

CONGREGATIONAL  
**YEAR-BOOK**

---

STATISTICS FOR 1912

# EVERY ONE CAN PLAY THE Angelus Player-Piano

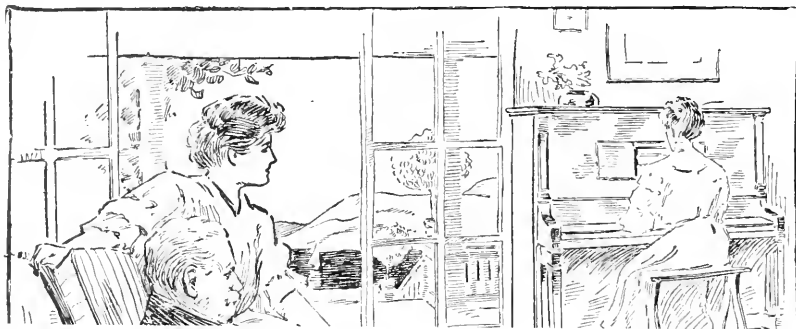

*Library of the Theological Seminary,*

PRINCETON, N. J.

Presented by *Rev. Asher Anderson, Ed.*

*Division ... B. 113*

*Section ... C. 144*

*115*

*Diaphragm Pneumatics, the Melody Buttons, and the Artistyle music roll.*

¶ The ANGELUS is also incorporated into the peerless Knabe piano, making the KNABE-ANGELUS, and into the sweet-toned Emerson piano, making the EMERSON-ANGELUS.

WRITE US FOR CATALOG

## The Wilcox & White Company

MERIDEN, CONNECTICUT

ou  
ny  
om  
lls.  
of  
tic  
ith

JS  
the

ESTABLISHED 1879

# HINNERS ORGAN CO. PEKIN ILLINOIS

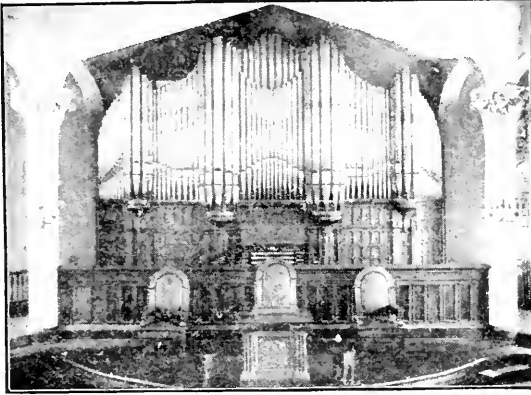

## Pipe Organs

of any required capacity or style built to order. Superb tone quality and durable construction. Unusual manufacturing facilities and advantages enable us to produce work of highest quality at moderate prices.

Also mfrs. of

Chapel, School & Parlor Organs

CATALOGUES AND INFORMATION CHEERFULLY SUBMITTED

## HINNERS ORGAN CO. PEKIN, ILLINOIS

Throughout the world, for over half a century many prominent clergymen, speakers, and singers have found

## Brown's Bronchial Troches

to be invaluable for clearing the voice. A staple cough remedy, unexcelled for allaying hoarseness and sore throat.

Give great relief in lung troubles, bronchitis and asthma.

In boxes at 25 cents, 50 cents and \$1.00. (Not sold in bulk.)

For sale by druggists or mailed on receipt of price. Samples sent on request.

---

## JOHN I. BROWN & SON, BOSTON, MASS.



## THE CHURCH INTERIOR

All Questions answered as to  
**CHURCH FURNISHINGS** and  
**MEMORIALS** in Wood, Metal,  
 Stone, Marble, Art Glass, Deco-  
 ration and Mosaic.

**TABLETS OF RECORD**  
 in Marble, Stone and Bronze

**MONUMENTS** in Granite, Marble and Stone

*Correspondence Solicited*  
*Illustrated Hand Books and Data sent on request*  
*A Visit to our Studios Invited*

Studios  
 23-25-27 Sixth Ave.

**J. & R. Lamb**

NEW YORK



**R. Geissler, Inc.,** 56 WEST 8TH STREET  
 NEW YORK CITY

**CHURCH FURNISHINGS** in *all* materials  
**CHURCH DECORATIONS**

PULPIT FURNITURE      BAPTISMAL FONTS  
 MEMORIAL TABLETS      WINDOWS

Kindly state requirements when requesting designs



# Meneely Bell Company

TROY, N. Y., and  
177 BROADWAY, NEW YORK CITY

*Manufacture*

*Superior Church Bells*



## CHURCH FURNITURE PULPITS, PEWS, CHAIRS, DESKS, ETC.

Direct from our factory to your church  
at wholesale prices. Ask for catalog 198 X.  
State fully your requirements and send floor plan.

Society and Class Pins, Buttons, Badges,  
Banners, Flags, Pennants, Etc.

**DeMoulin Bros. & Co.**

Dept. X

Greenville, Ill.



EDWARD L. SHAW  
PRESIDENT

ADNA B. SHAW  
VICE-PRESIDENT

SAMUEL USHER  
TREASURER

Established 1780

# SHAW FURNITURE COMPANY

Successors to

**A. B. & E. L. SHAW COMPANY**

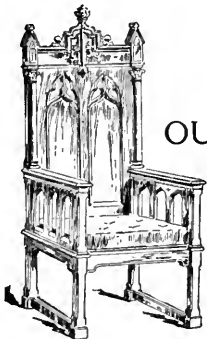

OUR CATALOGUE showing many  
interesting designs of pulpits, chairs,  
reading desks, communion tables and  
other **Church Furnishings**  
will be mailed on request.

**50 Second St., E. Cambridge, Mass.**

**H**ENRY WARD BEECHER'S famous Plymouth Collection which appeared in 1855 was the first hymn book published by The A. S. Barnes Company. Since then, as hymnology has grown and developed, they have brought out twenty different hymnals, each voicing the particular need of its time. Among these are such old favorites as Songs for the Sanctuary, The Evangelical Hymnal, Hymns and Songs of Praise, Carmina Sanctorum, The Plymouth Hymnal, and others equally dear to many users.

Appreciating the fact that differing tastes and demands make it impossible for all churches to agree upon the same hymnal, The A. S. Barnes Company are offering today in the following standard books a wide range of choice, not only in the matter of their contents, but in the spirit which guided the editors in their compilation. Each voices a distinct demand and each has its friends.

**HYMNS OF THE KINGDOM OF GOD**, Dr. Henry Sloane Coffin and Dr. Ambrose White Vernon.

**HYMNS OF THE CENTURIES**, Church and Chapel Editions, Mr. Benjamin Shepard.

**HYMNS OF THE CHURCH**, Dr. W. V. W. Davis and Dr. Raymond Calkins.

**THE HYMNAL OF PRAISE** for Colleges and Universities, Dr. Edward D. Eaton and Prof. Wm. H. Sallmon.

**CHURCH HYMNS AND TUNES**, Dr. Herbert B. Turner and Mr. W. F. Biddle.

It is suggested that pastors and committees will find it to their advantage to outline their needs and let the publishers cooperate with them by sending free sample copies of some or all of these books. — The A. S. Barnes Company, 381 Fourth Avenue, New York.

A M O D E R N P L A N T

*Established in 1881*



SAMUEL USHER  
BOOK · JOB · CATALOG  
MAGAZINE *and* LAW  
P R I N T I N G

We are fully equipped for the prompt and efficient execution of any job, no matter how large or how complicated. A battery of monotype setting and casting machines provides for an unlimited output; our type faces are the latest; our presses and labor-saving machinery of modern construction, enabling us to produce work of the highest grade in above lines at reasonable prices.

THE CONGREGATIONAL YEAR BOOK IS one of many important publications issued by us.

176 to 184 HIGH STREET, BOSTON

ONE MINUTE'S WALK FROM ROWE'S WHARF STATION, BOSTON ELEVATED RAILWAY



## CHURCH PLANS

*Catalogue free to Ministers.*

### WINDOW PAPER

*Send for Circular and Samples.*

**BENJ. D. & MAX CHAS. PRICE, ARCHITECTS**  
ATLANTIC HIGHLANDS, NEW JERSEY.

---

ARE YOU GOING TO NATIONAL COUNCIL?

Are you planning to leave Boston Oct. 20, at 2 o'clock P.M.,  
on National Council train?

If so, kindly send application and check for Pullman reservation to

ASHER ANDERSON,  
14 Beacon Street, Boston, Mass.

---

# BURR'S LIBRARY INDEX

FOR  
INDEXING SUBJECTS

TO AID THE

Student, Scholar, Clergyman, Lawyer, Physician, Editor, Author,  
Teacher, Pupil and all Lovers of Books

**Bound Russia Back and Corners, Cloth Sides**  
**Projecting Alphabet - Price \$4.50**

Size 8½ x 11 inches, 336 pages, 13,400 lines

**Sent prepaid upon receipt of price**

THE BURR INDEX CO.      Hartford, Conn.



# ATLANTA UNIVERSITY

Chartered 1867      ATLANTA, GEORGIA      Opened 1869

Atlanta University is one of the oldest institutions in the South for the education of the Negroes. It has seven substantial, well-equipped brick buildings, and a campus of sixty acres. There are enrolled in the High School, College, and Normal School, about 400 students, a little more than half of them coming from the city of Atlanta and the rest from far and wide throughout the South. The majority of the graduates are teachers, through whose efforts the training and inspiration received at Atlanta University are passed on to thousands of the Negro race. An endowment of at least \$500,000 is needed to maintain the work as now organized. Bequests in wills should be made payable to "The Trustees of the Atlanta University" in Atlanta, Ga., and attested by three witnesses. For further information address

President EDWARD TWICHELL WARE  
ATLANTA UNIVERSITY, ATLANTA, GA.

## A TESTIMONIAL

*March 11, 1913*

We, the undersigned citizens of Atlanta, believe that the work of Atlanta University is a genuine benefit not only to the colored people of this city and state but to the whole community. The great majority of the graduates form a substantial and conservative element whose influence may always be found upon the side of right. The institution has existed here for almost forty-five years and, so far as it has shaped and molded the Negro elements of city and state, its influence has been good. We think it would be nothing short of a calamity to remove Atlanta University from this city. Its work is needed not only for the benefit of the school system which it serves directly but also to strengthen the spirit of thrift, intelligence and self-respect among the Negro people.

We have recently visited this school and so far as our personal observations go are able to testify that the equipment is in an excellent state of repair, the classes conducted efficiently and the discipline good. We have faith in the wisdom and economy of the present administration, and bespeak for this institution the interest and help of all who believe in education.

S. M. INMAN (Capitalist)  
L. C. HOPKINS (Attorney)  
J. K. ORR (Pres. of the J. K. Orr Shoe Co.)  
W. R. HAMMOND (Attorney)  
CLARK HOWELL (Editor of Atlanta Constitution)  
W. L. PHEL (Pres. of American National Bank)  
C. E. WILMER (Rector of St. Luke's Church)

National Council Digest, 1865-1904.      Cloth, 75c.; Paper, 50c.

International Council, Boston, 1899.      Special Price, \$1.00

International Council, Edinburgh, 1908.      Cloth, \$2.00

Postpaid.



Address, ASHER ANDERSON, 14 Beacon Street,  
Boston, Mass.

# Communion Sets

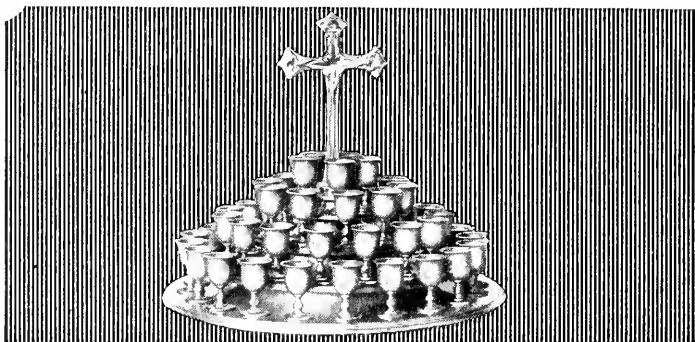

Communion Sets with individual cups are now much in use, and the pattern shown here is one that is both artistic and dignified. For sale by leading dealers. In our special Communion Ware Catalogue a wide variety is shown, together with Collection Plates, Alms Basons, Chalices, Crucifixes. A copy upon request. Ask for "Special Catalogue 78."

**INTERNATIONAL SILVER CO., MERIDEN, CONN.**  
 Successor to Meriden Britannia Co.

## 1847 ROGERS BROS.

*"Silver Plate that Wears"*



**The Cromwell**

A design of beautiful simplicity.  
 Sold by leading dealers.

**INTERNATIONAL SILVER CO., MERIDEN, CONN.**  
 Successor to Meriden Britannia Co.  
 NEW YORK CHICAGO SAN FRANCISCO

Send for  
 catalogue "108."

# THOMAS TODD COMPANY • *“The Congrega- tional Printers”*

---

BOOK  
& JOB • P R I N T E R S

## A Family of Printers for 102 Years

---

**T**HE FIRST THOMAS TODD began as a printer in 1811, the second and third Thomas Todd are at it now. We are proud of our business and proud of our work.

The present business was established in 1864. Fifteen years before this Thomas Todd began to work for *The Congregationalist* as a printer, making sixty-four years that he has been connected with that paper.

We call ourselves “*The Congregational Printers*,” as we have been so long located in the Congregational House.

Our work is first-class, as we do not believe in cheap printing. We pay good wages and ask reasonable prices.

**Why not become one of our satisfied customers?**

---

---

CONGREGATIONAL HOUSE  
14 BEACON STREET, BOSTON

*Telephone Haymarket 601*

# *The New Pilgrim Hymnal*

“A book that meets the people on the level of their long cherished affections and gently seeks to elevate their taste without violence to their traditions.”

¶ Pastors and music committees thinking of changing their book of worship should give this book a *most* careful examination.

¶ Notwithstanding the number and quality of hymn-books recently issued, the peculiar excellencies of “*The New Pilgrim Hymnal*” place it *easily first*.

¶ Prices for introduction on the cloth edition, 85c., the half leather edition printed on imported Bible paper, \$1.00.

¶ Write for further details and returnable copies for examination to

L. H. CARY, *Business Manager*

**THE PILGRIM PRESS**

14 Beacon Street

Boston, Mass.

✓  
THE  
CONGREGATIONAL YEAR-BOOK,  
1913.



ISSUED UNDER THE SANCTION OF THE

National Council of the Congregational Churches  
of the United States

BY ITS PUBLISHING COMMITTEE, AND CONTAINING THE

GENERAL STATISTICS OF THOSE CHURCHES FOR THE YEAR 1912,  
INCLUDING SALARIES, VALUE OF PROPERTY,  
INVESTED FUNDS, AMOUNT OF DEBTS, ETC.

AN ALPHABETICAL LIST OF THE CONGREGATIONAL MINISTERS, AND OF THE OFFICERS  
AND STUDENTS OF CONGREGATIONAL THEOLOGICAL SEMINARIES; THE ANNUAL  
RECORD OF CHANGES; THE VITAL STATISTICS OF CONGREGATIONAL  
MINISTERS DECEASED IN 1912; STATEMENTS OF THE NATIONAL  
CO-OPERATIVE SOCIETIES; THE NATIONAL AND STATE  
ORGANIZATIONS OF CHURCHES,

AND OTHER MISCELLANEOUS INFORMATION.

VOLUME NO. 35.

NUMBER OF COPIES, 12,500.

The Fort Hill Press  
SAMUEL USHER  
176 TO 184 HIGH STREET  
BOSTON, MASS.

## TABLE OF CONTENTS.

	PAGE
Introduction . . . . .	3
Treasurer's Statement . . . . .	5
Annual Record . . . . .	6-8
Necrology . . . . .	9-37
The National Societies:	
Congregational Education Society . . . . .	38
American Congregational Association . . . . .	39
American Board . . . . .	40, 41
Congregational Home Missionary Society . . . . .	42, 43
American Missionary Association . . . . .	44, 45
Congregational Church Building Society . . . . .	46
Ministerial Relief . . . . .	47
Congregational Sunday-School and Publishing Society . . . . .	48, 49
National Federation of Woman's Congregational State Home Missionary Organizations . . . . .	50
Woman's Boards of Missions . . . . .	51
Other Societies:	
Congregational Board of Pastoral Supply . . . . .	52
Seaman's Friend Society . . . . .	53
Federal Council of the Churches of Christ in America . . . . .	54
Theological Seminaries:	
Andover, 55; Atlanta, 56; Oberlin, 57; Bangor, 59; Yale, 61; Hartford, 63; Chicago, 64; Pacific, 65; Talladega, 66; Students, 67-75.	
College Education of Students . . . . .	76-78
Summary . . . . .	79
Congregational Clubs . . . . .	80, 81
Colleges . . . . .	82
Annual Statistics of Churches and Ministers . . . . .	84-477
Foreign Mission Churches . . . . .	478, 479
Mission Sunday Schools . . . . .	480-489
Congregational Ministers in Foreign Lands . . . . .	490, 491
State Organizations, Officers, and Meetings . . . . .	492-495
Annual Meetings in Order of Dates . . . . .	496
Congregationalism . . . . .	497
Annual Meetings of National Societies . . . . .	497
Summaries of State Schedules . . . . .	498
Table of Comparisons . . . . .	519
Salaries, Property, and Funds . . . . .	520, 521
Ministerial Relief . . . . .	522, 523
Table of Admissions . . . . .	524
Table of Memberships . . . . .	525
Table of Salaries by Churches . . . . .	526
" In Other Tongues " . . . . .	527
National Council Committees . . . . .	528-530
Ministerial List . . . . .	531-578
Summary Ministers' List . . . . .	578
Licentiates Reported . . . . .	579-581
Ministers of Other Denominations Supplying Congregational Churches . . . . .	581-583
Other Names . . . . .	584
Index . . . . .	585

## INTRODUCTION.

The issue of the YEAR-BOOK, 1913, will not be distinguished by any new features, except such as are found in the "Organizations" of states, where the names of superintendents and treasurers are given in addition to the officers of state bodies.

Attention ought to be called to the reports of Alaska, Georgia Convention, and South Carolina. It is difficult to reach the several churches in Alaska, and several attempts have altogether failed. Blanks were sent to all the churches in South Carolina supposed to be existing, with the result that the Circular Church of Charleston alone reported; of the rest, the reports of 1911 are given. It is with much regret that at as late a date as May 13 the necessity was forced upon us to repeat the report of Georgia Convention for the previous year.

We beg indulgence for a word or two upon the distribution of the YEAR-BOOK. A large expense is involved if the book is distributed later than July 1. This is owing to the absence of clerks and ministers from their homes, and the removal of many ministers to other localities. This will indicate how desirable it is that the YEAR-BOOK be completed not later than June 15. We beg, therefore, to submit to the ministers and clerks the very great importance of sending their reports to the state secretaries as soon as they possibly can after January 1. The experience of some state secretaries may be interesting. One said, "I have been waiting nearly five weeks for the report of \_\_\_\_\_ Church." The church referred to was one of the smallest in the state. Is it not pertinent to ask "Why wait"? Another state secretary wrote, "I cannot send the ministers' list for I have not heard from \_\_\_\_\_ Association." The scribe of said association could easily have sent his list to the secretary two months before, if not sooner, had he cared so to do. Another secretary wrote, "You should close the door, etc." It is not a prerogative of the Editor to shut out any, even the latest. Still, it may be that, were the YEAR-BOOK published on May 1, including only such material as might be in hand March 15, something would be done toward bringing in a needed reform. Whoever knows anything about Year-Books of other denominations must see that an early publication means the omission of many churches.

Schedules were received as follows: Porto Rico, *February 3*; Hawaii, *February 17*; West Virginia, *February 21*; Wyoming, *February 24*; Oregon, *February 26*; Mississippi, *March 5*; Wisconsin, *March 11*; Ohio, *March 13*; New York, *March 14*; Tennessee, Virginia, Maryland, North Dakota, *March 17*; Missouri, District of Columbia, New Jersey, South Dakota, *March 18*; North Carolina (Association), *March 19*; Colorado, Kansas, *March 20*; Vermont, Arizona, *March 22*; Massachusetts, *March 8-25*; Washington, New Hampshire, *March 25*; Pennsylvania, *March 26*; North Carolina (Conference), Maine, *March 28*; Rhode Island, Minnesota, *March 29*; Michigan, New Mexico, *March 31*; Utah, *April 1*; Alabama (Association), *April 5*; Idaho, *April 7*; Illinois, *April 8*; Connecticut, *April 11*; Florida, *April 14*; Montana, Oklahoma, *April 15*; Georgia (Conference), Nebraska, *April 18*; Texas, *April 22*; Indiana, *April 26*; Iowa, California (Northern), *April 28*; Louisiana, *April 29*; Alabama (Convention), *May 2*; California (Southern), *May 6*; Nevada, *May 9*.

It will be seen that thirty-two schedules were received before April 1. Were all the schedules in hand at that date, the YEAR-BOOK could be issued on June 1. One of the very latest schedules is that of a state the secretary of which addressed a very courteous appeal to both ministers and clerks, asking that prompt replies

be sent. He did not receive one prompt reply. He could do no more than simply wait upon the leisure of the clerks.

Some clerks of churches do not appear to understand that the report of any part of the year since January 1 is not asked for, but simply the report of the previous year, ending December 31. It is, therefore, pertinent to ask, "Why should it take two and three months to fill out a blank the work of which need not require a time longer than one week?" We submit in all kindness that clerks of churches prepare their reports immediately upon receipt of blanks, and send them promptly to the state secretary before January 20. We trust our appeal will be appreciated, and receive a hearty and unanimous response.

The Report of the Commission of Nineteen, which the National Council, Kansas City, will be called upon to consider, has awakened a deep interest. It is presumed that ministers and laymen alike will study afresh the origin and service of our National Council. To this end, the *National Council Digest* will be very helpful. It is a compilation of the acts and resolutions of the sessions of the National Council beginning with the Boston Council, 1865. It gives, also, brief histories of previous councils and synods, together with the themes considered. We are authorized to mail a copy of the Digest to any one desiring it upon payment of twenty-five (25) cents and postage, which is nine (9) cents, paper cover, and thirty-five (35) cents plus postage, eleven (11) cents, cloth copy.

We have on hand, also, and for sale, copies of International Council Proceedings, Boston, 1899, for one dollar and twenty cents (\$1.20) in cloth; and of the International Council Proceedings, Edinburgh, 1908, two dollars (\$2.00). The price includes postage.

The Editor would extend his sincere thanks to the state secretaries for their efficient service in the preparation of their schedules.

We commend the YEAR-BOOK to the churches and ministers in the hope that our work will have a fruitage in an inspiration which the suggestive summaries may beget.

ASHER ANDERSON, *Editor.*



## REPORT OF TREASURER.

June 1, 1912 — June 1, 1913.

## RECEIPTS.

Balance June 1, 1912 . . . . .	\$10,586.56	
State dues . . . . .	18,145.18	
Advertising . . . . .	671.00	
YEAR-BOOK sales . . . . .	80.19	
Interest Security Fund . . . . .	110.00	
Interest on deposits . . . . .	174.96	
Federal Council account . . . . .	766.00	
Total . . . . .		\$30,534.19

## EXPENDITURES.

YEAR-BOOK account . . . . .	\$8,420.25	
Federal Council . . . . .	982.00	
Rent . . . . .	220.44	
Printing . . . . .	86.22	
Secretary, salary . . . . .	3,000.00	
Postage and expenses . . . . .	221.46	
Mileage . . . . .	183.18	
Clerk . . . . .	707.50	
Registrar and Treasurer, salary . . . . .	300.00	
Postage and mileage . . . . .	80.12	
Commission of Nineteen . . . . .	1,053.76	
Bond and seal . . . . .	28.00	
Check protested . . . . .	47.52	
Balance June 1, 1913 . . . . .	15,203.74	
Total . . . . .		\$39,534.19

It was voted: — "That the churches be requested to contribute at the rate of three cents per member." — *Minutes of the National Council, Boston, Mass., October 19-20, 1910.*

JOEL S. IVES, *Treasurer.*

HARTFORD, CONN., June 1, 1913.

ANNUAL RECORD.

ORDINATIONS AND INSTALLATIONS.

In this list "o." denotes ordination without installation; "o. p.," ordination as pastor; "o. f. m.," ordination for foreign missionary service; "i.," installation; "r.," recognized. But owing to indefinite reports, "o." may sometimes be an error for "o. p."

ACKERMAN, ARTHUR W., Natick, Mass.,	i.	Sept. 18
ALEXANDER, GEORGE H., Portland, Mich.,	o.	Sept. 27
ALLEN, EDGAR F., South Ch., Ipswich, Mass.,	o.	June 10
ANDERSON, FRANK, Anawan, Ill.,	o.	
ANDERSON, Mrs. F. H., Annawan, Ill.,	o.	Sept. 24
APELIAN, BEDROS K., Oberlin, Ohio,	o.	May 20
ASHBURY, THOMPSON EL- DRIDGE, Linden Ch., Malden, Mass.,	o. i.	Oct. 17
BABB, J. FRANKLIN, Deerfield, N. H.,	r.	Oct. 30
BABCOCK, FRANK, Mazon, Ill.,	o.	May 11
BACON, W. F., Webster Groves, Mo.,	i.	
BARTHOLOMEW, NOYES O., South Ch., Rochester, N. Y.,	i.	June 4
BARTLETT, HOLLIS M., Riverside Memorial Ch., Haverhill, Mass.,	o.	June 19
BEERS, ROBERT W., Lawrence St. Ch., Lawrence, Mass.,	i.	Jan. 18
BERG, IRVING H., South Ch., Hartford, Conn.,	i.	Nov. 15
BLACKMAN, J. C., Broadway Tabernacle, New York, N. Y.,	o.	April 26
BLACKMER, WALTER R., Arcade, N. Y.,	i.	March 7
BOARDMAN, C. W., Chicago, Ill.,	o.	May 11
BOOTH, HENRY KENDALL, Long Beach, Cal.,	i.	Feb. 26
BOWINS, WILLIAMS C., Ben-zonia, Mich.,	o.	Oct. 8
BIGGS, F. L., Indian Orchard, Mass.,	o.	
BRUCE, JOHN C., Rockland, Mass.,	i.	Oct. 2
BURGER, CHARLES C., Oberlin, Ohio,	o.	May 20
BURGESS, WALDO S., Shelburne, Mass.,	o.	April 10
BURGH, DAVID T., Warren, Me.,	o.	Nov. 13
CAPEN, EDWARD WARREN, Central Ch., Jamaica Plain, Mass.,	o.	May 13
CARY, GEORGE EMERSON, Holden, Mass.,	o. i.	Oct. 8
COTTON, GEORGE R., Benzonia, Mich.,	o.	Oct. 8
CHASE, C. THURSTON, Central Ch., Lynn, Mass.,	o.	Oct. 2
CHASE, EDWARD A., Washington St. Ch., Beverly, Mass.,	i.	March 27
CHENOWETH, FRANCIS, Lucca, No. Dak.,	o.	Feb. 21
CHRISTIE, RALPH A., Providence, R. I.,	o.	Oct. 23
CLARK, CHARLES, Pilgrim Ch., No. Weymouth, Mass.,	i.	Dec. 17
CLARKE, HOWARD E., Park Ridge, N. J.,	o.	June 6

COOKE, THOMAS, Sturgis Memorial Ch., Port Huron, Mich.,	o.	June 14
COOPER, FRANCIS L., Cresskill, N. J.,	o.	June 6
CRONMILLER, BRUCE M., South Hadley Falls, Mass.,	i.	Jan. 31
CUTLER, FREDERICK M., Wenham, Mass.,	rec.	June 12
DAVIDSON, HAROLD S., First Ch., Lisbon, N. H.,	i.	Dec. 12
DAVIES, ARTHUR T., Arlington, Neb.,	o.	July 18
DAVIS, CHARLES H., Second Parish Ch., Portland, Me.,	i.	Feb. 29
DORNAN, WILLIAM W., Whitman, Mass.,	i.	Nov. 13
DULL, WILBER E., Garfield, Kan.,	o.	Oct. 10
DURHAM, THERON, Bethany Ch., Chicago, Ill.,	o.	
EKINS, G. HERBERT, First Ch., Braddock, Pa.,	o. i.	Dec. 5
ELFRING, WILLIAM H., Mayflower Ch., Sioux City, Ia.,	i.	June 14
FAGLEY, FREDERICK L., Plymouth Ch., Cincinnati, Ohio, o. i.		Jan. 18
FALCONER, ROBERT CRAW- FORD, Church of Christ, Han- over, N. H.,	i.	Oct. 22
FINLAY, JOHN L., First Ch., Warren, Mass.,	i.	July 16
FLETCHER, D. W., Mahonoy City, Pa.,	i.	Sept. 11
FOOTE, F. W., Lyndale Ch., Minneapolis, Minn.,	i.	
FOSS, CHRISTIAN, Bethel Ch., Chicago, Ill.,	o.	May 16
FOSTER, ELLIOT O., Columbia, Conn.,	o.	May 24
FOSTER, JESSE W., Goltry, Okla.,	o.	Oct. 17
GEE, JOHN R., Berkshire, N. Y.,	o.	March 1
GIFFEN, THOMAS, First Ch., Fresno, Cal.,	o.	Nov. 15
GOLDSMITH, W. L., Broadway Tabernacle, New York, N. Y.,	o.	April 26
GREENLY, JAY H., Holden, Me.,	o.	Oct. 22
GREGG, JAMES E., First Ch., Pittsfield, Mass.,	i.	June 27
GRIFFETHS, JOHN R., Oregon City, Ore.,	o.	May 30
GRIMSHAW, E. CULLOM, Circular Ch., Charleston, S. C.,	i.	June 2
HACK, ROLLIN T., Housatonic, Mass.,	rec.	May 8
HALEY, W. H., Dawson, No. Dak.,	o.	Oct. 2
HALL, BASIL DOUGLAS, Paris, N. Y.,	o. i.	Nov. 7
HALL, G. ANTHONY, Lyndon, Vt.,	o.	July 11
HAMILTON, FREDERICK A., Ill.,	o.	Feb. 22
HAMILTON, GEORGE V., Carbondale, Pa.,	o.	Oct. 22
HARPER, W. S., Lake Preston, S. D.,	o.	
HATCH, CHARLES A., Sandy Point, Me.,	o.	June 7
HAWKES, ALBERT S., Abington, Mass.,	i.	March 20
HAYES, FRANCIS L., California Ave. Ch., Chicago, Ill.,	r.	Jan. 16
HEFFNER, J. S., Lindenwold, N. J.,	o.	Oct. 14

HOLLENBECK, J. H. DeFOR- EST, Ashland, Me., <i>o. r.</i>	Jan. 16	PARKER, WILLIAM, Freeport, Mich., <i>o.</i>	
HOLMES, FENWICK E., Lake Ave. Ch., Pasadena, Cal., <i>o.</i>	June 25	PARR, HAROLD E., Princeton, Ill., <i>o.</i>	May 11
HOLTON, HORACE F., First Ch., St. Louis, Mo., <i>i.</i>	April 30	PARRY, J. BURFORD, Walling- ford, Conn., <i>i.</i>	Oct. 23
JACQUE, E. J., Broadway Taber- nacle, New York, N. Y., <i>o.</i>	April 26	PAUL, RALPH W., Fremont, Mich., <i>o.</i>	
JAMES, DAVID M., West New- bury, Vt., <i>o.</i>	Sept. 17	PAYNE, H. C., Groveland, Minn., <i>o.</i>	Oct. 23
JOHANSON, EMMANUEL A., Palermo, No. Dak., <i>o.</i>	Jan. 24	PAYNE, WILBUR N., Wayzata, Minn., <i>i.</i>	Aug. 29
JOHNSON, SAMUEL, Lyle, Minn., <i>o. i.</i>	Sept. 25	PEARL, H. S., Providence, R. I., <i>o.</i>	Oct. 24
JONES, ABRAM, Utica, N. Y., <i>o.</i>	Sept. 26	PERSON, FREDERICK T., Mt. Carmel, Conn., <i>i.</i>	March 20
JONES, JOHN M., Taylor, Pa., <i>i.</i>	March 30	PETTY, ORVILLE A., Plym- outh Ch., New Haven, Conn., <i>i.</i>	Feb. 21
JONES, NEWTON I., Orleans, Mass., <i>rec.</i>	May 2	PIERCE, W. R., Silver Creek, Neb., <i>o.</i>	Oct. 8
KAHOOPII, J. K., Hawaiian Ch., Paia, T. H., <i>i.</i>	April 28	POWELL, THOMAS B., Center Ch., Meriden, Conn., <i>i.</i>	Dec. 11
KEELER, WENDELL P., First Ch., Northampton, Mass., <i>i.</i>	May 31	PRINCE, JOHN C., Rockland, Mass., <i>r.</i>	Oct. 2
KELTS, W. P., Cambridge, Neb., <i>o.</i>	Oct. 8	PUTNAM, HOLDEN A., First Ch., Ludington, Mich., <i>i.</i>	Nov. 14
KING, PHILIP, Provo, Utah, <i>o.</i>	Oct. 23	RAINEY, SAMUEL H., Second Ch., Blossburg, Pa., <i>o.</i>	May 9
KIRKLAND, HENRY B., Essex, Conn., <i>o.</i>	Oct. 1	RICHMOND, JAMES, First Ch., Westmore, Vt., <i>i.</i>	March 12
KLINE, W. B., Wahoo, Neb., <i>o.</i>	Dec. 17	ROBERTS, ELVIN R., First Ch., Sharon, Pa., <i>o. i.</i>	March 9
LAMBERT, G. G., Paris, Tex., <i>o.</i>	Aug. 18	ROBINS, GEORGE F., Gaines- ville, N. Y., <i>o.</i>	Nov. 12
LEACH, WILLIAM H., Port Leyden, N. Y., <i>o.</i>	June 11	ROBINSON, CHARLES F., Central Ch., Derry, N. H., <i>i.</i>	Feb. 1
LEWIS, ABNER, Hampden, Me., <i>i.</i>	Dec. 19	ROSE, RICHARD S., Oberlin, Ohio, <i>o.</i>	May 20
LINQUIST, GUSTAVUS E. E., Oberlin, Ohio, <i>i.</i>	May 20	ROSS, THOMAS M., Springfield, Me., <i>o.</i>	July 9
LLOYD, P. L., Spring Brook, Pa., <i>o.</i>		SARGENT, EDMUND C., Ruso, No. Dak., <i>o.</i>	Jan. 24
LORD, ORLANDO M., New Ips- wich, N. H., <i>rec.</i>	Jan. 10	SCHLITZKUS, FRED, German Ch., Friend, Neb., <i>o.</i>	July 21
LOW, WARREN FRANCIS, Hudson, Mass., <i>i.</i>	Oct. 1	SCHROCK, PERRY F., First Ch., Salem, Ore., <i>i.</i>	March 13
LOWD, HENRY S., East Wal- pole, Mass., <i>o.</i>	Sept. 19	SCOTFORD, J. R., Broadway Tabernacle, New York, N. Y., <i>o.</i>	April 26
LYFORD, G. D., Buckley, Mich., <i>o.</i>	Sept. 5	SCRIBNER, F. J., Hillsboro, Wis., <i>o.</i>	Oct. 29
MARSH, EDWARD L., Plym- outh Ch., Providence, R. I., <i>i.</i>	June 4	SIPES, E. J., Clinton, Mich., <i>o.</i>	Aug. 2
MARSHALL, C. P., Church of Pilgrimage, Plymouth, Mass., <i>r.</i>	Nov. 20	SMITH, OTTERBEIN O., Pierre, So. Dak., <i>i.</i>	Feb. 8
MARSTON, PERCIVAL F., First Ch., Grinnell, Ia., <i>i.</i>	Jan. 30	SNEATH, ISAIAH, Wollaston, Mass., <i>i.</i>	Nov. 12
McKEITH, GEORGE R., Blair, Neb., <i>o.</i>	Feb.	SPARKS, CECIL S., Sleepy Eye, Minn., <i>o.</i>	March 28
MAYOS, JAMES C., Carbondale, Kan., <i>o.</i>	Oct. 29	SPENCE, WILLIAM H., First Ch., Oberlin, Ohio, <i>i.</i>	May 16
MERRILL, FREDERICK G., Amesbury, Mass., <i>i.</i>	June 5	ST. JOHN, CHARLES N., First Ch., Akron, Ohio, <i>o.</i>	
MILLER, CHESTER A., Gray's Lake, Ill., <i>o. i.</i>	Sept. 20	STEYER, FRED A., Fargo, No. Dak., <i>o.</i>	Oct. 3
MILLS, CHARLES S., First Ch., Montclair, N. J., <i>i.</i>	Dec. 12	STOWELL, J. S., Broadway Tabernacle, New York, N. Y., <i>o.</i>	April 26
MITCHELL, LOUIS, Kaupo, T. H., <i>i.</i>		TARNEY, J. R., Broadway Tab- ernacle, New York, N. Y., <i>o.</i>	April 26
MOODY, PAUL DWIGHT, South Ch., St. Johnsburg, Vt., <i>o. i.</i>	April 17	THOMAS, DAVID, First Ch., Milwaukee, Wis., <i>i.</i>	Oct. 26
MOULTON, JAMES W., Me- chanics Falls, Me., <i>i.</i>	April 25	THOMAS, PERCY E., Union Ch., Rockville, Conn., <i>i.</i>	Oct. 25
MUTTART, WILLIAM L., Bethany and West Chs., Glouc- ester, Mass., <i>o.</i>		THOMPSON, CLIFFORD G., Chickasha, Okla., <i>o.</i>	Oct. 23
NIXON, J. S. B., Nekoma, No. Dak., <i>o.</i>	June 19	THOMPSON, KARL O., Glen- ville Ch., Cleveland, Ohio, <i>i.</i>	Dec. 2
NORDSTRAND, P. A., Ogdens- burg, Wis., <i>o.</i>	Aug. 28	TREAT, EDWARD P., Pittsford, Vt., <i>i.</i>	June 27
O'NEILL, J. T., Lake Preston, So. Dak., <i>o.</i>		VESEY, MILTON, Granville, No. Dak., <i>o.</i>	May 2
PACKARD, N. LUTHER, Lib- erty, Neb., <i>i.</i>	May 1	VOGT, VON OGDEN, Cheshire, Conn., <i>o.</i>	Feb. 1
PARKER, GEORGE L., Broad- way Ch., Somerville, Mass., <i>i.</i>	Nov. 11	WAINWRIGHT, GEORGE H., Oberlin, Ohio, <i>o.</i>	May 20

WALKER, ARTHUR, Armada, Mich.,	Oct. 8
WALKER, RAYMOND B., Wibaux, Mont.,	Dec. 10
WARD, ALFRED E. B., Guilford, Vt.,	
WATERHOUSE, PAUL B., Lake Ave. Ch., Pasadena, Cal.,	June 25
WHITNEY, ROY E., Oberlin, Ohio,	May 20
WHITTAKER, JOHN, No. Dak.,	Jan. 24
WICKES, DEAN R., First Ch., Oak Park, Ill.,	Sept. 9
WILLISFORD, EDWIN H., First Ch., Glendale, Cal.,	July 1
WIRTH, C. H., Pilgrim Ch., Portland, Ore.,	May 29
WOOLEY, EDWIN, Durand, Mich.,	Sept. 25
WOOLEY, HERBERT J. C., New Haven, Conn.,	Sept. 25
YOUTZ, ERNEST EUGENE, Pilgrim Ch., Oakland, Cal.,	Nov. 7

#### MARRIAGES

BEALE, ARTHUR STANLEY, of Stoneham, Mass., and Ethel Gertrude Merrill, at East Orange, N. J.,	April 25.
BENNETT, R. C., of Rio, Wis., and Vernette C. C. Linquist, at Madison, Wis.	
LINDEMAN, HERMAN H., of Red Lodge, Mont., and Bessie Munro, at Columbus, Neb.,	Sept. 12.

MARSH, FRANCIS JEWETT, and Mary Prentis Manning, at Douglas, Mass.,	Dec. 12.
MATTSON, BERNARD G., of Mansfield, Ohio, and Elizabeth M. Dudley, at Hillsdale, Mich.,	June 26.
MERRIAM, CHARLES L., of North Ch., Newton, Mass., and Grace I. Greeley, at Pelham, N. H.,	Aug. 1.
PECK, CHARLES H., of Marshfield, Mass., and Helen Eadie, at Hanover, Conn.,	May 22.
RICHARDSON, DAVID A., and Frances Van der Bie, of Watertown, Wis., at Milwaukee, Wis.	

#### DISMISSIONS

BAILEY, ARTHUR W., First Ch., Keene, N. H.,	April 29.
BARNES, STEPHEN G., South Ch., St. Johnsbury, Vt.,	April 17.
DAVIS, CHARLES H., Hollis, N. H.,	Jan. 17.
FARWELL, PARRIST., First Ch., Wellesley Hills, Mass.,	May 28.
JANEWAY, FRANK L., Hanover, N. H.,	Jan. 16.
SLADE, WILLIAM F., Second Parish Ch., Portland, Me.,	Feb 29.
SNEATH, ISAIAH W., Grand Ave. Ch., New Haven, Conn.,	July 22.
SPENCE, WILLIAM H., Rutland, Vt.,	March 20.
THOMAS, RICHARD, Welsh Ch., Delta, Pa.	
WILLIAMS, THOMAS E., North Wilbraham, Mass.,	May 10.

## NECROLOGY.

---

**BRIEF BIOGRAPHIES OF CONGREGATIONAL MINISTERS WHO  
DIED IN THE YEAR 1912, INCLUDING A FEW WHO  
DIED DURING PREVIOUS YEARS.**

---

ADAMS, WILLIAM WISNER, D.D., son of Rev. William Murphy and Sophia Cooley (Farnsworth) Adams, was born in Painesville, Ohio, Aug. 15, 1831. Educated at Williams College, graduating in 1855; and Union Theological Seminary, graduating in 1858. Was ordained to the Congregational ministry, Jan. 26, 1860. Served Presbyterian Church, Burlington, Ia., 1858-59; stated supply (Cong'l), Como, Ill., 1859-60; pastor (Presb.), Beloit, Wis., 1861-63; pastor installed, First Congregational Church, Fall River, Mass., 1863 until death. Acting president of Williams College between the resignation of one president and the installation of his successor. Trustee of Williams College. Degree conferred: Received the degree of Doctor of Divinity from Williams College in 1873. Was member of school committee, 1866-67; 1876-79; trustee of the Public Library. Published many sermons. Married, Oct. 18, 1864, at Wells River, Vt., Mary Augusta Cooper, of Beloit, Wis., who died in 1891. No children. Died Oct. 2, 1912, at Fall River, Mass., of pernicious anemia, aged 81 years, 1 month, and 18 days.

ARNOLD, LEWIS DWIGHT, son of Daniel T. and Eleanor (Olds) Arnold, was born in Berkshire County, Mass., Oct. 6, 1850. Was ordained to the Christian ministry at Cleveland, Ohio, April 26, 1885. Was pastor, Akeley, Minn., 1901-10; pastor, Appleton, Minn., 1910-12. Never married. Died September, 1912, at Akeley, Minn., of diabetes, aged 61 years.

BARTLETT, LYMAN, son of Leonard and Hannah (Crosby) Bartlett, was born in North Hadley, Mass., Feb. 20, 1831. Was educated at Hopkins Academy, Hadley, Mass.; Williston Academy, Easthampton, Mass., graduating in 1852; Amherst College, graduating in 1856; and Hartford Theological Seminary, graduating in 1861. Was ordained to the Congregational ministry at Morrisville, Vt., Aug. 8, 1861. Pastorate: Pastor, Morrisville, Vt., 1861-67. Embarked, Sept. 11, 1867, under the American Board of Commissioners for Foreign Missions; missionary, Cesarea, Western Turkey, 1867-84; Smyrna, Western Turkey, 1884-1904. Published a few sermons and a history of the Smyrna station from 1884-1904. Married, Oct. 30, 1857, at Henry, Ill., Cornelia C. Barrows, daughter of Shepherd and Olive (Storrs) Barrows. One child, living. Died Oct. 13, 1912, at Pasadena, Cal., of acute Bright's disease, aged 81 years, 7 months, and 24 days.

BASCOM, JOHN, D.D., LL.D., son of Rev. John and Laura (Woodbridge) Bascom, was born in Genoa, N. Y., May 1, 1827. Was educated at Homer Academy, New York; Williams College, graduating in 1849; and Andover Theological Seminary, graduating in 1855. Was ordained to the Congregational ministry in 1859. Professor of rhetoric, Williams College, 1855-74; president of University of Wisconsin, 1874-87; lecturer on sociology, Williams College, 1887-91; 1901-03; professor of political science, Williams College, 1891-1901. Degrees conferred: LL.D., Amherst, 1873; Williams, 1897; University of Wisconsin, 1905; D.D. from Iowa College, 1880. Publications:

"Political Economy," 1859; "Aesthetics," 1862; "Philosophy of Rhetoric," 1865; "Principles of Psychology," 1869; "Science, Philosophy, and Religion," 1871; "Philosophy of English Literature," 1874; "Philosophy of Religion," 1876; "Growth and Grades of Intelligence," 1878; "Ethics," 1879; "Natural Theology," 1880; "Science of Mind," 1881; "Words of Christ," 1883; "Problems in Philosophy," 1885; "Sociology," 1887; "The New Theology," 1891; "Historical Interpretation of Philosophy," 1893; "Social Theory," 1895; "Growth of Nationality in United States," 1899; "Evolution and Religion," 1897; "God and His Goodness," 1901; also many sermons. Married, Dec. 9, 1852, at Great Barrington, Mass., Abbie Burt, who died in 1854. Married, Jan. 8, 1856, at Sheffield, Mass., Emma Curtiss, daughter of Orren and Caroline (Owen) Curtiss. Six children, three living. Died Oct. 2, 1911, at Williamstown, Mass., of heart failure, aged 84 years, 5 months, and 1 day.

BEACH, SAMUEL JACKSON, D.D., son of Charles H. and Ann (Jackson) Beach, was born in Wellington, Ohio, March 1, 1850. Graduated from City of New York College in 1872, and from Oberlin Theological Seminary in 1875. Was ordained to the Congregational ministry at Corning, Ia., Nov. 11, 1875. Pastorates: Pastor, Corning, Ia., 1875-78; pastor, Farragut, Ia., 1878-87; pastor, Cedar Falls, Ia., 1887-97; pastor, Clarion, Ia., 1897-1905; pastor, Redfield, So. Dak., 1905-10; pastor, Neligh, Neb., 1910 until death. Degree conferred: Received the degree of Doctor of Divinity from Tabor College in 1902. Married, May 20, 1874, at New York, N. Y., Delia A. Hazard, daughter of Silas Holmes and Delia (Beach) Hazard, deceased. Married, June 18, 1912, at Farragut, Ia., Lillian Greedy, who survives him. Two children, living. Died Sept. 9, 1912, at Neligh, Neb., of valvular heart trouble, aged 62 years, 6 months, and 8 days.

BELL, IRA W., son of Joseph and Armina (Wells) Bell, was born in Hamburg, Erie County, N. Y., April 3, 1833. Attended Alfred Theological Seminary, New York; did not graduate. Was ordained to the Free Methodist ministry at Coopersville, Mich., Sept. 20, 1874. He served Free Methodist pulpits, 1869-92. Congregational pastorates: Pastor, Prattville, Mich., 1892-96; pastor, Roscommon, Mich., 1896-98; pastor, Edmore, Mich., 1898-1901. Married, Aug. 16, 1856, at Burns, N. Y., Mary Janie FitzGerald, daughter of James and Mary (Ready) FitzGerald. Five children, two living. Died June 15, 1912, at Hillsdale, Mich., of paralysis, aged 79 years, 2 months, and 12 days.

BISBEE, CHARLES GOODRICH, son of Galen and Penelope (Patch) Bisbee, was born in Plainfield, Mass., Dec. 24, 1827. Was educated at Oberlin College, graduating in 1857; Oberlin Theological Seminary, 1857-58, and 1859-60; Union Theological Seminary, 1858-59. Was ordained to the Congregational ministry at Chatham Center, Ohio, Sept. 10, 1861. Pastorates: Stated supply, Alpena, Mich., 1860-65; stated supply, Fontanelle, Neb., 1866-67; stated supply, Fontanelle, Neb., 1874-75; stated supply, Syracuse, Neb., 1875-76; occasional supply and teacher, Fontanelle, Neb., 1876-78; and at Lincoln, Neb. Principal of schools, Monroeville, Ohio, 1866; principal, Nebraska University, 1868-69; superintendent public instruction, 1869-74. Married, Aug. 23, 1860, at Oberlin, Ohio, Helen M. Ferris, daughter of Theodore N. and Laura (Goodrich) Ferris, who survives him. Five children, living. Died Aug. 17, 1912, at Arlington, Neb., of myocarditis, aged 84 years, 7 months, and 24 days.

**BISSELL, HENRY GASTON**, son of Rev. Lemuel and Mary Elizabeth (Beaumont) Bissell, was born in Milan, Ohio, Dec. 3, 1864. Graduated from Olivet College in 1889, and from Hartford Theological Seminary in 1892. Was ordained to the ministry at Hampton, Conn., March 17, 1892. Was missionary under American Board of Commissioners for Foreign Missions, 1892 until death. Married, Aug. 13, 1891, at Breckenridge, Mich., Alice Theo King. Died Nov. 21, 1912, at Poona, India, aged 47 years, 11 months, and 18 days.

**BOLSTER, WILLIAM HENRY, D.D.**, son of Otis Cushman and Maria Caroline Louise (Virgin) Bolster, was born in Rumford Point, Me., April 17, 1844. Educated at Maine State Seminary, graduating in 1865; Bates College, graduating in 1869; and Bangor Theological Seminary, graduating in 1871. Was ordained to the Congregational ministry at Wiscasset, Me., June 12, 1872. Pastorates: Pastor installed, Wiscasset, Me., 1871-76; pastor, First Church, Everett, Mass., 1876-81; pastor installed, Union Church, South Weymouth, Mass., 1881-92; pastor installed, Harvard Church, Dorchester, Mass., 1892-98; pastor installed, Pilgrim Church, Nashua, N. H., 1898-1910. Degree conferred: Received the degree of Doctor of Divinity from Bates College in 1894. Married, June 27, 1871, at Auburn, Me., Marilla Noyes, daughter of Rufus King and Mehitable Jackson (Smith) Noyes. Six children, living. Died Aug. 13, 1912, at South Paris, Me., of arteriosclerosis, aged 68 years, 3 months, and 27 days.

**BRACKIN, ELISHA**, son of Josiah and Mary Ann (Kirkland) Brackin, was born in Dale County, Ala., May 31, 1861. Received a common school education. Was ordained to the Congregational ministry, by council, at Blackwoods Church, Headland, Ala., May, 1896. Pastorates: Pastor, Cottonwood, Ala., 1895-1901; pastor, Newton's Chapel, Dothan, Ala., 1904; and 1909-1912. Was moderator of Alabama Conference at time of his death. Married, Jan. 4, 1885, at Headland, Dale County, Ala., Olive Kirkland, daughter of Snowden S. and Ruth (Kirkland) Kirkland. Ten children, six living. Died, Feb. 24, 1912, at Headland, Ala., of pneumonia, aged 50 years, 8 months, and 22 days.

**BRADSHAW, JOHN WILLIAMS, D.D.**, son of John and Sarah Fassett (Williams) Bradshaw, was born in Ogdensburg, N. Y., July 7, 1849. Was educated at Middlebury College, graduating in 1869; and Chicago Theological Seminary, graduating in 1874. Was ordained to the Congregational ministry at Batavia, Ill., Oct. 29, 1874. Pastorates: Batavia, Ill., 1874-79; Rochester, Minn., 1879-85; Galesburg, Ill., 1885-88; Ann Arbor, Mich., 1888-1900; Oberlin, Ohio, 1900-10. Was a corporate member of the A. B. C. F. M. Degree conferred: Received the degree of Doctor of Divinity from Chicago Seminary. Married, Aug. 14, 1877, at Batavia, Ill., Mary Ellen Coffin, daughter of William and Mary (Lockwood) Coffin. Four children, living. Died Sept. 2, 1912, at Peoria, Ill., of spinal sclerosis, aged 63 years, 1 month, and 25 days.

**BRASTOW, LEWIS ORMOND**, son of Deodat and Eliza (Blake) Brastow, was born in Brewer, Me., March 23, 1834. Was educated at Bowdoin College, graduating in 1857; and Bangor Theological Seminary, graduating in 1860. Was ordained to the Congregational ministry Jan. 10, 1861. Pastorates: Pastor, St. Johnsbury, Vt., 1861-73; pastor, Burlington, Vt., 1873-81. Was chaplain Twelfth Regiment, Vermont Volunteer Infantry. Was member of Vermont Constitutional Convention, 1870. Was professor of practical theology at Yale Divinity School, 1885-1907. Married, May 15, 1872, at Painesville, Ohio, Martha Brewster Ladd. Died Aug. 10, 1912, at New Haven, Conn., aged 78 years, 4 months, and 18 days.

BROWN, AMASA ALONZO, son of Amasa I. and Harriett (Barlow) Brown, was born in Rossie, N. Y., March 17, 1832. Attended Richmond Academy, New York. Was ordained to the Methodist Episcopal ministry at Iroquois, Canada, June 12, 1861. Served Methodist churches until 1883. Congregational pastorates: Pastor, Mitchell, So. Dak., 1885-89; pastor, Spearfish, So. Dak., 1890-92; pastor, Harvard, Neb., 1901-03; pastor, Creighton, Neb., 1903-06; pastor, Gregory, So. Dak., 1906-08. Organized churches in South Dakota, 1883-85. Married, Feb. 12, 1850, at Fine, St. Lawrence County, N. Y., Catherine S. Lansing, daughter of James I. and Katty (Kegge) Lansing. Five children, one child living. Died March 5, 1912, at Wheeler, So. Dak., aged 79 years, 11 months, and 19 days.

BROWNVILLE, JOHN WILSON, son of John and Martha (Rigby) Brownville, was born in St. Helena, Lancashire, England, Aug. 6, 1843. Received theological training at Bangor Theological Seminary, graduating in 1873. Was ordained to the Congregational ministry at South Bridgton, Me., Dec. 18, 1873. Pastorates: Pastor, South Bridgton, Me., 1873-77; pastor, Solon, Me., 1877-80; pastor, Dover, Mass., 1880-82; pastor, Hanover, Mass., 1882-88; pastor, Colebrook, N. H., 1888-90; pastor, Erving, Mass., 1892-99; pastor, Waquoit, Mass., 1901-05; pastor, West Church, Gloucester, Mass., 1905-11. Resided in New Boston, N. Y., 1890-92. Married, Oct. 23, 1873, at South Boston, Mass., Eliza J. Crafts, daughter of John Waite and Mary Ann (Wilson) Crafts. One child, living. Died Dec. 12, 1911, at Hanover, Mass., of Bright's disease, aged 68 years, 4 months, and 6 days.

BUELL, LEWIN FRANK, D.D., son of Jeremiah Sherman and Frances J. (Hull) Buell, was born in Killingworth, Conn., Sept. 21, 1863. Was educated at Morgan School, Clinton, Conn.; Yale University, graduating in 1885; and Yale Divinity School, graduating in 1888. Was ordained to the Congregational ministry at Smyrna, N. Y., Jan. 3, 1889. Pastorates: Supply, Oconomowoc, Wis., 1888; pastor installed, Smyrna, N. Y., 1888-92; pastor installed, Mt. Vernon, N. Y., 1892-98; pastor installed, Syracuse, N. Y., 1898-1904; pastor, South Norwalk, Conn., 1904-05; pastor installed, Woodfords Church, Portland, Me., 1905-07. Treasurer of State Association, New York; president, Congregational Club of Central New York. Degree conferred: D.D., Syracuse University, 1903. Married, July 30, 1888, at West Philadelphia, Pa., Helen M. Westervelt, daughter of Rev. William E. and Martha A. (Saunders) Westervelt, who survives him. Two children, one child living. Died April 27, 1912, at Woodfords, Portland, Me., of multiple sclerosis, aged 48 years, 7 months, and 6 days.

BUMPUS, ISAAC CRAFTS, son of Alden and Nancy (Crafts) Bumpus, was born in Hebron, Me., Aug. 30, 1826. Attended Hebron Academy, and Faith Training College in connection with Dr. Cullis's Home in Boston, Mass. Ordained to the Congregational ministry at Sherman Mills, Me., Oct. 23, 1881. Pastorate: Pastor, Sherman Mills, Me., 1880-1902, then pastor emeritus. Married three times. Third marriage: 1879, at Old Town, Me., Mrs. Maria (Stove) Carr, daughter of Silas and Evelina (Conant) Stowe. Died Sept. 11, 1912, at Portland, Me., of old age, aged 86 years and 11 days.

BUTLER, EDWARD PAGE, son of Lucius Castle and Hannah (Page) Butler, was born in Clintonville, N. Y., Feb. 14, 1848. Was educated at University of Vermont, graduating in 1870; and Hartford Theological Seminary, graduating in 1873. Was ordained to the Congregational ministry at Lyme, N. H., Oct. 20, 1874. Pastorates: Lyme, N. H., 1873-89; pastor, Sunderland, Mass.,



1889-1908; Crescent City, Fla., 1908-11. President of Connecticut Valley Chautauqua Association eleven years, beginning 1897; president of Franklin County Congregational Club; secretary and treasurer, Franklin Conference of Ministers. Published and edited a church paper quarterly called *Church Work*. Married, Sept. 25, 1876, at Lyme, N. H., Lueretia Churchill Nelson, daughter of Lothrop and Lueretia (Churchill) Nelson. Three children, living. Died Jan. 20, 1912, at Sunderland, Mass., of cancer of liver, aged 63 years, 11 months, and 6 days.

CASE, ALBERT M. Ordained to the ministry October, 1871. Died at Rockford, Ia., of acute gastritis.

CASTOR, GEORGE DEWITT, PH.D., son of George F. and Julia (Schondorfer) Castor, was born in Cleveland, Ohio, Sept. 7, 1876. Graduated from Drury College in 1898; and from Yale Divinity School in 1904. Was ordained to the Congregational ministry at Berkeley, Cal., Dec. 10, 1907. Pastorate: Assistant pastor, Center Church, New Haven, Conn., October, 1906 - July, 1907. Was professor of New Testament literature and exegesis at Pacific Theological Seminary, Berkeley, Cal., 1907 until death. Degree conferred: Received degree of Doctor of Philosophy, Yale University, 1907. Married, July 9, 1903, at Williamstown, Mass., Martha Chapin Goodwin, daughter of Henry Martin and Martha (French) Goodwin, who survives him. Was drowned July 14, 1912, at Kelseyville, Cal., aged 35 years, 10 months, and 7 days.

CHAMBERS, CHARLES ADOLPHUS, son of Adolphus and Sarah L. (Cheatham) Chambers, was born in St. Louis, Mo., July 16, 1859. Was ordained to the Congregational ministry at Shiocton, Wis., Dec. 19, 1893. Pastorates: Pastor, Shiocton, Wis., 1893-95; pastor, Auroraville, Wis., 1895-96; pastor, Dartford; Wis., 1896-98; pastor, Easton and White Creek, Wis., 1898-1901; pastor, Parkersburg, Ia., 1901-03; Rowan, Ia., 1903-06; pastor, Bellevue, Ia., 1906-09; pastor, Hawarden, Ia.; pastor, Kalo, Ia. Married, May 20, 1885, at Garden Prairie, Ill., Adel Heaton, daughter of Thomas C. and Abbie A. (Bills) Heaton, who survives him. Four children, three living. Died Feb. 1, 1912, at Des Moines, Ia., of valvular heart trouble, aged 52 years, 6 months, and 13 days.

CLARK, ASAH EL LEWIS, son of Simeon and Myra (Cowles) Clark, was born in Amherst, Mass., July 25, 1832. Was educated at Amherst and Kimball Union Academies; Amherst College, graduating in 1857; and Union Theological Seminary, graduating in 1860. Was ordained to the Presbyterian ministry at Scranton, Pa., June 11, 1861. Pastorates: Pastor, Scranton (Hyde Park), Pa., 1861-71; pastor, Greenport, Long Island, N. Y., 1871-76; stated supply, Elizabeth, N. J., 1876-79; pastor, Florida, N. Y., 1879-84; pastor, Simsbury, Conn., 1884-89; pastor, Kingston, R. I., 1889-1900. Supplied Weybridge, Vt., and Springfield, Mass., 1900-03. Supplied Cedar Grove, N. J., 1903-05. Published some sermons. Married, Sept. 19, 1860, Phebe P. Gooch, daughter of William B. Gooch, M.D., and Sarah Rumford (Pierce), who survives him. Four children, three living. Died Oct. 26, 1912, at Manchester, Conn., of heart failure, aged 80 years, 3 months, and 1 day.

CLARKE, JOSEPH BRAYTON, son of Joseph and Phebe Ann (Slafter) Clarke, was born in Wales, Mass., Oct. 19, 1847. Was educated at Monson Academy, graduating in 1871; Dartmouth College, graduating in 1873; and Yale Divinity School, graduating in 1878. Was ordained to the Congregational ministry at Barkhamsted, Conn., 1881. Pastorates: Supply, Barkhamsted

and Colebrook, Conn., 1878-81; pastor installed, Barkhamsted, Conn., 1880-89; pastor, Tulare, Cal., 1891-1904; pastor, Falk and Fields Landing, Cal., 1905. Supplied, West Hartland, Cal.; Armona, Cal.; Tipton, Cal.; Walnut Grove and Tulare, Cal. Married, June 23, 1873, at Barnard, Vt., Ellen M. Gale, daughter of Josiah S. and Mary M. (Richmond) Gale. Five children, living. Died July 1, 1911, at Tulare, Cal., as a result of an accident, aged 63 years, 8 months, and 13 days.

CLARK, MOULTON NEEDHAM, son of Eliphalet and Nancy (Munger) Clark, was born in Fayston, Vt., Sept. 7, 1846. Educated at Tabor College, and Chicago Theological Seminary, graduating in 1877. Was ordained to the Presbyterian ministry at Constable, N. Y., in 1877. Pastorates: Constable, N. Y., 1877-80; Harvard, Ill., 1880-92; Walworth and North Walworth, Wis., 1892-1901; Williams Bay and Fontana, Wis., 1894-1901; Roscoe, Ill., 1901-05; Caledonia, Ill., 1905-08; Lee Center, Ill., 1908-10; West Side Church, Dixon, Ill., 1910 until death. Married, May 14, 1877, at Poplar Grove, Ill., Josephine Warren, daughter of John and Annie (Church) Warren. Married, Aug. 6, 1889, at Harvard, Ill., Jennie W. Lake, daughter of Beardsley and Mary K. (Welch) Lake, who survives him. Seven children, five living. Died July 23, 1912, at Dixon, Ill., of apoplexy, aged 65 years, 10 months, and 16 days.

COLBY, JOHN, son of Benjamin and Betsy (Tenny) Colby, was born in York, Me., Oct. 1, 1821. Was educated at Gilmanton, N. H.; Dartmouth College, graduating in 1852; and Andover Theological Seminary, graduating in 1855. Was ordained to the Congregational ministry at Hampton, N. H., Oct. 31, 1855. Taught at Mt. Vernon Academy. Pastorates: Pastor, Hampton, N. H., 1855-63; installed pastor, Southboro, Mass., 1864-73; pastor, Fitzwilliam, N. H., 1873-85; pastor, South Natick, Mass., 1886-94. Resided at Fitzwilliam, N. H., 1895 until death. Married, May 14, 1856, at Dover, N. H., Helen Lavinia Barden, daughter of Heman and Lavinia M. (Chesley) Barden. Two children, living. Died Dec. 30, 1912, at Fitzwilliam, N. H., of old age, aged 91 years, 2 months, and 29 days.

CONVERSE, WILLIAM AMHERST COULT, son of Joel and Abigail (Coul) Converse, was born in Lyme, N. H., April 30, 1830. Was educated at Thetford Academy, Vermont, graduating in 1852; and Dartmouth College, graduating in 1857. Was ordained to the Congregational ministry at Piermont, N. H., March 2, 1887. Pastorates: Pastor, West Stewartstown, N. H.; pastor, Piermont, N. H., 1886-95. Married, July 11, 1858, at Stewartstown, N. H., Mary Tibbetts, daughter of Richard and Susan (Lovering) Tibbetts, deceased. Married, May 30, 1887, Mrs. Sarah D. (Waites) Smith. Four children, living. Died March 1, 1912, at Lyme, N. H., of organic heart disease, aged 81 years, 10 months, and 2 days.

CROSS, WILLIAM HANNA, son of Robert J. and Hannah (Benedict) Cross, was born in Roscoe, Ill., July 22, 1842. Graduated from Bryant and Stratton's Commercial College, 1864; Beloit College, 1865; Chicago Theological Seminary, 1870. Was ordained to the Congregational ministry at Tomah, Wis., June 30, 1870. Pastorates: Pastor installed, Tomah, Wis., 1870-75; pastor, Hollister, Cal., one year; pastor installed, Riverside, Cal., 1876-82; pastor installed, Saratoga, Cal., 1882-1903; pastor, Sebastopol, Cal., 1903-04; pastor, Paso Robles, Cal., 1904-06. Supplied at Porterville and Tulare, Cal., 1907, and at Palermo, Cal., 1908. Married, May 19, 1870, at Platteville, Wis., Ellen Goodrich, daughter of Nehemiah and Eliza (Miner) Goodrich,

who survives him. Four children, living. Died June 2, 1912, at Berkeley, Cal., of arteriosclerosis, aged 69 years, 10 months, and 10 days.

CUMINGS, JOHN MORGAN, son of Origen and Hannah (Townsend) Cumings, was born in South Amherst, Ohio, Nov. 27, 1848. Was educated at Tabor Academy, Iowa; Oberlin College, graduating in 1872; Oberlin Theological Seminary, graduating in 1876. Was ordained to the Congregational ministry at Exira, Ia., Feb. 17, 1877. Preached one year at Percival, Ia., before ordination. Pastorates: Pastor, Exira, 1876-79; pastor, Spencer, 1879-82; pastor, Anita, 1882-87; pastor, Dunlap, 1887-93; pastor, Sheldon, 1893-99; pastor, Baxter, 1899-1901; pastor, Denmark, 1901-10; pastor, Farragut, 1910 until death. All pastorates were in the state of Iowa. Married, Dec. 25, 1878, at Glenwood, Ia., Carrie E. Briggs, daughter of Daniel Clark and Catherine (Woodruff) Briggs, who survives him. Two children, one child living. Died June 8, 1912, at Farragut, Ia., as result of an operation, aged 63 years, 6 months, and 11 days.

DAWSON, WILLIAM EDWY, son of William and Henrietta (Perkins) Dawson, was born in Tyrone, Livingston County, Mich., Jan. 26, 1846. Educated at Fenton Seminary; Law Department of Michigan University; and Chicago Theological Seminary. Was ordained to the Congregational ministry at Garden Prairie, Ill., Feb. 8, 1885. Pastorates: Pastor, Garden Prairie, Ill., 1882-85; pastor, North Yakima, and Ahtanum, Wash., 1885-87; pastor, Taylor Church, Seattle, Wash., 1887-90; supply, East Tacoma, Wash., 1890-91; pastor, Shabbona, Ill., 1892-95; pastor, Crete, Ill., 1895-98; pastor, Blaine, Wash., 1898-1901. Served one year from January, 1864, in Company G, Seventh Iowa Infantry. Was county attorney, Rush County, Kansas, 1874-75; county superintendent of public instruction, Rush County, Kansas, 1875-79. "Codex Christi, or What would Jesus have Me Do?" a digest of the teachings of the Lord Jesus Christ on duty to God, duty to fellowmen, and duty to self, 1901. Married, Oct. 19, 1869, at Grass Lake, Mich., Ada E. S. Adams, daughter of Dea. Edwin Adams and Olivia M. (Keith) Adams, who survives him. Two children, one child living. Died Oct. 25, 1912, at Blaine, Wash., of aneurism, aged 66 years, 8 months, and 30 days.

DAY, RODNEY C., son of Alfred and Emeline (Leonard) Day, was born in Hermon, N. Y., April 7, 1832. Received a private education. Was ordained to the Congregational ministry at Lisbon, N. Y., Feb. 22, 1872. Pastorates: Pastor, Lisbon, N. Y., 1871-80; pastor, De Kalb, N. Y., 1880-82; pastor, Lisbon, N. Y., 1882-85; pastor, De Kalb, N. Y., 1885-88; pastor, Rensselaer Falls, N. Y., 1889-91; pastor, Lisbon, N. Y., 1891-93. Married, Nov. 25, 1851, at Ogdensburg, N. Y., Caroline A. Haile, daughter of Horace H. and Almira (Richardson) Haile. One adopted child. Died April 8, 1912, at Ogdensburg, N. Y., of complication of diseases, aged 80 years and 1 day.

DINGWELL, JAMES, son of James and Rose A. (Arbuckle) Dingwell, was born in Providence, R. I., June 11, 1838. Educated at Kimball Union Academy, New Hampshire; Amherst College, graduating in 1872; and Bangor Theological Seminary, graduating in 1868. Was ordained Aug. 28, 1872. Was private soldier in Civil War, Sept. 17, 1862 to July 13, 1863. Pastorates: Pastor, Ashfield, Conn., 1872-77; pastor, Danielson, Conn., 1877-89; pastor, Rockville, Conn., 1889-95. Married, Jan. 12, 1865, at Pawtucket, R. I., Mary Carpenter, daughter of Thomas Lewis. Married, December, 1897, Laura Hale Hall, daughter of Dea. John N. Stickney, of Rockville, Conn. No children. Died June 11, 1912, at Leicester, Mass., aged 74 years.

DOW, WILLIAM WALLACE, son of Henry and Elisabeth (Loud) Dow, was born in Portsmouth, N. H., Nov. 27, 1832. Graduated from Dartmouth College, 1861, and from Bangor Theological Seminary in 1863. Was ordained to the ministry at West Brooksville, Me., May 23, 1866. Pastorates: Pastor, West Brooksville, Me., 1866-69; pastor, Waterford, Me., 1869-71; pastor, Winchendon, Mass., 1871-74, and 1889-90; pastor, Douglas, Mass., 1874-81; Norfolk, Mass., 1881-82; Kittery, Me., 1882-86; pastor, Danbury, N. H., 1886-87; pastor, Lebanon Center, Me., 1890-91. Died Aug. 16, 1911, at Portsmouth, N. H., aged 78 years, 8 months, and 20 days.

EELLS, DUDLEY BESTER, was born in Barkhamsted, Conn., Nov. 29, 1829. Studied at Dr. Nelson's Mission Institute, Quincy, Ill. Was ordained to the Congregational ministry, October, 1861. Held pastorates in Sabula, Belleview, Farmington, Cincinnati, all in Iowa, and others in Minnesota and Illinois. Married, Oct. 21, 1853, Camella Cook, who died in 1901. Married Mrs. Sarah J. Tilton, who survives him. Nine children, seven living. Died Nov. 3, 1911, at Payson, Ill., of old age, aged 81 years, 11 months, and 4 days.

EGLESTON, NATHANIEL HILLYER, son of Nathaniel and Emily (Hillyer) Egleston, was born in Hartford, Conn., May 7, 1822. Graduated from Yale University, 1840; after studying law, entered Yale Divinity School, class of 1843. Was ordained by Consociation of Tolland County, at Ellington, Conn., Feb. 19, 1845. Pastorates: Installed pastor, Ellington, Conn., 1845-50; acting pastor, First Church, New Haven, Conn., 1850-51; pastor, Bridge Street Church, Brooklyn, N. Y., 1851-53; installed pastor, Plymouth Church, Chicago, Ill., 1854-55; pastor, Madison, Wis., 1855-58; installed pastor, Union Church, Madison, Wis., 1859-60, stated supply, Beneficent Church, Providence, R. I., 1860; installed pastor, Stockbridge, Mass., 1860-69; pastor, First Church, Enfield, Conn., 1871-74. Was one of the founders and a trustee of the American Congregational Union, 1853. One of the founders of Chicago Theological Seminary, 1854, and a director, 1854-60. Was editor *Congregational Herald*, Chicago, 1854-60. Was associate professor of rhetoric, Williams College, 1869-70, and principal of a select school at Williamstown, 1877-83. Was vice-president of American Forestry Association, 1882, and secretary and director, 1883-96. Married, July 30, 1844, at Hartford, Conn., Sarah Ann Winship, daughter of Thomas and Elizabeth (Warner) Winship, who died in 1895. Five children, three living.

ETHRIDGE, ALBERT, was born in Sandwich, N. H., Jan. 19, 1829. Educated at Wesleyan University, Middletown, Conn. Was ordained April, 1857. After leaving college, taught for several years. Pastorates: Pastor, Deer Park, Ill., two years; pastor, Marseilles, Ill., 1876-79; pastor, Normal, Ill., 1879-80; pastor, Marseilles, Ill., 1880-82; pastor, Marseilles, Ill., 1882, for six years. In 1866 was appointed county superintendent of schools of Bureau County, holding office until 1872. Married, 1852, at Northfield, N. H., Marcia A. Forrest, deceased. Married, Arzella M. Lovejoy, of Ottawa, who survives him. Four children, one child living. Died in Marseilles, Ill.

EVANS, EDWARD, JR., son of Edward and Elizabeth B. (Hanesworth) Evans, was born in England, March 6, 1882. Educated at Cornell University, graduating in 1902; and Yale Divinity School. Was ordained to the Congregational ministry at Brewster, Neb., Nov. 14, 1906. Pastorates: Pastor, Dunning, Neb.; pastor, Brewster, Neb.; pastor, Hyannis, Neb.; pastor, Huntley, Mont.; pastor, Sheridan, Wyo. Married, May 9, 1912, Anna

Geddes, daughter of Gavin H. and Clara (Neumayer) Geddes, who survives him. Died Sept. 15, 1912, at Lincoln, Neb., of nervous prostration, aged 30 years, 6 months, and 9 days.

EVANS, GEORGE SPITTEL, son of Thomas and Maria (Spittel) Evans, was born in Bedfordshire, England, June 3, 1869. Graduated from Oberlin Theological Seminary in 1894. Was ordained to the Congregational ministry at Lake Benton, Minn., Aug. 15, 1894. Pastorates: Black Creek, N. Y., 1889-91; Lake Benton, Minn., 1894-95; pastor, Hudson, So. Dak., 1895-99; pastor, Centerville, So. Dak., 1900-05; pastor, Canton, So. Dak., 1905-09; pastor, Rock Rapids, Ia., 1910 until death. Married, June 27, 1895, at Hudson, So. Dak., Emma Newton, of London, England, daughter of Henry and Rebecca (Doggett) Newton. No children. Died April 23, 1912, at Rock Rapids, Ia., of endocarditis, aged 42 years, 10 months, and 20 days.

FARNAM, GEORGE E., son of George and Sarah (Montgomery) Farnam, was born in LaCrosse, Wis., Sept. 20, 1871. Attended Ripon College and Chicago Theological Seminary. Was ordained to the Congregational ministry at Ithaca, Wis., Dec. 21, 1897. Pastorates: Ithaca, Wis.; Oshkosh, Wis., supplied Old First Church, Chicago, Ill. Agent for American Bible Society, Denver, Colo., at the time of his death. Married, April 15, 1897, at LaCrosse, Wis., Emily Bradbury, daughter of James and Elizabeth (LaFleur) Bradbury. Two children, living. Died Nov. 2, 1912, at Denver, Colo., of diabetes, aged 41 years, 1 month, and 12 days.

FARNSWORTH, WILSON AMOS, D.D., son of Isaac and Eunice (Page) Farnsworth, was born in Green, N. Y., Aug. 29, 1822. Was educated at Thetford Academy; Middlebury College, graduating in 1848; and Andover Theological Seminary, graduating in 1852. Principal, West Boylston, Mass., Academy, 1848-49. Was ordained to the Congregational ministry at Thetford, Vt., Oct. 21, 1852. Missionary, under the American Board of Commissioners for Foreign Missions, at Marsovan, Turkey, 1853-54; Cesarea, Turkey, 1854-1902. Degree conferred: Received the degree of Doctor of Divinity from Middlebury College in 1877. Published articles in *Missionary Herald* and other papers. Married, Oct. 21, 1852, at Thetford, Vt., Caroline Elizabeth Palmer, daughter of Jared and Polly (Moore) Palmer. Nine children, five living. Died June 5, 1912, at Hanover, N. H., of old age, aged 89 years, 9 months, and 6 days.

FISK, PLINY BARNARD, son of Anson and Joanna B. Fisk, was born in Waitsfield, Vt., May 6, 1850. Was educated at Barre Academy; University of Vermont, graduating in 1877; Yale Divinity School, graduating in 1881. Was ordained to the Congregational ministry at Waitsfield, Vt., Sept. 28, 1881. Taught in Essex, N. Y., 1877-78. Pastorates: Served as home missionary in South Dakota, in following: Pastor, Egan, 1881-82; Letcher, 1882-84; pastor, Gettysburg, 1884-88; Myron, 1888-95; Ree Heights, 1895-98; Lake Henry, 1900-04. Married, Carolina Clark. Died Nov. 27, 1912, at Ceres, Cal., of Bright's disease, aged 62 years, 6 months, and 21 days.

FOX, ALMOND KINGSLEY, son of Zenas K. and Sallie (Pierce) Fox, was born in Sugar Grove, Warren County, Pa., May 4, 1835. Was licensed to preach by the United Brethren denomination in 1856. Was ordained to the Congregational ministry, at Farmington, Pa., Oct. 25, 1859. Pastorates: Pastor, Sugar Grove and Farmington, Pa., 1858; pastor, Monticello, Minn., 1860-66; pastor, Sauk Center, Minn., 1866-68; pastor, Fremont, Ill., 1868-81; pastor, Turner Junction, Ill., 1873-74; pastor, Monticello, Minn., 1880; pastor,

Wauponsee Grove, Ill., 1881-85; pastor, Denmark, Ia., 1885-92. Was editor *Waukegan Gazette* for two years. Married, Nov. 8, 1855, at Busti, Chautauqua County, N. Y., Luisa Hazeltine, daughter of Abraham and Sarah (Walker) Hazeltine. Six children, five living. Died July 31, 1912, at Denmark, Ia., of Bright's disease and dropsy, aged 77 years, 2 months, and 27 days.

FREEMAN, HENRY ALLEN, son of David and Desire (Mack) Freeman, was born in Pleasant River, Nova Scotia, April 13, 1843. Attended Milton (Nova Scotia) Academy, and Bangor Theological Seminary, graduating in 1878. Was ordained to the Congregational ministry at Old Town, Me., Oct. 13, 1880. Pastorates: Supply, First Church, Biddeford, Me., two years; pastor, Old Town, Me., 1880-85; pastor, Bluehill, Me., 1885-88; pastor, No. Bridgton, Me., 1888-92; pastor, Monson, Me., 1892-96; pastor, Holden and Dedham, Me., 1896-99. Has resided in Brewer, Me., since 1899. Married, Dec. 31, 1869, at North Brookfield, Me., Maria P. Burnaby, daughter of Eldridge H. and Charlotte (Whitman) Burnaby. Six children, three living. Died Oct. 11, 1911, at Brewer, Me., of bronchial pneumonia, aged 68 years, 5 months, and 29 days.

GARDNER, NATHAN E., son of William and Rebecca (Wilkins) Gardner, was born in Perry County, Ohio, Dec. 24, 1833. Was ordained to the United Brethren ministry, 1863. Pastorates: Pastor, Hemingford, Neb., 1886-90; pastor, Buffalo, Wyo., 1890-92; Lusk, Wyo., 1892-93; pastor, Silver Creek, Neb., 1893-95; pastor, Arborville, Neb., 1895-99; pastor, Hemingford, Neb., 1901-03; pastor, Silver Creek, Neb., 1903-04; supply, Arborville, Neb., six months in 1907. Married, April 7, 1856, Priscilla Allen, daughter of James Allen. Married, April 15, 1875, at Carrol County, Missouri, Mary Neelands, daughter of Joseph and Eliza Neelands, who survives him. Nine children, seven living. Died April 29, 1911, at Grand Junction, Colo., of diabetes, aged 77 years, 4 months, and 5 days.

GATES, GEORGE AUGUSTUS, D.D., LL.D., son of Hubbard A. and Rosetta (Tabor) Gates, was born in Topsham, Vt., Jan. 24, 1851. Graduated from Dartmouth College in 1873, and from Andover Theological Seminary in 1880. Studied in Germany, 1878-79. Was ordained to the Congregational ministry, April 13, 1882. Pastorates: Pastor, Upper Montclair, N. J., 1880-87; pastor, First Church, Cheyenne, Wyo., January, 1901-November, 1901. Was president of Iowa College, 1887-1901; president Pomona College, 1902-09; president Fisk University, Nashville, Tenn., 1909-12. Degrees conferred: Received the degree of Doctor of Divinity from Dartmouth College, 1892; Doctor of Laws, from University of Nebraska, 1893. Married, Dec. 14, 1882, at Syracuse, N. Y., Isabelle Augusta Smith, who survives him. Two sons living. Died Nov. 19, 1912, in Florida, aged 61 years, 9 months, and 25 days.

GIDMAN, RICHARD HENRY, son of Henry and Ann (Foister) Gidman, was born in Stamford, England, Sept. 14, 1840. Was educated at Wesleyan University, Connecticut, graduating in 1863; Union Theological Seminary, graduating in 1866. Was a teacher in Manchester, Conn., 1863-64. Was ordained to the Congregational ministry, Aug. 27, 1867. Pastorates: Pastor, Bangor, N. Y., 1867-69; pastor, Lisle, N. Y., 1869-71; pastor, Morris, Conn., 1872-75; pastor, North Madison, Conn., 1876-84; pastor, Preston, Conn., 1884-1906. Married, June 14, 1866, at Brookfield, Conn., Susan Rebecca Lobdell, daughter of Henry C. and Almira (Meeker) Lobdell, who died in 1877. Married, September, 1880, at Marietta, Ohio, Mary Humphrey,

daughter of John and Maria (Turner) Humphrey. One child, living. Died Sept. 6, 1911, at Lebanon, Conn., of softening of the brain and apoplexy, aged 70 years, 11 months, and 23 days.

HAMILTON, CHARLES SENDOL, son of James and Jane Ann (Woods) Hamilton, was born in Troy, Vt., Oct. 19, 1834. Was ordained to the Methodist ministry in 1872. Became a Congregationalist in 1885. Pastorates: Pastor, Magnolia, Ia., 1886-87; pastor, Orient, Ia., 1887-89; pastor, Eliot, Ia., 1889-90; supply, Tabor, Ia., 1890 (irregularly) to 1892; pastor, Percival, Ia., 1892-94; pastor, First Baptist Church, East Albany, Vt., 1895-97. Married, Jan. 19, 1862, at Eden, Vt., Julia Rose Shute, daughter of John and Roxania (Leach) Shute. Five children, two living. Died April 1, 1909, at Albany, Vt., of peritonitis, aged 74 years, 5 months, and 12 days.

HARDEN, JOHN, son of William Edmund and Christiana (Palin) Harden, was born near Indianapolis, Ind., May 29, 1851. Attended Dublin Academy, Indiana; Otterbein University. Was ordained to the Free Methodist ministry at Waynesville, Ill., Oct. 9, 1879. Pastorates: Pastor, Sugar Grove, Ill., 1877-78; pastor, Fort Wayne, Ind., 1878-79; pastor, Evansville, Ind., 1879-81; pastor, Chicago, Ill., 1881-84; pastor, St. Charles, Ill., 1884-86; pastor, Kokomo, Ind., 1887; pastor, Fort Wayne, Ind., 1887-89; pastor, Hammond, Ind., 1889; pastor, Kokomo, Ind., 1889-90; pastor, Brightwood (now Indianapolis), Ind., 1890-93; pastor, Mackville (now West Terre Haute), Ind., 1894-99; pastor, Jerome, Ariz., 1908-09; pastor, Tempe, Ariz., 1909-12. Was registrar of Arizona Conference at the time of his death. Published many stories and poems and special sermons. For seven years was editor of Sunday-school supplies in Chicago, Ill. Married, April 15, 1874, at Dublin, Ind., Viola Witt, daughter of Rev. William Barton and Sarah (Seroggy) Witt. Four children, two living. Died Sept. 21, 1912, at West Terre Haute, Ind., of paralysis and cerebral hemorrhage, aged 58 years, 3 months, and 22 days.

HARMON, ELIJAH, son of Gaius and Tempy (Vincent) Harmon, was born in Hawley, Mass., March 22, 1835. Was educated at Williston Seminary, Easthampton, Mass.; Amherst College, graduating in 1861; East Windsor Theological Seminary (now Hartford Theological Seminary), 1861-62. Was ordained to the Congregational ministry at Winchester, N. H., Oct. 17, 1867. Pastorates: Pastor, Winchester, N. H., 1867-85; pastor, Wilmington, Mass., 1885-1900. Married, July 12, 1866, at Buckland, Mass., Lucy M. Smith, daughter of Edwin Locke, missionary Sandwich Islands, and adopted daughter of Rev. A. B. Smith, of Rocky Hill, Conn.; deceased. Married, March 5, 1872, at Keene, N. H., Eunice Morse, daughter of Rev. J. C. Smith, of Ceylon Mission; deceased. Married, at Plymouth, N. Y., Oct. 14, 1874, Martha Alcester Homans, daughter of James Homans. Three children, living. Died Feb. 3, 1912, at Randolph, Mass., of arteriosclerosis, aged 76 years, 10 months, and 9 days.

HARRIS, WILLIAM, son of Charles and Elizabeth (Willavoyse) Harris, was born in Cirencester, Wiltshire, England, Aug. 14, 1845. Graduated from Bristol Congregational College (England) in 1873; and from Brighton Theological Seminary (England) in 1870. Was ordained to the Congregational ministry at Newent (Gloucestershire), England, June 10, 1876. Pastorates: Held pastorates in England until 1897. Pastor, Truro, Mass., 1897-1900; pastor, Warwick, Mass., 1900-05; pastor, Woods Hole, Mass., 1905-09; pastor, Saugus, Mass., 1909-11. Publications: "Little Jonathan," 1878, Newent, England; "The Church and Dis-Establishment," 1893, Vley,

England. Married, Oct. 20, 1875, at Tewkesbury, Gloucestershire, England, Rose Ina Wood, daughter of James and Mary (Munson) Wood. Seven children, four living. Died May 20, 1911, at Saugus, Mass., of cerebral hemorrhage, aged 65 years, 9 months, and 6 days.

HERRICK, JOHN RUSSELL, D.D., S.T.D., son of Russell and Maria (Tyler) Herrick, was born in Milton, Vt., May 12, 1822. Graduated from University of Vermont in 1847; and from Auburn Theological Seminary in 1852. Attended Andover Theological Seminary, 1849-51. Was ordained to the Presbyterian ministry at Malone, N. Y., June 21, 1854. Pastorates: Pastor, Malone, N. Y., 1854-67; pastor, South Hadley, Mass., 1874-78; pastor, Polo, Ill., 1899-1901; without charge, Chicago, 1901-04; 1907-12. Was professor systematic theology, Bangor Theological Seminary, 1867-73; lecturer on psychology and morals, Mt. Holyoke Seminary, 1875; lecturer on theology, Theological Institute of Connecticut, 1875-76. President Pacific University, Oregon, 1880-83; president University of Dakota, 1885-87. Degrees conferred: Received the degree of Doctor of Divinity, Union College, 1867; Doctor of Sacred Theology from University of Vermont, 1867. Publications: "Signs of the Times," Malone, N. Y., 1861; "The Kind of Education the State Needs," 12 pp., Huron, So. Dak., 1886; "On the Will," New York, 1861; "On Radical Defects in Education," New York, 1863; "Inaugural at Bangor," 1867; "Nescience," 1869; review "Leekey and Morals," 1872; "Positivism," 1870; "Review of Sex Education," *New England Journal of Education*, 1875; four articles on "Grace," Johnson's Cyclopaedia. Married, May 12, 1856, at Hartford, Conn., Harriet Emily Brownell, daughter of Grove L. and Harriet (Burnham) Brownell. Two children, living. Died July 26, 1912, at Chicago, Ill., of cerebral hemorrhage, aged 90 years, 2 months, and 14 days.

HIGLEY, HENRY POST, D.D., son of Hervey Owen and Sarah Gerrish (Little) Higley, was born in Castleton, Vt., Feb. 1, 1839. Was educated at Castleton Seminary, graduating in 1856; Middlebury College, graduating in 1860; and Auburn Theological Seminary, graduating in 1865. Was ordained to the Presbyterian ministry at Columbus, Ind., Sept. 13, 1865. Pastorates (Presb.): Pastor, Vevay, Ind., 1865-66; (Cong'l): pastor, Second Church, Beloit, Wis., 1866-91; pastor, Sierra Madre, Cal., 1892; assistant pastor, West Rutland, Vt., 1905-07. Trustee and secretary, board of Beloit College, 1873-91. Degree conferred: Received the degree of Doctor of Divinity from Middlebury College, 1886. Married, July 26, 1866, at Auburn, N. Y., Eliza M. Condit, daughter of Jonathan B. Condit, D.D., who died, 1905. Two children, not living. Died June 20, 1912, at Castleton, Vt., of heart failure, aged 73 years, 4 months, and 19 days.

HILTON, CHARLES AUGUSTUS, D.D., son of George and Abigail (Ricker) Hilton, was born in South Parsonfield, Me., July 22, 1845. Attended Hillsdale College, Michigan. Was ordained to the Free Will Baptist ministry at Parsonfield, Me., June, 1871. Pastorates: Pastor, Frankfort, Ill., 1870-74; pastor, Hilton, N. Y., 1874-83; pastor, Haverhill, Mass., 1883-88; pastor, Chelsea, Mass., 1888-93; pastor, Randolph, Mass., 1893-1903; pastor, Fremont Avenue Church, Minneapolis, Minn., 1903-10; supply, Fifth Avenue Church, Minneapolis, Minn., 1910-11. Degree conferred: Received the degree of Doctor of Divinity from Hillsdale College, Michigan, 1912. Married, April 21, 1872, at Frankfort, Ill., Sarah Carpenter, daughter of Josiah and Frances Carpenter. Three children, living. Died Oct. 24, 1912, at Minneapolis, Minn., of pneumonia, aged 67 years, 3 months, and 2 days.



HINDLEY, GEORGE, D.D., son of William and Elizabeth (Ingham) Hindley, was born in Ontario, Canada, Nov. 27, 1852. Educated at Bangor Theological Seminary and Oberlin Theological Seminary, graduating in 1875. Was ordained to the Congregational ministry, at Avoca, Ia., 1875. Pastorates: Pastor, Avoca, Ia., 1875-80; pastor, Lead City, Dak., 1880-81; pastor, Nebraska City, Neb., 1881-83; pastor, Weeping Water, Neb., 1883-93; pastor, Ridgeville, Ind., 1893-98; pastor, Elk River, Minn., 1898-1903; pastor, Livingston, Mont., 1904-05; pastor, Helena, Mont., 1907-10. Was principal Weeping Water Seminary, 1883-93; president, Ridgeville College, Ind., 1893-98; was editor, *Our Church and School Work*, at Weeping Water, Neb. Married, July 15, 1880, at Avoca, Ia., Stella M. Pearl, daughter of Wallace and Sarah (Norton) Pearl. Died May 30, 1912, at Helena, Mont., of acute dilatation of the heart, aged 59 years, 6 months, and 3 days.

HOWLAND, SAMUEL WHITTLESEY, D.D., son of Rev. William Ware and Susan (Reed) Howland, was born in Batticotta, Jaffna, Ceylon, March 4, 1848. Was educated at Conway and Williston Seminaries, graduating in 1866; Amherst College, graduating in 1870; and Union Theological Seminary, graduating in 1873. Was ordained to the Congregational ministry at Conway, Mass., May 7, 1873. Served Ceylon Mission as missionary, 1873-97. Pastor, Mission Chapel (Dutch Reformed Church), New York, N. Y., 1897-1900. Professor, theology and metaphysics, Talladega College, Alabama, under A. M. A., 1900-1903. Professor, Greek and theology, in Atlanta Theological Seminary, 1903-10. President, Jaffna College, 1889-97. Degree conferred: Received the degree of Doctor of Divinity from Amherst College, 1890. Publications: "The Prophecies of Isaiah with Commentary," in Tamil, 2 vols., 432 pp., 1888; translated English hymns into Tamil and compiled a book, "Tamil Hymns and Lyrics," 376 pp., 1894; "The Mission and Polity of Congregational Churches," 8 pp., 1902; "The Story of Eve's Creation," 8 pp., 1903; "The Christian Idea of Love," 1909; "Outlines of Theology," 125 pp., 1907. Married, April 29, 1873, in New York, N. Y., Mary E. K. Richardson, daughter of William and Margaret (Kip) Richardson, deceased. Married, Sept. 25, 1906, in Middleboro, Mass., Ella Louisa Deane, daughter of Seth and Nancy Durfee (Hall) Deane. No children. Died April 6, 1912, at Atlanta, Ga., of paralysis, aged 64 years, 1 month, and 2 days.

HUBBARD, CHARLES LAWRENCE, son of Joshua P. and Adaline (Eaton) Hubbard, was born in Candia, N. H., July 4, 1839. Was educated at Kimball Union Academy, New Hampshire, graduating in 1861; Dartmouth College, graduating in 1865; and Andover Theological Seminary, graduating in 1868. Was ordained to the ministry, Sept. 2, 1868. Was a private in the Twelfth Vermont Volunteers, 1862-63. Pastorates: Pastor, Merrimack, N. H., 1868-78; pastor, West Boxford, Mass., 1878-1905; without charge, Arlington, Mass., 1905-07; without charge, Winchester, Mass., 1907-12. Chaplain, legislature of New Hampshire. Married, Sept. 9, 1867, at Piermont, N. H., Emma Chandler, daughter of Uri and Mary (Rogers) Chandler, who survives him. Four children, living. Died Nov. 27, 1912, at Winchester, Mass., of valvular heart disease, aged 73 years, 4 months, and 23 days.

HUGHES, ROBERT W., was born in Wales, Dec. 21, 1841. Was ordained to the ministry, June 18, 1874. Was pastor, Polk City, Ia., 1883. Organized churches at Prairie Hill and Crocker Center, Ia., and supplied Moriah Church, Des Moines, Ia. Was pastor-at-large in Denmark and Des Moines River Association, and then general missionary in Iowa. For nine years, beginning

in 1889, was Iowa agent of American Bible Society. Supplied church at Oskaloosa, Ia., a number of years, and in 1908 became pastor of church at New Cambria, Mo. Married, in 1866, Jane Davies. Died Jan. 24, 1912, of creeping paralysis, aged 70 years, 1 month, and 3 days.

HUMBY, STANLEY MOORE, son of John and Jane (Walkington) Humby, was born in Southampton, Hampshire, England, March 29, 1878. Was educated at the Taunton Commercial School, Southampton, and Monterro Street Higher Grade School, London. Received his theological training at Moody Bible Institute, Chicago, Ill. Was ordained to the Congregational ministry at St. Louis, Mo., March 31, 1903. Pastorates: Pastor, Union Church, St. Louis, Mo., 1903-05; pastor, Forest Heights Church, Minneapolis, Minn., 1905-11. Married, Sept. 19, 1903, at Needham, Mass., Annie Maria Robbins, deceased. Two children, not living. Died Jan. 3, 1912, at Liverpool, England, of rupture of gastric ulcer, following tuberculosis, aged 33 years, 9 months, and 5 days.

JONES, DAVID TODD, D.D., was born in Swansea, South Wales, in 1840. Was educated in Carmarthen College. Was ordained to the ministry, May 14, 1867. Had charge of the Port Tennent Church, South Wales, for three years. Came to the United States in 1870, and took charge of the church at Mahanoy, Pa., in same year. In 1871 he returned to Wales and returned to America in 1875, when he became pastor of church at Shenandoah, Pa. Was pastor, church at Arvonnia, Kan., 1884 until his death. Received degree of Doctor of Divinity from Olivet College. Married, in 1871, Mary Morgan, from South Wales. Five children, three living. Died Sept. 16, 1910, at Arvonnia, Kan., 70 years of age.

KARNER, GEORGE NEWELL, was born in Allentown, N. J., Nov. 8, 1856. Graduated from Princeton College, 1883, and from Princeton Theological Seminary in 1886. Was ordained to the Presbyterian ministry at Boston, Mass., June 15, 1886. Pastorates (Cong'l): Pastor, Southfield, Mass., and Mill River, Mass., 1910 until death. Married, 1889, in Plainfield, N. J., Emma L. Cadmus, who survives him. Four children living. Died at Mill River, Mass., of apoplexy, aged 56 years.

KING, SAMUEL WARNER, son of Samuel Warner and Mary Maria (Youngs) King, was born in Brooklyn, N. Y., Aug. 16, 1858. He was ordained to the Congregational ministry at Brooklyn, N. Y., 1889. Pastorates: Pastor, Church of the Covenant, Brooklyn, N. Y., 1889-90; pastor, First Church, Bay Shore, N. Y., 1890-95; pastor, Willoughby Avenue Chapel (branch of Clinton Avenue Congregational Church), Brooklyn, N. Y., 1895-1910; assistant pastor, Clinton Avenue Church, Brooklyn, 1910-12. Married, Jan. 6, 1881, at Brooklyn, N. Y., Mary Ellen Jeffrey, daughter of John and Margaret (Leslie) Jeffrey. Two children, living. Died Jan. 17, 1912, at Brentwood, Long Island, N. Y., of kidney trouble, aged 53 years, 5 months, and 1 day.

KLOSS, DANIEL, D.D., son of Daniel and Elisabeth (Steininger) Kloss, was born in Beavertown, Pa., March 18, 1830. Educated at Airy View Academy, graduating in 1853; University of Michigan, graduating in 1858; Union Theological Seminary, 1858-59; Gettysburg Theological Seminary, Pennsylvania, 1859-60; graduating in 1860. Was ordained to the Lutheran ministry at Harrisburg, Pa., May 13, 1860. Pastorates: Stated supply, and pastor, New Berlin, Pa., 1860-71; pastor, Lykens, Pa., 1871-77; (Cong'l): pastor, Highland, Kan., 1877-90; pastor, Tempe, Ariz., 1891-1900, then pastor emeritus. Degree conferred: D.D., Highland College, 1884. Married,

May 24, 1860, at Mexico, Juniata County, Pa., Rebecca Jane Kloss, daughter of David and Margaret (Kautz) Kloss. Seven children, two living. Died Jan. 11, 1912, at Claremont, Cal., of heart disease, aged 81 years, 9 months, and 24 days.

LAWSON, FRANCIS, son of William and Anna (Glynes) Lawson, was born in London, England, Jan. 19, 1825. Was ordained to the Congregational ministry at Vernon Center, N. Y., Oct. 31, 1847. Had home missionary pastorates in Northern Illinois and Southern Wisconsin, 1849-82, except for a period of ten years when he was general agent for Northern Illinois for American Bible Society. Home missionary pastor, Clay, Durant, and Merville, Ia., 1882-90; home missionary, Riverton, Neb., 1890-95; home missionary, Guerneville, Oakland, and Villa Park, Cal., 1895-1903. Married, 1847, at Oneida County, New York, Fanny Preston, daughter of Lyman Preston. Nine children, six living. Died Dec. 26, 1911, at Alhambra, Cal., of senility, aged 86 years, 11 months, and 7 days.

LEWIS, ALEXANDER, D.D., PH.D., son of Charles Henry and Katherine (Seeley) Lewis, was born in Hudson, Wis., Dec. 3, 1867. Was educated at Carleton College, Northfield, Minn., graduating in 1887; Boston Theological Seminary, 1887-89; Union Theological Seminary, graduating in 1890. Was ordained to the Congregational ministry, May 28, 1890. Pastorates: Assistant pastor, Pilgrim Church, New York, N. Y., 1890-91; pastor, New England Church, Brooklyn, N. Y., 1891-95; pastor installed, Pilgrim Church, Worcester, Mass., 1896-1904; pastor installed, First Church, St. Louis, Mo., 1905-12. Was student at Oxford University, England, 1904-05. Was delegate and speaker, International Congregational Council, Edinburgh, Scotland, 1908. Degrees conferred: PH.D., University of New York, 1894; D.D., Drury College, 1906. Publications: "Manhood Making," 1902; "Sermons Preached in England," 1906; "Twenty Years of Ministry," 1910. Married, Aug. 13, 1890, at Hudson, Wis., Ella Hatch, who survives him. Died March 7, 1912, at Kansas City, Mo., of spinal meningitis, aged 44 years, 3 months, and 4 days.

LINCOLN, GEORGE EMORY, son of Emory and Elizabeth Frances (Keep) Lincoln, was born in Oakham, Mass., Oct. 11, 1849. Attended Windsor Academy. Received private theological training. Was ordained to the Methodist Protestant ministry, 1879. Pastorates (Cong'l): Pastor, Hartland and Tyrone, Mich., 1881-84; pastor, Highland and White Lake, Mich., 1884-88; pastor, Webster, Mich., 1888-92; pastor, Riverton and West Hartland, Conn., 1892-94; supply, mission, Miami, Fla., summer of 1896; pastor, Trenton, Neb., 1899-1901; pastor, Hervey and Chase, Mich., 1901-04; pastor, East Granby, Conn., 1904-08. Married, Nov. 25, 1873, at North Brookfield, Mass., Lucretia Jane Kellogg, daughter of Charles Harvey and Mrs. Elizabeth (Drury) Prentiss Kellogg. Three children, living. Died Dec. 20, 1912, at East Granby, Conn., of pneumonia, aged 63 years, 2 months, and 9 days.

LONGREN, CHARLES WILLIAM, PH.D., was born in Wirserum, Kalmar Län, Sweden, Feb. 27, 1857. Was educated at Bowdoin College, graduating in 1884; and Andover Theological Seminary, graduating in 1887; advanced class, Andover Seminary, 1890. Was ordained to the Congregational ministry at Freeport, Me., Aug. 24, 1887. Pastorates: Pastor, Freeport, Me., 1887-89; pastor, Barre, Vt., 1890-94; pastor, First Church, Franklin, Mass., 1894-99; pastor, Montrose, Colo., 1899-1900; pastor, Longmont, Colo., 1900-07; supply,

Montrose, Colo., five months in 1908; pastor, Weiser, Ida., 1909-11. Degree conferred: Received the degree of Doctor of Philosophy from University of Denver in 1903. Married, Jan. 19, 1888, at Waldoboro, Me., Mary Ann Jackson, daughter of Samuel Waters and Lorinda (Richardson) Jackson, who survives him. Two children, one child living. Died Nov. 5, 1912, at Redlands, Cal., of tuberculosis, aged 55 years, 8 months, and 8 days.

LORING, LEVI, was born at Buxton, Me., Nov. 26, 1819. Ordained July 9, 1863. Pastor at West Charleston, Vt., 1862-66; pastor, Saxton's River, Vt., 1867-69.

LYON, ASA PRIOR, son of Moses and Catherine (Wright) Lyon, was born in New York, N. Y., Dec. 11, 1837. Graduated from Genesee Seminary, Lima, N. Y., in 1855; and from Wesleyan University, Middletown, Conn., in 1859. Was ordained to the Methodist Episcopal ministry at New York, N. Y., April 19, 1863. Served Methodist Episcopal churches for twenty years. Was supply, Sioux Falls, Dak., 1882-84; pastor, Perry, Ia., 1884-85; pastor, Rock Rapids, Ia., 1885-87; pastor, Marshall, Minn., 1887-92; pastor, Anoka, Minn., 1892-94; pastor, 38th St. Church, Minneapolis, Minn., 1894-97; supplied churches in and about Brooklyn, N. Y. Married, Oct. 2, 1861, at New York, N. Y., Mary Josephine Lane, daughter of Harvey B. and Maria E. (Potter) Lane. One child, living. Died June 8, 1912, at Brooklyn, N. Y., of congestion of duodenum, aged 74 years, 5 months, and 27 days.

MANNING, SAMUEL, son of Samuel and Betsey (Chapman) Manning, was born in Smyrna, N. Y., April 13, 1831. Was educated at Oberlin College, graduating in 1857; and Oberlin Theological Seminary, graduating in 1864. Was ordained to the Congregational ministry, at West Farmington, Ohio, May 23, 1866. Pastorates: West Farmington, Ohio, 1864-67; Thompson, Ohio, 1867-71; Canfield, Ohio, April, 1871-1874; Mercer, Pa., 1874-82; Bristol Center, N. Y., 1882-84; Rushville, N. Y., 1884-86; Westmoreland, N. Y., 1886-91; Bridgewater, N. Y., 1891-94. Married, Nov. 22, 1866, at West Farmington, Ohio, Mary J. Goff, daughter of A. A. and Susan (Wolcott) Goff. Three children, one and one foster child living. Died Jan. 12, 1912, at Chicago, Ill., of bronchial pneumonia, aged 80 years, 8 months, and 30 days.

MECHLING, GEORGE ZARTMAN, son of George and Sarah (Zartman) Mechling, was born in Glenford, Perry County, Ohio, Feb. 19, 1829. Graduated from Heidelberg College, Tiffin, Ohio, 1854, and from the Theological Seminary, Heidelberg College, 1857. Was ordained to the Reformed ministry at Dayton, Ohio, March 4, 1857. Served Reformed churches. Organized the First Congregational Church at Hamilton, Ohio, 1895, and was installed pastor until 1912. Married, Oct. 30, 1886, at Seven Mile, Butler County, Ohio, Mary Jacoby, daughter of Nathan and Sarah (Berger) Jacoby. Married, April 10, 1894, Susan E. Timberrnan, of Hamilton, Ohio. Died March 12, 1912, at Hamilton, Ohio, of capillary pneumonia, aged 83 years and 24 days.

MERRIAM, GEORGE FRANKLIN, son of Dea. Franklin and Mary Ann (Lane) Merriam, was born at "Merriam Hill," Mason, Hillsboro County, N. H., Oct. 20, 1836. Was educated at Appleton Academy, New Ipswich, N. H., graduating in 1857; Amherst College, graduating in 1861; Princeton Theological Seminary, one year; and Union Theological Seminary, graduating in 1864. Was ordained to the Congregational ministry at Mason Village (now Greenville), N. H., March 9, 1865. Pastorates: Pastor installed, Mason Village (now Greenville), N. H., 1864-99; acting pastor, New Ipswich, N. H., 1883-91 (while pastor at Greenville); supply, Deerfield, Mass., 1905-07.

Was member of New Hampshire Legislature. Was a justice of the peace. Publications: "A Memorial Tribute to Rev. Jesse M. Coburn," 24 pp., Greenville, N. H., 1889; "In Memory of Edward Dudley Boylston," 24 pp., Amherst, N. H., 1895; and other articles. Married, Aug. 11, 1868, at Temple, N. H., Elizabeth McGown, daughter of Henry and Elizabeth (Blissland) McGown, who died in 1907. Four children, three living. Died Aug. 5, 1912, at Mount Kiscoe, N. Y., of cardiac fibrosis, aged 75 years, 9 months, and 16 days.

MERRILL, BENJAMIN BUXTON, son of Benjamin Buxton and Charlotte (Sweetser) Merrill, was born in Cumberland, Me., April 30, 1851. Was educated at North Yarmouth Academy; Bangor Theological Seminary, graduating in 1874. Took post-graduate work at Oberlin, 1875. Was ordained to the Congregational ministry at Searsport, Me., Nov. 9, 1876. Pastorates: Pastor, North Searsport and Sandy Point, Me., 1874-76; pastor, Searsport, Me., 1876-83; pastor, Brewer, Me., 1883-1903; pastor, Skowhegan, Me., 1904-12. Married, May 9, 1876, at Sandy Point, Me., Mary Agnes Stowers, daughter of Samuel A. and Nancy R. (French) Stowers, who survives him. Three children, living. Died June 11, 1912, at Skowhegan, Me., of paralysis, aged 61 years, 1 month, and 11 days.

MERRIMAN, DANIEL, D.D., son of Addison and Prudence (Adams) Merriman, was born in Manchester, Vt., Dec. 3, 1838. Was educated at Burr Seminary, Manchester, Vt.; Chicago University; Williams College, graduating in 1863; Chicago Theological Seminary, 1865-66; and Andover Theological Seminary, graduating in 1868. Was ordained to the Congregational ministry at Broadway Church, Norwich, Conn., Sept. 20, 1868. Was first lieutenant and adjutant, One Hundred and Thirty-Second Illinois Volunteers, 1864. Pastorates: Pastor, Broadway Church, Norwich, Conn., 1868-75; pastor, Central Church, Worcester, Mass., 1878-1901; then pastor emeritus. Preacher, Yale University, Williams College, and Dartmouth College, 1901 and 1902; lecturer on pastoral theology, Andover Theological Seminary, 1900-01. Trustee, Williams College, Atlanta University, Worcester Polytechnic Institute, and Abbot Academy. President of Abbot Academy, Andover; secretary of Board of Trustees of Worcester Memorial Hospital and of Worcester Polytechnic Institute; president of the Memorial Hospital at North Conway, N. H.; president of Worcester Art Museum. Degree conferred: Received the degree of Doctor of Divinity from Williams College and Ripon College in 1881; and from Yale University in 1898. Published occasional sermons and articles in religious journals. Married, Sept. 1, 1874, at Kew Church, England, Helen Bigelow, daughter of Erastus Brigham and Eliza Frances (Means) Bigelow, who survives him. One child, living. Died Sept. 18, 1912, at Intervale, N. H., of neuralgia of the heart, aged 73 years, 9 months, and 15 days.

MILLER, EVA KINNEY, daughter of Francis and Sophronia C. (Goodrich) Kinney, was born in Whitewater, Wis., Nov. 8, 1852. Attended State Normal School, Whitewater, Wis.; received theological training through a theological reading course under direction of the State Association of Iowa. Was ordained to the Congregational ministry at Eldon, Ia., 1896. Pastorates: Pastor, Agency, Ia., 1896-97; pastor, Ullin, Villa Ridge, Beechwood, Ill., 1898-99; pastor, North Peoria Mission and Mossville, Ill., 1901-03. State worker, W. C. T. U., 1902-08. Married, 1893, at Chicago, Ill., Samuel A. Miller, son of Isaiah and Hannah Miller. No children. Died June 27, 1911, at Peoria, Ill., of tuberculosis, aged 58 years, 7 months, and 19 days.

Conn., 1880; pastor, Branford, Conn., 1880-84; pastor installed (Presb.), Fayetteville, N. Y., 1884-98. Was field secretary, Boston Seaman's Friend Society, 1899-1902; corresponding secretary, Boston Seaman's Friend Society, 1902 until death. Publications: "The Church Debt Paid," Bristol, R. I., 1867; "Memorial Chapel," Bristol, R. I., 1870; "Memorial Address" of President Garfield, Branford, Conn., 1881. Editor *The Sea Breeze* since 1899. Married, March 26, 1873, at Westfield, Mass., Ella Sophia Smith, daughter of Samuel and Abigail Colton (Horton) Smith. Five children, living. Died Aug. 18, 1912, at Cambridge, Mass., of heart failure from acute indigestion, aged 78 years and 27 days.

PARKER, LEONARD FLETCHER, D.D., son of Elias and Dorothy F. (Fletcher) Parker, was born in Arcade, N. Y., Aug. 3, 1825. Attended Oberlin College, graduating in 1851; Oberlin Theological Seminary, two years. Was ordained to the Congregational ministry, 1862. Was professor of Greek at Iowa (now Grinnell) College, 1860-70; professor of history, State University of Iowa, 1870-87; professor of history, Grinnell College, 1887-98. Was superintendent of schools, Brownsville, Pa., 1853-56; and at Grinnell, 1856-60. Degree conferred: D.D., Oberlin College, 1895. Publications: "History of Education in Iowa," No. 17 of State Monographs for United States Bureau of Education, 1890; "History of Poweshiek County, Iowa," 1911; also pamphlet addresses on history and educational topics, and magazine articles. Married, Aug. 21, 1853, at Oberlin, Ohio, Sarah C. Pearse, daughter of Timothy and Harriet (Wilder) Pearse. Married, Aug. 13, 1903, at Grinnell, Ia., Mrs. Nellie Greene Clarke. Five children, one child living. Died Dec. 11, 1911, at Grinnell, Ia., of Bright's disease, aged 86 years, 4 months, and 8 days.

PEASE, WILLIAM P., son of Alonzo and Maria (Wilson) Pease, was born in Bedford, Pike County, Ill., Jan. 21, 1844. Received common school education. Was ordained to the United Brethren ministry in Kansas, Oct. 23, 1874. Pastorates: Supply, Martinsburg, Ill., 1874-75; pastor, Good Hope, Ill., 1875-76. pastor, Astoria, Ill., 1876-78; pastor, Baylis, Ill., 1879-81; evangelistic work, Gilson, Ill., 1881-85; pastor, De Pue, Ill., 1885-87; pastor, Rising City, Neb., 1888-91; pastor, Talmage, Neb., 1891-92; pastor, Ogalalla, Neb. 1892-93; pastor, Wilcox, Neb., 1893-94; pastor, Hay Springs, Neb., 1894-98; pastor, Atwood, Kan., 1898-1900; pastor, Granite Falls, Wash., 1900-01; pastor, Leavenworth, Wash., 1901-03; pastor, Maltby, Wash., 1903-04. Married, Oct. 10, 1866, at Pittsfield, Ill., Mary S. Good. Married, Aug. 4, 1878, at Vermont, Ill., Nancy C. Bucy, daughter of John and Mary Ann (Rine) Bucy. Ten children, eight living. Died Dec. 15, 1912, at Seattle, Wash., of cancer of the intestines, aged 68 years, 10 months, and 25 days.

PERKINS, BENJAMIN FRANKLIN, son of James and Ruth (Johnson) Perkins, was born in Hampton, N. H., Feb. 22, 1834. Was educated at Kimball Union Academy, Meriden, N. H.; Dartmouth College, graduating in 1859; and Andover Theological Seminary, graduating in 1864. Was resident licentiate, Andover Theological Seminary, 1865. Was ordained to the Congregational ministry at Andover, Mass., Nov. 22, 1865. Pastorates: Pastor, Mirabile, Mo., 1866-69; pastor, Stowe, Vt., 1870-74; pastor, Union Grove, Wis., 1874-76; pastor, Sterling, Mass., 1877-82; pastor, Plaistow, N. H., 1883-85; pastor, Saundersville, Mass., 1885-88; pastor, Millers Falls, Mass., 1889-92; pastor, South Coventry, Conn., 1892-97; pastor, East Walpole, Mass., 1897-1901. Married, Nov. 22, 1865, at Andover, Mass., Anna Farrar Abbott,

daughter of Rev. Sereno T. and Sarah (French) Abbott, who survives him. Six children, five living. Died Feb. 29, 1912, at Hampton, N. H., aged 78 years, 7 days.

PERRY, ALFRED TYLER, D.D., son of George Bulkley and Maria Louise (Tyler) Perry, was born in Geneseo, Ill., Aug. 19, 1858. Was educated at Williams College, graduating in 1880; and Hartford Theological Seminary, graduating in 1885. Was ordained to the Congregational ministry, Dec. 29, 1886. Pastorates: Assistant pastor, Memorial Church, Springfield, Mass., 1886; pastor, East Church, Ware, Mass., 1887-90. Was librarian, instructor in ecclesiastical polity, and professor of Bibliology at Hartford Theological Seminary, 1891-1900. Was president of Marietta College, Ohio, 1900 until death. Degree conferred: Received the degree of Doctor of Divinity from Williams College in 1901. Publications: Pamphlets and magazine articles. Married, April 13, 1887, at Hartford, Conn., Anna Morris. Died Oct. 18, 1912, at Marietta, Ohio, of acute indigestion, aged 54 years, 1 month, and 30 days.

PERRY, DAVID BRAINERD, D.D., S.T.B., son of Samuel and Mary (Harrington) Perry, was born in Worcester, Mass., March 7, 1839. Was educated at Worcester High School; Yale University, graduating in 1863; Princeton Theological Seminary, 1863-64; Union Theological Seminary, 1864-65; and Yale Divinity School, 1865-67. Was ordained to the Congregational ministry at Crete, Neb., 1872. Was in charge of home missionary churches at Aurora, Sutton, and Harvard, Neb., 1872. Was tutor Yale University 1865-67, and 1870-71; was instructor at Doane College, 1872-73; professor of Latin and Greek, 1873-81; and president, Doane College, Crete, Neb., 1881 until death. Degree conferred: Received the degree of Doctor of Divinity from Yale, 1898; Bachelor of Sacred Theology from Yale, 1863. Married, July 3, 1876, at Charlestown, Mass., Helen Doane, daughter of Thomas and Sophie Denison (Clark) Doane. Five children, four living. Died May 21, 1912, at Battle Creek, Mich., of complication of diseases after pneumonia, aged 73 years, 2 months, and 14 days.

PHILLIPS, GEORGE WHITEFIELD, D.D., son of Joshua and Julia (Stone) Phillips, was born in Hubbardston, Mass., July 5, 1836. Was educated at Worcester Academy; Amherst College, graduating in 1861; and Andover Theological Seminary, graduating in 1864. Was ordained to the Congregational ministry at Haydenville, Mass., Oct. 12, 1864. Pastorates: Pastor, Haydenville, Mass., 1864-68; pastor, Columbus, Ohio, 1868-71; pastor, Plymouth Church, Worcester, Mass., 1871-86; pastor, Rutland, Vt., 1886-1906. Degree conferred: Received the degree of Doctor of Divinity from Amherst and Middlebury Colleges, 1887. Publications: "The Ministry of Music in Religious Worship," 1882; Decennial Sermon, 1882; "The Mormon Menace," 1885; three sermons for children, 1887. Married, Sept. 14, 1864, at Amherst, Mass., Sarah E. Ball, daughter of Rev. Mason and Orinda (Bogue) Ball, who survives him. Two children, one child living. Died Nov. 24, 1912, at Shrewsbury, Mass., of arteriosclerosis, aged 76 years, 4 months, and 19 days.

POTWIN, WILLIAM STILES, son of Benjamin and Cornelia (Curtis) Potwin, was born in New York state, June 9, 1831. Was educated at Ellington and Albany, N. Y., and Medical College, Cleveland, Ohio, graduating in 1856. Was ordained to the Congregational ministry at Fayette, Ia., May 15, 1872. Pastorates: Fayette, Ia., 1871-75; pastor, Monona, Ia., 1875-80; pastor,

Quasqueton, Ia., 1880-82; pastor, Monona, Ia., 1882-84; pastor, Gatesville, Ia., 1886-96. Married, Oct. 2, 1854, at Ellington, N. Y., Elsie M. Barnes, daughter of Horatio N. and Abigail L. (Barber) Barnes. Four children, living. Died April 26, 1912, at Independence, Ia., of cancer of stomach, aged 80 years, 10 months, and 17 days.

REYNOLDS, CHARLES, was born in Rocky Springs, Claiborn County, Miss., Nov. 24, 1834. Was ordained to the ministry, Sept. 22, 1864. Was chaplain of Eighty-Sixth Regiment of Ohio Volunteer Infantry. Was appointed chaplain Albany County Penitentiary and superintendent of Albany city missions. Pastorates: North Church, Englewood, Chicago, Ill.; pastor, Downer's Grove, Ill. Died Dec. 28, 1912, aged 78 years, 1 month, and 4 days.

RICE, GILMAN, son of John C. and Elizabeth (Verrill), was born in Auburn, Me., Aug. 16, 1841. Was ordained to the Congregational ministry at Sumner, Me., Oct. 12, 1881. Pastorates: Pastor, East Sumner, Me., seven years; pastor, Andover, Me., six years; pastor, Tamworth, N. H., 1891-97; pastor, Washington, N. H., 1898-1902. Married, Dec. 25, 1867, at North Auburn, Me., Phebe Y. Curtis, daughter of Stephen and Persis B. (Davis) Curtis. One child, not living. Died Aug. 1, 1912, at North Auburn, Me., aged 70 years, 11 months, and 16 days.

RICHARDSON, JOHN BURTON, D.D., son of Daniel M. and Susan (Edwards) Richardson, was born in Corinth, Vt., Feb. 20, 1850. Graduated from Barre Academy, Vt., 1870; Dartmouth College in 1874; and Union Theological Seminary in 1880. Was ordained to the Congregational ministry at Hiawatha, Kan., Dec. 30, 1880. Was teacher and assistant principal, Barre Academy, 1874-77. Was United States consul at Matamoros, Mexico, 1890-93; Utila, Honduras, 1902-05; and at Jalapa, Mexico, 1905-07. Pastorates: Pastor, Hiawatha, Kan., 1880-90; stated supply, Hiawatha, Kan., 1894-96; stated supply, Clyde Church, Kansas City, Mo., 1898. Degree conferred: Received the degree of Doctor of Divinity from Highland University, 1885. Unmarried. Died Feb. 29, 1912, at Los Angeles, Cal., of pneumonia, aged 62 years and 9 days.

ROBERTS, JAMES GREY, was born in England in 1831. Graduated from Bangor Theological Seminary in 1857. Was ordained to the ministry, 1858. Pastorates: Pastor, Hillsboro, Ill., 1861-64; pastor, Jacksonville, Ill., 1864-69; pastor, Kansas City, Mo., 1869-78; pastor, Brooklyn, N. Y., 1879-91. Resided in Brooklyn, N. Y., since 1891.

ROBERTSON, WILLIAM J., son of William Henderson and Mary Robertson, was born in Jasper, Pickens County, Ga., March 28, 1848. Was ordained to the Methodist ministry at Anniston, Ala., in 1882. Became Congregationalist in 1892. Pastorates: Supply, Tidmore and Tidwell, Ala., 1893-95; pastor, Addison, Houston, Hackleburg and Haleyville, Ala., 1895-1906; pastor, Steele, Ala., 1907 until death. Married, 1867, at Waleska, Ga., Elizabeth Puckett, daughter of Wesley and Eliza Puckett. Six children, four living. Died Sept. 12, 1912, at Steele, Ala., of asthma and catarrh, aged 64 years, 5 months, and 14 days.

ROBINSON, ALICE MAY (COOMBS), daughter of John and Julia (Varny) Coombs, was born in Topsham, Me., Feb. 21, 1862. Attended Kent's Hill Academy. Was ordained an evangelist in 1896. Was co-pastor with her husband at Oroville, Cal. Was also pastor at Panama Church, near Bakersfield, Cal. Was active in Sunday-school work. Was state evangelist in W. C. T. U. Married Rev. William H. Robinson, of Windham, Me., who



survives her. Two children, living. Died June 26, 1910, at Los Angeles, Cal., of tuberculosis, aged 48 years, 4 months, and 5 days.

ROCKWOOD, FREDERICK BRIGHAM, son of Daniel Parker and Sarah Ballard (Wilder) Rockwood, was born in Bridport, Vt., Sept. 8, 1849. Was ordained to the Congregational ministry at Hixton, Wis., Feb. 17, 1886. Pastorates: Pastor, Orange, Vt., 1884-85; pastor, Hixton, Wis., 1885-86; pastor, South Woodbury, Vt., 1887-90; pastor, Lunenburg, Vt., 1890-91; pastor, North Hyde Park, Vt., 1891-94; pastor, Aeworth, N. H., 1905-08; pastor, West Hartford, Vt., 1908-09. Married, March 8, 1883, at Clearwater, Minn., Emma Sophia Walker, daughter of Nahum and Annie Elizabeth (Fay) Walker. Married, Dec. 9, 1887, at Cambridge, Mass., Mrs. Florence Adelaide (Hale) Herrick, daughter of Joseph and Martha Woodbury (Reed) Hale, who survives him. Four children, living. Died Aug. 15, 1911, at Brookline, N. H., of paralysis, aged 61 years, 11 months, and 7 days.

ROPES, WILLIAM LADD, A.M., son of Hardy and Mary (Ladd) Ropes, was born in Newton, Mass., July 19, 1825. Was educated at the Boston Latin School, graduating in 1842; Harvard University, graduating in 1846; and Andover Theological Seminary, graduating in 1852. Was ordained to the Congregational ministry at Wrentham, Mass., Sept. 14, 1853. Pastorates: Pastor installed, Wrentham, Mass., 1853-62; supply, Crombie Street Church, Salem, Mass., 1862-63; supply, South Hadley, Mass., and Windsor Locks, Conn., 1865-66. Was teacher, Public Latin School, Boston, 1846-48. Was librarian, Andover Seminary, 1866-1905; then librarian emeritus. Degree conferred: Received the degree of Master of Arts from Harvard University (not honorary). Married, Sept. 5, 1865, at Salem, Mass., Harriet Lawrence Peirson, daughter of Abel Lawrence and Harriet (Lawrence) Peirson. One child, living. Died Oct. 14, 1912, at Andover, Mass., aged 87 years, 2 months, and 26 days.

SEELEY, NICHOLAS JUDSON, son of Anson and Betsy (Jennings) Seeley, was born in Ballston, N. Y., Sept. 11, 1821. Was educated at Galloway and Jonesville academies; Union College, graduating in 1848; Berkeley Divinity School of Hartford, graduating in 1853. Was ordained to the Episcopal ministry in New York, N. Y., May 22, 1853. Pastorates: Burnt Hills and Charlton, N. Y., 1853-57; rector Trinity Church, Bristol, Conn., 1859-67; rector, Plainville, Conn., 1868-78; installed pastor, Congregational Church, Avon, Conn., 1878-95. Taught at Ballston Institute, 1857-59. Was registrar of the Farmington Valley Conference. Married, Aug. 7, 1847, at Ballston, N. Y., Amanda Smith, daughter of Daniel K. and Anna (Briggs) Smith. Four children, three living. Died Jan. 15, 1912, in Hartford, Conn., of old age, aged 90 years, 4 months, and 4 days.

SHELDON, STEWART, son of Horace and Philena (Ward) Sheldon, was born in Perry Center, N. Y., Dec. 20, 1823. Educated at Perry Center Institute; Hamilton College, graduating in 1848; and Auburn Theological Seminary. Was ordained to the Congregational ministry at Warsaw, N. Y., August, 1854. Pastorates: Pastor, York, N. Y., 1852; Silver Creek, N. Y., 1853; Wellsville, N. Y., 1855-60; Central Falls, R. I., 1860-66; pastor, Chillicothe, Mo., 1866-67; Lansing, Mich., 1868-69. Was pastor at LeRoy, N. Y. Was home missionary superintendent of churches in Dakota Territory. Was one of the field secretaries of the Congregational Union. Publications: "Gleanings by the Way," 262 pp., 1890; "The Root of All Kinds of Evil," 30 pp., 1903. Married, July 15, 1852, at Cuba, N. Y., Sarah Ward, daughter

of Jabez and Aurilla (Tufts) Ward. Six children, five living. Died July 5, 1912, at Topeka, Kan., of old age, aged 88 years, 6 months, and 16 days.

SHERRILL, DANA, son of Lewis and Emeline (Moore) Sherrill, was born in Lisbon, Ill., June 5, 1842. Was educated at Beloit College, graduating in 1870; and Chicago Theological Seminary, graduating in 1873. Was ordained to the Congregational ministry at Forrest, Ill., June 24, 1873. Pastorates: Pastor, Forrest, Ill., 1872-81; pastor, Savannah, Ga., under American Missionary Association, 1881-87; pastor, Marshall, Ill., 1887-93; pastor, Mazon, Ill., 1893-95. Married, December, 1873, at Saratoga, Ill., Lowvica Ayres, daughter of William Henry and Eliza Jane (Benedict) Ayres, who survives him. Died Feb. 1, 1912, at Morris, Ill., of creeping paralysis, aged 69 years, 7 months, and 25 days.

SMART, WILLIAM STEVENSON, D.D., son of John Gardiner and Anna Maria (Stevenson) Smart, was born in Johnstown, N. Y., March 10, 1833. Studied law at Xenia, Ohio, 1857-58. Studied theology with Rev. James P. Smart. Was ordained at Benson, Vt., Jan. 23, 1861. Went to California in 1854. Was admitted to the bar in 1856; clerk in United States Court, Xenia, Ohio, 1857. Chaplain, Fourteenth Regiment, Vermont Volunteers, 1862. Pastorates: Pastor, First Church, Albany, N. Y., 1867-89; pastor, Brandon, Vt., 1889-1905. Was trustee of Middlebury College, Vt., since 1890. Corporate member of A. B. C. F. M. Degree conferred: Received the degree of Doctor of Divinity from Union College. Married, Sept. 8, 1858, at Shoreham, Vt., Sarah Juliet Chipman, daughter of Isaac Chipman. Three children, living. Died April 29, 1912, at Burlington, Vt., of arteriosclerosis, aged 79 years, 1 month, and 19 days.

SMITH, ANDREW J., was born in Glasgow, Scotland. Attended Beloit College and Chicago Theological Seminary. Was ordained to the Congregational ministry, Aug. 11, 1874. Served in the Wisconsin Volunteers for four years. Pastorates: Neosho, Mo., seventeen years; Tacoma, Wash., seven years; South Bend, Wash.; Ahtanum, Wash. He was married, and his wife is deceased. Three children, living. Died Feb. 27, 1911, at Fruitvale, Cal., aged 72 years.

SOUTHGATE, CHARLES McLELLAN, son of Rev. Robert and Mary Frances (Swan) Southgate, was born in Monroe, Mich., Nov. 18, 1845. Was educated at Phillips Andover Academy, graduating in 1862; Yale University, graduating in 1866; Andover Theological Seminary, graduating in 1870. Was ordained to the Congregational ministry at St. Johnsbury, Vt., Dec. 15, 1870. Principal High School, Woodstock, Vt., 1866-67. Pastorates: Pastor, St. Johnsbury, Vt., 1870-74; assistant pastor, First Church, Atlanta, Ga., 1874-75; pastor, Dedham, Mass., 1875-84; pastor, Pilgrim Church, Worcester, Mass., 1884-95; pastor, Auburndale, Mass., 1895-1905. Superintendent of Massachusetts Bible Society, March 1, 1906, until death. Trustee Hartford Theological Seminary, 1894; director Congregational Sunday-School and Publishing Society. Editor *Yale Literary Magazine* during college course; published Monday Club Sermons. Married, Nov. 30, 1870, at Woodstock, Vt., Elizabeth Virginia Anderson, daughter of Dexter and Sophia (Foster) Anderson. Three children, living. Died June 5, 1912, at Bass Rocks, near Gloucester, Mass., of heart failure, aged 66 years, 6 months, and 17 days.

SOUTHWORTH, FRANCIS, son of Benjamin and Content (Packard) Southworth, was born in Winthrop, Me., Oct. 1, 1824. Graduated from Bangor Theological Seminary in 1856. Was ordained to the Congregational ministry

at Holden, Me., Oct. 28, 1857. Pastorates: Pastor, Holden, Me., 1858-62; pastor, Westbrook, Me., 1852-64; pastor, Paris, Me., 1854-55; pastor, Bethel Church, Portland, Me., 1858-1912; pastor installed, 1866-1912. Publications: "Lives of Distinguished Shoemakers"; sermons and pamphlets. Married, Dec. 25, 1851, at Winthrop, Me., Elizabeth C. Metcalf, daughter of Moses H. and Eliza (Hamilton) Metcalf. Married, March 3, 1861, at Holden, Me., Emma W. Farrington, daughter of Daniel and Charlotte (Rogers) Farrington. Seven children, six living. Died May 9, 1912, at Portland, Me., of old age, aged 87 years, 7 months, and 8 days.

SPITTEL, JABEZ, son of Thomas and Jane (Cheshire) Spittel, was born in England, Jan. 14, 1863. Was ordained to the Congregational ministry at Worthing, So. Dak., April 24, 1900. Pastorates: Supply, Hudson, So. Dak., 1897; pastor, Worthing, So. Dak., 1898-1901; pastor, Alcester, So. Dak., 1901-06; pastor, Estelline, So. Dak., 1906-09; pastor, Scenic, So. Dak., 1909 until death. Married, June, 1900, at Worthing, So. Dak., Augusta Tate, daughter of Francis and Marion (Sheldon) Tate, who survives him. No children. Died March 3, 1912, at Chamberlain, So. Dak., of pneumonia, aged 49 years, 1 month, and 20 days.

SPIVEY, BEVERLY JOSIAH, son of Gaines Spivey, was born near Macon, Ga., Jan. 13, 1850. Was ordained to the Congregational ministry at Mt. Zion church, Elba, R. D., Ala., by Rosehill Conference, July 26, 1907. Pastorate: Pastor, Pleasant Hill, Opp, Ala., 1909-10. Married, 1873, Dale County, Ala., Piety Snell, daughter of Barnett and Mary Snell. Seven children, five living. Died March 8, 1912, at Andalusia, R. F. D., Ala., of neuralgia of the heart, aged 62 years, 1 month, and 26 days.

STARR, WILLIAM HENRY, son of William Holt and Frelove Hurlburt (Williams) Starr, was born in Groton, Conn., Oct. 20, 1834. Was educated at Wilbraham Academy; and Wesleyan University, graduating in 1859. Was ordained to the Methodist ministry in 1865. Pastorates: Various charges in New England South Methodist Episcopal Conference, 1865-91; pastor, Congregational Church, Thornton, R. I., 1891-1900. Was superintendent of schools, Johnston, R. I., 1900-12. Married, Nov. 20, 1859, at Groton, Conn., Nancy Williams, daughter of Caleb M. and Sabra (Gallup) Williams. Four children, two living. Died May 6, 1912, at Providence, R. I., of cerebral hemorrhage, aged 77 years, 6 months, and 17 days.

STEVENSON, JOHN OGLIVIE, D. D., was born at Bannockburn, Scotland, June 10, 1841. Was educated at Glasgow University and Yale Divinity School, graduating in 1875. Was ordained to the ministry at Ellsworth, Conn., Oct. 26, 1875. Pastorates: Pastor, Ellsworth, Conn., 1876-79; pastor, Shenandoah, Ia., 1880-85; pastor, Waterloo, Ia., 1886-99. Received the degree of Doctor of Divinity from Tabor College, 1892. Died Dec. 19, 1912, at Waterloo, Ia., of pneumonia with complications, aged 71 years, 6 months, and 9 days.

STOKES, WILLIAM T.

STROMIRE, GEORGE D., son of David and Sarah (Shoemaker) Stromire, was born in Harrison County, Indiana, April 4, 1857. Was educated at Hartsville, Ind., College, and Canton, Mo., Theological Seminary. Was ordained to the United Brethren ministry at Hartsville, Ind., Aug. 18, 1888. Pastorates: York, Neb.; Rockefeller, Ill.; Shoals, Ind.; Ellis, Kan.; Little River, Kan.; Fredonia, Kan. Married, Oct. 23, 1885, at Georgetown, Ind., Sarah E. Laymon, daughter of Elijah and Elizabeth (Sifers) Laymon, who survives

him. Two children, living. Died May 27, 1912, at Fredonia, Kan., as a result of an accident, aged 55 years, 1 month, and 23 days.

TAFT, RUFUS M., son of Smith and Hannah (Albee) Taft, was born in Charlton, Mass., Sept. 13, 1842. Was ordained to the Congregational ministry at Plymouth Church, Worcester, Mass., June 6, 1893. Served Massachusetts Home Missionary Society as evangelist and general missionary for twenty-seven years. Also worked among the mountain whites in Scott County, Tennessee. Organized and supplied Bethany Church, Gloucester, Mass., two years; pastor, Church of the Covenant, Worcester, Mass., January, 1912, until death. Married, July 1, 1861, at Worcester, Mass., Minerva Isabelle Dodge, daughter of John A. and Harriet C. (Bates) Dodge, who survives him. Two children, living. Died Sept. 12, 1912, at Worcester, Mass., of Bright's disease and dropsy, aged 69 years, 11 months, and 29 days.

UPSON, HENRY, was born in Wolcott, Conn., May 21, 1831. Was educated at Yale University; Andover Theological Seminary, 1859-61; Yale Divinity School, graduating in 1862. Was ordained to the ministry, June 22, 1862. Was chaplain in Thirtieth Connecticut Volunteers, 1862-63. Pastorates: Pastor, New Preston, Conn., 1863-72; pastor, New Preston Hill, Conn., 1873-78. Was principal Upson Seminary, New Preston, Conn., 1869-1905. Died Sept. 2, 1911, at New Britain, Conn., aged 80 years, 3 months, and 11 days.

VAILL, HENRY MARTON, son of Rev. Joseph and Anne (Kirtland) Vaill, was born in Brimfield, Mass., Feb. 6, 1824. Took partial course at Amherst College. Was ordained to the ministry May 5, 1861. Pastorates: Pastor, Staffordville, Conn., 1860-65; pastor, Cape Elizabeth, Me., 1865-71; pastor, Hadlyme, Conn., 1871-75. Married, June 4, 1861, at Waldoboro, Me., Martha C. Webb. Married, Elizabeth W. Webster, March 23, 1872, at Cape Elizabeth, Me. Died near Stafford Springs, Conn.

VETTER, JOHN, son of Jacob and Christina (Herwig) Vetter, was born in Hersfeld, Germany, Nov. 28, 1828. Graduated from Oberlin Academy, 1855; Oberlin College, 1859, and from Oberlin Theological Seminary in 1862. Was ordained to the Congregational ministry at Benzonia, Mich., Jan. 1, 1863. Pastorates: Pastor, Pentwater, Mich., 1864; pastor, Plain, Ohio, 1871-74; pastor, Nelson, Ohio, 1874-76; pastor, Sedgewick City, and Rust Center, Kan., 1876-79; pastor, Brookline, and Iberia, Mo., 1879-81; pastor, Eldon, Mo., 1884-97. Was chaplain, Fifth United States Colored Cavalry, 1864-66. Was District Secretary Western Tract and Book Society, 1866-70. Was colporteur American Bible Society, 1881-84. Built and was principal of Eldon Academy, in connection with pastorate at Eldon, Mo. Married, Sept. 15, 1859, at Oberlin, Ohio, Ann Adah Rust, daughter of Elijah S. and Maria (Beecher) Rust. Married, at Oberlin, Ohio, Mrs. Julia Ann (Beecher) Kellogg, daughter of Deacon Alfred and Sarah (Leavenworth) Beecher. Four children, two living. Died Nov. 23, 1912, at Eldon, Mo., aged 83 years, 11 months, and 25 days.

WALKER, AVERY SKINNER, D.D., son of Hiram and Cynthia (Skinner) Walker, was born in Union Square, Oswego County, N. Y., Oct. 15, 1829. Was educated at Mexico Academy; Oberlin College, graduating 1854; and Union Theological Seminary, graduating in 1857. Was ordained to the Presbyterian ministry, at Lodi, N. J., June 24, 1857. Pastorates: Pastor, First Congregational Church, Rockville, Conn., 1860-64; pastor, First Congregational Church, Dover, N. H., 1864-68; pastor, Fairhaven,

Mass., 1868-71; pastor (Presb.), Gloversville, N. Y., 1871-77; pastor, First Congregational Church, Spencer, Mass., 1877-87; pastor (Presb.), Canton, N. Y., 1888-94; pastor, Evangelical Congregational Church, Needham, Mass., 1895-98; pastor, First Congregational Church, Henniker, N. H., 1900-02. Degree conferred: D.D., Drury College, 1883. Married, Aug. 22, 1857, at Berea, Ohio, Rosanna Baldwin, daughter of John and Mary Dunn (Chappell) Baldwin. Five children, four living. Died June 7, 1912, at Wellesley Hills, Mass., of paralysis of brain, aged 82 years, 7 months, and 22 days.

WECKBACHER, GEORGE, son of Valentin and Margareta (Hahmann) Weckbacher, was born in Germany, Feb. 24, 1850. Was educated in Germany and at Chicago Theological Seminary, graduating in 1891. Was ordained to the Congregational ministry at Richfield Park, N. J., May 14, 1897. Served the American Tract Society, Ellis Island, 1901-08 and at Boston, 1908 until death. Married, Jan. 1, 1894, at Brooklyn, N. Y., Amelie Müller, daughter of Albert and Amalie Müller, who survives him. Twelve children, eight living. Died Aug. 20, 1912, at Malden, Mass., of heart failure, aged 62 years, 5 months, and 27 days.

WHITBY, HENRY J., son of James and Anna (Ashton) Whitby, was born in Dowlais, Glamorganshire, South Wales, Nov. 25, 1855. Attended Brecon Memorial College, graduating in 1880; and Yale Divinity School, graduating in 1883. Was ordained to the Congregational ministry at Shamokin, Pa., Aug. 26, 1883. Pastorates: Pastor, Shamokin, Pa., 1883-85; pastor, Pittston, Pa., 1885-89; pastor, Emporia, Kan., 1889-1905. Publications: "Life and Ministry of Jesus, according to the Historical and Critical Method." Being a course of lectures by Rudolph Otto, translated from the third unaltered edition. Married, Sept. 15, 1884, at Brooklyn, N. Y., Martha Griffith, of Dowlais, Wales, daughter of Daniel and Mary Ann (Collins) Griffith, who survives him. Four children, living. Died Sept. 9, 1912, at Emporia, Kan., of paralysis of the spinal cord and pneumonia, aged 56 years, 9 months, and 14 days.

WOODWORTH, DARIUS, son of David W. and Juliana (Percival) Woodworth, was born in Wayne, Ashtabula County, Ohio, June 7, 1827. Attended Chester Academy. Was ordained to the Free Will Baptist ministry, at Colebrook, Ohio, October, 1861. Served the Baptist churches for about fifteen years. Congregational pastorates: Pastor, West Williamsfield, Ohio, 1876-78; pastor, Thompson, Ohio, 1878-81; without charge, 1881-84; pastor, Pierpont, Ohio, 1884-86; pastor, Unionville, Ohio, 1886-88; Madison, Ohio, 1888-90; without charge, 1890-91; pastor, Thompson, Ohio, 1891-95. Married, April 29, 1852, at Andover, Ohio, Almira Snow, daughter of Blin and Orpha (Woodworth) Snow. One child, not living. Died Feb. 3, 1912, at West Williamsfield, Ohio, of old age, aged 84 years, 7 months, and 25 days.

## SUMMARIES. — DISEASE OR CAUSE OF DEATH.

Accident, 2; anemia, 1; aneurism, 1; acute —, 1; pernicious —, 1; apoplexy, 2; arterio-sclerosis, 4; asthma, 1; Bright's disease, 3; — and dropsy, 2; acute —, 1; cancer of intestines, 1; — of liver, 1; carcinoma of lungs, 1; cardiac fibrosis, 1; cerebral hemorrhage, 4; complications, 1; — after pneumonia, 1; congestion of duodenum, 1; diabetes, 4; drowned, 1; endocarditis, 1; exhaustion, 1; heart disease, 1; acute dilatation of —, 1; organic —, 1; — failure, 6; — failure from acute indigestion, 1; — trouble, 1; valvular — trouble, 3; indigestion, acute, 1; kidney trouble, 1; myocarditis, 1; nervous prostration, 1; neuralgia of heart, 2; old age, 10; operation, result of, 1; paralysis, 5; — of brain, 1; creeping —, 2; — and cerebral hemorrhage, 1; — of spinal cord, 1; peritonitis, 1; pneumonia, 5; bronchial —, 2; capillary —, 1; sclerosis, multiple, 1; spinal —, 1; spinal meningitis, 1; tuberculosis, 4; unknown, 22.

## TABULAR VIEW, 1875-1912. — I. NUMBER, AGE, SERVICE.

(Figures given for 1875-1901 are totals in years, months, and days for twenty-six years, presented for purposes of computation.)

Year	Whole No. of Deaths	Average Age			Average Length of Service		
1875-1901	2,239	1,813 yrs., 147 mos., 359 dys.			961 yrs., 141 mos., 418 dys.		
1902	86	67	9	23	37	3	11
1903	96	66	0	7	28	3	4
1904	80	70	1	29	33	8	18
1905	96	68	4	11	28	7	17
1906	93	66	6	23	32	8	20
1907	103	68	8	5	29	10	10
1908	78	66	6	13	35	4	14
1909	68	68	10	28	31	10	24
1910	80	63	6	12	30	3	11
1911	87	64	5	9	27	8	17
1912	116	69	3	22	30	9	29
Total	3,222	69 yrs., 4 mos., 12 dys.			35 yrs., 7 mos., 24 dys.		

## II. AGE, BY DECADES.

Year	Over 90	81-90	71-80	61-70	51-60	41-50	31-40	Under 31	Un-known
1875-1901	44	450	708	475	283	188	138	52	11
1902	3	17	18	19	15	11	3	0	0
1903	3	13	31	20	10	9	8	2	0
1904	4	14	25	18	10	6	2	1	0
1905	8	12	28	20	15	6	7	0	0
1906	4	19	25	17	14	6	5	0	3
1907	4	10	37	26	14	7	4	1	0
1908	2	17	22	21	6	2	3	0	5
1909	2	20	16	14	7	6	1	1	1
1910	1	8	25	22	12	4	3	0	5
1911	3	13	23	21	12	7	3	0	5
1912	3	22	30	30	13	8	2	1	7
Total	81	615	988	703	411	260	179	58	37

## III. EDUCATION.

## Collegiate.

Year	Amherst	Bowdoin	Brown	Dartmouth	Hamilton	Harvard	Middlebury	Oberlin	Union	Vt. Univ.	Williams	Yale	Other	None and Unknown
1875-1901	247	98	50	187	31	31	81	101	54	37	123	314	321	663
1902	9	2	2	7	1	1	4	6	1	2	4	9	25	13
1903	12	4	0	8	2	1	0	2	2	2	4	11	27	21
1904	11	3	0	4	1	3	4	6	1	3	4	6	21	13
1905	11	2	0	9	4	0	0	2	1	0	5	13	24	25
1906	8	5	0	7	1	1	2	4	1	0	3	9	29	23
1907	14	3	4	8	1	2	2	3	1	2	4	9	28	22
1908	3	3	0	4	0	0	1	5	0	0	4	11	24	23
1909	13	1	1	2	1	0	1	5	0	1	2	4	18	19
1910	9	2	2	1	1	0	1	6	0	3	1	8	24	22
1911	7	4	0	4	1	1	1	6	1	1	3	8	18	32
1912	9	2	0	10	0	2	2	7	2	2	4	6	28	42
Total	353	129	59	251	44	42	99	153	64	53	161	408	587	918

## IV. EDUCATION.

*Theological.*

Year	Andover	Auburn	Bangor	Chicago	Hartford	Lane	Oberlin	Princeton	Union	Yale	Other	Private and Unknown
1875-1901	569	71	169	63	93	35	113	49	136	245	140	666
1902	16	7	6	4	3	1	7	3	5	5	13	16
1903	24	3	7	4	1	2	5	1	5	13	11	20
1904	22	2	7	1	4	0	8	2	5	7	9	13
1905	20	0	9	3	4	0	5	1	12	11	4	27
1906	13	2	7	3	1	0	9	0	10	11	12	25
1907	27	3	8	8	5	0	4	1	4	8	12	23
1908	12	1	8	3	4	0	3	0	11	4	7	25
1909	13	0	3	3	3	2	1	1	7	7	4	24
1910	19	0	8	7	2	1	6	0	5	6	4	22
1911	13	0	11	2	2	2	5	0	8	5	10	29
1912	13	4	9	8	6	0	8	0	9	11	8	40
Total	761	93	252	109	128	43	174	58	217	333	234	930

## V. PLACE OF BIRTH AND DEATH.

Year	CONN.		MAINE		MASS.		N. H.		R. I.		VT.		N. E.		N. Y.		Other and Unknown		For'n and Abroad	
	Birth	Death	Birth	Death	Birth	Death	Birth	Death	Birth	Death	Birth	Death	Birth	Death	Birth	Death	Birth	Death	Birth	Death
*	326	236	169	102	522	488	217	105	18	24	232	221	1,484	1,076	288	186	320	1,028	257	80
1902	6	6	3	5	18	14	5	3	2	1	7	3	41	32	10	7	15	44	20	3
1903	9	9	9	5	16	19	9	3	0	0	5	2	48	38	14	5	22	52	12	1
1904	8	3	8	2	13	22	7	2	0	0	9	1	45	30	13	5	9	44	13	1
1905	11	11	8	4	18	11	7	5	2	2	11	1	57	34	7	6	19	53	13	3
1906	10	6	9	3	9	12	5	6	2	1	11	3	46	29	15	9	18	51	14	2
1907	11	9	5	8	17	26	11	3	2	2	11	4	57	52	8	7	18	44	20	0
1908	5	2	7	2	11	17	6	2	0	1	5	2	34	26	16	10	18	38	10	4
1909	5	3	1	0	17	11	3	1	0	0	6	5	32	20	6	4	18	38	12	6
1910	2	4	8	5	7	19	5	4	0	0	6	2	28	34	18	4	25	41	9	1
1911	8	9	4	4	9	13	6	1	0	1	9	3	36	31	6	6	26	43	19	7
1912	5	7	11	6	15	20	6	7	1	1	10	2	48	43	17	4	31	67	20	2
Total	506	305	242	146	672	672	287	142	27	33	322	149	1,956	1,445	418	253	539	1,543	419	111

\* 1875-1901.

## VI. EMPLOYMENT.

Year	Pastors by Council	Pastors	Without Charge	Missionaries	Secretaries	Instructors	Others and Unknown
1875-1901	226	304	1,586	71	33	68	61
1902	2	20	52	5	0	7	0
1903	9	16	59	3	0	4	5
1904	5	19	48	1	1	4	2
1905	11	21	53	4	1	2	4
1906	8	19	51	5	3	4	3
1907	7	27	54	7	4	2	2
1908	1	17	50	5	1	3	1
1909	6	18	35	5	1	2	1
1910	4	21	42	3	4	0	6
1911	5	21	50	6	2	2	1
1912	2	21	73	1	6	0	13
Total	286	524	1,153	116	56	98	99

SUMMARIES. — DISEASE OR CAUSE OF DEATH.

Accident, 2; anemia, 1; aneurism, 1; acute —, 1; pernicious —, 1; apoplexy, 2; arterio-sclerosis, 4; asthma, 1; Bright's disease, 3; — and dropsy, 2; acute —, 1; cancer of intestines, 1; — of liver, 1; carcinoma of lungs, 1; cardiac fibrosis, 1; cerebral hemorrhage, 4; complications, 1; — after pneumonia, 1; congestion of duodenum, 1; diabetes, 4; drowned, 1; endocarditis, 1; exhaustion, 1; heart disease, 1; acute dilatation of —, 1; organic —, 1; — failure, 6; — failure from acute indigestion, 1; — trouble, 1; valvular — trouble, 3; indigestion, acute, 1; kidney trouble, 1; myocarditis, 1; nervous prostration, 1; neuralgia of heart, 2; old age, 10; operation, result of, 1; paralysis, 5; — of brain, 1; creeping —, 2; — and cerebral hemorrhage, 1; — of spinal cord, 1; peritonitis, 1; pneumonia, 5; bronchial —, 2; capillary —, 1; sclerosis, multiple, 1; spinal —, 1; spinal meningitis, 1; tuberculosis, 4; unknown, 22.

TABULAR VIEW, 1875-1912. — I. NUMBER, AGE, SERVICE.

(Figures given for 1875-1901 are totals in years, months, and days for twenty-six years, presented for purposes of computation.)

Year	Whole No. of Deaths	Average Age			Average Length of Service		
1875-1901	2,239	1,813 yrs., 147 mos., 359 dys.			961 yrs., 141 mos., 418 dys.		
1902	86	67	9	28	37	3	11
1903	96	66	0	7	28	3	4
1904	80	70	1	29	33	8	18
1905	96	68	4	11	28	7	17
1906	93	66	6	23	32	8	20
1907	103	68	8	5	29	10	10
1908	78	66	6	13	35	4	14
1909	68	68	10	28	31	10	24
1910	80	63	6	12	30	3	11
1911	87	64	5	9	27	8	17
1912	116	69	3	22	30	9	29
Total	3,222	69 yrs., 4 mos., 12 dys.			35 yrs., 7 mos., 24 dys.		

II. AGE, BY DECADES.

Year	Over 90	81-90	71-80	61-70	51-60	41-50	31-40	Under 31	Un-known
1875-1901	44	450	708	475	283	188	133	52	11
1902	3	17	18	19	15	11	3	0	0
1903	3	13	31	20	10	9	8	2	0
1904	4	14	25	18	10	6	2	1	0
1905	8	12	28	20	15	6	7	0	0
1906	4	19	25	17	14	6	5	0	3
1907	4	10	37	26	14	7	4	1	0
1908	2	17	22	21	6	2	3	0	5
1909	2	20	16	14	7	6	1	1	1
1910	1	8	25	22	12	4	3	0	5
1911	3	13	23	21	12	7	3	0	5
1912	3	22	30	30	13	8	2	1	7
Total	81	615	988	703	411	260	179	58	37

III. EDUCATION.

Collegiate.

Year	Amherst	Bowdoin	Brown	Dartmouth	Hamilton	Harvard	Middlebury	Oberlin	Union	Vt. Univ.	Williams	Yale	Other	None and Unknown
1875-1901	247	98	50	187	31	31	81	101	54	37	123	314	321	663
1902	9	2	2	7	1	1	4	6	1	2	4	9	25	13
1903	12	4	0	8	2	1	0	2	2	2	4	11	27	21
1904	11	3	0	4	1	3	4	6	1	3	4	6	21	13
1905	11	2	0	9	4	0	0	2	1	0	5	13	24	25
1906	8	5	0	7	1	1	2	4	1	0	3	9	29	23
1907	14	3	4	8	1	2	2	3	1	2	4	9	28	22
1908	3	3	0	4	0	0	1	5	0	0	4	11	24	23
1909	13	1	1	2	1	0	1	5	0	1	2	4	18	19
1910	9	2	2	1	1	0	1	6	0	3	1	8	24	22
1911	7	4	0	4	1	1	1	6	1	1	3	8	18	32
1912	9	2	0	10	0	2	2	7	2	2	4	6	28	42
Total	353	129	59	251	44	42	99	153	64	53	161	408	587	918



IV. EDUCATION.

Theological.

Year	Andover	Auburn	Bangor	Chicago	Hartford	Lane	Oberlin	Princeton	Union	Yale	Other	Private and Unknown
1875-1901	569	71	169	63	93	35	113	49	136	245	140	666
1902	16	7	6	4	3	1	7	3	5	5	13	16
1903	24	3	7	4	1	2	5	1	5	13	11	20
1904	22	2	7	1	4	0	8	2	5	7	9	13
1905	20	0	9	3	4	0	5	1	12	11	4	27
1906	13	2	7	3	1	0	9	0	10	11	12	25
1907	27	3	8	8	5	0	4	1	4	8	12	23
1908	12	1	8	3	4	0	3	0	11	4	7	25
1909	13	0	3	3	3	2	1	1	7	7	4	24
1910	19	0	8	7	2	1	6	0	5	6	4	22
1911	13	0	11	2	2	2	5	0	8	5	10	29
1912	13	4	9	8	6	0	8	0	9	11	8	40
Total	761	93	252	109	128	43	174	58	217	333	234	930

V. PLACE OF BIRTH AND DEATH.

Year	CONN.		MAINE		MASS.		N. H.		R. I.		VT.		N. E.		N. Y.		Other and Unknown		For'n and Abroad	
	Birth	Death	Birth	Death	Birth	Death	Birth	Death	Birth	Death	Birth	Death	Birth	Death	Birth	Death	Birth	Death	Birth	Death
*	326	236	169	102	522	488	217	105	18	24	232	221	1,484	1,076	288	186	320	1,028	257	80
1902	6	6	3	5	18	14	5	3	2	1	7	3	41	32	10	7	15	44	20	3
1903	9	9	9	5	16	19	9	3	0	0	5	2	48	38	14	5	22	52	12	1
1904	8	3	8	2	13	22	7	2	0	0	9	1	45	30	13	5	9	44	13	1
1905	11	11	8	4	18	11	7	5	2	2	11	1	57	34	7	6	19	53	13	3
1906	10	6	9	3	9	12	5	6	2	1	11	3	46	29	15	9	18	51	14	2
1907	11	9	5	8	17	26	11	3	2	2	11	4	57	52	8	7	18	44	20	0
1908	5	2	7	2	11	17	6	2	0	1	5	2	34	26	16	10	18	38	10	4
1909	5	3	1	0	17	11	3	1	0	0	6	5	32	20	6	4	18	38	12	6
1910	2	4	8	5	7	19	5	4	0	0	6	2	28	34	18	4	25	41	9	1
1911	8	9	4	4	9	13	6	1	0	1	9	3	36	31	6	6	26	43	19	7
1912	5	7	11	6	15	20	6	7	1	1	10	2	48	43	17	4	31	67	20	2
Total	506	305	242	146	672	672	287	142	27	33	322	149	1,956	1,445	418	253	539	1,543	419	111

\* 1875-1901.

VI. EMPLOYMENT.

Year	Pastors by Council	Pastors	Without Charge	Missionaries	Secretaries	Instructors	Others and Unknown
1875-1901	226	304	1,586	71	33	68	61
1902	2	20	52	5	0	7	0
1903	9	16	59	3	0	4	5
1904	5	19	48	1	1	4	2
1905	11	21	53	4	1	2	4
1906	8	19	51	5	3	4	3
1907	7	27	54	7	4	2	2
1908	1	17	50	5	1	3	1
1909	6	18	35	5	1	2	1
1910	4	21	42	3	4	0	6
1911	5	21	50	6	2	2	1
1912	2	21	73	1	6	0	13
Total	286	524	1,153	116	56	98	99

## THE NATIONAL SOCIETIES.

### THE CONGREGATIONAL EDUCATION SOCIETY.

612 and 613 Congregational House, Boston, Mass.

#### OFFICERS FOR 1912-1913.

*President.* — WILLIAM R. CAMPBELL, D.D.

*Vice-President.* — CHARLES R. BROWN, D.D.

*Directors.* — WILLIAM R. CAMPBELL, D.D.; CHARLES R. BROWN, D.D., *ex officio*;  
 J. CONVERSE GRAY; SIMEON GILBERT, D.D.; Rev. FREDERICK H. PAGE; B. F.  
 HAMILTON, D.D.; C. B. RICE, D.D.; THOMAS WESTON; DAVID FALES; W. E.  
 BARTON, D.D.; EDWARD P. MERRIAM; THOMAS TODD; G. S. F. SAVAGE, D.D.;  
 WALTER K. BIGELOW; Rev. HARRY E. PEABODY; Rev. HARRIS G. HALE;  
 Rev. SAMUEL C. BUSHNELL; ALBERT BUSHNELL HART; C. H. BEALE, D.D.;  
 Rev. WINFRED C. RHOADES.

*Corresponding Secretary.* — Rev. EDWARD S. TEAD.

*Honorary Secretary.* — J. A. HAMILTON, D.D.

*Honorary Director.* — JOSHUA W. WELLMAN, D.D.

*Treasurer.* — S. F. WILKINS.

*Auditor.* — H. N. ACKERMAN.

*Western Field Secretary.* — THEODORE CLIFTON, D.D., 19 South La Salle St., Chicago,  
 Ill.

*Field Superintendents.* — New Mexico, J. H. HEALD, D.D.; Utah, Rev. S. H. GOODWIN.

The Departments of Work are:

STATE UNIVERSITIES. — Congregational pastors for the thousands of young men and women from Congregational families.

COLLEGES. — Educated Christianity is the hope of the world, and the reign of Christ over human thought must result mainly from Christian institutions.

ACADEMIES. — Our Christian academies prepare teachers for public schools and young people for college, and afford liberal culture to many others who go forth as Christians to be the seed and strength of home missionary churches.

MISSION SCHOOLS IN UTAH. — Mormon leaders have a distinct political aim to gain firmer hold in national affairs in order to gain larger liberty for their irreligious practices. Mormon church influence controls the public schools in Utah.

MISSION SCHOOLS IN NEW MEXICO. — The poverty, prejudice, and backward condition of the Spanish-speaking Mexicans are a strange anachronism in the midst of our American life. The uplift will come through the children and their schools.

STUDENT AID. — Money is loaned or granted to meritorious and needy young men for studying for the Christian ministry.

## THE AMERICAN CONGREGATIONAL ASSOCIATION.

Organized, 1853. Chartered, 1854.

Headquarters, Library, Congregational House, Boston.

## OFFICERS.

*President.* — ARTHUR S. JOHNSON, Boston.*Vice-Presidents.* — SAMUEL B. CAPEN, LL.D., Boston; Hon. PETER C. JONES, Honolulu.*Corresponding and Recording Secretary.* — THOMAS TODD, JR., Concord.*Treasurer.* — AUGUSTUS S. LOVETT, Brookline.*Librarian and Assistant Treasurer.* — WM. H. COBB, D.D., Newton Center.*Auditor.* — H. N. ACKERMAN, Medford.*Directors.* — MARQUIS F. DICKINSON, Boston; B. F. HAMILTON, D.D., Roxbury; THOMAS TODD, Concord; DE WITT S. CLARK, D.D., Salem; WILLIAM H. EMERSON, Cambridge; CHARLES B. RICE, D.D., Danvers; A. E. DUNNING, D.D., Brookline; AUGUSTUS S. LOVETT, Brookline; ARTHUR C. FARLEY, Wellesley Hills; Rev. EDWARD M. NOYES, Newton Center; FRANKLIN P. SHUMWAY, Melrose; ALFRED M. ZIEGLER, Roxbury; ARTHUR S. JOHNSON, Boston; D. C. BREWER, Boston; TIMOTHY SMITH, Roxbury; JACOB P. BATES, Boston; SYLVESTER B. CARTER, Boston; SAMUEL USHER, North Cambridge; THOMAS WESTON, JR., Newton; F. O. WINSLOW, Norwood; EDWIN S. WOODBURY, Dorchester; WILLIAM J. MANDELL, Cambridge; Rev. CHARLES F. WEEDEN, Dorchester; THOMAS TODD, JR., Concord; Rev. J. EDGAR PARK, West Newton; WM. F. WHITTEMORE, Boston; ASHER ANDERSON, D.D., Boston; S. C. DARLING, Somerville; Rev. S. C. BUSHNELL, Arlington.

## OBJECTS.

To maintain, in the city of Boston, a CONGREGATIONAL HOUSE; to care for and perpetuate a library of books, pamphlets, and manuscripts, and a collection of portraits and relics of the past; and to do whatever else — within the limits of its charter — shall serve to illustrate Congregational history and promote the general interests of Congregational churches.

## FINANCIAL.

During the year the debt on the Congregational House has been reduced by \$13,000, bringing it down to \$109,000. It is a matter for wonder that our Association is almost always left out of the scope of testamentary bequests. Surely there could not be a more stable and permanent investment, or one that should more commend itself to those who have the best interests of Congregationalism at heart, than a legacy whose income would be a perpetual endowment for each and all of our missionary societies. Although the property is worth several times the amount of the mortgage, it would be far more productive for Christian work if it could be used more fully for the purposes of the Association. Every contributor to our missionary societies is directly interested in the cancellation of this debt. The Association exists for the benefit of these societies, and of the Congregational Library. The average annual rental of the Congregational House, after deducting fixed charges, amounts to above \$10,000; the interest on the mortgage is about \$4,500; if the debt were paid, the appropriations to all the missionary societies could be largely increased.

## THE LIBRARY.

The foresight of our fathers in beginning to save and store here all material bearing on "the religious history and literature of New England" is abundantly vindicated, on the one hand, by the growing scarcity of such documents, and on the other hand by the constant use of those which have been obtained. Daily pilgrimages are made hither for the ecclesiastical and statistical material which will prove more useful still as time goes on. It is too often forgotten, amid the crowd of appeals that seem more pressing, that by taking a very little pains now, the clerks or pastors of all our local churches can win the deep gratitude of those who are coming after us.

We have no Carnegie to give us a princely endowment, but in this enterprise a little care and painstaking are even more welcome than gifts of money.

THE AMERICAN BOARD OF COMMISSIONERS FOR FOREIGN MISSIONS.

Organized in 1810. Incorporated in 1812.

*President.* — SAMUEL B. CAPEN, LL.D., Boston, Mass.

*Vice-President.* — EDWARD D. EATON, D.D., Beloit, Wis.

*Corresponding Secretaries.* — JAMES L. BARTON, D.D.; CORNELIUS H. PATTON, D.D.; EDWARD LINCOLN SMITH, D.D.

*Treasurer.* — FRANK H. WIGGIN.

*Editorial Secretaries.* — ELNATHAN E. STRONG, D.D., *Emeritus*; Rev. WILLIAM E. STRONG, D.D.

*Associate Secretaries.* — Rev. ENOCH F. BELL, Rev. DAVID BREWER EDDY.

*Publishing and Purchasing Agent.* — JOHN G. HOSMER.

*District Secretaries.* — Middle District: Secretary Smith *in charge*, 4th Ave. and 22d St., New York; Interior District: A. N. HITCHCOCK, D.D., 19 So. LaSalle St., Chicago; Pacific Coast District: Rev. H. MELVILLE TENNEY, D.D., Mechanics Bank Building, San Francisco, Cal.

*Prudential Committee.* — The President and Vice-President, *ex officio*; EDWARD C. MOORE, D.D.; Rev. EDWARD M. NOYES; HERBERT A. WILDER; Hon. ARTHUR H. WELLMAN; Rev. WILLARD L. SPERRY; HENRY H. PROCTOR; Rev. GEORGE A. HALL; ARTHUR PERRY; LUCIUS H. THAYER, D.D.; JOHN C. BERRY, M.D.; RAYMOND CALKINS, D.D.; \*Hon. JAMES LOGAN.

It is a rushing, changing world to which this Board seeks to minister. China's first year as a Republic has revealed new situations and opportunities that overwhelm the missionary force there; Chinese pastors and teachers are to the fore in public affairs, proving leaders of their people in the readjustments of life. In Turkey, war, destructive and overturning, has brought fresh problems to the front and in many parts revolutionized the outlook for the missionary. The stir of affairs in both Japan and India is bringing changes of life and thought that excite new expectations for the Christian enterprise in those lands. The appeals to the Board for increased grants in view of the larger chance are constant and eager; especially is there a call for help to enlarge the trained native agency in these awakening lands.

Happily the Board has for the second time in its history this year also passed the million dollar mark in its receipts. Unhappily this good result was not due to the increase in gifts from the living, which fell off nearly \$50,000. The new year is being watched intently for signs of gain in this quarter, evidence that churches and individuals of the Congregational faith are aware of what is transpiring and loyally determined to meet the challenge of the times.

The figures which show the forces on the field are impressive.

The Board has now 616 American missionaries, male and female. Connected with its 102 stations where missionaries reside there are 1,356 outstations, though these do not include all the places where the gospel is preached through its agents. There are 321 native pastors, besides 715 preachers and catechists, and 2,697 teachers, making the corps of Christian laborers connected with the Board's work 5,036. This force seems large, but it is by no means adequate to the demands of the expanding work.

\* Resigned.

SUMMARY OF THE REPORT OF TREASURER OF THE A. B. C. F. M.  
FOR THE YEAR ENDING AUGUST 31, 1912.

## EXPENDITURES.

*Cost of Missions.*

Mission to West Central Africa.....	\$33,930.35	
Mission to East Central Africa.....	20,334.40	
Zulu Mission.....	40,970.32	
Mission to European Turkey.....	51,615.91	
Mission to Western Turkey.....	120,592.95	
Mission to Central Turkey.....	52,537.15	
Mission to Eastern Turkey.....	61,624.84	
Marathi Mission.....	85,251.36	
Madura Mission.....	83,535.12	
Ceylon Mission.....	20,159.05	
Foochow Mission.....	65,276.94	
South China Mission.....	11,034.69	
North China Mission.....	100,400.38	
Shansi Mission.....	29,415.79	
Mission to Japan.....	106,129.93	
Micronesian Mission.....	20,213.71	
Mission to Mexico.....	23,406.35	
Mission to Spain.....	22,265.66	
Mission to Austria.....	23,124.95	
Philippine Islands Mission.....	7,451.53	
		\$979,271.38
Cost of Agencies and Young People's Department.....		31,995.06
Cost of Publications.....		12,961.37

*Cost of Administration.*

Foreign and Home Departments.....	\$17,418.19	
Treasurer's Department.....	9,166.75	
New York City.....	1,941.48	
Rent, Annual Meeting, and miscellaneous charges.....	9,334.27	
		37,860.69
Balance due from coöperating societies Sept. 1, 1911.....		37,004.53
Balance at credit of A. B. C. F. M., Aug. 31, 1912.....		354.48
Total.....		\$1,099,447.51

## RECEIPTS.

Donations, acknowledged in the <i>Missionary Herald</i> ....	\$869,764.93	
Legacies as acknowledged in the <i>Missionary Herald</i> ....	158,955.10	
Interest on General Permanent Fund.....	22,064.99	
		\$1,050,785.02
Balance due Aug. 31, 1912, from coöperating societies.....		47,241.66
Balance at credit of A. B. C. F. M., Sept. 1, 1911.....		1,420.83
		\$1,099,447.51

FRANK H. WIGGIN, *Treasurer.*

## THE CONGREGATIONAL HOME MISSIONARY SOCIETY.

Office: 287 Fourth Avenue, New York.

INCORPORATED under the laws of the State of New York; was organized in New York City. May 12, 1826; and incorporated Feb. 6, 1871.

## OFFICERS.

*President.* — S. H. WOODROW, D.D.  
*General Secretary.* — HUBERT C. HERRING, D.D.  
*Associate Secretary.* — Rev. HERMAN F. SWARTZ.  
*Assistant Secretary.* — Rev. REUBEN L. BREED.  
*Honorary Secretary.* — JOSEPH B. CLARK, D.D.  
*Treasurer.* — WILLIS E. LOUGEE.  
*Secretary of Woman's Department.* — Miss MIRIAM L. WOODBERRY.

## SUPERINTENDENTS.

MORITZ E. EVERSZ, D.D., German Department, 20 No. Ashland Boulevard, Chicago, Ill.  
 Rev. F. RISBERG, Swedish Department, 20 No. Ashland Boulevard, Chicago, Ill.  
 Rev. O. C. GRAUER, Dano-Norwegian and Slavic Departments, 20 No. Ashland Boulevard, Chicago, Ill.  
 Rev. A. E. RICKER, Meadville, Pa.  
 Rev. W. G. PUDDEFOOT, 24 West 16th St., Indianapolis, Ind.  
 Rev. W. H. HOPKINS, The South, Atlanta, Ga.  
 E. H. STICKNEY, D.D., Fargo, No. Dak.  
 W. H. THRALL, D.D., Huron, So. Dak.  
 Rev. C. E. TOWER, Oklahoma City, Okla.  
 Rev. G. J. POWELL, Billings, Mont.  
 Rev. W. B. D. GRAY, Box 890, Cheyenne, Wyo.  
 Rev. FRANK L. MOORE, 1530 Fillmore St., Denver, Colo.  
 J. H. HEALD, D.D., New Mexico and Arizona, Albuquerque, N. Mex.  
 Rev. S. H. GOODWIN, Provo, Utah.  
 Rev. LUDWIG THOMSEN, Boise, Ida.  
 GEO. E. PADDACK, D.D., 360 Vancouver Ave., Portland, Ore.

## SECRETARIES AND TREASURERS OF CONSTITUENT STATES.

Congregational Conference and Missionary Society of Maine: Rev. CHAS. HARBUTT, *Supt.*, 34 Dow St., Portland; J. G. BLAKE, *Treas.*, 15 Grove St., Bangor.  
 New Hampshire Home Miss. Society: Rev. E. R. SMITH, *Sec.*, Concord; ALVIN B. CROSS, *Treas.*, Concord.  
 Vermont Domestic Miss. Society: C. H. MERRILL, D.D., *Sec.*, St. Johnsbury; J. T. RITCHIE, *Treas.*, St. Johnsbury.  
 Massachusetts Home Miss. Society: F. E. EMRICH, D.D., *Sec.*, 609 Cong. House, Boston; Rev. JOHN J. WALKER, *Treas.*, 609 Cong. House, Boston.  
 Rhode Island Home Miss. Society: Rev. JAMES E. MCCONNELL, D.D., *Sec.*, Providence; FREDERIC H. FULLER, *Treas.*, Providence.  
 Missionary Society of Connecticut: Rev. SHERROD SOULE, *Supt.*, Hartford; Rev. JOEL S. IVES, *Sec.* and *Treas.*, Hartford.  
 New York Home Miss. Society: C. W. SHELTON, D.D., *Sec.* and *Treas.*, 287 Fourth Ave., New York.  
 Congregational Conference of Ohio: Rev. E. S. ROTHROCK, *Supt.*, 1229 Schofield Bldg., Cleveland; JOHN G. FRASER, D.D., *Treas.*, 1229 Schofield Bldg., Cleveland.  
 Congregational Conference of Illinois: GEO. T. MCCOLLUM, D.D., *Supt.*, 19 So. La Salle St., Chicago; JOHN W. LIFF, *Treas.*, 19 So. La Salle St., Chicago.  
 Wisconsin Congregational Association (Home Missionary Department): HOMER W. CARTER, D.D., *Sec.*, Madison; L. L. OLDS, *Treas.*, Madison.  
 Michigan Congregational Conference: J. W. SUTHERLAND, D.D., *Supt.* and *Treas.*, Hollister Blk., Lansing.  
 Congregational Conference of Iowa: Rev. P. A. JOHNSON, *Supt.*, Grinnell; Miss A. D. MERRILL, *Asst. Treas.*, Des Moines.  
 Kansas Congregational Conference: Rev. W. E. BREHM, *Supt.*, 1520 Mulvane St., Topeka; GEO. A. GUILD, *Treas.*, Topeka.  
 Nebraska Congregational Home Miss. Society: Rev. S. I. HANFORD, *Supt.* and *Treas.*, 3025 R St., Lincoln.  
 California Home Miss. Society: Rev. L. D. RATHBONE, *Sec.*, 815 Mechanics Bldg., San Francisco; G. T. HAWLEY, *Treas.*, Oakland.  
 Southern California Congregational Conference: Rev. RALPH B. LARKIN, *Miss. Supt.*, Los Angeles; FRED M. WILCOX, *Treas.*, Lamanda Park.  
 Missouri Congregational Conference (Department of Home Missions): Rev. A. H. ARMSTRONG, *Supt.*, 618 Wainwright Bldg., St. Louis; P. A. GRISWOLD, *Treas.*, 924 Wainwright Bldg., St. Louis.  
 Minnesota Congregational Miss. Society: Rev. EVERETT LESHER, *Sec.*, Minneapolis.  
 Washington Home Miss. Society: Rev. W. W. SCUDDER, *Supt.*, Seattle; Rev. H. B. HENDLEY, *Treas.*, Tacoma.

## THINGS WORTH NOTING.

That this year the Society completes its eighty-seventh year.

That in the early history of the Society it was interdenominational.

That many Presbyterian churches owe their foundation and life to the Society.

That the Society has expended twenty-six million dollars to plant and sustain mission churches.

That the Society commissioned 169 missionaries the first year of its history, and tenfold as many, or 1,778, last year.

That four out of every five Congregational churches were planted by the Society or its auxiliaries.

That a year of missionary labor cost the Society last year, 1911-12, \$142; 1890, \$509; 1870, \$280; 1850, \$180; 1826, \$127.

That the receipts of the Society and its auxiliaries for 1911-12 were \$594,691.18; in 1826, \$18,140.76.

That the average annual receipts for the last decade were \$517,971.89. That the expenditures of the Society for 1911-12 were \$590,832.81; for 1826-27, \$13,984.17.

That the average annual expenditures for the last decade were \$521,403.94.

That nineteen states maintain their own home missionary work and sustain an auxiliary relation to the national Society.

## STATISTICAL REPORT FOR YEAR ENDING MARCH 31, 1912.

The Congregational Home Missionary Society carried on work during the year in twenty-six states and territories, and the constituent state societies in eighteen more. The number of missionaries under commission for the whole or part of the year was 1,778. They cared for 2,513 churches and preaching stations. Connected with these churches were 2,362 Sunday-schools.

Of these churches 429 held services in foreign tongues: German, Swedish, Dano-Norwegian, Bohemian, Italian, French, Spanish, Welsh, Finnish, Armenian, Albanian, Turkish, Persian, Slovak, Swede-Finn, Greek, Portuguese, Syrian, Croatian, Indian, Chinese, Polish, and Japanese, — twenty-three in all. The largest foreign work was carried on among the Swedish people, 117 churches using that language in their service.

During the year 154 new churches were organized, or 14 more than last year; 91 new church buildings were erected, 17 less than last year; and 33 parsonages were built, 12 less than last year.

The number of churches coming to self-support was 103, which was 22 more than last year. Fifty churches formerly self-supporting were compelled to ask aid again, 7 more than last year.

The receipts of the Society for the year were as follows:

From contributions . . . . .	\$104,390.72
From constituent state societies . . . . .	32,696.26
From legacies . . . . .	112,803.96
From investments . . . . .	11,606.86
From Joint Campaign Fund . . . . .	268.25
	<hr/>
	\$261,766.05

The constituent state societies received during the year a total of \$326,106.67. Adding this to the receipts of the national Society and deducting the amount sent by the state societies to the national Society, we have a total of \$555,176.46. The addition of \$39,514.72 received for work by the city mission societies makes an aggregate of \$594,691.18 for Congregational home missions for the year.

The expenditures for the year for missionary work and general expenses were \$590,932.81. The average gift from each member of the Congregational churches for the year was 52½ cents.

## THE AMERICAN MISSIONARY ASSOCIATION.

287 Fourth Ave., New York.

ORGANIZED Sept. 3, 1846. Incorporated under the laws of the State of New York.  
*President.* — CYRUS NORTHROP, LL.D.

*Honorary Secretary and Editor.* — Rev. A. F. BEARD, D.D.

*Corresponding Secretaries.* — Rev. CHARLES J. RYDER, D.D.; Rev. H. PAUL DOUGLASS, D.D.

*Treasurer.* — H. W. HUBBARD, Esq.

*Secretary of Woman's Bureau.* — Miss D. E. EMERSON.

*District Secretaries.* — Rev. G. H. GUTTERSON, 615 Congregational House, Boston, Mass.; L. O. BAIRD, D.D., 19 South La Salle St., Chicago, Ill.; Rev. G. W. HINMAN, 21 Brenham Place, San Francisco, Cal.

*Field Representative.* — Mrs. I. V. WOODBURY, 615 Congregational House, Boston, Mass.

## FIELD

extends from the Atlantic Coast to the Hawaiian Islands, and from Porto Rico to Alaska. It includes in the South the Negroes and the Whites, both in the mountains and the lowlands; in the West, the Indians; on the Pacific Coast, the Chinese, Japanese and Hindus; in Alaska, the Eskimos; and in Porto Rico and Hawaii, those of various races.

## PURPOSE AND METHOD.

The American Missionary Association is training leaders for these different races. This involves an

## INDUSTRIAL LEADERSHIP.

The Association years ago introduced into its schools Industrial Training. All our principal schools now give this training. The aim is not simply to instruct the few in handicrafts, but to give to the many an intelligent and efficient industrial leadership within their own race, which shall encourage industrial activity and lead to economic development.

## AN INTELLECTUAL LEADERSHIP

is also furnished through the colleges and higher institutions. No race can be lifted by the means of industrial training alone. The larger development of intellectual life is essential to secure to any race influence and power. This the Association recognizes and provides for. In its normal schools hundreds of teachers are trained for the public schools. This training of teachers is of supreme importance in the elevation of any people.

## MORAL AND RELIGIOUS LEADERSHIP.

Departments of Biblical and theological instruction, in which ministers and missionaries are trained for the service of their own people, are provided by the Association. Character building and religious instruction are everywhere a part of school training. High moral standards can be met only by a well-trained moral and religious leadership.

## EDUCATIONAL WORK

includes normal, theological, college, academic, and grade teaching, with instruction in manual training, domestic science, mechanical arts, and agriculture. There are five chartered institutions for colored students as follows: Fisk University, Talladega College, Tougaloo University, Straight University, Tillotson College. Piedmont College and Atlanta Theological Seminary gather a considerable body of white students. There are also secondary and elementary schools to the number of 91. The total enrollment in all the institutions of the American Missionary Association last year was 15,710.

## CHURCH WORK.

The value of Congregational churches in the field occupied by the American Missionary Association cannot be measured by the number of these churches. Missions are established which often do not grow into organized ecclesiastical bodies. This is especially true among the Mountaineers and the Indians. These missions, however, are of large value in bringing the influence and light of the gospel into darkened and neglected communities. Many of the Congregational churches maintain these missions in their vicinage and so multiply their work. Our high ideals of church life maintained by these Congregational churches render somewhat slow the progress of their organization. This is true especially where there is an inadequate intelligence and leadership. An emphasis of the dignity and sacredness of church membership is thus impressed.

Among the Negroes there is an increasing expression of the ambition and desire for expansion and growth. These evidences of progress in the church work are encouraging.



## LITERATURE.

Interesting leaflets representing the work of the American Missionary Association can be secured at any time by sending to one of the offices.

*The American Missionary* magazine is published monthly, representing the work of the several home missionary societies. The subscription price is *fifty* cents per year.

## STATISTICS, 1911-1912.

THE SOUTH. CHURCH WORK. — Churches, 177; missionaries, 114; members, 11,103.

EDUCATIONAL WORK. — Chartered institutions, 6; theological seminaries, 3; colleges, 6; secondary institutions, 26; elementary institutions, 12; affiliated institutions, 6; ungraded schools, 22; instructors, 603; pupils, 13,596.

PORTO RICO. — Churches, 10; members, 540; out-stations, 24; school, 1; teachers, 8; pupils, 141; missionaries and evangelists, 17.

INDIAN MISSIONS. — Churches, 21; out-stations, 17; members, 1,088; schools, 4; teachers, 21; pupils, 221; missionaries and evangelists, 34.

ALASKA. — Missionary, 1; church, 1; members, 193.

ORIENTAL MISSIONS. — Churches, 10; members, 590; missions and mission schools, 23; pupils, 1,752; conversions, 126. Hawaii: missionaries, 9; Oriental evangelists, 10.

SUMMARY. — Churches, 218; members, 13,326; schools, 100; pupils, 15,710.

## BUREAU OF WOMAN'S WORK.

The Association maintains a Bureau of Woman's Work, to assist in collecting funds for the elevation of women in its various fields. It specially invites the coöperation of the Christian women of the churches in this form of work.

## FINANCIAL STATEMENT.

## CURRENT WORK OF THE YEAR.

The RECEIPTS during the fiscal year ending Sept. 30, 1912, were from churches, Sunday-schools, missionary societies, and individuals, \$219,718.17; from estates, \$110,654.65; from income, \$27,721.26; from tuition, \$67,587.07; from Slater Fund, paid to institutions, \$7,000. Total, \$432,681.15. Debt balance on the two previous years, \$14,518.56. Credit balance, Sept. 30, 1912, \$299.61.

The PAYMENTS were for the South, \$299,801.34; Porto Rico, \$14,050.78; Indians, \$26,232.60; Alaska, \$1,216.39; Chinese and Japanese, \$17,127.67; Hawaiian Missions, \$6,478.40; publications, \$7,762.36; agencies, \$20,838.29; Honorary Secretary and Editor, \$2,000.00; administration, \$20,577.41; annual meeting, etc., \$1,777.74. Total, \$417,862.98. Debt balance Oct. 1, 1911, \$14,518.56 added. Total \$432,381.54. Credit balance, Sept. 30, 1912, \$299.61.

## DANIEL HAND EDUCATIONAL FUND FOR COLORED PEOPLE.

## INCOME ACCOUNT.

THE RECEIPTS. — Balance on hand Oct. 1, 1911, \$1,593.37; income collected for the year to Sept. 30, 1912, \$71,555.15. Expenditures, \$72,706.59. Balance on hand and appropriated, \$441.93.

## SUMMARY OF RECEIPTS FOR THE YEAR.

For current work, \$432,681.15; income from Daniel Hand Fund, \$71,555.15; Daniel Hand Endowment Fund, \$26,405.87; Endowment Funds, \$8,515.00; income not in Current Receipts, \$4,757.33. Total, \$543,914.50.

## FORM OF A BEQUEST.

I bequeath to my executor (or executors) the sum of ——— dollars, in trust, to pay the same, in ——— days after my decease, to the person who, when the same is payable, shall act as Treasurer of "The American Missionary Association," New York City, to be applied under the direction of the Executive Committee of that Association to its charitable uses and purposes.

This will should be attested by three witnesses (in some states three are required, in other states only two), who shall write against their names their places of residence (if in cities, the street and number). The following form of attestation will answer for every state in the Union: "Signed, sealed, published, and declared by the said (A B) as his last Will and Testament in the presence of us, who, at the request of the said (A B) and in his presence, and in the presence of each other, have hereunto subscribed our names as witnesses." In some states it is required that charitable bequests should be made at least two months before the death of the testator, but this rule does not apply to bequests in New York State to this Association.

## THE CONGREGATIONAL CHURCH BUILDING SOCIETY.

287 Fourth Ave., New York, N. Y.

<i>Officers of the Society.</i>	}	LUCIEN C. WARNER, LL.D., President.	}	Vice-Presidents.
		Mr. AARON B. MEAD, Chicago, Ill.		
		Mr. ELBRIDGE TORREY, Boston, Mass.		
		Hon. H. CLARK FORD, Cleveland, Ohio.		
		Rev. M. L. BURTON, PH.D., Northampton, Mass.		
		Rev. HARRY P. DEWEY, D.D., Minneapolis, Minn.		
		Rev. S. PARKES CADMAN, D.D., Brooklyn, N. Y.		
		Rev. PHILIP S. MOXOM, D.D., Springfield, Mass.		
<i>Officers of the Board.</i>	}	WM. H. WARD, D.D., LL.D., Chairman.	}	
		CHARLES H. RICHARDS, D.D., Corresponding Secretary.		
		CHARLES E. HOPE, Treasurer.		
<i>Field Secretaries.</i>	}	Rev. WILLIAM H. KEPHART, Recording Secretary.	}	
		Rev. W. W. NEWELL, D.D., Chicago, Ill.		
		Rev. W. W. LEETE, D.D., Congregational House, Boston, Mass.		
<i>Assistant Field Secretaries.</i>	}	Rev. H. H. WIKOFF, San Francisco, Cal.	}	
		Mrs. C. H. TAINTOR, Clinton, Conn.		
		Rev. J. P. SANDERSON, D.D., Chicago, Ill.		

*Trustees.* — Mr. W. J. HUNT; Mr. JOHN M. WHITON; Rev. SAMUEL COLCORD; Mr. DYER B. HOLMES; W. W. LEETE, D.D., 1911-1914; Mr. ERNEST GREENE; Rev. W. H. KEPHART; Rev. C. L. GOODRICH; L. C. WARNER, LL.D.; Rev. FREDERICK LYNCH, 1912-1915; WM. H. WARD, D.D., LL.D.; Rev. JOHN S. PENMAN; SAMUEL LANE LOOMIS, D.D.; Mr. CHARLES L. BECKWITH; Mr. JOHN H. ALLEN, 1913-1916.

*Voting Members.* — Fifty dollars constitute the giver a Life Member of the Society. Any church contributing to the treasury within a year may send its pastor and two delegates to the annual meeting as annual members. Officers and Trustees are *ex-officio* members.

*Annual Meeting.* — The Annual Meeting of the Congregational Church Building Society is held in January, each year, unless otherwise ordered and due notice given.

*Form of Bequest.* — I give and bequeath to "THE CONGREGATIONAL CHURCH BUILDING SOCIETY, a corporation duly organized and existing under the laws of the State of New York," the sum of \_\_\_\_\_ dollars, payable in \_\_\_\_\_ months after my decease, to be applied to the charitable uses and purposes of said Society, under the direction of its Board of Trustees.

*The Work Done.* — In sixty years this Society has helped to complete 4,356 churches and 1,172 parsonages. Its receipts have amounted to \$7,076,299.76. It has helped to secure church property worth over \$20,000,000, and has been an important factor in securing nearly 200 per cent growth in our denomination in a half century.

*Last Year.* — Its receipts in 1912 were \$304,805.34. Two hundred and eighty-five applications were before the Board, asking \$467,630; 108 church grants and loans and 40 parsonage loans paid in twenty-eight states, amounting to \$234,245.83. One hundred and three applications were carried over into 1913.

*Needs.* — At least \$400,000 a year, as advised by National Council's Committee.

The income for 1912 is as follows:

Received from individuals and 3,091 churches . . . . .	\$88,240.87
for reappropriation . . . . .	6,800.00
from repaid grants . . . . .	9,015.62
special for church loans . . . . .	3,739.05
from abandoned churches . . . . .	13,466.79
from legacies . . . . .	50,983.92
payments on church loans . . . . .	70,947.31
payments on parsonage loans . . . . .	22,623.57
for interest, dividends, and insurance . . . . .	24,785.83
from Annuitants . . . . .	14,108.62
miscellaneous . . . . .	93.76
<b>Total receipts for the year . . . . .</b>	<b>\$304,805.34</b>

## CONGREGATIONAL BOARD OF MINISTERIAL RELIEF.

Incorporated under Laws of Connecticut, 1907.

## MEMBERS OF THE BOARD.

Rev. HENRY A. STIMSON, D.D., Pres.	H. CLARK FORD, Esq.
Rev. L. F. BERRY, Rec. Sec'y.	Rev. J. H. SELDEN, D.D.
Rev. ASHER ANDERSON, D.D.	Rev. GEORGE R. MERRILL, D.D.
Rev. NEHEMIAH BOYNTON, D.D.	Mr. MARTIN WELLES.
Mr. GUILFORD DUDLEY.	Rev. CHARLES H. RICHARDS, D.D.
Rev. F. J. GOODWIN, D.D.	Mr. B. H. FANCHER.
Rev. AMBROSE W. VERNON, D.D.	Rev. SAMUEL LANE LOOMIS, D.D.
Dr. LUCIEN C. WARNER.	

## FINANCE COMMITTEE.

Dr. LUCIEN C. WARNER, Chairman.	Mr. B. H. FANCHER.
H. CLARK FORD, Esq.	Rev. L. F. BERRY.
Mr. MARTIN WELLES.	

## STANDING COMMITTEE.

Rev. HENRY A. STIMSON, D.D.	Mr. B. H. FANCHER.
Dr. LUCIEN C. WARNER.	

Rev. WILLIAM A. RICE, D.D., Secretary, 287 Fourth Ave., New York, Room 523.  
 Mr. B. H. FANCHER, Treasurer, 287 Fourth Ave., New York, Room 523.

The Congregational Board of Ministerial Relief conducts the national work of relief in the denomination and in cordial harmony with the fourteen state relief societies. It is under the direct control of the National Council. Its Board of Directors is appointed by the Council every three years. Its charter speaks of its functions as follows: "To secure, hold, manage, and distribute funds for the relief of needy Congregational ministers and the needy families of deceased Congregational ministers."

The basis of claim to relief is "character and period of service," and the determining conditions are "age, extent of disability, and degree of need."

The figure set by the National Council as a necessary endowment for this Board is \$1,000,000. On Dec. 31, 1912, the endowment fund was \$283,143.75 book value.

Only the interest on the Endowment Fund can be used for pensions. This income is supplemented from the current receipts. The needs of the present hour must be provided for before increasing the Endowment Fund, except, of course, by such gifts as are designated for this Fund.

The receipts in 1912 were \$108,260.88, of which \$26,841.73 were paid to pensioners representing 350 dependent persons, and \$74,177.39 were added to the Endowment Fund.

The National Council "urges all ministers and churches to enter into hearty coöperation with the Board, to the end that the claims of this cause may be duly recognized by all, in all parts of the land."

The Board appeals

1. For an annual offering from each church.
2. For subscriptions to the Endowment Fund, from ministers during their earning period, of \$1.00 a year or more, and from laymen.
3. For special gifts and bequests from individuals.

## FORM OF BEQUEST.

*I give to the "Congregational Board of Ministerial Relief" . . . . . Dollars, for its uses and purposes.*

THE CONGREGATIONAL SUNDAY-SCHOOL AND PUBLISHING  
SOCIETY.

Congregational House, Boston. 19 W. Jackson Boulevard, Chicago.

**Officers of the Society.**

*President.* — Rev. FREDERICK H. PAGE.

*Vice-Presidents.* — SAMUEL B. CAPEN, LL.D., Boston, Mass.; Rev. J. PERCIVAL HUGET, Detroit, Mich.; Rev. CHARLES S. MILLS, D.D., Montclair, N. J.; Pres. CHARLES S. NASH, D.D., Berkeley, Cal.; Rev. FRANK E. JENKINS, D.D., Atlanta, Ga.; H. H. KENNEDY, Esq., Chicago, Ill.; Rev. SAMUEL H. WOODROW, D.D., Washington, D. C.

*Treasurer.* — HENRY T. RICHARDSON, Esq., Congregational House, Boston.

*Recording Secretary.* — THOMAS WESTON, Jr.

**Board of Directors.**

Rev. FREDERICK H. PAGE, *Chairman.*

GEORGE E. ADAMS.

Rev. WILLIAM R. CAMPBELL, D.D.

Rev. DANIEL EVANS, D.D.

GEORGE F. KENDALL.

THOMAS WESTON, Jr.

Rev. MARION L. BURTON, D.D.

NATHAN B. DAY, *Clerk.*

HERBERT R. GIBBS.

Rev. STEPHEN A. NORTON, D.D.

WILLARD C. HILL.

Rev. AUSTIN RICE.

Rev. FRANK W. HODGDON.

Rev. CLARENCE F. SWIFT, D.D.

Rev. BENJAMIN F. HAMILTON, D.D.,

*Honorary Director.*

**Executive Staff.**

*Missionary and Extension Secretary.* —

Rev. WILLIAM EWING, D.D.

*Editor of General Publications and Educational Secretary.* — Rev. B. S. WINCHESTER, D.D.

*Managing Editor.* — SIDNEY A. WESTON, PH.D.

*Editor Emeritus.* — M. C. HAZARD, PH.D.

*Editor of The Congregationalist.* — Rev. HOWARD A. BRIDGMAN, D.D.

*Business Manager.* — LUTHER H. CARY.

**Departments.**

There are two main divisions in the activities of this society, administered in five departments as follows:

I. *Sunday-school Planting and Promotion*, through the Missionary and Extension, and the Educational Departments.

II. *Publishing and Selling*, through the Editorial Department and the Business Department.

MISSIONARY AND EXTENSION DEPARTMENT.

Its time-honored work is the planting and strengthening of Sunday-schools in all parts of our country. This department derives its income from the gifts of the churches, Sunday-schools, individuals, and such sums as are granted to it in cash from the net profits of the Business Department. Since 1882 it has organized 12,308 Sunday-schools, from which 1,559 churches have grown.

Since 1883 *all moneys* contributed to the society by churches and individuals have gone to this work, and in addition to sums so contributed, the Business Department has given about \$100,000 in cash.

EDUCATIONAL DEPARTMENT.

The Educational Department, organized in 1910, suggests educational standards, determines lesson courses, makes plans for the training of teachers, promotes the co-ordinating of educational agencies within the churches and without, and renders direct assistance through the publications of the Society, and through the members of its own staff. Miss Margaret Slattery is employed jointly by the Educational and Missionary Extension Departments.

EDITORIAL DEPARTMENT.

The Editorial Department, under the same direction as the Educational Department, creates the materials of religious education; among these are included all Sunday-school lessons and weekly papers, all helps and courses of study for teachers, and all pamphlets and leaflets dealing with education. The expenses of the Educational and Editorial Departments are defrayed from the proceeds of the Business Department.

THE CONGREGATIONALIST AND CHRISTIAN WORLD DEPARTMENT.

This paper, the oldest religious journal in the country, now in its ninety-seventh year, and the only national paper owned by Congregationalists, has been the property of this Society, and conducted by it for the entire denomination, for twelve years. It is the indispensable medium of information and influence among our churches and leaders.

## BUSINESS DEPARTMENT.

The Business Department, under the trade name of "The Pilgrim Press," has an entirely separate treasury. It publishes *The Congregationalist* and *Christian World*, the *Weilspring*, *Pilgrim Teacher*, International Uniform and Graded Sunday-School Lessons, Sunday-school and church supplies, and conducts two book-selling establishments in Boston and Chicago. It does not appeal for funds of any description. Its profits, so far as they are not essential to a necessary increase of its capital, are appropriated for the benefit of the denomination.

## District Secretaries.

- Rev. R. W. GAMMON, D.D., 19 W. Jackson Boulevard, Chicago, Ill., Illinois and Indiana.  
 Rev. MILTON S. LITTLEFIELD, 155 80th St., Brooklyn, N. Y., New York, New Jersey, Pennsylvania, District of Columbia, and Maryland.  
 Rev. J. P. O'BRIEN, 4128 Campbell St., Kansas City, Mo., Missouri and Arkansas, and Educational Secretary for the Southwest and South.  
 Rev. M. B. FISHER, 948 Market St., San Francisco, Cal., Northern California and Nevada, and Educational Secretary for the Pacific Coast.  
 Miss MARGARET SLATTERY, Teacher Training.

## Superintendents.

- |   |          |   |       |
|---|----------|---|-------|
| Rev. J. D. STEWART, Aurora . . . . .  | Neb.     | Rev. J. F. BLACKBURN, North and South Carolina and Georgia, Demorest . . . . .            | Ga.   |
| Rev. H. P. CASE, Southern California, Los Angeles . . . . .                 | Cal.     | Rev. J. EDWARD INGHAM, Topeka . . . . .   | Kan.  |
| Rev. J. H. MATTHEWS, Washington and Northern Idaho, Seattle . . . . .       | Wash.    | Rev. HOWARD N. SMITH, Portland . . . . .  | Ore.  |
| Rev. R. P. HERRICK, D.D., Minnesota and South Dakota, Minneapolis . . . . . | Minn.    | Rev. HENRY W. TUTTLE, D.D., Grinnell . . . . .  | Ia.   |
| Rev. W. L. SUTHERLAND, Asst., Detroit, Minn.                                | Minn.    | Rev. HERMAN SEIL, German Work, Glendive, Mont.  | Mont. |
| Rev. E. H. STRICKNEY, D.D., Fargo, No. Dak.                                 | No. Dak. | Rev. G. J. POWELL, Billings . . . . .   | Mont. |
| Rev. E. W. BUTLER, Ala., Tennessee and Mississippi, Thorsby . . . . .       | Ala.     | Rev. O. L. ROBINSON, Madison . . . . .  | Wis.  |
| Rev. ALLEN SHAW BUSH, Colorado and Utah, Denver . . . . .                   | Colo.    | Rev. C. L. FISK, Ohio, Kentucky, West Virginia and West Pennsylvania, Cleveland . . . . . | Ohio  |
| Rev. W. B. D. GRAY, Cheyenne . . . . .                                      | Wyo.     | Rev. H. A. DECK, Arizona and New Mexico, Tombstone . . . . .                              | Ariz. |
| Rev. C. M. DALEY, Asst., Douglas . . . . .                                  | Wyo.     | Rev. A. W. BAILEY, Maine, New Hampshire, and Vermont, So. Hadley . . . . .                | Mass. |
| Rev. CHARLES G. MURPHY, Okla. and Texas, Oklahoma . . . . .                 | Okla.    | Rev. GEO. B. WALDRON, Sanford . . . . .   | Fla.  |
| Rev. LUDWIG THOMSEN, Southern Idaho and Eastern Oregon, Boise . . . . .     | Ida.     |   |       |

## Missionaries.

- |   |          |  |          |
|---|----------|--|----------|
| Rev. JOHN WILLAN, Eau Claire . . . . .                          | Wis.     | Rev. V. VAVRINA, Redig . . . . .                         | So. Dak. |
| Rev. A. W. CURTIS, D.D., Southern Pines . . . . .               | N. C.    | Rev. HUBER BURR, San Francisco, Cal.                     | Cal.     |
| Rev. W. R. STEWART, Staniford . . . . .                         | Conn.    | Rev. M. C. HAECKER, Zeona . . . . .                      | So. Dak. |
| Rev. W. J. CONARD, Marshall . . . . .                           | Minn.    | Rev. D. WEBSTER DAVIS, Kismet, So. Dak.                  | So. Dak. |
| Rev. J. M. DICK, Seattle . . . . .                              | Wash.    | Rev. W. A. HENSEL, Spring Lake, Tex.                     | Tex.     |
| Rev. M. C. DAVIS, Wolf Creek . . . . .                          | Ore.     | Rev. J. C. SCHWABENLAND, German Work, Portland . . . . . | Ore.     |
| Rev. W. K. BLOOM, Minot . . . . .                               | No. Dak. | Rev. WILLIAM LEEMAN, Troy . . . . .                      | N. H.    |
| Rev. E. E. SMITH, Great Falls . . . . .                         | Mont.    | Miss ANNA N. LEWIS, Provo . . . . .                      | Utah.    |
| Rev. JOSEPH POPE, Laurel . . . . .                              | Mont.    | Rev. ALEC RUSSELL, Carter . . . . .                      | So. Dak. |
| Rev. W. H. HURLBUT, Friona . . . . .                            | Tex.     | Rev. F. W. SASS, Muskegon . . . . .                      | Mich.    |
| Rev. A. J. BENEDICT, Pearce . . . . .                           | Ariz.    | Miss HELEN M. JONES, Sparta . . . . .                    | Wis.     |
| Rev. J. S. ROOD, Hebron . . . . .                               | No. Dak. | Rev. O. T. WATTENBARGER, Farwell, Tex.                   | Tex.     |
| Rev. A. C. MILLER, Pierre . . . . .                             | So. Dak. | Rev. C. J. KELLNER, Amarillo . . . . .                   | Tex.     |
| Rev. JAMES N. PENDLETON, Wash. and No. Idaho, Spokane . . . . . | Wash.    |  |          |

Nine missionaries and twenty-two other workers have been employed during a portion of the year.

## CORRESPONDENCE.

1. Orders and correspondence relating to business matters, may be addressed to the Business Manager, Congregational House, Boston, or 19 W. Jackson Boulevard, Chicago.

2. Correspondence, relating to the Missionary and Extension work should be addressed to the Missionary and Extension Secretary, or State Superintendents.

3. Contributions for Missionary and Extension work should be sent to Henry T. Richardson, *Treasurer*, Congregational House, Boston, or to the Superintendent of the state.

4. Correspondence and manuscripts intended for the various papers and periodical publications should be directed to the *Editorial Department*, Congregational Sunday-School and Publishing Society, Boston.

5. Correspondence relating to Sunday-school educational methods, teacher training, etc., should be addressed to the Educational Secretary.

6. Correspondence intended for the Board of Directors should be addressed to the Chairman of the Board.

## THE WOMAN'S HOME MISSIONARY FEDERATION.

*President.* — Mrs. R. B. GUILD, 1325 Clay St., Topeka, Kan.

*Vice-President-at-large.* — Mrs. C. R. WILSON, 69 Frederick Ave., Detroit, Mich.

*Vice-Presidents.* — Mrs. HENRY E. BIRDSEYE, Glen Ridge, N. J.; Mrs. J. C. LUCKEY, Portland, Ore.; Mrs. FRANK E. JENKINS, Demorest, Ga.; Mrs. W. W. NEWELL, Oak Park, Ill.

*Recording Secretary.* — Miss ANNIE A. MCFARLAND, 203 North Main St., Concord, N. H.

*Corresponding Secretary.* — Mrs. W. C. WHEELER, 1316 College Ave., Topeka, Kan.

*Editorial Secretary.* — Miss ELEANOR NAGLE, 141 Crafts St., Newtonville, Mass.

*Treasurer.* — Mrs. H. A. FLINT, 604 Willis Ave., Syracuse, N. Y.

This Federation is the only national organization existing among Congregational women. The constitution in part is as follows:

**OBJECT.** — Its object shall be to secure the coöperation of all state bodies of women who labor in any organized way for the advancement of home missionary work in connection with Congregational churches.

**MEMBERSHIP.** — All state organizations of women connected with Congregational churches, seeking to promote home missionary work, shall be eligible to membership in the Federation.

**MEETING.** — The Executive Committee shall decide on the time and place of the annual meeting, which shall be held, whenever it seems desirable, in connection with the annual meeting of one of the national societies.

The Federation is made up of thirty-three women's state unions. It aims to raise \$300,000 a year, the same amount aimed at by the woman's boards of foreign missions. For purposes of economy this money is disbursed by the thirty-three state treasurers directly to the six homeland societies, following as closely as possible the percentages of the apportionment plan.

The Federation has representation on the National Apportionment Commission and is now recognized in all denominational literature and plans as one of the national societies.

*The American Missionary* is the official organ of the Federation.

## VICE-PRESIDENTS EX OFFICIO.

## BEING PRESIDENTS OF STATE ORGANIZATIONS THAT HAVE JOINED THE FEDERATION.

Alabama . . . . .	Mrs. M. A. Dillard, Selma.
Arkansas, Kentucky, and Tennessee . . . . .	Mrs. Jos. E. Smith, Chattanooga, Tenn.
Northern California . . . . .	Mrs. F. B. Perkins, Oakland.
Southern California . . . . .	Mrs. George Robertson, Redlands.
Colorado . . . . .	Mrs. W. H. Hopkins, Denver.
Connecticut . . . . .	Mrs. Williston Walker, New Haven.
North Dakota . . . . .	Mrs. E. E. Saunders, Heaton.
South Dakota . . . . .	Mrs. F. V. Stevens, Yankton.
Florida . . . . .	Mrs. L. L. Evernden, Sea Breeze.
Georgia . . . . .	Mrs. M. Iverson Heard, Athens.
Idaho . . . . .	Mrs. C. E. Mason, Mountain Home.
Illinois . . . . .	Mrs. G. H. Schneider, Chicago.
Indiana . . . . .	Mrs. Timothy Harrison, Kokomo.
Iowa . . . . .	Mrs. D. P. Breed, Grinnell.
Kansas . . . . .	Mrs. W. C. Wheeler, Topeka.
Louisiana . . . . .	Miss Mary L. Rogers, New Orleans.
Maine . . . . .	Mrs. J. R. Libby, Portland.
Massachusetts and Rhode Island . . . . .	Mrs. C. H. Patton, Newton.
Michigan . . . . .	Mrs. C. W. Wagner, Ann Arbor.
Minnesota . . . . .	Mrs. E. A. Tupper, Minneapolis.
Missouri . . . . .	Mrs. W. H. Little, St. Louis.
Nebraska . . . . .	Mrs. H. H. Hosford, Crete.
New Hampshire . . . . .	Mrs. Wm. Burlingame, Exeter.
New Jersey . . . . .	Mrs. Henry E. Birdseye, Glen Ridge.
New York . . . . .	Mrs. Wm. Kincaid, Brooklyn.
Ohio . . . . .	Mrs. J. D. Nutting, Cleveland.
Oklahoma . . . . .	Mrs. M. S. Rowe, Oklahoma City.
Oregon . . . . .	Mrs. W. C. Kantner, Portland.
Pennsylvania . . . . .	Mrs. J. R. Thomas, Scranton.
Utah . . . . .	Mrs. C. T. Hemphill, Salt Lake City.
Vermont . . . . .	Mrs. W. J. Van Patten, Burlington.
Washington . . . . .	Mrs. H. A. MacLafferty, Tacoma.
Wisconsin . . . . .	Mrs. W. S. Jefferies, Janesville.

## THE WOMAN'S BOARD OF MISSIONS.

The three Woman's Boards are corporate bodies, chartered under the statutes of Massachusetts, Illinois, and California, respectively. Each coöperates with the American Board and assumes the support of a part of the work under the care of the American Board. They collect money through Branches, Auxiliaries, and Mission Circles, and support missionaries as teachers, evangelists, doctors, and nurses. Their missionaries receive appointment from the Prudential Committee of the American Board, and are enrolled as its missionaries. Although the funds of the Boards are forwarded to the mission field through the treasury of the American Board, all the money has been previously designated by the Woman's Boards, each of which has its specific work to be supported out of its own funds. The women, girls, and children of the churches are the constituency upon whom rests the responsibility of providing these funds. These Boards coöperate with the American Board in publishing the *Mission Dayspring*, for children.

## THE WOMAN'S BOARD OF MISSIONS.

704 Congregational House, Boston.

Organized January, 1868.

*President.* — Mrs. C. H. DANIELS.*First Vice-President.* — Mrs. A. A. LINCOLN.*Foreign Secretary.* — Miss KATE G. LAMSON.*Home Secretary.* — Miss HELEN B. CALDER.*Editorial Secretary.* — Miss ALICE M. KYLE.*Secretary of Young People's Work.* — Miss MARY PRESTON.*Treasurer.* — Miss SARAH LOUISE DAY.*Assistant Treasurer.* — Miss S. EMMA KEITH.

The territory of this Board includes New England and the states east of Ohio. It supports 139 missionaries, including 21 assistants and 15 retired missionaries; also 33 boarding schools, including 2 colleges, about 300 day schools, in whole or in part, and 225 Bible women. Its receipts of the year 1911-12 were \$186,610.24. The annual meeting of 1913 will be held in Springfield, Mass., Nov. 12 and 13. Monthly publication, *Life and Light*.

## THE WOMAN'S BOARD OF MISSIONS OF THE INTERIOR.

Room 523, 180 North Dearborn St., Chicago.

Organized October, 1868.

*President Emeritus.* — Mrs. MOSES SMITH.*President.* — Mrs. GEORGE M. CLARK.*First Vice-President.* — Mrs. L. A. CARTON.*Secretary.* — Miss M. D. WINGATE.*Treasurer.* — Mrs. S. E. HURLBUT.*Assistant Treasurer.* — Miss FLORA STARR.*Editor of "Mission Studies."* — Miss MARY I. LYMAN.

Its territory includes the states from Ohio to Wyoming and Montana, inclusive. It supports 80 missionaries, 100 Bible women, 260 native teachers, 3 colleges, 23 boarding schools, 2 kindergarten training schools, 3 Bible training schools, besides kindergartens, village and day schools. The total receipts for the year 1911-12 were \$133,580.40. The annual meeting of 1913 will be held Oct. 28-30, in the North Woodward Avenue Church, Detroit, Mich. Monthly publication, *Mission Studies*.

## THE WOMAN'S BOARD OF MISSIONS FOR THE PACIFIC.

*President.* — Mrs. R. B. CHERINGTON, Porterville, Cal.*Home Secretary.* — Mrs. H. M. TENNEY, 37 Mesa Ave., Piedmont, Cal.*Foreign Secretary.* — Mrs. E. R. WAGNER, 355 Reed St., San José, Cal.*Treasurer.* — Miss HENRIETTA F. BREWER, 770 Kingston Ave., Oakland, Cal.*Acting Treasurer.* — Mrs. W. W. FERRIER, 2716 Hillegass Ave., Berkeley, Cal.

The territory of this Board includes California, Oregon, Washington, Idaho, Utah, and Nevada.

It supports 10 missionaries, 6 native helpers, contributes towards several schools and kindergartens, and assists in medical work in North China.

Its contribution last year to the A. B. C. F. M. was \$18,643.98.

## OTHER SOCIETIES.

## THE CONGREGATIONAL BOARD OF PASTORAL SUPPLY.

610 Congregational House, Boston.

*Directors.* — Rev. ARTHUR J. COVELL, Chairman; Rev. FRANK S. BREWER, Rev. FREDERICK E. EMRICH, D.D., SEBA A. HOLTON, SYLVANUS G. MORSE, Rev. J. EDGAR PARK, HENRY B. REED, Rev. JAY T. STOCKING, IRWIN W. TAPLEY, APPLETON P. WILLIAMS, Rev. CHAS. H. WILLIAMS, CHAS. L. ZIEGLER.

*Secretary.* — Rev. CHARLES B. RICE, D.D.

This Board is maintained and controlled by the Conference of Congregational Churches in Massachusetts. It is an agency which acts in an advisory way with respect to pastoral settlements wherever it is called upon to do it. It undertakes nothing in behalf of any church except in answer to direct official request.

The Board has no shadow of authority over the churches, but it is itself responsible to the churches. This fact of complete public responsibility is characteristic, and is meant to be controlling.

Our business is to set before the churches clear and impartial and considerate testimonies relative to ministers concerning whom they make inquiries. We give names of men available for the pastorate, if that is desired; and we designate and engage men to preach with reference to settlement wherever that may be left with us. We also furnish temporary or occasional supplies wherever they may be wanted. The Secretary visits churches when requested to do it, and, when the distance allows it, supplying the pulpit and meeting the committee of the church. The consultations which are thus had are often more satisfactory in their results than written correspondence.

The work of the office is large. We have carefully recorded statements concerning more than one half of all the Congregational ministers in the country. The churches served by us are most largely in Massachusetts and in the other New England states, but our business reaches to almost every state, and passes even a little beyond the bounds of the Union.

The records of our office contain important facts relative to the churches that have corresponded with us. They cover preaching engagements of every sort made through our agency, and they include copies of all letters descriptive of ministerial standing and capacity. Nothing is done that is not put within reach of authorized inspection.

It is not meant that anything should be done as a matter of merely personal favor or disfavor. It is not intended either that the individual judgment of any one person should be much put forward as of decisive weight. In matters concerning ministerial character and capacity it is meant that there should be gathered in, as far as possible, the general judgment of discerning men who have had opportunities of knowledge; and it is the business of the Secretary to place this general judgment as best he can before those who have need to know and the right to know what it is.

The expenses of the Board are borne chiefly by contributions from the churches of the state through the treasury of the Massachusetts Conference. Fees are charged, however, to ministers, for the furnishing of opportunities for the occasional supplying of pulpits, and also for aid in securing pastoral settlements outside of Massachusetts. Within the state of Massachusetts there is no settlement fee. No charge is made to churches anywhere. But churches outside of Massachusetts have often considerably assumed the payment of office fees which might otherwise have been paid by the ministers concerned.



## BOSTON SEAMAN'S FRIEND SOCIETY.

Office: Room 601, Congregational House, Boston.

ORGANIZED in 1827 by a body of Congregational ministers and laymen in Dr. Lyman Beecher's church, the basement of which was at that time the home of the American Board. Incorporated in 1829.

*President.*—REV. ALEXANDER MCKENZIE, D.D. *Secretary.*—CHARLES F. STRATTON.  
*Vice-President.*—SAMUEL USHER. *Treasurer.*—CHARLES F. STRATTON.

*Board of Managers.*—The officers above named and George Gould, Luke W. Fowle, Charles W. Wrightington, William A. Paine, Alpine McLean, Franklin P. Shumway, Edward B. Wilder, Albert Murdoch, George F. Kendall.

*Corresponding Secretary.*—

*Object.*—This Society is devoted to the material, moral, and spiritual welfare of seamen. It aims to promote temperance, thrift, morality, and religion among a class of men whose privations and hardships, temptations and perils, are extreme, and who at the same time respond to helpful moral and religious influences more readily than any other class of men. It also undertakes to provide these men with social entertainment and relieve their wants when shipwrecked and destitute.

*Scope.*—This work is not local. It has to be done where seamen are, at large commercial centers like Boston, or on great thoroughfares of commerce, like Vineyard Sound. The work is necessarily prosecuted at points on the coast, but it cares for sailor boys who have come from every state in the Union.

Every year naval recruiting parties cover a large part of our country with their operations, and enlist young men for sea service from every state in the Union. To these lads, separated from the influences of home, church, and Sunday-school, our Bethels and reading-rooms, with their varied entertainments, furnish a safe and cheerful resort free from the temptations of the saloon.

The work is not only for sailors from every part of our land, but for men of every race and nation. These men are followed by correspondence to all parts of the world; so that while this work has its center upon our coasts, its circumference includes all seas and shores where sailors may be found.

*Methods.*—The work is not simply preaching to sailors, but a large and varied ministry to all the wants of seamen. Good reading is supplied to men remote from books and news stands. Entertainments, concerts, and sailors' suppers are given for the social side of the sailor's life; the earnings of men are received and placed on deposit, with interest; invalids in naval or marine hospitals are visited with cheer and comfort. The temperance pledge plays an important part, a dozen or more sailors often signing at a time. Power launches are maintained to minister to the wants of Jack afloat as well as ashore. Attractive singing is provided, not only in our Bethels, but at the navy yard and in hospitals, and sailors afloat are regaled with gospel songs that touch the heart, sung by young people on board our harbor launch. Food, clothing, and shelter are supplied to men shipwrecked and destitute at all seasons, especially in the rigors of winter. Large numbers of these unfortunates are cared for every year.

*Results.*—Many men have been led to save their earnings, an aggregate of many thousands of dollars. Hundreds of men have been helped and befriended in time of dire distress. Many thousands have had a cheery and homelike place of resort in reading-rooms, fitted up with games as well as with books and magazines. All this is additional to the regular evangelistic work of the Society, which is unsurpassed in its way.

But the most noteworthy results of the work are of that intangible kind, affecting the heart and life, which cannot be tabulated. In our Sailor's Rest and Chapel, 287 Hanover St., Boston, there are religious meetings Wednesday, Friday, and Sunday evenings, and there have been seasons when from November to May there was rarely a meeting without requests for prayer. At our Vineyard Haven Bethel there are conversions every month, nearly every week in the year, and in the last five years about a thousand sailors have united in a bond of Christian fellowship known as the "Hold Fast," and with these men the Chaplain is in constant correspondence. The spiritual value of the work accomplished is beyond all estimate.

*Needs.*—The Society needs an annual contribution from every church, Sunday-school, and Endeavor Society. It greatly needs at this time special gifts from favored donors, amounting to at least \$7,000, to meet the balance of expense for changes and improvements in our Sailor's Rest at 287 Hanover St., by which two thirds of that fine building have been made available for Bethel work instead of one third, as heretofore. It needs to have its revenues supplemented by an occasional bequest from generous patrons whose living gifts may fail us. It needs the sympathy and prayers of all who care for the sailor's welfare and have any sense of the great debt we owe to the much-neglected men of the sea.

## FORM OF BEQUEST.

I give and bequeath to the Boston Seaman's Friend Society the sum of \$ . . . . . to be applied to the charitable uses and purposes of said Society.

THE FEDERAL COUNCIL OF THE CHURCHES OF CHRIST IN  
AMERICA.

National Offices, 1611 Clarendon Building, 215 Fourth Avenue, New York.

The Federal Council unites thirty constituent denominations, including the Congregational churches through action taken by the National Council.

It is an official, organized instrumentality, just as organized in its constitution as the denominations themselves, through which the churches of the nation which hold to evangelical Christianity may manifest to the world, not only their mutual sympathy, but their essential unity in planning and working together in matters of common concern.

The thirty constituent bodies of the council number about seventeen million communicant members, and, including the family relations, represent something like fifty million of people.

The Federal Council has been constructive, has united and not divided. Denominational values have not been reduced, but rather increased through this common action.

While Christian unity as a sentiment in the life of the nation has sought expression in many forms and utterances, its only actual achievement has been in and through the Federal Council.

In its work, it operates through commissions on Foreign Missions, Home Missions, Sunday Observance, Temperance, Family Life, Religious Education and Evangelism.

A commission on State and Local Federations was appointed at the Quadrennial Session in Chicago to develop the work of local federations.

COMMISSION ON THE CHURCH AND SOCIAL SERVICE.

This commission acts for the united churches in expressing their consciousness on matters relating to social regeneration, and is engaged in unifying the forces engaged in this important endeavor.

COMMISSION ON PEACE AND ARBITRATION.

By special appropriation for this purpose, this Commission has entered into relations with the churches of Germany and England for the formation of a Church World Peace League.

LITERATURE.

The pastors and churches should endeavor to become thoroughly acquainted with this national federation, of which they are a part, and are entitled to send for literature descriptive of the Council and its activities.

A letter to the churches descriptive of the recent Quadrennial at Chicago is supplied for distribution at seventy-five cents per hundred, and the pastors are requested to send for quantities in the interest of acquainting their people with the development of Christian unity.

A volume entitled "Christian Unity at Work" (\$1.10 postpaid) gives the story of the development of Christian Unity for the past eight years.

OFFICERS OF THE COUNCIL.

*President.* — SHAILER MATHEWS, D.D.

*Chairman of the Executive Committee.* — FRANK MASON NORTH, D.D.

*Honorary Secretary.* — E. B. SANFORD, D.D.

*Treasurer.* — ALFRED R. KIMBALL.

*Secretary of the Council.* — REV. CHARLES S. MACFARLAND, PH.D.

*Secretary of the Commission on Peace and Arbitration.* — REV. FREDERICK LYNCH, D.D.

For information regarding the work of the Council address the Secretary of the Council.

Contributions for this work should be sent to ALFRED R. KIMBALL, Treasurer.

## THE THEOLOGICAL SEMINARIES.

ANDOVER THEOLOGICAL SEMINARY, CAMBRIDGE, MASS.

Chartered, June, 1807.

FACULTY AND INSTRUCTORS, 1911-1912.

EDWARD YOUNG HINCKS, D.D., Smith Professor of Biblical Theology.

WILLIAM HENRY RYDER, D.D., Norris Professor of New Testament Interpretation.

JOHN WINTHROP PLATNER, D.D., Brown Professor of Ecclesiastical History; Taylor Professor of History.

WILLIAM ROSENZWEIG ARNOLD, PH.D., Hitchcock Professor of the Hebrew Language and Literature.

DANIEL EVANS, D.D., Abbot Professor of Christian Theology.

ALBERT PARKER FITCH, D.D., Bartlet Professor of Practical Theology, and President of the Faculty.

OWEN HAMILTON GATES, PH.D., Librarian; Curator.

H. HENSLEY HENSON, M.A., Canon of Westminster Abbey, Southworth Lecturer on Congregational Polity.

ARCHIBALD T. DAVISON, JR., PH.D., Organist and Chorister.

CALENDAR. — The Seminary year begins on the Thursday following the last Wednesday in September and ends on the last Wednesday but one in June.

ADMISSION. — Applicants for admission are required to present certificates of college graduation and of church membership, besides personal letters of recommendation. Young men who are not qualified for regular standing may be admitted as special students.

COURSE OF STUDY. — The primary aim of the Seminary is to prepare men for the practical work of the ministry. The regular course of study, covering three years, and leading to the degree of Bachelor of Divinity, is built upon the fundamental subjects of the Bible, the History of the Church, Christian Theology, Homiletics, and Pastoral Care. There is a considerable range of electives, and these are supplemented by many allied courses in Harvard University, open to Andover students. The Hyde and Southworth lectureships provide special instruction in Christian Missions and in Ecclesiastical Polity. The region around Boston offers rich opportunities for the study of churches and church methods, and of various other agencies for social betterment.

DEGREE. — The degree of Bachelor of Divinity is conferred upon students who satisfactorily complete the three years' course of study, provided they already hold a college degree.

GRADUATE STUDENTS. — Graduates in theology are encouraged to pursue advanced study and research under the personal direction of the professors, and are admitted to advanced courses in the Seminary and in the University.

LIBRARY AND MUSEUM. — The Andover-Harvard Theological Library contains about 110,000 volumes. The Harvard University Library, containing more than 500,000 volumes, is open to students in the Seminary. The Seminary museum contains the John Phelps Taylor Palestinian Collection, the Fiske Missionary Collection, and other objects of interest.

For catalogues and further information address the PRESIDENT OF THE FACULTY, Albert Parker Fitch, D.D.

## ATLANTA THEOLOGICAL SEMINARY.

ATLANTA, GEORGIA.

Opened for instruction, 1901.

## FACULTY.

E. LYMAN HOOD, M.A., PH.D., President, and Professor of Church History.  
 ALVAN F. SHERRILL, B.A., D.D., Dean, and Professor Homiletics.  
 LAWRENCE PHELPS, B.A., D.D., Professor Biblical Theology.  
 FRANK R. SHIPMAN, B.A., B.D., Professor Natural Theology.  
 GEO. S. A. NUSSMANN, B.A., B.D., Instructor in Hebrew and Greek.  
 FRANK E. JENKINS, B.A., D.D., Lecturer on Parish Problems.  
 JAMES W. BIXLER, M.A., D.D., Lecturer on History of Doctrine.

The Seminary aims (1) to develop the practical side of the religious life, and thus produce an evangelistic and spiritual ministry; (2) to give the student an insight into modern methods of interpretation, but so as to produce a constructive scholarship; (3) to find God and the Holy Spirit in history and the Church; to see Christ in the lowliest forms of philanthropic endeavor; and thus preach a gospel for the whole life. The Seminary aims to enable the student to have definite convictions and yet a mind open to the advances of scholarship.

The courses of instruction are arranged to meet the needs of the Southern field. The regular theological course embraces three years of study. At its completion the degree of B.D. or B.B.L. is given. Candidates entering upon this course must have a college course or its equivalent. The English theological course is designed to meet the needs of many pastors who are desirous of entering upon a course of study, but who are too advanced in age to take the regular college preparatory requirements. In such cases the course embraces three years of study besides the regular English preparatory studies. The third course is the Correspondence, for home study. It is given to meet the needs of pastors who are so situated that they cannot leave their work to attend the Seminary. The fourth is also for non-resident students, and is designed especially for the graduates of this and other seminaries, who desire to continue, under experienced leadership, systematic study. To all non-resident students books are sent, lessons are assigned, and examinations are given.

The books of our library will be sent to pastors and teachers, free of cost save postage, to all who comply with the usual rules safeguarding their return.

TERMS OF ADMISSION. — Candidates for admission must be members of some evangelical church. Courses are opened to students of either sex.

EXPENSES. — No charge is made for tuition or room rent. Board can be obtained for \$2.00 and upward per week. A limited amount of student aid is given to worthy men. All active young men can find employment in the city that will help them to pay necessary expenses. Preaching and missionary work in connection with the prosecution of studies are possible.

For further information address President Hood.

## OBERLIN THEOLOGICAL SEMINARY.

OBERLIN, OHIO.

## FACULTY.

President, HENRY CHURCHILL KING, D.D., LL.D., Systematic Theology.  
 Senior Dean, EDWARD INCREASE BOSWORTH, D.D., New Testament.  
 Junior Dean, GEORGE WALTER FISKE, A.M., B.D., Practical Theology.  
 GEORGE FREDERICK WRIGHT, D.D., LL.D., Emeritus Professor.  
 ALBERT HENRY CURRIER, A.M., D.D., Emeritus Professor.  
 ALBERT TEMPLE SWING, A.M., D.D., Church History.  
 KEMPER FULLERTON, A.M., Old Testament. Registrar.  
 WILLIAM JAMES HUTCHINS, A.B., Homiletics and Missions.  
 LOUIS FRANCIS MISKOVSKY, A.M., B.D., Slavic Department.  
 SIMON FRASER MACLENNAN, PH.D., Comparative Religion.  
 EUGENE WILLIAM LYMAN, A.M., D.D. (begins work in 1913), Philosophy of Religion, Christian Ethics.  
 KARL WILSON GEHRKENS, A.M., Church Music and Sight Singing.  
 MORRIS JASTROW, PH.D., Haskell Lecturer, 1912-13.

OBERLIN SEMINARY is a high-grade professional school for college graduates in training for Christian Leadership: in the Ministry of the Churches, Social Service in city or country, Young Women's or Young Men's Christian Association work at home or abroad, Christian Teaching, or Foreign Missionary service.

From the beginning free from sectarian control and creedal limitations, the Seminary stands for the unprejudiced search for the truth, for the culture of Christian character and experience, and the development of efficient Christian leadership.

EQUIPMENT. — The Finney Memorial Chapel (1908); the Carnegie Library (1908), with 125,691 bound volumes, the Warner Gymnasium (enlarged 1912); Council Hall, newly equipped, with suites of rooms for 60 students, and the Men's Building (1911), social center for all men's interests.

TERMS OF ADMISSION. — College graduation and church membership required. No discrimination has ever been made against any sect, sex, race, or color. This year the seventy-three (73) theological students represent 13 Christian denominations and came from 44 institutions of higher education, and 24 states and foreign countries.

DEGREES IN COURSE. — The degree of Bachelor of Divinity is granted at the completion of the three-years' theological course, including 90 semester hours of work, fully one half of which is elective, chosen from a broad range of courses. The degree of Master of Arts may be earned by one year of graduate study in college, seminary, or both. Graduates of the Seminary are in great demand. For at least five years every man has been located before graduation.

SPECIAL ASSETS. — A faculty with fine "team-work," democratic spirit, and friendly fellowship with students. Close affiliation with a great cosmopolitan college, sharing its university privileges, its enthusiasm of numbers, its scholarly standards, and fine Christian ideals. A unique center of broad missionary interests and the largest Student Volunteer band in the country. Unusual musical advantages. A rare social opportunity, with broad influence as chaplains in numerous college boarding halls. Very moderate expenses and ample opportunity for self-support. The usual scholarships and prizes.

For illustrated catalogue and further information address the Junior Dean.

(ADV.)

BANGOR THEOLOGICAL SEMINARY.

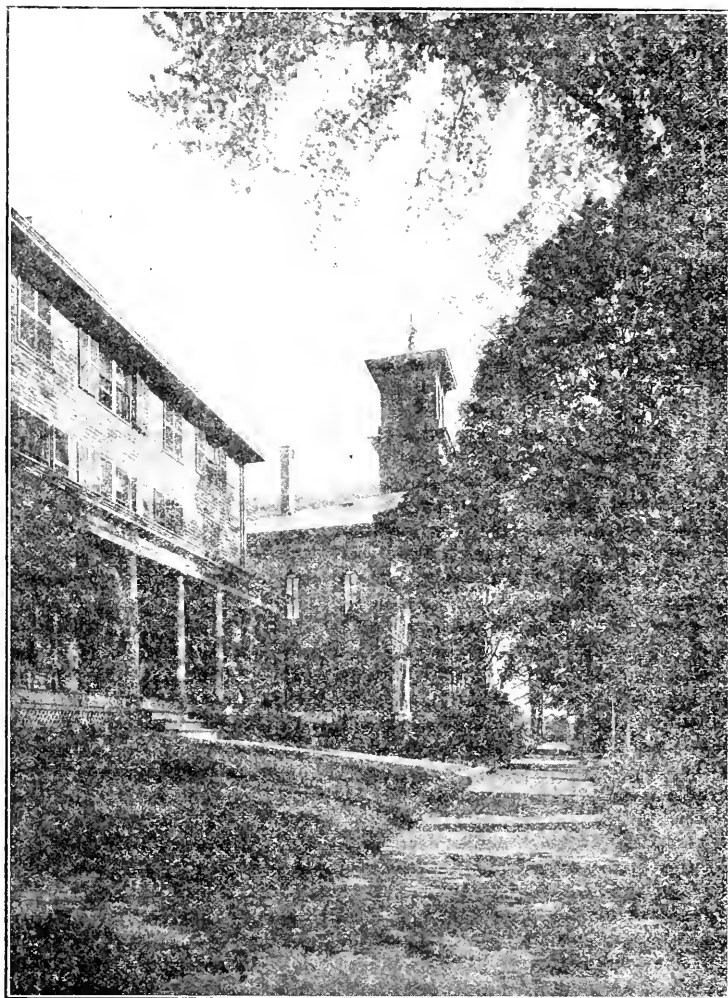

## BANGOR THEOLOGICAL SEMINARY, BANGOR, Me.

Opened, October, 1816.

## FACULTY.

- DAVID N. BEACH, D.D., President, and Fogg Professor of Sacred Rhetoric and Oratory, and Lecturer on Pastoral Theology and Sociology.  
 CHARLES J. H. ROPES, D.D., Librarian.  
 FRANCIS B. DENIO, D.D., Professor of Old Testament Language and Literature and Lecturer on Church Polity.  
 EUGENE W. LYMAN, D.D., Buck Professor of Christian Theology.  
 WARREN J. MOULTON, PH.D., D.D., Hayes Professor of New Testament Language and Literature.  
 CALVIN M. CLARK, B.A., Waldo Professor of Ecclesiastical History.

- 
- Mr. ELMAR TRICKEY BOYD, M.A., Instructor in New Testament Greek.  
 Mr. HERBERT CARLYLE LIBBY, A.B., of Colby College, Instructor in Vocal Culture.

## LECTURERS ON THE BOND FOUNDATION.

- Prof. MANTON COPELAND, M.S., PH.D., of Bowdoin College, on Biology.

## LECTURERS OF CONVOCATION WEEK.

- Prof. GRAHAM TAYLOR, D.D., LL.D., of Chicago Theological Seminary, Enoch Pond Lecturer on Applied Christianity.  
 Rev. G. A. JOHNSTON ROSS, M.A., of Union Theological Seminary, George Shepard Lecturer on Preaching.  
 Prof. HENRY VAN DYKE, D.D., LL.D., of Princeton University, Samuel Harris Lecturer on Literature and Life.

## OTHER LECTURERS.

- Rev. HENRY L. GRIFFIN, D.D., of Bangor, on Comparative Religion.

---

The sole purpose of Bangor Theological Seminary is to train men and women to become preachers, pastors and teachers, and missionaries. Its primary and all the supplementary means of instruction seek this one end. It is open to Christians of any denomination.

It offers to college graduates and to those who have received equivalent discipline the opportunity to gain a thorough, modern, practical, ministerial training, and makes it possible for good students who are thus qualified to complete in three years the studies required for the degree of Bachelor of Divinity.

At the same time it makes provision for those who are belated in beginning their ministerial preparation and who have not had the privilege of the usual full and unbroken academic training. The studies are adapted to their needs, with the hope that they will be able, in a somewhat longer time, to cover the full course. A considerable experience has shown that there are many earnest young laymen in our churches whose early studies, practical experience and natural gifts qualify them to prosecute successfully theological studies. They often become most able and efficient ministers.

Attention is called to the Seminary's Library of about 28,000 volumes, well selected and steadily growing; to its fine gymnasium under a competent physical director; to Convocation Week, with its group of eminent lecturers and its gathering on this occasion from northern New England of a great company of working ministers.

Because of the adoption of the coöperative plan in the boarding-house, the necessary expenses of the student may be kept within very moderate bounds.

The Seminary year extends usually from the last Wednesday in September to the first Wednesday in June.

Requests for catalogues, letters of inquiry, or applications for admission should be addressed to the Corresponding Secretary, Prof. WARREN J. MOULTON.

YALE UNIVERSITY.



WEST DIVINITY HALL.

REFERENCE LIBRARY.

MARQUAND CHAPEL.

EAST DIVINITY HALL.



## DIVINITY SCHOOL OF YALE UNIVERSITY, NEW HAVEN, CONN.

Opened for service, 1822. This School is undenominational, but is mentioned as having had a Congregational origin and early history.

## FACULTY AND INSTRUCTORS.

- ARTHUR TWINING HADLEY, PH.D., LL.D., President.  
 CHARLES REYNOLDS BROWN, D.D., Dean.  
 HARLAN PAGE BEACH, M.A., Professor of the Theory and Practice of Missions.  
 FRANK CHAMBERLIN PORTER, PH.D., D.D., Winkley Professor of Biblical Theology.  
 BENJAMIN WISNER BACON, LITT.D., D.D., LL.D., Buckingham Professor of New Testament Criticism and Interpretation.  
 E. HERSHEY SNEATH, PH.D., LL.D., Professor of the Philosophy of Religion and of Religious Education.  
 WILLISTON WALKER, PH.D., D.D., LL.D., Titus Street Professor of Ecclesiastical History.  
 HENRY HALLAM TWEEDY, M.A., Professor of Practical Theology.  
 DOUGLAS CLYDE MACINTOSH, PH.D., Assistant Professor of Systematic Theology.  
 CHARLES CUTLER TORREY, PH.D., D.D., Instructor in Semitic Languages.  
 CHARLES FOSTER KENT, PH.D., Instructor in Biblical Literature.  
 WILLIAM BACON BAILEY, PH.D., Instructor in Sociology.  
 EDWARD MORGAN LEWIS, M.A., Instructor in Elocution.  
 GEORGE DAHL, M.A., Instructor in the Hebrew Language and Literature, and in New Testament Greek.  
 FRANCIS CARR STIFLER, M.A., Director of Religious Work.

## SPECIAL LECTURERS.

- REV. CHARLES HENRY PARKHURST, D.D., LL.D., of New York, Lyman Beecher Lecturer.  
 REV. NEWMAN SMYTH, D.D., of New Haven, Nathaniel William Taylor Lecturer.  
 REV. HOWARD ALLEN BRIDGMAN, D.D., of Boston, Alumni Lecturer.  
 JOHN R. MOTT, LL.D., of New York City, Lecturer on Missions.

**RELATION TO THE UNIVERSITY.** — The Divinity School is one of the coordinate departments of Yale University. Graduates of colleges of recognized standing, holding a Bachelor's degree, and others who show by certificate or by examination that they have received the substantial equivalent of a college training, may be admitted as candidates for the degree of B.D., which is conferred by the Corporation after a three years' course and entitles them to enrollment among the Alumni of the University.

**COURSES OF STUDY.** — The studies are grouped in five departments, each leading to the degree of B.D. These departments are those of (1) Pastoral Service, designed to train for the ministry of the churches; (2) Missionary Service; (3) Religious Education, for the preparation of teachers of the Bible in Colleges and other advanced posts of Christian teaching; (4) Social Service, for training in practical philanthropy based on sound economic and sociological principles; (5) History and Philosophy of Religion.

**GRADUATE OR FOURTH-YEAR CLASS.** — Students of approved scholarship, who have completed a three-years' course of theological study, here or elsewhere, are admitted to the Graduate Class, in which advanced studies in theology are pursued under the direction of the professors.

**OPPORTUNITIES FOR SELF-HELP.** — Scholarship aid is considered not as a gift, but as a means of livelihood obtained by religious work. The scholarship funds of the school are used to create opportunities through which the students may receive training for their future work. The average amount of time spent is six hours per week, for which the remuneration is \$125. Prize scholarships of \$100 and \$50 are also offered to students of high rank in scholarship.

**TERM OF STUDY.** — The next year will begin on Thursday, Sept. 25, 1913.

**APPLICATION FOR ADMISSION.** — The condition of admission is a liberal education at some college or university. Catalogues and forms of application for admission may be obtained by addressing the DEAN, Yale Station, New Haven, Conn.

HARTFORD THEOLOGICAL SEMINARY.

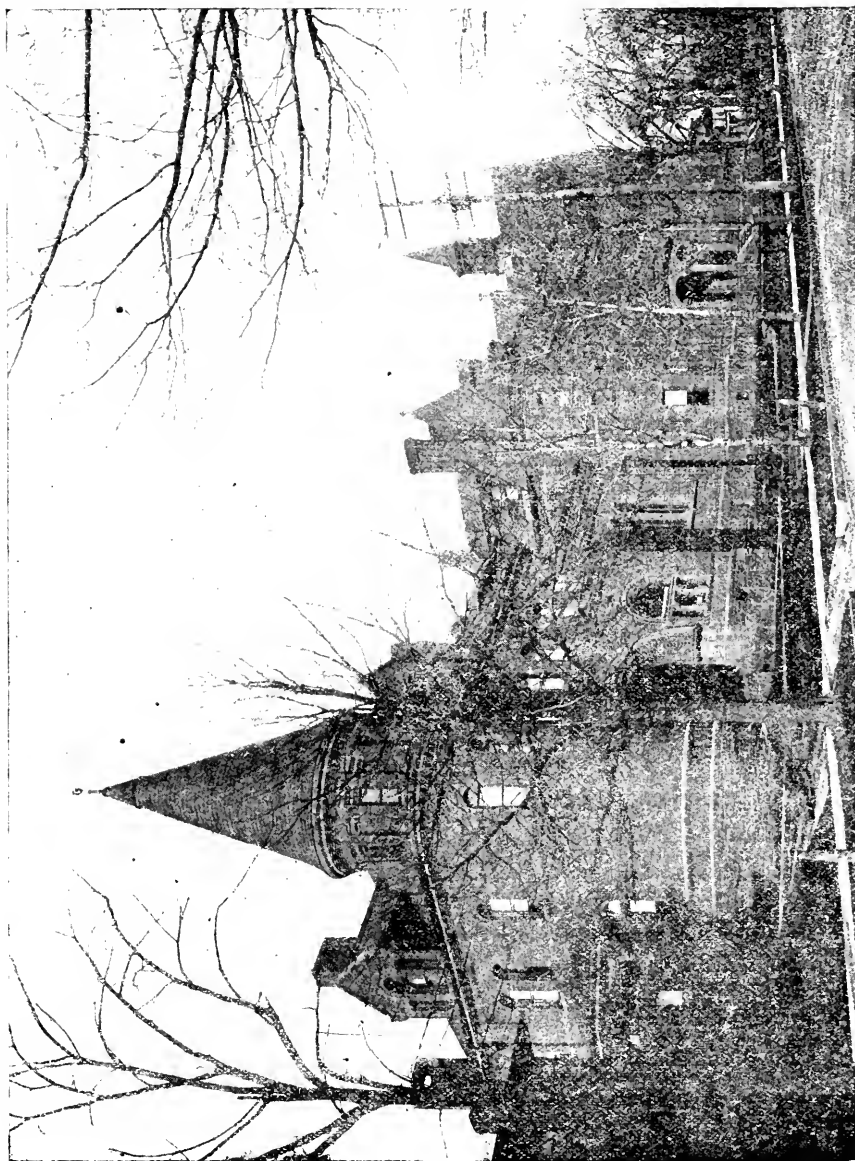

LIBRARY.

HOSMER HALL.

## HARTFORD THEOLOGICAL SEMINARY.

Founded, 1834.

## BOARD OF INSTRUCTION.

CHESTER D. HARTRANFT, D.D., Honorary President.  
 W. DOUGLAS MACKENZIE, D.D., LL.D., President, Systematic Theology.  
 MELANCTHON W. JACOBUS, D.D., Dean, New Testament.  
 AUSTIN B. BASSETT, D.D., Secretary, Experiential Theology.  
 WALDO S. PRATT, MUS.D., Music and Liturgics.  
 EDWIN K. MITCHELL, D.D., Early Church History.  
 CLARK S. BEARDSLEE, D.D., Biblical Homiletics.  
 ALEXANDER R. MERRIAM, D.D., Pastoral Theology.  
 ARTHUR L. GILLETT, D.D., Apologetics.  
 LEWIS B. PATON, PH.D., D.D., Old Testament.  
 DUNCAN B. MACDONALD, D.D., Semitic Languages.  
 EDWARD E. NOURSE, D.D., Biblical History and Theology.  
 CURTIS M. GEER, PH.D., Mediæval and Modern Church History.  
 CHARLES S. THAYER, PH.D., Librarian, Bibliology.

---

GEORGE E. DAWSON, PH.D., Psychology.  
 EDWARD P. ST. JOHN, Pedagogy.  
 WILLIAM H. WORRELL, PH.D., Phonetics.  
 EDWARD W. CAPEN, PH.D., Sociology of Missions.  
 MARDIROS H. ANANIKIAN, S.T.M., History and Languages of Turkey.  
 JOHN W. WETZEL, PH.B., Elocution.  
 ELBERT C. LANE, B.D., Hebrew and Greek.  
 CHARLES W. McCORMICK, D.D., Methodist Polity.  
 GEORGE M. STONE, D.D., Baptist Polity.  
 CHARLES S. LANE, M.A., Presbyterian Polity.  
 FREDERICK B. HARTRANFT, German.

---

THE SEMINARY aims (1) to develop a vigorous spiritual life as the only sound basis for scholarship and service; (2) to train in scientific methods of exegetical and historical research; (3) to discover and teach the truth of God as revealed in the Scriptures, and the leading of his Spirit in history, and its application to the present needs of the world; and (4) to equip students practically for the Christian ministry in its various forms.

THE CURRICULUM is arranged in accordance with a system of Grouped Electives, thus offering either a balanced course or one rather closely specialized. It is also fitted to University students prepared to acquire advanced standing. The degree of Bachelor of Divinity is given for completion of the course with special credit and presentation of an approved thesis.

THE ALLIED HARTFORD SCHOOL OF MISSIONS provides opportunity for thorough study of missionary theory and methods.

THE HARTFORD SCHOOL OF RELIGIOUS PEDAGOGY, affiliated with the Seminary, supplies an invaluable supplement to the instruction in this department.

GRADUATE STUDY is strongly encouraged. The degrees of S.T.M. and PH.D. are given under carefully defined conditions. Two fellowships are offered in the undergraduate department, each for two years of foreign study; and two of \$500 each for one year of post-graduate work in residence.

THE APPARATUS includes a library of 98,000 volumes (excluding duplicates), museum, reading-room, gymnasium, music-room, etc.

TERMS OF ADMISSION. — Candidates for admission must be members of some Christian church and graduates of some college, except in special cases. Those who are not college graduates can be admitted only after examination and on probation. All courses are open to women on the same terms as to men.

EXPENSES. — No charge is made for tuition, rooms, furniture, and bedding, except a nominal fee of \$25 for use of steam and for supervision. Board is provided under the care of the Students' Association, at about \$4.00 per week.

Scholarship aid is provided for those needing it, varying in amount according to scholarly rank.

CALENDAR. — The eightieth year begins Sept. 24, 1913, and closes May 27, 1914.

Address inquiries to the DEAN.

## CHICAGO THEOLOGICAL SEMINARY.

Chartered, 1855.

## BOARD OF INSTRUCTION.

- OZORA STEARNS DAVIS, PH.D., D.D., *President*, Professor of Practical Theology.  
 GEORGE N. BOARDMAN, D.D., LL.D., Emeritus Professor of Systematic Theology.  
 G. BUCKINGHAM WILLCOX, D.D., Emeritus Professor of Practical Theology.  
 GRAHAM TAYLOR, D.D., LL.D., Professor of Social Economics.  
 CLARENCE A. BECKWITH, D.D., Professor of Systematic Theology.  
 FRANK G. WARD, PH.D., *Dean*, Professor of Religious Education.  
 HENRY H. WALKER, PH.D., Professor of Church History.  
 BENJAMIN W. ROBINSON, PH.D., *Registrar*, Associate Professor of New Testament.  
 FREDERIC BREADING OXTOBY, Acting Professor of Old Testament.  
 BENJAMIN FRANK ALDRICH, PH.D., D.D., Associate Professor of Practical Theology.  
 FREDRIC M. BLANCHARD, M.A., Instructor in Public Speaking.  
 H. AUGUSTINE SMITH, M.A., Instructor in Sacred Music.  
 HERMAN OBENHAUS, M.A., B.D., Director of the German Institute.  
 MORITZ ERNEST EYERSZ, M.A., D.D., Professor in the German Institute.  
 FRED L. V. MESKE, B.D., Professor in the German Institute.  
 R. A. JERNBERG, D.D., Director of the Danish-Norwegian Institute.  
 OTTO C. GRAUER, Professor in the Danish-Norwegian Institute.  
 FRIDOLF RISBERG, S.M.C., D.D., Director of the Swedish Institute.  
 MAGNUS E. PETERSON, Professor in the Swedish Institute.  
 EDWARD F. WILLIAMS, D.D., Lecturer on Congregational Polity.  
 WILLIAM E. BARTON, D.D., Lecturer on Ecclesiastical Law.  
 ROSE ROBERTS SEARS, Assistant Librarian.

ADMISSION. — Candidates for admission must be college graduates or have equivalent preparation. Women are received on the same terms as men.

COURSE OF STUDY. — The curriculum covers three years, and leads to B.D. degree. It is arranged in a system of grouped Electives, which give a general course with opportunity to specialize where desirable. The studies, set out from the point of view of Christian experience, are carried on in a reverent, historical, and critical spirit, and aim at a culmination in practical fitness for the ministry. The courses in philanthropic, civic, and social work offered by the Chicago School of Civics and Philanthropy are open to all students.

SEMINARY EXTENSION. — Provision is made for the instruction of ministers in the field and others by correspondence courses of study, and extension lectures at the Seminary. Write to the registrar for particulars.

FOREIGN INSTITUTES. — In these independent courses men are trained to preach in both the English and the German and Scandinavian languages. For the German a high-school training, and for the Scandinavian a good common-school fitness, are required.

THE NEW FIRST CONGREGATIONAL CHURCH and CHICAGO COMMONS are social centers for civic, social, philanthropic, and religious work, through which students come in direct contact with the facts of the field.

APPARATUS. — Hammond Library contains over 31,652 carefully selected volumes, current theological and literary magazines, all arranged according to departments in separate alcoves for easy reference. There are a parlor, reading room, music room, gymnasium with physical director, and light, airy, quiet dormitories looking out on Union Park.

EXPENSES AND AID. — The only charge is a nominal fee of \$1.00 a week for heated, lighted, and furnished rooms. Board can be secured near the Seminary for \$3.00 or \$4.00 a week. Scholarships and loans from \$75 to \$175 a year are granted worthy men, in addition to the grant from the Education Society. Each graduating class is offered also a fellowship, the income of \$10,000, for two years of foreign study.

CALENDAR. — The next seminary year begins Wednesday, Sept. 24, 1913, and ends Wednesday, May 6, 1914, with vacation of two weeks at Christmas.

## PACIFIC THEOLOGICAL SEMINARY, BERKELEY, CAL.

An Undenominational School of Theology of Congregational Origin.

Opened for service, 1869; established at Berkeley, 1901.

## FACULTY.

CHARLES SUMNER NASH, M.A., D.D., President and Professor of Homiletics and Pastoral Theology.

WILLIAM FREDERIC BADE, B.D., PH.D., Professor of Old Testament Literature and Semitic Languages.

JOHN WRIGHT BUCKHAM, D.D., Professor of Christian Theology.

\*GEORGE DEWITT CASTOR, B.D., PH.D., Professor of New Testament Literature and Exegesis.

HUGO HARVEY GUY, B.D., PH.D., Professor of Church History.

GEORGE TOLOVER TOLSON, M.A., B.D., Instructor in Church History and Acting Librarian.

RICHARD MINER VAUGHAN, B.D., Instructor in Homiletics.

ALBERT WENTWORTH PALMER, B.D., Instructor in Pastoral Work.

CHARLES EDWARD RUGH, M.L., Lecturer in Religious Pedagogy.

\*Deceased.

The Faculty is further strengthened by coöperation with Pres. CLAIBORNE MILTON HILL, D.D., of the Pacific Coast Baptist Seminary; and Dean EARL MORSE WILBUR, M.A., D.D., of the Unitarian Divinity School.

Also, from the University of California, GEORGE MALCOLM STRATTON, PH.D., Professor of Psychology; CHARLES MILLS GAYLEY, LL.D., LL.D., Professor of the English Language and Literature; CHAUNCEY W. WELLS, A.B., Associate Professor of English Composition and Rhetoric; ALEXIS F. LANGE, PH.D., Professor of the Theory and Practice of Education; JOHN FRYER, LL.D., Professor of Oriental Languages and Literatures; THOMAS RUTHERFORD BACON, A.B., B.D., Professor of Modern European History; WILLIAM POPPER, PH.D., Associate Professor of Semitic Languages and Literatures; CHAS. RIEBER, PH.D., Professor of Logic.

The Seminary is located at Berkeley, the seat of the University of California. It is thus enabled to avail itself freely of the advantages of this University, among the foremost in the United States, all of its courses being open, without cost, to the Seminary students. Courses by the eight professors of the University above named have been incorporated in the Seminary curriculum, these men forming, to all intents and purposes, an associate faculty. The Library of the University (over 200,000 volumes) and the special library of the Seminary (12,000 volumes) afford large opportunities for special study. Instruction in medicine can be had in the Medical School of the University, and better preparation in the languages of China and Japan can be had under Professor Fryer than in the Orient itself. The climate is remarkably even, constantly cool, stimulating and favorable for study during the entire year, knowing nothing of debilitating spring changes or prostrating summer heats.

The main purpose is to train men for the practical ministry. The usual courses in Exegetical, Historical, Systematic, and Practical Theology are provided. The prescribed courses, about two thirds of the whole, are arranged to cover the fundamental parts of all departments. For the rest the student, so far as prepared, is allowed to choose freely among electives covering all recognized branches. Eighty units of credit are the required minimum for graduation, a unit representing one class-room exercise a week for a half year. Hebrew is not required (Greek is) for the degree of B.D., but unusual facilities are furnished for acquiring it. The University of California has established an excellent course in modern charities.

THE SEMINARY is open to students of every Christian denomination, to women as well as to men. A college diploma is required for admission to regular standing as a candidate for the B.D. degree. Advanced courses are provided for graduate students. Special studies may be received, as in the University, to such studies as they are qualified to pursue.

Regarding expenses and pecuniary aid, and for further information, address President NASH.

THE NEXT YEAR BEGINS Aug. 19, 1913.

## TALLADEGA COLLEGE THEOLOGICAL DEPARTMENT.

TALLADEGA, ALA.

Opened for service in 1872.

## FACULTY.

JOHN M. P. METCALF, D.D., President.  
 D. BUTLER PRATT, A.B., Professor of Biblical Literature.  
 WASHINGTON CHOATE, D.D., Professor of Theology and Homiletics.  
 EZRA B. GEER, MUS.B., Professor of Church Music.  
 MRS. D. BUTLER PRATT, Instructor in English.  
 ALFRED T. CLARKE, Instructor in English Bible.  
 WILLIAM H. HOLLOWAY, B.D., Lecturer on Sociology.

The advantages of the Theological Department are open to students of all denominations alike.

## BUILDING AND EQUIPMENT.

Our new Theological Building, Andrews Hall, provides classrooms and dormitories and is equipped with all modern conveniences, steam heat, electric light, shower baths, etc.

## THE FACULTY.

Two of the above members of the faculty give their entire time to the work; all have had long training and experience in preparation for it.

## COURSES OF STUDY.

*The Regular Classical Course* of three years' duration leads to the degree of B.D., and includes the study of Greek, — Hebrew not required. Candidates must have completed two full years of college work with two full years of Greek.

*An English Course* of the same length leading to a diploma is designed for those who have had a college preparatory course or a full normal course or its equivalent.

*A Bible Training Course* of the same length lays its emphasis on training in English and in the English Bible, and is designed for men already in the ministry who desire more training, and for those unable, because of age, etc., to secure the preparation for the regular courses.

*A Correspondence Course* for ministers who are not able to do work in residence.

## PRACTICAL ACTIVITIES.

All students in connection with the regular class work in sociology are required to engage in certain forms of practical work in the community, for community betterment and as preparation for actual work among their people.

## EXPENSES.

Tuition and rooms are free. Students must pay for board, books, washing and incidental fee. Opportunities for self-help are offered, and in return for manual labor and practical Christian work some student funds are available for those whose scholarship is satisfactory.

## GENERAL ADVANTAGES.

Talladega's location is an unrivaled one in the healthful foothills of the Blue Ridge.

The advantages of work in connection with a large school, a good library, fine musical advantages and opportunity to do some class work in the literary departments of the college.

## STUDENTS.

NAMES AND RESIDENCES	*College and Year of Graduating	†Seminary and Class
Abraham, Ralph Lee, Forest Grove, Ore.	Pacific U. 1911	Oberlin, Mid.
Atchison, William, North Dana, Mass.	Glasgow U. —	Bangor, Mid.
Akers, Ezzet David, Victoria, B. C.	Presb. C., (Persia)'04	Yale, Sen.
Allen, Alexander Joseph, Columbus, Ga.	Clark U. (Ga.) 1910	Yale, Jun.
Allen, Nimrod Booker, Columbus, Ga.	Wilberforce U. 1910	Yale, Jun.
Anderson, John Wesley, Union Springs, Ala.	Wilberforce U. 1912	Yale, Jun.
Anderson, Thomas Jefferson, Nacogdoches, Tex.	— —	Talladega, Jun.
Angelou, Alexander, Monastir, Macedonia.	Monastir C. —	Pacific, Jun.
Archer, John Clark, Garrettsville, Ohio.	Hiram C. 1905	Yale, Mid.
Armstrong, Robert Grenville, Northampton, Mass.	Oberlin, 1912	Oberlin, Mid.
Armstrong, Thomas James, Rocky Point, N. C.	U. of N. C. 1909	Yale, Sen.
Arnold, Henry Augustus, Oak Park, Ill.	Beloit, 1909	Yale, Mid.
Austin, Herbert O., Decatur, Ga.	— —	Atlanta, Sen.
Baba, Yusuke (Presb.), Sendai, Japan.	No. Japan C. 1909	Oberlin, Sen.
Baer, George Stanley, Ashland, Ohio.	Ashland C., (Ohio) —	Chicago, Mid.
Baer, Johannes, New York, N. Y.	Realschule, Nürnberg, 1887	Chicago, Ger. Jun.
Baker, Leslie William, Adelaide, Australia.	Pennsylvania U. 1911	Yale, Sen.
Bakke, Oscar, Boston, Mass.	— —	Chicago, D. N. Jun.
Baldwin, Fritz Walter, Jr., Brookline, Mass.	Amherst, 1905	Andover, — Sen.
Ball, Charles Sturges, Kensington, Conn.	— —	Hartford, Grad.
Ball, Charles Sturges, Kensington, Conn.	Yale, 1911	Yale, Spec.
Barber, Lawrence Luther, Danielson, Conn.	Yale, 1910	Hartford, Sen.
Bardarik, George, St. Clair, Pa.	— —	Oberlin, Slav. Mid.
Barnard, Alfred James, Quincy, Mass.	Oberlin, 1912	Oberlin, Mid.
Barnes, H. Earl,	— —	Pacific, Spec.
Barwick, Arthur, Baltimore, Md.	— —	Atlanta, Sen.
Bate, Frances Howard, Ticonderoga, N. Y.	— —	Bangor, Sen.
Beal, Frank Peer, North Haverhill, N. H.	Occidental C. 1907	Andover — Jun.
Beardslee, Claude G., Hartford, Conn.	Yale, 1909	Hartford, Grad.
Beardslee, Lyndon Smith, Hartford, Conn.	Williams, 1912	Hartford, Jun.
Bedrosian, Kapriel, Lawrence, Mass.	— —	Andover, — Spec.
Beiers, William B., Atlanta, Ga.	— —	Atlanta, Spec.
Beman, Frederick Corker, Wakefield, Mass.	— —	Yale, Sen.
Bennett, Perez Nathaniel (U. B.), Dayton, Ohio.	Otterbein U. 1910	Oberlin, Mid.
Bessire, Bert Austin, Laurel, Neb.	Neb. Wes. U. 1911	Yale, Mid.
Birge, John Kingsley, Bristol, Conn.	Yale, 1909	Hartford, Sen.
Bitler, Thomas Bruce, Blairsville, Pa.	Taylor U. —	Bangor, Sen.
Blackburn, William Lyles, Junction, Tex.	Southwestern U. 1907	Yale, Mid.
Bloom, Johan Abel, Kersey, Pa.	— —	Chicago, Sw. Jun.
Boardman, Charles Watkins, Cicero, Ill.	Beloit, 1907	Chicago, Sen.
Boaz, William Moyer, Coaldale, Pa.	— —	Bangor, Jun.
Boggs, Samuel Whittemore, Berea, Ky.	Berea, 1909	Yale, Jun.
Bolton, Charles H., Atlanta, Ga.	— —	Atlanta, Jun.
Born, Jacob, Philadelphia, Pa.	— —	Atlanta, Mid.
Bowles, Harry Oscar, New Haven, Conn.	Kenyon, 1910	Yale, Grad.
Boynton, Edward Chadbourne, Brooklyn, N. Y.	— —	Andover, — Mid.
Boynton, Morrison Russell, Brooklyn, N. Y.	Amherst, 1910	Andover, — Sen.
Bradley, Dwight Jacques, Cleveland, Ohio.	Oberlin, 1912	Oberlin, — Mid.
Brandt, Marvin Rudolph, Beloit, Wis.	Beloit, 1910	Yale, Mid.
Braun, Johan, Loveland, Colo.	Redfield C. —	Chicago, Ger. Mid.
Breed, Noel J., Grinnell, Ia.	Grinnell, 1912	Hartford, Jun.
Brewing, Willard, Belleville, Ont.	U. of Toronto —	Chicago, Spec.

\* A dash in the column of colleges implies that the student has never been connected with any college; the name of a college followed by a dash in place of year implies that the student was connected with that college, but did not complete the course. A list of the colleges and universities may be found at the end of this list.

† "Sen." means Senior. "Mid.," Middle. "Jun.," Junior. "Spec." means Special Course. "Grad." means Graduate Class. "D. N.," "Ger.," "Slav.," and "Sw." mean *Dano-Norwegian*, *German*, and *Swedish* Departments in Chicago and *Slavic* in Oberlin. C. F. means Christian Institute.

NAMES AND RESIDENCES	College and Year of Graduating	Seminary and Class
Brodie, Donald Melrose (Presb.), Watertown, N. Y.	Oberlin, 1911	Oberlin, Mid.
Brodin, Oscar Leander, Asbro, Sweden.	Kumla Bible Sch. 1908	Chicago, <i>Sw.</i> Sen.
Bromly, Clinton Ernest, Brewer, Me.	—	Bangor, Grad.
Brotherston, Arthur, Center Ossipee, N. H.	—	Bangor, Jun.
Brotherston, Bruce Wallace, No. Conway, N. H.	Williams, 1903	Andover, Fel.
Bruton, Walter Thomas, Troy, N. C.	—	Talladega, Sen.
Bucher, Chester Sarlin, Joliet, Ill.	Columbia, 1912	Chicago, Sen.
Buck, Wiley A., Atlanta, Ga.	—	Atlanta, Spec.
Buck, William H., Atlanta, Ga.	—	Atlanta, Spec.
Buck, Winfield Ridgway, Atlanta, Ga.	—	Atlanta, Spec.
Bull, Wilbur Irving, Billerica, Mass.	Dartmouth, 1909	Hartford, Grad.
Bunceamper, Norris Alfred, Philipsburg, St. Martin, D. W. I.	—	Bangor, Jun.
Bunch, J. Sheridan, Cedartown, Ga.	—	Atlanta, Jun.
Burgess, Henry Grover, America, Ill.	Eureka C. 1912	Yale, Jun.
Burkhardt, Carl Alfonso, Tipton, Ind.	Butler, 1909	Yale, Sen.
Burton, Charles Wesley, Meridian, Miss.	Talladega, 1910	Yale, Sen.
Push, James Daniel, Hong Kong, China.	U. of Cal. —	Pacific, Jun.
Cady, William Jay, Charles City, Ia.	Denver U. 1887	Oberlin, Grad.
Campbell, Robert, Jr., Everett, Mass.	—	Bangor, Mid.
Candy, John Franklin, Dakota, Ill.	Beloit, 1909	Yale, Jun.
Carlson, Oscar Nelson, Berkeley, Cal.	—	Pacific, Spec.
Carne, William Stanley, Newquay, England.	Cliff C. —	Bangor, Mid.
Carrell, Mrs. Golda Ruan, Oskaloosa, Ia.	Penn. C. 1907	Hartford, Jun.
Carrell, Ora W., Muscatine, Ia.	Penn. C. 1908	Hartford, Jun.
Carter, Guy Lee, Des Moines, Ia.	Drake U. 1912	Yale, Mid.
Caspersen, Hans Carl, Ellendale, Minn.	Augsburg Sem. 1899	Hartford, Sen.
Chapman, Ray Andrews, Bangor, Me.	Bates, —	Bangor, Sen.
Chase, Cornelius Thurston, Lynn, Mass.	N. Y. Univ. 1893	Andover, Grad.
Clark, Helen Morton, San Diego, Cal.	Grinnell, 1907	Pacific, Spec.
Clark-Duff, William George, Sydney, Australia.	—	Yale, Jun.
Clifford, Percy Job, East Hampden, Me.	—	Bangor, Mid.
Clutterbuck, Ernest,	—	Pacific, Spec.
Coale, Willis Branson, Peoria, Ill.	Oberlin, 1912	Oberlin, Jun.
Coffman, Wilmer Evans, Berkeley, Cal.	Wesleyan, 1895	Pacific, Grad.
Coggins, Albert George, Edgerton, Wis.	Moody Bible Inst. —	Chicago, Jun.
Compton, William Lines, Talladega, Ala.	—	Talladega, Jun.
Connor, Harvey Franklin, Troy, N. Y.	Wesleyan, 1911	Hartford, Sen.
Constantine, C. J., Grinnell, Iowa.	Anatolia C. 1906	Andover, Jun.
Cook, Warren F., Hartford, Conn.	Baker U. —	Hartford, Sen.
Cooke, Vernon W., New Haven, Conn.	—	Yale, Mid.
Core, Samuel Mack, Talladega, Ala.	—	Talladega, Spec.
Cox, Homer William, La Grange, Ill.	Washburn, —	Chicago, Jun.
Cozatt, John B., Atlanta, Ga.	—	Atlanta, Spec.
Crane, Berten Emery, Hartford, Conn.	Washburn, 1910	Hartford, Sen.
Crouch, Charles F., Atlanta, Ga.	—	Atlanta, Jun.
Crown, F. A. C., Berkeley, Cal.	Lawrence U. 1905	Pacific, Grad.
Currier, Raymond Pillsbury, Cambridge, Mass.	Harvard, 1912	Andover, Spec.
Cutler, Elisha Pomeroy, Medfield, Mass.	—	Bangor, Sen.
Dabney, Vaughn, Chicago, Ill.	Bethany C. 1909	Andover, Sen.
Dahlin, Edwin George, Orange, Mass.	S. Army Tr. C., N. Y. 1907	Chicago, <i>Sw.</i> Mid.
Dako, Christo Anastas, Kortcha, Albania.	Bucharest U. 1902	Oberlin, Sen.
Dale, William Wilbur, Blue Island, Ill.	U. of Ill. 1910	Chicago, Sen.
Damianayan, Kevoork Parsegh, Tarsus, Turkey-in-Asia.	St. Paul's C. 1908	Hartford, Mid.
Dawson, Marshall, Berkeley, Cal.	Chicago U. —	Pacific, Grad.
Deady, James, Madras,	—	Pacific, Spec.
Deiman, Harry, Geddes, So. Dak.	Yankton, 1907	Chicago, Fel.
Dejdar, John Joseph, St. Paul, Minn.	—	Oberlin, <i>Slav.</i> Jun.
Delaney, Frank S. (M. E.), Oberlin, Ohio.	Gammon Sem. 1910	Oberlin, Grad.
Demko, Joseph, Duquesne, Pa.	—	Oberlin, <i>Slav.</i> Jun.
Depoyan, Hagop M., Lawrence, Mass.	Euphrates C. 1902	Hartford, Mid.
Dierlamm, Cleveland R., Stratford, Ont.	Northwestern, —	Chicago, Jun.
Dieterick, Fred William (M. E.), Indianola, Ia.	Oberlin, 1912	Oberlin, Jun.
Drake, Octavia Seymour,	—	Pacific, Spec.



NAMES AND RESIDENCES	College and Year of Graduating	Seminary and Class
Duke, J. Ivey, Rome, Ga.	—	Atlanta, Jun.
Dunn, Chester Virgil, New Philadelphia, Ohio.	Bethany (W. Va.), 1910	Yale, Sen.
Dunn, David, Huntingdon, Pa.	Franklin and Marshall, 1911	Yale, Mid.
Dunn, Theodore Somers, Lebanon, Mo.	Knox C., 1909	Oberlin, Jun.
Dymacek, William, Milwaukee, Wis.	—	Oberlin, Slav. Mid.
Eaton, Walter Irving, Mooers, N. Y.	Dartmouth, 1909	Yale, Sen.
Eckhardt, Johan H., Seattle, Wash.	Redfield C., —	Chicago, Ger. Mid.
Eddleman, Henry C., Buckhead, Ga.	—	Atlanta, Mid.
Eddy, Allen LeRoy, Waubay, So. Dak.	Oberlin, 1910	Oberlin, Sen.
Edens, James F., Atlanta, Ga.	—	Atlanta, Spec.
Edwards, Gustaf, Tatungfu, China.	China In. Miss. Sch., 1908	Chicago, Sw. Sen.
Ekblad, Knut Hjalmar, Chicago, Ill.	Moody Bible Inst., 1912	Chicago, Sw. Mid.
Ekmekjian, Joseph, Adana, Turkey.	Oberlin, —	Chicago, Mid.
Eldridge, Mary E., Vineyard Haven, Conn.	Columbia, —	Hartford, Spec.
Eliot, Frederic Wylls, Guilford, Conn.	Yale, 1912	Yale, Jun.
Elliott, Beal, Tappahannock, Va.	Vir. Union U., 1908	Yale, Jun.
Elliott, Paul Henderson (Presb.), Canonsburg, Pa.	Oberlin, 1912	Oberlin, Jun.
Erpenstein, Oscar William, Germany.	Muenster U., Germany, —	Chicago, Ger. Jun.
Errington, Fred, Chicago, Ill.	—	Chicago, Sen.
Eusden, Ray Anderson, Marne, Ia.	Grinnell, 1912	Yale, Jun.
Evans, Clarence Frederick, Greensburg, Pa.	Bethany (W. Va.), 1910	Yale, Sen.
Evans, William Henry, Carmarthen, Wales.	Carmarthen Pres. C., —	Chicago, Sen.
Favor, Paul Gordon, Somerville, Mass.	Dartmouth, 1904	Andover, Grad.
Ferris, Harlo Hakes, Waukesha, Wis.	Pomona, 1909	Oberlin, Jun.
Field, Hagbarth P., Boone, Ia.	—	Chicago, D. N. Jun.
Filipi, Miloslav, Niobrara, Neb.	—	Chicago, Grad.
Findlay, John Logan, Warren, Mass.	—	Andover, Sen.
Fisher, Royal Haigh (Bapt.), Rochester, N. Y.	Chicago U., 1906	Oberlin, Sen.
Ford, Frederick Perry, Chicago, Ill.	Oberlin, 1912	Oberlin, Jun.
Fox, Howard Stowell, Detroit, Mich.	U. of Mich., 1901	Andover, Mid.
Flagg, Annette Haskell,	—	Pacific, Spec.
Fletcher, Robert, Beacon Falls, Conn.	—	Yale, Grad.
Frech, Henry, New Haven, Conn.	—	Yale, Spec.
Fukushima, Kumazo, Berkeley, Cal.	Denda Gacks, Tokyo, —	Pacific, Mid.
Gates, Lorin Henry, Thomaston, Conn.	Yale, 1907	Hartford, Sen.
Gilmore, Arthur H., Bowmanville, Ill.	Amherst, 1906	Chicago, Sen.
Gooch, William Safford, Exeter, N. H.	N. H. C., 1906	Hartford, Sen.
Goranson, Gustaf, Seattle, Wash.	—	Chicago, Sw. Jun.
Gosney, Booke M., Atlanta, Ga.	—	Atlanta, Spec.
Graham, William B., Atlanta, Ga.	—	Atlanta, Spec.
Green, Andrew Jackson, Malone Ala.	—	Talladega, Jun.
Gregory, Arnold Erasmus, Buff Bay, Jamaica.	Mico, 1905	Oberlin, Mid.
Grey, Alfred Daniel, Sebringville, Ont.	Wheaton, 1911	Chicago, Mid.
Grey, Ira Milton, Chicago, Ill.	Northwestern, —	Chicago, Sen.
Guild, George E., Seymour, Conn.	—	Atlanta, Mid.
Guttormsen, Louis G., Chicago, Ill.	—	Chicago, D. N. Sen.
Hagopian, Bedros H., Berkeley, Cal.	Euphrates C., 1903	Pacific, Jun.
Haines, Alfred James, Newark, N. J.	—	Bangor, Jun.
Hall, Fred Lyman, North Haven, Conn.	Doane, 1905	Yale, Grad.
Hall, John Fuller, Omaha, Neb.	Doane, 1909	Yale, Jun.
Hammellmann, Karl Heinrich, Grosseemoor, Germany.	Teachers' Sem., Germany, 1908	Chicago, Ger. Mid.
Hammond, William E., Chicago, Ill.	—	Chicago, Sen.
Hand, Horace Lorenzo,	—	Pacific, Spec.
Hauer, George Washington, Troy, N. C.	—	Talladega, Spec.
Hankovsky, George, Braddock, Pa.	—	Oberlin, Slav. Mid.
Hanna, Clarence A. (Disc.), Marietta, Ohio.	Bethany C., 1910	Oberlin, Jun.
Hanna, George Thomas, Chicago, Ill.	—	Chicago, Sen.
Hansen, Anton, Brooklyn, N. Y.	—	Chicago, D. N. Jun.
Hansen, Hans G., Kristiania, Norway.	—	Chicago, D. N. Jun.

NAMES AND RESIDENCES	College and Year of Graduating	Seminary and Class
Ihara, Matsuta (Bapt.), Kyoto, Japan.	Doshisha, 1912	Oberlin, Jun.
Harris, Oscar Eugene, Kansas City, Kan.	Kans. City U. 1907	Oberlin, Sen.
Harris, Ralph A., Peoria, Ill.	Oberlin, —	Oberlin, Pas.
Harrison, Wilfred Dixon, Springfield, Mass.	—	Bangor, Mid.
Hart, Iral Alva, Homer, Ill.	Knox, —	Chicago, Mid.
Hartshorne, Hugh, Methuen, Mass.	Amherst, 1907	Yale, Fel.
Ihasegawa, Naokiehi, Hikone, Japan.	Doshisha, 1912	Hartford, Mid.
Haskins, Herman Hartwell, Winchester, Mass.	Brown, 1910	Andover, Sen.
Hass, Nathaniel, Parkston, So. Dak.	Redfield, 1911	Chicago, Jun.
Hathaway, Stephen Conger (Presb.), Marshall, Mich.	U. of Mich. 1906	Oberlin, Jun.
Ilayami, Tosuke, Berkeley, Cal.	Doshisha, 1905	Pacific, Mid.
Heath, Archie M., Atlanta, Ga.	—	Atlanta, Spec.
Heeb, Arthur B., —	—	Pacific, Spec.
Helfenstein, Roy Clifton, Des Moines, Ia.	Des Moines, 1910	Yale, Sen.
Heyl, Walter Charles (Unit. Ev.), Dixon, Ill.	Oberlin, 1913	Oberlin, Jun.
Hill, Harry Oliver (M. E.), San Paolo, Brazil.	Northwestern, 1902	Oberlin, Jun.
Hill, William Ely, La Grange, Ill.	U. of Ill. —	Chicago, Mid.
Hino, Masumi, —	Doshisha, 1894	Andover, Fel.
Hirring, Jacob, Willa, No. Dak.	Teachers' Sem., —	—
*Hitchcock, Henry Sylvester, Ware, Mass.	Russia, 1910	Chicago, Ger. Sen.
Hoath, Lydia May (Friends), Thorntown, Ind.	—	Bangor, Sen.
Hoff, Johannes, Fruita, Colo.	De Pauw U. —	Oberlin, Pas.
Holmes, Jerome Crane, Lincoln, Me.	La'd'mts-Sch'le, —	—
Horning, Lawrence, Creston, Ill.	Russia, —	Chicago, Ger. Jun.
Houghton, William Kimblyn, Port Louis, Mauritius.	Bates, 1907	Hartford, Grad.
Hovhannessian, Samuel Haroutune, Aintab, Turkey.	Doane, 1910	Chicago, Mid.
Hoyt, John Prescott, No. Pomfret, Vt.	—	Bangor, Jun.
Hubbard, Hugh Wells, White Plains, N. Y.	Central Turkey, '08	Yale, Sen.
Hubbard, Mabel Ellis, Curtis, Neb.	—	Bangor, Sen.
Hudacky, Andrew, Duquesne, Pa.	Amherst, 1908	Oberlin, Sen.
Hulburd, Arthur S., Desart, No. Dak.	Doane, 1905	Oberlin, Jun.
Hull, Harry Colville, Lewiston, Me.	—	Oberlin, Slav. Jun.
Huseby, Adolph Olsen, Racine, Wis.	Grinnell, 1911	Chicago, Mid.
Hyde, Jesse, —	Hillsdale, 1901	Yale, Grad.
Imai, Sahuro, Berkeley, Cal.	—	Chicago, D.N. Sen.
Irwin, Frank McKenna, North Fairfield, Ohio.	—	Pacific, Spec.
Isaacs, Lot Myrvyn, Gallipolis, Ohio.	A o y a m a	—
Jensen, Theodore, Stoughton, Wis.	Gakuin, 1909	Pacific, Jun.
Johnson, Alfred Thure, Kasota, Minn.	Oberlin, 1910	Hartford, Mid.
Johnson, Elmer Henry, Baker, Mont.	Oberlin, 1911	Oberlin, Sen.
Johnson, Henry Stanley, Timmons ville, S. C.	—	Chicago, D.N. Sen.
Johnson, John Evander, Timmons ville, S. C.	—	Chicago, Sw. Jun.
Johnson, Perry Theodore (M. E. So.), Oberlin, Ohio.	Carleton, 1906	Oberlin, Mid.
Johnson, William Henry, Lindenwood, Ill.	Clemson C. 1910	Yale, Jun.
Jones, Thomas Elsa Mazzentine, Richmond, Ind.	Clemson Agr. —	—
Jones, Warren Gilbert, Chicago, Ill.	C. 1906	Yale, Sen.
Jones, William Ioan, Emporia, Kan.	Oberlin, 1913	Oberlin, Jun.
Judd, William Crawford, Bristol, Conn.	Cliff C. —	Chicago, Sen.
Kelly, Charles Wilson (Bapt.), Boston, Mass.	Earlham, 1912	Hartford, Jun.
Kinney, Samuel Marks, Houghton, N. Y.	U. of Wis. 1899	Chicago, Sen.
Kirkpatrick, George D., Oklahoma City, Okla.	C. of Emp. 1909	Oberlin, Jun.
Kline, William Bowman, University Place, Neb.	Wesleyan, 1911	Hartford, Mid.
Klugh, David Simpson, New Haven, Conn.	Fisk U. 1912	Oberlin, Jun.
Knight, Albert Dwight, Rockville, Conn.	Oberlin, 1911	Oberlin, Jun.
Knudsen, Thomas A., Kristiansand, Norway.	Drury C. 1912	Andover, Jun.
Kocerha, John, Braddock, Pa.	Neb. Wes. U. 1906	Yale, Fel.
Kohara, Manahu, Berkeley, Cal.	Atlanta Bapt. —	—
Koukot, Charles Joseph, Milwaukee, Wis.	C. —	Yale, Spec.
Krueger, Ernst T., Blue Island, Ill.	—	Bangor, Jun.
Kuhn, Clyde Leslie, New Haven, Conn.	—	Chicago, D.N. Jun.
Kvaas, Anders, Orange, N. J.	—	Oberlin, Slav. Sen.
Lagerstedt, Albert, Berkeley, Cal.	—	Pacific, Mid.
	Carroll C. 1912	Chicago, Sen.
	U. of Ill. 1910	Chicago, Sen.
	Baker U. 1902	Yale, Grad.
	—	Chicago, Sen.
	U. of Minn. 1907	Pacific, Spec.

\* Partial Course.

NAMES AND RESIDENCES	College and Year of Graduating	Seminary and Class
Lane, Elbert Clarence, Wilson, Conn.	Adrian, 1893	Hartford, Grad
Lane, Stoddard, West Hartford, Conn.	Amherst, 1909	Hartford, Sen.
Lang, Raymond, Boston, Mass.	—	Bangor, Jun.
Lang, William Wellington, New Haven, Conn.	—	Yale, Spec.
Larsen, Lawrence, Cleveland, Ohio.	—	Chicago, D.N. Jun.
Leaman, Amos H., Chicago, Ill.	Millersville Normal, —	Chicago, Jun.
Lebby, John Rivers, Albemarle, N. C.	—	Atlanta, Jun.
Lebert, Fred Clarence, Boulder, Colo.	Neb. Cent. 1907	Hartford, Mid.
Lee, Frederic Edward, Columbus, Kan.	U. of Kan. 1911	Yale, Mid.
Lee, Henry James, Chicago, Ill.	Moody Bible Inst. 1912	Chicago, Jun.
Lee, Mimms William, Pine Hill, Ala.	Miss. Agr. Mech. C. 1907	Yale, Mid.
Leftwich, Moses Edward, Brooklyn, N. Y.	—	Talladega, Spec.
Leitch Andrew, Glencoe, Ont., Canada.	Butler U. 1911	Yale, Mid.
Levonian, Puzant S., Aintab, Asia Minor.	Cent. Turkey, 1910	Hartford, Mid.
Lewis, George Henry, Brooklyn, N. Y.	Ripon, 1911	Andover, Mid.
Lewis, John Henry, Americus, Ga.	Morris Brown, 1905	Yale, Sen.
Lindesmith, Gilbert Thompson, Northfield, Minn.	Carleton, 1912	Hartford, Jun.
Linscott, Arthur Fay, North Dixmont, Me.	Bates, 1909	Hartford, Grad.
Lionstone, Anders Alfred, Pierz, Minn.	—	Chicago, Sw. Sen.
Lisy, Vaclav James, Cleveland, Ohio.	—	Oberlin, Slav. Jun.
Lockton, Grace May, Marshall, Mich.	U. of Mich. 1912	Hartford, Jun.
Loescher, Paul Ernst, New Haven, Conn.	Gerrnan Wallace, —	Yale, Spec.
Lomen, Paul, Cleveland, Ohio.	—	Oberlin, Slav. Mid.
Lorbeer, Floyd Irving, Claremont, Cal.	Pomona, 1912	Oberlin, Jun.
Lord, Amos Jasper, Orange, Vt.	—	Bangor, Jun.
Lovell, Richard Leonard,	Yale, 1907	Yale, Jun.
Lovian, Thomas Riley, Rome, Ga.	—	Atlanta, Mid.
Lundgren, Roy George, Attleboro, Mass.	—	Chicago, Sw. Jun.
Lundgren, Victor Hjalmar, Chicago, Ill.	S. Army Tr. C., Chicago, 1906	Chicago, Sw. Jun.
Lunsford, William Riley, Hackleburg, Ala.	—	Atlanta, Jun.
MacDonald, Charles Creighton, Londonderry, Vt.	—	Bangor, Sen.
MacDonald, Dana Skidmore (Ch'n), W. Mansfield, Ohio.	Hiram C. 1911	Oberlin, Jun.
MacMartin, John Edward, Boston, Mass.	—	Bangor, Jun.
MacMillan, Marshall D., Philadelphia, Pa.	—	Atlanta, Mid.
MacNaughton, Norman, Toronto, Canada.	McMaster U. 1907	Yale, Grad.
Macy, Paul Griswold, Newington, Conn.	Yale, 1911	Hartford, Mid.
Macy, Perry David, Springbrook, Ore.	Pacific C. 1907	Hartford, Sen.
Maddox, Allen E., Ashland, Ala.	—	Atlanta, Sen.
Magoon, John L.,	—	Pacific, Spec.
Marlatt, Homer Chadwell, Cameron, Mo.	Drury, C. 1910	Oberlin, Mid.
Martin, Azel Anson, Boulder, Colo.	U. of Colo. 1909	Yale, Sen.
Matthias, Joseph Martin, Oklahoma City, Okla.	Mico C. 1891	Andover, Sen.
Mayer, Theodore, Niles Center, Ill.	Elnhurst C. 1906	Hartford, Sen.
McAlpine, James Wesley, Talladega, Ala.	—	Talladega, Sen.
McBride, Guy Moore, Bluffton, Ind.	De Pauw U. 1906	Andover, Grad
McChesney, John, Montclair, N. J.	Amherst, 1909	Andover, Spec.
McClelland, Stewart Winning, Frederickton, Ohio.	Denison, U 1912	Oberlin, Jun.
McClure, Robert William, Shamokin, Pa.	—	Bangor, Mid.
McKeeman, James Albert, Medford, Okla.	Kingfisher C. 1911	Hartford, Mid.
McKern, Albert Stanley, Dulwich Hill, Sydney, Australia.	U. of Sydney, 1911	Yale, Mid.
McLain, Wilford H., Vanderbilt, Pa.	Bethany (W. Va.), 1909	Yale, Mid.
Merchant, Mylon Dickinson, Blandford, Mass.	Amherst, 1910	Yale, Mid.
Mertins, Gustav, Frederick Seklenburg, Germany.	Deacon's Inst. —	Chicago, Ger. Sen.
Miller, Chester Arthur, Grayslake, Ill.	Shurtleff, 1909	Chicago, Jun.
Miller, Dudley J., Ada, Mich.	Olivet, 1910	Chicago, Sen.
Miller, Harvey Virgil, Mill Valley, Cal.	Whitman, 1912	Pacific, Jun.
Minty, William Arthur,	—	Chicago, Sen.
Missirian, Garabed Manoug, Aintab, Turkey.	Cent Turkey C. '09	Andover, Mid.
Mitchell, Robert Martyn, Talladega, Ala.	—	Talladega, Spec.
Moffett, George Lee, Yeddo, Ind.	Butler, 1911	Yale, Sen.

NAMES AND RESIDENCES	College and Year of Graduating	Seminary and Class
Molby, Walter David, Baldwin, Kan.	Baker U. 1909	Yale, Jun.
Monoi, Tsunegoro, Berkeley, Cal.	Waseda U. 1909	Pacific, Jun.
Morrill, Ernest Everett, Amesbury, Mass.	Dartmouth, 1912	Hartford, Jun.
Mould, Elmer Wallace King, Schenectady, N. Y.	Union, 1909	Yale, Sen.
Muhonen, Alexander, St. Petersburg, Russia.	—	Bangor, Mid.
Munson, Jasper Paul, Groton, N. Y.	Oberlin, 1913	Oberlin, Jun.
Musselman, John Sensenig, New Holland, Pa.	Goshen C. —	Chicago, Jun.
Napier, William Preston (Bapt.), Harrisonburg, Pa.	—	Oberlin, Pas.
Nelson, Arthur Emanuel, Seattle, Wash.	—	Chicago, Sw. Jun.
Nelson, Carl Johnson, Swedeburg, Neb.	Carleton, 1904	Yale, Jun.
*Nelson, James Homer, Cold Springs, N. Y.	—	Bangor, Sen.
Nelson, Per Albin, Clinton, La.	Bethany (Kan.) 1912	Yale, Sen.
Neuenschwander, Willis Lee (Mennonite), Pandora, Ohio.	Oberlin, 1911	Oberlin, Jun.
Neumann, Ernest Frederick, Jr., New Britain, Conn.	Wesleyan, 1910	Hartford, Sen.
Newton, James William, London, England.	—	Yale, Mid.
Newton, Ruby E., Atlanta, Ga.	—	Atlanta, Spec.
Nightwine, Lennie Shell, Sweet Springs, Mo.	Central C. 1911	Yale, Mid.
Nord, Simon Robert, Kersey, Pa.	—	Chicago, Sw. Jun.
Nweeya, Paul S., Chicago, Ill.	Urumia, 1904	Chicago, Sen.
Ogiri, Kriki, Berkeley, Cal.	Waseda U. 1908	Pacific, Sen.
Oliver, Frederick Charles, Adleston, England.	—	Yale, Jun.
Opsal, Tobias, Orange, N. J.	—	Chicago, D.N. Mid.
Orton, Richford De Forest, Malta, Ill.	Northland C. —	Chicago, Jun.
Packer, Percival C., Rollo, Ill.	Moody Bible Inst. 1911	Chicago, Mid.
Palmer, E. Burton, Chicago, Ill.	Grinnell, —	Chicago, Jun.
Palmer, Gordon,	—	Pacific, Spec.
Parker, Arthur, Bridgeport, Conn.	—	Yale, Sen.
Parker, Fletcher Douglas, Proctor, Vt.	Williams, 1911	Hartford, Jun.
Parker, Willis Carl, Lindale, Ga.	—	Atlanta, Sen.
Parmiter, Charles Alfred, Genoa Junction, Wis.	Denison U. —	Chicago, Sen.
Parsons, Cassen Eugene, Grand Blanc, Mich.	Olivet C. 1910	Yale, Mid.
Patten, Ernest Boynton, Dorchester, Mass.	Williams, 1912	Hartford, Jun.
Patton, William Weston, Highland Park, Ill.	Amherst, 1911	Andover, Mid.
Payne, Reuben James, Macedon, N. Y.	Earlham, 1911	Hartford, Mid.
Pearson, Milo Eber, Hastings, Neb.	Neb. Wes. U. 1908	Yale, Sen.
Peckham, Errol Devere, Oskaloosa, Ia.	Penn. C. 1908	Hartford, Mid.
Penn, Samuel Madison, Conyers, Ga.	—	Atlanta, Sen.
Perdriau, Leslie Harold, Sydney, New South Wales.	Moody Bible Inst. 1906	Oberlin, Pas.
Perkins, Albert George, Aberaman, South Wales.	—	Yale, Spec.
Perry, James, Camden, Me.	Colby C. 1911	Andover, Jun.
Perry, Percy Lee, Chicago, Ill.	Washburn, —	Chicago, Mid.
Persons, Frederick Torrel, Mt. Carmel, Conn.	Yale, 1894	Yale, Spec.
Peterson, Henry Martin, Runnels, Ia.	Des Moines, —	Yale, Mid.
Petty, Orville Anderson, New Haven, Conn.	Muskingum, 1898	Yale, Grad.
Peyton, John M., Demorest, Ga.	—	Atlanta, Jun.
Philp, Joseph Howard, Middlefield, Conn.	Queen's U. 1903	Yale, Grad.
Pickens, James Hamilton, Selma, Ala.	—	Talladega, Mid.
Pickett, Clarence Evan, Oskaloosa, Ia.	Penn. C. 1910	Hartford, Sen.
Pope, Aiken Augustus, Augusta, Ga.	Lincoln U. 1911	Yale, Mid.
Potter, James Henry, Amsterdam, N. Y.	Union U. 1912	Hartford, Jun.
Pounder, Ray Mason, Foresters Falls, Ont.	Queen's U., Kingston, 1911	Andover, Mid.
Powers, Clifton Norman Douglass, Brewer, Me.	—	Bangor, Spec.
Pratt, Arthur William, Berkeley.	U. of Cal. —	Pacific, Mid.
Pratt, Edward M., Columbus, Ga.	—	Atlanta, Mid.
Prescott, Percival Albion, Dorchester, Mass.	—	Bangor, Jun.
Price, Ora Atwill, Logan, Ohio.	Marietta, 1911	Andover, Mid.
Purdy, Alexander C., Oskaloosa, Ia.	Penn. C. 1910	Hartford, Sen.
Pyatt, Charles Lynn, Jacksonville, Ill.	Transylvania U. 1911	Yale, Sen.
Pyle, Stephen Donald (Bapt.), Brooklyn, N. Y.	Brown U. 1910	Oberlin, Jun.
Quick, Errett Burgess, Wilkinsburg, Pa.	Bethany (W. Va.), 1907	Yale, Sen.

\* Absent on leave to do special work in Palestine.

NAMES AND RESIDENCES	College and Year of Graduating	Seminary and Class
Quist, Axel Linvid, Cannon Falls, Minn.	—	Chicago, <i>Sw.</i> Sen.
Rallston, David, Richmond, Cal.	Col. of Pacific, 1902	Pacific, Grad.
Randell, Alfred E., Naperville, Ill.	—	Chicago, Jun.
Rankin, Oswald Herdman, Bristol, England.	—	Bangor, Jun.
Regier, John Milton (Menonite), Moundridge, Kan.	Bethel C. 1912	Oberlin, Jun.
Reidenback, Clarence, Nineveh, Ind.	Butler, 1912	Yale, Jun.
Riblet, Roy Johnson (P. E.), Cleveland, Ohio.	O. Wesleyan U. '07	Oberlin, Grad.
Rice, Anna Virena, Fulton, N. Y.	Syracuse, 1904	Hartford, Sen.
Richards, Arthur Edsell, Chicago, Ill.	Moody Bible Inst. 1911	Chicago, Mid.
Rideout, Carrie Lizzie, Bangor, Me.	—	Bangor, Mid.
Ripperton, Florence, Wichita, Kan.	Fairmount, 1912	Chicago, Spec.
Ritenour, William Harrison, McKees Rocks, Pa.	Bethany (W. Va.), 1910	Yale, Sen.
Robinson, Collins Harvey, Largo, Fla.	—	Talladega, Jun.
Robinson, Daniel Sommer, North Salem, Ind.	Butler, 1910	Yale, Fel.
Roebuck, James Hardie, Hoschtou, Ga.	—	Atlanta, Mid.
Rolander, Lorenzo Dow, Buckhead, Ga.	—	Atlanta, Sen.
Rose, Philip Marshman, Cornwall, Vt.	Dartmouth, 1909	Hartford, Grad.
Roth, Jacob, Fruita, Colo.	Teachers' Sem., Russia, —	Chicago, <i>Ger.</i> Mid.
Rothenberg, Johan, Chicago, Ill.	Teachers' Sem., Russia, 1909	Chicago, <i>Ger.</i> Sen.
*Rountree, Abner Welborne, Swainsboro, Ga.	—	Bangor, Jun.
Rowland, Paul, Sapporo, Japan.	Williams, 1909	Yale, Jun.
Rowse, Ralph Hartley, Arlington, Mass.	Harvard, 1911	Hartford, Mid.
Rusten, Andrew, Minneapolis, Minn.	—	Chicago, <i>D.N.</i> Mid.
Rybar, Andrew, Braddock, Pa.	—	Oberlin, <i>Slav.</i> Mid.
Safford, George Chester, Chicago, Ill.	Beloit, 1902	Chicago, Sen.
Sahlin, Frank William, Wilmar, Minn.	S. Army. Tr. C., Chicago, 1912	Chicago, <i>Sw.</i> Jun.
Sarrafan, Krikor Avedis, Aintab, Turkey.	Cent. Turkey, 1909	Yale, Sen.
Savaides, Youvan Sava, Hadjin, Turkey.	St. Paul's C. 1910	Oberlin, Sen.
Savory, Solena, Berkeley, Cal.	Pomona, 1911	Pacific, Mid.
Sawyer, Herbert Allen, Waupun, Wis.	Lawrence U. 1909	Yale, Sen.
Sawyer, William Elbert, Waupun, Wis.	Lawrence U. 1906	Yale, Sen.
Schaeffer, Samuel Carlyle, White Hall, Md.	—	Yale, Sen.
Schafer, Walter Charles, Cleveland, Ohio.	Western Reserve, 1910	Oberlin, Sen.
Schmidt, Aaron Jacob, Mountain Lake, Minn.	Holiness U. —	Chicago, <i>Ger.</i> Mid.
Schneider, Marguerite	—	Pacific, Spec.
Schreiber, Otto Louis, New Britain, Conn.	Wagner C. 1903	Hartford, Grad.
Schuder, Harry Andrew, Racine, Mo.	Drury, 1911	Andover, Mid.
Schwedler, Richard, Chicago, Ill.	—	Chicago, Spec.
Scott, Homer Lee, Concord, N. C.	Trinity (N. C.) 1910	Yale, Sen.
Searles, Herbert Leon, Jeffries, New Brunswick.	—	Bangor, Jun.
Sears, Langley Barnes, South Deerfield, Mass.	Harvard, 1893	Yale, Grad.
Seif, Joseph, Cleveland, Ohio.	—	Oberlin, <i>Slav.</i> Spec.
Shannon, Paul Eugene, Cambridge, Mass.	Hamline U. 1908	Andover, Jun.
Sharp, Lawrie Judson (M. E.), Caistorville, Ont., Canada.	Oberlin, 1909	Oberlin, Sen.
Shaw, Floyd Allison, Washington, Ia.	State U. Ia. 1912	Yale, Jun.
Sherman, Stanley Carter, Quincy, Mass.	Amherst, 1912	Hartford, Jun.
Shemmaker, William Orpheus, Harrodsburg, Ky.	Cent. U. of Ky. 1889	Hartford, Grad.
Shimahara, Itsuzo, Osaka, Japan.	Osaka Tech. C. 1909	Oberlin, Jun.
Shimamori, Susumu (M. E. So.), Kamakura, Japan.	Meiji Gakuin, 1907	Oberlin, Jun.
Short, Edgar Clark (Presb.), Attica, Kan.	Oberlin, 1912	Oberlin, Jun.
Sileox, Charis Edwin, Toronto, Canada.	U. of Toronto, 1909	Andover, Mid.
Simmons, Robert Barelay (Presb.), Gap, Pa.	Franklin and Marshall, 1907	Oberlin, Sen.
Skillin, Carl Dana, Hallowell, Me.	Bowdoin, 1912	Hartford, Jun.
Smith, Alonzo P., Lindale, Ga.	—	Atlanta, Mid.
Smith, Edward Lornie, Yankton, So. Dak.	Yankton, 1910	Oberlin, Mid.
Smith, John Jeffrey, Sherman, Conn.	Bethany (W. Va.) 1908	Yale, Grad.
Smith, Joseph R., Adrian, Mich.	Adrian, 1910	Chicago, Mid.

\* Partial Course.

NAMES AND RESIDENCES	College and Year of Graduating	Seminary and Class
Stanford, Edward Rosemond, Waco, Tex.	Southwestern U. 1907	Yale, Sen.
Stangeland, Jens, Stavenger, Norway.	— —	Chicago, <i>D.V.</i> Mid.
Stannard, Edward Louis, Amesbury, Mass.	— —	Bangor, Jun.
Stark, Lewis A., Sun Prairie, Wis.	U. of Wis. 1911	Hartford, Mid.
Starkey, Robert H., St. Petersburg, Fla.	— —	Atlanta, Mid.
Stephens, Percy William, Chicago, Ill.	Moody Bible Inst. —	Chicago, Spec.
Stone, Alfred Wheeler, Bangor, Me.	Bowdoin, 1910	Bangor, Spec.
Stone, Clarence Arthur, Berkeley, Cal.	Fairmount, 1910	Pacific, Mid.
Stifter, Francis Carr, Oak Park, Ill.	U. of Pa. 1906	Yale, Sen.
Straka, Michael, Richmond, Va.	— —	Oberlin, <i>Slav.</i> Jun.
Summers, Henry Howard Waters (M. E.), Harrisburg, Pa.	Howard U. 1910	Oberlin, Sen.
Tajima, Kengo, Berkeley, Cal.	N. Japan C. —	Pacific, Sen.
Tani, Tanno, Berkeley, Cal.	Nippon U. 1906	Pacific, Spec.
Tate, William Alexander, Yalesville, Conn.	Hiram C. 1910	Yale, Sen.
Thienes, Elmer Theodore, Indianapolis, Ind.	U. of Mich. 1910	Hartford, Sen.
Thomas, Charles Nelson (M. E.), Lorraine, N. Y.	Syracuse U. 1902	Oberlin, Jun.
Thomas, Stephen C., Berkeley, Cal.	Col. of Pacific, 1908	Pacific, Grad.
Thomson, William, The Cross, Doune, Perthshire, Scotland.	Glasgow U. 1907	Hartford, Fel.
*Threlfall, John Wesley, Shaw Mills, England.	Cliff C. —	Bangor, Sen.
Tillman, Silas Lincoln,	— —	Pacific, Spec.
Tompkins, Seeley Kelley, Branford, Conn.	Oberlin, 1901	Yale, Sen.
Tokas, Christie George, Salonica, Turkey.	U. of Athens, 1897	Chicago, Sen.
Totten, Frank, Bloomfield, Conn.	Adrian, 1902	Hartford, Mid.
Treat, Roger E., Cambridge, Mass.	Harvard, 1913	Andover, Jun.
Treise, Heinrich, Windsor, Colo.	Redfield Acad. —	Chicago, <i>Ger.</i> Mid.
Trew, Benjamin Alfred, Lockport, Ill.	Liverpool C. —	Chicago, Jun.
Trust, Harry, London, England.	— —	Bangor, Sen.
Tsuji, Tadayoshi, Berkeley, Cal.	Waseda U. 1908	Pacific, Sen.
Turner, Edward Stanton, Lincoln, Neb.	Grinnell, 1911	Oberlin, Jun.
Tuttle, Warren Walter, Oxford, Conn.	Grinnell, 1907	Yale, Sen.
Twitty, Starling Richmond, Monticello, Ark.	Hendrix, 1902	Yale, Grad.
Van Akin, Mary Katherine, Detroit, Mich.	Beloit, 1906	Hartford, Mid.
Van Wagnen, Oliver Jay, Syracuse, N. Y.	U. of N. Mex. —	Hartford, Grad.
Yatne, Alfred, Chicago, Ill.	— —	Chicago, <i>D.V.</i> Jun.
Vejnar, Miloslav Ottokar, Disputanta, Va.	— —	Oberlin, <i>Slav.</i> Jun.
Virta, Ivar Adolph, Quincy, Mass.	— —	Chicago, <i>Sw.</i> Mid.
Von der Sump, Frederick Herman, Browning, Wis.	Beloit, 1911	Yale, Mid.
Waddell, Ralph C., Oakland, Cal.	U. of Cal. 1912	Pacific, Jun.
Wagner, Jacob, Windsor, Colo.	Redfield C. —	Chicago, <i>Ger.</i> Sen.
Wagner, Peter, Pine Island, N. Y.	— —	Chicago, <i>Ger.</i> Jun.
Walker, Robert D., Atlanta, Ga.	— —	Atlanta, Spec.
Wall, Erastus Lewis, Rockport, Me.	Bates, 1902	Yale, Sen.
Walsh, Charles Ernest, Arion, Ia.	— —	Bangor, Sen.
Ward, Charles Edwin, Kelso, Wash.	Pacific U. 1912	Oberlin, Jun.
Warner, Frank Bradford (Presb.), Sunderland, Mass.	Anherst, 1908	Oberlin, Jun.
Washington, George (Col. Bapt.), Athens, Ohio.	Wilberforce U. 1895	Oberlin, Grad.
Waters, George Henry, Verdale, Minn.	Derby Tech. —	Chicago, Jun.
Wear, Robert Benjamin, Gainesville, Tex.	U. of Texas, 1909	Yale, Mid.
Weist, Sireno Carl, Gloucester, Mass.	Ohio Wes. 1911	Andover, Jun.
Werfelman, William Francis, Brooklyn, N. Y.	Ripon, 1911	Yale, Mid.
Wheeler, David Stone, Unionville, Conn.	— —	Hartford, Spec.
White, Hugh Vernon, Berkeley, Cal.	U. of Cal. —	Pacific, Jun.
White, Mable Wright, Berkeley, Cal.	U. of Cal. —	Pacific, Jun.
Wilken, Rudolph, Basel, Switzerland.	Mis. Schule, Basel, —	Chicago, <i>Ger.</i> Jun.
Williams, David Rees, Marietta, Ohio.	Marietta, 1910	Andover, Sen.
Williams, Pinckney, Jemison, Ala.	— —	Talladega, Jun.
Williams, Thomas Yoeman, Bawtry, Notts, England.	— —	Yale, Jun.
Williams, William Henry, New Haven, Conn.	— —	Yale, Spec.
Williamson, Solomon Jeffrey, Guy's Hill, Jamaica.	Kalamazoo, 1911	Hartford, Mid.
Wilson, Aubrey, Richmond, Cal.	— —	Pacific, Spec.
Wilson, Bryant, Berkeley, Cal.	U. of Cal. 1910	Yale, Sen.
Winsted, Emil Gotfrid, Superior, Wis.	— —	Chicago, <i>Sw.</i> Mid.

\* Partial Course.

NAMES AND RESIDENCES	College and Year of Graduating		Seminary and Class	
Wolfe, George Edgar, Annville, Pa.	Penn. C.	1909	Hartford,	Fel.
Woller, Wilhelm Karl, Herrington, Kan.	—	—	Chicago, <i>Ger.</i>	Mid.
Wood, Stephen Squire, Brooklyn, N. Y.	—	—	Bangor,	Mid.
Woolford, James Park, Atlanta, Ga.	—	—	Atlanta,	Spec.
Wordsworth, Watson, Wallingford, Vt.	Amherst,	1909	Hartford,	Sen.
Wright, James Altonyer, Baltimore, Md.	Howard U.	1911	Andover,	Mid.
Wright, John Wesley, Pylesville, Md.	Western Md.	—	—	—
Yarrow, Ernest Albert, Van, Turkey.	C.	1911	Yale,	Mid.
Young, Clarence Boehmer (U. B.), Blissfield, Mich.	Wesleyan,	1901	Hartford,	Grad.
Young, Julius Young, Kings Mt., N. C.	Oberlin,	1910	Oberlin,	Sen.
Yoshioka, Katahide, Berkeley, Cal.	—	—	Talladega,	Jun.
Youngman, William Henry, Berkeley, Cal.	U. of Maji, To-	—	Pacific,	Jun.
Zavodsky, Louis, Cleveland, Ohio.	U. of Cal.	—	Pacific,	Spec.
Zorn, Heinrich, Sheboygan, Wis.	—	—	Oberlin, <i>Spec.</i>	Mid.
	Untroffizier	—	—	—
	Sch., Russia,	—	Chicago, <i>Ger.</i>	Jun.

## COLLEGE EDUCATION OF THE UNDERGRADUATE STUDENTS.

In this table, a number in parentheses denotes that that number, although once connected with the college mentioned, did not complete the course. The figures not in parentheses denote graduates of the colleges mentioned.

COLLEGES	SEMINARIES								TOTAL	
	Andover	Atlanta	Bangor	Chicago	Hartford	Oberlin	Pacific	Tallahadega		Yale
Adrian College.....				1	2					3
Amherst College.....	4			1	3	2			2	12
Anatolia College.....	1									1
Aoyama Gakuin.....							1			1
Ashland College, Ohio.....				(1)						(1)
Atlanta Baptist College.....								(1)		(1)
Augsburg Seminary.....					1					1
Baker University.....				(1)				2		(1) 2
Bates College.....			(1)		2				1	(1) 3
Beloit College.....				2	1				4	7
Berea College.....								1	1	1
Bethany College, Kansas.....						1			1	2
Bethany College, West Virginia.....	1					1			6	8
Powdoin College.....			1		1					2
Brown University.....	1					1				2
Bucharest University.....						1				1
Butler College.....									5	5
Carleton College.....					1	1				3
Carmarthen Presbyterian.....				(1)						(1)
Carroll College.....				1						1
Central College.....	1								1	2
Central Turkey College.....					1				2	3
Central University of Kentucky.....					1					1
Chicago University.....						1	(1)			(1) 1
China In. Miss. School.....				1						1
Clark University, Georgia.....									1	1
Clemson Agricultural College.....									2	2
Cliff College, England.....			(2)	(1)						(3)
Colby College.....	1									1
College of Emporia.....						1				1
College of the Pacific.....							2			2
Columbia College.....				1	(1)					(1) 1
Dartmouth College.....	1					3			1	5
Deacon's Institute.....				(1)						(1)
Dendo Gaeka, Tokyo.....							(1)			(1)
Denison University.....				(1)		1				(1) 1
Denver University.....						1				1
De Pauw University.....	1					(1)				(1) 1
Derby Technical College, England.....				(1)						(1)
Des Moines College.....								(1)	1	(1) 1
Doane College.....				1		1			2	1
Doshisha University.....	1				1	1	1			4
Drake University.....									1	1
Drury College.....	2					1				3
Earlham.....					2					2
Elmhurst College.....					1					1
Euphrates College.....					1		1			2
Eureka College.....									1	1
Fairmount College.....				1			1			2
Fisk University.....						1				1
Franklin and Marshall College.....						1			1	2
German Wallace College.....								(1)		(1)
Glasgow University.....			(1)		1					(1) 1





## COLLEGE EDUCATION OF THE UNDERGRADUATE STUDENTS.

COLLEGES	SEMINARIES									TOTAL
	Andover	Atlanta	Bangor	Chicago	Hartford	Oberlin	Pacific	Talladega	Yale	
Syracuse University.....					1	1				2
Talladega College.....								1		1
Taylor University.....			(1)							(1)
Teacher's Seminary, Germany.....				1						1
Teacher's Seminary, Russia.....				(1)	2					(1) 2
Transylvania University.....								(1)	1	(1) 1
Trinity College, North Carolina.....									1	1
Union College.....								1		1
Union University.....					1					1
University of Athens.....				1						1
University of California.....							(5)	1	1	(5) 2
University of Colorado.....									1	1
University of Illinois.....				(1)	2					(1) 2
University of Kansas.....									1	1
University Maji, Tokyo.....							(1)			(1)
University of Michigan.....	1				2	1				4
University of Minnesota.....							1			1
University of New Mexico.....					(1)					(1)
University of North Carolina.....								1		1
University of Pennsylvania.....								1		1
University of Sydney.....								1		1
University of Texas.....								1		1
University of Toronto.....	1			(1)						(1) 1
University of Wisconsin.....				1	1					2
Untroffizier Schule, Russia.....				(1)						(1)
Urumia.....				1						1
Virginia Union University.....								1		1
Wagner College.....					1					1
Waseda University.....							3			3
Washburn College.....				(2)	1					(2) 1
Wesleyan College.....					2		1			3
Wesleyan University.....					2	1				3
Western Maryland College.....								1		1
Western Reserve.....						1				1
Wheaton.....				1						1
Whitman College.....							1			1
Wilberforce University.....						1		2		3
Williams College.....	1				3				1	5
Yale University.....					5			4		9
Yankton College.....				1		1				2
Total graduates.....	29	0	1	30	55	57	17	0	82	271
Partial college courses.....	0	0	5	33	4	2	10	0	1	58
Others.....	3	34	31	33	2	16	15	13	13	160
Total.....	32	31	37	96	61	75	42	13	99	489

SUMMARY OF OFFICERS AND STUDENTS, 1912-13, AND TOTALS FOR PRECEDING YEARS.

SEMINARY	Professors	Instructors and Lecturers	Resident Licentiate or Fellows	Advanced or Graduate Class	UNDERGRADUATE STUDENTS					Total Under-Graduates	Grand Total Graduates
					Senior	Middle	Junior	Special			
Andover.....	6	4	2	3	7	10	7	3	27	32	
Atlanta.....	4	3	0	0	6	9	7	12	34	34	
Bangor.....	6	7	0	1	11	9	14	2	36	37	
Chicago.....	14	8	1	1	31	25	27	11	94	96	
Hartford.....	14	11	2	11	17	16	13	2	48	61	
Oberlin.....	11	2	0	4	13	10	30	4	57	61	
Oberlin, <i>Slav. D.</i> ,	1	0	0	0	1	6	6	1	14	11	
Pacific.....	5	4	0	5	3	6	10	18	37	42	
Talladega.....	4	3	0	0	2	1	6	4	13	13	
Yale.....	9	10	3	11	31	23	20	8	85	99	
Totals, 1912-13	74	52	8	36	125	115	140	65	445	489	
" 1911-12	74	53	7	39	107	114	123	48	392	438	
" 1910-11	71	46	13	43	109	115	127	27	378	431	
" 1909-10	65	53	12	27	104	102	117	49	371	411	
" 1908-09	65	53	8	24	87	103	113	51	357	389	
" 1907-08	63	50	7	45	77	81	122	85	365	417	
" 1906-07	68	49	7	42	91	93	95	113	391	440	
" 1905-06	68	45	6	34	99	90	112	70	371	411	
" 1904-05	65	40	8	34	110	94	108	51	363	405	
" 1903-04	68	41	14	38	109	92	109	31	341	393	
" 1902-03	62	38	12	39	104	98	110	38	350	401	
" 1901-02	61	27	13	45	104	88	96	33	320	379	
" 1900-01	58	22	19	34	99	97	94	34	325	378	
" 1899-00	59	21	22	17	104	84	85	69	342	381	
" 1898- 9	64	25	27	10	103	107	95	66	371	408	
" 1897- 8	64	25	19	28	113	97	112	111	433	480	
" 1896- 7	64	25	24	22	124	110	122	130	486	532	
" 1895- 6	63	20	19	24	117	114	121	108	460	503	
" 1894- 5	58	27	23	16	129	119	130	81	459	498	
" 1893- 4	52	27	15	29	124	148	146	102	520	564	
" 1892- 3	52	38	11	29	117	128	163	137	515	585	
" 1891- 2	46	39	12	22	109	124	147	182	562	596	
" 1890- 1	46	35	9	33	120	117	143	169	549	591	
" 1889-90	47	27	10	22	117	120	130	189	556	588	
" 1888- 9	47	27	7	22	92	113	132	153	490	519	
" 1887- 8	46	21	9	23	92	101	114	113	420	452	
" 1886- 7	44	22	10	19	100	104	103	86	393	422	
" 1885- 6	44	18	7	28	86	101	126	53	366	401	
" 1884- 5	44	18	6	6	96	87	107	32	322	314	
" 1883- 4	47	11	9	16	74	97	90	23	284	309	
" 1882- 3	39	24	3	25	84	73	100	15	272	300	
" 1881- 2	32	27	13	21	94	86	79	16	275	309	
" 1880- 1	36	19	11	6	89	90	93	7	279	296	
" 1879-80	36	15	17	.....	96	96	90	16	298	315	
" 1878- 9	39	13	8	.....	82	101	96	31	310	318	
" 1877- 8	35	19	13	.....	83	99	109	36	327	340	
" 1876- 7	35	22	—	.....	87	93	103	29	312	320	
" 1875- 6	36	22	9	.....	70	98	99	36	303	312	
" 1874- 5	37	22	13	.....	102	86	93	35	316	329	
" 1873- 4	35	16	12	.....	83	105	103	36	327	339	
" 1872- 3	35	11	13	.....	93	88	116	32	329	342	
" 1871- 2	34	12	16	.....	74	89	92	23	278	294	
" 1870- 1	32	11	18	.....	72	73	98	29	272	290	
" 1869-70	31	19	7	.....	74	72	81	13	240	247	
" 1868- 9	31	11	16	.....	87	68	65	18	238	251	
" 1867- 8	26	11	9	.....	97	92	65	4	258	267	
" 1866- 7	25	10	16	.....	51	98	85	8	242	258	
" 1865- 6	22	10	19	.....	53	58	84	10	205	224	
" 1864- 5	24	9	19	.....	66	53	43	—	162	181	
" 1863- 4	24	9	10	.....	80	53	58	2	193	203	

## CONGREGATIONAL CLUBS.

Number	Organized	NAME	PLACE	PRESIDENT	SECRETARY	Meetings	MEMBERS		COST	
							No.	Limit	Initiation	Annual
1	1869	Boston. (Inc. 1908.)	Boston, Mass.	Henry T. Richardson.	Thomas Weston, jr. (a).	8	440	450	\$5.00	\$8.00
2	1872	Essex.	Salem, Mass.	Rev. Leslie C. Greeley (b).	Daniel O. Marshall (c).	5	75	None.	None.	2.00
3	1875	Worcester.	Worcester, Mass.	Rev. Percy H. Epler.	Elmer G. Tucker.	5	250	250	5.00	*6.00
4	1875	Rhode Island.	Providence, R. I.	Rev. James E. McConnell, D.D.	George H. Capron.	4	238	None.	5.00	5.00
5	1875	Cleveland.	Cleveland, Ohio.	Rev. Ernest H. Tippett.	Robert Owen Bewick (d).	5	166	None.	None.	2.50
6	1877	Connecticut.	Hartford, Conn.	Judge Herbert S. Bullard.	Charles M. Starkweather.	4	250	250	2.00	3.00
7	1878	Minnesota.	Minn. & St. Paul, Minn.	Rev. Frank Newhall White, D.D.	Rev. James W. Cool (e).	6	362	400	3.00	2.00
8	1879	New York.	New York, N. Y.	Andrew W. Edson.	Charles L. Beckwith (f).	8	180	200	5.00	10.00
9	1881	Crete.	Crete, Neb.	E. E. Benton.	Mrs. G. W. Baldwin.	9	50	None.	None.	.25
10	1882	Conn. Valley.	Springfield, Mass.	Rev. E. B. Robinson (g).	Rev. John L. Kilbon.	6	365	400	2.00	1.00
11	1883	Central New York.	Syracuse, N. Y.	Rev. A. E. Thistleton.	M. R. Grannis (h).	6	51	75	None.	2.00
12	1883	Chicago.	Chicago, Ill.	George M. Vial.	William C. Miller (i).	8	385	400	None.	10.00
13	1883	San Francisco Bay.	San Francisco, Cal.	Isaac H. Morse.	Charles M. Bufford (j).	3	70	None.	None.	1.00
14	1883	New Haven.	New Haven, Conn.	Rev. N. J. Squire.	William J. Weld.	6	198	200	2.00	5.00
15	1886	St. Louis.	St. Louis, Mo.	Rev. Charles L. Kloss.	H. C. Whitehill (k).	4	75	100	5.00	5.00
16	1888	Brooklyn.	Brooklyn, N. Y.	Rev. Lewis T. Reed (l).	H. L. Chatterton.	5	176	200	5.00	10.00
17	1888	Western Vermont.	Middlebury, Vt.	Rev. S. H. Barnum.	Rev. Ralph H. Mix (m).	2	88	None.	1.00	1.00
18	1888	Fox River.	Aurora, Ill.	Rev. J. G. Brooks.	Rev. Alfred E. Randall (n).	3	95	200	None.	.50
19	1889	Berkshire.	Pittsfield, Mass.	Rev. Leon D. Bliss.	Joseph E. Peason.	2	168	200	2.00	1.00
20	1889	Puget Sound.	Seattle, Wash.	Everett Smith.	Rev. R. S. Osgood (o).	4	200	None.	1.00	1.00
21	1889	Columbus.	Columbus, Ohio.	Kenneth D. Wood.	Cora B. Runyan (p).	3	112	None.	1.00	1.00
22	1891	Pascataqua.	Dover, N. H.	Dana W. Baker (q).	Rev. George H. Driver (q).	3	174	None.	None.	2.00
23	1891	Central N. H.	Concord, N. H.	Rev. Thomas Chalmers, D.D. (r).	Rev. David P. Hatch (s).	3	120	None.	None.	1.00
24	1892	Fall River.	Fall River, Mass.	Rev. Willard L. Sperry.	Charles McLellan Hadley.	4	118	None.	None.	5.00
25	1892	Washington.	Washington, D. C.	Hugh A. Thrift.	Irving P. Tade.	3	175	None.	1.00	.50
26	1894	Milwaukee.	Milwaukee, Wis.	Rev. Charles P. Connolly	Edward W. Stickney (t).	4	85	100	1.00	3.00
27	1894	Ashuelot.	Keene, N. H.	Rev. W. O. Conrad.	Rev. G. H. DeBevoise (u).	3	109	None.	None.	1.00
28	1894	Central Illinois.	Peoria, Ill.	W. C. Collins.	Prof. C. E. Comstock.	2	300	310	None.	4.00
29	1895	Pasumpscic.	St. Johnsbury, Vt.	Frank H. Brooks.	Miss Helen L. Graves.	2	74	None.	1.00	1.00
30	1895	Acutney.	Hartford, Vt.	Henry A. Smith.	Prin. Charles A. Tracy (v).	7	100	None.	.50	1.00
31	1897	Lowell.	Lowell, Mass.	Hon. C. F. Amidon.	Louis Alexander (w).	5	200	None.	None.	1.00
32	1900	Red River Valley.	Fargo, No. Dak.		F. W. Pearson (x).	3	100	None.	None.	1.00

33	Portland, Me.								
34	1902 Central.	Rev. F. L. Grant.	W. H. Davis.	6	59	100	None.	5.00	
35	1902 North Essex.	Judge W. E. Rowell.	Rev. W. F. Rowlands.	4	185	200	1.00	2.00	
36	1903 Highland.	Rev. M. T. Anderson.	Newton P. Frye.	5	120	None.	None.	1.00	
37	1905 Wichita Association.	H. W. Darling.	William H. Baker.	3	79	None.	None.	1.50	
38	1906 New Orleans.	E. H. Phillips.	Rev. W. B. Simmons.	2	50	50	1.00	1.00	
39	1908 No. Eastern, Ohio.	Rev. James McAllister.	John T. James.	...	21	...	...	...	
40	1908 The Strieby.	Rev. Alex. C. Warner, D.D.	Rev. J. H. Rankin.	4	10	None.	None.	.25	
41	1910 Omaha.	Rev. W. S. Hampton.	Zeph. P. Moore.	3	100	None.	1.00	1.00	
42	1911 Cincinnati.	Hon. A. M. Warner.	Rev. F. L. Fagley (y).	1	...	None.	None.	None.	
				3	45	45	.50	.50	

a	410 Sears Building.	j 346 Broadway.	k 421 Olive St.	p 219 No. Monroe Ave.	u Walpole, N. H.
b	Marblehead.	q Holyoke.	l 335 Rugby Road.	q Exeter, N. H.	v Meriden, N. H.
c	Gloucester.	h 909 West Onondaga St.	m So. Hero.	r Manchester.	w 261 Gibson St.
d	1828 N. 48th St.	i 135 West Washington St.	n Naperville, Ill.	s Goffstown, N. H.	x Fargo, No. Dak.
e	4501 Colfax Ave., So., Minneapolis.	j 1834 Sutter St.	o 124 20th Ave., No. Seattle.	t 108 West Water St.	y 1223 First Ave., Price Hill.

\* Out of town members, \$5.00.

† As called.

**Secretaries should report Changes before March 1.**

COLLEGES, WITH NAMES OF PRESIDENTS, TREASURERS, NUMBER OF STUDENTS, VOLUMES IN LIBRARIES, AND INVESTED FUNDS.

Some of the colleges named below are undenominational, but are mentioned because of their Congregational origin and history.

NAME	PLACE	PRESIDENT OR DEAN	TREASURER	No. of Instructors	Total No. of Students	Volumes in Libraries	Amount of Invested Funds**
1701 Yale University,	New Haven, Conn.	Arthur Twining Hadley, Ph.D., LL.D.	George Parmy Day, M.A.	431	3,263	900,000	\$14,671,473.84
1769 Dartmouth College,	Ranover, N. H.	Ernest Fox Nichols, D.Sc., LL.D.	Charles Parker Chase, M.A.	117	1,501	125,000	3,715,000.00
1783 Williams College,	Williamstown, Mass.	H. A. Gafield, LL.D.	Wilford Evans Hoyt, M.A.	56	521	17,000	1,430,000.00
1794 Bowdoin College,	Brunswick, Me.	Wm. De Witt Hyde, D.D., LL.D.	Ira Peirce Booker, A.M.	†28	†333	103,000	2,116,594.28
1800 Middlebury College,	Middlebury, Vt.	John M. Thomas, D.D., LL.D.	John A. Fletcher,	28	330	30,000	2,155,000.00
1821 Amherst College,	Amherst, Mass.	Alexander McKeleohn, Ph.D., LL.D.	Harry W. Kiddle,	44	426	100,000	2,600,000.00
1829 Illinois College,	Jacksonville, Ill.	C. H. Kammelkamp, Ph.D.	Robert M. Hoekenhull,	53	346	17,000	2,885,000.00
1833 Oberlin College,	Oberlin, Ohio,	Henry Churchill King, D.D., LL.D.	James R. Severance,	133	1,783	122,352	2,304,520.50
1835 Marietta College,	Marietta, Ohio,	Joseph W. Manley, Dean,	William W. Mills,	14	100	60,000	590,000.00
1837 Mt. Holyoke College,	So. Hadley, Mass.	Mary E. Woolley, M.A., LL.T.D., LL.D., LL.D.	A. Lyman Williston,	84	771	46,436	890,356.42
1844 Olivet College,	Olivet, Mich.	Edworth G. Lancaster, Ph.D., LL.D.	J. L. Harter,	25	339	33,000	352,000.00
1846 Beloit College,	Beloit, Wis.	Edward Dwight Eaton, D.D., LL.D.	Edward B. Kilbourn,	32	295	50,050	1,296,500.00
1848 Grinnell College,	Grinnell, Iowa,	John H. T. Main, Ph.D., LL.D.	George H. Hamlin,	44	610	44,558	811,406.00
1850 Ripon College,	Ripon, Wis.	Silas Evans, A.M., D.D., LL.D.	John W. Wright,	22	230	19,373	252,000.00
1854 Pacific University,	Forest Grove, Ore.	William N. Ferrin, LL.D.	George A. Warren,	19	129	16,000	230,000.00
1857 Tabor College,	Tabor, Iowa,	Rev. George Ernest Wood, A.B., B.D.	C. L. Hall,	9	115	20,000	88,126.80
1859 Whitman College,	Walla Walla, Wash.	Stephen B. L. Penrose, D.D.	Allen H. Reynolds,	25	225	22,000	380,096.01
1860 Wheaton College,	Wheaton, Ill.	Charles A. Blanchard, D.D.	Herman A. Fischer,	20	240	6,000	180,000.00
1865 Washburn College,	Topeka, Kan.	Frank K. Sanders, Ph.D., D.D.	Duncan L. McEochran,	105	784	16,000	285,053.00
1866 Carleton College,	Northfield, Minn.	Donald John Cowling, Ph.D., D.D.	Frederick J. Fairbank, M.A.	30	392	27,750	603,531.52
1866 Fisk University,	Nashville, Tenn.	H. W. Wright, Deac.	J. T. Fairchild,	37	470	9,000	57,395.30
1867 Talladega College,	Talladega, Ala.	Rev. J. M. P. Metcalf, M.A., D.D.	T. J. Larkin,	41	768	13,000	180,057.29
1867 Atlanta University,	Atlanta, Ga.	Rev. Edward T. Ware,	Rev. Myron W. Adams, Ph.D.	26	400	14,000	83,000.00
1869 Straight University,	New Orleans, La.	Elbert M. Stevens, A.M.	Elbert C. Little,	30	517	2,500	17,512.84
1869 Tougaloo University,	Tougaloo, Miss.	Rev. Austin Hazen, B.D., Acting Pres.	Rev. Austin Hazen,	28	440	5,000	2,000.00
1872 Doane College,	Crete, Neb.	Joseph Henry George, D.D., Ph.D.	Arthur Babbitt Fairchild,	21	204	12,163	275,318.78
1873 Drury College,	Springfield, Mo.	William F. Slocum, D.D., Ph.D.	G. W. Nonemacher,	22	550	30,000	416,000.00
1874 Colorado College,	Colorado Springs, Colo.	Marion LeRoy Burton, Ph.D., D.D., LL.D. †	W. W. Postlethwaite,	56	537	60,000	870,000.00
1875 Smith College,	Northampton, Mass.	Ellen Fitz Pendleton, M.A., Litt.D.	Charles N. Clark,	169	1,631	44,487	1,227,821.67
1875 Wellesley College,	Wellesley, Mass.	Henry K. Warren, Ph.D., LL.D.	Alpheus H. Hardy, M.A. (a)	124	1,424	74,000	939,970.00
1881 Yankton College,	Yankton, S. Dak.	Isaac M. Agard, Ph.D.	William H. Edmunds,	22	284	8,500	193,027.66
1881 Tillotson College,	Austin, Tex.	Chas. F. Blackman, Ph.D., LL.D.	Rev. J. I. Donaldson,	17	316	2,000	238,000.00
1885 Amer. Internat'l Col.,	Winter Park, Fla.	Walter Stowe McGowan, Chancellor,	W. R. O'Neal,	18	175	9,000	20,000.00
1887 Redfield College,	Springfield, Mass.	Noah C. Hirschy, M.A., Ph.D.	Z. A. Crain,	15	98	8,000	250,000.00
1888 Pomona College,	Redfield, So. Dak.	James A. Hirschy, M.A., Ph.D.	Charles E. Walker,	43	441	18,000	541,955.00
1888 Farro College,	Claremont, Cal.	Calvin C. Greegan, D.D.	Hon. L. B. Hanna,	28	500	6,000	200,000.00
1894 Kinship College,	Farro, No. Dak.	Henry E. Thayer, D.D.	J. Collins,	12	143	5,627	130,000.00
1895 Fairmount College,	Wichita, Kan.	Frank E. Jenkins, D.D.	R. L. Holmes,	34	307	32,000	115,491.00
1897 Piedmont College,	Denorest, Ga.		E. D. Hendrickson,	32	430	5,000	100,000.00

\* Women admitted. † Women only. ‡ Women admitted to music and art schools and to graduates school. § Rev. James W. Strong, D.D., Pres. em.  
 \*\* Indicate only such funds as bear interest. ¶ Not including Medical School. ¶ L. Clark Seelye, D.D., LL.D., Pres. em.  
 (a) 1107 Tremont Bldg., Boston.

---

ANNUAL STATISTICS

OF THE

CHURCHES AND MINISTERS.

---

## ANNUAL STATISTICS OF CHURCHES AND MINISTERS.

THE following pages contain the statistics as collected in 1912 by the statistical secretaries of the several state organizations, and compiled for this publication by the secretary of the National Council, under vote of the publishing committee. They are all of date Jan. 1, 1913, except that ministerial supply is, as far as possible, brought down to date.

The secretary, as heretofore, in no case presumes to insert or omit the name of church or minister on any authority but that of the state secretaries representing their own organizations, or of councils subsequent to the date of annual reports.

The contents of the statistics are as follows:

1. The statistics of the churches and their ministers, by states.
2. Statistics of Sunday schools, independent and missionary.
3. List of Congregational ministers in foreign lands.
4. The National, State, and local organizations of the churches, with officers and dates of sessions in 1913 and 1914, so far as correctly known.
5. General summary tables for the year.
6. Tables of summaries, 1858-1912.
7. Tables based upon the statistics.
8. Alphabetical list of ministers, with P. O. address, and indexed to pages.
9. Alphabetical list of licentiates.
10. List of ministers of other denominations supplying Congregational churches.

### RULES OF COMPILATION.

1. To arrange in alphabetical order everything capable of it; except that the churches in any one town or city, arranged, as they should be, under the name of that town or city, are placed according to age.

2. To make *new tables* each year. "Last year's report" (if known to be such) is always omitted. But, while old reports are not to be inserted in the table, the aggregate of such last reports from churches failing to report, in the items of church and Sunday-school membership, are included in the summaries. Justice to the churches which do report requires this, as their real progress may be apparently diminished or reversed, by lack of the figures from their less faithful neighbors. The special attention of state secretaries is called to this point, as it has often been disregarded. The list of churches of this year is compared, name by name, with that of last year, and all variations which change the place of the church on the list are specifically mentioned with the state summary, so that each church can be traced from year to year.

3. To examine carefully all the tables, with a view to *correction or addition* by correspondence, especially to correct "pastoral supply" to the latest moment. Proof sheets have been sent to secretaries and some home-missionary superintendents who could be reached in season. But no such changes have been allowed to affect the summaries.

4. The prime name in a table line is always supposed to be the name of the *place*, town or city, in which the church is located, as determined by the place of the meeting-house. This is also the name of its post-office, unless followed in line or margin by a name in **heavy-faced** type. In such cases the latter is the post-office, and **THIS EMPHATIC TYPE IN LINE OR MARGIN, IS USED EXCLUSIVELY FOR NAMES OF POST-OFFICES.** If this postal word is an adjective, it goes with the preceding name, *e. g.*, "Newton West"; if itself a name, it supersedes the other, as "Newton,



**Auburdale.**" In general, the two pages, being invariably opposite, are treated as one, and marginal references on the second page are made to foot-notes on the first, without repetition when they occur there.

#### MINOR EXPLANATIONS.

1. Any church given in brackets is one organized since Jan. 1; not included in the summary, but inserted for information. A few churches temporarily not associated are inserted by their own wish. A star (\*) denotes a church not associated.

2. Pastors installed by council are marked "i.," and pastors recognized by council are marked "r.,"; others in service are not marked, but are considered pastors except where otherwise distinguished. Blanks in the column of pastoral supply, meaning *no* regularly engaged minister, are left blank for the convenience of those who note pastoral changes.

3. The tables are *not* a POSTAL GUIDE TO THE ADDRESSES OF MINISTERS, and any person so using them runs his own risk of error. The General Alphabetical List of Ministers gives their post-offices. Special attention is called to this fact, which is often overlooked.

4. The two columns following the names of ministers in the tables of churches denote (1) the year of ordination, (2) the year when the minister was installed or commenced service with that church.

5. A star (\*) in the General Alphabetical List of Ministers denotes that the person so designated appears in the tables, reported by some church, as its minister, but is not reported to be a member of *any* association or conference of ministers or churches in the United States; or that he is found supplying some church, or did so as pastor by council last year and may be presumed to be *in transitu*, though his name is not in the state alphabetical list.

6. Licentiates are not reckoned as ministers. Churches supplied by such are so considered and not included in list of vacant churches. When churches are supplied by ministers of other denominations it is so stated, and they appear under the head "Supplies." Churches actually vacant are found in column marked "vacant." The names of licentiates and ministers of other denominations will be found, not in the Alphabetical List of Ministers of Congregational Churches, but in lists following the regular list of Congregational ministers. The General Alphabetical List includes *only* Congregational ministers.

7. The names of some Congregational ministers are missing; but it is solely because they are not reported by any organization of churches or ministers.

8. Under "Church Members," "Absent" are included in "Males," "Females," and "Total." Under the head of "Removed," "Died," "Letter," and "Discipline" are represented by the abbreviations Di., L., R., respectively. It should be borne in mind that in the tables, "R." includes Discipline and Roll revision. In the General Summaries the letter "R." is used, and includes Revision and Discipline. Under "Sunday Schools," "h" signifies Home Department, and "m," a Mission School connected with the Sunday school of the church. In "List of Mission and Independent Schools," "C" signifies that the number enrolled is counted in the enrollment given in the State Schedule. Under "Men's Organizations," "x" means men's organizations exclusively; "z," boy's organizations exclusively. In all other cases "Men's" and "Boys'" are together.

9. Blanks in any column of figures are such as were so left in the State Minutes. They ought always to signify "no report," but some states do not follow the proper rule of inserting a cipher where "none" is meant, and the examiner must conjecture, in any given case, whether "none" or "no report" is intended. In our General Summaries, a blank invariably signifies "no report."

10. Attention is called to totals in membership. Differences are to be accounted for because of revision of reports for the purpose of balancing, and the inclusion of figures of non-reporting churches which do not appear in the schedules.

## ALABAMA.

GENERAL CONGREGATIONAL CONFERENCE OF (ANGLO-SAXON). OFFICERS: Rev. R. A. McKay, Hackleburg, moderator; Rev. E. W. Butler, Thorsby, statistical secretary and treasurer. SESSION OF 1913: November.

CHURCHES Cities or Towns	CLERKS		MINISTERS		MEMBERS					ADMITTED			REMOVED			BAPT.		Fam.		
	Organized	Historical	Names	Names	Oral	C'd	Ma.	Fe.	To.	Ab.	C.	L.	To.	Di.	L.	R.	To.		Ad.	Inf.
1 Addison,	1892		W. T. Box,				7	11	18	3	0	0	0	0	0	0	0	0	0	8
2 Antioch, <sup>a</sup>	1853	1887	W. S. M. Bloodworth,				41	34	75	25	4	7	11	0	0	0	0	4	0	15
3 Andalusia, R. 5,	1890	1902	David H. White,		[Mrs. M. M. Dixon, <i>Meth. Prot.</i> ]	12	80	88	168	10	14	8	22	0	4	0	4	14	8	50
4 Arley,	1900		F. V. Robertson, Eagle,				15	17	32	7	0	0	0	0	0	0	0	0	0	9
5 Ashland,	1894	1911	Miss Vida Wright,				16	28	44	22	0	0	3	1	0	0	1	0	0	20
6 Bain, Seman,	1890	1905	N. Archie Smith,		James I. Barker,	'05 '10	31	38	69	8	2	0	2	0	0	10	10	0	0	30
7 Bethel, Millerville, R. 1,	1910	1912	A. C. Walters,		Geo. H. Bell,	'12 '12	11	17	28	2	3	0	3	1	4	0	5	0	0	35
8 " Glenwood, R. 1,	1909	1909	R. Talbert Jacobs,		Adam W. Moore,	'06 '13	38	44	82	9	0	0	3	0	3	0	3	2	0	16
9 Birmingham, Pilgrim,	1903	1907	Arthur J. Stone,		Jas. J. Burdeshaw,	'07 '13	30	36	66	8	6	0	6	0	0	6	0	6	0	4
10 Blackwoods, Headland, R. 1,	1914	1910	John V. Brackin,		Jos. N. Carter,	'07 '13	7	21	28	6	3	3	6	1	0	0	1	7	9	25
11 Bradley Chapel, Opp, R. 3,	1909		Ola May Cobb,		Chas. W. Smith,	'07 '11	4	2	6	0	0	0	0	0	0	0	1	3	0	18
12 Brantley,	1880	1880	Richard P. Busby,		Chas. A. Milstead,	'01 '12	15	20	35	0	0	0	0	0	0	3	1	4	0	3
13 Calera, South, R. 1,	1905	1907	I. E. Killingsworth,		Jas. I. Barker,	'05 '09	12	19	31	5	0	0	0	0	0	0	0	0	0	20
14 " Pilgrim, R. 1,	1890	1859	Thos. A. Edwards,		Seaborn R. Brannan,	'06 '11	23	23	48	14	0	0	0	2	0	1	3	0	0	12
15 Central,	1893	1894	Rev. Samuel Long,		Jas. S. McDonald,	'06 '11	8	13	21	2	3	3	6	0	0	0	0	0	0	25
16 Christian Hill, <sup>e</sup>	1908	1906	C. D. Millican,				29	30	59	28	3	3	6	0	0	0	0	4	0	30
17 Christian Home, <sup>d</sup>	1891						7	8	15											
18 Cho, R. 3,	1892		Geo. W. Rice,		Thos. J. Hughey,	'06 '13	24	30	54	8	11	3	14	1	0	14	15	11	40	
19 Delta, R. 2,	1897	1896	Miss Lila Burdeshaw,		Jas. I. Barker,	'05 '06	30	43	73	8	14	11	23	1	0	0	1	14	60	
20 Dothan, R. 4,	1890	1890	M. V. Stedham,		Richard A. McKay,	'10 '12	61	72	133	40	25	8	33	0	0	0	0	27	45	
21 East Tallasse, R. 1,	1896	1896	W. F. Thornton,		Jas. P. Jones, Trenton, Ga.,	'83 '08	9	11	20	4	2	0	2	0	2	0	2	0	0	25
22 Electric, R. 1,	1891		John Hall,				6	13	19											
23 Fairview, Hackleburg,	1908		Miss May Jones, <sup>e</sup>		Casabianca E. Burkett,	'97 '13	11	12	23	3	0	3	3	0	0	1	1	0	0	75
24 Flat Rock, Fabius, R. 1,	1908		Miss May Jones, <sup>e</sup>		Geo. W. C. Waits,	'97 '07	14	20	34	4	2	6	8	0	0	0	0	2	0	15
25 Fyffe, R. 1,	1891	1892	Walter L. Bassett,		Samuel Long,	'06 '11	24	31	55	10	0	0	0	0	0	0	0	0	0	22
26 Goshen,	1907	1908	J. F. F. Law,		Evyan J. Loveless,	'86 '86	5	8	12											
27 Hamilton,	1899		Mrs. Josie McKay,		Jesse J. Brown,	'87 '13	13	12	25	12	2	1	3	0	0	1	1	0	0	30
28 Hartford,	1894	1904	B. B. Woodham,				29	35	61	12	2	1	3	0	0	0	0	2	0	18
29 Hedfin, Fairview, R. 3,	1891	1891			Casabianca E. Burkett,	'97 '13	43	64	107	64	3	1	4	0	0	0	0	3	0	33
30 " Flory Grove, R. 1,	1896				Geo. W. Thrasher,	'73 '01	24	25	49	15	6	3	9	0	0	0	0	4	0	15
31 Henagar,	1905		Jesse M. Brown,		Jos. J. Burdeshaw,	'97 '97	14	16	30	10	0	0	0	0	0	0	0	0	0	7
32 Houston,	1892	1904	Samuel O. Lesser,				15	14	29	17	0	0	0	0	0	0	0	0	0	12
33 Liberty, Brantley, R. 1,	1887	1905	J. W. Blackman,				15	14	29	17	0	0	0	0	0	0	0	0	0	
34 Liberty Grove, <sup>aa</sup>	1891	1891	Marion L. Thrasher,				15	14	29	17	0	0	0	0	0	0	0	0	0	
35 Liberty Hill, Sylacauga,	1905	1900	Mrs. Margaret Keller,				15	14	29	17	0	0	0	0	0	0	0	0	0	
36 Mahern,	1897	1897	J. Frank Driggers,				15	14	29	17	0	0	0	0	0	0	0	0	0	

<sup>a</sup> Fabius, R. 1.

<sup>b</sup> Midland City, R. 1.

<sup>c</sup> 1025 E. 14th st.

<sup>d</sup> Alexander City, R. 6.

<sup>e</sup> Trenton, Ga.

<sup>aa</sup> Town Creek, R. 1.

SUNDAY SCHOOLS		Members	Young People's Societies, Men's Organizations	CHURCH TREASURERS	OFFERINGS FOR THE BENEVOLENT SOCIETIES											SALARIES, VALUES, ETC.			
Superintendents	A. B. C. F. M.				Woman's Boards	Congl. Ld. Soc.	Congl. Church Bldg. Society	Congl. Home Miss. Soc.	Am. Miss. Association	Congl. S. S. and Pub. Soc.	Ministerial Relief	Totals	Other (Congregational Offerings)	International Cities	Home Expenses	Salaries	Value Church Property	Investment Funds	Amount of Debt
1																			
2																			
3	John A. Adams,	127		A. E. Bloodworth,	0	0	0	0	0	0	0	0	0	0	0	0	0		
4				C. Ed. Adams,	0	0	0	0	0	0	0	0	0	0	0	0	0		
5	Rev. Turner Wright,	35		Miss Vida Wright,	0	0	0	0	0	0	0	0	0	0	0	0	0		
6	N. Archie Smith,	65		N. A. Smith,	0	2	0	0	0	0	0	0	0	0	0	0	0		
7	R. H. Williamson,	60		A. C. Walters,	0	1	0	0	0	0	0	0	0	0	0	0	0		
8				R. T. Jacobs,	0	0	0	0	0	0	0	0	0	0	0	0	0		
9	Prof. H. B. Graves,*	40		John R. Thomas, R. I.,	0	27	0	0	0	0	0	0	0	0	0	0	0		
10	Jos. V. Brackin,	49		Jos. V. Brackin,	1	0	1	1	3	1	1	0	0	0	0	0	0		
11				Wm. M. Ramsay,	0	0	0	0	0	0	0	0	0	0	0	0	0		
12				Wm. F. Jones,	0	10	0	0	0	0	0	0	0	0	0	0	0		
13				W. T. Milstead,	0	0	0	0	0	0	0	0	0	0	0	0	0		
14	J. H. Wood,	25			0	0	0	0	0	0	0	0	0	0	0	0	0		
15					1	4	1	0	0	0	0	0	0	0	0	0	0		
16	Rev. Samuel Long,	35		Samuel Long,	5	0	0	0	0	0	0	0	0	0	0	0	0		
17					0	0	0	0	0	0	0	0	0	0	0	0	0		
18					0	0	0	0	0	0	0	0	0	0	0	0	0		
19	L. J. Duke,	25			1	0	0	0	0	0	0	0	0	0	0	0	0		
20	Miss L. Burdeshaw,			M. V. Stedham,	0	2	0	0	0	0	0	0	0	0	0	0	0		
21					0	0	0	0	0	0	0	0	0	0	0	0	0		
22	T. J. Woodall,	75			1	0	0	0	0	0	0	0	0	0	0	0	0		
23	Oscar Climans,	60			1	0	0	0	0	0	0	0	0	0	0	0	0		
24	J. F. Buckner,	35			1	1	0	0	2	1	1	1	1	1	1	1	1		
25					0	0	0	0	0	0	0	0	0	0	0	0	0		
26					0	0	0	0	0	0	0	0	0	0	0	0	0		
27	Rev. J. B. Watts,	45			0	5	0	0	0	0	0	0	0	0	0	0	0		
28	Mrs. E. P. Wright,	36			0	0	0	0	0	0	0	0	0	0	0	0	0		
29					0	0	0	0	0	0	0	0	0	0	0	0	0		
30					0	0	0	0	0	0	0	0	0	0	0	0	0		
31				C. S. Campbell,	1	0	0	0	0	0	0	0	0	0	0	0	0		
32					0	0	0	0	0	0	0	0	0	0	0	0	0		
33	Noah Wallace,	47		J. R. Blackman,	0	4	0	0	2	0	0	0	0	0	0	0	0		
34	Marion L. Thrasher,	30			0	0	0	0	0	0	0	0	0	0	0	0	0		
35					0	0	0	0	0	0	0	0	0	0	0	0	0		
36					0	0	0	0	0	0	0	0	0	0	0	0	0		

\* Missionary and to salary. \* No parsonage.

\* High School.

250

CHURCHES		CLERKS		MINISTERS		MEMBERS					ADMITTED			REMOVED			BAPT.		Fam.	
Ches or Towns	Org.	Chrch	Names	Names	Ord.	C'd	Ma.	Fe.	To.	Ab.	C.	L.	To.	Di.	L.	R.	To.	Ad.	Inf.	Fam.
37 Mt. Carmel, Ashland, R. 5,	1896	G. V. Nunn,		[H. B. McWaters, Meth.]	'12	17	24	41	9	0	0	0	0	0	0	3	3	0	0	20
38 Mt. Lebanon, Steele,	1905	B. E. Robertson,		[Geo. W. Thrasher,	'73	27	30	57	0	1	7	8	0	0	0	0	0	1	0	30
39 Mt. Moriah, Moulton, R. 4,	'96	Harbin M. Hill,		[Jesse C. Butler,	'96	13	48	45	35	12	0	0	0	1	0	8	9	0	0	46
40 Mt. Olive, Tallassee, R. 2,	1890	O. J. Wright,		[Archibald C. Wells,	'83	10	15	20	35	0	0	0	0	2	0	3	5	0	1	10
41 Mountain Creek, <sup>a</sup>	1889	D. P. McCord,		[Wm. D. Summerfield, Meth.]	'08	59	69	128	6	1	6	7	1	0	0	1	1	0	0	80
42 Mountain Grove, <sup>b</sup>	1890	Alvaha E. Mann,		[Chas. A. Milstead,	'91	11	28	49	77	0	0	0	0	0	0	0	0	0	0	7
43 Mountain Springs, <sup>c</sup>	1891	Robt. Hedlin,		[Jos. P. Bean, Lic.]	'09	12	16	28	0	0	0	0	0	2	0	23	25	2	0	12
44 Nat.	1899	L. E. Ballard,					6	13	9	0	0	0	0	0	0	0	0	0	0	7
45 Newell, R. 2,	1892	Chas. O. Mize,					15	29	44	0	0	0	0	0	0	0	0	0	0	9
46 New Hope, Andalusia, R. 3, <sup>94</sup>	1894	John D. King,					7	6	13	0	2	0	2	0	0	8	8	2	1	20
47 New Hope, Marka,	1894	A. L. Burkett,		[Casabianca E. Burkett,	'97	'13	10	34	44	0	1	4	5	2	4	1	7	0	1	45
48 Oak Hill, Millerville,	1892	Pink Williams,		[Jas. J. Thomas,	'00	'09	58	92	150	45	1	4	5	2	4	0	0	0	0	20
49 Phoenix,	1886	E. C. Jenkins,		[Jas. H. Cole,	'01	'11	21	26	47	1	0	4	4	0	0	0	0	0	0	40
50 Pleasant Hill, Ashland, R. 3, <sup>07</sup>	1909	Thos. Jackson, Millerville,		[Wm. C. Culver,	'90	'13	4	7	11	0	0	0	0	0	0	0	0	0	0	20
51 " " " "	1901	J. W. Hudson,		[Casabianca E. Burkett,	'97	'11	12	10	22	2	20	22	0	0	0	0	0	2	0	8
52 " " " "	1890	Mrs. M. H. Pearson,		[Mrs. M. M. Dixon, Meth. Prot.]	'12	31	40	71	33	0	0	0	0	0	0	0	0	0	0	20
53 Providence, Wallace,	1870	Wm. A. Gasque,					9	16	25	0	0	0	0	0	0	0	0	0	0	5
54 Rosehill, Dozier, R. 1,	1890	J. O. Hickey,		[Jacob M. Gipson,	'83	'13	36	41	77	0	4	6	10	0	0	0	0	4	0	30
55 Section, New Hope, R. 2,	1892	Wm. C. Grant,					4	6	10	7	1	0	1	0	0	7	7	0	0	12
56 " " Plymouth, R. 2,	1904	Wm. A. Gasque,		[Jos. N. Carter,	'07	'13	11	16	27	9	1	0	1	0	0	1	0	1	3	14
57 Shady Grove, <sup>d</sup>	1870	J. O. Hickey,		[Chas. A. Milstead,	'91	'08	26	40	66	30	3	3	6	0	1	0	1	0	0	45
58 Shelby, Ch. of Covenant,	1890	1881		[Jas. J. Thomas,	'00	'12	54	54	108	20	0	0	0	0	0	0	0	0	0	15
59 Smith Chapel, Seavright, R. 1, <sup>09</sup>	1910	E. Y. Raner,					35	25	60	4	0	4	0	0	0	1	1	4	0	12
60 Stony Point, Deatsville,	1896	Robinson McQuarter,		[Jacob M. Gipson,	'83	'10	19	21	40	21	40	21	4	0	0	12	12	4	0	15
61 Stroud, R. 2,	1852	D. W. Smith,		[Jas. I. Barker,	'05	'13	10	15	25	0	6	4	10	0	0	2	0	0	0	25
62 Sulligent,	1891	1875		[Elmer W. Butler,	'83	'13	22	21	43	15	0	5	5	2	0	0	2	0	0	25
63 Sycamore, R. 1,	1904	Richard Hammons,					24	49	73	0	0	0	0	0	0	0	0	0	0	25
64 Tallassee, 1st,	1890	Gordon Dunn,		[Wm. C. Culver,	'90	'13	45	60	105	14	0	0	0	0	1	0	1	0	0	12
65 Thorsby,	1905	Serenio E. Norton,		[Richard A. McKay,	'10	'12	36	47	83	2	19	40	1	0	0	3	4	0	0	32
66 Trinity, R. 1,	1902	J. C. Hays,		[Wm. C. Marshall,	'96	'10	10	13	23	0	0	0	0	0	0	0	0	0	0	10
67 Union, Georgiana, R. 6,	1891	L. C. Mosley,					10	16	26	2	1	1	2	0	0	0	0	1	0	50
68 " Mountain Creek, R. 2, <sup>79</sup>	1904	Ellis Johnson,		[Jesse C. Butler,	'96	'97	14	27	41	2	1	1	2	0	0	0	0	1	0	50
69 " Union Grove, <sup>81</sup>	1891	Rufus A. Turner,		[Chas. W. Smith,	'07	'13	16	20	36	2	0	0	0	1	2	7	10	0	0	25
70 Union Hill, Ozark, R. 6,	1890	A. H. Ard,					16	20	36	2	0	0	0	1	2	7	10	0	0	25
71 Verbena, R. 2, <sup>82</sup>	1892	Miss A. B. Howard,					16	20	36	2	0	0	0	1	2	7	10	0	0	25
72 Watson Chapel, <sup>88</sup>	1897	Geo. W. Dopson,					16	20	36	2	0	0	0	1	2	7	10	0	0	25
73 Wesley Chapel, Troy, R. 5,	1890	J. L. Stallings,					16	20	36	2	0	0	0	1	2	7	10	0	0	25

<sup>a</sup> Eclectic, R. 3.

<sup>b</sup> Haleyville, R. D.

<sup>c</sup> Goodwater, R. 2.

<sup>d</sup> Clanton, R. 2.

<sup>e</sup> Hanceville, R. 2.

<sup>f</sup> Kingston, R. 2.

SUNDAY SCHOOLS	Y. P. Mens Mem.	CHURCH TREASURERS	OFFERINGS FOR THE BENEVOLENT SOCIETIES													SALARIES, VALUES, ETC.						
			A. B. C. F. M.	W. M.	W. M. S.	C. E. Soc.	C. C. B. Soc.	C. H. M. Soc.	A. M. Soc.	C. S. S. & P. S. J.	Min. Relief	Totals	Other (Cont'g. L. O. S.)	Home Exp.	Salaries	Value Ch. Property	Invest. Funds	Amt. of Debt				
37		Jas. Garthright,	\$0	\$0	\$0	\$0	\$0	\$0	\$0	\$0	\$0	\$0	\$0	\$0	\$0	\$0	\$0	\$0	\$0	\$0	\$0	\$0
38		Daniel Robinson,	0	0	0	0	0	0	0	0	0	0	0	0	0	0	0	0	0	0	0	0
39	75	Theo. Pittman,	0	0	1	0	0	0	0	0	0	0	0	0	0	0	0	0	0	0	0	0
41	75	42 Alvaha E. Mann,	0	0	0	0	0	0	0	0	0	0	0	0	0	0	0	0	0	0	0	0
43	34	43 Jno. Frazier,	0	0	0	0	0	0	0	0	0	0	0	0	0	0	0	0	0	0	0	0
45	30	45 J. T. Mize,	0	0	0	0	0	0	0	0	0	0	0	0	0	0	0	0	0	0	0	0
46		46	0	0	0	0	0	0	0	0	0	0	0	0	0	0	0	0	0	0	0	0
47		J. H. Mausell,	0	0	0	0	0	0	0	0	0	0	0	0	0	0	0	0	0	0	0	0
48		48	0	0	0	0	0	0	0	0	0	0	0	0	0	0	0	0	0	0	0	0
49	115	49 E. C. Jenkins,	0	0	0	0	0	0	0	0	0	0	0	0	0	0	0	0	0	0	0	0
50		50	12	0	0	0	10	0	0	0	0	0	0	0	0	0	0	0	0	0	0	0
51		C. D. Martin,	1	0	0	0	1	0	0	0	0	0	0	0	0	0	0	0	0	0	0	0
52		John N. Ogle,	0	0	0	0	0	0	0	0	0	0	0	0	0	0	0	0	0	0	0	0
53		G. H. Hugzans,	0	0	0	0	0	0	0	0	0	0	0	0	0	0	0	0	0	0	0	0
54		John Morris,	0	0	0	0	0	0	0	0	0	0	0	0	0	0	0	0	0	0	0	0
55		55	0	0	0	0	0	0	0	0	0	0	0	0	0	0	0	0	0	0	0	0
56	35	56 C. M. Williams,	0	0	0	0	0	0	0	0	0	0	0	0	0	0	0	0	0	0	0	0
58	35	58	0	0	0	0	0	0	0	0	0	0	0	0	0	0	0	0	0	0	0	0
59	25	Louie Elmore,	0	1	0	0	0	0	0	0	0	0	0	0	0	0	0	0	0	0	0	0
60		60 Professor Thomas,	0	0	0	0	0	0	0	0	0	0	0	0	0	0	0	0	0	0	0	0
61		61	0	0	0	0	0	0	0	0	0	0	0	0	0	0	0	0	0	0	0	0
62		62	0	0	0	0	0	0	0	0	0	0	0	0	0	0	0	0	0	0	0	0
63		63	0	0	0	0	0	0	0	0	0	0	0	0	0	0	0	0	0	0	0	0
64	60	J. L. Carmack,*	0	0	0	0	0	0	0	0	0	0	0	0	0	0	0	0	0	0	0	0
65	70	A. K. Horn,	15	16	0	0	8	16	1	5	6	67	35	18	280	6900	1,000	600	0	0	0	0
66		66	0	0	0	0	0	0	0	0	0	0	0	0	0	0	0	0	0	0	0	0
67	65	J. E. Johnson,	0	1	0	0	0	0	0	0	0	0	0	0	0	0	0	0	0	0	0	0
68	65	Ellis Johnson,	0	0	0	0	0	0	0	0	0	0	0	0	0	0	0	0	0	0	0	0
69		69 R. A. Turner,	1	5	2	2	6	1	3	1	21	5	0	950	400	1,000	300	0	0	0	0	0
70		V. A. Nation,	0	0	0	0	0	0	0	0	0	0	0	0	0	0	0	0	0	0	0	0
71	15	G. W. Dopson,	0	0	0	0	0	0	0	0	0	0	0	0	0	0	0	0	0	0	0	0
72	30	72 C. Wingard,	0	0	0	0	0	0	0	0	0	0	0	0	0	0	0	0	0	0	0	0
73		Jas. L. Stallings,	0	0	0	0	0	0	0	0	0	0	0	0	0	0	0	0	0	0	0	0

† Missionary aid to salary. \* No parsonage.

\* East Tallussee.

## ALABAMA SUMMARY.

NAME OF STATE ORGANIZATION: GENERAL CONGREGATIONAL CONFERENCE OF ALABAMA (ANGLO-SAXON).  
 NAMES OF CHURCHES ADDED: Pleasant Hill, Mountain Creek; Providence, Wallace.  
 NAMES OF CHURCHES CHANGED: Bethel, Ashland, to Bethel, Millerville; Huckleburg to Fairview; Pine Grove to Stony Point.  
 NAMES OF CHURCHES DROPPED: Hedlin, Salem; Mt. Oliver, Andalusia.  
 CHURCHES: *Supplied by*, — Pastors, 43; licentiates, 2; supplies, 4; vacant, 24. Total, 73.

MINISTERS: Pastors, 24. Total, 24. Without charge, 32. Total number of ministers, 56.  
 MEMBERSHIP: No. of males, 1,552; No. of females, 2,011. Total, 3,563. Absent, 996.  
*Additions*, — on confession, 147; by letter, 155. Total, 302. *Removals*, — death, 21; dismissal, 34; revision, 147. Total, 202.  
 BAPTISMS: Adults, 139; infants, 17.  
 FAMILIES: 1,568.

## ALABAMA SUMMARY.

SUNDAY SCHOOLS: Members, 1,593.  
 YOUNG PEOPLE'S SOCIETIES: Societies, 1; members, 15.  
 CONTRIBUTIONS: American Board (churches, 10), \$28; Woman's Boards (18), \$131; Congregational Education Society (3), \$4; Congregational Church Building Society (7), \$18; Congregational Home Missionary Society (15), \$112; American Missionary Association (4), \$4; Congregational Sunday-School and Publishing Society (7), \$86; Ministerial Relief (9), \$19. Total (31), \$402 (Other and special Congregational gifts, \$326; undenominational gifts, \$134. Grand total, (32), \$862.  
 HOME EXPENSES: No. of churches reporting, 30; amount, \$4,808.  
 INCREASE: Members, 100; Societies, \$168; Amount of Debt, \$170.  
 DECREASE: Sunday School Members, 188; Young People's Societies, Members, 45; Total Gifts, \$281; Home Expense, \$1,732; Value of Property, \$6,974.

For Fifth-Year Statistics see General Summaries.

ALABAMA.

CONGREGATIONAL ASSOCIATION OF: OFFICERS: Rev. F. B. Mallard, Secma, moderator; Prof. E. C. Silsby, Talladega, statistical secretary; Rev. J. R. Sims, Gadsden, Treasurer. SESSION OF 1914: Marion, March 28.

CHURCHES	CLERKS		MINISTERS		MEMBERS						ADMITTED			REMOVED			BAPT.			Fam.
	Cities or Towns	Org.	Churches	Rectified	Names	Ord.	Ord.	Ma.	Fr.	To.	Ab.	C.	L.	To.	Di.	L.	R.	To.	Ad.	
1 Aniston, Ist.	1875 1886	Lucas A. Banks,	James Brown,	'89 '91	72	111	183	45	27	0	27	1	0	2	3	6	0	67		
2 Athens, Trinity,	1871 1875	Miss Martha Higgins,	Wm. J. Turentine,	'03 '03	34	60	94	15	12	2	14	1	0	0	1	3	1	30		
3 Beloit, Union,	1886	Mrs. Harriet P. Curtis,	Charles B. Curtis,	'73 '86	5	6	11	4	0	0	0	0	0	1	1	0	0	10		
4 Bexar, Union Friendship,	1905 1905	Elvis W. Spearman,	Elvis L. Spearman,	'84 '05	20	25	45	5	0	0	0	0	0	0	0	0	0	15		
5 Birmingham, Ist.	1883 1905	John Mickle,	Fountain G. Ragland,	'84 '01	65	110	175	22	10	0	10	0	1	5	6	1	5	77		
6 Childersburg, Ist.	1874 1886	Dea. John West,	Thomas W. Carter,	'12 '11	25	42	67	3	4	1	5	1	0	0	1	0	0	15		
7 Fairfield,	1892	Rev. George W. Smith,	Alonzo Weaver,	'11 '12	18	22	40	0	0	0	0	0	0	0	0	0	0	2		
8 Florence, Ist.	1876 1877	Dr. John E. Jones,	John R. McLean,	'78 '08	51	34	85	20	1	1	2	1	0	0	1	0	1	40		
9 Gadsden,	1893 1902	Willie H. Strickland,	John R. Sims,	'83 '93	23	28	51	13	1	1	2	0	0	1	1	0	0	15		
10 Ironton,	1885 1885	W. H. Tucker,	Oscar F. Barnhill,	'07 '07	9	19	28	3	0	0	0	0	0	0	0	0	0	14		
11 Jenifer,	1874 1874	Lornie Elston,	Thomas W. Carter,	'12 '11	33	46	79	5	0	0	0	0	0	0	0	0	0	9		
12 Kymulga, King's Chapel,	1873 1906	Fred. J. Calhoun,	Thomas L. Rount,	'04 '07	18	23	41	2	0	0	0	0	0	2	0	2	0	25		
13 Marion, Ist.	1876 1870	Mrs. M. J. Childs,	Spencer Snel,	'84 '01	40	108	148	17	3	6	9	7	3	2	12	3	5	50		
14 Mobile, Ist.	1876 1883	Mrs. Nettie D. Park,	Edward E. Scott,	'92 '04	48	108	156	13	4	2	6	1	0	4	5	2	0	60		
15 Montgomery, Ist.	1872 1874	Mrs. Etta S. Shannon,	Franklin B. Mallard,	'06 '11	26	51	77	0	7	4	11	1	1	3	5	6	5	40		
16 Selma, Ist.	1872 1874	R. L. Anderson,	John R. McLean,	'78 '06	6	6	12	2	0	1	1	1	0	0	0	0	0	10		
17 Sheffield, Ist.	1901 1904	W. L. Gray,	Leslie R. Maye,	'11 '11	18	26	44	8	3	0	3	0	0	0	0	0	0	12		
18 Shelby, Ist.	1878 1901	Walter Dixon,	Alfred T. Clarke,	'95 '08	92	92	184	12	19	6	25	4	8	60	72	6	0	60		
19 Talladega, Ist.	1868	Miss Kate K. Johnson,	Thomas J. Anderson,	'07 '12	16	13	29	0	0	0	0	0	0	12	12	0	0	10		
20 " Cove, Talladega, R. D.,	'74 1875	Wm. C. Cunningham,																		

NAME OF STATE ORGANIZATION: CONGREGATIONAL ASSOCIATION OF ALABAMA.  
 CHURCHES: Supplied by, — Pastors, 19; vacant, 1. Total, 20.  
 MINISTERS: Pastors, 16; supplying churches, 1. Total, 17. Without charge, 6.  
 Total number of ministers, 23.  
 MEMBERS: No. of males, 631; No. of females, 946. Total, 1,577. Absent, 196.  
 Additions, — on confession, 91; by letter, 26. Total, 117. *Removals*, — death, 19; dismission, 15; revision, 90. Total, 121.  
 BAPTISMS: Adults, 28; infants, 21.  
 FAMILIES: 563.  
 SUNDAY SCHOOLS: Members, 1,119.  
 YOUNG PEOPLE'S SOCIETIES: Societies, 14; members, 584.  
 MEN'S ORGANIZATIONS: Societies, 2; members, 121.  
 CONTRIBUTIONS: American Board (churches, 13), \$99; Woman's Boards (4), \$37; Congregational Education Society (13), \$19; Congregational Church Building



SUNDAY SCHOOLS		OFFERINGS FOR THE DEVOTED SOCIETIES										SALARIES, VALUES, ETC.						
Members	Young People's Societies, Men's Organizations	CHURCH TREASURERS	A. R. C. R. M.	Worship Boards	Concl. Ed. Soc.	Concl. Church Bldg. Society	Concl. Home Miss. Soc.	Am. Miss. Association	Concl. S. S. and Pub. Soc.	Ministerial Relief	Totals	Other Congregational Churches	Unconventional Gifts	Home Expenses	Salaries	Value Church Property	Investment Funds	Amount of Debt
1 Prof. T. J. Jackson,	129	Richard R. Bright,	\$16	\$7	\$9	\$5	\$13	\$41	\$3	\$1	\$89	\$48	\$88	\$1042	\$3600	\$9,200	\$	\$115
2 Miss Inez Higgins,	45	Mrs. Ella Miller,	9	6	1	1	5	5	1	5	10	8	389	349	†495	*2,300	160	
3 L. C. Farley,	50	Mrs. E. W. Jones,	5	1	1	1	2	2	1	1	21	10	15	28	20	*300	285	800
4 J. M. Northington,	30	W. M. Northington,	5	5	1	2	4	23	1	1	36	1	10	1,200	*20,000			
5 Berram A. Hudson,	98	B. H. Hudson,	3	3	1	1	2	1	1	1	9	1	225	144	*700			
6 John West,	43	R. C. Collin,	3	3	1	1	2	1	1	1	9	1	111	36				
7 Rev. Thomas Reed,	23												111	36				
8 Miss Hattie A. Pruitt,	30	Mrs. Mamie Coulter,	3	2	1	1	2	3	1	1	10	1	292	216	2,500		340	
9 Willie H. Strickland,	30	Mrs. Annie Anderson,	2	2	1	1	3	51	1	1	62	5	1	114	80	*900		
10 W. H. Tucker,	20	Mrs. Sadie Tucker,	4	4	1	1	3	2	2	2	13	8	110	120	2,000			
11 Lornie Elston,	15	Dea. Alfred Miller,											30	72	*600			
12 Solomon Calhoun, <sup>a</sup>	37	Louis Codes,											2	200	144	*900		
13 Rev. Phos. L. Routt,	45	Mrs. B. M. Davis,	3	3	1	1	2	2	1	1	10	1	300	†540	3,000			
14 Miss E. Gatewood,	80	Mrs. G. R. Smith,	8	8	1	1	3	3	3	3	11	25	15	804	390	4,700		
15 Miss E. W. Garrott,	60	James H. Fagan,	10	1	2	3	9	8	2	1	36	2	15	996	660	6,000		
16 Henry H. Boyd, jr.,	35	Henry H. Boyd, jr.,	6	6	1	1	2	1	1	1	18	14	540	†720	*4,000			
17 E. H. Fields,	16	L. Render,	3	1	1	1	2	1	1	1	10	10	68	36	*800			
18 Walter Dixon,	23	Mrs. E. Youngblood,	7	7	1	1	6	3	1	1	20	5	250	150	3,000			
19 Rev. D. Butler Pratt,	326	E. C. Shisby,	29	25	5	8	23	63	7	2	162	131	119	679	1,800		400	
20 W. C. Cunningham, <sup>b</sup>	5	John Bradford,											26	50	*200			

<sup>a</sup> Alpine, R. D. 2.

<sup>b</sup> Talladega, R. D.

Talladega has 135 in Mission Schools; also a Home Department.

† Missionary aid to salary. \* No parsonage.

Society (13), \$30; Congregational Home Missionary Society (13), \$75; American Home Expenses: No. of churches reporting, 19; amount, \$7,416; Missionary Association (15), \$217; Congregational Sunday-School and Publishing Increase: Sunday School Members, 72; Young People's Societies, Members, 73; Society (14), \$29; Ministerial Relief (13), \$9. Total, \$632. Other and special Societies, \$253; Total Gifts, \$448; Home Expense, \$117; Amount of Debt, \$115. Congregational gifts (11), \$242; unconventional gifts (10), \$283. Grand total, DECREASE: Members, 7; Value of Property, \$350 \$1,057.

For Fifth-Year Statistics see General Summaries.

ALASKA.\*

No State Organization.

CHURCHES	CLERKS		MINISTERS		MEMBERS							ADMITTED			REMOVED			BAPT.		
	Cities or Towns	Names	Names	Names	Ord.	C'd	Ma.	Fe.	To.	Ab.	C.	L.	To.	Di.	L.	R.	To.	Ad.	Inf.	Fam.
1 Douglas, 1st,	1898	1899	Harry G. Nevill,	'01	'09	7	8	15	2	2	2	17	19	0	21	0	21	0	8	80
2 Nome,	1900	1900	Milton B. Roper,	'05	'09	17	19	36	15	6	6	6	12	0	7	18	25	4	7	120
3 Valdez,	1901					7	4	11												
4 Wales,	1906					146	115	261	21											375

No state organization.

CHURCHES: *Supplied by*, — Pastors, 2; vacant, 2. Total, 4.  
 MINISTERS: Pastors, 2. Total, 2.

MEMBERSHIP: No. of males, 177; No. of females, 146. Total, 323. Absent, 35.  
*Additions*, — on confession, 8; by letter, 23. Total, 31. *Removals*, — dismission, 28; revision, 18. Total, 46.

\* Last year's report with the exception of benevolence.

ARIZONA.

CONGREGATIONAL CONFERENCE: Organized April 11, 1865. OFFICERS: Rev. Charles H. Dains, Tempe, moderator; Rev. Herbert A. Deck, Tempe, statistical secretary; J. A. Rockfellow, Tombstone, treasurer.

CHURCHES	CLERKS		MINISTERS		MEMBERS							ADMITTED			REMOVED			BAPT.		
	Cities or Towns	Names	Names	Names	Ord.	C'd	Ma.	Fe.	To.	Ab.	C.	L.	To.	Di.	L.	R.	To.	Ad.	Inf.	Fam.
1 Humboldt, Union,	1906	1906	Mrs. Bert Hall,	'78	'12	10	6	16	11		14	1	15		1	6	7			20
2 Jerome, 1st,	1898	1899	Oliver H. Perry,	'05	'12	9	12	21	4											150
3 Nogales, Trinity,	1887	1890	Mrs. Ada M. Jones,			4	9	13	4											
4 Pearce, Church of Christ,	1906		Joseph Pestal,	'75	'03	4	20	24	12	20										15
5 Prescott, 1st,	1880	1904	W. F. King,	'77	'07	24	61	85	20		1	1	1	1	1	1	3			42
6 Tempe, 1st,	1892	1899	Miss Daisy Buck,	'95	'12	35	59	94	36		4	4	1	1	1	1	2			45
7 Tombstone, 1st,	1902	1904	Mrs. Frank Demarest,	'94	'12	20	26	46	25		7	2	9	1	1	1	1	2		75
8 Tucson, 1st,	1881	1878	Frank H. Lee,	'78	'08	37	78	115	20		3	2	5	3	5	3	11	1	4	30

NAME OF STATE ORGANIZATION: ARIZONA CONGREGATIONAL CONFERENCE.

CHURCHES: *Supplies by*, — Pastors, 7; vacant, 1. Total, 8.  
 MINISTERS: Pastors, 7. Total, 7. Without charge, 2. Total number of ministers, 9.

MEMBERSHIP: No. of males, 143; No. of females, 271. Total, 414. Absent, 128.  
*Additions*, — on confession, 24; by letter, 10. Total, 34. *Removals*, — death, 5; dismission, 9; revision, 17. Total, 31.

BAPTISMS: Adults, 3; infants, 6.  
 FAMILIES: 377.

SUNDAY SCHOOLS: Members, 530.  
 YOUNG PEOPLE'S SOCIETIES: Societies, 3; members, 53.  
 CONTRIBUTIONS: American Board (churches, 1), \$28; Congregational Church Building Society (5), \$51; Congregational Home Missionary Society (7), \$203; American

SUNDAY SCHOOLS	Y. P. Mens		CHURCH TREASURERS	OFFERINGS FOR THE BENEVOLENT SOCIETIES										SALARIES, VALUES, ETC.			
	Mem	Wgs.		A. B. C. W. M.'s F. M. Bds.	C. E. Soc.	C. C. B. Soc.	C. H. M. Soc.	A. M. Soc.	A. S. S. Soc.	A. & P. S. Soc.	Min. Relief	Totals	Home Exp.	Salaries	Value Ch. Property	Invest. Funds	Amt. of Debt
1 Rev. G. M. Edwards, h	88	0		\$0	\$0	\$5	\$12	\$0	\$15	\$0	\$32	\$0	\$0	\$0	\$1,000	\$1,000	\$1,000
2 Mrs. C. D. Murane,	\$4	42		0	0	0	0	0	0	0	70	0	0	0	1,800	7,000	800
3				0	0	0	0	0	0	0	0	0	0	0	0	0	0
4	475			0	0	0	0	0	0	0	0	0	0	0	6,000	0	0

† Missionary aid to salary.

BAPTISMS: Adults, 4; infants, 15.

FAMILIES: 575.

SUNDAY SCHOOLS: Members, 647.

YOUNG PEOPLE'S SOCIETIES: Societies, 1; members, 42.

CONTRIBUTORS: Congregational Church Building Society (churches, 2), \$75; Congregational Home Missionary Society (1), \$12; Congregational Sunday-School and Publishing Society (1), \$15. Total (2), \$102.  
HOME EXPENSES: No. of churches reporting, 2; amount, \$3,620.  
DECREASE: Societies, \$45. Total gifts, \$45.

For Fifth-Year Statistics see General Summaries.

SUNDAY SCHOOLS	Y. P. Mens		CHURCH TREASURERS	OFFERINGS FOR THE BENEVOLENT SOCIETIES										SALARIES, VALUES, ETC.			
	Mem	Wgs.		A. B. C. W. M.'s F. M. Bds.	C. E. Soc.	C. C. B. Soc.	C. H. M. Soc.	A. M. Soc.	A. S. S. Soc.	A. & P. S. Soc.	Min. Relief	Totals	Home Exp.	Salaries	Value Ch. Property	Invest. Funds	Amt. of Debt
1 Mrs. Geo. Dennyne,	94			\$3	\$7	\$5	\$5	\$8	\$5	\$18	\$55	\$105	\$18	\$285	\$1,000	\$2,000	\$1,664
2 C. V. Brockway,	40		Mrs. Bert Hall,		50	4	4	4	5	5	9	5	1,136	1,000	4,000	0	
3			Mrs. Emma Smiley,	5	4	7	2	2	2	14	14	5	2,000	0	0	0	
4 F. L. Bryant,	30		Mrs. O. E. McCurdy,	5	7	5	2	2	2	14	14	5	0	0	0	0	
5 M. B. Hazeltine,	100		R. H. Burmister,	19	49	24	10	23	10	153	105	138	2,989	1,400	15,000	1,500	
6 Mrs. E. Vera Patterson,	70	25	Frank Empy,	28	20	20	20	20	20	20	20	20	800	11,200	47,000	0	
7 E. H. Reeves,	85	12	Mrs. F. J. Abell,		66			45	45	111	36	36	750	11,000	2,900	0	
8 Robert Clothier,	111	16	Mrs. F. T. Warren,		19			19	19	19	19	19	2,025	1,600	*10,000	0	

† Missionary aid to salary. \* No parsonage.

Missionary Association (1), \$24; Congregational Sunday-School and Publishing Society (5), \$70; Ministerial Relief (1), \$23. Total (\$8), \$899. Other and special Congregational gifts, \$251; undenominational gifts, \$138. Grand total (\$8), \$788.  
HOME EXPENSES: No. of churches reporting, 7; amount, \$8,120.  
INCREASE: Sunday-School Members, 79; Total Gifts, \$74; Amount of Debt, \$900.  
DECREASE: Members, 3; Young People's Societies, Members, 21; Societies, \$29; Home Expense, \$79.

For Fifth-Year Statistics see General Summaries.

ARKANSAS.

No organization.

CHURCHES		CLERKS		MINISTERS		MEMBERS					ADMITTED			REMOVED			BAPT.		Fam.
Cities or Towns	Org. Erected	Names	Names	Names	Ord.	C'd	Ma.	Fe.	To.	Ab.	C.	L.	To.	Di.	L.	R.	To.	Ad.	
1 * Gentry.	1900	Solomon McMillen,	Charles T. Halbert,	'96	'11	38	52	90	10	2	13	15	2	3	0	5	2	3	55
2 † Little Rock,	1881	Jackson E. Todd,	Yancy B. Sims,	'83	'82	35	80	115	10	3	0	3	2	0	1	3	2	8	50
3 Pulaski Heights, L. Rock,	1911	1911				69	88	157											

\* Associated with Missouri.

† Associated with Tennessee.

No organization.

CHURCHES: *Supplied by*, — Pastors, 2; vacant, 1. Total, 3.

MINISTERS: Pastors, 2. Total, 2.

MEMBERSHIP: No. of males, 142; No. of females, 220. Total, 362. Absent, 20.

*Additions*, — on confession, 5; by letter, 18. Total, 23. *Removals*, — death, 4; dismission, 3; revision, 1. Total, 8.

BAPTISMS: Adults, 4; infants, 11.

FAMILIES: 105.

SUNDAY SCHOOLS: Members, 433.

YOUNG PEOPLE'S SOCIETIES: Societies, 1; members, 35.

MEN'S ORGANIZATIONS: Societies, 1; members, 20.

SUNDAY SCHOOLS		CHURCH TREASURERS		OFFERINGS FOR THE BENEVOLENT SOCIETIES										SALARIES, VALUES, ETC.					
Superintendents	Members	Young People's Societies, Min.	Men's Organizations	A. B. C. F. M.	Women's Boards	Congl. Ed. Soc.	Congl. Church Indig. Society	Congl. Home Miss. Soc.	Assn. Miss.	Congl. S. S. and Pub. Soc.	Ministerial Relief	Totals	Other Congregational Offerings	Denominational Gifts	Home Expenses	Salaries	Value Church Property	Investment Funds	Amount of Debt.
1 Mrs. Belle Clark,	90	0	0	\$0	\$0	\$8	\$4	\$14	\$0	\$6	\$0	\$24	\$4	\$0	\$	\$700	\$31,200	\$0	\$0
2 W. F. Lindsey,	50	35	20	Jackson E. Todd,	0	0	0	0	0	6	0	16	5	1	586	420	33,000	0	1,500
3	293				0	0	0	0	0	0	0	0	0	0	0				

† Missionary aid to salary. \* No parsonage.

CONTRIBUTORS: Woman's Boards (churches, 1), \$4; Congregational Church Building Home Expenses: No. of churches reporting, 1; amount, \$586. Society (1), \$4; Congregational Home Missionary Society (1), \$14; Congregational Increase: Members, 15; Young People's Societies, Members, 10; Societies, \$5; Sunday-School and Publishing Society (2), \$12. Total (2), \$4. Other and special Home Expense, \$517. Congregational gifts, \$9; undenominational gifts, \$1. Grand total, \$44. Decrease: Sunday School Members, 15; Total Gifts, \$14.

For Fifth-Year Statistics see General Summaries.

CALIFORNIA (NORTHERN).

CONGREGATIONAL CONFERENCE: Organized October, 1857. OFFICERS: I. H. Morse, moderator; L. D. Rathbone, statistical secretary; I. H. Morse, treasurer.  
 SESSION OF 1913: Oakland, First Church, Oct. 21-23.

CHURCHES	CLERKS	MINISTERS		MEMBERS					ADMITTED			REMOVED			BAPT.			
		Names	Ord.	Ord.	C.	L.	Ts.	Ab.	C.	L.	To.	Di.	L.	F.	To.	Ad	Inf	Ful.
1 Aftin.	1888 1889 Mrs. Wilhelmina Clark,		'97 '13		2	12	2	3	3	0 <sup>1</sup>					1			46
2 Alameda,	1879 1904 Samuel A. Ross,		'96 '10		25	222	321	17	16	33 <sup>1</sup>	3	8	20	31	10	5		320
3 Alton,	1889		'90 '12		4	4				3								10
4 Alturas,	1882 1883 Mrs. Mary L. Yates,		'06 '08		11	33	48	11	6	16	1	2		3	5	4		55
5 Angel's Camp,	1900 1904 Mrs. Elsie Harry,		'77 '11		12	53	65	6	7	2	1	2	1	3	6	19		125
6 Antioch,	1865 1891 Mrs. C. W. Keeney,		'07 '12		14	63	77	25			1	2						100
7 Auburn,	1875 1883 Mrs. E. F. Waldo,		'79 '12		16	42	58	7	8	15	1	2	31	32	4	2		100
8 Bay Point,	1910 1910 Mrs. F. O. Churchill,		'99 '12		6	9	15	2	1	5	6		6	6	2	2		40
9 Beckwith,	1898 1893 Mrs. Alice Herriot,				5	5	2						1					
10 Benicia,	1865 1897 Mrs. Rosa M. Maupia,		'80 '04		19	51	70	1	4	5	1	1	1	2	4			80
11 Berkeley, 1st,	1874 1884 / Cornelius H. Chase,*		'94 '08		200	400	600	150	35	36	4	21	25		7			320
12 "	1883 1912 Miss Helen Livingston, <sup>b</sup>		'08 '11		58	128	186	20	8	7	15	9	29	4	4			230
13 "	1892 1903 Frank M. May,		'97 '09		142	199	341	47	7	14	21	4	18	8	3	6		200
14 "	1908 1907 Wm. H. Youngman, <sup>c</sup>				4	9	13	2	6	5	11							15
15 Bethany,	1878 1884 Miss May Henderson,		'88 '11		5	11	16	2	2									15
16 Bowles,	1908 1909 Miss Audie H. Bagby,		'12 '14		26	6		6	5	11								15
17 Byron,	1883 1883 Mrs. W. Fotheringham, <sup>d</sup>		'83 '10		6	5	11											30
18 Callahan,	1880 1894 Mrs. Richard M. Hayden,				1	3	4											
19 Campbell,	1889 1892 Mrs. Lily Shaw,		'98 '03		56	101	157	7	8	15	2	6	2	8	2	9		130
20 Ceres, 1st,	1903 1907 Rev. John W. Buck,		'88 '11		49	59	108	14	6	15	21	1	6	2	9	5	1	75
21 "	F. W. Burtch,		'88 '11		5	11	16	2	2									9
22 Clayton,	1863 1868 Mrs. T. D. Graves,		'99 '12		7	16	23							4	1			30
23 Cloverdale,	1869 1907 Charles L. Sedgley,		'07 '07		25	83	108	46	3	3	6	1	5	6	2	4		80
24 Cotati,	1901 1907 Samuel Magowan,		'70 '11		9	22	31											90
25 Crockett,	1887 1888 Mrs. J. C. Ashbaugh,		'89 '11		9	8	17	2	2	2	12	4	4	4				45
26 Crockett,	1883 1883 Mrs. Helena C. Paul,		'03 '11		21	35	56	2	10	2	2	2	2	2	2			60
27 Decoto,	1893				2	7	9											12
28 Dorris,	1881 1883 Mrs. E. J. Eller,				11	47	58		2	2	4							
29 Etna Mills,	1861 1890 Miss Jessie Connick,		'93 '08					41	4	45				8	8	24	12	200
30 Eureka,	1895 1896 Mrs. Jas. Wrigley,		'12		5	9	14											
31 Falk,	1875 1878 Mrs. Eva Schreiner,		'05 '11		11	38	49	12	4	4								30
32 Ferndale,	1894 1897 Warren Atwell,		'12		8	9	17											
33 Field's Landing,	1903 1913 Dickran Kaloostian, <sup>b</sup>		'97 '12		21	31	52		3	3				5	5	10		40
34 Fowler, Armenia,																		

<sup>a</sup> 2800 Kelsey st. <sup>b</sup> 2918 Ellis st. <sup>c</sup> 2539 California st. <sup>d</sup> Tracy. <sup>e</sup> Knightsen, R.D. <sup>aa</sup> Stony Point. <sup>bb</sup> R.D. 2, Box 56.

SUNDAY SCHOOLS		CHURCH TREASURERS		OFFERINGS FOR THE BENEVOLENT SOCIETIES										SALARIES, VALUES, ETC.						
Superintendents	Members	Young People's Societies, Men.	Men's Organizations	A. B. C. F. M.	Woman's Boards	Congl. Ed. Soc.	Congl. Church Bldg. Society	Congl. Miss. Soc.	Am. Miss. Association	Congl. S. S. and Tchr. Soc.	Ministerial Relief	Totals	Other Congregational Offerings	Undenominational Gifts	Home Expenses	Salaries	Value Church Property	Investment Funds	Amount of Debt, \$700	
1 Edwin Pickard,	36			\$ 151	\$ 65	7	2	6	82	86	32	\$10	50	\$ 9,500	\$8800	\$2,500			\$700	
2 H. F. Dexter, <sup>a</sup>	195	35	x280			1	75	278	104	40	32	752		150	111,176	2,500	*50,000			
3 O. W. Barry,	25						1								150	738	*1,500			
4 A. C. Bondreau,	82	16	x12				10	28	5	7		12		20	1,412	4,900	6,000			
5 Samuel Nixley,	90	40		6			10	28	5	7		36		30	1,200	7800	1,600			
6 Mrs. W. F. Beede,	100	100		10			10	20	7	11		41		40	1,432	900	10,000		2,000	
7 Dr. J. N. Ward,	100	25					10	20				41		40	1,622	1,000	15,000			
8 John Kelley,	51	20					10	6	2			2		6	450	7420	*2,500			
9 John Kelley,	25						10	2				2		6	450	7420	*2,500			
10 J. L. Bowden,	60			18	8	3	9	18	10	5	3	74		64	1,276	900	5,000		100	
11 Prof. Jas. T. Allen, <sup>c</sup>	275	50	x75	332	288	68	225	847	253	100	73	2,186		185	8,100	3,000	30,000		2,000	
12 Lewis W. Van Wicklen, <sup>d</sup>	278	34		20			1	33	10	2		66		10	8,488	1,200	20,000		5,000	
13 Ernest H. Mosher, <sup>ab</sup>	225	20	x18	163	75	29	109	363	139	48	34	960		43	195	5,945	1,900	15,500		3,100
14 Mrs. Huber Burr,	58	10					11	4	6	2		3		3	117	96	*800			
15 William Lammers,	15			4			11	4	6	2		28		48	335	300	800		250	
16 Geo. F. Hodges,	59			5			5	10	4	3	2	31		5	378	300	*3,630			
17 Geo. F. Hodges,	59			5			5	10	4	3	2	31		5	378	300	*3,630			
18 Mrs. R. M. Hayden,	20			59	37	1	51	132	60	15	1	356		20	44	5,210	1,000	10,500		260
19 Fred Bohman,	158	38	x18	38	18	7	22	66	42	13	15	221		41	30	1,021	700	4,374		
20 Amos Hart,	h	85																		
21 A. Melvin,																				
22 T. O. Graves,	23	19		3			7	10	1	7		28								
23 Rev. H. Ainsworth,	h	82		55	20	7	25	75	30	13	9	234		25	1,276	800	15,000			
24 J. W. George,	85	20					8					8		5	476	360	*3,500		800	
25 Louis Mehring,	104	32		5			3	18	5	26		57		5	730	4650	3,650			
26 Warren A. Davis,	90	57	x10	11			5	5	5	13		34		25	5	1,690	1,000	4,000		
27 Mrs. Edward Edwards,																				
28 Mrs. Edward Edwards,																				
29 Mrs. Edward Edwards,																				
30 O. W. Lord,	197	39	x37	40	20	7	33	55	25	13	8	201			2,700	1,500	*20,000			
31 Herbert M. Christie,	30	25		8			5	3				16			295	7240	*1,000			
32 Rev. K. K. Clark,	30	16		12	3		10	40	18	7	5	95		8	1,056	800	3,000			
33 Mrs. P. Field,	30			5	3		5	7				27			600	540	*1,000			
34 A. B. Taylor,	90			2								2		110	450	1800	*6,100			

<sup>a</sup> 1603 Santa Clara av. <sup>b</sup> 2022 San Antonio st. <sup>c</sup> Mosswood Road. <sup>d</sup> B. R. Bowman, 2620 Hilgard av., treasurer of Benevolence. <sup>e</sup> 3108 Harper st.  
<sup>f</sup> 2130 Essex st. <sup>g</sup> 1633 Cedar st. <sup>h</sup> 2115 Cedar st. <sup>i</sup> Missionary aid to salary. \* No parsonage.

CHURCHES	CITIES OR TOWNS	CLERKS	MINISTERS	MEMBERS					ADMITTED				REMOVED				BAPT.		Fam.
				Ord.	C'd	Ma.	Fe.	To.	Ab.	C.	L.	To.	Di.	L.	R.	To.	Ad.	Int.	
35	Fresno, Ist,	1882 1912 W. G. Harris,	Names	Ord. <td>C'd <td>Ma. <td>Fe. <td>To. <td>Ab. <td>16</td> <td>7</td> <td>7</td> <td>14</td> <td>2</td> <td>7</td> <td>9</td> <td>9</td> <td>163</td> <td>390</td> </td></td></td></td></td>	C'd <td>Ma. <td>Fe. <td>To. <td>Ab. <td>16</td> <td>7</td> <td>7</td> <td>14</td> <td>2</td> <td>7</td> <td>9</td> <td>9</td> <td>163</td> <td>390</td> </td></td></td></td>	Ma. <td>Fe. <td>To. <td>Ab. <td>16</td> <td>7</td> <td>7</td> <td>14</td> <td>2</td> <td>7</td> <td>9</td> <td>9</td> <td>163</td> <td>390</td> </td></td></td>	Fe. <td>To. <td>Ab. <td>16</td> <td>7</td> <td>7</td> <td>14</td> <td>2</td> <td>7</td> <td>9</td> <td>9</td> <td>163</td> <td>390</td> </td></td>	To. <td>Ab. <td>16</td> <td>7</td> <td>7</td> <td>14</td> <td>2</td> <td>7</td> <td>9</td> <td>9</td> <td>163</td> <td>390</td> </td>	Ab. <td>16</td> <td>7</td> <td>7</td> <td>14</td> <td>2</td> <td>7</td> <td>9</td> <td>9</td> <td>163</td> <td>390</td>	16	7	7	14	2	7	9	9	163	390
36	" Kreutz,	1892 1893 Alexander Wollert, <sup>a</sup>	Thos. T. Giffen,	'12 '12	'12	81	84	168											
37	" Zion,	1900 1900 Fred Steitz, <sup>b</sup>	Carl Legter,	'02 '02	'02	408	372	780			66	66	6	6	3	6	6	45	97
38	" Armerian,	1901 1910 Abraham H. Kaprielian, <sup>c</sup>	Edmund Grieb,	'91 '11	'11	91	94	185			7	7	2	3	2	7	12	1	9
39	" Japanese,		Arnar A. Vartanian,	'06 '10	'10	77	94	171			5	9	14	3	2	7	12	1	9
40	" 3d, German,	1910 1910 Alexander Pretzer, <sup>d</sup>	John Luch,	'85 '12	'12	60	61	121			8	4	12	1					
41	Glen Ellen,	1894 1895 Mrs. A. E. Gaige,	John Porter,	'06 '12	'12	3	11	14			6								
42	Grass Valley,	1853 1892 Miss Mary Douglas,	Ben F. Sargent,	'78 '10	'10	20	109	129			7	13	20	1	5	6	3	4	200
43	Green Valley, <sup>e</sup>	1878 1899 Mrs. A. F. Scheidecker,	Jesse L. Morain,	'05 '11	'11	21	45	66			6	15	6	21	1	3	4	5	4
44	Guernville,	1895 1895 Mrs. R. N. Tunstall,	Benjamin Dent Naylor,	'94 '02	'02	4	17	21			6								
45	Haywards,	1865 1866 Prof. F. P. Johnson,	John Porter,	'06 '12	'12	1	2	9			4	4	4	3	6	7	3	1	19
46	Hot Springs,	1868 1875 Miss Frances Cuddeback,	Oliver L. Corbin,	'92 '11	'11	6	16	22			3	14	14	1	2	1	6	7	12
47	Hydesville,	1888 1888 Mrs. Milo S. Baker,	John Breerton,	'84 '12	'12	14	36	50			1	4	4	3	2	1	6	7	12
48	Kenwood,		A. A. Kidder,	'86 '11	'11	13	40	53			10	2	2	2	8	10	1	5	25
49	Lewiston,	1894 1896 Mrs. H. R. Gustad,	Charles Clifford Kirtland,	'97 '13	'13	77	127	201			1	4	4	2	2	2	2	5	280
50	Likely,	1882 1891 J. B. De Golyer,	John G. Eckhardt,	'12 '12	'12	7	7	14			3	3	3	3	2	2	2	5	5
51	Lincolln,	1876 1876 Mrs. Laura Bruul,	John R. Shoemaker,	'90 '11	'11	4	5	9			6	5	11	1	2	2	3	55	55
52	Little Shaasta,	1872 1908 Dea. Albert Babel,	Walter B. Redburn,	'90 '12	'12	22	36	58			6	6	5	11	1	2	2	2	4
53	Lockeford,	1909 1910 Christian Zacher, <sup>aa</sup>	J. Joseph Kelley,	'95 '13	'13	4	7	11			7	4	3	7	2	2	2	2	4
54	Lodi,	1894 1895 Mrs. Belle Sweetzer,	Edmund Owens,	'99 '08	'08	19	63	82			16	4	3	7	6	6	6	7	100
55	" Ebenezer,	1874 1885 Miss Bessie Miller,	[Harvey V. Miller, Lic.]			16	34	59			6	1	3	4	1	5	6		
56	Lolaeta,	1896 1896 Charles H. Hunttoon,	Thos. Magill,	'76 '11	'11	2	5	7			2	1	1	1	1	1	1		20
57	Loomis,	1866 1895 Rev. Thos. Magill,	Josiah Sims,	'63 '73	'73	12	70	82			25	1	1	2	7	7	14	9	100
58	Martinez,	1851 1863 Miss E. R. Farrham,	Frederick Vernon Jones,	'92 '04	'04	18	42	60			11	2	1	1	1	1	1	1	100
59	Matateca,	1889 1911 Miss Helen S. Baldwin,	[Herbert Atchinson Jump,	'00 '11	'11	631	1143	1774			37	31	68	25	84	91	203	14	11
60	McConaughy,	1860 1878 Dea. Chas. S. Green,	[Ray F. Carter, <sup>ee</sup>	'04 '11	'11														
61	Mhill Valley,	1881 1902 Sidney I. Maar, <sup>dd</sup>	Alfred J. Kennedy, r.	'05 '12	'12	67	154	221			10	1	7	8	1	7	8	16	300
62	Mokelumne Hill,	1887 1888 Dea. E. W. Piper,	Ernest Eugene Youtz, r.	'12 '12	'12	72	119	191			35	15	15	3	18	21	1	2	150
63	Murphy's,	1890 1912 W. S. Jones, <sup>ee</sup>	Jas. Burwash Orr,	'89 '12	'12	39	81	120			20	21	28	49	4	67	71	5	100
64	Nevada City,	1895 1911 Ed. McDermed, <sup>aaa</sup>	[Edville A. Roys,	'07 '12	'12	47	108	155			10	13	5	18	2	24	28	54	225
65	Niles,	1895 1895 Mrs. W. R. Cluff,	[Marshall Dawson, Lic.]	'07 '12	'12	24	42	66			14	2	6	8	1	2	8	11	200
66	Oakland, Ist,	1900 1898 Mrs. John G. Ward, <sup>bbb</sup>	Emanuel Hoskins, r.	'80 '10	'10	10	39	40			40	2	2	2	2	2	2	2	100
67	" 4th,	1902 1905 Miss Mabel Gohoman,	Albert Wentworth Palmer,	'04 '07	'07	127	273	400			14	22	82	104	2	5	7	10	12
68	" Pilgrim,																		
69	" Myrtle st.,																		
70	" Fruitvale av.,																		
71	" Grace,																		
72	" Ward Memorial,																		
73	" Plymouth,																		

<sup>a</sup> 237 F st.      <sup>b</sup> 332 C st.      <sup>c</sup> R. D. 2, Box 73-x.      <sup>d</sup> 504 A st.      <sup>e</sup> Sebastopol, R. D. 2.      <sup>aa</sup> 2737 Boulevard av.      <sup>bb</sup> 135 Kempton av.      <sup>cc</sup> 839 Mead av.      <sup>dd</sup> 3611 West st.      <sup>eee</sup> 1539 Versailles st., Alameda.





CHURCHES		CLERKS		MINISTERS		MEMBERS				ADMITTED			REMOVED			BAPT.		Fam.			
Cities or Towns	Org.	(Inscribed)	Names	Names	Ord.	C <sup>o</sup>	Ma.	Fe.	To.	Ab.	C.	L.	To.	Di.	L.	R.	To.	Ad.	Inf.		
74 Oakland, <i>Japanese</i> ,		1906	1909	Joe Yoshida, <sup>a</sup>	'11	'11	63	22	85	34	5	5	10	1	4	5	10	5	5	11	
75 " Boulevard,		1909	1912	W. J. Woods, <sup>b</sup>	'85	'12	23	34	57	9	8	12	20	1	7			8	3	1	100
76 " Olivet,		1911		Miss Josephine Stoops, <sup>c</sup>	'03	'12	14	26	40	3	1	18	19			11	11			6	150
77 Oakley,		1903	1904	Lathrop Walker,	'83	'11		9	15	10	2	4	6	2	2	7	7		1		10
78 Oleander-r,		1890	1895	Mrs. R. Harris,			12	23	35		2	4	6		5	7	12			40	
79 Oro Fino,																					
80 Orville,		1837	1912	Mrs. Caroline Humphrey,	'03	'08	39	100	139	28	6	3	9	2	11	2	15			75	
81 Pacific Grove,		1891	1910	Miss Maud B. McCormick,	'00	'12	55	131	189	47	8	6	14	2	14		16	2		2	150
82 Palermo,		1889	1890	Mrs. Belle R. Briggs,			8	13	21	7										110	
83 Palo Alto,		1900	1905	Mrs. Ella V. Baldwin,	'10	'09	72	133	205	65	7	4	11	4	4	2	10	4		1	100
84 Paradise,		1879	1909	Robert Charlton,	'09	'09	16	34	50		1	5	6		5	3	8			4	40
85 Parlier,		1911	1911	S. Azdabrian,			8	7	15	1	3	5	5							12	
86 Pescadero,		1865		Miss Effie M. Jackson,			9	21	30	8	3	5	3	2	4	3	9			5	60
87 Petaluma,		1854	1904	Miss Catherine Deunman,	'11	'11	62	139	201	48	3	14	17	6	9	1	16	2		2	160
88 Ptstsbury,		1853		Mrs. J. R. McFaul,	'80	'09	10	35	45	10	5	9	14		3		3			2	150
89 Port Costa,																					
90 Porterville,		1891	1908	J. Frank Wright,	'00	'11	64	116	180	26	5	11	16	1	4	20	24	2		2	300
91 Redwood,		1862	1864	Miss Clara M. Shelly,	'95	'12	73	129	202	99	60	16	76	1	1			2	11		160
92 Rio Vista,		1869	1869	Peter Cook,	'87	'10	24	46	70	17	1	17	18	2	1			3			100
93 Ripon,		1910		Mrs. Mary J. Roberts, <sup>d</sup>	'95	'13	16	30	46	4	4							2		4	21
94 Rocklin,		1871			'12		4	10	14	2		3	3			4					
95 Rohnerville,		1874																			
96 Sacramento,		1849	1854	Sprague S. Finney,	'94	'10	87	155	242	24	22	9	31	3	5	2	10	9			300
97 Salida,		1910	1893	Mrs. H. M. Alward,	'10	'12	11	16	27	2	11	18	29		2			2	1		
98 San Andreas,		1866	1889	Mrs. L. A. Allen,			4		3									1			20
99 San Francisco, Ist.,		1849	1907	Dea. Morris Marcus, <sup>e</sup>	'11	'21	514	755	192	56	161	217	40	12	28			40	2		400
100 " Mission,		1863	1910	Herbert B. Ward, <sup>aa</sup>	'02	'12	78	160	238	14	8	22	3		3	2	8	6		4	200
101 " Green st.,		1865																			
102 " Bethany,		1873		Miss Mabel R. Elliot,	'11	'12	56	124	180	29	10	5	15	2	7	13	22	9		2	175
103 " Ocean View,		1890	1880	Miss Bessie Donald, <sup>bb</sup>	'52	'74															
104 " Park,		1893	1898	Walter Farmlacher,	'03	'10	18	37	55	7	10	10	10	1	4			5		4	100
105 " Richmond,		1893	1911	Mrs. S. S. McCaw,	'00	'12	21	39	60	8	8	11	11	1	7	3	11	1	2	2	100
106 " Bethlehem,		1894	1894	William Wishart,			40	48	88	28	27	15	42		1	5	6		2	2	45
107 " Mayflower,																					
108 " Sunset,		1896	1912	Miss Hazel M. Frost,			8	22	30	30	7	5	12	1	7	2	10			2	120
109 " Chinese,		1904	1909	Mrs. A. Chin, <sup>cc</sup>	'07	'18	18	185	50	49	3	52						49		16	19
110 " Japanese,		1905		Hajime Akaida, <sup>dd</sup>	'08	'11	17	35	6	41	8	7	15		5	5		8			7
111 " Pilgrim,		1907	1883	Mrs. Lulu Johnston, <sup>ee</sup>			2	8	10	1											
112 Sanger, Salem,		1908	1908	Fred Lock,	'12	'12	28	39	67	5	28	12	40	1	4	4	9			18	29

bb 133 Victoria st.

aa 111 Ellis st.  
cc 367 Paris st.

e 799 Clayton st.

d R. D. I. Box 9,  
dd 1538 Post st.

b 1914 High st.  
ee 21 Brentham place.

e 5833 Colby st.

a 724 Myrtle st.

SUNDAY SCHOOLS		OFFERINGS FOR THE BENEVOLENT SOCIETIES										SALARIES, VALUES, ETC.							
Superintendents	Mem	Y. P. Mem	CHURCH TREASURERS			A. B. C. Wom					Totals		Home Exp.	Salaries	Value Ch. Property	Invest. Funds	Am't. of Debt		
		S. Mem	F. M. Bds.	Wom	C. E. Soc.	C. C. B. Soc.	C. H. M. Soc.	A. M. Soc.	C. S. Soc.	A. S. Soc.	Min. Relief	\$	\$	\$	\$	\$	\$	\$	
74 Kivozo Okubo, <sup>a</sup>	26			\$1	\$1	\$1	\$1	\$1	\$1	\$1	\$1	\$7	\$	\$	\$600	\$10,000	\$	\$ 2,500	
75 F. F. Morse,	108			6	5	6	6	5	5	5	5	17	736	736	\$1,200	\$1,400			
76 Thos. E. Watt, <sup>c</sup>	169			5	10	10	10	10	10	10	10	20	180	180	\$180	\$1,400			
77				8	15	34	10	2	2	2	2	88	696	696	\$850	2,000			
78 Mrs. C. L. Church,	80																		
79				47	101	130	43	26	15	15	15	477	16	65,213.59	1,500	\$3,070		5,000	
80 Mrs. C. S. Cline,	200			27	13	29	110	74	27	12	12	442	500	152,292.7	1,200	\$3,000		3,500	
81 Silas W. Mack,	212	h		130	27	13	29	110	74	27	12	442	500	152,292.7	1,200	\$3,000		3,500	
82 Frank S. Briggs,	30			6	20	26	26	26	26	26	26	26	26	26	26	26	26	26	
83 Mrs. Edna E. Young, <sup>e</sup>	85			60	12	49	126	50	22	14	11	415	415	415	415	415	415	415	
84 Robert Charlton,	50			33	11	40	12	8	3	3	3	110	600	600	600	600	600	600	
85 K. Moosackian,	25			1	1	1	1	1	1	1	1	13	810	810	810	810	810	810	
86 Miss M. A. Brokaw,	43			1	12	22	5	5	2	2	2	58	600	600	600	600	600	600	
87 W. L. Squires,	166			109	38	10	41	143	56	20	20	417	24	21,158	1,200	20,000		7,500	
88 Mrs. W. H. Cooke, <sup>b</sup> in	180			22	1	7	10	9	9	9	9	49	1,041	1,041	800	\$2,500			
89				26	2	7	3	1	1	1	1	39	34	4,316	1,200	\$30,000			
90 J. M. Farrar,	165			68	22	20	88	20	88	20	88	198	2,052	2,052	1,200	8,000			
91 L. P. Behrens,	175			25	19	15	40	18	10	10	10	137	1,192	1,192	1,000	5,000			
92 Mrs. Peter Cook,	49			4	4	4	4	4	4	4	4	4	4	4	4	4	4	4	
93 Mrs. Marion Cheney,	35			133	25	14	57	130	91	44	22	516	80	239	3,900	2,000	\$100,000		2,500
94				600	468	51	303	1,413	183	27	150	3,195	2,039	1,126	20,831	10,000	\$300,000		
95				10	10	10	10	10	10	10	10	42	5,600	5,600	2,500	\$40,000			
96 E. O. Essig, <sup>ee</sup>	102			4	8	31	107	52	16	11	308	37	28	7	3,420	1,500	\$20,000		900
97 C. L. V. Goodwin,	65			7	7	7	7	7	7	7	7	37	31	12	1,500	8,000	5,000	750	
98 Miss Eva Floyd,	330			83	7	6	18	5	1	1	308	37	28	7	3,420	1,500	\$20,000		900
99 Den. Geo. J. Wright, <sup>gh</sup>	75			3	3	3	3	3	3	3	3	3	3	3	3	3	3	3	3
100 Oscar A. Ross,	180			3	3	3	3	3	3	3	3	3	3	3	3	3	3	3	3
101				7	7	7	7	7	7	7	7	7	7	7	7	7	7	7	7
102 Mrs. R. W. de Winton,	126			3	3	3	3	3	3	3	3	3	3	3	3	3	3	3	3
103 Wm. R. Rhee, <sup>ee</sup>	118			3	3	3	3	3	3	3	3	3	3	3	3	3	3	3	3
104 C. L. Marson,	71			3	3	3	3	3	3	3	3	3	3	3	3	3	3	3	3
105				3	3	3	3	3	3	3	3	3	3	3	3	3	3	3	3
106 Clarence Rothchild,	90			10	10	10	10	10	10	10	10	10	10	10	10	10	10	10	10
107				10	10	10	10	10	10	10	10	10	10	10	10	10	10	10	10
108 Miss Marian Hart,	95			10	10	10	10	10	10	10	10	10	10	10	10	10	10	10	10
109 E. Y. Lamb,	153			10	10	10	10	10	10	10	10	10	10	10	10	10	10	10	10
110 Shigenao Takei, <sup>ee</sup> hm	61			26	26	26	26	26	26	26	26	26	26	26	26	26	26	26	26
111				26	26	26	26	26	26	26	26	26	26	26	26	26	26	26	26
112 Karl Winter,	75			26	26	26	26	26	26	26	26	26	26	26	26	26	26	26	26

<sup>a</sup> 576 Sycamore st. <sup>b</sup> 681 14th st. <sup>c</sup> 5147 Coronado av. <sup>d</sup> 5548 Lawton av. <sup>e</sup> 751 Webster st. <sup>f</sup> 3510 Magnolia st., Oakland.  
<sup>g</sup> 1330 1/2 N. st. <sup>h</sup> 700 21st st. <sup>i</sup> 1861 Taylor st. <sup>j</sup> 25 Bismarck st. <sup>k</sup> 123 Maglestick av.  
<sup>l</sup> 1538 Post st. <sup>m</sup> 569 Naples st. <sup>n</sup> Property belongs to Oriental Mission. <sup>o</sup> Missionary aid to salary. \* No parsonage.

CHURCHES		CLERKS		MINISTERS		MEMBERS				ADMITTED			REMOVED			BAU.T.		Fam.		
Cities or Towns	Org.	Names	Names	Names	Ord.	C'd	Ma.	Fe.	To.	Ab.	C.	L.	To.	Di.	L.	K.	To.	Ad.	Inf.	Fam.
113 San Jose.	1875 1889	Cephas Bartle, <sup>a</sup>	Wallace W. Willard,	'96 '12	106	286	392	42	9	3	12	7	17	22	46	2	3	150		
114 San Juan.	1880 1883	Miss Flora B. Cowles,	Frank A. Bissell,	'82 '08	12	26	38	25	9	9	9	1	2	5	5	1	40			
115 San Lorenzo, Union.	1879 1875	Mrs. Henry Marlin,	(George A. Blair, Pres.)		7	31	38		20	26	46	1	5	2	8	10	275			
116 San Mateo.	1864	Miss Anna Winsom,	Chas. C. Champin,	'07 '12	40	51	91	21	9	3	12	1	10	11	4	4	100			
117 San Rafael.	1893 1897	Edward E. McEldery,	Leslie Burdette Briggs,	'08 '12	157	350	507	62	9	12	21	8	32	69	109	2	8	300		
118 Santa Cruz.	1888 1891	Miss Katherine Kinley,	W. C. Day,	'75 '12	9	12	21	8	4	13	17	6	6	8	20	1	1	120		
119 Santa Rosa, Ist.	1907	Mrs. Mollie Spiers, <sup>b</sup>	G. W. Merrill,	'73 '03	79	76	155	15	5	2	7	1	1	1	2	4	75			
120 " "	1872 1876	Mrs. M. M. King,	F. W. Denn,	'97 '13	48	93	141		7	22	29	4	3	75						
121 Searatoga.	1889 1900	Mrs. Rita Sincclair,			4	30	34		4	4	4	1	2	3	5	1	30			
122 Sebastopol.	1884 1885	Mrs. Elsie Nightingale,	Chas. J. Godman,	'87 '11	22	50	72	18	8	9	17	4	4	8	36					
123 Sierraville.	1871 1876	Miss Arvilla Revie,	Reuben Henry Sink,	'83 '89	46	131	177	40	1	4	5	5	5	10	5	152				
124 Sonoma.	1865 1870	Mrs. Julia M. Collins,	Francis M. Washburn,	'76 '12	12	39	51	1	10	11	7	2	9	2	6	70				
125 Soquel.	1865 1909	Miss Mary Hardy,	Franklin W. Keazy,	'13	53	57	110	15	19	13	32	1	4	3	8	5	105			
126 Stockton.	1876 1876	Miss Eleanor Rush,	(Clarence A. Stone, Lic.)		18	22	40	5	7	2	9	4	3	8	4	3	20			
127 Susan.	1905 1906	Will C. Beach,																		
128 Sunnyvale.	1885 1885	Miss Mary Buttner,																		
129 Sunol Glen.	1884																			
130 Tipton.	1874 1900	Miss Hattie Pinneo,	Merriana B. Davenport,	'95 '11	42	95	137	13	2	21	23	2	11	14	27					
131 Tulare.	1884	Miss Anna M. Junkins,	J. Morgan Lewis,	'96 '11	11	46	57	16	2	1	1	1	5	6	70					
132 Weaverville.	1870 1875	Mrs. E. T. Webb,	(Clayton M. Streeter,	'94 '10	19	63	82	10	2	1	3	3	8	11	1	150				
133 Woodland.	1911 1893	Mrs. Jessie H. Beatty,	(David W. Beanblossom, Lic.)		4	5	9	1	9	9										
134 Woodside.																				

<sup>a</sup> 197 So. 24th st.

NAME OF STATE ORGANIZATION: NORTHERN CALIFORNIA CONGREGATIONAL CONFERENCE.  
 NAMES OF CHURCHES ADDED: Bay Point; Ceres, Central Colony; Lodi, Ebenezer; Ripon; Salida; Woodside.

NAMES OF CHURCHES CHANGED: Black Diamond to Pittsburg; Oakland, Market st. to Oakland, Myrtle st.

NAMES OF CHURCHES DROPPED: Burlingame; Cherokee; Colma; Marysville, *Chinews*; Montara; Railroad Flat; San Francisco, Plymouth; Thermalito.

CHURCHES: *Supplied by*. — Pastors installed, 4; pastors recognized, 5; pastors, 87; licentiates, 6; supplies, 19; vacant, 13. Total, 134.  
 MINISTERS: Pastors installed, 4; pastors recognized, 5; pastors, 77; supplying churches, 3. Total, 89. Without charge, 76. Total number of ministers, 165.

MEMBERSHIP: No. of males, 4,370; No. of females, 9,536. Total, 14,906. Absent, 1,618. *Additions*, — on confession, 985; by letter, 988. Total, 1,973. *Removals*, — death, 162; dismission, 547; revision, 943. Total, 1,652.

BAPTISMS: Adults, 266; infants, 281

CHURCHES IN NORTHERN CALIFORNIA UNITED IN SUPPORT OF A PASTOR.

Church.	United with
Alton . . . . .	Loleta.
Bay Point . . . . .	Clayton.
Byron . . . . .	Oakley.
Church.	United with
Ceres, Central . . . . .	Ceres.
Falk . . . . .	Field's Landing.
Kenwood . . . . .	Glen Allen.

<sup>b</sup> R.D. 1, Box 9.

SUNDAY SCHOOLS		Y. P. Mens		CHURCH TREASURERS		OFFERINGS FOR THE BENEVOLENT SOCIETIES										SALARIES, VALUES, ETC.				
Superintendents	Men	Mem.	Org.	CHURCH TREASURERS		A. B. C. F. M.	Wom's F. M.	C. E. Soc.	C. G. L. Soc.	C. H. A. Soc.	A. M. Soc.	C. S. S. & P. S.	Min. Relief	Totals	Home Exp.	Salaries	Value Ch. Property	Invest. Funds	Amt. of Debt	
113 Chas. L. Hyde,	b	300	117	x50	Leonard P. Edwards,	\$140	\$185	\$14	\$30	\$225	\$80	\$15	\$30	\$1,119	\$304	\$3,397	\$2,000	\$36,679	\$	\$5,625
114 Miss Avis Toon,	60	18			Miss Mary Olsen,	10	10	1	1	10	1	10	1	20	15	994	900	5,000		
115 Mrs. J. T. Creighton,	116	42			C. W. Elving,	4	12	1	1	20*	7	10	1	28	1,799	1,200	15,000		384	
117 Edward N. Prouty,	70	42			Harry E. Parker,	65	137	8	37	132	54	35	10	478	4,441	11,200	8,000			
118 Miss M. E. Morgan, hm	218	50	x235	A. H. Foster,	28	5	2	15	116	14	7	9	196	4,512	1,500	40,000				
119 Mrs. A. O. Erwin,	b	130	28		Rofe L. Thompson,	10	3	1	2	12	1	2	1	29	1,250	900	*8,000			
120 Ralph De Bolt,	56	30			Mrs. Helen Norton,	72	116	15	56	111	81	25	12	488	324	1,316	1,000	4,000		
121 H. B. King,	136	30			Mrs. C. E. Krick,	35	35	20	40	7	6	2	4	113	900	1,000	9,000		251	
122 J. E. Williamson,	151	47			Walter Monroe,	13	20	3	12	2	7	2	2	28	900	1,700	2,500			
123 Mrs. Ida Joy,	42				Mrs. Cora White,	9	10	3	9	38	10	4	1	98	1,178	800	10,500		2,200	
124 Mrs. A. S. Luce,	85	45			Arthur S. Luce, jr.,	9	58	2	12	70	53	3	3	215	958	600	4,000		50	
125 Mrs. B. F. Parish,	133				Parker J. Archibold,	25	5	1	12	31	10	10	2	96	4,772	1,800	*35,000		6,500	
126 B. R. Campbell,	97				William C. Ramsay,	62	247	5	34	80	40	16	11	493	1,389	1,200	*1,200	1,400		
127 Mrs. B. F. Rush,	123				Henry Bird,	15	15	1	8	25	5	5	1	55	1,215	1,000	*6,800		250	
128 Will C. Beach,	40	20			A. H. Gordon,	25	10	3	16	46	34	9	3	146	1,465	1,000	850		450	
129 Mrs. Robt. Ellis,	137	33			John Trimmingham,	13	3	2	10	33	15	5	3	84	1,005	900	1,875			
130					Mrs. Mina F. Roberts,	15	15	1	8	25	2	2	2	2	6	1,050	11,200	*6,000		
131 Herbert Newby,	85	30			Mrs. Jessie H. Beatty,	25	10	3	16	46	34	9	3	146	390	1,480	*2,000			
132 J. M. Lewis,	56				Louis L. Abercrombie,	13	3	2	10	33	15	5	3	84	390	1,480	*2,000			
133 Mrs. M. Zimmerman,	15				Mrs. Lulu N. Wallace,															
134 Miss Clara L. Jenkins,					Miss Mina F. Roberts,															
					Mrs. Jessie H. Beatty,															

† Missionary aid to salary. \* No parsonage.

School and Publishing Society (\$80), \$1,160; Ministerial Relief (66), \$985. Total (114), \$31,612. Other and special Congregational gifts (34), \$8,593; undenominational gifts (40), \$4,039. Grand total (114), \$44,244.

HOME EXPENSES: No. of churches reporting, 105; amount, \$268,042. INCREASE: Members, 321; Young People's Societies, Members, 175; Benevolence, \$5,659; Home Expense, \$55,998; Value of Property, \$166,879. DECREASE: Churches, 2; Sunday School Members, 101; Amount of Debt, \$6,508.

For Fifth-Year Statistics see General Summaries.

CHURCHES IN NORTHERN CALIFORNIA UNITED IN SUPPORT OF A PASTOR — *Continued.*

Church.	United with
Loonias . . . . .	Rocklin
Manteca . . . . .	Ripon.
Church.	United with
Santa Rosa, 1st	Todd.
Sanger . . . . .	Lodi, Ebenezer.

FAMILIES: 11,969.

SUNDAY SCHOOLS: Members, 12,826.

YOUNG PEOPLE'S SOCIETIES: Societies, 63; members, 2,320.

MEN'S ORGANIZATIONS: Societies, 40; members, 1,451.

CONTRIBUTORS: American Board (churches, 79), \$8,801; Woman's Boards (45), \$3,575; Congregational Education Society (60), \$542; Congregational Church Building Society (92), \$3,054; Congregational Home Missionary Society (99), \$9,620; American Missionary Association (77), \$3,875; Congregational Sunday-



SUNDAY SCHOOLS			OFFERINGS FOR THE BENEVOLENT SOCIETIES										SALARIES, VALUES, ETC.						
Superintendents	Members	Young People's Societies, Men's Organizations	Church Treasurers	A. B. C. F. M.	Womans' Boards	Congl. Ed. Soc.	Congl. Church Bldg. Society	Congl. Home Miss. Soc.	Am. Miss. Association	Congl. S. S. and Pub. Soc.	Ministerial Relief	Totals	Other (Others)	Unconventional Gifts	Home Expenses	Salaries	Value Church Property	Investment Funds	Amount of Debt
1 J. F. Foss,	20		23 W. S. Stephenson,	\$53	80	80	80	\$14	\$0	\$2	80	\$69			\$249	\$	10,000		0
2 J. H. Stamford,	53		A. B. Dye,	12	0	13	28	4	7	1	65	1,225	11	55	1,000	1,000	12,000		0
3 Miss Harriet F. Buss,	214	33	Miss Mabel B. Buss,	109	0	15	107	95	15	0	0	376	243	26	4,058	1,500	7,000		0
4 Mrs. E. E. Anderson	86	15	W. G. Compton,	0	0	0	0	0	0	0	0	0	0	0	957	11,200		750	
5				0	0	0	0	7	0	3	0	10	0	9	788	1820		0	
6 Mrs. E. J. Rackett,	85	31	Mrs. M. C. Barbet,	0	0	0	0	0	0	0	0	0	64	0	0	5,000		0	
7 Mrs. Frank Martin,	80	18	Geo. H. Hardin,	16	0	1	4	22	6	17	1	67	0	0	600	2,500		0	
8 Leonard S. Weed,	110	20	C. H. Holmes,	0	0	0	6	0	0	15	0	21	38	62	3,000	3,500		350	
9 Huly Phelps,	190	55	D. C. Perry,	25	13	0	48	36	39	13	5	179	38	32	1,800	16,000		1,500	
10 Geo. Irving,	h 491	150	Chas. A. Phelps,	1,495	354	81	200	965	317	76	41	3,529	1,325	522	8,782	3,300	33,000		0
11	75		Mrs. F. M. Lee,	0	5	0	1	46	3	6	0	61	10	9	1,200	1,000	4,000		0
12 Prof. Ira Landis,	h 290	60	E. J. Generaux,	64	0	3	22	38	19	4	3	153	308	40	6,000	1,350	41,000		19,000
13 James Fear,	40	25	James Fear,	0	0	0	0	0	0	0	0	0	25	0	750	1,500		0	
14 J. A. Wilson,	33	13	Miss Bertha L. Bruce,	0	0	0	0	0	0	1	0	9	6	0	50				
15				0	0	0	0	0	0	0	0	0	0	0	0				
16				0	0	0	0	0	0	0	0	0	0	0	0				
17 Elmer Richardson,	60		H. C. Galloupe,	0	3	0	21	14	0	16	0	54	15	0	1,950	1,200	10,000		5,000
18 Dr. Neils Matzen,	h 163	30	Lorenzo Slocum,	39	0	2	16	20	16	3	176	227	227	1,587	1,200	7,500		1,600	
19 Ernest Muller,	55		E. T. Myers,	0	0	11	24	0	14	0	49	72	2,510	850					
20 H. L. Grufous,	100		Miss Emma Adams,	18	0	1	7	18	9	4	1	58	62	3,339	1,200	4,400		1,875	
21 M. H. Baldwin,	60		William Mayhew,	0	0	0	11	0	0	0	11	44	12	900	300	0		0	
22 Chas. Ingles,	h 70	40	Chas. Ingles,	31	0	1	8	32	11	3	2	88	12	30	600	2,300		0	
23 W. H. Finley,	125	12	Mrs. W. H. Finley,	18	2	0	0	11	0	3	0	34	34	30	600	1,290		0	
24				0	0	0	0	62	0	0	0	62	0	40	2,409	1,400	15,000		240
25 Geo. T. Honslee,	190	71	C. L. Frazer,	233	116	8	61	160	111	41	12	742	235	165	784	650	6,000		
26 Frank B. Clarké,	h 70		Burt Richardso,	0	0	0	17	11	0	12	0	40	270	0					
27				0	0	0	0	0	0	0	0	0	0	0	0				
28 W. N. Burt,	75	24	Harry G. Horn,	8	2	0	0	7	8	4	0	29	23	15	781	1,750	6,700		
29	53	15	Mrs. Mary L. Snyder,	60	20	2	19	103	23	22	3	252	50	0	1,404	1,300	6,500		
30 Mrs. Abbie M. Graves,				0	0	0	16	17	4	1	0	38	41	24	1,862	1,900	6,500		
31 Silvester B. Shirley,	105	34	Albert A. Daniels,	33	0	1	12	60	16	3	4	139	41	24	763	1,402	1,500		
32 J. H. Hutchinson,	h 90		W. W. Rollins,	2	0	0	6	12	1	1	0	22	14	71	6,300	1,000	10,000		
33 C. A. Schultz,	135	33	J. H. Halley,	35	0	2	26	11	24	1	3	169	15	105	1,225	800	1,500		
34 James Muir,	h 130	35	J. H. Elliott,	22	0	0	3	10	3	11	0	49	165	1,325	800	2,500			
35 H. S. Wright,	h 219		E. E. Norton,	101	234	2	18	261	96	50	5	707	310	1,581	3,000	50,000		4,700	

† Missionary aid to salary. \* No percentage.

CHURCHES	CLERGY	MINISTERS	MEMBERS				ADMITTED			REMOVED			BAPT.		Fam.				
			Org.	Church	Names	Ord.	C'd	Ma.	Fr.	To.	Ab.	C.	L.	To.		Di.	L.	R.	To.
36 Los Alamitos,	1897	1897	Mrs. Belle E. Shults,	'61	'12	5	12	17	6	1	1	3	3	3	16				
37 Los Angeles, 1st,	1867	1903	Mrs. G. F. DeLaney,	'92	'00	776	1348	2124	227	84	148	282	26	80	77	183	36	39	1000
38 " Park,	1884		F. P. Rosster,	'96		52	93	145	26	4	3	4	2	27	8	37	1	3	53
39 " Mayflower,	1884	1906	Mrs. L. F. McGinty,	'10	'12	11	35	46	4	3	9	12	1	1	4	30	6	34	510
40 " Vernon av.,	1885	1885	William Davies,	'85	'92	117	219	336	53	30	21	51	7	19	4	30	6	34	510
41 " East,	1887	1887	Thos. J. Brown,	'84	'11	63	158	221	53	11	6	17	3	18	3	24	1	9	200
42 " Pico Heights,	1887	1903	John M. Schaeffe,	'87	'90	121	229	350	43	18	13	31	3	9	0	12	4	7	500
43 " West End,	1888	1889	Harold V. Harshorne,	'10	'11	29	49	78	9	6	9	13	1	1	1	2	6	100	
44 " Plymouth,	1888	1907	J. Horace Mallores,	'86	'00	63	107	170	8	3	13	16	4	9	0	13	0	1	100
45 " Olivet,	1889	1889	John L. Maile,	'72	'10	30	49	79	7	12	10	22	1	5	0	6	3	2	100
46 " Bethlehem, §	1892	1893	Dana W. Bartlett,	'87	'96	32	52	84	26	0	0	0	0	0	0	0	0	0	0
47 " New Bethlehem, Jap., 1907			Giichi Tanaka,	'94	'90	62	8	70	37	12	4	16	1	2	3	12			
48 " Salem,	1895	1906	B. H. Reuppholer,	'02	'10	11	59	90	33	4	1	5	2	2	2	3	100		
49 " Brooklyn Heights,	1901	1901	Miss M. E. Osborne,	'02	'02	23	40	63	33	4	1	5	3	15	18				
50 " Trinity,	1903		Mrs. Cora J. Earhardt,	'90	'11	12	20	32	7	7	23	30	2	4	0	6	4	0	175
51 " Garvanza,	1905	1906	Mrs. Nellie S. Drane,	'06	'10	38	72	110	14	10	19	29	0	15	0	15	5	4	300
52 " Colegrove,	1906	1898	Ernest H. Peskitt,	'05	'07	56	90	146	14	12	31	43	2	12	6	29			
53 " Mt. Hollywood,	1905	1911	C. G. Huston,	'05	'07	83	191	274	7	14	26	40	3	9	12	12	2	300	
54 " Messiah,	1907	1911	Henry A. Palmer,	'09	'11	89	127	196	7	7	59	66	0	9	3	12	3	3	102
55 " Pilgrim,	1909	1910	Miss Mabel Ross,	'00	'10	18	31	49	9	3	12	15	1	4	5	2	1	100	
56 " Bethany,	1910	1911	H. T. Schilling,	'03	'12	13	28	41	2	8	40	48	1	0	6	7			
57 " Berean,	1912		Miss Belle Wolfe,	'90	'12	7	33	40	0	3	37	40	0	0	0	0	0	0	26
58 " Lincoln Memorial,	1912		J. D. Pettigrew,	'93	'12	6	13	19	3	2	2	2	2	2	2	4			
59 Manhattan Beach,	1905	1906	W. P. Hardy,	'00	'12	26	38	64	34	3	6	9	3	14	0	17	0	2	90
60 Maricopa,	1908	1908	Walter C. Wilson,	'00	'12	14	29	43	12	11	12	23	2	8	10				
61 McKittrick,	1887	1888	Miss Allene Northrup,	'10	'12	36	64	100	12	0	0	0	0	0	0	0			
62 Montezuma,	1891	1891	Dea. I. S. Warren,	'10	'13	9	10	19	2	0	0	0	0	0	0	0			
63 Monrovia,	1887	1888	Miss Allene Northrup,	'07	'11	28	53	81	21	2	7	9	3	5	0	8	2		43
64 Moreno,	1891	1891	Dea. I. S. Warren,	'10	'07	11	36	47	20	24	3	27	3	17	20	1	9	10	2
65 Mountain View,	1881	1882	Myron Harris,	'68	'10	41	80	121	7	3	17	20	1	3	0	13	8	12	125
66 National City,	1896	1896	[Supplied]	'78	'09	86	145	231	48	13	11	6	7	12	12	12			
67 Norwalk,	1905	1907	Miss Ruth Rowe,	'08	'13	16	24	40	11	1	6	7	3	5	8	13	1		60
68 Oil Center,	1911		T. W. Forbes,	'87	'09	248	353	601	25	26	71	97	4	16	1	21	8	3	300
69 Onocota,	1885	1912	Harvey S. Abbott,	'90	'07	50	102	152	44	3	24	27	2	16	0	18	3	0	
70 Ontario,	1907		Shirrel C. Perine,	'01	'08	107	220	327	31	15	29	44	4	28	6	38	4	12	315
71 Palms,	1900	1902	Karl F. Clemens,	'87	'09	218	353	601	25	26	71	97	4	16	1	21	8	3	300
72 Panama,	1885	1904	H. C. Vaukirk,	'90	'07	50	102	152	44	3	24	27	2	16	0	18	3	0	
73 Pasadena, 1st,	1889	1892	Mrs. Lettie J. Langley,	'01	'08	107	220	327	31	15	29	44	4	28	6	38	4	12	315
74 " North,	1896	1905	A. B. Palmer,																
75 " Lake av.,																			

† Branches of First Church: (1) Chinese, Mr. Lee San Hong, acting pastor; (2) Japanese, Rev. Magogiro Fereinya, pastor; (3) Armenian, Mr. Aarain S. Yerdzian, acting pastor. Co-pastor, First Church, Morris H. Turk, 1898, 1913. § Merging with New Bethlehem.



SUNDAY SCHOOLS		Y. P. Mens		CHURCH TREASURERS		OFFERINGS FOR THE BENEVOLENT SOCIETIES										SALARIES, VALUES, ETC.								
Superintendents	Mem	S. Mem	Org.	Mrs. Treas.	Ch. Treas.	A. B. C. F. M. B. Soc.	W. M. S. B. Soc.	C. E. Soc.	C. C. B. Soc.	C. H. M. Soc.	A. M. Soc.	C. S. Soc.	M. S. Soc.	P. S. Soc.	Relief	Totals	Other (Cent. Offg.)	Home Exp.	Salaries	Value Ch. Property	Invest. Funds	Am't. of Debt		
36 John P. Schutt,	m	41																						
37 C. E. Fisher,	h	769				723	2,455	49	431	1,108	1,297	150	68	6,341	1	96	4,158	3,140	8,579	\$0	\$2,000	\$0	\$0	27,000
38 E. C. Andrews,		100				6	37	0	2	35	8	7						963		*4,500				
39 W. H. Arnstrom,	h	84				0	0	0	0	3	0	10	0	13	0	13	97	181	6,650	1,300	6,000	500		
40 Dured Draper,	h	470				0	106	0	15	132	15	40	15	343	0	34	92	52	2,586	1,500	10,000	0	0	0
41 S. E. Wardle,	h	165				89	78	3	23	144	32	7	4	380	0	380	90	50	2,350	1,000	15,000	0	0	0
42 H. T. Dalton,	h	245				0	31	0	10	109	0	10	0	160	0	160	5	4	1,616	1,986	*26,000	0	0	547
43 Jas. L. Davis,	h	130				1	0	0	5	5	10	0	1	22	5	22	611	65	4,927	1,500	*6,000	0	0	0
44 C. W. Williams,	h	176				200	78	7	83	238	97	23	16	742	16	742	27	14		11,200	*15,000	0	0	0
45 D. A. Soderburg,	h	100				27	5	1	21	34	18	9	1	116	9	116	361	14		600	500		150	
46		50				0	0	0	0	0	0	0	0	0	0	0	0	0		17,000				
47 Rev. Gunchi Tanaka,	m	54				0	0	0	0	0	0	0	0	0	0	0	0	0						
48		110				0	0	0	0	0	0	0	0	0	0	0	0	0						
49 Dr. J. T. Price,		100				0	20	0	0	6	2	0	0	28	0	28	17	276	2,618	4,416	4,000			
50 Fred. D. Wilkins,	h	160				42	20	1	11	65	19	14	2	174	2	174	207	52	1,495	1,200	*5,000			1,500
51 O. A. Dearduff,	h	240				9	0	0	3	0	0	0	0	12	0	12	52	1,725	1,200	*6,000				
52 Robt. E. Glaye,	h	200				15	0	0	1	10	46	14	20	2	133	2	328	327	3,797	2,000	*25,000			8,000
53 F. A. White,	h	274				50	88	2	25	99	56	5	3	328	3	328	273	7		1,600	*6,500		3,130	
54 M. E. Austin,	h	267				70	0	4	34	124	47	27	7	313	7	313	327	7		11,200	*1,600		500	
55 Dr. Harry St. Clair,	h	200				0	0	0	1	5	0	0	0	9	0	9	7	292		11,200				
56 Geo. C. Howard,	h	150				0	0	0	0	0	0	0	0	0	0	0	0	0		4720				
57 Wm. Patumose,	h	27				0	0	0	0	0	0	0	0	0	0	0	0	0		175	3,150			
58 W. J. Driskell,	h	25				0	0	0	0	0	0	0	0	0	0	0	0	0		1,200	4,500			
59 W. C. Wilson,	h	150				18	0	1	5	19	6	3	1	53	3	53	11	25	308	1,200	4,500			
60 Mrs. F. F. Weed,	h	150				0	0	0	0	0	0	0	0	0	0	0	0	0		1,400	7,250		200	
61						0	0	0	0	0	0	0	0	0	0	0	0	0		480	*560			
62		120				31	7	1	12	100	17	4	2	174	4	174	50	2,000		1,400	7,250		200	
63 Frank M. Beardsley,	h	47				0	0	0	1	0	0	0	0	1	0	1	50	1,200		800	*2,500			
64 O. C. Heild,	h	90				0	30	0	13	61	0	13	0	117	0	117	50	410		1,000	1,750			
65		105				0	3	0	0	0	0	0	0	3	0	3	31	700		1,600	1,750			
66 Dea. John Gould,	h	90				0	0	0	0	19	0	0	0	19	0	19	31	700		1,200	*4,000			
67		105				0	0	0	0	0	0	0	0	0	0	0	0	0		2,000	50,000			
68 A. L. Deacon,	h	105				25	5	0	0	0	0	4	4	38	4	38	77	347	3,898	4,520	1,750			
69 P. C. Wadsworth,	h	275				406	258	10	95	723	141	32	19	1,684	19	1,684	77	347	3,898	4,520	1,750			
70 Chas. C. Ioughton,	h	275				0	0	0	0	0	0	0	0	0	0	0	0	0		480	*560			
71 Sirell C. Penne,	h	60				0	0	0	0	0	0	0	0	0	0	0	0	0		800	*2,500			
72 Wm. Hartle,	h	90				0	0	0	0	0	0	0	0	0	0	0	0	0		437	11,525		70,000	
73 A. L. Hainilton,	h	499				341	414	14	130	825	621	57	26	2,428	26	2,428	3,300	437	11,525	4,500	20,000			
74 Mrs. A. Underwood,	h	207				41	37	2	18	110	31	10	4	253	4	253	7.5	210	8,860	1,800	25,000		850	
75 Herbert E. Andrews,	h	465				55	140	3	13	194	66	36	7	514	7	514	7.5	210	8,860	1,800	25,000		4,000	

\* No parsonage.

† Missionary aid to salary.

CHURCHES		CLERKS		MINISTERS		MEMBERS				ADMITTED			REMOVED			BAPT.		Fam.			
Chics or Towns	Org.	Church	Names	Names	Names	Ord.	C. C.	Ma.	Fe.	To.	Ab.	C.	L.	To.	Di.	L.	R.	To.	Ad.	Int.	
76 Pasadena, West Side,	1904	1887	Chas. D. Snyder,	L. Porter Hitchcock,	'92	'06	36	97	133	24	8	6	14	7	7	4	5				
77 Paso Robles,	1894	1901	Omar L. Cummack,	T. M. Baker,	'00	'12	26	47	73	9	9	10	19	1	5	10	16	5	0	42	
78 Ferris,	1887	1887	Mrs. M. W. Stewart,	Jos. B. Long,	'90	'07	29	54	83	25	0	4	4	0	3	0	3	0	0	60	
79 Pomona,	1887	1912	Harold M. Jones,	Albert P. Davis,	'94	'10	259	334	593	30	27	49	76	5	27	0	32	16	5	340	
80 Poway,	1887		Mrs. Effie A. Kent,	Matthew D. Reed,	'97	'11	8	12	20	0	7	14	0	0	2	0	2	0	0	15	
81 Ramona,	1898	1907	Mrs. Mark Kearney,	Matthew D. Reed,	'97	'11	27	31	61	13	8	12	20	0	0	0	4	3	150		
82 Redlands,	1882	1900	E. Tucker,	John H. Williams, i.	'73	'93	207	357	564	107	11	15	26	15	28	20	63	2	2	250	
83 Redondo Beach,	1895	1895	Jas. A. Valle,	Wm. P. Hardy,	'93	'07	37	70	107	1	15	5	20	2	1	3	12	9	2	140	
84 Rialto,	1890	1892	W. J. C. Hansen,	George F. Mathes,	'08	'08	39	58	97	13	15	17	32	4	10	14	4	4	1	59	
85 Riverside,	1872	1886	Chas. W. Ekins,	Horace Porter,	'89	'09	189	331	540	8	7	9	16	0	8	2	10	2	1	40	
86 Rosedale,	1892	1892	Miss Joanna Dewey,	Samuel C. Carson,	'04	'10	6	18	24	1	7	9	16	0	8	2	10	2	1	87	
87 San Bernardino, Ist,	1867	1876	Mrs. E. H. Lyman,	Charles N. Queen,	'86	'09	61	99	160	8	7	9	16	0	8	2	10	2	1	87	
88 " Bethel,	1896	1890					4	11	15												
89 San Diego, Ist,	1886	1896	Lawrence W. Carr,	Willard B. Thorp,	'91	'08	155	384	539	31	36	38	74	9	25	34	68	3	1	200	
90 " Logan Heights,	1888	1911	Miss Mary Dexter,	Stephen G. Emerson,	'90	'08	50	98	148	9	33	24	57	1	3	1	5	18	2	75	
91 " Mission Hills,	1911	1911	Rev. E. B. Adams,	John Doane,	'84	'11	35	65	100	0	7	26	33	2	0	2	4	4	1	130	
92 " Park Villas,	1912	1912	Jas. K. McNeely,	Issac Cookman,	'88	'12	12	16	28	0	6	23	29	1	0	0	1	0	0	100	
93 San Jacinto,	1886	1888	Mrs. H. K. Smith,				34	47	81	14	7	8	15	0	12	1	13	0	1	40	
94 San Luis Obispo,	1892	1895	Miss Louise Story,				22	44	66												
95 Santa Ana,	1880	1885	Mrs. Fannie M. Pease,	Fred Staff,	'95	'13	166	209	375	20	18	38	4	26	0	30	12	3	255		
96 Santa Barbara,	1867	1907	Dea. Bion E. Williams,	Wm. Cross Merrill,	'84	'02	97	150	247	27	14	1	15	2	1	0	3	9	5	125	
97 Saticoy,	1890	1891	Mrs. J. M. Dickinson,	Herman L. Burnham,	'01	'12	20	37	57	16	3	2	5	0	8	0	8	1	0	100	
98 Sherman,	1896	1898	H. C. Heartley,	O. Franklin Thayer,	'86	'09	30	58	88	13	4	23	27	1	3	0	4	4	0	75	
99 Sierra Madre,	1886	1890	A. S. Mead,	W. H. Hannaford,	'93	'12	45	69	114	3	2	24	26	4	10	9	23	0	1	165	
100 Spring Valley, Helix,	1888		Mrs. Annabell Brink,	Joseph H. Singleton,	'99	'12	1	6	7		0	3	3	0	2	1	3	0	0	50	
101 Venice,	1912		Mrs. D. Q. Travis,	Finwcke L. Holmes,	'12	'12	14	31	45	2	7	38	45	0	0	0	0	0	0	3	
102 Ventura,	1869	1885	Frank C. Doty,	John Kershaw,	'73	'11	41	87	128	36	1	7	8	0	10	0	10	4	4	80	
103 Villa Park, Orange, R. F. D. 3,	'89	1890	L. F. Thurston,				6	7	13												
104 Verde,	1909		Mrs. E. W. Blakeman,				6	7	13												
105 Wasco,	1892	1905	Mrs. Louise Matthews,	Samuel C. Carson,	'04	'10	8	10	18	4	0	1	1	0	0	0	0	0	0	1	35
106 Whiteir,	1894	1910	Edwin T. Stoddard,	Wilson J. Marsh,	'91	'10	118	200	318	40	11	31	42	6	10	0	16	9	5	190	
107 Willowbrook,	1906	1907	Mrs. Frank McReynolds,	Franklin F. Pearse,	'83	'12	12	24	36	9	2	4	6	0	2	0	0	0	1	100	
108 Yucaipa,	1912	1912	Mrs. Ida Ashmun,	Floyd J. Seaman,	'99	'12	24	34	58	5	9	25	34	1	2	0	0	3	1	80	

SUNDAY SCHOOLS		Y. P. MEN		CHURCH TREASURERS		OFFERINGS FOR THE BENEVOLENT SOCIETIES										SALARIES, VALUES, ETC.					
Superintendents	Mem <sup>s</sup>	S.	Mem <sup>s</sup>	Org.	Mem <sup>s</sup>	A. B. C. F. M.	W. M. B. S.	W. M. S. C. E. Soc.	C. C. B. Soc.	C. H. M. Soc.	A. M. Soc.	C. S. S. A. & P. S. Relief	Min.	M. Relief	Totals	Home Exp.	Salaries	Value Ch. Property	Invest. Funds	Am't. of Debt	
76 Philemon O. Gardiner,	172		29			\$100	\$85	\$0	\$52	\$116	\$58	\$16	\$10	\$137	\$159	\$200	\$50624	\$2,000	\$40,000	\$	\$
77 A. J. Beatty,	95		29			19	0	0	4	15	4	0	0	48	18	25	1,224	11,000	3,000		300
78 Miss Lilly Thompson,	75		29			0	5	0	10	2	0	8	0	25	11	6	1,100	700	6,000		15,000
79 John P. Storrs,	384	h	68			122	110	6	45	422	59	37	10	811	1,225	18	4,417	2,100	100,000		
80 Mrs. Effie A. Kent,	29		50			0	0	0	1	3	1	3	0	8	4	8	422	400			110
81 Robert H. Waller,	230	h	60	x50		491	367	18	200	689	203	44	65	2,077	792	169	7,500	2,000	50,000		
82 H. C. Egan,	150		35			41	10	1	11	65	16	3	2	149	9	130	3,030	900	1,200		
83 Geo. Hibbard,	108		47	x35		11	21	1	11	27	5	11	1	88	20	1,300	1,000	6,000			
84 Herbert Hunter,	297		47			112	337	3	80	218	222	38	10	1,020	1,063	146	4,287	1,800	30,000		
86 Mrs. B. S. Hagerman,	39		15			2	0	0	1	3	1	35	2	42	7	7	545	1,500	2,600		2,000
87 A. W. Swisher,	135	h	15			23	20	1	7	69	10	2	1	133	223	1	1,973	1,200	10,000		
88						0	0	0	0	3	0	0	0	3	0	3					
89 W. D. Coburn,	200	m	107	x104		367	254	16	135	542	176	41	25	1,566	1,534	100	6,055	3,000	50,000		3,000
90 W. F. Riley,	160		25			43	23	2	26	57	21	10	3	185	22	45	1,480	1,250	12,500		2,500
91 Earl S. Barr,	150		20	z14		46	0	2	16	36	23	18	3	144	118	50	2,100	1,200	4,200		1,400
92 Calvin Richardson,	163		28			0	0	0	0	0	0	0	0	0	0	0		1,200	4,000		500
93 E. R. Fisher,	87	h	28			17	35	0	3	44	18	9	1	127	91	8		700	4,000		170
94						0	0	0	0	1	0	0	0	1	0	1					
95 J. A. Cranston,	182	hm	30	xz80		62	150	2	22	147	402	5	4	794	766	14	4,900	2,300	35,000		5,500
96 W. R. Goddard,	87		25			52	53	0	25	61	108	30	32	361	378	175	3,237	1,500	40,000		1,500
97 Miss Grace E. Sharp,	50		39			0	5	0	0	67	0	0	0	72	277	2,241	1,200	5,000		5,500	
98 Mrs. H. C. Heartley,	141		62			8	0	0	12	16	3	11	0	50	26	1,000	780	7,000			
99 F. D. R. Moore,	113		47			96	37	3	25	160	34	8	25	388	107	67	2,101	1,200	10,000		1,000
100 Mrs. Annabell Brink,	14		100			0	0	0	0	0	0	0	0	0	0	0		29	3,800		800
101 Mrs. Cree T. Work,	150		100	z12		0	0	0	0	8	0	0	0	0	0	0		1,250	10,000		400
102 R. J. Simmons,						0	0	0	0	0	0	0	0	0	0	0					
103 Geo. G. Caldwell,			80			0	0	0	0	6	0	0	0	0	0	0					
104						0	0	0	0	0	0	0	0	0	0	0					
105 Mrs. W. H. Abbey,	55		275			2	0	0	0	6	1	1	8	0	18	5		1,400	1,200		3,000
106 Fred Graves,	98		21	x45		233	50	8	126	160	83	44	11	715	1,235	136	6,691	1,500	35,000		5,000
107 Mrs. L. C. Pease,	98		21			0	0	0	0	0	0	0	0	0	0	0		550	1,900		2,500
108 Edward P. Southward,	45		45			0	0	0	0	0	0	0	0	0	0	0		1,800	3,500		3,500

† Missionary aid to salary. \* No parsonage.

CALIFORNIA (SOUTHERN) SUMMARY.

NAME OF STATE ORGANIZATION: SOUTHERN CALIFORNIA CONGREGATIONAL CONFERENCE.  
 NAMES OF CHURCHES ADDED: Greenfield; Los Angeles, Berean; Los Angeles, Lincoln Memorial; Los Angeles, New Bethlehem; San Diego, Park Villas; Venice  
 NAME OF CHURCH DROPPED: Elder, El Centro.  
 CHURCHES: *Supplied by*, — Pastors installed, 3; pastors and pastors recognized, 86; licentiates, 1; supplies, 5; vacant, 12. Total, 107.

MINISTERS: Pastors installed, 3; pastors and pastors recognized, 85; supplying churches, 6. Total, 94. Without charge, 107. Total number of ministers, 201.  
 MEMBERSHIP: No. of males, 5,521; No. of females, 9,550. Total, 15,071. Absent, 1,735. *Additions*, — on confession, 830; by letter, 1,606. Total, 2,436. *Removals*, — death, 158; dismission, 724; revision, 400. Total, 1,282.  
 BAPTISMS: Adults, 323; infants, 227.  
 FAMILIES: 9,623.

CHURCHES IN SOUTHERN CALIFORNIA UNITED IN SUPPORT OF A PASTOR.

Church.	United with
Alpine . . . . .	Dehesa.
Hyde Park . . . . .	Los Angeles, Pico Heights.
Poway . . . . .	Ranona.

Church.	United with.
Manhattan Beach . . . . .	Redondo Beach.
Wasco . . . . .	Rosedale.
Los Angeles, Bethlehem . . . . .	Los Angeles, New Bethlehem (on the eve of merging).

## CALIFORNIA (SOUTHERN) SUMMARY.

**SUNDAY SCHOOLS:** Members, 13,660.  
**YOUNG PEOPLE'S SOCIETIES:** Societies, 72; members, 2,030.  
**MEN'S ORGANIZATIONS:** Societies, 27; members, 1,382.  
**CONTRIBUTIONS:** American Board (churches, 57), \$6,308; Woman's Boards (35), \$6,165; Congregational Education Society (40), \$310; Congregational Church Building Society (67), \$2,349; Congregational Home Missionary Society (86), \$9,400; American Missionary Association (61), \$5,664; Congregational Sunday-School and Publishing Society (78), \$1,585; Ministerial Relief (46), \$476. Total

(92), \$32,347. Other and special Congregational gifts, \$20,146; undenominational gifts, \$7,841. Grand total (96), \$59,834.

**HOME EXPENSES:** No. of churches reporting, 73; amount, \$224,668.

**INCREASE:** Churches, 3; Members, 1,154; Sunday School Members, 183; Young People's Societies, Members, 166; Home Expense, \$27,262; Value of Property, \$54,323; Amount of Debt, \$36,184.

**DECREASE:** Societies, 9,009; Total Gifts, \$13,108.

For Fifth-Year Statistics see General Summaries.

COLORADO.

CONGREGATIONAL CONFERENCE: Organized March 10, 1868. OFFICERS: Rev. W. W. Ranney, Colorado Springs, moderator; Rev. A. H. Weitkamp, 326 So. Washington, Denver, statistical secretary; A. D. Moss, Boston Building, Denver, treasurer. SESSION OF 1913: Boulder, Sept. 23-25.

CHURCHES	Time Held		CLERKS	MINISTERS		MEMBERS					ADMITTED			REMOVED			BAPT.		Fam.	
	City or Town	Org.		Names	Names	Ord.	C'd	Ma.	Fe.	To.	Ab.	C.	L.	To.	Di.	L.	R.	To.		Ad.
1 Arriba,		1895 1910	Jno. Davis,		'11 '12	25	33	58	12						15	15				150
2 Ault,		1901 1903	C. A. Brayton,		'06 '13	55	88	143	0		0	1	1	0	1	0	1			5
3 Berthoud, German,		1908 1908	Rev. Elias Bernstein,		'11 '11	38	48	86	6											38
4 Bethune, German,		1911 1912	Martha Schaal,	[Student for the summer.]	'01 '10	25	23	48			8	8	16							2
5 Boulder,		1864 1906	O. P. Clark,		'01 '10	158	265	423	97		7	15	23	3	11	1	15	1	2	350
6 Briggsdale,		1911 1911	W. F. Shotton,			3	6													43
7 Brush, German,		1910 1901	Conrad Kipler,			50	60	110	7											60
8 Buena Vista,		1880 1906	Mrs. Ernestine Cooley,			14	60	74	27	4	4	4	8							15
9 Clark, Elk River,		1901 1906	Mrs. Marcia Norman,			8	16	24	7											3
10 Collbran,		1902 1903	Mrs. A. E. Needles,			14	35	49												17
11 Colorado City,		1901 1905	Mrs. Jno. Brown,			9	20	29			3	3	6	0	8	20	28			300
12 Colorado Springs, 1st,		1874 1889	De Witt C. Jencks,		'92 '09	155	307	462	113		8	6	14	8	24	0	32	1	11	200
13 " 2d,		1889 1890	H. K. Wing,		'96 '04	92	160	252	58		8	13	21	2	15	22	39	2	7	150
14 " Hillside,		1901 1898	Miss Helen Peal,			10	12	22	2		12	10	22	1						200
15 Cope,		1912 1911	Mrs. Emma Henry,		'12	5	12	17												50
16 Cortez,		1889	Mrs. Margaret Guillet,		'79 '09	42	80	122	16		0	8	8	3	7		10	4	2	300
17 Craig,		1901 1902	Mrs. L. O. Haughey,		'91 '11	42	75	117	18		17	9	26	1	0	12	4	15	7	50
18 Creede,		1892 1905	Dea. Jack Comstock,		'10	4	22	26	5		7	1	8	1	2	3	6	4	11	50
19 Crested Butte,		1880 1884	Addie F. Decker,	[Glenn Stewart, Lic.]	'10 '12	37	57	94	23	9	9	1	4	5	7	2				11
20 Cripple Creek,		1892 1897	Miss Louise Parphet,	[Phillip Croissant, Lic.]	'12 '10	10	10	20	0		20	0	20	0	0	8	0	8	0	2
21 Crook, German,		1912	Konrad Koehler,		'95 '10	27	22	49	0		9	8	17	0						11
22 Delta, German,		1906	Geo. Kline,		'04 '09	121	236	357	33		27	31	58	7	8	15	30	8	11	250
23 Denver, 1st,		1864 1907	Nathan B. Coy,		'01 '06	107	168	275	24		23	22	43	10	24	51	85	16	15	200
24 " 2d,		1879 1889	J. S. Bates,		'79 '10	150	67	217	24		14	7	21	0	10	17	27	8	11	190
25 " 3d,		1881 1893	Miss Georgia Meek,	[Frank H. Allen, Pres.] r.	'82 '93	166	188	294	44		7	15	22	3	11	0	14			150
26 " Boulevard,		1882 1895	Allison Stocker,	[Chas. H. Pettibone, i.]	'88 '11	25	43	68	0		0	2	2							4
27 " Pilgrim,		1883	Miss Pearl Ford,	[N. J. Meyers, i.]	'73 '92	271	440	711	90		20	25	45	3	21	4	26	7	14	400
28 " Plymouth,		1884 1889	N. C. McLean,		'06 '11	103	171	274	34		26	2	28	2	5	4	11	20	22	400
29 " People's Tabernacle,		'84 1902	Fred U. Plattner,		'04 '12	32	68	100	6		7	21	28	0	5	16	21	0	0	125
30 " Fourth av.,		1888 1892	Lillie I. Lamont,	[Francis M. De Weese, r.] [Wm. L. Gilman, p. em.]	'86															1
31 " So. Broadway,		1889 1890	Jno. Griffiths,		'09 '09	26	61	87	11		3	8	11	0	0	4	4			100
32 " Villa Park,		1891 1893	Miss Leslie Farling,		'03 '12	25	48	73	18		7	6	13	1	4	0	5	2	0	100
33 " North,		1891 1894	Geo. O. Allen,	Robt. Allingham, r.	'91 '11	44	59	103	7		5	1	6	0	3	0	3			80
34 " Globeville, German,		1894 1897	Henry Schlett,	Ralph C. Byers, r.	'02 '11	88	85	173	10		6	16	1	2	40	43				95
35 " Ohio av.,		1902 1908	Mrs. Christina Beattie,	Samuel T. McKinney, r.	'98 '10	120	206	326	68		21	26	47	0	17	0	17	12	5	375

SUNDAY SCHOOLS		CHURCH TREASURERS		OFFERINGS FOR THE BENEVOLENT SOCIETIES										SALARIES, VALUES, ETC.					
Superintendents	Members	Young People's Societies, Mem.	Men's Organizations	A. B. C. F. M.	Woman's Boards	Congl. Bd. Soc.	Congl. Church Bldg. Society	Congl. Home Miss. Soc.	Am. Miss. Association	Congl. S. S. and Pub. Soc.	Miscellaneous	Totals	Other (Congregational Offerings)	International Gifts	Home Expenses	Salaries	Valuing Church Property	Investment Funds	Amount of Debt
1 Jno. Davis,	33	12	William Emerson,	6	6	6	6	6	6	6	6	869	6	6	\$425	\$350	\$2,500	\$	
2 G. A. Hill,	125		B. A. Wilkin,									11			800	4,000			
3 Henry Straphaim,	85	35	Jacob Gertmann,			10	10	12	12	12	17	22	14	682	595	\$3,000	\$3,000	608	
4 Matthias Schaal,	54		Jno. Dobler,	121	26	41	158	41	21	17	425	268	21	5,305	2,100	63,000	63,000	500	
5 A. E. Collins,	220	61	Dr. Wm. A. Burnham,	65	13	4	25	2	4	8	94	50	10	589	1,000	1,300	1,300	230	
6 Geo. W. Gifford,	29	7	Jno. Lobsack,									1		1,223	1,000	\$3,000	\$3,000	200	
7	78	55	Jacob Kargy,									1		126	50	1,800	1,800		
8 Frank Cox,	47		Ernest D. Norman,																
9	50		Mrs. W. E. Weeks,		10	2	6				23			527	7800	\$7,000		910	
11 A. A. Beach,	150	25	DeWitt C. Jenks,	549	533	46	111	320	199	87	80	1,925	1,060	50	6,026	3,150	\$80,000	1,000	3,450
12 Mrs. C. W. Pitman,	300	48	Gilbert B. Nettleton,	45	70	5	2	48	11	14	8	203	14	61	2,000	1,200	12,000		1,840
13 Clark Loomis,	35	10																	
14 Mrs. S. Woodard,	47																		
15 Mrs. M. J. Patterson,	35																		
16 Rev. S. C. Greene,	89	33	Mrs. E. A. Carr,	8	24	9	11	27	12	7	18			150	1,000	\$1,000		1,500	
17 Floyd M. Pleasant,	136	33	C. E. Marion,	17	22	3	5	50	5	3	52			15	900	6,000		600	
18 Dr. Samuel McKibbin,	128	15	Dr. Agnus Taylor,											55	2,198	1,200	11,000		148
19 Harvey T. Smith,	175		Jno. Amen,		9			17	5	7	16			933	1,780	8,000			
20 F. G. Willis,	25																		
21 Konrad Amen,	65	44																	
22 Henry Stoll,	136	54	D. R. Platt,	1	100	10	24	91	30	49	13	318	74	200	7900	3,000			
23 A. T. Sweet,	312	82	W. H. Anderson,	100	100	2	92	325	81	61	30	791	71	604	2,500	45,000			
24 E. E. Stark,	162	60	Walter A. Page,	116	21	30	41	198	51	33	18	508	7	50	2,486	1,600	30,000		
25 Wm. E. Mason,	390	44	W. H. Wightman,	17	100	5	11	87	26	30	37	313	132	70	2,400	1,500	\$20,000		
26 Allison Stocker,	160	35	Mrs. Mary Kesson,																
27 Jno. G. Potts,	439	35	A. D. Moss,	610	750	142	179	638	221	144	144	2,828	100	637	3,470	4,950	6,000		6,000
28 H. H. Mundt,	285	50	Chas. V. Uzall,		6			12	10	10	10	28	5	100	8,150	4,000	\$50,000		5,500
29 Clarence Beal,	138	25	James Earwaker,	35	10	10	35	10	10	10	110	28	90	1,856	1,100	8,000			
30 Miss Mabel R. Baker,	145	12	Miss Sophia Schlumpf,	20	8	8	12	61	12	9	5	135	10	10	1,390	\$1,020	\$6,000		
31 S. W. Plimpton,	185	30	Chas. Proudfit,																
32 Mrs. L. F. Minor,	189	23	Raymond H. Hinkle,	33	33	8	12	24	13	7	4	101	25	26	949	1,800	\$5,000		
33 Geo. O. Allen,	180	75	George Bernhardt,																
34 Rev. Karl Stahl,	425	85	F. M. Meyers,	97	38	15	47	116	24	25	10	372	57	135	3,093	1,200	16,000		2,500

† Missionary aid to salary. \* No parsonage.

CHURCHES Cities or Towns	CLERKS Names	MINISTERS Names	MEMBERS					ADMITTED					REMOVED					BAPT.		Fam.
			Org.	Thrs.	Pres'd.	Ord.	C'd.	Ma.	Fe.	To.	Ab.	C.	L.	To.	Di.	L.	R.	To.	Ad.	
36 Denver, Englewood, <sup>a</sup>	1904 1910	Geo. W. Ralfour,	'09	'11	26	42	68	2	10	14	24	0	8	8	16	0	10	200		
37 " City Park,	1906 1910	Arthur J. Stephen,	'93	'09	54	104	158	22	13	33	46	2	10	0	13	0	15	100		
38 " Berkeley,	1907 1909	Mrs. Nell E. Kness,	'99	'11	14	24	38	4	1	1	2	1	11	11	23	3	2	150		
39 " Olivet,	1911 1889	Mrs. Jessie Lyon,	'12	'9	23	32			5	3	8						1	40		
40 Eaton,	1886 1892	Mrs. Fannie M. Jones,	'91	'02	61	114	175	26	3	3	8	2	6	8	16	2	3	159		
41 Flagler,	1888 1889	W. L. Price,	'31	'32	83	22			4	9	13	1	14	5	20					
42 Fondus,	1902 1903	Miss Lucy Corlew,	'07	'12	100	100	200		52	0	52							100		
43 Fort Collins, <i>German</i> ,	1904 1904	Jno. Strohl,	'09	'11	21	60	81	33	0	1	1	0	13	0	13	0	0	15		
44 " Plymouth,	1908 1909	E. E. Darrow,	'09	'11	71	68	139	46	29	11	40		14	36	50		28	107		
45 Fort Morgan, <i>German</i> ,	1906 1906	David Rubl,	'01	'08	20	38	58	10	11	4	15	2	1	4	7	0	4	42		
46 Fountain,	1904 1909	Dr. R. V. Witter,	'02	'11	48	110	158		10	0	1	4	10		14	0	2	175		
47 Fruita,	1888 1889	Mrs. A. J. Weldon,	'02	'11	55	50	105		10	0	10						9	39		
48 " <i>German</i> ,	1907 1908	Jno. Schaler,	'11	'12	4	8	12	3	0	0	3	2	12	0	14		10	100		
49 Genoa,	1910 1907	Mrs. Milo Jones,	'08	'12	71	170	241	50	5	23	28	2	16	21	39	4	4	300		
50 Grand Junction,	1890 1904	J. L. Britton,	'92	'11	111	227	338	50	6	2	8	0	0	10	10	0	30	100		
51 Greeley, " <i>German</i> ,	1870 1907	J. B. Phillips,	'00	'09	70	145	215	0	6	2	1	2	1	2	0	3	1	0		
52 " <i>German</i> ,	1906 1906	Jno. J. Eckhardt,	'11	'10	38	84	122	20	1	1	2	0	0	11	21	3	1	57		
53 Hayden,	1889 1903	Eula Miles,	'02	'10	23	44	67	10	3	1	4	0	10	15	25	0	0	25		
54 Henderson,	1905 1908	Mrs. Mary McConnell,	'09	'10	20	35	55	22	0	2	2	0	2	6	3	6	50	50		
55 Highland Lake,	1889 1895	Rowland S. True,	'09	'10	20	35	55	22	0	2	2	0	4	2	6	3	6	50		
56 Julesburg,	1887 1888	Mrs. W. H. Pound,	'11	'11	18	41	59	0	8	6	14	0	4	2	6	3	6	50		
57 Lafayette,	1830 1891	Miss Anna Jones,	'97	'12	24	48	72	10	0	0	0	0	5	66	71	0	0	100		
58 Longmont,	1871 1894	Henry H. Reed,	'97	'10	109	165	274	42	6	8	14	2	14	0	16	3	7	160		
59 Loveland, 1st, <i>German</i> ,	1901 1905	Jno. Hofferber,	'04	'10	96	100	196	0	29	3	32	1	5	4	10	0	33	95		
60 " Zion's, <i>German</i> ,	1907 1908	Rev. Elias Bernstein,	'11	'11	33	35	65	0	0	0	0	0	0	0	0	0	0	32		
61 Lyons,	1889 1894	Mrs. Ellen M. Dave,	'11	'11	9	22	31		26	50	76	4	15	20	39	18	2	200		
62 Manitou,	1879 1880	Miss Ethel A. Matthews,	'02	'11	57	139	196	23	8	5	8						1			
63 Marble,	1908	J. A. Williams,	'79		3	4	7		3	4	7						0	25		
64 Manitou,	1903 1905	Mrs. Emma E. Wagner,	'79		3	7	10		4	3	35	11	4	0	6	3	1	0		
65 Manitou,	1900 1906	Mrs. Ruple Cahill,	'79		3	7	10		4	3	35	11	4	0	6	3	1	0		
66 Molina,	1906 1909	Mrs. Julia H. Reed,	'93	'10	98	197	295	22	7	10	17	0	18	0	18	6	3	300		
67 Montrose,	1885 1886	Mrs. S. H. Bell,	'93	'10	98	197	295	22	7	10	17	0	18	0	18	6	3	300		
68 " <i>German</i> ,	1910				22	19	41													
69 Nucla,	1911 1912	Mrs. Cora Gibbs,	'10	'11	9	9	18	0	0	3	3	0	0	0	0	0	0	25		
70 Newcastle, <i>Silt</i> ,	1889 1890	Ellen Hahn,	'79		4	31	35	11	4	0	4	2	4	0	6	3	1	0		
71 New Windsor, <i>German</i> ,	1904 1904	Henry Wertzell,	'12	'11	112	223	100		0	3	3	0	7	0	7	38	87	87		
72 Paonia,	1901 1912	Miss C. McNaughton,	'09	'12	23	49	72	19	0	3	3	0	7	0	7	0	7	100		
73 Paradox,	1911	Mrs. Avis P. Walker,	'10		6	13	19	1	0	0	0	1	3	0	4	0	50	50		
74 Platte Valley, Brighton,	1901 1879	Mrs. Lulu Matthews,	'02	'10	12	12	24	1	0	0	0	1	3	0	4	0	25	25		
75 Pueblo, 1st,	1878 1889	Mrs. Etha E. Prevost,	'95	'10	35	82	117	0	3	6	9	3	8	8	19	0	5	85		

<sup>a</sup> Englewood.



SUNDAY SCHOOLS			CHURCH TREASURERS			OFFERINGS FOR THE BENEVOLENT SOCIETIES										SALARIES, VALUES, ETC.									
Men	W. P. S. Mem.	Men	Y. P. Mens	Men	W. P. S. Mem.	A. B. C. F. M. Bds.	Wom's Bds.	C. E. Sec.	C. C. B. Sec.	C. H. M. Sec.	A. M. Sec.	A. A. Sec.	C. S. S. Sec.	U. S. S. Sec.	Min. Relief	Totals	Other Cont'ns	Un-empl. Cont'ns	Home Exp.	Salaries	Value Ch. Property	Invest. Funds	Amt. of Debt		
392	56	392	Geo. Dawson,	\$	\$	\$	\$	\$	\$	\$	\$	\$	\$	\$	\$	\$	\$	\$	\$	\$	\$	\$	\$	\$	
341	x16	341	C. L. Back,	93	16	25	87	17	17	17	26	15	10	10	10	272	80	\$912,041	1,948	\$936	\$5,000	\$	\$1,037	5,000	
75		75	Andrew F. Carty,																						
39		39	Mrs. Jessie Lyon,	92	40	10	205	30	8	8	25	9	45	45	45	435	0	1,979	1,200	750	4,500		450	450	
171	30	x42	Jno. D. Wilson,	4	3	3	29	3	5	5	10	2	5	5	5	40	0	1,979	1,200	750	4,500		600	600	
75	47	75	O. L. Davidson,																						
35		35	Geo. Hiltmann,	60	10	10	55	10	10	10	10	10	10	10	10	155	10	1,979	1,200	750	4,500		450	450	
43	14	43	Mrs. A. H. Gaylord,	10	10	10	70	28	2	2	25	9	45	45	45	40	0	1,979	1,200	750	4,500		600	600	
176	137	176	Jakob Bath,	7	9	2	24	7	7	7	7	7	7	7	7	43	43	1,288	1,000	1,000	3,500		1,432	1,432	
45	0	45	Wm. F. Hinch,	134	5	5	18	5	10	10	10	10	10	10	10	31	148	492	492	492	3,100		1,432	1,432	
58	70	x26	Jno. Schaverman,																						
45	22	45	Mrs. Milo H. Jones,	26	3	1	5	2	5	5	9	25	60	60	60	60	14	68	610	600	4,000		1,000	1,000	
100		100	Wm. Harris,	106	135	51	203	84	48	20	84	48	20	20	20	725	240	5,809	1,600	43,000		5,600	5,600		
260	60	x77	C. T. Neill,	44	30	5	7	5	5	5	5	5	23	23	119	400	400	900	1,000	3,500		1,432	1,432		
100	40	100	R. J. Enocks,	20	30	17	22	45	32	17	32	17	12	12	195	195	3	43	600	400	3,000		1,432	1,432	
130	80	130		3	3	1	5	29	3	3	3	3	3	3	43	43	3	43	600	400	3,000		1,432	1,432	
102		102	0 Ruuzi S. True,	4	3	1	3	2	11	3	2	11	3	3	27	14	68	610	600	4,000		1,000	1,000		
45	0	45	Mrs. B. D. Parker, Jr.,	33	6	10	33	10	5	4	10	5	4	4	101	101	30	1,100	1,000	5,000		750	750		
96	40	xz16	0 Harry Noble,	64	100	12	32	81	25	22	25	22	22	336	336	10	10	2,650	1,400	25,000		120	120		
72	0	72	Ernest L. Moore,	35	8	16	88	17	8	8	17	8	8	172	172	149	149	44	255	3,000		5,600	5,600		
142	20	45		25	25	9	14	75	14	7	14	7	6	175	175	113	3,200	1,500	15,000		2,000	2,000			
200	59	200	Mrs. Frank Haynes,	35	3	3	5	3	5	5	5	5	5	46	46	8	8	110	100	100		900	900		
45	25	45		25	25	15	15	15	15	15	15	15	15	15	15	15	15	110	100	100		900	900		
55	31	x30	Mrs. Nellie B. Lee,	63	51	10	15	125	10	16	10	16	10	237	237	15	100	3,200	1,500	12,900		2,000	2,000		
160	31	160	Mrs. Cora Gibbs,	37	7	7	7	7	7	7	7	7	7	10	10	10	10	3	110	100	2,000		900	900	
37	25	37	M. Pearson,	65	60	10	10	10	10	10	10	10	10	10	10	10	10	1	330	330	8,000		400	400	
25		25	Phillip Krieger,	63	40	10	40	10	10	10	10	10	10	10	10	10	10	46	1,221	800	3,600		1,000	1,000	
297	101	297	W. H. Robinson,	66	60	10	40	10	10	10	10	10	10	10	10	10	10	46	1,221	800	3,600		1,000	1,000	
67		67	Milton S. Foster,	66	40	10	40	10	10	10	10	10	10	10	10	10	10	46	1,221	800	3,600		1,000	1,000	
68		68	Frank Woolley,	67	17	3	2	9	3	3	3	3	3	9	9	9	9	10	349	400	1,200		1,345	1,345	
151		151	Jno. D. Kellog,	68	36	7	12	10	10	10	10	10	10	10	10	10	10	10	2,603	1,069	18,000		1,345	1,345	

† Missionary aid to salary. \* No parsonage.

CHURCHES		CLEKKS		MINISTERS		MEMBERS				ADMITTED			REMOVED			EAPT.		Fam.		
Chites or Towns	Org.	Names	Names	Names	Ord.	C'd	Ma.	Fe.	To.	Ab.	C.	L.	To.	Di.	L.	R.	To.	Ad.	Inf.	Fam.
76 Pueblo, Pilgrim,	1888, 1890			J. Arthur Jeffers, r.	'95	'10	68	113	181		1	5	6	1	0	0	1	2	3	34
77 " Minnequa,	1902 1904	W. S. Durham,		Felix L. Church, r.	'92	'11	23	40	63	3	23	5	28					2	17	175
78 " Irving Place,	1906 1903	Mrs. Anna M. Parker,					8	8	16											
79 Raven,	1908						2	12	14											
80 Red Cliff,	1910 1911	Miss Eugenia M. Brooks,		James F. Walker, r.	'10	'10	19	14	33	15	2	1	3	0	0	0	0	1	2	39
81 Redvale,	1911	Edgar W. Bray,					2	9	11											
82 Rico,	1888 1892	Mrs. Geo. S. Hicks,		Norman R. Curtis, r.	'02	'10	22	23	45		0	0	0	3	10	0	13	0	5	20
83 Roocky Ford, German,	1906 1907	J. Peter Goeringer,					8	12	20	1	0	0	0	0	0	0	0	0	0	12
84 Rose Hill,	1907	Mrs. H. C. Campbell,					13	18	31											
85 Rye,	1902						15	21	36	6	7	0	7	0	1	0	1	6	0	50
86 Seibert,	1889 1900	Mrs. Ella Bryant,		Edward P. Owen, r.	'02	'12	5	12	17	4										
87 Silt,	1908 1909	Mrs. S. De Graff,					17	17	17											
88 Silverton,	1881 1881	Mrs. Mary J. Lamont,		J. B. Johnson, r.	'91	'12	17	52	69	26	1	2	3	1	5	2	8	0	5	100
89 Spring Creek, <sup>a</sup>	1912	E. W. Edgar,		F. A. Zickeloose, r.	'93	'12	16	18	34		16	18	34					4	2	40
90 Steamboat Springs,	1889 1891	Mrs. Jas. A. Brobeck,		Arthur T. Evans, r.	'05	'07	22	43	65	14	0	5	10	0	5	5	10	0	1	75
91 Sterling, German,	1911	Peter Kindsvater,		[Philipp Croissant, Lic.]	'12	'19	16	35	0		35	0	35	0	0	8	18	0	2	114
92 Stratton,	1888	T. T. Harris,		Edward P. Owen, r.	'02	'12	19	37	56	8	21	13	34	1	5	0	6	10	2	50
93 Sulphur Springs,	1882 1904	Mrs. Sarah Kennedy,					9	14	23					2	2	4	4	4	50	
94 Telluride,	1889 1889	Martin R. Hansen,		Wesley Rex Bosard, r.	'89	'10	41	81	122	57	9	1	10	1	1	0	2	5	2	65
95 Thurman,	1899 1891	Nellie L. Staley,					31	67	98	33	6	5	11	0	2	0	2	0	3	100
96 Trinidad,	1912	Miss Mabel Pugh,		Jno. P. Campbell, r.	'02	'12	1	7	8											
97 Tuttle,	1904 1905	J. E. Pope,		Edward P. Owen, r.	'78	'12	15	29	44	9	0	4	4	0	5	0	5	0	0	18
98 Wellington, 1st,	1904 1905	Geo. Lesser,		Allison O. Downs, r.	'07	'12	10	20	30	12	7	1	8							
99 " German,	1888 1895	Mrs. E. Mahannah,		G. J. Schmidt, r.	'07	'12	10	20	20	12	0	0	0	0	0	0	0	1	0	15
100 Whitewater,	1898 1902	Mrs. Florence W. Ellis,		G. A. Ellis, r.	'06	'09	42	39	81	29	4	2	6	0	5	0	5	3	0	100
101 Yampa,																				

**a Montrose, R.F.D.**

NAME OF STATE ORGANIZATION: COLORADO CONGREGATIONAL CONFERENCE.  
 NAMES OF CHURCHES ADDED: Bethune;COPE; Spring Creek; Sterling.  
 CHURCHES: *Supplied by*, — Pastors installed, 3; pastors recognized, 64; licentiates, 5; supplies, 1; vacant, 28. Total, 191.  
 MEMBERSHIP: Pastors installed, 3; pastors recognized, 64; pastors, 1. Total, 68.  
 MEMBERSHIP: No. of males, 4,033; No. of females, 6,613. Total, 10,646. Absent, —

1,477. *Additions*, — on confession, 633; by letter, 781. Total, 1,414. *Removals*, — death, 84; dismission, 453; revision, 315. Total, 1,652.  
 BAPTISMS: Adults, 212; infants, 452.  
 FAMILIES: 7,972.  
 SUNDAY SCHOOLS: Members, 11,023.  
 YOUNG PEOPLE'S SOCIETIES: Societies, 55; Members, 2,340.

**CHURCHES IN COLORADO UNITED IN SUPPORT OF A PASTOR.**

Church.	United with
Arriba . . . . .	Genoa.
Berthoud . . . . .	Loveland, Zion.
Chook . . . . .	Sterling.
Church.	United with
Delta . . . . .	Montrose.
Henderson . . . . .	Platte Valley and Rose Hill.
Spring Creek . . . . .	Montrose.

SUNDAY SCHOOLS		V. P. Mens		CHURCH TREASURERS		OFFERINGS FOR THE BENEVOLENT SOCIETIES										Home Exp.		SALARIES, VALUES, ETC.		
Superintendents	Mem.	S.	Mem.	A. B. C. F. M. Soc.	W. M. Soc.	C. E. Soc.	C. C. B. Soc.	H. M. Soc.	A. M. Soc.	C. S. S. & P. S.	Min. Relief	Totals	Other	Ind. Cont.	Home Exp.	Salaries	Value Ch. Property	Invest. Funds	Am't of Debt	
76 Walter S. Durham,	170	60	222	L. A. Watson,	\$5	\$63	\$	5	9	2	\$2	\$102	10	25	862	500	4,500		100	
77 Mrs. C. V. Kirkwood, m	272	50		Mrs. Martha J. Laws,	5	9	2	5				16	30	16	720	550	2,000			
78 Rev. J. Bunkenevner,	30																			
80 Rev. J. H. Brooks,	63	19		F. C. Booth,	8	1	4	15	2	5	1	36	10		249	11,200	1,750		553	
81 Mrs. James Walker,				Mrs. J. N. Reid,											110	0	600			
82 W. R. West,				Peter Johannes,											300	11,000	5,000		500	
83 Philipp Grawick, jr.,				Mrs. Ethel,											150	40				
84 Mrs. C. C. Towle,	35																			
85 J. F. Weed,	35			Geo. Russel,											160		800			
86 Miss Grace Vaughn,	70	32		Mrs. M. E. Carter,											350	360	2,000			
87 J. A. Gear,	75	31		Mrs. F. S. Colestock,											1,504	1,200	6,000			
88 Rev. J. B. Johnson,	136			Mrs. D. E. Sherman,											175		675			
89 E. W. Edgar,	70			Mrs. Frank Palmer,	5	25	2	6	20	18	10	86	10		913		8,000			
90 Jas. A. Brobeck,	130			Peter Meisner,											808	1240	2,000			
91 Konrad Bastron,	50	12		Harris Payor,											400	400	3,500			
92 G. E. Holtz,	75	49	28	David Kennedy,											325	0	2,000			
93 F. H. Jansson,	45			Sallie D. McGavock,											3,291	1,500	8,000			
94 Miss Marion Knight, m	292	16	239																	
95				Miss Lillian Huntley,	5	8	2	2	2	2	2	5	28		1,000	800	2,000			
96 Miss Jessie Liss,	101	52													150					
97 Mrs. Grace Smith,	50	20		J. E. Pope,	8		2	2	8	2	1	24		375	1900	2,000				
98 Leita A. Downs,	60	12																		
99				Ano. Page,	8	4	2	2	8	2	1	28		2,203	600	2,000				
100 W. H. Coffman,	20			Mrs. Mabel Bird,										675		4,000				
101 Oren Gray,	88																			

† Missionary aid to salary. \* No parsonage.

MEN'S ORGANIZATIONS: Societies, 15; members, 848.  
 CONTRIBUTIONS: American Board (churches, 42), \$2,567; Woman's Boards (34), \$2,467; Congregational Education Society (38), \$502; Congregational Church Building Society (54), \$1,047; Congregational Home Missionary Society (83), \$4,125; American Missionary Association, (41), \$1,092; Congregational Sunday School and Publishing Society (50), \$851; Ministerial Relief (33), \$512. Total, \$13,163. Other and special Congregational gifts (26), \$5,930; undenominational gifts (28), \$2,087. Grand total, \$19,780.  
 HOME EXPENSES: No. of churches reporting, 70; amount, \$95,458.  
 INCREASE: Churches, 5; Members, 362; Sunday School Members, 1,053; Young People's Societies, Members, 214; Amount of Debt, \$11,434  
 DECREASE: Societies, \$1,443; Benevolence, \$1,768; Home Expense, \$22,302  
 For Fifth-Year Statistics see General Summaries.

CHURCHES IN COLORADO UNITED IN SUPPORT OF A PASTOR — Continued.

Church.	United with
Maybell	Craig
Molina	Collbran
Niela	Paradox and Redvale.
	Church.
	Pueblo, 1st
	Selbert
	Wellington, German
	United with
	Pueblo, Minnequa
	Stratton and Turtle
	Fort Collins, German

CONNECTICUT.

GENERAL CONFERENCE OF THE CONGREGATIONAL CHURCHES OF: Organized Nov. 12, 1867. OFFICERS: Gov. Simeon E. Baldwin, New Haven, moderator; Rev. Joel S. Ives, Hartford, statistical secretary; Rev. Irving A. Burnap, Hartford, treasurer. SESSIONS OF 1913: Waterbury, Nov. 11, 12.

CHURCHES		CLERKS		MINISTERS			MEMBERS					ADMITTED			REMOVED			BAPT.		Fam.
Cities or Towns	Org.	Names	Names	Ord.	C'd	Names	Ma.	Fe.	To.	Ab.	C.	L.	To.	Di.	L.	R.	To.	Ad.	Inf.	Fam.
1 Abington,	1753	Mrs. Joseph Stoddard,	George O. Read,	'11	'11	17	27	44	9	1	3	4	0	0	0	9	0	0	0	50
2 Andover,	1749	1833 Mary E. Hyde,	John J. Lockett,	'97	'11	17	35	52	9	2	3	5	2	0	1	3	0	0	3	65
3 Ansonia,	1850	1865 Irving W. Loring,	Otto W. Burtner,	'01	'06	176	336	512	91	32	6	38	7	6	2	15	6	11	300	
4 " German,	1894	1899 Alired Platz,	Otto Lichi,	'02	'11	34	51	85	10	9	18	27	0	1	3	4	0	0	13	45
5 Ashford,	1718	1890 Miss Anna P. Brown,	[Bertram C. Bugbee, <i>Bapt.</i> ]	'09	'12	2	10	12	5	0	0	0	0	2	0	0	0	0	20	20
6 Avon,	1819	1819 S. J. Hamilton,	[John C. Archer, <i>Dis.</i> ]	'05	'11	16	33	69	24	3	4	7	4	1	0	0	0	0	87	87
7 Barkhamsted,	1781	1845 Ernest M. Hart,	Lydia Hartig,	'12	'12	12	33	45	11	0	2	2	0	3	0	3	0	0	2	40
8 Berlin,	1775	1852 Francis Deming,	Samuel A. Fiske,	'00	'06	148	220	368	75	16	6	22	9	4	6	19	11	6	225	225
9 Bethany,	1763	1832 Edwin N. Clark,	Albert T. Steele, <i>i.</i>	'99	'07	221	338	559	50	1	5	6	12	2	0	0	0	0	3	14
10 Bethel,	1760	1866 William H. Hickok,	John L. Maddox,	'00	'09	46	50	96	26	1	4	5	0	0	0	0	0	0	1	43
11 Bethlehem,	1740	1836 Mrs. Edna G. M. Hayes,	[Frank Totten, <i>M. P.</i> ]	'05	'11	53	112	165	30	12	10	22	1	0	0	0	0	0	0	125
12 Bloomfield,	1728	1858 F. C. Bidwell,	Charles W. Burt,	'69	'10	5	19	24	4	0	0	0	0	0	0	0	0	0	0	43
13 Bolton,	1735	1848 Adella N. Loomis,	James C. Young,	'91	'12	22	29	51	20	0	0	0	0	1	1	0	0	0	1	32
14 Bozrah,	1739	1843 Mrs. Lucretia H. Lathrop,	Seelye K. Tompkins,	'10	'10	139	265	404	90	9	7	16	4	1	1	6	3	6	300	
15 Branford,	1644	1843 H. E. Thatcher,	[Charles R. Palmer, <i>i. em.</i> ]	'60	'72	143	237	400	72	2	1	3	0	7	0	7	0	0	0	300
16 Bridgeport, 1st,	1695	1850 Frank H. Riley,	[Herbert D. Gallaudet, <i>i.</i> ]	'03	'12	10	264	495	759	125	8	16	15	7	0	22	1	9	600	
17 " 2d,	1830	1860 Frank Hubbard,	Richard L. Swain, <i>i.</i>	'84	'10	264	495	759	125	8	16	15	7	0	22	1	9	600		
18 " Black Rock,	1849	1849 Henry F. Bunce,	Henry C. Woodruff, <i>i.</i>	'73	'81	23	52	75	28	1	4	5	1	1	1	0	2	0	10	70
19 " Park st.,	1868	1871 Arthur M. Marsh,	Gerald H. Beard, <i>i.</i>	'92	'05	218	427	615	69	7	9	16	5	19	1	25	4	4	400	
20 " Olivet,	1870	1892 William Matthewson,	Morgan Millar,	'02	'08	150	219	369	27	19	15	34	2	8	0	10	0	0	250	
21 " West End,	1887	1890 S. W. Proudtman,	Walter L. Bennett,	'06	'10	94	206	300	50	14	12	26	2	5	7	14	9	2	215	
22 " King's Highway,	'94	1893 Albert C. Coates,	Pearl E. Mathias, <i>r.</i>	'08	'08	79	131	210	12	3	8	11	0	3	0	3	0	0	175	
23 " Swedish,	1895	1897 Robert Fritz,	[Algoth Ohlson, <i>Lic.</i> ]	'10	'45	75	120	17	7	7	0	7	0	1	1	2	0	0	75	
24 " Italian,	1903	1903 Henry Di Leo,	Cauo Carreta,	'03	'02	53	12	65	17	10	1	11	0	5	1	6	0	10	55	
25 Bridgewater,	1809	1807 Henry C. Sanford,	[Roy C. Helfenstein, <i>Chr.</i> ]	'09	'12	29	49	78	11	0	1	1	1	3	0	0	3	0	40	
26 Bristol,	1747	1832 Henry B. Wilcox,	Ernest L. Wisner, <i>i.</i>	'99	'10	201	360	561	70	10	9	19	5	7	7	19	3	3	250	
27 " Swedish,	1890	1895 J. E. Carlson,	Carl E. Carlson,	'89	'11	11	20	31	4	6	1	7	0	0	3	3	0	4	20	
28 Broad Brook,	1851	1893 Harriet A. Middleton,*	W. Sherman Thompson,	'91	'09	39	96	135	29	9	10	19	3	3	0	6	1	4	140	
29 Brookfield Center,	1757	1854 Wilhelmine Skidmore,	Milton F. Wittler, <i>r.</i>	'10	'10	51	82	133	28	3	1	4	1	2	0	3	1	0	80	
30 Brooklyn,	1734	1832 William R. Thurber,	Charles A. Downs,	'00	'10	14	42	56	8	3	0	3	4	3	0	7	2	0	55	
31 Buckingham, Glastonbury,	1731	1867 J. C. Rosworth,	Samuel E. Dunham,	'10	'10	26	33	59	25	0	0	0	0	2	0	0	0	0	50	
32 Burlington, <sup>b</sup>	1783	1808 Starr S. Austin,	John W. Keeler,	'85	'10	16	41	57	16	0	0	0	0	0	0	0	0	0	50	
33 Canaan, Pilgrim,	1887	1888 John S. Reed,	Edwin C. Gillette,	'98	'02	49	101	150	18	10	10	20	0	2	0	2	0	5	105	
34 Canterbury,	1711	1804 Frank Hoxsie,	George W. Clark,	'00	'09	45	31	46	18	0	0	0	0	0	0	1	0	0	60	
35 Canton Center,	1750	1814 Rev. Charles H. Stevens,	Charles H. Stevens,	'81	'08	42	72	114	28	1	1	2	3	2	0	1	0	0	5	70

\* Unionville, R. D. 2.   
 <sup>b</sup> Melrose.

SUNDAY SCHOOLS		CHURCH TREASURERS		OFFERINGS FOR THE BENEVOLENT SOCIETIES										SALARIES, VALUES, ETC.					
Superintendents	Members	Young People's Societies, Mem.	Men's Organizations	Women's Boards	Concl. Ed. Soc.	Concl. Church Bldg. Society	Concl. Home Miss. Soc.	Am. Miss. Association	Concl. S. S. and Pub. Soc.	Ministerial Relief	Totals	Other Congregational Offerings	Unidimensional Gifts	Home Expenses	Salaries	Value Church Property	Investment Funds	Amount of Debt	
1 Edward Peal,	46	0	0	\$20	\$0	\$3	\$5	\$30	\$10	\$5	\$2	\$75	\$0	\$825	\$800	\$4,000	\$7,110	\$0	
2 R. L. Jones,	60	42	0	20	0	4	27	16	5	4	76	15	0	950	800	5,200	7,000	0	
3 John B. Davidson,	259	81	32	201	83	30	48	131	94	29	20	636	150	185	2,000	42,000	4,000	0	
4 John Stettbacher,	h 18	0	0	10	0	2	3	15	3	1	1	35	14	3	1,400	725	8,000	0	
5 Anna P. Brown,	18	0	0	4	15	1	1	2	2	1	0	26	2	0	120	250	600	600	
6 Sherman W. Eddy,	57	0	0	18	0	4	6	16	0	3	2	49	0	1,200	832	10,000	3,300	0	
7 Ernest M. Hart,	50	25	19	2	19	2	26	30	4	3	70	319	3	450	1,600	2,600	1,700	0	
8 Frank L. Wilcox,	h 302	84	22	224	108	12	26	125	205	45	20	795	160	3,523	1,500	36,000	3,000	0	
9 Wallace L. Humiston,	34	0	0	0	10	0	0	0	0	0	0	10	0	6	525	2,000	8,000	0	
10 Joel F. Taylor,	h 259	37	50	14	17	0	82	40	0	0	183	196	40	3,173	1,500	30,000	10,000	0	
11 S. A. Whiteley,	h 75	0	7	14	10	3	5	6	3	3	60	0	3	803	600	6,500	8,000	0	
12 Nathan F. Miller,	h 241	0	20	15	0	13	28	50	20	0	116	194	0	3,675	1,000	18,000	29,320	375	
13 Mrs. Charles W. Burt,	h 20	0	0	15	0	2	5	8	4	2	39	0	0	473	1,600	4,400	1,200	0	
14 Wm. F. Herrick, <sup>e</sup>	h 35	25	0	0	8	0	5	0	0	0	13	0	1	950	1,800	6,000	3,500	0	
15 H. E. Thatcher,	h 275	36	137	75	51	23	130	87	15	0	527	223	127	4,913	1,800	53,000	20,000	0	
16 Clarence D. Anderson, <sup>h</sup>	192	0	0	158	233	24	31	119	52	31	107	753	84	493	957	3,000	122,500	10,050	6,000
17 William F. Wills,	h 400	83	0	401	309	82	108	271	256	61	44	1,532	1,048	1,094	11,345	4,000	80,000	6,113	0
18 John N. Fancher,	h 210	60	0	76	34	15	24	66	61	33	8	317	152	157	1,475	900	10,000	5,500	0
19 Wm. E. Phillips,	h 325	90	19	346	120	80	91	316	287	86	1	1,547	536	536	7,145	2,750	51,000	475	5,500
20 Dr. Frank L. Smith,	h 375	50	0	72	121	10	40	45	35	10	10	343	153	261	4,250	1,500	60,000	0	3,000
21 Walter S. Hurlburt,	h 225	48	25	68	80	13	22	58	41	13	3	298	62	153	3,087	1,500	20,000	1,500	2,500
22 Edward D. Beach,	h 192	65	25	30	25	8	10	17	11	7	4	112	23	0	1,800	1,170	15,500	0	3,800
23 Martin Moller,	h 115	54	0	0	0	0	0	40	0	0	0	8	5	155	1,000	2,500	0	3,500	
24 Elmer Chester,	h 85	0	0	0	0	0	0	8	0	0	0	0	0	0	0	0	0	0	0
25 Wm. H. Marsh, <sup>e</sup>	h 75	33	0	25	28	9	9	29	8	7	20	1,135	325	262	8,033	2,500	31,000	5,557	3,600
26 Stephen M. Wells,	h 344	0	90	1,058	72	58	187	596	432	61	40	2,507	0	0	0	0	0	0	0
27 John Levanter,	h 29	12	0	0	0	5	3	0	0	0	0	0	3	0	125	1,360	4,500	0	0
28 Dr. H. A. Allen,	h 175	80	0	37	9	6	0	26	17	6	2	103	0	0	1,471	900	11,800	4,000	0
29 W. H. Blackburn,	h 102	28	20	105	41	20	28	70	60	15	10	319	25	40	1,894	1,000	20,000	11,197	0
30 C. G. Lawton,	h 62	0	0	38	20	14	24	21	7	3	132	8	17	745	600	6,000	4,000	0	
31 W. A. Strickland,	h 35	35	0	0	21	0	0	0	0	0	0	21	0	987	758	6,500	6,013	0	
32 B. B. Hinman,	h 75	0	0	20	12	10	5	24	29	8	11	122	21	4	1,030	1,000	5,619	0	
33 Rev. E. C. Gillette,	h 139	31	58	61	15	18	30	45	19	19	265	56	40	2,675	1,000	11,000	100	0	
34 Frank Hoxsie,	h 34	37	0	20	5	6	7	13	10	5	3	69	0	0	537	3,300	5,300	0	
35 H. W. Humphrey, <sup>h</sup>	h 110	30	0	50	10	0	0	50	20	0	0	130	10	0	845	5,000	4,138	0	

<sup>a</sup> E. Berlin. <sup>b</sup> Westville. <sup>c</sup> Norwich. <sup>d</sup> Fitchville. <sup>e</sup> New Milford, R. D. <sup>f</sup> South Manchester. <sup>g</sup> Collinsville. <sup>h</sup> Missionary aid to salary. \* No parsonage.

CHURCHES	CITIES or TOWNS	CLERKS	MINISTERS	MEMBERS					ADMITTED				REMOVED				BAPT.		Fam.		
				Org.	Members	Transferred	Names	Ord.	C'd	Ma.	Fe.	To.	Ab.	C.	L.	To.	Di.	L.		R.	To.
36	Centralbrook,	1725 1792	Walton C. Griswold,	William B. Hubbard,	'81	'07	18	52	70	8	0	3	3	0	1	0	1	0	0	70	
37	Central Village,	1846 1846	Howard T. Byles,	[E. Lewis Wall, Meth.]	'12	'12	20	54	74	23	9	1	10	1	0	0	0	1	6	0	90
38	Chaplin,	1810 1814	A. M. Grant, <sup>a</sup>	Harry C. McKnight,	'85	'11	33	175	208	28	4	2	6	3	2	0	5	4	3	83	
39	Cheshire,	1724 1827	Edwin R. Brown,	Von Ogden Vogt,	'12	'11	104	175	278	32	16	10	26	3	5	0	8	6	3	185	
40	Cheshire,	1742 1846	Edwin G. Smith,	Edward O. Dyer,	'83	'06	61	182	243	56	6	1	7	6	1	1	1	8	5	0	180
41	Clinton,	1667 1837	Ezra E. Post,	Frank Park,	'93	'13	74	135	229	30	4	0	4	3	6	0	9	3	0	100	
42	Colchester,	1703 1841	William S. Curtis,	Henry A. Blake,	'76	'12	46	103	149	33	8	2	10	6	1	0	7	3	2	108	
43	Colebrook,	1795 1842	James Allen, <sup>b</sup>	James R. Hewitt,	'11	'12	14	35	49	9	4	2	6	1	0	0	1	1	0	89	
44	Collinsville,	1832 1855	Henry P. Jones,	Gurdon F. Bailey,	'93	'11	145	238	383	86	22	9	31	9	1	0	10	4	11	185	
45	" Swedish,	1887 1893	Fred R. Widen,				28	40	68	4	0	8	8	4	2	2	8	0	0	31	
46	Columbia,	1720 1832	Albert A. Latham,	Elliott O. Foster,	'12	'12	47	71	118	23	0	0	0	2	4	1	7	0	2	110	
47	Cornwall, 1st,	1740 1842	John E. Calhoun,	Edward C. Starr,	'71	'88	32	76	108	20	0	1	1	1	0	2	0	0	0	70	
48	" 2d, W. Cornwall,	1782 1826	Miner P. Rogers,	Charles N. Fitch, i.	'74	'05	35	78	133	22	0	5	5	3	0	8	0	0	2	75	
49	Covenrty, 2d, <sup>c</sup>	1745 1846	John E. Kingsbury,	Hollis M. Bartlett,	'12	'12	19	52	71	22	0	2	2	1	1	0	2	0	0	90	
50	Cromwell,	1715 1840	Thomas W. Beaumont,	Homer W. Hildreth,	'97	'09	56	100	156	44	3	0	6	6	4	1	11	3	5	180	
51	" Swedish,	1892 1892	Aaron Olson,	John M. Henrikson,	'96	'13	20	28	48	2	0	0	0	0	2	2	0	0	0	30	
52	Danbury,	1696 1909	C. Edmund Mason,	Harry C. Meserve, i.	'94	'03	222	562	784	74	39	6	45	14	33	71	118	12	16	547	
53	" Swedish,	1893 1908	Andrew R. Anderson, <sup>d</sup>	Otto E. Edwards,	'11	'10	17	27	44	1	0	0	0	0	0	3	2	5	0	60	
54	Danielson,	1801 1853	Flora E. Fuller,	Clarence H. Barber, i.	'80	'05	102	221	323	86	1	2	3	5	7	0	12	0	6	225	
55	Darien,	1744 1837	Albert H. Scofield,	Herbert S. Brown, i.	'86	'99	75	126	201	22	12	11	23	3	0	0	3	7	2	102	
56	Dayville, Killingly,	1849 1849	Clara B. Stokes,	Frank L. Bristol,	'75	'12	20	55	75	26	0	2	2	0	1	0	1	0	1	80	
57	Deep River,	1834 1834	R. L. Selden,	Howard A. Morron,	'02	'11	36	111	147	29	3	13	16	0	2	3	5	0	0	140	
58	" Swedish,	1890 1892	Eric O. Strom,	J. Valdemar Harald,	'05	'10	10	20	30	0	1	0	1	0	0	0	0	0	0	14	
59	Derby, 1st,	1678 1820	H. M. Bradley, jr.,	Charles W. Coulter,	'09	'11	113	159	272	52	12	2	14	3	2	17	22	2	7	135	
60	" 2d,	1846 1845	James R. Brinsmade,	William H. Alexander,	'91	'05	32	75	107	20	0	1	1	3	2	13	18	0	0	120	
61	Dunham,	1711 1847	Mrs. Caroline G. Newton,	[Commodore R. W. Watkins, Lic.]	'12	'02	28	67	95	24	0	0	0	1	1	3	0	0	0	70	
62	East Canaan,	1769 1823	Howard F. Lawrence,	Charles W. Hanna, i.	'77	'01	28	67	95	24	0	0	0	0	1	1	3	5	4	66	
63	Eastford,	1778 1829	Gilbert S. Deane,	James B. King,	'84	'09	20	34	54	4	5	3	8	1	1	8	10	0	2	36	
64	East Granby,	1737 1830	B. P. Clark,	Franklin Countryman, i.	'74	'09	35	77	112	34	0	0	0	1	0	0	1	0	0	70	
65	East Haddam,	1704 1754	Eugene W. Saxton, <sup>e</sup>	George S. McClary,	'07	'12	67	189	256	47	1	0	1	2	4	7	13	1	0	175	
66	East Hampton,	1748 1854	Albert W. Sexton,	William C. Prentiss, i.	'98	'07	193	355	548	77	29	16	45	6	11	0	17	7	9	500	
67	East Hartford, 1st,	1699 1836	Harry D. Olmstead,	James H. Roberts,	'77	'11	40	112	152	20	2	8	10	6	0	0	6	1	7	86	
68	" South, Hockanum,	1877 1877	F. Howard Ensign, <sup>a</sup>	Daniel J. Clark, i.	'80	'80	126	236	362	30	2	10	12	10	0	0	12	1	0	2	
69	East Haven,	1768 1801	Mrs. Edward E. Emmons,	Charles Page,	'94	'91	17	26	43	10	0	0	0	0	0	0	0	0	0	25	
70	" Foxon, E. Haven, R.D.,	'93 1877	May M. Irwin,	Charles J. Valstrom,	'00	'12	21	35	56	4	3	4	7	0	7	2	9	0	0	4	
71	" Foxon, E. Haven, R.D.,	'93 1877	May M. Irwin,	Charles J. Valstrom,	'00	'12	21	35	56	4	3	4	7	0	7	2	9	0	0	4	
72	East Norwalk, Swedish, <sup>b</sup>	1890 1891	Andrew Aronson,	[Gilbert W. Campbell, Dis.]	'06	'09	34	60	94	33	0	0	0	0	0	0	0	0	0	33	
73	Easton,	1763 1835	S. B. Turney, <sup>16</sup>	William F. English, i.	'83	'92	61	112	173	12	14	3	17	1	4	1	4	1	5	2	
74	East Windsor,	1754 1802	Geo. S. Phelps, <sup>16</sup>	Tell A. Turner,	'82	'02	27	53	80	23	1	3	4	3	0	0	3	0	0	70	
75	East Woodstock,	1831 1832	G. L. Upham,																	53	

<sup>a</sup> Mansfield Center. <sup>b</sup> Winsted, R. D. <sup>c</sup> Rockville, R. D. 2. <sup>d</sup> Bethel. <sup>e</sup> Moodus. <sup>f</sup> Silver Lane. <sup>16</sup> Westport, R. D. 11. <sup>17</sup> Warehouse Point.

SUNDAY SCHOOLS

Superintendents	V. P. Men		Church Treasurers	Offerings for the Benevolent Societies											Totals	Home Exp.	Salaries, Values, Etc.				
	Men	Women		A. B. C. F. M.	W. M. F. B. S.	C. E. Soc.	C. C. C. Soc.	Ch. M. Soc.	A. M. Soc.	C. S. S.	S. S.	M. S.	Min. Relief	Value Ch. Property			Invest. Funds	Amt. of Debt			
36 Rev. W. B. Hubbard, h	89	29	0	\$27	\$37	\$4	\$6	\$30	\$12	\$9	\$3	\$3	\$128	\$0	\$3	\$883	\$700	\$6,100	\$8,729	\$1,800	
37 Mrs. George R. Blivin,	64	0	0	0	10	0	0	0	0	0	0	0	10	0	0	0	0	0	0	0	0
38 Frank W. Martin, a	65	55	0	38	27	6	9	24	17	5	2	128	328	0	50	1,585	700	5,500	8,963	0	
39 Samuel A. Hale, e	174	42	0	168	36	16	15	56	24	30	16	361	681	45	68	2,697	1,200	16,000	5,100	0	
40 Joseph H. Wilcox, h	190	45	0	117	0	0	0	0	0	0	0	126	347	17	1,750	1,000	11,000	5,100	125		
41 Oliver B. Swan, h	194	48	0	42	35	8	14	35	121	6	12	273	0	0	1,763	1,000	14,000	7,000	0		
42 Edward T. Bunyan, h	153	27	0	123	75	22	29	83	63	17	10	422	28	0	20	1,155	6,500	6,075	0		
43 Wm. P. Lawrence, d	30	20	0	30	43	5	7	21	15	5	2	128	123	284	2,444	1,400	20,000	2,000	0		
44 M. Stanley Neal, h	205	75	0	88	123	13	70	66	33	13	5	416	0	0	1,490	1,840	3,500	0	0		
45 Charles J. Johnson, m	70	16	0	0	0	0	0	38	0	0	0	38	66	6	1,328	782	10,500	10,500	0		
46 Clayton E. Hunt, h	115	30	0	59	56	6	11	22	15	13	5	187	29	6	1,328	782	10,500	10,500	0		
47 Rev. E. C. Starr, h	78	0	0	370	79	30	55	230	141	29	10	944	331	277	1,069	800	7,000	10,035	0		
48 Mrs. C. N. Fitch, h	127	37	0	60	27	1	3	6	37	9	11	202	74	71	1,434	800	9,000	1,900	0		
49 Fred W. Chase, h	102	30	0	17	1	7	3	16	10	2	59	0	0	1,437	650	9,000	8,340	0			
50 Harvey Jewell, h	159	20	0	184	114	18	28	370	41	70	7	832	0	10	1,538	1,000	12,000	6,100	0		
51 John Olson, h	155	10	0	0	0	0	0	3	0	0	0	3	5	6	686	†	5,500	0	0		
52 Augustus J. Brundage, h	325	53	193	71	69	92	59	142	41	26	67	567	765	235	891	166	170,000	10,600	20,000		
53 Peter Soderberg, h	45	17	0	0	0	0	5	0	0	0	0	5	2	10	1,250	†	13,000	5,400	0		
54 Henry M. Danielson, h	224	50	0	233	78	27	36	112	83	33	24	626	46	175	2,987	1,500	28,000	10,000	0		
55 James F. Williams, h	157	37	45	87	95	15	22	95	68	14	41	437	15	9	2,904	1,500	17,000	3,800	2,355		
56 Frank J. Burnett, h	175	24	27	26	30	5	9	30	17	9	5	140	11	7	45	1,000	800	6,000	0		
57 H. P. Denison, h	175	0	0	0	0	0	0	0	0	0	0	0	0	0	1,422	1,000	20,000	10,000	0		
58 Ole Olsen, h	27	0	0	0	0	0	3	4	0	0	0	7	12	22	360	1,355	2,200	0	0		
59 Thomas A. Relyea, h	164	112	0	72	110	20	30	92	60	20	8	412	104	90	2,310	1,200	23,100	10,200	0		
60 Edwin L. Hull, h	81	0	0	0	0	0	59	22	70	18	31	239	80	260	2,500	1,600	40,000	0	0		
61 Rev. C. R. Watkins, h	70	23	0	24	4	0	0	20	24	4	3	79	50	80	1,290	600	6,800	7,700	0		
62 Edward S. Roberts, h	138	20	0	10	40	0	0	14	7	0	2	92	0	19	679	1,750	6,750	4,960	0		
63 Gilbert S. Deane, h	73	23	16	33	0	4	12	20	16	5	2	92	0	0	600	0	5,000	2,600	0		
64 Daniel B. Clarke, h	30	0	0	0	0	0	0	5	5	7	0	22	0	0	0	0	7,000	23,500	0		
65 Frank B. Boardman, h	75	24	0	29	32	10	17	44	23	9	8	172	3	40	1,592	1,000	8,000	6,467	0		
66 Robert A. Beckwith, h	162	0	0	52	43	21	19	39	23	12	2	211	13	25	1,897	1,200	26,000	11,631	0		
67 Harry E. Page, e	h 539	88	175	125	63	33	26	83	95	31	0	456	737	0	7	1,535	1,500	26,000	11,631	0	
68 Archie J. Evans, h	113	0	14	41	29	6	9	12	18	7	1	123	0	7	1,250	800	8,000	1,060	0		
69	0	0	0	0	5	0	0	11	5	0	0	21	0	0	300	†	4,500	1,900	0		
70 John Scoville, h	275	60	83	190	13	12	102	21	15	27	463	220	32	2,289	1,300	50,000	14,312	1,200			
71 F. H. Robbins, h	45	0	0	18	0	5	5	12	8	4	4	56	0	15	228	150	2,000	0	0		
72 Rev. C. J. Vahlstrom, h	37	32	0	3	0	2	8	5	0	0	18	9	64	955	†	4780	5,000	0	3,750		
73 J. A. Sherwood, h	80	0	0	10	11	11	6	15	11	6	0	70	5	0	650	†	8,200	0	0		
74 Mrs. W. B. Whitlock, e	106	33	0	106	91	16	24	109	52	18	8	424	0	20	1,400	1,000	11,000	7,600	0		
75 C. H. Killam, e	85	0	0	27	28	25	10	18	17	25	0	150	124	37	594	500	6,000	4,000	0		

a Clark's Corner, b Mansfield Center, c W. Cheshire, d Winsted, e Winsted, R. D.  
 f Silver Lane, g So. Norwalk, h South bridge, Mass. i Rockville, R. D. 1, j Westport, R. D. 11, k Warehouse Point.  
 l Broad Brook, m Putnam, R. D. n Missionary aid to salary. \* No parsonage. † Missionary aid to salary. \* No parsonage.

CHURCHES	CITIES OR TOWNS	CLERGS		MINISTERS				MEMBERS				ADMITTED			REMOVED			BAPT.		Fam.
		Names	Ord.	C'd	Ma.	Fe.	To.	Ab.	C.	L.	To.	Di.	L.	R.	To.	Ad.	Inf.			
76 Ellington,		1736 1868	John T. McKnight,	'71	'98	79	149	228	37	7	4	11	6	4	0	10	1	3	125	
77 Ellsworth,	Sharon, R.D. 3,	1802 1848	Horace M. Dumbart,			13	21	34	13	0	0	0	2	3	0	5	0	0	33	
78 Enfield,		1899 1848	Frederick A. King, <sup>a</sup>	'92	'08	86	115	201	48	4	5	5	1	0	6	1	4	140		
79 Essex,		1832 1853	Edwin T. Pratt,	'12	'12	30	86	116	35	5	2	7	1	3	0	4	1	6	90	
80 Exeter, Leonard's Bridge,		1773 1844	Salmon W. Clark,			15	18	33	17	0	0	0	1	15	0	16	0	1	30	
81 Fairfield,		1639 1892	Bacon Wakeman,	'79	'88	65	155	220	20	11	12	2	2	7	11	4	15	170		
82 Falls Village,		1838 1859	Myron H. Dean,	'79	'08	7	40	47	13	0	3	3	0	4	0	4	0	2	40	
83 Farmington,		1652 1771	Henry W. Barbour,	'98	'15	70	169	239	76	0	7	8	4	13	25	0	4	160		
84 Franklin, Yantic, R.D. 2,		1718 1862	Louis H. Smith,	'03	'13	39	67	106	16	15	9	24	2	3	0	5	6	48		
85 Georgetown,		1875 1901	Charles P. Stanley,	'13		34	51	85	25	0	0	0	2	2	0	4	0	23		
86 " " Swedish,		1889 1889	Oscar Wilen,	'95	'08	10	22	32	0	0	0	0	1	4	5	1	12	63		
87 Gilead, <sup>d</sup>		1735 1854	C. W. Hutchinson, <sup>b</sup>	'85	'09	17	35	52	19	0	0	0	2	2	0	4	0	40		
88 Glastonbury,		1692 1867	Philip K. Williams,	'97	'11	41	341	482	96	14	8	5	4	17	7	14	250			
89 Goshen,		1740 1832	Rev. H. E. Small,	'93	'97	61	114	175	9	5	7	12	1	5	0	6	4	135		
90 " " Lebanon, <sup>e</sup>		1739 1899	Wm. T. Curry, <sup>d</sup>	'64	'94	41	45	86	20	0	2	2	1	0	1	0	1	73		
91 Granby: 1st,		1739 1834	H. M. Hayes,	'87	'09	37	51	88	19	0	0	0	1	0	1	0	0	60		
92 " " 2d,		1872 1870	Chester P. Loomis,	'73	'06	71	28	99	27	0	0	0	1	3	0	4	0	2	80	
93 " " Swedish, <sup>e</sup>		1902 1903	Claus J. Anderson,	'06	'09	16	17	33	1	0	1	1	0	0	0	0	7	27		
94 Greenfield Hill, Fairfield,		1726 1855	Oliver H. Meeker,	'99	'08	52	112	164	18	5	0	5	4	3	0	7	5	130		
95 Green's Farms, <sup>f</sup>		1715 1850	Lewis P. Wakeman, <sup>aa</sup>	'02	'98	39	76	115	16	3	1	4	4	1	0	5	0	90		
96 Greenwich, 1st, <sup>bb</sup>		1670 1896	Isaac Ferris, <sup>cc</sup>	'88	'11	26	59	85	22	0	0	0	1	0	0	1	0	75		
97 " " 2d,		1700 1856	Wilbur S. Wright,	'96	'12	211	376	587	68	11	3	14	10	8	1	19	0	250		
98 " " Stanwich, <sup>dd</sup>		1735 1804	Dr. Wm. Thompson,	'12	'12	74	104	178	64	2	2	4	2	7	0	9	0	89		
99 " " No. Greenwich, <sup>ee</sup>		'27 1896	Ezekiel C. Mead, <sup>aa</sup>	'71	'90	42	59	101	45	0	0	0	3	2	0	5	0	49		
100 " " Mianus, Cos Cob, <sup>ff</sup>		'97 1903	George Morrell,	'80	'11	6	17	23	2	0	0	0	0	3	2	5	2	45		
101 Griswold,		1730 1836	Henry R. Buck,	'10	'12	28	49	77	41	0	0	2	2	1	3	0	4	50		
102 Groton,		1704 1901	Milton M. Baker,	'68	'08	59	132	211	57	3	2	5	3	2	0	5	0	225		
103 Guilford, 1st,		1643 1829	J. W. Norron,	'80	'91	96	163	259	29	3	3	6	6	4	0	10	1	180		
104 " " 3d,		1843 1845	Raymond D. Chapell,	'89	'10	74	146	220	47	7	6	13	7	0	3	10	0	133		
105 Haddam,		1696 1847	R. W. Tyler, Tylerville,	'72	'77	25	51	78	23	3	3	6	2	2	0	4	3	64		
106 Haddam Neck, <sup>bbb</sup>		1740 1876	Sterling C. Gillette,	'73	'11	25	23	48	0	0	0	0	1	1	0	2	0	50		
107 Hadlyme,		1745 1840	Charles H. Rich,	'90	'08	16	47	63	10	1	2	3	1	0	0	1	0	50		
108 Hampton,		1723 1754	R. R. Porter,	'80	'10	28	52	80	30	0	2	2	0	3	0	3	0	85		
109 Hanover,		1766 1847	William S. Lee,	'02	'12	24	44	68	10	2	3	5	1	6	7	2	1	81		
110 Hartford, 1st,		1632 1807	John D. Parker,	'98	'00	329	660	989	144	20	43	63	11	27	1	39	6	620		
111 " " 2d,		1670 1820	Olin H. Clark,	'60	'60	168	299	467	92	5	6	11	7	17	0	24	0	244		
112 " " Park,		1824 1866	Rev. Charles S. Thayer,	'94	'12	90	210	304	40	6	9	15	5	6	0	11	3	200		
113 " " 4th,		1832 1850	James N. Bardin,	'94	'10	406	720	1126	158	21	18	39	12	30	0	42	9	270		
114 " " Takcott st.,		1833 1906	Joseph H. Bonaparte,	'79	'86	30	88	118	25	4	0	4	2	0	0	2	0	95		

<sup>a</sup> Thompsonville. <sup>b</sup> Hebron. <sup>c</sup> Yantic, R.D. 1. <sup>d</sup> Hebron. <sup>e</sup> Southwick, Mass. <sup>f</sup> East Hampton, R.D. <sup>aa</sup> Westport. <sup>bb</sup> Sound Beach. <sup>cc</sup> Greenwich, R.D. 5. <sup>dd</sup> Greenwich, R.D. 26. <sup>eee</sup> Greenwich, R.D. 1.





CHURCHES	Clergy	CLERKS	MINISTERS	MEMBERS				ADMITTED				REMOVED				BAPT.	Fam.
				Or'd.	C'd	Ma.	Fe.	To.	Ab.	C.	L.	To.	Ad.	Inf.	To.		
115 Hartford, Farmington av., Asylum Hill,	1852 1869 1865 1865	Leverett Belknap, Charles G. Case,	William A. Bartlett, Joseph H. Twitchell, i., em. J. Broynlee Voorhees, i.	'86 '10 '63 '65 '99 '12	260 324 439 707	594 617	86 114	19 15	28 18	37 43	9 12	0 21	11 8	8 425			
116 " " "	1870 1872	Walter G. Camp,	Albert T. Tamblin, i.	'06 '13	201 655	617	31 64	31 20	51 42	3 3	11 0	14 9	6 409				
117 " " "	1873 1869	George H. Wilcox,	John Barstow,	'87 '13	167 266	433 59	20 22	42 1	19 5	24 3	6 10	19 0	13 125				
118 " " "	1889 1890	Charles A. Johnson,	Gerhard W. Palmgren,	'05 '12	97 141	21 8	7 0	7 0	8 4	12 0	8 4	19 0	0 50				
119 " " "	1893 1906	J. C. Christensen,	Johan Kjobssness,	'93 '09	54 64	118 24	10 0	10 3	2 0	10 3	2 0	3 5	5 140				
120 " " "	1894 1897	E. M. Peters,	Irving A. Burnap,	'10 '13	55 21	76 26	0 0	0 0	0 0	0 0	0 0	34 0	0 50				
121 " " "	1903	Fred Marcelli,	Paul Rocchini,	'10 '13	55 21	76 26	0 0	0 0	0 0	0 0	0 0	34 0	0 50				
122 " " "	1909	Louis M. Schmidt,	Walter E. Lanphear,	'94 '12	35 69	104 12	1 4	5 1	4 5	1 7	0 8	0 0	0 220				
124 Harwinton, <sup>a</sup>	1738 1808	Marvin Pierce,	Joseph G. W. Herold,	'85 '08	34 69	103 32	0 0	0 0	0 0	0 0	0 0	6 0	0 46				
125 Hebron,	1716 1832	Wm. B. Chamberlin,	William J. Tate,	'93 '99	78 137	215 38	4 8	12 2	2 0	4 1	2 0	4 1	60 160				
126 Higganum,	1844 1845	Rev. Wm. J. Tate,	[William Blackburn, Meth.]	'10 '12	28 55	83 8	4 8	12 2	2 0	4 1	2 0	4 1	60 160				
127 Huntington, Shelton,	1794 1892	Frank H. Wells,		'10 '12	28 55	83 8	4 8	12 2	2 0	4 1	2 0	4 1	60 160				
128 Ivoryton,	1898 1887	Samuel F. Parnellee,		'12 '29	50 79	30 0	0 0	0 0	0 0	0 0	2 0	2 0	0 50				
129 " " "	1852 1896	Frank W. ennerstrom,	J. Valdemar Harald,	'05 '10	10 18	28 3	0 0	0 0	0 0	1 1	2 0	4 0	1 96				
130 Jewett City,	1825 1877	Alex. Mc Nicol,	William H. Gane,	'79 '08	40 72	112 21	5 0	5 0	5 0	3 2	0 0	3 2	80 80				
131 Kensington,	1712 1774	Sidney M. Cowles,	Carleton Hazen,	'92 '09	91 87	178 57	6 1	7 2	1 0	7 2	1 0	3 0	5 83				
132 Kent,	1741 1849	Katherine M. Hopsion,	Clarence H. Perry,	'09 '09	48 103	151 34	4 0	4 3	1 0	4 3	1 0	4 4	10 125				
133 Killingworth, <sup>b</sup>	1738 1817	Cyrus D. Everts, <sup>c</sup>	[B. A. Bessie, Meth.]	'12 '29	50 79	30 0	0 0	0 0	0 0	0 0	2 0	2 0	0 50				
134 Lebanon,	1700 1806	E. L. Danielson,	Hollis A. Campbell,	'86 '12	52 94	146 25	0 3	3 3	3 0	3 3	10 1	14 0	0 80				
135 Ledyard, Norwich, R. D. 6,	1810 1845	Isaac G. Geer,	William F. White,	'90 '08	17 20	37 0	18 19	37 0	4 3	0 0	0 0	3 4	2 75				
136 Liberty Hill,	1912 1838	Orville W. Gurley, <sup>d</sup>		'08 '08	32 49	81 28	3 3	3 3	6 0	2 0	2 0	2 0	0 48				
137 Lisbon, Norwich, R. D. 4,	1793 1858	Frank E. Hyde,		'76 '95	58 134	192 33	4 1	5 6	3 4	1 5	6 3	0 9	3 147				
138 Litchfield,	1721 1872	James P. Woodruff,	John Hutchins, i.	'11 '11	19 46	65 17	0 0	0 0	0 0	0 0	0 0	0 0	0 50				
139 Lyme,	1725 1814	J. Raymond Warren,	S. Robert Mayer Oakes,	'09 '12	6 15	21 14	0 0	0 0	0 0	0 0	0 0	2 0	0 27				
140 " " Grassy Hill, Lyme,	1746 1812	Ely Beebe,	[Almer F. Gallup, Meth.]	'08 '09	78 176	254 51	3 7	10 6	2 0	8 0	6 0	8 0	4 200				
141 Madison,	1851 1838	J. D. Kelsey,	Arthur H. Hope, i.	'07 '11	88 184	272 72	24 12	36 3	6 0	8 0	6 0	11 8	220 220				
142 Manchester,	1851 1890	Alfred Howes,	Charles M. Calderwood,	'94 '12	46 71	117 25	4 3	7 2	2 0	4 3	2 0	4 2	0 140				
143 Mansfield, 1st Center,	1710 1866	Henry S. Brown, <sup>e</sup>	Edward P. Ayer,	'87 '11	31 41	72 12	0 0	0 0	0 0	0 0	10 8	18 0	7 35				
144 " " 2d Storrs,	1744 1849	Edward B. Fitts,	Lewis G. Rogers,	'87 '11	31 41	72 12	0 0	0 0	0 0	0 0	10 8	18 0	7 35				
145 Marlboro, <sup>am</sup>	1749 1841	Mrs. C. S. Bolles,	Albert J. Lord, i.	'97 '02	13 27	40 11	0 1	1 1	1 1	3 5	2 1	4 1	7 45				
146 Meriden, 1st,	1729 1879	Albert H. Wilcox,	Thomas B. Powell,	'09 '11	148 301	449 163	16 19	35 17	15 0	32 7	15 0	32 7	7 600				
147 " " Center,	1729 1830	Arthur C. Yale,	Arthur E. Westenberg,	'07 '07	35 64	99 27	6 3	9 0	0 0	3 2	0 0	3 2	8 330				
148 Middlebury,	1796 1840	Mrs. Bessie W. Bronson,	Henry A. Timmerlake,	'08 '10	57 59	116 26	0 0	0 0	0 0	0 0	2 0	2 0	0 57				
149 Middlefield,	1744 1842	Rev. R. M. Timmerlake,	[Henry A. Arnold, Ltc.]	'13 '13	23 46	69 23	1 1	2 1	2 1	2 1	0 0	2 1	0 50				
150 Middle Haddam,	1855 1864	Dr. George N. Lawson,	Azel W. Hazen, i.	'69 '69	209 412	621 80	15 6	21 3	10 3	5 22	30 2	18 2	8 330				
151 Middletown, 1st,	1668 1873	Edward A. Wilcox,	Frederick W. Greene, i.	'85 '95	150 306	456 99	8 2	10 3	5 22	30 2	18 2	8 330					
152 " " South,	1747 1868	M. Eugene Culver,	David B. Hubbard,	'72 '85	49 80	129 10	0 0	0 0	0 0	0 0	2 1	0 3	0 85				
153 " " 3d,	1773 1849	Rev. D. B. Hubbard,		'72 '85	49 80	129 10	0 0	0 0	0 0	0 0	2 1	0 3	0 85				

<sup>a</sup> E. Hampton, R. D. 2. <sup>b</sup> Willimantic. <sup>c</sup> Chestnut Hill. <sup>d</sup> Madison, R. D. 1. <sup>e</sup> Torrington, R. D. 2.

SUNDAY SCHOOLS			MEMBERS			CHURCH TREASURERS			OFFICERS FOR THE BENEVOLENT SOCIETIES							SALARIES, VALUES, ETC.			
Superintendents	Mem	Y. P. Mem	Men	Wom	A. B. C. F. M.	C. E. Soc.	C. C. C. Soc.	C. H. M. Soc.	A. M. Soc.	C. S. S. & P. S.	Min. Relief	Totals	Ch. Cont.	Home Exp.	Salaries	Value Ch. Property	Invest. Funds	Amt. of Debt	
115 James W. Freeman, h	390	49	170	\$293	\$141	\$210	\$574	\$411	\$131	\$0	\$2,804	\$2354	\$770	11455	\$4,000	\$125,000	\$0	\$0	
116 Rev. J. B. Voorhees, h	253	108	170	406	56	106	639	471	53	207	3,294	2,189	20000	4,500	\$2,500	\$225,000	118278	0	
117 C. H. Brigham, h	370	30	152	76	20	186	75	20	10	905	177	64	6,200	2,000	10,000	30,000	0	0	
118 Clarence E. Jaquith, h	450	53	149	26	45	5	10	10	0	1	34	0	2,800	1,600	10,000	0	0	0	
119 Gustaf A. Lindell, <sup>a</sup> hm	200	67	0	0	0	0	0	0	0	0	0	0	1,100	1,100	*15,000	0	100	0	
120 A. Brodersen, h	63	30	0	0	0	5	11	0	0	0	16	100	300	2,000	750	*8,000	0	2,200	
121 Frank H. Adkins, h	130	0	35	6	0	0	2	0	0	0	8	0	0	2,600	1,400	*8,700	0	\$10	
122	0	0	0	0	0	0	10	0	0	0	10	0	0	58	0	0	0	0	
123 Richard L. Joslyn, h	194	39	0	0	0	7	21	17	9	4	96	0	20	1,416	1,100	0	290	0	
124 Arthur J. Hunt, h	156	0	0	18	4	7	23	12	15	4	78	16	5	774	550	40,000	4,200	0	
125 Edward A. Smith, h	98	56	0	33	0	4	7	23	12	3	76	205	0	525	400	8,000	2,758	0	
126 Rev. Wm. J. Tate, h	130	72	15	56	3	4	47	15	8	1	147	148	75	1,000	1,200	10,000	10,000	0	
127 Isaac Wilson, h	90	40	0	21	4	6	18	9	4	2	91	25	0	825	600	8,000	8,700	0	
128 Rev. Enoch H. Burt, h	206	0	0	27	212	14	15	18	17	76	13	392	158	0	1,608	1,000	16,000	0	
129 Frank W. Wennerstrom, h	34	15	0	0	0	5	7	0	0	0	10	106	5	548	7600	3,450	0	1,000	
130 Frank E. Robinson, h	83	36	45	31	0	3	5	0	0	5	46	0	62	1,432	900	26,000	4,283	0	
131 Thomas W. Emerson, h	130	34	17	68	42	17	28	81	38	27	0	301	69	105	2,095	900	10,000	6,000	0
132 Henry T. Mosher, h	58	20	0	49	36	7	11	77	47	12	3	242	22	11	1,577	1,000	11,000	16,971	0
133 P. E. Parmelee, <sup>d</sup> h	106	16	7	21	1	1	3	2	4	0	39	6	0	752	7600	11,000	930	0	
134 Otto L. Pulz, h	110	59	40	30	29	5	8	20	15	5	3	206	72	38	1,370	800	9,000	5,650	0
135 John M. Gray, h	140	20	0	45	11	9	51	51	16	4	115	9	5	1,150	1,000	7,000	20,575	0	
136 Raymond L. Moffett, h	38	35	0	0	0	0	33	0	0	0	33	0	0	0	0	1,500	0	0	
137 William S. Foote, h	75	0	44	30	6	10	28	0	7	2	127	45	0	938	500	4,000	6,639	0	
138 F. North Clark, h	75	0	80	426	30	50	122	96	44	30	878	94	143	3,706	1,500	38,000	2,500	0	
139 Rev. S. R. M. Oakes, h	29	25	0	54	1	4	17	11	5	1	94	15	5	700	7800	*1,500	3,300	0	
140 Horace I. Smith, <sup>aa</sup> h	21	14	0	8	0	0	0	0	0	0	0	0	0	500	450	6,000	6,500	0	
141 Paul W. Redfield, h	150	25	68	125	12	21	58	29	8	9	330	0	60	2,800	1,200	30,000	12,000	0	
142 Herbert Robertson, h	295	110	30	449	233	66	100	272	159	60	27	1,366	2,125	69	2,770	1,300	28,000	0	
143 Walter F. Storrs, h	102	48	30	62	2	5	15	47	32	10	8	181	73	32	1,300	800	14,000	12,000	0
144 John M. Trueman, h	65	40	0	32	0	6	7	24	14	3	96	262	37	1,500	1,600	6,000	2,923	0	
145 F. H. Blish, h	50	15	0	0	0	2	4	14	5	3	29	15	0	800	7750	3,150	10,763	0	
146 Julius S. Auger, h	475	75	595	499	106	175	821	409	92	166	2,867	730	132,922	8,428	3,000	187,028	24,819	0	
147 Arthur C. Yale, h	221	92	35	252	34	45	168	70	56	10	780	0	407	4,500	1,000	34,500	16,500	0	
148 Harry E. Clark, m	100	20	70	89	13	19	47	34	15	13	300	26	117	1,743	1,300	19,800	6,770	0	
149 Grace E. Miller, <sup>b</sup> h	93	38	12	28	10	8	48	17	6	0	112	208	34	1,530	1,000	6,800	10,000	0	
150 Samuel House, hm	40	20	0	2	15	0	2	8	2	2	35	0	0	600	700	6,000	2,000	0	
151 Rev. P. C. Ladd, h	569	70	85	467	0	42	250	61	79	46	1,211	1,045	135,200	6,449	2,500	115,000	30,858	0	
152 George A. Craig, h	207	60	99	105	26	56	250	173	34	0	644	5	1,330	5,640	2,000	80,000	2,500	0	
153 Ralph H. Wilcox, h	90	70	0	49	30	6	9	21	22	5	2	144	75	55	1,550	900	7,500	2,775	0

<sup>b</sup> Rockfall.

<sup>aa</sup> East Lyme.

<sup>a</sup> North Franklin.

<sup>d</sup> Madison, R. D. I.

<sup>e</sup> Columbia, R. D.

<sup>f</sup> East Hartford.

<sup>g</sup> West Hartford.

<sup>h</sup> Salary of pastor emeritus.

<sup>i</sup> Missionary aid to salary. \* No parsonage.

CHURCHES	CITIES or TOWNS	Org. <sup>1</sup> Instituted	CLERKS	Names	MINISTERS		MEMBERS				ADMITTED			REMOVED			BAPT.		Fam.		
					Ord.	C. d.	Ma.	Fe.	To.	Ab.	C.	L.	To.	Di.	L.	R.	To.	Ad.		Inf.	
154	Middletown, <i>Suedish</i> ,	1893	1893	E. Osteren, Portland,	'96	'13	14	33	47	0	1	2	3	0	0	2	2	3	0	19	510
155	Milford, 1st,	1639	1823	David L. Clarke,	'07	'94	148	366	514	82	6	11	17	8	4	0	12	3	0	6	140
156	" Plymouth,	1741	1835	George A. Roberts,	'67	'97	65	143	208	30	0	5	5	7	4	0	11	0	0	0	38
157	Milington, <sup>a</sup>	1736	1833	Eugene B. Peck,	'11		12	27	39	8	0	0	0	0	0	0	0	3	0	0	15
158	Milton, Litchfield, R. D. 1,	1798	1792	Mrs. W. O. Perkins,	'09	'61	17	2	0	0	0	0	0	0	0	0	0	0	0	0	40
159	Mohagan, Norwich, R. D. 7,	'32	1831	Edwin C. Fowler,	'82	'11	32	49	81	0	0	1	1	1	1	0	2	0	0	0	15
160	Monroe, <sup>b</sup>	1764	1847	Albert Wheeler,	'96	'12	13	29	42	7	0	3	0	3	0	0	3	0	0	4	93
161	Montville, <sup>c</sup>	1722	1847	John C. Fellowes,	'75	'12	47	71	118	35	0	3	3	5	0	0	5	0	4	0	40
162	Morris,	1768	1845	R. W. Skilton,	'03	'11	60	113	173	27	0	2	2	3	2	9	0	3	138		
163	Mt. Carmel,	1764	1840	Edward H. Young,	'08	'08	37	97	134	35	5	1	6	3	0	0	3	2	1	90	670
164	Mytic,	1852	1859	Jesse B. Stinson,	'04	'10	149	350	499	88	16	7	23	8	6	0	14	1	24	370	210
165	Naugatuck,	1781	1903	Harry A. Dalby,	'02	'10	28	41	69	3	3	0	3	0	2	3	5	0	9	37	40
166	" <i>Suedish</i> ,	1894	1899	C. A. Anderson,	'11	'05	30	50	80	33	1	5	6	1	2	0	3	0	1	40	
167	Nepaug, <sup>d</sup>	1848	1847	George C. Beckwith,	'93	'07	354	597	951	125	40	11	51	9	16	0	25	8	28	1000	
168	New Britain, 1st,	1757	1855	Wm. C. Hungerford,	'94	'01	190	203	393	30	0	0	0	0	0	0	0	0	0	220	
169	" South,	1842	1868	George S. Talcott,	'03	'09	39	81	120	15	2	4	6	0	0	0	0	0	0	125	
170	" <i>Suedish</i> ,	1884	1889	Albin Johnson,	'03	'09	110	230	340	50	13	20	33	4	1	0	5	8	10	210	
171	" Stanley Mem <sup>1</sup> ,	'07	1906	James W. Hall,	'96	'91	32	41	73	34	0	0	0	0	2	0	2	0	0	40	
172	New Canaan,	1731	1842	J. F. Silliman,	'93	'07	40	94	134	23	9	2	11	2	1	0	3	4	2	125	
173	New Fairfield, <sup>e</sup>	1742	1836	George M. Nevius,	'68	'82	280	545	825	185	12	21	33	7	20	0	27	3	19	600	
174	New Hartford,	1828	1828	Frederic B. Jones,	'06	'09	265	530	795	143	15	33	48	17	9	11	37	3	11	675	
175	New Haven, 1st,	1639	1814	Eliot Watrous,	'98	'12	141	229	370	30	14	3	17	5	1	0	6	0	15	250	
176	" United,	1742	1815	Charles E. P. Sanford,	'94	'09	250	484	734	128	16	2	18	8	26	54	88	9	11	480	
177	" Dixwell av.,	1829	1886	Birchman Brown,	'02	'01	157	290	447	60	5	8	13	6	0	12	3	10	330		
178	" Grand av.,	1890	1853	Frank E. Fowler,	'01	'11	137	275	412	46	8	27	35	7	9	0	16	1	7	310	
179	" Plymouth,	1831	1901	Charles A. Ferry,	'92	'09	86	177	263	35	16	24	40	2	5	0	7	5	8	135	
180	" Westville,	1832	1835	A. Z. Downs,	'92	'09	348	645	993	177	21	10	31	16	23	0	39	6	10	600	
181	" Dwight place,	1838	1872	Cassius W. Kelley,	'77	'90	214	352	566	89	16	22	38	10	12	1	23	1	11	450	
182	" Redeemer,	1838	1869	Edward F. Smith,	'01	'11	157	290	447	60	5	8	13	6	0	12	3	10	330		
183	" Pilgrim,	1852	1852	Willet A. Hemingway,	'88	'88	141	279	423	92	6	5	11	4	18	5	27	2	6	250	
184	" Howard av.,	1865	1867	Francis D. Wiley,	'88	'88	181	289	470	113	5	1	6	5	12	0	17	0	400	40	
185	" Humphrey st.,	1869	1882	Harry J. Oslander,	'12	'02	64	129	193	50	8	32	40	2	5	0	7	8	4	185	
186	" Shelton av.,	1871	1882	Martin L. Travers,	'02	'07	66	111	177	10	14	16	30	0	1	9	10	0	5	70	
187	" Emmanuel,	1887	1891	Carl E. Carlson,	'12	'57	57	71	128	6	0	0	0	0	0	0	0	0	0	66	
188	" <i>Danish</i> ,	1890	1903	George Eliason,	'91	'04	48	12	60	9	6	2	8	1	2	5	8	0	5	140	
189	" <i>Italian</i> ,	1903		Pietro Scalses,	'83	'92	96	133	229	51	10	2	12	6	2	5	13	7	5	100	
190	Newington,	1722	1797	John S. Kirkham,	'92	'03	117	326	443	115	12	4	16	7	5	1	13	7	6	360	
191	New London, 1st,	1642	1852	P. Le Roy Harwood,																	

<sup>a</sup> East Haddam, R. D.      <sup>b</sup> Stepney Depot, R. D. 14.      <sup>c</sup> Uncasville, R. D. 1.      <sup>d</sup> New Hartford, R. D.      <sup>e</sup> Danbury, R. D. 19.

SUNDAY SCHOOLS			CHURCH TREASURERS			OFFERINGS FOR THE BENEVOLENT SOCIETIES										SALARIES, VALUES, ETC.			
Superintendent	Members	Y. P. Mem.	Mens. Org.	A. B. C. F. M.	W. M. F. B. S.	C. E. Soc.	C. C. B. Soc.	G. H. M. Soc.	A. M. & P. S.	C. S. S. & P. S.	Min. Relief	Totals	Other Funds	Home Exp.	Salaries	Value Ch. Property	Invest. Funds	Amt. of Debt	
154 Gustaf E. Carlson,	h 37	14	0	80	80	82	84	80	80	80	80	86	87	80	\$79.3	†\$	\$83,500	\$0	\$0
155 Frank N. Platt,	h 483	120	214	53	50	62	99	102	64	41	564	273	530	71,143	2,200	32,000	1,650	0	
156 Albert A. Baldwin,	h 175	35	0	40	0	26	10	42	0	0	168	0	1766	0	1,000	23,500	7,850	0	
157 William A. Miner,	h 25	15	0	3	0	0	13	0	0	3	16	0	100	440	4550	1,800	5,443	0	
158 F. M. Grannis, <sup>a</sup>	h 15	0	0	0	0	0	80	0	0	15	95	0	0	538	4500	2,000	1,000	0	
159 Edward Kent,	h 15	0	0	1	0	0	0	0	0	0	0	4	0	145	110	2,250	0	100	
160 August D. Jacob, <sup>b</sup>	h 50	0	0	0	0	0	6	0	5	0	11	10	39	815	700	7,500	10,000	0	
161 John C. Felloes,	h 32	13	0	2	6	7	9	5	4	43	0	7	11,107	800	6,000	4,000	0	0	
162 J. E. Humphrey,	h 90	28	0	36	0	6	7	7	7	7	74	18	11,158	600	7,500	1,100	0	0	
163 Homer B. Tuttle,	h 195	0	0	85	14	15	45	25	11	0	171	5	0	2,206	1,100	16,000	5,132	0	
164 Charles W. Tuttle,	h 152	60	0	23	14	28	32	18	10	231	0	34	1,800	1,100	*12,500	13,000	0	0	
165 Ralph E. Smith,	h 440	40	190	336	50	60	245	100	50	218	1,259	348	84	6,000	2,400	187,000	6,000	12,000	
166 Theodor Johnson,	h 117	30	0	0	0	3	7	0	0	0	84	39	0	1,281	†\$40	*12,000	0	0	
167 Charles J. Lyman,	h 60	28	0	15	0	6	5	31	15	7	5	84	8	0	440	3,500	1,800	0	
168 Rev. W. F. Rowlands, <sup>d</sup>	h 744	115	0	1,073	394	199	305	300	762	235	80	3,348	3,131	10,000	9,417	150,000	8,600	0	
169 Mrs. L. M. Johnson,	h 1326	80	0	1,216	687	87	199	1,160	447	107	0	3,903	685	300	11,809	180,000	42,500	0	
170 A. F. Fredericksen,	h 403	0	0	0	0	0	0	0	0	0	0	0	0	0	3,468	1,440	28,000	0	
171 James W. Hall,	h 150	25	20	Elmor E. Morse,	h 150	25	20	0	0	36	0	5	0	41	0	15,160	†1,000	30,000	0
172 Nelson Sullivan,	h 180	65	0	77	423	0	196	47	123	73	22	961	105	50	7,000	2,000	36,000	0	
173 Emily Wallace, <sup>d</sup>	h 40	0	0	0	0	0	0	0	0	0	0	0	5	0	197	3,000	2,367	73	
174 Walter C. Woodruff,	h 191	0	17	Frederic B. Jones,	h 25	25	30	10	40	33	18	0	181	63	0	2,100	1,200	13,000	3,700
175 Rev. O. H. Bronson,	h 156	20	0	1,400	1,199	184	273	527	650	180	0	4,413	1,901	3,296	18,165	8,860	*25,000	93,500	
176 George B. Lovell,	hm 773	75	150	480	616	0	0	705	280	69	0	2,159	1,330	3,900	31,000	5,000	*75,000	51,000	
177 A. H. Whittington,	h 200	0	0	0	0	0	0	0	5	0	0	5	35	60	2,300	1,000	30,000	9,000	
178 Joseph S. Blinn,	h 281	85	40	102	17	30	46	14	10	30	289	98	278	1332	2,000	*45,000	6,572	1,000	
179 T. R. Blakeslee,	h 359	30	65	William M. Parsons,	h 372	210	57	103	269	55	14	1,367	359	306	7,723	3,000	*95,000	6,572	9,600
180 Fred H. Lincoln,	h 233	54	50	James E. Downs,	h 40	86	7	25	1	10	6	9	184	66	50	2,500	1,200	15,000	0
181 Rev. Clyde L. Kuhn,	h 715	113	87	Harry R. Sperry,	h 645	188	73	154	342	213	97	132	1,844	563	968	9,957	3,900	104,550	2,200
182 George Dahl,	m 386	25	141	J. Henry Chatfield,	h 604	397	36	68	200	99	5	0	1,409	468	3,510	12,251	3,600	*25,000	30,000
183 C. G. Keeler,	h 361	120	40	George W. Augur,	h 183	101	13	0	34	40	33	21	280	255	446	3,770	1,400	55,000	3,400
184 Eli Manchester,	h 210	17	14	Clifford C. Chalker,	h 27	28	11	11	21	16	10	11	135	86	44	3,117	1,500	*37,500	0
185 C. O. Alwater,	h 279	38	53	R. Leonard Baker,	h 110	159	17	27	52	0	0	437	237	238	3,600	2,000	*30,000	2,800	
186 Theodore N. Hanson,	h 246	40	30	Jones E. Leighton,	h 0	0	0	0	0	0	0	12	0	91	1,290	460	*8,000	0	
187 John Larson,	h 125	70	0	Gustave Lindwall,	h 125	0	0	0	15	0	0	15	43	55	2,978	†1,020	*15,940	0	
188 Paul Madsen,	h 82	0	0	Fleiman Peterson,	h 11	0	0	0	0	0	0	27	0	0	1,951	780	14,000	0	
189 Rev. O. H. Bronson,	h 194	30	44	Alfonso Palmieri,	h 0	0	0	18	0	0	0	18	5	0	250	†1,000	0	4,600	
190 Joshua Belden,	h 264	0	50	Thomas A. Francis,	h 74	116	13	13	131	126	18	12	503	259	172	2,339	1,100	20,000	0
191 George F. Tinker,	h 242	50	125	Sidney H. Miner,	h 239	336	40	63	182	137	75	11	1,083	201	292	6,924	2,500	6,798	0

† Missionary aid to salary. \* No parsonage.

† Danbury, R. D. 54.

° East Morris.

h Sandy Hook, R. D. 17.

a Bantam.



Sunday Schools	V. P. Mem. S. Orig.	Church Treasurers	Offerings for the Benevolent Societies										Totals	Other Contributions	L. H. Home Exp.	Salaries, Values, Etc.					
			A. B. C. F. M.	W. M. E.	C. E. Soc.	C. E. Soc.	C. M. Soc.	A. M. Soc.	C. S. Soc.	C. S. Soc.	M. P. S.	M. P. S.				Relief	Salaries	Value Ch. Property	Invest. Funds	Am't. of Debt	
			F. M.	B. S.	B. S.	Soc.	Soc.	Soc.	A.	A.	(C. S. Soc.)	(M. P. S.)				Relief					
192 Walter A. Towne, h	356	0	101	Lucia E. Whiton,	\$872	\$970	\$125	\$181	\$704	\$540	\$59	\$150	\$9,431	\$835	10	\$213	\$8,973	\$3,000	\$110,000	\$4,560	\$0
193 J. G. Johnson, h	35	0	0	Edward Bergquist,	0	0	0	7	15	0	0	0	22	3	24	1,130	780	8,000	4,000	2,100	0
194 William G. Green, h	278	75	0	Walter B. Hatch,	402	286	48	478	126	116	105	57	1,568	219	538	5,669	2,000	41,000	15,087	0	0
195 E. M. Taylor, h	70	21	0	Mrs. D. Burnham,	75	5	0	0	190	157	0	0	337	0	0	1,935	780	10,000	5,300	0	0
196 h	0	0	0	F. S. Gibson,	0	0	0	0	0	0	0	0	0	0	0	350	300	5,000	4,300	0	0
197 Allison P. Smith, h	127	49	49	Arthur J. Smith,	94	57	60	25	90	35	85	5	396	963	88	4,639	750	10,000	60,000	2,000	0
198 Herman W. Smith, <sup>a</sup> h	40	25	0	Asabel R. De Wolf,	0	4	7	18	13	4	2	48	0	0	0	871	750	6,000	5,300	0	0
199 Dr. T. D. Esgate, h	170	57	0	Wm. A. Spaulding, Jr.,	700	132	0	0	136	30	10	0	995	1,506	1,615	3,336	1,600	75,000	14,000	0	0
200 John W. Grosvenor, h	130	0	0	E. H. Rose,	50	25	5	10	30	20	10	5	155	15	0	1,350	800	16,000	7,000	0	0
201 Edwin J. Morse, h	70	0	0	Joseph E. Hopkins, <sup>b</sup>	22	40	5	13	26	14	8	6	129	0	3	931	700	12,000	12,573	250	0
202 Rev. W. H. McLain, h	40	0	0	Erwin W. Rositer,	10	20	5	10	10	10	5	3	68	0	0	626	550	10,000	6,125	0	0
203 Charles O. Bartlett, h	136	58	0	George J. Merz,	114	59	60	65	108	110	31	34	581	73	71	1,603	1,260	45,000	2,600	0	0
204 J. Richard North, h	310	70	56	Joel M. Hill, <sup>c</sup>	43	15	4	9	15	15	9	4	114	10	16	926	760	4,570	0	0	
205 Louise B. Hill, <sup>e</sup> h	78	40	0	Chas. H. McCormick,	0	9	0	3	9	0	5	0	26	0	0	445	760	8,000	2,000	0	0
206 Cornelia M. Weed, h	37	18	0	Mrs. H. M. Pendleton,	66	13	15	15	57	47	10	4	227	0	10	1,820	1,200	18,000	34,400	0	0
207 Calvin A. Snyder, h	42	0	0	E. Colburn,	11	0	2	3	7	5	2	0	30	0	0	322	260	0	0	0	0
208 Nettie L. Hall, h	35	26	0	George T. Morris, <sup>d</sup>	131	53	0	40	0	11	10	7	4	81	0	2,200	1,000	18,000	7,355	0	0
209 Stanley W. Munsell, h	131	53	0	H. P. Hibbard, <sup>e</sup>	14	12	12	3	8	12	4	0	65	10	0	500	400	6,000	3,367	0	0
210 h	0	0	0	Lewis A. Hyde,	120	100	22	36	103	138	101	36	656	248	480	6,204	2,000	45,000	7,200	0	0
211 Wm. H. Smith, Jr., h	260	25	23	Nathan A. Gibbs,	81	96	16	31	44	65	18	0	351	505	129	2,100	1,200	19,500	14,500	300	0
212 Dwight W. Avery, h	203	76	30	John A. Scott,	137	115	27	40	100	115	20	9	556	40	290	4,363	2,000	30,000	72,080	0	0
213 Joseph D. Haviland, h	237	0	0	Francis J. Leavens,	1773	1,548	60	260	2,548	1,968	91	10	8,258	1,237	875	7,455	21,500	52,500	34,000	0	0
214 O. W. Carpenter, h	241	68	38	George Beardow,	22	28	0	4	10	13	0	5	122	7	0	2,000	1,200	20,000	0	0	
215 Herbert B. Cary, h	436	56	93	Adelaide L. Butts,	236	463	169	66	336	288	107	99	1,764	915	1,399	5,291	3,000	175,000	22,750	2,000	0
216 Rev. D. B. MacLain, h	222	0	100	Bennet F. Ball,	47	22	8	11	31	23	7	3	152	12	15	1,642	900	8,100	0	0	
217 O. L. Johnson, h	175	0	43	Jarvis A. Rowland,	273	90	48	52	333	162	68	10	1,026	0	39	2,253	1,200	50,000	13,257	0	0
218 Roscoe French, h	181	24	43	William R. Bushnell,	158	87	19	29	146	46	21	5	511	406	2,172	1,100	15,000	15,237	0	0	
219 Clarence L. Clark, m	142	0	0	Arthur D. Clark,	147	50	33	48	81	84	27	9	479	10	12	1,395	1,000	8,000	1,300	0	0
220 George E. Spencer, h	163	0	0	E. B. Harger, <sup>b</sup>	6	0	0	0	5	2	0	0	13	0	0	912	700	8,000	12,311	100	0
221 Wm. S. Woodruff, h	143	0	15	Edward G. Palmer,	203	17	18	5	43	9	8	0	105	33	14	900	800	15,000	8,000	0	0
222 Porter L. Wood, <sup>ab</sup> h	50	15	7	Ralph H. Stephenson,	32	209	14	28	35	49	12	8	387	36	27	3,300	1,200	17,000	0	0	
223 Jason P. Lathrop, h	203	32	0	C. M. Anderson,	5	0	0	0	10	0	0	0	15	25	5	634	7432	3,000	0	0	
224 Frederick Bullen, h	285	32	0	E. P. Hotchkiss,	152	31	41	17	84	39	10	4	378	22	108	2,699	1,300	24,000	0	0	
225 John Nelson, h	58	24	0	George Langdon,	30	10	15	20	32	18	7	8	140	18	70	1,615	1,000	15,000	12,296	0	0
226 Mrs. L. A. Cummings, <sup>h</sup>	154	0	0	Elnor B. Mathewson,	141	17	11	22	116	39	15	5	369	4	50	1,516	900	13,000	5,000	400	0
227 Aaron W. Fenn, <sup>ce</sup> h	190	59	14	R. A. Hagarty,	5	45	5	5	15	15	22	2	117	9	0	1,013	16,700	750	150	0	
228 Gilbert F. Pratt, <sup>d</sup> h	131	23	0																		
229 Marshall Lambear, h	93	43	0																		

<sup>a</sup> R.D. 1. <sup>b</sup> Thomaston, R.D. 2. <sup>c</sup> East River, R.D. <sup>d</sup> Hotchkissville. <sup>e</sup> Terryville, R.D. 3. <sup>ae</sup> Southbury. <sup>ae</sup> Southbury. \* Missionary aid to salary. \* No parsonage.

CHURCHES		CLERKS		MINISTERS		MEMBERS				ADMITTED		REMOVED		BAFT.		Fam.						
Cities or Towns	Org.	Names	Names	Names	Ord.	C'd	Ma.	Fe.	To.	Ab.	C.	L.	To.	Di.	L.	R.	To.	Ad.	Infr.			
230 Portland,		1721 1850 Demas W. Coruwall,		John J. Blair,	'74 '09		36	70	106	11	4	0	0	0	0	0	0	0	0	21	70	
231 Preston, Norwich, R.D. 3,		1698 1886 H. H. Palmer,		Luther M. Keneston,	'89 '11		27	49	76	24	4	4	8	1	0	0	1	2	4	54	54	
232 " Long Society,		1726 1726 Mrs. James Peckham, <sup>a</sup>					5	6	1	0	0	0	0	0	0	0	4	6	0	0	12	12
233 Prospect, <sup>b</sup>		1798 1908 Laverne G. Clark,		Charles B. Strong,	'82 '12		36	64	100	21	0	2	2	0	0	0	4	0	0	0	82	82
234 Putnam, 1st,		1715 1818 Whitman Danielson,					11	13	0	0	0	0	0	0	0	0	0	0	0	0	0	0
235 " 2d,		1758 1870 George B. Champlin,		Frank D. Sargent,	'69 '90		116	250	366	71	23	3	26	6	0	0	12	10	6	0	230	230
236 Redding,		1729 1836 J. B. Sanford,		Louis F. Burgess,	'78 '10		31	50	81	30	0	0	0	0	0	0	0	0	0	0	50	50
237 Ridgebury, Danbury, R.D., 1769		1768 Mrs. Gilbert B. Burr,		F. Henry Byrons,	'86 '11		5	10	15	5	1	0	1	0	0	0	0	0	1	0	25	25
238 Rutledge,		1714 1888 Rebecca M. Northrop,		Andrew W. Gerrit,	'85 '00		62	108	170	14	0	6	6	4	2	1	7	0	9	0	110	110
239 Riverton,		1844 1843 Carleton S. Roberts,		John H. Knott,	'12 '12		15	28	43	13	6	7	13	0	1	0	1	5	0	0	30	30
240 Rockville,		1837 1890 George G. Smith,		Percy E. Thomas, i,	'03 '12		132	455	587	123	6	7	13	6	8	0	14	0	8	0	385	385
241 Rocky Hill,		1727 1808 George B. Stillman,		George B. Thomas, i,	'01 '12		50	106	156	19	0	2	2	2	0	0	4	0	2	0	125	125
242 Roxbury,		1744 1838 Willard B. Hodges,		James O. Emerson,	'80 '09		40	70	110	25	0	0	0	0	0	0	2	0	4	0	59	59
243 Salem, Colchester, R.D. 3,		1728 1788 Charles A. Williams,		Thomas A. Williams,	'08 '11		19	28	47	13	3	4	7	0	0	0	0	0	3	0	40	40
244 Salisbury,		1744 1800 H. S. Wilson, Lakeville,		John C. Goddard, i,	'81 '84		73	144	217	35	0	0	0	0	2	2	0	4	0	15	139	139
245 Scotland,		1735 1842 Frank E. Allen, <sup>e</sup>		Leonard B. Tenney,	'02 '06		36	48	84	20	0	0	0	0	0	0	2	0	0	0	75	75
246 Seymour,		1789 1846 William C. Sharpe,		George F. Abel,	'03 '08		90	239	329	44	9	0	9	1	9	0	10	2	4	0	260	260
247 Sharon,		1740 1824 Willard Baker,		Inor Farrington,	'01 '13		44	98	142	10	0	0	0	0	0	0	0	0	0	0	90	90
248 Shelton,		1892 1894 Edwin J. Keeler,		William G. Lathrop, i,	'92 '01		91	170	261	40	12	0	12	3	15	15	33	4	6	0	170	170
249 Sherman, Gaylordsville,		1744 1893 M. G. Gelston,		[J. J. Smith, Dis.]	'11 '11		38	72	110	24	0	0	0	0	0	1	4	0	2	0	80	80
250 Simsbury,		1697 1830 Allen J. Holcomb,		Hugh MacCallum, i,	'97 '10		81	137	218	65	4	2	6	3	6	0	9	1	5	128	128	
251 Somers,		1727 1842 Charles S. Fuller,		Earl H. Thayer,	'13 '12		46	105	151	49	0	4	4	4	3	5	3	12	0	5	125	125
252 Somersville,		1871 1888 Louis A. Gowdy, <sup>d</sup>		[E. D. Peckham, Friends,]	'12		29	60	80	20	1	4	5	0	0	3	0	3	0	1	60	60
253 South Britain,		1769 1825 George W. Mitchell,					29	50	79	0	6	2	8	1	2	8	11	0	6	80	80	
254 Southbury,		1733 1844 Herbert R. Stone,		Edwin A. Hazeltine,	'79 '08		8	21	29	0	0	0	0	0	0	0	0	0	0	0	30	30
255 South Canaan, Falls Village,		1741 1802 Marshall C. Dean,		Franklin C. Thompson, i,	'06 '10		33	81	114	22	16	5	21	2	0	0	0	2	10	1	83	83
256 South Coventry,		1712 1845 Addison Kingsbury,		Fosdick B. Harrison, i,	'94 '10		79	176	255	62	0	1	1	0	4	5	10	19	0	4	64	64
257 South Glastonbury,		1836 1836 Halsey S. Tibbals,		[Harry B. Goodsell, Bapt.]	'08 '12		18	29	47	36	0	0	0	0	1	2	0	3	0	0	26	26
258 Southington,		1724 1828 Russell G. Andrews,		George W. Reynolds,	'80 '01		123	253	376	58	14	8	22	10	12	37	59	3	12	325	325	
259 South Killingly, <sup>e</sup>		1746 1837 Charles T. Preston, <sup>f</sup>		Ture E. Nordberg,	'10 '09		13	33	46	4	2	2	4	0	3	2	5	0	4	0	25	25
260 South Manchester,	Sveidish,	1779 1904 Charles E. House,		John Stapleton,	'96 '11		240	389	627	103	28	9	37	9	3	0	12	9	6	0	500	500
261 " "		1892 1893 Carl G. Ogren,		William H. Holman, i,	'88 '77		73	123	196	39	4	3	7	3	3	0	6	0	6	0	102	102
262 South Norwalk,		1843 1876 Josephine S. Heydrick,		Oren D. Fisher,	'75 '10		19	45	64	8	0	0	0	1	5	7	0	1	0	0	76	76
263 Southport,		1685 1846 Elvira C. Clapp, <sup>aa</sup>		John E. Hurlbut,	'75 '00		43	81	124	25	1	1	2	0	3	0	3	0	0	5	103	103
264 South Windsor, 1st,		1830 1802 Levi T. Dewey,		John W. Ballantine,	'79 '07		24	49	73	17	0	0	0	1	4	0	0	1	4	0	50	50
265 " 2d, Wapping,		1764 1839 Milo A. Gold, <sup>cc</sup>		Louis F. Berry, i,	'94 '03		126	247	373	49	0	3	3	5	8	0	13	0	0	208	208	
266 Stafford, West, <sup>bb</sup>		1850 1878 Joseph H. Valentine,					7	28	35	24	0	0	0	3	2	0	5	0	2	9	140	140
267 Stafford Springs,		1853 1859 G. Ernest Cooley,																				
268 Staffordville,		1635 1912 Charles A. Berry,																				
269 Stamford,																						

East Windsor Hill.

<sup>e</sup> Danielson, R. D.

<sup>cc</sup> Rockville, R. D. 4.

<sup>aa</sup> Hazardville.

<sup>bb</sup> Waterbury, R. D. 2.

<sup>cc</sup> Stafford Springs, R. D. 1.

<sup>dd</sup> Norwich, R. D. 3.



SUNDAY SCHOOLS		OFFERINGS FOR THE BENEVOLENT SOCIETIES										CHURCH TREASURERS			V. P. Men's Org.		Home Exp.		SALARIES, VALUES, ETC.		
Superintendents	Men	A. B. C. F. M.	W. M. B. Soc.	C. E. Soc.	C. C. C. Soc.	C. H. M. Soc.	A. M. Soc.	C. S. P. Soc.	Min. Relief	Totals	Other Cong.	Trade Soc.	Home Exp.	Salaries	Value Ch. Property	Invest. Funds	Avail. Debt				
230 Charles Taylor, h	74	0	0	812	896	812	88	833	811	825	80	\$197	\$129	\$27	\$1886	\$1,000	\$10,000	\$0	\$0		
231 Nathan H. Hall, h	62	19	0	18	15	15	41	59	9	0	0	157	5	0	1,966	1,000	2,000	500	500		
232 Mrs. H. A. Spalding, <sup>b</sup>	20	0	0	0	0	0	0	0	0	0	0	0	0	4	58	1,000	2,000	0	0		
233 Minor Blackman, h	105	40	5	42	3	4	13	8	10	0	0	86	7	0	935	700	13,000	5,625	310		
234 Thomas J. Thurber, h	36	0	0	0	0	0	18	0	0	0	0	20	0	0	237	83,000	4,000	0	0		
235 Chester E. Child, h	293	60	402	85	54	100	248	129	43	22	1,083	26	73	3,400	1,700	55,500	2,000	5,500	5,500		
236 J. B. Sanford, h	100	0	0	16	99	0	4	13	9	3	0	150	34	0	792	700	8,000	10,650	0		
237 Harriet Raymond, h	25	0	0	0	0	0	0	0	0	0	0	0	0	0	0	5,000	10,000	0	0		
238 Arthur W. Northrop, h	178	50	42	73	12	14	39	14	19	24	297	5	46	1,936	1,200	40,000	10,510	0	0		
239	30	23	0	0	0	0	12	0	0	0	12	0	0	0	350	4,500	3,800	1,500	0		
240 Luther H. Fuller, h	627	31	138	125	19	17	132	123	19	9	600	201	181	8,100	2,500	90,000	4,000	14,000	14,000		
241 Frank H. Robbins, h	163	32	31	5	5	0	16	0	0	0	0	30	0	0	1,421	800	23,500	1,300	1,915		
242 Rev. J. O. Emerson, h	60	0	10	21	2	3	13	5	5	2	61	0	0	0	854	700	6,000	5,800	0		
243 Mrs. T. A. Williams, h	57	38	27	10	4	7	25	13	4	2	92	0	0	564	700	5,000	1,577	0	0		
244 Thomas L. Norton, hm	235	28	192	169	23	30	176	41	28	32	631	251	110	3,000	1,950	13,000	23,750	0	0		
245 Dwight H. Barstow, <sup>d</sup> h	45	36	23	57	5	7	25	5	8	3	133	0	1	786	600	7,500	5,000	0	0		
246 Oliver M. Williams, h	204	50	53	56	8	12	34	24	7	6	200	0	0	3,193	1,100	33,500	0	500	0		
247 Clarence Eggleston, h	105	40	0	15	100	0	4	305	9	9	17	50	0	0	1,786	1,000	15,000	14,103	0		
248 Burton S. Hall, h	184	23	39	75	4	27	59	36	25	2	297	0	0	2,900	1,400	15,000	0	850	0		
249 A. D. Giddings, h	75	0	0	M. G. G.	0	15	40	25	9	4	177	0	0	20	805	700	9,700	3,000	0		
250 George E. Pattison, h	161	49	80	32	22	29	125	65	30	15	477	85	60	4,798	2,500	28,000	0	0	0		
251 A. Vail Smith, h	104	47	48	Charles S. Fuller,	19	25	3	8	11	11	3	88	0	13	1,483	900	7,950	7,000	650		
252 Harris Hurlbutt, h	70	36	31	0	2	5	9	15	31	2	95	0	0	1,430	800	9,000	12,000	0			
253 Wm. E. Mitchell, h	65	0	40	35	10	20	0	26	15	10	156	78	0	1,150	900	10,000	4,000	0			
254	12	0	0	0	0	0	0	0	0	0	0	0	0	0	0	6,000	5,000	0			
255 Allen M. Bosworth, h	27	0	20	0	10	10	25	20	10	5	100	0	0	450	400	10,000	4,000	0			
256 Curtis Dean, h	70	0	32	10	4	7	13	18	5	0	89	2	8	1,495	900	7,500	2,500	0			
257 Rev. F. C. Thompson, h	158	49	205	40	27	90	122	87	25	15	611	207	76	2,248	1,100	24,000	11,000	5,100			
258 Earnest H. Bancroft, h	40	0	0	0	0	0	0	0	0	0	0	0	0	0	0	2,000	3,000	0			
259 Leo Spaulding, h	347	106	203	117	50	92	56	192	45	20	775	35	212	4,558	1,620	45,000	2,450	0			
260 Harold A. Skinner, h	50	0	0	0	1	3	8	3	1	1	25	0	0	60	810	4,660	4,330	0			
261 Charles E. Neilson, h	262	125	33	50	27	22	42	54	57	0	285	413	585	7,052	2,750	83,300	0	400			
262 Frank H. Gleason, h	112	40	633	93	29	41	235	529	26	63	1,669	9	3,020	4,656	1,800	34,000	50,000	0			
263 John H. Elwood, h	50	24	15	0	0	0	0	0	0	0	0	0	0	0	0	11,100	3,580	0			
264 Rev. O. D. Fisher, h	140	65	100	37	15	31	73	56	19	11	342	224	32	1,705	900	8,000	12,794	0			
265 Robert L. Sudd, <sup>d</sup> h	140	65	0	31	0	6	10	52	18	4	6	127	63	51	1,036	700	8,000	12,794	0		
266 Herbert A. Glazier, h	55	29	15	0	2	3	8	4	2	1	35	0	4	811	480	3,500	3,237	0			
267 C. F. Chandler, h	170	45	142	35	29	44	154	83	31	9	527	314	0	2,710	1,200	25,000	10,000	0			
268 Mrs. Clarence Turner, h	25	39	4	0	1	1	5	1	2	0	14	4	0	0	536	450	3,000	3,347	0		
269 Ralph P. Howard, h	134	30	132	130	25	25	80	93	30	20	477	0	118	45,000	2,750	115,000	1,300	0			

<sup>a</sup> Gladdersleeve, <sup>b</sup> Norwich, <sup>c</sup> Norwich, R. D. 3, <sup>d</sup> Burnside, R. D. <sup>e</sup> Buckland, <sup>f</sup> Willimantic, R. D. <sup>g</sup> Rockville, R. D. 4, <sup>h</sup> Baltic, R. D. <sup>i</sup> Hazardville, <sup>j</sup> Danielson.

† Miscellaneous aid to salary. \* No parsonage.

CHURCHES	CITIES OR TOWNS	CLERKS		MINISTERS		MEMBERS			ADMITTED			REMOVED			BAU.T.		Fam.				
		Org.	Inter- related	Names	Names	Ord.	C.†	Ma.	Fe.	To.	Al.	C.	L.	T.	Di.	L.		R.	To.	Ad.	Inf.
270	Stamford,	Long Ridge, <sup>a</sup>		Herbert A. Thompson,		'70 '11		17	36	53	11	1	0	1	0	0	0	0	1	4	100
271	"	Sveätsk,		Hjalmar Carlsson,		'81 '12		22	32	54	6	6	3	9	0	3	5	8	0	1	35
272	Stonington, Ist,			Julius Dahlström,		'88 '04		40	68	98	36	0	7	7	0	4	0	4	0	0	130
273	"	" 2d,		Dwight C. Stone,		'13		37	64	91	18	3	2	5	4	0	0	1	0	4	44
274	Stony Creek,			Charles S. Ball, Lic.,		'70 '04		101	237	338	50	15	9	24	1	4	0	8	2	8	225
275	Stratford,			Edward N. Packard, i.		'05 '08		91	176	267	28	12	6	18	5	4	0	0	5	3	165
276	Suffield,			Daniel R. Kennedy, jr., i.		'88 '08		73	129	202	70	7	0	7	2	0	0	2	0	2	75
277	Talcottville,			Francis P. Bacheher,		'95 '02		148	242	390	50	9	4	13	5	4	5	14	2	8	360
278	Terryville,			Spencer E. Evans,		'11 '12		108	201	309	73	13	6	19	4	5	0	0	13	8	210
279	Thomaston,			George D. Owen,		'11 '12		9	16	25	7	0	3	3	0	2	0	2	0	0	310
280	"	Eagle Rock, <sup>b</sup>		[William E. Sawyer, Lic.]		'10 '09		23	25	48	0	3	0	3	0	0	0	0	0	3	22
281	"	Sveätsk,		Auron J. Norberg,		'98 '10		33	56	89	27	2	0	2	0	0	0	3	2	0	62
282	Thompson,			John K. Moore,		'98 '08		26	32	78	16	1	6	7	0	2	0	2	1	0	40
283	Tolland,			Robert M. French,		'86 '13		41	54	128	35	4	1	5	1	7	1	9	2	3	124
284	Torrington, Ist,			Enoch H. Bart,		'97 '10		31	51	82	31	2	2	4	2	0	0	2	1	2	60
285	"	Torrington, <sup>c</sup>		Wesley E. Page,		'96 '12		275	456	731	137	106	23	129	7	15	39	61	38	17	440
286	"	Center,		William T. Patchell,		'10 '12		88	66	154	50	20	0	20	1	0	19	20	0	18	150
287	"	French,		H. Poirrier,		'10 '12		50	99	149	40	0	0	0	3	1	0	4	0	0	100
288	Trumbull,			[T. Yeoman Williams, Meth.]		'74 '13		15	21	36	10	0	3	3	2	0	0	2	0	0	25
289	Union, <sup>d</sup>			[Isaac P. Booth, Unit.]		'12 '12		118	186	304	100	0	1	1	9	2	0	11	0	0	150
290	Unionville,			David S. Wheeler,		'93 '12		28	48	76	17	13	5	18	1	2	0	3	10	3	52
291	Vernon Center,			[W. O. Shewmaker, Pres.]		'81 '12		17	30	47	12	0	0	0	0	0	0	0	0	0	70
292	Voluntown,	Moosup, R.D. 1,		William J. Reynolds,		'11 '12		137	264	401	78	14	8	22	8	7	0	15	10	8	300
293	Wallingford,			J. Burford Parry, i.		'91 '10		29	49	78	19	0	2	2	1	3	0	4	0	0	67
294	Warren,	Cornwall Bridge,		Virgil W. Blackman,		'89 '94		89	163	252	36	6	4	10	7	1	0	8	3	3	130
295	Washington,			Robert E. Carter, i.		'10 '09		30	33	63	6	1	0	1	0	0	6	0	6	0	40
296	"	Swedish, Wash. Depot,		Emil O. W. Swanson,		'58 '65		183	358	541	40	21	12	33	6	10	0	16	10	6	560
297	Waterbury, Ist,			A Joseph Anderson, em.		'88 '05															
298	"	" 2d,		[Charles A. Dinsmore, i.]		'04 '11		111	760	1171	229	36	28	64	16	13	0	29	13	26	1200
299	"	" 3d,		[John G. Davenport, i., em.]		'04 '11															
300	"	Italian,		Robert E. Brown,		'91 '08		119	158	249	20	9	4	13	4	10	0	14	2	4	245
301	"	Bunker Hill,		Clay D. Chunn,		'08 '04		41	160	41	18	0	18	3	2	0	0	5	0	8	53
302	Water-town,			Pa-squale Codella,		'95 '09		53	78	131	25	4	13	17	1	2	0	3	4	8	225
303	Waregan,			C. Williams Fisher,		'93 '12		93	173	266	64	13	6	19	6	3	0	9	7	5	210
304	Westbrook,			J. Sherman Gove,		'84 '12		39	108	144	20	0	1	1	4	0	4	0	0	0	81
305	Westbrook,			[Henry Schlosser, Pres.]		'11 '12		39	107	146	32	6	0	6	3	2	0	5	0	3	31
306	Westchester, <sup>bb</sup>			William F. English, jr., i.		'07 '09		26	51	77	16	0	0	0	1	5	0	6	0	0	60
307	Westford,			Almon T. Boland,		'02 '12		16	21	37	12	0	0	0	0	0	0	0	0	0	32
				Adolph Yukt,																	

<sup>a</sup> Rockville, R.D. 1.

<sup>d</sup> Stafford Springs, R.D. 2.  
<sup>ee</sup> No. Westchester.

<sup>c</sup> Torrington, R.D. 3.  
<sup>bb</sup> Colchester, R.D. 1.

<sup>b</sup> Thomaston, R.D. 1.  
<sup>aa</sup> Unionville, R.D. 1.

SUNDAY SCHOOLS			V. P. Mens		CHURCH TREASURERS		OFFERINGS FOR THE BENEVOLENT SOCIETIES							SALARIES, VALUES, ETC.						
Superintendents	Mem	Men	Wom	S. Mem	Org.	Ch. Soc.	E. Soc.	C.C.E. Soc.	C.H.M. Soc.	A.M. Soc.	C.S.S. Min.	Retel	Totals	Other	Home	Salaries	Value Ch.	Invest.	Amt. of	
			P.M.			Bds.								Cont'n.	Exp.	Property	Funds	Debt		
270 Herbert A. Thompson,	48	0	85	0	0	\$3	\$3	\$6	\$3	\$0	\$0	\$3	\$23	\$0	\$0	\$791	\$800	\$4,700	\$1,000	\$0
271 Hjalmar Carlson,	20	35	0	0	0	0	0	0	8	0	0	0	8	0	0	1,418	\$840	12,000	0	6,500
272 Grace D. Wheeler,	42	0	75	6	32	15	50	75	25	10	258	55	0	1,062	1,000	8,000	3,000	0	0	0
273 Henry R. Palmer,	h 130	35	23	34	8	18	38	16	17	16	170	50	0	2,000	2,000	20,000	2,000	0	0	0
274 Thomas M. Bray,	h 210	65	35	35	7	8	25	16	6	3	135	15	0	1,700	1,000	17,000	1,500	0	0	0
275 Mrs. W. B. Cogswell,	242	42	78	94	284	31	34	82	58	25	598	138	108	3,620	1,400	25,000	14,500	0	0	0
276 Rev. D. R. Kennedy, jr.,	195	32	425	69	45	181	137	45	30	1,007	191	131	2,634	1,200	80,000	24,450	0	0	0	0
277 H. G. Talcott,	h 178	32	512	138	70	72	525	130	40	25	1,512	350	197	21,653	1,000	0	0	0	0	0
278 Ernest G. Woodward,	h 418	50	144	115	68	71	258	146	34	25	861	152	161	3,799	1,800	20,000	10,980	0	0	0
279 Wm. E. Bunstead,	h 220	36	121	71	10	14	73	83	36	16	426	150	164	3,700	1,200	22,000	500	0	0	0
280 Mrs. E. G. Bradley,	h 60	35	0	0	0	0	0	0	0	0	10	0	10	0	472	†416	*1,500	0	0	0
281 August Johnson,	h 40	0	0	0	0	0	5	0	0	0	5	0	5	0	93	900	†650	0	1,700	0
282 Robert A. Dunning,	h 58	0	47	36	10	17	67	83	35	20	315	0	0	1,715	1,000	25,000	7,120	0	0	0
283 C. P. Christopher,	h 40	0	34	57	10	0	27	27	0	4	159	11	0	1,000	800	5,000	12,000	0	0	0
284 Elkanah Hodges,	h 135	25	8	21	0	6	8	30	11	2	86	20	25	1,250	900	6,500	5,257	0	0	0
285 Alpha Davis,	h 75	20	0	0	27	0	11	7	9	0	104	78	134	808	650	4,000	3,300	0	0	0
286 Henry R. Little,	h 403	70	161	98	0	26	50	79	58	0	472	78	190	4,225	3,000	98,500	1,100	0	0	0
287 Robert Magon,	h 20	0	0	0	0	0	20	0	0	0	20	57	25	1,500	1,150	8,100	0	0	0	0
288 Burr F. Beach,	h 100	25	29	60	0	9	14	20	7	8	147	0	61	1,500	950	18,000	16,464	0	0	0
289 Leonard Wilkins,	h 40	0	6	0	1	1	3	2	1	1	15	0	0	289	†500	6,200	3,598	125	0	0
290 John Johnston,	h 304	52	36	86	14	14	48	0	0	10	172	0	0	1,768	1,200	50,000	950	1,600	0	0
291 Oliver K. Driggs,	h 72	15	3	30	1	1	3	2	6	2	48	0	0	654	500	7,000	0	0	0	0
292 Silas L. Barber,	h 50	0	0	5	0	0	0	0	0	0	5	6	12	900	800	6,000	20,000	0	0	0
293 A. B. Morrill,	h 230	30	22	32	22	73	388	134	36	22	937	180	295	5,108	2,000	57,000	7,300	0	0	0
294 Robert Swift,	h 107	37	18	18	4	5	18	9	3	2	77	0	0	700	600	5,000	7,000	0	0	0
295 F. G. Brinsmade,	h 135	33	105	252	11	48	84	73	23	0	566	292	504	2,207	1,300	20,000	4,000	0	0	0
296 John A. Carlson,	h 50	0	0	0	0	0	5	0	0	0	5	43	27	865	†720	4,000	0	0	0	0
297 Rev. E. S. Stanford,	h 352	31	387	322	45	40	120	130	35	40	1,119	438	1,833	†2,962	†3,500	115,000	7,000	0	0	0
298 Rev. W. M. Owen,	h 698	89	359	202	154	70	342	438	105	108	1,778	224	2,129	†6,686	†2,500	175,000	0	0	0	0
299 Thomas B. Walker,	h 96	45	100	Frederick Trozowsky,	25	0	0	0	0	0	0	0	25	5	0	2,077	1,200	*18,000	0	0
300 Rev. P. Codella,	h 153	45	73	Gerardo Somma,	0	0	0	17	0	0	0	0	17	0	1,000	†1,000	12,000	0	2,000	
301 Wm. A. Keavany,	h 180	40	112	George S. Doherty,	28	0	6	9	24	17	5	2	91	0	37	†1,676	†1,000	*6,000	0	2,350
302 Frederick G. Camp,	h 207	33	139	69	76	74	120	112	38	25	653	760	207	2,714	1,100	25,000	23,488	0	0	
303 Fred L. Austin,	h 104	45	88	55	13	22	57	41	25	6	307	22	36	1,600	1,000	17,500	0	0	0	
304 Walter W. Judd,	h 40	22	13	0	0	0	8	0	2	5	28	0	0	583	†700	6,000	700	0	0	
305 Rev. W. F. English, jr.,	h 114	40	24	21	3	5	13	7	14	5	92	7	29	1,720	1,000	23,000	15,988	0	0	
306 Clarence H. Norton, <sup>d</sup>	h 74	42	8	9	0	2	10	9	0	12	50	21	5	872	700	7,000	9,000	0	0	
307 Harlan P. Amidon,	h 20	0	14	0	0	0	100	0	0	0	114	0	0	75	†	*2,000	3,347	0	0	

† Salary of pastor emeritus.

\* No patronage.

† Missionary aid to salary.

\* No. Westchester.

† Mystic.

c Rockville, R.D.

\* Springdale, R.D. 55.

CHURCHES Cities or Towns	CLERKS Names	MINISTERS Names		MEMBERS						ADMITTED			REMOVED			BAPT.			Fam.
		Ord.	C'd	Ma.	Fe.	To.	Ab.	C.	L.	To.	Di.	L.	R.	To.	Ad.	Inf.			
308 West Hartford,	1713 1881 Charles S. Munger,	'91 '91	188	334	522	98	9	4	13	5	1	1	7	8	3	304			
309 West Hartland,	1780 1845 Mrs. Hattie E. Gaylord,	'12 '6	13	19	3	0	0	0	0	0	0	0	0	0	0	32			
310 West Haven,	1719 1862 James A. Ryerson,	'72 '81	184	333	517	54	5	13	18	7	10	0	17	3	22	538			
311 Westminster, <sup>a</sup>	1770 1770 Edgar H. Parkhurst,		S.	22	30	10	0	0	0	1	2	12	1	15	0	33			
312 Weston, Westport, R.D. 12,	1757 1830 Anna E. Fitch,		30	42	72	22	0	1	1	1	4	1	6	0	0	65			
313 Westport,	1832 1832 William H. Saxton, <sup>b</sup>	'06 '13	73	118	191	29	0	0	0	4	6	0	10	0	0	120			
314 West Suffield,	1743 1840 George A. Sheldon,	'69 '09	22	48	70	24	0	6	6	0	3	1	4	0	0	60			
315 West Woodstock,	1747 1892 M. J. Perrin,	'66 '02	12	18	30	12	0	0	0	0	2	0	2	0	0	25			
316 Wethersfield,	1635 1761 Ralph P. Chaffee,	'76 '00	173	294	467	34	11	8	19	10	4	8	22	0	8	220			
317 Whitneyville,	1785 1834 H. Truman Moulton,	'95 '12	78	154	232	40	5	13	18	6	2	0	8	3	5	281			
318 Williamsville, Killingly,	1883 Clinton Atwood,		8	19	27	0	0	0	0	0	0	0	0	0	0	15			
319 Willimantic,	1828 1870 Arthur C. Everest,	'97 '08	105	275	380	98	5	3	8	4	4	0	8	4	12	300			
320 Willington,	1727 1876 Mrs. Estelle J. Pratt, <sup>c</sup>	'67 '11	51	114	165	30	2	6	8	0	1	1	2	3	1	20			
321 Wilton,	1726 1790 Wm. K. J. Hubbell,	'63 '70	77	120	197	39	0	0	0	5	0	0	5	2	1	75			
322 Winchester Center,	1771 1841 Elliott B. Bronson,	'11 '12	47	103	152	18	0	0	0	0	0	0	4	0	4	120			
323 Windham,	1760 1836 H. C. Lathrop,	'92 '92	90	166	256	63	7	1	8	2	0	0	2	1	7	190			
324 Windsor,	1844 1877 John M. Morse,	'87 '98	155	327	482	93	8	4	12	7	7	0	14	1	3	300			
325 Windsor Locks,	1784 1901 George A. Raidart,	'01 '08	127	302	429	101	16	10	26	8	7	0	15	8	310				
326 Winsted, 1st,	1854 1899 George M. Carrington,	'98 '12	25	48	73	29	0	0	0	1	0	7	8	0	85				
327 " 2d,	1742 1832 Frank W. Smith,	'97 '12	48	93	141	40	0	0	0	4	4	0	8	0	100				
328 Wolcott, Waterbury, R.D. 1,	1670 1818 Edward S. Boyd,	'78 '10	39	71	110	26	0	0	0	2	2	0	4	0	111				
329 Woodbridge,	1690 1821 Henry T. Child,	'09 '11	44	44	88	8	7	3	10	1	1	0	2	0	60				
330 Woodbury,	1890 1891 J. A. Collin, <sup>e</sup>															40			
331 Woodstock,																			
332 " Swedish,																			

<sup>a</sup> So. Canterbury. <sup>b</sup> Saugatuck. <sup>c</sup> W. Willington. <sup>d</sup> Terryville, R.D. 2. <sup>e</sup> Putnam, R.D. 3.

NAME OF STATE ORGANIZATION: GENERAL CONFERENCE OF THE CONGREGATIONAL CHURCHES OF CONNECTICUT.

NAME OF CHURCH ADDED: Liberty Hill.

CHURCHES: *Supplied by*, — Pastors installed, 82; pastors recognized, 6; pastors, 190; licentiates, 9; supplies, 24; vacant, 29. Total, 332.

MINISTERS: Pastors installed, 70; pastors recognized, 2; pastors, 183; Total, 255. Without charge, 125. Total number of ministers, 380.

MEMBERSHIP: No. of males, 24,011; No. of females, 44,869. Total, 68,880. Absent, 12,551. *Additions*, — on confession, 1,926; by letter, 1,384. Total, 3,310. *Re-nucials*, — death, 995; dismission, 1,229; revision, 612. Total, 2,830.

BAPTISMS: Adults, 653; infants, 1,238. FAMILIES: 48,564.

SUNDAY SCHOOLS: Members, 52,354. YOUNG PEOPLE'S SOCIETIES: Societies, 239; members, 10,983. MEN'S ORGANIZATIONS: Societies, 118; members, 7,515. CONSTRUCTORS: American Board (churches, 260), \$39,171; Woman's Boards (243), \$25,344; Congregational Education Society (229), \$5,843; Congregational Church Building Society (257), \$9,559; Congregational Home Missionary Society (313), \$82,733; American Missionary Association (264), \$21,074; Congregational Sunday-School and Publishing Society (250), \$6,366; Ministerial Relief (213), \$4,394.

SUNDAY SCHOOLS			Y. P. Mens S. M. Ofc.		CHURCH TREASURERS		OFFERINGS FOR THE BENEVOLENT SOCIETIES										SALARIES, VALUES, ETC.			
Superintendents	Men	W. F. Mens S. M. Ofc.	A. B. C. W. Mens S. M. Ofc.	P. B. Mens S. M. Ofc.	C. E. Soc.	C. C. B. Soc.	C. H. M. Soc.	A. M. Soc.	A. W. Soc.	J. P. S. Soc.	M. S. Soc.	Min. Soc.	Relief Soc.	Totals	Other	Home Exp.	Salaries	Value Ch. Property	Invest. Funds	Am't. of Debt
308 William H. Hall,	h 502	128	111	Elizabeth S. Elmer,	\$902	\$253	\$62	\$106	\$519	\$400	\$58	\$45	\$2,336	\$548	\$351	\$69,955	\$1,800	\$38,000	\$5,500	\$4,200
309 John F. Peck,	50	0	0	Mrs. H. E. Gaylord,	0	0	0	0	26	0	0	0	0	26	0	250	1,500	\$2,500	3,300	0
310 Clarence L. Clark,	h 600	195	180	Rev. Samuel J. Bryant,	198	100	39	63	257	176	38	17	888	280	162	5,903	1,800	30,500	13,147	1,790
311 Mrs. A. A. Linnell,	33	0	0	Edgar H. Parkhurst,	5	3	1	0	4	3	2	1	19	0	0	340	500	3,000	9,331	0
312 Clarence Shipman, <sup>a</sup>	50	20	0	Anna L. Banks,	0	0	0	0	13	0	0	0	13	0	0	850	600	5,000	10,000	0
313 William H. Burr,	115	35	0	George Fairchild,	15	64	17	14	43	10	10	2	173	15	207	2,000	1,200	25,000	12,000	0
314 W. J. McLaughlin,	100	22	0	Benjamin Sheldon,	0	5	6	15	9	6	0	64	7	10	860	780	10,500	6,675	0	
315 Francis N. Harris,	0	12	0	Prescott P. Hammond,	13	10	2	2	8	0	0	0	35	6	0	312	312	\$3,000	4,606	0
316 Winthrop Buck,	191	92	0	S. F. Willard,	424	162	51	32	119	65	38	23	914	456	235	3,150	1,400	25,000	24,613	0
317 Thomas S. Hartley, <sup>b</sup>	177	119	30	Burton A. Davis, <sup>c</sup>	94	90	13	20	55	43	21	10	346	0	44	1,710	1,000	15,000	4,100	0
318	0	0	0		0	0	0	0	0	0	0	0	0	0	0	0	0	0	0	0
319 P. S. Hills,	h 292	150	155	Arthur C. Everest,	211	25	33	53	128	118	32	14	614	208	190	4,800	2,200	\$50,000	5,100	0
320 C. F. Gilchrist, <sup>d</sup>	60	0	0	Rosa O. Hall, <sup>e</sup>	4	2	1	1	14	2	2	1	27	10	0	245	1,000	\$3,500	5,000	0
321 T. F. Gilbert,	h 85	21	0	William H. Benjamin,	45	58	10	25	68	45	15	15	281	424	23	1,878	1,000	10,000	15,000	0
322 Oscar P. Hurlbut,	h 116	66	0	Elliott B. Bronson,	80	28	3	18	49	25	10	5	218	105	153	1,266	800	7,500	13,000	0
323 H. C. Lathrop,	h 137	117	24	H. C. Lathrop,	79	27	17	29	138	52	18	11	371	55	150	1,368	1,000	15,000	10,000	0
324 W. K. Merrill,	h 146	25	25	Strong A. Barber,	247	61	17	66	70	40	20	4	525	187	11	2,240	1,200	50,000	14,521	3,138
325 Willis L. Pease,	m 132	30	0	John M. Morse,	330	540	63	96	276	147	61	12	1,525	10	0	3,500	1,500	52,000	2,400	128
326 Habert Wetmore,	h 301	43	99	George A. Raidart,	120	107	0	113	220	57	31	48	696	103	196	5,765	1,800	75,000	775	0
327 Frank H. De Mars,	h 386	22	104	Sidney F. Dickerman,	225	137	47	76	249	173	39	88	1,034	242	437	5,187	1,800	7,000	8,250	0
328 E. M. Upson, <sup>aa</sup>	h 60	0	0	Elliott Bronson,	0	0	4	5	15	9	3	2	38	22	0	400	1800	7,000	8,250	0
329 H. H. Tomlinson,	h 198	40	20	Frank W. Smith,	22	70	11	19	42	18	17	16	215	0	44	1,765	1,000	11,160	7,737	590
330 Edward S. Boyd,	h 119	86	86	Charles Smith,	36	40	6	9	23	17	5	2	138	98	0	666	1,200	30,000	17,722	0
331 Rev. R. R. Kendall,	h 72	20	0	Henry T. Child,	85	74	12	37	61	102	20	21	412	82	51	1,000	850	14,000	3,300	0
332 Rev. A. E. Elmquist,	h 80	25	0	Guustave Carlson, <sup>ab</sup>	0	0	0	4	4	0	0	0	8	222	218	767	660	6,600	0	700

<sup>a</sup> Norwalk, R. D. 42. <sup>b</sup> Hamden. <sup>c</sup> New Haven, R. D. 58. <sup>d</sup> W. Willington. <sup>e</sup> So. Willington. <sup>aa</sup> Terryville, R. D. 2. <sup>ab</sup> Putnam, R. D. 3.

Total, \$144,284. Other and special congregational gifts, \$66,154; undenominational gifts, \$103,736. Grand total, \$314,174.

HOME EXPENSES: No. of churches reporting, 327; amount, \$971,031.

INCREASE: Churches, 1; Members, 474; Young People's Societies, Members, 222; Total Gifts, \$40,601; Home Expense, \$55,964.

DECREASE: Sunday School Members, 570; Societies, \$2,290.

LEGACIES: Bridgeport, 2d, \$950; Bridgeport, Olivet, \$3,000; Colchester, \$100; Cornwall, 2d, \$1,450; Ellsworth, \$950; Granby, *Steads*, \$33; Hartford, Farmington av.,

For Fifth-Year Statistics see General Summaries.

DELAWARE. — No Report.

DISTRICT OF COLUMBIA.

Affiliated with the Congregational Conference of New Jersey. OFFICERS: Rev. F. J. Goodwin, D.D., Ridgewood, N. J., moderator; Rev. C. L. Goodrich, Plainfield, N. J., statistical secretary; Jas. H. Noyes, Orange, N. J., treasurer. SESSION OF 1913: Montclair, April 22, 23.

CHURCHES		CLERKS		MINISTERS		MEMBERS					ADMITTED			REMOVED			BAPT.		Fam.	
Cities or Towns	Org.	Directed	Names	Names	Ord.	C'd	Ma.	Fe.	To.	Ab.	C.	L.	To.	Di.	L.	R.	To.	Ad.	Inf.	Fam.
1 Washington, Ist,	1865	1866	W. L. Whiting,	Samuel H. Woodrow, i.†	'88	'07	429	696	1125	135	20	50	70	14	30	2	46	6	10	510
2 " Mt. Pleasant,	1886	1904	Roy Y. Ferner,	Alexander C. Garner,	'91		383	628	1011	170	16	43	59	9	36	3	48	8	8	740
3 " Plymouth,	1881	1885	Mrs. Mary E. Douglass,	Arthur G. C. Randall, i.	'11	'10	75	225	300	22	17	23	40	10	0	0	10	5	9	180
4 " People's,	1891	1894	Mrs. Bessie O. Wallace,	Sterling N. Brown,	'85	'01	170	147	217	5	14	10	24	11	0	71	82	9	6	70
5 " Lincoln Mem'l Temple,	1891	1868	L. R. Mehlinger,	John W. Frizzell,	'89	'08	111	299	410	27	26	2	28	6	0	12	18	2	5	200
6 " Ingram Memorial,	1908	1910	Maj. H. A. Kasson,				189	206	395	45	62	15	77	8	5	7	15	3	3	230

† Lewis E. Purdum, asst. pastor.

NAME OF STATE ORGANIZATION: Affiliated with Congregational Conference of New Jersey.  
 CHURCHES: *Supplied by*, — Pastors installed, 2; pastors, 3; vacant, 1. Total, 6.  
 MINISTERS: Pastors installed, 2; pastors, 4. Total, 6.  
 MEMBERSHIP: No. of males, 1,257; No. of females, 2,201. Total, 3,458. Absent, 377.  
*Additions*, — on confession, 155; by letter, 143. Total, 298. *Removals*, — death, 53; dismission, 71; revision, 95. Total, 219.

BAPTISMS: Adults, 33; infants, 36.  
 FAMILIES: 1,730.  
 SUNDAY SCHOOLS: Members, 2,071.  
 YOUNG PEOPLE'S SOCIETIES: Societies, 6; members, 525.  
 MEN'S ORGANIZATIONS: Societies, 6; members, 511.  
 CONTRIBUTIONS: American Board (churches, 3), \$1,973; Woman's Boards (4), \$951; Congregational Education Society (4), \$289; Congregational Church Building

DELAWARE. — No Report.

SUNDAY SCHOOLS		OFFERINGS FOR THE BENEVOLENT SOCIETIES										SALARIES, VALUES, ETC.									
Superintendents		Members	Young People's Mem.	Men's Organizations	CHURCH TREASURERS	A. B. C. P. M.	Women's Boards	Congl. Ed. Soc.	Congl. Church Bldg. Society	Congl. Home Miss. Soc.	Am. Miss. Association	Congl. S. S. and Pub. Soc.	Ministerial Relief	Totals	Other Congregational Conferences	Underdenominational Gifts	Home Expenses	Salaries	Value Church Property	Investment Funds	Amount of Debt
1	Edwin D. Burchard,	h 675	91	x75	Roger J. Whiteford,	\$1135	\$698	\$232	\$18	\$1483	\$51	\$223	\$123	\$1,893	\$251	\$382	10602	\$6,000	*200,000	\$1,500	\$0
2	Norton M. Little,	h 728	174	230	W. D. Quimer,	600	225	23	116	415	199	53	47	1,678	205	238	16642	0	*90,000	0	32,000
3	Henry R. Adams,	h 93	59	35	Miss Martha Lee,	0	0	2	0	3	6	3	2	16	10	5	2,500	1,200	*20,000	0	1,200
4	Miss E. V. Campbell,	h 125	40	59	Henry W. Chase,	0	11	0	0	0	3	4	0	0	18	52	0	1,000	*65,000	0	10,320
5	A. U. Craig,	h 150	75	70	P. B. Bagley,	0	0	0	5	0	5	0	0	0	10	59	100	1,200	60,000	0	0
6	A. R. Richards,	h 300	95	51	Chas. H. Stephenson,	238	17	32	54	109	77	29	13	569	0	112	6,905	2,090	*55,000	0	2,450

\* No parsonage.

Society (4), \$593; Congregational Home Missionary Society (3), \$2,010; American Missionary Association (6), \$871; Congregational Sunday-School and Publishing Society (5), \$312; Ministerial Relief (3), \$185. Total, \$7,184. Other and special Congregational gifts (4), \$688; undenominational gifts (5), \$837. Grand total, \$8,589.

Home Expenses: No. of churches reporting, 6; amount, \$47,850. Increase: Members, 79; Young People's Societies, Members, 149; Societies, \$419; Total Gifts, \$1,045; Home Expense, \$1,932. Decrease: Sunday School Members, 241.

For Fifth-Year Statistics see General Summaries.

FLORIDA.

GENERAL CONGREGATIONAL CONFERENCE OF, AND THE SOUTH EAST, Organized Dec. 6, 1883. OFFICERS: S. T. Johnson, Largo, moderator; George B. Wallron, Sanford, statistical secretary and treasurer. SESSION OF 1914: St. Petersburg, April.

CHURCHES		CLERKS		MINISTERS		MEMBERS					ADMITTED			REMOVED			BAPT.		Fam.		
Cities or Towns	Org.	Church	Names	Names	Ord.	C'd	Ma.	Fe.	To.	Ab.	C.	L.	To.	Di.	L.	R.	To.	Ad.		Inf.	
1 Arch Creek,	1912	Church	Mrs. Ealou Gribble,			'93	'12	12	16	28	4	2	0	2	0	0	0	0	0	0	
2 Avon Park,	1892	Church	Mrs. Harry Dilley,			'10	'12	9	15	24	5	4	1	5	1	2	0	3	3	75	
3 Baker,	1911	Church	John Richards,			'03	'12	4	7	11	0	0	0	0	0	0	0	0	0	0	20
4 Cameron City,*	1911	Church	Mrs. W. A. Minnick,*			'15	'17	32	9	0	0	0	0	9	0	4	0	4	0	0	16
5 Cantonment,	1912	Church	Wesley Booth,			'72	'12	8	3	11	0	0	0	0	0	0	0	0	0	0	0
6 Carmel, Esto, R.F.D. 1,	1891	Church				'13	'29	42	13	29	14	1	0	1	0	0	0	0	0	0	44
7 Charleston, S. C.,	1880	Church	Richard G. Lawrence,			'93	'12	28	61	89	14	1	0	1	0	0	0	0	0	0	3
8 Cocanut Grove,	1891	Church	Mrs. Althea F. Merrick,			'05	'12	17	28	45	2	2	14	16	0	2	2	4	0	0	170
9 County Line, Alford,	1896	Church				'14	'15	29	14	15	29	0	0	0	0	0	0	0	0	0	0
10 Crestview,	1890	Church	Mrs. Eliza Woodruff,			'03	'12	11	16	27	0	9	0	9	3	0	0	3	3	0	15
11 Crystal Springs,	1913	Church	Mr. Kendall,			'58	'13	9	2	11	0	0	0	0	0	0	0	0	0	0	0
12 Daytona,	1884	Church	Edgar C. Dunn,			'65	'13	9	2	11	0	0	0	0	0	0	0	0	0	0	0
13 Destin,	1900	Church	Mrs. Mary Destin,			'00	'03	47	93	140	19	0	7	7	6	0	1	7	0	2	160
14 Dorcas,	1893	Church	J. Matthew Miller,			'12	'12	15	16	31	0	8	0	8	0	0	0	0	0	7	0
15 Edun,	1911	Church	Clarence Thompson,			'06	'11	24	31	55	12	2	0	2	1	0	0	1	1	0	30
16 Eden,	1894	Church	Mrs. John Miller,			'81	'13	6	9	15	0	4	0	4	0	0	0	0	0	3	0
17 Gordon,	1905	Church	Jeff Carnley, <sup>d</sup>			'05	'12	8	19	27	0	5	5	10	0	20	10	30	5	0	8
18 Holley,	1908	Church	J. V. Anderson,			'93	'08	20	32	52	14	1	0	1	0	0	2	2	1	6	49
19 Interlachen,	1884	Church	Mrs. E. A. Brush,			'95	'06	13	17	30	4	5	2	7	0	1	5	6	0	1	35
20 Inwood,	1908	Church				'5	'23	28	5	23	28	0	0	0	0	0	0	0	0	0	0
21 Jacksonville,	1875	Church	Charles A. Hoyt,			'77	'12	98	130	228	0	3	11	14	2	8	14	24	2	5	200
22 Key West,	1892	Church	Samuel Roberts,			'93	'13	101	163	264	0	0	2	2	0	2	0	2	0	0	300
23 Lake Helen,	1886	Church	Washington A. Jenkins,			'67	'12	10	15	25	11	0	3	3	1	0	0	1	0	0	30
24 Mary Esther,	1892	Church	Mrs. Alice R. Shipley,			'99	'11	9	13	22	0	0	3	3	0	0	6	6	0	0	0
25 Melbourne,	1889	Church	Dr. Vaneno Pierce,			'74	'11	16	25	41	8	11	11	22	0	0	2	2	4	0	80
26 Miami,	1912	Church	Chester Sadler,			'93	'12	14	14	28	1	26	2	28	0	0	0	0	1	0	250
27 Millville,	1909	Church				'9	'16	25	6	1	1	1	1	2	0	0	0	0	0	0	12
28 Moss Bluff,	1894	Church	J. C. Nilians, Electra,			'92	'08	9	16	25	6	1	1	2	0	0	0	0	0	0	0
29 Mount Dora,	1887	Church	Miss Ora G. Hoagland,			'85	'10	18	12	30	0	0	5	5	5	5	10	0	0	0	75
30 Mount Olive, Deerland,	1904	Church	Miss Minnie Ward,			'12	'9	21	7	1	2	1	1	2	1	0	0	1	1	0	21
31 New Effort, Caryville,	1891	Church	Thomas Elliott, Bonifay,			'93	'12	30	35	65	17	7	1	8	1	0	0	1	6	0	52
32 New Home, Bonifay,	1904	Church	Miss Perl Chaney, <sup>a</sup>			'13	'13	9	16	25	11	3	0	3	0	0	10	10	3	0	0
33 New Life, Laurel Hill,	1906	Church	Miss Noble Marsh, <sup>a</sup>			'10	'12	15	23	38	0	9	15	24	0	0	0	0	0	0	25
34 New Smyrna,	1876	Church	Dr. C. S. Silvers,			'04	'12	27	36	63	9	0	2	2	0	3	1	4	0	0	55
35 Niceville,	1911	Church	Mrs. S. S. Spence,			'12	'12	4	10	14	0	0	0	0	0	0	0	0	0	0	20

<sup>a</sup> Sanford, R.F.D. 3. <sup>b</sup> Cottage Hill. <sup>c</sup> Goulds, R.F.D. 1. <sup>d</sup> West Palm Beach. <sup>e</sup> Bonifay, R.F.D. 1. <sup>f</sup> Florida, Ala. <sup>g</sup> Laurel Hill.



SUNDAY SCHOOLS			MEMBERS		YOUNG PEOPLE'S SOCIETIES, MEN'S SOCIETIES, WOMEN'S SOCIETIES		OFFERINGS FOR THE BENEVOLENT SOCIETIES											SALARIES, VALUES, ETC.					
Superintendents		Members	Young People's Societies, Men's Societies, Women's Societies	Men's Societies	Organizations	CHURCH TREASURERS		A. B. C. F. M.	Women's Boards	Congl. Id. Soc.	Congl. Chm'b Bldg. Society	Congl. Home Miss. Soc.	Am. Miss. Association	Congl. S. S. and Pub. Soc.	Ministerial Relief	Totals	Other (Congregational Offerings)	Denominational Gifts	Home Expenses	SALARIES	Value Church Property	Investment Funds	Amount of Deft.
								\$0	\$0	\$0	\$0	\$0	\$0	\$0	\$0	\$0	\$0	\$0	%	\$	\$	\$	\$
1	Mrs. Amanda Hillyer,	60	32			Mrs. Mary Brion,		0	0	0	0	0	0	0	0	0	0	0	0	628	\$2,000	0	0
2	George F. Kellogg,	65	14			John Bruyere,		0	0	0	0	0	0	0	0	0	0	0	0	1700	0	0	0
3	Dr. J. N. Christian,	40				J. F. Morris,		0	0	0	0	0	0	0	0	0	0	0	0	35	0	0	0
4	Walker Hibbard, <sup>a</sup>	25				Dr. W. A. Minnick, <sup>a</sup>		0	0	0	130	0	0	0	0	0	0	0	0	0	3,000	0	1,400
5	H. L. Strombaugh, <sup>b</sup>	23				Mrs. R. Highnote,		0	0	0	0	0	0	0	0	0	0	0	45	0	0	0	0
6								0	0	0	0	0	0	0	0	0	0	0	0	0	0	0	0
7	Rev. E. C. Grinshaw,	88	0			Horace W. Mitchell,		10	1,300	0	0	0	0	0	0	0	0	0	0	2,500	100,000	8,000	0
8	Wm. de Guiselle,	70	0			Arthur Sanders,		17	0	2	5	10	7	6	2	49	0	0	0	700	6,000	0	1,100
9								0	0	0	0	0	0	0	0	0	0	0	0	0	0	0	0
10	Mrs. W. D. White,	80				Mrs. W. D. White,		0	0	0	0	0	0	0	0	0	0	0	0	110	500	0	0
11	Clarence Baer,	25				Clarence Baer,		0	0	0	0	0	0	0	0	0	0	0	0	0	0	0	0
12	Bert Foster,	125				Wm. Awood,		83	25	19	31	131	15	3	42	349	102	700	1,952	1,200	24,000	0	2,650
13	Wm. Marler,	45				Wm. Marler,		0	0	0	0	8	0	2	0	10	0	7	115	600	300	0	0
14	J. Matthew Miller,	60				A. J. Bolton,		0	0	0	0	0	0	0	0	0	0	0	12	40	38	160	0
15								0	0	0	0	0	0	0	0	0	0	0	0	0	0	0	0
16	Mrs. John Miller,	15				H. L. Phillips,		0	0	0	0	0	0	0	0	0	0	0	0	132	2,000	0	0
17								0	0	0	0	0	0	0	0	0	0	0	0	0	500	0	0
18	John W. Wooten,	65				John W. Wooten,		0	0	0	0	0	0	0	0	0	0	0	0	0	1400	2,000	0
19	Mrs. Robert Monroe,	28	15			George E. Gillett,		0	0	2	3	7	3	6	3	24	0	0	0	0	0	0	0
20								0	0	0	0	0	0	0	0	0	0	0	0	0	0	0	0
21	Tom Organ,	94				J. B. H. Trainer,		0	0	0	0	0	0	0	0	0	0	0	0	0	2,500	100,000	0
22	F. J. M. Roberts,	h 263				George F. Archer,		30	118	5	500	111	60	10	23	887	585	150	5,800	1,600	25,000	0	0
23	Mrs. E. G. Westlake,	31	29			W. A. Jenkins,		15	10	5	7	18	2	6	5	68	0	6	536	600	3,000	1,000	0
24	Rev. F. P. Strong,	31				Mrs. Alice R. Shipley,		3	0	0	0	5	0	0	0	0	0	0	0	0	600	0	0
25	Charles E. Hank,	75				Charles H. Clark,		13	0	0	21	12	7	4	0	57	20	10	600	1450	4,000	0	0
26	Robert Conlon, <sup>b</sup>	m 73				A. H. Spencer,		0	0	0	0	0	0	0	0	0	0	0	0	0	2,000	0	975
27								0	0	0	0	0	0	0	0	0	0	0	0	0	0	0	0
28	W. O. Morrison (Union),	45	40			Mrs. Catherine Lewis,		4	0	0	0	8	0	0	0	12	0	0	0	0	75	400	0
29	Rev. George Marsh,							3	12	0	6	0	0	0	0	21	21	8	1,200	825	6,000	0	350
30								0	0	0	0	0	0	0	0	0	0	0	0	0	0	0	0
31	Wiley Wilcox, <sup>c</sup>	35				Enos Elliott, <sup>e</sup>		0	0	0	0	0	0	0	0	0	0	0	0	0	100	600	0
32								0	0	0	0	0	0	0	0	0	0	0	0	0	100	0	0
33								0	0	0	0	0	0	0	0	0	0	0	0	0	25	25	0
34	Dea. John Berry,	50				H. C. Phillips,		0	0	0	0	5	0	0	0	5	3	0	23	775	7,500	0	500
35								0	0	0	0	0	0	0	0	0	0	0	0	3	600	0	0

<sup>a</sup> Missionary aid to salary. \* No parsonage.

<sup>c</sup> Caryville.

<sup>b</sup> Buena Vista.

<sup>d</sup> Sanford, R.F.D. 3.

CHURCHES	CITIES OR TOWNS	Org.	Churches Erected	CLERKS		MINISTERS		MEMBERS					ADMITTED			REMOVED			DEPT.			Fam.						
				Names	Names	Names	Ord.	C'd	Ma.	Fe.	To.	Ab.	C.	L.	To.	Di.	L.	R.	To.	Ad.	Inf.							
36 Oak Hill,		1886	1899	Dea. James S. Gaines,		Harry H. Jones, <sup>a</sup>	'04	'12	11	7	18	0	0	0	1	5	7	13										
37 Oak Ridge, <sup>b</sup>		1909				Wm. R. Brunk, Chiplep,	'96		6	18	24	5	0	2	1	0	0	1	0	2							45	
38 Open Pond, Westville,		1883	1887	A. W. Chisholm,		[John M. Richmond, Pres.]	'74	'07	6	15	24	5	0	2	1	0	0	1	0	2								
39 Orange City,		1883	1884	W. A. Corré,		George M. Ward,	'72	'10	11	43	56	10	0	4	0	0	2	2										
40 Ormond,		1885	1887	Roy Nickerson, <sup>c</sup>		H. B. Shaw, Jacksonville,	'05	'05	8	15	23	7	0	0	0	1	4	0	3								20	
41 Palm Beach,		1882	1887	Miss Edith Krook,		Raymond C. Drisko,	'85	'12	9	9	18	4	0	0	1	0	1	0	1	0	0						45	
42 Phillips, So. Jacksonville,		1897	1910	Miss Emily Rushing, <sup>d</sup>		[Oscar R. Richards, Lic.†]	'20	'43	20	47	63	5	9	2	11	0	0	0	0	8							30	
43 Pomona,		1902	1903			(James P. Hoyt, p. em., i.	'70	'01	56	121	177	26	6	0	6	1	10	0	11	0	0						100	
44 Pyron Chapel, <sup>d</sup>		1888	1912	Albert Sykes,		David Y. Moor,	'00	'12	27	50	77	11	2	2	4	3	15	20	0	1							50	
45 Raiford,		1890	1911	Miss Carrie Enstinger,		Joseph D. Langley, M. E. So.,	'00	'12	2	9	11	0	0	2	2	0	0	1	1	0	0							
46 St. Petersburg,		1903	1903	Rev. E. J. Ranslow,		E. J. Ranslow,	'69	'11	2	9	11	0	0	2	2	0	0	1	1	0	0							
47 Sanford,		1903	1903	T. P. Rheodes, Milligan,		Willie G. Miller, Dorcas,	'93		8	17	25	9	1	2	3	0	0	0	1	0	0						110	
48 Seabreeze,		1905	1907	F. M. Turner, <sup>aa</sup>		George M. Carnley,	'05	'05	8	9	17	0	0	1	1	0	0	1	0	0							12	
49 Shady Grove, Milligan,		1905	1906			J. H. Carnley, Laurel Hill,	'10		10	5	13																	
50 Stella,		1885	1906	Mr. Lawhorn,		William Greenwood,	'74	'13	37	90	127																21	
51 Svea,		1887	1888	Mrs. E. W. Chamberlain,		George Marsh, Mt. Dora,	'85	'10	2	7	9	0	0	0	0	0	0	0	0	0	0							20
52 Tampa,		1885	1887	Guilford M. Walkelin,		Wm. O. Phillips,	'78	'08	9	20	29	10	0	1	1	0	0	1										
53 Tanager,		1896							23	24	47																	
54 Taveres,		1898				Edwin A. Waldo,	'04	'06	6	10	16																	
55 Union, Caryville,		1884	1912	Miss Maude E. Clarke,		Fred. P. Ensminger,	'05	'05	52	95	147	33	9	11	20	1	5	1	7								85	
56 Union Grove, Esto,		1904	1907	Miss Leah Brightwell,		Baldermo Velasco, Jr.,	'12	'10	22	34	6	0	8	0	8	0	2	4	6	0	1						80	
57 West Palm Beach,		1911		Miss Lila Alvarez,		Arthur C. Dill,	'05	'11	12	21	33	4	4	0	4	0	0	0	0	0	0						19	
58 West Tampa, Union,		1884	1884	Harold A. Ward,			'84	'11	60	89	149	70	20	14	34	1	3	0	4	14							45	
59 " Cuban,																												
60 Winter Park,																												

<sup>a</sup> New Smyrna. <sup>b</sup> De Funiak, R. F. D. <sup>c</sup> So. Jacksonville. <sup>d</sup> Baker, R. F. D. <sup>aa</sup> Mossy Head.

NAME OF STATE ORGANIZATION: GENERAL CONGREGATIONAL CONFERENCE OF FLORIDA AND THE SOUTH EAST.

NAMES OF CHURCHES ADDED: Baker; Cantonment; Crystal Springs; New Life; Niceville; Oak Ridge; Pyron Chapel.

NAMES OF CHURCHES DROPPED: Glen St. Mary; Jensen; Laurel; Sanderson; Taylor.

CHURCHES: *Supplied by*, — Pastors installed, 2; pastors, 42; licentiates, 1; supplies, 3; vacant, 11. Total, 59.

MINISTERS: Pastors installed, 2; pastors, 34. Total, 36. Without charge, 26. Total number of ministers, 62.

MEMBERSHIP: No. of males, 1,031; No. of females, 1,662. Total, 2,693. Absent, 339. *Additions*, — on confession, 154; by letter, 277. Total, 431. *Removals*, — death, 31; dismission, 77; revision, 120. Total, 228.

BAPTISMS: Adults, 72; infants, 32. FAMILIES: 2,422.

SUNDAY SCHOOLS	Men	V. P. Mens S. Org. Men	CHURCH TREASURERS	OFFERINGS FOR THE BENEVOLENT SOCIETIES										Totals	Other Contri.	Home Gifts	Home Exp.	SALARIES, VALUES, ETC.				
				A. H. C. W. (F. M. Bkls.)	C. E. Soc.	C. C. B. Soc.	C. H. M. Soc.	A. M. & P. S.	A. C. S. N.	M. S. R.	M. R. S.	Relief	\$					\$	Salaries	Value Ch. Property	Invest. Funds	Am't. of Debt
36 [Union.]				\$0	\$0	\$0	\$0	\$0	\$0	\$0	\$0	\$0	\$0	\$0	\$0	\$0	\$0	†\$100	*\$1,000	\$		
37				0	0	0	0	0	0	0	0	0	0	0	0	0	0					
38			S. M. Morse,	0	0	0	0	0	0	0	0	0	0	0	0	0	0					
39 Henry G. Short,	50		Miss Elta Foulke,	10	15	5	23	95	0	10	0	10	0	158	10	5	617	1600	5,000	0	0	
40	60			10	0	10	10	24	0	10	9	773	100	42	765	800						
41				0	0	0	0	0	0	0	0	0	0	0	0	0						
42 Mrs. E. Broughton, <sup>a</sup>	24		Mrs. M. L. Cochley, <sup>a</sup>	6	0	6	5	9	3	2	1	32	69	10	27					*2,000	0	
43 W. S. Middleton,	77	36	Miss M. L. Morrison,	12	0	0	11	18	15	0	0	56	0	0	500				*1,500	0	0	
44 Oscar R. Richards, <sup>b</sup>	90		H. W. Bush, <sup>c</sup>	0	0	0	0	0	0	0	0	0	0	0	0	0			50	400	0	
45				0	0	0	0	0	0	0	0	0	0	0	0	0						
46 E. C. McPherson,	133	13	24 R. P. Dine,	70	16	14	21	58	31	20	5	235	67	0	4,360				1,400	45,000	13,000	
47 C. R. Walker,	75		C. R. Walker,	15	10	0	10	10	0	8	0	53	0	0	0				†1,200	17,000	3,950	
48 Rev. E. J. Ranslow,	35		W. J. Gamble,	0	0	0	12	0	0	0	0	12	0	0	0						150	
49	0		Mrs. Arrie Hobbs, <sup>d</sup>	0	0	0	0	0	0	0	0	0	0	0	0				†100	*500	0	
50 Jack Nickerson, <sup>e</sup>	20		Frank Turner, <sup>e</sup>	0	0	0	0	0	0	0	0	0	0	0	0				5	*500	0	
51				0	0	0	0	0	0	0	0	0	0	0	0							
52				0	0	0	0	0	0	0	0	0	0	0	0							
53			Mrs. George H. Wood,	0	0	0	5	0	0	0	0	5	0	0	0					35,000	3,000	
54 E. S. Burleigh,	111	41	Miss E. D. Burleigh,	39	10	0	14	0	5	15	2	85	73	25	517				100	*400	0	
55				0	0	0	0	0	0	0	0	0	0	0	0				†675	*3,000	0	
56				0	0	0	0	0	0	0	0	0	0	0	0							
57 Rev. A. T. Clarke, <sup>b</sup>	179	74	L. E. Heisler,	0	0	0	24	15	0	0	0	39	113	29	12375				1,200	40,000	0	
58 John Lockhart,	132	50	Mrs. Josephine Vale,	2	6	20	10	34	6	2	1	81	75	0	253				500	11,000	0	
59 Carlos Muro,	160	31	Mercedes Gonzalez,	0	0	0	2	0	0	0	0	2	3	0	70				†550	0	0	
60 Percy Dale,	65		Charles H. Ward,	40	107	0	25	51	0	0	3	226	0	11	1,250				800	8,500	0	

**So. Jacksonville, R. F. D.**      <sup>b</sup> **Hester.**      <sup>d</sup> **Milligan.**      <sup>e</sup> **Mossy Head.**      † **Missionary aid to salary.**      \* **No parsonage.**

**SUNDAY SCHOOLS:** Members, 2,673.  
**YOUNG PEOPLE'S SOCIETIES:** Societies, 11; members, 375.  
**MEN'S ORGANIZATIONS:** Societies, 5; members, 125.  
**CONTRIBUTORS:** American Board (churches, 19), \$448; Woman's Boards (10), \$329; Congregational Education Society (12), \$96; Congregational Church Building Society (23), \$765; Congregational Home Missionary Society (23), \$814; American Missionary Association (13), \$177; Congregational Sunday-School and Publishing Society (17), \$114; Ministerial Relief (13), \$109. Total (29), \$2,852. Other Con-  
 grational gifts, \$1,489; undenominational gifts, \$1,051. Grand total (30), \$5,392.  
**HOME EXPENSES:** No. of churches reporting, 28; amount, \$35,136.  
**INCREASE:** Churches, 3; Members, 203; Sunday School Members, 635; Young People's Societies, Members, 62; Societies, \$1,034; Total Gifts, \$97; Value of Property, \$215,200; Amount of Debt, \$18,345.  
**DECREASE:** Home Expense, \$10,155.

For Fifth-Year Statistics see General Summaries.

GEORGIA.

THE GENERAL CONGREGATIONAL CONVENTION OF: Organized Dec. 3, 1890. OFFICERS: Rev. Henry H. Proctor, D.D., Atlanta, moderator; Rev. C. Stephen Haynes, M.D., Athens, registrar; Rev. William L. Cash, Savannah, treasurer. SESSIONS OF 1912: Savannah, First Church, Nov. 29-24.

CHURCHES	Cities or Towns	Org.	CLERKS		MINISTERS		MEMBERS						ADMITTED			REMOVED			BAPT.			Fam.
			Ch. Sec.	Names	Ord.	C'ed	Ma.	Fe.	To.	Ab.	C.	L.	To.	Di.	L.	R.	To.	Ad	Inf	Inf		
1	Andersonville,	1878	1878	Dea. C. W. Smith,	'86	'98	7	18	25	2	0	0	0	0	0	0	0	0	0	0	3	4
2	Athens,	1882	1888	Mrs. M. F. Davis,	'94	'95	16	46	62	11	2	0	2	1	0	0	1	1	1	1	52	
3	Atlanta,	1867	1908	Cornelius Grimes,	'94	'94	233	422	675	85	71	1	72	8	2	97	107	10	15	425		
4	Augusta,	1901	1904	Mrs. Amanda Wimberly,			16	19	35												18	
5	Beaumont,	1903		J. W. Walden,	'94	'11	34	35	69	20	0	0	0	0	0	0	0	0	0	0	20	
6	Byron,	1873	1873	Mrs. Emma Robinson,	'92	'11	2	8	10	1	0	0	0	0	0	0	0	0	0	0	11	
7	Daisy, Alford's,	1895	1898	N. H. Allford,	'95	'10	18	17	35	6	1	1	2	0	0	0	0	0	0	0	13	
8	Glenview, St. Philip's,	1898	1905	David Baldwin,	'95	'03	7	6	13	2	0	2	0	0	0	0	0	0	0	0	13	
9	Hagan, Bethel,	1894	1907	Mrs. M. Smith,	'95	'95	40	38	78	20	6	0	6	1	0	17	18	5	0	25		
10	Hagan, Bethel,	1895	1896	John M. Kennedy,	'92	'11	48	103	151	60	6	7	13	2	0	0	2	6	1	90		
11	Macon,	1868		Robert C. Bailey,			46	50	96													
12	Marietta,	1877																				
13	McCann,	1897		Mrs. Annie Boker,	'05	'09	12	15	27	0	0	0	0	0	0	2	3	0	0			
14	McIntosh, Hammond's,	1895	1908	Benjamin Baker,	'09	'09	16	17	33	5	3	0	3	1	1	2	4	0	1	25		
15	Pringle, Scott's Chapel, <sup>b</sup>	1896	1899	Jesse Scott,	'03	'01	13	26	39	0	5	0	5	1	0	0	1	3	0	12		
16	Rignton, Shady Grove,	1895					5	5	10	0												
17	Rocky Ford, Endicott,	1897					7	12	0	4	0	1	1	0	0	0	1	4	0	4		
18	Rutland, Walden,	1885	1885	Mrs. Anna Taylor,	'86	'93	7	30	37	5	5	0	5	0	0	5	5	3	4	7		
19	Savannah, Ist,	1869	1895	Fred. M. Cohen,	'05	'05	104	179	283	75	26	3	29	6	0	3	9	21	3	152		
20	" Pulgrim,	1871		Miss Eliza Sengstacke, <sup>c</sup>	'02	'02	18	22	40											75		
21	Svainsboro,	1895	1897	Mrs. Mamie Watson,	'95	'08	30	22	52	13	0	2	2	1	0	0	1	0	0	20		
22	Thobes, Midway,	1874	1874		'00	'10	34	55	119											64		
23	Thomasville, Bethany,	1888	1891	Richard Williams,	'04	'11	26	55	81	23	2	2	4	1	0	0	1	0	3	61		
24	Thrift, <sup>d</sup>	1895		M. J. Faresbee,	'07	'07	12	19	31	12	8	2	10	1	1	1	13	8	1	7		
25	Trinity, Cypress Slash,	1879	1880	Walter S. Baker,	'05	'09	70	50	120	0	6	12	18	5	0	5	10	3	3	35		

<sup>a</sup> Thebes.

<sup>b</sup> Harrison.

<sup>c</sup> R. 3, Box 66.

<sup>d</sup> Rogers.

NAME OF STATE ORGANIZATION: GENERAL CONGREGATIONAL CONVENTION OF GEORGIA.

MEMBERSHIP: No. of males, \$85; No. of females, 1,314. Total, 2,169. Absent, 344

ADDITIONS: — on confession, 148; by letter, 42. Total, 190. *Re-mov'ls*, — death, 30;

DISMISSALS: 4; revision, 229. Total, 263.

CHURCHES: *Supplied by*, — Pastors installed, 11; pastors, 10; vacant, 4. Total, 25.

MINISTERS: Pastors installed, 7; pastors, 6. Total, 13. Without charge, 6. Total

BAPTISMS: Adults, 69; infants, 35.

FAMILIES: 1,068.

(Excepting Benevolence, report of 1912 )

SUNDAY SCHOOLS	MEMBERS		CHURCH TREASURERS	OFFERINGS FOR THE BENEVOLENT SOCIETIES										SALARIES, VALUES, ETC.			
	Young People's Societies, Men's	Men's Organizations		Women's Boards	Congl. Ed. Soc.	Congl. Church Bldg. Society	Congl. Home Miss. Soc.	Am. Miss. Association	Congl. S. S. and Pub. Soc.	Ministerial Relief	Totals	Other Congregational Offerings	Undenominational Gifts	Home Expenses	Salaries	Value Church Property	Investment Funds
1 Mrs. C. S. Johnson,	48	0		\$0	\$0	\$0	\$0	\$0	\$0	\$0	\$0	\$0	\$0	\$0	\$2,600	\$0	\$0
2 Lewis S. Clark,	138	75		4	1	2	3	4	2	18	0	0	0	0	\$600	0	0
3 P. M. Thompson,	295	80		10	5	15	5	15	0	55	0	0	0	0	\$1,400	0	0
4 m	200	0		0	0	0	0	0	0	0	0	0	0	0	0	0	0
5 Miss Joanna Greenlee,	65	0		0	0	0	0	0	0	0	0	0	0	0	\$300	0	0
6 Mrs. Emma Robinson,	10	0		0	0	0	0	0	0	0	0	0	0	0	\$500	0	0
7 Jndson C. Cobb,	70	0		0	0	0	0	0	0	0	0	0	0	0	\$175	0	8
8 Rev. Frank Roberts,	22	0		0	0	0	0	0	0	0	0	0	0	0	\$100	0	200
9	0	0		0	0	0	0	0	0	0	0	0	0	0	\$800	700	0
10 John M. Kennedy,	33	0		0	0	0	0	2	0	0	0	0	0	0	\$84	\$500	300
11 George W. Banks,	60	56		0	0	0	0	0	0	0	0	0	0	0	\$840	0	0
12	0	0		0	0	0	0	0	0	0	0	0	0	0	0	0	0
13 C. C. Isard,	30	0		0	0	0	0	0	0	0	0	0	0	0	\$40	0	0
14 Robert Varnedore,	20	0		0	0	0	0	0	0	0	0	0	0	0	\$48	\$1,000	0
15 Charlie W. Webb,	13	0		0	0	0	0	2	0	0	0	0	0	0	\$40	\$500	0
16	0	0		0	0	0	0	0	0	0	0	0	0	0	0	0	0
17	12	0		0	0	0	0	0	0	0	0	0	0	0	\$65	0	0
18 Mrs. Anna Taylor,	50	15		0	0	0	0	0	0	0	0	0	0	0	\$98	\$72	1,900
19 Moses W. Bryan,	100	58		16	3	10	12	26	6	78	0	0	0	0	\$900	\$15,000	0
20	85	0		0	0	0	0	0	0	0	0	0	0	0	0	0	0
21 Henry Watson,	21	0		0	0	0	0	1	0	0	0	0	0	0	\$72	\$600	250
22	134	0		3	1	1	3	3	1	13	0	0	0	0	0	0	0
23 Ezekiel Few,	75	107		0	0	0	0	12	0	12	0	0	0	0	\$332	\$240	\$1,500
24 Matthew Kirklin,	29	0		0	0	0	0	1	0	1	0	0	0	0	\$80	\$600	0
25 E. A. Baker,	73	65		0	0	0	0	0	0	0	0	0	0	0	\$100	1,000	0
	73	65		0	0	0	0	0	0	0	0	0	0	0	\$125	0	35

† Missionary aid to salary. \* No parsonage.

SUNDAY SCHOOLS: Members, 1,658.  
 YOUNG PEOPLE'S SOCIETIES: Societies, 8; members, 471.  
 MEN'S ORGANIZATIONS: Societies, 1; members, 75.

CONTRIBUTORS: American Board (churches, 4), \$23; Congregational Education Society

(4), \$10; Congregational Church Building Society (4), \$28; Congregational Home

INCREASE: Societies, \$46.

Missionary Society (5), \$25; American Missionary Association (10), \$76; Congregational Sunday-School and Publishing Society (4), \$34; Ministerial Relief (5), \$12. Total (10), \$198. Grand total (10), \$198.

HOME EXPENSES: No. of churches reporting, 19; amount, \$13,142.

For Fifth-Year Statistics see General Summaries.



SUNDAY SCHOOLS		OFFERINGS FOR THE BENEVOLENT SOCIETIES										SALARIES, VALUES, ETC.										
Superintendents	Members	Young People's Societies, Men.	Men's Organizations	CHURCH TREASURERS	A. B. C. F. M.	Women's Boards	Confd. Ed. Soc.	Confd. Church Bldg. Society	Confd. Home Miss. Soc.	Am. Miss. Association	Confd. S. Soc.	And Imp. Soc.	Ministerial Relief	Totals	Other Congregational Offerings	Denominational Gifts	Home Expenses	Salaries	Value Church Property	Investment Funds	Amount of Debt.	
1 Charles M. Spillers,	65			Mrs. Annie Freeman,	\$0	\$0	\$0	\$2	\$3	\$0	\$0	\$0	\$0	\$2	\$42	\$0	\$84	\$125	\$1,500			
2 J. H. Brooks,	30			R. E. Douglas,	0	0	0	0	9	0	0	0	0	0	0	0	58	180	800			
3 J. Wallace Hoyt,	200	35		Wm. E. Mansfield,	36	214	13	33	127	73	22	10	528	500	630	6,610	3,400	150,000				
4 L. R. Rolader,	63				0	0	0	0	0	0	0	0	5	0	0	0	0	1100	16,000			
5 Phillip T. Samuel,	45			Harry L. Coggins,	0	0	0	5	5	0	0	0	0	0	0	0	445	1380	2,000			
6 Wm. F. Winn,	40			Geo. M. Reeves,	0	15	0	8	0	0	0	0	0	0	0	0	852	1500	6,000		2,100	
7 J. L. Gillette,	101	12			0	0	0	0	0	0	0	0	0	0	0	0	0	10,000				
8 W. B. Graham,	58			Arthur Owen,	0	0	0	0	0	0	0	0	0	0	0	0	324	200	2,000			
9 Arthur Owen,	52			Josha Stone,	1	0	0	11	14	0	15	0	40	24	16	16	0	75	200			
10				John Crosby,	1	0	0	5	2	2	1	0	11	0	0	0	4	40	500			
11					0	0	0	0	0	0	0	0	0	0	0	0	0	0				
12 L. M. Vickery,	40			A. S. Lunsford,	0	0	0	0	0	0	0	0	0	0	0	0	30	10	800			
13 D. J. Baker,	78			Sidney Pass,	0	0	0	0	0	0	0	0	0	0	0	0	34	134	600			
14 R. R. Rolader,	65			J. A. McElroy,	0	0	0	1	1	0	0	0	2	10	115	155	155	1500	2,000			
15 Robt. McCain,	68				0	0	0	0	0	0	0	0	0	0	0	0	0	700				
16 John J. Horne,	68			W. R. Clark,	0	0	0	10	0	0	0	0	0	0	0	0	5	217	1,000		600	
17 W. R. Clark,	130			I. H. Carter,	0	0	0	0	5	0	0	0	5	30	30	15	126	105	1,000			
18 Jessie Spradlin,	54				0	0	0	0	0	0	0	0	0	0	0	0	0	700				
19				John Hardin,	0	0	0	0	0	0	0	0	0	0	0	0	0	100	25	1,000		
20 John Ogletree,	75				0	0	0	0	0	0	0	0	0	0	0	0	0	0				
21 Mrs. Annie Comors,	35				0	0	0	0	0	0	0	0	0	0	0	0	0	0				
22 G. A. Reebuck,	81				0	0	0	0	0	0	0	0	0	0	0	0	0	229	200	1,800		
23 Gordon Adams,	22			G. Adams,	0	0	0	0	3	0	0	0	3	0	0	0	0	12	10	100		
24					0	0	0	0	0	0	0	0	0	0	0	0	0	0	900			
25 James Vickers,	70			Mrs. L. B. Garrett,	0	0	0	0	0	0	0	0	0	0	0	0	0	10	1200	400		
26 W. F. Chrisler,	85			W. F. Chrisler,	33	3	7	16	55	15	6	2	131	48	15	792	1,000	200	1,800	1,000		
27 W. J. Dault,	75	35		Mrs. Esther Smith,	0	0	0	0	4	0	0	0	4	0	0	0	22	150	1,000			
28 Mrs. Cora Phillips,	55			Mrs. Celia Phillips,	0	0	0	0	0	0	0	0	0	0	0	0	0	10	140	1,000		
29					0	0	0	0	0	0	0	0	0	0	0	0	0	0	10,000			
30 A. C. Graves,	68			Albert Duke,	0	0	0	0	0	0	0	0	0	0	0	0	0	15	1,000			
31 A. C. Jones,	50			J. L. Irwin,	0	0	0	0	0	0	0	0	0	0	0	0	5	20	34	200		
32				Mrs. E. T. Bassett,	0	0	0	0	0	0	0	0	2	10	8	180	120	6,000				
33 J. M. Gibson,	35			J. M. Gibson,	0	0	0	0	0	0	0	0	0	0	0	0	0	175	1,000			
34					0	0	0	0	0	0	0	0	0	0	0	0	0	0				
35					0	0	0	0	0	0	0	0	0	0	0	0	0	0				
36					0	0	0	0	0	0	0	0	0	0	0	0	0	0				

† Missionary aid to salary.

CHURCHES	Org. In-ter-rupted	CLERKS		MINISTERS		MEMBERS				ADMITTED				REMOVED				BAPT.		Fam.
		Names	Names	Ord.	C. & M.	Fe.	To.	Ab.	C.	L.	To.	Di.	L.	R.	To.	Ad.	Inf.			
37 Hoschton,	1868	1889	Alex Malhaifey,	Benson B. Crane,	'07 '12	13	13	26	4	4	8					7		9		
38 " Macedonia,	1892	1892	J. M. Davonport,	James C. Forrester,	'74 '12	41	74	118		4	5							45		
39 Hunter, Bristol,	1900	1900	Frank L. Williams,	John L. Solomon,	'07 '12	12	30	42		2	2		1	7	9	2	1	50		
40 Junction City,	1909					3	5	8												
41 Lawrenceville, R. D.,	1903	1906	J. W. Langley,	(Samuel M. Penn, <i>Sup.</i> )	'91 '02	11	22	33	10			1			1			80		
42 Litsay, Meansville,	1892	1895	James A. King,	Gideon Horne,	'96 '12	19	23	42	2	2	2		1		1			45		
43 Lindale,	1904		A. T. Bolt,	Robert L. Locke,	'06 '12	13	34	47	8	2	7		8	1	9	4	1	50		
44 LaGrange,	1909		Rev. W. R. Kelley,	Thomas J. Hughey,	'02 '12	13	12	25	7	5	5				1			8		
45 Lovejoy, Hampton, R. D.,	1888	1888	Miss Minnie Nash,	William H. Tillman,	'91 '11	36	48	84	14			1	3		4			30		
46 Meansville, New Hope,	1888	1888	Early Owen,	Gideon Horne,		7	37	44										15		
47 " Smyrna,	1908	1901			'78 '00	5	10	15	3									7		
48 Middleton, R. D. 1,	1900	1903	Mrs. Minnie Tyner,	Moses G. Fleming,	'07 '10	8	18	26		3	15				4	2		4		
49 Mineral Bluff,	1903		Rev. A. J. Sosobe,	Augustus C. Perry,	'07 '12	16	24	40	2	3	15							13		
50 Myrtle,	1908		John Thomas Wells,	Milton G. Price,		10	13	23										5		
51 Naylor,	1896	1898			'07 '12	6	6	12										12		
52 New Lacy,	1910				'11	41	47	88	25									20		
53 Nichols,	1889	1898	J. W. Davis,	John E. Deen,	'74 '12	16	23	39										14		
54 Oakwood,	1889	1892	John Pearce,	James C. Forrester,	'10 '10	5	5	10	3									6		
55 Omega,	1910		Dea. Wiley Mangham,	David James Skipper,	'74 '88	58	95	153	16	5	2							45		
56 Oxford,	1889	1890	James E. Smith,	James C. Forrester,	'11 '11	38	62	100	4									30		
57 Pierson,	1882	1886	J. M. Leen,	John E. Deen,	'07 '12	19	21	40	4									31		
58 Powersville,	1885	1909	Thomas J. Burden,	Milton G. Price,	'90 '12	8	10	18										7		
59 Roberta,	1886	1887		William H. Graham,		16	19	35										30		
60 Stone Mountain,	1904	1907		(W. Carl Parker, <i>Sup.</i> )	'99 '98	15	22	37										12		
61 Stiches,	1890	1891	Thomas M. Harkens,	Augustus C. Perry,	'05 '12	14	25	39	6			2	5	7				28		
62 Surency,	1905	1905	M. Tomberlin,	John L. Solomon,	'02 '12	33	31	64	16				3	5	3			30		
63 The Rock, <sup>a</sup>	1886	1886	A. C. McDaniel,	William H. Tillman,	'92 '90	47	47	94		4	2		1	4	1			31		
64 Thunder,	1889	1890	J. S. Tisinger,	William H. Graham,	'01 '07	3	8	11	3									6		
65 Tucker,	1901	1901	G. R. Lewis,	Christopher C. King,	'11 '11	28	27	55	3									3		
66 Waycross,	1890	1905	J. R. Driggers,	John E. Deen,	'02 '12	39	52	91	20									18		
67 Woodbury,	1894	1893	J. M. Knutler,	William H. Tillman,														50		

<sup>a</sup> **Thomaston, R. D. 2.**

NAME OF STATE ORGANIZATION: CONGREGATIONAL CONFERENCE OF GEORGIA; BRANCH OF THE GENERAL CONGREGATIONAL ASSOCIATION OF FLORIDA AND THE SOUTH EAST. NAME OF CHURCH ADDED: Folsom.  
 NAME OF CHURCH CHANGED: Crest to Thunder.  
 CHURCHES: *Supplied by* — Pastors, 53; licentiates, 2; supplies, 3; vacant, 9. Total, 67.  
 MINISTERS: Pastors, 22. Total, 22. Without charge, 18. Total number of ministers, 40.  
 MEMBERSHIP: No. of males, 1,504; No. of females, 2,160. Total, 3,664. Absent, 364. *Additions* — on confession, 139; by letter, 193. Total, 332. *Remarks* — death, 28; dismissal, 74; revision, 337. Total, 439.  
 BAPTISMS: Adults, 95; infants, 37.  
 FAMILIES: 2,437.  
 SUNDAY SCHOOLS: Members, 2,716.  
 YOUNG PEOPLE'S SOCIETIES: Societies, 3; members, 82.



SUNDAY SCHOOLS		Y. P. Mens		CHURCH TREASURERS		OFFERINGS FOR THE BENEVOLENT SOCIETIES										Home Exp.		SALARIES, VALUES, ETC.						
Superintendents		Mem	Mem			A. B. C. F. M.	W. M. F. M.	W. M. F. M.	C. E. Soc.	C. E. Soc.	C. E. Soc.	C. E. Soc.	C. E. Soc.	A. M. & P. S.	Min. Relief	Totals	Other	Gifts	Home Exp.	Salaries	Value Ch. Property	Invest. Funds	Amt. of Debt	
37	R. E. Newton,	30		H. C. Forrester,	\$0	\$0	\$0	\$2	\$2	\$0	\$0	\$0	\$0	\$0	\$0	\$7	\$0	\$0	\$110	\$100	\$8,000			
38	H. H. Cromie,	68		A. T. Lotz,	0	0	0	0	0	0	0	0	0	0	0	0	0	0	175	60	2,500			
39	Mrs. J. L. Solomon,	31		Frank L. Williams,	0	0	0	0	0	0	0	0	0	0	0	0	0	0	50	60	1,000			
40					0	0	0	0	0	0	0	0	0	0	0	0	0	0	0	0	0			
41					0	0	0	0	0	0	0	0	0	0	0	0	10	0	65	60	900			
42	J. A. King,	35		James A. King,	0	0	0	0	1	0	0	0	0	0	0	1	6	0	0	355	100			
43	Doc. Marhis,	75		J. N. Henry,	0	0	0	2	0	0	0	0	0	0	0	2	0	0	0	0	60	800		
44	W. R. Kelley,	65		W. R. Kelley,	0	0	0	0	0	0	0	0	0	0	0	0	0	0	0	120	1,500			
45	John Oaks,	37		Miss Minnie Nash,	3	0	0	3	8	5	2	3	24	51	6	175	0	0	175	15	300			
46	Early Owen,	45		James R. Wood,	0	0	0	0	0	0	0	0	0	0	0	0	0	0	10	15	300			
47					0	0	0	0	0	0	0	0	0	0	0	0	0	0	10	15	300			
48				Mrs Fannie Johnson,	0	0	0	0	3	0	0	0	3	0	0	3	0	0	0	0	125	1,000		
49					0	0	0	0	0	0	0	0	0	0	0	0	0	0	0	0	0			
50	W. B. Ganse,	60		W. E. Thulekild,	0	0	0	0	0	0	0	0	0	0	0	0	0	0	0	0	0			
51					0	0	0	0	0	0	0	0	0	0	0	0	0	0	0	0	0			
52					0	0	0	1	0	0	0	0	2	0	0	2	0	0	0	0	0			
53					0	0	0	0	0	0	0	0	0	0	0	0	0	0	0	0	0			
54					0	0	0	0	0	0	0	0	0	0	0	0	0	0	0	0	0			
55					0	0	0	0	0	0	0	0	0	0	0	0	0	0	0	0	0			
56	R. E. Lee,	60		W. T. Mangham,	0	0	0	0	4	0	0	0	4	0	0	4	0	0	140	130	1,800			
57				J. B. George,	0	0	0	0	0	0	0	0	0	0	0	0	0	0	16	49	0			
58					0	0	0	0	0	0	0	0	0	0	0	0	0	0	0	0	0			
59					0	0	0	0	0	0	0	0	0	0	0	0	0	0	0	0	0			
60					0	0	0	0	0	0	0	0	0	0	0	0	0	0	0	0	0			
61	Grant Harkens,	65		T. M. Harkens,	0	0	0	0	0	0	0	0	0	0	0	0	0	0	50	25	*400			
62	Mrs. J. L. Solomon,	48		M. Tomberlin,	0	0	0	0	0	0	0	0	0	0	0	0	0	0	30	50	*400			
63	T. G. Holloway,	57		C. A. McDaniel,	0	0	0	0	0	1	1	1	3	3	0	3	0	0	109	96	*1,000			
64	G. L. Thurman,	60		J. L. Smith,	0	0	0	0	0	0	0	0	6	6	0	6	1	0	90	81	1,000			
65					0	0	0	0	0	0	0	0	0	0	0	0	0	0	0	0	0			
66	P. E. Wildes,	69		Job Driggers,	1	0	0	3	3	0	0	0	6	0	0	6	0	0	0	0	0	0		
67	Mrs. Minnie L. Chunn,	75		David Phelps,	0	0	0	3	10	2	0	0	24	0	0	24	0	0	0	0	0			

\* No parsonage.

CONTRIBUTORS: American Board (churches, 6), \$75; Woman's Boards (3), \$232; Congregational Education Society (2), \$29; Congregational Church Building Society (17), \$107; Congregational Home Missionary Society (21), \$261; American Missionary Association (7), \$100; Congregational Sunday-School and Publishing Society (14), \$67; Ministerial Relief (7), \$27. Total (30), \$892. Other and special Congregational gifts, \$877; denominational gifts, \$753. Grand total (36), \$2,502.

HOME EXPENSES: No. of churches reporting, 34; amount, \$13,376. INCREASE: Churches, 1; Sunday School Members, 188; Home Expense, \$3,510; Amount of Debt, \$1,904. DECREASE: Members, 107; Young People's Societies, Members, 79; Societies, \$190; Total Gifts, \$113.

For Fifth-Year Statistics see General Summaries.

CHURCHES IN GEORGIA CONFERENCE UNITED IN SUPPORT OF A PASTOR.

Church.	United with
Baxley, Mt. Olive . . . . .	Baxley, Friendship.
Calhoun . . . . .	Gum Springs, Folsom, Stches, Dawsonville, and Mineral Bluff.
	Church.
	Doerun, New Light . . . . .
	Gaillards . . . . .
	Doerun, Poplar Harbor.
	Roberta and Thunder.
	United with

CHURCHES IN GEORGIA CONFERENCE UNITED IN SUPPORT OF A PASTOR. — *Continued.*

Church.	Church.	United with
Hoshton, Macedonia . . . . .	Stone Mountain . . . . .	Lawrenceville and Tucker.
Lifsey, Meansville . . . . .	Waycross . . . . .	Fairfax, Nichols, and Pierson.
Lovejoy, Hampton . . . . .		
	United with	
	Oxford and Oakwood.	
	Cochran; Fort Valley; Society Hill.	
	The Rock and Woodbury.	

## HAWAII.

HAWAIIAN EVANGELICAL ASSOCIATION. OFFICERS: Rev. Henry H. Parker, Honolulu, moderator; Rev. Wm. Brewster Oleson, Honolulu, statistical secretary; Mr. Theodore Richards, Honolulu, treasurer. SESSION OF 1913: Honolulu, Kawaihaio Church, June, 1913.

CHURCHES	Churches Included	CLERKS		MINISTERS		MEMBERS				ADMITTED			REMOVED			BAPT.		Fam.	
		Names	Names	Ord.	C'd	Ma.	Fe.	To.	Ab.	C.	L.	To.	Di.	L.	R.	To.	Ad.		Inf.
1 Ewa, Pearl City,	1834 1906						38	58	96										
2 " Japanese,	1896 1903	S. Takenaka,	[K. Maeda, Lic.]	'05		123	35	158	52	31	0	31				31		24	
3 Hialea,	1875 1906	M. Kahiapo,	J. K. Kahoopi,	'08	'12	16	23	39	10	8	8	8	2	1	7	10	12	13	
4 Hakalaui.	1865 1865	S. D. Hele-la,	S. L. Desha,	'85		10	16	26	4	2	2	2				1	2	13	
5 Halawa,	1855 1853	Joseph Kamaoao,	J. Kaelouahi,	'89	'89	51	53	104	8	1	1	1	4	1	4	5	5	33	
6 Hana,	1837 1837	D. K. Wailehua,	L. M. Mireheli,	'92	'12	22	38	60	4	6	11	17	5	4	2	11	3	5	
7 Hanalei, Waiohi,	1835 1835	S. W. Kauaoe,	D. P. Mahihila,	'02	'05	73	64	137	25	4	5	9	3			3	5	54	
8 Hanapepe,	1900 1899	Mrs. F. Sabo,	J. A. Akina,	'08	'07	15	28	43	2	4	5	9	3			3	5	50	
9 " Japanese,	1896 1896		[T. Oho, Lic.]	'12	'22	22	22	22	8	3	3	3				5	5	3	
10 Hanaula,	1883 1897		J. Nua,	'92	'10	23	29	52	28	1	1	1						9	
11 Hilo, Haili,	1825 1857	S. L. Desha, jr.,	S. L. Desha,	'85	'89	96	104	200	7	4	11	11				2	3	5	
12 " Foreign,	1897 1897	L. C. Lyman,	A. Drahms,	'78	'09	68	119	187	17	4	10	14	1	7	2	16	8	125	
13 " Japanese,	1890 1891	S. Sawada,	K. Higuchi,	'06	'06	94	20	114	41	9	9	9	1	3	1	5	2	13	
14 " Portuguese,	1892 1891	A. Coito,	M. G. Santos,	'06	'12	51	60	114	11	9	9	9				27	27	56	
15 " Chinese,	1901 1901		[Lo Yuet Fu, Lic.]	'10	'25	4	29	4	4	4	4	4	1			4	4	9	
16 Honokohau,	1880 1906	David Lono,	S. P. Kaania,	'76	'11	6	5	11	5	2	2	2	1			5	6	3	
17 Honolulu, Kawaihaio,	1819 1842	E. K. Liliikalani,	H. H. Parker,	'63	'63	418	371	789	4	13	1	11	6	5	11	4	42	78	
18 " Kaunakapahi,	1838 1911	D. K. Hoopili,	H. K. Poepe,	'03	'01	163	197	360	4	26	28	54	3	3	1	7	1	41	
19 " Bishop Memorial,	1908	Miss M. Post,	J. L. Hopwood,	'08	'03	74	64	138	4	4	4	4				1	1	1	
20 " Kahi-Moanua,	1867					44	49	93											
21 " Fort St., Chinese,	1879 1881	Yap Kui,	[Lo Tat Tong, Lic.]	'12	'52	91	246		1	14	15	3	3			10	14	55	
22 " Central Union,	1887 1891	Ernest T. Chase,	Doremus Seudder, †	'85	'07	422	687	1109	123	35	44	79	10	15	23	10	24	953	
23 " Portuguese,	1892 1896	A. H. R. Vieira,	A. V. Soares,	'90	'90	46	65	111		6	1	7	1			1	10	33	
24 " Nuanu, Japanese,	1892 1911	Y. Kitagawa,	Teteli Hort,	'85	'09	76	41	117	16	3	4	7				2	2	1	
25 " Makiki, Japanese,	1904 1906	S. Fujii,	T. Okumura,	'09	'06	350	63	413	80	18	1	19				5	18	52	
26 " Kakaako, Japanese,	1910 1911	M. Sakuma,	[T. Kaikoro, Lic.]	'06	'22	7	29	4		2	2	2				3	3	5	
27 Honoumou, Japanese,	1894 1901	K. Ishii,	[S. Sokabe, Lic.]	'04	'04	62	19	81	31	16	16	16	1			6	7	7	
28 Hookeua, Pukaana,	1849 1849	G. Abela,	Johan Keala,	'04	'04	46	50	96	12	2	3	5	4	2		6	1	54	
29 " Kaohu,	1887 1895					8	9	17											
30 Hoopuloa, Miihili,	1865 1865					13	14	27											
31 Huelo,	1853 1853					17	17	34											
32 Kaanapali,	1880 1889		D. N. Opunui,	'79	'09	9	8	17								1	1	30	
33 Kahakuloa,			S. P. Kaania,	'76	'11	3	5	8											
34 Kahului, Union,	1909 1907	H. B. Weller,	H. P. Judd,	'06	'10	34	18	52	21			1				1	1	2	
35 Kailua, Ist,	1825 1836	J. Keawahawaii,	E. S. Timoteo,	'80	'10	22	25	47	8	2	2	2	2			2	2	26	
36 " Kekaha,	1867 1897	H. Kononua,	J. Upehurch,	'07	'07	60	80	140	10	4	1	5	1			1	1	51	

† Amos A. Ebersole, asso. pastor. Horace W. Chamberlain, Kailii Settlement.

SUNDAY SCHOOLS		CHURCH TREASURERS		OFFERINGS FOR THE BENEVOLENT SOCIETIES										SALARIES, VALUES, ETC.				
Superintendents	Members	Young People's Societies, Men's Organizations	Men's Organizations	A. B. C. F. M.	Women's Boards	Congl. Ch. Bldg. Soc.	Congl. Ch. Bldg. Soc.	Congl. Home and Miss. Soc.	Congl. S. S. and Pub. Soc.	Miscellaneous	Totals	Other (Congregational) Gifts	Unidirectional Gifts	Home Expenses	Salaries	Value Church Property	Investment Funds	Amount of Debt.
1	37											9	48	20	151	\$2,600	0	0
2 K. Maeda,	40	15		4								37	31		540	1,500	21	0
3 Mrs. A. Mitchell,	42	30		1								1	1	3	120	3,500	95	0
4 S. Paakonia,	22														1,750			
5 John Pike,	130	55		4								8	26	450	400	2,650		
6 D. K. Wailehua,	45	22		1								1	45	175	1,150	9,985		15
7 S. W. Kananoe,	201	270		2								2	29	496	400	11,500		
8 Mrs. F. Sabo,	49	38		3								3	15	30	30	400		
9 Y. Maruda,								5				8	1	88	5,710			27
10 A. K. Luamaewa,	60	14		2								2	29	110	3,360	3,500		
11 S. L. Desha, Jr.,	167			11								16	380	2,080	7,777	15,000		2,000
12 Wm. C. Furee,	130			9								12	337	3,585	2,000	29,000		
13 K. Higuchi,	80	63		2								2	19	308	10,488	10,000		9
14 James Barron,	93	35										59		166	11,100	7,800		
15 Mrs. Walsh,	52	13										2	32	103	438	4,000		
16 David Kapaku,	520	180		252								204	283	403	900	50,000		
17 Mrs. M. T. Wilcox,	400	85		99								149	180	4,700	900	86,600	20,100	
18 S. K. Kamaiohili,	370	65										18	198					
19 Rev. J. L. Hopwood,	218	165		3								3						
20	513	43		64								64	350	349	474	20,000		
21 E. S. Kong,	m	m		1,160								5,224	4,709	2,190	17,494	7,500	131,394	4,500
22 V. MacCaughy,	m	m	215									15	305	858	1,200	16,000		
23 Rev. W. D. Westervelt,	188			8								3	8	1,200	720	13,000		800
24 Rev. T. Hori,	80	25										2	130	863	684	7,000		
25 K. Shimizu,	321	19		1								1	145	127	492	1,500		
26 T. Kajiro,	75											4	11	450	420	2,000		
27 Mrs. T. Susumago,	35	30		11								16	53	822	420	3,000		
28 Thos. N. Haac,	167											2						
29	67											5						
30	50	50		3								5						
31	30											1						
32 Rev. C. G. Barnham,	30																	
33	30																	
34 Rev. H. P. Judd,	100	10		6								10	8	850	1,500	7,000		
35 J. K. Laioha,	72	23		5								8		50	16	5,000		
36 S. Kaimuloa,	131	56		5								6	24	382	4540	1,000		

† Missionary aid to salary.

CHURCHES	Cites or Towns	Clerks		Ministers		Members					Admitted			Removed			Bapt.		Fam.
		Org.	Names	Names	Ord.	C'd	Ma.	Fe.	To.	Ab.	C.	L.	To.	Di.	L.	R.	To.	Ad.	
37 Kalapana,		1865	1892	Mrs. M. J. Kama,	'10	'09	49	44	93	30	3	4	7	7	1	7	1	8	22
38 Kalaupapa, Sioama,		1866	1866	Wm. Paop,	'92	'05	37	43	80		3		3	2	1	1	3	2	90
39 Kanoa,		1879	1895	C. K. Heae,	'96	'06	20	29	49	13									17
40 Kaunakakai,		1907	1909	F. M. Kailiuli,	'03	'08	31	32	63										20
41 Kaupo,		1863	1853	L. A. Kanae,	'92	'11	20	18	38	5	5	5	10	3	2	5	10	29	12
42 Kealekua, Lanakila,		1866	1866	S. K. Keli,	'80	'10	13	10	23										19
43 " Central Kona,		1905	1859	Francis Akana,	'04	'05	27	36	63	12	7	3	10	2	1	1	6	4	20
44 " Kahikolu, Napoopoo,		1825	1852	D. K. Baker,	'80	'10	73	76	149	18	8	24	32	3	1	4	10	30	30
45 Keaunohou, Helani,		1866		E. S. Timoteo,	'80	'10	32	37	69										
46 Kenae,		1866	1866	S. K. Kaailua,	'98	'98	15	26	41	2	3	5	3	2	1	4	7	3	11
47 Kekaha, Japanese,		1912	1912	K. Horikawa,	'12	'11	19	19	19	2	5	5	4	3	2	4	5	6	11
48 Ikoeka, Ist,				J. K. Haole,	'04	'04	9	11	20	5	1	2	3	1	2	3	1	6	5
49 " Chinese,		1900	1882	Jan Koon Sing,	'04	'04	18	10	28	3	4	4	1	4	1	2	3	2	5
50 Kipahulu,		1857	1858		'88	'12	21	23	44	6	1	3	1	3	1	4	2	5	5
51 Kohala, Ist,		1828	1855	C. K. Kuanane,	'90	'03	48	82	130	8	32	2	34	1	1	3	18	40	40
52 " Union,		1879		J. Smeaton,	'78	'08	23	41	64	6	5	5	8	1	3	1	3	21	21
53 " Chinese,		1882	1882	U. Cho Ping,	'03	'03	14	17	31	11	1	1	1	1	1	1	3	1	23
54 " Japanese,		1896	1896	S. Yoshimura,	'12	'13	18	1	19	2	15	1	1	1	1	1	4	23	47
55 Koloa,		1835	1859	H. Blake,	'97	'09	34	34	68	12	23	3	26				19	12	36
56 " Japanese,		1912	1909	M. Manabe,	'12	'07	33	6	39	9	3	3	3	2	3	7	7	7	7
57 Koolau, Kilaeau,		1865	1878	S. W. Meheula,	'77	'06	28	36	64	12	6	6	6	3	3	3	3	12	14
58 Lahaina, Waiehe,		1823	1897	S. Kekuewa,	'03	'03	33	52	85										49
59 Lanai,		1903	1903	Chas. Gay,	'08	'03	14	17	31	11	1	1	1	1	1	1	1	13	13
60 Laupahoehoe,		1823		Wm. Laeha,	'88	'11	21	20	41	4	2	2	2	2	2	2	4	3	12
61 Lihae, Ist,		1850	1856	Wm. Ellis,	'87	'09	41	56	97	22	2	2	4	2	2	7	20	20	50
62 " Union,		1896	1900		'92	'06	21	14	35	8	11	1	12				6	1	10
63 " Japanese,		1906	1906	[K. Okamoto, Lic.]	'11		50	10	60	8	11	1	12				18	1	10
64 Makawao, Pookela,		1856	1856	B. Aikala,	'12	'12	12	17	29	10							12	1	12
65 Makena, Kanaio,		1832	1832	D. H. Kelina,	'12	'24	28	52	5	8	14	22	3	3	3	8	5	5	12
66 " Keaaukapu,		1907	1907	Miss Katakamalie,	'12	'12	12	10	22	5	3	3	1	1	1	1	3	3	5
67 " Ulapakua,		1837	1867	S. K. Kahookole,	'92	'11	22	17	39	11	12	13	1	1	12	13	1	2	24
68 Nahuku,		1835	1909	Wm. Hawelu,	'12	'11	22	17	38	5	6	1	7	1	1	1	4	8	27
69 Oiaa, Ist,		1912	1909	F. J. Sakawaki,	'12	'10	43	10	53	11							4	4	29
70 " Japanese,		1870		W. K. Hoopii,	'03	'09	7	9	16		4						1	1	6
71 Olowalu,		1865	1897	D. J. Pihwah,	'85		16	12	28								2	1	28
72 Onomea,		1866	1859	S. K. K. Haina,	'88	'88	35	60	95	18	2	1	3	1	4	5	3	45	45
73 Paahou, Opihikao,		1865	1872	F. Kuanaa,	'08	'08	29	21	50	4	4	1	5	1	3	3	3	2	21
74 Pahaia,		1865	1865	L. K. Kalawe,	'08	'08	16	9	25	2	2	2	1	1	1	1	2	2	28
75 " Paala,		1879	1889	Dea. D. C. Lindsay,	'01	'13	19	33	52	10	11	2	13	1	6	31	38	38	60

† S. Paalahi, asst. pastor.

SUNDAY SCHOOLS		V. P. Mens		CHURCH TREASURERS		OFFERINGS FOR THE BENEVOLENT SOCIETIES										Home Exp.		SALARIES, VALUES, ETC.			
Superintendents	Mem.	S.	Orig.	Mem.		A. L. C.	Wom's	C. E.	C. C. B.	C. H. M.	A. M.	C. S. S.	Min.	Totals	Other	U. S. A.	Home	Salaries	Value Ch. Property	Invest. Funds	Amt. of Debt
						F. M.	B. S.	Soc.	Soc.	Soc.	A.	& P. S.	Relief		Ch.	Exp.					
37 J. S. Kamehameha,	42	39		3	3									5	\$25		\$162	\$400	\$2,840		\$
38 J. K. Kaimua,	45	40		9	9									13	107		425	1,000			
39 L. J. Munden,	50	53		32	32									46	15		181	482	1,000		
40 J. N. Mahini,	60	55		3	3									6	6		140	2,500	2,500		22
41 J. W. Kawakoa,	42	28		29	29									6	3		250	1,000	3,500		
42 S. H. Keli,	34	16		110	110									39	76		79	11,500	3,000		
43 Mrs. R. B. Baker,	100	100		37	37									8	37		294	17,000	3,000		
44	96	32		1	1									17	17		260	1,000	1,000		50
45	64	54		1	1									1	1		93	1,364	902		84
46 Mrs. A. Napihala,	63			1	1									1	1		32	1,208	3,000	125	
47 K. Shiraishi,	14	10		2	2									2	2		313	1,636	2,000	50	110
48 J. K. Haele,	26	26		13	13									26	33		55	1,180	1,800	46	
49 Mrs. C. How Fo,	24	12		14	14									14	42		438	1,500	6,000		
50 Iona Keiwiava,	117	127		3	3									3	3		128	1,588	5,000	185	
51 Robt. K. Naipo,	20	20		8	8									13	12		85	1,540	3,500		
52 Mrs. B. D. Bond,	60	60		5	5									13	12		240	1,400	5,000		
53 U. Cho Ping,	50	20		7	7									15	12		997	1,540	2,600		
54 S. Mamiya,	20	20		8	8									7	15		411	1,435	1,000		
55 Mrs. A. H. Waterhouse,	40	45		6	6									8	16		35	1,720	2,000		189
56 Mrs. T. Kotani,	80	45		32	32									6	12		360	800	1,000		
57 G. W. Mahikou,	79	55		39	39									7	12		721	600	3,000		
58 Pilipo Pahi,	55	55		26	26									55	5,076		86	1,100	15,000		
59 Chas. Gay,	100	60		10	10									10	120		86	1,516	1,000		
60 Mrs. Emma Laeha,	26	26		1	1									3	17		12	1,900	3,000		
61 Mrs. Ralph Wilcox,	21	14		12	12									3	17		24	1,900	6,300		
62 Rev. J. M. Lydgate,	42	32		2	2									2	14		12	1,900	2,000		
63 S. Uchida,	11	11		2	2									4	4		146	1,420	1,500		312
64 A. F. Tavares,	15	16		2	2									2	2		108	1,516			
65 Geo. Uwekoolani,	57	27		1	1									1	59		108	1,516			
66 D. H. Kelina,	32	32		1	1									1	10		81	1,000			
67 K. Pouipuni,	41	41		1	1									1	10		81	1,000			
68 H. H. Kamikou,	15	16		3	3									3	14		609	1,540	700		
69 E. P. Waiwaiale,	57	27		2	2									2	12		609	1,540	700		
70	32	75		1	1									1	12		157	60	600		
71 J. Kaoni,	45	45		1	1									1	10		157	60	600		
72 Miss E. K. Piliwale,	31	31		1	1									1	10		157	60	600		
73 W. N. Purdy,	100	112		3	3									3	134		2,000	15,000	8,000		
74 Jos. Hezekia,	60	33		1	1									1	12		2,000	15,000	8,000		
75 D. W. K. Pahi,	25	25		2	2									2	4		2,000	15,000	8,000		
76 D. B. Murchoch,	60	60		2	2									2	4		2,000	15,000	8,000		

† Missionary aid to salary.

CHURCHES	Churches Erected	CLERKS	MINISTERS		MEMBERS					ADMITTED			REMOVED			BAPT.			Fam.
			Names	Names	Ord.	C'd	Ma.	Fe.	To.	Ab.	C.	L.	To.	R.	To.	Ad.	Inf.		
77 Paia, Hawaiian,	1881	P. N. Kahokuoluana,	J. K. Kaohoopi,	'08	'11	27	23	50	4	6	6	1	2	3	3	8	15		
78 " Japanese,	1897	1889	[J. Fukuda, Lic.]	'06	'31	1	32	5	5	5	4	1	1	1	5	6	6		
79 " Portuguese,	1906	A. Fernandes,	M. Saito,	'90	'05	82	16	98	52	3	3	3	3	3	3	4	4		
80 Papaikou, Japanese,	1897	K. Yamaguchi,	J. P. Kalohelani,	'08	'08	16	15	31	6	6	6	6	6	6	6	6	5		
81 Pelekunu,	1882	Jos. Makalei,	J. D. Iaea,	'03	'08	29	42	71	3	8	8	8	8	8	8	8	22		
82 Pukoo, Kaulaaha,	1883	D. K. Ilae,	[T. Sato, Lic.]	'12	'7	4	11	2	1	1	1	1	1	1	1	1	3		
83 Puunene, Japanese,	1909	T. Kekua,	L. B. Kaumeheiwa,	'03	'10	7	9	16	7	7	7	7	7	7	7	7	3		
84 Spreckelsville,	1837	O. P. Cox,	S. W. Kekuewa,	'12	'37	48	85	6	6	1	1	2	27	29	16	22			
85 Waiataua, Haleiwa,	1844	B. Kato,	[S. Nagamori, Lic.]	'00	'10	42	15	57	34	2	36	2	8	10	34	21			
86 " Japanese,	1844	Samuel Mapu,	W. R. Poai,	'00	'12	46	46	92	10	2	3	3	1	1	4	53			
87 Waianae,	1846	R. J. K. Nawahine,	O. Nawahine, †	'72	'74	21	23	44	10	6	6	6	6	6	6	27			
88 Waialae,	1846	E. K. Haleakala,	J. Davis,	'11	'10	26	22	48	6	6	6	6	6	6	6	1			
89 Waikane,	1838	R. P. Pelekai, Jr.,	L. B. Kaumeheiwa,	'03	'09	17	22	39	14	2	2	1	3	4	1	8			
90 Waikapu,	1858	A. E. Naone,	L. B. Kaumeheiwa,	'08	'08	11	10	21	3	2	1	3	5	5	1	2			
91 Wailau,	1887	Yee Kui,	J. P. Kalohelani,	'03	'09	27	39	66	14	2	1	3	5	5	1	2			
92 Wailuku, Kaahumahu,	1867	T. Nagasaki,	L. B. Kaumeheiwa,	'05	'05	25	30	55	7	2	2	4	1	2	3	50			
93 Wailuku, Union,	1888	J. P. Erdman,	R. B. Dodge,	'05	'08	19	6	25	7	2	2	4	1	2	2	6			
94 " Chinese,	1896	[Yee Kui, Lic.]	[Yee Kui, Lic.]	'08	'12	35	6	41	16	1	2	3	1	2	4	1			
95 " Japanese,	1836	P. D. Kellett, Jr.,	[T. Kubooki, Lic.]	'99	'12	32	39	71	15	1	1	4	2	6	1	4			
96 Waimanalo-Kanoehe,	1832	S. K. Nakanelua,	C. M. Kamakawiwoole,	'88	'11	27	30	57	1	1	1	1	17	19	2	20			
97 Waimea, Hawaii,	1825	J. K. Kapuniui,	J. A. Akina,	'08	'07	52	59	111	14	12	4	16	2	17	6	163			
98 " Kauai,	1835	T. Brandt,	C. D. Milliken,	'92	'04	24	13	37	4	4	2	6	1	2	3	1			
99 " Union,	1842	Tsu Hin Weng,	[Tsu Hin Weng, Lic.]	'76	'07	20	21	41	18	1	8	9	1	8	9	1			
100 " Chinese,	1842	Y. K. Kaapa,	J. N. Kamoku,	'76	'09	13	15	28	4	1	8	9	2	2	6	1			
101 Waiohinu, Ist,	1842	W. H. Laimaholo,	J. N. Kamoku,	'08	'08	28	29	57	5	5	5	5	5	5	5	11			
102 " Kapahuka,	1865	J. S. Akahi-Lono,	J. S. Akahi-Lono,	'08	'08	28	29	57	5	5	5	5	5	5	5	18			
103 Waipio, W. Hamakua,	1865															11			

† D. K. Kaaikamahu, asso. pastor.

NAME OF STATE ORGANIZATION: HAWAIIAN EVANGELICAL ASSOCIATION.

NAME OF CHURCH ADDED: Kekaha, Japanese.

NAME OF CHURCH CHANGED: Makaweli, Japanese, to Hanapepe, Japanese.

CHURCHES: Supplied by, — Pastors, 60; licentiates, 20; supplies, 21; vacant, 2.

Total, 103.

MINISTERS: Pastors, 54; supplying churches, 9. Total, 63. Without charge, 18.

Total number of ministers, 81.

MEMBERSHIP: No. of males, 4,513; No. of females, 4,159. Total, 8,672. Absent, 1,010. Additions, — on confession, 452; by letter, 266. Total, 718. Removals, — death, 112; dismission, 90; revision, 238. Total, 440.

BAPTISMS: Adults, 232; infants, 427.

FAMILIES: 3,106.

SUNDAY SCHOOLS: Members, 9,690.

YOUNG PEOPLE'S SOCIETIES: Societies, 68; members, 3,132.



SUNDAY SCHOOLS	V. P. Mens		CHURCH TREASURERS		OFFERINGS FOR THE BENEVOLENT SOCIETIES										SALARIES, VALUES, ETC.						
	Superintendents	Mem.	Mens	Org.	A. B. C. F. M.	Wom. Bks.	C. E. Soc.	C. C. B. Soc.	C. H. M. Soc.	A. M. & P. S.	C. S. S. & P. S.	Min. Relief	Totals	L. P. C. (100)	L. P. C. (200)	L. P. C. (500)	Home Exp.	Salaries	Value Ch. Property	Invest. Funds	Amt. of Debt
77 John Kaluaa,		24	27			1								2	15	8	\$2500	\$3360	\$3,500	\$	\$
78 J. J. Fukuda,		168	15						1								8	540	200		
79		11																	1,500		
80		20	16			1			1					2	69		61	1528	1,000		
81 K. Makai,		50	10			4								4				1280	800		60
82 H. H. Ewaliko,		20	40			10			10					20	28		175	1222	2,500		
83 T. Sato,		82	20															1492			
84 E. R. Lindsay,		12	8			1			1					2	1		27	1120	400		34
85 Oscar Cox,		122	23			3			5		9			17	27		576	600	5,000	85	
86 S. Nagamori,		35				5			3					8	47		260	1564	600		
87 Samuel Mapu,		50	48			21			9					30	38		218	1,000	4,200	200	
88 John Brown,		42	48			15								15	37		434	1420	2,000		
89 E. K. Aikai,		46	16			5			5					10	85		474	1480	2,000		
90 R. P. Pelekai, Jr.,		50	37			3								3	3		310	1120	3,000		
91 J. Waihala,		38	38			10								10	10		280	1480	600		
92 W. M. Kukona,		38	34			19			7					7	19		150000	100	25,000	10,000	
93 Mrs. O. J. Whitehead,		44												19	43			1606	5,000		
94 Miss C. L. Turner,		25												5	5		120	1510	6,720		
95 M. Ito,		110				1			2					3	72		1,195		8,000		
96 Joseph Keo-Ki,		84	31			40			10					50	65				3,000		
97 T. S. K. Nakanelua,		50	25			5			7		1			13	5				3,000		
98 Mrs. L. Wright,		142	128			5								11	26		308	1400	3,000		
99 Rev. C. D. Mihiken,		100				5			6					400	400		2,600	1,400	6,000		
100 Tsui Hui Weng,		37												20	20		1006	1510	1,500		
101 J. K. Kekaula,		24	36			6			2					8	13		178	1210	3,000		
102 W. H. Lainaholo,		27	12			4								4	94		167	1160	1,000		
103		50	40			14			7					21	15		1384	1,050			

† Missionary aid to salary.

MEN'S ORGANIZATIONS: Societies, 2; members, 290.

CONTRIBUTIONS: American Board (churches, 65), \$5,079; Congregational Home Missionary Society (1), \$5; American Missionary Association (62), \$1,429; Ministerial Relief (3), \$18. Total, \$6,522. Other and special Congregational gifts (\$8), \$57,496; undenominational gifts (3), \$2,219. Grand total (91), \$66,237.

HOME EXPENSES: No. of churches reporting, 76; amount, \$68,437.

INCREASE: Churches, 1; Members, 278; Sunday School Members, 612; Benevolence, \$6,025; Value of Property, \$74,097; Amount of Debt, \$6,222.

DECREASE: Young People's Societies, Members, 865; Societies, \$2,206; Home Expense, \$57,253.

For Fifth-Year Statistics see General Summaries.

IDAHO.

STATE CONFERENCE, Organized Jan. 24, 1894. OFFICERS: Rev. S. E. Long, Bruneau, moderator; Rev. Arthur J. Sullens, Boise, statistical secretary and treasurer. SESSION OF 1913: Pocatello, Oct.

CHURCHES		CLERKS		MINISTERS		MEMBERS						ADMITTED			REMOVED			BAPT.			Fam.	
Cities or Towns	Org.	Churches	Names	Names	Ord.	C'd	Ma.	Fe.	To.	Ab.	C.	L.	To.	Di.	L.	R.	To.	Ad.	Inf.			
1 American Falls, <i>German</i> ,	1910			Arthur J. Sullens,	'97	'10	14	12	26		13	9	22	2	9		11	0	0	9	350	
2 Boise, Ist,	1891		G. C. Scharf,		'04	'10	158	297	455		48											
3 " Wright,	1910	1912	Mrs. J. G. Perrie,		'01	'09	13	41	54		4	3	7	0	0	0	0	2	1	48		
4 Bruneau,	1900		Mrs. Mollie Noble,		'11	'12	2	6	8		0	0	0	0	0	0	0	0	0	0	50	
5 Burke,	1902		C. H. Abelung,		'01	'08	14	56	70		15	4	0	1	6	11	18	0	0	2	100	
6 Challis,	1892	1892	Mrs. Margaret Gerrish,		'05	'05	26	61	87		8	6	5	4	6	11	18	0	0	5	300	
7 Council,	1901	1901	Mrs. Mouvilla Wright,		'11	'12	9	19	6		0	0	0	0	0	0	0	0	0	0	15	
8 Deary,	1909	1909	H. D. Warren,	[Joseph O. Sibert, <i>U.B.</i> ]	'87	'12	36	73	109		18	50	10	60	0	7	0	7	38	0	57	
9 Geneese,	1889	1890	H. E. Lambert,				6	19	25													
10 Grand View,	1902						15	25	40													
11 Hope,	1891						8	25	33													
12 Indian Valley,	1897	1896			'03	'12	39	64	103		19	45	17	62	2	7	1	10	25	11	130	
13 Kellogg,	1902	1905	Wm. Jolliffe,	[Clayton Judy, <i>U.B.</i> ]			5	7	12													
14 Landing,	1909	1912					37	65	102		27	8	3	11	1	5	27	33	3	0	30	
15 Lewiston,	1904	1907	James L. Dick,		'72	'10	10	33	43		13	4	1	5	1	2	0	3	0	3	80	
16 Meadows,	1906	1912	Mrs. J. W. Adamson,	Edward A. Berry,																		
17 McCall,	1912		Mrs. Mattie C. Shaw,	Edward A. Berry,	'72	'12	9	20	29		0	29	29	0	0	0	0	0	0	0	3	50
18 Mountain Home,	1892	1903	Miss Emma M. Blunk,	Charles E. Mason,	'85	'97	43	116	159		29	4	6	10	1	4	1	6	5	10	115	
19 Mullain,	1901	1903	T. D. Annon,	Ernest Goudge,	'11	'12	6	6	12		3	3	6	0	0	7	7	1	7	1	16	
20 New Plymouth,	1902	1902	H. D. Thomson,	[H. F. Knight, <i>M.E.</i> ]	'83	'11	34	48	82		12	15	5	20	1	2	0	3	5	0	40	
21 Plummer,	1910	1912	Maurice E. Johnston,	Sifts A. Waters,	'08	'12	6	12	2		2	0	1	1	0	0	0	0	0	3	40	
22 Pocatello,	1886	1904	Mrs. Margaret Forrest,				34	96	130		32	4	3	7	1	5	0	6	0	0	36	
23 Priest River,	1901	1902					11	19	30		4	3	3	6	0	1	0	1	1	3	50	
24 Rockland,	1911		Mrs. J. T. Fisher,	Thomas H. Gilbert,	'07	'11	22	17	39		3	0	0	0	0	0	0	0	0	0	30	
25 Sugar, <i>German</i> ,	1910			Grant B. Wilder,	'95	'13	3	16	19		3	0	0	0	0	0	0	0	0	0	30	
26 Wallace,	1898	1903	Mrs. Minnie Bushnell,	W. H. Ashley,	'78	'12	64	99	163		10	3	18	21	3	8	71	82	1	1	135	
27 Weiser,	1893	1893	Miss Lotie L. Records,				17	18	35													
28 Westlake,	1903	1904		[L. G. Knight, <i>Lic.</i> ]	'12		20	25	45		4	38	7	45	0	0	0	0	0	0	13	
29 Wilson,	1912		[Mrs. Albert Austin,																			

MEMBERSHIP: No. of males, 670; No. of females, 1,306. Total, 1,976. Absent, 221.  
 Additions, — on confession, 196; by letter, 157. Total, 353. *Removals*, — death, 12; dismission, 53; revision, 281. Total, 346.  
 BAPTISMS: Adults, 83; infants, 46.  
 FAMILIES: 1,635.  
 SUNDAY SCHOOLS: Members, 2,839.

NAME OF STATE ORGANIZATION: IDAHO STATE CONFERENCE.  
 NAMES OF CHURCHES ADDED: McCall; Plummer; Wilson.  
 NAMES OF CHURCHES DROPPED: Clark Fork; Ferdinand; Nora; Pearl; Rosetta; Summit; Thornton; Woodside.  
 CHURCHES: *Supplied by*, — Pastors, 18; licentiates, 1; vacant, 10. Total, 29.  
 MINISTERS: Pastors, 17. Total, 17.

SUNDAY SCHOOLS		V. P. Mens		CHURCH		OFFERINGS FOR THE BENEVOLENT SOCIETIES										SALARIES, VALUES, ETC.						
Superintendents		Mem.	S. Mem.	Org.	Treasurers	A. B. C. F. M.	W. O. M.	C. E. Soc.	C. C. B. Soc.	C. H. M. Soc.	A. M. Soc.	C. S. S. & P. S.	Min. & P. S.	Relief	Totals	Other	Offic'rs	Home	Value Ch. Property	Invest. Funds	Am't. Debt	
1	Jarad Doolittle, h	425	62	x125	Donal Whitehead,	80	15	11	40	117	20	15	14	5	303	50	151	10200	2,400	45,000	\$	8,000
3	Ben Allen, h	127	23		E. B. Allen,	2	1	2	10	1	1	1	1	1	17	7	7	1,306	900	*1,500	\$	230
4	Mrs. Frank Black,				Mrs. Frank Black,	2	1	2	2	5	2	1	1	1	14		0		*800			0
5	Fred Evans,	50	0	0	Fred Evans,	0	0	0	0	9	0	0	0	0	9	0	0	230	†1,000			0
6	Miss Kate Cameron,	106	58	1	Miss Kate Cameron,	1	1	6	9	30	6	4	2	59			0	900	†1,000	2,500		0
7	Mrs. A. L. Freshater, h	135	30		Mrs. Ida Brown,	10	3	21	33	14	5	2	88				0	1,350	†1,000	3,500		0
8	J. A. Harsb,	80	20	0	A. D. Warren,	0	0	0	0	0	0	0	0	0	0	0	0	0	240	*2,000		0
9	C. R. Spurbek,	122	30	3	Leon Follett,	10	10	5	10	14	8	9	9	0	56	0	45	1,150	†1,000	3,000		0
10						3	1	3	12	25	3	5	1	57								
11						10	1	1	4	8	4	1	1	17								
12	W. C. Clark,	213	22	62	Roy S. Handy,	20	0	1	20	40	3	10	1	95	16	38	2,124	1,200	6,500			240
14	O. H. Greer,	80	30	0	Jennie M. Day,	5	0	2	15	15	4	4	10	27		3	1,776	†900	9,000			1,275
16	A. B. Lucas,	45	19	0	C. M. Lucas,	5	0	2	15	15	4	4	10	27		3	1,075	†900	3,600			
17	Mrs. Theodore Hoff,	35	35	0	Thomas McCall,	27	8	5	17	63	11	7	3	141		9	32	1,771	1,000	8,300		0
18	Oliver E. Norrell, h	271	35	0	Oliver E. Norrell,	4	0	1	2	9	1	2	19	78		20	0	350	1,000	5,000		0
19	C. D. Miller,				C. D. Miller,	12	2	2	12	34	3	11	2	78		0	0	2,350	†800	4,000		0
20	W. S. Hincheliff,	268	60	0	B. F. Swatman,	0	0	0	5	10	0	5	0	30		0	0	2,500	1,500	20,000		1,500
21	John Byler,	60	0	0	David Summers,	0	0	0	0	18	0	5	0	33		0	0					
22	D. W. Standrod,	200	40	0	D. W. Standrod,	3	3	1	5	3	1	2	1	12		8	210	†900	5,800			0
23	Mrs. J. H. Wheeler, h	40	0	0	J. J. Lawson,	1	1	1	3	1	2	1	1	12		12	12	210	†900	5,800		0
25	Gabelle Gyde,	45	0	0	Robert Holm,	1	0	0	0	19	0	5	0	24		0	0					0
26	Karl Keyes,	110	25	22	G. W. Chinn,	21	18	3	28	66	8	10	5	159		9	15	1,857	1,000	*6,000		500
28	W. W. Bales,	57	0	0	Miss Mary Shuster,	0	0	0	0	3	0	0	0	3		0	14	†900				0

† Missionary aid to salary. \* No parsonage.

YOUNG PEOPLE'S SOCIETIES: Societies, 12; members, 424.

MEN'S ORGANIZATIONS: Societies, 3; members, 209.

CONTRIBUTIONS: American Board (churches, 17), \$212; Woman's Boards (8), \$56;

Congregational Education Society (14), \$39; Congregational Church Building

Society (20), \$214; Congregational Home Missionary Society (24), \$587; American

Missionary Association (16), \$93; Congregational Sunday-School and Publishing

Society (22), \$153; Ministerial Relief (16), \$46. Total (27), \$1,400. Other and

special Congregational gifts, \$194. Grand total (27), \$1,806.

HOME EXPENSES: No. of churches reporting, 15; amount, \$26,341.

INCREASE: Members, 7.

DECREASE: Churches, 5; Sunday School Members, 157; Young People's Societies,

Members, 5; Societies, \$142; Total Gifts, \$408; Home Expense, \$1,812.

For Fifth-Year Statistics see General Summaries.

ILLINOIS.

CONGREGATIONAL CONFERENCE OF: Organized June 21, 1844. OFFICERS: Hon. C. B. Chapman, Ottawa, moderator; W. R. Burcher, Chapin, statistical secretary; J. W. Iliff, Chicago, treasurer. SESSION OF 1913: Champaign, April 28.

CHURCHES	CLERKS		MINISTERS		MEMBERS				ADMITTED			REMOVED			BAPT.		Fam.			
	Org.	Church	Names	Names	Ord.	C'd	Ma.	Fe.	To.	Ab.	C.	L.	To.	Di.	L.	R.		To.	Ad.	Inf.
1 Abingdon,	1851	1866	Harry L. Haynes,	Chas. F. Sheldon,	'89	'12	96	166	262	30	11	10	21	3	4	0	7	10	0	130
2 Alton,	1891	1904	Dea. W. H. Siefertman,	C. Wm. East,	'07	'11	72	104	176	59	11	10	21	2	11	3	16	3	1	60
3 Algonquin,	1850	1868	Mrs. Elmer A. Ford,	Thos. Smith,	'91	'10	14	44	58	0	4	5	9	0	2	0	2	0	3	75
4 Albright, Marshall,	1901	1885	Miss Flossie Huffington, <sup>a</sup>	Wm. J. Drew, <sup>a</sup>	'04	'11	8	19	27	2	0	0	0	1	0	0	1	0	5	12
5 Alton,	1870	1902	Miss Lucie E. Smith,	David R. Martin,	'07	'10	121	242	363	77	21	4	25	2	3	0	5	6	5	200
6 Alto Pass,	1885	1886	Mary E. Spann,	Hiram H. Appelman,	'95	'11	56	105	161	50	6	2	8	1	0	11	12	6	0	75
7 Amboy,	1854	1866	Marvin Olsan,	Ada S. Anderson,	'12	'12	9	32	41	5	4	3	7	0	0	24	24	0	0	80
8 Annawan,	1874	1867	Mrs. Eugene Heath,	Wm. B. Milne,	'99	'11	17	22	39	13	0	0	0	1	4	4	9	0	3	80
9 Ashkum,	1869	1874	Hohn R. Weir,				55	74	129	13	1	3	4	2	10	0	12	1	0	75
10 Atkinson,	1863	1864	Miss Bessie Nickerson,				4	28	32											
11 Atlas,			[No report.]																	
12 Aurora, Ist,	1838	1856	Weston B. Lazear,	Benjamin H. Burt, <sup>r</sup>	'89	'12	113	249	362	47	4	8	12	5	15	73	93	0	10	300
13 .. New England,	1858	1890	Mrs. D. W. Cromer,	Ray Allison Heaps, <sup>r</sup>	'07	'12	108	211	319	42	8	15	23	2	6	14	22	2	2	200
14 Avon,	1855		Fred. H. Merrill,	Francis H. Chapman,	'04	'12	22	49	71	1	2	0	0	0	3	12	15	1	0	60
15 Bartlett,	1874	1878	Miss Clara M. Schmidt,	[F. W. Eastwood, <sup>Lic.</sup> ]	'12	'12	6	10	16	4	2	0	2	0	8	0	8	0	0	8
16 Batavia,	1835	1856	Miss Amelia F. Brown,	Thos. M. Higginbotham,	'98	'11	38	91	129	14	4	4	8	2	4	0	6	3	0	80
17 Beardstown,	1850	1912	W. D. Epler,	George B. Williams,	'04	'10	60	161	221	30	19	2	21	5	3	0	8	12	0	175
18 Beecher,	1872	1905	Miss Elizabeth Budda, <sup>b</sup>	[N. Dallenberg, <sup>Lic.</sup> ]	'12	'12	8	16	24	2	0	0	0	0	4	0	4	0	0	12
19 Belvidere,	1894	1906	Miss Edna Grummon,	Wm. A. Minny,	'01	'10	38	73	111	35	9	0	9	0	2	1	3	5	0	150
20 Beverly,			[No report.]				1	16	17											
21 Big Rock,	1859	1900	Frank D. Benjamin,	G. Ernest Smith,	'80	'12	42	64	106	20	15	4	19	2	3	2	7	7	0	75
22 Big Woods, Naperville,	1842	1839	George W. Ferry, <sup>e</sup>	[Thos. Finkbeiner, <sup>Exam.</sup> ]	'10	'10	30	33	63	15	0	5	5	0	3	0	3	0	0	24
23 Bloomington,	1847	1909	Bert H. Turner,	Henry A. Bushnell,	'82	'11	30	60	90	10	0	2	2	2	2	70	74	0	0	45
24 Blue Island,	1863	1902	F. P. Patrick,	[W. F. Atchison, <sup>Metb.</sup> ]	'08	'12	26	59	85	40	0	1	1	0	0	0	0	0	0	70
25 Boaz,			[No report.]				4	7	11											
26 Bowen,	1856	1903	John L. Rand,	[Albert E. Panley, <sup>Lic.</sup> ]	'12	'12	59	82	141	0	6	6	121	0	7	0	7	0	0	62
27 Brimfield,	1847	1899	Dean H. Johnson,	Geo. W. Scott,	'02	'12	35	87	122	14	0	0	0	0	1	15	16	0	0	62
28 Brookfield,	1894	1897	E. N. Cassidy,	Jno. Allworth,	'74	'10	29	39	68	9	2	3	5	0	2	0	2	0	3	80
29 Buda,	1856	1867	E. J. Swope,	Chas. A. Bruner,	'94	'11	50	68	118	20	0	8	8	0	6	0	6	0	0	70
30 Banker Hill,	1840	1847	Miss Anna B. Sanford,	[S. L. Whitmore, <sup>Pres.</sup> ]	'12	'12	32	89	121	30	0	0	0	7	1	0	8	0	5	60
31 Bureau,	1887	1888	Mrs. Allie B. McLean,				48	70	118	20	16	0	16	2	0	3	5	15	1	60
32 Burns, Cambridge,	1908	1858	Delbert German, <sup>d</sup>				7	25	32	0	2	0	2	0	3	0	3	1	1	19
33 Byron,	1837	1904	Dr. J. Alba Johnston,				58	106	164	19	0	1	1	0	0	7	7	0	3	150
34 Caledonia,	1894	1895	Miss Aley Clay,				30	46	76	4	4	6	10	1	0	0	1	0	0	40
35 Cambridge,			[No report.]				10	41	51											

<sup>a</sup> Marshall.

<sup>b</sup> Peotone.

<sup>c</sup> Naperville.

<sup>d</sup> Cambridge.

SUNDAY SCHOOLS		OFFERINGS FOR THE BENEVOLENT SOCIETIES										SALARIES, VALUES, ETC.					
Superintendents	Members	CHURCH TREASURERS					TOTALS					SALARIES, VALUES, ETC.					
		A. B. C. F. M.	Womans' Boards	Congl. I. S. C.	Congl. Church Bldg. Society	Congl. Home Miss. Soc.	Am. Miss. Association	Conf. S. S. and Pub. Soc.	Ministerial Relief	Other	Congregational	Other	Home Expenses	Salaries	Value Church Property	Investment Funds	Amount of Debt
1 Harry L. Haynes,	140	852	812	812	831	893	823	818	84	8355	832	80	80000	\$1,250	\$10,000	80	80
2 W. H. Shierman,	164	10	71	19	4	45	31	11	2	203	32	0	1,172	\$1,000	\$13,000	0	625
3 Miss Mirtie Jayne,	110	43	0	15	0	12	0	4	2	40	2	0	800	650	4,200	0	0
4 H. W. Kile, <sup>a</sup>	50	0	0	0	0	0	0	0	0	0	0	0	0	0	400	0	0
5 C. C. Stewart,	197	41	69	21	13	31	38	9	7	229	395	250	2,858	1,800	20,000	0	0
6 John C. Lewis,	90	30	1	8	1	5	1	4	0	21	0	0	754	600	4,000	700	0
7 C. A. Entorf,	183	33	36	10	43	61	29	21	4	237	103	50	3,400	1,100	12,000	2,000	0
8 C. A. Jagers,	107	22	0	2	2	11	4	1	6	38	11	3	1,250	650	5,000	0	0
9 Worsley Clifton,	40	0	2	2	2	3	4	7	1	19	30	0	422	400	3,500	0	0
10 Robt. W. Bleck,	100	25	0	0	0	15	11	16	8	93	15	5	900	670	5,500	0	0
11																	
12 Ray N. Stolp,	230	0	62	29	31	116	51	20	9	378	56	114	4,464	2,000	40,000	0	0
13 F. W. Twitchell,	175	35	186	52	51	175	77	47	16	757	17	15	5,196	1,800	40,000	1,000	0
14 Mrs. G. E. Merrill,	60	0	0	0	0	0	0	0	0	8	0	0	1,747	800	6,000	0	200
15 Mr. Easterday,	85	0	0	0	0	0	0	0	0	0	0	0	208	800	0	0	0
16 Joseph Felver,	140	52	73	16	19	65	28	17	8	273	111	50	2,100	1,000	20,000	0	0
17 Philip Kuhl,	280	45	20	19	0	1	28	16	0	84	15	100	5,691	1,200	30,000	0	15,000
18 N. Dallenberg,	42	0	0	0	0	0	0	0	0	0	0	0	550	500	4,000	0	0
19 G. L. Jones,	180	35	0	4	11	25	7	5	2	72	12	5	2,149	1,000	10,000	0	0
20																	
21 David J. Morris,	135	0	0	0	0	0	0	0	0	0	0	0	0	0	0	0	0
22 C. L. Cromer, <sup>b</sup>	78	0	12	0	0	0	0	0	0	12	10	34	1,200	700	10,000	1,000	300
23																	
24 Prof. J. E. Lennox,	60	20	25	5	26	93	18	3	6	201	0	0	2,800	1,200	25,000	0	800
25																	
26 Daniel Smith,	106	0	0	0	5	0	0	0	0	33	0	0	0	800	12,000	0	700
27 Henry Memler,	95	57	35	15	20	25	14	13	13	152	20	0	1,570	900	7,000	0	0
28 J. H. Caldwell,	105	54	0	14	20	50	29	29	4	237	98	5	1,654	800	8,000	0	0
29 E. J. Swope,	70	0	0	2	2	4	15	4	0	39	14	0	1,271	1,000	5,000	0	300
30 A. S. Cuthbertson,	110	0	0	6	73	13	11	6	17	179	59	0	1,950	1,000	7,000	0	0
31 Clarence A. Ruberg,	117	0	0	4	2	5	2	13	0	133	12	0	1,093	12,000	4,600	0	0
32 Mrs. Ida Fisher, <sup>c</sup>	8	0	0	0	0	0	0	0	0	27	0	8	1,095	520	4,000	0	0
33 Samuel F. Piper,	216	30	9	52	6	23	8	9	1	115	120	38	1,644	1,100	12,000	0	0
34 John C. Ralston,	40	0	0	4	0	5	5	4	0	28	76	16	1,088	600	7,000	0	0
35																	

\* Missionary aid to salary. \* No parsonage.

<sup>a</sup> Cambridge.

<sup>b</sup> Kewanee.

<sup>c</sup> Naperville.

<sup>d</sup> Marshall.

CHURCHES	CITIES OR TOWNS	CLERKS		MINISTERS		MEMBERS				ADMITTED			REMOVED			BAPT.		Fam.				
		Un- filled	Names	Names	Grd.	C'd	Ma.	Fe.	To.	Ab.	C.	L.	To.	Di.	L.	R.	To.		Ad.	Int.		
36	Canton,	1812-1837	A. W. Dewey,			'70	'08	74	175	249	10	7	3	10	3	10	0	13	0	150		
37	Carpentersville,	1853-1884	Glenn R. Adams, [No report.]	Alex. R. Thain, Chas. E. Enlow,		'91	'11	40	80	120	0	31	4	35	1	7	0	8	10	1	50	
39	Centralia,	1857	Miss Clara M. Elrod,	Chas. E. Ebersole,		'04	'13	26	66	92	27	4	6	10	1	0	0	1	0	0	87	
40	Champaign,	1853-1874	Edwin P. Reese,	John A. Holmes,†		'01	'08	120	213	333	94	13	10	23	4	13	52	69	4	4	431	
41	Chandlerville,	1836-1905	Mrs. Luella Vaughn,	Henry W. Stein,		'02	'13	56	112	168	24	0	0	0	0	3	30	33	0	0	80	
42	Chebanese,	1808-1904	Den. Wm. Lane, [No report.]	Arnot W. Dewey,		'86	'12	59	82	141	30	0	0	0	2	2	0	4	0	0	60	
43	Chenoa,	1910-1907	Mrs. Amy Eddy,	[Rederes, Pres.]				12	24	36	19	9	4	13	1	6	9	16	0	0	100	
44	Cherry,	1848-1852	Albert T. Sawell,	Harry A. Cotton,		'88	'12	83	109	192	40	39	8	47	1	5	6	12	32	1	120	
45	Chesterfield,	1903-1904	Henry Kohlrust,	John John,		'99	'07	31	49	80	5	8	1	9	0	3	5	8	4	25	200	
47	Chicago Addison st.,	1890-1910	Geo. W. Leverage,	H. Fay Tyler,		'00	'12	59	114	173	44	4	13	17	2	2	0	4	0	5	110	
48	" Austin,	1890-1905	Hugh B. McKenzie,	Payson L. Curtis,		'00	'11	112	185	297	50	12	25	37	3	3	0	2	0	5	150	
49	" Berea,	1894-1902	Miss Rose Vitavee,	Wm. Cook,		'06	'12	41	72	113	47	9	48	57	2	0	0	2	0	2	100	
50	" Bethany,	1868-1886	Martin Hess,	Theron Durham, r.		'12	'12	18	45	63	0	6	0	6	2	0	142	144	0	0	0	
51	" Bethel Evangelical,	1901-1902	Martin Hess,	Swert M. Andrewson,		'97	'08	21	31	52	7	6	1	7	0	0	3	4	0	7	30	
52	" Bethesda,	1892	Geo. Macksika,					41	102	143	2	70	15	85	2	2	0	4	0	2	500	
53	" Bethesda, Nor., Evan.,		[No report.]					29	37	66												
54	" Bethesda, Bohemian,	1888	Miss B. Salava,	Vaclav Prucha,		'00	'11	36	64	100	20	0	2	2	1	0	32	33	0	11	65	
55	" " Swedish,	1889-1900	Magnus E. Peterson,	Magnus E. Peterson,		'85	'04	10	31	41	0	1	0	1	0	6	3	9	0	0	6	
56	" Boymanville,	1876-1881	R. N. Lloyd,	[Arthur H. Gilmore, Lic.]		'12	'50	90	90	140	41	10	1	11	0	7	0	7	5	9	200	
57	" Brainerd,	1894-1894	Miss Blanche E. Pringle,	[Alfred D. Grey, Lic.]		'11	'13	13	41	54	12	6	5	11	0	5	0	5	2	0	50	
58	" Brighton,	1895-1909	Henry Mack,	James B. Muir,		'10	'17	27	2	2	4	4	8	1	0	0	61	62	2	4	15	
59	" Burnside Immanuel,	1896-1909	Mrs. M. B. Fox,	[Louis T. Talbot, Lic.]		'85	'11	210	380	590	17	76	19	95	5	14	0	19	18	9	500	
60	" California av.,	1883-1892	Malvin Spencer,	Francis L. Hayes,		'08	'11	61	121	182	43	31	22	53	3	5	233	241	5	25	200	
61	" Central Park,	1876-1904	Miss Lena Swasman,	Wm. H. Kent,		'08	'11	82	121	203	15	5	10	13	2	7	0	9	5	9	102	
62	" Chicago Lawn,	1902-1903	Archie Black,	Paul J. Smith,		'08	'11	61	121	182	43	31	22	53	3	5	233	241	5	25	200	
63	" Christ, German,	1882-1899	Edward Erbyne,	Gustav B. Baumann,		'95	'12	33	57	90	0	5	0	5	3	0	10	13	0	19	150	
64	" Cortland st.,	1893-1894	Samuel Smith,	Lewis A. Convis,		'11	'11	26	50	76	10	16	3	19	1	0	20	21	1	12	150	
65	" Craig,	1883-1910	Wm. Twigg,	Theo. C. Hunt,		'80	'08	32	72	104	10	21	0	21	0	0	0	0	1	11	100	
66	" Crawford,	1805-1897	Edward A. Slack, sr.,	Robert S. White,		'12	'11	26	46	72	6	11	4	15	0	1	0	1	0	1	34	
67	" Doremus,	1891-1891	Benjamin Burns,	[Wm. J. Davis, Lic.]		'12	'24	42	66	0	3	3	6	1	5	15	21	0	0	31	0	
68	" Englewood, North,	1886-1901	Harry Cook,	Wm. R. Marshall,		'00	'12	25	37	62	9	10	4	14	1	14	0	15	0	6	100	
69	" Ewing st.,	1891	Ed Rogers,	E. H. Libby,		'91	'17	39	56	0	0	0	0	0	0	0	34	34	0	0	70	
70	" Fellowship,	1898	Wm. E. Morey,	Edward L. Brooks,		'92	'12	93	165	258	15	38	26	64	0	0	0	0	0	3	15	200
71	" Fifty-second av.,			Carl M. Kaufmann,		'94	'08	52	76	128	0	9	0	9	1	4	0	5	2	9	80	
72	" First Lutheran, German,		B. Kolbaske,	[Arlene C. Preston, Pres.]		'12	'30	38	68	6	0	6	6	6	0	2	0	2	0	0	40	
73	" Forest Glen,	1894-1895	Mrs. Ellen H. Nicol,	[Alex. Muirden, Lic.]		'13	'14	10	24	0	8	17	25	1	1	0	0	1	0	0	2	
74	" Forty-second av.,	1906-1906	Hannah Whitelaw,					14	30	64	0	8	17	25	1	1	0	0	0	0	2	

† J. W. Good, U. P., asst. p. of Plymouth Mission.

SUNDAY SCHOOLS			CHURCH TREASURERS				OFFERINGS FOR THE BENEVOLENT SOCIETIES					SALARIES, VALUES, ETC.						
Superintendents	Men	W. P. Mens Urg. Mem	A. B. C. Wom's F. M. Bds.	C. E. Sec.	C. C. B. Sec.	C. H. M. Sec.	A. M. Sec.	C. S. S. Sec.	A. & P. S. Relief	Min.	Totals	Home Exp.	Salaries	Value Ch. Property	Invest. Funds	Am't. Debt		
36 L. B. King,	150	45	0	\$40	\$16	\$55	\$22	\$4	\$22	\$13	\$275	\$177	\$3113	\$1,200	\$17,500	\$0	\$855	
37 James W. Jeffreys,	h 100	40	x15	0	8	13	80	18	19	3	171	29	3,900	1,200	35,000	50,000	0	
38			0	0	0	0	0	0	0	0	0	0	0	0	0	0	0	
39 L. E. Trainor,	75	0	0	1	1	2	1	1	1	0	8	0	0	†875	†8,000	0	400	
40 E. P. Atkinson,	m 350	80	x233	115	100	38	363	56	0	0	700	63	66	3,438	2,000	43,000	0	
41 Rev. W. B. Shaw,	100	35	0	10	0	0	0	0	8	0	18	0	20	1,150	1,000	9,000	1,600	
42 F. W. Elliott,	123	0	41	5	5	9	5	11	5	1	81	175	15	839	700	6,800	0	
43			0	0	0	0	0	0	0	0	1	0	0	0	0	0	0	
44 John Stenstrom,	120	0	0	0	0	0	0	0	7	0	32	0	1,400	900	5,000	0	0	
45 E. J. Lockyer,	h 140	28	0	7	9	35	13	1	5	99	29	0	1,859	†1,000	9,000	0	0	
46 Harold E. Hoag,	295	40	31	Miss Mina Harcus,	10	16	0	0	0	0	12	64	0	3,900	1,500	†17,300	0	2,600
47 Chas. E. McBurney,	150	15	x31	Fred. H. White,	25	77	0	18	73	20	15	95	13	5,286	2,000	†30,030	0	5,000
48 E. E. Northway,	225	22	40	Arhan W. Converse,	0	10	0	50	0	0	60	0	0	620	†960	†13,000	0	0
49 Wm. Cook,	125	0	10	0	3	4	40	7	3	1	78	0	0	†720	†6,000	0	0	
50 Theron Durham,	105	34	0	0	0	0	12	0	0	0	12	0	54	1,496	†780	†3,000	500	
51 Miss Marion Hanson,	252	0	0	0	0	0	23	0	0	0	23	22	383	†1,800	†27,500	0	3,500	
52 H. Russell Smith,	53		0	0	0	6	7	0	0	0	13	0	12	1,020	†1,500	†35,000	0	
54 E. H. Pitkin,	425	40	50	Oldrich Berger,	10	0	1	0	25	2	5	1	44	16	250	550	200	0
55 M. E. Peterson,	14	0	0	Lars P. Frieberg,	0	12	0	4	0	0	16	0	25	10	1,498	900	25,000	0
56 Chas. A. Ewen,	221	62	15	Louise Meehold,	0	25	2	4	14	5	15	1	66	25	1,498	900	25,000	0
57 Blanche E. Fringle,	h 112	25	0	0	0	3	3	0	8	0	16	3	3	528	†440	†1,500	0	
58 Everett Poole,	60	0	0	0	0	0	5	0	0	0	5	9	4	0	720	†13,000	0	
59 Mrs. J. Buck,	135	0	0	0	0	0	33	0	0	0	33	0	0	1,500	†480	†1,500	0	
60 W. A. Wakeley,	488	78	x82	Earl Preble,	88	128	38	91	53	4	16	437	137	124	5,725	2,500	50,000	0
61 Mrs. C. B. Sarkee,	h 275	15	0	Lee Miller,	0	0	0	0	0	0	19	41	0	0	1,200	†23,000	0	
62 Rev. James Todd,	222	49	x30	Wm. H. Turner,	0	0	0	19	0	0	0	19	41	0	3,000	840	10,000	0
63 E. L. Bauer,	140	140	0	August Kleist,	13	0	0	10	185	3	0	0	211	5	710	†1,000	5,000	
64 Chas. E. Wiltshire,	150	0	0	0	0	0	20	0	0	0	20	0	5	1,200	†1,000	†12,500	0	
65 M. O. Hurlless,	240	0	0	R. A. Scheveland,	0	3	0	6	0	0	9	0	9	1,525	†1,000	†4,000	0	
66 Nicholas Oyvinza,	265	23	0	Alex. Miskell,	0	0	0	25	0	0	25	25	0	0	†720	†9,000	0	
67 James D. Williams,	175	0	0	0	0	0	7	3	0	41	57	0	0	0	30,000	0	0	
68 Wm. E. Dow,	175	37	0	0	0	0	613	0	26	0	641	0	454	†1,100	†4,000	0		
69 Mrs. B. W. Firman,	125	0	0	0	0	0	0	0	0	0	0	0	150	4,000	1,650	14,000		
70 Claude Yowell,	300	40	50	95	3	17	111	41	35	10	362	61	47	2,285	1,000	14,000	0	
71 Francis A. Bear,	150	55	0	0	0	10	32	0	0	0	42	70	25	1,148	†786	†4,451	0	
72 Fred Weith,	84	0	0	0	0	10	15	2	4	0	31	5	206	†120	†2,000	0		
73 W. C. Clark,			0	0	0	0	1											
74 Mr. Baldwin,			0	0	0	0	1											

† Missionary aid to salary. \* No parsonage.

CHURCHES		CLERKS		MINISTERS		MEMBERS					ADMITTED			REMOVED			BAPT.		Fam.		
Cities or Towns	Org.	Entered	Names	Names	Ord.	Ch.	Ma.	Fe.	To.	Ab.	C.	L.	To.	Di.	L.	R.	To.	Ad.	Inf.	Fam.	
75 Chicago, Garfield Park,	1901 1908	E. B. Alexander,	W. m. S. Westcott,		'04 '10	39	67	106	161		4	3	7	0	3	0	3	0	3	100	
76 "	1892 1903	Edwin S. Youngberg,	Thos. F. Campbell,		'09 '11	72	163	255	13		20	11	31	1	8	0	9	3	21	250	
77 "	Grace Evangelical,	1906 1907	Frank M. Fonda,		'09 '12	11	24	35	6		5	7	12	0	0	0	0	0	0	25	
78 "	Grand av.,	1892 1909	J. Stanley Harde,		'00 '05	120	218	338	15		55	79	134	1	0	0	1	0	0	178	
79 "	Grayland,	1904 1905	Chas. D. Barr,		'00 '05	2	1	39	40		2	1	39	40	1	0	0	1	0	15	
80 "	Green st.,	1889 1908	Miss Kate Griggs,		'13 '12	68	117	185	0		14	10	24	1	5	2	8	7	0	150	
81 "	Hamilton Park,	1889	Mrs. Syble Stevens,		'78 '91	25	54	79	12		1	1	2	0	0	0	0	0	3	50	
82 "	Irving Park, Immanuel,	1906 1910	Miss Elizabeth Bertlan,		'06 '05	38	75	113	16		5	5	10	2	4	5	11	0	8	200	
83 "	Jefferson Park,	1861 1896	Miss Sarah J. L. West,		'06 '11	82	145	227	18		9	23	32	3	0	3	4	5	350		
84 "	Lake View,	1883 1884	Elmer B. Peterson,		'11 '12	55	109	164	9		6	4	10	2	7	58	67	1	3	0	
85 "	Leavitt st.,	1868 1888	Arthur B. Brookshank,		'12 '11	80	182	262	60		10	3	13	9	9	19	0	28	2	150	
86 "	Lincoln Memorial,	1909	Mrs. Charity C. Samuels,		'08 '12	16	26	42	0		9	33	42	0	0	0	0	0	2	0	
87 "	Madison av.,	1898 1903	G. W. Hebblewhite,		'06 '11	44	94	138	0		15	1	16	0	1	0	1	2	7	200	
88 "	Maplewood,	1896 1894	Peter Sterts,	[A. E. Richards, Lic.]	'12	30	54	84	2		1	0	1	0	4	12	16	0	18	150	
89 "	Mayfair,	1904 1905	W. H. Helmerieh,		'13 '10	20	40	60	7		9	3	12	1	0	22	23	0	2	0	
90 "	Mayflower,	1896 1891	L. G. Smith,		'11 '12	20	19	39	5		5	0	5	0	6	75	81	5	4	150	
91 "	Millard av.,	1882 1899	Miss A. Burleson,		'00 '12	44	111	155	17		0	2	2	2	9	0	11	0	12	200	
92 "	Mont Clare,	1890 1892	J. O. Currie,		'09 '08	52	88	140	46		9	0	9	0	0	0	0	0	1	82	
93 "	New England,	1883 1871	Wm. R. Dickinson,		'09 '12	101	104	265	0		12	2	14	3	6	5	14	0	0	0	
94 "	New 1st,	1910 1869	Henry A. Hautau,		'09 '11	476	839	1315	0		19	27	46	16	63	0	79	5	23	1000	
95 "	North Shore,	1900 1907	Edwin C. Wymann,		'02 '00	174	290	464	66		18	14	32	4	42	14	60	5	8	500	
96 "	Pacific,	1883 1903	Albert C. Hausske,		'09 '11	43	85	128	10		12	5	17	2	4	5	11	0	3	175	
97 "	Park Manor,	1891 1904	F. S. Williams,		'82 '11	82	195	277	0		23	26	49	1	2	0	3	11	3	267	
98 "	People's,	1893 1897	David Olsen,		'11 '11	30	47	77	9		10	4	14	0	0	0	0	0	7	135	
99 "	Pilgrim,	1880 1885	Benj. F. Paine,		'03 '10	140	287	427	0		6	42	48	5	0	0	5	0	11	300	
100 "	Pilgrim, German,		George Habel,			21	31	52	0												
101 "	Pilgrim Mayflower,	1904 1913	Elmer Swanson,		'70 '05	36	83	119	13		4	0	4	1	6	0	7	0	5	100	
102 "	Plymouth,	1852 1911	D. M. Nourse,	[Joseph Milburn, Pres.]	'01	134	252	386	15		8	11	19	4	7	0	11	2	4	275	
103 "	Porter Memorial,	1895			'12 '11	21	52	75	0		6	7	13	1	5	13	19	1	9	100	
104 "	Puritan,	1887	H. G. Curtis,		'12 '11	21	55	76	0		0	0	0	1	5	0	6	0	0	49	
105 "	Ravenswood,	1870 1885	Chase Dimock,		'08 '13	175	287	462	0		28	15	43	1	26	0	27	10	6	300	
106 "	Robey st., Swedish,	1912 1906	John A. Hanson,		'12 '12	17	37	54	0		2	6	0	8	0	0	0	0	0	21	
107 "	Rogers Park,	1889 1903	Wm. V. Corner,		'83 '09	167	323	490	18		37	28	65	3	14	16	33	13	12	325	
108 "	Rose Hill,		Arthur Barston,																		
109 "	St. James, German,	1896	Wm. Batho,		'08 '09	29	52	81	0		14	0	14	0	0	0	0	0	1	6	150
110 "	St. Paul,	1900 1900	N. J. Jaeger,		'84 '12	53	77	130	6		2	8	10	0	3	1	4	1	0	150	
111 "	St. Trinity, German,	1892 1893	Jasper Holm,		'94 '92	57	59	116	0		40	0	40	0	4	4	4	4	1	37	130
112 "	Salem Evangelical,	1887	Harry Halvorsen,			200	248	448	0		0	0	448	0	0	0	0	0	0	0	
113 "	Second Grace,	1912	Miss Olga A. Torner,			5	8	13	0		10	4	14	1	0	0	1	0	0	15	

† Frederick A. Noble, p. em.





CHURCHES	CITIES OR TOWNS	CLERKS		MINISTERS		MEMBERS					ADMITTED					REMOVED					BAPT.		Fam.
		Church	Names	Names	Ord.	Ctd	Ma.	Fe.	To.	Ab.	C.	L.	To.	Di.	L.	R.	To.	Ad.	Inf.				
114	Chicago, Sedgwick st.,	1896	1893	Edward Foster,	'12	'10	40	60	0	9	1	10	1	6	18	25	1	0	60				
115	" South,	1879	1888	E. W. Petty,	'92	'09	170	373	543	120	25	124	149	7	0	0	7	3	853				
116	" South Chicago,	1872	1892	Miss Mary Ruskowsky,	'11	'11	40	100	140	0	31	3	34	1	0	49	50	0	160				
117	" Summerdale,	1890	1894	Wm. Dunbar,	'12	'27	55	82	8	0	0	0	0	0	17	29	46	0	30				
118	" Tabernacle,	1866	1890	Mrs. S. B. Olsen,	'72	'99	50	144	194	61	21	1	22	1	4	6	4	10	333				
119	" Trinity,	1911		H. Ashcroft,	'13	'12	47	59	10	0	7	7	0	0	0	0	0	0	100				
120	" University,	1885	1895	Frank E. Belkandt,	'94	'07	166	286	452	0	13	27	40	3	12	8	23	6	14				
121	" Warren av.,	1889	1896	Herrnan E. Bulkeley,	'97	'12	323	715	1038	0	72	43	115	9	38	0	47	25	29				
122	" Washington Park,	1891	1897	Wm. E. Nemits,	'13	'16	27	453	42	4	11	15	15	3	0	30	0	5	400				
123	" Watson Park,	1912	1911	Harry Lowm,	'13	'8	22	30	1	29	1	30	0	0	0	0	0	4	500				
124	" Waveland av.,	1894	1908	Edw. B. Davidson,	'08	'12	122	225	347	5	21	22	43	1	22	5	28	2	8				
125	" Wellington av.,	1909	1910	John W. Matthews,	'61	'10	154	285	439	18	6	13	19	4	26	29	59	3	17				
126	" West Pullman,	1894	1894	Francis D. Henderson,	'90	'12	101	157	258	51	4	6	10	2	1	4	7	0	14				
127	" Windsor Park,	1887	1887	Herbert L. Hall,	'11	'11	87	196	283	37	54	25	79	3	0	6	12	34	300				
128	" Woodlawn Park,	1908		Miss Bessie E. Beck,	'11	'11	22	54	76	8	1	10	11	0	12	11	23	0	5				
129	Chillicothe,	1892	1892	John A. Titus,	'85	'09	63	140	203	30	6	6	12	0	6	1	7	5	1				
130	Clifton,	1859	1901	Chas. A. Sill,	'99	'11	80	44	74	10	1	1	2	0	2	0	2	0	50				
131	Cobden,	1885	1907	Miss Philippa Ede,	'85	'11	51	89	140	29	0	1	0	2	3	8	15	0	45				
132	Cornwall, Atkinson,	1892	1904	Mrs. Grace Macomber, <sup>a</sup>	'90	'12	20	24	44	5	2	0	2	0	0	2	2	2	1				
133	Creal Springs,	1887	1890	Mrs. Henry C. Robbins,	'12	'12	6	39	45	13	0	0	0	0	6	1	7	0	30				
134	Creston,	1849	1850	Mrs. Lucy Blinn,	'11	'13	37	48	14	3	0	0	3	1	0	1	0	0	14				
135	Crete,	1842	1867	Mrs. Elizabeth Harrison,	'13	'23	60	83	10	4	1	5	1	1	0	2	0	0	45				
136	Crystal Lake,	1859	1861	Mrs. Carrie Shain,	'17	'18	14	2	0	2	1	2	1	2	2	5	1	3	75				
137	Dallas City,	1870	1897	Mrs. Chas. L. Belknap,	'97	'09	49	78	127	0	2	2	4	0	0	0	0	0	200				
138	Danville, Ist,	1902	1904	H. B. Ellett,	'84	'11	172	281	453	122	13	9	22	1	2	4	0	6	0				
139	" Plymouth,	1888	1890	Miss Olive May Bear,	'84	'11	172	281	453	122	13	9	22	1	2	4	0	6	0				
140	Decatur,	1853	1857	Miss M. C. Wutberger,	'90	'10	110	196	306	41	12	8	20	2	16	21	39	4	150				
141	De Kalb, Ist,	1894	1903	J. W. Trumbull,	'03	'12	43	66	109	23	0	2	2	0	1	0	1	0	80				
142	" Swedish,	1894	1894	A. H. Graham, <sup>b</sup>	'09	'11	30	32	62	6	5	4	9	0	0	0	0	5	0				
143	De Long,	1885	1886	Harvey N. Larsen,	'00	'12	95	65	90	23	0	3	3	4	2	0	6	0	34				
144	Denver,	1869	1871	Mrs. Ella W. Scott,	'05	'09	66	123	189	22	24	10	34	1	4	0	5	5	160				
145	De Pue,	1901	1902	Miss Flora Shaw,	'01	'13	28	76	106	19	0	0	0	5	9	6	20	0	130				
146	Des Plaines,	1838	1850	Dea. Joseph B. Allen,	'97	'09	65	93	158	25	9	0	9	2	7	0	9	6	0				
147	Dixon, West Side,	1866	1874	Miss Cora C. Bloodgett,	'03	'10	62	119	181	17	6	2	8	1	14	14	29	4	130				
148	Dongola,	1846	1902	Jacob Westerman,	'99	'06	75	127	202	20	10	1	11	2	5	0	7	2	125				
149	Dover,																						
150	Downer's Grove,																						
151	Dundee,																						

<sup>a</sup> Carthage.

<sup>b</sup> Atkinson.

SUNDAY SCHOOLS			OFFERINGS FOR THE BENEVOLENT SOCIETIES					CHURCH TREASURERS			SALARIES, VALUES, ETC.									
Y. P. Mem.	Mens	Mens	A. B. C. F. M.	Wom's F. M. I.	C. C. E.	C. H. M. A. & P. S.	A. M. & P. S.	Min. Relief	Totals	Other Conf.	Unsub. Mem.	Home Exp.	Salaries	Value Ch. Property	Invest. Funds	Amt. of Debt				
125	16	30	C. C. Bryant,	\$5	\$23	\$0	\$0	\$5	\$2	80	\$2	\$2	\$2	\$2	\$2	\$2				
365	30	xz50	Arthur W. Hardy,	147	456	140	63	370	102	45	26	1,949	\$10	\$825	\$720	\$85,000				
225	0	19	0 Jos. Moore,	0	19	0	0	0	0	0	0	0	0	0	0	0				
185	30	0	Thos. J. Hodgson,	0	24	1	5	58	2	1	0	0	0	0	0	0				
180	0	0	Carl M. Nelson,	0	40	3	5	19	7	0	0	0	0	0	0	0				
65	0	0	Mr. Hobbie,	0	0	0	0	52	0	2	54	0	0	0	0	0				
296	76	184	Marquis W. Slocum,	125	144	21	45	397	66	31	27	856	409	460	10623	0				
493	135	0	Thomas Cooper,	244	908	71	28	712	75	33	18	2,109	119	181	9,329	4,500				
350	10	x15	Orto S. Meyer,	95	80	17	38	110	22	14	7	383	16	60	4,073	2,100				
91	32	212	James Nutter,	0	0	0	0	9	0	0	0	0	0	0	0	0				
300	65	0	Walker I. Rogers,	0	50	9	9	634	18	6	1	727	25	25	3,700	1,600				
390	15	x70	R. E. Zimner,	0	22	3	14	15	5	19	1	79	21	150	5,953	2,500				
355	66	x25	L. C. Franklin,	42	71	14	21	44	22	10	5	219	31	170	3,578	1,500				
298	0	0	R. A. Vanderberg,	30	0	0	18	50	10	11	4	123	15	55	0	0				
125	0	0	Frank S. Baker,	0	0	0	0	12	0	0	21	0	0	0	0	0				
150	32	0	Georgel Field,	58	31	0	18	70	10	11	4	202	2	35	3,583	850				
131	0	0	Frank Meents,	0	17	1	2	7	5	3	4	39	1	0	1,250	850				
80	0	0	Mrs. Amy Sears, <sup>a</sup>	0	0	3	4	0	0	0	0	7	2	5	719	600				
132	0	0	Wm. H. Dickinson,	0	0	0	0	0	0	0	0	0	0	0	0	0				
35	0	0	Frank Gains,	0	0	0	0	0	0	0	0	0	0	0	0	0				
55	20	0	Mrs. Gertrude Geer,	0	0	0	0	0	0	0	0	0	0	0	0	0				
120	20	0	F. B. Shain,	0	0	0	0	0	0	0	0	0	0	0	0	0				
60	0	0	George Watkins,	0	0	0	0	0	0	0	0	0	0	0	0	0				
100	40	xz50	H. B. Ellet,	4	0	0	1	4	17	2	1	0	0	0	0	0				
172	4	0	K. H. Roby, Jr.,	52	70	20	30	85	39	18	10	324	43	400	4,938	2,000				
150	26	0	C. W. Whitten,	13	55	6	13	30	8	3	6	139	32	48	3,400	1,500				
185	30	20	0	0	0	0	0	0	0	0	0	0	0	0	0	0				
82	30	0	Edmund B. Holmes,	0	0	0	0	0	0	0	0	0	0	0	0	0				
55	20	0	A. W. Poling,	8	10	0	0	5	3	8	0	32	5	760	300	3,000				
100	0	0	G. R. Balliette,	0	0	0	5	0	0	0	0	0	0	0	0	0				
0	0	0	H. C. Allen,	69	20	11	21	104	27	14	18	284	34	38	2,903	1,100				
96	8	0	W. W. Hickman,	0	0	0	4	0	0	0	7	1	0	0	0	0				
148	0	0	0	0	0	0	0	0	0	0	0	0	0	0	0	0				
115	30	0	Miss Lydia Steele,	188	127	43	59	222	90	25	13	767	85	0	1,403	900				
282	42	x40	Jonas R. Foster,	92	45	19	27	110	39	17	6	355	0	61	2,230	1,400				
196	0	x25	C. E. Gufferts,	215	145	52	77	261	105	44	15	914	171	200	2,582	1,200				

\* Missionary aid to salary. \* No parsonage.

† United with Disciples.

‡ N. Crystal Lake.

<sup>a</sup> Atkinson.



SUNDAY SCHOOLS		Y. P. Mens S. Org.		CHURCH TREASURERS		OFFERINGS FOR THE BENEVOLENT SOCIETIES										Home Exp.		SALARIES, VALUES, ETC.		
Superintendents	Mem	Mem	Mem	Mem	Mem	A. B. C. W. M. F. M.	W. M. B. S.	C. E. Soc.	C. C. B. Soc.	C. H. M. Soc.	A. M. Soc.	C. S. S. & P. S. Rel.	Min. & P. S. Rel.	Totals	Salaries	Value Ch. Property	Invest. Funds	Amt. of Debt		
152 Charles R. Chervenska,	130	0	0	W. A. Miller,	80	80	80	80	80	80	80	80	80	80	82	\$127,618	\$1,200	\$0	0	
153 Commission,	200	50	x51	W. C. Bell,	59	80	17	15	69	17	15	6	281	349	58	1,700	1,200	20,000	2,500	
154 E. L. Evans,	129	35	0	A. D. Taft,	7	5	2	2	14	3	7	1	41	3	731	11,200	4,000	0	0	
156	70	0	0	Mrs. Mary Murray,	3	1	1	1	4	1	1	1	12	10	425	350	4,500	700	0	
157 C. A. Timmons,	80	30	23	Mrs. Celia Cooper,	6	0	1	0	7	0	0	0	6	8	622	600	*	0	0	
158 R. J. Martin,	h	146	0	George A. Beith,	25	30	8	10	65	20	7	4	169	75	1,664	1,000	8,500	350	0	
159 Wm. A. Beith,	h	500	75	Alex. L. Neetzel,	533	450	105	101	382	179	86	31	1,857	254	7,109	2,700	55,000	5,000	0	
160 Samuel Shedd,	h	76	10	Mrs. Ella Walton,	8	0	0	11	5	0	5	0	29	0	0	750	5,000	10,000	252	
161 Mrs. Robert Kain,	60	0	0	Edward Lehman,	13	0	0	0	7	10	10	0	40	4,952	4,194	14,533	5,000	11,000	0	
162 Mrs. Ella Walton,	275	0	0	Henry M. Walker,	1,647	2,000	522	367	5,214	718	413	169	11,080	31	1,583	10,000	0	0	0	
163 George Marples,	150	30	23	Chas. Speckhardt,*	55	0	27	22	59	28	12	28	231	101	31	3,600	900	10,000	0	
164 B. R. Baumann,	m	100	12	M. M. Repalee,	10	0	3	3	18	10	2	6	52	3	0	800	6,850	0	0	
165 Frank Merrithew,	100	0	0	Thos. C. Grotevant,	24	12	11	12	42	23	13	5	142	17	992	800	6,850	0	0	
166 George Leonard,	h	83	0	M. M. Alden,	520	334	35	79	361	176	75	4	1,584	317	104	7,522	3,000	125,000	2,000	
167 T. A. Harroun,	h	883	42	H. E. Hanlon,	5	25	0	0	14	0	0	0	44	21	0	0	0	0	0	
168 R. C. Ingersoll,	h	235	14	72 Morris M. Ford,	108	125	28	40	102	58	24	9	494	55	182	3,041	1,600	21,000	1,500	
170 Dr. J. D. Dickinson,	h	36	20	C. E. Sackett,	0	0	0	0	0	0	16	0	16	3	33	689	400	2,700	0	
171 Miss Jennie A. Wiffin,	140	60	65	Miss Mary E. Crosier,	0	78	44	34	125	50	29	2	362	168	82	10,000	1,600	20,000	0	
172 H. Ward Rivenburg,	173	0	0	George Buck,	40	0	0	10	10	70	13	3	5	151	0	0	0	0	0	
174 Arthur B. Rowell,	175	0	0	James Johansen,	0	0	2	23	5	0	1	1	32	0	0	0	0	0	0	
175 George G. Nelson,	215	45	x35	C. A. Palngren,	50	0	3	33	45	15	37	11	194	147	0	2,876	1,620	14,000	3,500	
176 J. N. Westbrook,	h	110	0	Miss Jennie Crawford,	0	0	10	2	0	0	6	0	6	18	236	250	1,200	0	0	
177 W. H. C. Smith,	h	119	26	Chas. L. Dysart,	3	20	1	1	19	10	0	1	55	5	7	631	8,000	0	0	
178	178	100	x50	W. H. Boies,	150	75	52	0	0	0	0	0	0	6	175	194	3,085	1,250	15,000	0
179 E. E. Edgetley,	hm	300	0	Ross P. Shinn,	11	37	0	12	19	5	0	0	84	17	0	1,239	800	6,500	0	
180	180	54	35	Mrs. Ida Champion, <sup>e</sup>	47	15	11	15	72	22	13	5	200	73	11	1,332	900	8,000	600	
181 E. F. Kent,	h	85	25	John Hock,	35	38	3	10	61	13	13	2	173	17	0	347	300	3,500	0	
182 John F. Griffith,	h	261	0	F. P. Haman,	2	0	1	2	51	2	0	2	60	0	0	4,730	1,200	15,000	0	
183 Chas. E. Higgins, <sup>b</sup>	h	30	35	C. H. Cotton,	101	86	23	42	127	46	19	13	457	71	91	4,730	1,200	15,000	0	
184 Wm. J. Hartlines, <sup>b</sup>	h	261	0	Myra Reed, <sup>d</sup>	4	2	1	1	1	24	2	0	16	2	0	260	260	3,600	0	
185 Truman F. Galt,	h	43	0	J. E. Williams,	0	0	4	0	0	9	3	1	41	26	5	1,079	792	4,000	0	
186	137	32	0	Joseph Tucker, <sup>e</sup>	654	0	182	135	1,491	239	92	92	2,835	1,301	270	6,743	2,500	20,000	1,000	
187 Andrew E. Fenn,	h	308	25	0	5	6	1	4	5	2	4	1	28	0	0	510	400	3,500	0	
188 Mrs. Iola R. Storm, <sup>d</sup>	h	110	20	0	14	7	0	0	0	0	4	0	25	10	1,300	600	3,500	1,000		
189 George C. Sykes,	h	133	35	0	0	23	2	3	11	3	20	1	63	0	0	1,000	18,000	0	0	
190 Joseph Tucker, <sup>e</sup>	h	133	35	0	0	23	2	3	11	3	20	1	63	0	0	1,000	18,000	0	0	

<sup>a</sup> Quincy. <sup>b</sup> Rockford. <sup>c</sup> Rockton. <sup>d</sup> Lockport. <sup>e</sup> Warrensburg. Missionary aid to salary. \* No parsonage.





CHURCHES	Churches	CLERKS		MINISTERS		MEMBERS				ADMITTED				REMOVED				BAPT.		Fam.
		Org.	Names	Names	Ord.	C'd	Ma.	Fe.	To.	Ab.	C.	L.	To.	Di.	L.	R.	To.	Ad.	Ind.	
231	Moline, Union,	1903	1906	Lula Freeman,	'90	'12	25	30	55	3	16	2	18	0	8	21	29	0	0	60
232	Morgan Park,	1886	1890	H. P. McClellan,	'95	'08	71	93	164	53	0	6	6	0	14	0	14	0	8	100
233	Morris,	1848	1807	Mrs. Bell Woelfel,	'92	'07	17	108	133	40	4	2	6	3	4	1	8	2	1	90
234	Morton,			[No report.]			17	36	53											
235	Morton Park,	1893	1902	L. Klunder,	'12	'11	29	43	72	13	6	13	19	1	4	5	10	0	0	150
236	Mound City,	1886	1907	Mrs. Carrie Spence,			107	124	231	56	50	15	65	1	2	0	3	40	8	80
237	Mounds,			[No report.]			34	62	96											
238	Mt. Palatine,			[No report.]			4	11	15											
239	Naperville,	1832	1908	Allen Hoopes,	'00	'10	64	142	206	27	1	1	2	2	5	2	9	0	4	110
240	" "	1898	1908	Wm. Schuabel,	'12	'11	50	45	95	0	8	0	8	3	0	0	3	0	6	36
241	Nepouse,	1855	1910	Mrs. J. W. McMillan,	'92	'11	32	103	155	35	5	8	13	1	2	0	0	3	4	75
242	Nora,	1853	1857	Mrs. Ellen M. Cooper,	'00	'11	12	20	32	6	0	2	0	2	0	0	0	0	0	16
243	North Aurora,			[No report.]			2	17	19	0	0	0	0	0	0	0	0	0	0	
244	Oak Lawn,	1801	1892	Alex. Allston,	'57	'02	13	19	32	10	0	1	1	1	1	0	2	0	1	15
245	Oak Park, 1st,	1863	1873	W. F. Furbeck,	'85	'99	401	650	1051	125	14	55	69	10	38	0	48	3	14	450
246	" "	1888	1900	Wm. E. Longley,	'02	'10	272	456	734	124	45	45	30	4	19	0	23	20	17	300
247	" "	1899	1902	A. H. Standish,	'07	'10	172	248	420	151	19	14	33	0	16	0	16	6	8	200
248	" "	1894	1906	Mrs. Belle Rowley,	'03	'11	40	91	131	25	20	18	38	0	0	0	0	0	32	210
249	Harvard,	1907	1907	J. Horace Jefferson,	'03	'07	90	114	204	10	19	16	35	2	5	0	7	4	13	350
250	" "	1908	1908	Mrs. E. C. Giacioli,	'75	'10	31	66	97	5	14	11	25	1	7	6	14	3	5	200
251	" "	1910	1905	Harry T. Wheeler,	'93	'12	27	33	60	17	3	4	7	0	0	0	0	0	6	125
252	Odel,	1862	1866	Miss Anna L. Eggenberger,	'90	'13	19	84	103	0	0	1	1	0	0	0	3	0	5	118
253	Olive,			[No report.]			4	17	21											
254	Olmstead,			[No report.]			10	13	23											
255	Olney,	1873	1910	Miss Sadie Schmalhouser,			11	41	52	12	0	0	0	1	2	0	3	0	0	0
256	Onaga,	1879	1883	Miss Myrtle Hann,	'07	'11	26	40	66	23	3	1	4	0	1	3	4	0	0	29
257	Oneida,	1855	1857	Mrs. Sara Cox-Wetmore,	'99	'12	51	84	135	28	4	6	10	2	1	5	8	0	2	75
258	Ontario,	1848	1851	Fred. L. Wetmore,*	'12	'36	47	83	20	5	2	6	2	0	4	0	6	1	0	60
259	Oswego,	1847	1894	Mrs. Nellie Herrin,	'08	'18	36	83	32	3	2	5	0	0	0	0	0	0	0	35
260	Ottawa,	1839	1871	J. G. Schumacher,	'92	'06	141	329	470	78	4	10	14	1	3	0	4	2	6	345
261	Pana, Faith,	1908	1912	Miss Hannah P. Best, <i>Dea.</i>	'08	'10	30	41	71	9	1	0	1	0	0	0	0	1	11	225
262	Park Ridge,	1843	1876	Miss Mary M. Perkins,	'13	'13	33	112	145	35	21	5	26	0	3	3	6	0	0	100
263	" "			[Deaconess in charge.]			20	22	42											
264	Faxon,	1858	1886	Harry B. Henderson,	'96	'09	59	100	159	5	0	2	2	5	7	50	62	0	0	79
265	Payson,	1836	1865	J. K. Scarborough,	'93	'09	45	117	162	0	2	3	5	2	1	0	3	2	4	70
266	Pecatonica,	1854	1913	Henry Meyer,	'04	'11	32	64	96	10	8	4	12	1	1	0	2	6	2	150
267	Pekin,	1907	1911	Miss Clara Breerton,	'80	'07	60	121	181	31	7	17	24	3	0	0	3	3	0	130
268	Peoria, 1st,	1834	1876	Miss Margaret L. Hart,	'00	'12	273	465	738	110	21	15	36	8	24	7	39	6	13	500
269	" "	1889	1896	Miss May A. Barfoot,	'05	'13	39	99	138	22	0	2	2	3	25	47	75	0	0	125

\* Oneida.



SUNDAY SCHOOLS		OFFERINGS FOR THE BENEVOLENT SOCIETIES										SALARIES, VALUES, ETC.									
Superintendents	Mem	Y. P. Mngs.		CHURCH TREASURERS		A. B. C. W. M. F. M. Bels.										Home Exp.	Invest. Funds		Amt. of Debt		
		S.	M.	C. E. Sec.	C. B. Sec.	C. H. Sec.	A. M. Sec.	A. & P. S. Sec.	C. S. Sec.	Min. Relief	Totals	Salaries	Value Ch. Property								
231 George Thomas,	100	19	0	\$0	\$20	\$3	\$3	\$0	\$4	\$0	\$2	\$2	\$32	\$0	\$782	\$5,000	\$0	\$0			
232 James L. Chalmers,	149	26	0	29	50	10	19	70	18	28	20	29	229	64	2,071	\$7,000	0	979			
233 Mrs. E. J. Robinson,	145	50	24	30	9	16	12	40	27	6	4	144	36	70	2,390	1,200	0	0			
234 [No report.]	115	0	0	0	12	0	2	0	2	1	0	18	5	100	1,100	700	0	0			
235 Lambert Klunder,	146	0	0	10	15	0	5	0	0	0	0	30	201	100	1,492	850	10,000	900	0		
236 L. D. Stophlet,				0	0	0	5	0	0	7	0	12									
237 [No report.]				0	0	0	0	0	0	0	0	0									
238 [No report.]				0	0	0	0	0	0	0	0	0									
239 George Unger,	b	203	45	x18	136	40	38	7	73	40	22	5	364	83	2,053	1,200	40,000	0	0		
240 August Sakowsky,	b	50	0	0	0	0	0	0	0	0	0	0	20	0	930	680	8,000	0	2,300		
241 Hazen H. Morse,	b	135	20	0	35	12	11	39	18	13	3	142	17	569	2,718	1,000	10,000	0	0		
242 Mrs. Ellen M. Cooper,	b	40	0	0	0	0	0	0	0	4	0	4	5	5	634	7800	\$1,000	0	0		
243 Mrs. Eva S. Winter,	b	39	0	0	0	0	0	0	0	0	0	0	0	0	433	260	\$2,500	0	0		
244 Alex. Allston,	b	507	55	0	2,331	1,293	315	2,746	4,181	863	261	301	12,291	1,008	10,509	18,632	5,000	75,500	0	0	
245 C. Burton Crandell,	b	596	25	0	555	657	50	94	3,638	182	14	22	5,182	190	11,323	9,774	3,000	75,500	0	6,000	
246 W. S. Carpenter,	b	275	126	x23	172	231	95	96	297	100	75	10	1,076	529	224	5,058	1,680	23,300	0	4,000	
247 Geo. R. Hemingway,	b	257	0	0	33	1	1	38	2	26	25	126	0	50	1,612	1,200	\$5,500	0	0		
248 W. A. Broadrick,	b	345	75	xz75	0	6	0	20	27	3	13	0	69	112	369	3,500	1,500	\$6,500	0	2,000	
249 Wm. Pettigrew,	b	160	30	0	9	12	4	5	28	8	3	1	70	31	2	1,025	1,000	\$6,000	0	300	
250 Arthur F. Grauer,	b	161	30	0	3	1	0	11	2	5	0	22	38	10	453	11,200	\$4,200	0	0		
251 J. A. Kapps,	b	84	36	0	35	17	29	42	47	39	29	15	253	69	0	1,658	900	14,000	0	0	
252 L. G. Vincent,	b	253	0	0	0	0	0	0	0	0	0	0	0	0	0	0	0	0	0	0	
253				0	0	0	0	0	0	0	0	0	0	0	0	0	0	0	0	0	
254				0	0	0	0	0	0	0	0	0	0	0	0	0	0	0	0	0	
255 Mr. H. I. Morse,	b	54	0	0	0	0	0	0	0	0	0	0	20	0	489	600	2,500	0	1,000		
256 O. L. Miner,	m	70	0	x18	0	0	0	0	0	0	0	0	0	35	0	694	2,500	0	0		
257 Wm. H. Ash,	b	79	0	0	40	40	23	30	45	30	17	12	237	11	30	1,642	1,000	8,000	0	0	
258 Mrs. J. J. Clearwater,	b	72	0	0	13	15	2	4	15	8	12	0	64	5	15	590	325	2,500	0	0	
259 Archie Price,	b	47	0	0	12	19	3	19	19	6	7	2	87	60	400	5,120	2,400	75,000	0	0	
260 J. G. Schumacher,	b	200	0	0	1	465	30	37	148	25	40	15	761	60	400	5,120	2,400	75,000	0	0	
261 Miss Best (acting),	b	185	0	0	5	40	2	1	0	2	1	0	50	5	60	1,200	0	10,000	0	0	
262 L. C. Dole,	m	193	30	0	0	20	2	7	5	8	2	1	45	36	15	2,000	1,400	\$12,000	0	0	
263				0	0	0	0	0	0	0	0	0	0	0	0	0	0	0	0	0	
264 R. E. Haines,	b	80	0	0	10	8	11	67	17	47	3	163	147	0	1,500	1,200	10,000	0	0		
265 L. K. Seymour,	b	175	26	0	543	91	5	19	369	282	19	1	1,329	641	100	2,430	1,200	10,000	0	3,400	
266 E. S. Hamm,	b	124	35	x12	27	40	7	12	35	13	11	6	151	8	70	1,400	1,000	10,000	0	0	
267 J. C. Aydelott,	b	150	62	0	0	0	0	0	0	0	0	0	200	0	200	0	2,400	1,500	\$19,000	0	5,400
268 Charles C. Miles,	b	492	0	x150	500	426	33	92	835	114	81	18	2,099	2,332	3,500	8,100	3,500	\$120,000	0	2,000	
269 Miss Maud G. Barfoot,	b	115	18	0	0	0	2	4	14	5	2	1	28	47	0	1,100	1,500	15,000	0	0	

† Missionary aid to salary. \* No parsonage.

CHURCHES	CLERKS		MINISTERS		MEMBERS				ADMITTED			REMOVED			BAPT.		Fam.			
	Cities or Towns	Org.	Names	Names	Ord.	C'd	Fe.	To.	Ab.	C.	L.	To.	Di.	L.	R.	To.		Ad.	Inf.	
270 Peoria, Union,			1890 1894 J. J. Strawn,	J. Menie Stevens,	'97 '07	86	177	263	10	7	2	9	3	6	0	9	3	9	145	
271 " Averyville,			1893 1893 E. M. Shively, <sup>a</sup>	Albert H. Smith,	'98 '12	18	32	50	2	9	7	16	1	1	0	9	10	3	2	50
272 " German Ref.,			1896 1896 Richard Eben,	Richard Hilkerbauer,	'87 '11	33	36	69	0	6	2	8	2	0	2	4	1	3	40	
273 " 2d,			1904 1893 Mrs. Clara Leber,	Francis S. Ankrum,	'10 '11	13	39	52	15	19	2	21	1	1	0	2	2	18	50	
274 Peru,			1853 1854 Henry E. Hackman,	Walter Spence,	'90 '11	43	126	169	22	28	7	35	2	5	0	7	6	4	250	
275 Pingree Grove, Gilberts,			1908 1909 Marcus W. Danrfisch, <sup>a</sup>	Roy W. Foley,	'06 '12	17	19	36	6	2	0	2	0	0	0	0	0	1	35	
276 Pitsfield,			1837 1881 W. C. Bush,	Fred. L. Hanscom,	'01 '12	7	30	202	0	2	0	0	6	6	51	63	0	0	0	
277 Plainfield,			1834 1851 Mrs. Lavina J. Irwin,	Arthur E. Beddoes,	'96 '06	16	99	153	13	5	4	9	4	3	0	7	1	0	120	
279 Plymouth,			[No report.]			46	101	147												
280 Poplar Grove,			1862 1877 Mrs. James Montgomery,			12	13	25	0	0	0	0	0	0	0	0	0	0	10	
281 Port Byron,			1854 1856 M. J. Yolton,	J. C. Stoddard,	'85 '12	42	79	121	28	0	8	8	0	4	1	5	0	0	80	
282 Princeton,			1831 1906 S. T. Brigham,	Harold E. Parr,	'12 '11	131	244	365	2	1	3	5	2	0	7	0	0	200		
283 Prophetstown,			1895 1895 Mrs. Cass B. Paddock,	Wm. T. Butcher,	'06 '11	122	243	375	80	2	0	2	0	4	0	4	2	0	200	
284 Providence, Tiskilwa,			1843 1871 Harry W. Cushing, <sup>b</sup>	George A. Hood, <sup>b</sup>	'69 '12	24	63	87	16	13	2	15	1	5	0	6	0	0	50	
285 Quincy,			1869 1872 Edwin B. Clarke,	James R. Smith, i.	'92 '03	132	294	426	90	13	11	24	4	5	0	9	7	4	320	
286 Rantoul,			1859 1867 Emil Peterson,	Walker H. Moore,	'03 '09	5	37	42	14	3	8	12	1	5	0	6	0	1	40	
287 Richmond,			1843 1899 Mrs. E. M. Stewart,	F. B. Longnecker,	'12	10	9	19	3	0	3	0	3	0	0	1	0	0	60	
288 Ridge, Grayville,			1868 1890 [No report.]																15	
289 Riley,			1871 1872 Miss Hettie Gamel,	[I. S. Staebler, Meth.]	'08	35	68	103	20	0	0	0	0	0	2	0	0	0	60	
291 Roberts,			1879 1908 Mrs. A. W. Martin,	Richard Smith,	'92 '11	32	53	85	12	4	8	12	1	4	0	5	3	0	87	
292 Rockefeller,			1859 1895 Mrs. Hattie Tripp,	J. Scott Carr,	'97 '10	17	28	45	0	2	4	6	1	6	1	8	2	4	23	
293 Rock Falls,			1876 1887 Jonas H. Meekling,	Edward W. Murray,	'97 '07	61	94	155	22	4	0	4	2	0	2	4	0	0	125	
294 Rockford, 1st,			1837 1870 Samuel Herrick,	Thomas B. Thompson, i.	'04 '09	130	223	353	25	7	3	10	3	1	1	5	0	8	0	
295 " 2d,			1849 1894 Walter B. Taylor,	John Gordon,	'00 '12	254	510	764	160	4	10	14	5	20	8	3	0	5	475	
296 Rockton,			1838 1854 Mrs. Emma Mellen,			14	34	48	10	0	0	0	2	8	0	10	0	0	40	
297 Rollo,			1865 1867 Mrs. George Hyde,	[No report.]	'12	29	39	68	23	1	3	4	0	0	0	0	0	0	33	
298 Roodhouse,			1873 1875 Dea. J. H. Carlkhuif,	Quincy L. Dowd,	'76 '05	26	59	95	3	0	0	0	0	1	2	3	0	0	46	
299 Roscoe,			1843 1853 Mrs. M. K. Sargent,	Wm. J. Truublood,	'78 '11	36	59	95	3	0	6	6	1	2	27	30	0	0	46	
300 Rosemond,			1856 1867 Chas. A. Wilcox, <sup>d</sup>	Willard S. Bugbey,	'75 '07	32	66	98	22	2	0	2	0	2	0	2	1	0	35	
301 Roseville,			1851 1855 Mrs. H. W. McMillan,	Frank C. Neitz,	'90 '12	27	91	118	27	1	4	5	0	8	8	16	0	0	200	
302 St. Charles,			1837 1848 Frank Ryan,	John E. Bodine,	'89 '12	35	75	110	27	1	0	0	1	4	2	7	0	0	30	
303 Sandow,			1859 1897 F. W. Power,	James M. Lewis,	'91 '95	93	245	344	50	9	4	13	8	5	1	14	8	6	250	
304 Sandwich,			1853 1910 C. A. Phelps,	Frank L. Green,	'13 '13	43	48	91	0	4	0	4	2	0	0	2	0	2	25	
305 Seatonville,			1897 1899 J. C. White,	C. E. C. Truublood,	'10 '12	38	46	84	5	3	5	10	1	1	0	2	4	4	100	
306 Seward,			1840 1905 Wm. C. Neeley,	W. Edward King, <sup>e</sup>	'10 '11	25	53	78	7	13	2	13	1	0	9	10	9	9	48	
307 " 1st, Minooka,			1870 1885 Mrs. Ellen Hurst, <sup>e</sup>	W. Edward King, <sup>e</sup>	'10 '11	36	41	77	21	7	6	13	0	2	11	13	4	6	52	
308 " 2d, Minooka,			1891 1881 Mrs. Jennie Murley, <sup>e</sup>	George Peebles,	'77 '13	55	109	164	32	6	3	9	4	6	0	10	5	3	150	
309 Shabbona,			1876 1911 Mrs. Catharine Bouslough,																	

<sup>e</sup> Minooka.

<sup>d</sup> Millersville.

<sup>c</sup> Grayville.

<sup>b</sup> Tiskilwa.

<sup>a</sup> Gilberts.



CHURCHES			CLERKS		MINISTERS			MEMBERS						ADMITTED			REMOVED			BAPT.			Fam.
Cities or Towns			Churches	Names	Names	Ord.	C'd	Ma.	Fe.	To.	Ab.	C.	L.	To.	Di.	L.	R.	To.	Ad.	Inf.			
310	Shaws, Amboy,	1896	1896	Roy M. Gooch, <sup>a</sup>	Frederick Kempster, <sup>b</sup>	'00	'11	16	23	39	14	13	6	19	1	0	2	13	0	15			
311	Sheffield,	1854	1893	B. F. Dewey,	James F. Parsons,	'96	'08	35	74	109	12	4	3	7	1	1	0	3	0	68			
312	Sherrard,	1895	1895	John L. Haddick,	[A. K. Johnson, U. B.]	'11		24	38	62	2	0	0	0	0	6	109	115	0	38			
313	Shirland,			[No report.]				6	18	24													
314	Somonauk,	1885	1902	Miss Ida F. Cowell,		'86	'08	69	139	208	32	0	0	0	0	2	0	2	0	3			
315	Speer,	1905		Mrs. Corda Even,	Anson B. Curtis,	'79	'03	13	27	40	6	0	0	0	0	6	0	6	0	25			
316	Springfield, 1st,	1867	1901	Mrs. John H. Piper,	Wm. J. Johnson,	'85	'12	111	226	337	0	6	8	14	4	10	0	14	3	160			
317	" Plymouth,	1837	1859	Gilbert Winter,	Ezra E. Fraue,	'86	'06	64	90	154	8	15	6	21	2	5	5	12	12	5			
318	Spring Valley,	1836	1887	W. N. Cole,	R. H. Zachman,	'06	'12	36	84	120	4	0	0	0	1	6	72	79	0	160			
319	Stark,			[No report.]				21	28	49													
320	Steger,	1899	1899	Mrs. Louise Martin,	[Chas. D. Todd, Lac.]	'12	'16	24	40	0	1	1	2	0	2	0	2	0	2	1			
321	Sterling,	1857	1898	J. E. Fenton,	Chas. A. Riley,	'97	'10	199	329	528	110	15	9	24	4	7	0	11	12	1			
322	Stillman Valley,	1858	1893	John A. Atwood,	David E. Todd,	'83	'12	70	120	290	50	13	11	24	0	0	0	6	0	60			
323	Strawn,	1898	1879	Mrs. W. H. Oxley,	Thos. Armstrong,	'06	'11	9	20	29	8	0	2	2	0	0	0	0	0	30			
324	Streaton,	1836	1904	Miss Gertrude McDonald,	Thos. Leggette,	'97	'12	32	76	108	15	0	4	4	0	0	57	57	0	1			
325	Sublette,			[No report.]																			
326	Summer Hill,	1836	1893	Mrs. Eliza Anderson,	Chas. E. Richards,	'03	'12	21	50	71	30	0	0	0	2	0	0	2	0	30			
327	Sycamore,	1840	1854	C. H. Beach,	Cyrus K. Stockwell,	'96	'11	104	227	331	0	10	7	17	2	4	13	19	2	6			
328	Tlawville,	1860	1874	A. Hayes Black,	John D. Kempster,	'00	'10	13	45	58	12	7	2	9	2	0	0	2	1	7			
329	Tonica,	1837	1860	Miss Emma J. Mudge,	T. R. Egerton,	'89	'10	41	69	110	19	0	0	0	0	2	0	2	0	73			
330	Toulon,	1846	1883	Mills D. Deavey,		'16	'21	327	61	10	7	17	4	7	0	0	11	0	13	135			
331	Udina,			[No report.]				13	14	27													
332	Ulin,			[No report.]																			
333	Union,	1833	1872	Miss Emma M. Curtis,		'20	'29	49	14	0	0	0	0	0	2	0	2	0	0	15			
334	Vienna,			[No report.]				23	46	50	3	0	0	0	0	0	0	0	0	25			
335	Villa Ridge,	1884	1887	Miss Gertrude Aldrich,		'11	'18	29															
336	Wamboro,			[No report.]				11	18	29													
337	Warrensburg,	1893	1895	Mrs. Emma Clark,		'85	'12	16	35	51	3	0	0	0	0	0	30	30	0	20			
338	Watauga,	1855	1860	Mrs. Mary E. Robson,	Fred E. Hall,	'00	'11	20	40	60	0	0	17	17	2	2	4	8	0	31			
339	Waukegan,	1843	1861	A. A. Murrie,	J. B. Richardson,	'00	'11	55	98	153	11	2	7	9	2	4	0	6	0	90			
340	" Ebenezer, German,			[No report.]				41	47	88													
341	Waverly,	1836	1849	Miss Adaline L. Everett,	Lincoln A. Holp,	'91	'12	67	105	172	37	0	2	2	3	9	3	15	0	72			
342	Wayne,	1844	1871	Mrs. H. W. Hubbard,	Omniel B. Preston,	'10	'10	49	77	126	35	0	2	2	0	3	2	5	0	1			
343	West Chicago,	1840	1860	Miss Emma L. Weger,	Issac N. Adrian,	'84	'12	37	78	115	0	7	7	2	0	28	30	0	13	100			
344	Western Springs,	1837	1912	Mrs. Mary J. Finley,	Wm. W. Schumaker,	'02	'10	80	121	201	40	1	15	16	1	3	0	4	0	100			
345	West Frankfort,	1894		Miss Elsie Howell,		'02	'10	7	20	27	3	0	0	0	0	0	0	0	0	19			
346	Westville,	1901	1905	Mrs. A. Stansberry,				29	62	91	7	0	0	0	0	0	0	0	0	100			
347	Wheaton, College ch.,	1875		Joseph P. Shaw,	Jonas G. Brooks,	'18		298	366	50	17	19	36	6	13	1	20	0	0	125			
348	Whiteflock,	1903		Mrs. A. E. Hendricks,	Evan Wiggle,	'33		56	89	133	42	0	42	1	1	4	6	12	0	40			
349	Wilmette,	1875	1909	Samuel B. Groves,	Roy E. Bowers,	'14	'20	326	385	15	27	42	4	15	23	42	5	8	300				

<sup>b</sup> Lee Center.

<sup>a</sup> Amboy.

SUNDAY SCHOOLS			CHURCH TREASURERS			OFFERINGS FOR THE REVOLVENT SOCIETIES												SALARIES, VALUES, ETC.			
Superintendents	Mem.	Y. P. Mens. Org.	W. Mens. Org.	F. M. Bds.	A. B. C. W. Mens. Org.	C. E. Soc.	C. C. B. Soc.	H. M. Soc.	A. M. & P. S. Soc.	M. C. S. Soc.	Min. Relief	Totals	(Other Cong. Offcn.)	Prd. (thout)	Home Exp.	Salaries	Value Ch. Property	Invest. Funds	Am't of Debt		
310 [No report.]	0	0	0	0	0	80	80	80	80	80	80	80	80	80	\$500	\$300	\$0	\$1,000			
311 Chas. W. Boyden,	118	0	0	0	145	30	38	51	29	74	31	12	410	238	62	1,255	900	11,000	0		
312 John Nelson,	97	0	0	0	7	0	2	2	5	3	1	1	21	0	2	570	230	4,500	0		
313	0	0	0	0	0	0	0	0	0	0	0	0	0	0	0	0	0	0	257	0	
314 Roy Cook,	125	70	0	0	20	72	10	10	45	13	19	5	194	14	49	1,458	1,000	14,000	0		
315 Mrs. Emma McCraw,	50	0	0	0	3	0	0	0	4	2	1	0	12	0	0	350	80	1,500	0		
316 John H. Piper,	124	0	0	0	27	10	12	21	29	0	25	0	124	57	507	3,535	1,600	*50,000	0		
317 George E. Morton,	150	40	0	0	9	5	3	4	15	6	2	1	45	2	33	1,147	1,900	12,000	0		
318 R. H. Zachman,	133	0	0	0	0	15	1	2	5	2	11	0	36	0	0	1,134	900	16,000	0		
319	0	0	0	0	0	0	0	0	0	0	0	0	0	0	0	0	0	0	0		
320 Miss Grace Arment,	90	0	0	0	0	0	0	0	0	0	0	0	0	0	0	0	0	0	0		
321 F. R. Stoddard,	214	63	x25	141	142	34	42	166	70	26	2	623	142	23	15	350	250	*1,700	0		
322 Wm. J. Netrow,	100	40	214	116	15	35	27	30	39	5	271	50	136	1,410	1,500	*40,000	0	0	0		
323 Chas. W. Myers,	75	30	0	9	10	2	3	10	4	1	1	40	2	0	321	200	*2,000	0			
324 Miss Lillian Roberts,	134	0	0	0	0	0	0	16	16	0	0	0	32	0	0	1,000	*20,000	0			
325	0	0	0	0	0	0	0	0	0	0	0	0	0	0	0	0	0	0	3,600		
326 Mrs. C. E. Richards,	38	0	0	0	0	5	5	5	5	5	5	5	5	5	250	785	550	6,000	0		
327 Eltham Rogers,	249	31	113	90	57	18	22	56	34	0	32	309	106	7	3,643	1,500	42,300	3,200	0		
328 Jessie Lawrence,	50	35	0	0	20	0	0	46	0	3	12	81	6	0	900	700	4,500	0			
329 Mason Bullock,	222	83	0	52	10	8	11	29	21	10	3	144	125	70	1,462	1,000	*6,000	0			
330	180	60	0	30	39	69	57	20	7	5	5	227	408	0	2,180	1,000	13,000	0			
331 [No report.]	0	0	0	0	0	0	0	0	0	0	0	0	0	0	0	0	0	0	0		
332 [No report.]	0	0	0	0	0	0	0	0	0	0	0	0	0	0	0	0	0	0	0		
333 George P. Curtis,	58	10	0	0	0	5	5	5	5	5	5	5	5	5	7	95	48	*800	0		
334 [No report.]	0	0	0	0	0	0	0	0	0	0	0	0	0	0	0	0	0	0	0		
335 R. F. Broyhill,	60	0	0	0	0	10	10	10	10	1	1	11	11	0	97	0	0	0	0		
336 [No report.]	0	0	0	0	0	0	0	0	0	0	0	0	0	0	0	0	0	0	0		
337 Alva Harmon,	75	35	0	6	3	1	2	7	2	1	1	23	2	0	1,986	1,500	4,500	0			
338 L. W. Peterson,	80	0	0	5	0	2	2	15	2	0	2	28	28	0	913	800	5,500	2,300	0		
339 L. J. Wilmot,	120	28	x238	18	72	5	5	27	5	12	3	147	33	33	2,193	1,000	*12,000	0			
340 [No report.]	0	0	0	0	0	0	0	0	0	0	0	0	0	0	0	0	0	0	0		
341 Wm. Taylor,	100	33	0	18	61	10	12	48	36	9	6	200	6	2	1,253	1,000	7,000	0			
342 Mrs. D. O. Sayer, <sup>b</sup>	125	0	0	0	0	0	0	0	0	0	0	0	0	0	1,500	900	9,000	0			
343 W. P. Wheeler,	78	0	0	0	0	0	0	0	0	0	0	0	0	0	1,385	800	10,000	0			
344 A. C. G. Hammesfahr,	212	0	0	217	60	45	45	163	65	27	2	624	225	97	8,760	1,700	*12,000	5,371			
345 [No report.]	0	0	0	0	0	0	0	0	0	0	0	0	0	0	0	0	*1,000	0			
346 Israel Galleg, <sup>c</sup>	160	25	0	0	0	0	0	0	0	0	0	0	0	0	150	400	*6,000	0			
347 Frank K. Mann,	297	78	0	631	80	18	27	89	95	16	18	874	83	604	2,764	1,800	*80	700	0		
348 M. D. Wear,	45	0	0	5	1	3	2	83	2	2	1	102	3	500	400	*2,000	0	0			
349 A. J. Coburn,	320	74	135	201	246	19	118	225	204	44	20	1,071	297	200	9,728	2,500	*43,000	15,400			

<sup>a</sup> Amboy. <sup>b</sup> Bartlett. <sup>c</sup> Tilton. <sup>†</sup> Missionary aid to salary. \* No parsonage.

CHURCHES		CLERKS		MINISTERS		MEMBERS				ADMITTED				REMOVED				BAPT.		Fam.	
Cities or Towns		Names		Names		C'd		Ma.	Fe.	To.	Ab.	C.	L.	To.	Di.	L.	R.	To.	Ad.	Inf.	Fam.
350 Winnebago,	1846 1883	Mrs. Lucy M. Bryant,	(Harry G. Mershon, Lic.)	15	29	44	9	0	2	2	3	1	14	18	0	0	0	0	0	18	0
351 Winnetka,	1874 1905	Sherman M. Goble,	(Edwin F. Snell, J. W. F. Davies, E. J. Burgess, Wm. Kilburne, Chas. Elliot, Wm. Moore, J. M. Thompson, Pres.)	98	174	272	31	32	39	71	2	0	0	2	0	0	0	2	0	0	325
352 Woodburn,	1840 1844	John Thyer, <sup>a</sup>		45	60	105	11	21	2	23	1	2	0	3	11	0	0	0	0	0	55
353 Woodstock,	1865 1907	George M. Bergen,		34	84	118	36	3	2	5	1	0	0	1	1	4	0	0	0	0	75
354 Wyandot,	1866 1866	Miss E. Clare Perrin,		60	108	168	15	10	2	12	3	1	0	4	9	3	0	0	0	0	135
355 Wyoming,	1873 1875	Mrs. Lou Hulsizer,		57	172	229	40	3	2	5	6	5	0	11	1	5	0	0	0	0	135
356 Wythe, Warsaw,	1851 1854	Chas. W. Johnson, <sup>b</sup>	(J. M. Thompson, Pres.)	31	32	63	6	6	0	6	0	1	15	16	3	1	0	0	0	0	53
357 Yorkville,	1836 1871	Miss Eliza Delaney,	John F. Vonckx,	48	92	140	30	11	3	14	1	2	0	3	4	4	0	0	0	0	60

<sup>a</sup> Bunker Hill.

<sup>b</sup> Warsaw.

NAME OF STATE ORGANIZATION: CONGREGATIONAL CONFERENCE OF ILLINOIS.  
 NAMES OF CHURCHES ADDED: Chicago, 42d av.; Chicago, Lincoln Memorial; Chicago, Robey st., *Suezitch*; Chicago, Rose Hill; Chicago, Second Grace; Chicago, Watson Park.  
 NAME OF CHURCH CHANGED: Chicago, Immanuel, to Chicago, Burnside Immanuel.  
 NAMES OF CHURCHES DROPPED: Chicago, Douglass Park; East St. Louis, Goodrich, New Windsor.  
 CHURCHES: *Supplied by*, — Pastors installed, 12; pastors recognized, 6; pastors, 235; licentiates, 20; supplies, 22; vacant, 62. Total, 357.  
 MINISTERS: Pastors installed, 12; pastors recognized, 6; pastors, 228; supplying churches, 40. Total, 286. Without charge, 159. Total number of ministers, 445.

MEMBERSHIP: No. of males, 19,762; No. of females, 36,472. Total, 56,234. Absent, 7,251. *Additions*, — on confession, 2,551; by letter, 2,507. Total, 5,058. *Removals*, — death, 525; dismission, 1,514; revision, 2,866. Total, 4,905.  
 BAPTISMS: Adults, 770; infants, 1,271.

FAMILIES: 38,425.  
 SUNDAY SCHOOLS: Members, 48,944.  
 YOUNG PEOPLE'S SOCIETIES: Societies, 185; members, 7,088.  
 MEN'S ORGANIZATIONS: Societies, 111; members, 4,261.  
 CONTRIBUTIONS: American Board (213), \$19,285; Woman's Boards (188), \$18,542; Congregational Education Society (189), \$4,231; Congregational Church Building Society (254), \$7,914; Congregational Home Missionary Society (268), \$39,103;

CHURCHES IN ILLINOIS UNITED IN SUPPORT OF A PASTOR.

Church.	United with
Alto Pass . . . . .	United with
Askum . . . . .	Cobden.
Atkinson . . . . .	Clifton.
Caledonia . . . . .	Cornwall.
Cambridge . . . . .	Poplar Grove.
Denver . . . . .	Burns
Gay . . . . .	Whitlock.
Greenwood . . . . .	Melville.
Henepin . . . . .	United with
Lawn Ridge . . . . .	Cedar Point.
Lee Center . . . . .	Speer and Edelstein.
Mayfield . . . . .	Shaws.
Olive . . . . .	Kirkland.
Seward, 1st, Minooka . . . . .	Ridge.
Summer Hill . . . . .	Seward, 2d, Minooka.
	Atlas.

SUNDAY SCHOOLS		OFFERINGS FOR THE BENEVOLENT SOCIETIES										SALARIES, VALCES, ETC.									
Superintendents	Mem.	V. P. Mens.		CHURCH TREASURERS		OFFERINGS FOR THE BENEVOLENT SOCIETIES										SALARIES, VALCES, ETC.					
		S.	W.	A. B. C. F. M.	E. C. C. F.	C. I. M.	A. M.	C. S. S.	M. P. S.	Relief	Totals	Other	Gifts	Home Exp.	Salaries	Value Ch. Property	Invest. Funds	Am't of Debt			
		F. M.	Bks.	W. M.	Bks.	So. L.	So. C.	E. C. C. F.	C. I. M.	A. M.	C. S. S.	M. P. S.	Relief	Totals	Other	Gifts	Home Exp.	Salaries	Value Ch. Property	Invest. Funds	Am't of Debt
350 Mrs. M. D. Watson,	40	\$4	\$30	\$4	\$8	\$28	\$14	\$8	\$2	\$98	\$2	\$80	\$404	\$350	\$5,000	\$0	\$0	\$350	\$5,000	\$0	\$0
351 J. W. F. Davies,	379	528	420	81	102	518	162	81	49	2,441	704	347	9,143	2,400	100,000	0	0	2,400	100,000	0	0
352 N. P. Frost, <sup>a</sup>	105	29	9	7	9	35	13	8	2	112	0	0	1,058	700	2,500	0	0	700	2,500	0	0
353 Wm. Kilburne,	123	17	0	1	1	27	9	15	0	70	8	30	1,750	1,000	17,000	0	1,250	1,000	17,000	0	1,250
354 W. S. Ferrin,	115	29	x40	0	10	13	49	18	7	140	0	0	1,850	900	11,000	0	0	900	11,000	0	0
355 E. R. Willcox,	135	67	25	10	23	97	40	13	9	284	0	101	1,720	1,000	9,000	0	0	1,000	9,000	0	0
356 C. W. Johnson, <sup>b</sup>	69	12	0	0	0	0	0	8	0	20	0	0	336	250	1,000	0	0	250	1,000	0	0
357 Eben Tarbox,	165	57	x26	10	15	51	29	16	14	255	0	29	1,350	950	7,000	0	0	950	7,000	0	0

\* No parsonage.

<sup>b</sup> Warsaw.

<sup>a</sup> Bunker Hill.

American Missionary Association (213), \$8,623; Congregational Sunday-School and Publishing Society (236), \$4,469; Ministerial Relief (184), \$2,197. Total (\$306), \$104,384. Other and special Congregational gifts (209), \$31,603; undenominational gifts (169), \$84,091. Grand total, \$220,085.  
 HOME EXPENSES: No. of churches reporting, 275; amount, \$610,085.  
 INCREASE: Churches, 3; Members, 153; Sunday School Members, 3,093; Young People's Societies, Members, 91; Value of Property, \$326,569.

For Fifth-Year Statistics see General Summaries.

DECREASE: Societies, \$20,509; Total Gifts, \$49,632; Home Expense, \$15,719; Amount of Debt, \$8,876.

LEGACIES: Albion, \$1,660; Bowen, \$115; Chicago, Grand av., \$50; Chicago, New 1st, \$1,000; Chicago, Warren av., \$400; Dundee, \$1,375; Keawsee, \$242; Prophets-town, \$300; Quincy, \$5,000; R. 316, \$400; Summer Hill, \$10,000; Sycamore, \$4,450. Total (42), \$24,992.

INDIANA.

GENERAL CONGREGATIONAL CONFERENCE OF: Organized March 13, 1858. OFFICERS: Rev. Harry Blunt, Indianapolis, moderator; Herbert L. Whitehead, Indianapolis, statistical secretary and treasurer. SESSION OF 1913: Elkhart, May 20-22.

CHURCHES		CLERKS		MINISTERS		MEMBERS					ADMITTED			REMOVED			BAPT.		Fam.
Cities or Towns	Org. & Erected	Names	Names	Ord. C'd	Names	Ma.	Fe.	To.	Ab.	C.	L.	To.	Di.	L.	R.	To.	Ad.	Inf.	
1 Angola,	1869 1900	Frauk G. Robertson,		'90 '04	John Humphreys,	59	137	196	18	13	8	21	0	1	0	1	13	0	110
2 Bremen,	1874 1874	Mrs. T. J. Walter,		'08 '12	Isaiah B. Ballenier,	15	46	61	0	0	9	9	0	4	22	26	0	0	41
3 Cardonia,	1891 1891	Miss Emma Riebold,			Chas. F. Hill,	4	20	24	0	0	0	0	0	0	0	0	0	0	100
4 Chambertains, <sup>a</sup>	1911 1911	Mrs. Dovie Wood,		'97 '13		6	6	12	0	0	0	0	0	0	0	0	0	0	50
5 Dunkirk,	1891 1893	Miss Emma J. Todd,			Alexander Monroe,	21	56	77	33	0	0	0	0	0	0	0	0	0	25
6 East Chicago,	1889 1890	H. E. Bloomberg,		'80 '10	Andrew U. Ogilvie,	92	170	262	40	22	19	41	0	4	0	0	4	7	185
7 Elkhart,	1869 1906	Mrs. Emil Anderson,		'95 '99		64	152	216	9	17	0	17	2	0	0	0	2	7	220
8 Elwood,	1835 1893	Dea. John Rees,			Walter G. Proctor,	12	28	40	0	0	0	0	0	0	0	0	0	0	20
9 Fairmount,	1888 1888	L. E. Montgomery,		'97 '12	Arthur J. Folsom,	27	52	79	10	0	12	12	2	0	15	17	0	0	100
10 Fort Wayne, Plymouth,	1870 1892	Wm. H. Ward, Jr.,		'02 '10		232	375	607	50	33	18	51	1	17	0	18	10	15	365
11 Fremont,	1878 1880	Mrs. Vina Worden,				4	19	23	0	0	0	0	0	0	0	0	0	0	17
12 Furnessville,	1903 1900					5	10	15	0	0	0	0	0	0	0	0	0	0	10
13 Gary,	1907 1909	Miss Orpha M. Peters,		'93 '13	Eric I. Lindle,	56	48	104	0	4	13	17	0	8	47	55	0	1	60
14 Hammond,	1887 1888	H. Jewett,		'97 '11	Malcolm J. Cameron,	28	54	82	0	24	9	33	0	0	0	12	6	0	60
15 Highlands,	1908 1910	Henry S. Daugherty,		'12	[Dudley J. Miller, Lic.]	9	13	22	0	0	2	2	0	2	0	2	0	0	14
16 Hobart,	1890 1891					6	12	18	0	0	0	0	0	0	0	0	0	0	10
17 Indianapolis, 1st,	1857 1901	Miss E. B. Griffith,		'76 '07	Harry Blunt,	167	211	378	50	7	10	15	6	4	0	10	2	7	225
18 "	1889 1890	Mrs. Emma Fish,			Geo. H. Grannis,	46	79	125	25	7	4	11	1	0	0	1	12	3	115
19 "	1890 1890	W. B. Eagleson,		'95 '12	[Benj. G. Barker, Pres.]	21	31	52	0	6	0	6	2	3	1	6	1	0	100
20 "	1896 1890	Joseph P. Heath,		'97 '09	Chas. R. Lawson,	47	55	96	5	7	2	9	3	2	3	5	0	0	65
21 "	1897 1897	Louis Peltier,			Wm. C. Reeder,	51	78	135	33	10	4	14	0	2	13	15	2	2	100
22 Jamestown,	1872 1878					4	5	9	0	0	0	0	0	0	0	0	0	0	4
23 Kokomo,	1863 1863	W. W. Kelvie,		'77 '98	Chas. W. Choate,	97	181	278	20	5	2	7	4	0	0	0	4	3	1 200
24 Lake-Gage,	1899 1900					3	6	9	0	0	0	0	0	0	0	0	0	0	6
25 Marion, Temple,	1839 1890	R. L. Whitson,		'00 '13	Thos. Gray,	42	126	162	10	0	0	0	2	2	12	16	0	0	125
26 Michigan City, 1st,	1835 1880	Harry W. Coles,		'93 '11	David G. Blair,	58	120	184	33	25	1	26	1	1	0	2	0	3	102
27 " Emanuel, German,	1891 1894	Otto Schendal,		'70 '05	Anton Huelster,	43	48	91	4	10	2	12	0	0	5	5	0	3	38
28 " Sanborn Memorial,	1893 1892					14	22	36	0	0	0	0	0	0	0	0	0	0	25
29 Miller,	1901 1901	Mrs. Mary C. Beatty,		'12	E. B. Carey,	5	25	30	2	25	5	30	0	0	0	0	0	0	40
30 Ontario, How,	1840 1840	J. Davidson, Howe,		'94 '09	Edwin W. Gray,	12	15	27	8	0	0	0	0	2	0	2	0	0	17
31 Orlando,	1836 1845	Mrs. Lettie Squires,		'13 '13	L. P. Cassel,	49	104	153	44	13	3	16	4	4	15	23	14	0	95
32 Porter,	1891 1892	E. Stultz,		'02 '07	Sanford A. Van Laven,	25	36	61	10	0	0	0	0	0	0	0	0	0	26
33 Portland,	1854 1893	Miss Nellie Fleming,				46	68	114	9	62	2	64	2	2	36	40	12	0	100
34 Ridgeville,	1892 1903	D. G. Hester,		'00 '12	Hugh Kirkland,	37	69	96	8	10	5	13	2	4	5	11	0	0	60
35 Shipshewana,	1895 1905	James M. Yoder,				20	37	57	4	4	0	4	1	0	0	0	1	4	60
36 Solsberry,	1868 1868	James Jenkin,				16	23	39	0	3	0	0	0	0	0	0	0	0	16

\* Terre Haute, R.F.D.



SUNDAY SCHOOLS		OFFERINGS FOR THE BENEVOLENT SOCIETIES										SALARIES, VALUES, ETC.							
Superintendents	Members	Young People's Societies, Mem.	Men's Organizations	CHURCH TREASURERS	A. B. C. F. M.	Women's Boards	Congl. Congl. Church Bldg. Society	Congl. Home Miss. Soc.	Am. Miss. Association	Congl. S. and Pub. Soc.	Ministerial Relief	Totals	Other (Congregational Offerings)	International Clubs	Home Expenses	Salaries	Value Church Property	Investment Funds	Amount of Debt.
1 Raymond E. Willis, h	120	42	114	Clarence Freeman,	\$16	\$23	\$5	\$6	\$46	\$14	\$3	\$3	\$116	\$0	\$21,000	\$1,200	\$10,000	\$	\$200
2 Anna Graverson, h	86	0	0	P. E. Dietrich,	0	2	0	1	3	0	0	0	6	0	577	7800	*2,500	100	300
3 W. M. Smith,	60	0	0	W. M. Smith,	0	0	0	0	4	0	0	4	0	0	100	1,000	*1,500	100	0
4 Willard McPherson,	50	0	0	Miss Minnie Hoffman,	0	0	0	0	0	0	0	0	0	0	150	9,000	3,000	0	0
5	70	0	0	70 Martin Peterson,	43	26	12	15	43	24	8	5	176	0	2,311	1,200	8,500	0	0
6 H. C. Peterson,	180	0	0	50 L. C. Wells,	0	80	6	6	43	10	9	10	164	5	800	4,200	*30,000	20,000	6,000
7 R. W. Monger,	225	0	0	John White,	0	10	0	0	5	0	3	0	20	0	0	2,000	3,000	0	0
8 David James,	60	0	0	N. A. Wilson,	0	5	0	0	5	2	5	0	15	0	1,275	*1,000	*7,000	0	0
9 Wm. Curtis,	40	0	0	75 Amos Richey,	38	79	10	34	338	95	28	22	664	65	6,000	6,600	*30,000	0	0
10 A. G. Barry,	347	0	0	Louis J. Bailey,	0	0	0	0	0	0	0	0	0	0	1,806	2,200	*15,000	0	0
11	49	0	0	Richard Jenkins, Jr.,	0	0	0	0	0	0	0	0	0	0	1,400	1,000	*5,000	0	0
12 Robert McLean,	135	37	0	Mrs. H. S. Daugherty,	0	0	0	5	0	0	5	0	10	0	400	416	*2,500	0	0
13 M. E. Jones,	45	0	0	40 C. H. Gillette,	58	177	10	26	205	66	5	29	576	21	375	4,100	*55,000	0	0
14 Mrs. E. J. Douthett,	45	0	0	20 F. A. Durnell,	0	7	0	5	37	5	0	0	0	0	900	*1,200	*5,000	0	0
15	132	51	0	14 John Langridge,	0	18	0	8	25	0	0	0	54	0	2	2,500	*25,000	0	0
16	40	30	0	Henry Wessel,	0	0	0	0	6	0	0	6	0	0	6	1,175	*3,500	0	0
17 Jos. F. Thornton,	100	0	0	Edward A. Harshup,	18	0	3	6	71	11	5	1	115	0	1,635	700	*2,800	0	0
18 F. A. Durnell, h	180	0	0	10 Elmer Danner,	0	110	10	25	77	23	10	10	265	0	3,213	1,800	*35,000	0	0
19 Ora Rathbone,	40	0	0	49 Geo. Webster, Jr.,	0	0	0	0	0	0	0	0	0	0	1,800	1,200	*25,000	0	0
20 Mrs. Jessie Sparks,	100	0	0	26 Albert Michaels, h	8	31	7	2	34	10	2	6	100	0	1,500	1,200	*35,000	0	0
21 Benj. F. Everroad,	144	0	0	27 Miss Frederica Kruger,	11	5	7	7	16	2	0	0	48	0	450	1,625	5,000	0	0
22	175	66	0	16 Mrs. Mary C. Beatty,	0	8	0	0	0	0	0	0	0	0	0	436	*1,000	2,900	0
23 A. H. Deitemeyer,	100	32	0	Mrs. E. Elbert, Howe,	2	4	0	0	0	2	0	0	8	0	0	1,000	4,200	4,200	0
24	106	50	0	30 W. R. Scott, Howe,	0	0	0	0	0	0	0	0	0	0	0	1,000	6,000	0	0
25 J. B. Council,	100	45	0	31 O. H. Bordner,	30	0	13	16	50	23	10	17	150	15	1,555	1,000	6,000	4,200	0
26 Albert Michaels, h	100	35	0	32 Mrs. J. H. Busse,	9	11	0	0	20	5	38	0	832	0	320	520	*4,500	0	0
27 Miss Frederica Kruger,	70	35	0	33 Asa Tharp,	10	0	0	0	5	3	1	3	21	0	2,000	1,000	*4,500	175	
28	100	85	0	34 John C. Reuter, h	10	1	3	9	17	6	6	6	58	0	1,200	520	*3,000	0	0
29 Mrs. Geo. Peterson,	100	32	0	35 Wm. Wiler,	8	2	1	5	38	5	1	1	61	0	418	1,550	*3,100	50	
30 W. R. Scott, Howe,	40	22	0	36 John Loffland,	0	0	0	0	0	0	0	0	0	0	100	1,000	1,000	0	
31 O. H. Bordner,	120	33	0																

† Missionary aid to salary. \* No parsonage.

CHURCHES Cities or Towns	Org.	Clerks Names	MINISTERS		MEMBERS			ADMITTED			REMOVED			BAPT.		Fam.	
			Ord.	C. & P.	Ma.	Fe.	To.	Ab.	C.	L.	To.	Di.	L.	R.	To.		Ad.
37 South Vigo,	1854 1858	Thos. N. Black,	00	13	12	28	40	10	0	0	0	1	4	6	0	0	25
38 Terre Haute, 1st,	1834 1903	Albert A. Faurot,	00	00	58	195	253	68	5	4	9	6	2	1	9	1	3
39 " Plymouth,	1890 1892	Wm. Siebenmorgen,	03	07	58	98	156	18	0	1	1	1	1	45	47	0	100
40 West Terre Haute,	1885 1907	Miss Bertha All,	00	12	76	180	256	46	81	13	94	0	0	7	7	0	225
41 Whiting, Plymouth,	1890 1894	Miss Margaret Griffith,	91	07	29	78	107	16	4	3	7	0	0	5	5	1	150

NAME OF STATE ORGANIZATION: GENERAL CONGREGATIONAL CONFERENCE OF INDIANA.  
 NAME OF CHURCH ADDED: Miller.  
 CHURCHES: *Supplied by*, — Pastors, 27; licentiates, 1; supplies, 1; vacant, 12.  
 Total, 41.

MINISTERS: Pastors, 26; supplying churches, 1. Total, 27. Without charge, 5.  
 Total number of ministers, 32.

MEMBERSHIP: No. of males, 1,676; No. of females, 3,106. Total, 4,782. Absent, 583.

*Additions*, — on confession, 396; by letter, 150. Total, 546. *Removals*, — death, 41; dismission, 66; revision, 233. Total, 340.

BAPTISMS: Adults, 106; infants, 44  
 FAMILIES: 3,546.

SUNDAY SCHOOLS: Members, 4,197.  
 YOUNG PEOPLE'S SOCIETIES: Societies, 17; members, 769.  
 MEN'S ORGANIZATIONS: Societies, 12; members, 770.

INDIAN TERRITORY.

(See Oklahoma.)

SUNDAY SCHOOLS		Y. P. Mens		CHURCH TREASURERS		OFFERINGS FOR THE BENEVOLENT SOCIETIES										SALARIES, VALUES, ETC.				
Superintendents	Mem.	Mem.	Orig.	A. B. C. F. M.	Wom. S. B. S.	C. E. Soc.	C. C. B. Soc.	C. H. M. Soc.	A. M. Soc.	C. S. S. & P. S. Relief	Min. A.	C. S. S. & P. S. Relief	Totals	Other Cong. Off. Bldg.	Under-Home	Home Exp.	Salaries	Value Ch. Property	Invest. Funds	Amt. of Debt
37 Thos. N. Black,	49	20		\$0	\$0	\$0	\$0	\$0	\$0	\$0	\$0	\$0	\$0	\$0	\$0	\$100	\$125	\$1,000	\$	
38 F. C. Wagner,	91	50		55	105	15	17	219	40	16	13	480	212	88	3,800	1,800	800	\$70,000		450
39 Wm. Siebenmorgen,	h 250	60	40	57	93	0	12	28	29	11	5	235	8	6	1,700	800	8,000			
40 W. A. Stanford,	hm 400	35	122	4	24	1	4	15	3	1	3	53	0	11	2,600	1,000	15,000			1,800
41 B. S. Place,	136	6	0	6	0	1	2	0	4	5	0	18	0	0	1,500	1,200	\$15,000			

† Missionary aid to salary. \* No parsonage.

CONTRIBUTORS: American Board (churches, 16), \$393; Woman's Boards (22), \$836; HOME EXPENSES: No. of churches reporting, 32; amount, \$54,250. Congregational Education Society (15), \$104; Congregational Church Building INCREASE: Churches, 1; Members, 209; Sunday School Members, 278; Young Society (22), \$217; Congregational Home Missionary Society (25), \$1,370; American People's Societies, Members, 85; Societies, \$519; Total Gifts, \$2,337; Value of Missionary Association (22), \$390; Congregational Sunday-School and Publishing Property, \$15,400; Amount of Debt, \$4,905. Society (21), \$186; Ministerial Relief (15), \$134. Total, \$3,630. Other and special Congregational gifts (5), \$339; undenominational gifts (14), \$7,333. Grand total, \$11,522. DECREASE: Home Expense, \$2,933.

For Fifth-Year Statistics see General Summaries.

IOWA.

CONGREGATIONAL CONFERENCE OF: Organized Nov. 6, 1840. OFFICERS: Roger Leavitt, Cedar Falls, moderator; Mrs. John O. Stevenson, Waterloo, acting statistical secretary; Samuel A. Merrill, Des Moines, treasurer; Rev. P. A. Johnson, Grinnell, superintendent. SESSION OF 1913:

CHURCHES	CLERKS		MINISTERS		MEMBERS				ADMITTED				REMOVED				BAPT.		Fam.	
	Cities or Towns	Church	Names	Names	Ord.	C'd	Ma.	Fe.	To.	Ab.	C.	L.	To.	Di.	L.	R.	To.	Ad.		Inf.
1 Adelpbi,	1906	1907	Mrs. Mabel Anthony,	J. H. Mintier, <sup>a</sup>	'88	'13	54	64	118		2	4	6	3	2	22	27	1	0	50
2 Alden,	1860	1900	Miss Clementine Rummel,	Paul W. Jones,	'04	'10	42	98	140	43	4	2	6	2	4	0	6	2	6	60
3 Alexander,	1897	1898	Lee Sellers,				20	23	43	0	2	0	2	1	2	13	16	2	8	19
4 Algoba,	1858	1886	Mrs. Wm. K. Ferguson,	Louis A. Goddard,	'02	'13	170	273	443		3	2	5		5	0	5	0	0	200
5 Altona,	1887	1889	Dea. Herman F. Wild,	Wm. C. Parks,	'97	'09	33	63	96	20	7	2	9	0	3	0	3	0	2	72
6 Almorat, Greeley,	1857	1902	L. J. Baskevill,	T. B. Couchman, Earlville,	'11	'11	33	64	11	9	0	9	1	0	1	0	1	2	8	27
7 Alvorad,	1891	1892	Mrs. L. C. Blair,	John Duncan,	'12	'11	12	19	31	10	1	0	1	0	0	6	0	2	0	20
8 Ames,	1865	1899	J. B. Davidson,	Wm. J. Minchin,	'06	'06	182	284	466	51	13	34	47	2	24	7	28	7	3	250
9 Anamosa,	1846	1903	Richard Owen,	Jay Jones,	'03	'11	31	90	121	3	8	9	17	3	5	7	15	5	0	125
10 Anoka,	1870	1903	Zate Biggs,	Henry J. Wilkins,	'93	'13	53	109	162	52	0	0	0	3	2	0	5	0	0	100
11 Ankeny,	1898	1898		Mrs. Rena E. Bowers,			10	28	38	0	0	0	0	0	2	0	2	0	0	18
12 Arion,	1901	1905	Gertrude Talcott,	Henry O. Spelman,	'90	'10	79	173	252	60	6	9	15	2	4	0	6	6	2	200
13 Atlantic,	1867	1890	Miss Grace Barnard,				18	37	55	2	0	2	2	2	4	12	18			35
14 Aurelia,	1883	1884	Earl L. Fraser,	J. Emerson Grinnell,	'02	'10	22	58	80	10	14	4	18	0	6	10	16	8	2	60
15 Avoca, Ist,	1870	1875	Miss Alice Jackson,	Friedrich Woth,	'91	'09	25	35	60	2	0	1	1	0	0	0	0	1	40	40
16 " German,	1891	1894	Carl Busse,				14	18	32											21
17 Baxter,	1890	1890	Guy Lane,	S. J. Huffman, r.	'95	'10	29	72	101	14	2	8	10	2	4	0	6	2	0	100
18 Beacon,	1885	1900					34	41	75	21	0	0	0	1	2	0	3	0	2	25
20 Bear Grove, Atlantic, R. 7,	1874	1874	Chas. C. Warnie,				3	6	0											3
21 Belknap,	1874	1872	H. C. Dodd,	Vinton Lee,	'00	'11	49	146	195	10	2	22	24	1	8	0	9	1	13	200
22 Belle Plaine,	1806	1905	Dr. R. L. Hancock,																	
23 Bellevue,	1847	1800		Byron W. Northrop,	'03	'11	40	69	109	11	27	5	32	2	2	1	5	12	1	72
24 Belmond,	1867	1905	Dea. S. N. Hinman,				0	8	8											4
25 Bentonsport,	1843	1854		Elmore Elliott, i.	'08	'10	53	93	146	13	9	0	9	0	2	18	20	0	5	50
26 Berlin,	1906	1904					2	5	7											
27 Berwick,	1886	1875	Mrs. Ida Bogue,				10	10	20											
28 Bethel,	1905	1880		Walter Metcalf,	'11	'11	64	88	152	6	7	6	13		14	2	16	0	0	125
29 Beulah,	1900						10	19	29											15
30 Big Rock,	1856	1856		John St. Aubyn James,	'08	'12	68	83	151	22	0	0	0	0	5	0	5	0	0	105
31 Blairsburg,	1891	1897	Mrs. Hilda Bell,				7	7	14											30
32 Blencoe,	1877	1881					28	48	76											
33 Bondurant,	1894	1894																		
34 Bradford,	1855	1863																		
35 Britt, Ist,	1879	1896	Ernest A. Puelps,																	
36 " 2d,	1888	1892																		

<sup>a</sup> Polk City.

SUNDAY SCHOOLS			OFFERINGS FOR THE BENEVOLENT SOCIETIES										SALARIES, VALUES, ETC.						
Superintendents	Members	Songs, Teachers, Young People's, Men's Organizations	CHURCH TREASURERS	A. B. C. F. M.	Womans' Boards	Congl. Ed. Soc.	Church Bldg. Society	Congl. Home Miss. Soc.	Am. Miss. Association	Congl. S. S. and Pub. Soc.	Ministerial Relief	Totals	Other Conferences	Underminational Gifts	Home Expenses	Salaries	Value Church Property	Investment Funds	Amount of Debt
1 Mrs. Mary Scovel <sup>a</sup>	50	0	Joseph Witmer,	\$0	\$0	\$0	\$10	\$3	\$0	\$0	\$0	\$13	\$	\$	\$450	\$312	\$3,800	\$	\$
2 Fred L. Spencer,	85	0	Lyman B. Rogers,	0	5	10	11	63	20	0	0	112	0	0	1,700	1,000	8,000	0	926
3 Milton D. Latham,	32	27	Wm. Read,	3	3	3	5	40	7	3	1	69	0	0	584	7650	2,500	0	0
4 A. Peterson,	273	40	James Fatterson,	0	52	0	0	0	0	0	0	92	40	40	3,000	1,500	25,000	0	0
5 Irving H. Hart,	105	21	Dea. Herman F. Wild,	53	25	10	13	42	18	9	2	172	18	18	4,580	800	5,000	0	0
6 E. C. Strickland,	48	10	Wm. Cocking,	10	20	3	4	20	10	11	0	78	135	5	444	340	8,500	0	0
7 Geo. Denney,	43	10	Mrs. Henry Jensen,	8	0	0	3	6	4	2	1	24	2	2	480	7750	1,500	0	0
8 George Hultz,	260	31	Lucian C. Tilden,	63	109	25	40	241	50	21	0	539	5	5	5,100	1,700	25,000	0	0
9 Jay Jones,	h	92	Wm. B. Skinner,	65	70	2	17	98	20	26	14	312	6	17	2,227	1,200	27,500	0	0
10 Dan R. Robison,	118	28	H. R. Robison,	40	34	6	1	46	9	11	0	147	0	0	1,734	900	10,000	500	0
11	170	0		0	0	0	0	0	0	0	0	0	0	0	0	0	0	0	0
12 N. F. Stilson,	40	81	Gertrude Talcott,	0	8	0	0	10	0	0	0	18	0	0	700	4700	3,500	0	0
13 Anna O. Temple,	h	195	Miss Emma Parsons,	76	77	2	25	130	49	37	14	410	12	7	5,866	1,500	20,000	0	1,500
14 Earl Fraser,	76	4	Dr. W. C. Bundy,	4	0	0	4	17	7	14	0	46	32	0	982	800	4,500	0	250
15 A. L. Preston,	73	15	Mrs. Sarah Davis,	5	2	0	7	13	4	6	0	37	0	0	1,046	800	6,000	0	0
16 Francis Busse,	40	15	L. Bange,	15	5	0	10	100	2	0	5	137	45	10	930	7750	5,500	0	0
17	27	0		0	0	0	0	0	0	0	0	0	0	0	0	0	0	0	0
18 John Workman,	71	35	L. E. Fowler,	19	0	0	0	18	0	0	0	37	0	0	958	750	6,500	0	0
19	0	0		0	0	0	0	0	0	0	0	0	0	0	0	0	0	0	0
20 Mrs. Wm. Fletcher,	50	0	R. F. Graham,	10	19	0	0	29	0	10	5	73	0	10	1,000	875	2,000	0	0
21	0	0	Mrs. Hettie Combs,	0	0	0	0	0	0	0	0	0	0	0	0	*800	*800	0	0
22 Warren R. Blossom,	150	30	Chas. A. Blossom,	0	36	0	10	6	8	15	0	75	0	2,300	1,200	18,000	0	1,500	
23	0	0		0	0	0	0	0	0	0	0	0	0	0	0	0	0	0	0
24 A. C. Hinman,	115	25	C. S. Williams,	52	23	14	20	70	29	12	4	224	30	30	1,673	850	12,000	0	500
25	0	0		0	0	0	0	0	0	0	0	0	0	0	0	0	0	0	0
26	24	0		0	0	0	0	0	0	0	0	0	0	0	0	0	0	0	0
27 W. J. Dunkle,	150	25	W. J. Dunkle,	0	25	0	0	59	0	9	0	93	0	0	950	700	4,000	0	0
28	0	0		0	0	0	0	0	0	0	0	0	0	0	0	0	0	0	0
29	0	0		0	0	0	0	0	0	0	0	0	0	0	0	0	0	0	0
30	0	0		0	0	0	0	0	0	0	0	0	0	0	0	0	0	0	0
31 J. W. Bell,	h	200	H. F. Allen,	53	33	15	45	71	24	13	4	258	4	1,600	1,200	7,000	0	0	0
32	72	0		0	10	0	0	18	0	0	0	28	1	0	0	0	0	0	0
33	60	10		0	0	0	0	0	0	0	0	0	0	0	0	0	0	0	0
34	0	0		0	0	0	0	0	0	0	0	0	0	0	0	0	0	0	0
35 A. J. Libby,	143	45	C. W. Erwin,	6	0	0	2	9	3	2	1	25	7	7	1,300	1,000	6,800	0	85
36	0	0		0	0	0	0	0	0	0	0	0	0	0	0	0	0	0	0

\* Missionary aid to salary. \* No parsonage.

<sup>a</sup> Runnells.

CHURCHES	Org.	CLERKS	MINISTERS	MEMBERS				ADMITTED			REMOVED			BAPT.		Fam.	
				Ord.	C'd	Ma.	Fe.	To.	Ab.	C.	L.	To.	Di.	L.	R.		To.
37 Buckeye,	1893	1903				3	6	9									10
38 Buffalo Center,	1892	1892				14	17	31	3								14
39 Burlington,	1838	1867	Miss Mary E. Wilcox,			125	275	400	74								250
40 Carleton, Brooklyn,	1893	1899	Mrs. Clyde Manatt, <sup>a</sup>			3	10	13	2								7
41 Cass, Anamosa,	1856	1858	Mrs. A. Ray Fairbanks,			43	53	96	4								27
42 Castana,	1886	1887	Miss Mary E. Copeland,			12	38	50	11								32
43 Castville, Aurora,	1891	1891	Mrs. M. J. Porwin,			5	7	12	1								15
44 Cedar Falls,	1860	1888	Prof. R. F. Seymour,			81	172	253	34								160
45 Cedar Rapids, 1st,	1879	1890	Miss Louise Hathaway, <sup>a</sup>			135	242	377									240
46 "	1893	1896	Harry E. Garrison, <sup>d</sup>			43	67	110	3								150
47 Center, Manson, R. D. 2,	1882	1896	Mrs. Lydia W. Fisher,			14	29	43	14								20
48 Centerville,	1903	1906	A. E. Pilkington,			10	26	32	58	14							13
49 Centerville, Swedish,	1899	1906	Alfred Lotfgren,			36	53	89	0								50
50 Centerville,	1858	1882	Mrs. N. Gramling,			62	71	133	8								50
51 Chapin,	1858	1890	Dea. N. B. McClintock,			29	19	48	3								33
52 Charles City,	1858	1910	Mrs. Auril C. Stebbins,			142	293	435	50								275
53 Cherokee,	1870	1900				72	148	220	48								100
54 Chester Center, Grinnell,	1865	1868	Ralph Sherman,			41	61	102	28	4							30
55 Church,	1864	1888	Henry Marti,			14	20	34	5								18
56 Cincinnati,	1867	1884	Walter B. Carey,			36	48	84	1								0
57 Clarion,	1872	1900	Miss Fay Swartzendriner,			90	181	271	20								150
58 Clay, Richland, R. D. 2,	1842	1902	Mrs. D. C. Waterman,			48	54	102	24	1							28
59 Clear Lake,	1870	1894	Mrs. Addie Wallis, R. 1,			46	101	147	12								0
60 Clinton,	1866	1866	Roy L. Traver,			27	125	192	18	4							102
61 Colesburg,	1846	1871	Mrs. Rose B. Strader,			22	26	0	0								17
62 Corning,	1870	1901	Mrs. Chas. W. Gray,			74	115	189	12								100
63 Correctionville,	1891					16	47	63									0
64 Council Bluffs, 1st,	1853	1911	L. C. Squire,			87	151	238									180
65 "	Dodge Memorial,	1903	1912	Chas. Children,		33	67	100	0								100
66 Cresco,	1856	1900	Hattie E. Howe,			58	178	236	38	3							200
67 Creston, 1st,	1873	1888	Mrs. Jas. G. Bull,			88	214	302	43	4							165
68 "	1875																0
69 Crocker,	1901	1902				3	11	14									15
70 Cronwell,	1870	1892	David Gault,			60	76	136									70
71 Danville,	1839	1868	Geo. A. Gugeler,			54	49	103	8								48
72 Davenport, Edwards,	1861	1902	Alfred Parsons,			145	283	428									275
73 "	1909	1902	Agnes Nagel, 1023 W. 7th st,			51	110	161	8								426
74 Decorah,	1854	1895	T. A. Jayne,			73	96	218	44	38							130
75 Denmark,	1838	1866	Miss Ruth Park,			77	153	230	35	5							120

<sup>a</sup> 389 So. 15th st.      <sup>d</sup> 1336 No. 9th W.      <sup>bb</sup> Richland, R. D.      <sup>cc</sup> 412 No. Pine st.

SUNDAY SCHOOLS			OFFERINGS FOR THE BENEVOLENT SOCIETIES										SALARIES, VALUES, ETC.				
Superintendents	Mem	Y. P. S. Mem	CHURCH TREASURERS	A. B. C. F. M.	Wom's F. B. C.	C. E. Soc.	C. C. B. C. H. M. Soc.	A. M. Soc.	C. S. S. I. M. Soc.	N. P. S. Relief	Totals	Home Exp.	Salaries	Value Ch. Property	Invest. Funds	Amt. of Debt	
37	10			\$0	\$0	\$0	\$0	\$0	\$0	\$0	\$0	\$0	\$0	\$0	\$0	\$0	
38	70	12	T. R. Rankin,	0	0	0	0	0	0	0	0	0	0	0	0	0	
39	181	25	Mrs. Kate A. Shaw,	0	101	8	0	252	95	8	3	407	30	2,750	\$80,000	4,500	
40	27		George Watt,	2	0	0	2	4	0	2	0	10	10	100	\$1,200		
41	109	36	Ernst W. Bauman,	12	9	2	2	21	3	3	54	10	650	550	3,000		
42	104	43	M. J. Potvin,	0	10	0	10	12	0	0	0	32	3	500	2,000		
43	35	0	Sara M. Riggs,	9	0	0	3	0	4	0	0	16		150	\$1,500		
44	216		J. F. Ball,	182	209	40	60	252	95	40	28	906	388	1,800	23,250	1,800	
45	115	25	Joseph Hamisch,	52	165	40	54	147	65	46	6	575	67	2,000	20,000		
46	181	35	Robert A. Wright,	0	10	0	5	12	0	11	0	38	50	900	9,000		
47	42		W. H. Erb,	8	0	0	2	11	27	4	2	3	3	200	\$1,050		
48	50		Carl Anderson,	0	0	0	4	6	0	0	0	10	17	387	\$3,000		
49	80	37	Jos E. Bloodgett,	25	62	6	13	29	25	13	6	179	9	800	6,000	800	
50	80	36	Jacob Huebner,	0	0	0	0	0	8	0	2	12	12	300	\$3,000		
51	40	35	Melvin W. Ellis,	0	0	0	16	40	131	96	27	21	60	1,800	50,000	1,000	
52	264	20		19	118	7	11	45	29	7	3	239	16	1,400	30,000		
53	119	10		13	33	7	11	45	25	9	0	143	167	800	6,500		
54	70	20	A. C. Humphrey,	9	8	0	0	4	0	0	0	21	2	200	\$1,500	600	
55	36		Frank J. McCoy,	0	0	0	0	35	0	4	0	39		624	4,000		
56	75	15	Thomas F. Brady,	101	64	28	38	0	64	25	8	328	13	1,200	12,500		
57	241		J. O. Constock,	16	38	6	10	25	12	6	0	113	0	600	5,500	105	
58	92	20	Mrs. Clay Tobie,	0	0	0	0	0	0	0	0	17	0	200	\$1,500		
59	130	33	Fred C. Reese,	31	6	8	7	27	9	5	2	59	10	1,500	\$16,000		
60	232	25		0	7	0	0	0	0	0	0	7		900	16,500		
61	30	40		0	28	0	10	54	17	2	4	115	60	1,200	12,500		
62	140	40		0	12	0	0	18	6	3	1	40		600	5,500		
63	60	30		19	105	3	3	135	7	1	0	273	10	2,500	\$30,000	7,000	
64	97	40	Chas. Children,	0	20	0	0	30	0	0	0	30		600	\$7,000	0	
65	290	46	John Kakac,	0	32	2	7	32	17	7	2	69	38	1,948	1,500	20,000	
66	130		Scott Armstrong,	115	70	10	35	135	60	20	25	470	128	1,300	\$20,000	1,073	
67	160			0	0	0	0	0	0	0	0	0		2,500	6,000		
68	45	5	M. A. Howell,	0	0	0	4	0	0	0	0	4		700	2,000	0	
69	45	35	R. W. Mix,	34	32	12	9	101	23	12	11	284	7	700	6,000	0	
70	70		J. H. Tappert,	0	70	34	40	79	23	18	13	277	23	200	1,030	3,800	
71	81		Thompson E. French,	61	101	11	11	141	34	15	29	403	155	110	2,000	50,000	500
72	175	27	W. F. Baker,	35	17	9	13	55	16	26	3	174	27	37	1,866	17,500	
73	440		Glenn Hazen,	86	57	0	36	132	45	23	9	464	71	352	2,528	21,000	
74	135	30		98	98	23	36	132	45	23	9	464	71	352	2,528	21,000	
75	240	48		20	10	0	0	86	0	0	0	146	30	1,304	9,000	300	

\* No parsonage.

† Missionary aid to salary.

Rockwell City.

Victor, R. 3

CHURCHES	Cities or Towns	Org.	Incorporated	CLERKS Names	MINISTERS Names	Ord.	C'd	MEMBERS			ADMITTED			REMOVED			BAPT. Ad. Inf.	Fam.			
								Ma.	Fe.	To.	Ab.	C.	L.	To.	Di.	L.			R.	To.	
76	Des Moines, Plymouth,	1857	1901	Mrs. C. A. Rawson, <sup>a</sup>	(J. Edward Kirby, i. Robt. C. Hufstader, asst. Alvah L. Frisbie, p. em. T. O. Douglass, Jr., James P. Burling,	'96	'11	317	599	916	300	18	44	62	8	35	6	49	12	15	300
77	" " North Park,	1855	1888	Margaret E. McCabe,	J. Franklin Smith,	'60	'71	42	78	120	3	5	10	15	0	3	21	24	0	0	100
78	" " Greenwood,	1898	1898	Gordon Elliott, 526 31st st.,	(Chas. E. Wandby, Lic.] Wm. Kennedy,	'97	'10	58	83	141	13	1	5	9	1	5	0	6	0	0	120
79	" " Union,	1903	1905		Frank H. Richardson,	'93	'07	35	42	77	5	7	7	14	0	0	0	0	0	0	35
80	Devitt,	1842	1888	Mrs. Wm. E. McKinney,	Henry Forsythe Milligan,	'93	'11	14	73	87	5	7	7	14	0	0	0	0	0	0	0
81	Dickens,	1894	1895	Mrs. Cora M. Lamer,	Geo. L. Zoehet,	'10	'25	32	37	5	1	6	7	0	1	0	0	1	1	1	35
82	Dinsdale,	1891	1891	Martha A. Fleming,	J. W. Carson,	'09	'11	20	29	49	2	2	0	9	0	0	0	0	6	10	125
83	Doon,	1890	1891	Jennie Harvey,	George A. Conrad,	'91	'08	40	128	12	9	0	1	3	0	1	0	0	0	0	300
84	Dubuque, 1st,	1839	1860	Charles B. Beach, <sup>b</sup>	Chas. H. Pillasch, R. 34,	'90	'10	169	353	522	20	28	9	37	10	8	150	168	3	12	35
85	" " Immanuel,	1869	1888	Fred Biebermann,	Lucius M. Pierce,	'96	'11	73	184	257	10	69	3	72	4	9	79	92	2	11	280
86	" " Summit,	1890	1889	Wilfred Brunskill,	Samuel A. Martin,	'89	'12	103	221	324	21	2	2	23	4	9	79	92	2	11	280
87	Dunlap, R.D. 34,	1859	1876	E. R. Cadwell,	James H. Skiles,	'91	'12	28	86	114	5	2	1	3	0	3	0	3	0	4	29
88	Durango,	1848	1907	Leo McGinnis, R. 35,	Wm. George Ramsay,	'87	'12	62	137	199	21	4	13	17	0	13	0	13	3	2	120
89	Eagle Grove,	1881	1898	Miss Fannie M. Filkins,	R. G. Heddon,	'01	'11	69	118	187	23	3	8	31	0	0	0	0	12	4	79
90	Earville,	1839	1887	Mrs. Maude Davey,	James H. Skiles,	'81	'12	17	30	47	0	6	0	6	2	5	1	8	0	0	14
91	Eddyville,	1845	1910	Mrs. Louise Epperson,	Wm. George Ramsay,	'81	'09	15	34	49	25	0	0	0	1	1	0	2	0	0	14
92	Edgewood,	1848	1891	Mrs. Marie Sims,	R. G. Heddon,	'81	'09	51	72	123	19	7	5	15	1	10	1	11	4	3	200
93	Eldon,	1880	1880	Mrs. Alida Norvick,	James H. Skiles,	'98	'08	78	168	246	64	12	12	24	1	3	0	4	2	5	200
94	Eldora,	1868	1893	Chas. McKee, Duren,	Wm. George Ramsay,	'08	'11	25	65	90	18	19	1	20	1	5	8	14	5	7	200
95	Elkader,	1894	1895	A. J. Carpenter,	Wm. George Ramsay,	'08	'11	25	65	90	18	19	1	20	1	5	8	14	5	7	200
96	Ellsworth,	1902	1903		R. G. Heddon,	'09	'11	15	24	24	0	0	0	0	0	0	0	0	0	0	14
97	Emmettsburg,	1872	1896	Peter O. Refsell,	James E. Brereton,	'84	'08	122	163	287	70	7	9	16	1	8	0	9	5	8	152
98	Exira,	1859	1871	Miss Verna Croy,	[N. A. Holling-head, Lic.] Arthur F. Newell,	'09	'12	24	46	70	14	0	4	4	0	3	4	7	0	0	100
99	Fairfield,	1839	1849	Arthur G. Jordan,	David W. Phillips, i.	'73	'12	72	109	181	83	14	2	2	2	1	9	0	10	0	2
100	Farmington,	1840	1843	A. T. S. Owen,	David W. Phillips, i.	'04	'10	26	57	83	14	2	8	10	1	0	0	1	2	0	85
101	Farmhamville,	1879	1883	Thomas Parson,	David W. Phillips, i.	'11	'12	43	66	109	15	0	0	0	0	0	0	15	0	0	85
102	Farragut,	1875	1881	W. B. Clark,	David W. Phillips, i.	'11	'12	43	66	109	15	0	0	0	0	0	0	15	0	0	85
103	Fayette,	1855	1875	Miss Helen A. Jones,	David W. Phillips, i.	'75	'11	33	60	93	7	0	2	2	3	1	0	4	0	0	75
104	Fontanelle,	1839	1871	Mrs. W. W. Stoll,	D. W. Blakely,	'89	'12	28	62	90	0	0	3	3	1	3	0	4	0	0	100
105	Forest City,	1871			D. W. Blakely,	'89	'12	28	62	90	0	0	3	3	1	3	0	4	0	0	100
106	Fort Atkinson, Spillville,	1867	1873	John J. Haur,	Geo. Hein, New Hampton.	'04	'11	19	20	39	3	3	0	3	1	0	0	1	0	0	14
107	Fort Dodge,	1856	1886	Harry G. Miller,	Nelson W. Wehrhan,	'03	'09	101	188	289	1	6	7	0	0	2	0	2	0	2	225
108	Galt,	1833	1890	Mrs. Hattie C. Simpson,	C. W. Davis,	'05	'13	14	32	46	4	0	0	0	0	2	0	2	0	0	30
109	Garden Prairie, Madrid, R. 1,	1870	1876	Mrs. Anna Sundberg,	C. W. Davis,	'05	'13	25	30	55	4	0	0	0	0	2	0	2	0	2	25
110	Gardiner, Bouton,	1911			J. F. Owens,	'05	'12	17	25	14	14	2	1	2	6	2	10	30	42	0	0
111	Gardner,	1891	1894	W. L. Fitkin,	J. F. Owens,	'05	'12	34	62	96	38	2	1	2	6	2	10	30	42	0	0
112	Gaza,	1897	1897	F. W. Grending,	Sydney Arthur, Lic. i	'12	'12	7	26	38	2	1	1	2	0	0	0	0	1	5	25
113	Gem Point, Orient,	1889	1891	Mrs. H. J. Chadwick,	Sydney Arthur, Lic. i	'12	'12	12	26	38	2	1	1	2	0	0	0	0	1	5	25

<sup>a</sup> 305 Alpine st.

<sup>b</sup> 723 4th st.



SUNDAY SCHOOLS		Y. P. Mens		CHURCH		OFFERINGS FOR THE BENEVOLENT SOCIETIES										SALARIES, VALUES, ETC.			
Superintendents	Mem	S.	Org.	Treasurers	Wom's	C. E.	C. C. E.	C. H. M.	A. M.	C. S. S.	Min.	Totals	Other	Home	Value Ch.	Invest.	Am't. of		
		F. M.	Bis.	Bis.	Soc.	Soc.	Soc.	Soc.	Soc.	& P. S.	Kenel		Cont'g	Exp.	Property	Funds	Debt.		
76 Samuel A. Merrill,	h 331	60	80	J. M. Galasha,	\$322	\$508	\$42	\$68	\$299	\$141	\$47	\$21	\$1,448	\$300	\$819	\$150,000	\$	\$9,100	
77 R. B. Drysdale,	90	30	18	J. M. Cushman,	80	35	11	18	66	32	8	4	254	10	20	*10,000	0	0	
78 Mrs. F. M. Cline,	245			Mrs. J. A. Blanchard,	44	79	12	19	74	30	18	5	281	93	38	15,000	0	1,750	
79	64			J. C. Benedict,	0	0	0	0	5	0	0	0	5			*2,500	0	400	
80 Geo. A. Elder,	96			Mrs. Lulu Cairns,	0	0	0	10	30	0	0	0	40			6,000	0	0	
81 E. P. Flint,	80			C. G. Blockwitz,	0	5	0	0	23	0	4	0	32			575	0	0	
82 C. G. Blockwitz,	40			Hugo Ross,	0	0	0	0	0	0	0	0	27			2,500	0	0	
83 James Backfield,	175			Edward J. Beach, <sup>a</sup>	155	254	34	38	309	47	40	25	902	30	120	*40,000	10,000	1,000	
84 Arthur D. Schiek,	m 400	57	x60	Ben J. Scheit,	300	5	10	16	0	5	0	0	36	380	100	25,000	1,000	0	
85 Prof. L. Ficke,	300	80	x75	George Grundy,	5	20	3	9	0	21	2	1	58	10	120	*12,000	0	0	
86 L. E. Chase,	h 205	52	x27	Chas. A. Datisman,	8	41	12	10	26	13	0	10	130			900	7,000	1,400	
87 T. C. Christensen,	151			E. C. Platt,	0	30	0	0	6	53	0	0	59			276	250	1,600	
88 Rev. Chas. H. Pillsch,	35			J. A. Miller,	59	40	11	6	89	25	11	7	248	252	3,446	1,200	15,000	1,400	
89 Fred P. Foll,	136			Marie Sims,	22	10	5	8	26	24	8	8	111	3	934	1900	3,000	0	
90 Mrs. A. L. Davis,	156			Geo. Holland,	10	15	0	0	28	0	0	0	0	0	25	1,033	800	500	
91 Geo. F. Hartman,	72			James Nuckolls,	133	167	34	50	176	66	31	10	667	31	76	2,614	1,200	30,000	300
92 Floy Robinson,	60			G. H. Wieke,	17	38	3	5	23	11	3	1	101	29	161	1,535	911	*8,500	
93 Omar H. Cressop,	120			Geo. H. Baker,	0	0	0	0	0	0	0	0	0	3	92	2,832	1,200	19,000	950
94 James F. Hardin,	h 171	45		Edwin Delahogde,	106	81	23	37	138	46	23	9	463	35	92	700	3,000	1,000	
95 R. G. Heddou,	135	60		Chas. H. Cagle,	0	0	0	0	34	0	0	0	34			1,200	10,000	0	
96	40			Lou L. Bickmore,	25	26	1	3	32	26	1	0	114	100	1,730	550	*3,000	135	
97 Martin Ausland,	h 207	31	76	Wm. Beck,	7	4	1	1	18	0	5	0	36			700	4,000	0	
98 Mrs. Hollingshead,	40	25		M. M. Rogers,	47	30	13	18	62	21	17	3	211	25	17	1,152	700	6,000	
99 L. D. Harper,	90			W. J. Crumm,	102	25	64	2	24	90	17	0	8	230	75	30	1,307	850	5,000
100 A. E. Hasson,	113			John J. Haug,	15	15	3	4	5	5	2	1	50	40	885	750	3,500	0	
101 Thomas Parsons,	25			L. E. Chapin,	3	0	0	0	20	0	0	0	25	506	366	1,000	1,000	0	
102 W. E. Miller,	75			Mrs. E. O. Ogden,	12	0	6	7	10	0	0	0	35			4350	30,000	0	
103 F. E. Finch,	75			Mrs. Mattie Ogden,	92	83	24	32	116	39	36	6	428	18	250	400	0	0	
104	105			Frank Pies,	0	0	0	1	7	1	3	0	15			1,650	2,975	0	
105	h 80			W. C. Wells,	0	0	0	0	53	0	0	0	53			966	0	0	
106				Mrs. Mary C. Popp,	26	17	11	12	58	23	12	4	163	10	800	800	4,000	0	
107 Nelson W. Wehrhan,	258			a 1183 Locust st.	0	0	0	8	6	0	0	0	14	182	150	1,200	0	100	
108 Mrs. E. O. Ogden,	12				0	17	3	5	20	7	0	1	53			3,000	0	0	
109 Albert Miller,	25				0	0	0	0	0	0	0	0	0			150	1,200	0	
110	35				0	0	0	0	0	0	0	0	0			150	1,200	0	
111 M. J. Shaffer,	91				0	0	0	0	0	0	0	0	0			150	1,200	0	
112 Jesse Fish,	47				0	0	0	0	0	0	0	0	0			150	1,200	0	
113 J. W. Wamsley,	20				0	0	0	0	0	0	0	0	0			150	1,200	0	

\* No parsonage. † Missionary aid to salary.



SUNDAY SCHOOLS		OFFERINGS FOR THE BENEVOLENT SOCIETIES							SALARIES, VALDES, ETC.									
Superintendents	Mem.	Y. P. Mens		CHURCH TREASURERS	A. B. C. Wom. S. C. E. C. C. B. C. H. M. A. M. C. S. S. Min. A. & P. S. Relief							Home Exp.	Salaries		Invest. Funds	Value Ch. Property	SALARIES, VALDES, ETC.	
		S. Mem.	Org.		F. M. B. Wom. S. C. E. C. C. B. C. H. M. A. M. C. S. S. Min. A. & P. S. Relief	Totals	Salaries	Value Ch. Property										
114 Chas. Rumble,	30	0	0	0	\$0	\$0	\$0	\$28	\$4	\$6	\$17	\$61	\$845	\$700	\$3,500	\$0	\$0	
115 Emerson Strohman,	40	0	0	0	0	0	0	2	0	0	2	4	125	125	*1,500	0	0	
116 M. W. Templeton,	110	32	50	0	0	0	0	64	31	21	4	202	25	1,297	8,000	0	0	
117 P. K. Stoddard,	90	10	20	10	10	33	3	3	5	3	3	94	40	1,150	900	4,500	0	
118 Miss Elizabeth Lewis,	40	0	0	0	2	12	0	0	0	0	0	14	2	339	250	*800	0	
119 A. D. French,	150	73	74	16	21	95	43	24	6	352	6	352	65	3,141	1,000	12,000	294	
120 John A. Shover,	60	7	0	0	0	15	0	14	0	36	0	36	0	450	350	2,500	0	
121	40	12	0	0	0	0	5	18	0	0	0	23	0	500	2,000	2,000	0	
122													18	1,314	1,000	5,000	0	
123 G. E. Townsend,	108	42	27	17	7	10	37	12	6	2	6	118	117	200	108	108	0	
124 Mrs. Emma M. Young,	48	0	0	0	0	0	2	0	0	0	0	2	1,228	1,600	3,000	0	0	
125 D. J. Hieley,	65	20	0	0	0	0	20	0	0	5	25	23	600	400	*1,400	180	0	
126 Chas. F. Shaffer,	6	0	0	0	0	10	0	3	0	13	0	13	2,240	1,000	4,500	0	0	
127 A. H. Rice,	160	62	89	8	3	33	30	0	4	171	8	171	3,866	2,500	68,000	6,000	0	
128 H. W. Somers,	h, 851	135	x160	Alfred Burroughs,	392	932	165	178	1,191	545	124	45	3,572	928	15,000	0	0	
129 J. H. Dix,	146	59	75	46	11	18	119	36	11	10	326	10	3,866	1,500	15,000	0	0	
130	40												2,225	1,350	10,000	875	375	
131 E. S. White,	150	34	0	0	0	0	6	58	15	5	2	160	600	225	1,500	0	0	
132 W. J. Speer,	50	0	0	0	0	0	9	0	0	0	0	9	11,000	700	11,000	0	0	
133 J. V. Rowland,	12	22	0	0	5	7	55	10	5	2	106	5	2,007	1,200	25,000	6,800	1,500	
134 T. A. Davenport,	9	18	21	5	5	20	7	3	2	81	2	81	700	700	3,500	0	0	
135 Leslie French,	110	0	0	0	8	12	8	15	8	13	64	64	2,007	1,200	10,000	0	0	
136													2,000	600	2,000	0	0	
137	95	20	0	0	0	0	0	0	0	0	0	0	2,000	1,200	25,000	6,800	1,500	
138 T. G. Feneby,	225	0	52	2	3	63	8	9	11	148	0	148	700	700	3,500	0	0	
139 A. E. Taylor,	125	7	0	0	2	60	0	0	3	72	0	72	3,844	1,400	45,000	0	0	
140	50	12	0	35	3	4	22	19	6	0	59	2	2,310	1,200	14,000	0	0	
141 H. B. Young,	m	0	0	0	0	0	0	3	2	0	0	0	380	250	3,800	0	0	
142 P. S. Pierce,	200	60	x50	A. H. Ford,	78	153	19	31	102	48	18	9	458	12	3,844	1,400	45,000	0
143 O. E. Reynolds,	240	200	0	125	25	20	125	42	23	7	367	35	700	700	3,500	0	0	
144 Reginald Blofeld,	40	0	0	Mrs. H. P. Henderson,	20	14	4	7	26	9	7	2	89	380	3,800	0	0	
145 C. A. Pfund,	60	25	16	22	4	6	21	7	11	1	88	88	898	520	3,000	0	0	
146	45												350	250	*750	0	0	
147 A. T. Boisen,	75	30	0	0	0	0	0	0	0	0	0	0	178	4,238	1,800	2,400	0	
148	150												75	968	800	7,500	1,000	
149 C. F. MacFarland,	170	0	50	0	0	0	300	55	0	6	411	35	2,000	1,200	10,000	0	0	
150 Robt. R. McBeth,	h	151	19	2	0	0	0	23	0	14	0	58	950	900	5,000	1,000	1,000	
151 O. S. Pixler,	145	25	20	20	11	17	65	4	11	1	149	29	2,000	1,200	10,000	0	0	
152 Henry Wulster,	50	15	0	0	0	0	29	0	0	0	0	29	900	900	5,000	0	1,000	
153 Chas. J. Hamsstreet,													234	234	2,340	0	0	

† Missionary aid to salary. \* No parsonage.







SUNDAY SCHOOLS		Y. P. Mems.		CHURCH TREASURERS		OFFERINGS FOR THE BENEVOLENT SOCIETIES										SALARIES, VALUES, ETC.			
Superintendents		Men	W. Mem.	Men	W. Mem.	A. B. C. F. M.	W. M. B. S.	W. M. S. C. E.	C. C. B. S. C.	C. H. M. A. S.	A. M. A. & P. S.	C. S. S. & P. S.	Min. Relief	Totals	Home Exp.	Salaries	Value Ch. Property	Invest. Funds	Amt. of Debt
194	S. E. Barnard,	h	125	30	56	\$115	\$85	\$26	\$42	\$115	\$73	\$26	\$10	\$492	\$250	\$1,000	\$12,000	\$	\$
195	A. S. Grimsby,	h	20	25		23	61	1	0	66	35	0	0	186	12	1,153	1,000	8,000	
196			40			0	0	0	0	0	2	0	0	2	150	350	350	4,000	325
197	Fred Meredith,	h	270	60	x65	50	125	28	23	94	47	14	14	395	404	1,320	2,000	22,000	
198	O. E. Fay,	h	40			15	7	1	3	4	4	1	0	31		300	250	2,000	
199	Miss Nellie Staebler,	h	111	31		19	5	5	7	20	9	8	3	76	6	350	\$1,500	\$	
200			19			0	0	0	5	37	0	2	0	44		600	3,400		
201	Elvin F. Wentz,	h	85	75		20	0	0	43	0	0	0	0	63	750	1650	\$1,700	\$	0
202	Mrs. Ida Allard,	h	70			0	3	0	3	5	0	0	0	11		1800	2,000		0
203			63	25	x35	0	52	0	1	21	0	2	2	78		1,700	3,500		0
204	Mrs. Julius Tudor,	h	68	34		0	37	1	2	8	3	13	3	67	1,200	800	3,500		0
205	Phebe Allen, <sup>a</sup>	h	51			15	30	0	5	44	15	5	4	118	10	1,067	800	6,000	
206	H. L. Craven,	h	226	33	x63	19	102	5	32	98	40	3	9	308	10	2,600	1,200	15,000	
207	Walter F. Penney,	h	55	33		0	9	0	0	13	0	5	0	27	40	427	333	6,000	
208	H. H. Harris, <sup>b</sup>	h	36	4		4	5	1	13	34	1	0	5	63	76	90	700	3,000	200
209	D. A. Bueknam,	h	130	40		138	140	39	118	229	118	34	11	827	30	2,451	1,500	50,000	
210	C. A. Williams,	h	225	33	x45	59	48	13	23	74	25	14	3	259	30	115	4,886	17,700	700
211						0	0	0	0	0	0	0	0	0		700	4,600		
212	Mrs. T. W. Wonders,	h	200	25	x15	0	20	0	13	50	0	0	0	83	1,028	700	4,600		
213	E. H. Miller, <sup>a</sup>	h	152			11	0	3	4	15	0	0	0	33	1,381	900	\$3,000		0
214	Emma P. Cooper,	h	90	20		105	154	22	36	143	86	31	9	586	68	4,100	1,800	\$25,000	0
215	Miss Winnie Melick,	h	175	42	x35	0	25	1	1	15	3	4	0	49	2,000	1,400	\$8,000		450
216	Clause Klauing,	h	30	25		0	0	0	3	4	0	0	0	7	1,150	840	\$11,500		0
217	R. G. Renken,	h	50	25		0	15	0	0	0	0	10	0	25	10	1,017	1750	\$4,000	0
218						0	0	0	0	0	0	0	0	0		2,500			0
219	H. C. Modlin,	h	132	31		27	67	3	2	24	5	2	1	131	1,900	1,200	\$14,225		0
220	Dr. A. S. Chatterton,	h	72	31		3	18	0	26	15	0	0	0	62	900	4,800			0
221	Mrs. Henry Harahan, <sup>b</sup>	h	30	30		0	0	0	0	5	0	0	0	5		1,000			
222			20	20		0	0	0	0	0	0	0	0	0	25	325	170	700	
223	Margaret Palmer,	h	35	35		0	0	0	0	5	0	0	0	5	800	600	4,500		0
224	J. Roy Johnson,	h	60	20		0	2	0	0	0	0	0	0	2	9	300	200	\$1,000	500
225			25	20		0	0	0	10	0	0	0	0	10		900	9,000		
226	Hall Roberts,	h	100	27		40	65	0	0	252	42	16	7	422	50	1,822	900	9,000	
227			40			0	0	0	0	25	0	0	0	25					
228	W. G. Remenschneider,	h	168	60		0	15	0	0	18	0	0	0	33	800	950	6,000		
229	Mrs. C. D. Ellis,	h	90			73	25	22	31	210	37	20	6	424	69	40	1,800	14,000	
230	A. C. Gares,	h	50			0	0	0	0	0	0	0	0	0	9	300	200	\$1,000	
231	W. L. Gemmill,	h				10	0	1	2	5	3	1	0	22		750	3,000		
232	Miss Hazel Draves,	h	90			75	86	20	30	120	25	22	8	386	220	3,747	14,000		253

† Missionary aid to salary. \* No parsonage.

<sup>a</sup> Ventura.

<sup>b</sup> Crawfordville, R. 2, or Olds.

CHURCHES Cities or Towns	Org. Ch. Estab.	CLERKS Names	MINISTERS Names				MEMBERS				ADMITTED			REMOVED			DEPT.		Fam.
			Ord.	C. Ch.	Ma.	Fe.	To.	Ab.	C.	L.	To.	S.	Di.	L.	K.	To.	Ad.	Int.	
233 Reinbeck,	1877	Mrs. Albert Porter,	Archibald W. Sinden,	'01	'09	97	164	261	53	6	2	8	2	0	4	2	10	160	
234 Riceville,	1858					42	79	121											
235 Rockford,	1837	Mrs. E. B. Nichols,	Francois Chase Bliss,	'08	'12	45	94	139	15	0	3	12	6	4	0	10	0	80	
236 Rock Rapids,	1878	Don. Olat Olson,	Harry Evans,	'07	'12	64	66	100	0	0	0	0	3	1	27	31	0	50	
237 Rockwell,	1873	Geo. W. Howard,	Levi D. Blandford,	'01	'08	84	81	145	8	0	0	0	5	6	35	46	0	69	
238 Rodney, <b>Smithland,</b>	1863	E. K. Inman,	E. Dale Calkins, <b>Castana,</b>	'12	'13	7	20	27	13	0	1	1	1	5	0	6	0	50	
239 Rowan,	1890	Mrs. Ethel Emerson,	V. A. Carlton,	'86	'06	32	46	78	5	4	1	4	1	4	23	28	32	32	
240 Rummels,	1893	Mrs. May P. Webster,	Wm. C. North,	'09	'13	28	60	88	11	3	1	4	1	4	23	28	100		
241 Sabula,	1853	Mrs. Geo. A. Whitmore,	W. T. Macleod,	'04	'12	25	26	51	24	1	25	1	1	1	12	14	100		
242 Salem,	1853	Mrs. Myrtle B. Evans,	Owen G. Misamore,	'04	'12	68	118	186	8	0	1	1	2	0	9	11	90		
243 Saratoga, <b>Riceville, R. 3,</b>	1891	Mrs. E. G. Torney, <sup>a</sup>	Carl W. Hempstead, <sup>b</sup>	'03	'12	6	14	17	13	0	4	1	5	0	1	0	0	25	
244 Sergeant's Bluff,	1876					3	14	17											
245 Sheldon,	1878	Miss Maime Aytes,	C. Milton Westlake,	'83	'08	86	161	247	7	4	9	13	3	5	0	8	3	145	
246 Shell Rock,	1891	Elma Coster,	Phny Henderson Fisk,	'85	'12	23	53	76	7	8	2	10	0	1	0	1	8	40	
247 Shenandoah,	1877	Dr. Le Roy W. Lewis,	Wm. J. Turner,	'88	'08	63	134	197	36	0	0	0	0	6	0	6	3	89	
248 Sherrill, <b>Durango, R. D. 34,</b>	'49	Henry Franz,	Chas. H. Pillasch,	'09	'12	29	34	63										28	
249 Sibley,	1872	Lynn Glover,	Frank E. Henry,	'00	'11	75	135	210	35	6	6	12	0	3	0	3	0	125	
250 Silver Creek, <b>Galva, R. D. 1,</b>	'86	John A. Collin,	Fred H. Rawlinson,	'03	'12	16	25	41	2	2	3	5	0	3	0	3	0	50	
251 Sioux City, 1st,	1837	Howard P. Guiney,	Wallace M. Short,	'96	'10	183	391	574	104	14	24	35	4	20	5	29	4	400	
252 "	1887	Pere Gilbert,	Wm. H. Ehrling, <sup>i</sup> ,	'09	'12	83	144	227	21	18	6	24	1	13	23	37	6	200	
253 "	1893	R. Cameron,	John Kroonemeyer, <b>Pres. J. r.</b>	'00	'12	7	15	22	6	1	3	4	0	2	0	2	0	0	
254 Sioux Rapids,	1875	Mrs. Susan D. Parker,	E. Carmal Wilson,	'97	'12	35	53	88	7	0	0	0	0	12	0	12	0	100	
255 Sloan,	1879	Mrs. A. L. Calderhead,	T. E. Lewis,	'85	'11	38	96	134	30	3	1	4	1	2	0	3	9	90	
256 Somers, Mizpah,	1897	Merzill Brayton,	[Rev. Pickersgille, M. E.]	'12	'7	10	17	1	0	0	0	0	0	0	0	0	0	12	
257 South Herdland, <b>Webb,</b>	1906	Rockwell Belknap,	John O. Thrusell,	'88	'10	139	262	401	70	25	11	36	3	14	0	17	5	200	
258 Spencer,	1872	J. H. Doty,	Harry E. Rosenberger,	'92	'12	3	28	31	4	0	0	0	0	4	0	4	0	31	
259 Steamboat Rock,	1897	Mrs. C. E. Gellhorn,	Frank S. Artz,	'96	'08	19	70	89	11	3	0	0	3	0	0	2	1	20	
260 Stillwater, <b>Osage, R. D. 3,</b>	1894	Miss Annie Dickson,	O. M. Vanwearingen,	'76	'08	12	18	30	11	0	0	0	2	0	0	2	1	42	
261 Strawberry Point,	1872	N. A. Simmons,	Walter A. Briggs,	'94	'06	79	154	233	40	9	11	20	6	3	0	9	7	150	
262 Stuart,	1871	Fred E. Ball,	Rev. F. G. Aylmore,	'08	'10	18	28	46	3	5	0	5	0	0	0	0	0	25	
263 Sully,	1911	Mrs. J. P. Brunner,	Chas. F. Fisher,	'01	'10	159	231	390	39	5	7	12	3	47	78	128	3	250	
264 Tabor,	1852	Mrs. Edith B. Hunter,				2	7	9											
265 Templeton,	1876	W. J. Davis,				3	9												
266 Thompson,	1895					3	9												
267 Toledo,	1854					25	51	79	8	7	7	14	5	5	56	66	6	150	
268 Traer,	1856	Dea. F. L. White,	Frank C. Gonzales,	'03	'10	89	137	246	8	7	7	14	5	5	56	66	6	150	
269 Treynor,	1901	August Dammow,	Jacob Fath,	'83	'04	43	39	82	0	11	1	12	1	0	0	1	0	12	
270 Tripoli,	1900	Mrs. Frank Rupholz,	A. F. Washington,	'89	'12	45	67	112	2	0	10	10	2	5	0	7	2	45	
271 Union,	1871	C. E. Lawrence,	A. F. Eldridge,	'12	'15	42	61	112	2	2	4	6	0	2	10	12	2	0	
272 Valley Junction,	1895	Mrs. C. D. Ober,	[Lawrence F. McCray, <b>Lic.</b> ]	'12	'15	15	45	60	11	2	0	2	0	0	7	7	0	23	

<sup>a</sup> No. Riverside.

<sup>b</sup> Riceville.

<sup>a</sup> Riceville, R. 3.



SUNDAY SCHOOLS			OFFERINGS FOR THE BENEVOLENT SOCIETIES											SALARIES, VALUES, ETC.												
Superintendents	Y. P. S. Orgs.		CHURCH TREASURERS	A. B. C. F. M.		Wom's Bais.		C. E. Soc.		C. C. B. Soc.		C. H. M. Soc.		A. M. A.		C. S. S. & P. S.		Min. Relief	Totals	Other Cont'g.	Unite. Gifts.	Home Exp.	Salaries	Value Ch. Property	Invest. Funds	Amt. of Debt
	Mem.	S. Mem.		M.	F. M.	Bais.	Soc.	Soc.	Soc.	Soc.	Soc.	Soc.	Soc.	Soc.	Soc.	Soc.	Soc.									
233 John R. Stewart,	84		Paul Kingsbury,	\$25	\$45	\$3	\$4	\$42	\$6	\$3	\$1	\$129	\$	\$	\$2230	\$1,100	\$25,000	\$	\$4,400							
234 Miss Elsie Trigg,	119	66	L. O. Bullock,	0	53	12	0	34	30	4	0	133	40	0	995	850	9,000	0	200							
235 Miss Elsie Trigg,	95	50	F. B. Parker,	18	19	3	14	39	7	2	1	103	0	20	1,700	1,200	10,000	0	0							
236 W. S. Wilson,	163	30	Henry F. Sherwood,	20	10	10	5	53	10	9	5	122	10	10	1,400	900	10,500	0	0							
237 E. E. McEwen,	70	38	Dr. Isabel E. Cowan,	15	25	0	0	23	0	1	24	22	10	500	400	2,500	0	0								
238 Mrs. C. A. Parber,	35	35	Edna Harris,	0	0	0	5	17	19	5	3	73		1,377	666	4,500	0	500								
239 Edgar Bingham,	87	30	C. B. Osborn,	10	14	0	0	9	16	7	6	73	5	750	600	3,000	0	0								
240 C. B. Osborn,	60	35	Mrs. Lillian Kinder,	0	35	0	0	10	0	0	0	11		600	800	4,400	0	0								
241 Eliza W. Simpson,	100		Issac A. Marten,	0	0	1	0	0	0	0	0	11	70	1,505	1,200	5,000	1,000	0								
242 C. A. Stevens,	134	52	D. J. Kelsey,	59	78	19	0	32	89	13	0	11	27	1,505	1,200	5,000	1,000	0								
243 Chas. Wallace,	35		Charles Scott,	0	0	0	14	56	37	13	12	510	25	3,137	1,200	21,000	0	2,250								
244	210		H. W. Coster,	254	110	14	5	12	2	5	1	29	761	1,550	30,000	0	6,000									
245 James Gibson, Jr.,	57	21	Thos. H. Read,	120	77	40	49	201	72	48	9	616	45	2,850	1,400	30,000	0	0								
246 H. W. Coster,	168	20	Henry Franz,	0	0	0	0	0	0	0	0	0	100	2,600	1,200	15,500	0	0								
247 Miss Luella Read,	25		J. F. Mattern,	15	54	8	15	59	27	17	6	201	45	100	2,600	1,200	15,500	0	0							
248 Chas. H. Pillasch,	125	35	J. W. Hallam,	0	15	0	0	0	0	0	2	17	11	39	7,150	3,000	65,000	0	200							
249 Dr. F. P. Winkler,	40	20	Frank Colburn,	35	176	32	8	450	71	41	5	818	295	100	2,000	1,400	12,000	0	260							
250 Joel Collin,	40	20	Mrs. B. F. Trouel,	0	39	0	0	44	0	0	0	83	100	2,000	1,400	12,000	0	260								
251 Rev. E. C. Wolcott,	304	35	Geo. Cate,	27	12	1	11	32	17	1	1	102	39	2,461	1,000	5,300	0	0								
252 A. N. Morris,	275		x00 J. W. Whitton,	56	62	15	21	88	51	16	4	313	11	1,652	1,200	2,400	0	0								
253 B. F. Trouel,	78	20	James Merritt,	7	0	2	3	9	3	2	0	29	11	160	160	2,400	0	0								
254 Mrs. Geo. Boynton,	124	30	C. E. Leach,	90	107	0	7	144	79	18	13	458	18	2,813	1,500	25,000	0	1,200								
255 C. L. Richards,	106		Geo. Newberry,	13	13	4	4	18	4	4	1	61	9	800	600	3,800	0	0								
256 Frank Merritt,	40		T. E. Teck,	0	0	0	0	9	0	0	0	9	9	333	333	1,000	1,800	0								
257 E. E. Belknap,	25		Ralph M. Sayre,	97	83	28	63	95	51	21	14	432	35	3,085	1,200	15,000	0	170								
258 H. E. Glover,	300		David W. Houston,	161	120	4	7	177	64	21	14	568	35	852	600	2,000	0	2,200								
259 Mrs. R. P. Hughes,	34		Samuel Hughes,	0	0	0	0	0	0	0	0	3		1,400	28,000	0	0									
260 Geo. Newberry,	79	46	Thomas F. Stokes,	0	0	0	10	10	0	0	0	10	20	20	1,000	1,000	0	0								
261 Parke Buckley,	110	25	Friedrich Holst,	184	161	91	129	237	100	44	16	962	187	6,000	1,500	30,000	0	0								
262 A. C. Curtis,	125	35	John H. Carstensen,	10	0	3	3	25	3	0	2	46	10	750	660	4,000	0	0								
263 J. P. Brunner,	225		Mrs. Mary Osborn,	13	5	0	0	39	0	1	0	58	800	700	3,500	0	0									
264 Myron C. Gaston,	225			0	10	0	0	15	0	0	0	25	35	1,000	1,000	10,000	0	0								
265	265			0	15	0	0	5	5	0	0	25	35	600	600	8,000	0	0								
266	266			0	0	0	0	10	0	0	0	10	20	1,017	600	8,000	0	80								
267	267			0	0	0	0	10	0	0	0	10	20	1,017	600	8,000	0	80								
268 Robt. L. Parker,	240	30		184	161	91	129	237	100	44	16	962	187	6,000	1,500	30,000	0	0								
269 Rev. Jacob Fath,	50	15		10	0	3	3	25	3	0	2	46	10	750	660	4,000	0	0								
270 L. J. Smith,	90	40		13	5	0	0	39	0	1	0	58	800	700	3,500	0	0									
271 C. E. Lawrence,	102			0	10	0	0	15	0	0	0	25	35	1,000	1,000	10,000	0	0								
272 L. F. McCray,	76	23		0	15	0	0	5	5	0	0	25	35	600	600	8,000	0	80								

† Missionary aid to salary. \* No parsonage.

CHURCHES		CLERKS		MINISTERS		MEMBERS					ADMITTED			REMOVED			BAPT.		Fam.		
Cities or Towns	Org.	Unfilled	Names	Names	Ord.	C'd	Ma.	Fe.	To.	Ab.	C.	L.	To.	Di.	L.	R.	To.	Ad.	Inf.	Fam.	
273 Van Cleave,		1870-1878	Miss G. M. Turnbull,	Chas. W. Honey,	'12		17	22	39	2	0	0	0	0	0	0	0	0	0	0	30
274 Victor,		1883-1875	Mrs. Anna Raifensperger,	Anton Paul, i.	'90	'94	13	56	74	0	0	0	0	0	0	0	0	0	0	0	5
275 Vining, Bohemian,		1893-1893	Paul Kouba,	C. W. Davis, Galt,	'05	'12	16	22	38	0	0	0	2	0	2	0	2	0	0	0	11
276 Wall Lake, Clarion, R.D. 5,		'93	Mrs. M. A. Delano,	J. E. Jansen,	'07	'12	26	60	84	6	0	4	4	1	0	0	3	0	0	0	20
277 Washita,		1886	1886 Vernon V. Keek,	Walter H. Rollins, i.	'98	'06	153	295	448	0	8	20	28	4	14	0	18	4	8	375	
278 Waterloo, Ist.		1826-1907	Burton E. Wilson,	[G. Russell Parker, Lic.]	'12		24	41	65	0	2	0	2	0	2	0	2	2	2	50	
279 "	Union,	1907-1909	Mrs. Maude Barron,	Lemon B. Hix, i.	'79	'10	23	46	69	11	3	4	7	1	1	0	2	2	2	80	
280 "	Plymouth,	1874	Walter W. H. Schwedler,	Geo. C. Summers,	'93	'12	36	97	133	30	0	2	2	1	1	0	3	0	2	70	
281 Waucoma,		1865-1874	Mrs. Anna Husband,	Albert R. Rice,	'04	'08	99	147	246	14	94	3	97	3	9	0	12	32	9	200	
282 Waverly,		1880-1889	Wm. J. Taylor,	Horace D. Herr,	'81	'05	21	24	45	20	0	0	0	0	1	2	0	3	0	30	
283 Weaver, Gilmore City,		1866-1871	Dea. J. C. Herrick,	[C. V. Lammholm, Lic.]	'11	'12	27	39	11	0	0	0	0	0	1	2	0	0	0	30	
284 Webster,		1853-1890	Frank E. Landers,	Arthur Meccall,	'87	'10	139	261	400	53	4	5	9	3	12	0	15	0	0	200	
285 Webster City,	Scandinavian,	1886	1888 Knute K. Flom,	Chas. E. Nelson,	'97	'08	20	27	47	0	5	0	5	0	2	0	2	0	2	20	
286 Wesley, Scandinavian,		1884		William Wilson, Lic.]	'12		13	39	52	7	0	0	0	0	2	3	2	7	0	51	
287 West Burlington,		1898-1899	Mrs. Mary M. Van Vleck,	Wm. H. Skentelburg,	'75	'12	80	140	220	30	2	2	4	4	1	0	5	2	0	90	
288 Westfield,		1892-1893	Mrs. E. M. Cassidy,	John Roberts,	'07	'10	67	90	157	0	25	6	31	2	0	8	10	4	0	54	
289 Whiting,		1858-1856	H. Williams, Jr.,	Clyde S. Holland,	'05	'12	63	103	166	22	0	2	2	6	0	1	7	0	0	80	
290 Williamsburg,		1865-1889	Mrs. Hattie Brinnall,	[Arthur Hopkinson, Meth.]			47	44	91												
291 Winthrop,		1865					4	8	12	4	1	0	1	1	0	1	2	0	0	18	
292 Wittenberg, Newton,		1899-1899	Mrs. Mabel Hum,																		
293 Woden,																					

MEMBERSHIP: No. of males, 12,720; No. of females, 23,483. Total, 36,203. Absent, 4,698. Additions. — on confession, 1,354; by letter, 971. Total, 2,325. Removals, — death, 356; dismissal, 1,022; revision, 1,582. Total, 2,960.

BAPTISMS: Adults, 603; infants, 555.

FAMILIES: 20,663.

SUNDAY SCHOOLS: Members, 29,060.

YOUNG PEOPLE'S SOCIETIES: Societies, 168; members, 5,539.

MEN'S ORGANIZATIONS: Societies, 42; members, 2,192.

CONTRIBUTIONS: American Board (churches, 152), \$7,083; Woman's Board (178),

NAME OF STATE ORGANIZATION: THE CONGREGATIONAL CONFERENCE OF IOWA.

NAME OF CHURCH CHANGED: Council Bluffs, People's, to Council Bluffs, Dodge Memorial.

NAMES OF CHURCHES DROPPED: Mason City, Plymouth; Des Moines, Pilgrim; Des Moines, Moriah.

CHURCHES: Supplied by. — Pastors installed, 9; pastors recognized, 5; pastors, 183; licentiates, 14; supplies, 12; vacant, 70. Total, 293.

MINISTERS: Pastors installed, 9; pastors recognized, 5; pastors, 183; supplying churches, 12. Total, 209. Without charge, 124. Total number of ministers, 333.

SUNDAY SCHOOLS		Y. P. S. Mem.	Mens Org.	CHURCH TREASURERS	OFFERINGS FOR THE BENEVOLENT SOCIETIES										Totals	Home Exp.	SALARIES, VALUES, ETC.			
Superintendent	Members				A. B. C. F. M.	Wom's Eds.	C. E. Soc.	C. C. Soc.	C. H. Soc.	A. M. Soc.	C. S. Soc.	P. S. Soc.	Relief	Min.			Home	Salaries	Value Ch. Property	Invest. Funds
273 Mrs. Geo. Appel,	37	14		Geo. Appel,	\$32	\$5	\$4	\$0	\$24	\$8	\$4	\$2	\$4	\$85	\$0	\$1	\$637	\$600	\$3,000	\$
274 Miss Cella Sheldon,	70			N. K. Ross,	36	35	8	14	45	17	8	0	0	4	167	5	1,200	700	5,000	
275 Mrs. Anton Paul,	22			John Speck, Jr.,	8	1	0	0	24	0	0	0	0	0	33		316	187	1,800	
276 Mrs. M. A. Delano,	30			Will Tillman,	4	4	0	1	2	2	1	0	0	0	14		262	400	1,200	
277 Mrs. C. A. Smith,	70			z12 Mrs. A. D. Robertson,	0	29	0	2	14	3	8	3	3	59	30	1,500	725	3,300	0	
278 H. T. Howland,	350			z75 Wm. C. Logan,	150	228	29	33	374	57	26	25	9	922	231	50	6,000	2,400	*15,000	0
279 A. B. Lane,	90			Wm. Twites,	0	0	0	0	4	0	0	0	0	4		620	*900	*10,000	80	
280 W. W. H. Schwedler,	85			Wm. G. Moorhead,	21	0	0	5	18	6	4	2	2	56	21	12	1,766	1,200	7,500	2,000
281 Leo C. Stone,	56			Leo C. Stone,	0	10	5	0	16	12	0	0	0	43	20	900	700	5,000		
282 W. F. McDowell,	h 348			Emil A. Schiefelbom,	11	17	6	4	10	5	9	0	0	62	20	5	1,903	1,100	10,000	
283 Harry Hedge,	39			Geo. M. Harrison,	0	5	0	0	0	0	0	0	0	5		1	403	7600	2,500	270
284 J. C. Herrick,	h 44			Ralph E. Moore,	146	142	40	55	196	66	41	11	697	13		4,114	2,000	33,500	2,000	
285 H. L. Hampton,	455			Peter E. Skaw,	3	4	1	6	4	3	1	0	0	24	81	214	150	*1,200	0	
286 Aug. Engstrom,	31			Neil McFarlane,	0	0	0	0	0	0	0	0	0	0		6	846	600	5,000	
287	80			W. B. Whiting,	15	11	0	0	0	0	3	0	0	29			1,000	8,000		
288 Mrs. John Warren,	h 182			Lewis D. Jones,	128	152	30	48	180	62	30	12	642	50			900	6,000		
289 A. M. Patterson,	100			Edgar Brimnall,	0	8	0	0	0	0	0	0	0	8			1,200	6,000		
290 Mary Roberts,	127				2	61	3	6	31	21	3	1	128			1,031	1,200	6,000		
291 Mr. Jewett,	125				7	36	8	11	52	18	16	3	131			217	165	*1,000		
292	30				0	0	0	0	0	0	0	0	0							
293	30				0	0	0	0	0	0	0	0	0							

† Missionary aid to salary. \* No parsonage.

\$10,059; Congregational Education Society (136), \$1,747; Congregational Church Building Society (170), \$2,812; Congregational Home Missionary Society (229), \$14,224; American Missionary Association (159), \$4,819; Congregational Sunday-school and Publishing Society (177), \$2,261; Ministerial Relief (135), \$906. Total, \$43,911. Other and special Congregational gifts, \$7,935; undenominational gifts, \$4,040. Grand total, \$55,886.

HOME EXPENSES: No. of churches reporting, 209; amount, \$375,595. INCREASE: Sunday School Members, 1,322. DECREASE: Churches, 3; Members, 635; Young People's Societies, Members, 362; Societies, \$1,233; Total Gifts, \$16,596; Home Expense, \$2,841. LEAGUES: McIntire, \$100.

For Fifth-Year Statistics see General Summaries.

KANSAS.

THE CONGREGATIONAL CONFERENCE: Organized August, 1855. OFFICERS: Rev. George G. Ross, McPherson, moderator; Rev. A. E. Seibert, Topeka, Sta. B., statistical secretary; George A. Guild, Topeka, treasurer; Rev. N. E. Brehm, Topeka, superintendent. SESSION OF 1913: Wichita, Plymouth Church, May 13-16.

CHURCHES	Clerks or Towns	CLEKKS		MINISTERS		MEMBERS					ADMITTED			REMOVED			DAVT.		Fam.		
		Org.	Time	Names	Names	Ord.	C'd	Ma.	Fe.	To.	Ab.	C.	L.	To.	Di.	L.	R.	To.		Ad.	Inf.
1 Alexander, German,		1903	1904	Jacob Schwartzkopf,	David Prekzasas,	'08	'08	17	19	36		15	0	15	1	4	0	5	0	1	13
2 Alma,		1875	1881	Simeon C. Smith,	Annie E. Switzer,	'07	'12	45	61	106	38	3	4	7	0	0	0	0	2	6	30
3 Altona,		1856	1886	Mrs. Jennie Miller,	Samuel H. Gray,	'99	'12	23	46	69		0	2	0	0	0	27	27	0	1	37
4 Alton,		1876	1890	Mrs. Grant Guttery,	Charles H. Hushand,	'87	'18	34	63	97	10	14	0	14	0	2	0	2	8	1	60
5 Altoona,		1871	1879	[No report.]	Andrew O. Penniman,	'03	'13	19	42	61	5										80
6 Anthony,		1879	1910	[No report.]	J. E. Mumford, Baptist,	'83	'10	31	40	71	8	4	3	7	0	0	0	0	3	1	75
7 Arkansas City,		1887	1891	Mrs. D. C. Allen,	Marion W. Baker,	'96	'12	28	30	58	10	4	1	5	0	0	0	0	0	0	20
8 Arvonia, Lebo,		1875	1897	Wm. Prothero,	A. L. Goudy,	'95	'12	21	25	46	16	0	0	1	0	0	1	0	0	0	30
9 Ash Rock, Woodston,		1858	1882	Mrs. Sarah Macy,	Willis L. Goldsmith,	'95	'12	37	36	43	6	3	3	6	0	12	7	19	3	0	50
10 Atchison,		1858	1897	J. A. Shoemaker,		'95	'12	38	47	85	24	1	1	2	0	0	13	13	2	0	40
11 Atchison,		1887	1889	Mrs. R. L. Goldsmith,		'95	'12	10	20	30	35										75
12 Atwood,		1886	1887	[No report.]		'12	'12	9	12	21											12
13 Balla,		1871	1884	W. T. Davis,		'12	'12	8	11	19											11
14 Banner,		1895		[No report.]		'08	'08	26	24	50		31	0	31	1	4	13	18	0	7	22
15 Bazhee, German,		1907	1912	Casper Frank,		'06	'12	12	22	34		2	9	11	2	8	32	42	0	0	55
16 Bloomington,		1875	1887	[No report.]		'12	'13	8	16	8		0	0	0	0	12	19	31	0	0	14
17 Burlington,		1868	1870	Water H. Sanders,		'02	'10	15	60	75	16	0	0	0	0	6	0	6	0	0	100
18 Capoma, Sabetha.		1871	1880	Mrs. Nellie Phillips,		'91	'11	10	17	27		7	0	7	0	0	0	0	0	2	0
19 Carbondale,		1878	1879	Dea. John W. White,		'97	'06	93	162	255	28	1	7	8	1	10	21	32	1	2	125
20 Carson, Hiawatha,		1892	1892	Mrs. Hestelia C. Lovitt,		'90	'12	18	28	46	7	2	4	3	0	3	0	0	0	0	16
21 Centuria,		1869	1891	Mrs. Amelia C. Reding,		'76	'11	20	37	57	17	0	0	0	2	2	12	16	0	0	35
22 Chapman,		1881	1883	Mrs. Ida Arnold,		'90	'12	18	25	46	7	2	2	4	3	0	3	0	0	0	16
23 Chase,		1877	1892	Mrs. Kate Coffman,		'76	'11	18	28	46	7	0	16	16	1	2	10	13	0	0	16
24 Clay Center,		1884	1884	Frank Barnes,		'89		17	22	39	0	0	0	0	0	0	2	2	0	0	30
25 Coal Creek, Welsh,*		1899		[No report.]		'95	'13	20	32	52	10	3	0	3	0	0	0	0	7	0	30
26 Collyer,		1880	1888	Miss W. Van Seyoc,		'95	'13	8	12	20											0
27 Connet, Fairview,		1873	1883	[No report.]		'12	'12	48	60	108		0	2	2	1	5	0	6			8
28 Cora, Lebanon No. 4,		1875	1884	Merie H. Timmins,		'00	'11	67	105	172	58	6	1	4	9	0	13	0	0	0	121
29 Council Grove,		1863	1898	Miss Minnie Aiken,		'11	'11	43	43	86		16	0	16	0	0	33	33	12	0	32
30 Deerfield, German, <sup>b</sup>		1907	1907	Jaacob Krug,		'08	'12	32	46	78	8	0	0	0	3	5	13	21	0	0	65
31 Dial, Luray,		1875	1886	May Rose,		'00	'12	10	28	38	3	0	7	7	0	2	0	2	0	0	46
32 Douglas,		1870	1882	Miss Ethel Alger,		'07	'10	62	134	196	41	14	10	24	1	13	0	14	4	4	110
33 Dover,		1872	1874	Mrs. Anna F. Whiteside,		'94	'10	31	61	61		2	0	0	0	9	0	9	0	0	25
34 Downs,		1879	1904	Mrs. W. J. Kempthorne,																	
35 Dry Creek, Emporia,		1871	1871	H. J. Jones,																	

<sup>a</sup> Emporia. <sup>b</sup> Garden City.

SUNDAY SCHOOLS		CHURCH TREASURERS		OFFERINGS FOR THE BENEVOLENT SOCIETIES										SALARIES, VALUES, ETC.					
Members	Young People's Societies, Men's Organizations	Men's Organizations	Church Treasurers	A. B. C. F. M.	Woman's Boards	Congl. I. O. Soc.	Congl. Chur. B. Bldg. Society	Congl. Home Miss. Soc.	Am. Miss. Association	Congl. S. S. and Pub. Soc.	Ministerial Relief	Totals	Other Congregational Churches	Undenominational Gifts	Home Expenses	Salaries	Value Church Property	Investment Funds	Amount of Deft.
20	30	30	George Stieben,	\$1	\$	\$	\$5	\$	\$	\$	\$	\$6	\$	\$21	\$450	\$300	\$1,600	\$1,000	\$300
2	100	100	J. A. Robertson,	31	33	9	18	65	15	9	4	184	20	20	1,800	1,000	3,000	3,000	
3	145	30	Leonard Lovejoy,	33			37	37	5	1		43	32	650	4700	4,000	4,000	4,000	
4	175	17	George Bock,						3	6		42		780	400	3,500	3,500		
5	40																		
6			T. E. Thornberg,	3	2	2	6	19	5	5	5	35		1,100	1,000	22,000	*1,000		
7	50	50					5	50	3	2	5	72		186	150	*800	*800		
8	100	35	D. E. Farnsworth,	42	5	9	12	59	11	4	4	107	5	1,294	1,000	*12,000	3,000		
9	37	25	Margaret Douglass,	29	15	9						148		735	1,000	3,000			
10	141	25	Mrs. May A. Davies,									27		200	200	*800		500	
11	25		George Schweln,											500	300	1,200	650	450	
12	25	15	A. P. Brigham,	15			1	65	6	6		86		1,132	1,000	*4,500			
13	45	30	Mrs. Nellie Phillips,											130		1,000			
14	30	75	P. W. Robison,	3	14		3	35	3	1	4	63	10	9	750	†875	3,000		
15	23	25	S. W. Round,					25	1	3		29	110	140	110	*1,500			
16	256	51	Brice J. King,	20	77	5	13	132	12	15	5	279	23	12	2,078	1,000	8,000		
17	100	20	Arthur Knight,		9	1	2	10	2	1	1	26	18	860	800	5,000			
18	20	20	Mrs. M. Wickersham,					20	5	4	4	29		332	360	2,000			
19	81	18	Mrs. A. A. Wixom,	10			5	40	5	8	5	73		60	1,050	720	7,000	4,000	
20	35	35	Samuel Jenkins,		2									130	129				
21	81	31	Mrs. Elmer Tilton,						10	10	4	26	2						
22	25		John Beardslee,					40				40		800	600	2,500			
23	100	38	Eugene E. Root,	20	5		14	105	8	12	10	174	24	2,000	1,000	7,500			
24	132	24	Jacob Krug,											391	300	500			
25	43		J. A. Middlekauff,					10				10				*500			
26	60	60	Charles Todd,					50				53	15	1,377	800	3,000			
27	110	24	J. W. Pugh,					30	3	6	3	63	20	471	300	2,500			
28	53		David E. Williams,	12	20	3	10	115	15	10	2	172	50	1,679	1,200	10,000		1,750	
29	202	202						6				6		340	280	*1,200			
30	40	40																	

\* Missionary aid to salary. \* No parsonage.

† Waldo.

CHURCHES			CLERKS		MINISTERS		MEMBERS					ADMITTED			REMOVED			BAPT.		Fam.			
Cities or Towns			Names		Names		Or'd.	C'd	Ma.	Fe.	To.	Ab.	C.	L.	To.	Di.	L.	K.	To.		Ad.	Inf.	
	Chm.	Prech.	Org.	Prech.																			
36	Dunlap,		1882	1883	[No report.]			9	30	39		2	2	4	1	3	7	11	0	1	101		
37	Ellis,		1873	1908	Mrs. Estelle V. Holman,		'07 '12	21	56	77		3	3	6	4	10	0	14	3	7	135		
38	Europia, Ist,		1857	1882	Miss Ellen Plumb,		'87 '06	105	230	335		0	0	0	1	0	0	1	0	0	6	41	
39	" Bethany,		1867	1882	W. E. Samuel,		'71 '09	30	52	82		0	0	0	1	0	0	1	0	1	0	200	
40	Eureka,		1868	1888	Miss Nettie Tucker,		'98 '11	95	174	269		21	7	28	2	9	3	10	14	0	0	50	
41	Fairview,		1889	1907	J. W. Robinson,		'91 '11	57	74	131		0	0	0	1	2	4	7	0	0	14		
42	Fort Scott,		1898		Mrs. Ella Eshbaugh,		'94 '11	17	32	49		3	16	9	25	0	7	4	3	0	50		
43	Ford,		1886	1886	Mrs. T. M. Gray,			32	68	100		4	0	0	2	2	0	4	0	0	50		
44	Fort Scott,		1869	1873	Miss May A. Langell,		'91 '12	26	51	77		7	9	16	0	5	7	1	0	0	40		
45	Fredonia,		1870	1886	Miss Maggie Dornblaser,		'83 '13	33	77	110		6	7	9	5	14	2	12	0	14	9	0	75
46	Garden City, Union,		1911	1886	J. D. Cartoch,		'11 '11	10	11	21		8	0	1	0	4	5	0	0	5	0	9	
47	" German,		1906	1907	Carl Krug,		'12 '09	27	47	74		12	15	5	20	0	1	1	4	0	85		
48	Garfield,		1873	1912	Mrs. Mary Tomlinson,		'13	20	49	69		12	0	0	4	2	0	6	0	0	40		
49	Garnett,		1888	1889	D. N. Simmons,		'06 '08	18	38	56		8	0	2	2	1	2	0	3	0	60		
50	Gaylord,		1881	1906	Mrs. Dollie Boesche,		'07 '05	23	46	69		14	1	0	1	0	3	0	3	0	30		
51	Geneva,		1857	1863	Henry N. Gray,			2	15	17		4	0	0	0	0	0	0	0	0	17		
52	Goodland,		1888	1889	[No report.]		'12	9	16	25		4	0	0	2	0	0	2	0	0	14		
53	Goshen, Green,		1877	1887	Mrs. Winnifred Stevens,			10	15	25		5	0	0	0	2	0	0	2	0	0	14	
54	Grainfield,		1908		Mrs. A. E. Osborne,		'02 '12	98	214	312		66	6	13	19	5	6	9	20	4	0	200	
55	Great Bend,		1892	1910	John H. Jernison,		'06 '13	5	8	13		8	13										
56	Hariford, Longton,		1910		[No report.]		'11 '11	25	26	51		1											
57	Haven,		1883	1893	Wm. J. Waterbury,			21	47	68		18	29	0	29	1	3	0	4	3	2	29	
58	Herrington, German,		1910	1904	Nick Kreiger,			9	21	30		4	0	0	0	0	0	0	0	0	3	17	
59	Herrington,		1893	1893	[No report.]		'11 '11	25	26	51		1											
60	Hia waha,		1868	1875	Mrs. W. W. Nye,		'05 '11	45	97	142		41	2	4	6	1	1	0	2	2	0	45	
61	Hitchson,		1865	1867	Mrs. C. E. Ward,		'92 '13	39	54	93		1	2	0	0	2	0	5	0	0	45		
62	Hutchinson,		1888	1912	Miss Grace Quarterman,		'02 '09	29	58	87		21	5	20	25	3	4	4	11	3	0	80	
63	Independence,		1871	1911	Miss Mary Soule,		'93 '12	63	112	175		20	6	10	16	7	43	7	57	5	1	120	
64	Jemore,		1880	1887	Jacob Sorem,		'08 '13	22	41	63		6	2	0	2	1	5	10	16	2	0	50	
65	Junction City,		1863	1863	[No report.]			8	12	20		20											
66	Kansas City, Ist,		1858	1905	Miss Mabel Williams,*		'91 '09	90	176	266		54	0	1	1	3	3	1	7	0	1	150	
67	" Ruby av.,		1882	1905	Miss Katherine Roth, <sup>b</sup>		'01 '11	47	93	140		28	2	0	2	0	3	0	3	0	12	175	
68	" Chelsea,		1890	1907	C. C. Brown,		'04 '12	70	84	154		8	6	0	6	2	3	0	5	0	3	160	
69	" Central,		1910		Mrs. Frank M. Sells, <sup>d</sup>		'77 '11	35	62	97		10	2	4	6	3	7	0	10	0	2	85	
70	" Rosedale,		1908	1907	Chas. G. Criswell, <sup>aa</sup>		'91 '11	15	33	44		4	4	6	10	0	3	0	3	4	2	30	
71	Kensington,		1888	1892	Miss Bell Willis,		'95 '12	3	22	25		3	0	0	0	0	2	2	0	0	0	16	
72	Kinsley,		1874	1885	Miss Donna J. Bingham,		'02 '11	50	96	146		18	5	7	12	0	6	1	7	1	0	130	
73	Kiowa,		1886	1905	Mrs. M. S. Justis,		'05 '12	71	84	154		8	9	15	24	2	0	0	2	7	0	125	
74	Kirwin,		1875	1881	Ferry L. Platt,		'02 '12	50	92	143		14	5	6	11	2	2	1	5	2	6	140	

aa 4302 Fisher av.

\* 50 So. 17th st.

d 2242 Sandusky av.

e 1977 Garfield st.

b 1703 So. 13th st.

a 651 Elizabeth st.

SUNDAY SCHOOLS		CHURCH TREASURERS		OFFERINGS FOR THE BENEFICENT SOCIETIES										SALARIES, VALUES, ETC.				
Superintendents	Men	V. P. Mem.	S. Org.	A. B. C. Wom's F. M. I. B. S.	C. E. Soc.	C. C. B. Soc.	C. H. M. Soc.	A. M. Soc.	C. S. S. & P. S.	Min. Relief	Totals	Other Cong.	Home Missions	Home Exp.	Salaries	Value Ch. Property	Invest. Funds	Am't. of Debt
36 J. W. Nicholson,	1005			92	5	5	25	7	9	6	627	46	5	5	1,000	*13,000		3,037
37 J. W. Nicholson,	161	15		104	12	12	345	47	6	9	627	72	350	4,500	1,800	35,000		2,394
38 Carl Salser,	61			5			30	1			41	11	5	1,149	800	*6,000		
39 Will E. Jones,	100	60		60	6	33	107	27	20	4	257	5	20	2,320	1,200	16,000		
40 W. J. Bilson,	161			35	29	10	85	15	10	5	204	13	1,462	900	9,000			
41 Loyd E. Warner,	20											13	150	140				
42 L. H. Esbaugh,	161											13	150	140				
43 J. F. Small,	49											13	150	140				
44 Mrs. I. M. Strother,	85	30										41	627	800	2,500			
45 Frank M. Brockway,	187	25										41	627	800	2,500			
46 Mrs. A. L. Maust,	80	35										78	25	759	800	6,500		1,500
47												78	25	1,200	9,000			
48 Mrs. Anna Delmu,	131	50	225									28	6	800	2,500			
49 D. N. Simmons,	84											28	6	1,400	900	*9,000		
50 B. H. McNall,	77	40										65	5	700	450	5,000		
51												57	25	422	400	*300		
52												5	5	300	*1,500			
53 E. C. Henry,	60											18	3	264	300	*1,500		
54												10	10	1,500	38,500			
55 Miss Lillian Brinkman,	272											10	10	900	425	3,500		500
56												63	8	600	3,000			
57 W. J. Waterbury,	164											5	7	425	3,500			
58 Jack Strakbein,	42											7	7	600	3,000			
59												7	7	1,500	38,500			
60 Rev. Jacob Spoolman,	75											13	3	300	*1,500			
61 C. F. Acker,	100	21	x15									18	5	900	1,000	10,000		
62 O. Hickman,	105	18										76	23	425	750	5,500		
63 Claude Miller,	229	28										31	12	10,000	*1,200	20,000		3,800
64 J. W. Hunter,	60	31										117	54	1,560	1,350	*21,000		2,500
65												117	54	362	600	4,500		
66 Albert M. Root,	160	40										326	369	3,016	1,800	*25,000		
67 Mrs. D. G. Bliss,	324	40	z19									78	4	1,355	*1,200	7,000		1,400
68 W. E. Johnson,	360	21										11	11	960	800	*10,300		1,150
69 H. R. Cotter,	104	19										15	10	1,150	*1,400	*2,000		
70 Rev. L. A. Hasburt,	100											24	24	600	720	*1,500		
71												6	6	12	12	*1,500		
72 F. D. Phillips,	137	50										66	8	2,100	1,200	12,000		300
73 O. P. T. Ewell,	230	20										75	75	1,600	1,000	9,000		
74 Ferry L. Platt,	125											187	187	1,938	1,000	8,500		

\* No parsonage. † Missionary aid to salary. ‡ 1933 No. 27th st. § 1703 Ruby av. ¶ Box 194. † 2233 No. 16th st.

CHURCHES	CLERKS		MINISTERS		MEMBERS						ADMITTED			REMOVED			BAPT.		Fam.		
	Org.	Churches	Names	Names	Ord.	C'd	Ma.	Fe.	To.	Ab.	C.	L.	To.	Di.	L.	R.	To.	Ad.		Inf.	
75 Lawrence, Plymouth,	1854	1808	James E. Harris,		'05	'10	209	416	625	145	38	52	90	8	18	0	0	26	17	4	350
76 Leavenworth,	1858	1888	Miss Kate J. Callahan,		'91	'09	65	136	201	52	16	5	21	15	0	0	0	15	12	4	130
77 Leona,	1884	1885	Mrs. Sarah Simpson,				20	54	74	12	0	0	0	0	5	0	0	5	0	0	40
78 Leona,	1885	1887	Mrs. Doshia Harper,		'91	'13	13	22	35	4	1	0	1	2	15	0	0	19	0	1	40
79 Linwood,	1872	1873	Margaret R. Tudhope,				16	28	44	0	3	3	0	0	3	0	0	3	0	0	60
80 Little River,	1876	1883	Mrs. Anna Green,		'94	'10	41	57	98	22	2	1	1	1	5	35	41	0	0	0	8
81 Longton,	1882	1881	Lauren Hall,		'12	'12	20	48	68	22	2	2	4	0	1	0	1	1	1	1	30
82 Louisville,	1867	1871	Mrs. Jennie Ferguson,		'02	'10	108	133	261	19	12	31	31	3	1	0	4	11	4	11	115
83 McPherson,	1873	1904	Wm. J. Krebbiel,		'04	'10	18	33	51	3	0	0	0	0	1	2	0	3	0	0	50
84 Maize,	1876	1887	S. J. Sondenslager,		'13	'16	45	61	81	6	0	6	1	7	0	0	8	0	0	0	130
85 Manhattan,	1856	1904	C. Arthur A. Utt,				19	38	57	6	1	2	1	0	2	0	0	2	0	0	30
86 Maple Hill,	1876	1905	Mrs. Bertha Weaver,		'84	'12	16	25	41	10	5	0	5	0	4	1	5	0	0	25	50
87 Midway, Grainfield,	1876	1905	(No report.)		'94	'13	31	59	90	10	5	0	5	0	2	0	2	0	0	0	50
88 Millford,	1867	1875	Charles R. Sanford,		'98	'09	47	95	142	19	6	3	9	1	5	0	6	5	0	90	14
89 Mount City,	1886	1904	Chas. Elvartner,		'97	'11	27	46	73	0	3	3	1	1	1	3	0	1	3	0	35
90 Mount Hope,	1871	1882	L. F. Lane,		'00	'11	16	32	48	2	29	0	20	0	0	1	2	2	8	0	30
91 Mount Union,*	1911	1905	Miss Ida E. Perrussel,		'96	'12	62	107	169	16	1	11	12	3	6	0	9	1	1	1	190
92 Muscotah,	1879	1879	A. S. Hull,		'90	'11	55	74	129	26	2	0	2	2	2	2	2	6	2	1	75
93 Neosho Falls,	1889	1884	Mrs. W. C. Holcomb,		'01	'12	34	94	128	9	4	4	4	1	9	24	34	0	0	0	112
94 Neuchatel, Onaga,	1865	1875	Mrs. Emma L. Norton,		'00	'11	60	98	158	22	2	2	4	0	2	0	2	0	0	0	62
95 Newton,	1868	1905	J. W. Dunn,		'09	'12	45	103	148	22	8	5	13	1	12	4	17	8	22	74	
96 Nickerson,	1880	1893	Mrs. Alice C. Graham,		'03	'12	49	80	129	20	10	2	12	1	4	0	5	10	0	0	100
97 Ocheltree,	1870	1870	Mrs. Harriet Fitch,		'12	'10	15	25	40	3	0	0	0	0	0	2	2	0	0	0	14
98 Olathe,	1891	1891	George Coons,		'02	'10	28	40	68	10	4	4	4	0	0	0	0	0	0	0	0
99 Onaga,	1873	1894	Mrs. Ella C. Read,		'86	'13	22	54	76	12	8	1	9	7	0	1	8	0	0	0	50
100 Oneida,	1873	1873	J. W. Warnock,		'87	'10	35	45	80	5	4	3	7	1	0	0	1	1	0	0	37
101 Osborne,	1870	1870	Miss Alice C. Graham,		'02	'10	2	14	16	3	0	2	2	0	2	0	2	0	0	0	20
102 Ottawa,	1890	1893	Mrs. Harriet Fitch,		'12	'10	15	25	40	3	0	0	0	0	0	0	0	0	0	0	100
103 Overbrook,	1891	1891	George Coons,		'02	'10	28	40	68	10	4	4	4	0	0	0	0	0	0	0	14
104 Panteg, Osage City,	1867	1871	Wm. Crowell,		'86	'13	22	54	76	12	8	1	9	7	0	1	8	0	0	0	0
105 Paola,	1873	1894	Mrs. Ella C. Read,		'87	'10	35	45	80	5	4	3	7	1	0	0	1	1	0	0	50
106 Parsons,	1873	1873	J. W. Warnock,		'02	'10	2	14	16	3	0	2	2	0	2	0	2	0	0	0	37
107 Partridge,	1894	1891	Dea. W. T. Gummo,		'12	'10	15	25	40	3	0	0	0	0	0	0	0	0	0	0	20
108 Pauline,	1892	1906	Miss Martha Sandford,		'90	'09	36	72	108	11	17	12	29	0	3	0	3	6	3	6	150
109 Pittsburg,	1886	1888	James L. Turner,		'92	'13	41	48	89	13	1	2	3	1	3	0	4	1	2	2	20
110 Plevna,	1892	1893	(No report.)		'94	'10	5	12	17												0
111 Poyhattan,	1862		(No report.)																		0
112 Ridgeway, Carbondale,			(No report.)																		0

a Westmoreland.



SUNDAY SCHOOLS		Y. P. Mens		CHURCH TREASURERS		OFFERINGS FOR THE BENEVOLENT SOCIETIES										SALARIES, VALUES, ETC.	
Superintendents	Mem	Men	W. Mens	A. B. C. W. M. B. S.	C. E. Soc.	C. C. B. Soc.	C. H. M. Soc.	A. M. A.	C. S. S. A.	Min. & P. S. Relief	Totals	Home Exp.	Salaries	Value Ch. Property	Invest. Funds	Amt. of Debt	
75 C. M. Clark,	120	107	92	\$200	\$275	\$75	\$143	\$393	\$165	\$75	\$49	\$1,375	\$310	\$165	\$2,200	\$48,000	\$1,500
76 Otto W. Toberg,	408			64	47	16	38	120	39	17	16	357	29	3,999	1,400	*30,000	
77 James Frazier,	133	43		3	15		5	5	4			12		798	600	4,500	50
78 John McOrnick,	71								5	2	67				600	3,000	
79 Theodore Meinke,	90						3	13	3	4	4	27		1,191	600	4,000	
80 Theo. C. Sobberg,	117	30					50	20			50			426	400	*1,000	
81 Austin Kinzly,	112													40		1,500	
82														40		1,500	
83 D. R. Maltby,	98													45	1,200	18,000	
84 S. S. Spitzer,	160													550		21,000	
85 C. A. Scott,	395	80	x73	75	119	25	25	170	260	22	17	713	404	25	1,800	4,200	
86 Miss Bruce,	91	19					14	30		7		67	75	759	600	4,000	
87														500	400	3,000	
88 Ira N. Chapman,	42							40				40			120	*1,000	600
89 O. E. Haley,	75											57			800	6,000	
90 Mrs. Gortner,	87						6	38		13		57			235		
91 Andrew Nelson,	74							5				5					
92 H. M. Rice,	160	27		5	58		15	100	19	17	6	220	67	6	1,436	800	7,000
93 Glenn Finney,	60	47						60				60			900	2,000	
94 Miss Blanche Pierson,	35											12		250	200	2,000	
95 Dr. F. D. Abbey,	203	30					2	77	8	16	2	115	131	13	1,200	12,000	900
96 J. F. Hoch,	167	20	xz55				8	50	8	8	6	90		1,397	800	3,000	
97																	
98 T. H. Miller,	112						15	32				86	14	6	979	1,000	6,000
99 Samuel Eustis,	165	35		34			11	56	10	8		179		1,235	700	5,500	
100 Frank Bush,	40						4	4		1	32	200		200			
101 S. B. Farwell,	174	47	z12	20	30	2	25	95	18	10	6	206	10	50	1,398	900	9,000
102 Miss Alice Bell,	86			20	23		15	43	5	5	111	13		50	1,958	1,200	8,000
103 Joel A. Kesler,	157	50		45	9		15	120	10	7	206	5	25	1,505	1,000	6,500	
104 Joseph Jenkins,	39	21					12	10		1	13	13		201	100	*1,000	
105 Mrs. O. S. Ogde,	50						1	73	17	5	1	50		941	1,200	6,500	
106 Arthur B. Read,	52	15					5	29			60			1,902	780	*12,000	
107 J. W. Hamilton,	135	20		25	23	4	8	10	10	8	3	131		1,237	800	4,500	
108 Miss Allie Johnson,	20											11		200	100	*1,200	
109 Prof. J. W. Fuhrer,	110	20					31	3	3	1	38	17		940	1,200	11,000	
110 Pliny T. Snyder,	80	25					21			5	29			950	700	3,000	
111																*2,500	
112																	

† Missionary aid to salary. \* No parsonage.

CHURCHES	Clerks	Ministers	Members					Admitted				Removed			BAPT.		Fam.	
			Names	Ord.	C'd	Ma.	Fe.	To.	Ab.	C.	L.	To.	Di.	L.	R.	To.		Ad.
113 Russell,	1872 1874 William J. Roe,	J. G. Walker,	'81	'13	46	67	113	15	1	4	5	1	8	0	9	0	0	65
114 Sabetha,	1858 1895 F. A. Derby,	Charles H. Beaver,	'99	'11	115	224	339	40	16	17	33	1	2	27	30	2	0	225
115 St. Mary's,	1870 1885 Mrs. Charles Teitzel,	Samuel Wood,	'79	'12	16	36	52	24	0	0	0	0	11	21	32	0	0	25
116 Salina,	1888 1898 Miss Winnie Fulker,	[No report.]			4	7	11		0	0	0	0	0	0	0	0	0	
117 Scatter Creek, Humboldt,	1872 1872 Mrs. Mary H. Finn,	George M. Laybourn,	'05	'10	43	86	129	17	7	1	8	1	6	0	7	4	0	75
118 Sedgwick,	1866 1895 W. E. Young,	Arthur A. Moore,	'02	'12	46	105	151	36	10	0	10	4	2	1	7	8	0	100
119 Seneca,	1880 1908 C. G. Pierce,	[No report.]			34	75	109	16	0	3	3	0	3	15	18	0	0	65
120 Severy,	1905 1906 Dea. James Logan,	John E. Everett,	'94	'08	8	16	24	1	0	0	0	0	0	0	0	0	0	20
121 Sherman, Danbury, Neb.,	1873 1904 Alexander Montgomery,	R. L. Johnston,	'94	'08	94	144	238	58	12	2	14	0	9	2	11	7	0	122
122 Smith Center,	1912 Wm. O. Proctor,	[No report.]			13	42	46	88										42
123 South Haven,	1880 1904 [No report.]	Wm. Tyrer Williams,	'93	'09	42	73	115	37	0	0	0	1	4	0	5	0	1	85
124 Stafford,	1872 1874 John M. Bond,	Benjamin F. Buck,	'00	'12	49	93	142	10	1	3	4	1	2	1	4	1	0	110
125 Sterling,	1882 1907 Miss Jennie B. McCracken	Mrs. Caroline Lasher,	'13	'18	48	83	51	11	2	1	3	0	3	0	3	0	1	21
126 Stockton,	1882 1882 Miss Maggie Thomas,	[No report.]			18	22			7	0	7	0	1	6	1	8	0	27
127 Strong City,	1889 1871 D. W. Little, R. F. D. 5,	Jasper C. Warren,	'82	'11	24	39	63	11	7	0	7	1	6	1	8	0	0	45
128 Sycamore,	1888 1910 L. M. Jones,	Theodore Shater,	'87	'11	167	220	487	134	6	6	12	10	13	8	31	2	0	250
129 Sylvia,	1895 1897 Mrs. H. E. Brown,	Arthur S. Henderson,	'75	'10	23	50	73		2	0	2	1	5	0	6	0	0	30
130 Touganoxie,	1880 1881 Joseph Gledhill,	Roy Bergen Guild,	'97	'12	302	478	780	69	44	89	133	6	51	37	94	4	10	100
131 Topeka, 1st,	1881 1883 Miss Dorothy Foster,	Albert E. Seibert,	'83	'11	39	46	85		1	1	2	0	9	10	19	1	0	70
132 " North,	1890 1878 Miss Annie Rosebrough,	[No report.]			9	7	16	3	14	0	14	0	2	0	2	6	0	35
133 " Central,	1837 1860 Mrs. Mayme Enlow,	John H. Jones,	'13	'20	26	46			0	0	0	0	0	3	3	0	0	9
134 " Seabrook, Sta. B.,	1880 1882 John S. Donnel,	H. M. McDowell,	'83	'11	27	68	95	26	0	0	0	2	2	0	4	0	0	50
135 Twelve Mile, Portis,	1875 1882 Mrs. H. M. Sparrowhawk,	[E. B. Wells, Pres.]	'83	'11	5	13			0	0	0	0	0	1	1	0	0	7
136 Udall,	1888 1892 Walter G. Moodie,	Festus Foster,	'00	'11	9	13	22		0	0	0	0	0	0	1	0	0	10
137 Valencia,	1870 1884 Miss Anne Rosebrough,	Lucius C. Markham,	'00	'11	5	13	22		0	0	0	0	0	1	1	0	0	10
138 Valley, Lyons,	1890 1878 Miss Luella Mumaw,	[No report.]			9	13	22		5	0	5	0	5	3	4	0	7	3
139 Valley Falls,	1837 1860 Mrs. Mayme Enlow,	Clarence E. Roberts,	'00	'12	43	49	92	20	3	0	3	1	4	0	5	0	0	27
140 Vienna, Onaga,	1875 1882 John S. Donnel,	Ebenezer N. Pierce,	'81	'13	56	83	139	9	14	0	14	1	0	2	3	10	0	60
141 Village Creek, <sup>b</sup>	1888 1892 Walter G. Moodie,	William M. Elledge,	'95	'09	53	102	155	37	24	9	33	1	6	0	7	21	0	78
142 Wabaussee,	1870 1884 Miss Hattie B. Jewell,	Issac N. Waldrop,	'84	'13	30	31	21		0	0	0	0	0	6	3	9	0	15
143 Wakarusa Valley, Auburn,	1875 1885 Erle S. Francis,	Horace M. Burr,	'08	'12	43	64	71	10	6	6	12	0	0	0	0	6	1	30
144 Wakfield,	1871 1871 William Washburn,	Rosa A. Lizenby,	'09	'08	48	59	107	22	21	0	21	1	4	0	5	21	1	42
145 Wellington,	1867 1871 Mrs. George B. Kelley,	[No report.]			47	55	23		0	0	0	0	2	0	2	0	0	35
146 Western Park, Piedmont,	1885 1898 Wm. R. Stringfield,	John E. McClain,	'94	'11	125	143	268	175	24	21	43	1	10	0	11	23	1	80
147 Westminster,	1892 1911 Miss Mary B. Dimond,	Clayton B. Wells,	'91	'11	80	118	198	17	22	29	51	1	5	1	7	11	4	105

<sup>a</sup> Chanute No. 2.

<sup>b</sup> 917 West 10th av.

SUNDAY SCHOOLS	V. P. Mens Mean	CHURCH TREASURERS	OFFERINGS FOR THE BENEVOLENT SOCIETIES										Home Exp.	SALARIES, VALUES, ETC.			
			A. B. C. F. M.	Wom. Bds.	C. E. Soc.	C. C. B. Soc.	C. H. M. Soc.	A. M. & P. S.	C. S. S.	Min. Relief	Totals	Other Cont.		Salaries	Value Ch. Property	Invest. Funds	Amt. of Debt
113 R. F. Jack,	64	J. A. Yenger,	\$	\$41	\$5	\$13	\$87	\$7	\$12	\$5	\$173	\$	\$1142	\$800	\$7,000	\$	500
114 W. R. Guild,	39	W. R. Guild,	100	140	20	50	225	65	37	10	647	213	4,500	1,900	18,000		500
115 Harry McPherson,	53						6			11		17		300	*1,000		700
116 R. H. Short,	102	Isaiah Snyder,	18				23				41			1,200	*8,000		
117																	
118 William Utz,	107	Nial V. Napier,	3	27	2	9	71	8	8	2	130	1	10433	729	11,000	1,000	
119 L. D. Allen,	203	W. E. Young,	32	10			30		8		27	10	1,093	900	8,500	1,000	
120 C. G. Pierce,	124						19							1,000	9,500		500
121 Den. James Logan,	40	Mrs. Althea Gibson,					5		3		18		30	*2,000			500
122 J. D. Flaxbeard,	138	C. A. Garrison,	70	75	6	12	125	17	4	6	315		2,208	1,000	11,000		300
123 B. E. Gardner,	98	John A. Jeffreese,															
124																	
125 Rev. W. T. Williams,	68	I. J. English,	8			8	90	5	5	5	121	13	2	1,350	1,000	5,500	
126 Frank Gold,	200	Charles Risely,	29	6	14	14	94	15	14	5	177	104	503	2,613	1,200	12,000	
127 Chas. Glennie,	35	Chas. Glennie,	1				8		1		10		818	700	*5,000		
128																	
129 A. M. Tuttle,	118	J. E. Aldrich,	9	37		18	62	1	11	1	139	44	30	900	*1,000		
130 O. S. Cory,	148	Wm. H. Newby,	173	186	4	103	409	87	53	22	1,142	326	50	10250	2,200	*40,000	
131 N. Ward Page,	350	Geo. A. Guild,	34				10		4		52			693	400	*2,500	
132 F. P. Rude,	45		267	237	34	146	311	121	74	50	1,240	284	313	8,973	2,500	50,000	
133 E. F. Stanley,	565	A. A. Goddard, <sup>a</sup>	10	13	2	8	50	4	7	5	99	6		772	600	5,000	
134 Frank Redmond,	128	Mrs. A. J. White,				5			3		8			50	50	*550	15,850
135 J. I. Corbett,	50		3				33	1	5		42			132		3,000	
136 Zeb Foster,	103																
137																	
138 L. N. Dresher,	46	L. N. Dresher,	49			7	51	9	8	5	138	41	3	283	200	*1,000	
139 F. M. Dean,	91	Miss Lida Kendall,					10				10			988	800	*5,000	
140		Mrs. E. S. Lewis,												100	100		
141																	
142 J. H. Enlow,	112		30			5	55	10	10		100	17	3	881	300	4,000	
143 A. E. Keek,	79	A. E. Keek,	15	15			30	4	4		53			400	300	*1,200	
144 Arthur L. Guy,	150	Jeffery H. Eustace,	4	15	2	10	74	7	10	122	28	53	1,160	800	7,000		
145 D. F. Garnaud,	118	Chas. W. Hunter,	35	34	15	21	75	18	4	9	211	91	9	1,901	1,200	12,000	
146 William Jay,	53	Mrs. O. A. Moore,	1			6	3				14				1,000		
147 Guy R. Loofburrow,	46	William Robson,				10	42	7	7		59	3		716	600	1,800	
148 Allen M. Graf,	178	Allen M. Graf,	19	10	8	15	50	13	8	3	126		6	1,093	600	3,100	
149 Geo. B. Kelley,	91	R. E. Mauck,	15	15		9	10	6	2		42	100	190		4,500		
150 Clark E. Brower,	225	E. C. McClure,	18	25			100	5	29		177	2,560	2,200	1,800	*35,000		
151 Harry N. Williams,	236	Wm. H. Overy,	44	71	105	13	50	39		15	340	26	2,650	1,200	*17,000		

\* No. parsonage.

<sup>a</sup> 1601 Boswell av.

CHURCHES Cities or Towns	Org.	CLERKS		MINISTERS		MEMBERS						ADMITTED				REMOVED			BAPT.		Fam.
		Churches	Names	Names	Ord.	C'd	Ma.	Fe.	To.	Ab.	C.	L.	To.	Di.	L.	R.	To.	Ad.	Inf.		
152 Wichita, Fellowship,	1905	1907	Miss Bertha Rimpert,	David D. McSkimming,	'89	'13	30	66	96	9	7	16	1	3	12	16	8	1	200		
153 " College Hill,	1909	1910	Ernest Bosworth,	William W. Bolt,	'98	'10	75	100	175	19	13	15	28	1	6	0	7	0	85		
154 Willard,	1905	1905	Mrs. R. W. Blackburn,	H. C. McDowell,	'13		2	4	6												
155 W.yandotte Forest, <sup>a</sup>	1874	1882	G. W. Comstock, <sup>b</sup>	Geo. M. Pfeiffer, <sup>c</sup>			14	28	42	4	9	7	16	0	0	0	0	5	63		

<sup>a</sup> Kansas City. <sup>b</sup> R.F.D. 4. <sup>c</sup> 2008 No. 14th st., Kansas City.

NAME OF STATE ORGANIZATION: THE KANSAS CONGREGATIONAL CONFERENCE.

NAME OF CHURCH ADDED: South Haven.

NAMES OF CHURCHES DROPPED: Osage City; Peterton; Pleasant View; Valencia, Plymouth Rock.

CHURCHES: *Supplied by*, — Pastors, 118; licentiates, 2; supplies, 3; vacant, 32. Total, 155.

MINISTERS: Pastors, 107; supplying churches, 3. Total, 110. Without charge, 72. Total number of ministers, 182.

MEMBERSHIP: No. of males, 5,558; No. of females, 9,741. Total, 15,299. Absent, 2,276. *Additions*, — on confession, 741; by letter, 653. Total, 1,394. *Removals*, — death, 170; dismission, 561; revision, 546. Total, 1,277.

BAPTISMS: Adults, 333; infants, 150.

SUNDAY SCHOOLS		V. F. Mens S. Org. Mem.	CHURCH TREASURERS	OFFERINGS FOR THE BENEVOLENT SOCIETIES										SALARIES, VALUES, ETC.			
Superintendents	Mem.			A. B. C. F. M.	W. M. F.	C. E. Soc.	C. C. B. Soc.	C. H. A. Soc.	A. M. Soc.	C. S. S. & P. S.	Min. Relief	Totals	Other	Home Exp.	Salaries	Value Ch. Property	Invest. Funds
152 C. E. Bush,	186	18		\$	\$	\$	\$	\$	\$	\$	\$	\$	\$	\$326	\$1600	\$1,200	*\$7,000
153 E. V. Johnston,	263	25	x35 O. H. Johnston, Mrs. B. S. Benefiel,	46	80	13	29	101	20	13	5	307	7,005	142	265	2,500	*15,000
154 Mrs. R. W. Blackburn,	30							3				3				300	*2,000
155																300	*1,500

\* No patronage.

FAMILIES: 8,740  
 SUNDAY SCHOOLS: Members, 15,555.  
 YOUNG PEOPLE'S SOCIETIES: Societies, 77; members, 2,549.  
 MEN'S ORGANIZATIONS: Societies, 26; members, 840.  
 CONTRIBUTIONS: American Board (churches, 51), \$1,807; Woman's Boards (73), \$2,761; Congregational Education Society (43), \$504; Congregational Church Building Society (78), \$1,192; Congregational Home Missionary Society (132), \$7,261; American Missionary Association (75), \$1,360; Congregational Sunday-

School and Publishing Society (93), \$984; Ministerial Relief (59), \$423. Total, \$16,292. Other and special Congregational gifts, \$9,434; undenominational gifts, \$2,444. Grand total, \$28,170.  
 HOME EXPENSES: No. of churches reporting, 112; amount, \$173,626.  
 INCREASE: Members, 117; Sunday School Members, 1,117; Total Gifts, \$4,642.  
 DECREASE: Churches, 3; Young People's Societies, Members, 261; Societies, \$2,408; Home Expense, \$17,748; Value of Property, \$20,178; Amount of Debt, \$1,335.

For Fifth-Year Statistics see General Summaries.

KENTUCKY.

CONFERENCE. OFFICERS: W. F. Hinkle, Corbin, statistical secretary and treasurer. SESSION OF 1913:

CHURCHES		CLERKS		MINISTERS		MEMBERS						REMOVED		ADMITTED		BAPT.		Fam.			
Cities or Towns	Org.	Executed	Names	Names	Ord.	C'd	Ma.	Fe.	To.	Ab.	C.	L.	To.	Di.	L.	R.	To.	Ad.	Inf.	Fam.	
1 Corbin, Pilgrim,	1886 1886		M. J. Cummins,	T. A. Kitchien,	'00 '11		12	14	26		0	0	0	0	1	1	0	2	0	0	20
2 Everts,	1892 1912		J. C. Houston,	John Madison Trosper,	'10 '12		21	45	66	3	0	0	0	0	0	0	0	0	0	0	25
3 † Fairview, <sup>a</sup>	1906		Miss Idella Sedgheer, <sup>b</sup>	(Cecil H. Plummer, <i>Lic.</i> )	'06		3	13	16	0	13	1	14	0	2	4	6	13	6	0	50
4 Gosneyville, Bethel,	1895		Miss Anna Center,	Mark N. Sumner,	'92 '11		10	15	25	6	2	0	2	0	0	0	0	1	0	0	12
5 Lexington,	1891 1892		Mrs. Nannie Washington,	W. L. Johnson,	'94 '94		46	47	93	39	11	0	11	0	0	0	1	1	0	0	29
6 Louisville, Plymouth,	1887 1892		F. C. Dillan,	Everett G. Harris,	'92 '91		68	119	187	20	21	0	21	4	0	4	8	11	0	0	50
7 Mill Creek, Leburn,	1912		Mrs. Nellie S. Fisher,	Parker William Fisher,	'10		3	5	8	0	0	0	0	0	0	0	0	0	4	0	27
8 Newport,	1877 1893		Wilbur H. Otting,	Frank H. Condit,	'11 '12		88	141	229	17	29	0	29	4	10	13	25	0	1	180	
9 Tolver,	1895		Mrs. E. Clark,	Mark W. Sumner,	'92		4	10	14	0	0	1	1	0	0	1	1	0	1	0	20
10 Williams-burg, 1st,	1878 1881		Mrs. Verna Denham,	William O. Bereckman,	'97 '06		20	36	56	23	2	1	3	1	2	0	3	2	0	0	30

<sup>a</sup> Ludlow and Tolver.

<sup>b</sup> West 393 Elm st., Ludlow.

‡ Not associated.

NAME OF STATE ORGANIZATION: KENTUCKY STATE CONFERENCE.

NAMES OF CHURCHES ADDED: Mill Creek, Leburn; Tolver.

CHURCHES: *Supplied by*. — Pastors, 9; licentiates, 1. Total, 10.

MINISTERS: Pastors, 9. Total, 9.

MEMBERSHIP: No. of males, 275; No. of females, 445. Total, 720. Absent, 122.

Additions, — on confession, 78; by letter, 24. Total, 102. *Remarks*. — death,

11; dismission, 15; revision, 20. Total, 46.

BAPTISMS: Adults, 27; infants, 7.

FAMILIES: 416.

SCNDAY SCHOOLS: Members, 738.

YOUNG PEOPLE'S SOCIETIES: Societies, 7; members, 161.

MEN'S ORGANIZATIONS: Societies, 2; members, 51.

CONTRACTORS: American Board (churches, 1), \$9; Woman's Boards (3), \$23; Congregational Education Society (1), \$2; Congregational Church Building Society (2),

SUNDAY SCHOOLS		CHURCH TREASURERS		OFFERINGS FOR THE BENEVOLENT SOCIETIES										SALARIES, VALUES, ETC.					
Superintendents	Members	Young People's Societies, Mem.	Men's Organizations	A. B. C. F. M.	Women's Boards	Congl. Ed. Soc.	Congl. Church Bldg. Society	Congl. Home Miss. Soc.	Am. Miss. Association	Congl. S. S. and Pub. Soc.	Ministerial Relief	Totals	Other Congregational Offerings	Undenominational Gifts	Home Expenses	Salaries	Value Church Property	Investment Funds	Amount of Debt.
1 M. J. Cummins,	75	12	0	Annie Petrey,	\$0	\$0	\$0	\$0	\$0	\$2	\$0	\$5	\$0	\$21	\$370	†\$550	\$2,500	\$0	\$0
2 J. C. Houston,	40	35	0	Mrs. Carrie A. Wheeler,	0	0	0	0	0	4	0	4	0	0	0	†700	2,500	0	0
3 Cecil H. Plummer,	75	11	0		0	0	0	0	0	0	0	0	0	35	130	†729	0	0	0
4 Mrs. M. N. Sumner,	39	0	0		0	0	0	0	0	0	0	0	0	35	0	†600	0	0	0
5 Miss Jessie Hanson,	20	10	0	C. W. Bailey,	1	4	0	2	0	7	0	14	11	0	†324	*2,000	0	0	0
6 Armah Wilson,	85	28	21	Henry Bell,	0	6	0	0	0	0	0	6	0	0	†1,451	*8,720	0	2,400	0
7 Parker W. Fisher,	112	0	0		0	0	0	0	0	0	0	0	0	0	†2,898	10,000	0	0	0
8 Fred Wolf,	232	45	30	William Davis,	0	13	0	0	33	0	0	47	9	0	†14	920	19,000	0	0
9					0	0	0	0	0	0	0	0	0	0	†800	7,000	0	0	0
10 Henry Gillis,	60	20	0	Henry Gillis,	8	0	2	2	2	7	2	24	17	20	†526	0	0	0	0

† Missionary aid to salary. \* No parsonage.

\$4; Congregational Home Missionary Society (2), \$25; American Missionary Association (4), \$21; Congregational Sunday-School and Publishing Society (2), \$4; Ministerial Relief (2), \$2. Total (6), \$100. Other and special Congregational gifts, \$37; undenominational gifts, \$57. Grand total, \$194.

Home Expenses: Amount, \$3,748.

Increase: Churches, 2; Members, 56; Sunday School Members, 142; Young People's Societies, Members, 11; Home Expense, \$4,293.

Decrease: Societies, \$98; Total Gifts, \$3.

For Fifth-Year Statistics see General Summaries.

LOUISIANA.

CONGREGATIONAL CONFERENCE: Organized Jan. 26, 1870. OFFICERS: James E. Smith, New Orleans, moderator; Rev. Alfred Lawless, jr., New Orleans, statistical secretary; Edward H. Phillips, New Orleans, treasurer. SESSION OF 1914: New Iberia, April 1-4.

CHURCHES	CLERKS		MINISTERS		MEMBERS							ADMITTED			REMOVED			BAPT.			Fam.
	Names		Names		Ord.	C'd	Ma.	Fe.	To.	Ab.	C.	L.	To.	Di.	L.	R.	To.	Ad.	Inf.		
	Unbr.	Br.	Names	Names																	
1 Abbeville, St. Mary,	1885	1905	Nicholas Melton,		'94	'94	22	42	64		0	2	0	2	2	1	1	4	2	3	29
2 Baton Rouge, Ist,	1901		E. W. Lawrie,		'08	'09	4	7	11		0	0	0	0	1	0	0	1	0	0	24
3 Bayou Blue, St. Peter,	1901	1901	Mark Robinson,		'95	'01	31	40	71		21	0	0	1	0	0	8	9	7	18	18
4 Belle Plac, New Iberia,	1882	1896	Valmore Sparrow,		'92	'92	14	46	60		15	10	0	10	1	0	0	0	0	0	10
5 Calhoun, Bluff Springs,	1911		Wilbert Jones,		'08	'11	8	10	18		2	0	0	0	0	0	0	0	0	0	14
6 Chacahoula, Zion Chapel,	1883	1909	Joseph Boykins,		'07	'07	7	12	19		1	0	3	3	1	0	1	2	0	2	12
7 Choudrant, Longstraw,	1883		Mrs. Belle Tompingson,		'00	'09	3	15	18		1	0	1	1	0	0	2	2	0	0	12
8 Erath, Beard,	1912				'12	'12	6	8	14		0	10	4	14	0	0	0	0	0	0	20
9 Eros, Equality,	1907						39	45	84		35	68	103	46							120
10 Fisher, United,	1908	1904					10	10	20		10	10	20								18
11 Grand Bayou, Little Zion,	1886	1886	Mrs. George Boose,		'03	'12	31	71	102		8	7	8	15	1	4	1	6	2	0	110
12 Hammond, Ist,	1887	1902	Frank J. Neville,		'95	'99	38	46	84		10	7	0	7	0	0	0	7	4	58	58
13 Indian Village, Ist, <sup>a</sup>	1902		Robert C. Irwin,		'11	'12	12	14	26		0	0	0	0	1	0	0	1	0	0	30
14 Iowa, Ist,	1888	1903	D. C. Ritchie,		'11	'12	74	112	186		63	0	2	0	2	1	0	11	12	0	165
15 Jennings, Ist,	1886	1886	W. A. Steidley,		'95	'93	40	53	93		21	0	2	1	0	0	0	0	0	0	56
16 Kinder,	1895	1902	Ed. Kennedy,		'95	'93	3	11	14		0	3	11	14	0	0	0	0	0	0	31
17 " Emad,	1912	1912	Elisha A. Catholic,		'95	'93	17	40	57		9	1	0	1	1	0	15	16	0	3	31
18 Lake Charles, Woodbury,	1899	1900	Tolphor Watson,		'12	'12	5	10	15		2	2	5	7	1	11	2	14	5	6	7
19 Lake Peigneur, St. Peter, <sup>b</sup>	1869	1869					11	10	21		7	7	8	0	8	5	1	3	9	0	15
20 Manchester,	1869		Mrs. Evaline Easter,		'98	'97	15	52	67		8	5	1	3	9	0	14	59	2	0	59
21 New Iberia, St. Paul,	1904	1907	Edward St. Phillips,		'93	'10	23	49	72		1	5	0	5	2	0	0	3	2	3	55
22 New Orleans, Beecher,	1872	1846	Miss Lillie Phillipsen,		'01	'06	37	117	154		10	27	7	34	7	0	0	7	28	8	120
23 " Central,	1869	1888	George Baker,		'92	'06	14	40	54		3	2	0	2	3	0	12	15	0	6	38
24 " Howard,	1887	1891	Miss M. Isabel Wheelpley,		'03	'10	11	21	41		4	3	0	3	2	0	26	28	0	0	0
25 " University,	1889	1903	Robert M. Porter,		'86	'05	48	60	108		15	1	2	3	0	2	6	8	0	3	70
26 Roseland, Ist,	1870	1870	Augustus A. Coxon,		'08	'08	10	34	44		9	7	10	17	7	0	0	7	1	0	11
27 Shreveport, St. Mark,	1891	1893	William Lawless,		'12	'12	12	12	24		2	1	3	1	4	2	0	0	3	1	30
28 Thibodaux, Ist,	1890	1895	Mrs. B. F. Stockwell,		'11	'10	19	25	53		9	5	1	6	0	0	0	0	4	4	30
29 Vinton, Ist,	1883	1895	Newton Winger,		'08	'11	21	25	44		2	10	2	12	1	0	0	1	10	0	32
30 Walnut Lane, Union, <sup>c</sup>	1888	1892	Miss Harriet Lawson,		'00	'11	16	17	33		18	0	1	0	0	0	0	1	0	0	80
31 Welsh, Ist,	1911	1897	Ab. Pervis,		'00	'11	16	27	43		0	1	0	1	0	0	0	0	1	0	20
32 West Monroe, Drue,																					

<sup>c</sup> Calhoun.

<sup>b</sup> Parcperdue.

<sup>a</sup> Phillips Bluff.



SUNDAY SCHOOLS		OFFERINGS FOR THE BENEVOLENT SOCIETIES										SALARIES, VALUES, ETC.										
Members	Young People's	Men's	Organizations	CHURCH TREASURERS	A. B. C. F. M.	Women's	Boards	Congl. Ed. Soc.	Congl. Church Bldg. Society	Congl. Home Miss. Soc.	Assn. Miss.	Congl. S. S. and Pub. Soc.	Ministerial Relief	Totals	Other Offerings	Interdenominational Gifts	Home Expenses	Salaries	Value Church Property	Investment Funds	Amount of Decl.	
1	44	0	0	0	Mrs. Charity Groze,	80	0	0	0	0	0	0	0	89	0	0	62	30	\$4,500	0	0	
2	Miss Lenora Burks,	0	0	0	0	0	0	0	0	0	0	0	0	0	0	0	0	\$200	0	0	0	
3	Jacob Robinson,	78	0	0	0	0	0	0	0	0	0	0	0	0	0	0	75	\$1,000	\$850	0	0	
4	Junius Jones,	40	0	0	0	0	0	0	0	0	0	0	0	0	0	0	250	\$450	2,000	0	0	
5	0	0	0	0	0	0	0	0	0	0	0	0	0	0	0	0	3	0	0	0	0	
6	Joseph Boykins,	22	0	0	0	0	0	0	0	0	0	0	0	0	0	0	5	0	*500	0	0	
7	Frank Kelley,	30	0	0	0	0	0	0	0	0	0	0	0	0	0	0	70	60	0	0	0	
8	Robert Dozier,	40	0	0	0	0	0	0	0	0	0	0	0	0	0	0	0	0	0	0	0	
9	0	40	0	0	0	0	0	0	0	0	0	0	0	0	0	0	0	0	0	0	0	
10	150	20	216	0	0	0	0	0	0	0	0	0	0	0	0	0	0	0	0	0	0	
11	22	0	0	0	0	0	0	0	0	0	0	0	0	0	0	0	0	0	500	0	0	
12	Frank Stead,	78	0	0	0	0	0	0	0	0	0	0	0	70	11	17	1,243	900	8,000	0	0	
13	Frank J. Neville,	52	0	0	0	0	0	0	0	0	0	0	0	3	0	0	62	\$1,000	0	0	0	
14	Thomas Cook,	36	0	0	0	0	0	0	0	0	0	0	0	5	0	0	225	150	4,000	0	0	
15	W. P. Cary,	143	18	11	0	0	0	0	0	212	0	14	0	0	232	0	0	495	\$1,000	2,800	0	
16	J. W. Mayes, M.D.,	115	0	0	0	22	25	10	8	135	10	8	0	0	135	75	90	650	\$1,000	2,700	0	
17	Allen Few,	135	0	0	0	25	0	0	0	0	0	0	0	25	70	0	650	\$1,000	2,700	0		
18	Miss Lubertie Brown,	42	0	0	0	2	0	0	0	0	0	6	0	8	4	0	498	\$640	5,000	0	0	
19	Telphor Watson,	24	0	0	0	0	0	0	0	0	0	0	0	0	10	1	25	45	*600	0	50	
20	0	0	0	0	0	0	0	0	0	0	0	0	0	0	0	0	0	0	0	0	0	
21	Mrs. Clara Blanchet,	50	0	0	0	8	0	0	0	0	0	7	2	0	17	18	0	617	\$480	3,500	0	
22	Edward H. Phillips,	205	47	20	0	4	1	6	1	12	4	3	31	12	4	894	4	894	\$624	*4,370	0	634
23	Miss Victoria Pierson,	65	35	40	0	3	0	0	0	11	0	0	0	0	14	11	5	1,100	\$840	*23,000	0	
24	George Baker,	40	15	9	0	0	0	0	0	3	0	0	0	3	2	2	475	\$570	3,500	0	0	
25	Miss Anna Hastings,	82	41	31	0	12	0	0	0	0	0	27	0	44	0	16	0	0	0	0	0	
26	Emery A. Robinson,	153	65	0	0	3	2	4	24	8	4	95	4	95	4	24	661	\$740	3,400	2,000	0	
27	Charles Walker,	14	0	0	0	0	0	0	0	0	0	0	0	0	0	0	81	\$1,800	*1,800	0	0	
28	William Lawless,	25	0	0	0	0	0	0	0	2	0	0	0	2	0	0	399	\$380	3,500	0	0	
29	Mrs. B. F. Stockwell,	35	18	0	0	9	0	11	13	0	19	7	59	46	0	200	4750	\$1100	500	0	0	
30	Robert Jordan,	60	0	0	0	0	0	0	0	0	0	0	0	0	0	0	50	\$100	500	0	0	
31	0	0	0	0	0	0	0	0	0	0	0	0	0	0	0	0	0	0	*300	0	0	
32	Albert Stroyer,	50	0	0	0	0	0	0	0	0	0	0	0	0	2	0	58	50	0	0	0	

† Missionary aid to salary. \* No parsonage.

## LOUISIANA STATISTICS.

NAME OF STATE ORGANIZATION: LOUISIANA CONGREGATIONAL CONFERENCE.

NAMES OF CHURCHES ADDED: Calhoun, Bluff Springs; Erath, Beard; Kinder, Emad.

NAME OF CHURCH DROPPED: Bethel.

CHURCHES: *Supplied by*, — Pastors installed, 2; pastors recognized, 25; vacant, 5.  
Total, 32.

MINISTERS: Pastors installed, 2; pastors recognized, 18. Total, 20.

MEMBERSHIP: No. of males, 652; No. of females, 1,145. Total, 1,797. Absent, 287.

*Additions*, — on confession, 112; by letter, 84. Total, 196. *Remarks*, — death, 38; dismission, 40; revision, 88. Total, 166.

BAPTISMS: Adults, 71; infants, 77.

FAMILIES: 1,234.

SUNDAY SCHOOLS: Members, 1,797.

## LOUISIANA STATISTICS.

YOUNG PEOPLE'S SOCIETIES: Societies, 8; members, 259.  
 MEN'S ORGANIZATIONS: Societies, 6; members, 127.  
 CONTRIBUTIONS: American Board (churches, 7), \$129; Woman's Boards (10), \$96;  
 Congregational Educational Society (4), \$9; Congregational Church Building Society  
 (5), \$46; Congregational Home Missionary Society (7), \$278; American Missionary  
 Association (10), \$124; Congregational Sunday-School and Publishing Society (4).

\$66; Ministerial Relief (4), \$22. Total, \$770. Other and special Congregational  
 gifts (8), \$269; denominational gifts (10), \$180. Grand total, \$1,219.  
 HOME EXPENSES: No. of churches reporting, 22; amount, \$8,195.  
 INCREASE: Churches, 2; Members, 30; Sunday School Members, 277; Young People's  
 Societies, Members, 75; Societies, \$49; Value of Property, \$20.  
 DECREASE: Total Gifts, \$87; Home Expense, \$3,258; Amount of Debt, \$834.

For Fifth-Year Statistics see General Summaries.

MAINE.

THE CONGREGATIONAL CONFERENCE AND MISSIONARY SOCIETY OF OFFICERS: Prof. Calvin M. Clark, Bangor, moderator; Rev. Edgar M. Cousins, Brewer, statistical secretary; Dea. Joseph G. Blake, Bangor, treasurer; Rev. Charles Harbutt, Portland, superintendent. Session of 1913: Norway, 24, May 6, 7, 8.

	CHURCHES		CLERKS		MINISTERS		MEMBERS				ADMITTED				REMOVED				BAPT.		Fam.	
	Cities or Towns	Org.	Churches	Names	Names	Ord.	C'd	Ma.	Fe.	To.	Ab.	C.	L.	To.	Di.	L.	R.	To.	Ad	Inf.		
1 Abbot,			1875	1876	W. W. Delano,			'12	6	12	18	4	0	0	0	0	0	0	0	0	0	0
2 Acton,			1781	1827	Fred K. Bodwell,			'12	4	11	15	2	0	0	1	0	7	8	0	0	35	0
3 Albany,			1803		James A. Kimball,			'95	'11	33	97	130	5	3	8	5	0	5	5	0	91	0
4 Alford,			1791	1834	Dea. J. M. Akers,																	
5 Alna,			1796																			
6 Amherst and Aurora,			1830	1842	Mrs. Fannie S. Silsby,			'12	17	46	63	13	1	0	1	2	0	0	2	1	0	75
7 Andover,			1800	1860	Dea. John L. Bailey,																	
8 Anson, North,			1881	1884	Mrs. Vesta L. Jones,			'13	27	41	68	0	5	2	7	0	0	0	5	0	50	0
9 Ashland,			1896	1897	F. R. Colburn,			'92	'08	119	237	356	60	4	11	15	8	3	1	12	2	6
10 Auburn, High st.,			1826	1858	Dea. J. Walter Stetson,			'99	'09	55	107	162	65	0	0	0	0	0	0	0	32	2
11 " " West, R. D. 4,			1844	1844	H. M. Packard,			'99	'09	55	107	162	65	0	0	11	3	14	28	0	3	175
12 " " 6th st.,			1875	1878	Mrs. W. m. Malbon,			'94	'10	42	132	174	45	0	1	4	1	15	20	0	0	300
13 Augusta, South,			1794	1865	Dea. E. A. Perkins,			'94	'11	4	6	10	0	0	0	0	0	0	0	0	0	0
14 " " Church Hill,			1897	1898	Eugene B. Stackpole,			'94	'05	146	307	453	118	6	10	16	5	12	0	17	3	5
15 Baldwin, East,			1821	1877	Mrs. Lorenzo Norton,			'94	'05	7	14	21	10	0	0	0	0	0	1	0	0	0
16 Bangor, Hammond st.,			1833	1833	Horace S. Stewart,																	
17 " " East, R. D. 1,			1878		Mrs. E. W. Wentworth,			'90	'10	15	19	34	0	0	0	0	1	1	0	0	0	56
18 " " North, R. D. 3,			1896	1876	Ralph V. Morrison,			'95	'05	18	41	59	7	0	0	0	0	1	0	1	0	7
19 " " Forest av.,			1903	1903	Rev. E. C. Brown,			'72	'84	90	240	330	88	0	0	0	0	0	0	0	0	150
20 " " All Souls,			1912		Edward M. Blanding,			'72	'84	90	240	330	88	0	0	0	0	0	0	0	0	0
21 Bath,			1911					'94	'03	8	9	17	3	0	1	1	0	1	0	1	0	26
22 Beeldington and Deblois,			1904		Mrs. Sadie Melvin,			'98	'04	24	98	122	31	3	4	7	3	1	11	2	1	100
23 Belfast, 1st,			1796	1831	Dr. Adelbert Millett,			'98	'12	8	21	29	9	0	0	1	2	4	0	0	0	30
24 " " North,			1846	1847	Walter G. Hatch,			'78	'24	31	17	0	0	0	0	2	1	0	3	0	0	20
25 Benton Falls,			1858	1829	Miss Maria E. Lunt,			'88	'08	42	91	133	55	3	0	3	2	1	0	3	0	75
26 Bethel,			1799	1847	Dea. Josiah U. Purington,			'93	'09	35	120	155	8	3	3	0	4	0	56	60	3	13
27 Biddeford, 1st, R. D. 3,			1730		John R. Staples,			'96	'09	20	73	93	10	2	1	3	3	0	0	3	0	8
28 " " 2d,			1805	1850	Edward T. Hyde,			'96	'09	20	73	93	10	2	1	3	3	0	0	2	0	0
29 Bingham,			1805	1893	Mrs. Myrtle M. Cummings,			'07	'10	18	57	75	26	1	1	2	2	0	0	2	1	0
30 Blanchard,			1833	1834	Mrs. R. E. Packard,																	
31 Bluehill,			1772	1833	Mrs. L. L. Partridge,			'07	'10	18	57	75	26	1	1	2	2	0	0	2	1	0
32 Boothbay,			1766					'93	'10	9	55	64	8	1	2	3	1	0	0	1	0	108
33 Boothbay Harbor,			1848	1849	Mrs. Geo. B. Kenniston,			'80	'13	75	219	294	93	1	2	3	5	3	0	0	0	20
34 Bremen, Broad Cove,			1826	1824	John S. Fiske,					2	8	10	2	0	0	0	0	0	0	0	0	0
35 Brewer, 1st,			1800	1889	Peter McLeod,			'80	'13	75	219	294	93	1	2	3	5	3	0	0	0	228

Bar Harbor, see Eden.

SUNDAY SCHOOLS		OFFERINGS FOR THE BENEVOLENT SOCIETIES										SALARIES, VALUES, ETC.						
Superintendents	Members	Young People's Societies, Men's Organizations	Church Treasurers	A. B. C. F. M.	Women's Boards	Congl. Church Bldg. Society	Congl. Home Miss. Soc.	Am. Miss. Association	Congl. S. S. and Pub. Soc.	Ministerial Relief	Totals	Other (Congregational Offerings)	Undenominational Gifts	Home Expenses	Salaries	Value Church Property	Investment Funds	Amount of Debt
1 Mrs. Minnie Kiefe,	25		Samuel H. Garvin,	9	9	62	84	9	9	9	869	0	0	300	275	2,500	2,300	0
2 Mrs. Lydia Fernald,	19		Mrs. Lydia Fernald,	17	2	17	17	2	2	2	19	0	0	300	275	2,500	2,300	0
3 Frank P. Knight,	88	69	J. M. Akers,	14	30	4	21	17	4	5	101	27	1	900	900	7,000	1,690	0
4 Mrs. L. A. Edgerly,	50	30	Mrs. F. A. Silsby,	3	3	19	19	3	3	3	22	0	0	350	1,000	1,000	0	0
5 M. A. Howard, <i>Exec A.</i> ,	60	48	John L. Bailey,	28	7	20	20	8	1	1	20	0	0	750	5,000	480	0	0
6 Mrs. Annie Flint,	179	0	Mrs. Ahreda Eames,	7	8	5	8	8	1	1	21	0	0	500	5,000	1,500	0	0
7 N. E. Bray,	24	0	William T. Yeaton,	40	30	80	213	163	15	25	756	116	65	2,259	2,000	32,000	0	1,000
8 H. K. Anderson,	171	38	H. M. Packard,	35	14	50	22	3	4	4	131	135	442	260	1,800	7,000	0	0
9 John C. Woodrow,	130	50	Mrs. Geo. E. Kinney,	6	99	7	75	37	11	48	283	12	3,172	900	10,500	0	3,300	
10 Dea. W. L. Thompson,	25	0	Miss Mary Libby,	2	2	1	28	28	1	1	28	0	0	1,800	40,000	2,625	0	0
11 Frank Giddney,	418	33	John H. Ward,	6	2	3	3	2	2	2	7	0	2	351	200	3,200	500	59
12 Mrs. Emily J. Brown,	27	75	Mrs. Emily J. Brown,	562	78	40	182	38	23	23	975	151	432	5,330	2,000	65,000	1,000	0
13 Oscar L. Olsen,	27	0	A. W. Grundle,	6	2	1	4	5	1	1	21	3	0	263	2,500	0	263	
14 Charles Wiley,	110	75	A. R. Blethen,	9	3	4	22	5	3	1	47	7	9	1,020	1,100	1,500	0	0
15 Fred'k H. Winchester,	250	30	Irving W. Devoe,	705	231	50	457	213	25	31	1,967	810	553	30,690	3,500	3,500	0	0
16 Dr. D. W. Banker,	150	0	Joseph G. Blake,	85	110	48	171	205	20	31	673	120	300	3,800	1,800	0	0	
17 W. A. Guild,	137	51	W. R. Kimball,	87	32	12	101	55	11	8	306	11	0	56	1,000	2,000	0	0
18 Mrs. Sadie Melvin,	25	0	Mrs. A. B. Farnsworth,	8	3	2	5	11	2	5	30	0	0	500	300	5,000	0	0
19 Dea. H. M. Prentiss,	75	35	Dr. A. O. Stoddard,	17	13	8	36	27	3	3	107	41	0	117	850	6,000	900	
20 Henry B. Iadd,	75	35	Mrs. Ellen C. Gay,	17	13	8	36	27	3	3	107	41	0	117	850	6,000	900	
21 Miss Minnie Eames,	135	15	J. U. Purington,	17	25	6	35	30	3	3	124	22	8	6,028	1,200	34,000	1,500	
22 Mrs. W. C. Curtis,	155	25	Mrs. Frances Johnson,	5	5	5	5	6	2	2	16	16	0	1,000	1,000	10,000	0	800
23 [No school.]	46	28	H. G. Hutchinson,	34	3	5	34	11	3	3	102	24	5	1,144	700	6,000	3,780	0
24 Harold J. Staples,	75	38	Forrest H. Colby,	67	19	10	99	72	10	5	299	9	40	1,760	1,200	1,000	1,000	
25 Harry Cummings,	228	38	A. D. Sturtevant,	3	3	3	3	3	3	3	36	36	0	300	1,000	1,000	0	0
26 Miss Agnes Davidsen,			Mrs. L. L. Partridge,															
27 Mrs. L. L. Partridge,			John S. Fiske,															
28			Eugene M. Dole,															
29																		
30																		
31																		
32																		
33																		
34																		
35																		

\* Missionary aid to salary. \* No parsonage.

CHURCHES Cities or Towns	Org. Churches Erected	CLERKS		MINISTERS		MEMBERS				ADMITTED			REMOVED			BAPT.		Fam.	
		Names	Names	Ord.	C'd	Ma.	Fe.	To.	Ab.	C.	L.	To.	Di.	L.	R.	To.	Ad.		Inf.
36 Brever, South.	1843 1905	Dea. Fred C. Ware,																	250
37 Bridgton, Ist.	1784 1870	E. L. Lewis,																	135
38 " " South.	1829 1870	Dea. F. N. Berry,																	62
39 " " North.	1832 1834	Dea. F. O. Chadbourne,																	55
40 Bristol,	1796 1834	Dea. A. H. Hunter, <sup>a</sup>																	60
41 " " South.	1903 1898	Willard P. Gamage,																	130
42 Brooks,	1902 1902	Elliot S. Jones,																	100
43 Brooksville, North.	1793 1890	Groves H. Cousins,																	30
44 " " West.	1826 1855	Miss Lucy W. Jones,																	61
45 Brownfield.	1804	Almon F. Johnson, East B.,																	75
46 Brunswick,	1819 1839	Mrs. Anne L. S. Ryder,																	140
47 Brunswick,	1737 1846	George T. Little,																	256
48 Bucksport,	1803	Albert F. Page,																	1
49 Burlington,	1827 1878	Miss Sylvia E. Richardson,																	50
50 Buxton,	1763 1822	Mrs. Frank L. Tarbox,																	100
51 " " North.	1852 1820	Dea. Samuel A. Hill,																	23
52 Calais,	1825 1872	George B. Bates,																	2
53 " " Red Beach,	1894 1888	Mrs. Henry W. Poore,																	50
54 Camden,	1805 1834	Mrs. M. Blanche Rich,																	200
55 Caratunk,	1887 1888	Mrs. S. H. Fitzsimmons,																	25
56 Carroll,	1905 1889	E. W. Thibodeaux, <sup>b</sup>																	60
57 Casco,	1864																		32
58 Castine,	1820 1829	Rev. G. W. Patterson,																	75
59 Cherryfield,	1833 1884	Mrs. Mary C. Freeman,																	0
60 Cornish,	1840 1858	Mrs. Effie H. Perkins,																	0
61 Cranberry Isles,	1899	† Mrs. Agnes H. Spurling, <sup>c</sup>																	130
62 Cumberland Center,	1793 1831	Dea. Arno S. Chase,																	0
63 Dead River,	1899	Russell V. Sauford,																	0
64 Dedham,	1841 1850	Mrs. Ella L. Burrill,																	25
65 Deer Isle, Ist.	1793 1888	Rev. H. W. Collins,																	170
66 " " 2d, North.	1858 1858	Dea. Francis E. Gray,																	40
67 " " Little.	1895 1896	Mrs. Sadie H. Eaton,																	37
68 " " Sunset,	1912	John P. Johnson,																	50
69 Denmark,	1829 1879	Mrs. Geo. N. Colby,																	75
70 Dennyville,	1805 1834	C. Woodbury Hobart,																	50
71 Dexter,	1834 1846	Mrs. Belle M. Foss,																	50
72 Dixfield,	1912	Waiver H. Small,																	17
73 Dresden, West.	1893	Mrs. Sarah L. Cameron,																	24
74 Durham, <sup>d</sup>	1796 1856	Mrs. Laura A. Brown,																	0

† Two churches, '65 and '98.

<sup>a</sup> Lisbon Falls, R. D. 2.

<sup>b</sup> Islesford.

<sup>c</sup> Prentiss.

<sup>d</sup> Damariscotta.







SUNDAY SCHOOLS			Y. P. Mens			CHURCH & TREASURERS			OFFERINGS FOR THE BENEVOLENT SOCIETIES								SALARIES, VALDES, ETC.						
Superintendents	Men	W. Men	S. Mens	Org.	Men	A. B. C. W. Mens	C. E. B. S.	C. C. B.	C. H. M.	A. M.	C. S. S.	Min.	Totals	Un-der 16	Over 16	Con-trib-utions	Home Exp.	Salaries	Prop-erty	Value Ch. Invest.	Funds	Am't of Debt	
		\$4	\$4	\$4	\$4	\$4	\$4	\$4	\$4	\$4	\$4	\$4	\$4	\$29	\$	\$	\$	\$	\$	\$	\$	\$	\$
75 Ralph Smith,	100												4	4						\$600	\$11,500	\$1,120	\$201
76	70																			300	*7,500	0	0
77 Rev. H. L. Packard,	135																			1,000	5,000	1,500	0
78 Thomas Scaries,	190																			1,800	50,000	0	0
79 Frank Y. Tracy,	50																			*3,500	0	0	0
80 Dea. E. Chase,	30																			150	*3,500	0	0
81 Wallace E. Dixon,	h	80																		300	175	4,000	632
82 L. H. Cushman,	58																			975	4,300	5,500	0
83 Mrs. G. Moore,	h	308																		1,100	12,000	1,300	0
84 Mrs. H. F. Maddocks,	60																			750	7,500	0	0
85																				†300	1,500	0	0
86 Wm. E. Winslow,	45																			5,000	1,230	0	0
87 Sumner P. Mills,	h	200																		1,200	30,000	3,000	1,000
88 Joseph H. Merrill,	h	70																		328	*2,500	2,000	0
89 H. W. Yarney,	h	134																		2,225	1,000	15,800	0
90 Mrs. W. N. Park,	h	165																		900	12,000	3,200	0
91 Mrs. Geo. Ward,	h	30																		432	3,000	0	0
92 George E. Worth,	h	30																		250	2,200	1,250	0
93 Edward H. Davis,	h	30																		700	9,000	3,000	1,200
94 Mrs. S. S. Soule,	58																			632	600	6,000	4,900
95 Redgley C. Clark,	65																			800	900	6,000	4,800
96 D. S. McMaigilton,	80																			1,200	25,000	2,500	0
97 George W. Robinson,	110																			850	4,400	2,800	0
98 Newton Rideout,	35																			260	2,000	575	0
99																				1,650	25,000	29,000	2,115
100 Chase A. Boothby,	147																			300	3,000	0	0
101 Willis B. Hoar,	60																			900	8,600	2,200	0
102 Luther W. Hill,	125																			1,000	15,000	6,500	0
103 Prof. W. N. Stanley, Junr,	135																			800	1,200	2,500	0
104 George F. Morse,	160																			1,101	800	7,600	12,000
105 A. W. Braithwaite,	140																			350	3,000	600	0
106 Augustus Merriman, <sup>a</sup>	h	120																		480	4,000	1,700	0
107 Mrs. Agnes G. Blake,	46																			150	3,000	500	0
108 Miss Nellie Rankin,	45																			1,900	10,000	0	900
109 C. H. Dole,	50																			164	*3,000	0	0
110 Ernest C. Alexander,	h	222																		†800	*3,000	0	0
111																				480	3,000	0	0
112 S. Crabtree,	h	222																		32	150	*10,000	0
113 Miss H. A. M. Turner,	25																			30	1,675	1,900	10,000
114 Rev. A. E. Beaumont,	45																			4	†800	*3,000	0

\* No parsonage.

<sup>a</sup> Harpwell Center, also Augustus E. Wilson, No. Harpwell.

† Missionary aid to salary.



SUNDAY SCHOOLS	Y. P. Mens S. Org.	CHURCH TREASURERS	OFFERINGS FOR THE BENEVOLENT SOCIETIES										Home Exp.	SALARIES, VALUES, ETC.				
			A. B. C.	Wom'n's	C. E.	C. C. B.	C. H. M.	A. M.	C. S. S.	M. I.	A.	Totals		Salaries	Value Ch. Property	Invest. Funds	Am't. of Debt	
Superintendents	Mem		\$17	\$	\$	\$	\$17	\$	\$	\$	\$	\$	\$	\$	\$	\$	\$	
115 E. E. Morton,		E. E. Morton,												\$260	\$300	\$1,200	\$800	\$0
116 E. A. Worcester,	133	Mrs. F. V. Sawyer,	2				1							1,345	840	10,800	10,000	0
117 E. A. Worcester,																		
118 [Union School],	120	0 Henry E. Andrews,	\$2	18	25	108	42	22						0	1,000	12,000	6,500	0
119 Rev. M. P. Dickey,	120	0 Dea. C. W. B. Clough,	11	1	1	20	5	2	2	4	703	0	5	487	367	2,000	3,200	0
120 Dea. C. W. B. Clough,		0 Wallace Wheelwright,	601	10	5	8	49	19	7	4	703	0	2,300	633	11,000	12,000	0	
121 Palmer A. Twombly,	44	0 Mrs. Oscar T. Clark,												560	7600	5,800	0	
122 Miss Julia Duncan,	50	A. S. Stackpole,													4500	6,000	6,500	0
123 Miss F. Gareelon,	h 315	124 Miss F. Gareelon,	184	50	24	158	150	24	16	16	630	75	5,300	2,000	92,000	0	0	0
124 Edwin Sadler,	40	Miss Myra Hayes,	10				31	10				51	0	7550	4,800	0	0	0
125 E. L. B. McKenney,	60	6 Hardy H. McKenney,	6				2	20	5				525	7600	5,000	1,800	0	
126 Mrs. L. B. McKenney,	190	95 Mrs. K. E. Ballentyne,		4									2,525	7900	11,800	0	0	
127 K. A. Ballentyne,	60	0 Frank W. Libby,	12	10	4	17	7	3	1	58	0	2	230	3,000	600	0	0	
128 Henry Taylor,	40	0 Mrs. Joseph Lunt,	4				5				9	0	9	1800	2,000	0	0	
129 Miss S. S. Teel,	134	211 Cyrus K. Chapman,					2	15	2	22	22	18	23	540	500	3,000	3,000	0
130 Rev. M. O. Baltzer, <sup>a</sup>	30	C. W. Murphy,	4				14				18	25	3,350	1,100	19,500	1,000	0	
131 C. W. Murphy,	h 330	0 Ralph W. Abbee,	11	47	6	60	34	6	5	175	0	10	813	400	2,500	0	0	
132 Dea. L. P. Thaxter,	65	0 Frank H. Samborn,	10	1	2	3	13	11	2	17	59	20	115	1,763	1,000	16,750	770	0
133 Mrs. F. H. Samborn,	h 187	45 Dea. Frank Dinsmore,	34				48	70	44	20	15	271	0	100	250	*1,000	500	0
134 Miss F. Thinkham,	20	Lake Poulin,	1				5	1			10	2	64	200	2,000	0	0	
135 Stamford Smith,	40	0 Mrs. Ada F. Smith,	3				4	2	1	1	15	15	295	200	2,000	0	320	
136 Mrs. E. H. Wessinger,	20	0 Mrs. Roy Hitecock,	1				3	4	2	1	1	6	80	70	80	0	0	
137 William A. Sharp,	35	0 Mrs. N. J. Smith,	10				6	17	1	23	0	0	404	650	3,000	0	0	
138 Isaac E. Philbrook,	62	0 I. E. Philbrook,	2				5	15	10	2	6	50	860	4,000	4,000	0	408	
139 Mrs. S. L. Hawley,	120	Henry Nelson,	14				3	11			28	8	1,124	11,100	16,000	0	4,050	
140 W. S. Crommett, <sup>b</sup>	70	0 Lyman Johnson,	3				3	5	0	0	1	12	0	950	800 [Un. Ch.]	0	0	
141 Geo. M. D. Grant,	50	0 Miss C. A. Simpson,	0				5		8	6	19	0	560	7300	3,000	0	0	
142 Mrs. Lois Bishop,	63	0 Dr. Charles S. Bryant,	27										1,111	1,000	8,000	2,200		
143 P. M. Smith,	60	0 Horace G. Trimble,	30	25	5	10	82	40	5	5	202	6	481	450	2,200	4,670	0	
144 Ralph H. Giddings,	33	0 Miss L. E. Washburn,	6				2	8	5	1	17	3	370	450	2,000	82	0	
145 Rev. Geo. M. Graham,	42	0 George A. Bean,	20				14				14	0	700	600	3,500	1,200	0	
146 Delbert M. Benner,	40	0 Edward M. Homer,	151				20				20	0	337	700	3,500	2,000	0	
147 A. G. Larson,	55	Dr. R. L. Grindle,	20				3				3	0	700	2,500	5,000	0	0	
148 Dr. R. L. Grindle,	120	J. P. Huston,	20	20	12	12	61	32	8	8	165	6	1,480	900	6,200	18,500	0	
149 Wilder W. Dodge,	h 45	0 Benj. I. Garland,	5				2	10	6	2	1	31	6	441	4500	3,000	0	
150 Benj. I. Garland,																		

\* No parsonage. † Missionary aid to salary. ‡ Ridgelyville.

<sup>a</sup> Also Harry McKenney, North Lovell.

CHURCHES	Clerks	Ministers	Members			Admitted			Removed			BAPT.	Fam.						
			Churched	Names	Ord.	C'd	Ma.	To.	Ab.	C.	L.			To.	Di.	L.	R.	To.	Ad.
155 New Gloucester,	1765 [1840]	Rev. E. B. Foster,	'11	40	78	118	29	0	0	0	0	0	0	0	0	0	0	0	0
156 New Portland, North,	1869 [1868]	Vinton R. Hutchings,	'11	10	25	35	8	0	0	0	0	0	0	0	0	0	0	0	30
157 New Sharon,	1801 [1844]	Mrs. Nellie F. Clark,	'09	28	70	98	28	10	3	13	0	0	0	0	0	0	0	0	41
158 New Sweden, Jemtfand,	1822 [1891]	Fritz Sjoberg,	'12	36	45	81	6	1	7	3	0	0	0	0	0	0	0	0	35
159 New Vineyard,	1828	Mrs. Kate L. Luce,		15	47	62	19	0	0	0	0	0	0	0	0	0	0	0	53
160 Norridgeveok,	1797 [1794]	Miss Hattie A. Longley,		15	47	62	19	0	0	0	0	0	0	0	0	0	0	0	53
161 Northfield,	1836																		
162 No. Yarmouth, Walnut Hill,	'06 [1839]	Dea. E. M. McIntire,	'12	31	44	75	15	1	6	7	3	0	0	0	0	0	0	0	100
163 Norway, 1st, R.D. 2,	1802 [1870]	A. W. Whitehouse,	'06	'10	18	24	10	0	0	0	0	0	0	0	0	0	0	0	26
164 " 2d,	1853 [1894]	Ralph S. Osgood,	'06	'10	36	115	151	3	5	8	3	0	0	0	0	0	0	0	130
165 Old Town,	1834 [1865]	John A. Harlow, <sup>a</sup>		20	47	67	12	1	0	1	2	0	0	0	0	0	0	0	55
166 " Stillwater,	1859	† Mrs. W. H. Woodard,	'00	'11	4	30	34	12	0	1	0	0	0	0	0	0	0	0	40
167 Orland,	1850 [1849]	Mrs. Charlotte L. Brewster,		36	64	100	42	1	4	5	1	4	0	5	1	0	0	0	50
168 Orono,	1828 [1833]	Dea. Merritt C. Fernald,	'00	'11	7	30	37	18	0	0	0	0	2	0	0	0	0	0	42
169 Orrington, <sup>b</sup>	1834 [1842]	Miss Ruth Ann George,		13	32	45	6	0	0	0	0	0	1	1	2	0	0	0	43
170 Otisfield, Oxford, R.D. 3,	1797 [1871]	Clinton E. Nutting,	'10	'11	4	14	18	3	7	0	7	0	0	0	0	0	0	0	37
171 Oxbow,	1904 [1902]	Mrs. Ida V. Smith,	'12	10	24	34	11	0	0	0	0	0	0	0	0	0	0	0	57
172 Oxford,	1826 [1843]	Mrs. Charles F. Starbird,	'02	'07	47	122	169	39	1	0	1	5	2	0	0	0	0	0	2
173 Paris, South,	1812 [1818]	Edward L. Greene,	'09	'12	42	45	87	0	8	0	8	0	0	0	0	0	0	0	26
174 " West, Finnish,	1911 [1912]	Antti Hiltunen,	'10	'11	13	24	0	24	0	0	24	0	0	0	0	0	0	0	7
175 " South, Finnish,	1912	Juho Kamulainen,	'10	'11	13	24	0	24	0	0	24	0	0	0	0	0	0	0	7
176 Patten,	1841 [1864]	H. C. Rowe,	'09	'13	14	54	68	19	0	0	0	0	0	0	0	0	0	0	1
177 Pembroke,	1835																		
178 Perry,	1822 [1891]	Mrs. Chas. A. Leighton,	'05	'12	8	24	32	9	0	0	0	0	0	0	0	0	0	0	75
179 Phillips,	1822 [1835]	Miss Cora E. Wheeler,	'08	10	36	46	28	0	0	0	0	0	0	0	0	0	0	0	50
180 Phillipsburg,	1765 [1846]	Frank S. Bowker,		8	13	19	4	0	0	0	0	1	4	0	5	0	0	0	24
181 Pittston, Gardiner, R.D. 12,	1812 [1894]	Miss Ina Frances Lapham,	'89	'11	5	11	16	3	2	0	0	0	0	0	0	0	0	0	40
182 Poland, East,	1825 [1825]	Dea. Charles L. Pulsifer,	'91	'11	5	13	18	7	0	0	0	0	0	0	0	0	0	0	20
183 Portage,	1775 [1849]	Mrs. Martha Sutherland,	'01	'12	108	282	393	40	4	12	16	12	5	0	17	2	3	0	435
184 Portland, 2d Parish,	1855 [1839]	Dea. John E. Bump,	'95	'12	51	155	206	0	7	7	2	5	126	133	0	0	0	0	230
185 " High st.,	1830 [1840]	Dea. A. Perry Clark,	'13	0	7	7	7	0	0	0	0	1	2	4	7	0	0	0	80
186 " Fourth,	1810 [1836]	Miss Lucy A. Heuston,	'03	'13	152	375	527	102	18	10	28	5	7	0	12	8	16	0	430
187 " Bethel,	1840 [1867]	Dea. John M. Gould,	'66	'71	90	214	304	130	1	1	2	3	1	1	5	0	4	0	300
188 " State st.,	1852 [1852]	Benjamin Thompson,	'97	'09	41	92	133												
189 " St. Lawrence,	1858 [1897]	Alfred H. Tracy,	'97	'09	41	92	133												
190 " West,	1862 [1860]	Herbert C. Robinson,	'03	'09	41	92	133												
191 " Woodfords,	1872 [1872]	Harry L. Tolman,	'97	'10	148	306	454	95	5	11	16	4	10	0	14	3	7	0	340
192 " Williston,	1873 [1877]	Charles H. Tolman,	'93	'07	183	416	599	100	10	1	15	4	10	1	15	0	0	0	500
193 " Free, Woodfords,	1886 [1888]	Mrs. E. W. Knight,	'94	'10	30	60	90												

† Union church.

‡ South Brewer, R. D. 1.

<sup>a</sup> Great Works.

<sup>b</sup> Woodfords.

SUNDAY SCHOOLS		Y. P. Mens		CHURCH TREASURERS		OFFERINGS FOR THE BENEVOLENT SOCIETIES					Home		SALARIES, VALUES, ETC.						
Superintendents	Mem	S. Mens	Org.	F.M. Bks.	Wom's Bks.	C. E. Soc.	C. H. M. Soc.	A. M. Soc.	C. S. S. & P. S.	Min. Relief	Totals	Other Cont.	Unth. Cont.	Home Exp.	Salaries	Value Ch. Property	Invest. Funds	Ant. Debt	
155 Roland C. Chandler,	60	21	0	0	Dea. A. C. Chandler,	\$5	\$	\$36	\$140	\$70	\$13	\$5	\$299	\$	\$	\$900	\$8,500	\$7,397	\$0
156 Mrs. Elsie Clark,	75	45	0	0	Miss Grace M. Page,		1	11		1		12		0	300	8,050	7,397	0	
157 Rev. J. H. Moseley,	60	70	0	0	Mrs. F. A. Russell,							2		1,824	800	2,800	1,000	600	
158 Alfred Strobeck,	69	20	0	0	Oscar Peterson,			10				3		2	450	4,500	0	0	
159 Frank Luce,	48				Frank Luce,			10				10		2	800	3,300	500	0	
160 F. W. Spaulding,	100											2		18	900				
161	55	35	0	0	Miss G. L. Cole,*	20		15	20	10		65		0	550	5,500	1,200	0	
162 Geo. H. Mitchell, <sup>a</sup>	27	17	0	0	Alvin Brown,							122		0	122	1,500		0	
163 Mrs. Alice Watson,	165	145	0	0	Herman L. Horne,	21		12	47	19	4	3	111	2,178	1,200	17,000	700	2,100	
164 E. N. Swett,	75	30	0	0	R. J. Plummer,	19	5	3	6	7	2	6	66	0	1,400	10,000	3,000	0	
165 Mrs. O. W. Severance,	50	0	0	0	Mrs. C. Morrissette,			31				31		0	138	115	*	300	
166 [Union school.]	50	0	0	0	Miss Hannah T. Buck,	22	10	7	10	42	6	3	112	17,104.5	1,300	2,300	3,000	0	
167 Walter L. Brewster,	86	30	0	0	Prof. J. N. Hart,			1	14	1		18		0	4	295		300	
168 Prof. Arthur J. Jones,	25	18	0	0	Miss R. A. George,							10		0	300	400	4,500	2,500	
169 Miss R. A. George,	35	0	0	0	Frank M. Barrows, <sup>b</sup>	3		1	3	1	1	1	11	0	140	150	2,400	0	
170 Frank M. Barrows, <sup>b</sup>	25	0	0	0	Mrs. Maud Atkins,			5	10	5	2	29	10	0	1,068	750	4,000	2,600	
171 Mrs. Flora Carrier,	58	39	22.5	0	Mrs. Mary Towne,	20	1	10	50	13	5	2	101	36	2,330	1,100	10,000	507	
172 G. B. Turner,	174	68	x15	0	Edwin N. Haskell,									180	20	2,000		2,000	
173 Dea. C. H. Howard,	21				John Maatta,									20					
174 Karl O. Juhin,	100				E. R. Woodbury,	10		3	4	5	2	24		1,662	800	7,000	0	400	
175 C. A. Byram,	65	0	0	0	Mrs. C. A. Leighton,	1		2	5	2	1	12		0	490	1,600	3,500	0	
177 Daniel Haer,	60	0	0	0	Mrs. Louise Beal,							0		0	738	450	1,400	0	
178 Miss G. V. Wilbur,	181				Frank S. Bowker,														
180	20	7	0	0	Miss Ina F. Lapham,			15				15		0		3,000	1,000	2,200	
182 Chas. L. Pulsifer,	45	342	73	215	Chas. L. Stevens,	430	82	7	92	98	22	17	755	228	24	1,800	85,000	5,000	
183 Mrs. Bessie Blanchet,	156	30	85	190	John S. Sawtelle,							3	418	650		30,000	15,000	8,400	
184 Harry T. Stimson,	60	0	0	0	Wmthrop W. Riggs,									94		2,500	0	0	
185 Dr. F. E. Carmichael,	175	0	0	0	Mrs. Ruth Eastman,	120	92	10	77	116	3	415	5	280		7,000	0	0	
186 Miss Lucy A. Heuston,	175	0	0	0	Herbert M. Bailey,	1,957	708	200	400	1,523	615	125	235	5,763	349	1,398	10,535	5,000	
187 Dea. J. M. Gould,	175	0	0	0	Dea. George Gerrish,	30	62	15	15	30	20	15	207			2,300	40,000	0	
188 Carl W. Smith,	375	39	x22	70	Mrs. Lizzie C. Fuller,	25	7	10	8	25	11	5	101	32	19	1,530	12,000	2,000	
189 Dea. Roscoe S. Davis,	409	112	637	69	Wm. H. Morton,	305	174	76	94	497	53	74	1,703	30	80	12,350	2,000	38,000	
190 Rev. C. M. Gates,	246	40	z30	260	William W. Jennison,	750	260	47	317	228	10	53	1,712	12	10	1,550	9,000	0	
191 Wm. H. Morton,	246	40	z30	260	Joseph D. Wells,			13			10	23				3,500	80,000	3,542	
192 Granville Staples,																1,050	9,000	0	
193 Miss M. R. Bailey,																1,050	9,000	0	

\* No parsonage.

† Missionary aid to salary.

‡ Harrison, R. D. 3.

§ Cumberland Center, R. D.

CHURCHES	CITIES OR TOWNS	CLERKS	MINISTERS	MEMBERS				ADMITTED				REMOVED				BAPT.		Fam.		
				Or <sup>d</sup>	Unbr <sup>d</sup>	Names	Obd.	C <sup>h</sup>	M <sup>a</sup> .	F <sup>e</sup> .	T <sup>o</sup> .	A <sup>b</sup> .	C.	L.	T <sup>o</sup> .	D <sup>i</sup> .	L.		R.	T <sup>o</sup> .
194 Portland	Beth'l'm M., Secord, 1896	Holian Johannessen,	[Miss Inez A. Randall,]	'12	10	23	33	0	0	0	1	1	1	0	0	0	0	1	1	12
195 "	N. Deering, Woodf <sup>d</sup> s, '98	1898 Oliver A. Mann,	Daniel A. Tuttle, r.	'08	5	23	35	8	2	0	0	2	0	0	0	4	0	2	0	65
196 Pownal, West,	1811 1811 Mrs. Roy M. Loring,	1855 1910 Mrs. Martha K. Gerow,	William C. Gregory,	'92	30	93	123	30	1	0	0	2	1	0	0	2	2	6	150	
197 Presque Isle,	1868 1858 Mrs. Nellie Y. Mercer,	1855 1858 Mrs. Nellie Y. Mercer,	Willard E. Streeter,	'97	13	11	47	58	11	0	0	0	1	0	4	5	0	1	105	
198 Princeton,	1827 1856 Mrs. E. C. T. Sturtevant,	1827 1856 Mrs. E. C. T. Sturtevant,	Charles A. Hatch,	'12	4	32	36	14	0	0	0	2	1	2	5	0	1	45		
199 Richmond,	1811 1910 Miss Alice G. Briggs,	1811 1910 Miss Alice G. Briggs,	[James I. Merritt,]	'12	8	27	35	18	1	0	1	0	1	0	0	0	0	0	55	
200 Rockland,	1838 1839 Dea. Lewis F. Starratt,	1838 1839 Dea. Lewis F. Starratt,	J. Edward Newton,	'98	35	149	184	60	2	0	2	2	5	0	7	2	9	150		
202 Rockport,	1854	1803 1864 Harry G. Elliott,	Chester B. Emerson, i.	'09	7	17	24	9	0	0	0	0	0	0	0	0	0	0	25	
203 Rumford Point,	1762 1863 Frank L. Whitehead,	1762 1863 Frank L. Whitehead,	Austin I. Davis, i.	'91	52	138	190	37	0	2	2	2	1	0	3	0	0	176		
205 Sanford,	1728 1893 Mrs. C. F. Walker,	1728 1893 Mrs. C. F. Walker,	Charles H. McElhiney,	'94	24	94	118	10	0	0	0	0	0	0	0	0	0	0	70	
206 Scarborough,	1815 1834 Miss Mary N. McClure,	1815 1834 Miss Mary N. McClure,	Charles H. McElhiney,	'94	17	18	23	10	0	0	0	0	0	0	0	0	0	0	130	
207 Searsport, 1st,	1853 1819 Mrs. H. G. Peaslee,	1853 1819 Mrs. H. G. Peaslee,	Franklin H. Reeves,	'06	6	23	29	13	0	0	0	0	0	0	0	0	0	0	30	
208 "	2d, R. D.,	1895 1857 Miss Mary A. Babb,	Frederick Parker,	'00	40	77	117	23	0	0	2	1	2	5	0	1	200			
209 Sebago,	1861 1870 Mrs. Grace C. Harris,	1861 1870 Mrs. Grace C. Harris,	Frederick Parker,	'00	0	8	8	1	0	0	0	0	0	0	0	0	1	37		
210 Sherman Mills,	1909	Miss Nina Welton,	Theodore H. Wilson,	'10	60	177	237	68	0	2	2	9	3	4	16	0	0	290		
211 Silver Ridge, Monarda,	1784 1862 Willis A. Bailey,	1842 1862 Mrs. E. F. McIntire,	Thomas W. Hatt,	'96	17	28	45	17	0	0	0	1	0	0	0	0	0	75		
212 Skowhegan,	1702 1825 Thomas H. Rose,	1702 1825 Thomas H. Rose,	Joseph N. Haskell, i	'00	11	27	47	74	25	0	0	2	3	7	0	0	0	88		
213 Solon,	1734 1835 George F. Small,	1734 1835 George F. Small,	[Frank M. Smith, Meth.]	'07	10	21	31	8	0	0	0	0	0	0	0	0	0	155		
214 South Berwick,	1869	T. J. Davis,	James G. Fisher,	'99	10	38	52	8	4	2	6	0	2	0	2	4	0	100		
215 South Portland, 1st,	1895 1896 Dea. Barker Holt,	1895 1896 Dea. Barker Holt,	Lauri P. Miettinen,	'06	12	29	55	0	55	0	0	0	0	0	0	0	16	24		
216 "	Bethany, Fivemish, <sup>a</sup> 1912	1846 Miss E. Augusta Trask,	Thomas M. Ross,	'12	3	27	30	11	0	0	0	2	0	0	0	0	0	54		
217 "	Sebago Lake,	1834 1834 Mrs. Horace G. Buzzell,	[George Smith, Lic.]	'11	4	17	21	4	0	4	4	0	0	0	0	0	0	7		
218 South Thomaston, Fivemish, <sup>a</sup> 1912	1890 1884 Mrs. N. E. Sawyer,	1890 1884 Mrs. N. E. Sawyer,	V. Eddy Bragdon,	'11	7	32	39	5	0	0	0	0	2	0	0	0	0	60		
219 Springville,	1898 1852 Miss Jennette S. Leighton,	1898 1852 Miss Jennette S. Leighton,	Howard Dakin French,	'00	12	3	15	18	3	2	0	2	1	0	0	1	2	0		
220 Stonington,	1839 1840 Mrs. Estelle B. Crosby, <sup>b</sup>	1839 1840 Mrs. Estelle B. Crosby, <sup>b</sup>	[Harry Trust, Lic.]	'12	13	36	49	13	9	0	3	6	9	0	3	6	9	0		
221 Standish,	1907 1911 Mrs. F. A. Foster,	1907 1911 Mrs. F. A. Foster,	[William B. Hague,	'12	5	19	24	2	3	1	4	0	0	0	0	0	0	30		
222 Steuben,	1895 1895 Fred H. Bartlett,	1895 1895 Fred H. Bartlett,	Samuel C. Eaton,	'80	22	30	52	21	0	0	0	0	0	0	0	0	0	60		
223 Stockton,	1889	Rollins Y. Stinson,	James N. Atwood, Meth.]	'08	16	19	25	6	0	0	0	1	4	0	0	0	0	40		
224 Stockton, Springs,	1810 1849 Mrs. L. T. Hunter,	1810 1849 Mrs. L. T. Hunter,	[Joel A. Barrett, F. B.]	'12	18	35	53	11	0	2	2	1	0	0	1	0	0	40		
225 "	Sumner, East,	1802 1883 Sharon Robinson,	Sumner H. Sargent,	'11	14	31	45	9	0	0	0	2	0	0	2	0	0	35		
226 Stoneham, East,	1895 1895 Mrs. Hattie O. Kennedy,	1895 1895 Mrs. Hattie O. Kennedy,	Sumner H. Sargent,	'01	24	94	118	46	6	0	6	2	0	0	2	0	0	40		
227 Stonington,	1905 1905 Albert W. Ward,	1905 1905 Albert W. Ward,	Sumner H. Sargent,	'01	24	94	118	46	6	0	6	2	0	0	2	0	0	108		
228 Strong,					5	9	14	5										25		

<sup>a</sup> Thomaston.

<sup>b</sup> Stockton Springs.

Squa Pan, see Masardis.

SUNDAY SCHOOLS	OFFERINGS FOR THE BENEVOLENT SOCIETIES														SALARIES, VALUES, ETC.						
	CHURCH TREASURERS				A. R. C. Wom's					Home Exp.					SALARIES						
	W. P. Mens	S. W. Mens	W. P. Mens	S. W. Mens	A. R. C. Wom's	F. M. Bds.	C. E. Soc.	C. C. B. Soc.	C. H. M. A.	C. S. S.	M. & P. S.	M. & P. S.	Min. Reter.	Totals	Orth	Trine	Home Exp.	Value Ch. Property	Invest. Funds	Amt of Debt	
194 Andrew Hansen, b	100		0		0	0	0	0	0	0	0	0	0	0	0	0	\$310	\$2,800	\$1,500	\$2,400	
195 Dea. O. E. Archambeau, h	40		0		0	0	0	5	0	0	0	0	0	0	0	0	0	\$6,500	\$1,500	0	
196 Roy M. Loring, b	44		0		34	10	4	20	67	14	5	3	157	30	0	188	468	3,000	900	0	
197 Joseph Tanner, m	130	15	225	0	8	1	3	4	3	2	1	1	32	0	0	1,700	1,000	12,000	0	0	
198 Geo. H. Buck, h	30	50	x20	0	3	1	1	2	4	2	1	1	14	2	0	695	700	5,700	100	0	
199 Mrs. G. A. Hawkes, h	13	55		0	3	1	1	2	4	2	1	1	15	0	0	308	1700	4,500	1,000	0	
200 Miss Anna Lamb, h	55		0		80			73	33				186	216	100	2,748	1,600	10,000	0	0	
201 J. E. Stevens, h	130		0		0	0	0	0	0	0	0	0	0	0	0	0	0	0	0	0	
202																					
203																					
204 Frederick A. Lord, h	225		0		17	10	6	7	31	17	8	4	100	0	0	240	1,700	50,000	8,461	0	
205 Benjamin Jepson, h	171		0		30	7	20	10	25	12	10	11	114	0	0	33	1,868	10,000	0	0	
206 Miss Susie Larrabee, h	28	16	0		0	0	0	0	0	0	0	0	14	0	0	0	700	6,000	1,550	0	
207 Dr. F. K. Sawyer, h	62	65	0		32	25	5	10	38	21	4	21	156	6	16	1,441	1,000	13,000	0	0	
208 Mrs. Melvin L. Park, h	30	24	0		3	0	0	0	0	0	0	0	8	0	0	26	353	300	5,000	3,000	
209 [No school]													0	0	0	0	0	\$1,100	0	0	
210 Freeman C. Harris, h	134	97	0		15	0	4	10	36	10	5	1	81	0	0	6	1,115	700	5,500	0	
211 Mrs. Carrie Hoyle, h	21	0	0		0	0	0	0	0	0	0	0	1	0	0	0	0	110	100	0	
212 Thomas G. Lord, h	135	102	0		40	17	5	10	50	24	5	5	156	0	0	348	2,600	1,300	10,000	1,500	
213 P. S. Longley, h	75		0		0	0	0	0	0	0	0	0	0	0	0	0	0	0	0	0	
214 Dea. Frank Beavan, h	90	31	0		87	51	25	46	222	110	35	50	626	25	1,350	1,000	15,000	19,000	0	0	
215 Carl B. McIntire, h	169	52	0		41	22	5	10	45	22	19	20	175	21	20	1,250	850	7,500	280	400	
216 M. L. Sturk, h	21	0	0		0	0	0	0	0	0	0	0	0	0	0	0	0	0	0	0	
217 Rev. J. G. Fisher, h	180	25	240		3	0	0	0	0	0	0	0	23	12	10	1,500	11,100	7,000	0	200	
218 Mrs. L. P. Miettinen, h	44	0	0		0	0	0	0	0	0	0	0	0	0	0	0	0	600	0	0	
219 Rev. T. M. Ross, h	26	36	0		5	0	0	0	0	0	0	0	0	0	0	0	0	1700	1,500	0	
220 A. L. Bragg, h	20	20	0		0	0	0	0	0	0	0	0	0	0	0	0	0	1800	0	0	
221 Miss Helen Marrett, h	50	30	0		18	0	2	9	19	8	2	2	58	2	3	540	430	2,000	2,000	0	
222 Mrs. N. E. Sawyer, h	44	15	20		0	0	0	0	0	0	0	0	18	0	0	0	486	1,700	0	0	
223 Miss J. S. Leighton, h	65	56	0		0	0	0	0	0	0	0	0	8	2	5	442	1,000	2,500	0	0	
224 E. Dayton Bickmore, h	44	0	0		20	0	0	0	0	0	0	0	38	15	2	861	1,450	2,500	0	0	
225 Mrs. M. P. Richards, h	31	31	0		0	0	0	0	0	0	0	0	3	0	0	0	1150	1,800	0	0	
226 Mrs. H. G. Bartlett, h	40	0	0		6	1	1	2	6	3	1	1	23	0	0	0	1350	2,500	0	0	
227													0								
228 L. M. Vaughan, h	60		0										0								
229 W. H. Eastman, h	40	20	0		6				15				3						3,000	100	
230 Herbert L. Staples, h	38	15	0		0	0	0	0	10	0	2	2	23	1	0	0	0	200	3,472	0	0
231 Mrs. Lucy S. Young, h	90								5				5						500	0	0
232 Dea. G. H. Gardiner, h	26				2	20			23	6			51	5	1	385	900	12,000	6,300	0	
233 Albert W. Ward, h	26				2				2				5	1	185	150	2,500	0	0	0	

\* No parsonage.

Missionary aid to salary.

Stockton Springs, Augusta, R. D. 1.

South Portland, R. D. 7.

CHURCHES Cities or Towns	Org. (Inscribed)	CLERKS Names	MINISTERS		MEMBERS				ADMITTED			REMOVED			BAPT.		Fam.		
			Names	Ord.	C'd	Ma.	Fe.	To.	Ab.	C.	L.	To.	Di.	L.	R.	To.		Ad.	Inf.
234 Topshild, Brookton,	1861	Mrs. Fred L. Houghton,				2	11	13	1	0	2	2	1	0	0	1	0	0	13
235 Topshild,	1789																		
236 Trenton and S. W. Harbor,	1792	† Miss Mary A. Carroll,				19	62	81	10	1	0	1	1	1	0	2	1	0	200
237 Turner,	1803	Dea. H. F. Dresser,	'83	'08		37	48	85	20	1	3	4	2	0	1	3	1	2	45
238 Union,	1803	Dea. Herbert E. Messer,	'12	'14	[John C. Lawrence, Adm.]	12	14	58	19	0	0	0	0	1	0	1	0	0	40
239 Upton,	1861	Mrs. Bennett Morse,	'08	'12		12	26	38	11	4	0	4	0	0	5	5	4	0	40
240 Vassalboro, Riverside,	1818	Rev. R. M. Pearceck,	'80	'10		0	7	7	3	0	0	0	1	0	0	1	0	2	68
241 " Adams Mem'l,	1888	Miss Georgianna Lancaster,	'80	'10		8	32	40	14	1	1	0	1	2	3	0	0	65	
242 Veazie, Bangor, R. D. 7,	1838	Miss Ida McPheters,	'12			8	16	24	14	11	0	11	0	11	10	2	0	92	
243 Waite and Talmadge,	1902	Mrs. J. C. Neale,				2	13	15	0	0	0	0	0	0	0	0	0	0	0
244 Waldoboro,	1807	Miss Susan Winslow,	'70	'12		3	47	50	0	0	0	0	1	1	0	2	0	26	
245 Warren,	1828	Frastus P. Rollins,	'12	'12		25	106	131	26	1	1	2	2	3	0	5	1	0	180
246 Washington, Stickney Cor.,	17	Wm. A. Humes,				1	5	6	2	0	0	0	0	0	0	0	0	0	0
247 Waterford, 1st,	1799					4	18	22	1	0	0	0	0	0	0	0	0	0	0
248 " 2d,	1865	Mrs. Ella R. Millett,	'09	'09	[George W. Sias, Unav.]														90
249 Waterville,	1828	Mrs. Bertha H. Saunders,	'80	'09	William B. Hague,	10	17	27	7	0	0	0	1	0	0	1	0	0	185
250 Weld,	1809	Alpha M. Kennison,				94	180	274	0	11	11	6	4	0	10	0	5	45	
251 Wells, 1st,	1701	1862 Fred W. Bayley,	'89	'12	Charles L. Woodworth,	5	19	24	6	0	1	1	0	0	0	0	0	0	0
252 " 2d,	1831	Mrs. Nellie A. Caine,	'94	'12	John H. Wilkins,	14	29	43	0	0	0	0	1	0	0	1	0	0	75
253 Westbrook,	1832	Dea. Harlan P. Murch,	'91	'10	Dorr A. Hudson, i.	13	36	49	12	0	0	0	1	0	0	1	0	0	250
254 " Warren, a	1869	Stephen E. Cordwell,	'94	'03	Edward E. Keedy, i.	49	113	162	36	9	5	14	6	5	12	3	7	350	
255 Whiting,	1833	Mrs. Cornelia A. Chase,				130	229	359	60	1	2	3	4	5	0	9	1	0	0
256 Whitneyville,	1836	Miss Viola M. Bridgham,				8	18	26	15	0	0	0	1	0	0	2	0	0	27
257 Wilton,	1818	Miss Lizzie Etta Bass,	'03	'06	Willard H. Palmer,	8	13	21	12	0	0	0	1	0	0	1	0	0	125
258 Windham, So. W., R. D. 1,	1743	Thomas Varney,	'83	'91	James E. Atkins, i.	37	73	110	37	2	3	5	3	1	0	4	2	0	0
259 Winslow, b	1828	Mrs. Joseph P. Garland,	'04	'12	David Jack,	14	48	62	14	2	0	2	2	1	2	4	0	0	60
260 Wintrop,	1820	Frank W. Haley,				2	11	13	7	0	0	0	1	0	0	3	4	0	0
261 Wintrop,	1776	Mrs. Mary A. McIntroy,				23	55	78	11	1	10	11	0	0	0	0	0	1	0
262 Wiscasset,	1773	Dea. John H. Southard,	'02	'12	James H. Peardon,	16	62	78	0	0	0	0	0	2	0	0	2	0	87
263 Woolwich,	1765	Mrs. Ellen R. Warren,	'65	'12	Henry O. Thayer, p. em.	16	46	68	28	0	1	1	1	2	0	3	0	0	25
264 Yarmouth,	1730	Dea. Wm. F. Bennett,	'68	'03	Robert R. Morson,	53	141	194	53	0	0	0	6	5	0	11	0	0	170
265 York, 1st, York Village,	1673	Miss Florence Paul,	'63	'10	Frank L. Garfield,	10	14	47	61	4	0	2	2	4	0	4	0	0	100
266 " 2d, York Corner,	1732	Dea. Joseph H. Moody,	'67	'08	Ebenezer H. Jenkyns,	10	14	26	4	0	0	0	0	0	1	0	0	0	30
267 " Beach,	1910	J. B. Paul,	'97	'12	Alexander Sloan,	7	21	28	1	1	5	6	0	0	1	1	1	0	0

a Cumberland Mills. † Waterville, R. D. 39. ‡ Two churches, '84 and '89. § Two churches, 1757 and 1833.



SUNDAY SCHOOLS	V. P. Mens		CHURCH TREASURERS		OFFERINGS FOR THE BENEVOLENT SOCIETIES										SALARIES, VALUES, ETC.					
	Men	W. Men	A. B. C. F. M.	W. M. B. S.	C. E. Soc.	C. C. B. Soc.	C. H. M. Soc.	A. M. Soc.	C. S. S. & P. S.	M. S. Relief	Min.	Totals	Other	Offings	Und. Accts.	Home Exp.	Salaries	Value Ch. Property	Invest. Funds	Amt. of Debt
234 Mrs. Jas. W. Greenlaw,	95	0																\$800	\$0	\$0
235 E. L. Higgins, <sup>a</sup>	112	14	5	5	4	17	2	10	5	2	30	32	8	833	750	5,500	100	0	0	
237 Earl B. Hodsdon,	50	35	25	3	5	25	2	2	3	6	79	5	8	500	450	4,000	975	0	0	
238 Palmer M. Ryan,	25	0	3	5	2	7	1	1	2	1	12	0	0	173	138 1/2	\$1,800	600	0	0	
239 Mrs. Hollis L. Abbott,	60	40	3	10	6	6	1	1	1	1	27	0	10	294	386	\$2,500	0	0	0	
240 Miss Mabel Strong, <sup>b</sup>	60	25	3	3	2	4	12	1	3	25	25	0	381	300	\$2,000	0	0	0	0	
241 Miss Augusta E. Pitts,	73	49	13	15	8	12	10	5	5	25	35	25	0	1,736	800	6,800	1,300	0	0	
242 Mrs. Mary A. Lafkin,	50	0	34	42	1	2	4	1	1	2	16	5	5	635	4,500	3,580	600	0	0	
243 Frederick Wallace,	173	0	5	4	1	9	6	1	1	2	115	0	0	1800	3,700	0	0	0	0	
244 Mrs. Susan Winslow,	35	0	35	35	157	30	10	13	245	0	98	2,700	1,500	22,500	0	0	0	0	0	
245 Avery P. Starrett,	36	0	0	0	26	0	0	0	26	0	37	550	4,000	750	3,000	4,000	0	0	0	
246 E. L. Higgins,	71	0	5	15	11	11	11	31	31	5	600	600	600	950	600	5,000	4,514	0	0	
247 Miss A. R. Plummer,	48	0	159	97	7	149	25	10	5	461	163	7,071	1,400	15,000	2,500	0	0	2,500	0	
248 M. M. Hamlin,	173	0	90	50	50	280	105	40	10	625	84	4,000	1,300	15,000	0	0	0	0	0	
249 J. M. B. Webber,	35	0	0	0	0	0	0	0	0	0	150	0	0	0	0	0	0	0	0	
250 Cleff Maxwell,	36	0	0	0	0	0	0	0	0	0	0	0	0	0	0	0	0	0	0	
251 Miss Abbie Knight,	71	0	0	0	0	0	0	0	0	0	0	0	0	0	0	0	0	0	0	
252 Edmund Garland,	280	32	220	9	7	149	25	10	5	461	163	7,071	1,400	15,000	2,500	0	0	0	0	
253 Miss Louisa W. Dana,	409	100	0	0	0	0	0	0	0	0	0	0	0	0	0	0	0	0	0	
254 Warren L. Hunt,	40	0	0	0	0	0	0	0	0	0	0	0	0	0	0	0	0	0	0	
255 J. A. Jambie,	29	0	0	0	0	0	0	0	0	0	0	0	0	0	0	0	0	0	0	
256 Ira S. Albee,	125	58	x32	7	11	42	11	4	3	85	50	7	2,720	900	14,000	900	540	0	0	
257 Willard S. Biss,	64	ham	0	5	2	4	5	10	3	44	828	600	3,000	9,600	3,000	3,580	1,227	0	0	
258 Mrs. David Jack,	115	35	33	6	8	33	14	12	106	1,575	800	9,725	300	2,500	0	0	0	0	0	
260 [No school.]	125	0	0	0	0	0	0	0	0	0	0	0	0	0	0	0	0	0	0	
261 B. C. Redonnett,	60	0	0	2	9	5	9	5	16	800	10,000	11,500	0	0	0	0	0	0	0	
262 Frank R. Barley, <sup>c</sup>	44	36	0	19	10	29	32	215	300	3,800	1,227	0	0	0	0	0	0	0	0	
264 Thomas L. Ward, <sup>d</sup>	231	51	x27	8	10	88	30	10	10	181	72	2,250	1,200	22,000	8,500	0	0	0	0	
265 Miss Mattie O. Barrell, <sup>as</sup>	129	20	0	7	9	25	25	12	5	152	0	10	1,600	1,000	25,000	10,000	0	0	0	
266 Willis H. Staples,	20	30	0	Edward E. Nowell,	25	10	3	43	0	600	550	4,000	3,500	0	0	0	0	0	0	
267 Mrs. William Gough,	87	0	0	Charles L. Bowden,	12	12	12	12	700	650	14,000	0	0	0	0	0	0	0	0	

<sup>a</sup> Miss Isabelle C. Clark, Tremont. <sup>b</sup> Augusta, R. D. 1. <sup>c</sup> Also Mrs. E. R. Warren, West Woolwich. <sup>d</sup> Wiscasset, R. D. 2. <sup>e</sup> Yorkville.

<sup>as</sup> York Corner. <sup>†</sup> Missionary aid to salary. \* No parsonage.

MAINE SUMMARY.

NAME OF STATE ORGANIZATION: THE CONGREGATIONAL CONFERENCE AND MISSIONARY SOCIETY OF MAINE.  
 NAMES OF CHURCHES ADDED: Bangor, All Souls; Deer Isle, Sunset; Dixfield; Masardis, Sona Pan; South Paris, *Finnish*; South Thomaston, *Finnish*.  
 NAMES OF CHURCHES DROPPED: Bangor, 1st; Bangor, Central.  
 CHURCHES: *Supplied by*. — Pastors installed, 27; pastors recognized, 4; pastors, 121; licentiate, 11; supplies, 22; vacant, 72. Total, 267.  
 MINISTERS: Pastors installed, 30; pastors recognized, 1; pastors, 90. Total, 133. Without charge, 41. Total number of ministers, 174.  
 MEMBERSHIP: No. of males, 5,945; No. of females, 15,181. Total, 21,126. Absent, 4,080. *Additions*. — on confession, 559; by letter, 379. Total, 938. *Removals*. — death, 387; dismission, 345; revision, 657. Total, 1,389.  
 BAPTISMS: Adults, 316; infants, 350.  
 FAMILIES: 20,522

MARYLAND.

Affiliated with the Congregational Conference of New Jersey. OFFICERS: Rev. F. J. Goodwin, D.D., Ridgewood, N. J., moderator; Rev. Chas. L. Goodrich, Plainfield, N. J., statistical secretary; Jas. H. Noyes, Orange, N. J., treasurer. SESSION OF 1913: Montclair, N. J., April 22, 23.

CITIES OR TOWNS	CHURCHES		CLERKS		MINISTERS		MEMBERS					ADMITTED			REMOVED			BAPT.		Fam.	
	Org.	Churches	Names	Names	Ord.	C'd	Ma.	Fe.	To.	Ab.	C.	L.	To.	Di.	L.	R.	To.	Ad.	Inf.		
1 Baltimore, Associate, 1787,	1900	1890	Oliver W. Connet,	Oliver Huckel, r.	'90	'97	147	268	+15	66	13	3	16	4	13	0	17	2	10	400	
2 " 2d,	1888	1890	W. Ray Richards,	Wm. J. Richards,	'96	'09	46	84	130	14	10	0	10	1	1	2	4	0	23	144	
3 " 4th,	1894		Harry Baker,	Mark Wells,	'88	'95	65	134	199	9	15	0	15	1	2	0	3	0	37	178	
4 Frossburg,	1874	1873	B. H. Thomas,	David F. Davies,	'00	'12	57	88	145	30				4	4		8		61		
5 Tuscedo,																					
6 Capitol Heights,	1906	1907	E. H. Hamilton,	W. E. Clarke,	'05	'06	27	43	70	7	0	7	0	0	0	0	0	0	1	12	38

NAME OF STATE ORGANIZATION: Affiliated with Congregational Conference of New Jersey.  
 NAME OF CHURCH ADDED: Capitol Heights.  
 CHURCHES: *Supplied by*. — Pastors recognized, 1; pastors, 5. Total, 6.  
 MINISTERS: Pastors recognized, 1; pastors, 4. Total, 5.  
 MEMBERSHIP: No. of males, 342; No. of females, 617. Total, 959. Absent, 110.  
*Additions*. — on confession, 45; by letter, 66. Total, 111. *Removals*. — death, 9; dismission, 18; revision, 2. Total, 29.  
 BAPTISMS: Adults, 3; infants, 45.  
 FAMILIES: 643.  
 SUNDAY SCHOOLS: Members, \$33.  
 YOUNG PEOPLE'S SOCIETIES: Members, 290.  
 MEN'S ORGANIZATIONS: Societies, 3; members, 263.  
 CONTRIBUTIONS: American Board (churches, 3), \$160; Woman's Boards (1), \$223; Congregational Education Society (1), \$82; Congregational Church Building Society (3), \$58; Congregational Home Missionary Society (3), \$121; American Missionary Associa-

MAINE SUMMARY.

SUNDAY SCHOOLS: Members, 20,964.  
 YOUNG PEOPLE'S SOCIETIES: Societies, 116; members, 4,805.  
 MEN'S ORGANIZATIONS: Societies, 37; members, 2,078.  
 CONTRIBUTIONS: American Board, \$8,707; Woman's Boards, \$3,897; Congregational Education Society, \$947; Congregational Church Building Society, \$1,919; Congregational Home Missionary Society, \$8,849; American Missionary Association Relief, \$1,013. Total, \$31,268. Other and special Congregational gifts, \$4,797; undenominational gifts, \$4,867. Grand total, \$40,932.

HOME EXPENSES: No. of churches reporting, 208; amount, \$302,276.  
 INCREASE: Churches, 4; Sunday School Members, 87; Home Expense, \$65,300; Value of Property, \$101,000.

DECREASE: Members, 431; Young People's Societies, Members, 533; Societies, \$1,718; Total Gifts, \$4,237; Amount of Debt, \$11,155.  
 LEAGUES: Albany, \$1,690; Alfred, \$5,000; Auburn, High St., \$100; Bridgton, South, \$2,040; Buxton, 1st, \$500; Freeport, South, \$100; Garland, \$200. Total, \$9,630.

For Fifth-Year Statistics see General Summaries.

SUNDAY SCHOOLS		CHURCH TREASURERS		OFFERINGS FOR THE BENEVOLENT SOCIETIES										SALARIES, VALUES, ETC.				
Superintendents	Members	Young People's Societies, Men.	Men's Organizations	Women's Boards	A. B. C. P. M.	Concl. Ed. Soc.	Concl. Church Bldg. Soc. Fy.	Concl. Home Miss. Soc.	Assn. and Pub. Soc.	Ministerial Relief	Totals	Other Congregational	Interdenominational	Home Expenses	Salaries	Value Church Property	Investment Funds	Amount of Debt.
1 Geo. M. Griffith,	h 155	64	240	\$145	\$223	\$32	\$33	\$106	\$108	\$31	\$28	\$706	\$214	\$524	\$4,000	*\$135,000	\$34,000	\$8,000
2 John Hoff,	h 276	63	223	5	0	0	5	10	0	0	3	23	24	9	1,312	†1,000	*4,000	0
3 Walter Allen,	215	42		10	0	0	20	5	0	0	5	40	45	0	1,180	800	*7,000	0
4 Jas. H. McFarland,	120			0	0	0	0	0	0	0	0	0	0	0	730	†800	†4,000	0
5				0	0	0	0	0	0	0	0	0	0	0	0	0	0	3,600
6 W. S. Brownell,	70	0	0	0	0	0	0	0	0	0	0	0	0	50	750	400	*3,800	0
																		498

† Missionary aid to salary. \* No parsonage.

tion (1), \$108; Congregational Sunday-School and Publishing Society (1), \$31; Ministerial Relief (3), \$36. Total (3), \$769. Other and special Congregational gifts, \$283; undenominational gifts, \$583. Grand total (3), \$1,635.  
 HOME EXPENSES: No. of churches reporting, 4; amount, \$12,287.

INCREASE: Churches, 1; Members, 82; Sunday School Members, 34; Societies, \$260; Value of Property, \$4,800.  
 DECREASE: Young People's Societies, Members, 1; Total Gifts, \$331; Home Expense, \$1,356; Amount of Debt, \$8,008.

For Fifth-Year Statistics see General Summaries.

MASSACHUSETTS.

CONGREGATIONAL CONFERENCE: Organized June 29, 1803, as a ministerial body, including also Conferences of Churches, June 16, 1868, by union of the ASSOCIATIONS and GENERAL CONFERENCE (which was organized Sept. 12, 1860). OFFICERS: Rev. Frank R. Shipman, Andover, moderator; Rev. Henry Lincoln Bailey, Longmeadow, statistical secretary; Ernest L. Miller, Boston, treasurer. SESSION OF 1913: Fall River, May 20-22.

CHURCHES		CLEKS			MINISTERS			MEMBERS					ADMITTED			REMOVED			BAPT.		Fam.	
Cities or Towns		Org.	Inc.	Preb.	Names	Ord.	C'd	Ma.	Fe.	To.	Ab.	C.	L.	To.	Di.	L.	R.	To.	Ad.	Inf.	Fam.	
1	Abington,	1712	1748		Isaac C. Howland,	'00	'11	41	123	164		2	8	10	4	6	0	10	1	2	250	
2	" " North,	1839	1839		Dea. Joseph E. Parsons,	'06	'11	35	71	106	10	6	4	10	0	9	0	9	6	1	200	
3	Acton,	1832	1846		Horace F. Tuttle,	'09	'11	26	71	97	26	4	4	8	2	0	0	2	4	0	100	
4	" " South,	1893	1893		H. E. Clough,	'09	'11	29	57	86	14	4	0	4	1	4	0	3	0	0	73	
5	Adams,	1840	1867		G. McPeck,	'83	'09	146	321	467	83	22	5	27	4	6	0	10	7	15	400	
6	Agawam, Feeding Hills,	1762	1834		Miss Nettie E. Demond,	'86	'11	15	38	53	10	7	3	10	0	0	0	0	5	0	60	
7	" "	1819	1880		Mrs. Carrie L. Hayward,	'95	'11	69	100	169	60	1	8	9	3	3	0	6	0	1	140	
8	Amesbury, Main st.,	1831	1836		James A. Gibson,	'05	'12	112	203	315	14	6	20	6	20	6	1	42	9	4	235	
9	" " Union,	1835	1835		Miss A. Phillips,	'95	'02	21	81	102	27	6	0	6	2	1	0	3	4	1	125	
10	Amherst, 1st,	1739	1868		Stanley A. Fishel,	'83	'07	142	291	433	92	14	15	29	6	8	0	14	7	4	260	
11	" " 2d,	1782	1838		Herbert Sabin,	'11	'11	57	122	179	46	16	15	31	4	0	2	6	6	0	150	
12	" " South,	1828	1838		Alfred S. Goodale, <sup>a</sup>	'73	'95	63	90	153	35	1	0	1	3	2	0	5	1	1	80	
13	" " North,	1826	1826		Miss Louise Dickinson,	'78	'95	63	90	153	35	1	0	1	3	2	0	5	1	1	80	
14	" " College,	1826	1871		William I. Fletcher,	'98	'08	70	146	216	70	2	2	4	2	2	0	4	2	1	145	
15	" " Hope,	1907	1912		E. G. Brown,			151	41	192	136	2	1	3	0	3	0	3	0	0	22	
16	Andover, South,	1711	1860		Myron E. Gutterson,	'93	'93	120	300	420	51	14	27	41	4	4	0	0	0	0	45	
17	" " West,	1826	1826		Arthur T. Boutwell,	'01	'08	71	133	204	30	2	0	2	3	0	0	3	0	0	130	
18	" " Free,	1846	1908		George A. Christie,	'82	'89	177	366	543	118	25	20	45	7	18	4	29	1	31	351	
19	" " Ballard Vale,	1854	1876		Steven T. Byington,	'78	'04	35	89	124	20	1	4	5	4	1	0	3	1	6	90	
20	" " Seminary,	1865			Cecil K. Bancroft,	'02	'08	39	39	78	48	0	0	0	5	35	8	48	0	1	18	
21	Arlington,	1842	1844		Albert W. Trow,	'79	'90	91	219	310	56	18	3	21	5	2	0	7	3	12	250	
22	" " Heights,	1899	1888		Edward W. Nicol,	'73	'00	38	93	131	22	4	6	10	2	8	0	10	2	12	140	
23	Ashburnham,	1760	1834		Charles H. Howard,	'99	'07	32	67	99	22	3	1	4	4	0	0	4	2	0	126	
24	" " South,	1904	1890		Mrs. Lillian E. Lombard,	'90	'12	20	45	65	11	4	1	5	2	3	4	9	3	2	91	
25	Ashby,	1819	1835		Horace S. Brooks,	'88	'05	56	96	152	44	0	2	2	2	0	0	2	0	2	100	
26	Ashfield,	1763	1835		John M. Sears,	'92	'12	20	65	85		0	8	0	2	0	0	2	0	14	112	
27	Ashland,	1830	1833		Dea. Daniel P. Kimball,	'87	'03	104	245	349	42	11	19	30	8	2	0	0	2	0	6	300
28	Athol,	1748	1904		Dea. A. Vinton Cobb,	'97	'01	230	551	781	116	41	18	59	7	6	0	13	33	23	450	
29	Attleboro, 2d,	1776	1896		William F. Stone,	'12	'41	75	116	27	2	12	14	3	5	5	13	1	4	10	90	
30	Auburn,	1861	1868		Bertrand H. Hopkins, M.D.,	'00	'12	40	86	126	31	1	2	3	1	5	5	11	0	0	110	
31	Ayer,	1861	1717		Mrs. Martha O. Smith,	'97	'11	7	29	36	16	0	0	1	0	0	0	3	1	0	100	
32	Barnstable, West,	1840	1848		Mrs. Joseph P. Hallett,	'94	'10	12	40	52	11	1	0	1	3	0	0	0	1	0	105	
33	Centerville,	1854	1854		Mrs. W. C. Baker,			11	30	41	5	1	1	2	2	0	0	2	0	0	75	
34	" " Hyannis,	1900	1848		Mrs. S. F. Haskins,			8	24	32	6	0	0	0	1	0	0	1	0	0	62	
35	" " Coruit,																					

<sup>a</sup> Amherst. Attleboro Falls, see North Attleboro. Andover, see Freetown. Atlantic, see Quincy. Ballard Vale, see Andover. Baldwinsville, see Templeton. Assonet, see Boston. Auburndale, see Newton.

SUNDAY SCHOOLS		Young People's Societies, Mem.	Men's Organizations	CHURCH TREASURERS	OFFERINGS FOR THE BENEVOLENT SOCIETIES										SALARIES, VALUES, ETC.					
Supervisors	Members				A. B. C. F. M.	Womans' Boards	Congl. Ed. Soc.	Congl. Church Sbdg. Society	Congl. Home Miss. Soc.	Am. Miss. Association	Congl. S. S. Soc.	Ministerial Relief	Totals	Other Congregational Officers	International Gifs	Home Expenses	SALARIES	Value Church Property	Investment Funds	Amount of Debt
1 William S. O'Brien,	314	53	64	Forrest D. Hunt,	\$143	\$109	\$84	\$96	\$73	\$48	\$21	\$8	\$462	\$12	\$3,880.00	\$1,200	\$18,000	\$1,000	\$0	
2 Dea. William C. Brett,	132	0	x88	Dea. J. E. Parsons,	8	0	0	0	0	0	0	0	0	8	1.94	1,581	550	\$8,300	0	
3 Charles E. Smith,	75	35	31	Herbert F. Robbins,	29	10	4	4	9	0	0	0	63	0	1,400	800	11,500	300	0	
4 August G. Ziegler,	68	53	31	Hiram B. Livermore,	63	10	6	7	18	13	5	4	126	1	1,496	1,000	10,000	4,000	0	
5 William B. Platt,	h 864	175	x135	William S. Morton,	600	40	71	88	212	153	65	24	1,253	63	30	6,972	3,000	80,000	0	
6 Arthur W. Taylor,	50	33	0	Mrs. Dwight Taylor,	9	45	6	27	18	13	6	2	126	0	3	2,656	700	5,000	0	
7 Henry A. Huntington,	130	21	x20	Frederic E. Fairbank,	40	42	20	0	54	35	15	10	216	0	35	1,835	1,600	9,000	1,700	
8 Charles H. Tucker,	185	0	0	George C. Dearborn,	41	50	5	8	36	42	5	2	189	125	44	3,383	1,500	22,000	0	
9 Dea. E. A. Goodwin,	h 132	23	x14	Dea. Wm. F. Morrill,	46	20	11	13	35	23	12	3	163	1	34	1,550	900	16,300	8,373	
10 Harry W. Kiddle,	300	69	0	B. H. Williams,	361	255	56	79	274	169	106	42	1,342	121	4	4,625	2,000	62,000	6,500	
11 William C. Atwater,	146	54	0	Herbert Sabin,	72	20	11	13	52	24	11	3	206	0	124	2,000	900	20,000	12,225	
12 William H. Atkins,	h 132	24	0	Rev. J. F. Gleason,	22	37	6	7	38	31	11	1	153	0	0	650	11,500	1,075	0	
13 Howard Parsons,	150	31	44	Samuel Parsons,	40	35	20	27	53	48	28	1	252	11	0	2,250	10,000	13,540	0	
14	0	0	0	Elliot S. Hall,	134	108	8	10	138	67	8	2	475	151	0	0	0	0	0	0
15 Walter F. Greene,	h 30	0	0	Bessie E. Davis,	0	0	0	0	3	0	0	0	3	0	0	0	0	0	1,400	
16 Jonathan E. Holt,	h 431	61	x60	John Alden,	676	125	137	155	747	242	102	76	2,240	219	246	4,160	2,000	30,000	20,000	
17 Dea. E. W. Boutwell, <sup>a</sup>	80	23	0	Frederic S. Boutwell,	73	0	14	15	38	7	17	4	168	43	26	1,600	1,000	9,000	16,200	
18 George M. Bemis,	h 377	71	29	Frederick B. Goff,	116	51	24	31	76	53	23	28	402	689	194	4,863	1,900	67,000	20,000	
19 Dea. William Shaw,	h 150	108	x20	Miss M. D. Byington,	114	21	25	43	73	85	9	17	387	1	32	1,627	800	7,000	0	
20 Miss Delight W. Hall,	25	0	0	Walter Buck,	149	98	37	15	202	115	27	21	664	0	5	0	0	0	0	
21 John M. Dick,	280	55	0	J. J. Peatfield, M.D.,	212	200	47	53	140	121	42	50	865	10	468	4,861	2,000	30,000	1,600	
22 Clarence W. Coolidge,	269	40	50	Joseph C. Holmes,	50	10	10	15	35	25	10	5	160	10	40	1,800	1,000	7,000	0	
23 Leslie A. Nims,	127	0	0	Leslie A. Nims,	60	26	10	12	36	30	9	3	186	0	0	1,600	1,120	17,000	4,860	
24 William J. Cudworth,	80	32	0	Mrs. H. O. Elliott,	0	0	0	1	0	0	0	0	1	48	3	767	750	4,500	0	
25 Albert D. Hayward,	85	27	0	C. F. Hayward,	61	38	11	13	35	24	15	4	201	23	69	1,246	800	7,000	5,000	
26 Dea. G. A. Thayer, <sup>b</sup>	120	25	0	Mrs. Alvan Hall,	49	27	13	19	15	19	15	9	166	15	6	1,370	900	7,000	3,000	
27 Ernest R. Dearborn,	h 118	0	0	C. C. Edwin Dearborn,	23	11	4	5	13	9	4	1	70	0	0	1,212	780	8,000	0	
28 Andrew J. Wall,	h 437	65	164	James L. Halbert,	169	61	36	42	113	57	44	20	542	0	1,176	3,115	1,500	20,000	550	
29 Edwin F. Thayer,	bm 917	36	x100	Edwin I. Bullock,	629	152	185	168	379	326	132	40	2,011	234	1,649	8,503	2,500	100,000	11,000	
30 Everett W. Stone,	h 190	31	x30	George H. Sibley,	0	0	0	0	0	0	0	0	0	70	35	1,742	900	12,000	2,000	
31 Frank C. Johnson,	38	0	0	Edits B. Harlow,	7	0	2	2	6	4	2	1	24	0	0	1,400	1,000	10,000	500	
32 William F. Jenkins,	38	0	0	Dea. Henry S. Smith,	3	0	3	1	3	0	0	4	13	2	32	520	700	5,000	0	
33 Mrs. M. J. Marchant,	40	34	0	Dea. Owen Crosby,	25	11	5	6	35	10	5	2	99	0	6	800	1,600	8,500	0	
34 H. C. Husk,	53	30	0	Mrs. W. C. Baker,	21	5	3	4	10	12	3	2	60	0	12	998	4520	5,000	0	
35 Rev. F. R. Champlin,	30	0	0	S. F. Haskins, M.D.,	10	0	0	0	10	5	0	5	30	0	0	1,200	900	8,000	0	

† Missionary aid to salary. \* No parsonage.

b Watson.

a Lowell, R. F. D.

CHURCHES		CLERKS Names	MINISTERS Names		MEMBERS			ADMITTED			REMOVED			DAPT.				
Cities or Towns	Org. (Inscribed) (Erected)		Ord.	C'd	Ma.	Fe.	To.	Ab.	C.	L.	To.	Di.	L.	R.	To.	Ad.	Inf.	Fam.
36 Baare,		1827 Robert G. Williams,	'87	'03	67	133	200	11	9	3	12	5	4	3	12	7	161	180
37 Becker, Center,		1758 Mrs. Lucy O. Ellsworth,*	'76	'11	22	20	32	7	0	0	0	0	0	0	2	0	0	60
38 " North,		1849 1850 Mrs. O. E. Molineux,	'76	'11	12	57	79	29	0	0	0	0	0	0	1	0	0	50
39 Bedford,		1730 1832 Rev. D. C. Torrey,	'92	'04	59	98	157	44	3	2	5	3	0	3	0	3	100	100
40 Belchertown,		1737 1789 Mrs. Susan E. Chapman,	'03	'12	58	129	187	48	11	3	14	3	8	0	11	9	2	155
41 Belmont, Waverley,		1865 1869 Walter R. Larkin,	'03	'06	68	121	189	33	9	17	26	0	0	0	0	7	6	200
42 " Plymouth,		1809 Dea. Arthur F. Lewis,	'12	'36	62	98	17	1	0	1	2	1	29	32	0	1	160	80
43 Berkley,		1737 1904 Dea. Rollin H. Babbitt,	'83	'12	22	54	76	12	0	2	2	2	6	0	8	0	89	44
44 Berlin,		1779 1826 Miss L. H. Harshorn,	'18	'20	16	39	55	9	0	0	4	2	5	11	0	0	4	46
45 Barnardston,		1824 1846 H. L. Crowell,	'88	'03	14	25	39	8	1	0	1	1	3	0	4	0	1	57
46 Beverly, 2d,		1713 1714 Charles S. Brown,	'05	'10	39	81	120	26	1	2	3	2	2	0	4	1	5	257
47 " Dane st.,		1837 1833 George P. Bowden,	'87	'10	218	424	642	100	17	12	29	9	8	0	17	10	6	300
48 " Washington st.,		1837 1837 Samuel Cole,	'84	'12	68	184	249	6	0	6	6	3	0	0	3	0	700	85
49 " Immanuel,		1910 1895 Mrs. Jennie F. Wentworth,	'11	'14	38	52	113	23	4	0	4	1	0	0	1	0	4	108
50 Billerica,		1829 1830 Dea. Dana H. Spiller,	'03	'03	35	78	113	23	4	0	4	1	0	0	1	0	4	108
51 Blackstone,		1841 1841 Joseph Hoyle, <sup>b</sup>	'72	'08	24	38	62	20	2	6	8	1	1	0	2	0	56	56
52 " Milville, Scand.,		'91 1892 Andrew J. Ogren,	'11	'12	7	11	18	1	6	0	6	0	1	8	9	0	1	35
53 Blandford, 1st,		1734 1823 Charles B. Hayden,	'12	'21	52	73	15	2	1	3	1	3	1	2	0	3	1	60
54 " 2d,		1893 1893 Mrs. E. C. Pease,	'12	'5	21	26	7	0	1	1	1	0	1	0	1	0	0	34
55 Boston, 1st, Charlestown.		1632 1834 Gardner Bates,	'12	'35	99	134	38	0	0	0	0	2	0	0	2	0	0	80
56 " Old South,		1669 1875 J. Converse Gray,	'77	'84	263	666	929	16	22	38	13	18	0	31	3	3	8	8
57 " 2d, Dorchester,		1808 1806 Dea. William D. Brigham,	'08	'12	44	746	1190	250	72	23	95	11	15	0	26	31	25	500
58 " Park st.,		1809 1809 George W. Macwha,	'85	'05	194	511	705	22	29	51	10	8	0	18	5	6	6	6
59 " Union,		1822 1873 Edwin P. Tripp,	'04	'07	280	615	895	39	26	65	12	16	3	31	25	17	17	17
60 " Phillips, South,		1823 1859 Winfred B. Bancroft,	'91	'03	243	515	758	200	28	18	46	8	22	45	75	12	28	700
61 " Brighton,		1827 1868 George E. Brock,	'86	'03	111	247	358	13	2	15	0	6	2	8	7	3	3	3
62 " Village, Dorch., Mat'n,		'29 1849 Dea. Fred M. Swan,	'77	'90	73	148	221	33	3	2	5	2	5	1	8	1	4	90
63 " Winthrop, Charles n,		'33 1839 Norman Q. Stewart, <sup>c</sup>	'10	'10	41	165	206	117	14	0	14	7	14	3	24	3	9	170
64 " Eliot, Roxbury,		1834 1835 S. H. Lheureux,	'65	'71	93	255	348	50	21	8	29	3	11	6	20	9	10	350
65 " Central,		1835 1867 Herman W. Aborn,	'09	'00	118	270	388	2	6	8	4	14	0	18	4	2	237	237
66 " West Roxbury,		1835 1891 Franklin W. Davis, <sup>d</sup>	'87	'09	103	233	332	37	10	26	36	5	6	0	11	6	1	335
67 " Maverick, East,		1836 1874 Miss Ellen O. Walkley,	'11	'08	109	233	336	114	24	4	28	5	4	0	9	9	26	502
68 " Mount Vernon,		1842 1892 David R. Craig,	'04	'09	148	241	389	80	6	10	16	6	4	3	13	2	6	290
69 " Shawmut,		1845 1864 Dea. Henry E. Warren,	'94	'12	238	547	785	56	25	81	3	31	1	33	9	17	500	500
70 " Central, Jamaica Pl'n,		'53 1872 George F. Partridge,	'97	'03	188	391	579	70	18	23	41	4	23	9	36	3	8	500
71 " Neponset,		1859 1860 Eben S. Tracy,	'85	'04	34	79	113	40	0	1	1	2	2	0	4	0	6	135
a Chester.		b Woonsocket, R. I.																
		c Everett.																
		d Rosindale.																
		e Bever.																
		f Revere.																
		g Beechwood, see Colhasset.																
		h Bechmont, see Revere.																
		i Charlestown, 1st, and Winthrop united as one church, Feb. 14, 1913.																

Beechwood, see Colhasset.

Bechmont, see Revere.

Charlestown, 1st, and Winthrop united as one church, Feb. 14, 1913.



Churches Cities or Towns	Clerics Names	Church Org.	Ministers Names		Members					Admitted			Removed			Bapt.		Fam.				
			Ord.	C'd	Ma.	Fe.	To.	Ab.	C.	L.	To.	Di.	L.	R.	To.	Ad.	Inf.					
72 Boston, Hyde Park,	1863 1910	Joseph K. Knight, D.M.D.,					185	437	635	128	23	16	39	10	23	13	46	8	34	561		
" Pilsim, Dorchester,	1867 1890	Charles H. Crockett,					94	200	418	618	16	31	23	34	8	21	16	45	15	10	800	
74 " Highland, Roxbury,	1869 1871	Carl J. Youngren,					81	181	137	286	423	100	24	12	36	6	9	10	22	4	33	400
75 " Im'l Walnut av., Rox.,	70 1889	John C. Redmond,					88	206	497	703	60	14	8	22	6	14	55	75	4	6	500	
76 " Boylston, Jam. Pl'n,	1879 1884	William C. Maters,					83	703	71	208	279	88	11	8	19	5	7	11	23	3	14	350
77 " Clarendon, Hyde P'rk,	80 1887	Dea. George Jeffers,					64	704	21	30	51	2	0	0	0	0	0	0	0	0	1	78
78 " Saverash,	1881 1895	Bernard Peterson,*					69	101	119	342	461	20	19	9	28	2	22	15	39	3	11	160
79 " Narragans, Roxbury,	85 1911	Fred Gronberg,					06	100	48	102	150	14	7	0	7	3	2	7	1	0	8	85
80 " Allston,	1886 1891	Frederick M. Newcomb, <sup>b</sup>					83	95	159	316	475	14	6	20	3	8	0	11	2	10	350	
81 " Harvard, Dorchester,	88 1911	George F. Mouton,					88	09	93	205	298	42	5	9	14	2	12	2	16	4	3	500
82 " Central, Dorchester,	1888 1906	John W. Duthie,*					95	99	84	190	274	20	18	18	36	2	7	0	9	7	15	300
83 " Seaman's,	1888	Mrs. Sadie E. Downing, <sup>d</sup>					96	12	16	35	6	0	0	0	0	0	2	0	2	0	0	55
84 " Roslindale,	1890 1894	Henry H. Cole,					01	06	152	339	491	80	7	12	19	0	11	0	11	2	11	530
85 " St. Mark,	1895	William H. Wilkes,					00	99	53	108	161	21	17	0	17	1	3	20	24	14	7	115
86 " Baker, East,	1897 1903	Frederick C. Bohm,					73	10	24	79	103	5	2	3	5	3	1	0	4	0	10	183
87 " Fanueil, Brighton,	1903 1900	Edwin J. Watts,					98	03	62	133	195	45	23	14	37	0	6	0	6	11	300	
88 " Romsey, Dorchester,	03 1898	William H. Reece,					95	02	54	112	166	30	9	4	13	2	6	0	8	4	6	200
89 " French,	1904	Dea. Paul Beigbeder,*					95	12	36	75	111	20	5	0	5	0	23	5	28	0	4	45
90 " Aranzian,	1908	Dea. Vahan Kavajlian, <sup>aa</sup>					08	03	27	36	63	3	6	3	9	0	0	0	0	0	4	85
91 Boxboro, West Acton,	1829 1833	Arthur W. Nelson,					82	04	21	37	58	15	0	1	1	1	1	0	2	0	0	43
92 Boxford, Ist,	1702 1838	Dea. John W. Parkhurst,					92	13	42	85	127	48	3	0	3	2	1	0	3	0	0	90
93 " West,	1736 1844	Mrs. Marion E. Gage, <sup>bb</sup>					14	51	65	10	10	2	12	5	6	0	11	9	0	0	130	
94 Boylston,	1743 1835	Mrs. Mabelle L. Shattuck,					08	12	67	175	242	2	15	17	2	4	0	0	4	0	2	240
95 Braintree, Ist,	1707 1913	William C. Harding,					08	11	17	65	82	12	0	2	1	6	8	15	0	1	200	
96 " South,	1829 1861	Dea. Ellis F. Dyer,					04	11	5	18	23	7	2	2	2	2	0	0	2	0	0	45
97 Bridgewater,	1821 1862	Charles P. Sinnott,					05	09	80	155	235	72	3	4	7	2	1	5	2	2	150	
98 " Scotland,	1836 1821	Mrs. Theodore C. Wilbar,					5	18	23	7	0	2	0	3	2	2	0	2	0	0	75	
99 Brimfield,	1721 1847	Dea. Edward B. Brown,					08	13	20	42	62	22	0	3	3	2	2	0	4	0	0	45
100 " East,	1910	Merritt S. Dunham,					16	16	32	0	0	0	0	0	0	0	0	1	0	1	0	31
101 Brockton, Ist,	1740 1897	Dea. Charles D. Brigham,					92	96	138	366	504	36	12	6	18	10	4	0	14	6	19	700
102 " South, Campello,	1837 1854	Rufus P. Keith,					98	09	219	494	713	35	16	51	4	9	0	13	24	15	800	
103 " Porter,	1850 1850	Frank W. Sears,					91	12	291	603	894	104	32	17	49	10	9	0	19	21	19	800
104 " Waldo, Montello,	96 1911	Mrs. James T. McCaughey,					97	08	55	89	144	9	8	17	3	0	0	0	3	0	0	175
105 " Wendell av.,	1897 1893	Miss Mary Z. Kingman,					97	03	33	89	122	24	1	5	6	2	2	0	4	1	2	135
106 " Lincoln,	1897 1900	Rev. S. D. Turner,					97	03	34	49	83	13	1	14	0	1	1	2	12	0	50	
107 Brookfield,	1756 1837	Miss M. E. Gibson,					26	66	92	37	3	6	2	7	0	9	0	0	60	0	60	
108 Brookline, Harvard,	1844 1873	Philip S. Davis,					96	09	314	637	951	182	20	31	51	4	7	0	13	6	5	720
109 " Leyden,	1896 1911	Robert W. Hastings, M.D.,					91	96	57	154	241	33	4	17	21	3	5	1	9	2	3	207
110 Buckland,	1783 1794	Charles W. Trow,					86	92	148	24	2	2	0	2	0	2	1	0	3	1	0	110

bb Ward Hill.

aa South Boston.  
Brighton, see Boston.

\* Roslindale.

aa South Boston.

d Somerville.

e Grove Hall.  
Brighton, see Haverhill.



SUNDAY SCHOOLS			Y. P. Mens		CHURCH TREASURERS		OFFERINGS FOR THE BENEVOLENT SOCIETIES										SALARIES, VALUES, ETC.			
Superintendents	Mem	Mem	S. Orig.	Mem	A. B. C. F. M.	W. M.	C. E. Soc.	C. C. C. Soc.	C. H. M. Soc.	A. M. Soc.	C. S. S. & P. S. Relief	Min.	Totals	Home Exp.	Salaries	Property	Invest. Funds	Debt		
72 E. Waters Brown, h	645	170	75	James A. Middleton,	125	2263	\$52	\$60	\$119	\$159	\$41	\$31	\$850	\$694	\$387,321	\$80,000	\$0	\$17,000		
73 Arthur H. Merritt, h	667	175	207	Walter Biggar,	272	177	147	97	202	104	94	54	1,147	639	633,113,062	3,600	100,000	0	0	
74 Percy R. Ziegler, h	360	25	0	Dea. Eugene Russell,	207	124	94	45	213	79	24	5	791	145	14	5,000	20,000	0	0	
75 Charles M. Adams, h	1281	68	86	William R. Kitredge,	1,376	708	416	410	1,411	775	425	81	5,602	1,650	323,145,077	4,500	135,000	40,000	0	
76 Chester G. Rogers, <sup>a</sup> h	328	32	200	Dea. Isaac C. Stone, <sup>a</sup>	75	149	14	15	45	26	14	35	373	32	38	2,948	42,000	*30,000	8,838	
77 Henry L. Johnson, <sup>b</sup> h	125	0	0	x25 John Halden,	4	0	3	3	7	2	3	0	22	3	0	5,000	1850	0	1,000	
78 Edward J. Roman, h	311	141	0	Andrew G. Anderson,	0	0	0	0	0	0	0	0	30	1,008	231	4,597	1,560	34,500	0	
79 Oscar W. Svenson, h	67	68	0	S. Olsen,	0	0	0	0	0	0	0	0	30	1,008	231	4,597	1,560	34,500	0	
80 Edwin M. Norton, h	328	81	x75	George M. Hayden,	415	236	54	73	234	217	29	21	1,279	399	88	5,500	2,500	70,000	0	
81 Edward C. Emerson, <sup>d</sup> h	300	39	158	Miss M. B. Westcott,	19	50	12	18	27	32	21	16	195	204	53	4,200	2,200	*10,000	0	
82 James H. Taylor, h	463	189	35	George A. Riley,	65	79	30	18	58	22	7	0	279	181	84	19,517	11,800	*56,152	0	
83 A. O. Turner, h	0	56	0	Miss M. E. Frink,	0	0	0	0	0	0	0	0	0	0	0	0	0	0	0	
84 Alvah P. Chandler, h	118	76	75	Dea. John G. Allen,	14	77	14	35	51	27	43	7	268	337	97	5,001	1,800	*28,900	0	
85 A. O. Turner, h	125	0	0	Mrs. Anna A. Byers,	0	0	0	0	0	0	0	0	9	16	4	1,200	1,000	0	0	
86 Arthur J. Page, h	225	30	35	Andrew W. Duane,	23	22	4	5	13	9	4	4	84	0	10	888	1,100	*10,000	0	
87 Edwood W. Ward, h	280	117	x21	Fred M. Davis,	8	60	4	5	18	15	3	2	115	15	0	2,165	1,500	*8,972	0	
88 Dea. J. Murray Ross, h	312	5	x30	William Smith, Jr.,	2	36	2	44	2	1	1	1	90	0	5	2,370	1,700	*20,000	0	
89 Rev. G. E. Charles, h	2	0	0	Dea. M. L. Orleans, <sup>e</sup>	6	0	5	2	11	5	5	2	36	0	45	1,000	1,020	0	0	
90 Dea. Vahan Kavoljian, <sup>aa</sup> h	38	15	0	H. Kurkjian,	15	0	0	5	40	5	5	5	75	87	60	525	1,200	0	0	
91 Arthur W. Nelson, h	78	28	0	Dea. Simon B. Hager,	8	35	5	5	31	0	4	5	99	0	12	725	1650	4,000	500	
92 Robert C. Parkhurst, h	90	0	0	Miss L. A. Peabody, <sup>bb</sup>	72	25	20	22	52	34	12	7	244	0	52	1,082	800	10,000	13,480	
93 Harold C. Wingate, h	78	28	0	Mrs. Marion E. Gage, <sup>cc</sup>	14	42	7	8	14	9	4	3	101	50	0	1,400	1,000	10,000	25,000	
94 Calvin H. Andrews, <sup>ad</sup> h	134	0	0	Dea. L. S. Walker,	0	10	7	8	0	11	0	0	36	0	129	3,200	800	8,100	575	
95 Dea. Charles S. Bates, h	182	0	0	Arthur H. Cobb,	103	55	125	135	398	354	22	109	1,301	3,002	0	3,618	1,500	5,000	0	
96 Robert E. Whitman, h	87	20	65	Miss Dorothy Loring,	48	19	28	30	56	48	28	24	281	0	0	1,900	1,400	*23,500	1,360	
97 Reginald D. Leach, h	172	33	x67	Frank E. Gurney,	74	0	13	15	50	28	12	4	196	1	12	2,622	1,600	*15,000	3,000	
98 Edward E. Keith, h	50	55	0	Miss C. E. Keith,	1	0	3	1	2	2	3	2	14	12	9	143	4,100	1,635	0	
99 Bert E. Campbell, h	100	45	30	Dea. M. H. Corbin,	22	60	6	9	37	21	11	3	169	15	2	1,500	800	15,000	14,000	
100 P. A. Leach, h	34	0	0	Mrs. George L. Lane,	0	0	0	0	0	0	0	0	0	0	0	104	1,000	500	0	
101 Dea. C. M. Ripley, h	600	309	162	Mrs. E. C. Dean,	51	147	20	16	46	49	20	11	360	443	300	116,570	3,000	*50,100	0	
102 Rev. L. J. Wirt, h	1353	133	100	Dea. G. M. Howard,	1,035	202	78	123	434	242	133	151	2,448	0	700	129,000	4,000	75,000	4,000	
103 George N. Gordon, h	1445	158	100	Arthur C. Dole,	617	332	117	135	457	241	109	37	2,045	1,102	3,463	9,659	4,000	*50,000	16,100	
104 Harvey A. Sweetser, h	225	35	25	Horace W. Mitchell,	25	0	0	0	0	0	0	0	0	8	30	2,600	1,200	*10,000	0	
105 David A. Kingman, h	210	21	70	Robert D. Murray,	7	8	7	7	12	38	7	7	111	35	60	1,829	900	*4,000	0	
106 Mrs. Ophelia Smith, h	110	40	x20	Dea. Henry F. Chavis,	25	8	0	0	0	2	0	4	16	0	16	0	800	1,000	*5,000	0
107 Dea. Fred D. Bowen, h	60	30	x8	Miss H. M. Ormsby,	58	0	0	5	10	15	1	4	93	0	0	1,653	900	0	0	
108 Fritz W. Baldwin, Jr., h	630	61	265	Dea. J. H. Shapleigh,	4,204	770	409	504	2,448	1,133	517	526	10,371	1,476	2,322	10,000	6,000	*175,000	5,685	
109 C. Herbert Morton, h	235	50	100	Dea. Geo. E. Adams,	1,061	457	148	156	722	398	179	363	3,454	549	220	8,678	3,360	*113,000	20,000	
110 Frederick L. Warfield, h	105	35	9	Fredrick L. Warfield,	16	67	5	12	26	38	5	0	169	29	13	1,000	900	4,800	5,000	

<sup>a</sup> Roxbury. <sup>b</sup> Rosindale. <sup>c</sup> Belmont. <sup>d</sup> Worcester. <sup>e</sup> East Boston. <sup>aa</sup> South Boston. <sup>bb</sup> Faneuil. <sup>cc</sup> Missionary aid to salary. <sup>dd</sup> East Boston. <sup>ee</sup> Ward Hill.

CHURCHES	CITIES OR TOWNS	CLERKS		MINISTERS		MEMBERS				ADMITTED			REMOVED			BAPT.		Fam.	
		Church	Names	Ord.	C'd	Names	Ma.	Fe.	To.	Ab.	C.	L.	To.	Dh.	L.	R.	To.		Ad.
111	Burlington,	1735	1732	Orray S. Skelton,	'83	'11	9	34	43	9	0	0	4	0	0	4	0	2	90
112	Cambridge, 1st,	1636	1872	George S. Chase,	'61	'67	241	498	739		4	17	21	17	23	2	42	0	5
113	"	1827	1852	George H. Cutler,	'01	'08	122	302	424	80	16	17	33	8	10	8	26	10	14
114	"	1857	1867	Damon E. Hall,	'01	'09	180	419	599	192	16	13	29	4	9	0	13	7	6
115	"	1865	1871	Dea. Daniel S. Coolidge,	'90	'07	189	342	531	86	9	19	28	9	10	46	65	2	14
116	"	1872	1884	Alex. A. Cameron,	'04	'10	67	143	210	10	10	11	11	1	17	8	26	0	12
117	Canton,	1828	1860	Abram Morse,	'04	'07	21	39	60	14	1	2	3	0	1	0	1	2	45
118	Carlisle,	1781	1830	Dea. Herbert P. Dutton,	'07	'11	12	21	33	8	0	0	2	0	1	3	0	4	0
119	Carver, North,	1733	1827	Dea. Theron M. Cole,	'08	'11	34	56	90	16	2	3	5	2	2	0	4	2	0
120	Charlton, 1st,	1788	1845	Fred O. Bjeknell,	'08	'11	10	24	34	17	0	0	0	0	2	0	2	0	0
121	"	1845	1848	John H. Kendrick,	'08	'11	14	42	56	19	4	2	6	0	0	0	0	4	0
122	Charlton,	1761	1826	Mrs. F. O. Wakefield,	'08	'11	17	42	59	13	11	1	12	1	0	3	4	3	0
123	Chatham,	1720	1867	David E. Howes,	'06	'13	42	100	142	4	2	6	2	1	0	3	1	2	260
124	Chelmsford, 2d, North,	1824	1894	Arthur O. Wheeler,	'11	'11	29	78	107	37	1	2	3	1	1	0	2	0	2
125	"	1876	1888	Miss Gertrude A. Rodliff,			115	380	495	10	9	19	4	10	0	14	1	12	108
126	Chelsea, 1st,	1841	1906	Miss Minnie S. Chapin,			131	410	541	100	7	5	12	10	21	0	31	0	45
127	"	1851	1909	George E. Koblauch,	'78	'09	112	20	31	10	0	2	2	0	0	0	0	0	0
128	Chester, 1st,	1769	1844	William Ward,	'80	'06	17	50	67	28	0	0	0	3	0	4	7	0	100
129	"	1844	1843	James H. Keele,	'00	'07	27	60	87	4	0	0	0	0	0	0	1	0	125
130	Chesterfield,	1764	1835	Mrs. H. L. Merritt,	'00	'11	19	53	72	25	6	2	8	0	0	2	5	1	37
131	Chicopee, 1st,	1732	1826	Dea. Clinton G. Chapin,	'85	'08	75	134	209	22	9	5	14	2	1	47	50	1	9
132	"	1830	1853	Frank S. Taylor,			52	118	170	37	6	0	6	3	0	3	0	8	120
133	"	1844	1870	Charles H. Jenness,	'03	'05	42	69	111	13	8	0	8	0	3	0	6	130	30
134	Clinton,	1844	1899	Edward W. Breed,	'99	'04	41	120	161	5	3	3	6	5	0	0	5	1	135
135	"	1824	1825	Eugene N. Tower,	'80	'09	4	23	27	6	0	0	0	0	0	0	0	0	100
136	Cohasset,	1863	1866	Mrs. Clara F. Hyland, <sup>a</sup>	'11	'11	15	52	67	18	9	6	15	1	1	0	2	8	0
137	"	1750	1834	Miss Ellen L. Brownell,	'63	'91	17	160	231	34	6	3	9	1	0	1	2	1	240
138	Colerain,	1826	1826	Walter A. Carr,	'00	'06	58	98	156	30	2	0	2	3	3	0	6	2	112
139	Concord,	1768	1885	Henry W. Billings,	'91	'12	28	77	105	18	0	4	4	3	2	0	5	0	100
140	Conway,	1839	1838	George W. Guilford, <sup>b</sup>	'91	'12	7	20	27	9	0	0	0	0	0	0	0	0	0
141	Cunnington,	1839	1839	Mrs. Nettie C. Tirrell,	'82	'83	156	282	438	101	6	9	15	5	4	1	10	3	14
142	"	1785	1859	Winthrop M. Crane, Jr.,	'83	'93	2	11	13	2	0	0	0	0	0	0	0	0	12
143	Dalton,	1852	1854	Mrs. M. H. Johnson,	'03	'10	54	133	187	38	4	7	11	3	5	0	8	3	2
144	Dana,	1689	1891	Dea. Oscar R. Bodwell,	'63	'83	130	327	457	70	12	7	19	8	6	0	14	10	4
145	Danvers, 1st,	1844	1852	Ralph F. Abbott,	'08	'10					3	6	9	0	0	0	3	1	75
146	"	1807	1817	Walter P. Bailey,	'83	'10	9	26	35	3	6	9	0	0	0	0	3	1	75
147	Dartmouth, South,	1638	1819	Edwin S. Morse,	'82	'09	107	212	319	45	15	2	17	1	2	0	3	4	235
148	Dedham,			William T. Beale,															

Clarendon, see Boston.  
Chiltonville, see Plymouth.  
Campello, see Brockton.  
Byfield, see Newbury.

<sup>a</sup> North Scituate.

SUNDAY SCHOOLS		V. P. MEMB. S. ORG.		CHURCH TREASURERS		OFFERINGS FOR THE BENEVOLENT SOCIETIES		SALARIES, VALUES, ETC.						
Supernumerals	Mem.	Men	W. Mem.	A. B. C. F. M.	W. M. S.	C. E. Soc.	C. C. C. Soc.	C. H. M. Soc.	A. M. C. S. S. I. A.	U. S. S. S. Min.	Home Exp.	Value Prop.	Invest. Funds	Amt. of Debt
				Relis.	Relis.	So.	So.	So.	So.	So.	So.	\$800	\$4,000	\$700
111 Dea. T. I. Reed,	86	0	0	80	\$0	\$2	\$5	\$5	\$2	\$28	\$0	\$3,820	\$8,000	\$4,000
112 Dea. Fred S. Cutter,	415	805	844	116	710	325	49	50	2,906	52	856	2,300	43,300	5,295
113 Arthur S. Browne,	h	436	75	53	Ernest Webber,				948	122	856	2,300	43,300	5,295
114 Frank F. Sands,	h	473	65	2100	Ralph Batchelder,				1,948	138	410	4,798	2,300	0
115 Dea. G. Chamberlain,	h	524	249	296	90	106	40	1,406	124	500	7,835	3,750	50,000	0
116 Frank P. Hughes,	h	280	18	318	William R. Kelso,				14	998	230	291	6,501	500
117 Albert F. Morse,	h	182	36	43	Benjamin E. Morse,				6	261	41	24	3,921	500
118 Dea. D. L. Chamberlin,	h	94	52	83	75	28	54	44	72	33	27	416	80	234
119 Maurice F. Robbins,	h	60	12	0	4	3	13	10	2	1	45	19	22	1,100
120 Fred O. Bicknell,	h	76	36	0	Fred A. Ward,				6	61	0	20	905	4,200
121 John H. Kendrick,	h	32	0	37	17	7	6	23	6	5	0	22	650	500
122 Miss K. M. Saunders,	h	71	61	0	Miss Angie M. Ballard,				0	23	0	5	519	1,200
123 Miss Nellie F. Atwood,	h	46	0	9	0	3	4	9	0	3	1	4	712	3,500
124 Herbert T. Hadley,	h	300	26	0	David E. Howes,				3	33	22	16	650	700
125 Benjamin E. Martin,	h	127	64	58	Miss L. W. Kilbourne,				4	1	117	14	4,672	1,000
126 Henry H. Stickney,	h	427	134	133	30	52	46	22	14	4	198	2	73	1,569
127 John A. Ordoue,	h	434	28	0	William F. Bradley,				12	579	140	178	6,291	300
128 William Ward,	h	56	0	86	110	31	37	84	66	26	10	450	0	175
129 Rev. J. P. Harvey,	m	79	0	8	15	3	3	8	6	0	43	0	475	1,800
130 William G. Rhoades,	h	57	45	60	22	5	1	2	3	0	19	15	0	1,951
131 Dea. E. C. Sparks,	h	66	22	0	Mrs. H. L. Merritt,				3	0	4	156	10	0
132 Clyde W. Olinman,	h	229	100	20	23	15	18	23	9	3	3	114	1	38
133 Mrs. M. H. Mosman,	h	103	25	9	Frank M. Boesley,				30	5	344	151	26	2,800
134 James A. Cushman,	h	487	153	70	Edwin L. Harris, M.D.,				6	3	277	13	91	2,800
135 Henry Wessels,	h	115	40	0	Fred Zoll, sr.,				45	24	825	400	401	5,020
136 Samuel P. Bates,	h	178	30	55	Arthur O. Higgins,				3	0	39	2	15	3,255
137 Peter W. Sharp,	h	90	0	48	46	23	30	77	65	49	9	347	80	348
138 Lorenzo Griswold, Jr., <sup>d</sup>	h	243	83	23	10	6	7	19	13	6	2	86	5	0
139 Chas. H. Blitchford,	h	240	83	63	Thomas Todd,				27	46	576	619	127	5,681
140 Josiah D. Boyden,	h	80	20	18	Dea. Francis Howland,				6	2	210	0	69	1,230
141 Mrs. E. S. Pettengill,	h	41	21	0	Dea. E. H. Porter,				6	2	108	0	0	592
142 Rev. D. L. Kettle,	h	27	0	0	Mrs. N. C. Trrell,				2	1	8	0	0	300
143 James F. Howarth,	h	658	12	99	Wmthrop M. Crane, Jr.,				286	229	3,832	400	1,487	3,500
144 Forest A. Hawks, <sup>e</sup>	h	158	62	0	Charles W. Snow,				1	1	17	0	0	314
145 Dea. Fred H. Nowers,	h	125	17	330	Rev. E. H. Chandler,				24	39	380	5	0	2,000
146 Lewis B. Abbott,	h	655	25	850	Dea. John S. Leavoy,				62	3	1,216	483	356	5,622
147 Edward B. Sturtevant,	h	74	0	0	Edward B. Sturtevant,				0	0	21	10	0	1,275
148 T. Pettengill,	h	295	50	3,100	Dea. G. W. Humphrey,				157	27	15	809	0	267

† Missionary aid to salary. \* No parsonage.

° Petersham.

° Griswoldville.

° North Scituate.

° Everett.





CHURCHES	Cities or Towns	Org.	Clerks	Ministers		Members				Admitted			Removed			Bapt.		Fam.	
				Names	Names	Ord.	C'd	M.	Fe.	To.	Ab.	C.	L.	To.	Di.	L.	K.		To.
188	Falmouth,	Woods Hole,	1880 1889	Mrs. Fannie Robinson,	James Chalmers,	'89	'06	13	12	25	0	0	0	0	0	0	0	0	24
189	Fitchburg,	Calvinistic,	1768 1897	William F. Brooks,	Arthur J. Covell, i.	'90	'07	221	360	581	97	15	11	26	1	0	0	25	9 14
190	Rollistone,		1868 1868	Perry B. Hitchcock,	Godlieb F. Scheuerle,	'66	'08	17	45	62	12	0	0	0	0	0	0	5	46
191	"	German,	1889 1892	Carle Straehle,	Theodor Englund, r.	'89	'05	18	56	94	0	2	1	0	0	0	0	0	50
192	"	Svedish,	1895 1895	Alfred Edman,	Andrew Groop,	'91	'95	28	52	80	4	3	0	3	0	3	3	0	95
193	"	Finnish,	1895 1905	Nikolai Fillback,	W. Ellsworth Lawson,	'97	'13	71	170	227	61	1	4	3	9	4	0	13	8
194	Foxboro,		1779 1854	Horace Carpenter,	Philip L. Schenk,	'08	'13	71	184	255	52	3	1	4	5	8	0	13	0
195	Frammingham,	Plymouth,	1701 1830	George D. Bigelow,	Maurice J. Dunclee,	'05	'08	38	58	126	36	1	3	4	3	0	0	3	1
196	"	Saxonville,	1826 1833	Arthur C. Winch,	Harold C. Feast,	'08	'11	170	377	547	101	6	8	14	7	14	0	21	2
197	"	Grace, South,	1873 1884	George L. Clapp,	John Reid, i.	'99	'05	82	242	324	65	2	9	11	2	2	0	0	0
198	Franklin,		1738 1895	J. Herbert Baker,	Marshall M. Cutter,	'68	'08	11	25	36	10	1	0	0	0	0	0	0	0
199	Freetown, Assonet,		1747 1899	Frederick J. Dunn,	Burton S. Gilman, i.	'97	'97	169	339	508	100	11	5	16	6	7	11	24	11
200	Gardner,		1786 1878		Arthur S. Burrill, i.	'96	'11	42	140	182	59	1	3	4	5	2	0	3	0
201	Georgetown,		1732 1874	Miss Ellen W. Spofford,	Joseph E. Harrison, Sup.]	'96	'11	25	36	11	0	1	1	1	0	0	0	0	1
202	Gill, Turners Falls,		1796 1798	Mrs. Alice F. Clapp,	William L. Muttart, i.	'94	'11	28	36	64	7	0	0	0	1	0	0	0	0
203	Gloucester, West,		1716 1836	Alex. W. Andrews,	( Charles H. Williams, i.	'99	'05	103	297	400	37	12	11	23	6	10	0	16	0
204	"	Trinity,	1829 1855	John J. Pew,	( Sreno C. Weist, asst.	'11													
205	"	Lanesville,	1830 1865	Dea. Moses E. Rideout,	William F. Warren,	'78	'11	30	56	86	17	0	0	0	1	1	28	30	0
206	"	Magnolia,	1887 1893	George A. Upton,	Walter S. Eaton, i.	'91	'11	21	59	80	14	0	0	0	0	0	0	0	0
207	"	Bethany,	1903 1902	Mrs. E. J. MacNamara,	William L. Muttart, i.	'94	'11	10	31	41	5	0	0	0	0	0	0	0	0
208	Goshen,		1780 1780	Dea. C. Nelson Shaw, a	Lanneus M. Bosworth,	'91	'11	15	38	53	18	0	1	1	0	0	0	0	30
209	Grafton,		1731 1833	William A. Perkins,	Samuel A. Harlow, i.	'82	'01	35	92	127	40	0	0	0	2	6	0	8	0
210	"	Fisherville,	1860 1895	Charles H. Earnshaw,	Charles M. Crooks,	'97	'03	63	97	150	12	7	1	8	1	3	0	4	0
211	Granby,		1762 1821	W. F. Forward,	Irving H. Childs,	'03	'13	66	117	153	26	5	7	12	2	4	0	6	2
212	Granville, 1st, Center,		1747 1802	Mrs. James W. Johnson,	Lucien C. Graves,	'82	'04	10	18	29	17	2	0	2	0	0	18	1	3
213	"	West, Center,	1781 1782	Mrs. Mary B. Treat,	Lorenzo W. Muttart,	'95	'10	11	18	29	8	1	2	3	0	3	0	0	37
214	Great Barrington,		1743 1832	Joseph W. Curtiss,	Oliver D. Sewall, i.	'92	'09	138	234	392	86	15	8	23	4	1	0	5	9
215	"	Housatonic,	1841 1893	Dea. Thomas E. Brown,	Rollin T. Hack, r.	'87	'12	69	148	217	51	12	3	13	2	2	1	5	5
216	Greenfield, 1st,		1754 1831	Charles W. Dunsmore,	[Arthur Rudman,]	'91	'13	45	85	130	26	0	2	0	1	0	1	0	145
217	"	2d,	1817 1870	Dea. Charles W. Lyman,	Charles W. Merriam, i.	'07	'10	44	82	126	51	5	3	4	3	5	0	8	3
218	Greenwich,		1749 1824	Dea. Frank P. Hall, b	Charles B. Williams,	'91	'04	44	82	126	51	5	3	4	3	5	0	9	5
219	Groton,		1664 1826	Henry H. Gay,	George M. Howe, i.	'74	'01	56	101	157	13	4	6	10	3	2	0	5	4
220	"	West,	1893 1885	Mrs. Martha E. Williams,	John P. Townbridge, i.	'74	'08	15	36	51	8	3	0	3	0	2	0	2	1
221	Groveland,		1727 1790	Dea. C. S. Huntress,	Andrew Campbell, r.	'96	'09	39	122	161	25	6	4	10	1	3	1	5	0
222	Hadley, 1st,		1659 1808	Miss Fanny A. Cook,	William T. Bartley,	'97	'11	59	125	184	50	1	11	5	5	0	10	6	130
223	"	2d,	1831 1834	Orville W. Prouty,	Owen E. Hardy,	'94	'12	37	67	104	38	3	7	10	1	0	1	0	57
224	Halifax,		1733 1852	Jabez P. Thompson,	[Jesse W. Dees, Sup.]	'12	'9	17	26	9	0	0	0	0	0	0	0	0	50
225	Hamilton,		1714 1763	Miss Laura S. Woodbury,	Joseph L. Hoyle,	'99	'13	16	64	80	27	0	0	2	3	0	0	5	0
226	Hampton,		1783 1783	Dea. A. B. Newell, b	Charles B. Bliss, i.	'03	'03	22	46	68	15	0	0	0	5	1	0	6	0

a Watson.

Feeding Hills, see Agrawam.

b Greenwich Village.

Fisherville, see Grafton.

c North Wilbraham.

Florence, see Northampton.

d North Wilbraham.

Gilbertville, see Hardwick.



CHURCHES	CLERKS	MINISTERS	MEMBERS					ADMITTED				REMOVED				BAPT.		Fam.
			Oral	C'd	Mh.	Fe.	To.	Ab.	C.	L.	To.	Di.	L.	R.	To.	Ad.	Inf.	
227 Hanover, 1st, West,	1728 1809 Mrs. Francis B. Ellis,	[Edwin H. Gibson, Meth.]	'10	'08	16	48	64	6	2	1	3	0	0	0	0	2	0	70
228 " 2d,	1854 1854 Henry B. Barstow,	[Edwin H. Gibson, Meth.]	'10	'11	6	22	28	11	0	0	0	0	1	2	3	0	0	20
229 Hanson, South,	1748 1826 Dea. Geo. W. Severance,*	Samuel K. Dartington,	'00	'13	12	35	47	9	6	2	8	0	5	0	5	2	85	
230 Harwardwick,	1736 1865 Rev. Harlan Page,	Harlan Page,	'83	'91	13	43	56	8	0	0	0	1	1	0	2	0	75	
231 " Gilbertville,	1867 1874 Alfred H. Richardson,	Henry B. Mason,	'92	'08	57	111	168	55	1	6	7	6	0	10	0	10	112	
232 Harvard,	1821 1821 Miss Susan A. Davis,	George W. Clark,	'00	'13	13	38	51	18	0	2	1	2	3	6	0	0	150	
233 Harwich,	1747 1755 Franklin D. Underwood,	[J. West Thompson, Meth.]	'12	'12	3	32	35	13	1	0	1	3	0	0	3	1	0	
234 " Port,	1855 1855 Miss Nelly T. George,	Irving A. Flint, t.	'96	'10	97	168	265	44	10	4	14	9	0	0	9	5	1	
235 Hatfield,	1671 1849 David Billings,	Everett S. Stockpole, i.	'82	'01	74	181	255	8	1	9	12	1	57	70	9	2	200	
236 Haverhill, Bradford,	1682 1848 Miss Rowena McClintock,	George K. Goodwin, i.	'86	'09	41	82	123	5	0	7	5	1	0	6	5	1	100	
237 " West,	1735 1820 Fred W. Stickney, <sup>b</sup>	[Joseph Kimball, Sup.]	'83	'11	0	10	10	4	0	0	0	0	0	0	0	0	13	
238 " 4th,	1744 1744	Nicholas Van der Pyl, i.	'93	'07	121	328	462	50	9	4	13	9	6	0	15	6	400	
239 " Centre,	1833 1834 W. H. Siddons,	Arthur J. Derbyshire, i.	'08	'11	121	324	445	10	11	21	9	7	0	16	6	8	8	
240 " North,	1839 1839 Frank Batchelder,	George L. Gleason, p. em.	'66	'88	37	105	142	29	2	4	6	1	2	4	7	0	2	
241 " Riverside Mem'l,	1884 1892 Carlton E. Hutchinson,	George H. Credeford, r.	'91	'10	19	48	67	7	0	2	2	0	0	0	0	2	2	
242 " Union,	1891 1892 Miss Mary P. Merrill,	[S. P. Robertson, Meth.]	'13	'8	11	19	10	0	0	0	0	0	0	0	0	0	22	
243 " Ward Hill,	1893 1892 Dea. J. Harlan Chase,	[Herbert A. Miles, Meth.]	'75	'12	23	42	65	10	0	1	1	0	0	0	0	0	43	
244 " Zion,	1902 1907 Mrs. Lillie M. Wilson,	Edward A. Robinson,	'83	'04	32	67	99	18	1	1	2	4	1	2	7	1	0	
245 Hawley,	1773 1848 Miss Julia E. Harmon,	Samuel R. Swift,	'73	'06	51	141	147	66	0	8	8	2	2	0	4	0	154	
246 " West,	1825 1847 Charles F. Sears,	Edward Evans, t.	'73	'06	51	141	210	50	1	10	11	2	2	0	4	1	200	
247 Heath,	1892 1833 Henry E. Stetson, <sup>o</sup>	George E. Cary, i.	'11	'11	5	19	24	4	0	3	3	0	0	0	0	0	29	
248 Hingham, Center,	1847 1849 Edgar M. Lane,	Martin Lovering,	'11	'11	5	19	24	4	0	3	3	0	0	0	0	0	190	
249 Hinsdale,	1795 1798 T. Augustus Frissell,	Henry O. Hannum, i.	'06	'07	66	146	230	63	0	8	8	5	5	0	10	0	175	
250 Holbrook,	1856 1878 Frederic W. Blanchard,	[Edward A. Reed, i.]	'71	'86	583	1143	1696	242	133	26	159	10	30	47	87	20	83	
251 Holden,	1742 1789 George B. Caswell,	[Edwita B. Robinson, †]	'98	'02	34	81	115	34	0	0	0	4	1	0	5	0	115	
252 Holland, Southbridge,	1765 1859 Miss Louisa M. Howlett,	William Ganley,	'92	'11	16	32	48	20	0	0	0	1	0	2	0	0	34	
253 Holliston,	1728 1822 Miss Mabel G. Abbott,	[Warren T. Slocum, Bapt.]	'94	'12	54	126	180	34	9	5	14	2	3	0	6	5	176	
254 Holyoke, 1st,	1799 1893 Coleman H. Waite,	[Charles R. Sherman, Lic.]	'95	'08	12	38	54	12	0	1	1	1	8	0	9	0	40	
255 " 2d,	1849 1853 Dea. E. C. Purrington,	John B. Lewis, r.	'97	'10	28	100	128	10	3	0	3	1	1	0	2	1	7	
256 Hopkinton,	1724 1883 Edward M. Eldridge,	[T. Frank Waters, p. em.]	'12	'11	76	79	23	99	122	0	0	0	4	0	0	0	180	
257 Hubbardston,	1770 1827 Charles Lucy H. Grimes,	[Edgar F. Allen,	'68	'87	15	22	37	12	0	0	0	0	1	1	2	0	30	
258 Hudson,	1889 1902 Charles M. Witt,	William P. Alcott, i.	'04	'11	13	40	55	18	0	0	0	4	0	0	4	0	1	
259 Huntington, 1st, Norwich,	1778 1845 Dea. J. B. Lynnam,	Edwin G. Crowdis,															80	
260 " 2d,	1846 1864 Mrs. Maude E. Hubbard,																	
261 Ipswich, 1st,	1634 1846 Mrs. Oscar Wentworth,																	
262 " South,	1747 1837 Jesse H. Wade,																	
263 " Linebrook,	1749 1848 Dea. J. Harrison Tenney,																	
264 Kingston,	1828 1829 Miss Helen M. Farrington,																	

Islington, see Westwood.

Hyde Park, see Boston.

† Pastor of Grace Branch.

° North Heath.

° South Hanover.

° Jamaica Plain, see Boston.

° Methuen.

° Westwood.









CHURCHES	Clerics	Ministers	Members				Admitted			Removed			Bapt.		Fam.			
			Ch. In-charge	Names	Ord.	C'd	Ma.	Fe.	To.	Ab.	C.	L.	To.	Di.		L.	R.	To.
304 Malden, Maplewood,	1874 1877 Emory F. Bennett,	Arthur Varley, r.	'94	'09	63	145	208	74	3	1	4	1	8	0	9	1	61	300
305 " Linden,	1876 1876 George A. Sargent,	Thompson E. Ashby, i.	'12	'12	21	69	90	22	4	4	8	0	0	0	4	0	2	100
306 Manchester,	1716 1810 Albert Cunningham,				55	120	175	36	1	1	2	0	0	0	1	0	0	217
307 Mansfield,	1838 1839 Edward P. Fitts,	John Bicknell, i.	'02	'10	96	203	299	35	6	8	14	4	28	34	1	10	300	
308 Marblehead,	1684 1824 Dea Richard Tutt,	Leslie C. Greeley, i.	'98	'10	39	178	217	20	6	4	10	3	3	0	6	5	1	300
309 Marion,	1703 1841 William A. Andrew,	Harry L. Brackett, i.	'83	'94	14	58	72	13	3	2	5	1	2	0	3	1	5	110
310 Marlboro,	1666 1855 F. L. Clafin,	Albert H. Wheelock, i.	'88	'06	132	271	423	102	23	8	31	11	18	0	29	7	10	300
311 Marshfield,	1632 1838 Edward E. Ames,	Charles H. Peck,	'82	'12	25	66	91	11	0	12	12	1	0	0	1	0	0	225
312 " Hills,	1835 1837 Israel H. Hatch,*	Ernest A. Thomas,	'92	'10	9	22	31	9	0	0	0	0	0	0	0	0	0	38
313 Mattapoisett,	1736 1844 Lemuel L. Dexter,	C. Julian Thubill,	'94	'05	14	63	77	15	0	0	0	0	0	0	0	0	0	65
314 Maynard,	1828 1877 Frank E. Sanderson,	Frederick N. Rutan, r.	'87	'11	59	159	218	36	3	4	7	2	12	0	14	0	0	182
315 Medfield,	1828 1877 Mrs. Isabelle F. Kingsbury,	John C. Hall,	'90	'11	25	88	113	21	1	2	3	2	12	0	14	0	0	80
316 Medford, Mystic,	1847 1848 Charles E. Miller,	George M. Butler, i.	'02	'04	144	275	419	81	7	17	24	4	12	0	16	4	10	385
317 " West,	1872 1904 Edwin H. Lowry,	(Cyrus Richardson, Sup.)	'69	'11	98	164	262	80	4	2	6	2	8	1	11	1	14	300
318 " Union,	1887 1910 Albert Carson,	Salom D. Towne,	'86	'02	45	102	147	7	0	0	0	4	8	5	0	13	0	125
319 Medway, 2d, West,	1750 1813 W. W. Oldendorf,	George R. Hewitt,	'90	'12	34	78	112	11	0	0	0	2	0	0	2	0	0	100
320 " Village,	1838 1838 William N. Hitchcock,	Preston R. Crowell,	'75	'97	205	394	599	101	1	23	24	0	15	0	15	0	6	400
321 Melrose,	1848 1870 Dea. Arthur M. Burr,	Thomas Sims, †	'92	'07	139	296	435	60	17	13	30	5	6	15	6	7	4	231
322 " Highlands,	1875 1893 George W. Basford,	John O. Paisley, i.	'82	'01	118	241	359	80	4	3	7	8	2	0	10	1	4	231
323 Merrimac,	1726 1860 Richard A. Sargent,	James W. Flagg, i.	'76	'84	75	183	258	45	5	2	7	2	3	10	15	0	5	2
324 Methuen,	1729 1855 Dea. Harry E. Moore,	Charles H. Oliphant, i.	'05	'05	48	80	128	20	4	4	8	4	6	0	6	0	0	125
325 Middleboro, 1st,	1694 1828 George A. Deane,	Arthur G. Cummings, i.	'05	'05	48	80	128	20	4	4	8	4	6	0	6	0	0	125
326 " North,	1748 1894 Percy W. Keith,	(Frederick T. Kenyon, Bop.)	'13	'13	35	64	99	27	0	0	0	4	1	1	6	0	0	85
327 " Central,	1847 1849 Henry W. Sears,	Norman McKinnon,	'94	'07	103	249	354	61	1	9	10	8	14	11	33	1	2	330
328 Middlefield,	1729 1859 Galen B. Howe,	Dorrall Lee,	'76	'08	37	76	113	26	0	2	2	3	1	0	4	0	0	50
329 Middleton,	1741 1819 Fred M. Daniels,	Frauke A. Warfield, i.	'71	'02	73	209	282	65	12	0	4	0	0	0	0	0	0	229
330 Milford,	1747 1835 Miss Cora F. Woodbury,	(George A. Putnam, p. em.)	'60	'71	38	125	163	54	9	0	9	4	2	5	2	9	8	320
331 Millbury, 1st,	1843 1846 Frank Kemp,	(William C. Martyn, i.)	'98	'10	19	48	67	7	4	1	5	1	5	0	6	0	0	175
332 " 2d,	1762 1873 C. Walter Carpenter,	George A. Andrews, i.	'99	'07	121	240	361	75	7	2	9	7	8	0	15	3	2	280
333 Mills,	1752 1834 Jeremiah W. Dugan,	Charles L. Tomblen,	'77	'12	36	117	26	3	2	5	3	0	0	0	3	1	100	
334 Milwau,	1872 1896 Perry B. Stebbins,	Allen A. Bronson,	'97	'12	26	51	77	16	1	3	4	1	4	0	5	1	5	200
335 " East,	1875 1881 Frank N. Conant,	John H. Morley,	'67	'11	45	88	133	20	3	6	0	1	2	0	3	3	2	150
336 " Millers Falls,	1750 1848 Miss Mary M. Steedman,	(John van Burk, Ref.)	'91	'10	29	52	81	24	0	0	0	4	2	0	6	0	0	70
337 Montague,	1874 1867 Mrs. Cora E. Schutt,				10	20	30	5	0	0	0	0	0	0	0	0	0	15
338 " Turners Falls,																		
339 " Monterey,																		
340 Mt. Washington,																		

Manomet, see Plymouth. Millers Falls, see Montague. Mill River, see New Marlboro. Mittineague, see West Springfield. Montello, see Brockton. Moore's Corner, see Leverett. † Rev. Andrew J. Eastman, '77, '13, pastor's ass't. at Eastside Chapel.

SUNDAY SCHOOLS			V. P. Mens Org.			CHURCH TREASURERS			OFFERINGS FOR THE BENEVOLENT SOCIETIES			SALARIES, VALUES, ETC.						
Superintendents	Mem	Mem	A. B. C. F. M.	Wom's F. M.	Bids.	C. E.	C. C. E.	C. H. M.	A. M.	A. & P. S. S.	Min.	Relief	Totals	Home Exp.	Property	Invest. Funds	Amt. of Debt	
304 J. Herbert Bunce,	b 243	30	0	0	\$16	\$0	\$0	\$0	\$0	\$0	\$0	\$0	\$16	\$0	\$10,000	\$0	\$0	
305 George L. Noyes,	h 150	0	x29	John E. W. Doane,	0	0	0	23	0	0	0	0	23	0	1,566	800	0	
306 Alfred L. Sabin,	h 146	29	0	George W. Jewett,	14	59	12	22	16	5	4	137	0	0	1,200	25,000	2,000	
307 Dea. W. A. Copeland,	h 296	x200	Albert A. Groves,	131	45	33	139	57	26	8	472	0	0	0	1,500	15,000	745	
308 Dea. Frank Broughton,	h 357	0	40	Dea. Edward D. Tut,	74	40	13	26	71	61	9	0	81	0	51	3,000	29,500	12,500
309 William A. Andrew,	h 101	55	x37	Rev. H. L. Brickett,	61	9	2	0	0	0	0	0	0	0	115	2,199	1,100	28,000
310 George W. Morris,	h 467	46	43	G. H. Cuthbert,	61	9	23	29	66	67	52	1	389	166	5,355	1,600	35,000	48,000
311 Walter I. Seaverns,	h 111	55	0	Dea. H. B. Sprague,	5	28	9	11	5	20	5	3	86	44	0	1,000	800	5,000
312 Alice M. Swift,	h 56	0	0	Herbert I. Macomber,	6	0	1	3	4	1	0	0	19	0	0	1,032	750	5,000
313 Mrs. A. M. Dexter,	h 115	23	0	Mrs. A. M. Dexter,	21	0	10	12	17	13	13	0	86	62	8,135	800	10,000	
314 Frederick W. Sims,	h 176	41	45	Dea. W. H. Gutteridge,	57	30	9	8	24	17	7	7	84	126	18,375	1,000	26,000	
315 George W. Hardy,	h 107	45	0	Miss Lucretia Johnson,	14	30	10	12	31	21	9	7	174	37	0	1,419	800	13,000
316 Ernest C. Beale,	h 282	50	80	Dea. J. A. Chapin,	237	200	54	65	168	119	45	18	906	45	6,483	2,150	5,000	
317 Dea. G. H. Renelle,	h 485	50	102	Joseph Weissback,	121	70	45	38	90	64	31	17	476	77	62,571	1,800	65,000	
318 Percy H. Hodgman,	h 397	65	81	Charles Reynolds,	59	0	24	17	10	24	10	0	144	43	59	1,023	1,200	16,400
319 Clinton S. Howe,	h 111	40	0	Aaron W. Perry,	45	32	10	17	37	25	13	0	179	42	51	1,948	900	22,500
320 W. N. Hitchcock,	h 60	0	20	Alvin E. Clough,	14	0	2	4	9	6	2	3	40	25	0	1,100	850	12,000
321 Don Curtis,	h 300	125	153	Dea. John Buffum,	351	147	39	79	176	210	69	33	1,104	252	255	7,002	2,500	75,000
322 Oscar A. Adams,	h 773	69	x75	William H. Loring,	342	149	71	84	221	153	64	33	1,117	62	100	6,516	2,500	42,000
323 Dea. B. Frank Sargent,	h 223	0	x74	William J. Murphy,	79	44	15	17	45	31	13	10	254	0	0	2,455	1,200	15,000
324 William H. Buswell,	h 221	0	0	William H. Buswell,	140	31	26	33	109	58	34	7	438	87	83	2,089	1,800	95,000
325 J. Robert Erickson,	h 142	55	0	Albert Deane,	17	0	12	8	16	10	11	5	79	2	100	1,340	800	7,000
326 Percy W. Pratt,	h 65	20	0	N. W. Keith,	26	38	11	17	26	18	3	0	139	0	0	1,175	800	15,000
327 Ernest S. Pratt,	h 446	22	0	Albert A. Thomas,	20	144	5	2	16	12	4	0	203	47	192	4,245	1,800	29,000
328 Dea. Wesley A. Olds,	h 74	36	0	Henry S. Pease, <sup>a</sup>	10	10	2	4	5	4	3	1	37	0	3	970	700	7,000
329 Galen D. Howe,	h 147	63	0	Clinton P. Siles,	0	10	0	2	14	2	0	11	41	6	7	1,128	850	9,100
330 Sumner C. Reynolds,	h 324	20	23	Dea. W. A. Wescott,	133	70	5	30	84	72	0	17	411	23	132	3,625	35,000	12,000
331 George A. Davidson, <sup>b</sup>	h 110	39	0	Miss Mabel R. Searles,	62	52	2	0	18	6	6	1	147	10	20	1,497	1,000	15,000
332 Rev. R. W. Dunbar,	h 204	20	0	George J. Dudley,	54	70	15	17	47	33	14	4	254	61	51	2,173	1,000	20,000
333 Harry E. King,	h 110	72	0	Dea. M. J. West,	69	0	18	15	42	23	20	3	190	1	144	4,018	1,100	10,000
334 Dea. H. B. Tucker, <sup>c</sup>	h 185	16	x20	George M. Anderson,	43	38	40	23	40	31	27	23	265	10	28	7,271	1,400	15,000
335 John R. Marr,	h 80	0	x80	Jesse B. Baxter,	17	10	5	4	9	7	3	1	56	9	0	1,533	1,000	10,000
336 H. E. Kendall,	h 325	45	87	Arthur H. Bennett,	556	107	181	201	199	189	124	108	1,665	330	430	4,500	1,600	14,000
337 Dea. W. Raymond,	h 163	25	30	Dea. W. Raymond,	41	38	14	16	108	31	13	5	268	95	16	1,239	750	13,000
338 Mrs. E. W. Brown,	h 115	29	54	Mrs. D. E. Mathewson,	20	0	4	9	11	6	6	0	56	0	6	1,470	1,100	6,500
339 Francis A. Foster,	h 125	40	57	Clarence A. Flagg,	30	10	21	23	59	15	9	10	177	0	0	3,450	1,000	12,000
340 H. B. Smith,	h 59	41	0	Charles T. Hyde,	5	27	0	2	5	7	7	0	48	6	0	808	700	3,000
341	h 0	0	0	Mrs. Adeline E. Spurr,	10	0	2	2	5	4	2	0	25	0	0	318	*1,000	4,605

\* No parsuance.

<sup>a</sup> Mattapan.

<sup>b</sup> West Millbury.

<sup>c</sup> Chester.





CHURCHES Cities or Towns	Org.	Clerks Names	MINISTERS			MEMBERS				ADMITTED			REMOVED			BAPT.		Fam.	
			Ord.	C'd	Names	Ma.	Fe.	To.	Ab.	C.	L.	To.	Di.	L.	R.	To.	Ad.		Inf.
380 Northbridge, Rockdale,	1879	1899	Harry A. Robie,	'84	'12	27	63	90	35	2	5	7	0	1	0	1	0	60	
381 North Brookfield,	1752	1823	Alvin L. Newman,	'06	'11	110	221	331	110	31	6	37	6	1	0	7	9	293	
382 Northfield,	1825	1888	Miss Mary T. Dutton,	'95	'05	155	446	601		49	26	75	2	23	0	25	25	4	
383 North Reading,	1720	1836	Mrs. Edith S. Danforth,			39	91	130	32	0	1	1	3	0	0	3	0	1	
384 Norton,	1832	1834	Miss Anne T. Caswell,	'91	'01	16	46	62	13	9	2	11	2	0	0	2	7	4	
385 Norwood,	1736	1884	Herbert M. Plimpton,	'98	'02	119	206	325	62	10	4	14	1	4	1	6	0	300	
386 Oakham,	1767	1814	Dea. Jesse Allen,	'99	'12	31	73	104	34	4	0	0	0	0	3	0	2	120	
387 Orange, North,	1843	1860	Dea. William H. Hager,*	'12	7	19	26	7	0	0	0	0	0	0	0	0	0	13	
388 " Central,	1846	1833	Dea. Frederic D. Kellogg,	'88	'09	113	233	346	58	9	2	11	10	7	3	20	7	4	
389 " Svedish,	1889	1891	Axel Peterson,			51	52	103		3	2	5	2	0	17	19	0	45	
390 Orleans,	1646	1829	Orville W. Crosby,	'82	'11	26	85	111	32	3	0	3	3	0	1	3	0	100	
391 Otis,	1779	1813	Mrs. Mary J. Somes,			14	38	52	18	2	0	2	1	1	3	5	2	3	
392 Oxford,	1721	1829	Miss Alice M. Brady,	'99	'12	31	92	123	27	0	4	4	5	9	0	14	0	2	
393 Palmer, 1st, Thorndike,	1730	1847	Joseph F. Davis,	'06	'12	22	38	60	15	14	0	14	1	0	0	1	2	1	
394 " 2d,	1847	1910	Luther H. Gager,	'94	'06	60	162	222	49	1	9	10	5	1	0	6	0	6	
395 " Three Rivers,	1876	1877	Arthur W. Warriner,	'83	'08	130	141	271	95	10	18	28	4	11	19	34	1	12	
396 Paxton,	1869	1869	Mrs. H. L. Chickering,	'07	'11	91	193	284	58	0	3	3	3	10	0	13	0	1	
397 Peabody, South,	1713	1744	H. Leonard Harvey,	'97	'11	27	64	91	14	7	8	15	3	3	0	6	5	0	
398 " 2d,	1874	1884	Miss Mary Tudbury,	'97	'09	20	30	50	7	4	2	6	2	0	0	2	0	0	
399 " West,	1883	1885	Dea. F. K. McIntire,	'91	'11	3	10	13	1	0	0	0	2	1	0	3	0	0	
400 Pelham, Amherst,	1869	1869	Mrs. H. L. Chickering,	'97	'06	67	155	222		6	3	9	7	0	7	1	1	20	
401 " Packardville, Enfield,	1747	1860	John L. Boynton,	'94	'09	16	21	37	8	0	0	0	1	3	0	4	0	34	
402 Pepperell,	1770	1895	Edwin Shumway,	'85	'12	16	42	58	10	7	6	13	2	4	0	6	3	1	
403 Peru,	1823	1823	George K. Wilder,	'82	'12	18	32	50	12	0	0	0	0	4	0	4	0	103	
404 Petersham,	1785	1853	Mrs. Lyman B. Smith,	'03	'12	247	654	115	5	7	0	7	0	0	1	2	1	75	
405 Phillipston,	1846	1833	Henry A. Brewster,	'97	'01	21	28	49	5	20	24	41	6	8	0	14	3	9	
406 Pittsfield, 1st,	1816	1846	Mrs. Lenora Shields,	'02	'09	253	395	648	60	20	24	44	6	8	0	14	3	9	
407 " 2d,	1850	1852	Frank E. Peiron,	'09	'09	112	269	21	12	9	21	9	1	5	15	2	5	11	
408 " South,	1897	1897	William K. Bedford,	'03	'03	33	42	75	13	9	1	10	1	0	7	8	0	2	
409 " Pilgrim Mem'l,	1903		Mrs. Laura Bouteiller,			13	25	37	62	27	0	0	1	0	1	0	0	160	
410 " French,	1788	1846	Charles N. Dyer,	'13	25	53	78	125	15	13	6	19	1	0	2	0	0	80	
411 Plainfield,	1738	1869	Mrs. Gideon H. Clark,	'98	'12	81	266	347	76	5	7	12	8	5	0	13	3	1	
412 Plymouth,	1801	1840	John W. Herrick,			4	19	23	2	0	0	0	0	0	0	0	0	400	
413 " Pilgrimage,	1804	1841	Miss Lina B. Nickerson, <sup>b</sup>			19	23	2	0	0	0	0	0	0	0	0	0	40	
414 " Chiltonville,	1903		Romeo Carletti,			50	16	66	33	2	0	2	0	10	8	18	2	6	
415 " Itazara, North,	1698	1830	Miss Bessie W. Sherman,	'01	'09	50	16	66	33	2	0	2	0	0	8	18	2	6	
416 Plympton,	1823	1847	Mrs. Cora E. Kelley,	'79	'06	19	55	74	18	0	0	1	0	2	4	0	6	0	
417 Prescott,	1764	1838	Mrs. William S. Brooks,	'95	'06	25	87	112	2	4	6	2	0	1	0	0	1	0	
418 Princeton,	1714	1842	Mrs. Annie Y. Cook,	'85	'12	6	34	40	11	1	1	1	2	0	1	0	1	0	
419 Provincetown,																			36

Pigeon Cove, see Rockport.

Oldtown, see North Attleboro.

<sup>b</sup> Plymouth.

<sup>a</sup> Orange.



SUNDAY SCHOOLS	Y. P. Men's Org.		CHURCH TREASURERS	OFFERINGS FOR THE BENEVOLENT SOCIETIES					SALARIES, VALUES, ETC.										
	Mem.	Mem.		A. B. C. Worn's F. M. Bids.	Soc. C. E.	C. C. B. Soc.	C. H. A. M. Soc.	A. M. & P. S. Relief.	Min. Relief.	Totals.	Other.	Home Exp.	Salaries.	Value Ch. Property.	Invest. Funds.	Amt. of Debt.			
380 Harry A. Robie, h	87	41	Mrs. H. T. Whitin,	839	861	\$16	\$23	\$31	\$26	\$39	87	\$252	80	\$978,1317	\$900	\$12,000	80	\$300	
381 Alfred C. Stoddard, h	328	45	Roswell N. Clapp,	82	74	18	39	63	43	20	12	351	376	12,493	1,200	\$4,500	7,000	0	
382 Dea. A. G. Moody, h	365	96	St. C. Robbins, <sup>a</sup>	125	173	0	34	65	0	0	0	397	337	171,3747	2,300	\$21,500	3,000	0	
383 A. F. Upton, h	108	0	A. F. Upton,	9	0	14	2	13	7	6	9	57	10	47,1090	800	7,500	6,135	0	
384 Arthur E. Sweet, h	110	0	Dea. Silas H. Cobb,	28	0	7	2	11	38	2	5	100	0	0,1735	1,000	18,000	7,000	0	
385 Dea. H. A. Halstead, h	548	54	Edson D. Smith,	587	177	176	103	175	89	53	11	1,371	486	91,6537	1,800	40,000	4,394	0	
386 George H. Morse, h	75	27	William S. Crawford,	34	0	0	0	24	28	19	0	105	13	15,821	600	6,000	5,950	0	
387 Dea. Henry N. Fry, <sup>b</sup>	20	6	Miss Maria Blodgett,	6	0	1	1	3	2	1	0	14	3	5,215	200	\$800	200	0	
388 Aquila W. Chase, h	270	85	George W. Fry,	77	123	18	24	113	39	34	25	453	35	30,3135	1,500	\$25,000	2,550	0	
389 John Adell, h	80	40	J. A. Edman,	0	0	0	0	0	0	0	0	0	130	0	\$400	\$5,000	0	1,100	
390 Everett A. Cole <sup>c</sup>	68	25	Orville W. Crosby,	12	4	4	5	11	10	3	0	49	0	41,1325	900	10,000	1,300	0	
391 Dea. J. S. Rockwell, h	20	50	Mrs. Mary J. Somes,	12	0	2	2	8	5	4	1	34	0	0,336	1650	2,800	1,000	0	
392 E. S. Dimock, h	120	0	Dea. A. F. Putnam,	105	59	13	15	46	11	11	4	264	1	22,2467	1,350	16,000	30,000	0	
393 Robert A. Tabor, h	76	0	Joseph F. Davis,	18	0	6	6	6	1	6	6	49	0	0,1150	900	\$5,000	2,000	0	
394 Theodore A. Norman, h	327	51	Charles W. Robinson,	118	80	25	34	75	43	32	19	426	70	61,2700	1,200	\$0,000	2,000	0	
395 Frederick A. Upham, h	278	70	Arthur F. Calkins,	33	7	14	0	0	0	0	0	54	39	30,2334	1,200	13,500	0	2,658	
396 Elisha A. Merrill, h	78	32	Mrs. L. E. Robinson,	5	0	3	9	6	5	3	3	34	10	0,939	600	5,000	9,500	0	
397 Fred N. Moore, h	308	123	Dea. Beni. N. Moore,	307	205	78	62	333	159	46	27	1,217	20	164,4370	1,400	\$0,000	4,910	0	
398 Wright Gregson, h	212	0	Miss Mary Tudbury,	10	4	2	5	10	4	2	2	39	0	23,1250	1900	9,000	1,600	900	
399 Arthur W. Felt, h	84	0	Mrs. M. L. White,	16	7	3	4	9	6	7	1	53	0	15,865	520	4,300	0	765	
400 Mrs. E. K. Richardson, h	29	0	Mrs. Laura Robinson,	0	0	0	0	0	0	0	0	0	0	0,80	1300	2,000	0	0	
401 D. O. Chekering, h	47	11	Mrs. H. L. Chickering,	0	0	0	0	5	0	0	0	5	10	5,326	1100	\$2,500	0	0	
402 Dea. G. H. Shattuck, h	317	0	Matthew C. Lane, <sup>d</sup>	100	42	43	41	56	62	17	6	367	0	0,1911	1,000	4,000	760	0	
403 Rev. C. E. Smith, h	38	0	Elwin Shumway,	2	0	1	1	2	2	0	1	9	0	4,502	1450	4,000	2,870	0	
404 George K. Wilder, h	66	38	Charles W. Gates,	10	53	0	61	155	145	65	10	499	0	0,1087	1600	4,700	1,600	0	
405 Dea. L. B. Smith, h	59	21	Dea. Lyman B. Smith,	13	0	0	0	2	0	0	0	2	17	3	4,573	1,600	4,700	1,600	0
406 Charles W. Seager, h	219	0	Henry R. Russell,	1,238	529	185	182	840	247	153	72	3,446	684	646,22657	4,000	\$16,000	22,686	0	
407 Mrs. George T. Hill, h	60	12	Dea. James Jacobs,	5	0	1	1	3	2	1	0	13	1	18,2473	1600	\$0,000	0	0	
408 T. Fred Cooke, h	272	130	Clark J. Harding,	523	171	43	47	242	106	37	15	1,184	105	0,6500	2,500	\$0,000	6,000	0	
409 H. L. Russell, h	290	90	Samuel W. Wood,	32	22	6	17	12	5	2	102	178	61	2,297	1,250	22,000	7,160	0	
410 A. C. Bontleller, h	89	0	Louis Martinou,	3	0	1	1	2	1	1	1	10	0	0,370	1900	0	1,100	0	
411 Charles E. Thatcher, h	45	33	Charles N. Dyer,	38	0	0	1	8	1	3	1	52	0	0,394	1600	2,500	1,500	0	
412 Mrs. W. L. Bartlett, h	59	25	Miss Helen Bartlett,	5	25	0	0	7	5	4	0	46	0	0,2000	1600	\$2,000	0	0	
413 Asa H. Burgess, h	180	61	Charles F. Cole,	152	108	35	41	197	73	33	10	559	275	46,4930	1,600	\$31,000	900	2,200	
414 Mrs. George A. Fish, h	15	0	William H. Finney, <sup>e</sup>	0	0	0	0	0	0	0	0	8	0	0,300	1200	\$6,000	0	0	
415 Ronco Carletti, h	55	0	Guido Antonotti,	0	0	0	0	150	0	0	0	150	0	0	11,000	0	0	0	
416 Wilfred B. Norris, m	98	11	Dea. Edmund Perkins,	12	36	5	10	25	19	4	3	114	4	21	886	1770	2,000	537	0
417 Eugene G. Kelley, h	77	29	Dea. W. T. Wendemuth,	6	0	3	1	7	1	3	0	21	0	0	800	2,500	1,000	38	0
418 W. A. Brooks, h	72	40	Frank A. Skinner,	63	76	28	15	80	38	26	10	336	0	0	1,500	10,000	1,750	0	0
419 Dea. James E. Rich, h	25	0	Mrs. Mary N. Lewis,	0	0	0	4	0	0	3	0	7	0	0	686	1700	\$3,500	2,500	0

\* No parsonage.

† Missionary aid to salary.

<sup>a</sup> Plymouth.

<sup>b</sup> Orange.

<sup>c</sup> East Northfield.

<sup>d</sup> East Orleans.

<sup>e</sup> East Pepperell.

CHURCHES Cities or Towns	Org.	Churches Directors	CLERKS		MINISTERS			MEMBERS			ADMITTED			REMOVED			BAUPT.		Fam.	
			Names	Names	Names	Ord.	C'd	Ma.	Fe.	To.	Ab.	C.	L.	To.	Di.	L.	R.	To.		Ad
420 Quincy, Bethany,	1832	1871	John I. Hunt,		Edward Norton, <i>p. em.</i> Benjamin A. Willmott, Isaiah W. Sneath, <i>i.</i>	'64 '12 '96 '12	74 12	158 281	139		5	13	18	4	15	30	49	0	7	500
421 " Wollaston,	1876	1876	Charles F. West,		Jeremiah A. Willmott,	'84 '12	12	69	142	211	2	9	11	1	16	1	18	0	4	225
422 " Washington st.,	1883	1838	Dea. Thomas B. Pollard,		Sherman Goodwin,	'98 '13	56	88	139	26	7	8	15	4	7	1	12	0	12	200
423 " Atlantic,	1885	1911	H. B. Wells,		Thomas W. Davison,	'99 '08	46	66	88	134	0	12	15	2	6	23	30	4	0	250
424 " Swedish,	1889	1839	Eric A. Carlson,		Juhana E. Lillback, <i>i.</i>	'07 '08	69	114	183		11	2	13	0	5	0	5	0	18	150
425 " Park and Downs,*	1895	1898	Frank Stenfors,		William B. Ayres, <i>i.</i>	'10 '10	66	107	173	25	36	6	42	1	12	13	26	0	32	200
427 Randolph,	1731	1860	W. H. Leavitt,		Archibald McCord, <i>r.</i>	'83 '11	45	119	164	30	5	13	6	4	13	5	3	175	5	300
428 Raynham, Center,	1731	1834	Edward B. King,		Frank H. Kasson,	'79 '13	7	24	31	0	0	0	0	0	0	1	1	0	0	40
429 " North,	1875	1875	Mrs. Ida E. Lincoln,		Ernest R. Williams, <i>Lic.</i>	'12 '4	17	21		0	0	0	0	0	0	1	0	1	0	50
430 Reading,	1849	1910	Dea. Frank W. B. Pratt,		Dea. Augustine Newton, <i>i.</i>	'82 '11	151	360	511	87	12	21	33	10	7	0	17	3	10	375
431 Rehoboth,	1721	1839	Miss Alice A. Goff,		Joseph W. Strout, <i>i.</i>	'86 '08	49	85	134	33	5	1	6	3	2	0	5	0	1	150
432 Revere,	1828	1849	George A. Dalrymple,		Howard L. Torbet,	'01 '09	63	97	160	17	12	4	16	2	5	22	29	9	5	250
433 " Beachmont,	1881	1886	Mrs. Lois E. Kimball,		Israel Ainsworth, <i>i.</i>	'86 '07	57	103	160	34	3	4	7	2	5	0	7	0	12	401
434 Richmond,	1765	1883	Mrs. Robert Coleman, <sup>b</sup>		William M. Crane, <i>i.</i>	'07 '07	32	58	90	23	5	1	6	0	2	0	2	5	1	110
435 Rochester, 1st,	1703	1837	Miss Mary L. Hathaway,		Henry A. Stevens,	'61 '02	15	39	54	18	0	0	0	0	0	2	0	0	0	70
436 " North, Marion,	1753	1841	Miss Mary E. Bennett,		Alexander P. Bourne,	'95 '13	12	20	32	14	0	0	0	0	0	2	0	0	0	72
437 " E. W. Wareham,	1887	1857	George P. Morse,		Alonzo T. Lamb,	'99 '09	22	27	49	19	0	0	0	0	0	3	3	0	0	55
438 Rockland,	1813	1893	Joshua S. Smith,		John C. Prince, <i>i.</i>	'11 '12	63	204	267	39	6	6	12	8	0	20	28	4	5	200
439 Rockport,	1753	1803	Dea. George Mills,		Walter W. Campbell, <i>i.</i>	'90 '08	32	133	165	39	3	0	3	5	0	0	5	1	8	209
440 " Pigeon Cove,	1874	1868	Mrs. C. T. Hale,		[O. Marvin Owen, <i>Meth.</i> ]	'12 '8	47	55	28	0	3	3	0	2	0	2	0	0	0	8
441 " Swedish,	1892	1894	Axel Anderson,		John E. V. Johnson,	'00 '06	16	28	44	0	2	1	3	1	0	2	3	0	0	50
442 Rowley,	1639	1842	Dea. Benjamin P. Mighill,		[Eric W. Pennington, <i>Sup.</i> ]	'12 '31	88	119	33	0	0	0	0	0	2	2	1	5	0	130
443 Royalston, 1st,	1766	1852	Dea. Frank W. Adams,		Charles G. Fogg, <i>r.</i>	'97 '10	27	49	76	22	1	6	7	2	0	0	2	0	1	0
444 " 2d, South,	1827	1906	Rev. James A. Bates,		Francis J. Fairbanks,	'64 '09	21	34	55	26	1	5	6	0	0	1	1	0	0	75
445 Rutland,	1727	1850	Dea. William C. Temple,		Arthur B. Peebles,	'85 '10	82	132	214	79	22	3	25	4	4	0	8	12	0	145
446 Salem, Tabernacle,	1735	1884	Dea. Ezra L. Woodbury,		[DeWitt S. Clark, <i>i.</i> Alvin C. Bacon, <i>asso.</i> ]	'68 '79	116	315	431	39	14	6	20	6	5	0	11	3	4	360
447 " South,	1775	1908	George W. Todd,		Thomas G. Langdale, <i>r.</i>	'91 '10	47	102	149	15	5	2	7	7	5	0	12	2	3	255
448 " Crombie st.,	1832	1832	Irving K. Annable,		[Harry G. Newton, <i>r.</i> ]	'11 '12	50	128	178	0	0	0	0	5	9	0	14	0	0	150
449 Sandisfield,	1756	1908	Mrs. Sarah J. Hawley, <sup>o</sup>		[B. F. Nye, <i>Bapt.</i> ]	'12 '4	20	24	17	0	0	0	0	0	0	0	0	0	0	20
450 " New Boston,	1874	1879	Mrs. Emeline Strickland,		[Stephen A. Coldwell, <i>Bapt.</i> ]	'12 '4	34	38	18	2	3	5	0	0	0	0	0	0	0	58
451 Sandwich,	1638	1848	Dea. Sylvanus R. Bourne,		William Robertson,	'03 '07	19	54	73	15	0	1	0	0	0	0	0	0	0	51
452 Saugus,	1732	1852	Dea. John E. Stocker,		Lynn V. Farnsworth,	'01 '12	23	61	84	15	12	7	19	1	6	0	7	9	1	134
453 " Cliftondale,	1888	1892	Carl W. Trautvetter,		Harry C. Adams, <i>i.</i>	'89 '11	17	48	65	13	4	0	2	0	0	1	3	1	1	60
454 Scituate, Centre,	1635	1826	Mrs. Julia E. Fitts, <sup>d</sup>		Don I. Patch,	'11 '11	16	23	39	7	0	0	0	0	0	0	0	0	0	200
455 Seekonk,	1888	1887	Mrs. James E. Knapp,		Almon J. Dyer, <i>i.</i>	'86 '97	59	123	182	32	17	6	23	4	1	0	0	5	14	8
456 Sharon,	1741	1839	Charles E. Hodson,		Elbridge C. Torrey,	'04 '06	49	89	138	25	6	15	21	4	2	0	6	1	0	155
457 Sheffield,	1735	1760	Dea. Dwight Boardman,		Rockdale, <i>see</i> Northbridge.															75
<sup>a</sup> Wollaston.	<sup>b</sup> Pittsfield.	<sup>c</sup> R. F. D.	<sup>d</sup> Montville.		Saxtonville, <i>see</i> Framingham.															75
					Roxbury, <i>see</i> Boston.															

Rockdale, *see* Northbridge.

Saxtonville, *see* Framingham.

Roxbury, *see* Boston.

Rockdale, *see* Northbridge.

Saxtonville, *see* Framingham.

Roxbury, *see* Boston.

SUNDAY SCHOOLS			OFFERINGS FOR THE BENEVOLENT SOCIETIES				SALARIES, VALUES, ETC.													
Superintendents	Mens		CHURCH TREASURERS	A. B. C. W. Soc.	C. E. Soc.	C. C. B. Soc.	C. H. M. Soc.	A. M. Soc.	C. S. S. & P. S.	Totals	Order of Preference	Years of Exp.	Home Salaries	Value Ch. Property	Invest. Funds	Amt. of Debt				
	Mem.	W. P. Mem.															W. P. Mem.	W. P. Mem.		
420 Melville P. Hayward,	400	50	118	87	\$29	\$83	\$43	\$40	\$29	\$3	\$411	\$0	\$45,536	\$2,200	\$65,000	\$4,040	\$0			
421 Charles A. Campbell,	196	76	x110	210	200	20	15	77	35	35	592	0	71,519	1,700	20,000	0	3,000			
422 Dea. C. H. Sherburne,	219	0	x120	0	0	2	5	5	5	1	27	8	3	1,881	1,200	8,000	0	0		
423 Charles Leander,	250	40	0	0	0	0	0	0	0	0	26	66	11	2,197	1,500	23,800	0	5,000		
424 Matti Riihimaki,	200	38	0	0	0	0	0	0	0	0	0	0	0	900	11,000	0	0			
425 William J. Colby,	140	115	0	0	0	10	50	0	3	0	63	0	43	1,650	1,960	8,000	0	0		
426 W. H. Leavitt,	140	x70	Alton M. Barstow,	0	0	4	5	13	9	4	1	36	4	0	2,200	1,250	25,000	0	5,000	
427 Ira L. Graves,	50	23	50	230	0	46	2	147	4	0	672	0	35	3,000	1,200	30,000	24,000	0		
429	0	0	0	0	0	0	0	0	0	0	56	0	0	750	8,000	0	0			
430 Leon G. Bent,	605	53	65	Dea. A. R. Sheparson	357	81	96	250	187	75	27	1,512	155	752	6,408	2,500	1,500	0	0	
431 Lucius R. Mansfield, <sup>a</sup>	148	35	0	Dea. F. A. Bliss, <sup>a</sup>	28	13	24	17	12	3	133	0	0	1,000	800	10,000	4,350	0		
432 Dea. A. H. Child,	200	x60	George A. Mann,	19	11	3	4	10	7	3	1	58	28	25	2,300	1,500	12,000	0	0	
433 Dea. F. E. Cloudman,	301	32	x43	Daniel S. Davis,	25	0	5	11	32	20	6	1	106	5	0	2,049	1,500	14,000	0	0
434 Fred A. Clement,	120	14	0	Fred A. Clement,	7	70	14	16	86	30	13	8	244	113	81	1,215	1,000	12,000	16,000	230
435 Miss M. J. Hathaway,	30	27	0	Dea. Geo. B. Haskell,	20	38	0	2	33	3	1	0	97	0	42	1,142	700	9,000	11,000	0
436 Edward E. Reynolds,	20	16	0	Miss Mary E. Bennett,	0	0	4	0	5	3	2	0	14	0	1	466	1,600	3,200	5,100	0
437 George P. Morse,	60	35	0	George P. Morse,	0	0	0	0	0	0	0	0	0	0	7	525	400	1,600	0	6,088
438 John W. Rice,	275	110	x75	John W. Rice,	54	75	7	9	31	26	6	0	208	19	33	4,178	1,200	40,000	750	0
439 Dea. Frank E. Elwell,	160	32	70	George E. Smith,	26	0	0	6	7	5	11	0	55	204	36	2,682	1,600	39,500	20,000	0
440 Miss M. F. Kendall,	104	25	0	Miss Mary E. Lausen,	7	2	5	0	10	5	0	5	34	18	15	700	1,675	*4,500	650	0
441 Ernest Olson,	54	21	0	Carl J. Strandal,	0	0	0	5	0	0	0	0	10	0	0	640	1,610	*3,500	600	0
442 Willard P. Smith,	154	0	22	Dea. Harlan C. Foster,	12	12	2	12	9	27	8	84	0	17	1,700	800	12,000	15,000	0	0
443 Frank W. Adams, M.D.,	92	0	0	Colin MacKenzie,	44	19	4	2	12	9	27	8	84	0	142	1,175	700	11,500	10,750	0
444 Rev. F. J. Fairbanks,	126	0	0	Dea. E. Twitchell,	18	0	0	3	0	24	0	1	46	0	0	741	620	7,000	5,700	0
445 Walter A. Wheeler,	150	40	0	F. H. Drury,	13	30	3	37	14	2	11	113	18	0	1,625	1,100	14,000	0	0	
446 Rev. A. C. Bacon,	457	75	60	James P. Hale,	749	311	88	131	384	234	107	86	2,080	325	304	10,000	2,500	50,000	84,000	0
447 John M. Arthur,	152	60	60	Arthur W. Dorman,	30	10	11	31	21	9	3	177	106	0	2,600	1,700	50,000	11,000	0	0
448 Fred C. Hood,	166	25	x40	Orlando S. Leighton,	71	63	12	27	51	39	12	2	274	30	6	2,940	1,350	20,000	0	0
449 Mrs. M. T. Walters, <sup>b</sup>	13	11	x13	Mrs. S. J. Hawley, <sup>c</sup>	10	0	2	2	5	4	5	1	29	0	6	135	*300	*2,500	0	0
450 Charles E. Whitney, <sup>c</sup>	55	0	0	Mrs. Annine Crocker,	0	0	2	2	4	3	0	18	0	0	250	*350	*350	0	0	
451 E. S. Talbot, D.D.S.,	60	0	0	William Love,	19	21	0	0	19	12	9	0	80	0	46	1,000	1,800	8,000	1,000	0
452 William Papp,	131	39	0	Arthur Reddish,	21	14	9	10	19	17	7	3	100	0	6	2,618	1,200	12,000	6,779	0
453 Frank E. Hulen,	300	32	50	Miss Annie F. Peirce, <sup>a</sup>	20	45	13	30	26	28	12	4	178	0	11	2,209	1,200	15,000	0	791
454 Miss Clara M. Skeels, <sup>ch</sup>	100	0	15	Dea. David S. Peck,	4	0	2	5	5	0	2	14	2	5	1,200	1,100	20,000	23,000	0	0
455 James E. Knapp,	133	30	x50	Dea. D. W. Pettee,	24	16	2	2	12	5	2	1	64	0	0	1,652	1,900	8,000	0	0
456 Dea. Ralph L. Pollard,	215	70	47	Dea. D. W. Pettee,	134	65	32	35	105	64	39	36	510	61	46	2,334	1,200	15,000	925	0
457 Dea. R. F. Little,	116	70	0	A. L. Wakefield, M.D.,	0	0	0	0	9	7	0	16	37	0	1	200	900	10,000	8,000	0

<sup>a</sup> Attleboro.

<sup>b</sup> South Sandisfield.

<sup>c</sup> Greenbush.

<sup>e</sup> Egypt.

<sup>†</sup> Missionary aid to salary.

\* No parsonage.

CHURCHES		CLERKS		MINISTERS		MEMBERS					ADMITTED					REMOVED			BAPT.			Fam.
Cities or Towns		Names		Names		Ord.	C. d.	Ma.	Fe.	To.	Ab.	C.	L.	To.	Di.	L.	R.	To.	Ad.	Inf.		
458	Shelburne,	1776	1816	Dea. Charles S. Allen, <sup>a</sup>	W. Sydney Burgess,	'12	'11	63	107	170	35	17	3	20	2	0	0	2	12	1	80	
459	" Falls,	1850	1851	Harry C. Blish,	John A. Hawley,	'98	'02	67	159	226	37	2	3	5	4	7	0	11	2	0	210	
460	Sherborn,	1685	1830	Elijah C. Barber,		'25	'55	80	26	0	26	0	0	0	5	0	0	5	0	0	85	
461	Shirley,	1828	1851	Miss Mary A. Park,		'35	'67	102	20	17	4	21	2	1	2	1	0	3	11	2	81	
462	Shrewsbury,	1723	1766	Arthur J. Harlow,	Frederick B. Lyman,	'00	'09	36	101	137	17	1	0	1	6	1	2	9	1	3	200	
463	Shutesbury,	1742		Nathan J. Hunting,	[Alphonso A. Lawrence, <i>Bapt.</i> ]	'86	'12	15	27	42	26	0	3	3	2	0	0	2	0	0	35	
464	Somerset,	1861	1864	Lewis A. Moulton,	[Charles H. Wheeler, <i>Bapt.</i> ]	'85	'12	13	18	31	5	5	0	5	1	3	0	4	3	0	43	
465	Somerville,	1855	1868	G. A. Southworth,	Carl Stackman,	'02	'12	111	294	405	129	4	1	5	5	6	0	11	0	1	300	
466	" Broadway,	1844	1883	Richard T. Snow,	George L. Parker, i.	'00	'12	190	290	480	10	6	3	9	4	10	105	119	0	2	300	
467	" West,	1874	1912	David Miller,	Perley C. Grant, i.	'04	'09	119	241	360	70	17	15	32	2	21	30	53	9	7	300	
468	" Prospect Hill,	1874	1888	Nelson H. Grover,	Paul G. Favor, i.	'08	'10	106	242	348	57	28	7	35	7	5	0	12	13	3	325	
469	" Winter Hill,	1883	1891	Charles J. VanCot,	Charles L. Noyes, i.	'81	'82	85	201	286	37	10	21	31	2	7	0	9	6	5	145	
470	" Highland,	1894	1895	John W. Harlow,	George S. K. Anderson, i.	'91	'94	93	180	273	20	4	12	16	2	14	0	16	2	8	200	
471	Southampton,	1743	1858	Henry L. Parsons,	Seldon E. MacGeheon,	'95	'06	52	93	145	18	2	6	8	1	4	0	5	0	0	90	
472	Southboro,	1831	1857	Edward F. Collins,	S. Carlyle Schaeffer,	'07	'13	15	52	67	15	0	2	2	3	1	0	4	0	0	75	
473	" Southville,	1865	1871	Walter B. Bouttler,	S. Carlyle Schaeffer,	'07	'13	15	27	42	16	0	2	2	0	2	0	2	0	0	36	
474	Southbridge,	1801	1884	Edwin S. Swift,	Jesse G. Nichols, i.	'94	'06	86	242	328	11	6	17	5	8	0	13	6	8	150	400	
475	South Hadley,	1783	1894	Charles E. Preston,	Bruce W. Crommiller, i.	'94	'11	113	219	332	90	17	14	31	4	3	0	7	8	14	260	
476	" Falls,	1773	1824	Kenneth E. Gillett,	Frederick K. Brown,	'07	'13	26	60	86	27	0	1	1	1	1	2	4	0	0	85	
477	Spencer,	1744	1885	Dea. George H. Marsh,	Edwin G. Zellars, i.	'99	'05	131	277	408	58	26	1	27	13	6	0	19	13	15	400	
478	Springfield, Ist,	1637	1819	William R. Armstrong, <sup>b</sup>	Neil McPherson, i.	'94	'10	374	774	1148	229	34	72	106	19	21	8	48	11	17	1000	
480	" Olivet,	1833	1912	Edson S. Lauree,	Claude A. Butterfield,	'04	'12	112	231	343	58	6	1	7	10	20	3	33	2	0	275	
481	" South,	1842	1874	Edward A. Appleton,	Philip S. Moxon, i.	'71	'94	189	365	544	126	17	17	34	7	4	0	11	2	3	320	
482	" North,	1846	1872	Ralph P. Alden,	Newton M. Hall, i.	'91	'99	160	363	523	65	7	10	17	7	5	8	20	3	2	375	
483	" Indian Orchard,	'48	1856	Irving G. Miller,	Frank L. Briggs,	'12	'11	52	92	144	48	0	0	1	1	0	0	2	0	0	0	
484	" Hope,	1876	1883	George H. Munroe,	{ George S. Rollins, i. { Henry F. Burdon, <i>asso.</i>	'88	'07	359	692	1081	111	34	52	86	12	12	26	50	11	24	1000	
485	" Emmanuel,	1888	1909	Dea. H. V. R. Schermerhorn,	John L. Kilbon, i.	'89	'02	86	152	238	22	21	22	43	2	6	0	8	6	3	231	
486	" Park,	1889	1889	Fred C. Hosea,	William N. DeBerry, i.	'97	'12	74	101	175	5	8	11	0	26	5	31	0	0	0	70	
487	" Swedish,	1889	1894	Fred Anderson,	Frank W. Merrick, i.	'99	'99	73	157	230	23	10	25	4	1	0	5	6	0	0	80	
488	" St. John's,	1890	1911	Miss Etta B. Bailey,	David S. Kent,	'91	'08	146	255	401	44	19	16	35	1	13	7	21	1	5	330	
489	" Faith,	1894	1912	George J. Wilson,	Evarts Reid,	'71	'12	15	44	59	15	0	2	2	2	6	0	8	0	1	50	
490	Stirling,	1852	1840	Mrs. Arthur S. Wilder, <sup>c</sup>	David C. Reid, i.	'84	'07	50	117	167	10	7	2	9	4	9	0	13	5	0	85	
491	Stockbridge,	1734	1824	John H. Knowles,	John W. Hird,	'79	'11	30	44	74	26	0	1	1	2	3	0	5	0	0	45	
492	" Interlaken,	1824	1825	Miss Minnie O. Ford, <sup>d</sup>	{ William J. Batt, <i>p. em.</i> { Arthur S. Beale, i.	'59	'59	91	197	288	66	12	1	13	7	5	1	13	6	6	300	
493	Stoneham,	1729	1840	Miss Alice H. Smith,	Frederick T. Mayer-Oakes,	'08	'08	31	81	112	31	0	2	2	6	3	1	0	9	0	228	
494	Stoughton,	1822	1852	Miss Lucy M. Standish,	William A. White,	'04	'11	30	54	84	16	0	3	3	1	0	2	0	0	0	98	
495	Sturbridge,	1736	1910	Mrs. Mary A. Wight, <sup>e</sup>																		

<sup>c</sup> Fiskdale.

<sup>d</sup> West Stockbridge.  
Southville, see Southboro.

<sup>e</sup> Sterling Junction.

<sup>b</sup> West Springfield.  
Southfield, see New Marlboro.

<sup>a</sup> Bardwells.

SUNDAY SCHOOLS			OFFERINGS FOR THE BENEVOLENT SOCIETIES				SALARIES, VALUES, ETC.							
Superintendents		V. P. Mens	A. B. C. Wm's	C. E.	C. B. H. M.	A. M. J. C. S. S.	Min.	Other	Home	Value Ch.	Invest.	Amt. of		
		Men	F. M. B. S.	Soc.	Soc.	Soc.	A. & P. S. Relief	Comp'g	Exp.	Property	Funds	Debt		
								Totals	Exp.	Salaries				
455	Pliny B. Gould, <sup>a</sup>	152	\$55	\$90	\$14	\$56	\$22	\$14	\$3	\$263	\$86	\$0		
456	Charles P. Hall,	36	80	Miss Carrie E. Field,	190	90	106	85	30	16	592	12,000		
459	Charles P. Hall,	100	35	0	5	20	12	3	0	67	0	\$9,000		
460	Elijah C. Barber,	15	12	0	5	20	14	7	3	133	12	\$1,000		
461	Elmer H. Allen,	85	60	35	Miss Mary A. Park,	40	37	4	5	23	14	0		
462	Dea. Alfred H. Knight,	150	178	36	41	109	77	33	12	643	22	\$8,000		
463	Nathan J. Hunting,	34	19	0	0	2	6	0	0	10	0	\$1,000		
464	William N. Babbitt,	62	3	0	0	8	13	6	2	133	0	5,000		
465	Percy E. Thayer,	340	30	25	G. A. Southworth,	133	151	19	23	10	69	27	\$68,000	
466	Benjamin S. Wiley,	200	48	185	26	40	69	66	25	13	491	0	\$2,000	
467	Thomas C. Wallace,	415	52	66	18	19	49	35	15	5	259	0	\$35,000	
468	Winthrop R. Bliss,	255	135	80	34	41	64	75	32	11	462	86	\$2,500	
469	Deau Peabody,	185	100	130	20	35	62	60	25	10	492	135	\$48,000	
470	George W. Sample, <sup>b</sup>	410	98	55	41	7	19	26	6	3	255	157	\$1,500	
471	Edward K. Parsons,	122	130	100	22	25	85	64	27	8	461	15	\$26,000	
472	Mrs. J. B. Gibson,	70	18	16	2	0	18	33	6	0	93	18	\$12,000	
473	Mrs. H. M. Rogers,	46	0	0	0	4	28	0	0	0	32	0	\$4,000	
474	Alva S. Hyde,	98	50	26	3	21	45	38	12	6	201	23	\$20,000	
475	Ellis R. Smith,	301	136	112	28	44	87	104	34	19	564	41	\$20,000	
476	Dea. F. E. Whittemore, <sup>b</sup>	395	50	35	15	26	49	43	9	1	228	0	\$1,200	
477	Mrs. Cooley A. Griffin,	48	5	30	6	7	5	5	5	2	65	0	\$700	
478	Frank W. Wilson,	265	317	199	78	109	388	188	84	29	1,392	450	\$5,000	
479	William L. Richards,	570	81	290	Herbert H. Wolcott,	735	450	95	155	385	53	61	2,315	\$3,000
480	Eugene Bates,	175	60	0	Ernest G. Bates,	45	104	5	19	25	20	9	5	\$180,000
481	Emmett Hay Naylor,	310	481	304	17	34	202	402	15	44	1,499	1,002	\$180,000	
482	J. Elliott Bliss,	250	178	116	23	40	153	88	30	28	656	500	\$150,000	
483	Gustaf Nelson,	175	0	10	0	0	0	0	0	0	10	0	\$900	
484	Rev. G. V. Stryker,	1040	397	260	51	60	209	132	54	17	1,180	818	\$3,000	
485	H. H. Prentice,	395	73	570	H. E. Flint,	31	0	0	0	0	31	7	\$22,000	
486	Richard T. Butler,	227	144	78	66	33	38	106	79	30	10	500	\$23,000	
487	William Peterson, <sup>c</sup>	140	62	0	0	0	0	0	0	0	0	0	\$1,020	
488	E. Bernard Haskins,	186	0	5	0	1	0	5	1	0	12	3	\$30,000	
489	Charles H. DeForest,	398	74	255	F. C. Stedman,	135	80	20	15	50	60	15	5	\$7,000
490	Henry B. Jencks, <sup>d</sup>	60	23	0	Mrs. A. S. Wilder, <sup>d</sup>	38	0	1	2	4	3	1	0	\$5,000
491	Mrs. David C. Reid,	56	38	23	6	10	25	15	10	4	131	87	\$13,000	
492	Percy C. Williams,	50	18	25	3	12	18	15	1	104	4	0	\$5,000	
493	J. W. Hibbs,	243	0	23	19	41	55	52	19	8	217	349	\$1,400	
494	Miss Ida B. Pratt,	250	44	0	0	0	0	2	5	0	48	71	\$2,500	
495	Harry Stone,	90	47	0	John F. Hebard, <sup>e</sup>	23	31	6	17	18	13	6	3	\$800

\* No parsonage.  
 † Missionary aid to salary.  
 \* Southbridge.  
 † Sterling Junction.  
 † Agawam.  
 † West Somerville.  
 † Bardwells.



SUNDAY SCHOOLS	Y. P. Mem. S. Mem.	CHURCH TREASURERS	OFFERINGS FOR THE BENEVOLENT SOCIETIES										Other Com. Ordina. Home Exp.	SALARIES, VALUES, ETC.								
			A.B.C. F.M.	Wom'n's Bais.	C.E. Soc.	C.C.C. Soc.	C.H.A.M. Soc.	A.M. A. Soc.	C.N.S.I. & P. S.	Mrs. Relief	Totals	Salaries		Value Ch. Property	Invest. Funds	Am't of Debt						
			\$49	\$22	\$9	\$10	\$37	\$19	\$8	\$3	\$37	\$39		\$0	\$1,000	\$13,000	\$13,629	\$0				
496 Rev. E. C. Whiting,	50	0	115	41	23	32	76	65	88	\$3	\$1,000	1,000	15,000	13,629	\$0							
497 A. W. Hubbard,	197	29	110	38	0	5	5	5	12	5	57	62	1,825	9,000	6,180	0						
498 Dea. D. A. Brigham,	319	38	44	115	18	25	54	109	24	10	399	203	1,011	1,500	25,000	2,000	0					
499 James F. Graham,	319	38	44	115	18	25	54	109	24	10	399	203	1,011	1,500	25,000	2,000	0					
500 Sanford L. Mann,	47	43	0	0	0	0	0	22	2	0	35	4	2	575	5,000	1,385	0					
501 Marcus A. Rhodes,	h	331	52	73	24	32	64	61	16	13	361	263	221	4,000	1,800	70,000	7,593	0				
502 Walter R. Howland,	h	418	92	28	14	4	5	11	5	2	61	0	1,023	1,800	7,600	3,640	0					
503 Mrs. Henry E. Bray,	h	281	57	x80	16	4	5	12	22	4	1	87	3	66	2,225	1,200	24,000	6,651	0			
504 Arthur R. Knox,	h	281	57	x80	16	4	5	12	22	4	1	87	3	66	2,225	1,200	24,000	6,651	0			
505 Mrs. Emma L. Scollay,	h	83	23	0	0	0	0	4	0	0	4	0	44	0	21	706	600	14,000	5,000	500		
506 William P. Hawley,	h	161	35	0	0	0	0	0	0	0	0	0	44	0	21	706	600	14,000	5,000	500		
507 John S. Watson,	h	236	80	0	0	0	0	0	0	0	0	0	50	0	800	1,000	12,500	2,500	0			
508	0	20	0	21	15	8	13	14	3	11	0	87	0	24	2,822	1,100	11,200	8,000	0			
509 Leroy W. Gleason,	h	70	0	0	0	0	12	0	0	0	12	0	194	1,150	1,500	583	0	0	0	0		
510 Dea. A. S. Howard,	h	368	59	30	36	8	14	15	28	11	143	0	28	1,937	1,000	9,350	6,547	0	0			
511 John B. Dyer,	h	36	0	0	0	0	0	5	0	2	0	7	0	3	385	169	2,000	3,400	0	0		
512 Mrs. Sarah F. Smith,	h	83	0	4	2	1	1	2	1	6	1	18	0	0	800	460	5,000	0	0	0		
513 Mrs. A. R. Harlow,	h	137	29	72	36	13	14	39	27	19	4	224	0	7	1,420	750	7,000	4,736	0	0		
514 A. P. Williams,	h	244	93	0	0	0	0	0	0	0	0	0	44	1,570	1,000	12,000	750	0	0			
515 Rev. A. Wiswall,	h	123	40	x40	35	16	17	22	18	12	2	178	0	37	1,501	900	12,000	0	0	0		
516 Dea. A. D. Dimick,	h	494	68	329	182	210	87	261	251	84	19	1,423	150	98	5,458	2,500	125,000	7,000	0	0		
517 John S. Allen,	h	208	65	144	65	58	47	156	91	32	13	608	78	8	3,887	1,500	20,000	5,900	0	0		
518 Dea. Herbert Harrison,	h	155	21	3	0	3	3	8	3	3	3	26	0	5	855	1,500	8,000	0	2,500			
519 James T. Johnson, Jr.,	h	621	95	183	166	43	39	147	84	29	11	715	67	426	7,511	2,500	40,000	6,602	0			
520 David Anderson,	h	65	32	0	0	0	5	7	0	0	0	12	88	0	948	791	8,000	0	0			
521 Dea. C. W. Howard,	h	71	21	0	0	0	0	3	8	35	19	3	0	8	356	1,800	5,000	6,100	0			
522 E. S. Plympton,	h	210	62	x80	178	51	59	239	175	17	5	1,044	25	35	3,856	2,000	45,350	5,669	0			
523 Herman N. Knox,	m	155	35	218	136	13	35	25	20	5	175	0	4	1,507	1,200	14,000	5,300	0				
524 Mrs. F. H. Spencer,	h	169	108	136	75	39	20	16	80	56	30	16	332	61	85	2,932	1,200	26,000	3,413	0		
525 Eugene E. Whipple,	h	20	0	0	0	2	2	5	5	1	1	25	0	0	388	1,600	2,000	3,000	0			
526 B. T. Loring, n.d.,	h	315	64	105	A. C. Eagleson,	h	423	136	95	79	284	173	72	57	1,319	373	337	5,772	2,500	30,000	2,500	0
527 Rev. Sidney Crawford,	h	31	11	0	Miss Sarah I. Russell,	h	42	16	8	9	23	16	0	114	0	10	900	1,600	6,150	1,500	0	
528 Dea. William Dick,	h	200	22	90	Miss Evelyn Hastings,	h	157	106	78	43	107	94	35	3	623	74	167	3,200	1,300	25,000	2,500	1,000
529	h	266	42	0	F. B. Ingraham,	h	441	104	59	73	207	195	38	87	1,204	0	365	4,782	2,400	40,000	3,000	0
530 Charles C. Ferris,	h	180	0	94	Hermion P. Bell,	h	569	202	86	99	31	216	78	39	1,602	225	321	5,130	55,000	224	6,000	0
531 Rev. P. A. Canadh,	h	10	0	0	Freenan A. Snow,	h	22	10	0	0	31	27	6	0	96	27	10	900	600	6,000	0	
532 Isaac Paine,	h	16	0	0	Isaac R. Paine,	h	0	0	0	12	6	0	0	18	0	0	175	1,300	*	0	0	
533 H. K. Fowler,	h	95	17	0	Mrs. Effie L. Bowen,	h	0	0	2	3	9	4	3	0	2	4	19	550	1,600	4,500	4,250	0
534 Nathaniel P. Perkins,	h	155	42	31	Mrs. F. B. Perkins,	h	88	12	10	17	65	16	10	7	225	0	132	1,323	1,000	14,000	2,000	0

\* Missionary aid to salary. \* No parsonage.

<sup>a</sup> West Upton.

<sup>b</sup> Taunton.

CHURCHES		CLERKS		MINISTERS		MEMBERS					ADMITTED			REMOVED			DAPT.		Fam.	
Cities or Towns	Org.	Names	Names	Names	Ord.	Cvd.	Ma.	Fe.	To.	Ab.	C.	L.	To.	Di.	L.	R.	To.	Ad.		Inf.
535 Westboro,		1724 1834	W. II. Sanford,	Thomas C. Richards, i.	'90 '11	162	244	346	76		0	2	2	9	8	0	17	0	1	301
536 West Boylston,		1796 1903	Dea. Herbert A. Holmes,	George H. Cummings,	'88 '07	31	68	99	26		0	4	4	1	2	1	4	0	0	117
537 West Brookfield,		1717 1881	Edwin Wilbur,	Frederick I. Kelley,	'89 '13	51	137	188	46		4	9	13	3	1	0	4	4	1	170
538 Westfield, 1st,		1679, 1860	George L. Gaylord,	(John H. Lookwood, p. em.	'71 '79	179	358	537	68		6	7	13	9	7	2	18	5	3	415
				(Henry M. Dyckman, i.	'82 '06															
539 "	2d,	1856 1861	Dea. Clarence A. Brodeur,	Clement E. Holmes, i.	'94 '11	167	359	526	60		20	18	38	10	4	34	48	13	19	537
540 Westford,		1828 1829	Leonard W. Wheeler,	David Wallace,	'94 '10	18	64	82	15		0	0	0	3	0	0	3	0	4	85
541 Westhampton,		1779 1829	Dea. Fred D. Bridgman,	Henry S. Ives,	'86 '05	81	123	204	48		5	1	6	3	6	0	9	0	3	98
542 Westminster,		1742 1836	Miss Dorris Fenno,	Raymond A. Fowles,	'03 '10	37	97	134	25		4	2	5	2	1	5	4	0	0	100
543 West Newbury, 1st,		1698 1760	Fred H. Poore,	[Henry W. Letzels],	'12	35	63	98	17		4	1	6	0	3	0	3	2	0	80
544 "	2d,	1731 1910	Miss Emily A. Bailey,	Richard B. Grover,	'81 '11	24	88	112	31		2	9	11	2	1	0	3	2	4	200
545 Westport,		1858 1855	Mrs. Arthur E. Lawrence,	Hugh F. Graham,	'99 '12	8	24	32	15		0	0	0	0	0	0	0	0	0	80
546 West Springfield, 1st,		1698 1871	Joseph W. Thomas,	George W. Love,	'90 '00	93	185	278	65		2	5	7	2	7	1	10	1	1	300
547 "Mittineague,		1850 1879	Dea. E. H. Shepard,	James G. Phillips, i.	'05 '08	77	147	224	45		0	3	3	3	7	2	9	0	0	120
548 West Stockbridge, Center,		1789 1789	Mrs. Hannah A. Roberts,	[William L. Dubois, Meth.]	'05 '07	11	23	24	4		0	0	0	1	0	0	1	0	0	20
549 "		1832 1882	Cyrus W. Sprague,	John M. Gibbins,	'05 '11	25	58	83	21		2	0	0	1	1	0	2	0	0	175
550 West Tisbury,		1673 1733	Ulysses E. Mayhew,	Thomas M. Davies,	'68 '10	23	65	88	21		2	0	0	2	4	1	9	2	0	54
551 Westwood, Islington,		1878 1882	Edmund W. Cooke,	Harry S. Lowd,	'12 '12	3	14	17	3		0	0	0	0	0	0	5	0	0	21
552 Weymouth, 1st, Heights, <sup>b</sup>		1673 1832	Miss Mercy M. Hunt,	Edward J. Yaeger,	'06 '06	24	59	83	18		0	0	0	1	3	0	4	0	0	50
553 " Old South, South,		1723 1834	Dea. Clarence W. Fearing,	Henry C. Alvord, i.	'79 '86	39	115	154	23		2	7	9	3	3	1	7	1	2	210
554 " & Braintree, East B.,		1811 1898	Miss Jessie McGregor,	Robert H. Cochrane,	'99 '01	37	110	147	35		1	13	14	1	5	0	6	1	1	800
555 " Union, South,		1842 1872	Alvan F. Reed,	Albert V. House,	'94 '11	46	133	179	34		3	4	7	5	4	0	9	0	1	191
556 " Pilgrim, North,		1852 1852	Miss Cora L. Beard,	Charles Clark, i.	'94 '12	20	62	82	22		0	0	0	0	0	4	36	0	0	130
557 " 1st, East,		1860 1904	William M. Reamy,	Walter H. Commons, i.	'08 '10	77	161	238	77		1	4	5	6	4	0	10	1	5	250
558 Whately,		1771 1842	Charles H. Waite,	John P. Maxwell,	'96 '06	31	118	35	1		2	3	5	2	3	0	5	2	2	60
559 Whitman,		1807 1808	George W. Knight,	William W. Dornan, r.	'94 '12	108	226	334	71		1	5	6	6	12	0	18	1	0	408
560 Wilbraham,		1741 1913	Albert A. Phelps, <sup>c</sup>	Martin S. Howard, p. em.	'56 '68	52	76	128	35		0	0	0	0	0	0	4	0	0	175
561 " North,		1886 1876	Miss Gertrude A. Chase,	William L. Jennings, r.	'02 '13	24	62	86	24		3	2	5	0	2	0	2	2	2	128
562 Williamsburg,		1771 1836	Dea. Henry W. Hill,	John Pierpont, i.	'88 '97	40	104	144	24		3	2	5	0	3	0	6	0	1	100
563 " Haydenville,		1851 1851	William G. Loomis,	Robert H. Life,	'95 '04	46	86	132	51		0	0	0	0	3	3	0	2	0	125
564 Williamstown, 1st,		1765 1868	Carleton G. Smith,	John H. McLaren, Lic.]	'12	72	161	233	26		7	3	10	1	0	0	1	2	0	87
565 " 2d, South,		1836 1874	Mrs. Alice H. Blair,	Thomas P. Haig,	'11 '11	16	63	79	21		0	2	2	3	3	0	6	0	0	90
566 " White Oaks,		1868 1866	Mrs. Mary R. Hunter,	George V. Bloomfield,	'91 '06	41	96	137	8		2	10	12	3	0	0	3	1	0	175
567 Wilmington,		1732 1864	Chester W. Clark,	Gustavus W. Jones, i.	'69 '91	16	27	43	13		0	0	0	1	0	0	1	0	0	38
568 Winchendon, 1st,		1762 1850	Mrs. Lizzie E. Jones,	Charles E. White,	'00 '10	70	171	241	50		13	5	18	7	2	0	9	6	4	275
569 " North,		1843 1843	Louis K. Cross, M.B.,	Frank W. Hodgdon, i.	'97 '11	202	396	598	209		22	10	32	11	9	0	20	12	6	361
570 Winchester, 1st,		1840 1854	Dea. Charles E. Sweet,	William Frydgon,	'97 '11	40	88	98	22		2	5	7	0	1	0	1	0	0	67
571 " 2d,		1906 1887	John Park,	William Woodson,	'91 '11	21	22	43	9		0	0	0	0	0	0	0	0	0	70
572 Windsor,		1773 1817	Mrs. Amos Ferry, <sup>d</sup>	Seelye Bryant, i.	'90 '11	26	71	97	61		0	0	0	0	1	10	13	24	0	300
573 Windsor,		1896 1860	Elmer E. Slocomb,																	

Winter Hill, see Somerville.  
West Wareham, see Rochester.  
West Roxbury, see Boston.  
<sup>a</sup> State Line.      <sup>b</sup> East.      <sup>c</sup> Ludlow.      <sup>d</sup> Dalton.





CHURCHES		CLERKS		MINISTERS		MEMBERS					ADMITTED			REMOVED			BAUPT.		Fam.
Cities or Towns	Org.	Names	Names	Names	Ord.	C'd	Ma.	Fe.	To.	Ab.	C.	L.	To.	Di.	L.	R.	To.	Ad.	
574 Woburn, 1st,	1642 1862	C. B. Strout,	Stephen A. Norton, i.	'81 '02	192	396	588	73	20	43	63	12	7	0	19	9	7	480	
575 " North,	1849 1882	J. P. Bixby, m.d.,	George H. Tilton, r.	'73 '96	48	112	160	38	4	1	5	3	2	1	6	0	4	110	
576 " Scandinavian,	1884 1891	Gustave Olson,	Peter A. Mickels,	'00 '99	42	64	106	5	3	0	3	0	3	2	5	0	2	50	
577 " Montvale,	1882 1903	Dea. Wm. T. Greenough,	(Wolcott Calkins, p. em.)	'62 '98	22	47	69	1	10	14	24	1	0	0	1	5	15	150	
578 Worcester, 1st,	1719 1880	W. Virgil Spaulding,	Arthur A. Simmons,	'12 '12															
579 " Central,	1820 1885	Frank Colegrove,	Edward P. Drew, i.	'98 '06	466	878	1344	248	35	54	89	14	39	4	57	18	31	1000	
580 " Union,	1836 1896	Elmer G. Tucker,	(Shepherd Knapp, i.)	'97 '08	138	320	458	42	11	8	19	13	12	10	35	4	13	450	
581 " Memorial,	1865 1855	William R. Vallance,	(Andrew A. Harju, †)	'08 '08															
582 " Plymouth,	1869 1875	Prescott G. Kent,	(Francis A. Poole, i.)	'93 '09	193	443	636	141	15	5	20	14	6	0	20	7	4	337	
583 " Piedmont,	1872 1873	John P. Warren,	(Edward Fells, Pres.)	'83 '08	16	31	47	3	6	1	7	1	2	1	4	10	0	25	
584 " Swedish, 1st,	1880 1848	Eric Ericsson,	Andrew B. Chalmers, i.	'90 '03	338	573	911	188	37	28	65	14	13	0	27	11	9	678	
585 " Covenant,	1884 1884	Ralph P. Weed,	H. Stiles Bradley, i.	'93 '06	284	535	819	146	30	34	64	7	13	78	98	20	17	515	
586 " Pilgrim,	1885 1887	Benjamin F. Joslyn,	Olat P. Peterson,	'84 '06	190	355	545	14	7	21	3	3	28	34	16	6	7	115	
587 " Hope,	1887 1892	Dea. William B. James,	Clifton H. Mix, i.	'02 '05	263	443	806	186	9	9	13	13	2	2	0	4	0	7	115
588 " Lake View,	1889 1892	Wilfred A. Midgley, <sup>a</sup>	C. F. Hill Crathern, i.	'86 '10	70	163	233	19	6	14	20	3	7	0	10	6	2	225	
589 " Bethany,	1891 1892	Harry L. Moore,	Frederick B. Kellogg,	'96 '10	114	180	294	20	13	1	14	3	5	0	8	2	21	275	
590 " Armenian,	1892 1901	K. M. Nabikian,	John L. Sewall,	'82 '11	25	74	99	28	1	3	4	0	7	0	7	0	4	174	
591 " Swedish, 2d,	1894 1898	Philip Erikson,	Albert G. Todd,	'90 '93	54	120	174	20	10	11	21	4	6	0	10	4	1	155	
592 " Adams st.,	1898 1898	William H. Bowman,	Garabed M. Manavian,	'98 '04	37	50	87	0	0	0	0	0	0	0	0	0	0	13	40
593 " Tatnuck,	1908	Mrs. Laura I. Thurston,	Charles J. Holm,	'00 '12	85	127	212	0	19	2	21	3	7	0	1	3	7	0	150
594 " Worthington,	1771 1888	Miss Elsie V. Bartlett,	Percy H. Epler, i.	'98 '05	100	164	264	25	17	11	28	4	5	0	9	10	2	350	
595 Wrentham,	1692 1834	Joseph F. Jenckes, m.d.,	Herbert E. Lombard, i.	'96 '11	29	44	73	10	1	0	1	0	5	0	5	1	5	125	
596 Wrentham,	1639 1870	Miss Sarah F. Macy,	Demester D. Gorton, i.	'06 '08	34	84	118	32	1	0	1	1	1	1	1	3	5	1	0
597 Yarmouth,	1840 1835	Mrs. Abby K. Johnson,	Eugene E. Colburn,	'75 '09	13	61	74	11	0	0	0	3	1	0	4	0	2	135	
598 " West,					3	7	10	0	0	0	0	0	0	0	0	0	0	0	30

† Pastor of Finnish branch.

NAME OF STATE ORGANIZATION: MASSACHUSETTS CONGREGATIONAL CONFERENCE.  
 NAME OF CHURCH DROPPED: Lynn, Chestnut st.  
 CHURCHES: *Supplied by*. — Pastors installed, 210; pastors recognized, 25; pastors, 207; licentiates, 4; supplies, 31; vacant, 60. Total, 597.  
 MINISTERS: Pastors installed, 220; pastors recognized, 25; pastors, 264; supplying churches, 6. Total, 515. Without charge, 330. Total number of ministers, 845.  
 MEMBERSHIP: No. of males, 39,614; No. of females, 85,517. Total, 125,131. Absent, 21,104. *Additions*, — on commission, 3,951; by letter, 3,136. Total, 7,087. *Resignations*, — death, 1,902; dismission, 2,647; revision, 1,658. Total, 6,207.  
 BAPTISMS: Adults, 1,651; infants, 2,568.  
 FAMILIES: 105,520.

YOUNG PEOPLE'S SOCIETIES: Members, 121,061.  
 SUNDAY SCHOOLS: Members, 23,149.  
 MEN'S ORGANIZATIONS: Societies, 280; members, 19,520.  
 CONTRIBUTIONS: American Board (churches, 508), \$96,178; Woman's Boards (433), \$51,139; Congregational Education Society (463), \$16,944; Congregational Church Building Society (502), \$20,373; Congregational Home Missionary Society (540), \$63,414; American Missionary Association (501), \$38,464; Congregational Sunday School and Publishing Society (483), \$16,699; Ministerial Relief (423), \$8,533; Total (\$75), \$311,654. Other and special Congregational gifts (\$75), \$102,489. undenominational gifts (415), \$80,931. Grand total (\$85), \$505,489.  
 HOME EXPENSES: No. of churches reporting, 374; amount, \$1,732,939.

SUNDAY SCHOOLS		Y. P. Mens		CHURCH TREASURERS		OFFERINGS FOR THE BENEVOLENT SOCIETIES										SALARIES, VALUES, ETC.			
Superintendents	Mem	Mens	W. P. Mens	CHURCH TREASURERS		A. J. C. Wom's	C. E.	C. C. B.	C. H. M.	A. M.	C. S. S.	A. & P. S.	Min.	Totals	Home	Salaries	Value Ch. Property	Invest. Funds	Am't. of Debt
				Sec.	Sec.	F. M.	Boys.	Boys.	Boys.	Boys.	Boys.	Boys.	Boys.	Boys.	Exp.				
574 George W. Smith,	b	589	0	0	0	\$760	\$162	\$153	\$162	\$451	\$236	\$114	\$38	\$2,126	\$165	\$0	\$2,500	\$12,000	\$0
575 Dea. B. F. Kimball,	b	208	0	0	0	46	17	0	16	37	58	11	0	183	13	0	1,100	17,500	0
576 Gustaf O. Anderson,	b	83	0	0	0	0	0	0	0	0	0	0	0	0	0	0	1,995	*10,000	0
577 Charles H. Cadwell,	b	125	22	30	30	2	5	5	2	5	6	4	2	6	4	300	760	*2,500	0
578 Varun P. Curtis,	b	1161	146	209	209	960	209	215	267	656	479	196	106	3,088	592	1,500	14,575	5,000	2,214
579 Edwin G. Norman,	b	469	128	150	150	1,736	150	180	296	736	478	150	176	3,902	27	295	119,776	183,000	0
580 Dea. T. E. Babb, jr.,	b	450	50	x51	x51	383	92	82	94	309	169	79	29	1,237	367	198	192,211	4,000	24,500
581 Rev. Edward Eells,	b	68	26	0	0	6	11	0	1	1	1	2	5	27	0	1,301	1,000	25,000	18,593
582 Edward F. Mann,	b	549	50	87	87	419	192	62	66	406	429	67	22	1,063	1,011	558	13,434	*150,000	20,000
583 W. Francis Hyde,	b	418	34	155	155	2,000	928	202	237	630	440	186	67	4,699	1,016	890	261,000	162,000	0
584 Adolf Ljunquist,	b	476	105	0	0	0	0	0	0	0	0	0	0	9	0	0	0	0	0
585 Harlan A. Pilling,	b	150	23	25	25	514	157	110	95	245	155	115	52	1,443	241	83	9,016	3,000	*3,500
586 Prentiss C. Hoyt,	b	710	146	225	225	0	0	0	0	0	0	0	0	0	0	0	0	0	0
587 Lester C. Bruce,	b	215	39	60	60	0	35	18	10	83	7	13	11	172	123	29	3,000	2,000	150
588 Winthrop G. Hall,	b	416	120	75	75	30	30	10	15	25	33	22	8	173	202	123	2,975	1,200	0
589 Frederic L. Moore,	b	184	35	30	30	12	0	5	6	16	7	5	3	54	21	56	1,414	*1,200	0
591 V. K. Barakian,	b	67	29	0	0	6	0	0	10	35	7	22	1	145	30	1	1,762	1,200	0
592 Magnus Olson,	b	250	65	0	0	0	0	0	0	12	0	0	0	10	12	0	1,350	*11,000	0
593 Eugene Van De Mark,	b	236	33	x30	x30	135	68	5	17	112	50	48	12	447	42	73	2,300	*11,020	*19,500
594 Chapin Illingworth,	b	82	45	0	0	0	0	0	0	0	0	0	0	0	0	267	4,064	1,900	17,000
595 Dea. Ous H. Buck, <sup>a</sup>	b	55	0	0	0	15	47	3	8	6	9	1	9	92	0	0	1,479	800	0
596 Willard H. Bennett,	b	87	36	0	0	25	36	0	10	25	13	17	0	126	99	0	2,906	1,200	0
597 Miss M. F. Bray, <sup>b</sup>	b	74	42	0	0	6	14	0	0	20	5	4	9	58	0	64	1,500	1,000	9,900
598 Mrs. Abby K. Johnson,	b	24	0	0	0	5	0	0	0	6	0	0	0	11	5	0	316	750	*3,000

<sup>a</sup> West Chesterfield.

<sup>b</sup> Westchesterport.

† Missionary aid to salary. \* No parsonage.

INCREASE: Members, \$80; Value of Property, \$201,462; Amount of Debt, \$240.  
 DECREASE: Churches, 1; Sunday School Members, 1,140; Young People's Societies, 15; Members, 640; Societies, \$2,804; Benevolence, total, \$104,621; Home Expense, \$5,504.  
 LEGACIES (70): Bedford, \$500; Boston, 2d, Dorchester, \$2,000; Boston, Phillips, \$1,613; Boston, Winthrop, \$25; Boston, Central, \$1,000; Boston, Shawmut, \$53,000; Boston, Immanuel-Walnut av., \$100; Boston, Baker, \$300; Boxford, 1st, \$200; Brockton, South, \$4,000; Chardon, \$1,000; Chester, 2d, \$5,000; Chicopee Falls, \$1,500; Dedham, \$516; Dudley, \$1,000; Fitchburg, German, \$107; Gill, \$127; Grafton, \$400; Great Barrington, \$1,000; Greenwich, \$1,000; Groveland, \$3,000; Hinsdale, \$5,000; Holland, \$250; Holyoke, 2d, \$4,000; Ipswich, Linebrook, \$100; Lawrence, South, \$3,700; Lowell, 1st, \$1,014; Ludlow, 1st, \$500; Lynn, North,

\$500; Lynnfield, Center, \$300; Lynnfield, 2d, \$300; Marlton, \$5,000; Marshfield Hills, \$11,116; Medfield, \$100; Middleton, \$3,700; Millbury, 2d, \$2,000; New Bedford, Trinitarian, \$1,100; Newbury, Ryfield, \$1,000; Orange, Center, \$50; Petersham, \$1,350; Pittsfield, South, \$500; Plymouth, Pilgrimage, \$200; Quincy, Washington st., \$200; Salem, Tabernaclc, \$84,000; Seabrook, \$75; Springfield, 1st, \$3,000; Springfield, South, \$2,300; Stoughton, \$100; Sutton, \$6,180; Taunton, West, \$40; Taunton, Union, \$500; Townsend, \$100; Upton, \$50; Wakefield, \$1,000; Walpole, \$1,500; Waltham, Swedish, \$213; Ware, East, \$3,000; Wareham, \$3,000; Webster, \$250; Wellesley, \$100; Westfield, 1st, \$5,000; West Stockbridge, Village, \$500; Westmouth, Heights, \$100; Whitman, \$4,000; Williamsburg, \$500; Winchendon, North, \$1,450; Woburn, North, \$3,000; Worcester, 1st, \$494; Worcester, 1st, Swedish, \$5,819; Wrentham, \$200. Total, \$242,839.

For Fifth-Year Statistics see General Summaries.



SUNDAY SCHOOLS		OFFERINGS FOR THE BENEVOLENT SOCIETIES										SALARIES, VALUES, ETC.							
Superintendents	Members	Young People's Societies, Men.	Men's Organizations	CHURCH TREASURERS	A. B. C. P. M.	Women's Boards	Congl. Ed. Soc.	Congl. Church Bldg. Socy	Congl. Home Miss. Soc.	Am. Miss. Assn. and Pub. Soc.	Ministerial Relief	Totals	Other Congregational Contributions	U. S. National Gifts	Home Expenses	Salaries	Value Church Property	Investment Funds	Amount of Debt.
1 Miss Nellie Smith,	125	30		Jacob Kotz,	%	\$2	\$	\$	\$21	\$	\$6	\$29	\$13	\$5	\$750	\$600	*\$600	\$	\$
2				Alfred K. Dean,	8	10			10		6	37			610	420	*3,000		
3 A. E. Windireld,	80			Theodore Bonan,	38	12	1		26		5	56			600	400	1,900		
4 A. A. Hopkins,	38			Agnes Anderson,	8				32		9	49	50		658	1,600	2,000		500
5 Hattie Myers,	60	12		S. G. Casteel, <sup>b</sup>											200	*2,000			400
6 Perry Titt, <sup>a</sup>	50			Mrs. Bessie T. Ferrigo,		10	1		65	7	1	86	1,700	41	2,420	1,200	8,000	5,000	
7 H. W. McIntosh,	137			Mrs. Nettie Parm, <sup>c</sup>	6	5	1		30	5	11	65	1		412	1,500	3,000		
8 James Phillips, <sup>c</sup>	60	40		Mrs. J. D. Erskine,	15				72		3	32			275	150	*1,000		
9 John Summerby,	40			Ralph D. Harris,					5	14	5	106	3		1,318	800	20,000		
10 Rev. G. P. Eady,	100			Fred R. Trefla,	65	40			200	40	51	20	446	240	5,310	1,600	26,500		
11 Willard T. Warren, <sup>d</sup>	360	313		Kenneth Hankinson, <sup>d</sup>	12	22			7	25	3	4	73	15	10	1,400	800	6,000	
12 Miss C. L. Johnson, <sup>d</sup>	h 111	55	32	C. K. McGee,	171	369	23	17	334	134	45	59	1,452	222	100	6,165	3,000	60,000	
13 W. D. Moriarty, <sup>b</sup>	h 215	45	70	H. J. Barrows,					25	25	6	31		5	819	800	5,500	768	
14 George A. True,	150			H. G. Kelsler,	100	15			5	10		10			000	4,500			300
15 H. L. Holliger	48																		
16																			
17																			
18 Rev. I. E. Kinney,	85	20		Miss Mae Roberts,					10			10			450	550	2,700		
19 Otto B. Euler,	75			Mrs. Kittie C. Shane,					1	24		25	5		1,641	800	5,500		600
20 Harry E. Hough,	75	30		60 W. D. Taylor,	9				11	14	3	38			6	424	6,500		
21 Eugene Wilcox, <sup>e</sup>	h 94			Mrs. Sarah Hubbard,	8				13		6	27			371	326	*800		
22 Charles Nye,	60	40		Henry K. Nold,					3	25	6	36			900	800	*3,000		45
23									3	6		9							
24																			
25 E. B. Perry,	40			Walter B. Perry,	15	55	20	28	14	23	23	15	223	5	528	3,500	1,600	17,500	2,000
26 L. H. Tans, <sup>aa</sup>	30			M. H. Cunningham, <sup>aa</sup>	32				3		1	4			100	1,240	*2,000		600
27 John Verding, <sup>bb</sup>	50			E. W. Jordan,					5			5			700	450	3,000		
28 Henry A. Smith,	100			Mrs. Maude Spencer,					10	25		35			2,275	1,000	12,000		1,200
29																			
30 Wm. Robinson,	109			Nellie Deeny,					4		2	6			125	25,000	4,500		
31 H. C. Ruster,	h 505	32	75	E. C. Bowly,	130	30	72	280	90	53	27	702			1,800	*50,000	10,000		
32 H. B. Woodward,	h 230	65		E. T. Huntington,		389			199	78	24	690	1		11,376	800	5,000		
33 Jay H. Osborn, <sup>cc</sup>	40			Francis Keyes, <sup>cc</sup>											149	150	1,500		
34 Henry Forward, <sup>dd</sup>	43			Charles Scadden, <sup>dd</sup>								5			86	*1,000			
35 Rev. W. A. Hutchinson,	198	66		C. W. Barton,	23				5	48	8	5	4	22	1,476	1,000	*13,000		

<sup>a</sup> Montgomery. <sup>b</sup> Quincy. <sup>c</sup> Bronson. <sup>d</sup> Jenison. <sup>e</sup> South Haven, R.D. <sup>aa</sup> Grand Rapids, R.D. <sup>bb</sup> White Cloud, R.D. <sup>cc</sup> Bartle Creek, R.D. <sup>dd</sup> Freda. <sup>ee</sup> Misadmiry aid to salary. \* No parsonage.

Churches	Cities or Towns	Org.	Chrches Erected	CLERKS		MINISTERS		MEMBERS				ADMITTED				REMOVED				DEPT.		Fam.
				Names	Names	Ord.	C'd	Ma.	Fe.	To.	Ab.	C.	L.	To.	Di.	L.	K.	To.	Ad.	Inf.		
36 Big Rapids, Township,				1893 1909	Mrs. Georgia Massey,	W. A. Hutchinson,	'92 '11	9	21	30	3	4	4	1	6	7	15					
37 Big Rock,				1887 1897	John J. Henderson,	(Reuben L. Wintz, Lic.) <sup>a</sup>	'13	6	4	10	4	2	8	1	1	1	56					
38 Bradley,				1879 1879	Mrs. Grace L. Stromberg,	George Henry Coman,	'10 '08	37	75	112	17	15	8	8	5	8	40					
39 Breckenridge,				1881 1866	Dr. L. A. Howe,	Thlden Sloan, <sup>b</sup>	'08 '12	5	27	32	9	2	2	2	1	1	100					
40 Bridgeport,				1888 1868	Mrs. A. L. Griffin,	[A. J. Straight, M. E.]	'13	5	21	26	4	2	2	2	1	1	50					
41 Bridgman,				1879 1881	C. E. Whitten,	Eugene I. Grinnell,	'71 '12	7	23	30	9	4	4	1	1	20						
42 Bromley,				1879 1879	Mrs. Estelle Scribner,	[F. S. Hurlbutt, M. E.]	'12 '12	12	25	37	8	2	2	1	7	8	60					
43 Bronson,				1868 1888	Mrs. J. W. Chapman,	A. Ellsworth Hill,	'12 '12	10	15	25	3	2	2	4	1	8	30					
44 Buckley,				1906 1906	Mrs. Mary Nelson,	Norman L. Otis,	'52 '12	27	35	62	3	2	4	1	4	3	30					
45 Butternut,				1892 1900	Walter Huyek,	Anthony S. Donat,	'08 '12	69	130	199	17	3	4	1	1	3	30					
46 Cadillac,				1883 1883	Casper Ramsby,	Luther K. Long,	'83 '05	135	233	368	62	23	2	5	9	14	147					
47 Calumet,				1873 1873	E. S. Grierson,	A. H. Sturgis,	'89 '08	37	58	95	15	1	2	64	67	40	250					
48 Cannon,				1846 1906	Thomas W. Clark, <sup>e</sup>																	
49 Cannonsburg,				1875																		
50 Carmel,				1883 1884	Mrs. Ida Cole, <sup>d</sup>	[H. H. Van Aukon, Pres.]	'64 '12	15	32	47	18	8	1	9	2	2	35					
51 Carson City,				1872 1873	George Knowles,	George E. Brown,	'08 '11	9	26	35	13	1	2	3	1	3	71					
52 Carsonville,				1887 1887	Miss Elizabeth Graham,	Wm. C. Brown,	'12 '11	5	9	14	2	13	1	11	12	3	25					
53 Cedar,				1902 1903	Fred A. Dago,																	
54 Cedar Springs,				1870 1876	George A. Link,																	
55 Central Lake,				1884 1901	Mrs. Ella Walbrecht,																	
56 Champion Hill,				1912	Wm. Graves, <sup>e</sup>	[Frank H. Bridgewater, Lic.]	'12	15	29	44	13	2	2	2	2	65						
57 Charlevoix,				1882 1884	Mrs. H. S. Harsha,	W. H. Sargent, <sup>aa</sup>	'99 '12	7	9	16	16	16	16	16	16	25						
58 Charlevoix,				1851 1873	Herbert M. Williams,	Charles E. Taggart,	'84 '12	49	99	148	19	3	15	18	6	5	112					
59 Chase,				1873 1874	Mrs. O. J. Caldwell,	Charles T. Patchell,	'90 '10	55	128	183	3	1	1	4	5	55	200					
60 Chassel,				1890 1893	Mrs. Amelia Warner,																	
61 Cheboygan,				1872 1902	George A. Hugill,	Jonathan Turner,	'95 '12	38	142	180	15	4	10	14	1	4	22					
62 Chelsea,				1849 1894	J. George Webster,	Charles J. Dole,	'90 '12	89	164	253	50	4	4	5	6	11	175					
63 Chesterfield,				1847 1856	M. F. Devinney, <sup>bb</sup>	[E. M. Salter, Lic.] <sup>cc</sup>	'13	10	24	34	4						15					
64 Chester Station,				1884 1885													15					
65 Chippewa Lake,				1885 1885	Mrs. G. B. Lashua,	[Raymond T. Caldwell, Lic.]	'11	8	20	28	10	1	3	4	6	32	43					
66 Clare,				1872 1910	E. A. White,	George D. Lyford,	'12 '12	20	76	96	10	3	3	6	3	8	81					
67 Clarksville,				1893 1894	Mrs. Lena McCormick,	[J. W. Adler, Lic.]																
68 Clinton,				1843 1844	C. M. Halliday,	Ernest R. Latham,	'92 '10	76	156	232	30	18	10	28	6	11	125					
69 Coloma,				1853 1854	Mrs. Clara M. Ball,	[W. H. Fuller, Bapt.]	'95 '12	11	27	38	7	10	3	13	2	3	60					
70 Columbus,				1851 1854	G. W. Porrett,	Gilbert H. Bacheler, <sup>dd</sup>	'99 '11	53	58	111	38	10	2	12	1	24	50					
71 Conklin,				1896 1896	Mrs. Mary L. Maycroft,	Fred Pinch,	'09 '11	24	36	60	14	8	2	2	3	3	150					
72 Constantine,				1888 1889	Charles T. Stearns,	Wilmot E. Stevens,	'00 '08	47	87	134	8	3	3	6	2	4	125					
73 Cooks,				1897 1898	Mrs. Mary Fulsher,	[Harry H. Patterson, Lic.]	'13	13	23	36	12	22	58	80	27	6	30					
74 Cooper,				1843 1855	Cyrus A. Walker, <sup>ee</sup>	[Harper R. Burns, Lic.] <sup>ff</sup>	'12	22	58	80	27	6	2	8	4	60						
75 Coral,				1872 1872	Mrs. Belle Johnston,	[H. C. Townley, Sup.]																

<sup>a</sup> Wayland. <sup>b</sup> Saginaw. <sup>c</sup> Rockford, R. D. <sup>d</sup> Peulah, R. D. <sup>e</sup> Honor  
<sup>f</sup> New Baltimore. <sup>g</sup> Richmond. <sup>h</sup> Kalamazoo, R. D. 12. <sup>i</sup> Y. M. C. A., Kalamazoo.



CITIES OR TOWNS	CLERKS		MINISTERS		MEMBERS					ADMITTED			REMOVED			BAPT.			Fam.	
	Church	Names	Ord.	C'd	Names	Ma.	Fe.	To.	Ab.	C.	L.	To.	Di.	L.	R.	To.	Ad.	Inf.		
76 Coriath,	1893	1893	Mrs. F. M. King, <sup>a</sup>	'85	'12	10	14	24	4	1	1	1							20	
77 Covert,	1870	1879	Mrs. Laura E. Spelman,	'13	'12	50	103	153	69	1	1	1	2	5	7	3			150	
78 Crystal,	1877	1877	Mrs. Luke Marry,	'09		28	47	75	21			2	2	2					30	
79 Custer,	1879	1889	Miss Margaret Chisholm,	'09	'11	3	15	18	4			1	13	14	1				45	
80 Deerfield,	1900																		25	
81 Detroit, Ist,	1844	1892	Herman W. Haynes, <sup>c</sup>	'03	'10	388	622	1010	85	24	50	74	11	15	26	14	7		709	
82 "			No. Woodward av.,	'06	'06															
83 "			Fort st.,	1881	1902	Fred W. Chamberlin, <sup>d</sup>	'92	'05		272	471	743	65	14	45	59	11	43	1	55
84 "			Mt. Hope,	1889	1889	Charles J. Weber, <sup>a</sup>	'01	'11	48	77	125	5	1	6	7	4			21	
85 "			Brewster,	1894	1906	Frank B. Williams, <sup>bb</sup>	'11	'10					9	3	12	4	2	12	80	
86 "			Belvedere,	1897	1897	R. L. Blomfield, <sup>cc</sup>	'88	'02	192	266	458	30	12	12	24	47	4	10	465	
87 "			Highland Park,	1908	1909	James A. Hillis, <sup>dd</sup>	'06	'11	99	118	218	336	35	15	8	23	1	16	17	
88 "			Oakwood,	1913		Wm. G. Spur, <sup>ee</sup>	'11	'11	47	67	114	5	34	39					66	
89 Dexter,	1839	1883	Mrs. O. V. Matteson,	'98	'12	16	25	38				38	38						100	
90 Douglas,	1882	1884	Mrs. Frank Wade, <sup>ff</sup>	'12	'20	50	70	7				3	3	10	10	1			40	
91 Dover,	1887	1888																	40	
92 Dowagiac,	1850	1855	Miss Elma Kinsey,	'89	'11	24	95	119	13	20	5	25				1	1	6	7	
93 Drummond,	1893	1901	Mrs. E. S. McAdam,	'90	'93	5	4	9											40	
94 Dundee,	1837	1901	Mrs. Jessie V. Libbey,	'75	'10	13	51	64	10			1	1	1	2	4			100	
95 Durand,	1896	1899	Matthew Grimes,	'86	'11	35	68	103	15	6	8	14			1	8	9	1	2	
96 East Gilead,	1865	1881	Emory W. Hilton, <sup>gg</sup>	'12	'25	35	60	18		8	5	13			1	1	6		20	
97 East Lake,	1882	1901	Miss Jessie Daily,	'10	'12	70	88	158	32	28	24	52			11	11			42	
98 East Lansing,	1907	1910	E. H. Ryder,			5	27	32	10	10	10	10	2		2	2			150	
99 East Nelson,	1888	1889	W. D. Benjamin, <sup>hh</sup>			8	19	27	14				2		4	6			50	
100 East Paris,	1860	1887	Miss Jennie M. Patterson, <sup>aaa</sup>																5	
101 Eastport,	1885		Mrs. Eunice Johnson, <sup>bbb</sup>																5	
102 Eaton Rapids,	1843	1877	Miss Janette Hosler,	'82	'10	9	17	26	1	11	7	13			4	9	20	3	100	
103 Echo,	1903		Mrs. B. L. Cankin, <sup>ccc</sup>	'72	'03	4	11	15	5										150	
104 Edmore,	1879	1880	Evia A. Giles,	'11	'10	12	33	45	11						1	1			109	
105 Ellsworth,	1888	1900	Mrs. Fannie Patterson,	'12	'11	4	9	13	2						2	3	5	1	6	
106 Elmhole,	1910	1910	Mrs. Honor Chambers,	'12	'11	6	15	21		2	1	3							15	
107 Essexville,	1879	1879	Mrs. Estella G. Lusa, <sup>ddd</sup>	'13		4	22	26	8	7		7			3	3			100	
108 Farwell,	1872	1876	Mrs. W. C. Fuller,	'12		16	33	49	1			1	1						14	
109 Fayette,	1887	1909	Mrs. Ed Laux,	'12		7	9	9											35	
110 Fenwick,	1894	1895	T. W. Worden,	'12		7	12	19	5			2	2	3	5	6	14		35	
111 Fern,	1902	1908	Herman Bedker,	'09	'09	2	3	5											20	
112 Filer City,	1883	1884	Mrs. R. Balsam,			2	3	5											50	
113 Flat Rock,	1858	1901	Mrs. Welthea Stoffet,	'01	'12	52	84	136	20	10	2	12			7	27	34		50	
114 Flint,	1867	1900	Miss Mary Andrews,	'95	'07	47	146	193	10			8	3	4	34	41			130	

<sup>a</sup> Ross, R. D. 61. <sup>t</sup> Moline. <sup>e</sup> 155 Colburn place. <sup>4</sup> 400 Majestic Bldg. <sup>e</sup> 445 Ferdinand st. <sup>bb</sup> 266 Kirby av. <sup>cc</sup> 1246 24th st. <sup>dd</sup> 164 Grand av., E. <sup>ee</sup> Navarre. <sup>fff</sup> Fenville, R. D. 2. <sup>ggg</sup> Kinderhook, R. D. 1. <sup>hh</sup> Cedar Springs. <sup>iii</sup> Grand Rapids, R. D. 3. <sup>jjj</sup> Central Lake. <sup>kkk</sup> Chestonia. <sup>lll</sup> Bellaire. <sup>mmm</sup> Freeport. <sup>nnn</sup> Sand Lake. <sup>ooo</sup> Alma. <sup>ppp</sup> Garden. <sup>qqq</sup> Custer.



SUNDAY SCHOOLS		Y. P. Mens		CHURCH TREASURERS		OFFERINGS FOR THE BENEVOLENT SOCIETIES										SALARIES, VALUES, ETC.			
Superintendents	Mem	S. Mem	Org.	A. B. C. P. M.	W. M. S. Soc.	C. E. Soc.	C. C. B. Soc.	C. H. M. Soc.	A. M. Soc.	C. S. S. Soc.	R. P. S.	Relief	Totals	Other Offerings	Home Exp.	Salaries	Value Ch. Property	Invest. Funds	Amt. of Debt
76 Frank Dean, <sup>a</sup>	40					20	\$	\$5	\$10	\$	\$	\$	\$15	\$5	\$2,500	\$150	\$2,500	\$	\$
77 G. C. Ross, <sup>b</sup>	125												33	8	990	700	6,000	600	
78 Alva Lascelle,	h	35											27	4	463	475	2,500		
79 Wm. French,	59												11	5		4500	2,400		
80													4						
81 James Schnermhorn, <sup>b</sup>	475	54	250			529	111	226	2,245	781	133	116	5,750	3,765	1,425	5,000	200,000	4,500	10,000
82 Richard G. Fowler,	534					413	278	91	1,459	190	178	71	2,852	951	253	11,099	3,750	*160,000	
83 Edward Gutsche,	400	60	40			36	37	16	138	16	30	15	288	50	125	3,100	1,500	*35,000	
84 Henry J. Stecker,	120								33		11		44		1,149		10,000		
85 Edwin S. Stricker,	90	210				50	169	17	48	426	57	19	797	186	15	6,000	2,400	*30,000	5,000
86 John Lemon,	540	177	65			24	50	15	15	104	15		223	114	57	5,250	1,300	*25,000	
87 E. B. Drake,	150	75	220										10		1,079	11,200	*30,000		3,500
88 Levi Clark, <sup>c</sup>	86												54		373	312	*2,000		
89 Rev. C. G. Speer,	30								49		3	1	5		600	5,000	3,000		
90 C. B. Welch, <sup>d</sup>	61	30							11		4		15		260	600	2,800		
91																			
92 Wm. Murphy,	200	36	z55						84	6	22		112	3	36	1,691	1,000	10,000	500
93 Joseph McAdam,	100					2		2	7	45	7		61		899	1500	8,000		15
94 L. J. Ostrander,	139	31						15	30		7		52		1,444	936	*6,500		
95 Phillip Cline,	45					5		8			4		17		447	175	1,600		
96 CURS Mabrey, <sup>e</sup>	48												10						
97													35						
98 J. J. Myers,	230								25		10				1063	2,521	1,500	*17,500	2,700
99 Carey M. Cowles, <sup>b</sup>	40	20											23		175	150	*900		
100 Mrs. Oscar Vanderbilt, <sup>dd</sup>	10								20		3		3		200	200	*800		
101									3				3			1104	*300		
102 Samuel P. Savage,	75					20							30		2	1,439	850	8,000	2,900
103													11			100	100		
104 E. M. Vroman,	40	21											19			378	1650	2,500	
105 Wm. A. Boss,	20												19			91	100	*1,200	375
106 Guy C. Longcor,	30												19			354	200	*500	150
107 Mrs. Estella Linsea,	67					5							20			1600	1,600		
108 Faban Hinkle,	50	25						10	5		2		11			366	3,200		
109 Mrs. Ed Laux,	20												19			125	1600	*1,000	100
110 Harry B. Lee,	30							15	4		4		19			330	200	2,500	
111 Herman Bedker, <sup>aaa</sup>													20			50	*1,200		245
112													42			700	550	7,000	
113 Frank S. Peters,	80	41						10	21		11		5			2,716	1,200	25,000	
114 Dr. C. E. Williams,	125	70	25			32	24	5	7	97	20	10	200	30					

<sup>a</sup> Ross, R.D.      <sup>b</sup> Sand Lake.  
<sup>c</sup> Cedar Springs.      <sup>d</sup> Fenville.  
<sup>e</sup> South Haven.      <sup>f</sup> Navarre.  
<sup>g</sup> Grand Rapids, R.D. 3.      <sup>h</sup> Central Lake.  
<sup>i</sup> Bronson, R.D.  
<sup>j</sup> Kinderhook.  
<sup>k</sup> Missionary aid to salary. \* No parsonage.



SUNDAY SCHOOLS		Y. P. Mens		CHURCH TREASURERS		OFFERINGS FOR THE BENEVOLENT SOCIETIES										Home Exp.		SALARIES, VALUES, ETC.				
Superintendents	Men	Mem.	Org.	CHURCH TREASURERS		A. B. C. M. F. M. B. S.	W. S. C. S. S.	C. E. S. C. S.	C. B. S. C. S.	C. H. M. A. M.	C. S. S. A. M.	M. S. S. S. S.	M. P. S. S. S.	M. S. S. S. S.	M. S. S. S. S.	M. S. S. S. S.	M. S. S. S. S.	Property	Value	Ch. Invest.	Am't. of Debt	
				\$5	\$10	\$5	\$10	\$10	\$10	\$5	\$2	\$2	Totals	1912	1913	1912	1913	\$800	\$8,000	\$	\$	
115 Frank Masters,	175	40		George C. Woodward,																		
116 E. C. Van Arman, <sup>a</sup>	10	17		Mrs. L. P. Root, <sup>a</sup>	5	1	5	20	2	5	3	41	10	560				500	2,500		300	
117 Floy Lewis,	70			Mrs. Eunice Lewis,	3		6	70		6		15		500				400	3,000		400	
118 Mrs. D. O. Ward,	40			Mrs. Della Perkins,				6				75		10193				1,000	12,000		1,275	
119 A. R. Shigley,	150	20	z44											50				600				
120 Miss Beulah Seibert,	65			Mrs. Frank Bowles,	12			70		16		98		1,835				647	7,600			
121 Mrs. A. D. Smith,	125	15		Wm. Joy,				25		25		25		205				7600	1,200		200	
122 Miss Kate Ansell,	28			Miss Hartie Ansell,				38	4	10	5	66	50	1,800				800	6,000			
123 Mrs. C. S. Blodgett,	205	100		62 H. E. Blodgett,	5	4	4					23		275				1500	*900			
124 Levi Gray, <sup>b</sup>	35			z12 John L. Chandler, <sup>b</sup>																		
125 L. E. Parsons,	88			Charles Myers,	32	16	12	48	21	13	5	147	10	875				600	7,000			
127 Charles N. Dickenson,	100	35		Peter De Boe,				13				13		12000				720	40,000	6,000		
128 Mrs. W. R. Siggins,	70	21		W. R. Siggins,	3		3	22		5		33		522				500	2,200			
129 F. C. Arms,	225			R. N. Nott,				27		3		30		2,045				1,040	11,500			
130 Thos. D. Perry,	579	63	178	J. E. Coulter,	360	550	100	1,250	205	160	65	2,820	1,127	23760				4,800	*80,000	7,100		600
131 Edward Spooner,	330	66	77	Arthur E. Luther,	82	25	12	54	94	42	18	358	65	119	2,995			1,600	*18,000			
132 W. G. Stenger,	h 382	52		Silas M. Wright,	40	40	5	25	185	26	10	331	10	186	3,220			1,500	*13,300			
133 James Irwin,	h 390	32		R. A. Burson,	10	12	4	47	17	10	5	105		75	14944			1,250	*18,000			
134 Peter Danhof,	h 280	31		E. C. Schmidt,	7	15		73	5	5	4	109	33	96	2,340			1,100	*12,000		7,800	
135 E. C. Apsey,	h 303	75	z45	A. B. Cross,				25		8		33	15	2,025				1,335	*15,000			
136 Mrs. Fred Waterman,	h 189	35		Jamie Swartz,				5	15	9		65		1,200				1,150	*12,950			
137 Charles G. Marshall,	100			Martin Timmerman,										800				260				
138 John M. De Graff,	h 182	70	z0	J. Hyatt,				5	14	3	23	23	6					700	4,000			1,561
139 George M. Dorr,	75			E. L. Cooper,	17	11	5	7	34	5	5	86	10	6	1,300			1,000	5,000			
140 C. M. Miller,	225			R. A. Kemp,	10	21	2	50	8	9	1	103	5	5	1,400			1,400	35,000			
141 Willard Hendricks,	259	29		Ralph Bennett, <sup>c</sup>	5	51	3	10	157	18	2	265	60	2,700				175	*1,000			
142 A. F. Macdonald,	195	25	z18	John M. Wagner,	252	125	23	38	158	104	50	47	797	20	131	4,521		1,600	20,000			
143 F. W. Weatherhead,	60			F. W. Weatherhead,				33	5	3	46	3		734				600	4,500			
144 Algernon Whalley, <sup>b</sup>	h 302	42	90		15	21	3	16	30	5	17	3	110	38	37	1,382		1,000	9,000			
145 E. Woolley,				Herman W. Clark, <sup>d</sup>				15				15		225				300	2,700			
147 Wm. H. Roberts,	40			John Rucks,						3		3		55				*800				
148 Rev. Clement Upham,	82	35	6	Mrs. Thos. Pierson,				40				5	45	1,100				800	*3,000		50	
149 C. H. Adams,	60			Mrs. M. J. Leonard,	2	21		5	14	7	5	54		300				1,225	2,600			
150 H. E. Parmelee,	39			Mason E. Parmelee,	15		3	15	4	4		37	25	250				208	*1,200		500	
152 Walter Smith, <sup>e</sup>	40	25		Lucius Smith, <sup>e</sup>	2	1	1	20	1	5	1	33	2	252				4250	*1,500			
153 Frank Blood,	132			A. B. Case,	2		2	20		5	3	3		925				3,500				
154 Wayne A. Parmelee,	50			Mrs. Edna Wise,				4	36			40		320				250	*1,500			

<sup>a</sup> Benzonia. <sup>b</sup> Brighton. <sup>c</sup> Chilson. <sup>d</sup> Benzonia, R. D. <sup>e</sup> No parsonage. <sup>f</sup> Missionary aid to salary.

CHURCHES		CLERKS		MINISTERS		MEMBERS					ADMITTED			REMOVED			BAPT.		Fam.	
Cities or Towns	Org.	Churches Erected	Names	Names	Ord.	C'd	Ma.	Fe.	To.	Ab.	C.	L.	To.	Di.	L.	R.	To.	Ad.	Inf.	Fam.
155 Hopkins, 2d.	1878	1886	D. B. Kiddler,	Joseph F. Bacon,	'81	'12	28	55	83	13	2	2	2	3	2	12	17	4		50
156 Howard City,	1890	1893	Mrs. Helen Vandenbergh,	Frederick Bagnall, <sup>a</sup>	'86	'12	13	36	49	2	16	7	23	7	11		18	4	4	50
157 Hubbard,	1836	1871	George E. Johnston,	James Hyslop,	'85	'12	78	172	250	50	16	7	23	7	11		18	4	7	215
158 Hudson,	1877	1878	C. B. Stowell,	[Harley A. Lewis, <i>Lic.</i> ]	'85	'12	19	56	75	18	4	4	4	4	4		11		8	40
159 Hudsonville,	1872	1875	Robert A. McRoy,	Theodore C. Williams,	'01	'08	27	65	92	4	4	3	7	2	6		8		8	80
160 Imlay City,	1886	1886	Mrs. Anna McMullin,	Charles E. Taggart, <sup>b</sup>	'86	'12	7	26	33	3	3		3		1		7			30
161 Ironton,	1908	1909		[Harry H. Patterson, <i>Lic.</i> ]	'13		10	10	20											12
162 Ironwood,	1900	1900	Mrs. F. R. McClellan,	Bastian Smiths,	'84	'01	83	212	295	26	4	6	10	5	5	50	60	3	16	200
163 Isabella,	1841	1850	Harry Holton,	Allan J. Blair,	'99	'07	45	101	146	11	5	3	8		2		2	2	7	200
164 Jackson, 1st,	1892	1907	George H. Clissold,		'99	'07	11	15	26	8										
165 " Plymouth,	1894	1895	Mrs. Charles H. Tucker, <sup>c</sup>	Leonard E. Hague, <sup>d</sup>	'03	'11	5	12	17	3				1	1	1	3			35
166 Jefferson,	1903	1904	Miss Bessie Balkema,	Clement J. Strang,	'01	'12	10	13	23	2				1	2	13	16		5	50
167 Jenison,	1902	1904	Mrs. Lucy A. Gingell,		'01	'12	4	22	26	2				1	2	13	16		5	19
168 Johannesburg,	1865	1893		Walter B. Dickinson,	'06	'09	184	319	503	28	35	19	54	6	13	4	23	6	5	406
169 Johnston and Barry,	1835	1875	Miss Anna F. Cobb,	P. Arthur Arnold,	'11	'10	14	50	64	11	5	2	5	1	3		1	2	5	40
170 Kalamazoo,	1875	1875	Mrs. Margaret Childs,	Charles D. Banister,	'86	'11	10	26	36					2	2		2			25
171 Kalkaska,	1888	1889	Mrs. Alice Kingsley,		'86	'11	10	26	36					2	2		2			20
172 Kendall,	1895	1895																		
173 Kenton,	1895	1895																		
174 Kenton,	1894	1871	R. W. Bailey,	John F. Hurehinson,	'93	'12	32	64	96	27	1	5	6		3		3	1		57
175 Laingsburg,	1892	1892	Bion Maker,	W. C. Bowins, <sup>e</sup>	'12	'11	11	17	28	6				3	1	4		4		40
176 Lake Ann,	1884	1887	J. A. Paton,	Frederick Bagnall,	'86	'11	48	98	146	45	8	8	16	5	2	8	15	4	1	70
177 Lake Linden,	1892	1892	Mrs. T. W. Avis,	Wm. J. Prestige,	'02	'07	24	61	85	13	15	2	17							50
178 Lake Odessa,	1892	1894	Mrs. Mary Corrigan,	[Edward Humphrey, <i>Lic.</i> ]	'12	'15	47	62									7			40
179 Lakeview,	1842	1849					8	20	28											10
180 Lausing, Plymouth,	1894	1876	T. H. Wallace,	James S. Williamson, <i>Lic.</i>	'90	'10	141	319	460	69	29	8	37	4	31		35			200
181 Lausing, Pilgrim,	1893	1899	Miss Margaret Esler,	Ray M. Hardy,	'11	'12	171	282	453	72	2	2	4	1	25	16	42	12	500	12
182 " Mayflower,	1903	1911	Mrs. George Kempton,	Samuel D. Wellwood,	'96	'11	28	44	72	2	2	2	4	1	3		4	2	2	200
183 Lawrence,	1837	1883	A. Brokaw,	Henry C. Snyder,	'88	'12	19	46	65	12				2			2			65
184 Leonardas,	1885	1885	Mrs. Oredia Addison,	Wm. W. Gadd, <sup>a</sup>	'88	'11	15	36	51	8	10	9	19	1	5		6	8		30
185 Leroy,	1837	1879	Earl R. Dir, <sup>b</sup>	Frederick P. Sprague, <sup>bb</sup>	'96	'12	20	46	66	8	10	9	19	1	5		6	8		40
186 Leslie,	1895	1884	J. Russell Baggerly,	Wm. C. Allen,	'73	'08	16	61	77	19	3	2	5	1	3		4	1	1	75
187 Lewiston,	1892	1895	Mrs. D. Wheeler,	[Albert Dawe, <i>Lic.</i> ]	'12	'12	8	17	25	22				1	1		2			50
188 Linden,	1887	1887	Miss Nettie R. Chapin,				9	40	49	22										35
189 Litchfield,	1839	1869	Mrs. Jennie Gibbs,	Edwin Ewell,	'88	'11	64	119	183	38	15	5	20	6	3	9	5	7		180
190 Long Rapids,	1909	1910	W. A. Hall, <sup>cc</sup>				13	19	32											84
191 Lowell,	1826	1860	Harold W. Hill, <sup>cc</sup>	Wm. D. Ozz,	'99	'07	49	116	165	46	29	29	4	7	5		16	11		80
192 Ludington,	1870	1882	Miss Anna B. Edwards,	Holden A. Porname, <i>Lic.</i>	'89	'12	86	215	301	48	1	7	8	4	12		16	1	10	228
193 Mackinac Island,	1900	1905	S. B. Poole,	[Alfred G. Walton, <i>Lic.</i> ]	'12	'13	3	10	13		1	1	1	1	1		1			16
194 Manacloona,	1874	1881	Miss Ann-ella Lyon,		'12	'13	28	96	124	43	2	2	4	1	3		7			90

cc Leer.

bb East Leroy.

cc Athens.

cc Cedar.

cc Grandville.

cc Osseo.

cc Charlevoix.

SUNDAY SCHOOLS			CHURCH TREASURERS			OFFERINGS FOR THE BENEVOLENT SOCIETIES										SALARIES, VALUES, ETC.				
Superintendent	Mem	V. P. Mem	Mem	Org.	Mem	A. B. C. F. M.	Wom's Bks.	C. E. Soc.	C. C. B. Soc.	C. H. N. Soc.	A. M. A. Soc.	C. S. S. A.	Min. Relief	Totals	Other Cont'g	Home Exp.	Salaries	Value Ch. Property	Invest. Funds	Avnt. Debt
155 D. B. Kidder,	100					\$22	\$	\$	\$13	\$37	\$	\$10	\$4	\$95	\$	\$16	\$500	\$6,500	\$100	\$
156	60									8				12		635	500	*6,000		
157 D. K. MacDonald,	105	42				46	40	20	16	115	19	27	5	288	50	1,935	1,000	22,000	1,000	
158 Deo T. Macdonald,	h	25	xz51							8	5	6		19		600	1,600	3,000		
159 B. L. Alward,	80					35	18	16	22	81	21	25	5	223			900	5,000		500
160 Rev. T. C. Williams,	h	120								5	13			24			1,300	1,000		
161 Wm. Sanderson, <sup>a</sup>	56																1,300	1,000		
162																				
163																				
164 B. J. Glasgow,	229	111	45			43	205	5	16	312	39	44	3	697	85	413	2,000	50,000	500	500
165 D. H. Hoffman,	225	70				4	30	10	15	53	14	16	6	174	25	69	1,450	720	*8,000	100
166 John H. Touss, <sup>b</sup>	40													4						
167 J. H. Balkema,	35					2				2				4		300	250	3,000	2,000	
168 Sidney S. Claggett,	35	45	10							25				25	12	713	1,600	5,000		75
169																				
170 S. O. Hartwell,	321	179	100			122	152	12	14	400	14	33	29	776	46	817	2,800	*70,000	1,000	1,000
171 Rev. P. A. Arnold,	43									22				22		1,036	700	4,000		
172 Alice Kingsley,	39									5	14			22		640	400	4,000	100	
173																				
174 J. W. Gleason,	60	22					10			31	4			45		386	700	5,500		
175 Wm. Sinclair,	h	121	19			1				3				4		172	100	*1,500		500
176 J. A. Paton,	113	35				5		5	10	25	5	5	10	65		1,416	600	12,500		927
177 T. W. Avis,	h	100				5				10		5		7		1,300	900	8,000		1,000
178 Charles L. Meach,	111									3	4			7		2	652	700	6,000	
179																				
180	380					112	50	55	87	465	46	68	25	908		7,350	2,500	60,000		1,600
181 Vern J. Brown,	329	16	25	C. W. Kemper,						10	25	4		39	5	2,825	1,500	*25,000		
182 Ray McConnell,	90	21								2				8		1,829	1,900	*11,500		6,500
183 J. A. Brockaw,	80									2				9		300	700	*2,000		
184 J. C. Noecker,	35	30								11				11		600	400	*2,000		
185 Floyd Bonney, <sup>c</sup>	50									30				24		550	600	3,800		
186 J. Russel Baugerty,	70	16				9				35		7		59		1,068	700	4,500		
187 Rev. A. Dawe,	70	9								5	13			18			600	2,000		
188 Miss Nettie Chapin,	35													3			300	2,000		
189 Miss C. A. Turrel,	h	174	46				51			64	18	26	8	167	50	1,376	800	12,000		
190 Frank Munroe, <sup>d</sup>	48													10				*4,000		
191 Harvey J. Taylor,	h	179	25			25		5	10	25	12	12	5	94	10	21	1,560	1,100	*4,000	
192 Mrs. M. Brayman,	287	66				100	84	3	2	202	13	8	17	429	75	300	1,500	14,000		
193 S. B. Poole,	40													44		50	1,145	400	*3,445	200
194 Charles Benton,	130													25		7	1,060	800	10,000	

<sup>a</sup> East Jordan. <sup>b</sup> Osseo. <sup>c</sup> Climax. <sup>d</sup> East Leroy. <sup>e</sup> Leer. <sup>f</sup> Missionary aid to salary. \* No parsonage.

CHURCHES Cities or Towns	CLERKS Names	MINISTERS Names	MEMBERS					ADMITTED			REMOVED			BAPT.		Fam.
			Ord.	C'd	Ma.	Fe.	To.	Ab.	C.	L.	To.	Di.	L.	R.	To.	
195 Manistee,	1862 1892 Mrs. F. R. I. Carl,	John J. Staley,	'94	'02	63	154	217	4	2	2	3	2	5	8	150	
196 Maple City,	1857 1889 Mrs. Russel Fisher,	[John D. Perrin, Dis.]	'04	'09	22	54	76	17	2	1	3	1	1	2	1	80
197 Mattawan,	1887 1868 Mrs. Libbie Ghidlen,	[Charles Obee, M. P.]	'12	'15	15	20	55	5	7	8	4	5	9	4	20	
198 Matteson,	1859 1889 Sylvester L. Carter,	Edward H. Eppens,	'98	'08	28	85	113	34	14	3	17	1	3	2	90	
199 Maybee,	1840 1894 Miss Edna Asquith,	W. D. J. Stevenson,	'85	'12	15	46	61	11	17	5	22	1	3	13	85	
200 Memphis,	1861 1887 E. H. Masseur,	Lewis C. Frost,	'95	'10	9	24	33	11	6	1	6	1	6	5	40	
201 Merrill,	1878 1878 Mrs. C. J. Rhodes,	[John F. Orwick, Meth.]	'04	'11	27	65	92	24	1	7	8	2	5	1	50	
202 Metamora,	1846 1911 Miss Effie M. Turner, <sup>a</sup>	Ernest C. Chevris,	'90	'11	5	10	15	25	2	3	5	11	2	75		
203 Michigan Center,	1869 1910 R. E. Gilbert, <sup>a</sup>	Robert Gordon,	'86	'12	69	86	155	25	2	3	3	5	11	2	75	
204 Middletown,	1857 1887 Mrs. Fred A. Keefer, <sup>a</sup>	[George Hudson, Lic.]	'86	'12	25	109	134	47	22	3	25	1	1	2	100	
205 Millett,	1858 1873 Mrs. Olive Merritt,	Archibald Hadden,	'11	'12	35	44	4	4	4	4	5	5	5	29		
206 Moline,	1890 1888 Edward B. Dana,		'80	'93	150	361	511	79	36	16	52	6	12	52	325	
207 Morend,	209 Muskegon, 1st,															
208 Mulliken,	1891 1891 Jackson st.,															
209 Muskegon, 1st,	1891 1891 Highland Park,															
210 "	1891 1891 Mrs. Arthur Masseur,	Wm. Wiedenhoeft, <sup>e</sup>	'89	'07	11	18	29	4	4	1	5	3	3	6	35	
211 "	1899 1906 Mrs. Elsie Goodell, <sup>d</sup>	Daniel Truman,	'89	'07	6	11	17	3	3	3	3	1	1	1	30	
212 Nevins Lake,	1856 1888 Roswell M. Hall,	[Frank McCorkle, Lic.]	'88	'08	13	42	55	10	2	5	7	3	2	65		
213 Newaygo,	1856 1856 Mrs. C. F. Meek,	[E. M. Salter, Lic.] <sup>aa</sup>	'12	'25	44	69	4	4	2	5	7	1	8	18		
214 New Baltimore,	1868 1874 Roy D. Carl,	Robert Houston, <sup>aa</sup>	'92	'13	15	35	50	16	7	1	8	1	7	8	45	
215 New Haven,	1887 1887 Mrs. Ollie M. Matteson, <sup>bb</sup>	E. J. Sipes,	'12	'12	27	50	77	6	1	4	5	3	2	17		
216 Newport,	1847 1853 Mrs. Lida Kempton,	Percy L. Perry,	'12	'12	27	50	77	6	1	4	5	3	2	105		
217 North Adams,	1863 1870 Mrs. W. C. Braman,	Fred W. Ollis, <sup>dd</sup>	'06	'13	60	81	141	15	1	6	7	1	4	130		
218 Northport,	1874 1888 Mrs. Ertie Greene,	A. A. Wall,	'83	'12	14	29	43	1	26	3	29	1	14	20		
219 Nunica,	1879 1891 E. H. Wilcox,	Arthur F. Skeele,	'82	'08	127	247	374	140	6	19	25	4	27	42		
220 Old Mission,	1845 1894 Roy A. Wisley,	[Alfred Beattall, Sup.] <sup>aa</sup>	'02	'12	18	26	44	15	14	14	14	3	4	28		
221 Olivet,	1886 1897 Miss Hatie Joint,	Peter Schermerhorn,	'84	'08	13	29	42	9	10	2	10	2	2	35		
222 Oneta,	1882 1886 Mrs. T. O. Telford,	Frank Davis,	'07	'11	22	65	87	17	5	22	2	4	6	100		
223 Onokoma,	1884 1884 Mrs. Dora Eldred,	John Ashby,	'78	'09	52	131	183	9	7	16	27	2	27	75		
224 Onondaga,	1837 1907 Mrs. Faith Nevins,	Carlos H. Hanks,	'88	'99	236	445	681	85	24	7	31	7	9	450		
225 Orion,	1872 1872 George G. Hunter,	Malcolm G. Powley, i.	'97	'08	26	71	97	28	1	1	1	1	1	3		
226 Otsego,	1840 1892 E. H. Holmes,	Wm. H. Ripon,	'10	'12	37	90	127	26	5	33	1	1	6	98		
227 Ovid,	1877 1880 C. L. Randall,	[Nathaniel Skidmore, Lic.] <sup>aaa</sup>	'11	'13	31	66	191	2	4	2	6	1	1	25		
228 Owosso,	1855 1855 Mrs. H. Swarthout,	John E. Courter,	'83	'08	39	112	151	21	7	22	29	7	10	96		
229 Oxford,	1880 1882 Mrs. Ella Soden, <sup>aaa</sup>															
230 Perry,	1893 1893 Mrs. Frank R. Kedzie,															
231 Pinckney,	1856 1893 Mrs. Mary Taylor,															
232 Pine Grove,																
233 Prittsford,																
234 Pleasanton,																

<sup>a</sup> Jackson, R.D. 9. <sup>b</sup> Jackson. <sup>c</sup> Flat Rock. <sup>d</sup> Grand Haven. <sup>e</sup> Stantton. <sup>f</sup> Sheridan. <sup>g</sup> Detroit. <sup>h</sup> Monroee. <sup>i</sup> Northport. <sup>aa</sup> S. S. Marie, R.D. 2. <sup>aaa</sup> Calumet av., Detroit.

SUNDAY SCHOOLS		Y. P. Mens		CHURCH TREASURERS		OFFERINGS FOR THE BENEVOLENT SOCIETIES										SALARIES, VALUES, ETC.					
Supernumeraries	Mens	Mem	Org.	Y. P.	Mens	A. B. C. F. M.	Wom's	C. E.	C. C. C. B.	C. H. A. M.	C. S. S.	A. M.	C. S. S.	Min.	I. & P. S.	Relief	Totals	Home Exp.	Value Ch. Property	Invest. Funds	Am't. of Debt
						\$	\$830	\$	\$119	\$117	\$42	\$	\$608	\$33	\$25	\$3800	\$1,500	\$60,000	\$2,000	\$	
195 Miss Jane Perrie,	310			150			5		12				25	16	5	669	550	*2,000			
196 O. B. Wheeler,	100			40																	
198																					
199 John Lantz,	103							5	15			37	5						338	*1,200	400
200 Geo. W. Bartlett,	125					4		1	15	2	8	1	35						725	3,700	900
201 A. A. McBride,	125					9		6	23	2	12	52	3						1,161	5,000	
202 Wm. King,	32							2	17			5	24						1,600	3,700	
203 Gale Flangsburgh, <sup>a</sup>	60											3	12						600	*5,000	
204 H. E. Miller,	71			24				7	12	3	6	1	35						219	*4,000	1,000
205	29																		700	*8,000	
206 D. L. Gilbert, <sup>b</sup>	90			33		25	11	4	59	7	5	3	120						600	4,000	
207 H. V. Smith,	204			35		11			35		10		56						800	7,000	300
208 Mrs. E. I. Grinnell,	42								30				30								
209 Francis Dyer,	334			40		100	210	68	350	96	59	50	933	350	257	6,150	2,300		40,000	37,381	
210 Joseph Skinner,	75							4				4	4						*1,500		
211 Robert K. Mann,	h			175					19	2	2	1	32						91	1,000	
212 J. A. Goodell, <sup>c</sup>	40							6				6	6						610	500	
213 Roswell M. Hall,	75							4	15		4	25	25						500	*5,500	
214 E. D. W. La Forge,	65			58					9			9	9						7800	*5,000	
215 Mrs. Walter Bates,	h			82				3	24	6	6	3	72						375	3,000	
216 Wirt Whitlock,	53							10				10	10						200	3,000	
217 Lucien W. Hersh, <sup>d</sup>	80							1	49	7	1	1	90						800	1,700	
218 Mrs. Watson,	170			45				8	43	5	16	6	87	3					1,028	700	5,000
219 Ed Brook,	75			35				4	4			9	9						175	*1,200	1,150
220 W. G. Tompkins,	50							5	20			3	28						600	2,000	
221 F. R. Baker,	h			167				19	24	100	51	17	4	320	198	236	2,320	1,500	*30,000	4,000	
222 Phillip Davis,	23							6	6		12	4	30						480	300	*3,000
223 Geo. L. House,	h			114				3	2	16	3	5	1	45					391	300	*1,500
224 Charles C. Porter,	60								20			3	23						7500	3,000	
225																					
226 Miss Marcia Hall,	240							12	10	7	12	30	8	13	3				1,287	1,100	10,000
227 Wm. R. Shaw,	106							7	16	6	53	15	97						850	*7,000	
228 G. F. Freigel,	400							18	1			88	10	20	1				2,000	50,000	
229 C. A. Moriam,	70																		600	4,500	
230 Will Strong,	85			18				2	23		6		31						900	6,000	
231 Mrs. J. Barton,	50							2	25		2		29						950	5,000	
232 Mrs. Ella Soden, <sup>e</sup>	40							2	7		6		21						1,000	1,800	
233 Wm. H. Scott,	115							5	30		6	4	55						700	6,000	
234	24							1	3				4						32	1,150	

\* No patronage.

† Missionary aid to salary.

‡ S. S. Marie, R.D. 2.

§ Moscow.

|| Sheridan.

h Koss.

a Jackson, R.D. 9.

CHURCHES Cities or Towns	Clerks Names	Ministers Names	MEMBERS						ADMITTED			REMOVED			BAPT. Fam.		
			Ordr.	Com.	Ma.	Fe.	To.	Ab.	C.	L.	To.	Dr.	L.	P.		T.	V.
235 Pontiac,	1831 1911, Miss Mary Herrington,	Milo J. Sweet,	'00	'12	97	243	340	25	9	11	20	5	6	11	4	3	225
236 Port Huron, 1st,	1849 1858, N. Cawthorne,	Wm. J. Campbell,	'06	'11	200	470	970	70	22	10	32	10	9	8	27	8	350
237 " 24th st.,	1894 1903, Mrs. Lee Snover, <sup>s</sup>	John Lambrecht,	'00	'11	8	22	30	1	1	2	1	1	5	7	1	38	
238 " Ross Memorial,	1896 1897, Fred Chambers, <sup>s</sup>	John Lambrecht,	'00	'10	17	28	45	4	10	3	13	2	12	14	6	7	140
239 " Sturgis Mm'l, 1901	1897, Frank B. Sturges,	Thomas Cooke,	'12	'06	23	41	64	4	2	1	3	2	2	2	2	1	40
240 Portland,	1848 1853, Mrs. J. A. Webber,	Charles I. Taylor,	'86	'09	23	66	89	7	7	7	3	3	3	3	1	150	
241 Port Sanilac,	1854 1854, Mrs. Lillie L. Platts,	George E. Brown,	'08	'11	6	21	37	7	1	2	3	1	13	14	36	30	21
242 Prattville,	1875 1875, C. F. Emens, <sup>s</sup>	[Alto B. Lucas, Lic.]	'12		14	23	37	10	1	2	3	2	1	5	8	1	50
243 Ransom,	1848 1854, O. W. Thompson,	[Thomas Ainslie, Lic.]	'10		16	56	72	10	4	1	1	6	1	23	30	6	66
244 Rapid River,	1888 1890, Mrs. R. Baker,	Jesse Povey, <sup>b</sup>	'66	'12	36	128	164	18	1	1	1	6	1	6	1	1	21
245 Red Jacket,	1887 1892, Wm. H. Craig, <sup>b</sup>	[Stephen J. Paull, Lic.]	'12		7	20	27	4	3	3	3	3	3	3	3	3	60
246 Red Jacket,	1901 1901, Thomas H. Austin,	[Robert H. Racheber,	'09	'11	43	112	155	28	13	2	15	2	1	7	15	8	128
247 Reed City,	1872 1907, C. D. Francis, <sup>co</sup>	Albro G. Gates,	'99	'11	10	54	64	9	9	1	2	2	1	4	4	3	50
248 Richmond,	1872 1887, A. E. Fuller,	Clarence Finster,	'78	'08	7	26	33	9	1	1	2	2	1	4	4	3	50
249 Rochester,	1827 1874, Dr. C. S. Strain,	Robert Houston, <sup>b</sup>	'91	'12	13	26	39	9	1	2	2	2	2	4	4	1	32
250 Rockford,	1847 1874, Jonathan Sawyer, <sup>b</sup>	[Raymond T. Caldwell, Lic.]	'06	'12	34	121	155	28	8	1	9	2	7	1	10	3	150
251 Rock wood,	1888 1887, Seward Woodruff,	Ralph Hall Ferris,	'06	'12	1	5	6	2	2	2	2	30	30	30	25	25	25
252 Rodney,	1828 1876, Miss Agnes L. Fessenden,	Wm. Etheridge,	'97	'07	3	23	26	4	4	4	4	1	1	1	1	1	50
253 Romeo,	1885 1885, Mrs. Mary C. Scott, <sup>d</sup>	[Nathaniel Skidmore, Lic.] <sup>b</sup>	'11		3	8	11	5	4	4	4	1	1	1	1	1	20
254 Rondot,	1875 1880, Mrs. Jennie M. Price,	Wm. L. St. John,	'10	'05	19	44	63	8	8	6	14	1	1	1	1	1	60
255 Roscommon,	1882 1884	Nelson S. Bradley,	'89	'01	163	375	538	176	4	3	7	5	9	14	14	400	20
256 Rosedale,	1842 1912, Geo. W. Blackmon, <sup>as</sup>	Tilden Sloan,	'08	'12	6	21	27	1	2	2	2	2	2	2	2	2	100
257 Royal Oak,	1857 1867, Edward W. Glynn,	Wm. M. Todd,	'00	'12	67	181	248	86	20	8	28	3	13	16	11	4	150
258 Saginaw, 1st,	1890 1890, Miss Delia Sharrick,	Matthew Mullen,	'00	'10	74	177	251	50	16	8	24	4	6	2	12	11	150
259 " Genesee st.,	1841 1880, Miss May Coppemoll,	A. H. Stoneman,	'00	'08	77	173	250	25	10	10	20	3	8	8	8	15	200
260 St. Clair,	1860 1900, P. E. Walsworth,	Matthew Knowles,	'89	'08	14	18	32	4	13	2	15	5	2	1	1	75	25
261 St. Johns,	1854 1859, M. H. Willis,	Matthew Knowles,	'89	'08	14	18	32	4	13	2	15	5	2	1	1	75	25
262 St. Joseph,	1867 1848, Irving W. Hamilton,	Alvan J. Blair, <sup>co</sup>	'99	'07	26	52	78	12	1	1	1	1	1	1	1	1	20
263 Salem, 1st,	1851 1886, Mrs. George Van Sickle,	[J. W. Adler, Lic.]	'97	'12	11	37	48	6	3	9	5	5	5	5	5	1	40
264 " 2d,	1835 1872, H. B. Snow, <sup>bb</sup>	Abram Lash,	'97	'12	18	45	63	21	1	1	1	1	1	1	1	1	15
265 Sandstone,	1870 1873, Dr. A. E. Gesler,	[J. O. Walton, Chr.] <sup>dd</sup>	'12		6	15	21	1	1	1	1	1	1	1	1	1	38
266 Saranac,	1860 1860, J. A. Alhier,	Markdm G. Powley, <sup>ee</sup>	'97	'08	10	19	29	12	5	5	5	1	2	3	3	3	38
267 Saugatuck,	1888 1878, Mrs. E. K. Baker,	Gordon C. Speer,	'11	'13	61	130	191	33	1	1	1	1	1	1	1	1	90
268 Sawayer,	1898 1908, Mrs. J. Van de Warker,	George H. Alexander,	'12	'11	12	63	75	15	4	4	4	1	1	1	1	85	4
269 Shtatsburg,	1864 1875, Mrs. Abba Field,	George H. Alexander, <sup>bb</sup>	'12	'12	6	13	19	12	2	2	2	2	2	2	2	2	32
270 Shelby,	1877 1886, Miss Tena B. Hoover,	George H. Alexander, <sup>bb</sup>	'12	'11	12	63	75	15	4	4	4	1	1	1	1	1	85
271 Sherman,	1872 1874, Mrs. S. Nieswander,	George H. Alexander, <sup>bb</sup>	'12	'11	6	13	19	12	2	2	2	2	2	2	2	2	32
272 Sheridan,	1890 1887, A. B. Courter, <sup>bb</sup>	George H. Alexander, <sup>bb</sup>	'12	'11	6	13	19	12	2	2	2	2	2	2	2	2	32
273 Shiloh,		George H. Alexander, <sup>bb</sup>															
274 Sidney,		George H. Alexander, <sup>bb</sup>															

<sup>a</sup> Upton Works. <sup>ee</sup> Jackson. <sup>b</sup> Calumet. <sup>c</sup> Flat Rock. <sup>d</sup> Bridgman. <sup>e</sup> S. S. Marie, R. D. <sup>as</sup> Buckley. <sup>bb</sup> Sheridan. <sup>bb</sup> Parma.



SUNDAY SCHOOLS		Y. P. S. MEMBERS		CHURCH TREASURERS		OFFERINGS FOR THE BENEVOLENT SOCIETIES										HOME EXP.		SALARIES, VALUES, ETC.		
Superintendents	Mem	Mem	1912	A. B. C. F. M.	W. M. S.	C. E. Soc.	C. C. B. Soc.	C. H. M. Soc.	A. M. Soc.	C. S. S. & P. S. S.	Min. Relief	Totals	Unde. Cr. Off. Bk. 1	Unde. Cr. Off. Bk. 2	Home Exp.	Salaries	Value Ch. Property	Invest. Funds	Amt. of Debt	
235 Fred Ebner,	200	30	45	Dr. Elmer Charles,	\$	\$50	\$1	\$1	\$67	\$3	\$1	\$	\$125	\$25	\$4,000	\$1,500	\$39,000	\$	\$7,400	
236 E. J. Monsell,	300	75	W. S. McFardean,	153	35	25	15	400	75	35	20	743	50	25	3,850	1,500	35,000	14,000		
237 Rev. J. Lambrecht,	40	28	Mrs. Wm. Koepfgen, <sup>s</sup>												608	1,700	5,000	600		
238 Rev. J. Lambrecht,	120	xz54	Charles Weisler,												1,200	350	2,000			
239 Rev. Thomas Cooke,	90		Mrs. Charles Brown,												1,200	650	7,500			
240 Rev. C. J. Taylor,	75		Lorenzo Webber,												318	1,150	1,000			
241 Mrs. H. Schlichting,	60		Mrs. M. Schlichting,												175	500	1,700			
242 Levi W. Porter,	112		Sawyer P. Downer,												46	380	300	2,500	100	
243 O. W. Thompson,	65		Frank Barr <sup>b</sup>	9	10	2	20	20	74	7	7	74			525	1,600	2,500			
244 L. E. Scott,	110	60	Julie Ames,												23	1,672	1,200	5,000		
245 Rev. Jesse Povey, <sup>c</sup>	188	20	Wm. Sineock, <sup>c</sup>	100	100	63	14	19	226	19	19	246			270	1,780	2,400		45	
246 Thomas J. Bice,	40	25	(Thomas H. Austin,												1,025	800	9,500			
247 G. E. Ginnard,	67		L. G. Hammond,												300	700	6,000			
248 Miss Ella Hunt,	112	27	Miss Anna Vogt,												3000	4,500				
249 H. B. Cannon,	50	18	H. J. Taylor,												2	760	2,000			
250 Wm. J. Haskell,	110		Dwight F. Beverly, <sup>d</sup>	16		6	20	5	17	2	2	66			250	1,200	5,000			
251 Miss Mattie Swallow,	30		Fred A. Butler,													1,200	1,000			
252 Frank De Boer,	33		Mrs. E. P. Carr,													1,200	35,000			
253 Miss Eva Parker,	115	18	Mrs. J. J. Brewer,	95	10	5	115	21	18	6	6	270			2,430	1,200	35,000			
254																400				
255 Rev. Wm. Ethredige,	35		Mrs. Sophia Carter,	2		25	2	2	2	2	2	31			400	750	1,500			
256 Rev. N. Skidmore, <sup>d</sup>	37		Mrs. John Graham, <sup>d</sup>												150	125	800			
257 F. F. Hughes,	110		Wm. H. Blackmon, <sup>e</sup>	3		1	18	1	1	1	1	24			13	2,150	1,600	9,000	3,500	
258 Rev. N. S. Bradley,	200														500	6,250	3,000	50,000		
259 A. E. Pomeroy,	158		Miss Annie Stapleton,												300	230	1,000	2,000	90	
260 Reuben R. Moore,	h	215	335 Benjamin R. Whipple,	125	89	25	30	128	50	35	25	507			50	32	3,205	1,300	19,500	1,200
261 Clarence Silsbury,	212	40	A. S. Fildew,												205	150	3,694	1,300	30,000	
262 Wm. Grabb, <sup>aa</sup>	276		60 N. C. Rice,	135	70	1	25	200	40	53	10	533			60	125	4,727	1,300	25,000	3,500
263 Irving Hamilton,	h	36	Irving Hamilton,												6	270	200	1,000		
264 Mr. Loggett,	50		Mrs. Carrie Munn,													400	400	4,000		
265 L. L. Wheeler, <sup>h</sup>	100		F. C. Stockrider, <sup>cc</sup>												13	550	350	2,000		
266 Chester Shaver,	80		Hiram Boice,												1,100	650	4,000		150	
267 E. H. House,	82		B. G. Hills,													916	700	8,000		
268 J. A. Morehart,	60		W. J. Zeiger,													462	500	1,800	133	
269 Howard B. Edwards,	28	35	Mrs. J. Van de Warker,													232	240	3,500	200	
270 F. S. Bulkey,	150	50	Mrs. J. D. Buskirk,													25	900	6,000		
271 F. C. Brackett,	148	25	Mrs. F. C. Brackett,	3		5	23	3	6	10	15	45			25	1,543	900	6,000		
272 Earl Leffel,	78	56	Mrs. R. D. Frederick,												7	416	4,000			
273																175	1,800			
274 Rev. G. H. Alexander,	40		Wm. Noah,												161	125	1,000			

<sup>a</sup> Upton Works. <sup>b</sup> Parma. <sup>c</sup> Calumet. <sup>d</sup> S. S. Marie, R. D. <sup>e</sup> Birmingham. <sup>f</sup> Benton Harbor. <sup>g</sup> Pittsford. <sup>h</sup> Jackson, R. F. D. <sup>i</sup> Missionary aid to salary. \* No parsonage.

CHURCHES	Clergy		CLERKS		MINISTERS		MEMBERS				ADMITTED			REMOVED			BAPT.			Fam.		
	Orgr.	Inter- den.	Names	Names	Names	Ord.	C'd.	Ma.	Fe.	To.	Ab.	C.	L.	To.	Di.	L.	R.	To.	Ad.		Inf.	
275 Six Lakes,			1859 1891 G. E. Cornell,			'11 '10	13	18	31			3	4	7		4	1	5			50	
276 Somerset,			1858 1860 Frank R. Smith,		[Elna A. Carnes, <i>Bapt.</i> ]	'12	25	58	80										3		50	
277 South Boston,			1891 1878 Mrs. Nellie Young, <sup>b</sup>		Wm. D. Oigs, <sup>c</sup>	'99 '10	15	32	47	10		11	1	12		1		1			20	
278 South Haven,			1856 1877 Mrs. G. J. Wicksall,		Augustine Jones,	'08 '12	97	189	286	43		9	8	17		4	10	3	17	2	3	250
279 Standish,			1878 1882																		35	
280 Stanton,			1874 1874 John W. S. Pierson,		Wm. Wiedenhoeft,	'89 '07	23	85	108	36		2	4	6		1	4	5	4	2	50	
281 Suttons Bay,			1896 1899 Marcus Hoyt,		Albert B. Eby, <sup>d</sup>	'01 '12	9	17	16							4					50	
282 Texas,			1900 1900 James J. Steele, <sup>d</sup>		J. S. Beers, <sup>e</sup>	'01 '12	30	77	107	27		2	3	3		3	7	10	2	1	8	
283 Thompsonville,			1892 1892 Charles H. Chadsey,		Henry W. Hunt,	'84 '12	66	121	187	51		4	6	6		1	12	3	16		125	
284 Three Oaks,			1839 1860 Arthur R. Joseph,		Walter T. Cochran,	'04 '11	13	41	54	9		4	6	10		3					50	
285 Tipton,			1865 1905 S. E. Wait,		Dennis Cochran,	'89 '89	100	190	290	15		10	4	14		11	3	14	4	15	300	
286 Traverse City, 1st,			1907 1912 Mrs. Rollo St. John,		Franklin M. Chapin,	'80 '11	10	24	34	9		2	2	2		1	6	11	18		125	
287 Oak Park,			1876 1879 Mrs. Levi Robinson, <sup>e</sup>		Lincoln Ostrandet, <sup>aa</sup>	'97 '12	15	27	42	12											25	
288 Tyrone,			1837 1862 Mrs. S. B. Corbin,		Percy V. Dawe,	'12 '12	53	177	230	63		4	5	9		2	1	6	9	3	150	
289 Union City,			1856 1856 Miss Cleo A. Green,		Marion Shook,	'92 '12	3	31	34	17											50	
290 Uica,			1881 1898 John Yull,		H. J. L. Wooley,	'12 '13	17	46	63			18		18		1		1	1	9	40	
291 Vanderbilt,			1838 1864 Frank E. Hay,		Robert Dalzell,	'07 '12	36	99	135	47						4	7	1	12	5	90	
292 Vermontville,			1851 1863 Miss Stella Davenport,		Thomas E. Bennett,	'07 '10	27	63	90			6		6		4	1	5		3	65	
293 Vernon,			1865 1868 Dr. W. W. Scott,		Wm. Mitchell,	'10 '13	25	70	95	20		7	2	9		3	6	5	14		300	
294 Vicksburg,			1855 1886 Mrs. W. A. Godfrey,		John H. Ashby,	'78 '11	35	56	91	13						4	2	6	8		50	
295 Victor,			1845 1859 Mrs. Edith Green, <sup>bb</sup>		[W. H. Fuller, <i>Bapt.</i> ] <sup>cc</sup>	'95 '12	10	20	30	2		1	1	2		3	2	1	6		40	
296 Wacousta,			1862 1875 Mrs. Alice L. Andrus,		[Reuben L. Wintz, <i>Lic.</i> ] <sup>dd</sup>	'13	14	22	36	15						1	1	1	12	13	40	
297 Waterliet,			1885 1886 Mrs. W. A. Godfrey,		James C. Hageman,	'97 '11	38	84	122	10		5	5	10		4		4			125	
298 Wayland,			1859 1896 W. H. Schuh,		[Arthur W. Mumford, <i>M. E.</i> ] <sup>dd</sup>	'09	39	51	90	8		25	4	29				8		7	50	
299 Wayne,			1848 1849 Mrs. Sarah Steers Collier,		John Gray, <i>M. P.</i> ] <sup>ee</sup> Adrian,	'82 '05	17	28	45	15											40	
300 Webster,			1860 1834 Dwight B. Sears, <sup>dd</sup>		James C. Hageman,	'11	56	94	150	33		6	5	11		1	2	30	33	2	20	
301 Wells,			1905 1900 C. U. Woolpert,		George W. Kinney,	'86 '12	8	12	20									16	16		60	
302 West Adrian,			1867 1869 H. N. Hood, Adrian,		Andrew B. Imrie,	'06 '09	25	36	61	2		4	5	9		1	1	3	5	1	75	
303 Wheatland,			1843 1874 Charles M. Fuller, <sup>ee</sup>		Clarence E. Robinson,	'06 '11	17	45	62	5		4		4		1	2	3	4	2	100	
304 White Cloud,			1877 1877 Louisa W. Fuller,		G. Henry Cole,	'10 '12	17	40	57	7		1		1		1	1	1	2	2	65	
305 Whitehall,			1876 1876 A. B. Linquist,		Charles W. Jones,	'95 '08	44	115	159	14		6	3	6		3	3	6	3	3	95	
306 White Rock,			1879		O. Lloyd Morris,	'94 '12	68	152	220	28		1	20	21		2	10	7	19	2	160	
307 Williamson,			1879 1878 Mrs. L. Carpenter,																			
308 Wolvrene,			1883 1885 John E. Wiggins,																			
309 Wandotte,			1892 1902 F. E. Welch,																			
310 Ypsilanti,			1881 1900 Charles J. Becker,																			

<sup>a</sup> Edmore. <sup>b</sup> Clarksville. <sup>c</sup> Lowell. <sup>d</sup> Kalamazoo. <sup>e</sup> R. F. D. <sup>aa</sup> Flint. <sup>bb</sup> Merlebeach. <sup>cc</sup> Coloma. <sup>dd</sup> Ann Arbor. <sup>ee</sup> R. D. <sup>ff</sup> Hudson. <sup>gg</sup> Pittsford.

SUNDAY SCHOOLS		OFFERINGS FOR THE BENEVOLENT SOCIETIES										SALARIES, VALUES, ETC.							
Superintendents	Mem.	V. P. Mens S. Org.		CHURCH TREASURERS		OFFERINGS FOR THE BENEVOLENT SOCIETIES										Home Exp.	Value Ch. Property	Invest. Funds	Amt. of Debt
		A. B. C. F. M.	W. M. S.	C. E. Soc.	C. C. B. Soc.	C. H. M. Soc.	A. M. & P. S.	C. S. S.	Relief	Min.	Totals	Other Cong.	Offendg.	Home Exp.	Value Ch. Property				
275 Mrs. J. W. Gaffield,	80																		
276 Frank R. Smith,	100	20	z10	17		25	7	49								\$2,500	\$		100
277 Rudolph Roth, <sup>a</sup>	35					10		10								600			2,500
278 Charles O. Monroe,	252	37		69	45	14	18	94	20	29	5	294				250	*2,000		260
279	79			3		8		8				11				1,500	10,000		200
280 Harland D. Vaughan,	132	20		28	11	12	76	15	5	18	163	27				960	8,000		
281 Marcus Hoyt,	50															325	650	2,700	
282 W. W. Allen, <sup>b</sup>	30	60				2		2		2		4				125	*1,400		
283 Charles Prottsman,	169	20		65	109	44	67	172	68	60	22	607	2,644			850	575	4,800	
284 E. K. Warren,	h															1,100	10,000		
285 Arthur R. Joseph,	40															900	3,200		
286 Frank Hamilton,	434	25	166	5	235	1	18	100	22	38	419	150				1,650	*30,000		3,375
287 Rev. F. M. Chapin,	100	25				37		37		4	41					1,833	17,200		552
288 Mrs. George Hoffman, <sup>d</sup>	35	25								6	6					300	*2,500		
289 James B. Melody, <sup>h</sup>	232	25	z75	5	68	5	49	3	3	10	143					800	15,000	3,000	560
290 Rev. M. Snook,	60															550	5,000		
291 Thomas Yuill,	100			3	4	3		42				52				700	3,000		
292 Frank E. Hay,	70					33		37		6	76	10				700	6,000		
293 J. O. Marks,	65			1		5		22	1	6	1	36				720	6,000		
294 J. H. Rayner,	70	30				8		8		4	12					800	7,500		
295 L. H. Allen, <sup>e</sup>	58	35				5		16		5	26					170	*1,000		
296	40															2,000			
297 F. W. Emerson,	150	40				20	6	14	16	12	82					400	6,600	1,500	
298 W. H. Schuh,	60	60				2		44		3	47					250	*3,000		
299 Clarence Sikes,	130															1,418	850	8,000	901
300 Onley Outwater, <sup>aa</sup>	35	30				14		35		3	52					537	500	4,500	200
301	85																		
302 W. H. Knight, jr., <sup>ee</sup>	h	25														300	*2,000		
303 Henry Ruesink, <sup>dd</sup>	180	20		21	25	1	6	73	19	14	7	166				600	5,000		
304 Fred R. Everett,	51															600	2,000		
305 F. D. Glazier,	141	91				5		20		6	31	20				700	7,500		
306																			
307 Mrs. Cora Call,	89	22	z16			3	14			3	20					800	5,500		225
308 J. E. Wiggins,	85					10	45				55					600	3,000		
309 M. E. Stiles,	175	42				2	1	28			31	9				1,200	*32,500		
310 H. Z. Wilbur,	121			65	48		50	150	32	20	12	377				1,400	30,000		500

<sup>a</sup> Clarksville. <sup>b</sup> Kalamazoo, R. D. <sup>c</sup> Clinton. <sup>d</sup> Fenton, R. D. <sup>e</sup> Merlebeuch. <sup>aa</sup> Ann Arbor, R. D. <sup>bb</sup> Dexter. <sup>cc</sup> Adrian. <sup>dd</sup> Pittsford. <sup>ee</sup> Hudson, R. D. <sup>ff</sup> Missionary aid to salary. \* No parsonage.

## MICHIGAN SUMMARY.

NAME OF STATE ORGANIZATION: MICHIGAN CONGREGATIONAL CONFERENCE.  
 NAMES OF CHURCHES ADDED: Champion Hill; Detroit, Oakwood; Grand Rapids, Comstock Park.  
 NAMES OF CHURCHES DROPPED: Canandaigua; Ceresco; Cleon and Marilla; Copemish; Eastmanville; Hubbardston; Iroquois; Mio; Oakwood; Pottersville; Trout Creek; Warren; Westville.  
 CHURCHES: *Supplied by*, — Pastors recognized, 1; pastors, 187; licentiate, 39; supplies, 21; vacant, 57. Total, 310.

MINISTERS: Pastors installed, 5; pastors recognized, 1; pastors, 156; supplying churches, 48. Total, 210. Without charge, 85. Total number of ministers, 295.  
 MEMBERSHIP: No. of males, 10,489; No. of females, 22,070. Total, 32,559. Absent, 4,942. *Additions*, — on confession, 1,550; by letter, 1,125. Total, 2,675. *Deaths*, — death, 456; dismission, 949; revision, 1,339. Total, 2,744.  
 BAPTISMS: Adults, 554; infants, 672.  
 FAMILIES: 27,670.  
 SUNDAY SCHOOLS: Members, 35,886.\*

\* Includes 48 Branch and Mission schools with enrolment of 1,771.

## CHURCHES IN MICHIGAN UNITED IN SUPPORT OF A PASTOR.

Church.	United with	Church.	United with
Ada, 1st . . . . .	East Paris.	Carsonville . . . . .	Port Sanilac.
Alamo . . . . .	Kendall.	Cedar . . . . .	Lake Ann and Maple City.
Alendale . . . . .	Bass River.	Central Lake . . . . .	Ellsworth.
Allenville . . . . .	Brimley.	Charlevoix . . . . .	Ironton.
Athens . . . . .	Leonidas.	Chesterfield . . . . .	New Haven.
Atlanta . . . . .	Big Rock.	Chippewa Lake . . . . .	Rodney.
Bangor, 1st . . . . .	Bangor, West.	Clarksville . . . . .	Saranac.
Beacon Hill . . . . .	Redridge.	Coloma . . . . .	Watervliet.
Bethel . . . . .	Bronson.	Columbus . . . . .	Richmond.
Big Prairie . . . . .	White Cloud.	Cooks . . . . .	Isabella.
Big Rapids, 1st . . . . .	Big Rapids, Township.	Coral . . . . .	Howard City.
Bradley . . . . .	Wayland and Hopkins, 1st.	Corinth . . . . .	Moline.
Bridgeport . . . . .	Saginaw, Genesee st.	Custer . . . . .	Fern.
Buckley . . . . .	Sherman.	Deerfield . . . . .	Tyrone.

MICHIGAN SUMMARY.

YOUNG PEOPLE'S SOCIETIES: Societies, 118; members, 4,897.  
 MEN'S ORGANIZATIONS: Societies, 64; members, 3,412  
 CONTRIBUTIONS: American Board (churches, 110), \$5,589; Woman's Boards (98), \$6,058; Congregational Education Society (60), \$885; Congregational Church Building Society (144), \$2,036; Congregational Home Missionary Society (256), \$17,477; American Missionary Association (96), \$3,210; Congregational Sunday-School and Publishing Society (184), \$2,618; Ministerial Relief (65), \$1,985. Total (273),

\$38,958. Other and special Congregational gifts (76), \$13,923. undenominational gifts (85), \$7,660. Grand total (274), \$60,547.  
 HOME EXPENSES: No. of churches reporting, 245; amount, \$415,709.  
 INCREASE: Sunday School Members, 1,874; Societies, \$698; Total Gifts, \$5,330; Home Expense, \$17,138; Value of Property, \$97,175; Amount of Debt, \$6,651.  
 DECREASE: Churches, 10; Members, 69; Young People's Societies, Members, 286.  
 LEGACIES: Athens, \$109; Butternut, \$335; Fayette, \$100; Hopkins, 2d, \$100; Port Huron, 1st, \$6,000, St. Joseph, \$1,000; Watervliet, \$1,500. Total (7), \$9,135.

For Fifth-Year Statistics see General Summaries.

CHURCHES IN MICHIGAN UNITED IN SUPPORT OF A PASTOR. — *Continued.*

Church.	United with	Church.	United with
Edmore . . . . .	Six Lakes.	Jackson . . . . .	Plymouth and Sandstone.
Elmdale . . . . .	Freeport.	Jefferson . . . . .	Ransom.
Fayette . . . . .	Garden.	Lowell . . . . .	South Boston.
Fenwick . . . . .	Sidney, Shiloh, and Sheridan.	Lausling, Mayflower . . . . .	Millet.
Flat Rock . . . . .	Newport and Rockwood.	Muskegon, Jackson st. . . . .	Highland Park.
Gilmore . . . . .	Benzonia.	Nevins Lake . . . . .	Stanton.
Grand Haven . . . . .	Nunica.	Ononia . . . . .	Stuttons Bay.
Grand Rapids, 2d . . . . .	Grand Rapids, Comstock Park.	Onekenia . . . . .	East Lake, Flier City and Pleasanton.
Grandville . . . . .	Jemison.	Ovid . . . . .	Victor.
Hamburg . . . . .	Pinckney.	Perry . . . . .	Sharfsburg.
Hartland . . . . .	Highland.	Pine Grove . . . . .	Rosedale.
Hilliards . . . . .	Hopkins, 2d.	Port Huron, 24th st. . . . .	Port Huron, Ross Memorial.
Homestead . . . . .	Honor and Champion Hill.	Salem, 1st . . . . .	Salem, 2d.
Hübbell . . . . .	Lake Linden.		

MINNESOTA.

GENERAL CONGREGATIONAL ASSOCIATION OF: Organized Oct. 22, 1856. OFFICERS: Rev. Harry P. Dewey, Minneapolis, moderator; Rev. Maurice B. Morris, statistical secretary and treasurer. SESSION OF 1913: Tuesday, Oct. 7.

CITIES OR TOWNS	CHURCHES		CLERKS	MINISTERS		MEMBERS						ADMITTED			REMOVED			BAPT.			Fam.
	Churches	Org.		Names	Names	Ord.	C'd	Ma.	Fe.	To.	Ab.	C.	L.	To.	Di.	L.	R.	To.	Ad.	Inf.	
1 Ada.	1882	1900	Fred L. Hampson,	Horatio H. Symons,	'07	'06	26	67	93	13	17	4	21	0	1	6	7	3	0	34	
2 Aitken,	1883	1883		[William John Horner, Lic.]			22	44	66	0	9	1	10	0	2	0	2	4	0	40	
3 Akeley,	1901	1901	Miss Lulu Kruger,				17	23	36	0	11	6	17	2	0	0	2	6	7	150	
4 Alberta,	1911			Alfred E. Secord,	'00	'07	76	160	236	60	0	0	0	0	3	25	31	0	0	15	
5 Alexandria, 1st,	1867	1893	Dea. Goo. L. Great,				12	13	25	27	0	0	0	3	2	5	0	0	0	140	
6 Alexandria, Bertha,	1905	1905		Mat' Evans,	'72	'08	61	114	175	27	0	0	0	1	2	2	5	0	0	30	
7 Aldrich,	1855	1866	E. L. Curial,	Frederick S. Wheeler,	'97	'12	9	32	41	14	0	0	0	0	0	0	0	0	0	8	
8 Anoka,	1878	1891	Mrs. B. W. Johnson,				10	14	24	3	4	0	4	0	0	0	0	4	8	55	
9 Appleton, 1st,	1880	1880		Avedis M. Asadoorian,	'98	'10	19	37	56	3	10	2	12	2	8	0	10	5	1	250	
10 Argyle,	1872	1872	Walter S. Robertson,				6	10	16	16	4	1	4	5	0	1	8	9	0	30	
11 Audubon,	1872	1872	Mrs. Flora Connor,	Frank E. Knopf,	'89	'05	179	275	454	70	10	2	12	2	8	0	10	5	1	250	
12 Austin,	1837	1892		Samuel S. Heghin,	'01	'12	10	19	29	4	1	4	5	0	1	8	9	0	0	16	
13 Backus,	1878	1900	Leroy J. Robinson,	Andrew Erickson, r,	'99	'11	28	41	69	0	8	0	8	1	3	27	31	2	2	59	
14 Bagley,	1885	1887	Peter Jensen,	G. F. Morton, Lake Itaska,	'92	'11	14	13	27	0	0	0	0	0	0	0	0	0	0	13	
15 Barnesville,	1906		Mrs. Emma Haney,*	Thos. W. Howard, Birchdale,			8	17	25	3	4	0	4	0	0	0	0	2	6	40	
16 Beard,	1903	1911	Mrs. Catharine Dundas,				34	47	81	7	0	0	0	0	0	3	3	0	0	30	
17 Beauvette,	1880	1892		William J. Conard, Marshall,	'11		5	10	15	7	0	0	0	0	0	2	12	16	2	8	
18 Belgrade,	1896	1896	Mrs. Ina Adsit,	Squire Heath,	'96	'10	33	74	107	16	4	15	19	2	2	2	2	0	0	55	
19 Belvidere,	1876	1882	Miss Emma B. Jensen,	Edwin E. Lindsley,	'06	'10	8	15	23	3	2	5	7	0	0	0	2	0	0	10	
20 Benson, Pilgrim,	1889	1897	Mrs. M. L. Whitesell,				29	29	58	0	7	0	7	0	0	0	0	0	0	60	
21 Bertha,	1884	1884		Thomas W. Howard,	'83	'03	10	14	24	0	7	0	7	0	0	0	0	0	0	40	
22 Big Lake,	1905	1905	Mrs. George Smart,	Harry R. Harris,	'02	'08	20	21	41	3	3	0	3	2	0	2	4	0	0	50	
23 Birchdale,	1892	1912	Dr. C. W. Bray,	George Phil Sheridan,	'09	'11	31	89	120	31	2	4	6	0	2	0	2	1	5	60	
24 Biwabik,	1872	1881	Percy W. Donovan,	[Mrs. W. G. Dawson, Lic.]			6	20	26	0	0	0	0	0	3	2	5	0	15		
25 Brainerd, 1st,	1884	1884	Mrs. Alice J. Green,	Herman G. Krausey,	'04	'08	14	25	39	3	0	0	0	0	1	10	11	0	0	40	
26 " People's,	1875	1886	Mrs. John S. West,				12	14	26	2	0	1	1	0	0	6	6	0	0	75	
27 Brownton,	1891	1891	Mrs. J. A. Krausey,				8	14	22	10	0	0	0	0	0	0	0	0	0	16	
28 Burrum,	1886	1888	Mrs. Wm. Sherfenberg, <sup>b</sup>				32	56	88	10	0	0	0	0	0	0	0	0	0	35	
29 Cable,	1855	1871	Evan L. Harris, <sup>c</sup>				22	38	60	0	0	0	0	0	7	0	7	0	0	69	
30 Cambria, Salem, <sup>e</sup>	1886	1888	Mrs. C. C. Macchler,				57	72	129	40	0	0	0	1	2	0	3	0	0	35	
31 Campbell, Union,	1856	1908	Mrs. Mary C. Clifford,				16	19	35	48	3	3	3	0	0	0	0	0	0	39	
32 Cannon Falls, 1st,	1878	1902		Horace S. Wiley,	'01	'11	13	35	48	1	4	14	18	0	0	0	0	0	0	50	
33 " Sweetish,	1899	1909					4	14	18	1	1	1	1	0	0	0	0	0	0	50	
34 Cass Lake,	1899	1900					4	14	18	1	1	1	1	0	0	0	0	0	0	35	
35 Center Chain, Fairmont,	1900	1900					4	14	18	1	1	1	1	0	0	0	0	0	0	35	
36 Ceylon,	1900	1901	Mrs. H. Christensen,	Richard Ceredig Jenkins,	'01	'12	4	14	18	0	0	0	0	0	0	0	0	0	0	15	

<sup>a</sup> Clearbrook. <sup>b</sup> St. Cloud, R. D. 1. <sup>c</sup> New Ulm, R. D. 5.

SUNDAY SCHOOLS		MEMBERS	YOUNG PEOPLE'S MEM.	MEN'S ORGANIZATIONS	CURCH TREASURERS	OFFERINGS FOR THE BENEVOLENT SOCIETIES										SALARIES, VALUES, ETC.				
Superintendents	Members					A. B. C. P. M.	Women's Boards	Confr. Ed. Soc.	Confr. Church Bldg. Society	Confr. Home Miss. Soc.	Am. Miss. Association	Confr. S. S. and Pub. Soc.	Ministerial Relief	Teats	Other Congregational Offerings	Tridimensional Gifts	Home Expenses	Salaries	Value Church Property	Investment Funds
1 Dea. C. R. Andrews,	95	40	0	0	Charles R. Andrews,	\$13	\$18	\$6	\$6	\$27	\$5	\$11	\$5	\$86	\$167	\$100	\$6,000	\$0	\$0	
2 3 Leon Brooks,	68	0	0	0	Mrs. Maggie Horner,	9	0	1	1	1	1	2	12			3,000	0	0		
4 E. E. McCrea,	174	23	0	0	A. A. Kinney,	161	105	44	43	223	53	10	12	651	405	367	40,000	1,000	0	
6 Geo. H. Goodrich,	156	35	0	0	Geo. F. Eldridge,	25	47	3	8	25	14	6	2	130	18	10	\$14,000	0	0	
7 Mrs. Carrie O. Kirley, h	106	15	0	0	Mrs. Carrie O. Kirley,	0	5	0	0	8	0	4	17	0	0	945	3,600	0	0	
8 A. M. Asadoorian,	120	65	0	0	B. S. Buckingham,	8				10			18	9	235	1,374	1,100	0	0	
11 Paul C. Knopf,	250	70	0	0	Fred R. Decker,	139			2	148	31	19	3	337	300	50	3,375	1,800	0	1,500
13 Leroy J. Robinson,	60	40	0	0	C. A. Gurnsey,	16			4	42	42	1	42	0	0	487	3,500	0	0	
15 Mrs. M. D. Hawver,	86	33	0	0	Walter Lindquist,	0			1	20	1	1	40	8	1,050	800	3,600	0	0	
16 Val McGriff, <sup>a</sup>	53	0	0	0	Mrs. F. J. Williams,	0			0	5	1	7	17	8	1	562	500	0	0	
17 Mrs. G. J. Williams, <sup>b</sup>	50	0	0	0	Mrs. H. Simpson,	10			2	4	2	2	20	3	0	248	200	0	0	
19 Mrs. H. Simpson, <sup>17</sup> h	50	0	0	0	F. C. Robins,	4	43	12	3	12	5	10	1	65	50	1,400	900	5,500	0	0
20 F. C. Robins,	120	56	0	0	E. Thonpson,	0	2	2	2	4	4	2	6	3	472	400	\$1,500	0	0	
21 Rev. E. E. Lindsley,	30	0	0	0	Alfred Kylvander,	0	10	2	0	0	0	0	24	0	30	25	0	0	0	
22 Mrs. Thos. W. Howard,	45	12	0	0	Danielje. Whitncy,	12	9	6	57	39	11	9	3	146	13	2,804	1,000	7,000	0	2,000
24 Rev. H. R. Harris,	170	0	0	0	Mrs. Alice Allison,	0			0	0	0	0	0	6	0	2,282	1,200	\$10,000	0	0
25 G. Phil Sheridan,	151	20	0	0	Wm. D. Harris, <sup>d</sup>	0	4						4	5	0	295	600	1,600	0	375
26 Mrs. O. W. Merwin,	153	60	0	0	S. M. Dawson,	0			8	29	11	17	2	5	0	641	900	5,000	0	0
27 Mrs. Frank Mann,	60	25	0	0	Dr. S. L. Conley,	27	28	7	8	29	11	17	2	129	24	1,546	900	20,000	0	0
28 Mrs. Alice Allison,	75	0	0	0	John Andrews,	8			2	3	3	1	19	0	0	800	3,000	0	0	
29 Miss Pearl Anderson,	40	0	0	0	Beaudette,	0			0	0	0	0	0	0	0	0	0	0	0	
30 Miss Naomi Harris, <sup>e</sup>	75	0	0	0	New Ulm, R. 5.	0			0	0	0	0	0	0	0	0	0	0	0	
31 Orlo Giddings,	45	0	0	0	Lake Crystal, R. 4.	0			0	0	0	0	0	0	0	0	0	0	0	
32 George I. Valentine, h	60	0	0	0	Dunnell,	0			0	0	0	0	0	0	0	0	0	0	0	
33	35	0	0	0		0			0	0	0	0	0	0	0	0	0	0	0	
34	35	0	0	0		0			0	0	0	0	0	0	0	0	0	0	0	
35	40	14	0	0		0			0	0	0	0	0	0	0	0	0	0	0	
36 W. A. Stallcop, <sup>f</sup>	40	14	0	0		0			0	0	0	0	0	0	0	0	0	0	0	

<sup>a</sup> Clearbrook. <sup>b</sup> Beaudette. <sup>c</sup> New Ulm, R. 5. <sup>d</sup> Lake Crystal, R. 4. <sup>e</sup> Dunnell. <sup>f</sup> Missionary aid to salary. \* No parsonage.

CHURCHES		CLERKS		MINISTERS		MEMBERS				ADMITTED				REMOVED				BAPT.		Fam.	
Cities or Towns		Churches	Names	Names		Ord.	C. d	Ma.	Fe.	To.	Ab.	C.	L.	To.	Di.	L.	K.	To.	Ad.	Inf.	Fam.
37	Claremont, Dodge Center,	1800 1878	Mrs. Sophia Dodge, <sup>a</sup>	Colin Baine, <sup>a</sup>		'98	'09	3	6	9	1	0	0	0	0	0	0	0	0	0	9
38	Clarissa,	1890 1890	Mrs. Eva Morey,	James Carter, <i>M. E.</i> <sup>b</sup>		'06		6	5	11		0	0	0	0	0	0	0	0	0	1
39	Clearwater, 1st,	1859 1860	Mrs. Carrie M. Finch,	Paul Winter,		'97	'08	13	55	68	24	0	0	0	0	0	0	0	0	0	3
40	Comfrey,	1906 1906	Frank H. Nichols,	Owen M. Snyder,		'97	'07	8	7	15	4	0	0	0	0	0	0	0	0	0	1
41	Cornish, Winthrop,	1907 1908	C. W. Anderson, <sup>c</sup>	O. A. Barnes, Winthrop,		'08		4	4	8	1	0	0	0	0	0	0	0	0	0	6
42	Correll,	1896 1897	Mrs. Jessie E. Hudson,	Frederick S. Wheeler, <sup>d</sup>		'97	'12	3	11	14	5	0	0	0	0	0	0	0	0	0	23
43	Crookston Grove,	1858 1868	Richard Elmer Furbur, <sup>e</sup>	Herbert J. Taylor,		'02	'12	15	45	60	0	0	0	0	2	7	9	18	1	2	30
44	Crookston, 1st,	1874 1882	H. L. Marsh,	Paul B. Albert, <i>r.</i>		'13	'13	34	68	102	17	7	0	0	7	0	0	4	0	0	150
45	Culdmur, Flensburg,	1896 1896	J. A. Peterson, <sup>aa</sup>	J. Albert Peterson, <sup>aa</sup>		'12	'12	18	12	27	0	3	0	0	3	0	0	0	0	0	12
46	Custer, Garvin, R. D.,	1875 1876	H. D. Morgan, <sup>bb</sup>	[Supply.]				15	17	35	5	0	0	0	0	0	5	0	0	0	15
47	Dawson,	1886 1905	John W. Dale,	James Rowe,		'84	'11	29	54	83	14	2	2	4	1	3	5	9	0	4	125
48	Detroit,	1872 1893	Miss Bessie L. Furber,	La Roy Austin Lippitt,		'11	'12	52	82	134	14	10	3	13	0	4	0	4	6	2	60
49	Dexter,	1877 1877	T. L. Woodford,	John Arthur Hughes, <sup>cc</sup>		'99	'10	12	24	36	3	0	0	0	0	0	0	0	0	2	40
50	Dodge Center,	1858 1903	Miss Anna E. Stockman,	Colin Baine,		'98	'09	17	58	75	17	6	17	23	4	16	0	20	3	6	65
51	Duluth, Pilgrim,	1871 1888	Brewer Mattocks, jr.,	Charles N. Thorp,		'97	'12	157	273	430	75	6	17	23	4	16	0	20	3	6	200
52	" West, Plymouth,	1888 1888	H. C. Brown, W. Duluth,	Allen Clark,		'68	'11	14	17	31	10	2	5	7	0	0	0	0	0	4	21
53	" Hope, West,	1912	James W. Russell,	Allen Clark,				9	14	23	0	0	0	0	0	0	0	0	0	0	46
54	Edgerton,	1880 1889	Mrs. L. A. Gullick,	George C. Lee, <i>M. E.</i> ]		'11	'11	33	49	82	23	2	2	4	0	0	0	0	0	0	25
55	Eldorado,	1911						17	26	43											75
56	Elk River, Union,	1874 1881	Mrs. A. W. G. Nickerson,	Wilbur M. Evans,		'06	'12	44	96	140	23	7	5	12	4	5	0	9	0	0	47
57	Ellsworth,	1890 1892	Mrs. Lulu Barnes,	Ellen Petty Cox, <i>r.</i>		'12	'11	7	13	20	6	0	3	3	0	0	0	0	1	5	30
58	Elmdale, Slocak, <sup>dd</sup>	1897 1899						14	22	36											16
59	Elmore,	1905						16	23	39											160
60	Excelsior,	1853 1872	Miss Ella M. Stratton,	Carl J. Swain,		'91	'04	78	120	198	28	2	14	16	2	14	1	17	0	0	150
61	Fairmont,	1868 1897	Mrs. Allen Burdick,	Thomas W. Barbour,		'92	'12	71	148	219	40	3	10	13	1	1	0	2	0	0	3
62	Fair Oaks, Anoka, R. D. 4,	1895 1895	Mrs. F. A. Blanchard, <sup>ee</sup>					3	3	6	0	0	0	0	0	0	2	2	0	0	215
63	Faribault,	1856 1867						146	297	443											70
64	Felton,	1898 1898	Mrs. Emma Jones,	[A. J. Harnies, <i>Pres.</i> ]		'11		22	44	66	5	0	1	1	1	3	18	21	0	0	20
65	Fergus Falls,	1872 1888	R. B. MacLean,					4	4	8	1	0	0	0	0	0	0	0	0	0	3
66	Fertile,	1888 1888	Gustave J. Demars,					3	4	7											5
67	Fontenac, Schoolcraft,	1904 1904						3	4	7											30
68	Franciaonia, Shafer,	1895 1895						5	4	9											3
69	Freeborn,	1873 1905	Mrs. Abby Olson,	Rufus P. Upton,		'97	'12	37	34	71	15	0	0	0	2	0	0	2	0	0	80
70	Freedom, Pemberton,	1908 1909	George Geary, <sup>aaa</sup>	[Earl E. Howard, <i>Stud., Lic.</i> ]		'12		4	6	10	4	0	0	0	0	0	2	2	0	0	12
71	French Lake, Swedish,	1912	John Hedlund <sup>bbb</sup>	[John Alfred Lianton, <i>Lic.</i> ] <sup>bbb</sup>		'12		10	14	24	0	3	0	3	1	4	7	12	0	4	40
72	Fond du Lac, Hope,	1901	James W. Russel,	Allen Clark, West Duluth,		'08	'12	9	14	23	13	10	23	0	0	0	0	1	0	0	16
73	Garvin,	1891 1899	Par O. Anderson,	W. H. Hill,		'13	'12	34	38	72	13	0	4	4	1	9	0	10	0	4	17
74	Gaylord,	1899 1902	Warner Larson,					17	24	41	0	1	0	1	0	0	0	0	1	2	75
75	Glencoe, 1st,	1857 1890						72	100	172											46
76	Glenwood,	1885 1907	Mrs. Alice Grant,					31	94	125	26	15	2	17	2	3	26	31	8	2	125
a Dodge Center, R. D. 3,																					
b Eagle Bend,																					
c St. Paul Park,																					
d Appleton,																					
e Anoka, R. D. 4,																					
f Janesville, R. D. 3,																					
g Little Falls, R. D. 2,																					
h South Haven, R. 1,																					
i Grand Meadow,																					
j Holdingford,																					



SUNDAY SCHOOLS	V. P., Mens			CHURCH TREASURERS	OFFERINGS FOR THE BENEVOLENT SOCIETIES										SALARIES, VALUES, ETC.				
	Mem.	S.	Org.		A. B. C. Wom's F. M.	C. E. Soc.	C. C. C. B. Soc.	C. H. M. A. Soc.	A. M. Soc.	C. S. S. Soc.	Min. Soc.	[S. P. S.] Soc.	Relief Totals	Other	Home Exp.	Salaries	Value Ch. Property	Invest. Funds	Amt. of Debt
37 E. M. Norton, <sup>a</sup>	h	20	0	0	1	80	8	81	82	82	8	88	88	8	8	\$200	\$800	\$0	\$800
38 Mrs. L. D. Thayer,	h	104	0	0	0	0	0	0	0	0	0	0	0	0	0	200	1,000	0	0
39 Wm. B. Pines, <sup>a</sup>	80	30	0	0	5	1	7	14	11	1	7	45	45	0	0	350	3,000	0	0
40 Frank H. Nichols,	10	11	0	0	4	22	2	1	9	2	10	35	35	0	0	200	1,000	0	0
41 [No school]																			
42 Herman De Wall,	45	0	0	0	25	5	3	2	2	4	40	40	40	0	0	225	1,500	0	500
43 R. Elmer Furber, <sup>c</sup>	36	0	0	0	20	6	3	2	11	5	45	45	45	0	0	150	6,500	0	2,100
44 A. A. Miller,	118	0	0	0	0	0	0	0	0	0	0	0	0	0	0	1,500	15,000	0	0
45 John P. Johnson, <sup>d</sup>	40	35	0	0	0	0	0	0	0	0	0	0	0	0	0	1,500	15,000	0	0
46 Leon Griffith, <sup>e</sup>	h	72	0	0	35	0	4	8	24	7	12	4	4	0	0	300	233	0	0
47 A. J. Peterson,	h	345	25	26	23	7	6	28	8	16	3	97	19	15	1,100	400	0	600	
48 Miss Lenora Bauer,	h	45	20	0	3	0	0	0	0	0	0	0	0	0	0	764	400	0	0
49 T. L. Woodford,	h	103	20	0	585	140	87	76	292	122	100	13	1,365	234	50	1,200	800	0	150
50 Mrs. H. A. Way,	290	50	120	0	10	10	1	4	2	2	1	28	15	0	0	3,000	60,000	0	2,500
51 Albert Baldwin,	66	0	0	0	0	0	0	0	0	0	0	0	0	0	0	1,000	4,000	0	80
52 Mrs. C. R. Keyes, <sup>bb</sup>																			
53																			
54 James McGlashen,	154	77	19	18	3	13	22	7	10	8	96	4	66	1,418	1,000	6,000	0	0	
55	50	0	3	0	0	0	0	0	0	0	0	0	0	0	0	0	0	0	0
56 Justus de Booy,	170	20	60	12	5	20	6	3	6	1	43	115	16	1,534	1,200	10,000	0	0	
57 Prof. F. T. Hanson,	58	0	0	5	3	3	1	1	3	3	1	20	11	4	700	600	2,500	0	0
58																			
59																			
60 Walter S. Wingate,	270	55	30	7	47	6	4	5	14	3	10	96	108	100	2,054	1,200	8,500	3,089	0
61 W. G. Brown,	221	30	60	35	27	12	15	40	17	16	6	168	64	0	2,515	1,200	14,000	0	2,000
62 Horace Boxwell, <sup>cc</sup>	12	0	0	0	0	0	0	0	0	0	0	0	0	0	0	0	150	0	0
63	298	0	0	80	177	60	30	288	57	36	33	763	5	12	0	0	0	0	0
64 Bert De Jean,	h	25	0	0	0	0	0	0	0	0	0	0	0	0	0	300	0	0	0
65 R. E. Lincoln,	175	60	57	53	38	20	14	79	24	18	5	251	37	0	2,000	23,000	0	0	0
66 Gustave J. Demars,	30	10	0	0	0	0	6	0	0	0	0	0	0	0	0	200	2,700	0	0
67																			
68																			
69 Allan D. Soxvill,	70	0	0	10	20	2	25	7	24	4	70	12	0	745	480	5,000	0	0	
70	0	0	0	1	0	0	0	0	0	0	0	0	0	0	0	360	1,800	0	400
71 Herman Anderson, <sup>cc</sup>	25	0	0	0	0	0	0	0	0	0	0	0	0	0	0	480	0	0	600
72 C. L. Rokowski,	16	0	0	0	0	0	0	0	0	0	0	0	0	0	0	215	0	0	0
73 Miss Emma Lindke,	65	20	0	0	0	0	11	1	7	19	8	632	467	8	4,000	0	0	0	65
74 W. H. Dunwell,	49	0	0	0	0	0	17	0	0	17	10	0	624	0	0	0	0	0	500
75	110	0	0	0	0	0	0	0	0	0	0	0	0	0	0	0	0	0	0
76 H. D. Caley,	275	47	12	57	20	1	32	17	7	1	151	0	0	1,648	1,000	25,000	0	4,769	

<sup>a</sup> West Concord. <sup>b</sup> Dodge Center, R. D. 3. <sup>c</sup> St. Paul Park. <sup>d</sup> Little Falls, R. 2. <sup>e</sup> Garvin. <sup>cc</sup> Constance, R. D. 1.  
<sup>bb</sup> Anoka, R. D. 4. <sup>ss</sup> Missionary and to salary. \* No parsonage.

CHURCHES Cities or Towns	Org. Church Founded	CLERKS		MINISTERS		MEMBERS				ADMITTED				REMOVED				BAPT.		Fam.
		Names	Names	Names	Ord.	C'd	Ma.	Fe.	To.	Ab.	C.	L.	To.	Di.	L.	R.	To.	Ad.	Inf.	
77 Glyndon,	1872 1883						19	37	56											40
78 Graceville, Cedar Spur,	1885 1886						12	20	32											30
79 Gracetown, Cedar Spur,	1908			Mrs. J. B. Ferguson, <sup>a</sup>	'83		3	7	10	4	0	0	0	0	0	0	0	0	0	20
80 Granada,	1892 1895						13	30	43											50
81 Grand Marais,	1907						5	12	17											30
82 Grand Meadow,	1878 1883			Dr. E. J. Von Bronkhorst,	'99 '11		12	47	59	10	7	2	9	1	3	3	7	0	2	40
83 Granite Falls,	1872 1893			Miss Carrie D. Barnes,			8	29	37	16	0	0	0	0	1	0	1	0	0	0
84 Groveland, Hopkins,	1883 1883			Mrs. J. C. Waters, Hopkins,	'12 '12		7	15	22	2	3	10	13	0	0	0	2	0	0	40
85 Hackensack,	1908 1908						6	6	12											0
86 Hancock,	1873 1883			Mrs. C. E. Fritcher,	'97		26	60	86	17	0	0	0	1	1	6	8	0	1	36
87 Hasty, Clearwater,	1889 1891			Mrs. Sarah L. Shelton, <sup>d</sup>	'78 '09		8	15	23	0	5	4	9	1	0	8	9	0	0	50
88 Hawley, Union,	1873 1889			Dea. Adna Colburn,			32	48	80	25	9	3	12	0	8	0	8	1	3	38
89 Hill City,							2	11	13											125
90 Hutchinson,	1870 1834			Mrs. Bert Ferber,	'06 '10		41	108	149	53	4	3	7	2	1	0	3	4	5	125
91 International Falls,	1905						16	32	48	0	0	0	0	0	0	4	4	0	2	25
92 Kasota, Swedish,	1889 1889			Thurl Johnson,	'10 '10		10	18	28											12
93 Kraegness,	1891 1896						12	23	35	6	0	0	0	0	5	5	10	0	1	19
94 Lake Benton,	1880 1887			Amos Porter,	'89 '11		72	154	226	16	12	4	16	6	6	0	12	0	2	150
95 Lake City, Ist.,	1856 1881			Mrs. C. E. Dutcher,			15	30	45											28
96 " Swedish,	1885 1897																			
97 Lake Itaska,																				
98 Lakeland,	1868 1868			Miss Anna Rockstroh,	'99 '11		2	7	9	1	0	0	0	0	4	0	4	1	0	16
99 Lake Park,	1891 1891						10	17	27											
100 Lake Stay, Arco,																				
101 Lambertton,	1889 1890						11	26	37											150
102 Little Falls,	1872 1893			Miss Sadie Fuller,	'08 '12		63	151	214	50	0	4	4	1	8	0	9	0	0	
103 " Swedish,	1889 1907			Arthur Levin,	'12 '12		3	4	7	0										
104 Lyle,	1886 1887			William Nordland,	'12 '12		29	33	62	24	0	2	2	1	7	0	8	0	0	35
105 McIntosh,	1892 1892						4	5	9											
106 Madison,	1886 1906			A. C. Rund,	'91 '12		38	98	136	26	0	0	0	1	3	0	4	0	0	
107 Mahonoin,	1905 1907						5	10	15											
108 Mankato, Ist.,	1870 1871			Mrs. Thomas Hughes,	'07 '12		24	40	64	0	1	2	3	0	1	0	1	0	2	27
109 " Swedish,	1889 1893			C. J. Bengston,	'03 '11		31	64	95	17	8	5	13	1	1	2	4	3	16	125
110 Mantorville,	1856 1860			Mrs. Geo. H. Parker,			1	6	7											
111 Maple Bay,	1887 1887						17	63	91	13	1	11	12	0	1	0	1	0	1	0
112 Mapleton,	1882 1883			Mrs. A. W. Kruger,	'95 '12		26	35	91	13	1	11	12	0	1	0	1	0	1	0
113 Marietta,	1887 1902			Mrs. L. C. Miller,	'12		17	30	47	10	5	3	8	1	4	0	5	1	2	20
114 Marine Mills,	1858 1858						2	6	8											
115 Marshall,	1873 1902			Miss F. S. Harrington,	'92 '11		72	114	186	49	3	4	7	3	6	66	75	2	5	140
116 Matawan, Ist. Wells,	1909 1909			Mrs. Ed. Weise,	'97 '12		10	11	21	0	0	0	0	0	0	0	0	0	0	5

<sup>d</sup> Clearwater.

<sup>e</sup> Wayzata, R. R. 3.

<sup>b</sup> Birchdale.

<sup>a</sup> Cedar Spur.

SUNDAY SCHOOLS		Y. P. S. Mem.		CHURCH TREASURERS		OFFERINGS FOR THE BENEVOLENT SOCIETIES										SALARIES, VALUES, ETC.					
Superintendents	Mem.	Mems.	S. Mem.	M. Org.	A. B. C. P. M.	Wom's Bds.	C. E. Soc.	C. C. B. Soc.	C. H. M. Soc.	A. M. Soc.	C. S. S. & R. P. S.	Min. Retier.	Totals	Other Cont'n.	Un-der 18's	Home Exp.	Salaries	Value Ch. Property	Invest. Funds	Am't. of Debt	
77	60						\$9	\$1	\$3	\$3	\$3	\$1	\$17	\$22	\$	\$	\$	\$	\$	\$	\$
78 Mrs. W. E. Rowley, <sup>a</sup>	20	0	0	0	0	0	3	2	7	3	3	0	48	0	0	0	26	*0	0	0	0
79	94						20														
80																					
81	100	45	15	Edgar F. Greeniog,	3	10	2	5	3	2	5	5	32	1,500	0	0	600	3,400	0	200	
82 Miss Mabel Nolan,	60	0	0	Mrs. J. Dillingham,	7	1							12	13	0	183	4,000	0	0	0	
83 H. S. Lernman,	34	17	0	Miss B. Whipple, <sup>b</sup>	10		6	12	6	28	0	0	28	683	0	1,000	5,000	0	700	0	
84 A. L. Bean, <sup>b</sup>																					
85																					
86 Alex. Millie, <sup>b</sup>	345	30	1	Mrs. A. Ray,	1	43		15	4	4	4	4	71	0	0	774	700	2,800	0	0	
87 E. D. Sheldon, <sup>c</sup>	60	3	3	R. F. Ferguson,	3	1	5	7	1	1	1	1	18	0	0	400	300	1,100	0	0	
88 W. George Hemmett, <sup>c</sup>	88	30	0	George Keeping,	3	22	7	3	8	8	11	1	63	34	0	1,050	700	4,000	0	0	
89																					
90 C. K. Goodnow, <sup>b</sup>	133	20	0	A. B. Soule,	28	15	11	12	36	14	22	6	144	29	10	1,184	900	6,000	0	0	
91																					
92 Henry Nelson,	36	0	0	John Olson,				12			3		15	14	20	728	600	*2,000	0	0	
93	20																				
94 R. W. Taylor,	50	0	0	W. F. Mann,	29	147	24	5	15	47	30	6	340	65	85	1,995	600	4,000	0	0	
95 James E. Phillips, <sup>b</sup>	175	49	10	Martin L. Collins,	2			2	2	2	2	2	8				1,300	12,000	0	0	
96	50																				
97																					
98 Alonzo D. Maes,		0	0	Miss Panzy Brunner,	2		1		1	56	1		60	0	0	62					
99																					
100																					
101																					
102 P. L. Cochrane,	175	25	0	Mark Millsbaugh,	20			3	3				3	0	0	0	1,200	15,000	0	0	
103 Frank Gustafson,	75	20	0	Mrs. Jennie Nordland,	2			5	5	5	5	5	35	43	51	875	900	3,000	0	0	
104 John A. Carter,																					
105																					
106 Mrs. John Jones,	83	25	0	James H. Chalmers,	3								6	9	1,225	700	10,000	0	600	0	
107																					
108 Thomas Hughes,	150	32	9	H. F. Blomquist,	19	25	10	15	22	33	14	4	142	91	52	1,920	900	18,000	0	1,317	
109 Alfred Anderson,	42	20	0	Wm. A. Anderson,	17	48	8	2	4	6	10	6	122	14	41	1,504	800	35,000	0	0	
110 Dea. H. A. Smith, <sup>b</sup>	125	0	0	C. C. Crawford,	13	10	4	8	4	8	4	1	52	22	0	1,200	1,800	*3,200	2,100	1,100	
111																					
112 U. G. Argetsinger,	80	0	0	U. G. Argetsinger,	23	55	18	7	46	19	24	6	198	75	50	4,000	1,500	20,000	0	0	
113 Mrs. A. C. Miller,	123	0	0	Mrs. G. C. Lewis,	5			3	3	3	3	3	21	59	7	280	214	1,300	1,100	99	
114																					
115 A. G. Bumford,	120	0	0	A. G. Bumford,	60	27															
116 Albert Greggerson,	60	27	0	Emil Paulsen, <sup>b</sup>																	

\*No parsonage.

†Missionary aid to salary.

<sup>c</sup> Clearwater.

<sup>b</sup> Hopkins.

<sup>a</sup> Cedar Spur.

CHURCHES		CLERKS		MINISTERS		MEMBERS			ADMITTED			REMOVED			BAPT.		Fam.				
Cities or Towns	Org.	Unbaptized	Names	Names	Ord.	C'd	Ma.	Fe.	To.	Ab.	C.	L.	To.	Di.	L.	R.	To.	Ad.	Inf.		
117 Mazeppa,	1860	1869	Daniel A. McKinlay,				9	22	31		0	0		0	1	8		9	0	30	
118 Medford,	1856	1864					24	44	68	15											
119 Mentor,	1882	1884					2	2	4												
120 Millaca,	1903	1905	C. F. Smith,				8	29	37	48	0	3		0	0	202	204	0	0	25	
121 Minneapolis, Ist,	1851	1885	Seavey M. Bailey,		87 '07	402	736	1138	230	37	45	82	12	21	2	35	17	16	600	300	
122 " Plymouth,	1867	1889	Geo. W. Teitsworth,		92 '08	270	464	734	129	13	15	27	4	13	0	17	1	8	350	50	
123 " Park av.,	1873	1884	E. C. Scarborough,		75	214	388	602	96	13	10	23	5	12	9	26	3	15	500	20	
124 " Pilgrim,	1882	1911	J. Winn Parsons,				38	75	113	4	15	11	26	1	5	0	6	7	100	10	
125 " Vine,	1882	1886	Miss Alice Solloway,		'80 '05	76	106	182	8	2	13	15	1	7	46	54	2	3	150	45	
126 " Como av.,	1882	1886	Mrs. S. F. Hamilton,		'09 '11	40	61	101	31	16	2	18	0	1	0	1	12	2	45		
127 " Union, St. Louis Park,	'83	1899																			
128 " Open Door,	1884	1883					10	48	58	96	26	18	44	3	25	0	28	0	7	497	
129 " Lyndale,	1884	1887	Lawrence Davenport,		'08 '11	210	380	590												135	
130 " Fremont av.,	1885	1886	Frank J. Cadwell,		'97 '11	107	137	244	29	4	10	14	1	0	1	0	1	0	8	350	
131 " Fifth av.,	1886	1908	L. R. Whiting,		'98 '11	142	276	418	30	23	20	43	2	24	17	43	5	11	350	50	
132 " Mizpah, Hopkins,	1888	1889	Mrs. Belle Gow,		'89 '08	17	31	48	0	2	0	2	0	0	1	1	2	1	3	50	
133 " Bethany,	1889	1890	Joseph Riach,		'12 '12	21	50	71	12	1	1	2	0	0	0	3	0	0	1	125	
134 " Robinsdale,	1889	1890	H. A. Morse,		'03 '09	46	74	120	3	12	11	23	1	3	0	4	5	3	138	188	
135 " Lowry Hill,	1890	1901	Adelbert R. Taylor,		'81 '12	130	233	363	55	6	45	51	3	13	2	18	2	1	175	50	
136 " Oak Park,	1891	1892	Miss Edna Harvey,		'85 '12	23	56	79	6	1	0	1	1	7	64	72	1	1	50	325	
137 " Forest Heights,	1894	1908	Miss C. Monica Ralph,		'00 '11	86	162	248	38	18	15	33	5	10	0	15	6	9	325	100	
138 " Temple, Sweitsh,	1897	1898	Axel Anderson,		'95 '04	240	37	377	32	35	0	35	4	5	19	28	0	13	100	50	
139 " 38th st.,	1897	1903	William A. Tannehill,		'99 '11	43	56	99	0	4	12	16	1	7	0	8	2	2	50		
140 " Edina,	1902	1902	Frances Irene Kell,		'13 '12	13	28	41	11	0	0	0	1	1	0	2	0	0	190	40	
141 " Linden Hills,	1902	1908	J. Frank Campbell,		'99 '12	137	200	337	48	2	12	14	4	14	0	18	0	6	400	50	
142 " Minnehaha,	1904	1910	Mrs. Earl M. Birdsall,		'93 '07	21	33	54	11	10	2	12	0	0	0	0	0	4	10	50	
143 " Lynnhurst,	1910	1911	Clarence R. Chaney,		'02 '10	70	187	257	3	37	40	77	0	0	0	0	0	0	0	0	
144 " Morningtide,	1911	1908	Fred Gram,		'13 '12	12	20	32	3	2	9	11	0	0	0	0	0	0	0	0	
145 Minnewashita, Eureka,	'99	1909	Andrew R. Empey, <sup>a</sup>		'91 '09	19	24	43	2	0	1	1	0	1	0	1	0	1	0	0	
146 Montevideo,	1872	1887	Clarence M. Parks,		'02 '10	55	84	139	24	6	4	10	1	5	0	6	3	1	100	100	
147 Monticello,	1856	1876	Dea. B. M. Barker,		'92	31	57	88	41	3	4	7	1	13	11	25	0	0	30	30	
148 Moorehead,	1894	1900	Mrs. Frederick Stalley,		'04 '10	72	108	180	32	37	17	54	2	2	0	4	11	3	125	15	
149 Morris, Ist,	1874	1879	Dea. D. T. Wheaton,		'09 '12	32	63	95	12	2	5	7	0	8	0	8	0	8	0	1	50
150 Morristown,	1874	1878	Everett L. Kisor,		'08 '08	10	29	39	7	4	2	6	1	0	0	0	1	2	0	18	
151 Nassau,	1885	1901	C. A. Hewitt,		'12	8	8	16	6	0	0	0	0	0	0	0	0	0	7	6	
152 New Brighton,	1890	1892																			
153 New Richland,	1887	1887					15	16	31											85	
154 New Ulm,	1883	1883	Herman Held,		'90 '05	26	50	76	13	6	6	12	1	3	3	7	0	3	45	45	
155 New York Mills,	1893	1903	Mrs. Cora Fisk,		'05	6	5	2	2	0	0	0	0	2	2	7	9	0	0	12	
156 North Branch,	1883	1883	W. R. Beggs,		'12	6	8	14												0	

<sup>a</sup>Federated.

<sup>b</sup>Marletta.

<sup>a</sup>Eureka.

SUNDAY SCHOOLS		MEMBERS		CHURCH TREASURERS		OFFERINGS FOR THE BENEVOLENT SOCIETIES										SALARIES, VALUES, ETC.								
Superintendents		Mem	Y. P. S. Mem	Mens Orgs		A. B. C. F. M.	W. M. B. S.	C. E. Soc.	C. C. B. Soc.	C. H. M. Soc.	A. M. Soc.	C. S. S. A.	S. S.	Relief	Totals	Other Cont'g	Share	Home Exp.	Salaries	Value Ch. Property	Invest. Funds	Amt. of Debt		
117	Ralph Hayes, <sup>a</sup>	60	0	0	0	22	5	3	4	22	8	8	7	2	68			800	520	2,700	1,100	0	0	
119		80	0	0	0	93	435	51	1	378	198	70	2	2	12								0	0
120	Prof. E. T. Critchett,	175	0	0	0	1,577	1,061	294	109	1,726	639	357	180	38	1,274	200	212	19,693	8,200	635,000	250,000	0	0	
121	Harry L. Allen,	400	0	250	0	137	376	74	8	349	149	77	14	1,090	420	887	105,144	4,000	100,000	0	0	0	0	
123	Edward T. Tetsworth,	392	60	137	0	149	115	40	26	212	56	49	12	662	1,975	357	47,702	2,000	30,000	0	0	0	0	
124	Lowell E. Jepson,	510	174	45	0	10	16	6	8	2	50	0	16	800	11,290	16	800	10,000	1,500	0	0	0	0	
125	E. E. Libby,	216	18	0	0	100	92	21	42	6	22	25	11	319	10	118	2,522	1,500	23,000	0	0	0	0	
126	A. C. Stevens,	158	51	20	0	19	17	4	6	7	3	13	2	71	45	0	1,187	900	3,500	0	0	0	0	
127	L. W. Fuller,	134	55	0	0																			
128		43																						
129	Prof. C. D. Siehl,	655	153	142	0	155	186	47	17	115	49	80	10	639	827	293	6,834	2,750	390,000	0	0	0	0	
130	D. T. Moody,	400	0	50	0	36	61	12	10	34	16	12	3	184	339	75	2,956	1,200	15,000	0	0	1,200	0	
131	A. M. Burch,	435	109	100	0	191	188	63	44	220	37	87	22	852	200	225	6,900	2,400	35,000	0	0	5,500	0	
132	Harold Hollister,	80	25	0	0	8	0	2	10	11	2	2	2	40	7	0	1,100	7800	6,000	0	0	150	0	
133	Mrs. H. A. Wookley,	90	34	25	0																			
134	George S. Nash,	259	0	0	0	24	2	2	1	20	6	14	67	67	20	25	1,525	1,000	12,000	0	0	900	0	
135	Robert W. Chute,	182	20	62	0	345	343	105	122	370	119	217	57	1,678	297	168	8,157	4,600	25,000	0	0	4,450	0	
136	R. B. Montgomery,	100																						
137	Wm. J. Hamilton,	364	140	15	0	61	45	18	18	141	129	24	6	442	145	47	3,000	1,500	15,000	0	0	1,700	0	
138		144	144	14	0																			
139	A. B. Baneroff,	175	16	10	0	12			1	36	1	5		55	3	14	1,023	1,000	6,000	0	0	500	0	
140	Preston Cooper,	60	25	0	0	60	109	41	26	106	49	24	16	422	75	120	3,573	1,800	25,000	0	0	350	0	
141	C. F. Williams,	418	51	30	0																			
142	James A. Balcom,	190	0	0	0	60	109	41	26	106	49	24	16	422	75	120	3,573	1,800	25,000	0	0	350	0	
143	David B. Green,	281	45	49	0	23	4	5	6	4	8	7	3	60	100	80	3,687	2,100	15,000	0	0	5,000	0	
144	A. E. Droosak,	42	22	20	0																			
145	William Aldritt,	80	0	0	0																			
146	Edgar H. Crandall,	200	49	0	0	51	43	18	16	50	27	20	4	229	500	0	1,925	1,300	3,500	0	0	0	0	
147	Dr. A. S. Hill,	130	0	0	0																			
148	C. N. Wilson,	100	50	110	0	32	51	12	15	49	20	33	1	213	114	25	2,362	1,800	11,000	0	0	0	0	
149	A. A. Stone,	102	15	0	0	27	35	7	10	8	10	6	8	87	21	80	1,477	1,000	1,000	0	0	0	0	
150	John M. Rohrer,	40	0	0	0																			
151	C. A. Hewitt,	28	0	0	0	0	0	0	0	0	0	0	0	0	0	0	0	0	0	0	0	0	0	
152																								
153		97																						
154	C. W. Miller,	92	50	30	0	3	15	4	1	6	5	8	1	43										
155	Mrs. Cora Fish,	50	12	0	0	31	4	1	28	12	15	2	2	92	10	0	300	125	2,000	0	0	0	0	
156	[No school]	15	0	0	0									5	0	0	0	0	800	2,500	0	0	0	

\* No parsonage.

† Missionary aid to salary.

<sup>a</sup> Medford, R. D. 1

<sup>b</sup> Eureka.



SUNDAY SCHOOLS			OFFERINGS FOR THE BENEVOLENT SOCIETIES										SALARIES, VALUES, ETC.													
Superintendents	Y. P. Men		Mens Orig.	CHURCH TREASURERS	A. B. C. Wom'n's F. M. Bks.			C. E. Soc.			C. C. E. Soc.			A. M. A. C. S. S. M. & P. S. Relief			Totals	Dues Cont'd Offic'rs	S. S. Exp.	Home Exp.	SALARIES			Invest Funds	Amt. of Debt	
	Men	Wom'n			F. M.	Bks.	C. E. Soc.	C. C. E. Soc.	A. M. A.	C. S. S. M.	M. & P. S. Relief	\$716	\$647	\$90	\$196	\$530					\$182	\$142	\$147			\$2,650
157 Harlan W. Page, hm	446	45	146	John D. Nutting,	31	71	18	1	72	51	49	11	304	78	14	2,126	1,300	*16,000	500	0	0	0	0	0	0	0
158 Grace Craig, <sup>a</sup> hm	64			Miss Grace Craig, <sup>a</sup>																						
160 Paul Evans, h	174	0	0	Paul Evans,	5	5	4	6	15	15	3	5	57	8	14	2,882	1,000	43,000	0	0	0	0	0	0	0	0
162 D. R. Bradford, h	30	0	0	Wm. R. B. Smyth,																						
163 E. L. Peterson, h	129	32	0	E. L. Peterson,	4	5	4	6	15	15	3	5	57	8	14	2,882	1,000	43,000	0	0	0	0	0	0	0	0
165 Henry C. Todd, h	125	0	0	Frank Kruger,	22	12	6	6	25	7	6	2	86	5	0	1,303	900	8,000	0	0	0	0	0	0	0	0
166 Rev. James O. Fisher, h	183	0	0	John Peterson,	0	0	0	0	0	0	0	0	0	0	0	35	2,000	1,000	6,000	0	0	0	0	0	0	
167 Rev. O. A. Anderson, h	206	0	0	W. W. Ireland,	122	134	29	29	50	36	29	14	443	28	64	3,400	1,200	15,000	0	0	0	0	0	0	0	0
168 Dr. F. R. Morse, h	126	0	0	Mrs. F. Ray,	4	4	1	2	3	2	1	13	13	0	0	320	250	1,500	0	0	0	0	0	0	0	
170 A. S. Wheelock, h	24	0	0	Geo. Pfefferkorn,	22	22	14	14	14	8	6	6	64	0	12	1,308	1,100	*8,000	1,000	150	0	0	0	0	0	
171 W. Walver Blair, h	80	27	0	Nels E. Henning,										244	0	1,076	660	4,500	0	0	0	0	0	0	0	
172 W. Walver Blair, h	130	35	0	Mrs. J. Chase,										2	109	83	36	29	163	50	42	10	522	100	300	1,702
173 Oscar Bosroom, <sup>b</sup> h	226	0	0	Charles M. Powers,	14	13	7	4	21	32	10	1	102	1	3	1,893	1,000	8,000	0	0	0	0	0	0	0	
174 [No school]				R. D. West,	10	212	19	2	89	18	17	7	374	0	0	157,000	3,500	73,000	0	0	0	0	0	0	0	
175 Ashley M. Stokoe, h	296	67	46	Wm. B. Geery,	10	212	19	2	89	18	17	7	374	0	0	157,000	3,500	73,000	0	0	0	0	0	0	0	
176 Roy B. Million, h	145	45	90	Daniel L. Dawley,	138	5	43	36	147	59	62	13	498	202	0	2,892	1,800	*10,000	500	0	0	0	0	0	0	
177 H. D. Chapman, h	237	35	122	Miss Kate Touchelt,	198	93	57	75	278	81	38	33	853	193	248	5,682	2,500	*32,500	0	1,350	0	0	0	0	0	
178 Dr. Nellie W. Nelson, h	122	32	66	Oscar Laupland,	55	5	4		286	1	2	6	6	341	100	0	10,000	4,000	*150,000	0	0	0	0	0	0	
179 Dr. Nellie W. Nelson, h	237	35	122	Levi T. Jones,	55	5	4		286	1	2	6	6	341	100	0	10,000	4,000	*150,000	0	0	0	0	0	0	
180 Edward Hyde, h	122	32	66	Rudolf Zelzer,	7	1	1	6	9	1	6	24	24	24	24	20	2,000	11,000	*12,000	0	0	0	0	0	0	
181 W. A. Buchanan, h	436	54	14	Joseph Kovac,	7	1	1	6	9	1	6	24	24	24	24	20	2,000	11,000	*12,000	0	0	0	0	0	0	
182 Charles W. Clark, h	90	27	0	Thomas A. Pruzek,	2	3	3	3	29	3	6	2	48	31	22	432	900	*1,000	300	0	0	0	0	0	0	
183 Frank L. Powers, h	625	60	30	John Greenly,																						
184 E. L. F. Warkentien, h	65	16	14	Mrs. Orpha Nutting,																						
185 Frank T. Benson, h	160	25	0	A. W. Horton,	4	3		4	9	1	7	33	33	0	10	1,600	1,000	12,500	0	500	0	0	0	0	0	
186 Miss M. A. Strnad, h	60	30	0	Charles Wortley,																						
187 Miss M. A. Strnad, h	60	30	0	H. W. Anthony, <sup>c</sup>																						
188 August Walden, h	50	0	0	Charles Wortley,																						
189 August Walden, h	50	0	0																							
190 August Walden, h	50	0	0																							
191 Mrs. James Ingram, h	90	30	0																							
192 Fred W. Hales, h	125	30	0																							
193 David Kennedy, <sup>c</sup> h	70	30	0																							
194 David Kennedy, <sup>c</sup> h	100	0	0																							
195 W. F. Brundage, h	38																									

† Missionary aid to salary. \* No parsonage.

° Comfrey.

† Sauk Rapids.

° Big Lake, R. 1.

CHURCHES	Clerks	Ministers	Members				Admitted			Removed			Bapt.		Fam.	
			Org.	Names	Names	Ord.	C.	L.	To.	Di.	L.	R.	To.	Ad.		Inf.
197 Silver Lake, <i>Bohemian</i> ,	1891 1891 Josef Uherka,	Edmund Wrbitzky,	'88 '08	49	65	114	5	0	0	0	0	0	0	0	0	38
198 Speney Exp, Union,	1873 1862 Dr. W. Rounds,	Cecil Stanley Sparkes,	'12 '11	38	71	109	14	1	0	3	45	48	0	4	52	4
199 Spencer Brook, <i>Sac. E. Can.</i> ,	1888 1882 Andrew Dwyer,	H. Martin Olson, <sup>a</sup>	'03 '08	20	23	43	3	0	0	0	0	0	0	0	0	0
200 Spooner, <i>Suedish</i> ,	1912 Mrs. W. M. Nelson,			3	4	7										
201 Springfield, Union,	1876 1891 T. H. Sprecht,	Owen M. Snyder,	'97 '12	17	20	37	6	0	7	7	1	1	0	2	0	27
202 Spring Valley,	1856 1868 Dea. W. L. Kellogg,	John Hayes Barnett,	'03 '13	34	123	177	23	3	4	7	3	2	4	9	1	100
203 Staples,	1890 1907 Mrs. Nellie Q. Sharkey,	David T. Jenkins,	'84 '12	13	60	73	10	0	0	6	1	6	0	7	0	34
204 Stewart,	1887 1887 Mrs. Laura Eynon,	(Mrs. W. I. Dawson, <i>Lic.</i> )	'12	4	14	18	3	0	0	0	0	0	0	0	0	8
205 Stewartville,	1880 1892 George Krueger,	Henry B. Beard, <i>Sup. J.</i>	'76 '13	15	54	69	6	4	0	4	2	1	7	10	2	24
207 Sunrise,	1880															
208 Swanville,	1892 1902 Robert A. Petz,	Herman T. Krausey,	'04 '09	2	9	11	0	0	0	0	0	0	0	0	0	17
209 " <i>Suedish</i> ,	1900 1902			6	7	13										10
210 Strip, <i>Scand., Bethlehem</i> ,	1910			4	4	8										16
211 Taopi,	1890 1890 Dr. Wilbur F. Davis,	James B. Thompson, <sup>c</sup>	'85 '06	5	5	10	3	0	1	1	0	2	0	2	0	20
212 Tintah,	1891 1892			12	15	27										25
213 Turtle River,	1903			0	2	2										
214 Twin Valley,	1900			9	10	19	4	0	0	0	4	13	17	0	0	25
215 Tyler,	1880 1883 Miss Agnes Nelson.			4	6	10										
216 Ulen,	1903			49	52	101										
217 Upsala,	1888			18	54	72	10	0	0	0	0	0	0	0	0	
218 Villard, 1st,	1882 1886 Daniel W. Shear,	Henry Kercham,	'73 '10	40	102	142	30	2	3	5	0	7	0	7	2	6
219 Wabasha,	1857 1854 C. H. Robinson,	Bertram A. G. Willoughby,	'05 '12	45	112	157	38	1	3	4	0	5	0	5	0	75
220 Wadena,	1880 1882 Rev. E. Wagner,	George Michael,	'74 '11	6	17	23	11	4	0	4	0	2	0	2	1	0
221 Walker,	1896 1896 Rev. Geo. Michael,	Walter V. Godsell,	'11 '12	26	41	67	8	23	8	31	1	0	1	2	2	37
222 Walnut Grove,	1874 W. Schauer,	Robert Elynn Roberts,	'84 '11	47	73	120	17	0	0	0	1	5	0	6	0	80
223 Waseca,	1868 1882 W. A. Zetterberg,	Herbert E. Chapman, <i>i.</i>	'08 '08	12	29	41	11	2	3	5	0	0	0	1	3	20
224 Waterville,	1870 1879 Miss R. C. St. Germaine,	Wilbur Newton Payne,	'99 '08	32	61	93	9	6	5	14	4	10	1	15	1	150
225 Wayzata,	1881 1912 Miss Mary Linscog,	Theophilus S. Devitt, <i>i.</i>	'91 '09	130	286	416	0	7	7	14	6	11	0	17	4	250
226 Winona, 1st,	1854 1860 George Baumgartner,	Christian Kjeldgaard,	'10 '12	14	27	41	2	2	0	2	0	5	20	25	0	20
227 " <i>Scand., Lakeside</i> ,	1894 1896 Rasmus Nelson.	Orville A. Barnes,	'03 '08	34	61	95	11	5	0	5	0	2	0	2	5	65
228 Wintrop,	1889 1890 John W. Merhoff,	Andrew W. Ross,	'77 '11	18	17	35										16
229 Wondol Brook,	1905 1906	[A. E. Gould, <i>M. E. J.</i> ]		32	49	81	18	2	8	10	1	6	59	66	0	100
230 Worthington, Union,	1873 1909 Dea. George O. Moore,			0	12	12	3	1	0	1	0	0	1	1	1	7
231 Zumbro Falls,	1890 1890 Miss Nellie Disney,			26	47	73										80
232 Zumbrota,	1857 1862															

<sup>a</sup> Cambridge, R. 3.

<sup>b</sup> Minneapolis.

<sup>c</sup> Rose Creek.



SUNDAY SCHOOLS		OFFERINGS FOR THE BENEVOLENT SOCIETIES										SALARIES, VALUES, ETC.				
Superintendents	Mem.	Y. P. Mem.	CHURCH TREASURERS	A. B. C. F. M.	W. M. F. M.	W. M. S. Bds.	C. E. Soc.	C. C. B. Soc.	C. H. M. Soc.	A. M. & P. S. Soc.	Min. Relief	Totals	Home Exp.	Value Ch. Property	Invest. Funds	Amt. of Debt
197 Rev. Edmund W. Brizky,	130	0	Frank Totushek,	\$68	\$14	\$6	\$43	\$16	\$12	\$8	\$167	\$97	\$128	\$800	\$0	\$0
198 Mrs. I. M. Olsen,	147	0	M. G. Hanson,									3	0	1,400	1,000	16,000
199 P. B. Peterson, <sup>a</sup>	50	20	O. A. Sandberg, <sup>b</sup>		5				2		7	1	80	300	3,700	0
200																
201 T. H. Sprecht,	80	22	J. F. Watson,	10	1	1	4		3		19	8	0	300	2,000	0
202 J. W. Barber,	102	22	Miss Nellie Grant,	48	21	15	95	29	33	0	268	35	34	1,650	900	5,000
203 Mrs. C. L. McMahon,	73	25	Mrs. Dan Kirchgessner,	5	1	3	9	3	2	2	25	0	0	1,000	1,200	0
204 Luella Langden,	30	0	Mrs. Edith Langden,	3	1	2	1	1	1	1	8	15	1	78	*6,000	450
205	129	2		2	4	5	6	5	11	4	37	0	0		1,200	0
206 Mrs. Belle Harper,	96	25	Mrs. J. O. Neill,									0	0		15,000	0
207												0	0			0
208 Robert A. Petz,	52	0	Mrs. B. Turner,				5				5	0	25	50		500
209																
210	25						8				8					
211 Dr. W. F. Davis,	35	0	Mrs. Wilbur F. Davis,		3							0	0			0
212	75				4				3		11	0	0		*2,040	0
213									2		2					
214																
215 Mrs. N. E. Mannerud,	82	0	Walther Henriksen,		4	11		2	1		15	0	0		*2,500	0
216					3							6				500
217					2							4				0
218 [No school]			Mrs. Y. P. Winslow,	0	0	0	0	0	4	0	4	0	0		0	0
219 J. W. Murtlock,	85	26	R. A. Jones,	10	17	3	7	8	9	11	3	68	0	989	800	8,000
220 Eugene Boss,	153	81	Eugene Boss,	14	52	10	4	15	8	18	4	125	0	2,300	1,350	8,000
221 Rev. Geo. Michael,	70	20	Harry La Plama,		2	5			3			10	0	318	3,000	0
222 Miss L. Olson,	44	35	Charles Herder,		1	10	2	1	1	1	15	0	0	1,500	480	0
223 C. J. Johnson,	149	50	C. J. Johnson,	17	40	9	6	37	10	21	3	143	15	1,442	840	5,000
224 Miss Fannie Worlein,	75	15		4	5	5	14	4	3	3	38	0	0	325	355	0
225 Frank H. Sauré,	200	22	Frank H. Sauré,	26	18	10	10	13	12	7	96	75	200	7,250	900	14,000
226 Joseph V. Voorhees,	60	22	Scott Laird,	90	340	39	10	475	82	42	20	1,058	3,000	470	8,486	3,000
227 Oscar Tillman,	60	22	Harold Stokke,	10	5	6	9	2	3	1	29	0	141	776	4,800	0
228 A. A. Swanson,	78	9	F. A. Hagberg,	10	1	3	9	2	3	1	29	0	19	1,050	780	5,000
229	50			3	4	4	3	1	1	1	17	0				0
230 W. P. Mann,	70	16	A. W. Fagerstrom,	23	5	7	12	7	8	0	72	28	0	1,450	1,100	*6,500
231 James Vogel,	51	0	Mrs. B. W. Disney,	0	0	1	0	0	0	0	1	0	0	450	400	1,500
232	74			4	7	4	1	3	5	1	32					200

<sup>a</sup> St. Francis, R. 2. <sup>b</sup> Missionary aid to salary. \* No parsonage.

<sup>c</sup> Isanti, R. D. 2.

MINNESOTA SUMMARY

MEMBERSHIP: No. of males, 8,120; No. of females, 14,410. Total, 22,530. Absent, 2,005. *Additions*, — on confession, 823; by letter, 823. Total, 1,646. *Removals*, — death, 166; dismission, 635; revision, 1,009. Total, 1,810.

BAPTISMS: Adults, 252; infants, 456.

FAMILIES: 14,823.

SUNDAY SCHOOLS: Members, 21,284.

YOUNG PEOPLE'S SOCIETIES: Societies, 98; members, 3,930.

MEN'S ORGANIZATIONS: Societies, 35; members, 2,380.

NAME OF STATE ORGANIZATION: GENERAL CONGREGATIONAL ASSOCIATION OF MINNESOTA.

NAMES OF CHURCHES ADDED: Duluth. Hope; Fond du Lac; Spooner, *Suedtsh*; Plummer; St. Clair.

CHURCHES: *Supplied by*, — Pastors installed, 9; pastors recognized, 10; pastors, 112; licentiates, 10; supplies, 8; vacant, 83. Total, 232.

MINISTERS: Pastors installed, 9; pastors recognized, 10; pastors, 112; supplying churches, 8. Total, 139. Without charge, 33. Total number of ministers, 172.

CHURCHES IN MINNESOTA UNITED IN SUPPORT OF A PASTOR.

Church.	United with	Church.	United with
Aldrich . . . . .	New York Mills and Bertha.	Comfrey . . . . .	Springfield, Selma.
Appleton . . . . .	Correll.	Correll . . . . .	Appleton.
Bagley . . . . .	Clearbrook.	Cornish . . . . .	Winthrop.
Beard . . . . .	Moose; Shelyin; Leonard.	Custer . . . . .	Garvin.
Beaudette . . . . .	Birchdale and Graceton.	Dexter . . . . .	Grand Meadow.
Birchdale . . . . .	Beaudette and Graceton.	Fergus Falls . . . . .	Federated Presbyterian Church.
Brownton . . . . .	Stewart.	Ellsworth . . . . .	(Kanaranz, not organized.)
Burtrum . . . . .	Swanville and Pillsbury.	Freedom . . . . .	Matawan.
Cable . . . . .	Sauk Rapids.	Garvin . . . . .	St. Clair.
Ceylon . . . . .	M. E. Church, Ceylon, Federated.	Grand Meadow . . . . .	Custer.
Clearwater . . . . .	Hasty.		Dexter.

MINNESOTA SUMMARY.

CONTRIBUTIONS. American Board (churches, 93), \$6,097; Woman's Boards (90), \$6,533; Congregational Education Society (104), \$1,720; Congregational Church Building Society (113), \$1,510; Congregational Home Missionary Society (137), \$8,356; American Missionary Association (111), \$2,953; Congregational Sunday-School and Publishing Society (139), \$2,752; Ministerial Relief (83), \$905. Total (179), \$30,826. Other and special Congregational gifts, \$58,757; undenominational gifts, \$7,597. Grand total (182), \$97,180.

HOME EXPENSES: No. of churches reporting, 142; amount, \$266,464. INCREASE: Churches, 5; Sunday School Members, 1,413; Societies, \$1,098; Total Gifts, \$28,952. DECREASE: Members, 164; Young People's Societies, Members, 483; Home Expense, \$4,490. LEGACIES: Winona, 1st, \$5,000; Owatonna, \$500; Kasota, *Svedish*, \$80. Total, \$5,580.

For Fifth-Year Statistics see General Summaries.

CHURCHES IN MINNESOTA UNITED IN SUPPORT OF A PASTOR. — *Continued.*

Church.	United with	Church.	United with
Groveland . . . . .	Deephaven and Minnetonka Mills.	Sauk Rapids . . . . .	Cable.
Hasty . . . . .	Clearwater.	Selma . . . . .	Comfrey and Springfield.
Little Falls, <i>Svedish</i> . . . . .	Randall; Darling; Culdrum.	Stewart . . . . .	Brownton.
Matawan . . . . .	Freeborn.	Swanville . . . . .	Burtrum and Pillsbury.
Morning Side . . . . .	Edina Mills.	Taopi . . . . .	Rose Creek.
Morristown . . . . .	Waterville.	Tintah . . . . .	Bertha and Campbell.
Marietta . . . . .	Nassau.	West Duluth . . . . .	Fond du Lac, Hope.
Minnewashta . . . . .	Excelsior.	Walnut Grove . . . . .	Lamberton.
New York Mills . . . . .	Aldrich.	Plummer . . . . .	Rosewood.
Nassau . . . . .	Marietta.	Windthrop . . . . .	Cornish.
Rose Creek . . . . .	Taopi.		

## MISSISSIPPI.

THE MISSISSIPPI CONGREGATIONAL CONFERENCE. Organized March 31, 1883. OFFICERS: Rev. Cyrus Hamlin, Tougaloo, moderator; Rev. C. S. Ledbetter, Meridian, statistical secretary and treasurer. SESSION OF 1913: Meridian, November, 1913.

CHURCHES	CLERGS		MINISTERS		MEMBERS					REMOVED			FAM.							
	Cities of Towns	Orgs.	Names	Names	Ord.	C. & D.	Ma.	Fe.	To.	Ab.	C.	L.	To.	Di.	L.	R.	To.	Ad.	Inf.	
1 Caledonia, Piney Grove, <sup>a</sup>	1832	1910	John L. Thomas,	Rev. Silas A. Gambleton,	'99	'97	35	46	81	8	10	4	14	3	0	1	4	12	5	25
2 " Woods Chapel,	1904	1904	Dea. Henry Johnson,	Rev. Silas A. Gambleton,	'99	'97	6	8	14	1	2	1	3	1	0	1	2	1	3	10
3 Meridian, 1st,	1882		Lewis W. Barton,	Rev. Mark W. Alexander,	'00	'11	20	30	50	10	3	0	3	0	5	12	17	0	0	17
4 Orangeville, 1st, Clinton,	1903	1908	[Not reported.]				6	9	15											
5 Tougaloo, Union,	1871	1900	Miss Lily Bell Wilson,	Rev. T. Newton Owen,	'97	'12	51	57	108	76	4	1	5	1	1	0	2	0	0	15

<sup>a</sup> R. F. D. 4.

NAME OF STATE ORGANIZATION: THE MISSISSIPPI CONGREGATIONAL CONFERENCE. Additions, — on confession, 19; by letter, 61. Total, 80. Removals, — death, 5; dismissal, 6; revision, 11. Total, 22.

CHURCHES: Supplied by, — Pastors, 3. Total, 3.

MINISTERS: Pastors, 3. Total, 3. Without charge, 3. Total number of ministers, 6. Baptisms: Adults, 13; infants, 8.

MEMBERSHIP: No. of males, 118; No. of females, 150. Total, 268. Absent, 95. Families, 67.

SUNDAY SCHOOLS		OFFERINGS FOR THE BENEVOLENT SOCIETIES										SALARIES, VALUES, ETC.										
Superintendents		Members	Young People's Societies, Mem.	Men's Organizations	CHURCH TREASURERS	A. B. C. F. M.	Womans' Boards	Congl. Ed. Soc.	Congl. Church Bldg. Society	Congl. Home Miss. Soc.	Am. Miss. Association	Congl. S. S. and Pub. Soc.	Ministerial Relief	Totals	Other Congregational	Undenominational Gifts	Home Expenses	Salaries	Value Church Property	Investment Funds	Amount of Debt.	
1 C. Giambleton,		29	51	William Thomas,	\$0	\$0	\$0	\$0	\$0	\$0	\$5	\$0	\$0	\$5	\$20	\$0	\$205	\$227	\$840	\$500	\$50	
2 Jackson Hodo,		84	14	48 Henry Johnson,	0	0	0	0	0	0	0	0	0	0	1	0	27	227	800	0	25	
3 Rev. C. S. Ledbetter,		40	40	0 Mrs. Vina Foster,	0	0	0	0	0	0	0	0	0	0	17	0	203	552	1,200	0	0	
4 [No report.]																						
5 Rev. T. Newton Owen,		195	150	0 Geo. W. Donald,	32	4	18	6	6	14	80	4	2	80	31	30	0	0	15,000	0	0	

SUNDAY SCHOOLS: Members, 319.  
 YOUNG PEOPLE'S SOCIETIES: Societies, 4; members, 270.  
 MEN'S ORGANIZATIONS: Societies, 2; members, 99.  
 CONTRIBUTIONS: American Board (churches, 1), \$32; Congregational Education Society (1), \$4; Congregational Church Building Society (1), \$6; Congregational Home Missionary Society (1), \$18; American Missionary Association (2), \$19; Congregational Sunday-School and Publishing Society (1), \$4; Ministerial Relief (1), \$2. Total (4), \$85. Other and special Congregational gifts, \$51. Undenominational gifts, \$30. Grand total (4), \$166.  
 HOME EXPENSES: No. of churches reporting, 3; amount, \$435.  
 INCREASE: Members, 58; Societies, \$99; Total Gifts, \$120.  
 DECREASE: Sunday-School Members, 73; Young People's Societies, Members, 40; Home Expense, \$998; Value of Property, \$600; Amount of Debt, \$350.

For Fifth-Year Statistics see General Summaries.



SUNDAY SCHOOLS		OFFERINGS FOR THE BENEVOLENT SOCIETIES										SALARIES, VALUES, ETC.								
Superintendents	Members	CHURCH TREASURERS										Salaries	Value Church Property	Investment Funds	Amount of Deficit					
		A. B. C. P. M.	Women's Boards	Congl. Soc.	Congl. Chh. Bldg. Society	Congl. Home Miss. Soc.	Am. Miss. Association	Congl. S. S. and Pub. Soc.	Ministerial Relief	Totals	Other Congregational					Gifts	Home Expenses	%		
1 E. L. Moore, <sup>a</sup>	40	\$0	\$0	\$0	\$0	\$0	\$0	\$0	\$0	\$0	\$0	\$0	\$0	\$0	\$0	\$0	\$0	\$0		
2 J. M. Reynolds,	131	0	24	0	8	27	4	10	3	0	0	0	0	0	0	0	0	0		
3 Mrs. M. Far,	13	0	0	0	0	0	0	0	0	0	0	0	0	0	0	0	0	0		
4 Geo. S. Jones,	80	0	0	0	0	6	6	6	0	0	0	0	0	0	0	0	0	0		
5	0	0	0	0	0	0	0	0	0	0	0	0	0	0	0	0	0	0		
6 J. H. Wolpers,	132	15	95	0	0	74	10	21	16	231	47	116	2,168	1,200	36,000	1,000	0	0		
7 Paul Dellener,	100	40	29	30	18	20	30	10	9	0	146	30	0	708	600	6,000	0	0		
8 J. E. Bell,	85	15	14	1	1	42	5	4	0	78	4	0	1,604	900	15,000	0	600	0		
9 E. D. Enloe,	175	55	6	0	1	23	1	1	0	32	33	112	1,676	900	0	0	0	0		
10 John E. Powell,	82	30	0	0	0	28	0	0	0	28	177	0	488	900	*1,500	0	0	0		
11 Robert Coxwell,	65	0	45	0	7	15	0	0	0	67	40	7	1,250	950	*18,000	0	2,750	0		
12																				
13 J. R. Helfrich,	h	92	22	0	10	28	7	5	2	72	3	15	732	600	3,000	0	0	0	0	
14																				
15																				
16 John B. Kyd,	h	120	30	5	10	39	4	19	2	91	12	0	830	540	3,000	0	0	0	0	
17 Miss Stella Farabee,	h	68	17	0	2	33	3	7	0	50	326	15	1,117	900	*8,000	0	0	0	0	
18 Jas. W. Cash,	h	178	7	5	7	4	16	4	5	50	14	0	1,468	*1,500	*15,000	0	1,462	0	0	
19 R. A. Lehman,	20	0	0	0	0	5	5	0	0	10	5	0	185	60	*1,600	0	0	0	0	
20 Miss Della Hays,	50	0	0	0	0	25	1	3	0	29	14	0	247	*900	*1,000	0	0	0	0	
21 Daniel Sandford,	100	56	10	2	1	82	0	12	0	107	312	40	2,500	1,500	25,000	0	5,000	0	0	
22 J. C. Richards,	230	2	0	0	0	8	1	3	0	16	5	0	0	*800	*5,000	0	660	0	0	
23 A. L. Epley, <sup>f</sup>	60	21	0	0	0	0	0	2	0	2	0	0	0	200	*1,200	0	0	0	0	
24 J. N. Greene,	320	30	130	682	336	1,716	271	168	103	4,816	2,230	2,500	24,831	5,000	200,000	0	4,750	0	0	
25 R. K. Dietrich,	h	325	17	11	17	11	44	11	13	5	156	31	80	2,590	*1,800	25,000	0	0	0	
26 F. W. Barns,	220	20	26	20	14	57	11	15	4	167	76	0	3,262	*2,000	35,000	0	3,250	0	0	
27 Fred W. Segar,	190	38	40	5	5	21	9	10	6	96	50	0	2,871	1,500	*40,000	0	4,850	0	0	
28 E. A. Raymond,	365	25	800	633	376	2,062	482	314	83	6,070	545	135	9,825	4,500	*85,000	0	5,000	0	0	
29 C. T. Goodale,	h	250	20	0	0	0	50	7	10	3	84	35	10	7,295	*2,000	*10,000	0	4,000	0	0
30																				
31 J. M. W. Cannon,	h	66	10	16	7	29	6	6	2	76	1,415	0	262	2,000	*2,000	0	0	0	0	
32 Mrs. T. L. Wills,	h	40	0	0	0	16	0	0	0	16	5	0	400	360	*5,000	0	0	0	0	
33 F. J. Johnson,	h	201	55	17	12	163	38	28	10	484	125	45	1,760	1,200	7,000	0	0	0	0	
34 John G. Nelson,	h	235	55	176	36	30	120	44	37	1,159	151	25	3,076	1,500	*12,000	0	0	0	0	
35 F. H. Johnson,	h	34	C	0	0	15	8	32	8	114	84	0	368	*800	*1,500	0	400	0	0	
36 John B. C. Run,	h	50	0	0	1	3	0	0	0	4	0	0	82	*136	*600	0	0	0	0	

<sup>a</sup> Missionary aid to salary. \* No parsonage.

<sup>b</sup> R. D. 5.

<sup>c</sup> Maysville, R. D. 4.

<sup>d</sup> 109 W. Main st., Webb City.





SUNDAY SCHOOLS		OFFERINGS FOR THE BENEVOLENT SOCIETIES										SALARIES, VALUES, ETC.							
Superintendents	Mem	Y. P. Mem	Mens Drs.	CHURCH TREASURERS	A. B. C. Wom's F. M.		C. E. C. C. E. Soc.		C. H. M. A. M. & P. S. Relief		Totals	Home Exp.	Value Property	Invest. Funds	Amt. of Debt				
					Bals.	Sec.	Bals.	Sec.	A.	M.									
37 W. T. Matters,	134	47	0	Miss Nora B. Smith,	\$27	\$60	\$0	\$17	\$73	\$14	\$10	\$4	\$205	\$32	\$0	\$1,000	\$1,000	\$600	
38 Rev. L. A. Spooner,	60	0	0	John W. Roberts,	0	15	1	0	32	1	6	2	37	10	1,040	800	5,000	0	
39 Albert H. Rountree, <sup>a</sup>	60	14	0	Miss Edith Marshall, <sup>a</sup>	0	0	0	6	11	0	7	0	24	1	45	*1,000	0	0	
40																			
41 J. H. Cutter,	240	118	x58	W. L. Bailey,	24	50	0	12	60	6	10	10	172	76	110	5,000	1,600	22,000	0
42 Mrs. Margaret Bell, <sup>b</sup>	85	0	0	Mrs. Ora Byler, <sup>c</sup>	0	0	0	0	12	8	C	0	20	5	84	383	175	*1,800	0
43 L. L. Allen,	238	0	0	J. A. Vance,	15	50	1	2	105	0	11	12	196	59	60	2,518	900	10,000	0
44 Lon Edmondson,	32	0	0	Ray Grove,	0	0	0	0	S	0	5	0	13	7	7	342	120	2,600	0
45																			
46 Charles Work,	192	30	xz70	Wm. Mitchell,	67	219	76	69	321	82	36	43	933	350	43	5,013	2,400	*40,000	0
47 A. E. Kammer,	15	0	z15	0	0	0	0	0	0	0	3	0	3	2	0	5,000	0	5,000	0
48 Kiene Bruner,	100	44	0	Willis Byers,	0	4	2	1	21	1	6	0	35	17	7	820	7900	*2,250	0
49 Charles E. Zelle,	130	20	0	Frank H. Coult,	127	759	79	81	618	123	104	46	1,938	2,439	9,714	3,600	*50,000	7,500	0
50 Wm. H. Danforth,	h 724	55	355	John H. Kentnor,	1,288	1,321	29	134	2,804	317	190	56	6,129	7,371	4,865	2,5315	*290,000	0	
51 Wm. J. Carrington,	h 248	0	0	C. B. Binnington,	0	122	25	10	198	11	5	4	375	491	50	2,000	*50,000	0	
52 C. B. Smith,	125	0	0	Wm. Blair,	0	0	0	0	2	0	0	0	2	0	411	862	0	0	
53 Ernest Gustafson,	h 30	0	0	J. J. Jolaansen,	0	0	1	0	12	1	1	0	15	0	42	570	180	*8,000	0
54																			
55 N. W. Dunhaupt,	300	36	0	John C. Robertson,	20	73	8	5	58	5	9	4	182	90	34	1,810	1,200	35,000	0
56																			
57																			
58 Wm. Meyer,	125	50	0	J. A. Kraegenhi,	0	0	0	0	43	0	0	0	43	31	0	1,429	1,200	*22,000	0
59 Hugo Wurdack,	270	35	x40	Lestie C. Post,	21	37	2	21	48	10	10	4	153	42	0	2,320	1,800	*7,818	1,500
60 H. F. Scherr,	100	42	xz22	A. E. Pauls,	0	0	0	0	0	0	0	0	0	10	0	0	0	0	0
61 William Ford,	160	30	z20	H. C. Ostendorf,	0	1	0	0	0	0	0	0	1	300	400	1,800	1,000	*7,000	0
62 E. W. Norton,	m 150	0	z16	Miss Helen Weisner,	0	0	0	0	0	0	0	0	0	0	0	375	125	*10,000	0
63 F. W. Henser, jr.,	m 255	33	0	W. J. Monroe,	11	24	6	0	45	0	3	0	89	91	15	1,450	7,400	*7,500	2,000
64																			
65 W. E. Harbut,	138	20	0	Arthur Hoffman,	45	55	6	40	146	11	19	3	325	0	0	4,451	1,500	*30,000	0
66 Miss G. England,	109	52	0	Miss Essie Broyles,	0	0	1	0	30	1	1	0	33	8	0	811	1,500	*3,500	180
67 Lloyd B. Taber,	m 315	45	x50	P. W. Bahl,	79	182	22	50	192	47	26	7	605	255	328	3,462	1,500	35,000	3,400
68 Rev. G. Grob,	14	0	0	Louis K. Baker,	13	5	0	6	19	10	3	2	58	52	7	368	530	3,300	0
69 Miss Freda Olson,	18	0	0	Miss Freda Olson,	0	0	0	0	10	0	0	0	10	0	0	0	7420	*1,800	0
70 Edwin T. Hall,	m 625	82	200	Roderick Allen,	115	190	98	60	233	54	28	37	815	727	325	12312	3,300	50,000	9,300
71	0	0	0	Edgar McLeat,	2	0	1	1	11	1	1	1	18	4	0	300	800	*2,500	165
72	0	0	0	Harry Elliott,	0	0	0	0	1	0	0	0	1	0	0	440	360	*5,000	0

\* Springfield, R. D. 7. † Missionary aid to salary. \* No parsonage. R. D. 2.

## MISSOURI SUMMARY.

NAME OF STATE ORGANIZATION: MISSOURI CONGREGATIONAL CONFERENCE.  
 NAMES OF CHURCHES ADDED: St. Louis, Plymouth; St. Louis, Immanuel.  
 NAME OF CHURCH CHANGED: St. Joseph, Tabernacle, to St. Joseph, Ist.  
 CHURCHES: *Supplied by*, — Pastors installed, 5; pastors recognized, 3; pastors, 37; licentiates, 5; supplies, 4; vacant, 18. Total, 72.  
 MINISTERS: Pastors installed, 7; pastors recognized, 3; pastors, 35; supplying churches, 7. Total, 52. Without charge, 33. Total number of ministers, 85.

MEMBERSHIP: No. of males, 3,800; No. of females, 6,606. Total, 10,406. Absent, 1,330. *Additions*, — on confession, 346; by letter, 464. Total, 810. *Removals*, — death, 88; dismissal, 376; revision, 502. Total, 966.  
 BAPTISMS: Adults, 144; infants, 170.  
 FAMILIES: 6,543.  
 SUNDAY SCHOOLS: Members, 9,935.  
 YOUNG PEOPLE'S SOCIETIES: Societies, 38; Members, 1,380.  
 MEN'S ORGANIZATIONS: Societies, 27; Members, 1,360.

MISSOURI SUMMARY.

CONTRIBUTIONS: American Board (churches, 28), \$3,445; Woman's Boards (41), \$6,268; Congregational Education Society (37), \$1,820; Congregational Church Building Society (39), \$1,418; Congregational Home Missionary Society (39), \$10,104; American Missionary Association (41), \$1,644; Congregational Sunday-School and Publishing Society (51), \$1,296; Ministerial Relief (32), \$494. Total (65), \$26,489. Other and special Congregational gifts (48), \$18,330; undenominational gifts (29), \$9,893. Grand total (65), \$54,612.

HOME EXPENSES: No. of churches reporting, 54; amount, \$158,059. INCREASE: Churches, 2; Sunday School Members, 682; Home Expense, \$1,780; Amount of Debt, \$9,466. DECREASE: Members, 156; Young People's Societies, Members, 105; Societies, \$1,752; Total Gifts, \$20,461; Value of Property, \$75,650. LEGACIES: Sedalia, 1st, \$500.

For Fifth-Year Statistics see General Summaries.

CHURCHES IN MISSOURI UNITED IN SUPPORT OF A PASTOR.

Church.	United with	Church.	United with
Cameron . . . . .	Presbyterian.	Eldon . . . . .	Meta.
Meadville . . . . .	Center Presbyterian.	Lamar . . . . .	Joplin, Royal Heights.
Willow Springs . . . . .	Presbyterian.	Oronogo . . . . .	Duval.

MONTANA.

CONFERENCE OF CONGREGATIONAL CHURCHES: Organized June 17, 1884. OFFICERS: Rev. Walter H. North, Billings, moderator; Rev. W. H. L. Marshall, Columbus, statistical secretary and treasurer. SESSION OF 1913: Livingston, Sept. 9, 10.

CHURCHES	CITIES OR TOWNS	Org.	CLERKS	MINISTERS	MEMBERS						ADMITTED				REMOVED				BAPT.		Pan.
					Names	Names	Ord.	C'd	Ma.	Fe.	To.	Ab.	C.	L.	To.	Di.	L.	R.	To.	Ad.	
1 Absarokee,		1899 1909			Noble W. Conkile,	'01 '11	18	27	45	17	2	4	6	0	0	0	0	0	0	0	150
2 Anita,																					
3 Antelope,		1905 1911	Grant Bakewell,		Wm. C. Allen, <sup>a</sup>	'03 '09	14	25	39	14	1	0	1								40
4 Bainville,		1908 1910	Reuben W. Marks,		John R. McConnehey,	'87 '11	28	30	67	6	9	9	9								150
5 Baker,		1908 1910	Mrs. Grace E. Makinson, <sup>b</sup>		Ellis E. Pleasant,	'07 '09	20	36	56	2	0	3	3	0	4	0	4	0	0	0	75
6 Ballantine,		1892 1903			Walter H. North,	'03 '11	17	26	33	40	16	33	49	0	6	0	6	8	8	8	240
7 Big Timber,		1882 1883	Mrs. Martha M. Marshall,			'08 '11	108	225	333	40	17	17	34								17
8 Billings, Ist,		1910			Walter H. North,	'08 '11	44	24	68												10
9 " German,		1910	E. T. Eaton,			'06 '12															
10 " Polytechnic,		1911 1912	Wm. T. Le Feure, <sup>c</sup>		Elmer D. Gallagher,	'12 '10	23	23	46	4	5	2	7	0	0	0	2	2	2	2	75
11 Bitter Root,		1908 1908	Mrs. Alice Hunt,		Herbert N. Blakeway,	'12 '10	3	6	9												15
12 Broadview,		1908 1908			Wm. H. L. Marshall,	'02 '12	13	46	59		23	6	29	0	0	0	12	0	115		
13 Clyde Park,		1908 1908			J. G. Burgess,																
14 Columbus,		1895 1906	Mrs. Irwin Adams,																		
15 Crow Agency,																					
16 Custer,																					
17 Dixon,		1909 1910	Mrs. Lula Thomas,		[S. Gordon Watkins, Lic.]	'94 '12	7	11	18	1	4		4								25
18 Dodson,		1910	L. R. Schaller,		W. H. Atcheson,	'96	1	5	6	1											8
19 Dorsey,		1910			Julius R. Beebe,		10	12	22												20
20 Dunkirk,		1910	J. Gordon,			'07 '12	4	11	15	1											10
21 Eden Valley,		1911 1909	D. T. Richards,		W. S. Bowden,		7	17	24	0	6	10	16	0	0	0	4	0	15		
22 Ekalaka,																					
23 Ekaaka,																					
24 Fishtail,																					
25 Fort Shaw,		1910	Oscar Foote,		Norrison E. Hannant,	'99 '10	12	19	31	6	1	4	5								30
26 Foster,		1908	Mrs. E. K. Rowman,		J. C. Blackman,	'12 '12	5	7	12	1											50
27 Froid,		1910 1910	Mrs. C. Scott, <sup>d</sup>		[J. Place, Lic.]	'12 '12	16	16	32												27
28 Galata,		1910 1911	W. W. Thorn,		Julius R. Beebe,	'96 '10	2	5	7												30
29 Geyser,		1910	A. A. Freseman,		Allen T. Baer,	'11 '10	7	8	15		2	3	5	1	1						30
30 Glasgow,		1908 1910	W. B. Shoemaker,		Erie B. Sikes,	'00 '12	15	19	34	3	0	2	2	0	0	0	0	0	0	0	60
31 Glendive,		1907 1908	B. A. Condit,		Hans C. Juell,	'08 '11	28	67	95	8	8	15	23	0	0	0	5	4	110		
32 Great Falls,		1890	Mrs. David Craig,		Elbert Flint,	'95 '08	72	120	192	57	4	7	11	1	2	1	7	4	160		
33 Guilford,																					
34 Hardin,		1908 1911	Miss Josephine Eder,		John C. Blackman,	'12 '12	7	17	24	1	1	5	6	0	4	0	1	1	125		
35 Helena,		1909 1911	Mrs. E. P. Ashley,		[Francis Vasku, Lic.]	'11	6	6	12	2	1	1	2	0	0	0	0	1	26		
36 Hingham,		1883 1912	Geo. A. Hindley,		Lawrence A. Wilson,	'06 '10	26	78	104	1	20	13	33	1	1	0	2		125		

<sup>a</sup> Buford, N. D.      <sup>b</sup> Warden.      <sup>c</sup> Florence.      <sup>d</sup> Hardin.

SUNDAY SCHOOLS		OFFERINGS FOR THE BENEVOLENT SOCIETIES										SALARIES, VALUES, ETC.								
Superintendents	Members	Young People's Societies	Men's Organizations	CHURCH TREASURERS	A. B. C. F. M.	Women's Boards	Congl. Ed. Soc.	Congl. Church Bldg. Society	Congl. Home Miss. Soc.	Am. Miss. Association	Congl. S. and Pub. Soc.	Ministerial Relief	Totals	Other Congregational	Undenominational Gifts	Home Expenses	Salaries	Value Church Property	Investment Funds	Amount of Debt.
1 M. Bickford,	60	0	0	Mrs. D. Crawford,	\$0	\$0	\$0	\$0	\$0	\$0	\$0	\$0	\$11	\$0	\$0	\$1030	\$1000	\$2,000	\$0	\$350
2																				
3																				
4 Mrs. C. Winkenwerder,	36			G. L. Zimmerman,	3	0	0	0	1	0	1	0	2	0	0	350	300	*2,000		
5 L. Price,	90			Mrs. H. E. Hitch,	3	0	0	1	1	1	1	1	17	0	0	800	600	3,000		
6 J. C. Benson,	100	12	212	Mrs. Chas. O. Stout,	16	0	0	2	12	0	5	0	33	0	0	1,676	11,000	*5,200	0	1,000
7	63																			
8 J. F. Cook,	301			C. L. Wilcox,	80	0	30	55	170	35	31	15	416	99	249	4,407	1,800	55,000	0	0
9	39																			
10																				
11				Louis E. Bunge, <sup>a</sup>	0	0	0	0	0	0	0	0	0	0	0	0	1,500	3,500		
12 Thomas H. Hunt,	38	0		James Byers,	5	0	0	3	11	1	2	2	26	0	0	428	1,600	*2,800	0	0
13	17																			
14 L. W. Thompson,	105	20	0	Geo. Simpson,	5	7	3	5	11	4	11	4	46	2	7	1,100	11,000	4,000	0	0
15																				
16																				
17 Mrs. R. B. Bates,	20			Mrs. D. C. Kenyon,	0	0	0	0	0	0	0	0	0	0	0	0	1,500	1,500		
18 Mrs. M. L. Larson,	17																*2,000			
19	20																			
20 D. Reider,	20																50			
21																				
22 Clarence E. Yokeley,	45	15	0	Clarence E. Yokeley,	0	0	1	1	4	1	1	1	9	0	0	456	11,000	*200		
23																				
24 Henry Johnson,	65			Sam Wimmer,	0	0	0	0	0	0	0	0	6	0	0	450	1,300			
25 Mrs. A. E. Calaban,	17			Mrs. R. H. Franklin,	2	0	1	1	5	1	1	1	12	0	0	120	300	2,200		850
26 H. O. Giele,	50	20		M. F. Price,	0	0	0	0	2	0	2	0	4	0	0	340	1,900			400
27 R. Hugen,				Orto Trechler,	0	0	0	0	0	0	0	2	2	0	0	75	1,225	*1,600		
28 Mrs. Dana Simpson,	32			R. L. Moody,	0	0	6	14	0	4	0	4	24	0	0	13	125	11,000		450
29 Rev. A. U. Baer,	108	0	0	C. J. Johnson,	0	0	0	4	0	0	0	0	4	0	5	850	11,200	46,000	0	450
30 H. F. Johnson,	75	40	0	J. P. Schoeffer,	0	0	5	6	0	0	0	0	11	6	20	2,187	11,200	13,000	0	5,000
31 E. E. Flint,	125	25	25	Dr. R. R. Johnson,	25	0	8	13	32	11	10	8	107	0	9,000					
32																				
33 M. A. L. Mitchell,	60	35	0	E. A. Howell,	0	0	0	0	0	2	6	0	8	0	0	0	1,100	*5,500		225
34 A. A. Foster,	30	0	0		3	0	1	1	3	1	1	1	11	0	35	380	200	700	0	200
35 W. P. Holman,	155	27	xz90	W. A. Moore,	0	19	0	9	19	0	10	0	57	0	40	18000	11,700	*25,000		2,500
36	43																			

\* No parsonage.

<sup>a</sup> Stevensville.

† Missionary aid to salary

CHURCHES	Org. / Inherited	CLERKS	MINISTERS	MEMBERS						ADMITTED			REMOVED			BAPT.		Fam.
				Names	Names	Ord.	C. D.	Ma.	Fe.	To.	Ab.	C.	L.	To.	Di.	L.	R.	
37 Huntley,	1907	Miss Rena Pickens,	[Harmon O. Johnson, Lic.]	'12	9	10	19	4	4	10	14	0	0	3	3	0	0	15
38 Inverness,	1910	Mrs. Julia Crane,	[Marin E. Rockwell, Lic.]	'12	11	15	26											65
39 Ismay,	1908	Mrs. Geo. Haynes,	[Francis Vasku, Lic.]	'11	2	4	6	6	1	0	1	0	0	0	0	0	0	30
40 Judith Gap,	1910	L. O. Blevins,	William C. Allen, <sup>a</sup>	'03 '10	7	11	18	2	0	0	0	0	0	1	1	1	1	20
41 Lanark,	1893	Mrs. R. S. Fudge,	Frank E. Whitbam,	'89 '12	25	43	68	11	2	6	8	1	2	0	3	1	2	32
42 Laurel, 1st,	1908	Albert Reimann,	Albert Reimann,	'04 '11	80	75	155	6	40	6	46	1	8	2	11	0	40	
43 " German,	1883	C. W. Simpson,	Edward W. Cross,	'11 '11	78	160	238	29	7	15	22	3	5	29	37	5	8	140
44 Livingston,	1909	J. G. Masek,	[J. Place, Lic.]	'12	8	11	19										130	
45 Medicine Lake,	1911	Mrs. A. F. Warner,	John K. Arnot,	'10 '12	3	7	10										1	
46 Melstone,	1910	I. G. Finrock,	Erie B. Sikes,	'11 '10	6	7	13										15	
47 Merino,	1912	Mrs. John B. Campbell,	[Martin E. Rockwell, Lic.]	'12	10	16	26		10	16	26						20	
48 Mildred,	1891				69	106	175										90	
49 Missoula, 1st,	1891				32	35	67	13	5	0	5	1	2	6	9	0	3	
50 " Swedish,	1893	C. Blackstrom,	C. R. A. Blomberg,	'03 '09	32	35	67	13	5	0	5	1	2	6	9	0	3	
51 Musselshell,	1912	Mrs. Emma Charles,	John K. Arnot,	'10 '12	4	6	10	2	5	10	15	0	0	0	0	0	0	
52 New Shawmut,	1912				4	6	10										84	
53 Nihill,	1909	Albert C. Ulman,	[Francis Vasku, Lic.]	'13	10	14	24	3	0	0	0	0	0	0	0	0	20	
54 Osborne,	1910	Mrs. W. N. Jewett,	[Harmon O. Johnson, Lic.]	'12	8	16	24										20	
55 Paradise,	1910	Mr. Peck,	[Geo. E. Barber, Meth.]	'98 '12	11	12	23										100	
56 Plains,	1894	Mrs. Ada Baker,	[Geo. E. Barber, Meth.]	'98 '12	10	39	49	11	23	6	29	1	3	4	15	0	40	
57 Plentywood,	1909				8	16	24											
58 Plevna,																		
59 " German,	1910	Mrs. M. A. Franklin,			7	9	16										25	
60 Pompey's Pillar,	1890	Miss Fannie Torreyson,	Mark G. Inghram,	'10 '13	9	34	43	6	3	8	11	3	0	8	11	2	5	
61 Red Lodge,	1912	Mrs. F. C. Metzger,	[Francis Vasku, Lic.]	'12	6	5	11	0	0	0	0	0	0	0	0	0	0	
62 Roehmay,	1909	Mrs. Charles Decker,	Paul C. Burhans,	'89 '12	12	26	38	12	4	3	7	0	0	4	4	1	0	
63 Roundup,		Mrs. C. H. Allen,	J. S. Torrence,														25	
64 Rycate,			J. S. Torrence,															
65 Seventy-Nine,					33	50	83										100	
66 Sidney,	1912	Mrs. J. M. Peterson,	J. Martin Peterson,	'06 '12	4	6	10	2	6	4	10						40	
67 Stupek,	1911	Lola Gilder,			7	2	9	2	1	2	3							
68 Two Dot,		Miss Olive Moulton,	[Martin E. Rockwell, Lic.]	'12	2	6	8											
69 Westmore,	1895	Mrs. Lillie M. Rice,	Raymond B. Walker,	'12 '12	18	28	46	2	2	3	5	2	2	2	4		100	
70 Wibaux,	1911				3	8	11										25	
71 Wilsall,					1	3	4											
72 Yates,																		

<sup>a</sup> Buford, N. D.

SUNDAY SCHOOLS		Y. P. S. Mem	Mens Org.	CHURCH TREASURERS	OFFERINGS FOR THE BENEVOLENT SOCIETIES										Home Exp.	SALARIES, VALUES, ETC.		
Superintendents	Mem				A. B. C. F. M. Soc.	Wom's Soc.	C. E. Soc.	C. C. E. Soc.	C. H. M. Soc.	A. M. Soc.	C. S. S. & P. S. Relief	Min. Soc.	Totals	(Other Conf.)		Home Exp.	Salaries	Value Ch. Property
37 Mrs. H. O. Johnson,	14			Mrs. J. W. Day,	\$0	\$0	\$0	\$0	\$0	\$0	\$0	\$0	\$0	\$0	\$0	\$0	\$0	
38 92 <sup>†</sup>				W. L. Ross,	2	0	1	4	1	1	1	1	1	1	1	1	1	
39 Prof. C. E. Stevens,	60			Dr. A. F. Moffat,	0	0	0	0	0	0	0	0	0	0	0	0	0	
40 Francis Vaskki,	35	0		Jesse M. Hale,	0	0	0	2	0	7	0	0	0	0	0	0	0	
41 John Dumbat,	25			E. L. Fenton,	0	0	0	3	0	0	0	0	0	0	0	0	0	
42 L. E. Young,	79			Gerry P. Graub,	0	0	0	10	0	0	0	0	0	0	0	0	0	
43 John G. Krumm,	125	10		Samuel Swan,	5	0	0	38	0	0	3	46	10	10	1,286	4,700	3,500	
44 M. D. Potter,	220	30	21	J. G. Masek,	55	0	10	45	15	30	25	11	321	27	10	2,368	15,000	
45 Mrs. Spurling,	26			C. W. Greening,	0	0	0	0	0	0	0	0	0	0	0	0	0	
46 Mrs. C. H. Arnold,	10			Irwin Renner,	0	0	0	3	2	0	0	0	0	0	0	0	0	
47 Ralph Finfrock,	21			Lewis Ellison,	0	0	0	0	0	0	0	0	0	0	0	0	0	
48 L. W. Jacobus,	15			Lee G. Charles,	69	0	0	0	20	6	3	1	90	0	0	0	0	
49 195					2	0	1	1	5	1	1	1	11	60	40	1,200	900	
50 Ed. Swanson,	65	25			0	0	0	0	0	0	0	0	0	0	0	0	0	
51 Lee G. Charles,	40				0	0	0	0	0	0	0	0	0	0	0	0	0	
52 47					0	0	0	0	0	0	0	0	0	0	0	0	0	
53 0					0	0	0	0	0	0	0	0	0	0	0	0	0	
54 Mrs. Lon McCutcheon,	9				0	0	0	6	3	0	0	0	0	0	0	0	0	
55 J. H. Skelton,	41	25			0	0	0	0	0	0	0	0	0	0	0	0	0	
56 Mrs. Geo. E. Barbor,	78	25	8		2	0	0	0	0	0	0	0	0	0	0	0	0	
57 30					3	0	0	0	7	0	3	0	7	0	0	0	0	
58 58					0	0	0	0	8	0	9	0	17	0	0	0	0	
59 66					15	0	5	0	0	0	0	0	0	0	0	0	0	
60 Mrs. M. A. Franklin,	24	0			0	0	0	0	0	0	0	0	0	0	0	0	0	
61 135					10	5	5	5	27	8	10	4	74	0	0	0	0	
62 Lyle E. Jacobs,	30	0			0	0	0	0	0	0	0	0	0	0	0	0	0	
63 Prof. Frank P. Baird,	57	0			2	0	1	1	5	1	1	1	12	0	0	0	0	
64 64					0	0	0	0	0	0	0	0	0	0	0	0	0	
65 65					0	0	0	0	0	0	0	0	0	0	0	0	0	
66 66					0	0	0	0	0	0	0	0	0	0	0	0	0	
67 Mrs. A. W. Adams,	25				0	0	0	0	0	0	0	0	0	0	0	0	0	
68 Benjamin H. Fowler,	16				0	0	0	0	0	0	0	0	0	0	0	0	0	
69 Mrs. W. E. Voss,	24				13	0	0	0	0	0	0	0	0	0	0	0	0	
70 Samuel Stambaugh,	100				5	0	1	0	36	0	2	0	51	0	0	0	0	
71 25					0	0	0	0	20	4	2	1	33	0	0	0	0	
72 20					0	0	0	0	2	0	0	0	2	0	0	0	0	

† Missionary aid to salary. \* No parsonage.

## MONTANA SUMMARY

NAME OF STATE ORGANIZATION: THE MONTANA CONFERENCE OF CONGREGATIONAL CHURCHES.  
 NAMES OF CHURCHES ADDED: Birter Root; Custer; Melstone; Mildred; Musselshell; Rothebay; Ryegate; Seventy-Nine; Stipek.  
 NAME OF CHURCH DROPPED: Moose Valley.  
 CHURCHES: *Supplied by* — Pastors, 49; licentiates, 11; supplies, 2; vacant, 10.  
 Total, 72.

MINISTERS: Pastors, 40. Total, 40. Without charge, 8. Total number of ministers, 48.

MEMBERSHIP: No. of males, 1,033; No. of females, 1,724. Total, 2,757. Absent, 304. *Additions*, — on confession, 206; by letter, 296. Total, 502. *Removels*, — death,

17; dismission, 42; revision, 126. Total, 183.

BAPTISMS: Adults, 61; infants, 97.

FAMILIES: 3,115.



## MONTANA SUMMARY.

SUNDAY SCHOOLS: Members, 3,395.  
 YOUNG PEOPLE'S SOCIETIES: Societies, 27; members, 2,481.  
 MEN'S ORGANIZATIONS: Societies, 6; members, 152.  
 CONTRIBUTIONS: American Board (churches, 21), \$316; Woman's Boards (3), \$31; Congregational Education Society (16), \$72; Congregational Church Building Society (20), \$176; Congregational Home Missionary Society (41), \$696; American Missionary Association (17), \$109; Congregational Sunday-School and Publishing Society (39),

\$214; Ministerial Relief (14), \$51. Total (48), \$1,665. Other and special Congregational gifts, \$208; undenominational gifts, \$429. Grand total (48), \$2,302.  
 HOME EXPENSES: No. of churches reporting, 31; amount, \$49,520.

INCREASE: Churches, 8; Members, 317; Sunday School Members, 516; Young People's Societies, Members, 2,047; Societies, \$401; Total Gifts, \$536.  
 DECREASE: Home Expense, \$6,811.

For Fifth-Year Statistics see General Summaries.

NEBRASKA.

THE CONGREGATIONAL CONFERENCE OF: Organized Aug. 8, 1857. OFFICERS: Rev. John H. Andrews, Weeping Water, moderator; Rev. S. I. Hamford, 3025 R st., Lincoln, statistical secretary and treasurer. SESSION OF 1913: Omaha, St. Mary's Avenue church, Oct. 20-23.

CHURCHES	CITIES or Towns	CLERKS		MINISTERS			MEMBERS			ADMITTED			REMOVED			BAPT.		Fam.		
		Church	Parish	Names	Names	Ord.	C'd	Ma.	Fe.	To.	Ab.	C.	L.	To.	Di.	L.	R.		To.	Ad.
1 Addison,	Bloomfield,	1889	1903	Mrs. Delbert Jaycox, <sup>a</sup>	Theodore Kellogg,	'08	'12	9	13	22	3	0	0	0	0	0	0	0	0	15
2 Ainsworth,		1883	1903	Miss Lila McAndrews,	Herman H. Lindeman,	'10	'13	33	71	104	28	0	0	0	0	24	24	0	0	150
3 Albion,	German,	1872	1890	William Weitzel,	Herbert J. Hinman,	'97	'12	113	150	263	70	9	6	15	5	8	0	13	3	125
4 Alliance,		1903	1903	Henry Kniss,				10	11	21	0	0	0	0	0	0	0	0	0	22
5 Alma,		1888	1889	Mrs. Mary R. Morgan,	James L. Read,	'95	'12	46	60	106	6	15	14	29	2	13	7	22	10	1
6 Almeria,		1905		M. M. Edney,	A. W. Johnson,	'08	'07	4	9	13	8	0	0	0	0	0	0	1	0	0
7 Arborville,		1876	1902	E. L. Gray, Bradshaw,	Owen L. McCleery,	'95	'10	55	65	120	20	0	0	0	0	0	0	0	0	60
8 Arcadia,		1888	1890	Mrs. Lillian B. Swaynie,	[Newton Sherman, Lic.]	'12	'17	37	54	7	0	0	0	3	1	8	0	9	0	60
9 Argo, Craig,		1906	1885	A. F. Claypool, Craig,		'12	'15	5	8	13	0	0	0	0	1	0	1	2	0	12
10 Arlington,		1883	1885	O. K. Lewis,	Arthur T. Davies,	'12	'12	19	34	53	8	10	5	15	1	4	0	5	0	30
11 Ashland,		1871	1905	Miss Nellie Sexton,	Joseph Toms,	'07	'12	57	126	183	45	3	8	11	4	13	3	20	0	100
12 Aten,		1880	1902	Miss Esther Ambrosen, <sup>b</sup>	[B. F. Schwab, Exan., Sup.] <sup>b</sup>	'11	'13	1	2	3	0	0	0	0	0	0	0	1	1	0
13 Aurora,		1872	1906	Mrs. H. E. Newton,	Floyd D. Reeves,	'06	'07	37	91	128	0	4	8	12	1	4	47	52	2	1
14 Avoca,		1865	1884	Mrs. Oliver Harmon,	Alfred E. Bashford,	'01	'12	17	33	50	11	0	0	0	0	5	0	0	0	75
15 Bassett,		1903	1903	Mrs. L. J. Armstrong,		'07	'07	0	6	6	2	0	0	0	0	0	0	0	0	0
16 Bazille, Indian, Niobrara,		1888	1877	Henry Robinson, Niobrara	Albert Frazier, i., Niobrara.	'06	'07	27	26	53	6	0	1	1	1	6	2	9	0	1
17 Beatrice,		1884	1885	Miss Florence Seymour,	John W. Ferner,	'76	'10	44	89	133	18	13	4	17	3	10	15	28	5	2
18 Beemer,		1899	1900	Miss Emma Fellman,	David Tudor,	'10	'13	21	28	49	14	0	0	0	0	0	0	0	0	40
19 Bertrand,		1885	1909	Mrs. Carrie A. Fedley,	Harry M. Triplett,	'98	'08	29	53	82	15	11	1	12	0	3	0	3	6	4
20 Bingham,		1899	1910	W. E. Loutspeich,	Julius H. Kraemer, Hyannis.	'02	'10	13	15	28	3	0	2	2	0	2	0	2	0	25
21 Bladen,		1886	1889	Mrs. Clarence Stout,	[J. H. Beitel, Sup.]	'12	'16	28	36	6	0	0	0	0	0	1	2	3	0	0
22 Blair,		1870	1874	Miss Carrie Wiseman,	[George R. McKeith,	'07	'11	29	70	99	24	6	4	10	0	5	6	11	1	1
23 Bloomfield,		1891	1901	Arthur F. Gulliver,	Jesse B. Burkhardt,	'06	'10	30	70	100	18	36	2	38	1	3	0	4	5	45
24 Brewster,		1899	1909	Mrs. C. E. Van Neste,	[J. Tunneschiff, U. B., Sup.]	'86	'12	22	26	48	6	0	0	0	2	0	0	2	0	3
25 Brule,		1896	1908	Mrs. Emma Hobbs,	[M. B. Dillon, Lic.]	'12	'18	34	52	10	0	0	0	0	0	0	0	0	0	50
26 Brunswick,		1892	1892	Miss Ethel Norris,	[Alvin O. Smith, Lic.]	'12	'10	22	32	3	0	2	2	2	0	0	0	0	0	0
27 Burwell,		1888	1890	Albert I. Crain,	[W. D. King, Sup.]	'97	'12	30	70	100	12	0	0	0	0	0	0	6	0	0
28 Butte,	German,	1893	1894	William Whitla,	Ernest M. Keeler,	'05	'12	24	49	75	3	4	15	19	0	9	0	9	1	20
29 "		1895	1895	Jacob Brunmeier, Jr.,	John J. Sattler, <sup>c</sup>	'87	'12	13	23	0	0	0	0	0	0	0	0	0	0	5
30 Cambridge,		1888	1907	W. H. Faling,	William P. Kettis,	'12	'11	66	135	201	59	21	1	32	3	16	1	20	12	0
31 Campbell,		1875	1887	Mrs. Mary C. Crilly,	[J. H. Beitel, Sup.]	'08	'10	21	38	59	20	0	1	1	0	0	0	0	0	0
32 Camp Creek, Nebraska City,		1868	1868	Jacob Huffer, Nebr. City,	S. A. Walton, Nebr. City,	'82	'08	10	26	36	3	0	6	6	0	0	0	0	0	18
33 Carroll, Wash,		1891	1892	John R. Hauer,	John F. Davies,	'90	'08	52	44	96	3	2	4	6	1	4	0	5	0	3
34 Center,		1902	1902	Mrs. J. W. Raccely,	[J. B. Burkhardt, Sup.] <sup>a</sup>	'00	'11	71	104	175	53	10	22	32	2	9	21	32	3	100
35 Chadron,		1885	1885	Schuyler Pillsbury,	T. A. Dungan,	'00	'11	71	104	175	53	10	22	32	2	9	21	32	3	100
36 Clarks,		1878	1909	Marvin Chamberlin,	C. J. Rives,	'95	'10	36	63	99	2	0	4	4	0	2	25	27	0	58

<sup>a</sup> Bloomfield. <sup>b</sup> Crofton. <sup>c</sup> Tyndall, So. Dak. <sup>+</sup> Pastor at large.

SUNDAY SCHOOLS			OFFERINGS FOR THE BENEVOLENT SOCIETIES										SALARIES, VALUES, ETC.						
Superintendents	Members	Young People's Societies, Mem.	Men's Organizations	CHURCH TREASURERS										Salaries	Value Church Property	Investment Funds	Amount of Debt		
				A. B. C. F. M.	Womans' Boards	Concl. Soc.	Church Bldg. Society	Concl. Home Miss. Soc.	Am. Miss. Association	Concl. S. S. and Pub. Soc.	Ministerial Relief	Totals	Other Congregational Offerings					Indemnification Gifts	
1 Delbert Jaycox,*	30	0	0	\$0	\$0	\$0	\$0	\$5	\$0	\$0	\$0	\$5	\$0	\$0	\$250	*\$1,500	\$0	\$0	
2 W. E. Moseley,	111	25	25	0	0	0	0	32	76	32	2	0	142	0	1,100	4,000	0	0	
3 John A. Price,	150	40	40	57	79	0	31	120	27	39	7	360	27	2,073	1,300	18,000	0	\$94	
4	0	0	0	0	0	0	0	0	0	0	0	0	0	0	0	*2,000	0	0	
5 F. H. Strout,	169	38	25	0	0	0	0	45	0	8	0	53	5	1,366	1,200	6,000	0	0	
6	0	0	0	0	0	0	0	0	0	0	0	0	0	17	10	0	0	0	
7 L. R. Souffer, <sup>b</sup>	80	18	0	18	25	6	17	77	3	18	8	172	6	1,260	800	4,500	0	0	
8 Charles I. Donnell,	105	28	0	0	0	0	0	0	0	5	0	9	8	1,071	600	5,000	0	0	
9 A. F. Claypool, <sup>c</sup>	40	0	0	0	0	0	0	0	0	0	0	0	0	60	0	0	0	0	
10 J. A. Steele	64	38	70	1	8	8	28	8	8	3	81	25	2,153	800	3,500	0	500	0	
11 Mrs. W. M. Butler,	91	20	0	65	0	15	73	15	26	0	194	74	0	1,378	1,100	15,000	0	0	
12 Clay Johnson, <sup>d</sup>	30	0	0	0	0	0	0	0	0	0	0	0	0	60	0	1,200	0	0	
13 E. L. Kemper,	137	37	25	102	60	38	107	39	2	10	358	161	40	1,730	1,000	17,500	0	0	
14 Mrs. M. M. Brendel,	85	44	0	9	3	0	5	38	7	13	0	75	70	75	1,030	800	3,500	0	0
15	0	0	0	0	0	0	0	0	0	0	0	0	0	0	0	*800	0	0	
16	0	0	40	0	0	0	0	0	0	0	0	0	0	86	22	179	108	0	
17 Rev. J. W. Ferner,	100	32	0	25	31	33	94	34	33	9	259	185	100	3,155	1,400	*13,500	0	2,300	
18 J. W. Johnson,	70	0	0	0	0	0	0	0	0	0	0	0	0	636	700	4,000	0	0	
19 D. W. Park,	125	0	12	25	8	9	50	7	11	5	127	32	0	1,818	700	5,000	0	1,500	
20 John T. Burton,	80	25	0	0	0	21	0	6	0	6	27	0	0	200	150	*1,500	0	0	
21 D. S. Phelps,	55	15	0	0	0	1	17	0	5	3	26	6	0	446	350	1,600	0	0	
22 Charles R. Ross,	102	15	0	14	6	8	39	18	8	14	124	18	4	1,075	720	5,000	0	0	
23 Arthur F. Gulliver,	169	0	26	10	0	13	38	11	14	4	116	18	150	1,343	1,000	5,000	0	0	
24 Mrs. H. H. Copp,	300	0	0	0	0	0	0	0	0	0	2	0	287	7600	2,600	0	0		
25 F. E. Anderson,	53	0	0	0	0	13	13	0	4	0	30	0	0	375	7600	*2,700	0	0	
26 Mrs. Alice Bowden,	45	0	0	0	0	0	0	0	0	0	12	0	0	500	300	1,500	0	0	
27 Fred G. Shepherd,	129	23	17	18	9	8	54	10	19	4	139	2	0	891	700	3,000	0	0	
28 A. B. Thatcher,	90	9	24	0	0	0	11	46	0	15	0	72	0	1,220	725	2,800	0	0	
29 L. Scharer,	18	5	0	0	0	9	0	0	0	0	14	16	0	285	700	1,200	0	0	
30 H. Lawretson,	258	30	38	18	0	13	57	13	25	3	167	2	11	2,210	1,000	*22,000	0	2,700	
31 C. E. Tipton,	70	15	0	0	0	0	34	0	0	0	39	0	0	450	350	3,500	0	100	
32 David Bowen, <sup>aa</sup>	61	0	0	10	0	8	38	8	19	2	85	9	0	496	7600	2,500	0	0	
33 David Rees,	118	58	0	0	0	11	20	0	10	0	41	102	0	676	7600	3,000	0	0	
34 Mrs. Elizabeth Steele,	30	0	0	0	3	6	14	3	5	1	39	0	5	950	600	4,000	0	0	
35 William A. Danley,	132	30	30	58	0	29	78	0	29	8	231	121	0	1,138	1,200	6,100	0	700	
36 Mrs. C. J. Rives,	198	50	0	3	0	2	20	9	8	0	42	14	0	1,424	900	6,000	0	400	

\* Missionary aid to salary. \* No parsonage.

<sup>a</sup> Nebraska City.

<sup>b</sup> Niobrara

<sup>c</sup> Bloomfield.

<sup>d</sup> Crofton.

<sup>e</sup> Bradshaw.

<sup>f</sup> Craig.

CHURCHES		CLERKS		MINISTERS		MEMBERS				ADMITTED				REMOVED				BAPT.		Fam.
Cities or Towns	Org.	Churches Erected	Names	Names	Ord.	C'd	Ma.	Fe.	To.	Ab.	C.	L.	To.	Di.	L.	R.	To.	Ad.	Inf.	
37 Clay Center,		1872	1910	Miss Merle Eller,	'06	'11	43	89	132	25	0	5	5	0	3	5	8	0	5	85
38 Columbus,		1886	1800	Miss Elise Bruggler,	'97	'12	52	149	201	39	0	8	8	0	9	0	10	0	0	100
39 Comstock-Wescott,		1909	1904	Mrs. Lena Ellerstick,	'97	'13	9	22	31	5	0	0	0	0	3	21	21	0	0	100
40 Cortland,		1875	1886	Jay E. Crompton,	'97	'12	67	92	159	29	7	2	9	2	3	1	6	0	0	65
41 Covels,		1883	1883	Rev. Samuel Deakin,	'08	'12	47	43	90	9	17	4	21	2	5	0	7	17	2	50
42 Crawford,		1889	1898	M. J. Weber,	'08	'12	16	49	65	25	4	2	6	2	5	17	22	1	5	85
43 Creighton,		1872	1883	L. B. Crew,	'06	'09	24	75	99	15	0	2	2	0	7	0	7	0	0	80
44 Crete,		1871	1910	Mrs. L. M. Andrews,	'74	'01	143	200	343	64	10	15	25	4	33	0	37	3	6	127
45 " German,		1871	1888	Herman Müller,	'08	'08	49	60	109	0	2	0	2	2	0	0	2	0	3	38
46 Crofton,		1906	1908	Mrs. C. A. Olson,	'12	'11	36	47	9	0	4	4	0	0	5	4	9	0	0	80
47 Crownell,		1912		Mrs. Nathan Kennedy,	'00	'12	8	16	0	0	16	0	0	0	0	0	0	0	0	16
48 Curtis,		1887	1898	B. K. Schaeffer,	'10	'12	35	55	90	20	30	4	34	0	7	0	7	1	2	50
49 Daily Branch, New Castle,		1883	1898	Mrs. Eva F. Schram, <sup>a</sup>	'06	'10	20	25	45	14	0	0	0	0	0	0	12	12	0	42
50 Danbury,		1898	1899	Homer C. Bastian,			55	46	101	1	0	3	3	0	1	0	1	0	0	60
51 David City,		1878	1903	Mrs. Rose Etting,	'08	'11	45	95	140	32	0	4	4	1	5	3	9	0	0	75
52 De Witt,		1873	1875	Mrs. R. L. Chinnock,			10	16	26	0	0	0	0	0	0	0	0	0	0	10
53 Dodge,		1887	1887	G. M. Carr,	'11	'2	6	8	0	0	0	0	0	0	1	4	0	5	0	40
54 Doniphan,		1884	1884	Miss Florence Ward,	'12	'34	34	64	98	6	0	0	3	2	9	21	32	0	0	40
55 Dry Valley, Curllew,		1910	1912	Mrs. Alice M. McNeal, <sup>b</sup>	'02	'12	8	15	23	4	0	5	5	1	0	0	1	0	0	30
56 Dunning,		1900	1909	L. G. Crampton,	'02	'12	8	15	23	4	0	5	5	1	0	0	1	0	0	30
57 Dustin,		1886	1886	Mrs. Alice M. Wefso,			6	9	15	3	2	0	2	0	0	0	0	0	0	10
58 Elizabeth,		1908		Mrs. Bertie Keller,	'07	'12	3	6	9	5	0	0	0	0	0	0	0	0	0	8
59 Eureka,		1896		Mrs. Jay Posson,			14	16	30	0	0	0	0	0	0	0	4	0	0	25
60 Exeter,		1872	1907	Mrs. Sara H. Lusk,	'88	'08	30	72	102	15	1	0	1	0	1	0	4	5	1	45
61 Fairfield,		1873	1879	Walter Hogue,	'88	'13	52	68	120	4	0	0	0	0	11	9	20	0	0	60
62 Fairmont,		1872	1880	Mrs. O. E. Miller,	'99	'09	64	94	158	16	4	6	10	1	3	0	4	2	7	75
63 Farmington,		1887	1888	Harry T. McNickle,	'08	'12	32	38	70	9	0	4	4	0	5	8	13	0	0	50
64 Franklin,		1873	1881	Mrs. W. F. Humphreys,	'04	'12	129	185	314	65	1	22	33	4	21	8	33	10	3	150
65 Fremont,		1857	1885	E. J. Lee,	'82	'06	91	217	308	44	7	8	13	5	11	0	16	7	5	166
66 Friend,		1875	1901	Miss Mabel W. Browne,	'06	'12	62	136	198	18	7	6	13	4	9	15	28	1	9	90
67 " German,		1883	1907	John Asmus,	'12	'12	52	54	106	31	0	31	31	0	0	5	5	0	8	45
68 Geneva,		1886	1887	Miss Nellie Williams,	'80	'11	47	113	160	21	0	7	7	0	2	0	0	0	0	90
69 Genoa,		1882	1882	Gustave A. Mollin,	'88	'10	15	38	53	19	0	0	0	0	0	0	0	0	2	25
70 Germantown, German,		1890	1892	George Riebeling,	'01	'09	28	32	60	0	2	0	2	0	2	0	2	0	5	35
71 " Union,		1900	1900	George Welsh,	'01	'09	12	26	38	5	3	2	5	1	2	0	3	0	2	30
72 Grafton,		1878	1887	Mrs. George B. Miles,	'11	'13	12	17	29	0	0	2	0	0	2	0	2	0	0	18
73 Grand Island,		1887	1887	H. E. Clifford,	'80	'88	32	75	107	13	6	8	14	0	0	0	0	4	4	100
74 " Pilgrim, Ger.,		1906	1907	George Walker, sr.,	'00	'09	30	24	54	6	4	1	5	1	2	0	3	0	11	40
75 Grant,		1887	1887	Mrs. B. F. Hastings,	'02	'12	16	36	52	6	0	6	6	1	0	7	0	0	0	35
76 Hallam, German,		1893	1893	Ellert Schneider,	'76	'08	63	72	135	0	7	0	7	0	0	0	0	0	0	70

<sup>a</sup> Pastor at large.

<sup>b</sup> Seneca.

<sup>c</sup> Cherry.

<sup>a</sup> New Castle.

SUNDAY SCHOOLS			MEMBERS			CHURCH TREASURERS			OFFERINGS FOR THE BENEVOLENT SOCIETIES										SALARIES, VALUES, ETC.						
Superintendents	Mem	W. S.	Y. P. S.	W. S.	Mem	W. S.	W. S.	W. S.	A. B. C. F. M.	Wom's Bus.	C. E. Soc.	C. C. B. Soc.	C. H. M. Soc.	A. M. Soc.	C. S. S. I. A.	C. S. S. I. P. & S. I.	Min. Relief	Totals	Unde. Cont.	Home Exp.	Salaries	Value Ch. Property	Invest. Funds	Am't. of Debt	
37 Dent Holcomb,	h	184	35	0	H. C. Palmer,	\$19	\$0	\$17	\$51	\$0	\$24	\$6	\$134	\$9	\$8	\$1210	\$1,000	\$0	\$215	\$0	\$1,000	\$5,200	\$0	\$0	
38 Mrs. A. L. Rush,	h	102	25	0	C. G. Hickok,	14	82	0	4	136	3	8	0	6	2,446	1,500	0	0	0	0	1,500	12,000	0	0	
39 P. L. Gaddis,	h	100	0	0	Mrs. Eva A. Leni,	8	3	0	0	12	7	11	0	41	3,500	700	0	0	0	0	3,500	3,500	0	0	
40 Jay E. Compton,	h	180	35	0	Boyd Cooper,	0	10	0	2	16	8	1	0	4	3,500	800	0	0	0	0	3,500	5,500	0	0	
41 Charles Harrington,	h	75	0	0	O. J. T. Lacy,	12	0	5	5	45	0	15	0	82	700	2,500	0	0	0	0	700	2,500	0	0	
42 A. W. Saville,	h	75	15	0	20 G. H. Thorp,	0	0	0	0	46	0	4	0	5	1,200	8,000	0	0	0	0	1,200	8,000	0	500	
43 H. M. Stocking,	h	125	0	0	Mrs. O. H. Wertz,	39	15	20	21	59	22	21	5	202	18	7,254	800	0	0	0	0	800	6,000	0	0
44 G. A. Gregory,	h	237	76	0	E. E. Benton,	142	127	73	61	216	56	43	29	747	616	24	3,008	1,500	0	0	1,500	25,000	0	0	
45 Henry Smidt,	h	30	0	0	Henry Smidt,	20	0	0	15	30	0	0	0	65	210	0	800	600	0	0	600	6,000	0	0	
46 F. L. Bollen,	h	140	20	0	Mrs. F. J. Hoyder,	0	0	0	12	0	0	0	0	12	0	1,009	925	0	0	0	925	6,500	0	0	
47 W. W. Maynard, <sup>a</sup>	h	35	0	0	Robert Diets, <sup>b</sup>	0	0	0	0	0	0	0	0	0	0	0	0	0	0	0	0	0	0	0	
48 H. A. Butler,	h	129	65	0	Guy Carr,	2	0	0	0	38	1	1	0	42	6	1,200	4,000	0	0	0	4,000	0	0	0	
49 Chas. H. Schram, <sup>c</sup>	h	81	41	0	N. T. Thomas, <sup>e</sup>	0	0	0	0	0	0	7	0	7	0	340	150	0	0	0	1,000	0	0	0	
50 William Stillebouer,	h	158	48	0	Oscar C. Thomas,	0	0	0	0	0	0	3	0	3	0	167	350	0	0	0	350	3,000	0	0	
51 Prof. F. R. Beers,	h	96	0	0	Alfred H. Erting,	25	0	0	0	75	14	6	8	128	41	23	2,000	1,100	0	0	1,100	10,000	0	0	
52	h	0	0	0	Milton Cox,	0	0	0	0	0	0	0	0	0	0	0	0	0	0	0	0	1,500	0	0	
53 B. P. Reynolds,	h	50	0	0	Mrs. A. J. Hasson,	0	10	0	0	17	3	1	0	31	6	0	460	300	0	0	460	4,000	0	0	
54 Herman G. Ranz,	h	103	45	0	Herman G. Ranz,	2	0	0	8	22	0	5	0	37	10	4	575	500	0	0	500	9,000	0	0	
55 E. L. Holland, <sup>d</sup>	h	30	16	0	S. H. Carr, <sup>e</sup>	0	0	0	0	3	0	6	0	9	0	0	0	0	0	0	1120	1,600	0	0	
56 Mrs. S. C. Hanna,	h	46	0	0	Erna Thompson,	0	0	0	0	8	0	12	0	20	0	0	338	1800	0	0	1,600	2,000	0	0	
57 S. F. Farner,	h	35	0	0	Mrs. Alice M. Weis, <sup>o</sup>	0	0	0	0	0	0	0	0	0	0	0	0	0	0	0	1165	600	0	0	
58	h	0	0	0		0	0	0	0	0	0	0	0	0	0	0	0	0	0	0	0	0	0	0	
59 Miss Grace Rhodes,	h	20	0	0	Leshar S. Blouch,	39	33	0	26	70	26	25	7	226	131	258	1,275	1,000	0	0	1,000	5,000	0	0	
60 Charles C. Smith,	h	86	0	0	Wilbur A. Lewis,	0	0	0	1	101	0	11	0	113	0	25	2,929	1,000	0	0	1,000	3,000	0	400	
61 E. H. Lewis,	h	103	35	0	George F. Aldrich,	55	38	0	37	109	38	37	10	334	45	0	1,690	1,100	0	0	1,100	6,300	0	0	
62 Orme E. Harmon,	h	130	19	0	C. A. Rice,	0	3	0	7	18	0	6	3	37	12	0	450	1,800	0	0	1,800	1,800	0	0	
63 Harry T. McNickle,	h	70	22	0	O. E. Whitmore,	43	40	10	12	120	29	15	0	269	5	0	9,065	1,200	0	0	1,200	23,000	0	0	
64 Heman Platt,	h	238	77	0	Orto H. Schurman,	64	157	0	4	204	14	24	0	467	111	40	3,265	1,800	0	0	1,800	40,000	0	2,400	
65 Dr. J. T. Young,	h	186	50	0	J. C. Newcomb,	0	61	29	38	132	3	46	10	319	155	70	1,685	1,200	0	0	1,200	12,000	0	0	
66 J. C. Newcomb,	h	159	65	0	John Rohrig,	10	0	0	10	13	0	5	0	38	132	0	588	650	0	0	650	6,000	0	0	
67 F. W. Schlitzkus,	h	33	35	0	John Limback,	0	7	0	22	40	22	12	10	113	211	0	2,091	1,000	0	0	1,000	10,000	0	0	
68 Chris Peterson,	h	113	65	0	Gustave A. Mollin,	0	0	0	20	26	0	9	0	55	14	0	1,000	840	0	0	840	6,000	0	0	
69 Archie E. Gates,	h	78	0	0	Louis Meyers,	15	0	0	5	55	0	0	2	28	5	0	800	450	0	0	450	3,600	0	0	
70 George Riebeling,	h	55	0	0	J. D. Westerhoff,	0	0	0	2	24	0	0	0	28	5	0	375	400	0	0	400	2,550	0	0	
71 George Welsh,	h	50	0	0	William Stuckey,	0	0	0	5	12	1	9	0	33	10	0	400	1800	0	0	1,800	5,500	0	0	
72 Miss Glen James,	h	65	0	0	O. J. P. Walker,	44	12	0	21	64	22	22	0	185	53	12	1,750	800	0	0	800	7,000	0	325	
73 J. C. Nyrop,	h	170	20	0	George Walker, Jr.,	0	0	0	5	19	0	0	0	24	107	0	735	1,540	0	0	1,540	3,000	0	0	
74 Rev. F. W. Cafert,	h	40	0	0	Mrs. Laura Alford,	0	0	0	11	0	10	0	0	21	1	0	1,200	500	0	0	500	4,500	0	0	
75 B. F. Hastings,	h	90	30	0	Peter Gansemer,	33	0	0	10	25	10	0	13	60	0	0	966	650	0	0	650	3,500	0	0	
76 Rev. F. C. F. Scherff,	h	91	25	0																					

\* No parsonage. <sup>a</sup> Cherry. <sup>b</sup> West Point. <sup>c</sup> New Castle. <sup>d</sup> Curllew. <sup>e</sup> Scribner.

CHURCHES	CITIES or Towns	CLERKS	MINISTERS	MEMBERS				ADMITTED			REMOVED			BAPT.	Fam.	
				Ord.	C. & I.	Ma.	Fe.	To.	Ab.	C.	L.	To.	Di.			L.
77 Halsey,		Mrs. Elsie M. J. Holden,	N. H. Hawkins, <i>Duraming.</i> ,	'02	'12	5	3	5	0	1	1	0	2	0	0	25
78 Harvard,		Mrs. Elsie M. J. Holden,	Brooks A. Warren,	'03	'10	35	83	115	8	11	0	2	5	0	2	60
79 Hastings,		Mrs. J. R. Hill,	William A. Tyler,	'05	'11	62	121	183	23	3	23	26	1	12	14	27
80 "	1st, <i>German.</i>	Henry Wagner,	Jacob H. Anent,	'11	'11	176	164	340	37	30	0	30	1	2	1	4
81 "	Emmanuel, <i>Ger.</i>	Henry Blum,	Hermann Eisner,	'10	'11	55	55	110	19	25	0	25	1	0	18	19
82 Havelock,		John A. Woodard,	Henry M. Sheels,	'76	'10	35	88	18	18	5	5	13	0	1	8	9
83 Hayes Creek, Arcadia,		Mrs. Clara Rose,	[Newton Sherman, <i>Lic.</i> ] <sup>a</sup>	'12	2	5	7	0	0	0	0	0	0	0	1	1
84 Hay Springs,		A. C. Magoon,	James S. MacInnes,	'99	'12	8	29	37	5	0	2	2	0	0	30	30
85 Hemmingford,		Mrs. Anna Pierce,	[W. D. King, <i>Sup.</i> ] <sup>b</sup> Aurora,	'97	'12	14	30	44	9	1	5	6	0	0	1	1
86 Highland, Cortland,		Jay P. Clough,	[Chas. F. Kruse, <i>M. E. Sup.</i> ] <sup>b</sup>	'00	'08	24	31	55	7	0	0	0	0	3	0	25
87 Hildreth,		Miss Cora Neff,	Benjamin A. Dean,	'66	'11	21	34	55	10	0	0	0	1	0	4	30
88 Holdrege,		Miss Anna Johnson,	William Richards,	'10	'10	28	52	80	14	0	5	3	3	13	19	0
89 Howells,		Mrs. H. E. Phelps,	[Walter De Benham, <i>Lic.</i> ] <sup>c</sup>	'11		6	18	24	7	0	0	0	0	0	0	37
90 Hyannis,		Dr. E. E. Barr,	Julius H. Kraemer,	'02	'10	17	33	50	17	0	0	0	0	0	3	0
91 Inland Creek, Red Cloud,		Mrs. F. Ranney,	John J. Bayne, Red Cloud,	'03	'12	19	18	6	1	0	1	0	0	0	0	20
92 Indianola,		Mrs. Kate Thomas,	August Wiska,	'07	'11	25	38	63	3	0	0	0	0	0	0	32
93 Inland Salem, German,		Martin Wenske,	[N. Mettler, <i>Pres.</i> , <i>Sup.</i> ] <sup>d</sup>	'09	'12	31	59	90	12	6	2	8	2	2	0	5
94 Irvington,		Mrs. Arthur D. Knight,	John S. Bayne,	'69	'10	26	50	76	8	4	1	5	2	3	2	0
96 Kearney,		Mrs. J. M. Easterling,	Arthur W. Johnson,	'08	'07	1	6	7	2	0	0	0	0	0	0	5
97 Keystone, Loomis,		David E. Hart,	Harry M. Triplett, <sup>e</sup>	'98	'08	5	11	16	2	0	0	0	0	0	0	12
98 Lehigh,		R. J. McNary,	Jordan M. Koker,	'97	'12	37	45	82	13	0	3	2	0	2	4	0
99 Liberty,		Mrs. M. A. Harvey,	N. Luther Packard, i.	'86	'11	10	16	10	0	0	0	0	0	0	5	10
100 Liberty Creek, German, <sup>aa</sup>		Philipp Werner, De Weese,	Theodore M. Shipperd, <sup>ee</sup>	'02	'09	203	406	609	199	13	23	36	3	1	29	33
101 Lincoln, Ist,		H. J. Whitmore, <sup>bb</sup>	Charles H. Rogers, i. <sup>ee</sup>	'77	'04	144	246	390	40	22	28	50	3	21	9	33
102 "	Plymouth,	Earl P. Staley, <sup>dd</sup>	G. L. Henkelmann, <sup>bb</sup>	'99	'10	61	59	120	0	21	0	21	3	8	0	11
103 "	1st, <i>German.</i>	Conrad Keller, <sup>aaa</sup>	Motier A. Bullock, <sup>ccc</sup>	'76	'99	113	237	350	43	4	27	31	4	15	18	37
104 "	The Vine,	H. P. Gibson, 2612 Q. st.,	H. Jephtha Staley, <sup>eee</sup>	'05	'12	33	68	101	37	7	3	10	0	8	0	50
105 "	Butler av.,	Frank W. Bender, <sup>ddd</sup>	Samuel Hogander, 2206 E. st., <sup>11</sup>	'12	23	45	68	0	5	2	2	7	0	4	0	30
106 "	Emmanuel, <i>Swed.</i> ,	Nels C. Carlson, <sup>aaa</sup>	J. F. Grove, Jr., 415 F. st.,	'75	'12	181	168	349	0	13	0	23	1	1	22	24
107 "	Zion, <i>German.</i>	Wm. Schubenann, <sup>bbb</sup>	[Daniel G. Schurr, F. 915 Z. st.,	'05	'05	104	105	209	0	0	0	13	0	24	24	
108 "	Salem, <i>German.</i>	Mrs. Amanda Smith, <sup>ccc</sup>	Francis W. Gardner,	'75	'11	12	27	39	0	0	0	0	1	0	0	25
109 Linwood,		Mrs. E. O. De Land,	Gilbert L. Shull,	'83	'12	16	45	61	11	0	8	8	0	4	0	62
110 Long Pine,		Mrs. Ethel G. Morrison,	John E. Craig, Wallace,	'00	'13	10	24	34	5	0	0	0	1	0	1	7
111 Loomis,		Mrs. Annie Ford,	Eli Austin, Danbury,	'88	'12	11	23	34	3	3	4	7	0	1	3	4
112 Madrid,		Mrs. Maude M. Lafferty,	Albert A. Robertson,	'88	'12	32	69	101	0	3	8	11	0	12	35	0
113 Marion,		Miss Maude McMillen,	Emil Wagner,	'12	'12	54	53	107	2	4	0	4	0	4	39	43
114 McCook,		George Gettmann,	[Raymond O. Smith, <i>Sup.</i> ] <sup>ddd</sup>	'11	'13	15	35	50	7	0	0	0	1	5	12	18
115 Milford,		Clarence Wertman,														

<sup>a</sup> Arcadia. <sup>b</sup> Clanton. <sup>c</sup> Dodge. <sup>d</sup> Benson. <sup>e</sup> Bertrand. <sup>aa</sup> De Weese. <sup>bb</sup> 421 Sec. Mut. Bldg. <sup>cc</sup> 1426 E. st. <sup>dd</sup> 1525 So. 25th st. <sup>ee</sup> 755 So. 1st st. <sup>fff</sup> 3002 No. 9th st. <sup>ggg</sup> 1306 Butler av. <sup>hhh</sup> 1027 So. 23d st. <sup>iii</sup> 634 A. st. <sup>jjj</sup> 715 Wood st. <sup>kkk</sup> Edholm. <sup>lll</sup> Lincoln. <sup>mmm</sup> Pastor at large.

SUNDAY SCHOOLS				OFFERINGS FOR THE BENEVOLENT SOCIETIES									SALARIES, VALUES, ETC.						
Superintendents		Y. P. S. Mem.		Men's Org.		CHURCH TREASURERS				C. S. S. Min.				Home Exp.			Invest. Funds		
Mem.		M.		W. S.		A. B. C. P. M.	Wom's Bats.	C. E. Soc.	C. C. B. Soc.	C. H. A. M. Soc.	A. M. A.	C. S. S. A.	R. S. Min.	Other	Home Exp.	Salaries	Value Ch. Property	Invest. Funds	Amt. of Debt
		\$0	\$0	\$0	\$0	\$4	\$0	\$0	\$0	\$0	\$0	\$0	\$0	\$0	\$0	\$150	\$800	\$0	\$0
77	Mrs. L. Bialew,	25	0	0	Miss Jennie Clouse,	0	0	0	0	0	0	0	0	0	0	0	0	0	0
78	Prof. R. V. Clark,	124	24	0	Roy De Groff,	19	10	0	23	23	0	17	0	92	32	10	1,370	5,500	0
79	Mrs. Alice Brooks,	h	270	0	A. E. Alyon,	76	45	38	40	126	42	40	11	418	32	0	2,691	1,200	6,150
80	Henry Eckhardt,	220	40	0	George Ameh,	10	0	0	25	55	0	0	0	90	275	700	1,474	1,000	1,600
81	John Ganz,	22	37	0	John Green,	0	0	0	0	0	0	0	0	0	264	0	2,360	750	900
82	John D. Hollender,	80	19	0	Mrs. L. A. Ballard,	17	32	0	7	62	10	13	5	146	27	25	943	4,000	0
83	D. E. Mather, <sup>a</sup>	30	0	0	Mrs. Clare Rase, <sup>a</sup>	0	0	0	0	0	0	0	0	0	0	0	0	0	0
84	James S. McCluar,	30	0	0	Charles Weston,	0	0	0	0	0	0	0	0	0	0	0	0	0	0
85	John Wittsey,	40	43	0	John Wittsey,	0	0	0	0	26	0	0	0	0	0	0	700	4,000	0
86	J. P. Clough, <sup>b</sup>	60	22	0	Miss Clara Stanley, <sup>b</sup>	0	0	0	0	3	0	10	0	35	0	0	375	600	0
87	H. M. Ware,	h	140	32	R. M. Trumbull,	15	13	5	8	30	12	9	4	96	3	18	789	400	0
88	A. A. Johnson,	h	89	30	C. W. Bosserman,	5	10	0	10	33	4	24	0	86	4	21	870	8,000	300
89	Miss Debbie M. Walker,	52	0	0	Mrs. R. F. Busch,	0	0	0	0	14	1	0	0	15	1	0	350	250	1,500
90	Mrs. J. Shelden,	100	0	0	Mrs. M. E. Samuelson,	0	0	0	0	30	0	7	0	37	2	0	930	650	0
91	O. Ramey, <sup>c</sup>	70	0	0	O. Ramey, <sup>c</sup>	0	0	0	0	8	0	0	0	8	0	0	7	75	0
92	Miss Bessie Toogood,	35	13	0	George Burt,	0	0	0	0	5	0	10	0	15	0	0	0	2,800	0
93	John Stumbert,	15	10	0	Martin Wenske,	0	0	0	0	4	0	0	5	9	222	41	700	600	3,000
94	Silas R. Brewster, <sup>d</sup>	158	64	0	E. Christopherson, <sup>d</sup>	0	25	0	1	56	3	19	0	104	3	10	1,239	700	3,500
95	Miss Bess Abrams,	65	0	0	George See,	0	0	0	2	31	2	11	0	46	4	0	1,310	1,000	7,500
96		0	0	0		0	0	0	0	0	0	0	0	0	0	0	0	0	0
97	D. E. Hart, <sup>e</sup>	30	0	0	John Nylander, <sup>e</sup>	0	0	0	0	6	0	3	0	9	13	2	126	100	0
98	G. W. Kibler,	124	24	0	Mrs. R. H. Goodice,	4	27	6	7	42	2	22	4	114	4	0	1,116	800	7,500
99	R. T. Moore,	h	160	47	C. S. Chandler,	13	0	7	11	118	12	11	2	174	4	85	2,595	1,000	2,500
100		0	0	0		0	0	0	0	0	0	0	0	0	0	0	0	0	0
101	M. S. Poulson, <sup>aa</sup>	175	40	0	W. B. Griswold, <sup>bb</sup>	229	200	0	40	518	132	124	32	1,275	2,106	1,474	8,148	3,000	40,000
102	H. J. Bannister, <sup>cc</sup>	h	330	76	S. K. Huntsinger, <sup>dd</sup>	147	150	0	30	305	115	91	28	886	574	0	3,591	1,800	18,000
103	Henry Kehm, 127 I. st.,	113	48	0	John Detrich, 134 J. st.,	15	10	0	5	65	0	0	0	95	153	43	785	780	3,000
104	W. T. Page, <sup>ee</sup>	300	57	0	E. Taylor, <sup>aaa</sup>	89	56	11	20	282	30	27	13	528	114	85	2,814	1,500	20,000
105	Chas. M. Bailey, <sup>bbb</sup>	76	20	0	J. E. Winchester, <sup>eee</sup>	0	0	1	3	16	0	0	0	1	21	25	0	710	760
106	Gus Johnson,	50	60	0	John Rudin,	0	0	0	0	0	0	0	0	0	0	0	1,300	0	1,750
107	Jacob Weber, 729 D. st.,	245	50	0	Geo. Strauchman, <sup>ddd</sup>	135	0	0	18	60	0	0	5	218	18	1,000	1,430	900	10,000
108	John Michel, <sup>eee</sup>	175	25	0	Jacob Weiler,	5	0	0	10	35	0	5	0	55	610	232	2,032	800	4,500
109	W. J. Blair,	25	0	0	W. J. Blair,	17	7	8	8	24	8	10	11	93	25	7	645	500	1,800
110	Frank E. Stump,	85	24	0	Mrs. Nettie J. Tabler,	16	0	9	9	27	9	3	84	6	9	2,000	780	5,000	0
111	Royal Hanson,	83	20	0	A. G. Johnson,	16	0	0	6	32	2	10	0	66	1	0	910	600	3,500
112	Will Stevens,	40	20	0	Miss Mary J. Ford,	3	0	0	0	18	0	3	0	24	0	0	600	760	1,200
113		0	0	0	H. Stigelbauer,	0	0	0	0	0	0	5	0	5	0	0	0	0	0
114	Mrs. B. L. Webber,	91	0	0	A. McMillen,	33	22	0	15	62	17	25	7	181	3	2	1,369	1,000	10,000
115	Conrad Krieger,	125	15	0	John Wagner,	18	0	0	5	21	0	0	0	44	0	0	570	700	3,000
116	Clarence Wertman,	75	0	0	Clarence Wertman,	0	0	0	0	7	0	2	0	9	0	0	965	60	7,500

<sup>a</sup> Cortland. <sup>b</sup> Arcadia. <sup>c</sup> Red Cloud. <sup>d</sup> Benson. <sup>e</sup> Loomis.

ad 1747 So. 16th st. ee 332 So. 20th st. tab 2619 R. St. aa 575 So. 29th st.

ab 1411 Belmont av. bb 505 F. St. cc 1327 A. St.

† Missionary aid to salary. \* No parsonage. dd 1308 Adams st.

CHURCHES	Cities or Towns	Org.	Instituted	CLERKS		MINISTERS			MEMBERS			ADMITTED			REMOVED			BAPT.		Fam.	
				Names	Names	Ord.	C'd.	Ma.	Te.	To.	Ab.	C.	L.	To.	Di.	L.	R.	To.	Ad.		Inf.
117 Mizpah, <b>Dunning,</b>		1909		Wm. Newton, <b>Dunning,</b>		'92	'12	4	7	11	0	0	1	1	0	0	0	0	0	0	12
118 Monroe,		1869	1881	Ezra Fellers,		'98	'12	4	7	11	8	0	0	0	0	0	0	0	0	0	12
119 Moulton,		1905		Mrs. A. G. Lyon,		'86	'12	4	7	0	0	0	0	0	0	0	0	0	0	0	5
120 Naper, <b>German,</b>		1894	1895	Gotlieb Krause,		15	16	31	0	0	0	0	0	0	0	0	0	0	0	0	15
121 "		1899	1900	G. A. Erikson,		15	17	9	3	0	0	0	0	0	0	0	0	0	0	0	15
122 Nanoeue,		1881	1887	Mrs. Ella Kinsey,		'93	'10	15	37	52	18	3	2	5	0	1	0	2	0	0	45
123 Nelligh,		1874	1910	David F. Nichol,		'12	109	301	310	67	59	18	77	4	6	0	10	34	2	0	150
124 New Castle,		1884	1903	A. G. Rahm,		'07	'10	44	52	96	4	22	10	32	2	5	50	57	2	3	103
125 New Hope, <b>German, Sutton,</b>		'11		Jacob Pope,		'02	'10	21	41	0	2	3	5	0	2	0	0	0	0	3	16
126 Norfolk, 1st,		1870	1885	T. E. Odtorne,		'97	'08	95	181	276	38	8	55	63	3	5	0	8	3	5	198
127 "	Omaha av.,	1863	1898	Mrs. Nye Hedrick,		'01	'12	32	59	91	11	29	22	51	0	0	1	9	14	100	
128 "	Zion, <b>German,</b>	1906	1907	Conrad Wacker,		'91	'10	29	28	57	0	8	0	8	0	6	7	0	4	24	
129 Ogallala,		1884	1886	Mrs. H. M. Hunt,		'95	'06	25	25	50	0	1	0	1	1	9	0	10	0	1	48
130 Olive Branch, <b>Ger., Hallam,</b>		1875	1898	Jacob Netzel,		'87	'07	113	234	347	34	15	10	25	1	11	34	46	3	5	300
131 Omaha, 1st,		1856	1888	M. C. Kohm, <sup>d</sup>		'87	'10	143	231	374	40	24	14	38	2	22	2	26	3	3	184
132 "	St. Mary's av.,	1883	1888	F. E. Bolland, <sup>aa</sup>		'99	'12	51	100	151	32	4	6	10	2	13	26	41	3	1	110
133 "	Plymouth,	1888	1888	Dr. C. E. Klopp, <sup>cc</sup>		'09	'12	7	14	21	7	0	0	0	0	11	0	11	0	0	25
134 "	Saratoga,	1885	1888	Mrs. Maude Tennant, <sup>ee</sup>		'11	17	46	63	20	3	0	3	1	0	24	25	1	4	20	
135 "	<b>German,</b>	1886	1886	H. A. E. Bruechert, <sup>aaa</sup>		'94	'12	46	80	126	16	27	10	37	0	2	0	15	3	200	
136 "	Central Park,	1886	1887	William A. Ellis, <sup>bbb</sup>		'77	'09	30	72	104	11	1	6	7	1	2	2	5	0	1	150
137 "	Hillside,	1886	1887	Mrs. Fannie Stalnaker, <sup>ddd</sup>		'77	'09	30	72	104	11	1	6	7	1	2	2	5	0	1	150
138 Paisley, <b>Unadilla,</b>		1892	1894	Mrs. H. G. Palmer, <sup>aaaa</sup>		'12	'12	12	22	34	8	0	0	0	1	0	0	1	0	0	20
139 Fallsade,		1890	1892	Mrs. C. L. Scudder,		'06	'11	6	14	20	2	0	0	0	0	0	0	3	0	0	8
140 Park, <b>Elgin,</b>		1885	1886	Miss Elizabeth B. Carter, <sup>cccc</sup>		'86	'11	51	75	126	14	32	10	62	1	6	11	18	37	11	56
141 Peterssburg,		1884	1894	Mrs. Anna Beitz,		'07	'13	16	24	40	10	0	0	0	0	7	17	24	0	0	30
142 Pierce,		1882	1902	C. B. Brundel,		'10	'13	25	60	85	15	8	0	0	4	21	25	5	0	0	90
143 Plainview,		1903	1904	Willis E. Bunnell,		'05	'06	37	36	73	0	0	0	0	0	10	0	10	4	6	80
144 Princeton, <b>German,</b>		1875	1878	Fred. Boesiger,		'05	'06	37	36	73	0	0	0	0	0	0	0	0	0	0	25
145 Purdum,		1907	1908	Mrs. Gertrude M. Cox,		'97	'12	11	14	25	1	1	1	1	1	6	7	0	0	0	14
146 Ravenna,		1886	1887	Mrs. A. E. Kinney,	<b>Aurora,</b>	'03	'12	36	58	94	20	24	20	44	1	8	0	9	1	2	50
147 Red Cloud,		1877	1881	Dr. C. E. Cross,	<i>Lic.</i>	'03	'12	25	85	110	7	3	6	9	2	3	17	22	2	4	140
148 Reno, <b>Antioch,</b>		1889	1912	Mrs. N. B. Berry, <sup>bbbbb</sup>		'02	'12	6	10	16	2	3	0	3	1	2	2	5	0	0	7
149 Rising City,		1878	1880	Mrs. Mary E. Judd,		'02	'12	6	10	16	2	3	0	3	1	2	2	5	0	0	9
150 Riverton,		1874	1884	N. R. Morrow,		'71	'12	18	26	44	2	0	3	3	1	5	0	6	0	0	45
151 Rokeby,		1893	1893	Mrs. B. G. Safford, <sup>cccc</sup>	<b>Lincoln,</b>	'05	'12	25	50	0	0	6	6	6	0	6	14	20	0	1	30
152 Santee, <b>Indian,</b>		1836	1876	Fredrick B. Riggs,		'02	'02	52	74	126	12	2	3	1	3	7	0	3	0	3	74
153 Scotts Bluff, <b>German,</b>		1910	1911	Emmanuel Walker,		28	26	54	0	10	3	13	4	0	21	25	1	13	28	0	28
154 Scribner,		1871	1882	Miss Grace S. Harrison,		'81	'81	19	36	55	9	0	0	0	0	1	4	5	4	20	200
155 Seneca,		1904	1909	Mrs. Maude D. Oliver,		'11	'12	2	10	12	0	0	0	0	0	0	0	2	0	0	25
156 Seward,		1887	1888	Miss Agnes Pence,		'85	'12	17	35	52	0	5	5	13	1	3	0	4	1	0	90
<b>a Dunning,</b>				<b>e Princeton,</b>				as 1818 So. 30th st.													ee 2828 Sherman av.
dd 1621 Wirt st.				d 2958 Dewey av.				e 4024 Cumming st.													bb 922 So. 334 st.
				aaa 1950 So. 10th st.				bbb 3801 Ames av.													ccc 4665 Grand av.
				aaaa Palmyra.				ccce Elgin.													ddd Unadilla.
								eece Hyannin.													eee Lincoln, R. I.
																					fff Pastor at large.



SUNDAY SCHOOLS			Y. P. Mens			CHURCH TREASURERS			OFFERINGS FOR THE BENEVOLENT SOCIETIES										SALARIES, VALUES, ETC.		
Superintendents	Men	Mem. Org.	A. B. C. F. M.	C. E. C. B.	C. H. M. A. M.	C. S. S.	A. & P. S.	Relief	Totals	Other	Con- trib- utions	Home Exp.	Salaries	Value Ch. Property	Invest. Funds	Amt. Debt					
			\$0	\$0	\$0	\$0	\$0	\$0	\$11	\$0	\$0	\$0	\$0	\$75	\$0	\$0					
117 M. J. Demaray, <sup>a</sup>	44	0	0	0	0	0	0	0	0	0	0	0	0	182	150	0					
118 Miss G. Fellers, <sup>b</sup>	79	0	0	0	0	0	0	0	0	0	0	0	25	0	0	0					
119 Mrs. A. G. Lyon,	20	0	0	0	0	0	0	0	0	0	0	0	0	0	0	0					
120 Philip Holmgren,	22	0	0	0	0	0	0	0	0	0	0	0	0	0	0	0					
121 G. A. Erikson,	65	0	0	0	0	0	0	0	0	0	0	0	0	0	0	0					
122 Mrs. Kate Houtz,	120	0	0	0	0	0	0	0	0	0	0	0	0	0	0	0					
123 E. E. Beck with,	279	69	0	0	0	0	0	0	0	0	0	0	0	0	0	0					
124 Miss Ellen Dickey, <sup>c</sup>	83	60	0	0	0	0	0	0	0	0	0	0	0	0	0	0					
125 Conrad Kissler, <sup>d</sup>	30	0	0	0	0	0	0	0	0	0	0	0	0	0	0	0					
126 C. C. Gow,	150	36	0	0	0	0	0	0	0	0	0	0	0	0	0	0					
127 Mrs. Charles Long,	120	50	0	0	0	0	0	0	0	0	0	0	0	0	0	0					
128 Henry Amen,	67	22	0	0	0	0	0	0	0	0	0	0	0	0	0	0					
129 A. Nelson,	60	0	0	0	0	0	0	0	0	0	0	0	0	0	0	0					
130 John Netzel, <sup>d</sup>	30	0	0	0	0	0	0	0	0	0	0	0	0	0	0	0					
131 L. E. Orcutt, <sup>e</sup>	291	30	0	0	0	0	0	0	0	0	0	0	0	0	0	0					
132 L. E. Denison, <sup>bb</sup>	150	25	0	0	0	0	0	0	0	0	0	0	0	0	0	0					
133 C. M. Thompson, <sup>dd</sup>	150	40	0	0	0	0	0	0	0	0	0	0	0	0	0	0					
134 Mrs. Geo. Craig, <sup>aaa</sup>	25	0	0	0	0	0	0	0	0	0	0	0	0	0	0	0					
135 H. A. E. Bruechert, <sup>ccc</sup>	31	0	0	0	0	0	0	0	0	0	0	0	0	0	0	0					
136 R. H. Morton, <sup>ddd</sup>	200	25	0	0	0	0	0	0	0	0	0	0	0	0	0	0					
137 Rev. W. S. Hampton, <sup>aaaa</sup>	200	47	0	0	0	0	0	0	0	0	0	0	0	0	0	0					
138 Thomas Rodaway, <sup>ccccc</sup>	30	0	0	0	0	0	0	0	0	0	0	0	0	0	0	0					
139	0	0	0	0	0	0	0	0	0	0	0	0	0	0	0	0					
140 E. C. Clerk, <sup>dddd</sup>	125	16	0	0	0	0	0	0	0	0	0	0	0	0	0	0					
141 Miss Ruth Wilson,	50	20	0	0	0	0	0	0	0	0	0	0	0	0	0	0					
142 Mrs. R. Thomas,	108	30	0	0	0	0	0	0	0	0	0	0	0	0	0	0					
143 H. L. Buckingham,	120	36	0	0	0	0	0	0	0	0	0	0	0	0	0	0					
144 W. C. Luecke,	50	0	0	0	0	0	0	0	0	0	0	0	0	0	0	0					
145 Levi A. Cox, <sup>e</sup>	35	0	0	0	0	0	0	0	0	0	0	0	0	0	0	0					
146 Mrs. R. M. Thompson,	126	25	0	0	0	0	0	0	0	0	0	0	0	0	0	0					
147 Miss Jennie Kellog,	100	0	0	0	0	0	0	0	0	0	0	0	0	0	0	0					
148 Miss Maude Rooker, <sup>eeeee</sup>	30	15	0	0	0	0	0	0	0	0	0	0	0	0	0	0					
149 Mrs. A. A. Brunner,	22	0	0	0	0	0	0	0	0	0	0	0	0	0	0	0					
150 Robert Newton, <sup>aaaaa</sup>	60	0	0	0	0	0	0	0	0	0	0	0	0	0	0	0					
151 Wm. Mathews,	65	0	0	0	0	0	0	0	0	0	0	0	0	0	0	0					
152 Rev. A. L. Riggs,	128	148	0	0	0	0	0	0	0	0	0	0	0	0	0	0					
153 Nikhus Nagel,	40	10	0	0	0	0	0	0	0	0	0	0	0	0	0	0					
154 C. George Bowlus,	178	42	0	0	0	0	0	0	0	0	0	0	0	0	0	0					
155 Ira R. West,	35	0	0	0	0	0	0	0	0	0	0	0	0	0	0	0					
156 Miss Margaret Cattle,	67	0	0	0	0	0	0	0	0	0	0	0	0	0	0	0					

<sup>a</sup> Dunning, <sup>b</sup> Union, <sup>c</sup> Sutton, <sup>d</sup> Hallam, <sup>e</sup> 4601 Florence Bldg. <sup>aa</sup> 4928 Webster st. <sup>bb</sup> Y. M. C. A. Bldg. <sup>cc</sup> 112 No. 41st st. <sup>ad</sup> 2124 Sherman av. <sup>ae</sup> 3928 No. 20th st. <sup>af</sup> 1950 So. 10th st. <sup>ag</sup> 4522 No. 38th st. <sup>ah</sup> 4714 No. 39th st. <sup>ai</sup> 2513 No. 30th st. <sup>aj</sup> 2407 No. 29th st. <sup>ak</sup> Antioch. <sup>al</sup> Inavale. <sup>am</sup> Lincoln, R. I. <sup>an</sup> Missionary aid to salary. \* No parsonage.

CHURCHES	CLERKS		MINISTERS		MEMBERS						ADMITTED			REMOVED			BAPT.		Fam.
	Cities or Towns	Names	Names	Ord.	Ma.	Fe.	To.	Ab.	C.	L.	To.	Di.	L.	R.	To.	Ad.	Inf.		
157 Shickley,				'86 '12	20	33	55	5	1	18	49	0	5	0	5	0	0	25	
158 Silver Creek,			Charles W. Preston,	'12 '14	16	29	45	11	0	0	0	0	0	1	0	1	0	30	
159 South Platte, <b>Domiphan,</b>			William A. Pierce,	'12	13	13	26	2	0	2	2	1	1	1	3	0	0	15	
160 Spencer,			[J. S. C. W. Hivner, <i>Lic.</i> ] <sup>a</sup>	'12	27	49	76	0	30	21	51	0	1	0	1	18	0	35	
161 Springfield,			L. Eugene Potter, <sup>b</sup>	'94 '12	25	44	69	20	0	0	0	2	4	0	6	0	0	40	
162 Springview,			[Harry G. Bennett, <i>Lic.</i> ]	'12 '14	22	36	58	8	0	4	4	1	2	0	3	0	0	20	
163 Stanton,			John J. Klopp,	'87 '98	14	77	119	9	0	1	1	4	3	0	7	1	3	200	
164 Steele City,			Albert G. Heyhoe, <b>Crete,</b>	'00 '10	7	16	23	5	0	0	0	0	0	0	0	0	0	25	
165 Stockville,			Charles W. Preston, <sup>a</sup>	'86 '12	10	24	34	3	0	10	10	0	3	2	5	0	0	25	
166 Strang,			George B. Hawkes,	'02 '09	7	6	13	0	0	0	0	0	0	0	0	0	0	10	
167 Superior, <i>German,</i>			John D. Grosz,	'02 '10	55	107	162	30	7	2	9	4	3	0	7	2	4	100	
168 Sutton,			Abraham A. Cressman,	'75 '12	34	71	105	11	1	6	7	0	4	6	10	0	5	69	
169 " <i>German,</i>			Arthur W. Johnson,	'08 '07	15	36	51	5	2	0	2	0	1	0	1	6	0	56	
170 Syracuse,			Elmer E. Sprague,	'93 '05	10	25	35	6	0	0	0	0	2	7	0	9	0	100	
171 Taylor,			Harry E. Tweedy,	'09 '13	18	16	34	4	4	13	17	0	0	0	0	0	0	15	
172 Theoford,			James B. Stocking,	'80 '12	21	36	57	4	2	3	5	1	1	0	2	2	0	40	
173 Timber Creek, <i>German,</i>			[E. M. Pardee, <i>Chr., Sup.</i> ] <sup>d</sup>	'02 '12	4	2	6	1	0	0	0	0	0	0	0	0	0	20	
174 Trenton,			Abram R. Jones,	'86 '11	38	88	126	27	10	6	16	2	1	0	3	10	0	59	
175 Turkey Creek, <i>German,</i>			W. B. Klive,	'12 '12	22	47	69	10	0	1	1	2	0	1	3	1	2	60	
176 Uehling,			John E. Craig,	'00 '11	15	23	38	6	11	3	14	0	0	19	11	0	0	100	
177 Ulysses,			George W. Dungan,	'80 '09	19	35	54	10	0	0	0	0	2	0	2	0	0	26	
178 Urbana,			A. H. Dahlstrom, <b>Lincoln,</b>	'08 '12	7	14	0	0	0	0	0	0	0	0	0	0	0	20	
179 Venango,			John H. Andrews,	'97 '06	132	227	379	40	41	14	55	2	16	0	18	17	5	150	
180 Verona,			[W. T. Bowen, <i>Pres., Sup.</i> ] <sup>e</sup>	'86 '12	7	21	28	6	2	0	2	1	3	0	4	2	1	25	
181 Wahoo,			Thomas Evans,	'00 '12	12	38	50	10	10	11	21	0	1	6	7	0	6	25	
182 Wallace,			Charles L. Hammond,	'98 '12	33	53	86	18	3	6	9	1	5	0	9	1	1	35	
183 Waverly,			[Alvin O. Smith, <i>Lic.</i> ] <sup>a</sup>	'12	3	13	16	1	2	0	2	0	2	8	10	1	0	20	
184 " <i>Swedish,</i>			[Mrs. Mary A. Helser,	'03 '11	32	60	92	11	11	0	11	0	2	0	2	0	11	100	
185 Weeping Water,			Robert S. Lindsay,	'84 '07	141	194	335	29	6	11	17	5	8	1	14	2	0	225	
186 West Cedar Valley, <b>Elgin,</b>																			
187 West Point,																			
188 Wilcox,																			
189 Willowdale, East, <b>Neligh,</b>																			
190 " West, <b>Neligh,</b>																			
191 Wisner,																			
192 York,																			

<sup>a</sup> Brunswick.

<sup>e</sup> Neligh.

<sup>d</sup> Grant.

<sup>c</sup> Shickley.

<sup>b</sup> Box 338, Omaha.

<sup>a</sup> Domiphan.



NEBRASKA SUMMARY.

NAME OF STATE ORGANIZATION: NEBRASKA CONGREGATIONAL CONFERENCE.

NAME OF CHURCH ADDED: Crowell.  
 NAMES OF CHURCHES CHANGED: Norfolk, 2d, to Norfolk, Omaha av.; Omaha, Cherry Hill, to Omaha, Central Park.  
 NAMES OF CHURCHES DROPPED: Keystone, Keith Co.; Nebraska City; Omaha, Parkvale; West Hamilton.  
 CHURCHES: *Supplied by*, — Pastors installed, 5; pastors recognized, 3; pastors, 128; licentiates, 15; supplies, 20; vacant, 21. Total, 192.

MINISTERS: Pastors installed, 5; pastors recognized, 3; pastors, 108; supplying churches, 3. Total, 119. Without charge, 43. Total number of ministers, 162.  
 MEMBERSHIP: No. of males, 6,509; No. of females, 10,823. Total, 17,332. Absent, 2,514. *Additions*, — on confession, 983; by letter, 800. Total, 1,783. *Removals*, — death, 171; dismission, 671; revision, 990. Total, 1,832.  
 BAPTISMS: Adults, 340; infants, 596.  
 FAMILIES: 11,508.  
 SUNDAY SCHOOLS: Members, 17,325.

CHURCHES IN NEBRASKA UNITED IN SUPPORT OF A PASTOR.

Church.	United with	Church.	United with
Arcadia . . . . .	Hayes Creek.	Danbury . . . . .	Marion.
Bertrand . . . . .	Keystone.	Dodge . . . . .	Howells.
Bladen . . . . .	Campbell.	Doniphan . . . . .	South Platte.
Brewster . . . . .	Moulton.	Dunning . . . . .	Halsey and Mizpah.
Brunswick . . . . .	Willowdale, East, and Willowdale, West.	Germantown, <i>German</i>	Germantown, Union.
Butte, <i>German</i> . . . . .	Tyndall, 1st, <i>German</i> , So. Dak.	Grant . . . . .	Venango.
Crofton . . . . .	Addison.	Hemingford . . . . .	Reno.

NEVADA.

Connected with Northern California Congregational Conference.

CHURCHES	Cities or Towns	Erected	Org.	CLERKS		MINISTERS				MEMBERS				ADMITTED				REMOVED				BAPT.			
				Names		Names		Ord.	C'd	Ma.	Fe.	To.	Ab.	C.	L.	To.	Di.	L.	R.	To.	Ad.	Inf.	Fam.		
1 Reno, 1st,	A. C. Herring,	1871	1891	William D. Trout,		'04	'10	61	130	191	0	11	8	19	1	6	36	43	0	0	350				

NEBRASKA SUMMARY.

YOUNG PEOPLE'S SOCIETIES: Societies, 106; members, 3,701.  
 MEN'S ORGANIZATIONS: Societies, 32; members, 997.  
 CONTRIBUTIONS: American Board (churches, \$2), \$2,988; Woman's Boards (64), \$2,816; Congregational Education Society (34), \$452; Congregational Church Building Society (110), \$1,487; Congregational Home Missionary Society (151), \$8,610; American Missionary Association (82), \$1,549; Congregational Sunday-School and Publishing Society (135), \$1,930; Ministerial Relief (71), \$527. Total (167), \$20,359. Other and special Congregational gifts (120), \$11,443; undenominational gifts (60), \$7,014. Grand total, \$38,816.  
 HOME EXPENSES: No. of churches reporting, 176; amount, \$228,279.  
 INCREASE: Sunday School Members, 170; Young People's Societies, Members, \$2; Total Gifts, \$2,214; Home Expense, \$23,437; Value of Property, \$70,800; Amount of Debt, \$1,311.  
 DECREASE: Churches, 3; Members, 49; Societies, \$3,511.

For Fifth-Year Statistics see General Summaries.

CHURCHES IN NEBRASKA UNITED IN SUPPORT OF A PASTOR — *Continued.*

Church.	United with	Church.	United with
Hyannis . . . . .	Bingham.	Red Cloud . . . . .	Indian Creek.
Lincoln, Butler av. . . . .	Rokeyb.	Seneca . . . . .	Dry Valley.
Loomis . . . . .	Urban.	Shickley . . . . .	Strang.
Naper . . . . .	Henrick, So. Dak.	Sutton, German . . . . .	New Hope, German.
Newcastle . . . . .	Daily Branch.	Taylor . . . . .	Almeria and Kent.
Omaha, Plymouth . . . . .	Omaha, Saratoga.	Tehling . . . . .	Arto.
Princeton, German . . . . .	Olive Branch, German.	West Point . . . . .	Crowell.

SUNDAY SCHOOLS	V. P. Mens		CHURCH TREASURERS	OFFERINGS FOR THE BENEVOLENT SOCIETIES					SALARIES, VALUES, ETC.								
	Men	W. O. G.		A. B. C. Wom's F. M. P. S.	C. E. Soc.	C. C. B. Soc.	C. H. M. A. Soc.	A. M. C. S. S. Min. & P. S. Relief	Totals	Home Exp.	Salaries	Value Ch. Property	Invest. Funds	Am't. of Debt			
1 Myron Leonard,	300	35	Gordon H. True,	\$86	\$4	\$12	\$31	\$	\$6	\$185	\$0	\$31	\$3,000	\$1,800	\$27,000	\$0	\$0

For Fifth-Year Statistics see General Summaries.

NEW HAMPSHIRE.

GENERAL CONFERENCE OF CONGREGATIONAL CHURCHES OF: Organized at Concord, June 8, 1809. OFFICERS: Rev. Clinton W. Wilson, moderator; Joseph Benton, statistical secretary and treasurer; Rev. David P. Hatch, corresponding secretary. SESSION OF 1913: Nashua, May 20-22.

CHURCHES Cities or Towns	CLERKS Names	MINISTERS Names	MEMBERS					ADMITTED			REMOVED			BAPT.		Fam.		
			Or'd.	C'd	Ma.	Fe.	To.	Ab.	C.	L.	To.	Di.	L.	R.	To.		Ad.	Inf.
1 Aeworth,	1773 1821 Miss Carrie F. Davis,	James F. Eaton,	'79	'11	28	37	65	22	2	3	5	1	3	0	4	1	0	60
2 Alstead, <b>Center,</b>	1778 1882 Frank Dewing,	Oliver Brown,			7	13	20	9	0	0	0	0	0	0	0	0	0	30
3 " <b>East,</b>	1788 1798 John P. Kemp,	John A. Pogue,	'57	'06	16	32	48	14	1	1	2	0	0	0	0	0	0	40
4 " "	1842 1842 H. C. Strout,	[A. W. Remington, Pres.]	'90	'11	8	26	34	8	0	0	0	0	0	0	2	0	0	50
5 Alton,	1827 1853 Mrs. Octavia H. Gilman,	Charles P. Cleaves,	'93	'10	37	109	146	41	8	4	12	3	3	0	0	5	0	25
6 Amherst,	1741 1774 Frederick W. Brown,	Charles P. Cleaves,	'93	'10	24	53	77	16	3	0	3	4	2	0	6	3	1	105
7 Andover, <b>East,</b>	1782 1782 Dea. Walter B. Durigun,	[Benjamin Ertegelgeorge, Lic.]	'93	'10	4	11	15	3	1	0	1	1	6	0	7	1	0	36
8 " "	1880 1882 Mrs. R. F. Elkins,	R. Albert Goodwin, r.	'12	'17	35	52	18	0	0	0	0	1	1	0	2	0	0	65
9 Aurum,	1772 1835 Miss M. A. Page,	Henry A. Ryder,	'11	'10	30	65	95	21	0	6	6	2	6	0	8	0	1	80
10 Atkinson,	1843 1847 Dea. Frank B. Coult,	John A. Ryder,			13	24	37	19	0	0	0	0	0	0	0	0	0	40
11 Auburn,	1867 1796 Walter Richardson,	Henry A. Ryder,	'04	'13	17	37	54	3	0	0	0	0	0	0	0	0	0	34
12 Barnstead,	1892 1806 Mrs. Hattie A. Fournier, <sup>a</sup>	John A. Pogue,	'04	'13	12	22	34	6	0	0	0	0	0	0	0	0	0	40
13 " <b>South,</b>	1896 1827 Miss Ellen S. Locke,	Robert C. Habberley,	'06	'09	5	16	21	0	0	0	0	0	0	0	0	0	0	30
14 " <b>North,</b>	1755 1840 Miss Eva F. Chesley,	Raiza E. Andrew,	'08	'12	31	59	90	16	0	2	2	2	1	0	3	0	0	80
15 Barrington, <b>East,</b>	1895 1897 Mrs. Clementina Lawlis,	Geo. H. Dunlap,	'84	'10	23	54	77	11	23	7	30	0	1	0	1	23	0	125
16 Bartlett,	1844 1874 Dwight P. Child <sup>b</sup>	Edward W. Moore, i.			15	43	58	44	0	1	1	1	0	1	0	0	0	60
17 Bath,	1839 1838 Miss C. Elizabeth Rogers,	John Graham, r.	'77	'07	25	68	93	31	1	0	1	5	0	4	9	1	0	115
18 Bennington,	1877 1882 Mrs. L. A. Dresser, <sup>c</sup>	James Greer,	'08	'08	58	134	192	23	2	1	3	1	3	0	4	1	6	20
19 Berlin,	1802 1877 Dea. Geo. A. Turner,	John S. Pendleton, <i>Bapt.</i>	'90	'12	10	57	76	16	7	12	19	0	0	0	0	0	0	54
20 Bethlehem,	1740 1800 Frank L. Gerrish,	Finis E. Dalzell, r.			27	65	92	22	0	9	9	1	3	0	4	0	0	73
21 Boscawen,	1830 1843 Mrs. Mary R. Farnun,	James Greer,	'97	'12	19	51	70	15	3	4	7	0	0	0	0	0	0	69
22 " <b>Penacook,</b>	1803 1838 Miss Augusta H. Eaton,	Warren L. Noyes,	'10	'10	11	11	22	4	0	0	0	0	0	0	0	0	0	39
23 Bradford,	1747 1815 Mrs. Christine Swasey, <sup>d</sup>	Gabriel B. Kambour, r. <sup>e</sup>	'77	'07	18	41	59	16	0	2	2	1	1	0	2	0	0	46
24 Brentwood, <b>East,</b>	1826 1827 Raymond Cavis,	James F. Scott, r.			12	36	48	9	0	0	0	3	1	0	4	0	0	80
25 Bristol,	1795 1838 Miss Marion A. Stiles,	Theodore C. Pratt, p. em.	'08	'09	26	54	80	27	3	1	4	2	0	0	2	0	1	70
26 Brookline,	1744 1858 Henry E. Stickney, <sup>o</sup>	Harry R. Hill,	'93	'08	10	25	35	9	0	1	1	0	0	0	0	0	0	50
27 Canton,	1771 1838 Frank E. Page,	Elmer T. Blake, r.	'98	'08	41	76	117	30	0	0	0	0	0	0	0	0	0	225
28 Candia,	1760 1825 Miss Elizabeth F. Houser,	William Collins,	'53	'92	21	35	56	20	2	0	2	1	0	0	1	2	0	60
29 Canterbury,	1838 1841 Mrs. Henrietta F. Morse,	James G. Robertson, i.	'06	'12	14	34	48	14	0	0	0	0	5	0	5	0	0	90
30 Center Harbor,	1835 1839 Miss Flora M. Stoughton,	John P. Garfield, i.	'96	'95	17	53	70	20	3	4	7	2	4	0	6	1	0	70
31 Charlestown,	1861 1871 Mrs. W. H. Farrington,	John P. Garfield, i.	'80	'89	10	14	24	16	0	1	1	1	0	0	1	0	0	15
32 Chatham,	1731 1797 Dea. Chas. H. Knowles,	John P. Garfield, i.	'90	'12	14	42	56	10	1	2	3	4	2	4	27	33	2	120
33 Chester,	1791 1838 Harry S. Kelley,	John P. Garfield, i.	'90	'12	14	42	56	10	1	2	3	4	2	5	0	7	0	50
34 Chichester,	1770 1836 P. C. Kenney,	John P. Garfield, i.	'02	'09	125	261	386	93	14	3	17	5	8	0	13	8	5	355
35 Claremont,																		

<sup>a</sup> Plymouth, R. F. D.

<sup>d</sup> Exeter, R. F. D.

<sup>e</sup> Berlin Mills.

<sup>b</sup> Woodsville, R. F. D.

<sup>c</sup> Center Barnstead.

SUNDAY SCHOOLS		CHURCH TREASURERS		OFFERINGS FOR THE BENEVOLENT SOCIETIES										SALARIES, VALUES, ETC.																			
Superintendents		Organizations		A. B. C. P. M.		Boards		Congl. Soc.		Church Bldg. Society		Congl. Home		Am. Miss. Association		Congl. S. S. and Pub. Soc.		Ministerial Relief		Totals		Other (Congregational, Other, Gifts)		Home Expenses		Salaries		Value Church Property		Investment Funds		Amount of Debt	
Members	Young People's	Men's	Women's	Ed. Soc.	Church Bldg. Society	Congl. Home	Am. Miss. Association	Congl. S. S. and Pub. Soc.	Ministerial Relief	Totals	Other (Congregational, Other, Gifts)	Home Expenses	Salaries	Value Church Property	Investment Funds	Amount of Debt																	
1 Albert J. Davis,	45	30	\$12	\$0	\$6	\$21	\$0	\$0	\$7	\$48	\$0	\$53	\$540	\$6,000	\$4,685	\$0																	
2 [Inactive,]	0	0	0	0	0	0	0	0	0	0	0	10	67	1,200	1,500	0																	
3 John P. Kemp,	20	9	0	0	0	19	4	2	3	37	6	6	378	2,500	1,800	0																	
4 Mrs. Emma Shirwin,	50	23	0	0	0	0	5	0	10	0	10	0	433	4,333	2,400	0																	
5 Mrs. Anna M. Wright,	30	0	0	2	3	1	5	3	1	29	11	0	728	8,000	500	0																	
6 Geo. F. Upham, <sup>a</sup>	108	0	35	18	29	42	49	18	10	287	33	42	1,500	12,700	13,000	0																	
7 Mrs. Stella Thompson,	55	30	24	3	4	10	14	2	1	59	0	5	700	4,000	0	0																	
8 Miss E. A. Dodge,	36	15	0	1	1	5	0	1	1	14	0	0	153	2,775	1,500	0																	
9 Rev. Benj. Eretelgeorge,	30	0	0	0	0	0	0	0	0	2	2	0	650	600	1,500	0																	
10 Oscar E. Gibb, <sup>h</sup>	180	36	50	31	4	30	18	20	0	160	0	40	1,060	820	15,400	0																	
11 Dea. Geo. E. Grant,	20	32	0	0	1	4	13	2	1	23	0	0	600	500	6,000	0																	
12 Lyman Jenkins,	27	0	0	1	4	13	2	2	1	23	0	0	700	550	6,000	1,500	0																
13 Mrs. Sadie J. Reynolds,	30	0	1	0	0	0	0	0	0	1	0	10	390	350	0	0																	
14 James C. Locke,	15	18	6	0	1	2	5	4	1	20	0	0	300	400	280	0																	
15 Dea. Elmer E. Wiggin,	35	36	0	32	7	2	0	15	2	7	65	0	763	600	5,000	2,383	0																
16 Rev. Ralza E. Andrew,	75	0	14	0	2	5	25	6	3	57	0	0	756	1850	6,500	0																	
17 David S. Reed, <sup>b</sup>	50	17	13	15	3	4	13	6	3	63	0	0	825	700	3,500	0																	
18 Mrs. Geo. H. Dunlap, h	103	50	41	35	13	36	23	12	6	179	20	153	1,087	700	6,900	5,417	0																
19 Geo. E. Hutchins, <sup>c</sup>	142	43	8	0	6	6	9	6	6	47	9	0	2,250	1,450	14,000	0																	
20 Fred D. Lewis,	56	0	10	10	10	10	5	1	48	4	23	1,000	800	7,000	0	0																	
21 Fred James,	72	0	35	15	6	11	0	20	5	95	0	0	1,100	750	6,500	0																	
22 J. A. Massie,	135	24	7	50	5	4	3	7	0	80	0	0	1,277	900	8,500	1,000	0																
23 Mrs. Mary L. Chase,	233	0	0	1	0	1	2	2	1	10	0	3	300	250	0	0																	
24 John F. Swasey, <sup>d</sup>	60	26	14	8	2	5	12	8	2	52	0	0	625	3,000	13,500	0																	
25 Rev. James Lade,	30	0	0	0	0	0	0	0	0	15	0	0	831	700	9,000	4,770	0																
26 Charles Stickney, <sup>e</sup>	80	28	20	10	0	6	16	11	3	71	5	30	800	600	5,800	0																	
27 Henry C. Smith, <sup>aa</sup>	66	0	32	17	5	10	27	18	5	117	40	0	700	600	4,000	4,000	100																
28 Dea. Geo. M. Beane,	110	20	10	10	2	8	4	11	3	54	3	0	1,050	800	7,000	14,000	0																
29 L. D. Morrill,	35	23	0	2	8	11	7	2	1	33	0	2	511	450	5,900	5,600	0																
30 Dea. J. A. Hill,	40	5	0	0	0	0	0	4	0	0	8	0	487	4,700	5,000	400	0																
31 David T. Bond,	70	35	14	0	2	0	35	6	2	60	0	0	867	1,850	5,000	3,594	300																
32 Ollin Hanscome,	0	0	0	0	0	0	0	0	0	0	0	0	102	1,168	1,400	1,400	0																
33 Walter W. Lane,	120	20	33	14	4	7	27	18	2	111	14	14	1,200	800	8,000	15,000	0																
34 Dea. F. L. Stavey, <sup>b</sup>	49	27	15	0	4	0	0	0	0	19	0	17	809	600	4,000	400	0																
35 Fred Crowell,	196	62	xx50	66	18	45	64	65	18	401	73	104	3,052	1,500	*25,000	2,385	2,488																

<sup>a</sup> as Plymouth.

<sup>b</sup> Townsend, Mass.

<sup>c</sup> Exeter, R. F. D.

<sup>d</sup> Berlin Mills.

<sup>e</sup> Woodsville, R. F. D.

<sup>f</sup> Reeds Ferry.

<sup>g</sup> Missionary aid to salary.

\* No parsonage.

CHURCHES Cities or Towns	Org. <input type="checkbox"/> Inherited <input type="checkbox"/>	CLERKS		MINISTERS		MEMBERS				ADMITTED			REMOVED			BAPT.		Fam.
		Names	Names	Names	Ord., C'd	Ma.	Fe.	To.	Ab.	C.	L.	To.	Di.	L.	R.	To.	Ad.	
36 Colebrook,		1802 1830	Mrs. Lucy Cummings,	Charles L. Skinner, i.	'86 '07	9	49	58	10	0	0	0	0	0	0	0	0	130
37 Concord, 1st,		1730 1875	Dea. E. A. Moulton,	[Franklin D. Ayer, i., p. em. '61 '67 / George H. Reed, i.	'61 '67 '87 '98	124	268	392	62	6	3	9	5	8	0	0	0	300
38 " West,		1833 1879	Mrs. E. D. Eastman,	Bernard J. Chase, r.	'11 '09	36	86	122	27	1	3	4	1	3	0	4	0	150
39 " South,		1837 1860	Joseph Benton,	William J. Chase, r.	'11 '09	110	338	448	72	10	7	17	9	6	0	13	7	350
40 " East,		1842 1842	A. E. Noyes, <sup>a</sup>	William J. Seelye, Lic.]	'13	19	61	80	25	0	0	4	1	0	2	0	0	72
41 Conway, 1st, North,		1778 1834	Miss Mary A. Lancaster,	Alfred T. Hillman, r.	'83 '07	39	86	125	29	0	0	0	1	4	0	5	0	125
42 " 2d,		1886 1908	H. Chester Churchhill,	[William J. Seelye, Lic.]	'13	2	8	10	5	0	0	0	0	0	3	0	0	16
43 " Redstone,		1909 1909	Mrs. Daisy E. Davis,	William F. Whitcomb,	'99 '10	26	28	54	7	0	0	0	1	0	0	1	0	27
44 Cornish,		1781 1841	Herbert Deming, <sup>b</sup>	[David C. Hershey, Lic.]	'12	8	25	33	17	1	4	2	2	1	0	3	0	70
45 Crofton,		1778 1854	Edgar W. Davis,	William F. Whitcomb,	'12	5	23	28	17	0	4	4	0	2	1	0	3	51
46 Dalton,		1816 1836	Mrs. Emma J. Rix, <sup>c</sup>	[David C. Hershey, Lic.]	'12	13	24	37	16	0	0	0	0	2	0	2	0	20
47 Danbury,		1809 1855	Edward A. Farnum,	William F. Whitcomb,	'12	27	52	79	25	4	5	9	1	6	0	7	4	60
48 Deerfield Center,		1772 1835	Jonathan H. Batchelder,	William F. Whitcomb,	'12	0	0	0	0	0	0	0	0	1	0	1	0	10
49 Dering,		1789 1788	Mrs. Carrie E. Ellsworth,	Frederick I. Kelley, r. d	'89 '04	37	84	121	31	2	1	3	1	3	0	4	1	100
50 Derry, East,		1719 1769	Arthur M. Stevens, <sup>d</sup>	Charles F. Robinson, i.	'93 '11	30	61	91	27	2	0	2	4	3	0	7	1	129
51 " Central,		1837 1837	Geo. W. Clement,	Walter A. Morgan, i.	'09 '12	117	305	422	96	0	0	0	9	12	0	21	0	325
52 Dover,		1638 1829	Dea. Chas. H. Richardson,	Henry A. G. Abbe,	'02 '12	9	19	28	6	0	0	0	0	2	0	0	0	35
53 Dublin,		1827 1837	Mrs. Emma M. Shay,	Henry A. G. Abbe,	'11 '11	33	41	74	32	3	2	5	2	4	0	6	2	75
54 Dumbarton,		1789 1838	Dea. Frederick L. Ireland, <sup>a</sup>	Over L. Brownsey, i.	'11 '11	52	70	122	53	0	0	0	2	8	0	10	0	200
55 Durham,		1718 1847	Mrs. Marcia N. Saunders,	Fred T. Knight, r.	'97 '12	23	34	55	33	1	0	1	3	1	1	5	0	130
56 Enfield,		1826 1883	William H. Dorothy,	[Albert S. Kilbourn, Lic.]	'11	7	27	34	12	1	1	2	0	1	0	1	0	20
57 Epping,		1747 1883	Miss Clara A. Lane,	Edgar T. Pitts,	'82 '10	19	91	110	34	0	0	0	4	1	0	5	0	80
58 Epsom, Short Falls,		1761 1861	Miss Annette L. Dowst, <sup>aa</sup>	[John E. Evingham, Bapt.]	'85 '08	18	29	47	12	0	0	0	0	0	0	0	0	20
59 Exeter, 1st,		1638 1799	Edmund H. Wentworth,	Geo. H. Driver, i.	'07 '07	44	140	184	42	1	1	2	6	1	0	7	0	150
60 " Phillips,		1744 1899	Dana W. Baker,	Samuel H. Dana, i.	'72 '03	46	121	167	53	0	0	0	1	3	19	25	0	330
61 Farmington,		1819 1875	Jessie H. Willson,	Albert W. Howes, i.	'98 '97	23	74	97	33	0	0	1	3	1	1	5	0	130
62 Fitzwilliam,		1771 1857	Miss Bertha K. Whipple, <sup>bb</sup>	[Earle M. Kendall, Meth., Lic.]	'12	18	37	55	12	4	4	4	2	2	5	9	0	90
63 Franconstown,		1773 1885	Albert Dodge,	Stephen H. Robinson, r.	'77 '11	20	30	50	15	0	0	0	0	0	2	0	0	30
64 Franconia,		1814 1882	Edward B. Parker,	Stephen H. Robinson, r.	'00 '09	40	88	128	26	7	2	9	5	2	0	7	2	140
65 Franklin,		1822 1822	Miss Elsie Y. Closson,	Albert P. Watson, i.	'13	3	23	26	4	0	0	0	1	2	0	3	0	100
66 Fremont,		1908 1866	Alden F. Sanborn,	[Walter Strite, Meth., Sup.]	'89 '09	14	34	48	17	0	0	0	0	2	0	0	0	30
67 Gilmanton,		1826 1826	Wm. S. P. Sanderson,	Richard B. Mills, r.	'98 '07	20	39	59	15	0	0	0	1	0	0	1	0	59
68 " Iron Works,		1830 1826	Herbert J. Marsh, <sup>cc</sup>	Frank N. Saltmarsh, r.	'98 '07	15	56	71	17	0	0	0	2	0	2	4	0	80
69 Gilsun,		1772 1834	Mrs. Sarah J. Leotoyd,	Albert V. Fisher,	'06 '10	31	69	103	19	9	28	4	2	0	6	15	0	225
70 Goffstown,		1771 1843	Dea. Chas. F. White,	David P. Hatch, i.	'86 '10	76	169	245	53	19	9	0	0	0	0	0	0	37
71 Gorham,		1862 1862	F. R. Jennings,	[William Weston, Meth.]	'11 '10	1	7	8	6	1	0	1	1	0	0	1	0	10
72 Goshen,		1802 1836	Mrs. Abbie F. Lear,	Edward Robie, i.	'52 '51	17	43	60	5	6	5	11	0	0	0	4	0	80
73 Greenfield,		1792 1792	Mrs. John K. Felch,	Edward Robie, i.	'52 '51	7	30	37	1	0	0	0	3	1	0	4	0	51
74 Greenland,		1706 1756	Rev. Edward Robie,	Edward Robie, i.	'52 '51	7	30	37	1	0	0	0	3	1	0	4	0	51

<sup>a</sup> Short Falls. <sup>b</sup> Goffstown, R. F. D. <sup>c</sup> Goffstown, R. F. D. <sup>d</sup> Lacomia, R. F. D. <sup>e</sup> Whitefield, R. F. D. <sup>f</sup> Windsor, Vt., R. F. D. <sup>g</sup> Fitzwilliam Depot. <sup>h</sup> Concord, R. F. D.



SUNDAY SCHOOLS			OFFERINGS FOR THE BENEVOLENT SOCIETIES				SALARIES, VALUES, ETC.												
Superintendents	Men	W. P. Mens. S. Org.	CHURCH TREASURERS	A. B. C. U. M. W. M. F. M. 1. B. S.	C. C. B. Soc.	C. C. H. Soc.	C. H. M. A. Soc.	C. S. S. A. Soc.	N. S. S. A. Soc.	Min. & P. S. Relief	Totals	Other Contrib'n	Cont'g. U. M. F. M.	Home Exp.	Salaries	Value Prop. Chy.	Invest. Funds	Amt. of Debt	
36 Rev. Chas. L. Skinner, h	90	35	William McNeely,	\$22	\$5	\$4	\$7	\$18	\$11	\$0	\$3	\$70	\$2	\$018	\$2000	\$8000	\$0	\$0	
37 E. H. Woodward, h	398	60	Dea. J. C. Thorne,	286	188	63	85	232	203	40	52	1,140	0	5,800	2,250	75,000	13,300	0	
38 Dea. J. D. Ryan,	125	66	Mrs. E. D. Eastman,	55	10	10	14	43	31	10	13	186	10	867	900	15,000	2,300	0	
39 William L. Stevens,	315	30	Dea. J. A. Cochran,	600	68	111	167	570	348	84	120	2,068	6,372	7,346	8,551	3,000	\$80,000	16,300	0
40 Dea. Chas. T. Straniels,	85	34	C. A. Chamberlain,	15	0	3	8	10	10	0	5	51	20	772	700	6,000	4,165	0	
41 Robert S. McLennan,	75	25	Mrs. A. H. Furber,	24	0	6	11	14	5	8	4	72	3	1,524	950	17,200	2,000	0	
42 Dea. F. L. Marston,	125	48	x15 H. Chester Churchill,	30	0	0	6	8	0	5	0	49	0	1,275	800	12,000	0	1,000	
43 [Inactive]	0	0	E. S. Allen,	0	0	0	0	0	0	0	0	0	0	0	300	1,400	0	0	
44 Herbert Denning, a	20	0	L. H. Harlow,	0	0	0	0	0	0	0	0	0	0	0	332	260	2,000	0	
45 Mrs. N. H. Cummings,	22	14	Edgar W. Davis,	23	0	1	3	11	3	4	1	46	0	0	338	600	1,500	0	
46 Mrs. Mary L. Placey, b	51	0	Mrs. Geo. Thayer, b	0	0	0	0	9	0	2	0	11	0	0	445	350	3,000	0	
47 [Inactive]	0	0	Edward A. Farnum,	0	0	0	0	0	0	0	0	0	0	0	43	350	2,000	0	
48 George W. Brown,	40	48	Dea. J. A. Young,	0	0	0	0	0	0	0	0	0	0	1,200	1,000	4,200	7,500	0	
49 [Inactive]	0	0	[None]	0	0	0	0	0	0	0	0	0	0	0	0	300	1,000	0	
50 Mrs. Horace A. Hill, c	75	0	Henry Herrick, c	3	12	2	3	4	4	0	0	28	6	14,570	1,000	17,000	12,000	0	
51 Dea. L. M. Clark,	70	20	x17 C. S. Campbell,	31	49	10	11	27	33	10	13	181	7	62	1,560	1,200	20,000	5,150	
52 Dea. G. D. McDuffee,	235	0	Frank N. French,	76	62	23	23	66	129	21	12	412	290	125	4,000	1,800	46,000	7,500	
53 William G. Strong,	24	0	Geo. C. B. Shay,	0	0	0	0	0	0	0	0	0	0	0	840	700	4,000	7,900	
54 Rev. O. L. Brownsey,	35	25	Geo. H. Ryder,	25	20	0	10	15	0	5	0	75	0	10	700	600	5,000	4,600	
55 Mrs. C. T. Wolff, h	98	36	Fredrick W. Taylor,	37	26	0	0	33	44	0	22	162	0	0	1,622	1,200	19,000	25,500	
56 Loring Hill,	28	0	W. S. Dorothy,	0	0	0	0	5	0	0	0	10	0	0	628	450	3,200	500	
57 Rev. Edgar T. Pitts,	68	0	Dea. C. R. Sunborn,	84	0	0	5	52	45	10	3	208	6	17	1,167	700	12,000	2,855	
58 Norman H. Munroe, d	55	5	Miss A. L. Dowse, d	5	0	0	1	3	10	2	1	22	0	0	250	200	2,400	1,000	
59 Geo. H. Selleck, h	165	58	x60 Chas. W. Baker,	67	57	25	50	149	100	25	15	581	188	18	2,535	1,600	22,000	30,000	
60 Rev. S. H. Dana,	88	15	x20 Frank H. Graves,	136	60	0	21	102	61	0	0	282	81	250	2,950	2,000	54,000	28,000	
61 L. R. Clapp, m. d., h	152	0	Albert E. Putnam,	0	27	9	3	6	6	0	8	61	6	5	1,108	1,000	20,000	4,500	
62 Dea. W. E. Bloodgett,	43	20	Miss L. C. Bigelow,	19	0	0	0	9	0	0	0	28	0	11	918	700	5,500	1,947	
63 Geo. E. Downes,	50	11	Amasa Downes,	40	0	0	8	22	28	0	5	103	4	0	807	600	2,000	2,975	
64 Dea. W. F. Parker,	25	0	Dea. W. F. Parker,	0	0	0	4	7	0	3	0	14	6	0	600	650	4,000	0	
65 Wm. H. Slayton,	117	43	x15 Dea. C. R. Adams,	29	16	7	18	25	11	18	19	143	65	12	526	1,000	20,000	8,950	
66 Chas. B. French,	60	0	Mrs. Clara B. Felt,	0	0	0	0	0	0	0	0	0	0	0	650	650	2,500	0	
67 Wm. S. P. Sanderson,	30	18	Rufus A. Knowles,	13	3	3	3	8	7	4	1	42	0	0	600	600	3,000	3,551	
68 Dea. H. A. Page,	37	0	Herman A. Page,	2	0	2	4	3	2	0	0	14	0	14	494	600	3,400	4,250	
69 Phin M. Wright,	70	39	Dea. A. D. Wright,	35	0	5	10	50	18	5	3	126	30	8	696	600	3,000	3,387	
70 Dea. J. P. Dearborn,	183	0	x16 Dea. W. U. Carlton,	65	40	17	22	45	38	6	6	239	0	215	2,860	1,150	*12,000	3,485	
71 Miss G. Hamlin,	50	0	F. R. Jennings,	0	0	0	0	0	0	0	0	0	0	0	339	700	7,500	0	
72 [Inactive]	0	0	Miss Inez Trow,	0	0	0	0	0	0	0	0	0	0	0	125	0	1,000	500	
73 Elijah H. Clover,	50	49	E. B. Atherton,	51	13	0	0	33	0	13	0	110	0	16	764	600	2,000	6,440	
74 Mrs. Mary L. Paeker,	46	10	John L. Weeks,	45	35	15	14	0	22	0	14	145	0	39	761	600	9,000	8,000	

\* No parsonage.

† Missionary aid to salary.

a Derry Village.

b Whitefield, R. F. D.

c WindSOR, Vt., R. F. D.

CHURCHES			CLERKS		MINISTERS		MEMBERS				ADMITTED			REMOVED			BAPT.		Fam.
Cities or Towns	Org.	Churches	Names	Names	Names	Ma.	Fe.	To.	Ab.	C.	L.	To.	Di.	L.	R.	To.	Ad.	Inf.	Fam.
75 Greenville,	1847	1849	Miss Abbie H. Allen,	Alvin C. Goddard, Meth.]	'06	'12	36	48	14	0	0	0	0	3	0	5	0	0	64
76 Hampstead,	1752	1844	Dea. John C. Sanborn,	Halab H. Loud, i.	'97	'13	16	92	23	1	0	1	5	4	12	21	0	0	125
77 Hampton,	1638	1813	Rev. Inor Partridge,	John A. Ross, i., p. em.	'54	'87	38	117	155	31	0	0	3	0	0	3	0	0	150
78 Hancock,	1788	1820	Rev. Frank Pearson,	Robert C. Falconer, i.	'08	'12	62	82	22	0	0	0	0	0	0	1	0	0	100
79 Hanover,	1771	1879	Sidney B. Fay,	Edward C. Sargent, r.	'06	'11	152	279	73	12	19	31	4	10	40	54	8	9	150
80 " Center,	1771	1841	Dea. Asa M. Fellows,	(G. E. Crouse, Bapt.]	'13	'13	6	32	48	9	0	0	1	1	0	2	2	1	30
81 Harrisville,	1840	1840	Mrs. Dora A. Thayer,	J. Harold Gould,	'04	'12	30	74	104	35	3	4	7	4	3	0	7	0	40
82 Haverhill,	1790	1830	Mrs. N. Della Carbee,	J. Roscoe Rerrick, Meth.]	'04	'12	30	74	104	35	3	4	7	4	3	0	7	0	53
83 " Bethany, Pike,	1906		Miss F. C. Dickerman,	Charles N. Gleason, r.	'12		11	26	37	5	0	0	0	0	0	0	0	0	70
84 Hebron,	1779	1806	Mrs. Alice M. Smith,	Frank H. Reed, r.	'87	'07	6	22	28	3	0	3	3	1	0	2	3	0	50
85 Henniker,	1769	1834	Frank A. Connor,	(George H. Reese, Lic.]	'86	'12	30	83	113	37	0	0	1	3	0	3	0	0	100
86 Hill,	1815	1889	Mrs. Edith P. Fowler,	Robert W. Wallace, i.	'72	'08	31	51	82	34	1	0	1	3	0	3	1	0	50
87 Hillsboro, Center,	1769	1893	Mrs. Ruth B. Gammell,	Albert L. Hill,	'01	'10	18	24	13	2	0	0	2	0	0	1	1	2	21
88 "	1839	1836	Mrs. Florence O. Bailey,	J. Henry Bliss, r.	'72	'08	41	98	139	42	4	0	4	2	1	1	4	2	25
89 Hinsdale,	1763	1821	Mrs. Rest H. Metcalf,	Lucien C. Kimball,	'93	'11	31	88	119	84	2	1	3	5	2	0	7	2	125
90 Hollis,	1743	1804	Miss Lucinda F. Read,	Ralph E. Danforth, r.	'01	'10	26	41	67	13	5	3	8	1	0	0	1	2	41
91 Hooksett,	1828	1846	Mrs. Ida M. Gage,	David Howie,	'89	'11	28	63	91	21	6	10	16	2	0	4	3	1	70
92 Hopkinton,	1757	1789	Mrs. M. Alice Tilton, <sup>a</sup>	Rodney W. Roundy,	'04	'13	156	337	493	70	20	5	25	8	5	0	13	7	450
93 Hudson,	1737	1842	Miss Gertrude A. Merrill,	William O. Conrad, i.	'90	'09	103	211	316	35	8	10	18	4	1	0	5	9	250
94 Jaffrey,	1780	1832	B. F. Cann,	Herman Lohmann,	'09	'12	13	29	42	15	3	0	0	1	3	1	5	0	65
95 " East,	1850	1850	Miss Eloise M. Pierce,	John L. Shively, i.	'04	'10	20	54	74	11	6	9	6	1	3	0	4	3	1
96 Keene, 1st,	1733	1786	William P. Carlton,	Clinton W. Wilson, i.	'90	'12	66	194	200	63	6	7	13	7	3	0	10	3	18
97 " Court st.,	1867	1869	H. C. Aldrich,	Oliver Brown, r.	'57	'06	21	15	36	14	0	0	0	0	0	0	8	15	0
98 Kensington,	1735	1866	Mrs. Ida M. Mace,	Grant L. Shaeffer,	'93	'12	36	129	165	35	0	4	4	1	0	1	0	0	25
99 Kingston,	1725	1825	Mrs. Mary B. Kenup,	John E. Hunt,	'13	'13	52	114	166	26	20	11	31	1	2	0	3	7	0
100 Lancaster,	1824	1906	Mrs. A. W. Putnam,	James F. Eaton,	'79	'12	11	38	49	15	0	0	1	1	0	2	0	0	110
101 Leconte,	1794	1911	H. H. Sanderson,	Harold S. Davidson, i.	'98	'12	5	15	20	6	3	2	5	1	0	0	1	3	0
102 Leonard,	1820	1842	Miss Elizabeth B. Prentiss,	William A. Bacon,	'95	'05	40	92	132	42	1	5	6	1	6	9	7	1	120
103 Lebanon,	1768	1828	C. Elbert Dole,	Milton H. Babcock,	'88	'12	8	13	21	0	0	0	4	0	6	10	0	4	190
104 " West,	1849	1849	W. J. Harding,	John Cowen, r.	'75	'05	69	99	168	55	0	1	1	0	3	0	4	0	50
105 Lee,	1867	1861	Mrs. Alfred C. Durgin,	Joseph Wheelwright,	'97	'11	9	36	45	12	2	0	2	0	0	0	0	0	175
106 Lemspur,	1781	1835	(C. A. Parker, acting,]	Thomas Chalmers, i.	'94	'00	266	600	866	189	23	6	29	9	10	1	20	9	16
107 Lisbon,	1878	1874	Miss Helen P. Foster,	Brutus W. Lockhart, i.	'82	'94	141	329	470	100	4	3	7	2	0	9	4	10	325
108 Littleton,	1803	1832	Mrs. Edward B. Lynch,	David Fraser,	'95	'05	86	206	292	50	6	9	15	7	4	7	18	3	8
109 Loudon,	1779	1828	Mrs. W. A. Megearth,																
110 Lynn,	1771	1810	Payson E. Fairfield,																
111 Lyndeboro,	1757	1837	Mrs. F. C. Stephenson,																
112 Manchester, 1st,	1844	1849	William C. Heath,																
113 Franklin st.,	1843	1847	Almon S. Carpenter,																
114 " So. Main st.,	1883	1820	Dea. A. D. Prime,																

<sup>a</sup> Concord, R.F.D. 1.

SUNDAY SCHOOLS	Y. P. Mem.	Mens. Orig.	CHURCH TREASURERS			OFFERINGS FOR THE BENEVOLENT SOCIETIES												Home Exp.	SALARIES, VALUES, ETC.			
			A. B. C. F. M.	Wom'n's Soc.	C. E. Soc.	C. C. B. Soc.	C. H. M. Soc.	A. M. Soc.	C. S. S. & F. S.	Min. Relief	Totals	C. O. R. Ord.	M. H. B. Ord.	Value Ch. Property	Invest. Funds	Amt. of Debt						
																	\$12		\$3	\$5	\$8	\$12
75 Charles T. Wheeler,	h 84	8	0	Mrs. Emma Lamb,	\$12	\$3	\$5	\$8	\$12	\$15	\$5	\$3	\$63	\$2	\$8	\$1386	\$800	\$7,500	\$3,800	\$0		
76 Miss M. E. Spollett,	h 145	52	0	Mrs. Mary E. Spollett,	5	10	4	3	6	5	4	3	40	28	0	1,600	900	11,000	11,000	600		
77 Ernest G. Cole,	h 136	55	15	Miss Anna M. Cole,	96	55	15	30	90	9	15	13	323	31	54	1,413	900	12,000	5,500	0		
78 Cristy H. Duncan,	h 100	15	0	George Goodhue,	16	0	2	3	0	11	3	2	37	5	55	862	700	7,500	13,752	0		
79 Henry W. Lawrence,	h 225	0	0	Harlow S. Person,	537	125	80	160	874	288	80	48	2,192	50	73	3,740	42,400	20,000	4,000	0		
80 Harley H. Camp,	h 54	21	0	Dea. Alex. Rennie,	3	0	0	0	13	15	13	0	44	3	13	450	350	2,500	1,200	0		
81 (G. E. Crouse, acting),	h 27	0	0	Corban C. Farwell,	0	0	0	0	0	0	0	0	0	0	0	392	4250	3,700	300	0		
82 Rev. J. Harold Gould,	h 74	16	0	Geo. R. Kinball,	17	0	2	4	15	8	2	1	49	0	13	1,115	700	7,000	4,400	0		
83 E. Blank,	h 68	0	0	Dea. Frank C. Cobb,	13	0	1	0	0	0	1	1	28	0	0	0	0	0	0	0	0	
84 Miss Alice M. Wells,	h 45	0	0	Miss Alice M. Wells,	40	25	10	20	40	30	10	5	160	0	79	1,153	800	9,000	8,730	0		
85 Ephraim P. Goss,	h 140	61	x35	Dea. S. Q. A. Newton,	40	25	10	20	40	30	10	5	160	0	79	1,153	800	9,000	8,730	0		
86 Edward H. Catlin,	h 42	x19	Joseph H. Chaffee,	5	0	0	0	0	44	0	0	0	44	2	3	344	4600	4,390	0	0		
87 Phyl F. Gannell,	h 25	16	0	Mrs. Annette Nelson,	5	0	1	3	7	63	1	0	80	0	2	609	500	2,500	1,329	0		
88 Wm. E. Amlan,	h 182	68	0	Mrs. Alma C. Watson,	117	0	18	70	81	0	35	10	331	0	24	2,675	1,200	30,000	750	0		
89 M. S. Leach,	h 135	25	x16	Mrs. Rest H. Metcalf,	39	38	7	19	39	46	17	7	212	14	0	1,500	1,000	10,000	1,500	0		
90 Mrs. Andrew Jewett,	h 180	74	0	Miss M. L. Stratton,	45	16	4	9	51	16	5	20	166	0	2	1,220	1,000	10,000	7,113	0		
91 Arthur D. Brown,	h 55	0	0	Mrs. Eva E. Otterson,	10	5	2	4	9	5	1	1	37	12	46	846	700	6,000	3,000	0		
92 Mrs. L. B. F. Tilton,*	h 40	40	0	Miss M. L. Flanders,*	50	0	7	12	37	22	7	4	139	0	35	1,008	660	5,500	10,505	0		
93 Gerry F. Parker,	h 70	30	0	Miss G. A. Merrill,	38	15	6	5	32	10	6	4	116	0	0	900	600	7,000	700	0		
94 Miss Alice E. Cutler,	h 51	41	0	Miss Alice E. Cutler,	40	53	10	12	17	15	10	3	160	0	192	1,146	737	9,400	6,156	0		
95 Albert E. Knight,	h 105	50	x50	Dea. B. E. Martin,	35	40	12	20	39	25	12	6	189	0	10	1,740	900	10,000	2,880	0		
96 Edward L. Messer,	h 500	35	x260	Harvey Patterson,	515	150	50	160	185	249	63	45	1,417	317	105	4,660	2,000	50,000	20,300	0		
97 Dea. Chas. W. Clark,	h 227	77	x35	G. A. Sherman,	116	48	16	32	63	59	16	10	360	19	16	3,227	1,500	20,000	700	0		
98 Mrs. Mary E. Chase,	h 50	0	0	Frank A. Mace,	3	3	6	27	9	4	2	57	4	48	582	4700	3,000	5,161	0			
99 Z. Willis Kenup,	h 50	0	0	Miss M. W. Sanborn,	0	4	3	7	16	14	3	0	47	10	0	1,050	800	15,000	9,000	0		
100 Stanton Owen,	h 150	20	0	Dea. J. P. Smith,	146	60	21	43	115	77	25	13	500	0	217	4,370	2,000	70,000	3,750	5,000		
101 H. H. Sanderson,	h 202	0	0	Mrs. Jennie P. Dow,	48	50	0	22	66	48	17	4	255	30	0	6,919	1,200	25,000	4,500	0		
102 George Porter,	h 27	0	0	Ira M. Russell,	6	0	1	2	5	4	1	23	0	0	251	4216	1,500	1,600	0			
103 Miss F. M. Campbell,	h 129	0	0	Frank B. Harrison,	76	37	4	4	85	58	0	10	294	0	827	2,732	1,710	13,000	9,644	0		
104 Arthur C. Sargent,	h 90	0	0	Samuel P. French,	30	20	6	12	25	28	6	4	131	0	0	1,800	1,200	15,000	3,616	0		
105 Mrs. M. E. Thompson,	h 80	32	0	Arthur W. McDaniel,	5	5	2	2	4	0	0	2	20	30	0	883	600	5,000	6,000	0		
106 C. A. Parker,	h 20	0	0	(C. A. Parker, acting),	0	0	0	0	0	0	0	0	0	0	0	358	4300	2,000	0	0		
107 Wm. W. Oliver,	h 100	115	x12	Miss M. R. Cummings,	79	18	0	0	101	49	0	10	257	80	0	2,675	1,000	6,400	2,000	0		
108 David F. Carpenter,	h 100	0	0	Miss S. L. Bishop,	167	96	0	47	0	96	0	23	429	0	34	3,601	1,400	32,000	2,000	0		
109 E. S. Rand,	h 30	25	0	E. S. Rand,	0	0	0	0	0	0	0	0	0	0	0	375	4600	2,000	1,000	0		
110 Dea. W. S. Balch,	h 89	36	0	Dea. Adna Chase,	52	52	9	16	38	44	16	0	227	87	68	1,200	750	7,500	8,304	0		
111 Rev. J. Wheelwright,	h 555	20	0	Mrs. Abbie K. Clark,	6	2	1	2	11	4	1	1	28	0	0	532	4600	3,500	3,120	0		
112 Orrin J. Prescott,	h 555	0	x20	Francis D. Clement,	643	328	100	409	593	357	100	60	2,950	355	600	7,348	3,300	100,000	7,120	0		
113 Geo. A. Diekey,	h 345	0	x125	James A. Morse,	618	125	105	110	604	392	95	57	2,106	430	262	7,654	3,480	50,000	25,200	0		
114 J. L. Wiggins,	h 315	35	0	Mitchel Ward,	104	40	16	33	88	59	16	10	366	0	130	2,200	1,200	18,000	5,000	0		

\* Concord, R. F. D. 1.

† Missionary aid to salary. \* No parsonage.

CHURCHES Cities or Towns	CLERKS Names	MINISTERS Names	MEMBERS					ADMITTED			REMOVED			BAPT.			Fam.	
			Ord.	Ctd	Ma.	Fe.	To.	Ab.	C.	L.	C.	D.	L.	R.	To.	Ad.		Inf.
115 Marlboro,	1778 1834 F. D. Hemenway,	Arthur Gregg, r.	'07	'12	50	90	140	34	2	2	4	4	0	8	0 <td>0 <td>105</td> </td>	0 <td>105</td>	105	
116 Mason,	1772 1837 Mrs. Nellie F. Amseiden,	[Alvin C. Goddard, <i>Metb.</i> ]	'06	'13	12	25	37	19	0	0	2	1	2	4	0	0	75	
117 Meredith,	1815 1833 Miss Sarah M. Noyes,	Ezra J. Riggs,	'79	'11	15	45	60	15	0	0	2	3	3	0	0	0	70	
118 Merrimack,	1771 1837 George P. Fostkett,	Harvey A. Piatts,	'96	'12	33	68	104	7	0	0	2	5	4	4	13	1	150	
119 " "	1829 1829 George N. Wilson,	Lewis E. Perry,	'85	'12	4	10	14	1	0	0	0	1	0	0	1	0	50	
120 Milford,	1788 1834 Mrs. Harriet S. Pearce,	Joseph H. Iwittchell, i.	'11	'11	110	251	361	75	22	11	33	3	4	2	9	12	290	
121 Milton,	1815 1858 Mrs. Emily E. Looney,	Clarence Pike,	'82	'11	17	59	76	25	9	1	10	4	4	26	34	0	100	
122 Mont Vernon,	1780 1896 Dea. J. M. Gleason,	Henry P. Peck, r.	'84	'01	17	46	63	10	0	0	0	0	0	0	0	0	69	
123 Nashua, 1st,	1685 1893 Wm. P. P. Clark,	Geo. E. Soper, i.	'84	'09	106	263	369	30	10	9	19	9	2	0	11	2	320	
124 " " Pilgrim,	1824 1883 Joseph L. Clough,	Daniel J. Gross, i.	'08	'11	100	256	356	87	14	4	18	11	3	0	14	9	330	
125 Nelson,	1781 1883 Mrs. J. E. Ruffie,	Willard F. Hardy, r.	'80	'12	17	29	46	7	3	0	3	1	2	0	3	3	28	
126 New Castle,	1682 1828 Rev. W. Henry McBride,	W. Henry McBride, r.	'87	'11	3	25	28	5	4	0	4	2	0	0	2	2	1	
127 Newfields,	1730 1839 Miss Nellie W. Pease,	Bernard Copping,	'79	'05	5	14	19	12	0	1	1	1	2	0	2	1	17	
128 Newington,	1715 1712 Dea. Jackson M. Hoyt,*	Wm. G. Berkeley, r.	'06	'13	6	30	36	8	4	0	0	2	0	0	2	0	40	
129 New Ipswich,	1760 1903 Miss Etatie M. Taylor,	Orlando M. Lord, r.	'89	'11	17	37	54	13	4	1	5	6	1	0	7	3	60	
130 Newmarket,	1828 1828 Dea. Chas. E. Tasker,	[William Ramsden, <i>Metb.</i> ]	'81	'10	8	27	35	18	0	0	0	0	0	0	0	0	45	
131 Newport,	1779 1823 Dea. D. J. Mooney,	Ralph H. White, i.	'02	'09	88	195	283	80	9	12	21	7	3	0	10	6	150	
132 North Hampton,	1738 1838 Dea. Edward M. Smith,	[Heber R. Harper, <i>Metb.</i> ]	'12	'11	71	119	190	24	3	1	4	2	0	1	3	3	125	
133 Northwood Center,	1798 1840 A. B. Moore,	A. Herbert Armes,	'89	'13	16	43	59	18	0	0	0	0	0	0	2	0	45	
134 Northville,	1770 1895 Miss Edith M. Clough,	Henry H. Wentworth,	'92	'09	10	37	47	19	1	2	3	3	0	0	3	1	0	
135 Orford,	1822 1855 Miss Rosie B. Smith,	Henry H. Wentworth,	'92	'09	19	42	61	19	3	2	5	1	2	0	3	0	95	
136 Ossipee, Center,	1806 1827 Mrs. C. H. Smart,	Andrew J. Small, r.	'95	'12	9	24	33	10	0	2	2	0	2	0	2	0	40	
137 " 2d,	1894 1802 E. B. Andrews, m.d.,				2	11	13	6	0	0	0	1	1	0	2	0	65	
138 Pelham,	1751 1842 Ovis A. Gage,	Melvin J. Allen,	'82	'10	12	50	62	12	1	4	5	0	1	0	3	4	130	
139 Pembroke,	1737 1836 Dea. E. A. Little,	Thomas W. Harwood,	'98	'09	30	70	100	21	13	6	19	3	0	0	3	10	5	
140 Peterboro,	1822 1839 Mrs. Flora B. Ware,	Rolla G. Bugbee,	'76	'04	42	92	131	26	2	5	7	4	4	0	7	1	175	
141 Piermont,	1771 1837 Miss E. H. Underhill,	William I. Sweet, r.	'87	'09	50	125	175	59	7	3	10	1	0	0	1	6	120	
142 Pittsfield,	1789 1876 Dea. M. H. Nutter,	Henry R. McCartney, r.	'87	'09	50	68	118	63	0	0	0	4	2	0	6	0	40	
143 Plainfield, Meriden,	1730 1837 Mrs. S. M. Morse,	Christopher R. Hamlin,	'99	'12	13	47	60	24	0	4	4	1	3	0	4	0	66	
144 Plaistow,	1794 1836 Mrs. J. F. Maynard,	Lucius H. Thayer, i.	'91	'00	33	115	148	11	4	0	4	5	0	9	4	0	220	
145 Plymouth,	1671 1854 Chas. W. Brewster,	Albert H. Thompson, i.	'79	'88	230	476	100	23	6	29	7	1	0	8	14	13	410	
146 Portsmouth,	1791 1894 Rev. Albert H. Thompson,	Alberth H. Thompson, f.	'79	'88	23	68	91	24	0	1	1	3	0	0	3	0	120	
147 Raymond,	1765 1796 H. D. Thomas,	Dow L. Hilliard,	'89	'12	44	73	117	32	0	4	4	2	0	2	0	1	80	
148 Rindge,	1737 1780 Albert Nelson,	Charles H. Percival, r.	'84	'07	54	143	197	43	9	4	13	6	1	0	7	9	250	
149 Rochester,	1846 1850 Mrs. Charles Plumer,	William Sandbrook,	'86	'93	11	27	38	29	0	0	0	0	0	0	0	0	1	
150 Rollinsford,	1746 1840 Mrs. Joseph Watt,	Henry A. Barber, r.	'03	'06	33	91	124	15	4	2	6	1	2	0	3	2	100	
151 Rye,	1740 1840 Mrs. Mary L. Wason, <sup>e</sup>	Charles S. Haynes,	'94	'12	10	39	49	10	8	7	13	4	2	0	6	6	52	
152 Salem,	1773 1790 Mrs. Lucy L. Little,	J. Newton Perrin, jr., r.	'92	'97	7	11	18	7	0	0	2	0	2	0	0	0	50	
153 Salisbury,	1771 1834 Herbert J. L. Bodwell,				43	72	115	25	4	1	5	2	0	0	2	0	75	
154 Sanbornton,																		

<sup>c</sup> Methuen, Mass.

<sup>t</sup> Newton.

<sup>a</sup> Portsmouth, R. F. D.

SUNDAY SCHOOLS				OFFERINGS FOR THE BENEVOLENT SOCIETIES										SALARIES, VALUES, ETC.										
Superintendents		Y. P. Mems	Mem	CHURCH TREASURERS										Home Exp.	Salaries			Value Ch. Invest. Funds			Amt. of Debt			
Superintendents		Men		A. B. C. F. M.	Wom's Soc.	C. E. Soc.	C. C. B. Soc.	C. I. H. A. M. Soc.	A. M. & P. S. Relief	C. S. S.	Min.	Totals	Salaries		Property	Invest.	Funds	Debt						
115	Wm. R. Bonnis,	170	45	0	\$12	\$0	\$0	\$0	\$0	\$13	\$0	\$0	\$0	\$0	\$97	\$25	\$50	\$1498	\$800	\$10,000	\$9,591	\$965		
116	Mrs. Eugene Whitaker,	30	18	0	5	3	0	0	0	4	1	0	0	0	14	3	0	375	350	3,000	2,400	0		
117	Mrs. Ida L. Riggs,	35	0	0	16	8	3	5	14	9	2	2	2	2	59	1	1,070	750	6,000	11,800	0	0		
118	Chas. H. Upham,	67	31	0	7	25	2	2	6	5	1	0	0	0	50	5	1,026	900	6,000	9,949	0	0		
119	Mrs. J. W. Morse,	20	16	0	0	0	0	0	0	0	0	0	0	0	0	0	70	258	*1,500	300	0	0		
120	Chas. S. Emerson, hm	207	55	x250	0	54	0	6	0	19	16	0	0	0	89	0	37	3,102	1,200	25,000	8,374	0	0	
121	James M. Gage,	42	20	0	22	3	2	0	42	8	4	6	6	87	0	1,202	800	6,000	12,000	145	0	0		
122	Rev. Henry P. Peck,	25	0	0	18	10	2	5	0	8	2	1	46	50	0	900	700	15,000	4,183	0	0	0		
123	Edward G. Osgood,	250	55	x25	0	127	0	67	195	111	34	17	424	388	4,632	6,424	2,700	125,000	24,457	0	0	0		
124	Clarence A. Woodbury,	251	169	0	91	59	17	29	91	74	15	7	324	21	154	6,769	1,800	75,000	14,528	0	0	0		
125	Mrs. J. H. Osgood,	42	16	0	23	3	3	6	16	10	4	1	66	10	14	546	400	3,000	550	0	0	0		
126	Rev. W. H. McBride,	61	0	0	8	0	1	3	7	5	1	1	26	0	0	808	700	9,000	5,300	0	0	0		
127	Miss J. K. Dow,	14	0	0	1	4	1	3	3	3	2	2	18	14	5	341	275	3,500	4,500	0	0	0		
128	Mrs. J. Howard Knox, <sup>a</sup>	34	24	0	0	0	0	1	3	0	0	1	0	5	0	400	600	3,000	2,000	0	0	0		
129	Dea. James Rogers,	30	0	0	13	3	2	4	12	0	2	1	37	3	25	900	690	12,000	11,400	0	0	0		
130	Joseph Crook,	75	20	0	0	0	0	0	0	0	0	0	0	0	0	1,475	850	11,500	1,500	0	0	0		
131	E. N. Smith,	174	50	x100	0	75	60	0	25	60	0	10	5	235	65	125	2,425	1,375	28,000	10,500	0	0	0	
132	Percey E. Jewell, <sup>b</sup>	180	78	225	27	22	6	13	39	18	10	2	137	20	22	1,576	1,000	17,000	2,050	0	0	0		
133	Dea. C. F. Cate,	25	0	0	2	18	0	0	6	6	0	2	7	33	0	0	323	1600	4,000	1,350	0	0	0	
134	Dea. F. E. Washburn,	50	0	0	11	0	2	4	10	6	0	1	36	0	0	500	1300	*9,040	646	0	0	0		
135	Mrs. P. Wilson,	80	0	240	0	31	0	3	7	18	12	3	2	66	0	0	773	600	6,500	3,000	0	0	0	
136	Mrs. A. A. Moulton, <sup>c</sup>	40	0	0	32	0	0	0	16	10	4	5	76	0	0	580	1700	4,500	4,500	0	0	0		
137	W. C. Sinclair,	41	0	0	0	0	0	0	0	0	0	0	0	0	0	56	0	750	650	2,500	5,600	0	0	0
138	Fred A. Greeley,	66	0	0	40	0	6	12	48	18	6	4	134	0	0	1,000	800	10,000	9,000	0	0	0		
139	Dea. Frank T. Cheney,	87	48	0	19	0	0	0	7	11	0	5	42	13	3	1,066	750	12,000	9,000	0	0	0		
140	Oscar D. Bagley,	90	28	0	27	0	0	0	30	10	7	4	78	0	0	1,681	1,000	16,500	4,300	0	0	0		
141	Mrs. Wm. H. Blaisdell, <sup>h</sup>	79	41	0	8	2	4	10	6	2	1	44	0	0	850	1,750	4,300	0	0	0	0	0		
142	Channing Saborn,	150	40	0	11	0	10	21	52	38	11	2	175	0	0	50	1,600	1,200	18,000	2,050	0	0	0	
143	Miss Mary A. Freeman,	42	0	0	15	20	2	5	23	8	2	3	78	10	0	817	750	12,000	2,346	0	0	0		
144	Dea. M. Wentworth, <sup>d</sup>	79	0	0	32	5	5	10	14	18	5	3	92	0	0	1,606	800	7,000	11,000	0	0	0		
145	William Rogers,	475	63	0	10	33	11	9	13	11	0	0	87	0	0	1,570	1,000	20,500	5,627	0	0	0		
146	Dea. E. C. Matthews,	478	0	0	592	188	91	182	491	340	91	55	2,030	480	65	5,000	2,000	65,000	2,047	600	0	0	0	
147	Mrs. A. H. Thompson,	60	0	0	24	10	5	10	12	15	5	3	84	10	2	1,058	660	11,000	14,600	0	0	0		
148	Eugene A. Fuller,	107	60	0	20	20	0	0	20	20	0	0	80	0	0	60	1,150	800	10,000	7,794	0	0	0	
149	J. Stacy Tripp,	161	40	x15	33	30	0	47	26	31	11	3	190	60	18	2,400	1,230	25,000	950	0	0	0		
150	Mrs. Wm. Sandbrook,	32	13	0	0	27	4	0	20	0	0	0	51	0	4	767	760	5,000	2,000	0	0	0		
151	Willard A. Trefethen, <sup>aa</sup>	60	35	0	50	0	0	12	45	0	9	5	121	0	20	800	900	9,000	5,700	0	0	0		
152	Mrs. Mary L. Watson, <sup>bb</sup>	60	30	0	2	5	3	5	23	10	4	2	54	20	3	900	600	3,900	3,600	0	0	0		
153	[Inactive.]	0	0	0	2	1	1	1	2	2	1	1	2	1	0	151	200	2,500	2,775	0	0	0		
154	Joseph C. Bodwell, <sup>h</sup>	72	34	0	100	50	18	35	43	0	21	10	277	25	35	1,055	700	6,000	11,788	0	0	0		

<sup>a</sup> Portsmouth, R.F.D. 2. <sup>b</sup> Stratham. <sup>c</sup> Mountainview, R.F.D. <sup>d</sup> Atkinson Depot. <sup>e</sup> Newton. <sup>f</sup> Missionary aid to salary. \* No parsonage. <sup>g</sup> Wheeler's Mills, Salem. <sup>h</sup> Methuen, Mass.

CHURCHES	CLERKS		MINISTERS		MEMBERS						ADMITTED			REMOVED			BAPT.		Fam.
	Cities or Towns	Names	Ord.	C'd	Names	Ma.	Fe.	To.	Av.	C.	L.	To.	Di.	L.	R.	To.	Ad.	Inf.	
155 Seabrook, Hampton Falls,	1711 1836	Miss Edna M. Hardy.	'63	'08	John W. Savage,	8	24	32	4	0	2	2	0	0	0	0	0	0	25
156 " South,	1867 1905	Mrs. Isabel Rand,	'75	'67	William Albert Rand, i.	9	25	34	11	0	0	0	0	0	0	0	0	0	100
157 Shelburne,	1818 1855	Miss Lillian Morse,			Ass. M. Parker, i.	1	7	8	4	0	0	0	0	0	0	0	0	0	20
158 Somersworth,	1827 1828	Edmund S. Boyer,	'10	'10	John W. Lees, r.	49	112	161	61	3	6	10	5	1	0	6	2	2	115
159 Stewartstown, West,	1846 1848	John H. O. Parker,	'70	'10	Bernard Copping,	2	4	6	5	0	0	0	0	0	0	0	0	0	75
160 Stoddard,	1787 1836	Mrs. Emily H. Reed,	'79	'05	Orrin G. Baker,	16	39	55	14	1	0	0	0	0	0	1	0	0	24
161 Stratham,	1717 1837	Rev. Bernard Copping,	'78	'11	Orrin G. Baker,	11	18	19	37	11	1	1	2	1	1	0	2	0	36
162 Sullivan,	1792 1848	Dea. Winfred J. White,	'78	'11	Henry S. Kimball,	13	26	39	13	0	1	1	1	1	0	0	1	0	21
163 " East,	1876 1869	Herbert S. Currier,	'66	'13	George A. Senter,	30	37	67	20	0	0	0	1	0	0	1	0	0	33
164 Surry,	1769 1837	Miss Mary E. Britton,	'07	'12	Harvey M. Eastman, r.	10	38	48	9	7	2	9	2	0	0	2	3	0	56
165 Swanzey,	1741 1836	Dea. Leon E. Stone,	'07	'06	Harvey M. Eastman, r.	23	31	54	18	2	1	3	1	0	0	1	2	0	50
166 Tamworth,	1792 1851	Horace A. Page,	'81	'53	Cassander C. Sampson, i.	46	126	172	46	2	3	5	6	1	0	1	0	4	140
167 Temple,	1771 1842	De Witt C. Bragdon,	'77	'12	Granville W. Nims,	22	78	100	36	0	0	0	2	1	0	3	0	3	90
168 Tilton,	1822 1838	Obe G. Morrison,	'81	'53	Wilhelm Leeman,	46	126	172	46	2	3	5	6	1	0	1	0	7	190
169 Troy,	1815 1835	Dea. Franklin Ripley,	'77	'12	Henry G. Bennett,	8	11	19	2	0	0	0	1	1	1	3	5	1	40
170 " Finnish Mission,	1910	Isak Lepto,	'90	'11	Henry G. Bennett,	9	27	36	8	1	0	1	1	1	3	5	1	0	60
171 Wakefield,	1785 1830	Mrs. Arthur H. Paul,	'77	'11	Henry G. Megathlin,	9	41	50	17	1	5	6	1	3	0	4	1	1	60
172 " Union,	1881 1838	Miss Myra L. Page,	'96	'09	Martin F. Mevis, i.	22	65	87	23	9	10	2	4	0	0	6	6	1	75
173 Walpole,	1761 1833	Carleton E. Sparhawk,	'93	'11	Ernest L. Baker, i.	4	5	9	1	7	8	0	0	0	0	0	0	152	
174 Warner,	1772 1819	Miss Mary A. Jones,	'94	'02	Geo. E. Skinner,	5	12	17	12	0	0	0	1	0	0	1	0	40	
175 Washington,	1780 1840	Dea. Albert T. Wright,	'84	'10	Ernest L. Baker, i.	9	25	36	9	1	0	0	0	0	0	0	0	50	
176 Weare, South,	1876 1876	Mrs. Mary A. Hazen,	'82	'12	Geo. E. Skinner,	15	43	56	23	0	0	0	2	0	0	2	0	74	
177 " North,	1891 1841	Miss Aura A. Morse,	'82	'12	Ernest L. Baker, i.	4	23	27	8	0	0	0	1	0	0	1	0	70	
178 Webster,	1804 1826	Miss Sarah E. Sawyer,*	'84	'10	Geo. E. Skinner,	17	29	46	4	0	0	0	1	0	0	1	0	70	
179 Wentworth,	1830 1828	Miss Mary E. Pillsbury,	'84	'10	Geo. E. Skinner,	4	23	27	8	0	0	0	1	0	0	1	0	70	
180 Westmorland, Park Hill,	1764 1762	A. C. Cobb,	'84	'10	Geo. E. Skinner,	17	29	46	4	0	0	0	1	0	0	1	0	70	
181 Wilnot,	1829 1858	Mrs. Letitia Woodward,	'94	'10	Geo. E. Skinner,	36	94	130	31	0	0	0	3	0	3	0	2	110	
182 Wilton,	1853 1852	Mrs. Bessie F. Bales,	'80	'11	Sumner G. Wood, i.	43	97	140	46	1	4	5	8	4	0	12	1	175	
183 Winchester,	1736 1834	James H. Bliss,	'88	'09	William H. Pound, r.	46	99	145	32	14	0	14	4	0	2	6	8	0	
184 Wolfboro,	1834 1846	Samuel Avery,	'88	'09	William H. Pound, r.	46	99	145	32	14	0	14	4	0	2	6	8	0	

\* Warner, R.F.D. 1.

SUNDAY SCHOOLS		V. P., Mens S. Mem.	CHURCH TREASURERS	OFFERINGS FOR THE BENEVOLENT SOCIETIES										SALARIES, VALUES, ETC.					
Superintendents	Mem.			A. B. C. Wagon's F. M.	B. B. B.	C. E. Soc.	C. C. B. Soc.	C. H. M. Soc.	A. M. Soc.	A. W. Soc.	C. S. S. Relief	Min. Relief	Totals	Other Cong. 1	Land O'ffering	Home Exp.	Salaries	Value Ch. Property	Invest. Funds
155 Clarence F. Brown,	30	0	0	Miss Edna M. Hardy,	80	56	80	80	80	81	80	812	80	82	\$450	\$4,000	\$7,000	\$0	
156 Mrs. Isabel Rand,	60	0	0	James C. Eaton,	0	0	0	1	3	2	0	0	0	0	243	1450	3,700	0	
157 Mrs. J. B. Evans,	22	0	0	Miss Lillian Morse,	0	0	0	0	0	0	0	0	0	0	35	3550	*1,100	0	
158 Edmund S. Boyer,	100	28	0	Edmund S. Boyer,	101	16	34	85	57	18	9	320	3	63	3,100	1,200	23,000	0	
159 Mrs. Geo. Sarah,	35	0	0	Mrs. T. W. Pipes,	0	0	0	0	0	0	0	6	0	0	770	1,700	3,700	0	
160 [Inactive.]	0	0	0	Mrs. F. S. Reed,	0	0	0	0	0	0	0	0	0	0	246	1,175	2,000	800	
161 Benjamin Briery,	70	0	0	Dea. W. D. Littlefield,	22	15	4	6	16	13	7	58	17	15	750	600	6,000	6,219	
162 Dea. Winfred J. White,	34	17	0	Samuel S. White,	4	3	2	3	0	6	3	23	0	0	200	1,600	2,200	500	
163 Leslie H. Goodnow,	27	10	0	Leslie H. Goodnow,	29	0	5	0	14	11	3	64	0	0	170	1,300	*1,000	0	
164 Miss Mary E. Britton,	29	11	0	Mrs. Arabella E. Crain,	10	0	2	3	8	6	1	1	31	6	401	1,600	*1,500	800	
165 Leon E. Stone,	126	43	0	Fayette F. Downing,	25	15	4	8	17	14	4	3	90	1	5	700	600	5,000	9,000
166 Howard F. Page,	58	0	0	Mrs. Eva L. Pollard,	25	0	4	8	22	16	4	2	81	4	3	731	624	3,700	3,000
167 De Witt C. Bragdon,	60	30	28	Mrs. Agnes M. Holt,	16	3	5	14	10	8	2	61	2	0	680	600	5,000	4,400	
168 Willis M. Bachelder,	159	0	0	Dea. Edwin J. Young,	117	27	18	35	72	87	18	12	386	25	15	1,918	1,000	12,500	8,000
169 Geo. W. Mason,	83	39	14	Geo. W. Mason,	0	0	0	0	0	0	0	0	6	0	1,064	750	8,000	0	
170 Rev. Wilhelm Leeman,	67	0	0	Kustoa Trakson,	6	30	0	6	10	12	3	4	71	0	0	109	1675	*0	0
171 Mrs. Arthur H. Paul,	53	0	0	Mrs. John S. Roberts,	14	7	0	3	25	2	5	2	58	15	12	616	1,650	3,300	2,950
172 Mrs. Geo. Grant,	40	0	210	Mrs. M. R. Runnells,	0	0	0	0	0	0	1	0	1	7	0	540	1,650	7,000	0
173 Geo. L. Houghton,	120	0	0	Geo. H. Holden,	85	35	12	26	47	43	16	5	269	0	3	1,381	900	10,000	3,800
174 Dea. A. T. Bartlett,	117	0	0	Fred A. Sawyer,	14	7	0	7	31	14	4	2	79	26	13	1,300	900	7,500	9,500
175 Dea. A. T. Wright,	30	0	0	Albert T. Wright,	4	0	1	1	3	2	1	1	13	0	0	160	1,221	*1,000	1,800
176 [Inactive.]	0	0	0	Geo. H. Hazen,	0	0	0	0	0	0	0	0	0	0	0	38	0	2,000	0
177 Miss Maude Kenney,	72	0	0	Mrs. M. F. Woodbury,	16	0	3	0	15	9	3	4	50	0	0	1,947	1,634	*2,750	100
178 Rev. Geo. E. Skinner, <sup>a</sup>	25	21	0	D. A. Macurdy, <sup>a</sup>	29	17	4	7	21	16	4	2	100	8	20	540	1,700	2,000	4,000
179 Warren F. Rolofson,	34	17	0	Mrs. J. M. Sargent,	5	0	0	0	10	0	0	0	15	0	2	617	1,650	6,000	2,152
180 [Inactive.]	0	0	0	A. C. Cobb,	0	0	0	0	0	0	0	0	0	0	0	500	3,000	300	0
181 Mrs. F. E. Goodhue,	28	29	25	John C. White,	10	19	2	2	8	5	1	1	48	22	2	644	475	3,500	9,200
182 John Balmforth,	154	50	0	Miss Emily H. Abbott,	45	42	11	17	36	31	3	8	193	0	25	1,288	1,000	10,000	1,900
183 Harry B. Holmes,	165	0	x40	Wm. E. Johnson,	106	40	22	43	265	54	22	14	526	0	19	1,764	1,000	12,500	16,000
184 Mrs. Edwin L. Furber,	140	70	54	Dea. S. A. Meader,	52	3	12	8	17	26	6	0	124	0	22	1,550	1,200	*30,000	875

\* Penacook, R. F. D. 16. † Missionary aid to salary. \* No parsonage.

NEW HAMPSHIRE SUMMARY.

NAME OF STATE ORGANIZATION: GENERAL CONFERENCE OF CONGREGATIONAL CHURCHES OF NEW HAMPSHIRE.  
 CHURCHES: *Supplied by*, — Pastors installed, 34; pastors recognized, 36; pastors, 62; licentiates, 5; supplies, 13; vacant, 34. Total, 184.  
 MINISTERS: Pastors installed, 36; pastors recognized, 36; pastors, 60. Total, 132. Without charge, 21. Total number of ministers, 163.  
 MEMBERSHIP: No. of males, 5,653; No. of females, 13,350. Total, 19,003. Absent, 4,477. *Additions*, — on confession, 540; by letter, 378; Total, 918. *Removals*, — death, 382; dismission, 336; revision, 166. Total, 884.

BAPTISMS: Adults, 319; infants, 256.  
 FAMILIES: 18,787.  
 SUNDAY SCHOOLS: Schools, 174; Members, 16,131.  
 YOUNG PEOPLE'S SOCIETIES: Societies, 106; members, 3,855.  
 MEN'S ORGANIZATIONS: Societies, 20; members, 741.  
 BOYS' ORGANIZATIONS: Societies, 20; members, 314.  
 CONTRIBUTIONS: American Board (churches, 142), \$8,290; Woman's Board (114), \$3,585; Congregational Education Society (117), \$1,298; Congregational Church Building Society (129), \$2,775; Congregational Home Missionary Society (145).

CHURCHES IN NEW HAMPSHIRE UNITED IN SUPPORT OF A PASTOR.

Churches.	Pastor.	Combined Salary.
Alstead and Langdon . . . . .	Oliver Brown . . . . .	\$775.00
Acworth and Leampster . . . . .	James F. Eaton . . . . .	830.00
Alton and North Barnstead . . . . .	John A. Pogue . . . . .	860.00
Andover and East Andover . . . . .	Charles P. Cleaves . . . . .	850.00
Barnstead and South Barnstead . . . . .	Henry A. Ryder . . . . .	900.00
Bradford and Bradford Depot, <i>Baptist</i> . . . . .	John S. Pendleton . . . . .	1,100.00
North Conway and Redstone (Conway) . . . . .	William J. Seelye . . . . .	1,250.00
Epsom and Suncook, <i>Baptist</i> . . . . .	John E. Everingham . . . . .	1,000.00
Gorham and Shelburne . . . . .		1,050.00

Churches.	Pastor.	Combined Salary.
Greenville and Mason . . . . .	Alvin C. Goddard, <i>Methodist</i> . . . . .	\$1,150.00
Hudson and South Merrimack . . . . .	Lewis E. Perry . . . . .	858.00
Hanover Center and Erna, <i>Baptist</i> . . . . .	Edward C. Sargent . . . . .	800.00
Harrisville and Chesham, <i>Baptist</i> . . . . .	G. E. Crouse . . . . .	1,150.00
Lee and Madbury Mission . . . . .		800.00
Orford and Orfordville . . . . .	Henry H. Wentworth . . . . .	1,000.00
Piermont and Pike (Haverhill) . . . . .		1,200.00
Salisbury and Salisbury Heights, <i>Baptist</i> . . . . .		900.00
Sullivan and East Sullivan . . . . .	Orrin G. Baker . . . . .	600.00

CHURCHES AND MISSIONS WHERE SUMMER WORK ONLY IS MAINTAINED AND SALARY QUOTED REPRESENTS EXPENSE FOR SUMMER SUPPLY ONLY.

Church.	Church.	South Weare	Stoddard	Washington	Wentworth Location
Chatham . . . . .	Errol . . . . .	\$500.00		\$109.00	\$221.00
Deering . . . . .	Goshen . . . . .	175.00		175.00	64.00



## NEW HAMPSHIRE SUMMARY.

\$7,618; American Missionary Association (132), \$4,928; Congregational Sunday-School and Publishing Society (129), \$1,427; Ministerial Relief (125), \$1,083. Total, \$30,964. Other and special Congregational gifts (83), \$11,699; undenominational gifts (96), \$17,125. Grand total, \$59,778.

HOME EXPENSES: No. of churches reporting, 180; amount, \$240,588.

INCREASE: Members, 34; Young People's Societies, Members, 175; Societies, \$2,765; Value of Property, \$138,910; Amount of Debt, \$2,784.

DECREASE: Sunday School Members, 79; Total Gifts, \$8,088; Home Expense, \$22,407.

LEGACIES: Boscawen, Penacook Church, \$500; Campton, \$1,000; Dalton, \$50; Derry, Central Church, \$1,500; Dunbarton, \$100; Frankestown, \$380; Franklin, \$650; Fremont, \$150; Gilsum, \$500; Greenfield, \$190; Greenville, \$500; Hill, \$940; Jaffrey, \$350; Keene, Court Street, \$200; Loudon, \$40; Laconia, \$1,250; Lyndeboro, \$880; Manchester, No. Main Street, \$5,000; Merrimack, \$1,000; South Merrimack, \$300; Mount Vernon, \$300; Nashua, 1st, \$11,834; New Castle, \$400; New Ipswich, \$2,000; Pembroke, \$1,200; West Stewartstown, \$400; Seabrook, \$959; Tilton, \$125; Wakefield, \$1,000. Total (29), \$93,698.

For Fifth-Year Statistics see General Summaries.

NEW JERSEY.

THE CONGREGATIONAL CONFERENCE OF: Organized June 2, 1869. OFFICERS: Rev. F. J. Goodwin, D.B., Ridgewood, moderator; Rev. Chas. L. Goodrich, Plainfield, statistical secretary; Jas. H. Noyes, Orange, treasurer. SESSION OF 1913: Montclair, April 22, 23.

CHURCHES	CLERKS	MINISTERS	MEMBERS				ADMITTED			REMOVED			BAPT.		Fam.			
			Org.	1912	1911	1910	Ord.	C'd	Ma.	To.	Ab.	C.	L.	To.		Di.	L.	R.
1 Asbury Park,	1896 1898 Miss Mabel Shear,	Lester G. Leggett, r.	'97	'10	81	124	205	48	14	10	24	4	10	0	14	2	2	89
2 Bound Brook,	1876 1876 Peter V. Bergen,	Wm. T. Roul,	'08	'13	121	191	312	25	24	5	29	3	3	76	82	9	0	160
3 Bernardville,	1909 1911 Wm. Danner,	Howard E. Clarke, i.	'12	'12	72	64	136	0	0	0	0	1	3	16	20			
4 Cedar Grove,	1889 1891 Herbert H. Jacobus,				43	63	106											
5 Clatham,	1873 1902 Elmer R. Lum,	Chas. E. Hesselgrave, i.	'01	'98	45	65	110	26	8	5	13	1	2	0	3	2	3	60
6 Chester,	1740 1854 Dea. J. K. Davis,	John Lewis Evans, i.	'85	'09	34	99	133	12	4	1	5	3	1	0	4	1	7	102
7 Clover,	1877 1880 Isabella H. Demarest,	Reuben L. Breed, †	'96	'10	16	35	51	3	3	3	6	1	0	0	1	1	0	36
8 Cresskill,	1907 1909 Edmund Deacon,	Francis L. Cooper,	'12	'11	31	67	98	14	25	9	34	0	2	0	2	12	75	
9 Dover,	1894 1896 Elias Johnson,	John A. Dahlgren,	'94	'09	18	24	42	2	0	0	0	0	2	1	3	0	4	20
10 East Orange, Ist,	1868 1890 N. Tracy Stone,	Ferdinand Q. Blanchard, i.	'01	'04	199	360	539	80	8	26	34	4	27	10	41	0	5	350
11 " Trinity,	1870 1892 Theo. H. Smith,	F. W. Baldwin, p. em. Howard J. Chidley, i.	'82	'89	112	227	339	62	18	24	42	3	15	3	21	5	9	192
12 " Swedish,	1893 1895 John Sterner,	Joel Fridfield,	'08	'12	34	71	105	0	10	2	12	1	9	60	70	0	0	85
13 Egg Harbor City,	1903 1910 J. Nelson Ake,	[Clarence B. Roberts, Lic.]	'10	13	23	36	0	3	2	5	0	1	1	1	2	2	6	30
14 Elizabeth,	1864 1866 Dea. W. T. Franklin,	[John H. M. Dudley, Pres.]	'10	55	32	87	3	1	2	3	1	1	0	2	0	4	72	
15 Glen Ridge,	1888 1902 Richard R. Williams, Jr.,	Clarence Hall Wilson, i.	'87	'09	211	291	502	62	22	29	51	2	8	0	10	10	3	312
16 Grantwood,	1907 1910 Dea. John R. Fridlington,	Alfred Clarence Church, i.	'98	'12	28	50	78	4	8	15	23	0	12	2	3	75		
17 Haworth,	1894 1908 Wm. H. Grenelle,	Chas. Arthur Jones,	'88	'09	17	25	42	14	0	7	7	3	0	3	0	0	48	
18 Hoboken, Norwegian,	1890 1890 R. A. Larsen,	John A. Nilsen,	'03	'02	22	36	58	6	4	0	4	0	0	0	5	4	13	
19 Jersey City, Ist,	1858 1892 Jas. H. Thomson,	Harry L. Everett, i.	'07	'10	223	396	619	54	32	12	44	2	15	7	24	5	14	291
20 " Waverly,	1883 1873 Wm. F. Stevenson,	Nathaniel Harris,	'90	'11	92	196	288	25	14	12	26	1	5	0	6	0	250	
21 Little Ferry,	1897 1899 A. G. Musselman,	Albert G. Musselman,	'08	'11	17	46	63	0	16	0	16	1	1	1	1	0	14	
22 Manasquan,	1904 1860 John A. Longstreet,				23	25	48	0	0	0	0	0	0	1	5	6	0	21
23 Maple Shade,	1909 John L. Owen,	D. McAllister,	'98	'08	9	19	28	0	0	0	8	0	0	1	8	0	3	30
24 Montclair, Ist,	1870 1873 Arthur H. Bissell,	Chas. S. Mills, i.	'85	'12	427	637	1064	213	28	20	48	13	37	82	132	8	8	511
25 " Upper,	1882 1898 Henry H. Brooks,	Henry E. Jackson, i.	'96	'07	228	349	577	127	17	16	33	2	9	7	18	4	4	433
26 " Watchung av.,	1903 1905 Geo. D. Holmes,	Thomas Travis, i.	'04	'09	49	141	110	12	5	17	0	0	0	0	0	1	2	
27 " Pilgrim,	1901 1892 Felix Willerodt,	Frank Woolley Murfield,	'08	'09	33	83	116	8	7	1	8	0	0	0	0	1	11	62
28 " Swedish,	1895 1899 S. A. Benson,	Arthur W. Bowman,	'10	'10	27	66	93											
29 Newark, Jubel Memorial,	1851 1891 Mrs. R. A. Jenkins,	Thos. Aird Moffatt, i.	'93	'06	98	205	303	40	15	6	21	3	11	20	34	6	13	296
30 " Belleville av.,	1868 1875 Stanley W. Van Duyne,	Jas. O. Solfand, i.	'94	'10	104	210	314	0	4	8	12	3	16	2	21	0	1	221
31 Nutley,	1894 1897 A. R. Taylor, Jr.,	Henry J. Condit, i.	'98	'10	100	130	230	26	23	18	41	2	10	89	101	8	16	200
32 Orange,	1860 1868 Jas. H. Noyes,	Geo. P. Eastman, i.	'91	'04	130	248	378		11	8	19	5	7	0	12	1	7	175
33 " Norwegian,	1909 1912 Tallak Tallaksen,	Thos. J. Frandsen,	'92	'11	31	92	123	9	26	5	31	0	1	2	3	0	0	
34 Park Ridge,	1910 John E. Bushnell, Lic.]	[John F. Bushnell, Lic.]	'01	'06	18	25	43											
35 Passaic,	1872 1887 John E. Congden,	Reuben J. Goddard, i.	'01	'06	111	164	275	40	5	26	31	1	7	0	1	3	0	200
36 Paterson, Auburn st.,	1836 1841 Thos. W. Holden,		'98	'51	149				1	5	6	1	1	1	1	1	0	3

† H. B. Hunting, asso. pastor, '01, '13.

SUNDAY SCHOOLS			OFFERINGS FOR THE BENEVOLENT SOCIETIES										SALARIES, VALUES, ETC.								
Superintendents		Members	Young People's Societies, Alms.	Men's Organizations	CHURCH TREASURERS	A. B. C. F. M.	Women's Boards	Com'l. Soc.	Com'l. Church Bldg. Society	Com'l. Home Miss. Soc.	Am. Miss. Association	Com'l. S. S. and Pub. Soc.	Ministerial	Other (Congregational)	Indenational	Home Expenses	Salaries	Value Church Property	Investment Funds	Amount of Deft.	
1	Wm. H. Jordan,	68	36	0	Chas. I. Baumgarten,	\$0	\$31	\$2	\$4	\$8	\$7	\$1	\$1	\$54	\$0	\$2,500	\$1,500	\$30,000	\$0	\$14,000	
2	Ransom Lamb,	240	40	0	F. P. Bowman,	210	74	43	11	185	139	35	22	719	245	4,200	1,500	25,000	0	3,300	
3	S. N. Pabb,	55				0	3	0	0	0	0	0	0	0	0	2,050	1,170	2,100	0	6,000	
4						0	3	0	1	9	1	1	0	15	0	0	0	0	0	0	
5	H. S. Heikamp,	110	40	0	Jas. A. Roby,	0	35	1	2	5	4	15	1	63	75	3,000	1,500	26,000	2,500	850	
6	A. Ammerman,	114	40	0	D. H. Skellenger,	19	0	4	5	12	10	9	2	61	0	26	1,485	800	16,000	2,050	0
7	Rev. H. B. Hunting,	85	30	220	John L. Demarest,	30	47	3	6	39	17	2	1	145	0	0	1,792	1,000	*5,000	300	0
8	John Sater,	95	30	0	Edwin B. Westervelt,	0	0	6	8	21	12	4	0	51	0	0	1,400	832	7,000	0	4,000
9	Otto Sekberg,	60	25	0	Emil Stenman,	0	0	0	3	11	0	0	0	14	2	0	400	780	*5,000	0	0
10	W. E. Rundel,	650	32	210	William R. Bremond,	410	225	92	153	345	359	58	51	1,696	962	393	8,273	*110,000	0	0	0
11	Edw. L. Durgin,	h	186	20	87	Ogden H. Bowers,	386	170	3	5	259	87	2	931	725	701	20,679	4,000	*56,000	0	4,800
12	Geo. Lindstrom,					0	0	0	0	0	0	0	0	50	40	2,392	780	17,000	0	5,000	
13	Henry M. Cressman,	145	28	0	Louis L. Holden,	11	0	5	0	25	85	0	0	110	0	0	1,853	4650	*5,800	0	1,700
14	Walter T. Franklin,	h	160			0	0	0	25	85	0	0	0	110	0	0	1,853	4650	*5,800	0	1,700
15	Clayton E. Freeman,	303	35	112	A. B. Luce,	811	275	91	173	651	362	122	72	2,557	488	550	8,662	4,000	85,000	0	20,250
16	P. W. Schomber,	100	20	0	J. E. Van Wagner,	16	28	5	9	20	16	4	3	101	5	162	2,570	1,200	*10,000	0	5,000
17	Dea. E. H. Schlyer,	92	0	220	Benj. P. Phyle,	4	0	0	0	10	0	0	2	16	0	10	1,836	*1,200	*8,200	0	450
18	Ranzo A. Larsen,	87	0	0	Conrad Eliassen,	0	0	0	10	0	0	5	0	15	40	36	1,494	555	*6,000	6,400	6,000
19	Wm. D. Post,	469	22	200	Wm. Clarke,	21	85	4	7	37	10	3	19	186	0	264	7,822	390,000	0	12,100	
20	Miss Flora E. Waldeck,	200	45	45	L. Edwin Waldeck,	11	15	0	0	6	1	0	0	33	0	0	3,032	1,200	33,000	0	15,785
21	Albert Ann,	h	239	40	Chester H. Schoop,	5	0	2	5	15	5	6	2	40	1	2	724	400	6,000	0	400
22					Zeb. V. Stilwell,	0	0	0	0	0	0	0	0	0	0	0	0	0	0	0	0
23	John L. Owen,	80				8	0	0	7	0	0	3	2	20	0	0	642	156	*500	0	0
24	Rev. F. W. Murtfeldt,	465	36	123	Geo. E. Harris,	1,825	862	393	520	1,426	1,135	349	201	6,714	2,775	8,781	26,465	7,000	250,000	25,000	0
25	Robert H. Dodd,	h	388	135	S. S. Covert,	401	247	150	177	585	341	92	88	2,081	60	2,233	108,229	4,000	150,000	0	22,500
26	Wm. A. Dunlap,	160	18	0	Edw. G. Beckwith,	20	90	10	15	28	38	8	8	217	30	264	4,498	2,100	21,000	0	6,000
27	Leon A. Carley,	156	55			0	0	0	0	0	0	0	0	6	0	0	0	0	0	0	0
28					Louis Larsen,	0	0	0	0	0	0	0	0	6	0	0	0	0	0	0	0
29	Frank B. Champion,	h	309	62	R. A. Jenkins,	240	55	49	65	184	124	36	27	780	41	68	5,769	2,400	*65,000	12,950	0
30		h	216	29	Geo. B. D. Reeve,	104	176	28	37	67	88	19	24	543	49	171	4,733	2,000	*60,000	0	0
31	Donald MacMillan,	200	25	60	J. P. Hunting,	50	55	17	24	48	37	17	16	273	25	0	3,600	1,500	*18,000	6,500	0
32	O. S. Thompson,	h	266	87	x40 F. E. Jones,	130	237	18	48	101	86	30	10	660	498	4,220	6,082	2,500	95,000	0	0
33	Abraham Rom,	24	72	0	Gabriel Opsal,	0	0	0	0	0	0	0	0	0	0	0	3,000	1,020	10,000	0	3,000
34						0	45	0	0	8	0	0	0	53	0	0	0	0	0	0	0
35	Albert Turner,	173	48		Jos. W. Fiske,	35	38	23	34	46	43	22	7	248	25	97	9,520	1,800	29,000	0	9,000
36	Thos. W. Holden,	h	165	100	Garritt H. Storms,	14	0	7	27	53	30	17	5	133	0	30	4,560	1,500	*	0	0

\* No parsonage.  
† Missionary aid to salary.

CHURCHES		CLERKS		MINISTERS		MEMBERS					REMOVED			BAPT.		Fam.				
Cities or Towns	Org. Churches	Names	Names	Names	Ord.	C'd	Ma.	Fe.	To.	Ab.	C.	L.	To.	Di.	L.	R.	To.	Ad.	Inf.	Fam.
37 Paterson, <i>Swedish</i> ,	1903; 1864	George Johnson,	John A. Dahlgren,	'94 '09	5	13	18	2	0	0	0	0	0	0	0	0	0	0	0	4
38 Perth Amboy, <i>Swedish</i> ,	1891	August Laron,	[Thure E. Ahlstrad, <i>Lic.</i> ]	'11	11	29	40	7	0	1	1	1	1	1	0	0	0	0	0	6
39 Plainfield,	1879; 1881	Roland D. Rice,	Chas. L. Goodrich, <i>i.</i>	'84 '84	121	198	319	40	10	2	12	4	5	1	2	1	4	0	0	3
40 " <i>Swedish</i> ,	1901	Axel Strondberg,	Gottfried Leonard Sjoblom,	'09 '10	15	32	47	0	4	1	5	1	2	1	4	0	0	1	1	0
41 Ridgefield Park,	1906; 1908	Burton E. Cummings,	[Albert L. Wilson, <i>Meth., r.</i> ]	'75 '06	13	29	42	6	0	0	0	0	0	0	0	0	0	0	0	25
42 Rutherford,	1907	Frank A. Steedman,	Henry Utterwick,	'66 '07	21	42	63	3	3	3	6	0	4	0	4	0	4	0	7	115
43 River Edge,	1899; 1901	H. E. Norris,	[J. G. Hammer, Jr., <i>r.</i> ]	'86 '10	31	55	86	7	3	1	4	1	1	1	1	0	2	0	1	60
44 Verona,	1896; 1896	Elmer E. Brooks,	John R. Pratt,	'02 '04	49	79	128	18	8	6	14	1	1	1	1	0	2	0	4	75
45 Vineland,	1871		George Bowers, <i>i.</i>	'72	26	35	61													
46 Warrenville,	1871		Samuel Lane Loomis, <i>i.</i>	'80	18	16	34													
47 Westfield,	1880; 1882	F. W. Ellsworth,		'80	132	210	342													
48 Woodbridge,	1874; 1873	John Eddell, Jr.,		'09	62	108	170	66												

NAME OF STATE ORGANIZATION: CONGREGATIONAL CONFERENCE OF NEW JERSEY.

NAME OF CHURCH ADDED: Orange, *Norwegian*.

NAME OF CHURCH DROPPED: Richlands.

CHURCHES: *Supplied by* — Pastors installed, 19; pastors recognized, 3; pastors, 19; licentiates, 3; vacant, 4. Total, 48.

MINISTERS: Pastors installed, 20; pastors recognized, 3; pastors, 23. Total, 46.

MEMBERSHIP: No. of males, 3,474; No. of females, 5,726. Total, 9,200. Absent, 966.

*Additions*, — on confession, 381; by letter, 417. Total, 828. *Removals*, — death, 71; dismissal, 237; revision, 412. Total, 720.

BAPTISMS: Adults, 63; infants, 188.

FAMILIES: 4,735.

SUNDAY SCHOOLS: Members, 7,155.

SUNDAY SCHOOLS		V. P. S. Mem.	Mens. Org.	CHURCH TREASURERS	OFFERINGS FOR THE BENEVOLENT SOCIETIES										Home Exp.	SALARIES, VALUES, ETC.		
Superintendents	Mem.				A. B. C. F. M.	Wom. S. Bds.	C. E. Soc.	C. C. B. Soc.	C. H. M. Soc.	A. M. Soc.	C. S. S. & P. S.	Min. Relief	Totals	Other Com. L. Org.		Salaries	Value Ch. Property	Invest. Funds
37 L. G. Lundgren,	15	0	0	Geo. Johnson,	80	80	82	86	80	80	80	80	80	80	\$4,000	0	0	
38 I. F. Carlton,	45				0	0	3	4	0	0	0	0	0	0	1,079	0	500	
39 J. John M. Whiton,	208	36	60	Chas. E. Steiner,	343	164	93	40	322	217	35	80	1,294	125	7,650	30,000	6,000	
40 Erik Anderson,	20	22	0	Hans Jorgensen,	0	0	0	0	0	0	0	0	0	0	780	0	0	
41 Fred Du Bois,	95	0	0	Geo. H. Fisbek,	0	0	0	0	0	0	0	0	0	0	600	11,000	3,000	
42 Samuel S. Wells,	188	37	12	Chas. S. Tilson,	8	0	0	13	14	0	0	33	68	20	1,769	600	10,000	
43 Henry Voorhis,	117	34	0	C. J. Voorhis,	19	15	2	19	11	27	17	4	114	1	201	1,282	1,000	
44 Frederick J. Starkey,	150	68	25	Mrs. Elmer Williams,	0	10	4	7	20	5	4	0	50	13	1,000	13,800	8,000	
45					0	3	0	0	5	0	0	0	5	0	0	0	0	
46 Wm. Edgar Reeve,	195	20	56	Hon. Ephraim Cutler,	467	228	99	150	415	268	77	54	1,759	86	3,000	25,000	0	
48 Daniel S. Voorhees,	116	67	51		22	31	30	30	31	2	2	153	0	1,300	22,000	3,000		

† Missionary aid to salary. \* No parsonage.

YOUNG PEOPLE'S SOCIETIES: Societies, 32; members, 1,279.  
 MEN'S ORGANIZATIONS: Societies, 21; members, 1,137.  
 CONTRIBUTIONS: American Board, \$5,629; Woman's Boards, \$3,264; Congregational Education Society, \$1,184; Congregational Church Building Society, \$1,631; Congregational Home Missionary Society, \$5,113; American Missionary Association, \$3,507; Congregational Sunday-School and Publishing Society, \$995; Ministerial Relief, \$794. Total, \$22,117. Other and special Congregational gifts, \$6,346; undenominational gifts, \$15,956. Grand total, \$44,419.  
 HOME EXPENSES: No. of churches reporting, 38; amount, \$77,147.  
 INCREASE: Members, 108; Sunday School Members, 679; Societies, \$3,231; Total Gifts, \$14,865.  
 DECREASE: Young People's Societies, Members, 137; Home Expense, \$86,165.

For Fifth-Year Statistics see General Summaries.

## NEW MEXICO.

NEW MEXICO CONGREGATIONAL CONFERENCE: Organized 1884. OFFICERS: Rev. Miles Hanson, Ysleta, Tex., moderator; Mrs. L. A. Collings, Cubero, statistical secretary; Herman L. Snyder, Albuquerque, treasurer. SESSION OF 1914: El Paso, April 5-7.

CHURCHES		CLERKS		MINISTERS		MEMBERS						REMOVED			BAPT.		Fam.			
Cities or Towns	Org. In- ter- val	Names		Names	Ord.	Ch.	Ma.	Fe.	To.	Ab.	C.	L.	To.	Di.	L.	R.	To.	Ad.	Inf.	
1 Albuquerque,	1880 1893	Ira V. Bolott,	Thomas L. Dyer,	'02 '12	56	122	178	500	2	13	15	3	7	0	10	2	1	135		
2 Gallup,	1895 1896	Mrs. Frank L. Evans,	Clarence P. Emery,	'99 '11	9	34	43	11	0	3	3	0	0	0	0	0	0	1	125	
3 Los Ranchos de Atrisco, <sup>a,b</sup>	1894	Gabriel Satazain,	Jesus M. Moya,	'05 '07	17	20	37	12	1	1	2	0	1	0	1	0	1	1	1	
4 San José, Mexican,	1897 1899	Juan Francisco Sandoval,	Jesus M. Moya,	'05 '07	2	3	5	0	0	0	0	0	0	0	0	0	0	0	3	
5 San Matéo, Mexican,	1911	Mrs. M. M. Rudisille,		'05 '07	10	8	18	2	5	0	5	0	0	0	0	0	0	2	1	60
6 White Oaks,	1893 1890				2	6	8	0	0	0	0	0	1	0	1	0	1	0	0	

<sup>a</sup> Mexican.

<sup>b</sup> Albuquerque.

NAME OF STATE ORGANIZATION: NEW MEXICO CONGREGATIONAL CONFERENCE.

BAPTISMS: Adults, 5; infants, 3.

CHURCHES: Supplied by, — Pastors, 4; vacant, 2. Total, 6.

FAMILIES: 323.

MINISTERS: Pastors, 4. Total, 4. Without charge, 6. Total number of ministers, 10.

SUNDAY SCHOOLS: Members, 299.

MEMBERSHIP: No. of males, 90; No. of females, 193. Total, 289. Absent, 75. Ad-

YOUNG PEOPLE'S SOCIETIES: Members, 41.

ditions, — on confession, 8; by letter, 17. Total, 25. Removals, — death, 3; dis-

CONTRIBUTIONS: American Board (churches, 2), \$22; Congregational Education So-

mission, 9. Total, 12.

cety (2), \$33; Congregational Church Building Society (3), \$24; Congregational

SUNDAY SCHOOLS		CHURCH TREASURERS		OFFERINGS FOR THE BENEVOLENT SOCIETIES										SALARIES, VALUES, ETC.					
Superintendents	Members	Young People's Societies, Mem.	Men's Organizations	A. B. C. F. M.	Woman's Boards	Congl. Ed. Soc.	Congl. Church Bldg. Society	Congl. Home Miss. Soc.	Am. Miss. Association	Congl. S. S. C. and Pub. Soc.	Ministerial Relief	Totals	Other Congregational Offerings	Unionomifional Gifts	Home Expenses	Salaries	Value Church Property	Investment Funds	Amount of Debt
1 Harry S. Lithgow,	168	26	0	\$17	\$	\$28	\$10	\$53	\$10	\$13	\$12	\$143	\$25	\$25	\$2446	\$1,500	\$23,500	\$	\$1,000
2 John D. Schnebly,	70	15	0	5	0	0	11	0	0	0	0	16	0	5	1,277	11,000	4,653	0	1,080
3	12	0	0	0	0	0	3	5	0	0	0	8	0	0	0	7420	1,300	0	0
4	0	0	0	0	0	0	0	12	0	0	0	12	0	0	0	*150	*150	0	0
5 Rev. Jesus M. Moya,	24	0	0	0	0	5	0	0	0	0	0	5	10	0	0	720	*1,000	0	0
6 William Watson,	25	0	0	0	0	0	0	0	0	0	0	0	0	0	30	0	0	0	0

† Missionary aid to salary. \* No parsonage.

Home Missionary Society (3), \$70; American Missionary Association (1), \$10; Increase: Members, 13; Sunday School Members, 31; Societies, \$36; Home Expense, Congregational Sunday-School and Publishing Society (1), \$13; Ministerial Relief (1), \$12. Total (5), \$184. Other and special Congregational gifts, \$35; denominational gifts, \$30. Grand total (5), \$249. DECREASE: Young People's Societies, Members, 8; Total Gifts, \$39; Value of Property, \$500.

HOME EXPENSES: No. of churches reporting, 3; amount, \$3,753.

For Fifth-Year Statistics see General Summaries.

NEW YORK.

THE CONGREGATIONAL CONFERENCE of: Organized May 21, 1834. OFFICERS: Hon. Wm. H. Crosby, Buffalo, moderator; Rev. Wm. F. Ireland, Philadelphia, statistical secretary; G. L. Hassell, Esq., 80 Maiden Lane, New York City, treasurer. SESSION of 1913: Utica, May 29-22.

CHURCHES Cities or Towns	Org. Instituted	CLERKS Names	MINISTERS Names				MEMBERS				ADMITTED			REMOVED			BAPT.		Fam.
			Ord.	C'd	Ma.	Fe.	To.	Ab.	C.	L.	To.	Di.	L.	R.	To.	Ad.	Inf.		
1 Albany,	1850	Dea. Harlan P. French,	Charles S. Hager, i.	'02	'05	104	170	274	60	1	7	8	4	5	0	9	4	172	
2 Alder Creek, Bethel,	1839	W. T. Williams,	[Supplies]			10	20	31	0	0	0	0	3	0	0	3	0	14	
3 Altmar,	1852	Mrs. Martha W. Ackley,				2	7	92	13	4	9	13	2	11	0	11	0	8	
4 Angola,	1863	George L. Peck,	[Joseph S. Duxbury, Pres.]	'63	'10	17	75	92	13	4	9	13	2	11	0	13	0	120	
5 Antwerp,	1819	Dea. Morgan Augsburg,	Duncan MacGregor,	'72	'89	31	140	171	21	3	6	9	6	0	6	1	1	150	
6 Aquobogue, <sup>a</sup>	1750	Dea. Geo. B. Terry,	George H. Smith,	'03	'11	56	95	151	18	2	0	2	2	0	2	0	0	77	
7 Arcade,	1813	Mrs. Myra T. H. Jackson,	Walter R. Blackmer, i.	'00	'11	77	72	99	10	20	6	26	1	3	1	5	4	122	
8 Baiting Hollow,	1791	Dea. R. Talnage, <sup>Riverhead</sup>	[Chas. Datzel, Pres.]	'95	'13	43	67	109	31	2	6	8	3	1	0	4	0	68	
9 Bangor,	1826	Dea. Fred L. Dickinson,	[Silas H. McKeen, Chrs.]	'95	'13	33	105	138	2	2	0	2	6	1	1	8	0	200	
10 Barryville,	1835	1892) Herman J. Rixton,	Claude M. Severance,	'90	'12	7	28	35	5	0	3	3	3	0	0	3	0	25	
11 Bay Shore,	1860	1891) E. L. Smith,	Henry Arthur Pearce,	'06	'09	67	101	178	13	7	20	4	1	0	5	11	190		
12 Berkshire,	1883	1889) Stephen L. Ball,	James F. Halliday,	'06	'11	199	429	628	53	54	24	78	5	5	0	10	17	300	
13 Binghamton, Ist,	1836	1869) Charles A. LaDue,	William Doidey,	'08	'10	48	97	145	6	0	2	2	2	3	0	5	0	100	
14 " "	1890	1895) Antoine J. Dwyne,	C. Spurgeon MacDowell,	'07	'11	86	138	224	40	12	16	28	1	6	0	7	5	135	
15 " "	1905	1905) Titus Clue,	[George Chamberlain, F., Meth.]	'12	'9	9	22	31	0	0	0	0	0	0	0	0	0	35	
16 Black Creek,	1822	1899) Mrs. Myrta M. Case,	Frederick W. Walsh,	'09	'09	78	89	167	0	0	0	0	2	1	3	0	60		
17 Blooming Grove,	1857	1893) Mrs. Edward Lounsbury,	Frederick W. Walsh,	'95	'13	5	13	18	2	0	0	0	0	0	0	0	0	30	
18 Brandon, Skerry,	1891	1896) Alfred H. Pearson,	[Silas H. McKeen, Chrs.]	'07	'08	85	126	211	65	18	3	21	1	1	0	2	0	170	
19 Briar Cliff Manor,	1798	1833) Dea. Wm. H. Brown,	[Carl H. Elmore, i.]	'80	'10	32	75	107	41	2	2	4	3	4	0	7	2	50	
20 Bridgewater,	1905	1908) F. J. Hawkins,	[Edward C. Wiley, Pres.]	'01	'11	16	32	48	0	1	4	5	4	3	0	7	1	100	
21 Brier Hill,	1799	1908) H. W. Sears,	Henry W. Robinson,	'01	'11	26	31	47	19	5	1	6	0	1	7	8	0	55	
22 Bristol, E. Bloomfield,	1868	1878) Mrs. Edward Lounsbury,	H. Clay Seattles,	'90	'11	26	32	48	0	0	0	0	0	1	7	8	0	55	
23 Brookton,	1880	1889) Frederick A. Mohr,	Frank S. Fitch, i.	'73	'83	201	286	487	50	13	4	17	10	11	0	1	0	600	
24 Buffalo, Ist,	1886	1911) Herbert A. Howard,	Albert Louis Grein, i.	'94	'98	73	133	206	24	4	13	17	2	3	2	7	2	300	
25 " Pilgrim,	1892	1891) Mrs. John Cameron,	James McIntyre,	'07	'06	11	28	39	2	0	0	0	0	0	2	2	0	140	
26 " Fitch Memorial,	1905	1907) Mrs. Chas. Duchscherer,	E. Rhys Williams,	'01	'11	38	72	110	0	8	4	12	2	4	6	12	3	75	
27 " Plymouth,	1817	1834) W. H. Sawyer, <sup>b</sup>	Oscar F. Koch,	'00	'06	21	31	52	10	0	0	0	0	1	0	1	0	43	
28 Purrs Mills,	1877	1878) Andrew G. J. Forsander,	Robert L. Rae,	'89	'07	37	48	85	10	3	2	3	1	4	5	1	0	50	
29 Rusti, Sredish, <sup>c</sup>	1817	1835) Gilbert J. Campbell,	[F. S. Campbell, Pres.]	'01	'07	18	63	81	24	0	5	2	2	1	0	2	0	150	
30 Cambria, Lockport, R. D.,	1798	1829) Vincent J. Young,	Livingston L. Taylor, i.	'87	'07	108	326	434	95	3	5	12	3	1	0	2	0	300	
31 Camden,	1790	1812) Mrs. Devey G. Williams,	[Joseph Phillips, Lic.]	'11	'09	135	204	0	3	2	5	2	5	0	7	0	0	140	
32 Canaan Four Corners,	1808	1868) Edward G. Woodford,	[William H. Seyfert, Eben.]	'07	'13	73	137	230	70	3	2	5	4	2	0	6	2	100	
33 Canandaigua,	1835	1852) J. A. Waters,	[William J. Pronette, Lic.]	'07	'13	15	29	44	7	0	0	0	0	3	0	3	0	30	
34 Candor,	1830	1834) Herman W. Theleman,		'13														30	
35 Carthage,	1830	1834) Herman W. Theleman,																30	
36 Center Lisle,	1830	1834) Herman W. Theleman,																30	

<sup>a</sup> Riverhead, R. D. <sup>c</sup> Jamestown, R. D.  
<sup>b</sup> Watertown.



SUNDAY SCHOOLS			OFFERINGS FOR THE BENEVOLENT SOCIETIES										SALARIES, VALUES, ETC.								
Superintendents	Members	Young People's Societies, Young Men's Organizations	CHURCH TREASURERS		A. B. C. F. M.	Women's Boards	Congl. Ed. Soc.	Congl. Church Society	Congl. Home Miss. Soc.	Ass. Miss. Association	Compt. S. S. and Pub. Soc.	Ministerial Relief	Totals	Other Contributions	Prize-offerings	Miscellaneous Gifts	Hour Expenses	Salaries	Value Property Church	Investment Funds	Amount of Debt.
			Church	Treasurers																	
1 Bryan O. Burgin,	h 189	17	Seuyley C. Phillips,	\$211	\$127	\$28	\$74	\$249	\$78	\$46	\$61	\$574	\$340	\$253	\$193	\$2,100	\$45,000	\$2,500	\$4,000	\$0	
2 John L. Morris,	h 18		W. T. Williams,											0	203						0
3																					
4 Rev. J. S. Duxbury,	h 150	0	229 George L. Peck,	18	27	3	6	17	18	2	4	68	12	16	1,375	1,000					0
5 Cassius Marsh,	h 124	68	9 Albert Hoyt,	13	27	5	25	54	22	9	12	167	60	0	1,300						0
6 David A. Young,	h 127	64	0 Dea. Geo. L. Wells,	35	91	7	33	33	2	5	5	178	45	69	1,685	800					1,800
7 Frank K. Mason,	h 129	0	0 Walter A. Cutter,	39	5	7	16	43	48	3	3	161	4	30	1,263	800					1,000
8 E. F. Terry, Riverhead,	h 83	45	0 C. W. Sanford, <sup>a</sup>	78	30	9	21	36	2	2	4	180	48	0	1,590	800					0
9 Miss Beatrice Koeler,	h 40	40	0 W. M. Hinman,										27	0	1,248	700					0
10 S. St. John Gardner,	h 50	20	0 Miss Kate Gardner,	16	4	4	4	16	8	3	1	52	1	0	1,410	300					100
11 Wm. H. Corwin,	h 175	0	135 Dr. E. B. Moore,	22	3	5	12	26	19	29	3	119	18	5	2,763	1,200					0
12	h 140		25 Stephen L. Ball,	55	35	6	32	15	7	15	7	156	31	8	1,400	800					2,000
13 Israel T. Deyo,	h 364	0	0 T. McK. Noyes,	554	121	116	163	477	280	83		1,794	65	322	8,019	3,000					0
14 G. Ivan Greenman,	h 149	46	40 Andrew Lowe,										5	8	2,270	1,100					14,000
15 Chas. H. Phelps,	h 250	150	35 E. H. Ballard,										17	5	2,270	1,100					340
16 [Discontinued.]			0 Mrs. Cora A. Minor,										5	2	1	50					500
17 Marcus Sears,	h 39	0	0 James B. Howell,	36	70								12	12	300	250					0
18			Rosehn Conry,										157	77	38	2,385	1,000				0
19 Robert E. Christie,	h 124	35	215 Isaac A. Hotsliaz,	40	45	20	20	24	72	21	4	245	168	0	7,322	2,000					0
20 Wm. E. Owen,	h 100	25	0 Wm. C. Marsh,	35	40	4	4	25	21	7	4	140	342	23	1,188	700					0
21 M. L. Stevenson,	h 40		0 M. L. Stevenson,										36	2	778	600					2,300
22 Mabel Hensih,	h 60		0 J. E. Walker,	56		6			71				133		1,650	7950					0
23 Theodore Robinson,	h 30	23	0 George R. Peck,	800	105	134	295	600	323	65	54	2,376	1,070	6,200	8,507	3,600					0
24 Horace Reed,	h 330	50	0 Frederick A. Kinsley,	74	35	12	43	124	42	8	7	342	58	296	4,593	1,500					0
25 Lauren W. Race,	h 165	25	0 Dea. H. M. Crossman,	15	20	3	5	19	10				79	41	0	756					0
26 Earl J. Springer,	h 108	0	31 Mrs. Anna Webber,	48		6	12	20	20	2	2	108	11	22	1,560	1,200					0
27 Howard Winship,	h 212	34	0 Jesse Smith,										5	5	670	500					0
28 O. M. Rexford,	h 100	0	0 Mrs. F. T. Mott,										3	3	45	400					0
29 Emil Hazeltine,	h 25		0 Emil Hazeltine,										3	3	250	250					0
30 Herbert T. Flack,	h 62		0 Fred B. Tredwell,	11		2	6	2	3	2	1	26	10	944	650						0
31 Dea. John M. Young,	h 83	25	15 Dea. Joseph Stark,	64	26	10	29	15	26	7	5	170	5	2,100	1,200						0
32 Mrs. C. B. Williams,	h 68	43	20 Mrs. D. G. Williams,	11	26	4	4	7	12	12	4	80	45	63	917	600					0
33 Dr. Frank P. Warner,	h 200	40	72 Frank H. Wisewell,	254	120	22	38	319	148	54	76	1,031	166	87	9,286	2,000					0
34 H. P. Potter,	h 153	86	0 Dea. Clarence Mabree,	54	54	25	11	15	15	18	14	138	14	14	1,621	828					0
35 John C. Reed,	h 475		30 Reuben Chaufy,	50	15		11	53	12	9	5	155	11	1,600	900						0
36 Jas. R. Glazen,	h 225		0 Mrs. Louise Jennings,												4300	4300					0

<sup>a</sup> Calverton. † Missionary aid to salary. \* No parsonage.

CHURCHES		CLERKS		MINISTERS		MEMBERS			ADMITTED			REMOVED			BAUPT.		Fam.				
Cities or Towns	Org.	Names	Names	Names	Ord.	C'd	Ma.	Fe.	To.	Ab.	C.	L.	To.	Di.	L.	K.	To.	Ad.	Int.	Fam.	
37 Chappanaga,	1912	W. m. T. G. Lee,		Oris Tiffany Barnes, r.	'12 '12		20	32	52	1	30	23	53	1	0	0	0	1	17	6	27
38 Chenango Forks,	1821	C. N. Hollister,		[Robert G. McLeod, Pres.]	'05 '12		21	61	82	24	0	0	0	0	4	0	0	4	0	0	0
39 Churchville,	1852	1852 Walter G. McIntosh,		Harold G. Vincent,	'11 '11		72	165	237	46	23	28	51	3	4	0	7	14	8	106	0
40 Cincinnati,		H. R. Weeks,		Theodore W. Harris,	'88 '12		5	44	49	0	15	36	51	2	0	0	2	15	0	0	0
41 Clarkston,	1910	Mrs. S. Almada Yelland,		[Summer supplies.]			11	32	43	0	3	5	8	2	1	0	3	0	9	60	0
42 Clayville, Pilgrim,	1856	1856 Miss Clara A. Worden,		[Charles A. Riley, Pres.]	'02 '10		15	43	58	18	0	0	0	0	0	0	0	0	1	0	45
43 Columbus, Sherburne,	1806	1813 Mrs. Minnie E. Barrows,		Clinton J. Taft,	'05 '11		11	20	31	16	0	0	0	0	0	0	0	0	0	0	25
44 Columbus,	1841	1886 Mrs. Alice C. Greene,		Stephen A. Lloyd,	'03 '09		12	199	291	45	8	8	3	8	3	1	3	7	2	0	85
44 Copenhagen,	1890	1896 George M. Fish,		Charles R. Hamblin,	'10 '12		9	14	23	0	9	14	23	0	10	0	17	1	0	160	0
45 Cortland, 1st,	1881	1882 T. J. Potter,		John H. Houston,	'12 '12		24	39	73	0	3	3	0	1	0	0	1	0	8	6	118
47 " 2d,	1907	1909 Mrs. Rena Hartrauft,		Edmund F. Blackmer,	'95 '11		24	73	97	16	1	2	3	1	2	0	3	0	1	0	40
48 Coventryville,	1804	1834 Dea. Samuel Buck,		Edmund F. Blackmer,	'95 '11		11	19	30	18	0	0	0	0	0	0	0	0	0	0	100
49 Crown Point, 1st,	1847	1843 Herman T. Sisson,		B. Frank Tobey,	'88 '94		35	68	103	35	0	0	0	0	2	0	3	0	0	0	70
50 " 2d,	1807	1820 B. J. Jennings,*		Fred L. Luce,	'87 '12		31	77	108	19	4	0	4	5	3	0	8	2	0	0	81
51 Danby, Ithaca, R.D.,	1852	1853 Miss Laura H. Young,		[John E. Sweet, Lic.]	'12 '12		20	39	59	18	0	0	0	0	0	0	0	0	0	0	70
52 Deansboro,	1829	1859 Mrs. C. E. Dunaway,		[John E. Sweet, Lic.]	'12 '17		17	21	38	2	7	0	7	2	1	0	3	7	0	0	60
53 Deer River,	1896	1849 Elon W. Cook,		[Albert Briddon, Meth.]	'96 '12		3	8	11	3	0	2	2	2	7	0	9	0	0	0	50
54 Denmark,	1866	1897 J. E. Hewitt,		[Tracey E. Webster, Meth.]			8	12	20	3	0	0	0	0	0	0	0	0	0	0	30
55 De Peyster,	1854	1856 Mrs. H. H. Hadley, <sup>b</sup>		John Marshall, i.	'76 '09		6	21	27	0	10	0	10	0	1	0	1	7	0	0	14
56 De Ruyter,	1850	1838 Mrs. Elna F. Law,		John Marshall, i.	'76 '09		21	55	76	11	1	2	3	0	4	1	5	0	0	0	50
57 East Ashford, W. Valley,	1885	1879 Dea. Edward T. Neu, <sup>e</sup>		[Edmund W. Twibell, Pres.]	'10 '10		42	83	125	1	3	8	11	1	6	0	7	1	8	135	0
58 East Buffalo,	1800	1828 Dea. William C. Ranney,		Charles M. Severance,	'90 '12		25	49	74	12	1	1	2	1	0	0	1	0	1	0	14
59 East Pharsalia,	1799	1835 Dea. Isaac Sergeant,		Herbert Ford, Pres.]	'91 '12		25	75	100	20	7	0	7	0	0	0	18	7	0	0	50
60 East Rockaway, Bethany,	1821	1858 Frederic R. Klein,		John M. Merrill,	'76 '09		28	72	100	5	6	1	7	1	1	3	5	6	0	0	30
61 Elbridge,	1852	1852 C. H. Rice,		David J. Torrens,	'97 '05		31	88	119	3	8	11	3	8	1	53	60	0	4	60	0
62 Eldred,	1824	1865 W. B. Saleno,		Benj. J. Williams,	'06 '11		57	156	213	0	1	7	8	6	1	0	2	1	0	0	23
63 Elizabethtown,	1858	1890 Miss Martha J. Williams,		[Victor A. Henry, Bapt.]	'91 '12		4	11	15	6	0	0	0	0	0	0	0	0	0	0	7
64 Ellington,	1793	1840 Franklin I. Terry,		Alexander H. Lindsay,	'95 '08		28	148	246	40	6	3	9	3	0	0	3	4	4	120	0
65 Elmira, St. Luke's,	1835	1896 Gilbert Mann,		D. Thos. MacClymont,	'74 '12		97	68	95	25	0	0	0	0	0	1	0	1	0	0	65
66 Evans, Derby,	1882	1886 Chas. H. Reed,		Charles Olmstead,	'83 '07		70	168	237	17	13	4	17	2	6	0	6	0	8	19	250
67 Fairport,	1824	1855 Miss Pearl Parke,		Charles H. Burroughs, r.	'92 '06		17	67	86	12	3	1	4	4	2	0	6	3	2	120	0
68 Fairview, Farmersville Sta.,	'68	1906 Mrs. Effie G. Barnum,		George F. Robins, r.	'12 '11		8	36	44	4	0	0	0	0	1	0	1	0	1	0	40
69 Farmingville, Holtsville,	1835	1844 Mrs. B. F. Bristol,		John R. Richards,	'78 '10		52	86	138	7	10	1	11	1	6	1	19	0	1	5	0
70 Farmingville,	1852	1895 Charles James Fox,			'14		342	483	72	2	2	2	4	12	6	1	19	0	2	1	175
71 Franklin,																					
72 Fulton,																					
73 Gaines, Albion, R.D.,																					
74 Gainesville,																					
75 Gasport,																					
76 Gloverville,																					

<sup>c</sup> Lynbrook.

<sup>b</sup> Delevan.

<sup>a</sup> West Danby.

SUNDAY SCHOOLS			OFFERINGS FOR THE BENEVOLENT SOCIETIES												SALARIES, VALUES, ETC.						
Superintendents	Mem	Y. P. Mens	CHURCH TREASURERS		A. B. C. W. M. S. C. E. C. B. C. H. M. A. M. I. C. S. S. Min. & P. S. S. Relief												Salaries	Value Ch. Property	Invest. Funds	Am't. of Debt	
		Mem	F. M.	W. M.	W. S.	C. E. C. B. Soc.	C. H. M. Soc.	A. M. Soc.	I. C. S. S.	Min.	& P. S. S.	Relief	Totals	Home Exp.	\$1500	\$2,700	\$300	\$0			
37 W. D. Matthews,	35		\$	\$	\$	\$	\$	\$	\$	\$	\$	\$	\$	\$	\$35	\$1,900	\$2,700	\$0	\$0		
38 W. H. Hoadley,	88		107	10	5	44	104	49	17	8	344	1	1	15	1,070	4,500	300	0	0		
39 Roy E. Mason,	128															1,000	8,500	2,500	0	0	
40 Rev. Theo. W. Harris,	64		1													624	*3,000	0	0	0	
41 S. Almada Yelland,	70		5			2	9		3		19				4	600	7,500	0	0	0	
42 Benj. T. Babbitt,	74															900	1,000	0	0	0	
43																100	1,500	1,000	0	0	
44 Frank P. Lansing,	h 108		21	8	5	8	32	29	10	5	169				23	3,633	750	7,500	500	0	
45 Prof. P. A. Nichols,	h 311		43	15	5	15	20	23	11	5	137				42	5,756	1,200	45,000	1,800	3,800	
46 F. J. Doubleday,	h 468		232						36		268				93	6,597	1,600	36,000	3,900	3,000	
47 Archie L. Perrine,	hm 187		6						29		35				6	975	4,000	0	700	0	
48 Robert P. Bulkley,	75		5	8					5	1	19				275	1,800	1,000	0	0	0	
49 Mrs. J. E. Pond,	66		39	14					14		53				1,200	800	15,000	2,000	0	0	
50																2,000	2,000	200	0	0	
51 Eugene Dorn,	60		3	3					15	15	41				300	260	3,500	0	0	0	
52 Charles Earl,	h 140		13	17					4	6	50				600	500	4,000	2,000	0	0	
53 W. B. Hill,	h 70		5						5		15				1,230	700	*4,000	2,000	0	0	
54 D. M. Brotzman,	h 28										5				4	460	325	*3,000	350	0	
55 [Union school]											5				348	275	*5,000	25	0	0	
56	68		5	2							7				845	4720	*3,500	0	0	0	
57 Mrs. Hattie Aldrich,	h 30								1		1									0	0
58																				0	0
59 [Union school]																				0	0
60 Wm. A. Simons,	125								23	42	17				2	140	100	1,500	0	0	0
61 Willis Clark,	185		47	20	7	15	52	26	8	3	178				870	700	12,000	0	800	0	
62 Walter B. Styles,	60		13	15	4	7			50	4	95				1,600	800	10,500	3,500	0	0	
63 Richard L. Hand,	40								5		5					300	4,500	0	0	0	
64	85		13						3		24					1,000	15,000	0	0	0	
65	8		325						50	5	383				500	400				0	
66																				0	
67 Bruner Bown,	273		115	119	13	29	116	170	23	25	610				2,666	1,200	28,800	2,000	0	0	
68 Mrs. F. H. Davies,	46								20		20				16	238	200	*1,800	0	0	
69 Franklin I. Terry,	18		6						5		11					96	*1,000	2,000	0	0	
70 L. M. Wait,	162		93	50	8	6	50	17	15	3	239				50	1,500	1,000	19,000	2,000	0	
71 George B. Fairman,	h 306		30	49	5*	9	28	36	5	8	170				35	1,899	1,000	23,500	0	3,000	
72 H. E. Newing,	h 143		40	20	6	13	31	18	5	12	145				34	980	700	6,500	0	0	
73 Rev. J. F. Robbins,	h 60								40		40					625	600	5,000	0	0	
74 Geo. F. Nieman,	h 223		141	120	101	106	238	218	51	112	1,087				13	1,802	765	10,000	0	0	
75 Nelson C. Lasher,	h 415		50	N. C. Lasher,							184				713	8,366	2,250	75,000	9,500	0	

† Missionary aid to salary. \* No parsonage.

CHURCHES	Org. In- cluded	CLERKS	MINISTERS	MEMBERS				ADMITTED			REMOVED			BAPT. Fam.			
				Names	Ord.	C'd	Ma.	Fe.	To.	Ab.	C.	L.	To.	Di.	L.	R.	To.
77 Grand Island,	1875 1906	Miss Mary E. Williams,	B. Gwerydd Newton,	'89 '07	24	44	68	22	9	31	6	24	2	32	0	4	290
78 Granville,	1811 1821	Geo. W. Lenderson,	George R. Foster,	'77 '07	150	206	356	30	6	2	8	3	0	8	5	3	80
79 Greene,	1849 1853	Miss Julia M. Backus,	Edwin Doodie Hardin,	'98 '12	53	138	191	45	4	8	12	1	3	0	4	2	7
80 Grotton,	'96 1853	Mrs. Emma L. Marsh,	Stephen A. Lloyd,	'03 '12	17	43	60	2	0	0	2	0	0	2	0	0	45
82 Hamilton,	1828 1853	Otis S. Campbell,	[John V. Axtell, Pres.]	'06 '08	48	122	170	45	0	6	6	5	3	0	8	0	85
83 Henrietta,	1816 1867	Samuel T. Jones,	[Charles E. Fretz.]	'12 '12	29	60	89	17	1	2	3	0	2	3	5	0	300
84 Holland Patent,	1842 1881	Dea. John E. Jones,	Richard Hughes,	'88 '10	43	45	88	0	7	12	19	1	3	0	4	1	39
85 Homer,	1801 1863	Dea. E. H. Hastings,	Julian H. Olmstead,	'99 '11	177	295	472	0	7	8	15	3	8	0	11	5	225
86 Honeye,	1854 1861	Dea. Richmond C. Beach, <sup>a</sup>	Walker Hawthorne,	'10 '11	64	118	182	56	2	1	3	2	1	0	3	0	130
87 Hopkinton,	1808 1868	Samuel Eakins, <sup>b</sup>	Peter D. Macintosh,	'05 '09	11	32	43	8	4	0	4	0	0	0	2	3	68
88 Hornby, <sup>c</sup>	1897	Miss Clara M. Underwood,	[Miss Rachel Brooks, Lic.]	'05 '11	14	23	37	8	0	0	0	1	1	0	0	2	0
89 Howells,	1782 1850	Chas. W. Cairns,	John Thorpe, i.	'85 '10	28	49	77	22	0	0	4	0	3	7	0	0	0
90 Iroquois, United,	1911 1910	Harry E. Sherman,	Harold Stearns Capron, i.	'03 '11	109	130	239	4	0	15	15	0	2	2	0	4	150
91 Itasca,	1830 1884	Lincoln E. Patterson,	Edward A. George, i.	'91 '04	142	256	308	100	2	2	4	4	13	8	25	2	270
92 Jamesport,	1854 1731	Chas. S. Tutbill,	Frank Voorhees,	'96 '11	35	74	109	18	0	2	2	1	0	0	1	0	9
93 Jamestown, 1st,	1816 1869	Rev. Elliot C. Hall,	Charles H. Small,	'86 '09	151	319	470	50	9	4	13	4	1	0	5	0	230
94 "	1901 1901	Dea. J. C. J. Kilm,	John Thorpe, i.	'85 '10	10	10	20	0	2	2	4	1	0	1	2	0	1
95 "	1907 1888	J. Martin Nelson,	George Extence,	'95 '11	52	88	140	4	5	9	1	0	0	1	0	1	200
96 Java,	1854 1856	Mrs. A. Layford,	Theo. L. Leverett,	'92 '12	27	56	83	13	2	6	8	2	2	0	4	2	58
97 Java Village,	1857 1888	Edwin E. Smith,	Theo. L. Leverett,	'92 '12	7	16	23	6	0	0	0	0	0	0	0	0	11
98 Johnsonburg,	1903 1860	S. M. Sharp,	[Fred'k W. Luxford, Bapt.]	'79 '12	16	26	42	17	0	0	0	1	2	0	3	0	35
99 Keene Valley,	1872 1877	Mrs. Mabel Tryon,	[Benon P. Wilkins, Meth.]	'05 '12	20	61	81	0	0	0	0	2	2	0	4	0	1
100 Kiantone, Jamestown, R.D.,	'15 1830	Dea. Geo. C. Kiddler,	[Cornelius C. Hunt, Meth.]	'69 '06	10	32	54	24	0	0	0	0	0	0	0	0	31
101 Lackawanna, Roland,	1903 1904	John Hesslink,	George Extence,	'05 '10	3	10	13	0	6	6	0	0	0	0	0	0	65
102 Lake View,	1897 1893	Ebenezer McAllister,	Peter D. Macintosh,	'05 '10	6	36	42	23	0	0	0	1	2	0	0	3	2
103 Lakeswood,	1893	Mervile B. Fitch,	[William D. Rockwell, Meth.]	'82 '08	26	51	77	0	0	0	0	1	3	0	4	0	35
104 Lawrenceville,	1826 1841	Edwin F. Hall,	[William D. Rockwell, Meth.]	'82 '08	26	51	77	0	0	0	0	1	3	0	4	0	45
105 Lebanon,	1802 1803	G. W. Jones,	[John S. Miller, Meth.]	'12 '13	13	19	32	0	4	0	4	5	1	0	6	0	1
106 Lewis,	1840 1845	Dea. M. T. Stocking,	[William J. Pronutte, Lic.]	'12 '13	13	19	32	0	4	0	4	5	1	0	6	0	29
107 Lisbon,	1797 1797	Frank P. Edmester,	Jesse Burdett Felt,	'92 '12	50	91	141	15	0	3	3	3	5	36	44	0	96
108 Lisle,	1840 1851	Arthur E. Edmunds,	Mailler O. Van Keuren,	'99 '09	96	206	302	64	19	6	23	8	10	30	48	0	0
109 Little Valley,	1838 1837	Ernest B. Crosby,	George A. Brock, r.	'91 '99	106	181	287	60	21	4	25	2	0	4	7	12	185
110 Lockport, 1st,	1890 1892	Mrs. Walter Alexander,	Thomas Alva Stubbins,	'99 '12	77	137	214	73	1	3	4	2	0	5	1	0	130
111 " East av.,	1877 1872	John L. Van Doren,	Edgar S. Clements,	'09 '12	39	84	123	31	1	0	1	2	7	11	20	0	2
112 Lyander,	1807 1859	Mrs. G. P. Horsford,	Martin L. Dalton,	'80 '11	33	59	92	15	0	8	8	1	2	1	4	0	40
113 Madrid,	1819 1840		[B. F. Hurlbut, Bapt.]	'12	22	51	73	13	0	1	1	3	0	4	0	0	30
114 Maine,	1833 1855	C. L. Beebe,	Geo. S. Gervan,	'08 '12	41	92	133	12	6	3	9	2	2	0	6	0	100
115 Massena,	1833 1843	Henry M. Hall,															

<sup>c</sup> Beaver Dams, R.D.

<sup>b</sup> Potsdam, R.D. 3.

<sup>a</sup> Livonia, R.D. 2.

SUNDAY SCHOOLS		Y. P. Mens		CHURCH TREASURERS		OFFERINGS FOR THE BENEVOLENT SOCIETIES										SALARIES, VALUES, ETC.							
Superintendents		Mem.	Mem.	Org.	F. M. Bids.		C. E.	C. C. B.	G. H. M.	A. M.	C. S. S.	A. & P. S.	Min.	Relief	Totals	Cont'l	Other	Ind. Gifts	Home Exp.	Salaries	Value Ch. Property	Invest. Funds	Amt. of Debt
77	Robert W. Roberts,	275	130													20	8	3	3,554	1,500	25,000	0	4,400
78	E. E. Page,	104			4	8	14	28	22	8	20	144				91	30	1,650	900	10,000	0	0	0
79	Miss Emily Hopkins,	h 311	29		3	6	13	10	36			90				40	6	2,100	400	17,000	0	0	0
80	Mrs. Lida B. Alley,	h 70			9	7	6	15	3		2	42				2	5	400	350	1,400	25	0	0
81	Mrs. Alice J. Smith,	h 64	21		14	26	12	31	5	5	5	98				2	5	1,468	900	12,000	0	0	0
82	Mrs. Marie Feasel,	h 6														25	623	639	8,000	0	0	0	0
83	William J. Jones,	h 351	5		5							5				5	50	400	1,400	30,000	4,000	0	0
84	William J. Jones,	h 296	64		207	218	41	255	59	31	25	904				188	194	4,050	600	9,500	0	0	0
85	Rev. W. Hawthorne,	h 183	73		30	27	10	12	33	28	6	149				10	1,000	725	5,500	1,375	0	0	0
86	W. Carl Atwood,	h 35			z12							15				15	10	1,000	400	6,000	0	0	0
87	W. Carl Atwood,	h 35										13				13	6	600	400	6,000	0	0	0
88	A. C. Gifford,	h 49			10	10	2	3	7	5	2	1				2	2	2,912	1,300	18,700	0	8,400	0
89	James N. Mapes,	h 430	66		72	11	24	48	33	8	4	200				200	2	2,912	1,300	18,700	0	8,400	0
90	Prof. S. M. Rudman,	h 227	70		40	43	22	44	79	20	18	509				5	160	5,158	2,500	45,000	0	0	0
91	Prof. S. M. York,	h 270	45		24	11	3	8	17	14	11	90				50	26	1,000	700	8,000	1,600	0	0
92	Fred H. Tutbill,	h 438	30		349	72	64	140	321	226	46	24	1,242			121	199	7,693	2,400	75,000	1,600	3,500	0
93	Clyde L. Emery,	h 113														63	0	100	1,100	9,500	0	0	800
94	Wright D. Broadhead,	h 128	25		1	4	9	10	12	3	2	29				2	4,639	400	6,000	0	400	0	0
95	Lucius H. Clukey,	h 113	40		20	10	3	7	12	12	3	69				5	788	400	6,000	0	1,530	0	0
96	Prof. S. M. York,	h 270	30		3	2	1	1	2	2	3	9				9	37	788	400	6,000	0	1,530	0
97	Mrs. Ruth Hogan,	h 50			4	1	1	19	2	1	28					28	270	4250	2,500	3,000	0	0	0
98	William E. Barbour,	h 50			20	1	1	20	3	3	43					43	45	1,000	2,000	2,000	0	0	0
99	Dana Lawrence,	h 102	31		14	6	2	4	9	6	3	46				3	481	300	2,500	0	0	0	0
100	James M. Hall,	h 51	30									5				5	400	400	7,000	0	0	0	0
101	Wm. C. Meyn,	h 51	30									10				10	365	300	3,500	0	0	250	0
102	Wm. C. Meyn,	h 51	30									5				5	500	200	800	400	0	0	0
103	Harold J. Evans,	h 120	20		25	4	2	4	10	12	2	43				2	615	500	1,600	0	0	0	0
104	Harold J. Evans,	h 120	20													2	615	500	1,600	0	0	0	0
105	Harold J. Evans,	h 120	20													2	615	500	1,600	0	0	0	0
106	Harold J. Evans,	h 120	20													2	615	500	1,600	0	0	0	0
107	Den. M. T. Stocking,	h 40			5	2	12	8			1	23				2	225	1600	4,000	0	0	0	0
108	Mrs. Herbert Laub,	h 40			2	5	13	5	4		1	27				27	500	425	3,500	0	0	0	0
109	Clifford Armstrong,	h 152	23		5	11	9	10	5	4	40					15	1,323	950	10,000	0	1,650	0	0
110	Rollin O. Baker, M.D.,	h 235			115	70	18	38	47	53	12	6	359			22	120	4,000	1,600	30,000	6,000	0	0
111	Edwin Finchbaugh,	h 107			40	57	10	35	130	30	10	5	317			22	120	4,000	1,600	30,000	6,000	0	0
112	Jesse L. Young,	h 116			10	6	2	3	6	5	11	43				42	1,179	800	9,000	0	0	0	0
113	Jesse L. Young,	h 116			5	20						45				42	1,000	800	10,000	0	0	0	0
114	Geo. Norton,	h 50			20	6	4	10	18			52				52	830	500	3,500	2,100	0	0	0
115	Sarah M. Teeter,	h 200			15	19	13	5	15	5	5	77				5	430	400	4,000	0	0	0	0
116	Geo. W. Ball,	h 200			15	19	13	5	15	5	5	77				5	1,542	500	8,500	1,100	246	0	0

\* Missionary aid to salary. \* No parsonage.

CHURCHES	CITIES or TOWNS	CLERKS	MINISTERS	MEMBERS					ADMITTED				REMOVED				BAPT.		Fam.
				Churched	Orig.	Names	Oral.	Crd.	Ma.	Fe.	To.	Ab.	C.	L.	To.	Di.	L.	R.	
117	Middletown, Ist,	Howard B. Keebler,	Walter Austin Wagner,	'95 '09	112	281	393	0	12	9	21	1	8	0	9	0	12		
118	" North st.,	Dea. J. E. Wood,	Charles H. Reynolds,	'96 '10	133	228	361	20	7	18	25	6	9	0	15	9	15		275
119	Moravia,	1896 1823 Miss Jean K. Amerman,	[Walter B. Jorris, Pres.]	'98 '08	109	201	310	32	68	1	69	5	0	0	10	63	1	190	
120	Morrisville, <b>Brter Hill,</b>	1852 1852 Dea. John T. Smith,	John B. Davies,	'85 '12	33	52	85	0	4	3	7	1	0	0	3	2	71		
121	Morrisville,	1805 1817 Miss Julia B. Webber,	William F. Tyler,	'10 '11	37	79	116	32	0	8	8	1	9	0	10	0	80		
122	Mount Sinal, <sup>s</sup>	1789 1807 Samuel H. Miller,	[Walter M. Howlett, Lic.]	'12	42	87	129	24	7	3	10	3	0	1	4	4	6	135	
123	Mount Vernon, Ist,	1892 1912 Harold B. Larned,	Herbert Chandler Ide, i.	'07 '07	55	99	154	23	0	1	1	2	6	0	8	0	2	130	
124	" Heights,	1896 1897 Harold E. Foster,	Charles R. Seymour, i.	'74 '07	58	102	160	14	6	6	12	0	1	0	1	1	7	165	
125	Mannsville,	1818 1911 Miss Mary C. Gaston,	J. Speneer Mitchell,	'88 '05	11	54	79	20	0	3	3	1	0	0	1	0	0	110	
126	Napoli,			'11	13	24													
127	Nelson, <b>Erieville,</b>	1850 1876 Dea. Robert B. Owens,	John M. Pritchard, i.	'11 '11	60	57	117	20	1	2	2	2	0	2	0	4	0	50	
128	Newark Valley,	1803 1869 Floyd A. Pritchard,	Thomas E. Williams,	'10 '12	63	106	169	20	2	2	4	0	6	0	6	0	1	90	
129	Newburgh,	1889 1890 W. C. Galloway,	Albert A. Madson, i.	'06 '10	139	247	356	75	8	19	27	2	8	1	11	3	18	250	
130	New Haven, <b>Demster,</b>	1817 1824 Mrs. M. R. Lyon,	Hiram B. Hawkins, r.	'09 '09	10	49	59	7	2	0	2	1	2	0	3	2	0	95	
131	New Lebanon,	1772 1785 William S. Potter,	Charles M. Bryant,	'06 '12	31	76	107	12	0	0	0	1	4	0	5	0	0	110	
132	New Rochelle, <i>Suedish,</i>	1897	Carl Olson,	'00 '09	11	25	36	12	8	3	11	1	9	7	17	0	6	6	
133	New Village, <b>Lake Grove,</b>	1815 1817 Dea. James B. Gould,	[Victor Alex. Henry, <i>Bapt.</i> ]	'91 '12	19	33	52	11	0	1	1	0	2	0	2	0	1	26	
	New York City:																		
	Borough of the <i>Bronx.</i>																		
134	Bedford park,	1890 1892 Ralph C. Benedict,	Henry M. Brown, i.	'94 '94	74	102	176	13	11	4	15	1	5	0	6	0	4	100	
135	Christ,	1892 1910 Richard Horstmann,	John C. Whiting, i.	'03 '02	53	67	120	11	16	†12	28	1	0	0	1	4	12	250	
136	Claremont park,	1902 1903 Adolph Tiesensis,	Adam M. Reoch, i.	'91 '98	61	150	211	15	17	17	34	2	13	7	22	2	5	200	
137	Forest av.,	1851 1892 Ernest Adams,	William Howard Kephart, i.	'90 '96	239	461	700	16	79	16	95	6	10	68	84	17	58	600	
138	North,	1890 1904 Dea. James Lindsay,	William Milton Hess, i.	'00 '07	78	120	198	16	28	6	34	0	6	79	85	3	8		
139	Trinity,	1886 1886 Charles P. Hallock,																	
	Borough of <i>Brooklyn.</i>																		
140	Beecher Memorial,				74	155	229												
141	Borough park,				17	47	64												
142	Bushwick av.,	1891 1896 Alexander L. Law,	John Lewis Clark, r.	'90 '06	483	640	1123	173	68	36	104	9	18	55	82	18	37	800	
143	Canarsie,	1888 1888 Robert Thompson,	[Edward E. Stewart, <i>Lay.</i> ]	'88 '14	18	32	0	1	1	1	2	0	0	0	0	0	4	30	
144	Central,	1854 1872 Chas. F. Leggett,	S. Parkes Cudman, i.	'94 '01	1015	1810	2825	0	106	82	158	26	48	59	133	23	41		
145	Clinton av.,	1847 1855 Charles E. Graf,	Nehemiah Boynton, i.	'82 '05	46	592	838	105	22	15	37	13	31	41	85	7	10	450	
146	Church of the Evangel,	1907 1907 George Fuller,	Albert Edward Romback, i.	'05 '10	76	193	269	0	18	39	57	1	6	0	7	12	5	300	
147	Evangelical, <i>Finnish,</i>	1912	Karl F. Henrikson, r.	'96 '13	16	19	35	6	35	0	35	0	0	0	0	0	2	80	
148	Flatbush,	1899 1910 J. Hatmar Eklohn,	Lewis T. Reed,	'99 '07	294	489	783	23	57	67	124	6	11	1	18	17	19	750	
149	Ch. of Redeemer, <i>Ital.</i>	1903	Dea. Antonino Di Gristina,	'08 '11	39	18	57	2	8	1	9	0	0	0	0	0	2	150	
150	King's Highway,	1911 1910 J. Frederik Barber,	John W. Roberts,	'03 '10	20	28	48	2	3	45	48	0	0	0	0	0	7		
151	Lewis av.,	1877 1894 John J. Wells,	Robert J. Kent, i.	'81 '88	322	650	972	200	7	9	16	14	32	18	64	2	12	525	
152	Nazarene,	1873	Miss Ethel L. Washington,	'78 '10	36	69	105	2	3	21	24	5	0	2	7	0	2	60	
153	Ocean av.,	1903 1912 John T. Godfrey,	Edw. Payson Armstrong,	'81 '08	30	51	81	9	1	8	9	1	0	2	7	9	0	243	

† Revised.

\* Miller's Place.

SUNDAY SCHOOLS			OFFERINGS FOR THE BENEVOLENT SOCIETIES										SALARIES, VALUES, ETC.							
Superintendents	Men	W. P. S. Mem.	Mens Org.	CHURCH TREASURERS			A. B. C. W. M. F. M. I. B. S. C. E. C. C. B. C. H. M. A. M. C. S. S. A. & P. S. Min. Relief										Home Exp.	Value Ch. Property	Invest. Funds	Amt. of Debt
				A. B. C. W. M. F. M. I. B. S.	C. E. C. C. B.	C. H. M. A. M.	C. S. S. A. & P. S.	Min. Relief	Totals	Other Cont. (Others)	Unid. Gifts	Salaries	Value Ch. Property	Invest. Funds	Amt. of Debt					
117 Theo. L. Reeve,	280	80	70	S. Willis Maipes,	\$89	\$8	\$25	\$115	\$80	\$26	\$22	\$276	\$65	\$	\$50,000	\$0	\$3,000			
118 Mrs. J. E. Wood,	295	68	15	Theodore Shaler,	48	15	6	37	12		6	124	27	43	3,500	0	0			
119 Rev. Walter B. Jorris,	150	13	25	Mrs. Mary Ackerman,	35	23		21	12			122	10	2,000	15,000	0	0			
120 Luther J. Tilton,	h 95	60	11	John T. Smith,	40	8		18	9			66	35	905	650	2,900	0			
121 Brownell Tompkins,	h 114	37	38	Miss Julia B. Weber,	25	8	12	19	21	4	4	138	35	1,634	1,000	7,400	600			
122 Melville S. Warner,	96	73	8	Samuel H. Miller,	47	10	14	22	17	12	7	142	5	91	1,000	750	1,600			
123 George N. Saunders,	102	32	25	Raymond S. Jewett,	126	30	19	37	18	14	7	409	27	194	18,666	2,000	42,000			
124 Emil Reirl,	271	87		F. W. Pennington,	16	18	2	5	31	8	10	118	45	100	2,800	8,200	0			
125 Samuel Pindar,	h 95	39		Charles E. Campbell,	16	10			9	3	2	86		1,300	720	9,809	900			
126												10								
127 Mrs. J. H. Richards,	90											10								
128 Floyd A. Pritchard,	h 135	35	221	Miss E. Spaulding,	44	5			4			53		1,205	900	16,000	1,200			
129 Dea. F. J. Wright,	260	50	260	Jas. H. Dederich,	44	55	6	23	30	24	3	190	45	0	3,067	1,200	16,250			
130 Fred Barbo,	110	36	26	Lavello J. Groves,	5		5	130	5			145		1,469	800	20,000	205			
131 Austin D. Haight,	75	36							1			3		1,522	1,000	15,000	12,000			
132				Ray Martenson,	9			3				3		37	1,002	780	8,000	0		
133 Dea. James B. Gould,	35			Dea. James B. Gould,	9			2	6	5	5	22		15	889	4500	3,600	1,350		
134 George C. Tesson,	200				15	20	6	5	43	7	5	106	35	120	5,475	2,000	50,000	0		
135 Henry L. Davis,	165	30	44	Stanford L. Cutler,	36	25	20	16	47	5	20	169	24	88	9,700	1,500	80,000	0		
136 Herbert H. Kent,	h 126	20	16	A. W. S. Neman,	15			4				4		1,441	11,500	12,000	4,500			
137 John McKay,	170	30		A. W. Anderson,	15	10	5	2	13	10		55	15	16	2,627	1,300	30,000	0		
138 Thos. J. Rush,	h 688			Robert J. Moorehead,	22	22	40	75	2		23	160	132	60	8,800	2,500	100,000	0		
139 Charles P. Hallock,	200			John Andre,	10	15	10	20	10	10	10	75	14	30	3,200	1,400	*	0		
140																				
141																				
142 John L. Kruger,	h 1038	65	283	Daniel B. Morris,	25	10		10	5			10		5,973	2,500	65,000	0			
143 William Hobbes,	50			James Bannister,	15			5				55		125	0	83,000	0			
144 Edward A. Bailey,	h 1180	236	182	Chas. F. Leggett,	2,188	855	150	271	730	917	60	317	5,485	2,274	4,987	35,689	10,000	200,000		
145 Samuel C. Fairley,	h 150	30	95	Albert H. Pate,	753	177	100	95	1,413	1,055	54	83	3,730	1,625	2,907	7,500	200,000	0		
146 Geo. C. Demeritt,	h 280	83	70	Harry L. Little,	180	155	28	60	111	82	20	100	646	190	25	3,350	2,000	20,000		
147 James C. Doy,	19	25	12	Mrs. Selma Janson,	600	74	101	260	476	302	114	68	1,995	1,239	548	16,300	4,509	160,000		
148 James C. Doy,	807	25	213	A. Di Grastina,	9			3	106	4	1	1	125	26		180	0	0		
149 Rev. Ettore M. Schisa,	103	25	25	John W. Bortcher,	239	159	101	57	125	309	19	15	1,024	891	484	17,036	5,000	125,000		
151 Frank B. Spaulding,	474	70	162	Frank W. Taylor,	25			16	1			17	80	20	1,034	7600	12,000	0		
152 William Fowkes,	1000			William H. Taylor,	246			5	5			20		15	2,145	11,500	47,000	0		
153 Herbert B. Bresh,	246			L. A. Siquier,														9,500		

\* Missionary aid to salary. \* No parsonage.

CHURCHES	CLERKS		MINISTERS		MEMBERS				ADMITTED				REMOVED				BAPT.		Fam.		
	City or Towns	Names	Ord.	C'd	Names	Ma.	Fe.	To.	Ab.	C.	L.	To.	Di.	L.	R.	To.	Ad.	Inf.			
New York City:																					
<i>Borough of Brooklyn</i> (continued)																					
154 Park Slope,	1866	1904	Charles E. Woodman,							29	19	48		1	6	0	7	8	4	275	
155 Parkville,	1866	1899	Charles H. Teeter,						62	18	18	37		5	16	0	21	5	12	300	
156 Ch. of the Pilgrims,	1844	1846	Frederick Cobb,						96	10	231	323	554	2	7	9	8	20	0	28	2
157 Plymouth,	1847	1856	Gen. Horatio C. King,						87	98	103	134	238.9	353	57	49	106	40	16	0	56
158 Puritan,	1864	1871	Clarence E. Reybert,						99	11	137	306	443	9	35	11	46	9	22	1	32
159 Rockaway av.,	1868	1868	August E. Parr,						6	19	25	0	0	0	0	0	2	3	0	2	325
160 Rugby,	1913	1912	W. G. Carrington,						30	41	71	0	0	0	0	0	0	0	0	0	0
161 Saint Mark's,	1912	1898	Dea. John Muir,						70	74	366	716	1082	0	34	5	39	5	12	179	196
162 South,	1851	1857	Walter R. Eaton,						00	10				15	21	21	57	4	15	400	
163 Pilgrim, <i>Sicelish</i> ,									138	380	518										
164 <i>Swed.</i> , Tabernacle,	1901	1905							99	12	16	34	50	4	0	0	0	17	17	0	0
165 Tompkins av.,	1875	1889	Edwin A. Fitch,						95	03	1250	2008	3258	0	118	48	166	33	58	3	94
166 United,	1901	1869	Geo. W. Churchwell,						02	08	150	400	550	10	10	20	25	25	0	50	300
<i>Borough of Manhattan.</i>																					
167 <i>Armenian</i> , Evangelical,	1896		M. M. Chamalian,						90	08	67	67	134	18	2	13	15	2	1	4	7
168 Bethany,	1867	1877	William J. Moll,						02	12	92	223	315	40	11	15	26	5	6	0	11
169 Broadway Tabernacle,	1840	1905	Charles W. Stevens, M.D.,						87	98	468	703	1173	257	39	75	114	16	58	20	94
170 Camp Memorial,	1859	1844	Frank E. Francisco,						65	01	10	21	31	0	0	0	0	1	2	8	11
171 Harlem,	1911		S. B. Haynes,						03	11	18	56	74	2	43	33	76	1	0	1	2
172 Manhattan,	1896	1902	Warren C. French,						70	96	103	190	293	9	8	17	4	18	0	22	0
173 Pilgrim,	1862	1883	Edward E. Jones,						01	12	78	149	227	10	0	10	2	13	13	28	0
174 <i>Swedish</i> , Immanuel,	1900		Carl Flink,						10	10	45	100	145	0	0	16	16	0	0	15	0
175 <i>Welsh</i> ,									70	105	175										
<i>Borough of Queens.</i>																					
176 Brooklyn Hills,	1903	1906	C. A. Worden,						92	97	101	173	274	19	15	9	24	1	1	0	2
177 Flushing, Broad way,	1905	1893	Miss Annie Ross,						18	33	51	25	6	0	0	2	0	2	0	2	1
178 " 1st,	1851	1856	James W. Treadwell,						88	11	107	224	331	57	6	28	34	6	19	0	25
179 Jamaica,	1894	1903	Dea. John T. Irwin,						08	12	20	44	64	0	0	0	1	5	33	39	0
180 Richmond Hill,	1886	1906	Samuel H. Billings,						92	00	105	210	315	12	9	21	3	13	0	16	2
181 Rockaway Beach,	1885	1886	Louis R. Herzog,						97	96	34	104	138	13	20	1	21	1	2	8	11
182 Woodhaven, Christ,	1911	1910	H. A. Mackrow,						84	10	54	76	130	5	15	19	34	0	0	0	0
183 " 1st,	1863	1892	Herman E. Winne,						09	11	71	135	206	36	19	0	19	2	16	0	18
184 New York Mills,	1847	1848	Hugh Savage Jones,						88	01	46	56	102	1	11	6	17	1	6	2	9
185 Niagara Falls, 1st,	1853	1855	Edward R. Cole,						08	12	68	126	194	25	2	4	6	1	2	26	29
186 " Church of the Pilgrims,	08	1908	Ray Foster,						78	08	32	33	65	3	0	0	3	0	0	0	0
187 Norfolk,	1817	1859	Mrs. Charles H. Judson,						10	11	5	15	20	3	0	0	0	0	4	0	4
188 North Collins,	1817	1846	Mrs. H. A. Blasdel,						96	12	28	54	82	10	5	2	7	0	0	0	3
189 North Evans, 2d,	1834	1862	Mrs. R. M. Frost,						8	37	45	14	0	0	1	2	0	0	0	0	0

‡ Pastor in charge.



SUNDAY SCHOOLS		Y. P. Mens		CHURCH TREASURERS		OFFERINGS FOR THE BENEVOLENT SOCIETIES										SALARIES, VALUES, ETC.					
Superintendents	Mem.	S.	Org.	Mens	Wom.	A. B. C. F. M.	Wom. B. S.	C. E. Soc.	C. C. B. Soc.	C. H. M. Soc.	A. M. & P. S. Soc.	C. S. Soc.	Min. Relief	Totals	Home Exp.	Salaries	Value Ch. Property	Invest. Points	Amt. of Debt		
154 William Gowdey, hm	330	45	180	Edward W. Duffit,	\$219	\$52	\$46	\$80	\$174	\$333	827	\$12	\$943	\$252	\$525	\$107,200	\$5,000	\$0	\$3,500		
155 J. Wm. Wells, hm	618	50	145	James F. Spillane,	31	38	9	18	27	17	23	16	179	15	91	66,675	1,600	\$32,000	0	8,000	
156 Malcolm Montgomery, h	85	230	140	John W. Halstead,	1,555	150	424	1,107	639	176	173	4,224	1,812	13,833	3,065	4,675	\$200,000	70,000	0	0	
157 Dana F. Woodman, hm	680	70	140	T. W. Landreade,	312	515	144	89	288	291	57	69	1,675	3,650	4,500	28,860	10,500	\$180,000	60,000	0	
158 Rev. G. E. Merriam, h	315	93	112	E. A. Schumann,	281	117	51	91	232	171	30	62	1,035	383	752	7,000	3,000	\$125,000	0	20,000	
159 F. J. Parr, h	63	0	0	Fred. Parr,											671		4,000	0	800		
160 J. E. Green, h	56	87	80	R. G. Westerman,													5,000	0	2,800		
161 Charles H. Dix, h	696	130	125	Phillip H. Hopkins,	51		12	14	42	19	5	20	163	185	70		\$40,000	0	10,000		
162 Alfred G. Walton, h	464	130	125	Elisha B. Olney,	411	663	100	10	313	444	35		1,976	928	1,547	15,832	4,500	150,000	\$2,000	0	
/ E. G. Warner, <sup>a</sup>	444																				
163																					
164 C. A. Lundquist, h	196			Albin J. Anderson,			10										\$1,080	\$1,400		4,485	
165 Prof. W. M. Van Name, h	985			Charles K. Barnum,	800	921	125	610	500	149			3,105	14,862	804	28,400	*		0	0	
166 F. W. Heinrich, h	330			Wm. T. Gillott,	50	13	7	25	5				93	250	500	8,000	3,000	\$100,000	0	0	
167				V. Z. M. Boyczian,	17										739	2,796	72,000	*	700	0	
168 Arthur B. Coan, h	347	110	65	Louis Moll,			2	48	10	3			74				2,900	\$75,000	0	0	
169 Daniel C. Turner, h	596	158	100	Gordon L. Berry,	2,457	1,281	436	915	2,110	1,675	316	746	9,336	9,428	535	41,509	10,000	\$100,000	0	0	
170 John H. Myerholz, h	100	21	10	John H. Myerholz,	37		6	12	25	17	4	2	103		60	782	1520	\$20,000	0	0	
171 Rev. W. S. Holder, h	107	25	37	Chas. R. Oliver,	491										10	3,117	17,200		0	0	
172 Wm. F. Thompson, h	75	37	73	Walter G. King,														2,600	\$125,000	0	40,000
173 Henry C. Eva, h	227			W. S. Rood,														770	\$43,000	0	16,478
174 O. Swanson, h				Felix Swanson,																	
175 Wm. F. Thompson, h	351	63	127	Alfred W. Jones,	12	22	4	25	30	37	5	10	145	246	39	5,832	1,400	\$32,000	0	1,000	
176 Thomas Paine, h	80			Peter Ross,	516	119	43	106	971	313	41	16	2,125	30	553	10,185	3,000	80,000	5,000	6,200	
177 Frank E. Lambach, h	250	0	60	William H. Lendrum,														\$8,000	\$8,000	0	94
178 Henry L. Holt, h	140			Thomas Wilson,														5,101	\$1,000	\$8,000	0
179 John Donaldson, h	392	66	50	Frederick H. Koepfel,	8	50	4	10	24	13	3	2	56	88	125	4,800	1,200	42,000	684	7,000	
181 John Jameson, h	318				54	5	8	18	36	25	6	3	155	8	26	1,454	1,500	17,500	2,405	2,405	
182 Herman Kaufmann, h	330	26	82	William Graham,														8	2,616	\$1,000	\$0,100
183 John Eckert, h	292	127	211	Sanford Stuart,	10		5	31	11	40			102	5	2,604	1,200	\$25,000	1,470	804	5,100	
184 Gorong Edwards, h	117	45	80	John Bryner Jones,	49	18	5	11	23	15	5	5	122	75	1,291	1,200	\$1,500	2,000	0	1,000	
185 Hugh B. Chase, h	67			Charles R. Thorne,														15	800	\$800	\$3,500
186 J. Schoverder, h	58			B. F. Lee,														394	\$250	3,500	0
187 Mrs. Chas. H. Judson, h	125	65	212	Horace Douglas,	14		2	5	10	7	2	1	41	17	874	600	5,000	0	400	0	0
188 H. I. Barnham, h	58			Romain W. Smith,														8	333	260	\$3,750
189 Mrs. B. L. Fales, h				Mrs. E. Stittler,																	

† All men of church.

† Missionary aid to salary. \* No parsonage.

† Chapel Sunday-school.

CHURCHES		CLERKS		MINISTERS		MEMBERS					ADMITTED			REMOVED			BAPT.		Fam.	
Cities or Towns	Org.	Churches	Names	Names	Ord.	C <sup>o</sup>	Ma.	Fe.	To.	Ab.	C.	L.	To.	Di.	L.	K.	To.	Ad.	Inf.	
190 Northfield, Watton, R.D.,	1816	1866	Dea. Arthur L. White,	William C. Davies,	'93	'06	39	54	93	28	0	0	0	0	0	0	2	0	1	46
191 North Guilford, <sup>a</sup>	1896	1840	Mrs. B. B. Hoag,	Inman Lyon Wilcox,	'89	'10	13	18	31	10	0	0	0	0	0	0	2	3	0	20
192 North Java,	1874		Mrs. Frances D. Tuttle,				6	11	17	8	0	0	0	0	0	0	2	0	0	0
193 North Picher,	1827	1896	Mrs. Samuel Taylor,	Arthur H. Smith,	'09	'08	6	14	20	0	0	1	1	0	0	4	4	0	0	24
194 Norwich,	1814	1862	L. M. Donaldson,	Paul Riley Allen,	'02	'07	162	319	81	21	6	27	5	13	0	18	13	12	375	
195 Norwood,	1858	1861	Miss Lucia M. Yale,	Isaac Stenson,	'10	'11	59	144	203	21	3	24	1	1	0	2	14	2	111	
196 Nyack, Central,	1901	1876	Miss Annie L. Waldron,	William D. Gray,	'84	'12	27	52	79	11	6	3	9	1	2	0	3	0	90	
197 Ogdensburg,	1882	1883	S. W. Leonard,	Andrew M. Wright, i.	'97	'17	115	302	417	7	5	12	1	0	0	1	7	12	250	
198 Oneida Lake, <sup>b</sup>	1847	1813	F. H. Bushnell,	[George M. Rowland, Pres.]	'11	'11	9	21	30	4	3	0	3	1	0	1	2	3	0	31
199 Ontario, Immanuel,	1899	1863	Miss Estelle Fewster,	Henry A. Otkman,	'69	'11	24	62	86	14	1	2	3	2	2	0	4	0	75	
200 Orient,	1735	1834	W. m. Y. Terry,	Wm. Hayes Longworth,	'06	'09	70	87	157	19	2	1	3	2	0	0	2	1	7	87
201 Oriskany Falls,	1833	1833	Mrs. Chas. Waller,	Morton Mon Hughes,	'84	'12	7	27	34	2	0	1	1	1	0	0	0	0	0	40
202 Orwell,	1858	1881	Dea. Lucius H. Beadle,	Thomas T. Davies,	'87	'93	26	60	86	14	4	2	6	2	1	2	0	3	0	40
203 Osceola,	1853	1867	Miss Mary L. Cowles,	John A. Turner,	'90	'12	20	53	73	22	7	1	8	1	2	0	3	5	0	40
204 Oswego,	1837	1839	Merritt A. Switzer,	William F. Kettle,	'85	'06	118	244	362	55	6	5	11	5	4	0	9	3	7	160
205 Otto,	1909	1853	G. Frank Slawson,	[L. A. Roberts, Bapt.]	'98	'09	15	17	32	2	0	37	37	0	5	0	5	0	0	20
206 Outleout, North Franklin,	1799	1823		Inman L. Wilcox,	'89	'10	67	133	200	38	8	4	12	4	4	0	8	6	0	110
207 Oxford,	1791	1837	Miss Clara I. Head,	Basil Douglas Hall, i.	'12	'12	33	46	79	14	0	3	3	1	2	1	4	0	1	38
208 Paris,	1891	1867	Mrs. E. M. Coates,	[Alfred E. Page, M. E.]	'95	'11	19	31	50	10	2	0	2	0	0	0	0	0	0	79
209 Parishville, Union,	1793	1892	Howard S. Conklin,	Louis Harold Johnston,	'06	'11	169	324	493	40	48	25	73	3	8	0	11	3	8	350
210 Patchogue,	1888	1880	Miss Charlotte Kurtze,	Charles Conal MacKay,	'97	'10	31	42	73	12	11	0	11	0	2	21	23	2	0	31
211 Pelham, North,	1814	1828	Mrs. Jennie B. Newcomb,	Fred Alfred Kimberley,	'95	'02	75	117	192	25	6	2	8	1	2	19	22	2	105	
212 Perry Center,	1858	1860	A. Warren Danforth,	William F. Ireland, r.	'95	'10	19	73	92	13	4	1	5	0	1	0	1	0	2	75
213 Philadelphia,	1837	1876	Chauncey E. Smith,	Nathan Shaw Aller,	'95	'10	78	150	228	0	39	20	58	3	4	6	13	39	9	190
214 Phoenix,	1912	1910	August Youngman,	Max Schaff, r.	'12	'12	18	13	31	3	7	0	31	0	0	0	0	0	0	65
215 Pine Island,	1805	1830	Herbert H. Wells,	Arthur H. Smith,	'09	'09	23	38	61	5	0	0	0	1	2	0	3	0	0	38
216 Picher,	'61	1890	Dea. J. C. Griffiths,	Abram Jones,	'12	'12	44	46	90	0	6	7	13	2	4	4	10	0	0	38
217 Plainfield, Shiloh, P. Center,	1857	1858	Clarence E. Taylor,	Levi Rees,	'83	'10	35	80	115	23	1	3	4	2	2	0	4	0	0	75
218 Portchester,	1833	1841	Mrs. Louise B. Swetland,	John Kincaid,	'93	'12	14	33	47	2	0	2	0	2	0	0	0	0	0	35
219 Portland,	1854	1834	Miss Hannah M. Roberts,	William H. Leach, r.	'06	'11	35	92	128	53	8	5	13	2	1	3	6	7	1	35
220 Port Leyden,	1837	1860	Dea. Guilford Dudley,	Robert Seneca Smith, i.	'06	'11	150	276	426	77	14	12	26	9	12	0	21	5	14	250
221 Poughkeepsie,	1860	1867	James Fitzwilliams,	Henry Hughes,	'06	'11	9	28	37	0	2	1	3	3	5	2	3	10	1	0
222 Prospect,	1807	1868	Hon. Nathan B. Smith,	Harry Albert Lawrence,	'92	'08	50	143	193	24	0	3	3	2	0	0	2	0	0	112
223 Pulaski,	1836	1889	C. B. Rogers,	Charles M. Bartholomew,	'77	'10	12	33	45	0	3	2	5	0	0	1	0	1	8	77
224 Randolph,	1831	1904	Mrs. W. H. Pillow,	John McCall,	'12	'12	25	29	44	1	0	0	0	0	3	0	0	0	2	0
225 Reed Corners, <sup>c</sup>	1838	1840	Norman Prichard,	[Supplies]	'97	'09	47	115	162	4	7	11	0	1	0	3	6	0	1	12
226 Remsen, Peniel,	1879	1879	W. W. MacFarland,	Fredrick W. Hernan,	'81	'12	31	65	96	10	0	0	0	0	0	3	0	0	0	70
227 Rensselaer,	1845	1848	Mrs. J. J. Whiteford, <sup>d</sup>	Egbert Newcomb Munro,	'81	'12	39	76	115	27	12	14	26	0	2	0	2	0	0	65
228 Rensselaer Falls,	1823	1822	Mrs. C. G. Krum,	[W. G. Crages, Lic.]	'12	'12	39	76	115	27	12	14	26	0	2	0	2	0	0	14
229 Richford,																				

<sup>d</sup> Dekalb Junction.

<sup>c</sup> Canandaigua.

<sup>a</sup> Norwich, R.D.

<sup>b</sup> Chittenango Station.

SUNDAY SCHOOLS			OFFERINGS FOR THE BENEVOLENT SOCIETIES										SALARIES, VALUES, ETC.						
Superintendents	Mem.	V. P. Men	CHURCH TREASURERS	A. B. C. Wom's F. M. P.	C. E. Soc.	C. C. B. Soc.	C. H. M. Soc.	A. M. Soc.	A. S. S. & P. S.	Min. Relief	Totals	Other Cont'g	Home Exp.	Salaries	Value Ch. Property	Invest. Funds	Am't. Debt		
190 Arthur L. White,	h 88	21	Dea. W. S. Webb,	\$8	\$21	\$5	\$10	\$23	\$31	\$4	\$2	\$104	\$62	\$700	\$500	\$5,000	\$0	\$0	
191 Floyd D. Aldrich,	h 40		Samuel S. Thompson,			1	1	3	2	1	1	9	120	90	\$1,600	0	0	0	
192 [No school]			Mrs. F. D. Tuttle,										150	150	\$1,000	500	0	0	
193 Lynn D. Hakes,	h 29	32	Lynn D. Hakes,	4	10	1	5	5	5	20	5	132	360	300	\$2,500	0	0	0	
194 M. E. Gray,	h 245	37		28	16	14	15	85	61	10	5	234	7	2,374	1,680	50,000	3,000	2,075	
195	h 175	75	Miss M. Fletcher,		45		10	10	5	1	1	80	30	1,600	20,000	4,000	0	1,500	
196 Arthur N. Wood,	h 181	56	Harry C. Cooke,									9	17	1,100	1,780	4,000	0	1,000	
197 John L. Russell,	h 230	64	George A. Wright,		45		4	11	5	1	24	80	200	2,472	1,300	17,000	0	0	
198 Rev. G. M. Rowland,	h 230	64	S. J. Prescott,									24	250	1,400	\$2,500	0	0	0	
199 John Van Ingen,	h 75	24	Harvey Stanwood,	10	10	3	12	10	10	13	10	326	16	1,314	600	5,000	0	0	
200 Samuel H. Tuthill,	h 144	25	Cicero B. King,	87	30	18	39	69	60	13	10	326	69	1,300	19,200	6,000	0	0	
201 Chas. L. King,	h 60	25	F. J. Crandall,		5		2	5	11	9	4	31	12	516	\$3,000	0	0	0	
202 Arthur A. Potter,	h 100	25	Dea. E. L. Pease,		2	5	4	10	7	7	21	3	450	400	\$3,500	0	0	0	
203 C. F. Rowell,	h 41	30	Mrs. Geo. Quinn,		74	107	1	15	68	159	26	453	225	1,652	1,600	2,000	0	150	
204 Prof. C. S. Sheldon,	h 209	42	W. B. Couch,									453	19	5,244	1,700	43,500	0	0	
205			Homer Fisher,					7				7	440	600	0	0	0	0	
206 E. C. Fisher,	h 77	30		51	8	15	35	21	8	6	144	15	50	2,600	1,000	16,000	15,000	0	
207 J. E. Esclow,	h 91	30	Lincoln Davies,	8		4	10	5	2	2	31		694	550	4,500	500	0	0	
208 Miss Jennie C. Jones,	h 110	29	Emma M. Coates,										885	650	3,500	1,000	0	0	
209 Thomas D. Tucker,	h 425	80	Edwin Johannkecht,	140	67	9	25	62	40	15	9	367	186	6,280	1,600	60,000	0	7,400	
210 Everett S. Hiseox, hm	h 104		Alex. Calderwood,	27	5	4	9	18	12	3	2	80	21	1,350	\$6,700	0	0	0	
211 Dea. G. F. Mennecke,	h 172	49	Miss Ethel Clark,	126	52	9	42	57	30	32	3	351	133	1,996	800	8,400	2,250	0	
212 Marcus H. Butler,	h 100		William A. Markwick,	12	23	2	4	10	6	1	1	59	44	1,330	800	8,000	0	1,050	
213 Wm. A. Markwick,	h 183		Willis U. Dutcher,	10	76	13	32	5	38	8	4	186	10	1,630	1,000	18,000	400	0	
214 Browning H. Nichols,	h 183		John Schmick,					40				40	160	1,540	2,000	1,700	0	0	
215 Konrad Earlich,	h 37	30	Charles Hakes,	7		1	2	5	3	1	19		600	400	2,300	0	0	0	
216 L. C. Audreus,	h 65		J. Abel Davies,	10				12	15	15	725		400	500	4,000	0	0	0	
217 R. R. Williams,	h 60	28	Chas. L. Martin,										1,300	30,000	0	0	0		
218 Chas. L. Martin,	h 95		Mrs. L. B. Sweetland,										700	5,000	0	0	1,000		
219 L. A. Wilcox,	h 125	42	A. J. Schroeder,	65	5	10	49	12	17	15	173	18	6	1,002	840	\$3,750	0	0	
220 Mrs. J. H. Williams,	h 173	34	Alfred M. Frost,	626	260	31	151	200	212	26	23	1,529	127	193	7,711	2,250	40,000	500	0
221 Stephen Palmer,	h 31		John Fitzwilliams,		7	2	6	7	6	5	1	39	615	1,500	\$2,500	0	0	0	
222 Louis V. Owens,	h 150	25	Dea. Z. R. Evans,	61	36	2	20	55	18	12	5	209	18	3,161	1,000	16,000	0	0	
223 Norman E. Woods,	h 75		M. A. Rice,		8			19	15	5	5	5	1,160	800	14,000	1,000	0	0	
224 Mrs. C. B. Rogers,	h 18		Julius Braub,										250	\$3,500	0	0	0		
225 Wm. Henry,	h 18		Norman Pritchard,					10				35	400	400	\$3,500	275	0	0	
226 Mrs. John Jones,	h 170	80	F. H. Moore,	13			35		15	15	63		2,041	1,100	\$15,000	0	2,000		
227 Thos. McNeill,	h 18	25	J. J. Doty,	6	10		5	17	3	3	41		10	973	600	6,000	0	0	
228 H. A. Sunderland,	h 73		Mrs. W. C. Pierce,	5				10	6	6	21		10	986	600	3,000	0	0	
229 B. C. Rawley,																			0

\* No parsonage. † Missionary aid to salary.

CHURCHES		CLERKS		MINISTERS		MEMBERS					ADMITTED			REMOVED			BAPT.		Fam.		
Cities or Towns	Org.	Church	Names	Ord.	C'd	Ma.	Fe.	To.	Ab.	C.	L.	To.	Di.	L.	R.	To.	Ad.	Inf.			
230 Richville, 1st,		1828 1840	Mrs. Manley Johnson,		'96 '08	43	95	138	10	1	0	0	1	0	0	0	1	2	5	200	
231 " " H <sup>ts</sup> ch,		1858 1859	Hannah K. Jones,		'96 '08	14	27	41		0	0	0	0	0	0	0	0	1	4	0	35
232 Biga, Churchville,		1809 1823	C. F. Kithorp, <b>Bergen,</b>		'11	17	31	48		7	0	0	1	0	0	0	1	4	0	5	200
233 Riverhead, 1st,		1834 1909	Harry Jessup,		'94 '07	63	142	205	25	0	3	3	3	0	2	5	0	4	1	0	85
234 " " Sound av.,		1829 1904	Leslie L. Terry,		'99 '04	92	123	215	40	4	1	5	2	2	2	0	4	1	6	4	194
235 Rochester, South,		1886 1889	F. C. Robinson,		'03 '11	107	210	317	23	17	12	29	5	4	2	11	6	4	0	0	60
236 Rodman,		1861 1823	Dea. W. E. Sill, <sup>a</sup>		'84 '12	26	62	88	10	0	2	2	2	2	0	4	0	0	0	0	19
237 Rome,		1851	Humphrey Edmunds,		'86 '96	23	30	33	3	5	6	11	0	5	0	5	0	1	0	0	60
238 Roscoe,		1801 1891	Miss Jennie L. Sipple,		'93 '12	29	66	95	30	0	0	0	1	3	0	4	0	0	0	0	80
239 Rushville,		1808 1818	Frank Underwood, <sup>b</sup>		'09 '12	24	80	104	12	11	0	11	2	0	0	2	5	0	0	0	60
240 Rutland,		1875 1903	Mrs. Fred C. Hawkey,		'89 '12	18	42	60	9	0	3	3	0	3	0	4	0	0	0	0	73
241 Salamanca,		1910	Mrs. D. C. Isaac,		'04 '13	94	247	341	60	5	10	2	2	3	0	7	1	1	200		
242 Salisbury Center,		1817 1878	W. J. M. Pennie,		'87 '93	13	57	70	0	0	0	0	0	0	0	0	0	0	0	0	40
243 Sandy Creek,		1880 1900	Dr. J. M. Hastings,		'99 '08	56	138	194	40	5	9	14	3	2	0	5	2	1	110		
244 Saratoga Springs,		1853 1853	Benj. M. Coon,		'98 '11	59	129	188	25	4	11	15	1	13	0	14	3	0	100	100	
245 Saugerties,		1897 1900	Willet R. Wiles,		'09 '12	22	73	95	10	0	0	0	0	3	4	28	35	0	0	65	
246 Savannah,		1858 1888	Dea. Robert Nunns,		'01 '11	64	113	177	39	3	4	7	5	9	0	14	0	4	84		
247 Sayville,		1876 1880	R. E. Argersinger,		'04 '08	140	220	360	59	27	47	74	3	11	21	35	10	15	300		
248 Schenectady, United Peoples,		1904 1907	George E. Munroe,			9	26	35		0	0	0	0	0	0	0	0	0	0	0	
249 " " Pilgrim,			Clarence R. Whitney,																		
250 Schroon Lake,		1869 1870	Dea. Charles Collis,		'99 '08	65	109	174	15	10	4	14	2	1	14	17	0	0	0	130	
251 Seneca Falls,		1794 1883	Hugh Bryan,		'92 '94	100	130	230	40	3	3	3	4	2	2	5	0	0	110		
252 Sherburne,		1808 1874	Milton C. Johnstone,		'96 '08	110	212	322	40	13	10	23	2	5	100	107	4	2	140		
253 Sidney,		1856 1890	Miss Katherine E. Jones,		'06 '11	9	9	18	1	0	0	0	0	0	0	0	0	0	10		
254 Silon, Farmersville,		1842 1842	Mrs. Acte B. Johnston,		'97 '11	13	38	51	14	0	2	2	0	0	0	1	0	0	20		
255 Sinclairville,		1824 1826	Miss Sarah R. Northrup,		'11	30	48	78	25	0	0	0	0	0	4	2	6	0	2	50	
256 Smyrna,		1824 1826	Geo. W. Lee,			17	31	48	13	1	0	1	3	0	27	30	1	1	30		
257 South Granville, Granville,		1805 1890	James F. Smith,		'09 '11	66	141	207	3	6	5	11	2	3	2	7	0	0	0	160	
258 South Hartford,		1850 1853	Dea. H. W. Sperry,			42	65	107	28	1	2	3	1	0	0	1	0	0	3		
259 Spencerport,		1866 1889	T. C. Wood,			3	22	25	0	0	1	1	0	0	0	0	0	0	0	12	
260 Spring Valley,		1804 1904	Irving Charles,		'91 '07	20	50	70	14	0	0	0	0	1	0	1	0	0	0	35	
261 Steuben, Remsen,		1827 1841	Dea. J. G. Allen,		'00 '05	151	330	481	80	4	9	13	7	15	0	22	1	4	290		
262 Summer Hill, Locke, R. D.,		1853 1858	Edward L. Emmons,		'99 '12	144	289	433	80	1	4	5	9	18	2	29	0	2	14	500	
263 Syracuse, Plymouth,		1884 1884	Earle W. Wilson,		'89 '10	213	387	600	37	18	34	52	6	18	0	24	5	14	500		
264 " Danforth,		1885 1890	Dea. C. H. Thompson,		'00 '09	54	138	192	20	5	10	16	3	1	0	4	1	5	124		
265 " Good Will,		1886 1888	J. Frank Paterson,		'04 '12	32	92	144	13	23	3	22	0	25	0	25	2	5	130		
266 " Geddes,		1893 1907	Gleam Blankman,		'92 '11	37	66	103	3	12	7	19	1	16	0	17	5	0	30		
267 " South av.,		1903 1908	Mrs. Catherine Huckman,			22	24	46	1	0	0	0	0	0	0	0	0	0	0	130	
268 " " Pilgrim,		1877 1877	James H. Osbrow,			22	24	46	1	0	0	0	0	0	0	0	0	0	0	130	
269 Tallmans,		1809 1876	John W. Wiley,		'12 '13	72	144	216	15	3	18	1	4	0	0	5	3	4	150		
270 Ticonderoga,																					

Burrs Mills.

Adams Center.

SUNDAY SCHOOLS		Y. P. Mens		CHURCH		OFFERINGS FOR THE BENEVOLENT SOCIETIES							SALARIES, VALUES, ETC.							
Superintendents	Mem.	Mem.	Org.	Treasurers	A. B. C. F. M.	Wom. B. S.	C. E. Soc.	C. C. E. Soc.	C. H. M. Soc.	A. M. & C. S. S. Relief	Min.	Totals	Und. 1750	Home Exp.	Salaries	Value Ch. Property	Invest. Funds	Amt. of Debt		
230 Vernon Gardner,	90	90	250	G. E. Davies,	\$18	\$	\$3	\$22	\$	\$3	\$5	\$54	\$10	\$150	\$625	\$5,000	\$0	\$0		
231 [No school,]				David J. Griffiths,	5			10		3		35	5		200	\$1,500	0	0		
232 Albert Bell,	40	20		Wm. L. Ormrod,	20			10				35			260	4,000	1,200	0		
233 F. Porter Howell,	h	150	55	H. H. Preston,	36	125		101		23		323	50	2,450	1,000	0	0	5,000		
234 Leroy H. Warner,	h	196	78	Horace J. Wells,	198	80	25	103	149	78	54	699	207	2,237	1,080	25,000	600	0		
235 C. H. Barker,	h	216	18	W. P. Foster,	30	85	14	46	59	50	10	294	74	2,000	1,700	\$0,900	0	5,250		
236 Dea. W. E. Sill,		20		Helen Doughtas,	12			7				12			730	3,500	4,000	0		
237 Thomas Evans,	100	25		Kennie D. Albee,	2			7	5		1	15	7	500	4,000	0	0	0		
238 K. D. Albee,	116			Miss Anna Harkness,	5			6	3	5	2	21	10	874	4,300	0	0	260		
239 Albert C. Fox,	170	42		Mrs. Lulu M. Staplin,	17			5	14	20	11	4	70	45	580	10,000	0	0		
240 H. T. Hopkins,	250	45		B. B. Weber,	48	5	18	15	51	36	2	176		2,025	4,500	1,740	0	0		
241 B. N. Sheldon,				Mrs. Stephen Spoor,							2	2			1,100	\$15,000	550	2,650		
242 Louis M. Collins,	80			Mrs. Newton Cook,	15							15				4,000	0	0		
243 Dea. Geo. H. Lyon,	h	115	25	R. J. Lamb, Jr.,	65	55	3	19	13	4	3	77	238	100	1,500	\$40,000	10,000	0		
244 Geo. E. Meyer,	100	60		Benj. M. Coon,	27	5	4	17	5	8	4	46	94		900	25,000	0	0		
245 Willet R. Wiles,	h	60		Theodore C. Wethey,	7			17				17			700	\$7,500	0	320		
246 Chas. N. Aldrich,	h	175	25	Robert Nunn,	14		8	19	19	32	7	12	111	40	2,766	1,000	20,000	0		
247 H. A. Van Yranken,	h	358	68	Walter Guest,	40	20	8	10	40	10	10	138	31	253	5,853	\$35,000	0	9,400		
248 George D. Hall,				James MacMillan,									31	196	3,302	1,300	\$20,000	0	7,533	
249 Edward L. Powell,	h	152		Horace W. Knight,	18	10	3	11	24	20	2	1	89		1,000	\$32,000	2,400	0		
250 Charles A. Cushman,	h	112		R. P. Kutschbach,	887	49	16	70	597	445	21	66	2,151	113	108	1,872	1,200	25,000	0	
251 Carroll E. Sanders,	h	245	52	A. H. Bartley,	15	31	18	4	80	58	15	7	228	135	56	2,126	1,200	15,000	0	
252 Thomas D. Charles,	h	35	25	Mrs. Mary E. Charles,	18	36	4	5	10	11	2	1	87		252	200	1,000	0		
253 Mrs. Acte B. Johnston,	h	20		John H. Losee,								1	1		150	\$1,500	300	0		
254 L. L. Ferris,	h	50	11	Gardner L. Wilcox,									8		475	4,000	525	0		
255 Jesse Gibson,	h	60	30	M. L. Whitney,											250	3,200	0	0		
256 Rev. John W. Starie,	h	160	30	William H. Ward,	43	50	5	12	27	21	4	2	164	16	2,286	1,000	20,050	100	0	
257 E. C. Wood,	h	163		Miss Emma Day,	5			15				20			1,000	14,000	750	1,800		
258 Mary H. Everett,	h	18		Irving Charles,								6	99		140	100	\$2,000	1,300	0	
259 Dea. J. G. Allen,	h	243	35	Dea. J. G. Allen,	3	28	3	10	45	5	4	6	430	111	7,901	700	5,000	4,000	0	
260 Prof. H. C. Cooper,	h	243	35	J. Jerome Parsons,	23	186	14	49	55	72	16	5	430	111	5,991	2,500	\$75,000	0	6,000	
261 Chandler S. Tooke,	h	243	35	Donald D. Ormsby†	10	132	17	35	53	80	28	10	365	33	46	4,460	1,800	\$75,000	0	12,450
262 Chas. S. Pierce,	h	332	70	E. R. Davis,	20	75	110		106	53	25	336	100	321	14287	2,000	\$10,000	0	5,700	
263 Frank O. Cheney,	h	175	18	George C. Cain,	85	65	55	30	55	32	7.5	450	5	5	2,500	1,200	25,000	0	7,100	
264 Percy F. Loope,	h	111	67	C. E. Horton,											1,300	\$15,000	0	10,500		
265 Wm. H. Patchen,	h	161	23	George F. Brooks,	5	9	6	7			3	30			1,000	\$11,250	0	7,000		
266 T. W. Springsteen,	h	65	25	T. W. Springsteen,	15			2	11	3	1	32			4,500	0	0	0		
267 Dea. Mare Frau,	h	25		Amos Y. French,	27			5				32		1,697	1,100	12,000	0	0		

† Missionary aid to salary. \* No parsonage.

CHURCHES	Org.	Clerks	Ministers	Members				Admitted				Removed				Bapt.		Fam.	
				Ch.	W.	Ch.	W.	C.	L.	To.	To.	Di.	L.	R.	To.	Ad.	Inf.		
Cities or Towns		Names	Names	Ord.	C. d.	Ma.	Fe.	To.	Ab.	C.	L.	To.	Di.	L.	R.	To.	Ad.	Inf.	
271 Troy, Ist.	1910	Mihraun Salislian,	Mihraun T. Kalaidjian, r.	'05 '12		23	26	49		5	6	11	2	2	0	4	0	10	35
272 " " <i>Armenian</i> ,			Robt. L. F. Berry,	'04 '13		54	38	92											
273 Luckaboe, Union,			Wm. Caradog Jones,	'83 '03		172	246	418	6	19	62	81	14	21	13	48	0	4	90
274 Utica, Bethesda,	1802	1871 Edward H. Jones,	W. Irving Maurer, i.	'08 '10		200	396	596		13	13	28	6	13	0	19	0	2	350
275 " Plymouth,	1845	1845 Oliver L. Ketchum,	[Sam A. Johnson, Lic.]	'12		18	22	40		0	3	3	2	0	0	0	0	0	36
276 Union Center,	1812	1831 Mrs. Belle Jennings,	George Ward, r.	'95 '10		20	33	53	13	0	4	4	0	2	4	6	0	0	50
277 Volney, Fulton, R. D.,	1835	1835 S. H. Hodgkins,	[Aylsworth B. Bell, Lic.]	'11		31	45	76		0	0	0	0	0	0	0	0	0	30
278 Wadhams,	1793	1840 Fred A. St. John,	Charles S. Wyckoff, i.	'91 '12		229	445	674	178	10	6	16	9	12	1	22	3	5	261
279 Wading River,	1889	1890 Harry T. Braithwaite,	Thomas S. Braithwaite, i.	'90 '99		24	49	73	10	1	0	1	1	3	0	4	1	8	75
280 Walton, Memorial,	1840	1867 Wm. A. Walker,	George H. Burgess,	'84 '04		146	267	413	68	11	5	16	5	11	8	24	0	0	
282 Warsaw,	1889	1890 Dea. W. H. Davies,	Hugh A. Williams,	'95 '11		21	52	73	23	0	4	4	0	2	0	2	5	12	60
283 Washington Mills,	1885	1886 Floyd G. Luther,	James H. Larson, r.	'06 '09		121	202	323	40	4	86	90	2	3	4	9	3	3	225
284 Watertown, Emmanuel,	1851	1852 Dea. John L. Jones,	[Supplies]	'16		29	45	0	0	7	7	7	2	0	0	2	0	0	30
285 Waterville,	1897	1907 Carl Lind,	Carl J. Anderson,	'93 '11		9	23	32	1	3	4	7	0	6	1	7	0	1	11
286 Waterville, <i>Seet</i> ., Evang'l,	1856	1872 Norman D. Otis,	Ward T. Sutherland,	'87 '03		75	152	227	36	6	3	9	1	1	5	1	1	2	130
287 Wellsville,	1799	1875 Myron H. Shepherd,	William C. Davies,	'93 '07		9	9	18	0	0	0	0	0	0	0	0	0	0	10
288 West Bloomfield,	1857	1857 Frank B. Herrick,	John T. Griffiths,	'85 '08		53	84	137	25	1	0	1	6	5	0	11	1	0	55
289 West Brook, Plymouth,	1816	1833 Mrs. Alice House,	James H. McKee,	'85 '08		33	67	100	14	0	0	0	4	1	0	5	0	0	70
290 West Groton, Groton,	1792	1803 Mrs. Jennie Bellinger,	[William Stevenson, Bapt.]	'10 '09		10	16	26	4	0	0	0	0	0	0	0	0	0	15
291 Westmoreland,	1853	1848 Cornelius R. Ackerman,	Motier C. Bullock,	'06 '11		66	132	198	26	2	2	4	4	4	6	0	1	2	130
292 West Newark, Berkshire,	1799	1876 M. Arlington Spicer,	{ William Dana Street, i. Arthur O. Pritchard, i. <sup>b</sup> Ernest Louis Walz, <sup>c</sup>	'98 '01		254	358	612	49	25	41	66	5	25	50	80	8	23	400
293 West Winfield, Immanuel,	<sup>a</sup> 1901		Charles W. Grupe,	'97 '13		13	35	54	9	0	0	0	0	0	1	0	0	0	40
294 White Plains and Vicinity,	1901 <sup>b</sup>	1903 Walter G. De Witt, <sup>b</sup>	[Charles H. Brown, Pres.]	'95 '10		28	54	82	42	0	0	0	5	1	0	6	0	0	75
295 Willshoro,	1833	1834 Mrs. Geo. A. Rowley,																	
296 Winthrop,	1886	1889 Mrs. A. J. Fields,																	
297 Woodville,	1836	1868 Miss P. Loreta Wood,																	

<sup>a</sup> White Plains.

<sup>b</sup> Scarsdale.

<sup>c</sup> Chatterton Hill.

NAME OF STATE ORGANIZATION: THE CONGREGATIONAL CONFERENCE OF NEW YORK.  
 NAMES OF CHURCHES ADDED: Chappaqua; Cincinnati; New York, *Finnish*, Evangelical; New York, King's Highway; New York, Rugby; New York, Harlem; Outcote; Pine Island.  
 NAMES OF CHURCHES CHANGED: New York, Brooklyn, Immanuel, and New York, Brooklyn, Bethesda, to New York, Brooklyn, St. Mark's; Dunton to Jamaica; Roland to Lackawana.  
 NAMES OF CHURCHES DROPPED: Cambridge; Clayton; Eaton; Floyd; Marcy; New York, Hispano-American; New York, *Finnish*; Owego.  
 CHURCHES: Pastors installed, 45; pastors recognized, 17; pastors, 177; licentiates, 10; supplies, 7; vacant, 25. Total, 231. Churches not reporting, 16. Total number of churches, 297.  
 MINISTERS: Pastors installed, 38; pastors recognized, 17; pastors, 166; supplying churches, 6. Total, 227. Without charge, 123. Total number of ministers, 350.  
 MEMBERSHIP: No. of males, 20,325; No. of females, 38,280. Total, 58,611. Absent, 6,110. *Additions*,—on confession, 2,239; by letter, 2,037. Total, 4,296. *Removals*,—death, 755; dismission, 1,285; revision, 1,819. Total, 3,859.  
 BAPTISMS: Adults, 717; infants, 1,102.  
 FAMILIES: 32,695.  
 SUNDAY SCHOOLS: Members, 42,899.

SUNDAY SCHOOLS		Y. P. S. Mem.	Mens. Org.	CHURCH TREASURERS	OFFERINGS FOR THE BENEVOLENT SOCIETIES							Totals	Home Exp.	SALARIES, VALUES, ETC.										
Superintendents	Mem.				A. B. C. W. Soc.	W. M. Soc.	C. C. B. Soc.	C. H. M. A. Soc.	C. S. S. Min.	R. P. S. Relief	Value Ch.			Salaries	Invest. Funds	Am't. of Debt								
271 Mrs. M. T. Kalaidjian,	33	65	z13	Mihran Sahisian,	\$	\$5	\$1	\$	\$3	\$2	\$	\$	\$11	\$	\$	\$	\$	\$	\$	\$	\$	\$		
272 Rich W. Owen,	200	30		W. W. George,	32	12	5		5	30			74	\$91	\$	\$	\$	\$	\$	\$	\$	\$	\$	
273 Chas. B. Bradley,	480		115	A. T. Throop,	55	5	42	40	15	5	5	5	177	3,000	2,500	\$24,000	0	0	0	0	0	0	0	0
276 Wymian L. Edson,	60		31	Orville V. Brown,	91	38	80	94	21	6	6	6	389	287	6,727	\$60,000	0	12,500	0	0	0	0	0	0
277 Samuel H. Hodgkins,	65	35		Miss M. E. Whitney,	4	2	15		15			17	10	615	400	\$1,500	0	0	0	0	0	0	0	0
278 Harry C. McKenzie,	518	38	10	John Olmstead,	10	5	12	8	19	6	2	62	4	700	600	4,000	0	0	0	0	0	0	0	0
281 Rev. T. S. Breathwaite,	95	25	253	Birdsall Jackson,	54	97	229	132	44	3	954	259	176	3,683	1,500	20,000	1,231	0	0	0	0	0	0	0
282 D. G. Douglas,	30		127	Milton A. Barber,	3	3	6	8	5	4	29	25	50	1,300	1,000	15,000	0	0	0	0	0	0	0	0
283 D. E. Luther,	221	25	53	D. G. Douglas,	127	105	13	46	141	123	31	7	593	10	28	5,888	1,600	30,000	1,500	0	0	0	0	0
284 E. L. Edwards,	25		40	W. W. Reeter,	5	5	33	37	51		229	3	67	10,196	1,350	\$20,000	0	0	0	0	0	0	0	0
286 [No school]			16	David Evans,	133	56	16	40	202	67	12	8	13	17	1,024	4780	\$5,000	0	0	0	0	0	0	0
287 M. J. Witter,	173	25	15	E. D. Thorslund,	14	5	7	19	15	17	21	8	534	70	2,187	1,200	20,000	1,100	0	0	0	0	0	0
288 Henry C. Dixon,	163	58	40	Myron H. Shepherd,	3	3	6	4	6	4	13	98	98	991	800	17,500	5,500	0	0	0	0	0	0	
289 Ira E. Hoyt,	115	42	15	Frank B. Herrick,	15	23	5	10	14	21	7	3	98	5	1200	\$2,000	1,000	0	0	0	0	0	0	0
290 Nelson Cobb,	106		35	Ralph Townley,	35	30	5	11	16	20	4	2	123	35	792	600	8,000	500	0	0	0	0	0	0
291 Chas. B. Manktelow,	56		110	Mrs. Eugene H. Clark,	110	103	15	37	86	60	16	10	437	30	388	200	3,000	3,000	0	0	0	0	0	0
292 C. R. Ackerman,	197	44	800	Russell B. Mead,	20	140	167	350	305	114	136	2,032	4,892	928	11,793	6,400	61,933	0	20,500	0	0	0	0	
293 M. M. Crandall,	853	102	45	Seward H. Brace,	19	8	30	12	7		76	8	15	5	784	4900	5,500	1,000	200	0	0	0	0	
294 { E. J. Vining,	50		6	Crescens Hubbard,	6	6	9		9		15	16	3	9	1,055	450	6,000	0	0	0	0	0	0	
295 H. J. Ballantine,	56		3	Dea. A. W. Hoffnagle,	20	14	13	14	1,350	2	3	1,392	3	16	9	1,400	600	8,000	0	0	0	0	0	
296 A. J. Fields,	81	40		Mrs. A. C. Warner,																				
297 George M. Wood, Jr.,				Miss P. Loretta Wood,																				

† Missionary aid to salary. \* No parsonage.

YOUNG PEOPLE'S SOCIETIES: Societies, 157; members, 7,230.

MEN'S ORGANIZATIONS: Societies, 123; members, 5,379.

CONTRIBUTIONS: American Board (churches, 173), \$21,136; Woman's Boards (150), \$10,960; Congregational Education Society (147), \$3,275; Congregational Church Building Society (172), \$6,108; Congregational Home Missionary Society (233), \$19,999; American Missionary Association (175), \$13,180; Congregational Sunday-School and Publishing Society (171), \$3,060; Ministerial Relief (144), \$3,353. Total, \$81,071. Other and special Congregational gifts, \$50,785; undenominational gifts, \$85,406. Grand total, \$217,362.

HOME EXPENSES: No. of churches reporting, 244; amount, \$775,573.

INCREASE: Members, 437; Amount of Debt, \$77,589.

DECREASE: Churches, 1; Sunday School Members, 80; Young People's Societies, Members, 1,073; Societies, \$4,357; Total Gifts, \$9,243; Home Expenses, \$76,441. LEGACIES: Binghamton, First, \$731; Bristol, \$300; Canandaigua, \$100; Copeland, \$500; Ellington, \$200; Gloversville, \$12,000; Lockport, East av., \$1,500; New York City, Brooklyn, Clinton av., \$1,250; New York City, Church of the Pilgrims, \$40,000; Niagara Falls, First, \$200; Ontario, \$10; Oswego, \$300; Oxford, \$500. Total, \$57,591.

For Fifth-Year Statistics see General Summaries.

## CHURCHES IN NEW YORK UNITED IN SUPPORT OF A PASTOR.

Church.	United with	Church.	United with
Bangor . . . . .	Brandon.	Groton City . . . . .	Cortland, 1st.
Barryville . . . . .	Eldred.	Java . . . . .	Java Village.
Black Creek . . . . .	Rockville.	Holland Patent . . . . .	New York Mills.
Busti . . . . .	Chandler's Valley, Pa.	Hopkinton . . . . .	Lawrenceville.
Crown Point, 1st . . . . .	Crown Point, 2d.	Lake View . . . . .	North Evans.
Deer River . . . . .	Denmark.	Lewis . . . . .	Wadhams.
East Pharsalia, East McDonough . . . . .	Preston.	Lisle . . . . .	Center Lisle.
Fairview . . . . .	Siloam.	Norfolk . . . . .	Norwood.



CHURCHES IN NEW YORK UNITED IN SUPPORT OF A PASTOR. — *Continued.*

Church.	United with	Church.	United with
Northfield . . . . .	West Brook.	Rensen, Peniel . . . . .	(Chapel Ucha.)
North Pitcher . . . . .	Pitcher.	Richville, 1st . . . . .	Richville, <i>Welsh</i> .
Oneida Lake . . . . .	Oneida Village.	Riga . . . . .	Stone, <i>Presbyterian</i> , Bergen.
Orwell . . . . .	Sandy Creek.	Roscoe . . . . .	Morton Hill.
Outcut . . . . .	Outcut, <i>Baptist</i> .	Watervliet . . . . .	Coboes.
Oxford . . . . .	North Guilford.	West Newark . . . . .	West Newark, <i>Baptist</i> .
Parishville . . . . .	Parishville, <i>M. E.</i>	Winthrop . . . . .	Brazier Falls.
Reed Corners . . . . .	Gorham.		



SUNDAY SCHOOLS		OFFERINGS FOR THE BENEVOLENT SOCIETIES										SALARIES, VALUES, ETC.									
Superintendents		Members	Young People's Societies, Men's Organizations	CHURCH TREASURERS	A. B. C. F. M.	Women's Boards	Congl. Ed. Soc.	Congl. Chur. Bldg. Society	Congl. Home Miss. Soc.	Am. Miss. Association	Congl. S. S. and Pub. Soc.	Ministerial Relief	Totals	Other Congregational	International	Cities	Home Expenses	Salaries	Value Church Property	Investment Funds	Amount of Debt.
1		20	0										6	1	0	0	88				0
2	G. G. Waddell,	91	40							10	0	0	10	0	0	0	370	1454	500	0	0
3	F. B. Whittington,	87	0		1	0	0	2	0	4	2	0	9	13	11	166					0
4	Miss Ruth N. Jenkins,	2	0		0	0	0	0	0	0	0	0	0	0	0	0	43	0	0	0	0
5	Jas. A. Yarborough,	40	0		0	0	0	0	0	0	0	0	0	4	0	165	379	500			80
6	Jno. Snipes,	15	0		0	0	0	0	0	0	0	0	0	2	0	65	0	425			0
7	Jas. Baldwin,	38	30		0	0	0	0	0	2	0	0	2	0	0	540	150	600			0
8	Wm. Coble,	97	0		0	0	0	5	0	36	2	0	12	0	0	0	0	7,000			800
9	M. Boulware,	35	0		0	0	0	0	0	2	1	0	3	12	8	75	50	500			0
10	Jesse Craig,	60	0		5	0	3	3	3	11	3	0	24	6	15	3	1425	1,500			0
11	Miss Gertrude B. Winn,	65	0		0	0	0	0	0	4	1	0	5	0	0	3	90	750			0
12	C. B. Green,	45	25		0	0	0	0	0	0	0	0	0	4	0	148	655	0			0
13	Simon Geddie,	45	0		0	0	0	0	0	0	0	0	0	0	0	0	0	0			0
14	Mrs. Lucy Hines,	45	0		0	0	0	0	0	0	0	0	0	0	0	0	0	0			0
15	Geo. W. Jackson,	16	0		0	0	0	0	0	0	0	0	0	0	0	0	0	0			0
16		45	0		0	0	0	3	2	0	0	0	5	12	8	201	125	1,000			0
17	J. E. Reid,	80	30		0	0	0	0	0	4	4	0	8	15	10	225	380	1,200			0
18	G. C. Crump,	35	0		0	0	0	0	0	3	2	0	5	0	0	0	0	400			0
19	Miss Ida Corrie,	19	0		0	0	0	0	0	2	0	0	2	19	12	102	1400	900			0
20	Geo. Barner,	140	90		0	0	0	0	0	0	11	0	11	13	0	115	75	0			193
21	Miss N. A. Peck,	75	25		0	0	0	0	0	4	1	0	5	0	0	142	110	700			0
22	Sandy Little, jr.,	24	0		0	0	0	0	0	0	1	0	1	2	0	200	1,000	1,250			0
23	Job Taylor,	23	0		0	0	0	0	0	0	0	0	0	3	0	112	75	3,000			0
24	W. L. Hoke,	28	20		0	0	0	0	0	0	1	0	1	0	0	14	10	800			600
25	Mrs. Annie Robinson,	48	20		0	0	0	0	0	0	0	0	0	6	0	130	62.5	0			0
26	Thos. W. McKethan,	72	0		0	0	0	0	0	2	0	0	2	3	0	174	160	3,000			10
27	Willing J. Turrentine,	45	0		0	0	0	0	0	0	0	0	0	6	0	75	600	600			0
28	W. Robt. Sheppard,	35	35		0	0	0	0	0	0	2	0	0	9	0	112	150	600			2
29	Jno. Henry Wilson,	37	0		0	0	0	3	0	0	0	0	7	0	2	141	100	900			0
30	W. A. Thomas,	50	20		0	0	0	0	0	0	0	0	0	21	5	150	75	1,125			0
31	W. Helzig,	35	0		0	0	0	0	0	2	4	0	0	0	0	0	0	0			0
32		36	0		0	0	0	0	0	0	0	0	0	0	0	0	0	0			0

† Missionary aid to salary.

CHURCHES		CLERKS		MINISTERS		MEMBERS					ADMITTED			REMOVED			BAPT.		
Cities or Towns	Org. In-cluded	Names	Names	Names	Ord. C'd	Ma.	Fe.	To.	Ab.	C.	L.	To.	Di.	L.	R.	To.	Ad.	Fam.	
37 Pitsboro,	1904	Ernest Nettles,	Anthony C. Pineckney,	'92 '10	4	5	9	3	0	0	0	0	0	0	0	0	0	0	3
38 Pleasant Grove,	1901		Perfect R. DeBerry,	'07 '11	23	78	101	5	13	1	14	2	0	0	0	2	4	0	35
39 Raleigh,	1874 1882	Claude Whitaker,	Jno. R. Mallard,	'02 '11	7	8	15	3	0	0	0	0	0	0	0	0	0	0	4
40 Rockingham,	1906 1908	Wm. Ledbetter,	Jas. A. Jones,	'88 '04	28	44	72	4	2	0	2	2	0	6	8	2	0	0	24
41 Sedalia,	1871 1872	Geo. W. Foust,	Obadiah W. Hawkin,	'03 '12	18	17	35	0	11	0	11	1	1	1	1	1	0	0	11
42 Sanford,	1895 1895	Mrs. Ilo Palmer,	Hardeman D. Smith,	'08 '12	11	12	23	2	0	0	0	1	0	13	14	0	0	0	11
43 Salem,	1883 1885	Mrs. Hatlie Brkret,			40	34	74												
44 Shinnsville,	1900		Ward D. Newkirk,	'94 '11	27	54	81	1	3	1	4	0	0	0	0	0	0	0	22
45 Southern Pines, †	1895 1897	G. H. Grant,	Obadiah W. Hawkin,	'03 '12	18	30	48	5	1	0	1	1	1	0	0	1	0	0	20
46 Statesville,	1899 1900	Arthur Hill,	Jas. G. Smith,	'02 '05	38	52	90	0	9	0	9	0	0	0	0	0	9	5	34
47 Strieby,	1885 1885	J. Randall Carter,																	
48 Shiloh,	1900		Anthony C. Pineckney,	'91 '12	34	39	73	3	8	0	8	3	1	0	4	5	0	15	15
49 Steward's Mission,	1895	Andrew Reaves,	Frank W. Sims,	'85 '12	52	67	119	9	1	0	1	1	0	0	1	0	1	0	50
50 Templing,	1881	R. A. Dobbins,	Zachariah Simmons,	'91 '11	4	7	11	0	0	0	0	0	0	0	1	1	0	0	0
51 Troy,	1901	Lula Wyrick,	Albert J. Tate,	'91 '11	31	61	92	2	9	0	9	0	9	0	9	2	0	52	52
52 Union Grove,	1870 1875	Miss Jane Crawley,	Jas. A. Jones,	'88 '05	19	30	49	2	4	0	4	1	0	0	1	0	0	8	16
53 Wilmington,	1870	Wm. H. Foust,			3	4	7												
54 Wardsworth,	1909																		
55 West End,																			

† Does not belong to the Conference.

NAME OF STATE ORGANIZATION: THE ANNUAL CONFERENCE OF CONGREGATIONAL CHURCHES OF NORTH CAROLINA.  
 NAMES OF CHURCHES CHANGED: McLeansville, 1st, to Sedalia; McLeansville, 2d, to McLeansville.  
 NAME OF CHURCH DROPPED: Rankinsville.  
 CHURCHES: *Supplied by*, — Pastors, 49; supplies, 5; vacant, 1. Total, 55.  
 MINISTERS: Pastors, 24; supplying churches, 2. Total, 26. Without charge, 1. Total number of ministers, 27.  
 MEMBERSHIP: No. of males, 1,053; No. of females, 1,510. Total, 2,563. Absent, 217. *Additions*, — on confession, 153; by letter, 33. Total, 186. *Removals*, — death, 33; dismission, 3; revision, 135. Total, 171.  
 BAPTISMS: Adults, 75; infants, 25.

SUNDAY SCHOOLS	Y. P. Mens		CHURCH TREASURERS	OFFERINGS FOR THE BENEVOLENT SOCIETIES										SALARIES, VALUES, ETC.				
	Mem.	Orig.		A. B. C. F. M.	Wom. B. S.	C. E. Soc.	C. C. B. Soc.	C. H. A. M. Soc.	A. & P. S.	C. S. S.	Min. Relief	Totals	Other Cont'g	Home Exp.	Salaries	Value Ch. Property	Invest. Funds	Amt. of Debt
37 Ernest Nettles,	8	0		\$0	\$0	\$0	\$0	\$0	\$0	\$0	\$0	\$0	\$0	\$0	\$145	\$500	\$0	\$0
38	70	35		0	0	0	3	0	0	0	0	3	0	0	0	3,500	0	65
39 Turner Evans,	30	0		0	0	1	0	7	1	0	9	0	0	53	40	800	0	0
40 Wm. Ledbetter,	125	75		0	0	0	0	4	0	0	4	11	0	224	†225	2,000	0	0
41 J. D. Mask,				0	0	0	0	3	0	0	3	0	0	80	65	600	0	0
42				0	0	0	0	0	0	2	0	2	0	99	36	600	0	10
43 Amos Carter,	20	0																
44																		
45																		
46 G. H. Grant,	50	0	J. M. Gibbs,	110	11		100	60				281		189	100	600	0	0
47 Dockery Potter,	35	0		0	0	0	0	4	2	0	6	4	1	199	85	1,500	0	0
48 Hilliard Moore,	75	0	Hilliard Moore,	0	0	0	0	1	1	0	2	0	0	220	†655	1,000	0	0
49																		
50 A. J. Reaves,	41	0		0	0	0	0	1	1	0	2	0	0	0	†180	500	0	0
51 Jno. Ledbetter,	100	0		5	2	5	2	7	3	2	26	0	0	218	†632	500	0	0
52				0	0	0	0	0	0	0	0	0	0	0	50	400	0	0
53 P. D. Diaw,	82	47		0	0	0	0	0	0	0	0	14	0	892	†780	5,000	0	75
54 Stephen Dick,	40	20		0	0	0	0	2	0	0	2	5	0	52	†142	1,000	0	0
55																		

† Missionary aid to salary.

FAMILIES: 1,291.  
 SUNDAY SCHOOLS: Members, 2,016.  
 YOUNG PEOPLE'S SOCIETIES: Societies, 13; members, 492.  
 MEN'S ORGANIZATIONS: Societies, 1; members, 35.  
 CONTRIBUTIONS: American Board (churches, 4), \$121; Woman's Boards (1), \$11; Congregational Education Society (2), \$5; Congregational Church Building Society (9), \$29; Congregational Home Missionary Society (4), \$107; American Missionary Association (27), \$186; Congregational Sunday-School and Publishing Society (22), \$51. Total (37), \$510. Other and special Congregational gifts, \$205; undenominational gifts, \$72. Grand total (41), \$787.  
 HOME EXPENSES: No. of churches reporting, 35; amount, \$5,509.  
 INCREASE: Members, 15.  
 DECREASE: Churches, 1; Sunday School Members, 60; Young People's Societies, Members, 160; Societies, \$102; Total Gifts, \$97; Home Expense, \$3,406.

For Fifth-Year Statistics see General Summaries.

NORTH CAROLINA.

MIDDLE NORTH CAROLINA ASSOCIATION (ANGLO-SAXON) OF CONGREGATIONAL CHURCHES; OFFICERS: Rev. Samuel Holden, Southern Pines, moderator; Rev. Edward F. Green, Star, statistical secretary; R. T. Morris, Star, treasurer. SESSION OF 1913: Greensboro; date not yet determined.

CHURCHES		CLERKS		MINISTERS		MEMBERS					ADMITTED			REMOVED			BAPT.		Fam.	
Cities or Towns	Org.	Churches	Names	Names	Ord.	C'd	Ma.	Fe.	To.	Ab.	C.	L.	To.	Dh.	L.	R.	To.	Ad.	Inf.	Fam.
1 Albemarle,	1912	1913	Mrs. Dainna Dry,	[W. Boyd Goebel, <i>Loc.</i> ]	'09	'13	10	23	33		29	4	33					29	3	200
2 Biscoe,	1912	1912	Archie McKenzie,	Alexander Lamonds,	'82	'12	50	70	120	6	114	6	120					65		45
3 Bailey's Grove, <b>Randleman,</b>	'10	1911	Ulysses Canoy,	Thomas F. Sechrest,	'82	'12	10	11	21		3			1				2		15
4 Brown's Chapel, <b>Randleman,</b>	'10	1910	Madison Brown,	Thomas F. Sechrest,	'82	'12	10	10	16											17
5 Davis Chapel, <b>Randleman,</b>	'10	1909	William Milliken,	Thomas F. Sechrest,	'01	'11	26	54	80											15
6 Southern Pines,	1895	1897	Rev. Samuel Holden,	Samuel Holden,	'12	'11	19	26	45	10	4	7	7	1	1	6	8			56
7 Providence Chapel, <b>Spies,</b>	1908	1908	Jason Moore,	James S. Butts,	'12	'11	3	5	8		8	2	6		2	35	37			30
8 Beacon Light, <b>Spies,</b>	1910	1910	John Dunlap,	James S. Butts,	'99	'11	12	15	27	10	2	3	8					6	1	25
9 Star,	1891	1908	Richard T. Morris,	Edward F. Green,	'76	'09	8	30	38	6	3	3	3	1	1	1	2			31
10 Tryon,	1891	1908	William E. Strong,	Joseph L. Daniels,																25

NAME OF STATE ORGANIZATION: MIDDLE NORTH CAROLINA ASSOCIATION (ANGLO-SAXON).  
 NAMES OF CHURCHES ADDED: Albemarle; Biscoe; Beacon Light; Greensboro, 1st.  
 NAMES OF CHURCHES DROPPED: Greensboro, 1st; Tryon; Mary Annies.  
 CHURCHES: *Supplied by*, — Pastors, 9; licentiates, 1. Total, 10.  
 7. MINISTERS: Pastors, 6. Total, 6. Without charge, 1. Total number of ministers, 7.  
 MEMBERSHIP: No. of males, 158; No. of females, 250. Total, 408. Absent, 32.  
*Additions*, — on confession, 160; by letter, 111. Total, 271. *Removals*, — death, 3; dismission, 4; revision, 87. Total, 94.

SUNDAY SCHOOLS		OFFERINGS FOR THE BENEVOLENT SOCIETIES										SALARIES, VALUES, ETC.									
Superintendents	Members	Young People's Societies, Men.	Men's Organizations	CHURCH TREASURERS	A. B. C. F. M.	Woman's Boards	Congl. Ed. Soc.	Congl. Church Bldg. Society	Congl. Home Miss. Soc.	Am. Miss. Association	Congl. S. S. and Pub. Soc.	Ministerial Relief	Totals	Other Congregational Offerings	Undenominational Gifts	Home Expenses	Salaries		Value Church Property	Investment Funds	Amount of Debt.
																	Salaries	Property			
1 M. A. Dry,	69	21		Mrs. Sallie Moulden,												\$350	\$120	\$800			\$600
2 C. L. Brounen,	70			W. F. McCaskill,												1,600	420	1,600			365
3 William Bailey,	60			John Bailey,												45	25	600			
4 Charles Stout,	30	14		Douglas Harrison,			3						3		0	49	30	900			
5				William C. Milliken,			3						3			43	25	500			
6 W. H. Goldsmith,	80	42	25	William J. Stuart,	110	11		100	60				281	2	5	2,640	900	10,000			
7 Thomas Moore,	65			Thomas Moore,				1					1			34	35	400			
8				Mrs. Cora Bennett,	5	0	0	0	0	0	0	0	5	1		2	15				
9 Hubert M. Green,	36	105		Ernest E. Missildine,	35	0	0	15	45	13	4	0	0	20		54	400	125			
10 [Union school.]													112			650	800	12,000	1,200		

BAPTISMS: Adults, 97; infants, 7.  
 FAMILIES: 459.  
 SUNDAY SCHOOLS: Members, 410.  
 YOUNG PEOPLE'S SOCIETIES: Societies, 5; members, 132.  
 MEN'S ORGANIZATIONS: Societies, 1; members, 25.  
 CONTRIBUTIONS: American Board (churches, 3), \$150; Woman's Boards (1), \$11; Congregational Church Building Society (3), \$21; Congregational Home Missionary Society (3), \$146; American Missionary Association (2), \$73; Congregational Sunday-School and Publishing Society (1), \$4. Total, \$405. Other and special Congregational gifts, \$27; undenominational gifts, \$5. Grand total (5), \$437.  
 HOME EXPENSES: No. of churches reporting, 10; amount, \$5,467.  
 INCREASE: Churches, 2; Members, 177; Sunday School Members, 143; Young People's Societies, Members, 132; Societies, \$283; Total Gifts, \$15; Home Expense, \$1,587.

For Fifth-Year Statistics see General Summaries.

## NORTH DAKOTA.

CONGREGATIONAL CONFERENCE OF: Organized 1883. OFFICERS: M. B. Cassell, Hope, moderator and treasurer; Rev. S. Hitchcock, Hope, statistical secretary. SESSION OF 1913: Fargo, Sept. 23-25.

CHURCHES	Clerks	Ministers	Members			Admitted			Removed			Bapt.		Fam.				
			Org. Erected	Names	Names	Ma.	Fe.	To.	Ab.	C.	L.	To.	Di.		L.	R.	To.	Ad.
1 Abercrombie,	1885 1889	Don J. Clark,				1	6	7	0	0	0	0	0	0	0	0	0	0
2 Adams,	1905		'12 '12			1	4	5	0	0	0	0	0	0	0	0	0	0
3 Adler, <b>Petersburg.</b>	1898 1903	Mrs. John Biss,				10	12	22	7	8	2	10	0	2	2	0	0	14
4 Alfred,	1897	John Widmer,	'02 '10			5	11	0	0	0	0	0	0	0	2	0	0	6
5 Amenia,	1886 1888	Robert B. Reed,	'08 '12			16	19	35	4	1	3	9	13	0	2	0	0	40
6 Anamossee, Ebenezer,	1889 1901	John Hildebrandt,	'07 '11			18	38	2	0	0	0	0	0	1	4	0	0	18
7 " " "	1900 1900	Mrs. A. M. Hausen,	'79 '12			10	19	29	5	0	4	4	0	0	0	0	0	15
8 Apina, Emmaus,	1897					19	19	38										
9 " " " "	1906	Herbert J. Roberts, <sup>b</sup>	'13			15	11	26	14	0	0	0	0	0	0	0	0	0
10 Arena,	1911					9	11	20										
11 Argusville,	1890		'03 '10			2	2	4										
12 Barlow,	1901 1903	Mrs. E. H. Weigman,	'12 '12			22	30	52	4	12	0	3	0	7	4	11	0	40
13 Barrie, <b>Walcott.</b>	1908 1908	Dea. Vivian Morgan,	'12 '12			16	16	32	0	0	1	1	0	0	0	0	0	20
14 Beach,	1905 1909	Samuel R. Morris,	'03 '12			30	62	92	14	14	9	23	2	1	17	20	10	13
15 Benedict,	1908 1908	E. C. Sargent,	'12 '10			4	7	11										25
16 Bentley,	1889 1910	Mrs. Georgin C. Crary,	'05 '10			9	14	22	2	0	0	0	0	0	0	0	0	20
17 Berthold,	1902 1906	Mrs. Mary C. Pond,	'12 '10			14	24	38	5	0	0	0	0	0	0	0	0	30
18 " " " "	1910	James R. Steele,	'12 '10			20	30	50	10	6	6	12	1	0	0	1	2	30
19 Blue Grass,	1897 1909	Louis Kroh,	'12 '12			22	21	43	0	5	0	5	0	0	0	0	0	20
20 Bortulac, Rose Hill,	1894 1895	Wm. Graham, <sup>c</sup>				14	15	29										
21 " " " "	1909	Mrs. Angus Ferguson,	'10 '12			12	13	25	4	0	0	0	0	4	8	12	0	43
22 Bowman,	1908 1908	Mrs. A. Heywood,	'11 '10			10	27	37										
23 Brantford,	1911 1911	Mrs. Walter Poall,	'10 '12			6	7	13	0	1	2	3	0	0	0	0	0	60
24 Buchanan,	1891 1903	Arthur J. Buchanan,	'03 '09			10	17	27	7	0	0	0	0	0	0	0	0	30
25 Buford,	1908 1910	Mrs. W. C. Allen,	'05 '12			3	12	21	3	1	0	1	1	0	3	4	1	0
26 Burt,	1912	Mrs. Alvin Bohm,	'12 '11			3	11	14	0	12	2	14	0	0	0	0	0	15
27 Buxton,	1889 1890	Mrs. J. W. Corry,	'05 '12			1	3	4	1	1	1	1	1	0	0	0	0	10
28 Caledonia,	1886 1887	Mrs. Alvin Briggs,	'12 '12			6	5	11	0	0	0	0	0	0	0	0	0	18
29 Calio,	1907		'12 '12			40	79	119	22	0	0	0	0	3	0	3	0	80
30 Cando,	1887 1889	H. H. Thompson,	'87 '12			23	40	63										
31 Cannon Ball,	1907	A. T. Tibbets,	'04 '02			63	101	164	22	8	4	12	1	2	0	3	7	90
32 Carrington,	1883 1906	Mrs. Maude Smith,	'12 '12			12	12	29	5	1	3	4	0	0	0	0	0	14
33 Carson,	1904 1912	Christian Fliemann,	'06 '13			12	17	29	5	1	3	4	0	0	0	0	0	20
34 Cayuga,	1893 1908	Mrs. Anna M. Dado,	'06 '10			3	8	11	2	0	0	0	0	0	0	0	0	7
35 Cheyland,	1903 1908	Mrs. Sherman H. Stearns,	'08 '10			4	4	8										6
36 Coldwater, <b>Ashley.</b>	1905 1906	Ludwig Hein,	'08 '10			4	4	8										

<sup>a</sup> Nekoma.<sup>b</sup> Bowdish.<sup>c</sup> Carrington.<sup>d</sup> Fargo.



SUNDAY SCHOOLS		OFFERINGS FOR THE BENEVOLENT SOCIETIES										SALARIES, VALUES, ETC.									
Superintendents	Members	Young People's Societies, Mem.	Men's Organizations	CHURCH TREASURERS	A. B. C. F. M.	Womans' Boards	Congl. Ed. Soc.	Congl. Church Bldg. Society	Congl. Miss. Soc.	Am. Miss. Association	Congl. S. S. and Pub. Soc.	Miscellaneous Relief	Totals	Other (Congregational Offerings)	International Gifts	Home Expenses	Salaries	Value Church Property	Investment Funds	Amount of Debt.	
1																					
2				George C. McCrae,				10					10			61		\$2,200		500	
3	A. R. McCrae,	25	0	Samuel Conrad,	0											120		*			
4	John Fleig,	10	0	Robert B. Reed,	0	5				25			30	20		1,032	800	5,000			
5	Robert B. Reed,	70	0	Fred Eisenbrey,	0				15		14		44	05		504	400	2,000			
6	John Wessner,	30	0	C. F. Schaefer,	0	9		2	9				20				900	2,500			
7	E. E. Schleter,	39	0																		
8				Herbert J. Roberts,					5		6		11				†200	*			
9	E. R. Itskin,	35																			
10																					
11				L. G. Schmidt,	0			2	15		2		16			1,100	800	4,500		800	
12	E. H. Weigman,	90	25	Miss Ada Allen,	0	10		1	10				16			800	400	\$2,500			
13	Vivian Morgan,	25	20	Mrs. C. U. Knox,	0	5		7	18				68			1,800	1,200	\$5,500		200	
14	C. L. Johnson,	82	0	Mrs. Pearl Arnold,	0	25										175	†100	\$1,500			
15	Mrs. A. A. Munns,	35	0	Mrs. George E. Crary,	5				10		4		19			280	200	0			
16	Mrs. C. C. Cate,	49	38	Mrs. Carl Shurr,	0			2	11		1		18			1,250	†800	\$2,000			
17	H. H. Craig,	45	0	Mrs. Ada E. Kilbourn,	0	3		2	6		11		19			105	103	*			
18	F. G. Kilbourn,	40	0	John Hind,	0						2		2			750	700	1,200			
19	Louis Kroh,	54	0																		
20	William Graham,																				
21																					
22	George A. Totten,	92	20	Mrs. G. Hogboom,	0						2		2			1,052	800	5,000		400	
23	Mrs. Thomas Larnet,	42		Walter Poell,	0			5					5				160				
24	F. H. Keeler,	48	0	Mrs. Emma Johnson,	0					6			6			566	450	3,550		500	
25	A. D. Tice,	37	0	Frank M. Shatswell,	0			7	4		5		16			583	300	\$3,400		608	
26	Benjamin Phillips,	30	0	Edmund Myer,	0											100	100	*			
27	Louise T. Reeve,	44	0	Leonard Hanson,	0					2						15	235	160	\$2,000		
28	Orpha Creep,	27	0	E. A. Butterfield,	0	5		2	2		1		18			5	163	200			
29																					
30	Wayne T. Masely,	182	40	H. H. Thompson,	40			20	43		4		98			2,319	1,500	7,500			
31																					
32	Dea. A. D. Parker,	165	70	Mrs. E. W. Keen,	0	10		8	10		20		65			2,631	1,200	25,000		2,000	
33	John Scheerer,	32	0	Ludwig Henke,	0											1,343	155	1,892		650	
34	Mrs. E. J. Ross,	47	0	E. J. Ross,	0				15		3		18				400	\$2,800			
35	Charles W. Colton,	25		Mrs. W. F. Foye,					5				5			350	300	\$2,500			
36	Ludwig Hein,	15		Ludwig Hein,												1,000	900	1,200			

† Missionary aid to salary. \* No parsonage.

CHURCHES Cities or Towns	Orig. Instituted	CLERKS Names	MINISTERS Names	MEMBERS				ADMITTED			REMOVED			BAPT. Ad. Inf.	Fam.			
				Ord.	C'd	Na.	Fe.	To.	Ab.	C.	L.	To.	Di.			L.	R.	To.
37 Cooperstown,	1884	Mrs. W. H. Butler,	J. Charles Evans,	'98	'09	26	56	82	10	3	1	4	0	0	0	0	2	100
38 " Park,	1898	Mrs. H. A. Bemis, Finley,	J. Charles Evans,	'98	'09	5	6	11	0	0	0	0	0	0	0	0	0	5
39 Cottonwood Lake,	1912	Mrs. W. H. Haly, Lic. <sup>b</sup>	Milton Yesev,	'12	'13	0	15	0	0	0	0	0	0	0	0	0	0	40
40 Coulee,	1908	Mrs. F. M. Allen,	Howard C. Crellin,	'11	'12	28	43	71	8	2	1	3	1	9	0	10	0	40
41 Cray,	1896	Mrs. F. M. Allen,	[Mrs. W. H. Haly, Lic.] <sup>b</sup>	'12	'12	7	5	12	1	0	0	0	0	0	0	4	4	11
42 Crystal Springs,	1911	Mrs. Charles Day,	[Mrs. W. H. Haly, Lic.] <sup>b</sup>	'12	'12	4	5	9	1	0	1	1	0	0	0	0	2	8
43 " Pleasant,	'11	Mrs. Charles Day,	[George E. Streckney, Lic.] <sup>c</sup>	'12	'12	4	6	10	0	0	1	1	0	0	0	0	0	21
44 Cummings,*	1885	Mrs. C. S. Watson,	William Haly,	'12	'12	11	18	29	7	0	2	2	2	2	0	0	0	24
45 Dawson,	1881	George Pummel,	Charles R. Bruce,	'86	'13	9	14	23	8	0	0	0	0	0	0	0	0	10
46 Dazey,	1897	Mrs. Eva A. Curtis,	[Miss Nelle M. Osmun, Lic.]	'11	'11	9	12	21	7	8	2	10	0	0	0	4	3	40
47 Deering,	1904	Mrs. O. C. Houg,	Augustus C. Hacke,	'01	'10	41	94	135	38	4	5	9	0	2	0	2	1	150
48 Dickinson,	1887	Mrs. G. A. Perkins,	E. C. Sargent,	'12	'10	11	22	33	0	19	10	29	0	0	0	10	2	50
49 Dogden,	1907	Rosa R. Drake,	Caleb L. Rotch, Velve,	'79	'12	25	30	55	6	0	0	0	0	0	0	0	0	14
50 Drake,	1903	Mrs. R. D. Ward,	[Jesse Arthur Thornton, Lic.]	'12	'12	13	14	27	15	0	0	0	0	0	0	0	0	14
51 Dwight,	1886	Mrs. George W. Kellogg,		'12	'12	4	10	14	7	0	0	0	0	0	10	0	1	30
52 Eckelson,	1883	M. M. Thompson,	[Charles Schaufuss, Lic.]	'12	'12	10	18	28	8	8	8	9	2	0	0	2	9	35
53 Edmunds,	1889	Mrs. Susan W. Hall,	Charles Lemon Hall,	'76	'76	59	64	123	15	9	0	9	2	0	0	2	14	35
54 Elbowoods,	1889	George W. Lawrence,	Charles H. Phillips, <sup>d</sup>	'85	'95	13	18	31	22	9	9	18	0	0	0	0	0	16
55 Eldridge,	1885	Mrs. Eva A. Curtis,	Anthony R. Bosworth, <sup>e</sup>	'92	'12	13	18	31	2	0	6	6	0	1	0	1	0	12
56 Elgin,	1911	Mrs. Grace P. Hoffman,	Noah Ganvick, Manning,	'10	'10	9	12	21	0	0	0	0	0	0	0	0	0	12
57 Emerson,	1910	Peter Mohr,	Theodore H. Pfenning,	'02	'10	30	28	58	0	0	0	0	0	0	0	0	0	31
58 Engleval,	1898		E. A. Johanson,	'02	'12	0	0	0	0	0	0	0	0	0	0	0	0	10
59 Epworth,	1912		George Atkinson,	'12	'12	10	21	31	2	0	0	0	0	0	0	0	0	24
60 Esmond,	1902	Mrs. Lillie Kauffman,	Reuben A. Beard,	'79	'06	88	214	302	69	29	14	43	2	10	0	12	14	241
61 Fargo, 1st,	1881	Mrs. R. H. Bush,	Fred A. Stever,	'12	'11	24	59	83	14	26	11	37	0	0	0	0	10	65
62 " Plymouth,	1885	Miss Bertha Stickney,	Christian Foss,	'12	'12	4	4	8	0	0	0	0	0	0	0	0	0	25
63 Farland,	1911		David M. Lower,	'12	'12	13	19	32	0	4	3	7	0	4	2	6	0	25
64 Fessenden,	1894	C. L. Bishop,	[E. W. Savage, Lic.]	'12	'12	8	16	3	0	5	1	6	0	0	0	0	0	5
65 Fingal,	1900	A. A. Bowe,	William D. Farrer,	'04	'11	11	15	26	0	2	2	0	4	0	4	1	3	40
66 Flasher,	1908	Albert L. Bahr,	Milton Yesev,	'12	'12	10	20	0	2	0	2	0	2	0	2	1	9	75
67 Foothills, Lignite,	1908	Miss Merilla Ginton,	George J. Ross,	'11	'12	12	16	28	2	0	3	3	0	0	0	0	0	20
68 Forman,	1886	Mrs. Charles Marcellus,	Charles L. Hall, Elbowoods,	'76	'76	12	25	37	0	0	1	1	1	0	2	3	0	20
69 Fort Berthold,	1885		[A. Boalch, Lic.]	'12	'11	16	16	27	0	0	0	0	0	0	0	0	0	1
70 Fort Clark,	1910		George Waldo Reed,	'87	'89	64	75	139	0	3	0	3	0	0	12	0	0	25
71 Fort Yates,	1889		John Whittaker, Berthold,	'12	'10	3	5	8	0	3	11	14	0	0	0	0	3	20
72 Foxholm,	1912	Mrs. A. R. Bosworth,	Anthony R. Bosworth,	'92	'12	6	14	0	0	3	11	14	0	0	0	0	0	4
73 Freda,	1912	Dan Flaig,	Louis Ebertz,	'08	'10	13	13	26	0	0	0	0	0	0	0	0	0	20
74 Fredonia, Nazareth,	1898		Louis Ebertz,	'08	'10	13	13	26	0	2	4	6	0	0	0	0	0	15
75 " Friedenthal,	1908	Samuel Suko,	Theodore H. Pfenning,	'02	'10	32	34	66	2	4	0	4	0	0	0	2	0	38
76 Gackle, German,	1906	Gottlieb Elhard,		'02	'10	33	34	66	2	4	0	4	0	0	0	2	0	7

<sup>e</sup> Flasher.

<sup>d</sup> Jamestown.

<sup>e</sup> Fargo.

<sup>b</sup> Dawson.

<sup>a</sup> Donnybrook.

SUNDAY SCHOOLS		V. P. Mens S. Org.		CHURCH TREASURERS		OFFERINGS FOR THE BENEVOLENT SOCIETIES										HOME EXP.			SALARIES, VALUES, ETC.		
Superintendents	Mem	Mem	Mem	A. B. C. Wom. F. M. Bks.		C. E. Soc.	C. C. E. Soc.	C. M. Soc.	C. H. M. Soc.	A. M. Soc.	C. S. S. & P. S.	Min. Relief	Totals	Office	Other	Und. Com. Gifts	Home Exp.	SALARIES	Value Ch. Property	Invest. Funds	Am't. of Debt
				\$50	\$29	\$14	\$50	\$81	\$10	\$35	\$	\$	\$269	\$135	\$50	\$2200	\$	\$1200	\$0,000	\$500	
37 E. S. Hamilton,	95			12	30	10	25	1	5	7		7	7			250		200			
38																1,200		800	6,000		400
40 Milton Vesey,	115															93		100	50		
41 Dea. J. W. Kelly,	20															71		100	2,700		
42 Mrs. Henry Todd,	25															769		1,600	3,500		
43 Mrs. Charles Day,	37															300		300	*		
44 Leo S. Horst,	35															320		400	2,100		80
45 Mrs. Grauman,																2,564		1,400	11,500		
46 Nelle M. Osamu,	100			1	5	5	8	8	14	1	1	29				16		445	350	2,500	1,200
47 F. G. Reed,	261			10	30	6	23	27	5	8	2	111				5		868	1,600	4,000	
48																23		200	*500		300
50 R. L. Redding,	90															4		7	3		
51 Mark Crawford,	29															2		2			
52 Mrs. Lee Cowell,	30															4		4			
53 J. L. Lieboldt,	25															4		4			
54 Mrs. S. W. Hall,	85			22	6	3	6	13	9	5	2	66				10		5	1,095	1,000	7,700
55 Alfred Laurence	50			4												5		12	1	22	5
56 Charles Heidner,	35			5												3		5	2	8	1
57																2		2			
58 Joseph Volz,	34															4		4			
59																10		10			
60 J. E. Smith,	65																		1800	*2,000	
61 J. W. Riley,	280			1	159											63		27	27	2,000	3,100
62 M. A. Goldsmith,	104			11	9	8	25	24	8	11	2	98				3		12	540	3,000	
63																1		1			
64 L. A. White,	90			23		5	20	29	8	16		101				2		5	1,260	900	6,000
65 Miss Genette Hatch,	50															10		10	572	800	*3,000
66 M. A. Catt,	80															8		6	4	980	5,000
67 G. O. Clinton, sr.,	35															1		6	20	198	*
68 Mrs. D. J. Jones,	100			25	20		6	16	10	5	82					20		1,080	800	3,500	1,200
69 E. C. Hopkins,	40			2												2		2	240	180	1,325
70																2		2			
71																2		2			
72																9		9	0	0	0
73 C. M. Butler,	35															3		6			
74 Dan Flaig,	75			35												1		1	450	400	0
75 Martin Suko,	40															30		10	1,900	3,500	
76 Joseph Flaig,	18															2		2	572	600	
																20		70			

† Missionary aid to salary. \* No parsonage.

CHURCHES			CLERKS		MINISTERS			MEMBERS						ADMITTED			REMOVED			BAPT.			Fam.	
Cities or Towns	Churches	Org.	Names	Names	Names	Ord.	C'd	Ma.	Fe.	To.	Ab.	C.	L.	To.	Di.	L.	R.	To.	Ad.	Inf.	Fam.			
77 Gackle, Friedens,	Henry Otto,	1907 1907	Henry Otto,	Theodore H. Frenning,	'02 '10	'02 '10	6	6	12	0	0	4	0	4	1	0	0	1	0	0	0	9	110	
78 " Immanuel,	Ludwig Guttmüller,	1908	Ludwig Guttmüller,	Louis Ebertz, Fredonia,	'08	'10	10	10	20	0	0	0	0	0	0	0	0	0	1	0	0	0	3	13
80 " Rose Valley,		1890 1890					7	8	15	0	0	0	0	0	0	0	0	0	0	0	0	0	0	0
81 Garrison,		1906 1906	Mrs. F. W. McGray,	Eugene B. Trefethren,	'00 '11	'11	17	18	35	0	0	7	1	8	0	0	1	1	1	1	1	7	60	
82 " Friedens,		1908	Peter Inrg,	C. A. Mertins,	'11 '11	'11	8	8	16	0	0	2	0	2	0	0	0	0	0	0	0	2	54	
83 " Klostitz,		1911	George Steinwandl,	C. A. Mertins,	'11 '11	'11	13	12	25	0	0	0	0	0	0	0	0	0	0	0	0	10	54	
84 Gascoyne,		1909	Mrs. John Janisma,	John G. Diekey,	'04 '09	'09	3	7	10	7	0	0	0	0	1	0	1	2	0	0	0	6	6	
85 " Hoffmungsfeid,		'12		Jacob Waeker, <sup>a</sup>	'12	'12	4	8	12	0	0	0	0	0	0	0	0	0	0	0	0	0	14	
86 Glenfield,		1912 1912	A. J. Bullamore,	Royal J. Kellogg, McHenry,	'71 '12	'12	14	54	68	0	3	7	10	0	0	0	0	0	0	0	0	0	0	30
87 Glen Ullin,		1884 1908	Adam Zimmermann,	Fred Oscar Brose,	'12 '12	'12	7	6	13	0	5	0	4	0	0	0	0	10	0	0	0	3	54	
88 " Evangelical,		1904	Fred Voegelé,	Fred Oscar Brose,	'12 '12	'12	7	6	13	0	5	0	4	0	0	0	0	10	0	0	0	3	54	
89 " New Gluecksthal,		'05 1910		Charles C. Warner,	'09 '11	'11	22	22	44	1	4	0	4	0	0	0	0	0	0	0	0	2	7	
90 Graber,		1911		C. M. Christiansen,	'13	'13	35	37	46	8	12	0	12	0	0	0	0	0	0	0	0	0	6	
91 Grace City,		1911	Mrs. Otto Topp,	Royal J. Kellogg, McHenry,	'71 '11	'11	6	8	14	0	0	0	0	0	0	0	0	0	0	0	0	0	6	
92 Grand Forks,		1907 1911	Miss Minnie B. Rasmussen,	Charles C. Warner,	'85 '11	'11	35	43	78	11	2	5	7	0	0	2	0	2	0	2	0	5	75	
93 Granville,		1903 1907	Mrs. Jason Geddes,	C. M. Christiansen,	'13	'13	37	37	46	8	12	0	12	0	0	2	2	4	5	3	76	76		
94 Grwiner,		1907 1908	R. W. Säfstrom,	E. Plummer Getchell, <sup>b</sup>	'04 '11	'11	14	14	28	0	0	0	0	0	1	0	0	1	0	0	1	0	10	
95 Hankinson,		1887 1911	F. M. Kling,	Fred Oscar Brose,	'12 '12	'12	36	50	86	28	1	0	1	0	0	0	0	9	0	1	1	80	10	
96 Hanover,		1903	Christian Jenner,	(W. W. Liston, M. E.)	'11 '12	'12	7	7	14	0	6	0	6	0	1	1	2	3	3	7	0	37	7	
97 Harvey,		1893 1902	V. J. Kardiell,	Peter Ruder,	'07 '11	'11	12	23	35	4	0	4	0	0	0	0	0	0	0	0	0	5	37	
98 " Eigenheim,		1895 1902	David Winter,	Peter Ruder,	'07 '11	'11	11	13	24	0	5	0	5	1	0	2	3	0	5	11	0	5	11	
99 " Bethlehem,		1901 1903	Gothob Nutz,	Peter Ruder,	'07 '11	'11	6	6	12	0	0	0	0	0	0	0	0	0	0	0	0	4	6	
100 " German,		1907		Rudolf C. Mueller,	'03 '10	'10	3	3	6	0	0	0	0	0	0	0	0	8	0	0	0	3	3	
101 Harwood,		1882 1882		George J. Ross, Forman,	'11 '12	'12	15	11	26	15	0	0	0	0	0	0	0	0	0	0	0	0	12	
102 Hatton,		1908	Miss Hattie Leach,	[F. L. Powley, Lic.]	'11 '12	'12	3	5	8	0	0	0	0	0	0	0	0	0	0	0	0	1	20	
103 Havana,		1896 1897		Eben E. Saunders,	'93 '06	'06	15	11	19	5	0	0	0	0	0	3	0	3	1	0	0	45	45	
104 Hayes,		1906 1909	Mrs. W. H. Thurston,	Abraham Hodel,	'90 '06	'06	17	17	34	0	0	0	0	0	0	0	0	4	0	4	0	9	23	
105 Heaton,		1896 1897	Peter Schatz,	Abraham Hodel,	'90 '06	'06	27	29	56	0	22	0	22	1	0	0	0	1	0	0	0	27	27	
106 Hebron, Bethanien,		1897 1898	Alfred Eichelberg,	L. A. Lovelace,	'82 '12	'12	4	7	11	0	0	0	0	0	0	0	0	9	0	0	0	12	12	
107 " Bethesda,		1909 1911	John H. Wats,	[Alfred Bouché, Lic.]	'12 '13	'13	10	8	18	9	0	0	0	0	0	0	0	7	0	0	0	0	0	
108 " Hensler,		1904	James McCone,	George Atkinson,	'13 '13	'13	11	12	23	7	0	0	0	0	0	0	0	7	0	0	0	0	15	
109 Hesper,		1899 1900	Mrs. Stella Camp,	Edmund N. Kenniston,	'90 '08	'08	21	10	31	3	0	4	4	0	0	0	0	7	0	0	0	10	10	
110 Hettiger,		1907 1909		George Dunlap, Presl,	'12 '11	'11	6	15	21	3	0	4	4	0	0	0	0	7	0	0	0	0	10	
111 Highland, Sawyer,		1902	Mrs. Frank M. Long,	Samuel Hitchcock, r.	'75 '12	'12	9	31	40	3	10	2	12	0	2	2	4	0	0	0	60	60		
112 Highland,		1891 1891	Mrs. P. N. Loitwood,	Edward S. Dunn,	'05 '03	'03	41	74	115	17	10	2	12	1	5	11	17	10	18	11	18	111	111	
113 Hillsboro,		1882 1882	Mrs. E. D. Washburn,	Edward S. Dunn,	'09 '09	'09	4	4	8	0	0	0	0	0	0	0	0	0	0	0	0	0	0	
114 Hope,		1907		Edward S. Dunn,	'09 '09	'09	13	9	22	0	0	0	0	0	0	0	0	0	0	0	0	0	0	
115 Horswill,		1909		Edward S. Dunn,	'09 '09	'09	13	9	22	0	0	0	0	0	0	0	0	0	0	0	0	0	0	
116 " Prairie Chapel,		1909																						

<sup>a</sup> C. M. Loomis, asst. pastor.  
<sup>b</sup> Wetmore, Mont.

SUNDAY SCHOOLS		OFFERINGS FOR THE BENEVOLENT SOCIETIES										SALARIES, VALUES, ETC.					
Superintendents	Mem	Y. P. Mens S. Org. Mem	CHURCH TREASURERS			C. E. C. C. H. M. A. M. C. S. S. Min. Soc. Soc. Soc. Soc. Soc. & P. S. Relief					Home Exp.	Value Ch. Property	Invest. Funds	Amt. of Debt			
			A. B. C. F. M.	Wom's Bds.	C. E. Soc.	C. C. H. Soc.	M. A. Soc.	C. S. S. Soc.	S. S. Soc.	Min. & P. S.	Relief	Other C. O. G. C. G. S. C. G. S.	Unde- r- G. S.	\$240	\$	\$	\$
			\$	\$	\$	\$	\$	\$	\$	\$	\$	\$	\$	\$	\$	\$	\$
77 Henry Otto,	50	0	0	0	0	0	0	0	0	0	0	0	0	0	0	0	0
78 Joakim Hinzler,	25	0	0	0	0	0	0	0	0	0	0	0	0	0	0	0	0
79 George W. Meyer,	80	0	0	0	0	0	0	0	0	0	0	0	0	0	0	0	0
80 O. H. Launry,	70	35	0	0	0	0	0	0	0	0	0	0	0	0	0	0	0
81 O. H. Launry,	0	0	0	0	0	0	0	0	0	0	0	0	0	0	0	0	0
82 Carl Ziegling,	12	0	0	0	0	0	0	0	0	0	0	0	0	0	0	0	0
83 Carl Ziegling,	20	0	0	0	0	0	0	0	0	0	0	0	0	0	0	0	0
84 M. H. Gessman,	85	0	0	0	0	0	0	0	0	0	0	0	0	0	0	0	0
85																	
86																	
87 Mrs. D. P. Barnes,	65	25	0	0	0	0	0	0	0	0	0	0	0	0	0	0	0
88 John Metzger,	35	0	0	0	0	0	0	0	0	0	0	0	0	0	0	0	0
89 Jacob Kessler,	15	0	0	0	0	0	0	0	0	0	0	0	0	0	0	0	0
90																	
91																	
92 Clinton M. Norton,	80	25	0	0	0	0	0	0	0	0	0	0	0	0	0	0	0
93 Mrs. Agnes Hunter,	112	61	0	0	0	0	0	0	0	0	0	0	0	0	0	0	0
94 Curtin Cooper,	60	0	0	0	0	0	0	0	0	0	0	0	0	0	0	0	0
95 John R. Jones,	131	54	0	0	0	0	0	0	0	0	0	0	0	0	0	0	0
96																	
97 D. D. Hiebert,	57	0	0	0	0	0	0	0	0	0	0	0	0	0	0	0	0
98 David Winter,	30	0	0	0	0	0	0	0	0	0	0	0	0	0	0	0	0
99 Gottfried Liebolt,	25	0	0	0	0	0	0	0	0	0	0	0	0	0	0	0	0
100 Henry Lebatz,	101	0	0	0	0	0	0	0	0	0	0	0	0	0	0	0	0
101																	
102																	
103 Mrs. W. B. Wycoff,	29	0	0	0	0	0	0	0	0	0	0	0	0	0	0	0	0
104																	
105 H. C. Barber,	61	51	0	0	0	0	0	0	0	0	0	0	0	0	0	0	0
106 Jacob Ulmer,	35	0	0	0	0	0	0	0	0	0	0	0	0	0	0	0	0
107 Andreas Schatz,	91	0	0	0	0	0	0	0	0	0	0	0	0	0	0	0	0
108 Mrs. C. Konarcho,	45	0	0	0	0	0	0	0	0	0	0	0	0	0	0	0	0
109 Mrs. J. E. Denison,	20	0	0	0	0	0	0	0	0	0	0	0	0	0	0	0	0
110 Mrs. Stella Camp,	35	0	0	0	0	0	0	0	0	0	0	0	0	0	0	0	0
111																	
112 C. S. Beighle,	41	0	0	0	0	0	0	0	0	0	0	0	0	0	0	0	0
113 George Dunlap,	130	0	0	0	0	0	0	0	0	0	0	0	0	0	0	0	0
114 M. B. Cassell,	207	0	0	0	0	0	0	0	0	0	0	0	0	0	0	0	0
115																	
116																	

† Missionary aid to salary. \* No parsonage.

CHURCHES	CLERKS	MINISTERS		MEMBERS			ADMITTED				REMOVED			BAPT.		Fam.			
		Church	Names	Ord.	C'd.	Ma.	Fe.	To.	Ab.	C.	L.	To.	Di.	L.	R.		To.	Ad.	Inf.
117 Hower, Graber,	1910		Edward S. Dunn,	'09	'09	6	10	16	2	8	0	8	0	4	1	5	15	0	40
118 Hurd,	1907	F. F. Moris,	[Charles H. Byles, Lic.]	'12		11	15	26	2	0	1	1	0	0	43	0	0	0	
119 Hurd's field,	1903	E. L. Bishop,	Morgan Hand,	'12		12	14	26	0	0	0	0	0	0	0	0	0	0	
120 Inkster,	1884	J. R. Barry,		'12		6	16	22	14	0	0	0	0	0	0	0	0	0	10
121 Lota Flats, Max,	1912	Mrs. Clarissa Johnson,	[Miss Fannie E. Shinn, Lic.]	'12		3	7	10	1	5	5	10	0	0	0	2	9	8	65
122 Jamestown,	1889	Dea. Francis Ingalls,	Charles H. Phillips,	'85	'95	45	133	178	40	23	3	26	1	6	2	9	8	11	
123 Juanita,	1906	Mrs. Belle Potter,	Royal J. Kellogg, McHenry,	'71	'12	1	7	8	0	0	0	0	0	0	7	7	0	0	
124 Jud. Postthal,	1896	George Krouwald,	Theo. H. Prenning, Gackle,	'02	'10	10	10	20	0	2	2	4	0	0	0	0	0	0	10
125 " Trinity,	1897	George Krouwald,				10	10	20	0	0	0	0	0	0	0	0	0	0	
126 Kelson,	1895	L. W. Safford,				2	3	3	0	0	0	0	0	0	0	0	0	0	
127 Kensal,	1894	Mrs. F. W. Bartz,				2	6	8	2	0	0	0	0	0	0	0	0	0	
128 Krenn,	1904					8	9	17											
129 Kulm, Gnadentfeld,	1886	1896				14	18	32											
130 " St. John,	1888	1892				13	13	26											
131 " German,	1894	1903	Johannes Siewert,			23	25	48	0	0	0	0	0	0	0	0	0	5	38
132 " Hoffield,	1896	1906				10	10	20											
133 " New Beresina,	1902	1908	Frederich Hermann,			24	24	48	0	0	0	0	0	0	0	0	0	0	24
134 Lakota,	1895	1903	George Cranna,	'94	'10	18	47	65	15	9	6	15	2	2	0	4	1	5	24
135 Lawton,	1902	1908	Mrs. C. G. Kops,	'12		3	12	15	1	0	0	0	0	0	0	0	0	0	65
136 Leipzig, Ebenezer,	1898	1898	George Marquardt,	'12	'12	17	19	36	0	1	0	1	0	0	1	1	0	0	25
137 " Johannesthal,	1907		Gottlieb Blumhardt,	'12	'12	22	23	45	0	2	2	4	1	0	0	1	0	0	
138 " Philadelphia,	1908	1909	Johannes Ruck, Odessa,	'90	'07	16	15	31	0	10	0	10	0	6	10	16	0	6	25
139 " Zion,	1908		O. W. Shadduck,	'92	'12	8	7	15	0	0	0	0	0	0	0	0	0	0	7
140 Lignite,	1912		Mrs. C. Roy Gorder,	'12	'12	8	12	20	0	7	13	20	0	0	0	0	6	5	25
141 Litchville,	1903	1907	Mrs. J. E. Duncan,	'67	'11	11	22	33	14	0	0	0	1	2	0	3	0	1	11
142 Lloyd,	1909					12	14	28											
143 Loraine,	1908		John L. Hanna,	'05	'11	4	6	10											
144 Lucca,	1906	1907	J. C. Haskins, Fingal,	'12		11	13	24	9	0	2	2	0	2	1	3	0	0	20
145 Maddock,	1902	1905				5	3	8											
146 Manning,	1911		Noah Ganvick,	'11		6	7	13	0	0	0	0	0	0	63	0	0	0	
147 Manvel,	1901		Charles I. Sheppard,	'12	'12	10	19	0	0	1	1	0	0	2	0	2	0	4	12
148 " Bethel,	1912		Charles I. Sheppard,	'12	'12	12	17	29	0	10	19	29	0	0	0	0	0	0	
149 Maron,	1904	1907	George R. Searles,	'67	'11	11	15	26											
150 Marmarth,	1908	1910	Peter Ruder,	'07	'11	7	12	5	2	0	2	0	2	0	20	22	2	1	12
151 Marlin,	1909		Jacob Kost,	'12		2	2	4	0	0	0	0	0	0	7	7	0	1	2
152 Max,	1907	1907	Mrs. Josephine Rodman,	'12		2	3	5	2	0	1	1	0	0	0	0	0	1	25
153 " St. Johannes,	1912		Simon J. Schock,	'11	'12	11	22	0	22	0	22	0	0	0	0	0	0	5	54
154 Maxbass,	1906	1909	Henry Heald,	'12		19	22	41	4	6	0	6	0	19	5	24	6	2	80
155 Mayville,	1882	1888	Clyde R. Travis,	'08	'11	33	58	91	34	2	3	5	0	0	4	4	0	2	55
156 McHenry,	1902	1903	Mrs. E. L. Kellogg,	'71	'09	6	8	14	1	1	2	3	1	4	0	5	0	3	

Orlo, Minn.

Michigan.

SUNDAY SCHOOLS		Y. P. Mens		CHURCH TREASURERS		OFFERINGS FOR THE BENEVOLENT SOCIETIES										SALARIES, VALUES, ETC.				
Superintendents	Mem	Mem	Org.	TREASURERS		A. B. C. F. M.	W. B. S.	C. E. Soc.	C. C. B. Soc.	C. H. M. Soc.	A. M. & P. S.	C. S. S.	Min. Relief	Totals	Other Cong.	Home Exp.	Salaries	Value Ch. Property	Invest. Funds	Am't. of Don.
117 L. H. Mixer,	30	0	x30	F. F. Morris,											2	720	1,400	1,200		400
119 Grace M. Hand,	46	10	0	H. F. Miller,											3	5	1,800			
120 Mrs. Jessie Stowell,	25	0	0	Mrs. Maude Larkins,											84	42	1,000	6,500		
122 F. M. Wanner,	140	0	0	Wm. D. Bennett,	20	53	15	20	23	26	15	6	178		37	36	98			
123 John Elhard,	35	0	0	James Potter,											20	186	136	600		
124 John Elhard,	20	0	0	Gottfried Kuhn,																
125 John Bossert,	20	0	0	George Kronwald,																
126	0	0	0																	
127	0	0	0																	
128	0	0	0																	
129	0	0	0																	
130 Joseph Gaeckle,	80	0	0	Peter Billigmeier,	458			5	5	122			5	25	70	800	9,000			
132	53	0	0	David Konrad, <sup>a</sup>				5	5				5			98	2,500			
133 Christian Wogek, sr.,	150	12	0	D. L. Rowc,				13	6	5	19	5	53		1,200	800	7,500			1,000
134 H. K. Stearns,	40	0	0	Mrs. Geo. Adler,	5	11		7	13			3	18		400	300	3,000			
135 Chas. G. Kops,	60	0	0	Gottfried Nicolaus,	8			23	23			3	4		104	1,730	2,800			
136 Christ. Schuit s,	42	0	0	Jacob Heupel, Elgin,	18			10	10			3	44		8	150	4,000			
137 Johann Schmidt,	25	0	0	Friedrich Ruck,				10	10				18		300	150	4,000			
138 Adolf Rieger,	25	0	0					1	3			6	16		525	198	*	3,000		
139	8	0	0	Roy Gorder,				5	5				16		4	429	400	3,750		
140 Fred Oxley,	45	0	0	Dr. C. E. Spleer,				3	3			4	10		4	1,200	130			
141 Mrs. J. E. Ducaan,	38	0	0	G. W. Bahrman,				7	7			3	38		8	600	600	3,500		800
142	75	0	0					28	28			2	9		174	150	1,000			100
144 Wilber Galbreath,	35	20	0	Mrs. F. Middleton,				1	1			5	15		43	10	550	5,500		
146 Mr. Heffron,	30	0	0	John Bayne,				5	5			5	10		25	1,050	1,000	6,000		
147 T. N. Wright,	30	0	0					10	10			5	10		510	400	2,000			
148 John Bayne, <sup>b</sup>	75	20	20	J. W. Unstot,				1	1			1	2		2	600	600	3,500		
149	15	0	0	Wilhelm Appel,	4			3	3			2	9		8	98	50	1,000		
151 Peter Ruder,	40	0	0	Mrs. J. Rodman,				10	10			5	15		10	1,025	550	5,500		
152 Fannie E. Shinn,	10	0	0	Simon J. Shook,				5	5			5	10		10	1,025	550	5,500		
153 Daniel Gieck,	40	0	0	Edison Brown,				13	50	10		5	145		25	1,050	1,000	6,000		
154 George Campbell,	40	0	0	O. J. Robinson,	15	25	10	3	10			5	20		5	400	2,000			
155 C. M. Correll,	193	0	0	William Neimeyer,				3	10			5	20		5	400	2,000			
156 William Neimeyer,	72	16	0					3	10			5	20		5	400	2,000			

\* No parsonage

† Missionary aid to salary.

<sup>a</sup> Edgely.

<sup>b</sup> Orto, Minn.

CHURCHES		CLERKS		MINISTERS		MEMBERS						ADMITTED			REMOVED			BAPT.			Fam.	
Cities or Towns	Org.	Churches	Names	Names	Ord.	C'd	Ma.	Fr.	To.	Ab.	C.	L.	To.	Di.	L.	R.	To.	Ad.	Inf.	Fam.		
157 Medina, Zion,	1903	1904					22	22	44	0	1	2	3	0	0	0	0	0	0	1	30	
158 "	1905		Mrs. E. F. Langer,		'96	'10	4	6	10	7	0	0	0	0	0	0	0	0	0	0	18	
159 Medora,	1910		Paul W. Lebo,				5	7	12	7	0	0	0	0	0	0	0	0	0	0	0	
160 Melville,	1883	1883	W. L. Markle,	(Charles Schaufuss, Lic.)	'12	'12	5	8	13	9	0	1	1	0	0	8	0	0	0	0	50	
161 Michigan,	1883	1902	George Harrison,	August F. Fehlandt,	'94	'12	22	47	69	15	10	6	16	0	3	0	3	9	5	0	40	
162 Minot,	1906	1906	Mrs. E. M. Ransom,	J. Paris Cox,	'13	'12	14	26	4	4	0	4	4	1	6	23	30	0	2	0		
163 Mohall,	1904	1904		John L. Hanna,	'05	'11	5	7	12	12	0	0	0	0	0	0	0	0	0	0		
164 Mooreton,	1893		A. McKinnon,	(J. A. Thornton, Lic.) Dwight,	'05	'10	13	18	31	5	5	5	10	0	1	0	1	0	1	0	25	
165 Mott,	1910		George H. Stone,	Alex Douglas,	'12	'12	3	5	8	0	0	0	0	0	0	7	7	0	1	30	0	
166 Nekoma,	1906	1907	Mrs. Wm. J. Parris,	Joshua S. B. Nixon,	'10	'12	4	8	12	1	0	2	2	0	2	0	2	0	0	0	35	0
167 New England,	1907		Harlow Cotton,	John Nickerson,	'02	'12	13	8	21	0	0	0	0	0	0	0	0	0	0	0	12	
168 New Leipzig,	1910		August Johnson,	Anthony R. Bosworth, <sup>a</sup>	'07	'10	34	83	117	19	23	12	35	1	5	1	7	6	4	125	0	
169 New Rockford,	1884	1884	Miss Minnie Syftestad,	James Kirk Kfirker,	'10	'10	25	35	60	6	12	18	12	0	0	0	0	0	0	0	0	
170 Niagara,	1885	1894		Edward L. Kelly,	'10	'10	6	12	18	12	0	0	0	0	0	0	0	0	0	0	0	
171 North Prairie,	1910						11	8	19	12	0	0	0	0	0	0	0	0	0	0	0	
172 Northwood,	1909	1909	D. L. Campbell,		'85	'11	12	32	44	14	3	0	3	2	2	10	14	0	1	0	0	
173 Oberon,	1886	1891	Miss Nellie Whitcomb,	John E. June,	'07	'09	15	15	36	6	2	2	4	0	6	0	6	0	1	25	0	
174 Oriska,	1882	1898	Dwight M. Carlton,	Louis F. Spangenberg,	'10	'11	18	18	36	0	0	0	0	0	0	0	0	0	0	0	0	
175 Orr,	1904	1904	Mrs. A. H. Hammond,	W. Herber Evans,	'12	'12	1	2	3	1	0	0	0	0	0	1	1	0	0	22	0	
176 Overly,	1906	1907	Mrs. S. Porter,	(Thomas L. Brown, Lic.)	'12	'12	2	3	5	0	0	0	0	0	0	0	0	0	0	0	0	
177 Palermo,	1910			E. A. Johanson,	'12	'12	5	5	10	0	0	0	0	0	0	0	0	0	0	0	0	
178 Petrel,	1910	1910	Mrs. Clyde Martin,	(F. L. Powley, Lic.) Haynes,	'12	'12	5	5	10	0	0	0	0	0	0	0	0	0	0	0	0	
179 Pettibone,	1911	1911	Mrs. L. H. Dethloff,	(C. A. Kirkwood, Lic.)	'12	'12	19	19	38	0	0	0	0	0	0	0	0	0	0	0	0	
180 Phocnix,	1911			John Nickerson,	'10	'12	9	12	21	0	6	6	12	0	1	0	1	0	0	0	10	
181 Pierce,	1890	1897	Miss Alma C. Nichols,	Joseph G. Morgan,	'10	'12	7	6	13	3	0	0	0	0	0	0	0	0	0	0	20	
182 Pingree,	1906	1907	Mrs. Ethel Bekken,		'10	'12	14	12	26	6	0	0	0	0	0	0	0	0	0	0	40	
183 Plaza,	1906	1907	Mrs. C. L. Holt,	Edward S. Dunn,	'10	'11	8	14	22	2	5	0	0	0	0	0	0	1	0	0	0	
184 Pleasant View, Regent,	1911		Phoebe Smiley,	Ernest H. Peatfield, <sup>b</sup>	'08	'11	6	9	15	0	0	0	0	0	0	0	0	0	0	0	0	
185 Portland,	1892	1899	Mrs. J. Gover,	J. G. Morgan, Pingree,	'10	'12	3	2	5	0	0	0	0	0	0	0	0	0	0	0	0	
186 Prairie,	1908			John G. Dickey,	'04	'12	6	16	22	11	0	0	0	0	0	0	0	0	0	0	36	
187 Reeder,	1908	1908	Miss Emma Byers,	(W. S. Tracy, Lic.)	'13	'16	16	16	32	0	0	0	0	0	0	0	0	0	0	0	0	
188 Regan,	1911		L. H. Ong,	E. S. Dunn,	'10	'10	4	9	13	0	0	1	1	0	0	12	12	0	0	0	35	
189 Regent, Prairie Chapel,	1908			John Peters,	'93	'12	15	20	35	0	0	0	0	0	0	0	0	0	0	0	0	
190 "	1910			L. A. Lovelace, Hebron,	'82	'12	13	24	37	0	0	0	0	0	0	0	0	0	0	0	0	
191 Richardton, Stackney,	1905	1906		E. S. Dunn, Regent,	'12	'12	7	11	18	0	0	0	0	0	0	0	0	0	0	0	0	
192 " Smith,	1906	1908		Christian Foss,	'12	'12	11	13	24	3	8	0	8	0	0	0	0	0	7	9	8	
193 Riverside,	1912			(Herbert Pollard, Wes. Meth.)	'12	'10	7	14	21	1	0	0	0	0	0	0	0	0	0	0	25	
194 Rocky Butte, Beach,	1907	1910	Mrs. Henry Johnston,	Edmund C. Sargent,	'12	'10	7	7	14	1	0	0	0	0	0	0	0	0	0	0	6	
195 Ruso,	1906	1907	Mrs. S. B. Hammond, <sup>c</sup>	Miss Alice Ruth Palmer,	'96	'13	4	6	10	0	0	0	0	0	0	0	0	0	0	0	0	
196 Rutland,	1893	1894	O. C. Anderson,		'96	'13	4	6	10	0	0	0	0	0	0	0	0	0	0	0	3	

<sup>c</sup> Vetra.

<sup>b</sup> Mayville.

<sup>a</sup> Egin.



SUNDAY SCHOOLS		OFFERINGS FOR THE BENEVOLENT SOCIETIES										SALARIES, VALUES, ETC.				
Superintendents	Mem	V. P. Mens		CHURCH TREASURERS		A. B. C. Wom's		C. E. (C. C. B.)		A. M. (C. S. S.)		Other Cont'g	Home Exp.	Value Ch. Property	Invest. Funds	Amt. of Debt
		S. Mem	Org.	F. M. Bds.	Wom's Bds.	C. E. Soc.	C. C. B. Soc.	A. M. Soc.	A. M. Soc.	C. S. S. Min.	C. S. S. Relief					
157 Mrs. J. O. Hunt,	30	0	0	0	H. P. Hanson,	0	0	10	10	0	0	0	0	0	0	0
158 Mrs. J. O. Hunt,	0	0	0	0	George W. Clemens,	0	0	0	0	0	0	0	0	0	0	0
159 Charles Schaufus,	20	0	0	0	Phillip Wiseman,	0	0	17	15	4	4	10	25	300	2,500	200
160 D. K. Dunlap,	100	32	0	55	George Harrison,	2	2	2	2	4	4	6	10	700	7,000	0
161 M. M. Chatfield,	27	0	0	5	Miss Mary Guthrie,	0	0	5	5	4	4	9	300	1,200	2,300	0
162																
163																
164																
165 H. A. Oglive,	33	0	0	8	E. H. Yonaka,	0	0	5	5	6	6	19	543	4600	1,250	280
166 Mrs. J. E. Stewart,	333	0	0	8	Mrs. A. Anderson,	0	0	8	4	1	1	13	550	4450	1,600	400
167 J. H. Anderson,	52	7	0	5	Frances Stribbling,	0	0	2	5	2	2	9	1,402	4900	1,600	810
168																
169 W. E. Biggs,	h 323	70	xz60	42	Miss Pearl I. Cross,	5	4	25	4	5	12	91	2,200	1,100	8,500	100
170																
171																
172 Fred Hanson,	35	0	0	0	A. B. Landt,	0	0	4	4	5	5	5	11	724	4800	3,000
173 Guy Cook,	h 99	43	0	10	Paul Thomas,	0	0	27	30	7	7	57	65	1,850	800	4,500
174 Jesse J. Taylor,	40	0	x28	0	Mrs. J. M. Large,	0	0	15	15	5	5	20	3	185	1,500	0
175 Mrs. Geo. Stofel,	27	0	0	3	Mrs. C. Arneson,	0	0	3	3	1	1	4	2	3	1,500	0
176 T. L. Brown,	177															
177																
178																
179 Mrs. G. P. Worley,	20	0	0	1		0	0	1	1	1	1	1	1	1	1	1
180																
181 E. S. Nichols,	36	0	0	0	John Worthy,	0	0	1	1	1	1	1	174	160	3,000	300
182 Mrs. Vashit Jarvis,	8	0	0	0	Andrew Mackay,	0	0	27	30	1	1	19	480	480	3,000	0
183 Mrs. R. P. Groves,	49	0	0	7	Mrs. C. L. Holt,	0	0	7	7	5	5	19	400	4600	2,500	0
184 Mr. Kohler,	23	0	0	5	Mrs. Proctor,	0	0	5	5	1	1	5	200	200	0	0
185 Mrs. J. F. Smith,	50	0	0	5	Mrs. J. A. Frundle,	0	0	5	5	4	4	9	10	425	41,750	0
186																
187 W. M. Steele,	188															
188																
189																
190 Charles E. Davis,	49	0	0	7	Charles E. Davis,	0	0	7	30	3	3	15	853	500	0	0
191																
192																
193																
194 Will Middleton,	50	0	0	1	Henry Johnston,	0	0	1	1	1	1	2	387	250	43,000	300
195 Clinton Colvin,	30	0	0	3	Clinton Colvin,	0	0	3	3	2	2	7	250	4240	1,700	0
196																

† Missionary aid to salary. \* No parsonage.

CHURCHES	CITIES OR TOWNS	CHURCHES ORG. <sup>a</sup>	CLERKS Names	MINISTERS Names	MEMBERS					ADMITTED			REMOVED			BAPT.		Fam.	
					Ma.	Fe.	To.	Ab.	C.	L.	To.	Di.	L.	K.	To.	Ad.	Inf.		
197 Sanborn,		1882	Mrs. Lottie Tucker,			23	39	62	9	0	3	3	0	8	29	37	0	2	90.
198 Sanger,		1912		[A. Boalch, Lic.]	'12	7	7	14	4	0	0	0	0	0	0	0	0	0	29 <sup>b</sup>
199 Sawyer,		1904	Mrs. H. O. Daken,	J. Paris Cox,		4	4	8	0	0	0	0	0	0	11	11	0	0	4
200 Scanton,		1909	E. T. Dillner,	John G. Dickey, <b>Reeder,</b>	'04	4	8	12	1	3	1	4	0	1	3	4	3	5	8
201 Sentinel Butte,		1903	Mrs. Fred Gilbert,	[Herbert Pollard, Wes. Meth.]	'12	7	7	14	0	0	0	0	0	0	0	0	0	0	8
202 Shell, Plaza,		1910	Mrs. Edith Swenson,		'12	3	3	6	1	0	0	0	1	0	3	4	0	4	20
203 Stady,		1910	Thomas R. Hume,	[Edgar Medill Shaw, Lic.]	'12	13	3	7	20	0	0	0	0	0	0	0	0	0	20
204 Stowers,		1908		[F. L. Powley, Lic.] <b>Haynes,</b>	'02	5	5	10	0	4	0	4	0	0	0	9	9	0	7
205 Streeter,		1903	George Klundt,	Theo. H. Penning, <b>Cackle,</b>	'12	16	26	42	10	0	0	0	0	0	11	11	0	0	35
206 Stroud,		1912		Christian Foss,	'12	6	16	22	0	3	5	8	0	0	0	0	0	9	30
207 Sykeston,		1884	A. G. Covell,	W. H. Haly, <b>Dawson,</b>	'12	13	7	20	3	0	0	0	0	0	0	0	0	1	6
208 Tappen,		1883	Mrs. G. M. Mahin,	[Claud A. Kirkwood, Lic.] <sup>b</sup>	'12	15	10	14	25	5	0	0	0	0	0	0	0	0	10
209 " Union,		1908	John DeKrey,	W. H. Haly, <b>Dawson,</b>	'12	10	14	24	4	0	2	2	0	4	4	8	0	0	6
210 " Hope,		1910	H. W. Campbell,	[Paschal Parks, Lic.]	'12	10	14	24	4	0	2	2	0	4	4	8	0	0	6
211 Tolba,		1906	Mrs. T. S. Gium,	W. Howard Thomlinson, <sup>b</sup>	'03	10	4	14	0	8	6	14	0	0	0	0	11	0	8
212 Trotters,		1912	Mrs. J. L. Wheeling,		'12	10	14	24	6	6	6	14	0	0	0	0	0	0	8
213 Turtle,		1911		[W. S. Tracy, Lic.] <b>Regan,</b>	'12	10	14	24	6	6	6	14	0	0	0	0	0	0	15
214 Underwood,		1905	H. J. Putnam,	John E. Jones,	'79	11	10	19	29	6	6	6	1	1	0	2	0	1	15
215 " Zoar,		1906	Johannes Bastier,	C. A. Mertins, <b>Coal Harbor</b>	'11	7	7	14	0	0	0	0	0	0	8	8	0	4	54
216 " St. Paul,		1908	Friedrich Bastian,	C. A. Mertins, <b>Coal Harbor</b>	'11	10	11	21	0	0	0	0	0	0	4	4	0	4	4
217 Valley City,		1881	Mrs. Morris Johnson,	Willard Crosby Lyon,	'08	65	140	265	45	17	18	35	1	10	87	98	11	2	220
218 " Getchell,		1889	Fred H. Ritchie,	Charles R. Bruce,	'86	13	10	25	35	3	0	0	0	3	12	13	0	0	15
219 Velva,		1902	Mrs. R. R. Ritchie,	Andrew J. Taylor,	'05	12	7	21	28	9	1	0	1	0	13	13	1	1	45
220 Washburn,		1881		David D. Mitchell,	'76	10	40	96	136	3	0	0	0	0	6	6	0	4	50
221 Wapshorn,		1902	Mrs. W. T. Anderson,	Abraham Hodel, <b>Leipzig,</b>	'00	22	22	44	0	0	0	0	1	0	0	1	0	7	25
222 Willa, Neuburg,		1905	Fred Hanning,	Abraham Hodel, <b>Leipzig,</b>	'90	12	16	15	31	0	31	0	31	0	0	0	0	6	2
223 " Freudensthal,		1911	Jacob Christmann,	Edwin S. Shaw,	'90	12	47	99	146	19	15	24	0	5	0	5	12	16	200
224 Williston,		1895	Miss Florence Dennett,	[W. S. Tracy, Lic.] <b>Regan,</b>	'12	16	11	27	21	0	0	0	0	0	0	0	0	0	0
225 Wilton,		1900			'12	9	9	18	0	0	0	0	0	0	0	0	0	0	0
226 Wing,		1911	226 Wing,			7	8	15	0	0	0	0	0	0	0	0	0	0	0
227 Wireh, Friedensfeld,		1896				7	8	15	0	0	0	0	0	0	0	0	0	0	0
228 " Friedens,		1909	1910			7	7	14	0	0	0	0	0	0	0	0	0	0	0
229 Wishek, Worms,		1907	1909	Adam Weidenbach,	'08	13	13	26	0	12	0	12	0	0	0	0	0	5	14
230 " St. Johannes,		1912		Peter Ackermann,	'08	9	10	19	0	15	4	19	0	0	0	0	0	5	15
231 Woburn,		1908		Milton Vesey, <b>Lignite,</b>	'12	2	2	4	0	0	0	0	0	0	0	0	0	0	0
232 Woodworth,		1906		Mrs. J. E. Colman,	'12	9	6	15	0	0	0	0	0	0	0	0	0	0	0
233 Wyndmere,		1902		Mrs. M. K. Sargent,	'12	3	7	10	0	0	0	0	0	0	0	0	0	0	0

<sup>b</sup> Beach.

<sup>a</sup> Woodworth.

SUNDAY SCHOOLS		OFFERINGS FOR THE BENEVOLENT SOCIETIES										SALARIES, VALUES, ETC.									
Superintendents	Mem	Y. P. S. Mem	CHURCH TREASURERS	A. B. C. F. M.	Wom's Soc.	C. E. Soc.	C. C. B. Soc.	H. M. Soc.	A. M. Soc.	[C. S. S.]	Min. Soc.	[C. S. S.]	Relief	Totals	Other	Con- tribu- tions	Home Exp.	Salaries	Value Ch. Property	Invest. Funds	Amt. of Debt
197 J. F. Jaberg,	110	15	0	0	0	\$4	\$	\$19	\$	\$	\$	\$	\$3	\$26	\$	832	\$850	\$700	\$3,300	\$	\$
198																					
199 C. S. Beigle,	45	0	0	0	0	5	4	8	8	17						405	†230	†230	*1,600	600	
200 U. A. Fleminning,	40	0	0	0	0											3	300	300	1,300		
201 J. A. Kirchen,	30	0	0	0	0			9	3	12						757	†300	†300	*4,000		
202 Mrs. E. A. Davis,	28	0	0	0	0			2		2						150	†600	†600			
204																					
205 George Klundt,	14	0	0	0	0			2	8	14						20	200	100	1,000		
206																					
207 C. L. Smith,	h 15	30	0	0	0			2	6	6						5	1,100	800	3,000		
208 G. M. Mahin,	h 40	0	0	0	0			1		1						160	200	2,000			
209 C. S. Wilson,	h 25	0	0	0	0					1						52	43				
210 Mrs. Hattie B. Hatch,	20	0	0	0	0											89	100				
211 Pascal Parks,	29	0	0	0	0			6	1	8						585	300	*2,500		500	
212 Mrs. John Herrick,	30	0	0	0	0																
213																					
214 Mrs. E. S. Merrifield,	25	0	0	0	0			1	2	3											
215 Johannes Weber,	17	0	0	0	0			7	2	9											
216 Friedrich Bastian,	30	0	0	0	0			10	15	25											
217 A. P. Hollis,	h 324	20	4	4	4	65	73	25	25	45	5					101	3,000	1,700	10,000	600	
218 J. R. Gerschell,	h 59	0	0	0	0	9		3	8	1						21	21	6,000			
219 A. J. Taylor,	62	20	0	0	0			7	39	27								1,180	6,000		
220																					
221 Mrs. D. D. Mitchell,	75	20	0	0	0				4	4											
222 John Hertz,	h 40	0	0	0	0																
223 Mathias Riedinger,	22	0	0	0	0																
224 Ernest R. Brownson,	200	33	325	325	325	55	25	32	65	35	12	27	5	256	33	5	4,743	1,500	11,500	3,400	1,040
225																					
226																					
227																					
228																					
229 John Gall,	30	0	0	0	0																
230 Jacob Hulcher,	20	0	0	0	0			1	3	1											
231																					
232																					
233																					

† Missionary aid to salary. \* No parsonage.

NORTH DAKOTA SUMMARY.

NAME OF STATE ORGANIZATION: CONGREGATIONAL CONFERENCE OF NORTH DAKOTA.  
 NAMES OF CHURCHES ADDED: Burt; Cottonwood Lake; Epworth; Freda; Gascoyne; Hoffnungsfeld; Glenfield, Iota Flats; Lignite; Manvel, Bethel; Max St. Johannes; Riverside; Singer; Stroud; Trotters; Willa, Friedensthal; Wishek, St. Johannes.  
 NAMES OF CHURCHES CHANGED: Eltis to Hensler; Haven to Juanita; Gem to Woodworth.  
 NAMES OF CHURCHES DROPPED: Fessenden, *German*; Knife River; Loma; Manvel, Olivet; New Home; Powers Lake; Stanton; Velva, Emmanuel.

CHURCHES: *Supplied by*. — Pastors recognized, 1; pastors, 150; licentiates, 37; supplies, 8; vacant, 37. Total, 253.  
 MINISTERS: Pastors recognized, 1; pastors, 76; supplying churches, 31. Total, 108.  
 Without charge, 35. Total number of ministers, 143.  
 MEMBERSHIP: No. of males, 2,918; No. of females, 4,389. Total, 7,307. Absent, 922. *Additions*, — on confession, 538; by letter, 366. Total, 904. *Removals*, — death, 35; dismissal, 193; revision, 752. Total, 980.  
 BAPTISTS: Adults, 206; infants, 503.

CHURCHES IN NORTH DAKOTA UNITED IN SUPPORT OF A PASTOR.

Church.	United with
Adams	Calio and Nekoma.
Alfred	Englevale; Gackle, Friedens; Gackle, <i>German</i> ; Jud, Trinity; Streeter.
Anamoose	Drake.
Anamoose, Ebenezer	Harvey, <i>German</i> ; Harvey, Eigenheim; Harvey, Bethlehem; Martin.
Argusville	Harwood.
Beach	Trotters.
Benedict	Dogden; Highland; Ruso; Sawyer.
Bentley	Mott and Burt.
Berthold	Berthold, Evergreen, and Foxholm.
Brantford	Glenfield; Grace City; Juanita; McHenry.
Buchanan	Pingree and Prairie.
Buxton	Cummings.
Cayuga	Rutland.
Cleveland	Medina.

Church.	United with
Coldwater	Fredonia, Nazareth; Fredonia, Friedensthal; Gackle, Immanuel; Wishek, Wornus, and Wishek, St. Johannes.
Cooperstown	Cooperstown, Park.
Coulee	Palermo and Epworth.
Crystal Springs	Crystal Springs, Mt. Pleasant.
Dawson	Tappen and Tappen, Hope.
Dazey	Valley City, Getchell.
Dwight	Mooreton.
Eckelson	Sambora.
Edmunds	Melville.
Elbowoods	Fort Berthold.
Eldridge	Jamestown.
Eltzin	Freda.
Emerson	Manning.
Esmond	Hesper and Maddock.
Farland	Stroud.

NORTH DAKOTA SUMMARY.

ing Society (110), \$980; Ministerial Relief (30), \$140. Total (161), \$6,361. Other and special Congregational gifts (64), \$11,023; undenominational gifts (57), \$8,271. Grand total (178), \$25,657.  
 HOME EXPENSES: No. of churches reporting, 118; amount, \$92,895.  
 INCREASE: Churches, 8; Societies, \$1,086; Total Gifts, \$15,551.  
 DECREASE: Members, 76; Sunday School Members, 1,537; Young People's Societies, Members, 336; Home Expense, \$15,041.

FAMILIES: 4,917.  
 SUNDAY SCHOOLS: Members, 8,764.  
 YOUNG PEOPLE'S SOCIETIES: Societies, 36; members, 1,069.  
 MEN'S ORGANIZATIONS: Societies, 16; members, 566.  
 CONTRIBUTIONS: American Board (churches, 50), \$1,100; Woman's Boards (34), \$754; Congregational Education Society (27), \$187; Congregational Church Building Society (81), \$975; Congregational Home Missionary Society (117), \$1,930; American Missionary Association (34), \$295; Congregational Sunday-School and Publish-

CHURCHES IN NORTH DAKOTA UNITED IN SUPPORT OF A PASTOR. — *Continued.*

Church.	United with	Church.	United with
Fingal . . . . .	Lucea.	Iota Flats . . . . .	Max.
Foothills . . . . .	Lignite and Woburn.	Kulm, Gnadenfeld, St. John, <i>German</i> , Hoffsfeld, and New Beresina . . . . .	Jud. Postthal; Wirth, Friedens, and Wirth, Friedenfeld.
Fort Clark . . . . .	Hensler.	Lakota . . . . .	Michigan.
Gardner . . . . .	Gardner, Rose Valley.	Lawton . . . . .	Tolna.
Garrison, Friedens, and Garrison, Klostitz, Max, St. Johannes.	Underwood, Zoar; Underwood, St. Paul; Reeder and Seranton.	Leipzig, Ebenezer, and Leipzig, Johannessthal Litchville . . . . .	Carson, Emmanuel and Zions, Marion.
Gasovne . . . . .	Horswill; Horswill, Prairie Chapel; Howser; Regent, Pleasant View; Regent, Prairie Chapel and Richardson, Smith.	Lorraine . . . . .	Mohall.
Graber . . . . .	Hayana.	Manvel, 1st . . . . .	Bethel.
Forman . . . . .	Lloyd and Stowers.	Minot . . . . .	Sawyer.
Haynes . . . . .	Richardton, Stokney.	New England . . . . .	Pierce.
Hebron . . . . .	Leipzig, Philadelphia; Willa, Newburg, and Willa, Freudensthal.	Petribone . . . . .	Tappen, Union, and Woodworth.
Hebron, Bethanian, and Hebron, Bethesda, Hurd . . . . .	Maxbass.	Portland . . . . .	Mayville.
		Regan . . . . .	Wing and Tuttle.
		Rocky Butte . . . . .	Sentinel Butte.
		Shell . . . . .	Plaza.

## OHIO.

THE CONGREGATIONAL CONFERENCE OF: Organized June 24, 1852. OFFICERS: Rev. B. G. Mattson, Mansfield, moderator; Rev. E. S. Rothrock, state superintendent  
 Rev. J. G. Fraser, register and treasurer. SESSION OF 1913: Cleveland, Euclid av. church, May 13-15.

CHURCHES		CLERKS		MINISTERS		MEMBERS				ADMITTED			REMOVED			BAPT.		Fam.	
Cities or Towns	Org.	Installed	Names	Ord.	C'd	Ma.	Fe.	To.	Ab.	C.	L.	To.	Di.	L.	R.	To.	Ad.	Inf.	
1 Akron, Ist,	1842	1910	Miss Dorothy W. W'ork,	'89	'01	248	509	757	51	19	36	55	16	16	52	84	11	91	500
2 " West,	1888	1910	Dea. Williston Alling,	'13	'19	211	330	40	2	5	7	4	9	2	15	0	8	150	
3 " South, W'elsh,	1893	1893	H. J. Thomas,	'12	'28	40	68	0	18	18	36	1	1	0	2	1	0	0	24
4 Alexandria,	1834	1839	Miss Gem E. Taylor,	'70	'12	10	40	50	0	0	0	0	0	0	40	40	0	0	24
5 Alexis, Toledo, R. F. D. 9,	1884	1884	Emil Keiper,	'94	'11	4	32	46	3	0	0	0	0	0	0	0	0	0	17
6 Alliance, W'elsh,	1888	1868	T. Jarman,			5	9	14	0	0	0	0	0	0	0	0	0	0	6
7 Amherst, Ist,	1835	1844	Mrs. S. R. Vibber,			16	24	40	1	0	2	2	1	0	0	1	0	0	19
8 " 2d,	1840	1842	Mrs. H. L. Hall,			20	46	66	8	6	2	8	0	4	0	4	6	2	91
9 Andover,	1832	1843	P. T. Nelson,	'90	'13	26	77	103	6	10	5	15	1	14	16	0	0	125	5
10 Ashland,	1880	1890	Mrs. E. E. Felger,	'92	'08	162	259	400	75	4	1	5	1	5	0	6	0	125	5
11 Ashtabula, Ist,	1860	1862	A. C. Tomber,	'89	'11	131	262	400	68	34	56	90	7	11	0	18	8	61	200
12 " 2d, Harbor Station,	1882	1905	Mrs. George E. Close,	'89	'11	144	199	343	25	26	9	35	5	14	0	19	8	3	200
13 " Swedish,	1890	1890	Alfred Torstenson,	'93	'02	43	72	115	0	19	3	22	0	8	12	0	9	58	3
14 " Finnish, Harbor Sta.,	1891	1905	N. H. Nieminen,			16	37	53	3	0	0	0	0	0	5	0	5	10	32
15 Atwater,	1818	1841	Robert O. Mix,	'75	'09	31	65	96	15	0	0	0	0	0	3	0	3	0	43
16 Aurora,	1809	1841	Miss Josephine Hurd,	'89	'10	58	80	138	43	5	0	5	3	12	0	15	5	3	75
17 Austintown,	1801	1875	Miss Eva A. Whiting,	'94	'08	56	122	178	40	8	5	13	5	6	0	11	6	0	130
18 Barberton, Columbia,	1901	1902	T. E. Gorsuch,	'90	'13	20	60	80	15	0	0	0	0	0	6	30	36	0	140
19 Belden, Crafton, R. F. D.,	1834	1844	Charles Schwarz,	'03	'12	44	289	430	86	16	7	23	7	14	0	21	11	15	235
20 Bellevue,	1836	1887	H. C. Bates,	'63	'06	44	91	135	41	0	0	0	2	0	0	2	0	0	52
21 Belpre,	1827	1869	Herbert H. Glazier,	'72	'06	64	144	208	0	0	8	8	2	3	0	5	0	1	76
22 Berea,	1855	1833	Mrs. Mary E. Elmore,			27	63	92	10	5	6	11	1	0	0	1	0	1	100
23 Berlin Heights,	1830	1848	A. B. Phillips,			2	13	15	0	0	0	0	0	0	0	0	0	0	20
24 Bluescreek, <sup>a</sup>	1889	1889	Virgil C. Crist,	'11	'12	40	70	110	32	0	0	0	1	2	0	3	0	0	75
25 Brecksville,	1816	1840	Dr. E. L. Bourne,			32	45	77	8	0	4	4	2	0	0	2	0	0	35
26 Brighton, <sup>b</sup>	1834	1908	Mrs. Nina Backus,			7	14	21	5	0	0	0	0	0	0	0	0	0	15
27 Bristolville,	1817	1846	Mrs. Abbie Mayhew, <sup>c</sup>			15	29	44	2	6	1	7	2	1	6	9	1	0	24
28 Brookfield, W'elsh, <sup>d</sup>	1865	1871	John J. Davies,	'11	'15	29	44	2	6	1	7	17	1	0	0	1	0	0	51
29 Brownhelm, <sup>e</sup>	1819	1850	Mrs. Theo. E. Wood,	'83	'07	16	38	54	14	0	17	17	1	0	0	7	0	13	13
30 Bryn Hyryd, W'elsh, <sup>aa</sup>	1900	1900	W. D. Reese,	'77	'11	15	26	1	0	1	1	1	1	3	6	0	9	0	200
31 Burton,	1808	1836	Mrs. Allen B. Hafner,	'86	'09	56	119	175	27	0	1	1	3	6	0	9	0	1	15
32 Canal Dover, W'elsh,	1888	1893	Jas. T. Phillips,			2	9	11	0	1	0	1	2	0	0	2	0	0	15
33 Carmel, W'elsh, <sup>bb</sup>	1847	1870	Dan S. Evans,	'12	'12	18	30	0	1	0	1	0	1	0	1	0	0	0	14
34 Castalia,	1836	1836	James Ransom,	'11	'10	37	75	112	16	4	9	13	0	0	10	10	5	0	85
35 Centennial, Frost,	1891	1891	Daniel Linton,			13	27	40	8	0	2	2	0	0	3	0	3	0	27
36 Center Belpre,	1880	1887	J. B. Barnhart,	'63	'06	16	37	53	16	0	3	3	3	0	3	0	0	0	40

<sup>a</sup> Sharon, Pa., R. F. D. 67.

<sup>b</sup> No. Bristol.

<sup>c</sup> No. Bristol.

<sup>d</sup> Wellington, R. F. D.

<sup>e</sup> Oak Hill, R. F. D.

<sup>aa</sup> Marysville, R. F. D.

<sup>bb</sup> Wellington, R. F. D.

<sup>cc</sup> Amherst, R. F. D.

<sup>dd</sup> Charles N. St. John, asst., '12, '12.

SUNDAY SCHOOLS		OFFERINGS FOR THE BENEVOLENT SOCIETIES										SALARIES, VALUES, ETC.								
Superintendents	Members	Young People's Societies, Mem.	Men's Organizations	CHURCH TREASURERS	A. B. C. F. M.	Women's Boards	Con't. Soc.	Con't. Church Bldg. Socy.	Con't. Home Miss. Soc.	Am. Miss. Association	Con't. S. S. and Pub. Soc.	Ministerial Relief	Totals	Other (Congregational Officers)	International Gifts	Home Expenses	Salaries	Value Church Property	Investment Funds	Amount of Debt.
1 R. K. Crawford,	437	20	138	Earl R. Findley,	\$147	\$202	\$47	\$19	\$544	\$280	\$96	\$126	\$1,491	\$246	\$500	\$232,633	\$3,700	\$175,000	\$8,868	29,000
2 E. D. Coates,	371	30	60	Dea. James Patterson,	50	96	19	17	78	58	14	11	343	201	147	3,794	1,500	45,000	0	16,000
3 Morgan Jobu,	12	0	0	Rhoderick Rhoderick,	0	0	0	0	0	0	0	0	0	0	600	600	1,600	0	0	0
4 Milton Forsyth,	39	0	0	Milton Forsyth,	7	2	0	0	14	0	0	0	23	0	315	400	3,000	0	0	0
5 Mrs. May Herman,	29	0	0	Stephen Forman,	0	2	3	6	10	6	7	2	36	0	340	312	2,000	0	0	0
6 W. L. Thomas,	0	0	0	W. L. Thomas,	0	0	0	0	3	0	0	0	3	0	0	0	2,500	0	0	0
7 Harley E. Vibber,	51	0	0	Mrs. J. L. Davis,	8	0	1	2	6	3	8	1	29	20	0	201	164	2,000	0	0
8 J. Paterson,	80	35	0	E. H. Nicholl,	0	0	0	0	12	0	0	0	18	0	0	1,425	400	6,000	0	0
9 C. F. Duer,	175	30	0	J. C. Nunn,	1	28	3	4	23	10	14	4	67	50	7,500	800	12,000	0	0	500
10 J. C. Sloan,	160	0	0	x25 S. H. Sloan,	16	17	4	4	3	4	13	1	67	50	7,500	800	12,000	0	0	500
11 C. W. Herriek,	212	0	0	Wm. Stearns,	0	87	23	13	94	17	31	10	275	1	300	2,500	1,000	20,000	0	500
12 John Laird,	275	133	0	Miss Verdie Wirth,	53	45	18	15	82	42	10	0	265	51	100	6,225	1,500	30,000	0	0
13 F. A. Anderson,	183	32	25	Charles Floyd,	0	0	0	0	0	0	0	0	0	10	2,528	1,200	25,000	0	0	1,250
14 Carl J. Stenroos,	90	40	0	Frans Maemaa,	0	0	0	0	0	0	0	0	0	0	164	1,251	840	8,500	0	1,500
15 Walter L. Stratton,	117	30	0	Walter L. Stratton,	21	22	5	7	22	13	21	0	19	56	0	358	1,700	3,600	0	75
16 W. H. McDonald,	97	25	40	W. H. McDonald,	39	6	7	9	34	16	9	2	111	0	3	602	505	5,000	1,500	214
17 Fred M. Andrus,	236	28	27	Martin Parker,	20	67	19	22	68	35	15	6	222	16	35	1,000	750	7,000	8,000	0
18 ——— Whitmeir,	150	25	0	John Freidt,	0	0	0	0	10	33	0	0	56	0	4	700	11,200	3,000	0	0
19 ———	0	0	0	Charles Schwartz,	0	0	0	0	0	0	0	0	0	0	0	0	700	0	0	0
20 P. M. Toroski,	h 392	50	60	G. Albert Wright,	50	24	8	6	26	15	12	3	237	0	125	2,300	1,500	46,000	0	0
21 Dea. Will M. Coe,	h 139	42	21	William Armstrong,	16	24	8	6	20	15	12	3	110	32	34	974	600	8,000	0	0
22 F. S. Smedley,	h 150	44	0	R. L. Stearns,	0	23	20	3	5	10	0	0	58	7	0	1,560	1,200	3,100	0	0
23 W. S. Lippus,	h 153	16	0	Mrs. C. L. Hill,	0	20	3	4	6	18	1	2	69	0	11	1,002	600	4,921	0	0
24 C. E. Ullom,	50	0	0	John C. Campbell,	0	0	0	0	0	0	0	0	2	0	3	65	0	800	0	0
25 Miss Letitia Williams,	70	26	0	John McCreery,	0	2	0	0	33	0	4	0	39	0	0	965	700	6,000	0	0
26 Charles Fox,	66	31	0	Mrs. Nina Backus,	2	0	0	0	3	0	2	0	0	0	4	450	300	1,000	0	0
27 ———	0	0	0	George Carey,	0	0	0	0	0	0	0	0	7	7	4	300	0	1,000	0	0
28 D. H. Richards,	100	0	0	Mrs. Joanna Evans,	0	20	0	0	18	0	0	0	38	0	10	500	260	2,000	0	0
29 Frank H. Cox,	130	0	0	Samuel Bacon,	0	0	3	0	17	8	0	5	33	32	0	620	300	5,000	0	0
30 W. D. Reese,	28	0	0	Luther Shadrach,	0	0	0	0	0	0	0	0	0	0	0	125	104	800	0	0
31 G. B. Fox,	125	38	0	Geo. B. Fox,	5	11	1	3	22	9	12	1	64	4	22	1,692	900	14,500	2,100	0
32 David J. Williams,	62	0	0	Jas. T. Phillips,	0	0	0	0	0	0	0	0	0	0	0	175	175	1,500	0	0
33 John S. Thomas,	40	0	0	E. D. Davis,	0	0	0	0	0	0	0	0	0	0	0	100	100	500	0	0
34 J. W. Overmyer,	180	20	40	E. O. Chaney,	22	0	4	5	16	8	4	1	60	0	0	750	468	3,000	0	0
35 James C. Andrews,	40	0	0	J. W. Thorp,	5	0	0	1	8	2	1	0	17	0	0	117	100	600	0	0
36 W. W. Turner,	50	0	0	Mrs. Flora Watson,	9	0	0	2	7	4	6	0	28	2	0	200	150	1,000	0	0

† Missionary aid to salary. \* No parsonage.

h Ashtabula, R. F. D.

CHURCHES	CITY OR TOWNS	CLERKS	MINISTERS	MEMBERS				ADMITTED			REMOVED			BAPT.		Fam.		
				Ord.	C'd.	Ma.	Fe.	To.	Ab.	C.	L.	To.	Di.	L.	R.		To.	Ad.
37	Centerville, <i>W. Va.</i> <sup>a</sup>	1848 1850 Miss Sarah Edwards, 1898 1904 Mrs. L. H. Temple,			4	12	16	0	0	0	0	0	0	0	0	0	10	
38	Ceylon, <b>Huron, R.F.D. 2.</b>	1856 1875 James R. P. Orrer,	William H. Baker,	'87 '10	71	168	239	35	2	4	6	6	4	1	11	0	200	
39	Chagrin Falls,	1875 1876 Mrs. Wm. Sked,			43	117	160	38	2	5	7	3	5	0	8	2	170	
40	Charlton,	1811 1880 Mrs. W. H. Loomis,			7	30	37	0	0	1	1	0	0	0	0	0	19	
41	Charlestown, <sup>b</sup>	1834 1844 Mrs. Augusta Beach, <sup>c</sup>			55	66	121	15	1	2	3	1	0	0	0	0	90	
42	Charbam,	1819 1823 Dr. C. F. Gilmore,			13	30	43	15	2	6	8	1	4	0	5	2	50	
43	Chester, <b>Chesterland.</b>	1822 1898 Henry J. Schwarzel,	Charles B. Phillips,	'07 '12	55	80	135	11	0	0	0	1	8	7	16	0	100	
44	Chillicothe,	1832 1853 Dea. R. J. Yeager,	[Charles E. Mumme, <i>Lic.</i> ]		70	25	97	0	14	0	14	3	0	3	0	3	110	
45	Cincinnati, Storrs,	'40 1840 Ben Evans,	Morris O. Evans, i.	'78 '06	75	118	193	1	3	7	10	3	3	0	6	0	119	
46	" "	1867 1870 John L. Milligan,			'08 '05	55	112	167	41	1	0	1	0	0	1	0	108	
47	" "	1884 1884 Martin R. Carpenter,	Dwight Mallory Pratt, i.	'80 '00	108	223	331	13	6	10	16	5	3	0	8	2	156	
48	" "	1887 1912 F. E. Corner,	Frederick L. Fagley, i.	'12 '11	43	71	114	6	9	11	20	4	0	4	3	21	95	
49	" "	1896 1902 Geo. Bollinger, Jr.,			13	30	44	3	6	0	0	0	0	0	5	1	19	
50	" "	1827 1832 Mrs. Julia T. Bruce,	James W. Rice,	'90 '11	59	85	144	51	7	6	13	1	3	1	5	0	60	
51	Claridon, <sup>d</sup>	1822 1880 Miss Mabel Collingwood,	[Alfred J. Barnard, <i>Lic.</i> ]		'12 '24	41	65	22	0	0	0	0	0	2	2	0	30	
52	Clarkfield, <sup>e</sup>	1819 1899 Daniel Farnam,	Frank Ellsworth Bigelow,	'97 '09	114	172	286	25	13	15	28	4	12	10	26	2	450	
53	Cleveland, Archwood av.,	1834 1893 O. J. Gerstaecker,			'06 '10	195	385	580	88	11	20	31	7	7	0	14	450	
54	" "	1843 1856 Miss Helen E. Lusk,	Charles Emerson Burton, i.	'98 '11	370	535	905	171	25	36	61	5	28	177	210	10	600	
55	" "	1852 1856 Cass H. Hatch, <b>Bedford.</b>			'08 '11	88	170	258	0	11	16	27	0	10	194	204	0	300
56	" "	1852 1902 A. J. Colliacott,	[Willis M. Freer, <i>M. E.</i> ]		'12 '31	70	101	13	1	0	1	3	12	30	45	0	30	
57	" "	1876 1876 Edward Blythin,	J. Vincent Jones, i.	'03 '09	96	136	232	5	3	10	13	5	1	7	13	0	4	
58	" "	1859 1894 Albert E. Davis,	[ Dan F. Bradley, i. Henry B. Mowbray, i.	'85 '05	379	763	1142	72	33	14	47	13	24	0	37	12	36	
59	" "	1864 1857 Miss Lulu Pleasant,			'00 '09	86	177	263	32	22	3	25	3	0	0	3	225	
60	" "	1875 1875 William E. Luff,	George V. Clark, i.	'02 '08	69	116	185	22	3	7	10	6	12	55	73	1	150	
61	" "	1876 1893 Dr. D. H. Patterson,	Charles L. Parker,	'95 '11	69	116	185	22	3	7	10	6	12	55	73	1	150	
62	" "	1876 1889 Miss Winifred King,	Grover Louis Diehl,	'08 '12	85	233	318	175	28	14	42	0	10	10	8	2	215	
63	" "	1881 1885 Andrew M. Kramer,	Samuel M. Johnson,	'02 '13	59	144	203	13	2	1	3	7	20	0	27	0	200	
64	" "	1886 1886 John G. Shinnon,	Grove F. Ekins,	'04 '11	56	136	192	0	18	1	10	2	4	0	6	0	16	
65	" "	1888 1884 Thomas Piwonka,	Alfred E. Woodruff,	'86 '09	85	132	237	14	2	0	2	5	7	24	36	0	350	
66	" "	1889 1910 Axel Ostberg,	[Robert G. Armstrong, <i>Lic.</i> ]		'12 '56	93	149	8	11	2	13	2	8	2	12	0	4	
67	" "	1890 1892 Edward L. Smith,	[Oscar G. Larson, <i>Ev. Coe.</i> ]	'07 '11	45	67	112	8	2	13	15	2	0	6	8	0	45	
68	" "	1891 1900 Dr. H. D. Haskins,	Albert Francis Pierce,	'77 '11	152	239	391	90	13	26	39	0	15	0	15	2	400	
69	" "	1893 1896 William J. Ellenberger,	Ernest H. Tippet, i.	'98 '10	206	382	588	55	21	30	51	3	24	66	93	5	507	
70	" "	1894 1895 W. J. Jordan,	William J. Paske,	'87 '10	63	121	184	46	22	8	30	2	8	2	9	7	225	
71	" "	1897 1898 Miss Elma Rock,	Jas. Ross Greene,	'95 '09	87	180	267	49	10	6	16	0	7	7	17	8	300	
72	" "	1901 1887 Mrs. Mary Rosier,	John W. Kuyper, i.	'10 '10	120	187	307	0	14	21	35	0	6	50	56	3	300	
73	" "	1902 1902 Miss Edna A. Burgess,	John Musil,	'88 '91	24	34	58	0	0	1	1	1	0	3	4	0	52	
74	" "	1902 1911 David Arken,	Charles H. Lemmon, i.	'89 '10	102	124	226	12	24	11	35	2	4	51	57	3	500	
75	" "	1864 1857 Miss Lulu Pleasant,	[Karl O. Thompson, i.	'07 '12	48	112	160	17	2	10	12	2	10	12	18	1	9	

<sup>a</sup> Wakeman, R.F.D.

<sup>b</sup> East Claridon, R.F.D.

<sup>c</sup> Spencer, R.F.D.

<sup>d</sup> Ravenna, R.F.D.

<sup>e</sup> Thurman, R.F.D.



SUNDAY SCHOOLS		Y. P. Mems. Org.		CHURCH TREASURERS		OFFERINGS FOR THE BENEVOLENT SOCIETIES										SALARIES, VALUES, ETC.				
Superintendents	Mem.	S.	Men	A.B.C. F.M.	Wom. Brs.	C. E. Soc.	C. C. Soc.	C. H. M. Soc.	A. M. Soc.	C. S. S. & P. S.	Min. & P. S.	Relief	Totals	Other Ch. C.	Unit. Home Girls	Home Exp.	Salaries	Value Ch. Property	Invest. Funds	Amt. of Debt
37 Eyan D. Jones,	25	0	0	\$0	\$0	\$0	\$0	\$0	\$0	\$0	\$0	\$0	\$0	\$0	\$0	\$0	\$0	\$5,500	\$0	\$0
38 Christopher Brod,	35	0	0	0	3	3	3	3	3	0	0	0	6	0	0	0	0	*1,269	0	0
39 Miss Bertha Wyckoff,	212	20	0	27	62	29	17	10	210	75	160	1,850	900	16,200	0	0	0	16,200	0	0
40 L. L. Bieble,	120	30	19	15	15	8	11	47	15	9	4	124	4	38	0	1,945	1,000	14,000	0	200
41 Clyde Kirtland, <sup>a</sup>	30	0	0	0	0	0	0	0	0	0	0	0	0	0	0	250	250	3,500	0	0
42 James Johnson,	124	32	0	0	0	0	0	0	47	0	15	0	92	29	8	913	600	3,500	0	0
43 Martin Page,	25	0	0	0	0	0	0	0	4	1	0	8	5	0	600	150	1,000	0	0	
44 Henry J. Schwarzel,	85	0	0	25	2	2	18	3	7	1	0	58	0	3	700	1,200	3,000	0	0	
45 Charles E. Mumney,	124	16	25	0	0	0	0	25	0	0	0	25	0	3	1,200	1,000	20,000	0	0	
46 John T. Davies,	80	32	0	5	8	12	37	18	8	5	130	0	50	2,688	1,300	*10,000	0	0	0	
47 Chas. Springer,	100	30	12	25	8	14	44	17	13	3	151	0	2	2,200	1,500	*10,000	0	0	0	
48 Elmer G. Ackerman,	122	33	45	147	115	66	135	62	24	5	565	504	307	5,537	2,400	*30,000	0	0	0	
49 W. A. Moore,	163	15	21	6	22	6	3	48	8	2	1	97	4	185	7,963	1,200	*35,000	0	13,000	
50 W. M. Bradford,	75	16	0	5	0	5	15	0	0	0	0	25	0	0	250	1,300	*5,000	0	180	
51 Lloyd G. Shute,	143	38	0	22	50	14	18	53	28	10	5	200	1	87	1,678	650	4,500	0	0	
52 Elmer Stone,	90	0	10	1	1	13	2	1	0	28	0	28	0	0	200	182	1,300	0	0	
53 Dea. Charles Barr,	720	32	75	80	95	36	35	205	60	35	10	556	26	231	4,500	1,650	*27,000	0	3,150	
54 A. W. Miles,	200	79	65	99	163	28	55	246	97	33	15	736	369	55	5,500	2,500	*70,000	0	0	
55 Pard H. Smith,	402	30	115	2	603	119	152	998	247	106	46	3,291	4,492	880	24,337	4,000	150,000	50,100	14,000	
56 W. J. Cobbletick,	180	33	0	39	48	2	0	150	33	16	0	288	7	0	3,000	3,000	*125,000	0	20,000	
57 W. J. Cobbletick,	90	0	0	20	15	14	11	38	13	10	3	124	0	62	902	0	*12,000	100	0	
58 John J. Thomas,	155	30	30	22	0	4	6	28	9	4	2	75	0	0	4,348	1,400	*30,000	3,000	0	
59 Rev. H. B. Mowbray,	1565	192	325	600	337	24	132	873	243	109	53	2,371	6,992	1,250	17,859	4,000	200,000	117,000	0	
60 George Sutton,	125	50	99	0	16	2	2	15	13	1	2	51	36	5	1,700	900	10,000	0	0	
61 J. Ottermann,	165	20	0	75	14	5	112	24	21	4	255	64	94	2,769	1,500	15,000	200	0	0	
62 F. P. Whitney,	286	100	75	0	111	11	16	133	31	30	5	347	78	50	3,000	1,600	*25,000	0	0	
63 A. W. Rowe,	168	12	0	37	31	7	18	71	16	13	4	167	0	0	1,500	1,500	*10,000	1,200	0	
64 Dr. F. W. Somers,	400	36	12	0	6	16	42	10	5	5	122	0	4	2,539	1,200	*7,000	0	0		
65 Miss Elsie Lyon,	275	50	47	0	10	2	13	16	3	2	1	47	8	16	2,105	1,200	*10,000	0	1,500	
66 R. A. Armstrong,	175	59	0	5	15	2	3	70	22	13	1	131	44	0	1,200	1	*10,000	0	0	
67 Viktor Homstedt,	80	40	0	0	0	5	17	0	0	0	0	12	7	30	1,600	1,080	*22,000	0	7,750	
68 J. E. Smith,	483	60	60	80	20	24	154	51	27	9	445	112	123	8,753	2,000	35,000	1,000	8,550	0	
69 Herbert G. Bogart,	183	52	67	117	175	23	39	219	88	39	12	712	0	71	11,462	3,000	*52,000	0	0	
70 G. M. Sears,	468	33	0	10	8	2	22	8	7	1	58	4	46	2,141	1,800	*23,000	0	3,000	0	
71 Prof. P. J. Twiggs,	154	50	35	0	36	3	20	26	11	3	1	100	5	0	5,300	1,400	*45,000	0	3,000	
72 Walter Roek,	385	51	30	79	26	17	24	85	27	16	7	281	29	10	2,410	1,515	*8,000	0	0	
73 Rev. John Musil,	83	42	0	36	0	5	7	40	11	5	3	107	5	35	678	174	8,000	0	0	
74 Dea. Thos. Bell,	792	25	0	13	38	14	4	61	11	13	2	156	4	35	3,287	1,200	*25,000	0	1,500	
75 E. C. Bizzar,	398	25	20	7	0	2	3	30	3	2	1	48	15	51	5,738	1,200	*22,000	0	7,000	

\* No patronage.

† Missionary aid to salary.

<sup>a</sup> Chardon.

<sup>b</sup> Wayland.

CHURCHES Cities or Towns	CLERKS Names	MINISTERS Names	MEMBERS				ADMITTED			REMOVED			BAPT.		Fam.			
			Ord.	C. d.	Ma.	Fe.	To.	Ab.	C.	L.	To.	Di.	L.	R.		To.	Ad.	Inf.
76 Cleveland, Emanuel,	1905 1904 Miss B. Zavodsky,	John Prucha,	'91	'12	18	31	49	3	3	4	7	1	0	2	3	0	2	60
77 " Bethel, Nor.-Dan.,	'07 1906 Peder Nelsen,	Frank O. Andersen,	'97	'12	25	16	41	12	1	0	7	1	0	14	14	0	4	100
78 " Mizpah,	1908 1890 Theodore Zamrazil,	Philip Reisinger,	'89	'08	38	60	98	2	7	0	7	1	2	3	6	0	4	50
79 " Nottingham,	1908 1911 Harry V. Luikart,	Edward T. MacMahon,	'93	'10	54	53	107	7	18	3	21	0	3	0	3	0	5	100
80 Columbus, Wash. av.,	'47 1890 John R. Jones,	Richard Thomas,	'10	'11	37	74	111	2	3	1	4	2	0	8	10	0	0	55
81 " 1st,	1852 1857 Immer L. Godfrey,	Washington Gladden, i.	'60	'82	407	774	1181	250	24	34	58	16	9	0	25	7	12	600
82 " Plymouth,	1879 1892 William H. Eagle,	Carl S. Patton, i.	'92	'11	111	194	305	12	15	15	30	2	18	105	125	2	6	250
83 " North,	1875 1896 Miss Marian Grimm,	Willis A. Warren,	'95	'09	116	229	345	0	13	8	21	3	6	116	125	1	11	500
84 " Eastwood,	1882 1909 Eugene Morgan,	Wesley E. Boyce,	'06	'07	106	191	297	40	4	9	13	8	7	9	24	3	7	250
85 " Mayflower,	1889 1889 Miss Daisy A. Ritchey,	William Henry Woodring,	'05	'12	45	83	128	5	8	3	11	1	4	57	62	1	5	86
86 " South,	1890 1891 Mrs. C. W. Mummert,	Thomas Harry Derrick,	'12	'12	33	88	121	13	3	6	9	1	5	0	6	2	7	200
87 " Grandview Hgts.,	'10 1911 C. F. Jaeger,	Roy E. Whitey,	'10	'10	63	83	146	0	10	16	26	2	5	15	22	5	3	100
88 Connetaut,	1819 1873 R. E. Myzgett,	Fred L. Brownlee, i.	'96	'03	11	269	360	25	34	6	40	3	13	16	32	17	11	215
89 Coochville,	1841 1855 Miss Lizzie D. Humphrey,	James H. Rankin,	'95	'07	22	43	65	11	4	1	5	0	0	0	0	0	0	32
90 Croton,	1818 1853 Mrs. F. M. Hempstead,	Edward J. Converse,	'98	'07	60	187	247	15	1	4	3	4	1	0	5	1	3	58
91 Cuyahoga Falls,	1834 1847 W. H. Richardson,	Eugene E. Williams,	'99	'12	47	100	147	16	0	0	0	2	1	0	3	0	4	100
92 Dover, North,	1847 1911 Thomas R. Mitchell,				24	49	73	20	10	6	16	2	3	0	5	10	0	50
93 Eagleville,	1887 1850 Mrs. F. A. Peck,				40	87	127	1	16	6	22	0	15	0	15	5	10	200
94 East Cleveland, Calvary,	1894 1909 C. W. Mau,	Robert A. George,	'86	'09	60	98	160	25	10	40	50	1	4	0	3	10	150	
95 " East,	1900 1909 W. H. Nicklas,	Luman H. Royce,	'91	'11	15	19	34	0	14	0	14	0	0	0	0	0	0	13
96 East Greenville, Welsh,	1883 1897 Dan T. Davies, Dalton,	John B. Jones,	'94	'09	58	82	140	20	7	7	14	2	4	0	6	0	0	30
97 Edinburg, New Milford,	1823 1840 Charles O. Portz,	John H. Grant, i.	'96	'06	186	349	535	38	20	9	29	7	10	0	17	7	13	260
98 Elyria, 1st,	1824 1898 William H. Seables,	John H. Bennett, U. B.]	'96	'11	62	104	166	13	29	10	39	2	5	6	13	23	12	244
99 " 2d,	1897 1898 George A. Lamberton,	Wm. John Williams,	'01	'11	60	76	136	32	2	0	2	3	2	2	7	0	8	80
100 Fairport, Harbor,	1891 1900 Mrs. M. D. Cadwell,				1	1	2	0	0	0	0	0	0	0	1	2	0	7
101 Farmington, <sup>b</sup>	1817 1844				7	12	19	7	0	0	0	0	0	0	1	1	2	0
102 Fitchville, <sup>c</sup>	1819 1840 Mrs. Lucina M. Palmer,	Claud M. Steele,	'08	'13	12	29	41	4	7	6	13	1	1	2	5	1	25	56
103 Florence, <sup>d</sup>	1832 1842 Nellie A. Spore, <sup>e</sup>				42	64	106	21	1	1	2	3	8	15	26	1	0	56
104 Fort Recovery,	1854 1883 Edward Koch,				61	83	144	8	23	4	27	1	6	0	7	7	0	45
105 Frederickburg,	1883 1883 Mrs. C. J. Owings,				32	46	78	19	0	0	0	1	0	0	1	0	0	40
106 Freedom, Mantua, R. F. D.,	1828 1844 Dea. Charles W. Chalker,	Philip E. Harding,	'88	'12	56	122	178	33	2	5	7	0	6	0	6	0	0	90
107 Garrettsville,	1834 1854 Mrs. H. D. Pierce,	Robert G. Hutchins,	'66	'11	56	122	178	33	2	5	7	0	6	0	6	0	0	150
108 Geneva,	1809 1868 Mrs. J. B. Smith,	Charles W. Hardendorf, i.	'90	'08	81	167	248	34	3	13	16	8	6	0	14	0	5	260
109 Girard, Welsh,	1888 1889 John L. Phillips,	R. Lloyd Roberts,	'93	'09	5	25	30	0	1	0	1	0	0	0	0	0	0	26
110 Gomer, Welsh,	1835 1873 T. W. Jones, <sup>a</sup>	William Sordval,	'96	'05	183	217	400	0	0	3	3	6	9	0	15	0	0	124
111 Grafton,	1844 1854 Miss Sylvia Train,	(C. N. Thomas, Etc.)	'12	'21	49	70	19	8	2	10	2	1	0	3	7	3	38	
112 Granville, Welsh,	1842 1865 T. C. James,				6	12	18		0	0	0	2	2	0	4	0	0	55
113 Greenfield, <sup>bb</sup>	1822 1832 Miss Mattie Arthur,				16	39	55	0	1	1	2	2	3	2	3	2	7	1
114 Greenwich,	1880 1884 E. C. Yarnell,				25	56	81	12	1	0	1	2	2	3	2	7	1	0

<sup>a</sup> Sta. A., R. F. D. 5. <sup>b</sup> West Farmington, R. F. D. <sup>c</sup> New London, R. F. D. <sup>d</sup> Birmingham, R. F. D. <sup>e</sup> Berlin Heights, R. F. D. <sup>bb</sup> Monroeville, R. F. D.

SUNDAY SCHOOLS			OFFERINGS FOR THE BENEVOLENT SOCIETIES										SALARIES, VALUERS, ETC.															
Superintendents	Mem	V. P. S. Mem	Mens Org.	CHURCH TREASURERS				A. B. C. Wom's F. M.   Soc.   C. E.   C. C. B.   C. H. M.   A. M.   C. S. S.   Min.   A.   W. P. S.   Ref.										Honor Exp.	Salaries	Value Ch. Property	Invest. Funds	Amt. of Debt						
				Aug.	Sept.	Oct.	Nov.	Dec.	Jan.	Feb.	Mar.	Apr.	May.	June.	July.	Aug.	Sept.						Oct.	Nov.	Dec.	Jan.	Feb.	Mar.
76 Rev. John Prucha,	95	46	0	Aug. Macha,	\$52	\$0	\$4	\$4	\$2	\$4	\$2	\$100	\$0	\$2	\$657	\$1100	\$0,000	\$0	\$500									
77 Thorvald Larsen,	28	28	0	0	0	0	0	0	0	0	0	35	0	0	1,200	\$900	10,000	4,420	5,580									
78 Rev. Philip Reitinger,	155	91	0	0	35	0	5	7	67	11	5	132	17	46	1,442	\$1,200	\$4,500	0	0									
79 D. G. Baldwin,	206	21	0	5	0	2	43	0	0	0	0	50	22	46	2,350	\$11,200	\$18,500	0	3,500									
80 J. D. Evans,	30	0	0	0	18	0	3	5	1	7	3	51	0	0	1,100	900	\$15,000	0	0									
81 J. A. G. McCall,	448	0	75	Claude E. Miller,	91	125	58	87	377	170	58	1,806	2,500	800	130,000	7,500	\$125,000	15,000	0									
82 Dr. Charles S. Means,	245	49	0	Graham B. Ackerman,	300	62	50	71	237	112	62	14	908	69	227	3,438	2,200	\$23,000	1,350	0								
83 Rev. A. R. Leonard,	494	33	0	J. E. Vail,	28	13	6	7	27	13	7	2	103	0	8	3,319	1,600	\$10,000	0	425								
84 John J. Kinsell,	300	70	80	C. A. Workman,	105	75	21	55	135	70	30	19	510	40	430	6,000	2,000	35,000	0	0								
85 D. O. Hinkle,	123	25	27	Miss Daisy A. Richey,	35	60	11	18	54	34	10	6	228	60	109	1,800	1,200	12,000	0	0								
86 Charles L. Brownlee,	241	35	0	0	5	7	26	11	6	2	84	0	84	0	109	1,361	1,000	\$15,000	0	0								
87 Fred C. Nesbitt,	215	0	51	A. R. Markel,	54	0	0	14	11	0	3	123	0	5	5,052	\$11,200	\$15,000	0	5,700									
88 Geo. J. Record,	470	15	65	T. R. Hatch,	21	65	7	11	59	24	15	2	204	25	300	4,217	1,800	75,000	0	0								
89 Dr. A. E. Lawrence,	65	30	0	0	17	0	0	0	15	0	0	32	6	0	600	\$600	\$1,100	0	0									
90 David D. Pryor,	47	0	0	Harry Graves,	14	0	2	4	11	6	2	1	40	0	0	347	260	\$1,200	0	0								
91 W. H. Richardson,	269	40	0	W. H. Richardson,	42	6	10	21	8	14	6	107	7	9	2,275	900	20,000	4,700	0									
92 Reuben Osborn,	224	26	0	Miss May E. Weston,	24	9	0	0	12	0	10	0	31	0	1,050	800	18,000	2,000	3,500									
93 O. U. Thompson,	100	28	x18	Mrs. I. E. Wadsworth,	5	0	4	5	6	4	10	0	34	0	18	325	225	\$3,000	200	0								
94 Miss Marie Hauck,	175	70	25	Prof. O. F. Emerson,	10	23	8	11	56	15	3	134	5	44	4,865	\$11,200	\$30,000	0	15,000									
95 Mrs. C. R. Bissell,	150	37	40	C. L. Gildersleeve,	22	38	24	25	114	29	19	5	297	50	62	2,850	1,200	\$20,000	0	3,130								
96 Clarence Zupp,	50	0	0	0	0	0	0	0	0	0	0	0	0	0	200	200	\$1,000	0	0									
97 H. B. Bingham,	75	30	0	Mrs. Linnie Stewart,	13	10	0	0	25	0	6	54	0	6	800	600	3,000	100	0									
98 J. E. Hencock,	537	68	149	George M. Day,	319	343	73	94	279	157	90	32	1,387	107	171	7,062	2,500	\$85,000	0	4,200								
99 J. H. E. Hencock,	100	10	0	Fred E. Kleinan,	6	5	2	3	17	18	2	1	54	0	25	1,744	\$11,000	\$12,000	0	0								
100 Mrs. Clyde Turner,	100	10	0	Mrs. F. T. Johnston,	5	0	0	0	27	0	6	0	38	5	0	884	\$11,200	\$6,000	0	0								
101	25	0	0	0	0	0	0	0	0	0	0	0	0	0	0	0	0	\$300	0	0								
102	0	0	0	Mrs. L. M. Palmer,	0	0	0	0	0	0	0	0	0	0	0	110	110	\$200	0	0								
103 Joel Derby,	65	20	0	Clarence J. Spore,	0	0	0	0	0	0	0	4	0	2	200	200	\$3,500	0	0									
104 E. T. Hastings,	95	0	0	Mrs. Ida Williams,	13	0	2	6	35	9	12	2	79	0	1,089	600	5,760	0	70									
105 C. F. Rumbaugh,	65	48	0	A. J. Peterman,	5	14	3	4	9	6	2	1	44	6	2,100	800	20,000	0	0									
106	0	0	0	Bert Durrer,	0	0	0	0	4	3	3	0	10	0	303	250	2,000	0	0									
107 W. L. Albaugh,	123	25	50	P. H. Gage,	25	0	5	0	58	25	0	5	118	4	0	1,946	800	15,000	1,000	0								
108 Victor D. Chaffee,	149	27	0	G. N. Rogers,	0	62	0	0	311	0	15	0	388	0	29	2,302	1,000	18,000	0	0								
109	0	0	0	Mrs. C. Davies,	7	0	0	0	0	0	0	0	12	0	0	280	260	\$3,000	0	0								
110 M. Price,	200	45	0	Thomas J. Watkins,	70	6	11	11	83	20	16	5	222	0	165	1,500	1,200	\$2,000	0	0								
111 William Baker,	98	54	0	W. N. Hitchcock,	0	0	0	0	0	0	0	0	0	0	0	934	397	\$1,000	0	330								
112	0	0	0	Hannah W. Jones,	0	0	0	0	12	0	0	0	12	1	0	0	0	\$1,000	0	0								
113 Jay Wheeler, Jr.,	100	0	0	Mrs. J. McCammon,	0	0	0	0	1	0	0	0	1	0	0	450	350	2,500	0	0								
114 J. S. White,	70	35	0	J. H. Seymour,	7	17	6	10	33	6	4	3	86	15	0	800	500	\$3,000	0	472								

† Missionary aid to salary \* No parsonage.

CHURCHES	CLERKS	MINISTERS	MEMBERS			ADMITTED			REMOVED			BAPT.		Fam.		
			Cities or Towns	Names	Ord.	C'd	Ma.	Fe.	To.	Ab.	C.	L.	To.		R.	To.
115 Gustavus, <b>Farmdale, R.F.D.</b> , '52 1855	Mrs. Mary L. Cowden,	[William G. Morris, <i>Lic.</i> ]	'13	33	51	84	19	0	11	4	3	0	7	0	0	68
116 Hambleton, <b>Chardon, R.F.D.</b> , '09 1850	E. C. Shattuck,	[Harrison F. Miller, <i>Disc.</i> ]	'99 '11	12	23	35	15	0	1	1	0	11	12	0	0	13
117 Hamilton,	Dea. Wm. B. Jackson,	James K. Higginbotham,	'00 '12	45	76	121	12	27	5	32	1	0	2	15	4	150
118 Hubbard, <i>Welsh</i> ,	Walter Williams,		'06	8	14	0	0	0	8	0	0	0	0	0	0	5
119 Hudson,	Dea. G. L. Starr,	Lee J. Travis,	'07 '10	116	291	317	60	3	13	16	8	7	0	15	0	180
120 Huntsburg,	L. D. Clark, <b>Orwell</b> ,		'13	54	91	145	43	4	1	5	5	5	0	10	1	50
121 Ireland, <b>Coolville, R.F.D.</b> , 1888 1838	Miss Annie L. Dodd,	Walter C. Schafer,	'13	16	29	45	6	3	1	4	0	0	2	3	0	12
122 Ironton,	Miss Ethel Lambert,		'13	51	80	131	30	2	2	4	1	4	5	10	2	80
123 Isle St. George,	Mrs. Emma G. Cullen,		'06 '08	8	18	26	0	0	0	0	0	0	0	0	0	20
124 Lexington,	C. C. Cook,	Joseph A. Goodrich,	'06 '08	80	162	242	35	19	17	36	7	6	19	32	19	2
125 Johnson, <b>Cortland, R.F.D.</b> , '14 1894	F. E. Alling,	[William G. Morris, <i>Lic.</i> ]	'13	8	24	34	12	0	2	2	0	3	0	3	0	27
126 Kelley's Island,	Miss J. E. Bristol,		'13	8	30	38	8	0	0	0	0	0	0	0	0	25
127 Kelloggsville, <sup>a</sup>	Mrs. J. E. Ketcham,		'04 '13	67	169	236	36	1	5	6	7	22	36	1	7	105
128 Kent,	Miss Anna M. Nutting,	Winifred Altvater,	'11	14	37	51	15	0	1	1	0	2	1	3	0	30
129 Kirland, <sup>b</sup>	Mrs. E. D. Billings,	[William Winter, <i>M. E.</i> ]	'06 '11	7	13	20	0	0	0	0	0	0	0	0	0	15
130 Lafayette, <b>Medina, R.F.D.</b> , '38 1854	Carl H. Harrington,	Henry J. Barnes,	'92 '13	41	62	103	4	0	19	19	1	10	0	11	0	200
131 Lakewood,	Neal N. Scovill,	George Le Grand Smith,	'91 '12	22	51	73	1	0	0	1	0	0	1	0	0	31
132 Lawrence, <b>Moss Run</b> ,	Ewart C. Dye,	Charles W. Meyers,	'85 '12	20	44	64	22	1	4	5	2	3	0	5	1	50
133 Lenox, <b>Jefferson, R.F.D.</b> ,	Mrs. Della I. Bennett,	[Jacob A. Swinehart, <i>U. B.</i> ]	'76 '10	66	94	160	10	4	3	7	3	1	2	6	0	75
134 Lexington,	Miss Cora Dennis,	Owen Jenkins,	'93 '12	80	134	214	10	5	6	11	1	6	0	7	0	80
135 Lima,	A. D. Thomas,	Samuel I. Davis,	'91 '12	31	77	108	16	0	5	5	5	4	3	12	0	98
136 Litchfield,	Mrs. Cortland Lang,	Charles W. Meyers,	'98 '12	28	34	54	16	0	1	1	1	0	1	2	0	25
137 Little Muskingum, <sup>c</sup>	Miss Bernice R. Day,	Edward J. Converse,	'88 '07	28	54	82	12	3	1	4	1	3	0	4	3	35
138 Lock, <b>Centerburg, R.F.D.</b> ,	Mrs. Minnie B. Jackson,	Lavnie J. Sharp,	'13	77	123	200	35	43	6	49	2	3	0	5	7	8
139 Lodi,	Miss Leona Palmer,		'06 '10	113	229	342	21	12	18	30	0	10	0	10	1	310
140 Lorain, 1st,	George Cudeback,	Albert R. Brown,	'94 '13	72	102	174	23	1	3	4	0	7	10	17	0	83
141 " 2d,	Geo. H. Jones,	Henry James,	'09 '11	28	38	66	0	0	0	0	0	1	0	21	0	32
142 Lucas,	John E. Tucker,	[C. Levi Sheldy, <i>Ind.</i> ]	'09 '10	38	47	85	6	0	0	0	0	0	1	0	0	33
143 Lyme, <b>Bellevue</b> ,	Mrs. Minnie E. Drury,	Leslie H. Perdrin,	'89 '07	75	141	216	21	17	19	5	11	0	16	2	0	200
144 Madison, Central,	Maurice G. Wood,	Marston S. Freeman,	'97 '06	238	376	614	95	16	9	25	10	20	0	30	3	630
145 Mansfield, 1st,	Harry S. Black,	Bernard Gause Mattson,	'07 '13	140	243	383	43	22	0	22	4	19	6	29	9	4
146 " Mayflower Mem.,	Wm. Carey,	Oscar Eugene Harris,	'92 '11	28	38	66	0	0	0	0	0	1	0	2	0	95
147 Marblehead,	Mrs. Wm. H. Weichel,	Frederick Calvin Holbrook,	'84 '09	195	390	585	100	31	11	42	7	11	20	38	10	260
148 Marietta, 1st,	J. E. Van Dervoort,	Henry H. Kelsey, <i>v. t.</i> †	'80 '11	78	169	247	54	3	1	4	5	2	7	14	2	6
149 " Harmar,	S. P. Bingham,	Frank M. Whitlock,	'91 '12	5	12	17	4	0	0	0	1	0	0	1	0	13
150 " 2d,	George N. Broughton,	Charles W. Meyers,	'75 '11	73	110	170	0	17	2	19	3	3	0	6	0	50
151 Martin's Ferry, <i>Welsh</i> ,	E. M. Davies,	John L. Davies,	'12	29	59	0	1	4	5	3	4	27	34	1	0	175
152 Marysville,	Judge Edward W. Porter,	[George Rubey, <i>M. E.</i> ]	'05 '11	251	405	656	74	39	34	73	10	8	0	18	16	425
153 Mecca, <b>Cortland, R.F.D.</b> ,	Mrs. Hattie Chaffee,	H. Samuel Fritsch,	'05 '11	251	405	656	74	39	34	73	10	8	0	18	16	425
154 Medina,	Miss Bessie Templeton,															

† William M. Kirk, *asst. p.*, '07, '12.

‡ Marietta, R.F.D.

§ Willoughby, R.F.D.

<sup>a</sup> Conneaut, R.F.D.

SUNDAY SCHOOLS			OFFERINGS FOR THE BENEVOLENT SOCIETIES										SALARIES, VALUES, ETC.						
Superintendents	Mem <sup>s</sup>	Y. P. Mens Men <sup>s</sup>	CHURCH TREASURERS	A. B. C. U. M. A. M. C. S. S. A.	C. E. Soc.	C. C. B. Soc.	H. M. Soc.	W. M. Soc.	F. M. Soc.	B. S. Soc.	Totals	Other Cong <sup>s</sup>	Und <sup>s</sup>	Home Exp.	Salaries	Value Ch. Property	Invest. Funds	Amt. of Debt	
																			80
115 Frank Semler,	98	16	0	0	0	0	0	0	0	0	7	0	0	0	0	0	0	0	0
116 F. M. Carver,	50	9	0	0	0	0	0	0	0	0	7	0	0	0	0	0	0	0	0
117 Wm. B. Jackman,	150	47	1	0	0	0	0	0	0	0	1	1	30	0	0	0	0	0	0
118 0	0	0	0	0	0	0	0	0	0	0	0	0	0	0	0	0	0	0	0
119 F. M. Sprague,	123	32	50	0	0	0	0	0	0	0	0	0	0	0	0	0	0	0	0
120 O. R. Strong,	132	30	0	30	40	171	75	25	12	571	12	79	25	2,120	1,200	18,900	2,500	0	0
121 E. L. Rogers,	35	20	0	3	4	22	8	10	1	67	0	0	0	0	0	0	0	0	0
122 Prof. R. D. Croust,	100	0	0	0	5	9	0	0	0	0	0	0	0	0	0	0	0	0	0
123 Mrs. Emma G. Cullen,	20	0	0	20	4	10	16	3	14	2	69	0	0	0	0	0	0	0	0
124 John D. Horvey,	192	24	40	1	2	6	3	1	1	21	0	0	0	0	0	0	0	0	0
125 Mrs. Lina Wildhide,	55	0	0	31	32	40	131	76	27	9	505	1	34	2,425	1,200	25,000	0	2,800	
126 E. E. Whitney,	25	12	0	0	0	0	0	0	0	0	0	0	0	0	0	0	0	0	0
127 0	0	0	0	0	0	0	0	0	0	0	0	0	0	0	0	0	0	0	0
128 M. W. Spelman,	246	45	0	8	0	0	0	0	0	0	0	0	0	0	0	0	0	0	0
129 Samuel Hunkin, <sup>a</sup>	50	15	85	50	16	27	100	38	30	13	359	0	0	0	0	0	0	0	0
130 0	0	0	0	5	17	3	4	12	6	0	1	48	12	23	431	350	\$1,000	0	0
131 Z. Taylor,	190	0	0	0	0	0	10	0	3	0	13	0	1	349	150	\$1,500	0	0	0
132 Mrs. Jas. Alexander,	60	25	0	9	0	0	35	0	0	0	44	0	0	0	0	0	0	0	0
133 M. W. Beede,	120	37	0	0	0	0	0	0	0	0	0	0	0	0	0	0	0	0	0
134 Wm. Mowry,	h 175	41	31	0	0	0	7	0	0	0	0	0	0	0	0	0	0	0	0
135 F. A. Bundy,	h 150	50	50	0	0	5	8	9	6	4	42	0	0	0	0	0	0	0	0
136 Miss Helen L. Smith,	h 150	26	0	0	0	0	10	12	30	22	13	5	68	23	1,100	1,400	5,000	0	0
137 Watson S. Hadley,	h 57	0	0	15	12	3	6	25	7	15	2	85	25	0	1,185	700	3,000	0	0
138 [Unen school]	h 160	0	0	5	0	2	2	7	2	3	1	22	0	0	188	1105	\$1,000	0	0
139 Charles Rowland,	h 300	30	45	0	2	3	11	5	3	1	39	0	28	254	200	\$1,000	0	0	0
140 Thomas Tristram,	h 340	25	60	115	23	33	146	64	25	10	476	24	136	3,983	1,500	20,000	0	2,500	
141 Cecil H. Moon,	h 100	0	0	15	0	0	20	6	0	0	41	1	31	1,200	\$1,200	\$10,000	0	2,500	
142 John A. Tucker,	h 100	0	0	5	0	2	3	6	0	0	31	0	0	0	600	400	7,000	0	0
143 John Drury,	h 70	22	20	0	9	0	41	7	0	0	111	0	50	600	600	4,000	0	100	
144 F. M. Layde,	h 234	48	50	0	36	108	63	23	12	405	12	46	1,650	1,000	15,000	1,500	0	0	
145 Albert L. Bliss,	h 204	45	200	455	78	137	343	255	50	52	1,570	516	356	9,830	2,250	120,000	2,907	0	
146 Glen Taylor,	h 340	20	0	25	1	1	31	12	0	4	74	1	76	4,321	1,200	28,000	0	3,200	
147 W. L. Lane,	h 135	0	0	20	10	47	0	15	0	102	0	0	0	2,150	1,000	\$13,000	0	0	
148 O. Brent Gard,	h 708	40	381	260	95	131	886	204	81	32	2,070	161	0	6,276	3,400	75,000	0	0	
149 Rev. F. M. Whitlock,	h 222	25	0	30	3	4	45	6	9	1	98	17	5	1,718	900	8,000	0	0	
150 Peter Owen,	h 40	0	0	0	0	0	0	0	0	0	8	0	0	23	472	\$1,000	0	0	
151 J. Owen,	h 106	40	0	0	0	0	5	19	0	0	24	0	0	1,737	1,000	\$18,000	0	2,327	
152 Charles C. Armstrong,	h 200	36	37	52	9	17	54	26	20	7	222	71	0	2,000	900	18,000	0	0	
153 Mrs. Alice Mapes,	h 70	14	0	0	0	0	0	0	0	0	0	0	0	300	\$1,000	0	0	0	
154 Rollin E. Hart,	h 465	127	515	140	170	608	275	111	42	1,988	152	1,847	4,800	2,000	35,000	0	0	0	

<sup>a</sup> Mentor. <sup>b</sup> Heslop. <sup>†</sup> Missionary aid to salary. \* No parsonage.

CHURCHES Cities or Towns	CLERKS Names	MINISTERS Names		MEMBERS					ADMITTED			REMOVED			BAPT.		Fam.	
		Ord.	C'd	Ma.	Fe.	To.	Ab.	C.	L.	To.	Di.	L.	R.	To.	Ad.	Inf.		
155 Mesopotamia,	1817 1842 Newell E. Woodford,			3	4	7	0	0	0	0	0	0	0	0	0	0	0	5
156 Metanora,	1903 1868 Mrs. C. W. Mitchell,	'74	'11	10	12	22	0	0	0	0	0	0	0	0	0	0	0	15
157 Mineral Ridge, <i>W. Va.</i> ,	1856 1856 Thomas W. Jones,			6	7	13	0	0	0	0	0	0	0	0	0	0	0	10
158 Monroe, <sup>a</sup>	1859 1882 Mrs. Rhoda S. Routh,			2	4	6	0	0	0	0	0	0	0	0	0	0	0	5
159 Mount Vernon,	1834 1868 Howard S. Tarr,	'05	'10	180	285	465	110	6	5	11	8	4	6	18	2	4	285	
160 Nebo, <i>W. Va.</i> , <sup>b</sup>	1854 1887 Gomet Jenkins,			16	23	39	0	0	0	0	0	1	4	0	5	0	0	16
161 Nelson, <sup>c</sup>	1813 1826 Mrs. Nehie Randall,			36	55	91	30	0	0	0	0	0	8	0	0	0	0	125
162 Newark, 1st,	1840 1863 David L. Davies,			47	93	139	7	21	3	24	0	10	0	0	15	1	100	
163 " Plymouth,	1879 1909 C. V. Wise,	'11	'13	104	181	285	2	42	0	42	5	0	83	32	0	250	0	
164 New London,	1883 1885 Mrs. C. L. Hales,	'04	'12	8	13	21	8	13	21	3	11	6	20	8	1	64	4	
165 Newton Falls,	1879 1894 Mrs. Flora J. Everett,	'87	'09	69	132	201	16	3	12	15	3	10	0	13	2	1	90	
166 North Bloomfield,	1821 1850 Mrs. Nina B. Cook,	'11		36	13	19	6	0	0	0	0	0	0	1	0	0	15	
167 North Fairfield,	1841 1849 Miss Virginia H. Irwin,			36	71	107	14	1	1	2	4	8	1	13	0	0	50	
168 North Madison,	1814 1891 Mrs. Mame J. Craine,	'73	'12	11	26	37	7	7	1	8	1	1	0	2	4	0	50	
169 North Monroeville, <sup>d</sup>	1846 1854 Milton J. Holly,			30	43	73	9	0	0	0	0	3	1	8	12	0	36	
170 North Olmsted,	1871 1905 B. F. Salisbury,	'05	'10	32	72	104	12	3	6	9	2	7	0	9	1	3	125	
171 North Ridgeville,	1822 1876 Charles S. Vimpany,	'11	'13	56	147	203	18	0	3	3	3	18	4	25	0	1	135	
172 Norwalk,	1867 1869 Dea. G. M. Brant,	'86	'11	23	36	59	12	0	1	1	2	0	1	3	0	1	32	
173 Oak Hill, <i>W. Va.</i> ,	1841 1868 Mrs. Susy Thomas,	'94	'12	310	621	961	200	11	45	56	17	40	37	94	0	290	0	
174 Oberlin, 1st,	1834 1842 O. C. McKee,	'06	'10	310	473	783	250	4	48	52	11	24	1	36	0	3	250	
175 " 2d,	1860 1870 John Taylor Shaw,	'06	'10	30	44	74	12	0	3	3	2	0	0	2	0	0	40	
176 Olmsted Falls,	1856 1852 James H. Scroggie,	'90	'10	157	357	514	44	44	21	65	15	21	4	40	24	2	250	
177 Painesville, 1st,	1810 1862 Mrs. W. G. Lee,	'12	'11	13	29	42	1	2	3	5	0	1	0	1	1	2	17	
178 " Union,	1894 Mrs. Annie L. Smith,			15	25	40	0	0	0	0	0	0	6	7	0	0	18	
179 Palmyra, <i>W. Va.</i> , <sup>e</sup>	1833 1838 James E. Lewis,	'93	'12	16	40	56	16	2	5	7	2	4	10	2	0	0	60	
180 Parkman,	1823 1874 Mrs. M. W. Fram, <sup>as</sup>	'09	'12	21	48	69	16	2	0	0	2	2	2	3	7	0	40	
181 Penfield, <sup>h</sup>	1844 1896 Miss Edith T. Barnes,	'12		22	54	76	12	0	0	0	0	1	6	0	0	0	35	
182 Pierpont,	1849 1845 Mrs. Cary B. Waters,	'85	'11	19	47	66	19	0	0	0	0	1	1	0	0	0	29	
183 Pittsfield, <sup>bb</sup>	1829 1845 Fred C. Brandt,	'88	'03	109	111	220	16	21	5	26	3	3	0	6	11	3	74	
184 Plain, <b>Bowling Green,</b>	1835 1875 Mrs. Fred Surton,	'90	'09	149	360	509	75	12	15	27	6	9	0	15	3	7	275	
185 Radnor,	1820 1864 George N. Davis,	'11	'11	27	62	89	12	8	2	10	0	5	0	5	0	0	45	
186 Ravenna,	1822 1836 Miss Ada Poe,	'01	'13	41	15	0	1	2	3	2	0	0	0	2	1	2	20	
187 Richfield, <b>Everett, R.F.D.</b> ,	1818 1886 J. Earle Mackey,			3	9	12	2	0	0	0	0	0	0	0	0	0	20	
188 Richmond, <b>Grand River,</b>	1890 1891 Mrs. Julia McGwin,			25	39	64	10	0	0	0	0	1	0	0	0	0	28	
189 Ridgeville Corners,	1846 1857 Charles Odell, <sup>bb</sup>	'08	'12	29	71	100	27	3	5	8	2	6	0	8	3	0	60	
190 Rochester, <sup>bb</sup>	1835 1834 Miss Mary T. Barker,	'78	'03	53	101	151	20	4	2	6	1	0	0	1	0	0	250	
191 Rock Creek,	1819 1829 Mrs. Mary T. Barker,	'93	'12	73	107	182	26	0	2	2	3	6	6	15	0	2	60	
192 Rockport, <b>West Park,</b>	1859 1905 C. C. Reitsma,			55	107	182	26	0	2	2	0	3	6	15	0	2	60	
193 Rootstown,	1810 1830 J. S. Parsons,			51	79	130	42	1	0	1	6	5	0	11	1	0	40	
194 Ruggles, <sup>cc</sup>	1827 1850 Daniel R. Fair,			51	79	130	42	1	0	1	6	5	0	11	1	0	40	

<sup>a</sup> Kingsville, R.F.D. 2. <sup>b</sup> Thurman, R.F.D. <sup>c</sup> Garrettsville, R.F.D. <sup>d</sup> Monroeville, R.F.D. <sup>e</sup> Diamond, R.F.D. <sup>f</sup> Middlefield. <sup>g</sup> Wellington, R.F.D. <sup>h</sup> New London, R.F.D.

SUNDAY SCHOOLS		OFFERINGS FOR THE BENEVOLENT SOCIETIES			CHURCH TREASURERS			SALARIES, VALUES, ETC.									
Superintendents	Y. P. S. Mem.	Mens	Wom's	C. C. B. Soc.		C. C. H. Soc.		A. M. Soc.		C. S. S. & P. S. Relief		Home Exp.	Value Ch. Property	Invest. Funds	Amt. of Debt		
				F. M. Bds.	Soc.	Soc.	Soc.	Soc.	A. & P. S.	Min. Relief	Totals					Salaries	Property
155		0	0	0	\$0	\$0	\$0	\$0	\$0	\$0	\$0	\$0	\$0	\$1,500	\$0		
156	B. W. Cole,	14	0	0	0	0	0	0	0	4	0	0	\$2,000	\$3,000	0		
157		0	0	0	0	0	0	0	0	0	0	550	300	0	0		
158		0	0	0	0	0	2	0	0	0	0	0	0	\$1,000	0		
159	B. B. Williams,	162	0	0	0	0	0	0	0	0	0	45	0	\$700	0		
160	Evan Parry,	47	214	79	19	27	96	56	27	8	387	25	51	3,028	0		
161	Miss Susie Hedger,	37	0	8	0	0	0	0	0	0	0	5	100	600	0		
162	James Passman,	80	20	5	0	0	20	0	4	0	29	0	550	\$400	300		
163	J. M. Keeckley,	100	50	8	5	3	8	34	8	9	81	4	39	\$1,050	\$1,000		
164	Dr. R. R. Barrett,	175	0	35	3	4	11	6	9	1	89	20	0	\$3,398	250		
165	Owen Bedell,	190	0	13	3	2	6	17	5	2	0	7	0	1,000	0		
166	Allie Duck,	110	20	64	28	15	23	68	35	15	5	253	41	8,000	1,163		
167	C. R. Irvin,	45	0	0	0	0	0	0	0	0	0	0	115	2,050	0		
168	Chas. S. Crocker,	100	0	5	10	12	7	13	11	13	7	78	0	155	2,500		
169	Thos. Jones,	40	0	0	0	0	5	4	0	0	0	9	0	770	500		
170	A. N. Eldred,	85	23	0	0	0	4	12	0	8	0	0	425	338	2,500		
171	A. L. Emons,	150	0	65	15	12	17	36	23	21	17	206	0	465	520		
172	W. Brant,	104	20	8	0	3	5	15	6	3	2	42	53	520	\$10,000		
173	Mrs. R. W. Jenkins,	217	20	16	19	2	10	2	3	7	1	63	0	600	12,000		
174	Walter N. Crafts,	50	0	0	0	0	0	10	1	1	0	12	0	1,200	\$22,000		
175	W. D. Cairns,	254	45	379	112	139	398	331	80	25	1,725	222	300	7,432	2,800		
176	James Scroggie,	165	45	8290	486	110	164	546	264	110	36	2,108	438	606	6,925	2,800	
177	Herman L. Mantle,	100	0	0	0	1	3	2	7	1	15	11	0	800	2,500	0	
178	John Lee,	300	25	80	105	25	18	237	47	32	13	557	122	700	5,000	4,000	
179		40	30	0	0	0	0	0	2	2	0	4	0	530	120	\$1,500	
180	Geo. W. Fram,*	0	0	0	0	0	0	0	0	0	0	0	40	0	\$700	0	
181	Fred D. Gott,	110	0	0	0	0	0	0	0	0	0	0	30	600	400	3,500	
182	Lemuel Burr,	75	27	18	8	0	0	7	0	0	3	36	0	590	350	1,000	
183	Fred C. Brandt,	87	27	15	3	2	3	7	5	5	2	42	4	700	410	4,800	
184	Dr. R. Knight,	41	0	0	0	0	0	0	0	0	0	5	0	300	300	3,500	
185	William M. Humphreys,	125	20	1	9	3	3	10	4	10	1	0	0	650	400	5,000	
186	R. D. Laughlin,	170	65	0	19	17	80	20	5	208	135	0	1,351	1,000	7,500	0	
187		400	18	178	30	55	6	8	91	27	23	17	257	206	400	3,800	200
188		25	0	22	0	3	4	28	4	12	2	75	8	9	815	520	4,000
189	Charles Odell,	35	0	0	0	0	2	3	4	2	1	14	0	375	150	\$1,800	0
190	Miss Mary T. Barker,	60	0	0	0	0	0	0	1	6	0	7	0	100	50	\$1,800	0
191		49	35	0	0	0	2	0	0	3	2	9	0	435	250	\$3,500	0
192	C. E. Dumdon,	90	0	15	5	0	3	4	17	6	6	53	0	1,025	700	2,700	0
193	N. S. Dickason,	150	0	0	5	0	18	19	8	16	5	76	0	68	1,663	700	15,000
194		35	0	122	2	5	8	28	11	27	3	206	0	27	500	6,000	500
195		55	0	16	13	4	2	24	8	6	4	77	0	0	600	3,000	354

\* Missionary aid to salary. \* No parsonage.

† Middlefield.





SUNDAY SCHOOLS		OFFERINGS FOR THE BENEVOLENT SOCIETIES										SALARIES, VALUES, ETC.								
Superintendents	Mem	Y. P. Mem		CHURCH TREASURERS		C. E.		C. C. & C. H. M.		A. M. & C. S. S.		A. & P. S. S.		Totals	Home Exp.	Salaries	Property	Invest. Funds	Amt. of Debt	
		S.	Mem	Wom's	Bis.	Wom's	Bis.	Men's	Bis.	Men's	Bis.	Men's	Bis.							Men's
195 G. W. Dumbauld,	35	0	0	0	0	0	0	0	0	0	0	0	0	80	80	\$0	\$8,500	80	\$0	
196 Frank E. Davis,	160	20	212	12	12	27	147	43	29	5	427	5	5	80	3,000	1,600	\$30,000	500	0	
197 A. W. Fairbanks,*	60	13	0	5	11	36	18	8	3	3	127	18	3	80	3,000	700	4,500	0	0	
198 Royal Appleton,	121	0	0	7	8	25	27	6	9	111	1,515	42	1,000	700	1,000	700	6,500	0	0	
199 D. C. Jenkins,	40	0	0	2	2	17	3	2	1	37	0	0	0	200	200	200	*1,500	0	0	
200	0	0	0	0	0	0	0	0	0	0	0	0	0	0	0	0	*800	0	0	
201 N. E. Morgan,	12	0	0	0	0	0	0	0	0	0	0	0	0	0	0	0	*1,200	0	0	
202 D. D. Griffiths,	45	0	0	0	0	0	0	0	0	0	0	0	0	0	0	0	*300	0	0	
203 Miss Maud Wardell,	40	0	0	0	0	0	0	0	0	0	0	0	0	0	0	0	*1,500	0	0	
204 Miss Mabell Taylor,	35	0	0	7	3	5	17	6	3	1	51	0	0	0	0	0	*450	6,000	0	500
205 Dec. C. C. Dunlap,	40	0	0	0	0	0	0	0	0	0	0	0	0	0	0	0	170	*600	0	0
206 Irving L. Grant,	335	82	89	33	46	325	72	26	16	748	57	289	5,333	1,700	*33,500	0	1,600	0	1,600	
207 Will G. Whyte,	242	38	25	Wm. A. Webster,	0	29	5	10	40	4	5	8	101	0	69	1,939	1,000	8,000	0	150
208 Daisy P. McVay,	55	0	0	0	0	7	0	0	0	0	0	0	0	0	0	0	*1,200	0	0	
209 Fred R. Smith,	60	0	0	0	0	13	41	20	12	3	151	10	25	3,100	1,600	*30,000	0	1,500		
210 C. G. Howe,	149	30	0	30	2	3	6	4	1	1	47	7	46	865	800	7,400	700	0	0	
211 Ira E. Garver,	125	10	0	5	0	29	0	9	0	43	5	0	9	0	0	0	800	11,000	0	0
212 William B. Harris,	200	0	0	10	10	26	0	18	5	94	0	10	1,425	900	7,500	1,000	1,250	0	0	
213 C. C. Sackett,	263	26	0	36	39	151	106	36	5	533	139	63	6,578	1,000	18,000	6,200	0	0		
214	0	0	0	0	0	0	0	0	0	0	0	0	0	0	0	0	*200	0	0	
215 Herbert H. Graves,	50	0	0	0	0	0	0	0	0	0	0	0	0	0	0	0	*1,000	0	0	
216 N. F. Moseley,	50	0	0	5	1	2	9	1	1	1	20	0	0	0	0	0	350	2,500	0	0
217 Rev. F. L. Graff,	135	0	0	505	11	15	259	37	38	2	1,356	219	3,127	10486	4,070	*120,000	0	3,000		
218 I. I. Morehead,	225	29	15	Jesse Long,	0	31	53	6	3	2	113	0	0	0	0	0	1,200	19,000	0	1,343
219 E. M. Beard,	1414	128	0	0	0	30	335	70	335	201	139	15	1,337	239	659	11,705	3,000	47,000	600	7,700
220 William G. Atherholt,	298	31	220	Mrs. A. K. Hoff,	216	49	51	74	262	133	70	16	871	16	46	7,985	3,000	*85,000	0	20,067
221 John B. Klunk,	367	65	61	Stacy Rendle,	25	20	12	14	34	18	4	3	130	38	170	2,650	1,500	*25,000	0	300
222 John Hockley,	62	19	0	0	0	1	17	2	4	3	40	5	0	0	0	0	600	2,200	0	0
223 Mrs. Minnie Fox,	15	25	0	0	0	0	0	0	0	0	0	0	0	0	0	0	572	*600	0	0
224 Fred J. Bissell,	118	22	0	0	0	12	0	8	0	20	4	0	0	0	0	0	780	300	*2,500	1,200
225 W. Gomer Thomas,	28	0	0	39	18	27	82	41	23	6	311	21	12	1,229	900	6,500	2,500	0	0	
226 Mrs. E. L. Morris,	97	0	0	0	0	0	0	0	0	0	0	0	0	0	0	0	150	150	800	0
227 Thomas Foulkes,	95	3	0	0	0	7	28	14	9	4	95	2	61	1,271	550	3,500	5,000	0	0	
228 W. E. Childs,	175	88	0	0	0	26	0	0	0	0	26	21	0	0	0	0	950	700	5,000	0
229 Noble J. Weeks,	175	60	0	8	12	38	13	8	3	107	0	14	1,991	800	5,500	0	0	0	0	
230 N. F. Smith,	70	25	0	70	0	0	69	0	6	0	145	0	113	1,854	1,040	20,000	0	0		
231 Rev. W. T. Williams,	115	29	40	0	0	0	0	0	0	0	10	8	0	0	0	0	600	*1,600	0	0
232 John M. Hurd,	75	20	0	32	55	6	18	6	182	0	67	1,054	1,500	*16,000	0	350	5,000	0	0	
233 R. C. Ballard,	211	57	0	32	11	16	52	20	18	9	170	22	0	0	0	0	700	6,500	0	0

\* Missionary aid to salary. \* No parsonage.

° Madison, R. F. D.

<sup>b</sup> Hiram.

<sup>a</sup> Ashtabula, R. F. D.

CHURCHES	CLERKS		MINISTERS		MEMBERS						ADMITTED			REMOVED			BAPT.		Fam.
	Org.	Names	Ord.	Names	Ma.	Fe.	To.	Ab.	C.	L.	To.	Di.	L.	R.	To.	Ad.	Inf.		
234 Wellington,	1824	1895	Herman L. Wight,			66	187	253	81	0	2	2	4	1	12	0	0	71	
235 West Andover, <sup>a</sup>	1818	1840	Temperance Slater,	Thos. H. Warner,	'90	'13	19	40	59	10	6	0	3	1	0	4	0	50	
236 West Millgrove,	1854	1862	Miss Sarah E. Whitman,	[Ralph L. Abraham, <i>Lic.</i> ]	'88	'05	17	43	60	17	4	16	20	3	0	5	1	25	
237 West Williamsfield, <sup>b</sup>	1816	1856	Mrs. N. C. Satterlee,	Charles E. Knapp,	'88	'05	78	97	175	34	0	5	5	1	2	8	0	80	
238 Weymouth, <sup>c</sup>	1835	1835	Mrs. Fanny Warden,	Thomas D. Phillips,	'72	'10	18	28	46	21	0	0	0	0	0	2	0	25	
239 Williamsfield, <sup>a</sup>	1839	1845	L. L. Phelps,		'88	'12	16	24	40	0	0	0	2	8	0	10	0	30	
240 Windham,	1811	1829	Dea. O. L. Earl,	Philip E. Harding,	'88	'12	76	106	182	22	2	9	11	8	2	10	2	80	
241 York, Mallet Creek,	1833	1853	Mrs. Alice Hof,	Thomas D. Phillips,	'72	'10	50	70	120	33	0	7	7	2	10	1	13	0	
242 Youngstown, Elm st., <i>W'ash.</i> ,	'47	1847	Dan M. Davis,	R. Lloyd Roberts, <i>i.</i>	'93	'09	70	134	204	0	5	6	11	10	8	2	8	110	
243 " Plymouth,	1882	1892	Dea. R. D. Rose,	(George W. Brown, <i>Pres.</i> )	'00	'12	165	262	427	14	14	14	28	4	12	3	19	4	
244 Zanesville,	1885	1887	W. M. Morgan,	Elliot A. Boyl,	'00	'10	71	150	221	10	11	2	13	5	2	22	29	0	

<sup>a</sup> Andover, R. F. D.

<sup>b</sup> Williamsfield.

<sup>c</sup> Medina, R. F. D.

NAME OF STATE ORGANIZATION: THE CONGREGATIONAL CONFERENCE OF OHIO.  
 NAMES OF CHURCHES CHANGED: Nottingham to Cleveland, Nottingham.  
 NAME OF CHURCH DROPPED: Hartford, unassociated.  
 CHURCHES: *Supplied by*, — Pastors installed, 23; pastors, 132; licentiates, 8; supplies, 22; vacant, 59. Total, 244.  
 MINISTERS: Pastors installed, 26; pastors, 129. Total, 155. Without charge, 113.  
 Total number of ministers, 208.

MEMBERSHIP: No. of males, 14,906; No. of females, 27,555. Total, 42,461. Absent, 5,433. *Additions*: on confession, 1,606; by letter, 1,409. Total, 3,015. *Removals*, — death, 627; dismission, 1,225; revision, 1,779. Total, 3,631.  
 BAPTISMS: Adults, 595; infants, 731.  
 FAMILIES: 29,867.  
 SUNDAY SCHOOLS: Members, 37,013

SUNDAY SCHOOLS		Y. P. S. Mem.	CHURCH TREASURERS	OFFERINGS FOR THE BENEVOLENT SOCIETIES										Home Exp.	SALARIES, VALUES, ETC.			
Superintendents	Mem.			A. B. C. F. M.	W. B. S.	C. E. Soc.	C. C. B. Soc.	C. H. M. Soc.	A. M. A.	C. S. S. & P. S.	Min. Relief	Totals	Ch. Funds		Invest. Funds	Amt. of Debt		
234 M. M. Wadsworth,	130	0	0	\$59	\$12	\$16	\$46	\$3	\$11	\$3	\$227	\$34	\$45	\$21,000	\$1,000	\$43,000	\$0	\$800
235 E. H. Miller,	75	20	0	0	0	0	9	3	0	0	17	0	0	410	260	4,000	0	0
236 C. E. Risser,	15	12	0	0	1	2	8	4	2	1	29	0	0	442	300	*1,000	0	0
237 W. W. Woodworth,	142	25	0	40	4	6	42	9	9	1	111	41	0	831	600	4,000	0	0
238 M. O. Perkins,	25	0	0	0	0	1	4	1	0	0	9	0	0	250	200	*1,000	0	0
239	0	0	0	0	0	0	0	0	0	0	0	0	0	0	0	1,000	0	0
240 C. E. Smith,	160	38	0	0	0	0	25	13	11	12	79	10	0	1,360	750	6,500	1,800	0
241 Tom Phillips, Jr.,	88	20	0	0	4	5	24	5	9	3	50	4	60	600	600	4,500	600	0
242 Thomas L. Thomas,	65	50	25	51	15	16	69	30	14	2	197	43	0	1,600	1,200	*15,000	0	0
243 T. M. Parry,	190	35	0	80	28	38	135	48	21	7	395	40	100	5,993	2,000	*35,000	0	400
244 J. M. Moore,	100	15	0	28	14	5	24	11	28	2	112	1	20	1,898	1,200	*12,000	0	400

\* No parsonage.

YOUNG PEOPLE'S SOCIETIES: Societies, 151\*; members, 5,536.  
 MEN'S AND BOYS' ORGANIZATIONS: Societies, 74; members, 4,009.  
 CONTRIBUTIONS: American Board (churches, 144), \$9,640; Woman's Boards (136), \$5,739; Congregational Education Society (149), \$2,273; Congregational Church Building Society (162), \$9,225; Congregational Home Missionary Society (209), \$15,293; American Missionary Association (163), \$5,658; Congregational Sunday School and Publishing Society (177), \$2,998; Ministerial Relief (147), \$1,106. Total, \$48,932. Other and special Congregational gifts (119), \$21,764; undenominational gifts (121), \$18,453. Grand total, \$89,149.  
 HOME EXPENSES: No. of churches reporting, 231; amount, \$499,498.  
 INCREASE: Sunday School Members, 325; Total Gifts, \$2,799; Home Expense, \$17,629; Value of Property, \$131,268; Amount of Debt, \$5,600.  
 DECREASE: Churches, 1; Members, 616; Young People's Societies, Members, 141; Societies, 2,960.

\* 151 churches reporting societies. Many have more than one, — two or even three.

For Fifth-Year Statistics see General Summaries.

OKLAHOMA.

GENERAL CONFERENCE: Organized Oct. 21, 1890. OFFICERS: C. J. Christianson, moderator; Rev. Frank Peyton, statistical secretary and treasurer. SESSION OF 1913: Medford, April 29-May 1.

CHURCHES	Clerics	Ministers	Members				Admitted			Removed			Bapt.		Fam.			
			Chrch	Names	Ord.	C'd	Ma.	Fe.	To.	Ab.	C.	L.	To.	Di.		L.	R.	To.
1 Agrib.	1903	1904	Mrs. Emma R. Prowant,	[C. H. Wells, <i>Lic.</i> ]	'12	28	46	74	29	19	0	19	0	4	0	4	16	40
2 Alpha, Kingfisher, R. D.,	1893	1895	Mrs. B. C. Morrow,	[C. L. Knight, <i>Lic.</i> ]	'11	8	21	29	6	6	2	6	2	2	3	7	5	15
3 Alpha, Omega, R. D. 2,	1895	1895	Luther Barnard,	[C. L. Knight, <i>Lic.</i> ]	'11	7	17	24										20
4 Anadarko, St. Peter's,	1901	1901	Andrew William Dobson,	[L. A. Fleming, <i>U. B.</i> ]	'93	'03	13	27	40	11	2	3	5	1	10	1	10	14
5 Bethel, Edmond,	1895	1895	W. M. Weaver,	[Jesse Carney, <i>Lic.</i> ]	'99	'09	14	17	31	1	1	1	2	1	16	17	45	
6 Binger,	1902	1902	Mrs. Gord Green,	[Carl H. Sarber, <i>Lic.</i> ]	'12	13	17	30	10	4	6	10	1	3	4	4	70	
7 Breckenridge,	1895	1907	S. S. Miller,	[J. Calvin Treat,	'98	'11	43	72	115	22	12	9	21	1	4	1	6	40
8 Carrier,	1894	1904	C. H. Brenner,	O. W. Rogers,	'76	'12	5	12	17	5	2	9	10	8	16	26	40	
9 Cashion,	1900	1890	Hazel Jones,	Clifford G. Thompson,	'12	'11	18	21	39	16	7	1	1	1	3	2	6	75
10 Chickasha,	1907	1908	May M. Rishel,		'12	'11	18	21	39	16	7	1	1	1	3	2	6	40
11 Doby Springs,	1904	1904	Mrs. Anna Loomis,				10	21	31									
12 Drummond,	1893	1891	J. F. Nighswander,	Richard R. Shoemaker,	'98	'12	20	43	63	3	8	8	8	2	6	37	45	60
13 El Reno,	1893	1901	Marten Mumford,	Elias F. Schwab,	'87	'11	29	71	100	18	8	5	13	2	8	9	19	75
14 Enid,	1901	1901	Mrs. Wm. Boyle,				7	11	18									9
15 Fair Plains,	1892	1899	Mrs. Ida Kunkle,	[C. H. Wells, <i>Lic.</i> ]	'11	28	26	54	24	11	4	15	1	2	5	8	11	9
16 Forest, Payson,	1911		Mrs. Stella LaMunyon,	[Howard A. Detmers,]	'12	'12	19	31	3									
17 Fort Diamond, Buffalo,	1901	1906	Mrs. Susie J. Siddens,	Jesse W. Foster,	'12	'12	18	43	61	15	20	20	1	1	1	2	15	40
18 Gage,	1904	1904	A. L. Stokesberry,	Harry R. McKeen,	'10	'10	53	89	142	3	11	3	14	6	6	6	3	140
19 Goltry,	1890	1893	E. Burhl Arthur,				22	38	60	8	1	5	6	22	9	10	300	
20 Guthrie, West,	1891	1892	Mrs. Judith C. Horton,	Calvin Lane,	'93	'12	4	11	15	5	5	5					10	
21 "Warner av.,	1892	1893	Libbie Swart,	[L. A. Fleming, <i>U. B.</i> ]	'88	'12	22	42	64	20	5	5					44	
22 Harmony, Guthrie,	1889	1892	John T. Baldwin,	Lewis J. Grantham,	'90	'13	58	85	143	25	20	1	21	1	19	20	70	
23 Hennessey,	1894	1895	T. A. Horton,	A. J. Smith,	'90	'13	58	85	143	25	20	1	21	1	19	20	70	
24 Hillsdale,	1893	1893	Mrs. Pearl Foll,	Clay Otis Oakes,	'11	'12	38	71	43	8	2	6	8	1	1	1	19	
25 Jennings,	1889	1890	Minnie Bidwell,	John R. Scottford,	'12	'12	38	75	113	22	8	10	18	12	8	20	4	
26 Kingfisher,	1895	1900	Mrs. George W. Berry,	[G. M. Heusen,]	'12	'12	14	31	45	8	2	12	14	3	3	3	15	
27 Lava View, Orlando,	1901	1903	Mrs. Fred Thompson,	James Edward Pershing,	'90	'11	35	66	101	14	2	2	4	1	10	11	60	
28 Lawton,	1912		Mrs. Winnie Delong,	O. W. Rogers,	'76	'12	15	23	38	5	10	28	38				1	
29 Lockridge,	1897	1900	Solon Gallady,	Charles W. Weatherby,	'12	'12	5	13	18	4	8	6	8	11	11	11	9	
30 Manchester,	1894	1894	E. H. Breeden,	Alonzo Early,	'98	'10	80	100	180	82	6	88	17	13	30	31	85	
31 Medford,	1903	1904	Mrs. C. D. Millard,				12	17	23	12	1	2	2	7	11		7	
32 Meridan,	1891	1893	Charles D. Waner,	William B. Simmons,	'98	'11	22	36	58	7	4	7	11	2	2	2	32	
33 Mount Hope, <sup>a</sup>	1911		Horace S. Foster,				16	20	36	22							50	
34 Muskogee, 1st,	1911		Edith Critchfield,				14	19	33								5	
35 Oakdale, Wellston,																		
36 Oakwood, Jennings,																		

<sup>a</sup> Guthrie, R. D.

SUNDAY SCHOOLS		Members	Young People's Societies, Men's Organizations	CHURCH TREASURERS	OFFERINGS FOR THE BENEVOLENT SOCIETIES										SALARIES, VALUES, ETC.			
Superintendents	A. B. C. F. M.				Boards	Confd. Ed. Soc.	Confd. Church Bldg. Society	Confd. Home Miss. Soc.	Am. Miss. Association	Confd. S. S. and Pub. Soc.	Ministerial Relief	Totals	Other Congregational Offerings	Denominational Gifts	Home Expenses	Salaries	Value Church Property	Investment Funds
1 C. J. Alden,	55		\$0	0	0	0	0	0	0	0	0	0	0	0	0	0	\$400	
2 B. C. Morrow,	45		0	0	0	0	0	0	0	0	0	0	0	0	0	0		
3 George Alexander,	64	20	0	3	0	0	0	0	0	0	0	0	0	0	0	0		
4 H. J. Church,	48		0	0	0	0	0	0	0	0	0	0	0	0	0	0		
5 W. M. Weaver,	50		0	0	0	0	0	0	0	0	0	0	0	0	0	0		
6 E. H. Lippert,	65		0	0	0	0	0	0	0	0	0	0	0	0	0	0		
7 F. Bowers,	40		0	2	0	0	0	0	0	0	0	0	0	0	0	0		
8 Walter Williams,	125		12	15	6	15	48	5	13	3	117	0	15	956	800	2,000		
9 W. H. Collinsworth,	35		0	0	0	14	0	0	0	0	0	0	0	0	0	0		
10 S. L. Ingerson,	100	40	0	12	1	11	5	0	11	0	48	0	0	600	†800	10,000	1,000	
11 W. T. Carter,	40		5	1	2	7	10	2	5	1	33	0	0	300	124	1,500	75	
12 Mr. Mires,	41		0	5	0	0	33	0	2	0	40	0	0	25	0	2,000	200	
13 J. F. Nicksander,	52		0	0	0	0	34	0	12	0	46	0	0	825	†1,000	5,000	260	
14 Prof. T. W. Butler,	90	12	10	25	1	11	31	0	7	0	85	3	0	1,015	†1,200	20,000	750	
15 J. S. Estes,	45		0	0	0	0	0	0	0	0	3	0	0	75	100	0		
16 Thomas Mitchell,	50		0	0	0	0	0	0	0	0	3	0	0	366	200	†950		
17 Ira Spencer,	35		0	0	0	0	0	0	0	0	5	0	0	55	35	0		
18 H. C. Edelbente,	180	20	0	0	0	1	0	0	4	0	15	0	0	29	700	†600	2,385	
19 H. K. Ravenscroft,	275		0	0	0	0	0	0	5	0	37	0	0	20	1,500	1,080	4,000	
20 W. J. Dwinell,	100	15	0	25	0	3	31	0	10	0	69	0	0	0	400	†750	2,800	
21 Mrs. J. C. Horton,	25		0	0	0	0	0	0	0	0	0	0	0	0	375	†500	†800	
22 J. G. Shoelair,	60		0	0	0	0	12	0	5	0	17	0	0	317	200	1,000	1,000	
23 Mrs. A. J. Clymans,	75	25	0	0	2	10	35	1	14	0	86	0	0	750	†700	3,000	3,000	
24 J. G. Hoffommer,	162	50	10	0	0	8	25	4	10	0	57	0	0	808	700	1,600	1,600	
25 Guy Carmichael,	110	25	0	0	0	0	45	0	0	0	53	0	0	574	300	2,000	2,000	
26 L. E. Svenson,	63		17	0	10	6	36	0	12	0	81	0	0	620	†1,000	5,500	3,500	
27 Mrs. Fred Nirtler,	108		0	0	0	0	8	0	1	0	13	0	0	0	0	1,500	1,500	
28 Mrs. Fred Thompson,	160		0	0	0	0	30	0	10	0	40	0	0	1,040	†1,200	10,000	1,250	
29 P. T. Bealter,	60	30	0	0	0	0	0	0	0	0	3	0	0	0	140	0		
30 Solon Gallady,	38		0	0	0	0	12	0	0	0	3	0	0	0	205	100	2,500	
31 I. R. Heasty,	149	25	13	50	3	12	37	3	28	1	147	0	35	1,700	1,100	4,000	4,000	
32 Grace Allen,	40		0	0	0	0	8	0	0	0	9	0	0	0	185	155	†800	
33 Earl Walters,	41		0	0	0	0	0	0	0	0	2	0	0	0	0	0	0	
34 Thomas Duncan,	100		0	0	0	0	2	0	0	0	9	0	0	0	0	0	0	
35 G. W. Gragg,	65		0	0	0	0	0	0	0	0	0	0	0	2,306	†1,200	†400		
36			0	0	0	0	0	0	0	0	0	0	0	35	0	0	0	

† Missionary aid to salary. \* No parsonage.

CHURCHES		CLERKS		MINISTERS		MEMBERS				ADMITTED			REMOVED			BAPT.		Fam.				
Cities or Towns	Org.	Churches	Names	Names	Names	Ord.	C'd	Ma.	Fe.	To.	Ab.	C.	L.	To.	Di.	L.	R.	To.	Ad.	Inf.	Fam.	
37 Okarche	1892	1892	Mrs. E. C. Loosen,	F. H. Parker,	'73	'12	16	34	50	20					7						40	
38 Oklahoma City, Pilgrim,	1890	1904	L. J. Bullis,	T. H. Harper,	'98	'99	233	421	654	65		24	26	50	4	21			25	13	8	600
39 "	"	2d,	1899	1899	1899	1899	1899	1899	1899	1899	1899	1899	1899	1899	1899	1899	1899	1899	1899	1899	1899	1899
40 "	"	Harrison av.,	'02	1909	John L. Graham,	'08	'08	60	72	107	30	14	12	26	3	5			8	12	6	50
41 Okarche,	1905	1906	C. T. Thompson,	[Eugene Milne Cosgrove,]	'08	'12	36	43	79	9		6	6	12	6	8			14	3	12	
42 Otter Creek, Buffalo,	1902	1905	Mrs. Aura Campbell,	[W. D. Drake, Lic.]	'06	'12	7	14	21	1		1	5	14	3	3			7		24	
43 Park, Kingfisher, R. D.,	1893	1894	Will Moore,	[C. L. Knight, Lic.]	'11	'11	11	12	23	2		3	1	4	1				3		15	
44 Park, Kingfisher, R. D.,	1894	1895	John Weaver,	[C. L. Knight, Lic.]	'11	'11	14	15	29	4		4	1	1	1				2		13	
45 Perkins,	1891	1892	Walter Peters,	[C. L. Knight, Lic.]	'11	'11	30	61	91	16	1	1	1	1	1				2		45	
46 Pleasant Home, Okarche,	1907		Mauda Beyer,	J. H. Parker,	'73	'11	3	5	8	6											12	
47 Pleasant View, Nash,	1902	1903	Mrs. H. E. Naylor,	Frank Peyton,	'08	'08	19	35	54	10	5	5			2				1		10	
48 Pond Creek,	1893	1893	Mrs. J. H. Asher,	Joseph T. Heckart, Lic.]	'11	'11	3	10	13	6									2		35	
49 Ridgeway, Florence,	1895	1897	Mrs. T. R. Elliot,	Joseph T. Heckart, Lic.]	'11	'11	5	11	16	7					2				9	11	15	
50 Seward,	1890	1894	Ada King,	J. Arthur Smith,	'01	'10	18	16	34	2					2				4		10	
51 Sunny Slope, Gage, R. D.,	1895	1895	B. T. Goodhue,	Charles C. Burger,	'12	'12	38	58	96	13	18	5	23	5	2	11	13	7			40	
52 Turkey Creek, Enid, R. D.,	1879	1909	Mrs. R. M. Swain,	Charles W. Weatherby,	'12	'12	10	16	26	7		1	1	1	2				2		50	
53 Vinita, Oklahoma General Conference,	1907	1908	Myrtle Shreck,	Charles W. Weatherby,	'12	'12	10	16	26	7		1	1	1	2				2		55	
54 Vinita Memorial,	1907	1908	Mrs. C. W. Warren,	Charles W. Weatherby,	'12	'12	5	14	19	2		5	5	9	14	2			1		20	
55 Waldron, Waldron, Kan.,	1895	1901	Mrs. Joseph F. Ray,	Charles W. Weatherby,	'12	'12	30	43	73	13	40	3	43	8	5	9	14	2			35	
56 Waukomis,	1893	1900	Mrs. May P. Waidley,	Alexander M. Meikle,	'10	'12	15	30	45	12		6	6	6	14	9	9	23			27	
57 Waynoka,	1899	1900	George M. Norris,	Alexander M. Meikle,	'10	'12	15	30	45	12		6	6	6	14	9	9	23			27	
58 Weatherford,	1895	1900	Leslie Billingslea,	Alexander M. Meikle,	'10	'12	18	45	63	4		4	4	4	1	6	7				30	
59 Wellston,	1895	1900	Leslie Billingslea,	Alexander M. Meikle,	'10	'12	18	45	63	4		4	4	4	1	6	7				30	
60 Willow Creek, Buffalo,	1903	1904	Leslie Billingslea,	Alexander M. Meikle,	'10	'12	18	45	63	4		4	4	4	1	6	7				30	

\* Guthrie, R. D.

NAME OF STATE CONFERENCE: OKLAHOMA GENERAL CONFERENCE.  
 NAME OF CHURCH ADDED: Lockridge.  
 NAMES OF CHURCHES DROPPED: Oklahoma City, Plymouth; Verden; Victory; Weatherford, Harmony.  
 CHURCHES: Supplied by, — Pastors, 28; licentiates, 13; supplies, 8; vacant, 11.  
 Total, 60.

MINISTERS: Pastors, 26; supplying churches, 3. Total, 29. Without charge, 3.  
 Total number of ministers, 32.  
 MEMBERSHIP: No. of males, 1,354; No. of females, 2,329. Total, 3,683. Absent, 567.  
*Additions*, — on confession, 351; by letter, 204. Total, 555. *Removals*, — death, 39; dismissal, 252; revision, 326. Total, 617.  
 BAPTISMS: Adults, 169; infants, 41.

CHURCHES IN OKLAHOMA UNITED IN SUPPORT OF A PASTOR.

Church.	United with	Church.	United with
Altona	Alpha; Park; and Parker.	Jennings	Oakwood.
Bethel	Harmony.	Manchester	Waldron, Kan.
Cashion	Lockridge.	Okarche	Pleasant Home.
Doby Springs	Fair Plains; Fort Diamond; Willow Creek.	Oakdale	Wellston.
Forest	Agra.		

SUNDAY SCHOOLS	V. P. Mens Mem.	CHURCH TREASURERS	OFFERINGS FOR THE BENEFICENT SOCIETIES										Home Exp.	SALARIES, VALUES, ETC.				
			A.B.C. F.M.	Womans Bks.	C. E. Soc.	C. C. E. Soc.	C. H. M. Soc.	A. M. Soc.	C. P. S. Soc.	M. P. S. Soc.	Min. Relief	Totals		Salaries	Value Ch. Property	Invest. Funds	Amt. of Debt	
37 Mrs. A. J. Thompson, h 65		Clara Crow,	80	80	\$2	\$16	\$0	\$8	\$0	\$5	\$0	\$26	\$0	\$80	\$8500	\$4500	\$	
38 D. E. Porter, h 736	155	Mrs. Christine Armor,	37	167	15	36	159	0	35	8	448	25	60	4,737	2,500	40,000	3,350	
39 J. A. Glover,	106	Philip Wilks,	0	0	0	0	0	0	0	0	0	0	0	0	825	800	20,000	650
40 Mrs. S. S. Smith,	222	Fred E. Heierding,	13	66	2	12	40	2	17	3	155	45	30	1,600	11,200	30,000		
41 J. R. Reinhardt,	64	Roscoe Williams,	8	11	1	11	15	0	11	0	60	14	0	524	1850	2,650		
42 W. D. Drake,	40	Mrs. Carrie Freeman,	0	0	0	0	3	0	5	0	8	0	0	115	50	*1,000		
43 Howard Hale,	50	Everette Tennis,	0	0	0	10	0	2	0	12	0	0	0	150	125	*500		
44 George Barnard,	35	Mrs. Lizzie Barnard,	0	0	0	2	12	0	1	0	15	0	0	120	100	*600		
45 Verina Kenworthy,	95	Earl Rice,	0	5	0	31	0	0	12	0	53	0	0	445	1,500			
46 F. M. Tolbert,	56	Vida Kregler,	0	0	0	0	0	0	2	0	2	0	0	63	75			
47 H. E. Naylor,	35	Mrs. W. H. McMartin,	0	0	0	3	4	0	2	0	9	0	0	50		1,500		
48 J. H. Asher,	130	Glen Lindley,	12	20	3	12	22	4	12	2	87	0	0	1,375	11,000	3,500	195	
49 A. Raymond,	35	Mrs. Matilda Heckart,	0	0	0	1	6	0	2	0	9	0	0	15	175	100	*1,000	
50 George Denny,	35	Charles Foltz,	0	0	0	0	0	0	0	0	0	0	0	75	700			
51			0	0	0	0	0	0	1	0	1	0	0	0	200	400		
52 Rev. J. A. Smith,	60	Mrs. M. Lake,	0	0	0	3	0	0	8	0	11	0	0	0	250	200	*400	
53 L. D. Dalquest,	100	Mrs. T. J. Wilson,	10	0	0	7	55	0	20	0	92	25	5	1,200	11,200	*10,000		
54 Orva Shreck,	35	Henry Eggleston,	0	0	0	0	0	0	0	0	0	0	0	30		*500		
55 W. S. Easterley,	77	Joseph Cottrell,	0	0	0	0	5	0	0	0	5	0	0	0	135	300	*800	
56 Mrs. Charles Moore,	31	J. E. Joseph,	0	0	0	3	0	0	0	0	3	0	0	0	230	3,000		
57 J. A. Byers,	87	Clinton Flora,	11	5	3	3	0	3	10	0	35	6	0	950	1900	2,350		
58 Ed. F. Boyer,	55	Fred R. Beer,	62	0	0	4	40	0	12	0	118	4	3	586	1900	4,500		
59 J. S. Ross,	53	Jessie Howard,	0	0	0	2	0	0	4	0	7	0	0	30		2,000		
60			0	0	0	3	0	0	3	0	5	0	0	0				

† Missionary aid to salary. \* No parsonage.

FAMILIES: 2,330.  
 SUNDAY SCHOOLS: Members, 4,887.  
 YOUNG PEOPLE'S SOCIETIES: Societies, 21; members, 625.  
 MEN'S ORGANIZATIONS: Societies, 8; members, 341.  
 CONSTRUCTORS: American Board (churches, 13), \$228; Woman's Boards (17), \$443;  
 Congregational Education Society (8), \$51; Congregational Church Building Society  
 (26), \$219; Congregational Home Missionary Society (39), \$916; American Mis-  
 sionary Society (11), \$43; Congregational Sunday-School and Publishing Society

For Fifth-Year Statistics see General Summaries.

(48), \$400; Ministerial Relief (8), \$23. Total, \$2,323. Other and special Congre-  
 gational gifts (8), \$122; undenominational gifts (10), \$242. Grand total, \$2,687.  
 HOME EXPENSES: No. of churches reporting, 55; amount, \$32,549.  
 INCREASE: Value of Property, \$102,915.  
 DECREASE: Churches, 3; Members, 62; Sunday School Members, 46; Young People's  
 Societies, Members, 118; Societies, \$160; Total Gifts, \$531; Home Expense, \$22,563;  
 Amount of Debt, \$3,145.

OREGON.

CONGREGATIONAL CONFERENCE OF: Organized July 13, 1848. OFFICERS: Rev. J. J. Staub, Portland, moderator; Daniel Staver, Forest Grove, statistical secretary and treasurer. SESSION OF 1913: Ashland, Oct. 7-9.

CHURCHES	CLERKS		MINISTERS				MEMBERS				ADMITTED			REMOVED			BAPT.			Fam.
	Church	Officer	Names	Ord.	C'd	Ma.	Fa.	To.	Ab.	C.	L.	To.	Di.	L.	R.	To.	Ad.	Inf.		
1 Ashland,	1888	1889	L. E. Stennett,	'95	'11	54	101	155	42	10	11	21	5	10	1	16	3	10	90	
2 Beaverton,	1880	1881	Mrs. Matilda Peterson,	'93	'12	14	39	53	14	0	0	0	0	7	0	0	0	0	20	
3 Beaver Creek, 1st,	1884		John R. Lewis, <sup>a</sup>	'12		19	20	39	1	4	1	5	1	0	0	1	0	1	10	
4 " St. Peter, German,	1897	1881	Henry Hollman, <sup>a</sup>	'89	'10	22	19	41	6	0	2	2	0	0	0	0	0	7	19	
5 Bethel, Woodburn, R. D.,	1901	1902	A. Van Cleave,	'01	'12	19	16	35	1	3	4	7	0	2	0	2	0	0	70	
6 Cedar Mills,	1887	1887	Henry Stoffers, <sup>b</sup>	'11	'11	22	27	49	11	9	0	9	0	0	0	0	0	8	13	
7 Central Howell, Silverton,	1907	1904	Walter E. McDonald,	'12		13	18	31	4	5	0	4	0	4	0	4	5	0	14	
8 Clackamas,	1895	1910	Mrs. M. C. Hayward,	'95	'09	3	17	20	0	0	0	0	0	3	0	3	0	4	75	
9 Clifton,	1890	1895	Mrs. G. W. Parman,	'67	'12	21	42	63	20	2	0	2	3	5	34	42	0	5	50	
10 Corvallis, 1st,	1883	1889	Miss Ethel Hollister,	'07	'11	32	67	99	17	6	18	24	2	5	0	7	7	0	60	
11 Elliott Prairie, Woodburn,	1892	1893	Miss Minnie Burkert, <sup>c</sup>	'92	'09	13	14	27	1	4	0	4	0	0	0	0	1	0	15	
12 Eugene,	1889	1891	Miss Ellen A. Loomis,	'88	'11	97	161	258	60	3	25	28	1	9	0	10	3	0	105	
13 Forest Grove,	1845	1904	J. S. Bishop, M.D.,	'88	'10	113	191	304	83	16	27	43	3	10	1	14	0	0	160	
14 Gaston,	1887	1882	Eugene X. Harding,	'96	'10	33	42	75	9	4	8	12	0	0	1	1	2	0	97	
15 Hillsboro,	1866	1878	Mrs. R. A. Tammie, <sup>c</sup>	'84	'10	21	84	105	19	6	0	6	0	0	0	0	0	0	45	
16 Hillside, Forest Grove,	1884	1900	John Greenwood,	'93	'04	25	26	51	15	0	2	2	0	1	0	1	0	0	30	
17 Hood River,	1872	1912	T. Ray Acheson,	'95	'10	81	147	228	62	10	17	27	0	12	0	12	2	6	165	
18 Hoodview, Sherwood,	1891	1891	Miss Alice Todd,	'96	'10	11	19	30	2	0	1	1	1	3	0	4	0	0	43	
19 Hubbard,	1892	1892	Mrs. N. F. Simms,	'96	'06	15	33	48	12	0	1	1	1	0	2	3	0	0	45	
20 Huntington,	1891	1893	Miss Lena Benson,	'90	'12	2	10	12	4	0	0	0	0	1	0	2	0	0	6	
21 Ionia, Freewater,	1896	1892	Mrs. John L. Ramsey,	'76	'11	32	37	69	8	0	1	1	1	5	10	16	0	0	60	
22 Iona,	1896	1897	Mrs. Alice Keller,	'09	'12	16	28	44	14	6	0	6	0	2	4	6	4	0	22	
23 Lexington,	1886	1888	Charles Pointer,	'09	'12	3	34	37	0	0	0	0	0	5	0	5	0	0	50	
24 Monitor, Woodburn,	1911		Dea. A. J. Olson,	'01	'12	8	20	28	2	15	3	18	0	0	0	0	11	4	70	
25 New Era, Canby,	1897		Mrs. Frank Gutperlet, <sup>a</sup>	'89	'10	3	3	6	0	0	0	0	0	0	3	3	0	0	4	
26 Ontario,	1892	1896	Harvey Peterson,	'06	'11	18	34	52	0	1	4	5	1	5	5	11	0	0	100	
27 Oregon City,	1844	1883	J. C. Cook,	'01	'11	69	137	206	43	14	15	29	2	8	0	10	12	3	135	
28 Oswego,	1888	1890	Mrs. Joe McIntyre,	'96	'12	9	18	27	5	0	0	0	0	0	0	0	0	0	20	
29 Park Place,	1904	1908	Mrs. C. E. Lucas,	'75	'11	59	121	180	0	5	2	7	3	4	7	14	0	1	132	
30 Pendleton,	1884	1886	Mrs. S. A. Lowell,	'92	'03	136	80	136	31	34	14	48	2	53	12	67	15	0	150	
31 Portland, 1st,	1871	1895	Dr. W. B. Knapp, <sup>db</sup>	'03	'03	150	251	381	105	18	38	56	1	11	0	12	8	5	260	
32 " Hassalo st.,	1871	1871	Miss C. M. Stephan, <sup>db</sup>	'89	'06	72	116	188	24	18	17	35	0	17	10	27	8	3	220	
33 " Pilgrim,	1892	1909	S. C. Pier, <sup>bb</sup>	'92	'03	56	80	135	285	0	25	0	25	5	2	13	20	0	47	
34 " Sunnyside,	1892	1904	Henry Schwarz,	'03	'03	150	135	285	0	25	0	25	5	2	13	20	0	47		
35 " Ebenezer,	1903	1903	Mrs. Henrietta Rowland, <sup>ccc</sup>	'89	'06	150	135	285	0	25	0	25	5	2	13	20	0	47		
36 " Highland,																				

<sup>a</sup> Oregon City, R. D. <sup>b</sup> Portland, R. D. <sup>c</sup> Beaverton, R. D. <sup>d</sup> Park Place. <sup>e</sup> Woodburn, R. D. <sup>f</sup> Hamilton Bldg. <sup>g</sup> 445 Hassalo st. <sup>h</sup> 441 Multnomah st. <sup>i</sup> 590 E. 14th st. N. <sup>j</sup> 855 1/2 Miss. av. <sup>k</sup> 187 E. 31st st. <sup>l</sup> 963 E. Taylor st. <sup>m</sup> 601 E. 7th st. N. <sup>n</sup> 555 Union av. N. <sup>o</sup> 445 Hassalo st. <sup>p</sup> 475 Prescott st.



SUNDAY SCHOOLS		OFFERINGS FOR THE BENEVOLENT SOCIETIES										SALARIES, VALUES, ETC.							
Superintendents	Members	Young People's Societies, Men's Organizations	CHURCH TREASURERS	A. B. C. F. M.	Women's Boards	Confl. Ed. Soc.	Confl. Church Bldg.	Confl. Home Association	Am. Miss. Association	Confl. S. S. and Pub. Soc.	Ministerial Relief	Totals	Other Congregational Offerings	Unconventional Gifts	Home Expenses	Salaries	Value Church Property	Investment Funds	Amount of Debt.
1 Miss Edith G. Porter,	125	60	22 W. O. Diekerson,	\$29	\$55	\$18	\$24	\$62	\$18	\$12	\$5	\$203	\$20	\$1614	\$1,200	\$20,000	\$6	\$6	
2 Mason P. Cady,	47	30	0 Fred. Cady,	1	7		1	10		4		14	0	87	\$200	\$600			
3 John M. Jones, <sup>a</sup>	36	0	0 Richard Davies, <sup>a</sup>					10		4		14	0	0	\$120	\$600			
4 Philip Steiner, <sup>a</sup>	42	10	0 Fred. Kaurath, <sup>a</sup>	17	4	4	10	27	17	5		50	10	137	\$120	\$1,700			
5 A. M. Van Cleave,	100	4	24 E. R. Seeley,	4	2	2	10	66	11	1		9	0	675	\$400	\$800			
6 Christ Zurebar, <sup>a</sup>	40	21	0 Abraham Reichen, <sup>a</sup>	15	10							102	30	625	\$650	\$1,300			
7 Pearl Burns,	35	0	0 Ethel McDonald,	6				8				14	0	325	\$720	\$2,000	2,000	0	
8 J. L. Jones, <sup>b</sup>	45	25	0 Mrs. L. Holcomb,	5								4	0	0	\$150	\$1,000			
9 J. C. Sturgill,	60	0	0 Geo. W. Parman,	5								43	0	617	\$900	\$4,000			
10 R. A. McConnell,	87	27	0 Alva E. Dunn,	8	2	2	2	19	7	3	2	43	25	9,493	\$1,500	\$5,000		350	
11 Linn Calvin,	44	0	0 Mrs. W. F. Stanton,	5				12	2		1	27	0	100	\$125	\$700			
12 A. E. Wheeler,	202	63	52 Miss M. E. Taylor,	66	24	21	43	88	49	22	1	324	0	2,038	\$2,000	10,000		1,100	
13 H. L. Bates,	314	100	75 H. R. Underhill,	130	115	38	67	142	61	51	21	625	37	145,782	\$2,000	45,000	1,500	6,102	
14 Mrs. E. J. Russell,	101	18	0 Frank N. Austin,	17	15	1	11	31	11	7	4	97	88	51,055	\$950	\$1,400			
15 B. W. Barnes,	80	17	0 Bart W. Barnes,	22	25	6	13	35	14	6	3	124	0	0	\$1,075	\$600			
16 Ruel Baker,	45	5	0 Mrs. M. M. Rogers,	22	15	6	13	27	14	5	3	105	22	0	176	\$135	\$1,500		
17 Wm. H. McClain,	177	63	43 V. C. Brooks,	1			7					18	12	78	\$3200	\$1,800	27,500	4,000	
18 I. C. Clutter,	54	0	0 Joseph Taylor,	11				4				30	0	22	224	†	3,000	350	
19 Fred Newton,	93	43	0 Robert Poinsett,	16	5	3	9	43	7	4	2	89	0	0	519	\$400	\$1,600	0	0
20 F. D. Hall,	30	0	0 Mrs. Edith Coulter,	22				8			6	47	0	0	385	\$500	2,000	0	425
21 H. C. Canvel,	92	21	0 R. H. Minion,				5				1	6	0	0	377	300	2,500		
22 Paul G. Balsiger,	50	0	0 Alice Keller,				5					6	0	0	500	250	2,400		400
23 Karl L. Beach,	100	35	0 Miss Cora Allyn,				5					7	0	0	237	\$400	\$1,500		
24 A. J. Olsen,	50	0	10 G. W. Leap,					7				7	0	0	35	†30	\$600		
25																			
26 Wm. T. Sander,	150	18	24 H. T. McNulty,	31		17	31	75	43	34		23	0	0	753	\$1,000	3,500		600
27 Chas. H. Dye,	180	20	136 Mrs. Kate Charman,									23	0	50	2,946	1,010	15,000	600	500
28 Mrs. Shipley,	0	0	0 W. F. Bleeker,				5				2	11	0	0	0	\$150	\$2,000		
29 Emery French,	67	35	Mrs. Cora L. Holmes,				4					20	0	0	350	\$650	\$1,500		
30							5					40	0	0	0	172	4,500		
31 W. H. Phillips, <sup>e</sup>	365	82	75 Thos. Roberts, <sup>d</sup>	8			5					40	0	0	0	0	800	0	0
32 F. T. Frost, <sup>f</sup>	180	18	0 W. H. Morrow, <sup>aa</sup>	1,008	798	85	318	493	378	158	207	3,145	527	571	10,807	4,750	\$250,000	800	0
33 W. K. Ogden, <sup>ab</sup>	250	60	25 R. Krueger,	65	61	24	8	61	28	30	20	297	30	20	3,048	1,800	\$20,000	0	3,000
34	412	66	215 L. E. Steinmetz,	5	52	10	41	82	31	1	9	230	0	65	10,500	\$12,000	\$17,000	0	1,500
35 John Leel,	325	120	15 Geo. Spady,	30	15		30	50				105	32	35	5,000	1,800	\$65,000	0	18,500
36 Wm. H. Barber, <sup>cc</sup>	275	44	50 L. R. Scooter, <sup>dd</sup>	44	25	2	21	70	8	11	1	182	15	10	2,717	1,200	12,500	0	200

<sup>a</sup> Oregon City, R. D. <sup>b</sup> Park Place. <sup>c</sup> 550 E. 50th st. <sup>d</sup> Third and Morrison sts. <sup>e</sup> 445 1/2 Weilder st. <sup>f</sup> 342 E. 8th st. N. to S. W. Miss. av. se 1062 E. 13th st. N. <sup>aa</sup> 957 Rodney av. N. <sup>ab</sup> Missionary aid to salary. <sup>ac</sup> No parsonage.

CHURCHES Cities or Towns	Inter-ference		CLERKS		MINISTERS		MEMBERS				REMOVED				BAPT.		Fam.			
	Inter-ference	Org.	Names	Names	Names	Ord.	C'd	Ma.	Fe.	To.	Ab.	C.	L.	To.	Di.	L.		K.	To.	Ad.
37 Portland, Laurewood, <sup>a</sup>		1904	1907 Mrs. Alice M. LeRoy,	James R. Knodell,	'79	'13	34	69	103	20	3	5	8	1	3	0	4	2	0	120
38 " University Park,		1905	1907 Mrs. Lillian Huckbody, <sup>b</sup>	Wm. C. Kanner, <sup>c</sup>	'78	'10	28	60	88	9	7	11	18	0	8	2	10	3	9	100
39 " Waverly Heights,		1911	1911 Arthur W. Lamka, <sup>d</sup>	Andrew W. Bond, <sup>e</sup>	'01	'12	8	32	40	0	17	6	23	2	2	0	4	6	0	250
40 " Atkinson Memorial,		1911	1911 Mrs. W. B. Bethune,	Frank W. Gorman, <sup>as</sup>	'12	'17	38	55	7	6	15	21	0	0	0	0	4	3	150	50
41 Rainier,		1891	1897 Mrs. C. I. Hooghsirk,	David Jopling,	'10	'12	0	6	0	0	0	0	0	0	0	1	0	0	0	20
42 St. Helens,		1905	1906 Mrs. W. E. Dillard,	Jas. Edward Murphy,	'06	'12	16	26	42	14	0	5	1	1	0	7	0	7	0	75
43 St. Johns,		1852	1904 Harold D. Kellogg,	Perry F. Schroek,	'03	'12	102	197	299	44	9	20	29	4	5	105	114	3	5	160
44 Salem, 1st,		1894	1896 Benj. T. Farnam,	Thos. J. Woodcock,	'03	'12	26	61	87	22	5	4	9	1	1	2	4	4	3	60
45 " Central,		1889	1891 Mrs. O. M. Washburn,	J. L. Countermeine,	'89	'12	27	42	69	18	7	5	12	0	1	0	1	3	1	100
46 Scappoose,		1891	1892 Mrs. F. W. Daniels,	John Foster,	'09	'12	13	27	40	5	2	5	7	0	7	2	9	1	2	34
47 Sheridan,		1896	Chas. T. Hall,	Franklin C. Butler,	'06	'13	7	10	17	0	4	1	5	0	0	1	1	0	1	20
48 Sherwood,		1890	1892 J. J. Yoder,	Mark C. Davis,	'05	'12	6	6	12	1	4	8	12	0	0	0	0	4	0	14
49 Sunnyside, Hubbard, R. D.,		1912	Fred. C. Farwell,				40	149	189											35
50 Three Pines,		1859	1892				5	15	20	1	0	20	20	0	0	0	0	0	0	10
51 The Dalles,		1908	John H. Hart,	John Foster,	'09	'12	4	9	13	4	0	0	0	0	0	0	9	9	0	12
52 Vale, 1st,		1892	1892 Mrs. A. Kershaw,				21	18	30											
53 Willamina,		1893	1895	James W. Price,	'07	'11	16	24	40	13	5	13	18	1	0	0	1	0	2	50
54 Willard, Macleay,		1892	1893 Mrs. Orley Plympton,																	
55 Willsburg, Milwaukee,																				

<sup>a</sup> Arleta. <sup>b</sup> 729 Lombard st. <sup>c</sup> 1625 Haven st. <sup>d</sup> 913 Tibbets st. <sup>e</sup> 990 Ellsworth st. <sup>f</sup> 940 E. Hoyt st.

NAME OF STATE ORGANIZATION: CONGREGATIONAL CONFERENCE OF OREGON.  
 NAMES OF CHURCHES ADDED: St. Helens; Three Pines; Vale.  
 NAMES OF CHURCHES DROPPED: Albany; Eagle Point; Freewater (federated);  
 Lewely; Patton Valley; Trail; Tualatin.  
 CHURCHES: *Supplied by*, — Pastors, 50; vacant, 5. Total, 55.  
 MINISTERS: Pastors, 37. Without charge, 27. Total number of ministers, 64.  
 MEMBERSHIP: No. of males, 2,928; No. of females, 3,630. Total, 6,558. Absent, 946.

ADDITIONS, — on confession, 311; by letter, 386. Total, 707. REMOVALS, — death, 46; dismission, 227; revision, 377. Total, 650.  
 BAPTISMS: Adults, 109; infants, 135.  
 FAMILIES: 4,678.  
 SUNDAY SCHOOLS: Members, 5,773.  
 YOUNG PEOPLE'S SOCIETIES: Societies, 33; members, 1,259.  
 MEN'S ORGANIZATIONS: Societies, 15; members, 883.

CHURCHES IN OREGON UNITED IN SUPPORT OF A PASTOR.

Church.	United with
Beaverton	Hillside
Beaverton Creek, St. Peter	Hubbard
Bethel	Ione
Clackamas	Lexington
Ellhart Prairie	Monitor
	Hubbard

Church. United with  
 Hillside  
 Hubbard  
 Ione  
 Lexington  
 Monitor  
 Beaverton  
 Elliott Prairie.  
 Lexington.  
 Ione.  
 Bethel.

SUNDAY SCHOOLS		CHURCH TREASURERS		OFFERINGS FOR THE BENEVOLENT SOCIETIES					SALARIES, VALUES, ETC.					
Superintendents	Mem	V. P. Mem	S. P. Mem	A. B. C. W. Men's F. M. Y. B. S.	C. E. Soc.	C. C. B. Soc.	U. M. A. Soc.	C. S. S. A. Soc.	Min. Relief	Totals	Home Exp.	Value Ch. Property	Invest. Funds	Amt. Deb.
37 Fred R. LeRoy,	127	15	0	Wm. W. Dillon,	\$	\$7	\$	\$25	\$	\$37	\$0	\$2,000	\$0	\$0
38 C. W. La Barre, <sup>a</sup>	133	30	35	W. H. Dean,	10	2	14	31	8	69	25	\$1,400	\$4,000	0
39 R. J. Kirkwood, <sup>b</sup>	155	19	37	Elmer E. Smith,				15		15	0	\$1,200	\$6,500	2,200
40 D. W. Schick, <sup>c</sup>	217	20	52	William B. Bethune,	2			10		17	0	\$1,200	\$13,000	0
41 Mrs. David Jopling,	49	0	0	Mrs. A. L. Clark,				3	2	13	2	350	1,700	0
42				Mrs. C. H. Johns,							0	290	\$3,000	0
43 Mrs. C. E. Woodbery,	109	19	0	Bart. Fitterer,				5		5	0	682	\$1,000	0
44 Prof. W. J. Staley,	213	48	45	E. W. Hazard,	49	129	27	59	63	15	165	5,500	1,500	3,500
45 C. A. Rockhill,	110	26	0	Miss Jehia C. Stevens,	5	1	9	19	2	5	15	634	900	0
46 C. H. Hatfield,	138	0	0	O. M. Washburn,	10			17		48	0	1,000	\$1,200	0
47 S. D. Atwood,	61	13	0	E. R. Byford,				11		17	0	3	520	300
48 Mrs. E. O. Shepherd,	40	12	0	Mrs. R. B. Marback,	3			7		10	25	400	\$1,000	0
49 W. H. Yoder,	25	0	0	Mrs. J. J. Yoder,							0	5	150	0
50 Dea. Forest,	32	0	0	Dea. Forest,							0	5	150	0
51														
52				Miss Ethel Thayer,	2					2	8		20,000	3,000
53													*	0
54										3	0	125	\$300	350
55 John Fletcher,	75	50	0	Edmar Mason,	8	5	2	5	2	1	0	672	\$1,000	\$3,500

<sup>a</sup> 1574 Portsmouth av. <sup>b</sup> 532 E. 36th st. <sup>c</sup> 105 Floral av. † Missionary aid to salary. \* No parsonage.

CONTRIBUTORS: American Board (churches, 30), \$1,673; Woman's Boards (21), \$1,358; Congregational Education Society (21), \$843; Congregational Church Building Society (38), \$825; Congregational Home Missionary Society (39), \$1,755; American Missionary Association (24), \$798; Congregational Sunday-School and Publishing Society (39), \$631; Ministerial Relief (19), \$826. Total (48), \$7,709. Other and special Congregational gifts, \$1,239; undenominational gifts, \$1,107. Grand total (49), \$10,055.

HOME EXPENSES: Amount, \$74,726. INCREASE: Members, 57; Sunday School Members, 67; Societies, \$476; Amount of Debt, \$11,552. DECREASE: Churches, 4; Young People's Societies, Members, 173; Total Gifts, \$8,255; Home Expense, \$10,163; Value of Property, \$13,900. LEGACIES: Central Howell, \$10,000.

Church.	United with
New Era	Williamina
Park Place	Hubbard
Rainier	Sheridan
St. Helens	Oswego

CHURCHES IN OREGON UNITED IN SUPPORT OF A PASTOR. — Continued.

Church.	United with
Beaver Creek, St. Peter.	Sheridan
Clackamas.	Sneyrna
St. Helens.	Williamina
Rainier.	Woodview

PENNSYLVANIA.

CONGREGATIONAL CONFERENCE OF: Organized Oct. 14, 1886. OFFICERS: Rev. C. H. Dutton, Kaese, moderator; W. Marshall Randles, Edwardsville, Wilkesbarre, registrar; David Howells, Kane, treasurer. SESSION OF 1913: Pittsburg, May 13, 14, 15.

CHURCHES		CLERKS		MINISTERS		MEMBERS						ADMITTED			REMOVED			BAPT.		Fam.			
Cities or Towns	Org. In-terrupted	Names	Names	Names	Ord.	C'd	Ma.	Fe.	To.	Ab.	C.	L.	To.	Di.	L.	R.	To.	Ad.	Inf.	Fam.			
1 Albion,	1896 1896							9	16	25													
2 Allegheny, <i>Slovakic</i> ,	1901	Mrs. Ellen Martinco,	Andrew Kovac, i.	'01 '99				15	22	37						1	9	14		24	20	225	
3 " " 1st,	1901 1907	Dea. Peter Caye,	Arthur Herbert Cladfin,	'82 '01				56	107	163						0	3	20		23		40	
4 Arnot,	1888 1896	Mrs. Orson Jones,	Arthur Davies,	'78 '12				2	15	17						0	1	0	0	0	0	2	53
5 Audenried,	1868 1886	Miss Ida May Lewis,	William C. B. Hickman,	'08 '11				38	73	111						63	0	0	0	0		13	32
6 Bangor, Bethel,	1873 1873	Dea. Robert R. Hughes,	Ivor Thomas, r.	'79 '00				40	63	103						3	0	0	3				
7 Blossburg, 1st,	1870 1886							3	28	31													
8 " " 2d,	1886 1886							9	29	38													
9 Braddock, 1st,	1888 1893	Mrs. Thomas Addenbrook,	G. Herbert Elkins, i.	'12 '12				53	58	111						2	0	0	4		7	50	
10 " " <i>Slovakic</i> ,	1896 1898	Mike Vechter,	Joseph Glurna,	'11 '10				17	23	40						0	0	0	0		0	0	9
11 Buttonwood,	1909 1909	Miss Ethel Daniel,	Owen Thomas,	'95 '12				2	17	19						5	1	2	3		10	60	
12 Carbondale,	1831 1843	Evan Jones,	G. V. Hamilton,	'12 '12				28	60	88						11	19	30	0	0	0	10	90
13 Catsasqua, Bethel,	1882 1883	Walter M. Evans,	Isaac T. Williams, i.	'06 '11				14	27	41						3		3			2	24	
14 Centerville,	1859 1868							40	53	93													
15 Chandler's Valley, <i>Slovakish</i> ,	1883 1883							21	21	42													
16 Charleston, <b>Welshboro</b> ,	1840 1867							18	34	52													
17 Clifford, <b>Welsh Hill</b> ,	1834 1888	Wortley E. Bennette,	Thomas Stephen Lewis,	'89 '12				30	56	86						2	0	0	2		3	42	
18 Coaldale, 1st,	1877 1877							20	70	90													
19 " " 2d,	1897 1894	David Yemm, Jr.,	[Abram Nightingale, <i>Sup.</i> ]	'13				22	64	86						14	0	14		13		42	
20 Coleraine, <i>Welsh</i> , <sup>a</sup>	1850	Dea. John R. Gibbon,	William C. B. Hickman,	'08 '11				28	33	61						48	1	49	0	0	0	10	36
21 Delta, <i>Welsh</i> ,	1855 1804	John W. Jones,						21	26	47						2	3	2	0	0	2		
22 Du Bois, <i>Slovakish</i> ,	1898 1903	Rev. David B. Lunquist,	David B. Lunquist,	'93 '11				14	22	36						6	0	0	3		4	2	46
23 Duquesne, <i>Slovakic</i> ,	1901 1902	John Zeleznaek,	Andrew Gavlik, i.	'01 '99				40	45	85						10	13	1	14		2	1	3
24 Ebensburg, 1st,	1797 1898	Dea. B. Frank Jervis,						135	214	349						50	0	8	8		2	6	140
25 " " North,	1830 1830							17	18	35													
26 " " South,	1867 1867							37	26	63													
27 Edwardsville, <i>Welsh</i> ,	1868 1889	Dea. William L. Roberts,	Thomas C. Edwards, r. <sup>b</sup>	'71 '78				230	421	651						62	10	72		7	2	3	12
28 " " Bethesda,	1886 1887	Harold Ross, <sup>c</sup>	Walter M. Randles,	'03 '08				72	149	221						5	30	1	31		3	0	4
29 Farrell, 1st,	1902 1907	Maurice Lloyd,	Elvin L. Roberts, i.	'12 '11				42	68	110						3	28	3	31		1	8	9
30 Forest City,	1889 1889							1	10	11													
31 Fountain Springs,	1885 1887							25	50	75													
32 Gleu Lyon,	1887 1909							10	20	30													
33 Grenolden,	1887 1903							63	98	161													
34 Hartford,	1800 1806	O. F. Maynard,	Franklin G. Webster,	'86 '10				53	121	174						0	0	0	0		5	0	5
35 Homestead,	1888 1889	W. R. Zacharias,	[George S. Brooks, <i>Lite</i> ]	'12				26	46	72						0	26	1	27		2	2	0
36 Horatio,	1887 1888							7	11	18													

<sup>a</sup> Beaver Meadows. <sup>b</sup> Kingston. <sup>c</sup> Larksville.

SUNDAY SCHOOLS		CHURCH TREASURERS				OFFERINGS FOR THE BENEVOLENT SOCIETIES										SALARIES, VALUES, ETC.				
Supervisors	Members	Young People's Societies, Mem.	Men's Organizations	Church Treasurers	A. B. C. F. M.	Women's Boards	Congl. Ed. Soc.	Congl. Church Bldg. Society	Congl. Home Miss. Soc.	Am. Miss. Association	Congl. S. S. and Pub. Soc.	Miscel. Relief	Totals	Other Congregational	Undenominational	Home Expenses	Salaries	Value Church Property	Investment Funds	Amount of Debt.
1	55	0	0	0 John Martinceo,	\$	\$50	\$50	\$	\$	\$	\$	\$	\$50	\$	\$	\$730	\$1850	\$2,500	\$300	0
2	248	65	20	A. L. Swanson, <sup>a</sup>	69	14	23	37	29	12	7	196	50	47	2,750	1,250	65,000	0	2,000	
3	60	30	0	James Norman,	5	6	5	5	5			16	1	3	664	7640	5,000	0	0	
4	115	0	0	Miss May Lewis,	5	1	1	1	1			16	1	3	441	7600	10,000	0	0	
5	150	0	0	Robert R. Hughes,								1				500				
6	30	0	0																	
7	80	0	0	T. E. Tomlinson, <sup>b</sup>	22	3	12	14	19	19	3	92		7,712	11,200	40,000	0	1,450		
8	92	0	0	Paul Novotny,	10		3	13	13	2		28		350	7900	13,000	0	5,000		
9	40	19	0	W. F. Davis,										900	7900	5,000	0	1,700		
10	125	0	0	John L. Goodwin,	2				2			6		5	825	17,000	17,000	0	1,500	
11	150	24	0	Thomas D. Williams,	8		5	6	4	3	7	33		1	450	200	10,000	0	0	
12	40	0	0																	
13	38	0	0																	
14	38	0	0																	
15	25	35	0	George H. Reynolds,			5	5	6			11		3	832	600	7,500	1,000	0	
16	35	60	0																	
17	135	50	0	Harry Weaver,			5	5	5	5		15			908	600	8,000	0	0	
18	100	0	30	Howard Evans,											330	7350	*	0	0	
19	80	0	0	John D. Jones,	2		5	5	5			12			149	90	6,000	0	0	
20	40	0	0	Orto Pearson,											49	1,017	7,200	0	0	
21	50	4	0	Mike Fedor,	30	7	22	65	15	7	5	151	2	12	701	11,000	8,500	0	900	
22	70	56	0	Dea. B. Frank Jarvis,	81	30	18	25	39	32	15	6	236	12	3,154	1,800	40,000	0	0	
23	270	40	0																	
24	77	0	0																	
25	77	0	0																	
26	90	50	0	Eli Rosser, <sup>c</sup>	95	10	35	92	59	20	11	322	112	35	3,149	1,800	30,000	3,000	900	
27	600	200	45	William P. Perry,	10	3	10	9	9	6	5	49	17	1,850	1,000	11,500	0	2,000		
28	390	40	60	William I. Lewis,																
29	148	56	0																	
30	40	0	0																	
31	107	54	0																	
32	30	30	0																	
33	206	60	0																	
34	145	34	0	F. O. Miller,	22	9	5	10	17	5	5	68	5	800	2,000	2,000	0	0		
35	50	20	45	Daniel Thomas,	16	5	2	5	10	3	4	45	5	750	2,000	2,000	0	0		
36	61	0	0																	

\* No parsonage. † Missionary aid to salary. ‡ Kingston. § Swissvale. ¶ Sheffield st., Pittsburg.

CHURCHES		CLERKS		MINISTERS		MEMBERS				ADMITTED			REMOVED			BAPT.		Fam.	
Cities or Towns	Org.	Names	Names	Ord.	C. d.	Ma.	Fe.	To.	Ab.	C.	L.	To.	Di.	L.	R.	To.	Ad.	Inf.	
37 Jermy, n.	1910	1888	John W. Jones,	'03	'13	4	18	22	2	0	3	3	0	4	0	4	0	12	23
38 Johnston,	1854	1891	Dea. Joseph T. Reese,	'13	'45	91	136	0	0	2	0	2	0	7	5	14	0	0	69
39 Kane,	1887	1890	Norman D. Howells,	'90	'11	10	12	22	43	7	5	12	3	3	0	6	4	1	150
40 Lansder,	1830																		
41 Lansford, Wash,	1850	1850	Benjamin Thomas,	'62	'92	16	29	45	22	1	8	9	0	0	0	0	2	10	24
42 " 2d,	1881	1882	Evan T. Whilden,	'06	'12	123	199	322	22	21	5	26	2	4	0	6	11	13	220
43 Le Raysville,	1803	1836	Mrs. Samuel Jones,	'12	'12	18	53	71	12	0	1	0	0	0	0	0	0	0	60
44 Lindsey,	1891	1904	Dea. Thomas Phillips,			7	16	23	0	0	0	0	2	1	0	3			4
45 McKeesport, Ist,	1869	1905				29	64	93											76
46 Mahanoy City,	1866	1896	Joseph D. Lewis,	'12	'12	47	100	147		5	4	9	1	1	1	0			230
47 Meadville,	1881	1887	George L. Maxwell,	'91	'11	116	250	366	62	29	2	31	6	5	0	11	12	5	115
48 Milroy,	1884	1885	G. Dale Hetrick,	'04	'09	82	169	251	35	6	10	16	6	1	1	8	1	3	115
49 Miners Mills,	1869	1895	John H. Thomas,	'81	'83	62	97	159	0	8	7	15	2	1	3	3	0	16	125
50 Minersville,	1832	1841	John G. Williams,	'09	'12	31	100	131	5	30	3	33	2	0	13	15	2	10	125
51 Monterey,	1892	1889	Mrs. Jesse S. Thompson, <sup>a</sup>	'02	'18	34	32												
52 Mount Carmel,	1870	1897	Miss Emma Smith,	'90	'03	41	76	117	5	5	0	5	3	1	0	4	2	9	258
53 Nanticoke, Moriah,	1887	1887	William L. James,	'13	'35	68	103	0	0	4	4	3	3	10	29	42	0	5	61
54 " Bethel,	1886	1887	Worthey A. Carver,			64	121	185	17	18	0	18	1	6	13	20	0	13	200
55 Neath,	1833	1872	Fred Davis,	'97	'12	31	51	82	8	3	2	5	0	3	0	3	2	1	43
56 New Castle,	1894	1898	Thomas Hopkins,	'86	'12	94	130	224	0	30	13	43	1	4	102	107	2	6	105
57 Olyphant,	1847	1897	David A. Williams,	'03	'12	38	57	95		13	11	24	3	6	11	20	1	2	55
58 Philadelphia, Central,	1864	1872	Dea. John Edmonds,	'97	'10	107	270	437	98	14	22	36	4	20	31	55	7	2	400
59 " Pilgrim,	1897	1872	Harry Davison,	'90	'09	102	193	295	3	19	10	29	1	3	0	0	4	6	215
60 " Germantown,	'88	1890	Raymond M. Remick,	'96	'96	142	179	321	16	14	3	17	2	1	0	3	4	6	300
61 " Park,	1893	1907	John C. Stine,	'85	'09	73	170	243		36	1	37	0	0	0	0	7	41	500
62 " Keansington,	1896	1904	Dea. William Tyas,			181	323	504	70	14	2	16	6	4	62	72	28	102	500
63 " Snyder av.,			Charles H. Sink,	'06	'09	8	15												
64 " Midvale,	1844	1905				78	151	229		22	0	22	0	0	0	0	0	15	50
65 Pittsburg, Ist,	1863	1909	David G. Jones,	'02	'10	65	110	175		27	51	78							
66 " Arhngton,	1886	1894				36	69	105	0	0	1	1	0	2	0	0	0	9	75
67 " Swedish,	1882	1894	W. B. Evans,	'84	'03	76	116	192	0	0	1	1	0	2	0	0	1	12	71
68 " Puritan,	1883	1901	John Ehlender,	'77	'08	23	69	92	7	7	4	11	1	0	0	1	1	12	71
70 " West,	1864	1875	William T. Jones,	'94	'01	96	188	284	8	5	4	9	6	7	0	13	0	20	120
71 Plymouth, Wash,	1884	1888	Frank E. Schaule,	'94	'13	80	130	210		17	7	24	2	4	0	6	9	9	68
72 " Pilgrim,	1891	1896	Reese H. Close,	'88	'09	28	76	104		17	7	24	2	4	0	6	9	9	68
73 " Elm,	1851	1882	Mrs. N. G. Corbin,	'12	'12	1	4	5		1	1	1	2	1	1	4			45
74 Pottersville,	1845					37	42	79	11	0	0	0	4	7	2	2	13		50
75 Pottersville,	1845																		
76 Randolph, Guy's Mills,	1825	1871	Miss Gertrude A. Wood,																

<sup>a</sup> Chairman.

<sup>a</sup> Blue Ridge Summit.

SUNDAY SCHOOLS		W. P. News		CHURCH TREASURERS		OFFERING FOR THE BENEVOLENT SOCIETIES										SALARIES, VALUES, ETC.								
Superintendents	Men	Mem.	Orig.	Mem.	Ch.	A. E. C. F. M.	W. M. F. M.	C. E. Soc.	C. C. B. Soc.	C. H. M. Soc.	A. M. Soc.	C. S. S. & A. S. S.	Min. Relief	Totals	Other Cong.	Un-der-18	Home Exp.	Salaries	Value Ch. Property	Invest. Funds	Amt. Debt			
37 Joseph Cooper,	55	25	0	0	Enoch James,	9	6	6	6	6	6	6	6	6	6	6	6	6	\$459	\$86	\$2,000	\$0	\$100	
38 Lewis H. John,	140	25	0	0	David H. Davis,	166	11	51	33	116	48	19	16	160				1,001	900	*25,000	0	0		
39 W. H. Davis,	130	16	0	0	S. K. Foote, jr.,													2,825	1,200	20,000	2,500	0		
40	25	0	0	0	Jonathan Richard,													530	350	5,000	0	0		
41 Samuel Claridge,	h	400	0	0	75 Miss Sarah Davis,	17	3	4	5	9	7	3	2	118	5			1,500	600	45,000	3,600	3,600		
42 R. M. Reese,	h	85	0	0	Hugh H. Boswith,									50				901	500	5,000	2,100	0		
43 Samuel Davis,	h	31	0	0	Edward Parry,									4				200	0	*2,200	0	0		
44 G. A. Wingrove,	h	130	0	0	William J. Miles,	4								10										
45	h	147	25	0	Dr. O. H. Jackson,	40	34							9				2,000	780	*10,000	0	0		
46 George G. Lewis,	h	175	30	0	Ner. Thompson,	27								163	92			3,630	1,600	*35,000	2,500	0		
47 Des. Frank T. Scott,	h	311	89	54	Hugh Price,	8								120				1,724	900	10,000	700	0		
48 T. W. Lauer,	h	166	61	22	Thomas R. Richards,	50	80							35	29			1,136	660	12,000	0	0		
49 Isaac Davis,	h	166	61	22	Edward Parry,	3								1				14,000	900	*20,000	0	800		
50 Thomas R. Richards,	h	360	80	25	George G. Hill,									15	15									
51	h	120	40	29	John Davies,									21	14			1,575	1,000	*6,000	0	0		
52 Edward Parry,	h	302	112	30	David T. Lewis,	82	111	22	22	37	61	10	34	379	8			4	2			3,500		
53 Wm. L. James,	h	90	0	0	W. Bugbee Smith,									10				2,363	1,200	*20,000	0	0		
54 William T. Harris,	h	350	55	85	Harry Davison,	10								10				400	500	6,000	450	0		
55 John A. Williams, <sup>a</sup>	h	70	41	0	C. E. Carr,									37	39			1,473	1,000	*20,000	3,000	0		
56 John W. Thomas,	h	220	60	0	Robert F. Scott,									8	10			2	900	760	*8,000	0	0	
57 William J. Williams,	h	95	20	55	William Ira Keel,									8	10			2	900	760	*8,000	0	0	
58 James Farrar Stone,	h	180	35	235	W. Walter Landis,	39	15	15	18	3	27	9	6	132	150			152	7,104	3,000	*125,000	13,487	0	
59 Clarence Bertolet,	h	285	90	64	John W. Jones,	2	2	5	2	2	2	6	2	11	11			10	2,600	800	*74,000	0	0	
60 James A. Longstreet,	h	360	128	95	W. Hadyn Evans,	14	2	4	12	28	6	2	2	70	10			10	2,600	800	*74,000	0	0	
61 Harry W. Shaw,	h	300	40	95	Daniel Brown,									111	99			152	7,104	3,000	*125,000	13,487	0	
62 William Ira Keel,	h	500	85	60	Thomas T. Jones,	15	10	7	10	7	3	2	2	75	55			10	2,600	800	*74,000	0	0	
63 Frank H. West,	m	700	50	63	John E. Jones,	39	15	15	18	3	27	9	6	10	200			345	6,400	2,000	*55,000	0	3,200	
64	h	39	39	2	William A. Cousen,	2	2	5	2	2	2	6	2	11	11			150	25	3,691	1,200	*40,000	0	5,175
65	h	82	40	4	Dennis C. Smith,	4								1	1			25	3,691	1,200	*40,000	0	11,040	
66 Thomas L. Lloyd,	h	190	50	0	John W. Jones,	14	2	4	12	28	6	2	2	70	10			1,200	*30,000	0	7,000	0		
67	h	80	60		John W. Jones,									1	1			1,200	*30,000	0	7,000	0		
68	h	100	100		John W. Jones,									2	2			1,200	*30,000	0	7,000	0		
69 W. B. Evans,	h	250	50	0	John W. Jones,									26	26			1,200	*30,000	0	7,000	0		
70 John M. Davis,	h	200	45	0	John W. Jones,									81	81			1,200	*30,000	0	7,000	0		
71 Arnott L. Jones,	h	210	35	12	John W. Jones,									47	47			1,200	*30,000	0	7,000	0		
72 William Carver,	h	275	50	90	John W. Jones,									20	20			1,200	*30,000	0	7,000	0		
73 Henry Lewis,	h	318	75	22	John W. Jones,									22	22			1,200	*30,000	0	7,000	0		
74 Mrs. N. G. Corbin,	h	40	40		John W. Jones,									22	22			1,200	*30,000	0	7,000	0		
75	h	55	0	0	John W. Jones,									2	2			1,200	*30,000	0	7,000	0		
76 John C. Boyd,	h	55	0	0	John W. Jones,									2	2			1,200	*30,000	0	7,000	0		

<sup>a</sup> Friendsville, R. F. D. 2. <sup>b</sup> Le Raysville, R. F. D. 31. <sup>c</sup> Missionary aid to salary. \* No parsonage. Le Raysville and Pottersville joined in pastorate.





SUNDAY SCHOOLS	Y. P. S. Mem.		CHURCH TREASURERS	OFFERINGS FOR THE BENEVOLENT SOCIETIES										SALARIES, VALDES, ETC.			
	Superintendents	Mem.		A. B. C. F. M.	Wom. Eds.	C. E. Soc.	C. C. B. Soc.	C. H. M. Soc.	A. M. Soc.	C. S. S. & P. S.	Min. Relief	Totals	Home Exp.	Value Ch. Property	Invest. Funds	Amt. of Debt	
77 Howard I. Powell,	150	0															
78 Charles A. Mack, h	25	0		7	3	4	3	5	5		27	\$650	\$85,000	\$0	0	0	
80	37	0										301	3,000	0	0	0	
81 Hon. Howard Bliss, <sup>a</sup>	75	0							10		10	800	*1,500	0	0	0	
82 Joseph Kenworthy,	144	0		16	1	10	2	13	4	3	39	252,500	*70,000	0	1,500	0	
83 Prof. E. J. Lewis,	255	0		12	50						72	758	25,000	0	6,000	0	
84 John B. Jones, hm	758	0									35	2,756	1,200	20,000	100	400	
85 Thomas E. Evans, m	1067	0			50	5	5	12	51	7	111	10	3,363	1,500	*40,000	0	5,300
86 Henry B. Evans,	225	40									18	5	3,549	1,200	*27,000	0	0
87	250	60									44						
88	52	0									5						
89 David I. Davies,	185	90									5						
90 John Hughes, h	117	20		4	5	7	10	10			26						0
91 W. J. Lewis,	117	20									10						
92 Wellman E. Phelps, h	70	12		21	8	8	13	5			52						
93 Rev. I. T. Williams,	130	32		1	1	2	7				11						
94	8	15									14						
96 H. J. Spencer,	85	0		17	3			8			8						
97	85	0									33						0
98																	
99																	
100 Walter P. Smith,	70	22									16						0
101 John J. Francis,	25	0															4,000
102 Oscar Stummelson,	30	0		1							5						1,650
103 John Williams,	60	17									13						200
104											5						700
105 Joseph Llewellyn,	60	0															
106	127	64															
107 Emyle D. Davis,	168	95									24						3,000
108 B. F. Williams,	350	125									186						0
109 William Andrews, h	184	0		40	32	10	36	40	9	10	213						8,312
110 Evan Roberts,	20	0									3						

† Missionary aid to salary. \* No parsonage.

<sup>a</sup> Beaver.

## PENNSYLVANIA SUMMARY.

NAME OF STATE ORGANIZATION: CONGREGATIONAL CONFERENCE OF PENNSYLVANIA.  
 NAMES OF CHURCHES ADDED: Coleraine; Scranton, Pilgrim.  
 NAME OF CHURCH CHANGED: South Sharon to Farrell.  
 NAMES OF CHURCHES DROPPED: Corry; McKeesport, *Succidish*; Philadelphia, Union;  
 Pittsburg, Plymouth; Spartansburg; Wanamie.  
 Churches: *Supplied by*, — Pastors installed, 12; pastors recognized, 5; pastors, 42;  
 licentiates, 3; supplies, 3; vacant, 45. Total, 110.

MINISTERS. Pastors installed, 12; pastors recognized, 5; pastors, 39; supplying  
 churches, 6. Total, 62. Without charge, 4. Total number of ministers, 66.  
 MEMBERSHIP: No. of males, 4,770; No. of females, 8,750. Total, 13,520. *Additional*,  
 — on confession, 749; by letter, 365. Total, 1,114. *Removals*, — death, 140;  
 dismission, 199; revision, 713. Total, 1,052.  
 BAPTISMS: Adults, 140; infants, 535.  
 FAMILIES: 6,934.

## PENNSYLVANIA SUMMARY.

SUNDAY SCHOOLS: Members, 14,843.  
 YOUNG PEOPLE'S SOCIETIES: Societies, 42; members, 2,148.  
 MEN'S ORGANIZATIONS: Societies, 21; members, 1,222.  
 WOMAN'S ORGANIZATIONS: American Board (churches, 39), \$1,029; Woman's Boards (26), \$418; Congregational Education Society (34), \$316; Congregational Church Building Society (40), \$514; Congregational Home Missionary Society (61), \$1,026; American Missionary Association (38), \$545; Congregational Sunday-School and

Publishing Society (32), \$306; Ministerial Relief (28), \$187. Total (75), \$4,371.  
 Other and special Congregational gifts (23), \$1,105; nondenominational gifts (24), \$942. Grand total (78), \$6,418.

HOME EXPENSES: No. of churches reporting, 60; amount, \$109,477.

INCREASE: Members, 62; Home Expense, \$3,077.

DECREASE: Churches, 4; Sunday School Members, 430; Young People's Societies, Members, 386; Societies, \$747. Total Gifts, \$2,041.

For Fifth-Year Statistics see General Summaries.

PORTO RICO.

No State Organization.

CHURCHES	CLERKS	MINISTERS		MEMBERS				ADMITTED				REMOVED				BAPT.		Fam.	
		Churches Erected	Names	Ord.	C'd	Ma.	Fe.	To.	Ab.	C.	L.	To.	Di.	L.	R.	To.	Ad.		Inf.
1 Fajardo, Ist.	1901 1903	Mrs. Carl H. Corwin,	Carl H. Corwin.	'92 '11	56	99	155	0	15	2	17	1	3	0	4	5	15	73	
2 " Las Cabezas,	1904 1906	Miguel Robles,	Carl H. Corwin.	'92 '11	33	42	75	0	0	0	0	0	0	0	0	0	0	3	20
3 " Luquillo,	1905 1912	Mmanuel G. Mattos,	Carl H. Corwin.	'92 '11	11	13	24	0	9	0	9	1	0	0	0	1	9	2	20
4 " Ceiba,	1907 1910	Juan Robles,	Carl H. Corwin.	'92 '11	12	16	28	0	10	0	10	1	0	1	2	10	3	30	
5 Humacao, St. Paul's,	1902 1907	Pedro Santana,	Thomas M. Corson,	'06 '11	33	62	95	0	3	3	3	1	2	3	6	0	12	90	
6 " St. Peter's,	1911	Justo Sepulveda,	Thomas M. Corson,	'06 '11	29	14	43	0	0	0	0	0	0	0	0	0	0	21	
7 " St. John's,	1911	Ramon Garcia,	Thomas M. Corson,	'06 '11	22	36	58	0	0	0	0	0	0	0	0	0	0	22	
8 Naguabo, St. Mark's,	1909	Jose Bocanegra,	Thomas M. Corson,	'06 '11	18	14	32	1	4	0	4	0	0	4	4	4	0	27	
9 Rio Grande, Maneyes,	1907	Mmanuel G. Mattos,	Thomas M. Corson,	'92 '11	2	5	7	0	1	5	6	3	0	0	0	3	1	0	
10 San Juan, Santurce,	1912 1907	Miss Emilia Fontany,	Archie G. Axtell,	'00 '12	6	17	23	0	19	4	23	0	0	0	0	10	5	25	
11 Yabucoa,	1906		Thomas M. Corson,	'06 '11	19	35	54	5	0	0	0	1	0	0	6	7	0	1	

NAME OF STATE ORGANIZATION: None.  
 CHURCHES: *Supplied by*, — Pastors, 11. Total, 11.  
 MINISTERS: Pastors, 3. Total, 3.  
 MEMBERSHIP: No. of males, 241; No. of females, 353. Total, 594. Absent, 7.  
*Additions*, — on confession, 61; by letter, 14. Total, 75. *Removals*, — death, 8; baptism, 5; revision, 14. Total, 27.  
 BAPTISMS: Adults, 42; infants, 44.  
 FAMILIES: 410.

RHODE ISLAND.

RHODE ISLAND CONGREGATIONAL CONFERENCE. Organized May 3, 1809. OFFICERS: Hon. Nathan W. Littlefield, vice-moderator; Rev. C. Fremont Roper, River Point; statistical secretary; Frederic H. Fuller, Providence, treasurer. SESSION OF 1913: Central Church, Providence, May 13, 14.

CHURCHES	CLERKS	MINISTERS		MEMBERS				ADMITTED				REMOVED				BAPT.		Fam.
		Churches Erected	Names	Ord.	C'd	Ma.	Fe.	To.	Ab.	C.	L.	To.	Di.	L.	k.	To.	Ad.	
1 Auburn, Swedish,	1895 1898	Clair Peterson,	Emil O. Hedberg,	'97 '13	18	23	41	0	1	0	1	1	2	0	3	0	0	13
2 Barrington,	1718 1806	Miss Harriet A. Rea,	Lawrence D. Somers, i.	'11 '11	46	93	139	37	0	7	7	3	5	0	8	0	2	110
3 Bristol, Ist.	1680 1858	Robert A. McCaughey,	(Samuel Lindsay, <i>Lic.</i> )	'11 '11	111	276	387	124	0	0	4	0	4	0	0	4	180	4
4 Central Falls,	1845 1883	Charles W. Arnold,	James L. Dingwell,	'11	94	200	294	49	21	9	30	4	4	0	8	6	230	6
5 Chepachet,	1846 1846	Mrs. Howard W. Farnum,		'11	29	62	91	10	0	0	0	0	0	0	0	0	0	40
6 Cranston, Howard,	1873 1872	Miss Agda M. Johnson,	C. Fremont Roper,	'85 '11	13	48	61	32	0	1	1	1	5	0	6	0	0	30
7 " Edgewood,	1873 1901	Fred Manchester,	John H. Larry,	'73 '07	32	122	37	4	4	8	10	0	0	0	0	1	3	160
8 Cranston, Swedish,	1890 1892	Arthur D. Hawkinson,	Adolph Liljengren,	'04 '09	37	46	83	3	10	0	0	0	0	0	0	0	5	32
9 East Greenwich, Swedish,	1894 1893	Frank Johnson,	Anders O. Peterson,	'95 '03	21	42	63	10	0	0	0	0	1	2	3	0	3	25
10 East Providence, Newman,	1643 1810	Geo. H. Carpenter,	Burton A. Lucas,	'97 '09	69	123	192	70	3	3	6	6	2	1	9	1	3	125
11 " Riverside,	'81 1904	Chas. N. Kingsford,	George Benedict,	'83 '12	48	118	166	36	1	4	5	3	5	4	12	1	1	250
12 " " United,	1889 1887	Miss Grace T. Nutter,	Oliver P. Emerson,	'71 '09	28	57	85	24	6	3	9	0	0	0	0	2	2	90

SUNDAY SCHOOLS		V. P. Mens S. Orig. Mem.		CHURCH TREASURERS		OFFERINGS FOR THE BENEVOLENT SOCIETIES							Home Exp.		SALARIES, VALUES, ETC.	
Superintendents	Mem.	A. B. C. F. M.	Wom. Soc.	C. C. B. Soc.	C. H. M. A. Soc.	C. S. S. & P. S.	Min. Relief	Totals	Other Cong. Offerings	Un. nom. Gifts	Home Exp.	Salaries	Value Ch. Property	Invest. Funds	Amt. of Debt	
1 Miss Jane A. McLiver,	225	0	0	0	0	0	0	0	\$0	\$0	\$0	\$0	\$10,500	\$0	\$0	
2 Miss Jane A. McLiver,	125	0	0	0	0	0	0	0	0	12	0	15	1,200	0	0	
3 Manuel G. Matos, m	35	0	0	0	0	0	0	0	0	3	0	15	1,200	0	0	
4 Juan Robles,	50	0	0	0	0	0	0	0	2	0	0	16	600	0	0	
5 Rev. Thomas M. Corson,	146	0	0	0	0	0	0	0	15	1	64	8,000	0	0	0	
6 Eduardo Bibiloni,	20	0	0	0	0	0	0	0	35	0	0	0	0	0	0	
7 Adolfo Rodriguez,	29	0	0	0	0	0	0	0	6	0	0	0	0	0	0	
8 Jose Matos, m	54	0	0	0	0	0	0	0	3	0	0	32	0	0	0	
9 Manuel G. Matos,	64	0	0	0	0	0	0	0	0	0	0	3	0	0	0	
10 Rev. A. G. Axtell,	64	0	0	0	0	0	0	0	0	0	0	0	18,000	0	0	
11 Macario Rodriguez, m	60	18	0	0	0	0	0	0	6	0	0	31	1,600	0	0	

SUNDAY SCHOOLS: Members, 818.  
 YOUNG PEOPLE'S SOCIETIES: Societies, 2; members, 88.  
 MEN'S ORGANIZATIONS: Societies, 1; members, 60.  
 CONTRIBUTIONS: Other and special Congregational gifts, \$140. Undenominational gifts, \$48. Grand total, \$188.  
 HOME EXPENSES: No. of churches reporting, 10; amount, \$848.  
 INCREASE: Churches, 1; Members, 48; Sunday School Members, 27; Young People's Societies, Members, 72; Total Gifts, \$76; Home Expense, \$686; Value of Property, \$25,201.

For Fifth-Year Statistics see General Summaries.

SUNDAY SCHOOLS		YOUNG PEOPLE'S SOCIETIES		MEN'S ORGANIZATIONS		CHURCH TREASURERS		OFFERINGS FOR THE BENEVOLENT SOCIETIES										SALARIES, VALUES, ETC.			
Superintendents	Members	Young People's Societies, Mem.	Men's Organizations	Men's Organizations	Organizations	Womans' Boards	Concl. Ed. Soc.	Concl. Church Bldg. Society	Concl. Home Miss. Soc.	Am. Miss. Assn.	Concl. S. and Pub. Soc.	Ministerial Relief	Totals	Other Congregational Offerings	Un. nom. Gifts	Home Expenses	Salaries	Value Church Property	Investment Funds	Amt. of Debt	
1 Herman Dahlquist,	84	0	0	0	0	0	0	0	0	0	0	0	0	0	0	0	\$600	\$3,500	\$0	\$740	
2 Det. F. P. Church,	115	0	0	0	0	41	126	18	19	66	81	15	3	369	92	59	2,828	1,000	2,600	0	
3 C. H. Coggeshall,	200	75	0	0	0	22	143	4	36	34	57	3	2	301	0	0	1,300	15,000	15,000	1,800	
4 Robert Cushman,	344	0	0	0	0	207	210	30	48	110	59	55	14	733	946	130	3,550	60,000	60,000	5,500	
5 Dea. S. C. Irons,	60	41	0	0	0	2	20	5	5	20	5	5	27	27	0	0	763	800	2,500	0	
6 Howard Sheffield,	103	0	0	0	0	0	0	0	0	0	0	0	0	0	0	0	728	3,000	6,000	0	
7 Fred D. Thompson,	103	0	0	0	0	15	15	5	5	25	25	24	45	0	0	0	24	2,245	1,200	0	
8 J. A. Swanson,	62	30	0	0	0	0	0	0	0	0	0	0	0	26	25	1,125	1,300	5,500	0	1,300	
9 Frank Johnson,	52	14	0	0	0	0	0	0	0	0	0	0	0	0	0	0	991	1,450	4,345	0	
10 Arthur C. Bradley,	168	53	60	0	0	25	130	12	13	55	38	9	1	283	15	122	2,057	1,000	10,000	0	0
11 Frank W. Kingsford,	229	56	43	0	0	3	14	4	10	15	2	2	34	29	31	352	800	10,000	0	0	
12 Cornelius L. Bourne,	153	25	13	0	0	36	14	2	19	2	2	1	74	15	30	1,406	900	*8,000	0	0	

\* Missionary aid to salary. \* No parsonage.

Churches	Cities or Towns	CLERKS		MINISTERS		MEMBERS					ADMITTED			REMOVED			BAPT.			Fam.
		Churches	Names	Names	Ord.	C. d.	Ma.	Fe.	To.	Ab.	C.	L.	To.	Di.	L.	R.	To.	Ad.	Inf.	
13 East	Providence, Hope,	1904 1911	Mrs. Sarah E. Kent,				15	27	42	5	3	6	9	0	0	0	0	2	8	50
14 Kingston,		1895 1829	Bernon E. Helme,				'09 '05	34	60	94	28	10	3	13	1	0	0	1	4	75
15 Little Compton,		1704 1823	Mrs. Wm. C. Wilbur,				'10 '12	27	51	78	27	0	5	0	0	0	0	1	4	60
16 Newport, United,		1720 1856	Dea. A. R. Manchester,				'07 '10	134	245	379	47	24	4	28	5	0	0	5	8	7 313
17 " Union,		1812 1871	Chas. A. Battle,				'10 '13	32	51	83	7	3	1	4	2	2	1	5	0	24
18 Pawtucket, Ist,		1829 1868	Elmer S. Hosmer,				'93 '07	153	269	432	65	5	1	6	4	3	0	7	0	300
19 " Park Place,		1882 1883	Mrs. Willard A. Brackett,				'99 '05	196	434	630	70	33	13	46	4	9	0	13	11	800
20 " Smithfield av.,		1892 1905	Mrs. Anna L. Perkins,				'93 '05	104	253	337	11	14	25	4	4	0	8	3	29	600
21 " Dartington,		1908 1908	Henry M. Soule,				'98 '11	42	98	140	0	2	2	0	2	0	2	0	0	300
22 " Sneed's,		1892 1893	Milo Nilson,				'09 '10	44	58	102	3	2	0	1	0	1	0	1	0	8 100
23 Peace Dale,		1857 1872	John R. Carpenter,				'83 '89	71	167	238	40	5	3	8	2	2	0	4	2	2 000
24 Providence, Beneficent,		1743 1810	Ray H. Gladding,				'98 '01	257	494	751	100	11	14	25	13	11	0	24	0	7 400
25 " Armenian Evangelical,		'13 1912	Henry Kirkorian,				'06 '10	25	30	55	0	13	12	25	0	0	0	0	2	8 40
26 " Free Evangelical,		1843 1905	Elisha P. Durfee,				'07 '07	77	186	263	40	3	52	55	5	4	15	24	3	3 250
27 " Central,		1852 1893	Chas. W. Parnee,				'95 '10	291	534	845	154	17	21	38	18	13	15	46	7	11 600
28 " People's,		1912 1882	Wm. C. Gardner,				'87 '11	24	43	67	0	8	9	68	1	0	0	1	2	1 50
29 " Pilgrim,		1869 1874	Arthur J. Stevens,				'06 '11	141	319	460	77	4	0	4	3	2	0	5	0	8 250
30 " Union,		1871 1871	Frederick O. Clapp,				'87 '05	283	623	906	154	21	15	36	22	18	0	40	8	5 600
31 " Plymouth,		1878 1881	Frank R. LaBree,				'93 '07	128	289	417	40	44	7	51	3	5	0	8	13	8 349
32 " Academy av.,		1885 1885	Earl D. Armstrong,				'87 '05	41	90	131	0	5	0	5	3	1	0	4	3	2 100
33 " Free, Sneed's,		1888	Nimrod Flodin,				'96	117	196	313	0	7	0	7	2	15	0	17	18	200
34 River Point,		1849 1849	Thomas M. Holden,				'85 '04	79	127	206	71	2	1	0	2	1	0	3	5	4 150
35 Saylesville,		1880 1878	H. Thornton Pease,				'74 '08	45	88	133	14	9	2	11	0	3	0	3	5	6 135
36 Slatersville,		1816 1838	George E. Taber,				'92 '11	24	87	111	30	3	0	3	0	1	0	1	0	0 75
37 Thornton,		1889 1885	Miss Mary Westcott,					22	38	60	23	1	0	1	1	1	35	37	0	0 25
38 Tiverton,		1746 1845	Miss Florence W. Brown,				'74 '07	12	39	51	1	0	0	0	0	0	2	0	0	0 80
39 Westerly, Pawcatuck,		1843 1849	Alexander Ferguson,				'96 '07	28	222	340	40	5	2	7	3	4	11	18	1	10 165
40 Wood River Junction, Alton,		'95 1896	Richard Riley,				'92 '00	116	41	67	17	2	1	3	0	2	0	2	1	0 100
41 Woonsocket, Globe,		1834 1899	Dea. Henry C. Cook,				'91 '08	68	141	212	46	14	6	20	0	3	0	3	8	6 250

MEMBERSHIP: No. of males, 3,184; No. of females, 6,523. Total, 9,707. Absent, 1,540. Additions — on confession, 309; by letter, 293. Total, 602. Removals, — death, 121; dismission, 133; revision, 489. Total, 743.

BAPTISMS: Adults, 92; infants, 125.

FAMILIES: 7,826.

SUNDAY SCHOOLS: Members, 8,213.

YOUNG PEOPLE'S SOCIETIES: Societies, 25; members, 1,368.

NAME OF STATE ORGANIZATION: RHODE ISLAND CONGREGATIONAL CONFERENCE.

NAME OF CHURCH ADDED: Providence, People's, *Armenian* Evangelical.

NAMES OF CHURCHES DROPPED: Providence, Elmwood Temple; Providence, Highland; Providence, North.

Churches: *Supplied by*, — Pastors installed, 12; pastors, 25; licentiates, 1; vacant, 3. Total, 41.

MINISTERS: Pastors installed, 12; pastors, 25. Total, 37. Without charge, 11.

Total number of ministers, 48

SUNDAY SCHOOLS		V. P. Mens		CHURCH TREASURERS		OFFERINGS FOR THE BENEFICIAL SOCIETIES										SALARIES, VALUES, ETC.				
Superintendents	Members	Men	Orgs.	A. B. C. Wom's Eds.	C. E. Soc.	C. C. B. Soc.	C. H. M. A. Soc.	A. M. & P. S. A.	C. S. S. Min.	Relief	Totals	Other Cont.	Un-emp. Home	Home Exp.	Salaries	Value Ch. Property	Invest. Funds	Am't. Debt		
13 Arthur A. Fuller,	128	0	0	Mrs. F. E. Callender,	\$4	\$1	\$1	\$1	\$1	\$	\$10	\$0	\$0	\$0	\$1,000	\$25,619	\$0	\$0		
14 Herbert J. Wells,	65	25	0	Bernon E. Helme,	265	34	63	260	112	33	10	859	27	111	1,500	6,500	5,000	0		
15 Geo. H. Simmons,	h 45	38	0	E. S. Bailey,	14	10	10	2	30	5	6	93	75	0	1,376	800	10,000	9,802	0	
16 R. Randolph Barker,	165	45	0	Dea. Gardner S. Perry,	229	522	25	38	117	104	22	1,066	1,196	155	5,287	2,500	\$5,000	25,268	0	
17 Chas. A. Battle,	48	0	0	Wm. T. Berry,	0	0	0	0	0	0	5	0	0	0	1,137	1,000	4,200	2,000	0	
18 John Johnston,	275	0	0	155 Edward R. Bullock,	168	499	70	104	388	116	80	77	1,493	25	605	5,500	3,000	50,000	27,250	0
19 Wm. A. Bourne,	h 660	40	0	John W. Little,	106	247	10	60	37	48	35	18	561	243	337	7,649	2,500	50,000	0	800
20 Wm. Christie,	680	77	0	Robert Mulligan,	0	38	5	0	15	11	0	89	15	66	2,848	1,040	50,000	0	31,247	
21 Sanford P. Soule,	225	0	0	Wm. Thompson,	15	10	3	5	10	4	3	2	52	10	0	1,560	1,000	17,000	0	
22 C. A. Hagstrom,	109	40	0	J. A. Frberg,	5	0	0	0	0	0	5	0	0	257	1,528	784	6,500	0	708	
23 Roland F. Hazard,	h 254	25	18	Wm. T. Steadman,	740	228	150	120	500	100	130	60	2,028	0	425	1,750	32,000	20,000	0	
24 Evan F. Kullgren,	h 293	4	0	166 Edward C. Parkhurst,	390	501	101	163	597	252	29	34	2,067	70	181	101,357	1,200	150,000	58,000	0
25 Harry Kirkorian,	h 50	12	0	Kirkor Najarian,	6	2	4	2	4	2	1	16	3	0	1,250	7800	4,200	0	1,100	
26 Walter E. Smith,	h 243	45	100	C. L. Glover,	128	72	22	36	113	53	21	9	448	145	91	4,170	1,600	36,000	0	0
27 Rev. Frank E. Butler,	500	0	75	R. Clinton Fuller,	1,569	1,488	316	457	662	676	323	213	5,704	2,233	4,555	18,436	6,000	231,000	4,000	0
28 Geo. G. Milliken,	h 95	0	52	Walter Lloyd,	0	0	1	5	1	1	1	8	0	0	636	1,000	28,000	0	7,500	
29 Henry A. Lamson,	300	34	48	Edwin T. Herrick,	23	134	13	7	62	13	3	2	257	47	43	4,944	60,000	0	0	
30 Rev. H. S. Pearl,	hm 585	88	120	Franklin L. Hall,	342	527	62	106	115	133	57	5	1,347	1,187	563	125,340	3,500	150,000	2,875	0
31 Frank E. Farnham,	349	52	25	Arthur C. Farnham,	101	140	15	31	91	73	24	12	487	55	145	4,343	1,700	12,000	0	3,700
32 C. F. Wood,	110	50	9	E. D. Armstrong,	6	28	0	0	5	0	0	33	0	0	1,336	0	12,000	0	0	
33 Frank Gustafson,	302	117	0	Chas. E. Daniels,	0	0	18	90	40	13	5	218	18	0	212	2,420	1,370	17,400	0	3,000
34 Herbert M. Clark,	200	60	55	Wm. C. Nichols,	5	35	12	18	90	40	13	5	218	25	75	2,420	1,200	12,000	0	0
35 C. D. Crane,	141	78	0	Charles Chase,	7	65	5	22	20	21	15	9	104	43	90	2,677	1,400	25,000	10,000	0
36 Edward R. Esty,	130	0	0	Wm. T. Constock,	17	19	0	0	19	9	12	76	0	0	961	7650	4,000	3,600	0	
37 John Tomlinson,	60	0	0	Samuel Rushton,	10	0	2	3	7	4	2	1	29	0	0	418	7600	3,400	0	0
38 Dea. P. D. Humphrey,	h 816	36	0	Edward P. Stinson,	31	10	4	6	12	5	1	2	74	0	22	805	600	6,000	6,000	0
39 James McKenzie,	218	45	0	William Bell,	104	20	21	32	117	27	28	10	359	90	52	2,692	1,300	21,000	625	0
40 Geo. W. Wainwright,	h 26	43	0	Mrs. J. R. Clark,	2	5	0	0	0	0	0	14	0	0	16	806	0	3,600	0	0
41 Albert Tabor,	233	82	35	Mrs. Mary C. Styles,	5	69	5	9	38	7	27	9	162	45	72	2,800	1,200	50,000	3,000	0

† Missionary aid to salary. \* No parsonage.

MEN'S ORGANIZATIONS: Members, 1,145.  
 CONTRIBUTIONS: American Board (churches, 29), \$4,699; Woman's Boards (29), \$5,380; Congregational Education Society (28), \$1,124; Congregational Church Building Society (30), \$1,427; Congregational Home Missionary Society (41), \$3,700; American Missionary Association (30), \$2,069; Congregational Sunday-School and Publishing Society (29), \$960; Ministerial Relief (24), \$507. Total (39), \$19,782. Other and special Congregational gifts, \$6,667; undenominational gifts, \$8,481. Grand total (40), \$31,930.  
 HOME EXPENSES: No. of churches reporting, 41; amount, \$130,908.  
 INCREASE: Young People's Societies, Members, 10; Societies, \$1,663; Total Gifts, \$2,420; Home Expense, \$8,780.  
 DECREASE: Churches, 2; Members, 141; Sunday School Members, 382.

For Fifth-Year Statistics see General Summaries.

## SOUTH CAROLINA.

CONGREGATIONAL ASSOCIATION OF: Organized 1899. OFFICERS:

CHURCHES Cities or Towns	Org. Year	CLERKS Names	MINISTERS		MEMBERS						REMOVED			BAPT.			Fam.		
			Names	Ord. C'd	Ma.	Fe.	To.	Ab.	C.	L.	To.	Di.	L.	R.	To.	Ad.		Inf.	
1 Charleston, Circular,	1880		Abraham L. DeMond,	'91 '10	27	61	88												43
2 " Plymouth,	1867	Dea. Jos. A. Brown,			57	120	177												45
3 Chester, Ebenezer,	1902				11	9	20												
4 Chester Co., Adamsville,	1909				5	6	11												
5 Columbia, Pilgrim,	1894		Henry S. Boulware,		12	11	23												9
6 Eastover, Macedonia,	1897		Henry S. Boulware,	'02	9	11	20												25
7 Greenville, Grace,	1902		Henry S. Boulware,	'09	10	12	22												15
8 " Mt. View,	1909				12	13	25												
9 Horrell, Cedar Creek,	1894		Spencer L. Jones,	'70 '10	16	28	44												26
10 Lykesland, Veigle Chapel,	1891		Spencer L. Jones,	'70 '96	7	17	24												7
11 Wainsboro, Plymouth,	1896				4	6	10												
12 " Wateree,	1901																		

NAME OF STATE ORGANIZATION: CONGREGATIONAL ASSOCIATION OF SOUTH CAROLINA.

FAMILIES: 170.

CHURCHES: *Supplied by*, — Pastors, 3; vacant (no report), 9. Total, 12.

SUNDAY SCHOOLS: Members, 506.

MINISTERS: Pastor, 3. Total, 3.

MEMBERSHIP: No. of males, 193; No. of females, 332. Total, 525. *Additions*, — on confession, 32; by letter, 8. Total, 40. *Removals*, — death, 4; revision, 17. Total, 21.

MEN'S ORGANIZATIONS: Societies, 1; members, 20.

CONTRIBUTIONS: American Board (churches, 1), \$5; Woman's Boards (1), \$11; Congregational Church Building Society (2), \$14; American Missionary Associa-



SUNDAY SCHOOLS		OFFERINGS FOR THE BENEVOLENT SOCIETIES										SALARIES, VALUES, ETC.									
Superintendents	Members	Young People's Societies, Mem.	Men's Organizations	CHURCH TREASURERS	A. B. C. F. M.	Womans' Boards	Congl. Ed. Soc.	Congl. Church Bldg. Society	Congl. Home Miss. Soc.	Am. Miss. Association	Congl. S. S. and Pub. Soc.	Ministerial Relief	Totals	Other Congregational Offerings	Undenominational Gifts	Home Expenses	Salaries	Value Church Property	Investment Funds	Amount of Debt	
	135	0	20	Samuel P. Gaillard.	80	11	0	13	0	0	0	0	\$24	80	80	\$	\$1,000	\$20,000	80	0	
2	120				5	0	0	0	0	0	0	0	5	15	15	1,227	540	25,000	0	0	
3	31				0	0	0	0	0	0	0	0	0	0	0	0					
4	20				0	0	0	0	0	0	0	0	0	0	0	0					
5					0	0	0	0	0	0	0	0	0	0	0	0					
6					0	0	0	0	0	0	0	0	0	0	0	0					
7	143				0	0	0	0	0	0	0	0	0	0	0	0	180	*2,500	0	0	
8	40				0	0	0	0	0	0	0	0	0	0	0	0	50	*1,000	575	425	
9					0	0	0	0	0	0	0	0	0	0	0	0	650	*760	0	0	
10	4				0	0	0	0	0	0	0	0	0	0	0	0	75	*1,500	0	0	
11	13				0	0	0	1	0	9	0	0	10	0	0	0					
12					0	0	0	0	0	0	0	0	0	0	0	0					

\* No parsonage.

tion (1), \$9; Congregational Sunday-School and Publishing Society (1), \$2. Total INCREASE: Members, 19; Sunday School Members, 14.  
 (4), \$41. Other and special Congregational gifts, \$15; undenominational gifts, \$15. DECREASE: Young People's Societies, Members, 60; Societies, \$33; Total Gifts, \$13;  
 Grand total (4), \$71.  
 HOME EXPENSES: No. of churches reporting, 1; amount, \$1,227.

For Fifth-Year Statistics see General Summaries.



SUNDAY SCHOOLS		OFFERINGS FOR THE BENEVOLENT SOCIETIES										SALARIES, VALUES, ETC.								
Members	Young People's Societies, Men's Organizations	CHURCH TREASURERS		A. B. C. P. M.	Women's Boards	Confr. Ed. Soc.	Confr. Church Bldg. Society	Confr. Home Miss. Soc.	Am. Miss. Association	Confr. S. S. and T. Soc.	Miscellaneous	Totals	Other Congregational Offerings	Unconventional Gifts	Home Expenses	Salaries	Value Church Property	Investment Funds	Amount of Debt	
90	30	Mrs. Roswell Rattum,	\$23	\$30	\$11	\$30	\$77	\$15	\$20	\$8	\$209	\$0	\$0	\$0	\$1750	\$1,200	\$8,000	\$0	\$0	
110	66	Edwin D. Pasik,	20	51	1,520	39	120	12	24	9	1,803	312	1,508	1,007	7600	7600	6,000	0	0	
30	0	Mrs. Maud Merrill,	0	0	0	1	7	0	0	0	9	0	9	0	0	60	0	0	0	0
38	0	Daniel Ladner,	10	0	0	0	10	0	0	0	20	10	10	0	0	750	3,500	0	862	
30	0	H. P. Nelson,	0	0	0	5	0	0	0	0	5	0	0	0	0	2,500	2,500	0	1,438	
20	0	Geo. N. Weed,	0	15	1	0	15	0	1	0	32	0	0	0	350	250	2,300	0	0	
120	10	Frank Gilkerson,	0	0	0	0	0	0	0	0	0	0	0	0	1,540	800	4,000	0	0	
125	20	Thomas Taylor,	8	24	10	11	40	6	20	0	119	15	35	1,600	1,600	15,000	0	0	1,775	
15	0	Frank McCullough,	0	0	0	0	0	0	0	0	0	0	0	0	0	100	0	0	0	
30	0	Mrs. Mary Sheetz,	0	5	7	11	38	0	3	0	25	9	6	240	400	100	0	0	0	
80	0	F. D. Booth,	0	36	7	11	38	0	3	0	95	0	0	600	500	5,625	0	0	0	
50	0	C. S. Carter,	5	0	0	3	24	0	3	0	37	0	0	300	350	2,000	0	0	0	
25	10	Dr. J. L. Crassell,	16	15	2	4	39	0	5	1	82	0	0	1,700	1,100	7,400	0	0	300	
150	30	Mrs. Mary Meidell,	51	63	22	58	162	29	51	7	448	105	50	1,550	900	6,000	0	0	0	
150	25	Geo. Thomas,	0	0	1	1	5	0	0	0	7	0	0	100	150	900	0	0	0	
35	0	Mrs. Andrew Erickson,	0	0	0	0	0	0	0	0	0	0	0	0	25	0	0	0	0	
50	0	Mrs. C. Thakin,	0	0	0	8	24	2	5	0	41	2	1	764	750	6,000	0	0	0	
25	0	Mrs. Peter Byrne,	12	5	4	12	32	7	7	0	75	0	30	450	400	2,000	350	0	0	
20	0	Mrs. Lovisa Mason,	10	0	0	10	1	10	0	16	4	0	0	180	1600	4,000	0	0	0	
30	0	H. C. Gross,	3	0	0	0	10	0	0	0	13	0	0	500	0	0	0	0	300	
22	0	Jacob Gross, sr.,	0	41	3	0	30	0	3	0	77	0	0	0	0	0	0	0	0	
60	0	Mrs. M. E. Styles,	0	0	0	8	0	0	7	0	15	0	13	1,145	700	3,600	0	0	0	
100	25	James O. Taft,	4	10	2	4	23	2	3	0	59	11	6	900	960	3,650	0	0	0	
30	0	Stella Whitney,	0	0	0	0	4	1	1	0	6	0	0	0	0	0	0	0	0	
27	0	J. H. Duxbury,	45	12	14	77	95	24	29	9	303	0	19	1,280	1,000	6,000	0	0	435	
157	52	H. A. Lee,	8	0	0	20	15	5	0	5	53	0	0	2,000	1,200	10,500	0	0	0	
150	0	W. A. Kinsley,	0	0	0	0	0	0	0	0	0	0	0	0	0	950	0	0	0	
30	0	Robt. Miller,	0	0	0	0	0	0	0	0	0	0	0	0	675	1,400	0	400	0	
31	0	A. M. Haskell,	0	0	0	13	8	0	0	0	21	0	0	0	600	3,300	0	0	0	
32	0	H. J. Truman,	2	0	1	2	9	1	0	0	15	0	0	175	0	0	0	0	0	
33	0		0	0	0	0	0	0	0	0	0	0	0	0	0	0	0	0	0	
34	0		0	0	0	0	0	0	0	0	0	0	0	0	0	0	0	0	0	
35	0		0	0	0	0	0	0	0	0	0	0	0	0	0	0	0	0	0	
36	15		0	0	0	0	0	0	0	0	0	0	0	0	0	0	0	0	0	

† Missionary aid to salary. \* No parsonage.

CHURCHES		CLERKS		MINISTERS		MEMBERS							ADMITTED			REMOVED			BAPT.			Fam.		
Cities or Towns	Org.	Church	Names	Names	Names	Ord.	C'd	Ma.	Fe.	To.	Ab.	C.	L.	To.	Di.	L.	R.	To.	Ad.	Inf.				
37 Centerville,	1892	1892	Mrs. N. C. Paulsen,		James Watson,	'05	'10	24	48	72	3	3	5	8	1	0	0	0	1	1	1	2	50	
38 Chamberlain,	1881	1907	M. A. Brown,		Samuel R. McCarthy,	'06	'11	20	49	69	15	5	5	10	1	10	15	26	2	3	180	3	180	
39 Chance,	1912		Mrs. E. M. Veal,		[Walter J. Hill, Lic.]	'12		3	2	5	0	0	0	5	0	0	0	0	0	0	0	5	0	5
40 Chelsea,	1907	1909	Josiah Sensecall,		Ceo. P. Paterson,	'12	'12	4	6	10	4	0	0	0	1	9	0	10	0	0	10	0	10	0
41 Clark,	1881	1883	Mrs. F. G. Bohri,		E. Wintthrop Jenney,	'73	'11	12	56	68	9	6	5	11	0	8	2	10	0	0	85	0	85	
42 Clear Lake,	1902	1903	Geo. L. Almond,		[Thomas E. Hall, Lic.]	'12	'12	34	62	96	0	1	7	8	0	2	0	2	0	0	35	0	35	
43 Columbia,	1884	1885	Mrs. N. C. Hunsberger,		Donald J. Gillanders,	'07	'12	17	24	41	9	0	1	0	1	0	0	0	0	0	50	0	50	
44 Conata,	1907	1908	Mrs. R. J. Swenson,			'12	'12	10	20	30	1	0	0	0	0	0	1	1	0	0	50	0	50	
45 Cottonwood,	1885	1883	Mrs. Myrtle Doolittle,		Geo. P. Paterson,	'12	'12	15	27	42	1	7	3	10	0	6	0	6	3	6	55	0	55	
46 Cresbard,	1880	1881	Mrs. M. E. Ainslie,		Mrs. Katharine W. Powell,	'05	'98	7	49	56	21	2	0	2	1	0	0	1	2	1	75	0	75	
47 Custer,	1912		Mrs. Patterson,		Ralph E. Bayes,	'08	'12	6	7	13	0	6	7	13	0	0	0	0	0	0	10	0	10	
48 Dante,	1877	1878	Joseph S. Baker,		John H. Hull,	'82	'11	26	55	81	24	2	6	8	2	7	0	9	0	0	100	0	100	
49 Deadwood,	1880	1909	Geo. E. Mallory,		Geo. P. Netherly,	'04	'12	37	78	115	20	0	0	0	4	7	0	11	0	0	100	0	100	
50 De Smet,	1910		Miss Olive Jeffers,		Joseph T. O'Neill,	'08	'13	9	15	24														
51 Dover,	1883	1893	J. T. Gurney,			'04	'12	15	16	31	3	10	0	10	0	0	0	0	0	8	2	22	0	
52 Dover,	1908		A. D. Smith,		Geo. P. Netherly,	'04	'12	2	2	4	0	0	0	0	0	0	0	14	0	0	5	0	5	
53 Drakola, Oldham,	1893		Miss Bertha Speaker,		[James Priestly, Lic.]	'12		6	11	17	4	0	0	5	5	0	2	0	2	0	150	0	150	
54 Duncan,	1911		Emory D. Cloud,		[Henry M. Bissell, jr., Lic.]	'11		9	7	16	3	0	0	0	0	0	0	0	0	0	10	0	10	
55 Dupree,	1911	1911	Mrs. Ira E. Sage,		[Henry M. Bissell, jr., Lic.]	'08	'13	5	11	16	2	0	16	16	0	0	0	0	0	1	6	30	30	
56 Eagle Butte,	1912	1900	Mrs. Eben Wilcox,		Joseph T. O'Neill,	'77	'08	18	51	69	0	2	1	3	0	0	0	0	0	2	1	4	4	
57 Edgemont,	1885	1887	Geo. Hasson,		Ellis Crossley,	'08	'10	19	49	68	0	8	5	13	1	1	1	3	1	6	45	0	45	
58 Elk Point,	1885	1887	Mrs. Eben Wilcox,		John B. Reese,	'06	'12	26	45	71	20	1	2	3	1	0	0	1	0	1	100	0	100	
59 Erwin,	1899	1902	Mrs. T. H. Jennings,		William Aumann,	'11	'11	13	15	28	4	4	2	6	1	0	0	1	0	3	16	6	16	
60 Estelline,	1904	1904	John Klundt,		William Aumann,	'11	'11	6	6	12	0	8	0	8	0	0	0	0	0	0	4	6	6	
61 Eureka, St. Paul's, German,	1896		Heinrich Aman, jr.,		William Aumann,	'11	'11	3	0	0	0	0	0	0	0	0	0	0	0	0	1	5	5	
62 " Bethel, No. 1, "	1891	1904	Wilhelm Roessler, a		William Aumann,	'11	'11	5	5	10	0	4	0	4	0	0	0	0	0	0	2	2	2	
63 " Bethel, No. 2, "	1891	1909	John Heimbush,		William Aumann,	'11	'11	10	12	22	0	2	0	2	0	2	0	2	0	0	5	11	11	
64 " Friedens, "	1902	1906	John Heimbush,		William Aumann,	'11	'11	7	13	20	0	2	0	2	0	2	0	2	0	0	5	11	11	
65 " Herried, "	1902	1907	Anton Hertz,		Edgar L. Morse,	'79	'12	14	14	28	4	0	0	1	1	2	6	0	8	0	7	29	29	
66 Fairfax,	1899	1904	Christ Berg,		[Robert B. Street, Lay.]	'79	'12	45	68	113	0	0	1	1	2	6	0	8	0	0	7	20	20	
67 " Hope, German,	1894	1895	Albert W. Morse,		Ruel W. Roberts,	'03	'11	17	42	58	9	2	4	6	0	5	0	5	1	0	100	0	100	
68 " Bethlehem, "	1884	1887	Miss Maud R. Hammenly,		John Thorns,	'08	'11	16	29	45	9	5	8	13	1	4	0	5	0	1	75	0	75	
69 Faulkton,	1890	1909	Mrs. Robt. Barkley,		Albert Wilson,	'09	'12	6	7	13	3	0	0	3	3	0	0	0	0	0	50	0	50	
70 Firesteel,	1883	1884	Mrs. M. L. Yager,		[James Priestly, Lic.]	'09	'12	3	12	15	0	2	2	2	0	2	0	3	0	0	40	0	40	
71 Fort Pierre,	1890	1891	Mrs. Maude M. Grace,		Isaac W. Cassell,	'03	'11	14	41	55	7	2	4	6	0	8	17	25	2	2	3	120	120	
72 Frankfort,	1892	1892	Mrs. Eva Meck,																					
73 Freedom,	1888	1895	Miss Myrtle Newton,																					
74 Gann Valley,	1900	1910																						
75 Garretson,																								
76 Geddes,																								

a Greenway.

SUNDAY SCHOOLS			Y. S. M. S. Orgs.			CHURCH TREASURERS			OFFERINGS FOR THE BENEVOLENT SOCIETIES										SALARIES, VALUES, ETC.				
Superintendents			Mem	S. Mem	Orgs.	A. B. C. F. M.	W. M. B. S.	C. E. Soc.	C. E. Soc.	C. H. M. Soc.	A. M. Soc.	A. M. Soc.	C. S. M. & P. S.	M. S. M. & P. S.	Relief	Totals	Other Cong.	Und. from Miss.	Home Exp.	Salaries	Value Ch. Property	Invest. Funds	Amt. of Debt
37	Rev. B. C. Stover,	100	0	0	37	\$10	16	55	\$3	\$5	\$16	\$6	12	18	\$4	\$49	\$0	3	\$0	\$1,000	\$8,000	\$0	\$0
38	Rev. S. R. McCarthy,	105	0	0	0	0	0	0	0	0	0	0	0	0	0	7	161	3	15	1,300	*10,000	2,000	1,000
39																0	0	0	0	0	0	0	0
40	Fred Nelson,	30	0	0	0	0	0	0	0	0	0	0	0	0	0	0	0	0	0	200	†300	0	0
41	Miss Harriet Jenney, h	95	22	0	0	30	18	2	8	27	5	15	1	106	1	106	0	0	4	1,500	7,000	0	550
42	Mrs. A. F. Rambarter,	123	0	0	0	18	0	0	10	0	0	0	0	38	0	38	0	0	4	1,000	800	0	900
43	Earl Fessenden, h	125	25	0	0	0	0	4	0	3	7	1	0	21	0	21	0	0	4	820	700	0	0
44																0	0	0	0	300	250	0	0
45	Mrs. Alice Hopkins,	25	0	0	0	2	0	1	2	17	0	4	0	23	0	23	0	0	0	500	†800	0	700
46	Mrs. Resoigne,	55	0	0	0	0	0	0	0	10	0	0	0	25	0	25	0	0	0	950	†900	0	300
47	Mrs. K. W. Powell,	65	20	0	0	5	0	1	5	43	3	2	1	60	0	60	0	0	7	1,050	700	0	0
48	Mr. Rischel,	50	15	0	0	0	0	0	0	0	0	0	0	0	0	0	0	0	0	1,400	1,200	0	400
49	W. L. Nell, h	100	0	0	0	0	16	2	2	12	8	0	0	116	0	116	0	0	0	1,000	6,700	0	0
50	S. W. Poage,															40	0	0	0	1,050	1,000	0	0
51																0	0	0	0	0	0	0	0
52																0	0	0	0	0	0	0	0
53	Elias Amland,	40	0	0	0	0	0	0	0	0	0	0	0	0	0	0	0	0	0	252	150	0	0
54																28	0	0	0	125	100	0	0
55	Mrs. Geo. E. Richardson,	30	0	0	0	0	0	0	0	0	0	0	0	0	0	0	0	0	0	400	†650	0	0
56	Emory D. Cloud,	40	0	0	0	0	4	0	0	8	0	0	0	13	0	13	0	0	0	250	†650	0	0
57	Ira E. Sage,	50	0	0	0	0	0	0	0	2	0	0	0	2	0	2	0	0	0	900	†1,200	0	0
58	R. P. Willis,	110	25	0	0	24	22	3	9	58	13	3	11	143	0	143	0	0	0	1,050	800	0	0
59	J. F. Volkow,	145	44	0	0	0	15	3	2	66	0	1	2	89	0	89	0	0	6	1,100	850	0	0
60	G. G. Dyball,	140	30	0	0	6	0	2	10	15	3	0	1	37	0	37	0	0	1,050	900	0	0	700
61	John Klundt,	45	0	0	0	3	0	0	10	0	0	0	0	13	0	13	0	0	0	0	†650	0	0
62	Friedrich Muller,															0	0	0	0	0	0	0	0
63																0	0	0	0	0	0	0	0
64	Jacob Gruebele,	27	0	0	0	3	0	0	0	0	0	0	0	3	0	3	0	0	0	140	*1,200	0	0
65	Gottfried Frey,	27	0	0	0	3	0	0	0	0	0	0	0	3	0	3	0	0	0	115	*1,200	0	240
66																0	0	0	0	0	3,500	0	0
67	Peter J. Miller,	75	0	0	0	9	0	0	0	40	0	0	0	46	0	46	0	0	0	495	700	0	885
68	John Guttmiller,															8	0	0	0	0	2,750	0	0
69	Harry Cowan,	h	140	0	0	3	27	2	1	7	3	18	0	61	0	61	13	0	1,000	800	5,000	0	0
70																0	0	0	0	0	0	0	0
71	Chas. M. Damon,	125	0	0	0	21	5	1	22	23	17	0	0	42	0	42	0	0	0	2,500	15,000	0	800
72	Miss Hattie Fehlman,	70	0	0	0	0	7	0	18	5	9	0	0	89	0	89	0	0	30	685	†700	0	0
73	Rev. A. Wilson,	25	0	0	0	0	0	0	2	24	0	2	0	28	0	28	0	0	0	165	150	0	0
74	Wm. J. Hughes,	55	0	0	0	0	0	0	3	10	0	3	0	16	0	16	0	0	6	367	†600	0	0
75	Mrs. Gertrude Tabor,	70	20	0	0	3	0	0	2	0	0	0	0	5	0	5	0	0	0	700	†640	0	0
76	Rev. I. W. Cassel,	145	10	0	0	0	18	4	5	0	8	14	0	49	0	49	60	20	1,190	1,000	7,500	0	2,200

† Missionary aid to salary. \* No parsonage.

CHURCHES		CLERKS		MINISTERS		MEMBERS						ADMITTED			REMOVED			BAPT.		Fam.	
Cities or Towns	Org.	Churches Erected	Names	Names	Ord.	C'd	Ma.	Fe.	To.	Ab.	C.	L.	To.	Di.	L.	R.	To.	Ad.	Inf.	Fam.	
77 Gettysburg,	1883	1894	Mrs. La Vieue George,	William S. Harper,	'12	'10	1	8	9	3	0	0	0	0	0	4	4	4	0	0	10
78 Glenview, Fedora,	1888	1907	Ioshua Thomas,	Henry W. Jamison,	'94	'12	24	26	50	13	0	2	2	2	1	3	2	6	0	0	50
79 Gotthland, Beresford,	1891	1891	Mrs. Ida M. Gifford,	[Charles Hayes, Lay],	'09	'12	9	23	32	5	15	0	13	0	0	0	0	11	3	25	25
80 Grand River, Indian,	1891	1893	Rev. Geo. W. Reed, <sup>a</sup>	[Anselm Kills Crow, Lay],	'07		84	93	177	25	1	0	1	4	0	0	0	4	0	6	180
81 " " " " " "	1891	1899	Peter Lawrence, <sup>b</sup>	[Arthur Rineason, H. U.],	'10	'11	38	38	76	0	1	0	1	1	0	0	1	1	1	4	40
82 Greenleaf,	1895	1895					9	17	26	4	1	0	1	0	0	0	0	1	0	0	16
83 Gregory,	1906	1907		Mrs. Jessie Elshire,	'10	'11	4	13	17	7	0	0	0	1	0	0	0	0	0	0	0
84 Hardingrove,	1909			[Herbert W. Wilson, Lic.],	'12		7	20	27	0	0	0	0	1	5	3	9	0	0	35	
85 Henry,	1881	1906	Chas. Cosgrove,	Donald J. Gillanders,	'09	'12	9	13	22	4	0	0	0	0	2	7	9	0	0	30	
86 Hermons,	1909	1888	Mrs. W. E. Fonken,	J. P. Varner,	'12		27	46	73	11	1	4	5	0	5	0	5	0	0	50	
87 Hetland,	1892	1899	J. N. Bunday,	[Fred W. Stowe, Lic.],	'11		2	10	12	4	0	-0	0	1	6	0	7	0	0	80	
88 Herrick,	1906		LeRoy O. Klinefelter,	Sannuel W. Pollard,	'85	'10	30	56	86	19	6	2	8	0	1	0	1	0	0	50	
89 Highmore,	1883	1889	Miss Jennie M. Gray,	John E. Evans,	'92	'11	14	15	29												
90 Horse Butte,	1911						7	7	14												
91 Hosmer, St. Paul's, German,	1889	1902					5	5	10												
92 " " " " " "	1889						15	15	30												
93 " " " " " "	1908	1902					8	10	18												
94 " " " " " "	1890	1907					16	23	39	8	11	0	11	1	1	0	2	4	0	50	
95 " " " " " "	1891	1892					40	71	111	29	1	1	1	2	1	1	0	2	2	7	
96 Houghton,	1900	1903		[Arthur Green, Lic.],	'10		16	23	39	8	11	0	11	1	1	0	2	4	0	50	
97 Hudson,	1885	1889	Mrs. Nellie N. Cable,	Milo R. Weidman,	'05	'09	40	71	111	29	1	1	1	2	1	1	0	2	2	7	
98 Humboldt,	1910		Mrs. Chas. Hahn,	Guy P. Squire,	'11	'11	3	20	23	0	5	0	5	0	0	0	0	3	1	25	
99 Huron,	1884	1883	Mrs. B. E. Beach,	Pearse Pinch,	'78	'09	71	129	200	30	15	8	23	0	6	0	6	5	18	135	
100 Ipswich,	1883	1888	J. A. McEachran,	Carl H. Van Auken,	'06	'12	44	64	108	0	0	6	6	1	3	9	13	0	0	50	
101 Iroquois,	1883	1888	Mrs. Flora K. Phillips,	[Robert H. Hoffman, Lic.],	'12		10	31	41	11	0	0	0	1	1	0	2	0	2	20	
102 Isabel,	1912	1910	Mrs. Frank Peterson,	[Robert B. Street, Lay],	'12		6	12	18	2	0	0	0	0	0	0	0	0	0	50	
103 Java, Johannes, German,	1896						9	9	18												
104 " " " " " "	1901						7	7	14												
105 " " " " " "	1897	1897	Andrew Delkar, <sup>b</sup>				4	4	8	0	0	0	0	2	0	0	2	0	1	5	
106 " " " " " "	1901						9	9	18	3	0	0	0	0	0	0	2	0	0	0	
107 Keystone,	1906	1906	Mrs. Winnie Hesuard,	Donald J. Gillanders,	'09	'12	2	7	9	3	0	0	0	0	0	0	2	0	0	0	
108 Kube Table, Scenic,	1908	1909	Mrs. J. E. Skinner,	Donald J. Gillanders,	'09	'12	5	10	15	10	0	0	0	0	0	0	0	0	0	0	
109 Lake Alice, Alramont,	1908		Mrs. E. W. Davison,				3	10	13	2	0	0	0	0	0	0	7	0	0	12	
110 Lake Henry, Lake Preston,	1885	1883	Mrs. E. E. Moats,				18	23	41	13	0	0	0	0	0	0	0	0	0	25	
111 Lake Preston,	1881	1882	William Wright,				29	49	78	0	0	0	0	0	0	0	0	0	0	50	
112 Lake View, Belle Fourche,	1911			Lauriston Reynolds,	'75	'12	12	12	24	0	14	0	14	0	0	0	0	0	10	3	
113 Lane,	1903	1903	R. H. Cramer,	[Mrs. C. W. Smith, Lic.],	'12		12	15	18	7	4	0	4	0	1	0	1	0	1	20	
114 Lebanon,	1888	1888	Mrs. D. Sell,	Wm. T. Drysdale,	'11	'12	5	13	18	1	0	0	0	0	1	0	1	0	1	10	
115 Leslie,	1905			Albert C. Miller,	'92	'12	7	10	17					0	0	0	1	0	1	3	
116 Lesterville,	1888	1891		[J. A. Hochstatter, Lic.],	'12		6	7	13	0	0	0	0	1	0	0	1	0	0	10	

<sup>b</sup> Eureka.

<sup>a</sup> McLaughlin.

SUNDAY SCHOOLS		V. F. Mens Soc. Org.	CHURCH TREASURERS	OFFERINGS FOR THE BENEVOLENT SOCIETIES										SALARIES, VALUES, ETC.						
Superintendent	Memb.			A. B. C. W. om's F. M. I. Bds.	C. E. Soc.	C. C. B. I. C. H. M. I. Soc.	A. N. A. Soc.	C. S. S. Relief	Min. Relief	Totals	Other L. O. C. G. M. S.	Unde- r Gifts	Home Exp.	Salaries	Value Ch. Property	Invest. Funds	Amt. of Debt			
77	Moses Thomas,	0	0	\$0	\$0	\$0	\$0	\$0	\$0	\$0	\$0	\$0	\$2,000	\$0	\$0	0				
78	Mrs. Ida M. Gifford,	30	0	2	1	2	0	7	0	20	0	1,250	450	3,500	0	0				
79	Mrs. Ida M. Gifford,	30	0	13	1	0	0	5	0	19	0	250	175	*1,500	0	0				
80	Herbert Long Elk,	0	0	0	0	0	0	4	0	4	0	75	252	3,200	0	0				
81	Anselm Kills Crow,	0	0	0	0	0	0	123	0	123	0	117	324	*1,500	0	0				
82		0	0	0	0	0	0	0	0	0	0	0	0	0	0	0				
83	Hugh Stiles,	45	0	0	0	0	0	1	0	3	0	120	600	6,000	0	0				
84	Chas. Cosgrove,	75	0	0	0	0	0	13	0	13	0	620	600	6,000	0	0				
85	W. E. Fonken,	35	0	0	0	0	0	7	0	10	1	245	200	800	0	280				
86	P. R. Finney,	85	43	0	0	0	0	23	0	37	0	750	660	2,000	0	0				
87	LeRoy O. Klinefelter,	50	0	0	0	0	0	12	0	12	0	400	300	0	0	0				
88	LeRoy O. Klinefelter,	50	0	0	0	0	0	12	0	12	0	400	300	0	0	0				
89	S. J. Leighty,	95	50	10	0	0	0	8	29	8	16	5	76	75	13	1,285	900	5,500	0	300
90		0	0	0	0	0	0	0	0	0	0	0	0	0	0	0	0			
91		0	0	0	0	0	0	15	0	0	0	0	0	0	0	0	0			
92		0	0	0	0	0	0	0	0	0	0	0	0	0	0	0	0			
93		0	0	0	0	0	0	5	0	0	0	0	0	0	0	0	0			
94		0	0	0	0	0	0	0	0	0	0	0	0	0	0	0	0			
95		0	0	25	0	0	0	0	0	0	0	0	0	0	0	0	0			
96	N. E. Reisdorph,	50	25	0	0	0	0	8	0	0	0	0	0	0	0	0	0			
97	Frank Knight,	120	30	0	0	13	5	0	0	0	0	0	0	0	0	0	0			
98	Mrs. J. H. Williams,	45	25	0	0	0	0	3	26	0	0	0	0	0	0	0	0			
99	Prof. F. H. Cowles,	170	0	0	0	0	0	0	0	0	0	0	0	0	0	0	0			
100	R. F. Finch,	135	50	51	83	29	67	188	26	49	7	503	100	150	2,019	1,300	14,500	0	0	
101	Fabian Stratton,	32	12	0	0	2	2	10	0	1	0	25	0	3,600	1,000	10,000	0	0		
102	F. C. Fitch,	20	0	0	0	0	0	4	0	0	0	4	0	500	4,000	0	0			
103		0	0	0	0	0	0	0	0	0	0	0	0	0	0	0	0			
104		0	0	0	0	0	0	0	0	0	0	0	0	0	0	0	0			
105	Fredrich Wolff,	15	0	0	0	0	0	0	0	0	0	0	0	0	0	0	0			
106		0	0	0	0	0	0	0	0	0	0	0	0	0	0	0	0			
107		0	0	0	0	0	0	0	0	0	0	0	0	0	0	0	0			
108	Mrs. Koon,	40	0	0	0	0	0	0	0	0	0	0	0	0	0	0	0			
109	Wilbur T. Johnson,	40	0	0	0	0	0	0	0	0	0	0	0	0	0	0	0			
110	S. J. Bogue,	40	0	0	0	0	0	0	0	0	0	0	0	0	0	0	0			
111	C. A. Alseih,	80	0	20	2	3	21	0	0	0	0	0	0	0	0	0	0			
112	Mrs. H. J. Rohrst,	32	0	0	0	0	0	3	0	0	0	0	0	0	0	0	0			
113	Geo. E. Whitney,	55	0	0	0	0	0	9	0	0	0	0	0	0	0	0	0			
114	Mrs. David Sell,	48	0	4	0	0	0	3	0	0	0	0	0	0	0	0	0			
115		0	0	0	0	0	0	0	0	0	0	0	0	0	0	0	0			
116		0	0	0	0	0	0	0	0	0	0	0	0	0	0	0	0			

† Missionary aid to salary. \* No parsonage.

‡ For parish.

CHURCHES	CLERKS	MINISTERS		MEMBERS				ADMITTED				REMOVED			BAPT.		Fam.		
		Names	Names	Ord.	C'd	Ma.	Fe.	To.	Ab.	C.	L.	To.	Di.	L.	R.	To.		Ad	Inf.
117 Lercher,	1882 1902	(Instituted)	Mrs. B. D. Jacobus,			4	16	20	21	0	3	3	0	0	5	5	0	0	50
118 Leyden, <b>Springfield,</b>	1904		Miss Minnie Bouma,	'07 '12		6	10	16	7	0	0	0	0	0	0	0	0	0	18
119 Loomis,	1883 1904		Ben. Watkins,	'08 '11		34	40	74	13	4	10	14	1	3	0	4	0	0	100
120 Lost Creek, <b>Wewela,</b>	1911		Mrs. J. M. Kelly,	'12		4	6	0	0	0	0	0	0	0	0	0	0	0	20
121 Marcus	1911		John E. Evans,	'92 '11		5	20	25	6	0	1	1	0	0	0	0	0	0	15
122 McLaughlin,	1910		John O. Dickshesheets,	'94 '10		6	9	15	0	3	0	3	0	0	0	0	0	0	16
123 Meekling,	1884 1886		Mrs. Lucy R. Brink,	'10		41	99	140	40	1	1	1	0	2	0	2	0	0	80
124 Milbank,	1881 1882		Mrs. Gus Mittelstaedt,	'03 '08		2	6	8	0	0	0	0	0	0	0	0	0	0	0
125 Milesville,	1909		Carl Bagstad,	'96 '10		23	30	53	0	1	6	7	0	0	0	0	0	7	20
126 Mission Hill,	1888 1888		Mrs. R. E. Ruth,	'96 '11		61	112	173	55	14	3	17	3	8	12	23	0	0	150
127 Mitchell,	1881 1909		John E. Clayton,	'10 '10		7	28	35	7	1	10	11	0	4	1	5	0	2	100
128 Morbridge,	1908 1910		John Tyler,	'12		3	2	5	0	0	0	0	0	0	0	0	0	0	10
129 Moreau,	1912		Mrs. Geo. M. Townsend,	'12		9	19	28	3	1	4	5	0	5	9	14	0	0	25
130 Murdo,	1906 1906		Frank Mitchell,	'94 '09		14	25	39	2	0	4	4	1	0	0	1	0	1	25
131 Myron, <b>Faulkton,</b>	1885 1885		H. W. Stock,	'12		3	4	7	0	0	0	0	0	0	0	0	0	0	0
132 Naples,	1908		Harry H. Pollard,	'12		10	19	29	6	1	2	3	0	4	0	4	1	1	50
133 New Underwood,	1907 1910		Geo. A. Fry,	'06 '13		12	17	29	6	1	2	3	0	4	0	4	1	1	50
134 Newell,	1910 1911		Mrs. Hans Sorensen,	'08 '12		4	10	14	5	0	4	4	0	0	0	0	0	0	25
135 Nisland,	1910 1910		Wm. Williamson,	'11		6	12	7	0	2	2	2	0	4	2	6	0	0	25
136 Oacoma,	1893 1898		Rev. T. L. Riggs,	'72 '72		5	11	16	0	0	0	0	0	2	0	2	0	3	15
137 Oahe, <b>Indian,</b>	1879 1878		Rev. T. L. Riggs,	'07		17	30	47	4	0	0	0	1	1	0	2	0	1	40
138 " Moreau River, <b>Indian,</b>	1891 1895		Rev. T. L. Riggs,	'05		30	59	89	6	1	0	1	3	1	0	4	0	3	50
139 " Cheyenne River, "	1892 1892		Rev. T. L. Riggs,	'06		4	2	6	0	0	0	0	0	0	0	0	0	0	0
140 " Little Moreau, "	1896		Rev. T. L. Riggs,	'11		17	34	33	2	0	0	0	0	0	0	0	0	4	25
141 " Virgin Creek,	1897 1898		Rev. T. L. Riggs,	'06		9	13	22	2	0	0	0	0	0	0	0	0	1	20
142 " Buffalo,	1904 1910		Rev. T. L. Riggs,	'06		6	11	0	0	0	0	0	0	0	0	0	0	0	0
143 " Lower Cheyenne R., "	1904 1900		Rev. T. L. Riggs,	'08		19	21	40	2	7	1	8	0	0	0	0	2	2	20
144 " Upper Cheyenne R., "	1910		Rev. T. L. Riggs,	'12		13	17	30	0	0	0	0	0	0	0	0	0	0	0
145 Osceola,	1888 1888		David C. Yuscupi, <b>Lic.]</b>	'08		5	21	40	2	7	1	8	0	0	0	0	2	2	20
146 Parkston, <b>Salem, German,</b>	1892 1900		Robert H. Hoffman, <b>Lic.]</b>	'12		13	17	30	0	0	0	0	0	0	0	0	0	0	0
147 " Friedensfeld,	1891 1901		Samuel A. Mueller,	'70 '12		48	88	0	0	16	16	0	0	0	0	0	5	32	22
148 " Hoffmannsburg,	1884 1889		Nathaniel Winter,	'70 '12		35	27	62	0	0	0	0	0	0	16	0	2	22	22
149 " Zions,	1886 1887		Nathaniel Hins, <b>Hyde,</b>	'70 '12		15	16	31	0	0	0	0	0	0	14	0	4	15	15
150 " Vessington Springs, "	1909 1910		Emmanuel Leishner,	'70 '12		17	20	37	0	0	0	0	0	0	0	0	0	2	15
151 [Pasque.]	1913		James Waulis,	'08 '13		8	14	22	0	4	0	4	0	1	0	1	0	0	12
152 Perkins, <b>Springfield,</b>	1900 1900		Miss Mable Tupper,	'08 '11		8	13	21	0	4	0	4	0	1	0	1	0	0	12
153 Pierre,	1880 1907		Mrs. Abbie E. Rose,	'85 '11		72	121	193	35	17	8	25	0	0	0	7	8	100	
154 Pioneer, <b>Beresford,</b>	1893 1893		Richard Arioso,	'97 '09		3	6	9	0	0	0	0	2	0	0	2	0	10	
155 Pirodrie, <b>Willow Lake,</b>	1883 1889		August Batine,	'09 '12		17	13	30	7	0	0	0	1	3	4	8	5	1	25
156 Plainview, <b>Clear Lake,</b>	1906		Mrs. Mary Wolsel,	'09 '12		17	13	30	7	0	0	0	1	0	1	0	0	1	12



SUNDAY SCHOOLS		V. P. Mem. Men, Wom. & Children	CHURCH TREASURERS		OFFERINGS FOR THE BENEVOLENT SOCIETIES											SALARIES, VALUES, ETC.				
Superintendent	Members		A. B. C. F. M. & W. M. B. S.	C. E. Soc.	C. C. B. Soc.	A. M. Soc.	C. H. M. Soc.	A. M. Soc.	C. S. Soc.	S. S. Soc.	Min. & P. S. Soc.	Relief	Totals	Home Exp.	Salaries	Value Ch. Property	Invest. Funds	Amt. of Debt		
117 Chas. F. De Groff,	50	25	212	Mrs. Hortense Wilson,	\$0	\$5	\$0	\$1	\$0	\$0	\$0	\$0	\$0	\$0	\$0	\$6	\$0	\$125	\$0	
118 Miss Alice Osterhuis,	45	0	0	0	1	0	0	0	1	4	0	5	0	0	0	11	0	325	0	
119 Mrs. W. H. Comstock,	125	0	0	10	0	10	0	17	0	14	0	14	0	0	8	41	0	1,250	600	
120 John M. Kelly,	30	0	0	0	0	0	0	0	0	0	0	0	0	0	0	0	0	200	0	
121																				
122 Rev. J. Q. Dickensheets,	65	40	0	0	0	0	0	0	0	0	0	0	0	0	0	1	0	560	0	
123 Robert Arthur,	30	0	28	0	0	0	0	4	3	0	5	0	9	0	0	19	0	360	150	
124 Mrs. Geo. Colter,	130	40	210	John Liggett,	25	20	5	20	10	18	5	108	0	0	0	1,485	0	0	0	0
125																				
126 Mrs. Alice Wolcott,	155	0	0	0	0	0	0	0	0	0	0	0	0	0	0	0	0	900	700	
127 F. L. Ranson,	150	35	0	1	4	8	2	2	2	0	2	0	21	0	0	0	0	900	700	
128 P. P. Stolizman,	70	32	230	Samuel Cattrell,	14	65	29	62	12	6	0	241	140	129	3,409	1,500	30,000	0	2,500	
129 John Lundquist,	10	0	0	0	3	10	22	6	6	1	62	0	6	0	621	1940	0	0	1,030	
130 Katherine Church,	33	0	0	0	0	0	0	0	0	0	0	0	0	0	0	0	0	0	0	
131 C. E. Chapman,	65	0	0	0	0	0	2	0	0	3	0	5	0	0	0	5	0	1,100	900	
132																				
133																				
134 Mrs. M. A. Breeding,	35	0	0	4	3	0	0	3	5	0	0	0	17	0	0	0	0	1,376	1800	
135 Mrs. Snyder,	45	31	0	0	0	0	5	10	0	6	0	2	0	0	0	31	0	0	4,450	
136 Mrs. H. J. Sisson,	36	0	0	0	0	0	2	0	0	5	0	0	7	0	0	0	0	320	1500	
137 Mrs. T. L. Riggs,	35	0	0	0	2	10	0	2	10	0	0	12	0	0	0	0	0	950	3,000	
138 John Bluecloud,	35	0	0	2	0	2	2	5	2	11	0	24	25	3	20	0	0	11,200	0	
139 Eugene Red Fox,	45	0	x40	0	0	0	2	1	2	0	0	7	227	15	195	1,350	0	0	1,500	
140																				
141 Russell Spotted Bear,	25	0	x20	0	0	0	0	0	0	0	0	0	0	0	0	5	0	1,800	0	
142 Thomas Blueves,	20	0	x19	1	2	0	2	3	0	1	0	9	28	5	90	1,200	0	0	1,000	
143																				
144 David C. Yusicupi,	25	0	x25	0	5	0	0	0	0	0	0	5	0	0	0	7	0	1,000	0	
145																				
146 John Tiede, Jr.,	50	20	0	0	0	0	0	0	0	0	0	0	0	0	0	0	0	98	1,170	
147 Gustav Boekler,	30	0	0	0	0	0	0	0	0	0	0	0	0	0	0	0	0	0	500	
148 Nathaniel S. Tiede,	25	0	0	0	0	0	0	0	0	0	0	0	0	0	0	0	0	0	0	
149 Nathaniel Hus,	30	0	0	0	0	0	0	0	0	0	0	0	0	0	0	0	0	0	0	
150 Gust. Tiede,	55	20	0	0	0	0	0	0	0	0	0	0	0	0	0	0	0	0	0	
151 J. R. Van Cleave,	40	0	0	0	0	0	0	0	0	0	0	0	0	0	0	0	0	0	0	
152 Mrs. W. C. Thomas,	40	12	0	0	0	0	0	0	0	0	0	0	0	0	0	0	0	0	0	
153 Geo. S. Sayer,	135	50	0	1	2	6	1	5	0	17	0	3	190	0	0	0	0	0	0	
154																				
155 Chester Smith,	50	0	0	3	154	8	18	5	262	0	200	2,790	2,000	15,000	0	0	0	0	740	
156 Miss Nora Laberee,	36	0	0	0	0	0	0	0	0	0	0	0	0	0	0	0	0	0	0	

† Missionary aid to salary. \* No parsonage.

‡ For parish.

CHURCHES		CLERKS		MINISTERS		MEMBERS					ADMITTED			REMOVED			BAPT.		Fam.			
Cities or Towns	Orq.	Churches	Names	Names	Names	Orcl.	C'd	Ma.	Fe.	To.	Ab.	C.	L.	To.	Di.	L.	R.	To.	Ad.	Ind.	Fam.	
157 Pleasant Valley, Miller.	1894	1894	Miss A. Murphy,	[Henry C. Stalhard, Lic.]	11	19	26	45	5	2	0	3	0	3	0	6	5	11	0	0	3	50
158 Preston, Bruce.	1907	1907	O. E. Cotton,	John B. Reese,	'06	'12	6	8	14	2	0	0	0	0	0	0	0	0	0	0	0	15
159 Provo.	1878	1883	Herbert L. Moses,	Joseph T. O'Neill,	'08	'13	13	13	26	61	13	18	31	18	1	14	3	18	10	3	125	
160 Rapid City.	1912		Clark Erickson,	[Charles Thomas, M.E.]	'07	'12	6	10	16	2	12	4	16	0	0	0	0	0	5	1	10	10
161 Red Elm.	1880	1908	Mrs. N. C. Hirschy,	Stephen G. Butcher,	'00	'10	63	137	200	30	3	20	23	1	6	22	29	7	1	9	200	
162 Redfield.	1910	1911	Mrs. Judith Matousek,	Vaclav V. Vavrna,	'01	'12	13	25	16	0	0	5	5	0	4	0	4	4	1	40	1	40
163 Redig.	1895	1901	Geo. Tompkins,	William S. Harper,	'12	'10	47	16	36	4	0	0	0	0	0	0	0	0	0	0	0	40
164 Redstone, Carthage.	1883	1885	Mrs. K. M. Gardner,	Edgar P. Swartout,	'99	'13	27	65	112	17	0	0	0	0	0	4	6	10	0	0	0	65
165 Ree Heights.	1906	1907	Honnet N. Stewart,	[Geo. Perry, Lic.]	'11	4	6	10	0	0	0	0	0	1	2	15	18	1	6	15	15	
166 Reliance.	1886	1911	Mrs. H. E. Jones,	[Hugh Hay, M.E.]	'81	'12	20	34	54	24	0	0	0	0	1	0	1	0	1	0	1	50
167 Revillo.	1911			Albert C. Miller,	'92	'12	13	9	22	0	0	0	0	0	0	0	0	0	0	0	0	100
168 Robb's Flat.	1890	1890	Rev. W. B. Pinkerton,	Wm. B. Pinkerton,	'90	'12	55	51	104	0	0	0	0	0	0	0	0	0	0	0	0	1
169 Rosebud, Indian.	1891	1895	Miss Sophie Herman, <sup>a</sup>	[Charles Frazier, Lic.]	'13	15	24	39	0	0	0	0	0	0	0	0	0	20	0	0	0	25
170 " "	1908	1889	Frank N. noisy Creek,	[Alex. B. Walksinsight, Lay.]	'12	18	14	32	6	0	0	0	0	0	3	0	0	3	0	1	12	12
171 " "	1908	1910	Amos Gilbert, Pahapesto.	Elias Gilbert,	'94	12	13	25	2	0	0	0	0	0	0	0	0	0	0	0	0	11
172 " "	1888	1888		Carl H. Van Auken,	'06	'12	7	11	18	0	0	0	0	0	0	0	0	0	0	0	0	11
173 Rosette Park.	1908			William K. McNier,	'08	'11	4	9	13	2	1	2	3	0	1	0	1	1	1	0	0	20
174 Running Water.	1911			Mrs. Alice B. Wright,	'08	'12	5	11	16	7	0	1	1	0	0	0	0	0	3	1	15	15
175 Seenic.	1884	1885	Johann Becker.	Wenzel Cejnar,	'91	'12	19	19	38	7	0	0	0	0	1	0	0	1	0	0	0	18
176 Scotland, Ist.	1884	1882	Jacob Baltzer, Tripp.	Wenzel Cejnar,	'91	'12	15	13	28	0	4	0	0	0	0	0	0	0	0	0	6	11
177 " "	1884	1887	Friedrich Schneider,	Wenzel Cejnar,	'91	'12	15	15	30	0	5	0	0	0	0	0	0	0	0	0	3	10
178 " "	1884	1890	Peter Orth, Lesterville.	Wenzel Cejnar,	'91	'12	31	30	61	0	12	0	12	0	2	0	2	0	0	0	0	15
179 " "	1885	1891	Andrew Baltzer,	Wenzel Cejnar,	'91	'12	10	20	0	0	0	0	0	0	0	0	0	0	0	0	0	10
180 " "	1872	1907	Rev. L. Kingsbury,	Frank Fox,	'91	'05	134	227	391	18	24	12	36	2	7	1	10	10	8	300	300	
181 Sioux Falls.	1890	1888	Robert Wehling,	Richard E. Herholz,	'11	'12	19	27	41	0	19	19	0	24	7	31	0	6	30	6	30	
182 " "	1911		Ed. F. Jones,	John W. T. Todd,	'82	'11	5	6	11	3	0	0	0	0	0	0	0	0	0	0	0	30
183 Sorum.	1892	1892		[Archib D. Brott, Lic.]	'12	11	21	32	4	1	7	8	0	7	0	7	0	7	1	1	1	100
184 South Shore.	1878	1883	Mrs. Myra Poole,	Daniel M. Brown,	'79	'13	20	59	79	4	1	7	8	0	7	0	7	0	7	1	1	100
185 Spearfish.	1908			Alexander C. Warner,	'09	'12	9	9	18	0	0	1	1	1	1	3	0	4	0	2	100	
186 Spokane.	1871	1881	Miss Mable Smith,	Wm. T. Drysdale,	'90	'10	41	80	121	10	0	0	0	0	0	0	0	8	0	0	15	
187 Springfield.	1886	1912	Mrs. E. D. Wilson,	[J. Earnest Reynolds, Bapt.]	'11	'12	16	21	37	0	0	0	0	0	0	0	0	0	0	0	0	25
188 Springs.	1904	1903	Mrs. F. S. Teller, Burdette.	[Harold D. Lamb, Lic.]	'97	'12	7	13	20	0	0	2	2	0	0	0	0	0	0	0	0	30
189 Sunbeam.	1909	1911	Mrs. Lora M. Hegdlee,	Charles W. Smith,	'99	'12	12	19	31	4	0	0	0	0	0	4	0	4	0	0	0	30
190 St. Ouge.	1886	1903	Mrs. E. V. Shaw,	Walter A. Brimtnall,	'92	'11	7	10	17	6	0	2	2	0	1	4	5	0	1	40	1	40
191 Templeton, Waterbury.	1910	1911	Mrs. J. W. McCarthy,	William T. Drysdale,	'11	'12	8	6	14	0	0	0	0	0	0	0	0	0	0	0	0	20
192 Timber Lake.	1908			[Archib D. Brott, Lic.]	'12	3	6	9	0	0	0	0	0	0	2	3	5	0	0	0	0	20
193 Tolstoy.	1895	1900	Mrs. Aron Johnson,	William J. Isaacs,	'93	'13	9	33	42	17	0	1	1	2	7	0	9	0	0	0	0	50
194 Troy.	1889	1893	N. D. Wales,	[John A. Ericson, Lic.]	'12	18	27	45	12	1	2	3	0	0	43	0	43	0	0	0	0	50
195 Turton.	1880	1897	H. K. Stillwell,																			50
196 Tyndall.																						50

<sup>a</sup> St. Charles.

SUNDAY SCHOOLS			Y. P. Mens			CHURCH TREASURERS			OFFERINGS FOR THE BENEVOLENT SOCIETIES										SALARIES, VALUES, ETC.			
Superintendents	Mem	Mem	S.	Mens	Orig.	Wm's	C. E.	C. C. B.	C. H. M.	A. M.	C. S. S.	M. P. S.	Relief	Totals	Other	Cont'g	Home	Salaries	Value Ch. Property	Invest. Funds	Am't of Debt	
						\$9	\$3	\$13	\$15	\$7	\$8	\$1	\$56	\$0	\$7	\$230	†\$600	†\$600	\$1,000	\$0	\$0	\$0
157 Glen Dunham,	36	25	z16	William Kintigh, Win. Overacker,	2	0	0	1	3	5	1	0	13	0	0	0	0	130	0	0	0	0
158																						
159 Rev. W. L. Lewis,	125	0	55	Prof. H. L. McLawry,	14	78	12	13	129	20	19	0	285	0	0	0	0	1,500	10,000	555	0	0
161 B. R. Cushing,	40	0	0	L. O. Adams,	0	0	0	0	0	0	0	0	0	0	0	0	0	100	0	0	0	0
162 Walter G. Loomis,	275	65	z20	Mrs. A. Loomis,	28	121	27	51	277	25	29	9	567	700	50	3,512	1,350	32,000	200	2,100	0	0
163 Hugh H. Lewis,	25	0	0	O. E. Matousek,	0	0	0	0	0	0	0	0	0	0	0	0	0	1700	*2,000	0	0	0
164				John M. Brace,	3	0	1	9	6	8	2	0	29	0	0	0	0	350	*2,000	0	0	0
165 Miss Ethel Berry,	h 130	95	0	J. C. Gardiner,	25	25	12	36	104	14	26	4	246	46	42	1,415	800	4,900	0	640	0	0
166 J. W. Stewart,	25	0	0	Joe Krasek,	0	0	0	0	0	0	0	0	2	0	0	0	0	285	*1,200	0	0	0
167 Rev. Hugh Hay,	45	30	0	Mrs. Fred Bork,	0	0	0	0	0	0	0	0	0	0	0	0	0	700	9,000	0	1,200	0
168																						
169																						
170				Miss Zollie Red Horse,	0	0	0	0	0	0	0	0	0	0	0	0	0	1,200	0	0	0	0
171				Paul Sitting Bear,	0	0	0	0	0	0	0	0	0	0	0	0	0	1,500	0	0	0	0
172				Salle Cunningham,	0	0	0	0	0	0	0	0	0	0	0	0	0	1,500	0	0	0	0
173																						
174 Mrs. Robert Crosby,	30	0	0	Mrs. Geo. Sabens,	1	0	0	1	6	0	3	0	11	0	3	350	1,000	0	0	0	195	0
175 Albert Lee,	20	0	0	J. W. McKay,	0	0	0	0	5	0	0	0	5	0	0	0	0	120	0	0	0	0
176 Johann Becker,	20	0	0	Geo. Gall,	†115	0	0	0	0	0	0	0	115	69	0	0	0	850	3,000	0	0	0
177 Wilhelm Baltzer,	27	0	0	Ferdinand Troz,	0	0	0	0	0	0	0	0	0	0	0	0	0	700	0	0	0	0
178 Heinrich Kiehbauer,	24	0	0	Friedrich Schneider,	0	0	0	0	0	0	0	0	0	0	0	0	0	600	0	0	0	0
179				Johann Weber,	0	0	0	0	0	0	0	0	0	0	0	0	0	1,200	0	0	0	0
180 G. A. Schlechter,	36	0	0	G. A. Schlechter,	0	0	0	0	0	0	0	0	0	0	0	0	0	1,000	0	0	0	0
181 Howard L. Kingsbury, <sup>h</sup>	385	0	78	Walter R. Kingsbury,	23	134	10	35	158	5	40	0	405	75	49	7,172	2,000	90,000	0	16,000	0	0
182 Rev. R. E. Herholz,	35	0	0	Edmund Wehling,	0	0	0	0	11	0	0	0	11	43	0	195	1750	4,000	0	0	0	
183 Mrs. Jas. T. Tennant,	30	0	0	Mrs. Isabel York,	0	0	0	0	0	0	0	0	0	0	0	0	0	0	0	0	0	
184																						
185 Prof. L. P. McCain,	125	35	0	James C. Linburg,	0	0	0	13	29	9	2	4	63	0	0	0	0	1,000	8,500	0	0	0
186																						
187 Chas. E. Burton,	110	20	0	Miss Myrtle Young,	4	38	4	8	26	5	4	1	90	100	15	1,300	900	5,000	0	0	0	0
188 Mrs. T. J. Fenrod,	50	0	0	Geo. Nold,	3	0	1	6	8	2	2	0	22	0	0	0	0	350	1,400	0	0	0
189 Mrs. C. L. Ferree, <sup>a</sup>	190	0	0	F. D. Headlee,	2	0	1	3	8	1	4	1	20	0	0	0	0	*3,000	0	700	0	0
191 W. L. Bennett,	60	0	0	Walter A. Gray,	0	0	0	0	0	0	0	0	0	0	0	0	0	300	*1,000	0	0	0
192 Rev. W. A. Brentnall,	25	0	0	James H. McDonald,	0	0	0	0	0	0	0	0	14	0	0	0	0	1,000	*1,000	0	0	0
193																						
194 Aron Johnson,	38	0	0	Mrs. E. M. Stanwood,	0	0	0	0	0	0	0	0	5	0	0	0	0	250	*2,000	0	0	0
195 S. J. Davidson,	48	0	0	G. N. D. Wales,	0	0	0	6	11	0	7	0	24	0	0	0	0	800	4,000	0	0	0
196 J. A. Ericson,	78	30	0	W. W. French,	10	0	0	10	0	0	5	5	25	15	6	700	520	*2,000	0	0	0	0

\* St. Lawrence.

† For parish.

‡ Missionary aid to salary.

\* No parsonage.

CHURCHES			CLERKS		MINISTERS			MEMBERS					ADMITTED			REMOVED			BAPT.			Fam.		
Cities or Towns	Org.	(Inscribed)	Names		Names			Ord.	C'd	Ma.	Fe.	To.	Ab.	C.	L.	To.	Di.	L.	R.	To.	Ad.	Inf.		
197 Tyndall, 1st,	German,	1891 1892	Peter Gall,		John J. Sattler,	'87 '99		16	17	33	0	0	0	0	0	0	0	0	0	0	0	8	25	
198 " Wolf's Creek, "	"	1888 1911	W. Schoppert, Clayton,		John J. Sattler,	'87 '99		16	17	33	0	0	0	0	0	0	0	0	0	0	0	0	8	20
199 " Wormas, "	"	1896 1879	Christ. Moser, Scotland,		John J. Sattler,	'87 '99		13	14	27	0	0	0	0	0	0	0	0	0	0	0	0	5	15
200 " Zoar, "	"	1897 1898					7	6	13															
201 Vale,					[Harold D. Lamb, Lic.]	'13																		
202 Valley Springs,		1878 1883	J. C. Porter,		Samuel H. Taylor,	'85 '12		29	50	15	0	0	0	0	0	0	0	0	0	0	0	4	40	
203 Vermilion,		1870 1885	Geo. K. Brosius,		Jeremiah C. Cromer,	'85 '10		86	155	241	3	4	7	4	8	2	14	1	1	1	1	1	110	
204 Viewfield,		1912 1909	Miss Catharine Judson,		Harry H. Pollard,	'10 '12		2	12	14	0	4	10	14	0	0	0	0	0	0	0	0	25	
205 Virginia, Hudson,		1904 1904	Mrs. J. C. Marshall,		Milo R. Weidman,	'05 '09		5	7	12	1	0	0	0	0	0	0	0	0	0	0	0	10	
206 Wagner,		1900 1903	P. J. Munson,		Ralph E. Bayes,	'08 '10		14	23	39	8	9	5	14	1	1	1	1	1	1	1	1	40	
207 Wall,		1907 1908	Mrs. Bruce,		John Alderson,	'97 '12		8	11	19	9	0	1	1	1	1	1	1	1	1	1	0	30	
208 Wakonda,		1884 1886	Mrs. Mary Babb,		Fred J. Tresidder,	'08 '08		27	53	80	10	3	6	9	2	3	1	6	0	0	0	0	60	
209 Waretown,		1879 1881	Prof. R. B. Newman,		[Carl E. Kearns, Pres.]	'02 '12		77	151	228	19	22	6	28	3	9	19	31	12	2	2	180		
210 Waubay,		1894 1897	Mrs. W. H. Niebuhr,		Anton R. Larson,	'01 '12		16	49	65	3	16	0	16	0	8	12	2	0	0	0	70		
211 Webster,		1880 1882	Mrs. A. M. Sighinger,		[G. M. Peacock, Lic.]	'13		13	30	43	0	0	0	0	0	0	0	0	0	0	0	20		
212 Wecota,		1910	Mrs. Minnie Wakefield,		Frank Mitchell,	'94 '10		6	8	14	0	0	0	0	0	0	0	0	0	0	0	10		
213 Wessington Springs,		1886 1898	Geo. O. Williams,		Charles W. Smith,	'99 '12		50	72	122	43	1	9	10	0	4	0	0	0	0	0	75		
214 Wewela,		1911			[Harry G. Bennett, Lic.]	'12		2	4	6														
215 Wheaton,		1904 1904			[J. Earnest Reynolds, Bappt.]	'97 '12		25	23	48														
216 White River,		1912	Mrs. J. A. Brown,		Hugh C. Van Valkenberg,	'03 '12		10	16	26	0	10	16	26	0	0	0	0	0	0	0	0	50	
217 Willow Creek, Millboro,		1910	J. D. Kleinjan,		[E. P. Salter, Lic.]	'12		5	8	13	2	0	0	0	0	0	0	0	0	0	0	0	150	
218 Willow Lake,		1883 1903	Mrs. O. T. Schmidt,		N. Howard May,	'97 '09		36	59	95	19	5	0	5	0	0	0	0	0	0	0	5	65	
219 Winifred,		1882 1894	E. S. Dobson,		Albert Wilson,	'09 '11		29	45	74	5	2	8	10	1	5	1	5	1	7	0	7	45	
220 Worthing,		1895 1900	Dea. Robt. Gerber,		J. Fred Smith,	'08 '08		12	16	28	2	0	0	0	1	0	1	0	0	1	0	2	40	
221 Yankton,		1868 1903	Lucius L. Tyler,		Frank V. Stevens, i.	'88 '06		131	250	381	106	7	10	17	4	26	18	48	5	8	200			

NAME OF STATE ORGANIZATION: CONGREGATIONAL CONFERENCE OF SOUTH DAKOTA.  
 NAMES OF CHURCHES ADDED: Arrowhead; Chance; Dante; Edgemont; Moreau;  
 Red Elm; Sorum; Vale; Viewfield; White River.  
 NAME OF CHURCH CHANGED: Logan to Springs.  
 NAME OF CHURCH DROPPED: Lead.  
 CHURCHES: *Supplied by*, — Pastors installed, 4; pastors, 133; licentiates, 35; supplies,  
 19; vacant, 30. Total, 221.  
 MINISTERS: Pastors installed, 4; pastors, 88. Total, 92. Without charge, 49. Total  
 number of ministers, 141.  
 MEMBERSHIP: No. of males, 3,900; No. of females, 6,249. Total, 10,149. Absent,  
 1,277. Additions, — on confession, 451; by letter, 506. Total, 957. Removals,  
 death, 84; dismissal, 364; revision, 559. Total, 1,007.  
 BAPTISMS: Adults, 177; infants, 301.  
 FAMILIES: 8,051.

SUNDAY SCHOOLS		Y. P. Mens		CHURCH		OFFERINGS FOR THE BENEVOLENT SOCIETIES										Home		SALARIES, VALUES, ETC.			
Superintendents	Mem	Mem	Org.	TREASURERS		A. B. C. F. M.	Wom's	C. E. Soc.	C. C. B. Soc.	C. H. M. Soc.	A. M. Soc.	C. S. S. M. Soc.	Relief	Other	Home	Salaries	Value Ch. Property	Invest. Funds	Am't of Debt		
197 John Kiehlbauch,	50	0	0	0	Peter Gall,	\$0	\$0	\$0	\$5	\$4	\$0	\$0	\$0	\$30	\$0	\$400	\$700	\$7,000	\$0	\$0	
198 Mike Schoppert,	30	0	0	0	Henry Koepsch,	20	0	0	0	4	0	0	0	24	0	400	5,000	0	0		
199 A. Gall,	0	0	0	0	Heinrich Grimmel,	11	0	0	0	4	0	0	0	13	0	250	2,000	0	0		
200																					
202 Bert Spies,	100	0	0	0	Anton Oleson,	13	19	1	15	39	0	17	0	104	25	1,225	1,000	2,500	0	0	
203 J. R. Dunlap,	100	30	0	0	Peter Oleson,	0	121	6	45	82	0	4	0	258	35	100	3,370	10,500	0	0	
204 Mrs. L. B. Judson,	20	15	0	0	Ed. Gray,	0	0	0	0	11	0	0	0	11	0	26	0	0	0	0	
205 James Macomber,	25	0	0	0	Mrs. Mary Vipond,	20	0	0	0	0	0	4	0	24	0	225	200	1,200	0	0	
206 Rev. R. E. Bayes,	50	0	0	0	J. G. Barton,	0	0	0	0	15	0	0	0	15	0	500	1800	3,700	0	220	
207 Rev. John Alderson,	26	0	0	0	W. L. Green,	0	0	0	3	8	0	2	0	13	0	390	1700	2,000	0	50	
208 O. G. Froyne,	90	30	0	0	Samuel Jacobson,	0	102	6	27	59	8	5	0	205	55	3,500	1,000	7,500	0	1,500	
209 John H. Selsmer,	237	20	0	0	W. B. Ryalls,	0	87	5	13	60	0	5	0	170	38	0	2,215	1,500	15,000	0	0
210 A. D. Porter,	h 160	51	0	0	Francis Smith,	14	0	5	16	38	8	9	2	92	200	103	1,200	11,000	4,000	0	0
211 Alexander Ross,	50	0	0	0	Louis Minder,	0	0	0	0	0	0	0	0	0	0	1,100	900	6,000	0	350	
212 M. D. Moore,	37	0	0	0	John C. Smith,	0	0	0	0	2	0	6	0	8	0	275	265	0	0	0	
213 Henry Refrem,	125	30	0	0	Dale C. Wallace,	0	0	0	0	0	0	0	0	0	0	10	1,100	900	6,000	0	0
214																					
215																					
216 Mrs. H. Van Valkenburg,	35	0	0	0	Mrs. R. Jones,	0	0	0	0	0	0	0	0	0	0	0	0	0	0	0	0
217 Charles Fitzer,	20	0	0	0	Mrs. Charles Frazier,	0	0	0	0	0	0	0	0	0	0	0	0	0	0	0	0
218 Mrs. Anna Jencks,	130	15	0	0	Ed. Williams,	5	20	3	9	25	0	7	0	69	0	22	1,200	950	6,000	0	0
219 Lynn A. Cornwall,	100	16	0	0	W. H. Thompson,	15	10	3	5	23	3	0	4	63	0	55	1,440	1,000	3,000	0	0
220 Robert Gerber,	89	0	0	0	Marthias Johner,	10	0	0	5	40	10	28	7	100	0	860	525	2,800	0	400	
221 Prof. T. A. Harmon,	200	35	0	0	Albert Burgel,	110	131	31	120	274	45	55	6	772	587	200	3,500	1,500	35,000	0	750

† Missionary aid to salary. \* No parsonage.

\$13,306. Other and special Congregational gifts, \$5,541; undenominational gifts, \$2,115. Grand total, \$20,962.

HOME EXPENSES: No. of churches reporting, 147; amount, \$123,838.

INCREASE: Churches, 10; Societies, \$4,292.

DECREASE: Members, 50; Sunday School Members, 75; Young People's Societies, Members 181; Total Gifts, \$1,731; Home Expense, \$3,682; Value of Property, \$7,030; Amount of Debt, \$3,410.

For Fifth-Year Statistics see General Summaries.

SUNDAY SCHOOLS: Members, 11,345.

YOUNG PEOPLE'S SOCIETIES: Societies, 53; members, 1,697.

MEN'S ORGANIZATIONS: Societies, 25; members, 638.

CONTRIBUTORS: American Board (churches, 76), \$1,258; Woman's Boards (54), \$1,701; Congregational Education Society (64), \$3,396; Congregational Church Building Society (94), \$1,128; Congregational Home Missionary Society (129), \$3,966; American Missionary Association (60), \$623; Congregational Sunday-school and Publishing Society (99), \$1,058; Ministerial Relief (37), \$176. Total (165),

CHURCHES IN SOUTH DAKOTA UNITED IN SUPPORT OF A PASTOR.

Church.	United with
Albee . . . . .	Reville.
Arrowhead . . . . .	Red Elm.
Badger . . . . .	Hetland.
Belle Fourche . . . . .	Lake View.
Beresford . . . . .	Gothland.
Bethel . . . . .	Loomis.
Blaine . . . . .	Newell.
Bon Homme . . . . .	Springfield.
Bowdle, <i>English</i> . . . . .	Bowdle, <i>German</i> .
Brentford . . . . .	Henry and Naples.
Church.	United with
Buffalo . . . . .	Redig.
Campbell . . . . .	Cedar.
Chelsea . . . . .	Cresbard.
Clear Lake . . . . .	Lake Alice.
Conata . . . . .	Scenic, Hermosa, and Keystone.
Dante . . . . .	Wagner.
Duncan . . . . .	Gann Valley.
Dupree . . . . .	Eagle Butte.
Edgemont . . . . .	Dewey and Provo.
Estelline . . . . .	Preston.]

CHURCHES IN SOUTH DAKOTA UNITED IN SUPPORT OF A PASTOR. — *Continued.*

Church.	United with	Church.	United with
Firesteel . . . . .	Isabel . . . . .	Leyden . . . . .	Running Water and Perkins.
Freedom . . . . .	Winfred . . . . .	Lost Creek . . . . .	Willow Creek
Glenview . . . . .	Redstone . . . . .	Myron . . . . .	Wecota.
Hardingrove . . . . .	Milesville . . . . .	New Underwood . . . . .	Viewfield.
Herrick . . . . .	Naper, Neb. . . . .	Oacoma . . . . .	Reliance
Hudson . . . . .	Virginia . . . . .	Pirrodie . . . . .	Willow Lake
Iroquois . . . . .	Osceola . . . . .	South Shore . . . . .	Troy.
Lake Henry . . . . .	Lake Preston. . . . .	Sunbeam . . . . .	Wheaton
Lebanon . . . . .	Springs and Tolsoy. . . . .	Templeton . . . . .	Westington Springs

NOTE. The Indian and German churches, so united, are grouped as parishes in the statistics.

TENNESSEE.

CONFERENCE OF CONGREGATIONAL CHURCHES. Organized Oct. 25, 1871. OFFICERS: Everett G. Harris, moderator; Rev. Joseph E. Smith, statistical secretary and treasurer. SESSION OF 1913: Athens, Ala., April 30.

CHURCHES	CLERKS		MINISTERS		MEMBERS						ADMITTED			REMOVED			BAPT.			Fam.
	Org.	Churches	Names	Names	Ord.	Cd	Ma.	Fe.	To.	Ab.	C.	L.	To.	Di.	L.	R.	To.	Ad.	Inf.	
1 Chattanooga, 1st,	1867	1904	Dea. James A. Henry,	Joseph E. Smith,	'76	'79	89	196	285	74	16	0	16	1	2	0	3	8	0	67
2 Crossville, 1st,	1857	1888	Charles Comstock,	Charles G. McKay,	'98	'10	23	46	69	14	3	2	5	1	0	10	11	2	3	30
3 Cross Roads,	1908						6	23	29											
4 Deer Lodge,	1887						1	11	12											
5 East Lake,	1893		J. M. Fisher,	Thomas Dean Henshaw,	'95	'12	34	54	88	9	2	1	3	1	1	0	2	0	1	40
6 Genis,	1908						5	23	28											
7 Grand View,	1885		Miss Dora Miller,	Arthur V. Woodworth,	'01	'05	58	56	114	30	24	9	33	1	2	0	3	24	0	45
8 Knoxville, 2d,	1883						16	34	50											
9 LaFollette, College Hill,	1888						7	20	27											
10 Memphis, 1st,	1866						50	101	151											
11 " 2d,	1868						76	144	220											
12 Mill Creek,	1893						11	9	20											
13 Nashville, Union,	1868	1892	Mrs. C. W. Morrow,	Cornelius W. Morrow,	'85	'02	209	218	427	250	19	5	24	0	0	0	0	8	1	15
14 " Howard Chapel,	1876						33	45	78											
15 Pleasant Hill,	1885	1887	Miss Emma Dodge,	Warren E. Wheeler,	'80	'08	28	54	82	44	2	0	2	0	3	0	3	0	0	50
16 Pleasant View,	1884	1903	James Crowell,	Balaam S. Oaks,	'88		18	28	46											20
17 Pomona,	1885		Mrs. Lillian Benedict,	Charles G. McKay,	'98	'10	7	25	32	17	0	0	0	0	1	0	1	0	0	9
18 Rankins Chapel,	1903		Columbus C. Todd,	Balaam S. Oaks,	'89		5	14	19	0	2	2	2	0	0	0	0	0	0	15
19 Robbins,	1885		Mrs. Maud Newport,	Balaam S. Oaks,	'88		2	5	7	0	0	0	0	0	0	0	0	0	0	25
20 Soddy,	1873						9	13	22											
21 Wolf Creek,	1901		Will Lewellan,	Balaam S. Oaks,	'88		6	10	16	0	0	0	0	0	0	0	0	0	0	0

NAME OF STATE ORGANIZATION: TENNESSEE CONFERENCE OF CONGREGATIONAL CHURCHES.  
 NAMES OF CHURCHES DROPPED: Goodlettsville; Harriman, Rankins Chapel; Harriman-Sale Creek; Heatherby Chapel; Knoxville, Pilgrini; LaFollette, 1st; Lantana; Mossy Grove; Piney, United.  
 CHURCHES: *Supplied by*, — Pastors recognized, 11; vacant, 10. Total, 21.  
 MINISTERS: Pastors recognized, 7. Total, 7. Without charge, 4. Total number of ministers, 11.  
 MEMBERSHIP: No. of males, 693; No. of females, 1,129. Total, 1,822. Absent, 499.  
*Additions*, — on confession, 66; by letter, 36. Total, 102. *Removals*, — death, 4; dismissal, 10; revision, 313. Total, 327.  
 BAPTISMS: Adults, 42; infants, 5.  
 FAMILIES: 326.  
 SUNDAY SCHOOLS: Members, 1,460.  
 YOUNG PEOPLE'S SOCIETIES: Societies, 4; members, 322.  
 MEN'S ORGANIZATIONS: Societies, 2; members, 71.



SUNDAY SCHOOLS			OFFERINGS FOR THE BENEVOLENT SOCIETIES											SALARIES, VALUES, ETC.							
Superintendents	Members	Young People's Societies, Mem.	Men's Organizations	CHURCH TREASURERS	A. B. C. F. M.	Women's Boards	Congl. Ed. Soc.	Congl. Church Bldg. Society	Congl. Home Miss. Soc.	Am. Miss. Association	Congl. S. S. and Pub. Soc.	Ministerial Relief	Totals	Other Congregational	Undenominational Gifts	Home Expenses	Salaries	Value Church Property	Investment Funds	Amount of Debt.	
1 Mrs. J. E. Smith,	88	0	0	Lee W. Henderson,	0	\$3	\$0	\$0	\$0	\$	\$0	\$0	\$3	\$75	\$108	\$146	\$780	\$55,000	\$0	\$0	
2 George A. Haley,	91	0	0	Miss Anna A. McGuire,	0	0	0	0	0	0	0	0	0	6	0	230	750	*1,500	0	0	
3																					
4																					
5 D. C. Wiley,	110	12	30	J. M. Fisher,	20	20	3	4	18	6	1	1	74	0	0	837	†1,000	*2,500	0	0	
6																					
7 Dea. Wm. F. Taylor, m	255	136	0	Dea. L. M. Starring,	8	10	1	1	45	3	3	0	69	23	22	191	†				
8																					
9																					
10																					
11																					
12																					
13 Prof. C. C. Poindister, m	250	140	0	Dea. H. H. Wright,	10	0	5	10	100	0	0	0	129	77	173	†					
14																					
15 Mrs. Emma F. Dodge, h	202	34	41	Miss Emma F. Dodge,	6	0	0	0	5	9	0	0	20	17	2	192	†290	*	0		
16 William Jones,	25	0	0		0	0	0	0	0	1	0	0	1	0	0	15	†560	*300	0		
17 George Wilt,	22	0	0		0	0	0	0	0	0	0	0	0	0	0	25	†20	*400	0		
18 Jessie Gillis,	25	0	0		0	0	0	0	0	1	0	0	1	99	0	15	†500	*400	0		
19 R. V. Noble,	80	0	0		0	0	0	0	0	2	0	0	2	0	0	62	†540	300	0		
20																					
21																	†0	0	0	0	

CONTRIBUTIONS: American Board (churches, 4), \$44; Woman's Boards (5), \$83; Congregational Education Society (3), \$3; Congregational Church Building Society (5), \$22; Congregational Home Missionary Society (2), \$23; American Missionary Association (10), \$109; Congregational Sunday-School and Publishing Society (3), \$7; Ministerial Relief (3), \$6. Total (14), \$363. Other and special Congregational gifts, \$343; undenominational gifts, \$111. Grand total (15), \$817.

† Missionary aid to salary. \* No parsonage.

HOME EXPENSES: No. of churches reporting, 10; amount, \$2,886. INCREASE: Sunday School Members, 127. DECREASE: Churches, 9; Members, 225; Young People's Societies, Members, 69; Societies, \$65; Total Gifts, \$415; Home Expense, \$4,831; Value of Property, \$51,500.

For Fifth-Year Statistics see General Summaries.

CHURCHES IN TENNESSEE UNITED IN SUPPORT OF A PASTOR.

Church.	Pastor.
Pomona and Crossville . . . . .	Rev. Charles G. McKay.
	Church.
	Pleasant View, Robbins, and Wolf Creek . . . . .
	Rev. Balaam S. Oaks.
	Pastor.

## TEXAS.

LOSE STAR CONFERENCE. OFFICERS: Rev. Jas. W. Saucier, Fruitvale, moderator; E. M. Powell, statistical secretary and treasurer. SESSION OF 1913: Houston, October, 1913.

CHURCHES	CITIES OR TOWNS	CLERKS	MINISTERS		MEMBERS							ADMITTED			REMOVED			BAPT.		Fam.
			Names	Names	Ord.	C'd	Ma.	Fe.	To.	Ab.	C.	L.	To.	Di.	L.	R.	To.	Ad.	Inf.	
1 Amarillo, 1st,		1906 1907 Mrs. Fritz Kruse,			'04		12	15	27	7										60
2 Austin, [Not reported.]		1885 [Not reported.]					9	15	24											3
3 Austin, 1st,		1904 1906 E. Von Rosenberg, jr.,			'78		123	156	279	20										3
4 Corpus Christi, 1st,		1866 1871 Miss Alice Bingham,					26	35	61											4
5 Dallas, 1st,		1877 1889 Clarence W. Seay,					154	205	339											200
6 " Plymouth,		1884 1911 Mrs. Chas. R. Boswell,			'05 '08		6	32	38	4										20
7 " Central,		1902 1903 Victory B. Curtis,			'95 '12		113	151	264	20										1
8 " Witness,		1909 1905 Ernest C. Farnish,					25	46	71	15										1
9 Dodd City,		1883 Andrew Jones,			'12		6	5	11											7
10 El Paso, Mexican,		1892 1899 Miss C. F. Morales,			'04 '11		25	60	85	6										14
11 " 1st,		1908 1912 Rev. L. Blakesley,			'92 '10		25	19	44	18										70
12 Farwell, 1st,		1906 1908 Mrs. Emma Horn,			'95 '12		7	14	21	14										10
13 Fort Worth, 1st,		1903 1906 Robert H. Needham,			'82 '03		77	104	181	20										4
14 Friona, Union,		1908 1909 Mrs. Pearl Kuenzli,			'93 '12		24	34	58	12										40
15 Fruitvale,		1912 Miss Lillie Hawkins,			'12		14	20	34	1										2
16 Galena,		1898 1909 D. L. Allen,			'09		24	39	63	10										100
17 Goliad,		1872 1904			'09 '11		2	10	12											4
18 Houston, Pilgrim,		1903 1907 Ernest O. Smith,			'03 '11		4	15	19											15
19 " 1st,		1909 1909 E. W. Parker,			'05 '08		30	36	66	10										65
20 Hurley, Pleasant Valley,		1912 E. M. Hibbard,			'95 '12		17	11	28	6										16
21 Palestine, 1st,		1881 1891 B. W. Carpenter,			'03 '09		56	72	128	31										3
22 Paris, Rusk st.,		1868 1902 Miss Metella N. Clement,			'98 '10		8	48	56	10										65
23 " 1st,		1874 1875 Dea. D. H. Scott,					25	31	56	7										2
24 Port Arthur, 1st,		1910 1899 Miss Nellie H. Harris,			'96 '10		19	32	51	4										30
25 Pruitt,*		1904 1906 M. E. Davis,					10	15	25											7
26 Raney's Chapel,		1908 1898 [Not reported.]					27	35	62											50
27 Roxton, Bethel,		1885 1883 Mrs. Mary Hilburn,			'12		10	7	17											9
28 Runge, Helena,		1874 1902 Mrs. J. P. Smith,			'09 '11		6	16	22	10										20
29 Silver Lake,		1908 1911 Wm. Arthur Allen,			'04 '09		19	19	38	6										5
30 Spring Lake,		1908 1909 Dwight G. Axtell,			'12		64	69	133											43
31 Stilltown, New Hope,		1869 1898 Mrs. Ananda Frazer,			'12		22	20	42	12										25

\* Grand Saline, R. F. D. 6.

MEMBERSHIP: No. of males, 989; No. of females, 1,386. Total, 2,375. Absent, 237.

ADDITIONS: — on confession, 234; by letter, 139. Total, 373. REMOVALS: — death,

21; dismission, 83; revision, 170. Total, 274.

BAPTISMS: Adults, 144; infants, 42.

FAMILIES: 1,522.

SUNDAY SCHOOLS: Members, 2,699.

YOUNG PEOPLE'S SOCIETIES: Societies, 12; members, 377.

NAME OF STATE ORGANIZATION: LOSE STAR CONFERENCE.

NAMES OF CHURCHES ADDED: Fruitvale and Hurley.

NAME OF CHURCH DROPPED: Grice, Pilgrim.

CHURCHES: *Supplied by*, — Pastors recognized, 4; pastors, 18; licentiates, 3; supplies,

1; vacant, 5. Total, 31.

MINISTERS: Pastors recognized, 4; pastors, 17; supplying churches, 1. Total, 22.

Without charge, 17. Total number of ministers, 39.

SUNDAY SCHOOLS		CHURCH TREASURERS		OFFERINGS FOR THE BENEVOLENT SOCIETIES										SALARIES, VALUES, ETC.					
Superintendents	Members	Young People's Societies, Men's	Organizations	A. B. C. F. M.	Women's	Congl. Ind. Soc.	Congl. Church Bldg. Society	Congl. Miss. Soc.	Am. Miss. Association	Congl. S. S. and Pub. Soc.	Ministerial Relief	Totals	Other Congregational Offerings	Undenominational Gifts	Home Expenses	Salaries	Value Church Property	Investment Funds	Amount of Debt
1 A. D. Guess,	70		David Long,	6	82	85	59	86	1	60	\$19	\$	\$	\$2,500	\$1,200	\$1,000	*	\$	\$900
2 3 A. O. Watson,	175	40	22 John K. Donnan,	3	30	15	50	1	1	95	\$	\$	50	2,025	1,800	20,000		\$	3,000
4 Mrs. Nellie Davis,	70	45	Dudley J. Smith,	3	10	25	91	2	2	104	2	2	31	21	7564	10,000			
5 Mrs. Evan Morgan,	175	45	Lloyd B. Mitchell,		1	25	2	2	2	35	553	1,500	4,002	30,000					
6 Mrs. Alice V. Hooper,	37	18	Mrs. Alice V. Hooper,	260	82	25	111,180	25	42	67	1,792	795	979	5,571	2,400	45,000			773
7 Wm. G. Breg,	434	55	Harry Pennington,	6	1	1	5	5	5	2	20	1	924	11,000					3,800
8 G. F. Carter,	198	30	G. F. Carter,																
9 W. Walcott,	25		Lee Jones,																
10 Feodosio S. Guerretto,	110		Miss C. F. Morales,																
11 Rev. Miles Hanson,	47	20	Royal Jackson,																
12 Walter A. Hurlbut,	20	17	Mrs. Emma Horn,	4	6	20	3	3	7	1	11	8	2,400	1,200	8,000				3,100
13 C. A. W. Bubar,	112	18	Luther L. Manchester,	40	20	23	15	15	3	21	60	350	2,520	2,400	30,000				3,500
14 J. C. Winn,	103	52	Wm. E. Goodwine,								43		430	11,000	3,000				3,500
15 George W. Clair,	78		Mrs. J. D. Swift,								3	3	1,155	750	800				250
16 D. L. Allen,	7		D. L. Allen,								3	3	7	80	50	*500			
17 Mrs. J. W. Taylor,	12		George M. B. Turner,								6	6	200	144	*1,400				
18 Ernest O. Smith,	25	17	Alexander A. Brush,	4	6	2	3	3	4	1	22	7	26	1,907	1,500	*25,000			4,500
19 George M. Woodward,	57		F. M. Hibbard,																
20 U. G. Goodenough,	37		Miss Bessie D. Hall,	30	17	17	2	2	2	30	47	47	46	1,569	1,000	15,000			0
21 J. W. McCadrey,	136	31	D. H. Scott,								10	10	19	330	7690	2,750			280
22 J. C. Duckett,	30		Melvin E. Davis,	32	7	5	16	42	8	5	3	118	25	2,400	11,500	8,000			
23 D. H. Scott,	80	21	Allen Hilburn,								9	9	72	80	*				
24 S. E. Schlink,	84		Mrs. Deliah Smith,								9	9	19	4	137	*1,200			
25 A. C. Fowler,	65	25	Henry Edwards,	6	6	5	5	5	6	21	9	21	9	770	11,000	*1,000			261
26 Mrs. Daisy Hilburn,	23		Earl Bills,								6	6	190	1455	*				
27 Mrs. J. P. Smith,	27																		
28 Mrs. J. P. Smith,	25																		
29 Henry Edwards,	46																		
30 M. W. Axtell,	159	20																	
31 E. D. Leak,	30	45																	

† Missionary aid to salary. \* No parsonage.

MEN'S ORGANIZATIONS: Societies, 2; members, 51.  
 CONSTITUTIONS: American Board (churches, 6), \$339; Woman's Boards (5), \$198;  
 CONGREGATIONAL Education Society (6), \$36; Congregational Church Building  
 Society (10), \$211; Congregational Home Missionary Society (11), \$1,347; American  
 Missionary Association (9), \$190; Congregational Sunday-School and Publishing  
 Society (10), \$113; Ministerial Relief (7), \$84. Total, \$2,524. Other and special  
 Congregational gifts (8), \$1,847; undenominational gifts (11), \$2,678. Grand  
 total, \$7,049.  
 HOME EXPENSES: No. of churches reporting, 26; amount, \$28,075.  
 INCREASE Churches, 1; Members, 99; Sunday School Members, 213; Societies, \$477;  
 Home Expense, \$2,359; Value of Property, \$12,900; Amount of Debt, \$5,031.  
 DECREASE: Young People's Societies, Members, 53; Total Gifts, \$1,763.

For Fifth-Year Statistics see General Summaries.

UTAH.

CONGREGATIONAL ASSOCIATION OF: Organized Dec. 28, 1882. OFFICERS: Rev. Frank G. Brainerd, Ogden, moderator; Rev. Peter A. Simpkin, Box 1699, Salt Lake, statistical secretary and treasurer. SESSION OF 1913: Ogden, Oct. 23, 24, 25.

CHURCHES		CLERKS		MINISTERS		MEMBERS					ADMITTED			REMOVED			BAPT.		Fam.	
Cities or Towns	Org.	Churches	Names	Names	Ord.	C'd	Ma.	Fe.	To.	Ab.	C.	L.	To.	Di.	L.	R.	To.	Ad.	Inf.	Fam.
1 Ogden, 1st,	1884	1888	Mrs. Josephine Hirst, <sup>a</sup>	Frank G. Brainerd,	'93	'10	51	142	193	31	5	4	9	1	6	0	7	1	4	140
2 " Five Points,	1907		Mrs. Wm. Nottage, <sup>b</sup>	Frank G. Brainerd,	'93	'10	2	14	16	0	0	1	1	0	0	10	10	0	0	25
3 Park City,	1881	1886	Mrs. A. A. Pike,		'12	'12	39	78	117	46	4	2	6	0	9	0	9	1	3	110
4 Provo,	1891	1894	W. T. Brickley,	Philip King,	'90	'98														
5 Robinson,	1899	1902	Mrs. C. H. Ristine,	Sam H. Gowan, <sup>c</sup> <i>p. em.</i>			5	17	22	6	0	0	0	0	0	0	0	0	0	30
6 Salt Lake, 1st,	1874	1892	A. J. Gorham, 715 2d av.,	Elmer I. Goshen,	'99	'03	251	424	675	100	8	4	12	6	10	0	16	0	20	700
7 Phillips,	1877	1902	Miss Mattie McGillivray, <sup>c</sup>	Peter A. Simpkin,	'93	'00	89	189	278	29	21	13	34	6	5	0	11	0	20	225
8 " Plymouth,	1892	1894	Miss Thirza Palmer,				1	7	8	2	0	0	0	0	0	0	0	0	0	20
9 Sandy,	1893		Miss Marnie Mickleston, <sup>d</sup>				4	12	16	0	0	0	0	0	0	0	0	0	0	18
10 Vernal, Kingsbury,	1903	1905	Miss A. M. Johnson,	Oliver B. Loud,	'05	'10	19	95	114	30	4	5	9	0	3	0	3	0	10	73

<sup>a</sup> 861 23d st.

<sup>b</sup> Station A.

<sup>c</sup> St. Mark's Hospital.

<sup>d</sup> R.F.D. 4.

NAME OF STATE ORGANIZATION: CONGREGATIONAL ASSOCIATION OF UTAH.

CHURCHES: *Supplied by*, — Pastors, 6; vacant, 4. Total, 10.

MINISTERS: Pastors, 6. Total, 6. Without charge, 4. Total number of ministers, 10.

MEMBERSHIP: No. of males, 476; No. of females, 1,046. Total, 1,522. Absent, 277.

Additions, — on confession, 47; by letter, 66. Total, 113. *Removals*, — death, 13;

dismissal, 36; revision, 17. Total, 66.

BAPTISMS: Adults, 2; infants, 66.

FAMILIES: 1,456.

SUNDAY SCHOOLS: Members, 1,403.

YOUNG PEOPLE'S SOCIETIES: Societies, 6; members, 232.

MEN'S ORGANIZATIONS: Societies, 4; members, 185.

CONTRIBUTIONS: American Board (churches, 2), \$45; Woman's Boards (3), \$75;

SUNDAY SCHOOLS		CHURCH TREASURERS		OFFERINGS FOR THE REVOLVENT SOCIETIES								SALARIES, VALUES, ETC.							
Members	Young People's Societies, Bkms.	Men's Organizations	Church Treasurers	A. B. C. F. M.	Womans' Boards	Congl. Fed. Soc.	Congl. Church Bldg. Society	Congl. Home Miss. Soc.	Am. Miss. Association	Congl. S. S. and Pub. Soc.	Ministerial Relief	Totals	Other Congregational	Undenominational	Home Expenses	Salaries	Value Church Property	Investment Funds	Amount of Debt.
1 Dr. E. P. Mills <sup>a</sup>	135	13	100 E. T. Richardson <sup>b</sup>	\$0	\$0	\$0	\$0	\$50	\$0	\$0	\$0	\$50	\$0	\$0	\$0	\$1200	*\$14,000	\$0	\$75
2 J. C. Simmons <sup>c</sup>	72	12	10 Miss Ethel Simmons <sup>c</sup>	0	0	0	0	20	0	0	0	0	20	0	0	1480	40	0	0
3 Mrs. Wm. J. Buck,	120	45	0 W. J. Buck,	0	5	0	10	10	2	7	0	34	29	0	603	0	9,000	0	225
4 Miss F. L. Campbell,	85	0	25 L. A. Culbertson,	0	0	0	0	11	0	0	0	11	5	0	1,028	1,100	9,000	0	1,125
5 Mrs. C. J. Diehl,	60	0	0	0	0	0	0	5	0	4	0	9	0	0	60	0	3,000	0	0
6 E. Smith, Hicks Apts.,	350	25	0 F. A. Timby, <sup>d</sup>	50	0	0	0	0	5	0	0	55	331	2,317	17,962	4,800	85,000	0	0
7 A. H. Bardwell, <sup>e</sup>	350	90	50 H. W. Smith, <sup>as</sup>	42	20	0	10	57	10	27	8	174	276	58	4,116	2,100	27,000	0	400
8 Albert E. Green, <sup>bb</sup>	60	0	0	0	0	0	0	0	0	0	0	0	0	0	50	0	*3,500	0	0
9 Miss Mamie Mickleson,	65	0	0 Mrs. H. P. Johnson,	0	0	0	0	0	0	0	0	0	0	0	100	0	1,200	0	0
10 Mrs. Alice M. Johnson,	106	47	0 Mrs. C. F. Horn,	3	0	0	5	20	4	5	1	38	29	0	633	1,900	*1,800	0	750

<sup>a</sup> Lewis Bk.

<sup>b</sup> 2419 Washington st.

<sup>c</sup> 220 Washington st.

<sup>d</sup> Walker Bank Bldg.

<sup>e</sup> 38 So. 10th st. E.

<sup>as</sup> 412 So. 6th st. E.

<sup>bb</sup> Box 416.

† Missionary aid to salary. \* No parsonage.

Congregational Church Building Society (3), \$25; Congregational Home Missionary Society (7), \$173; American Missionary Association (4), \$21; Congregational Sunday-School and Publishing Society (4), \$43; Ministerial Relief (2), \$9. Total (\$), \$391. Other and special Congregational gifts, \$670; undenominational gifts (2), \$2,375. Grand total (\$), \$3,436.

For Fifth-Year Statistics see General Summaries.

HOME EXPENSES: No. of churches reporting, 10; amount, \$27,468. INCREASE: Members, 47; Societies, \$13; Total Gifts, \$177; Home Expense, \$6,556; Amount of Debt, \$125.

DECREASE: Sunday School Members, 15; Young People's Societies, Members, 57.

VERMONT.

CONGREGATIONAL CONFERENCE: Organized Aug. 27, 1795. OFFICERS: Rev. George W. C. Hill, St. Johnsbury, president; John M. Constock, Chelsea, corresponding secretary; Frederick W. Baldwin, Barton, treasurer. SESSION OF 1913: St. Johnsbury, South Church, May 20-22.

CHURCHES	CLERKS		MINISTERS		MEMBERS					ADMITTED					REMOVED					BAPT.		Fam.
	Cities or Towns	Engl. Presb. Meth.	Names	Ord.	C'd	Ma.	Fe.	To.	Ab.	C.	L.	To.	Di.	L.	R.	To.	Ad.	Inf.				
1 Albany,			1818 1857 Mrs. Delin H. Honey,	'88	'13	9	20	29	13	0	0	0	0	1	2	0	3	0	0	45		
2 Albure, Springs, R.F.D. 2,			1824 1854 Mrs. M. I. Gallagher,			2	19	21	13	0	0	0	0	0	0	0	1	0	0	15		
3 " Union,			1910 1912 Herbert A. Rice,	'12		13	22	35	8	0	0	0	0	0	0	0	0	0	0	26		
4 Arlington, East,			1843 1843 Mrs. Ella A. Groat,	'10		16	28	44	13	2	2	4	1	2	0	3	1	4	50			
5 Astuneyville,			1869 1847 George H. Fitch,	'02	'11	18	35	53	5	0	0	0	0	1	0	0	1	0	20			
6 Bakersfield,			1811 1850 W. O. Start,	'09	'09	36	68	98	30	4	4	0	0	4	0	4	2	0	96			
7 Barret,			1858 1854 Mrs. V. S. Brock,	'91	'09	40	72	118	33	4	5	13	2	1	0	3	6	0	114			
8 Barre,			1799 1841 H. Gordon Woodruff,	'96	'10	186	344	530	119	3	18	21	7	16	0	0	0	0	50			
9 " East,			1894 1896 Mrs. Jennie Blanchard,	'85	'11	8	19	27	6	0	0	0	0	0	0	0	0	0	3			
10 Barton,			1817 1874 Harry J. Stannard,	'87	'03	41	120	161	31	1	2	4	2	1	0	3	2	8	260			
11 Bellows Falls,			1850 1851 Fred C. Hildreth,	'80	'05	23	58	81	6	2	0	2	0	0	0	0	1	3	65			
12 Bennington, 1st,			1836 1873 Philip T. H. Pierson,	'95	'04	159	324	483	126	7	2	9	9	4	0	13	2	9	280			
13 " 2d,			1868 1873 Harrie C. White,	'04	'10	36	60	96	29	5	3	8	1	3	6	10	1	2	90			
14 " North,			1790 1842 Newell C. Harrison,	'95	'12	46	48	94	26	0	26	26	0	2	0	2	0	1	60			
15 Benson,			1820 1822 Dea. Homer F. Comings,	'93	'96	25	56	81	17	3	0	3	1	6	3	10	1	2	60			
16 Berkshire, East,			1820 1822 Dea. Carrie L. Sinclair,	'06	'12	16	27	43	10	1	0	1	0	0	0	0	0	5	30			
17 " 2d, Richford, R.F.D. 1,			1798 1839 Mrs. G. W. Dutton,	'87	'10	21	42	63	12	0	2	2	2	0	0	2	0	0	70			
18 Berlin, <sup>a</sup>			1817 1893 Mrs. Eliza F. Miller,	'12	'10	10	49	59	16	0	0	0	0	0	0	0	0	0	69			
19 Bethel,			1810 1876 Dea. Arthur F. Johnson,	'10	'12	36	127	163	48	10	6	16	1	5	3	9	6	0	190			
20 Bradford,			1794 1845 Dea. Daniel Flint,			7	14	0	0	0	0	0	0	0	0	0	0	0	6			
21 Brainree, 1st, Randolph,			1871 1871 Mrs. Carl E. Bowman, <sup>b</sup>	'94	'12	13	54	67	22	1	0	1	2	0	0	2	1	0	80			
22 " E. and W. Brookfield,			1785 1831 Harry W. Ferris,	'06	'12	75	146	221	52	0	2	2	2	6	0	8	0	0	175			
23 Brandon,			1770 1846 Dea. Charles R. Prentiss,	'05	'12	65	109	174	61	0	0	4	5	3	12	0	0	130				
24 Brattleboro, 1st, West,			1816 1816 Frederic C. Adams,	'05	'09	145	340	485	137	35	22	57	4	12	0	16	15	17	470			
25 " Center,			1894 1894 Andrew J. Swenson,			8	16	24	0	0	0	0	0	0	0	0	0	0	5			
26 " Swedish,			1793 1850 Mrs. Lucie A. Raymond,	'11	'17	17	49	66	23	0	0	0	1	0	3	4	0	0	175			
27 Bridgewater,			1790 1852 Merrill T. Wolcott,	'98	'10	29	55	84	20	2	3	5	1	3	0	4	2	0	75			
28 Bridport,			1898 1900 Miss Christine Mullings,	'89	'12	39	46	57	19	0	0	3	1	0	3	0	4	0	75			
29 Bratsol,			1787 1846 Robert S. Hall,			33	36	75	29	3	2	5	2	1	0	4	0	0	39			
30 Brookfield, 1st,			1848 1847 Charles H. Bigelow, <sup>c</sup>			49	67	116	23	14	0	14	1	2	0	3	15	1	60			
31 " 2d,			1883 1882 Dea. James C. Holmes,	'98	'11	21	33	54	15	5	3	8	1	0	0	1	3	1	45			
32 " East, <sup>b</sup>			1809 1841 Henry B. Smith,	'93	'12	85	189	274	36	6	7	13	0	5	0	5	0	3	220			
33 Brownington and Orleans,																						

<sup>a</sup> Montpelier, R.F.D. 4.

<sup>b</sup> Northfield, R.F.D. 4.

<sup>c</sup> Randolph Center, R.F.D. 3.

SUNDAY SCHOOLS			OFFERINGS FOR THE BENEVOLENT SOCIETIES										SALARIES, VALUES, ETC.							
Superintendents	Members	Young People's	Men's	Church Treasurers	A. B. C. F. M.	Women's	Congl. Soc.	Congl. Church Bldg. Society	Congl. Home Miss. Soc.	Assn. Miss. Soc.	Congl. S. S. and Pub. Soc.	Miscellaneous	Totals	Other Congregational	Undenominational	Home Expenses	Salaries	Value Church Property	Investment Funds	Amount of Debt
1 John A. Brown,	49	15	0	Mrs. Delia H. Honey,	\$18	\$5	\$3	\$5	\$12	\$10	\$3	\$2	\$58	\$0	\$9	\$480	\$450	\$2,500	\$100	\$0
2	0	0	0	Mrs. M. L. Gallagher,	0	0	0	0	0	0	0	0	0	0	0	0	3,500	0	0	0
3 Dea. A. E. Willard,	29	0	0	W. W. Stiles,	18	0	5	0	5	0	0	0	10	0	0	673	1,500	2,500	0	1,000
4 Mrs. T. E. Groat,	40	23	0	Mrs. Helen S. Webb,	0	0	5	5	18	9	3	1	59	23	0	650	1,572	3,500	0	0
5 Miss Sarah E. Warren,	25	0	0	George H. Fitch,	0	18	0	4	10	0	0	0	32	0	0	175	156	3,500	400	0
6 C. B. Westou,	144	22	0	Mrs. W. O. Start,	0	6	0	10	10	0	0	0	26	0	0	950	700	6,000	4,000	393
7 Chester S. Somers, <sup>b</sup>	115	50	x36	Mrs. Kate Kinney,	66	15	14	15	40	30	10	6	196	0	35	974	700	7,000	1,225	0
8 Henry H. Jackson,	588	32	x260	Fred H. Rogers,	145	48	19	34	134	90	76	15	561	66	16	4,677	2,250	35,000	500	0
9 Mrs. Harriet Avery,	60	24	0		6	0	0	7	0	0	2	0	15	0	450	369	3,100	0	0	
10	125	42	0		20	83	0	20	66	28	11	11	245	0	0	20,000	6,000	0	0	
11 Geo. W. McConkey,	269	24	102	Frank S. Adams,	152	0	191	50	135	83	25	15	525	205	397	3,101	1,600	20,000	0	0
12 Rev. Isaac Jennings,	37	0	0	S. L. Robison,	0	0	21	15	40	21	30	42	321	45	2,150	1,500	28,800	8,000	0	
13 Frank B. Pope,	255	59	x257	Louisa H. Ross, m.d.,	193	61	39	48	113	94	43	13	607	48	48	4,189	1,700	60,000	0	0
14 Rev. James S. Clark,	106	27	0	Miss Mary H. Henry,	104	35	0	30	60	59	30	8	326	68	1,346	1,000	19,500	0	0	
15 Charles S. Aiken,	56	0	0	Frank W. Kellogg,	13	28	12	5	31	24	0	1	114	50	0	874	700	8,000	1,850	0
16 Howard C. Groat,	80	34	0	Miss M. P. Anderson,	12	19	0	12	15	10	9	0	77	0	1	979	580	5,000	0	0
17 Mrs. Linnie Kinney,	40	25	0	Clayton B. Rublee, <sup>d</sup>	0	0	0	0	5	0	0	0	5	0	1	342	300	3,500	0	0
18 Henry M. Perrin, <sup>e</sup>	50	12	0	Mrs. G. W. Dustin,	19	0	0	6	13	15	11	0	64	9	0	939	700	6,700	1,831	0
19 Mrs. N. L. Chase,	68	3	0	Miss Julia B. Miller,	35	20	6	12	23	24	6	0	126	1	1	438	676	11,000	385	0
20 Dea. F. L. Brigham,	105	26	0	Frank L. Brigham,	0	5	0	0	0	0	0	0	5	0	0	175	2,000	0	0	
21	0	0	0	Daniel Flint,	16	0	2	6	19	12	5	1	61	0	0	511	1,600	3,000	0	0
22 Mrs. M. Hutchinson, <sup>ah</sup>	75	35	0	Mrs. R. G. Mann, <sup>ab</sup>	67	0	6	8	37	20	9	0	147	0	0	1,543	1,200	12,000	1,100	0
23 Harry A. Collins,	147	64	x90	Harry W. Ferris,	130	23	43	28	152	106	14	10	506	115	138	1,588	1,000	12,000	9,550	0
24 William E. Chase,	125	33	0	William E. Chase,	472	245	62	122	290	218	96	37	1,512	917	41	5,394	1,800	38,000	11,925	0
25 George L. Dunham,	291	35	124	William E. Dunham,	0	0	0	0	0	0	0	0	0	0	6	0	2,000	0	0	
26	15	0	0	Herbert Greaves,	3	0	0	5	11	5	1	0	25	0	9	575	1,600	3,500	400	0
27	65	60	x10		0	0	13	0	9	5	0	0	27	12	1,055	650	12,000	400	0	
28 Charles A. Pratt,	194	20	x240	Merrill T. Wolcott,	0	15	2	2	9	8	2	1	39	1	320	800	9,000	0	900	
29 E. A. Hasseltine,	80	31	0	Halsey C. Bristol,	0	11	0	7	24	17	5	0	67	39	534	400	4,800	0	0	
30 W. E. Hugar,	77	0	0	Mrs. Lillian C. Hall,	0	0	4	0	3	10	0	0	17	21	500	400	6,500	100	550	
31 Arthur G. Bigelow, <sup>aa</sup>	116	38	x34	John B. Perlman, <sup>ac</sup>	17	0	3	4	0	7	0	2	33	11	330	225	3,000	500	0	
32 Dea. James C. Holmes,	38	21	0	J. M. Angell,	98	86	26	24	60	47	28	18	387	216	184	1,742	1,300	12,000	450	0
33 W. G. Dartton,	228	149	x25	W. J. Joslyn,	0	0	0	0	0	0	0	0	0	0	0	0	0	0	0	
34 O. W. Locke,																				

<sup>a</sup> Barre, R.F.D. 3. <sup>aa</sup> Randolph, R.F.D. 3.  
<sup>b</sup> Barnet. <sup>ab</sup> Enosburg Falls, R.F.D. 2.  
<sup>c</sup> Bridgewater. <sup>ac</sup> Williamstown, R.F.D. 1.  
<sup>d</sup> East Barnet.  
<sup>e</sup> Bridgewater Corners.

<sup>a</sup> Claremont, N. H.  
<sup>aa</sup> Randolph.

CHURCHES		CLERKS		MINISTERS		MEMBERS					ADMITTED			REMOVED			BAPT.		Fam.		
Cities or Towns	Org.	Churches	Names	Names	Ord.	C'd	Ma.	Fe.	To.	Ab.	C.	L.	To.	Di.	L.	R.	To.	Ad.	Inf.	Fam.	
34 Burke, East,	1807 1855	Miss Mary E. Harris,	Henry C. van Haagen,	'96 '09			15	45	60	21	0	0	0	0	0	0	0	1	0	3	35
35 " 2d,	1906 1826	William H. Wood,	Ernest G. Guthrie, i.	'06 '08			3	10	13	5	0	0	0	0	0	0	0	1	0	0	0
36 Burlington, 1st,	1805 1842	Henry F. Perkins,	Isaac Chapman, Smart, i.	'85 '06			250	475	725	216	13	31	44	7	16	3	26	5	6	380	
37 " College st.,	1860 1865	Lean M. Haines, Lower C.,	Charles B. Atwood,	'76 '12			103	212	315	71	6	7	13	5	10	2	5	10	2	5	102
38 Cabot,	1801 1850	Dea. Dell B. Dwinell,	Charles H. Chapman,	'88 '12			46	69	115	20	0	0	0	0	0	0	0	7	0	0	152
39 Calais, East,	1905 1846	Miss Hattie C. Hopkins,	[Chauncey S. Hulbert, M. E.]	'12 '15			8	12	20	2	3	1	4	0	0	0	0	0	3	0	29
40 Cambridge,	1792 1878	Mrs. Flora T. Walker,	[Henry P. Sweet, M. E., Lic.]	'09			8	15	22	8	0	0	0	0	0	0	0	3	0	0	50
41 Cambridgeport,	1808 1836	Miss Margaret K. Adams,	[William J. Chapman, M. E.]	'09			20	59	79	20	0	0	0	0	2	10	14	0	0	0	48
42 Castleton,	1784 1832	Mrs. Arthur H. Kiddler,	Arthur B. Ross,	'99 '11			11	31	42	13	0	3	3	0	0	0	0	0	0	0	50
43 Charleston, West,	1841 1858	Dea. Curtis L. Van Vliet, <sup>a</sup>	[William R. Price, Lic.]	'99 '11			12	45	57	15	0	0	0	0	0	0	0	5	0	0	106
44 " East,	1905 1845	Dea. John M. Comstock,	Hervey Gulick,	'79 '92			54	99	153	37	5	0	5	3	3	0	6	5	4	75	
45 Charlotte,	1792 1846	Mrs. Ella L. Bryant, <sup>c</sup>	John A. Lawrence,	'94 '10			35	92	137	26	1	0	1	2	1	4	0	0	0	0	75
46 Chelsea,	1789 1813	Mrs. William Weeks, N. C.,	Henry L. Ballou, i.	'95 '95			95	128	185	51	5	7	12	6	4	0	10	5	0	0	131
47 Chester,	1822 1824	Mrs. Murray Wright,	Walter R. Curtis,	'84 '05			11	32	43	13	9	0	9	3	0	0	3	8	0	0	60
48 Clarendon,	1804 1838	Dea. J. W. White, E. C.,	Wesley W. Smith,	'87 '09			23	57	80	13	0	2	2	3	0	0	0	3	0	0	90
49 Colchester,	1820 1820	Dea. T. P. D. Matthews,	John L. Holden,	'10 '12			32	90	122	41	1	2	3	5	2	0	7	0	0	0	80
50 Cornth,	1785 1791	Mrs. Ella L. Bryant, <sup>c</sup>	Sammuel Rose,	'87 '08			44	78	122	38	0	0	0	2	4	2	8	0	0	0	72
51 Cornwall, <sup>b</sup>	1810 1830	Dea. Edward A. Dutton, <sup>d</sup>	Morton W. Hale,	'03 '10			38	62	100	24	13	2	15	1	3	0	4	10	0	0	55
52 Coventry,	1797 1820	Orson L. Greene,	Edwin R. Gordon,	'10 '10			30	55	85	25	2	1	3	3	3	0	6	1	4	55	
53 Craftsbury, North,	1869 1838	Miss Ethel M. Bagby,	William A. McIntire, i.	'07 '07			20	43	63	21	0	2	2	0	0	0	0	0	0	0	7
54 Danby,	1792 1896	Mrs. Mary S. Butler,	John F. Schneider,	'05 '07			44	142	186	51	7	0	7	1	0	0	1	7	6	130	
55 Danville,	1807 1849	Mrs. Maria C. Blake,	Charles E. Gordon,	'76 '08			30	42	72	24	0	0	0	0	3	0	3	0	0	0	45
56 Derby,	1784 1910	William J. Holley,	[W. LeRoy Haven, Pres.]	'13 '12			54	100	154	29	0	0	0	0	3	4	0	7	0	0	200
57 Dorset,	1867 1838	Miss Ellen A. Rogle,	William A. McIntire,	'07 '08			9	27	36	2	0	0	0	0	0	0	0	1	0	0	80
58 " East,	1868 1858	Mrs. George H. Fairbanks,	A. Edward Martin,	'01 '10			3	9	12	8	0	0	0	0	0	0	0	3	0	0	30
59 Dover, West,	1779 1842	Adm. F. Miller, East D.,	Charles Rivier,	'09 '10			20	30	50	13	0	0	0	0	0	0	2	0	0	0	40
60 Dummerston,	1885 1855	Miss Mary S. Butler,	William A. Remede,	'94 '10			11	16	27	8	0	0	0	0	1	2	0	3	0	0	25
61 Duxbury, Moretown,	1889 1839	Mrs. Maria C. Blake,	H. Clay Searles,	'90 '13			4	16	20	5	0	0	0	0	0	0	0	0	0	0	120
62 Eden,	1811 1820	Mrs. George H. Fairbanks,	Robert H. Ball,	'89 '89			61	126	187	17	2	1	3	2	0	0	0	2	1	0	100
63 Enosburg, E. Falls, R. F. D. 2,	1877 1840	Henry Lawrence,	[Arthur B. Jopson, M. E.]	'13			17	28	45	10	2	0	2	4	0	0	6	2	0	0	40
64 Essex,	1869 1867	Rev. Chauncey C. Adams,	F. Wilson Day,	'03 '08			27	48	75	15	0	0	0	0	0	0	0	0	0	0	50
65 " Junction,	1800 1839	Mrs. Harry Doane,					0	0	0	0	0	0	0	0	0	0	0	0	0	0	20
66 Fairfield,	1855 1866	Hubert J. Soule,					8	23	31	2	0	0	0	0	0	0	0	0	0	0	51
67 " East,	1803 1892	Rev. Robert H. Ball,					10	28	38	6	0	0	0	0	0	0	0	0	0	0	2
68 Fair Haven, 1st,	1853 1857	Dea. William R. Hughes,					53	66	119	0	2	4	6	4	11	7	22	0	2	35	
69 " Welsh,	1833	Olin N. Renfrew,					10	18	28	4	0	0	0	0	0	0	0	0	0	0	12
70 Fairlee,	1824 1868	Byron W. Field,					27	48	75	15	0	0	0	0	0	0	0	0	0	0	3
71 Ferrisburg,	1817 1827	Charles W. Gates,																			
72 Franklin,																					

<sup>a</sup> East Charlotte. <sup>b</sup> Middlebury, R. F. D. 3. <sup>c</sup> Irasburg, R. F. D. 2. <sup>d</sup> East Craftsbury.



SUNDAY SCHOOLS				OFFERINGS FOR THE BENEVOLENT SOCIETIES										SALARIES, VALUES, ETC.					
Superintendents	Mem	Y. P. S. Mem	CHURCH TREASURERS	A. B. C. F. M.	Wom's Bks.	C. E. Soc.	C. C. E. Soc.	C. H. M. Soc.	A. M. Soc.	C. S. S. & P. S.	Min. Relief	Totals	Other Com'l. Off. & Exp.	Home Exp.	Salaries	Value Ch. Property	Invest. Funds	Am't. of Debt	
34 Perley S. Harris,	60	26	0 Miss Mary E. Harris,	\$10	\$0	\$0	\$0	\$0	\$10	\$9	\$0	\$29	\$	\$1055	\$800	\$5,000	\$10681	\$0	
35	0	0	0	0	0	0	0	0	0	0	0	0	0	0	0	*2,000	0	0	
36 George R. Vivian,	290	41	x25 Harry D. Howe,	706	376	112	169	331	348	112	0	2,154	919	7,329	2,500	75,000	0	0	
37 I. V. Cobbleigh,	118	0	0 Henry H. Hickok,	625	168	54	96	191	195	107	0	1,436	132	33	4,964	2,500	75,000	5,600	
38 Orrill Barrett,	83	20	0 Mrs. Ledia L. Bloodgett,	0	0	20	5	2	11	2	7	0	47	20	7	1,872	800	6,800	4,048
39 Dea. Dell B. Dwinell,	33	0	0 Mrs. Della B. Dwinell,	0	0	0	0	0	0	0	0	0	0	0	133	1260	*1,500	500	
40 Miss W. A. Storey,	30	25	0 Samuel M. Safford,	0	0	0	2	8	14	2	0	26	5	1	306	*4,000	500	0	
41 George E. Walker,	60	17	0 Mrs. Amy B. Weaver, <sup>a</sup>	16	26	9	11	12	14	9	10	107	50	75	840	630	*3,000	0	
42 E. R. Clark, M.D.,	h	82	0 Miss Minnie A. Rice,	26	5	3	9	34	8	4	2	91	1	2	780	700	4,500	4,941	
43 Dea. A. H. Kidder,	h	70	0 Miss Ella M. Alton,	0	0	0	0	15	0	0	0	15	0	10	575	1600	*2,000	0	
44 Bernie Morse,	h	46	0 J. B. Buck, <sup>b</sup>	30	0	0	13	55	16	9	5	137	25	38	1,247	800	12,000	8,000	
45 Ralph H. Smith,	h	90	0 Lyman B. McNeil,	50	0	34	13	35	31	11	4	233	122	10	1,295	800	9,000	3,250	
46 John M. Comstock,	h	129	45 Willard P. Townsend,	67	10	13	19	10	39	13	13	184	0	21	1,800	1,000	11,000	4,000	
47 G. F. Marsh, <sup>c</sup>	h	140	215 Dea. Arvoold Sargeant,	12	0	2	3	8	6	2	1	34	0	16	524	468	6,000	1,050	
48 Amherst B. Weeks, <sup>d</sup>	h	77	0 Rev. W. R. Curtis,	25	11	6	4	11	13	7	0	77	13	12	715	1700	3,000	1,500	
49 Mrs. E. S. Wright,	h	77	0 Mrs. Ellen M. Day,	35	14	5	5	32	30	5	0	126	0	600	600	5,000	4,000	0	
50 Mrs. J. W. White, <sup>e</sup>	h	104	0 W. H. Thompson, <sup>f</sup>	93	63	22	25	63	90	17	20	383	14	8	1,085	800	9,500	0	
51 Dea. James S. Wing,	h	119	0 Mrs. R. Robbins,	13	27	13	4	21	8	11	4	101	13	13	907	700	5,000	4,900	
52 W. G. Gorham,	h	140	0 Mrs. Ella L. Bryant, <sup>aa</sup>	61	15	11	16	33	32	10	2	180	0	3	940	750	6,000	3,300	
53 Guy R. Garvin,	h	107	0 Edward A. Dutton, <sup>bb</sup>	71	10	0	7	1	27	12	0	63	0	27	1,450	900	5,000	22,000	
54 Dea. Ellis H. Millard,	h	75	30 Mrs. K. P. Griffith,	30	9	11	4	15	15	6	0	90	2	30	1,254	900	15,650	3,750	
55 Mrs. M. D. Currier,	h	152	70 Mrs. Sereoa A. Morse,	46	50	0	11	4	15	15	6	0	90	2	0	1,677	800	6,000	6,000
56 Willet T. Kilborn,	h	46	0 Allen P. Niles,	41	52	0	17	37	33	16	0	196	27	30	319	255	*5,000	0	
57 Miss M. L. Gilbert,	h	100	19 Gilbert M. Sykes,	0	15	3	4	0	8	3	1	34	0	3	225	1200	2,200	465	
58 Miss Bertha Arns,	h	55	0 Miss Gertrude Brophy,	3	0	1	1	2	1	1	0	9	0	8	800	700	4,000	3,722	
59 Mrs. Ellen A. Bogie,	h	10	0 J. A. Davis,	30	30	0	0	0	0	0	0	8	0	0	144	*600	0	0	
60 Adin F. Miller, <sup>cc</sup>	h	20	0 Miss A. G. Laughton, <sup>dd</sup>	0	0	0	0	0	0	0	0	0	0	0	425	2,500	0	0	
61 Miss Edith G. Butler,	h	0	0 Herbert G. Ward,	25	20	11	10	21	17	14	7	125	12	0	915	700	8,900	0	
62	0	0	0 Mrs. F. P. Brown,	69	59	12	18	18	35	12	0	223	5	53	1,886	300	8,000	1,200	
63 Carroll R. Leach,	h	90	0 W. Jay Chaffee,	66	59	4	0	0	0	0	0	6	0	249	2,000	3,000	2,000	0	
64 Mrs. M. N. Dodge,	h	45	20 Martin N. Dodge,	41	20	55	4	51	11	8	0	190	55	62	1,918	1,200	15,000	500	
65 Elmer W. Post,	h	159	53 Samuel A. Brownell,	16	0	0	4	30	9	2	0	63	5	2	800	600	4,000	1,500	
66 G. C. Stafflebeam,	h	62	0 Mrs. Harry Soule,	71	0	0	0	0	0	0	0	24	6	25	319	300	11,000	4,100	
67 Dea. J. W. Kittell,	h	40	35 Mrs. Inez Chase,	41	20	55	4	51	11	8	0	190	55	62	1,918	1,200	15,000	500	
68 Roland C. Reed,	h	100	45 222 Jacob Warner,	0	0	0	0	0	0	0	0	0	0	0	0	0	0	0	
69 Hugh H. Williams,	h	69	0 John Owen Williams,	16	0	2	4	30	9	2	0	63	5	5	475	300	5,500	833	
70 Wilbur F. Leach,	h	25	10 Gustavus L. Winship,	0	0	0	5	2	3	10	4	24	6	25	319	300	11,000	4,100	
71	0	0	0 Mrs. Ruth Collins,	10	13	1	0	15	13	4	0	56	3	932	700	5,000	2,000	300	
72 A. O. Bowen,	h	82	34 E. Leon Pierce,	10	13	1	0	15	13	4	0	56	3	932	700	5,000	2,000	300	

<sup>a</sup> Bartonsville. <sup>b</sup> Island Pond. <sup>c</sup> East Dummerston. <sup>d</sup> North Clarendon. <sup>e</sup> Chester Depot. <sup>f</sup> East Corinth. <sup>aa</sup> Irasburg. <sup>bb</sup> R. F. D. 2. <sup>cc</sup> East Corinth. <sup>dd</sup> No parsonage. <sup>ee</sup> Missionary aid to salary.

CHURCHES Cities or Towns	CLERKS		MINISTERS		MEMBERS				ADULTED			REMOVED			BAU.T.		Fam.			
	Orig.	Intr. 1-1	Names	Names	Ord.	C'd	Ma.	Fe.	To.	Ab.	C.	L.	To.	Di.	L.	K.		To.	Ad.	Inf.
73 Georgia,	1827	1864	Mrs. Maria Knowlton,				4	15	19	6	0	0	0	0	0	0	0	0	0	20
74 Goveys, <sup>a</sup>	1793	1831	Dea. Walter C. Ballard,			'96	'11	21	26	47	18	1	0	0	0	0	0	0	0	25
75 Glover,	1817	1830	Mrs. Bertha L. Wright, <sup>b</sup>					34	51	20	0	0	0	1	3	0	4	0	0	56
76 Grafton,	1785	1833	Charles H. Wright, <sup>c</sup>					18	33	51	16	3	0	0	3	0	3	0	0	50
77 Grantby and Victory,	1825	1845	Mrs. J. L. Wells,					11	13	24	4	0	0	0	0	0	0	0	0	18
78 Greensboro,	1804	1827	Mrs. L. A. Perrin,			'05	'08	23	64	107	26	7	1	8	4	1	0	5	1	85
79 Guildhall,	1799	1844	Mrs. L. E. Knight, <sup>d</sup>					43	31	55	34	0	0	0	0	0	0	0	0	27
80 Guilford, <sup>e</sup>	1809	1856	Mrs. Emma S. Miller,			'12		15	29	44	13	1	4	5	0	0	0	0	0	50
81 Hardwick, East,	1803	1850	Dea. C. S. Montgomery,			'95	'12	66	82	148	40	0	6	6	3	5	0	8	0	72
82 "	1894	1895	Mrs. O. J. Paquette,			'80	'13	62	109	171	10	8	10	18	1	1	0	2	5	6
83 Hartford, 2d,	1786	1828	Mrs. Carrie M. Newton,			'08	'13	66	113	179	35	1	0	1	2	0	0	3	1	100
84 " West,	1830	1832	Edwin H. Hazen, <sup>as</sup>			'05	'13	25	43	68	23	2	0	2	1	0	3	2	0	35
85 Hartland,	1779	1834	Mrs. J. A. McArthur,			'78	'12	14	46	60	17	0	0	0	2	0	0	0	0	75
86 Hingham,	1811	1847	Miss Sarah R. Place, <sup>ab</sup>			'02	'09	16	31	47	6	2	0	2	0	1	0	0	0	23
87 Hinesburg,	1789	1840	Dea. Aurelius Sykes,			'92	'10	13	57	70	28	2	1	3	2	3	0	5	0	55
88 Holland, Derby, R.F.D. 1,	1842	1854	Dea. Oliver B. Kidder,			'91	'12	5	12	17	4	2	0	0	0	8	0	0	0	45
89 Hubbardton,	1784	1838	Mrs. Jennie B. St. John, <sup>cc</sup>			'83	'12	23	43	66	30	0	4	4	0	0	0	0	0	25
90 Hyde Park, North,	1858	1858	Mrs. Cordelia M. Smith,			'95	'11	19	37	56	10	0	0	2	0	0	0	2	0	100
91 " 2d,	1863	1911	Mrs. Emma K. Wiswell,					21	54	75	17	0	0	0	1	2	0	0	0	100
92 Irasburg,	1818	1839	Mrs. D. A. Brahana,			'11	'09	25	38	63	22	6	4	10	1	1	0	2	6	64
93 Island Pond,	1841	1854	Porter H. Dale,					37	51	88	18	0	1	3	0	0	3	0	1	43
94 Jamaica,	1791	1808	Mrs. Lucy R. Kellogg,					19	46	65	22	8	3	1	3	5	0	8	4	55
95 Jeffersonville,	1887	1889	Fred E. Smith,			'07	'12	63	102	165	47	9	10	19	4	0	0	4	8	175
96 Jericho, 1st, Center,	1791	1836	Frank M. Hoskins,			'83	'07	57	84	141	39	9	0	2	2	0	0	4	4	72
97 " 2d,	1826	1826	Albert P. Byington,			'87	'12	28	49	77	27	0	0	0	1	0	0	1	0	45
98 Johnson,	1817	1851	Mrs. James Holmes,			'97	'12	43	83	126	24	0	0	0	1	4	0	5	0	125
99 Kirby, Lyndonville,	1877	1885	Dea. J. W. Nickerson,			'06	'12	11	7	18	6	0	0	0	2	0	0	2	0	13
100 Leicester, <sup>dd</sup>	1900	1831	Mrs. Helen R. Brownson,					13	11	24	5	0	0	0	1	0	0	0	0	30
101 Londonderry,	1868	1846	Dea. Charles E. Bacon,			'92	'10	15	30	45	11	1	0	1	0	0	0	0	1	50
102 Lowell,	1816	1843	Mrs. Mary L. Stephenson,			'88	'09	23	38	61	21	6	1	7	0	3	2	5	1	6
103 Ludlow,	1806	1892	Mrs. J. C. Gleason,			'06	'08	65	127	162	66	0	0	0	3	4	0	7	0	142
104 Lunenburg,	1802	1850	Miss Evelyn L. Davison,			'82	'12	35	48	83	24	0	0	1	3	0	4	0	2	79
105 Lyndon,	1817	1829	Rev. Geo. Anthony Hall,			'12	'12	10	49	59	33	2	4	4	3	8	15	1	0	85
106 Lyndonville,	1870	1872	Homer C. Wilson,			'06	'11	44	91	135	19	6	8	14	5	0	0	5	6	174
107 McIndoe Falls,	1829	1850	Dea. M. Carleton Rodgers,			'80	'07	34	74	108	35	0	0	0	1	0	0	1	0	82
108 Manchester,	1784	1871	Walter R. Hard,			'80	'10	62	117	179	57	5	0	5	2	0	0	4	2	108
109 Marlboro,	1776	1818	Mrs. Ida D. Adams,			'95	'94	15	25	40	11	1	0	1	0	0	0	0	1	100
110 Marshfield,	1800	1905	Mrs. George E. May,			'88	'11	6	22	5	1	0	0	1	0	0	0	0	1	100
111 Middlebury,	1790	1805	Edward J. Matthews,			'09	'11	129	260	389	65	28	24	52	11	4	0	15	2	200
112 Middletown Springs,	1780	1796	Dea. Dyar Leffingwell,			'07	'13	35	81	116	31	0	1	3	4	0	7	0	0	75

<sup>a</sup> St. Albans, R.F.D. 2.  
<sup>as</sup> White River Junction, R.F.D. 1.

<sup>b</sup> West Glover.  
<sup>ab</sup> Highgate Center.

<sup>c</sup> Bartonsville.  
<sup>cc</sup> Fair Haven, R.F.D. 2.

<sup>d</sup> Northumberland, N. H.

<sup>dd</sup> Brandon, R.F.D. 2.

<sup>e</sup> Brattleboro, R.F.D. 3.

SUNDAY SCHOOLS			OFFERINGS FOR THE BENEVOLENT SOCIETIES										SALARIES, VALUES, ETC.						
Superintendents	Mem	Y. P. Mens	CHURCH TREASURERS	A. B. C. (Wom's)	E. C. (C. C. B.)	C. H. M. (A. M.)	C. S. S. (I. & P. S.)	Relief	Min.	Relief	Other	Cont'g	Home	Salaries	Value Ch. Property	Invest. Funds	Amt. of Debt		
		Mem. Org.		F. M. (Boys.)	1 Soc.	2 Soc.	3 Soc.	4 Soc.	5 Soc.	6 Soc.	7 Soc.	8 Soc.	9 Soc.	10 Soc.	11 Soc.	12 Soc.	13 Soc.		
73 Glen Darling,	39	19	0 Mrs. John A. Chesdel,	80	80	80	82	80	80	80	80	82	80	830	\$83,000	\$630	\$0		
74 Miss Louise Baker,	58	15	12 <sup>d</sup> Dea. W. C. Ballard,	13	14	1	4	10	7	8	0	7	8	0	2,000	650	0		
75 Ernest C. Baker,	80	0	0 Lyman Barber, <sup>a</sup>	56	16	11	12	33	25	11	0	164	32	14	600	4,000	1,700	0	
76 J. Henry Stowell,	h	80	0 H. H. Burlingame,	0	3	0	0	0	2	4	0	9	9	575	500	7,004	4,750	0	
77 Mrs. S. G. Willson,	h	37	0 Mrs. C. W. Matthews,	0	0	0	0	3	7	4	1	0	15	6	119	1,500	0	0	
78 Lester A. Perrin,	h	100	0 Dea. A. E. Perrin,	56	6	9	14	37	30	11	0	163	40	68	1,458	800	7,400	2,900	0
79 Charles Hutchinson, <sup>b</sup>	h	30	0 Charles Schoff,	0	5	0	0	0	0	0	0	0	10	0	741	330	3,000	300	0
80 Dea. R. N. Fairbank, <sup>c</sup>	h	58	0 Fred Coombs,	1	6	0	3	2	4	5	3	0	23	0	0	1600	1,600	0	0
81 Fred L. Batten,	h	86	0 Robert B. Smith,	13	18	22	6	25	27	20	0	131	33	103	1,000	800	7,500	4,025	0
82 Charles Hoyt,	h	169	0 Mrs. O. J. Paquette,	15	13	4	5	17	20	3	0	177	19	1,200	900	47,500	280	605	
83 Edwin L. Ingalls,	h	112	30 Mrs. R. H. Simonds, <sup>d</sup>	43	41	12	10	25	20	13	3	167	19	2,186	1,200	15,000	0	0	
84 Walter T. Savage, <sup>e</sup>	h	40	16 Mrs. F. P. Wheeler,	10	3	2	3	0	0	6	0	24	0	650	500	7,500	1,500	0	
85 John P. Webster,	h	84	14 Mrs. J. A. McArthur,	15	0	2	3	0	0	6	5	0	31	0	65	720	1,500	6,000	0
86 W. W. Munsell, <sup>f</sup>	h	47	0 Mrs. N. M. Morey,	12	0	0	5	0	5	0	0	22	10	3	331	250	2,000	304	0
87 Dea. Henry M. Page,	h	75	0 Henry M. Page,	20	5	8	5	21	16	5	0	80	15	47	835	700	4,300	900	0
88 Charles H. Bennett,	h	30	27 0 Elyon A. Ferrin,	13	0	2	3	6	7	2	1	34	3	225	200	2,000	0	0	
89 Dea. Elmer E. St. John, <sup>g</sup>	h	43	30 Mrs. D. A. Giddings, <sup>g</sup>	17	0	0	5	12	12	0	0	48	13	600	525	7,000	5,500	0	
90 Ira W. Ober, <sup>h</sup>	h	40	15 Mrs. Leila W. Page,	6	0	2	0	5	10	3	0	26	0	377	1450	2,500	0	0	
91 Benjamin A. Howell,	h	102	0 Frank M. Culver,	0	0	0	0	0	0	0	0	0	5	7	1,029	750	15,000	0	100
92 William J. Heath,	h	72	37 Mrs. D. A. Brahana,	30	7	5	9	23	18	5	0	97	13	11	753	525	6,000	300	0
93 A. W. Bosworth,	h	64	52 Edwin J. Bagley,	46	0	0	14	35	7	0	10	112	10	1,000	800	10,500	1,000	700	
94 Miss Edith N. Clark,	h	75	27 0 John S. Robinson,	30	5	5	15	20	15	5	2	97	10	12	775	750	2,500	0	0
95 Ira M. Powell,	h	68	19 0 Fred E. Smith,	18	25	12	34	32	25	2	0	148	5	1,397	1,000	7,000	0	0	
96 Eugene B. Jordan,	h	125	0 Eugene B. Jordan,	62	56	16	21	41	37	16	6	255	0	21	1,368	750	10,500	1,050	0
97 F. S. Tomlinson,	h	56	0 Dea. W. I. Bvington,	22	12	10	3	30	22	0	2	101	0	841	350	5,000	1,300	0	
98 Morris S. Hill,	h	164	35 0 Mrs. James Holmes,	25	28	3	4	37	10	10	5	122	0	4	911	900	6,500	650	0
99 J. E. Batchelder,	h	20	0 J. E. Batchelder,	0	0	0	0	3	0	0	0	3	0	0	65	0	0	0	0
100	0	0	0 Miss N. W. Johnson,	0	0	0	0	5	2	0	0	0	7	0	136	3,000	0	0	
101 Miss Mary Howe, <sup>g</sup>	h	50	22 0 L. R. Sheldon,	5	1	1	1	23	3	1	0	35	10	517	1650	2,500	0	0	
102 Dea. L. Stephenson,	h	145	33 0 Mrs. M. M. Patterson,	0	0	0	0	17	0	0	0	17	0	392	1525	4,000	0	0	
103 Charles W. Josselyn,	h	166	125 25 <sup>i</sup> Albert H. Lockwood,	57	67	10	15	37	29	11	5	231	12	1,218	750	19,500	450	0	
104 Miss Annette Bell, <sup>aa</sup>	h	70	17 0 Willard G. King,	4	0	0	0	6	5	0	0	15	32	700	600	6,500	0	0	
105 William Morse,	h	30	0 John B. Chase,	0	27	0	14	2	0	2	4	45	1	1,250	750	3,500	0	0	
106 John L. Norris, Jr.,	h	100	25 0 Charles D. Stevens,	81	43	15	27	69	54	18	9	316	35	60	2,330	1,000	10,500	0	0
107 Dea. M. C. Rodgers,	h	70	26 0 C. L. Duncan,	14	0	0	0	10	8	0	0	62	0	850	4,500	2,350	0	0	
108 Walter R. Hard,	h	114	0 Charles H. Hawley,	159	62	21	39	126	83	42	16	548	10	2,300	1,200	25,000	9,307	0	
109 Dea. Edwin P. Adams,	h	30	0	9	2	2	4	9	7	2	0	35	0	800	700	4,000	0	100	
110 Miss A. L. Burnham,	h	80	30 0 Miss A. L. Burnham,	1	5	0	0	5	4	0	0	14	0	530	700	3,200	1,000	0	
111 John E. Weeks,	h	169	0 z45 Thomas E. Boyce,	98	106	18	34	128	80	137	21	622	50	2,600	1,500	45,000	5,800	0	
112 Dana S. Carpenter,	h	67	30 0 Dea. Elyon Lockwood,	13	46	0	1	4	0	3	0	67	10	650	700	5,000	800	0	

<sup>a</sup> West Grafton. <sup>b</sup> Northumberland, N. H. <sup>c</sup> Bernardston, Mass. <sup>d</sup> White River Junction. <sup>e</sup> White River Junction, R. F. D. 1.   
<sup>f</sup> Highgate Center. <sup>g</sup> Castleton, R. F. D. 1. <sup>h</sup> Johnson, R. E. D. <sup>i</sup> So. Londonderry. <sup>aa</sup> So. Lunenburg.   
<sup>aa</sup> No patronage. <sup>bb</sup> Fairhaven, R. F. D. 2. <sup>cc</sup> Missionary aid to salary. \* No patronage.

CHURCHES	Org. Incorporated	CLERKS	MINISTERS	MEMBERS					ADMITTED			REMOVED			BAUPT.		Fam.		
				Names	Names	Ma.	Fe.	To.	Ab.	C.	L.	To.	Di.	L.	R.	To.		Ad.	Inf.
113 Milton,	1804	1806	Mrs. L. C. Holcombe,	'85 '11	40	90	130	34	6	1	7	3	3	0	6	3	1	95	
114 Montgomery, Center,	1817	1827	Mrs. Charles A. Gardlyne,	'93 '96	7	29	36	9	1	0	1	0	0	0	0	0	0	25	
115 Montpelier,	1808	1807	Edward A. Hoadley,	'94 '08	114	255	369	61	11	7	18	5	10	0	15	4	12	350	
116 Morgan,	1823	1844	Leon E. Lewis,	'11	3	19	22	4	0	0	0	0	0	0	0	0	0	17	
117 Morrisville,	1807	1897	Arthur L. Cheney,	'05 '11	42	119	168	56	4	6	10	1	6	0	7	3	6	180	
118 Newbury,	1764	1876	Mrs. Charles R. Taggart,	'11	49	115	157	48	0	3	3	3	0	1	4	0	0	95	
" West,	1867	1833	Mrs. Mima E. Barnett,	'12 '11	14	27	41	21	1	0	1	1	2	0	1	1	0	35	
120 Newfane,	1774	1839	Miss Mary Newton,	'11 '11	29	57	86	19	16	8	24	2	2	0	4	15	6	80	
121 New Haven,	1797	1890	Miss Marianne F. Landon,	'85 '11	73	119	192	63	3	4	7	7	7	1	15	3	2	120	
122 Newport,	1831	1839	Robert H. Clement,	'02 '11	83	158	241	72	10	3	13	3	12	0	15	5	7	185	
123 Northfield,	1822	1843	Mrs. Charles D. Edgerton,	'97 '05	60	152	212	46	3	2	5	3	3	2	8	3	8	140	
124 Norwich,	1819	1817	Miss Mary A. Loveland,	'87 '11	54	116	170	45	3	4	7	4	2	0	3	7	0	158	
125 Orange,	1876	1848	Miss Edna L. Beard,	'90 '07	16	22	38	9	3	1	4	2	0	0	2	3	0	60	
126 Orwell,	1789	1843	Herman S. Allen,	'90 '07	55	127	182	28	0	0	0	1	4	0	5	0	1	195	
127 Pawlet,	1781	1841	Miss Nellie M. Bushlee,	'89 '11	20	61	81	17	0	3	3	0	1	0	1	0	0	85	
" West, Welsh,	1881	1846	Dea. William J. Williams,	'89 '11	36	42	78	15	5	1	6	1	2	1	4	0	3	25	
129 Peacham,	1794	1906	Miss Laura C. Bailey,	'93 '10	72	137	209	50	3	0	3	1	0	0	1	2	1	95	
130 Peru,	1807	1846	Joseph E. Farnum,	'09	18	29	47	16	0	0	0	0	0	0	0	0	0	40	
131 Prittsfield,	1803	1820	Oscar J. Ellis,	'00 '12	5	13	23	13	0	0	0	1	0	0	1	0	0	25	
132 Prittsford,	1784	1837	Miss Eleanor L. Mauley,	'00 '12	66	130	216	61	0	3	3	5	3	0	8	0	1	113	
133 Plainfield,	1799	1819	Dea. Edward E. Nye, <sup>a</sup>	'12	38	50	15	0	0	0	0	0	0	0	3	0	0	70	
134 Pomfret, North,	1834	1844	Miss Persis D. Hewitt,	'00	20	49	69	20	1	0	1	0	2	0	2	1	0	60	
135 Post Mills,	1839	1848	Edward N. Heaton,	'87 '13	16	39	55	26	0	0	0	0	0	0	1	0	0	90	
136 Poutney, East,	1780	1803	Mrs. Jane G. Wilcox,	'87 '13	7	13	20	6	0	0	0	0	0	0	2	0	0	40	
137 New North,	1851	1911	Clarence H. Whipple,	'88 '13	5	16	21	0	0	0	0	0	0	0	2	13	15	0	28
138 Proctor, Swedish,	1888	1889	Carl Linder,	'96 '12	20	25	45	3	5	3	8	1	4	0	5	0	1	32	
139 Putney,	1776	1841	Mrs. Annie B. H. Harris,	'96 '12	18	54	72	46	0	0	0	0	3	1	0	4	0	60	
140 Quechee,	1831	1873	Mrs. Mary E. Benson,	'07 '13	20	51	71	38	0	0	0	0	0	0	3	7	0	85	
141 Randolph, 1st, Center,	1786	1837	Dea. David H. Nutting,	'73 '13	28	52	80	46	0	0	0	0	3	2	0	5	0	30	
142 " Bethany,	1906	1862	Edgar T. Salsbury,	'95 '06	38	211	299	70	14	6	20	6	3	0	9	3	204		
143 Richmond,	1801	1803	Mrs. Walter C. Fuller,	'96 '12	88	91	129	32	6	5	11	1	5	6	12	4	1	131	
144 Ripton,	1828	1806	Dea. Hiram I. Spoor, <sup>b</sup>	'06 '12	18	16	34	16	0	0	0	0	0	0	1	0	0	24	
145 Rochester,	1801	1812	Mrs. Isaac T. Hubbard,	'06 '12	22	65	87	24	1	3	4	2	5	1	8	0	0	80	
146 " West, Robinson,	1909	1895	Miss Ethel J. Flanders,	'06 '12	2	6	8	2	0	0	0	0	0	0	0	0	0	25	
147 Roxbury,	1838	1871	Miss May Ellis,	'91 '12	5	22	27	8	0	0	0	1	1	0	2	0	0	115	
148 Roylton,	1777	1839	Mrs. Emma G. Culver,	'91 '12	25	47	72	24	2	0	2	3	2	0	5	2	1	75	
149 " South,	1808	1869	Dea. Martin S. Adams,	'77 '12	30	70	100	25	9	6	15	3	0	0	3	7	0	85	
150 Rupert,	1786	1860	Dea. Edward F. Hayes,	'02 '10	20	34	54	8	0	0	0	0	0	0	0	0	0	30	
151 Rutland,	1788	1860	Dea. G. K. Montgomery,	'09 '13	279	517	796	236	9	7	16	8	15	0	23	7	500		
152 " Center, Swedish,	1880	1892	David Lind,	'96 '12	18	29	47	0	1	0	1	0	1	0	1	0	0	3	

<sup>b</sup> Breadloaf.

<sup>a</sup> Barre.

SUNDAY SCHOOLS			CHURCH TREASURERS			OFFERINGS FOR THE BENEVOLENT SOCIETIES										SALARIES, VALUES, ETC.					
Superintendents	Men	Y. P. S. Mem.	Mens Orig.	W. S. Mem.	W. S. Org.	F. M. A. B. C.	W. S. B. S.	W. S. Soc.	C. E. Soc.	C. C. E. Soc.	C. H. M. A. Soc.	C. S. S. A. Soc.	M. & P. S. Relief	Totals	Ulter. Contn.	Gifts	Home Exp.	SALARIES	Value Ch. Property	Invest. Funds	Amt. of Debt
113 George N. Wood,	45	25	0	0	0	\$32	\$36	\$5	\$8	\$27	\$21	\$9	\$3	\$14	\$22	\$23	\$1020	\$800	\$0,000	\$8,000	\$0
114 Dea. S. S. Hall, jr.,	65	0	0	0	0	0	0	0	1	9	5	3	0	21	0	0	365	238	\$1,000	1,000	0
115 Walter H. Crockett,	h	325	53	57	57	86	70	15	37	28	85	30	0	351	260	175	5,000	1,800	95,000	4,600	2,500
116 Bert E. Lewis,	253	0	0	0	0	0	0	0	0	2	0	0	0	2	0	0	160	125	\$1,200	500	0
117 Dea. H. A. Slayton,	h	225	50	x90	J. A. Robinson,	47	11	12	17	36	31	5	2	161	50	2,617	0	1,200	4,000	3,250	0
118 James B. Hale,	90	25	0	0	0	100	75	36	35	120	65	31	7	469	61	60	2,300	1,000	9,000	4,100	0
119 Miss Minnie Johnson,	31	20	0	0	0	0	5	2	0	10	0	3	0	20	6	7	859	750	4,500	2,100	0
120 Charles L. Hescok,	h	100	49	x26	Virgil Runney,	38	6	7	10	25	22	10	3	121	3	29	850	700	5,500	2,700	0
121 Frank L. Barrows,	98	36	0	0	0	18	8	6	2	22	0	5	0	61	20	20	2,660	800	12,500	3,000	900
122 John R. Akin,	218	0	0	0	0	130	86	43	79	151	121	49	26	685	90	267	2,857	1,500	45,000	10,200	0
123 Charles L. Pervier,	h	150	45	0	0	42	28	8	11	47	28	11	4	179	5	1	350	800	14,000	8,000	0
124 Mrs. Susan H. Ladd,	h	140	33	x20	J. Franklin Johnson,	16	31	2	0	17	6	5	0	77	0	0	36	1,046	1,000	10,000	3,731
125 Reuben Lord, <sup>a</sup>	h	75	0	0	0	0	0	0	0	0	0	0	0	0	0	0	325	245	2,700	0	0
126 Herman S. Allen,	h	122	43	0	0	0	69	25	0	15	18	5	0	132	35	87	2,214	1,000	20,000	8,800	0
127 Dea. F. E. Winchester,	75	0	0	0	0	18	2	3	5	0	9	3	0	40	0	0	1,800	800	4,500	3,100	0
128 Thomas J. Williams,	40	0	0	0	0	0	0	0	0	0	0	0	0	0	0	0	386	135	2,000	0	0
129 R. B. Abbott <sup>b</sup>	100	30	x34	Mrs. Fannie Lyford, <sup>b</sup>	114	72	19	29	81	59	19	10	403	59	47	1,388	900	8,100	2,953	0	
130 Eugene C. Simonds,	h	65	35	0	0	0	10	0	0	0	0	0	0	10	0	0	650	550	2,000	1,600	0
131 Oscar J. Ellis,	45	20	x6	Mrs. Cora B. Ellis,	0	2	0	0	0	0	0	3	0	5	0	0	8	75	2,000	3,000	0
132 Rev. Edward P. Treat,	134	33	0	0	0	137	133	34	49	150	123	42	15	683	10	163	2,000	1,000	15,000	2,700	0
133	0	0	0	0	0	0	0	0	0	0	0	0	0	0	0	0	175	5,000	0	0	0
134 Elton W. Clifford,	h	38	37	0	0	0	0	0	0	0	0	0	0	0	0	0	0	600	7,200	700	0
135 Dea. Clinton A. Adams,	22	14	0	0	0	7	46	0	0	18	0	0	0	71	10	17	750	600	3,200	0	0
136	0	0	0	0	0	10	5	2	5	0	12	5	5	44	25	0	4	550	3,200	0	0
137 Launceston Wilcox,	35	0	0	0	0	0	0	0	0	0	0	0	0	0	0	0	0	1700	10,000	2,100	0
138 John E. Carlson,	55	10	0	0	0	0	0	0	0	0	0	0	0	0	0	0	39	915	540	2,500	0
139 Mrs. Annie B. Harris, <sup>h</sup>	70	0	0	0	0	10	3	3	3	5	4	3	3	34	0	0	32	616	600	5,000	3,331
140 Mrs. Jennie E. Gilson,	35	0	0	0	0	0	0	0	0	0	0	0	0	5	0	0	1,405	1,000	10,000	3,615	0
141 Leo C. Cook,	h	122	34	0	0	27	22	2	7	46	30	14	0	148	5	0	1,098	800	7,000	1,250	0
142 March M. Wilson,	h	203	139	x28	E. W. Townsbury,	76	27	9	18	86	30	17	6	268	121	119	4,822	1,664	58,500	1,800	0
143 F. W. Sheppard,	h	109	50	0	0	57	14	17	17	8	36	9	4	162	30	60	1,350	900	11,500	2,100	0
144 Dea. Hiram I. Spoor, <sup>c</sup>	20	0	0	0	0	0	0	0	0	0	0	0	0	0	0	0	130	0	4,700	0	0
145 Dea. George Walker,	h	63	18	0	0	31	30	8	8	22	14	8	4	125	5	15	866	800	3,500	2,700	200
146	0	0	0	0	0	0	0	0	0	0	0	0	0	0	0	0	15	500	500	0	0
147 W. A. Averill,	20	29	0	0	0	5	0	4	0	6	0	0	4	15	10	0	400	2,000	500	0	0
148 Mrs. G. S. J. Laird,	h	80	31	0	0	49	15	4	0	3	23	8	0	102	3	7	828	610	3,000	7,272	0
149 Mrs. Walter Webster,	75	25	0	0	0	20	0	7	11	16	11	0	0	65	26	1	281	8,200	2,000	0	0
150 Dea. Edward F. Hays,	h	45	0	0	0	6	6	5	8	14	12	7	0	58	0	0	1,300	700	4,500	2,035	0
151	400	0	x46	Henry S. Parker,	152	218	57	63	294	110	63	0	0	957	60	40	8,126	2,250	70,000	7,342	0
152 John P. Brunell, <sup>d</sup>	32	0	0	0	0	0	0	0	0	1	0	0	0	4	36	8	615	360	2,000	0	0

<sup>a</sup> Barre, R. F. D. I. <sup>b</sup> South Peacham. <sup>c</sup> Breadloaf. <sup>d</sup> Rutland. <sup>e</sup> Missionary aid to salary. \* No parsonage.

CHURCHES		CLERKS		MINISTERS		MEMBERS					ADMITTED			REMOVED			BAPT.		Fam.		
Cities or Towns		Full-time	Part-time	Ord.	C. D.	Names	Ma.	Fe.	To.	Ab.	C.	L.	To.	Di.	L.	R.	To.	Ad.	Inf.	Fam.	
153 St. Albans,	1803 1894	Frederick H. Dutcher,				S. Whitman Anthony,	103	207	310	72	9	8	17	5	6	20	31	3	8	255	
154 St. Johnsbury, 1st. Center,	1809 1804	Walter C. Hall,				Simon F. Goodheart,	'98	'11	10	33	43	10	3	1	4	0	2	0	2	0	60
155 "	1825 1878	Arthur F. Stone,				George W. C. Hill, i.	'95	'07	180	343	523	144	17	15	32	7	0	20	8	7	400
156 "	1840 1840	Dea. George I. Copp,				Edwin E. Grant,	'98	'01	38	77	115	9	2	4	6	1	2	0	3	1	76
157 "	1851 1851	Rev. Henry Fairbanks,				Paul Dwight Moody, i.	'12	'12	85	208	293	57	2	6	4	9	3	1	13	1	171
158 Salisbury,	1804 1840	Dea. Cyrus A. Bump,				George F. Chapin,	'66	'83	54	106	160	45	9	5	14	1	1	0	2	5	100
159 Saxton's River,	1825 1837	Rev. George F. Chapin,				[Ray A. Chapman, Lic.]	'13	24	30	54	37	0	0	4	1	4	0	5	0	0	35
160 Sharon,	1782 1837	Mrs. H. A. Roberts,				F. Wilson Day,	'03	'12	13	36	49	21	0	0	0	1	4	0	5	0	35
161 Shelburne,	1816 1854	Miss Mary Brown,				George W. French,	'07	'13	17	57	74	15	0	1	4	2	0	6	0	7	100
162 Sherburne,	1885 1838	Miss Millie A. Johnson,				George W. French,	'07	'13	17	57	74	15	0	1	4	2	0	6	0	7	100
163 Shoreham,	1794 1846	Mrs. Albert M. Smith,				I. Adams Rose,	'05	'13	25	58	83	14	0	1	2	7	1	10	0	0	25
164 Stoneham,	1793 1850	Mrs. Alice E. Chase,				Raymond A. Beardslee,	'19	'10	123	224	347	105	10	8	18	5	10	0	15	3	325
165 South Hero and Grand Isle,	1795 1854	Dea. S. G. Macomber, a				Lemuel Davis,	'07	'12	31	67	98	41	0	0	3	2	0	5	0	0	50
166 Springfield,	1781 1832	Rev. R. A. Beardslee,				Charles K. Tracy,	'04	'12	16	33	49	20	0	0	0	0	3	7	10	0	90
167 Stowe,	1818 1836	Mrs. Alice A. Raymond,				Noble O. Rowley,	'02	'09	52	110	162	42	5	2	7	4	5	19	2	3	87
168 Strafford,	1820 1832	Mrs. Julia E. West,				William Slade,	'88	'07	26	64	90	35	0	0	3	4	0	7	0	0	119
169 Sudbury,	1791 1807	Mrs. B. D. Colby,				[Arthur B. Jopson, M. E.]	'12	13	35	48	0	0	0	0	0	0	0	0	0	0	63
170 Swanton,	1801 1824	Earl W. Reed,				Charles H. B. Seliger,	'03	'12	24	68	92	32	2	0	0	6	0	0	0	0	30
171 Theford,	1773 1787	Harley C. Sanborn, E. T.,				Alfred Cornell,	'11	'11	13	28	41	13	0	2	0	0	0	0	0	0	50
172 "	1878 1860	Miss E. G. Baxter,				William Millar,	'11	'11	15	59	74	17	3	7	10	2	2	1	5	3	100
173 Townshend,	1777 1790	Dea. Edgar H. Allbee,				Frank B. Hyde,	'96	'13	5	10	15	2	0	0	0	0	0	0	0	0	35
174 "	1850 1817	Mrs. Clara E. Hamilton,				[Frank H. Perkins, F. B.]	'86	'11	16	33	49	19	0	0	0	2	2	0	4	0	85
175 Troy, North,	1845 1863	Mrs. Alice H. Gray, N. T.,				[William J. Ballou, Pres.]	'06	'08	7	25	32	14	0	0	0	1	0	0	1	0	50
176 "	1792 1838	Fred V. Tuller,				Richard G. Woodbridge,	'01	'11	75	142	217	68	11	1	12	3	1	0	4	10	76
177 Tunbridge,	1804 1895	Mrs. Lizzie M. Merrill,				William A. Bissell,	'82	'12	31	65	27	2	1	0	2	1	0	2	3	1	55
178 Tyson,	1801 1845	Dea. C. H. Hayden, b				William A. Rennele,	'04	'04	29	65	94	34	0	0	0	2	1	0	3	0	80
179 Underhill,	1793 1834	Walter W. Bristol,				Walter Thorpe,	'03	'06	7	13	20	4	0	0	0	1	0	1	0	0	40
180 Vergennes,	1787	? Mrs. Edna S. Orr,				Walter Thorpe,	'12	13	27	40	21	0	0	2	1	1	0	2	0	0	35
181 Waitsfield,	1796 1874	Dea. Edward A. Fisk,				Ira E. Purney,	'04	'12	29	41	6	0	2	1	2	0	2	0	3	0	100
182 Wallingford,	1826 1829	Miss Marion D. Tryon,				William L. Boicourt,	'06	'10	125	195	30	31	16	47	1	7	0	0	1	0	150
183 Wallingford,	1792 1840	Mrs. Estelle Edmunds,				Edwin E. Grant,	'98	'11	18	38	56	19	3	3	6	3	0	0	3	1	55
184 "	1793 1842	William L. Seebor,					20	20	40	28	0	0	0	2	0	0	0	2	0	0	13
185 Wardboro, South,	1885 1840	Mrs. George E. Ford,																			
186 Warren,	1801 1825	Frank L. Knight,																			
187 Waterbury,	1798 1862	Dea. Elisha W. Brown,																			
188 Waterford, Lower,	1896 1847	Mrs. Fred L. Smith, e																			
189 "	1823 1839	Miss Lucia Smilie, f																			
190 Waterville,	1775 1821	Fred H. Nichols,																			

<sup>a</sup> Springfield, R. F. D. 3.

<sup>d</sup> Cambridge Junction.

<sup>e</sup> Littleton, N. H.

<sup>b</sup> Riverside.

SUNDAY SCHOOLS			Y. P. MEMS			CHURCH TREASURERS			OFFERINGS FOR THE REVOLVENT SOCIETIES										SALARIES, VALUES, ETC.						
Superintendents			Men	W. Mem.	Y. Mem.	Men	W. Mem.	Y. Mem.	A. E. C. F. M.	W. M. S. C. E.	C. C. C. E.	C. H. M.	A. M.	C. S. S. I.	M. P. S.	Relief	Totals	Other Cong.	Home Exp.	Salaries	Value Ch. Property	Invest. Funds	Am't of Debt		
153	Dea. G. O. Mitchell,	h	160	56	0	Frank E. Folsom,	\$87	\$47	\$18	\$20	\$74	\$40	\$15	\$5	\$806	\$340	\$1,000	\$3,500	\$1,600	\$6,000	\$0	\$0	\$0	\$0	
154	Gordon Davis,	h	66	28	220	Miss Maud M. Berry,	244	8	3	2	7	15	3	6	1	45	5	1,000	800	4,600	11,350	1,250	0		
155	Arthur F. Stone,	h	407	0	230	Robert P. Clark,	17	228	62	154	191	57	0	0	998	424	285	7,305	2,500	125,000	40,000	0	0		
156	Irvine M. Locke,	h	64	0	0	Irvin M. Locke,	294	321	42	112	324	223	45	0	57	29	53	4,112	1,700	10,000	0	0	0	0	
157	Harry M. Nelson,	h	255	0	0	Willbur J. Farr,	25	10	5	6	0	25	2	5	1,361	10	600	400	32,000	5,881	3,200	0	0		
158	Dea. M. A. Thonnes,	h	85	25	0	Austin D. Beach,	72	7	12	34	60	45	12	4	246	14	82	1,100	700	10,000	4,000	0	0		
159	Mrs. Ellen C. Stearns,	h	136	100	0	Charles Spaulding,	244	1	4	0	1	0	14	0	20	10	549	600	4,000	4,000	0	0	0		
160	Mrs. Hartie Roberts,	h	30	0	0	Mrs. M. C. Noyes,	161	0	0	18	0	0	0	0	23	6	10	150	500	3,700	0	0	0	0	
161	Dea. T. C. Jenkinson,	h	29	0	0	Mrs. T. C. Jenkinson,	38	30	3	18	47	24	0	0	11	6	10	150	300	1,000	0	0	0	0	
162	Dea. John E. Davis,	h	35	8	0	Miss M. A. Johnson,	165	1	0	0	0	0	0	0	160	36	35	985	750	11,700	3,621	0	0		
163	Malcolm Douglas,	h	136	17	0	Clayton N. North,	165	0	0	0	0	0	0	0	0	0	0	25	6,000	1,000	0	0	0	0	
164	Mrs. Alice E. Chase,	h	7	0	0	Mrs. George Wiggins,	165	26	220	7	10	22	20	7	2	106	3	14	966	700	6,000	1,549	0	0	
165	Elmer E. Fletcher, <sup>a</sup>	h	80	0	0	Mrs. W. W. Styles,	244	113	60	95	243	191	63	12	1,021	205	23	2,948	1,500	35,000	1,000	0	0	0	
166	H. H. Blanchard,	h	208	31	0	Dea. B. F. Aldrich,	166	18	0	0	7	8	5	0	56	0	0	625	700	6,000	1,650	255	0	0	
167	Mrs. A. A. Raymond,	h	80	42	0	Mrs. A. A. Raymond,	32	15	0	8	26	14	10	0	105	16	12	829	600	3,650	5,652	0	0	0	
168	Dea. H. B. Cummings, <sup>e</sup>	h	63	18	0	Miss S. R. Cummings,	35	18	6	18	13	6	3	105	16	12	829	600	3,650	5,652	0	0	0	0	
169	Mrs. Clara Bucklin,	h	40	0	0	Dr. B. D. Colby,	26	0	15	0	4	84	25	4	132	25	15	1,582	1,000	15,000	470	0	0	0	
170	Gordon J. Platt,	h	86	0	228	George B. Dunbar,	27	0	6	10	22	20	5	0	90	48	0	420	300	2,800	600	0	0	0	
171	Ellsworth H. Sargent, <sup>d</sup>	h	58	0	0	Myron C. Colburn, <sup>e</sup>	174	0	0	0	30	15	3	0	48	0	25	600	1,000	4,000	800	0	0	0	
172	Dea. D. M. Bond,	h	25	0	0	Miss E. G. Baxter,	176	30	6	9	7	20	7	4	90	8	15	400	300	2,500	0	600	0	0	
173	Dea. E. H. Albee,	h	60	0	0	H. H. Holbrook,	177	0	0	0	0	0	0	0	0	0	0	350	4,000	1,700	0	0	0	0	
174	Charles O. Kinball,	h	75	30	0	Mrs. C. E. Hamilton,	178	0	0	4	7	32	13	4	82	0	145	1,320	800	7,000	0	0	0	0	
175	Isiah Harvey,	h	176	30	6	William D. Kelley,	179	0	0	9	7	20	7	4	90	8	15	400	300	2,500	0	600	0	0	
176	Fred E. Taylor,	h	30	0	0	A. L. Pettigill, <sup>aa</sup>	180	0	0	0	0	2	0	0	2	0	0	400	300	2,500	0	0	0	0	
177	Fred V. Fuller,	h	25	0	0	Miss Anne R. Howe,	181	0	0	0	0	0	0	0	0	0	0	350	4,000	1,700	0	0	0	0	
178	Rev. Wm. J. Ballou, <sup>bb</sup>	h	18	0	0	Miss Betsey E. Scott,	182	0	0	0	0	0	0	0	0	0	0	284	4300	*1,500	0	0	0	0	
179	Dea. C. H. Hayden, <sup>cc</sup>	h	35	0	0	L. C. Fowler,	183	0	0	5	0	15	0	5	61	0	1	315	350	*4,000	4,800	0	0	0	
180	Cecil Bristol,	h	90	0	0	Wayland S. Bristol,	184	30	6	8	73	32	13	3	199	2	40	2,091	1,200	16,000	15,938	0	0	0	
181	Leonard L. Robinson,	h	46	0	0	Ben. F. Fuller,	185	0	0	10	0	10	0	0	13	2	1	277	400	2,000	0	0	0	0	
182	Ervin S. Joslin,	h	113	35	0	Miss A. M. Bushnell,	186	11	9	5	23	13	5	0	81	34	0	1,190	600	8,000	3,250	0	0	0	
183	William P. Cary,	h	71	0	0	Miss Marion D. Tryon,	187	50	25	0	33	66	49	11	0	234	19	15	1,204	1,060	8,800	5,150	0	0	0
184	Mrs. George Holt,	h	25	0	0	Ozi Lavy, <sup>dd</sup>	188	0	0	0	0	0	0	0	0	0	0	150	7200	*4,000	140	0	0	0	
185	Lewis K. Webster,	h	24	0	0	Lewis K. Webster,	189	0	0	0	0	0	0	0	0	0	0	175	150	*500	0	0	0	0	
186	Mrs. Fred M. Long,	h	104	25	0	Mrs. Elma Spaulding,	190	0	0	0	0	15	0	0	37	0	7	523	4500	*1,800	0	0	0	0	
187	Robert Palmer,	h	141	43	216	Mrs. George Bidwell,	53	24	21	22	75	40	15	3	253	35	0	1,592	1,200	12,000	0	0	0	0	
188	Dea. Geo. A. Stoddard,	h	30	0	0	Elisab. W. Brown,	0	3	0	0	0	0	0	0	3	0	0	400	312	2,500	200	0	0	0	
189	Irving Harvey,	h	46	0	0	Mrs. Flora Wallace,	0	0	0	0	5	0	0	0	5	0	0	312	240	*1,500	0	0	0	0	
190		h	190	0	0	James C. Perkins,	0	0	0	0	0	0	0	0	0	0	0	0	0	0	0	0	0	0	
191		h	0	0	0	James C. Perkins,	0	0	0	0	0	0	0	0	0	0	0	0	0	0	0	0	0	0	

to Ludlow.

North Troy.

Union Village.

East Thetford.

Grand Isle.

Sharon, R. F. D. 1.

Wallingford.

South Hero.

Riverside.

\* No parsonage.

† Missionary aid to salary.

CHURCHES	CITIES OR TOWNS	CLERKS		MINISTERS		MEMBERS				ADMITTED			REMOVED			BAPT.		Fam.		
		Churches	Names	Names	Ord.	C'd	Ma.	Fe.	To.	Ab.	C.	L.	To.	Di.	L.	R.	To.		Ad.	Inf.
192	Weathersfield, East,	1838	1837	Mrs. W. H. Haskell, <sup>a</sup>	'93	'10	5	5	10	3	0	0	0	0	0	0	0	0	0	22
193	Wells River,	1842	1839	Dea. S. E. Clark,	'97	'10	65	123	188	35	4	4	8	5	2	0	7	2	3	100
194	West Fairlee, So. Fairlee,	1809	1854	Miss Marion M. Munn,	'96	'13	20	19	29	5	0	0	0	1	0	1	0	0	0	30
195	Westford,	1818	1906	Dea. M. C. Hitchcock,	'80	'04	22	30	52	8	15	0	15	1	0	0	11	0	0	30
196	Westford,	1801	1840	Mrs. Frank B. Smith,	'12	'13	34	74	108	32	0	1	4	0	2	0	2	0	0	60
197	Westminster, West,	1767	1835	Ray D. Metcalf,	'94	'11	17	43	60	22	0	1	0	1	2	0	5	0	0	100
198	Westmore,	1799	1827	Dea. Alfred P. Ranney,	'78	'12	22	44	66	20	3	2	5	1	2	0	4	0	0	56
199	Westmore,	1893	1895	Mrs. Mabelle Atkins,	'78	'12	17	43	60	22	0	1	0	2	0	0	4	0	0	100
200	West, Rutland,	1799	1839	Miss Emma C. Peabody,	'72	'10	29	39	7	1	1	1	2	2	0	0	2	1	0	34
201	West Rutland,	1773	1885	Dea. Charles A. Parker,	'74	'11	65	95	160	66	3	4	7	2	0	0	2	0	0	60
202	Weybridge, <sup>b</sup>	1794	1848	Charles S. James,	'07	'13	13	32	45	8	0	0	2	2	1	0	3	0	1	25
203	Whiting,	1799	1811	Mrs. Florence P. Kelsey,	'07	'11	24	44	68	14	1	0	2	2	1	0	3	0	0	45
204	Wildor,	1888	1889	Dea. Joseph M. Quimby,	'07	'11	24	44	68	14	1	0	2	2	2	0	4	0	0	51
205	Williamstown,	1795	1812	Miss Mary E. Waterman,	'98	'11	29	67	96	26	1	5	6	3	1	1	5	1	0	80
206	Williston,	1800	1830	Dea. William M. Barber,	'01	'10	15	23	38	14	0	0	0	2	3	0	5	0	0	26
207	Wilmington,	1855	1884	Charles H. Parmelee,	'01	'10	25	56	81	25	3	1	4	3	1	0	4	1	0	75
208	Windham,	1805	1802	Miss Constance Upham,	'78	'07	30	41	71	27	0	0	0	1	2	0	3	0	1	65
209	Windsor,	1768	1789	Gilbert A. Davis,	'72	'11	35	88	123	22	2	9	11	2	1	0	3	0	3	135
210	Winooski,	1836	1838	Mrs. W. E. McBride,	'72	'11	13	47	60	19	1	1	2	1	3	0	4	1	0	40
211	Wolcott,	1818	1830	Mrs. Seth A. Fife,	'06	'11	12	37	49	24	0	0	0	1	0	0	1	0	0	40
212	Woodbury, South,	1875	1872	Mrs. S. Frances Goodell,	'93	'07	61	142	203	37	5	3	8	6	0	0	0	5	0	50
213	Woodstock,	1781	1808	H. Chester Jackson, m.d.,	'93	'07	61	142	203	37	5	3	8	6	0	0	0	6	3	7
214	Worcester,	1824		Mrs. Emily S. Bailey,			3	9	12	7	0	0	0	1	0	0	1	0	0	190

<sup>a</sup> Springfield, R. F. D. 2.

NAME OF STATE ORGANIZATION: VERMONT CONGREGATIONAL CONFERENCE.  
 CHURCHES: *Supplied by*, — Pastors installed, 18; pastors recognized, 1; pastors, 124; licentiates, 6; supplies, 28; vacant, 37. Total, 214.  
 MINISTERS: Pastors installed, 18; pastors recognized, 1; pastors, 111. Total, 130. Without charge, 51. Total number of ministers, 181.  
 MEMBERSHIP: No. of males, 7471; No. of females, 15,056. Total, 22,527. Absent, 5,954. *Additions*, — on confession, 391; by letter, 472. Total, 1,063. *Removals*, — death, 388; dismissal, 442; revision, 171. Total, 1,001.

<sup>b</sup> Middlebury, R. F. D. 1.

BAPTISMS: Adults, 368; infants, 299.  
 FAMILIES: 18,425.  
 SUNDAY SCHOOLS: Members, 18,141.  
 YOUNG PEOPLE'S SOCIETIES: Societies, 125; members, 4,370.  
 MEN'S ORGANIZATIONS: Societies, 22; members, 1,265.  
 BOYS' ORGANIZATIONS: Societies, 36; members, 835.  
 CONTRIBUTIONS: American Board, \$8,263; Woman's Boards, \$4,852; Congregational Education Society, \$1,747; Congregational Church Building Society, \$2,397; Con-



SUNDAY SCHOOLS		CHURCH TREASURERS		OFFERINGS FOR THE BENEVOLENT SOCIETIES										SALARIES, VALUES, ETC.					
Superintendents	Mem	V. P. S. Mem	Orgr. Mem	A. B. C. F. M. 1	Wom's Soc.	C. E. Soc.	C. C. B. Soc.	C. H. M. A. N. Soc.	C. S. S. Soc.	A. & P. S. Soc.	Min. Relief	Totals	Other Comt	Und. Gifts	Home Exp.	Salaries	Value Ch. Property	Invest. Funds	Amt. Debt
192 Mrs. W. H. Haskell,*	20	0	0	\$0	\$0	\$0	\$0	\$5	\$0	\$0	\$0	\$5	\$0	\$0	\$0	\$1,200	\$2,000	\$1,900	\$0
193 George H. Parker,	140	57	54	118	0	40	35	49	47	21	8	318	0	20	1,568	1,100	15,000	1,900	0
194 Rev. A. L. Dunton,	31	0	0	1	0	0	0	0	0	0	0	1	0	0	227	200	1,100	1,065	0
195 Homer B. Hitchcock,	90	47	0	14	0	8	0	19	0	0	0	33	0	0	500	5,000	1,500	0	0
196 Dea. Geo. L. Grow,	153	19	0	16	28	8	11	29	23	8	4	127	0	0	638	600	6,200	2,000	0
197 A. J. Tate,	135	31	0	21	3	3	5	14	22	10	6	84	15	0	800	800	5,000	500	0
198 Walter F. Buxton, <sup>e</sup>	37	17	0	37	17	3	13	33	25	0	5	135	17	0	950	700	5,500	5,786	0
199 Dea. A. E. French,	55	0	0	5	4	0	9	6	12	4	0	40	8	10	603	500	4,000	0	0
200 Miss E. C. Peabody,	64	23	0	20	0	3	5	13	10	3	2	56	30	3	320	750	1,800	32	0
201 Charles J. Mend,	90	0	0	46	20	5	13	35	14	13	0	146	208	7	1,129	520	8,000	0	0
202 Dea. E. L. Wright,	68	23	0	37	0	6	7	41	13	1	0	105	39	5	583	500	5,500	2,564	0
203 Mrs. H. R. Wells,	70	0	0	0	0	0	0	10	0	3	1	14	0	5	400	4,000	3,000	0	0
204 Dea. Charles Kinsman,	68	0	0	8	0	1	2	4	1	1	0	17	0	16	805	600	6,000	0	0
205 Dea. Edwin C. Smith, <sup>h</sup>	99	32	0	38	28	12	13	23	25	10	2	151	0	12	1,000	650	10,000	3,100	0
206	30	19	0	66	10	0	0	30	0	8	0	114	0	10	315	250	2,500	3,550	0
207 Charles H. Parmelee,	65	27	0	42	22	7	11	30	27	12	17	168	0	10	1,025	600	6,500	0	2,500
208 Luther B. Chapman,	42	24	0	20	8	6	6	18	15	3	2	79	9	6	693	400	3,500	1,600	0
209 Robert S. Allen,	86	0	0	10	0	5	0	14	8	4	7	48	3	1	1,437	900	15,000	2,200	0
210 F. B. Baldwin, <sup>d</sup>	70	0	0	21	14	16	5	21	11	4	0	92	0	10	1,437	980	15,000	5,000	0
211	0	0	0	0	0	0	0	0	0	0	0	0	0	0	0	0	2,000	0	200
212 Dea. Jason O. Goodell,	49	17	z10	6	0	0	0	0	0	0	0	0	0	0	360	750	2,000	0	0
213 Rev. C. F. Partridge,	h 244	37	0	326	182	66	84	208	175	75	28	1,144	0	874	4,081	1,500	45,000	17,000	0
214	0	0	0	0	0	0	0	0	0	0	0	0	0	0	0	0	0	0	0

<sup>a</sup> Springfield, R.F.D. 2. <sup>b</sup> Fairfax, R.F.D. 3. <sup>c</sup> Putney, R.F.D. 3. <sup>d</sup> Burlington. <sup>e</sup> Essex Junction. <sup>f</sup> Missionary aid to salary. \* No parsonage.

gregational Home Missionary Society, \$6,751; American Missionary Association, \$4,987; Congregational Sunday-School and Publishing Society, \$2,097; Ministerial Relief, \$568. Total, \$31,644. Other and special Congregational gifts, \$5,867; undenominational gifts, \$6,685. Grand total, \$44,196.

HOME EXPENSES: No. of churches reporting, 198; amount, \$229,516. INCREASE: Members, 62; Value of Property, \$1,660. DECREASE: Sunday School Members, 162; Young People's Societies, Members, 334.

Societies, \$1,751; Benevolence, \$2,121; Home Expense, \$24,603; Amount of Debt, \$1,429.

LEGACIES: Ascutneyville, \$400; Barnet, \$3,200; Bethel, \$631; Bradford, \$5,000; Brandon, \$760; Brookfield, 2d, \$150; Burlington, 1st, \$1,425; Essex, \$333; Montpelier, \$1,000; Newport, \$685; Northfield, \$100; Pawlet, West, \$1,000; Post Mills, \$500; Randolph, Bethany, \$1,292; Stowe, \$50; Thetford, North, \$3,194; Woodstock, \$920. Total, \$20,637.

For Fifth-Year Statistics see General Summaries.

CHURCHES IN VERMONT UNITED IN SUPPORT OF A PASTOR

Church.	United with	Church.	United with
Ascutneyville . . . . .	Claremont, N. H.	Danby . . . . .	Dorset, East
Berkshire, East . . . . .	Montgomery.	Dover, West . . . . .	Wilmington.
Berkshire, 2d . . . . .	Enosburg.	Duxbury . . . . .	Waitsfield.
Brookfield, 1st . . . . .	Brookfield, 2d.	Fairfield . . . . .	Fairfield, East.
Brookfield, East . . . . .	Williamstown.	Fairlee . . . . .	M. E. Ch., Fairlee.
Calais, East . . . . .	Marshfield.	Franklin . . . . .	M. E. Ch., Fairlee.
Cambridgeport . . . . .	M. E. Ch., Athens	Gaysville . . . . .	Sheldon.
Castleton . . . . .	M. E. Ch., Castleton	Guildhall . . . . .	Pittsfield.
Charleston, East . . . . .	Morgan.	Highgate . . . . .	M. E. Ch., Guildhall
			Swanton.

CHURCHES IN VERMONT UNITED IN SUPPORT OF A PASTOR. — *Continued.*

Church.	United with	Church.	United with
Holland . . . . .	Rock Island, Que.	Thetford, North . . . . .	M. E. Ch., No. Thetford.
Jericho, 2d . . . . .	Underhill . . . . .	Troy and Westfield . . . . .	M. E. Chs. at both places.
Kirby . . . . .	Lyndonville . . . . .	Tunbridge . . . . .	Free Baptist Ch., Tunbridge.
Ludlow . . . . .	Tyson . . . . .	Vershire . . . . .	M. E. Ch., Cornthl.
Pawlet, West . . . . .	Graanville, N. Y.	Wallingford . . . . .	Wallingford, South.
Proctor . . . . .	Center Rutland.	Weathersfield, 1st . . . . .	Weathersfield, East.
Rochester . . . . .	Rochester, West.	Williston . . . . .	M. E. Ch., Williston.
St. Johnsbury, East . . . . .	Lower Waterford.	Windsor . . . . .	Cornish, N. H.
Salisbury . . . . .	M. E. Ch., Salisbury.		

Three groups of churches also are joined in a federation which unites them for pastoral service and pecuniary support, the pastor of the second being regarded as associate pastor of the first:

Church.	United with	Church.	United with
Burlington, 1st . . . . .	Winooski . . . . .	Randolph, Bethany	Randolph, 1st.
			Middlebury
			Ripton

VIRGINIA.

Affiliated with Congregational Conference of New Jersey. OFFICERS: Rev. F. J. Goodwin, D.D., Ridgewood, N. J., moderator; Rev. Chas. L. Goodrich, Plainfield, N. J., statistical secretary; Jas. H. Noyes, Orange, N. J., treasurer. SESSION OF 1913: Montclair, April 22, 23.

CHURCHES Cities or Towns	CLERKS Names	MINISTERS Names	MEMBERS					ADMITTED			REMOVED			BAPT.			Fam.		
			Org.	Ch. Frcd.	Ord.	C'd	Ma.	Fe.	To.	Ab.	C.	L.	To.	Di.	L.	R.		To.	Ad.
1 Begonia, Disputanta,	1896   1902   John Mickalko,	Paul Jamarik,	'04	'07	73	70	143	8	9	2	11	0	1	1	1	2	0	12	59
2 Falls Church,	1876   1879				27	32	59												45
3 Herndon,	1868   1873   W. M. McVair,	Henry W. Dowding,	'89	'07	26	46	72	31	0	0	0	3	4	3	10	0	10	50	
4 Portsmouth,	1905   1906   S. Clerburne Browne,	Franklin Noble,	'62	'12	39	42	81	2	9	4	13	0	0	0	0	7	2	50	
5 Vanderwerken, <sup>a</sup>	1912   1912   Chas. W. Rohrer,		'62	'12	11	16	27	1	13	14	27	0	0	0	0	5	7	15	

<sup>a</sup> Washington, D. C., R.F.D.

NAME OF STATE ORGANIZATION: Affiliated with Congregational Conference of New Jersey. Additions, — on confession, 31; by letter, 20. Total, 51. Removals, — death, 3; dismission, 5; revision, 4. Total, 12.

NAME OF CHURCH ADDED: Vanderwerken.

CHURCHES: Supplied by, — Pastors, 2; supplies, 1; vacant, 2. Total, 5.

MINISTERS: Pastors, 2; supplying churches, 1. Total, 3.

MEMBERSHIP: No. of males, 176; No. of females, 206. Total, 382. Absent, 42.

BAPTISMS: Adults, 12; infants, 31.

FAMILIES: 169.

SUNDAY SCHOOLS: Members, 311.

CONTRIBUTIONS: American Board (churches, 2), \$18; Woman's Boards (2), \$44;

WEST VIRGINIA.

Associated with Ohio.

CHURCHES Cities or Towns	CLERKS Names	MINISTERS Names	MEMBERS					ADMITTED			REMOVED			BAPT.			Fam.	
			Org.	Ch. Frcd.	Ord.	C'd	Ma.	Fe.	To.	Ab.	C.	L.	To.	Di.	L.	R.		To.
1 Ceredo,	1874   1886   William Cowie,	John Lewis Hoyt,	'96	'10	37	71	108	23	12	1	13	0	4	0	4	0	0	50
2 Huntington,	1872   1911   C. C. Henking,		'96	'10	70	112	182	22	15	13	28	2	4	0	6	12	2	80

NAME OF STATE ORGANIZATION: Associated with Ohio.

CHURCHES: Supplied by, — Pastors, 1; vacant, 1. Total, 2.

MINISTERS: Pastors, 1. Total, 1.

MEMBERSHIP: No. of males, 107; No. of females, 183. Total, 290. Absent, 45.

Additions, — on confession, 27; by letter, 14. Total, 41. Removals, — death, 2;

dismission, 8. Total, 10.

BAPTISMS: Adults, 12; infants, 2.

FAMILIES: 130.

SUNDAY SCHOOLS: Members, 271.

YOUNG PEOPLE'S SOCIETIES: Societies, 1; members, 30.

MEN'S ORGANIZATIONS: Societies, 1; members, 64.

CONTRIBUTIONS: American Board (churches, 1), \$53; Woman's Boards (2), \$65; Con-

SUNDAY SCHOOLS		MEMBERS		YOUNG PEOPLE'S SOCIETIES		MEN'S ORGANIZATIONS		CHURCH TREASURERS		OFFERINGS FOR THE BENEVOLENT SOCIETIES										SALARIES, VALUES, ETC.			
Superintendents		Members	Young People's	Men's	Organizations	A. B. C. E. M.		Boards	Congl. Ed. Soc.	Congl. Church Bldg. Society	Congl. Home Miss. Soc.	Am. Miss. Association	Congl. S. S. and Pub. Soc.	Ministerial Relief	Totals	Other Congregational Offerings	Undenominational Gifts	Home Expenses	Salaries	Value Church Property	Investment Funds	Amount of Debt	
1 John Jeratt,	52	30	0	Ad. Dvorak,	\$0	\$0	\$0	\$0	\$0	\$0	\$26	\$0	\$0	\$0	\$26	\$74	\$15	\$500	\$800	\$3,000	\$0	\$850	
2 Maurice A. Yount,	109	0	0	Jos. S. Webster,	4	28	2	11	6	3	2	5	61	0	61	0	0	0	0	\$7,000	2,200	0	
4 S. Clerburne Browne,	80	0	0	C. E. Johnson,	0	0	0	0	0	0	0	0	0	0	0	0	0	0	1,200	15,000	0	0	
5 Louis Buckman,	50	0	0	Anson R. Tracy,	0	0	0	0	0	0	0	0	0	0	0	0	0	0	4,300	0	1,500	0	

† Missionary aid to salary. \* No parsonage.

Congregational Education Society (2), \$8; Congregational Church Building Society (3), \$40; American Missionary Association (2), \$9; Congregational Sunday-School and Publishing Society (2), \$20; Ministerial Relief (2), \$12. Total (3), \$172. Other and special Congregational gifts, \$74; undenominational gifts, \$80. Grand total (3), \$326.

For Fifth-Year Statistics see General Summaries.

SUNDAY SCHOOLS		MEMBERS		YOUNG PEOPLE'S SOCIETIES		MEN'S ORGANIZATIONS		CHURCH TREASURERS		OFFERINGS FOR THE BENEVOLENT SOCIETIES										SALARIES, VALUES, ETC.			
Superintendents		Members	Young People's	Men's	Organizations	A. B. C. E. M.		Boards	Congl. Ed. Soc.	Congl. Church Bldg. Society	Congl. Home Miss. Soc.	Am. Miss. Association	Congl. S. S. and Pub. Soc.	Ministerial Relief	Totals	Other Congregational Offerings	Undenominational Gifts	Home Expenses	Salaries	Value Church Property	Investment Funds	Amount of Debt	
1 James Wright,	110	0	0	Maxwellton Wright,	\$	\$10	\$1	\$2	\$5	\$3	\$8	\$4	\$1	\$81	\$29	\$42	\$0	\$550	\$000	\$3,500	\$0	\$0	
2 Henry C. Warth,	161	30	64	Oley L. Davies,	53	55	19	26	81	39	20	1	294	30	103	204	24	1,500	50,000	5,570	0	0	

Congregational Education Society (2), \$20; Congregational Church Building Society (2), \$28; Congregational Home Missionary Society (2), \$86; American Missionary Association (2), \$42; Congregational Sunday-School and Publishing Society (2), \$24; Ministerial Relief (2), \$2. Total (2), \$320. Other and special Congregational gifts, \$72; undenominational gifts, \$105. Grand total (2), \$497.

For Fifth-Year Statistics see General Summaries.

WASHINGTON.

CONGREGATIONAL CONFERENCE: Organized June 27, 1880. OFFICERS: Rev. Raymond C. Brooks, Walla Walla, moderator; Rev. Harry B. Hendley, Tacoma, statistical secretary and treasurer. SESSION OF 1913:

CHURCHES		CLERKS		MINISTERS		MEMBERS						ADMITTED			REMOVED			BAPT.		Fam.		
Cities or Towns	Org.	Checked	Unchecked	Names	Names	Ord.	C'd	Ma.	Fe.	To.	Ab.	C.	L.	To.	Di.	L.	R.	To.	Ad.	Inf.	Fam.	
1 Aberdeen, 1st.	1890 1890			Mrs. Edith Chamberlain,	Charles McDermoth, i.	'75	'03	7	44	51	3	3	2	5	0	4	4	0	8	1	3	27
2 "	1893 1899			Nels Gust. Swanson,	John J. Huleen,	'98	'08	33	36	69	10	3	4	7	1	4	3	8	1	14	200	
3 Altanum, a	1873 1884			Mrs. John Wiley, b	Owen Umstead,	'95	'06	32	41	73	0	7	4	11	0	5	0	5	6	4	100	
4 Alderton,	1912			Mrs. A. Spooner, c	Frederick Charles Rolls,	'77	'11	0	3	4	0	0	0	0	0	0	0	0	2	0	10	
5 Allyn,	1906 1908			Mrs. Elizabeth M. Curl,	Augustus R. Dodd,	'77	'09	1	3	4	1	0	0	0	0	0	0	0	0	0	50	
6 Almira,	1899 1906			Mrs. C. P. Richards,	Amos A. Doyle,	'88	'10	12	24	35	4	0	1	1	0	2	0	2	0	0	50	
7 Anacortes,	1877 1903			Mrs. Archie Allan,	James D. Hudson,	'08	'10	24	51	75	6	22	10	32	0	5	1	6	14	15	100	
8 Anglin,	1904							0	2	2	0											
9 Arletta,	1911			Harry A. Green,	Edwin More,	'90	'12	4	10	14	1	14	0	11	0	0	0	0	0	0	0	
10 Arlington,	1906			Mrs. F. O. Coe, d	Harry W. Johnson,	'96	'08	24	40	64	1	0	1	1	0	0	0	8	0	0	80	
11 Arctalia,	1911				John M. Tesenreiter,	'79	'13															
12 Avondale, e	1908			Thomas S. Provan,				4	10	14	0	4	2	6	0	0	0	0	0	0	2	
13 Beach,	1903 1909			Water Merze,	Charles E. Philbrook,	'74	'10	3	9	12	3	0	3	3	1	6	3	10	0	1	30	
14 Bellevue,	1896 1900			Mrs. W. H. Dillman,	Arthur Bryant Strong, r.	'97	'08	17	34	51	11	0	2	2	1	2	3	6	0	0	65	
15 Bellingham,	1883 1902			Mrs. Augustus Griffin,	Warren Morse,	'99	'12	123	247	370	64	0	36	36	0	12	0	12	0	0	176	
16 Benge,	1911			Mrs. R. B. Walker,	Herbert E. Hunt,	'09	'12	3	6	9	0	3	6	9	0	0	0	0	0	0	20	
17 Besulah, Almira,	1887 1899			Mrs. August Wilkins,	Amos A. Doyle,	'88	'10	7	10	17	0	0	0	0	0	0	0	0	0	0	25	
18 Bingen,	1911 1912							7	12	19												
19 Black Diamond,	1896 1896			Thomas H. Williams,	Richard Bushell,	'90	'00	5	24	29	1	2	3	5	1	0	0	1	0	16	60	
20 Blaine,	1876 1910			Mrs. Evelyn Pruner,	Oliver Perry Avery,	'01	'08	18	43	61	14	0	6	6	1	0	0	1	2	0	156	
21 Blossburg,	1897							0	2	2												
22 Brewster,	1912 1912			Mrs. Lillian Brewer,	Charles Rollin Shatto,	'95	'12	12	14	26	1	8	19	27	1	0	0	1	8	1	40	
23 Bryant,	1905 1907			Mrs. John Chapman,	Harry W. Johnson,	'96	'08	2	7	9	0	2	7	9	0	2	1	3	0	2		
24 Carrollton,	1910 1911							4	10	14												
25 Cathlamet,	1895 1896			Mrs. George F. Hannigan,	William W. Head,	'08	'10	2	11	13	0	0	0	0	0	0	0	0	0	0	80	
26 Chatsworth,	1896 1907			Mrs. Marie Patterson,	W. C. Fowler,	'85	'12	7	11	18	3	0	6	0	0	0	0	0	0	0	1	20
27 Cheney,	1881 1911			William W. Sheire,	Francis O. Wyatt,	'02	'06	34	94	128	37	5	14	19	2	5	0	7	4	7		
28 Chewelah,	1879 1893							24	50	74												
29 Christopher,	1886 1886			Dea. John A. Stewart,				11	15	26	4	0	0	0	0	0	5	0	5	0	35	
30 Clayton,	1895 1896				Fred M. Abbott,	'80	'12	1	4	5												
31 Clear Lake,	1903 1904			Mrs. E. K. McLaughlen,				8	10	18	16	0	0	0	0	0	0	0	0	0	0	
32 Colfax,	1877 1913			Dea. William A. Inman,	James Herbert Bainton,	'91	'02	70	154	224	70	20	7	27	0	0	0	0	15	9	125	
33 "Pilladelpia, German,"	'08							16	20	36												
34 Colville,	1890 1891			Mrs. Leora Jessup,	Guy Herbert Rice,	'96	'11	30	76	106	16	7	2	9	0	0	9	0	9	0	75	
35 Coupeville,	1887 1889			Mrs. Flora A. P. Engle,	Edwy S. Ireland,	'91	'08	27	70	97	10	24	3	27	1	3	3	7	14	1		
36 Cusick,	1908 1909			Mrs. J. E. Rentfrow,	Walter C. Veazie,	'84	'10	4	7	11	0	0	0	0	0	0	0	1	1	0	75	

a No. Yakima, R.F.D. 4. b Puyallup, R.F.D. 2. c Arlington, R.F.D. 3. d Arlington, R.F.D. 3. e Woodinville, R.F.D. 1.

SUNDAY SCHOOLS			OFFERINGS FOR THE BENEVOLENT SOCIETIES										SALARIES, VALUES, ETC.											
Superintendents		Members	Young People's Societies, Men's Organizations		CHURCH TREASURERS		A. B. C. F. M.		Women's Boards	Concl. Soc.	Concl. Bldg.	Concl. Home	Am. Miss. Association	Concl. S. S. and Pub. Soc.	Miscellaneous	Totals	Other Congregational Officers	Unconventional Gifts	Home Expenses	Salaries	Value Church Property	Investment Funds	Amount of Debt.	
1 Mrs. W. W. Walk,	83	11	0	W. W. Walk,	0	\$0	\$111	0	\$0	\$15	0	\$0	0	\$5	0	\$151	\$0	\$159	\$1764	\$1200	*\$15,000	\$0	\$0	
2 Henry Blomquist,	80	0	x35	John Holmud,	0	0	13	0	0	50	0	0	0	11	0	40	0	2526	11,050	18,600	4,700	0	5,345	
3 Mrs. Mary Merritt,	75	25	0	Mrs. W. Woodhouse,	0	0	0	0	0	0	0	0	0	0	0	0	0	900	700	0	*0	0	0	
4	0	0	0		0	0	0	0	0	0	0	0	0	0	0	0	0	0	86	0	0	0	0	
5 Mrs. Mary A. Gill,	40	0	0	Mrs. Mettie Raisoni,	4	4	10	0	4	18	0	0	0	4	0	0	0	0	200	1700	*1200	0	0	
6 Dr. C. P. Richards,	76	28	0	Mrs. J. Zimmerman,	3	3	0	5	0	5	0	0	0	2	0	5	0	0	759	540	3,800	0	0	
7 Archie Allan,	100	50	1	J. N. Childs,	0	0	20	0	8	58	0	0	0	8	0	40	45	1,065	900	*1,500	0	0		
8					0	0	0	0	0	0	0	0	0	0	0	0	0	0	105	1220	*0	0	0	
9 Mrs. Rosse Powell,	15	0	0	Mrs. Edith C. Shaw,	0	5	1	0	5	6	0	0	0	0	0	0	0	0	105	1,000	*1,200	60	400	
10 Mrs. F. O. Coe,	115	20	0	Charles B. Ames,	1	5	45	3	3	66	0	0	0	3	1	0	0	10	1,250	0	0	0	0	
11					0	0	10	0	0	10	0	0	0	0	0	0	0	0	200	1300	*0	0	0	
12 George H. Ekdahl,	27	30	0	Donald C. Howard,	2	0	12	1	4	19	0	0	0	4	0	0	0	6	253	1344	3,600	0	0	
13 Earnest Chamberlain,	40	0	0	Mrs. Florence Merze,	5	5	16	5	5	26	0	0	0	5	0	0	0	0	700	800	4,500	0	0	
14 Miss Janet Knowlton	97	10	215	Robert G. McDonald,	6	6	70	5	15	98	15	2	0	15	0	15	15	3,162	1,500	16,000	0	0		
15 Mrs. David Ireland,	160	29	32	David Ireland,	0	0	93	11	20	157	0	0	0	20	0	0	0	19	3,162	1,500	16,000	0	580	
16 R. B. Walker,	35	0	0	R. B. Walker,	0	0	10	0	0	10	0	0	0	0	0	0	0	0	120	120	*150	0	0	
17 Charles Elliot,	27	0	0	Mrs. Mary Williams,	0	0	3	15	7	25	0	0	0	7	0	0	0	0	400	300	2,500	0	0	
18					0	0	10	0	0	10	0	0	0	0	0	0	0	0	400	300	2,500	0	0	
19 Joseph Stjoret,	120	30	0	Mrs. M. Morgan,	0	0	15	0	6	6	0	0	0	6	0	0	0	60	550	390	3,000	0	0	
20 J. W. L. Kaufman,	h 139	0	220	Sam. C. White,	9	0	24	0	20	53	0	0	0	20	0	0	0	3	1,371	11,120	*5,000	0	0	
21					0	0	2	0	2	4	0	0	0	2	0	0	0	0	6,000	11,000	*8,000	0	0	
22 A. F. Holden,	h 100	15	x42	Fred. D. Rice,	0	0	25	0	2	2	0	0	0	2	0	0	0	0	140	100	*1,000	0	0	
23 Mrs. W. R. McDonald,	25	0	0		0	0	10	0	3	5	0	0	0	3	0	0	0	0	100	100	*1,000	0	0	
24					0	0	5	8	1	11	0	0	0	1	0	0	0	0	900	1800	2,500	0	0	
25 Rev. W. W. Head,	60	0	0	Mrs. A. R. Congdon,	5	5	8	0	2	13	0	0	0	2	0	0	0	0	13	900	1800	2,500	0	0
26 Mrs. L. M. Patterson,	52	0	0	Reuben Sterner,	0	10	19	1	2	4	0	0	0	2	0	0	0	0	0	1	*3,000	0	0	
27 Charles Henry,	150	0	0	Robert H. Macartney,	0	10	19	1	7	30	50	0	0	7	0	50	0	0	923	1,000	18,000	0	5,000	
28					0	12	50	6	10	180	0	0	0	10	0	0	0	60	610	500	1,500	0	0	
29 Dea. J. A. Stewart,	h 35	0	0	John A. Stewart,	2	1	0	0	1	2	0	0	0	1	0	0	0	0	0	500	1,500	0	0	
30					0	3	22	3	3	28	0	0	0	3	0	0	0	0	337	1,800	0	0		
31 C. F. Willett,	70	40	0	E. F. Welton,	0	15	106	8	9	166	0	0	0	9	0	0	0	0	894	1,500	19,000	0	5,000	
32 R. B. Spencer,	189	15	0	Summer Perkins,	0	0	0	0	0	0	0	0	0	0	0	0	0	0	0	0	0	0	0	
33					0	15	0	0	0	0	0	0	0	0	0	0	0	0	0	0	0	0	0	
34 Rev. G. H. Rice,	140	30	0	George W. Denny,	0	15	0	0	2	15	0	0	0	2	0	0	0	0	1,475	1,000	5,000	0	0	
35 A. S. Jensen,	h 150	50	0	Mrs. Mollie Clapp,	0	7	48	2	16	93	0	0	0	16	0	0	0	10	1,658	800	5,000	0	0	
36 Rev. W. C. Veazie,	40	0	0	Miss Ruth Lultz,	0	0	0	0	0	0	0	0	0	0	0	0	0	0	300	300	*1,500	0	0	

† Missionary aid to salary. \* No parsonage.

CHURCHES		CLERKS		MINISTERS		MEMBERS					ADMITTED			REMOVED			BAPT.		Fam.	
Cities or Towns	Org.	Installed	Names	Names	Ord.	C'd	Ma.	Fe.	To.	Ab.	C.	L.	To.	Di.	L.	R.	To.	Ad.	Inf.	Fam.
37 Dayton,	1877	1903	Carleton M. Eager,	William C. Gilmore,	'95 '10		19	92	111	15	6	3	9	3	3	0	6	4	4	50
38 Deer Park,	1891	1909	Mrs. W. H. Short,	Charles Henry Burdick,	'02 '12		56	89	145	14	22	26	48	3	7	35	45	6	6	100
39 Doty,	1906	1906	Dennis C. Troth,	Ernest E. Reed,	'87 '11		13	12	25	7	4	4	8	0	0	4	4	1	0	100
40 Eagle Harbor, Winslow,	1882	1896	H. C. Wallace,	George Southwell Brett,	'94 '11		18	37	49	5	10	0	10	0	3	0	3	5	2	42
41 Edison,	1889	1890					7	9	16											
42 Edmunds,	1889	1889	N. H. Schumacher,	William L. Richardson,	'87 '10		24	50	74	13	0	6	6	0	0	0	0	0	2	2
43 Elk,	1906	1908	Miss Fannie Northfield,				4	10	14	2	2	1	3	0	0	2	2	0	0	90
44 Endicott, German,	1884	1894	John Weitz, sr.,	Peter J. Thiel,	'00 '11		34	32	66	4	14	5	19	1	2	1	4	0	12	36
45 Euraka,	1893	1901					4	12	16											
46 Everett, Ist,	1893	1903	George D. Thompson,	(Lester L. West,	'78 '09		100	175	275	39	3	10	13	4	7	9	20	0	6	110
47 " Swedish,	1903	1908	Carl Rocene,	/ Albert L. Knudson, ass't.	'01 '12		36	52	88	10	8	3	11	0	9	1	10	0	5	25
48 Ferndale,	1891	1892	Mrs. Frances Campbell,	[Peter Lindh, M's. Cor.]	'75 '09		15	21	36	4	2	0	2	0	0	3	3	0	0	60
49 Five Mile Prairie, <sup>a</sup>	1907	1908	Mrs. Lulu Tanner,	Gilbert T. Holcombe,	'97 '09		23	26	49	24	2	5	7	0	0	0	1	1	1	20
50 Forks,	1902	1902	Miss Deede Merchant,	Frank A. Bown,	'97 '09		1	12	13	2	0	0	0	0	0	0	0	0	0	12
51 Glenora,	1909	1910	Miss Virginia Pease,	Frank A. Bown,	'97 '12		8	7	15											30
52 Glenwood, <sup>b</sup>	1908	1909	Mrs. J. P. Levell, <sup>b</sup>	Henry V. Rominger,	'82 '11		11	21	32	7	0	1	1	1	1	0	3	4	0	1
53 Grace, <sup>c</sup>	1907		L. M. Weeks,				3	8	11	0	0	0	0	0	0	0	0	0	0	15
54 Granite Falls,	1897	1899	Mrs. Gertrude M. Robe,	Walter R. Parr,	'98 '09		18	37	55	5	2	6	8	1	5	0	6	1	3	80
55 Harford,	1902	1903	William E. Rigby,	[H. D. Stanley, M. E.]	'12		6	18	24	4	2	9	11	0	0	0	0	0	0	100
56 Hillyard,	1894	1895	Mrs. J. J. Gertlach,	Josiah L. Keene,	'87 '09		57	93	150	20	1	8	9	0	4	0	4	0	2	
57 Index,	1903		Mrs. W. F. Ulrich,	William B. Fisher,	'80 '12		6	8	14	1	0	14	14	0	0	0	0	0	0	100
58 Ione,	1909	1910	Miss Hatie Stecker,	Carl H. Veazie,	'10 '10		14	28	42	13	5	0	5	0	1	0	1	0	0	100
59 Irby, German,	1903	1904	Jacob Wacker,	Gotfried Graedel,	'82 '04		37	36	73	0	1	4	5	0	0	0	0	0	0	18
60 Irondale,	1910	1911	Mrs. Janet Fulmer,				3	8	11	0	0	0	0	0	0	0	0	0	0	25
61 Kalamia,	1889	1890	George W. Kalahan,	Frank J. Meyer,	'09 '11		18	44	62	15	2	0	2	0	0	0	0	0	2	60
62 Kenewick,	1906	1908	Mrs. G. H. Shanafelt,	Ernest A. Orr,	'93 '11		29	50	79	15	3	3	6	0	4	0	4	0	3	0
63 Kirkland,	1890	1892					12	20	32											
64 Krupp, German,	1902		Eduard Kuch,	Gotfried Graedel,	'82 '04		9	7	16	0	1	1	2	0	0	0	0	0	1	6
65 Lakeside,	1901	1902	Mrs. Ella C. Davidson,				2	9	11	1	1	0	1	0	2	3	5	0	0	0
66 Lakeview,	1881	1903	Miss Blanche Marker,	Herbert E. Hunt,	'09 '12		4	10	14	4	0	0	0	0	0	0	0	0	0	10
67 Lamont,	1909	1910	Mrs. R. L. Albertson,	William V. Davis,	'88 '08		7	7	14	1	0	0	0	0	3	11	14	0	0	54
68 Leavenworth,	1894	1904	Mrs. George Hathaway,				7	24	31	6	8	1	9	0	0	0	0	0	0	125
69 Lind, German,	1908						6	6	12											
70 Long Branch,	1908	1909	Adolph Johnson,	William Major Upcraft,	'00 '09		14	16	30	0	0	0	0	0	2	0	2	0	0	85
71 Loonis,	1910						6	25	31											
72 Loom Lake,	1904	1911	John Wilson,	Fred. M. Abbott,	'80 '12		9	14	23	6	0	2	2	0	4	7	11	0	0	9
73 Lopez Island, Richardson,	1902	1904	Mrs. Joseph Bart,	John Demain Nicholls,	'96 '12		14	27	41	4	2	0	2	0	3	23	26	0	4	125
74 Lowell,	1892	1902	Herbert Buckley,	Robert A. Cunningham,	'03 '10		6	39	45	6	0	0	0	1	1	3	5	0	4	60
75 Lyle,	1910						7	7	14											

<sup>c</sup> Woodville, R. F. D.

<sup>b</sup> Vancouver, R. F. D. 6.

<sup>a</sup> Spokane, R. F. D. 7.



SUNDAY SCHOOLS		Y. P. Mens		CHURCH TREASURERS		OFFERINGS FOR THE BENEVOLENT SOCIETIES										SALARIES, VALUES, ETC.					
Superintendents	Mem	Mem	Org.	A. B. C. F. M.	Wom's Bds.	C. E. Soc.	C. C. B. Soc.	C. H. M. Soc.	A. M. & P. S.	A. C. S. S.	Min. & P. S.	Relief	Totals	L. F. B. Soc.	L. F. W. Soc.	L. F. G. Soc.	Home Exp.	Salaries	Property Value	Ch. Invest. Funds	Amt. of Debt
37 Lars Nilsson, h	125	20	x15	Mrs. Nellie Fair,	\$	\$	\$5	\$131	\$	\$89	\$	\$145	\$2515	\$40	\$	\$	\$	\$1,300	\$10,000	\$600	\$0
38 William H. Short, h	340	118	0	J. Leonard Hartley,	80	100	10	210	25	50	15	490	7	74	2,266	0	0	1,200	14,000	0	0
39 W. F. Bailor, h	151	0	0	Mrs. George Arnhart,	12	1	9	25	2	10	1	60	0	20	946	0	0	7800	2,500	0	63
40 W. Routh, h	98	25	0	H. C. Wallace,	10	2	10	60	10	22	3	117	5	0	1,290	0	0	11,000	5,000	0	0
41																					
42 John L. Taylor,	112	35	z18	Mrs. Hattie A. Ault,	11		6	65	15	2	99	5	0	0	953	0	0	7800	4,500	0	0
43 Mrs. N. H. Emery,	60	0	0	Louie Snyder,			1	0	13	1	10	1	26	0	450	0	0	3,000	0	0	590
44 Rev. P. J. Thiel,	105	20	0	Philip Green,	35		10	10	46	5	12	3	121	88	15	1,020	900	2,500	0	0	200
45																					
46 Prof. A. A. Kester,	150	35	40	M. H. Bridgham,	48	27	4	17	187	7	28	5	319	0	0	0	0	2,200	20,000	0	5,600
47 Eng. Nalund,	111	51	0	A. Nygren,			0	15	15	17	57	0	39	2,027	780	0	0	780	16,000	0	3,700
48 H. E. Campbell,	75	0	0	Mrs. F. Campbell,	5		6	25	6	5	41	0	5	521	400	0	0	400	3,000	0	0
49 H. Biers,	50	15	0	W. C. Crawford,			2	11	4	3	17	0	0	425	700	0	0	700	5,000	0	0
50 Miss Gertrude Palmer,	27	0	0	Mrs. Jennie Collins,			9	5	17	3	30	0	0	250	200	0	0	200	2,000	0	0
51 D. W. Meek,	40	0	0	D. W. Meek,			0	30	0	3	30	0	0	50	400	0	0	400	1,200	0	0
52 K. H. Stewart,	40	0	0	Mrs. M. Zimmermann,			0	10	10	0	10	0	0	50	100	0	0	100	1,200	0	0
53 A. McConnell,	25	0	0	A. M. Howells,			5	19	5	5	29	0	0	1,468	1,000	0	0	1,000	4,800	650	0
54 Mrs. G. Shumway,	80	0	0	Mrs. Bessie F. Linton,			3	4	2	2	5	0	0	400	0	0	0	0	1,000	0	0
55 B. N. Clarke,	45	0	0	B. J. Rucker,			15	43	11	8	103	15	27	1,751	1,100	0	0	1,100	5,000	0	0
56 W. E. James,	200	20	0	Mrs. E. A. Leavitt,	26		0	20	0	20	0	20	0	0	800	0	0	800	1,000	0	0
57 Mrs. W. B. Fisher,	70	0	0	Mrs. C. M. Feigenbaum,	5		0	4	3	3	12	0	0	900	800	0	0	800	5,500	0	557
58 Mrs. R. L. Dalton,	h	80	50	William Stecker,	40		10	5	13	10	10	88	175	37	700	300	0	0	2,000	0	0
59 Jacob Wacker,	h	80	35	John Hoff,			0	0	0	0	0	0	0	0	0	0	0	0	4,000	0	0
60																					
61 George W. Kalahan,	125	96	0	Mrs. Charlotte Sims,	12		12	40	5	6	6	9	0	0	1,119	800	0	800	3,500	0	200
62 Mrs. A. C. Hart,	72	0	0				10	0	0	0	0	10	0	0	482	1,531	0	1,531	7,500	0	1,591
63																					
64 Edward Kuch,	14	0	0	Karl Kuch,			0	0	0	5	5	6	0	50	300	0	0	300	40	0	0
65 Palmer D. Edmunds, h	48	0	0	Mrs. Rachel C. Bond,			0	13	5	18	18	0	0	21	210	0	0	3,500	0	0	0
66 Mrs. M. Hale Smith,	20	0	0	Mrs. M. Hale Smith,	1		0	20	0	22	22	0	0	0	600	0	0	600	0	0	0
67 Miss Coral P. Phillips,	90	0	0	James Phillips,			0	20	2	2	22	0	0	0	840	0	0	840	3,000	0	0
68 Mr. Simmons,	75	0	0	Mrs. Inez Williams,			6	6	6	6	6	6	0	3	655	458	0	4,000	0	0	0
69																					
70 Mrs. Emma Buss,	52	42	z13	Samuel S. Watkinson,	9		1	5	25	4	10	1	55	0	382	255	0	2,400	0	0	0
71																					
72 Lewis S. Herrick,	10	0	0	John Agar,			0	0	0	0	0	0	0	0	22	700	6,300	0	0	0	0
73 C. A. Muscott,	75	30	0	Mrs. Elizabeth Snyder,	0		0	4	37	2	0	43	0	45	750	5,000	0	750	0	0	0
74 Mrs. M. E. Cunningham,	95	30	0	Floyd B. Rush,			0	35	59	4	746	0	612	4,700	0	0	4,700	0	0	0	612
75																					

† Missionary aid to salary. \* No parsonage.

CHURCHES	Cities or Towns	Org. In-ter-rupted	CLERKS		MINISTERS		MEMBERS				ADMITTED			REMOVED			BAPT.		Fam.	
			Names	Names	Ord.	C'd	Ma.	Fr.	To.	Ab.	C.	L.	To.	Di.	L.	R.	To.	Ad.		Int.
76	Maclias,	1902	1903	[Norman S. Wolfendale, Lic.]	'12	7	9	16	2	0	2	2	0	0	10	10	0	0	75	
77	Malden,	1910	1910	Dea. Quintin B. Wright,	'06	'12	17	47	64	10	18	5	23	1	4	19	24	7	6	40
78	Malden,	1903	1904	Mrs. G. G. Rait,			5	12	17	9	0	3	3	1	0	0	1	0	1	40
79	Malden,	1894		George O. Lee,	'09	'11	6	15	21											
80	Marysville,	1891	1896	J. W. Thorp,			1	3	4	0	0	0	0	0	0	0	0	0	0	4
81	McMillin, <sup>a</sup>	1897	1902	Mrs. Bertha Morrissey,	'93	'12	24	40	64	10	1	5	6	1	1	0	2	0	1	75
82	Medical Lake,	1883	1889	Stanley Hallett,	'97	'08	5	11	16	2	2	0	2	1	0	0	1	0	25	
83	Medina, Bellevue,	1907	1912	Mrs. J. C. Matura,	'10	'11	8	19	17	5	0	0	0	0	0	1	0	0	60	
84	Mecahine Falls,	1911		Mrs. Verda Lambright,			4	15	19	1	5	0	5	0	0	1	1	1	25	
85	Meyers Falls,	1904	1908	Frank L. Smith,			2	5	19	1	5	0	5	0	0	1	1	1	25	
86	Monroe,	1905	1906	Clifford S. Beall,	'96	'10	26	59	85	18	3	17	20	1	3	4	8	0	120	
87	Mountbourn,	1904	1907				3	7	5											
88	Morgan Park, Hillyard,	1910		Mrs. Dwight Norris,	'87	'10	8	15	0	0	0	0	0	0	0	0	0	0	0	
89	Moxee Valley, <sup>b</sup>	1906	1910	Dea. Ira J. Gano,	'83	'11	19	22	41	3	15	11	26	0	5	0	3	9	6	77
90	Nachez, <sup>c</sup>	1882	1887	Mrs. Carrie Crabb,			40	40	80	9	10	7	17	0	6	1	7	7	0	65
91	Newman Lake, Moab,	1902	1909	Mrs. Lillie Day,	'90	'10	5	12	17	1	3	0	3	0	0	0	0	2	0	30
92	Newport,	1899	1908	William Krause,	'99	'12	40	60	100	23	9	20	29	2	11	22	35	4	3	140
93	North Bellingham,	1904		David A. Clendenin,	'75	'09	6	14	20	2	6	1	7	1	0	0	1	5	0	8
94	North Yakima,	1879	1893	Miss Jennie H. Leach,	'00	'09	96	216	312	30	22	13	35	1	0	0	2	8	2	200
95	Odesa, Pilgrim, German,	1900	1901	John V. Schatz,	'00	'08	59	66	125	8	8	10	18	0	0	0	0	14	52	0
96	" Hoffnungsberg, Ger.,	1900	1900	Gottfried Janke,	'08	'08	17	17	34	0	0	6	6	0	0	25	0	3	17	5
97	" Friedenfeld,	1902	1906	Wilhelm Deife,	'00	'08	5	4	9	0	0	0	0	0	0	0	0	0	2	5
98	Olympia,	1873	1872	Mrs. C. J. Lord,	'88	'09	49	99	148	23	0	0	0	0	1	0	1	0	0	0
99	Orchard Prairie, <sup>d</sup>	1906	1911	R. D. Hoek,	'04	'12	27	38	65	5	13	1	14	0	1	0	1	2	1	50
100	Osceola,	1912	1911	N. C. Schwin,	'90	'11	18	26	44	0	0	3	3	0	0	0	0	0	0	16
101	Pasco,	1908	1908	Mrs. May Davidson Smith,	'94	'09	18	33	51	12	2	6	8	0	1	0	1	0	13	100
102	Pataha City, Pomeroy,	1890	1892	Mrs. A. L. Cabbage,	'04	'12	4	4	8	1	0	0	0	2	0	0	2	0	0	4
103	Pleasant Prairie, <sup>d</sup>	1885	1897	Henry L. Lancaster,	'04	'12	6	22	28	8	0	3	3	2	0	0	2	0	0	0
104	Pleasant Valley, <sup>e</sup>	1901	1902	Mrs. Isabella M. Smith,	'94	'12	20	18	38	4	0	0	0	0	0	0	0	0	0	0
105	Pomeroy,	1903	1903	Ludwig F. Koenig,	'80	'08	30	55	85	28	0	0	0	0	0	0	0	0	0	20
106	Port Angeles,	1885	1889	Miss Cora Zillman,	'88	'11	16	36	52	9	0	14	14	1	1	1	3	0	2	49
107	Prescott,	1895			'04	'09	75	36	111	32	8	14	22	1	4	15	50	5	1	75
108	Pullman,	1886	1891	Robert A. Hungerford,	'09	'11	16	36	52	9	0	14	14	1	1	1	3	0	2	49
109	Puyallup,	1889	1907	Mrs. Kate B. Gaylord,			1	0	1	0	0	0	0	0	0	0	0	0	0	1
110	Quilleyue,	1894					1	0	1	0	0	0	0	0	0	0	0	0	0	11
111	Quincy, German,	1907		F. G. Banks,	'09	'09	48	41	89	9	2	2	4	1	6	24	31	0	2	25
112	Ralston, German,	1899	1902	Jacob Braun,	'10	'12	5	8	13	0	0	1	0	1	0	1	0	2	2	0
113	Richmond,	1891	1905	W. S. Corwin,	'91	'10	41	57	98	4	11	8	19	0	2	0	2	9	3	75
114	Ritzville, Ist,	1882	1909	F. F. Davenny,	'91	'10	28	31	59	0	0	0	0	2	19	0	21	0	3	17
115	" Ist, German,	1887	1890	Christian R. Haag,	'91	'12	23	31	59	0	0	0	0	0	0	0	0	0	0	0

<sup>a</sup> Ferndale, R.F.D. 2.

<sup>b</sup> Hillyard, R.F.D. 10.

<sup>c</sup> No. Yakima, R.F.D. 6.

<sup>d</sup> No. Yakima, R.F.D. 1.

<sup>e</sup> Puyallup, R.F.D. 2.

SUNDAY SCHOOLS			Y. P. Mens		CHURCH TREASURERS		OFFERINGS FOR THE BENEVOLENT SOCIETIES										SALARIES, VALUES, ETC.			
Supervisors	Mem	Mem	Orig	Mens	A. B. C. F. M.	Wom's Soc.	C. E. Soc.	C. C. B. Soc.	C. H. M. Soc.	A. M. C. S. S. I. A.	C. S. S. I. A.	P. S. S. I. R.	Relief	Totals	Other Cont'ns	Home Exp.	Salaries	Value Property	Invest. Funds	Amt. of Debt
76 Lock Silva,	55	0	0	0	\$ 10	\$	\$	\$	\$ 0	\$ 1	\$	\$	\$	\$ 1	\$ 0	\$ 0	\$ 864	\$ 1,625	\$ 0	\$ 100
77 Miss M. Dekker,	103	26	0	0					4	4					0	0	1,200	500	0	0
78 George O. Lee,	35	0	0	0					0	0					0	0	7600	2,400	0	80
79									0	0					0	0				
80 A. Z. Booth,	45	0	0	0					5	5					0	0		650	0	0
81 George Kemp,	45	0	0	0					1	1					0	0	77	1,700	0	0
82 Mrs. W. S. Pritchard,	90	0	0	0		4			8	6					5	0	650	4,500	0	0
83 Miss Lydia Clark,	50	0	0	0			1		16	6					5	0	900	2,800	0	125
84 Mrs. Ray Bailey,	35	0	0	0					0	0					4	0	480	0	0	0
85 J. E. Plummer,	60	0	0	0					3	3					4	0	500	1,700	0	500
86 Arthur Bailey,	135	50	x40	0	10				30	14					0	0	1,200	6,000	0	800
87									0	0					0	0				
88 Thomas Forsyth,	38	0	0	0					2	2					0	0	0	282	0	0
89 Nelson J. Dickson,	128	60	0	0	5	3	1	2	24	5	10	2			0	0	728	1,850	0	0
90 E. B. Smith,	115	0	0	0	33			18	49	13	113				0	0	800	4,000	0	0
91 Mrs. R. R. Gebbers,	28	0	0	0	4			4	8	2	4	1			6	0	250	25,000	0	0
92 J. L. Montzheimer,	160	20	0	0				0	17	9	26				10	0	1,600	10,000	0	1,925
93 E. W. Mitchell,	30	0	0	0					5	4	10				8	0	192	150	50	0
94 J. M. Richardson,	246	75	x40	0	78	66	1	4	10	26	16	50	7	492	130	0	1,900	20,000	0	785
95 John Schafer,	130	35	0	0	61			25	40	20	25	7			0	0	968	700	4,000	0
96 W. Weiss,	50	0	0	0	10			5	35	5	30				0	0	450	2,500	0	500
97 John Hinzmann,	23	0	0	0	4				0	2	5	1			0	0	100	1,000	0	0
98 Noel S. Hayward,	121	71	x22	0	15	15	1	18	72	10	20	5			0	0	120	1,000	0	0
99 Roy Cutter,	86	20	0	0	18			0	21	7	18				25	0	2,150	1,500	6,000	752
100 C. H. Cross,	49	0	0	0	2			0	8	0	10				0	0	488	4,300	0	0
101 Lee C. Henderson,	52	0	0	0	1			0	0	0	3				0	0	400	2,500	0	400
102 A. L. Cabbage,	32	0	0	0	2			3	19	1	3				0	0	1900	3,500	0	0
103	30	0	0	0	10	10	1	0	23	0	43				9	0	230	200	1,000	0
104 Chas. H. Woodbridge,	75	0	0	0	7			0	4	0	4				0	0	725	1800	2,850	100
105 J. A. Craig,	83	25	0	0	7			6	11	0	11				24	0	1,525	1900	4,500	600
106 Mrs. Conrad Luppen,	20	35	x20	0	17	34	5	10	75	10	15				197	0	1,000	6,000	0	405
107									0	0	0				0	0				
108 E. F. Gaines,	85	45	0	0	11			1	30	3	3	1			62	0	620	1650	3,500	375
109 A. Brain,	36	0	0	0				1	5						0	0				
110									1	3	8	2			82	0	0	200	0	0
111 Jacob Weber,	25	0	0	0	20			2	32	6	6				0	0	307	200	0	0
112 Daniel Roloff,	57	0	0	0	10			10	0	0	10				40	0	2,312	750	4,425	700
113 Owen Stevens,	65	26	0	0	5			5	20	25	25				0	0	260	600	0	0
114 Mrs. Luetta Siemens,	97	25	0	0	30			10	150	30	30				100	0	1,300	15,000	0	0
115 Henry Korb,	47	0	0	0	5			5	0	20	10				55	0	400	2,500	2,000	0

† Missionary aid to salary. \* No parsonage.



SUNDAY SCHOOLS		Y. P. Mens		CHURCH TREASURERS		OFFERINGS FOR THE BENEVOLENT SOCIETIES							HOME EXP.		SALARIES, VALUES, ETC.				
Superintendents	Mem.	Mem.	Mem.	A. B. C. F. M.	Wom's Bos.	C. E. Soc.	C. C. B. Soc.	C. H. M. Soc.	A. M. & P. S.	C. S. S. & P. S.	Min. & Refel.	Totals	Other Cont'g	Home Exp.	Salaries	Value Ch. Property	Invest. Funds	Amt. of Debt	
116 Henry Kalkwarf,	65	24	0	0	C. H. Clodius,	\$	\$	\$0	\$0	\$5	\$9	\$5	\$3	\$1310	\$0	\$1200	\$800	\$10,000	\$0
117 Adam Weber,*	65	25	0	0	George Amen,*	30	2	11	28	6	4	4	4	0	0	4,500	0	0	0
118 Charles A. Helmer,	30	0	0	0	J. A. Patton,	5	0	0	0	6	2	6	0	0	0	1,000	2,250	0	0
119 Mrs. Anna R. More,	30	0	0	0	Mrs. Mae Warren,	8	0	0	10	1	2	7	13	0	0	1250	3,500	0	360
120 Mrs. Nelson Murray,	40	0	0	0	Samuel Giese,	7	0	5	35	5	5	75	15	8	1,060	850	0	0	
121 C. Beckman,	45	0	0	0	Samuel Giese,	1	0	0	17	0	0	17	25	0	500	1,300	0	25	
122 Jakob Hof,	90	0	0	0	Mrs. J. D. Cummins,	1	0	6	29	6	6	42	11	1	900	1,800	0	0	
123 Cecil Dell,	50	35	0	0	J. V. A. Smith,	1,530	354	0	3,923	112	50	6,237	2,006	10,000	35,000	5,000	350,000	5,000	
124 Claude Eckart,	h	760	0	0	John Mathies,	32	15	0	30	27	0	57	0	0	1,000	15,000	0	0	
125 Rev. C. A. Detmers,	32	15	0	0	Mrs. Helen Sprv.,	185	10	25	302	45	5	542	653	28	2,025	10,000	0	0	
126 Arthur P. Johnson,	190	40	0	0	Prof. David Thomson,	32	55	0	775	5	5	917	450	1,500	8,500	2,500	55,000	12,000	
127 B. N. Phillips,	325	80	0	0	R. J. Peterson,	12	0	0	100	7	0	119	0	0	1,350	4,000	0	0	
128 Thomas G. Hitt,	200	0	0	0	Charles M. Howe,	30	60	5	110	25	5	282	40	75	2,250	1,200	6,500	0	
129 E. L. Hroglund,	h	300	0	0	Bruce M. Howe,	25	13	0	162	16	16	226	20	0	9,200	2,000	15,500	6,700	
130 Paul P. Whitham,	170	0	0	0	John W. Denny,	464	285	150	300	4,900	246	100	6,645	1,250	350	8,900	4,000	2,500	
131 Alfred H. Lundin,	h	464	43	174	G. K. Spencer,	13	6	1	6	75	5	14	121	2	32	1,000	850	0	
132 James Stephen,	85	51	20	0	John W. Denny,	30	6	0	300	15	15	366	100	350	2,500	1,500	0	0	
133 Mrs. J. W. Denny,	115	20	0	0	T. J. Byrne,	30	6	0	20	5	5	80	0	5	1,065	1,200	0	700	
134 W. L. Butler,	260	30	0	0	William Reynolds,	181	5	0	0	7	7	21	0	0	481	200	3,000	0	
135 Mrs. Thomas Knight,	38	0	0	0	Mrs. Sophia Hopwood,	60	38	0	10	0	0	0	0	0	80	1,542	1720	0	
136 Mrs. Matilda Calder,	0	30	0	0	A. E. Goff,	4	0	0	0	6	6	39	10	2	350	240	0	0	
137	0	0	0	0	Miss Maude Cicero,	4	0	0	25	1	1	5	49	0	1,500	1,000	4,500	0	
138 W. E. Barnacut,	70	15	0	0	Lewis G. Whittlesey,	40	46	10	31	240	6	25	5	403	75	0	3,750	1,800	1,000
139 G. H. Sherwood,	175	55	0	0	Dr. A. L. Howe,	10	35	1	10	33	3	15	1	73	12	0	739	600	400
140 Fred. M. Roberts,	225	0	0	0	Mrs. F. Schmitz,	5	0	0	0	13	0	13	0	0	0	600	2,500	0	
141 C. F. Laughlin,	13	35	0	0	Robert P. Hamlin,	5	0	0	20	0	0	25	0	0	2,200	750	3,000	600	
142 M. H. Cushing,	76	0	0	0	Gust. Soderstrand,	0	0	0	0	0	0	0	150	30	0	0	0	0	
143 Henry Hall Johnson,	119	0	0	0	I. N. Cone,	0	0	0	10	8	8	34	0	0	0	10,000	0	500	
144	0	0	0	0	Ralph Nettleton,	180	25	5	21	7	7	54	0	0	22	1,255	1,900	4,500	0
145	0	0	0	0	Alex. Turnbull,	75	35	4	50	0	0	61	0	22	1,255	1,900	4,500	0	
146 Ralph Mathews,	h	180	0	0	C. Oscar Johnson,	40	95	17	1,603	15	15	1,870	400	2,000	8,000	3,400	100,000	0	
147 Rev. Herbert L. Mills,	75	35	0	0	Ira L. McLaren,	80	35	6	15	141	12	35	11	335	375	225	4,750	1,500	9,000
148 Thomas H. Brewer,	220	0	0	0	W. W. Cooper,	15	15	0	121	10	10	146	50	10	1,500	20,000	0	8,600	
149 C. E. Fagelquist,	197	64	0	0	Dewey Rogers,	5	0	0	11	6	6	22	2	0	395	400	2,500	0	
150 C. C. McEachran,	h	250	32	345	Charles K. Lee,	15	15	0	8	17	17	46	4	0	0	1,100	0	0	
151 A. W. Davis,	175	0	0	0		0	0	0	0	0	0	0	0	0	0	0	0	0	
152 Rev. W. S. Pritchard,	h	72	0	0		0	0	0	0	0	0	0	0	0	0	0	0	0	
153	0	0	0	0		0	0	0	0	0	0	0	0	0	0	0	0	0	
154	0	0	0	0		0	0	0	0	0	0	0	0	0	0	0	0	0	
155 G. A. Preston,	12	0	0	0		0	0	0	0	0	0	0	0	0	0	0	0	0	

\* No parsonage.

† Missionary aid to salary.

\* Packard.

CHURCHES			CLERKS		MINISTERS		MEMBERS			ADMITTED			REMOVED			EAPT.			Fam.			
CHURCHES			CLERKS		MINISTERS		MEMBERS			ADMITTED			REMOVED			EAPT.						
Ch.	Year	Org.	Names		Names		Ord.	Cd.	Ma.	Fe.	To.	Ab.	C.	L.	To.	Di.	L.	R.	To.	Ad.	Inf.	
156	Spokane, Columbia,	1911	Miss Margaret Isham,		G. Albert Traut,		'90	'12	4	12	16	0	0	16	16	0	0	0	0	1	2	35
157	" " Cable Addition,	1912	A. C. Schrader,		Jonathan Edwards,		'76	'06	16	40	56	16	2	2	4	1	4	5	10	0	1	86
158	Spokane,	1882	Mrs. J. P. Kruse,		William P. Ames,		'10	'12	6	20	26	8	0	10	10	0	0	0	0	0	0	40
159	Springdale,	1890	B. J. Rushmer,		Harry M. Painter,		'99	'09	12	19	31	4	2	0	2	0	3	1	4	1	4	46
160	Stellaocoom,	1883	Mrs. Cornelia Wilson,		Charles H. Nellor,		'01	'11	6	21	27	3	4	2	6	1	8	4	13	0	0	45
161	Stevenson,	1908	1910 1910						10	32	42											
162	Sullivan,	1894	Miss Myron D. Clarke,		Hubert F. Burgess,		'92	'06	44	60	104	21	1	3	4	1	3	0	4	1	0	45
163	Sunnyside,	1892	Dea. Mae Bixby,		[Charles F. Nevins, Lic.]		'11	'11	9	18	27	2	0	4	4	1	3	0	4	0	1	45
164	Tacoma, 1st,	1874	Charles D. Savery,		Edward Torrey Ford, i.		'97	'00	197	444	641	130	16	15	31	5	16	0	21	5	6	375
165	" " East,	1885	Miss Elsie Kent,		Arthur Desmond Shaw,		'07	'12	23	43	66	4	11	12	23	1	4	12	17	0	1	1000
166	" " Plymouth,	1903	Mrs. Lois Hesser,		Harry E. Hendley, i.		'98	'03	34	53	87	6	8	3	11	0	1	3	4	4	5	200
167	" " Park av.,	1905	Mrs. Mary E. Leighton,						12	26	38	5	5	3	8	1	2	2	5	5	0	200
168	" " Pilgrim,	1908	Samuel W. Bunting,		Edgar Couch Wheeler,		'06	'06	16	34	50	0	7	3	10	0	1	16	17	0	3	90
169	" " Elms, Danco-Nor.,	'09	Casper C. Haug,		Carl B. Bjuge,		'06	'12	13	16	29	5	2	0	2	0	0	4	4	0	1	
170	" " Tekoa,	1889	1890						9	24	33											
171	Tolt,	1894	Miss Nellie Carle,		Aaron I. Ferch,		'06	'12	11	21	32	6	8	7	15	0	4	0	4	3	7	75
172	Toppensish,	1911	John D. Morarity,		Charles H. Curtis,		'86	'11	17	16	33	5	0	3	3	0	0	0	0	1	3	70
173	Touche,	1897	1902						4	7	11											
174	Trent,	1899	1902						18	19	37											
175	Underwood,	1907	Mrs. Lettie B. Cash,						6	12	18	7	0	5	5	0	0	0	0	0	0	
176	Vancouver,	1909	William Laughlin,		Thomas F. May,		'97	'12	13	35	48	12	0	0	0	0	0	4	4	0	0	100
177	Vaughn,	1908	Mrs. Anna M. Palmer,		Augustus R. Dodd,		'77	'09	11	24	35	11	2	3	5	0	2	0	2	0	0	65
178	Vern,	1910	Dr. B. Allen,		Daniel E. Wilson,		'90	'11	9	23	32	1	1	12	13	0	0	0	0	0	0	40
179	Walla Walla, 1st,	1865	Prof. Edward E. Ruby,		Raymond C. Brooks, i.		'93	'08	156	307	463	108	36	17	53	10	13	13	36	18	12	175
180	" " Whitman-Eells Mem'l,	'95	1896						2	6	8											
181	" " Zion, German,	1896	Jakob Geist,		Conrad J. Wagner,		'06	'06	34	34	68	8	6	2	8	0	0	0	0	0	7	40
182	" " Valley Chapel,	1898	1906						6	5	11											
183	" " Olivet,	1906	1868						11	19	30											
184	Walla Walla,	1904	1907						12	16	28											
185	Warden, German,	1903	John Schilke,		John M. Tressenriter,		'79	'13	10	20	20	0	0	0	0	0	0	0	4	0	4	10
186	Washington,	1880	Mrs. C. M. Keep,		[Earl A. Lippenberger, i.]		'08	'08	10	38	62	9	3	2	5	2	2	9	13	2	3	30
187	Wenatchee,	1909	Mrs. Wellington Pegg,		Charles Summer Osgood,		'09	'11	22	44	13	4	13	17	0	0	0	0	0	1	0	70
188	West Branch,	1904	A. F. Hellivell,						3	7	10											
189	White Salmon,	1879	1879						30	70	100	24	14	1	15	0	0	5	5	10	1	130

SUNDAY SCHOOLS		Y. P. Men			CHURCH TREASURERS			OFFERINGS FOR THE BENEVOLENT SOCIETIES								SALARIES, VALUES, ETC.					
		Men	W. Men	W. W. Men	F.M.I. Bds.	C. E. Soc.	C. C. B. Soc.	CH.M. Soc.	A. M. Soc.	S. S. Soc.	W. S. Soc.	Min. Soc.	Totals	Other L. Off.	Other T. Off.	Other A. Off.	Home Exp.	Salaries	Value Ch. Property	Invest. Funds	Am't. of Debt
156		100	0	0		80	80	80	80	80	80	80	80	80	80	15	0	\$1,500	\$0	0	0
157	0	90	12	15	1	0	0	0	6	5	0	12	0	0	20	1,250	1,000	7,000	0	0	0
158 L. Barton		45	30	0	0	0	0	0	6	3	0	8	5	0	0	0	1,000	2,000	0	0	250
159 Mrs. W. P. Ames		65	0	0	0	10	45	10	1	10	1	77	0	0	0	930	7950	6,000	0	0	0
160 Rev. H. M. Painter		115	11	0	0	25	0	0	25	25	0	25	15	10	1,100	7900	6,750	0	0	780	
161 Prof. R. S. Chambers		162				3	15	2	5	1	38										
162		172	50	x35	0	8	59	11	11	10	88										2,500
163 Clyde Smith		50	0	0	0	8	37	11	10	8	88										2,500
164 Miss Anna B. Herrick		325	60	x75	0	68	1,482	58		45	2,157										0
165 Robert C. Hubby		112	20	0	0	65	6			76	20	10	2,024	11,200	19,000	0	0	0	0	0	0
166 Chester H. Thompson		310	38	xz64	0	9	127	10	26	2	219	17	12	1,425	900	*12,000	2,000	2,000	2,000	2,000	0
167 Mrs. C. W. Hendley		4	4	0	0	5	39	8	8	52	0	24	2,093	11,200	*3,500	0	0	0	0	0	0
168 P. C. Walsby		135	20	0	0	20	72	20	20	135	0	0	0	0	0	0	1900	*5,800	0	0	0
169 R. L. Rosenberger		171				0	0	0	10	5	15	15									0
170 Casper C. Haug		85	0	0	0	8	19	3	10	1	44	10	2	1,178	11,000	3,000	0	0	0	0	0
171		40	12	0	0	27	0	2		5	1	34									0
172 P. Wymore		174				0	0	0	0	0	0	0									0
173 John H. Immel		175				0	5			5	5										0
174		90	12	0	0	0	8			8	0	0	0	0	0	0	0	0	0	0	0
175		75	50	0	0	20	0	20	9	29	6	2	1,800	1,200	*40,000	0	0	0	0	0	0
176 Miss Mary Hedrick		100	23	0	0	1	13	1	5	1	35	0	43	380	7250	*0	0	0	0	0	0
177 B. L. Dornan		250	50	75	A. King	0	1,802	16	16	1	2,092	400	250,000	4,700	2,500	30,000	1,100	0	0	0	0
178 Mrs. Anna M. Palmer		8	8	0	0	1	1	1	1	1	1	1	1	1	1	1	1	1	1	1	1
179 W. L. Bonelluan		87	20	0	0	10	45			65	0	15	693	7700	3,700	0	0	0	0	0	487
180 Howard D. Brode		183				0	0	0	0	0	0	0									0
181		184				0	0	0	0	0	0	0									0
182 Philip Ostromald		185				0	6			8	17										0
183		40	20	0	0	5	28	1	8	1	44	315	0	750	7800	8,000	0	1,300	0	0	0
184		115	10	z9	0	11	39	7	11	50	0	15	1,000	1,000	5,000	0	0	0	0	0	0
185		108	0	x24	0	45	8	8	8	53	0	0	1,193	1,200	0	0	190	0	0	0	0
186 J. J. Widmer		189				0	10	10	10	10	10	10									0
187 Arthur Trenner		95	24	0	0	22	12			34	0	0	1,000	800	2,500	0	0	0	0	0	0
188 Miss Isabel Little																					0
189																					0
190 Rev. J. G. Tate																					0

† Missionary aid to salary. \* No parsonage

WASHINGTON SUMMARY.

MINISTERS: Pastors installed, 7; pastors-recognized, 2; pastors, 108; supplying churches, 9. Total, 126. Without charge, 52. Total number of ministers, 178.  
 MEMBERSHIP: No. of males, 5,226; No. of females, 9,010. Total, 14,236. Absent, 1,944. Additions, — on confession, 899; by letter, 841. Total, 1,650. Removals, — death, 101; dismission, 481; revision, 676. Total, 1,258.  
 BAPTISMS: Adults, 266; infants, 431.  
 FAMILIES: 12,650.  
 SUNDAY SCHOOLS: Members, 16,590.

NAME OF STATE ORGANIZATION: WASHINGTON CONGREGATIONAL CONFERENCE.  
 NAMES OF CHURCHES ADDED: Anetta; Brewster; Index; Seattle, Finnish; Spokane, Cable Addition.  
 NAMES OF CHURCHES CHANGED: Hicksville and Odessa, Tabor, united to form Ruff; Odessa, Emmaus, changed to Irby; Ritzville, Salems, to Ralston.  
 NAMES OF CHURCHES PROPPED: Milan; Synarep; Washucua.  
 CHURCHES: Supplied by, — Pastors installed, 7; pastors recognized, 2; pastors, 128; licentiates, 2; supplies, 7; vacant, 44. Total, 190.

CHURCHES IN WASHINGTON UNITED IN SUPPORT OF A PASTOR.

Church.	United with	Church.	United with
Allyn . . . . .	Vaughn.	Orchard Prairie . . . . .	Pleasant Prairie.
Arlington . . . . .	Bryant.	Otis Orchards . . . . .	Newman Lake.
Arondale . . . . .	Grace and Maltby.	Pomeroy . . . . .	Pataha City.
Bellevue . . . . .	Medina.	Ruff . . . . .	Odessa, Hoffnungsberg; Warden.
Benge . . . . .	Lamont.	Seattle, Bayview . . . . .	Seattle, Oak Lake.
Clayton . . . . .	Loon Lake.	Seattle, Fairmount . . . . .	Seattle, Alki.
Cusick . . . . .	Ione and Mataline Falls.	Seattle, Olivet . . . . .	Seattle, Beacon Hill.
Hillyard . . . . .	Morgan Park.	Spokane, Westside . . . . .	Medical Lake.
Odessa, Pilgrim, and Odessa, Freundsfield . . . . .	Quincy.	Vera and Trent . . . . .	Spokane, Columbia.



## WASHINGTON SUMMARY.

YOUNG PEOPLE'S SOCIETIES: Societies, 82; members, 3,091.  
 MEN'S ORGANIZATIONS: Societies, 48; members, 1,651.  
 CONTRIBUTIONS: American Board (churches, 78), \$3,726; Woman's Boards (34), \$1,944; Congregational Education Society (37), \$334; Congregational Church Building Society (63), \$1,236; Congregational Home Missionary Society (153), \$20,391; American Missionary Association (56), \$774; Congregational Sunday-School and Publishing Society (120), \$1,665; Ministerial Relief (42), \$359. Total,

\$30,429. Other and special Congregational gifts (50), \$12,320; undenominational gifts (72), \$53,884. Grand total, \$96,633.  
 HOME EXPENSES: No. of churches reporting, 133; amount, \$220,729.  
 INCREASE: Churches, 1; Members, 392; Sunday-School Members, 963; Young People's Societies, Members, 68; Total Gifts, \$19,927; Home Expense, \$4,561; Value of Property, \$177,492; Amount of Debt, \$39,374  
 DECREASE: Societies, 2,089.

For Fifth-Year Statistics see General Summaries.

WISCONSIN.

CONGREGATIONAL ASSOCIATION: Organized October, 1840. OFFICERS: Rev. Arthur E. Leonard, Eau Claire, moderator; H. A. Miner, Madison, statistical secretary, *em.*;  
Leavitt L. Olds, Madison, treasurer. SESSIONS OF 1913: Waukesha, Oct. 2-5.

CHURCHES	CLERKS		MINISTERS		MEMBERS					ADMITTED			REMOVED			BAPT.			
	Cities or Towns	Org.	Names	Ord.	C'd	Ma.	Fe.	To.	Ab.	C.	L.	To.	Di.	L.	R.	To.	Ad.	Inf.	Fam.
1 Albertville,	1902					1	11	12			0	0	0	0	2	2	0	0	12
2 Amarey Lake, <b>Bruce, R.R. 1,</b>	'08		Mrs. Gladys Collins,	'12		3	14	17			3	0	0	0	0	0	0	0	1
3 Amery,	1891		Mrs. W. T. Kennedy,	'95	'10	19	59	78	20		0	0	0	0	0	0	0	0	1
4 Ansonia, <b>Stitzer, R.R. 2,</b>	1904		Mrs. Clara Rosemeyer,	'11		3	6	9	3		0	0	0	0	0	0	0	0	10
5 Antigo,	1852		Mrs. Geo. H. Williamson,	'96	'08	76	167	243	43		20	11	31	3	1	0	4	12	9
6 Appleton,	1850		F. T. Warmington,	'80	'07	302	595	897	160		74	16	90	7	23	0	30	16	42
7 Apollonia,	1902		Miss Eugenie Hayden,	'12		7	31	38	10		3	0	3	0	0	1	1	0	6
8 Arena, 1st,	1863		Miss Minnie C. Salzmann,	'11		42	76	118	9		19	5	24	1	2	0	3	8	15
9 " 2d,	1882		Mrs. Bessie Cooke,	'11		2	5	7	0		0	0	0	0	0	0	0	0	8
10 " 3d,	1887		Walter Hodgson,	'11		21	19	40	9		0	0	0	0	2	0	2	0	100
11 Ashland,	1857		Newton Bobb,	'01	'10	134	170	304	111		4	6	10	3	6	0	9	1	7
12 Aurora, <i>W'dsh,</i> <sup>a</sup>	1850		A. T. Evans,	'90	'89	24	31	55	0		0	0	0	1	0	0	1	0	25
13 Auroraville,	1857					4	20	24											
14 Baraboo,	1847		Miss Belle Farwell,	'12		34	131	165	10		3	2	5	3	9	35	47	3	150
15 Barneveld,	1854		John W. Baylis,	'02	'08	45	78	123	17		7	0	7	0	0	4	4	3	53
16 Beloit, 1st,	1838		Edward B. Kilbourn,	'06	'07	188	292	480	156		7	10	17	8	5	1	14	2	230
17 " 2d,	1859		Albert G. Henry,	'83	'10	128	218	346	0		6	3	9	7	18	290	315	0	
18 " Gridley,	1899		Miss Blanch Johnson,	'03	'11	50	97	147	5		44	7	51	0	6	22	28	24	17
19 Berlin, Union,	1850		Miss Letitia Megran,	'80	'05	45	130	195	27		28	10	38	1	1	0	2	8	180
20 Big Spring, <sup>c</sup>	1866		C. F. Heberlein,	'12		22	32	54	36		0	0	0	0	0	0	0	0	18
21 Birnamwood,	1889		Clyde Vandoren,	'70	'11	6	15	21	0		0	1	1	1	5	1	7	0	13
22 Black Creek,	1905		Miss Mary Park,	'86	'11	19	49	68	15		3	7	10	0	0	0	0	2	60
23 Black Earth,	1850		Edwin C. Johnson,	'09	'06	48	61	109	36		6	1	7	0	1	0	1	3	44
24 Bloomer,	1865		Frank E. Andrews,	'03	'06	48	83	113	12		4	2	5	1	4	0	5	2	80
25 Bloomington,	1847		C. W. Stone,	'00	'04	30	83	118	4		2	5	1	4	0	2	2	2	80
26 Bosobel,	1857		Miss Almah Dickerson,	'09	'09	51	140	191	53		5	3	8	0	6	0	6	4	95
27 Brandon,	1837		Mrs. Esther Harrington,	'09	'09	27	50	77	15		0	0	2	2	0	0	4	0	60
28 Bristol and Paris,	1851		L. S. Fowler,	'08	'09	18	35	53	20		0	3	3	0	0	0	0	1	24
29 Brodhead,	1857		Mrs. Mary R. Matter,	'97	'05	19	72	91	24		0	0	1	0	1	0	2	0	110
30 Broderville, <b>Jump River,</b>	1903		Mrs. Daniel Boechler,	'92	'12	6	9	15	0		0	0	0	0	0	0	0	0	15
31 Bruce,	1894		Mrs. J. H. Kraus,	'09	'12	20	33	53	8		3	0	3	2	4	1	7	1	2
32 Brule,	1904		Mrs. Adella J. Webster,	'09	'11	13	14	18	11		0	0	0	0	1	0	1	0	2
33 Bryn Scion, <b>Rewey,</b>	1871					12	17	29	14		9	3	12	5	4	0	1	1	7
34 Burlington, Plymouth,	1858		Dea. Charles G. Foltz,	'13		47	132	179	14		9	3	12	5	4	0	9	1	140
35 Cable,	1901		Mrs. Grace R. Crandell,	'11	'12	17	36	53	2		21	13	34	2	5	5	12	3	50
36 Cashton,	1893		A. A. Du Mez,	'93	'09	7	14	21	1		0	0	0	0	0	0	0	0	14

<sup>c</sup> Kilbourn, R.F.D.

<sup>b</sup> 1120 Partridge st.

<sup>a</sup> Berlin, R.F.D.

SUPERINTENDENTS	MEMBERS		YOUNG PEOPLE'S SOCIETY MEMBERS		MEN'S ORGANIZATIONS		CHURCH TREASURERS		OFFERINGS FOR THE BENEVOLENT SOCIETIES										SALARIES, VALUES, ETC.			
	Members	Young People's	Ment's	Organizations	A. B. C. F. M.	Women's Boards	Congl. Ed. Soc.	Congl. Church Bldg. Society	Congl. Home Miss. Soc.	Assn. Miss. Soc.	Congl. S. S. and Pub. Soc.	Ministerial Relief	Totals	Other Congregational	Under-Departmental Gifts	Home Expenses	SALARIES	Value Church Property	Investment Funds	Amount of Debt		
1 Wilfred Stevens,	25	0	0	0	0	0	0	0	0	0	0	0	0	0	0	0	0	0	0	0		
2 Mrs. W. T. Kennedy,	130	0	0	0	19	3	22	13	41	8	3	117	0	0	0	0	1,638	1,000	45,000	0		
3 Mrs. Carrie Burton,	24	0	0	0	4	0	1	1	6	1	1	14	3	0	0	0	100	100	0	125		
4 R. C. Snelker,	178	85	0	0	50	55	40	21	125	24	19	342	0	0	0	0	2,446	1,300	15,000	0		
5 Frank J. Howard,	684	50	120	0	130	89	21	19	350	9	3	649	203	215	7	325	3,000	60,000	2,750	6,000		
6 Arthur Ball,	75	40	0	0	2	1	0	4	0	1	1	9	1	0	0	175	150	*1,100	0	0		
7 S. W. Dawson,	100	50	0	0	26	34	14	10	35	5	10	137	3	0	0	652	400	4,000	0	0		
8 Mrs. Besse Cooke,	25	0	0	0	0	0	0	0	0	0	0	0	0	0	0	250	200	900	0	0		
9 Frank Sawle,	25	0	0	0	7	3	3	2	16	0	3	34	5	5	225	200	1,000	0	0	0		
10 Irving C. Smith,	150	45	50	0	18	42	0	2	86	15	11	189	0	42	2,200	1,200	*7,000	0	0	0		
11 Miss Lettie Evans,	20	0	0	0	0	15	0	0	20	0	6	0	41	0	0	315	300	2,300	0	0		
12 C. L. McNitt,	203	40	36	0	20	45	23	20	92	20	23	253	25	35	2,426	1,000	16,500	0	0	0		
13 Ole Christopherson,	40	0	0	0	0	0	0	0	0	0	0	0	0	0	0	250	800	10,000	0	0		
14 Edward H. Light,	205	0	0	0	506	180	262	64	679	245	93	56	2,085	294	939	4,392	2,000	*50,000	0	0		
15 Albert G. Henry,	348	75	50	0	12	89	80	4	230	20	0	435	100	167	7,437	1,500	*45,000	0	500	0		
16 James E. Daggert,	295	48	45	0	22	0	6	7	0	1	5	3	80	25	9	1,259	700	*3,000	0	0		
17 Dr. J. W. Clement,	142	0	77	20	38	8	5	95	10	21	4	273	11	8	2,362	1,100	11,600	0	0	0		
18 E. W. Hubbel,	115	40	0	0	0	0	1	8	0	0	0	9	0	0	200	200	1,200	0	0	0		
19 Mrs. Mina Hawthorn,	18	0	0	0	5	0	3	32	0	0	2	45	10	20	800	600	4,600	0	0	0		
20 Edwin C. Johnson,	93	25	0	0	0	0	0	0	0	0	0	4	0	0	0	180	0	0	0	0		
21 Joseph Barume,	100	24	0	0	0	20	0	0	13	0	1	42	0	0	0	750	700	*1,200	0	0		
22 A. T. Lacey,	80	25	0	0	28	21	20	12	53	12	11	162	5	13	1,075	800	9,000	0	0	0		
23 Mrs. F. R. Foster,	118	0	0	0	26	0	10	0	58	10	14	0	118	0	1,720	900	6,150	0	0	0		
24 Mrs. E. H. Burgess,	48	23	0	0	27	16	4	64	29	13	4	227	0	0	720	500	5,000	0	0	0		
25 William R. Skinner,	103	0	0	0	15	22	1	3	17	0	15	0	82	0	623	520	4,000	0	0	0		
26 Mrs. John Dewey,	20	0	0	0	113	76	42	47	208	35	33	18	572	15	2	1,400	1,000	8,000	0	0		
27 Mrs. H. J. Webster,	30	0	0	0	1	0	0	0	1	0	0	0	2	0	0	0	0	0	0	0		
28 Mrs. E. D. Peterson,	78	0	0	0	0	0	1	0	5	0	0	0	0	0	0	475	350	0	0	0		
29 Mrs. A. J. Webster,	30	0	0	0	0	0	0	0	0	0	0	0	0	0	0	50	50	0	0	0		
30 Alfred McKecher,	130	0	0	0	25	73	44	35	166	19	33	412	48	68	1,900	1,200	21,500	0	673	0		
31 A. F. Klein,	54	0	0	0	0	0	0	0	0	0	0	0	0	0	0	395	400	*600	0	0		
32 A. A. Du Mez,	80	0	0	0	0	6	4	0	10	2	3	29	0	3	400	800	3,600	0	500	0		

\* No parsonage.

<sup>a</sup> 1639 White av.



SUNDAY SCHOOLS		OFFERINGS FOR THE BENEVOLENT SOCIETIES										CHURCH TREASURERS			Y. P. Mens' Org.			SALARIES, VALUES, ETC.		
Superintendents	Mem	A. B. C. F. M.	Wom's Bks.	C. E. Soc.	C. B. Soc.	C. H. M. Soc.	A. M. Soc.	C. S. S. & P. S.	M. S. S. & P. S.	Relief	Totals	Other Cont'g. Offering	Unde. Non-Gifts	Home Exp.	Salaries	Value Prop.	Invest. Funds	Amt. of Debt		
																			20	40
37 Mrs. L. L. Vought,	20	0	0	0	0	0	0	0	0	0	0	0	0	0	0	0	0	0	0	
38 Mrs. Mary Nelson,	40	0	0	0	0	0	0	0	0	0	0	0	0	0	0	0	0	0	0	
39 Ray Church,	80	0	0	0	0	0	0	0	0	0	0	0	0	0	0	0	0	0	0	
40 Ivan Lindberg,	34	0	0	0	0	0	0	0	0	0	0	0	0	0	0	0	0	0	0	
41 Mrs. Jennie Shepard,	25	0	0	0	0	0	0	0	0	0	0	0	0	0	0	0	0	0	0	
42 Frank Benedict,	110	39	100	30	24	107	28	24	7	4	2	63	18	0	700	500	8,000	0	0	
43 C. E. Gibson,	76	12	0	0	0	0	0	0	0	0	0	0	0	0	480	400	4,000	0	200	
44 Albert Abramson,	16	0	0	0	0	0	0	0	0	0	0	0	0	0	170	200	700	0	0	
45 Claude Oliver,	51	0	0	0	0	0	0	0	0	0	0	0	0	0	1,973	1,200	15,000	0	0	
46 A. S. Waldo,	110	46	175	55	102	74	39	43	68	29	585	98	0	0	1,106	900	2,000	0	333	
47 Dr. W. N. Hedback,	105	50	2	0	7	2	10	3	9	0	33	10	2	1	2,248	200	*1,000	0	600	
48 Mrs. Lucy Hawks,	24	0	0	0	0	0	0	0	0	0	0	0	0	0	1,394	1,000	11,500	0	0	
49 Robert N. Wilkinson,	125	0	0	0	0	0	0	0	0	0	0	0	0	0	225	225	0	0	0	
50 Charles Foreman,	15	0	0	0	0	0	0	0	0	0	0	0	0	0	3,664	1,200	181.00	0	0	
51 Ethel B. Davies,	123	0	0	0	0	0	0	0	0	0	0	0	0	0	51,202	960	*10,000	0	1,400	
52 R. R. Risdon,	160	0	0	0	0	0	0	0	0	0	0	0	0	0	160	125	2,500	0	0	
53 Mrs. Mary Dyer,	24	0	0	0	0	0	0	0	0	0	0	0	0	0	525	400	4,500	0	0	
54 D. G. Jones,	188	35	0	0	0	0	0	0	0	0	0	0	0	0	2,200	1,200	*33,000	0	12,150	
55 William N. Short,	25	0	0	0	0	0	0	0	0	0	0	0	0	0	225	150	1,600	0	0	
56 William F. Thomas,	85	45	0	0	0	0	0	0	0	0	0	0	0	0	3,329	500	5,000	0	700	
57 Frank G. Swoboda,	98	57	17	Finley W. Goodrich,	24	6	5	19	3	2	1	41	0	0	1,446	900	7,000	0	0	
58 Mrs. Ella M. Dunlap,	50	25	0	0	0	0	0	0	0	0	0	0	0	861	460	3,000	0	0		
59 Mrs. W. A. Griffiths,	35	0	0	0	0	0	0	0	0	0	0	0	0	27	50	3,000	0	0		
60 George Holt,	50	0	0	0	0	0	0	0	0	0	0	0	0	18	0	*2,000	0	0		
61 Eugene Nef,	30	0	0	0	0	0	0	0	0	0	0	0	0	48	0	6,000	0	0		
62 Miss Jane Meadows,	30	0	0	0	0	0	0	0	0	0	0	0	0	0	75	200	2,000	0	0	
63 L. A. Bu Dahn,	309	38	x35	Frank R. Proctor,	57	271	111	545	80	55	30	1,179	306	138	4,353	2,000	45,000	0	0	
64 Mrs. Zaida Morrison,	192	29	0	0	0	0	0	0	0	0	0	0	0	0	1,176	1,000	7,500	0	600	
65 Lawrence C. Whirelt,	100	12	50	0	13	9	14	15	48	10	9	3	121	0	6	15,000	15,000	0	0	
66 Mrs. F. A. McLaughlin,	75	20	0	0	57	10	10	10	10	10	0	107	5	0	2,000	2,000	0	0	0	
67 Lucian G. Close,	53	0	0	0	0	0	0	0	0	0	0	19	5	0	280	200	1,600	0	0	
68 Perry Ranney,	152	15	x35	Miss Edna Derthick,	50	12	4	0	126	9	0	4	3	0	250	200	2,000	0	0	
69 Mrs. W. R. Anderson,	60	0	0	0	0	0	0	0	0	0	0	4	0	0	1,610	1,200	15,000	0	0	
70 Mrs. Leon Kennedy,	30	0	0	0	0	0	0	0	0	0	0	0	0	0	0	0	0	0	0	
71 Mrs. Herbert Duun,	74	40	10	Mrs. Chas. Sheldon,	6	0	3	2	9	0	1	23	0	0	400	325	*2,500	0	0	
72 Gust C. Fergot,	36	0	0	0	40	10	3	33	7	0	7	107	0	0	1,379	1,000	5,000	0	700	
73 Mrs. Geo. L. Scott,	125	40	0	0	0	0	0	0	0	0	0	19	0	0	407	*1,500	0	0	0	
74 Duncan Reid,	130	40	0	0	0	0	0	0	0	0	0	84	4	2	1,000	900	3,000	0	0	
75 V. A. Axtell,	172	50	24	10	7	52	9	5	9	3	129	180	0	0	1,000	730	*3,000	0	0	
76 Mrs. Via S. Baker,	25	0	0	0	0	0	0	0	0	0	0	35	16	122	1,835	1,400	12,000	0	0	
77 William Boon,	27	1	0	0	0	0	0	0	0	0	0	2	0	0	150	*1,000	0	0	0	

\* No parsonage.

CHURCHES	Clergy & Towns	CLERKS	MINISTERS	MEMBERS					ADMITTED			REMOVED			BAUT.				
				Ord.	Ma.	Fe.	To.	Ab.	C.	L.	To.	Di.	L.	R.	To.	Ad.	Inf.		
78 Finfield.		1889 1889 Mrs. Ida B. Davis.	Julius Maris,	'00	16	30	4	0	0	0	0	1	0	0	1	0	7	45	
79 Fontana,		1896 1889 Mrs. John Simmonds,	Samuel G. Ruegge,	'01	13	19	6	13	8	0	0	0	0	0	0	0	0	75	
80 Fond du Lac,		1845 1910 Charles Hotelling,	Henry K. Hawley,	'01	13	49	156	333	480	72	36	13	49	6	11	0	17	11	13
81 Fox Atkinson,		1841 1865 Miss Millie E. Brandel,	Jas. D. Whitelaw,	'87	10	25	71	173	244	45	23	5	28	2	3	0	5	4	300
82 Fox Lake,		1853 1855 Miss Jennie McDowell,		'87	10	25	50	75	0	2	2	4	0	0	0	0	1	0	60
83 Friendship,		1867 1870 Miss Ada Holm,	[Albert G. Goggins, Lic.]		5	22	27	14	1	2	3	0	0	1	0	0	1	2	75
84 Fulton, Edgerton,		1851 1858 David W. White,		'10	18	64	18	46	9	0	1	1	1	1	0	0	1	0	55
85 Galesburg, Leeman,		1909 O. P. Nelson,	[Edward E. Andrus, M.E.]	'00	10	11	17	28	5	0	0	0	0	0	0	0	2	4	26
86 Gay's Mills,		1894 1898 Mrs. H. R. Pomeroy,	William F. Jameson,		S	41	55	96	35	0	0	0	0	1	1	0	0	60	
87 Genesee, North Prairie,		1843 1851 G. R. Rice,		'10	10	19	28	47	0	2	0	0	0	1	9	0	10	0	95
88 Genoa Junction,		1846 1865 Dr. B. J. Bill,	Chas. A. Parmiter,	'10	10	13	13	26	0	0	0	0	0	2	0	0	2	0	50
89 Glenwood, Strettsish,		1855 1903 A. G. Blomgren,		'95	'04	86	164	250	45	2	2	0	2	2	0	0	2	0	13
90 Grand Rapids,		1858 1911 Mrs. J. N. Natwick,	Fred Staff,	'83	'10	27	67	94	13	16	0	16	0	4	0	0	4	9	125
91 Green Bay, Union,		1836 1882 S. D. Hastings, Jr.,	Edwin A. Ralph,	'08	'05	21	51	72	0	2	1	7	14	2	3	0	5	2	175
92 Green Lake,		1849 1857 Mrs. S. Scholes,	John M. Davison,	'88	'05	21	55	76	31	0	5	0	3	2	0	2	0	3	60
93 Hammond,		1858 1860 Roy Peck,	[James H. Black, Pres.]	'97	'08	22	28	50	4	0	0	0	0	1	0	1	0	3	30
94 Hancock,		1873 1874 Mrs. L. M. H. Thomas,			6	18	24	3	0	0	0	0	0	3	2	0	5	0	30
95 Harris Ridge, Wauzeka,		1896 1901 Mrs. Belle Day,	Andrew Heddle,	'10	12	6	9	15	3	0	0	0	0	0	0	0	0	3	12
96 Hartford, <sup>a</sup>		1848 1853 Miss Lena E. Rogers,	[John Scott Davis, M.E.]	'81	'10	27	67	94	13	16	0	16	0	4	0	4	9	0	125
97 Hartland,		1842 1857 Rob. Craft,	Philip H. Mason,	'88	'10	52	92	144	26	1	0	1	2	3	0	5	0	8	58
98 Hayward,		1883 1889 Clarence Bayo,	Robert J. Barnes,	'05	'11	21	55	76	31	0	5	0	3	0	3	0	9	70	
99 Hillsboro,		1890 1908 Mrs. R. Richards,	Frank J. Scribner,	'12	'13	26	77	103	32	0	46	46	3	0	0	3	0	3	100
100 Huron, Stanley, R.D. 3,		1901 1902 Mrs. A. M. McMurry,	James Wilcox,	'06	'13	3	12	15	7	0	4	4	0	4	0	2	1	3	0
101 Iron River,		1893 1893 Mrs. Clara Miles,	Ernest E. Day,	'89	'08	26	55	81	3	3	1	4	0	0	0	0	0	10	100
102 Iroquo, Union,		1862 1864 Miss Gaynor Humphrey,	Thomas Barker,	'91	'11	8	21	29	9	7	0	7	0	1	0	1	4	4	18
103 Ixonia, Welsh,		1842 1881 Nancy C. Bertelsen,	[Arthur L. Spooner, Lic.]		6	7	13	1	2	3	5	0	0	1	0	0	0	0	12
104 Jackson, Leef,		Mrs. Jas. Phillips,	David Beaton, i.	'87	'06	256	546	802	200	1	2	3	13	23	1	37	1	13	500
105 " " 1st, Endeavor,		1845 1875 John M. Whitehead,	Samuel M. MacNeill,	'86	'07	34	67	101	42	6	3	9	1	9	0	9	3	6	93
106 Janesville,		1897 1899 Mrs. Frances L. Jones,	Theodore R. Faville,	'85	'13	72	168	240	45	7	3	8	2	21	0	23	2	12	174
107 Jonesville, Oxford,		1886 1892 Mrs. J. A. Strathearn,	Thomas N. Hoffman,	'10	'11	17	49	66	24	0	0	0	0	3	0	0	3	0	10
108 Kaukauna, South,		1858 1874 Wm. H. Doty,	Geo. W. Longenecker,	'95	'12	2	8	10	0	4	0	0	1	0	1	0	1	0	100
109 Kenosha,		1876 1888 Prof. F. J. Lawrence,	Samuel V. S. Fisher,	'74	'07	18	33	51	25	4	0	4	0	4	0	5	1	0	20
110 Kewanee,		1902 Mrs. J. G. Rabbitt,	[Arthur Spooner, Lic.]		6	9	15	2	2	0	0	0	2	0	0	0	0	1	0
111 Kickapoo Centre, Viola,		1910 1910 George M. Cole,	Henry Faville, i.	'80	'88	117	199	316	83	1	2	3	4	3	1	8	0	8	225
112 Kinnickinnic, River Falls,		1852 1870 Albert H. Sanford,	Charles H. Sanders,	'08	'09	20	60	80	15	4	9	13	1	1	0	2	4	3	174
113 La Crosse,		1900 1901 Dev. O. Rice,	Isaac B. Tracy,	'87	'10	12	19	31	7	0	0	0	0	0	0	0	0	0	20
114 Ladysmith,		1855 1855 A. D. Mackenzie,	John W. Wilson,	'91	'01	95	191	286	68	9	3	12	3	2	0	5	4	175	
115 La Fayette, Elkhorn, R.D.,		1839 1867 Henry L. Hill,																	

<sup>a</sup> Federated with M. E.

SUNDAY SCHOOLS		V. P. Mens		CHURCH TREASURERS		OFFERINGS FOR THE BENEVOLENT SOCIETIES										Home		SALARIES, VALUES, ETC.				
Superintendents	Mem	S.	Mens	Orig.	Church Treasurers	A.M.C. F.M.	Wom's Bkts.	C.E. Soc.	C.C.B. Soc.	C.H.A. Soc.	A.M. & P.S.	A. & P.S.	Min. Relief	Totals	Other Cont.	Ind. contribs	Home Exp.	Salaries	Value Ch. Property	Invest. Funds	Amt of Debt	
78) Miss Helen J. Wells,	83	0	0	0	0	80	84	80	83	811	86	82	82	82	80	80	8282	\$150	\$1,900	\$0	\$0	
79) Mrs. C. S. Douglass,	70	63	100	0	0	2	175	81	10	235	40	25	30	598	5	0	300	250	1,200	0	0	
80) J. W. Simpson,	150	0	875	0	0	75	92	25	125	25	30	0	0	372	76	0	4,400	2,000	65,000	0	0	
82) Miss J. McDowell,	60	0	10	0	0	23	16	4	9	36	11	9	7	121	15	0	1,650	1,400	18,000	0	1,400	
83) Miss Mae Smith,	50	0	0	0	0	0	0	0	0	0	0	0	0	37	22	3	300	250	3,000	0	0	
84) David F. Sayre,	55	0	0	0	0	0	0	0	0	0	0	0	0	0	0	0	0	300	4,500	0	0	
85) Peter Johnson,	90	30	30	0	0	0	0	0	0	0	0	0	0	29	0	0	0	600	4,500	0	0	
86) Mrs. B. H. Twining,	97	15	0	0	0	0	0	0	0	0	0	0	0	1	0	0	0	124	112	0	0	
87) Joseph Smart,	140	0	0	0	0	0	0	0	0	0	0	0	0	0	0	0	0	580	500	0	0	
88) Chas. Gifford,	23	0	0	0	0	0	0	0	0	0	0	0	0	0	0	0	0	0	4,500	0	0	
89) Chas. Jacobson,	224	38	230	0	0	5	0	0	0	0	0	0	0	28	2	12	1,100	600	3,500	0	0	
90) Earl Pease,	101	25	36	0	0	158	125	7	190	7	0	0	0	0	0	0	0	0	7,000	0	0	
91) W. T. Reau,	75	38	0	0	0	0	0	0	0	166	0	26	25	427	28	0	3,685	2,000	43,000	0	8,000	
92) Miss Orpha E. Leavitt,	45	0	0	0	0	16	54	1	1	39	3	10	2	126	12	6	668	520	5,500	0	0	
93) Roy Peck,	40	0	0	0	0	0	0	0	0	1	1	2	2	5	0	0	393	250	2,500	0	110	
94) Frank E. Hayward,	180	0	0	0	0	0	0	0	0	0	0	0	0	0	0	0	500	300	2,000	0	0	
95) F. C. Patton,	62	0	0	0	0	0	0	0	0	0	0	0	0	0	0	0	0	100	1,500	0	0	
96) E. C. Schauer,	60	0	0	0	0	0	0	0	0	0	0	0	0	0	0	0	0	1,000	12,300	0	0	
97) Miss Stella Counsell,	263	21	0	0	0	24	3	0	16	11	5	0	2	194	0	0	1,395	800	6,000	0	0	
98) Mrs. Katie Clapperton,	20	0	0	0	0	0	0	0	0	0	0	0	0	0	0	0	781	800	8,700	0	0	
99) Mrs. Helen Finch,	150	55	18	0	0	17	5	18	9	34	8	10	6	107	0	0	1,195	800	8,000	0	1,200	
100) Mrs. W. J. McElmurry,	60	0	0	0	0	0	0	0	0	0	0	0	0	0	0	0	1,067	1,000	8,000	0	0	
101) Byron Ripley,	30	0	0	0	0	0	0	0	0	0	0	0	0	0	0	0	112	60	1,000	0	700	
102) 60	21	0	0	0	0	0	0	0	0	0	0	0	0	0	0	0	1,073	550	4,000	0	0	
103) 21	350	0	0	0	0	0	0	0	0	0	0	0	0	0	0	0	150	1,500	0	0	0	
104) Mrs. Sylvia Francis,	35	0	0	0	0	0	0	0	0	0	0	0	0	0	0	0	0	100	800	250	0	
105) 35	112	20	0	0	0	0	0	0	0	0	0	0	0	0	0	0	4,267	2,100	60,000	0	0	
106) J. A. Craig,	285	35	40	0	0	265	448	8	8	250	45	37	27	1,097	87	0	0	120	100	*800	0	0
107) Will Osborn,	120	15	0	0	0	0	0	0	0	0	0	0	0	0	0	0	0	1,300	900	8,500	0	1,100
108) S. M. MacNeill,	120	15	0	0	0	0	0	0	0	0	0	0	0	0	0	0	0	1,500	1,500	22,000	0	4,500
109) G. H. Curtiss,	30	0	0	0	0	0	0	0	0	0	0	0	0	0	0	0	0	700	5,500	0	400	
110) Hattie Schroeder,	30	0	0	0	0	0	0	0	0	0	0	0	0	0	0	0	0	65	400	0	0	
111) Mrs. Della Gibbs,	38	0	0	0	0	0	0	0	0	0	0	0	0	0	0	0	0	260	*2,000	0	0	
112) F. B. Webster,	520	0	0	0	0	0	0	0	0	0	0	0	0	0	0	0	0	100	1,000	0	0	
113) 113	116	25	40	0	0	375	335	102	123	344	171	80	79	1,609	237	88	5,113	2,400	*30,000	700	0	
114) George M. Cole,	20	0	0	0	0	0	0	0	0	0	0	0	0	0	0	0	0	1,200	8,000	0	0	
115) F. E. Nurse,	141	59	44	0	0	121	102	92	46	250	42	26	18	697	218	150	2,634	1,200	30,000	4,500	0	
116) C. H. Sanders,	141	0	0	0	0	0	0	0	0	0	0	0	0	0	0	0	0	300	1,200	0	0	
117) H. J. Senbusch,	141	0	0	0	0	0	0	0	0	0	0	0	0	0	0	0	0	300	1,200	0	0	
118) Henry L. Hill,	141	0	0	0	0	0	0	0	0	0	0	0	0	0	0	0	0	300	1,200	0	0	

\* No parsonage.

CHURCHES		CLERKS		MINISTERS		MEMBERS					ADMITTED			REMOVED			BAPT.		Fam.	
Cities or Towns	Org.	Church	Names	Names	Ord.	C'd.	Ma.	Fe.	To.	Ab.	C.	L.	To.	Di.	L.	R.	To.	Ad.	Inf.	Fam.
119 Lake Mills,	1847	1902	Miss Grace Crump,	Leroy C. Patch,	'07	'11	57	128	185	45	9	3	12	5	4	0	9	3	8	120
120 Lancaster,	1843	1873	Miss Dora I. Watkins,				39	134	173	20	1	2	3	2	10	39	51	0	4	175
121 Leeds,							8	13	21											
122 Leeds,	1907	1909	Eugene Silsbe,		'92	'09	12	11	23	2	0	0	0	0	0	0	0	0	0	14
123 Leon,	1860	1860	S. C. Fox,	Henry S. Evert,			6	11	17	0	0	0	0	0	0	0	0	0	0	25
124 Lima, Union, Plattville,	1904	1904	S. C. Craven,	[Carl P. Bast, Lic.]	'11	'11	5	16	21	14	0	0	0	0	0	0	0	0	0	21
125 Liberty, Trevor,	1840	1850	Mrs. F. Van Wormer,	R. C. Stewart,	'12	'12	14	15	2	1	0	1	0	0	0	0	0	0	0	20
126 " Viola,	1895	1895	Miss May E. Johnson,	George W. Longenecker,	'95	'12	32	32	64	8	28	0	28	0	0	0	0	0	16	0
127 Lone Rock,	1868	1873	Mrs. William Koch,	Otto J. Scheibe,	'01	'11	12	26	38	16	4	2	6	0	0	0	0	4	1	40
128 Longwood, Withee,	1911		Mrs. Elba Neff,	Arthur W. Cook, Owen,	'00	'11	13	14	27	0	1	1	2	0	0	0	0	0	0	20
129 Lynxville,	1884	1889	Mrs. Rosalia Randall,				0	27	7	0	0	0	0	0	0	0	1	1	0	0
130 Madison, 1st,	1840	1874	Gilbert G. Glasier,	Eugene S. Uppike,	'76	'90	302	619	922	288	34	32	56	8	19	0	0	27	6	500
131 " Pilgrim,	1901	1901	Willard Snell,	Ernest L. Benson,	'94	'12	45	85	130	4	12	3	15	0	1	0	1	0	5	100
132 " Plymouth,	1906	1904	Miss Velmer D. Pratt,	A. Lincoln McClelland,	'94	'12	45	85	130	4	12	3	15	0	1	0	1	0	5	100
133 Maine, Union, Schiotocon,	1895	1893	B. N. Ames,	[E. E. Andrus, M. E.]	'10	'10	23	15	38	0	0	1	0	0	0	0	0	0	0	57
134 " South,	1909	1909	Ava Spaulding,	[E. E. Andrus, M. E.]	'10	'10	23	15	38	0	0	1	0	0	0	0	0	0	0	35
135 Mackey Valley,	1895		Frank Ensign,		'10	'10	10	11	21	0	1	0	1	0	0	0	0	0	0	15
136 Manning, Readstown,	1895		Mrs. Nora Kyser,		'95	'12	13	28	41	0	0	29	29	0	0	0	0	0	0	20
137 Maple Ridge, Roscobel,	1897	1897	James McKnight,	Geo. W. Longenecker,	'10	'12	10	9	19	10	0	0	0	0	2	0	0	0	0	10
138 Maple Valley, Surging,	1894	1896	Mrs. Andrew Nelson,	Andrew G. Heddle,	'97	'10	15	23	38	12	0	0	0	0	0	0	0	0	0	20
139 Martin, Holcombe,	1901	1903	Mrs. Bertha Parsons,	Jens H. Pedersen,	'87	'12	4	5	9	7	0	1	1	0	0	0	0	0	0	7
140 Mazomanie,	1869	1892	Mrs. Nellie M. Ellis,	James H. Wilcox,	'87	'12	4	5	9	7	0	1	1	0	0	0	0	0	0	20
141 Medford, People's,	1898	1899	Mrs. Chas. I. Gale,		'08	'12	9	32	41	16	3	11	14	0	2	0	0	2	4	84
142 Nielsen, Union,	1897	1904	Mrs. A. F. Klukas,	John T. Fish,	'04	'11	23	42	65	13	6	5	11	1	5	6	12	3	9	134
143 Menasha,	1851	1868	Miss Lucy Northrop,	Robert F. Merritt,	'85	'09	86	185	271	72	2	2	2	2	2	3	7	1	5	200
144 Menomonie,	1861	1862	Dr. J. O. Smith,	Henry Stauffer,	'95	'06	79	172	251	45	13	8	21	0	3	8	11	4	8	165
145 Merrill, Emmanuel,	1893	1893	Nels. Tofelt,	Lathrop C. Grant, i.	'12	'10	10	20	3	0	0	0	0	0	0	0	0	0	0	21
146 Mill Creek,	1878		John McCutcheon,	[F. O. Jertberg, Lic.]	'94	'08	5	8	13	3	0	1	1	0	0	0	1	1	0	14
147 Milton,	1838	1892	Mrs. H. R. Osborn,	[William A. Leighton, Lic.]	'12	'12	24	67	91	17	0	2	2	0	1	1	2	0	0	60
148 Milwaukee, Plymouth,	1841	1889	W. S. Liston,	[Charles P. Connolly,	'00	'09	119	271	390	90	16	2	18	8	13	0	21	0	1	325
				(Judson Titsworth, p. em.			220	414	634	115	27	13	40	4	24	0	28	12	8	420
149 " Grand av.,	1851	1891	Miss Lily Christensen,	Charles H. Beale, i.	'12	'11	96	121	177	55	15	2	17	0	7	6	10	180	180	
150 " Hanover st.,	1887	1887	Leonard G. Millard,	F. Stanley Powles,	'02	'11	110	203	313	78	6	11	17	4	4	0	8	2	3	325
151 " Pilgrim,				Robert J. Locke,			17	19	36											
152 " Swedish,							15	33	48	12	2	0	2	0	2	0	0	0	0	50
153 " Bethlehem,	1898	1886	Mrs. Mary Simanell,	Charles J. Konkak,	'10	'10	17	33	48	12	2	0	2	0	2	0	0	0	0	50
154 Minong,	1906	1907	Emil Swanson,	W. Blennerhasset O'Neill,	'06	'12	4	17	21	0	6	1	7	0	0	0	0	0	0	25
155 Mondovi,	1861	1870	Mrs. R. Southworth,	Chas. W. Pinkney,	'00	'11	28	66	94	6	32	1	33	1	1	0	0	2	12	3
156 Mt. Sterling,	1900		Deacon Nickerson,	W. E. Jameson,	'94	'11	3	7	10											65
157 Mt. Zion, Plattville,	1870	1873	Mrs. Dora Vannatta,	Andrew P. Nelson,	'00	'11	22	43	65	42	0	0	0	2	1	0	3	0	17	42
158 Mukwonago,	1857	1872	Mrs. Annie B. Stewart,	W. J. C. Ralph,	'89	'08	26	55	81	5	0	3	3	0	0	0	0	0	0	95



SUNDAY SCHOOLS		OFFERINGS FOR THE BENEVOLENT SOCIETIES										SALARIES, VALUES, ETC.							
Superintendents	Mem	Y. P. Men	Y. P. W. Mem	Ors.	CHURCH TREASURERS		W. M. F. M.		W. M. F. M.		W. M. F. M.		Other Cont.	Home Exp.	Salaries	Value Ch. Property	Invest. Funds	Amt. of Debt	
					A. B. C.	W. M. F. M.	C. E. Soc.	C. C. B. Soc.	C. H. M. Soc.	A. M. Soc.	A. M. Soc.	C. S. & P. S.							M. S. Relief
119 Wilbur F. Stiles, h	150	30	90	\$70	\$26	\$18	\$25	\$65	\$26	\$10	\$12	\$252	\$38	\$290	\$1900	\$0	\$0	\$0	
120 Miss Mary E. Walker,	120	31	68	32	0	0	0	0	0	0	0	213	65	30	1,621	1,000	20,000	200	
121																			
122																			
123 J. N. Bedell,	27	0	0	0	0	0	0	0	0	0	0	6	0	0	174	130	*1,000	0	
124																			
125 William Evans,	39	0	0	0	0	0	0	0	0	0	0	19	0	0	240	200	*1,175	0	
126 Mrs. Grace Best,	25	0	3	0	2	10	0	1	2	1	1	19	0	0	240	200	*1,050	0	
127 Mrs. Frank Moore,	40	0	0	0	0	0	0	0	0	0	0	6	0	0	242	400	*500	0	
128 Charles Fisher,	46	0	0	0	0	0	0	0	0	0	0	24	0	0	450	400	*500	0	
129 Mrs. Rosalia Randall,	54	0	0	0	0	0	0	0	0	0	0	2	0	0	154	115	1,000	0	
130 L. L. Olds,	65	0	0	0	0	0	0	0	0	0	0	15	0	0	348	200	3,500	0	
131 A. M. Galbraith,	68	0	0	0	0	0	0	0	0	0	0	0	0	0	137	130	0	480	
132 J. W. Felinlee,	280	95	x80	337	265	510	160	534	145	55	91	4	0	0	215	0	*2,090	0	
133 L. P. Lind,	170	20	20	28	23	3	65	2	15	1	214	4	50	669	11701	3,000	100,000	0	
134 Hazel Starks,	210	70	x20	Willard Shell,	71	31	13	16	65	2	15	1	214	0	1,240	800	*6,000	0	
135 J. H. Einsig,	44	0	0	0	0	0	0	0	0	0	0	5	0	10,150	2,000	435	0		
136 Mrs. Wm. Osborn,	25	0	0	0	0	0	0	0	0	0	0	5	4	160	150	1,000	0		
137																			
138 Mrs. Henry Makholin,	44	0	0	0	0	0	0	0	0	0	0	10	0	160	150	1,600	0		
139 Mrs. Bertha Parsons,	0	0	0	0	0	0	0	0	0	0	0	0	0	0	0	0	0	0	
140 Walter A. Johnson,	50	0	0	0	0	0	0	0	0	0	0	0	0	0	0	0	0	0	
141 Mrs. C. I. Gale,	32	0	0	0	0	0	0	0	0	0	0	2	7	11	60	60	*1,000	0	
142 Prof. W. P. Hagaman,	129	29	0	36	46	11	10	52	11	11	2	179	0	0	60	60	3,500	0	
143 L. W. Pinkerton,	75	0	0	0	0	0	0	0	0	0	0	0	0	0	632	450	3,500	0	
144 W. W. Sylvester,	190	47	12	James B. Orr,	10	0	1	2	10	0	7	0	30	75	3	600	225	*5,000	0
145 F. O. Jertberg,	196	19	118	J. C. Underwood,	7	10	6	9	26	6	11	3	78	0	1,434	850	12,000	0	
	140	34	110	R. J. Winter,	37	86	43	34	104	48	43	31	516	0	33	2,602	1,500	11,000	1,800
	30	0	0	0	0	0	21	285	34	31	15	606	203	195	3,304	2,000	42,000	0	
	20	0	0	0	0	0	3	0	0	0	0	3	3	5	210	200	1,600	0	
	20	0	0	0	0	0	0	0	0	0	0	3	3	5	210	200	1,600	0	
147 Mrs. Lucy Walker,	79	15	0	0	0	0	0	0	0	0	0	32	5	10	227	200	*1,500	0	
148 C. P. Connolly,	104	0	x29	Theo. L. Collman,	9	101	8	8	50	18	15	5	214	11	5	1,107	700	8,000	0
149 Chas. H. Beale,	375	25	110	James L. Schooley,	109	415	142	32	213	30	20	10	971	147	112	8,074	4,000	*40,000	0
150 Mrs. J. H. McLaughlin,	100	14	0	0	30	2	1	8	3	0	0	88	2,767	0	238	12,571	3,600	75,000	3,500
151 Wilkam A. Lewis,	h	210	0	0	0	0	3	105	6	0	0	0	44	11	0	3,161	50,000	0	
152																			
153 Charles Konkal,	50	0	0	0	0	0	0	0	0	0	0	0	0	0	0	0	0	0	
154																			
155 Leigh Howard,	130	60	0	0	0	0	0	0	0	0	0	0	0	0	0	0	0	0	
156																			
157 A. P. Nelson,	25	0	0	0	0	0	0	0	0	0	0	0	0	0	0	0	0	0	
158 Dr. W. G. Shewes,	100	40	0	0	0	0	0	0	0	0	0	0	0	0	0	0	0	0	

\* No parsonage.





Churches	Clerks	Ministers	Members	Admitted			Removed			Bapt.	Fam.		
				C.	L.	To.	Di.	L.	R.			To.	
199 Racine, Park av.,	1812 1872 R. O. Williams,			14	11	25	4	3	0	7	2	0	100
200 Randolph,	1902 1877 J. C. Blockwitz,	Albert J. Buxton, i.	85 109	194	15								4
201 Raymond, <sup>a</sup>	1840 1848 Mrs. David Mahaffy,	David R. Anderson,	23 33	56	13	2	0	0	0	0	0	0	15
202 Red Granite,	1902 1905 Mrs. D. T. Leisk,	Philo Hitchcock,	24 39	63	9	5	0	5	0	5	0	0	109
203 Resburg, People's, <b>Thorpe</b> ,	1898 1903 Mrs. E. W. E. Bobb,	Arthur Cook,	'08	18	33	0	0	0	0	0	0	0	10
204 Rhineland,	1886 1891 Mrs. Mildred Shepard,	Grant V. Clark,	'05 '08	48	139	187	38	9	6	15	4	5	0
205 Rio,	1864 1868 Deb. R. A. Purcell,	Robert C. Bennett,	'97 '07	14	37	51	12	4	2	6	1	0	1
206 Ripon,	1850 1868 W. B. Van Kirk,	Arthur E. Hartwell,	'83 '13	69	184	253	74	12	4	16	10	15	31
207 River Falls,	1855 1854 M. A. Shepard,	William J. Gray,	'88 '10	102	249	351	92	14	6	20	7	9	4
208 Roberts,	1873 1912 W. R. Graham,	Samuel V. S. Fisher,	'74 '07	45	85	130	30	6	4	10	1	5	0
209 Rochester,	1840 1903 Mrs. M. R. Beaumont,	Herman L. Sawyer,	'10 '11	37	68	105	23	10	0	10	1	2	0
210 Rosendale,	1848 1854 Charles L. Hill,	Charles M. Good,	'09 '12	30	66	96	12	13	9	22	2	1	4
211 " Welsh, <b>Pickett, R. F. D.</b> ,	'51 1861 Thomas J. Davis,	Thomas J. Davis,	'90 '93	11	25	36	0	1	0	0	0	0	2
212 " West, <b>Ripon</b> ,	1856 Miss Delene Brown, <sup>b</sup>	Thomas S. Evans,	'82 '12	7	19	26	10	0	0	0	0	0	30
213 Royalton,	1861 1867 Robert J. Ritchie,	William J. March,	'10 '11	32	76	108	21	3	0	3	4	0	80
214 Saxville,	1896 1897 Foster T. Hanson,	Harry J. James,	'95 '11	7	16	23	4	0	0	0	0	0	16
215 Seymour,	1876 Dea. F. W. Axley,	Hans Brooks,	'12	10	41	51	0	2	0	2	0	0	85
216 Seelye, <b>Leonard</b> ,	1911 Mrs. C. Uhrenholdt,	[Horace Batchelor, <i>Lic.</i> ]	'05 '11	6	10	16	0	5	1	2	0	0	8
217 Sheboygan,	1845 1890 Charles R. Knudson,	Robert L. Barnes,	'10 '11	88	198	286	0	8	16	1	2	0	350
218 Sheldon,	1903 Mrs. A. W. Leese,	David Thomas, i.	'92 '03	6	10	16	5	0	0	0	0	1	0
219 Shiocton,	1871 Eben E. Rexford,	John Willan,	22	46	68	20	12	6	18	0	0	24	0
220 Shopiere,	1844 1852 Daniel M. Spicer,	[Arthur Brown, <i>Sup.</i> ]	'81 '10	2	23	45	0	0	2	2	1	0	0
221 Shullsburg,	1848 1893 Miss Ruth Huber,	Wm. M. Weeks,	22	37	39	1	2	0	0	0	0	0	4
222 Siren, <b>Svedish, Evangelical</b> ,	1911 Mrs. John Kilstrom,	Fred. A. Stephens,	'80 '11	56	103	159	22	0	0	2	0	0	5
223 South Milwaukee,	1854 1854 Mrs. Anna L. Sawyer,	W. Blennerhassett O'Neill,	'06 '12	5	14	19	0	0	0	17	2	0	130
224 Solon Springs,	1905 1907 Dea. F. A. Mosher,	Harding R. Hogan,	'00 '10	153	341	494	105	26	11	37	5	7	0
225 Sparta,	1855 1890 Dr. Carlton M. Beebe,	[William E. Tharp, <i>Lic.</i> ]	'12	20	25	45	10	23	0	23	1	2	25
226 Spring Brook,	1903 1904 Mrs. Wm. M. Elliott,	Otto J. Scheibe,	'01 '12	19	31	70	3	7	4	11	4	2	60
227 Spring Green,	1859 1868 Mrs. J. H. Carpenter,	David S. Holbrook,	'77 '12	23	33	56	18	0	0	11	0	12	0
228 Springvale, <b>Brandon</b> ,	1853 1854 T. C. Wise,	Frank F. Lewis,	'87 '12	7	17	24	9	0	0	1	0	3	0
229 Spring Valley,	1893 1898 Mrs. Ida Davis,	Harry Milford,	'13	12	25	37	8	4	0	4	0	3	1
230 Star Prairie,	1877 1877 Charles W. Silver,	Fred Dahlberg,	'10 '12	27	67	91	12	0	0	0	1	1	40
231 Sterling, <b>Ferryville</b> ,	1883 1883 Charles Bishop,	A. G. Hedde,	'07 '12	7	15	22	0	1	1	2	0	0	12
232 Stockbridge,	1857 1902 Albert S. Jacobson,	John T. Fish,	'07 '12	20	29	42	0	36	6	42	0	0	6
233 Stoughton,	1894 1898 Mrs. Alice Campbell,	Nirum P. Olmsted,	'03 '11	49	116	165	30	9	1	10	3	4	12
234 Steuben,	1912 1912 E. Eranson,	Charles W. Stark,	'93 '02	82	126	34	30	3	3	3	0	6	55
235 Steonsville,	1883 1883 Mrs. C. C. Packard,												190
236 Sturgeon Bay,	1846 1893 Miss F. J. Carlton,												6
237 Sun Prairie,	1886 1893 E. D. Bixby,												55
238 Superior, Pilgrim,				20	16	36	3	3	0	6	1	2	160

<sup>b</sup> Ripon.

<sup>a</sup> Franksville, R. F. D.



CHURCHES		CLERKS		MINISTERS		MEMBERS					ADMITTED			REMOVED			BAPT.		Fam.		
Cities or Towns	Chur. Inspected	Names	Names	Names	Ord.	C'd	Ma.	Fe.	To.	Ab.	C.	L.	To.	Di.	L.	R.	To.	Ad.	Inf.	Fam.	
239 Superior, Hope,	1891	1891	Samuel Coulter,	Silas P. Luce,	'04	'11	38	85	123	12	0	5	5	0	5	0	0	0	0	12	123
240 Tillinghast, Bloomer,	1903	1903	Edward Fay,	Abraham Bell,	'02	'12	30	38	68	0	15	0	15	0	0	0	0	0	8	1	30
241 Token,	1894	1895	Mrs. O. E. Hunt,	Charles W. Stark,	'93	'02	20	25	45	10	6	0	6	0	5	0	0	5	4	2	25
242 Tonah,	1859	1869	Wm. R. McCaul,	Jonathan G. Smith,	'88	'98	35	99	134	38	0	0	0	1	3	0	0	4	0	2	150
243 Tomahawk,	1888	1888	Dr. W. J. Macfarlane,	Fred W. Heberlein,	'98	'13	16	44	60	13	0	2	2	2	1	0	0	3	0	3	63
244 Trego,	1906	1909	Mrs. J. A. Bourman,	[W. E. Thorpe, Lic.]	'12	'13	22	37	5	22	0	0	0	0	0	0	0	0	9	5	18
245 Trempealeau,	1837	1857	Mrs. F. W. Graves,	James Deans,	'11	'11	33	41	54	14	0	0	0	0	1	2	3	0	0	0	95
246 Trux or Wheaton,*	1895	1895	Mrs. C. C. Chautauion,	[Charles Towne, M. E.]																	56
247 Two Rivers,	1851	1909	Arthur Baetz,	Joseph S. Morris, i.	'11	'11	22	45	67	13	0	0	0	0	0	0	0	0	0	0	104
248 Union Grove,	1844	1892	T. P. Griffiths,	John H. Rowland,	'12	'11	35	80	115	10	11	3	14	0	3	3	6	2	7	0	120
249 Vesper,	1911	1912	Mrs. Georgia Bennett,	Fred H. Brown,	'82	'09	67	118	185	40	7	33	40	0	1	0	0	0	0	0	35
250 Viola,	1895	1897	Miss Ella M. Hufford,	Geo. W. Longenecker,	'95	'12	24	61	85	0	50	0	55	0	2	2	4	35	1	45	
251 Viroqua,	1855	1897	Mrs. L. C. Boyle,	Wm. E. Davison,	'87	'10	38	78	116	16	3	1	4	1	2	0	3	1	4	150	
252 Walworth,	1892	1904	C. S. Cooper,	Henry C. Rehm,	'06	'11	29	45	74	6	0	4	4	0	1	0	1	0	4	55	
253 Washburn,	1885	1902	John W. Gibson,	N. Carter Daniell,	'97	'11	64	92	156	60	15	6	21	1	11	13	2	8	138		
254 Watertown,	1845	1909	Richard J. Rowlands,	[Wm. A. Gauñield, Pres.]	'01	'12	114	197	311	75	8	7	15	0	3	0	0	10	130		
255 Waukesha,	1838	1899	Mrs. Sarah Griswold,	D. T. Williams,			17	23	40	0	5	3	8	0	7	0	0	3	15		
256 " Tabernacle, W. dsb,	1845	1891	Charles G. Pinkerton,	Alfred G. Wilson,	'85	'09	60	167	227	30	13	5	18	2	4	0	6	8	2	200	
257 Waupun,	1842	1853	C. D. Waugh,	Howell D. Davies, i.	'09	'12	125	215	340	40	24	5	29	1	18	0	19	4	2	180	
258 Wauwatosa, Milwaukee,	1800	1894	Guy C. Ellis,	[S. L. McKee, Pres.]			27	55	82	24	0	0	0	0	0	0	0	0	0	59	
259 West Salem,†	1870	1891	Miss Amy Dunn,	James Deans,	'10	'10	1	5	6	0	0	0	0	1	3	0	4	0	0		
260 White Creek,	1840	1881	D. S. Cook,	Robert Hookin,	'95	'11	115	291	406	80	21	12	33	3	8	0	11	9	10	290	
261 Whitewater,	1876	1912	Mrs. Laura C. Jewell,	Samuel G. Ruegg,	'01	'12	16	37	53	10	0	0	0	1	3	0	4	0	0	75	
262 Williams Bay,	1901	1902	Mrs. Minnie Funk,	William J. Warner,			7	12	19	0	0	0	0	0	0	0	0	0	0		
263 Withee, Union,	1858	1862	Mrs. C. E. Warner,	William Bogenholm,	'78	'06	30	52	82	20	3	0	3	1	5	0	6	0	0	50	
264 Windsor, Union,	1882	1882	Peter A. Johnson,	Robert C. Bennett,	'95	'07	26	22	48	0	0	0	0	0	0	0	0	0	0	24	
265 Woodlake, Grantsburg,	1853	1854	Mrs. Emily Fowler,	Otto J. Scheibe,	'99	'09	7	31	38	4	1	0	1	0	0	0	0	1	0	60	
266 Wyocena,	1846	1867	Mrs. M. Bureh,				13	24	37	4	4	1	5	0	0	1	1	0	0	14	
267 Wyoming, Spring Green,	1873	1896	Mrs. Amelia Morrell,				14	21	35	23	0	0	0	0	0	0	0	0	0	6	
268 Wyalusing,																					

† Federated with Presbyterians.

MINISTERS: Pastors installed, 7; pastors recognized, 2; pastors, 129; supplying churches, 2. Total, 140. Without charge, 47. Total number of ministers, 137.  
MEMBERSHIP: No. of males, 9,202; No. of females, 18,946. Total, 28,148. Absent, 5,318. *Additions*, — on confession, 1,509; by letter, 1,067. Total, 2,576. *Re-movals*, — death, 300; dismissal, 677; revision, 1,070. Total, 2,047.  
BAPTISMS: Adults, 555; infants, 849.  
FAMILIES: 21,074.  
SUNDAY SCHOOLS: Members, 24,690.

\* Eau Claire, R. D. 2.

NAME OF STATE ORGANIZATION: WISCONSIN CONGREGATIONAL ASSOCIATION.  
NAMES OF CHURCHES ADDED: Maime, South; Oshkosh, *German*; Princeton; Quincy; Stevensville; Vesper; Wyalusing.  
NAMES OF CHURCHES CHANGED: Hackley to Phelps; Leaf to Jackson.  
NAMES OF CHURCHES DROPPED: Butternut; Dousman, 1st; Pike Grove; South Milwaukee, *German*; Spring Water.  
CHURCHES: *Supplied by*, — Pastors installed, 7; pastors recognized, 2; pastors, 216; licentiates, 10; supplies, 2; vacant, 31. Total, 288.

SUNDAY SCHOOLS		Y. P. Men		WOMEN		OFFERINGS FOR THE BENEVOLENT SOCIETIES										SALARIES, VALUES, ETC.					
Superintendents	Mem.	S.	Mem.	A. E. C. F. M. P. B. S.	W. M. S. S. C. E. C. C. P. S. C. H. M. A. M. I. C. S. S. M. I. R. P. S. R. E. L. F.	Min.	Relief	Totals	Other	Cont.	Home	Exp.	Home	Exp.	Home	Exp.	Value Ch. Property	Invest. Funds	Amt. Del't		
239 W. A. Roycroft,	165	48	0	0	80	80	8	847	80	86	80	853	80	\$808	\$500	\$5,000	\$0	\$419	0		
240 Mrs. L. A. McDonald,	45	47	0	0	5	0	2	0	2	0	4	4	0	120	75	0	0	0	0		
241 Caroline Robinson,	20	0	0	0	5	0	2	42	4	8	4	75	0	300	250	1,500	0	0	0		
242 J. G. Smith,	99	30	0	0	02	0	0	61	0	18	0	141	0	1,870	1,000	8,000	360	0	0		
243 Ira S. Parker,	120	18	76	Miss E. McNaughton,	0	9	40	0	17	2	10	0	78	0	25	1,000	1,600	0	0		
244 Mrs. J. A. Bourman,	35	0	0	0	0	0	0	4	0	0	0	4	0	0	763	600	2,500	300	0		
245 Charles Groat,	70	0	0	0	3	0	0	13	0	0	0	27	0	0	400	4,000	0	0	0		
246 Charles Towne,	97	0	0	0	4	0	0	0	0	0	0	20	19	0	440	400	0	0	0		
247 W. W. Clark,	233	35	51	H. S. Dickson,	20	5	33	40	14	6	18	5	141	33	0	2,203	1,200	*16,500	0	1,300	
248 T. W. Griffiths,	182	50	0	0	11	1	42	13	10	0	156	4	13	1,613	900	12,000	0	0	0		
249 Deacon McVicar,	65	0	24	Emory Bennett,	0	0	0	7	0	0	0	7	8	13	4,400	400	4,000	0	500		
250 Mrs. G. W. Longenecker,	50	30	0	0	0	0	3	6	0	2	0	11	0	0	435	1,000	10,000	0	0		
251 Mrs. Nellie M. Towner,	120	15	0	0	46	0	89	10	20	3	212	5	0	1,850	900	6,500	0	100	0		
252 Ira Allen,	188	0	0	0	6	2	26	0	5	3	42	0	33	1,350	1,000	8,000	0	1,000	0		
253 Mrs. E. C. Alvord,	150	0	50	C. E. Stevens,	0	0	0	20	0	0	0	20	19	15	1,850	1,000	8,000	0	1,000	0	
254 Charles A. Skinner,	107	51	0	A. D. Platz,	39	0	13	14	49	14	9	5	143	12	2,400	1,300	20,000	0	1,050	0	
255 Chas. K. McKean,	150	20	40	Richard P. Breese,	14	146	10	58	215	70	30	16	559	23	0	3,000	1,800	*17,000	0	0	
256 Wm. L. Davies,	37	0	0	H. E. Howell,	10	0	0	0	0	0	0	10	0	10	192	100	1,600	0	0	0	
257 Rev. D. Woodward,	141	40	0	Dr. J. A. Loomans,	35	70	5	19	95	35	20	15	294	241	27	1,800	1,200	*9,000	1,000	0	
258 C. D. Waugh,	163	17	50	Mary L. Myers,	305	186	161	6	467	92	41	0	1,258	625	\$00	3,026	1,500	18,500	0	700	
259	79	32	8	0	3	10	41	20	8	4	126	0	0	0	125	1,000	8,000	0	0		
260 Mrs. Pearl Coats,	35	0	0	Clayton Coats,	0	0	1	0	9	0	1	1	12	2	0	125	1,000	0	0	0	
261 Robert Hopkin,	155	12	120	J. N. Humphrey,	228	73	98	427	87	45	33	1,111	106	\$5	3,335	1,600	26,000	0	0	0	
262 J. A. Parkhurst,	75	24	0	Fred. Slocum,	11	15	6	6	50	5	11	2	106	0	0	600	550	*6,000	0	0	
263 W. E. Rigg,	38	0	0	John W. Davidson,	0	0	0	0	0	0	0	4	0	0	0	3,500	0	0	0	0	
264 Raymond Warner,	96	15	30	Chas. Bewick,	52	14	8	67	13	24	1	269	0	0	1,122	800	6,000	0	0	0	
265 Isaac Landquist,	65	0	0	Isaac Landquist,	0	0	0	0	4	0	0	4	16	10	400	350	3,000	2,500	500	0	
266 Mrs. Emily Fowler,	30	0	0	Lizzie Gilson,	2	0	3	2	6	3	3	1	20	0	400	300	*1,500	0	0	0	
267 H. M. LaVake,	50	0	0	Carlton Hickox,	0	0	0	0	5	7	0	4	16	9	4	150	150	2,000	0	0	0
268	0	0	0	Mrs. Olive Anderson,	0	0	0	3	0	0	0	3	0	0	0	1,000	*1,000	0	0	0	

\* No parsonage.

YOUNG PEOPLE'S SOCIETIES: Societies, 109; members, 3,760.  
 MEN'S ORGANIZATIONS: Societies, 66; members, 2,253.  
 CONTRIBUTIONS: American Board churches, 139, \$5,734; Woman's Boards (118), \$7,305; Congregational Education Society (137), \$41,069; Congregational Church Building Society (140), \$2,162; Congregational Home Missionary Society (219), \$13,226; American Missionary Association (126), \$2,703; Congregational Sunday-school and Publishing Society (171), \$2,269; Ministerial Relief (115), \$1,160. Total

(245), \$39,399. Other and special Congregational gifts, \$7,041; undenominational gifts, \$5,740. Grand total (253), \$52,180.  
 HOME EXPENSES: No. of churches reporting, 233; amount, \$373,773.  
 INCREASE: Churches, 1; Members, 529; Sunday School Members, 223; Societies, \$4,573; Home Expense, \$20,750; Value of Property, \$193,656; Amount of Debt, \$100,571.  
 DECREASE: Young People's Societies, Members, 224; Total Gifts, \$5,450.  
 LEGACIES: Appleton, \$3,480; Beloit, \$200; Eau Claire, \$4,773; Fort Atkinson, \$100; Whitewater, \$1,500. Total, \$10,053.

For Fifth-Year Statistics see General Summaries.

WYOMING.

CONGREGATIONAL CONFERENCE: Organized, 1892. OFFICERS: Rev. C. G. Miller, Buffalo, moderator; Rev. C. M. Daley, Douglas, statistical secretary; Rev. W. B. D. Gray, Cheyenne, treasurer. SESSION OF 1913: Lusk, October.

CHURCHES	CITIES OR TOWNS	CLERKS		MINISTERS		MEMBERS				ADMITTED			REMOVED			BAPT.					
		Names	Ord.	C'd	Names	Ord.	Ma.	Fe.	To.	Ab.	C.	L.	To.	Di.	L.	R.	To.	Ad.	Fam.		
1 Aladdin,		1911	Mrs. Percie Mann,		Daniel W. Tracy,	'89	'13	18	28	46	12	0	0	0	0	0	0	0	7	50	
2 Big Horn,		1888	Mrs. Minnie Custis,		Daniel D. Reese,	'08	'11	14	39	53	15	12	2	1	1	2	4	0	0	25	
3 Big Piney,		1907	Mrs. Julia B. Nichols,		Daniel D. Reese,	'08	'11	3	10	13	5	0	0	0	0	0	0	0	0	1	40
4 Boulder,		1910	Mrs. Anna Evans,		Charles G. Miller,	'94	'09	6	11	8	6	0	0	0	0	0	0	0	0	0	25
5 Buffalo,		1884	1912 Robert Rose,		John J. Shingler,	'88	'13	129	285	364	82	21	15	36	4	9	8	21	5	151	
6 Cheyenne,		1869	1882 Clyde M. Snow,		John E. Hughes,	'04	'11	12	41	53	3	3	3	3	3	3	3	8	2	26	
7 Dayton,		1893	1895 Chas. W. Thorn,		[William Flammer, Chr.]	'01	'12	36	74	110	8	2	3	5	0	9	0	9	2	90	
8 Douglas,		1887	1893 Howard S. Datesman,		[Supplied.]	'01	'12	3	2	5	0	0	0	0	0	0	0	0	0	150	
9 Eden,		1910	Mrs. Jessie White,		[Neilson W. Crowell, Chr.]	'90	'11	2	2	4	0	0	0	0	0	0	0	0	0	5	
10 Glendo, Horse Shoe Union,		1903	Mrs. Ella A. Haggie, Orin,		Jan J. Le Febvre,	'11	'12	8	28	36	8	1	16	17	0	5	0	5	0	3	
11 Green River,		1886	1885 Charles Nicoll,			'11	'12	18	51	69	19	8	4	12	2	11	10	23	3	42	
12 Lander,		1908	J. H. Sharp,		S. Burman Long,	'10	'11	16	47	63	5	18	3	21	3	0	0	3	7	11	
13 Lusk,		1886	1887 Mrs. J. L. Hall,		Daniel D. Reese,	'08	'11	7	21	28	7	0	1	1	0	0	0	0	0	50	
14 Pinedale,		1907	1910 Samuel V. Hoff,		Franklin C. Lewis,	'94	'05	24	46	70	0	5	0	5	2	2	0	4	6	17	
15 Rock Springs,		1881	1893 Mrs. Chas. W. Crofts,		John H. Address,	'97	'13	35	85	120	10	0	0	0	1	21	15	37	2	30	
16 Sheridan,		1891	1912 Mrs. Earl D. La Rue,		Harry H. Pollard,	'10	'13	18	37	55	6	20	7	27	0	1	0	1	5	2	
17 Shoshoni,		1906	1907 Edward Embry,		[Supplied.]			3	7	10	2	0	0	0	0	0	0	6	6	0	
18 South Flat,		1909	J. F. Folck,		[Joseph E. Aeschbacher, Lic.]	'11		4	9	13	4	0	2	2	0	1	0	1	0	10	
19 Superior,		1910	Mrs. G. E. McDonald,		George Dalzell,	'93	'13	4	13	17	0	5	12	17	0	0	0	0	0	25	
20 Van Tassel,		1912	Miss Letitia Ellicott,		Robert F. Paxton,	'87	'11	29	65	94	20	10	5	15	1	2	0	3	6	60	
21 Wheatland,		1895	1912 Mrs. M. J. Allen,		[Supplied.]			10	20	30	4	0	2	2	0	4	1	5	0	14	
22 Worland,		1908	Mrs. George Davis,																		

MEMBERSHIP: No. of males, 421; No. of females, 957. Total, 1,378. Absent, 264.

ADDITIONS: — on confession, 111; by letter, 76. Total, 187. REMOVALS: — death, 16; dismission, 70; revision, 48. Total, 134.

CHURCHES: Supplied by, — Pastors recognized, 10; licentiates, 1; supplies, 6; vacant, 5. Total, 22.

MINISTERS: Pastors recognized, 8; supplying churches, 7. Total, 15. Without charge, 1. Total number of ministers, 16.

BAPTISMS: Adults, 46; infants, 85.

FAMILIES: 1,414.

YOUNG PEOPLE'S SOCIETIES: Societies, 8; members, 250.

CHURCHES IN WYOMING UNITED IN SUPPORT OF A PASTOR.

- Church. . . . . United with
- Big Piney and Boulder . . . . . Pinedale.
- South Flat . . . . . Worland.



SUNDAY SCHOOLS		OFFERINGS FOR THE BENEVOLENT SOCIETIES										SALARIES, VALUES, ETC.								
Superintendents		Members	Young People's Societies, Men's Organizations	Church Treasurers	A. B. C. F. M.	Women's Boards	Congl. Ind. Soc.	Congl. Church Bldg. Society	Congl. Home Miss. Soc.	Am. Miss. Association	Congl. S. S. and Pub. Soc.	Ministerial Relief	Totals	Other Congregational Offerings	Undenominational Gifts	Home Expenses	Salaries	Value Church Property	Investment Funds	Amount of Debt
1 Mrs. E. C. Tice,		50			\$4	\$2	\$1	\$2	\$5	\$1	\$2	\$1	\$18	\$	\$	\$300	\$800	\$800		\$ 250
2 Miss Helen Hensinger,		50		Mrs. F. B. Houtz,	3	3	1	2	4	1	2	1	17			400	1800	3,800		
3 Miss Ursula Tanner,		30		M. H. Hurlbutt,												260	1290	*		
4 Mr. Clayton,		45		Miss Jennie Boyer,													1160	*		
5 Mrs. Robt. Rose,		173		Oscar Evans,	4	2	1	3	12	1	2	1	26	23	30	1,229	11,200	12,000		2,000
6 George S. Banta, m		250	75	z19 Murray Patch,	63	105	19	32	79	19	22	19	358	150	4,200	2,000	36,000		1,300	
7 Mrs. John E. Hughes,		65	50	z25 H. D. Gleason,	8	17	2	4	10	2	4	3	50			1,107	1800	4,700		
8 A. L. Burton, h		119	12	Mrs. Ethel Wilson,	18	36	5	9	23	5	9	5	110	21	10	1,270	11,050	7,500		
9 Oscar White,		12		J. C. Amspoker,																
10 Mrs. T. H. Tolliff,		20		Nathan Hodson,												100	1225	*1,000		
11 Wm. C. Shelver,		85	12	Mrs. Fred. Hagge,	4	9	1	2	5	1	2	1	25	22	750	11,000	5,000			
12 Miss Aurelia Koch, h		35	23	Mrs. W. C. Shelver,	4	6	1	2	5	1	2	1	22			835	11,200	5,600		
13 Mrs. L. H. Mayes,		105	24	Frank V. Marsh,	11	17	3	5	15	8	6	5	70	41	1,007	11,000	5,500			
14 Mrs. Abbie Patterson,		40		Miss Autumn Mayes,	3	4	1	1	4	1	2	1	17	6	205	1280	*1,800			
15 Wm. T. Golther,		100		Chas. L. Agnew,	3	8	1	2	4	1	2	1	22			975	11,000	5,000		
16 Mrs. A. L. Cummings,		156	20	George W. Ace,	8	23	2	4	10	2	4	1	54	19	453	1,800	*40,000		12,613	
17 George F. Peck,		55	20	Carroll R. Thorn,	3	5	1	1	3	1	1	1	16	10	825	11,000	5,000		625	
18 Mrs. Zorada Dye,		20		Mrs. L. E. Blackwell,																
19 D. E. McCurtain,		50		George W. Morgan,												100	1800	*300		
20 Mrs. Edna McKelvey,		34	34	Mrs. M. C. Ellicott,	6	23	2	8	15	2	3	2	61	3		135	1225	*100		
21 Mrs. E. K. Lucas,		120		Herbert M. Dillon,	2	2	1	1	2	1	1	1	11			2,417	11,000	14,000		
22				Miss Lulu Robertson,	2	2	1	1	2	1	1	1	11			262	11,000	2,200		700

† Missionary aid to salary. \* No parsonage.

MEN'S ORGANIZATIONS: Societies, 4; members, 99.  
 CONTRIBUTIONS: American Board (churches, 15), \$14; Woman's Boards (17), \$27; Congregational Education Society (15), \$12; Congregational Church Building Society (15), \$78; Congregational Home Missionary Society (17), \$248; American Missionary Association (15), \$47; Congregational Sunday-School and Publishing Society (18), \$89; Ministerial Relief (15), \$41. Total (20), \$944. Other and

For Fifth-Year Statistics see General Summaries.

special Congregational gifts, \$47; undenominational gifts, \$272. Grand total (20), \$1,263.  
 HOME EXPENSES: No. of churches reporting, 21; amount, \$36,390. INCREASE: Members, 53; Young People's Societies, Members, 18; Home Expense, \$5,962; Value of Property, \$46,600; Amount of Debt, \$14,351. DECREASE: Sunday School Members, 30; Societies, \$126; Total Gifts, \$106.

TABULAR VIEW OF THE MISSIONS OF THE A. B. C. F. M. FOR THE YEAR 1911-12.

MISSIONS	When established	Stations	Outstations	MISSIONARIES					NATIVE LABORERS					CHURCH STATISTICS				
				Ordained	Physicians and men not ordained	Single women	Wives	Total missionaries	Ordained preachers	Unordained preachers	Teachers	Other native laborers	Total native laborers	Places of regular meeting	Organized churches	Communicants	Added by confession, 1911-12	
South Africa:																		
Zulu Branch...	1835	9	29	10	1	8	9	28	11	18	121	512	692	273	26	6,088	570	
Rhodesian Br..	1893	2	5	3	5	2	8	18	...	6	8	2	16	10	2	249	26	
W. Cent. Africa...	1880	5	33	8	4	11	9	32	...	49	139	33	221	52	5	888	205	
Europ'n Turkey.	1859	5	52	11	...	7	13	34	16	16	57	17	106	61	21	1,610	126	
Western Turkey.	1819	6	97	23	6	26	26	81	41	32	336	41	450	124	44	4,384	175	
Central Turkey...	1817	6	61	8	3	1	10	38	19	27	242	59	317	62	37	6,838	261	
Eastern Turkey...	1836	5	95	12	2	19	14	47	25	36	190	37	288	82	46	2,719	155	
Marathi .....	1813	8	138	12	3	19	12	46	45	18	355	75	523	178	58	7,310	416	
Madura .....	1831	10	353	17	3	7	17	41	26	157	457	134	774	406	35	7,398	609	
Ceylon .....	1816	6	23	3	2	4	5	14	12	17	387	78	494	48	20	2,106	103	
Foochow .....	1817	5	98	10	5	17	12	44	12	69	177	77	335	98	73	2,036	264	
South China <sup>1</sup> ...	1883	2	41	2	...	3	2	7	2	45	40	31	118	48	3	5,000	124	
North China...	1854	7	88	17	5	22	21	65	6	56	81	94	240	100	12	4,193	209	
Shansi .....	1882	2	15	4	3	5	5	17	...	15	42	31	88	25	2	262	5	
Japan .....	1869	12	55	20	1	25	19	65	63 <sup>2</sup>	66 <sup>2</sup>	...	22	151	...	150 <sup>3</sup>	17,816 <sup>4</sup>	1,222 <sup>2</sup>	
Philippines .....	1903	1	6	1	1	...	2	4	1	1	5	...	7	3	1	70	7	
Micronesia <sup>3</sup> ...	1852	5	38	4	...	3	4	11	19	41	28	13	101	159	36	5,126	554	
Mexico .....	1872	4	52	4	1	5	5	15	2	3	16	3	24	21	11	1,156	36	
Spain .....	1872	1	15	1	...	2	...	3	3	5	18	2	28	13	8	247	41	
Austria .....	1872	1	62	2	...	...	2	4	18	8	...	5	31	90	28	2,063	148	
Totals .....		103	1,356	175	45	202	195	617	321	715	2,697	1,296	5,036	1,847	621	77,619	5,258	

<sup>1</sup> Kumi-ai.  
Of which 36 are Kumi-ai.

<sup>2</sup> Of which 102 are Kumi-ai.  
<sup>4</sup> Of whom 16,439 are Kumi-ai.

## TABULAR VIEW OF THE MISSIONS OF THE A. B. C. F. M. FOR THE YEAR 1911-12.

MISSIONS	CHURCH STATISTICS			EDUCATIONAL STATISTICS								Native contributions	
	Adherents	Sabbath schools	Sabbath school membership	Theological and training schools	Students for the ministry	Colleges	Students	Boarding and high schools	Pupils	Other schools	Pupils		Total number under instruction
South Africa:													
Zulu Branch.....	16,950	65	3,122	1	18	1	131	3	465	70	4,132	4,605	\$14,292
Rhodesian Br. ....	400	2	250	.....	.....	.....	.....	3	151	2	466	587	35
W. Cent. Africa.....	11,500	8	3,000	.....	.....	.....	.....	.....	.....	46	4,465	4,165	417
European Turkey.....	4,340	61	2,839	1	4	1	89	4	256	18	439	788	6,418
Western Turkey.....	16,131	126	10,224	1	5	2	600	12	1,737	138	6,592	9,056	85,736
Central Turkey.....	21,312	42	13,842	1	10	3	433	15	1,372	114	5,651	7,478	47,156
Eastern Turkey.....	11,990	78	6,394	2	12	1	995	8	1,311	57	1,562	7,589	16,335
Marathi.....	5,876	189	8,784	1	.....	.....	.....	17	2,217	155	4,616	6,833	5,236
Madura.....	23,336	300	9,410	1	42	1	75	7	2,004	252	10,251	12,372	18,561
Ceylon.....	1,184	77	4,163	.....	2	1	157	3	413	126	10,733	11,305	14,782
Foochow.....	2,705	55	2,528	2	1	2	70	7	354	29	1,017	2,705	13,081
South China <sup>8</sup> .....	5,000	4	300	.....	.....	.....	.....	2	78	18	581	659	1,500
North China.....	4,316	18	959	1	26	3	107	18	648	49	848	1,629	2,824
Shansi.....	2,950	13	693	.....	1	.....	.....	6	319	10	290	631	1,297
Japan.....	25,000	71	10,615 <sup>6</sup>	1	59	2	1,007	5	623	15	560	2,249	754,082
Philippines.....	300	3	135	.....	.....	.....	.....	.....	.....	6	211	200	.....
Micronesia <sup>8</sup> .....	2,000	52	1,840	1	14	.....	.....	2	70	49	.....	2,435	6,135
Mexico.....	2,261	20	901	1	5	1	7	2	320	3	325	650	10,779
Spain.....	3,120	10	590	.....	.....	.....	.....	1	78	14	813	891	1,916
Austria.....	6,100	46	776	.....	.....	.....	.....	.....	.....	.....	.....	.....	7,807
Totals.....	167,071	1,270	81,365	14	199	18	3,533	115	12,416	1,171	53,557	77,143	\$308,692

<sup>5</sup> Of whom 1,001 are Kumi-ai.<sup>6</sup> Of whom 7,376 are Kumi-ai.<sup>7</sup> \$51,392 Kumi-ai.<sup>8</sup> Last year's report.

## SUNDAY SCHOOLS, INDEPENDENT AND MISSIONARY.

"C" indicates schools counted in State Schedules.

ALABAMA.		Name	Membership
Name	Membership		
Fort Davis, Cotton Valley,	16	Mount Eden,	21
Joppa, Union,	40	Mount Hamilton,	10
Kowaliga, <b>Benson</b> ,	75	Oakland, Mayflower,	71
Talladega, Annie Williams,	35	Piedmont,	56
McCannville,	50	Ripon, Weston,	41
Needmore,	45	Santa Cruz, Cong'l Branch,	20
Thornhill,	40	Schellville, Tulavita,	30
Talladega,	25	Sebastopol, Pleasant Hill, Union,	40
		Trinity Center,	20
		Tulare, Walnut Grove,	35
		Wahtoke, <i>Armenian</i> , <b>Reedley</b> ,	30
Total, schools, 8; membership,	326		
		Total, schools, 34; membership,	1,055
ARIZONA.		CALIFORNIA (SOUTHERN).	
Black Diamond, <b>Pearce</b> ,	14	Aliso Dist., <b>Euclinitas</b> ,	15
Courtland,	35	Armada,	55
Dewey,	25	Arrowhead Dist., <b>San Bernardino</b> ,	15
Crown King,	30	Bakersfield, <i>Mexican</i> Cong'l,	43
Fort Thomas,	53	Bixby Dist., <b>Los Alamitos</b> ,	22
Humboldt,	C	Chino, <i>Mexican</i> ,	31
Light, Allan Dist.,	12	Daggett,	40
Mayer,	40	Dulzara,	12
Pearce,	C	East Newport,	45
Texas Canyon, <b>Dragoon</b> ,	60	Fairview Dist., Union, <b>Bakersfield</b> ,	14
Wilgus,	30	Greenfield Dist., <b>Bakersfield</b> ,	47
		Hesperia,	14
Total, schools, 10; membership,	299	Linda Vista Dist., <b>Pasadena</b> ,	50
		Los Angeles, Bethlehem, <i>Japanese</i> ,	55
ARKANSAS.		First Cong'l, <i>Chinese</i> ,	50
Little Rock, Forrest Park Union,	C	Bethlehem, <i>Mexican</i> ,	45
		Moneta Av.,	110
CALIFORNIA (NORTHERN).		Montecito Park,	45
Alameda, Cal. Girls' Training School,	25	Railroad Club,	75
Bieber,	25	Metropolitan,	40
Blocksburg,	20	Maricopa, <b>Kerto</b> ,	35
Blue Canon,	19	Mojave, Union,	25
Bowman,	25	Mountain View Dist.,	30
Cachil, Dehe, Maranatha, <b>Colusa</b> ,	37	Ocean Beach,	65
Clio, Sulphur Spring,	14	Ontario, <i>Mexican</i> ,	12
Cottonwood, Lone Tree,	22	Ordona Dist., Union, <b>Bakersfield</b> ,	35
Dinuba, 1st <i>German</i> Cong'l,	45	Oro Grande Dist., <b>Halleck</b> ,	30
East Gridley, Union,	65	Otis Dist., Union, <b>Yermo</b> ,	22
Elkhorn, <b>Stockton</b> ,	22	Owensmouth,	46
El Verano,	25	Pasadena, <i>Japanese</i> ,	15
French Gulch,	48	Pomona, <i>Mexican</i> ,	21
Garberville,	20	Poway, Union,	46
Glencoe,	7	Perry, Union,	41
Hayfork,	50	Riverside, <i>Japanese</i> ,	12
Lewiston,	50	Robertson Dist., Union, <b>Farmoso</b> ,	26
Lovelock, Union,	20	Rose Dist., Union, <b>Imperial</b> ,	35
Martinez, Vine Hill,	14	San Diego, <i>Japanese</i> ,	14
Meridian,	35	San Bernardino, Bethel Cong'l,	45
Minersville,	15	Sunderland Dist., Union, <b>Klan</b> ,	15
Modesto, Paradise Gardens,	60	Spring Valley,	22
Monticello,	15		

Name	Membership	Name	Membership
Standard Park, <b>El Segundo</b> ,	15	Pyramid,	22
Victorville,	26	Raven, East Divide,	25
Yucaipo,	42	Seibert, Fairview,	15
Zelza, Union,	35	Hackberry,	15
	—	Hungerford,	20
Total, schools, 44; membership,	1,533	Pleasant Plain,	30
		Stratton, Ashgrove,	35
		Carey,	75
<b>COLORADO.</b>		Endeavor,	25
Arriba, Diller, S. II.,	15	Huntington,	75
Riverside,	31	New Hope,	25
Atchee,	30	Pleasant Meadow,	18
Ault, Wyatt,	35	Sulphur Springs, William's Fork,	50
Avon,	15	Telluride, Pandora,	46
Boulder, Pilgrim,	12	Thurman,	16
Bovina,	34	Beulah,	25
Fairview,	40	Tuttle,	60
Brighton, County Home,	50	Ward,	40
Darlow,	27	Whitewater, Pride,	18
Broomfield, Wesley Chapel,	50	Purdy Mesa,	22
Collbran, Clover,	19	Unawep,	7
Colorado Springs, Roswell,	47		—
Wolfe Chapel,	35	Total, schools, 83; membership,	2,939
Cortez, Blue Door,	50		
Lakeview,	15		
Crested Butte, Jack's Cabin,	17	<b>CONNECTICUT.</b>	
Cripple Creek, Elliott Chapel,	60	Bridgeport, Bethany,	80
Deep Creek,	70	Fairfield, Faith Chapel,	92
Denver, Berkley, <i>Swedish</i> ,	45	Hope Chapel,	42
Branch 2d Cong'l Church,	85	Mansfield, Hollow,	30
Desmond,	12	Atwoodville, <b>Mansfield Centre</b> ,	35
Ebert,	20	New Canaan, Ponus St.,	45
Maple Grove,	60	New Haven, Shelton Av.,	226
<i>South German</i> ,	24	South Lyme, Union,	30
Utah Junction,	35	Norwalk, West Norwalk Union,	30
Washington Park,	50	Hartford, Warburton Chapel,	177
Eaton, West Eaton,	75	New Haven, Welcome Hall,	292
Edwards,	15	West Hartford, Elmwood,	60
Englewood, Castlewood Union,	50	Wethersfield, Griswoldville Union,	80
Eureka,	17		—
Falcon,	35	Total, schools, 13; membership,	1,219
Flagler, Aeherman,	18		
Albright,	40	<b>FLORIDA.</b>	
Huntley,	35	Ariel,	38
Huntzinger,	40	Boggy,	98
Prairie Home,	32	Camp Walton,	39
Fondis, Big Springs,	25	Darlington, St. Marks,	49
Fountain, Widefield,	15	Garners,	65
Fremont,	35	Longham,	61
Fruita, Star,	40	Mary Esther, Pryors,	26
Gateway, Sinbad,	12	Rocky Bayo, Boggy, <b>Boggy</b> ,	31
Genoa, Arikarce,	15	Shiloh,	53
Union,	43	Vernon,	33
Green Mt. Falls, <b>Green</b> ,	90		—
Hayden, Upper Hayden,	18	Total, schools, 10; membership,	493
Highland Lake, Victor,	50		
Lafayette, Standard Mine,	60	<b>GEORGIA.</b>	
Larkspur,	30	Atlanta, Berean,	95
Lay,	10	United,	197
McCoy,	65	Serepta, Shoal Creek,	83
Montrose, Bostwick Park,	35	McIntosh, Hammond,	79
Morrison, "Girls' Industrial Home,"	110	Mineral Bluff, Cain,	97
Newcastle, Garfield Creek,	12	Swainsboro,	64
Norton, Gain,	50	Travisville,	79
Oriska, Smokey Angle,	25	Wayeross, Bay,	47
Pagoda,	11	Beaver Dam,	39
Paradox, Bed Rock,	12		—
Reed,	16	Total, schools, 9; membership,	780
Pueblo, Blende,	55		
Chamberlain and Wiley's Add'n,	41		
Grove,	60		

## IDAHO (NORTHERN).

Name	Membership
Beeler, Union,	23
Black Lake, Midway,	60
Clarkfork,	85
Coolin, Reeder Settlement,	26
Hayden Lake, Mt. View,	45
Kellogg, Silver King,	15
Kingston, Union,	29
Kootenai,	75
Medimont, Union,	20
Sagle, Algome,	27
Valley, Cary Ferry,	10
Woodside, Mason Union,	10
Total, schools, 12; membership,	455

## IDAHO (SOUTHERN).

Arbon, Bannock Bible,	38
Highland,	28
Atlanta, Union,	20
Boise, Borah Dist.,	14
Dunsmuir Cong'l,	36
West Side Cong'l,	31
Bruneau, Little Valley,	30
Council, Cottonwood Cong'l,	35
Featherville,	30
Grand View, Lower Grand View,	18
Hot Springs,	15
Indian Valley, Richland,	18
Inkom, East Bench,	12
Lardo, Star Dist.,	22
May,	22
Murphy,	18
New Plymouth, Valley View,	70
Oreana,	20
Pine,	21
Rockland,	27
Roseberry, Union, Dist. No. 37,	20
Total, schools, 21 membership,	545

## ILLINOIS.

Alton,	50
Argo,	18
Beverly, East Union,	75
Canton, Prospect Heights,	55
Carlville, Hazelwood Union,	50
Champaign, Plymouth,	127
Cherry,	100
Chesterfield, Albany,	35
Chicago, Armour, 33d St. and Armour Av.,	600
Austin, Swedish, Iowa and Franklin	
Sts.,	215
Bridgeport, Swedish, 3313 S. Robey	
St.,	45
Christiana Av., 585 Christiana Av.,	120
Drexel Av., Chinese, 6416 Drexel Av.,	35
Fortieth Av., 1632 N. 40th Av.,	100
North Av., California and North Avs.,	90
Watson Park, N. 65th Av.,	120
Dalzell,	45
Fairview, Tunnel Hill,	45
Fall Creek,	35
Granville, West Side,	100
Harrison, Rockton, R.R. 2,	40

Name	Membership
Mattoon, Union,	160
Oglesby, Deer Park,	35
Pana, Faith Chapel,	135
Sandoval, Stewart,	40
Summit, Wentworth Chapel,	30
Taft, Granville,	70
Villa Park, Elmhurst,	47
Westville, Belgium,	65
Total, schools, 29; membership,	2,682

## INDIANA.

East Glen, Terre Haute, R. 5,	50
East Mt. Carmel,	23
La Crosse,	117
Total, schools, 3; membership,	190

## IOWA.

Almont,	30
Arion, Paradise Center,	90
Britt, Upper Flat Union,	70
Council Bluffs, Woodbury Av.,	70
Dubuque, Eagle Point,	150
Elkader, Pleasant Prairie,	25
Emmetsburg, Osgood,	40
Dunlap, Nelson Union,	35
Goose Lake,	43
Granite,	25
Iowa City, Bethlehem,	45
Montour, Pleasant Grove,	50
Nashua, Bradford,	60
Newton, N. Newton,	65
Polk, Lincoln, Grainger,	40
Prairie City, Van Gilder,	62
Rockford, Randall,	35
Sioux City, Glenn Hill,	20
Total, schools, 18; membership,	955

## KANSAS.

Anthony, Rural,	70
Valley Forge,	70
Collyer, Saline Valley,	40
Douglas, Bodarc, Augusta,	50
Downs, Corinth,	55
Fredonia, Maple Grove,	40
Centralia,	50
Geneva, Carpenter,	35
County Line, Carlyle,	76
Independence, Aganippi,	128
Lenora, Pleasant Plains, Clayton,	35
Maple Hill, Vera, Paxico,	24
Muscotah, Brush Creek,	51
Parsons, Sunbeam,	45
Russell, Saline,	40
Rosedale, Plymouth,	50
South Haven,	90
Stockton, Mt. Vernon,	50
Topeka, College Hill,	81
Wabaussee, Table Valley, Zeandale,	26
Linwood, Villa Eden,	45
Total, schools, 21; membership,	1,154

KENTUCKY.		Name	Membership
Name	Membership	Town Line,	35
Emlyn, Union,	75	Union,	20
Ludlow, Fairview, <b>R.D. 2,</b>	90	Wellston,	40
		West End,	40
		Westwood,	65
		Woodlawn,	14
Total, schools, 2; membership,	165		
		Total, schools, 48; membership,	1,771
<b>LOUISIANA.</b>		<b>MINNESOTA.</b>	
Arcola,	30	Ada, Berg,	40
Gueydon, Collins Mission,	10	Alvwood, Forest,	12
Nash, Equality,	30	Albert, <b>Morris,</b>	35
New Orleans, Planving Mem'l,	30	Anoka, Fair Oaks Br., <b>Constance,</b>	15
Central Church Mission,	20	Trout Brook Union,	40
Vinton, Nebblets Bluff,	35	Arago,	18
		Forestry,	40
Total, schools, 6; membership,	155	Areo,	35
		Dist. No. 18,	40
<b>MASSACHUSETTS.</b>		Arlington, Arlington Union,	40
Boston, Mt. Vernon, <i>Chinese,</i>	89	Backus, Harriet S. H.,	30
West Becket, West Becket Home Dept.,	C	Badoura, <b>Chamberlain,</b>	20
		Bagley, Forest,	15
Total, schools, 2; membership,	89	Bain,	30
		White Elk,	25
		Little Pine,	22
<b>MICHIGAN.</b>		Barnesville, Frairy View,	45
Beaver Creek,	38	Bartlett, <b>Verndale, R. F. D.,</b>	30
Berlamout,	40	Benson, Lake Hazel,	22
Beulah,	50	Birchdale,	20
Boonville,	35	Browerville, Union Heights,	50
Brampton,	24	Brownton, Sumter, <b>Sumter,</b>	32
Breckenridge, Union Bible School,	60	Burtrum, Davies S. H.,	26
Bush,	40	Butterfield, Bissell, <b>R. F. D.,</b>	45
Canup 10,	50	Cedar Park, <b>Blackduck,</b>	25
Center Plam,	29	Cedar Spur, <b>Birchdale,</b>	15
Churchills,	40	Columbus, Wyoming,	37
Clearbrook,	40	Cyphrus,	20
Creswell,	40	Crookston, Bindle, <b>Crookston, R. I,</b>	40
Detroit, Pilgrim Bible School,	130	Caribou, Wilbur Mission,	75
Eden,	66	Callaway, <i>German,</i>	30
Edwards,	56	Deerwood, Oberg,	30
Finkton,	35	Dudley, Ronneby, <b>Leonard,</b>	25
Gordon,	40	Eagle Bend, Pleasant Grove, Clarissa,	30
Hatfield,	40	Edgerton, Kingsbury Dist., <b>Woodstock,</b>	30
Henery,	14	Elk River, Bailey's Station,	35
Hetherton,	20	Meadow Vale, <b>Elk River, R. I,</b>	30
Hitchcock,	20	Erskine,	35
Inwood Mission,	21	Excelsior, Deeplaven,	40
Iroquois,	30	Federal Dam,	50
Kaleva,	30	Fertile, Dugdale, <b>Dugdale,</b>	30
Kelleyville,	32	Woodside Union,	35
Kenney,	16	Flensburg,	15
Langport Union,	65	Fosston,	20
Liberty Union,	35	Fond du Lac,	13
Lockwood Lake,	24	Sunshine,	46
McCormack,	20	Frankfort, Center, <b>Grand Meadow,</b>	30
Martina,	27	Freedom, Alma Union, <b>Janesville,</b>	35
Murner,	45	Frontier,	25
Neebish,	25	Gespersion, <b>Wyoming,</b>	35
North Crystal,	25	Glyndon, Averill, <b>Averill,</b>	25
Ogontz,	15	Stockwood, <b>Stockwood,</b>	20
Packard,	35	Beauchamp,	35
Peoples,	30	Hackensack,	25
Pleasant Valley,	40	North White Fish, <b>Backus,</b>	18
Rockery,	25	Hasty, McClellan,	30
Schenck,	45	Honer,	50
Springdale,	30	Inulus, Birchdale,	15
Torch Lake,	35	Izatys, Cove,	30

Name	Membership	Name	Membership
Jenkins, Union,	30	Smoky Hollow, <b>Shovel Lake</b> ,	25
Cottage Grove,	35	Spruce,	20
Kanaranzi,	30	Spencer Brook, Bradford, <b>Cambridge</b> ,	
Kimberly,	30	<b>R. 3,</b>	15
Lamberton,	20	Staples, Hartshorn, <b>Staples, R.F.D.</b> ,	25
Lake Itasca, Headwaters,	35	Branch, <b>Staples, R.F.D.</b> ,	30
Julison,	25	Stromen, <b>Upsala</b> ,	17
Little Falls, Hammerbeck,	40	Swanberg, <b>Pine River</b> ,	21
Lake Alice, <b>Lake Itasca</b> ,	30	Swanville, Pleasant Hill, <b>Fawndale</b> ,	
Loman, Bethany,	30	<b>R. 1,</b>	26
Mallard,	28	Wabedo,	20
Mahnomin,	40	Wadena, Wadena Prairie,	20
Mankato, Decoria, <b>St. Clair</b> ,	15	Walnut Grove,	25
McIntosh,	50	Wealthwood,	38
Mentor,	40	West Dora, Star Lake, <b>Dent, R.F.D.</b> ,	23
Merna,	20	Wicklow, Moose Hill, <b>Backus</b> ,	22
Mildred,	35	Williams,	30
Minneapolis, Bethel (Pillsbury House),		Winona, Lakeside,	105
3029 James Av., S.,	130	Wolverton,	25
Drummond Hall, 912 Andrus Bldg.,	125	Prieb S. H.,	30
Manhattan, 329 Henn. Av.,	36		
Wm. Penn, 1700 Hillside Av., N.,	35	Total, schools, 144; membership,	4,788
Hartwell, 3427 3d Av., S.,	50		
Neutral,	35		
New Brighton, Lake Johanna,	50		
New Duluth, Plymouth,	30		
New Richland, Root,	40		
Matawan, <b>Freeborn</b> ,	50		
Mayflower,	35		
Holbrook, <b>Otisco</b> ,	25		
Russ,	40		
New Ulm, West Newton, <b>New Ulm, R. 1</b> ,	20		
New York Mills, Davies, <b>Davles</b> ,	25		
Northfield, Greenvale,	20		
Maple Grove Union,	60		
Stone S. H.,	25		
Waterford,	15		
Nynore,	50		
Ogema,	40		
Ogelvie, Ogelvie Independent, <b>Ogelvie</b> ,			
<b>R. 2,</b>	50		
Park Rapids, Page,	25		
Green Valley,	20		
Bangor Union, <b>Pelican Rapids</b> ,	60		
Wildwood,	35		
Pegreat, Hemphill,	25		
Pine City, St. Croix,	27		
Pine River, Harriet S. H.,	20		
Pinewood,	30		
Pitt, Howard,	25		
Pontoria, <b>Backus, R.F.D.</b> ,	25		
Princeton, Fisher, <b>Princeton, R.F.D.</b> ,	35		
Round Prairie, Oak Haven, <b>Grey</b>			
<b>Eagle, R.F.D.</b> ,	25		
Remer,	35		
Ruffy Brook, <b>Princeton, R.F.D.</b> ,	25		
Sandstone, Crooked Creek,	20		
Sandy Lake, Crooked Creek, <b>Wauken-</b>			
<b>abo</b> ,	30		
St. Clair, <b>Leonard</b> ,	24		
St. Cloud, Clear Lake, <b>Clear Lake</b> ,	28		
White Park, East St. <b>Cloud</b> ,	22		
St. Paul, Gladstone, <b>Gladstone</b> ,	63		
Hazel Park, 1773 E. 7th St.,	70		
Forest St.,	50		
St. Peter, <b>Kasota</b> ,	40		
Sauk Rapids, <b>Swedish</b> ,	41		
Schlieview,	24		
Shevlin, Moose Union, <b>Shevlin, R.F.D.</b>	50		
Union,	47		
Berg,	25		

## MISSOURI.

Joplin, Smelter Hill,	60
Carr Springs,	50
Kansas City, Elmwood,	60
Neosho, Hammer's Union,	51
St. Louis, Fair Av.,	55
Wheaton,	50
Springfield, Pilgrim,	129
Blackman,	31
Webster Grove, Brentwood,	C
Greenwood,	C
South Webster,	C

Total, schools, 11; membership, 486

## MONTANA.

Bighorn,	20
Boyd,	28
Burn Creek,	16
Coal Creek,	18
Delphia,	20
Elgin,	15
Hedgesville Basin,	34
Hidden Water,	36
Hine District,	25
Martinsdale,	23
Medicine Rocks,	30
Owens,	26
Pleasant Valley,	20
Ramma Creek,	25
Rapids,	28
Ridgeway, No. 3 Mine,	30
Sunny Heights,	30
Sykes,	36
Waco,	15

Total, schools, 20; membership, 475

## NEBRASKA.

Areadia, Dunham Dist.,	45
Lee Park,	40
Belmar, Riverside No. 26,	12
Brewster, Pleasant Valley,	20
Burwell, Darling Dist. 2,	40



Name	Membership	Name	Membership
Burwell, Cedar Valley,	25	Fayetteville, Douglass Chapel,	C
Kinkaid Center,	40	Gunn Springs, Moncure,	22
Carman, Pleasant View,	35	Lynn, Normal, A. M. A.,	55
Chandler, Grover's Place,	25	Raeferd, Shady Grove,	26
Creighton, Pleasant Hill No. 52,	25	Saluda Seminary,	46
Cuba, Spring Arbor,	40	West End,	22
Elsmere,	45		—
Elva, Dist. 2,	47	Total, schools, 9; membership,	522
Ford, Prairie Dell,	39		
Franklin, Pleasant View,	20		
Halsey, Rosebud,	28	<b>NORTH DAKOTA.</b>	
Lena, Center Point,	18	Alsen,	25
Lincoln, North Side,	210	Anamoose, Antelope,	30
Madrid, Pleasant View,	30	Armstrong,	25
Mayflower, Pleasant Valley,	18	Arrowood, Edmunds,	30
Neligh, Lawn Ridge No. 41,	61	Ashtabula,	20
Patterson No. 72,	25	Billings, Liberty,	12
Purdum, Compton,	60	Binford,	30
Read, Center Valley No. 12,	35	Blaisdell,	25
Red Deer,	22	Bremen,	30
Simeon, Gordon Valley,	30	Bueyrus,	30
Stapleton, Cody Lake,	40	Buffalo Springs,	18
Thefdorf, Antelope Valley,	25	Canfield,	20
Valyrang, Coombs' S. H.,	23	Cartwright,	24
Wells, Dist. 111,	20	Cleveland, Stearns,	30
Wood Lake, Cherry Valley,	27	Cook, Bethel Union,	30
Yueahull,	11	Cottonwood Lake,	20
	—	Coulee, Nott S. H.,	25
Total, schools, 32; membership,	1,184	Cuba,	20
		Daneville,	25
<b>NEVADA.</b>		Deering, McCoy,	30
Tecoma,	15	Dogden, Butte,	30
		Dore,	20
<b>NEW HAMPSHIRE.</b>		Doyon, Hope,	30
Keene, George St. Chapel,	125	Drake, Pilgrim,	20
Marlboro, <i>Finnish</i> ,	40	Dunseith, Daisy Valley,	25
Milford, <i>Finnish</i> ,	20	Elsworth,	30
New Ipswich, <i>Finnish</i> ,	20	Epping,	20
Newport, <i>Finnish</i> ,	25	Fayette,	30
	—	Fessenden, St. Anna,	24
Total, schools, 5; membership,	230	Flasher, Pleasant Valley,	30
		No. 2,	48
<b>NEW JERSEY.</b>		Forman, Dunbar,	25
Chimney Rock, Union, <b>Bound Brook</b> ,	42	Garden Creek,	12
		Garrison, Bakker,	25
<b>NEW MEXICO.</b>		Vought,	20
Cubero,	50	<i>Welsh</i> ,	25
Ranchos de Atriseo,	11	Gladstone, Graber,	25
San Rafael,	32	Glen Ullin, Rocky Ridge,	25
Seboyeta,	20	Granville, Bethany,	30
	—	Woodward,	25
Total, schools, 4; membership,	113	Halliday,	17
		Havelock,	15
<b>NEW YORK.</b>		Hazeñ,	27
Brooklyn, Park Av. Branch,	1,024	Hebron, Fairview,	30
Rockland, Morton Hill Home Dept.,	C	Hettinger, Ekanger,	25
	—	Hult,	20
Total, schools, 2; membership,	1,024	Hurdsville, Bostonia,	20
		Lamoine,	12
<b>NORTH CAROLINA.</b>		Jamestown, Linton,	45
Blowing Rock, Skyland Institute,	63	Kempton,	12
Durke, Beaver Dam,	33	Keneston,	30
Enfield, J. K. Brick Normal, A. M. A.,	255	Leigh,	30
		Libby Butte,	25
		Liberty, Union,	20
		Lignite, Union,	25
		Dahl S. H.,	25
		Lostwood, Neighborhood S. H.,	25
		Marmarth, Austin,	18
		Kirk,	30
		Union,	20

Name	Membership
Marshal, Collins,	20
Marston Moor,	20
Max, Gasmann,	17
Iota Flats,	25
McCanna,	15
McGregor, Big Meadow,	20
Medina, Mt. Pleasant,	15
Waltermate,	20
Western Plain Union,	20
Mose,	20
Mott, Lookout Butte,	30
Moyerville,	11
New Rockford, Hurlburt,	25
New Salem, Pilgrim,	25
Orr, Green,	20
Overyly, Lincoln,	20
Pierce,	25
Poland, Levant,	22
Power,	19
Reeder, Band of Hope,	25
Richardton, Gerber,	25
Massey,	41
Roseville,	15
Ronda, Highland,	25
Pleasant View,	25
Sanborn, Clark City,	25
Hillside,	35
Sharlow,	20
Shoff-made,	25
Sibley Butte, Apple Butte,	18
Smishek, Pleasant View,	25
Stroud,	22
Sven,	30
Tobacco Garden, Blue Bells,	12
Trenton,	17
Trotters,	35
Underwood, Basto,	30
Velva, Banner Union, <b>Benedict</b> ,	10
Gilbert,	20
Snure,	20
White Earth, Cannon,	20
Wilton, Harnach,	25
Williston, Riverside,	20
Windsor,	20
Spanger,	20
Wiperud,	30
Woodworth, Putnam S. H.,	21
Wyndmere, Lathrop,	32
Total, schools, 108; membership,	2,608

## OHIO.

Cleveland, Buckeye Mission, 2120 E. 106th St.,	175
Columbus, Bethel, First Cong'l Ch., West Goodale, 1245 North High St.,	195
Elyria, Lake Av., <b>Elyria, R. D. 3</b> ,	20
Kirtland, Riverside, <b>Mentor, R. D.</b> ,	65
Marietta, Oak Grove, <b>Marietta, R. D.</b> ,	25
Putnam, Rainbow, <b>Marietta, R. D.</b> ,	C
Third St., <b>Rathbone Addition</b> ,	C
Wayne St., 725 Green St.,	C
Oberlin, Russia,	40
Richfield, Bath, <b>Peninsula, R. D.</b> ,	65
Oak Hill, <b>Peninsula, R. D.</b> ,	12
Toledo, Walbridge Park, 131 Amherst Drive,	38
Total, schools, 13; membership,	635

Name	Membership
Agra, Soonerville,	70
Binger, Centerville,	40
Cashion, Pawnee,	30
Doby Springs, Readout,	30
Florence,	35
Gage, Gage View,	30
Little Wolf,	40
Keil, Otter,	30
Medford, Dist. 11,	45
Meridian, McKinley,	50
Pleasant Hill,	35
Navina, Rhodes,	40
Oklahoma City, Pilgrim Chapel,	109
Oktaha, Liberty Union,	25
Total, schools, 14; membership,	600

## OREGON.

Agate, <b>Central Point</b> ,	60
Alto Park, <b>Oswego</b> ,	70
Argenti, <b>Sublimity</b> ,	65
Asbestos,	30
Beagle, Antioch,	65
Cipole, <b>Sherwood</b> ,	60
Derby, Big Butte,	30
Cascade,	25
Dardinell, <b>Gold Hill</b> ,	60
Condon, Ferry Canyon,	30
Central Point, Chappard,	80
Dudley,	40
Ely, Mt. View, <b>Oregon City</b> ,	80
Engle Point, Reese Creek,	45
Ferndale, <b>Glendale</b> ,	50
Golden,	45
Gold Hill, Galls Creek,	70
Gaston, Spring Hill,	35
Hills Union,	40
Hardscrabble, <b>Wolley</b> ,	60
Kellogg,	30
Center Bend,	50
Lewellyn, Central, <b>Eugene</b> ,	75
Lexington, Clark's Canyon,	30
Moonville, Live Oak, <b>Sams Valley</b> ,	30
Maclay,	50
Olene,	40
Oregon City, Henrieis,	50
Panther Point, <b>Gunter</b> ,	30
Peyton,	50
Persist,	30
Portland, Parkiose,	60
Mt. Zion,	55
Stayton, Independence,	80
St. Johns, <i>German</i> Evang'l,	30
Trail,	40
Central,	30
West Branch,	45
Table Rock, <b>Central Point</b> ,	80
Three Pines,	50
Tonquin, <b>Sherwood</b> ,	50
Wendling, Mt. Nebo,	80
Wolley,	30
Wellen, Black Oak,	40
Total, schools, 44; membership,	2,175

## OREGON (EASTERN).

Robinette,	24
Vale, White Star,	20
Total, schools, 2; membership,	44

RHODE ISLAND.		Name	Membership
Name	Membership	Marcus,	25
Providence, <i>Portuguese</i> ,	75	Mason,	15
SOUTH CAROLINA.		McGinnis, <i>Isabel</i> ,	15
Greenwood, Brewer Normal, A. M. A.,	SS	Meadowview, <i>Isabel</i> ,	25
SOUTH DAKOTA.		Medicine Butte, <i>Reliance</i> ,	20
Argentine,	35	Milboro,	30
Arrowhead,	22	Mitchell Branch, <i>Mitchell</i> ,	30
Arpan,	20	Murchison,	25
Baraca, <i>Carter</i> ,	53	New England,	15
Branch, <i>Yankton</i> ,	35	New Underwood,	30
Brayton,	25	North Wall, <i>Wall</i> ,	30
Bertholdi, <i>Geddes</i> ,	32	Oak Creek, <i>Indian</i> ,	40
Butteview,	20	Onaka,	25
Beulah Center, <i>Mt. Vernon</i> ,	20	Orton,	17
Big Draw,	15	Osceola,	35
Brushie Creek, <i>Brushie</i> ,	18	Owl Butte, <i>Newall</i> ,	30
Buffalo Union, <i>Buffalo</i> ,	35	Pickerview,	25
Bushboe School, <i>Isabel</i> ,	21	Pickerville,	20
Center, <i>Isabel</i> ,	28	Pleasant Dale, <i>Witten</i> ,	35
Clifton, <i>Clifton Hyo</i> ,	40	Pleasant Hills, <i>Oacoma</i> ,	33
Clark Union, <i>Whitney</i> ,	20	Prairie View, <i>Coal Springs</i> ,	15
Cooper,	35	Prairie Rose, <i>Carter</i> ,	18
Clark's Forks, <i>Harding</i> ,	25	Red Elm,	10
Clark Township, <i>Whitney</i> ,	30	Red Owl,	25
Good Hope, <i>Crow Lake</i> ,	30	Reliance,	35
Colong,	25	Rhinis Butte,	40
Crooked Creek, <i>Wall</i> ,	60	Rosedale,	35
Cooper School, <i>Reliance</i> ,	30	Rothford,	20
Craudon,	20	Royal, <i>Skirt Creek</i> ,	15
Dante,	35	Sand Creek, <i>Redig</i> ,	25
Cloud, <i>Reliance</i> ,	22	Saunders School, <i>Pasque</i> ,	50
Eagle Butte, <i>Butteview</i> ,	18	Seiford, <i>Eagle Butte</i> ,	30
Date,	30	Seim,	25
Edgewood,	30	Shawville, <i>Isabel</i> ,	20
Elnira, <i>Milbank</i> ,	25	Shown, <i>New Underwood</i> ,	20
Empire, <i>Vale</i> ,	15	Squaw Butte, <i>Horse Butte</i> ,	10
Flying-By, <i>Indian</i> ,	30	Stoneville,	25
Fair Play,	25	Strool,	30
Fairview, <i>Marcus</i> ,	29	Sulphur, <i>Opal</i> ,	30
Falls, <i>Hot Springs</i> ,	75	Sunny Side, <i>Cottonwood</i> ,	25
Freedom, <i>Whitfred</i> ,	23	Sunshine, <i>Milesville</i> ,	20
Glen Leavitt,	20	Tama,	20
Gregory,	10	Thunder Butte, <i>Indian, Oahe</i> ,	15
Govert, <i>Harmony</i> ,	28	Thunder Hawk, <i>Indian</i> ,	20
Hall, <i>Gregory</i> ,	30	Todds School, <i>Isabel</i> ,	35
Harmony, <i>Armour, R. F. D. 1</i> ,	40	Touch-the-Cloud, <i>Indian, Cherry Creek</i> ,	45
Haskell,	15	Twin Buttes, <i>Ada</i> ,	15
Herrick Branch, <i>Herrick</i> ,	28	Vale,	35
Highland, <i>Murdo</i> ,	25	Van Meter,	25
Hoover,	34	Vernal,	30
Hopewell,	19	Viewdale,	30
Horse Butte,	15	Weaver, <i>Chance</i> ,	18
Hope Station, <i>Oahe</i> ,	15	Weeota,	20
Humboldt,	18	Weta,	40
Ida,	40	Willow Brook, <i>Dupree</i> ,	17
Jordan,	35	Wood,	12
Kelly S. H., <i>Carter</i> ,	30	Wakapala,	10
Kismet,	20	Waterbury,	20
Kenyon,	20	West White Owl, <i>White Owl</i> ,	24
Lake Port, <i>Tabor</i> ,	25	White Clay Union, <i>White Clay</i> ,	33
Lodge Pole,	30	White Hill, <i>Strool</i> ,	30
Lone Tree, <i>Dupree</i> ,	23	White River,	41
Long Butte, <i>Timber Lake</i> ,	25	Wyandotte,	35
Magdalen,	35	Zeal,	18
		Total, schools, 123; membership,	3,262
		TENNESSEE.	
		Reidlow, <i>Grandview</i> ,	60

TEXAS.		Name	Membership
Name	Membership	Gray,	25
Dallas, Colonial Hill,	64	Harper,	35
Junius Heights,	90	Hillyard, Pasadena Park,	65
Pilgrim,	145	Hobart,	35
Farwell, Prairie View,	20	Home Valley,	25
Friona, Terre Blanca,	23	Huntley, Chewilicia Valley,	33
Rheafield,	25	Husum,	35
Grand Sahne, Friendship,	45	Index, Sunset Falls,	20
Lindale, Neal's Chapel,	75	Ione, Lincoln Union,	28
		Kiona, Pilgrim,	35
		Kirkland, Firlock,	30
Total, schools, 8; membership,	487	Rose Hill,	85
		Juanita Union,	35
		Knowlton, Union,	26
		Lakeside, Butte,	40
		Coulee,	20
		Sunshine,	35
		Lantz,	38
		Locke, East Tacoma Creek,	22
		Long Lake,	60
		Loon Lake, Garden Spot,	40
		Lyle, Balch,	12
		Hartland Union,	40
		Klickitat Heights,	15
		Maple Valley,	35
		McMillin,	40
		Meadowdale,	20
		East,	20
		Meskill,	40
		Meyers Falls, Greenwood,	45
		Highland,	20
		Monroe, Park Place,	35
		Nagrom,	41
		Olympia, Butler's Cove,	30
		Plainview,	25
		Orcas,	20
		Page, Union,	25
		Pilchuck,	25
		Port Columbia,	20
		Port Ludlow, Union,	25
		Portage, Mileta,	25
		Raeco,	4
		Poulsbo, Bredablik,	25
		Bredablik Valley,	35
		Prescott, Carpenter,	40
		Prindle,	15
		Richardson,	22
		Rock Lake, Ewan,	30
		Roosevelt,	20
		San de Fuca,	25
		Seattle, Bethany,	58
		Fairview,	50
		Highland,	75
		Maple Leaf,	43
		Mercer Island,	60
		Snohomish, Peacedale,	35
		South Tacoma, Lake City,	35
		Spokane, Cannon Hill,	100
		Springdale, Ford Union,	31
		Sultan, Fern Bluff,	30
		Sumner, Kelley Lake,	25
		Tacoma, Harvard,	25
		McKinley Av.,	18
		Taylor,	25
		Touchet, Gardena,	30
		Tumwater, Brighton Park,	35
		Waconda, Aeneas Valley,	35
		Meadow,	40
		Pioneer,	23
		Walla Walla, Thomas,	20
		Whitcomb,	20

## UTAH.

Bountiful,	48
Coalville,	40
Dragon,	30
Heber,	20
Hiawatha, East Hiawatha,	16
Kamas, Bethany,	30
Lehi,	45
Schofield, Winter Quarters,	100
Salt Lake, Plymouth,	32
Total, schools, 9; membership,	361

## VERMONT.

Bridgewater, Riverside, Bridgewater Corners,	25
Dorset, East Dorset,	50
New Haven, New Haven Mills,	60
Plymouth, Plymouth Union,	10
Total, schools, 4; membership,	145

## WASHINGTON.

Addy, Marble Valley,	35
Addy, Reidel Creek,	32
Aladdin,	44
Allyn, Victor,	35
Anacortes, Summit Park Union, West,	23
Beach, Lummi Island,	25
Bellingham, Ten Mile,	40
Benge, Liberty,	24
Beverly,	12
Blue Creek,	35
Bossburg, Union,	43
Bow,	35
Brewster, Flats,	25
Buckeye, Midway Union,	45
Butler,	22
Cape Horn,	25
Ceres,	25
Chenowith,	20
Chewelah, Fairview,	60
Colbert, Mt. Carlton, Valley Prairie,	60
Crystal Falls,	14
Black Lake,	37
Cummings, Silver Creek,	12
Dartford,	20
Dennison, Arcadia,	35
Dewey,	35
Ehrlich,	20
Evaus,	30
Fallbridge,	35
Gig Harbor, Purdy,	40

Name	Membership
Wilburton,	36
Wrights,	20
Total, schools, 105; membership,	3,443

## WISCONSIN.

Adams,	60
Aaron, McCarty,	25
Bloomer, Sunshine,	30
Fernwood,	50
Bruce, Dist. 9,	45
Joiner,	20
Calumetville,	30
Cavour,	15
Clearfield, Union, New Lisbon,	17
Colburn, Boyd,	20
Cornucopia,	25
Deer Creek, Welcome,	12
De Soto, Howarth,	27
Dongola,	25
Eggan, Cornell,	15
Gaslyn, Lipsie Lake,	20
Glenwood, Swedish Cong'l,	26
Gordon, Eau Claire,	35
Hancock, Butte,	35
Hertel, Steves,	20
High Banks, Mudbrook, Bloomer,	14
Kaukauna, Oak Grove,	27
LaCrosse, Bethany,	100
Laone, Lakeside,	14
Laurel, Pleasant Hill,	40
Maplehurst, Withee,	20
Menah, Stunce Brook,	28
Minong, Kimball Lake,	20
Plainfield, Pole Bridge,	35
White School,	40
Richardson,	30
Roy, Sheldon,	25
Sheldon, Albert,	12
Shell Lake, Rylander,	15
Stanberry,	35
Sunmit, Carpenter,	12
Stockbridge, Quinney,	25
Swiss,	20
Tripoli,	29
Two Creeks, Two Rivers,	21
West Spring Green, Stone School, Spring Green,	27
Withroe, Boyd,	20
Wyeville,	60
Total, schools, 43; membership,	1,221

## WYOMING.

Aladdin, Farrall Union,	30
Oak Creek,	30
Barnum,	40
Beulah,	20
Big Piney, Lower Cottonwood,	25
Cheyenne, South,	C
Chance, Mont., South Fork,	21
Colter,	25
Dayton, Upper Ohlman,	20
Douglas, Upper La Prele,	25
Glendo, Cassa,	20

Name	Membership
Greub,	35
Junction, Cottonwood,	25
Kaycee,	25
La Barge,	15
Mayoworth,	25
Node, Union,	35
Olsen,	15
Parkman,	20
South Pass,	15
Powder River,	20
Wahaba, Union,	25
Waltman,	20
Wheatland, Muir,	40
Midway,	40
Wolton, Union,	25
Totals, schools, 26; membership,	636

## SUMMARY.

	Schools	Number
Alabama,	8	326
Arizona,	10	299
Arkansas,	1	C
California (Northern),	34	1,055
California (Southern),	44	1,533
Colorado,	83	2,939
Connecticut,	13	1,219
Florida,	10	493
Georgia,	9	780
Idaho (Northern),	12	455
Idaho (Central and Southern),	21	545
Illinois,	29	2,682
Indiana,	3	190
Iowa,	18	955
Kansas,	34	1,174
Kentucky,	2	165
Louisiana,	6	155
Massachusetts,	2	89
Michigan,	48	1,771
Minnesota,	144	4,788
Missouri,	11	486
Montana,	20	475
Nebraska,	32	1,184
Nevada,	1	15
New Hampshire,	5	230
New Jersey,	1	42
New Mexico,	4	113
New York,	2	1,024
North Carolina,	9	522
North Dakota,	108	2,608
Ohio,	13	635
Oklahoma,	14	609
Oregon,	46	2,219
Rhode Island,	1	75
South Carolina,	1	88
South Dakota,	123	3,262
Tennessee,	1	60
Texas,	8	487
Utah,	9	361
Vermont,	4	145
Washington,	105	3,443
Wisconsin,	43	1,221
Wyoming,	26	636
	1,118	41,553

CONGREGATIONAL MINISTERS IN FOREIGN LANDS.

All not designated by a star (\*) are working in connection with the American Board of Commissioners for Foreign Missions.

MINISTER AND LOCATION	Ord.	Com.	MINISTER AND LOCATION	Ord.	Com.
Allchin, George, Osaka, Japan . . . . .	'81	'82	*Gulick, O. H., Honolulu, T. H. . . . .	'62	'70
*Anderson, Chas., Rob't C. [Ms.], a . . . . .	'74	'88	Gulick, S. L., Kyoto, Japan . . . . .	'86	'87
Andrus, Alphens N., Mardin, Turkey . . . . .	'68	'68	Gulick, W. H., Madrid, Spain . . . . .	'74	'71
Baird, John W., Samokov, bb . . . . .	'72	'72	Hartow, S., Ralpb, Smyrna, Turkey . . . . .	'12	'12
*Baldwin, T. A., Brousa, Turkey . . . . .	'67	'67	Haskell, Edward B., Salonica, b . . . . .	'91	'91
Ballantine, Wm. O., m. d., Rahuri, e . . . . .	'85	'85	Hazen, Hervey C., Tirunangalam, e . . . . .	'67	'67
Banunga, J. J., Pasumalai, d . . . . .	'01	'01	Hazen, William, Sholapur, India . . . . .	'97	'00
Barutin, H. S., a . . . . .	'67	'67	Herrick, David S., Madura, e . . . . .	'94	'94
Bartlett, S. C., Otaru, Japan . . . . .	'94	'87	*Hill, Charles W., Hilo, T. H. . . . .	'80	'94
Beach, Frederick P., Foochow, China . . . . .	'10	'10	Hodous, Lewis, Foochow, China . . . . .	'01	'01
Beard, Willard L., Foochow, China . . . . .	'94	'94	Holbrook, Charles H., Sivas, Turkey . . . . .	'11	'11
Bennett, Henry J., Tottori, Japan . . . . .	'01	'01	Holmes, Jerome C., Japan . . . . .	'12	'13
Black, Robert F., Davao, P. I. . . . .	'02	'02	Holton, Edward P., Melur, d . . . . .	'90	'91
*Bliss, Daniel, Beirut, Syria . . . . .	'55	'55	Holway, Theo. T., Samokov, bb . . . . .	'96	'01
*Bliss, H. S., President of Syrian Protestant College, Beirut, Syria . . . . .	'90	'03	*Houlding, H. W., Tientsin, China . . . . .	'86	'97
Bridgman, F. B., Durban, a . . . . .	'96	'97	House, J. H., Salonica, b . . . . .	'71	'72
Brown, G. G., Vaddukkoddai, Ceylon . . . . .	'99	'99	Howland, J., Guadalajara, Mexico . . . . .	'82	'82
Browne, J. K., Harpoot, Turkey . . . . .	'72	'75	Hubbard, G. H., Foochow, China . . . . .	'84	'84
*Cady, Chauncey M., Kyoto, Japan . . . . .	'81	'81	Hume, Robert A., Ahmednagar, e . . . . .	'74	'74
Cary, Otis, Kyoto, Japan . . . . .	'77	'78	Hume, Robert E., Ahmednagar, e . . . . .	'95	'97
Case, Alden B., Chihuahua, Mexico . . . . .	'81	'81	Jeffery, Franklin E., Palani, India . . . . .	'91	'98
Case, Edward P., m. d., Van, Turkey . . . . .	'11	'11	Johnson, Obed S., Canton . . . . .	'09	'09
Chambers, W. N., Adana, Turkey . . . . .	'79	'79	Jones, John P., Pasumalai, d . . . . .	'78	'78
Chambers, R., Bardezag, Turkey . . . . .	'70	'79	Kellogg, Edwin D., Shaowu, China . . . . .	'09	'09
Chandler, John S., Madura, d . . . . .	'73	'73	King, Thomas, g . . . . .	'05	'05
Chandler, Robert E., Peking, China . . . . .	'10	'11	Knapp, Geo. P., Harpoot, Turkey . . . . .	'90	'90
Channon, Irving M., Ocean Island, f . . . . .	'88	'90	Learned, D. W., Kyoto, Japan . . . . .	'75	'75
Christie, T. D., Tarsus, Turkey . . . . .	'77	'77	Leete, William R., Fenchow, China . . . . .	'12	'12
Clark, Albert W., Prague, Austria . . . . .	'68	'72	LeRoy, A. E., Adams, c . . . . .	'01	'01
Clark, Alden H., Ahmednagar, e . . . . .	'04	'04	Leslie, Francis H., Aintab, Turkey . . . . .	'08	'11
Clark, C. A., Miyazaki, Japan . . . . .	'87	'87	Lombard, Frank A., Kyoto, Japan . . . . .	'00	'04
Clarke, J. F., Sofia, Bulgaria . . . . .	'59	'59	Lyman, James K., Marash, Turkey . . . . .	'12	'13
Clarke, Wm. P., Monastir, b . . . . .	'91	'91	Maas, Charles H., f . . . . .	'12	'12
Cobb, Edward S., Kyoto, Japan . . . . .	'04	'04	Macallum, F. W., a . . . . .	'90	'90
Corbis, P. L., Taikuh sien, China . . . . .	'03	'04	Markham, Reuben H., Samokov, bb . . . . .	'72	'12
Curtis, Wm. L., Niigata, Japan . . . . .	'89	'90	Marsh, G. D., Philippopolis, bb . . . . .	'08	'10
Crawford, L. S., Trebizond, Turkey . . . . .	'79	'79	Martin, Harry S., Peking, China . . . . .	'08	'08
DeHaan, Arie B., Pangchwang, China . . . . .	'09	'09	Mathews, Burleigh V., Pasumalai, d . . . . .	'08	'08
Dickson, J. H., Kankesanturai, Ceylon . . . . .	'00	'00	Maxwell, Chas. H., Esidumbini, c . . . . .	'03	'06
Dunning, Morton D., Kyoto, Japan . . . . .	'99	'02	Maynard, Harrison A., Bitlis, Turkey . . . . .	'08	'08
Dysart, John P., Chikore, g . . . . .	'10	'11	McBride, Arthur A., Bombay, e . . . . .	'07	'08
Eastman, Vinton P., Lintsingchow, China . . . . .	'07	'08	Merrill, John E., Aintab, Turkey . . . . .	'09	'08
Ellis, E. W., Lintsingchow, China . . . . .	'04	'04	Miller, John X., Pasumalai, d . . . . .	'03	'03
Elwood, Willis P., Dindigul, India . . . . .	'91	'91	Moffatt, Robert G., M. D., Chiyaka, h . . . . .	'11	'11
Emrich, Richard S. M., Mardin, Tur . . . . .	'05	'05	Neipp, H. A., h . . . . .	'04	'04
Ennis, Merlin W., Africa, h . . . . .	'03	'03	Nelson, Charles A., Canton, China . . . . .	'92	'92
Erickson, Charles T., Elbasan, Albania . . . . .	'96	'08	Newell, H. B., Matsuyama, Japan . . . . .	'87	'87
Ewing, Charles E., Tientsin, China . . . . .	'93	'94	Olds, C. Burnell, Miyazaki, Japan . . . . .	'01	'03
Fairbank, Edward, Vadala, e . . . . .	'93	'93	Ostrander, L. F., Samokov, bb . . . . .	'02	'02
Fairbank, Henry, Ahmednagar, e . . . . .	'86	'86	Partridge, E. C., Sivas, Turkey . . . . .	'98	'00
Fairfield, Wynn C., Taikuh sien, China . . . . .	'10	'10	Pedley, Hilton, Maebashi, Japan . . . . .	'89	'89
Felt, Edward W., Ahmednagar, e . . . . .	'11	'11	Peet, Lyman P., Foochow, China . . . . .	'88	'88
Foss, Walter, Durban, c . . . . .	'08	'08	Perkins, J. C., Aruppukottai, d . . . . .	'85	'85
Fowle, James L., Cesarea, Turkey . . . . .	'78	'78	Perry, Henry T., Sivas, Turkey . . . . .	'65	'66
Frame, Murray S., Tungchow, China . . . . .	'10	'10	Pettee, J. H., Okayama, Japan . . . . .	'78	'78
Galt, Elmer W., Peking, China . . . . .	'09	'10	Phelps, Isabelle, Paotingfu, China . . . . .	'07	'10
Galt, Howard S., Tungchow, China . . . . .	'99	'99	Pixley, Stephen C., Inanda, c . . . . .	'55	'55
Gardner, Harold I., Hadjin, Turkey . . . . .	'07	'09	*Porter, Harvey, Syrian Protestant College, Beirut, Syria [Ms.], . . . . .	'80	'80
*Gates, C. Frank, Robert College, Constantinople . . . . .	'81	'81	Porter, John S., Prague, Austria . . . . .	'91	'91
Gates, Lorin S., Sholapur, India . . . . .	'75	'75	Porter, Lucius C., Tungchow, p . . . . .	'08	'08
Goodenough, H. D., Johannesburg, Transvaal, S. A. . . . .	'81	'81	Powers, Lawrence C., d . . . . .	'10	'10
Goodrich, C., Tungchow, p . . . . .	'64	'65	Pye, Ernest, Marsovan, Turkey . . . . .	'11	'11
Goodsell, F. F., Aintab, Turkey . . . . .	'05	'07	Pye, Watts O., Fenchow, China . . . . .	'07	'07
Greene, D. Crosby, Tokyo, Japan . . . . .	'69	'69	Ransom, Charles N., Adams, e . . . . .	'90	'90
			Raynolds, G. C., m. d., Van, Turkey . . . . .	'71	'79
			Reed, Cass A., Smyrna, Turkey . . . . .	'11	'12
			Riggs, Charles T., a . . . . .	'00	'00

MINISTER AND LOCATION	Ord.	Com.	MINISTER AND LOCATION	Ord.	Com.
Rose, Richard S., Ahmednagar, <i>c</i> . . . . .	'12	'12	Van Allen, Frank, M.D., Madura, <i>d</i> . . . . .	'88	'88
Rowland, G. M., Sapporo, Japan . . . . .	'86	'86	Wagner, H. T., Hermosillo, Mexico . . . . .	'91	'91
Ryan, Arthur C., Talas, Turkey . . . . .	'41	'11	Walker, J. E., Shaowu, China . . . . .	'72	'72
Sanders, W. H., Kamundongo, <i>h</i> . . . . .	'80	'80	Wallace, William W., Madura, <i>d</i> . . . . .	'96	'97
Sheffield, Devello Z., Tungchow, <i>p</i> . . . . .	'69	'69	Warren, C. M., Kyoto, Japan . . . . .	'03	'03
Smith, A. H., Tungchow, China . . . . .	'72	'72	White, George E., Marsovan, Turkey . . . . .	'87	'90
Smith, Edward H., Inghok, China . . . . .	'01	'01	White, S. S., Okayama, Japan . . . . .	'90	'90
Stanford, Arthur W., Kobe, Japan . . . . .	'86	'86	Wiekcs, Dean R., Tungchow, <i>p</i> . . . . .		'12
Stanley, C. A., Pangchwang . . . . .	'04	'04	*Wilcox, Wm. C., Natal, Africa . . . . .	'80	'91
Stapleton, R. S., Erzroom, Turkey . . . . .	'96	'97	Wilder, George A., Chikore, <i>g</i> . . . . .	'80	'80
Stick, Henry A., <i>c</i> . . . . .	'14	'12	Wilder, Geo. D., Tungchow, <i>p</i> . . . . .	'94	'94
Storrs, Chas. L., Shaowu, China . . . . .	'01	'01	Williams, Mark, Taikuh sien, China . . . . .	'65	'66
Stover, W. M., Bailundu, <i>h</i> . . . . .	'81	'82	Wingate, Henry K., Cesarea, Turkey . . . . .	'93	'90
*Thompson, F., Seamen's Chaplain, Valparaiso, Chili [Ct.] . . . . .	'68	'85	Woodruff, Lyle D., Samokov, <i>bb</i> . . . . .	'06	'11
Tracy, Charles C., Marsovan, Turkey . . . . .	'67	'67	Woodside, T. W., Ochileso, <i>h</i> . . . . .	'81	'88
Tracy, C. K., Smyrna, Turkey . . . . .	'04	'04	Wright, A. C., Parral, Mexico . . . . .	'86	'86
Tracy, James E., Periakulum, <i>d</i> . . . . .	'77	'77	Yarrow, E. A., Van, Turkey . . . . .	'04	'04
Ussher, C. D., M.D., Van, Turkey . . . . .	'91	'98	Zumbro, Wm. M., Madura, <i>d</i> . . . . .	'94	'94

- a* Constantinople, Turkey, Bible House.  
*b* Macedonia, European Turkey.  
*bb* Bulgaria.  
*c* Natal, South Africa.  
*d* Madura District, Southern India.  
*e* India.

- f* Gilbert Islands, Micronesia.  
*g* Melssetter District, Rhodesia, Africa.  
*h* Care of American Mission, Bailundo, Africa,  
 via Lisbon.  
*p* Peking, China.

N. B. — As postal directions, the places named are often inadequate, and subject to change. Correspondents of missionaries of the American Board are advised to send their letters enclosed, to Frank H. Wiggin, Congregational House, Boston.

## THE STATES.

## ORGANIZATIONS, OFFICERS, AND MEETINGS.

## ALABAMA, GENERAL CONGREGATIONAL CONFERENCE OF (Anglo-Saxon).

*Officers:* Rev. R. A. McKay, Hackleburg, moderator; Rev. E. W. Butler, Thorsby, statistical secretary and treasurer.

*Session of 1913:* ———, Nov. 4, 1913.

## ALABAMA, CONGREGATIONAL ASSOCIATION OF.

*Officers:* Rev. F. B. Mallard, Selma, moderator; Prof. E. C. Silsby, Talladega, statistical secretary; Rev. J. R. Sims, Gadsden, treasurer.

*Session of 1914:* Marion, Ala., March 28, 1914.

## ARIZONA, CONGREGATIONAL CONFERENCE OF.

*Officers:* Rev. Charles H. Dains, Tempe, moderator; Rev. Herbert A. Deck, Tempe, statistical secretary; J. A. Rockfellow, Tombstone, treasurer

*Session of 1913:* October.

## CALIFORNIA, NORTHERN, CONGREGATIONAL CONFERENCE OF.

*Officers:* Rev. I. H. Morse, moderator; Rev. L. D. Rathbone, San Francisco, statistical secretary; I. H. Morse, treasurer.

*Session of 1913:* Oakland, 1st church, Oct. 21-23, 1913.

## SOUTHERN CALIFORNIA CONGREGATIONAL CONFERENCE (Incorporated).

*Officers:* Rev. Daniel F. Fox, Pasadena, moderator; H. A. Palmer, 1741 Harvard Blvd., Los Angeles, statistical secretary; Frederick M. Wilcox, Los Angeles, treasurer.

*Session of 1913:* Pomona, May 13-15, 1913.

## COLORADO, THE, CONGREGATIONAL ASSOCIATION.

*Officers:* Rev. W. W. Ranney, Colorado Springs, moderator; Rev. A. H. Weitkamp, 325 So. Washington St., Denver, statistical secretary; A. D. Moss, Denver, treasurer.

*Session of 1913:* Boulder, Colo., Sept. 23, 25, 1913.

## CONNECTICUT, GENERAL CONFERENCE OF.

*Officers:* Hon. Simeon E. Baldwin, New Haven, moderator; Rev. Joel S. Ives, Hartford, statistical secretary; Rev. Irving A. Burnap, Hartford, treasurer.

*Session of 1913:* Waterbury, Conn., Nov. 11-12, 1913.

## FLORIDA, GENERAL CONGREGATIONAL CONFERENCE OF FLORIDA AND THE SOUTHEAST.

*Officers:* S. T. Johnson, Largo, moderator; Rev. George B. Waldron, Sanford, registrar and treasurer; Rev. W. H. Tillman, New Smyrna, secretary.

*Session of 1914:* St. Petersburg, April, 1914.

## GEORGIA, CONGREGATIONAL CONFERENCE OF GEORGIA, BRANCH OF THE GENERAL CONGREGATIONAL ASSOCIATION OF FLORIDA AND THE SOUTHEAST.

*Officers:* A. W. Farlinger, Atlanta, moderator; Rev. J. F. Blackburn, Demorest, statistical secretary and treasurer.

*Session of 1913:* Barnesville, Ga., Oct. 30-Nov 2, 1913.

## GEORGIA, GENERAL CONGREGATIONAL CONVENTION OF.

*Officers:* Rev. H. H. Proctor, Atlanta, moderator; Rev. C. Stephen Haynes, Athens, registrar; Rev. William L. Cash, Savannah, treasurer.

*Session of 1913:* Savannah, November, 1913.



## HAWAII, CONFERENCE OF THE HAWAIIAN EVANGELICAL ASSOCIATION.

*Officers:* Rev. Henry H. Parker, Honolulu, moderator; Rev. William Brewster Oleson, Honolulu, statistical secretary; Theodore Richards, Honolulu, treasurer.

*Session of 1913:* Honolulu, June, 1913.

## IDAHO, CONFERENCE OF CONGREGATIONAL CHURCHES AND MINISTERS.

*Officers:* Rev. Samuel E. Long, Grand View, moderator; Rev. Arthur J. Sullens, Boise, statistical secretary and treasurer.

*Session of 1913:* Pocatello, October, 1913.

## ILLINOIS, CONGREGATIONAL CONFERENCE OF.

*Officers:* Rev. James M. Lewis, Sandwich, moderator; Rev. G. T. McCollum, Chicago, statistical secretary; Mr. John W. Hiff, Chicago, treasurer.

*Session of 1913:* Champaign, May 21, 1913.

## INDIANA, GENERAL CONFERENCE OF CONGREGATIONAL CHURCHES AND MINISTERS OF.

*Officers:* John Hunfreys, Angola, moderator; Herbert L. Whitehead, Indianapolis, statistical secretary and treasurer.

*Session of 1914:* Gary, May 22-24, 1914.

## IOWA, THE CONGREGATIONAL CONFERENCE OF.

*Officers:* Roger Leavitt, Cedar Falls, moderator; Rev. P. Adelstein Johnson, statistical secretary; S. A. Merrill, treasurer.

*Session of 1914:* May, 1914.

## KANSAS, CONGREGATIONAL CONFERENCE.

*Officers:* Rev. George G. Ross, McPherson, moderator; Rev. Albert E. Seibert, Topeka, secretary; George A. Guild, treasurer.

*Session of 1913:* Wichita, Tuesday, May 13-16, 1913.

## KENTUCKY, CONFERENCE.

*Officers:* Rev. E. G. Rowland, Everts, moderator; W. F. Hinkle, Corbin, statistical secretary and treasurer.

*Session of 1913:*

## LOUISIANA CONGREGATIONAL CONFERENCE.

*Officers:* Rev. James E. Smith, New Orleans, moderator; Rev. Alfred Lawless, Jr., 2005 No. Johnson St., New Orleans, statistical secretary, E. H. Phillips, 2036 St. Anthony St., New Orleans, treasurer.

*Session of 1914:*

## MAINE, THE CONGREGATIONAL CONFERENCE AND MISSIONARY SOCIETY OF.

*Officers:* Prof. Calvin M. Clark, Bangor, moderator; Rev. Edgar M. Cousins, Brewer, registrar; George F. Cary, Portland, treasurer.

*Session of 1914:* Brewer, May 5, 6, 7.

## MASSACHUSETTS, CONGREGATIONAL CONFERENCE.

*Officers:* Kenyon L. Butterfield, Amherst, moderator; Rev. Henry Lincoln Bailey, Longmeadow, statistical secretary; Ernest L. Miller, Newtonville, treasurer.

*Session of 1914:* Gardner, May 19-21, 1913.

## MICHIGAN, CONGREGATIONAL CONFERENCE.

*Officers:* Rev. Harlow S. Mills, Benzonia, moderator; Rev. J. W. Sutherland, Lansing, statistical secretary and superintendent; L. P. Haight, Lansing, treasurer.

*Session of 1914:* Grand Rapids, Park Church, May 19-21, 1914.

## MINNESOTA, GENERAL CONGREGATIONAL ASSOCIATION OF.

*Officers:* Rev. Harry P. Dewey, Minneapolis, moderator; Rev. Maurice B. Morris, 567 Bidwell St., St. Paul, statistical secretary and treasurer.

*Session of 1913:* Oct. 7, 1913.

## MISSISSIPPI, CONGREGATIONAL CONFERENCE.

*Officers:* Dr. Cyrus Hamlin, Tougaloo, moderator; Rev. C. S. Ledbetter, Meridian, statistical secretary and treasurer.

*Session of 1913:* Meridian, November, 1913.

## MISSOURI, CONGREGATIONAL CONFERENCE.

*Officers:* Rev. Horace F. Holton, St. Louis, moderator; Rev. Dwight S. Bayley, Maplewood, statistical secretary; P. A. Griswold, St. Louis, treasurer.

*Session of 1913:* Kansas City, Oct. 22-31, 1913.

## MONTANA, CONFERENCE OF CONGREGATIONAL CHURCHES.

*Officers:* Rev. Walter H. North, Billings, moderator; Rev. W. H. L. Marshall, Columbus, statistical secretary and treasurer.

*Session of 1913:* Livingston, Sept. 9-10, 1913.

## NEBRASKA, THE CONGREGATIONAL CONFERENCE OF.

*Officers:* Rev. John H. Address, Weeping Water, moderator; Rev. Samuel I. Hanford, 3025 R St., Lincoln, statistical secretary and treasurer.

*Session of 1913:* Omaha, St. Mary's Church, Oct. 20-23, 1913.

## NEW HAMPSHIRE, GENERAL CONFERENCE OF CONGREGATIONAL CHURCHES OF.

*Officers:* Edward G. Osgood, Nashua, moderator; Joseph Benton, Concord, statistical secretary and treasurer.

*Session of 1914:* May, 1914.

## NEW JERSEY, THE CONGREGATIONAL CONFERENCE OF.

*Officers:* Rev. John W. Frizzell, Washington, D. C., moderator; Rev. Charles L. Goodrich, Plainfield, statistical secretary; James H. Noyes, Orange, treasurer.

*Session of 1914:* Westfield, April 21-22, 1914

## NEW MEXICO, CONGREGATIONAL CONFERENCE.

*Officers:* Rev. Miles Hanson, Ysleta, Tex., moderator; Mrs. L. A. Collings, Cubero, registrar; Herman L. Snyder, Albuquerque, treasurer.

*Session of 1914:* El Paso, April 6-7, 1914.

## NEW YORK, THE CONGREGATIONAL CONFERENCE OF.

*Officers:* E. A. George, Ithaca, moderator; Rev. W. F. Ireland, Philadelphia, statistical secretary; Guilford Dudley, Poughkeepsie, treasurer.

*Session of 1914:* Watertown, May 19-20, 1914.

## NORTH CAROLINA, MIDDLE NORTH CAROLINA ASSOCIATION (Anglo-Saxon).

*Officers:* Rev. Samuel Holden, Southern Pines, moderator; Rev. Edward P. Green, Star, statistical secretary and treasurer.

*Session of 1913:* Greensboro.

## NORTH CAROLINA, THE ANNUAL CONFERENCE OF CONGREGATIONAL CHURCHES OF.

*Officers:* Rev. J. A. Jones, Sedalia, moderator; Rev. W. D. Newkirk, Mooresville, statistical secretary and treasurer.

*Session of 1913:* Ashboro, Sept. 24-28, 1913.

## NORTH DAKOTA, CONGREGATIONAL CONFERENCE OF.

*Officers:* M. B. Cassell, Hope, moderator; Rev. Samuel Hitchcock, Hope, statistical secretary and treasurer.

*Session of 1913:* Fargo, Sept. 23-25, 1913.

## OHIO, CONGREGATIONAL CONFERENCE OF.

*Officers:* Rev. Dan F. Bradley, Cleveland, moderator; Rev. J. G. Fraser, 1231 Schofield Building, Cleveland, registrar and treasurer.

*Session of 1914:* Mansfield, First Church, May 19-21, 1913.

## OKLAHOMA, GENERAL CONFERENCE.

*Officers:* Rev. C. J. Christianson, moderator; Rev. Frank Peyton, Pond Creek, statistical secretary and treasurer.

*Session of 1913:* Medford, April 29–May 1, 1913.

## OREGON, CONGREGATIONAL CONFERENCE OF.

*Officers:* Rev. I. J. Staub, Portland, moderator; Rev. Daniel Staver, Forest Grove, statistical secretary and treasurer.

*Session of 1913:* Ashland, Oct. 7–9, 1913.

## PENNSYLVANIA, CONGREGATIONAL CONFERENCE OF.

*Officers:* Rev. H. H. Guertsey, Ebensburg, moderator; John R. Thomas, Scranton, assistant moderator; Rev. W. M. Randles, Edwardsville, registrar; David Howells, Kane, treasurer.

*Session of 1913:* Pittsburg, May 27–29, 1913.

## RHODE ISLAND, CONGREGATIONAL CONFERENCE.

*Officers:* James E. Dingwell, Central Falls, moderator; Rev. C. Fremont Roper, Riverpoint, statistical secretary; Arthur W. Claffin, 64 So. Main St., Providence, treasurer.

*Session of 1914:* Pawtucket, May 12, 1914.

## SOUTH DAKOTA, CONGREGATIONAL CONFERENCE OF.

*Officers:* Rev. Pierce Finch, Huron, moderator; Rev. George E. Green, Loomis, statistical secretary and treasurer.

*Session of 1913:* Mitchell, May 20–23, 1913.

## TENNESSEE, ASSOCIATION OF CONGREGATIONAL CHURCHES.

*Officers:* Rev. Everett G. Harris, Louisville, Ky., moderator; Rev. Joseph E. Smith, Chattanooga, statistical secretary and treasurer.

*Session of 1913:* Athens, Ala., April 30, 1913.

## TEXAS. — LONE STAR ASSOCIATION OF CONGREGATIONAL CHURCHES.

*Officers:* Rev. James W. Saucier, Fruitvale, moderator; E. M. Powell, 1707 Main St., Dallas, statistical secretary and treasurer.

*Session of 1913:* Houston, October, 1913.

## UTAH, CONGREGATIONAL ASSOCIATION OF.

*Officers:* Rev. Frank G. Brainerd, Ogden, moderator; Rev. Peter A. Simpkin, Box 1699, Salt Lake City, statistical secretary and treasurer.

*Session of 1913:* Ogden, Oct. 23–25, 1913.

## VERMONT, CONGREGATIONAL CONFERENCE.

*Officers:* George M. Hogan, St. Albans, president; Prin. John M. Comstock, Chelsea, corresponding secretary; Frederick W. Baldwin, Barton, treasurer.

*Session of 1914:* ———, May 19–21, 1914.

## WASHINGTON, THE GENERAL CONGREGATIONAL CONFERENCE OF.

*Officers:* Rev. Raymond C. Brooks, Walla Walla, moderator; Rev. Harry Bowden Hendley, Tacoma, statistical secretary and treasurer.

*Session of 1913:* Oct. 1–3, 1913.

## WISCONSIN, CONGREGATIONAL ASSOCIATION.

*Officers:* Rev. Arthur E. Leonard, Eau Claire, moderator; Rev. Henry A. Miner, Madison, statistical secretary; Leavitt L. Olds, Madison, treasurer.

*Session of 1913:* Waukesha, Oct. 2–5, 1913.

## WYOMING, CONGREGATIONAL CONFERENCE.

*Officers:* Rev. C. G. Miller, Buffalo, moderator; Rev. C. M. Daley, Douglas, statistical secretary; Rev. W. B. D. Gray, Cheyenne, treasurer.

*Session of 1913:* Lusk, October, 1913.

## ANNUAL MEETINGS IN ORDER OF DATES.

## 1913.

North Carolina (Association),	Greensboro,	August.
Montana,	Livingston,	Tuesday, Sept. 9.
North Carolina (Conference),	Ashboro,	Wednesday, Sept. 24.
Colorado,	Boulder,	Tuesday, Sept. 23.
North Dakota,	Fargo,	Tuesday, Sept. 23.
Washington,		Thursday, October.
Wisconsin,	Waukesha,	Thursday, Oct. 2.
Idaho,	Pocatello,	Friday, Oct. 3.
Minnesota,		Tuesday, Oct. 7.
Wyoming,	Lusk,	October.
Nebraska,	Omaha,	Monday, Oct. 20.
Utah,	Ogden,	Thursday, Oct. 23.
California (Northern),	Oakland,	Tuesday, Oct. 21.
Texas,	Houston,	October.
Oregon,	Ashland,	Wednesday, October.
Arizona,		October.
Georgia (Conference),	Barnesville,	Thursday, Oct. 30.
Mississippi,	Meridian,	November.
Georgia (Convention),	Savannah,	November.
Alabama (Conference),		November.
Connecticut,	Waterbury,	Tuesday, Nov. 11.
Missouri,	Kansas City,	Oct. 22-31.

## 1914.

Alabama (Association),	Marion,	Saturday, March 28.
Louisiana,	New Orleans,	Friday, April 3.
New Mexico,	El Paso,	Sunday, April 5.
Tennessee,	Athens, Ala.,	Thursday, April 30.
New Jersey,	Westfield,	April 21-22.
Oklahoma,		
Florida,		
Indiana,	Gary,	May 22-24.
Kentucky,		
Maine,	Brewer,	Tuesday, May 5.
Iowa,	Tabor,	May 20-22.
Kansas,		May 13.
Vermont,		May 19-21.
Rhode Island,	Pawtucket,	Tuesday, May 12.
Pennsylvania,		May.
California (Southern),		May.
South Dakota,		May.
New York,	Watertown,	Tuesday, May 19-21.
Ohio,	Mansfield,	May 19-21.
New Hampshire,		May.
Michigan,	Grand Rapids,	May 19-21.
Massachusetts,	Gardner,	Tuesday, May 19-21.
Hawaii,	Honolulu,	June.

## CONGREGATIONALISM.

(See Congregational Year-Books of England and Canada.)

COUNTRIES	Churches, Chapels, and Stations	Members of Churches	Members of Sunday Schools
England and Wales . . . . .	4,732	452,489	652,751
Scotland . . . . .	216	35,991	35,148
Ireland . . . . .	77	2,242	4,767
Channel Islands . . . . .	11	420	499
Canada:			
Nova Scotia . . . . .	26	752	651
New Brunswick . . . . .	8	336	98
Ontario and North West . . . . .	143	8,351	5,289
Quebec . . . . .	30	2,802	2,160
American Zulu Mission . . . . .	26	2,406	2,225
British Guiana . . . . .	55	4,448	4,171
China . . . . .	4	606	342
India . . . . .	41	5,215	380
Jamaica . . . . .	48	3,354	1,835
Japan . . . . .	103	16,105	7,524
Natal . . . . .	51	1,419	1,320
Newfoundland . . . . .	16	331	362
New South Wales . . . . .	85	5,283	8,007
New Zealand . . . . .	44	3,799	4,755
Queensland . . . . .	48	2,290	4,012
Sierra Leone . . . . .	17	695	574
South Australia . . . . .	84	5,133	5,044
Syria . . . . .	1	83	.....
Tasmania . . . . .	47	968	1,654
Victoria . . . . .	91	4,097	7,223
West Australia . . . . .	44	1,429	2,427
West and South Africa . . . . .	384	20,513	9,170
United States . . . . .	6,064	743,026	675,677
Independent and Mission Sunday Schools . . . . .	.....	.....	41,553
A. B. C. F. M. . . . .	2,080	77,619	81,365
	14,576	1,402,202	1,560,983

## ANNUAL MEETINGS OF THE NATIONAL SOCIETIES.

*American Board of Commissioners for Foreign Missions.* — Kansas City, Mo., October 27-29, 1913.

*American Missionary Association.* — Kansas City, Mo., Thursday, October 23, 1913.

*Congregational Home Missionary Society.* — Kansas City, Mo., Wednesday, October 22, 1913.

*Congregational Education Society.* — Congregational House, Boston, Mass., Wednesday, June 11, 1913.

*American Congregational Association.* — Congregational House, Boston, Mass., Monday, May 25, 1914.

*Congregational Church Building Society.* — Fourth Avenue and Twenty-second Street, New York City, January 22, 1914.

*Congregational Sunday-School and Publishing Society.* — Congregational House, Boston, Mass., first Monday in April.

*Woman's Board of Missions.* — Springfield, Mass., November 12-13.

*Woman's Board of Missions of the Interior.* — Detroit, Mich., October 28-30

*Woman's Board of Missions of the Pacific.* — September 4.

*Woman's Home Missionary Association.* — Boston, Mass., Wednesday, October 29, 1913

SUMMARY I.—CHURCHES AND MINISTERS.

STATES, ETC.	CHURCHES						MINISTERS						SUNDAY SCHOOLS	YOUNG PEOPLE'S ORG.		MEN'S AND BOYS' ORG.				
	Pastors Installed	Pastors Reorganized	Pastors Otherwise	Licentiate	Supplied	Vacant	Total	Pastors Installed	Pastors Reorganized	Pastors Otherwise	Supplying Churches	Total		Without Charge	Total	Families	Societies	Members	Societies	Members
														Members						
Alabama (Association)	19	0	0	0	0	1	20	16	1	17	6	23	1,119	563	14	584	2	121		
Alabama (Convention)	43	2	4	24	73	24	56	24	32	56	1,593	1,568	1	15	1	15	0	0		
Alaska	2	0	0	2	4	2	4	2	0	2	0	2	647	575	1	42	0	0		
Arizona	1	0	0	1	8	7	8	7	2	9	0	9	530	377	3	53	0	0		
Arkansas	2	0	0	1	3	2	3	2	0	2	0	2	433	105	1	35	1	20		
California (Northern)	4	5	6	19	13	13	134	4	5	89	76	165	12,826	11,969	63	2,320	40	1,451		
California (Southern)	3	86	1	6	12	108	3	3	85	6	94	107	13,660	9,623	72	2,630	27	1,352		
Colorado	3	64	5	1	28	101	3	64	1	68	0	68	11,023	7,972	55	2,340	15	848		
Connecticut	82	6	190	9	24	21	332	70	2	183	125	380	52,354	48,564	239	10,983	118	7,515		
District of Columbia	2	0	3	0	0	1	6	2	0	4	0	6	2,071	1,730	6	525	6	51		
Florida	0	0	42	1	3	11	59	2	0	34	26	62	2,673	2,422	11	375	5	125		
Georgia (Conference)	0	0	53	2	3	9	67	0	0	22	18	40	2,716	2,137	3	82	0	0		
Georgia (Convention)	11	0	10	0	4	25	7	0	6	13	6	19	1,658	1,068	8	471	1	75		
Hawaii	0	0	60	20	21	2	103	0	54	9	63	81	9,690	3,106	68	3,132	2	290		
Idaho	0	0	18	1	0	10	29	0	0	17	0	17	2,839	1,635	12	424	3	209		
Illinois	12	6	235	20	22	62	357	12	6	228	159	445	48,944	38,425	185	7,088	111	4,261		
Indiana	0	0	27	1	1	12	41	0	26	1	27	5	4,197	3,546	17	769	12	770		
Iowa	9	5	183	14	12	70	293	9	5	183	12	209	12,333	29,060	168	5,539	42	2,192		
Kansas	0	0	118	2	3	32	155	0	107	3	110	72	182	15,555	8,740	77	2,549	26	840	
Kentucky	0	0	9	1	0	0	10	0	0	9	0	9	738	416	7	161	2	51		
Louisiana	25	0	0	0	0	5	32	2	18	0	0	20	1,797	1,234	8	259	6	127		
Maine	27	4	121	11	32	72	267	30	4	99	0	133	41	174	20,964	20,522	116	4,805	57	2,078
Maryland	0	1	5	0	0	0	6	0	1	4	0	5	833	643	3	299	3	263		
Massachusetts	210	25	267	4	31	60	597	220	25	264	6	515	330	845	121,061	105,520	456	23,149	280	19,520
Michigan	5	1	187	39	21	57	310	5	1	156	48	210	85	295	35,886	27,670	118	4,897	64	3,412
Minnesota	9	10	112	10	8	83	292	9	10	112	8	139	33	172	21,284	14,823	98	3,920	35	2,380
Mississippi	0	0	0	0	0	0	5	0	5	0	5	8	319	67	4	270	2	99		

Missouri.....	5	3	37	5	4	18	72	71	3	35	7	52	33	85	9,435	6,543	38	1,380	27	1,360
Montana.....	0	0	49	11	2	10	72	0	0	40	0	40	0	48	3,395	3,115	27	2,481	6	152
Nebraska.....	5	3	128	15	20	21	192	5	3	108	3	119	43	162	17,325	11,508	106	3,701	32	997
Nevada.....	0	0	1	0	0	1	0	0	1	0	0	1	0	1	300	350	1	35	1	47
New Hampshire.....	34	36	62	5	13	34	184	36	36	60	0	132	31	163	16,131	18,787	106	3,855	40	1,055
New Jersey.....	19	3	19	3	0	4	48	20	3	23	0	46	0	46	7,155	4,735	32	1,279	21	1,137
New Mexico.....	0	0	4	0	0	2	6	0	0	4	0	4	6	10	299	323	2	41	0	0
New York.....	45	17	177	10	7	41	297	38	17	166	6	227	123	350	42,809	32,685	157	7,230	123	5,379
North Carolina (Conference).....	0	0	49	0	5	1	55	0	0	24	2	26	1	27	2,016	1,291	13	492	1	35
North Carolina (Association).....	0	0	9	1	0	0	10	0	0	6	0	6	1	7	410	459	5	182	1	25
North Dakota.....	0	1	150	37	8	37	233	0	1	76	31	108	35	143	8,764	4,917	36	1,069	16	566
Ohio.....	23	0	132	8	22	59	244	26	0	129	0	155	113	268	37,013	29,867	151	5,536	74	4,009
Oklahoma.....	0	0	28	13	8	11	60	0	0	26	3	29	3	32	4,887	2,330	21	625	8	341
Oregon.....	0	0	50	0	0	5	55	0	0	37	0	37	0	64	5,773	4,678	33	1,239	15	883
Pennsylvania.....	12	5	42	3	3	45	110	12	5	39	6	62	4	66	14,843	6,934	42	2,148	21	1,222
Porto Rico.....	0	0	11	0	0	0	11	0	0	3	0	3	0	3	818	410	2	88	1	60
Rhode Island.....	12	0	25	1	0	3	41	12	0	25	0	37	11	48	8,213	7,926	25	1,368	19	1,145
South Carolina.....	0	0	3	0	0	9	12	0	0	3	0	3	0	3	506	170	...	...	1	20
South Dakota.....	4	0	133	35	19	30	221	4	0	88	0	92	49	141	11,345	8,051	55	1,697	25	638
Tennessee.....	0	11	0	0	0	10	21	0	7	0	0	7	4	11	1,460	326	4	322	2	71
Texas.....	0	4	18	3	1	5	31	0	4	17	1	22	17	39	2,699	1,522	12	377	2	51
Utah.....	0	0	6	0	0	4	10	0	0	6	0	6	4	10	1,403	1,456	6	232	4	185
Vermont.....	18	1	124	6	28	37	214	18	1	111	0	130	51	181	18,141	18,425	125	4,370	58	2,100
Virginia.....	0	0	2	0	1	2	3	0	2	1	3	3	0	3	311	169	1	30	...	...
Washington.....	7	2	128	2	7	44	190	7	2	108	9	126	52	178	16,590	12,650	82	3,091	48	1,651
West Virginia.....	0	0	1	0	0	1	2	0	1	0	1	0	0	1	271	130	1	30	1	64
Wisconsin.....	7	2	216	10	2	31	268	7	2	129	2	140	47	187	24,090	21,074	109	3,760	66	2,253
Wyoming.....	0	10	0	1	6	5	22	0	8	0	7	15	1	16	1,615	1,444	8	270	4	99
	572	250	3,495	318	367	1,062	6,064	570	233	2,994	215	4,012	1,932	5,944	675,677	538,363	3,014	124,654	1,477	74,085

## SUMMARY II. — CHURCH MEMBERSHIP IN 1912, WITH CONNECTED STATISTICS.

STATES	MEMBERS				ADDITIONS			REMOVALS				BAPTISMS	
	Males	Females	Total	Absent	Conf.	Letter	Total	Death	Letter	R.	Total	Adult	Infants
Alabama (Association).....	631	946	1,557	196	91	26	117	19	15	90	124	28	21
Alabama (Convention).....	1,552	2,011	3,563	606	147	155	302	21	34	147	202	136	17
Alaska.....	177	146	323	38	.....	.....	.....	.....	.....	.....	.....	4	15
Arizona.....	143	271	414	128	24	10	34	5	9	.....	31	3	6
Arkansas.....	142	220	362	20	5	18	23	4	3	1	8	4	11
California (Northern).....	5,370	9,536	14,906	1,618	985	988	1,973	162	547	943	1,652	265	281
California (Southern).....	5,521	9,550	15,071	1,735	880	1,606	2,436	158	724	400	1,282	323	227
Colorado.....	4,033	6,613	10,646	1,477	633	781	1,414	84	453	515	1,052	212	452
Connecticut.....	24,011	44,869	68,880	12,551	1,926	1,384	3,310	995	1,229	612	2,836	653	1,238
District of Columbia.....	1,257	2,201	3,458	377	155	143	298	53	71	95	219	33	36
Florida.....	1,651	1,662	2,669	339	194	277	431	31	77	120	228	72	32
Georgia (Conference).....	1,504	2,160	3,664	364	139	193	332	28	74	337	439	95	37
Georgia (Convention).....	855	1,314	2,169	344	.....	.....	.....	.....	.....	.....	.....	.....	.....
Hawaii.....	4,513	4,159	8,672	1,010	452	266	718	112	90	238	440	232	427
Idaho.....	670	1,306	1,976	196	157	157	333	12	53	281	346	83	46
Illinois.....	19,792	36,472	56,234	7,251	2,551	2,507	5,098	525	1,514	2,966	4,905	770	1,271
Indiana.....	1,676	3,106	4,782	583	396	150	546	41	66	233	340	106	44
Iowa.....	12,720	23,483	36,203	4,698	1,354	971	2,325	356	1,022	1,582	2,960	605	555
Kansas.....	5,558	9,741	15,299	2,276	741	653	1,394	170	561	546	1,277	333	156
Kentucky.....	275	445	720	122	78	24	102	11	15	20	46	27	7
Louisiana.....	632	1,145	1,797	287	112	84	196	38	40	88	166	71	77
Maine.....	5,945	15,181	21,126	4,689	539	379	938	387	345	657	1,389	316	350
Maryland.....	342	617	959	110	45	66	111	9	18	2	29	3	45
Massachusetts.....	39,614	85,517	125,131	21,104	3,951	3,136	7,087	1,902	2,647	1,658	6,207	1,651	2,568
Michigan.....	10,489	22,070	32,559	4,942	1,550	1,125	2,675	456	949	1,339	2,744	554	672
Minnesota.....	8,120	14,410	22,530	2,005	823	823	1,646	166	635	1,009	1,910	252	456
Mississippi.....	118	150	268	95	19	61	80	5	6	11	22	13	8
Missouri.....	3,800	6,606	10,406	1,330	346	464	810	88	376	502	966	144	170
Montana.....	1,033	1,724	2,757	304	206	296	502	17	42	126	185	61	97
Nebraska.....	6,509	10,823	17,332	2,514	800	800	1,783	171	671	990	1,832	340	596
Nevada.....	61	130	191	0	11	8	19	1	6	36	43	0	0
New Hampshire.....	5,653	13,350	19,003	4,677	540	378	918	382	336	166	884	319	256



New Jersey.....	3,474	5,726	9,200	966	381	447	828	71	237	412	720	63	188
New Mexico.....	96	193	289	75	8	17	25	3	9	0	12	5	3
New York.....	20,325	38,286	58,611	6,110	2,239	2,057	4,296	755	1,285	1,819	3,859	717	1,102
North Carolina (Conference)...	1,053	1,510	2,563	217	153	33	186	33	3	135	171	75	25
North Carolina (Association)...	158	250	408	32	160	111	271	3	4	87	94	97	7
North Dakota.....	2,918	4,389	7,307	922	538	366	904	33	193	752	980	206	503
Ohio.....	14,906	27,355	42,461	5,433	1,606	1,409	3,015	627	1,225	1,779	3,631	595	731
Oklahoma.....	1,354	2,329	3,683	567	351	204	555	39	252	326	617	169	41
Oregon.....	2,028	3,630	5,658	946	311	396	707	46	227	377	650	109	135
Pennsylvania.....	4,770	8,750	13,520	687	749	365	1,114	140	199	713	1,052	140	535
Porto Rico.....	241	353	594	7	61	14	73	8	5	14	27	42	44
Rhode Island.....	3,184	6,523	9,707	1,540	309	293	602	121	133	489	743	92	125
South Carolina.....	193	332	525	0	32	8	40	4	0	17	21	0	0
South Dakota.....	3,900	6,249	10,149	1,277	451	506	957	84	364	559	1,007	177	301
Tennessee.....	693	1,129	1,822	499	66	36	102	4	10	313	327	42	5
Texas.....	989	1,386	2,375	237	234	139	373	21	83	170	274	144	42
Utah.....	476	1,046	1,522	277	47	66	113	13	36	17	66	2	66
Vermont.....	7,471	15,056	22,527	5,954	591	472	1,063	388	442	171	1,001	368	299
Virginia.....	176	206	382	42	31	20	51	3	5	4	12	12	31
Washington.....	5,226	9,010	14,236	1,944	809	841	1,650	101	481	676	1,258	266	431
West Virginia.....	107	183	290	45	27	14	41	2	8	0	10	12	2
Wisconsin.....	9,202	18,946	28,148	5,318	1,509	1,067	2,576	300	677	1,070	2,047	555	849
Wyoming.....	421	957	1,378	264	111	76	187	16	70	48	134	46	85
	257,098	485,928	743,026	111,364	30,776	26,886	57,662	9,226	18,576	25,375	53,377	11,643	15,754

Indian Territory, see Oklahoma.

SUMMARY III. — CONTRIBUTIONS TO SOCIETIES, 1912.

STATES	AMERICAN BOARD		WOMEN'S BOARDS		CONGREGATIONAL EDUCATION SOC.		CONGREGATIONAL CHURCH BUILDING SOC.		CONGREGATIONAL HOME MISSIONARY SOC.		AMERICAN MISSIONARY ASSOCIATION		CONGREGATIONAL S. S. AND PUB. SOC.	
	No. of Churches	Amount	No. of Churches	Amount	No. of Churches	Amount	No. of Churches	Amount	No. of Churches	Amount	No. of Churches	Amount	No. of Churches	Amount
Alabama (Association) . . . . .	13	\$99	4	\$57	13	\$19	13	\$30	13	\$75	15	\$217	14	\$26
Alabama (Convention) . . . . .	10	28	18	131	3	4	7	18	15	112	4	4	7	86
Alaska . . . . .							2	75		12			1	15
Arizona . . . . .	1	28					5	51	7	203	1	24	5	70
Arkansas . . . . .			1	4					1	14			2	12
California (Northern) . . . . .	79	8,801	45	3,575	60	542	92	* 3,054	99	9,620	77	3,875	80	1,160
California (Southern) . . . . .	57	6,398	35	6,165	40	310	67	2,349	86	9,400	61	5,664	78	1,585
Colorado . . . . .	42	2,567	34	2,467	38	502	54	1,047	83	4,125	41	1,092	59	851
Connecticut . . . . .	206	39,171	243	25,344	229	5,843	257	9,559	312	32,733	264	21,074	250	6,366
District of Columbia . . . . .	3	1,973	4	951	4	289	4	593	3	2,010	6	871	5	312
Florida . . . . .	19	448	10	329	12	96	23	765	23	814	13	177	17	114
Georgia (Conference) . . . . .	6	75	3	232	2	20	17	107	21	264	7	100	14	67
Georgia (Convention) . . . . .	4	33	0	0	4	10	5	28	5	25	10	76	4	14
Hawaii . . . . .	65	5,079	0	0	0	0	0	0	1	1,420	0	1,420	0	0
Idaho . . . . .	17	212	8	56	14	39	20	214	24	387	16	93	22	153
Illinois . . . . .	213	19,285	188	18,542	189	4,231	254	7,914	268	39,103	213	8,623	236	4,469
Indiana . . . . .	16	393	22	856	15	104	22	217	25	1,370	22	390	21	186
Iowa . . . . .	152	7,083	175	10,059	136	1,747	170	2,812	229	14,224	159	4,819	177	2,261
Kansas . . . . .	51	1,807	73	2,761	43	504	78	1,192	132	7,261	75	1,360	93	984
Kentucky . . . . .	1	9	3	23	1	2	2	35	4	21	2	21	2	4
Louisiana . . . . .	7	129	10	96	4	9	5	46	7	278	10	124	4	66
Maine . . . . .	128	8,707	100	3,897	91	947	132	1,919	204	8,849	147	4,913	103	1,023
Maryland . . . . .	3	160	1	223	1	32	3	58	3	121	1	108	1	31
Massachusetts . . . . .	508	96,178	433	51,139	463	16,944	502	20,373	540	63,414	501	38,464	483	16,609
Michigan . . . . .	110	5,589	60	6,058	144	885	144	2,036	256	17,477	96	3,210	184	2,618
Minnesota . . . . .	93	6,097	90	6,533	104	1,720	113	1,510	137	8,336	111	2,953	139	2,752
Mississippi . . . . .	1	32			1	4	1	6	1	18	2	19	1	4

Missouri.....	25	3,445	41	6,268	37	1,820	39	1,418	50	10,104	41	1,644	51	1,296
Montana.....	21	316	3	31	16	72	20	176	41	696	17	109	39	214
Nebraska.....	82	2,988	64	2,816	34	452	110	1,487	151	8,610	82	1,549	135	1,930
Nevada.....	1	86	1	4	1	12	1	31	.....	.....	1	34	1	12
New Hampshire.....	142	8,290	114	3,585	117	1,298	129	2,775	145	7,618	132	4,928	129	1,427
New Jersey.....	27	5,629	26	3,264	27	1,184	36	1,631	37	5,113	29	3,507	29	995
New Mexico.....	2	22	.....	.....	2	33	3	24	3	70	1	10	1	13
New York.....	174	21,136	150	10,960	147	3,275	172	6,108	233	19,999	175	13,180	171	3,060
North Carolina (Conference).....	4	121	1	11	2	5	9	29	4	107	27	186	22	51
North Carolina (Association).....	3	150	1	11	0	0	3	21	3	146	2	73	1	4
North Dakota.....	50	1,100	34	754	27	187	81	975	117	1,930	34	295	110	980
Ohio.....	144	9,640	136	8,739	149	2,273	162	3,225	209	15,293	163	5,638	177	2,998
Oklahoma.....	13	228	17	443	8	51	26	219	39	916	11	43	48	400
Oregon.....	30	1,673	21	1,358	21	343	38	825	39	1,755	24	798	33	631
Pennsylvania.....	39	1,029	26	448	34	316	46	514	61	1,026	38	545	32	306
Porto Rico.....	.....	.....	.....	.....	.....	.....	.....	.....	.....	.....	.....	.....	.....	.....
Rhode Island.....	29	4,609	29	5,386	28	1,124	30	1,427	41	3,796	30	2,069	29	960
South Carolina.....	1	5	.....	.....	.....	.....	.....	.....	.....	.....	.....	.....	.....	.....
South Dakota.....	76	1,258	54	1,701	64	3,396	94	1,128	129	3,966	60	623	99	1,058
Tennessee.....	4	44	5	83	3	9	5	22	2	23	10	169	3	7
Texas.....	6	339	5	198	6	36	10	211	11	1,347	9	196	10	113
Utah.....	2	45	3	75	0	0	3	25	7	173	4	21	4	43
Vermont.....	145	8,265	124	4,852	125	1,747	144	2,397	169	6,731	150	4,987	145	2,097
Virginia.....	2	18	2	44	2	8	2	21	3	40	2	9	2	20
Washington.....	78	3,726	34	1,944	37	334	93	1,236	153	20,391	56	774	120	1,665
West Virginia.....	1	53	2	65	2	20	2	28	2	86	2	42	2	24
Wisconsin.....	132	5,734	118	7,305	137	4,109	140	2,162	219	13,726	126	2,703	174	2,500
Wyoming.....	15	144	17	272	15	42	15	78	17	248	15	47	18	69
	3,116	\$290,474	2,633	\$200,120	2,555	\$56,949	3,407	\$83,938	4,393	\$344,325	3,160	\$143,899	3,588	\$64,713

Indian Territory, see Oklahoma.



Missouri.....	32	494	63	26,489	18,230	9,893	65	54,612	500	54	158,059
Montana.....	14	51	48	1,665	208	429	4	2,302	.....	31	49,520
Nebraska.....	71	527	167	20,359	11,443	7,014	169	38,816	.....	176	228,279
Nevada.....	1	6	1	185	0	31	1	216	.....	1	3,000
New Hampshire.....	125	1,033	162	30,954	11,699	17,125	166	59,778	33,698	180	240,588
New Jersey.....	29	794	43	22,117	6,346	15,956	44	44,449	.....	38	77,147
New Mexico.....	1	12	5	184	35	30	5	219	.....	3	3,753
New York.....	144	3,353	267	81,071	50,785	85,406	275	217,292	57,591	244	775,573
North Carolina (Conference).....	0	0	37	510	27	295	72	437	.....	35	5,594
North Carolina (Association).....	0	0	6	405	27	5	7	487	.....	10	5,467
North Dakota.....	30	149	161	6,361	11,025	8,271	178	25,657	.....	118	92,865
Ohio.....	147	1,106	216	48,932	21,764	18,453	218	89,149	.....	231	499,498
Oklahoma.....	8	23	54	2,323	122	242	54	2,687	0	55	32,549
Oregon.....	19	326	48	7,709	1,239	1,107	49	10,055	10,000	.....	74,726
Pennsylvania.....	28	187	75	4,371	1,105	942	78	6,418	.....	60	109,477
Porto Rico.....	.....	.....	.....	.....	140	48	9	188	.....	10	848
Rhode Island.....	24	507	39	19,782	6,667	8,481	40	34,930	.....	41	130,908
South Carolina.....	.....	.....	4	41	13	15	4	71	.....	1	1,227
South Dakota.....	37	176	165	13,306	5,541	2,115	165	20,962	.....	147	123,838
Tennessee.....	3	6	14	363	343	111	15	817	.....	10	2,886
Texas.....	7	84	25	2,524	1,847	2,678	26	7,049	.....	26	28,075
Utah.....	2	9	8	391	670	2,375	8	3,436	.....	10	27,408
Vermont.....	77	568	191	31,644	5,867	6,685	195	44,196	20,637	198	229,516
Virginia.....	2	12	3	172	74	80	3	326	.....	3	6,300
Washington.....	42	359	171	30,429	12,320	53,884	174	96,633	.....	133	220,729
West Virginia.....	2	2	2	320	72	105	2	497	.....	2	30,974
Wisconsin.....	115	1,160	245	39,399	7,041	5,740	253	52,180	10,052	233	373,773
Wyoming.....	15	44	20	914	47	272	20	1,203	.....	21	36,390
	2,409	\$33,052	5,096	\$1,217,520	\$565,087	\$580,977	5,239	\$2,363,584	\$502,116	4,717	\$9,307,618

Indian Territory, see Oklahoma.

## SUMMARY IV. — CHANGES DURING THE YEAR 1912.

STATES	CHURCHES			MINISTERS						SUNDAY SCHOOL		BENEVOLENT CONTRIBUTIONS		HOME EXPENDITURES		OFFERINGS TO SOCIETIES			
	New	Members		Installed or Reorganized	Pastors			Died			Gain	Loss	Increase	Decrease	Increase	Decrease	Increase	Decrease	
		Dropped	Gain		Loss	Ordained	Dismissed	Ordained, not Installed	Pastors Installed	Pastors Without Charge									Total
Alabama (Association)	2	100	7	2	2	2	2	2	2	2	72	188	\$448	\$281	\$117	\$1,732	\$253		
Alabama (Convention)	2	100	7	2	2	2	2	2	2	2	72	188	\$448	\$281	\$117	\$1,732	\$253		
Alaska											79	74	74	45		79	168	\$45	
Arizona		3																29	
Arkansas		15										15	14	14	517	5	5		
California (Northern)	6	321		2	11	2	1	10	11			101	5,659	5,659	55,998		1,962	9,009	
California (Southern)	7	3,115		2	1	1	1	1	1	183	138	13,168	13,168	13,168	27,292		1,443	2,290	
Colorado	5	0	362	2	2	2	2	2	2	1,053	1,053	570	40,601	40,601	85,964		419	2,290	
Connecticut	1	0	474	1	1	1	1	1	1	5	570	241	1,045	1,045	1,932	10,155	1,034	190	
District of Columbia		79										635	67	67	113	3,510	47		
Florida	8	5	203	1	1	1	1	1	1	1	188	188	14,766	665		57,258	2,206		
Georgia (Conference)	1		107	1	1	1	1	1	1	1	642	257	14,766	665		57,258	2,206		
Georgia (Convention)	1		278	2	2	2	2	2	2	2	642	257	14,766	665		57,258	2,206		
Hawaii	1		278	2	2	2	2	2	2	2	642	257	14,766	665		57,258	2,206		
Idaho	3	8	7																
Illinois	6	3	153	1	2	9	1	8	9	3,093	3,093	408	49,632	49,632	1,812	142	20,509		
Indiana	1	0	206	1	1	1	1	1	1	278	278	2,337	2,337	2,337	15,719		519	1,233	
Iowa	1	3	635	2	2	2	2	2	2	1,322	1,322	16,596	16,596	16,596	2,841		2,418		
Kansas	1	4	117	2	4	2	2	2	2	1,117	1,117	4,642	4,642	4,642	17,748		2,418		
Kentucky	2	0	56							142	142	3	3	3	4,293		58		
Louisiana	3	1	30							277	277	87	87	87	3,258		49		
Maine	6	2	451	1	4	1	4	1	4	7	87	87	4,237	4,237	65,300		1,718		
Maryland	1	0	82							34	34	286	286	286	1,356		260		
Massachusetts	0	2	880	2	24	22	2	6	19	22	1,140	1,140	105,874	105,874	6,004		2,611		
Michigan	3	13	69	1	2	10	2	2	2	1,874	1,874	5,330	5,330	17,138		698			
Minnesota	3	0	164	1	3	2	1	1	2	1,413	1,413	28,962	28,962	4,490		1,095			
Mississippi	0	0	58							73	73	120	120	120	995		39		

Missouri.....	2	0	156	2	2	1	1	1	1	2	682	.....	20,461	1,780	6,805	401	1,752			
Montana.....	9	1	317	1	1	1	1	1	1	1	516	.....	.....	23,437	.....	.....	3,811			
Nebraska.....	1	4	49	1	4	6	1	1	1	3	170	.....	.....	.....	666	80	.....			
Nevada.....	.....	.....	24	.....	.....	.....	.....	.....	.....	.....	80	.....	.....	.....	22,407	2,765	.....			
New Hampshire.....	.....	.....	31	.....	5	3	.....	.....	.....	7	79	.....	8,088	.....	86,165	3,231	.....			
New Jersey.....	1	1	108	1	1	3	3	.....	.....	679	.....	14,865	.....	36	.....	36	.....			
New Mexico.....	.....	.....	13	.....	.....	.....	.....	.....	.....	31	.....	.....	39	.....	76,441	.....	4,357			
New York.....	8	9	437	1	3	10	10	1	1	5	80	.....	9,234	.....	3,406	.....	102			
North Carolina (Conference).....	0	1	15	.....	.....	.....	.....	.....	.....	60	.....	.....	97	.....	.....	.....	.....			
North Carolina (Association).....	4	2	177	.....	.....	.....	.....	.....	.....	143	.....	.....	.....	4,587	.....	283	.....			
North Dakota.....	16	8	76	.....	.....	.....	8	.....	.....	1,537	.....	15,551	.....	.....	15,041	1,086	.....			
Ohio.....	0	1	616	1	3	4	7	2	2	4	325	.....	2,789	17,629	.....	.....	2,967			
Oklahoma.....	1	4	62	.....	.....	.....	.....	.....	.....	46	.....	.....	551	.....	2,963	.....	100			
Oregon.....	3	7	57	.....	1	1	2	.....	.....	1	67	.....	8,255	.....	10,163	476	.....			
Pennsylvania.....	2	6	62	.....	2	4	1	3	.....	490	.....	.....	2,041	3,077	.....	.....	547			
Porto Rico.....	1	1	48	.....	.....	.....	.....	.....	.....	27	.....	.....	.....	686	.....	.....	100			
Rhode Island.....	1	3	141	1	1	1	2	.....	.....	382	.....	2,426	.....	8,780	.....	1,603	.....			
South Carolina.....	.....	.....	19	.....	.....	.....	.....	.....	.....	14	.....	.....	13	.....	1,541	.....	33			
South Dakota.....	11	1	50	.....	1	3	2	1	2	3	127	.....	1,731	.....	3,692	4,292	.....			
Tennessee.....	2	11	225	.....	.....	.....	.....	.....	.....	75	.....	.....	415	.....	4,831	.....	65			
Texas.....	2	1	99	.....	.....	.....	.....	.....	.....	213	.....	.....	1,763	2,359	.....	477	.....			
Utah.....	.....	.....	47	.....	.....	.....	.....	.....	.....	15	.....	.....	177	6,556	.....	.....	.....			
Vermont.....	.....	.....	62	1	3	3	2	3	3	3	446	.....	2,121	.....	24,603	.....	1,751			
Virginia.....	1	.....	39	.....	.....	.....	.....	.....	.....	113	.....	.....	.....	4,035	.....	.....	22			
Washington.....	5	4	392	.....	2	.....	.....	.....	2	903	.....	19,927	.....	4,501	.....	.....	2,089			
West Virginia.....	.....	.....	31	.....	.....	.....	.....	.....	.....	69	.....	.....	.....	.....	7,406	.....	64			
Wisconsin.....	7	5	529	.....	1	.....	.....	.....	.....	225	.....	.....	5,450	20,790	.....	4,373	.....			
Wyoming.....	1	1	53	.....	.....	.....	.....	.....	.....	30	.....	.....	106	5,962	.....	.....	126			
Foreign.....	.....	.....	.....	.....	.....	.....	.....	.....	.....	.....	.....	.....	.....	.....	.....	.....	.....			
Total.....	140	124	7,117	2,832	12	73,116	10	93	5	18	91	116	10,873	5,825	\$162,787	\$253,543	\$366,336	\$414,840	\$25,931	\$61,783

Indian Territory, see Oklahoma.

SUMMARY V. — STATISTICAL SUMMARIES OF THE CONGREGATIONAL CHURCHES IN THE UNITED STATES,  
FOR THE YEARS 1857-1912.

Year	CHURCHES						MINISTERS										
	With Ministers			Vacant			In Pastoral Work			Not in Pastoral Work							
	Pastors by Council	Pastors (Otherwise Inducted*)	Supplest	Total	Sup. by Lic., etc.	Not Suppled	Total	Condition Reported	Total Churches	Pastors by Council	Pastors (Otherwise)	Supplest	Total	Position not Reported	Total Ministers	In Foreign Lands	
1857	947	592	229	1,768	.....	.....	503	44	2,315	953	562	216	1,731	592	27	2,350	.....
1858	894	690	253	1,837	.....	.....	472	60	2,369	907	617	222	1,746	625	38	2,409	.....
1859	861	594	548	2,003	.....	.....	390	178	2,571	878	523	457	1,858	596	90	2,544	.....
1860	898	694	454	2,046	.....	.....	537	0	2,583	899	618	375	1,892	649	93	2,634	.....
1861	923	1,014	130	2,097	.....	.....	458	0	2,555	931	812	208	1,951	628	99	2,678	.....
1862	890	894	318	2,102	.....	.....	478	0	2,580	904	804	201	1,909	663	116	2,688	.....
1863	835	735	597	2,157	.....	.....	495	0	2,652	838	602	418	1,858	632	203	2,693	.....
1864	878	1,026	198	2,102	.....	.....	565	0	2,667	876	875	145	1,896	653	149	2,798	.....
1865	837	789	433	2,059	80	525	605	59	2,723	792	784	310	1,886	875	41	2,802	.....
1866	852	1,052	221	2,105	66	559	625	50	2,780	862	912	171	1,945	859	19	2,823	86
1867	869	1,227	56	2,152	65	592	657	10	2,819	872	1,081	45	1,998	881	0	2,879	94
1868	890	1,362	46	2,298	115	538	653	0	2,951	892	1,191	36	2,119	850	0	2,969	103
1869	903	1,365	58	2,326	112	605	717	0	3,043	900	1,184	49	2,133	935	0	3,065	101
1870	903	1,458	0	2,341	129	651	780	0	3,201	901	1,269	0	2,170	828	0	3,098	99
1871	930	1,505	0	2,435	153	614	767	0	3,202	931	1,287	0	2,218	906	0	3,124	105
1872	925	1,562	0	2,487	134	642	776	0	3,263	925	1,327	0	2,252	949	0	3,201	100
1873	893	1,608	0	2,501	169	655	824	0	3,325	898	1,396	0	2,294	944	0	3,238	115
1874	934	1,615	0	2,549	184	670	854	0	3,403	936	1,375	0	2,311	967	0	3,278	123
1875	917	1,630	0	2,547	217	673	890	0	3,437	912	1,394	0	2,306	994	0	3,300	126
1876	930	1,753	0	2,713	164	632	796	0	3,309	912	1,462	0	2,374	959	0	3,333	125
1877	898	1,795	0	2,693	203	668	871	0	3,561	899	1,474	0	2,363	1,043	0	3,406	122
1878	910	1,806	0	2,716	242	662	904	0	3,620	886	1,464	0	2,360	1,136	0	3,496	117
1879	898	1,893	0	2,791	200	683	883	0	3,674	885	1,561	0	2,446	1,139	0	3,585	130
1880	881	1,919	0	2,800	189	756	945	0	3,745	872	1,540	0	2,412	1,165	0	3,577	136
1881	877	2,010	0	2,887	137	811	968	0	3,855	856	1,617	0	2,473	1,263	0	3,736	143
1882	927	1,986	0	2,913	149	874	1,023	0	3,936	918	1,607	0	2,525	1,198	0	3,723	143
1883	936	2,150	0	3,086	138	786	924	0	4,010	921	1,738	0	2,659	1,137	0	3,796	141



1884	927	2,153	0	3,080	198	814	1,012	0	4,092	932	1,831	0	2,763	1,126	0	3,889	138
1885	959	2,184	0	3,143	165	862	1,027	0	4,170	954	1,910	0	2,864	1,179	0	4,043	152
1886	967	2,218	0	3,185	230	862	1,092	0	4,277	974	1,878	0	2,852	1,238	0	4,080	163
1887	886	1,980	354	3,220	211	973	1,184	0	4,404	884	1,729	249	2,986	1,422	0	4,284	172
1888	859	2,149	311	3,319	267	983	1,250	0	4,569	859	1,878	249	2,986	1,422	0	4,408	172
1889	834	2,296	230	3,360	296	1,033	1,329	0	4,689	839	2,039	187	3,065	1,575	0	4,640	175
1890	884	2,364	220	3,468	363	986	1,349	0	4,817	881	2,021	160	3,062	1,557	0	4,619	183
1891	844	2,458	306	3,608	372	1,005	1,377	0	4,985	850	2,141	211	3,202	1,717	0	4,919	175
1892	873	2,458	372	3,723	422	995	1,417	0	5,140	867	2,276	136	3,279	1,724	0	5,003	166
1893	872	2,653	197	3,723	422	995	1,417	0	5,236	867	2,375	117	3,359	1,779	0	5,138	173
1894	908	2,807	153	3,902	387	947	1,334	0	5,342	892	2,475	113	3,480	1,807	0	5,287	167
1895	921	3,075	190	4,186	379	917	1,296	0	5,482	901	2,562	125	3,588	1,759	0	5,347	172
1896	934	3,168	148	4,250	371	925	1,296	0	5,546	923	2,637	110	3,690	1,715	0	5,405	163
1897	917	3,215	148	4,283	379	952	1,331	0	5,614	914	2,672	103	3,689	1,884	0	5,475	162
1898	917	3,177	148	4,242	356	1,022	1,376	0	5,620	904	2,673	107	3,684	1,955	0	5,639	162
1899	870	3,229	129	4,228	365	1,011	1,376	0	5,604	860	2,710	85	3,655	1,959	0	5,614	162
1900	875	3,353	92	4,320	328	1,002	1,330	0	5,650	865	2,879	65	3,809	1,759	0	5,568	154

\* Those under this head were reported prior to 1887 as "acting pastors." † The standing of those here reported, 1857-69, was not specified.

YEAR	CHURCHES						MINISTERS								
	Pastors Installed	Pastors Received or Recognized	Pastors (Otherwise)	Lieutenants	Supplies	Vacant	Total	Pastors Installed	Pastors Received or Recognized	Pastors (Otherwise)	Supplying Churches	Total	Without Charge	Total	In Foreign Lands
1901	876	.....	3,433	207	192	1,045	5,733	350	.....	2,983	70	3,903	1,814	5,717	160
1902	819	.....	3,574	205	222	1,001	5,821	805	.....	3,019	144	3,968	2,047	6,015	163
1903	829	.....	3,575	226	188	1,082	5,900	826	.....	3,017	115	3,958	2,113	6,051	176
1904	814	.....	3,496	214	309	1,106	5,919	799	.....	2,982	154	3,935	2,124	6,039	178
1905	827	.....	3,418	246	300	1,140	5,931	815	.....	3,012	182	4,009	1,924	5,933	178
1906	806	.....	3,387	240	319	1,171	5,293	810	.....	3,007	206	4,023	1,877	5,900	182
1907	774	873	3,647	269	251	1,163	5,977	756	867	3,027	249	4,069	1,887	5,966	571
1908	705	330	3,292	265	308	1,194	6,006	709	333	2,955	187	4,184	1,740	5,924	594
1909	664	211	3,331	302	338	1,145	5,991	683	279	3,073	140	4,022	1,966	5,988	589
1910	634	162	3,363	330	399	1,145	6,033	636	128	3,073	180	4,017	2,016	6,033	593
1911	653	355	3,242	352	396	1,050	6,048	664	354	2,845	250	4,113	2,003	6,116	607
1912	572	250	3,495	318	367	1,062	6,094	570	233	2,394	215	4,012	1,932	5,944	.....

See Introduction.

## SUMMARY V.—Continued.

Year	CHURCH MEMBERS					ADDITIONS THE YEAR PRECEDING					REMOVALS THE YEAR PRECEDING				
	Males	Females	Total	Absent	Total	Confession	Letter	Total	Deaths	Dismissed	Revision	Total			
1857			224,732			6,913	6,592	13,505	3,119	6,076	465	9,651			
1858			235,369			12,812	7,950	21,582	3,303	6,859	440	10,602			
1859			250,452			23,202	9,569	34,994	3,585	8,067	654	12,343			
1860	73,736	142,625	250,452	27,691		7,486	7,335	14,821	3,611	6,965	649	11,225			
1861	81,196	158,237	255,034	32,180		5,522	6,629	12,151	3,708	8,280	559	10,539			
1862	80,738	161,490	257,191	33,266		6,196	6,433	12,629	3,908	5,376	616	9,900			
1863	83,551	164,037	260,284	30,854		7,765	6,243	14,378	4,244	5,457	755	10,456			
1864	86,371	171,145	262,649	34,068		9,032	6,777	15,809	4,900	5,739	622	11,261			
1865	84,715	171,608	263,296	34,244		11,030	7,393	18,442	4,729	6,378	644	11,961			
1866	85,781	174,333	267,453	32,981		11,249	8,563	19,994	4,380	8,366	614	13,360			
1867	91,309	184,436	278,708	34,059		19,127	11,065	30,210	4,238	9,491	709	14,438			
1868	97,090	193,636	291,042	34,915		16,432	11,814	28,246	4,310	10,479	869	15,648			
1869	98,165	196,865	300,362	35,364		15,167	12,075	27,373	4,286	10,761	642	15,801			
1870	101,391	200,927	306,318	36,390		13,501	11,636	25,137	4,440	10,090	626	15,180			
1871	103,470	204,062	312,054	39,147		13,271	10,969	23,343	4,701	9,799	784	15,284			
1872	105,804	207,614	318,916	41,787		13,945	10,746	25,394	4,785	10,252	729	15,766			
1873	106,391	208,575	323,679	42,660		13,216	11,312	24,630	5,294	10,093	836	16,138			
1874	108,194	211,918	330,391	44,332		15,279	11,961	27,330	5,120	10,450	863	16,433			
1875	110,761	217,454	338,313	44,871		17,306	12,198	29,645	5,168	10,727	895	16,805			
1876	116,240	227,419	350,658	45,033		20,844	12,400	33,294	5,503	10,468	1,076	17,047			
1877	121,733	236,343	366,595	46,239		24,138	10,973	35,111	5,269	9,367	1,167	15,743			
1878	125,102	234,531	375,654	48,615		20,498	11,237	31,735	5,096	10,442	1,357	16,895			
1879	128,224	249,349	382,340	40,747		16,689	10,817	27,506	5,424	9,965	1,822	17,211			
1880	128,431	249,908	384,332	52,942		12,230	10,519	22,749	5,563	9,831	2,115	17,509			
1881	128,060	251,822	385,685	54,122		11,311	11,235	22,546	5,664	9,454	2,060	17,178			
1882	126,271	252,227	387,619	51,800		13,539	12,356	25,895	6,201	10,034	2,097	18,332			
1883	133,347	257,781	396,209	57,004		14,800	13,448	28,377	6,270	11,368	1,724	19,362			
1884	133,504	266,522	401,349	56,899		17,923	13,809	32,055	6,148	11,919	1,287	20,285			
1885	138,501	275,457	418,364	59,541		21,729	15,184	37,135	6,592	12,291	2,759	21,553			
1886	147,229	289,365	436,379	60,820		27,166	15,951	43,185	6,481	13,300	4,352	22,270			
1887	151,915	300,715	457,584	65,860		41,156	26,185	67,530	11,291	23,068	4,475	33,944			
1888	159,500	316,198	475,908	66,462		25,994	19,042	45,036	7,296	16,548	3,663	27,417			
1889	165,248	326,737	491,985	69,540		29,286	20,573	49,859	7,212	18,261	7,467	32,040			

1890.	170,536	336,296	506,882	69,601	27,392	20,190	47,782	7,477	18,043	6,126	31,649
1891.	173,934	349,163	525,097	70,303	30,614	21,472	52,086	8,049	18,877	7,110	34,036
1892.	181,810	360,915	542,725	73,032	31,582	22,994	54,376	8,432	18,822	8,072	35,317
1893.	188,187	373,444	561,631	75,377	34,444	23,117	57,561	8,263	19,173	9,287	36,723
1894.	195,846	383,693	583,539	76,800	38,853	24,093	62,946	7,940	19,482	9,625	37,047
1895.	203,485	399,072	602,557	77,961	35,327	22,605	57,832	8,225	19,360	10,165	37,450
1896.	207,808	407,387	615,195	80,485	32,147	22,493	54,640	8,108	19,572	12,814	40,404
1897.	211,304	414,360	625,864	82,909	31,090	21,121	52,211	8,281	18,355	11,181	37,817
1898.	212,193	416,041	628,234	83,148	25,189	19,363	44,492	7,912	17,128	12,142	37,182
1899.	212,038	417,836	629,874	86,378	24,514	19,671	44,185	8,902	17,807	12,138	39,849
1900.	212,020	421,329	633,349	89,002	27,101	21,501	48,602	8,916	18,843	12,762	40,521
1901.	216,307	429,687	645,994	91,112	28,398	21,481	49,879	9,066	18,677	12,493	40,236
1902.	218,647	434,292	652,849	94,775	29,195	22,432	51,267	8,504	19,594	13,456	41,554
1903.	220,950	439,450	660,400	100,335	29,403	22,118	51,321	8,791	19,679	12,260	40,730
1904.	223,432	446,442	673,721	100,829	30,193	23,005	53,198	9,243	19,203	13,623	42,069
1905.	230,100	454,222	684,322	103,124	34,881	22,841	57,722	9,632	20,040	13,399	42,671
1906.	234,819	461,904	696,723	107,114	32,890	23,653	56,943	8,294	20,359	13,354	42,637
1907.	239,020	468,533	708,553	91,304	34,587	24,702	56,289	9,745	21,019	14,031	44,795
1908.	243,230	473,965	719,195	111,322	35,100	24,692	59,792	9,259	20,634	14,688	44,581
1909.	249,628	481,451	731,079	113,012	34,245	28,216	62,481	9,039	20,113	21,956	50,408
1910.	251,697	483,866	735,563	113,713	30,582	27,107	57,689	9,404	20,633	23,548	53,203
1911.	254,491	484,250	738,741	111,376	30,319	27,348	57,667	9,449	19,249	25,791	54,489
1912.	257,098	485,628	743,026	111,364	30,776	26,886	57,662	9,226	18,576	25,575	53,377

See Introduction.

## SUMMARY V.—Concluded.

YEAR	BAPTISMS		IN SABBATH SCHOOLS	FAMILIES		BENEVOLENT CONTRIBUTIONS		FOR HOME EXPENDITURES	
	Adult	Infant		Churches Reporting	Number	Churches Reporting	Amount Reported	Churches Reporting	Amount Reported
1857			195,572						Unknown
1858			207,815						"
1859			228,984						"
1860	10,529	5,061	242,823						"
1861	3,050	4,812	246,178						"
1862	2,464	4,135	250,860						"
1863	3,326	4,122	257,934						"
1864	4,022	4,131	277,398						"
1865	4,974	4,133	272,684						"
1866	5,221	4,077	286,275						"
1867	8,720	5,012	313,871			2,217			"
1868	7,869	4,944	339,205			1,945			"
1869	7,094	5,022	356,502			2,180			"
1870	6,335	5,134	361,465			2,351			"
1871	5,797	5,262	368,637			2,341			"
1872	6,373	4,703	371,100			2,487			"
1873	5,871	4,570	372,554			2,426			"
1874	6,899	4,999	385,338			2,396			"
1875	8,743	5,184	401,838			2,403			"
1876	10,466	5,388	412,035			2,418			"
1877	12,318	5,332	420,523			2,635			"
1878	10,686	5,556	435,741			2,736			"
1879	8,370	5,374	437,505			2,760			"
1880	4,959	5,893	444,628			2,817			"
1881	5,560	4,309	450,650			2,896			"
1882	5,999	5,322	454,578			2,964			"
1883	6,374	5,366	467,137			196,716			"
1884	8,290	5,801	478,357			230,860			"
1885	9,599	7,139	508,471			196,106			"
1886	13,075	7,364	521,987			235,717			"
1887	20,123	11,966	551,691			245,068			"
1888	12,039	8,328	580,672			268,775			"
						303,932			"
						1,901			"
						2,161			"
						2,407			"
						2,464			"
						2,687			"
						2,695			"
						2,391			"
						3,097			"
						3,279			"
						3,237			"
						3,643			"
						3,904			"
						1,098,691			"
						1,032,272			"
						1,227,108			"
						1,383,685			"
						2,638,619			"
						3,077			"
						1,523,924			"
						1,700,235			"
						1,677,219			"
						2,045,485			"
						2,205,563			"
						3,814			"
						848			"
						1,150,814			"
						1,305,873			"
						1,213,816			"
						1,188,137			"
						1,241,014			"
						1,154,563			"
						1,117,808			"
						951,890			"
						2,760			"
						1,020			"
						1,548			"
						1,303			"
						1,696			"
						1,800			"
						2,503,228			"
						3,466,489			"
						2,613			"
						2,810,333			"
						2,256			"
						2,934,027			"
						2,616			"
						3,943,227			"
						2,990			"
						3,883,105			"
						4,567,727			"
						3,167			"
						3,909,225			"
						2,938			"
						3,174			"
						4,978,889			"

1889	13,786	8,889	597,351	3,997	325,149	3,871	2,898,037	3,943	6,046,962
1890	12,555	9,882	613,719	4,247	341,043	4,042	2,270,161	4,094	6,091,221
1891	14,705	9,787	625,975	4,716	373,995	4,180	2,448,875	4,153	6,791,607
1892	14,040	10,357	644,782	4,380	364,350	4,351	2,651,892	4,304	7,146,092
1893	15,247	11,475	646,994	4,611	383,602	4,465	2,402,679	4,419	7,005,338
1894	17,705	12,560	677,935	4,698	405,821	4,549	2,190,111	4,579	7,035,307
1895	15,943	12,047	682,380	.....	413,167	4,510	2,187,050	4,715	6,707,613
1896	14,881	11,655	687,575	4,825	417,485	4,837	2,129,456	4,758	6,871,128
1897	13,035	12,664	683,704	4,821	417,459	4,881	2,445,324	4,851	6,643,798
1898	11,202	11,494	682,613	4,501	419,434	4,854	1,892,919	4,858	6,725,911
1899	10,390	11,824	682,907	4,315	400,249	4,883	2,110,413	4,884	7,023,124
1900	11,318	11,837	671,743	5,098	440,538	4,837	2,201,161	4,938	7,497,930
1901	11,740	12,335	658,405	5,250	449,555	4,940	2,233,722	5,032	7,580,665
1902	11,909	12,466	660,905	5,315	467,557	4,955	2,130,379	5,050	7,921,023
1903	11,766	13,000	671,292	5,375	483,776	4,990	2,088,967	5,070	7,954,566
1904	12,329	13,062	671,550	5,390	507,371	4,948	2,165,804	5,072	8,383,567
1905	14,129	14,133	668,736	5,189	488,122	4,879	2,353,024	4,957	8,490,212
1906	13,082	14,278	663,041	5,240	511,219	4,910	2,446,256	4,842	8,594,129
1907	14,387	15,014	678,620	5,360	526,013	4,940	2,591,660	5,012	8,996,014
1908	14,178	16,254	692,809	5,365	511,542	5,008	2,359,251	4,994	8,992,707
1909	14,404	15,500	696,407	5,337	530,350	4,298	2,313,262	4,980	9,107,519
1910	12,369	15,499	664,973	5,150	534,717	5,248	2,860,582	4,805	8,965,894
1911	12,124	15,417	664,629	5,314	536,222	5,222	2,454,340	4,750	9,356,122
1912	11,643	15,724	675,677	5,612	538,363	5,239	\$2,363,584	4,717	\$9,307,618

See Introduction.

SUMMARY VI. — ANNUAL CHANGES, AS PUBLISHED 1859-1913, FOR THE YEARS 1858-1912.

COLLECTED	CHURCHES				Net Gain (or Loss) of Church Members	MINISTERS								IN SABBATH SCHOOLS		BENEVOLENT CONTRIBUTIONS		
	New	Dropped	Net Gain	Net Loss		Pastors				Ordnained without Installation	Pastors by Council	Pastors Otherwise	Died Without Charge	Total	Net Gain	Net Loss	Net Increase	Net Decrease
						Ordnained	Installed or Recognized	Died	Dismissed									
1858					10,637									12,288				
1859			54		15,083									21,169				
1860			202		3,313									13,839				
1861			12		1,269									3,355				
1862				28	2,157									4,682				
1863			25		3,093									7,074				
1864			72		2,365									19,464				
1865			16		647										4,714			
1866			55		4,157									13,591				
1867			54		11,255									27,598				\$103,782
1868			82	39	12,334									34	25,884			\$7,508
1869			69	132	9,320									49	17,297			\$7,508
1870			144	52	6,156									57	4,963			31,459
1871			46	78	5,536									45	7,472			196,258
1872			61		6,862									56	2,163			155,059
1873			144	82	4,763									61	1,454			92,057
1874			82	62	6,712									63	12,784			25,678
1875			130	52	7,922									61	16,500			52,876
1876			78	35	12,345									49	10,197			56,657
1877			123	52	14,937									10	8,488			66,548
1878			118	63	10,059									11	12,311			165,917
1879			54	56	6,886									10	15,218			146,810
1880			106	52	7,821									9	1,764			66,419
1881			223	52	1,792									7	7,123			194,835
1882			71	110	1,353									11	6,022			156,577
1883			167	57	3,361									21	3,928			1,254,933
1884			139	58	1,934									10	12,410			1,114,695
1885			81		8,027									8	11,220			
1886			182	102	80									10	21			
1887			95		5,340									4	15			
1888			177	95										15	58			
1889			117	19										4	15			
1890			19	117										4	15			
1891			19	117										4	15			
1892			19	117										4	15			
1893			19	117										4	15			
1894			19	117										4	15			
1895			19	117										4	15			
1896			19	117										4	15			
1897			19	117										4	15			
1898			19	117										4	15			
1899			19	117										4	15			
1900			19	117										4	15			
1901			19	117										4	15			
1902			19	117										4	15			
1903			19	117										4	15			
1904			19	117										4	15			
1905			19	117										4	15			
1906			19	117										4	15			
1907			19	117										4	15			
1908			19	117										4	15			
1909			19	117										4	15			
1910			19	117										4	15			
1911			19	117										4	15			
1912			19	117										4	15			

1885	158	80	78	17,015	60	169	21	115	58	11	10	57	30,213	176,310
1886	197	90	107	17,815	51	91	27	86	79	13	14	61	13,512	23,025
1887	246	119	127	21,205	47	93	22	100	103	9	13	69	29,704	418,275
1888	354	89	165	18,024	66	100	24	88	101	8	16	68	28,981	110,078
1889	241	121	120	16,377	68	99	21	114	101	10	11	72	16,679	192,474
1890	224	96	128	14,847	78	106	28	95	117	9	13	66	16,459	127,376
1891	242	74	168	18,265	93	102	20	87	110	7	13	66	12,341	178,714
1892	246	91	155	17,628	68	101	15	75	121	14	14	76	18,807	203,017
1893	189	93	96	18,906	77	110	22	86	119	6	16	73	2,212	249,213
1894	216	110	106	21,908	76	106	24	68	138	8	16	71	30,941	212,568
1895	219	79	140	19,018	73	82	19	67	124	8	11	66	4,645	3,081
1896	175	111	64	12,638	71	89	29	80	112	6	23	93	4,995	57,594
1897	146	78	68	10,669	82	81	22	68	111	5	17	64	1,871	315,808
1898	110	104	6	2,370	35	78	16	74	132	8	8	79	3,091	552,405
1899	106	122	16	1,640	32	89	23	84	105	13	10	74	294	217,494
1900	114	68	46	5,118	23	86	39	68	125	9	30	55	10,032	77,263
1901	146	103	43	10,356	1	105	39	61	135	4	34	38	13,934	55,616
1902	149	87	62	6,825	26	72	25	62	111	3	22	61	1,507	98,205
1903	163	81	82	7,612	40	76	25	68	115	9	16	71	9,671	38,551
1904	124	105	19	13,321	35	98	24	77	100	5	19	55	3,040	79,937
1905	122	110	12	10,601	39	83	32	99	104	9	23	64	2,814	187,120
1906	123	131	8	12,401	87	95	26	46	25	2	26	65	3,685	93,232
1907	159	102	59	11,830	115	103	34	53	100	7	27	69	13,579	145,404
1908	167	138	29	10,642	104	82	18	42	89	1	17	60	14,189	232,432
1909	121	136	15	11,523	96	67	28	44	85	6	28	44	78	453,919
1910	149	107	42	4,484	19	105	31	28	93	2	29	49	31,434	47,830
1911	115	100	15	3,178	88	80	26	29	66	5	21	61	344	406,232
1912	140	124	16	4,285	12	73	116	10	93	5	18	91	11,048	890,756

Students of this table should remember that 1887 was a transition year. The reports from different states covered periods from one to two years, to bring them down to the common date, Jan. 1, as ordered by the Council. For all New England, except Maine, two years are included, and the average for the whole country is twenty months. Hence the totals reported need to be reduced by two fifths for just comparison with other years. This would make the gain of members, 12,723; in Sunday schools, 17,822; and infant baptisms, 7,176.

See Introduction.

## SUMMARY VII. — GAINS AND LOSSES BY GROUPS.

STATES IN GROUPS	CHURCHES		MEMBERS		SUNDAY SCHOOLS		YOUNG PEOPLE'S SOCIETIES		OFFERINGS TO SOCIETIES		IN TOTAL CONTRIBUTIONS		IN HOME EXPENDITURES		
	Gain	Loss	Gain	Loss	Gain	Loss	Gain	Loss	In-crease	De-crease	In-crease	De-crease	In-crease	De-crease	
NEW ENGLAND. [6.]															
Connecticut.....	1		474			570									
Maine.....	4		451		87		533								
Massachusetts.....		2	880			1,140		699							
New Hampshire.....			34			79									
Rhode Island.....		2	141			382		10							
Vermont.....			62			446		304							
Totals.....	5	4	1,450	592	87	2,617	407	1,536	\$4,368	\$8,370	\$43,027	\$120,320	\$160,044	\$53,014	
Net.....	1		858			2,530		1,129		\$4,002			\$77,293	\$107,030	
NORTH EAST. [10.]															
District of Columbia.....															
Illinois.....	3		79			241		149	\$419						
Indiana.....	1		153		3,093		91								
Maryland.....	1		206		278		85		519						
Michigan.....		1	82		34		1		260						
New Jersey.....		10	69		1,874		286		698						
New York.....			108		679		137		3,231						
Ohio.....	1		437			50		1,073							
Pennsylvania.....		1	616		325		141								
Wisconsin.....		4	62			490		386							
Totals.....	7	16	1,656	685	6,508	811	325	2,308	\$9,700	\$28,380	\$26,366	\$66,643	\$60,596	\$182,614	
Net.....		9	971		5,697			1,983		\$18,680				\$40,277	\$122,048



North West. [S-]												
Colorado.....	5	362	1,053	214	362	1,443	\$1,769	\$22,302				
Iowa.....	3	635	1,322	362	201	1,233	16,596	2,841				
Kansas.....	3	117	1,117	201	483	2,418	\$4,642	17,748				
Minnesota.....	5	164	1,413	483	105	\$1,098	28,962	4,490				
Missouri.....	2	156	682	105	1752	3,811	20,461	\$1,780				
Nebraska.....	3	49	170	82	336	1,086	2,214	23,437				
North Dakota.....	8	76	1,537	181	4,292	15,551	1,731	15,041				
South Dakota.....	10	50	75	181	1,668	\$6,476	\$51,369	3,692				
Total.....	30	9 479	1,130 5,757	296 1,012	1,372	\$10,057	\$40,557	\$66,114				
Net.....	21	651	4,145	1,372		\$4,181	\$10,812	\$40,897				
PACIFIC. [13]												
Arizona.....	3	79	15	21	\$5	\$29	\$74	\$79				
Arkansas.....	15	321	101	175	1,962	5,659	\$14	\$517				
California (Northern).....	2	1,154	183	166	9,009	13,168	27,292	55,998				
California (Southern).....	4	5	257	5	142	408	1,812	6,805				
Idaho.....	5	7	516	2,047	401	536	36	666				
Montana.....	8	317	80	9	80	46	39	551				
Nevada.....	24	80	31	39	36	160	8,255	2,963				
New Mexico.....	13	62	46	118	476	177	6,556	10,163				
Oklahoma.....	3	57	67	173	57	2,089	4,561	5,962				
Oregon.....	4	47	903	68	126	106	106	106				
Utah.....	1	392	30	18	382	\$2,973	\$11,553	\$26,419				
Washington.....	13	14 2,379	86 1,859	464 2,493	382	\$11,553	\$26,419	\$100,922				
Wyoming.....	1	2,293	1,895	2,111		\$8,582	\$78,434	\$22,488				
Totals.....	13	14 2,379	86 1,859	464 2,493	382	\$2,973	\$11,553	\$26,419				
Net.....	1	2,293	1,895	2,111		\$8,582	\$78,434	\$22,488				

## SUMMARY VII. — GAINS AND LOSSES BY GROUPS.

STATES IN GROUPS	CHURCHES		MEMBERS		SUNDAY SCHOOLS		YOUNG PEOPLE'S SOCIETIES		OFFERINGS TO SOCIETIES		IN TOTAL CONTRIBUTIONS		IN HOME EXPENDITURES		
	Gain	Loss	Gain	Loss	Gain	Loss	Gain	Loss	In-crease	De-crease	In-crease	De-crease	In-crease	De-crease	
NEW ENGLAND. [6.]															
Connecticut.....	1		474			570	222				\$2,290	\$40,601		\$85,964	
Maine.....	4		451		87	1,140	533			1,718				65,300	
Massachusetts.....	2		880			699				2,611				\$4,237	
New Hampshire.....			34			79	175			\$2,765				105,874	
Rhode Island.....	2		141			382	10			1,603				8,088	
Vermont.....			62			446	304			1,751		2,426		8,780	
Totals.....	5	4	1,450	592	87	2,617	407	1,536	\$4,368	\$8,370	\$43,027	\$120,320	\$160,044	\$53,014	
Net.....	1		858			2,530	1,129			\$4,002			\$77,293	\$107,030	
NORTH EAST. [10.]															
District of Columbia.....	3		79			241	149		\$419			\$1,045		\$1,932	
Illinois.....	1		153		3,093		91			\$20,509					\$15,719
Indiana.....	1		206		278		85		519		2,337			2,933	
Maryland.....	1		82		34		1		260					286	
Michigan.....	10		69		1,874		286		698		5,330			17,138	
New Jersey.....			108		679		137		3,231		14,865			86,165	
New York.....	1		437			50	1,073			4,357		9,234		76,441	
Ohio.....	1				325		141			2,967		2,789		17,629	
Pennsylvania.....	4		62			490	386		547					3,077	
Wisconsin.....	2		529		225		284		4,573			5,450		20,790	
Totals.....	7	16	1,656	685	6,508	811	325	2,308	\$9,700	\$28,380	\$26,366	\$66,643	\$60,566	\$182,614	
Net.....	9		971		5,697		1,983			\$18,680		\$40,277		\$122,048	



SUMMARY VII. — Concluded.

STATES IN GROUPS	CHURCHES		MEMBERS		SUNDAY SCHOOLS		YOUNG PEOPLE'S SOCIETIES		OFFERINGS TO SOCIETIES		IN TOTAL CONTRIBUTIONS		IN HOME EXPENDITURES	
	Gain	Loss	Gain	Loss	Gain	Loss	Gain	Loss	In-crease	De-crease	In-crease	De-crease	In-crease	De-crease
									In-crease	De-crease	In-crease	De-crease	In-crease	De-crease
SOUTHERN. [15]														
Alabama.....			93				116	33		\$421		\$167		\$1,615
Alaska.....					635			62		1,034		67		10,135
Florida.....	3		203	107										83,510
Georgia.....	1				188				79		143			
Hawaii.....	1		278	642					865		2,206			57,253
Kentucky.....	2		56	142				11		58				3,283
Louisiana.....	2		30	277				35		49				998
Mississippi.....			58				73			39		120		
North Carolina.....	1		192						8	181				1,181
South Carolina.....					14				60		33			1,541
Porto Rico.....	1		48		27			72			100			686
Tennessee.....					127				69		65			4,831
Texas.....	1		99	225					53	477				2,359
Virginia.....	1		39		213			30						1,763
West Virginia.....			31		113			6			22			4,035
Totals.....	13		9,146	332	2,530	189		249	1,174	\$2,265	\$2,672	\$15,310	\$3,186	\$16,064
Net.....					2,341				925		\$407	\$12,124		\$71,023
Grand Totals.....	68		52,710	2,825	16,741	5,693		3,770	7,068	\$25,782	\$61,634	\$162,491	\$253,247	\$362,813
Net.....					11,048				3,298		\$35,852		\$90,756	\$48,504

GENERAL SUMMARY.

CHURCHES	MEMBERS	SUNDAY SCHOOLS	YOUNG PEOPLE'S SOC.	OFFERINGS	TOT. CONTRIBUTIONS	HOME EXPENSES
Number of states gaining.....	[37] 68	[33] 16,741	[22] 3,770	[18] \$25,782	[24] \$162,491	[23] \$362,813
Number of states losing.....	[14] 2,825	[18] 5,693	[29] 7,068	[27] 61,634	[28] 253,247	[25] 411,317
Net gain, 16	Net gain, 4,285	Net gain, 11,048	Net loss, 3,298	Net loss, \$35,852	Net loss, \$90,756	Net loss, \$48,504

## SUMMARY VIII. — COMPARISONS.

Comparisons between the figures reported for year 1911 and figures for year 1912.		
Number of <i>Churches</i> , January, 1912, as printed.....		6,048
Churches added to the list.....	140	
Churches dropped from the list.....	124	
Net gain.....		<u>16</u>
Total number of churches, January 1, 1913.....		6,064
Number of churches, A. B. C. F. M.....		621
Grand total.....		<u>6,685</u>
Number of <i>Members</i> , January 1, 1912, as printed.....		738,741
Gain in 38 states.....	7,117	
Loss in 15 states.....	2,832	
Net gain.....		<u>4,285</u>
Total number of members, January 1, 1913.....		743,026
Number of members, A. B. C. F. M.....		77,619
Grand total.....		<u>820,645</u>
Members in <i>Sunday Schools</i> , January 1, 1912, as printed.....		664,629
Gain in 34 states.....	16,873	
Loss in 19 states.....	5,825	
Net gain.....		<u>11,048</u>
Total number, January 1, 1913.....		675,677
Number in Mission and Independent Schools.....		41,553
Grand total.....		<u>717,230</u>
Number in <i>Young People's Societies</i> , January 1, 1912, as printed.....		127,952
Gain in 22 states.....	3,770	
Loss in 29 states.....	7,068	
Net loss.....		<u>3,298</u>
Total membership, January 1, 1913.....		<u>124,654</u>
Amount of <i>Benevolent Offerings</i> to societies, January 1, 1912, as printed..		\$1,253,372
Gain in 27 states.....	\$25,931	
Loss in 28 states.....	61,783	
Net loss.....		<u>35,852</u>
Total, January 1, 1913.....		<u>\$1,217,520</u>
Amount of <i>Congregational Benevolence</i> , January 1, 1912, as printed.....		\$2,454,340
Increase in 25 states.....	\$162,787	
Decrease in 30 states.....	253,543	
Net loss.....		<u>90,756</u>
Total contributions, January 1, 1913.....		<u>\$2,363,584</u>
Amount of <i>Home Expenditures</i> , January 1, 1912, as printed.....		\$9,356,122
Increase in 24 states.....	\$366,336	
Decrease in 29 states.....	414,840	
Net loss.....		<u>48,504</u>
Total, January 1, 1913.....		<u>\$9,307,618</u>

SUMMARY IX. — SALARIES, PROPERTY, FUNDS, ETC.

	SALARIES			VALUE OF PROPERTY		INVESTED FUNDS		DEBTS		Churches having No Parsonage	Churches receiving Aid
	No. of Churches	Amount	Average	No of Churches	Amount	No. of Churches	Amount	No. of Churches	Amount		
Alabama (Association)	17	\$4,533	\$266	18	\$62,900	3	\$1,245	4	\$1,655	10	4
Alabama (Conference)	28	5,861	209	55	52,620	2	.....	2	6,250	72	15
Alaska	2	2,800	1,400	3	16,500	.....	.....	.....	1,800	.....	1
Arizona	6	7,200	1,200	6	42,200	.....	.....	.....	3,164	3	4
Arkansas	2	1,120	560	2	4,200	.....	.....	.....	1,500	2	1
California (Northern)	88	106,173	1,206	110	1,982,628	6	15,200	36	80,311	62	72
California (Southern)	87	105,928	1,217	83	1,287,100	4	13,670	33	117,432	23	28
Colorado	75	74,139	988	76	805,050	3	4,000	30	43,973	31	.....
Connecticut	313	381,631	1,219	324	8,464,751	254	2,782,172	74	192,992	52	63
District of Columbia	5	11,400	2,280	6	520,000	5	7,500	5	55,970	.....	.....
Florida	36	20,580	572	34	489,800	1	1,000	10	33,075	19	19
Georgia (Conference)	41	8,979	219	47	225,600	2	245	2	2,700	63	29
Georgia (Convention)	20	4,984	250	19	93,675	3	1,250	3	243	14	17
Hawaii	83	51,402	620	94	676,564	14	38,896	15	14,046	.....	65
Idaho	18	18,240	1,012	15	110,200	.....	.....	.....	10,770	6	10
Illinois	288	329,567	1,353	298	5,035,942	44	149,250	82	251,326	133	46
Indiana	28	31,956	1,106	41	495,600	3	24,800	7	14,665	27	9
Iowa	237	220,379	930	241	2,682,711	21	34,291	58	100,614	67	34
Kansas	113	97,785	861	123	997,750	6	11,200	27	42,176	54	18
Kentucky	7	4,939	706	6	41,720	.....	.....	.....	2,400	2	5
Louisiana	20	10,778	533	19	69,820	.....	.....	.....	759	8	15
Maine	205	161,614	790	239	2,156,475	126	451,860	37	55,282	.....	.....
Maryland	4	6,200	1,550	5	153,900	4	34,000	4	12,098	.....	2
Massachusetts	567	723,061	1,282	476	17,605,279	394	2,763,549	118	544,671	225	105
Michigan	254	195,366	830	246	2,755,395	29	102,074	66	93,845	148	79
Minnesota	151	151,146	1,000	154	2,041,800	15	30,771	49	70,443	16	62
Mississippi	3	1,006	335	4	17,300	1	500	1	.....	.....	.....

Missouri	51	64,806	1,271	60	1,307,968	4	11,000	25	71,142	35	13
Montana	36	29,595	822	33	189,900			16	16,040		
Nebraska	169	126,428	749	177	1,152,877	5	5,730	35	34,368	63	38
Nevada	1	1,800	1,800	1	27,000						
New Hampshire	176	146,316	907	182	2,146,790	156	904,084	16	14,498	27	50
New Jersey	37	62,190	1,665	40	1,612,200	38	55,200	39	163,275	22	6
New Mexico	4	3,640	910	5	30,583			2	2,080	3	3
New York	233	296,121	1,170	265	6,736,733	96	408,531	81	500,749	99	41
North Carolina (Conference)	37	7,488	202	35	45,500	1	193	8	1,642		19
North Carolina (Association)	100	2,770	277	9	27,025		1,200	2	965	9	10
North Dakota	129	70,462	546	113	459,422	3	4,130	38	36,316	33	26
Ohio	223	219,731	1,099	244	3,964,250	47	267,483	64	270,655	126	33
Oklahoma	46	27,706	604	51	223,587			12	8,406	16	21
Oregon	48	39,700	827	50	623,750	4	12,900	20	48,577	21	30
Pennsylvania	61	56,064	919	67	1,125,486	11	14,472	53	99,715	43	20
Porto Rico				7	41,100						
Rhode Island	40	53,405	1,335	41	284,750	41	201,022	41	59,000	18	10
South Carolina	6	2,495	416	6	50,760	1	575	2	1,425	5	
South Dakota	143	93,641	655	156	776,500	6	3,805	41	45,125	110	75
Tennessee	8	4,440	555	7	60,400						
Texas	26	21,004	808	24	224,150			10	20,364	20	13
Utah	6	10,580	1,763	9	153,500			5	2,375	4	3
Vermont	182	136,294	743	212	2,159,900	140	501,273	22	19,928	52	27
Virginia	3	2,600	866	4	29,300			4	2,350	2	3
Washington	140	127,367	900	143	1,483,982	10	19,162	54	127,630	66	61
West Virginia	2	2,100	1,050	2	33,500						
Wisconsin	237	165,922	700	232	2,330,524	22	52,748	67	118,990	63	90
Wyoming	20	17,630	881	17	149,500	0	0	7	20,921	10	20
	4,792	\$4,526,030	946	4,924	\$76,378,315	1,529	\$8,698,751	1,351	\$3,500,746	1,894	1,315

NOTE: It should be understood that the figures given are not of all churches in any given state, but of those only which report, though it may be presumed that variations would be slight if all churches reported.

## SUMMARY X. — MINISTERIAL RELIEF.

States	Date of Org.	Secretary, Name and Address	IN STATES				NATIONAL COUNCIL		
			Invested Funds	Contributions from Churches	No. of Ben.	Amount to Beneficiaries	Contributions from Churches	No. of Ben.	Amounts to Beneficiaries
Alabama							\$53.95	7	\$387.50
Alaska									
Arizona							53.50	1	220.00
Arkansas									
California (Northern)	1886	Rev. Walter Frear, 1925 10th av., Oakland	\$6,885.00	\$919.97	6	\$983.62	91.55	7	\$80.00
California (Southern)	1891	Rev. J. H. Mallovs, 601 W. 21st st., Los Angeles	2,400.00	509.15	2	460.00	1,574.35	15	2,205.00
Colorado							512.39	5	1,180.00
Connecticut	1864	Rev. Sherrod Soule, Hartford	71,000.00	6,608.16	33	7,708.00	5,653.47	3	192.50
Delaware							6.00		
District of Columbia							2,149.74		
Florida							121.23	2	250.00
Georgia							57.06	4	393.00
Hawaii							430.50	7	580.00
Idaho							28.45	1	155.00
Illinois	1837	Henry M. Walker, Evanston	9,400.00	2,278.55	16	2,261.26	571.80	6	785.00
Indiana							141.37	5	1,300.00
Iowa	1882	Rev. P. A. Johnson, Grinnell	13,189.12	634.56	11	1,390.76	704.87	6	821.00
Kansas							1,041.61	16	2,849.20
Kentucky							8.00	1	210.00
Louisiana							31.00	3	287.50
Maine	1829	Rev. Omar W. Folsom, Bath	37,500.00	795.36	17	2,212.06	200.30	4	470.00
Maryland							10.00		
Massachusetts	1869	Rev. Frederic E. Emrich, Boston	78,400.00	4,954.83	49	7,483.75	9,353.93		
Michigan	1880	Rev. A. H. Stoneman, St. Joseph	9,600.00	1,534.81	10	835.00	1,424.92	3	295.00
Minnesota	1885	Rev. M. B. Morris, St. Paul	7,050.00	686.55	7	570.00	506.37	5	952.50
Mississippi							5.00		
Missouri							3,669.69	1	215.00
Montana							38.80		
Nebraska							689.70	7	1,067.50
Nevada							1.35		
New Hampshire	1815	William P. Fiske, Concord	60,100.32	409.11	18	2,625.00	5,336.12	1	49.16



New Jersey.....					1,292.85	1	210.00
New Mexico.....					13.75		
New York.....	1878	10,000.00			54,328.16	19	2,674.50
North Carolina.....					5.00	4	645.00
North Dakota.....					174.76		
Ohio.....					2,069.42	14	2,525.00
Oklahoma.....					32.05	1	115.00
Oregon.....					299.54	3	410.00
Pennsylvania.....					470.39	4	635.00
Porto Rico.....							
Rhode Island.....	1869	23,504.01	116.09	8	524.76		
South Carolina.....							
South Dakota.....	1884	2,700.00	251.42		89.95	5	577.50
Tennessee.....					23.06	1	225.00
Texas.....					73.81	2	330.00
Utah.....					21.05		
Vermont.....	1857	25,300.00	161.48	9	808.30	1	438.62
Virginia.....					19.75	1	165.00
Washington.....					339.94	7	1,177.50
Wisconsin.....	1882	3,600.00	2,148.63	8	742.71	2	376.00
Wyoming.....					75.86	1	215.00
Canada.....							
Japan.....							
		\$360,628.45	\$22,010.67	194	\$29,218.72	178	\$26,930.98

\* Including Legacies, Donations from Conferences and Associations, Conditional and Individual Gifts.

The invested funds of the Congregational Board of Ministerial Relief are \$292,142.28, which with the \$360,628.45 of invested funds held by the State Societies makes the total of invested funds in the denomination for Ministerial Relief, on Dec. 31, 1912, \$642,770.73.

SUMMARY XI.—ADMISSIONS TO MEMBERSHIP ON  
CONFESSION, 1912.

STATES	No. of Churches which received 10 or less	No. of Churches which received from 11 to 25	No. of Churches which received from 26 to 50	No. of Churches which received over 50	No. of Churches which received No Members	No. of Churches which gave No Report	Total
Alabama (Association).....	9	2	1	0	9	0	20
Alabama (Convention).....	22	5	0	0	32	14	73
Alaska.....	2	0	0	0	0	2	4
Arizona.....	2	1	0	0	0	5	8
Arkansas.....	2	0	0	0	0	1	3
California (Northern).....	69	12	5	3	0	15	134
California (Southern).....	49	23	6	1	7	22	108
Colorado.....	39	12	6	1	16	27	101
Connecticut.....	142	58	8	1	123	0	332
District of Columbia.....	0	4	1	1	0	0	6
Florida.....	22	2	1	0	21	13	59
Georgia (Conference).....	19	2	1	0	0	45	67
Georgia (Convention).....	12	0	1	1	6	5	25
Hawaii.....	53	7	5	0	0	38	103
Idaho.....	9	2	3	0	5	10	29
Illinois.....	152	59	15	5	86	40	357
Indiana.....	13	7	1	2	16	2	41
Iowa.....	120	30	6	2	75	60	293
Kansas.....	57	21	4	0	42	31	155
Kentucky.....	2	3	1	0	4	0	10
Louisiana.....	18	0	1	0	6	7	32
Maine.....	92	11	0	2	152	10	267
Maryland.....	2	1	0	0	0	3	6
Massachusetts.....	298	105	21	3	170	0	597
Michigan.....	117	36	13	0	0	111	310
Minnesota.....	78	16	7	0	66	65	232
Mississippi.....	4	0	0	0	0	1	5
Missouri.....	29	13	1	0	19	10	72
Montana.....	23	4	1	0	5	39	72
Nebraska.....	67	21	7	2	95	0	192
Nevada.....	0	1	0	0	0	0	1
New Hampshire.....	79	14	0	0	91	0	181
New Jersey.....	19	14	2	0	8	5	48
New Mexico.....	3	0	0	0	3	0	6
New York.....	124	41	11	10	96	15	297
North Carolina (Conference).....	23	4	0	0	14	14	55
North Carolina (Association).....	4	0	1	1	0	4	10
North Dakota.....	60	10	3	0	95	65	233
Ohio.....	97	39	15	1	91	1	244
Oklahoma.....	21	9	1	1	0	28	60
Oregon.....	25	8	2	0	17	3	55
Pennsylvania.....	30	16	8	2	14	40	110
Porto Rico.....	5	2	0	0	4	0	11
Rhode Island.....	21	8	2	0	9	1	41
South Carolina.....	0	0	1	0	0	11	12
South Dakota.....	63	15	0	0	105	38	221
Tennessee.....	3	3	0	0	4	11	21
Texas.....	13	3	4	0	0	11	31
Utah.....	5	1	0	0	4	0	10
Vermont.....	95	9	3	0	106	1	211
Virginia.....	2	1	0	0	1	1	5
Washington.....	76	21	4	0	57	32	190
West Virginia.....	0	2	0	0	0	0	2
Wisconsin.....	96	36	12	4	108	12	268
Wyoming.....	8	4	0	0	10	0	22
TOTALS.....	2,394	718	185	43	1,792	932	6,064

## SUMMARY XII.—MEMBERSHIP, 1912.

STATES											Total	
	Less than 10	10 to 24	25 to 49	50 to 99	100 to 149	150 to 249	250 to 499	500 to 749	750 to 1,000	Over 1,000		Churches which gave No Report
Alabama (Association).....	0	2	7	6	1	4	0	0	0	0	0	20
Alabama (Convention).....	2	15	28	21	5	2	0	0	0	0	0	73
Alaska.....	0	2	1	0	0	0	1	0	0	0	0	4
Arizona.....	0	4	1	2	1	0	0	0	0	0	0	8
Arkansas.....	0	0	0	1	1	1	0	0	0	0	0	3
California (Northern).....	10	21	20	32	11	20	4	2	2	1	11	131
California (Southern).....	3	12	25	30	13	11	7	6	0	1	0	108
Colorado.....	3	20	18	24	11	12	10	2	0	0	1	101
Connecticut.....	1	9	45	78	51	55	57	22	8	3	0	332
District of Columbia.....	0	0	0	0	0	1	3	0	0	2	0	6
Florida.....	2	16	22	8	4	2	1	0	0	0	4	59
Georgia (Conference).....	3	16	24	16	3	4	1	0	0	0	0	67
Georgia (Convention).....	0	4	10	6	2	1	1	1	0	0	0	25
Hawaii.....	1	15	33	34	11	4	2	0	1	1	1	103
Idaho.....	1	7	10	4	4	2	1	0	0	0	0	29
Illinois.....	0	15	49	107	68	52	48	8	1	5	4	357
Indiana.....	2	6	6	10	5	6	5	1	0	0	0	11
Iowa.....	7	26	54	70	41	51	30	3	2	0	9	293
Kansas.....	3	20	26	51	25	14	10	1	1	0	1	155
Kentucky.....	1	2	2	3	0	2	0	0	0	0	0	10
Louisiana.....	0	11	5	11	3	2	0	0	0	0	0	32
Maine.....	8	49	69	73	21	21	13	3	0	0	10	267
Maryland.....	0	0	0	1	2	1	1	0	0	0	1	6
Massachusetts.....	1	17	72	139	98	105	107	42	11	5	0	597
Michigan.....	10	41	79	78	29	28	24	7	1	1	12	310
Minnesota.....	24	37	54	50	22	18	15	5	0	1	6	232
Mississippi.....	0	2	0	2	1	0	0	0	0	0	0	5
Missouri.....	1	9	12	14	13	12	7	2	2	0	0	72
Montana.....	7	24	15	8	1	4	1	0	0	0	12	72
Nebraska.....	10	26	36	59	31	15	14	1	0	0	0	192
Nevada.....	0	0	0	0	0	1	0	0	0	0	0	1
New Hampshire.....	5	16	47	55	29	16	15	0	1	0	0	181
New Jersey.....	0	1	10	10	10	4	8	4	0	1	0	48
New Mexico.....	2	1	2	0	0	1	0	0	0	0	0	6
New York.....	1	13	56	75	40	53	40	10	3	6	0	297
North Carolina (Conference).....	2	15	17	13	3	2	0	0	0	0	3	55
North Carolina (Association).....	1	3	4	1	1	0	0	0	0	0	0	10
North Dakota.....	26	97	74	19	8	3	1	0	0	0	5	233
Ohio.....	6	21	30	19	47	45	30	8	5	3	0	241
Oklahoma.....	3	14	19	14	8	1	0	1	0	0	0	60
Oregon.....	2	9	18	11	3	6	5	0	0	1	0	55
Pennsylvania.....	3	14	17	28	16	11	15	2	0	0	1	110
Porto Rico.....	1	1	4	4	0	1	0	0	0	0	0	11
Rhode Island.....	0	0	2	13	7	5	10	2	2	0	0	11
South Carolina.....	0	7	2	2	0	1	0	0	0	0	0	12
South Dakota.....	17	76	67	32	14	9	2	0	0	0	4	221
Tennessee.....	1	6	4	5	1	2	2	0	0	0	0	21
Texas.....	0	7	8	10	2	1	3	0	0	0	0	31
Utah.....	1	3	0	1	2	1	1	1	0	0	0	10
Vermont.....	1	25	15	74	22	32	11	3	1	0	0	211
Virginia.....	0	0	1	3	1	0	0	0	0	0	0	5
Washington.....	14	46	52	45	13	7	8	1	1	1	2	190
West Virginia.....	0	0	0	0	1	1	0	0	0	0	0	2
Wisconsin.....	8	53	61	60	25	33	24	1	3	0	0	268
Wyoming.....	2	5	4	7	3	0	1	0	0	0	0	22
TOTALS.....	196	861	1,267	1,172	737	689	539	139	45	32	87	6,064

## SUMMARY XIII.—SALARIES IN CHURCHES.

STATES	\$500 and less	\$501 to \$750	\$751 to \$1,000	\$1,001 to \$1,500	\$1,501 to \$2,000	\$2,001 to \$2,500	\$2,501 to \$3,000	\$3,001 to \$4,000	Over \$4,000	No Report	Total Churches
Alabama (Association) . . . . .	13	4	0	0	0	0	0	0	0	3	20
Alabama (Convention) . . . . .	25	2	0	0	1	0	0	0	0	45	73
Alaska . . . . .	0	0	1	0	1	0	0	0	0	2	1
Arizona . . . . .	0	0	3	2	1	0	0	0	0	4	8
Arkansas . . . . .	1	1	0	0	0	0	0	0	0	1	3
California (Northern) . . . . .	22	18	35	23	5	2	2	0	1	26	134
California (Southern) . . . . .	10	14	17	31	8	2	2	1	2	24	108
Colorado . . . . .	23	5	21	17	1	3	0	2	0	23	101
Connecticut . . . . .	28	62	100	63	27	10	13	3	3	23	332
District of Columbia . . . . .	0	0	1	2	1	0	0	0	1	1	6
Florida . . . . .	16	10	4	5	0	1	0	0	0	23	59
Georgia (Conference) . . . . .	39	0	1	0	0	0	1	0	0	26	67
Georgia (Convention) . . . . .	16	1	2	1	0	0	0	0	0	5	25
Hawaii . . . . .	15	25	3	7	2	0	0	0	1	20	103
Idaho . . . . .	2	0	12	3	0	1	0	0	0	11	29
Illinois . . . . .	57	47	91	63	25	7	8	5	5	49	357
Indiana . . . . .	2	5	8	7	3	3	0	0	0	13	41
Iowa . . . . .	15	51	66	55	10	4	1	1	0	57	293
Kansas . . . . .	27	18	37	22	4	4	0	0	0	43	155
Kentucky . . . . .	0	4	3	0	0	0	0	0	0	3	10
Louisiana . . . . .	10	5	6	0	0	0	0	0	0	11	32
Maine . . . . .	65	41	56	22	12	1	0	2	1	64	267
Maryland . . . . .	1	0	2	0	0	0	0	1	0	2	6
Massachusetts . . . . .	51	98	161	124	52	36	18	17	8	32	597
Michigan . . . . .	95	65	42	33	10	3	3	1	2	56	310
Minnesota . . . . .	46	16	48	26	7	3	3	3	2	78	232
Mississippi . . . . .	3	1	0	0	0	0	0	0	0	1	5
Missouri . . . . .	12	4	16	11	6	1	1	1	2	18	72
Montana . . . . .	11	4	13	7	2	0	0	0	0	35	72
Nebraska . . . . .	71	38	50	23	3	0	3	0	0	1	192
Nevada . . . . .	0	0	0	0	1	0	0	0	0	0	1
New Hampshire . . . . .	39	73	11	18	7	2	2	2	0	0	181
New Jersey . . . . .	1	5	10	11	3	3	1	3	1	10	48
New Mexico . . . . .	1	1	1	1	0	0	0	0	0	2	6
New York . . . . .	59	50	57	46	17	10	5	1	9	43	297
North Carolina (Conference) . . . . .	34	1	1	0	0	0	0	0	0	16	55
North Carolina (Association) . . . . .	8	0	2	0	0	0	0	0	0	0	10
North Dakota . . . . .	77	17	24	11	3	0	0	0	0	101	233
Ohio . . . . .	90	36	38	46	15	5	6	5	1	2	244
Oklahoma . . . . .	22	7	9	7	0	1	0	0	0	11	60
Oregon . . . . .	19	5	9	11	3	0	0	0	1	7	55
Pennsylvania . . . . .	11	15	15	15	4	0	1	0	0	46	140
Porto Rico . . . . .	0	0	0	0	0	0	0	0	0	11	11
Rhode Island . . . . .	3	5	12	11	1	2	1	1	1	1	41
South Carolina . . . . .	3	2	1	0	0	0	0	0	0	6	12
South Dakota . . . . .	59	33	39	16	2	0	0	0	0	72	221
Tennessee . . . . .	4	3	2	0	0	0	0	0	0	12	21
Texas . . . . .	10	4	5	4	1	2	0	0	0	5	31
Utah . . . . .	5	0	1	2	0	1	0	0	1	0	10
Vermont . . . . .	52	63	41	14	7	5	0	0	0	32	244
Virginia . . . . .	0	1	1	1	0	0	0	0	0	2	5
Washington . . . . .	39	21	45	26	4	3	1	2	1	48	190
West Virginia . . . . .	0	1	0	1	0	0	0	0	0	0	2
Wisconsin . . . . .	125	27	45	32	8	5	2	2	0	22	268
Wyoming . . . . .	5	0	10	3	2	0	0	0	0	2	22
TOTALS . . . . .	1,408	915	1,211	823	265	120	77	53	43	1,149	6,061

SUMMARY XIV.—"IN OTHER TONGUES."

STATES	Armenian	Bohemian	Chinese	Cuban	Danish	Dan.-Norwegian	Finnish	French	German	Indian	Italian	Japanese	Hawaiian	Mexican	Norwegian	Portuguese	Slavonic	Swedish	Scandinavian	Welsh	Total	
California, Northern	2	1						3	3												9	
Colorado								17														17
Connecticut								15														15
Florida			1																			1
Hawaii		6									17	1			3							27
Idaho								2														2
Illinois		1			1			9							1			1	2			18
Indiana								1														1
Iowa		1						3										1	1			6
Kansas								5														6
Maine							3													1		4
Massachusetts	2						2	1	2	1				1				12	3			27
Minnesota		1						1										1	12	3		18
Missouri		1						2										3		2		8
Montana								3										1				4
Nebraska								26	2									2		1		31
New Hampshire							1															1
New Jersey															2				5			7
New York	2			1	1					1									6	2		13
North Dakota								32														32
Ohio		1			1	1					1							1	2			27
Pennsylvania																		1	7			16
Rhode Island	1																			5		6
South Dakota								4	11													15
Texas														1								1
Vermont																				3	2	5
Washington						1	1	20			1									3		26
Wisconsin								2												5	1	6
TOTALS	7	8	7	1	1	4	8	4	187	16	2	21	1	1	5	3	5	71	9	18	109	

*Evangelism.* — Rev. George L. Cady, Massachusetts; Fred B. Smith, New York; Rev. A. Z. Conrad, Massachusetts; Rev. Frank Dyer, Illinois; Rev. Jesse Hill, Maine; Rev. Harry C. Meserve, Connecticut; Rev. G. Glenn Atkins, Rhode Island; Rev. E. Bourner Allen, Ohio; Rev. John S. Penman, New York; Rev. Neil P. McQuarrie, Florida.

*Federal Council Delegates.* — Rev. Nehemiah Boynton, New York; Rev. Asher Anderson, Massachusetts; Rev. Joel S. Ives, Connecticut; Rev. William Hayes Ward, New York; Rev. E. B. Sanford, New York; Rev. W. C. Wheeler, Washington; Rev. Luther R. Dyott, Oregon; Rev. E. Talmadge Root, Rhode Island; Rev. Shepherd Knapp, Massachusetts; Rev. Truman O. Douglass, Iowa; Prof. E. W. Lyman, Maine; George W. Marston, California; Rev. Peter M. Snyder, Illinois; Rev. William T. McElyeen, Illinois; Rev. John L. Kilbon, Massachusetts; Rev. Albert H. Jordan, Missouri; William W. Mills, Ohio; George W. Baily, New York; Rev. Frank T. Bayley, Colorado; Rev. Newman Matthews, Pennsylvania; Rev. Sydney H. Cox, Pennsylvania; Rev. George B. Waldron, Florida.

*Industrial.* — Rev. Graham Taylor, Illinois; Rev. Daniel Evans, Massachusetts; Rev. Charles S. Macfarland, Connecticut; Rev. Peter Roberts, New York; Rev. Owen Lovejoy, New York; Rev. Washington Gladden, Ohio; Bayard E. Harrison, Massachusetts; Prof. Edward A. Steiner, Iowa; Rev. Carlos H. Hanks, Michigan.

*Ministerial Education.* — Pres. William D. Mackenzie, Connecticut; Pres. Henry C. King, Ohio; Clarence W. Bowen, New York; Rev. Carl S. Patton, Ohio; Pres. Joseph H. George, Missouri; Rev. Andrew B. Chalmers, Massachusetts; Pres. Ozora S. Davis, Illinois; Rev. Herbert P. Woodin, Maine; Rev. Charles R. Brown, Connecticut; Pres. Charles F. Thwing, Ohio; Rossiter W. Raymond, New York; Pres. Henry K. Warren, South Dakota.

*Order of Public Worship.* — Rev. Charles H. Richards, New York; Rev. Lucius H. Thayer, New Hampshire; Rev. D. Baines-Griffiths, New York; Rev. Charles H. Cutler, Massachusetts; Rev. Frank W. Hodgdon, Massachusetts; Rev. Henry H. Tweedy, Connecticut.

*Religious Education.* — Prof. Edward I. Bosworth, Ohio; Pres. Mary G. Woolley, Massachusetts; Pres. James A. Blaisdell, California; Samuel T. Dutton, New York; Rev. J. Percival Huget, Michigan; Rev. William A. Bartlett, Connecticut; Rev. George S. Rollins, Massachusetts; Rev. Charles L. Morgan, Illinois; Pres. J. H. T. Main, Iowa.

*Sunday-School and Publishing Society, Commission of Nine on.* — Rev. Samuel G. Smith, Minnesota; Hon. Thomas C. MacMillan, Illinois; Rev. S. Parkes Cadman, New York; Pres. David N. Beach, Maine; E. K. Warren, Michigan; James Logan, Massachusetts; Rev. William H. Buss, Nebraska; Rev. Charles H. Small, New York; Rev. Samuel Greene, Washington.

*Temperance.* — Rev. John Faville, Wisconsin; Rev. Peter A. Cool, Wisconsin; Rev. Frank G. Smith, Missouri; Henry H. Spooner, Connecticut; Rev. Howard H. Russell, Ohio.

## LIST OF CONGREGATIONAL MINISTERS IN THE UNITED STATES.

## REPORTED BY THE SEVERAL STATE ORGANIZATIONS.

THE following is a compilation of the alphabetical lists furnished by the State Associations and Conferences, corrected by correspondence with their secretaries to the latest possible date. The secretary of the Council in no case presumes to insert or omit a name upon his own responsibility. The State organizations (or later councils) are alone responsible, but the secretary has used his utmost endeavors to obtain a complete and correct list. If any names are omitted, it is because they are not reported by any organization, in any state, or a conflict of reports leaves the editor in doubt of the facts.

The figures refer to pages where the name will be found in the tables, in the Vital Statistics, in the service of the Benevolence Societies, of the Theological Seminaries, in the list of foreign missionaries. In some cases the page is left as in tables, when the post-office is changed since the tables were put to press.

Names starred (\*) are of persons who, although mentioned (usually as supplying churches) are not also reported as members of any organization of Congregational churches or ministers. A few names are also reported with a \* of those who were in active service last year, and may be presumed to be *in transitu*. Such names are not continued a second year without specific report.

Some post-office addresses are antiquated, but the best possible has been done.

Licentiates are not included in this list, but a list of licentiates follows this, and a list of ministers of other denominations, including also names of those whose position is not reported.

Names of persons in last year's list, deceased since the issue of 1911, are retained, and are indexed to pages on the "Vital Statistics" when found there.

Some errors will be found in first names, initials and spelling. No pains have been spared to secure accuracy; but, effort failing, the compiler has not ventured to follow even his own convictions, against the unmistakable testimony of the reports.

Names of ministers without pastoral charge, as they do not occur in the preceding tables, have no numeral page reference, and in place of it the year of ordination is given.

Names of persons variously employed are indicated by *Ch.*, chaplain; *Ed.*, editor; *Ee.*, evangelist; *My.*, missionary; *Pf.*, professor; *Pn.*, principal; *Pr.*, president; *Sec.*, secretary; *St.*, superintendent; *T.*, teacher.

Abbe, Harry A. G., Dublin, N. H.	324	Ahlberg, Carl M., Manchester, N. H.	1899
Abbott, A. Maurice, Portland, Ore.	1890	Aiken, Edwin E., <i>Peking, China</i> ,	1885
Abbott, Ephraim E. P., 748 Sampson st., San Diego, Cal.	1868	Aiken, Edwin J., <i>Supt., Concord, N. H.</i>	1885
Abbott, Ernest H., <i>Ed., Yonkers, N. Y.</i>	1896	Aiken, William A., Auburn, N. Y.	1903
*Abbott, Fred M., Clayton, Wash.	450, 452	Aikins, James E., So. Windham, R.D., Me.	228
*Abbott, Justin E., Summit, N. J.	1881	*Aikman, J. G., Mound City, Kan.	1867
Abbott, Lyman, <i>Ed., Cornwall-on-Hudson, N. Y.</i>	1860	Ainslie, James S., 910 Lawrence av., Chicago, Ill.	164
Abel, George F., Seymour, Conn.	132	Ainsworth, Henry, Cloverdale, Cal.	98, 99
Abercrombie, Ralph H., Chatham, Mass.	238	Ainsworth, Israel, Beachmont, Mass.	254
Achenbach, Solomon T., Greensboro, Vt.	438	*Ain, Joseph, Kilauea, T. H.	1903
Ackerman, Arthur W., Natick, Mass.	6, 250	Akana, Akaiko, Honolulu, T. H.	1912
Adadourian, Haig, New Salem, Mass.	250	Aked, Charles F., 2135 Sacramento st., San Francisco, Cal.	102
Adams, Allison D., Beloit, Wis.	1876	Akeson, Ludwig, Everett, Mass.	240
Adams, Charles D., <i>Pf., Hanover, N. H.</i>	1885	Akina, Joseph A., Waimea, T. H.	152, 156
Adams, Chauncey A., Irasburg, Vt.	438	Albert, John H., Punta Gorda, Fla.	1883
Adams, Chauncey C., Essex Junction, Vt.	436	Albert, Paul B., Crookston, Minn.	284
Adams, Clinton B., 1743 No. 33d st., Philadelphia, Pa.	402	Albright, E. H., Danville, Ia.	1886
Adams, Daniel E., Wellesley Hills, Mass.	1860	Aleora, Wm. A., Creighton, Neb.	312
Adams, Edward B., San Diego, Cal.	1906	Aleott, William P., Boxford, Mass.	244
Adams, Edwin A., 851 Lakeside place, Chicago, Ill.	1868	Alden, David A., 1208 No. Kansas av., Topeka, Kan.	1892
Adams, Elisha E., New Britain, Conn.	1888	Alden, West, <i>bus., Springfield, R.D. 6, Mo.</i>	1893
*Adams, Geo. I., T., 3020 No. 2d st., Harrisburg, Pa.	1896	Alderson, John, Wall, So. Dak.	424, 425
Adams, Harry C., Cliftondale, Mass.	254	Aldrich, Benj. F., 1613 Washington blvd., Chicago, Ill.	64, 164
Adams, Hubert G., Gaston, Ore.	396	Aldrich, Leander J., Oberlin, O.	1886
Adams, J. A., <i>Ed., 3316 Calumet av., Chicago, Ill.</i>	528, 1880	Alexander, George Herbert, Sheridan, Mich.	6, 276, 277
Adams, Lucien H., Derry, N. H.	1862	Alexander, John H., St. Joseph, Mo.	1899
Adams, Myron W., <i>Pf., Atlanta, Ga.</i>	82, 1885	Alexander, Mark W., Meridian, Miss.	296
Adams, Robert, Harlan, Mich.	1876	Alexander, Wm. H., Derby, Conn.	122
Adams, Silas N., Concord Junction, Mass.	1888	Alger, Frank G., Lowell, Mass.	246
Adams, William C., Cambridge, Mass.	1897	Allchin, George, A. B. C. F. M.	490, 1881
{Adams, William W., deceased,	9	Allen, Abram B., Columbus, O.	1869
Adkins, James B., Grinnell, Ia.	192	Allen, Charles F., Beaver Dams, N. Y.	1890
*Adkins, William S., Everts, Ky.	1911	Allen, Charles J., 362 Ocean Parkway, Brooklyn, N. Y.	348
Adrian, Isaac N., Huntley, Ill.	176	Allen, Edgar F., Ipswich, Mass.	6, 244, 245
Adrian, S. Winchester, Winchester, Mass.	1877		

- Allen, Ernest Bourner, 1907 Wash. st., Toledo, O. 388, 530  
 Allen, Fred H., 2191 Broadway, New York, 1871  
 Allen, George E., Wendell, Mass. 258, 530  
 Allen, Herbert O., Ossage, Ia. 191  
 Allen, Mrs. Lydia M., Beaver Dams, N. Y. 1902  
 Allen, Melvin J., Pelham, N. H. 328  
 Allen, Orson P., *Mg.*, Constantinople, Turkey, 1855  
 Allen, Paul Riley, Norwich, N. Y. 350  
 Allen, Ralph W., Eldred, N. Y. 1903  
 Allen, Wm. C., Buford, No. Dak. 304, 306, 364  
 Allen, William C., Leslie, Mich. 272  
 Allen, W. O., *Pf.*, Springfield, Mo. 1902  
 Aller, Nathan S., Phoenix, N. Y. 350  
 Allin, Ernest A., Harvey, Ill. 168  
 Alling, Morris E., St. Louis, Mo. 300  
 Allingham, Robert, Denver, Colo. 114  
 Allington, Albert A., Gaylord, Mich. 270  
 Allis, Wm. B., 11 Park av., Mt. Vernon, N. Y. 1893  
 Allison, Alexander L., Freeland, Mich. 270  
 Allworth, John, Brookfield, Ill. 160  
 Altwater, Ernest W., Newell, So. Dak. 414, 420  
 Altwater, Winfred, Kent, O. 384, 470  
 Alvord, Henry C., S. Weymouth, Mass. 260  
 Alford, James C., Hopedale, Mass. 1888  
 \*Amick, W. D., Pierce City, Mo. 1909  
 \*Amburn, A., Beresford, So. Dak. 314  
 Ament, Jacob H., Hastings, Neb. 314  
 Ames, William P., Springdale, Wash. 458  
 Amundson, Albert A., Prescott, Wis. 470  
 Anderson, Ernest G., Philadelphia, Pa. 1899  
 Anderson, Frank O., 5207 Franklin av., Cleveland, O. 382  
 \*Anderson, Ada S., Annawan, Ill. 160  
 Anderson, Asher, *Sec.*, Boston, Mass. 3, 39, 47, 528, 529, 530  
 Anderson, August L., Chicago, Ill. 1886  
 Anderson, Carl J., 1809 4th av., Watervliet, N. Y. 354  
 Anderson, Carl L., Mankota, Minn. 286  
 Anderson, Charles, *A. B. C. F. M.*, 490, 1874  
 Anderson, David R., Randolph, Wis. 472  
 Anderson, Edward, Quincy, Mass. 1858  
 Anderson, Emil A., 521 1st av. So., Minneapolis, Minn. 1895  
 Anderson, Frank H., De Pue, Ill. 6, 166  
 Anderson, Mrs. F. H., Annawan, Ill. 6  
 Anderson, Frederick R., West Chicago, Ill. 256  
 Anderson, George S., Somerville, Mass. 1907  
 \*Anderson, Gustav A., Naugatuck, Conn. 1907  
 Anderson, Harold E., *Mg.*, 4103 Crestline st., Spokane, Wash. 1899  
 Anderson, James A., 23 Lafayette st., Portland, Me. 1889  
 Anderson, James W., Sidney, Mont. 1908  
 \*Anderson, Jonas, *Sueden*, 1907  
 Anderson, Joseph, Woodmont, Conn. 134  
 Anderson, Milledge T., Chesterfield, Mass. 81, 238  
 Anderson, Olaf A., Plummer, Minn. 290, 291  
 Anderson, Thomas J., Talladega, Ala. 92  
 Anderson, Wilbert L., Amherst, Mass. 232  
 Anderson, William, *Regina, Sask., Canada*, 1881  
 Anderson, Wm. S., Montague, Mass. 1897  
 Andress, John H., Sheridan, Wyo. 310, 318, 476, 495  
 Andrew, Ralza E., Bartlett, N. H. 322  
 Andrews, Charles E., Walpole, Mass. 1881  
 Andrews, Edwin N., 3721 Indiana av., Chicago, Ill. 1861  
 Andrews, Geo. A., Monson, Mass. 248  
 [Andrews, Geo. W., deceased.  
 Andrews, George W., Dalton, Mass. 238  
 Andrews, Stephen M., Millington, Conn. 128  
 \*Andrewson, Andrew J., *Mg.*, Chicago, Ill. 1896  
 Andrewson, Severn M., 2430 N. Central Pk. av., Chicago, Ill. 162  
 Andridge, Andrew A., Grace av., Cincinnati, O. 1885  
 Andrus, Alpheus N., *A. B. C. F. M.*, 490, 1868  
 Andrus, E. F., Leeman, R. D., Wis. 470  
 \*Andrus, J. Cowles, Oberlin, O. 378  
 Angel, Bernhard, 280 Rivington st., New York, N. Y. 1891  
 \*Anhorn, Friedrich, Blue Grass, No. Dak. 1910  
 Ankrum, Francis S., Peoria, Ill. 174  
 Anthony, Charles W., Stuart, No. Dak. 1872  
 Anthony, S. Whitman, St. Albans, Vt. 442  
 Apelian, Bedros K., Oberlin, O. 6  
 Appelhan, Hiram H., Amboy, Ill. 160  
 \*Appleby, Andrew B., Independence, Kan. 202  
 Appleton, Fayette G., 836 Courtland st., Houston, Tex. 1881  
 Appleton, Harry, Sault Ste. Marie, Mich. 1891  
 Apraham, Harris A., W. Sutfield, Conn. 136  
 Archibald, Andrew W., Newton C., Mass. 1876  
 Archibald, Warren Seymour, Pittsfield, Mass. 252  
 Armes, A. Herbert, Northwood, N. H. 328  
 Armstrong, A. C., Jr., *Pf.*, Middletown, Conn. 1887  
 Armstrong, Arthur H., *Supt.*, 618 Wainwright Bldg., St. Louis, Mo. 42, 298, 1894  
 Armstrong, Edward P., Atlanta, Ga. 316  
 Armstrong, J. C., *Sec.*, 19 S. La Salle st., Chicago, Ill. 1874  
 Armstrong, Joseph H., Sullivan, O. 388  
 Armstrong, Lyman P., 426 S. 6th st., San José, Cal. 1891  
 Armstrong, Thomas, Forrest, Ill. 176  
 Arn, Arthur J., Kansas City, Kan. 1895  
 Arnold, Arthur E., Stillman Valley, Ill. 1867  
 Arnold, Henry T., Norwich, Conn. 1871  
 [Arnold, Lewis D., deceased, 9  
 Arnold, P. Arthur, Kalkaska, Mich. 272, 273  
 Arnold, William A., Cathlamet, Wash. 1896  
 \*Arnold, Wm. R., *Pf.*, Andover, Mass. 55, 1904  
 Arnott, John K., Musesichell, Mont. 306  
 Arnuist, Solomon, Milaca, R. D. 2, Minn. 1909  
 Artman, Joseph W., 5637 Sangamon st., Chicago, Ill. 1906  
 Asadoorian, Avidis M., Argyle, Minn. 282  
 Ashby, John H., Morenci, Mich. 274, 278  
 Ashby, Thompson E., Malden, Mass. 6, 248  
 Ashley, Bartabas F., Ravenna, O. 1857  
 Ashley, Walter H., Weiser, Ida. 158  
 Atcheson, Wm. H., Dodson, Mont. 304  
 Atherton, David F., No. Abington, Mass. 1902  
 Atherton, Isaac W., Los Angeles, Cal. 1859  
 Atkins, Doane R., South Haven, Mich. 1877  
 Atkins, G. Glenn, Providence, R. I. 410, 528, 530  
 Atkinson, Frank, Little Falls, Minn. 286  
 \*Atkinson, George, Esmond, No. Dak. 366, 368  
 Atkinson, George E., Campbell, Cal. 98  
 Atkinson, Henry A., 19 So. La Salle st., Chicago, Ill. 1902  
 Atkinson, Robert K., Sag Harbor, N. Y. 1906  
 Atwood, A. Ray, Patterson, N. Y. 1901  
 Atwood, Charles B., Cabot, Vt. 436  
 Atwood, Eugene F., Hartford, Conn. 1875  
 Atwood, F. S., Minneapolis, Minn. 1898  
 \*Atwood, Ireneus J., Washington, 1881  
 Aumann, William, Eureka, So. Dak. 416  
 Austin, Eli, Danbury, Neb. 312, 314  
 Austin, James, Hurley, Wis. 1905  
 Austin, Leon H., Roslindale, Mass. 236  
 Avery, Oliver P., Blaine, Wash. 450  
 Axtell, Archie G., *Santurce, Porto Rico*, 408, 409  
 Axton, J. T., *Ch.*, ex. War Dept., Washington, D. C. 1902  
 Ayer, Edward P., Mansfield Center, Conn. 126, 130  
 Ayer, Edwin L., Traverse City, Mich. 1883  
 Ayer, Franklin D., Ardmore, Pa. 324  
 Ayers, Alfred W., Cameron, Mo. 298  
 Ayers, William B., Wollaston, Mass. 251  
 Ayers, Milan C., *Ed.*, Newton Highlands, Mass. 1874  
 Aylmore, F. G., Sully, Ia. 196  
 Babb, J. Franklin, Worcester, Mass. 6, 1898  
 Babb, Thomas E., Holden, Mass. 1869  
 Babbitt, Will A., 55 Niagara st., Lockport, N. Y. 1895  
 Babeock, Frank, Geneva, Neb. 6, 170  
 Babeock, Joel M., Cal. 1908  
 Babeock, Milton Howard, Loudon, N. H. 326  
 Bacheider, Everett E., Greenwich, Conn. 124  
 Bacheider, Francis P., Talcottville, Conn. 134  
 Bacheider, Gilbert H., Richmond, Mich. 266, 276



Backus, Clarence W., 1900 Central av., Kansas City, Kan.	1873	Barber, Jerome M., Forest Grove, Ore.	396
Backus, Jabez, 1619 17th st., Washington, D. C.	1881	Barber, Wilbur C., Valley Junction, Ia.	1899
Bacon, Aaron S., Hiawatha, Kan.	1895	Barbour, Thomas W., Fairmount, Minn.	281
Bacon, Alvin C., Salem, Mass.	254, 255	Barker, Franklin W., Amesbury, Mass.	232
Bacon, Benjamin W., <i>Pf.</i> , New Haven, Conn.	61, 1884	Barker, Herbert A., Lowell, Mass.	236
Bacon, Edward E., Arlington, Mass.	1877	Barker, James I., Eclectic, R. I., Ala.	86, 88
Bacon, Joseph F., Hopkins, Mich.	270, 272	Barker, Otis W., Hartford, Conn.	1893
*Bacon, Miles E., Gettysburg, So. Dak.	1880	Barker, Ralph A., Bluehill, Me.	216
[Bacon, Thomas R., deceased.		Barker, Thomas, Oconomowoc, Wis.	166, 470
Bacon, William A., Littleton, N. H.	326	Barnard, Elhu C., Whitewater, Wis.	1866
Bacon, William F., Webster Groves, Mo.	6, 300	Barnard, Henry T., Melndoe Falls, Vt.	438
Bade, W. Frederick, <i>Pf.</i> , 2223 Atherton st., Berkeley, Cal.	65, 1894	Barnes, Albert E., —, Minnesota.	1899
Baer, Allen U., Glasgow, Mont.	301, 305	Barnes, Henry John, Chatham, O.	380, 381
*Bagdasarian, Marderos, Everett, Mass.	236	Barnes, Howard C., Tallmadge, O.	1899
Bagnall, Fred., Lake Linden, Mich.	272	Barnes, J. Rodney, Iowa, Ia.	1865
*Bailey, Amos J., 131 Keap st., Brooklyn, N. Y.	1871	Barnes, Orville A., Winthrop, Minn.	281, 292
Bailey, Arthur W., South Hadley, Mass.	8, 19	Barnes, Otis Tiffany, Chappaqua, N. Y.	312
[Bailey, George H., deceased.		Barnes, Robert J., Hayward, Wis.	466, 472
Bailey, Gurdon F., Collinsville, Conn.	122	Barnes, Stephen G., Springfield, Mass.	8, 1881
Bailey, Henry L., Longmeadow, Mass.	232, 216, 495	Barnett, John Hayes, Spring Valley, Minn.	292
Bailey, John G., Big Wells, Tex.	1861	*Barnett, John H., 4116 No. 25th st., Omaha, Neb.	1883
Bailey, J. Webster, Ottawa, Ill.	172	Barnett, John W., Barre, Vt.	431
Bain, Colin, Dodge Center, Minn.	284	Barnett, Weldon, Jonesboro, Ga.	1887
Baines-Griffiths, D., Spuyten Duyvil, N. Y.	530, 1892	Barney, Lewis W., Sound Beach, Conn.	121, 125
Bainton, J. Herbert, Colfax, Wash.	450	Barnhill, Oscar F., Ironaton, Ala.	92
[Bair, William R., deceased.		Barnum, Henry S., <i>A. B. C. F. M.</i>	190, 1867
Baird, John W., <i>A. B. C. F. M.</i>	490, 1872	Barnum, Samuel H., Jericho Center, Vt.	80
Baird, Lucius O., 19 S. La Salle st., Chicago, Ill.	11, 1891	Barnwell, Henry S., Thomasville, Ga.	144
Baker, Albert S., <i>Mth.</i> , Kealaku, T. H.	154	Barrett, John P., Wheaton, Ill.	1877
Baker, Ernest L., North Weare, N. H.	330	Barrett, Mandus, Hancock, Mich.	270
Baker, Frank H., Ipswich, Mass.	244	Barrett, S. Allen, Ware, Mass.	258
Baker, George, 211 Warren av., Seattle, Wash.	1879	Barrie, Nels C., <i>Carlisle, Alta., Can.</i>	1898
Baker, George, Miles, Ia.	192	Barrow, Edward F., Boston, Mass.	1903
Baker, George H., Lowry, So. Dak.	1897	Barrows, Irvin, Horse Creek, So. Dak.	1899
Baker, Henry R., Cottonwood, So. Dak.	1887	Barrows, John O., Norwich, Conn.	1864
Baker, Marion W., Topeka, Kan.	200	Barstow, John, Wethersfield, Conn.	126
Baker, Orrin G., Sullivan, N. H.	330	Barth, William L., Maywood, Ill.	1890
*Baker, R. M., Topeka, Kan.	1872	Bartholomew, Chas. M., Randolph, N. Y.	350
Baker, Smith, Lowell, Mass.	246	Bartholomew, Noyes O., 523 Meigs st., Rochester, N. Y.	6, 352
*Baker, T. M., Paso Robles, Cal.	110	Bartlett, Dana W., Los Angeles, Cal.	108
Baker, T. Nelson, Pittsfield, Mass.	252	Bartlett, Ernest C., Dracut, Mass.	240
Baker, Walter E., Morrisville, Vt.	410	Bartlett, Hollis M., Coventry, Conn.	6, 122
Baker, William H., Chagrin Falls, O.	380	[Bartlett, Lyman, deceased.	9
*Baker, Wm. Hardy, Slocum, Ala.	1882	Bartlett, Samuel C., <i>A. B. C. F. M.</i>	490, 1894
Baker, William S., 103 Highland av., Jersey City, N. J.	1895	Bartlett, William A., Hartford, Conn.	126, 530
Balcom, Frederick A., Monroe, Conn.	128	Bartley, William T., Hadley, Mass.	242
Baldwin, Albert K., Portland, Me.	1905	Barton, Francis M., Wheaton, Ill.	1871
*Baldwin, Arthur J., Opportunity, Wash.	1895	Barton, James L., <i>Sec.</i> , Newton Center, Mass.	40, 1885
Baldwin, Cyrus G., Palo Alto, Cal.	1888	Barton, William E., Oak Park, Ill.	38, 61, 172, 528, 529
Baldwin, Fritz W., Acworth, N. H.	334	Bascom, George S., Fargo, No. Dak.	1870
Baldwin, Manuel L., Wilmington, N. C.	1896	[Bascom, John, deceased.	9
Baldwin, Theodore A., <i>A. B. C. F. M.</i>	490, 1867	Basham, Charles N., Quasqueton, Ia.	194
Ball, Albert H., Westfield, Mass.	1871	Bashford, Alfred E., Ayvoea, Neb.	310
Ball, Charles S., Stony Creek, Conn.	288	Baskerville, Mark, 807 Riverside av., Spokane, Wash.	1882
Ball, James E., Robbinate, Minn.	436	Bassett, Austin B., <i>Pf.</i> , Hartford, Conn.	63, 1887
Ball, Robert H., Fair Haven, Vt.	1861	Bassett, Franklin H., Edmonds, Wash.	1894
Ballantine, Henry W., East Orange, N. J.	132	Bassler, Henry G., Millbridge, Me.	222
Ballantine, John W., West Stafford, Conn.	1880	Bast, C. William, Iowa Falls, Ia.	160, 190
Ballantine, Wm. G., Springfield, Mass.	1885	Bastel, Frederick T., <i>Gen. Mgr.</i> , Oak Park, Ill.	1890
Ballantine, William O., <i>A. B. C. F. M.</i>	490, 1885	Bates, Charles S., South Ashburnham, Mass.	232
Ballener, Isaiah, Bremen, Ind.	180	Bates, Francis W., Little Rock, Ark.	1887
Ballou, Henry L., Chester, Vt.	222, 223	Bates, Henry L., <i>Pn.</i> , Forest Grove, Ore.	1881
Baltzer, Melbourne O., Lovell, Me.	130	Bates, James A., South Royalston, Mass.	1860
Bamford, Frederic S., Plainfield, Conn.	154	Bates, Mrs. Juanita, 310 No. Aurora st., Ithaca, N. Y.	1892
Ban, T., Olaa, T. H.	1903	Bates, Newton W., Austinburg, O.	378
*Bandy, Paul S., Red Lodge, Mont.	98	Batt, William J., Concord Junction, Mass.	256
Banham, Henry E., Eureka, Cal.	264, 272	Batten, James H., Grand Forks, No. Dak.	1895
Banister, Chas. D., Kendall, Mich.	1866	Batthey, George J., 2495 Laurel av., Salem, Ore.	1881
Banks, George W., Springfield, Mass.	490, 1901	Batthey, Richard H., Detroit, Minn.	1882
Barning, John J., <i>A. B. C. F. M.</i>	246, 247	Batthey, Zeno C., Salem, Ore.	1881
Barber, Arthur, Lawrence, Mass.	122	Bau, Takeshi, Olaa, T. H.	
Barber, Clarence H., Danielson, Conn.	1893	Bauer, Arthur, So. Milwaukee, Wis.	1911
Barber, Mrs. Dora R., Forest Grove, Ore.	328	Bauer, Philip E., Salem, Ore.	1901
Barber, Henry A., Rye, N. H.		Bauman, Benjamin R., Payson, R. D., Ill.	168
		Bauman, Gustav B., 1145 31st pl., Chicago, Ill.	162

- \*Bauman, Henry, Lowry, So. Dak. 1892  
 Bausman, Joseph H., Rochester, Pa. 401  
 Baxter, Geo. W., Telford, Tenn. 1897  
 Baxter, Thomas G., Jonesville, Mich. 1883  
 Baynes, Ralph E., Wagner, So. Dak. 116, 124, 425
- Bayley, Dwight S., Maplewood, Mo. 298  
 Bayley, Frank T., 1311 E. 12th st., Denver, Colo. 114, 530
- Bayliss, E. Ebenezer, Boston, Mass. 1869  
 Bayne, John J., Red Cloud, Neb. 314, 316  
 Bayne, John S., Kearney, Neb. 314  
 Bayne, Reed T., Rochester, Minn. 290  
 \*Bazata, Benjamin V., Burlingame, Cal. 1897  
 Beach, Arthur G., Ann Arbor, Mich. 1897  
 Beach, David N., *Pr.*, Bangor, Me. 59, 530, 1876  
 Beach, Edwin R., Lexington, Ore. 1869  
 Beach, Elmer J., Northford, Conn. 1877  
 Beach, Frederick P., *A. B. C. F. M.* 490, 1910  
 Beach, Harlan Page, *Pf.*, New Haven, Conn. 61, 1883
- [Beach, Samuel J., deceased, 10  
 Beadenkoff, Thomas M., Baltimore, Md. 1880  
 Beadle, Harry A., Pomfret Center, Conn. 130  
 Beale, Arthur S., Stoneham, Mass. 8, 256  
 Beale, Charles H., 182 22d st., Milwaukee, Wis. 38, 468, 469  
 Beale, William T., 16 Chestnut st., Dedham, Mass. 238  
 Beals, Charles E., Brandon, Vt. 434  
 Bean, Abram L., Stoughton, Mass. 1892  
 Bean, Ebenezer, Urbana, Ill. 1861  
 Beard, Aug. F., *Sec.*, 179 East av., Norwalk, Conn. 44, 1860  
 Beard, C. M., Vinton, Ia. 212  
 Beard, Gerald H., Bridgeport, Conn. 120  
 Beard, Henry B., Minneapolis, Minn. 292  
 Beard, Joseph R., 4065 Grand av., Omaha, Neb. 316  
 Beard, Reuben A., Fargo, No. Dak. 366  
 Beard, Willard L., *A. B. C. F. M.* 490, 1894  
 Beard, William S., Willimantic, Conn. 136  
 Beardslee, Clark S., *Pf.*, Hartford, Conn. 63, 1884  
 Beardslee, Raymond A., Springfield, Vt. 412  
 Beardsley, Frank G., 561 Freeman av., Kansas City, Kan. 202  
 Beardsley, Josiah, Ripon, Wis. 1874  
 Beaton, David, Janesville, Wis. 466  
 Beatty, William L., Elk Point, So. Dak. 416  
 Beaumont, Albert E., Jackman, Me. 220  
 Beaver, Charles H., Sabetha, Kan. 206  
 Bechtel, Philip, Delta, Colo. 114  
 Becker, James A., Montrose, Colo. 1891  
 Beckwith, Clarence A., *Pf.*, 20 No. Ashland Blvd., Chicago, Ill. 61, 1878  
 Beckwith, Geo. A., Marlboro, Mass. 1862  
 Beckwith, Arthur E., Plainfield, Ill. 174  
 [Bedford, Robert G., deceased,  
 Beebe, Julius R., Lothair, Mont. 304  
 Beers, J. S., Thompsonville, Mich. 278  
 Beers, Robert W., Lawrence, Mass. 6, 246  
 Beitel, Julius H., Franklin, Neb. 310  
 \*Bekeschus, Edward, Fort Collins, Colo. 1898  
 Belanger, J. Alphonse, Paterson, N. J. 1891  
 Belknap, John D., *Ev.*, 115 Harold st., Syracuse, N. Y. 1886  
 Bell, Abraham, Brandon, Wis. 462, 474  
 Bell, E. Frazier, Metropolis, Ill. 170  
 Bell, Enoch F., *Sec.*, Sharon, Mass. 40, 1902  
 Bell, George H., Brantley, R. I., Ala. 86  
 [Bell, Ira W., deceased, 10  
 Bell, Robert C., Granby, Mass. 1869  
 Bell, Thomas, 551 Decatur st., Brooklyn, N. Y. 348  
 Bell, William S., Spokane, Wash. 1881  
 Belsey, George W., Maplewood, Mo. 300  
 Ben, Kori A., *T.*, Forest Grove, Ore. 1909  
 Benedict, Arthur J., Pearce, Ariz. 49, 94  
 Benedict, George, East Providence, R. I. 408  
 Benedict, H. Hawthorn, Fairfield, Conn. 1912  
 Benford, George, Grand Blanc, Mich. 270  
 Bennett, George A., Wakefield, N. H. 330  
 Bennett, Henry J., *A. B. C. F. M.* 490, 1901
- Bennett, Richard H., Webster, Mass. 258  
 Bennett, Robert C., Rio, Wis. 8, 472, 474  
 Bennett, Thomas E., Vernon, Mich. 278  
 Bennett, Walter L., Bridgeport, Conn. 120  
 Bennett, Wm. R., Chicago, Ill. 1898  
 \*Benneyan, Hachidoor, St. Louis, Mo. 1901  
 Benson, Ernest L., Madison, Wis. 468  
 Bent, George, Loup City, Neb. 1856  
 Bentall, Alfred, Northport, Mich. 274  
 Bente, Christopher H., Joliet, Ill. 1884  
 Benton, Adoniram J., Wadena, Minn. 1898  
 Benton, Joseph A., Paradise, Cal. 1901  
 Benton, Ledyard E., Crete, Neb. 1864  
 \*Bercher, Kenneth, Warren, Minn. 1905  
 Berckmann, Wm. O., Williamsburg, Ky. 210  
 Berg, Irving H., Hartford, Conn. 6, 124  
 Berg, William V. D., St. Louis, Mo. 300  
 Berger, C. C., Vinita, Okla. 1912  
 Berghoefer, Friedrich, 1722 No. Park av., Chicago, Ill. 164  
 Berkeley, William, Newington, N. H. 328  
 Bern, Adolph A., *Pf.*, Cambridge, Mass. 1888  
 Bernstein, Elias, Berthoud, Colo. 114, 116  
 Berry, Edward A., Meadow, Ida. 158  
 Berry, James T., Upton, Me. 1898  
 Berry, John Faris, *T.*, 6702 Fir av., Cleveland, O. 1891  
 Berry, Louis F., Stamford, Conn. 47, 132, 529  
 Berry, Robert L. F., Tuckahoe, N. Y. 354  
 Bessey, Will N., Aurora, Mo. 1889  
 Best, John, 2007 Howe st., Chicago, Ill. 164  
 Betts, Wm. W., Rosemond, Ill. 1908  
 \*Betz, Allison J., Bastrop, La. 1904  
 Bewer, Julius A., *Pf.*, Broadway & 120th st., New York City, 1906  
 Biekers, William H., Danville, Ia. 186  
 \*Bieckford, Edward S., Wellington, R.F.D., O. 1908  
 Bieckford, Thomas, Brewster, Mass. 1876  
 Bieckford, Warren F., Muskogee, Okla. 1876  
 Biecknell, John, Mansfield, Mass. 248  
 Bidwell, Charles A., Brookline, Mass. 234  
 Bielby, Robert P., La Grange, R.D., Ill. 1898  
 Bieler, John M., Machias, Me. 222  
 Bigelow, E. Victor, Andover, Mass. 1891  
 Bigelow, Frank E., 3779 W. 34th st., Cleveland, O. 380  
 \*Billing, Clinton A., Moorhead, Minn. 1903  
 Billings, Charles S., *M. J.*, Los Angeles, Cal. 1908  
 Billings, Osmond J., Upton, Mass. 258  
 Billington, James, *Pf.*, University Heights, Indianapolis, Ind. 1866  
 \*Billman, Howard, Crown Point, Ind. 1881  
 Binkhorst, Arie, Cody, Wyo. 1895  
 Bird, George, 9135 Ontario av., Chicago, Ill. 1881  
 \*Bird, Martin B., New Jackson Hotel, Chicago, Ill. 1896  
 [Bisbee, Charles G., deceased, 10  
 Bisbee, Marvin D., Hanover, N. H. 1874  
 Bishop, Albert W., Parsons, Kan. 1880  
 Bishop, Edwin W., Grand Rapids, Mich. 270  
 \*Bishop, John L., Sabetha, Kan. 200  
 Bissell, Arthur D., *Pf.*, Claremont, Cal. 1884  
 Bissell, Frank A., San Lorenzo, Cal. 104  
 [Bissell, Henry G., deceased, 11  
 Bissell, Henry M., *Friente Sinabou, Mex.* 1882  
 Bissell, Shelton, La Jolla, Cal. 106  
 Bissell, William F., Vershire, Vt. 442  
 Bivin, George D., Worcester, Mass. 1910  
 Bixler, James W., New London, Conn. 56, 130  
 Bjorklund, Ernest V., St. Cloud, Minn. 290  
 Bjuge, Carl B., 816 No. Fife st., Tacoma, Wash. 458  
 Black, George D., Yellow Springs, O. 1877  
 Black, Robert F., *A. B. C. F. M.* 490, 1902  
 Black, William A., Minneapolis, Minn. 1889  
 \*Blackbourn, Cuthbert G., Chattaroy, Wash. 1909  
 Blackburn, John F., *St.*, Demorest, Ga. 49, 146, 494, 1895  
 Blackman, John C., Hardin, Mont. 6, 304  
 Blackman, Virgil W., Warren, Conn. 134  
 Blackman, William F., *Pr.*, Winter Park, Fla. 82, 1880

- Blackmer, Edmund F., Crown Point, N. Y. 342  
 Blackmer, Walter R., Arcade, N. Y. 6, 310  
 Blackwell, William, Spokane, Wash. 1872  
 Blair, Allen J., Jackson, Mich. 272, 276  
 Blair, David G., Michigan City, Ind. 180  
 Blair, John J., Stonington, Conn. 132  
 Blair, Walter W., St. Charles, Minn. 290  
 Blaisdell, James A., *Pr.*, Claremont, Cal. 82, 530, 1892  
 Blaisdell, William S., Victoria, Fla. 1868  
 Blake, Elmer T., Charleston, N. H. 322  
 Blake, Henry A., Colchester, Conn. 122  
 Blakeley, Daniel W., Fontanelle, Ia. 188  
 Blakely, Josiah B., Nebuah, Wis. 1874  
 Blakely, Quiney, Farmington, Conn. 124  
 Blakeslee, Allen D., Atwater, O. 378  
 Blakeslee, Walter C., Chicago, Ill. 1901  
 Blakesley, Linus, El Paso, Tex. 1865  
 Blakeway, H. N., Broadway, Mont. 304  
 Blanchard, Addison, Rogers, Ark. 1868  
 Blanchard, Charles A., *Pr.*, Wheaton, Ill. 82, 1878  
 Blanchard, Edgar F., Centerville, Mass. 232  
 Blanchard, Edward B., Sherborn, Mass. 1892  
 Blanchard, Ferdinand Q., E. Orange, N. J. 334  
 Blanchard, John L., Clinton, Ia. 186  
 Blanchet, Louis, Portage, Me. 224  
 Blandford, Anna, Rockwell, Ia. 186  
 Blandford, Levi D., Rockwell, Ia. 196  
 Blandkinship, Jefferson D., Noma, Fla. 1891  
 Blanks, James L., Webster, So. Dak. 1900  
 Blankarn, Osborn E. A., Highland, Kan. 202  
 \*Blew, E. W., Omaha, Neb. 1909  
 Bliss, Alfred V., Taunton, Mass. 258  
 Bliss, Charles B., Hampden, Mass. 242  
 Bliss, Daniel, *A. B. C. F. M.* 490, 1855  
 Bliss, Edwin M., Washington, D. C. 1877  
 Bliss, Francis C., Rockford, Ia. 196  
 Bliss, Howard S., *Pr.*, *A. B. C. F. M.* 190, 1890  
 Bliss, J. Henry, Hooksett, N. H. 326  
 Bliss, John, Crystal, Mich. 1863  
 Bliss, Leon D., Lenox, Mass. 80, 216  
 Block, John, 5208 Winona st., Jefferson pk., Chicago, Ill. 164  
 Blodgett, Charles E., 6811 Parnell av., Chicago, Ill. 1884  
 Blodgett, Ernest A., Fruita, Colo. 116  
 Blomberg, C. R. A., Missoula, Mont. 306  
 Blomfield, Frank, Montpelier, R.F.D. 1, Vt. 434  
 Blomfield, Stanley F., Montpelier, Vt. 440  
 Blomgren, Gustav, 2451 Foster av., Chicago, Ill. 1902  
 \*Blomquist, Chas. F., Mullan, Ida. 1898  
 Blood, Charles R., Marselle, Ill. 170  
 Bloom, J. Vernon, Downs, Kan. 200  
 Bloom, W. Knighton, Minot, N. Dak. 49  
 Bloomfield, George J., Wilmington, Mass. 260  
 \*Blosser, Joseph W., Atlanta, Ga. 1888  
 Blue, James M., Boston, Mass. 236  
 Blunt, Harry, Indianapolis, Ind. 180, 195  
 Blyth, Robert B., Springfield, Mo. 300  
 Boardman, Charles W., 5113 W. 24th pl., Chicago, Ill. 6, 472  
 Boardman, George N., Pittsford, Vt. 64, 1851  
 Boardman, John R., *Y. M. C. A.*, N. Y. City, 1898  
 [Boardman, Joseph, deceased, 11  
 Bockoven, William A., Marshall, Minn. 286  
 Boline, John E., Sandoval, Ill. 171  
 Bodman, Frederick H., Battle Creek, Mich. 1895  
 Bodwell, Charles S., Danvers, Mass. 238  
 Bodwell, Flavici A., Mt. Hope, Kan. 1891  
 [Bodwell, Joseph C., deceased, 11  
 Bogenholm, William, Grantsburg, Wis. 474  
 \*Bogess, Eliot B., Palmyra, Wis. 1882  
 Bohn, W. Frederick, Oberlin, O. 1902  
 Boicourt, William L., Waterbury, Vt. 442  
 Boisen, Anton T., Ames, Ia. 190  
 Boland, Almon T., Westchester, Conn. 134  
 Boie, Andrew S., East Hardwick, Vt. 438  
 Bolger, Thos. F., Tempe, Ariz. 1901  
 Bolin, Nels J., Kokato, Minn. 1897  
 Bolter, Benjamin F., Van Nuys, Cal. 1876  
 Bollinger, Edward S., Portland, Ore. 396  
 Bolster, Frelon E., 13 So. Oxford st., Brooklyn, N. Y. 1902  
 [Bolster, William H., deceased, 11  
 \*Bolt, Nicolaus, *Saunderland*, 1887  
 Bolt, William W., Wichita, Kan. 208  
 Bolton, James, Cocanut Grove, Fla. 1891  
 Bond, Andrew W., Eagle Creek, Ore. 398  
 Bond, John J., Lake Grove, N. Y. 1875  
 Bond, William J. C., Mineral Point, Wis. 1879  
 Bonfils, Ellsworth, 147 Union av., Jamaica, N. Y. 1889  
 \*Bonnell, J. W., Parkersburg, Ia. 194  
 Bonnichsen, Hans M., La Salle, Ill. 1904  
 Booch, Herman R., 220 W. 6th st., Seymour, Ind. 1891  
 \*Book, Albert B., Bowen, Ill. 1900  
 Bookwalter, Lewis D., 320 N. 15th st., Kansas City, Kan. 202  
 Booth, Edwin, Edgar, Neb. 1866  
 Booth, Edwin, jr., Norfolk, Neb. 316  
 Booth, Harold G., Brooks, Me. 218, 222  
 Booth, Henry K., Long Beach, Cal. 6, 106  
 Boothby, Clayton D., Augusta, Me. 216  
 Borden, Mrs. Mary J., Richmond, Cal. 1892  
 Bormose, Neils N., Murrietta, Cal. 1891  
 Bortell, Harvey B., New Castle, Colo. 1899  
 \*Borton, Carl D., Glasgow, Mont. 1893  
 Bosard, Wesley R., Telluride, Colo. 118  
 Boss, Roger C., Fountain, Colo. 116, 117  
 Bosworth, Anthony R., Flasher, No. Dak. 366, 370, 372  
 Bosworth, Edward I., *Pf.*, Oberlin, O. 57, 530, 1886  
 Bosworth, Linneus M., Goshen, Mass. 242  
 Bosworth, Richard H., Hatch av., Ozone Park, Jamaica, N. Y. 1882  
 Bosworth, Theodore K., Geneva, Kan. 202  
 Bosworth, Uriah C., Geneva, Kan. 1878  
 Bosworth, William A., Wichita, Kan. 1870  
 Boughton, Clement A., La Fayette, Colo. 116  
 Bouknight, Paul F., Atlanta, Ga. 1910  
 Boul, William T., Bound Brook, N. J. 334  
 \*Boulware, Henry S., Greenville, S. C. 412  
 Bourne, Alex. P., Marion, Mass. 254  
 Bouth, Armand V., Erath, La. 212  
 Bouton, Tilton C. H., Hudson, N. H. 1881  
 Bovey, Wesley E., 2296 Indianola st., Columbus, O. 382  
 Bowden, Henry M., Springfield, Mass. 1886  
 Bowden, W. S., Ekakaka, Mont. 304  
 Bowdish, A. Craig, Sunnyside, Paia, Maui, T. H. 154  
 Bowers, Albert, Ashland, O. 1869  
 Bowers, Bertha J., Creston, Ia. 1899  
 Bowers, George, Warrenville, N. J. 336  
 Bowers, Roy E., Wilmette, Ill. 176  
 Bowins, William C., Cedar, Mich. 6, 266, 272  
 Bowly, Noble O., Swanton, Vt. 438, 442  
 Bowler, Stephen L., Bangor, Me. 1853  
 Bowman, Arthur M., Montclair, N. J. 334  
 \*Bowman, Charles V., Boston, Mass. 236  
 Bowman, John Elliot, North Hyde Park, Vt. 438  
 Bown, Frank A., Spokane, R.F.D. 7, Wash. 152  
 Boyd, Herbert W., East Bridgewater, Mass. 210  
 Boyd, Richard T., 22 Melrose st., Toledo, O. 378, 388  
 \*Boyd, William, Neosho, Mo. 1899  
 Boyd, William Cowan, Peoria, Ill. 172  
 Boykins, Reubin, Chicheasha, La. 212  
 Boyl, Elliot A., 539 Abington, Zanesville, O. 390  
 Boylan, F. G., Colorado 1900  
 Boynton, Nehemiah, Clinton av. Cong'l ch., Brooklyn, N. Y. 47, 346, 528, 529, 530  
 [Brackin, Elisha, deceased, 11  
 \*Braceen, F. L., Deary, Ida. 1906  
 Bradford, Arthur H., Rutland, Vt. 440  
 Bradford, Emery L., Boxford, Mass. 236  
 Bradford, Park A., E. Dorset, Vt. 1879  
 Bradley, Cornelius B., *Pf.*, Berkeley, Cal. 1871  
 Bradley, Dan F., Pilgrim ch., Cleveland, O. 380  
 Bradley, Edward E., Lincoln, Mass. 246  
 Bradley, H. Stiles, Worcester, Mass. 262  
 Bradley, Nelson S., Saginaw, Mich. 276  
 [Bradshaw, John W., deceased, 11  
 Bradstreet, Albert E., Cores, Cal. 98  
 Bragdon, V. Eddy, Standish, Me. 226  
 Brainerd, Frank G., Ogden, Utah, 432, 497

- Braithwaite, Thos. S., Wantagh, N. Y. 351, 355  
 Brakemeyer, Emil G. L., Antigo, Wis. 470  
 Branan, Seaborn R., Midld' City, R.F.D. 1, Ala. 86  
 Brande, Alfred G., Pierce, Neb. 1870  
 [Brawstow, Lewis O., deceased, 11  
 Bray, Henry E., Sherborn, Mass. 258  
 Bray, William L., Kenosha, Wis. 1861  
 Breck, Aaron, Muscotah, Kan. 204  
 Breck, Charles A., Methuen, Mass. 1891  
 Breckenridge, Daniel M., Prairie du Chien, Wis. 1869  
 Breed, Dwight P., Sec., Grinnell, Ia. 1873  
 Breed, Merle A., Box 138, Monticello, Ia. 192  
 \*Breed, Noel J., La Moille, Ia. 1911  
 Breed, Reuben L., Sec., 287 4th av., New York, N. Y. 12, 334  
 \*Breen, Frank L., Seatonville, Ill. 174  
 Breeze, Aaron, Trempealeau, Wis. 1894  
 Brehm, Wm. E., Station B, Topeka, Kan. 42, 200  
 Breton, James E., Emmetsburg, Ia. 188  
 Breton, John, Lincoln, Cal. 100  
 Brett, George S., Winslow, Wash. 452  
 Brewer, Frank S., Palmer, Mass. 52, 252  
 Briant, S., Ingersoll, Westboro, Mass. 1868  
 Briekert, Harry L., Marion, Mass. 248  
 Bridgman, Frederick B., *A. B. C. F. M.* 400, 1896  
 Bridgman, Howard A., *Ed.*, Boston, Mass. 18, 61, 1890  
 Briggs, Frank L., Indian Orchard, Mass. 6, 256  
 Briggs, Howard A. M., Chester, Mass. 238  
 Briggs, Leslie B., Santa Cruz, Cal. 104  
 Briggs, Ritchie J., Austin, Tex. 430  
 Briggs, Walter A., Perry, Ia. 194, 196  
 Brimcombe, George, Sabetha, Kan. 1870  
 Brink, Lee A., Crook, Colo. 1890  
 Brin'nall, Walter A., Timberlake, So. Dak. 422, 423  
 Bristol, Frank L., Northboro, Mass. 122  
 Brock, Geo. A., 88 Waterman st., Lockport, N. Y. 344  
 \*Broekington, J. S., 68th st. & 12th av., Brooklyn, N. Y. 1886  
 Brodie, Andrew M., Wichita, Kan. 1888  
 Brokenshire, John J., Pawnee, R. I. 410  
 Brokenshire, William H., Cambridge, Mass. 238  
 Bronsdon, Allen A., Millers Falls, Mass. 248  
 Bronson, Oliver H., New Haven, Conn. 128, 129  
 Brooks, Edward L., 520 No. 51st et., Chicago, Ill. 162  
 Brooks, G. Wolcott, Dorchester, Mass. 234  
 Brooks, Hans A., Pine River, Wis. 470, 472  
 Brooks, Jonas G., Wheaton, Ill. 80, 176  
 Brooks, Raymond C., 102 Otis st., Walla Walla, Wash. 450, 458, 497  
 Brooks, Willard H., Plevna, Kan. 204  
 Brooks, William J., Alpharetta, Ga. 146  
 Brooks, Wm. M., 810 N. Bonnie Brae st., Los Angeles, Cal. 1866  
 Brose, Fred Oscar, Blue Grass, No. Dak. 364, 368  
 Bross, Harmon, Wahoo, Neb. 1863  
 Brotherston, Bruce W., Cambridge, Mass. 1907  
 Brower, Chas. DeW., 1955 Monroe st., Chicago, Ill. 1888  
 Brown, Albert R., Lorain, O. 384  
 [Brown, Amasa A., deceased, 12  
 Brown, Charles R., *Pf.*, New Haven, Conn. 38, 61, 530, 1886  
 Brown, Clarence T., Hinsdale, Ill. 168  
 Brown, D. F., Calhoun, La. 212  
 Brown, Daniel M., Spearfish, So. Dak. 422  
 Brown, Edwin C., Bangor, Me. 216  
 Brown, Mrs. Ella W., Wichita, Kan. 1905  
 Brown, Elliott W., Northfield, Mass. 1888  
 Brown, Frank J., Payson, Ill. 172  
 Brown, Fred., Pottersville, Pa. 402  
 Brown, Fred H., Vesper, Wis. 474  
 Brown, Frederick K., Southwick, Mass. 256  
 Brown, George E., Okecheyon, Ia. 194  
 Brown, George E., Caronsville, Mich. 266, 276  
 [Brown, George W., deceased  
 [Brown, George B., deceased  
 Brown, Giles G., *A. B. C. F. M.* 490, 1899  
 \*Brown, Gustavus A., *Sweden*, 1902  
 Brown, Henry E., Brecksville, O. 1866  
 Brown, Henry M., 1808 Concourse st., New York, N. Y. 346  
 Brown, Henry W., Moncure, N. C. 358  
 Brown, Herbert S., Darien, Conn. 122  
 Brown, Hugh E., 611 Belmont av., No. Seattle, Wash. 456  
 Brown, James, Anniston, Ala. 92  
 Brown, James B., Clenden, Neb. 1892  
 Brown, Jesse J., Henagar, Ala. 86  
 Brown, John A., Grinnell, Ia. 1881  
 Brown, J. Newton, Ardmore, Pa. 1870  
 Brown, Oliver, Alstead, N. H. 322, 326  
 Brown, Paul W., St. Louis, Mo. 1892  
 Brown, Richard, Livingston, Mont. 1891  
 Brown, Robt. E., Waterbury, Conn. 134  
 Brown, Samuel A., Boston, Mass. 236  
 Brown, Sterling N., *Pf.*, Washington, D. C. 138  
 Brown, Thomas J., Los Angeles, Cal. 108  
 Brown, Thomas J., Grafton, Neb. 312  
 Brown, Victor F., Bay City, Mich. 264  
 Brown, William J., Sank Center, Minn. 290  
 Brown, William M., Hampton, Conn. 124  
 Brownback, George W., Susquehanna, Pa. 404  
 Browne, John K., *A. B. C. F. M.* 490, 1876  
 Brownlee, Fred L., Sta. A, R.F.D. 5, Columbus, O. 382  
 Brownsey, Overt L., Dunbarton, N. H. 321, 325  
 [Brownville, John W., deceased, 12  
 Bruce, Charles R., Valley City, No. Dak. 366, 374  
 Bruce, Robert J., Norway, Me. 224  
 Brue, James, Choudrant, La. 1887  
 Brundidge, Hiram A., Altoona, Kan. 1861  
 Bruner, Charles A., Buda, Ill. 160  
 Bruner, Wm. R., Chipley, Fla. 140, 142  
 Brunker, James, *Sec.*, Maize, Kan. 1874  
 Bruno, Frank J., Colo. 1902  
 Brunstrom, David V., *Pf.*, McPherson, Kan. 1896  
 Bryant, George A., Norwich, Conn. 1849  
 Bryant, Albert G., Porterville, Cal. 1906  
 Bryant, Charles M., New Lebanon, N. Y. 346  
 Bryant, Samuel J., West Haven, Conn. 1876  
 Bryant, Seelye, Winthrop, Mass. 260  
 \*Bryant, W. M., Stringtown, Okla. 1899  
 Buchanan, William J., Brooklyn, N. Y. 1891  
 Buck, Benjamin F., Stockton, Kan. 206  
 Buck, George H., Crown Point, N. Y. 1894  
 Buck, John W., Ceres, Cal. 1885  
 Buck, Samuel J., *Pf.*, Grinnell, Ia. 1863  
 Buckham, John W., *Pf.*, Berkeley, Cal. 65, 1888  
 \*Buckingham, George, Chicago, Ill. 164  
 Buckingham, Merritt S., Ashfield, Mass. 232  
 Budd, Alfred W., North Brookfield, Mass. 252  
 [Buell, Lewin F., deceased, 12  
 Buell, Seth H., Grand Island, Neb. 312  
 \*Buerger, George J., Westmore, Mont. 1908  
 Bugbee, Rolla G., Peterboro, N. H. 328  
 Bugbey, Willard S., Roseville, Ill. 174  
 [Buie, Joseph, deceased  
 Buley, T. M., Pas Robles, Cal.  
 Bulfinch, John J., Waldoboro, Me. 1860  
 Bull, David M., *bus.*, 361 Seymour st., Syracuse, N. Y. 1877  
 Bull, Edward, Pomona, Fla. 1869  
 Bullock, Motier A., 549 No. 25th st., Lincoln, Neb. 314  
 Bullock, Motier C., West Winfield, N. Y. 354  
 [Bumpus, Isaac C., deceased, 12  
 Bumstead, Horace, Brookline, Mass. 1872  
 Bundy, W. R., Anamosa, Ia. 186  
 Bunker, Fred R., *A. B. C. F. M.* 1889  
 \*Burch, Henry H., Nashua, Ia. 1898  
 Burd, Charles G., New York, N. Y. 1902  
 Burdeshaw, James J., Dothan, R. I, Ala. 86  
 Burdick, Charles H., Deer Park, Wash. 452  
 \*Burdin, M. J., Anderson, S. C. 1884  
 Burdon, Henry F., Springfield, Mass. 264, 265  
 Burger, Charles C., Vinita, Okla. 6, 394  
 Burgess, Edmund J., Woodburn, Ill. 178  
 Burgess, George H., Warsaw, N. Y. 354  
 Burgess, Gideon A., Providence, R. I. 1882  
 Burgess, Hubert F., Sunnyside, Wash. 458  
 Burgess, James G., *My.*, Crow Agency, Mont. 304

Burgess, Louis F., Redding, Conn.	132	Butler, James E., Cal.	1890
Burgess, William, 1631 Rascher av., Chicago, Ill.	1886	Butler, Jesse C., Electra, R. 1, Ala.	88
Burgess, W., Sydney, Shelburne, Mass.	6, 256	Butler, John H., 29 College pl., Oberlin, O.	1885
Burgh, David T., Warren, Me.	6, 228	Butler, William, Longmont, Colo.	1890
*Burgstahler, Herbert J., 229 8th av., S. E., Minneapolis, Minn.	1911	Butler, Willis H., Brookline, Mass.	231
Burhans, Frank D., Dallas, Tex.	430	Butterfield, Claude A., Springfield, Mass.	256
Burhans, Paul C., Roundup, Mont.	306	Butterfield, Ray E., 1135 Walker av., Woodhaven, N. Y.	318
Burkett, Casabianca E., Marka, Ala.	86, 88	Buttram, Elijah A., Esto, R. F. D., Fla.	1884
Burkhardt, Jesse B., Bloomfield, Neb.	310	Butts, James S., Star, N. C.	362
Burkhardt, Paul, Norfolk, Neb.	316	Buxton, Albert J., Racine, Wis.	172
Burkhart, John J., Baltimore, Md.	1893	Buxton, O. C., Webster City, Ia.	
Burkholder, Clarence M., 5518 Wabash av., Chicago, Ill.	166	Byers, Ralph C., 4123 Osage st., Denver, Colo.	114
Burleigh, Benjamin W., Nashua, Ia.	192	Byington, Edwin H., W. Roxbury, Mass.	231
Burling, James P., Des Moines, Ia.	188	Byington, George P., Ballard Vale, Mass.	1868
Burnaby, Sidney A., Boston, Mass.	1881	Byrons, E. Henry, Danbury, R. D., Conn.	132
Burnap, Irving A., Hartford, Conn.	120, 126, 491	Cadman, S. Parkes, 61 Jefferson av., Brooklyn, N. Y.	16, 316, 530
Burnell, Arthur T., St., Ed., 2340 E. 9th st., Des Moines, Ia.	1883	Cadmus, William E., 307 N. Elizabeth st., Peoria, Ill.	1891
Burnett, William, Challis, Ida.	158	Cadwalader, John, Big Rock, Ill.	1862
Burnham, Collins G., My., Lahaina, T. H.	152, 153	Cadwalader, Morris J., Racine, Wis.	1878
Burnham, David E., Essex, Mass.	1902	*Cady, Chauncey Marvin, A. B. C. F. M.	490, 1881
Burnham, Edmund A., 1401 E. Genesee st., Syracuse, N. Y.	352	Cady, George L., 22 Trull st., Dorchester, Mass.	236, 530
Burnham, Herman L., Saticoy, Cal.	110	Cady, William J., Oberlin, O.	1890
Burns, Harry F., Oshkosh, Wis.	170	Cain, Frank E., Colorado Springs, Colo.	1895
Burr, Almond W., P. F., Beloit, Wis.	1875	Caldwell, Chas. M., Manchester, Conn.	126
Burr, Hanford M., T., Springfield, Mass.	1888	Calhoun, Chas. S., Dexter, Mich.	1901
Burr, Horace M., Westmoreland, Kan.	204, 206	Calhoun, John C., bus., Tyler, Tex.	1906
Burr, Horace Walter, Chicago, Ill.	1906	Calhoun, John S., Nara Visa, N. Mex.	
Burr, Huber, My., 918 Market st., San Francisco, Cal.	49	Calhoun, Newell M., Orange, Conn.	130
Burr, Marcus, Yantic, Conn.	124	Calkins, D. Gale, Castana, Ia.	186, 196
Burr, William N., La Canada, Cal.	106	Calkins, Raymond, Cambridge, Mass.	10, 238, 529
Burrell, Arthur S., Georgetown, Mass.	242	Calkins, Wileott, Newton, Mass.	262
Burrill, George H., Easthampton, Mass.	240	Calland, William C., Sec., Springfield, Mo.	1880
Burroughs, Charles H., Gaines, N. Y.	342	Calteod, H. Mathew, 333 N. Worth st., Elgin, Ill.	1904
Burt, Charles W., Bolton, Conn.	120	Cameron, Alexander J., Pawtucket, R. I.	110
Burt, Enoch H., Torrington, Conn.	134	Cameron, John H., Pewaukee, Wis.	470
Burt, Henry F., Superior, Wis.	1904	Cameron, Malcolm J., Hammond, Ind.	180
Burner, D. Emery, Lynn, Mass.	246	Campfield, Lewis E., Academy, So. Dak.	414
Burner, Elmer E., Missoula, Mont.	1909	Camp, Edward C., Watertown, Mass.	258
Burner, Otto W., Ansonia, Conn.	120	Campbell, Andrew, Groveland, Mass.	242
Burton, Charles E., Euclid & 96th, Cleveland, O.	380	Campbell, Clement C., 1623 Hamline av., St. Paul, Minn.	288
Burton, Marion L., Pr., Northampton, Mass.	46, 48, 82, 1905	Campbell, Gabriel, Hanover, N. H.	1868
Burton, Nathan L., Galesburg, Ill.	1877	Campbell, Hollis A., Lebanon, Conn.	126
Burton, Robert W., Oakland, Ia.	194	*Campbell, James, Brighton, Wash.	1869
Burtu, Benjamin H., Aurora, Ill.	160	Campbell, James M., Avalon, Cal.	106
Bushfield, Theo. E., No. Adams, Mass.	250	Campbell, John P., Trinidad, Cal.	118
Bush, Allen S., St., 1207 Clayton st., Denver, Colo.	49	Campbell, Royal H., Palo Alto, Cal.	102
Bush, Frank R., 1401 No. Avers av., Chicago, Ill.	164	Campbell, Thomas, 2152 No. Maplewood av., Chicago, Ill.	164
Bush, Fred Roys, Kirwin, Kan.	202	Campbell, Walter W., Rockport, Mass.	251
Bush, Frederick W., Hopkins, Mich.	1871	Campbell, William J., Port Huron, Mich.	276
*Bush, Jones, Zebulon, Ga.	1869	Campbell, William R., Roxbury, Mass.	38, 18, 236, 528
Bushe, George A., North Abington, Mass.	232	Canada, Prentice A., Wellfleet, Mass.	258, 259
Bushell, Richard, 912 20th av. No., Seattle, Wash.	450	Candee, George, 803 Oakwood st., Toledo, O.	1862
Bushnell, Albert, St., Kansas City, Mo.	1873	Capen, Edward W., Hartford, Conn.	6, 1912
Bushnell, Campbell W., Clarkston, Wash.	1896	Capron, Harold S., Irondequoit, N. Y.	344
Bushnell, Henry A., Bloomington, Ill.	160	Capshaw, Benjamin P., Franklin, Conn.	121
Bushnell, Samuel C., Arlington, Mass.	38, 39, 2, 2	Carey, E. B., Miller, Ind.	189
Buss, William H., Fremont, Neb.	312, 530	Carey, Edward F., Poughkeepsie, N. Y.	1901
Bussey, Robert D., Centralia, Kan.	260	*Carey, Ephraim M., Echo, Mich.	1872
Buswell, Jesse, Greenspring, Mont.	1898	Carhart, Charles L., Beirut, Syria.	1890
Butcher, Stephen G., Redfield, So. Dak.	422	*Carlson, August T., Canada.	1904
Butcher, William R., Chapin, Ill.	160, 170	Carlson, Carl E., Bristol, Conn.	120, 130
Butcher, William T., Prophetstown, Ill.	174	Carlson, Peter J., Providence, R. I.	1903
*Butler, A. D., Suisse, England.	1906	Carlson, Thomas A., Peacham, Vt.	440
[Butler, Edward P., deceased.	12	Carlson, Walter G., Minn.	1897
Butler, Elmer W., Thorsby, Ala.	49, 86, 88, 191, 528	Carlton, V. Albert, Toledo, Ia.	190, 196
Butler, Franklin C., Hubbard, Ore.	396, 398	Carnley, George M., Stella, Fla.	140, 142
Butler, Frank E., Providence, R. I.	410, 411	Carnley, Joel M., Laurel Hill, Fla.	110, 142
Butler, Gardner S., Demorest, Ga.	146	Carpenter, Charles C., Andover, Mass.	1860
Butler, George M., Medford, Mass.	248	Carpenter, Philo H., Worcester, Vt.	1879
Butler, Henry E., 756 W. 57th st., Chicago, Ill.	1864	Carr, Edwin S., Chillicothe, Ill.	166
		Carr, J. Scott, Rockefeller, Ill.	174
		Carr, William, Poquonock, Conn.	130
		Carroll, Charles W., Supt., East Orange, N. J.	1888

- Carruthers, John B., Fryeburg, Me. 220  
 Carson, J. William, Colorado Springs, Colo. 188  
 Carson, Robert P., Manitou, Colo. 116  
 Carson, Samuel C., Rosevale, Cal. 110  
 Carter, Charles F., Hartford, Conn. 124  
 Carter, Clark, Lawrence, Mass. 1868  
 Carter, Elijah, Minnesota, 1881  
 Carter, Fernando E., Allegan, Mich. 184  
 Carter, George K., Newfane, Vt. 440  
 Carter, Homer W., Sec., Madison, Wis. 42, 529, 1876  
 Carter, Joseph N., Andalusia, R. 9, Ala. 86, 88  
 Carter, Nathan F., Concord, N. H. 1867  
 Carter, Ray F., Oakland, Cal. 100  
 Carter, Robert E., Washington, Conn. 134  
 Carter, Samuel T., Plainfield, N. J. 1909  
 Carter, Stephen B., Plainfield, Conn. 1879  
 Carter, Thomas W., Talladega, Ala. 92  
 Carter, William C., Powersville, Ga. 1893  
 Carver, Fred E., Draught, Mass. 240  
 Cary, George E., Holden, Mass. 6, 244  
 Cary, Henry Monfort, 113 Cheney st., Syracuse, N. Y. 352  
 Cary, Joseph P., Flemingville, Owego, N. Y. 1899  
 Cary, Otis, A. B. C. F. M. 490, 1877  
 Cary, William B., Windsor, Conn. 1871  
 [Case, Albert M., deceased, 13  
 Case, Alden B., A. B. C. F. M. 490, 1881  
 Case, Bert E., Fernalde, R.F.D. 2, Wash. 154  
 Case, Edward Percy, A. B. C. F. M. 490, 1911  
 Case, Harlan P., St., P. O. Box 863, Los Angeles, Cal. 49, 1871  
 Case, Herbert E. B., Sec., Auburndale, Mass. 1964  
 Case, Horatio M., Emmetsburg, Ia. 1871  
 Cash, William L., Savannah, Ga. 144, 494  
 Caskey, John A., Gown, Ia. 190  
 \*Cass, Francis M., Regent, No. Dak. 1910  
 Cassel, Isaac W., Geddes, So. Dak. 416, 417  
 Cassell, L. P., Porter, Ind. 180  
 [Castor, George D., deceased, 13  
 Cate, Geo. H., West Newton, Mass. 1879  
 Cathart, Samuel M., Westerly, R. I. 410  
 Caton, C. H., Joliet, Ill. 1912  
 Catton, George R., Benzonia, Mich. 1902  
 Causy, George W., Sylvester, Ga. 194  
 Cave, Alfred W., Oskaloosa, Ia. 1866  
 Caverno, Charles, Lombard, Ill. 422  
 Cejnar, Wenzel, Scotland, So. Dak. 120  
 Correta, Camio, Bridgeport, Conn. 1909  
 \*Chafer, Rollin T., Greenville, S. C. 1864  
 Chaffee, Frank M., Emporia, Kan. 1897  
 Chakurian, Enoch E., Kenwood, Cal. 262, 530  
 Chalmers, Andrew B., Worcester, Mass. 242  
 Chalmers, James, Fitchburg, Mass. 80, 326, 528  
 Chalmers, Thos., Manchester, N. H. 1872  
 Chambers, William N., A. B. C. F. M. 490, 1879  
 Chamberlain, E. B., Oberlin, O. 1919  
 Chamberlain, Horace W., *My.*, Honolulu, T. H. 152  
 Chamberlin, Edward B., Sharon, Vt. 1856  
 Chamberlin, Jas. A., 2612 Bancroft way, Berkeley, Cal. 1879  
 [Chambers, Chas. A., deceased, 13  
 Chambers, John M., Kennelbunkport, Me. 222  
 Chambers, Robert, A. B. C. F. M. 490, 1870  
 Chambers, William N., A. B. C. F. M. 490, 1879  
 Champin, Chas. C., San Rafael, Cal. 104  
 Champin, Frederick R., West Hartford, Vt. 232, 233, 438  
 Champin, Oliver P., Fargo, No. Dak. 1870  
 Chaney, Nathan B., Bonita, Fla. 140  
 Chandler, Edward H., Danvers, Mass. 1892  
 Chandler, Everett S., No. Judson, Ind. 1887  
 Chandler, Frederick D., Laconia, N. H. 1869  
 Chandler, John S., A. B. C. F. M. 490, 1873  
 Chandler, Joseph H., 19 So. La Salle st., Chicago, Ill. 529, 1883  
 Chandler, Robert E., A. B. C. F. M. 490, 1910  
 Chandler, Watson H., *Ev.*, Wheaton, Ill. 1873  
 Channon, Irving M., A. B. C. F. M. 490, 1888  
 Chapel, Elmer O., Crockett, Cal. 98  
 Chapin, Charles H., Marshfield, Vt. 436, 438  
 Chapin, Franklin M., Traverse City, Mich. 278, 279  
 Chapin, George E., West Newbury, Vt. 1879  
 Chapin, George F., Saxton's River, Vt. 442  
 Chapin, Roswell, Oberlin, O. 1874  
 Chapin, Samuel W., So. Brewer, Me. 1878  
 Chapman, Edward M., Lyme, Conn. 130  
 Chapman, Francis H., Avon, Ill. 160  
 Chapman, Herbert E., Waterville, Minn. 288, 252  
 Chapman, Richard K., Manson, Ia. 186, 192  
 Charles, Guillaume E., Boston, Mass. 236, 237  
 Charnock, George A., 144 Broad st., San Francisco, Cal. 102  
 \*Charron, Chas. L., Worcester, Mass. 1888  
 Chase, Bernard L., East Concord, N. H. 324  
 \*Chase, Charles E., Glen Ellen, Cal. 1887  
 Chase, C. Thurston, Lynn, Mass. 6, 246  
 Chase, Edward, Kennelbunkport, Me. 1863  
 Chase, Edward A., Beverly, Mass. 6, 234  
 Chase, Ezra B., New London, R.F.D. 4, O. 1876  
 Chase, Levi G., Concord, N. H. 1870  
 Chase, Loring B., Sunderland, Mass. 258  
 \*Chase, Samuel B., Lewiston, Ida. 1898  
 Chatfield, G. A., Kansas, 1895  
 Cheadle, Steven H., West Palm Beach, Fla. 140  
 Cheney, Burton H., Davenport, Ia. 186  
 Chenoweth, Francis, Cleveland, O. 6, 1912  
 Cherington, Reed B., Porterville, Cal. 112  
 Chevis, Ernest C., Middelville, Mich. 274  
 Chickering, John W., *Pf.*, Washington, D. C. 1860  
 Chidley, Howard J., East Orange, N. J. 324  
 Child, Bernard V., Rootstown, O. 386  
 Child, Francis S., Griswold, Conn. 124  
 Child, Frank S., Fairfield, Conn. 124  
 Childress, John F., Postville, Ia. 194  
 Childs, Irving H., Granby, Mass. 242  
 Childs, James H., Heath, Mass. 244  
 Childs, Truman D., Middle Haddam, Conn. 1873  
 Childs, William, Kalkaska, Mich. 1891  
 Choate, Charles W., Kokomo, Ind. 180  
 Choate, Washington, Essex, Mass. 66, 1875  
 Christiansen, Charles J., Oklahoma City, Okla. 392, 594, 457  
 Christie, George W., So. Coventry, Conn. 1873  
 Christie, Ralph A., Providence, R. I. 6, 410  
 Christie, Sarah E. M., Angelica, N. Y. 1895  
 Christie, Thomas D., A. B. C. F. M. 490, 1877  
 Chunn, Clay D., Waterbury, Conn. 134  
 Church, Alfred C., Grantwood, N. J. 354  
 Church, Felix L., Pueblo, Colo. 118  
 Chute, Edward L., Conway, Mass. 258  
 Chutter, Frederick G., Hanover, N. H. 440  
 Chynoweth, John T., Racine, Wis. 470  
 Claffin, Arthur H., 1443 Penna. av., N. S., Pittsburg, Pa. 400, 401  
 Claffin, John, Eaton Rapids, Mich. 268  
 Clancy, Judson V., Beverly, Mass. 234  
 Clancy, William P., So. Egremont, Mass. 210, 241  
 Clapp, Cephas F., Washougal, Wash. 458  
 Clapp, Ellery C., Northampton, Mass. 1906  
 Clapp, Raymond G., Lowell, Mass. 246  
 Clapp, Richard H., Farmington, Me. 220  
 Clark, Albert W., A. B. C. F. M. 490, 1868  
 Clark, Alden H., A. B. C. F. M. 490, 1904  
 Clark, Allen G., West Duluth, Minn. 284  
 [Clark, Asahel J., deceased, 13  
 Clark, Calvin M., *Pf.*, Bangor, Me. 59, 216, 495, 528, 1890  
 Clark, Charles, North Weymouth, Mass. 6, 260  
 Clark, Charles W., Barnet, Vt. 1861  
 Clark, Chester M., Fairview, Kan. 210, 202  
 Clark, Cyrus A., A. B. C. F. M. 490, 1887  
 Clark, Daniel J., East Haven, Conn. 122  
 Clark, DeWitt S., Salem, Mass. 39, 254  
 [Clark, Edson L., deceased.  
 Clark, Ernest E., 55 Craighead st., Pittsburg, Pa. 402  
 Clark, Francis E., *Pr.*, Auburndale, Mass. 1876  
 Clark, George L., Wethersfield, Conn. 136  
 Clark, George V., 2369 East 36th st., Cleveland, O. 380  
 Clark, George W., Harwich, Mass. 120, 244  
 Clark, Grant V., Rhineclander, Wis. 472  
 Clark, Howard E., Bernardsville, N. J. 6, 334  
 Clark, Isaac, *Pf.*, Washington, D. C. 1861

- Clark, James S., North Bennington, Vt. 434, 435  
 Clark, John H., Aiken, Minn. 1910  
 Clark, John L., 47 Linden st., Brooklyn, N. Y. 346  
 Clark, Joseph B., Sec., 1114 St. Johns pl., Brooklyn, N. Y. 42, 1867  
 Clark, Kimball K., Minneapolis, Minn. 98, 99  
 [Clark, Moulton N., deceased, 14  
 Clark, Orville C., 863 Sherburne av., St. Paul, Minn. 290  
 Clark, Robert, Middletown Springs, Vt. 438  
 Clark, Victor F., Crete, Neb. 1883  
 Clark, William A., Greensboro, N. C. 358  
 Clark, William C., Barnet, Vt. 434  
 Clark, William J., Hinsdale, Ill. 1869  
 Clarke, Alfred T., Talladega, Ala. 66, 92  
 Clarke, Almon T., West Palm Beach, Fla. 143, 1872  
 Clarke, Charles F., Whitneyville, Conn. 1889  
 Clarke, Charles F., 7212 Woodlawn av., Seattle, Wash. 456  
 Clarke, Clement G., Peoria, Ill. 172  
 Clarke, James F., *A. B. C. F. M.* 490, 1856  
 [Clarke, Joseph B., deceased, 13  
 Clarke, William P., *A. B. C. F. M.* 490, 1891  
 Clarke, W. E., Capitol Heights, Md. 230  
 [Clary, Timothy F., deceased, 14  
 Clayton, John B., Kirkwood, Mo. 1881  
 Cleaves, Charles P., East Andover, N. H. 322  
 Clements, Edgar T., Madrid, N. Y. 344  
 Clemmer, Ephraim B., Austinburg, O. 1888  
 \*Clemson, John T., Talladega, Ala. 1910  
 Cleveland, Henry C., *bus.*, Dell, Ore. 1897  
 Clifton, Theodore, Sec., 19 S. La Salle st., Chicago, Ill. 38, 1873  
 \*Clippenger, Arthur R., Dayton, O. 1910  
 Clutterbuck, James G., Michigan, 1899  
 Clyde, John P., Ames, Ia. 1869  
 Coate, Henry, Morenci, Mich. 1876  
 Coate, Robert M., T., Atlanta, Ga. 1895  
 Coats, Martin D., Klamath Falls, Ore. 1910  
 Cobb, Edward S., *A. B. C. F. M.* 490, 1904  
 Cobb, Elisha G., Northampton, Mass. 250  
 Cobb, Wm. H., Newton Center, Mass. 39, 1872  
 Cobleigh, Mrs. Elvira C., 216 Chestnut st., Walla Walla, Wash. 1890  
 Coburn, Luther G., Oakville, Conn. 130  
 Cochlin, Demas, Traverse City, Mich. 278  
 Cochran, Florenzo C., 2906 R st., Lincoln, Neb. 1880  
 Cochran, Robert H., Weymouth, Mass. 260  
 Coedala, Pasquale, Waterbury, Conn. 134, 135  
 Colburn, Cary S., 1977 Garfield av., Kansas City, Kan. 202  
 Colburn, Eugene E., Yarmouth, Mass. 262  
 Colburn, Harvey C., Bellevue, O. 378  
 [Colby, John, deceased, 14  
 Coleord, Daniel H., *Pf.*, Claremont, Cal. 1881  
 Coleord, Samuel, 39 East 50th st., New York, N. Y. 46, 1875  
 \*Cole, E. O., Paradise, Mont. 1908  
 Cole, G. Henry, Wolverine, Mich. 278  
 Cole, James Henry, Millerville, R. 2, Ala. 88  
 Cole, John A., Elburn, Ill. 168  
 Cole, Nelson F., Lake Preston, So. Dak. 420  
 Cole, Royal M., Forest Grove, Ore. 1867  
 Cole, Samuel V., *Pr.*, Norton, Mass. 1889  
 Cole, Thomas W., Chntonville, Wis. 161  
 Colledge, William A., Chicago, Ill. 1885  
 Collett, Beryl Bishop, Colusa, Cal. 1911  
 Collett, F. G., Colusa, Cal. 1911  
 Collier, Christopher W., Bangor, Me. 216  
 Collin, Henry P., Coldwater, Mich. 1869  
 Collins, Edrie, Belding, Mich. 264  
 Collins, Albert J., La Moille, Ill. 170  
 \*Collins, George B., Davenport, Okla. 1894  
 Collins, Howard W., Deer Isle, Me. 218  
 Collins, Josephus, *bus.*, Kingfisher, Okla. 1874  
 Collins, Mary C., Keokuk, Ia. 1899  
 Collins, William, North Chester, N. H. 322  
 Colman, George W., Sec., 655 No. Central av., Chicago, Ill. 1862  
 Coman, George H., Breckinridge, Mich. 266  
 \*Comin, John, New London, Wis. 1896  
 Commons, Walter H., East Weymouth, Mass. 260  
 Compton, Herbert E., 815 Woodbine av., Oak Park, Ill. 1892  
 Conard, William J., Marshall, Minn. 49, 282  
 Condit, Frank H., 641 Park av., Newport, Ky. 210  
 Condit, Henry J., Nutley, N. J. 334  
 Cone, James W., Mt. Hope, Kan. 204  
 Cone, John H., Council Grove, Kan. 200  
 Congdon, Merritt J., Utica, N. Y. 1895  
 Conkle, Noble W., Absarokee, Mont. 304  
 Conley, Henry W., Ellsworth Falls, Me. 1891  
 Conley, Isaiah B., Cambridge, Mass. 1896  
 Conner, James R., Garrettsville, R.F.D., O. 1887  
 Connet, Alfred, Phoenix, Ariz. 1861  
 Connolly, Charles P., 595 Frederic av., Milwaukee, Wis. 80, 468, 469  
 Conrad, Arcurus Z., Boston, Mass. 234, 530  
 Conrad, George A., Dunlap, Ia. 188  
 Conrad, William C., Dehesa, Cal. 106  
 Conrad, William O., Keene, N. H. 80, 326  
 Constant, Edward, Portland, Ore. 1883  
 Converse, Edward J., 59 W. 4th av., Columbus, O. 382, 384  
 [Converse, Wm. A. C., deceased, 14  
 Convis, Lewis A., 1916 No. Winchester av., Chicago, Ill. 162  
 Cook, Arthur W., Owens, Wis. 161, 168, 170, 472  
 \*Cook, E. Albert, *Montreal, Canada*, 1901  
 Cook, Silas P., *Mn.*, Pittsfield, Mass. 1870  
 Cook, William, 3514 Lexington st., Chicago, Ill. 162  
 \*Cooke, G. W., Black Diamond, Cal. 1881  
 Cooke, Sidney T., 1305 Commonwealth av., Allston, Mass. 1905  
 Cooke, Thomas, Port Huron, Mich. 6, 276, 277  
 Cooke, William H., 2214 Magnolia st., Oakland, Cal. 102  
 Cookman, Isaac, San Diego, Cal. 110  
 Cool, James W., 4501 Colfax av. S., Minneapolis, Minn. 80, 288  
 Cool, Peter A., *Supt.*, 31 Hathaway bldg., Milwaukee, Wis. 530, 1874  
 Cooleidge, Charles E., South Manchester, Conn. 1885  
 \*Cooley, Canfield T., No. Yakima, R.F.D. 1, Wash. 1905  
 Cooley, H. George, *bus.*, Long Beach, Cal. 1891  
 Cooley, William Forbes, 192 Claremont av., New York, N. Y. 1881  
 Coolidge, Henry A., Baldwinville, Mass. 258  
 [Coombe, Philip, deceased, 258  
 Cooper, Clyde, Columbus, Ga. 116  
 Cooper, Frances L., Cresskill, N. J. 6, 334  
 Cooper, Harold, Sedalia, Mo. 300  
 Cooper, James W., Hartford, Conn. 1868  
 Cooper, John H., Los Angeles, Cal. 106  
 \*Cooper, Samuel B., New York, 1887  
 Copping, Bernard, Stratham, N. H. 328  
 Coquillette, Wm. E., Byron, Ill. 1876  
 Corbett, Fred W., Lansing, Mich. 1890  
 Corbin, Oliver L., Lakely, Cal. 100  
 Corbin, Paul L., *A. B. C. F. M.* 190, 1899  
 Core, Harley R., Goulds, R.F.D., Fla. 110  
 Corey, Ephraim M., Bellaire, Mich. 268  
 Cornell, Alfred, West Townsend, Vt. 412  
 Cornell, Douglas H., Glencoe, Ill. 1903  
 Cornwell, Albert G., Elmira, N. Y. 1910  
 Corson, Thomas M., *Humacao, Porto Rico*, 108, 409  
 Corwin, Carl H., *Fajardo, Porto Rico*, 408  
 Cory, Isaac L., Clinton Junction, Wis. 161  
 \*Cotton, Edward H., Provincetown, Mass. 1919  
 Cotton, George R., Benzonia, Mich. 6  
 Cotton, Harry A., Chesterfield, Ill. 162  
 \*Cotton, Jarvis P., 2540 Seminary av., Chicago, Ill. 1905  
 Couchman, Thomas B., Earlyville, Ia. 184, 188  
 Coulter, Charles W., Derby, Conn. 122  
 Coulter, Cyrenus N., Traverse City, Mich. 1867  
 Countermeine, Jacobus Laudon, Box 2, Scappoose, Ore. 398  
 Countryman, Franklin, E. Haddam, Conn. 122  
 Courter, John E., Pittsford, Mich. 274

- Consins, Edgar M., Brewer, Me. 216, 195  
 Covell, Arthur J., Fitchburg, Mass. 52, 242  
 Cowan, John, Lyme, N. H. 326  
 Cowan, John W., Crete, Neb. 312  
 \*Coward, William O., Dehesa, Cal.  
 Cowling, Donald J., Jr., Northfield, Minn. 82  
 \*Cox, C. Edwin, Salina, Cal. 102  
 Cox, Ellen Petty, Ellsworth, Minn. 281  
 Cox, Homer W., La Grange, Ill. 170  
 Cox, Sidney H., 1724 Green st., Philadelphia, Pa. 402, 530  
 Coxon, Leroy, Schriever, La. 212  
 \*Crabtree, Allan, Palestine, Tex. 430  
 Crafts, Daniel L., Foxboro, Mass. 1876  
 \*Cragg, Amos E., Kendall, Mich. 1885  
 Cragin, Charles C., Santa Rosa, Cal. 1870  
 Craig, Eber E., Nashville, Tenn. 1908  
 Craig, John E., Wallace, Neb. 314, 318  
 Craig, Timothy C., Jr., Wethersfield, Conn. 1893  
 Cram, Delbert W., My., Beetles, Alaska. 1895  
 Cram, Elmer E., Maxbass, No. Dak. 1900  
 Cramer, Frank L., Des Moines, Ia. 1898  
 Crane, Benson B., Buford, Ga. 146, 148  
 Crane, Charles D., Saylesville, R. I. 410  
 \*Crane, Edward P., Minto, No. Dak. 1864  
 Crane, Frank, Chicago, Ill. 1884  
 Crane, Henry C., Winthrop, Mass. 1873  
 Crane, William M., Richmond, Mass. 251  
 Crater, George W., Twin Falls, Ida. 1889  
 Crathern, C. F. Hill, Worcester, Mass. 262  
 Crawford, John C., Chicago, Ill. 1888  
 Crawford, Lyndon S., J. B. C. F. M. 190, 1879  
 \*Crawford, Oliver C., Albany, N. Y. 1893  
 Crawford, Otis D., Grand Rapids, Mich. 1872  
 Crawford, Sidney, Wayland, Mass. 258, 259  
 Crawford, William, Clinton, Wis. 1861  
 Cregdeford, George H., Ward Hill, Mass. 244  
 Creighton, Charles C., Jr., Fargo, N. Dak. 82, 1874  
 Crellin, Howard C., Crary, No. Dak. 366  
 Cressman, Abraham A., Syracuse, Neb. 318  
 Cressman, Edmund L., Lawrence, Kan. 1879  
 \*Crew, B. A., Mounds, Ill. 1910  
 Crewe, A. Reginald, Bradford, Vt. 434  
 Cripps, Philip M., Grand Rapids, Mich. 1878  
 Crist, Wm. L., Terre Haute, Ind. 182  
 Cristy, Albert B., Sec., Providence, R. I. 1879  
 Crocker, Herbert G., Newberg, Ore. 1902  
 Croft, Charles P., Weatogue, Conn. 1873  
 Croker, George H., Whiting, Ia. 1888  
 Croker, John, Exeter, Neb. 312  
 Cromer, Jeremiah C., Vermilion, So. Dak. 424  
 Crommiller, Bruce W., South Hadley Falls, Mass. 6, 256  
 Crook, Isaac Clark, Alturas, Cal. 98  
 Crooks, Charles M., Saundersville, Mass. 242  
 Crooks, Ezra B., T., Evanston, Ill. 1903  
 \*Crosbie, Hadley M., Salem, Ia. 1876  
 Crosby, John F., Dover, N. H. 1892  
 Cross, Allen E., Brookline, Mass. 1892  
 Cross, Edward W., Livingstone, Mont. 306  
 Cross, Judson L., 6 Linden st., Schenectady, N. Y. 352  
 Cross, Roselle T., Twinsburg, O. 388  
 Cross, Rowland S., Livingstone, Mont.  
 [Cross, William H., deceased, 14  
 Crossland, Edgar, South Acton, Mass. 232  
 Crossley, Ellis, Erwin, So. Dak. 416  
 \*Croswell, Micah S., Altadena, Cal. 1869  
 Crouch, William S., Maple Hill, Kan. 1888  
 \*Crowder, Francis J., Wisconsin. 1860  
 Crowdis, Edwin G., Kingston, Mass. 244  
 Crowell, Nelson W., Glendo, Wyo. 1890  
 Crowell, Preston R., Medway, Mass. 248  
 Crowell, Zenas, Attleboro Falls, Mass. 250  
 \*Crowson, John R., Calera, R. D. 1, Ala. 1894  
 Crum, John H., Indianapolis, Ind. 1862  
 Cull, John A., Honolulu, T. H. 1892  
 Cullens, Archibald, Lakesboro, Mass. 246, 247  
 Culppeper, Lewis P., Stroud, R. D. 2, Ala. 1857  
 Culver, Franklin J., bus., Forest Home, Cal. 1890  
 Culver, William C., Mountain Creek, R. D. 2, Ala. 88  
 [Cummings, John M., deceased, 15  
 Cummings, Arthur G., Middleboro, Mass. 248  
 Cummings, George H., W. Boylston, Mass. 260  
 [Cummings, Henry, deceased.  
 Cunningham, Robert A., Lowell, Wash. 452  
 \*Curdy, Edward A., Torrington, Conn. 1890  
 Curran, Edward, Ed., 980 E. Stark st., Portland, Ore. 1893  
 \*Currie, A. Harlan, Detroit, Mich. 1906  
 Currier, Albert H., Oberlin, O. 57, 1862  
 Curtis, Allen L., Esteline, So. Dak. 420  
 Curtis, Anson B., Spear, Ill. 168, 170, 176  
 Curtis, Asher W., Southern Pines, N. C. 49, 1868  
 Curtis, Charles B., Beloit, Ala. 92  
 Curtis, Charles H., Seattle, Wash. 458  
 Curtis, Edward D., Sr., Indianapolis, Ind. 1883  
 Curtis, Edhan, 207 Comstock pl., Syracuse, N. Y. 1868  
 Curtis, George, West Haven, Conn. 1865  
 Curtis, John S., Ludlow Center, Mass. 246  
 Curtis, Norman R., Brighton, R. F. D., Colo. 116, 118  
 Curtis, Walter R., Clarendon, Vt. 436  
 Curtis, Walter W., West Stockbridge, Mass. 1872  
 Curtis, William C., Norwalk, Conn. 1888  
 Curtis, William C., Bethel, Me. 246  
 Curtis, William L., A. B. C. F. M. 490, 1889  
 [Curtis, William W., deceased.  
 Curtiss, Payson L., 5745 W. Superior st., Chicago, Ill. 162  
 Cushing, Edwin B., Buda, Ill. 1896  
 Cushman, Charles E., Sedalia, Mo. 1895  
 Cutler, Alexander E., McGregor, Ia. 192  
 Cutler, Charles, Tallmadge, O. 1857  
 Cutler, Charles H., Waban, Mass. 250, 530  
 Cutler, Fred'k M., Wenham, Mass. 6, 258  
 Cutler, George B., Ware, Mass. 1882  
 Cutler, Gilbert B., North Scituate, Mass. 1887  
 Cutler, Temple, Ipswich, Mass. 1861  
 Cutler, Walter A., Grass Lake, R. F. D., Mich. 270  
 Cutter, Marshall M., Assonet, Mass. 242  
 Cuwan, Edward, Portland, Ore. 1892  
 Dahlberg, Fred, Stoughton, Wis. 473  
 Dahlgren, John A., Manitoba, 336  
 Dahlstrom, A. H., 1121 "Q" st., Lincoln, Neb. 318  
 Dahlstrom, Julius, Stamford, Conn. 131  
 Daily, John H., Herndon, Va. 1879  
 Dains, Charles H., Tempe, Ariz. 91, 191  
 Dale, J. Harold, Billerica, Mass. 231, 235  
 Daley, Charles M., Douglass, Wyo. 49, 476, 497  
 \*Dalton, J. J., Oktaha, I. T. 1904  
 Dalton, Martin L., Maine, N. Y. 344  
 Daly, James A., Rochester, N. Y. 1868  
 Dalzell, Charles, Boiting Hollow, N. Y.  
 Dalzell, George, Jireh, Wyo. 476  
 Dalzell, Robert, Vermontville, Mich. 278  
 Danon, Cyrus W., Wauwatosa, Wis. 1892  
 Dana, Malcolm, Ottumwa, Ia. 194  
 Dana, Samuel H., Exeter, N. H. 321, 325  
 Dando, Wm. Stewart, Warrensburg, Ill. 168  
 Danford, James W., Tower City, No. Dak. 1885  
 Danforth, James R., Groton, Conn. 124  
 Danforth, J. Romeyn, New London, Conn. 128  
 Danforth, Ralph E., East Jaffrey, N. H. 326  
 Danforth, Wm. E., Elmhurst, Ill. 1896  
 Daniell, N. Carter, Watertown, Wis. 474  
 Daniels, Charles H., Wellesley, Mass. 1873  
 Daniels, Joseph L., Tryon, N. C. 362  
 [Darling, Marcellus W., deceased.  
 Darling, Marion, 3101 1st av., So., Minneapolis, Minn. 1901  
 Darlington, Samuel K., So. Hanson, Mass. 244  
 Darnell, Elias, Dawsonville, Ga. 1878  
 Darrah, John M., Springfield, Ill. 1892  
 Dascomb, Harry N., Franklin & W. 45th st., Cleveland, O. 380  
 Davenport, Henry A., Bridgeport, Conn. 1873  
 Davenport, John G., Waterbury, Conn. 134  
 Davenport, Merriam B., Tulare, Cal. 104  
 \*David, Romeo, Fall River, Mass. 240, 241  
 David, H., Ashboro, N. C.  
 Davidson, Harold S., Lisbon, N. H. 6, 326



Davidson, James A., Atlanta, Ga.	1895	Day, Philemon R., W. Hartford, Conn.	1864
Davidson, John N., Green Lake, Wis.	466	[Day, Rodney C., deceased,	15
Davidson, Joseph B., Sec., Milwaukee, Wis.		[Day, Warren F., deceased,	
Davidson, Wm. E., Walworth, Wis.	1887	Day, William C., Santa Rosa, Cal.	104
Davie, Chas. N., No. Bridgeton, Me.	218, 220	Day, William H., 946 So. Union av., Los Angeles, Cal.	108, 528
Davies, Arthur, Arnot, Pa.	400, 401	Dazey, Jonathan C., Palmdale, Fla.	1883
Davies, Arthur E., <i>Pf.</i> , 136 E. Frankles st., Columbus, O.	1893	Deakin, George B., Ionia, Ia.	190
Davies, Arthur T., Arlington, Neb.	6, 310	Deakin, Samuel, Cowles, Neb.	1866
Davies, D. E., Sprague, Wash.	1875	Dean, Benjamin A., Hildreth, Neb.	314
Davies, David F., Frostburg, Md.	230	Dean, Mrs. Benjamin A., Hildreth, Neb.	1911
*Davies, David G., Highland, Ill.	168	Dean, Edwin B., Northfield, Minn.	290
[Davies, Henry, deceased		Dean, Frank W., Sebastopol, Cal.	104
Davies, Howell D., Waawatosa, Wis.	474	Dean, Martin G., Topeka, R.F.D. 2, Kan.	1852
Davies, James, Harrison, Mich.	270	Deane, James, 444 Prospect st., Herkimer, N. Y.	1866
Davies, James W. P., Winnetka, Ill.	178	Deane, John Pitt, Beloit, Wis.	1901
Davies, John B., Morristown, N. Y.	316	Deans, James, Trempealeau, Wis.	470, 474
Davies, John F., Carroll, Neb.	310	De Barritt, Alfred, <i>Cienfuegos, Cuba,</i>	1895
*Davies, John F., Colton, Cal.	1873	De Berry, Perfect R., Raleigh, N. C.	360
Davies, John L., Marysville, O.	384	De Berry, Wm. N., Springfield, Mass.	256
Davies, John P., Carroll, Neb.	1890	De Boeise, Gabriel H., Walpole, N. H.	80, 1865
Davies, John W., 122 S. Oakley blvd., Chicago, Ill.	161	De Bois, Charles N., 2623 Hilgard av., Berkeley, Cal.	1906
Davies, Rachel E., Watertown, Wis.	1899	Deck, Herbert A., Tempe, Ariz.	49, 94, 494
Davies, Richard R., Waukeon, O.	1875	Decker, Frank H., Providence, R. I.	1882
Davies, Roderick, Nanticoke, Pa.	1897	De Coteau, Louis, Santee, Neb.	1895
Davies, Theophilus, Miners Mills, Pa.	402	Deen, John E., Nichols, Ga.	146, 148
Davies, Thomas D., Londonderry, Vt.	438	Deetz, Herbert D., Glastonbury, Conn.	124
Davies, Thomas E., Springfield, Mass.	1865	De Forest, Heman P., Lexington, Mass.	1867
Davies, Thomas M., West Tisbury, Mass.	260	De Groff, Charles F., Lecher, So. Dak.	1897
Davies, Thomas T., Sandy Creek, N. Y.	350, 352	De Haan, Arie B., <i>A. B. C. F. M.</i>	470, 1909
Davies, William, Los Angeles, Cal.	108	*De Harppart, W. E., Agra, Okla.	1894
Davies, William A., Elgin, Neb.	316	*Deighton, Fred, Redridge, Mich.	1905
Davies, William C., Walton, R.F.D. 3, N. Y.	350, 354	Deiss, Harry J., Milroy, Pa.	402
*Davis, Albert H., Palermo, Cal.	1889	De Kay, George H., 2027 Delaware st., Berkeley, Cal.	1890
Davis, Albert P., Pomona, Cal.	110	*Delaporte, Philip Adam, Honolulu, T. H.	1899
Davis, Austin I., Sanford, Me.	226	Dell, Frank E., Maricopa, Cal.	108
Davis, Charles H., Portland, Me.	6, 8, 224	Dell, George W., Nichols, N. Y.	1885
Davis, C. W., Galt, Ia.	188, 198	De Long, David D., 5956 Henry st., Chicago, Ill.	172
Davis, David J., Fields Landing, Cal.	98	De Long, Thomas W., Cottage Grove, Ore.	1877
Davis, D. Webster, Arpan, So. Dak.	49, 414, 415	Delzell, Finis E., Brentwood, N. H.	322
Davis, Ernest C., Lawrence, Mass.	246	De Meritt, John P., Tamworth, N. H.	1870
Davis, Frank, Otsego, Mich.	274	Deming, Vernon H., E. Douglas, Mass.	240
Davis, F. Lincoln, Taunton, Mass.	258	Demond, Abraham L., Charleston, S. C.	412
Davis, George W., Seattle, Wash.	1886	Demorest, Wm. L., 167 Dearborn st., Chicago, Ill.	1880
Davis, George W., <i>Pr.</i> , 2268 Blake st., St. Paul, Minn.	290	De Mott, George C., Bath, Me.	216
Davis, James, Waikua, T. H.	156	Denio, Francis B., <i>Pf.</i> , Bangor, Me.	59, 1881
*Davis, John H., Torrington, Conn.	1893	Denison, George B., Cando, No. Dak.	1901
*Davis, J. Webster, Crawford, Neb.	1907	Denison, John H., Williamstown, Mass.	1870
Davis, Lenuel, Stowe, Vt.	442	Denison, John H., Boston, Mass.	1896
Davis, Lloyd G., <i>Pf.</i> , Mt. Berry, Ga.	1908	Denison, Robert C., New Haven, Conn.	128
Davis, Luke, Dublin, O.	1900	Dennett, Tyler, Los Angeles, Cal.	108
Davis, Mark C., <i>Mq.</i> , Wolf Creek, Ore.	49, 398	Denney, Oscar H., Elmira, N. Y.	1882
Davis, Oscar F., New Richmond, Wis.	1895	Denney, Wilson, Cedar Rapids, Ia.	186
Davis, Ozora S., 20 N. Ashland blvd., Chicago, Ill.	46, 64, 164, 528, 530, 1896	Denny, Walter B., Oberlin, O.	1910
Davis, Perley B., W. Roxbury, Mass.	1862	Dent, Thomas J., Aberdeen, So. Dak.	414
Davis, Reuben L., Colorado.	1907	De Pen, John, Williamstown, Mass.	1885
Davis, Samuel I., Lima, O.	384	Depew, Arnot W., Chebanse, Ill.	162
Davis, Smith C., Albuquerque, N. Mex.	1887	Depher, Harry A., 354 Diven av., Elmira, N. Y.	1894
Davis, Travis, Nichols, Ga.	1905	*DeWitt, James R., Fremont, N. H.	1911
Davis, Valentine T., Grand Saline, Tex.	430	De Puy, Wellington, Grand Ledge, Mich.	1881
Davis, William B., Armandia, Cal.	108	Derbyshire, Arthur J., Haverhill, Mass.	244
Davis, Wm. V., Leavenworth, Wash.	452	De Riemer, William E., Washington, D. C.	1867
Davison, Frank E., West Rutland, Vt.	444	Derome, Jules A., Sioux Falls, So. Dak.	1889
Davison, Joseph B., Sec., Milwaukee, Wis.	1866	Derriek, Thomas H., 341 So. Ohio av., Columbus, O.	382
Davison, Thomas W., Atlantic, Mass.	251	Desha, Stephen L., Hilo, T. H.	152, 154
Davison, Wm. E., Walworth, Wis.	474	Detling, William C., 3365 East 139th st., Cleveland, O.	1897
*Davission, Augustus, Charleston, S. C.	1883	Dettmers, Carl A., Seattle, Wash.	456, 457
Davison, William F., <i>Medicine Hat, Alta.</i>	1910	De-vitt, Theophilus S., Winona, Minn.	292
Dawe, Percy V., Union City, Mich.	278	De Weese, Frank N., 442 Cook st., Denver, Colo.	114
[Dawson, William E., deceased,	15	Dewey, Harry P., Plymouth ch., Minneapolis, Minn.	46, 282, 288, 495, 528
*Dawson, W. J., <i>bus.</i> , Met. bldg., Minneapolis, Minn.	1889	Dexter, Daniel W., California,	1901
Dawson, William L., Seattle, Wash.	1899	Dexter, Frank N., <i>Mq.</i> , Ashland, Wis.	1885
Dawson, William T., Minneapolis, Minn.	1889	*Dexter, Granville M., 1414 Walnut st., Berkeley, Cal.	1873
Day, Ernest E., Iron River, Wis.	162, 466		
Day, Ernest Ellsworth, 1033 Upton av., So. Minneapolis, Minn.	288		
Day, Fred Wilson, Franklin, Vt.	436, 442		

- Deyo, John M., Plymouth, Conn. 130  
 Dibble, William L., Charles City, Ia. 186  
 Dick, Guy L., Portland, Ore. 1910  
 Dick, Jeremiah M., *Mt.*, Seattle, Wash. 49, 1883  
 Dickensheets, John Q., McLaughlin, So. Dak. 420, 421  
 Dickerman, George S., New Haven, Conn. 1868  
 Dickerman, Josiah P., Foxboro, Mass. 1891  
 Dickerson, Orson C., Mendota, Ill. 1857  
 Dickey, Fred M., Washington, D. C. 1891  
 Dickey, John G., Reeder, No. Dak. 368, 372, 374  
 Dickey, Myron P., Kennebunk, Me. 222, 223  
 Dickinson, Charles H., Boston, Mass. 1885  
 Dickinson, Cornelius E., Belpre, O. 378  
 Dickinson, Ferdinand W., Homer, N. Y. 1868  
 Dickinson, G. Lyman, Greenwich, Mass. 1876  
 Dickinson, Minnie J., Boise, Ida. 158  
 Dickinson, Samuel W., *Sec.*, 457 Ashland av., St. Paul, Minn. 1874  
 Dickinson, Selden C., Eaton, Colo. 116  
 Dickinson, Walter B., Kalamazoo, Mich. 272  
 Dickson, James H., *A. B. C. F. M.* 490, 1900  
 Didriksen, Sevrin K., New Haven, Conn. 1890  
 Diefenbach, Arthur C., Benton Harbor, Mich. 264  
 Diehl, Grover L., 916 Evangeline rd., Cleveland, O. 380  
 Diehl, Wilhelm F., Sioux Falls, So. Dak. 1902  
 Dietrick, Emil, Edgemont, So. Dak. 1905  
 Dietrich, Henry J., Hosmer, So. Dak. 1901  
 Dietrick, Will A., *London, England*, 1899  
 Dike, Samuel W., *Sec.*, Auburndale, Mass. 1869  
 Dill, Arthur C., Winter Park, Fla. 142  
 Dilley, May T., *Mexico*. 1893  
 Dilley, Samuel V., *Mexico*. 200  
 Dimoud, Roger E., Douglass, Kan. 15  
 [Dingwell, James, deceased, 497  
 Dinsmore, James D., Central Falls, R. I. 408, 497  
 Dinsmore, Charles A., Waterbury, Conn. 134  
 Disbrow, Edward D., 306 Merriman av., Syracuse, N. Y. 352  
 Dixon, Sarah A., Tewksbury, Mass. 258  
 Dixon, William R., Geneva, Ill. 168  
 Doane, Clarence E., 4312 E. 124th, Cleveland, O. 1902  
 Doane, John, San Diego, Cal. 110  
 Dobson, Andrew W., Anadarko, Okla. 392  
 Dodd, Augustus R., Vaughn, Wash. 450, 458  
 Dodd, Leonard, Nashua, N. H. 1878  
 \*Dodd, Thomas B., Washington, D. C. 1868  
 Dodge, George S., Boylston Center, Mass. 236  
 Dodge, Prescott D., Tallmadge, O. 388  
 Dodge, Rowland B., *Mt.*, Waukegan, T. H. 156  
 Dodge, Seward M., 100 Bonita av., Oakland, Cal. 1878  
 Doidge, William, 3 Lydia st., Binghamton, N. Y. 340  
 Dole, Charles J., Chelsea, Mich. 266  
 Dole, James H., Ravenna, O. 1887  
 Dolf, Frank S., Brooks, Me. 1892  
 Donaldson, J. Isaiah, Austin, Tex. 82  
 Donaldson, Levi J., Medina, O. 1874  
 Donat, Anthony S., Cadillac, Mich. 266  
 Donnell, Albert, Burlington, Mass. 238  
 Donovan, David, Dundas, Minn. 1887  
 Donovan, John L., Jerome, Ariz. 94  
 D'Ooge, Martin L., *Jr.*, Ann Arbor, Mich. 1878  
 Doolittle, John B., Meriden, Conn. 1864  
 Dooly, John, Great Barrington, Mass. 1872  
 Doiland, Chester P., *bus.*, Monrovia, Cal. 1897  
 Dorn, Wm. H., Covington, Ky. 1893  
 Dornan, William W., Whitman, Mass. 6, 260  
 Dornhoefer, John, 10252 av. "N," Chicago, Ill. 164  
 Doty, Micajah, Miller, So. Dak. 1888  
 Dougherty, Jas. G., 530 Oakland av., Kansas City, Kan. 1870  
 Dougherty, M. Angelo, Cambridge, Mass. 1869  
 Douglas, Alexander, Mott, No. Dak. 364, 372  
 Douglass, H. Paul, *Sec.*, New York, N. Y. 44, 1894  
 Douglass, Mrs. Hetta F., Orlando, Fla. 102  
 Douglass, Roscoe D., Oroville, Cal. 1863  
 Douglass, Solomon J., New Haven, Conn. 1863  
 Douglass, Truman O., *Sec.*, Grinnell, Ia. 530, 1868  
 Douglass, Truman O., jr., Des Moines, Ia. 188  
 [Dow, William W., deceased, 16  
 Dowd, Quincy L., Roscoe, Ill. 174  
 Dowling, Henry W., Portsmouth, Va. 448  
 Downs, Allison O., Wellington, Conn. 118  
 Downs, Charles A., Brooklyn, Conn. 120  
 Doyle, Amos A., Almira, Wash. 450  
 Drahms, August, Hills, T. H. 152  
 Drake, Charles W., New Haven, Conn. 1881  
 Drake, Edward E., 3113 Fremont av. No., Minneapolis, Minn. 288  
 Drake, George B., 1411 Ruby av., Kansas City, Kan. 202  
 Drawbridge, Robert W., Pepperell, Mass. 252  
 Drawdy, Sylvester M., Bahira, Ga. 146  
 Drennan, Manuel J., 1002 Lake st., Evanston, Ill. 1866  
 \*Drew, Charles E., Hastings, Okla. 1889  
 Drew, Edward P., Worcester, Mass. 262  
 Drew, Frank L., Los Angeles, Cal. 1881  
 Drew, Wm. J., Marshall, Ill. 160, 170  
 Priesbach, Charles H., Redfields, So. Dak. 1891  
 Drisko, Raymond C., Pomona, Fla. 142  
 Driver, George H., Exeter, N. H. 80, 324  
 Drysdale, William T., Lebanon, So. Dak. 418, 422  
 Duff, Ralph J., St. Clair, Mich. 1893  
 Dull, Wilbert E., Garfield, Kan. 6, 202  
 Dumm, B. Alfred, Plymouth, N. H. 258  
 Dumm, William W., Palms, Cal. 1886  
 Dunaway, Willis J., Alexander City, R. 6, Ala. 1888  
 Dunbar, Robert W., Millbury, Mass. 248, 249  
 Duncan, Calvin W., Tombstone, Ariz. 94  
 Duncan, John, Alford, Ia. 184  
 Duncan, John M., Norfolk, Mass. 1889  
 Dunclee, Maurice J., Bath, Me. 242  
 Dungan, George W., Waverly, Neb. 318  
 Dungan, Thomas A., Chadron, Neb. 310  
 Dunham, Samuel E., Buckingham, Conn. 120  
 Dunlap, George H., Bennington, N. H. 322  
 Dunlap, Robert B., 517 Workman st., Los Angeles, Cal. 1902  
 Dunlap, Roger A., Windsor Locks, Conn. 136  
 Dunlap, Samuel P., 1011 Sunnyside av., Chicago, Ill. 1877  
 Dunlop, James J., Hartford, Conn. 124  
 Dunn, Charles W., Lebanon, Mo. 298  
 Dunn, Edward S., Regent, No. Dak. 368, 370, 372  
 Dunn, Henderson H., New Orleans, La. 212  
 Dannels, A. Frederic, Lowell, Mass. 246  
 Dunning, Albert E., Brookline, Mass. 39, 528, 1870  
 Dunning, Morton D., *A. B. C. F. M.* 490, 1899  
 [Dunstan, Edward Tremayne, deceased.  
 Dunton, Abram L., South Fairlee, Vt. 414, 445  
 Durham, Theron, Oak Park, Ill. 6, 162  
 Durkee, J. Stanley, Campello, Mass. 236  
 Dutton, Charles H., Kane, Pa. 460, 462  
 Dutton, Charles J., Little Compton, R. I. 410  
 Dutton, Horace, Auburndale, Mass. 1868  
 Dwight, Charles A. S., Oak Bluffs, Mass. 1884  
 Dwight, Henry O., *Sec.*, 151 6th av., Roselle, N. J. 1880  
 Dwight, Timothy, *Jr.*, New Haven, Conn. 1861  
 Dyas, Joseph P., Sandwich, Ill. 1880  
 Dyckman, Henry M., Westfield, Mass. 260  
 Dyer, Almon J., Sharon, Mass. 254  
 Dyer, Edward O., Chester, Conn. 122  
 Dyer, Frank, 4304 No. Paulina st., Chicago, Ill. 530, 1897  
 Dyer, Nathan T., Byfield, Mass. 250  
 Dyer, Thomas L., Albuquerque, N. Mex. 338  
 Dyke, Chalmers P., North Andover, Mass.  
 Dyott, Luther R., 620 Main st., Portland, Ore. 396, 530  
 Dyrness, Christen S., 2137 Point st., Chicago, Ill. 1890  
 Dysart, John, Granville, Ill. 1910  
 Dysart, John P., *A. B. C. F. M.* 490, 1910  
 Each, Joseph E., Destin, Fla. 140  
 Eak, F. Oscar, Millville, Mass. 234  
 Eakin, John A., Claremont, Cal. 1894  
 Eames, Charles O., Athol, Mass. 232

Earl, James, 3900 Chicago av., Minneapolis, Minn.	288	Elliott, Elmore A., E. 14th st., Des Moines, Ia.	184
Early, Alonzo, Medford, Okla.	392	Elliott, William A., 220 Betz st., Barberton, O.	374
Earnshaw, Albert F., Mystic, Conn.	128	Ellis, Emery W., <i>A. B. C. F. M.</i>	490, 1908
East, Randolph F., Alexander City, R. F. D. 6, Ala.	1903	Ellis, Fred W., <i>Pf.</i> , 149 E. 67th st., New York, N. Y.	1898
Easterbrook, William J., Bowling Green, R. F. D., O.	386	Ellis, Giles A., Yampa, Colo.	118
Eastman, Adelbert S. [N. Y.]	1884	*Ellis, John T., Broadwater, Neb.	1904
Eastman, Andrew J., Melrose, Mass.	248	Ellis, J. Lincoln, 2009 19th av., Oakland, Cal.	1902
Eastman, Edward P., Union, N. H.	1871	Ellis, Walter M., <i>Pn.</i> , Endeavor, Wis.	1884
Eastman, Finley E., Elyria, O.	1907	Ellis, Willis A., Lombard, Ill.	170
Eastman, George P., Orange, N. J.	334	Elms, Louis, Pawlet, Vt.	440
Eastman, Harvey M., Temple, N. H.	330	Ellstrom, Carl G., 157 So. Portland av., Brooklyn, N. Y.	1898
Eastman, Lucius R., Framingham, Mass.	1862	Ellsworth, Fred K., Saugerties, N. Y.	352
Eastman, Samuel E., Elmira, N. Y.	1875	Elmen, John E., Lowell, Mass.	246, 247
Eastman, Vinton P., <i>A. B. C. F. M.</i>	490, 1907	Elmore, Carl H., Briarhill Manor, N. Y.	340
Eastman, William R., State Library, Albany, N. Y.	1862	Elmqvist, Axel E., Woodstock, Conn.	136, 137
Eaton, Edw. D., <i>Pr.</i> , Beloit, Wis. 40, 82, 529, 1876	1876	Elmesser, Rene, Pittsfield, Mass.	252
Eaton, James D., <i>A. B. C. F. M.</i>	1872	Elvin, James E., The Dalles, Ore.	1906
Eaton, James F., Acworth, N. H.	322, 326	Elwell, T. Robert, 5218 42d av. W., Seattle, Wash.	456
Eaton, Samuel C., Stonington, Me.	226	Elwood, William, Fairmont, Neb.	312
Eaton, Walter S., Magnolia, Mass.	242	Elwood, Willis P., <i>A. B. C. F. M.</i>	490, 1891
Eaves, George, 1112 Eln st., Birmingham, Ala.	1884	Embleton, John S., 1716 Lincoln st., Topeka, Kan.	1875
Ebersol, Charles E., Centralia, Ill.	162	Embree, Jehu H., Portland, Ore.	1877
Ebersole, Amos A., Honolulu, T. H.	152	Emerson, Chester B., Saco, Me.	226
Ebertz, Louis, Fredonia, No. Dak.	364, 366, 368, 374	Emerson, Fred C., Owatonna, Minn.	1885
Eby, Albert B., Kalamazoo, R. F. 9, Mich.	278	Emerson, James O., Roxbury, Conn.	132, 133
Echterbecker, Charles P., Quechee, Vt.	440	Emerson, Oliver P., East Providence, R. I.	408
Eckel, Frank E., Boulder, Colo.	1893	Emerson, Stephen G., San Diego, Cal.	110
Eckerson, Ray, Oneida, Ill.	172	Emerson, Thomas A., Northampton, Mass.	1869
*Eckhardt, John, Herington, Kan.	202	Emery, Clarence P., Gallup, N. Mex.	338
Eckhardt, John G., Sanger, R. F. D., Cal.	100, 102	Emery, John C., Blackstone, Mass.	234
Eckles, William E., Loomis, Cal.	1901	Emery, Samuel F., Rochester, N. Y.	1891
Eckman, James K., Osborne, Kan.	1869	[Emery, Samuel H., deceased.]	
Edds, William T.	1887	Emery, Vernon, Columbus, Wis.	461
Eddy, Allen L., Norwalk, O.	386	Emrich, Frederick E., <i>Sec.</i> , Brighton, Mass.	42, 52, 1875
Eddy, David Brewer, <i>Sec.</i> , Boston, Mass. 40, 1904	1904	Emrich, Richard S. M., <i>A. B. C. F. M.</i>	490, 1905
Eddy, William D., 4324 E. Frederic av., Spokane, Wash.	454	Endy, George P., Almont, Mich.	264, 265
Edmonds, Robert H., 108 West 10th st., Olympia, Wash.	454	English, William F., East Windsor, Conn.	122
Edmonds, John S., E. Bakersfield, Cal.	1884	English, William F., jr., Westbrook, Conn.	134, 135
*Edwards, F. Boyd, 438 7th st., Brooklyn, N. Y.	1904	Englund, Theodore, Fitchburg, Mass.	242
Edwards, Geo. N., Oregon City, Ore.	94, 396	Engstrom, Alfred P., 711 10th av. S., Minneapolis, Minn.	288
Edwards, Grace L., Nepaug, New Hartford, R. D., Conn.	128	Enlow, Charles E., Carpentersville, Ill.	162
Edwards, Jerry M., Clinton, Miss.	1903	Enman, James E., Thorndike, Mass.	252
Edwards, Jonathan, Sprague, Wash.	458	Ennis, Merlin, <i>A. B. C. F. M.</i>	490, 1903
Edwards, Leland A., Newport, Vt.	440	Ensinger, Fred P., <i>Mg.</i> , West Tampa, Fla.	142
Edwards, Nicholas T., bus., Whittier, Cal.	1883	*Eperz, Louis, Harvey, No. Dak.	1908
Edwards, Otto E., Danbury, Conn.	122	Epler, Percy H., Worcester, Mass.	80, 262
Edwards, Richard H., Lisle, N. Y.	1906	Eppens, Edward H., Memphis, Mich.	274
Edwards, Thomas A., Eros, R. F. D., La.	212	Erdman, John P., <i>Mg.</i> , Honolulu, T. H.	156
Edwards, Thomas C., Kingston, Pa.	400	Erickson, Andrew, Barnesville, Minn.	282
Edwards, William R., Scranton, Pa.	404	*Erickson, Aug., Rockford, Ill.	1900
[Eells, Dudley B., deceased.]	16	Erickson, C. Telford, <i>A. B. C. F. M.</i>	490, 1896
Eells, Samuel E., Edison, Wash.	1909	*Erickson, John, Glenwood, Wis.	1910
Egbert, George D., 77 Bowne st., Flushing, N. Y.	348	Errington, Fred, Chicago, Ill.	1911
Egerlund, Franz, Ritzville, Wash.	454, 456	Erskine, John W., Evert, Mich.	1900
Egerton, Thomas R., Tonica, Ill.	176	*Erwin, F. M., Froid, Mont.	
Eggleston, DeWitt C., Jamaica, L. I., N. Y.	1893	Essick, John B., Eureka, Kan.	
Eggleston, Frank O., Oberlin, O.	1896	Essig, William F., Park Ridge, Ill.	1898
[Eggleston, Nathaniel H., deceased.]	16	Estabrook, Franklin J., Greeley, Colo.	116
Eiserer, Hermann, Hastings, Neb.	314	Estabrook, Wm. A., Brimfield, Mass.	236
*Ek, Henry E., Ottumwa, Ia.	191	Etheridge, William, Roscommon, Mich.	276, 277
Ekins, Grove F., Broadway and Fowler, Cleveland, O.	380	[Etheridge, Albert, deceased.]	16
Ekins, G. Herbert, Braddock, Pa.	6, 400	Evans, Arthur T., Steamboat Springs, Colo.	118
Elder, Hugh, <i>Foves, Scotland.</i>	1868	Evans, Arthur W., Springfield, O.	388
Elderkin, Noble S., Lawrence, Kan.	204	*Evans, B. D., Johnstown, Pa.	402
Eldred, John W., Longton, Kan.	202, 201	Evans, Daniel, <i>Pf.</i> , North Cambridge, Mass.	48, 55, 258, 530, 1891
Eldridge, Arthur F., Union, Ia.	196	Evans, Daniel A., Alexandria, O.	378
Eldridge, Ernest W., Orleans, Vt.	434	Evans, D. Ellis, Deadwood, So. Dak.	1884
Elfring, William H., Sioux City, Ia.	6, 196	Evans, David H., Little Bear's Head, N. H.	1897
Elkins, Wendell P., Northwood, N. H.	1894	Evans, Edward, Holbrook, Mass.	244
Elledge, William M., Wellington, Kan.	206	[Evans, Edward, jr., deceased.]	16
Elliott, Charles, Wyandot, Ill.	178	Evans, Edward R., Pawtucket, R. I.	1899
		Evans, Edwyn, Amenin, No. Dak.	364
		*Evans, Ella A., Springdale, Wash.	1885

Evans, Ernest, Flint, Mich.	268	Farwell, Parris T., Allston, Mass.	8, 1883
Evans, Evan, New Preston, Conn.	130	Fastren, Karl G., Franconia, Shafer, R. I., Minn.	1884
Evans, Evore, Scranton, Pa.	404	Fate, Francis A., Brooklyn, N. Y.	1894
Evans, Frederiek T., Lanford, Pa.	402	Fath, Jacob, Treyron, Ia.	196, 197
[Evans, George S., deceased,	17	*Faubion, Nathaniel G., Twisp, Wash.	1876
Evans, Griffith, Bridport, Vt.	434	Faville, Henry, La Crosse, Wis.	466
Evans, Griffith R., Joliet, Ill.	1858	Faville, John, Appleton, Wis.	462, 530
Evans, Harry, Rock Rapids, Ia.	196	Faville, Theo. R., Kenosha, Wis.	466
Evans, James J., Bevier, Mo.	298	Favor, Paul G., Somerville, Mass.	256
Evans, John, Los Angeles, Cal.	1883	Fawkes, Francis, Kalo, Ia.	194
Evans, J. Charles, Cooperstown, No. Dak.	366	Fay, Amasa C., Erving, Mass.	240
Evans, John C., Kearney, Neb.	1867	Fay, Prescott, Saxonville, Mass.	1856
Evans, John E., Fairpoint, So. Dak.	418, 420	Fay, Rollins B., Essex, Vt.	436
Evans, John G., Dawn, Mo.	298	Fay, Wolcott, Nantucket, Mass.	1884
Evans, J. Lewis, Chester, N. J.	334	*Fayson, Robert L., Rocky Ford, Ga.	1897
Evans, J. Merle, Rossville, Kan.	1904	Feast, Harold C., Framingham, Mass.	242
Evans, Lewis D., Camden, Me.	218	*Feather, Franklin J., Bedford, Mich.	1899
Evans, Matt, Anoka, Minn.	282	Feemster, Samuel B., Noble, Mo.	1876
Evans, Morris O., 4069 Floral av., Cincinnati, O.	380	Fehlandt, August F., Michigan, No. Dak.	370, 372
Evans, Silas, <i>Pr.</i> , Ripon, Wis.	82	Fellowes, Edward C., Providence, R. I.	1891
Evans, Spencer E., Terryville, Conn.	134	*Fellows, Chas. B., Minneapolis, Minn.	1878
Evans, Thomas, West Point, Neb.	312, 318	Felt, Edward W., A. B. C. F. M.	490, 1911
Evans, Thomas, Dodgeville, Wis.	461	Felt, Jesse B., Little Valley, N. Y.	344
Evans, Thomas Z., Berlin, R. F. D., Wis.	462, 472	Fenenga, Melmon J., <i>Pr.</i> , Ashland, Wis.	1897
Evans, Walter A., Plainfield, Ill.	1886	Fenn, William H., Portland, Me.	1859
Evans, Wilber M., Elk River, Minn.	284	Ferch, Aaron I., Tolt, Wash.	458
Evans, W. Herber, Orr, No. Dak.	372	Ferguson, Wm. D., <i>Pf.</i> , Forest Grove, Ore.	1876
Evans, William, 153 Institute pl., Chicago, Ill.	1894	Ferner, John W., Beatrice, Neb.	310, 311
Evanson, N., Oil Centre, Cal.	108	Ferrier, William W., <i>Ed.</i> , 2716 Hillegass av., Berkeley, Cal.	1892
Everett, Harry L., 381 Bergen av., Jersey City, N. J.	334	Ferrin, Allan C., Lowell, Mass.	246
Everett, John E., Smith Center, Kan.	206	*Ferris, A. Frank, Condon, Ore.	1886
Evers, John U., Wheeling, W. Va.	1902	Ferris, Chester, Corona, Cal.	106
Eversz, Moritz E., <i>St.</i> , 20 N. Ashland Blvd., Chicago, Ill.	42, 64, 1874	[Ferris, Hiram J., deceased,	
Evert, Henry S., Cashton, Wis.	462, 468	Ferris, Jeanette L., Condon, Ore.	1892
Ewell, Edwin, Litchfield, Mich.	272	Ferris, Ralph H., Romeo, Mich.	276
*Ewell, William S., Hoosic Falls, N. Y.	1905	Ferris, Walter L., New Haven, Conn.	1910
Ewing, Charles E., A. B. C. F. M.	490, 1893	Ferris, Walter L., Pekin, Ill.	172
Ewing, Edward C., 107 Anawan av., West Roxbury, Mass.	238	Fetterhof, J. F., Macon, Ill.	
Ewing, George H., Norwich, Conn.	130	Fiekle, A. B., Wyoming, Ia.	1899
Ewing, William, <i>St.</i> , Boston, Mass.	48, 1879	Field, Aaron W., Gilsun, N. H.	1872
Eyers, John, Keene, N. H.	1885	Field, Floyd C., Mattoon, Ill.	1889
Faduma, Orishatukeh, <i>Pr.</i> , Durham, N. C.	1895	*Field, Frederick A., Glendale, Cal.	1880
Fagley, Frederick L., 1223 1st av., Cincinnati, O.	6, 81, 380	Field, James P., <i>Sec.</i> , Springfield, R. D. 1, Mo.	170, 496
Fahlgren, Chas. A., Salina, Kan.	1903	Findley, John L., Warren, Mass.	6, 258
Fairbank, Edward, J., B. C. F. M.	490, 1893	Finger, Charles F., Davenport, Ia.	1866
Fairbank, Henry, A., B. C. F. M.	490, 1886	Finkheiner, Thomas, Naperville, Ill.	1893
Fairbanks, Arthur, Boston, Mass.	1892	Finster, Clarence, Rockford, Mich.	276
Fairbanks, Edward T., St. Johnsbury, Vt.	1868	Fischbach, Basil, Cincinnati, O.	1893
Fairbanks, Francis J., So. Royalston, Mass.	251, 255	Fischer, Herman A., <i>Pf.</i> , Wheaton, Ill.	1878
Fairbanks, George H., 87 Carlym rd. E., Cleveland, O.	1880	Fish, John T., Medford, Wis.	468, 472
Fairbanks, Henry, St. Johnsbury, Vt.	1858	Fish, Samuel E., Montana, No. Dak.	1895
Fairfield, Fred'k W., Los Angeles, Cal.	1871	Fisher, Albert V., Gilsun, N. H.	324
Fairfield, Wynn C., A. B. C. F. M.	490, 1910	Fisher, Charles F., Tabor, Ia.	196
Fairley, Edwin, 282 Quincey st., Brooklyn, N. Y.		Fisher, Chas. Russ, <i>Sec.</i> , Pacific bldg., San Francisco, Cal.	1902
Fairley, James A., T., Hackensack, N. J.	1894	Fisher, C. Williams, Waterbury, Conn.	134
Falconer, Robert C., Hanover, N. H.	6, 326	*Fisher, Edward C., Geneva, N. Y.	1904
*Falconer, William C., De Ruyter, N. Y.	1908	Fisher, Elmer K., Medina, O.	1894
Fales, David, jr., Galesburg, Ill.	1906	Fisher, Herman P., Westboro, Mass.	1885
Fales, Elisha F., 4407 Spruce st., Philadel- phia, Pa.	1874	Fisher, James G., So. Portland, Me.	226, 227
Farnum, M. Winslow, Westfield, Vt.	1901	Fisher, James O., Princeton, Minn.	290, 291
[Farnum, Geo. E., deceased,	17	Fisher, Jesse L., Atlantic, Ia.	1894
Farnsworth, Lynn V., Saugus, Mass.	254	*Fisher, Lucien C., Memphis, Tenn.	1907
[Farnsworth, Wilson A., deceased,	17	Fisher, Miles B., <i>St.</i> , 948 Market st., San Francisco, Cal.	49
Farnworth, A. K., 1722 E. 14th st., Oak- land, Cal.		Fisher, Oliver M., 400 W. 57th st., New York City.	1890
*Farquhar, Robert W., Redwood City, Cal.	1887	Fisher, Oren D., South Windsor, Conn.	132, 133
Farr, John T., Columbus, Ga.	146	*Fisher, Parker W., Atlanta, Ga.	1910
Farrar, Henry, Gilend, Me.	1867	Fisher, Samuel V. S., Roberts, Wis.	466, 472
Farren, Merritt A., 702 Ford Bldg., Boston, Mass.	1898	Fisher, Stanley R., Los Angeles, Cal.	108
Farrer, William D., Flasher, No. Dak.	366	Fisher, Sylvester, 6623 Rhodes av., Chicago, Ill.	1883
Farrill, Edgar T., Milwaukee, Wis.	1882	Fisher, William B., Index, Wash	452
Farrington, Franklin F., Dwight, Ill.	168	Fisher, William P., Andover, Mass.	1873
Farrow, John E., 105 Monroe st., Brooklyn, N. Y.	1890	Fisk, Arthur R., Plymouth, Pa.	402
		Fisk, Chas. L., 1229-31 Scholfield bldg., Cleve- land, O.	49
		Fisk, Daniel M., <i>Pf.</i> , Topeka, Kan.	1886

Fisk, Franklin L., Beloit, Wis.		Fowler, W. C., Chattahoo, Wash.	150
Fisk, Perrin B., Fairlee, Vt.	1863	Fowles, Raymond A., Westminister, Mass.	290
[Fisk, Phiny B., deceased.	17	[Fox, Almon K., deceased.	17
Fisk, Wilbur, Freeborn, Minn.	1876	Fox, Daniel F., Pasadena, Cal.	106, 108, 191
Fiske, Elisha S., Montpelier, Vt.	1884	Fox, Frank, Sioux Falls, So. Dak.	122
Fiske, G. Walter, Oberlin, O.	57, 1898	Framo, Ezra E., S. Grand av., Springfield, Ill.	176
Fiske, Phiny H., Shell Rock, Ia.	196	Framo, Murray S., <i>A. B. C. F. M.</i>	490, 1910
Fiske, Samuel A., Berlin, Conn.	120	France, Parvin M., Coloma, Mich.	1873
Fitch, Albert E., Antioch, Cal.	1896	France, William, New Braintree, Mass.	250
Fitch, Albert P., <i>Pr.</i> , Cambridge, Mass.	55, 1903	Francis, Arthur J., 6521 Harvard av., Chicago, Ill.	161
Fitch, Chas. N., W. Cornwall, Conn.	122	Francis, Cyrus W., Hartford, Conn.	1867
Fitch, Frank F., Olathe, Kan.	204	Francis, Everett D., Springfield, Mass.	1895
Fitch, Frank S., 45 Lexington av., Buffalo, N. Y.	340	Francis, George A., <i>Spaulding, Sask.</i>	1887
Fitch, Wells H., 116 Sound av., Riverhead, N. Y.	352	Frandsen, Thomas J., Orange, N. J.	331
Flagg, James W., Merrimac, Mass.	248	Franklin, Chas., Kansas City, Mo.	1901
Flagg, Rufus C., Burlington, Vt.	444	Frantz, Milton N., 136 Liberty st., New York, N. Y.	1888
Flanders, Charles N., Porterville, Cal.	1874	Franzen, Hubert L., <i>Germany</i>	1891
Flanders, Walter B., Brockton, Mass.	236	Frary, Eugene M., Bernardston, Mass.	234
Fleming, Moses G., Bowman, R.F.D., Ga.	146, 148	Fraser, Arthur E., Kansas City, Mo.	1899
Fletcher, David W., Mahonoy City, Pa.	6, 402	Fraser, David, Manchester, N. H.	326
Fletcher, Francis W., Wilmington, N. C.	1899	Fraser, Donald, Wells River, Vt.	411
Fletcher, Robert, Beacon Falls, Conn.		Fraser, John G., 1229-31 Schofield bldg., Cleveland, O.	42, 378, 496
Fletcher, Robert, Melvin, Ill.	1893	Frasure, Chas. A., Sherburne, N. Y.	1896
Fletcher, Rufus W., 508 E. 56th st., Seattle, Wash.	1875	Frazee, Fenton E., South Jefferson, N. Y.	1897
Fletcher, William, Minneapolis, Minn.	190	Frazier, Albert, Niobrara, Neb.	310
Flint, Elbert E., Great Falls, Mont.	304	Frazier, Francis, Santee, Neb.	316
Flint, George H., Dorchester, Mass.	236	Frear, Walter, 1925 10th av., Oakland, Cal.	1855
Flint, Irving A., Hatfield, Mass.	244	Fredenhagen, Ed. A., <i>St.</i> , Grand av. Ten pl., Kansas City, Mo.	1890
Floody, Robt. J., 15 Etna st., Worcester, Mass.	1887	*Fredenholt, Axel, 962 72d st., Brooklyn, N. Y.	1910
Flook, Jacob, 2123 Miami, Omaha, Neb.	1880	Freedlund, A. J., 32655th st., Brooklyn, N. Y.	348
Flynn, Dallas J., Charlotte, N. C.	358	[Freeman, Henry A., deceased.	18
Fo, Cheung How, <i>Mg.</i> , Makena, Maui, T. H.	154	Freeman, Marston S., Madison, O.	381
Fobes, J. Warner, Peacedale, R. I.	410	French, Chas. L., Montville, Conn.	128
Fobes, William A., Worcester, Mass.	1855	French, David E.	1885
Focht, John B., Plantsville, Conn.	130	French, Edgar B., Brockton, Mass.	236
Fogelin, Olof P., Nelson, Me.	1886	French, Edward G., Newbury, Vt.	1892
Fogg, Charles G., Royalston, Mass.	254	French, Geo. W., Shoreham, Vt.	412
Foley, Roy William, Specr, Ill.	174	French, Henry H., Malden, Mass.	216
Folsom, Arthur J., Fort Wayne, Ind.	180	French, Howard Dakin, Steuben, Me.	226
Folsom, Omar W., Bath, Me.	216	French, Robert M., Hollis, N. H.	131
Fontaine, James M., Meadville, Mo.	298	Frickstad, Taral T., 2145 Stuart st., Berkeley, Cal.	1877
Foot, Frederiek W., 3045 Dupont av. S., Minneapolis, Minn.	6, 288	Fridfelt, Joel A., East Orange, N. J.	331
Foot, James E., Grand Ledge, Mich.	270	Friedstrom, Carl, <i>Sweden</i>	1907
Forbes, Charles A., Station C, Cincinnati, O.	380	[Frink, Benson M., deceased.	
Forbes, Frank S., Los Angeles, Cal.	1888	Fripp, Edgar T. R., White City, Fla.	1869
[Forbes, Samuel B., deceased.		Frisbie, Alvah L., Des Moines, Ia.	188
Forbes, Washington H., Lakeville, Mass.	246	Fritsch, H. Samuel, Medina, O.	381
Forbush, William B., Philadelphia, Pa.	268	Fritz, Rayman F., Rock Creek, O.	386
Ford, Edward T., 711 No. J st., Tacoma, Wash.	458	Fritzmeier, William, St. Louis, Mo.	300
Ford, Eugene C., Sioux City, So. Dak.	1904	Frizzell, John W., Washington, D. C.	138
*Forest, Samuel S., Hancock, Wis.	1910	Froschl, John, Brooklyn, N. Y.	1909
Forrester, James C., Hoshock, Ga.	148	Frost, Mrs. Amelia A., Andover, Mass.	1891
Forsyth, William, Bucksport, Me.	1870	Frost, George B., Andover, Mass.	1883
Forth, Fred S., Ill.	1910	Frost, Lewis C., Metamora, Mich.	271
Foss, Christian, Farland, No. Dak.	6, 366, 372, 374	Frost, Merle A., Esccondido, Cal.	151
*Foss, George A., Atkinson, N. H.	1874	Frost, Robert D., Tiverton, R. I.	410
Foss, Walter, <i>A. B. C. F. M.</i>	490, 1908	Frost, W. Jerome, Osceola, Neb.	1892
Foster, Benjamin F., Washington, D. C.	1881	Fry, Holland B., Ontario, Cal.	1870
Foster, Edward P., 220 Putnam St., Marietta, O.	1877	Fryer, James F., Grandville, Mich.	1899
Foster, Elliott O., Columbia, Conn.	6, 122	Frying, William, Winchester, Mass.	260
Foster, Festus, Valley Falls, Kan.	206	Fukushima, Kumayo, San Francisco, Cal.	102
Foster, Frank H., <i>Pf.</i> , Olivet, Mich.	1877	Fulgham, Philip O., Walla Walla, Wash.	1891
Foster, George R., Greene, N. Y.	344	Fulkerson, Frank, Grand Rapids, Mich.	270
Foster, Guy, 612 N. Y. Life Bldg., Kansas City, Mo.	1893	Fuller, Americus, Los Gatos, Cal.	1862
Foster, Jesse, Gage, Okla.	6, 392	Fuller, Augustus H., Ballard Vale, Mass.	232
Foster, J. W., Gage, Okla.	1875	Fuller, Edgar R., Bakersfield, Cal.	106
Foster, John, Sheridan, Ore.	398	Fuller, Frank A., Norwich, Conn.	1896
*Foster, Lauren M., 2125 Hilgard av., Berkeley, Cal.	1872	Fuller, George P., East Braintree, Vt.	434
*Foster, Lucian M., Charles City, Ia.	1860	[Fuller, Jonathan K., deceased.	
Foust, Malchus F., Houston, Tex.	430	Fuller, Montie J. B., Hanover, Conn.	124
Fowle, James L., <i>A. B. C. F. M.</i>	490, 1878	Fuller, Nathan E., 108 Fitch st., Syracuse, N. Y.	352
Fowler, Olin L., 5401 So. K st., Tacoma, Wash.	1885	Fuller, William H., Coloma, Mich.	
		Fullerton, Bradford M., Brockton, Mass.	1868
		Fulton, C. S., Denver, Colo.	1876
		Furbush, Edward B., <i>Ch.</i> , Bath, N. Y.	1862
		Furness, George A., Wolcott, Conn.	136

- Furuya, M., Los Angeles, Cal. 1909  
 Futch, James M., Elarbee, Fla. 1884  
 Gadd, William W., Athens, Mich. 261, 272  
 Gafert, Frederick, Grand Island, Neb. 312, 313  
 Gaines, Marshall R., *Pp.*, 601 W. 172d st.,  
 New York City, N. Y. 1881  
 Gale, Clarence R., *St.*, 725 21st av. No.,  
 Seattle, Wash. 1887  
 Gale, Tyler E., South Braintree, Mass. 236  
 Gales, Thomas P., Lehigh, I. T. 1897  
 Gall, Cornelius J., *Haverlock, Ontario*,  
 1907  
 Gallagher, Elmer D., Stevensville, Mont. 304  
 Gallagher, Le Roy E., Green Mountain, Ia. 190  
 Gallagher, Wm., *T.*, So. Braintree, Mass. 1874  
 Gallaudet, Herbert D., Bridgeport, Conn. 120  
 Galloway, Emil R., San Francisco, Cal. 1893  
 Galloyay, Joseph F., Okahumpka, Fla. 1871  
 Galt, Elmer W., *A. B. C. F. M.*, 490, 1909  
 Galt, Howard S., *A. B. C. F. M.* 490, 1899  
 Galt, Truman B., Hemenpin, Ill. 168  
 Gambleton, Silas A., Caledonia, R.F.D. 4,  
 Miss. 296  
 Gammell, Sereno D., N. Brookfield, Mass. 1868  
 Gannon, Robert W., 19 So. La Salle st.,  
 Chicago, Ill. 49, 1897  
 Gane, Wm. H., Jewett City, Conn. 126  
 Ganley, William, Hopkinton, Mass. 241  
 Gardner, A. M., *Sec.*, 156 5th av., New York,  
 N. Y. 1893  
 Gardner, Edward V., Pittsburg, Kan. 204  
 Gardner, Francis W., Surprise, Neb. 314  
 Gardner, John, 19 W. Delaware pl., Chicago,  
 Ill. 164  
 Gardner, Harold L., *A. B. C. F. M.* 490, 1907  
 [Gardner, Nathan E., deceased, 18  
 Gardner, Rufus P., *St.*, Franklin, N. H. 1884  
 Gardner, William, Kirksville, Mo. 1888  
 Garfield, Frank L., York Village, Me. 228  
 Garfield, John P., Claremont, N. H. 322, 434  
 Garner, Alexander C., Washington, D. C. 138  
 Garretson, John, Joplin, Mo. 298  
 Garrison, Spencer C., Clear Lake, Wash. 1906  
 Garver, Lenard C., Indianapolis, Ind. 1890  
 Garvin, Hugh C., Eldon, Mo. 298  
 Garwick, Noah, Manning, No. Dak.  
 \*Garzarian, Gasper, Fresno, Cal.  
 Gates, Albro G., Rochester, Mich. 276  
 Gates, C. Frank, *A. B. C. F. M.* 490, 1881  
 Gates, Carl M., Portland, Me. 224, 225  
 Gates, Charles H., Wilbraham, Mass. 1851  
 [Gates, George A., deceased, 18  
 Gates, Lorin S., *A. B. C. F. M.* 490, 1875  
 Gates, Owen H., *Pf.*, North Cambridge,  
 Mass. 55, 1891  
 Gause, Noah C., Sunnyvale, Cal. 1904  
 Gavlik, Andrew, 6010 So. 5th st., Duquesne,  
 Pa. 400, 401  
 \*Gay, Henry H., Groton, Mass. 1889  
 Gaylord, Edward D., Oak Park, Ill. 172  
 Gaylord, Franklin, *St. Petersburg, Russia*, 1894  
 Gaylord, J. Howard, 137 Lake av., Saratoga  
 Springs, N. Y. 352  
 Gearhart, Chas. D., Grand Junction, R.F.D.,  
 Colo. 1890  
 Gebhart, Harry, Cherry, Ill. 1910  
 Geddes, S. J., Knoxville, Ia. 190  
 Gee, John R., Ticonderoga, N. Y. 6, 352  
 Geer, Curtis M., *Pf.*, Hartford, Conn. 63, 1890  
 George, David M., 102 Merchant st., Emporia,  
 Kan. 202  
 George, Edward A., 106 E. Mill st., Ithaca,  
 N. Y. 344  
 George, Joseph H., *Pr.*, Springfield, Mo. 82, 530, 1876  
 George, Robert A., S206 Cedar av., Cleveland,  
 O. 382  
 \*Gerikson, John, Glenwood, Wis. 1910  
 Gerrie, Andrew W., Ridgefield, Conn. 132  
 Gerrie, William A., Pasadena, Cal. 106  
 Gervan, George S., Massena, N. Y. 344  
 Getchell, E. Plumer, Hankinson, No. Dak. 368  
 \*Gettman, Adam, Ritzville, Wash. 1909  
 Gibbins, John M., West Stockbridge, Mass. 260, 261  
 Gibson, John, Birnamwood, Wis. 462, 461  
 Gibson, John C., Detroit, Mich. 268  
 [Gidman, Richard H., deceased, 18  
 Giesselbrecht, Charles H., Goltry, Okla. 1908  
 Giffen, Thomas T., 147 Park av., Fresno,  
 Cal. 6, 100  
 Gifford, Addison F., East Taunton, Mass. 1908  
 Gifford, William H., Webster City, Ia. 190  
 Gilbert, Elias, *Mp.*, Pahapeto, So. Dak. 422  
 Gilbert, George E., Fond du Lac, Wis. 1893  
 Gilbert, George H., Dorset, Vt. 1886  
 Gilbert, Simeon, *Ed.*, 1243 N. State st., Chi-  
 cago, Ill. 38, 1863  
 Gilbert, Thomas H., Landing, Ida. 158  
 Gill, Charles O., Hartland, Vt. 1894  
 Gill, Harley H., Hayden, Colo. 116  
 Gillam, Ralph, *Ev.*, Milford, Mass. 1895  
 Gillanders, Donald G., Hermosa, So. Dak. 416, 418, 422  
 \*Gillespie, John S., Sturgis, Mich. 1896  
 Gillett, Arthur L., *Pf.*, Hartford, Conn. 63, 528, 1885  
 \*Gillett, William R., Chicago, Ill. 1885  
 Gillette, Edwin C., Canaan, Conn. 120  
 Gillette, George N., Milford, Ia. 192  
 Gilman, Burton S., Gardner, Mass. 242  
 Gilman, George P., Fresno, Cal. 1872  
 Gilman, William L., Denver, Colo. 114  
 Gilmore, Charles H., Prescott, Ark. 1890  
 Gilmore, George W., 13 Waverly pl., New  
 York, N. Y. 1886  
 Gilmore, William C., Dayton, Wash. 452  
 \*Gilmour, George, Seattle, Wash. 1904  
 Gilmour, G. S., 5207 Hurlburt av., Chicago,  
 Ill. 1902  
 Gilpatrick, Howard, *Mp.*, Old Orchard, Me. 1900  
 Gimblett, Wm. H., Park Rapids, Minn. 290  
 Giordano, Gennaro, Torrington, Conn. 1911  
 Gipson, Jacob M., Goodwater, R. 2, Ala. 88  
 Giroux, Louis F., *Pf.*, Springfield, Mass. 1889  
 Gist, Nathan H., Clarion, Ia. 186  
 Gist, William W., *Pf.*, Cedar Falls, Ia. 1881  
 Gladden, Washington, Columbus, O. 382, 529, 530  
 Glasby, Robert L., Calexico, Cal. 1905  
 Gleason, Avery K., Feeding Hills, Mass. 232  
 Gleason, Charles A., Cleveland, O. 1877  
 Gleason, Charles N., Henniker, N. H. 326  
 Gleason, George L., Topsfield, Mass. 244  
 Gleason, Herbert W., Boston, Mass. 1887  
 Gleason, John F., So. Amherst, Mass. 232  
 Glover, J. F., Sibley, Ia. 1908  
 Gluyva, Joseph, Braddock, Pa. 400  
 Goddard, Dwight, S304 Linwood st., Cleve-  
 land, O. 1898  
 Goddard, Henry M., Essex, Mass. 240  
 Goddard, John C., Salisbury, Conn. 132  
 Goddard, Louis A., Algonz, Ia. 181  
 Goddard, Reuben J., Passaic, N. J. 334  
 Godsmal, Walter B., Walnut Grove, Minn. 292  
 Godsmal, Charles J., Santa Cruz, Cal. 104  
 Goff, Edward F., Claremont, Cal. 1875  
 Goffin, John W., Cottonwood, Cal. 128  
 Goin, Edward F., New Haven, Conn. 98  
 \*Gold, Arthur L., The Dalles, Ore. 1891  
 Goldsmith, Robert, Little Rock, Ark. 1909  
 Goldsmith, Willis, Manhattan, Kan. 200, 201  
 \*Goldsmith, W. L., New York, N. Y. 4  
 Gonzales, Frank C., Traer, Ia. 196  
 Gonzales, John B., Port Arthur, Tex. 430, 528  
 Good, Charles M., Rosendale, Wis. 464, 472  
 Goodacre, James J., Peabody, Mass. 252  
 Goodenough, Arthur, Winchester Center,  
 Conn. 136  
 Goodenough, Giles F., Northfield, Conn. 130  
 Goodenough, Herbert D., *A. B. C. F. M.* 490, 1881  
 Goodheart, Simon F., St. Johnsburv Center,  
 Vt. 442  
 Goodhue, Henry A., Brattleboro, Vt. 1863  
 Goodrich, Charles L., Plainfield, N. J. 46, 138, 230, 334, 336, 448, 496  
 Goodrich, Chauncey, *A. B. C. F. M.* 490, 1864  
 Goodrich, Darius N., Olivet, Mich. 1865  
 Goodrich, John E., *Pf.*, Burlington, Vt. 1864

- Goodrich, Joseph A., Jefferson, O. 381  
 Goodrich, Lincoln B., Taunton, Mass. 258  
 Goodsell, Dennis, Angels Camp, Cal. 48  
 Goodsell, F. F., J. B. C. F. M. 190, 1905  
 Goodwin, Frank J., Ridgewood, N. J. 190, 1905  
 Goodwin, George K., Haverhill, Mass. 17, 138, 230, 331, 448, 196, 529  
 Goodwin, H. F., Chicago, Ill. 214  
 Goodwin, H. F., Chicago, Ill. 322  
 Goodwin, H. Albert, Atkinson, N. H. 38, 42, 432  
 Goodwin, Sam H., Provo, Utah, 254  
 Goodwin, Sherman, Quincy, Mass. 38, 42, 432  
 Goodwin, Wm. M., Kent, Conn. 254  
 Godyear, De Mont, Haverhill, Mass. 1892  
 Gordon, Henry E., *Pf.*, Iowa City, Ia. 245, 1900  
 Gordon, Charles E., Derby, Vt. 1899  
 Gordon, Edwin R., North Craftsbury, Vt. 434  
 Gordon, George A., Boston, Mass. 431  
 Gordon, G. Andrew, Lancaster, Mass. 234  
 Gordon, I. G., Portland, Ore. 246  
 Gordon, John, Rockford, Ill. 1863  
 Gordon, Robert, Moline, Mich. 174  
 Gordon, William C., Auburndale, Mass. 268, 274  
 Gorton, Dempster D., Wrentham, Mass. 250  
 Gorton, Philo, Colorado Springs, Colo. 262  
 Goshen, Elmer E., Salt Lake City, Utah, 1862  
 \*Goss, Winfield S., Warsaw, Ind. 432  
 Goudge, Ernest, Burke, Ida. 1895  
 Gould, Arthur L., Athol, Kan. 158  
 Gould, Benjamin, 5553 Lawton av., Oakland, Cal. 200, 202  
 Gould, Edwin S., Providence, R. I. 102  
 Gould, Harold, Haverhill, N. H. 1873  
 Gould, J. Sidney, St., Station B, Topeka, Kan. 326, 327  
 Gove, J. Sherman, Wauregan, Conn. 1894  
 Grabill, Dell O., Evansville, Wis. 134  
 Graedel, Gottfried, Irby, Wash. 464  
 Graf, G. H., Sheboygan, Wis. 452  
 Graf, John F., 843 N. Main st., Springfield, Mo. 370  
 Graf, Walter C., Dousman, Wis. 1861  
 Graff, Franklin L., 143 Rockingham st., Toledo, O. 464  
 Graham, George L., Russell, Kan. 388, 389  
 Graham, Hugh F., Westport, Mass. 1899  
 Graham, James M., Montgomery, R. J., Ala. 260  
 Graham, John, Bethlehem, N. H. 1900  
 Graham, John J. C., Franklin, Neb. 322  
 Graham, Moses A., Sycamore, Ga. 312  
 Graham, Roscoe, Akron, O. 1877  
 Graham, R. W., Saratoga Springs, N. Y. 378  
 Graham, William H., Meansville, Ga. 146, 148  
 Grams, Ernst, Crete, Neb. 312  
 Grange, Wallace S., Wheaton, Ill. 1888  
 Granholm, Oscar A., No. Park Coll., Chicago, Ill. 1911  
 Grannis, Geo. H., Indianapolis, Ind. 180  
 Grant, Edwin E., St. Johnsbury East, Vt. 442  
 Grant, Frederic L., Plainville, Conn. 8, 130  
 Grant, John H., Elyria, O. 382  
 Grant, Lathrop C., Menomonie, Wis. 468  
 Grant, M. Lee, Detroit, Mich. 268  
 Grant, Perley C., West Somerville, Mass. 256  
 Grantham, Lewis J., Hennessy, Okla. 392  
 Grauer, Otto C., *Pf.*, 440 No. Grove av., Oak Park, Ill. 42, 61, 1887  
 Graves, Arthur G., Muscatine, Ia. 192  
 Graves, Lucien C., Granville Center, Mass. 242  
 Graves, T. Richardson, Preston, Ia. 242  
 Gray, Annette, *Mf.*, Cheyenne, Wyo. 1902  
 Gray, David B., Portland, Ore. 1863  
 Gray, Edwin W., Orland, Ind. 180  
 Gray, Eugene F., Edmore, Mich. 268, 278  
 \*Gray, Richardson, Buckner, Mo. 1895  
 Gray, Samuel H., Alton, Kan. 200  
 Gray, Thomas, Marion, Ind. 180  
 Gray, Wm. B. D., *St.*, Cheyenne, Wyo. 42, 49, 476, 497, 1885  
 Gray, William D., 59 Summit st., Nyack, N. Y. 350  
 Gray, William J., River Falls, Wis. 472  
 Greeley, Clarence, 20 No. Ashland blvd., Chicago, Ill. 1891  
 \*Greeley, Frank N., 2366 W. 23d st., Los Angeles, Cal. 1877  
 Greeley, Leslie C., Marblehead, Mass. 80, 248  
 Green, Charles C., Willow Springs, Mo. 300  
 Green, Edward F., Star, N. C. 362, 496  
 Green, Everett E., Elma Center, N. Y. 4903  
 Green, George E., Loomis, So. Dak. 411, 420, 497  
 Green, John C., Boulevard, Rockaway Beach, N. Y. 348  
 Green, John M., 5627 Prairie av., Chicago, Ill. 172  
 Green, John N., Atlanta, Ga. 172  
 Green, Richard G., 5 Beckman st., New York City, 1856  
 Green, Seigel C., Cortez, Colo. 111, 115  
 \*Greenaway, Brandon, Britt, Ia. 1901  
 Greene, B. N., Thornton, Ia. 1901  
 \*Greene, Chester W., Linden, Mich. 1889  
 Greene, D. Crosby, J. B. C. F. M. 190, 1869  
 Greene, F. J., 125 Bellevue av., Upper Montclair, N. J. 1888  
 Greene, Frederick W., Middletown, Conn. 126  
 Greene, John M., 72 Pinckney st., Boston, Mass. 246  
 Greene, Joseph K., Oberlin, O. 1858  
 Greene, J. Ross, 2164 East 78th st., Cleveland, O. 380  
 Greene, Maurice N., Beaufort, N. C. 358  
 Greene, Samuel, *St.*, 4039 Whitman av., Seattle, Wash. 530, 1880  
 Greenfield, A. Norris, 314 Snyder av., Philadelphia, Pa. 102  
 Greenlee, Clyde W., Los Angeles, Cal. 408  
 Greenly, Jay H., Holden, Me. 6, 218, 220  
 Greenwood, Victor L., Great Bend, Kan. 202  
 Greenwood, Wm., Tampa, Fla. 412  
 Greer, James, Penacook, N. H. 322  
 Gregg, Arthur E., Marlboro, N. H. 328  
 Gregg, James B., Whitinsville, Mass. 250  
 Gregg, James E., Pittsfield, Mass. 6, 252  
 Gregory, Alfred, Owatonna, Minn. 290  
 Gregory, James C., Presque Isle, Me. 226  
 Gregory, Philip E., Boscobel, Wis. 462  
 Grein, Albert L., 593 Breckenridge st., Buffalo, N. Y. 310  
 Grey, Fred., Sauk Rapids, Minn. 290  
 Grey, Ira M., 4043 N. Whipple st., Chicago, Ill. 161  
 Gridley, Albert L., Parsons, Kan. 1876  
 Grieb, Edmund, Fresno, Cal. 100  
 \*Grier, S. B., Chester, S. C. 1898  
 Grieshaber, Charles O., Grand Rapids, Mich. 270  
 Griffin, Edward H., Baltimore, Md. 1868  
 Griffin, Henry L., Bangor, Me. 59, 248  
 Griffin, Owen A., Waycross, Ga. 1898  
 Griffis, William E., Hbaca, N. Y. 1877  
 \*Griffith, Frederick W., Seattle, Wash. 1906  
 Griffith, John R., Portland, Ore. 6, 396  
 Griffith, John T., West Groton, N. Y. 351  
 Griffith, Thomas H., West New Brighton, N. Y. 1874  
 Griffith, Thos. L., Mankato, Minn. 1903  
 Griffith, Thomas M., Wheatland, Pa. 1874  
 Griffith, William, *Mf.*, Princeton, Minn. 1879  
 Griffith, William E., Griggsville, Ill. 168  
 Griffiths, Griffith, 1426 Myrtle st., Oakland, Cal. 1881  
 Griffiths, Henry, Roswell, N. Mex. 1873  
 \*Griffiths, Thomas, Geneva, Neb. 1895  
 Griffiths, William A., Eagle River, Wis. 461, 470  
 Griffiths, W. R., *Talsarnow*, N. Wales, 1887  
 Griggs, K. Eugene, Royal Oak, Mich. 1891  
 Grimes, Frank J., Holyoke, Mass. 1875  
 Grimes, Harry, Braintree, Mass. 236  
 Grimshaw, E. Cullum, Charleston, S. C. 6, 140, 141  
 Grinnell, Eugene I., Mulliken, Mich. 264, 266  
 Grinnell, Joel E., Victor, Ia. 184, 186  
 Grinnell, Orlando S., Warrensburg, Ill. 1879  
 Grisbrook, Edward O., New Hartford, Conn. 128  
 Grob, Gottfried, Springfield, Mo. 300, 301  
 Groezinger, Christian, Wareham, Mass. 258  
 Groop, Andrew, Fitchburg, Mass. 242  
 Gross, Daniel L., Nashua, N. H. 328  
 Grosvenor, Edwin A., *Pf.*, Amherst, Mass. 1872

- Grosz, John D., Sutton, Neb. 316, 318  
 Grove, Jacob F., 115 "F" st., Lincoln, Neb. 314  
 Grover, Richard B., West Newbury, Mass. 260  
 Groze, Moses, Baton Rouge, La. 212  
 Grupe, Charles W., Willsborough, N. Y. 351, 355  
 Grupe, Fred W., North Collins, N. Y. 348  
 Guernsey, Henry H., New York, N. Y. 497, 1905  
 Guild, Roy B., 1325 Clay st., Topeka, Kan. 206  
 Gulick, Edward L., Hanover, N. H. 1889  
 Gulick, Hervey, Charlotte, Vt. 436  
 Gulick, John T., Honolulu, T. H. 1889  
 Gulick, Nelson J., 1245 E. Shelton av., Germantown, Pa. 1888  
 Gulick, Orramel H., St., Honolulu, T. H. 490, 1862  
 Gulick, Sidney L., A. B. C. F. M. 490, 1886  
 Gulick, William H., A. B. C. F. M. 490, 1874  
 Gunner, Byron, Hillburn, N. Y. 1884  
 Gunsauls, Frank W., 3300 Armour av., Chicago, Ill. 1880  
 \*Gurney, Mrs. Ella, Charlotte, N. C. 1894  
 \*Gurney, Henry E., Charlotte, N. C. 1889  
 Gustin, Byron F., No. Amherst, Mass. 232  
 Guthrie, Ernest G., Burlington, Vt. 436  
 Gutterson, George H., Sec., Winchester, Mass. 44, 1878  
 Guyton, Mrs. Abbie C., Edmonton, Alberta, 1906  
 Haarvig, John O., Allston, Mass. 236  
 Habberley, Robert C., East Barrington, N. H. 322  
 Haek, Rollin T., Housatonic, Mass. 6, 242  
 Hacke, Augustus C., Dickinson, No. Dak. 364  
 Hadden, Archibald, Muskegon, Mich. 274  
 Hadden, Jacob W., Bruce, Wis. 1885  
 Hadden, Robert A., Supt., Los Angeles, Cal. 1895  
 Hadley, Willis A., Chelsea, Mass. 238  
 \*Hadsell, Willard L., Hyannis, Neb. 1905  
 Haecker, M. Claude, Zeona, So. Dak. 49, 420  
 Haerle, George F., Lakeport, Cal. 1909  
 \*Hagelgang, Henry, Cedar Mills, Ore. 396  
 Hageman, James C., Wayne, Mich. 278  
 Hager, Chas. R., Claremont, Cal. 1882  
 Hager, Charles S., 309 Delaware av., Albany, N. Y. 340  
 \*Haggbloom, John R., Hammerland, Finland, 1902  
 Haggquist, Frank G., Cannon Falls, Minn. 1893  
 Hague, Leonard E., Granville, Mich. 270, 272  
 Hague, William B., No. Waterford, Me. 226, 228  
 Haig, Thomas P., Williamstown, Mass. 260  
 Haigh, Jeffrey G., South Royalton, Vt. 440  
 Haines, Oliver S., Wauconda, Wash. 1898  
 \*Haire, William C., East Jordan, Mich. 1886  
 Halbersleben, Henry C., 3033 "R" st., Lincoln, Neb. 1887  
 Halbert, Charles T., Gentry, Ark. 96  
 Halbert, Leroy A., 43 N. 1st st., Kansas City, Mo. 203, 1902  
 Hale, Edward W., 4340 Scott Terrace, Minneapolis, Minn. 288  
 Hale, Harris G., Brookline, Mass. 38, 236  
 Hale, Morton W., Coventry, Vt. 436  
 Hales, John J., Stewartville, Minn. 1880  
 Hall, Albert E., Chester, N. H. 1880  
 \*Hall, Archibald M., Indianapolis, Ind. 1898  
 Hall, Basil D., Paris, N. Y. 6, 350  
 Hall, Charles L., Elbowoods, No. Dak. 366  
 Hall, Elliott C., 127 Forest av., Jamestown, N. Y. 1860  
 Hall, Fred E., Chicago, Ill. 176  
 Hall, Fred L., North Haven, Conn. 139  
 Hall, George A., Brookline, Mass. 40, 1886  
 Hall, George Anthony, Lyndon, Vt. 6, 438  
 Hall, George E., Oberlin, O. 1875  
 Hall, Henry B., 1009 So. Oakley Blvd., Chicago, Ill. 164  
 Hall, Isaac H., New Orleans, La. 1877  
 Hall, John C., Medfield, Mass. 248  
 Hall, Lyman B., Jr., Oberlin, O. 1881  
 Hall, Martin S., Oak Park, Ill. 1871  
 Hall, Newton M., Springfield, Mass. 256  
 Hall, Oakel F., Charlestown, Mass. 234  
 Hall, Ransom B., Prairie City, Ia. 1898  
 Hall, Robert D., 124 E. 28th st., New York, N. Y. 1905  
 Hall, Thomas, Island Pond, Vt. 1866  
 Hallam, Joseph, Illinois, 1909  
 Hallett, Horace F., Derby Line, Vt. 438  
 Halliday, James F., 103 Murray st., Binghamton, N. Y. 403  
 Halliday, Joseph C., Orange City, Fla. 1865  
 Hallock, Leavitt H., Lewiston, Me. 222  
 Haly, William H., Dawson, No. Dak. 6, 366, 374  
 Ham, Richard K., 160 Santa Clara av., Oakland, Cal. 1901  
 Hambleton, Ira G., Sebastopol, Cal. 1898  
 Hamblin, Charles R., 26 Hubbard st., Cortland, N. Y. 342  
 Hamilton, Benjamin F., Roxbury, Mass. 38, 39, 48, 234  
 [Hamilton, Charles S., deceased, 19  
 Hamilton, E. H., T., Lake Charles, La. 1912  
 \*Hamilton, Frederic A., 325 No. Garfield av., Pocatello, Ida. 6, 1912  
 Hamilton, Gilbert M., Locke, R. F. D., N. Y. 352  
 Hamilton, G. V., Carbondale, Pa. 6, 100  
 Hamilton, Henry H., W. Somerville, Mass. 1872  
 Hamilton, John A., Cambridge, Mass. 38, 1861  
 Hamilton, Joseph S., Oak Park, Ill. 172  
 Hamilton, Rollo A., Hartford, Vt. 438  
 Hamilton, Washington P., Talladega, Ala. 1888  
 Hamilton, Wm. John, Pocatello, Ida. 1909  
 Hamlin, Charles H., Easthampton, Mass. 240  
 Hamlin, Chris. R., Plaistow, N. H. 328  
 Hamlin, Cyrus, Jr., Tongaloo, Miss. 296  
 Hamlin, William R., Hyde Park, Vt. 1891  
 Hammer, H. A., Africa, 1891  
 Hammond, Charles J., Wilcox, Neb. 318  
 Hammond, H. O., Mapleton, Kan. 1902  
 Hammond, Joseph, Kennebunk, Me. 1871  
 Hammond, Joseph R. 1901  
 \*Hammer, J. Garland, jr., River Edge, N. J. 1909  
 Hampton, William S., 2513 No. 30th st., Omaha, Neb. 81, 316, 317  
 Hanaik, Joseph B., Lihue, T. H. 1861  
 Hancock, Charles, Los Angeles, Cal. 270  
 Hancock, George H., Hart, Mich. 406  
 Hand, Clifford N., Lemon Grove, Cal. 1868  
 Hand, La Roy S., Grinnell, Ia. 370  
 Hand, Morgan, Hurdsville, No. Dak. 352  
 Handy, Harry, Salamanca, N. Y. 1896  
 \*Handy, John C., Cowgill, Mo. 170  
 Hancy, Richard S., Moline, Ill. 250  
 \*Hanford, E. Jay, Mill River, Mass. 1904  
 Hanford, Samuel I., 3025 "R" st., Lincoln, Neb. 42, 310, 496, 528  
 Hankemeyer, Nathl' W., Litchfield, N. H. 1891  
 Hanks, Carlos H., Owosso, Mich. 274, 530  
 Hanley, Charles S., Shenandoah, Ia. 186  
 Hanley, Mrs. Minnie, Shenandoah, Ia. 1904  
 Hanna, Charles W., E. Canaan, Conn. 422  
 Hanna, John L., Mohall, No. Dak. 370, 372  
 Hanna, George T., 2712 Racine av., Chicago, Ill. 161  
 \*Hanna, Thomas, Oil Center, Cal. 1892  
 Hannaford, Wm. H., Sierra Madre, Cal. 410  
 Hannant, Morrison E., Ft. Shaw, Mont. 304  
 Hannum, Henry O., Holyoke, Mass. 244  
 Hanscom, Frank I., Providence, R. I. 140  
 Hanscom, Fred L., Pittsfield, Ill. 174  
 Hanscom, George L., Atlanta, Ga. 146  
 Hansen, William A., Larchwood, Ia. 1908  
 Hanson, Miles, El Paso, Tex. 338, 430, 431, 496  
 Harald, J. Valdemar, Ivoryton, Conn. 122, 126  
 Harbridge, Clara L., E. Holly, Mich. 1893  
 Harbridge, Edward H., E. Holly, Mich. 1884  
 Harbutt, Charles, Sec., 34 Dow st., Portland, Me. 42, 216, 1888  
 Harbutt, Robert G., Buxton, Me. 218, 219  
 Hard, Jasper W., Huntley, Ill. 1902  
 Hardeastle, William, Iowa Falls, Ia. 1894  
 Hardee, Robert L., Glenville, Ga. 1892  
 [Harden, John, deceased, 19  
 Hardendorf, Charles W., Geneva, O. 382  
 \*Harder, Theodore L., Rollo, Ill. 1909  
 Hardin, Edwin D., Groton, N. Y. 344  
 Harding, Henry F., Hallowell, Me. 1855  
 Harding, Philip E., Windham, O. 382, 390  
 Harding, William F., Leavenworth, Kan. 204  
 Hardy, Edwin N., La Grange, Ill. 170



Hardy, James W., Sedgwick, Kan.	1898	Haskell, Ezra, Macleay, Ore.	1911
Hardy, Millard F., Nelson, N. H.	328	Haskell, Henry C., Oberlin, O.	1862
Hardy, Owen E., North Hadley, Mass.	242	Haskell, Joseph N., South Berwick, Me.	226
Hardy, Ray M., Lansing, Mich.	272	*Haskett, Charles A., Dayton, O.	1897
Hardy, Vitellus M., Morrisville, Vt.	1872	Haskin, Spencer C., St. Louis, Mo.	300
Hardy, William P., Redondo Beach, Cal.	108, 110	Haskins, Robert W., Reading, Mass.	246
Hare, Alfred W., Eagle Rock, Cal.	108	Hassell, Richard B., Everett, Wash.	1898
Haresnape, William, Los Angeles, Cal.	108	*Hassold, F. A., Dunkirk, Ind.	1893
Harger, Charles H., Benzonia, Mich.	1893	Hastings, Horace, Fort Scott, Neb.	312
Hargrave, John W., St. Petersburg, Fla.	1878	*Hastings, Richard C., Jr., Rohersville, Md.	1887
Haring, E. Ernestus, Colegrove, Los Angeles, Cal.	108	Hatch, Charles A., Richmond, Me.	6, 218, 226
Harju, Andrew J., Worcester, Mass.	262	Hatch, David P., Goffstown, N. H.	80, 322, 324
Harlow, Samuel A., Grafton, Mass.	242	Hatch, George B., Ware, Mass.	258
Harlow, S. Ralph, I. B. C. F. M.	490, 1912	Hatfield, Geo. B., Cambridge, Mass.	1903
[Harmon, Elijah, deceased,	19	Hatt, Thomas B., Bingham, Me.	216, 226
Harmon, Willard P., Riverhead, N. Y.	352	Haughton, Ralph J., Boston, Mass.	1891
Harned, Harry E., Jeffersonville, Vt.	* 438	Haus, Kate H., Englewood, Colo.	116
Harnish, Louis C., Hartford, Conn.		Hawes, Albert W., Fitzwilliam, N. H.	1898
Harp, Cyrus D., bus., Providence, R. I.	1886	Hawk, Ira T., 215 N. 14th st., Kansas City, Kan.	1905
*Harp, William A., Avon, Conn.	1891	Hawkes, Albert S., Abington, Mass.	6, 232
Harper, Almer, Port Byron, Ill.	1853	Hawkes, George B., Sutton, Neb.	318
*Harper, Cecil, No. Cohasset, Mass.	1879	Hawkes, Thomas A., Pelican Rapids, Minn.	290
Harper, Charles W., Ellis, Kan.	202	Hawkes, Winfield S., Caldwell, Ida.	
Harper, Edward T., Madison, Wis.	1896	Hawkins, Chauncey J., Jamaica Plain, Mass.	234
Harper, James P., Wilton, N. H.	330	Hawkins, Hiram B., New Haven, N. Y.	346
Harper, Joel, 1328 Cook st., Denver, Colo.	116	Hawkins, Newman H., Dumfries, Neb.	
Harper, Richard H., New Mexico.	1891		312, 314, 316
Harper, Thos. H., Oklahoma City, Okla.	394	Hawkins, Obadiah W., Sanford, N. C.	358, 360
Harper, William S., Fedora, So. Dak.	6, 418, 422	Hawley, Calvin F., Alpha, Ill.	1854
Harrington, Charles E., Holliston, Mass.	1874	Hawley, Henry K., Ft. Atkinson, Wis.	466
Harrington, Myron O., Station B, Topeka, Kan.	1877	Hawley, John A., Shelburne Falls, Mass.	256
Harris, Benjamin, Radnor, O.	386, 388	Hawthorne, Walter T., Honeoye, N. Y.	344, 345
Harris, Mrs. Bertha J., Berea, O.	388	Hayden, Frederick S., Jr., Jacksonville, Ill.	1874
Harris, Charles E., Norton, Mass.	1894	Hayes, Edward C., Enfield, Mass.	240
[Harris, Charles L., deceased,		Hayes, Francis L., 3329 Warren av., Chicago, Ill.	6, 162
Harris, Edwin A., Streator, Ill.	1895	Hayes, James, Danville, Ill.	1879
Harris, Edward, Hood River, Ore.	396	Hayes, Wm. H., Oxford, Mass.	252
Harris, Everett G., 1409 W. Chestnut st., Louisville, Ky.	210, 428, 497	Hayley, John W., Tuftonboro Cen., N. H.	1864
Harris, George, Amherst, Mass.	1869	Haynes, C. Stephen, Athens, Ga.	144, 494
Harris, Harry R., Biwabik, Minn.	282, 283	Haynes, Charles S., Salem, N. H.	328
Harris, Henry, Danville, Ill.	166	Haynes, Edward C., Erie, Pa.	1882
Harris, Nathaniel, Jersey City, N. J.	334	Haynes, H. Watton, Union, Neb.	1911
Harris, Oscar E., Mansfield, O.	384	Haynes, William, Lodi, O.	1882
Harris, Ralph A., Oberlin, O.	378	Hayward, Chas. E., Benson, Vt.	434
Harris, Ransom C., Crossville, R. D. 1, Ala.	1886	Hayward, Frederick D., Newport, N. H.	1909
Harris, Rupert W., Berea, O.	388	Hazeltine, Edwin A., Falls Village, Conn.	124, 132
Harris, Sheldon A., Elmwood, Ill.	168		82, 1897
Harris, Theodore W., 318 Elmwood av., Hlaca, N. Y.	312, 343	Hazen, Austin, Tougaloo, Miss.	126
Harris, Thomas B., Fort Valley, Ga.	1902	Hazen, Azel W., Middletown, Conn.	126
[Harris, William, deceased,	19	Hazen, Carleton, Kensington, Conn.	126
*Harris, William H., Woodbury, Conn.	1906	Hazen, Frank W., Johnson, Vt.	438
Harris, William R., Marietta, Fla.		Hazen, Hervey C., A. B. C. F. M.	490, 1867
Harrison, Charles H., Pullman, Wash.	454	Hazen, William A., B. C. F. M.	490, 1897
Harrison, Charles S., York, Neb.	1859	Head, William W., Cathlamet, Wash.	450, 451
Harrison, Foslief B., Southington, Conn.	132	Heal, Edward G., Braddock, Pa.	1894
Harrison, Fred, Covert, Mich.	268	Heald, Josiah H., 424 So. Edith st., Albuquerque, N. Mex.	38, 42, 1884
Harrison, Hiram B., Kansas City, Mo.	298	Heald, Katharine P., 424 So. Edith st., Albuquerque, N. Mex.	1896
Harrison, James H., Oskaloosa, Ia.	1868	Healy, Franklin D., Richardson, Wash.	1896
Harrison, Marvin B., Scribner, Neb.	316	Healy, Sullivan S., 6117 So. Yakima av., Tacoma, Wash.	1885
Harrison, Robert A., 2416 Clifton Park av., Chicago, Ill.	312	Heaps, Allison R., Aurora, Ill.	160
Hart, E. Belden, Petaluma, Cal.	102	Heath, Archie M., Atlantic, Ga.	1904
Hart, Frank W., Indiana.	1907	Heath, Jean E., Wilder, Vt.	444
Hart, Frederick J., Hamilton, Mo.	298	Heath, Squire, Benson, Minn.	282
Hart, Hastings H., New York, N. Y.	1881	Heator, George W., Cadillac, Mich.	1886
Hart, William O., Evanston, Ill.		*Heberd, Stephen S., La Crosse, Wis.	1888
Hart, William W., Inverness, Mont.	1900	Heberlein, Frederic W., Tomahawk, Wis.	474
Hartmanft, Chester D., Jr., Hartford, Conn.	63	Heckendorff, Geo. M., Milwaukee, Wis.	1890
Hartshorn, Harold V., Los Angeles, Cal.	108	Hedberg, Emil O., Auburn, R. I.	408
Hartshorne, Joseph W., New Haven, Conn.	1873	Hedde, Andrew G., Steuben, Wis.	466, 468, 472
Hartsough, D. Maurice, Minneapolis, Minn.	1866	Heddon, George R., Potosi, Wis.	1909
Hartsough, W. W., Houston, Tex.		Heddon, R. G., Elkader, Ia.	188
Hartwell, Arthur E., Ripon, Wis.	472	[Heddes, William, deceased,	
Hartwell, H., Linwood, Bonne Terre, Mo.	298	Hedstrom, John H., McPherson, Kan.	1899
Harvey, Edward H., Paw Paw, Mich.	1872	Heermann, Edgar L., International Falls, Minn.	528, 1902
Harvey, Jasper P., Chester, Mass.	238, 239	*Heffner, J. S., Lindenwood, N. J.	6
Harwood, Clement M. G., Blue Hill, Me.	1870	Hehlin, Samuel S., Bagley, Minn.	282
Harwood, Jas. H., Ingewood, Cal.	106	Hegner, Herman F., West Chicago, Ill.	1898
Harwood, Thomas W., Pendroke, N. H.	328	Hein, George, New Hampton, Ia.	188, 194
Haskell, Edward B., I. B. C. F. M.	190, 1891		

Heinzelman, H. W., Russia, Ill.	1891	Hicks, H. R., <i>Ed.</i> , St. Louis, Mo.	1887
Held, Frederick, Redfield, So. Dak.	1910	Hicks, Lewis W., Wellesley, Mass.	1874
Helmig, Oscar C., 5737 Lexington av., Chicago, Ill.	166	Hicks, William C., Minneapolis, Minn.	1864
Helser, Mrs. Mary A., Wisner, Neb.	318	Hieb, Louis, Julesburg, Colo.	1116
Hemenway, Frank W., Liberty, Ind.	1889	Higginbotham, James K., 639 Ludlow st., Hamilton, O.	384
Hempstead, Carl W., Riceville, Ia.	196	Higginbotham, T. Matison, Batavia, Ill.	160
Hench, William K., Dundee, Ill.	1899	Higgins, Lucius H., West Hartford, Conn.	1864
Henderson, Arthur S., Topeka, Kan.	206	Higgins, Robert M., Berlin, Wis.	462
Henderson, Geo. W., <i>Pf.</i> , Nashville, Tenn.	1888	Higgs, Isaac W., 516 So. Winchester av., Chicago, Ill.	1866
Henderson, Harry O., Los Angeles, Cal.	1897	[Hightower, Asa D., deceased.	
Henderson, John H., Berwyn, Ill.	170	[Higley, Henry P., deceased.	20
Henderson, John R., Fort Myers, Fla.	1903	Higuchi, Kwan, Hilo, T. H.	152
Henderson, Thos. H., Milton, Wash.	1868	Hild, Albert, Alexander, Kan.	1901
Hendley, Harry B., 3704 So. Yakima av., Tacoma, Wash.	42, 450, 458, 497	Hildreth, Homer W., Cromwell, Conn.	122
Hendry, Thomas, Los Angeles, Cal.	1891	Hilkerbauer, Richard, Peoria, Ill.	174
Henkelmann, Gustav L., 634 A st., Lincoln, Neb.	314	Hill, A. Ellsworth, Buckley, Mich.	266, 276
Henn, Harry L., Denmark, Ia.	1900	Hill, Abner, Bethel, N. C.	358
Henness, Peter J., Sabena, O.	1888	Hill, Albert L., Hinsdale, N. H.	326
*Hennings, Wilhelm Von, Ilerington, Kan.	1898	*Hill, Charles, Marbury, Ala.	1902
Henrikson, John M., Cromwell, Conn.	122, 128, 440	Hill, Charles F., West Terre Haute, Ind.	180
Henrikson, Karl F., 748 42d st., Brooklyn, N. Y.	346	[Hill, Charles J., deceased.	
Henry, Bertram C. T., Georgetown, Ky.	1908	Hill, Charles L., Hutchinson, Minn.	286
Henry, Emma K., Pasadena, Cal.	1898	Hill, Charles W., La Mesa, Cal.	106
Henry, F. Edmunds, Sibley, Ia.	196	Hill, Dexter D., Pomona, Cal.	1869
Henry, J. Addison, 3026 17th av., So., Seattle, Wash.	456	Hill, Eben L., <i>Pf.</i> , 2550 Stewart av., Kausas City, Kan.	1876
Henry, J. A., Lilesville, N. C.		Hill, Edwin S., National City, Cal.	108
Hensel, William A., Spring Lake, Tex.	49, 430	Hill, Fred B., <i>Pf.</i> , Northfield, Minn.	1903
Henshaw, George, East Claridon, R.F.D. O.	1880	*Hill, George E., Dundee, Mich.	1888
Henshaw, Gordon E., Angola, N. Y.	1885	Hill, George E., Indianapolis, Ind.	1851
Henshaw, Thomas D., East Lake, Chattanooga, Tenn.	428	Hill, George W. C., St. Johnsbury, Vt.	434, 442, 497
*Herald, Charles C., Brooklyn, N. Y.	1889	Hill, Harry R., Center Harbor, N. H.	322
Herbert, Ebenezer, St. Louis, Mo.	1884	Hill, James L., Salem, Mass.	1875
Herbert, Joseph, Walla Walla, Wash.	1885	Hill, Jesse, Portland, Me.	224, 530
Herbert, Lemuel G., McComb, O.	1890	Hill, T. Hughes, Levi, N. Mex.	106
Herbert, Sherman H., <i>Pr.</i> , Thorsby, Ala.	1906	Hill, Virgil B., Gilman, Ia.	190
Herholz, Richard, Sioux Falls, So. Dak.	422, 423	Hill, W. H., Gaylord, Minn.	284
Herman, Frederick W., 51 Harrison av., Rensselaer, N. Y.	350	Hilliard, D. Lee, Rindge, N. H.	328
Herman, John E., Clarkson, N. Y.	1895	Hilliard, Samuel M., Highmore, So. Dak.	1891
Hernandez, Felipe Z., Los Angeles, Cal.	1906	Hillis, Newell Dwight, 23 Monroe pl., Brooklyn, N. Y.	348
Hernandez, Sebastian L., Seboyeta, N. Mex.		Hillman, Alfred T., Conway, N. H.	324
Herod, James A., Abbeyville, La.	212	Hilton, Charles A., deceased.	20
Herold, Joseph G. W., Gilead, Conn.	124, 126	Hilton, John V., Boulder, Colo.	1860
Herr, Horace D., Humboldt, Ia.	190, 198	Hinks, Edward Y., <i>Pf.</i> , Andover, Mass.	55
Herrick, David S., A. B. C. F. M.	490, 1894	[Hindley, George, deceased.	21
Herrick, Edward E., Milton, Vt.	1864	Hindley, William J. E., 727 Waverly pl., Spokane, Wash.	1893
Herrick, George F., 287 4th av., New York, N. Y.	1859	Hinds, John M., New Castle, Neb.	312, 316
Herrick, Henry M., Stockton, Ill.	1887	Hiner, Thomas T., New London, Wis.	1905
[Herrick, John R., deceased.	20	Hines, Frank B., <i>Pr.</i> , Albion, Ill.	1891
Herrick, Lida N., Jetmore, Kan.	202	Hines, J. Pleasant, Troy, N. C.	358
*Herrick, Malcolm D., Seattle, Wash.	1867	*Hines, Thomas J., New London, Wis.	470
Herrick, Robert P., <i>St.</i> , 816 Pillsbury bldg., Minneapolis, Minn.	49, 1883	Hinman, George W., 21 Breunham pl., San Francisco, Cal.	44, 1898
Herring, Hubert C., <i>Sec.</i> , 287 4th av., New York, N. Y.	42, 529	Hinman, Herbert J., Albion, Neb.	310
Hersey, Charles F., New Bedford, Mass.	1894	Hinzleman, H. W., <i>Russia</i> ,	1891
Hershey, Simon B., Rochester, N. Y.	1873	Hinzman, Walter T., Tipton, Mich.	278
Hershner, John L., Hood River, Ore.	1880	Hird, John W., Interlaken, Mass.	256
Hertel, Arthur F., <i>Pf.</i> , Lewiston, Me.	1898	Hirschy, Noah C., <i>Pr.</i> , Redfield, So. Dak.	82, 1894
Herzog, Jacob, Prescott, Wis.	1890	Hissey, Marion W., 3152 Allegheny av., Philadelphia, Pa.	402
Hess, Wm. N., Washington av. & 176th st., New York, N. Y.	346	Hitchcock, A. N., <i>Sec.</i> , 19 S. La Salle st., Chicago, Ill.	40, 1877
Hessgrave, Charles E., Chatham, N. J.	334	Hitchcock, Charles E., North Pownal, Vt.	440
Hewitt, George R., W. Medway, Mass.	248	Hitchcock, L. Potter, Pasadena, Cal.	110
Hewitt, James R., Colebrook, Conn.	122	Hitchcock, Philo, Red Granite, Wis.	472
Hewitt, John L., Milwaukee, Wis.	1874	Hitchcock, Samuel, Hope, No. Dak.	364, 368, 396
Hewitt, Quay R., Poetsville, Ida.	1911	Hitchcock, Wallace C., <i>Pf.</i> , Ashland, Wis.	1901
Hewlett, Benjamin F., Pomona, Cal.	1888	*Hiwale, Anand S., <i>My.</i> , <i>India</i> .	
Hewson, Earl, 2739 Dalton av., St. Louis, Mo.	1898	Hix, Lemon B., 320 Cortland st., Waterloo, Ia.	198
Heyhoe, Albert Geo., <i>Pf.</i> , Crete, Neb.	318	Hjeltland, John H., Winthrop, Minn.	1896
Heyman, A. C., <i>Pa.</i> , Albuquerque, N. Mex.	318	Hoadley, Horace G., Waterbury, Conn.	1888
Heyse, Henry E., Kinsley, Kan.	202	Hoag, Mrs. Alice Barnes, Cascade, Mont.	1896
Hiatt, Caspar W., <i>Paris, France</i> .	202	*Hobbs, Edwin, <i>Saskatoon, Canada</i> ,	1879
Hibbard, Rufus P., East Lansing, Mich.	1868	Hobbin, Edward L., Clinton, Mass.	238
Hickman, Wm. C. B., Audenried, Pa.	400	Hock, Alvin S., Albion, Ia.	1905
		Hodel, Abraham, Leipzig, No. Dak.	368, 370, 374
		Hodgdon, Frank W., Winchester, Mass.	48, 260, 529, 530

- Hodgdon, Thomas M., W. Hartford, Conn. 136  
 \*Hodges, Arthur, Brooklyn, N. Y. 1904  
 Hodges, H. A., Wapamicka, Okla. 1882  
 Hodges, W. R., Grand Lake, Colo. 1887  
 Hodous, Lewis, A. B. C. F. M. 490, 1901  
 Hoelzer, Jacob, Loveland, Colo. 116  
 Hoersch, Henry, Ralston, Wash. 454  
 \*Hoffman, J. J., Odessa, Wash. 1877  
 Hoffman, John H., Northboro, Mass. 1877  
 \*Hoffman, Robert, Garretton, So. Dak. 466  
 Hoffman, Thomas N., Kewaunee, Wis. 466  
 Hofstead, H. O., 3565 Ogden av., Chicago, Ill. 111  
 Hogan, Harding H., Sparta, Wis. 472  
 \*Hogander, Samuel, Lincoln, Neb. 314  
 Hogen, Bert H., bus., Salt Lake City, Utah, 1899  
 Holbrook, Charles H., A. B. C. F. M. 490, 1911  
 \*Holbrook, Chas. P., Brooklyn, N. Y. 1905  
 Holbrook, David L., Spring Valley, Wis. 472  
 Holbrook, Frederick C., Marlborough, O. 384  
 Holcombe, Gilbert T., Ferndale, Wash. 452, 454  
 Holden, Edwin K., Claremont, Cal. 1885  
 Holden, Frederick A., New Haven, Vt. 440  
 Holden, James E., Newell, Ia. 194  
 Holden, John L., East Corinth, Vt. 436  
 Holden, Rollin B., Milwaukee, Wis. 1907  
 Holden, Samuel, Southern Pines, N. C. 263, 496  
 Holder, William S., 22 East 131st st., New York, N. Y. 348, 349  
 Holland, Clyde S., Winthrop, Ia. 198  
 \*Hollars, John A., My., San Francisco, Cal. 1895  
 Hollingsworth, R. N., Atlanta, Ga. 1905  
 Hollister, Frederic M., North Stonington, Conn. 130  
 Holloway, Fred E., Newark, O. 386  
 Holloway, J. Wesley, Thebes, Ga. 144  
 Holloway, William H., Talladega, Ala. 66  
 Holly, William H., Norfolk, Neb. 316  
 Holm, Charles J., East Orange, N. J. 262  
 Holman, Andrew J., Seman, Ala. 1900  
 Holman, David A., Grand Rapids, Mich. 1891  
 Holman, William H., Southport, Conn. 132  
 Holmes, Clement E., Westfield, Mass. 260  
 Holmes, Fenwick L., Venice, Cal. 7, 110  
 Holmes, Henry, Big Lake, Minn. 288  
 Holmes, Jerome C., A. B. C. F. M. 490, 1912  
 Holmes, John A., Champaign, Ill. 162  
 Holmes, Otis H., Cedar Falls, Ia. 186  
 [Holmes, Thomas, deceased.  
 Holmes, Wm. T., Olyphant, Pa. 402  
 Holmes, William T., Pf., Tongaloo, Miss. 1897  
 Holp, Lincoln A., Waverly, Ill. 176  
 Holt, Arthur E., Manhattan, Kan. 204  
 \*Holt, A. Earle, Dodson, Mont. 1896  
 Holton, Charles S., Newburyport, Mass. 250  
 Holton, Edward P., A. B. C. F. M. 490, 1890  
 Holton, Horace F., St. Louis, Mo. 7, 300  
 Holway, John, Oberlin, O. 1863  
 \*Holway, John W., Seattle, Wash. 1898  
 Holway, Theodore T., A. B. C. F. M. 490, 1896  
 Honey, Charles W., Van Cleve, Ia. 198  
 Hood, E. Lyman, Pr., Atlanta, Ga. 50, 528, 1885  
 Hood, George A., Tiskilwa, Ill. 174  
 Hooker, Amos H., bus., Orange, Cal. 1895  
 \*Hoover, Alden R., Chicago, Ill. 1896  
 Hoover, Francis T., 69 Harvey av., Lockport, N. Y. 1865  
 Hope, Arthur H., Madison, Conn. 126  
 Hopkin, Robert, Fond du Lac, Wis. 474  
 Hopkins, Frederick E., 6242 Rhodes av., Chicago, Ill. 164  
 \*Hopkins, Harold L., Albany, Ore. 1898  
 Hopkins, Wm. Herman, Albany, N. Y. 1889  
 Hopkins, William H., St., Atlanta, Ga. 42, 1894  
 Hopp, Johannes H., Portland, Ore. 396  
 Hopwood, John L., Honolulu, T. H. 152, 153  
 Hori, Teichi, Honolulu, T. H. 152, 153  
 Horine, Stephen D., Grinnell, Ia. 1890  
 Horn, Charles H., Grinnell, Ia. 1909  
 \*Horne, F. M., Trenton, N. J. 1906  
 Horne, Gideon, Meansville, Ga. 116, 148  
 \*Hornor, John W., Auburn Park, Chicago, Ill. 1876  
 \*Horsey, Harold L., Ottawa, Ontario, 1896  
 \*Hort, W. Wallace, Inverness, Mont. 1900  
 Horton, Henry F., Leigh, Neb. 1910  
 Hoskins, Emanuel, Beulah, Cal. 100  
 Hotze, Wm. Herman, Cherokee, Ia. 1900  
 Houghton, Ola R., Bakersfield, Vt. 431  
 Houghton, Roy M., Brattleboro, Vt. 434  
 Houlding, Horace W., J. B. C. F. M. 490, 1886  
 House, Albert V., South Weymouth, Mass. 260  
 House, Elwin L., 413 So. Wash. st., Spokane, Wash. 1888  
 House, J. Henry, A. B. C. F. M. 490, 1871  
 House, R. E., Fredericksburg, Ia. 1892  
 Houston, Ira J., Mt. Vernon, O. 386  
 Houston, John H., Coventryville, N. Y. 342  
 Houston, Robert, Flat Rock, Mich. 268, 274, 276  
 Howard, Charles E., Comstock, Neb. 1897  
 Howard, E. Lee, Painesville, O. 386  
 Howard, Henry C., Jeffersonville, Vt. 1873  
 Howard, Lawrence R., 1720 Harwood av., Lincoln, Neb. 1901  
 Howard, Martin S., Wilbraham, Mass. 260  
 Howard, Thomas W., Birchdale, Minn. 282, 286  
 Howard, William, Hartford, Conn. 1859  
 Howe, George M., Groton, Mass. 242  
 Howe, Samuel H., Norwich, Conn. 130  
 Howes, Albert W., Fitzwilliam, N. H. 324  
 Howey, D. H., Humeson, Ia. 190  
 Howie, David, East Jaffrey, N. H. 326  
 Howie, John Lloyd, 1369 No. 69th av., Chicago, Ill. 164  
 Howie, Robert, Fairfax, Ia. 1905  
 Howkins, Charles W., 4416 Russell av., Los Angeles, Cal. 1900  
 Howland, Mrs. Elizabeth T., Williamsfield, R. F. D., O. 388  
 Howland, John, A. B. C. F. M. 490, 1882  
 [Howland, Sam'l W., deceased, 21  
 \*Howlett, Alfred Cobb, Trail, Ore. 1866  
 Howrie, D. H., Humeson, Ia. 1866  
 \*Hoyem, Isaac, Ishpeming, Mich. 1897  
 Hoyle, John T., Kings Mt., N. C. 1888  
 Hoyle, Joseph L., Hamilton, Mass. 242  
 Hoyt, Charles E., Pennsylvania. 1877  
 Hoyt, Frederic V., Kennecook, Wash. 1883  
 Hoyt, Hiram L., Eagle Rock, Cal. 106  
 Hoyt, James Ard, Thayer, R. D. 2, Mo. 1868  
 Hoyt, Jas. Howard, New Canaan, Conn. 128  
 Hoyt, James P., St. Petersburg, Fla. 142, 528  
 Hoyt, John L., Huntington, W. Va. 448  
 [Hubbard, Charles L., deceased, 21  
 Hubbard, David B., Middletown, Conn. 126  
 Hubbard, George H., A. B. C. F. M. 490, 1884  
 Hubbard, George H., Wellesley, Mass. 1884  
 Hubbard, Horace L., 23 Milford st., Binghamton, N. Y. 1879  
 Hubbard, William B., Centerbrook, Conn. 122, 123  
 Hubbard, Fred M., 1328 E. 72d st., Chicago, Ill. 164  
 Huekel, Oliver, Baltimore, Md. 230, 529  
 Hudson, Alan, Brockton, Mass. 236  
 Hudson, Dorr A., Westbrook, Me. 228  
 Hudson, James D., Anacortes, Wash. 450  
 Huelster, Anton, Michigan City, Ind. 180  
 Huelster, Edward W., Ashtabula, O. 378  
 Huelster, William, 370 Center st., Elgin, Ill. 1860  
 Huffman, S. J., Baxter, Ia. 184  
 Hugst, J. Perivial, Detroit, Mich. 48, 268, 530  
 Hughes, Evan P., Hillsboro, Ore. 396  
 Hughes, Henry, Prospect, N. Y. 350  
 Hughes, Henry R., Plymouth, Pa. 402  
 Hughes, Hugh P., Woonsocket, R. I. 410  
 Hughes, John A., Grand Meadow, Minn. 284, 286  
 Hughes, John E., Dayton, Wyo. 476  
 \*Hughes, Lewis T., Bangor, N. Y. 1889  
 Hughes, M. Mon., Rome, N. Y. 350  
 Hughes, Richard, Holland Patent, N. Y. 344, 348  
 [Hughes, Robert W., deceased, 21  
 Hughes, Thos. J., E. Tallassee, Ala. 86, 148  
 Huizinga, Arnold C. P., Ipswich, Mass. 1904  
 Hulbert, Calvin B., Bowling Green, O. 1859  
 Hulbert, Gustavus A., Newport, R. I. 110  
 Hulbert, Henry W., Maine. 1889  
 Hulbert, Homer B., Springfield, Mass. 191

Hulbert, Jay M., Batavia, Ill.	1893	Ingham, J. Edward, <i>St.</i> , 1348 Mulvane st., Topeka, Kan.	49, 1896
Huleen, John J., 105 So. H st., Aberdeen, Wash.	450	Inghram, Mark G., Red Lodge, Mont.	306
Hull, Geo. H., Chelan, Wash.	1898	Iorns, Benjamin, Pierpont, So. Dak.	1896
Hull, G. R., Little Rock, Ia.	192	Ireland, Edwy S., Compeville, Wash.	450
Hull, Irvine T., Springfield, Mo.	1870	Ireland, William F., Philadelphia, N. Y.	310, 350, 496
Hull, John H., Deadwood, So. Dak.	416	Irons, John, Williamstown, Vt.	434, 444
Hull, Lyman, Manhattan, Kan.	1872	Irving, George, Claremont, Cal.	1908
Hullinger, Frank W., Craig, Colo.	114, 116	Irwin, Corydon S., Plain City, O.	1874
Hultgren, Peter A., Joliet, Ill.	1901	Isaacs, William J., Turton, So. Dak.	422
Humberd, Isaac A., 295 So. Ogden st., Denver, Colo.	114	Isakson, Andrew J., Centerville, Ia.	186
[Humby, Stanley M., deceased,	22	Ivanoff, Stayan, Oberlin, O.	1911
Hume, Robert A., <i>A. B. C. F. M.</i>	490, 1874	Ives, Henry S., Westhampton, Mass.	260
Hume, Robert E., <i>A. B. C. F. M.</i>	490, 1905	Ives, Joel S., <i>Sec.</i> , Hartford, Conn.	5, 42, 120, 491, 528, 529, 530
Humphreys, John, Angola, Ind.	180	Ives, Joseph B., Paradise, Cal.	1877
Humphrey, Robert, Berkeley, Mass.	234	[Izard, John, deceased,	
Humphrey, Wm. Brewster, 118 Waverly pl., New York, N. Y.	1896	Jack, David, Winslow, Me.	228
Humphreys, George W., Philadelphia, Pa.	1904	Jackman, George W., Madison, Wis.	
Humphreys, Oliver M., 4416 No. 25th st., Omaha, Neb.	1901	*Jackson, E. G. H., Amethyst, Colo.	1904
Humphreys, Thos. A., 82 So. Cedar av., Ober- lin, O.	1881	Jackson, Frank D., Litchfield, O.	1895
Hunsberger, Byron K., Collegeville, Pa.	1903	Jackson, Henry E., Upper Montclair, N. J.	334
Hunt, Emerson L., <i>Mys.</i> , Charlestown, Mass.	1894	Jackson, Samuel N., Burlington, Vt.	1866
Hunt, Eugene F., 2200 No. 42d av., Chicago, Ill.	164	Jackson, W. B., Grand View, Ia.	190
Hunt, Henry W., Three Oaks, Mich.	278	Jackson, W. Parkyn, St. Albans, Vt.	1895
Hunt, Herbert E., Lamont, Wash.	450, 452	*Jacque, E. J., New York, N. Y.	7
Hunt, John E., West Lebanon, N. H.	326	Jacobean, Stephen B., Providence, R. I.	410
Hunt, Theodore C., 4932 Armitage av., Chi- cago, Ill.	162	Jacobs, Herbert H., <i>St.</i> , Milwaukee, Wis.	1898
Hunt, William S., Inkom, Ida.	1890	Jacobs, Richard C., Auburn, Mass.	
*Hunter, George W., Lewiston, Ida.	1899	Jacobs, William J., Detroit, Mich.	268
*Hunter, Hamilton D., Carthage, Mo.	1873	Jacobus, Melanethon W., <i>Pf.</i> , Hartford, Conn.	63, 1884
Hunter, J. Du Bois, 955 Grand av., Chicago, Ill.	1906	Jamarik, Paul, Begonia, Va.	448
Hunting, Harold B., Closter, N. J.	334, 335	*James, Allen, Beloit, Ala.	1881
Huntington, Charles W., 2104 Collingwood av., Toledo, O.	388	James, Bartlett B., Baltimore, Md.	1891
Huntington, George, Northfield, Minn.	1864	*James, Benjamin, Newark, O.	1898
Huntington, Geo. H., <i>Constantinople, Turkey</i> ,	1907	James, David M., West Newbury, Vt.	7, 440
Huntington, Henry S., Milton, Mass.	248	James, D. Melanethon, Newton, Mass.	1887
Huntley, Abi T., Templeton, So. Dak.	1892	James, George W., Morris, Ill.	172
Huntley, Sanford F., Templeton, So. Dak.	1886	James, Harry J., Royalton, Wis.	472
Hurd, Alva A., Portland, Ore.		James, Horace P., No. Yakima, Wash.	1880
Hurd, Edwin T., Lowell, Vt.	438	*James, Mrs. Lydia L., <i>Wales</i> ,	1900
Hurd, Fayette, Springfield, Mo.	1863	James, John St. A., Britt, Ia.	184
Hurd, George B., Florence, Mass.	1911	James, Owen, Fall River, Mass.	240, 241
Hurlbut, Mrs. Florence L., Farwell, Tex.		James, T. Iltyd, <i>Wales</i> ,	1885
Hurlbut, John E., Wapping, Conn.	132	James, William, 113 McDonough st., Brook- lyn, N. Y.	348
Hurlbut, Wm. H., Friona, Tex.	49, 430	Jameson, W. F., Gays Mills, Wis.	468
Hurlless, Parker, Bureau, Ill.	1862	Jamison, Henry W., Beresford, So. Dak.	414, 418
Husband, Charles H., Anthony, Kan.	200	Jamison, Robert W., Sioux City, Ia.	1881
Husted, John T., Grand Rapids, Mich.	270	*Janes, Elijah, Campbell, Cal.	1874
Hutchins, Alfred W., Pecatonica, Ill.	172	Janes, George Milton, Baltimore, Md.	402
Hutchins, John, Litchfield, Conn.	126	Janes, Henry, Lorain, O.	384
Hutchins, Robert G., Garrettsville, O.	382	*Janeway, Frank L., 412 5th av., New York, N. Y.	8, 1906
Hutchinson, Henry H., Gibsonville, N. C.	1869	Jansen, Jacob E., Washta, Ia.	198
Hutchinson, James J., Lyndonville, Vt.	438	Jaquith, Charles A., 650 No. Carey st., Baltimore, Md.	1899
Hutchinson, John F., Laingsburg, Mich.	272	Jarrard, Levi D., Colorado,	
Hutchinson, Wm. A., Big Rapids, Mich.	264, 266	Jeffery, Franklin E., <i>A. B. C. F. M.</i>	490, 1891
Hutton, Milton L., Ritzville, Wash.	454	Jefferies, J. Arthur, Houston, Tex.	1895
Hyatt, Albert R., Olds, Ia.	194	Jefferies, John, Bonesteel, So. Dak.	414
Hyde, Albert M., Brockton, Mass.	236	Jeffers, J. Arthur, Pueblo, Colo.	116, 118
Hyde, Charles H., Des Moines, Ia.	1894	Jefferson, Charles E., 121 W. 85th st., New York, N. Y.	348, 528
Hyde, Charles L., San José, Cal.	1894	Jeffries, Joseph A., Welsh, Ia.	1895
Hyde, Forest E., Garnett, Kan.	1905	Jelinek, Joseph, Milwaukee, Wis.	1896
Hyde, Frank B., Westfield, Vt.	442, 444	*Jelliffe, W. Raymond, Boston, Mass.	
Hyde, Frederick S., Springfield, Mass.	1894	Jenkins, David, Milwaukee, Wis.	1876
Hyde, Henry, Melrose, Mass.	1882	Jenkins, D. Lloyd, Los Angeles, Cal.	1868
Hyde, William D., <i>Pr.</i> , Brunswick, Me.	1883	Jenkins, David T., Staples, Minn.	292
Hyslop, James, Hudson, Mich.	82, 272	Jenkins, E. Ambrose, Jonesport, Me.	222
Iaca, Isaac D., Kaluauha, T. H.	154, 156	Jenkins, Frank E., Demorest, Ga.	48, 56, 82, 529, 1881
Ibanez, Jose M., El Paso, Tex.	1901	Jenkins, James, Kingston, Pa.	1892
Ide, Herbert C., 41 South 9th av., Mt. Ver- non, N. Y.	1876	Jenkins, J. Alexander, 922 So. 33d st., Omaha, Neb.	316
*Iden, Alpheus J., Chase, Mich.	346	*Jenkins, John J., Taylor, Pa.	1866
Imlay, John, Granada, Minn.	1890	Jenkins, Jonathan L., Boston, Mass.	1855
Imrie, Andrew P., Whitehall, Mich.	278	Jenkins, Josiah H., Edwards rd., Cincinnati, O.	1865
Inama, Joseph P., Kipahulu, T. H.	151	Jenkins, Owen, Lexington, O.	384
Ingalls, Edmund C., South Dennis, Mass.	240	Jenkins, Richard C., Ceylon, Minn.	282

Jenkins, Thomas P., Columbus Junction, R.D. 2, Ia.	192	Jones, Charles A., <i>My.</i> , Haworth, N. J.	334
Jenkins, Walter S., Akron, O.	1896	Jones, Charles W., Wyandotte, Mich.	278
Jenkins, William A., Sayville, N. Y.	352	Jones, Clinton M., W. Woodstock, Conn.	136
Jenkins, William M., Cedar Rapids, Ia.	1865	Jones, David, Scranton, Pa.	404
Jenkyne, Ebenezer H., York Corner, Me.	228	Jones, David C.	1870
Jenney, E. Winthrop, Clark, So. Dak.	416	Jones, David E., Ellington, Conn.	124
Jennings, Isaac, Bennington, Vt.	434, 435	Jones, David E., Green Ridge, Mo.	298
Jennings, Wm. L., North Willbraham, Mass.	260	Jones, D. Jerome, <i>T.</i> , 2218 Washington Blvd., Chicago, Ill.	1844
Jensen, Charles J., Wausau, R.F.D., Wis.		[Jones, D. Todd, deceased,	22
*Jensen, Martin, Murphys, Cal.	1899	Jones, Evan Mansel, Minersville, Pa.	402
Jernberg, R. A., <i>Pf.</i> , 1943 Monroe st., Chicago, Ill.	61, 1881	Jones, Ernest, Beloit, Wis.	1905
Jertberg, Carl A., Los Angeles, Cal.	1906	Jones, Ernest L., Beloit, Wis.	462
Jesse, Charles C., Paxton, Ill.	172	Jones, Frederick V., Niles, Cal.	100
Jevne, C. Arthur, 1012 Wemohav av., Oak Park, Ill.	172	Jones, Geo. Jas., Oak Hill, O.	1884
Jewell, George C., Tabor, Ia.	1874	Jones, Gustavus W., Winchendon, Mass.	260
*Jewett, E. H., Hydro, Okla.	1898	Jones, Harry H., New Smyrna, Fla.	140, 142
Job, Herbert K., West Haven, Conn.	1891	Jones, Homer, Pareperdue, Ia.	1868
Job, Philip A., Carlisle, Mass.	238	Jones, Howard M., Anburndale, Wis.	1898
Johannson, Emmanuel A., Palermo, No. Dak.	366, 372	Jones, Hugh, West Warren, Pa.	1896
John, John, 3618 No. Hayne av., Chicago, Ill.	162	Jones, Idrys, Coloma, Wis.	1887
Johns, Reading B., Dudley, N. C.	358	Jones, Ira B., Toledo, O.	1879
Johnson, Albion H., Roslindale, Mass.	236	Jones, James A., Sedalia, N. C.	358, 360, 496
Johnson, Ansel E., Everett, Mass.	240	Jones, James A., W. Pittston, Pa.	402
Johnson, Arthur W., Taylor, Neb.	310, 314, 318	Jones, James L., Amarillo, Tex.	288
*Johnson, B. Otto, Collinsville, Conn.	1899	Jones, James P., Trenton, R. I., Ga.	86
Johnson, Calvin C.	1886	Jones, James T., Council Bluffs, Ia.	186
[Johnson, Charles C., deceased.		Jones, J. Vincent, 3971 E. 71st st., Cleveland, O.	380
Johnson, Charles G., Northbridge Center, Mass.	250, 251	Jones, James V., Remsen, N. Y.	1864
*Johnson, C. Edward, Wilton, No. Dak.	1911	Jones, Jay J., Anamosa, Ia.	184
Johnson, Christian S., Osseo, Wis.	470	Jones, John B., New Milford, O.	380, 382
Johnson, Elmer H., Oberlin, O.	1909	Jones, John E., Underwood, No. Dak.	374
*Johnson, Emanuel A., Palermo, N. D.	7	Jones, J. Lewis, Park Place, Ore.	396
*Johnson, Eugene E., Philadelphia, Pa.	1907	Jones, John M., Taylor, Pa.	7, 404
Johnson, Francis H., Andover, Mass.	1861	Jones, John P., <i>A. B. C. F. M.</i>	490, 1878
Johnson, Frank A., 42 W. 12th st., New York,	1871	Jones, J. Calvin, Emporia, Kan.	200
Johnson, George H., <i>Pf.</i> , 2138 E. 107th st., Cleveland, O.	1877	Jones, Marian H., Hartford, Conn.	1911
Johnson, George H., New Milford, Conn.	130	Jones, Marion S., Ft. Davis, Ala.	1893
*Johnson, Gustaf E., Palmer, Kan.		Jones, Newton I., Orleans, Mass.	7, 252
Johnson, Harry W., Arlington, Wash.	450	Jones, Paul W., Aiden, Ia.	184
Johnson, Harry W., Washington, D. C.	1896	Jones, Richard, South Dakota,	1885
Johnson, Henry T., Andersonville, R.F.D. 1, Ga.	114	Jones, Richard M., Condon, Ore.	396
Johnson, J. B., Silverton, Colo.	118, 119	Jones, R. Eifion, 221 Turin st., Rome, N. Y.	352
Johnson, James L., Neosho Falls, Kan.	204	*Jones, R. T., Clinton, Ia.	1903
Johnson, John A., Lynn, Mass.	246	Jones, Spencer L., Wimsboro, S. C.	412
Johnson, John E. V., Pigeon Cove, Mass.	254	Jones, Thomas, <i>Wates</i> ,	1906
Johnson, John M., Muscogee, Fla.	140	Jones, Thomas J., <i>bus.</i> , Dallas, Tex.	
Johnson, John P., Little Falls, R.F.D. 2, Minn.	1900	Jones, Trever C., Durand, Mich.	1893
Johnson, J. Wesley, St. Louis, Mo.	1859	Jones, Warren G., Chicago, Ill.	164
*Johnson, John Wm., Kansas,	1904	Jones, W. Caradog, 42 Miller st., Utica, N. Y.	354
Johnson, Joseph W., Mankato, Minn.	1908	*Jones, William C., Pittsburg, Pa.	1884
Johnson, Ludwig, New Haven, Conn.	1899	Jones, William M., St. Joseph, Mo.	300
*Johnson, Nels E., Providence, R. I.	410	Jones, William O., Medina, No. Dak.	364, 372
Johnson, Obed S., <i>A. B. C. F. M.</i>	490, 1909	*Jonswold, Oluf F., Roxbury, Mass.	236
*Johnson, Oscar, Milwaukee, Wis.	1910	Jopling, David, Raimier, Ore.	398
Johnson, P. Adelstein, <i>Sec.</i> , Grinnell, Ia.	42, 181, 495	Jordan, Albert H., St. Louis, Mo.	530, 1902
Johnson, Samuel, Lyle, Minn.	7, 286	Jordan, Israel, Woodfords, R.F.D., Me.	220
Johnson, Samuel M., 7308 Clinton av., Cleveland, O.	380	Jordan, John W., Ashland, Wis.	462
Johnson, William, Rathdrum, R.D. 1, Ida.	1883	Jordan, J. Robert, Atlanta, Ga.	1903
Johnson, William H., Campbell, Minn.		Jordan, William T., Boston, Mass.	
Johnson, William J., 700 S. 5th st., Springfield, Ill.	176	Jordan, William W., Clinton, Mass.	238
Johnson, William L., Lexington, Ky.	210	Jorden, Frank F., Torrington, Conn.	1880
Johnson, William N., Lakeside, Wash.	1898	Jorgensen, Theodore, Onawa, Ia.	194
Johnson, William T., North Easton, Mass.	240	Joselson, Matthew, 113 Washington av., New Rochelle, N. Y.	346
Johnson, Frank L., Kansas City, Mo.	298	Josephson, Hans F., North Dakota,	1895
Johnson, John B., Crystal Lake, Ill.	1873	Josephson, John A., Rockham, So. Dak.	1906
Johnson, Louis H., Patchogue, N. Y.	350	Judah, Solomon B., Esto, Fla.	1891
Johnson, R. L., South Haven, Kan.	206	Judd, Henry Pratt, Kahului, T. H.	152, 153
*Johnstone, Wm. G., <i>Western Canada</i> ,	1892	Judd, Hubert O., Eureka, Kan.	262
Jolly, Franklin P., Joliet, Ill.	1897	Judson, George W., Winsted, Conn.	136
Jones, Abram R., West Winfield, N. Y.	7, 318, 350	Juell, Hans C., Glendive, Mont.	304
Jones, Augustine, South Haven, Mich.	278	Julien, Matthew C., New Bedford, Mass.	250
Jones, Burton H., <i>bus.</i> , Forest Grove, Ore.	1897	Jump, Herbert A., Oakland, Cal.	100, 528

- Kahoio, Daniel, Laupahoehoe, T. H. 1890  
 Kahoopi, J. K., Paia, T. H. 7, 152, 156  
 [Kain, Patrick J., deceased  
 Kawi, J. H. K., Paha, T. H. 154  
 Katschuck, Emil B., Bowdle, So. Dak. 414  
 Kauldjan, Mihan T., 233 10th st., Troy, N. Y. 354  
 Katiwaa, William M., Hilo, T. H. 1884  
 Kalawe, L. K., Kapoho, T. H. 154  
 Kaley, John A., Elyria, O. 1876  
 Kalohekau, J. P., Pelekunu, T. H. 156  
 Kama, John, Kalaupapa, T. H. 154  
 Kamakawiwoole, C. M., Paauhau, T. H. 151, 156  
 Kaman, William, Lihue, T. H. 154  
 Kambour, Gabriel B., Crompton, N. H. 322  
 Kamoku, Job N., Waiohinu, T. H. 156  
 Kanner, William C., 841 Princeton st., Portland, Ore. 398  
 Kapu, Samuel, Lahaina, T. H. 1888  
 [Karnier, George N., deceased, 22  
 Kason, Frank H., Raynham Center, Mass. 254  
 Karualalena, Geo. Masaka, Makena, Maui, T. H. 1907  
 Kauterz, Henry, Ft. Morgan, Colo. 116  
 Kaufman, Daniel C., Northport, N. Y. 1907  
 Kaufmann, Carl M., 581 N. Leavitt st., Chicago, Ill. 162  
 Kauihi, Solomon K., Koloa, Kauai, T. H. 154  
 Kaunnehewa, Lincoln B., Wailuku, Maui, T. H. 156  
 Keagy, Franklin W., Sunnyvale, Cal. 104  
 Keala, John, Hookena, T. H. 152  
 Keble, David L., Cumminston, Mass. 238, 239  
 Ke-ize, William R., Glen Ellyn, Ill. 168  
 Keedy, Edward E., Cumberland Mills, Me. 228  
 Keely, John L., No. Andover, Mass. 250  
 Keeler, Arza B., Worthington, Minn. 1903  
 Keeler, Ernest M., Butte, Neb. 310  
 Keeler, John W., Burlington, Conn. 120  
 [Keeler, Seneca M., deceased.  
 Keeler, Wendell P., Northampton, Mass. 7, 250  
 Keeling, Geo. P., Summer Hill, Ill. 1893  
 Keene, Josiah L., 526 Harrison st., Hillyard, Wash. 452, 454  
 Kekahuna, Joseph K., Waianae, T. H. 156  
 Kekuewa, Samuel W., Haleiwa, T. H. 156  
 Keller, Charles E., Norwalk, O. 1904  
 Keller, Lewis H., Supt., Madison, Wis. 1886  
 Kelley, Andrew C., Peoria, Ill. 1907  
 Kelley, Donas Bernardino, *San Antonio de los Baños, Cuba*.  
 Kelley, Frederic L., Derry, N. H. 321  
 Kelley, George W., Portland, Me. 1872  
 \*Kelley, J. Joseph, Manteca, Cal. 100, 102  
 Kelley, Samuel E., Allegan, Mich. 261  
 Kellner, Charles J., Amarillo, Tex. 49, 430  
 Kellogg, Edwin D., *A. B. C. F. M.*, 490, 499  
 Kellogg, Frederick B., Worcester, Mass. 262  
 Kellogg, Royal J., McHenry, No. Dak. 364, 368, 370  
 Kellogg, Theodore, Crofton, Neb. 310, 312  
 Kelly, Edward L., Niagara, No. Dak. 372  
 Kelly, Edward P., Belchertown, Mass. 234  
 Kelsey, Henry H., Marietta, O. 384, 528, 529  
 Kelsey, William S., Allston, Mass. 1885  
 Kelsey, Charles C., Los Angeles, Cal. 1892  
 Kelt, William P., Cambridge, Neb. 7, 310  
 \*Keenan, Henry Arthur, Moorehead, Minn. 1904  
 Keap, George H., Newton, Ia. 194  
 Keapton, A. Joseph, Addison, Mich. 1901  
 Keapster, Frederick, Amboy, R. D., Ill. 170, 176  
 Keapster, John D., Thawville, Ill. 176  
 Keandak, Robert R., Woodstock, Conn. 136, 137  
 Keenston, Luther M., Preston City, Conn. 132  
 Keenston, Wm B., Harpswell, Me. 220  
 Kennedy, Alfred J., 675 36th st., Oakland, Cal. 100  
 Kennedy, Daniel R., jr., Suffield, Conn. 134, 135  
 Kennedy, Melville T., *Sec., F. M. C. A., Calcutta, India*.  
 \*Kennedy, Walter, Johnston, Pa. 1911  
 Keenleys, William M., Dinsdale, Ia. 188
- Kennedy, Wyatt R., Hagan, Ga. 144  
 Kennigott, George F., 1016 Gramercy pl., Los Angeles, Cal. 1889  
 Kennison, Edw. M., T., Louisa, Ky. 1894  
 Keniston, George N., Hettinger, No. Dak. 368  
 Kent, Everts, Sterling, Mass. 256  
 Kent, Laurance G., Kibbie, Mich. 264  
 Kent, Robert J., 605 Hancock, Brooklyn, N. Y. 346  
 Kent, Wm. H., 4358 Park av., Chicago, Ill. 162  
 Kenyon, Frank E., Wauseon, O. 1887  
 Kephart, Harry C., *bus.*, Englewood, Colo. 1900  
 Kephart, Wm. H., 405 E. 143d st., New York, N. Y. 46, 346  
 Korian, Sarkis O., Troy, N. Y. 1909  
 Kern, Andrew, La Crosse, Wis. 1872  
 Kern, Herbert A., Reading, Mich. 1886  
 Kernan, Henry A., Moorehead, Minn. 288  
 Kershaw, John, Villa Park, Cal. 110  
 Ketcham, Henry, Wabasha, Minn. 292  
 Ketcher, Charles P., Waterbury, Conn. 1888  
 Kettle, Joseph B., Loominster, Mass. 246  
 Kettle, William F., Oswego, N. Y. 350  
 [Keyes, Russell M., deceased.  
 Kidder, Albert A., Los Angeles, Cal. 100  
 Kidder, Josiah, Essex Junction, Vt. 444  
 Kidder, T. Samuel, Ripon, Wis. 1878  
 \*Kiest, Chas. F., Dongola, Ill. 1886  
 Kilbon, Charles W., Springfield, Mass. 1873  
 Kilbon, John L., Springfield, Mass. 80, 256, 530  
 Kilbourn, Henry J., *Montreal, Que.* 240  
 Kilbourn, James K., Hartland, Wis. 1873  
 \*Kilburn, David, Akron, O. 1884  
 Kilburne, William, Woodstock, Ill. 178  
 Kilgore, Wm. C. J., Wildwood, Fla. 1892  
 Killen, John T., Northfield, Minn. 1878  
 Kimball, Edward P., Waterloo, Ia. 1852  
 Kimball, Harry W., *Sec.*, Newton Highlands, Mass. 1895  
 Kimball, Henry S., Surry, N. H. 330  
 Kimball, Jeremiah, Duluth, Minn. 1891  
 Kimball, John H., 216 Hearst Bldg., San Francisco, Cal.  
 Kimball, Joseph, Groveland, Mass. 244  
 Kimball, Lucien C., Hopkinton, N. H. 326  
 Kimberly, Frederick A., Perry Center, N. Y. 350  
 Kincaid, John, Portland, N. Y. 350  
 \*Kindred, George W., Seattle, Wash. 1885  
 King, Christopher C., Atlanta, Ga. 146, 148  
 King, E. Alonzo, 4 So. 6th st., No. Yakima, Wash. 454  
 King, Henry C., *Pr.*, Oberlin, O. 57, 82, 530, 1887  
 [King, Henry D., deceased.  
 King, Hines E., Memphis, Tenn. 1901  
 King, James B., Eastford, Conn. 122  
 King, James Duke, Rupert, Vt. 440  
 King, Philip, Provo, Utah, 7, 432  
 [King, Samuel W., deceased, 22  
 King, Thomas, *A. B. C. F. M.*, 490, 1905  
 King, Walter D., South Haven, Mich. 1881  
 King, Willet D., Aurora, Neb. 310, 312, 314, 316  
 King, William E., Minooka, Ill. 174  
 Kingman, Henry, Claremont, Cal. 106  
 Kingsbury, Fred L., 1149 West 36th st., Los Angeles, Cal. 1887  
 Kingsbury, Lucius, Sioux Falls, So. Dak. 4876  
 Kingsbury, Nathaniel, Santa Ana, Cal. 1893  
 \*Kingsley, Harold M., Newport, R. I. 1911  
 Kinnmouth, Albert E., Ledyard, Conn. 1874  
 Kinney, George E., Auburn, Me. 216  
 Kinney, George W., White Cloud, Mich. 264, 265, 278  
 Kinzer, Addison D., Kent, R. F. D., Wash. 1873  
 Kiplinger, Orville L., Michigan City, Ind. 1897  
 Kirby, Edward N., *Tr.*, Washington, D. C. 1885  
 Kirby, Paul L., Ridgelyville, Me. 222  
 Kirbye, J. Edward, Des Moines, Ia. 188  
 Kirk, Wm. N., Marietta, O. 384  
 Kirker, James K., New Rockford, No. Dak. 372  
 Kirkland, Henry B., Essex, Conn. 7, 124  
 Kirkland, Hugh, Shipshewana, Ind. 180  
 Kirkland, Lemuel A., Spring Creek, Pa. 404  
 Kirkland, Robert Lee, Tampa, Fla.  
 Kirklin, William M., Rogers, Ga. 144

Kirkpatrick, John E., 1524 Boswell st., Topeka, Kan.	1895	Lambert, G. G., Paris, R. F. D. 1, Tex.	7, 430
Kirkwood, James A., Knoxville, Ia.	1879	Lambly, Morley, Le Mars, Ia.	192
Kirkwood, Wm. A., 17 W. 81th st., N. Y. City.	1893	Lambrecht, John, Port Huron, Mich.	276, 277
Kirtland, Charles C., Lodi, Cal.	1900	Lamonds, Alexander, Greensboro, N. C.	362
Kitchel, Cornelius L., T., New Haven, Conn.	1870	Lamont, John M., Dublin, N. H.	1906
Kitehen, Thomas A., Corbin, Ky.	210	Lancaster, Archibald A., Middlebury, Vt.	438
Kittleson, Olaus, Junction City, Wis.	1887	Lancaster, Ellsworth G., <i>Pr.</i> , Olivet, Mich.	1889
Kjeldgaard, Christian, Winona, Minn.	292	Landers, Warren P., <i>Sec.</i> , 36 Bromfield st., Boston, Mass.	1891
Kjohnsness, Gerhard W., Hartford, Conn.	126	Lane, Bradford B., Maxwell, Ia.	1869
*Kleiu, August, Cable, Wis.	462	Lane, Calvin, Guthrie, Okla.	392
Kline, William B., Wahoo, Neb.	7, 318	Lang, Herbert L., Guthrie, Okla.	1909
Klock, Edwin J., Bristol, Vt.	434	Lang, Stephen C., Boston, Mass.	1910
Klopp, John J., Stanton, Neb.	318	Langdale, Thomas G., Salem, Mass.	254
Klose, Wm. H., Macalester Col., St. Paul, Minn.	1891	*Lange, John G., <i>My.</i> , Amsted, N. Mex.	1885
Kloss, Charles L., Webster Groves, Mo.	80, 300	Lanphear, Nathaniel D., Olivet, Mich.	1876
[Kloss, Daniel, deceased.	22	Lanphear, Walter E., Hartford, Conn.	126
Knapp, Chas. E., Williamsfield, O.	390	*Lappala, Risto, 139 Austin st., Cambridge, Mass.	1907
Knapp, George P., <i>A. B. C. F. M.</i>	490, 1890	*Larisy, William F., Waycross, Ga.	1897
Knapp, George W., Franklin, Neb.	1866	Larke, Edmund, Delong, Ill.	166
Knapp, Shepherd, Worcester, Mass.	262, 530	Larkin, Ralph B., <i>St.</i> , 705 Temple Auditorium, Los Angeles, Cal.	42, 1894
Knappenberger, J. Wm., Niantic, Conn.	130	Larry, John H., Edgewood, R. I.	408
Knicht, Edward H., <i>Pf.</i> , Hartford, Conn.	1883	Larson, Anton, Jamestown, N. Y.	1896
Knight, Frederick T., Durham, N. H.	324	Larson, Anton R., Waubay, So. Dak.	424
Knight, H. F., New Plymouth, Ida.		*Larson, Carl F. [ <i>Mo.</i> ]	1872
Knight, Plutarch S., Salem, Ore.	1866	Larson, James Henry, 123 Hamilton st., Watertown, N. Y.	351
Knight, Wm. A., Brighton, Mass.	231	Lash, Abram H., Saugatuck, Mich.	276
*Knipe, Samuel, Sykeston, No. Dak.	1898	Lash, James H., Pasadena, Cal.	168
Kuodell, James R., Portland, Ore.	398	Latham, Ernest R., Clinton, Mich.	266
Knopf, Frank E., Austin, Minn.	282	Lathie, Herbert W., Prescott, Ariz.	94
Knott, John H., Riverton, Conn.	132	Lathrop, Edward A., Pasadena, Cal.	1895
Knowles, Matthew, Salem, Mich.	276	Lathrop, Theodore B., Atlanta, Ga.	1908
[Knowlton, Stephen, deceased.		Lathrop, William G., Shelton, Conn.	132
[Knox, William J., deceased.		Latzke, Gustav A., Rocky Ford, Colo.	1911
Kundson, Albert L., Everett, Wash.	452	Laughlin, W. A., Nogales, Ariz.	1910
Koeh, Chas. E., <i>My.</i> , Winnebago, Minn.	1908	Laughton, George, San Francisco, Cal.	102
Koeh, Johannes, Ritzville, Wash.	1888	Lavender, James M., Hillyard, R. F. D. 10, Wash.	454
Koeh, Oscar F., Jamestown, R. F. D., N. Y.	340	Lavender, Robert F., Newton, Ia.	1887
Koidara, K., 522 Sycamore st., Oakland, Cal.	102	Lawall, Wm. H., Rockland Lake, N. Y.	1901
Koehue, John B., New London, N. H.	1886	Lawless, Alfred, jr., New Orleans, La.	212, 495
Koenig, Alfred E., Grinnell, Ia.	1909	Lawrence, E. C., 6359 Rhodes av., Chicago, Ill.	
Koenig, Philip, Ontario, Ore.	396	Lawrence, Eugene, Chicago, Ill.	164
Koersch, F. R., Ritzville, Wash.	1909	Lawrence, Henry A., Pulaski, N. Y.	350
Kokjer, Jordan M., Leigh, Neb.	314	Lawrence, John A., Chelsea, Vt.	436
Kolmas, Jesse J., Maywood, Ill.	170	*Lawson, Carl O., Norwood, Mass.	1906
Kopa, George L., Kohala, T. H.	154	Lawson, Charles R., Indianapolis, Ind.	180
Kotani, Hideo, Koloa, T. H.	154	[Lawson, Francis, deceased.	23
Kovac, Andrew, Allegheny, Pa.	400, 401	Lawson, Harvey M., Stafford Springs, Conn.	1893
Kozelek, Paul, Detroit, Mich.	1905	Lawson, W. Ellsworth, Foxboro, Mass.	242
Kraemer, Julius H., Hyannis, Neb.	310, 314, 316	Lawton, Robert, So. Gardiner, Me.	220
*Krause, Frederick C., Douglas, Alaska.	1899	Lay, Corless W., Kewanee, Ill.	1890
Krausey, Herman, Burtrum, Minn.	282, 292	Laybourn, George M., Sedgwick, Kan.	206
Krom, Asbury E., Providence, R. I.	410	Layfield, Robt. L., <i>Ex.</i> , Kansas City, Kan.	1891
Kroon-nevter, John, Sioux City, Ia.	1900	Leach, Adoniram J., Reading, Mass.	1889
Krum, John P., Andover, O.	1889	Leach, William H., Port Leyden, N. Y.	7, 350
Kubushiro, Naokatsu, Seattle, Wash.	456	Leadingham, John, <i>bus.</i> , Pomona, Cal.	1887
Kuhl, Edw. P., Gridley, Ill.	168	Learned, Dwight W., <i>A. B. C. F. M.</i>	490, 1875
Kuhn, Clyde L., New Haven, Conn.	129	Leary, William A., Plattville, Wis.	470
[Kuikabi, Moses, deceased.		Leavitt, Ashley D., Portland, Me.	224
Kumasaka, T., Fresno, Cal.	1909	Leavitt, Burke F., East Boston, Mass.	236
Kuyper, John W., 3285 W. 98th st., Cleveland, O.	380	Leavitt, Darwin A., <i>Marash, Turkey.</i>	1909
Kyte, Joseph, 301 Pond st., So. Braintree, Mass.	1862	Leavitt, Frederick W., 1922 Wirt st., Omaha, Neb.	316
Labaree, John C., West Medway, Mass.	1862	Leavitt, Horace H., Somerville, Mass.	1873
Lacey, Albert T., Endeavor, Wis.	462	LeBar, William H., Cortland, Neb.	312
*Lackey, Carson P., Statesville, N. C.		LeBosquet, John E., 1128 Pine st., Boulder, Colo.	114
Ladd, George E., W. Woodstock, Vt.	116	Ledbetter, Cesar S., Meridian, Miss.	296, 297, 496, 1908
Ladd, George T., <i>Pf.</i> , New Haven, Conn.	1870	Ledin, Charles J., Ishpeming, Mich.	1895
Ladd, Percy C., Middletown, Conn.	127	Lee, Drorral, Middleton, Mass.	248
Lade, James, Hancock, N. H.	1885	Lee, Frank T., Topeka, Kan.	1877
La Grange, J. H., Moline, Ill.	172	Lee, G. Stanley, Northampton, Mass.	1888
Laird, James H., Dalton, Mass.	1861	Lee, Henry J., 20 No. Ashland Blvd., Chicago, Ill.	160
Lake, George E., Winchester, Mass.	1899	Lee, Herbert A., Los Angeles, Cal.	1904
Lamb, Alonzo T., West Wareham, Mass.	254	Lee, Lucius O., Nashville, Tenn.	1880
Lamb, Henry, West Brattleboro, Vt.	434	Lee, Samuel H., <i>Pr.</i> , Springfield, Mass.	1862
Lamb, Samuel G., Highland, Cal.	1879		
Lamb, William A., <i>bus.</i> , Los Angeles, Cal.	1874		
Lamb, William A., Omega, Ga.	146		
Lambert, Avery E., T., Middlebury, Vt.	1896		

- Lee, Vinton, Belle Plaine, Ia. 184  
 Leeds, Paul, Kinder, La. 212  
 Leeman, Wilhelm, New Hampshire, 49. 330, 331  
 Leeper, Edward A., 1443 Marlowe av., Lakewood, O. 1878  
 Lees, John W., W. Stewartstown, N. H. 330  
 Leete, William R., *A. B. C. F. M.*, 490, 1912  
 Leete, William W., Sec., 14 Beacon st., Boston, Mass. 46  
 Le Febre, Jan L., Green River, Wyo. 476  
 Leggett, Lester G., Asbury Park, N. J. 334  
 Leggette, Thomas, St. Charles, Ill. 176  
 Legler, Carl E., Fresno, Cal. 100  
 Lehmann, A. E., Arlington, Neb. 1910  
 Lehtinen, Franz, Ashtabula, O. 1889  
 Lehlhiter, Alvert M., Spencer, Ia. 1891  
 \*Leklesu, John S., Wainea, T. H. 1903  
 [Lelew, James B. K., deceased.  
 Lemkau, August, Germantown, Neb. 312  
 Lemmon, Charles H., 886 E. 76th st., Cleveland, O. 380  
 Lenoine, Chas., Kennebunk, R. F. D., Me. 1875  
 \*Lennox, Alexander, 284 Campbell av., Detroit, Mich. 1896  
 Leonard, Arthur E., Eau Claire, Wis. 462, 464, 497  
 Leonard, Arthur R., T., 218 E. Northwood st., Columbus, O. 383, 1905  
 Leonard, Delavan L., Oberlin, O. 1863  
 Leppert, David, North Dakota, 1896  
 Le Roy, Albert E., *A. B. C. F. M.*, 490, 1901  
 Leshar, Everett, *Suppl.*, 1935 Iglehart av., St. Paul, Minn. 42  
 Leslie, Francis H., *A. B. C. F. M.*, 490, 1908  
 Leslie, Wm. W., Ashtabula, R. D. 3, O. 1892  
 LeVerett, Theodore L., Java, N. Y. 344  
 Levick, Stephen, Wichita, Kan. 1869  
 Lewis, Abner W., Hampden, Me. 7, 220  
 [Lewis, Alexander, deceased, 23  
 \*Lewis, Arthur N., Hebron, N. H. 1905  
 Lewis, David M., T., Ensley, Ala. 1885  
 Lewis, Edwin J., St. Louis, Mo. 1894  
 Lewis, Everett E., Haddam, Conn. 124  
 Lewis, Frank C., Rock Springs, Wyo. 476  
 Lewis, Frank F., New Richmond, Wis. 470, 472  
 Lewis, George E., Canton, So. Dak. 414  
 Lewis, Henry, *Ed.*, 150 Nassau st., New York, N. Y. 1896  
 Lewis, Jacob H., Freedland, Mich. 1863  
 Lewis, James M., Sandwich, Ill. 174, 495  
 Lewis, John B., Huntington, Mass. 244  
 Lewis, J. Morgan, Weaverville, Cal. 104  
 Lewis, Thomas E., Sloan, Ia. 196  
 Lewis, Thomas G., Rio Vista, Cal. 102  
 Lewis, Thomas J., Paxton, Mass. 252  
 Lewis, Thomas S., Uniondale, Pa. 400  
 Lewis, Watson L., Rapid City, So. Dak. 422, 423  
 Lewis, William D., Lansford, Pa. 402  
 Leyshon, David, Cole Camp, Mo. 298  
 Libby, Edgar H., 322 W. 60th st., Chicago, Ill. 162  
 Libby, Frederick J., Magnolia, Mass. 1905  
 Lich, John, 405 E. st., Fresno, Cal. 100  
 Licht, Otto, Ansonia, Conn. 120  
 Life, Robert H., Haydenville, Mass. 260  
 Liggitt, Geo. A., 3106 Orchard av., Richmond Hill, N. Y. 348  
 Light, Nestor, Bridgeport, Conn. 1883  
 Liljengren, Adolph, Crompton, R. I. 408  
 Liljengren, Jonas P., New London, Conn. 130  
 \*Liljback, Juliana E., Quincy, Mass. 254  
 Lillie, Isaac B., Grand Junction, Mich. 270  
 Linaberry, William L., Naasquan, N. J. 1892  
 Lincoln, Clarence A., Lowell, Mass. 246  
 [Lincoln, George E., deceased, 23  
 Lincoln, Howard A., Rochester, Vt. 440  
 Lincoln, William E., Painesville, O. 1866  
 \*Lind, Nels Johan, *Mg.*, Green, Kan. 1877  
 Lindbeck, Arthur F., 3264 Cortland st., Chicago, Ill. 164  
 Lindgren, Oscar, *Mg.*, E. Boston, Mass. 1893  
 Lindeman, Herman H., Ainsworth, Neb. 8, 310  
 Lindh, Eric L., Gary, Ind. 180, 410  
 Lindholm, Frank A., Wallace, Mich. 1898  
 [Lindholm, Lambert T., deceased.  
 Lindsay, Alexander H., Franklin, N. Y. 342  
 Lindsay, George, Ottumwa, Ia. 1882  
 Lindsay, Robert S., York, Neb. 318  
 Lindsley, Edwin E., Bertha, Minn. 282, 283, 288  
 \*Lindstrom, Peter, Manor, Tex. 1898  
 Lintner, H. Ellis, Cowles, Neb. 312  
 Linkletter, Elihu, Benzonia, Mich. 1876  
 \*Linquist, Gustavus E. E., Oberlin, O. 7  
 Lippenberger, Karl, Warden, Wash. 454, 456, 458  
 Lippitt, LaRoy A., Detroit, Minn. 284  
 Little, Arthur, Newton, Mass. 234  
 Little, Wilbur G., Sanborn, Ia.  
 Littlefield, Milton S., 1215 Dorchester rd., Brooklyn, N. Y. 49  
 \*Livingston, Herbert R., Edmonds, Wash. 1904  
 Livingston, Stephen T., Bridgton, Me. 218  
 Livingston, Thomas, New York, 1904  
 Lizenby, Rosa A., Wheaton, Kan. 206  
 \*Lloyd, P. L., Spring Brook, Pa. 7  
 Lloyd, Rhys R., 4829 Winthrop av., Chicago, Ill. 1887  
 Lloyd, Stephen A., Cortland, N. Y. 342, 344  
 Lloyd, Wm., 359 W. 57th st., New York, 1881  
 Loba, Jean F., Ontario, Cal. 108, 529  
 Locke, J. Frank, Randolph Center, Vt. 440  
 Locke, Robert J., Milwaukee, Wis. 468  
 Locke, Robert L., Cedartown, Ga. 146, 148  
 Locke, William E., Wellesley, Mass. 1868  
 Lockett, John J., Andover, Conn. 120  
 Lockhart, Burton W., Manchester, N. H., 326, 529  
 Lockwood, George, Glendon, Pa. 1902  
 Lockwood, George Regua, S E. 128th st., New York, N. Y.  
 Lockwood, John H., Springfield, Mass. 260  
 Lockwood, John W. H., Edmonds, Wash. 1871  
 Loder, Achilles L., 517 So. 8th st., Philadelphia, Pa. 1877  
 Lodwick, William, Oshkosh, Wis. 470  
 \*Loe, Ingvald J., Minneapolis, Minn. 1911  
 \*Logan, George A., Williamstown, Mass. 1906  
 Lohmann, Herman, Kensington, N. H. 326  
 Lombard, Frank A., *A. B. C. F. M.*, 490, 1900  
 Lombard, Herbert E., Worcester, Mass. 262  
 London, Joseph N., Ashland, Ala. 1883  
 Long, Byron R., 360 W. 7th av., Columbus, O. 1889  
 Long, Clarence W., Grand Rapids, Mich. 1902  
 Long, Frederick W., Harlan, Ia. 190  
 Long, George O., Bryant, So. Dak. 414  
 Long, Henry B., 6615 Detroit av., Cleveland, O. 1885  
 Long, Henry H., 1186 9th st., Des Moines, Ia. 1869  
 Long, Joseph B., Perris, Cal. 110  
 Long, J. Hall, Vergennes, Vt. 1903  
 Long, Luther K., Calumet, Mich. 266  
 Long, Nicholas M., Memphis, Tenn. 1875  
 Long, Samuel, Midland City, R. D. 1, Ala. 86  
 Long, Samuel A., Melbourne, Fla. 1873  
 Long, Samuel A., St. John, Wash. 456  
 Long, S. Burman, Lusk, Wyo. 476  
 Long, Samuel E., Grandview, Ida. 158, 495  
 Long, William J., Stamford, Conn. 1899  
 \*Longfellow, Charles H., Pasadena, Cal. 1896  
 Longuecker, George W., Viola, Wis. 466, 468, 474  
 [Longren, Charles W., deceased, 23  
 Longworth, William H., Orient, N. Y. 350  
 [Lono, J. S. Akahi, deceased.  
 Lono, William N., Honolulu, T. H. 1875  
 Loomis, Charles W., Ashby, Mass. 232  
 Loomis, Eli R., Olympia, Wash. 1878  
 Loomis, Elihu, Centerville, Mass. 1851  
 Loomis, Henry, New York, N. Y. 1859  
 Loomis, Samuel L., Westfield, N. J. 46, 47, 336, 529  
 Loos, William, Minden, Ia. 192, 193  
 Lopez, Ignacio M., El Paso, Tex. 430  
 Lord, Albert J., Meriden, Conn. 126  
 Lord, Orlando M., New Ipswich, N. H. 7, 328  
 [Loring, Levi, deceased, 24  
 Losey, John B., Des Moines, Ia. 1897



Lond, Halah H., Hampstead, N. H.	326	Maar, Frederick H., 3614 West st., Oakland, Cal.	1891
Lond, Oliver B., Vernal, Utah.	432	Maas, Charles H., <i>A. B. C. F. M.</i>	490, 1912
Love, Archibald L., 179 Park pl., Brooklyn, N. Y.	1879	MacAycal, Howard S., Akron, O.	378
Love, George W., W. Springfield, Mass.	260	<i>See Mc.</i>	
Love, William D., Hartford, Conn.	1878	MacCallum, Frederick W., <i>A. B. C. F. M.</i>	190, 1890
Lovejoy, George E., Lawrence, Mass.	216, 247	MacBrier, Thomas, Brookline, Mass.	1890
Lovejoy, Owen R., 24 9th av., Mt. Vernon, N. Y.	530, 1895	MacCallum, Hugh, Sumbury, Conn.	152
Lovejoy, W. W., Oakland, Cal.		MacClinehy, Charles W., North Evans, N. Y.	
Lovelace, L. A., Hebron, No. Dak.	368, 372	MacClymont, Thomas, Friendship, N. Y.	342
Lovell, Charles N., Springfield, Mass.	1902	MacColl, John A., Providence, R. I.	1883
Lovring, Joseph F., <i>Chap.</i> , Chelsea, Mass.	1880	MacConnell, J. Herbert, 223 McLennan av., Syracuse, N. Y.	
*Loving, Martin, Holland, Mass.	211	*MacDonald, J. J., 125 St. M'k's pl., New York City.	1896
Low, Warren F., Essex, Mass.	7, 244	Macfarland, Chas. S., Sec., 1th av. and 18th st., New York, N. Y.	54, 530, 1897
Lowd, Harry S., East Walpole, Mass.	7, 258, 260	MacGeehon, Seldon E., Southampton, Mass.	256
Lowden, John M., Portland, Ore.	396	MacInnes, James S., Hay Springs, Neb.	311
*Lowen, C. Marshall, Topeka, Kan.	1892	Mack, Charles A., Riceville, Pa.	404
Lower, David M., Fessenden, No. Dak.	366	Mackay, Charles C., 432 5th av., Pelham, N. Y.	350
Lowry, Oscar, <i>Br.</i> , Cedar Falls, Ia.	1902	MacKenzie, W. Douglass, <i>Pr.</i> , Hartford, Conn.	63, 530, 1882
Lowther, Charles C., Detroit, Mich.	268	MacLellan, Edward, Los Angeles, Cal.	
Luack, Marcellus J., Montesano, Wash.	1890	MacLeod, John M., Grand Rapids, Mich.	270
Lucas, Burton A., E. Providence, R. I.	408	MacLeod, William T., Sabula, Ia.	190, 196
*Lucas, John Henry, 417 So. Dithridge st., Pittsburg, Pa.	529, 1885	MacMahon, Edward T., Nottingham, O.	382
Lucas, Oramel W., 2109 Carlton st., Berke- ley, Cal.	98, 102	Macnair, William M., Cambridge, Mass.	238
Luce, Mrs. Emma B., Etna Mills, Cal.	98	MacNaughton, Norman, New Haven, Conn.	
Luce, Frank L., Dorchester, Mass.	236	MacNeil, Samuel M., So. Kaukauna, Wis.	466
Luce, Fred L., 312 Neilson st., Utica, N. Y.	342	MacQueen, Peter, Charlestown, Mass.	1891
Luce, Irving J., Etna Mills, Cal.	98	Maey, Herbert, Newington, Conn.	128
Luce, Silas P., Superior, Wis.	474	Maddox, John L., Bethlehem, Conn.	120
Luce, T. Claire, Pittsfield, Mass.	1885	Madge, Walter W., 318 E. 20th st., Oakland, Cal.	1881
Luck, C. E., Griswold, Ia.		Madsen, Albert A., 22 Courtney av., New- burgh, N. Y.	316
Luck, Charles W., Weiser, Ida.	1887	Maes, Alonzo D., Lakeland, Minn.	286
Luckenbach, Harvey A., Newport, Wash.	454	Mage, Alexander, McDonald, Pa.	1906
Lueky, Frank R., New Haven, Conn.	128	Mages, Wm. B., Ford, Kan.	1890
Ludgate, Joseph C., <i>Br.</i> , Wheaton, Ill.	1908	Magill, Thomas, Murphy, Cal.	100
Ludwick, W. E., Seward, Neb.	316	Magnus, Daniel H., <i>Pf.</i> , Minneapolis, Minn.	1886
Luethi, Louis J., 754 Euclid av., Toledo, O.	388	Mahihila, David P., Hanalei, Kauai, T. H.	152
Luke, Joshua C., Seneca Falls, N. Y.	352	Mahaffey, James H., Pierce, Neb.	316
Lumley, James A., Roxborough, Pa.	404	Mahaiah, Zechariah, Olaa, T. H.	154
Lund, Edward B., Worcester, Mass.		Mahn, Lawrence W., Lexington, Ky.	1898
*Lundberg, Martin, Enterprise, Kan.	1908	Maier, Henry W., New Britain, Conn.	128
Lundgren, Carl A., Turlock, Cal.	1893	Maier, Karl K., Coal Harbor, No. Dak.	1909
Lunn, George R., 16 Jay st., Schenectady, N. Y.		Maile, John L., <i>St.</i> , Los Angeles, Cal.	108
Lunquist, David, Du Bois, Pa.	400	Mair, William M., T., Mitchell, So. Dak.	429
Lunsford, Charles P., Hackleburg, Ala.	1894	Makepeace, F. Barrows, Granby, Conn.	121
*Lusty, George, Oriskany Falls, N. Y.	1888	Maleolu, John W., Berea, O.	378
Luter, Elvis D., Wildwood, Fla.	140	Mallard, Franklin B., Selma, Ala.	92, 494
Luther, Clair F., New Haven, Conn.	128	Mallard, John R., Rockingham, N. C.	358, 360
Lutz, Adam R., Whitneyville, Conn.	136	Mallory, Ira O., Iowa,	1891
Lydgate, John M., Lihue, T. H.	151, 155	Mallows, John H., Los Angeles, Cal.	108
Lyford, George D., Clare, Mich.	7, 266	Malone, Samuel J., Jetmore, Kan.	1896
Lyle, Andrew J., Norcross, Ga.	1884	Manase, Hezekiah, Wailuku, Maui, T. H.	1910
Lyman, Albert J., 255 President st., Brook- lyn, N. Y.	348	Manavian, Garabed M., Worcester, Mass.	262
Lyman, E. Fenn, Cascade, Mont.		Mank, Herbert G., Lawrence, Mass.	246
Lyman, Eugene W., <i>Pf.</i> , Oberlin, O.	57, 59, 530, 1901	Mann, George E., Gaylord, Kan.	202
Lyman, Frederick B., Shrewsbury, Mass.	256	Mann, William G., <i>Mg.</i> , Cumberland Mills, Me.	1882
Lyman, James K., <i>A. B. C. F. M.</i>	490, 1912	Manhardt, E., 63 2d st., New York, N. Y.	1890
Lyman, Harvey A., Eales, So. Dak.	1900	Manning, Frederic W., Swampscott, Mass.	258
Lyman, Henrietta C., Chicago, Ill.	1896	[Manning, Samuel, deceased,	21
Lyman, Henry M., Deumark, Ia.	186	Manwell, Augustine P., 608 Willis av., Syracuse, N. Y.	352
Lyman, Joseph B., Orono, Me.	224	Manwell, John P., Whately, Mass.	260
Lyman, Payson W., Fall River, Mass.	240	Mapes, Abram L., Atlanta, Ga.	1916
Lyman, Wm. D., <i>Pf.</i> , Walla Walla, Wash.	1904	Marcelus, David, <i>Goffe, Sweden,</i>	1894
Lynch, Frederic, Spuyten Duyvil, New York, N. Y.	46, 54	Marcy, Frank L., Milford, Kan.	201
Lynd, S. Edward, Montara, Cal.	1895	*Margetts, Henry G., Chazy, N. Y.	
Lynde, Charles E., Des Moines, Ia.	1908	Markham, Henry F., 1167 Lincoln st., To- peka, Kan.	1880
[Lyon, Ass P., deceased,	24	Markham, Lucius C., Omega, Kan.	204, 206
Lyon, Clarence C., Hadlyme, Conn.	124	Markham, Reuben H., <i>A. B. C. F. M.</i>	490, 1912
Lyon, F. Emory, 53 W. Jackson blvd., Chi- cago, Ill.	1891	Markley, J. Monroe, Denver, Colo.	1891
Lyon, Milford H., Wheaton, Ill.	1895	Marks, Julius, Park Falls, Wis.	464, 470
Lyon, Willard Crosby, Valley City, No. Dak.	374	*Marlatt, H. C., Eden Valley, Mont.	
Lyon, Arthur G., Haverhill, Mass.	258	Marlow, Richard T., Sapulpa, I. T.	1854
Lyns, Eli C., 1312 Colfax av., So. Min- neapolis, Minn.	288	Marquardt, Albert A., Arriba, Colo.	114, 116
Lytle, James A., Fairhaven, Mass.	240	Marquardt, George, Leipzig, No. Dak.	364, 370

- \*Marriott, Victor E., Box 199, Berkeley, Cal. 1910
- Marsh, Burton E., New Hampton, Ia. 491
- Marsh, Byron F., Daytona, Fla. 140
- Marsh, Charles E., Peoria, Ill. 1868
- Marsh, David D., West Hartford, Conn. 1868
- Marsh, Edward L., Providence, R. I. 7, 410
- Marsh, Francis J., Upton, Mass. 8, 1876
- Marsh, Fred R., Houston, Tex. 430
- Marsh, George, Mt. Dora, Fla. 140, 141, 142
- Marsh, George D., *A. B. C. F. M.* 490, 1872
- Marsh, Geo. H., 839 No. Church st., Rockford, Ill. 1890
- Marsh, George L., Bloomington, Cal. 106
- Marsh, Hammond L., Wichita, Kan. 1886
- Marsh, Lucien J., 1915 So. 24th st., Lincoln, Neb. 1901
- Marsh, William B., Tallmadge, O. 1866
- Marsh, Wilson J., Whittier, Cal. 110
- Marshall, Charles G., Corning, Ia. 186
- Marshall, Charles P., Plymouth, Mass. 7, 252
- \*Marshall, Henry, Neosho, Kan. 1889
- \*Marshall, Henry C., Milford, Conn. 1874
- \*Marshall, Froward H., Cambridge, Mass. 1906
- Marshall, William C., Ozark, R. 5, Ala. 88
- Marshall, William R., 828 Ewing st., Chicago, Ill. 162
- Marshall, William, Monroe, Conn. 1902
- Marshall, W. H. L., Columbus, Mont. 304, 496
- Marsland, John, East Rockaway, N. Y. 342
- Marsolf, C. S., Logan, Ia. 1909
- Marsolf, William A., Clear Lake, Ia. 1907
- Marton, Percival F., Grinnell, Ia. 7, 190
- Martignetti, A. M., Kansas City, Mo. 1910
- Martin, Albert A., St. Lincoln, Neb. 1886
- Martin, A. Edward, Wilmington, Vt. 136, 444
- Martin, Benj. F., Marshalltown, Ia. 192
- Martin, Cyril P., Hammond, La. 212
- Martin, David R., Alton, Ill. 160
- Martin, E., Boulder, Colo. 1882
- Martin, George, Garrettsville, R.D., O. 1882
- Martin, George E., Lexington, Mass. 216
- Martin, Harry S., *A. B. C. F. M.* 490, 1908
- Martin, John J., *Montreal, Que.* 1903
- Martin, John L., Madrid, R.D. 3, Ia. 1888
- Martin, J. C., *Ainab, Turkey.* 114
- Martin, Michael A., Ault, Colo. 1891
- Martin, Percy, Williamstown, Mass. 1891
- Martin, Samuel A., Eddyville, Ia. 188
- Martin, William M., Glenville, Ga. 1905
- Martin, Wm. L., Nickerson, Kan. 204
- Martini, Fritz W., Wheaton Coll., Wheaton, Ill. 1897
- Marts, William G., Bellevue, Pa. 1872
- Martyn, Sanford S., Plantsville, Conn. 1868
- Martyn, William C., Millbury, Mass. 248
- Marvin, Frederick R., 539 Western av., Albany, N. Y. 1878
- Marvin, John P., Worcester, Mass. 1889
- Marvin, John T., Lake View, La. 192
- \*Marzolf, William A., Clear Lake, Ia. 1907
- Mason, Charles E., Mountain Home, Ida. 158
- Mason, Clarence W., Vernon Center, N. Y. 1895
- Mason, Harry E., Dayton, Wash. 1895
- Mason, Henry B., Harvard, Mass. 241, 245
- Mason, Horace C., 4737 15th av. N. E., Seattle, Wash. 456
- Mason, John R., Seybert, Ind. 1887
- Mason, Omar G., Remer, Minn. 1907
- Mason, Philip H., Hartland, Wis. 466
- \*Mason, W. E., Craig, Colo. 1896
- Massey, William J., Big Rapids, R.D., Mich. 1896
- Mather, J. Bruce, Creede, Colo. 114
- Mathes, George F., Rialto, Cal. 110
- Mathews, Albert K., Garrison, No. Dak. 1910
- Mathews, Burleigh V., *A. B. C. F. M.* 490, 1908
- Mathews, Robert J., Plevna, Kan. 1874
- Mathews, Rubert B., Ellsworth, Me. 220
- Mathias, Pearl E., Bridgeport, Conn. 420
- Mathison, Robert L., Rome, N. Y. 1895
- Mathews, George A., Vineyard Haven, Mass. 1895
- Mathews, James L., Crestview, Fla. 1884
- \*Mathews, James T., Plymouth, Pa. 1882
- Mathews, John H., St., Plymouth, ch., Seattle, Wash. 49, 1891
- Mathews, Newman, Lawrence, Mass. 530, 1895
- Mathews, William D. A., Onarga, Ill. 1872
- Mattson, Bernard G., 95 Park av. W., Mansfield, O. 8, 378, 381, 496
- \*Mauer, E. B., Ontario, Cal. 128
- Maurer, Oscar E., New Haven, Conn. 128
- Maurer, W. Irving, Northampton, Mass. 250, 351
- Maxwell, Charles H., *A. B. C. F. M.* 490, 1903
- \*Maxwell, Thomas, Kamrar, Ia. 1890
- May, Nelson H., Willow Lake, So. Dak. 420, 424
- May, Oscar G., 2231 Cedar st., Berkeley, Cal. 1870
- May, Thomas F., Vancouver, Wash. 458
- Maye, Leslie R., Shelby, Ala. 92
- Mayer-Oakes, Frederick T., Stoughton, Mass. 256
- Mayer-Oakes, Samuel R., Lyme, Conn. 126, 127
- Mayhew, Wilnot M., Highgate Springs, Vt. 1875
- Maynard, Harrison G., *A. B. C. F. M.* 490, 1908
- Maynard, Newell C., Peabody, Mass. 252
- Mayos, James C., Carbondale, Kan. 200
- Mayos, Lydia S. Brock, Carbondale, Kan. 200, 204
- Maze, John W., Lake Charles, La. 1911
- See Mac.*
- McAllister, Frank A., Maple Shade, N. J. 334
- McAllister, Denis B., Colhasset, Mass. 238
- McAllister, James, Ashtabula, O. 81, 378
- McArthur, W. W., Kittridge bldg., Denver, Colo. 1888
- McBride, Arthur A., *J. B. C. F. M.* 490, 1907
- McBride, Henry W., New Castle, N. H. 328, 329
- McCall, John T., Brooklyn, Ala. 1908
- McCallum, Archie, Detroit, Mich. 268
- McCann, Irving G., 5740 So. Green st., Chicago, Ill. 164
- McCann, Herbert L., Woodfords, Me. 224
- McCarthy, John, St. Louis, Mo. 1894
- McCarthy, Samuel R., Chamberlain, So. Dak. 446, 417
- McCartney, Henry R., Kingston, N. H. 328
- McChesney, Jas. H., Grand Marsh, Wis. 1869
- McClain, John E., Wichita, Kan. 206
- McClane, William R., Minnesota, 1905
- McClary, George S., East Hampton, Conn. 122
- McCleery, Owen L., Stronsberg, Neb. 310
- McClelland, A. Lincoln, Madison, Wis. 468
- \*McClelland, John J., New Bedford, Mass. 250, 251
- McClelland, Raymond G., Fredericktown, O. 1881
- McClelland, Thomas, Tr., Galesburg, Ill. 1882
- \*McClements, H. J., Alamogordo, N. M. 1892
- \*McClure, James K., Wentworth, N. H. 1885
- McCull, Ray J., Peoria, Ill. 166
- McCullough, C. E., Elkton, Md. 1891
- McCullum, George T., St., 19 S. La Salle st., Chicago, Ill. 42, 195, 528
- McComas, Henry C., Cambridge, Mass. 1900
- McConaughy, Frank, Kalama, Wash. 304
- McConnehy, John R., Baker, Mont. 304
- McConnell, Herbert, Grand Rapids, Mich. 270
- McConnell, James E., Providence, R. I. 42, 80, 410
- McCord, Archibald, Randolph, Mass. 254
- McCoy, Clifford C., Kiowa, Kan. 202
- McCoy, Robert, Haven, Kan. 202
- \*McCray, L. F., Valley Junction, Ia. 1871
- McCullagh, Archibald, Worcester, Mass. 1871
- \*McCullough, Andrew W., Elkton, Md. 218
- McCully, Charles G., Calais, Me. 218
- \*McDermid, Duncan, New York, N. Y. 1886
- McDermid, Charles C., 406 E. 1st st., Aberdeen, Wash. 450
- McDonald, Alexander P., My., Bar Harbor, Me. 1894
- McDonald, Angus M., Bar Harbor, Me. 220
- McDonald, James S., Delta, R.D. 2, Ala. 86
- McDonald, Lawrence P., St. Louis Park, Minn. 288
- \*McDougal, William H., T., Belmont, Cal. 1884
- McDougall, George L., Nora, Ill. 172

- McDowell, C. Spurgeon, 266 Robinson st.,  
Binghamton, N. Y. 340
- McDowell, Henry M., Maplehill, Kan. 204, 206
- McDuffee, Charles B., Three Rivers, Mass. 252
- McElhiney, Charles H., Searsport, Me. 226
- McElveen, William T., 1610 Hinman av.,  
Evanston, Ill. 168, 530
- McGee, Clyde M., Chicago, Ill. 1905
- McGiffert, Arthur C., *Pf.*, U. Sem., New York,  
529, 1888
- \*McGinty, Lucius Frank, Los Angeles, Cal. 108
- McGown, Alfred J., Buckfield, R. D. 2, Me. 1877
- McGraw, John J., Brewton, R. D. 2, Ala. 1889
- McGregor, Duncan, Antwerp, N. Y. 340
- McGregor, Ernest F., Norwalk, Conn. 130
- McIntire, Oscar G., W. Woodstock, Conn. 1886
- McIntire, Wm. A., Danby, Vt. 436
- McIntosh, David C., *Lanark, Ont.* 1886
- McIntosh, Peter D., Hopkinton, N. Y. 344
- McIntyre, Daniel, Westminster West, Vt. 444
- McIntyre, James, 23 Pulaski st., Buffalo,  
N. Y. 310
- McKay, Charles G., Crossville, Tenn. 428
- McKay, Henry T., Lineville, R. D. 2, Ala. 1880
- McKay, Richard A., Hacklesburg, Ala. 86, 88, 194
- \*McKay, Thomas C., New Haven, Conn. 1890
- McKee, James H., Westmoreland, N. Y. 351
- McKeen, Arthur R., Goltry, Okla. 392
- McKeith, George R., Blair, Neb. 7, 310
- McKenzie, Alexander, Cambridge, Mass. 53, 238
- McKenzie, Alexander L., Walpole, Mass. 258
- McKinley, Charles E., Galesburg, Ill. 168
- McKinley, George A., Marion, Ia. 1889
- McKinney, Samuel T., 813 S. Washington st.,  
Denver, Colo. 114
- McKinnon, Norman, Middleboro, Mass. 248
- McKnight, Harry C., Chapin, Conn. 122
- McKoon, Hosmer, 209 State st., Chicago, Ill. 1905
- McLaue, Donald B., Taftville, Conn. 130, 131
- McLaue, W. R., Niagara, No. Dak. 1905
- McLaue, William W., North Leominster,  
Mass. 246
- McLaren, James H., 4239 West End, Chi-  
cago, Ill. 1890
- McLaughlin, Robert W., 562 2d st., Brooklyn,  
N. Y. 348
- McLean, John K., *Pr.*, 2727 Channing Way,  
Berkeley, Cal. 1861
- McLean, J. A., Genesee, Wis. 92
- McLean, John R., Florence, Ala. 92
- McLean, Thomas D., Escondido, Cal. 106
- McLellan, Edward, *London, England*, 1897
- \*McLennan, Farquhar, Southbridge, Mass. 1908
- McLeod, Alexander B., Millis, Mass. 248
- McLeod, Andrew J., Waldoboro, Me. 228
- McLeod, S. W., Swainsboro, Ga. 1873
- McLeod, Thomas B., Williamstown, Mass. 1873
- \*McMillan, Hampton, Orange, Tex. 1893
- McMullen, John R., Pierre City, Mo. 300
- McNair, David C., Wayne, Mich. 1879
- McNeil, William J., Augusta, Me. 1905
- McNeill, Jerry E., Moncure, N. C. 1878
- McNeir, William K., Running Water, So.  
Dak. 120, 122
- McPherson, Neil, Springfield, Mass. 256
- McQuarrie, Neil P., Miami, Fla. 140, 530
- McRae, Isaac, Rosalia, Wash. 456
- McRae, Matthew N., Mebane, R. F. D. 4,  
N. C. 358
- McRoberts, Thomas R., Wellington, O. 1891
- McSkimming, David D., Wichita, Kan. 208
- McTier, Neptune H., Trinity, Ga. 144
- McWhorter, Andrew T., South Paris, Me. 224
- \*McWilliams, John W., Aloy, Okla. 1862
- Mead, Elwell O., De Kalb, Ill. 166
- Means, Frederick H., Madison, Me. 222
- Means, Oliver W., Springfield, Mass. 1888
- Mears, Charles L., 2944 Central av., Alameda,  
Cal. 98
- [Meckling, George Z., deceased, 21
- Meeker, William H., *Ex.*, 1111 Park blvd.,  
Minneapolis, Minn. 1885
- Meek, George W., Monona, Ia. 386
- Meeker, Chas. 842 Forester st., Chicago, Ill. 1905
- Meeker, Jacob E., St. Louis, Mo. 1901
- MeGathlin, Henry G., Walpole, N. H. 330
- Meikle, Alexander M., Oktaha, Okla. 394
- Meinzer, William L., 3706 1st av., So., Min-  
neapolis, Minn. 288
- Melius, Antos, 745 Lytle st., Chicago, Ill. 1892
- Melton, Jesse J., Plant City, Fla. 1898
- Menke, Henry, Arabia, Ia. 1898
- Menzi, Ernest C., Ohio, 1897
- Mercer, Henry W., 920 No. 80th st., Seattle,  
Wash. 1865
- Meredith, Robert R., Pasadena, Cal. 1863
- Merlino, Giuseppe, No. Plymouth, Mass. 252
- Merrall, Joseph H., Waldnut Creek, Cal. 1873
- Merriam, Alexander R., *Pf.*, Hartford, Conn. 63, 1877
- Merriam, Charles L., Newton, Mass. 8, 250
- Merriam, Charles W., Greenfield, Mass. 242
- Merriam, Frank N., Newburyport, Mass. 250
- Merriam, George Ernest, 506 Greenc av.,  
Brooklyn, N. Y. 348, 349
- [Merriam, George F., deceased, 24
- Merrick, Frank W., Springfield, Mass. 256
- [Merrick, Solomon G., deceased, 25
- Merrill, Adams H., Gardner, No. Dak. 25
- [Merrill, Benjamin B., deceased, 25
- Merrill, Charles C., *Sec.*, Reading, Mass. 523, 1897
- Merrill, Charles H., *Sec.*, St. Johnsbury, Vt. 42, 1879
- Merrill, Charles W., Saratoga, Cal. 104
- Merrill, Fred G., Amesbury, Mass. 7, 232
- Merrill, George A., Foxcroft, Me. 220
- Merrill, George E., Burton, O. 378
- Merrill, George Plumer, 2911 Emerson av.,  
N. Minneapolis, Minn. 288
- Merrill, George R., Boston, Mass. 47, 529, 1867
- Merrill, Henry A., Union, N. H. 330
- Merrill, James G., Lake Helen, Fla. 140, 528
- Merrill, John E., *J. B. C. F. M.* 490, 1909
- [Merrill, John L., deceased, 312
- Merrill, John M., Ellington, N. Y. 312
- Merrill, William C., Santa Barbara, Cal. 110
- [Merriman, Daniel, deceased, 25
- Merrithew, Frank, 1836 N. 27th st., Kansas  
City, Kan. 168
- Merritt, Robert F., Mellen, Wis. 468
- Merritt, William C., *Sec.*, Claremont, Cal. 1883
- Merry, Isaac J., Kittery Point, Me. 222
- Mertens, C. A., Cole Harbor, No. Dak. 368, 370, 374
- Merwin, Nathan T., Milford, Conn. 1875
- Meserve, Harry C., Danbury, Conn. 122, 530
- Meserve, Howard C., Milford, Conn. 1903
- Meserve, I. Curtis, So. Pasadena, Cal. 108
- \*Meserve, Marshall W., Buena Park, Cal. 106
- Meske, Fred L. V., Chicago, Ill. 64
- Messinger, Albert S., Roscoe, N. Y. 352
- Metcalf, Arthur, Webster City, Ia. 198
- Metcalf, Irving W., Oberlin, O. 529, 1887
- Metcalf, John M. P., *Pf.*, Talladega, Ala. 66, 82, 1888
- Metcalf, Leslie H., West Kennelbunk, Me. 222
- Metcalf, Paul H., Youngstown, O. 1900
- Metcalf, Walter, Blairsburg, Ia. 181
- \*Mettler, Newton, Benson, Neb. 1909
- Metzger, Fraser, Randolph, Vt. 410
- Mevis, Lyman, 1426 Denniston av., Pittsburg,  
Pa. 1891
- Mevis, Martin F., Warner, N. H. 330
- Meyer, Frank J., Kalama, Wash. 452
- Meyer, Wm. H., Arleta, Ore. 1907
- Meyers, Chas. W., Y. M. C. A., Marietta, O. 384, 388
- Meyers, Elmer H., 875 Clark st., St. Paul,  
Minn. 1905
- \*Meyers, J. P., Palisade, Neb. 1879
- Meyers, N. J., Denver, Colo. 141
- Michael, George, Walker, Minn. 292, 293
- Mickels, Peter A., Wadburn, Mass. 262
- Mietinen, Lauri P., Thomaston, Me. 226
- Milburn, Joseph A., 2339 M'Ch'n av., Chi-  
cago, Ill. 1887

- Miles, Arthur W., Hawarden, Ia. 190  
 Miles, Harry R., 2611 Parker st., Berkeley, Cal. 98  
 Milford, Harry, De Soto, Wis. 461, 472  
 Millar, Morgan, Bridgeport, Conn. 120  
 Millar, William, De Soto, Mo. 298  
 Millar, William, North Troy, Vt. 412  
 Millard, William B., *Sec.*, Morgan Park, Ill. 172  
 Miller, Albert C., Pierre, So. Dak. 49, 118, 122  
 Miller, A. P., 1 De Kalb av., Jersey City, N. J. 1878  
 Miller, C. Arthur, Gray's Lake, Ill. 7  
 Miller, Charles G., Buffalo, Wyo. 476, 497  
 Miller, Clifford L., Newport, R. I. 410  
 Miller, C. Perry, Montrose, Mich. 1881  
 Miller, C. T., Eastport, Mich. 268  
 Miller, Elsha W., Riviera, Tex. 1873  
 [Miller, Eva Kinney, deceased, 25  
 Miller, Frances E., Fargo, No. Dak. 1906  
 Miller, Frank A., *Exec.*, 132 Fulton st., Elgin, Ill. 1881  
 \*Miller, Harvey V., Oakland, Cal. 1910  
 Miller, Henry G., East Auburn, Cal. 98  
 Miller, Jason G., Ashburnham, Mass. 232  
 Miller, Joel D., *Ed.*, Leominster, Mass. 1866  
 Miller, J. Wood, Champaign, Ill. 1896  
 Miller, John P., 1126 Emerson av. No., Minneapolis, Minn. 288  
 \*Miller, John W., Riceville, Pa. 1880  
 Miller, John X., *J. B. C. F. M.* 490, 1903  
 Miller, Malcolm F., East Moline, Ill. 168  
 Miller, Orley L., Ashburn, Kan. 204  
 Miller, Paris E., Agawam, Mass. 232  
 Miller, Samuel, Sherburne, N. Y. 1864  
 Miller, Samuel A., Peoria, Ill. 1880  
 Miller, Samuel D., Rensselaer, N. Y. 1895  
 Miller, Thomas C., 572 E. 178th st., N. Y. 1889  
 Miller, William S. A., Ambrose, No. Dak. 1896  
 Miller, Willie G., Dorcas, Fla. 140, 142  
 \*Millerd, Norman A., Grinnell, Ia. 1861  
 Millett, Thomas F., Gorham, Me. 1879  
 Milligan, Henry F., Dubuque, Ia. 188  
 Milligan, John A., Porterville, Cal. 1883  
 Milliken, Silas F., Maquoketa, Ia. 1860  
 Milliken, Charles D., Waimen, T. H. 156, 157  
 Millington, Ernest J., Cadillac, Mich. 1908  
 Mills, Augustus W., Framingham, Mass. 1872  
 Mills, Charles L., Neponset, Ill. 172  
 Mills, Charles S., Montclair, N. J. 7, 48, 334, 528, 529  
 Mills, Frank E., White Plains, N. Y. 1878  
 Mills, George A., Limerick, Me. 222  
 Mills, George S., Bennington, Vt. 431  
 Mills, Harlow S., Benzonia, Mich. 264  
 \*Mills, Harry E., 1221 Mallon av., Spokane, Wash. 1897  
 Mills, Henry, Canton, Ill. 1854  
 Mills, Herbert L., South Bond, Wash. 456, 457  
 Mills, Richard B., Gilmanton, N. H. 324  
 [Milne, Alexander, deceased, 26  
 Milne, George, Oak Park, Ill. 172  
 Milne, William B., Roberts, Ill. 160, 166  
 Milstead, Charles A., Calera, R. I., Ala. 86, 88  
 Minchin, William J., Ames, Ia. 184  
 Miner, Henry A., *Sec.*, Madison, Wis. 162, 497  
 Minnis, Thomas W., Seattle, Wash. 1884  
 Mintier, James H., Fork City, Ia. 184, 194  
 Minty, William A., Fort Dodge, Ia. 160  
 Mirick, Edward A., Wahpeton, No. Dak. 1869  
 Misamore, Owen G., Sylem, Ia. 196  
 Miskovskiy, Louis F., *Pf.*, Oberlin, O. 57, 1891  
 Mitchell, Charles L., Winchester, Mass. 1871  
 Mitchell, David D., Washburn, No. Dak. 374  
 Mitchell, Edwin K., *Pf.*, Hartford, Conn. 63, 1886  
 \*Mitchell, Frank, Faulkton, So. Dak. 420, 424  
 \*Mitchell, George A., Oak Park, Ill. 1889  
 Mitchell, George W., *Pf.*, Neligh, Neb. 1885  
 Mitchell, James J., Amistad, N. M. 1885  
 Mitchell, J. Lee, Attleboro, Mass. 232  
 Mitchell, J. Spencer, Munnsville, N. Y. 346  
 Mitchell, Louis M., Kaupo, T. H. 7, 152, 151  
 Mitchell, William, Vicksburg, Mich. 278  
 Mitchell, William, Detroit, Mich. 1857  
 Mix, Clifton H., Worcester, Mass. 262  
 Mix, Eldridge, Grand Rapids, Mich. 1860  
 Mix, Ralph H., Vermont, 80, 1910  
 \*Moats, John W., Pawnee, Okla. 1885  
 Moe, William C. H., Westport, Conn. 136  
 Moffatt, Robert G., *J. B. C. F. M.* 490, 1911  
 Moffat, T. Aird, Newark, N. J. 334  
 Mohr, Albert G., 2903 Valentine av., New York City. 1902  
 \*Mohr, Charles A., 5623 Drexel av., Chicago, Ill. 1901  
 Mohr, Ursinus O., Branchville, Conn. 1887  
 Molander, Conrad M., Southwick, Mass. 124  
 Moncol, A. J., Holdingford, Minn. 1906  
 Monosmith, Albert W., Hood River, Ore. 1905  
 Monroe, Alex., East Chicago, Ind. 180  
 Montgomery, Royal J., Red Oak, Ia. 194  
 Moody, Calvin B., Kingfisher, Okla. 82, 1880  
 Moody, Paul Dwight, St. Johnsbury, Vt. 7, 442  
 [Moody, Royal C., deceased, 26  
 Moon, Francis, Beechwood, Mass. 238  
 Moon, Hiram E., Portland, Ind. 1891  
 Moon, Orrin D., Sioux Rapids, Ia. 1891  
 Moore, Adna W., Birmingham, Ala. 86, 114  
 Moore, Albert W., Lynn, Mass. 1873  
 Moore, Arthur A., Seneca, Kan. 206  
 Moore, Charles A., Bangor, Me. 216  
 Moore, Charles D., Byron, Ill. 1892  
 Moore, C. Leon, Curtis, Neb. 312  
 Moore, Daniel M., Orange, Mass. 1880  
 Moore, David Y., St. Petersburg, Fla. 142  
 Moore, Edson J., Norfolk, Mass. 1862  
 Moore, Edward C., *Pf.*, Cambridge, Mass. 40, 1884  
 Moore, Edward W., Berlin, N. H. 322  
 Moore, Frank L., *Supt.*, Denver, Colo. 42  
 \*Moore, Gainer P., Battle Creek, Mich. 1889  
 Moore, Geo. F., *Pf.*, Cambridge, Mass. 1876  
 Moore, George W., *Mg.*, Nashville, Tenn. 1877  
 Moore, John F., Manchester, Ia. 192  
 Moore, John K., Thompson, Conn. 134  
 Moore, Lewis B., *Pf.*, Baltimore, Md. 1903  
 [Moore, Nathaniel S., deceased  
 Moore, Robert G., 328 Englewood av., Chicago, Ill. 1902  
 Moore, W. Howard, 2007 Lincoln st., Evanston, Ill. 174  
 Moore, William, Wyoming, Ill. 178  
 \*Moore, William A., Pittsburg, Pa. 1872  
 Moore, William E. B., Seotland, Conn. 1865  
 \*Moore, William N., West Branch, Mich. 1902  
 Moore, William Newton, Pulaski, Pa. 1902  
 Moorland, Jesse E., *Sec.*, Washington, D. C. 1891  
 Morach, Jacob, Fairfax, So. Dak. 1887  
 Morain, Jesse L., Sebastopol, R. D. 2, Cal. 100  
 More, Edwin, Rosedale, Wash. 450, 456  
 Morehouse, Ezra S., Delton, Mich. 1894  
 Morehouse, James W., 2623 Central av. No., Minneapolis, Minn. 288  
 Moreland, Mary L., Chebanse, Ill. 1889  
 [Morey, Lewis W., deceased, 27  
 Morgan, Charles, Hampton, Conn. 1862  
 Morgan, Chas. L., Elgin, Ill. 168, 530  
 Morgan, David D., *Wates*, 1901  
 Morgan, George W., Hagan, Ga. 1901  
 Morgan, Joseph G., Pingree, No. Dak. 364, 372  
 \*Morgan, Thos. B., *Wates*, 1905  
 Morgan, Walter A., Dover, N. H. 324  
 Morgans, David D., Homestead, Pa. 1901  
 Morley, John H., Montevideo, Minn. 248  
 Morris, Ebenezer J., Wilkesbarre, Pa. 404  
 Morris, George, 631 Lincoln av., Alameda, Cal. 1860  
 Morris, Joseph S., Two Rivers, Wis. 474  
 Morris, Maurice B., 567 Bidwell st., St. Paul, Minn. 282, 290, 495  
 Morris, O. Lloyd, Ypsilanti, Mich. 278  
 Morris, Samuel T., Grand Rapids, Mich. 270  
 Morrison, George M., Pasadena, Cal. 108  
 Morrison, William M., Covelo, Cal. 1896  
 Morrow, Cornelius W., *Pf.*, Nashville, Tenn. 428  
 Morrow, Horace E., Rapid City, So. Dak. 1886  
 Morse, Alfred L., *Mg.*, 3548 S. Rockwell st., Chicago, Ill. 1884

- [Morse, Charles F., deceased.
- Morse, Charles H., St. Johnsbury, Vt. 1884
- Morse, Edgar L., Faulkton, So. Dak. 416
- Morse, James M., Macon, Ga. 144
- Morse, Warren, Bellingham, Wash. 450
- Morsorn, Robert R., Yarmouth, Me. 228
- [Mors, George H., deceased. 26
- Morton, George F., Itasca Lake, Minn. 282
- Morton, Howard A., Deep River, Conn. 122
- Moseley, John H., New Sharon, Me. 220, 224, 225
- Moses, Albert C., 12118 Parnell av., Chicago, Ill. 166
- Moses, Dighton, Morris, Conn. 128
- Moses, Elliot L., Walla Walla, Wash. 1906
- Moses, L. M., Freewater, Ore. 396
- [Moses, Vincent, deceased. 26
- Moslander, Franklin V., Illinois, 1894
- Moss, Frank G., 9110 Howard court, Chicago, Ill. 161
- Moussman, William D., *Mg.*, New Haven, Conn. 1877
- \*Mott, Herbert J., Hastings, Neb. 1888
- Moulton, Ezra C., 717 W. 19th st., Des Moines, Ia. 1875
- Moulton, James W., Mechanic Falls, Me. 7, 222, 224
- Moulton, Warren J., *Pf.*, Bangor, Me. 59, 1899
- Mounsey, Ernest B., Gann Valley, So. Dak. 1909
- Mousley, William H., Portland, Me. 224
- Mowbray, Henry B., Pilgrim ch., Cleveland, O. 380, 381
- Mowery, Dwight F., Kansas City, Mo. 298
- Moxie, Charles H., Bandurant, Ia. 192
- Moxon, Philip S., Springfield, Mass. 46, 256
- Moya, Jesus M., San Mateo, N. Mex. 338, 339
- Mueller, K. F., Otto, Ill. 1906
- Mueller, Rudolph C., Harwood, No. Dak. 364, 368
- Mueller, Samuel, Parkston, So. Dak. 420
- Muir, James, 1233 Dearborn av., Chicago, Ill. 106, 162
- Mullen, Matthew, St. Johns, Mich. 276
- Mullenbach, James, 1248 Lowell av., Chicago, Ill. 1901
- Mullineaux, Hannah M., 1715 So. 7th av., Maywood, Ill. 1894
- Mulnix, Andrew H., Brighton, Mass. 236
- Munger, Earle A., Pasco, Wash. 454
- Munro, Egbert N., Westfield, Mass. 350
- Munro, George A., Columbus, Neb. 312
- [Munsell, John H., deceased.
- Munson, Myron A., New Haven, Conn. 1866
- Murkland, Charles S., New York, N. Y. 1884
- Murphy, Charles G., *St.*, Oklahoma City, Okla. 49, 1891
- Murphy, J. E., St. Johns, Ore. 398
- Murphy, James S., Little Rock, Ark. 1895
- Murphy, Thomas F., Eugene, Ore. 1885
- \*Murphy, Maurice F., Madison, Minn. 1900
- Murray, David, Hookena, T. H. 1905
- Murray, Edward W., Rock Falls, Ill. 174
- \*Murray, Adam, Shelburne, Mass. 1895
- Murtfeldt, Frank W., Montclair, N. J. 334, 335
- Musgrove, Geo. N., Monrovia, Cal. 1885
- Musil, John, 4228 Cyril av., Cleveland, O. 380, 381
- Musselman, Albert G., Little Ferry, N. J. 334
- Mutch, William J., *Pf.*, Ripon, Wis. 472
- Muttart, Lorenzo W., Granville Center, Mass. 242, 258
- Muttart, Wm. L., Gloucester, Mass. 7, 242
- Myers, Benj. F., Lewis, Ia. 192
- Myers, Elmer H., 856 Burr st., St. Paul, Minn. 290
- Myers, Harry W., jr., 1551 East Montgomery av., Philadelphia, Pa. 402
- Myers, John C., Bloomington, Ill. 1860
- Myers, Noah J., Chicago, Ill. 1888
- Myers, Simon P., Guthrie, Okla. 1872
- \*Myrne, Geo. W., Laingsburg, Mich. 1902
- Nanjocks, Johann, Scotland, So. Dak.
- Nash, Charles S., *Pr.*, 2223 Atherton st., Berkeley, Cal. 48, 65, 528, 529
- \*Nash, Fred W., *Livingstone, Alta, Canada.* 1895
- Nathaniel, William, *bass.*, Poultrney, Vt. 1910
- Nava, J. C., Bakersfield, Cal. 1905
- Nawahine, Obied, Waihee, T. H. 165
- Naylor, James W., Peruna, Okla. 1902
- Naylor, B. Dent, Hayward, Cal. 100
- Neilan, Joseph D., Portland, Ore. 1904
- Nelson, McJames, Pittsburg, Pa. 1899
- Nepp, Henry A., *J. B. C. F. M.* 490, 1904
- Nettz, Frank C., St. Charles, Ill. 174
- Nellor, Charles H., Stevenson, Wash. 458
- Nelson, Andrew C., Platteville, R. F. D., Wis. 468
- Nelson, Andrew P., *Mg.*, 2346 Bloomington av., Minneapolis, Minn. 1894
- Nelson, Charles A., *J. B. C. F. M.* 490, 1892
- Nelson, Charles E., Britt, Ia. 198
- \*Nelson, Gabriel, Hartford, Conn. 1905
- Nelson, Gustav W., Portland, Ore. 1893
- Nelson, Henry, Kasota, Minn. 286
- Nelson, John W., *Rejoice, So. E., Canada.* 1893
- Nelson, Otto, Campello, Mass. 286
- Nelson, P. Albin, New Haven, Conn. 128
- Nelson, Roscoe, Windsor, Conn. 156
- Nelson, Samuel B., 1904 Park av., Minneapolis, Minn. 288
- \*Nesbit, A. Hamilton, Pal-nville, N. Y. 1908
- Netherly, George P., De Smet, So. Dak. 416
- Neunschwander, Dan'l, Missouri, 1885
- Newberry, Charles E., Kirkland, Wash. 1883
- Newcomb, A. S., Chicago, Ill. 170, 1883
- Newcomb, A. F., Amery, Wis. 462
- Newcomb, Edward H., Lowell, Mass. 246
- Newell, Arthur E., Fairfield, Ia. 188
- Newell, Henry C., Demonest, Ga. 1908
- Newell, Horatio B., *A. B. C. F. M.* 490, 1887
- \*Newell, John P., Hudson, N. H. 1888
- Newell, Wm. W., *Sec.*, 19 So. La Salle st., Chicago, Ill. 46, 1894
- Newkirk, Ward D., Mooresville, N. C. 358, 360, 496
- \*Newlands, Robert W., *Scotland.* 1892
- Newman, George H., Spokane, Wash. 1886
- Newman, Geo. N., 85 Parkdale av., Buffalo, N. Y. 1894
- Newman, Ralph, Elk Grove, Cal. 1899
- Newman, S. M., *Pr.*, Howard Univ., Washington, D. C. 1871
- Newport, Frederick, Turner, Me. 228
- \*Newquist, Karl, Chicago, Ill. 1886
- Newton, Albert F., Dunstable, Mass. 240
- Newton, B. Gwernydd, Granville, N. Y. 344
- Newton, Charles R. P., Charlemont, Mass. 238
- Newton, D. Augustine, Reading, Mass. 254
- Newton, Harry J., Salem, Mass. 254
- Newton, Howell E., Houghton, Ga. 146
- Newton, J. Edward, Rockland, Me. 226
- \*Newton, Wm. H., Dothan, Ala. 1889
- Nicholls, Richard D., 5126 Holly st., Seattle, Wash. 456
- Nicholls, Sampson, Atlantic, Mass. 1878
- [Nichols, Anna O., deceased. 27
- Nichols, Geo. T., Marion, Kan. 1897
- Nichols, Jesse G., So. Hadley, Mass. 256
- \*Nichols, J. Heninger, Kansas City, Kan. 202
- Nichols, John D., Richardson, Wash. 452
- Nichols, John R., 1121 Morse av., Chicago, Ill. 164
- Nichols, John T., Meadville, Pa. 402
- Nichols, Nathan R., Warwick, Mass. 1872
- \*Nicholson, Robert G. 1904
- Nickerson, John, New England, No. Dak. 372
- Nickerson, Roscoe S., Adin, Cal. 98
- Nickerson, Sylvester S., Somerville, Mass. 1876
- Nilson, John, Springfield, Mass. 256
- Nilson, John A., Hoboken, N. J. 334
- Nims, Granville W., Troy, N. H. 350
- Nissen, Niel, St. Louis, Mo. 300
- Nixon, Joshua S. B., Nekoma, No. Dak. 7, 364, 372
- \*Nixon, Theodore M., Philadelphia, Pa. 1896
- Noble, Charles, *Pf.*, Grinnell, Ia. 1873

- Noble, Franklin, Vanderwerken, Va. 448  
 Noble, Frederick A., 1111 Forest av., Evanston, Ill. 161, 1862  
 Noble, Mason, Inverness, Fla. 1869  
 Noble, Thomas K., 1855 Mintwood pl., Washington, D. C. 130  
 Norberg, Anton J., Thomaston, Conn. 134  
 Nordberg, Ture E., So. Manchester, Conn. 132  
 Nordlund, Anders A., Georgetown, Conn. 124  
 \*Nordstrang, Peter, City Point, Wis. 7, 461  
 Norman, Richard J., Blackshear, Ga. 464  
 Norris, John W., Sylvania, O. 386, 388  
 Norris, Thomas F., Plympton, Mass. 252  
 \*Norseen, Oscar G., Ed., Worcester, Mass. 1898  
 North, Walter H., Billings, Mont. 361, 496  
 North, William C., Prairie City, Ia. 196  
 Northrop, Byron W., Belmont, Ia. 181  
 Northrop, Charles A., *Mfg.*, Norwich, Conn. 1878  
 Northrup, George E., Bay City, Mich. 1866  
 Norton, Edward, Quincy, Mass. 254  
 Norton, Edwin C., *Pf.*, Claremont, Cal. 1884  
 Norton, Mrs. Mary E. D., Portland, Ore. 1890  
 Norton, Milton J., Oak Park, Ill. 172  
 \*Norton, Reuben, Hudson, So. Dak. 1854  
 [Norton, Smith, deceased. 27  
 Norton, Stephen A., Woburn, Mass. 48, 262  
 Nott, Jairus L., Minneapolis, Minn. 1885  
 Nourse, Edward E., *Pf.*, Berlin, Conn. 63, 1892  
 Noyce, George T., Crete, Neb. 1891  
 Noyce, Joseph C., Florence, Neb. 1902  
 Noyes, Charles L., Winter Hill, Mass. 256  
 Noyes, Edward M., Newton Center, Mass. 39, 10, 250  
 Noyes, Frederick B., Ludlow, Mass. 246  
 Noyes, Henry H., Island Falls, Me. 220  
 Noyes, Warren L., Nashua, N. H. 322  
 Nua, John, Punahou, T. H. 152  
 Nugent, Thomas E., Kewanee, Ill. 170  
 Nugent, Walter H., Newburyport, Mass. 250  
 Nutting, Abbi E. P., Crystal Springs, Fla. 140  
 Nutting, John D., *Cryst.*, 1854 E. 81st st., Cleveland, O. 1885  
 Nutting, John K., Crystal Springs, Fla. 140  
 Nutting, Wallace, Framingham, Mass. 1889  
 Nuhiwa, Solomon D., Hanalei, Oahu, T. H. 1897  
 Nye, Dewitt C., Odell, Ill. 172  
 Nyhan, Joseph E., New York, N. Y. 1909  
 Oakes, Balaam S., Robbins, Tenn. 428  
 Oakes, Clay O., Jennings, Okla. 392  
 Oakey, James, Sierraville, Cal. 1875  
 Oakey, E. Clarence, San Mateo, Cal. 1881  
 Obenhaus, Hermann F. A., *Pf.*, 36 Wood st., Chicago, Ill. 61, 1893  
 O'Brien, Isaiah, New Iberia, R.F.D. 2, La. 212  
 O'Brien, James P., *St.*, 4128 Campbell st., Kansas City, Mo. 49, 1887  
 Ochler, Frederic H., Sauk Center, Minn. 1890  
 Ochler, William, St. Paul, Minn. 1890  
 Ogg, Wm. D. M., Lowell, Mich. 272, 278  
 Oglivie, Andrew U., Elkhart, Ind. 180  
 Ogle, W. H., Perry, Ia. 1874  
 Ohlson, Olaf, Nangaueck, Conn. 128  
 Ohi, Solomon K., Pearl City, T. H. 1889  
 Ojala, Andrew, Portland, Ore. 1910  
 Okersten, John F., *Mfg.*, 11948 Eggleston av., Chicago, Ill. 1894  
 Okubo, Shinjiro, 730 Telegraph av., Oakland, Cal. 1888  
 Okunura, Takie, Honolulu, Oahu, T. H. 152  
 Oldfield, W. Judson, Millbank, So. Dak. 420  
 Olds, Alphonso R., Walla Walla, Wash. 1889  
 Olds, C. Burnell, A. B. C. F. M. 490, 1901  
 \*Olds, Oris, *bac.*, Gardena, Cal. 1890  
 Oleson, William B., Honolulu, T. H. 152, 495  
 Olin, David P., Red Wing, Minn. 1903  
 [Olinger, Wm. G., deceased.  
 Oliphant, Charles H., Methuen, Mass. 218  
 Ollis, Fred W., Grand Haven, Mich. 270, 274  
 Olmstead, Charles, 268 West First st., Fulton, N. Y. 342  
 Olmstead, Edgar H., Greenfield Hill, Conn. 124  
 Olmstead, Julian H., Homer, N. Y. 314  
 Olmsted, Niram P., Sturgeon Bay, Wis. 472  
 Olsen, Severt, Velva, No. Dak. 1904  
 Olson, Albert, De Kalb, Ill. 164  
 Olson, Algob, Bridgeport, Conn. 1901  
 Olson, Anton, Swanville, Minn. 1901  
 Olson, H. Martin, Cambridge, R.D. 3, Minn. 292  
 Olson, Morten, Tacoma, Wash. 1895  
 Olsson, Carl F., Clear Lake, Wis. 464  
 Omans, Chester C., Grand Rapids, R.D. 14, Mich. 264  
 O'Neill, Charles, Jamesville, R.F.D., Wis. 464  
 O'Neill, Joseph T., Edgemont, So. Dak. 7, 416, 422  
 O'Neill, Wm. B., Solon Springs, Wis. 468, 472  
 Opuni, David N., Huelo, T. H. 152  
 Orchard, John, Dickinson, No. Dak. 1892  
 Ornes, Manly D., Colorado Springs, Colo. 452  
 Orr, E. Alphonso, Kennewick, Wash. 452  
 Orr, James B., 1424 Adelphi st., Oakland, Cal. 100  
 Orth, Andrew P., Genesee, Ida. 158  
 \*Orton, Richard D., Malta, Ill. 170  
 Orvis, Gunney M., Dubuque, Ia. 1877  
 Osborn, Naboth, Burlington, Ia. 186  
 Osborn, R. Joel, St. Joseph, Mo. 1892  
 Osborne, Cyrus A., *Sec.*, 4350 Berkeley av., Chicago, Ill. 1895  
 [Osborne, Cyrus P., deceased. 27  
 Osgood, Charles S., Wenatchee, Wash. 94, 458  
 Osgood, Geo. W., Lynn, Mass. 1878  
 Osgood, Lucian E., Eau Claire, Wis. 464  
 Osgood, Robert S., 1124 20th av. N., Seattle, Wash. 80, 456  
 Osten-Sacken, Fred'k V., St. Charles, Minn. 1897  
 Ostrander, Lincoln, Flint, R.F.D., Mich. 278  
 Ostrander, L. F., A. B. C. F. M. 490, 1902  
 \*Ostrom, T. Aug., *Sawden*, 1905  
 \*Oswald, F. M., Rome, Ga. 1884  
 Otis, James A., Grand Junction, Mich. 1899  
 Otis, Norman L., Buttertut, Mich. 266  
 Ott, E. F., Trenton, No. Dak. 350  
 Otuman, Henry A., Ontario, N. Y. 1884  
 Ousley, Benj. F., *Ph.*, Mound Bayon, Miss. 116  
 Overman, Nathan E., Paonia, Colo. 378  
 Owermyer, J. W., Castalia, O. 118  
 Owen, Edwin P., Seibert, Colo. 134  
 Owen, George W., Thomaston, Conn. 236  
 Owen, George W., Hyde Park, Mass. 1906  
 \*Owen, Owen G., Akron, O. 438  
 Owen, Richard, Hinesburg, Vt. 296, 297  
 Owen, T. Newton, Tougoulo, Miss. 1876  
 Owen, William H., Paynesville, Minn. 135, 1905  
 Owen, W. Moreton, Waterbury, Conn. 160  
 Owens, Edmund, Martinez, Cal. 188  
 Owens, J. Franklin, Garner, Ia. 250  
 Oxley, Charles G., Cedar Rapids, Ia. 155  
 Oxnard, Henry E., New Bedford, Mass. 134  
 Pauluh, Simeon, Keala, Kauai, T. H. 246  
 Packard, Edward N., Stratford, Conn. 220  
 Packard, Harrison L., Littleton, Mass. 7, 314  
 Packard, Herbert L., Eastport, Me. 42, 1885  
 Packard, N. Luther, Liberty, Neb. 1876  
 Paddock, George E., 360 Vancouver st., Portland, Ore. 1876  
 Paddock, Edward A., T., Weiser, Ida. 1908  
 Paole, J. K., Waikaeo, Oahu, T. H. 122  
 Page, Charles, Northford, Conn. 1873  
 Page, Charles E., *Supt.*, St. Louis, Mo. 38, 48, 258, 528, 529  
 Page, Frederick H., Waltham, Mass. 238, 244  
 Page, Harlan, Hardwick, Mass. 111  
 Page, John, 3047 Humboldt st., Denver, Colo. 134  
 Page, Wesley E., Torrington, Conn. 1885  
 Page, William D., Lizaheula, Lashon Is., Wash. 1885  
 [Paine, John A., deceased.  
 Painter, Harry M., Steilacoom, Wash. 458, 459  
 Painter, Hobart K., 1046 17th av., S. E., Minneapolis, Minn. 288  
 Paisley, John O., Melrose Highlands, Mass. 248  
 Paik, Margaret R., Venus, Fla. 364, 372  
 Palmer, Alice R., Cayuga, No. Dak. 4160 Terrace st., Oakland, Cal. 65, 100

Palmer, Burton M., Pacific Grove, Cal.	102	Patton, Cornelius H., Sec., Boston, Mass.	40, 1887
Palmer, Charles R., New Haven, Conn.	120	Patton, Matthew, Greenwich, R.D. 26, Conn.	1895
Palmer, E. Burton, 4150 Berneau av., Chicago, Ill.	1911	Paul, Ralph W., Fremont, Mich.	7, 270
Palmer, Frank H., Braintree, Mass.	1880	Paul, A. B., Pepperell, Mass.	1892
Palmer, Harry, Ashtabula, O.	378	Paulsen, Paul, Chicago, Ill.	1911
Palmer, Orange S., Milwaukee, Wis.	1886	Paulu, Anton, Vining, Ia.	198
Palmer, Oscar A., Springfield, Mo.	1873	Paxton, Robert F., Wheaton, Wyo.	476
Palmer, Willard H., Wilton, Me.	228	Payne, Charles A., Wauwatosa, Wis.	1885
Palmgren, Gerhard W., Hartford, Conn.	126	Payne, Horatio C., Wayzata, R.D. 3, Minn.	7, 286
Palmquist, Anders M., Middletown, Conn.	1909	Payne, Wilbur N., Wayzata, Minn.	7, 292
Pangburn, Lycurgus E., New Haven, Conn.	1885	Payne, William B., Riverton, Neb.	316
Papazian, Manassah G., 467 West 159th st., New York, N. Y.	348	Peabody, Albert B., E. Boxford, Mass.	1860
Pardun, Lewis E., Washington, D. C.	138	Peabody, Harry E., 817 E. 52d pl., Chicago, Ill.	38, 166
Pardun, W. B., Gilbert Station, Ia.	190	Peacock, Robert M., Riverside, Me.	228
Paris, Sandy A., Marietta, Ga.	1895	Pearce, Franklin F., Willowbrook, Cal.	1883
Park, Andrew J., Freeport, N. Y.	1866	Pearce, Henry A., Bay Shore, N. Y.	340
Park, Austin L., Redlands, Cal.	1864	Peardon, James H., Wiscasset, Me.	220, 228
Park, Frank, Clinton, Conn.	122	Pearl, Haradan S., Providence, R. I.	7, 410, 411
Park, J. Edgar, West Newton, Mass.	39, 52, 250	Pearse, F. F., Willowbrook, Cal.	110
Parker, Asa M., Somersworth, N. H.	330	Pearson, Arthur H., Oberlin, O.	1880
Parker, Charles L., 2395 E. 79th st., Cleveland, O.	380	Pearson, Daniel J., Pearson, Ga.	146
Parker, Charles O., Berlin, Mass.	410	Pearson, James B., New York, N. Y.	1860
Parker, Edwin P., Hartford, Conn.	124	Pearson, John L., La Jolla, Cal.	1899
Parker, Francis, Hartford, Vt.	438	Pearson, L. O., Peever, So. Dak.	1905
Parker, Frederic, Sherman Mills, Me.	226	Pearson, Samuel, Dallas, R.F.D. 3, Tex.	430
Parker, George L., Winter Hill, Mass.	7, 256	Pearson, Thomas J., 833 Morris av., Topeka, Kan.	206
Parker, Henry H., Honolulu, T. H.	152, 495	Pease, Charles, So. Pasadena, Cal.	1896
Parker, James E., Morris, Minn.	288	Pease, C. B. P., Quaker Hill, N. Y.	1889
Parker, J. Homer, Sr., Kingfisher, Okla.	394	Pease, Clarence H., Gurleyville, Conn.	1889
*Parker, Johns D., E. Orange, N. J.	1865	Pease, Frank W., Lansing, Ia.	1889
Parker, Joseph J., Genoa, Neb.	312	[Pease, William P., deceased,	28
Parker, Lawrence J., <i>Mg.</i> , Guthrie, Okla.	1890	Peatfield, Ernest H., Mayville, No. Dak.	370, 372
[Parker, Leonard F., deceased,	28	Peck, Charles H., Marshfield, Mass.	8, 248
Parker, Thomas, Granville, Mich.	1870	Peck, Henry P., Mount Vernon, N. H.	328, 329
Parker, William, Freeport, Mich.	7, 268, 270	Peck, William J., Corona, N. Y.	1881
Parks, Avery G., Backus, Minn.	1897	Pederson, Jans H., Suring, Wis.	468
Parks, William U., Allison, Ia.	164	*Pederson, Ludwig J., Roxbury, Mass.	1894
Parmiter, Charles A., Toulon, Ill.	466	Pedley, Hilton, <i>A. B. C. F. M.</i>	490, 1889
Parr, Harold E., Princeton, Ill.	7, 174	Peebles, Arthur B., Rutland, Mass.	254
Parr, John H., T., Washington, D. C.	1884	Peebles, David, Eureka, Cal.	1871
Parr, Leonard A., Davenport, Ia.	168	Peebles, George, Shabbona, Ill.	174
Parr, Walter R., Granite Falls, Wash.	452	Peet, Lyman P., <i>A. B. C. F. M.</i>	490, 1888
Parrott, H. Irving, 7822 Sherman av., Chicago, Ill.	166	Peet, Stephen D., Boston, Mass.	1854
Parry, John B., Wallingford, Conn.	7, 134	Peloubet, Francis N., <i>Ed.</i> , Aub'd'le, Mass.	1857
Parson, Artley B., Providence, R. I.	410	Pelton, George A., New Haven, Conn.	1865
Parsons, Charles, Des Moines, Ia.	1894	Pendleton, James N., E. 4125 32d av., Spokane, Wash.	49, 1911
Parsons, Edward L., St. Joseph, Mo.	1906	Penman, John S., Cambridge, England,	46, 530, 1887
Parsons, Edward S., <i>Pf.</i> , Colo. Springs, Colo.	1888	Pennell, Orrin H., Mattoon, Ill.	1896
Parsons, Henry W., 42d st. and France av., Minneapolis, Minn.	1872	Penney, Edgar J., 1231 6th av., Mason City, Ia.	1880
Parsons, Howard G., No. Woodbury, Conn.	130	Penniman, Alford B., Beloit, Wis.	462
Parsons, James, 14 Franklin bldg., Minneapolis, Minn.	176	Penniman, Andrew O., Arkansas City, Kan.	200
Parsons, J. Franklin, Sheffield, Ill.	270	Penniman, Henry M., <i>Pf.</i> , Beta, Ky.	1884
Parsons, St. Clare, Greenville, Mich.	1907	Pennock, Benjamin W., East Aetou, Mass.	1888
Paruch, Leroy C., Lake Mills, Wis.	132	Penrose, Stephen B. L., <i>Pf.</i> , Walla Walla, Wash.	82, 528, 1890
Partridge, Inor, Sharon, Conn.	415, 1890	Pentz, Julius W., 299 Broadway, N. Y. City, N. Y.	1898
Partridge, Chas. F., Woodstock, Vt.	490, 1898	Penwarden, Brenton H., <i>Milton</i> , N. B.	222
Partridge, Ernest C., <i>A. B. C. F. M.</i>	1892	Pepperdene, P. A., Peterson, Ia.	1897
Partridge, Horace E., California,	1892	Perceival, Charles H., Rochester, N. H.	328
Paske, William J., 11020 Detroit av., Cleveland, O.	380	Perceival, John T., 1113 Maxwell av., Spokane, Wash.	1902
Patch, Don I., Seekonk, Mass.	254	Percy, C. Lisle, Charlton, Mass.	238
Patch, LeRoy, Lake Mills, Wis.	468	Perdriau, Leslie H., Bellevue, R.F.D. O.	384
Patchell, Charles T., Charlotte, Mich.	266	[Perkins, Benjamin F., deceased,	28
Patchell, William T., Torrington, Conn.	134	Perkins, Charles E., Keosauqua, Ia.	316
Paterson, George P., Cresbard, So. Dak.	416	Perkins, Eliza B., Naponee, Neb.	1857
Paterson, John R., Brentford, So. Dak.	414	Perkins, George G., Moline, Ill.	1882
Paton, Louis B., <i>Pf.</i> , Hartford, Conn.	63	Perkins, Henry P., Westboro, Mass.	190, 1885
Paton, Robert, Chardon, O.	364	Perkins, Sidney K., Manchester, Vt.	438
Patten, Arthur B., Sacramento, Cal.	102	Perkins, Sidney K. B., Raynham, Mass.	1860
Patterson, George L., Florence Crittenden Assn., New York, N. Y.	130, 1901	Perrin, David J., Rapid City, So. Dak.	1904
Patterson, George W., Castine, Me.	218	Perrin, John D., Mattawan, Mich.	328
Patterson, Sam'l C., 1603 Oxford st., Berkeley, Cal.	98	[Perry, Alfred T., deceased,	29
Patterson, Talmadge M., South Easton, Mass.	240	Perry, Augustus C., Calhoun, Ga.	146, 148
Patton, Carl S., 162 E. 11th av., Columbus, O.	382, 530		

- Perry, Charles A., Maine, 1882  
 Perry, Clarence H., Kent, Conn. 126  
 Perry, Cyrus M., Ellington, Conn. 1865  
 [Perry, D. Brainerd, deceased, 29  
 Perry, George H., Albany, Vt. 434  
 Perry, Henry T., A. B. C. F. M. 490, 1865  
 Perry, Lawrence, Portland, Me. 1894  
 Perry, Lewis E., Hudson, N. H. 326, 328  
 Perry, Peter W., Western Springs, Ill. 1856  
 \*Perry, W. H., St. Louis, Mo. 1912  
 Pershing, James E., Lawton, Okla. 392  
 Person, H. Grant, Newton, Mass. 250  
 Persons, Frederick T., Mt. Carmel, Conn. 7, 128  
 Pesaturo, Francesco, New Haven, Conn. 128  
 Peters, John, Regent, N. Dak. 372  
 Peters, John H., Oklahoma City, Okla. 394  
 Peters, Richard, Hopedale, Mass. 1900  
 Peterson, Carl Edward, 157 So. Portland av., Brooklyn, N. Y. 1899  
 Peterson, Anders O., E. Greenwich, R. I. 408  
 Peterson, Carl J., E. Berkshire, Vt. 434, 440  
 Peterson, Charles W., Centerville, Ia. 1899  
 Peterson, John, Swanville, Minn. 1897  
 Peterson, J. Albert, Little Falls, R. D. 2, Cull-drum, Minn. 284, 286  
 Peterson, J. Martin, Stipek, Mont. 306  
 Peterson, Magnus E., *Pf.*, 5906 Ontario st., Chicago, Ill. 64, 162  
 \*Peterson, Olaf P., Worcester, Mass. 262  
 Peterson, Oscar W., New Castle, Me. 218, 219  
 \*Peterson, Samuel, *Sveden*, 1902  
 Peterson, Talfeff C., Los Angeles, Cal. 108  
 Pettes, James H., A. B. C. F. M. 490, 1878  
 Pettibone, Charles H., 2829 W. 29th st., Den-ver, Colo. 114  
 Pettigrew, Julius D., Los Angeles, Cal. 108  
 Pettigrew, Nina D., Belle Fourche, So. Dak. 1894  
 Pettigill, Daniel L., Chatham, N. H. 1907  
 \*Pettit, Samuel A., Clark, Colo. 1875  
 Petty, Orville A., New Haven, Conn. 7, 128  
 Peyton, Frank, Pond Creek, Okla. 392, 394, 497  
 Pfeifer, George N., Kansas City, Kan. 208  
 \*Pfeiffer, Harry N., 305 Decatur st., Brook-lyn, N. Y. 1901  
 Pfenning, Theodore H., Gackle, N. Dak. 361, 366, 368, 370, 374  
 Pharr, Theodore A., Andalusia, R. D. 1, Ala. 1865  
 Phelps, Charles H., E. Smithfield, Pa. 1880  
 Phelps, Edwin, Peever, So. Dak. 1891  
 Phelps, Isabelle J., A. B. C. F. M. 490, 1907  
 Phelps, Lawrence, *Pf.*, Atlanta, Ga. 56, 1878  
 Philbrook, Charles E., Beach, Wash. 450  
 Philbrook, Nathan P., Tilton, N. H. 1851  
 Phillips, Charles B., 321 E. Water st., Chilli-cothe, O. 380  
 Phillips, Charles H., Jamestown, No. Dak. 366, 370  
 Phillips, David W., Farmington, Ia. 188, 194  
 Phillips, Ellsworth W., Worcester, Mass. 262  
 [Phillips, George W., deceased, 29  
 Phillips, James G., Mittineague, Mass. 260  
 Phillips, John, Stony Point, Cal. 98  
 Phillips, John W., 1100 Peralta st., Oak-land, Cal. 1892  
 Phillips, Thomas D., Mallet Creek, O. 390  
 Phillips, Watson L., New Haven, Conn. 128, 529  
 Phillips, William I., Wheaton, Ill. 1876  
 Phillips, William, Madlen, Wash. 454  
 Phillips, William O., Tavares, Fla. 112  
 Phipps, George G., Newton Highlands, Mass. 1868  
 Phipps, William H., Waterbury, Conn. 1866  
 Pickett, J. M., Des Moines, Ia. 1892  
 Pickney, A. C., Guthrie, Okla. 1892  
 Pierce, Albert F., 1111 Ashbury av., Clevel-land, O. 380  
 Pierce, Charles M., Worcester, Mass. 1863  
 Pierce, Earl W., Los Angeles, Cal. 1892  
 \*Pierce, Ebenezer N., Wakefield, Kan. 206, 1881  
 Pierce, George J., Worcester, Mass. 1872  
 Pierce, Jason N., Oberlin, O. 386  
 Pierce, Leroy M., Medfield, Mass. 1870  
 Pierce, Lucius M., Eagle Grove, Ia. 188  
 Pierce, Nathan W., Linden, Mich. 1869  
 Pierce, Payson E., Pittsfield, Mass. 252  
 Pierce, Robert S., Holdredge, Neb. 1884  
 Pierce, William, Plymouth, Pa. 402  
 Pierce, William A., Silver Creek, Neb. 7, 318, 319  
 Pierpont, John, Williamsburg, Mass. 260  
 Pierson, Isaac, Sec., Wellesley Hills, Mass. 1870  
 Pihl, Gustaf E., New Britain, Conn. 128  
 Pike, Clarence, Milton, N. H. 328  
 Pike, David, Colerain, Mass. 238  
 Pike, Ezra B., E. Brentwood, N. H. 1863  
 Pike, Granville R., North Yakima, R. F. D. 1, Wash. 454  
 Pillasch, Charles H., Durango, Ia. 188, 189, 196, 197  
 Pillsbury, F. C., Detroit, Mich. 1882  
 Pillsbury, Harvey G., 2144 Lincoln av., Chi-cago, Ill. 1882  
 Pinch, Fred, Conklin, Mich. 266  
 Pinch, Pearce, Huron, So. Dak. 411, 118, 497  
 Pinckney, Anthony C., Haw Branch, N. C. 358, 360  
 Pinckney, Clarence W., Mondovi, Wis. 468  
 \*Pinckney, H. R., Des Moines, Ia. 1961  
 Pinckney, Wade, Dayton, O. 1904  
 Pingree, Arthur H., Norwood, Mass. 252  
 \*Pink, A. W., Silvertown, Colo. 1901  
 Pinkerton, Henry M., Chicago, Ill. 422  
 Pinkerton, William B., Rosebud, So. Dak. 442  
 Pinney, Ira E., Warren, Vt. 1876  
 Pipes, Abner M., Havelock, Neb. 190  
 Pittman, Hudson H., Hartwick, Ia. 324, 325  
 Pitts, Edgar T., Epping, N. H. 192, 193  
 Pitzer, Harlan H., Lyons, Ia. 490, 1855  
 Pixley, Stephen C., A. B. C. F. M. [Place, Lorenzo D., deceased, 186, 190, 194  
 Plant, George E., Mason City, Ia. 55, 1901  
 Platner, John W., *Pf.*, Cambridge, Mass. 204  
 Platt, Dwight H., Overbrook, Kan. 328  
 Platts, Harvey A., Merrimack, N. H. 304  
 Pleasant, Ellis C., Ballantine, Mont. 252  
 Plumb, Albert H., Oakham, Mass. 1869  
 Plumb, Joseph C., Baxter Springs, Kan. 136  
 Plumb, Maurice Raymond, Windham, Conn. 156  
 Poai, William K., Honolulu, T. H. 152  
 Poepoe, Henry K., Honolulu, T. H. 1896  
 Poeton, Josiah, San Ysidro, Cal. 322  
 Pogue, John A., Alton, N. H. 1892  
 Poling, Daniel V., Portland, Ore. 1855  
 Pollard, George A., Grand Rapids, Mich. 420, 424, 476  
 Pollard, Harry H., Shoshoni, Wyo. 418  
 Pollard, Samuel W., Highmore, So. Dak. 1905  
 Polson, August, Osage City, Kan. 1898  
 Pomeroy, Albert E., Saginaw, Mich. 1868  
 Pomeroy, Edward N., Wellesley, Mass. 1862  
 Pond, Benjamin W., Washington, D. C. 1866  
 Pond, Chauncey N., Sec., Oberlin, O. 1895  
 Pond, Everts W., Winchester, Mass. 102  
 Pond, Wm. C., 571 Elizabeth st., San Fran-cisco, Cal. 262  
 Poole, Francis A., Worcester, Mass. 252  
 Poor, William G., Petersham, Mass. 1865  
 Pope, Charles H., Cambridge, Mass. 140  
 Pope, G. Stanley, Cottage Hill, Fla. 1874  
 Pope, Howard W., *Supt.*, 153 Institute pl., Chicago, Ill. 49, 1892  
 Pope, Joseph, Laurel, Mont. 1884  
 Porter, Edward C., Boston, Mass. 61, 1895  
 Porter, Frank C., *Pf.*, New Haven, Conn. 1905  
 Porter, George Edwin, Amherst, Mass. 1882  
 Porter, George O., Scranton, Ia. 490, 1880  
 Porter, Harvey, A. B. C. F. M. 1872  
 Porter, Henry D., La Mesa, Cal. 1898  
 Porter, Henry W., Sec., Y. M. C. A., Phila-delphia, Pa. 110  
 Porter, Horace, Riverside, Cal. 100  
 Porter, John, Kenwood, Cal. 490, 1891  
 Porter, John S., A. B. C. F. M. 490, 1908  
 Porter, Lucius C., A. B. C. F. M. 380  
 Porter, Robert, Plymouth ch., Cleveland, O. 1836  
 Porter, Samuel F., Oberlin, O. 1847  
 Porter, William, *Pf.*, Beloit, Wis. 1862  
 Post, Aurelian H., Clinton, N. Y. 1862



Post, Martin, Eagle Rock, Cal.	1862	Prucha, Vaclav, 1917 So Springfield av., Chicago, Ill.	162
Post, Roswell O., Jacksonville, Ill.	170	Prudden, Theodore P., Brookline, Mass.	1874
Post, W. Stanley, Boothbay Harbor, Me.	216	Puddefoot, William G., St. Indianapolis, Ind.	12, 529, 1880
*Potter, Clayton J., Schenectady, N. Y.	1904	Puleifer, A. Wm., Pescadero, Cal.	1907
Potter, Edgar A., T., Milwaukee, Wis.	1901	Pusey, Charles W., Crarry's Mills, N. Y.	1910
Potter, Edwin, 312 Hancock st., B'lyn, N. Y.	1870	Putnam, George A., Worcester, Mass.	218
Potter, Frank C., Middleton, Conn.	1879	Putnam, Glen H., Mount Pleasant, Ia	192
Potter, L. Eugene, Box 338, Omaha, Neb.	81, 318	Putnam, Holden A., Ludington, Mich.	7, 272
Potter, Rockwell H., Hartford, Conn.	124, 528, 529	Punki, Robert, Kealia, Kanai, T. H.	151
Potwin, William S., deceased,	29	Pyche, Howard H., Farnam, Neb.	312
Pound, William H., Wolfboro, N. H.	330	Pye, Ernest, A. B. C. F. M.	490, 4911
Povey, Jesse, Red Jacket, Mich.	276, 277	Pye, Watts O., A. B. C. F. M.	490, 1907
Powell, Gregory J., St., Billings, Mont.	42, 19	*Pye, James T., Providence, R. I.	1884
Powell, Henry A. U., Paris, Tex.	130	Pyle, Hezekiah L., Mattoon, Ill.	170
Powell, Mrs. Katherine W., Custer, So. Dak.	416	Pyner, Alfred, Ottumwa, Ia.	
Powell, Richard, Rendham, Pa.	404	*Quarntrom, Gustaf A., Everett, Mass.	1902
Powell, Thomas B., Meriden, Conn.	7, 126	Quattlebaum, W. H., Cordele, Ga.	1892
Powelson, Alfred P., 1211 Division av., Tacoma, Wash.	1879	Queen, Charles N., San Bernardino, Cal.	110
Powers, Lawrence C., A. B. C. F. M.	490, 1910	Quick, Abram J., Pottsville, Pa.	1861
Powles, F. Stanley, 96 15th st., Milwaukee, Wis.	468	Quimby, Langdon, Gardiner, Me.	220
Powley, M. Gerald, Perry, Mich.	271, 276	Quint, John H., Brunswick, Me.	218, 219
Pratt, Arthur P., Bellows Falls, Vt.	431	Quivey, Elmer P., S., Omaha, Neb.	1893
Pratt, D. Butler, P., Talladega, Ala. 66, 93,	1889	Racer, H. M. L., Corbin, Ky.	1906
Pratt, Dwight M., 1012 Locust st., Cincin- nati, O.	380	Rackett, E. Irving, Bloomington, Cal.	1891
Pratt, George H., Paxton, Mass.	1866	Rae, John, Mill Valley, Cal.	1869
Pratt, John R., Verona, N. J.	336	Rae, John T., Boston, Mass.	1873
[Pratt, Lewellyn, deceased.]		Rae, Robert L., 11 Church st., Camden, N. Y.	340
Pratt, Marge, Granby, Conn.	124	*Raeburn, Geo. W., Grand Island, N. Y.	1885
Pratt, Nathaniel M., North Craftsbury, Vt.	1896	Ragland, Fountain G., Birmingham, Ala.	92
Pratt, Richard, Los Angeles, Cal.	1861	Raine, James W., P., Berea, Ky.	1898
Pratt, Robert M., Snohomish, Wash.	456	*Rainey, Samuel H., Blossburg, Pa.	7
Pratt, Theodore C., Candia, N. H.	322	Ralph, Edwin A., Green Bay, Wis.	466
Preikzas, David, Alexander, Kan.	200	Ralph, Philip H., Bakersfield, Cal.	106
*Preiss, John M., Wilson Creek, Wash.	1890	Ralph, William J. C., Mukwanago, Wis.	465
Prentice, Dwight N., Greenfield Hill, Conn.	1884	Ramage, James, Barre, Vt.	431
*Prentis, John H., Detroit, Mich.	1903	Ramsay, Wm. G., Eldora, Ia	188
Prentiss, George F., Florence, Mass.	250	Ramsdell, Frank E., New Bedford, Mass.	250
Prentiss, William C., New Haven, Conn.	122	Rand, Frank E., Phillipston, Mass.	252
Preseott, Harold A., Choteau, Mont.	1906	Rand, Wilbur, Hubbardton, Vt.	438
*Prescott, Matthew, Lamar, Ala.	1877	Rand, William A., South Seabrook, N. H.	330
Pressey, Edwin S., Orange, Mass.	252	Randall, Arthur G. C., Washington, D. C.	158
Pretridge, William J., Lake Odessa, Mich.	272	*Randall, Fred D., 5659 Ontario st., Chicago, Ill.	1890
Preston, Bryant C., 1221 Mallon av., Spokane, Wash.	456	Randell, Alfred E., Naperville, Ill.	80, 172
*Preston, C. W.	1886	Randell, Walter M., Edwardsville, Pa.	100, 497
Preston, Charles W., Shickley, Neb.	318	Randolph, Arthur, Knoxville, Tenn.	
Preston, Hartwell L., E. 3608 26th av., Spokane, Wash.	456	Rankin, Isaac O., Ed., Boston, Mass.	1880
Preston, Jared R., North Adams, Mich.	1865	Rankin, James H., Conneaut, O.	81, 382
Preston, Joseph P., Wayne, Ill.	1868	Ranney, William W., Colorado Spr'gs, Colo.	111, 491
Preston, Oimai E., Wayne, Ill.	176	Ranslow, Eugene J., Seabreeze, Fla.	112, 143
*Preston, Riley L. D., Saginaw, Mich.	1873	Ransom, Charles N., A. B. C. F. M.	490, 1890
Preston, William F., Jackson, Mich.	1887	Rasmussen, Peter, Cope, Colo.	1907
Price, Edgar H., Stanford Univ., San Fran- cisco, Cal.	1899	Ratchiffe, Charles A., Norton, Mass.	252
Price, Francis M., My., Tai Ming Fu, China, Chicago, Ill.	1883	Rathbone, Leland D., Sec., Mechanics bldg., San Francisco, Cal.	42, 98, 491, 1888
Price, James Allan, Ellis av. and 58th st., Chicago, Ill.	1900	Ratliff, Joseph, Lyons, Kan.	260
Price, James W., Willsburg, Ore.	398	Ratzell, J. Perry, College City, Cal.	1900
Price, John T., Los Angeles, Cal.	108	Raven, Anton H., Rodney, Ia	
Price, Myron G., Columbus, Ga.	116, 148	Ravi, Vincent, North Cambridge, Mass.	238
Price, Thomas M., Highland, Cal.	106	Rawlinson, Fred H., Kalo, Ia	191, 196
Price, William F., Potosi, Wis.	470	Rawson, Edward K., 2137 Le Roy pl., Wash- ington, D. C.	1872
Prince, John C., Rockland, Mass.	7, 254	Rawson, George A., Los Angeles, Cal.	1860
Pringle, Henry N., Sec., Washington, D. C.	1894	Rawson, Griggs H., California,	1902
Prior, Arthur E., Hartford, So. Dak.	1895	Ray, Benj. E., West De Pere, Wis.	464
Pritchard, Arthur O., Heathcote rd., Sears- dale, N. Y.	354	Ray, Geo. W., Fort Worth, Tex.	430
Pritchard, John M., Nelson, N. Y.	346	Raymond, C. Rexford, 373 Clinton st., Brooklyn, N. Y.	318
Pritchard, William S., Medical Lake, Wash.	451, 456, 457	Raymond, Frederick W., Proctor, Vt.	1908
Proctor, Henry H., Atlanta, Ga.	114, 494	Raynolds, George C., A. B. C. F. M.	490, 1871
Proctor, Walter E., Fairmont, Ind.	180	Read, Frank, Jacksonville, Ill.	1883
Proctor, Wm. M., P., Forest Grove, Ore.	1901	Read, George O., Abington, Conn.	120
*Provost, George E., 122 Fountain st., Provid- ence, R. I.	1911	Read, James L., Alma, Neb.	310
Provost, Joseph, New Haven, Conn.	1872	Reade, Otho E., Woodburn, Ore.	396
Prucha, John, 2371 E. 82d st., Cleveland, O.	382, 383	Redburn, W. B., Loomis, Cal.	100, 102
		Redfield, Charles P., Kingston, R. I.	410
		Reel, Cass A., A. B. C. F. M.	490, 1911
		Reel, Charles F., Chicago, Ill.	1873
		Reel, David A., Springfield, Mass.	1881
		Reed, Edward A., Holyoke, Mass.	214
		Reed, Ernest E., Doty, Wash.	452

- Reed, Frank H., Whitman, Mass. 1886  
 Reed, Franklin H., Hill, N. H. 326  
 Reed, George H., Concord, N. H. 324  
 Reed, George W., McLaughlin, So. Dak. 366  
 Reed, Lewis T., Dorchester rd. and E. 18th st., Brooklyn, N. Y. 80, 346, 528, 529  
 Reed, Lucius F., Albuquerque, N. Mex. 1901  
 Reed, Marion D., Weatherford, Okla. 1892  
 Reeder, Mrs. Nettie L., Indianapolis, Ind. 1906  
 Reeder, William C., Indianapolis, Ind. 180  
 Rees, George M., Minnesota, 1883  
 \*Rees, Jacob G., 1301 Thomas st., Ch'go, Ill. 1890  
 Rees, James E., New Britain, Conn. 128  
 Rees, Levi, 227 Westchester av., Port Chester, N. Y. 350  
 \*Rees, Rees J., Scranton, Pa. 1891  
 Reese, Daniel D., Pinedale, Wyo. 476  
 Reese, John B., Estelline, So. Dak. 416, 122  
 Reeve, J. C., Garfield, Kan. 1891  
 Reeves, Charles E., Princeton, Mass. 252  
 Reeves, Floyd D., Huntley, Ill. 310  
 Reeves, Franklin H., Chelmsford, Mass. 218, 226  
 Reger, Otto W., Petersburg, Neb. 316  
 Rehm, Henry C., Washburn, Wis. 474  
 Reid, David C., Stockbridge, Mass. 256  
 Reid, David H., Jr., Plymouth ch., Seattle, Wash. 1889  
 Reid, Francis W., Concord, Cal. 1898  
 Reid, John, Franklin, Mass. 242  
 [Reid, John W., deceased.  
 Reid, Matthew D., Ramona, Cal. 110  
 Reimann, Albert, Laurel, Mont. 306  
 Rein, Robert, 225 31th st., Brooklyn, N. Y.  
 Reiner, Edward L., 3932 Southport av., Chicago, Ill. 166  
 Reister, John F., Odessa, Wash. 454  
 Reitinger, Philip, 3502 E. 44th st., Cleveland, O. 382, 383  
 Remele, Wm. A., Waitsfield, Vt. 136, 412  
 Remington, Eliza M., Webster City, Ia. 1892  
 \*Rend, W. Robert, Oakland, Cal. 1892  
 Renicks, Samuel A., *Edinburgh, Scotland*, 1891  
 Renshaw, William E., Rodman, N. Y. 352  
 \*Rentemann, Herman, Akaska, So. Dak. 1908  
 Reoch, Adam, 761 E. 166th st., New York, N. Y. 346  
 Reutipohler, Benjamin H., Los Angeles, Cal. 108  
 \*Rexford, George W., Pocatella, Ida. 1888  
 Reynolds, Charles, deceased, 30  
 Reynolds, Chas. H., 279 North St., Middletown, N. Y. 346  
 Reynolds, Geo. W., So. Manchester, Conn. 132  
 Reynolds, H. Ira, deceased.  
 Reynolds, Lauriston, Belle Fourche, So. Dak. 411, 418  
 Reynolds, Owen E., Albion, Ill. 1910  
 Reynolds, Thos. J., Lineville, R.F.D. 2, Ala. 1901  
 Reynolds, William J., Moosup, Conn. 131  
 Rhoades, Winfred C., Roxbury, Mass. 38, 234  
 Rhodes, Bert J., Pringhar, Ia. 194  
 Ricc, Albert R., Waverly, Ia. 198  
 Ricc, Augustus M., Royalston, Mass. 1873  
 Ricc, Augustin, Wakefield, Mass. 48, 258  
 Ricc, Charles B., Sec., Danvers, Mass. 38, 39, 52  
 Ricc, Charles W., 8115 Hough av., Cleveland, O. 1895  
 Ricc, Edwin W., Ed., 1816 Chestnut st., Philadelphia, Pa. 1860  
 Ricc, George G., Council Bluffs, Ia. 1851  
 [Ricc, Gilman, deceased, 30  
 Ricc, Guy H., Colville, Wash. 450, 451  
 Ricc, James W., East Claridon, R.F.D., O. 380  
 Ricc, John H. J., Emporia, Kan. 202  
 Ricc, Orhelle V., Upland, Cal. 1877  
 Ricc, Walter, Azawam, Mass. 1865  
 Ricc, William A., Sec., 287 4th av., New York City, 47, 1873  
 [Ricc, Charles S., deceased.  
 Rich, Ulysses G., Dowagiac, Mich. 268  
 Richard, Charles E., Sumner Hill, Ill. 176  
 Richards, Charles H., Sec., 105 E. 22d st., New York, N. Y. 46, 47, 529, 530  
 Richards, Emanuel, 3105 E. 16th st., Kansas City, Mo. 1872  
 Richards, Fred'k B., So. Boston, Mass. 231, 235  
 Richards, George S., Pittsburg, Pa. 1880  
 Richards, Howard A. N., Newton Falls, O. 386  
 Richards, James A., Boston, Mass. 234  
 [Richards, James M., deceased.  
 Richards, Jehiel S., Cumberland Center, R.D., Me. 1877  
 Richards, John A., Fort Scott, Kan. 1851  
 Richards, John R., Gasport, N. Y. 342  
 Richards, Thomas C., Westboro, Mass. 260  
 Richards, Thomas E., Frostburg, Md. 1884  
 Richards, William, Holdrege, Neb. 311  
 Richards, William J., 903 S. East av., Baltimore, Md. 230  
 Richardson, Chas. A., Marion, Kan. 1872  
 Richardson, Cyrus, West Medford, Mass. 218  
 Richardson, Daniel W., Bedford, Mass. 1862  
 Richardson, David A., Sr., Milwaukee, Wis. 8, 1888  
 Richardson, Frank H., Doon, Ia. 188  
 Richardson, Horace J., Independence, Ia. 1898  
 [Richardson, John B., deceased, 30  
 Richardson, John P., Dighton, Mass. 249  
 Richardson, Joseph B., Waukegan, Ill. 176  
 Richardson, Martin L., Montague, Mass. 1861  
 Richardson, William L., Edmonds, Wash. 452  
 Richert, Cornelius, Redfield, So. Dak. 1891  
 Riehie, David H., Shelby, Mich. 1889  
 Richmond, James, Westmore, Vt. 7, 444  
 Richmond, William A., Fort Fairfield, Me. 220  
 Rieker, Albert E., Sr., Meadville, Pa. 42, 529, 1888  
 \*Rieker, A. W., Girard, Kan. 1909  
 Rieker, George S., Sr., 329 Indiana av., Wichita, Kan. 1872  
 Rieker, William D., Edison, Wash. 1888  
 Ricketts, Charles H., Norwich, Conn. 130  
 Ridings, Edward J., La Salle, Ill. 170  
 Riedinger, Jacob P., West Park, O. 386  
 \*Rieker, Gottlieb, Ritzville, Wash. 1904  
 Rigby, William E., Hartford, Wash. 1896  
 Riggs, Alfred L., Sr., Santee Agency, Neb. 317, 1863  
 Riggs, Charles H., Bristol, Conn. 1869  
 Riggs, Chas. T., A. B. C. F. M. 190, 1900  
 Riggs, Charles W., Oberlin, O. 1899  
 Riggs, Ernest W., A. B. C. F. M. 1910  
 Riggs, Ezra J., Meredith, N. H. 328  
 Riggs, H. H., A. B. C. F. M. 490, 1902  
 Riggs, Thomas L., Oahe, So. Dak. 420  
 Riley, Charles A., Sterling, Ill. 176  
 Riley, William W., Bakersfield, R.F.D. 3, Cal. 106  
 \*Rincerson, Arthur, Rec Heights, So. Dak. 1910  
 Ripon, William H., Pinckney, Mich. 270, 271  
 Risberg, Fridolf, *Pf.*, 20 N. Ashland Blvd., Chicago, Ill. 42, 61, 1871  
 Rissler, Henry A., Neillsville, Wis. 170  
 Ritchie, Frank C., 2031 Ontario st., Philadelphia, Pa. 1909  
 Rivers, Marcus C., Trinity, R. 1, Ala. 1901  
 Rives, Charles J., Clarks, Nda. 310  
 Rivier, Charles, Dunmerston, Vt. 436  
 Rivoire, Enrico, 2226 St. Denis, *Montreal, Canada*, 1897  
 Robb, William J., 1453 Charles st., St. Paul, Minn. 290  
 Robbins, Anson H., Orient, So. Dak. 1870  
 Robbins, Benson C., Preesoil, Mich. 1883  
 Robbins, Horace H., Grinnell, Ia. 1874  
 Robert, Joseph T., Denison, Ia. 1879  
 Roberts, Arthur B., Antioch, Cal. 98  
 Roberts, Clarence E., Dover, Kan. 200, 206  
 Roberts, Edward, Black Creek, N. Y. 1886  
 Roberts, Elvin L., Farrell, Pa. 7, 400  
 Roberts, Frank, Glennville, Ga. 1878  
 Roberts, Griffith, Big Rock, Ill. 1878  
 Roberts, Henry B., Tucson, Ariz. 94  
 [Roberts, James G., deceased, 30  
 Roberts, James H., Hockanum, Conn. 122  
 Roberts, John, Lordsburg, Cal. 198  
 Roberts, John, Williamsburg, Ia. 198

- Roberts, John W., 1679 East 21st st., Brooklyn, N. Y. 316
- Roberts, Owen W., Minneapolis, Minn. 1885
- Roberts, O. Jones, Williamsburg, Ia. 1907
- Roberts, Peter, 121 E. 28th st., New York, N. Y. 530
- \*Roberts, Richard S. W., Northbridge, Mass. 1901
- Roberts, Robert E., Waseca, Minn. 292
- Roberts, R. Lloyd, 111 Garfield st., Youngstown, O. 382, 390
- Roberts, Rose, Dover, Kan. 1900
- Roberts, Ruel W., Fort Pierre, So. Dak. 116
- Robertson, Albert A., McCook, Neb. 311
- Robertson, David T., Cresco, Ia. 1882
- Robertson, George, Rehdlands, Cal. 1882
- Robertson, James G., Chester, N. H. 322
- Robertson, James D., 1056 Ind. av., Chicago, Ill. 1861
- Robertson, N. A., Colorado, 1897
- Robertson, Wm., Sandwich, Mass. 254
- [Robertson, Wm. J., deceased, 30
- Robie, Edward, Greenland, N. H. 324
- Robins, George F., Gainesville, N. Y. 7, 312, 313
- [Robinson, Alice M., deceased, 30
- Robinson, Charles F., Derry, N. H. 7, 324
- Robinson, Charles W., Brownville, Me. 218
- Robinson, Clarence E., Williamston, Mich. 278
- Robinson, Edward A., Hingham Center, Mass. 211
- \*Robinson, E. A., Paonia, Colo. 1897
- Robinson, Edwin B., Holyoke, Mass. 80, 214
- Robinson, Eugene H., Richland, Ia. 1907
- \*Robinson, George D., Bowman, No. Dak. 361
- Robinson, Henry W., Brier Hill, N. Y. 340
- Robinson, James M., *Pu.*, 41 Chippewa av., Detroit, Mich. 1878
- \*Robinson, Joseph H., Columbus, Ga. 1906
- Robinson, Joseph J., Albion, Ill. 1909
- Robinson, Orrin L., *Sec.*, Madison, Wis. 49, 1887
- Robinson, Stephen H., Franconia, N. H. 321
- Robinson, William H., *bus.*, Los Angeles, Cal. 1892
- Roblee, Henry S., Decatur, Ill. 166
- \*Robson, William H., Toledo, Ia. 1910
- Rochinni, Paul, New Britain, Conn. 126
- Rockwell, William W., *Pf.*, U. Sem., N. Y. City, 1905
- Rockwood, Arden M., Portland, Ore. 1829
- [Rockwood, Fred'k B., deceased, 31
- Rogers, Levi, Portchester, N. Y. 121
- Rogers, Alfred H., Wichita, Kan. 1893
- Rogers, Charles H., 1331 So. 17th st., Lincoln, Neb. 314
- Rogers, C. Wellington, North Anson, Me. 1890
- Rogers, Enoch E., Orange, N. J. 1862
- Rogers, H. M., Pomona, Cal. 1882
- Rogers, Lewis G., Storrs, Conn. 126
- Rogers, Osgood W., Medford, Okla. 392
- Rogers, Robert W., San Francisco, Cal. 102
- Rogers, Wm., Sebastopol, R. D., Cal. 1887
- Rogers, William O., West Terre Haute, Ind. 182
- Rohler, Lewis R., Atlanta, R. D. 6, Ga. 116
- Rollins, George S., Springfield, Mass. 256, 530
- Rollins, Jesse L., Chewelah, Wash. 1897
- Rollins, Walter H., Waterloo, Ia. 198
- Rolls, Frederick C., Puyallup, Wash. 159, 151
- Romig, Edwin Howard, 137 W. Seymour st., Philadelphia, Pa. 492
- Rominger, Henry V., Underwood, Wash. 152
- Ronald, William B., Saugus, Mass. 1900
- Rondeau, Samuel P., Fall River, Mass. 1892
- \*Rood, Francis D., North Carolina. 1886
- Rood, John S., Hebron, No. Dak. 49, 1887
- Root, Edward P., Becket, Mass. 231
- Root, Edward T., *Sec.*, Providence, R. I. 530, 1891
- Root, Theophilus H., Wood River Junction, R. I. 410
- Roper, C. Fremont, River Point, R. I. 498, 110, 197
- \*Roper, Elijah H., Salem, Mass. 1897
- Ropes, Charles J. H., *Pf.*, Bangor, Me. 59, 1887
- Ropes, James H., *Pf.*, Cambridge, Mass. 1901
- [Ropes, William L., deceased, 31
- Roraback, Albert E., 111 Fenmore st., Brooklyn, N. Y. 346
- Rose, Edwin, *Steverville, Alberta, Canada*, 1874
- Rose, George W., Denver, Colo. 1877
- Rose, Henry T., Northampton, Mass. 8, 1870
- Rose, Henry W., Mountain Grove, Mo. 1896
- Rose, Isaac A., South Hero, Vt. 412
- Rose, Luman P., 11 Mountfort st., Boston, Mass. 1875
- Rose, Richard S., *J. B. C. F. M.*, 7, 191, 1912
- Rose, Samuel, Middlebury, R. D. 2, Vt. 136
- Rosenberger, Henry C., Steamboat Rock, Ia. 196
- Ross, Andrew W., Worthington, Minn. 292
- Ross, Arthur B., West Charleston, Vt. 456
- Ross, David C., *Halifax, N. S.*
- Ross, George G., McPherson, Kan. 200, 201, 195
- Ross, George J., Forman, No. Dak. 366, 368
- Ross, John A., Hampton, N. H. 326
- Ross, Thomas M., Springfield, Me. 7, 218, 219, 226, 227
- \*Ross, William, *London, England*, 1883
- Rotch, Caleb L., Vt. Co., No. Dak. 366, 391
- \*Roth, Isaac, Fruita, Colo. 1911
- Roth, Victor H., Hope, Ida. 1883
- Rothrock, Edgar S., *St.*, 1229-31 Schofield bldg., Cleveland, O. 12, 378
- Roundy, Rodney W., Keene, N. H. 326
- Rouse, Fred T., 1024 Cuming st., Omaha, Neb. 316
- Routt, Thomas L., Marion, Ala. 92, 93
- Rowan, William L., Bishop, Cal. 1898
- Rowe, Alfred L., Nanticoke, Pa. 1880
- Rowe, James, Dawson, Minn. 281
- \*Rowe, Wm. H., Citronelle, Ma. 1897
- Rowell, George P., North Scituate, R. I. 1901
- Rowell, John A., Hinsdale, Mass. 1880
- Rowell, Joseph, 2212 Howard st., San Francisco, Cal. 1850
- Rowell, Nathan L., Sta. G., Los Angeles, Cal. 166
- Rowell, Wilfrid A., Beloit, Wis. 462
- Rowlands, Edward G., Everts, Ky. 495
- Rowland, George M., *A. B. C. F. M.*, 491, 1886
- Rowland, Hugh, Dry Creek, Kan. 199
- Rowland, John H., Union Grove, Wis. 474
- Rowland, Levi P., *Ev.*, Grand Rapids, Mich. 1896
- Rowlands, William F., New Britain, Conn. 81, 129
- Rowley, Charles H., No. Craftsbury, Vt. 1881
- Royce, Luman H., 24 Northfield st., E. Cleveland, O. 382
- Roys, Edville A., 1531 Fruitvale av., Oakland, Cal. 169
- Ruddock, Charles A., Oshkosh, Wis. 1861
- Ruder, Peter, Harvey, N. Dak. 364, 368, 370
- Ruegg, Samuel G., Williams Bay, Wis. 166, 174
- Ruge, Louis H., 2 Lewis st., Jamaica, N. Y. 348
- Ruland, George W., Keene, N. H. 1871
- Runalls, John H., Mounds, Ill. 1889
- Rundin, Walter C., Crawford, Nev. 312
- Ruoff, Jacob G., Etiwanda, Cal. 106
- Ruring, Victor H., Maquoketa, Ia. 192
- \*Russell, Alec., Carter, So. Dak. 49
- Russell, Howard H., Westerville, O. 530, 1885
- \*Russell, Joseph A., New York, 1901
- Rutan, Frederick N., Maynard, Mass. 248
- Ryan, Arthur C., *J. B. C. F. M.*, 191, 1911
- \*Ryberg, Ernest A., Bay City, Mich. 1898
- Ryden, Carl G., East Greenwich, R. I.
- Ryder, Charles J., *Sec.*, Stamford, Conn. 11, 1880
- Ryder, Henry A., Barnstead, N. H. 322
- Ryder, Wm. H., *Pf.*, Andover, Mass. 55, 1870
- Sabin, Levi P., Emmett, Colo. 1872
- Saer, John B., *Tanonto, Canada*, 1881
- Safford, Albert A., Demorest, Ga. 1878
- Safford, Albert W., Antioch, R. F. D., Ill. 170
- Saffstrom, John, North Dakota, 1907
- Sahlstrom, Lars A., Lockford, Cal. 98
- Saito, Masakuni, Papeaiou, T. H. 156
- Sakowsky, August, Naperville, Ill. 172
- Sallmon, William H., New Haven, Conn. 1896
- Salmon, Edward P., Beloit, Wis. 1875
- Salter, Ernest J. B., *Winnipeg, Canada*, 1895
- Saltmarsh, Frank N., Gilman Iron Works, N. H. 324

Salvado, José Fortuny, <i>Guamray, Cuba,</i>	1904	*Schuttler, Charles, Saugus, Mass.	1908
Sample, Samuel W., Parsons, Kan.	1909	Schwab, Elias F., Emid, Okla.	392
Sampton, Cassander C., Tilton, N. H.	330	Schwab, S. Herman, Muscatine, Ia.	1889
Saettel, Benj., Oberlin, O.	1904	Schwabandlan, J. C., Portland, Ore.	49, 1898
*Samuelson, Akel G., 2303 Colby av., Everett, Wash.	1906	Schwarzauer, Max M., Fairford, Ala.	1885
Samborn, Edward S., Dover, Mass.	240	*Schwegler, Raymond A., Ottawa, Kan.	204
Samborn, F. Arthur, Nantucket, Mass.	250	Schwinnley, William A., Ashland, Ore.	396
Sandbrook, William, deceased.		*Seefeld, Frank E., Dora, Ore.	1884
Sanders, Charles H., Ladysmith, Wis.	466	Seoggin, Alex. T., Atlanta, Ga.	1902
Sanders, Frank K., Topeka, Kan.	82, 528, 529	Seoles, Richard, Webster, Mass.	1880
Sanders, William H., A. B. C. F. M.	491, 1880	Scottford, Henry C., 7210 Perry av., Chicago, Ill.	164
Sanderson, Edw. F., 125 Reimsen st., Brooklyn, N. Y.	348	Scottford, John R., Kingfisher, Okla.	7, 392
Sanderson, Horace, Denver, Colo.	1892	Scott, Abner, Harrison, Ga.	144
Sanderson, John P., 19 So. La Salle st., Chicago, Ill.	16, 528, 1876	Scott, Darius B., Lancaster, Mass.	1872
Sanderson, Ross W., Sandusky, O.	388	Scott, Edward E., Montgomery, Ala.	92
Sanford, Elias B., Sec. 2, 1611 Clarendon bldg., New York, N. Y.	51, 529, 530	Scott, George W., Brimfield, Ill.	160
Santoni, John I., Tyndal, So. Dak.	1890	Scott, H. Miller, Flushing, L. I., N. Y.	1911
Santikian, Johannes K., Fowler, Cal.	98	Scott, James F., Candia, N. H.	322
Santos, Manuel G., Hilo, T. H.	152	Scott, James W., Janesville, Wis.	1868
Sargent, Ben F., Grass Valley, Cal.	100	Scott, J. J., Memphis, Tenn.	
Sargent, Charles F., Wintthrop, Me.	1886	Scott, Willard, Brookline, Mass.	1879
Sargent, Edmund C., Russo, No. Dak.	7, 361, 366, 368	Scouten, Martin F., Durand, Mich.	268
Sargent, Edward C., Hanover Center, N. H.	326, 372	Scovill, Edgar E., Ashtabula, R. F. D., O.	388
Sargent, Frank D., Putnam, Conn.	132	Scribner, Frank, Hillsboro, Wis.	7, 466
Sargent, James B., Northfield, Vt.	440	Scrogges, Jos. W., Pf., Kingfisher, Okla.	1880
Sargent, Sumner H., Thomaston, Me.	226	Scudder, Doremus, Honolulu, T. H.	152
Sargent, Wm. H., Honor, Mich.	266, 270	Scudder, Frank S., Honolulu, T. H.	1900
*Sarkes, Elias J., Broadhad, Wis.	1895	Scudder, John L., Jersey City, N. J.	1877
Sarles, Jesse E., Antigo, Wis.	462	Scudder, William W., jr., St., Plymouth ch., Seattle, Wash.	42, 1885
Sass, Frederick W., Muskegon, Mich.	49	Scull, James H., New London, Ia.	1873
Sather, Bernhard B., Christine, No. Dak.	1894	Scully, Francis M., Nassau, Minn.	1909
Sattler, Ferdinand, Greeley, Colo.	116	Scabury, Joseph B., Wadley Hills, Mass.	1875
Sattler, John, Tyndal, So. Dak.	310, 424	[Seagrave, James C., deceased.	
Saucman, William E., Ogden, Ia.	1891	Sealey, H. Jephth, 1306 Butler av., Lincoln, Neb.	314, 316
Saunders, B. H., High Point, N. C.	358	Seaman, Floyd J., Yucaipa, Cal.	140
Saunders, Eben E., Heaton, No. Dak.	368	Searles, George E., Marion, No. Dak.	370
Savage, G. S. P., 1857 Washington Blvd., Chicago, Ill.	38, 1847	Searles, H. Clay, E. Bloomfield, N. Y.	340, 436
Savage, John W., Seabrook, N. H.	330	Searles, Wilbur G., 1124 S. Olive st., Los Angeles, Cal.	1894
*Savage, Theodore F., Brooklyn, N. Y.	1911	Sears, John E., Bruneau, Ida.	
Savary, George, Adams, Mass.	232	Sears, Langley B., South Deerfield, Mass.	210
Sawyer, Harmon L., Rochester, Wis.	472	Seaver, Charles H., Wilson, Kan.	1877
Sawyer, Joseph H., Pf., Easthampton, Mass.	1888	Seaver, Norman, Rutland, Vt.	1860
Sawyer, Roland D., Ware, Mass.	258	Seacombe, Charles H., Los Angeles, Cal.	1898
Savles, Harold F., Jr., Oak Park, Ill.	1896	Sechrest, Thomas F., Randleman, R. D. 2, N. C.	362
Schaeffer, S. Carlyle, Southboro, Mass.	256	Seckerson, Howard A., Woodbury, Conn.	
Schaefer, John M., Los Angeles, Cal.	106, 108	Secord, Albert, Willoughby, R. F. D., O.	1900
Schaefer, John, La Porte, Ind.	1865	Secord, Alfred A., Alexandria, Minn.	282
Schaff, Max, Pine Island, N. Y.	350	Sedgwick, Arthur H., Washington, D. C.	1890
Schaffler, Henry P., 287 4th av., New York, N. Y.	1898	Sedgwick, Edward C., Lenox Dale, Mass.	1900
Scheibe, Otto J., Spring Green, Wis.	468, 472, 474	[Seely, Nicholas J., deceased.	31
Schenk, Philip L., Framingham, Mass.	242	Seelye, Benj. B., Kansas City, Mo.	1898
Scherff, Frank C. F., Hallam, Neb.	312, 313	Seelye, L. Clark, Northampton, Mass.	82, 1863
Schermerhorn, Peter, Onondaga, Mich.	274	Seibert, Albert E., Sta. B, Topeka, Kan.	200, 206, 495
*Scheuerle, Gottlieb A., Fitchburg, Mass.	242	Seibert, J. Addison, 4103 E. 6th st., Kansas City, Mo.	1894
Scheuerle, John A., Springfield, Mass.	1906	Seibert, Samuel S., Minneapolis, Minn.	1895
Schisa, Ettore M., 368 Union st., Brooklyn, N. Y.	346, 347	Seil, Herman, Glendive, Mont.	49, 1903
Schlichter, John B., Hutchinson, Kan.	1873	Seiler, Galen W., Hillsdale, Mich.	1870
Schlitzkus, Fred W., Friend, Neb.	7, 312	Seiple, Albert W., Penfield, N. J.	1909
Schlosser, Henry, West Avon, Conn.	1884	Selby, A. Clark, 1864 Newton st., Denver, Colo.	116
Schuravonian, Arsene B., Constantinople.	1899	Selden, Joseph H., New London, Conn.	47, 529, 1882
Schmidt, Geo. J., Wellington, Colo.	116, 118	Seliger, Charles H. B., Townshend, Vt.	442
Schmidt, John A., Aurora, Mo.	298	Sell, Henry T., Jacksonville, Fla.	140
Schmaek, Leon C., Garden City, Kan.	202, 528	Sengstacke, Henry A., Savannah, R. F. D. 3, Ga.	144
Schneider, John F., Windsor, Vt.	436	Senter, Geo. A., Tamworth, N. H.	330
Schoenfeld, Albert H., Dodgeville, Wis.	464	Serl, Elmer W., Carthage, Mo.	298
Schoenfeld, Benjamin F., Barneveld, Wis.	462, 468	Seth, John E., 212 So. Division st., Spokane, Wash.	1893
Schoenfeld, Fred W., Edgerton, Wis.	464	Severance, Claude M., Eldred, N. Y.	340, 342
*Schofield, John, Toronto, Ont.	1886	Sewall, John L., Worcester, Mass.	262, 263
[Schofield, William, deceased.		Sewall, Jotham B., Brookline, Mass.	1855
Schroek, Perry F., Salem, Ore.	7, 398	Sewall, Oliver D., Great Barrington, Mass.	242
Schuder, Harry A., Duxbury, Mass.	240	Seward, Arthur L., Humboldt, Ariz.	94
Schumaker, W. W., Western Springs, Ill.	176	Seyfert, William H., 924 South av., Niagara Falls, N. Y.	1907
Schurr, Daniel G., Scotts Bluff, Neb.	314		
Schuster, William M., Billings, Mont.	1877		

Seymour, Charles R., 30 McClellan av., Mt. Vernon, N. Y.	346	Simmons, Arthur A., Montvale, Mass.	262
Seymour, Edw. P., Philadelphia, Pa.	1892	Simmons, Daniel A., Tallahassee, Fla.	1896
Shackleton, Arnold R., Woodbury, Conn.	136	Simmons, William B., Muskogee, Okla.	81, 392
Shaffer, Grant L., Lebanon, N. H.	326	Simmons, Zachariah, Burlington, N. C.	358, 360
Shafter, Melville A., Danvers, Mass.	238	Simus, Thomas, Gorham, Me.	220
Shaffer, Theodore, Tonganoxie, Kan.	206	Simpkin, Peter A., Salt Lake City, Utah.	132, 197
Shank, Charles H., 4114 Brandon st., Seattle, Wash.	456	[Simpson, Charles, deceased.	
Shannon, William H., Baneroft, Mich.	264	*Simpson, Herbert A., Homer, Mich.	1896
Sharp, John, 2318 25th av., Oakland, Cal.	1890	Simpson, Samuel, Tolland, Conn.	1891
Sharpe, Perry A., 3350 Portland av., Minneapolis, Minn.	288	Sims, Frank W., Troy, N. C.	360
Sharpe, Robert W., Orange, N. J.	1889	*Sims, James P., Charleston, S. C.	1891
Shatto, Charles R., Brewster, Wash.	450	Sims, John R., Gadsden, Ala.	92, 194
Shattuck, Angelo E., Grand Junction, Colo.	116	Sims, Josiah, Nevada City, Cal.	100
Shaw, Arthur D., Tacoma, Wash.	158	Sims, Richard V., New Iberia, La.	212
Shaw, Benj. J. H., Lunenburg, Va.	438	Sims, Thomas, Melrose, Mass.	248
Shaw, Edwin S., Williston, N. Dak.	374	Sims, Yancy B., Little Rock, Ark.	96
Shaw, George W., Fall River, Mass.	1881	Sinclair, Carl E., California.	1892
Shaw, Harry B., Jacksonville, Fla.	112	Sinden, Arch W., Reinbeck, Ia.	196
Shaw, Henry H., Marlboro, Vt.	438	Singer, Edwin J., 948 Market st., San Francisco, Cal.	102
Shaw, John P., Jr., Oberlin, O.	1885	Singer, W. L., Winthrop, Wash.	1906
Shaw, William A., Rockland, Ida.	163	Single, Johannes, Kulu, No. Dak.	370
Shaw, William B., Chandlerville, Ill.	163	Singleton, J. H., San Diego, Cal.	110
Shaw, William H., 225 Seymour st., Utica, N. Y.		Sink, Reuben H., 508 E. Channel st., Stockton, Cal.	104
Shay, John H., Streator, Ill.	1871	Sinnett, Charles N., Fayette, Ia.	188
Sheaff, Robert L., Newcastle, Me.	1890	Sininger, Norman E., Freeport, Ill.	168
Shear, A., Lincoln, South Beach, Conn.	1890	Sipes, E. Jasper, North Adams, Mich.	7, 271
Shearer, Herman A., Hornbrook, Cal.	1889	Sisson, Howard R., East Machias, Me.	220, 222
Sheffield, Devello Z., J. B. C. F. M.	491, 1869	Sjoberg, August, South Haven, R. D. 1, Minn.	1888
Sheldon, Charles E., Abingdon, Ill.	160	*Sjoberg, C. O., Sweden.	1896
Sheldon, Charles M., Topeka, Kan.	529, 1886	Sjoblom, Gottfried L., Plainfield, N. J.	336
Sheldon, Frank M., Ann Arbor, Mich.	264	Skeels, Arthur P., Oliver, Mich.	374
Sheldon, Harry D., Kansas City, Mo.	298	Skeels, Henry M., Haverlock, Neb.	211
[Sheldon, Steward, deceased.	31	Skentlebury, William H., Dundee, Mich.	268
Sheldahl, J. C., 1523 6th st., S. E., Minneapolis, Minn.		Skentlebury, Wm. H., Whiting, Ia.	198
Shelton, Charles W., Sec., 105 E. 22d st., New York, N. Y.	42, 1881	Skerry, James W., Priest River, Ida.	1908
Shepard, Charles E., Mayvel, No. Dak.	370	Skidmore, Louis H., Cumberland, Wis.	164
Shepard, Herman T., West Epping, N. H.	1891	Skiles, James H., Eldon, Ia.	188
Shepherd, Robert G., Ironton, O.	1898	Skullings, Robert B., 25 No. Ashland av., Buffalo, N. Y.	1891
Sherajan, Gregory A., Everett, Mass.	1906	Skinner, Charles L., Colebrook, N. H.	321, 325
Sheridan, George H., Brainerd, Minn.	1861	Skinner, David E., Doon, Ia.	1886
Sherk, Abraham H., Toronto, Canada.	1861	Skinner, George E., Webster, N. H.	330, 331
Sherman, Edwin T., Corvallis, Ore.	396	Skipper, David J., Omega, Ga.	148
Sherman, Floyd E., 1263 West st., Topeka, Kan.	1879	Stack, Ezra A., Brookline, Mass.	1881
[Sherrill, Dana, deceased.	32	Stade, William, Thetford, Vt.	142
Sherrill, Alvan F., Jr., Atlanta, Ga.	56	Stade, William F., Gray, Me.	8, 220
Sherrill, Sam'l B., 415 Humphrey st., New Haven, Conn.	1863	Stater, Sheldon, Sandersville, Alta., Canada.	1902
Sherwood, John W., Grand Rapids, Mich.	1899	Shavinskie, Barbara, Shenandoah, Pa.	101
*Shields, Louis, 9135 Ontario av., Chicago, Ill.	166	Sleeper, Henry D., Jr., Northampton, Mass.	1891
Shingler, John J., Cheyenne, Wyo.	476	Sleeper, William W., Wellesley, Mass.	258
Shipperd, Theodore M., 1426 "E" st., Lincoln, Neb.	314	*Shifer, Eli, Melvin, Ill.	1908
Shipman, Alden H., Florida.	1907	Stoan, Alex., York Beach, Me.	228
Shipman, Frank R., Andover, Mass.	56, 146, 232	Stoan, Tilden, Saginaw, Mich.	266, 276
Shirashi, K., Waimea, T. H.	154	Stocum, Geo. M. D., Utica, N. Y.	1879
Shirley, Arthur, Stratford, Conn.	1872	Stocum, Wm. F., Jr., Colo. Springs, Colo.	82, 1878
Shively, John L., Leonaia, N. H.	326	Slyfield, Frederic A., Platteville, Wis.	1881
Shoemaker, C. D., Mendon, Ill.	170	Small, Andrew J., Center Ossipee, N. H.	328
Shoemaker, John R., Loleta, Cal.	98, 190	Small, Charles H., 316 East 4th st., Jamestown, N. Y.	311, 530
Shoemaker, Nellie M., Loleta, Cal.	1902	Small, Charles R., T., San Luis Obispo, Cal.	1901
Shoemaker, Richard R., El Reno, Okla.	392	Small, Harry E., Goshen, Conn.	121
Short, Geo. W. D., 3121 Logan Blvd., Chicago, Ill.	1894	Smart, Geo. T., Newton Highlands, Mass.	250
Short, Wallace M., Sioux City, Ia.	196	Smart, J. Chippian, Burlington, Vt.	136
Short, Wm. H., 507 5th av., New York, N. Y.	1897	[Smart, William S., deceased.	32
Show, Arley B., Jr., Stanford University, Cal.	1884	Smiley, James D., Farmington, N. H.	1885
Shull, Gilbert L., Long Pine, Neb.	314	Smiley, Samuel R., St. Lambert, Montreal, Canada.	1891
Shultz, Jacob K., Minneapolis, Minn.	1882	Smith, Albert D., Milton, Mass.	218
Shumaker, F. Ellsworth, Boston, Mass.	234	Smith, Albert H., Peoria, Ill.	174
Shuman, Henry A., Ord, Neb.	1892	Smith, Alex. D., Minnesota.	1891
Shurtleff, Ernest W., Paris, France.	1889	Smith, Allen J., Hillsdale, Okla.	392
Sikes, Eric B., Geyser, Mont.	301, 396	Smith, Alonzo P., Atlanta, Ga.	1907
Sileo, John B., Kansas City, Mo.	208	[Smith, Andrew J., deceased.	32
Silva, Ernest G. da, Honolulu, T. H.	1899	Smith, Arthur H., J. B. C. F. M.	491, 528, 1872
Simmons, Abraham, New Orleans, La.	212	Smith, Arthur H., No. Pitcher, N. Y.	350
		*Smith, Arvuc A., So. Canterbury, Conn.	1877
		Smith, Azo A., Reading, Mass.	1861
		Smith, A. F., Freeland, Mich.	1883
		Smith, Caleb E., Peru, Mass.	252, 253

Smith, Chas. C., 213 W. 67th st., Chicago, Ill.	1902	Snelgrove, Andrew H., Ann Arbor, Mich.	1881
Smith, Charles C., Farragut, Ia.	188	Snell, C. Y., Los Angeles, Cal.	1871
Smith, Charles H., Barre, Mass.	231	Snell, Edwin F., Winnetka, Ill.	178
Smith, Charles W., Wessington Spgs., So. Dak.	122, 421	Snell, Frank W., South Paris, Me.	1894
Smith, Charles W., Brantley, R. I., Ala.	86, 88	Snell, Roy J., Alaska.	1906
Smith, Clifford H., Burlington, Vt.	1882	Snell, Spencer, Mobile, Ala.	92
Smith, Edward G., Templeton, Mass.	258	Snider, Asa B., 1231 San Bruno av., San Francisco, Cal.	102
Smith, Edward H., Oshkosh, Wis.	470	Snook, Marion, Utica, Mich.	278, 279
Smith, Edward H., J. B. C. F. M.	491, 1901	Snow, Beecher O., Chadron, Neb.	189
Smith, Edward L., Sec., 287 4th av., New York, N. Y.	40	Snow, Everard W., Winsted, Conn.	136
Smith, Edwin R., Concord, N. H.	42, 528, 1892	Snow, Frederick E., Guilford, Conn.	124
Smith, E. Ellsworth, Great Falls, Mont.	49, 1894	Snow, Walter A., Fargo, No. Dak.	1900
Smith, E. Lornie, North Ridgeville, O.	386	Snowden, Clifford, Portland, Me.	224
Smith, Ernest C., Green Bay, Wis.	1888	Snowden, Frank R., Sligo, Md.	1897
Smith, Eugene B., East Providence, R. I.	410	Snowden, James E., Cedar Falls, Ia.	186
Smith, Frank G., Kansas City, Mo.	298, 528, 530	Snyder, Edward M., Fort Scott, Kan.	202
Smith, Frank N., Payette, Ida.	1897	Snyder, Harry A., Portland, Ore.	1901
Smith, Fred, Worthing, So. Dak.	1908	Snyder, Henry C., Lawrence, Mich.	272
Smith, Frederick C., Denver, O.	1898	Snyder, Henry S., Woburn, Mass.	1885
Smith, Fred H., 6659 Parnell av., Chicago, Ill.	1877	Snyder, Owen M., Springfield, Minn.	284, 290, 292
Smith, G. Byron, Iberia Acad., Mo.		Snyder, Peter M., Hardwick, Vt.	438, 530
Smith, G. Ernest, Big Rock, Ill.	160	Snyder, W. F., Linwood, Kan.	1897
Smith, George A., Boone, Okla.	1905	Soares, Antonio V., Honolulu, T. H.	152
Smith, George H., Pf., Wheaton, Ill.	1876	Soderholm, Henry, Chicago, Ill.	1892
Smith, George H., Aquebogue, N. Y.	340	Soland, Andrew P., Fairfield, Neb.	312
Smith, George LeG., 17809 Chifton blvd., Lakewood, O.	384	Soland, James A., Newark, N. J.	334
Smith, Green N., Baxley, Ga.	146	Solomon, J. L., Millwood, Ga.	148
Smith, Hardean, Kings Mt., N. C.	358, 360	Someilan, Henry B., Guanabaco, Cuba.	1878
Smith, Hay W., Little Rock, Ark.	1901	Somers, Lawrence D., Barrington, R. I.	408
Smith, Henry F., West Medford, Mass.	234	Somerville, Thomas E., Glen Ellyn, Ill.	1888
Smith, Henry G., Northampton, Mass.	1886	Soper, George E., Nashua, N. H.	328
Smith, Henry P., Pf., Meadville, Pa.	1875	Souders, Walter G., 5518 East End av., Chicago, Ill.	1899
Smith, Henry W., Lee, Mass.	1905	Soule, Archie F., Lansing, Mich.	1906
Smith, Howard N., St., Portland, Ore.	49, 1889	Soule, Sherrod, St., Hartford, Conn.	42, 1888
Smith, Isaac C., East Bloomfield, N. Y.		Soundy, Arthur, Onarga, Ill.	172
Smith, Isaiah P., Reliance, Va.	1864	Southgate, Benj. M., Hannibal, Mo.	298
Smith, James A., Central City, Ia.		Southgate, Charles M., deceased.	32
Smith, James E., New Orleans, La.	212, 495	Southworth, Francis, deceased.	32
Smith, James G., Fayetteville, N. C.	358, 360	Sowles, Langdon L., Glencoe, Minn.	1884
Smith, James R., St. Louis, Mo.	1894	Spalding, George B., jr., Rocky Hill, Conn.	132
Smith, James Robert, Quincy, Ill.	174	Spangenberg, Lewis F., Glen Ullin, No. Dak.	372
Smith, John E., Moor Park, Cal.	1877	Spangler, Alpheus M., Eugene, Ore.	396
Smith, John Fred, Worthing, So. Dak.	424	Spangler, G. G., Edmond, Okla.	1896
Smith, John R., Binghamton, N. Y.	1900	Spanswick, Thos. W., East Smithfield, Pa.	404
Smith, John V. G., Princeton, Neb.	316	Sparhawk, Willis T., Randolph, Vt.	1900
Smith, J. Arthur, Enid, R. D. Okla.	391, 395	Sparks, Cecil S., Sleepy Eye, Minn.	7, 292
Smith, J. Challen, Jr., Salt Lake City, Utah.	1896	Spaulding, Wayland, 527 W. 121st st., New York, N. Y.	1884
Smith, J. Franklin, De Witt, Ia.	188	Spearman, Elvis L., Bexar, Ala.	92
Smith, J. Lloyd, Brodhead, Wis.	462	Speer, Gordon C., Shelby, Mich.	276
Smith, Jonathan G., Tomah, Wis.	474	Speers, Luther, bus., Palms, Cal.	1901
Smith, Joseph E., Chattanooga, Tenn.	428, 497	Speers, William J., California.	1901
Smith, N. Fay, E. Northfield, Mass.	252	Spelman, Henry O., Atlantic, Ia.	184
Smith, Nicholas C. B., Orange, R. D. 1, Cal.	1900	Spence, James M. A., Chicago, Ill.	1892
Smith, Otterbein O., Pierre, So. Dak.	7, 420	Spence, Walter, Metropolis, Ill.	174
Smith, O. Warren, Durand, Wis.	461	Spence, William H., Oberlin, O.	7, 8, 386
Smith, Paul J., 3152 W. 63d pl., Chicago, Ill.	162	*Spencer, David B., River Falls, Wis.	1882
Smith, Ralph J., bus., New London, O.	1881	Sperry, Willard L., Fall River, Mass.	40, 80, 240
Smith, Raymond O., Lincoln, Neb.	314	Spiker, William D., Ottumwa, Ia.	194
Smith, Richard, Roberts, Ill.	174	Spillars, Ashbell P., Albany, Ga.	146
Smith, Robert L., New York, N. Y.	1907	*Spire, William J., Medical Lake, Wash.	1891
Smith, Robert Seneca, Poughkeepsie, N. Y.	350	[Spittell, Jabez, deceased.	33
Smith, Samuel G., St. Paul, Minn.	290, 530	[Spivey, Beverly J., deceased.	33
Smith, Stephen, Port Angeles, Wash.	454	Spoolman, Jacob, Hiawatha, Kan.	202
Smith, Stewart H., Richland, R. D., Ia.	186	Spooner, Leonard A., New Cambria, Mo.	300, 301
Smith, Thomas, Aquinon, Ill.	160	Spooner, Lewis G., Deerfield, Mass.	250
Smith, Wesley W., Colchester, Vt.	436	Spooner, Walter, Ottawa, Ill.	1905
Smith, William, St. Louis, Mo.	1888	Sprague, Elmer E., Thetford, Neb.	318
Smith, William, Ashland, O.	378	Sprague, Frank M., Tampa, Fla.	1875
Smith, William A., Grotton, N. Y.	1864	Sprague, Frederick P., East Leroy, Mich.	272
Smith, William H., Aurora, Ill.	1879	Sprague, Leslie W., 619 Wellington av., Chicago, Ill.	166
Smith, William S., Worcester, Mass.	1854	Sprague, Robert J., Pf., Amherst, Mass.	1903
Smith, W. R., Goodwater, R. D. 2, Ala.	1888	Sprague, Wm. E., Newton, Kan.	204
Smith, Zwingli H., Appleton, Wis.	462	Sprague, William P., Shortsville, N. Y.	1873
Smith, Bastian, Jackson, Mich.	272	Squire, Guy P., Humboldt, So. Dak.	418
Smith, Newman, New Haven, Conn.	61, 128, 529	*Squire, S. W., Buffalo Center, Ia.	180
*Snape, J. C., Kennewick, Wash.	1906	Squire, Norman J., West Haven, Conn.	136
Snape, William, Bordulac, No. Dak.	1906	Stauf, Gustaf, Dayton, Ia.	1889
Snearth, Isaiah W., Wollaston, Mass.	7, 8, 254	Staats, Henry T., Pasadena, Cal.	1860

- Stackman, Carl, Somerville, Mass. 256  
 Stackpole, Everett S., Bradford, Mass. 211, 215  
 Stackpole, Markham W., Andover, Mass. 232  
 Staff, Fred, Santa Ana, Cal. 110, 466  
 Stahl, Karl L., Denver, Colo. 114, 115  
 Staley, John J., Manistee, Mich. 274  
 Stanford, Arthur W., *A. B. C. F. M.* 491, 1886  
 Stanford, Edward S., Waterbury, Conn. 135  
 Stanley, Charles A., *A. B. C. F. M.* 491, 1904  
 Stanley, Fred V., Hallowell, Me. 220  
 Stanley, Grace E., Maine. 1909  
 Stanley, John E., Vernon, Fla. 1891  
 Stanton, George F., Boston, Mass. 1866  
 Stapleton, John, South Norwalk, Conn. 132  
 Stapleton, Robert, Saginaw, Mich. 1877  
 Stapleton, Robert S., *A. B. C. F. M.* 191, 1896  
 Starie, John W., Spencerport, N. Y. 352, 353  
 Stark, Charles W., Sun Prairie, Wis. 172, 474  
 Starr, Edward C., Cornwall, Conn. 122, 123  
 Starr, Harris E., New Haven, Conn. 128  
 Starr, Otis A., Excelsior, Minn. 1870  
 Starr, William H., deceased. 33  
 Staub, Albert W., Alda, Neb. 1908  
 Staub, John J., Portland, Sta. C., Ore. 396, 497  
 St. Aubin, T. S., *Perkins, P. Q., Canada*, 1893  
 Stauffer, Henry, Menasha, Wis. 468  
 Staunton, Benjamin, Burlington, Ia. 1879  
 Stead, Daniel, Forest Grove, Ore. 396, 497  
 Stead, James R., Galva, Ill. 168  
 Stearns, Charles C., *Pf.*, Claremont, Cal. 1875  
 Stearns, Edw. R., Concord, N. H. 1892  
 Stearns, William F., Norfolk, Conn. 130, 528  
 Stebbins, Chas. E., Dixon, Ill. 166  
 Stebbins, Herbert W., Boston, Mass. 1880  
 Steele, Albert T., Bethel, Conn. 120  
 Steele, Claude M., Ft. Recovery, O. 382  
 Steele, John T., Alcester, So. Dak. 414  
 Steele, Joseph, jr., Kingsley, Ia. 190  
 Steele, William, Partridge, Kan. 204  
 Steensma, Williams S., East Lansing, Mich. 268  
 Steenson, Isaac, Norwood, N. Y. 348, 350  
 Steere, Charles, East McDonough, N. Y. 1871  
 Stein, Henry W., Chandlerville, Ill. 162  
 Steiner, Dennis R., Olathe, Kan. 1889  
 Steiner, Edward A., *Pf.*, Grinnell, Ia. 530, 1891  
 Steenbridge, Alfred E., Reading, Mass. 1890  
 Steenman, Charles S., Newport, N. H. 1908  
 Stephens, Fred K. A., So. Milwaukee, Wis. 472  
 Stephens, J. Vinton, Pittston, Pa. 402  
 Stephens, Thaddeus A., Lacon, Ill. 170  
 Sterling, William E., *Appin, Ontario, Canada*, 1908  
 Sterns, Wallace H., Putnam, Conn. 1897  
 Stetson, Oscar F., Sutton, Mass. 1902  
 Stetson, R. Kidder, Granville, Ill. 168  
 Stevens, Almon O., Elkhorn, Wis. 464  
 Stevens, Charles H., Canton Cen., Conn. 120  
 Stevens, Charles L., Chicopee, Mass. 238  
 Stevens, Charles M., Thebes, Ga. 1891  
 Stevens, Clarence H., Redwood City, Cal. 102  
 Stevens, Frank V., Yankton, So. Dak. 424  
 Stevens, Henry A., Brighton, Mass. 254  
 Stevens, J. Merle, Peoria, Ill. 174  
 Stevens, John L., Thawville, Ill. 1899  
 Stevens, Wm. D., Warwick, N. Y. 1889  
 Stevens, Wilmot E., Constantine, Mich. 266  
 Stevenson, C. H., Des Moines, Ia. 1899  
 Stevenson, John O., deceased. 33  
 Stevenson, Wm. D. J., Merrill, Mich. 274  
 Stever, Fred A., Fargo, No. Dak. 7, 366  
 Stewart, Jeremiah D., *St.*, Aurora, Neb. 49, 1872  
 \*Stewart, John R., Florida, Ala. 1899  
 Stewart, William J., *Regina, Sask., Canada*, 1895  
 Stewart, Wilson R., *My.*, New Stamford, Conn. 149, 1895  
 Stick, Henry A., *A. B. C. F. M.* 491, 1911  
 Stickney, Edwin H., *St.*, Fargo, No. Dak. 42, 49, 1881  
 Stiles, Hubert W., Dundee, Ill. 166  
 Stiles, Mrs. Jeanie H., Hardengrove, So. Dak. 418  
 Stillman, Orson A., *My.*, Salem, Ore. 1902  
 Stimson, Cyrus F., Kenosha, Wis. 1895  
 Stimson, Henry A., 159 W. 56th st., N. Y. 17, 318, 528, 529  
 Stimson, Martin L., Westfield, N. J. 1881  
 \*Stine, William H., Caledonia, Ill. 1902  
 Stiver, Samuel L., *Pn.*, Bunker Hill, Ill. 1879  
 St. John, Benjamin, Benicia, Cal. 98  
 St. John, Charles N., Cuyahoga Falls, O. 7, 378  
 St. John, William L., Royal Oak, Mich. 276  
 Stock, Benjamin, Avon Park, Fla. 119  
 Stockdale, Allen A., Boston, Mass. 254  
 Stocking, James B., Ulysses, Neb. 318  
 Stocking, Jay T., Newtonville, Mass. 52, 250, 529  
 Stocking, Wm. R., Williamstown, Mass. 261  
 \*Stocks, G. W., Alabama.  
 Stockwell, Cyrus K., Sycamore, Ill. 176  
 Stoddard, Eugene A. S., 1710 Grant st., Berkeley, Cal. 1886  
 Stoddard, John C., Worland, Wyo. 174  
 \*Stoetzel, Fred, Weiser, Ida.  
 [Stokes, Wm. T., deceased. 33  
 Stone, Dwight C., Stonington, Conn. 134  
 Stone, Edward G., Madison, Conn. 1871  
 Stone, Edward P., Rutland, Vt. 1861  
 Stone, Ira D., Glenwood, Ia. 190  
 Stone, Oliver B., Sneedville, Tenn. 1908  
 Stoneman, Albert H., St. Joseph, Mich. 276  
 Stoops, J. Dashiell, *Pf.*, Grinnell, Ia. 1901  
 Storer, Frederick A. S., 719 West Geneva st., Syracuse, N. Y. 1886  
 Storm, Julius E., 840 No. 25th st., Lincoln, Neb. 1875  
 Storrs, Chas. L., *A. B. C. F. M.* 491, 1901  
 Stough, Henry W., *Ev.*, Wheaton, Ill. 1896  
 Stoughton, Lewis H., Alfred, Me. 216  
 Stover, Howard C., Council, Ida. 158  
 Stover, Wesley M., *J. B. C. F. M.* 491, 1881  
 Stover, William B., Alva, Okla. 1903  
 Stowe, Wilbur F., Kingston, N. Y. 1889  
 [Stowell, Alex. D., deceased.  
 \*Stowell, J. S., New York, N. Y. 7  
 Strandine, Axel, *Sueden*, 1908  
 Strang, Clement J., Johannesburg, Mich. 272  
 \*Strange, William L., Portland, Ore. 1893  
 Strayer, Charlton B., Greens' Farms, Conn. 124  
 Strayer, Luther M., Saybrook, Conn. 130  
 Street, Wm. D., 4 Ridgeview av., White Plains, N. Y. 351  
 Streeter, Clayton M., Woodland, Cal. 104  
 Streeter, Willard E., Princeton, Me. 232  
 Strickland, George D., Drummond, Mich. 268  
 Stringer, Firth, St. Louis, Mo. 1872  
 Strohecker, John H., Ritzville, Wash. 1902  
 [Stromire, Geo. D., deceased. 33  
 Strong, Arthur B., Bellevue, Wash. 450, 151  
 Strong, Charles B., Prospect, Conn. 132  
 Strong, David H., Milton, Vt. 410  
 Strong, Dwight O., Longmont, Colo. 1890  
 Strong, Ethnath E., *Ed.*, Auburndale, Mass. 10, 1859  
 Strong, Frank P., Mary Esther, Fla. 110, 111  
 [Strong, Jas. W., deceased.  
 Strong, Josiah, Bible House, N. Y. City, 1871  
 Strong, J. Selden, Limington, Me. 216, 222  
 Strong, Sydney, 508 Garfield st., Seattle, Wash. 456  
 Strong, William E., *Ed.*, Newtonville, Mass. 10, 1885  
 Strother, Robert J., 61 Broad st., Utiira, N. Y. 1891  
 Stroup, Charles A., Mechanicsburg, O. 1896  
 Strout, Joseph W., Rehoboth, Mass. 251  
 Struthers, Alfred L., Townsend, Mass. 258  
 Stryker, Garrett V., Springfield, Mass. 257  
 Stuart, Irving W., Alpena, Mich. 264  
 Stuart, Luke, Polo, Ill. 1907  
 \*Stuart, Mrs. Rosine E., N. Yakima, Wash. 1898  
 Stubbins, Thos. A., Lyander, N. Y. 344  
 Stubbins, William H., Santa Madre, Cal. 1881  
 Stump, George E., *Ed.*, Chenon, Ill. 1896  
 Sturgis, A. H., Cannonburg, Mich. 260  
 Sturtevant, J. M., 1923 East 71st st., Cleveland, O. 1860  
 Suber, Gustav A., Attleboro, Mass. 1902  
 Suekow, William J., Davenport, Ia. 186  
 Sufka, Andrew, College View, Neb. 1899  
 Sullens, Arthur J., Boise, Ida. 158, 495  
 Summers, G. C., Waucoma, Ia. 192, 198

Summers, Henry H., Oberlin, O.	386	Taylor, Walter P., Boston, Mass.	1891
Sumner, Charles B., <i>Pf.</i> , Claremont, Cal.	1868	Taylor, William, West Boyford, Mass.	1908
Summer, Frederick A., Milford, Conn.	128	Tead, Edward S., <i>Sec.</i> , Atlantic, Mass.	38, 1878
*Sumner, Mark N., Bethel, Ky.	210	Tebbetts, Arthur H., Hopkins, Minn.	1873
Surdival, William, Gomer, O.	382	Tedford, Joseph E., White Bluffs, Wash.	1906
Surtees, Thomas, Corry, Pa.	1910	Teel, William H., Brookline, Mass.	1868
Sutherland, John M., Cando, No. Dak.	364	*Tegnell, Gustaf N., Texas.	1909
Sutherland, John W., <i>Sec.</i> , Lansing, Mich.	42, 261, 495, 1876	*Temple, O. M., Pardeeville, Wis.	1897
Sutherland, Ward T., Wellsville, N. Y.	354	Temple, Wm. H. G., 3636 Ashworth av., Seattle, Wash.	1886
Sutherland, Wm. L., Detroit, Minn.	49, 1880	Tenney, Edward P., Lebanon Center, Me.	222
*Sutton, Samuel, Williamsburg, Ky.	1867	Tenney, Henry M., Oberlin, O.	1868
Swain, Augustus C., Cambridge, Mass.	1873	Tenney, H. Melville, <i>Sec.</i> , 948 Market st., San Francisco, Cal.	40, 1877
Swain, Carl J., Edmonds, Wash.	284, 288	Tenney, Leonard B., Scotland, Conn.	132
Swain, Richard L., Bridgeport, Conn.	120	Tenney, William A., 2227 Andover st., Oakland, Cal.	1856
Swainson, William, Cherryfield, Me.	218, 219	Tenney, William L., 2216 Humboldt st. So., Minneapolis, Minn.	1888
Swann, Walter M., Montevideo, Minn.	288	Terborgh, Isaac, <i>Brand, Alberta, Canada</i> ,	1894
Swanson, Emil O. W., Washington Depot, Conn.	134	*Test, Elmer E., Tiskilwa, R.F.D., Ill.	1910
Swanson, Isaac J., Ravenna, O.	386	Teter, Joseph H., Burton, R.F.D., O.	388
*Swanson, J. E., Lincoln, Neb.	1888	Tewksbury, Geo. A., Concord, Mass.	238
Swartout, Edgar P., Ree Heights, So. Dak.	422	Thacker, Joseph, New Mexico.	1897
Swartz, Charles K., Baltimore, Md.	1892	Thain, Alexander R., Canton, Ill.	162
Swartz, Herman F., 287 4th av., New York, N. Y.	42	Thayer, Charles S., <i>Pf.</i> , Hartford, Conn.	63
Swartz, Joel, Baltimore, Md.	1855	Thayer, Earl H., Somers, Conn.	132
*Sweet, George E., Boston, Mass.	1892	Thayer, Frederick D., Dudley, Mass.	240, 241
Sweet, Milo J., Pontiac, Mich.	276	Thayer, Henry E., <i>Pr.</i> , Wichita, Kan.	82, 528, 1883
Sweet, William I., Pittsfield, N. H.	238	Thayer, Lucius H., Portsmouth, N. H.	228, 1865
Swender, D. W., Knoxville, Ia.	1898	Thayer, O. Franklin, Sherman, Cal.	40, 328, 530
Swengel, A. Wilner, Harrisburg, Pa.	1886	Theodore, John T., Centerville, Mass.	1899
Swenson, Ernest A., Pawtucket, R. I.	410	Thiel, Peter J., Endicott, Wash.	452, 453
Swift, Benjamin, Woodstock, Vt.	141	Thing, Milo J. P., Hopkinton, Ia.	190
Swift, Clarence F., Fall River, Mass.	48, 240, 528	Thisleton, Alfred E., Mendham, N. J.	80
Swift, Samuel R., Hinsdale, Mass.	244	*Thom, A. Alexander, Perry, Ia.	1901
Swing, Albert T., <i>Pf.</i> , Oberlin, O.	57, 1878	Thomas, Charles B., Arrowhead, So. Dak.	414
Swinerton, George F., Caledonia, Minn.	1879	Thomas, Charles M., Denver, Colo.	1898
Swinerton, Wm. T., Springdale, Conn.	1877	Thomas, Chas. N., Riveredge, N. J.	1892
Swisher, Raymond C., New London, O.	386	Thomas, Clark S., 35 W. 33d st., Chicago, Ill.	170
Switzer, Annie E., Lenora, Kan.	200	*Thomas, David, Milwaukee, Wis.	7
Symons, Henry, Ada, Minn.	282	Thomas, David, Sheboygan, Wis.	472
*Szidat, Christian, Garden City, Kan.	200, 202	Thomas, David E., Illinois.	
Tade, Ewing O., <i>St.</i> , Los Angeles, Cal.	1861	Thomas, D. Theodore, Forest Grove, Ore.	396
Taft, Clinton J., 162 Bridge St., Corning, N. Y.	342	Thomas, Ernest A., Marshfield Hills, Mass.	248
Taft, Jay N., Syracuse, N. Y.	1884	Thomas, Evan, <i>Pf.</i> , Burlington, Vt.	1883
†Taft, Rufus M., deceased.	34	Thomas, Ivor, Bangor, Pa.	100, 404
Taggart, Charles E., Charlevoix, Mich.	266, 272	Thomas, James Jasper, Phenix City, Ala.	88
Taintor, Jesse F., <i>Pf.</i> , Ripon, Wis.	1878	Thomas, John G., Lima, O.	1869
Talbot, Freeman H., Tower City, No. Dak.		Thomas, John M., <i>Pr.</i> , Middlebury, Vt.	82, 1893
Talmage, Charles H., Marlboro, N. H.	1882	Thomas, J. Morrison, 1718 Montrose blvd., Chicago, Ill.	164
Talmage, Luther C., Terre Haute, Ind.	182	Thomas, Lewis J., Millbrook, Mass.	1878
Tamblyn, Albert T., Hartford, Conn.	126	Thomas, Owen, Wilkesbarre, Pa.	400
Tanaka, Gichi, Los Angeles, Cal.	108, 109	Thomas, Percy E., Rockville, Conn.	7, 132
Tangemann, Gottlob D., <i>bus.</i> , Pomona, Cal.	1893	Thomas, Richard, 171 No. 18th st., Columbus, O.	382
Tanner, Allan A., 10th and Clarkson st., Denver, Colo.	114	*Thomas, Richard, Delta, Pa.	8, 1910
*Tarney, J. R., New York, N. Y.	7	Thomas, Richard J., Emerson, R. D. 1, Ia.	1908
Farr, Jas. J. G., North Carver, Mass.	238	Thomas, Thomas D., <i>Canada</i> ,	1881
Tasker, Joseph O., Pittsfield, N. H.	1887	Thomas, Thomas P., Salerno, Fla.	1885
Tate, Albert J., T., Wilmington, N. C.	360	*Thomas, W. Arthur, McKee City, N. J.	1882
Tate, William J., Higganum, Conn.	126, 127	Thomlinson, W. Howard, Beach, N. Dak.	364, 374
Taulbee, James M., Maramce, Okla.	1889	Thompson, Albert H., Raymond, N. H.	328
Taylor, Andrew J., Velva, No. Dak.	374	Thompson, Alex., Grand Rapids, Mich.	1887
Taylor, A. Wilber, 908 Westcott st., Syracuse, N. Y.	1885	Thompson, A. W., San Jacinto, Cal.	
*Taylor, Charles F., Greenwich, Conn.	124	Thompson, Carl D., Milwaukee, Wis.	1898
Taylor, Charles J., Portland, Mich.	276, 277	Thompson, Clifford G., Chickasha, Okla.	7, 392
Taylor, Frederick C., Prescott, Mass.	252	Thompson, Frank, A. B. C. F. M.,	491, 1868
Taylor, Glen A., Denmark, Ia.	1899	Thompson, Franklin, South Gastonbury, Conn.	132, 133
Taylor, Graham, <i>Pf.</i> , 955 Grand av., Chicago, Ill.	59, 64, 166, 530	Thompson, George O., Valley Junction, Ia.	1889
Taylor, Herbert J., Cottage Grove, Minn.	284	Thompson, Hiram F., Parkman, O.	386, 388
Taylor, Horace J., Novelty, R.F.D., O.	1874	Thompson, James B., Rose Creek, Minn.	290, 292
*Taylor, Irwin B., Elk, Wash.	1908	Thompson, J. Herbert, <i>Et.</i> , Los Angeles, Cal.	1904
Taylor, John G., Arlington Heights, Mass.	232	Thompson, Karl O., 643 Eddy Road, Cleveland, O.	7, 380
*Taylor, J. Phelps, <i>Pf.</i> , Andover, Mass.	1868	Thompson, Mitchell, Goliad, Tex.	1872
Taylor, J. W., Salina, Kan.	1898		
*Taylor, Lawrence, Bloomfield, Neb.	1893		
Taylor, Living'n L., Canandaigua, N. Y.	340		
Taylor, Marcus B., 427 7th st., Brooklyn, N. Y.	1875		
Taylor, Samuel H., Valley Springs, So. Dak.	424		
Taylor, Wallace, Oberlin, O.	1873		



Thompson, Nathan, Laurel, Md.	1865	*Tornblom, August F., Pittsburg, Pa.	
Thompson, Ole, Winona, Minn.	1902	Torrence, James S., Ryegate, Mont.	306
Thompson, Thomas, Marenzo, Ia.		Torrens, David J., Fairport, N. Y.	342
Thomson, Thos. B., Rockford, Ill.	174	Torrey, Charles C., Andover, Mass.	1855
Thompson, W. J., Burlington, Kan.	200	Torrey, Charles C., <i>Pf.</i> , New Haven, Conn.	61, 1899
Thompson, William S., Hampton Falls, N. H.	1862	Torrey, Daniel T., <i>bus.</i> , Providence, R. I.	1888
Thompson, W. Sherman, Box 105, Somers, Conn.	120	Torrey, David C., Bedford, Mass.	234
Thomson, Ludwig, <i>St.</i> , Boise, Ida.	42, 49, 1900	Torrey, Elbridge C., Sheffield, Mass.	254
Thomson, Alexander, Grand Rapids, Mich.	1887	Torrey, Joseph, Burlington, Vt.	1860
Thomson, A. Eugene, Simpsonville, Ky.	1884	Torrey, Reuben A., New York, N. Y.	1878
Thomson, Charles, <i>China</i> .	1898	Tower, Charles E., Oklahoma City, Okla.	42
Thomson, Jabez V.	1904	Tower, William H., 175 Orange rd., Montclair, N. J.	1897
Thomson, James, Hampton, Ia.	190	Towle, James A., Talladega, Ala.	1871
Thomson, Robert, <i>Samokor, Bulgaria</i> .	1881	Town, Willard O., Clearwater, Fla.	1895
Thoren, Herman H., Barrington, Ill.	1887	Towne, Salem D., West Medford, Mass.	248
Thorne, Emil, 259 W. 139th st., New York, N. Y.	348	Townsend, Arthur C., Cumberland Center, Me.	218
Thorns, John, Frankfort, So. Dak.	416	Townsend, Jewett C., Wakeman, O.	388
Thorp, Charles N., 1131 East First st., Duluth, Minn.	284	*Townsend, Morris B., Grand Rapids, Mich.	1894
Thorp, Willard B., San Diego, Cal.	110	Townsend, Stephen J., Interlachen, Fla.	140
Thorpe, John, Reusseler Falls, N. Y.	311	Tracy, Charles C., <i>A. B. C. P. M.</i>	491, 1867
Thorpe, Ole O., Concord, Mass.	1891	Tracy, Charles K., Strafford, Vt.	442
Thorpe, Walter, Wallingford, Vt.	442	Tracy, Daniel W., Shoshoni, Wyo.	476
Thrall, J. Brainerd, Leicester, Mass.	246, 247	Tracy, Isaac B., East Troy, Wis.	464, 466
Thrall, W. Herbert, <i>St.</i> , Huron, So. Dak.	42, 114, 1881	Tracy, James E., <i>A. B. C. P. M.</i>	491, 1877
Thrasher, Geo. W., Town Creek, R. D. 3, Ala.	86, 88	Trask, John L. R., Springfield, Mass.	1867
Thrasher, William J., Landersville, Ala.	1892	Traut, G. Albert, Spokane, Wash.	458
Thruston, John O., Spencer, Ia.	196	Travers, Robert M., Newton, Kan.	1878
Thurston, John R., Worcester, Mass.	250	Travis, A. Ferdinand, <i>Sec.</i> , 215 West 23d st., New York, N. Y.	1898
Thurston, Oakley B., Paola, Kan.	1886	Travis, David Q., Los Angeles, Cal.	1889
Thwing, Charles F., <i>Pf.</i> , Cleveland, O.	530, 1879	Travis, Lee J., Hudson, O.	381
Thygeson, Hanson E., E. Falmouth, Mass.	240	Travis, Thomas A., Montclair, N. J.	334
Tibbets, Arthur T., Cannon Ball, No. Dak.	364	Treka, Charles J., 326 Oneida st., St. Paul, Minn.	290
Tibbets, Dallas D., Fairfield, Ia.	1881	Treat, Edward P., Pittsford, Vt.	7, 440, 441
Tice, J. E., Lake Charles, La.	212	Treat, J. Calvin, Carrier, Okla.	392
Tice, J. Hammond, Fondra, Ia.	1902	Trethelen, Eugene B., Garrison, No. Dak.	368
Tiede, Otto J., Park Ridge, Ill.	1911	Treiber, Daniel J., Hood River, Ore.	1885
Tillman, Wm. H., Thomaston, R. D. 2, Ga.	118, 494	Treiber, Michael, Scotland, So. Dak.	1873
Tilton, Frank P., Maltby, Wash.	1897	Tressenritter, John M., Wallula, So. Wash.	450, 458
Tilton, George H., Woburn, Mass.	262	Tressidder, Fred J., Wakonda, So. Dak.	424
Timberlake, Ralph M., Middlefield, Conn.	126	Trew, Benjamin Alfred, Lockport, Ill.	170
Timoteo, Enoch S., Naposopo, T. H.	152, 154	Trill, Roger H., <i>Cowanville, Que.</i>	1910
Tingle, George W., Monett, Mo.	1893	Triplett, Harry M., Bertrand, Neb.	310, 314
Tingler, Fred W., Islesford, Me.	248	*Tripp, Ira J., Yampa, Colo.	1901
Tinker, Wellington H.		Trompen, J. N., Denver, Colo.	
Tippett, Bert V., 1341 Lagonda av., Springfield, O.	1908	Trosper, John Madison, Everts, Ky.	210
Tippett, Ernest H., 8273 Hough av., Cleveland, O.	80, 380, 388	Trout, William D., Reno, Nev.	320
Titcomb, Arthur, Boulevard, Mass.	1888	Trow, William A., Sherburne, N. Y.	352
Titsworth, Judson, <i>Ch.</i> , Nat. Soldier's Home, Milwaukee, Wis.	468	Trowbridge, John P., W. Groton, Mass.	242
Tobey, Benj. F., Ithaca, R. D. 36, N. Y.	342	Trowbridge, S. v. R., 421a Hancock st., Brooklyn, N. Y.	1905
Tobey, Rufus B., Boston, Mass.	1880	Trueblood, Chas. E., Seward, Ill.	174
Todd, Albert G., Worcester, Mass.	262	Trueblood, Wm. J., Rosemond, Ill.	174
Todd, David E., Stillman Valley, Ill.	176	Truesdell, Arthur L., Leverett, Mass.	246
Todd, George L., Westfield, N. J.	1887	Truman, Daniel, Newaygo, Mich.	274
Todd, Henry C., Plainview, Minn.	290	Truslow, Arthur, 5 Beekman st., Brooklyn, N. Y.	1896
Todd, John W., Reva, So. Dak.	422	Trussell, William F., New Lisbon, Wis.	1895
Todd, Quintus C., <i>Pf.</i> , Tabor, Ia.	1879	Tsuiji, Mitsutaro, Waianae, T. H.	1889
Todd, William M., St. Clair, Mich.	276	Tuck, Edward A., West Concord, N. H.	1891
Tolbert, Raymond B., 821 Cleveland av., Niagara Falls, N. Y.	348	Tucker, George E., St. Joseph, Mo.	300
Tolenan, Charles B., Woodbridge, Conn.	136	Tucker, Hibbard A., Fort Scott, Kan.	1877
Tolson, George T., <i>T.</i> , 2223 Atherton st., Berkeley, Cal.	65, 1904	Tucker, John T., <i>Africa</i> .	1911
Toublen, Chas. L., Montague, Mass.	248	Tucker, William J., Hanover, N. H.	1867
Tonlin, David R., Seattle, Wash.	1885	Tudor, David, Beemer, Neb.	310
Tonlison, Joseph A., 2039 Arch st., Philadelphia, Pa.	1872	Tapper, Lehard E., Post Mills, Vt.	440
Tompkins, Mrs. Salva M. A., Oberon, No. Dak.	1897	Turk, Morris H., Los Angeles, Cal.	1898
Tompkins, Seeley K., Branford, Conn.	120	Turner, Edward B., Pain, Maui, T. H.	1899
Toms, Joseph, Ashland, Neb.	310	Turner, Herbert B., <i>Ch.</i> , Hampton, Va.	1879
Tontz, Knowles S., Canova, So. Dak.	414	Turner, James M., Oxford, Mich.	1911
Tootay, John B., Chule Vista, Cal.	106	Turner, John M., Milford, Ia.	
Toothaker, Archie, Hutchinson, Kan.	202	Turner, John M., Oswego, R. D., N. Y.	350
Torbet, Howard L., Revere, Mass.	254	Turner, Jonathan, Cheboygan, Mich.	266
		Turner, Leonard A., Oklahoma City, Okla.	1897
		Turner, Sebastian D., Brockton, Mass.	236
		Turner, Tell A., East Woodstock, Conn.	122, 130
		Turner, W. Jay, Shequandob, Ia.	196
		Turrentine, Wm. J., Athens, Ala.	92
		Tuthill, C. Julian, Mattapoisett, Mass.	248

- Tuthill, William B., Woodfords, Me. 221  
 Tuttle, Daniel A., Pownal, Me. 218, 226  
 Tuttle, George A., Amherst, Mass. 232  
 Tuttle, Harold S., 3529 24th st., San Francisco, Cal. 102  
 Tuttle, Henry W., Grinnell, Ia. 49, 1889  
 Tuttle, Warren W., Oxford, Conn. 130  
 Tweedy, Harry E., Trenton, Neb. 318  
 Tweedy, Henry H., New Haven, Conn. 61, 530, 1898  
 Twichell, Joseph H., Hartford, Conn. 126  
 Twichell, Joseph H., jr., Milford, N. H. 328  
 \*Twitty, S. R., North Bradford, Conn. 1907  
 Tyler, Charles M., P. I., Ithaca, N. Y. 1857  
 Tyler, H. Fay, 7847 Winnaconna av., Chicago, Ill. 162  
 Tyler, Henry M., P. I., Northampton, Mass. 1872  
 Tyler, William A., Hastings, Neb. 314  
 Tyler, William F., Morrisville, N. Y. 316  
 \*Udd, John, Denver, Colo. 1896  
 Underwood, Owen, Douglas, Alaska 450  
 Underwood, J. M., Missoula, Mont. 1857  
 Underwood, Rufus S., Wilton, Conn. 136  
 \*Underwood, Walter, 620 So. Center st., Springfield, O. 1876  
 Unger, Samuel L., Ayoca, Ia. 192  
 Uchurch, James, Kailua, T. H. 152  
 Ucraft, W. Major, Long Branch, Wash. 452  
 Urdike, Eugene G., Madison, Wis. 468  
 Upham, Clement, Hersey, Mich. 270, 271  
 Ushaw, William L., Tigard, Ore. 396  
 [Upson, Henry, deceased, 34  
 Upton, Jonathan S., Oberlin, O. 1880  
 Upton, Rufus P., Staples, Minn. 284, 286  
 Urban, John T., Bakersfield, Va. 1902  
 Usher, Clarence D., A. B. C. F. M. 491, 1894  
 Uterwick, Henry, Rutherford, N. J. 336  
 Valdstrom, Charles J., East Norwalk, Conn. 122, 123  
 [Vaill, Henry M., deceased, 31  
 Vaites, Stephen, My., Melrose H'ds, Mass. 1903  
 Valdez, Cayetano D., Tampa, Fla. 1892  
 Valentyn, James W., Glen Elyn, Ill. 1902  
 Van Allen, Frank, A. B. C. F. M. 491, 1888  
 Van Anken, Abram, Vanderbilt, Mich. 1879  
 Van Anken, Carl H., Ipswich, So. Dak. 418, 422  
 Van Anken, John C., White Cloud, Mich. 1884  
 Van der Pyl, Nicholas, Haverhill, Mass. 244  
 Van Eps, Frank S., 120 Elmwood st., Woodhaven, N. Y. 348  
 Van Hagen, Henry C., East Burke, Vt. 436  
 Van Horn, Francis J., Plymouth ch., Seattle, Wash. 456, 528, 529  
 Van Horne, Mahlon, Antigua, B. H. I. 1866  
 Van Keuren, Mailler O., 63 Walnut st., Lockport, N. Y. 344  
 Van Laven, S. A., Portland, Ind. 180  
 \*Van Sickle, Cecil H., Winter Park, Fla. 1904  
 Van Swearingen, O. M., Strawberry Point, Ia. 196  
 Van Valkenberg, Hugh C., White River, So. Dak. 424  
 Van Vleet, William M., Mt. Pleasant, Ia. 1891  
 Van Wagner, Allen J., Carthage, Mo. 1873  
 Van Wagner, Oliver J., 911 Westcott st., Syracuse, N. Y. 1907  
 Varley, Arthur, Malden, Mass. 248  
 Varner, J. P., Hetland, So. Dak. 414, 418  
 Vartanian, Arpar, My., 2122 Inyo st., Fresno, Cal. 100  
 Vater, William, Pittsville, Wis. 470  
 Vaughan, C. Stanley, Manamadura, India. 270  
 Vaughan, Stephen, Frankfort, Mich. 1891  
 Vaughn, Howard R., Urbana, Ill. 240  
 Vauthier, Leon P. F., Edgartown, Mass. 240  
 Vavrina, Vavlay, Redig, So. Dak. 49, 414, 422  
 Veazie, Carl H., Ione, Wash. 452, 454  
 Veazie, Walter C., Ione, Wash. 450, 451  
 Velasco, Baldermo, jr., West Tampa, Fla. 142  
 Ventosa, C., Havana, Cuba, 1901  
 Vernon, Ambrose W., Brookline, Mass. 47, 236, 529  
 Vernon, Daniel E., So. 224 Post st., Spokane, Wash. 1901  
 Vesey, Milton, Lignite, No. Dak. 7, 366, 370, 374  
 [Vetier, John, deceased, 7 34  
 Viche, Paul G., Downer's Grove, Ill. 166  
 Viets, Francis H., West Acton, Mass. 236  
 Vincent, Clarence A., Roxbury, Mass. 236  
 Vincent, Corwin D., Clear Lake, So. Dak. 312  
 Vincent, Harold G., Churchville, N. Y. 342  
 Vincent, Samuel L., Windham, Vt. 444  
 Vincent, Thomas H., Guilford, Conn. 124  
 Vining, Roscoe W., Chicago, Ill. 1900  
 Vittini, Edmund M., No. Sandwich, N. H. 1884  
 Vogel, Albert H., Berwin, Ill. 1896  
 Vogler, Henry, Pcnwawa, Wash. 1884  
 Vogt, Von Ogden, Cheshire, Conn. 7, 122  
 Vogt, Wm. F., Oregon City R.F.D., Ore. 396  
 Vonckx, John, Yorkville, Ill. 178  
 Von Lubken, Fred'k L. H., California, 1905  
 Voorhees, Frank, Jamesport, N. Y. 344  
 Voorhees, J. Brownlee, Hartford, Conn. 126, 127  
 Voorhees, J. Spencer, Lee, Conn. 1884  
 Voris, Geo. A., Kirkland, R.F.D. 1, Wash. 1877  
 Voris, John R., Bloomington, Ind. 434, 436  
 Vradenburgh, Edgar S., Enosburg Falls, Vt. 462  
 Vreeland, Homer S., Bristol, Wis. 462  
 Vrooman, Harry, Greenville, Me. 220  
 Vrooman, Rollo H., Lamont, Wash. 1910  
 Vrooman, W. A., *Portau La Prairie, Man.*  
 Wacker, Friedrich J., Westmore, Mont. 1908  
 Wade, William G., Monmouth, Me. 1869  
 Wagner, Albert G., Lynxville, Wis. 1909  
 Wagner, Conrad, 312 So. 7th st., Walla Walla, Wash. 458  
 Wagner, Emil, McCook, Neb. 314  
 Wagner, Horace T., A. B. C. F. M. 491, 1894  
 Wagner, Jacob, Denver, Colo. 1894  
 Wagner, Walter Austin, East av., Middletown, N. Y. 346  
 Waian, George W., Hookena, T. H. 1882  
 Waiwai, Geresoma K., Libue, T. H. 1908  
 Waikes, Prince O., New Orleans, La. 1895  
 \*Wainwright, George H., Oberlin, O. 7  
 Waite, Foster R., St., Hartford, Conn. 1879  
 Waits, G. W., Cornelius, Hamilton, R. D. 4, Ala. 86, 87  
 Wakeman, E. S., Pasadena, Cal. 108  
 Wakutemami, Huntington W., My., Little Eagle, So. Dak. 1902  
 Walcott, E. D., Sioux City, Ia. 1906  
 Walcott, Philip C., Naugatuck, Conn. 128  
 Walden, August, Sandstone, Minn. 1884  
 Walden, Henry R., Concord, N. C. 358  
 Waldo, Edwin A., W. Palm Beach, Fla. 142  
 \*Waldron, Daniel W., Boston, Mass. 529, 1867  
 Waldron, George B., Sanford, Fla. 49, 140, 494, 530  
 Waldron, John D., Needham, Mass. 250  
 Waldrop, Isaac M., Piedmont, Kan. 206  
 Wales, Fred'k H., Imperial, Cal. 1876  
 [Walker, Avery S., deceased, 34  
 Walker, Arthur, Armada, Mich. 8, 24  
 Walker, Charles S., P. I., Amherst, Mass. 1871  
 Walker, Cornelius E., Grey Eagle, Minn. 1889  
 Walker, Dean A., Andover, Mass. 232  
 Walker, Henry H., 416 Lake st., Oak Park, Ill. 64, 1899  
 Walker, Herbert, Peabody, Mass. 252  
 Walker, James F., Redvale, Colo. 116, 118  
 Walker, John F., Creston, Ia. 1889  
 \*Walker, John J., Russell, Kan. 206  
 Walker, John G., *trass*, Newton Highlands, Mass. 42, 1894  
 Walker, John T., Creston, Ia. 186  
 Walker, Joseph E., A. B. C. F. M. 491, 1872  
 Walker, Joseph N., Mt. Desert, Me. 222  
 Walker, Raymond B., Wibaux, Mont. 8, 306  
 Walker, Robert, 613 Green st., San Francisco, Cal. 1894  
 Walker, William H., So. Haven, Mich. 1894  
 Walker, William S., Newington, Conn. 1891  
 Wall, Arthur A., Old Mission, Mich. 274  
 Wallace, David, Westford, Mass. 269  
 Wallace, Geo. R., Spokane, Wash. 1883  
 Wallace, Louis, California, 1871

Wallace, Mac H., 342 Warren av., Detroit, Mich. 268  
 Wallace, Robert W., Hillsboro, N. H. 326  
 Wallace, Stryker A., 4400 5th av., Chicago, Ill. 164  
 Wallace, William W., *A. B. C. F. M.* 491, 1896  
 Wallar, Wm. C. A., Lake City, Minn. 286  
 Waller, Edward, Tipton, Cal. 1871  
 Walsh, Charles E., Patten, Me. 224  
 Walsh, Frederick W., Blooming Grove, N. Y. 340  
 Walter, Howard A., Hartford, Conn. 1910  
 Walters, Thomas W., Colfax, Wash. 1878  
 Walton, Elmer R., Greenfield, Mass. 1911  
 Walton, George, Chattanooga, Tenn. 1902  
 Walton, James A., Marble, Colo. 1879  
 Walton, Richard C., Kansas City, Mo. 310  
 Walton, Samuel A., Nebraska City, Neb. [Walton, William, deceased.  
 Waltrip, Theo A., Los Angeles, Cal. 1895  
 Wald, Ernest L., 37 Chatterton av., White Plains, N. Y. 354  
 Ward, Alfred E. B., Westminster, Vt. 8, 444  
 Ward, Arthur N., Somerville, Mass. 1879  
 Ward, Earl J., Meredith, N. H. 1868  
 Ward, Frank G., 20 W. Ashland blvd., Chicago, Ill. 61, 1891  
 Ward, George M., *Pr.*, Aurora, N. Y. 142  
 Ward, George M., Fulton, R. D., N. Y. 354  
 Ward, Hiram Q., North Concord, Vt. 1887  
 \*Ward, John A., *Pf.*, Minneapolis, Minn. 1891  
 Ward, William H., *Ed.*, 130 Fulton st., New York, N. Y. 46, 528, 529, 530, 1859  
 Ware, Edward T., *Pr.*, Atlanta, Ga. 82, 1901  
 Warfield, Franke A., Milford, Mass. 248  
 Wark, William O., Berkeley, Cal. 1892  
 Warkentien, Emil, 693 Winslow av., St. Paul, Minn. 290  
 Warner, Alexander C., Springfield, So. Dak. 81, 414, 422  
 Warner, Charles C., Grand Forks, No. Dak. 368  
 Warner, Lyman, Salisbury, Conn. 1857  
 Warner, Thomas H., Andover, O. 378, 390  
 Warner, William J., Windsor, Wis. 474  
 Warner, Wilmond A., Barton, Vt. 434  
 \*Warren, Albert, Minnesota, 1872  
 Warren, Brooks A., Harvard, Neb. 314  
 Warren, Charles M., *A. B. C. F. M.* 491, 1903  
 Warren, Edgar L., Hampton, N. H. 1889  
 Warren, Henry K., *Pr.*, Yankton, So. Dak. 82, 530, 1893  
 Warren, Jasper C., Sylvia, Kan. 206  
 Warren, Leroy, Old Mission, Mich. 1862  
 Warren, Ulysses G., 177 Penn st., Brooklyn, N. Y. 348  
 Warren, William F., Lanesville, Mass. 242  
 Warren, William H., Detroit, Mich. 528, 1869  
 Warren, Willis A., 101 West 3d av., Columbus, O. 382  
 Washburn, Mrs. B. C. H., Suisun, Cal. 1905  
 Washburn, Charles H., Dorchester, Mass. 234  
 Washburn, Francis M., Suisun, Cal. 104  
 Washburn, George, Boston, Mass. 1863  
 Washburn, George T., Meriden, Conn. 1859  
 Washburn, George Y., Everett, Mass. 240  
 Washington, Alonzo G., Tripoli, Ia. 196  
 Waterbury, Joseph H., 900 E. 62d st., Chicago, Ill. 1894  
 \*Waterhouse, Paul B., Pasadena, Cal. 8  
 Waterman, William A., Ocean Beach, Cal. 1868  
 Waters, Frank P., Rocky Hill, Conn. 1890  
 Waters, George F., Wethersfield, Conn. 1873  
 Waters, J. Willett, Strongsville, O. 1911  
 Waters, N. McG., 1400 Union st., Brooklyn, N. Y. 348, 528  
 Waters, Silas A., Plummer, Ida. 158  
 Waters, T. Frank, Ipswich, Mass. 244  
 Waters, Wayne L., Iowa City, Ia. 190  
 Waterworth, John A., So. Portland, Me. 226  
 Wathen, Charles B., So. Dartmouth, Mass. 238  
 Wathen, John M., Biddeford, Me. 216  
 Watkins, Commodore R., Durham, Conn. 1881  
 \*Watkins, David F., San Diego, Cal.  
 Watkins, Thomas R., Scranton, Pa.

Watson, Albert P., Franklin, N. H. 324  
 Watson, Carey H., Phillipston, Mass. 1891  
 Watson, Charles E., Visalia, R. D. 1, Cal. 1883  
 Watson, James, Centerville, So. Dak. 414  
 Watson, James J., St. Augustine, Fla. 1895  
 Watson, Wm. H., Northbridge, Mass. 252  
 Watson, Wm. Howard, Roseland, La. 212  
 Watt, Richard, Circleville, O. 298  
 Watt, Thomas E., Bakersfield, Cal. 1898  
 Watt, William J., Marengo, Va. 1889  
 Wattenbarger, O. T., Farwell, Tex. 49, 430  
 Wattie, Charles, Richmond, Vt. 440  
 Way, Wm. H., Rensselaer Falls, N. Y. 1883  
 Weage, Edward D., 3926 Angeline st., Seattle, Wash. 456  
 Weatherby, Charles W., Manchester, Okla. 392, 394  
 Weatherby, Seaborn, Rhonesboro, Tex.  
 Weatherby, Wade Hampton, Humboldt, Ariz. 1910  
 \*Weaver, Alonzo, Fairfield, Ala. 92  
 Weaver, Jesse E., Oranogo, Mo. 300  
 Webb, Henry W., Bucksport, Me. 218  
 Webb, Thomas [N. Y.], 1890  
 Webber, B. L., M. Cook, Neb. 1894  
 Webster, Frank M., Whiting, Ind. 182  
 Webster, Franklin G., Hartford, Pa. 400, 401  
 Webster, George J., Long Beach, Cal. 1875  
 Wecherly, Abraham P., Austin, Tex. 1905  
 [Wechsbaeh, Geo., deceased, 35  
 Weed, Fredmund C., Kansas City, Mo. 1904  
 Weeden, Charles F., Dorchester, Mass. 39, 236  
 Weeks, William M., Shullsburg, Wis. 472  
 Wehrhan, Nelson W., Fort Dodge, Ia. 188  
 Weidman, Milo R., Hudson, So. Dak. 418, 424  
 \*Weidman, Peter, Coopersport, Okla. 1864  
 Weimer, Morrison, Chapman, Kan. 260  
 Weir, George, Bellpoint, O. 1888  
 Weiss, Geo. C., Milwaukee, Wis. 1901  
 Weiss, Joseph, Roy, Wash. 456  
 Weissenburger, Jacob G., Akaska, So. Dak. 414  
 Weitzkamp, Alfred H., 326 So. Washington st., Denver, Colo. 114, 494  
 Welch, David, Box 70, Runge, Tex. 430  
 Welch, Moses C., Connecticut, 1862  
 Welch, Ray P., Peoria, Ill. 1910  
 \*Welch, Roy D., Monrovia, Cal. 108  
 Welch, Vine P., Sheridan, Ore. 388  
 Welcher, Manfred P., 132 Lafayette av., Brooklyn, N. Y. 1880  
 Welles, Simon Bryant, Athol, So. Dak. 414  
 Welles, T. Clayton, Torresdale, Pa. 1872  
 \*Wellman, Frederic C., Oakland, Cal. 1895  
 Wellman, Joshua W., Malden, Mass. 38, 1851  
 Wells, Arch. C., Billingsley, Ala. 88  
 Wells, Clayton B., Wichita, Kan. 266  
 Wells, George W., Marietta, O. 1871  
 Wells, Herman J., Brooklyn, N. Y. 1890  
 \*Wells, J. Van Kirk, Buckland, Mass. 1899  
 Wells, Mark, Baltimore, Md. 230  
 Wells, Paris E., Sunborn, Ia. 1910  
 Wellwood, Samuel D., Lansing, Mich. 272  
 Welsh, John W., Mason City, Ia. 192  
 \*Wenstrand, A. E., Rockford, Ill. 1880  
 Wentworth, Henry H., Orford, N. H. 328  
 \*Wescott, William S., Chicago, Ill. 164  
 Wessell, N. J., 127 E. 5th st., Warren, Pa. 404  
 West, Lester L., 2624 Rocketteller av., Everett, Wash. 452  
 West, Parley B., Herrick, So. Dak. 1873  
 Westcott, Wm. D., 1624 Washington blvd., Chicago, Ill.  
 Westenberg, Arthur E., Middlebury, Conn. 126  
 Westerdale, Thomas Austin, Chicago, Ill.  
 Westervelt, Wm. D., Honolulu, T. H.  
 Westlake, C. Milton, Sheldon, Ia. 196  
 Westman, C. L., *Mg.*, Vienna, Ill. 1895  
 Weston, Bartlett H., Georgetown, Mass. 1890  
 \*Weston, William, Greenfield, N. H. 1911  
 Whalley, John, Bountiful, Utah. 1871  
 Wheat, Frank I., *bus.*, Los Angeles, Cal. 1890  
 Wheat, Nathaniel M., Aurora, Mo. 1880  
 Wheeler, Charles T., *Ec.*, Paola, Kan. 1895  
 Wheeler, David S., Unionville, Conn. 134

- Wheeler, Edgar C., 2802 N. Lawrence st., Tacoma, Wash. 458, 530  
 Wheeler, Edward F., New Ulm, Minn. 288  
 \*Wheeler, Edward P., Chicago, Ill. 1876  
 Wheeler, Frederick S., Appleton, Minn. 282, 284  
 Wheeler, Robert F., Hartford, Conn. 124  
 Wheeler, Sheldon H., Los Angeles, Cal. 1875  
 Wheeler, Warren E., *Pu.*, Pleasant Hill, Tenn. 428  
 Wheeler, Wilson C., Sta. B, Topeka, Kan. 1886  
 Wheelock, Albert H., Marlboro, Mass. 248  
 Wheelwright, Joseph, Lyndeboro, N. H. 326, 327  
 Wheelwright, Sidney A., Dublin, Ia. 1895  
 Whidden, E. K., Millerville, Ala. 1892  
 Whidden, George E., Monmouth, Me. 222  
 Whipple, Frank L., *T.*, New Britain, Conn. 1895  
 \*Whittaker, R. B., Ewa, T. H.  
 [Whitby, Henry J., deceased, 35  
 Whitcomb, Albert, Eloy, Wis. 464  
 \*Whitcomb, George C., Coldwater, Mich. 1878  
 Whitcomb, Wm. A., Eloy, Wis. 1896  
 Whitcomb, Wm. F., Charenton, N. H. 324  
 White, Austin B., Alhambra, Cal. 1861  
 White, Berry F., Dallas, Tex. 430  
 White, Chas. E., Winchendon, Mass. 260  
 White, David W. K., Lahaina, Maui, T. H. 154  
 White, Francis D., Fruita, Colo. 116  
 White, Frank Newhall, 604 Ridgewood av., Minneapolis, Minn. 80, 288, 528  
 White, George E., *A. B. C. F. M.* 491, 1887  
 White, Irving E., Sharon, Conn. 1880  
 White, James W., Sheboygan, Wis. 1878  
 White, Ralph H., Newport, N. H. 328  
 White, R. S., 2253 S. Central Park av., Chicago, Ill. 162  
 White, Schuyler S., *A. B. C. F. M.* 491, 1890  
 White, William A., Sturbridge, Mass. 256  
 White, William D., Phenix, Ala. 1900  
 White, William F., Ledyard, Conn. 126  
 Whitehead, J. M., Conroy, Ia. 1897  
 \*Whitehead, Robert B., Aurora, O. 378  
 Whitehill, John, Oldtown, Mass. 250, 251  
 Whitehead, James D., Fox Lake, Wis. 466  
 Whitlam, Frank E., Laurel, Mont. 306  
 Whiting, Elbridge C., S. Sudbury, Mass. 258, 259  
 Whiting, John C., 336 East 166th st., New York, N. Y. 346  
 Whitley, John E., Ayer, Mass. 232  
 Whitlock, Frank M., Marietta, O. 384, 385  
 Whitmore, Edward T., Akeley, Minn. 1909  
 Whitmore, Orrin B., Seattle, Wash. 1878  
 Whitney, Charles H., Cambridge, Mass. 1871  
 Whitney, H. E. K., Hawarden, Ia. 114  
 Whitney, Joel F., Royalton, Vt. 1871  
 Whitney, Roy E., 337 Siebert st., Columbus, O. 8, 382  
 Whiton, James M., *Ed.*, 65 West 127th st., New York, N. Y. 1865  
 Whitt, Mitchell Wm., New Iberia, La. 212  
 Whittaker, John, Drake, No. Dak. S. 364, 366  
 Whittelsey, Charles M., Descanso, Cal. 1868  
 Whittier, Charles, Bangor, Me. 1860  
 Whyte, George M., Provincetown, Mass. 252  
 Wickes, Dean, *A. B. C. F. M.* 8, 491, 1912  
 Wickett, Richard K., Norwood, R. I.  
 [Wicks, J., deceased,  
 Wicks, Ross F., Norwalk, O. 1896  
 Wideman, Zach W., Manassas, Shady Grove, Ga.  
 Widing, Carl A., *Et.*, Warren, Pa. 1893  
 Wiedenhoft, Wm., Stanton, Mich. 274, 278  
 Wiedman, M. R., Wisner, Neb. 1905  
 Wiggins, Aaron W., Cedar Rapids, Ia. 186  
 Wiggins, Hillery G., Esto, R. D. 1., Fla. 1887  
 Wiggle, Ivan, Denver, Ill. 166, 176  
 Wight, Andrew M., 34 King st., Ogdensburg, N. Y. 350  
 Wight, Charles A., Chicopee Falls, Mass. 238  
 \*Wikholm, M. K., Upsala, Minn. 1904  
 Wikoff, H. H., *Sec.*, 948 Market st., San Francisco, Cal. 46, 1877  
 Wilbur, George H., Sultan, Wash. 1900  
 Wilcox, Asher H., 45 Williams st., Norwich, Conn. 1865  
 \*Wilcox, Charles E., 29 E. 27th av., Spokane, Wash. 1893  
 Wilcox, Frank G., Kansas City, Mo. 1890  
 Wilcox, James H., Jim Falls, Ws. 462, 464, 466, 468  
 Wilcox, William C., *A. B. C. F. M.* 491, 1880  
 Wild, Axel W., Saxtons River, Vt. 1864  
 Wild, Laura H., Lake Erie College, Painesville, O. 1901  
 Wild, Levi, Royalton, Vt. 1893  
 Wilde, James, White City, Kan. 1882  
 Wilder, Charles S., E. Longmeadow, Mass. 240  
 Wilder, George A., *A. B. C. F. M.* 491, 1880  
 Wilder, George D., *A. B. C. F. M.* 491, 1894  
 Wilder, Grant B., Wallace, Ida. 1895  
 \*Wilds, Philip E., Waycross, Ga. 1906  
 Wiley, Horace S., Cannon Falls, Minn. 282  
 Wilkins, Harry J., Anita, Ia. 184  
 Wilkins, John H., Wells, Me. 228  
 Wilkison, William A., 4294 Park av., Minneapolis, Minn. 1897  
 Willan, John, *M.*, Eau Claire, Wis. 49, 470, 472  
 Willard, John, 7613 Union av., Chicago, Ill. 1855  
 Willard, John D., Amherst, Mass. 1910  
 Willard, Sherman A., Neosho, Mo. 300  
 Willard, Wallace W., 372 So. 13th st., San Jose, Cal. 104  
 Wilcox, Charles H., *T.*, Lawrenceville, N. J. 1884  
 Wilcox, Giles B., *Pf.*, 1629 Wash. blvd., Chicago, Ill. 64, 1853  
 Wilcox, Imman L., Oxford, N. Y. 350  
 Willett, George, San Luis Obispo, Cal. 1878  
 Willett, Mahlon, Decorah, Ia. 186, 187  
 Willey, Samuel H., 2250 Telegraph av., Berkeley, Cal. 1848  
 Williams, Albert Rhys, East Boston, Mass. 234  
 Williams, Augustus W., California, 1873  
 Williams, Benj. A., Blue Ridge Springs, Va. 1898  
 Williams, Benjamin J., Farmersville, N. Y.  
 Williams, Charles B., Greenwich, Mass. 242  
 Williams, Chas. C., Peterson, Ia. 194  
 Williams, Charles H., Worcester, Mass. 1867  
 Williams, Charles H., Gloucester, Mass. 52, 242  
 Williams, Chas. W., Los Angeles, Cal.  
 Williams, D. Johnson, 569 N. 171st st., New York, N. Y. 1891  
 Williams, David L., Richville, N. Y. 352  
 Williams, David Talog, Fort Wayne, Ind. 1877  
 Williams, Edward F., 4471 Oakenuald st., Chicago, Ill. 64, 166  
 Williams, Edward John, Maplewood, Mo.  
 Williams, Edward M., Northfield, Minn. 1869  
 Williams, Edwin S., Saratoga, Cal. 1864  
 Williams, Eugene E., North Dover, O. 382  
 Williams, E. Rhys, 701 Grant st., Buffalo, N. Y. 340  
 Williams, Florence L., Eau Claire, R F D., Wis. 1909  
 Williams, Francis L., Elk Mound, Wis. 1908  
 Williams, George, Beardstown, Ill. 160  
 Williams, George C., Keokuk, Ia. 190  
 Williams, George H., Wheaton, Ill. 1906  
 Williams, Harriot E., Black Earth, Wis. 1896  
 Williams, Harry T., *Sec.*, 19 So. LaSalle st., Chicago, Ill. 1894  
 Williams, Hugh A., Washington Mills, N. Y. 354  
 Williams, Isaac T., Slatington, Pa. 400, 404, 405  
 Williams, James, Neath, Pa. 402  
 Williams, J. Christopher, Stoneham, Mass. 440  
 Williams, John H., Marka, Ala. 1905  
 Williams, John H., Redlands, Cal. 110  
 Williams, John K., Peacham, Vt. 1866  
 Williams, John M., Iowa Cty, R. D., Ia. 194  
 Williams, J. M., Kettle Falls, Wash. 1901  
 Williams, J. T., Llewellyn, New Castle, Pa. 402  
 Williams, Lewis, 26 Faxon st., Utica, N. Y. 1867  
 Williams, Lloyd, Oskaloosa, Ia. 190  
 Williams, Mark, *A. B. C. F. M.* 491, 1865  
 Williams, Mark W., Sauk Rapids, Minn. 1892  
 Williams, Mrs. May A., Fairport Harbor, O. 1909  
 Williams, M. H., *Ed.*, 1816 Chestnut, Phila. 1868  
 Williams, Peter O., New Salem, No. Dak. 1901

- \*Williams, P. M., Nanticoke, Pa. 402  
 Williams, Robt. H., Bowler, Kan. 1903  
 Williams, Stephen, Haysville, Mass. 1896  
 Williams, Theo. C., Armour, So. Dak. 272, 273, 414  
 Williams, Thistle A., Delavan, Wis. 461  
 Williams, Thomas, 4401 Orchard av., Richmond Hill, N. Y. 318  
 Williams, Thomas A., Salem, Conn. 132  
 Williams, Thomas E., Newark Valley, N. Y. 8, 346  
 Williams, Thomas P., Houdon, Me. 220  
 Williams, Walter B., Bridgewater, Mass. 236  
 Williams, William, Mt. Carmel, Pa. 402  
 Williams, William D., Pottsville, Pa. 404  
 Williams, William Glyn, Wilkesbarre, Pa. 404  
 Williams, Wm. H., Springfield, Mo. 1875  
 Williams, Wm. J., Fairport Harbor, O. 382, 386  
 Williams, Wm. T., Shamokin, Pa. 401  
 Williams, Wm. T., Wauseon, O. 388, 389  
 Williams, Willis K., Vermilion, O. 388  
 Williams, Wm. Tyler, Sterling, Kan. 206, 207  
 Williams, Wolcott B., Charlotte, Mich. 1854  
 Williamson, Allen J., St. Columbus, O. 1889  
 Williamson, James S., Lansing, Mich. 272  
 Willis, Herbert M., Archison, Kan. 1908  
 Willis, Henry M., Chagrin Falls, R.F.D., O. 1912  
 \*Willis, John F., Bossburg, Wash. 1891  
 Willis, Josiah G., Wilbraham, Mass. 1876  
 Willis, J. Vincent, Moweaqua, Ill. 1875  
 Willisford, Edwin H., Glendale, Cal. 8, 106  
 Williston, Martin L., Long Ridge, Conn. 131  
 \*Willman, Frederick A., Eureka, So. Dak. 1892  
 Willmott, Charles B., Lisle, Ill.  
 Willmott, Benj. A., Quincy, Mass. 251  
 Willoughby, Albert S., Benton Harbor, Mich. 1890  
 Willoughby, Bertram A. G., Wadena, Minn. 292  
 Willson, Theo. R., New Haven, Conn. 1879  
 Wilson, Albert, Winfred, So. Dak. 416, 417, 424  
 Wilson, Alfred G., Waupun, Wis. 474  
 \*Wilson, Charles B., Los Angeles, Cal.  
 Wilson, Clarence H., Glen Ridge, N. J. 334  
 Wilson, Clinton W., Plymouth, N. H. 322, 326  
 Wilson, Daniel E., 303 E. Kiernan av., Spokane, Wash. 458  
 Wilson, David L., Belfast, Me. 216  
 Wilson, Edward C., Sioux Rapids, Ia. 196  
 Wilson, Edwin P., Portland, Me. 1871  
 Wilson, Fred A., Andover, Mass. 232  
 Wilson, George H., Compton, Cal. 8, 106  
 Wilson, George H., Charleston, S. C. 1900  
 Wilson, Gerhart A., 10 Lovett pl., Lynn, Mass. 1892  
 Wilson, Henry, Covert, Mich. 1877  
 Wilson, John J., 1977 Garfield av., Kansas City, Kan. 1878  
 [Wilson, John R., deceased.  
 Wilson, John W., Lake Geneva, Wis. 466  
 Wilson, Lawrence A., Helena, Mont. 304  
 \*Wilson, Louis M., West Bloomfield, N. Y.  
 Wilson, Samuel J., Perry, Me. 224  
 Wilson, Sherman B., Wilmette, Ill. 1862  
 Wilson, Theodore H., Showhegan, Me. 226, 227  
 Wilson, Thomas H., Montclair, N. J.  
 Willberger, Louis W., Dover, Ill. 166  
 Wilton, Richard T., Fallon, Nev. 1881  
 Wiman, Gustaf, Waltham, Mass. 258  
 Winchester, Benjamin S., Concord, Mass. 48, 1897  
 Winey, Tekoa S., Ione, Ore. 396  
 Wingate, Henry K., A. B. C. F. M. 491, 1893  
 \*Winger, James J., Tempe, Ariz. 1865  
 \*Wingrove, William, Silt, Colo.  
 Winn, Fred E., Redlands, Cal. 1893  
 Winship, Albert E., Ed., Somerville, Mass. 1875  
 Winslow, Dana E., Oberlin, O. 1908  
 Winslow, Edward C., West Newton, Mass. 1881  
 Winslow, Jacob, Los Angeles, Cal. 1875  
 Winslow, Lyman W., Paradise, Cal. 102  
 \*Winter, Frank H., Spokane, Wash. 1898  
 Winter, Paul, Clearwater, Minn. 281, 286  
 Wirt, Loyal L., Campello, Mass. 236, 237  
 \*Wirth, C. H., Portland, Ore. 8  
 Wishum, A. Elliott, Andalusia, R.D. 3, Ala. 1908  
 Wiska, August, Inland, Neb. 344  
 Wisner, Ernest L., Bristol, Conn. 120  
 Wisse, Inan, Grand Rapids, Mich. 1905  
 Wissler, Henry L., Grinnell, R.D. 2, Ia. 186, 192  
 Wiswall, Alex., Ubridge, Mass. 258  
 Wiswall, Fred M., Newline, Vt. 1890  
 Withey, Fred K. N., bus., 3824 Budlong av., Los Angeles, Cal. 1901  
 Withington, Wilfred, Monroe, Wash. 1907  
 Wittler, Milton, Brookfield Center, Conn. 120  
 Wolcott, Dana M., Rutherford, N. J. 1871  
 Wolcott, Edgar C., Sioux City, Ia. 197, 1906  
 Wolcott, N. H., Long Beach, Cal. 1870  
 Wolcott, William H., Mission Hill, So. Dak. 420  
 Wolfe, A. J., Cleveland, Va.  
 Wolter, Carl W., Parkston, So. Dak. 1900  
 Womer, Parley P., The Angus, St. Paul, Minn. 290  
 Wood, Abel S., Kenka Park, N. Y. 1867  
 Wood, Alfred A., Key West, Fla. 110  
 Wood, Arthur M., Camden, N. J. 1903  
 Wood, Benjamin C., Rochester, N. Y. 1894  
 Wood, Charles F., Providence, R. I. 410  
 Wood, Franklin P., Acton, Mass. 1871  
 Wood, George E., Labor, Ia. 82  
 Wood, Irving E., Jr., Northampton, Mass. 1894  
 Wood, Lambert L., Spohomish, Wash. 1867  
 Wood, Orrin O., Hauger, Neb. 1909  
 \*Wood, Samuel S., Marys', Kan. 206  
 \*Wood, Steven R., Ch., Oakland, Cal. 1892  
 Wood, Sumner G., Winchester, N. H. 330  
 Wood, Wallace H., No. Collins, N. Y. 1898  
 Woodbridge, Richard G., Vergennes, Vt. 412  
 Woodbury, Frank P., Jr., Washington, D. C. 1865  
 Woodcock, Albert C., Mantorville, Minn. 286  
 Woodcock, Thomas J., Salem, Ore. 398  
 Woodfin, Hardy, Plymouth, Ill. 1900  
 Woodford, Mrs. Lucy Carter, Burlington, Kan. 1907  
 Woodhull, Geo. H., Wabansco, Kan. 1888  
 Woodin, Herbert P., Auburn, Me. 216, 530  
 Woolley, H. J. L., Vanderbilt, Mich. 8, 278  
 Woolley, Edwin, Highland, Mich. 8, 270  
 \*Woodlock, Alfred L., Mich. 1895  
 Woodman, George E., Freeport, Me. 220  
 Woodmansee, Frank M., Custer, Mich. 268  
 Woodring, Wm. H., 48 North 21st st., Columbus, O. 382  
 Woodrow, Sam'l H., St. Louis, Mo. 12, 48, 138, 528, 529  
 Woodruff, Alfred E., 9513 Heath av., Cleveland, O. 380  
 Woodruff, Emily C., Olean, N. Y. 1893  
 Woodruff, Frank E., Jr., Brunswick, Me. 1883  
 Woodruff, Henry C., Bridgeport, Conn. 120  
 Woodruff, Lyle D., A. B. C. F. M. 491, 1906  
 Woodruff, Watson, Lynn, Mass. 246  
 Woods, Merrick W., Wichita, Kan. 1897  
 Woodside, Thos. W., A. B. C. F. M. 491, 1884  
 Woodsum, Walter H., *Garrucholles, Porto Rico*, 1895  
 Woodward, Geo. H., Hebron, Me. 1897  
 Woodwell, George M., So. Bristol, Me. 248  
 Woodwell, William H., Haddam Neck, Conn. 124  
 Woodworth, Arthur V., *Pac.*, Grand View, Tenn. 428  
 Woodworth, Chas. L., Weld, Me. 228  
 [Woodworth, Darius, deceased, 35  
 Woodworth, F. G., Berlin, Conn. 1880  
 Woodworth, Leverett S., Providence, R. I. 110  
 Woodworth, Wm. S., 148 Halsey st., Brooklyn, N. Y. 1890  
 Worcester, Edward S., Norwich, Conn. 150  
 \*Worden, Sylvanus A., 109 Cornell st., Ithaca, N. Y. 1880  
 \*Worrell, William B., Valencia, Kan. 1899  
 Worthington, William, *Pac.*, North Yakima, Wash. 1904  
 Worthley, Henry O., Lincoln, Me. 222  
 With, Frederick, Avoca, Ia. 181  
 Wray, Alfred K., 3911 Blair av., St. Louis, Mo. 300  
 Wrbitzky, Edmund, Silver Lake, Minn. 292, 293  
 Wright, Abiel H., Portland, Me. 224

Wright, Alfred C., <i>A. B. C. F. M.</i>	491, 1886	Yarrow, Philip W., 19 So. La Salle st., Chicago, Ill.	1893
Wright, Amzi C., Los Angeles, Cal.	106	Yarrow, Sidney R., Mill Valley, Cal.	1877
Wright, Cassius E., Washington, D. C.	1871	Yauger, Francis A., Olympia, Wash.	1895
Wright, David B., 6728 Peoria st., Chicago, Ill.	1910	Yoakum, Guy D., 1801 Fairview st., Berkeley, Cal.	98
Wright, Edwin F., Friend, Neb.	312	York, Frederick E., Grand Rapids, Mich.	1870
Wright, Eugene F., Lexington, Ill.	1873	Yonker, David G., Gowrie, Ia.	1876
Wright, G. Frederick, Oberlin, O.	57, 1863	Young, Albert A., Winona Lake, Ind.	1863
Wright, George W., Boston, Mass.	1877	Young, Arthur G., Mapleton, Minn.	256
Wright, John, Des Moines, Ia.	1894	*Young, Clarence B., Wellington, R.F.D., O.	386
Wright, Malan H., East Northfield, Mass.	1882	*Young, Charles S., Northwood, N. H.	1890
Wright, Mary Page, Gaza, Ia.	1910	Young, Fred Pentz, 5 Franklin st., Poughkeepsie, N. Y.	
Wright, Reuben B., Boise, Ida.	1877	*Young, Harry W., Seattle, Wash.	1893
Wright, Richard, Cambridge, Mass.	238	Young, James C., Yantic, Conn.	120
Wright, Thomas J., Ferndale, R.F.D. 1, Wash.	1891	Young, William E., <i>bus.</i> , Portland, Ore.	1893
Wright, Turner, Ashland, Ala.	87, 1892	Young, W. S., <i>bus.</i> , Boise, Ida.	
Wright, William E., Middletown, Del.	1902	Youngclaus, Walter J., Peninsula, R.F.D., O.	386
Wrigley, Francis, Hawley, Minn.	286	Younkin, Cyrus L. D., Boston, Mass.	1893
Wulfestad, Swen, Fargo, No. Dak.	1904	Youtz, Ernest E., 2221 10th av., Oakland, Cal.	8, 100
Wyatt, Charles, Cheney, Wash.	1888	Youtz, Herbert A., <i>Pf.</i> , Auburn, N. Y.	1897
Wyatt, Francis O., Cheney, Wash.	450	Yukl, Adolf, West Willington, Conn.	134
*Wyche, Lewis H., Trinity, Ga.	1881	Zackman, Robert H., Spring Valley, Ill.	176
Wyckoff, Charles S., Walton, N. Y.	354	Zellers, Edwin G., Spencer, Mass.	256
Wyckoff, Edwin D.		Zickefoose, Francis A., Montrose, Colo.	116, 118
Wyckoff, Herbert J., Norwich, Conn.	130	Ziegler, Wm. H., St. Louis, Mo.	300
Wyckoff, James L. R., N. Woodbury, Conn.	1869	Zimmerman, Benjamin C., Cheyenne Agency, So. Dak.	1902
Wyland, Benjamin F., 333 Halsey st., Brooklyn, N. Y.		Zocher, George L., Dubuque, Ia.	188
Wyman, Benson N., Sinclairville, N. Y.	1891	Zumbro, William M., <i>A. B. C. F. M.</i>	491, 1894
Wynns, J. C., Harrison, Ark.	1903	Zunwalt, Clerin, S. Topeka, Kan.	1901
Yaeger, Edward J. E., Weymouth, Mass.	260, 261		
Yager, Granville, Braintree, Mass.	1876		
Yale, David L., Enfield, Conn.	124		
Yarrow, Ernest A., <i>A. B. C. F. M.</i>	491, 1904		

## SUMMARY OF LIST OF MINISTERS.

Pastors,	3,624	Principals,	10
Without charge (including supplies),	2,413	Secretaries,	68
Business,	28	Superintendents,	53
Chaplains,	6	Teachers,	26
Editors,	18	Deceased,	170
Evangelists,	19		
Missionaries,	213	Total,	6,819
Presidents,	44		
Professors,	127	"Starred,"	451

## LIST OF LICENTIATES REPORTED.

This list contains the names of those apparently reported *as under care*, with references to the pages where any such are mentioned as supplying churches. It includes also some names starred (\*), which denotes that these persons, while reported as supplying churches, are not reported to be appointed by, or under the care of, any Congregational organization.

Further—1. This list does not agree with the number given in State Minutes, because all ordained since the lists were reported are here dropped. 2. The post-office addresses are often delusive, the place being that of temporary service only. 3. Names followed by State only are of persons approved in the state mentioned, no residence being reported. 4. The list is incomplete, because some states make no full report of licentiates. 5. The contracted name of a state in brackets means that the name was reported by that state although the person may reside elsewhere.

Abraham, Ralph L., Andover, R.D., O.	390	Chamberlain, Oscar M., Bethel, Vt.	
Adler, J. W., Sarnac, Mich.	266, 276	Chapman, Ray A., Sharon, Vt.	442
Aeschbacher, J. E., Superior, Wyo.	476	Cheyneweth, Richard, Ashton, So. Dak.	414
Ahlstadt, Thure E., Perth Amboy, N. J.	336	Collins, Edwin D., Middlebury, Vt.	
Ainslee, Thomas, Rapid River, Mich.	276	Columbus, W. Roy, Garden, Mich.	268, 270
Aitchison, William, Bangor, Me.		Craggs, W. G., Richford, N. Y.	350
Allen, H. L., Silver Lake, Tex.		Croissant, Philip, Crook, Colo.	111, 118
Allen, H. W. W., Baroda, Mich.	261	Cummings, Charles S., Auburn, Me.	
Almquist, August J., Kewance, Ill.	170	Cummings, Herbert W., No. Yarmouth, Me.	
Anderson, Earnest, Titusville, Pa.	404	Dallenberg, N., Beecher, Ill.	160
Armstrong, Robert G., Cleveland, O.	380	Davis, William J., Chicago, Ill.	162
Arnold, Henry A., Middle Haddam, Conn.	126	Dawe, Albert, Lewiston, Mich.	272
Aronson, A. V., Fargo, No. Dak.	364	Dawson, Marshall, Oakland, Cal.	100
Arthur, Sydney, Orient, Ia.	188, 194	Dawson, Mrs. W. G., Brownton, Minn.	282, 292
Atkins, Chas. F., West Brooksville, Me.	218	DeBenham, Walter, Dodge, Neb.	312, 311
Atkinson, George, Esmond, No. Dak.		Deyo, Clarence E., Monson, Me.	
Ayer, William O., Kenduskeag, Me.		Dillon, M. B., Brule, Neb.	316
Ball, Charles S., Stony Creek, Conn.	134	Drake, W. D., Buffalo, Okla.	391
Bannister, Fred, Cornish, Me.	218, 220	Eastwood, F. W., Bartlett, Ill.	160
Barnard, Alfred J., Wakenan, R.D., O.	380	Eddleman, Henry, Oxford, Ga.	
Barrett, Joel P., Temple, Me.		Emerson, Samuel F., Burlington, Vt.	
Barton, Vernon L., Murdo, So. Dak.	420	Eretzigeorge, Benj., Antrim, N. H.	322
Bast, Carl P., Livingston, Wis.	462, 461, 468	Erierson, John A., Tyndall, So. Dak.	422
Batchelor, Horace, Seymour, Wis.	462, 472	Farmer, D. V., Landale, Ga.	
Bean, Joseph P., Heflin, R. D. 3, Ala.	86, 88	Forsythe, William H., Eden, Ill.	168
Beanblossom, David, Woodside, Cal.	101	Foster, Edward B., New Gloucester, Me.	
Beesmer, Carlisle, Waverly, Ia.		Franz, John M., Iberia, Mo.	298
Bell, Aylesworth B., Wadhams, N. Y.	354	Frazier, Charles, Rosbud, So. Dak.	422
Bell, Peter, Denver, Colo.		Fu, So Yuet, Hilo, T. H.	152
Bennett, Harry G., Springview, Neb.	318	Fukuda, J., Paia, T. H.	156
Bennett, Harry G., Wexela, So. Dak.	424	Gates, Merrill E., Washington, D. C.	
Bibian, P. H., Barstow, Cal.	106	Gazarian, Garbar, Fowler, Cal.	
Bissell, H. M., Dupree, So. Dak.	416	Gilmore, Arthur H., Chicago, Ill.	162
Bitler, T. Bruce, Orland, Me.		Gilmore, Perley A., Cabot, Vt.	
Blue Eyes, Thomas, Oahe, So. Dak.	420	Gjirtson, John, Comfrey, Minn.	290
Boaleh, A., Hensler, No. Dak.	366, 374	Godward, William A., New Rockford, No. Dak.	
Bolz, William M., Dexter, Me.		Goebel, W. Boyd, Albemarle, N. C.	362
Bowers, Rena E., Sioux City, Ia.		Goggins, Albert G., Fulton, Wis.	166
Bradford, Walter P., Randolph Center, Vt.		Graham, George M., Minot, Me.	
Brainerd, Ezra, Middlebury, Vt.		Graham, W. H., Atlanta, Ga.	116
Bridgewater, Frank H., Central Lake, Mich.	266, 268	Green, Arthur, Houghton, So. Dak.	418
Brooks, George S., Homestead, Pa.	400	Greep, Orpha, Caledonia, No. Dak.	361
Brooks, Rachel, Hornby, N. Y.	311	Grey, Alfred, Chicago, Ill.	162
Brott, Archie D., South Shore, So. Dak.	422	Griffith, P. M., Dorcas, Fla.	
Broughton, H. R., Talladega, Ala.		Griffith, William A., Marietta, O.	
Brown, Arthur, Beloit, Wis.		Griffiths, G. Mansfield, Akron, O.	378
Brown, Fred, Le Raysville, Pa.		Guptill, Orville J., Ellsworth Falls, Me.	
Brown, J. M., Greensboro, N. C.		Haley, Mrs. W. H., Crystal Springs, No. Dak.	366
Brown, Thos. L., Overly, No. Dak.	372	Hall, Thomas E., Columbia, So. Dak.	416
Brucechert, H. A. E., Omaha, Neb.	316	Haly, Mrs. W. H., Dawson, No. Dak.	
Bruten, Clarence, Biscoe, N. C.		Hammond, William, Garden Prairie, Ill.	168
Bueher, Chester A., Joliet, Ill.	170	Harris, Clyde C., Grinnell, Ia.	
Burns, Harper R., Kalamazoo, Mich.	266	Harris, H. F., Iowa Falls, Ia.	
Bushnell, John F., Park Ridge, N. J.	334	Harrison, Fred, Covert, Mich.	
Bushnell, John F., Chicago, Ill.	166	Hart, Ival Alva, Lockport, Ill.	168
Byles, Charles H., Maxbass, No. Dak.	370	Hartman, Frederick D. G., Smyrna, N. Y.	
Caldwell, Raymond T., Chippewa Lake, Mich.	276	Hawkinson, G. S., Springfield, Mo.	390
	392	Haynes, Samuel M., Atlanta, Ga.	116
Carney, Jesse, Binger, Okla.		Headfield, Harold, Jenison, Mich.	261
Chamberlain, A. M., Bethel, Vt.	434	Heckhart, Joseph T., Florence, Okla.	394

Henderson, R. R., Glen View, Ill.	168	Nevins, Charles F., Sylvan, Wash.	458
Hershey, David C., Dalton, N. H.	324	Newton, James W., North Madison, Conn.	130
Hill, Walter J., Ada, So. Dak.	411, 416, 420	Newton, Ruby E., Atlanta, Ga.	
Hines, Herbert H., Iowa City, Ia.		Obelin, Clarence D., Pittsford, R.D., Mich.	278
Hochstatter, J. A., Lesterville, So. Dak.	418	Ohlson, Algot, Bridgeport, Conn.	120
Hoffman, R. H., Iroquois, So. Dak.	418, 420	Oho, T., Hanapepe, T. H.	152
Hollingshead, N. A., Exira, Ia.	188	Okamoto, K., Lihue, T. H.	154
Holman, Rex O., Benzonia, Mich.	261, 270	Osmun, Nellie M., Deering, No. Dak.	366
Hopkins, E. K., Lebanon, R.D. 4, Kan.	200	Packer, Percival C., Rollo, Ill.	174
Horner, Wm. J., Akeley, Minn.	282	Palmer, J. H., Tuskegee Inst., Ala.	
Horning, Lawrence, Creston, Ill.	166	Parker, G. Russell, Waterloo, Ia.	198
Horst, Leo S., Fargo, No. Dak.		Parks, Pascal, Tolna, No. Dak.	370, 374
Howard, Earl E., Pemberton, Minn.	284, 290	Patrick, Marion, Dacula, Ga.	
Howlett, Walter M., Mt. Sinai, N. Y.	346	Patterson, Harry H., Cooks, Mich.	266, 272
Hudson, George, Mulliken, Mich.	274	Pauley, Albert E., Bowen, Ill.	160
Humphrey, Edward, Lakeview, Mich.	272	Paul, Stephen J., Redridge, Mich.	264, 276
Hutchins, Melville S., Phillips, Mo.		Peacock, G. M., Webster, So. Dak.	421
Isaacs, William J., Hensler, No. Dak.		Perrin, Carl, Barlow, No. Dak.	361
Jertberg, F. O., Merrill, Wis.	168	Perry, George, Reliance, So. Dak.	422
Jessell, Joseph D., King's Mountain, N. C.	358	Perry, George, Okonoma, So. Dak.	420
Johnson, Sam A., Union Centre, N. Y.	351	Peters, John C., Arena, Wis.	462
Johnson, Harmon O., Huntley, Mont.	306	Peters, John George, Douglass, Mich.	268
Jones, William E., East Boston, Mass.	234	Phillips, Joseph, Candor, N. Y.	310
Jones, W. O., Utica, N. Y.		Pickens, J. H., Talladega, Ala.	
Julin, Karl O., West Paris, Me.	221	Ping, U. Cho, Kohala, T. H.	154
Kajiro, T., Honolulu, T. H.	152	Plummer, Cecil H., Ludlow, Ky.	210
Keaonilani, I. N., Keokea, T. H.	154	Poepoe, J. S., Makena, T. H.	154
Kelbourn, Albert S., Enfield, N. H.	324	Powley, F. L., Haynes, No. Dak.	368, 370, 372, 374
Kinney, Ira E., Baldwin, Mich.	264	Price, William R., East Charleston, Vt.	436, 410
Kirby, Paul J., Georgetown, Conn.	124	Priestley, James, Duncan, So. Dak.	416
Kirkwood, C. A., Pettibone, No. Dak.	372, 374	Proutte, William J., Centre Lisle, N. Y.	340, 344
Klein, August F., Cable, Wis.		Purvis, Charles, Nichols, Ga.	
Knight, C. L., Kingfisher, R.F.D., Okla.	392, 394	Ramsey, S. C. T., Oneida, Ill.	172
Knight, L. G., Wilson, Ida.	158	Rankin, Oswald H., Bangor, Me.	
Kreulen, Henry, Essexville, Mich.	268	Reese, George H., Hillsboro Centre, N. H.	326
Kruse, Charles F., Cortland, Neb., M. E.	314	Reeves, Frank Hall, Silverton, Ore.	396
Kuboki, T., Wailuku, T. H.	156	Remney, John B., ———, Pa.	
Kui, Gee, Wailuku, T. H.	156	Richards, A. E., Chicago, Ill.	164
La Bounty, George, La Moille, Ia.	192	Richards, Oscar R., Hester, Fla.	142
Lamb, Harold D., St. Onge, So. Dak.	422, 424	Richardson, Bert L., Marietta, Minn.	286, 288
Lambert, Herman W., Lamar, Mo.	298	Roberts, Clarence B., Egg Harbor City, N. J.	334
Lamond, Malcolm, Greensboro, N. C.		Roberts, W. A., Northland, Wis.	
Lannholm, Chas. V., So. English, Ia.	190, 198	Robinson, W. J., Britt, Ia.	
Larson, Peter, ———, No. Dak.		Rockwell, Martin E., Ismay, Mont.	306
Latham, Horatio E., Allen's Mills, Me.		Roger, J. H., Battle Creek, R. D. 7, Mich.	264
Lawrence, John C., Union, Me.		Russell, Alex, Carter, So. Dak.	414
Le Fevre, John S., Bridgewater, Vt.	434	Sage, Emeda, West Newfield, Me.	222
Leighton, William A., Milton, Wis.	468	Salter, E. M., New Haven, Mich.	266, 271
Lewis, Harley A., Hudsonville, Mich.	272	Salter, E. P., Wewela, So. Dak.	420, 424
Lixton, A. Alfred, So. Haven, R.D. 1, Minn.	284	Sarber, Carl H., Breckenridge, Okla.	392
Lillie, Asa C., Ankeny, Ia.	300	Sato, T., Punnett, T. H.	156
Lindquist, J. Albert, St. Louis, Mo.	408	Saucier, James W., Fruitvale, Tex.	430
Lindsay, Samuel, Bristol, R. I.	408	Savage, E. W., Fingal, No. Dak.	366, 370
Lord, Amos J., Orange, Vt.		Savaides, Yonvan F., Oberlin, O.	
Lucas, Alton B., Prattville, Mich.	276	Sawyer, William E., Thomaston, R.D. 1, Conn.	134
Luke, David G., Apollonia, Wis.	462	Schaufuss, Charles, New Rockford, No. Dak.	366, 372
Lynn, Leroy, Denver, Colo.	116	Seely, William J., Redstone, N. H.	324
Lyon, Walter F., Crystal, Mich.	268	Shaw, Edgar Medill, Study, No. Dak.	374
MacAlister, Martin V., Eliot, Me.	220	Sherman, Charles R., Huntington, Mass.	244
MacDonald, Roderick A., Calais, Me.		Sherman, Newton, Arcadia, Neb.	310, 314
Macfarlane, William G., Middlebury, Vt.		Shinn, Fannie M., Max, No. Dak.	370
Macfarlane, Wm. G., Whiting, Vt.	444	Shirk, Henry M., Ankeny, Ia.	
Mackay, Malcolm, Oxford, Me.	221	Sias, George W., Waterloo, Ia.	192
Maeda, K., Ewa, T. H.	152	Simpson, George J., Moorland, Ia.	
Mahler, M. E., Alleman, Ia.		Skidmore, Nathaniel, S. S. Marie, R.D. 2, Mich.	274, 276
Martin, Alfred, New Haven, Vt.		Slaton, W. U., Galena, Tex.	430
Martin, Azel A., New Haven, Conn.	128	Smith, Alvin O., Brunswick, Neb.	310, 318
McCaun, R. C., Cedartown, Ga.		Smith, Frank W., Pleasantdale, Me.	
McCorkle, Frank, New Baltimore, Mich.	274	Smith, George, Staceyville, Me.	226
McCray, Lawrence F., Valley Junction, Ia.	196	Smith, James A., Central City, Ia.	186
McKenzie, Duncan, Shiocton, Wis.	464	Smith, Mrs. Luella, Westington Springs, So. Dak.	414, 418
McLaren, John H., So. Williamstown, Mass.	260	Smyser, M. Ross, Masardis, Me.	222, 224
Merchant, Mylon D., Blandford, Mass.	234	Snook, Burton D., Alba, Mich.	264
Merritt, James, Callender, R.D. 1, Ia.		Sokabe, S., Honoum, T. H.	152
Mershon, Harry G., Winnebago, Ill.	178	Sosebee, A. J., Mineral Bluffs, Ga.	
Metcalf, Leslie H., Lyman, Me.		Speer, Clifton G., Ypsilanti, Mich.	268
Mills, Martha E., Litchfield, R.D. 1, Conn.	128	Spooner, Arthur L., Orange, Vt.	
Miller, Dudley J., Highlands, Ind.	180	Stallard, H. C., Miller, So. Dak.	422
Miller, Harvey V., Mill Valley, Cal.	100	Steele, George W., Southern Pines, N. C.	
Morris, William G., Farmdale, R.D., O.	384	Steele, William J., Conway, N. H.	
Mueller, Emil, Carthage, So. Dak.	414		
Muirden, Alex., Chicago, Ill.	162		
Mumme, Charles E., Cincinnati, O.	380		
Nagamori, S., Waialua, T. H.	156		



Stevens, H. L., Green, Kan.	202	Trust, Harry, Sandy Point, Me.	226
Steward, Glen, Crested Butte, Colo.	114	Vaice, John G., Acton, Me.	
Stewart, R. C., ———, Wis.		Vaska, Francis, Heddesville, Mont.	304, 306
Stickney, George E., Buxton, N. Dak.	364, 366	Wagner, Jacob, New Windsor, Colo.	116
Stone, Clarence A., Sunol Glen, Cal.	101	Walton, Alfred G., Mackinac Island, Mich.	272
Stowe, Fred W., Herrick, So. Dak.	418	Wandby, Chas. E., Dickens, Ia.	188, 190
Stowe, Fred W., Napier, Neb.	316	Wangelin, Fred. C., Muscatine, Ia.	192
Stratton, Harold L., Meckling, So. Dak.	420	Watkins, C. H., Chicago, Ill.	166
Street, Robert B., Isabel, So. Dak.		Watkins, C. R., Dunham, Conn.	122
Swanson, Charles, New Sweden, Me.		Watkins, S. Gordon, Dixon, Mont.	304
Sweet, John E., Deer River, N. Y.	342	Wells, C. H., Agra, Okla.	392
Talbot, Louis T., Chicago, Ill.	162	Weng, Tsui Hui, Waimea, T. H.	156
Thomas, C. N., Grafton, ———	382	Wilcox, Sydney W., San Francisco, Cal.	102
Thomas, Newton, Meyers Falls, Wash.	454	Williams, Ernest R., North Raynham, Mass.	254
Thomas, William, Granville, N. Y.		Wilson, Herbert W., Hazel, So. Dak.	414, 418, 420
Thornton, J. Arthur, Dwight, No. Dak.		Wilson, William, Westfield, Ia.	198
Thorp, William E., Trego, Wis.	366, 372	Wintz, Reuben L., Wayland, Mich.	266, 270, 278
Todd, Charles D., Crest, Ill.	464, 472, 474	Woffendale, Norman S., Muchias, Wash.	254
Tong, Lo Hat, Honolulu, T. H.	166, 176	Woodbury, Carl V., Northfield, Vt.	
Tracy, W. S., Regan, No. Dak.	152	Young, N. B., Tallahassee, Fla.	
	372, 374	Yusicupi, David C., Oahe, So. Dak.	420

## LIST OF MINISTERS

OF OTHER DENOMINATIONS SUPPLYING CONGREGATIONAL CHURCHES, INCLUDING SOME WHOSE POSITIONS ARE NOT KNOWN OR SPECIFIED.

Abbott, Fred M., Loon Lake, Wash.		Cashmore, William, Jericho, Vt., <i>M. E.</i>	438, 412
Ackerman, Nathan B., South Natick, Mass., <i>Meth.</i>	250	Chamberlain, George, Rockville, N. Y., <i>F. Meth.</i>	340
Adison, Stanley H., Dennis, Mass., <i>Meth.</i>	240	Chapman, William J., Castleton, Vt., <i>M. E.</i>	436
Aicher, John C., Avon, Conn., <i>Dis.</i>	120	Charlton, Alton S., South Wardsboro, Vt., <i>M. E.</i>	442
Akley, L. O., Sinclairville, N. Y., <i>U. B.</i>	352	Clark, Ethelbert F., Marion, Ia., <i>U. B.</i>	192
Allen, Frank H., Denver, Colo., <i>Pres.</i>	114	Cleveland, Daniel M., Wilnot, N. H., <i>Bapt.</i>	330
Allen, Frederic L., St. Louis, Mo., <i>Chr. All.</i>	300	Conway, James, Orange City, Fla., <i>Pres.</i>	142
Almquist, H. E., Spokane, Wash., <i>Miss. Cov.</i>	456	Cornell, D. H., Glencoe, Ill., <i>Pres.</i>	168
Alton, John T., Yungboro, Mass., <i>Meth.</i>	258	Cox, J. Paris, Minot, No. Dak.	
Andrus, Edward E., Leeman, Wis., <i>M. E.</i>	466, 468	Cowan, J. F., Kohala, T. H., <i>M. P.</i>	154
Armington, G. F., Clay Centre, Kan., <i>Unit.</i>	200	Crouse, G. E., Harrisville, N. H., <i>Bapt.</i>	326
Artz, Frank S., Charles City, R.D. 1, Ia., <i>M. E.</i>	194, 196	Crowell, Nelson W., Glendo, Wyo., <i>Chr.</i>	476
Atchison, W. F., Blue Island, Ill., <i>Meth.</i>	160	Cummings, Chas. S., Auburn, R.D. 4, Me., <i>Meth.</i>	216
Axtell, James N., East Sumner, Me., <i>Meth.</i>	226	Daggett, A. C., Luray, Kan., <i>U. B.</i>	200
Atwood, John V., Hamilton, N. Y., <i>Pres.</i>	341	Dalzell, Charles, Baiting Hollow, N. Y., <i>Pres.</i>	340
Ayer, William O., Kenduskeag, Me., <i>Bapt.</i>	222	Daniels, Lillian, Norwich, R.D. 7, Conn., <i>Meth.</i>	128
Bailey, Mark, Galesburg, Mich., <i>Bapt.</i>	270	Dann, Frank, Thompson, O., <i>Bapt.</i>	388
Ballou, William J., Ludlow, Vt., <i>Pres.</i>	438, 442	Darrow, Earl W., Willington, Conn., <i>Bapt.</i>	136
Barber, George E., Paradise, Mont., <i>Meth.</i>	306	Davis, Albert H., Palermo, Cal., <i>Chr. Adv.</i>	102
Barker, Benj. G., Indianapolis, Ind., <i>Pres.</i>	180	Davis, John Scott, Hartford, Wis., <i>M. E.</i>	466
Barnard, Orlo E., Westfield, Vt., <i>M. E.</i>		Delapp, A. C., Oto, Ia., <i>M. E.</i>	191
Barrett, Joel A., Temple, Me., <i>F. B.</i>	226	Dick, Samuel L., Minneapolis, Minn., <i>M. E.</i>	288
Benjamin, Reuben E., Pierpont, O., <i>Bapt.</i>	386	Dickson, John L., Park Ridge, Ill., <i>Meth.</i>	172
Bennett, Peres N., Elyria, O., <i>U. B.</i>	382	Dixon, Mrs. M. M., Andalusia, R.D. 5, Ala., <i>Meth. Prot.</i>	86, 88
Bessire, B. A., Clinton, R.D. 2, Conn., <i>Meth.</i>	126	DuBois, William L., State Line, Mass., <i>Meth.</i>	260
Black, James H., Hammond, Wis., <i>Pres.</i>	466	Dudley, John H. M., Elizabeth, N. J., <i>Pres.</i>	334
Blackburn, William, Higganum, Conn., <i>Meth.</i>	126	Dunlap, George, Hillsboro, No. Dak., <i>Pres.</i>	368
Blair, George A., San Mateo, Cal., <i>Pres.</i>	104	Duxbury, Joseph S., Angola, N. Y., <i>Pres.</i>	340
Bogenholm, William, Grantsburg, Wis., <i>Free.</i>		Eddy, Milo S., Glover, Vt., <i>M. E.</i>	438
Booth, Isaac P., Stafford Springs, R.D. 2, Conn., <i>Unit.</i>	134	Edwards, ———, Custer, Minn., <i>M. E.</i>	
Bowen, W. T., Elgin, Neb., <i>Pres.</i>	318	Eells, Edward, Worcester, Mass., <i>Pres.</i>	262
Briddon, Albert, De Ruyter, N. Y., <i>Meth.</i>	342	Ek, Henry E., Ottumwa, Ia., <i>Sw. Miss.</i>	
Bridgford, John S., North Truro, Mass., <i>Meth.</i>	258	Everingham, John, Short Falls, N. H., <i>Bapt.</i>	324
Brown, Charles W., Winthrop, N. Y., <i>Pres.</i>	354	Ewen, Mrs. Isabel, So. Woodbury, Vt.	
Brown, George W., Youngstown, O., <i>Pres.</i>	390	Fammer, William, Douglas, Wyo., <i>Chr.</i>	476
Bryant, Robert A., Lunenburg, Mass., <i>Pres.</i>	246	Fleming, L. A., Edmond, Okla., <i>U. B.</i>	392
Bucks, C. A., Oswego, Ill., <i>Meth.</i>	172	Fletcher, Orville T., Sidney, N. Y., <i>Pres.</i>	352
Bugbee, Bertram C., Ansonia, Conn., <i>Bapt.</i>	120	Finkbinder, Thomas, Naperville, Ill., <i>Ev.</i>	160
Caldwell, Stephen A., New Boston, Mass., <i>Bapt.</i>	254	Fontaine, James M., Mendville, Mo., <i>Pres.</i>	
Campbell, F. S., Canaan Four Corners, N. Y., <i>Pres.</i>	340	Ford, Herbert, Elizabethtown, N. Y., <i>Pres.</i>	342
Campbell, Gilbert W., Easton, Conn., <i>Dis.</i>	122	Foster, Edward B., New Gloucester, Me., <i>F. B.</i>	224
Carnes, Elza, Somerset, Mich., <i>Bapt.</i>	278	Freer, Willis M., Cleveland, O., <i>M. E.</i>	380
Carter, James, Eagle Bend, Minn., <i>M. E.</i>	284	Fretz, Charles E., Henrietta, N. Y.	
Cary, Henry M., Syracuse, N. Y.		Frost, H. L., Farwell, Mich., <i>Pres.</i>	268
		Fuller, W. H., Coloma, Mich., <i>Bapt.</i>	266, 278

Gallup, Almer F., Lyme, Conn., <i>Meth.</i>	126	McConnell, J. H., Syracuse, N. Y., <i>Pres.</i>	352
Garfield, William A., Watukasha, Wis., <i>Pres.</i>		McKee, S. J., West Salem, Wis., <i>Pres.</i>	474
Gervan, George E., Massena, N. Y.	214	McKeen, Silas, Bangor, N. Y., <i>Chr.</i>	340
Gibson, Edwin H., Hanover, Mass., <i>Meth.</i>		McLain, W. H., Northford, Conn., <i>Dis.</i>	130
Goddard, Alvin C., Greenville, N. H., <i>M. E.</i>	326, 328	McLeod, Robert G., Chenango Forks, N. Y., <i>Pres.</i>	342
Good, J. W., Chicago, Ill., <i>U. B.</i>	162	McNary, George W., Mitchell, Ia.	
Goodsell, Harry B., Danielson, R. D., Conn., <i>Bapt.</i>	132	McWatters, H. B., Steele, Ala., <i>Meth.</i>	88
Gould, A. B., Zumbro Falls, Minn., <i>M. E.</i>	292	Martin, Osear S., Coldwater, Mich., <i>Bapt.</i>	268
Grab, Geo. H., Sheboygan, Wis., <i>Ev. Ger.</i>		Meek, George W., Monona, Ia., <i>Dis.</i>	192
Graham, Geo. M., Auburn, R. D. 6, Me., <i>Bapt.</i>	222	Merriam, George, East Madison, Me., <i>Bapt.</i>	222
Graham, Roscoe, Akron, O., <i>Pres.</i>	378	Merritt, James I., Red Beach, Me., <i>Meth.</i>	218
Gray, John, Adrian, Mich., <i>M. P.</i>	278	Mettler, N., Irvington, Neb., <i>Pres.</i>	314
Greene, Thomas E., St. Louis, Mo., <i>M. E.</i>	300	Milburn, Joseph, Chicago, Ill., <i>Pres.</i>	164
Grigg, Albert, Brooklyn, N. Y., <i>Pres.</i>		Miles, Herbert A., West Hawley, Mass., <i>Meth.</i>	244
Grubbs, George W., Somerdale, O., <i>U. B.</i>	388	Miller, Albert P., Brooklyn, N. Y., <i>M. E.</i>	346
Guptill, Orville J., Ellsworth Falls, Me., <i>F. B.</i>	220	Miller, Harrison F., Chardon, R. D., O., <i>Dis.</i>	384
Hanner, J. G., River Edge, N. J., <i>Pres.</i>	336	Miller, John S., Lisbon, N. Y., <i>M. E.</i>	344
Hanson, John H., Pomeroy, Ia., <i>Soc. Miss.</i>		Mills, Alonzo E., Berkeley, Cal., <i>Pres.</i>	98
Hardy, S. B., Bowditch, No. Dak., <i>Bapt.</i>	364	Milne, Chas. P., Neligh, Neb., <i>Pres.</i>	316
Harper, Heber R., North Hampton, N. H., <i>M. E.</i>	328	Mueller, Emil, Carthage, So. Dak., <i>U. E.</i>	414
Harris, A. J., Fergus Falls, Minn., <i>Pres.</i>	284	Mumford, Arthur W., Ann Arbor, R. D., Mich., <i>M. E.</i>	278
Haven, W. LeRoy, Dorset, Vt., <i>Pres.</i>	436	Mumford, J. E., Woodston, Kan., <i>Bapt.</i>	200
Hay, Hugh, Revillo, So. Dak., <i>M. E.</i>	422	Nelson, John, Cincinnati, Ia., <i>Friends.</i>	186
Helfenstein, Roy C., Bridgewater, Conn., <i>Chr.</i>	120	Newton, Gertrude A., Weston, Vt., <i>F. B.</i>	444
Heller, Peter, Salisbury, Vt., <i>M. E.</i>		Nye, B. F., Sandisfield, Mass., <i>Bapt.</i>	254
Henry, Victor A., Hollisville, N. Y., <i>Bapt.</i>	342	Obee, Charles, Maybee, Mich., <i>M. P.</i>	274
Hill, David, Prentice, Wis., <i>M. E.</i>	470	Orwick, John F., Jackson, Mich., <i>Meth.</i>	274
Hivner, J. S. C. W., Doniphan, Neb., <i>Pres.</i>	312, 318	Owen, O. M., Pigeon Cove, Mass., <i>Meth.</i>	254
Hoare, William J., Sherburne, Minn., <i>M. E.</i>	290	Page, Alfred E., Parishville, N. Y., <i>M. E.</i>	350
Holmes, E. E., Letcher, So. Dak., <i>M. E.</i>	420	Pardee, E. M., Grant, Neb., <i>Chr.</i>	312, 318
Hopkinson, Arthur, Woden, Ia., <i>Meth.</i>	198	Parsons, A. C., Cedar Springs, Mich., <i>Meth.</i>	268
Hunt, Cornelius C., Kiantone, N. Y., <i>Meth.</i>		Peckham, E. D., Somersville, Conn., <i>Friends.</i>	132
Hurlburt, B. F., Mansville, N. Y., <i>Bapt.</i>	344	Pendleton, John S., Bradford, N. H., <i>Bapt.</i>	322
Hurlburt, C. S., Cambridge, Vt., <i>M. E.</i>	336	Perkins, Frank H., Tumbidge, Vt., <i>F. Bapt.</i>	
Hurlburt, F. S., Bethel, Mich., <i>M. E.</i>	264, 266	Perrin, John D., Mattawan, Mich., <i>Dis.</i>	274
Hunt, Cornelius C., Jamestown, R. D., N. Y., <i>Meth.</i>	344	Peterson, H. M., Runnells, Ia., <i>Bapt.</i>	
Hutchins, Melvin S., Phillips, Me., <i>F. B.</i>	224	Phillips, William, Malden, Wash.	
Johnson, A. K., Sherrard, Ill., <i>U. B.</i>	176	Pickersgile, ———, Webb, Ia., <i>M. E.</i>	196
Johnson, Samuel F., Truro, Mass., <i>Meth.</i>	258	Pollard, Herbert, Sentinel Butte, No. Dak., <i>Wes. Meth.</i>	372
Jopson, Arthur B., Fairlee, Vt., <i>M. E.</i>	436, 442	Potter, Arthur B., Williston, Vt., <i>M. E.</i>	444
Jorris, Walter B., Moravia, N. Y., <i>Pres.</i>	346	Preston, Archie C., Chicago, Ill., <i>Pres.</i>	162
Judy, Clayton, Kellogg, Ida., <i>U. B.</i>	158	Price, Florence M., Georgia, Vt.	
Kearns, Carl E., Watertown, So. Dak., <i>Pres.</i>	424	Quick, Errett B., Guilford, R. D. 2, Conn., <i>Dis.</i>	130
Kearns, Raymond V., Chicago, Ill., <i>Pres.</i>	166	Ramsden, William, New Market, N. H., <i>M. E.</i>	328
Kegel, Arnold, Lansing, Ia., <i>Pres.</i>	186	Rederer, ———, Cherry, Ill., <i>Pres.</i>	162
Kendall, Earle M., Fraucestown, N. H., <i>M. E.</i>	324	Remick, J. Roscoe, Hebron, N. H., <i>M. E.</i>	326
Kenyon, Frederic T., North Middleboro, Mass., <i>Bapt.</i>	248	Remington, A. W., Amherst, N. H., <i>Pres.</i>	322
Keyser, S., Omaha, Neb., <i>M. E.</i>	316	Render, F. A., Lisle, Ill., <i>Ev.</i>	170
King, G. D., Decoto, Cal., <i>Dis.</i>	98	Reynolds, J. Earnest, Burdette, So. Dak., <i>Bapt.</i>	422, 424
Knight, H. F., New Plymouth, Ida., <i>M. E.</i>	158	Richardson, Lee H., Ohmsted Falls, O., <i>Pres.</i>	386
Krook, Cornelius N., Royaltown, Vt., <i>M. E.</i>	440	Richmond, John M., Ormond, Fla., <i>Pres.</i>	142
Kroonmeyer, John, North Riverside, Ia., <i>Pres.</i>	196	Riley, Charles A., Copenhagen, N. Y., <i>Pres.</i>	342
Langley, Joseph D., Sanford, Fla., <i>M. E. So.</i>	142	Rincerson, Arthur L., Ree Heights, So. Dak., <i>H. Un.</i>	
Larson, Oscar G., Cleveland, O., <i>Ev. Cov.</i>	380	Roadman, Earl A., Chelmsford, Mass., <i>Meth.</i>	238
Latham, Horatio E., Farmington, R. D. 2, Me., <i>Chr.</i>	220	Roberts, L. A., North Franklin, N. Y., <i>Bapt.</i>	350
Lattimer, John, Rutland, N. Y.	352	Robertson, David T., Cresco, Ia., <i>Pres.</i>	186
Lawrence, A. A., Shutesbury, Mass., <i>Bapt.</i>	256	Robertson, S. P., Hawley, Mass., <i>Meth.</i>	244, 252
Lawrence, John C., Union, Me., <i>Adv.</i>	228	Robinson, G. D., Bowman, No. Dak.	
Lee, George C., Edgerton, Minn., <i>M. E.</i>	284	Rockwell, Wm. D., Lebanon, N. Y., <i>Meth.</i>	344
Lemon, L. C., Black Earth, Wis., <i>M. E.</i>	462	Ross, Felix B., Iowa City, Ia., <i>Pres.</i>	186
Lewis, Ida, Albany, Vt., <i>Bapt.</i>		Rowland, George M., Chittenango Station, N. Y., <i>Pres.</i>	350
Lundl, Peter, Everett, Wash., <i>Miss. Cov.</i>	452	Ruby, George, Cortland, R. D., O., <i>M. E.</i>	384
Lippert, A. G., E. Joplin, Mo., <i>Meth.</i>		Saunders, A. J., Crystal Lake, Ill., <i>Dis.</i>	166
Liston, W. W., Harvey, No. Dak., <i>M. E.</i>	368	Schenk, W. W., Ryndal, Wash., <i>M. E.</i>	454
Livingstone, J. D., Addison, Mich., <i>Bapt.</i>	264	Schesser, Henry, Unionville, R. D. 1, Conn., <i>Pres.</i>	134
Lockwood, George R., New York, N. Y.		Schuler, J. E., North Branch, Minn., <i>Meth.</i>	288
Lundell, J. J., Seattle, Wash., <i>Miss. Cov.</i>	456	Schwab, B. F., Crofton, Neb., <i>Ev.</i>	310
Lunn, George R., Schenectady, N. Y., <i>Pres.</i>	352	Seyfert, William H., Carthage, N. Y., <i>Ev.</i>	340
Luxford, Frederick W., Varysburg, N. Y., <i>Bapt.</i>	344	Shelton, Charles E., Saratoga, Pa., <i>M. E.</i>	404
MacDonald, Roderick A., Calais, Me., <i>Pres.</i>	248	Shepard, A. B., Seneca, Neb., <i>M. E.</i>	312, 316
McArthur, Robert L., Tracy, Cal., <i>M. E.</i>	98	Shewmaker, W. O., Vernon Centre, Conn., <i>Pres.</i>	134
McCague, James A., New York, N. Y., <i>Pres.</i>	348	Shook, Charles R., Chicago, Ill., <i>Meth.</i>	166
McCall, John, Gorham, N. Y.		Sias, George W., Waterford, Me., <i>Unit.</i>	228

Sibert, Joseph O., Deary, Ida., <i>U. B.</i>	158	Tunnecliff, J., Brewster, Neb., <i>U. B.</i>	310, 316
Sizer, Willis S., Guildhall, Vt., <i>M. E.</i>	436	Twichell, Edmund W., Elbridge, N. Y., <i>Pres.</i>	342
Slaney, Joseph H., Madison, Minn., <i>Pres.</i>	285	Tyler, William F., Norrisville, N. Y.	
Slocum, Henry T., Hubbardston, Mass., <i>Bapt.</i>	244	Van Auken, H. H., Carmel, Mich., <i>Pres.</i>	266
Smith, Francis A., Coseob, Conn., <i>Meth.</i>	124	Van Burk, John, Monterey, Mass., <i>Ref.</i>	248
Smith, Frank M., South Portland, Me., <i>Meth.</i>	226	Vance, John G., Acton, Me., <i>Bapt.</i>	216
Smith, James A., Central City, Ia., <i>U. B.</i>	190	Wall, E. Lewis, Central Village, Conn., <i>Meth.</i>	122
Smith, J. J., Gaylordsville, Conn., <i>Dis.</i>	132	Walton, J. O., Bridgman, Mich., <i>Chr.</i>	276
Snyder, Thomas, Niagara Falls, N. Y., <i>Luth.</i>	348	Wassell, A. R., Kemper, Ill., <i>Meth.</i>	170
Speer, Rollo C., Rushville, N. Y., <i>Bapt.</i>	352	Watts, Benjamin, Los Alamitos, Cal., <i>Pres.</i>	108
Staebler, I. S., Rio, Ill., <i>Meth.</i>	174	Webster, Tracey E., East Pharsalia, N. Y., <i>Meth.</i>	342
Stanley, H. D., Hartford, Wash., <i>M. E.</i>	452	Wells, E. B., Lyons, Kan., <i>Pres.</i>	206
Starr, John, Monroe, Neb., <i>M. E.</i>	316	Weston, William, Greenfield, N. H., <i>Meth.</i>	324
Stephenson, William, Berkshire, N. Y., <i>Bapt.</i>	354	Wheeler, Charles H., Somerset, Mass., <i>Bapt.</i>	256
Straight, A. J., Bridgman, Mich., <i>M. E.</i>	266	Whitmore, S. L., Bunker Hill, Ill., <i>Pres.</i>	160
Strite, Walter, Fremont, N. H., <i>M. E.</i>	324	Wiley, Edward C., Bridgewater, N. Y., <i>Pres.</i>	340
Summerfield, W. D., Hanceville, R. D. 2, Ala., <i>Meth.</i>	88	Wilkins, Benson P., Keene Valley, N. Y., <i>Meth.</i>	341
Sunter, Joseph, Riga, N. Y., <i>Pres.</i>	352	Williams, D. Forest, Oak Hill, R. D., O., <i>Pres.</i>	378, 386
Sweet, Henry P., Cambridgeport, Vt., <i>M. E.</i>	436	Williams, T. Y., Trumbull, Conn., <i>Meth.</i>	134
Swinchart, Jacob A., Jefferson, R. D., O., <i>U. B.</i>	384	Wilson, Albert L., Ridgefield Park, N. J., <i>Meth.</i>	336
Tate, Joseph G., White Salmon, Wash., <i>Pres.</i>	458	Winch, Mabel F., E. Arlington, Vt.	
Thomas, Charles, Red Elm, So. Dak., <i>M. E.</i>	422	Winter, William, Willoughby, R. D., O., <i>M. E.</i>	384
Thompson, J. M., Warsaw, Ill., <i>Pres.</i>	178	Wright, Mrs. J. W., Nisland, So. Dak., <i>Friends.</i>	420, 426
Thompson, J., West Harwich, Mass., <i>Meth.</i>	244	Wriston, John, North Orange, Mass., <i>Meth.</i>	252
Tilden, Howard B., Peru, Vt., <i>Bapt.</i>	440	Young, Chas., Sharon, R. D. 67, Pa., <i>Bapt.</i>	378
Totten, Frank, Bloomfield, Conn., <i>M. P.</i>	120	Young, E. Vernon, Alburg, Vt., <i>M. E.</i>	434
Towne, Charles H., Albertville, Wis., <i>M. E.</i>	462, 464, 474		

Denominations (19) represented in the list given above:

*Bapt.*, 38; *Chr.*, 7; *Chr. Adv.*, 2; *Chr. All.*, 1; *Disc. of Christ.*, 10; *Evan. Chr.*, 5; *Friends.*, 3; *F. B.*, 5; *F. Meth.*, 1; *Luth.*, 1; *M. E.*, 102; *Meth. Prot.*, 5; *Miss. Cov.*, 3; *Pres.*, 67; *Ref.*, 1; *U. B.*, 13; *Unit.*, 1; *Univ.*, 2; *Westyan Meth.*, 1. Others, 17. Total, 285.

NAMES OTHER THAN THOSE GIVEN IN  
PRECEDING LISTS.

Abbott, Frank, Chicago, Ill.	166	Lee, Timothy J., Newtown, Conn.	130
Ainger, G. D., Pardeeville, Wis.	470	Leitzel, Henry W., West Newbury, Mass.	260
Baird, C. S., Olney, Ill.	172	Lockwood, George R., New York, N. Y.	348
Bear, R. S., Oahe, So. Dak.	420	Longnecker, F. B., Grayville, Ill.	174
Bluecloud, John, Oahe, So. Dak.	420	Martin, J. P., Garfield, Kan.	202
Boaz, William M., Dexter, Me.	218, 220	McCall, John, Canandaigua, N. Y.	350
Bodwell, Flaviel A., Leona, Kan.	204	McChesney, John, Belmont, Mass.	234
Boynton, M. R., Ashland, Mass.	232	McClure, Robert W., Bangor, R. D. 7, Me.	228
Brokaw, Martha, Pescadero, Cal.	102	McDowell, H. C., Willard, Kan.	208
Brown, Arthur, Shopiere, Wis.	472	McNary, George W., Mitchell, Ia.	192
Bush, Homer, Barnesville, Ga.	146	Merritt, James I., Richmond, Me.	226
Case, Prentiss H., Quincy, Mich.	264	Moffatt, Mary D., West Hartford, Conn.	136
Christiansen, C. N., Grandville, No. Dak.	368	Nightingale, Abram, Coaldale, Pa.	400
Cosgrove, E. M., Oktaha, Okla.	394	Parker, W. Carl, Conyers, Ga.	146, 148
Cox, J. Paris, Minot, No. Dak.	372, 374	Penn, Samuel M., Lawrenceville, R. D., Ga.	148
Crow, Anselm K., Grand River, So. Dak.	418	Pennington, Eric W., Rowley, Mass.	254
Cutler, Walter A., Grass Lake, Mich.	270	Perry, Percy L., Northport, Mich.	274
Deans, James, Trempeleau, Wis.	474	Place, J., Froid, Mont.	304
Dees, Jesse W., Halifax, Mass.	242	Poirrier, H., Torrington, Conn.	134
Detmers, Howard A., Buffalo, Okla.	392	Porter, Harry H., North Bloomfield, O.	386
Deyo, Clarence E., Monson, Me.	222	Preston, Thomas D., Andover, Me.	216
Dryness, C. T., Chicago, Ill.	164	Randall, Inez A., Woodfords, Me.	226
Eilesen, E. G., New Haven, Conn.	128	Rinearson, Arthur, Campbell, So. Dak.	
Esaias, John R., Beverly, Mass.	234		414, 418
Ewen, Isabel, So. Woodbury, Vt.	444	Roberts, B. W., Seranton, Pa.	404
Fisher, Parker William, Leburn, Ky.	210	Roberts, W. A., Odanah, Wis.	470
Fox, Eugene, Oahe, So. Dak.	420	Rosselot, F. P., Los Angeles, Cal.	108
Fretz, Charles E., Henrietta, N. Y.	344	Schafer, Walter, Ironton, O.	384
Ganfield, Wm. A., Waukesha, Wis.	474	Scott, Benj. D., Boston, Mass.	234
Ganvick, Noah, Manning, No. Dak.	366, 370	Sharp, Lawrie J., Lodi, O.	384
Gates, Loren H., Millinocket, Me.	222	Shelby, C. Levi, Luca, O.	384, 388
Gilkey, Ransom E., Dixfield, Me.	218	Steiner, Dennis R., Mound City, Kan.	204
Gorman, Frank W., Portland, Ore.	396	Stewart, Edgar E., Brooklyn, N. Y.	346
Guilbert, E. S., Nekoosa, Wis.	470	Street, Robert B., Firested, So. Dak.	416, 418
Harrison, Joseph E., Turner's Falls, Mass.	242	Swanson, Charles, Jemtland, Me.	224
Hartmann, F. D. G., Smyrna, N. Y.	352	Tarney, Joseph B., Fall River, Mass.	240
Hayes, Charles, Grand River, So. Dak.	418	Thomas, J. D., Vinton, R. D. O.	378
Hensen, G. M., Orlando, Okla.	392	Thurston, Oakley B., Paola, Kan.	204
Hufstader, Robert C., Des Moines, Ia.	188	Townley, H. C., Coral, Mich.	266
Jacobs, Richard C., Auburn, Mass.	222	Toy, Chin, San Francisco, Cal.	102
Knight, Albert D., No. New Portland, Me.	224	Walkinsight, A. B., Roselud, So. Dak.	422
Kozielek, Paul, Detroit, Mich.	268	Wilder, Grant B., Wallace, Ida.	158
Lasher, Caroline, Strong City, Kan.	206	Winch, Mabel T., East Arlington, Vt.	434

## INDEX.

## ADVERTISEMENTS.

ADMISSIONS to membership in churches, 524.

ALABAMA: Association, schedule, 92; Conference, schedule, 86.

ALASKA: Schedule, 94.

AMERICAN: Board of Commissioners for Foreign Missions, 40, 41; tabular view of missions for year, 478, 479; Congregational Association, 39; Missionary Association, 44, 45.

ANDOVER Theological Seminary, 55.

ANNUAL changes from 1859-1913, 514; meetings of National Societies, 197; record, 6; state meetings, 492-495.

ARIZONA: Schedule, 94.

ARKANSAS: Schedule, 96.

ATLANTA Theological Seminary, 56.

AVERAGE salary: Summary of, 520.

BANGOR Theological Seminary, 58, 59.

BAPTISMS: Summary of, 500.

BENEVOLENCES: Summary of, 502.

BIOGRAPHIES of Deceased Ministers, 9.

BOSTON Seaman's Friend Society, 53.

CALIFORNIA: Northern, schedule, 98; Southern, schedule, 106.

CHANGES during the year: Summary of, 506.

CHICAGO Theological Seminary, 64.

CHURCHES: "In other tongues," 527; national and state organizations of, 528; summary of, membership, 500; admissions to, 524; summary of, 498.

CLUBS: Congregational, 80, 81.

COLLEGE Education of undergraduate students, 76-78.

COLLEGES, 82; libraries, instructors, funds, 82.

COLORADO: Schedule, 114.

COMMITTEES of NATIONAL COUNCIL: 528.

COMPARISONS: Table of, 519.

COMPILATIONS: Rules of, 84.

CONGREGATIONAL: Board of Pastoral Supply, 52; Board of Ministerial Relief, 47; Church Building Society, 46; Clubs, 80; Education Society, 38; Home Missionary Society, 42, 43; Sunday-School and Publishing Society, 48.

CONGREGATIONALISM: World-wide, 497.

CONNECTICUT: Schedule, 120.

CONTENTS: Table of, 2.

CONTRIBUTIONS: Summary of, 502.

COUNCIL, Federal, 54.

DEBTS: Summary of church, 520.

DELAWARE: Schedule, 138.

DENOMINATIONS: List of ministers of other, 581.

DISMISSALS: 8.

DISTRICT of COLUMBIA: Schedule, 138.

EDUCATION Society: Congregational, 36.

ENDEAVOR SOCIETIES: 498.

EXPENDITURES: Summary of church, 504.

EXPLANATIONS of tables, 84.

FAMILIES: Summary of, 512.

FEDERAL COUNCIL, 54.

FEDERATION: State Organizations of Woman's, 50.

FLORIDA: Schedule, 140.

FOREIGN Lands: Ministers serving in, 490, 491; Tabular view of missions in, 478, 479.

FUNDS: of Colleges, 82; summary of invested, 520.

GAINS and losses in groups, 516.

GEORGIA: Convention, schedule, 144; Conference, schedule, 146.

HARTFORD Theological Seminary, 62, 63.

HAWAII: Schedule, 152.

HOME Missionary Society: Superintendents of Congregational, 42.

IDAHO: Schedule, 158.

ILLINOIS: Schedule, 160.

INDEPENDENT and Missionary Sunday schools, 480-489.

INDIANA: Schedule, 180.

INDIAN TERRITORY, 182.

INSTALLATIONS, 6.

INTRODUCTION, 3.

IOWA: Schedule, 184.

KANSAS: Schedule, 200.

KENTUCKY: Schedule, 210.

LIBRARIES: College, 82.

LICENTIATES: Reported, 579.

LIST of Congregational ministers, 531.

LOSSES and gains in groups, summary of, 516.

LOUISIANA: Schedule, 212.

MAINE: Schedule, 216.

MARRIED: Ministers, 8.

MARYLAND: Schedule, 230.

MASSACHUSETTS: Schedule, 232.

MEMBERSHIP: Analysis of, 525.

MEN'S ORGANIZATIONS: Summaries, 498.

MICHIGAN: Schedule, 264.

MINISTERS: Deceased, biographies of, 9; summaries of age, etc., of deceased, 36; place of birth and death of deceased, 37; collegiate education of deceased, 36; summary of age by decades of deceased, 36; employment of deceased, 37; dismissed, 8; in foreign lands, 490, 491; installed, 6; in United States, list of Congregational, 531; married, 8; of other denominations, 581; summary of, 498; theological education of deceased, 37; other than Congregational, 584.

MINISTERIAL RELIEF: 47; table of, 522.

MINNESOTA: Schedule, 282.

MISSIONARY: Aid to churches, 520; and Independent Sunday schools, 480-489.

MISSIONARIES: Foreign, 490.

MISSIONS: Tabular view of American Board, 478.

MISSION SCHOOLS, 480-489.

MISSISSIPPI: Schedule, 296.

MISSOURI: Schedule, 298.

MONTANA: Schedule, 304.

NATIONAL COUNCIL: Treasurer's statement, 5; officers and committees of, 528; societies, 38-51; annual meetings of societies, 197; and state organizations of churches, 492.

NEBRASKA: Schedule, 310.

NECROLOGY, 9.

NEVADA: Schedule, 320.

NEW HAMPSHIRE: Schedule, 322.

NEW JERSEY: Schedule, 334.

NEW MEXICO: Schedule, 338.

NEW YORK: Schedule, 340.

NORTH CAROLINA: Schedule, Association, 362; Conference, 358.

NORTH DAKOTA: Schedule, 364.

OSHERLIN Theological Seminary, 57.

OHIO: Schedule, 378.

OKLAHOMA: Schedule, 392.

ORDINATIONS, 6.

OREGON: Schedule, 396.

- PACIFIC Theological Seminary, 65.  
 PARSONAGES: Summary, 520.  
 PENNSYLVANIA: Schedule, 400.  
 PORTO RICO: Schedule, 408.  
 PRESIDENTS, College, 82.  
 PROPERTY: Summary of value to church, 520.  
 PROVISIONAL COMMITTEE: 528.
- RECOGNIZED Ministers, 498.  
 RECORD: Annual, 6.  
 RHODE ISLAND: Schedule, 408.  
 RULES OF COMPILATION, 84.
- SALARIES: Table of, 520; analysis of, 526.  
 SEAMAN'S Friend Society, 53.  
 SECRETARIES: Home Missionary, 42.  
 SEMINARIES: Theological, 55-79.  
 SOCIETIES: Annual meetings of, 497.  
 SOUTH CAROLINA: Schedule, 412.  
 SOUTH DAKOTA: Schedule, 414.  
 STAFF: Schedules, received when, 3; meetings in order of dates, 496; organizations of churches, 492.  
 STATISTICAL Summaries for years 1857 to 1942, 508.  
 STUDENTS: In theological seminaries, 67-75; education of, 76; undergraduate, 77, 78.  
 SUMMARIES: Age of deceased ministers by decades, 36; ages, number, and service of deceased ministers, 36; annual changes, 1858-1942, 514; of admissions to church membership, 524; changes during the year, 506; collegiate education of deceased ministers, 36; church membership, 500; churches and ministers, 498; of contributions, 503; debts, 520; employment of deceased ministers, 37; home expenditures, 504-507; list of ministers, 531; losses and gains in groups, 516; men's organizations, 498; of ministerial relief, 522; of officers and students of theological seminaries, 79; places of birth and death of deceased ministers, 37; salaries, property and funds, 520; Sunday schools, 498; of tabular view of American Board missions, 478, 479; theological education of deceased ministers, 37; Young People's Societies, 498.
- SUNDAY SCHOOLS: Independent and missionary, 480-489.  
 SUPERINTENDENTS: Of Congregational Home Missionary Society, 42; Sunday-School and Publishing Society, 48.
- TABLE of comparisons, 519; of contents, 2.  
 TABULAR view of foreign missions, 478, 479.  
 TALLADEGA Theological Seminary, 66.  
 TENNESSEE: Schedule, 428.  
 TEXAS: Schedule, 430.  
 THEOLOGICAL seminaries, 55-79; students, table of, 67; summary of officers, 79.  
 TONGUES: In other, 527.  
 TREASURER of National Council, statement of, 5.  
 TREASURERS: College, 82; Home Missionary bodies, 42.
- UNDERGRADUATE students, collegiate education of, 76-78.  
 UTAH: Schedule, 432.
- VERMONT: Schedule, 434.  
 VIRGINIA: Schedule, 448.
- WASHINGTON: Schedule, 450.  
 WEST VIRGINIA: Schedule, 448.  
 WISCONSIN: Schedule, 462.  
 WOMAN'S Board of Missions, 51; of the Interior, 51; for the Pacific, 51; Federation, 50.  
 WORLD-WIDE CONGREGATIONALISM, 497.  
 WYOMING: Schedule, 476.
- YALE Divinity School, 60, 61.  
 YOUNG People's Societies: Summary of, 498.











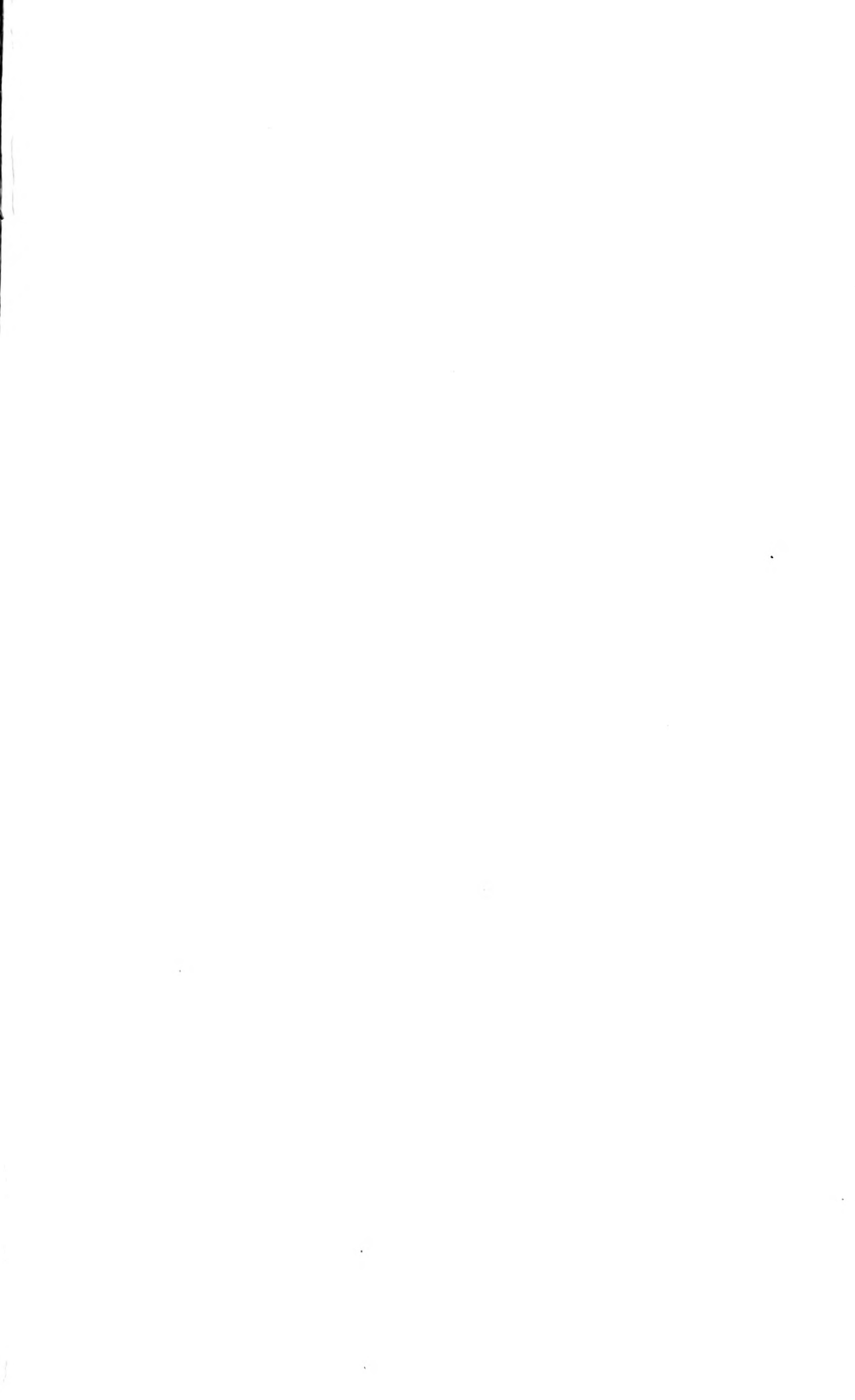

BX7113 .C744 v.35  
The Congregational year-book.

Princeton Theological Seminary-Speer Library



1 1012 00020 7631