



This is a digital copy of a book that was preserved for generations on library shelves before it was carefully scanned by Google as part of a project to make the world's books discoverable online.

It has survived long enough for the copyright to expire and the book to enter the public domain. A public domain book is one that was never subject to copyright or whose legal copyright term has expired. Whether a book is in the public domain may vary country to country. Public domain books are our gateways to the past, representing a wealth of history, culture and knowledge that's often difficult to discover.

Marks, notations and other marginalia present in the original volume will appear in this file - a reminder of this book's long journey from the publisher to a library and finally to you.

Usage guidelines

Google is proud to partner with libraries to digitize public domain materials and make them widely accessible. Public domain books belong to the public and we are merely their custodians. Nevertheless, this work is expensive, so in order to keep providing this resource, we have taken steps to prevent abuse by commercial parties, including placing technical restrictions on automated querying.

We also ask that you:

- + *Make non-commercial use of the files* We designed Google Book Search for use by individuals, and we request that you use these files for personal, non-commercial purposes.
- + *Refrain from automated querying* Do not send automated queries of any sort to Google's system: If you are conducting research on machine translation, optical character recognition or other areas where access to a large amount of text is helpful, please contact us. We encourage the use of public domain materials for these purposes and may be able to help.
- + *Maintain attribution* The Google "watermark" you see on each file is essential for informing people about this project and helping them find additional materials through Google Book Search. Please do not remove it.
- + *Keep it legal* Whatever your use, remember that you are responsible for ensuring that what you are doing is legal. Do not assume that just because we believe a book is in the public domain for users in the United States, that the work is also in the public domain for users in other countries. Whether a book is still in copyright varies from country to country, and we can't offer guidance on whether any specific use of any specific book is allowed. Please do not assume that a book's appearance in Google Book Search means it can be used in any manner anywhere in the world. Copyright infringement liability can be quite severe.

About Google Book Search

Google's mission is to organize the world's information and to make it universally accessible and useful. Google Book Search helps readers discover the world's books while helping authors and publishers reach new audiences. You can search through the full text of this book on the web at <http://books.google.com/>

NYPL RESEARCH LIBRARIES

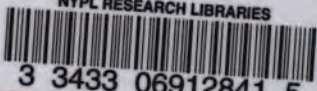

3 3433 06912841 5



Presented by
Congregational Church Building Society, N. Y.
to the
New York Public Library



ZXCA
Congregations

THE
CONGREGATIONAL YEAR-BOOK,
1899.

ISSUED, UNDER THE SANCTION OF THE

NATIONAL COUNCIL OF THE CONGREGATIONAL CHURCHES OF THE UNITED STATES,

BY ITS PUBLISHING COMMITTEE, AND CONTAINING THE

GENERAL STATISTICS OF THOSE CHURCHES FOR THE LAST PREVIOUS YEAR;

AN ALPHABETICAL LIST OF THE CONGREGATIONAL MINISTERS, AND OF THE OFFICERS AND
STUDENTS OF CONGREGATIONAL THEOLOGICAL SEMINARIES; THE ANNUAL RECORD OF
CHANGES; THE VITAL STATISTICS OF CONGREGATIONAL MINISTERS DECEASED
IN 1898; STATEMENTS OF THE NATIONAL CO-OPERATIVE SOCIETIES;
THE NATIONAL AND STATE ORGANIZATIONS
OF CHURCHES,

AND OTHER MISCELLANEOUS INFORMATION.

BOSTON:
CONGREGATIONAL SUNDAY SCHOOL AND PUBLISHING SOCIETY,
1899.

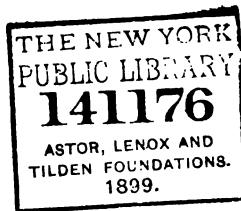

TABLE OF CONTENTS.

	PAGE
Contents	2
Calendar for 1899 1900	3
Note	4
Introductory	5
International Council: Provisional Program	6
Treasurer's Statement, May 3, 1899	8
Annual Record:	
Ministers Ordained or Installed, 9; Pastors Dismissed, 12; Ministers Married, 12.	
Vital Statistics of Congregational Ministers who died in 1898	13-36
Summaries	37
Congregational Clubs	40
The National Societies:	
American Board of Commissioners for Foreign Missions	42
Congregational Education Society	44
American Congregational Association	46
Congregational Church Building Society	47
Congregational Home Missionary Society	48
American Missionary Association	50
Congregational Sunday School and Publishing Society	52
Ministerial Relief	53
Congregational Theological Seminaries:	
Andover, 55; Bangor, 56; Pacific, 57, 73; Chicago, 59; Hartford, 61; Oberlin, 63; Yale, 65.	
Alphabetical List of Students in the Seminaries	66
Summaries	74
The Annual Statistics of the Churches and Ministers:	
Explanations of the Plan of Statistics	78
The Statistics of the Churches and Pastors by States	80-371
Sunday Schools, Independent and Missionary	372
Congregational Ministers in Foreign Lands	385
The National and State Organizations of the Churches	
Sessions of, in 1899-1900	387
Annual meetings of the National Societies in 1899-1900	393
General Summary Tables for the Year	394
Remarks upon the Statistics	406
Alphabetical List of Ministers, with Post-Office Address	409
Alphabetical List of Licentiatees	445
List of Ministers of other Denominations Supplying Congregational Churches,	448

1899

1900

JULY.

Su.	Mo.	Tu.	We.	Th.	Fr.	Sa.
..	1
2	3	4	5	6	7	8
9	10	11	12	13	14	15
16	17	18	19	20	21	22
23	24	25	26	27	28	29
30	31

JANUARY.

Su.	Mo.	Tu.	We.	Th.	Fr.	Sa.
..	1	2	3	4	5	6
7	8	9	10	11	12	13
14	15	16	17	18	19	20
21	22	23	24	25	26	27
28	29	30	31
..

JULY.

Su.	Mo.	Tu.	We.	Th.	Fr.	Sa.
1	2	3	4	5	6	7
8	9	10	11	12	13	14
15	16	17	18	19	20	21
22	23	24	25	26	27	28
29	30	31
..

AUGUST.

..	..	1	2	3	4	5
6	7	8	9	10	11	12
13	14	15	16	17	18	19
20	21	22	23	24	25	26
27	28	29	30	31
..

FEBRUARY.

..	1	2	3
4	5	6	7	8	9	10
11	12	13	14	15	16	17
18	19	20	21	22	23	24
25	26	27	28
..

AUGUST.

..	1	2	3	4
5	6	7	8	9	10	11
12	13	14	15	16	17	18
19	20	21	22	23	24	25
26	27	28	29	30	31	..
..

SEPTEMBER.

..	1	2
3	4	5	6	7	8	9
10	11	12	13	14	15	16
17	18	19	20	21	22	23
24	25	26	27	28	29	30
..

MARCH.

..	1	2	3
4	5	6	7	8	9	10
11	12	13	14	15	16	17
18	19	20	21	22	23	24
25	26	27	28	29	30	31
..

SEPTEMBER.

..	1
2	3	4	5	6	7	8
9	10	11	12	13	14	15
16	17	18	19	20	21	22
23	24	25	26	27	28	29
30

OCTOBER.

1	2	3	4	5	6	7
8	9	10	11	12	13	14
15	16	17	18	19	20	21
22	23	24	25	26	27	28
29	30	31
..

APRIL.

1	2	3	4	5	6	7
8	9	10	11	12	13	14
15	16	17	18	19	20	21
22	23	24	25	26	27	28
29	30
..

OCTOBER.

..	1	2	3	4	5	6
7	8	9	10	11	12	13
14	15	16	17	18	19	20
21	22	23	24	25	26	27
28	29	30	31
..

NOVEMBER.

..	1	2	3	4
5	6	7	8	9	10	11
12	13	14	15	16	17	18
19	20	21	22	23	24	25
26	27	28	29	30
..

MAY.

..	..	1	2	3	4	5
6	7	8	9	10	11	12
13	14	15	16	17	18	19
20	21	22	23	24	25	26
27	28	29	30	31
..

NOVEMBER.

..	1	2	3
4	5	6	7	8	9	10
11	12	13	14	15	16	17
18	19	20	21	22	23	24
25	26	27	28	29	30	..
..

DECEMBER.

..	1	2
3	4	5	6	7	8	9
10	11	12	13	14	15	16
17	18	19	20	21	22	23
24	25	26	27	28	29	30
31

JUNE.

..	1	2
3	4	5	6	7	8	9
10	11	12	13	14	15	16
17	18	19	20	21	22	23
24	25	26	27	28	29	30
..

DECEMBER.

..	1
2	3	4	5	6	7	8
9	10	11	12	13	14	15
16	17	18	19	20	21	22
23	24	25	26	27	28	29
30	31

NOTE.

“Every church and every minister upon the rolls of the denomination” is entitled to share in the distribution of the YEAR-BOOK. For this very practical purpose, “the rolls of the denomination” must be assumed to be the tables and list of the YEAR-BOOK, and the claim of any church or minister to receive it, errors excepted, does not arise until such church is found in the YEAR-BOOK’s tables, or such minister’s name is enrolled and printed in its “List of Congregational Ministers” here reported and printed. To purchasers, the price is \$1.00; or, in cloth, \$1.25. Those entitled to receive it who prefer a cloth binding can have it in that form by sending 30 cents to

REV. HENRY A. HAZEN,

611 CONGREGATIONAL HOUSE,

BOSTON, MASS.,

or, AUBURNDALE,

to whom all correspondence relating to the YEAR-BOOK should be addressed, NOT to the Publishing Society. It is not safe or sufficient to say “Congregational House” only, as it has many rooms and occupants.

A pastor, who has resigned his active service, does not lose his claim to the YEAR-BOOK. It is due to “every minister upon the roll.” A church is not entitled to two copies, one for itself and one for its minister, as is often assumed; but to its one copy. The roll is new every year, and a minister’s name has no place on it simply because it was in the *last* YEAR-BOOK. It is to be reported each year, either by the church he is serving or by the conference or association of which he is a member, and which is responsible to the churches for record and report of his good standing.

INTRODUCTORY.

Idaho made its report in January. Sixteen States reported in February: Oregon, New Hampshire, Nevada, Maine, North Carolina, Michigan, Montana, Arizona, Rhode Island, Vermont, West Virginia, Nebraska, Ohio, Colorado, Alabama, and New Mexico. Five reports came March 1: Louisiana, Massachusetts, New Jersey, New York, and Utah. Sixteen States followed in March, and six in April, the latter being Georgia, Kansas, Connecticut, Kentucky, Arkansas, and Minnesota, received April 24. Some of these States are sure to better their time next year, and the editor does not lose his faith that all will be heard from in March. That will mean a Year-Book very near May 1.

The suggestion, made in this place last year, of the need of greater care on the part of local reporters of the names and post-offices of ministers, needs repetition, and with emphasis. One local reporter sent in a name recently, with a residence of which the editor was suspicious. In reply to a question, he said frankly, that he knew nothing about the man, adding, that he might have been in heaven for ten years, so far as he knew. Not many Year-Book reporters take such a view of their responsibilities, but there are some who do not appreciate the care and accuracy which they owe to the churches in their reports. The last Year-Book is never to be taken as authority for a minister's post-office, without reasonable and renewed assurance that its record is still true.

There are secretaries to whom the editor looks with confidence for report of the death of any minister whose name is on their list; and as the date of issue of the Year-Book approaches, for any recent changes. The comfort which this aid gives is very great.

It is worth adding here, that a slip occurred in the date on this page last year, a "2" dropping from the form after the proof was passed, and making the "22" appear as "2." We have not gained much time this year, but we have not lost three weeks. They can be gained next year.

HENRY A. HAZEN.

AUBURNDALE, MASS., May 20, 1899.

THE INTERNATIONAL CONGREGATIONAL COUNCIL,

TO BE HELD IN BOSTON, 1899, SEPTEMBER 20-28.

The earnest hope and expectation of all has been that the Rev. Dr. Storrs would serve the Council as president. But, under the advice of his physician, he asks to be released from any such anticipation, though he promises to be present, if able to do so. In view of this fact, the committee will nominate Pres. James B. Angell, LL.D., for president; and for vice-presidents, the Rev. Drs. Bevan, of Melbourne, Australia; and Mackennal, of Bowden, England; and Mr. A. J. Shephard, of London; and from this country, the Rev. Drs. Noble, of Chicago, McLean of Oakland, and Herrick, of Boston.

PROVISIONAL PROGRAM.

This memorandum has been prepared by the program sub-committee, of the American committee of arrangements, consisting of Revs. George A. Gordon, chairman, A. H. Bradford, A. E. Dunning, Arthur Little, P. S. Moxom, and Henry A. Hazen, secretary, in correspondence with and with suggestions from the English, Canadian, and Australian committees.

WEDNESDAY, P. M., Sept. 20.

Organization. Details to be arranged. Evening: Sermon, — Principal A. M. Fairbairn.

THURSDAY, A. M.

Fundamental principles in theology, — Dr. George Harris.
Message of the Old Testament for To-day, — Prof. F. C. Porter.

THURSDAY, P. M.

The historical method in theology, — Dr. Fisher.
Theology, the order of nature, — Rev. Prof. Alexander Gosman.
Christian doctrine, — Dr. Forsyth.

THURSDAY EVENING.

President's Address, — Pres. James B. Angell.

FRIDAY, A. M.

The Christian idea of the State, — Mr. J. Compton Rickett, M. P.
Municipal government as a sphere for the Christian man, — Messrs. W. Crosfield, J. P., and Samuel B. Capen.

FRIDAY, P. M.

The Church in social reforms, — Albert Spicer, Esq., M. P.; Prof. Graham Taylor, D. D.

FRIDAY EVENING.

International relations and responsibilities, — Dr. Lyman Abbott.
The Christian attitude towards war in the light of recent events, — Dr. Mackennal.

SATURDAY, A. M.

A breakfast. P. M. An Excursion.

SUNDAY. To be arranged.



MONDAY, A. M.

The Influence of our public schools on the caste spirit, — Drs. Noble and Bevan.
The Religious motive in education as illustrated in the history of American colleges, — Pres. Tucker.

MONDAY, P. M.

Tendencies of modern education, — Prof. John Massie, M. A., J. P.; Rev. J. Hirst Hallowell.

MONDAY EVENING.

Addresses by eminent educators, — Presidents Eliot, Hyde, Slocum, and Henry Hopkins, D. D.

TUESDAY, A. M.

The pastoral function, congregational and civic, — Rev. W. B. Selbie, M. A., and Dr. Reuen Thomas.

TUESDAY, P. M.

Woman's work, — Mrs. E. Armitage and Mrs. Joseph Cook.
“ “ in foreign missions, — Dr. Grace Kimball.

TUESDAY EVENING.

The Young People, — Revs. C. E. Jefferson, C. Sylvester Horne, and C. H. Patton.

WEDNESDAY, A. M.

Obligations and opportunities of Congregationalism: In Great Britain, Robert Bruce, D. D. In America, Prof. Williston Walker. In Canada, Dr. J. H. George. In Victoria, Rev. John J. Halley. In other countries, speakers to be named. Scottish Congregationalism, — James Stark, D. D.

WEDNESDAY, P. M.

Independence and fellowship, — Drs. Lyman and Brown.
Duty of the stronger to the weaker churches, — Rev. H. Arnold Thomas.

WEDNESDAY EVENING.

Interdenominational fellowship, — Bishop Lawrence; Drs. A. H. Strong and C. Cuthbert Hall.

THURSDAY, A. M.

Distinctive characteristics of Christianity, — Rev. Charles R. Brown and Dr. Alfred Cave.
The influence of the study of other religions upon Christian theology, — Dr. Fairbairn.

THURSDAY, P. M.

Adaptation of methods to new conditions in foreign missions, — Rev. R. Wardlaw Thompson.
The permanent motive in missionary work, — Dr. Lamson, and a missionary to be named.

THURSDAY EVENING.

The living Christ, — Dr. Gunsaulus and Rev. R. J. Campbell.

FRIDAY. Excursion to Plymouth.

TREASURER'S STATEMENT.

ACCOUNT WITH THE STATE BODIES.

States.	Dues of 1898 and previous years.	Dues of 1899 Regular.	Extra half cent for 1899 only.
Alabama.....	\$169 55	\$96 26	\$24 06
Arizona.....	—	6 14	1 53
Arkansas.....	8 32	5 98	1 49
California.....	243 16	353 16	88 29
Colorado.....	268 30	115 20	28 80
Connecticut.....	8 00	1,258 14	314 53
District of Columbia.....	—	46 52	11 63
Florida.....	181 71	46 80	11 70
Georgia.....	187 22	91 80	22 95
Idaho.....	—	8 60	2 15
Illinois.....	352 66	977 92	244 48
Indiana.....	37 00	91 78	22 94
Indian Territory.....	—	2 76	69
Iowa.....	—	715 44	178 86
Kansas.....	—	—	—
Kentucky.....	15 74	17 26	4 31
Louisiana.....	65 92	34 26	8 56
Maine.....	90 30	436 66	109 16
Maryland.....	—	11 00	2 75
Massachusetts.....	—	—	564 80
Michigan.....	331 72	647 54	161 88
Minnesota.....	335 74	366 40	91 60
Mississippi.....	9 02	4 06	1 01
Missouri.....	189 23	192 48	48 12
Montana.....	—	10 08	2 52
Nebraska.....	—	277 00	69 25
Nevada.....	13 65	1 44	36
New Hampshire.....	—	408 38	102 09
New Jersey.....	—	131 44	32 86
New Mexico.....	—	—	—
New York.....	—	984 92	246 23
North Carolina.....	31 94	43 30	10 82
North Dakota.....	—	48 44	12 11
Ohio.....	265 06	770 88	192 72
Oklahoma.....	—	80 25	12 85
Oregon.....	—	80 02	20 00
Pennsylvania.....	201 32	230 86	57 71
Rhode Island.....	—	183 06	45 76
South Carolina.....	39 96	10 00	2 50
South Dakota.....	187 40	127 86	31 96
Tennessee.....	55 69	42 88	10 72
Texas.....	22 33	27 98	6 99
Utah.....	28 08	15 20	3 80
Vermont.....	236 34	436 54	109 13
Virginia.....	—	2 82	70
Washington.....	103 63	117 02	29 25
West Virginia.....	—	4 44	1 11
Wisconsin.....	—	441 70	110 42
Wyoming.....	13 00	12 54	3 13
Total.....	\$3,683 99	\$10,015 11	\$3,061 18

The following recommendation by the finance committee was adopted by the Council at Portland, Ore., July 7-13, 1898:—

(2) That the annual per capita call upon the membership of our churches for the next three years, be two cents per member, per year; and also that an extra call of half a cent for *one year*, 1898-1899, be made, to pay the expenses of the International Council to be held in 1899, the same as recommended by the Provisional Committee, any surplus from the same to be paid into the treasury of the Council for its usual expenses. (Minutes of 1898, page 98.)

SAMUEL B. FORBES,

HARTFORD, CONN., May 3, 1899.

Treasurer.

ANNUAL RECORD.

ORDAINED OR INSTALLED.

In this list, "o." denotes ordination without installation; "o. p." ordination as pastor; "o. f. m." ordination for foreign missionary service; "r." recognized. But owing to indefinite reports, "o." may sometimes be an error for "o. p."

ABBOTT, ERNEST H., Fryeburg, Me., <i>i.</i>	Feb. 2	BENNETT, WILLIAM R., Darlington, Wis., <i>o.</i>	May 18
ATKINSON, GEORGE E., Tekoa, Wn., <i>o.</i>	June 23	BERRY, JAS. T., Ashland, Me., <i>o. p.</i>	May 25
ATWOOD, CHAS. B., Peru, Vt., <i>r.</i>	Oct. 18	BIEBLY, ROBT. P., Mt. Forest, Ill., <i>o.</i>	Mar. 15
BAKER, SMITH, Williston ch., Portland, Me., <i>i.</i>	Dec. 1	BISHOP, EDWIN W., Stamford Springs, Ct., <i>o. p.</i>	Nov. 9
BALL, ALBERT H., Passaic, N. J., <i>i.</i>	June 23	BLISS, ALF. V., Ludlow, Vt., <i>o. p.</i>	May 24
BARROWS, WALTER M., Second ch., Greenwich, Ct., <i>i.</i>	June 22	BLISS, FRAN'S O., Plymouth, Wis., <i>o.</i>	Aug. 25
BEAN, DANIEL O., Fayette, Io., <i>o.</i>	April 13	BLOMQUIST, C. F., Fosston, Minn., <i>o.</i>	Mar. 30
		BLOOM, WM. K., Creal Springs, Ill., <i>o.</i>	Oct. 17
		BOARDMAN, JOHN R., South ch., Hallowell, Me., <i>o. p.</i>	
		BOLT, WM. W., Roseville, Ill., <i>o.</i>	Sept. 23
		BONFILS, ELLSWORTH, Paterson, N. J., <i>i.</i>	
		BOUGHTON, CLEMENT A., Necedah, Wis., <i>o.</i>	May 12
		BOWERS, ROY E., Ruggles, O., <i>o.</i>	Sept. 1
		BRADY, ALEXANDER, Wilsonville, Or., <i>o.</i>	April 13
		BRAND, CHAS. A., Huron, S.D., <i>o. p.</i>	Aug. 30

BRECK, AARON, Partridge, Kan., o. p. Nov. 15	GREEN, CHAS. C., Pleasant View, Ky., o. May
BREWER, FRANK S., New Hartford, Ct., i. Sept. 22	GREIN, ALBERT L., Buffalo, N. Y., i. Nov. 1
BRONSON, OLIVER H., Pilgrim ch., Cleveland, O., assoc. p., o. Jan. 26	GUNNER, BYRON, Newport, R. I., i. May 23
BRUNCKER, THOMAS A., Tabor, Okl., o. p. Aug. 25	GUSTIN, BYRON F., Gulfbluff, Vt., o. Jan. 11
BUELL LEWIS F., Good Will ch., Syracuse, N. Y., i. Oct. 27	HAINES, OLIVER S., W. Ferrisdale, Wn., o. p.
BURCH, H. H., Milford, Io., o. Nov. 30	HALL, RANSOM B., Redfield, S. D., o. Dec. 1
BURDON, HENRY F., Auburn, Me., o. July 6	HAMBLETON, IRA G., New Decatur, Ala., o. April 16
BURTON, CHARLES E., Puritan ch., Chicago, Ill., o. July 7	HARDY, JAMES W., Carbondale, Kan., o. May 31
BUSWELL, JESSE, Kingfisher, Okl., o. Oct. 18	HARGETT, HENRY L., Gate City, Ala., o.
BUTLER, WILLIS H., Williamstown, Mass., o. p. Nov. 21	HART, INGRAHAM T., Woodville, N. Y., o. p. July 23
CALHOUN, JOHN S., Lusk, Wyo., o. p. Mar. 8	HARWOOD, THOMAS W., Garland, Me., o. June 7
CALKINS, RAYMOND F., Pilgrim Memorial ch., Pittsfield, Ms., i. Jan. 13	HASSELL, RICHARD B., Everett, Wn., o. p. March 16
CAMERON, ALICK J., Jamaica, Vt., o. Oct. 13	HAWLEY, JOHN A., W. Avon, Ct., o. Sept. 14
CARLSON, ERNEST O., Hinsdale, Ill., o. p. June 23	HEATHCOTE, ARTHUR S., Bladen, Neb., o. Feb. 3
CHAKURIAN, ENOCH E., Oakland, Cal., o. Nov. 26, '97	HEBERLEIN, FRED. W., W. Superior, Wis., o. p. Nov. 23
CHASE, SAMUEL B., Mayflower branch, Lansing, Mich., o. Sept. 12	HEGNER, HERMAN F., Ch't'go, Ill., o. p. Dec. 13
CONDIT, HENRY J., Tabernacle ch., Chicago, Ill., asst. p., o. May 31	HENDLEY, HARRY B., Minneapolis, Minn., o. Oct. 23
COUCH, CHARLES H., Dowagiac, Mich., o. p. May 12	HENRY, EMMA K., Huron, S. D., o. May 24
COUSINS, EDGAR M., Second ch., Biddeford, Me., i. Dec. 14	HERRING, HUBT' C., Omaha, Neb., i. Dec. 13
COVELL, RUTH' R. J., Lynn, Mass., i. June 21	HEWITT, JOS. G., Raymond, Wis., o. Aug. 30
COX, SIDNEY H., Brooklyn, N. Y., i. Dec. 13	HEYDENBURK, FRANK H., Oberlin, O., o. p. Jan. 4
CREDEFORD, GEORGE H., Wells River, Vt., i. June 16	HIGGINBOTHAM, T. MAT-TISON, Newark, O., o. p. Sept. 27
CULLENS, A. ROHIBALD, Stouben, Me., o. June 9	HILL, THOMAS H., Aurora, S. D., o. July 12
CURTIS, JOHN S., Hopkinton, N. H., i. Jan. 13	HINMAN, GEORGE W., Cambridgeport, Mass., o. p. m. Oct. 26
DANFORTH, WM. E., Chicago, Ill., i. Feb. 15	HOGAN, BERT M., Cleveland, O., o. June 17
DAVIE, C. N., Southwest Harbor, Me., o. May 24	HOLLISTER, FREDERICK M., Second ch., Danbury, Ct., i. May 11
DAWSON, W., Green River, Wyo., o. p. Feb. 21	HOLWAY, JOHN W., Sterling, Wis., o. Sept. 7
DEAN, FRANK W., Red Cloud, Neb., o. Oct.	HOPKINS, HAROLD L., Wardner, Ida., o. Sept. 27
DEMING, VERNON H., Westfield, Vt., o. July 26	HOWARD, E. LEE, Clyde ch., Kansas City, Mo., i. Nov. 15
DOUD, A. C., National City, Cal., o. Oct. 27	HOWES, ALBERT W., Fitzwilliam, N. H., o. p. March 2
DREW, EDWARD P., St. Louis, Mo., o. Oct. 22	HOWLAND, SAM'L M., Chase, Mich., o. p. May 13
DYK, JACOB, E., Grand Rapids, Mich., r.	HOYT, HENRY N., Hyde Park, Me., i. Mar. 9
EARLY, ALONZO, Bristolville, O., o. Nov. 16	HUBBARD, WM. B., Webster, S. D., i.
EARNSHAW, ALBERT F., Phillips, Me., o. Oct. 24	HULL, GEO. H., Alma, Kan., o. June 21
EDWARDS, E. M., Hillyard, Wn., o. April 15	HUNNEWELL, FRANK S., Reading, Mass., i. Oct. 12
ELLIS, FRED. W., Chicago, Ill., o. June 24	INGERSOLL, EDWARD F., Immanuel ch., Brooklyn, N. Y., i. June 21
ELLSWORTH, FRED. K., Vanceboro, Me., o. June 2	INGRAHAM, ALEXANDER M., Glencoe, Ill., o. p. May 31
ELWELL, T. ROBT., DeWitt, Io., o. p. Nov. 1	JACKSON, WILLIAM P., E. Barre and Orange, Vt., i. Feb. 23
EPLER, PERCY H., S. Boston, Me., o. May 26	JACOBS, HERBERT H., Pilgrim ch., Milwaukee, Wis., o. p. March 8
EPPENS, EDW. H., Memphis, Mich., o. June 23	JACOBSON, CARL M., Lowell, Mass., o. June 16
ESSIG, WILLIAM F., Olive, Neb., o. p. Dec. 1	JEFFERSON, CHAS. E., N. Y., i. April 19
ESTABROOK, FRANK P., First ch., Georgetown, Mass., i. Dec. 15	JENSEN, MARTIN, Gleezen, Ind., o. p. May 26
EVANS, J. C., Peconica, Ill., o. June 25	JOB, HERBERT K., Kent, Ct., i. Dec. 21
FARREN, MERRITT A., Lyndon, Vt., o. Oct. 23	JOHNSON, PETER A., Montevideo, Minn., o. Aug. 30
FATE, FRANCIS A., Taunton, Me., i. Mar. 23	JOHNSON, W. N., Rose Hill, N. D., o. Nov. 14
FERRIS, WILL C. W., Cornwall, Ct., o. May 12	JOHNSTON, WM., Newport, Ky., i. Feb. 1
FESSENDEN, W. C., N. Boston, Ms., o. p. Oct. 21	JONES, HOWARD M., Chicago, Ill., o. June 7
FISK, CHAS. L., Chicago, Ill., o. June 7	JONES, WM. C., Sharon Pa., i. July 1
FISKE, GEO. W., Huntington, Ms., o. p. Oct. 26	JUDD, HUBERT O., Coolville, O., o. June 24
FORBUSH, W. B., Charlestown, Ms., i. April 12	JUDSON, GEO. W., Winsted, Ct., i. June 23
FRASE, DAVID, Rowley, Mass., i. Nov. 30	KELLEY, FRED. L., Draeut, Mass., i. Oct. 20
FRENCH, GEO. A., Brooksville, Me., o. June 3	KEPHART, WM. H., N. Y., i. March 31
FRENCH, ROBT' M., Hadlyme, Ct., o. Nov. 1	KIMBALL, J. H., Stoughton, Wis., o. March 16
FROST, MERLE A., Miles, Io., r. Feb. 22	KIPLINGER, ORVILLE L., Mound City, Ill., o. p. March 15
FUESLE, O. A., S. Milwaukee, Wis., o. April 23	KLOSS, CHARLES L., Webster Groves, Mo., i. May 19
FURNESS, GEO. A., Wardsboro, Vt., o. May 5	KNIPE, SAMUEL, Alvord, Io., o. March 23
GILLETTE, ED'N C., Southfield, Ms., o. Oct. 7	LAUDERDALE, G. W., Norris City, Ill., o. Feb. 25
GOODHEART, SIMON T., E. Fairfield, Vt., o. Oct. 18	
GOODWIN, SHERM., Freedom, Me., o. June 23	
GRANT, EDWIN E., Sharon, Vt., o. July 23	
GREELEY, LESLIE C., Middleton, Mass., o. Dec. 20	

LEWIS, DANIEL M., Chicago, Ill., *i.* Dec. 8
 LILJENBERG, AUGUSTUS, *r.* Apr. 16
Swedish ch., Boston, Mass., *r.*
 LINDHOLM, OLAF L. T., *r.*
Scand. ch., Michigan City, Ind., *o.* June 6
 LINDSTROM, GUSTAF, *Swedish ch.*, Springfield, Mass., *i.* Nov. 22
 LOPEZ-GULLON, J. M., *r.*
Span.-Am. ch., Brooklyn, N. Y., *i.* Dec. 6
 LARD, S. E., Spencer, Mass., *o.* April 26
 LOVE, A. L., Albany, N. Y., *i.* March 30
 LOWES, GEORGE A., Corry, Pa., *o.* Oct. 13
 McALLISTER, DENIS, *Bethany ch.*, Philadelphia, Pa., *o. p.* Nov. 17
 McCARTNEY, H. R., Amherst, Mass., *i.* Oct. 11
 MCCONNELL, H., Hopkins, Mich., *o. p.* Jan. 26
 McFADDEN, ROBERT A., *r.*
Central ch., Chelsea, Mass., *i.* May 25
 MCGREGOR, ALEX., St. Paul, Minn., *i.* May 10
 MCKINNEY, S. T., St. Louis, Mo., *o.* Oct. 22
 McLAUGHLIN, ROBERT W., *r.*
Kalamazoo, Mich., Dec. 20
 MAHAN, LAWRENCE W., York, O., *o.* June 7
 MANAVIAN, G. M., Nunica, Mich., *o.* May 31
 MANK, H. G., Lawrence, Mass., *i.* April 13
 MARSHALL, CHARLES P., *r.*
Frankfort, Me., *o. p.* July 26
 MARTIN, CARLYLE R., Fargo, N. D., *o.* Dec. 31
 MARTYN, W. C., Boxboro, Mass., *o. p.* Nov. 29
 MENKE, H., Centerville, S. D., *o.* Feb. 10
 MERRILL, GEO. R., Chicago, Ill., *i.* Oct. 3
 MERRITT, CHAS. W., Chicago, Ill., *o.* May 31
 MOORE, J. F., Breckenridge, Mich., *o.* Oct. 11
 MOORE, JOHN K., Hartford, Ct., *o.* Oct. 11
 MOORE, JOHN W., Trevor, Wis., *o.* July 19
 MORSON, ROBT. R., Winthrop, Me., *o.* July 14
 MORTON, W. H., Dunton, N. Y., *i.* Feb. 16
 MULNIX, ANDREW H., *Hyannis and W. Yarmouth, Mass.*, *o. p.* Feb. 3
 NELSON, OHAS., Missoula, Mont., *o.* Feb. 28
 NEWTON, A. F., Haverhill, Mass., *i.* April 6
 NEWTON, J. EDWARD, Lyman, Me., *o.* Oct. 6
 NICHOLS, ANNA O., Sioux City, Io., *o.* Oct. 25
 OLESON, WM. B., Warren, Mass., *i.* Oct. 4
 OSGOOD, ROBT. S., Harvard, Neb., *o.* June 22
 OSTHOFF, EUGENE C., *German ch.*, Lincoln, Neb., *o. p.* April 6
 OWEN, T. NEWTON, Bristol, R. I., *i.* April 26
 PARKER, J. A., S. Hartford, N. Y., *o.* Nov. 17
 PARR, WALTER R., Clifton, Ill., *o.* June 16
 PARTRIDGE, ERNEST G., *r.*
Shoreham, Vt., *o.* Oct. 31
 PATTEN, A. B., S. Hadley, Mass., *i.* Feb. 14
 PATTON, C. H., St. Louis, Mo., *i.* Oct. 18
 PENTZ, JULIUS W., Paris, N. Y., *o.* Dec. 21
 PEYTON, FRANK, Warsaw, Ill., *o. p.* Jan. 18
 PIERCE, C. P., E. Douglas, Mass., *o. p.* Nov. 16
 PIERPONT, J., Williamsburg, Mass., *i.* June 15
 PINGREE, ARTHUR H., *Pigeon Cove, Mass.*, *o.* Nov. 16
 PLANVING, LAFOREST A., *r.*
Abbeville, La., *o.* Feb. 6
 POND, EVARTS W., Sheffield, Ms., *i.* Sept. 2
 PORTER, H. W., Talladega, Ala., *o.* July 13
 PRENTISS, WM. C., Poquonock, Ct., *o.* July 8
 QUINT, JOHN H., Rochester, Mass., *o.* May 18
 RAIN, JAMES A., Dayton, O., *r.* Feb. 8
 RAMSEY, W. G., St. Charles, Minn., *o.* July 13
 RAY, BENJ. E., Nekosea, Wis., *o.* Nov. 3
 REED, GEO. H., Concord, N. H., *i.* June 30
 REID, FRANCIS W., Clayton, Cal., *o.* May 20
 REID, JOHN H., Bellows Falls, Vt., *i.* April 26
 REINHOLD, F. P., Holyoke, Mass., *o. p.* July 26
 RICHMOND, G. C., Somersville, Ct., *o.* Dec. 27
 RICKETTS, CHAS. H., Norwich, Ct., *i.*
 ROBINSON, E. B., Lisbon, Ct., *o. p.* Nov. 21
 ROBJENT, THOS. S., Braddock, Pa., *i.* Oct. 18
 ROGERS, CHAS. H., Mason City, Io., *i.* Jan. 12
 ROLLINS, W. H., Blackstone, Mass., *o.* Aug. 26
 RUGE, L. H., Medford, Okl., *o.* Oct. 30
 SALTMARSH, FRANK N., *r.*
West Hartford, Vt., *o.* July 13
 SCHAUFFLER, H. F., Berlin, Ct., *o. p.* Sept. 27

SCHWABENLAND, JOHANN C., Glenullin, N. D., *o. p.* Aug. 21
 SCOTT, WILLARD, Worcester, Mass., *i.* Oct. 6
 SEELEY, WILLIAM L., Galt, Io., *o.* Dec. 15
 SHEPARD, R. C., La Crosse, Wis., *o.* Nov. 16
 SIMMONS, WM. B., Algonquin, Ill., *o.* May 13
 SIMS, FRANK W., Springfield, Mass., *i.*
 SINKS, PERRY W., Youngstown, O., *i.* Feb. 15
 SKEELE, A. F., Painesville, O., *i.* March 10
 SMITH, FRED B., Chicago, Ill., *o.* June 23
 STAPLETON, ROBERT T., *r.*
Reinbeck, Io., *o.* Feb. 7
 STEVEN, JOHN A., Viroqua, Wis., *i.* Oct. 21
 STILES, WM. C., Stonington, Ct., *i.* April 12
 STOCKWELL, FREDERICK E., *Central ch.*, Providence, R. I., *o.* May 23
 STREET, WALTER B., Lee, Mass., *o.* July 19
 SURDIVAL, WM., Pittsburg, Pa., *i.* Oct. 30
 SWARTZ, H. F., Mansfield, Mass., *o. p.* July 27
 THOMAS, J. M., Thomastown, O., *o.* March 21
 THOMPSON, CARL D., Sharon, Wis., *o.* June 7
 TOTUSEK, VINCENT, Oberlin, O., *o.* June 25
 TRAVIS, A. FERD., Vernon Center, Ct., *o.* Oct. 27
 TREAT, J. C., New London, O., *o.* June 24
 TRIPLETT, HARRY M., Ainsworth, Neb., *o.* Oct. 5
 TURK, M. H., Wenham, Mass., *o.* Sept. 22
 TWEEDY, H. H., Utica, N. Y., *o. p.* Nov. 30
 UMS'PED, OWEN, Longton, Kan., *o.* May 10
 VINCENT, CLARENCE A., *r.*
Central ch., Galeburg, Ill., *i.* Dec. 9
 WALKER, IRWIN O., Bevier, Mo., *o.* Nov. 29
 WALLACE, MAC H., Oakland, Cal., *i.* Oct. 18
 WARFIELD, F. A., Lowell, Mass., *i.* Sept. 14
 WASHBURN, CHARLES H., *r.*
Boston, Mass., *o. assoc. p.* March 30
 WEAGE, ARTHUR D., Villa Park, Cal., *r.*
 WHEELER, E. F., Austin, Minn., *i.* Oct. 26
 WILDER, S. P., Delavan, Wis., *i.* May 31
 WILLIAMS, B. A., Columbus, O., *o.* Sept. 12
 WOOD, WALLACE H., Dexter, Me., *o.* Sept. 19
 WOODMAN, G. E., Monmouth, Me., *o.* Sept. 15
 WOODROW, S. H., Springfield, Mass., *i.* Sept. 27
 WYCKOFF, HERBERT J., *r.*
Woodbury, Ct., *o.* Sept. 15
 ZOTTARELLI, GIUSEPPE V., Cleveland, O., *o.* Sept. 28

PASTORS DISMISSED.

BAKER, E. L., Dracut, Mass., Sept. 29.
 BEACH, D. N., Minneapolis, Minn., Oct. 23.
 BIRNIE, D. P., Honolulu, H. I., June 8
 BJORKMAN, L. W. A., Hartford, Ct., Sept. 23.
 BREWER, F. S., S. Glastonbury, Ct., May 9
 BROKAW, R. W., Springfield, Mass., Feb. 24.
 BROWN, WM. T., Madison, Ct., June 21.
 BUSHNELL, C. W., Rosalia, Wn., Sept. 5.
 CHASE, CHAS. E., Sonoma, Cal., July 21.
 CLARK, J. B., Brooklyn, N. Y., June 27.
 CORY, ISAAC L., Milwaukee, Wis., Jan. 11.
 CREDEFORD, G. H., Winthrop, Me., April 29.
 DAY, CHAS. O., Brattleboro, Vt., Sept. 22.
 DOUGHERTY, JAS. G., Kansas City, Kan.
 EMERY, JOHN C., Jersey City, N. J., Sept. 13.
 ESTABROOK, F. P., Biddeford, Me., Dec. 9.
 FAVILLE, JOHN, Appleton, Wis., Dec. 19.
 FREY, T. ARTHUR, Biddeford, Me.
 GREGORY, LEWIS, Lincoln, Neb., Oct. 11.
 HANAFORD, H. A., Winchester, N. H., Nov. 16.
 HARRIS, C. J., Colchester, Vt., May 16.
 HESCOCK, G. B., Fort Fairfield, Me., Dec. 6.
 HILL, G. W. C., New Bedford, Mass., Dec. 15.
 HOLMES, T. J., Hopkinton, Mass., Oct. 28.
 HOOKER, EDW. P., Winter Park, Fla., May 31.
 HOUSE, ELWIN L., Attleboro, Mass., Dec. 21.
 HOYT, HENRY N., Sacramento, Cal., Jan. 18.
 JEFFERSON, C. E., Chelsea, Mass., Feb. 28.
 JENKINS, FRANK E., Palmer, Mass., Sept. 6.
 JOB, H. K., No. Middleboro, Mass., Nov. 11.
 JONES, DAVID E., Broad Brook, Ct.

JORDAN, ISRAEL, Bethel, Me., June 3.
 KETCHAM, HENRY, Westfield, N.J., July 1.
 LANDERS, W. P., Middleton, Mass., Feb. 28.
 LARSON, CARL J., Woburn, Mass., Oct. 24.
 LEDIN, CHAS. J., New Haven, Ct., July 30.
 MCGREGOR, A., Minneapolis, Minn., Mar. 26.
 MAKEPEACE, F. B., Springfield, Me., Oct. 21.
 MANK, H. G., New Gloucester, Me., Feb. 28.
 MANSS, WM. H., Chicago, Ill., April 20.
 MERRILL, G. R., Minneapolis, Minn., May 28.
 MERWIN, N. T., Poquonock, Ct., Jan. 18.
 MOORLAND, J. E., Cleveland, O., Dec. 27.
 NOURSE, EDWARD E., Berlin, Ct., May 12.
 NOYES, HENRY H., Island Falls, Me., Dec. 6.
 O'BRIEN, JAMES P., St. Louis, Mo., May 26.
 PARSONS, CHAS., Webster, S. D., Sept. 13.
 PIERCE, ALBERT F., Danbury, Ct., Dec. 12.
 POGSON, JOHN, Detroit, Mich., May 24.
 RANDALL, W. S., No. Weare, N.H., Nov. 29.
 RICHMOND, JAS., Litchfield, Me., Sept. 26.
 ROBERTS, H. B., Torrington, Ct., May 16.
 ROBINSON, E. A., Wollaston, Mass., Feb. 23.
 SCOTT, WILLARD, Chicago, Ill., June 20.
 SHERMAN, B. B., Chelsea, Vt., March 14.
 SHURTLEFF, E. W., Plymouth, Mass., May 4.
 SMITH, ALLEN J. W., Hartford, Vt., Feb. 14.
 SMITH, EDW. L., Walla Walla, Wn., Oct. 25.
 SMITH, WILLIAM, Marshall, Ill.
 STEMEN, J. A., Minneapolis, Minn., July 29.
 THOMAS, C. N., New Haven, Vt., Feb. 21.
 TWITCHELL, J. E., New Haven, Ct., Oct. 31.
 VAN DYKE, PAUL, Northampton, Mass.
 VINCENT, C. A., Sandusky, O., Oct. 11.
 VROOMAN, H. C., St. Louis, Mo., July 2.
 WALKER, A. S., Needham, Mass., June 8.
 WALLACE, MACH., Detroit, Mich., June 10.
 WATSON, ALBERT, Everett, Mass., May 28.
 WEISS, GEO. C., Watertown, Wis., Dec. 21.
 WELCH, MOSES C., Pomona, Fla.
 WOOD, BENJ. C., Lisle, N. Y., June 27.
 WOODROW, S. H., Providence, R.I., July 12.
 WOOLWORTH, WILLIAM S., N.Y., April 30.
 WRIGHT, C. M., Austin, Minn., May 23.
 YALE, DAVID L., Ellsworth, Me., Dec. 20.

MINISTERS MARRIED.

ALVORD, JAMES B., of Woonsocket, R. I., and Lucy Fairbanks, of St. Johnsbury, Vt., at St. J., June 8.
 APRAHAM, SARKIS A., of Bangor, Me., and Edith I. Fifield, of Stonington, at S., Nov. 24.
 BARTLETT, ERNEST C., and Clementine A. Sheldon, both of Chelmsford, Mass., at C., Sept. 13.
 BERRY, JAMES L., of Ashland, Me., and Etta Miller, of Boston, at B., Aug. 10.
 BESSEY, WILL N., and Elizabeth M. Pool, both of St. Louis, Mo., at St. L., June 28.
 BIXLER, J. W., of New London, Ct., and Mabel Seelye, of Amherst, Mass., at A., Sept. 7.
 BRIDGMAN, HOWARD A., of Brookline, Mass., and Helen N. Bryant, of Witherbee, N. Y., at W., July 27.
 BRYANT, ALBERT, and Anna F. Burnham, both of Cambridge, Mass., at North Scituate, July 4.
 COOK, SILAS P., of Lee, Mass., and Adeline F. Pettee, of Sharon, at S., Nov. 24.
 DEMING, VERNON C., of Weathersfield, Vt., and Nina L. Roberts, of Hartford, Ct., at H., Sept. 6.
 DOLLIF, FRANK S., of Jackson, Me., and Etta Dodge, June 15.
 DOUGLASS, TRUMAN O., JR., of Davenport, Io., and Katherine Bartlett, of Grinnell, at G., Jan. 11.
 FOSTER, ADDISON P., of Boston, Mass., and Gertrude Deyo, of Poughkeepsie, N.Y., at New Paltz, Sept. 22.
 FRASER, DAVID, JR., and Anna M. Lamprey, of Kensington, N. H., at K., Oct. 20.

FUESSLE, CHARLES A., JR., of So. Milwaukee, Wis., and Emma B. Gamber, of Chicago, Ill., at C., June 21.
 GOODENOUGH, GILES F., of Ellsworth, Ct., and Jessie M. Beckwith, of Nepaug, at N., June 17.
 GRIFFITHS, THOMAS, of Geneva, Neb., and Ella S. Booth, of Oberlin, O., at O., April 11.
 GUILD, ROY B., of Woodstock, Ill., and Winifred A. Everhard, of Seneca, Kan., at S., June 21.
 HEBERLEIN, FRED. W., West Superior, Wis., and Sadie D. Peterson, of Briggsville, at B., Sept. 27.
 HITCHCOCK, LYMAN P., and Susie Swits, both of Schenectady, N. Y., at S., Aug. 24.
 JOHNSON, PETER A., of Montevideo, Minn., and Alice C. Piper, of Tabor, Io., at T., Oct. 20.
 KIMBALL, HARRY W., of Skowhegan, Me., and Beula B. Waterhouse, of Portland, at P., Oct. 4.
 LEWIS, JOHN B., of Mill River, Mass., and Annie O. Pearson, of Reading, at R., Aug. 30.
 LITTLE, ARTHUR, and Elizabeth A. Wales, both of Dorchester, Mass., at D., Feb. 1.
 MCKENNEY, JAMES E., of Havelock, Neb., and Mollie A. Hill, of Columbus, O., at C., March 23.
 NICHOLS, GEO. T., of Burlington, Kan., and Minnie Gerstung, of Independence, at I.
 PERRIN, J. NEWTON, of Sanborn, N. H., and Gertrude L. Greeley, of Plainfield, Vt., at P., Feb. 16.
 PLATT, DWIGHT H., of Smith Center, Kan., and Emily L. Sanford, of Milford, at M., Oct. 12.
 PLUMB, ALBERT H., JR., of Roxbury, Mass., and Edith P. Stratton, of Weston, at W., Aug. 24.
 RAMSAY, WILLIAM G., of St. Charles, Minn., and Alice D. Colby, at Atkinson, Ill., Oct. 20.
 RANSLOW, EUGENE J., of Swanton, Vt., and Cynthia L. Marvin, of Alburgh, at A., May 12.
 RICHARDS, FREDERICK B., and Beatie B. Chittenden, both of New York, at N. Y., Dec. 27.
 RICHMOND, JAMES, of Litchfield Corner, Me., and Corbelle B. Varney, of Hallowell, at H., July 12.
 ROGERS, ARTHUR J., of Columbus, Neb., and Clara M. Morse, of Clarke, at C., June 2.
 ROLLINS, WALTER H., of Blackstone, Mass., and Mabel B. Stone, at Haverhill, Sept. 13.
 SIMPSON, SAMUEL, of Chardon, O., and Edith B. Sumner, of Hartford, at H., Nov. 17.
 SMEDLEY, WILLIS E., and Flora Macleod, both of Providence, R. I., at P., Aug. 4.
 SMITH, J. LLOYD, of Birmamwood, Wis., and E. May Van Tyne, of Oberlin, O., at Delhi, O., June 28.
 SOLANDT, JAMES A., of W. Stafford, Ct., and Clara B. Stacy, of Springfield, Mass., at S., June 29.
 SUMNER, FREDERICK A., of Little Falls, Minn., and Mary E. Buchanan, of Sauk Center, at S. C., July 27.
 THOMPSON, CARLD., of Sharon, Wis., and Eva K. Mygatt, of Long Pine, Neb., at L. P., Aug. 3.
 TRAVIS, LEE J., of Fredericksburg, O., and Ella M. Stearns, of Windham, Vt., at W., Dec. 8.
 TRIPLETT, HARRY M., of Ainsworth, Neb., and Jennie E. Armstrong, of Glidden, Io., at G., Dec. 28.
 WALKER, HERBERT, of Sullivan, N. H., and Lottie J. Walker, of Fitchburg, Mass., at F., Feb. 9.
 WOOD, EARL B., of Fort Fairfield, Me., and Maud W. Wane, of Bangor, at B., Jan. 10.

VITAL STATISTICS
OF THE
CONGREGATIONAL MINISTERS

WHO DIED IN THE YEAR 1898.

ABERNETHY, HENRY CONANT, son of William and Azubah (Dexter) Abernethy, was born in Harwinton, Ct., 1814, Aug. 13. Ordained by Schuyler Presbytery, 1845, April 18, and pastor at Newton, Ill., 1845-7, and Columbus, 1847-57. Installed, Oneida, Ill., 1858, Feb. 4, dismissed, 1867, April 15; acting pastor, Lockport, 1867-72; Altona, 1872-8; Fairmont, Neb., 1878-87; Poway, Cal., 1887, and died in office. Married, 1839, Nov. 28, Elizabeth, daughter of William and Sallie (Mallory) Dexter, of Augusta, Ill. Of five children, two are living. Died of the grip, 1898, Nov. 25, aged 84 years, 3 months, and 12 days.

ADAIR, SAMUEL LYLE, son of George and Margaret (Ramsey) Adair, was born in Paint, O., 1811, April 22. Entered Western Reserve College, but graduated, Oberlin College, 1838, and theological seminary, 1841. Ordained at Oberlin, 1841, Aug. 24. Acting pastor, Sandyville, O., 1841-2; Dundee, Mich., 1842-5; Maumee, O., 1845-7, and superintendent of schools there, 1847-9; acting pastor, Lafayette, 1849-53; Osawatomie, Kan., after, except that he was post chaplain at Fort Scott, and Fort Leavenworth, two or three years, and one year in the service of the Christian Commission. He is not reported as pastor after 1890, but was superintendent of the Sunday school until death. Married, 1841, Nov. 24, Florilla, daughter of Owen and Sallie (Root) Brown, of Hudson, O., who died, 1865, Feb. 26. Of seven children, three are living. Died of old age, 1898, Dec. 27, aged 87 years, 8 months, and 5 days.

AMSDEN, SAMUEL HINE, son of Daniel and Rebecca (Peckham) Amsden, was born in Petersham, Mass., 1835, Jan. 16. New Hampton Academy, and graduated at the theological institution there, 1855. Ordained Baptist, Salisbury, N. H., 1856, June 12; pastor there, 1856-60; Danbury, 1860-1; Hill, Congregational church, 1861-3; Wilmot, 1863-7; installed, Alstead, East, 1867, Sept. 22, dismissed, 1870, April 27; Dover, West, Vt., 1870-3; Peru, 1873-6; New Salem, Mass., 1876-81; Cummington, West, 1881-3; Colchester, Vt., 1883-7; W. Charleston and Holland, 1887-8; Gilmanton, N. H., 1888-91; Chichester, 1891-6; without charge there, after. Married, 1856, March 29, Louise A., daughter of Jonathan and Louise (Drake) Sleeper, of New Hampton. Died of pneumonia, 1898, Nov. 26, aged 63 years, 10 months, and 10 days.

ARMES, JOSIAH LYMAN, son of Josiah Lyman and Mary (Trask) Armes, was born in New Salem, Mass., 1811, Jan. 22. Leicester Academy. Amherst College, 1836. Teacher at South Dennis, Belchertown, and Mansfield, where he

studied theology with Rev. Mortimer Blake. Ordained, Plymouth, Mass., Manomet church, 1846, June 25, dismissed, 1850, July 31; installed, Mason, N. H., 1850, Oct. 30, dismissed, 1856, Aug. 5; acting pastor, Langdon, 1858-9; installed, Willmot, 1859, Nov. 10, dismissed, 1863, April; acting pastor, Canterbury, 1863-5; Barrington, 1865-9; Auburn, 1869-71; without charge, Woodstock, Ct., 1871-80; Nashua, N. H., after. Married, 1841, Aug. 8, Marcia Kingman, daughter of Arza and Marcia (Kingman) Keith of North Bridgewater, Mass. Eight of nine children living, one of whom is Rev. A. Herbert Armes. Died of old age, 1898, March 16, aged 87 years, 1 month, and 24 days.

ASHLEY, JACOB MILLS, son of Jacob and Elizabeth (Mills) Ashley, was born in Yarmouth, England, 1816, Sept. 7. His father was a sea captain and lost at sea in 1832. Studied theology with Rev. George Herod, Manchester, 1834-8; ordained, Primitive Methodist, at Manchester, 1838, April 12. His first ministry was in Ashbourne; other record is not given, except that he was in Ireland, 1852-6, where, during the cholera epidemic, his labors were abundant and most useful. Came to America in 1856, and was for a time in Brooklyn, N. Y. His name first appears on our lists in 1864; acting pastor, Goodrich, Mich., 1864-6; Grand Ledge, 1866-70; Brady, 1870-1; Sedgwick, Kan., 1872-5; Greeley, Union, and Ridgeway, 1876-9; Albuquerque, N. M., where he organized the first church, 1880-2; without charge there, 1883-90; Golden, Colo., 1890; Ithaca, Mich., after. Married, 1843, July 11, Hannah, daughter of Rev. George and Elizabeth (Parrott) Herod, of East Bridgport, England, who died 1888, Aug. 20. Of nine children, three daughters and three sons are living, one being Rev. Walter H. Ashley, of Manchester, Mass. Died of heart disease, 1898, July 11, aged 81 years, 10 months, and 4 days.

BAKER, EPHRAIM HUDSON, son of Augustus and Elizabeth (Faling) Baker, was born in Leon, N. Y., 1830, Nov. 17. Graduated, Oberlin College, 1858, and Theological Seminary, 1861. In the Union army, as lieutenant of the Oberlin company of students, 1861, April,-1862, Aug. Ordained, Marselles, Ill., 1863, Dec. Acting pastor, West Millgrove, O., 1862-3; Marselles, Ill., 1863-7; Wyandot, 1867-71; Mendota, 1871-6; Waukegan, 1876-8; Henry, 1878-9; Altona and Victoria, 1879-83; Sutton, Neb., 1883-6; Syracuse, 1886-8; without charge, York after, except supplying the churches of Randolph and Bradshaw, 1888-9, and Grafton and Clay Center, 1889-92. Married, 1862, Sept. 1, Ann Janette, daughter of Alvah and Lydia (Heald) Whitney, of Oberlin, O. Two sons. Died of neurasthenia, 1898, March 18, aged 67 years and 4 months.

BARBER, LEMAN NEWMAN, son of Lemam and Almira (Benedict) Barber, was born in Westfield, O., 1839, March 15. Ordained Christian, Eureka, Mich., 1872, Sept. 29; pastor, Belding and Vergennes, 1872-5, acting pastor, Congregational, Robinson, 1876-7; South Boston, 1877-9; Fort Jones, Cal., and neighboring churches, 1879-81; Soquel and Corralitos, 1881-5; Lincoln, 1885-7; Paradise, 1887-8; Turlock, 1888-90; Crockett, 1890-2; Hesperia, 1893-5; Turlock, 1896; without charge, San Jacinto, after. Married, 1860, March 8, Henrietta, daughter of Charles and Cornelia (Morehouse) —, of Ohio. Two children not living. Died in San Diego, of cancer, 1898, July 28, aged 59 years, 4 months, and 13 days.

BARCLAY, THOMAS DOUGALL, son of James A. and Margaret (Dougall) Barclay, was born in York, N. Y., 1846, June 5. Geneseo and Johnstown Academies; entered Union, but graduated Monmouth College, 1867; entered Princeton, but graduated Yale Theological Seminary, 1870. Principal, Wal-

ton, N. Y., Academy, 1870-2. Ordained, Hamilton, N. Y., 1872, Dec. 31, and acting pastor there, 1872-3; Kent, Ct., 1873-9; without charge, teaching, there, 1879-83; acting pastor, Centerbrook, in Essex, 1883-7; principal Gilbertville, N. Y., Academy, 1887-8; without charge, Kent, Ct., after. Member of the legislature, at the time of his death. Married, 1872, March 13, Mary Ruth, daughter of Rev. Samuel J. and Mary A. (Finch) White, of Walton, N. Y. Of five children, a daughter and three sons living. Died of pneumonia, 1898, July 20, aged 52 years, 1 month, and 15 days.

- BARTLETT, SAMUEL COLCORD, D. D., LL. D., son of Samuel Colcord and Eleanor (Pettengill) Bartlett, was born in Salisbury, N. H., 1817, Nov. 25. Pinkerton Academy. Graduated Dartmouth College, 1836, and Andover Theological Seminary, 1842. Principal Caledonia Grammar School, Peacham, Vt., 1836-8; tutor at Dartmouth, 1838-9. Ordained, Monson, Mass., associate pastor, with Rev. A. B. Ely, 1843, Aug. 2, dismissed, 1846, April 7; professor intellectual philosophy and rhetoric, Western Reserve College, 1846-52; installed, Manchester, N. H., 1852, Nov. 3, dismissed, 1857, Feb. 18; installed, New England church, Chicago, Ill., 1857, April 15, dismissed, 1859, March 1; professor of biblical literature, Chicago Theological Seminary, 1858-77; president Dartmouth College, 1877-92; without charge, Hanover, after. Lecturer on the relation of the Bible to science and history, in the college. Received the honorary D. D. from his alma mater in 1861, and LL. D. from Princeton, 1878; corporate member of the American Board from 1860; president of the New Hampshire Missionary Society, 1877-92; member of the National Council, 1865, 1883, and 1886. Published: (1) The logic of poetry, 1851, pp. 29. (2) The moral relations of the physical sciences; a Commencement oration, 1851, pp. 46. (3) Duty and limitations of civil obedience; a thanksgiving sermon, 1853, pp. 24. (4) Address before Y. M. C. A., Manchester, 1854, pp. 16. (5) Evils of party strife; a Fast Day sermon, 1855, pp. 20. (6) Lectures on modern Universalism, 1856, pp. 229. (7) Inaugural address at Chicago, 1859, pp. 28. (8) Duties of educated men; alumni address, Dartmouth, 1865, pp. 54. (9) Appeal for ministers, 1865, pp. 19. (10) Life and death eternal, 1866, pp. 390. (11) Address before the Porter Rhetorical Society, Andover, 1867, pp. 31. (12) Plea for foreign missions, 1867, pp. 12. (13) Sketch of the Hawaiian mission, etc., 1869, pp. 32. (14) Sermon in behalf of the A. H. M. S., 1871, pp. 24. (15) Sketches of the missions of the A. B. C. F. M., 1872, pp. 233. (16) The divine forces of the gospel; sermon before the A. B. C. F. M., 1872, pp. 27. (17) Future punishment, 1875. (18) Dr. Anderson's History of Missions, 1877, pp. 23. (19) Inaugural address at Dartmouth College, 1877, pp. 41. (20) Edmund R. Peaslee, a memorial discourse, 1878, pp. 78. (21) Centennial oration, Bennington, Vt., 1879, pp. 26. (22) From Egypt to Palestine, 1879, pp. 555. (23) Dartmouth College, as it is, has been, should be and can be, 1881, pp. 11. (24) Sources of history in the Pentateuch; Princeton lectures, 1883, pp. 247. (25) Baccalaureate sermon; a positive faith, 1883, pp. 19. (26) The preaching to the spirits in prison, 1883, pp. 42. (27) American Heroes on mission fields: William Goodell, 1884, pp. 30. (28) The spontaneous element in scholarship, 1886, pp. 20. (29) How I was educated: reprint from the "Forum," 1886. (30) Baccalaureate sermon; Christianity in the college, 1886, pp. 18. (31) Baccalaureate sermon, 1887, pp. 22. (32) Baccalaureate sermon, Guarantees of a noble life, 1888, pp. 15. (33) Dedication of statue to Daniel Webster, Concord, 1887, pp. 18. (34) Study of the ancient classics, 1888,

pp. 20. (35) Shortening the college course, 1891, pp. 6. (36) Anniversary Addresses, 1894, pp. 517. (37) Knotel's Homer (from Bib. Sac.), 1897, pp. 12. (38) The veracity of the Hexateuch, 1897, pp. 404. (39) Higher criticism at high-water mark (from Bib. Sac.), 1898, pp. 36. (40) New Hampshire in the Revolution, 1898, pp. 14. (41) Early life of Daniel Webster, 1898, pp. 10. Married, 1843, Aug. 16, Laura, daughter of Nehemiah and Elizabeth (Chamberlain) Bradlee, of Peacham, Vt., who died, Dec. 1. Married, 1846, May 12, Mary Bacon, daughter of Rev. Erastus and Sophia (Bacon) Learned, of Lebanon, Ct, who died 1893, April 2. Their children are Prof. Edwin J. B., of Dartmouth College; Alice, wife of Rev. H. A. Stimson; and Revs. William A. and Samuel C. B.; two children died in infancy. Died of chronic heart disease, with gastric complications, 1898, Nov. 16, aged 80 years, 11 months, and 21 days.

BEARDSLEY, BRONSON BURTON, son of Nichols and Polly (Burton) Beardsley, was born in Trumbull, Ct., 1817, Sept. 8. Yale College, 1833-5; and received the honorary A. M., 1851; in business, Bridgeport, 1836-45; Union Theological Seminary, 1846-7; ordained, White Plains, N. Y., 1850, Oct. 8, and acting pastor there, 1849-50; home missionary, Arkansas, 1850-2; city missionary, Hartford, Ct., 1852-3; acting pastor, Shirley, Mass., 1853-9; travelled for his health, 1859-62; without charge, Bridgeport, Ct., after. Married, 1848, Nov. 29, Louisa R., daughter of Roswell and Eunice Burton, who died 1850, Nov. 20. Married, 1853, Nov. 8, Mary W., daughter of John and Lydia (White) Boardman, of Boston. A son died, aged 18. Died of old age, 1898, Nov. 26, aged 81 years, 2 months, and 18 days.

BIXBY, ALANSON, son of John and Rebecca (Wellman) Bixby, was born in Rutland, Vt., 1818, April 2. He was licensed to preach in 1843, and ordained, Methodist, 1850, April 23. He preached in Hornby, N. Y., Greigsville, Moscow, Canadice, Cohecton, and Shorttract; acting pastor, Congregational, Frewsburg, 1869-73; Ashville, 1873-5; Oswego, Kan., 1876-8; Foristell, Mo., 1878-85; Dehesa, Cal., 1887-95; without charge, San Diego, 1896; Allen, N. Y., after. Married, 1838, Cornelia, daughter of Charles Rowe, who died at Gallup, N. M., 1898, Oct. 21. Of four children, a son and daughter living. Died of old age, 1898, Dec. 15, aged 80 years, 8 months, and 13 days.

BRADLEY, ALBERT ISAAC, son of Harmon and Mary (Palmer) Bradley, was born in Climax, Mich., 1856, Aug. 10. Graduated Kalamazoo College, 1881. Theological study, private. Ordained, Chase, Kan., 1885, Dec. 15, and acting pastor there, 1885-7; Valley Falls, 1887-92; Plymouth church, Kansas City, Mo., 1892-4; Old Orchard, 1894-7; Shandon, O., 1897-8, May; Pasadena, Cal., after. Washington University of St. Louis gave the honorary degree of A. M., 1897. Married, 1884, Dec. 31, Jennie B., daughter of Thomas and Emily E. (Sargent) Gough, of Battle Creek, Mich. Died of consumption, 1898, July 21, aged 41 years, 11 months, and 11 days.

BRIGGS, WILLIAM THOMAS, son of Cushing Otis and Mercy (Little) Briggs, was born in Scituate, Mass., 1815, Dec. 1. Graduated, Oneida Institute, 1844, and student in theology, there, 1844-5; resident licentiate, Andover, 1845-6. Ordained, North Andover, Mass., 1846, Nov. 4; dismissed, 1855, May 1; installed, Princeton, 1856, Feb. 13; dismissed, 1863, Oct. 19; in service of the Freedmen's Bureau, Newbern, N. C., 1864-6; installed, E. Douglas, 1866, March 21, and died in office, but released from pastoral charge, and emeritus after 1887. Published: (1) A sermon, 1868, pp. 16. (2) A Thanksgiving sermon, 1879, pp. 31. (3) A Compendium of Doctrine, n. d. Married, 1846.

Oct. 20, Harriet Swan, daughter of Henry Ballard and Harriet C. (Swan) Dana, of Scituate, who died, 1849, March 7. Married, 1852, Nov. 10, Abbie L., daughter of Jonathan and Betsey (Gilbert) Davis, of Oxford, Mass. Four children, not living. Died of old age, 1898, Sept. 24, aged 82 years, 9 months, and 23 days.

BUCKINGHAM, SAMUEL GILES, D. D., son of Samuel and Joanna (Matson) Buckingham, was born in Lebanon, Ct., 1812, Nov. 18. Graduated, Yale College, 1833, and Theological Seminary, 1836. Ordained, Millbury, Mass., 1837, May 24, dismissed, 1847, May; installed, South church, Springfield, Mass., 1847, June 16, and died in office, but having a colleague, 1885-93; and emeritus from 1894. His alma mater gave the honorary D. D. in 1869. Member of the School Board for some years. Trustee of Williston Seminary, 40 years; corporate member, A. B. C. F. M., from 1871. Published: (1) Sermon on the death of Thomas Bond, 1852. (2) Memorial of Mrs. S. W. S. Dutton, New Haven, 1863. (3) Discourse on the National Thanksgiving for Peace, 1865. (4) Memorial of the Pilgrim Fathers, 1867, pp. 52. (5) Historical discourse; 38th anniversary of pastorate, 1877. (6) Life of William A. Buckingham, Governor of Connecticut, 1894, pp. 532. Married, 1837, May 10, Harriet, daughter of Nathaniel William and Rebecca (Hine) Taylor, of New Haven, Ct., who died, 1863, Oct. 22. One daughter. Died of old age, 1898, July 12, aged 85 years, 7 months, and 24 days.

BULLARD, EBENEZER WATERS, son of Artemas and Lucy (White) Bullard, was born in Sutton, Mass., 1809, Nov. 9. Amherst College, 1830-2. Graduated Miami University, 1834, and Lane Theological Seminary, 1837. Ordained, Fitchburg, Mass., 1838, Aug. 8, dismissed, 1852, July 1; installed, Royalston, 1852, Sept. 2, dismissed, 1868, Sept. 29; installed, Hampstead, N. H., 1870, Dec. 14, dismissed, 1875, Oct. 25; without charge, Stockbridge, Mass., 1876-90; Kill Buck, N. Y., after. Represented Royalston one year in the Legislature. Married, 1838, Sept. 6, Margaret Prentiss, daughter of Oliver and Anna (Dickinson) Smith, of Hadley, Mass., who died, 1841, Nov. 2. Married, 1843, Aug. 15, Harriet Newell, daughter of Dea. William and Dorothy (Warner) Dickinson, of Hadley, who died, 1883, Oct. 4. Of five children, four living. Died of old age, 1898, Feb. 4, aged 88 years, 2 months, and 25 days.

BUSHNELL, GEORGE, D. D., son of Ensign and Dotha (Bishop) Bushnell, was born in New Preston, Washington, Ct., 1818, Dec. 13. Preparatory study in Hartford. Graduated, Yale College, 1842. Auburn Theological Seminary, 1842-4, and Yale Theological Seminary, 1845. Ordained, Salem Street church, Worcester, Mass., 1848, Dec. 13, dismissed, 1856, Dec. ; superintendent of Schools, there, 1857-8; installed, Waterbury, Ct., 1858, Sept. 29, dismissed, 1865, Jan. 31; installed, Beloit, Wis., 1865, March 2, dismissed, 1884, May 5; without charge, New Haven, Ct., after. but supplied various churches, Durham, 1886-8. Beloit College gave the honorary D. D. in 1879, and he was a Fellow of his alma mater from 1888. Married, 1851, May 21, Mary Elizabeth, daughter of Eli Whitney and Eliza Maria (O'Brien) Blake, of New Haven. One son and three daughters. Died of heart failure, succeeding pneumonia, 1898, April 5, aged 79 years, 3 months, and 23 days.

COLBY, JOHN STARK, son of Albert and Maria Freeman (Dresser) Colby, was born in Manchester, N. H., 1851, Nov. 19. Fryeburg, Me., and Norway Academies. Boston Latin School. Reporter and editor *Vox Populi*, Lowell, Mass., until 1891. Andover Theological Seminary, 1891-3. Ordained, Marlboro, N. H., 1893, Oct. 31, dismissed, 1897, Oct. 1; acting pastor, North

Park church, Des Moines, Io., 1898, March-July, when his health gave out. Published, "Agatha," a collection of poems. Married, 1873, Oct. 2, Harriett Anne, daughter of Giles M. and C. Louise Fogg, of Abbot, Me. Of seven children, five are living. Died of heart failure, at Abbot, Me., 1898, Nov. 26, aged 47 years, and 7 days.

CUTLER, EBENEZER, D. D., son of Ezekiel and Betsey (Atkins) Cutler, was born in Royalston, Mass., 1822, Aug. 21. Newbury, Vt., Seminary. Graduated, Vermont University, 1845, and Andover Theological Seminary, 1848. Ordained, St. Albans, Vt., 1850, March 6, dismissed, 1855, July 10; installed, Union church, Worcester, Mass., 1855, Sept. 6, dismissed, 1880, Oct. 11, but remained pastor emeritus, until death. His alma mater conferred the honorary D. D. in 1866, and he was a member of the corporation, 1853-7. Member of the American Antiquarian Society; trustee of Worcester Public Library, and member of its School Board; president of Congregational Club. Published: (1) The Rights of the Sword, a Thanksgiving sermon, 1861. (2) Social Privileges and Obligations, 1874. (3) Historical Address; Semi-Centennial of Union church, 1886, pp. 40. (4) Life and Letters of Samuel Fisk Green, M. D., 1891, pp. 350. Married, 1849, July 25, Experience Jane, daughter of John and Experience (Mason) Chariton, of Littleton, N. H., who died 1859, June 5. Of three children, a son living. Married, 1861, Jan. 10, Marion Chappell, daughter of Rev. William and Lydia (Sanford) Eaton. Died of pneumonia, 1898, Jan. 16, aged 75 years, 4 months, and 25 days.

CUTLER, ELIJAH, son of Amos and Sarah (Topliff) Cutler, was born in Holliston, Mass., 1829, Feb. 14. Lawrence Academy, Groton. Graduated, Williams College, 1856, and Andover Theological Seminary, 1862. Teacher, Wytheville and Draper's Valley, Va., 1856-9. Attended courses of medical lectures in Philadelphia, and at Harvard Medical School, 1858-9; Hartford Theological Seminary, 1859-61. Ordained, Conway, Mass., 1863, Sept. 9, dismissed, 1868, Jan. 14; resident licentiate at Andover, 1868-9; acting pastor, Greenfield, 1869-71; in the service of the Christian Commission, 1864; East Charlemont, 1871-2; agent, Massachusetts Bible Society, Boston, after. Married, 1863, Oct. 12, Ellen Maria, daughter of James and Rebecca (Chamberlain) Tucker, of Dorchester. Of six children, two daughters and two sons living. Died of heart failure, 1898, March 2, aged 69 years and 16 days.

DANIELSON, JOSEPH, son of Hezekiah Lord and Laura Storrs (Weaver) Danielson, was born in West Killingly, now Danielson, Ct., 1835, April 20. Phillips Andover Academy. Graduated, Williams College, 1861, and Union Theological Seminary, 1865. Ordained, Saccarappa, Westbrook, Me., 1865, Aug. 9, dismissed, 1869, March 15; installed, Saugerties, N. Y., 1869, Nov. 15, dismissed, 1877, Feb. 13; installed, Southbridge, Mass., 1877, June 6, dismissed, 1888, Aug. 1; installed, Windsor Locks, Ct., 1888, Oct. 3, dismissed, 1890, Sept. 4; acting pastor, Southington, 1890-7; without charge, after. Married, 1865, Nov. 1, Harriet Frances, daughter of Stowell Leverett and Avis Ludentia (Whitmore) Weld, of Danielson. Of six children, three are living. Died of pneumonia, at Stamford, 1898, Feb. 20, aged 62 years and 10 months.

DAVISON, CHARLES, son of Alpheus and Polly (Hitchcock) Davison, was born in Monson, Me., 1826, Jan. 11. Deacon of the church in Monson twenty-three years. Ordained, Greenville, Me., 1873, Oct. 22, and acting pastor there until death. Member of the legislature, 1887. Married, 1850, Dec. 19, Laura, daughter of Deacon William and Emma (Chase) Tenney, of Monson. Of

five children, two are living. Died of inflammation of bile-duct, 1898, Nov 24, aged 72 years, 10 months, and 13 days.

DEAN, AMOS NORMAN, son of Benjamin and Julia (Phelps) Dean, was born in Wadsworth, O., 1832, Jan. 10. Sharon Academy. Health never permitted a course of study, but teacher and superintendent of public instruction in Iowa for twenty-five years. Ordained, 1881, Oct. 11, at Alma, Neb. Acting pastor, Freewater, 1880-3; and Moline, 1880-2; Bloomington and neighboring churches, 1882-5; Cambridge and out-stations, 1885-9; Talmage, 1889-90; Eagle, 1890-3; residence, after, Crete, but supplying Douglass, 1893-5, and Friend, 1895-7. Married, 1857, Oct. 8, Cynthia Ann, daughter of David Carpenter and Olive (Warren) Baker, of Castleton, Vt. Three daughters and two sons, one of whom graduated at Andover in 1898. Trustee of Franklin and of Weeping Water academies. Died of grip, 1898, April 6, aged 66 years, 2 months, and 26 days.

DENNEN, STEPHEN ROLLINS, D. D., son of Stephen Rollins and Ruth Winslow (Hall) Dennen, was born in Poland, Me., 1826, Nov. 6. Hebron Academy. Graduated, Colby University, 1849, and Bangor Theological Seminary, 1852. Resident licentiate, Andover, 1852-3. Ordained, Watertown, Mass., 1855, July 11, dismissed, 1862, July 24; without charge, 1863-4; installed, High Street church, Providence, R. I., 1865, March 1, dismissed, 1868, May 25; installed, Woburn, Mass., 1868, June 24, dismissed, 1871, Dec. 27; installed, First church, Lynn, 1872, Nov. 13, dismissed, 1875, March 29; installed, Third church, New Haven, Ct., 1875, April 28, dismissed, 1884, April 1; without charge, Concord, Mass., 1884-7; West Newton, 1888-93; Los Angeles, Cal., 1893-6; acting pastor, Presbyterian church, Long Beach, 1896, till death. Married, 1854, Nov. 2, Clara Whitney, daughter of Dr. William and Lucy (Whitney) Ludwig, of Waldoboro, Me. Of seven children, three daughters living. Died of paralysis of the heart, 1898, Jan. 18, aged 71 years, 2 months, and 12 days.

DILLEY, SAMUEL, son of Lewis and Mary (Cooper) Dilley, was born in Mill Creek, Pa., 1818, May 1. Graduated, Knox College, 1846. Ordained, Methodist Protestant, 1849, Oct. 7. Became Congregationalist, 1854. Acting pastor, Virgil, Ill., residing at Galesburg, 1854-5; Avon and Prairie City, 1855-8; Cedron and Chill, 1858-64; Newtown and Summer Hill, 1864-6; Lafayette, 1867-70; without charge, Galesburg, 1870-3; acting pastor, Reno Center, Kan. (now Partridge), 1873-81; Little River, 1882-6; without charge, Partridge, after, except preaching at Ford, 1889-90. Married, 1844, Aug. 22, Belinda, daughter of Simeon and Minerva (Condit) Axtell, of Roseville, Ill. Of ten children, five are living. Died of old age, 1898, June 5, aged 80 years, 1 month, and 4 days.

DIXON, JULIAN HOWELL, son of Rev. Alvin M. and Sarah (Howell) Dixon, was born in Chester, a Cincinnati suburb, O., 1845, March 30. Beloit Academy. Graduated, Beloit College, 1867, and Chicago Theological Seminary, 1871. Ordained, Brandon, Wis., 1871, Sept. 6, dismissed, 1872, Nov. 6; acting pastor, Malden, Ill., 1873-4; Ridgefield, Presbyterian church, 1874-7; Harvard, 1877-9; Naperville, 1879-82; Chebanse and Clifton, 1882-6; Toulon, 1886-92; Chamberlain, S. D., 1892-4; Viroqua, Wis., 1894-8; without charge, Beloit, after. Married, 1872, May 23, Esther A., daughter of William and Martha J. (Lewis) Reese, of Chicago. One son and three daughters. Died of kidney tumor, 1898, Oct. 20, aged 53 years, 6 months, and 20 days.

DOWNER, SAWYER BULLOCK, son of George G. and Susanna (Bullock)

Downer, was born in Macedon, N. Y., 1816, March 21. Teacher for years, and Methodist circuit preacher; and after 1860, an Independent, until ordained, Prattville, Mich., 1875, May 12; acting pastor, there, 1875-80; without charge, after, there. Married, 1839, Dec. 15, Abigail, daughter of Joseph and Triphena (Kellogg) Pixley, of Scipio, N. Y., who died, 1896, Dec. 4. Of seven children, six are living. Died of heart failure, 1898, June 6, aged 82 years, 2 months, and 15 days.

DUNHAM, MOSES EARL, D. D., son of Rev. Moses and Roxana (Beals) Dunham, was born in Columbia, N. Y., 1825, Feb. 6. Cazenovia Seminary. Graduated Hamilton College, 1847. Teacher, New Berlin, and in Sauquoit Academy. Studied theology with Rev. Mr. McGriffith of Sauquoit. Ordained, Presbyterian, Clayville, N. Y., 1859, Feb. 15, dismissed, 1863, July; acting pastor, Congregational, Westmoreland, 1863-7; pastor, Presbyterian, Whitesboro, 1867-73; Johnstown, 1873-80; principal Whitesboro Seminary, for a few years from 1880, and his residence was there, after, but acting pastor, Iilon Presbyterian church, 1882-8; Sidney Congregational church, 1888-9; Plymouth church, Utica, 1889-98. Union College gave the honorary degree of Ph. D., in 1877, and Pennsylvania University, the honorary D. D. Published: (1) Here and Hereafter, 1888, pp. 175. (2) The philosophy of prayer, 1892, pp. 75. Married, 1851, July 6, Harriet Ursula, daughter of James and Rebecca (Morgan) Hughston, of Guilford, N. Y., who died, 1859, April 10. One son. Married, 1862, Feb. 25, Lydia M., daughter of David Strong and Ursula Glover (Morgan) Johnston, of Sidney. Died of pneumonia, 1898, Dec. 17, aged 73 years, 10 months, and 11 days.

DUTCHER, NORMAN HERBERT, son of Daniel and Emily (Safford) Dutcher, was born in St. Albans, Vt., 1870, July 7. St. Albans High School. Graduated, Williams College, 1894, and Andover Theological Seminary, 1897; Union Theological Seminary, 1894-5. Ordained, Vergennes, Vt., 1897, Sept. 14, and died in office. Died at Saranac Lake, N. Y., of consumption, 1898, Nov. 27, aged 28 years, 4 months, and 20 days.

EAST, WILLIAM RAY, son of Benjamin and Mary (Griggs) East, was born in La Grange, Ga., 1835, Oct. 21. Graduated, University of Virginia, 1857. After some years in legal study and practice, studied two years in Columbia Theological Seminary. Ordained, Congregational Methodist, Ashland, Ala., 1867, May 5; pastor there, 1867-75; of a neighboring circuit of four churches, 1876-85; Troy, 1886-92. Missionary in Northern Alabama, 1891; acting pastor, Congregational, Gate City, 1892-5; Sulligent, 1896; without charge, Anniston, after. Married, 1857, Dec. 10, Melissa, daughter of John J. and Rebecca (Boon) McClary, of Columbia, S. C. Four children. Died of paralysis, 1898, Jan. 26, aged 62 years, 3 months, and 5 days.

ELSER, JACOB W., son of Peter and Mary (Crouse) Elser, was born in Vermillion, O., 1838, Jan. 22. Graduated, Wittenberg College, 1865, and one year a student in its Theological Seminary. Ordained, Princeton, Ill., 1868, Oct. 11. Minister in Lutheran churches until 1892; acting pastor, Jewell, Io., 1892-4; Edgewood, 1894-5; Annawan, Ill., 1895-7; without charge, after. Married in 1887, Harriet N., daughter of John and Julia McIntyre, who died in Minnesota. Married, 1890, April, Mrs. Florence M. Cross. Two daughters. Died in Cedar Rapids, Io., 1898, July 29, aged 60 years, 6 months, and 7 days.

EVELAND, SAMUEL, son of William and Elizabeth (Johnson) Eveland, was born in Enniskillen, Canada, 1846, Nov. 15. Ypsilanti Normal School. Graduated, Illinois College, 1881, and Chicago Theological Seminary, 1884.

Ordained, Wayne, Io., 1884, June 18; acting pastor there and Hickory Grove, 1884-5; Lamolille, Ill., 1885-7; Reinbeck, Io., 1887-92; Los Angeles, Cal., 1898; Ionia, Io., 1893-4; Ainsworth and Petersburg, Neb., 1896, until death. Married, 1884, Aug. 2, Mary Jane, daughter of William and Ann (Rawlings) Richardson, of Jacksonville, Ill., who died, 1896, March 8. Married, 1897, Aug. 26, Bertha L., daughter of W. D. and Emily (Dowding) McAndrew, of Ainsworth, Neb. One posthumous daughter. Died of appendicitis, at Newman's Grove Hospital, 1898, April 22, aged 51 years, 5 months, and 7 days.

FAIRBANK, SAMUEL BACON, D. D., son of John Barnard and Hannah Maria (Crissey) Fairbank, was born in Stamford, Ct., 1822, Dec. 14. Jacksonville Academy. Graduated, Illinois College, 1842, and Andover Theological Seminary, 1845. Ordained at Jacksonville, 1845, Nov. 16; missionary of the American Board in Western India, after, stationed long at Wadale, Bombay, and Ahmednagar. His alma mater gave the honorary D. D. in 1877. Married, 1846, March 26, Abbie, daughter of Deacon James and Polly L. (Crocker) Allen, of Oakham, Mass., who died, 1852, Aug. 21. One of three children living. Married, 1856, July 31, Mary, daughter of Rev. Henry and Elizabeth (Darling) Ballantine, of the same mission, who died, 1878, Jan. 15. Of ten children, eight are living. Died at the village of Tungabhadra, Madras Presidency, India, of heat apoplexy, 1898, May 31, aged 75 years, 5 months, and 17 days.

FASSETT, JOHN, son of Hiram and Olive (Gates) Fassett, was born in Enosburg, Vt., 1815, Jan. 17. Enosburg and Poultney academies. Ordained, Methodist, 1846, May; began his ministry at Elmore, Vt. Removed to Illinois in 1866, and became a Congregationalist in Wisconsin. Acting pastor, Milton, 1874-6; Hartland, 1876-8; Genesee, 1878-80; Stockbridge, 1880-2; without charge, 1882-7; acting pastor, Bridgewater, Vt., 1887-8; Guldhall, 1888-91; without charge, Enosburg, after. Married, 1846, Jan. 26, Eunice, daughter of Abner and Betsey (Putnam) Doty, who died, 1894, May 7. Of six children, a daughter and son, only, are living. Died of kidney disease at St. Albans, Vt., 1898, May 10, aged 83 years, 3 months, and 23 days.

FOX, JARED WARE, son of Amasa and Abigail (Ware) Fox, was born in Sherburne, N. Y., 1810, Dec. 5. Graduated, at Oneda Institute, 1837; Union Theological Seminary, 1837-8. Ordained, Adams Basin, N. Y., 1839, Oct., and acting pastor, there, 1839-40; Chill, 1841-3; Stonechurch, 1844-5; Walworth, 1845-7, and 1855-8; Sherburne, 1847-50; Preble, 1850-3; Churchville, 1853-5; Leroy, 1858-60; Burlingame, Kan., 1861-70, and Ridgeway, 1862-75; without charge there, after, except supplying Kanwaka church, 1878-80. Married, 1839, Jan. 21, Mercy Chapman, daughter of Jonathan and Rebecca (Chapman) Copeland, of Sherburne, N. Y., who died, 1893, April 11. Of six sons, four living; and a daughter died young. Died of softening of the brain, 1898, March 2, aged 87 years, 2 months, and 28 days.

FRYER, JOHN P., son of Charles and Martha (Bundy) Fryer, was born in Brantford, Ont., 1854, Nov. 14. Middlesex Seminary, 1873; Commercial College, London, 1876. Graduated, Michigan College of Medicine and Surgery, 1893. Ordained, Methodist, at Ridgetown, Ont., 1882, April 16; minister at Wheatley, 1878-80; Ridgetown, 1880-2; Dresden, 1882-4; Rochester, Mich., 1885-6; Saginaw, 1886-8; Lapeer, 1888-90; Flint, 1890-2; became a Congregationalist in 1893, and did missionary work in Detroit, 1893-4; practised medicine in Ypsilanti, 1895, until death. Published: (1) Trials and Duties,

1886, pp. 10. (2) *Life of Christ*, 1894, pp. 200. Married, 1878, Nov. 6, Elizabeth S., daughter of Mitchell and Harriet (Swartz) Walker, of Glencoe, Ont. Of four children, two daughters and a son living. Died of heart failure, 1898, Aug. 25, aged 43 years, 9 months, and 11 days.

GALLUP, JAMES AUSTIN, son of Deacon Russell and Hannah (Morgan) Gallup, was born in Groton, Ct., in the part now Ledyard, 1823, Nov. 15. Bacon Academy, Colchester, and Phillips Andover Academy. Graduated Yale College, 1851, and Theological Seminary, 1854. Ordained, Essex, Ct., 1854, May 17, dismissed, 1865, Oct. 4; installed, Madison, 1865, Nov. 2, dismissed, 1893, Nov. 2, but remained pastor emeritus until death. Published: (1) *Funeral sermon of Capt. Henry L. Champlin*, 1859, pp. 20. (2) *Historical Discourse*, 1877, pp. 48. (3) *Ecclesiastical History of East Guilford, now Madison*, 1889. (4) *Discourse on a Pastorate of Forty Years*, 1893, pp. 28. Married, 1854, June 21, Emily T., daughter of Ezra Stiles and Eliza (Church) Hubbard, of New Haven, who died 1870, May 3. Married, 1876, Nov. 28, Charlotte Rogers, daughter of Rev. Samuel R. and Mary (Daggett) Andrew, of New Haven. Died of degeneration of the heart, 1898, Jan. 30, aged 74 years, 2 months, and 15 days.

GOODHUE, DANIEL, son of Ebenezer and Mehitabel (Knight) Goodhue, was born in Antrim, N. H., 1820, Sept. 12. Graduated, Gilmanton Theological Seminary, 1848. Ordained, Bradford, N. H., 1848, May 3, dismissed, 1853, Aug. 8; acting pastor, Shelburne, 1853-4; installed, Danbury, 1855, March 2, dismissed, 1860, March 28; acting pastor, Greenfield, 1860-4; Troy, 1864, Oct. -, 1868, June; Troy and Westfield, Vt., 1868-71; Londonderry, 1871-3; Rupert, 1873-4; Pomfret, 1874-5; without charge, Pembroke, N. H., 1880-90; Burlington, Vt., 1876-80, and 1890, until death. Member of the school committee in Danbury, and Troy, N. H. Married, 1848, Aug. 15, Mary Potter, daughter of Zebedee and Lucy (Potter) Morrill, of Gilford, N. H., who died, 1889, Aug. 31. One of two daughters living. Died of bilious fever, 1898, Oct. 23, aged 78 years, 1 month, and 11 days.

GOODRICH, LEWIS, son of John and Susan (Bosworth) Goodrich, was born in Bingham, Me., 1817, Jan. 20. Bangor Classical School. Graduated, Bowdoin College, 1845, and Bangor Theological Seminary, 1848. Acting pastor, Dedham, Me., 1848, until ordained there, 1850, Jan. 1, dismissed, 1853, Oct. 20; acting pastor, Sedgwick, 1853-6; installed, Pembroke, N. H., 1857, May 13, dismissed, 1868, March 17, but had served as acting pastor at Stratham, 1865-8; Wells, Me., 1868-72; Auburn, West, 1872-5; installed, Warren, 1875, Nov. 3, dismissed, 1878, Aug. 26; acting pastor, Lovell, 1878-83; Danbury, N. H., 1883-5; without charge, Manchester, after. Married, 1848, Nov. 26, Lucy Ann, daughter of Allen and Lucy (Russell) Baker, of Moscow, Me. Two daughters and five sons, two of whom are Revs. Charles L. and Lincoln B. Goodrich. Died of kidney disease, at the home of his son in Marlboro, Mass., 1898, Feb. 15, aged 81 years and 25 days.

GRANGER, JOHN LEAVITT, son of John and Susan (Stone) Granger, was born in Monroe County, N. Y., 1824, Oct. 2. Brockport Academy. Graduated, Chicago Theological Seminary, 1866. Ordained, Bristol, Ill., 1866, July 12. Acting pastor, there, 1866-8; Oneida, Altona, and Macomb, 1869-73; Sandwich, 1873-8; Granville, 1878-82; Bunker Hill and Polo, 1882-4; Millbank, S. D., 1884-7; Canton, 1887-9; Lake Preston, 1889-93; without charge, Prescott, Io., after. Married, 1849, Nov. 20, Laura Jane, daughter of Chandler and Palmyra (Peters) Taylor, of Litchfield, Ct. Of four chil-

dren, two are living. Died of heart failure, 1898, Oct. 24, aged 74 years and 22 days.

GRASSIE, THOMAS GORDON, son of George and Elizabeth (Field) Grassie, was born in Kildrummie, Aberdeenshire, Scotland, 1831, Nov. 29. Bolton (Mass.) High School. Graduated, Amherst College, 1857. Principal, Barre High School, 1857-60. Andover Theological Seminary, 1860-3, but left to enter the army. Ordained, at Andover, 1863, March 31. Chaplain 108th N. Y. Volunteers, 1863-5. Acting pastor, Richmond, Me., 1865-7; installed, Methuen, Mass., 1867, Sept. 10, dismissed, 1873, Aug. 2; installed, Appleton, Wis., 1873, Oct. 22, dismissed, 1875, Feb. 24; acting pastor, Oshkosh, 1875-6, but dismissed by council, 1876, July 18; Sycamore, Ill., 1877-80; installed, Keokuk, Io., 1880, May 4, dismissed, 1883, Nov. 6; secretary and superintendent, Wisconsin Home Missionary Society, 1883-9, of the North Wisconsin Home Missionary Society, 1892, until death. Published: (1) Why am I a Congregationalist? 1879, pp. 10. (2) Doctrinal Creeds as Tests of Church Membership. (3) The Bible Burned, 1896, pp. 13. Married, 1863, April 7, Mary Elizabeth, daughter of Henry and Sallie (Wadsworth) Holbrook, of Barre, Mass. Of eight children, four daughters and two sons living. Died of diabetes, 1898, April 28, aged 66 years and 5 months.

GURNEY, JOHN HOPKINS, son of Joseph and Lois (Hopkins) Gurney, was born in Dover, Me., 1821, Sept. 21. Graduated, Oberlin College, 1845, and Andover Theological Seminary, 1849. Ordained, St. Johnsbury, East, Vt., 1850, Feb. 22, dismissed, 1855; installed, New Braintree, Mass., 1856, April 23, dismissed, 1869, July 7; installed, Foxcroft and Dover, Me., 1869, Oct. 19, dismissed, 1875, June 10; acting pastor, Neponset, Mass., 1876-7; Harvard, 1878-80; Humboldt, Io., 1880-2; Dover, S. D., 1882-8; without charge there, after. Married, 1849, Sept. 21, Susan, daughter of Thomas and Betsey (Rose) Irvine, of Perkins, O., who died, 1892, July 22. Seven children. Died of angina pectoris, 1898, Dec. 7, aged 77 years, 2 months, and 16 days.

HART, INGRAHAM THORNTON, son of James Reuben and Emeline Shaw (Robertson) Hart, was born in Mills Village, Nova Scotia, 1869, Dec. 23. Graduated, Halifax Business College, 1889; Genesee Wesleyan Seminary, 1893; Syracuse University, 1897. Ordained, Woodville, N. Y., 1898, July 28, and died in office. Married, 1897, June 11, Jennie Elizabeth, daughter of Rev. Dr. William R. and Mary A. (Mather) Benham, of Clifton Springs, N. Y. Died of typhoid fever, 1898, Oct. 11, aged 28 years, 9 months, and 18 days.

HAWLEY, JOHN PHILO, son of Philo and Alma (Wheeler) Hawley, was born in Norfolk, Ct., 1829, April 24. Norfolk and Rockwell Academies, Studied law, and some time in business. Graduated, Hartford Theological Seminary, 1869. Ordained, South Coventry, Ct., 1869, Dec. 1, dismissed, 1875, Feb. 23; installed, Talcottville, 1875, April 28, dismissed, 1879, Jan. 31; acting pastor, Chester, 1879-80; installed, Westerly, R. I., 1881, Oct. 5, dismissed, 1883, Oct. 16; acting pastor, Stafford Springs, 1883-8; New Hartford, 1888-97; without charge, Monson, Mass., after. Married, 1854, Aug. 3, Imogene, daughter of Harris and Sarah (Jopp) Brown, of Winsted, Ct. One of two sons living, and one daughter. Died of nervous prostration, in Hartford asylum, 1898, July 5, aged 69 years, 2 months, and 11 days.

HAZEN, ALLEN, D. D., son of Rev. Austin and Frances Mary (Dana) Hazen, was born in Hartford, Vt., 1822, Nov. 30. Thetford and Kimball Union Academies. Graduated, Dartmouth College, 1842, and Andover Theological Seminary, 1845. Ordained, Berlin, Vt., 1846, July 1; missionary of the A.

B. C. F. M. in Western India, 1846-72, but in the United States, 1858-63, residing at Somers, Ct., Springfield, Mass., and Newbury, Vt.; without charge, New Haven, Ct., 1872-4; acting pastor, Springfield, Mass., Hope Chapel, 1874; Pomfret, Vt., 1875-7; Norwich, 1877-9; Agawam, Mass., 1879-81; Deerfield, 1882-9; Hartland, Vt., 1889-91; with the Maratha mission, again, 1891-4; without charge, Washington, D. C., 1895, until death. His alma mater gave the honorary D. D. in 1873. He was a delegate to the International Congregational Council, in London, in 1891, going on from that to his last India visit. The coincidences between the records of Drs. Fairbank and Hazen, in birth, life, and death are striking. Married, 1846, Sept. 18, Martha Ramsey, daughter of Oliver and Anne (Pierce) Chapin, of Somers, Ct., a graduate and teacher at Mt. Holyoke Seminary, who died, 1884, Jan. 20. One of three sons, and two of four daughters living, one of the latter being wife of the Rev. L. S. Gates of the Maratha Mission. Died of cerebral effusion, 1898, May 12, aged 75 years, 5 months, and 12 days.

HOUSE, WILLIAM, son of Joseph and Amanda (Cadwell) House, was born in Houseville, N. Y., 1826, Dec. 24. In business, Utica, 1843-9. Lowville Academy. Graduated, Princeton College, 1854, and Theological Seminary, 1857. Ordained, Presbyterian, Londonderry, N. H., 1857, Oct. 7, dismissed, 1873, March 1; acting pastor, Barrington, R. I., until installed, 1874, Oct. 22, dismissed, 1886, July 7; assistant pastor, Union church, Providence, 1886-8; Plymouth church, 1888-90; and of Beneficent church, 1891-7; without charge, after. Statistical secretary for Rhode Island, 1896, till death. Married, 1859, June 1, Frances, daughter of Rev. Thomas and Lucy (Woodruff) Savage, of Bedford, N. H. One daughter and three sons. Died of peritonitis, 1898, April 3, aged 71 years, 3 months, and 9 days.

HUNTING, BRUCE SAMUEL, son of Samuel and Mary (Webster) Hunting, was born in Elgin, Ill., 1848, June 27. Preparatory study at Byron, Ill.; graduated, Hillsdale College, 1873, and tutor there, 1874. Ordained, 1875, Prairie du Lac, Wis.; acting pastor, Sublette, Ill., 1875-6; principal, preparatory department, Berea College, 1876, and professor of Latin, until death; also associate pastor of Berea church nearly twenty years, and acting pastor, Clover Bottom, 1880-7. Vice-president, Berea College, 1897, until death. Married, 1878, July 25, Melinda Jane, daughter of John and Phœbe (Stillwell) Neeley, of Seward, Ill., who died, 1881, Feb. 16. One son. Married, 1883, Dec. 26, Julia, daughter of Dr. Amos and Harriet (McCarty) Scott, of Seward, Ill. One of two daughters living. Died in Chicago, of spinal disease, 1898, Sept. 11, aged 50 years, 2 months, and 14 days.

IDE, JACOB, son of Rev. Jacob and Mary (Emmons) Ide, was born in West Medway, Mass., 1823, Aug. 7. Franklin and Leicester Academies. Graduated, Amherst College, 1848. Teacher in Lexington, Leicester, and Boston, 1848-51. Studied theology with his father, and was a Resident at Andover, 1855. Ordained, Mansfield, Mass., 1856, March 26, and died in office. Trustee of Wheaton Seminary. Member of the House of Representatives, 1864, and of the Senate, 1866. Published, Dedication sermon. Married, 1859, March 24, Ellen Maria, daughter of Hon. John and Maria (Williams) Rogers, who died, 1891, Feb. 24. One son. Died, 1898, March 23, aged 74 years, 7 months, and 16 days.

JONES, JOHN, son of Thomas and Elizabeth Jones, was born in Llanrheader, N. Wales, 1816, Feb. 14. Some years in school in Shrewsbury, England, and studied theology with Dr. Morgan, Llanffyllen. Ordained, Penlllys, N. Wales,

1841, Jan. He lived in Smethcott, near Shrewsbury, England, 1849-68, and organized Welsh churches in Newtown, Hanley, Wolverhampton, and Birmingham. Pastor, Gomer, O., 1868-70; Columbus, 1870-2, and 1878-80; Racine, Wis., 1872-5; Newburg, O., 1875-8; Washington, and Lucas, installed, 1883, April 18, dismissed, 1884, Oct. 21; without charge, Columbus, after, except in acting pastor, Coolville, 1887-9. Married, 1841, May 1, Anne, daughter of Athelstan and Jane Owens, of Llanbrymair, N. Wales, who died, 1885, March 18; ten children. Married, 1887, Mrs. Francis, who died, 1889. Married, 1891, Mrs. Davies, of Big Rock, Ill., who died, 1895. Died of apoplexy, 1897, June 29, aged 81 years, 4 months, and 15 days.

JONES, JOHN HARRISON, son of William and Alice (Harrison) Jones, saw born in Aberdare, Wales, 1814, March. Baran Academy. Ordained Cincinnati, O., 1842; pastor there, 1842-8; Pomeroy, 1848-57; Columbus, 1857-60; without charge, 1860-4; pastor, Delaware, O., 1864-87; without charge there, 1887-97; Radnor, after. Married, 1847, Lydia, daughter of Morris and Margaret (Sephton) Jones, of Paddys Run, O. Four children died young. Died of old age, 1898, Aug. 21, aged 84 years and 5 months.

JONES, ZACHARIAH, educated at Talladega, ordained, 1895, June 9, and acting pastor, Kymulga, Ala., 1895-6, and Sanford, N. C., 1896. Died at Grove Hill, Ala., of consumption, 1897, Aug. 26.

KELLY, GEORGE WASHINGTON, son of Nathaniel and Katherine (Surbough) Kelly, was born in Lewisburg, W. Va., 1808, Aug. 5. Lewisburg Academy. Graduated, Athens (Ohio) University, 1830, and Andover Theological Seminary, 1833. Ordained, Hamilton, Mass., 1834, July 3, dismissed, 1850, June 12; without charge, Haverhill, after, some years deacon of the Center church, and clerk of the church and parish. Married, 1835, May 24, Mary, daughter of Dana and Sarah (Colby) Marsh, of Haverhill. Of two children, one is living. Died of psoriasis, 1898, Aug. 16, aged 90 years and 11 days.

KENNEDY, SAMUEL C., was ordained in 1885, and acting pastor at Ft. Meade, Fla., 1885-7; New Smyrna, 1887-90; Sanford, 1890-2; without charge, Jacksonville, 1894-6; Aberdeen, Miss., after, where he died in 1897. Diligent inquiry has failed to secure more information.

KIDDER, JOHN SUMNER, son of John and Rachel (Shepard) Kidder, was born in Crown Point, N. Y., 1811, Jan. 22. Burr Seminary. Graduated, Amherst College, 1839, and Andover Theological Seminary, 1842. Acting pastor, Canton, Mass., 1842-3; ordained, Alstead, N. H., 1843, Sept. 12; acting pastor, Schoolcraft, Mich., 1843-7; Leone, 1847-9; Wayne, 1848-51; Litchfield, 1851-5; Eaton Rapids, 1855-9; Windsor, 1859-64; Wayland and Hopkins, 1864-7; Rockford, 1867-9; Rochester, 1869-71; New Haven, 1871-4; Nunica and Robinson, 1874-6; Hopkins, 1876-9; without charge, there, after. Married, 1843, Aug. 29, Mary Anne, daughter of Ezra and Calista (Taft) Kidder, of Alstead, N. H., who died, 1896, May 29. Died of old age, 1897, Oct. 18, aged 86 years, 8 months, and 26 days.

LOVE, WILLIAM DeLOSS, D. D., son of William and Lucinda (Oaks) Love, was born in Barre, N. Y., 1819, Sept. 29. Genesee Wesleyan Seminary, Lima, N. Y. Graduated, Hamilton College, 1843, and Yale Theological Seminary, 1847. Andover Theological Seminary, 1844-5. Ordained, Howe Street, church, New Haven, Ct., 1848, April 5, dismissed, 1852, March 9; acting pastor, Eastern Congregational church, New York, 1852; installed, Berlin, Ct., 1853, Oct. 5; dismissed, 1857, Nov. 23; installed, Spring street church, Mil-

waukee, Wis., 1858, Feb. 2, dismissed, 1871, July 2; installed, East Saginaw, Mich., 1871, July 9, dismissed, 1876, Nov. 26; without charge, Andover, Mass., 1877-8; installed, South Hadley, 1879, May 7, dismissed, 1889, Aug. 31; without charge, Hartford, Ct., and St. Paul, Minn., after. His alma mater gave the honorary D. D. in 1871. Trustee of Ripon and Olivet colleges; trustee and secretary of the Board of Mt. Holyoke Seminary. In the service of the U. S. Christian Commission. Published: (1) Obedience to Rulers, 1851, pp. 16. (2) The Child's Book of Slavery, 1857, pp. 148. (3) The Divine Law in the Physical Being, 1859, pp. 20. (4) The Re-opening of the African Slave Trade, 1860. (5) Smitten, but not as our Enemies, 1865, pp. 8. (6) Wisconsin in the War of the Rebellion, 1866, pp. 1144. (7) The Just made Perfect; funeral sermon on Mrs. E. J. F. Brown, 1868, pp. 14. (8) The Chief Object of Sabbath Schools, 1872. (9) The Sabbath School as an Aid to Popular Education, 1876. (10) Women Keeping Silence in the Churches, 1878, pp. 45. (11) Sermon at the funeral of Rev. E. J. Montague, 1880, pp. 14. (12) Method of the World's Conversion, 1881. (13) Christ Preaching to the Spirits in Prison, 1883, pp. 167. (14) The Reforming Power of the Gospel, 1885, pp. 18. (15) The New Congregational Creed Insufficient, 1885, pp. 21. (16) The Holy Spirit's Office with Mankind, 1886, pp. 15. (17) The Preaching by Missionaries to the Heathen, 1887, pp. 4. (18) Future Probation Examined, 1888, pp. 323. (19) The Sunday Question, 1889, pp. 7. (20) St. Paul and Woman, 1894, pp. 144. (21) Sabbath and Sunday, 1896, pp. 325. Married, 1847, Sept. 9. Matilda L. Wallace. Of seven children, two daughters and four sons living: two of these are Revs. William D. and Archibald L. Love. Died of paralysis, in St. Paul, Minn., 1898, Sept. 5, aged 78 years, 11 months, and 6 days.

MCCONOUGHY, AUSTIN NEHEMIAH, son of David and Mary (Carter) McConouhgy, was born in Bainbridge, O., 1812, Aug. 30. Oberlin preparatory. Graduated, Oberlin Theological Seminary, 1842; and ordained there, 1842, Aug. 23. Acting pastor, Dover, O., 1841-3; Brooklyn, 1843-4; Lodi, 1844-7; Pittsfield, 1847-51; Chester Cross Roads, Free Will Baptist church, 1852-5; New Lyme, 1855-7; Ellington, N. Y., 1857-61; Adrian, Mich., 1861-3; without charge, Caro, 1863-73; Metamora, Ill., 1874-6; Bowensburg, 1876-80; Fredonia and Freeport, Mich., 1880-6; without charge, Caro, after. Published: (1) Sin, its Nature and Conditions. (2) Free Communion of the Saints, the Law of the Lord's Supper. Married, 1835, April 1, Martha M., daughter of Josiah and Sally (Fuller) Nettleton, of Bainbridge, O., who died, 1897, April 19. Of five children, a son and two daughters living. Died of heart failure, 1898, April 14, aged 85 years, 7 months, and 14 days.

MCCUNE, ROBERT, son of _____ and Agnes (McCune) McCune, was born in Pittsburg, Pa., 1825, Dec. 17. Ordained, Wesleyan Methodist, 1849. Editor *Christian Statesman*, Mansfield, O., 1853-6; and of a paper, N. Fairfield, 1856-8, and acting pastor, Congregational church, there, 1856-61; Bucyrus, 1861-2; post chaplain, Johnson's Island, 1862-5; acting pastor, Kelley's Island, 1865-8; managing editor, *Toledo Blade*, 1868-73; also pastor, Sylvania, 1869-73; customs appraiser, 1873-7; and pastor, Presbyterian church, Erie, Mich., 1873-6, and of the 3d Congregational church, Toledo, 1876-81; Kokomo, Ind., 1881-7; Ironton, O., 1887-8; editor Worthington, Minn., *Advance*, 1888-93; and acting pastor, Presbyterian church, 1889-91, and Congregational church, 1891-7; Sherburne, after until death. Member of the Ohio legislature, 1859-61; chaplain of the Minnesota House, 1895. Mar-

ried, 1848, Aug. 1, Caroline B., daughter of Rev. Edward and Harriet (Allen) Smith, who died, 1876, Nov. 27. Of eight children, seven are living. Married, 1883, Feb. 28, Julia M., daughter of Hudson B. and Arethusa (Darwin) Hall, of Dundee, Mich. Died of cystitis, 1898, Feb. 17, aged 72 years and 2 months.

MCGREGOR, ALEXANDER, son of Rev. Dugald and Lucy (MacDougal) McGregor, was born in Glasgow, Scotland, 1834, April 3. Graduated, Edinburgh University, and the Congregational College at Toronto. Ordained, Brockville, Ont., 1863, Sept. 11, and pastor there, 1863-71; Yarmouth, N. S., 1871-82; Pawtucket, R. I., after. Secretary of the Rhode Island Home Missionary Society from 1887; trustee of Wheaton Seminary; fellow of the senate of Halifax University, N. S.; president of the Rhode Island Congregational Club, 1874-5; corporate member of the A. B. C. F. M., from 1897. Married, 1858, June 9, Mary, daughter of Alexander and Jessie (McNevin) MacDougal. Of nine children, seven are living. Died of acute inflammation of the bowels, 1898, Dec. 23, aged 64 years, 8 months, and 20 days.

MACKIE, THOMAS, was born in 1814, March 22. Ordained, 1874, April 26; acting pastor, West Townshend, Vt., 1885-8; without charge, South Londonderry, after. Married, 1880, Aug. 25, Elizabeth Borland, who died in Cambridgeport, Vt. One son, not living. Married, 2d, Mrs. Rosina L. (Rice) Eddy, who died, 1894, May 11. Died, 1896, June 30, aged 82 years, 3 months, and 8 days.

MARDEN, ALFRED C., son of Jeremiah Gordon and Nancy (Marden) Marden, was born in Epsom, N. H., 1850, June 13. Preached as a licentiate at Little Willow, Wis., 1883-9, residing at Ithaca; ordained, at Neptune, 1889, Jan. 5, and acting pastor there, and at Loyd, 1889-91; White Creek, after, until death. Married, 1874, Feb. 14, Ella J., daughter of Putnam E. and Harriet C. (Eggleston) Fuller, of Ironton, Wis. Of four children, two are living. Died of heart failure, 1898, Feb. 1, aged 47 years, 7 months, and 18 days.

MILLER, SIMEON, son of Daniel and Parmela (Jones) Miller, was born in Ludlow, Mass., 1815, March 20. Hopkins (Hadley) Academy. Graduated, Amherst College, 1840, and Andover Theological Seminary, 1844. Acting pastor, Ireland parish, West Springfield (now Holyoke), Mass., 1844, until ordained, 1846, May 7, dismissed, 1870, Feb. 9; installed, South Deerfield, 1870, April 13, dismissed, 1872, May 21; acting pastor, Ludlow Mills, 1872-3; without charge, Springfield, after, except acting pastor, Andover, Ct., 1876-82, and Agawam, Mass., 1883. Member, Holyoke School Board, 1859-65, and, many years, its chairman; superintendent of schools, 1865-6; member of the legislature, 1865; on Deerfield School Board, 1870. Married, 1849, Sept. 11, Charlotte Amella, daughter of Noble and Miriam (Wolcott) Ewing, of Philadelphia, Pa., who died, 1851, Oct. 29. Married, 1860, Jan. 3, Lucretia White, daughter of Ezra and Lucretia (Bingham) Lamb, of Heath, Mass., who died, 1882, March 17. Of six children, three sons are living. Died of apoplexy, 1898, March 29, aged 83 years and 9 days.

NORTHROP, BIRDSEY GRANT, LL. D., son of Thomas Grant and Aurelia (Curtiss) Northrop, was born in Kent, Ct., 1817, July 18. Preparatory study at Ellington. Graduated, Yale College, 1841, and Theological Seminary, 1845. Ordained, Saxonville, Framingham, Mass., 1847, March 10, dismissed, 1857, Nov. 6; agent, Massachusetts Board of Education, 1857-67; secretary of the Connecticut Board, 1867-83, with residence at New Haven

until 1878, and at Clinton, after, until death. Williams College gave the honorary degree of LL. D., 1872. Member of the Board of Visitors at West Point; 1863-4; president of the American Institute of Instruction, 1864-5; of the National Association of School Superintendents, 1866; and of the National Educational Association, 1873; one of the trustees of Smith College, named in the will of its founder; and a trustee of Hampton Institute. He was a lecturer before the Lowell Institute, Boston, and the Peabody Institute, Baltimore. He was the guardian of the first Japanese girls educated in this country; and was received, on a visit to Japan, in 1895, with special honor. He lectured widely on Village Improvement, Arbor Day, and educational subjects. Published: (1) Education Abroad, 1873, pp. 176. (2) Tree Planting and Schools of Forestry in Europe, 1877. (3) Schools of Forestry, 1878. (4) Schools and Communism, 1879. (5) Examination of Teachers, 1880. (6) Groton Centennial, 1881. (7) Lessons from European Schools, 1882. (8) Rural Improvement, 1882. (9) Menticulture, Agriculture, 1881. (10) Forests and Floods, 1885. (11) Legal Prevention of Illiteracy. (12) Village Improvement, 1891. (13) Arbor Day in Schools, 1882. (14) The Bible as an Educator, 1895. Also, many leaflets. Married, 1846, Feb. 18, Harriet E., daughter of Jeremiah and Charity (Scudder) Chichester, who died, 1892, Feb. 20. Of five children, a son and daughter are living. Died of heart failure, 1898, April 27, aged 80 years, 9 months, and 9 days.

NUTTING, GEORGE BARRETT, son of William and Mary (Hubbard) Nutting, was born in Randolph, Vt., 1826, March 11. Randolph High School. Graduated, Dartmouth College, 1847. Teacher, Pembroke (N. H.) Academy, Orange County (Vt.) Grammar School, and LaGrange Institute, Ind. Western Reserve Theological Seminary, 1850. Ordained at Randolph, 1851, Aug. 25; missionary, A. B. C. F. M., in Turkey, at Aintab and Oorfa, 1853-68; acting pastor, Brownsdale, and Lansing, Minn., 1869-71; Greenfield, O., 1871-3; Oramel, N. Y., 1873-8; Hancock, Minn., 1879-88; Lafayette, Colo., 1890-1; without charge, Denver, Colo., 1891-3; Pelham, N. Y., after. Married, 1852, Dec. 28, Sarah Elvira, daughter of Dr. Louis L. and Susan (Bacon) Hodges, of Geneva, N. Y., who died, 1854, July 9. Married, 1856, June 16, Susan Alice Hodges, her sister. Of nine children, four sons are living. Died of old age, at Black Mountain, N. C., 1898, Feb. 26, aged 71 years, 11 months, and 15 days.

OLMSTED, FRANKLIN WHITE, son of Asher and Sarah (Barber) Olmsted, was born in Benson, Vt., 1810, July 7. Castleton Seminary. Graduated, Middlebury College, 1838. Teacher, LeRoy, N. Y., 1838-40 and 1843-5; Mendon, where he studied theology with Rev. Mr. Sherwood, 1840-3; Riga, 1845-8. Ordained, Bridport, Vt., 1848, July 11, dismissed, 1868, Feb. 24; hospital chaplain of volunteers, at Philadelphia, 1863-5; principal, Burr and Burton Seminary, Manchester, Vt., 1865-7; acting pastor, East Dorset, 1867-70; Townshend, 1870-7; Williston, 1877-82; Bridport, again, 1883-7; without charge, Burlington, after. Member of the legislature, 1857-9 and '76, and of the Constitutional Convention; and thirteen years, school superintendent. Moderator of the General Convention, at St. Johnsbury, 1881. Married, 1839, Sept. 15, Mary, daughter of Samuel and Jennet (Howard) McCottler, of Orwell, who died, 1875, May 19. Of ten children, two sons and two daughters living. Married, 1877, Jan. 10, Frances Augusta, daughter of Asa and Eliza Maria (Merrill) Adams, of Fairport, N. Y. Died of old age, 1898, Jan. 16, aged 87 years, 6 months, and 9 days.

OSTROM, ALVIN, son of Peter and Margaret (Colgreve) Ostrom, was born in Rhinebeck, N. Y., 1831, Jan. 10. Graduated, Rutgers College, 1855, and Theological Seminary, 1858. Ordained, at New Durham, N. J., 1858, May 31, a missionary to China, of the Reformed Board of Missions. Amoy, China, 1858-65; pastor, Franklin, N. Y., 1866-9; Tomhannock, 1869-71; State Center, Io., 1871-4; Nevada, 1874-5; San Luis Obispo, Cal., 1875-9; without charge, Santa Barbara, 1879-80; acting pastor, Oroville, 1880-2; Murphy's, 1882-5, supplying thirteen churches of Calaveras County; Kohala, Hawaii, 1896, until death. Married, 1858, Aug. 30, Susan, daughter of John and Susan (Conover) Webster, of Newark, N. J., who died, 1866, May 6. A son and two daughters. Married, 1868, July 29, Frances Maria, daughter of Hiram Dwight and Sarah Jane (Wiswall) Pierce, of Troy, N. Y. A daughter and two sons. Died of aneurism of the heart, 1898, Feb. 27, aged 67 years, 1 month, and 17 days.

OWENS, OWEN, son of Morris and Mary (Einion) Owens, was born in Llan-gian, Carnarvonshire, Wales, 1819, Nov. 21. Ordained, at Llanwrtyd, Breconshire, 1842, Dec. 21; and preached in Wales, twenty-three years, seventeen in Brynmanyn, 1846-63; acting pastor, Pittston, Pa., 1866-7; Coal Valley, Ill., one year; Long Creek, Io., 1868-72; Birmingham, Pa., 1871-7; without charge, Red Oak, Io., 1878-81; acting pastor, Mt. Zion church, Rewey, Wis., most of the time, after. Married, 1843, May 20, Sarah, daughter of John and Ann Evans, of Llandoverly, who died in 1861, Aug. 10. Of seven children, four are living, two sons and two daughters. Married, 1866, May 30, Catherine, daughter of David and Mary (Howells) Edwards, of Dundaff, Pa. Of four children, one son living. Died, apoplexy, 1898, April 25, aged 78 years, 5 months, and 4 days.

PHILLIPS, SEM, son of Thomas and Sarah Phillips, was born in Caermar-thenshire, Wales, 1821, Jan. 21. Ffrwdyval Academy. Graduated Brecon College, South Wales, 1847. Ordained, Llangynide, Bracknockshire, 1847, June; pastor there, 1847-55; Llantrisant, Glamorganshire, 1855-66; acting pastor, Steuben, N. Y., 1866-72; Dodgeville, Wis., 1872-94; Delafield, Wau-kesha, 1894, until death. Married, 1884, Nov. 27, Sarah A., daughter of Rev. John D. and Mary (Davies) Davies. Died of heart disease, 1898, Jan. 26, aged 77 years and 5 days.

PLATT, M. FAYETTE, was born in Milford, Ct., 1822, June 4. Ordained at Tabor, Io., 1863, Nov. 11. Acting pastor, Pacific, Io., 1866-74; Hastings, Neb., 1874-6; Lincoln, 1877; supplying various churches in the vicinity; San Diego, Cal., 1887-92, doing general missionary work; and at National City after. Married, 1851, Sept. 10, Tirza Parsons, at Oberlin, O., who died, 1888, April 15. Of four sons, three are living. Died, 1898, July 11, aged 76 years, 1 month, and 7 days.

PLUMER, ALEXANDER ROBERTS, son of John and Catherine (Norris) Plu-mer, was born in South Berwick, Me., 1827, June 25. Berwick Academy, 1841-6; graduated, Dartmouth College, 1850; and Princeton Theological Seminary, 1853; ordained, South Berwick, 1854, Dec. 13; missionary, A. B. C. F. M., in Central Turkey, until 1859, stationed at Sivas, Tocat, and Trebizond; acting pastor, Burlington, Me., 1861-2; Industry and Anson, 1863-8; Athens and New Portland, 1868-71; Tremont and Mt. Desert, 1871-8; Kit-tery and Newcastle, N. H., 1878-80; Gill, Mass., 1880-3; Phillipston, 1883-4; New Salem, 1884-9; Warwick, 1890-1; Granby, Vt., 1892-4; without charge, Tremont, Me., after, with winters in Florida. Married, 1854, Nov. 29, Elis-

abeth Billings, daughter of Jacob and Truelove (Billings) Morris, of Bloomfield, N. J., who died, 1872, Jan. 27, leaving a daughter. Married, 1874, Nov. 25, Lucy Ann, daughter of Kendall and Dorcas (Varney) Gibbs, of Berwick, Me. Died of paralysis, in DeLand, Fla., 1898, March 7, aged 70 years, 8 months, and 12 days.

REES, HENRY, son of David and Sarah Rees, was born in Llanelly, S. Wales, 1820, Oct. 14. Began preaching in 1843, and ordained, Ystradgynlais, 1847, March 8; and pastor there until 1869; acting pastor, Emporia, Kan., 1869-83, and at Dry Creek, 1869-98. He leaves a widow, and four sons, of whom one is Rev. Luther Rees. Died of paralysis, at St. Paul, Minn., 1898, Dec. 5, aged 78 years, 1 month, and 21 days.

ROGERS, JOHN ALBERT, son of Joseph B. and Martha P. (Albert) Rogers, was born in New Bedford, Mass., 1830, Dec. 8. New Bedford Academy. In various business employments for thirty years, in Massachusetts, Illinois, and Iowa. A missionary of the American Sunday School Union in Iowa, and in California, where he removed in 1885; also secretary of Young Men's Christian Association in San Diego, 1885-90. Ordained at Encinitas, 1890, Nov. 19, and acting pastor there, 1890-2; and Alpine after, supplying also at three or four outstations. Married, 1850, March 30, Mary Ann, daughter of Frederick and Harriet (Quimby) Milliken, of New Bedford, who died 1873, May 23. Of three children, two sons are living. Married, 1887, Feb. 10, Sarah Sophia, daughter of Caleb Comstock and Amelia Chastina (Fisher) Church, of San Diego. Died of acute inflammation of the bladder, 1898, Feb. 3, aged 67 years, 1 month, and 25 days.

ROGERS, WILLIAM CLAYTON, son of Clayton Taylor and Hannah (Gilbert) Rogers, was born in Strongsville, O., 1848, Nov. 17. Preparatory study, Ann Arbor and Oberlin. Graduated, Oberlin College, 1873, and Andover Theological Seminary, 1877; Yale Theological Seminary, 1873-4, and Oberlin, 1875-6. Ordained, Dwight, Ill., 1877, Dec. 18, and acting pastor there, 1877-9, when his health forbade his continuing in the ministry; in business, Cleveland, 1879-89; Fremont, 1889-92; acting pastor, Brecksville, 1892, until death. Married, 1877, Oct. 17, Martha Minerva, daughter of Simon and Maria (Dudley) Reed, of Austinburg. Two children. Died of apoplexy, in Cleveland, 1898, Sept. 6, aged 49 years, 9 months, and 19 days.

ROSE, WILLIAM F., son of Thomas and Huldah (Wilmarth) Rose, was born in Victor, N. Y., 1835, April 21. Preparatory study, Albion, Mich. Graduated, Northwestern University, 1862. Ordained, 1863, Dec. 29. Acting pastor, Lowell, Mich., 1864; Vienna, 1865-7; Crystal Lake, 1868-9; Cherokee, Io., 1870-5; without charge, there, and in Illinois, 1875-83; acting pastor, Pecatonica, 1883-5; Pierre, S. D., 1886-7; Port Gamble, Wn., 1888; Houghton and vicinity, 1890-5; Steilacoom, 1896-8. Married, 1864, May 10, Sarah E. Devendorf, who died, 1874, May 16. A daughter. Died in Tacoma, of paralysis, 1898, Feb. 17, aged 61 years, 9 months, and 26 days.

SCOFIELD, ABISHAI, son of David and Christina Scofield, was born in Greenville, N. Y., 1805, Oct. 27. Greenville Academy. Graduated, Union College, 1832, and Auburn Theological Seminary, 1835, taking a post-graduate course. Ordained, Peterboro, N. Y., 1836, Dec. 28, dismissed, 1843; a special friend of Gerrit Smith, and, while at Hamilton, 1843-8, was deposed from the ministry for abolition doctrine, 1845, Dec., and re-ordained, 1846, as a Congregationalist. Acting pastor, Georgetown, 1848-61; without charge, Willett, 1861-3; missionary to the freedmen, Camp Nelson, Ky., 1864-6; without

charge, Glenora, 1866-71; superintendent and chaplain, Bethel Home, Milwaukee, Wis., 1871-2; acting pastor, Hartford, 1872-80; without charge, Greenwich, Ct., 1880-3; Spencerport, N. Y., after. Published: (1) *The Law of Human Progress*; a presbyterial sermon, 1838. (2) *Qualifications of rulers*, 1844. (3) *Trial and Defence*, 1845. (4) *Fourth of July oration*, Stockbridge, N. Y., 1849. (5) *Annual sermon at Commencement of McGranville College*, 1853. (6) *Address before Society of Inquiry, Madison University*, 1854. (7) *Mistakes of Bob Ingersoll*, 1879. (8) *Way to sustain the worship of God*, 1879. (9) *Farewell at Hartford*, 1880. Married, 1836, Dec. 7, Elizabeth, daughter of William and Rhoda (Worthington) Marvin, of Colchester, Ct., who died, 1841, Dec. 31. Three children. Married, 1842, July 21, Celestia S., daughter of Dr. Norton, of Peterboro, who died, 18 days after. Married, 1844, April 3, Janette, sister of his first wife. Of ten children, six are living. Died of old age, 1898, Jan. 25, aged 92 years, 2 months, and 28 days.

SEAVER, WILLIAM RUFUS, son of Heman and Sarah C. (Rice) Seaver, was born in Montreal, 1822, July 11. For years in business. Ordained, Smyrna, Mich., 1869, March 31; acting pastor, Sedalia, Mo., 1870-2; Muskegon, Mich., 1872-9; St. Joseph, Mo., 1880-1; Traverse City, Mich., 1882-5; Pontiac, 1885-90; Saugatuck and Douglas, 1891-4; without charge, and acting pastor of Presbyterian church, Ellsworth, Kan., after. Married, 1842, April 26, Mehitable, daughter of Linus and Betsey (Bond) Homer, of Brimfield, Mass. Of five children, two daughters and two sons living, one of the latter being Rev. Charles H. Seaver. Died of meningeal apoplexy, 1898, Sept. 22, aged 76 years, 2 months, and 11 days.

SMITH, CHARLES STRONG, son of Dr. Aaron and Amella (Strong) Smith, was born in Hardwick, Vt., 1824, July 24. Craftsbury and Peacham Academies. Graduated, Vermont University, 1848, and Hartford Theological Seminary, 1853. Teacher, Craftsbury Academy, 1848-50; Andover Theological Seminary, 1850-1. Acting pastor, New Preston, Ct., 1853-5; North Walton, N. Y., 1855-7, being ordained evangelist at Franklin, N. Y., 1855, Nov. 14. Without charge, Hardwick, in feeble health, 1857-63; secretary, Vermont Domestic Missionary Society, 1863-88, with home at Montpelier, as it was after. Associate editor of the *Vermont Chronicle*, 1875-6, and its sole editor for many years later. Represented Hardwick in the legislature in 1863. Published: *Essay on Systematic Benevolence*, 1877; and many *Missionary Reports*. Married, 1854, July 24, Lucy Ann, daughter of Levi and Anna (Day) Maynard, of Walton, N. Y., who died, 1857, Feb. 2. One of two daughters living. Married, 1869, Dec. 8, Sarah Jane, daughter of Henry Lord and Sarah (Talcott) Landfear, of New Haven, Ct. Of three children, a daughter and son living. Died of cancer of the stomach, 1898, Jan. 11, aged 73 years, 5 months, and 17 days.

SMITH, JOHN FRANCIS, son of John and Catherine (Pletcher) Smith, was born in Deavertown, O., 1852, July 9. Graduated, Otterbein University, 1879. Student, Dayton (O.) Theological Seminary, 1873-5; Yale Theological Seminary, 1881-2. Ordained, Basil, O., 1877, Aug. 26; acting pastor there, 1878-9; Johnstown, 1879-80; Marion, 1881-3; Loveland, Colo., 1884-7; Chapman, Kan., 1887-9; Denver, Colo., 1889-93; Lafayette, 1893-6; without charge, Boulder, after. Married, 1883, Dec. 12, Lida, daughter of Washington and Charlotte (Park) Arnold, of Albany, O. Three daughters. Died of Bright's disease, 1898, March 30, aged 45 years, 8 months, and 21 days.

SMITH, JOHN ROUNDS, son of John Rounds and Mary Elizabeth (Bullen) Smith, was born in Salem, Mass., 1867, March 11. Graduated, Harvard College, 1889, and Andover Theological Seminary, 1892. Ordained, Georgetown, Mass., 1892, Sept. 1, dismissed, 1895, Feb. 13. Without charge, Philadelphia and Chicago, after. Married, 1892, Sept. 22, Mary Evelyn, daughter of Jabez Baldwin and Lucy (DePue) Lyman, of Salem. A son and a daughter. Died in Chicago from the effect of a soda-carbonate explosion, 1898, April 19, aged 31 years, 1 month, and 8 days.

SMITH, WILLIAM BINGHAM TAPPAN, son of Daniel T. and Zelia R. (Tappan) Smith, was born in Auburndale, Newton, Mass., 1859, Dec. 28. Graduated, Lay College, Revere, Mass., 1888. Acting pastor, Albany, Vt., 1891-2. Ordained, Southville, Mass., 1893, July 19, dismissed, 1894, Nov. 7; acting pastor, Auburn, N. H., 1894-6; West Newbury, Mass., 1897, until death. Married, 1891, Oct. 8, Ezza M., daughter of Wilson and Sarah E. (Berry) Tucker, of Revere, Mass. Died of diabetes, 1898, Jan. 19, aged 38 years and 21 days.

STANTON, ROBERT PALMER, son of Randall and Clarissa (Spicer) Stanton, was born in Belchertown, Mass., 1818, Jan. 20. Monsón Academy. Amherst College, 1841-2. Graduated, Yale College, 1843, and Theological Seminary, 1847. Ordained, Presbyterian, Cohoes, N. Y., 1848, Feb. 9, dismissed, 1853, May 10; installed, Derby, Ct., 1853, Nov. 2, dismissed, 1856, Jan. 2; installed, Greenville church, Norwich, 1856, June 11, dismissed, 1879, July 22; without charge, Norwich, after, except acting pastor, South Coventry, 1879-81; Long Society, Preston; and Bozrahville, 1884. Chairman, Norwich Board of Education, 1860-90. Published: (1) Slavery viewed in the light of the Golden Rule, 1860, pp. 19. (2) A Historical discourse, at the re-dedication of the Long Society church, 1889, pp. 8. Married, 1848, Jan. 17, Harriet, daughter Dr. Timothy and Rhoda (Lewis) Jones, of Southington, Ct. Two daughters. Died of pneumonia, 1898, Sept. 11, aged 80 years, 7 months, and 21 days.

STRONG, EDWARD, D. D., son of Rev. William Lightbourn and Harriet (Deming) Strong, was born in Somers, Ct., 1813, Oct. 25. Preparatory study at New Haven; graduated Yale College, 1838; Union Theological Seminary, 1839-40; Yale Theological Seminary, and tutor, Yale College, 1840-2. Ordained, College-street Church, New Haven, Ct., 1842, Dec. 14, dismissed, 1862, July 1; installed, Pittsfield, Mass., 1865, March 15, dismissed, 1871, Nov. 15; installed West Roxbury, 1872, May 2, dismissed, 1882, July 13, without charge there, 1884-8; Pittsfield after. Hamilton College gave the honorary D. D. in 1864. With Joseph P. Thompson, D. D., associate editor of the Life of David Tappan Stoddard, his classmate, missionary to the Nestorians. Married, 1843, March 20, Margaret Scott, daughter of Thaddeus and Eliza (Taylor) Sherman of New York, who died, 1873, June 6. Married, 1874, Sept. 10, Mrs. Harriet Sherman, daughter of Charles and Jennett (Taylor) Sherman, of Suffield, Ct., and widow of Dr. Wright, of Springfield, Mass., who died 1899, Feb. 2. Died of pneumonia, 1898, Dec. 13, aged 85 years, 1 month, and 18 days.

STRONG, JOHN MITCHELL, son of Harvey and Janet (Gillespie) Strong, was born in Geneva, N. Y., 1834, Dec. 12. Student at Wabash College and Oberlin. Ordained, Baptist, 1863, and had a charge in Michigan. Served on the Christian Commission during the war; then was a Sunday School missionary in Iowa and Illinois, residing at Davenport. Acting pastor, Congregational, Franklin and Riverton, Neb., 1880-2; Sharon, Wis., 1882-4;

Waukegan, Ill., 1884-7; without charge there, after. Married, 1867, Nov. 20, Mary, daughter of Pliny and Adella (St. John) Fay, of Yates, N. Y. Of three children, a son and daughter living. Died of Bright's disease, 1898, Nov. 30, aged 63 years, 11 months, and 18 days.

TAYLOR, JEREMIAH, son of Jeremiah and Martha Shaw (Alden) Taylor, was born in Hawley, Mass., 1817, June 11. Worthington and Cummington academies. Graduated, Amherst College, 1843; and Princeton Theological Seminary, 1847. Principal, Amherst Academy, 1843-4; and student at Andover, 1844-5. Ordained, Wenham, Mass., 1847, Oct. 27, dismissed, 1856, Aug. 19; installed, Middletown, Ct., 1856, Oct. 1, dismissed, 1868, Oct. 20; installed, West Killingly, 1869, May 3, dismissed, 1871, Dec. 31; installed, Elmwood church, Providence, R. I., 1872, Jan. 24, dismissed, 1877, July 16; secretary, Rhode Island Home Missionary Society, 1876-87; of the American Tract Society for New England after, residing in Brookline, Mass. His alma mater gave the honorary D. D. in 1863. Published: (1) The Shipmaster's Monument; discourse on the death of Capt. William Hadley, 1850, pp. 20. (2) The Medical Profession; its position and claims. Discourse on the death of David Harrison, M. D., 1857, pp. 22. (3) Eminence at the Bar; sermon at the funeral of Jonathan Barnes, 1862, pp. 31. (4) Memoir of Gen. J. K. F. Mansfield, 1862, pp. 67. (5) Memoir of Edward Hamilton Brewer, lately a soldier in the army of the Potomac, 1863, pp. 140. New edition, 1875. (6) Memorial of Amos D. Lockwood, 1884, pp. 31. (7) Our Churches and Home Missions; a historical paper, 1886, pp. 27. (8) Address at Wenham; Two Hundred and Fiftieth Anniversary, 1894, pp. 18. Married, 1849, Oct. 17, Elizabeth, daughter of Dr. William W. Pride, of Springville, Penn. Of five children, three are living. Died at Waverly, of arteriosclerosis, 1898, April 20, aged 80 years, 10 months, and 9 days.

THAYER, WILLIAM MAKEPEACE, son of Davis and Betsey (Makepeace) Thayer, was born in Franklin, Mass., 1820, Feb. 23. Franklin Academy. Graduated, Brown University, 1843, and studied theology with Rev. Jacob Ide, of Medway. Teacher for some years, and preached in Edgartown. Ordained, Ashland, Mass., 1849, June 20, dismissed, 1856, Dec. 25; without charge, Franklin, after; editor of *Home Monthly Magazine*, 1857-62; secretary, Massachusetts Temperance Alliance, 1863-78; represented both Ashland and Franklin in the legislature; and always active in literary work. Trustee of Dean Academy. Published: (1) The Bobbin Boy, 1850, pp. 310. (2) The Printer Boy, 1850, pp. 261. (3) Gem and Casket, 1852, pp. 54. (4) Happy New Year, 1853, pp. 89. (5) Merry Christmas, 1853, pp. 89. (6) Spots on our Feasts of Charity, 1854, pp. 240. (7) Hints for the Household, 1854, pp. 240. (8) Pastor's Wedding Gift, 1854, pp. 111. (9) From Poor House to Pulpit, 1855, pp. 349. (10) The Morning Star, 1856, pp. 280. (11) The Poor Boy and the Merchant Prince, 1859, pp. 348. (12) The Good Girl and True Woman, 1859, pp. 352. (13) Tales from Genesis, Vol. 1, 1862, pp. 262. (14) Tales from Genesis, Vol. 2, 1863, pp. 309. (15) Soldiers of the Bible, 1863, pp. 307. (16) The Old Horse Shoe, or Sammy's First Cent, 1863, pp. 296. (17) The Pioneer Boy, 1863, pp. 469. (18-21) Youth's History of the Rebellion, 4 vols., 1864-5, pp. 1387. (22) From Tannery to the White House, 1865, pp. 480. (23) Letters to a School Boy, 1867, pp. 208. (24) Communion Wine, 1869, pp. 94. (25) Public Services of Abraham Lincoln, 1869, pp. 187. (26) Nelson Storer; or, How a Country Boy Made His Way into the City, 1878, pp. 327. (27) Life of Dr. Jewett, 1879, pp. 461. (28) From Log Cabin

to the White House, 1880, pp. 344. (29) *Tact, Push and Principle*, 1880, pp. 360. (30) *The Nameless Waif*, 1881, pp. 192. (31) *Sermons and Temperance Reports*, 1831, pp. 511. (32) *From Pioneer Home to the White House*, 1882, pp. 463. (33) *From Farm to the White House*, 1883, pp. 503. (34) *Marvels of the New West*, 1887, pp. 713. (35) *From Boyhood to Manhood*, Franklin, 1889, pp. 497. (36) *Success and Its Achievers*, 1891, pp. 641. (37) *Our Flag, Half-mast*, 1891, pp. 37. (38-40) *Ethics of Success*, three School Readers for Higher, Middle and Lower Grades, 1893-4. (41) *Turning Points in Successful Careers*, 1895, pp. 409. (42) *Aim High; or, Hints and Helps to Young Men*, 1895, pp. 477. (43) *Womanhood; or, Hints and Helps to Young Women*, 1895, pp. 175. (44) *Men Who Win; or, Making Things Happen*, 1896, pp. 477. (45) *Women Who Win; or, Making Things Happen*, 1896, pp. 477. Married, 1845, Oct. 19, Rebecca Whiting, daughter of Calvin and Lucinda (Leland) Richards, of Dover, Mass. Of five children, two sons living. Died of heart disease, 1898, April 7, aged 78 years, 1 month, and 18 days.

THOMAS, WILLIAM, son of John and Mary (Cock) Thomas, was born in Mullion, Cornwall, Eng., 1837, Feb. 10. Ordained, Wesleyan Methodist, 1872; minister in W. Wisconsin Conference, until 1893. Acting pastor, Congregational, Duncan, S. D., 1893; and without charge there, after. Married, 1871, Aug. 14, Gertrude Hinckley; several children. Died of paralysis, 1897, April 13, aged 60 years, 2 months, and 3 days.

THOMAS, WILLIAM HENRY, son of John and Jane (Williams) Thomas, was born in Swansea, Wales, 1834, Oct. 18. Graduated, Caermarthen College. Ordained, Brynmaur, 1863, Jan. 4; dismissed, 1878; acting pastor, Cleveland, Io., 1879-81; Coal Creek, Ind., 1881-2; Soddy, Tenn., 1882-4; Cleveland, Io. (again), 1884-5; Kansas City, Mo., 1886; Hiteman, Colfax, and Chisholm, after. Died of lung trouble, 1898, Oct. 18, aged 64 years.

TODD, ALWIN ETHELSTAN, son of Orrin B. and Eliza (Mann) Todd, was born in Blandford, Mass., 1846, Aug. 14. Williston Seminary. Graduated, Yale College, 1871, and Theological Seminary, 1875. Ordained, Stuart, Io., 1875, Dec. 22; acting pastor, there, 1875-7; Monterey, Mass., 1877-80; Chester, 1880, until installed, 1882, Oct. 11, dismissed, 1885, Dec. 23; acting pastor, Westhampton, 1886-91; professor of natural sciences and librarian, Berea College, Ky., after. Married, 1875, July 14, Gertrude Maria, daughter of Rev. Whitman and Ruth Maria (Keeler) Peck, of New Haven, Ct. Of seven children, six are living. Died of consumption, 1898, Jan. 30, aged 51 years, 5 months, and 16 days.

UPTON, JOHN RIDDLE, son of John and Betsey (Riddle) Upton, was born in Wilmot, N. H., 1819, Oct. 4. Kimball Union Academy. Graduated, Amherst College, 1847, and Andover Theological Seminary, 1850. Ordained, Wilmot, 1851, April 22; home missionary, Alexander and Cooper, Me., 1850; Dubuque County, Io., 1851-3; Inland, Buckingham, and Monona, 1853-5; without charge, Moretown, Vt., 1855-7; acting pastor, Buckingham, Io., 1857-9; Monona, 1860-9; Lakeville, 1869-80; without charge, Spirit Lake, 1880-3; Sibley, 1883-8, except one year editor of the *Alton Review*; Plattville, Ill., 1888-9; Pekin, 1889-90; Escondido, Cal., after. Married, 1852, Oct. 11, Mary, daughter of Adolphus and Sally (Copeland) Bass, of Moretown, Vt., who died, 1888, Feb. 5. Three daughters, not living. Died of hemorrhage of the lungs, following grip, 1898, April 4, aged 78 years and 6 months.

WARNER, PLINY FISK, son of Milo and Lucina Kent (Sykes) Warner, was

born in Strykersville, N. Y., 1830, Dec. 20. Springville Academy. Graduated, Yale College, 1855, and Andover Theological Seminary, 1859. Yale Theological Seminary, two years. Ordained, Stonington, Ct., 1860, Oct. 31, dismissed, 1863, March 1; acting pastor, Clinton, Wis., 1864-6; Como, Ill., 1866-9; Aledo, 1869-72; Newaygo, Mich., 1872-4; Fort Scott, Kan., 1874-6; Mattoon, Ill., 1877-8; Aledo, again, 1878-80, and without charge, there, 1880-2; Havana, 1882-96; Peoria, after. Married, 1863, April 27, Jane Borrodil, daughter of Gilbert and Sophia (Culver) Denison, of Stonington. Died of heart failure, 1898, July 8, aged 67 years, 6 months, and 18 days.

WEEKS, DAVID, son of John and Gwen (Watkins) Weeks, was born near Brecon, Wales, 1836, Aug. 22. Became a lay preacher in Treherbert, Wales. Ordained at Streator, Ill., 1883, Oct. 15; acting pastor, there, 1883-5; Norden, Neb., 1885-94, Ashland, Pa., 1895; without charge, Edwardsdale, after. Married, Ann, daughter of Edward and Elizabeth Jones, of Dowlais, who died at Treherbert in 1877. A son and five daughters. Married, 1883, Jan. 27, Charlotte, daughter of David and Phoebe (Lewis) Davies. Died of liver disease, 1898, May 22, aged 61 years and 9 months.

WELLS, WILLIAM AARON, was born in Oglethorpe County, Ga., 1814, July 2. Ordained, 1852, and minister in various churches in Alabama, Florida, Georgia, and Mississippi, until 1895; acting pastor, Verbena, Ala., 1891-4; Clanton, 1894-5; without charge, Tallassee, after. Four years in the confederate army. Married, 1836, Dec., Louisa Barron, who died, 1896, May 31. Of seven children, three are living, one of whom is Rev. A. C. Wells. Died of old age, 1897, June 11, aged 82 years, 11 months, and 9 days.

WEYLER, SAMUEL, was born in Kreslau, Russia, 1863, July 3. Graduated, Knox College, 1888, and Yale Theological Seminary, 1891. Ordained at Denver, Colo., 1892, March 1; acting pastor, Buffalo, Wyo., 1892-6; Bencla, Cal., 1896, till death. Died at Saratoga, of nervous prostration, 1898, Feb. 8, aged 34 years, 7 months, and 5 days.

WILCOX, PHILO BECKWITH, son of Amos and Lydia (Kinney) Wilcox, was born in Benson, Vt., 1818, Jan. 18. Graduated, University of Vermont, 1845, and Andover Theological Seminary, 1849. Ordained, East Bridgewater, Mass., 1851, May 14, dismissed, 1860, March 1; acting pastor, Norway, Me., 1860-5; Otisfield, 1865-70; Blue Hill, 1871-2; without charge, Northboro, Mass., after. Died of cystitis, 1898, June 4, aged 80 years, 4 months, and 16 days.

WILLIAMS, WILLIAM WALLACE, D. D., son of Thomas and Rebecca (Stockton) Williams, was born in Vernon, N. Y., 1821, Oct. 25. Mission Institute, Quincy, Ill. Graduated, Amherst College, 1848, and Auburn Theological Seminary, 1846. Ordained, Presbyterian, Camillus, N. Y., 1848, Feb. , dismissed, 1853. Installed, First Congregational church, Toledo, O., 1853, Sept. 1, and remained in office until death, though released from pastoral charge, and emeritus, after 1897, May 10. Hamilton College gave the honorary D. D., 1872. Married, 1849, Dec. 18, Anna, daughter of Isaac and Clarinda (Patchen) Jerome, of Fairmount, N. Y. Died of heart disease, 1898, July 7, aged 76 years, 8 months, and 12 days.

WOODMANSEE, WILLIAM, was born in Jackson, Ind., 1840, Sept. 7. Denmark, Io., Academy. Three years in the army, 1861-4, in the 7th Ohio Volunteers, with the remarkable record of having never been wounded, or spent a day in a hospital. Graduated, Oberlin College, 1868; and Yale Theological Seminary, 1871. Ordained, Hart, Mich., 1871, Dec. , and acting

pastor there, 1871-2; Hubbardston, 1872-3; Grand Blanc, 1874-6; Chagrin Falls, O., 1876-8; Lexington, Mich., 1878-83; Hartford, 1883-6; Hudson, 1886; St. Louis, 1887-8; Lockport, Ill., 1889-90; Menasha, Wis., 1890-2; assistant superintendent, Children's Home Society; Milwaukee, after. Married, 1871, June 10, Persis E. Webster, of Geneva, O. Three sons. Died, 1898, Nov. 4, aged 58 years, 1 month, and 27 days.

WOODRUFF, LEONARD MILLER, D. D., son of Ithamar and Zilpha (Landers) Woodruff, was born in Saratoga, N. Y., 1826, May 9. Received the degree of A. M. from Madison University, 1864. Ordained, 1852, June, and was a Baptist minister, until 1895, with pastorates at Malone and Saratoga Springs, N. Y.; Detroit, Mich.; and Elgin, Ill. Received the honorary D. D. from La Grange College, 1879. Married, 1871, Aug. 31, Martha J., daughter of Henry W. and Jane M. (Stoop) Colman, of Detroit. Of three children, a son and daughter living. Died in Saginaw, Mich., of angina pectoris, 1898, Sept. 10, aged 72 years, 4 months, and 1 day.

WOODWORTH, CHARLES LOUIS, D. D., son of Charles and Lilly (Avery) Woodworth, was born in Somers, Ct., 1820, May 22. Monson Academy. Graduated, Amherst College, 1845, and Hartford Theological Seminary, 1848. Ordained, Second church, Amherst, Mass., 1849, Nov. 7, dismissed, 1863, Sept. 2; later, acting pastor of the same church, 1893, till death. Chaplain of the 27th regiment of Massachusetts, 1862, March 30,-1864, June 20; field agent, for Massachusetts of the A. M. A., 1865-6; district secretary for New England, 1866-88; without charge, Watertown, 1888-93. Illinois College gave the honorary D. D. in 1883; trustee of Atlanta University from 1886. Published: (1) Questions on the Atonement, 1860, pp. 95. (2) The Meeting House and the Ministry. (3) The full Enfranchisement of the Negro, 1867. (4) Sermon; Dedication of 2d church, Keene, N. H., 1869. (5) Missions in Africa, 1869. (6) Woman's Work for the Lowly, 1874. (7) The Church of the Pilgrims, South; Lost but Found, 1875. (8) Pentecostal Methods of Salvation, 1876. (9) Edward Norris Kirk, 1878. (10) America's Opportunity, the World's Salvation, 1878. (11) Congregationalism in the South, 1879. (12) Church Work in the South, 1879. Married, 1846, Nov. 30, Maria W., daughter of Jeremiah G. and Avis (Wightman) Chadsey, of Wickford, R. I., who died, 1858, Aug. 24. Of five children, a daughter is living and a son, Rev. Charles L. Woodworth. Married, 1854, Nov. 28, Hannah Amelia, daughter, of Rev. Ebenezer and Amelia (Parish) Perkins, of Royalston, who died 1891, April 7. Married, 1893, Jan. 1, Lydia Pelham B., daughter of Jacob and Eunice Fullerton (Beath) Auld. Died of apoplexy, 1898, May 23, aged 78 years and 1 day.

WORDEN, JESSE ALONZO SQUIER, son of Nathan Park and Anna (Squier) Worden, was born in Perry, Mich., 1824, Dec. 24. For some years a carpenter. Ordained, Wesleyan Methodist, in Egypt, Mich., 1867, Sept. 26; and preached in Barry, Wayland, Allendale, and Whitehall. Became a Congregationalist, 1872; acting pastor, Coral, 1872-6; Ada, 1876-9; Ionia, 1879-83; Saranac, 1883-90; without charge, there, after. Married, 1849, Dec. 23, Harriet, daughter of Simeon and Mary (Higbee) Bascom, of Leroy, N. Y., who died, 1895, Nov. 17. Of five children, four are living. Died of kidney and heart disease, 1897, Nov. 22, aged 73 years, 10 months, and 28 days.

SUMMARIES.

DISEASE OR CAUSE OF DEATH.

Accident, 2; angina pectoris, 1; apoplexy, 7; appendicitis, 1; bladder, inflammation of, 1; bowels, inflammation of, 2; brain, softening of, 1; Bright's disease, 1; cancer, 2; cerebral effusion, 1; consumption, 4; cystitis, 2; diabetes, 2; fever, bilious, 1; grip, 2; heart disease, 4; — failure, 9; — aneurism of, 1; degeneration of, 1; — paralysis of, 1; kidney disease, 3; liver disease, 1; lungs, disease of, 1; — hemorrhage of, 1; nervous prostration, 2; neurasthenia, 1; old age, 15; paralysis, 5; peritonitis, 2; pneumonia, 9; psoriasis, 1; schlerosis, 1; spinal disease, 1; tumor, 1; typhoid fever, 1; unknown, 6.

TABULAR VIEW, 1875-1898.

I. NUMBER, AGE, AND SERVICE.

Year.	Whole No. of Deaths.	Average Age.	Average Length of Service.
1875.....	63	62 years, 8 months, 11 days.	31 years, 7 months, 7 days.
1876.....	68	66 " 5 " 26 "	35 " 8 " 14 "
1877.....	60	65 " 11 " 11 "	36 " 5 " 8 "
1878.....	56	67 " 0 " 15 "	36 " 2 " 11 "
1879.....	74	68 " 0 " 1 " "	39 " 8 " 22 "
1880.....	82	67 " 0 " 15 "	33 " 0 " 11 "
1881.....	85	67 " 11 " 12 "	36 " 3 " 24 "
1882.....	60	64 " 2 " 11 "	34 " 1 " 13 "
1883.....	78	64 " 9 " 25 "	33 " 11 " 11 "
1884.....	79	70 " 6 " 0 " "	39 " 10 " 11 "
1885.....	80	67 " 0 " 21 "	35 " 10 " 22 "
1886.....	90	69 " 6 " 12 "	37 " 2 " 20 "
1887.....	91	67 " 6 " 19 "	36 " 7 " 11 "
1888.....	96	67 " 9 " 14 "	37 " 2 " 24 "
1889.....	100	68 " 1 " 19 "	35 " 6 " 2 "
1890.....	99	71 " 4 " 4 " "	42 " 0 " 1 " "
1891.....	92	64 " 9 " 25 "	32 " 4 " 17 "
1892.....	95	70 " 7 " 2 " "	37 " 9 " 17 "
1893.....	98	68 " 5 " 23 "	36 " 11 " 28 "
1894.....	98	68 " 8 " 16 "	37 " 1 " 28 "
1895.....	86	67 " 9 " 10 "	38 " 6 " 24 "
1896.....	126	68 " 11 " 8 " "	37 " 5 " 17 "
1897.....	88	64 " 4 " 15 "	32 " 3 " 2 " "
1898.....	97	70 " 9 " 0 " "	38 " 1 " 27 "
Total ..	2,041	68 years, 1 month, 7 days.	36 years, 9 months, 8 days.

II. AGE, BY DECADES.

Year.	Over 90.	81-90.	71-80.	61-70.	51-60.	41-50.	31-40.	Under 31.	Un-known.
1875.....	0	5	22	13	5	8	6	4	0
1876.....	1	11	24	15	5	7	4	1	0
1877.....	0	11	23	9	9	2	5	1	0
1878.....	0	9	18	15	3	5	6	0	0
1879.....	1	16	21	16	7	10	1	2	0
1880.....	1	8	16	32	6	9	7	3	0
1881.....	1	11	30	19	9	9	4	1	1
1882.....	1	10	14	12	10	5	6	2	0
1883.....	2	13	19	16	3	13	8	2	2
1884.....	1	23	24	10	13	4	3	1	0
1885.....	3	12	32	9	9	4	7	4	0
1886.....	5	17	26	15	14	7	5	0	1
1887.....	0	15	32	19	10	9	5	1	0
1888.....	2	23	25	18	16	3	6	2	1
1889.....	0	20	35	20	12	4	5	4	0
1890.....	2	28	26	20	12	7	2	2	0
1891.....	4	7	26	19	20	5	8	3	0
1892.....	1	23	31	16	13	8	2	0	1
1893.....	3	17	30	21	12	5	8	2	0
1894.....	0	22	29	23	13	8	2	1	0
1895.....	4	19	18	18	12	7	5	3	0
1896.....	2	29	35	26	17	9	7	1	0
1897.....	0	15	27	15	14	8	4	5	0
1898.....	2	21	34	19	8	6	3	2	2
Total	36	385	617	415	252	162	119	47	8

III. EDUCATION.

Collegiate.

Year.	Amherst.	Bowdoin.	Brown.	Dartmouth.	Hamilton.	Harvard.	Middlebury.	Oberlin.	Union.	Vt. Univ.	Williams.	Yale.	Other.	Not.
1875.....	4	1	4	6	1	1	5	0	1	1	2	16	7	14
1876.....	9	3	3	7	1	1	2	2	2	2	2	10	5	12
1877.....	9	4	0	8	2	1	2	2	2	2	2	4	5	13
1878.....	7	2	2	4	0	3	5	1	2	1	0	7	5	17
1879.....	3	4	2	10	0	1	3	1	2	2	2	6	3	29
1880.....	5	3	3	10	0	0	6	6	3	1	6	10	5	26
1881.....	15	2	3	6	3	0	4	4	1	1	1	13	2	26
1882.....	12	3	5	4	0	1	4	1	2	0	3	7	6	12
1883.....	9	2	3	12	0	0	2	0	1	1	1	15	12	20
1884.....	2	5	3	7	0	1	5	1	1	2	2	6	15	24
1885.....	11	1	2	8	1	0	2	1	1	2	0	6	12	22
1886.....	8	4	0	3	3	1	5	4	3	2	2	15	10	24
1887.....	10	4	2	8	1	0	3	5	2	1	8	16	12	21
1888.....	11	5	2	10	1	0	6	4	5	0	2	10	12	28
1889.....	12	3	1	8	3	1	4	6	3	0	5	13	9	32
1890.....	10	9	2	9	3	0	1	6	0	1	2	15	12	29
1891.....	10	3	1	4	2	3	4	5	0	0	7	13	16	24
1892.....	10	4	2	5	1	0	8	2	3	4	3	15	11	27
1893.....	7	2	2	7	0	2	3	8	3	0	7	8	12	39
1894.....	13	0	1	5	0	4	3	6	3	2	4	13	11	33
1895.....	13	2	2	7	2	2	3	3	1	1	3	15	16	16
1896.....	14	9	2	6	1	2	2	1	3	4	12	13	17	40
1897.....	8	4	0	8	1	0	1	5	1	2	1	8	22	27
1898.....	9	1	1	4	2	1	1	5	1	3	3	9	21	36
Total..	221	80	48	166	29	25	76	80	50	34	113	279	249	591

IV. EDUCATION.

Theological.

Year.	Andover.	Auburn.	Bangor.	Chicago.	Gilmanton.	Hartford.	Lane.	Oberlin.	Princeton.	Union.	West. Resve.	Yale.	Other.	Private.
1875.....	16	7	2	0	0	2	0	1	2	2	0	7	3	21
1876.....	22	2	4	0	1	2	0	1	6	2	2	6	2	18
1877.....	20	4	4	1	1	1	1	2	4	1	0	5	0	16
1878.....	21	1	2	2	0	2	0	0	0	3	1	2	3	19
1879.....	19	0	3	1	1	2	1	1	3	6	0	10	0	27
1880.....	18	2	3	1	1	7	1	11	2	4	0	12	3	17
1881.....	25	2	6	1	1	3	1	3	1	5	0	11	1	25
1882.....	21	4	5	2	0	0	1	0	1	2	0	6	1	17
1883.....	29	3	6	3	1	2	3	0	1	4	0	8	5	17
1884.....	20	2	11	0	1	1	1	2	2	3	1	12	1	22
1885.....	21	1	7	1	2	5	1	3	1	4	0	7	3	24
1886.....	18	5	3	2	2	3	1	2	3	5	0	14	5	27
1887.....	21	0	5	2	0	3	1	5	1	7	1	15	3	27
1888.....	22	5	6	2	3	7	3	4	1	2	0	9	6	26
1889.....	22	2	7	2	3	4	1	9	2	7	0	10	3	28
1890.....	28	4	7	1	2	0	1	6	1	9	0	13	3	24
1891.....	18	8	7	5	0	6	1	4	1	2	1	11	3	25
1892.....	19	2	11	2	2	4	0	2	0	9	0	12	1	31
1893.....	21	1	7	2	0	5	0	5	5	2	0	7	6	37
1894.....	19	1	10	4	2	3	2	5	2	10	0	6	2	32
1895.....	28	4	3	5	1	2	1	1	1	8	0	8	7	17
1896.....	23	2	13	4	1	9	3	2	0	10	0	14	5	40
1897.....	18	2	4	2	0	4	3	9	0	7	1	6	2	30
1898.....	18	3	2	3	1	3	1	3	3	3	1	11	6	39
Total..	507	67	138	47	27	80	28	81	43	117	8	222	74	602

V. PLACE OF BIRTH AND DEATH.

YEAR.	CONN.		MAINE.		MASS.		N. H.		R. I.		VT.		N. E.		N. Y.		OTHER.		Foreign.	Abroad.
	Birth.	Death.	Birth.	Death.	Birth.	Death.	Birth.	Death.	Birth.	Death.	Birth.	Death.	Birth.	Death.	Birth.	Death.	Birth.	Death.		
1875..	13	12	4	2	15	12	5	4	0	0	5	1	42	31	11	5	3	27	7	0
1876..	11	5	4	3	26	19	8	2	2	2	7	6	58	37	3	7	4	24	3	0
1877..	8	8	5	1	13	14	10	3	0	1	8	9	44	36	6	4	8	20	2	0
1878..	9	10	2	1	13	16	8	2	0	0	10	7	42	36	7	2	2	16	5	2
1879..	8	10	7	5	19	14	8	0	0	2	11	4	53	42	9	10	6	21	1	1
1880..	17	7	6	1	21	23	7	2	3	1	7	6	61	40	11	9	6	32	4	0
1881..	15	10	2	2	23	22	7	6	1	2	10	6	58	48	11	9	7	28	5	0
1882..	7	7	3	4	24	14	4	2	0	0	6	0	44	27	4	8	7	24	9	1
1883..	18	8	5	4	20	19	13	5	1	1	6	4	63	41	2	10	10	26	3	1
1884..	12	5	6	7	16	17	13	5	0	0	9	6	56	40	8	8	8	28	7	3
1885..	15	11	7	4	18	14	10	6	1	0	7	6	58	41	11	9	4	28	7	2
1886..	10	5	2	1	21	18	6	4	0	0	13	6	52	34	14	13	11	42	13	1
1887..	18	13	6	4	22	18	9	5	3	2	7	2	65	44	11	4	7	42	8	1
1888..	15	13	7	5	23	18	11	9	0	0	12	5	68	50	10	3	6	40	12	3
1889..	18	11	6	9	18	18	13	4	0	0	10	2	65	44	14	2	10	47	11	7
1890..	15	13	9	8	19	12	13	6	0	1	5	5	61	45	13	4	11	45	14	5
1891..	11	14	6	5	25	14	2	3	0	1	9	6	53	43	12	4	16	40	11	5
1892..	17	7	9	8	18	19	7	3	0	0	17	7	68	44	8	3	12	43	7	5
1893..	8	5	2	2	22	18	7	1	0	0	11	6	50	32	12	10	15	53	21	3
1894..	7	8	8	4	28	25	6	3	1	1	10	3	60	44	14	9	14	43	10	2
1895..	12	11	4	1	18	23	6	5	2	0	4	2	46	42	13	11	17	32	10	1
1896..	8	10	17	7	29	26	13	3	2	4	7	2	76	52	14	9	17	62	19	3
1897..	9	8	7	2	14	14	7	3	0	1	8	4	45	32	12	7	21	47	10	2
1898..	13	8	5	2	15	14	4	3	0	2	7	6	44	35	15	5	22	56	16	1
Total	294	219	139	92	480	421	197	96	16	21	206	111	1,332	960	245	165	244	866	220	50

VI. EMPLOYMENT.

YEAR.	Factors by Council.	Pastors.	Without charge.	Missionaries.	Physicians.	Evangelists.	Secretaries.	Instructors.	Others.
1875	12	11	32	0	1	0	2	2	3
1876	7	17	32	3	3	1	1	1	3
1877	10	8	31	6	0	0	1	3	1
1878	9	9	30	5	0	0	1	1	1
1879	9	7	50	0	2	1	1	1	3
1880	14	18	43	2	0	0	2	1	2
1881	11	12	47	0	0	0	0	6	9
1882	8	12	33	1	1	0	0	1	4
1883	10	20	41	2	0	0	1	2	2
1884	1	17	48	1	2	0	0	3	7
1885	12	9	49	1	0	0	3	3	3
1886	10	15	53	3	0	0	0	5	4
1887	10	12	63	2	0	0	3	1	0
1888	7	17	65	5	0	0	0	2	0
1889	10	14	66	3	1	0	3	3	0
1890	9	19	63	5	0	0	1	2	0
1891	7	11	71	3	0	0	0	0	0
1892	0	13	71	4	0	0	1	5	1
1893	6	15	75	0	0	0	1	1	0
1894	7	18	66	2	0	0	0	5	0
1895	7	10	66	1	0	0	1	1	0
1896	9	26	82	5	0	0	0	4	0
1897	5	13	66	1	0	0	2	1	0
1898	9	10	76	1	0	0	0	1	0
Total	199	333	1,319	56	10	2	24	55	43

The editor renews his earnest request to friends and to the secretaries of the State bodies for prompt information of the death of Congregational ministers, and for full and exact information on the model of the sketches above given. Obituary and eulogy beyond, it is impossible to use here.

CONGREGATIONAL CLUBS.

Number.	Organized	Name.	Place.	President.	Secretary.	Meetings	MEMBERS.		Costs.	
							No.	Limit.	Initia'n	Annual.
1	1869	Boston.	Boston, Mass.	Rev. Albert H. Plumb.	John H. Colby (d).	9	455	500	\$10 00	\$8 00
2	1872	Essex.	Salem, Mass.	Rev. James F. Brodie.	Rev. George A. Hall.	6	75	None.	2 00	2 00
3	1874	North Bristol.	Taunton, Mass.	Wm. W. Waterman.	Dwight A. Miner (b).	5	170	None.	None.	1 00
4	1875	Worcester.	Worcester, Mass.	James Logan.	George L. Brownell (c).	6	325	225	5 00	5 00
5	1875	Rhode Island.	Providence, R. I.	Rev. Wallace Nutting.	Hardin C. Waters (d).	5	288	None.	5 00	5 00
6	1875	Cleveland.	Cleveland, Ohio.	Rev. Charles S. Mills.	R. O. Beswick (e).	5	119	None.	5 00	5 00
7	1877	Connecticut.	Hartford, Conn.	Chas. E. Gross.	S. H. Williams (f).	4	170	200	2 00	3 00
8	1878	Minnesota.	Minneapolis, Minn.	Harlan P. Roberts.	Edward F. Waite (g).	9	196	None.	3 00	2 00
9	1879	New York.	New York, N. Y.	Randall Spaulding.	Chas. L. Beckwith (h).	8	180	200	5 00	10 00
10	1881	Crete.	Crete, Neb.	Rev. Morris W. Morse.	Mrs. A. A. Reed.	9	54	None.	None.	25
11	1882	Fitchburg.*	Fitchburg, Mass.	Rev. George R. Hewitt.	F. E. Fairbanks.	6	160	200	2 00	2 00
12	1882	Ct. Valley.	Springfield, Mass.	Hon. E. E. Lyman.	Rev. F. B. Makepeace.	4	260	300	3 00	1 00
13	1883	Central New York.	Syracuse, N. Y.	Rev. Wm. Eliot Griffin.	Rev. Herbert A. Manchester.	4	75	100	1 00	1 00
14	1883	Chicago.	Chicago, Ill.	Rev. J. F. Loba.	H. H. Kennedy (j).	8	246	400	5 00	10 00
15	1883	San Francisco.	San Francisco, Cal.	R. H. Chamberlain.	James E. Agar (k).	6	61	100	5 00	6 00
16	1883	New Haven.	New Haven, Conn.	Rev. J. Lee Mitchell.	Rev. Charles F. Clarke.	5	197	None.	2 00	5 00
17	1883	Omaha.	Omaha, Neb.	Rev. Frank D. Jackson.	C. H. Grattan.	6	6	None.	None.	5 00
18	1883	Old Colony.*	Brookton, Mass.	Dr. S. J. Gruver.	Frank L. Kelley.	6	85	125	2 00	4 00
19	1886	Newton.	Newton, Mass.	James B. Taylor.	Arthur W. Kelley (l).	5	85	175	2 00	4 00
20	1887	St. Louis.	St. Louis, Mo.	Rev. D. M. Park.	J. H. Kentnor (m).	5	104	100	5 00	5 00
21	1887	Western Michigan.*	Grand Rapids, Mich.	Rev. Archibald Hadden.	Rev. F. G. Blanchard.	5	100	100	2 00	1 00
22	1889	Brooklyn.	Brooklyn, N. Y.	Benjamin F. Blair.	Byron Horton (n).	6	160	200	5 00	10 00
23	1888	Western Vermont.	St. Albans, Vt.	Rev. Ezra Brainerd.	Rev. R. H. Hall.	4	141	None.	1 00	1 00
24	1888	Fox River.	Aurora, Ill.	Rev. C. W. Blanchard.	Rev. James M. Lewis.	4	75	200	50	50
25	1889	Berkshire.	Pittsfield, Mass.	Joseph E. Peirson.	Aug. R. Smith (o).	2	115	125	2 00	1 00
26	1889	Puget Sound.	Tacoma, Wn.	D. L. Johnson.	F. L. Stocking.	4	103	None.	1 00	1 00
27	1889	Eastern Michigan.	Detroit, Mich.	Prof. Geo. W. Knight.	Henry A. Williams.	4	81	None.	\$ 2 00	2 00
28	1889	Central Ohio.*	Columbus, Ohio.	Rev. Fayette Hurd.	Rev. Herman A. French.	4	33	None.	None.	None.
29	1889	Lincoln.*	Lincoln, Neb.	Rev. Leilus H. Thayer.	Arthur P. Hall.	2	21	None.	None.	None.
30	1890	Springfield.	Springfield, Mo.	John B. Smith.	Rev. Alexander P. Bourne.	6	31	None.	None.	1 00
31	1891	Pascataqua.	Dover, N. H.	R. H. Stearns.	Rev. Nathan F. Carter.	3	191	None.	None.	2 00
32	1891	Central N. H.	Concord, N. H.	John B. Smith.	Rev. Nathan F. Carter.	3	224	None.	None.	1 00
33	1891	Old-Boston.	Boston, Mass.	R. H. Stearns.	Elmer H. Allen (p).	3	51	100	None.	10 00
34	1891	Oregon.	Portland, Ore.	John B. Cleland.	Rev. A. W. Crokman.	4	44	None.	1 00	1 00
35	1892	Fall River.*	Fall River, Mass.	Charles C. Budington.	Clarence A. Brown.	4	120
36	1892	Cambridge.	Cambridge, Mass.	Rev. Alexander McKenzie.	Phineas Hubbard.	5	150	200	2 00	5 00
37	1892	Topsets.	Cambridge, Mass.	Prof. L. D. Whittenore.	E. J. Cardidge.	5	76	100
38	1892	Washington, D. C.	Washington, D. C.	Rev. M. Ross Fishburn.	E. J. Cardidge.	3	80	None.	1 00	3 00
39	1892	Yankton.*	Yankton, S. D.	Rev. William H. Threlk.	Prof. G. G. Wenzel (q).	6	49	None.	1 00	3 00

40	1893	Indianapolis.	Rev. Nathaniel A. Hyde.	Rev. Fred'k E. Dewhurst.	4	38	100	2 00	3 00
41	1893	Pittsburg, Pa.	George R. Harlow.	J. A. Kingsbury (?).	5	30	None.	50	1 00
42	1893	Wilmington, N. C.	Rev. W. H. Medlar.	Rev. E. F. Chase.	4	26	None.	None.	None.
43	1894	Milwaukee, Wis.	Rev. C. H. Ide.	Rev. N. T. Blackstone.	5	None.	50	50
44	1894	Karlsruhe, Minn.	Lewis L. Woodcock.	Rev. J. H. Chafler.	8	14	None.	1 00	None.
45	1894	Keene, N. H.	Rev. Wm. G. Ploor.	Rev. G. H. De Bevoise.	3	120	None.	None.	1 00
46	1894	St. Johnsbury, Vt.	Newton C. Dougherty.	L. K. Twiss.	3	45	1 00
47	1895	Passumpsic.	E. W. Baldwin.	Rev. H. T. Barard.	3	45	1 00	1 00
48	1895	Acuteaney.*	Rev. Pres. Wm. J. Tucker.	Rev. Edgar F. Farrill.	3	85	None.	1 00	1 00
49	1895	Spokane.*	Rev. Jonathan Edwards.	Cyrus Bradley.	3	125	None.	None.
50	1896	Young Men's.	Charles A. Bacon.	William T. Usher (?).	3
51	1897	Toledo.*	Rev. F. D. Kelsey.	George B. Orwig.	7	90	150	5 00	7 00
52	1897	Lowell.*	Albert L. Bachelier.	70
53	1899	Lincoln.	Prof. G. D. Swezey.	W. A. Seileck.
a	30	Court St.
b	20	Fruit St.
c	14	John St.
d	49	Westminster St.
e	263	St. Clair St.
f	22	Clay St.
g	413	N. Y. Life Bdg.
h	346	Broadway.
i	600	The Temple.
j	22	Clay St.
k	413	N. Y. Life Bdg.
m	445	W. Bell Place.
n	781	Green Av.
o	1	Loc.
p	32	Princeton St.
q	7	Wells Church, Va.
r	1033	Penn Av.
s	177	Devonshire St.

The Post Offices of all ministers above may be found in the List of Ministers at the end of this Year-Book.

Please report all changes or additions, before March 1, to Rev. HENRY A. HAZEN, AUBURNDALE, MASS.

* These Clubs have not responded to the request for information of recent changes.

THE NATIONAL SOCIETIES.

THE AMERICAN BOARD OF COMMISSIONERS FOR FOREIGN MISSIONS.

Begun in 1810. Incorporated in 1812.

President. — CHARLES M. LAMSON, D. D., Hartford, Conn.

Vice-President. — D. WILLIS JAMES, Esq., New York, N. Y.

Corresponding Secretaries. — JUDSON SMITH, D. D.; CHARLES H. DANIELS, D. D.; JAMES L. BARTON, D. D.

Treasurer. — FRANK H. WIGGIN.

Editorial Secretary. — ELNATHAN E. STRONG, D. D.

Publishing and Purchasing Agent. — CHARLES E. SWETT.

P. O. Address of the above, Congregational House, Boston, Mass.

District Secretaries. — CHARLES C. CREEGAN, D. D., Congregational Rooms, 4th Ave. and 22d St., New York City. Rev. A. N. HITCHCOCK, PH. D., 153 La Salle Street, Chicago, Ill. Rev. WALTER FREAR, General Agent, Y. M. C. A. Building, San Francisco, Cal.

This honored foreign missionary society, once the agent of several denominations in the United States and the pioneer of all, is now the accredited agent of the Congregational Churches. These churches have become famous for their far-seeing policy of church and educational work in connection with the Redeemer's kingdom. In no particular have they been surpassed in their benevolences. At the beginning, the interest in the work of the Board was limited but deep. There was struggle for a place of effort and it was hard to gain a foothold. To-day it is impossible, with the means at command, to seize the multitudinous opportunities in twenty missions of the Board. These missions are located: four in Turkey; three in Africa; three in India, including Ceylon; four in China; three in Papal lands, and one each in Japan, Micronesian, and Hawaiian Islands.

The residences of the missionaries are found in 101 stations; the ministry of the gospel in church or school is in 1,271 outstations. The work is carried on in some 27 different languages. There have been sent out from our churches from the beginning nearly 2,500 missionaries, of whom 539 now remain in the consecrated service. Associated with them are to be found 2,975 preachers, teachers, catechists, evangelists, and Bible readers, elected to the good work from the native Christians and educated under the Board. There were added on confession of faith the large number of 4,652 persons to the 465 churches, thus swelling the total membership to 47,023. In these missions, as in America, the Christian schools play no little part in the work of evangelization. The schools, embracing every grade from the Theological Seminary to the kindergarten, number 1,270, enrolling about 56,600 students. This is a splendid army of the Lord if we are but faithful in the ministry of the Gospel to them. A Christian literature is an important factor in the work of the Board as is also the medical missionary department, with its work of healing, and the Sunday school and Christian Endeavor efforts among the youth who are the hope of these great nations and the Church which is to have dominion in them. In a word it is the one mission of the Board to propagate the Gospel in all the world by these varied ministries.

Looking back upon the year now gone there is one great disappointment; namely, the churches have failed to support the work in an adequate way. This has required curtailment in the midst of opportunity, and the painful and undesired burden of debt. Now the Board is set for a Forward Movement, earnest, aggressive, inspiring, if all will enter upon the effort. Every pastor, every church, every individual disciple, — this is the order of influence and leadership. Information and consecration are the helps which Christ honors.

The auxiliaries to the American Board are: (1) The W. B. M., — Woman's Board of Missions, Congregational House Boston, Mass. (2) W. B. M. I., — Woman's Board of the Interior, 59 Dearborn Street, Chicago, Ill. (3) W. B. M. P., — Woman's Board of the Pacific, Y. M. C. A. Building, San Francisco, Cal.

Two things have marked the last year: First, religious awakenings in most of the mission fields; secondly, lack of support at home by about \$130,000.

Attention is called to the *Missionary Herald*, the *Mission Dayspring*, and *Life and Light*; also to the *American Board Almanac*, and to *Congregational Work*. Our main instrumental reliance is upon the pastors of churches, themselves full of missionary information and zeal.

SUMMARY OF THE REPORT OF TREASURER OF THE A. B. C. F. M.
FOR THE YEAR ENDING AUGUST 31, 1898.

EXPENDITURES.

Cost of Missions.

Mission to West Central Africa	\$11,007 76
Mission to East Central Africa.....	9,082 16
Zulu Mission.....	30,989 19
Mission to European Turkey.....	30,720 64
Mission to Western Turkey	76,819 77
Mission to Central Turkey	26,725 44
Mission to Eastern Turkey.....	53,542 07
Marathi Mission.....	61,295 19
Madura Mission.....	55,519 62
Ceylon Mission.....	12,682 01
Foochow Mission.....	25,457 43
South China Mission.....	3,375 43
North China Mission.....	54,177 96
Shansi Mission.....	17,068 99
Mission to Japan.....	79,092 68
Hawaiian Islands	6,225 00
Micronesia Mission	26,779 07
Mission to Mexico.....	19,336 59
Mission to Spain.....	13,854 99
Mission to Austria.....	9,264 56
	<hr/>
Cost of Agencies	\$623,016 60
Cost of Publications	20,973 26
	<hr/>
	10,763 36

Cost of Administration.

Department of Correspondence.....	\$12,668 76
Treasurer's Department.....	6,492 09
New York City	2,204 93
Miscellaneous: rent, care of rooms, furniture and repairs....	6,250 84
	<hr/>
	\$27,616 62
Balance for which the Board was in debt, Sept. 1, 1897	45,130 50
Total	<hr/>
	\$727,500 34

RECEIPTS.

Donations, as acknowledged in the <i>Missionary Herald</i>	\$483,988 15
Legacies, as acknowledged in the <i>Missionary Herald</i>	187,729 11
Interest on General Permanent Fund.....	11,291 72
Gain on Temporary Investments.....	4,200 00
	<hr/>
	\$687,208 98
Balance for which the Board is in debt, Aug. 31, 1898	40,291 36
	<hr/>
	\$727,500 34

PERMANENT FUNDS OF THE BOARD.

Bequest of Mrs. C. L. A. Tank, balance amounts to.....	\$15,361 00
General Permanent Fund.....	240,734 22
Permanent Fund for Officers.....	60,208 00
William White Smith Fund for education of preachers in Africa	30,859 38
Harris School of Science Fund for support of the school at Kyoto, Japan, Anatolia College Endowment Fund.....	25,000 00
	32,327 62
Hollis Moore Memorial Trust.....	5,000 00
Mission Scholarships.....	9,215 14
C. Merriam Female Scholarship.....	3,000 00
Benjamin Schneider Memorial Fund to aid students in Central Turkey, Marsh Theological Seminary Endowment	2,000 00
	1,800 00
Gordon Theological Seminary, Tung-Cho, China, Endowment Fund....	10,000 00
Foochow College Professorship Endowment.....	10,000 00
Jafna Medical Mission Endowment, collected by Misses M. and M. W. Leitch.....	7,627 69
Blank Memorial Fund, Scholarships in Anatolia College.....	2,000 00
Atterbury Fund, for education of Missionaries in China.....	4,750 00
North China College Endowment	10,000 00
Williams Hospital Endowment	3,000 00
C. F. Gates Mardin High School Scholarship.....	1,160 10
Pearson Dormitory Fund.....	5,000 00
Khooyloo Aid Society.....	1,356 44
Second Church, Aintab.....	3,183 36
Papazian School, Aintab.....	1,375 67

FRANK H. WIGGIN, *Treasurer.*

THE CONGREGATIONAL EDUCATION SOCIETY,

612 AND 613 CONGREGATIONAL BUILDING, BOSTON, MASS.

(Formerly American College and Education Society and New West Education Commission.)

OFFICERS FOR 1898-99.

President. — WILLIAM H. WILLCOX, D. D.

Vice-President. — JAMES BRAND, D. D.

Directors. — WM. H. WILLCOX, D. D., JAMES BRAND, D. D., *ex officio*; J. C. GRAY, Esq.; W. H. HUBBARD, Esq.; W. L. GREENE, Esq.; SIMON GILBERT, D. D.; DEWITT S. CLARK, D. D.; J. W. WELLMAN, D. D.; G. F. S. SAVAGE, D. D.; B. F. HAMILTON, D. D.; C. B. RICE, D. D.; THOMAS WESTON, Esq.; DAVID FALES, Esq.; W. E. BARTON, D. D.; C. J. HURLBURT, Esq.; THOMAS TODD, Esq.; JOHN WHITE, Esq.; ALEXANDER R. THAIN, D. D.; WALTER K. BIGELOW, Esq.; Rev. WM. R. CAMPBELL.

Honorary Secretary. — J. A. HAMILTON, D. D.

Corresponding Secretary. — CHARLES O. DAY.

Treasurer. — S. F. WILKINS, Esq.

Auditor. — H. N. ACKERMAN, Esq.

Western Field Secretary. — Rev. THEODORE CLIFTON, 151 Washington Street, Chicago, Ill.

STUDENT DEPARTMENT.

(Organized in 1816.)

1. **PURPOSE.** — To assist worthy students in colleges and theological seminaries who are educating themselves for the Congregational ministry. Few ministerial students come from homes of wealth. The great majority need financial aid while pursuing courses of study. Upwards of 9,000 have received the Society's aid.

2. **NUMBER AIDED.** — This year, 206.

3. **AMOUNT OF AID.** — Each needy and worthy student may receive annual appropriations of \$75 each. Applicants are required to reach a high degree of scholarship and general fitness, and be approved by a special committee in each institution. The scholarships thus become a leverage for elevating standards. Many students afterward refund all they receive. All are bound to repay in better service rendered to the churches.

4. **DEMAND FOR MINISTERS.** — Annual loss by death about equals the recruits from the seminaries; but, meanwhile, there is a net gain in the number of churches. If the supply of ministers were equal to the demand of the churches, so many would not be called from other denominations. Only by the modern training of the seminaries can men be equipped for the work of the church of to-day. The student scholarships of the C. E. S. represent the churches' faith in and claim upon the seminaries for producing spiritually endued and scientifically trained leaders.

COLLEGE AND ACADEMY DEPARTMENT.

1. **PURPOSE.** — To assist in the support of instructors in Home Missionary colleges and academies in the West and South. Most of these institutions are on home missionary ground, aiming at, but not having yet reached, self-support. The growth of the country in wealth and population has not yet been overtaken by that of educational institutions based upon the ethical and religious principles of the Christian religion. To help to provide such institutions is part of our work.

2. **NUMBER AIDED.** — 8 colleges and 16 academies.

COLLEGES.

SALT LAKE, Utah.
ROLLINS, Florida.
PACIFIC UNIVERSITY, Oregon.
FAIRMOUNT, Kansas.

FARGO, No. Dakota.
POMONA, California.
LAKE CHARLES, Louisiana.
RIDGEVILLE, Indiana.

ACADEMIES.

FRANKLIN, Nebraska.
CHADRON, Nebraska.
WERPING WATER, Nebraska.
EUREKA, Kansas.
KIDDER, Missouri.
WINDOW, Minnesota.
PROCTOR, Utah.
ROGERS, Arkansas.

NORTH WISCONSIN, Wisconsin.
IBERIA, Missouri.
HULL, Iowa.
PUGER SOUND, Washington.
WOODCOCK, Washington.
WARD, South Dakota.
KINGFISHER, Oklahoma.
GERMAN-ENGLISH, Iowa.

3. **AID GIVEN.** — Pledges towards current expenses of each approved college and academy are made by the Society as it deems wise. The institutions are required to raise the balance of such expenses on their respective home fields. Aid has been given to 23 colleges that are now strong and prosperous.

4. **THEIR IMPORTANCE.** — The colleges produce candidates for the ministry, an intelligent and Christian citizenship, and educate the leaders in the thought and life of new States and Territories. The academies are located in new regions unprovided with sufficient educational privileges. They prepare teachers for the public schools and young people for college, and afford liberal culture to many others who go forth as Christians to be the seed and strength of Home Missionary churches.

NEW WEST DEPARTMENT.

1. **PURPOSE.** — To support the mission schools and academies in Utah and New Mexico, which were formerly sustained by the New West Education Commission. The Christian teacher must precede the preacher to the Mormon and Spanish populations. Churches grow out of the schools.

2. **NUMBER SUPPORTED.** — Salt Lake College, with Gordon Academy; Proctor Academy, in Utah, and nine mission schools.

MISSION SCHOOLS.

BOUNTIFUL, Utah.
COALVILLE, Utah.
HEBER, Utah.
LEHI, Utah.

ATRISCO, New Mexico.
BARELAS, New Mexico.
SAN RAFAEL, New Mexico.
CUBERO, New Mexico.
SAN MATEO, New Mexico.

3. **AMOUNT OF AID REQUISITE.** — \$15,000 for the year.

4. **RESULTS.** — Several Congregational churches; thousands of children and youths instructed and protected from the baneful influences of Mormonism; the introduction of public schools made possible, and centres of social and patriotic influences established.

5. **MORMONISM STILL POWERFUL.** — The church organization remains unchanged; the missionaries are active at home and abroad, church schools are everywhere, and even the public school system, mainly introduced under the stimulating influences of our own work, is coming increasingly under Mormon control.

6. **MEXICANS IN THE UNITED STATES.** — A quarter of a million, most of them poor, ignorant, and superstitious.

The gifts of those who were loyal and generous supporters of the New West Education Commission are imperatively needed and earnestly solicited for the future maintenance of the schools among the Mormons and Mexicans.

RECEIPTS.

Balance from previous year	\$1,209 00	
Total receipts	182,703 00	
		<u>\$183,912 00</u>

DISBURSEMENTS.

Total payments	\$173,845 00	
Balance on hand, the income only of which can be used ...	10,067 00	
		<u>\$183,912 00</u>

Amount of money per year requisite to the efficient prosecution of the work of the Society in all its branches, not less than \$100,000. The policy of the Society is wisely conservative. It proposes to give help where the investment is good; but it does not fail to enter new fields of assured promise. It simply asks the generous contributions of the churches by their regular methods in order to do its work and meet its increasing demands.

FORM OF BEQUEST.

I do hereby give and bequeath to the "CONGREGATIONAL EDUCATION SOCIETY" the sum of — dollars, to be paid within — months after my decease, and to be applied to the uses and purposes of that Society.

 Fifty dollars constitutes an honorary membership.

THE AMERICAN CONGREGATIONAL ASSOCIATION.

Organized, 1853. Chartered, 1854.

Headquarters, Library, Congregational House, Boston.

OFFICERS.

President. — SAMUEL JOHNSON, Boston.*Vice-Presidents.* — C. C. BURE, Auburndale; E. W. BLATCHFORD, Chicago, Ill.*Corresponding and Recording Secretary.* — Rev. JOSHUA COIT, Winchester.*Treasurer.* — AUGUSTUS S. LOVETT, Brookline.*Librarian and Assistant Treasurer.* — WM. H. COBB, D. D., Newton Centre.*Auditor.* — ALONZO C. TENNEY, Chelsea.*Directors.* — MARQUIS F. DICKINSON, Boston; EDWARD A. STUDLEY, Boston; S. BRAINARD PRATT, Boston; Rev. JOSHUA COIT, Winchester; B. F. HAMILTON, D. D., Roxbury; WILLIAM H. HODGKINS, Somerville; ELLJAH HORE, D. D., Brookline; THOMAS TODD, Concord; CORYDON M. WHITTLESEY, West Newton; WILLIAM O. BLANEY, Boston; SAMUEL B. CAPEN, Jamaica Plain; DEWITT S. CLARK, D. D., Salem; HENRY E. COBB, Newton; WILLIAM H. EMERSON, Cambridge; Hon. JAMES M. W. HALL, Cambridge; MORTIMER B. MASON, Boston; CHARLES B. RICE, D. D., Danvers; G. HENRY WHITCOMB, Worcester; HENRY A. HAZEN, D. D., Auburndale; A. E. DUNNING, D. D., Brookline; AUGUSTUS S. LOVETT, Brookline; WILLIAM A. PAINE, Roxbury; ARTHUR C. FARLEY, Auburndale; Rev. MORTON DEXTER, Boston; Rev. EDWARD M. NOYES, Newton Centre; JOHN H. COLBY, Boston; FRANK P. SHUMWAY, Melrose; WM. F. WHITTEMORE, Boston; C. H. DANIELS, D. D., Newton.

OBJECTS.

To maintain, in the city of Boston, a CONGREGATIONAL HOUSE; to care for and perpetuate a library of books, pamphlets, and manuscripts, and a collection of portraits and relics of the past; and to do whatever else — within the limits of its charter — shall serve to illustrate Congregational History and promote the general interests of the Congregational churches

THE PAST YEAR.

The hope mentioned in the last Year-Book has become a fruition; the Congregational Library and the various benevolent societies took up their abode in the new house during the summer of 1898. The contrast is marked between the new and the old; the general satisfaction with our present provisions is freely and often expressed. The house is filling up with tenants, as fast, perhaps, as could be reasonably expected; about three fourths of the space available for rental is already occupied.

NEEDS.

We would again emphasize the fact that this is a national Society, which has a rightful claim on the affection and support of all loyal Congregationalists. While it is confidently hoped that the regular income from rentals will eventually free the Association from incumbrances, it must be admitted that, even apart from possible hard times, there are elements of uncertainty and risk attendant upon every undertaking like this. In its early stages, taxes, interest, and running expenses occasion great outlays with no sufficient income. Will not many friends feel it a privilege to help wipe out the debt of something like \$200,000 with which the enterprise starts?

An endowment is needed for the other department of our work, the Congregational Library. At the recent sale of the Manson library, we were forced to see many books, which would find their most appropriate place on our shelves, pass irrevocably into other hands.

Even more important for the future is the careful gathering and transmission to the library of local matter illustrating the life of each Congregational church; histories, year-books, manuals, results of councils, and the like. *Two copies of each book, pamphlet, or manuscript* should be sent, that one may be put with the church collection, and one with the subject collection. The new library will afford space for a great enlargement on these lines.

THE CONGREGATIONAL CHURCH BUILDING SOCIETY.

Fourth Ave. and Twenty-second St., New York, N. Y.

Officers of the Society. { Dr. LUCIEN C. WARNER, President.
Mr. AARON B. MEAD, Chicago, Ill.
Mr. WILLIAM H. STRONG, Detroit, Mich.
Mr. ELBRIDGE TORREY, Boston, Mass.
Mr. C. D. WOOD, Brooklyn, N. Y.
Mr. C. H. WOODS, Minneapolis, Minn. } Vice-Presidents.

Officers of the Board. { WM. H. WARD, D. D., LL. D., Chairman.
CHARLES E. HOPE, Treasurer and Recording Secretary.
L. H. COBB, D. D., Corresponding Secretary.
Rev. C. H. TAINOR, Chicago, Ill.
Rev. G. A. HOOD, Boston, Mass.
Rev. H. H. WIKOFF, San Francisco, Cal. } Field Secretaries.

Trustees. — THOS. K. NOBLE, D. D., MR. W. J. HUNT, J. E. TWITCHELL, D. D., Rev. F. GAYLORD, MR. S. B. CHITTENDEN, 1899-1902; WM. H. WARD, D. D., LL. D., R. T. HALL, D. D., MR. JACOB L. HALSEY, GEORGE WILCOX, Esq., MR. JOHN H. ALLEN, 1898-1901; MR. ERNEST GREENE, MR. W. H. NICHOLS, F. W. BALDWIN, D. D., DR. L. C. WARNER, MR. A. A. WEBSTER, 1897-1900.

Finance Committee. — Messrs. WILCOX, HALSEY, and HUNT.

Counselor. — GEORGE WILCOX, Esq.

Application Committee. — Messrs. WARD, TWITCHELL, NOBLE, and HALL.

Voting Members. — Fifty Dollars constitute the giver a Life Member of the Society; Five Dollars an Annual Member.

Annual Meeting. — The Annual Meeting of the Congregational Church Building Society is held on the second Thursday of January, each year, at the rooms of the Society in the Charities Building in New York, at half past three o'clock P. M., unless otherwise ordered and due notice given.

Form of a Bequest. — I give and bequeath to "THE CONGREGATIONAL CHURCH-BUILDING SOCIETY, a corporation duly organized and existing under the laws of the State of New York," the sum of _____ dollars, payable in _____ months after my decease, to be applied to the charitable uses and purposes of said Society, under the direction of its Board of Trustees.

Under Pressure. — This is where our Board is continually, and expects to be, and is glad to be. It indicates growth and it gives us leverage for moving our churches. Our appeals for funds are gaged exactly by our needs, as near as we can make the different parts of that equation equal. On the 10th of March, 1899, we had twenty-eight applications, calling for more than \$50,000. At the meeting of the Board, March 15, less than \$11,000, were voted away. The balance of the applications were waiting.

<i>Receipts</i> from individuals and 2,905 churches.....	\$78,602 30	
from legacies	44,002 29	
for parsonages	6,544 89	
for particular churches.....	4,205 41	
from Church Building Quarterly and interest.....	2,592 38	
church loans refunded	26,756 67	
parsonage loans refunded.....	20,773 09	
		\$183,477 03
<i>Paid</i> to 88 churches	\$119,490 75	
48 parsonages	23,028 00	
particular churches.....	2,899 20	
<i>Administration</i>	10,138 17	
<i>Publication</i>	1,870 95	
<i>Field service</i>	11,593 78	
<i>Other expenses</i>	1,488 75	
		\$170,509 60

CONGREGATIONAL HOME MISSIONARY SOCIETY.

Office: Fourth Ave. and Twenty-second St., New York.

INCORPORATED under the laws of the State of New York; was organized in New York City, May 10, 1826, and incorporated, February 6, 1871.

OFFICERS.

President. — Maj.-Gen. OLIVER O. HOWARD. [D. D.]
Secretaries for Correspondence. — JOSEPH B. CLARK, D. D.; WASHINGTON CHOATE,
Treasurer. — Mr. WILLIAM B. HOWLAND.
Editorial Secretary. — ALEXANDER H. CLAPP, D. D.
Secretary of the Woman's Department. — Mrs. H. S. CASWELL.
Field Secretaries. — Rev. W. G. PUDDFOOT, South Framingham, Mass.; Rev. C. W. SHELTON, Norwalk, Conn.

SUPERINTENDENTS.

HENRY A. SCHAUFFLER, D. D., Slavic Department, Cleveland, O.
 MORITZ E. EVERSZ, D. D., German Department, Chicago, Ill.
 Rev. S. V. S. FISHER, Scandinavian Department, Minneapolis, Minn.
 E. D. CURTIS, D. D., Indianapolis, Ind. Rev. H. SANDERSON, Denver, Col.
 Rev. S. F. GALE, Jacksonville, Fla. Rev. C. L. BROWN, Salt Lake City, U.
 Rev. J. H. MORLEY, Minneapolis, Minn. Rev. J. K. HARRISON, San Francisco, Cal.
 ALFRED K. WRAY, D. D., Kansas City, Mo. Rev. JAMES T. FORD, Los Angeles, Cal.
 Rev. L. P. BROAD, Topeka, Kan. Rev. CEPHAS F. CLAPP, Forest Grove, Or.
 Rev. E. H. ASHMUN, Jerome, Ariz. T. W. JONES, D. D., Philadelphia, Pa.
 Rev. A. JUDSON BAILEY, Seattle, Wn. Rev. W. S. BELL, Helena, Mon.
 H. W. CARTER, D. D., Beloit, Wis. Rev. S. C. MCDANIEL, Atlanta, Ga.
 Rev. A. A. BROWN (Black Hills and Hot Springs, S. D. Rev. S. F. GALE, Supt., Alabama,
 Wyo.), Jacksonville, Fla.
 HARMON BROSS, D. D., Lincoln, Neb. Rev. F. H. ALLEN, Albuquerque, N. Mex.
 Rev. W. H. THERALL, Huron, S. D. Rev. A. G. UPTON, Weiser, Ida.
 Rev. LOYAL L. WIRT, Alaska. Rev. LUTHER REES, Paris, Tex.
 Rev. JOHN L. MAILE, Fargo, N. D. Rev. J. HOMER PARKER, Kingfisher, Okl.

SECRETARIES AND TREASURERS OF THE AUXILIARIES.

Maine Miss. Society..... Rev. DAVID P. HATCH, *Sec.*, Bangor, Me.
 Maine Miss. Society..... W. P. HUBBARD, Esq., *Treas.*, Bangor, Me.
 New Hampshire Home Miss. Society... Rev. A. T. HILLMAN, *Sec.*, Concord, N. H.
 New Hampshire Home Miss. Society, Hon. L. D. STEVENS, *Treas.*, Concord, N. H.
 Vermont Domestic Miss. Society, Rev. CHAS. H. MERRILL, *Sec.*, St. Johnsbury, Vt.
 Vermont Domestic Miss. Society..... Wm. C. TYLER, *Treas.*, St. Johnsbury, Vt.
 Mass. Home Miss. Society..... Rev. JOSHUA COIT, *Sec.*, } 9 Congr. House,
 Mass. Home Miss. Society... Rev. EDWIN B. PALMER, *Treas.*, } Boston, Mass.
 Rhode Island Home Miss. Society... Rev. JAMES H. LYON, *Sec.*, Central Falls, R.I.
 Rhode Island Home Miss. Society... Jos. WM. RICE, Esq., *Treas.*, Providence, R.I.
 Miss. Society of Connecticut..... DAVID N. CAMP, *Sec.*, Hartford, Conn.
 Miss. Society of Connecticut..... WARD W. JACOBS, Esq., *Treas.*, Hartford, Conn.
 New York Home Miss. Society... Rev. ETHAN CURTIS, *Sec.*, Syracuse, N. Y.
 New York Home Miss. Society... WILLIAM SPALDING, Esq., *Treas.*, Syracuse, N. Y.
 Ohio Home Miss. Society..... J. G. FRASER, D. D., *Sec.*, Cleveland, O.
 Ohio Home Miss. Society..... J. G. FRASER, D. D., *Treas.*, Cleveland, O.
 Illinois Home Miss. Society... JAMES TOMPKINS, D. D., *Sec.*, } 151 Washington St.,
 Illinois Home Miss. Society... AARON B. MEAD, Esq., *Treas.*, } Chicago, Ill.
 Wisconsin Home Miss. Society..... HOMER W. CARTER, D. D., *Sec.*, Beloit, Wis.
 Wisconsin Home Miss. Society... C. M. BLACKMAN, Esq., *Treas.*, Whitewater, Wis.
 Iowa Home Miss. Society..... Rev. T. O. DOUGLASS, D. D., *Sec.*, Grinnell, Io.
 Iowa Home Miss. Society..... J. H. MERRILL, Esq., *Treas.*, Des Moines, Io.
 Michigan Congregational Association, Wm. H. WARREN, D. D., *Sec.*, Lansing, Mich.
 Michigan Congrega'l Association, Rev. JOHN P. SANDERSON, *Treas.*, Lansing, Mich.
 Cong. C. M. Soc. of St. Louis..... A. K. WRAY, D. D., Kansas City, Mo.
 Cong. C. M. Soc. of St. Louis..... L. E. SNOW, *Treas.*, St. Louis, Mo.

The HOME MISSIONARY, a magazine published by the Society since 1828, is now issued quarterly at thirty cents a year, including postage. It gives a running account of the progress of the work in all parts of the country, largely from the pens of the superintendents and missionaries personally engaged in it. In CONGREGATIONAL WORK, the new monthly organ of the Six Congregational Societies, the pages allotted to Home Missions keep their readers in constant touch with the workers in all parts of the wide field, and present the freshest intelligence therefrom. The price is only ten cents a year. An ANNUAL REPORT sums up the results of each year. Leaflets and Tracts for the times are published as occasion calls and funds

allow, designed to help pastors, Sunday-school officers, and friends of home missions generally, in awakening and keeping alive an intelligent, practical, growing interest in the work. These may be had, free of charge, at any time, by addressing the officers of the Society at its rooms, Fourth Avenue and 22d Street, New York.

For more than seventy-two years the Society has been organizing churches in the West and South, and aiding in the support of their ministers till those churches are able to assume the whole expense. Its missionaries have from the first organized Sunday schools, provided proper teachers for them, and by watchful oversight have secured their permanence and growth into churches.

In connection with the labor of its missionaries, 6,521 churches^(a) have been organized and 2,979 have come to self-support. It has collected and disbursed in cash, \$17,965,799; and in clothing, books, and other supplies, largely the offerings of Christian women, \$2,326,670; in all, \$20,292,469. The additions to the churches have been 468,208.

The number of missionaries employed in its seventy-second year (1897-98) was 1,859, 1,304 of them in States and Territories west and south of the Middle States. They preached regularly in 2,758 stations, and at frequent intervals in many hundreds more. The number of Sunday-school and Bible-class scholars was 159,116. The additions to the churches were 9,193; 6,022 of them on confession of Christ. Churches organized, 55; reached self-support, 44.

The seventy-second year's receipts were, in cash, \$592,227.86; in supplies, \$61,718.80; in all, \$652,539.32.

In 1883, a Woman's Department was opened. Its object is to interest the women of our churches all over the country, and through them the children, more directly in the work; not to the diminishing of their helpful labor in the way of home missionary boxes (of clothing, etc.), but to secure also their gifts of money for the support of missionaries all over the country, and for various special uses, as called for from time to time. Their aid in this line is steadily growing, but much more is needed.

The Society is doing much more work than ever before among the foreign-born in all parts of the country. At nearly every meeting the Executive Committee is urged, too often in vain for lack of means, to appoint chosen men for new fields at the front, where they are greatly needed, but where their support involves heavy outlay by the Society. For securing the means essential to the carrying on of this great work the Society depends, under God, on the zealous co-operation of the pastors and members of the Congregational churches of the land. At least \$100,000 more than last year's receipts are required to carry on this work, besides an equal advance to meet indebtedness for work already done.

FINANCIAL STATEMENT.

THE RECEIPTS during the financial year ending March 31, 1898 (not including loans), were, from congregations and individuals, \$106,985.19; ditto transmitted by Auxiliaries, \$35,169.80; from Legacies, \$224,451.77; the remainder from Funds, \$8,361.61; subscriptions to *The Home Missionary*, \$371.62; Auxiliaries' receipts applied to work in their own Fields, \$216,845.91; sale of publications, \$41.96. In all..... \$592,227.86

PAYMENTS during the same year (not including loans paid): Missionary service and supplies, \$315,336.72; Publication Department, \$7,609.49; Administration, \$15,296.97; Woman's Department, \$3,798.82; Miscellaneous, \$31,709.54; Auxiliaries, for missionaries, labor, and expenses \$216,845.91; Total expenses..... \$590,597.45
Additional cash and supplies disbursed by direction of the donors, including Auxiliary Societies..... \$64,220.80

FORM OF A BEQUEST.

I bequeath to my executors the sum of _____ dollars, *in trust*, to pay over the same in _____ months after my decease, to the person who, when the same is payable, shall act as Treasurer of the Congregational Home Missionary Society, formed in the city of New York, in the year eighteen hundred and twenty-six, to be applied to the charitable uses and purposes of said Society, and under its direction.

^a About 1,600 of these churches, planted in the earlier years, were Presbyterian.

THE AMERICAN MISSIONARY ASSOCIATION.

Fourth Ave. and Twenty-second St., New York.

ORGANIZED Sept. 3, 1846. Incorporated under the laws of the State of New York.

President. — Rev. F. A. NOBLE, D. D.

Corresponding Secretaries. — Rev. A. F. BEARD, D. D., Rev. F. P. WOODBURY, D. D.,
Rev. C. J. RYDER, D. D.

Treasurer. — H. W. HUBBARD, Esq.

Secretary of Woman's Bureau. — Miss D. E. EMERSON.

District Secretaries. — Rev. G. H. GUTTERSON, 615 Congregational House, Boston,
Mass.; Rev. Jos. E. ROY, D. D., 153 La Salle Street, Chicago, Ill.

FIELD

Extends from the Atlantic to the Pacific, and from Florida to Alaska. It includes, in the South, the Negroes and the Whites, especially those in the mountains; in the West the Indians; on the Pacific Coast the Chinese, and in Alaska the Eskimos. Through its pupils it is reaching into Africa, China, the West Indian Islands, and Mexico.

AIM AND WORK

Include Christian education, churches, and missions among the poor and friendless of the American people. The Association originated in a general sympathy with the almost friendless slaves. In its work no un-Christian distinctions of race or color are recognized. For more than thirty years its main efforts have been devoted to the South in the endeavor to educate the freedmen for their duties as Christians and citizens, and in the development of missions and schools on the Christian anti-caste basis among the whites, especially in the vast mountain regions. As closely related to these efforts the Association seeks to convert and educate the caste-persecuted Chinese in this country and fit them to become missionaries in their own land, and to extend the blessings of a Christian civilization to the Indians of our country.

Its methods include the school, the church, the mission, the shop, and the farm.

EDUCATIONAL WORK

Includes universities, colleges, academies, normal schools, industrial schools and departments, and primary schools. Among its institutions are the following: Fisk University, Nashville, Tenn.; Straight University, Louisiana; Talladega College, Alabama; Tougaloo University, Mississippi; Tillotson College, Texas; Avery Institute, South Carolina; Le Moyne Institute, Tennessee; Ballard Normal School, Georgia. Mountain schools: Williamsburg Academy, Kentucky; Grand View Academy, Tennessee; Saluda Seminary, North Carolina; Bending Oaks Academy, Alabama. Indian schools: Santee Normal and Training School, Nebraska. Eighty-five other Normal, Industrial, Graded, and Primary Schools.

CHURCH WORK

Is a missionary service almost entirely among the very poor. In the Indian fields, it is having wonderful growth. In the Chinese fields, nearly three hundred pagans have come into the Christian life. In the Southern mountains a number of churches have been added and the interest of the people in the Congregational church life is being rapidly developed. In the Southern lowlands, also, there is a remarkable movement among the colored people towards free and pure churches. Quite a number of independent colored churches have lately come into Congregational fellowship, and the movement shows great promise, especially in the Carolinas and Georgia. The Association has well organized churches in union with its great educational institutions, influential churches in many large towns and cities as well as in the rural regions. There are widespread church missions in the form of evangelistic meetings, Sunday-school and Christian Endeavor services, home visitation, and wayside work. Everywhere the A. M. A. church work stands as a protest against superstition, heathenism, and immorality, and as a witness for a pure gospel of light and liberty.

MAGAZINE.

The American Missionary is published quarterly, at fifty cents a year; but will be sent gratuitously, if desired, to the Missionaries of the Association; to Life Members; to all Clergymen who take up collections for the Association; to Superintendents of Sabbath Schools; to College Libraries; to Theological Seminaries; to Societies of Inquiry on Missions; and to every donor who does not prefer to take it as a subscriber, and contributes in a year not less than five dollars.

STATISTICS 1897-98.

EDUCATIONAL WORK, SOUTH. — Higher institutions, 6; normal and graded schools, 40; common schools, 25; instructors, 395; pupils, 11,662.

CHURCH WORK, SOUTH. — Churches, 202; missionaries, 138; members, 11,061.

MOUNTAIN WORK (included above). — Churches, 47; members, 1,434; schools, 12; pupils, 1,605.

WORK AMONG THE INDIANS. — Churches, 18; members, 1,016; schools, 7; missionaries and teachers, 80; pupils, 409; missionary out-stations, 31; missionaries in Alaska, 2.

WORK AMONG THE CHINESE. — Schools, 20; teachers, 32; pupils, 1,374; professing faith in Christ during the year, 70.

GENERAL SUMMARY. — Schools, 98; pupils, 13,445; missionaries, 632; churches, 220; church members, 12,077.

WOMAN'S BUREAU.

The Association has a Bureau of Woman's Work, to assist in collecting funds for the elevation of women in its various fields. It specially invites the coöperation of the Christian women of the churches in this form of work.

FINANCIAL STATEMENT.

CURRENT WORK.

THE RECEIPTS during the fiscal year ending Sept. 30, 1898, were, from churches, Sunday schools, missionary societies and individuals, \$150,660.51; from estates, \$119,530.78; from income, \$14,890.64; from tuition, \$37,405.41; from Slater Fund, paid to institutions, \$5,000. Total, \$327,487.34.

THE PAYMENTS were, for the South, \$180,841.19; Indians, \$31,993.66; Chinese, \$11,000.61; Africa, foreign missions, income paid to A. B. C. F. M., \$4,326.47; publication, \$7,737.55; agencies, \$12,643.87; administration, \$18,540.98; miscellaneous, \$4,747.82. Total, \$271,837.15. Paid debt, \$54,945.03. Total payments, \$326,782.18. Balance in hand, Sept. 30, 1898, \$705.16.

DANIEL HAND EDUCATIONAL FUND FOR COLORED PEOPLE.

INCOME ACCOUNT.

THE RECEIPTS. — Balance in hand, Oct. 1, 1897, \$12,231.37; income collected for the year to Sept. 30, 1898, \$68,684.19. Total, \$80,915.56. THE PAYMENTS on the year, \$66,342.49. Balance carried forward, \$14,573.07.

Summary of Receipts for the year, for current work, \$327,487.34; income from Daniel Hand Fund, \$68,684.19. Total, \$396,171.53.

FORM OF A BEQUEST.

I bequeath to my executor (or executors) the sum of ——— dollars, in trust, to pay the same in ——— days after my decease, to the person who, when the same is payable, shall act as Treasurer of "The American Missionary Association," New York City, to be applied under the direction of the Executive Committee of that Association to its charitable uses and purposes.

The will should be attested by three witnesses (in some States three are required, in other States only two), who should write against their names their places of residence (if in cities, the street and number). The following form of attestation will answer for every State in the Union: "Signed, sealed, published, and declared by the said (A B) as his last Will and Testament, in the presence of us, who, at the request of the said (A B), and in his presence, and in the presence of each other, have hereunto subscribed our names as witnesses." In some States it is required that charitable bequests should be made at least two months before the death of the testator, but this rule does not apply to bequests in New York State to this Association.

CONGREGATIONAL SUNDAY SCHOOL AND PUBLISHING SOCIETY.

Congregational House, Boston. 175 Wabash Ave., Chicago.

OFFICERS.

President. — WILLARD SCOTT, D. D.
Secretary and Treasurer. — GEORGE M.
 BOYNTON, D. D.

Field Sect. — WM. A. DUNCAN, PH. D.
Editor. — M. C. HAZARD, PH. D.
Business Manager. — J. H. TEWKSBURY.

THE MISSIONARY DEPARTMENT

Sustains Sunday-school missionaries; furnishes Sunday-school helps, libraries, and other literature to new and needy Sunday schools, either gratuitously or at reduced cost. *Contributions are used only for missionary work.*

More than 10 per cent of the churches now in our Year-Book are the outgrowth of Sunday schools organized by our representatives within the last fifteen years, and nearly 39 per cent of these have been aided by us during this time.

The contributions of the year were \$52,632.68, while from all sources the available income was \$63,078.91. *It needs \$100,000 annually at least.*

District Secretary.

Rev. W. F. McMILLEN, Ass'n Bldg., No. 155 La Salle Street, Chicago, Illinois, Ohio, and Indiana.

Superintendents.

Rev. FRANCIS J. MARSH, Congregational House, Boston, New England.

Rev. J. D. STEWART, Aurora Neb.	Rev. E. H. STICKNEY, Fargo No. Dak.
Rev. H. P. CASE, Los Angeles So. Cal.	Rev. GEO. C. HAUN, Madison Wis.
Rev. WM. EWING, Lansing Mich.	Rev. W. L. SUTHERLAND, Kansas City, Kas. and Mo.
Rev. W. S. BELL, Helena Mont.	Rev. R. A. ROWLEY, Portland Ore.
Rev. SAMUEL GREENE, Seattle Wash.	Mr. G. WALTON, Harriman Tenn. and Ky.
Rev. L. L. WIRT Alaska.	Rev. ALLEN FRAW BUSH, Denver Colorado.
Rev. C. M. DALEY, Huron So. Dak.	Rev. E. J. SINGER, San Francisco Cal.
Rev. R. P. HERRICK, Minneapolis Minn.	

Missionaries.

Rev. J. F. OKERSTEIN Swedish Work	Rev. CHAS. G. MURPHY Nebraska.
Rev. J. C. HUNTINGTON Texas.	Rev. HARRY W. YOUNG Wash.
Mr. H. A. LEE, Welsch Idaho.	Mr. JOHN T. PERCIVAL Wash.
Rev. SILAS P. COOKE, Berkshire Co. Mass.	Rev. N. C. BARRIE No. Dak.
Rev. JOHN WILLAN, Clark Co. Wis.	

Correspondents.

Rev. A. T. CLARKE, Shelby Alabama.	Rev. JOHN F. BLACKBURN, Fort Valley Ga.
Rev. MASON NOBLE, Lake Helen, Eastern Fla.	Rev. A. W. CURTIS, D. D., Raleigh N. C.

THE BUSINESS DEPARTMENT

Publishes the *Pilgrim Series* of lesson helps, adapted to all grades of teachers and scholars; the *Well-Spring* and the *Mayflower*, weekly papers for youth and children; the *Pilgrim Teacher*, monthly, books for Sunday-school libraries, etc.; and a full line of requisites for Sunday schools and churches. It also issues books on general religious subjects and on matters of special interest to Congregationalists. *Books and tracts from all publishers may be purchased or ordered by mail at lowest rates.*

DIRECTORY. 1. General correspondence concerning the general interests of the Society, and especially concerning missionary work, should be addressed to Rev. George M. Boynton, *Secretary*, Congregational House, Boston.

2. Contributions should be sent to George M. Boynton, *Treasurer*, Congregational House, Boston.

3. Correspondence concerning State Sunday-school work or contributions may be sent to the Superintendent of each State.

4. Correspondence relating to manuscripts, articles for periodicals, tracts, etc., should be directed to M. C. Hazard, *Editor*, Congregational House, Boston.

5. Orders, and correspondence relating to business matters, may be addressed to the Society, Congregational House, Boston, or 175 Wabash Ave., Chicago.

MINISTERIAL RELIEF.

THE COMMITTEE OF THE NATIONAL COUNCIL.

REV. H. A. STIMSON, Chairman, New York, N. Y. EDWIN H. BAKER, Greenwich, Conn.
 REV. ELIJAH HERR, Brookline, Mass. EDWARD WHITIN, Whitinsville, Mass.
 GUILFORD DUDLEY, Poughkeepsie, N. Y. REV. C. H. RICHARDS, Philadelphia, Pa.
 H. CLARK FORD, Cleveland, Ohio. REV. H. S. BLISS, Upper Montclair, N.J.
 J. F. ANDERSON, JR., Brooklyn, N. Y. PAUL BLATCHFORD, Chicago, Ill.

Correspondence may be addressed to the Secretary, Rev. N. H. WHITTLESSEY, 135 Wall Street, New Haven, Conn.

Money should be sent to the Treasurer of the Trustees of the National Council, Rev. S. B. FORBES, 206 Wethersfield Avenue, Hartford, Conn.

Ministers rarely come from wealthy families. They earn or borrow the means of education. Their salaries barely cover expenses; their removals are frequent, especially in home missionary fields; their earning time ends early; and their death lingers late. Less than a third of them die in harness; and more than half live past seventy. It ill becomes a great denomination to let any faithful missionary suffer extreme want in old age.

The National Council's Ministerial Relief Fund, now \$113,000, furnishes an income of about \$5,000 which is distributed in little pensions of from \$25 to \$200 a year, to aged or disabled Congregational ministers and missionaries, and their families. In 1898, fifty-three persons or families received such aid. Within about a year, eight of our honored pensioners have been transferred at the ages of 72, 76, 78, 79, 79, 84, 88, and 91, to the Home of Perpetual Youth. All of them had rendered long and faithful, and some of them conspicuously efficient, service. A young home missionary's widow, out on the Pacific coast, bravely battling for bread for her four little children, gratefully writes of this work: "This kind action on your part has served to strengthen my faith in the loving Father's care of the widow and fatherless."

For fuller information, see Minutes of National Councils; write the Secretary for literature, free; invite him to address your church, conference, association, or Congregational Club. Give something for Ministerial Relief, State or National, every year.

FORM OF A REQUEST.

I bequeath to the "Trustees of the National Council of the Congregational Churches of the United States" (a body corporate chartered under the laws of the State of Connecticut) [here insert the bequest], to be used for the purpose of Ministerial Relief, as provided in the resolutions of the National Council of the Congregational Churches of the United States.

SECRETARIES OF STATE ORGANIZATIONS OR COMMITTEES.

REV. WALTER FREAR, San Francisco, Cal. REV. R. T. CROSS, York, Neb.
 REV. E. CASH, Los Angeles, Cal. REV. E. J. AIKEN, Concord, N. H.
 DAVID N. CAMP, Hartford, Conn. REV. S. M. NEWMAN, D.D., Washing'tn, D.C.
 REV. G. W. COLMAN, Chicago, Ill. REV. C. C. JOHNSON, Clarkson, N. Y.
 REV. N. A. HYDE, Indianapolis, Ind. REV. E. O. MEAD, Burton, O.
 REV. T. O. DOUGLASS, Grinnell, Iowa. GEORGE H. HIMES, Portland, Or.
 REV. C. M. SHELDON, Topeka, Kan. REV. WM. SMITH, Nanticoke, Pa.
 Prof. F. B. DENIO, Bangor, Me. HERBERT J. WELLS, Kingston, R. I.
 REV. EDWIN B. PALMER, Boston, Mass. REV. W. B. HUBBARD, Webster, S. D.
 REV. F. C. WOOD, Gaylord, Mich. C. F. THOMPSON, Brattleboro, Vt.
 REV. F. L. MOORE, Minneapolis, Minn. REV. H. A. MINER, Madison, Wis.
 REV. ALBERT BUSHNELL, St. Joseph, Mo.

ANDOVER THEOLOGICAL SEMINARY.

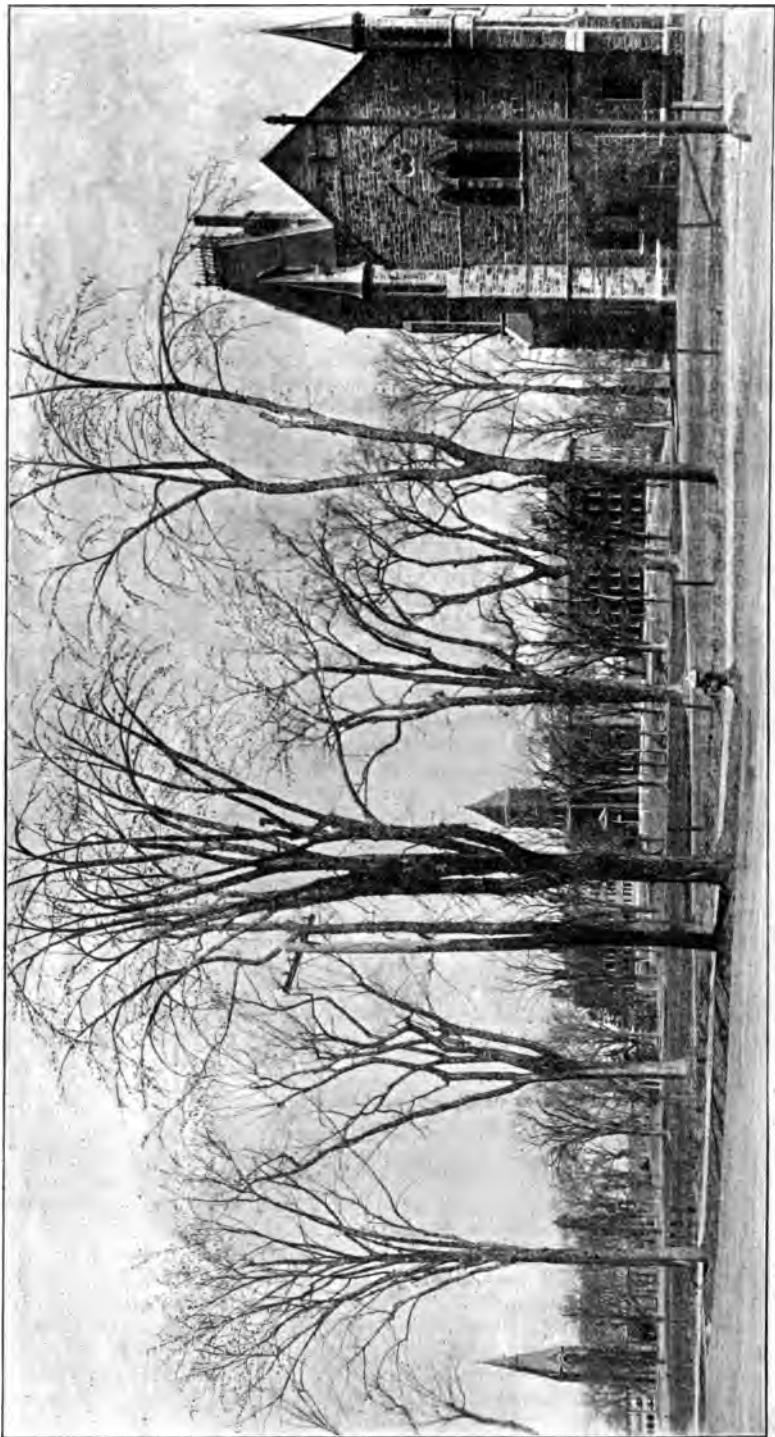

CHAPEL.

PHILLIPS HALL.

BARTLET CHAPEL.

BARTLETT HALL.

BEECHIN HALL.

THE THEOLOGICAL SEMINARIES.

ANDOVER THEOLOGICAL SEMINARY, ANDOVER, MASS.

Opened for service, September 28, 1898.

FACULTY, 1899-1900.

EDWARDS A. PARK, D. D., LL. D., Professor Emeritus of Christian Theology.
EGBERT C. SMYTH, D. D., Brown Professor of Ecclesiastical History.
JOHN WESLEY CHURCHILL, D. D., Bartlet Professor of Homiletics and Jones Professor of Elocution.
GEORGE HARRIS, D. D., President of the Faculty, Abbot Professor of Christian Theology, and Lecturer on Social Ethics.
EDWARD Y. HINCKS, D. D., Smith Professor of Biblical Theology.
WILLIAM H. RYDER, D. D., Norris Professor of New Testament Interpretation.
GEORGE F. MOORE, D. D., Hitchcock Professor of the Hebrew Language and Literature, and Lecturer on the History of Religions.
CHARLES C. TORREY, PH. D., Taylor Professor (elect), of Biblical History, and Hyde Lecturer on Foreign Missions.
Rev. WILLIAM L. ROPES, M. A., Librarian.

LECTURERS.

Prof. WILLISTON WALKER, PH. D., D. D., Southworth Lecturer on Congregationalism, 1897-99.
SELAH MERRILL, D. D., LL. D., Curator of the Museum.
Mr. REUBEN MERRILL, Musical Director and Instructor.

CALENDAR.—The annual period of study is divided into two sessions. The next seminary year begins on Wednesday, Sept. 20, 1899, and ends June 14, 1900. Recess, Dec. 20-Jan. 3; vacation, June 14-Sept. 27.

COURSE OF STUDY.—This is arranged so as to secure continuity and progress. The Junior Year is devoted to Hebrew, N. T. Greek, Philosophy of Religion, Biblical Exegesis and History; the Middle, chiefly to Biblical and Systematic Theology; the Senior, mainly to Homiletics, Pastoral Theology, History of Christian Life and Doctrine. Instruction in Elocution (lectures and exercises in vocal culture) is continued through the course. In each year time is reserved for elective work. The elective courses for 1899-1900 are: Philosophy of Religion, History of Religions, Social Ethics, Theology of the Old Testament, Old and New Testament Exegesis, Introduction to the New Testament, The Moral Spirit of Shakespeare's Plays, Missions, Arabic, Syriac, Assyrian, and Vocal Music.

FOURTH YEAR, for advanced study. Each member of the Advanced Class chooses his studies, subject to approval by the Faculty, and receives from the professors in the departments chosen personal direction and assistance. Special facilities are afforded for private reading and research.

LIBRARY AND MUSEUM.—The Library now numbers over 50,000 volumes, is constantly increased, and is open every week-day for the examination and drawing of books. A full reference library has been opened on the ground floor of Brechin Hall. The Museum comprises objects relating to missionary life and work, and an extensive collection of Palestinian birds, animals, flowers, coins, inscriptions, photographs, etc.

LOCATION.—Andover is twenty-three miles from Boston, and is reached by the Western Division of the Boston and Maine Railroad. In the vicinity are the cities of Lawrence, Lowell, Haverhill, Salem, and Lynn.

For information respecting conditions of Membership, Studies, Lectureships, Honorary Scholarships, Scholarships for Evangelistic work (Juniors), the Winkley Fellowship (\$600), Expenses and Pecuniary Aid, see Catalogue, which may be obtained by application to the President of the Faculty.

BANGOR THEOLOGICAL SEMINARY, BANGOR, ME.

Opened, October, 1816.

FACULTY.

- Rev. LEVI L. PAINE, D. D., Waldo Professor of Ecclesiastical History.
 Rev. JOHN S. SEWALL, D. D., Fogg Professor of Sacred Rhetoric and Oratory, and Lecturer on Pastoral Theology.
 Rev. CHARLES J. H. ROPES, D. D., Hayes Professor of New Testament Exegesis and Theology, and Librarian.
 Rev. FRANCIS B. DENIO, D. D., Professor of Old Testament Exegesis and Theology.
 Rev. CLARENCE A. BECKWITH, D. D., Buck Professor of Christian Theology, and Lecturer on Church Polity.
 Rev. GEORGE W. GILMORE, A. M., Professor of Biblical History and Introduction, and Lecturer on Comparative Religion.

Rev. J. L. BARTON, D. D., Secretary A. B. C. F. M., Bond Lecturer for 1899.

BANGOR SEMINARY is open to Christians of every denomination. For terms of admission, or other information, see catalogue, or apply to the Corresponding Secretary.

COURSE OF STUDY, JUNIOR YEAR. — Hebrew, Greek, Exegesis, Biblical Introduction, Psychology, Ethics, English Literature.

MIDDLE YEAR. — Systematic Theology, Biblical Theology, History of Greek Philosophy, Church History, Old Testament History, Exegesis, Vocal Culture.

SENIOR YEAR. — Church History, Homiletics, Pastoral Theology, Exegesis, Biblical Theology, Church Polity, Comparative Religion, Sociology. The subject of the Bond Lectures, by Dr. Barton, is The Theory and Practice of Missions.

EXPENSES. — There is no charge for tuition, rooms, furniture, library, gymnasium, or any privilege of the Seminary. The dormitory is in good condition and the rooms are furnished. The income of the Washburn fund and some other funds, given expressly to aid members of the Seminary, will be appropriated to worthy students who need. There is also a small loan fund for the temporary accommodation of students whose circumstances require it.

POST-GRADUATE SCHOLARSHIPS. — There are three scholarships established for the benefit of graduates of this Seminary; one to aid any student who remains to take a fourth year after graduating; and two at Bowdoin College, to assist students who, having graduated at the Seminary, may be admitted to the College for further study.

PREACHING. — As it is believed to be conducive to the best professional training to combine practice with theory, students are allowed to exercise their gifts in holding meetings and in preaching as opportunities may offer, under the express approbation of the Faculty, it being provided that the prescribed exercises of the Seminary are not neglected. Facilities for such services are afforded in the missionary fields within reach of the Seminary.

LIBRARY. — The Seminary has an excellent library, numbering more than twenty thousand volumes, and a permanent library fund, with the income of which constant additions are made of the latest and most valuable literature.

GYMNASIUM. — The gymnasium is provided with suitable apparatus, and special instruction is given four days in the week.

Anniversary occurs on Wednesday, May 17, 1899.

The next seminary year will open on Thursday, Sept. 7, 1899.

For catalogues or for admission, address the Corresponding Secretary,

PROFESSOR C. A. BECKWITH,
Bangor, Maine.

PACIFIC THEOLOGICAL SEMINARY, OAKLAND, CAL.

Opened for service, June, 1899.

FACULTY.

- Rev. JOHN KNOX MCLEAN, D. D., President, and Lecturer on Pastoral Theology.
 Rev. GEORGE MOOAR, D. D., Coleman Professor of Apologetics and the Relation of Christianity and Science; also Acting Professor of Church History.
 ———, Professor of Old Testament Languages and Literature.
 Rev. JOHN HENRY GOODRELL, A. M., Professor of the English Bible.
 Rev. FRANK HUGH FOSTER, PH. D., D. D., Professor of Biblical and Systematic Theology.
 Rev. CHARLES SUMNER NASH, A. M., B. D., Mary A. Crocker Professor of Homiletics and Pastoral Theology.
 Rev. RHYS REES LLOYD, A. M., B. D., Professor on the Frederick Billings Foundation for New Testament Greek and Exegesis.
 Prof. CHAS. G. BUCK, Instructor in Elocution.

Four distinct courses of study are now offered: First, the full Classical Course, including all the branches ordinarily taught in a Theological Seminary, and leading to the degree of Bachelor of Divinity; second, a Four Years Course, having a preparatory year for those who come with sufficient maturity, but without a full preparation, for theological studies, and including all the classical studies except Hebrew, the Old Testament being studied in English; third, an English Course of three years, replacing both Hebrew and Greek by English Bible study.

Special studies may be taken by qualified persons with the consent of the Professors as they may desire.

TERMS OF ADMISSION.—The Seminary is open to students of every Christian denomination. Applicants should present certificates of membership in some church, and evidences of such literary and scientific attainments, and of such character, as make it probable that they can worthily pursue their studies. The normal preparation for the Classical Course is a full collegiate education. Those who have not college diplomas should furnish testimony that they have attained equivalent culture and discipline. This would involve knowledge at the least of the Greek language, of Psychology, English Literature and Composition, History, and some branch of the Physical Sciences. Such applicants as have not received the normal preparation are received on probation.

All the courses of study are opened to women as well as to men.

EXPENSES AND PECUNIARY AID.—No charge is made for tuition, rent of rooms, or use of furniture or of library. The student furnishes his own fuel and light. For incidental expenses every student is expected to pay \$5 each semester in advance, and those occupying rooms in the building twenty-five cents each week for care of rooms. Board may be had in the Students' Club at from \$2.00 to \$2.50 a week.

Help is granted from scholarships and to students of the Classical Course, from the American Education Society, as may be necessary, up to the ordinary limit of \$175. Systematic arrangements have been made, by which students may be employed in church and city missionary work, and so receive a part or the whole of the Seminary pecuniary aid as a compensation for present service, as well as in preparation for the future. Such work is under the direct personal supervision of the President.

FACILITIES.—A carefully selected and constantly increasing library (now numbering seven thousand volumes) is accessible to all students. No happier situation is known than that occupied by this Seminary. The climate is unequalled for stimulating qualities, for mildness, and for general fineness. It is favorable to study every month in the year. The location of the institution in the midst of the great metropolitan complex of San Francisco and its surrounding cities, its proximity to the University of California, its high standards, its organic association with the aggressive work of the Congregational churches of the vicinity and of the State, its affiliation with the Congregational ecclesiastical organizations of all the Pacific States, its missionary history, and the emphasis it lays upon the spiritual and practical, constitute its especial claims upon the attention of candidates for the ministry.

THE NEXT YEAR BEGINS Sept. 7, 1899. Address the President.

CHICAGO THEOLOGICAL SEMINARY.



CHICAGO THEOLOGICAL SEMINARY, CHICAGO, ILL.

Opened for Instruction, October, 1858.

FACULTY.

- Rev. FRANKLIN WOODBURY FISK, D. D., LL. D., *President*, and Wisconsin Professor of Sacred Rhetoric.
- Rev. GEORGE N. BOARDMAN, D. D., LL. D., Emeritus Professor of Systematic Theology.
- Rev. SAMUEL IVES CURTISS, PH. D., D. D., New England Professor of Old Testament Literature and Interpretation.
- Rev. G. BUCKINGHAM WILLOOX, D. D., Stone Professor of Congregational History, Church Polity and Special Studies.
- Rev. HUGH McDONALD SCOTT, D. D., Sweetzer and Michigan Professor of Ecclesiastical History.
- Rev. GEORGE H. GILBERT, PH. D., D. D., Iowa Professor of New Testament Literature and Interpretation.
- Rev. GRAHAM TAYLOR, D. D., LL. D., Professor of Christian Sociology and Pastoral Theology.
- Rev. EDWARD T. HARPER, PH. D., Professor of Assyriology and Comparative Religion.
- Rev. WILLIAM B. CHAMBERLAIN, M. A., Scoville Professor of Pulpit Oratory and Sacred Music.
- Rev. WM. DOUGLAS MACKENZIE, D. D., Professor of Systematic Theology.
- Rev. CARL A. PARTH, Professor of Systematic and Practical Theology in the German Department.
- Mr. A. N. FOX, Instructor in the German Department.
- Rev. R. A. JERNBERG, B. D., Professor of Biblical and Practical Theology in the Danco-Norwegian Department.
- Rev. OTTO C. GRAUER, Instructor in the Danco-Norwegian Department.
- Rev. FREDOLF RISBERG, Professor of Biblical and Systematic Theology in the Swedish Department.
- Rev. MAGNUS E. PETERSON, Instructor in the Swedish Department.

ADMISSION.—The Seminary is open to students of all denominations. Candidates for admission must have received a collegiate education, or an equivalent preparation. Students from other seminaries may be admitted by certificate.

TERMS AND VACATIONS.—The academic year begins the last Wednesday in September and closes the second Wednesday in May. There is a recess of two weeks at Christmas.

SITUATION.—The Seminary Buildings front Union Park. The location is quiet, but the centre of the city may be reached in ten minutes.

COURSE OF STUDY.—The Course of Study covers three years; the lectures are prescribed and elective. Each student is required to take fourteen lecture hours a week, ten prescribed and four elective. All graduates receive a diploma; special work is required for the degree of Bachelor of Divinity.

THE GERMAN AND THE SCANDINAVIAN DEPARTMENTS.—Students in these departments take part of the Course in the English language, according to their grade of preparation, that they may be able to preach also in English. They are, however, excused from most English studies, in place of which they have such studies in their own native languages as are best adapted to prepare them to minister to our German or Scandinavian fellow-citizens.

EXAMINATIONS.—In each year there are public examinations, oral and written, of all the classes.

The Alumni Institute is held in the anniversary week in May.

HAMMOND LIBRARY.—This contains the GENERAL and the REFERENCE LIBRARY with over 19,000 volumes, which is arranged in six rooms according to subjects. These sub-departments are furnished with the best helps for students, and are open daily. The students have easy access, also, to the public libraries of Chicago, some of which are among the best endowed and equipped in the country.

EXPENSES.—No charges are made for instruction, or for the use of Hammond Library. Furnished rooms are drawn in the treasurer's office on the first day of the fall term at 10 A. M. The following charges are made for the occupancy of rooms in the Seminary buildings: \$1.00 a week for rooms occupied by two students; \$1.25 for rooms alone. Good board can be had in private families in the neighborhood of the Seminary for \$2.50 or \$3.00 a week.

FINANCIAL AID.—Aid not to exceed \$100 will be furnished to a limited number of students who need it: 1st. As compensation for mission work; 2d. As loans without interest payable in instalments of \$25 each year after graduation. This aid is in addition to any appropriations that may be made by the Congregational Education Society.

For further information, apply to Prof. H. M. Scott, 520 W. Adams Street, or Mr. H. W. Chester, 81 Ashland Boulevard, Chicago, Ill.

HARTFORD THEOLOGICAL SEMINARY.

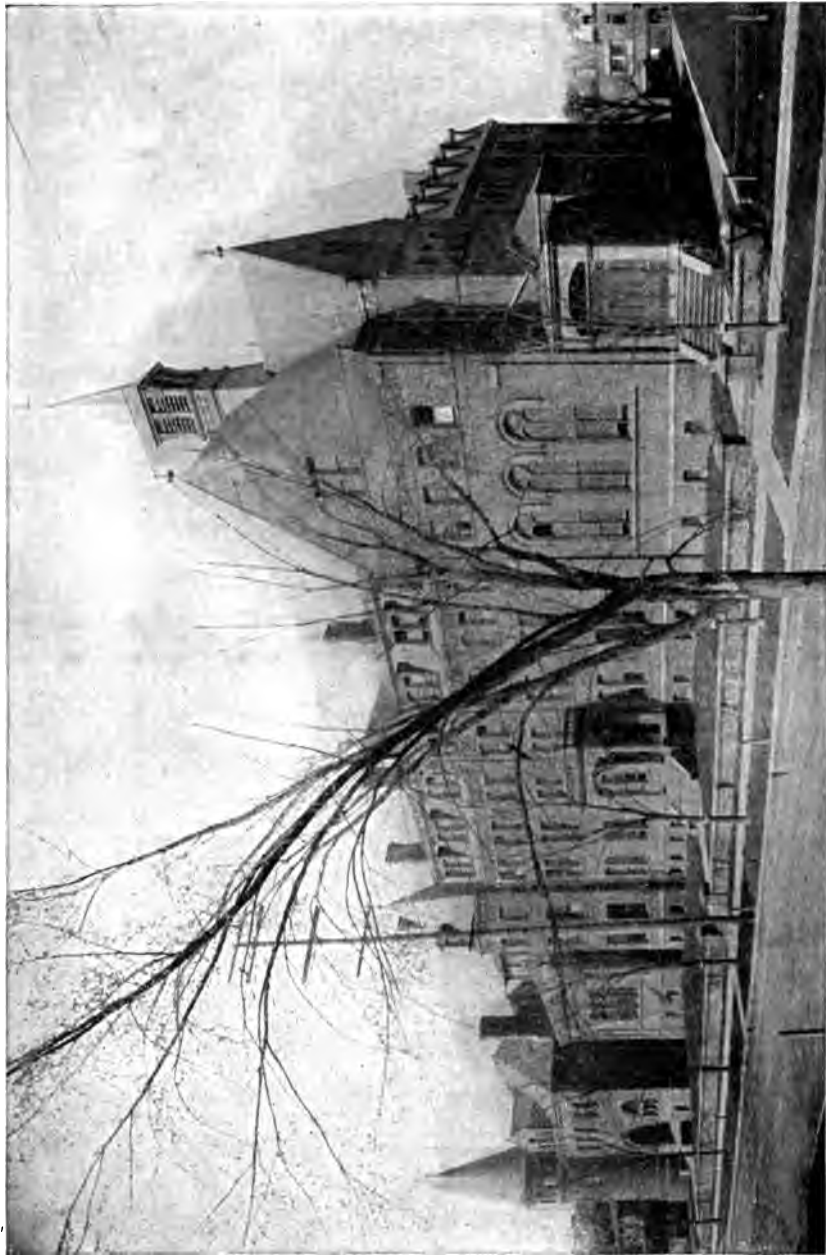

CASE MEMORIAL LIBRARY.

HOSMER HALL.

HARTFORD THEOLOGICAL SEMINARY, HARTFORD, CT.

Founded, 1834.

FACULTY.

- CHESTER D. HARTMAN, D. D., *President*, Riley Professor of Christian Theology, and Instructor in Encyclopædia and Methodology.
- WALDO S. PRATT, A. M., Mus. D., Professor of Ecclesiastical Music and Hymnology.
- MELANCTHON W. JACOBUS, D. D., Hosmer Professor of New Testament Exegesis.
- WILLISTON WALKER, PH. D., D. D., Waldo Professor of Germanic and Western Church History.
- EDWIN K. MITCHELL, D. D., Professor of Græco-Roman and Eastern Church History.
- CLARK S. BEARDSLEE, D. D., Professor of Biblical Dogmatics and Ethics.
- ALEXANDER R. MERRIAM, A. B., Samuel Hawes Professor of Practical Theology and Christian Sociology.
- ARTHUR L. GILLETT, A. M., Professor of Apologetics.
- ALFRED T. PERRY, A. M., Professor of Bibliology, Instructor in Ecclesiastical Polity, and Librarian.
- LEWIS B. PATON, PH. D., Associate Professor of Old Testament Exegesis and Criticism, Instructor in Assyrian and Cognate Languages, and Registrar.
- DUNCAN B. MACDONALD, B. D., Associate Professor of Semitic Languages.
- EDWARD E. NOURSE, A. M., S. T. B., Instructor in Biblical Theology, and in New Testament Canoncity and Textual Criticism.
- CECIL HARPER, A. M., Instructor in Elocution.
- AUGUSTUS C. THOMPSON, D. D., Lecturer on Foreign Missions.
- AUSTIN B. BASSETT, B. D., Lecturer on Experiential Theology.
- ALBERT J. LYMAN, D. D., of Brooklyn, N. Y., Carew Lecturer for 1899-1900.
- ALEXANDER MACKENNAL, D. D., Bowdon, Cheshire, England, for 1900-1.

THE SEMINARY aims (1) to develop a vigorous spiritual life as the only sound basis for scholarship and service, (2) to train in scientific methods of exegetical and historical research, (3) to discover the truth of God as revealed in the Scriptures, and the leading of his Spirit in history, in order to apply that truth in the realms of thought and endeavor, so as to meet the present needs of the world and promote the spread of his Kingdom.

INSTRUCTION is carried on by a large corps of professors whose fields are carefully defined and adjusted in their scientific relations. Emphasis is laid upon a close personal relation between instructor and pupil. About two thirds of the course are prescribed, and one third is to be selected from a list of about one hundred electives, offered in all the departments. Special efforts are made to explain the interrelations of the numerous subjects properly belonging under the head of theological science, and to afford the opportunity of prosecuting study in any one of them. In each department the purpose is to use only the most scientific methods, both old and new. In the field of pastoral discipline extensive work is expected in preaching, in every variety of evangelistic and charitable organization, and in personal religious effort. Systematic instruction is given in singing and in elocution. Optional instruction is provided in German. Special and advanced courses are open to those who desire them. Two fellowships (each for two years) for foreign study and five prizes are offered.

The degree of B. D., is conferred on those who complete, with credit, the three-years course.

THE APPARATUS includes a rapidly increasing library of over 70,000 volumes, containing several unique special collections, to which students have access day and evening, museum and reading-room, gymnasium, music-room, etc.

TERMS OF ADMISSION. — Candidates for admission must be members of some Christian Church and graduates of some college. Those who are not college graduates may, after examination, be admitted *on probation* during the first term.

All courses are open to *women* on the same terms as to men.

EXPENSES. — No charge is made for tuition, rooms, furniture and bedding, or use of the library and apparatus, except a nominal fee of \$20 for use of steam and supervision. Board is provided at the Seminary under the care of the Students' Association, at \$3.50 per week.

Scholarship aid is provided for those needing it, in addition to the grant from the Education Society.

CALENDAR. — The sixty-sixth year begins on Sept. 27, 1899, and closes on May 30, 1900. The various courses are arranged in three terms. Examinations are held at the close of each subject or principal topic.

For the Annual Register, or further information, address PROF. JACOBUS.



OBERLIN THEOLOGICAL SEMINARY.

OBERLIN, OHIO.

Opened for service in 1835.

FACULTY.

- Rev. JOHN HENRY BARROWS, D. D., *President*, Professor of Comparative Theology and Christian Missions.
- Rev. JAMES H. FAIRCHILD, D. D., LL. D., Professor Emeritus of Theology.
- Rev. G. FREDERICK WRIGHT, D. D., LL. D., Professor of the Harmony of Science and Revelation.
- Rev. ALBERT H. CURRIER, D. D., Holbrook Professor of Sacred Rhetoric and Practical Theology.
- Rev. HENRY C. KING, D. D., Finney Professor of Theology.
- Rev. EDWARD I. BOSWORTH, A. M., Professor of the New Testament Language and Literature.
- *Rev. OWEN H. GATES, PH. D., Professor of the Old Testament Language and Literature.
- Rev. ALBERT T. SWING, A. M., Professor of Church History.
- Rev. LOUIS F. MISKOVSKY, A. M., Principal of the Slavic Department, and Professor of the Bohemian Language.
- WILLIAM G. CASEY, A. M., Associate Professor of Elocution.
- Rev. HENRY M. TENNEY, D. D., Lecturer upon Positive Institutions.
- THOMAS N. CARVER, PH. D., Professor of Sociology in Oberlin College.
- Rev. JOSEPH B. CLARK, D. D., Lecturer on the Congregational Home Missionary Society.

The Seminary is open to students of all denominations. It has a full corps of Professors of its own and offers its students all the work essential to a theological training. In addition students are admitted to the College classes without charge. Upon college graduates who complete the Classical Course, the Academic Degree of Bachelor of Divinity is conferred. Those who are not college graduates, but who have had the equivalent of a college course, may also receive this degree upon the completion of the Classical Course, by fulfilling certain additional requirements.

CLASSICAL COURSE.—The minimum requirement for all candidates for a degree is 1,440 hours of lectures and recitations. The most essential courses of each department are required; this work amounts to 817 hours. Hebrew being elective, the required amount of work in the Old Testament department may be done either in Hebrew Exegesis or in Introduction, Biblical Theology and Exegesis of the English Old Testament. In addition to the required work, a large number of elective courses is offered, aggregating 1,538 hours, from which each student elects at least 623 hours. These courses cover a large range of more advanced work in the several departments.

There are in the ministry many who have not received adequate training for it and who soon discover their need of theological study. The reasonable requirements for admission to the regular courses of theology place such training beyond the reach of many men of this class. In the interest of a better educated ministry the Seminary offers its advantages to a limited number of ordained ministers who have already held a pastorate, and who wish to enter upon theological studies for not less than a full year. They may enter such courses as they are prepared to pursue with profit, and will be given certificates for all work completed. An early application to the secretary of the Faculty for admission to the Seminary on this basis is imperative.

SLAVIC DEPARTMENT.—The object of this department is to train up pastors for the Slavic immigrants to this country. Thorough instruction is given in the Bohemian language. The course of study varies to suit the needs of individuals, and culminates in the regular Classical Course.

SPEAR LIBRARY contains about forty-eight thousand volumes.

EXPENSES.—Council Hall, the Seminary building, has fully furnished rooms with hot water heat for fifty students. Those rooming here pay a moderate incidental fee, varying according to location of room. Other students pay a fee of \$5. Aside from this fee there is no charge made by the Seminary. The price of board in Oberlin is from \$2.00 to \$3.00 a week. Other expenses are correspondingly low.

Pecuniary aid is granted to those who need it, from the Congregational Education Society, and from Seminary scholarship funds. The amount ordinarily received from each is \$75. There has generally been abundant opportunity for work in Home Missionary fields and elsewhere during the summer vacation of four months, and occasional preaching for remuneration is possible during term time.

The year of study consists of thirty-two weeks in two semesters. The next year begins Wednesday, Sept. 20, 1899. For further information address PROF. E. I. BOSWORTH.

* Resigned.

YALE UNIVERSITY.



WEST DIVINITY HALL.

REFERENCE LIBRARY.

MARQUAND CHAPEL.

EAST DIVINITY HALL.

DIVINITY SCHOOL OF YALE UNIVERSITY, NEW HAVEN, CONN.

FACULTY AND INSTRUCTORS.

REV. TIMOTHY DWIGHT, D. D., LL. D., *President.*

REV. GEORGE E. DAY, D. D., *Professor of the Hebrew Language and Literature, Emeritus.*

REV. SAMUEL HARRIS, D. D., LL. D., *Professor of Systematic Theology, Emeritus.*

REV. GEORGE P. FISHER, D. D., LL. D., *Professor of Ecclesiastical History, and Dean.*

REV. LEWIS O. BRASTOW, D. D., *Professor of Homiletics and the Pastoral Charge.*

REV. EDWARD L. CURTIS, PH. D., D. D., *Professor of the Hebrew Language and Literature.*

REV. GEORGE B. STEVENS, PH. D., D. D., *Professor of Systematic Theology.*

REV. WILLIAM F. BLACKMAN, B. D., PH. D., *Professor of Christian Ethics.*

REV. FRANK C. PORTER, PH. D., D. D., *Professor of Biblical Theology.*

REV. BENJAMIN W. BACON, LIT. D., D. D., *Professor of New Testament Criticism and Interpretation.*

FRANK K. SANDERS, PH. D. (*Professor of Biblical Literature in Yale College*), *Instructor in Biblical History.*

WARREN J. MOULTON, PH. D., *Instructor in Biblical Literature.*

SAMUEL S. CURRY, B. D., PH. D., *Instructor in Elocution.*

SPECIAL LECTURERS.

REV. JOHN BROWN, D. D., of Bedford, England, *Lyman Beecher Lecturer.*

Prof. WILLIAM N. CLARKE, D. D., of Colgate University (*On the Historical Spirit in Theology*).

REV. WILLIAM V. KELLEY, D. D., of New York, Editor of the *Methodist Review.*

RELATION TO THE UNIVERSITY.—The Divinity School is one of the Departments of Yale University. Its members receive from the Corporation, on completing their three-years course of study, the degree of B. D. They have access to the public collections of the University, such as the Library, the Peabody Museum, and the collection of paintings and statuary in the School of Fine Arts. They are permitted to attend free of expense, so far as will not conflict with their professional studies, the lectures and recitations in the College and the Sheffield Scientific School, and, if expecting to become foreign missionaries, those of the Medical Department.

COURSE OF STUDY.—The first year is devoted chiefly to Hebrew and the Exegesis of the Greek New Testament; the second year to Systematic Theology, Church History, Old Testament Biblical Theology, and Church Polity; the third year to Sacred Rhetoric, the History of Christian Doctrine, New Testament Biblical Theology, and Social Ethics. Additional lectures on Preaching and other important subjects are delivered before all the classes by eminent ministers and scholars from this country and Europe. There are also optional classes in German, Syriac, Chaldee, Arabic, and Assyrian. Once a week there is a Rhetorical Exercise for all the classes. Instruction in Vocal Culture and Elocution, and also in Sacred Music, if desired, is continued through the entire course.

GRADUATE OR FOURTH-YEAR CLASS.—Students of approved scholarship who have completed a three-years course of theological study, here or elsewhere, are admitted to the Graduate Class, in which advanced studies in Theology are pursued under the direction of the Professors. Scholarship aid, to a limited amount, will, at the discretion of the Faculty, be given to men of superior scholarship.

THE GRADUATE FELLOWSHIP, for the encouragement of further theological study in this country or abroad, the income of which is \$500 for one year after graduation, is offered to the class entering in September, 1899.

EXPENSES.—There is no charge for instruction, use of libraries, or room rent. The rooms, which will accommodate one hundred and fifty students, are designed in general for only one occupant. Each room has a bedroom attached, and is carpeted and furnished with all needful furniture except bed clothing. The chief expenses of the session are, for board, \$3.00 to \$4.00 a week; fuel and light, \$25 to \$30; and \$15 a year for care of room and incidental expenses.

SCHOLARSHIP FUNDS AND OTHER AIDS.—Students whose circumstances require it are aided to the amount of \$100 a year, from the income of scholarship funds. Besides this assistance, ten special scholarships of \$50 each are assigned to those members of the Junior Class who maintain the highest standing in the studies of the year. Additional aid is offered by the Congregational Education Society to approved students who are members of Congregational churches.

COMMENCEMENT OF THE TERM.—The next term of study will begin on Thursday, Sept. 28, 1899, and continue until the third Wednesday in May (anniversary), when the vacation of four months, in which the students have the opportunity to engage in some form of remunerative labor, will commence.

APPLICATION FOR ADMISSION.—The Seminary is open on equal terms to students of all Christian denominations. Applications for admission, or for the annual catalogue containing further information, may be made to Prof. GEORGE B. STEVENS, *New Haven, Conn.*, or to any other member of the Faculty.

STUDENTS.

NAMES AND RESIDENCES.	* College and Year of Graduating.	† Seminary and Class.
Abbe, Harry Allen Grant, W. Hartford, Ct.	Yale, 1892	Hartford, Mid.
Adamian, Farnag Adam, Aintab, Turkey.	Gen. Tur. 1897	Yale, Mid.
Adams, Chauncey Corbin, Bellows Falls, Vt.	Dartmouth, 1896	Chicago, Mid.
Amundsen, Albert, Galesburg, Wis.	—	Chi'go, <i>D.N.</i> Mid.
Amy, Arthur Adelbert, Baraboo, Wis.	Beloit, 1896	Yale, Sen.
Ananikian, Mardiros H., Sivas, Turkey.	Gen. Tur. 1897	Hartford, Jun.
Ander, Ernest Gustav, Lynn, Mass.	—	Chicago, <i>Sw.</i> Sen.
Andersen, Sivert, Merrill, Wis.	—	Chicago, <i>D.N.</i> Jun.
Anderson, Abel, Stockholm, Wis.	—	Chicago, <i>Sw.</i> Sen.
Anderson, Carl Gustav, Crompton, R. I.	—	Chicago, <i>Sw.</i> Mid.
Anderson, David, Chicago, Ill.	—	Chicago, <i>Sw.</i> Jun.
Andress, John Harlan, Wayne, Neb.	Doane, 1896	Chicago, Mid.
Andrews, George Arthur, Andover, Mass.	Colby U. 1892	Andover, Sen.
Atkinson, Fred William, Botsford, N. B.	—	Bangor, Sen.
Austin, Leon Hudson, Coventry, Ct.	Amherst, 1898	Hartford, Jun.
Avery, Oliver Perry, Preston City, Ct.	Colorado, —	Yale, Mid.
Babasinian, Vahan Simeon, Samsoun, Turkey.	Anatolia, 1895	Hartford, Mid.
Bailey, Arthur Ward, Wollaston, Mass.	Williams, 1896	Yale, Mid.
Baird, Corey Stanley, Olney, Ill.	Oberlin, —	Chicago, Sen.
Baker, Marion Wesley, New Haven, Ct.	Union Chris. 1891	Yale, Sen.
Ballou, William John, Wallingford, Vt.	Brown, 1897	Hartford, Mid.
Barker, Herbert Austin, Three Rivers, Mass.	Amherst, 1897	Hartford, Jun.
Barnes, Howard Clark, Tallmadge, O.	Oberlin, 1896	Chicago, Sen.
Basler, Henry George, Brooklyn, N. Y.	—	Bangor, Sen.
Basso, Bela, S. Norwalk, Ct.	—	Oberlin, <i>Slav.</i>
Bauman, Benjamin Raymond, Church, Io.	Wilton, 1898	Chi'go, <i>Ger.</i> Jun.
Baumann, Gustav Balthasar, Chicago, Ill.	—	Chicago, <i>Grad.</i>
Bauer, Philip Edward, Tualatin, Or.	Pacific U. 1897	Chicago, Mid.
Bayley, Dwight Smith, Denver, Colo.	Colorado, 1897	Chicago, Mid.
Beach, William De Verne, Bridgeport, Ct.	Yale, 1897	Yale, Mid.
Beddoes, Arthur Edgar, Chicago, Ill.	Wheaton, —	Chicago, R. L.
Bennett, Henry James, Cambridge, Mass.	Harvard U. 1898	Andover, Jun.
Bennett, Joseph Hayden, Crete, Neb.	Doane, 1893	Andover, Jun.
Benton, Joseph Augustine, Oakland, Cal.	California U. —	Pacific, Mid.
Bergstrom, Philip, New York, N. Y.	Muhlenberg, —	Chicago, <i>Sw.</i> Jun.
Bieler, John Martin, South Walpole, Mass.	Williams, 1898	Hartford, Jun.
Bigelow, Frank Ellsworth, Chicago, Ill.	N. West U. —	Chicago, Sen.
Birch, Alfred Haviland, Amsterdam, N. Y.	—	Hartford, Mid.
Black, Robert Franklin, Redfield, S. D. [Mass.]	Redfield, 1898	Chicago, Jun.
Blackmer, Walter Raymond, Belchertown, Mass.	Amherst, 1897	Hartford, Mid.
Blakeslee, Walter Conkling, Milwaukee, Wis.	Beloit, 1896	Yale, Jun.
Blanchard, Fer'd Quincy, W. Newton, Mass.	Amherst, 1898	Yale, Jun.
Blatz, Henry, Jr., Westville, Ct.	Allegheny, —	Yale, R. L.
Blom, Sören Martinus, Frederikshald, Nor'y.	—	Chi'go, <i>D.N.</i> Sen.
Blomfield, Stanley Francis, Detroit, Mich.	Olivet, 1895	Yale, Sen.
Blood, Charles Rowell, Chelmsford, Mass.	Harvard U. —	Chicago, Jun.
Blunt, Harry, Maquoueta, Io.	Iowa U. 1894	Oberlin, Sen.
Bodman, Frederick Harlan, —	Amherst, —	Yale, R. L.
Bolster, Frelon Eugene, Portland, Me.	Amherst, 1896	Yale, Sen.
Booth, Henry Kendall, Ottawa, Ill.	Hamilton, —	Chicago, Jun.
Bourret, Clément Amédée, Spencer, Mass.	French Am., 1898	Yale, Jun.
Brink, Gilbert Nichols, Pomona, Cal.	Pomona, 1898	Pacific, Jun.
Brown, Giles Gorton, Sumner, Wn.	Oberlin, 1897	Andover, Sen.

* A dash in the column of colleges implies that the student has never been connected with any college; the name of a college followed by a dash in place of year implies that the student was connected with that college, but did not complete the course. A list of the colleges and universities may be found at the end of this list.

† "Sen." means Senior. "Mid." Middle. "Jun." Junior. "Sp." means Special Course; and when followed by "Sen.," "Mid.," or "Jun.," means Special Course Senior and the like. "R. L." means Resident Licentiate. "Grad." means Graduate Class. "Adv." means Advanced Class. "*D. N.*," "*Ger.*," "*Slav.*," and "*Sw.*" mean *Duno-Norwegian*, *German*, *Slavic*, and *Swedish* Departments, in Chicago and Oberlin.

NAMES AND RESIDENCES.	College and Year of Graduating.	Seminary and Class.
Bruce, Charles Otis, West Hartford, Vt.	—	Oberlin, Mid.
Burnham, David Elmer, Essex, Mass.	Amherst, 1896	Andover, Mid.
Burnham, Edmund Alden, St. Louis, Mo.	Amherst, 1894	Hartford, Mid.
Burroughs, Grace, Coxsackie-on-Hudson, N. Y.	Mt. Holyoke, 1896	Hartford, Sen.
Butcher, Stephen George, New Britain, Ct.	Beloit, 1895	Hartford, Mid.
Butler, George Manley, Northampton, Mass.	Amherst, 1897	Yale, Mid.
Cameron, Alexander, Duluth, Minn.	Carleton, 1896	Yale, Mid.
Capen, Edward Warren, Jamaica Plain, Mass.	Amherst, 1894	Hartford, Fel.
Carey, Edward Francis, Princeton, Ill.	Mich. U., 1898	Andover, Jun.
Carter, George William, West Haven, Ct.	Wesleyan U., 1892	Yale, R. L.
Chaffee, Franklin McClure, Mt. Vernon, Io.	Cornell U., 1890	Yale, Jun.
Chase, Loring Bertie, Marlboro, N. H.	Amherst, 1897	Yale, Mid.
Chase, Stanley Alexander, Nashville, Tenn.	Oberlin, 1896	Hartford, Sen.
Cherington, Reed Brown, San Francisco, Cal.	Ohio Wes. U., —	Pacific, Mid.
Chez, Anthony Wenzel, Richmond, Io.	—	Oberlin, Jun.
Clark, Clara May, Northampton, Mass.	Smith, 1884	Hartford, Jun.
Clark, William Francis, Meriden, Ct.	Yale, 1897	Yale, Mid.
Clarke, Clement George, New Haven, Ct.	Yale, 1895	Yale, Jun.
Clude, John Pete, Waucoma, Io.	Iowa, 1894	Yale, Sen.
Clute, Horace Edwin, Harrisburg, Pa.	—	Yale, Jun.
Cochrane, Robert Hugh, Taunton, Mass.	Amherst, 1896	Andover, Sen.
Collins, Wm. Lysander Burbank, Keene, N. H.	Amherst, 1898	Yale, Jun.
Colp, Donald Gray, Tacoma, Wn.	Fargo, 1896	Yale, Sen.
Cone, John Henry, Chesterfield, Eng.	—	Bangor, Sen.
Conkle, Noble Wallar, Oberlin, O.	Oberlin, —	Oberlin, Mid.
Corbin, Paul Seaton, Carlinville, Ill.	Blackburn, 1898	Chicago, Jun.
Curtis, Frederic George, Brooklyn, N. Y.	—	Oberlin, k. L.
Curtiss, Payson Lewis, Charlestown, O.	Oberlin, 1896	Hartford, Mid.
Cutler, Alex. Ellis, Rockford, Ill.	Beloit, 1898	Chicago, Jun.
Dana, Malcolm, Northfield, Minn.	Carleton, 1898	Hartford, Jun.
Dascomb, Arthur Steele, Westminster, Vt.	Dartmouth, 1897	Chicago, Mid.
Davies, William Evan, Scranton, Pa.	Marietta, 1898	Yale, Jun.
Davis, Charles Henry, Ware, Mass.	Williams, 1898	Hartford, Jun.
Dawson, William Leon, Oberlin, O.	Oberlin, 1897	Oberlin, Sen.
Day, Ernest Ellsworth, Minneapolis, Minn.	Minn. U., 1895	Yale, Sen.
Day, Richard Carlton, Mokelumne Hill, Cal.	—	Pacific, Mid.
Deane, John Pitt, Crown Point, N. Y.	Cornell U., 1890	Yale, Grad.
DeBerry, William Nelson, Nashville, Tenn.	Fisk U., 1896	Oberlin, Sen.
Dennison, George Borrdel, Janesville, Wis.	—	Chicago, Jun.
Dexter, Daniel Weaver, Elmira, N. Y.	Princeton U., 1895	Chicago, Sen.
Dickson, James Henry, Oberlin, O.	Mich. U., 1894	Oberlin, Jun.
Dietrich, Henry John, Lesterville, S. D.	Wilton, —	Chicago, Ger. Jn.
Dietrick, Will Arthur, Lockport, N. Y.	Oberlin, 1897	Oberlin, Jun.
Dixon, William Reese, Viroqua, Wis.	Beloit, 1896	Chicago, Sen.
Donat, Joseph, Chicago, Ill.	—	Oberlin, Slav.
Donnaier, Christian, Scotland, S. D.	Wilton, —	Chicago, Ger. Jn.
Downs, Charles Albert, Jamesport, N. Y.	Oberlin, 1897	Hartford, Mid.
Drown, George Leonard, Providence, R. I.	Brown U., 1898	Andover, Jun.
Dungan, Thomas Arthur, Otis, Colo.	Colorado, 1897	Chicago, Mid.
Dunning, Morton Dexter, Boston, Mass.	Amherst, 1896	Hartford, Sen.
Dyer, Henry Bradford, Cambridge, Mass.	Harvard, 1898	Andover, Sen.
Eckles, William Edgar, Porterville,	Pomona, —	Pacific, Jun.
Edwards, Thomas, Syracuse, O.	—	Oberlin, R. L.
Elliot, Charles, Toronto, Ont.	—	Oberlin, Jun.
Ellwood, William, Durham, Eng.	—	Oberlin, Eng. Sn.
Emery, Clarence Percy, New Bedford, Mass.	—	Bangor, Sen.
Enders, George Christian, St. Johns, O.	—	Oberlin, R. L.
Ensminger, Fred Patterson, Sanford, Fla.	Rollins, 1897	Andover, Mid.
Etherton, Guy Everett, Carbondale, Ill.	—	Chicago, Sen.
Evans, Edward Russell, Chelsea, Mass.	Amherst, 1894	Yale, Sen.
Evans, Howell Michael, Grand Island, Neb.	Brecon, 1893	Chicago, Mid.
Evans, Thomas, Bridge End, S. Wales.	—	Oberlin, Eng. Sn.
Fairchild, Paul Dean, New York, N. Y. [Me.	Oberlin, —	Hartford, Mid.
Farnsworth, Lynn Vernleigh, S. Beddington,	—	Bangor, Mid.
Feary, John Benjamin, Newton, Mass.	—	Bangor, Mid.
Fenenga, Melmon Jacob, Yankton, S. D.	Yankton, 1896	Chicago, Sen.
Ferguson, Edwin Benjamin, Buffalo, N. Y.	—	Yale, Mid.
Fernanders, Benjamin M., New Haven, Ct.	—	Yale, R. L.

NAMES AND RESIDENCES.	College and Year of Graduating.	Seminary and Class.
Fisher, Charles Frederic, Arborville, Neb.	Doane, 1897	Andover, Mid.
Fisher, James Grinfall, Holliston, Mass.	—	Bangor, Sen.
Fisher, William P., Brunswick, Me.	—	Andover, R. L.
Fiske, Samuel Asa, Shelburne, Mass.	Amherst, 1897	Hartford, Mid.
Flood, Fred Whitney, Ellsworth Falls, Me.	Bowdoin, 1894	Andover, Mid.
Fox, Paul, Teschen, Austrian Silesia.	—	Oberlin, Slav.
Frantz, Milton N.	—	Andover, R. L.
Fraser, Arthur Elieida, New Haven, Ct.	Beloit, 1894	Yale, Grad.
French, Howard Dakin, Natick, Mass.	—	Bangor, Mid.
Fulton, Albert Cooley, Elmira, N. Y.	Princeton, 1897	Hartford, Mid.
Furbush, Andrew Chesley, Machias, Me.	Yale U. 1897	Andover, Mid.
Galt, Howard Spilman, Shenandoah, Io.	Chicago U. 1896	Hartford, Sen.
Gammon, Robert William, Big Rock, Ill.	Earlham, 1895	Chicago, Sen.
Gaylik, Andrew, Upper Lehigh, Pa.	—	Oberlin, Slav.
Gaylord, Joseph Howard, Barre, Mass.	Amherst, 1896	Hartford, Sen.
Gillett, Philip Loring, Colo. Springs, Colo.	Colorado, 1897	Yale, Mid.
Gilpatric, Howard, Biddeford, Me.	Bowdoin, 1896	Andover, Sen.
Goddard, Louis Allen, Madison, Wis.	Wisconsin U. 1898	Chicago, Jun.
Goin, Edward Franklin, Birmingham, Ala.	Fisk U. 1898	Oberlin, Jun.
Goshen, Elmer Isaac, Farmington, Ill.	N. West U. 1894	Chicago, Sen.
Gramnaes, Johan, Frederiksvern, Norway.	—	Chi'go, D.N. Sen.
Grant, Martin Lee, Springfield, O.	Wittenberg, 1898	Oberlin, Jun.
Gray, Samuel Houston, Chicago, Ill.	Oberlin, 1896	Chicago, Sen.
Gregory, James Francis, Bordentown, N. J.	Amherst, 1898	Yale, Jun.
Groves, Ernest Rutherford, Hudson, Mass.	—	Bangor, Jun.
Gustafson, Theodore, Chicago, Ill.	—	Chicago, Sw. Sen.
Haines, George, Paterson, N. J.	Bowdoin, 1897	Andover, Jun.
Halbert, Leroy Allen, Topeka, Kas.	Washburn, 1898	Chicago, Jun.
Hall, Archibald McClelland, New Haven, Ct.	Butler U. 1888	Yale, Grad.
Ham, Richard Kimball, Tulare, Cal.	Pacific U. —	Pacific, Mid.
Hamlin, Christ'pher Robert, Lexington, Mass.	Boston U. 1893	Yale, Sen.
Haskell, Joseph Noyes, Newburyport, Mass.	Amherst, 1896	Andover, Mid.
Hannant, Norrison Everett, Shell Rock, Ia.	Wheaton, 1896	Chicago, Sen.
Hare, Alfred Waldron, Los Angeles, Cal.	—	Pacific, Jun.
Harrison, Charles Harvey, St. John, N. B.	—	Bangor, Mid.
Hartman, John Edwin, Hanover, Pa. [Mass.	Heidelb'rg U. 1896	Chicago, Sen.
Hartwell, Arthur Elmer, Newton Highlands.	Boston U. 1893	Andover, Sen.
Hawkes, Albert Scott, Salt Lake City, Utah.	Oberlin, 1893	Hartford, Mid.
Hawkins, Chauncey Jeddie, Suisun, Cal.	Pacific U. 1896	Yale, Sen.
Hawks, William Cushman, Hartford, Ct.	Amherst, 1885	Hartford, Sp.
Hayden, Newell Matson, Denver, Colo.	Yale, —	Pacific, Mid.
Hayes, Edward Christopher, Barton Station, O.	Olivet, 1897	Chicago, Mid.
Hayes, William Henry, North Guilford, Ct.	Wesleyan U. 1895	Yale, Jun.
Haynes, Herbert, Knobnoster, Mo.	O. Wesl'n U. 1888	Chicago, Sen.
Henkelman, Gustav Ludwig, Heleno, Russia.	—	Chi'go, Ger. Sen.
Hennings, Gustaf, Austin, Ill.	—	Chicago, Sw. Jun.
Henry, Frank Edmonds, Emmetsburg, Io.	Iowa, —	Chicago, Mid.
Heydenburk, Frank Horace, Olivet, Mich.	Olivet, 1894	Oberlin, Grad.
Higginbotham, James Kerns, Williamsb'g, Ky.	—	Oberlin, Mid.
Hill, Daniel Webster, Petersburg, Va.	—	Yale, Jun.
Hill, Francis Henry, New Haven, Ct.	—	Yale, R. L.
Hill, George Washington, Oberlin, O.	Oberlin, 1897	Oberlin, Jun.
Hitchcock, Wallace Chester, Ripon, Wis.	Ripon, 1898	Chicago, Jun.
Hitze, Wm. Herman, Indianola, Neb.	Doane, 1898	Chicago, Jun.
Hodous, Lewis, Cleveland, O.	W. Res. U. 1897	Hartford, Mid.
Hofstedt, John Edward, Ballard, Wn.	—	Chicago, Sw. Sen.
Hogberg, Adolf Fredrik, McKeesport, Pa.	—	Chicago, Sw. Sen.
Holden, Frederick Augustus, Burlington, Ct.	Amherst, 1898	Yale, R. L.
Holm, Charles Johann, N. Easton, Mass.	—	Chicago, Sw. Mid.
Holmes, Alice May, Eastport, Me.	Mt. Holyoke, 1895	Hartford, Sen.
Holt, Arthur Erastus, Longmont, Colo.	Colorado, 1898	Yale, Jun.
Horiye, Tahachi, Japan.	—	Pacific, Jun.
Howkins, Charles William, Fitch Bay, P. Q.	—	Bangor, Mid.
Howse, John Lloyd, Harrison, N. C.	—	Chicago, Sen.
Hudson, Charles Rollin, Franklin, Ind.	Indiana U. 1897	Yale, Grad.
Ide, Herbert Chandler, Webster, Mass.	Amherst, 1898	Hartford, Jun.
Isakson, Carl Oscar, Lockport, Ill.	—	Chi'go, Sw. Sen.
Iversen, Anthony, Drammen, Norway.	—	Chi'go, D.N. Mid.

NAMES AND RESIDENCES.	College and Year of Graduating.	Seminary and Class.
Iversen, Ingvald, Stavanger, Norway.	—	Chi'go, <i>D. N.</i> Mid.
Jaquith, Charles Arthur, Thetford, Vt.	Dartmouth, 1896	Yale, Sen.
Johnson, John Emil, Scottdale, Pa.	—	Chicago, <i>Sw.</i> Sen.
Johnson, Paul Aron, Joliet, Ill.	—	Chicago, <i>Sw.</i> Sen.
Jones, George, Syracuse, N. Y.	Amherst, 1896	Chicago, Mid.
Jones, George Milton, Chicago, Ill.	—	Bangor, Sen.
Jones, Thos. Gwilym, Merthyr Tydvil, Wales.	Caermarthen, —	Yale, Jun.
Jordan, John Wesley, Bromfield, Ill.	Beloit, 1898	Chicago, Jun.
Jørgensen, Jens Christian, Jetsmark, Denmark.	—	Chi'go, <i>D. N.</i> Sen.
Josephson, John, Danway, Ill.	—	Chi'go, <i>D. N.</i> Jun.
Jump, Herbert Atchinson, Albany, N. Y.	Amherst, 1896	Yale, Mid.
Kawabe, Jiroku, Kyoto, Japan.	Doshisha, 1893	Yale, Sen.
Keeler, Wilfred Cecil, Des Moines, Io.	Iowa U. 1897	Yale, Jun.
Kent, William, Henry, S. D.	Redfield, 1897	Chicago, Jun.
Kerr, Thomas Knox, Brookfield, O.	Denver U. 1898	Oberlin, Jun.
King, Hines Eugene, Cleveland, O.	Fisk U. 1892	Hartford, Jun.
Koch, Oscar Fredrik, Jersey City, N. J.	—	Chicago, <i>Sw.</i> Mid.
Koehler, John Peter, Superior, Neb.	Wilton, 1898	Chi'go, <i>Ger.</i> Jun.
Koenig, David, Parkston, S. D.	Wilton, —	Chi'go, <i>Ger.</i> Jun.
Krikorian, Hohannes, Aintab, Turkey.	—	Yale, Grad.
Krause, Frederick Charles, Sumner, Io.	N. West, —	Pacific, Sen.
Lacey, Albert Theodore, Downer's Grove, Ill.	Beloit, 1897	Chicago, Mid.
Lake, Geo. Edward, Hampstead, N. H.	Dartmouth, 1896	Bangor, Sen.
Lanphear, Walter Eugene, Oberlin, O.	Oberlin, —	Oberlin, Sen.
Larsen, Bartholdus, Stavanger, Norway.	—	Chi'go, <i>D. N.</i> Mid.
Larson, Anton Rasmus, Vilas, S. D.	Yankton, 1898	Chicago, Jun.
Larson, Nels, San Francisco, Cal.	—	Chicago, <i>Sw.</i> Sen.
Lathrop, William Gilbert, North Haven, Ct.	Brown U. 1889	Yale, R. L.
Leavitt, Edith Wilson, Melrose, Mass.	Mt. Holyoke, 1897	Hartford, Mid.
Leavitt, Frederic William, Norfolk, Neb.	Doane, 1895	Andover, Sen.
LeBosquet, John Edwards, Somerville, Mass.	Harvard, 1896	Andover, Sen.
Life, Sisag Krikor, Caesarea, Tur.	Anatolia, 1894	Oberlin, Jun.
Lindroos, Karl August, Brighton, Mass.	—	Chicago, <i>Sw.</i> Sen.
Lippincott, Clarence Melville, Waynesburg, Pa.	Waynesburg, 1898	Yale, Jun.
Lohr, Georg, Hartford, Wis.	—	Chi'go, <i>Ger.</i> Mid.
Lombard, Frank Alanson, Sutton, Mass.	Amherst, 1896	Hartford, Sen.
Long, William J., Andover, Mass.	—	Andover, R. L.
Loos, William, Cheboygan, Wis.	—	Chicago, Mid.
Lothrop, Dorance Bertel, Pittsfield, Me.	Yale, 1895	Yale, Jun.
Luce, Irving Jacob, Monroe, Mich.	Olivet, 1897	Pacific, Jun.
Lyman, Eugene William, Cummington, Mass.	Amherst, 1894	Yale, Sen.
Lyman, Frederick Burnham, Watertown, Mass.	Amherst, 1897	Hartford, Mid.
Lyman, Harvey Austin, Mitchell, S. D.	Yankton, 1896	Chicago, Mid.
Lyman, Joseph Bardwell, Stapleton, N. Y.	New York U. 1894	Yale, Mid.
Lynde, Charles Ensign, Des Moines, Io.	Iowa, 1896	Chicago, Mid.
Lytle, James Arthur, Lawrence, Mass.	Williams, 1896	Hartford, Sen.
McAllister, Frank Barr, Lawrence, Mass.	Amherst, 1896	Yale, Sen.
McCann, William Grant, Philadelphia, Pa.	Yale, 1897	Yale, Mid.
MacFarland, Chas. Stedman, Melrose, Mass.	—	Yale, Grad.
McIver, Donald, Sanford, N. C.	N. C. Univ. 1897	Yale, Mid.
McKinney, Samuel Stevenson, Greenwood, S. C.	Lincoln U. 1898	Oberlin, Jun.
Macnair, William Mackintosh, Providence, R. I.	Brown U. —	Andover, Jun.
Manwell, Augustine Parker, Lynn, Mass.	Amherst, 1897	Hartford, Mid.
Mapes, Fred Hulse, Middletown, N. Y.	Williams, 1896	Yale, Sen.
Marsh, Burton Everett, Montague, Mass.	Amherst, 1898	Hartford, Jun.
Marsh, George Levi, Grinnell, Io.	Iowa, 1898	Chicago, Jun.
Marshall, Charles Greenway, McGregor, Io.	Oberlin, 1897	Yale, Mid.
Marshall, John Law, Jr., Lincoln, Neb.	Nebraska U. 1893	Hartford, Mid.
Martin, Benjamin Franklin, Fulton, Wis.	Beloit, —	Chicago, R. L.
Martin, Carl Robert, St. Paul, Minn.	—	Chicago, <i>Sw.</i> Mid.
Martin, George Robert, La Salle, Ill.	Knox, 1898	Chicago, Jun.
Mather, William Arnot, New York, N. Y.	Princeton U. 1896	Hartford, Sen.
Matthews, Austin J., West Union, W. Va.	—	Chicago, R. L.
Merriam, Charles Wolcott, Springfield, Mass.	Amherst, 1898	Hartford, Jun.
Merrill, George Plumer, Minneapolis, Minn.	Minn. U. 1893	Chicago, Mid.
Meyer, Frank B., Cleveland, O.	Adelbert, 1898	Hartford, Jun.
Mickels, Peter Adrian, Worcester, Mass.	—	Chi'go, <i>Sw.</i> Mid.
Miller, Jason George, Andover, Mass.	Dartmouth, 1892	Andover, Sen.

NAMES AND RESIDENCES.	College and Year of Graduating.	Seminary and Class.
Miller, Katherine Ann, Russellville, Tenn.	Mary Sharpe, 1871	Hartford, Mid.
Miller, Olaf Hans, Granville, Ill. [Macedonia.	Iowa, —	Chic'go, Sw. Jun.
Momiroff, Konstantine Dimeter, Monastir.	Wheaton, 1896	Chicago, Sen.
Monson, Magnus, Chicago, Ill.	—	Chicago, Sw. Mid.
Montgomery, Geo. Redington, N. Haven, Ct.	Yale, 1892	Yale, Mid.
Moody, Benjamin Franklin, Oakland, Cal.	Cumb'rl'nd U. —	Pacific, Sp.
Moor, David Yeretsian, Willington, Ct.	Williams, 1896	Yale, Sen.
Moore, Edward Whiteside, Champlain, N. Y.	—	Bangor, Sen.
Moore, John Wright, Faribault, Minn.	Wooster U. —	Chicago, Mid.
Morgan, Daniel Thomas, Wilkesbarre, Pa.	Bala, Bangor, 1893	Oberlin, Mid.
Morse, Warren, Bridgewater, Ct.	Williams, —	Yale, Sen.
Moulton, Warren Joseph, C. Sandwich, N.H.	Amherst, 1888	Yale, Grad.
Mowbray, Henry Buckingham, Bak'sfield, Cal.	Oberlin, 1897	Pacific, Mid.
Mullenbach, James, Chicago, Ill.	Fargo, 1896	Chicago, Sen.
Needham, Olive Fuller, E. Ashford, N. Y.	—	Ob'rlin, Eng. Sen.
Nelson, John, Oshkosh, Wis.	—	Chic'go, D.N. Mid.
Nelson, Otto, Cadillac, Mich.	—	Chicago, Sw. Mid.
Nicol, James Malcolm, London, Ont.	Toronto U. 1897	Yale, Mid.
Nusbaum, Georg Paul Erich v., Berlin, Ger.	—	Chicago, Ger. Sen.
Olds, Charles Burnell, Beloit, Wis.	Beloit, 1896	Hartford, Sen.
Oleson, Hans, Merrill, Wis.	—	Chic'go, D.N. Mid.
Olmstead, Edgar Hammond, Oberlin, O.	—	Oberlin, Sen.
Olsen, Axel Walfrid, Chicago, Ill.	—	Chicago, Sw. Mid.
Omwake, George Leslie, Greencastle, Pa.	Ursinus, 1898	Yale, Jun.
Owens, Edmund, Davenport, Wn.	Marietta, 1897	Pacific, Mid.
Palisoul, Emile Joseph, Lowell, Mass.	French Am. 1896	Andover, Sen.
Palmer, Burton Murray, Saratoga, Cal.	Stanford U. 1897	Pacific, Mid.
Parker, Frederic, Boston, Mass.	Boston U. 1898	Andover, Mid.
Partington, Ina, Manville, R. I.	—	Bangor, Jun.
Patey, Hedley Philip, Waltham, Mass.	Dartmouth, 1898	Hartford, Jun.
Peabody, Harry Ernest, New Haven, Ct.	Harvard, 1887	Yale, Grad.
Peardon, James Henry, Montague, P. E. I.	—	Bangor, Sen.
Perrin, David J., Armour, S. D.	Yankton, 1896	Chicago, Sen.
Peters, Richard, New Bedford, Mass.	—	Bangor, Mid.
Peterson, Carl Edward, Worcester, Mass.	—	Chicago, Sw. Sen.
Pinkerton, Henry Moody, Chicago, Ill.	Ripon, 1897	Chicago, Mid.
Pinkney, William Clarence, Kishwaukee, Ill.	Wheaton, 1897	Chicago, Mid.
Piper, Charles Edward, Monticello, Ill.	Lombard U. 1898	Yale, Jun.
Pratt, Arthur Peabody, Medford H'side, Mass.	Boston U. 1896	Andover, Jun.
Frucha, Vaclav, Minneapolis, Minn.	Minn. U. —	Chicago, Sen.
Rall, Harry Frank, Des Moines, Io.	Iowa U. 1891	Yale, Grad.
Ralph, Philip Henry, Beloit, Wis.	Beloit, 1896	Yale, Jun.
Raymond, C. Rexford, Oberlin, O.	Oberlin, 1896	Oberlin, Mid.
Read, Elmer David, Jacksonville, Ill.	Illinois, 1897	Chicago, Mid.
Reed, Lewis, Thurston, Worcester, Mass.	Amherst, 1893	Yale, Sen.
Reed, Lucius Fenn, Weeping Water, Neb.	Doane, 1898	Andover Jun.
Reid, John, Worcester, Mass.	Amherst, 1896	Andover, Sen.
Reister, Johannes, Scotland, S. D.	—	Chic'go, Ger. Mid.
Richardson, Ernest Gladstone, Walli'gford, Ct.	Dickinson, 1896	Yale, R. L.
Richmond, William Alfred, S. Royalston, Ms.	—	Bangor, Mid.
Riley, William Wendell, McPherson, Kan.	—	Chicago, Mid.
Robertson, Albert Alexander, St. Louis, Mo.	Drury, —	Chicago, Sen.
Robinson, Edwin Bradford, Winchester, Mass.	Amherst, 1896	Yale, Sen.
Robinson, Henry Ward, Beloit, Wis.	Beloit, 1897	Chicago, Mid.
Robinson, Percy J., Whitney's Point O.	Oberlin, —	Oberlin, Jun.
Rogers, Robert Wells, Wauwatosa, Wis.	Beloit, 1898	Chicago, Jun.
Rogers, William Osgood, Mt. Pleasant, Io.	Iowa W. U. —	Chicago, Mid.
Rockwood, Arden Murdock, Willsburg, Or.	Amherst, 1896	Andover, Sen.
Root, Benjamin Franklin, Bridgeport, Ct.	Emporia, 1897	Yale, Mid.
Roslin, Sven Emil, Manchester, N. H.	—	Chicago, Sw. Sen.
Sanderson, Edward Frederick, Cleveland, O.	Amherst, 1896	Hartford, Sen.
Sargent, Sumner Horace,	Dartmouth, 1897	Bangor, Jun.
Sattler, Ferdinand, Tyndall, S. D.	—	Chicago, Ger. Mid.
Schjöll, Johan, Drammen, Norway.	—	Chi'go, D.N. Mid.
Schmavonian, Arsene B., Constantinople.	Robert, 1895	Hartford, Sen.
Schmidt, Philipp, Chicago, Ill.	—	Chic'go, Ger. Mid.
Schmiechen, Reinhold B., Dittelsbach, Ger.	—	Chic'go, Ger. Sen.
Seccombe, Samuel Howe, Springfield, S. D.	Amherst, 1896	Chicago, Sen.

NAMES AND RESIDENCES.	College and Year of Graduating.	Seminary and Class.
Selbert, John Addison, Oberlin, O.	Oberlin, —	Oberlin, Sen.
Shahbaz, Baba Nweeya, Oroomiah, Persia.	Oroomiah, 1891	Hartford, Sen.
Sheldon, Frank Milton, Tabor, Io.	Tabor, 1898	Yale, Jun.
Shirk, Christian Horning, Spring Grove, Pa.	Albright, 1896	Yale, R. L.
Shoemaker, Elmer Ellsworth, Glenburn, Pa.	Harvard, 1889	Yale, R. L.
Sinden, Arohibold William, Oak Park, Ill.	Beloit, —	Chicago, Mid.
Slade, William Franklin, Chelsea, Mass.	—	Bangor, Sen.
Smith, Edward Huntington, Norwich, Ct.	Amherst, 1898	Hartford, Jun.
Smith, Ida May, Oakland, Cal.	—	Pacific, Sp.
Smith, Jesse Fowler, Silver Lane, Ct.	Brown U. 1896	Hartford, Sen.
Snell, Herbert Laird Wingate, Brookline, Ms.	Harvard, 1895	Andover, Mid.
Snow, Everard Walker, Washington, D. C.	Dartmouth, 1898	Hartford, Jun.
Snow, Walter Austin, Austinburg, O.	O. State U. 1897	Chicago, Mid.
Spalding, Geo. Brown, Jr., Syracuse, N. Y.	Yale, 1893	Andover, Mid.
Sparhawk, Willis Tucker, Randolph, Vt.	Dartmouth, 1893	Bangor, Sen.
Spence, William Henry, Oberlin, O.	Oberlin, —	Oberlin, Sen.
Stackman, Carl, Amherst, Mass.	Amherst, 1898	Yale, Jun.
Stackpole, Markham Winslow, Boston, Mass.	Harvard, 1896	Andover, Sen.
Stearns, Alfred Ernest, Amherst, Mass.	Amherst, 1894	Andover, Mid.
Stearns, Charles Miner, Hartford, Ct.	Johns Hop. U.'98	Hartford, Jun.
Stevens, Caroline Clarke, Cincinnati, O.	Mt. Holyoke, 1898	Hartford, Jun.
Stevens, Wilnot Eddy, Greenville, Mich.	Oberlin, 1894	Andover, Sen.
Stevenson, Wallace Miles, Danville, Io.	Neb. U. 1874	Pacific, Mid.
Stiles, Hubert William, Oberlin, O.	Oberlin, 1896	Oberlin, Sen.
Stocking, Jay Thomas, Lisbon Centre, N. Y.	Amherst, 1895	Yale, Jun.
Stoelling, Freidrich, Freelandville, Ind.	—	Chic'go, Ger. Mid.
Stone, August Ludwig, Chicago, Ill.	—	Chicago, Sw. Sen.
Stoneman, Albert Henry, Ann Arbor, Mich.	Michigan U. 1897	Andover, Mid.
Strawman, David Samuel, Lindsay, O.	Heidelberg, 1894	Chicago, Sen.
Strayes, Paul Moore, Baltimore, Md.	—	Yale, R. L.
Strong, Joseph Selden, Patten, Me.	Williams, 1890	Hartford, R. L.
Suber, Gustav Adolf, Boston, Mass.	—	Chicago, Sw. Mid.
Suffa, Andreas, Clinton, Mass.	—	Chic'go, Ger. Sen.
Suter, Jacob, New Haven, Ct.	—	Yale, R. L.
Swann, Walter McMullen, Albany, N. Y.	Union, 1898	Yale, Jun.
Swanson, August Levin, Fargo, N. D.	—	Chicago, Sw. Mid.
Takeda, Charles Komakichi, Kochi, Japan.	—	Pacific, Sen.
Talmadge, Elliott Ford, Hartford, Ct.	Oberlin, —	Hartford, Mid.
Talmadge, Luther Curtis, Detroit, Mich.	Olivet, —	Chicago, R. L.
Tarr, James Jabez Gott, Rockport, Mass.	—	Ob'rlin, Eng. Mid.
Thayer, Frederick D., Enfield, Mass.	Amherst, 1897	Hartford, Jun.
Thiel, John Peter, Ritzville, Wn.	—	Chic'go, Ger. Mid.
Thistleton, Alfred Edward, Newark, N. J.	—	Bangor, Mid.
Tre Fethren, Eugene Byron, Webster, S. D.	Redfield, 1894	Hartford, Sen.
Trout, John Moore, Bridgeville, Del.	Princeton, 1896	Hartford, Mid.
Vavrina, Vaclav, Cobb, Wis.	—	Oberlin, Slav.
Viehe, Gottlieb Johannes, Gueterstoh, Ger.	—	Chicago, Ger. Sen.
Vining, Eugene Conrad, Freeport, Me.	Bowdoin, 1897	Andover, Mid.
Wade, Justin Goodone, Chicago, Ill.	Drury, 1893	Chicago, Sen.
Warner, Alexander Charles, Gridley, Ill.	Beloit, —	Chicago, Sen.
Warren, Bonnie Ruth, Cincinnati, O.	—	Pacific, Jun.
Warren, Charles McLean, Collinsville, Ct.	Yale, 1898	Yale, Jun.
Waters, Baxter, Canton, Mo.	Christian U. 1894	Yale, Sen.
Watkins, Arthur Charles, Auburn, N. Y.	Johns Hopkins.'95	Yale, Mid.
Watson, Albert Priestley, Everett, Mass.	Dartmouth, 1897	Andover, Mid.
Watson, Lorenzo Lewis, Wheeling, Ind.	De Pauw U. 1896	Chicago, R. L.
Weiss, Joseph, De Pere, Wis.	Beloit, 1898	Yale, Jun.
White, Charles Ernest, Bellows Falls, Vt.	Brown U. 1897	Hartford, Mid.
Whitley, John Edward, Springfield, Mo.	Drury, 1897	Yale, Mid.
Wilbur, George Henry, Albany, Me.	—	Pacific, Mid.
Williams, Mary Loomis, Burnside, Ct.	Wellesley, 1897	Hartford, Jun.
Williams, Theodore Charles, Cheboygan, Mich.	Michigan U. —	Chicago, Jun.
Williams, Thistle, Grinnell, Io.	Iowa, 1898	Chicago, Jun.
Williams, William John, Newark, O.	Oberlin, —	Oberlin, Jun.
Wilson, James, Eaton, Colo.	—	Ob'rlin, Eng. Mid.
Withington, Henry Jay, Humboldt, Kan.	Kansas U. 1895	Chicago, Mid.
Woodworth, Arthur Vyne, Berlin, Ct.	Amherst, 1893	Yale, Mid.
Worcester, Edward Strong, Burlington, Vt.	Princeton, U. —	Hartford, Jun.

NAMES AND RESIDENCES.	College and Year of Graduating.	Seminary and Class.
Worthley, Harry Osgood, Brunswick, Me.	— —	Bangor, Sen.
Wright, Benjamin Mead, Orange, Ct.	— —	Yale, R. L.
Wright, Clarence Le Roy, Chicago, Ill.	— —	Yale, Jun.
Yale, David L.	— —	Andover, R. L.
Yarrow, Phillip Walter, Lowell, Mass.	Princeton U. 1896	Hartford, Sen.
York, Burt Leon, Putnam, Ct.	Amherst, 1896	Yale, Sen.
Young, Archie Henry, Ashland, Wis.	Ripon, 1898	Chicago, Jun.
Young, Robert Samuel, Lebanon, Ill.	McKendree, 1897	Yale, Jun.
Yukl, Adolphi, Silver Lake, Minn.	— —	Oberlin, Slav.
Zellars, Edwin Gaines, Lecompton, Kan.	Lane U. 1896	Yale, Sen.
Zerbe, Jacob, Annville, Pa.	Lebanon V. 1898	Yale, Jun.
Zumstein, William Charles, Chicago, Ill.	— —	Chicago, Ger. Sen.

PACIFIC THEOLOGICAL SEMINARY, OAKLAND, CAL.

After page 57 was printed, the following important announcement was received from Pacific Seminary, and is given place here: —

REMOVAL. — The Seminary is about to remove to Berkeley, the seat of the University of California, in order to avail itself of the advantages offered by that institution.

ADMISSION. — The Seminary is open to students of every Christian denomination, to women as well as to men. Applicants should present certificates of membership in some church, and recommendations as suitable candidates for the ministry from responsible and qualified persons. For admission to the Three Years' Course, Senior standing in the University of California, or its strict equivalent, will be required. Applicants not having this standing can pursue their studies in the University under the care of the Faculty of the Seminary, if they have attained Junior standing, or its strict equivalent. Preparation must include some generous amount of scientific and English study, with the acquired facility of easy English composition, and, in most cases, Greek. Deficiencies in these may be made up in the University. Hebrew will be entirely elective. In some cases, for good reasons, a student will be allowed to omit Greek also, and will receive an English diploma; but the quality and quantity of work required for this will fall in no respect short of that required for the degree of B. D., which will be given after the completion of the course and special examination.

ADVANTAGES. — The student will share in the advantage of constant contact with a large student body in one of the principal universities of the land. The scholarly standard of the Seminary will be the same as that of the University. Libraries of more than one hundred thousand volumes in the aggregate, museums, and laboratories will be accessible for consultation and use. The curriculum has been modified essentially to meet what are believed to be the demands of the opening century. The climate is unequalled for stimulating qualities, for mildness, and for general fineness. It is favorable for study every month in the year, having no debilitating springs or prostrating summer heats.

THE NEXT YEAR BEGINS Aug. 15, 1899.

Address the President, Rev. JOHN K. MCLEAN, at Oakland, Cal.

COLLEGE EDUCATION OF THE UNDERGRADUATE STUDENTS.

In this table, a number in parentheses denotes that that number, although once connected with the college mentioned, did not complete the course. The figures not in parentheses denote graduates of the college mentioned.

COLLEGES.	SEMINARIES.							TOTAL.
	Andover.	Bangor.	Chicago.	Hartford.	Oberlin.	Pacific.	Yale.	
Adelbert College, Ohio.....			2	(1)			(1)	2
Amherst College, Massachusetts.....	6		17				17	41
Anatolia College, Turkey.....			1		1			2
Bala-Bangor College, Wales.....					1			1
Beloit College, Wisconsin.....			(2) 6	2			4	(2) 12
Blackburn College, Illinois.....			1					1
Boston University, Massachusetts.....	3						1	4
Bowdoin College, Maine.....	4							4
Brecon College, Wales.....			1					1
Brown University, Rhode Island.....	(1) 1			3			(1)	4
Caermarthen College, Wales.....						(1)	(1)	2
California University.....						(1)	(1)	2
Carleton College, Minnesota.....				1			1	2
Central Turkey College, Turkey.....				1			1	2
Chicago University, Illinois.....				1				1
Christian University, Missouri.....							1	1
Colby University, Maine.....	1							1
Colorado College.....			2				3	5
Cornell College, Iowa.....							1	1
Dartmouth College, New Hampshire.....	2	3	2	2			1	10
Denver University, Colorado.....					1			1
Doane College, Nebraska.....	4		2					6
Doshisha College, Japan.....							1	1
Drury College, Missouri.....			(1) 1				1	(1) 2
Earlham College, Indiana.....			1					1
Emporia College, Kansas.....							1	1
Fargo College, North Dakota.....			1				1	2
Fisk University, Tennessee.....				1	2			3
French American College, Mass.....	1						1	2
Hamilton College, New York.....			1					1
Harvard University, Massachusetts.....	6		1					7
Heidelberg University, Germany.....			2					2
Illinois College.....			1					1
Iowa College.....			(1) 4				1	(1) 5
Iowa University.....					1		1	2
Iowa Wesleyan University.....			(1)					(1)
Johns Hopkins University, Maryland.....				1			1	2
Kansas University.....			1					1
Knox College, Illinois.....			1					1
Lane University, Kansas.....							1	1
Lebanon Valley University, Penn.....							1	1
Lincoln University, Pennsylvania.....					1			1
Lombard University, Illinois.....							1	1
McKendree College, Illinois.....							1	1
Mary Sharpe College, Tennessee.....				1				1
Marietta College, Ohio.....							1	2
Michigan University.....	2		(1)		1		1	(1) 3
Minnesota University.....			(1) 1				1	(1) 2
Mission College, Wisconsin.....			1					1

COLLEGE EDUCATION OF THE UNDERGRADUATE STUDENTS.

COLLEGES.	SEMINARIES.							TOTAL.
	Andover.	Bangor.	Chicago.	Hartford.	Oberlin.	Pacific.	Yale.	
Mt. Holyoke College, Massachusetts...				4				4
Nebraska University.....				1		1		2
New York University.....							1	1
North Carolina University.....							1	1
Northwestern College, Illinois.....						(1)		(1)
Northwestern University, Iowa.....			(1)	1				(1) 1
Oberlin College, Ohio.....	2		(2)	2 (1)	5 (7)	4	1	2 (10) 16
Ohio University.....			1					1
Ohio Wesleyan University.....			1			(1)		(1) 1
Olivet College, Michigan.....			1			1		3
Oroomiah College, Persia.....				1				1
Pacific University, California.....			1				1	2
Pennsylvania College.....							1	1
Pomona College.....						(1)	1	(1) 1
Princeton University, New Jersey.....			1	5				6
Redfield College, South Dakota.....			2	1				3
Ripon College, Wisconsin.....			3					3
Robert College, Constantinople.....				1				1
Rollins College, Florida.....	1							1
Smith College, Massachusetts.....				1				1
Stanford University, California.....						1		1
Tabor College, Iowa.....							1	1
Toronto University, Ontario.....							1	1
Union College, New York.....				1			1	2
Union Christian College, Indiana.....							1	1
Ursinus College, Pennsylvania.....							1	1
Washburn College, Kansas.....			1					1
Waynesburg College, Pennsylvania.....							1	1
Weanbleau College, Kansas.....			1					1
Wellesley College, Massachusetts.....				1				1
Wesleyan University, Connecticut.....							1	1
Wheaton College, Illinois.....			3					3
Williams College, Massachusetts.....				3			4	7
Wisconsin University.....			1					1
Wittenberg College, Ohio.....					1			1
Wooster University, Ohio.....			(1)					(1)
Yale University, Connecticut.....	2			1		(1)	7	(1) 10
Yankton College, South Dakota.....			4					4
Total graduates.....	35	3	54	58	13	6	69	238
Partial College course.....	1		11	1	8	5	1	27
Others.....		20	58		17	8	3	106
Total.....	36	23	123	59	38	19	73	371

SUMMARY OF OFFICERS, AND STUDENTS, 1898-9, AND TOTALS FOR PRECEDING YEARS.

SEMINARY.	Professors.	Instructors or Lecturers.	Resident Licentiates or Fellows.	Advanced or Graduate Class.	UNDERGRADUATE STUDENTS.				
					Senior.	Middle.	Junior.	Special.	Total.
Andover	8	4	4	0	14	14	8	0	36
Bangor	6	0	0	0	13	7	3	0	23
Chicago	13	3	6	0	23	24	21	^a 56	124
Hartford	12	5	0	1	16	22	20	1	59
Oberlin	9	3	3	0	12	7	11	^b 8	38
Pacific	7	1	1	0	2	10	6	1	19
Yale	9	9	13	9	23	23	27	0	73
Totals, 1898-9	64	25	27	10	103	107	95	66	371
" 1897-8	64	25	19	28	113	97	112	111	433
" 1896-7	64	25	24	22	124	110	122	130	486
" 1895-6	63	20	19	24	117	114	121	108	460
" 1894-5	58	27	23	16	129	119	130	81	459
" 1893-4	52	27	15	29	124	148	146	102	520
" 1892-3	52	38	11	29	117	128	163	137	545
" 1891-2	46	39	12	22	109	124	147	182	562
" 1890-1	46	36	9	33	120	117	143	169	549
" 1889-90	47	27	10	22	117	120	130	189	556
" 1888-9	47	27	7	22	92	113	132	153	490
" 1887-8	46	21	9	23	92	101	114	113	420
" 1886-7	44	22	10	19	100	104	103	86	393
" 1885-6	44	18	7	28	86	101	126	53	366
" 1884-5	44	18	6	16	96	87	107	32	322
" 1883-4	47	11	9	16	74	97	90	23	284
" 1882-3	39	24	3	25	84	73	100	15	272
" 1881-2	32	27	13	21	94	86	79	16	275
" 1880-1	36	19	11	6	89	90	93	7	279
" 1879-80	36	15	17	-	96	96	90	16	298
" 1878-9	39	13	8	-	82	101	96	31	310
" 1877-8	35	19	13	-	83	99	109	36	327
" 1876-7	35	22	8	-	87	93	103	29	312
" 1875-6	36	22	9	-	70	98	99	36	303
" 1874-5	37	22	13	-	102	86	93	35	316
" 1873-4	35	16	12	-	83	105	103	36	327
" 1872-3	35	11	13	-	93	88	116	32	329
" 1871-2	34	12	16	-	74	89	92	23	278
" 1870-1	32	11	18	-	72	73	98	29	272
" 1869-70	31	9	7	-	74	72	81	13	240
" 1868-9	31	11	16	-	87	68	65	18	338
" 1867-8	26	11	9	-	97	92	65	4	258
" 1866-7	25	10	16	-	51	98	85	8	242
" 1865-6	22	10	19	-	53	58	84	10	206
" 1864-5	24	9	19	-	66	53	43	-	162
" 1863-4	24	9	10	-	80	53	58	2	193
" 1862-3	23	11	16	-	90	103	58	1	252
" 1861-2	25	9	18	-	96	95	81	3	275
" 1860-1	24	7	14	-	93	100	94	11	298
" 1859-60	24	10	24	-	68	90	94	9	261
" 1858-9	24	10	15	-	67	75	99	9	250

^a These special students at Chicago are ranked, 22 with the Senior, 24 with the Middle, and 10 with the Junior classes; 17 in the German, 12 in the Dano-Norwegian, and 27 in the Swedish departments.

^b The special students at Oberlin are in the Slavic department.

NOTE.—If the Advanced or Graduate classes were included among the students as well as the undergraduates, the totals would be increased to 408.



CONGREGATIONAL HOUSE, BOSTON, MASS.

THE ANNUAL STATISTICS OF THE CHURCHES AND MINISTERS.

THE following pages contain the statistics as collected in 1899 by the statistical secretaries of the several State organizations, and compiled for this publication by the secretary of the National Council, under vote of the publishing committee. They are all of date 1 Jan., 1899, except that ministerial supply is, as far as possible, brought down to date.

The secretary, as heretofore, in no case presumes to insert or omit the name of church or minister on any authority but that of the State secretaries representing their own organizations, or of councils subsequent to the date of annual reports.

The contents of the statistics are as follows:—

1. The statistics of the churches and their ministers, by States.
2. Statistics of Sunday schools, independent and missionary.
3. List of Congregational ministers in foreign lands.
4. The National, State, and local organizations of the churches, with officers, and dates of next sessions in 1899-1900.
5. General summary tables for the year.
6. Tables of summaries, 1858-98.
7. Remarks upon the statistics.
8. Alphabetical list of ministers, with P. O. address, and indexed to pages.
9. Alphabetical list of licentiates.
10. List of ministers of other denominations supplying Congregational churches.

RULES OF COMPILATION.

1. To arrange in alphabetical order everything capable of it; except that the churches in any one town or city arranged, as they should be, under the name of that town or city, are placed according to age.

2. To make *new tables* each year. "Last year's report" (if known to be such) is always omitted. But, while old reports are not to be inserted in the table, the aggregate of such last reports from churches failing to report, in the items of church and Sunday-school membership, are included in the summaries. Justice to the churches which do report requires this, as their real progress may be apparently diminished or reversed, by lack of the figures from their less faithful neighbors. The special attention of State secretaries is called to this point, as it has often been disregarded. The list of churches of this year is compared, name by name, with that of last year, and all variations which change the place of the church on the list are specifically mentioned with the State summary, so that each church can be traced from year to year.

3. To examine carefully all the tables, with a view to *correction or addition* by correspondence, especially to correct "pastoral supply" to the latest moment. Proof sheets have been sent to secretaries and some home-missionary superintendents who could be reached in season. But no such changes have been allowed to affect the summaries.

4. The prime name in a table line is always supposed to be the name of the *place*, town or city, in which the church is located, as determined by the place of the meeting-house. This is also the name of its post-office, unless followed in line or margin by a name in **heavy-faced type**. In such cases the latter is the post-office, and **THIS EMPHATIC TYPE IN LINE OR MARGIN, IS USED EXCLUSIVELY FOR NAMES OF**

POST-OFFICES. If this postal word is an adjective, it goes with the preceding name, e. g., "Newton West"; if itself a name, it supersedes the other, as "Newton, Auburndale." Postal designations are not repeated on the second page, and special church names are sometimes given in the second page line, for which there was not room in the first. In general, the two pages, being invariably opposite, are treated as one, and marginal references on the second page are made to foot-notes on the first, without repetition when they occur there.

MINOR EXPLANATIONS.

1. Any church given in brackets is one organized since January 1st; not included in the summary, but inserted for information. A few churches temporarily not associated are inserted by their own wish. A star (*) denotes churches not associated, except in California, where it marks the churches in Southern California.

2. Pastors installed or recognized by council are marked "p. c."; pastors duly called by their churches and recognized by some "definite act of the church," but not by council, are marked "p."; others in service are not marked, but in tabular summaries are counted as "supplies." Blanks in the column of pastoral supply, meaning no regularly engaged minister, are left blank for the convenience of those who note pastoral changes.

3. The tables are *not* A POSTAL GUIDE TO THE ADDRESSES OF MINISTERS, and any person so using them runs his own risk of error. The General Alphabetical List of Ministers gives their post-offices. Special attention is called to this fact, which is often overlooked.

4. The two columns following the names of ministers in the tables of churches denote (1) the year of ordination, (2) the year when the minister was installed, or commenced service with that church.

5. A star (*) in the General Alphabetical List of Ministers denotes that the person so designated appears in the tables, reported by some church, as its minister, but is not reported to be a member of any association or conference of ministers or churches in the United States; or that he is found supplying some church, or did so as pastor by council last year and may be presumed to be *in transitu*, though his name is not in the State alphabetical list.

6. Licentiates are not reckoned as ministers. Churches supplied by such, or by ministers of other denominations, are reckoned as vacant; but the number of such churches is given in the Summary Tables. No ministers of other denominations (if so known) are inserted in the General Alphabetical List.

7. The names of some Congregational ministers are missing; but it is solely because they are not reported by any organization of churches or ministers.

8. Under "Church Members," "Absent" are included in "Males," "Females," and "Total." Under the head of "Removed," "Died," "Letter," and "Discipline" are represented by the abbreviations.

9. Blanks in any column of figures are such as were so left in the State Minutes. They ought always to signify "no report," but some States do not follow the proper rule of inserting a cipher where "none" is meant, and the examiner must conjecture, in any given case, whether "none" or "no report" is intended. In our General Summaries, a blank invariably signifies "no report."

ALABAMA.

CHURCHES.	CLERKS.	MINISTERS.	MEMBERS.						ADMITTED.						REMOVED.						BAPT.		
			City or Town.	Org.	Name.	Ma.	Fe.	To.	Ab.	C.	L.	To.	Di.	L.	De.	To.	Ad.	Inf.	Ad.	Inf.			
Addison,	I. W. Knightan,	William J. Robertson, p.		'82	'95	27	33	60	2	5	1	6	0	0	3	3	4	0					
Annikton,	Columbus C. Sykes,	Evan Brown, p.		'85	'91	48	66	114	10	14	2	16	2	2	23	27	7	3					
Aracoochee,	J. K. Frice,	James J. Loveless, p.		'87	'97	18	20	38	2	5	4	9	0	9	0	9	3	3					
Art,	Samuel Long,	Seaborn R. Branan, p.		'96	'97	10	11	21	0	0	3	3	0	3	0	3	0	3					
Asbury,	H. O. Strickland,	Turner Wright, p.		'96	'98	39	36	75	10	16	16	32	1	0	0	1	3	4					
Ashland,	G. T. Wright,			'92	'97	13	20	33	2	0	3	3	0	0	0	0	0	0					
Athens,																							
Barfield,	R. L. Farr,	Evan J. Loveless, p.		'87	'97	20	25	45	7	3	7	10	0	0	1	3	0						
Belle Sumter,	Rev. D. M. Lewis,	David M. Lewis, p.		'85	'92	2	5	7	0	0	0	0	0	2	3	5	0	2					
Beloit,	Mrs. C. B. Curtis,	Charles B. Curtis, p.		'73	'98	17	13	30	14	0	0	0	0	0	0	0	0	0					
Birmingham,	A. B. Headen,	Abraham Simmons, p.		'93	'97	25	38	63	10	3	0	3	0	1	9	10	0	5					
Blackwood,	J. V. Brackin,	William H. Newton, p.		'89	'98	19	17	36	6	4	0	4	0	4	2	6	4	0					
Blocton,	Rev. D. M. Lewis,	David M. Lewis, p.		'85	'92	3	6	9	0	0	0	0	0	3	3	6	0	0					
Bluff Springs,	A. T. Vickers,	Elberry B. Gunn, p.		'60	'99	33	30	63	8	10	4	14	0	6	5	11	11	0					
Bradley,																							
Brantley,	R. J. Kilcrease,	John L. Stewart, p.		'75	'97	6	12	18	2	0	1	1	0	1	7	8	0	0					
Brewton,	Mrs. P. J. Jackson,	Robert W. Jackson, p.		'96	'96	8	9	17	3	2	0	2	0	2	2	0	0	0					
Calera,	Fred Endress,	William B. Crowson, p.		'68	'98	33	49	82	7	0	1	2	4	10	16	0	0						
Catalpa,																							
Central, Equality,	L. E. Goodwin,	Jesse C. Butler, p.		'96	'98	22	32	54	0	0	0	0	1	0	1	2	0	0					
Childersburg,	Rev. Milas Harris,	Wash'n P. Hamilton, p.		'88	'90	30	44	74	8	13	0	13	0	3	1	4	6	3					
Christiana,	Owen Foster,	William M. Oswalt, p.		'97	'97	8	17	25	2	11	12	1	0	0	1	1	0	0					
Chulaflame,	Wm. R. Boyd,	Charles A. Milstead, p.		'97	'97	5	9	14	0	0	0	0	0	0	0	0	0	0					
Clanton,	E. C. Baker,	Joseph L. Busby, p.		'89	'96	38	52	90	0	9	0	9	0	0	2	7	0	0					
Clito,	Jackson Nelson,	Jesse C. Butler, p.		'96	'98	9	12	21	0	10	11	21	0	0	0	2	0	0					
Cotton,																							
Cottonwood,																							
Courtland,																							
Courtsville,																							
Deatsville,																							
Dothen,	J. R. Williams,	William C. Culver, p.		'90	'97	9	12	21	0	7	4	11	0	0	0	0	5	0					
Dundee,	Lewis Hilson,	William H. Newton, p.		'89	'99	29	25	54	2	11	4	15	0	0	0	0	7	3					
Dunwoody,	Mias Lena Wright,	Marlin V. Marshall, p.		'85	'97	12	13	25	2	5	6	11	0	4	25	29	7	0					
Echo,	David T. Ard,	Elias Matheson, p.		'98	'96	21	21	42	13	2	0	2	0	0	0	2	0	0					
Edwardsville,	U. S. Vaughan,	George W. Vaughan, p.		'85	'90	29	31	60	0	1	1	2	2	0	0	2	0	0					
Evrell,	G. D. Woodham,	David T. Ard, p.		'97	'98	6	9	15	0	0	6	6	0	7	0	7	0	1					
Fairford,	Albert Weaver,	Max M. Schwarzauer, p.		'85	'92	10	22	32	2	2	2	1	0	4	5	2	10						
Florence,	Emory Jones, jr.,	Robert J. McCann, p.		'87	'97	22	41	63	1	16	10	26	0	1	0	1	5	4					
Fort Payne, 1st,	Frank Magble,	John R. Sims, p.		'83	'95	6	16	22	8	2	0	2	0	0	1	2	2	1					
Fort Payne, 2d,	Mrs. Addie Bunnell,	John J. Bunnell, p.		'83	'96	15	27	42	8	4	0	4	0	8	11	19	2	1					
Fredonia,	James T. Rutland,	Matthew Prescott, p.		'77	'96	29	31	60	0	1	0	0	2	4	1	7	1	0					

CHURCHES.		SUNDAY SCHOOL.					BENEVOLENCE.										Home Exp.
Place.	Superintendent.	Mem.	Av.	Fam.	Y.P.S. Mem. bers.	For. eign.	Ed'n. Bd'g.	Ch. M.	Home A. M. S. S.	A. A.	S. S.	Min. Aid.	Other.	TOTAL.	Legac-ies.	Home Exp.	
Rosehill,	J. R. Stewart,	30	25	12	0	0	0	0	1	0	0	0	0	0	1	0	40
Sand Mountain,	S. H. McClell,	26	18	30	25	0	0	0	0	0	0	0	0	3	0	0	455
Shelby,	Rev. T. J. Bell,	56	50	19	68	7	0	0	10	0	0	0	0	0	10	0	266
Shelby, Ist,	S. A. Clark,	66	40	15	50	11	50	5	37	5	12	7	4	131	0	0	230
Splo, Ch. of C.,	Dea. C. A. Bowles,	30	27	20	0	2	1	0	0	0	0	0	0	3	0	0	18
Splo,	L. H. Mathison, Alston,	15	15	15	0	0	0	0	3	0	4	0	0	0	0	0	38
Sulligent, N. P.,	Harmon Sandlin,	47	30	12	0	0	0	0	0	0	2	0	0	0	0	0	374
" Union Ridge,	N. A. Sandlin,	47	30	12	0	0	0	0	0	0	2	0	0	0	0	0	374
Talladega, Cove,	Rev. W. S. Goss,	44	34	16	167	60	0	0	30	66	4	0	26	186	9	0	65
Tallassee,	Robert Buchanan,	22	6	12	0	0	0	0	0	2	1	0	0	0	0	0	86
" Texas Un.,	H. P. Leckey,	57	45	26	0	0	0	0	0	0	0	0	0	0	0	0	12
" Liberty,	Wm. Neighbors,	38	30	26	0	0	0	0	2	0	0	0	0	0	0	0	12
Ten Broeck,	Thomas Hughey,	48	35	40	0	0	0	0	1	0	0	0	0	1	0	0	7
Tidmore, H. Rock,	W. B. Teeder,	40	30	7	0	0	0	0	1	0	0	0	0	0	0	0	0
" Nectar,	James Green,	15	15	20	0	0	0	0	0	0	0	0	0	0	0	0	0
Tidwell,		20															
Upshaw,																	
Verbena,																	
Volina,																	
Wallace,	Rev. C. E. Burkett,	12	8	8	0	0	0	0	0	0	0	0	0	0	0	0	0
Watford,	S. D. Johnson,	30	25	15	0	0	0	0	0	0	0	0	0	0	0	0	14
Watford,	C. W. Watford,	23	10	30	0	0	1	0	0	0	0	0	0	0	0	0	50
Wicksburg,	Elijah Clark,	14			0	0	0	0	0	0	2	0	0	0	2	0	0
Total:		3,547	2,524	1,880	825	101	52	12	160	170	77	18	192	772	0	7,229	

ARIZONA. — SUNDAY SCHOOLS AND BENEVOLENCE.

CHURCHES.		SUNDAY SCHOOL.					BENEVOLENCE.										Home Exp.
Place.	Superintendent.	Mem.	Av.	Fam.	Y.P.S. Mem. bers.	For. eign.	Ed'n. Bd'g.	Ch. M.	Home A. M. S. S.	A. A.	S. S.	Min. Aid.	Other.	TOTAL.	Legac-ies.	Home Exp.	
Holbrook,	Mrs. Barnes,	40	30	30	0	0	0	0	0	0	0	0	0	0	0	0	\$100
Jerome,	Ferris S. Hafford,	40	40	35	15	0	0	0	0	0	0	0	0	0	0	0	0
Nogales,	Rev. Josiah H. Heald,	59	30	34	30	0	0	3	17	3	0	0	10	33	0	0	850
Prescott,	M. B. Hazeltine,	85	60	100	30	117	0	0	20	0	5	48	20	210	0	0	1,650
Tempe,	John E. Price,	108	46	35	30	32	0	0	100	5	11	0	0	148	0	0	450
" 2d,	Juan Soza,	68	30	20	40	0	0	0	0	0	0	0	0	0	0	0	0
Tucson,	T. Butterfield,	102	55	20	20	0	0	12	36	0	0	0	7	55	0	0	1,298
Total:		602	278	220	145	149	0	0	173	8	16	48	37	446	0	4,348	

Churches added, Holbrook and Jerome. Gain of members, 19; in Sunday Schools, 110; decrease in benevolent contributions, \$53; in home expenditures, \$82. ORGANIZATION: THE ARIZONA CONGREGATIONAL ASSOCIATION.

ARKANSAS, on page 116.

CALIFORNIA.
Churches marked with a * are connected with the General Association of Southern California.

CHURCHES.	CLERKS.	MINISTERS.	MEMBERS.				ADMITTED.			REMOVED.			BAPT.						
			City or Town.	Org.	Name.	Ord.	C'd.	Ma.	Fe.	To.	Ab.	C.		L.	To.	Di.	L.	De.	To.
Adin,		Mrs. Minnie Clark,	'93	'98	1	17	18	3	0	0	0	0	1	9	2	12	0	0	0
Alameda,		Frank T. Palmer,	'85	'85	96	228	324	53	9	6	15	0	0	6	3	9	4	15	0
Alessandro,*		Mrs. Wm. MacMahill,	'70	'96	8	12	30	7	0	0	0	0	0	0	2	2	0	0	0
Alpine,*		A. Percy Foss,	'76	'99	17	19	36	8	6	4	10	1	3	1	5	5	5	5	5
Alton,		H. T. Risdon,	'97	'97	0	0	0	0	0	0	0	0	0	0	0	0	0	0	0
Alturas,			'97	'97	0	0	0	0	0	0	0	0	0	0	0	0	0	0	0
Angel's Camp,			'92	'93	6	16	22	2	0	4	4	0	2	0	0	2	0	0	0
Antioch,		Mrs. A. B. Ward,	'61	'94	25	61	86	11	2	2	4	0	1	3	0	3	0	0	2
Auburn,*		Dr. Wm. O. Spencer,	'86	'97	6	9	15	3	0	0	0	0	1	3	0	4	0	1	1
Avallon,*		Mrs. Alice Herriott,	'71	'95	19	26	45	3	5	7	12	2	0	0	0	2	0	1	1
Bakersfield,*			'87	'98	2	6	8	2	0	0	0	0	0	0	0	0	0	0	0
Beckwith,			'87	'98	24	51	75	17	1	2	3	3	7	0	10	0	2	2	0
Ballena,*			'87	'93	120	231	351	30	0	21	21	0	12	6	21	0	1	1	1
Berkeley, 1st,		O. A. King,	'87	'93	51	56	87	9	1	6	7	0	8	12	6	21	0	1	1
" North,		Amos W. Huggins,	'87	'93	48	85	133	33	3	9	12	2	4	1	7	0	0	0	0
Black Diamond,		Miss M. Ronaldson,	'77	'97	13	18	31	3	2	0	2	0	0	0	0	0	0	0	0
Bloomington,*		Rev. O. G. May,	'76	'95	8	32	40	13	0	0	0	0	0	0	0	0	0	0	0
Bloomington,*		A. A. Hadley, Cornwall,	'87	'98	24	32	56	5	0	0	0	0	0	0	0	0	0	0	0
Bonny Doon,		Leonard Bahr,	'87	'98	9	6	15	0	7	9	16	0	7	2	9	5	0	0	0
Buena Park,*		Fritz Quistorf,	'85	'97	8	20	28	3	2	6	7	0	2	8	10	0	1	1	1
Byron,		Dea. John Tanner,	'77	'97	7	17	24	2	0	0	0	0	0	0	0	0	0	0	0
Callahan's,		Mrs. W. Fotheringham,	'89	'98	1	3	4	0	0	0	0	0	0	0	0	0	0	0	0
Campbell,		Mrs. R. E. Hayden,	'58	'88	34	43	77	8	0	4	4	0	2	2	4	0	4	0	4
Cherokee,		Mrs. A. G. Williams,	'96	'98	3	18	21	3	0	0	0	0	2	2	4	0	0	0	0
Chula Vista,*		Mrs. Maggie Hubert,	'68	'98	32	39	71	6	0	4	4	0	4	0	4	0	4	0	0
Claremont,*		J. P. Hall, Otay,	'82	'99	74	78	152	33	6	17	23	2	13	1	16	3	0	0	0
Clayton,		Herbert Patten,	'90	'97	10	27	37	3	0	3	3	0	0	0	0	0	0	0	0
Clayton,		Miss Mary Gay,	'90	'97	17	86	103	30	13	3	16	2	3	0	0	5	9	1	1
Cloverdale,		Henry E. Banham, p.,	'75	'95	28	44	72	5	0	1	6	7	0	4	0	4	0	0	0
Compton,*		Mrs. A. C. Brown,	'88	'97	0	0	0	0	0	0	0	0	0	0	0	0	0	0	0
Copperopolis,			'88	'97	47	76	123	9	3	8	11	0	8	15	23	1	0	0	0
Corona,*		George H. Merriam,	'92	'98	8	10	18	9	0	0	0	0	0	0	0	0	0	0	0
Corralitos,		Mrs. Peter C. Brown,	'88	'98	11	29	40	4	14	3	17	0	7	0	7	14	5	0	2
Cottonwood,		Miss G. McNamar,	'88	'98	3	10	13	2	0	1	2	0	0	2	6	8	0	0	0
Crockett,		Mrs. David Edwards,	'88	'98	6	6	12	4	0	0	0	0	2	0	2	0	0	0	0
Decoto,		Miss May Kelley,	'61	'89	4	4	8	1	0	0	0	0	0	0	0	0	0	0	0
Delness,*		O. B. Avis, El Cahon,	'90	'94	5	7	12	5	1	0	0	0	0	0	0	0	0	0	0
De Lutz,*		Mrs. Scott Carr,	'90	'98	0	5	5	1	0	0	0	0	0	0	0	0	0	0	0
Dougherty, Haywards,		Mrs. H. C. Cowing,	'90	'98	7	8	15	5	1	0	0	0	0	0	0	0	0	0	0
Douglas Flat,		Rev. M. J. Luark,	'90	'98	7	8	15	5	1	0	0	0	0	0	0	0	0	0	0
Eagle Rock,*		Mrs. A. Seaman, a	'90	'98	7	8	15	5	1	0	0	0	0	0	0	0	0	0	0

* Highland Park.

CHURCHES.	CLERKS.	MINISTERS.		MEMBERS.				ADMITTED.				REMOVED.				BAPT.			
		City or Town.	Org.	Name.	Ord.	C'd.	Ma.	Fe.	To.	Ab.	C.	L.	To.	Di.	L.	De.	To.	Ad.	Inf.
Elk River,*	Eureka,	1885	Miss L. E. Waldorff,	Ephraim E. Chakurian, p.	'97	'98	4	13	17	0	2	3	5	0	4	3	7	0	0
Escondido,*		1886	Mrs. F. Baldrige,	Nicholas T. Edwards, p.	'83	'97	70	105	175	4	11	18	25	2	10	0	12	4	0
Etwanda,*		1883	Clark Hickox,	Alex. W. Thompson, p.	'80	'97	9	13	22	4	0	2	2	0	1	4	5	0	0
Etna Mills,		1881		Charles E. Chase, p.	'87	'98	9	28	37	8	5	0	5	0	0	0	0	0	0
Eureka,		1861	O. W. Lord,	Griffith Griffiths, p. c.	'81	'91	50	113	163	37	6	3	9	2	3	6	11	1	8
Ferrdale,		1875	Miss Ellen Hart,				8	71	79	16	22	1	23	0	4	4	8	2	1
Field's Landing, So. Bay,		'94	Mrs. Anna Mock,	Ephraim E. Chakurian, p.	'97	'98	12	17	29	11	4	3	7	1	1	0	2	0	1
Fitchburg, Oak'd, Sta. B.,		'95	G. W. Hazelton,	[Frederick C. Krause, Stud.]	'97	'98	16	26	42	8	2	6	8	1	0	0	1	2	2
Flinn Valley,*	Lakeside,	1882	Dea. John W. White,	John L. Pearson, Lic.]	'98	'98	4	5	9	5	0	1	2	0	1	2	0	0	0
Fresno, 1st,		1882	Miss Frances Conn,	Luther M. Walters, p.	'64	'98	20	48	68	0	3	10	13	0	1	38	39	2	0
" German,		1898	Henry Vollmer,	Jacob Legler, p.	'92	'92	80	80	160	0	30	131	161	1	0	0	1	0	31
Fruitvale,		1885	J. Spencer Riley,	William A. Tenney, p.	'56	'97	10	23	33	4	3	3	6	0	1	0	1	0	2
Galt,		1878					0	0	0	0	0	0	0	0	0	0	2	2	0
Glen Ellen,		1894	Miss Elizabeth Clark,	Andrew J. Scott, p.	'74	'98	8	14	22	0	0	0	0	0	0	0	0	0	0
Grass Valley,	Peachland,	1853	Mrs. Juliet Lunkey,	E. Dent Taylor, p.	'94	'98	27	95	122	23	10	3	13	1	5	8	14	1	1
Green Valley,*		'78	Miss M. Surryhue,	William Rogers, p.	'87	'89	38	44	82	19	4	4	8	0	2	3	5	3	0
Guerneville,		1894	Mrs. G. W. Heason,	Francis Lawson, p.	'47	'95	6	13	14	8	0	0	0	1	1	12	0	0	0
Halleck,*		1884					2	5	7	5	0	0	0	0	0	2	2	0	0
Hamlin,*	Delano,	1886	Miss Mae Hamlin,	Alfred K. Johnson, p.	'63	'97	0	0	0	0	0	0	0	0	0	0	0	0	0
Hay Fork,		1895	Mrs. J. H. Vanderhoof,	H. Hammond Cole, p.	'85	'95	10	15	25	5	0	0	0	0	0	0	2	2	0
Haywards,		1865	Miss Orilla E. Booth,	Leonard J. Garver, p.	'90	'98	19	32	51	0	4	0	4	2	7	0	9	0	0
Highland,*		1884	Dr. W. H. Wiltmoot,	Samuel G. Lamb, p.	'79	'96	46	79	125	9	4	4	8	0	1	4	5	2	1
Hornbrook		1894					3	7	10	0	0	0	0	0	0	0	0	0	0
Hyde Park,*		1888	Frank B. Clark,	John M. Schaeffle, p.	'87	'90	5	8	13	2	0	0	0	0	0	0	0	0	0
Huyesville,		1868	Mrs. Mary V. Ogden,	Francis M. Washburn, p.	'76	'99	6	16	22	4	0	0	0	0	0	10	10	0	0
Island, The, Werdale,		1897	Mrs. E. Ericksen,	Gustavus A. Jasper, p.	'94	'97	2	13	15	3	1	4	0	2	13	15	1	1	1
Jamul,*	Hells,	1890	Mrs. D. C. Maxfield,	Isaac W. Atherton, p.	'59	'91	12	11	23	2	2	1	3	0	2	0	2	0	0
Kenwood,		1889	Dea. Joel G. Stevens,	Andrew J. Scott, p.	'74	'98	10	20	30	0	0	0	0	0	0	0	0	0	0
La Cañada,*		1897	C. B. Blain,	Charles H. Longfellow, p.	'96	'98	8	10	16	2	0	0	0	0	5	0	5	0	0
Lakeview,*		1898	Mrs. Grace Kinnear,	Harry E. Merrill, p.	'96	'98	6	10	16	0	1	6	7	0	1	0	1	1	1
La Mesa,*		1895	K. B. Finley,	Theophilus R. East, p.	'79	'95	6	10	16	0	0	0	0	0	0	2	2	0	0
Lemon Grove,*		1894	Frank L. Young,	Arthur C. Dodd, p.	'79	'98	6	12	1	2	5	7	2	9	9	20	3	1	0
Lewiston,		1874	William Valentine,	H. Hammond Cole, p.	'85	'95	10	15	25	7	0	0	0	1	2	0	3	0	0
Likely,		1894	Mrs. Preston Boyle,				7	15	22	0	0	0	0	0	0	0	0	0	0
Lincoln, 1st,		1882	J. B. De Golyer,	William Butler, p.	'91	'97	32	65	97	13	1	1	2	1	2	1	0	7	8
Lodi,		1897		William Butler, p.	'91	'97	7	8	15	0	0	0	0	0	2	0	2	0	0
Little Shasta,		1875	Andrew Soulé,	Granville M. Dexter, p.	'73	'98	12	17	29	0	14	0	0	0	0	0	0	0	0
Lockeford,		1862	Mrs. L. J. Brumli,	Samuel C. Patterson, p.	'97	'97	9	24	33	8	1	2	2	1	2	2	1	0	3
Lodi,		1872	Mrs. Janette McCall,	Samuel C. Patterson, p.	'97	'97	18	45	63	8	4	5	9	2	2	2	3	0	0
Lolita,		1898	Mrs. Lucinda Smith,	Gustavus A. Jasper, p.	'94	'97	1	6	7	0	4	3	7	0	0	0	0	1	0
Long Beach,*		1888	Lawrence Byrnes,	Sidney C. Kendall, p.	'83	'95	16	38	54	6	0	10	10	1	1	0	2	0	1
Loomis,		1894	Henry Caldwell,	William C. Day, p.	'75	'97	8	7	15	0	2	0	2	0	0	0	0	0	0
Los Alamitos,*		1887	O. E. Clement,	John Fletcher Brown, p.	'74	'98	10	15	25	11	0	0	0	0	2	4	6	0	0
Los Angeles,*	1st,	1867	Frederick A. Dwy,	Warren F. Day, p.	'65	'94	200	484	744	65	26	94	120	10	33	8	51	9	0

CHURCHES.		SUNDAY SCHOOLS.										BENEVOLENCE.										Home Exp.	
Place.	Superintendent.	Mem.	Av.	Fam.	Y. P. S. Mem. bers.	For. elem.	Ed'n. Bd'g.	Ch. Bd'g.	Home M.	A. M. A.	S. S.	Min. Aid.	Other.	TOTAL.	Legs. cles.	Home Exp.							
Los Angeles, Park	J. H. Vening,	160	100		48	40	0	26	27	0	10	0	50	162	0	1,100							
" 3d,	W. H. Armstrong,	200	112	75	50	66	2	7	0	35	7	8	25	150	0	1,015							
" Vernondale,	Durrell Draper,	214	134	110	109	9	0	16	83	10	5	0	0	123	0	1,782							
" East,	Lester S. Moore,	181	128		60	10	0	8	23	0	0	0	10	51	0	680							
" Pico Heights,	H. T. Dalton,	110	75		12	3	0	3	46	0	30	10	0	89	0	1,811							
" West End,	W. A. Colwell,	196	115	25	40	17	0	0	11	0	3	0	0	31	0	400							
" Olivet,	M. W. Cary,	286	178	300	95	6	0	2	6	0	6	0	3	23	0	820							
" Bethlehem,	O. D. Conroy,	125	61	50	39	6	0	4	0	0	3	0	4	17	0	500							
" Central ave.,	Charles I. Mosteller,	36	25	25		0	0	2	3	0	0	0	149	164	0	1,200							
" Sto.	C. E. Norberg,	0	0		35	0	0	0	0	0	0	0	0	0	0	0							
McConaughy,	Alonzo Dickinson,	80	46	75	35	10	0	7	58	0	3	0	4	82	0	1,250							
Martinez,	Miss Mattie A. Flint,	25	14	0	0	6	0	0	104	0	0	0	0	110	0	0							
Marysville,	Henry Knowles,	70	50	47	30	12	2	5	33	0	5	0	30	87	0	577							
Manzone,	George White,	35	18	30	18	0	0	0	10	0	0	0	0	19	0	475							
Mill Valley,		0	0		0	0	0	1	1	0	0	0	0	2	0	88							
Mission San José,	Miss Mary Leavitt,	30	20	20	0	0	0	0	0	0	0	0	0	0	0	135							
Mokelumne Hill,	Roswell H. Wilson,	0	0		0	0	0	2	0	0	1	0	0	3	0	138							
Monrovia,	P. N. Brant,	82	51	40	25	2	0	0	17	0	0	0	10	29	0	380							
Moreno,		0	0		50	2	0	0	38	0	0	0	0	0	0	0							
Mound,	John H. Heard,	50	35	75	50	2	0	1	0	0	0	1	0	41	0	298							
Murphy's,	J. Loren Mudgett,	45	27	50	28	36	0	9	40	0	12	3	15	115	0	400							
National City,																							
Needles,																							
Nevada City,	A. C. Turner,	173	130	120	65	5	0	54	9	0	17	0	50	135	0	1,500							
Niles,	E. A. Ellsworth,	69	33	48	53	63	5	5	42	25	15	0	11	166	0	682							
Northoff,	Frank P. Barrows,	100	68	49	41	15	0	0	37	0	5	0	10	67	0	750							
Norwalk,	E. F. Truitt,	60	51	28	30	14	4	8	23	3	5	5	29	91	0	600							
Oakland, 1st,	F. F. Barbour,	m767	535	600	183	1,037	120	198	6,724	233	64	157	2,357	10,890	0	12,859							
" 2d,	Miss Maria T. Williams,	187	132		69	22	0	0	6	0	0	0	0	28	0	962							
" 4th,	Mr. Irving,	156	91	173	35	102	1	30	77	4	11	6	81	312	0	1,887							
" 4th,	Miss Evaleen Power,	180	122	125	61	25	0	0	25	0	0	9	5	64	0	2,168							
" Pilgrim,	E. Pomroy,	140	95		65	114	0	223	111	0	4	12	21	485	0	2,175							
" Market st.,	J. C. McLeod,	244	143	150	75	25	0	21	25	0	0	0	33	104	0	2,425							
Oceanside,																							
Oleander,	Dea. Lucien Harris,	50	30	0	35	0	0	8	32	0	0	0	0	40	0	183							
Olive,	Miss Evaleen Power,	28	18		6	0	0	0	0	0	0	0	0	0	0	0							
Ontario,	Frank H. Harwood,	101	60	65	41	158	0	21	164	45	8	25	23	444	0	1,315							
Oro Fino,		0	0		0	0	0	0	0	0	0	0	0	0	0	0							
Oroville,	Charles D. Brandt,	60	52	0	35	10	0	0	13	4	7	0	0	34	0	534							
Pacific Grove,	Mrs. O. W. Lucas,	70	61	50	36	54	2	8	65	4	11	2	13	159	0	1,074							
Palermo,	J. R. Henderson,	40	30	45	18	3	0	2	8	0	0	0	0	13	0	315							
Paradise,	Mrs. Anna K. Chandler,	50	40	100	12	5	0	5	15	2	3	0	0	30	0	175							
Pasadena, 1st,	A. L. Hamilton,	337	192	160	112	191	7	27	298	5	29	0	47	604	0	6,160							

CHURCHES. - City or Town.	Org.	CLERKS.		MINISTERS.		MEMBERS.						ADMITTED.			REMOVED.			BAPT.	
		Name.	Name.	Name.	Ord.	C'd.	Ma.	Fe.	To.	Ab.	C.	L.	To.	Di.	L.	De.	To.	Ad.	Inf.
Pasadena, North,	1889	Rev. Henry T. Staats,		Henry T. Staats, p.	'80	38	79	117	17	6	8	14	1	1	0	2	0	0	0
" Lake av.	1896	A. I. Gammon,		Stephen G. Ematson, p.	'90	30	51	75	13	3	14	17	2	5	0	10	2	1	1
Paso Robles,*	1894	George F. Witter,		Salathiel D. Belt, p.	'71	18	35	43	13	5	5	10	0	8	0	5	4	2	2
Pentz,	1896					2	3	5	0	0	0	0	0	0	0	0	0	0	0
Perris,*	1887	Miss Lizzie Pell,		[George F. Mathes, Lic.]	'91	27	49	76	19	3	8	11	0	20	8	28	2	0	0
Pescadero,	1866	S. B. Thompson, Harrison		Emanuel Hoskius, p. c.	'80	29	57	83	13	3	2	5	1	1	0	2	2	0	0
Petaluma,	1854			Benjamin F. Sargent, p.	'77	0	0	0	0	0	0	0	0	0	0	0	0	0	0
Pokegama,	1895			Lucien H. Frary, p. c.	'69	157	245	402	4	19	17	36	4	16	1	21	12	1	1
Pomona,*	1887	Harold M. Jones,		[George H. Wilbur, Stud.]	'98	2	4	6	2	0	0	0	0	0	0	0	0	0	5
Port Costa,	1891	Edward Beane,		John A. Milligan, p.	'83	28	56	84	14	11	3	14	1	0	0	1	7	2	2
Porterville,	1893	R. Jennie Perry,		Alfred K. Johnson, p.	'63	14	20	34	3	2	3	5	0	1	5	2	0	0	2
Poway,*	1887	Mrs. Clarence Wright,		[Charles H. A. Bernethy, Lic.]	'92	18	28	46	0	0	0	0	1	2	8	0	0	0	0
Redlands,*	1898	Adams Chapin,		[Charles H. A. Bernethy, Lic.]	'99	3	8	11	0	2	9	11	0	0	0	0	0	0	0
Redlands,* Ist,	1880	Mrs. Minnie Warnock,		John H. Williams, p. c.	'73	101	192	293	38	6	33	39	2	6	0	8	5	4	4
" Lugonia Terrace,	1890	Mrs. S. E. H. Lockwood,		John H. Williams, p. c.	'73	32	43	75	4	1	2	3	3	3	3	6	0	0	0
Redondo,*	1892	Mrs. Alice A. Fisher,		Charles Y. Snell, p.	'71	16	25	41	12	4	8	12	1	12	10	23	0	0	0
Redwood,	1865	Miss Clara M. Shelley,		Frederic H. Maar, p. c.	'90	29	78	107	15	10	4	14	2	0	0	2	1	19	1
Rialto,*	1890	S. S. Wood,		Frederic H. Maar, p. c.	'90	14	27	41	11	0	2	2	2	0	1	9	10	0	2
Rio Vista,	1869	William B. Pressley,		Charles C. Cragin, p.	'70	39	64	103	10	7	2	9	3	1	0	4	3	6	6
Riverside,*	1872	George F. Herrick,		Edward F. Goff, p.	'75	96	140	226	50	10	11	21	4	11	0	15	4	4	6
Rocklin,	1871	Dea. A. J. McKay,		William C. Day, p.	'75	7	28	35	4	8	2	10	1	8	0	9	6	20	0
Roberville,	1874	Mrs. M. Dunnigan,		Francis M. Washburn, p.	'76	17	45	62	19	2	0	2	0	0	0	0	0	2	0
Rosedale,*	1892	I. T. Sharpe,		Alfred K. Johnson, p.	'63	91	37	52	89	0	1	4	5	0	5	0	5	2	1
Sacramento,	1866	Miss Maria Carrington,		John B. Silcox, p.	'76	120	248	368	50	2	9	11	1	17	67	85	1	0	0
San Andreas,	1867	Mrs. J. A. Holland,		David Q. Travis, p.	'89	47	83	140	10	1	9	10	1	0	1	0	1	1	3
San Bernardino,*	1867	Miss Maud Winchester,		David Q. Travis, p.	'89	47	83	140	10	1	9	10	1	0	1	0	1	1	3
San Diego,* Ist,	1893	H. R. Fitch,		Stephen A. Norton, p. c.	'81	151	258	409	40	16	36	52	5	17	8	30	9	4	4
" 2d,	1888	Miss Mary Dexter,		Theophilus R. Earle, p.	'79	35	54	81	12	2	6	8	1	4	0	5	0	0	0
San Francisco, Ist,	1849	Dea. J. H. Barnard,		George C. Adams, p. c.	'75	201	446	647	78	14	44	58	11	16	25	52	4	6	6
" Plymouth,	1862	John H. Kemp,		Fletcher B. Cherington, p.	'76	142	284	426	110	4	16	20	9	16	0	25	1	7	7
" 3d,	1863	Dr. Thomas Fletcher,		William Rader, p.	'91	87	240	327	30	11	8	19	4	10	5	19	0	8	8
" 4th,	1865	Samuel Slocombe, p.		Samuel Slocombe, p.	'67	98	25	48	73	0	0	0	0	0	6	0	6	0	0
" Bethany,	1873	Wm. Johnstone,		William C. Pond, p. c.	'52	218	202	420	95	12	4	16	3	5	0	8	11	1	1
" Olivet,	1884	Miss Julia S. Ruelh,		Herman T. Shepard, p.	'91	27	87	114	1	2	3	0	4	0	4	0	0	1	1
" Sued.,	1886	John Shedd,		Carl Anderson, p.	'86	104	131	235	0	25	4	29	3	13	1	17	0	11	4
" Eighth, Ocean View,	'90	Mrs. Ada Plath,		Carl Anderson, p.	'86	5	13	18	4	0	0	0	0	0	0	0	0	0	4
" Park,	1893	Joseph Patinson,		Frank I. Wheat, p.	'90	19	37	56	0	2	7	9	1	0	0	0	0	0	0
" Richmond,	1894	Alfred A. Smith,		Philip Coombe, p.	'81	36	48	84	4	0	9	13	2	4	0	6	0	0	0
" Bethlehem,	1894	Mrs. John Osla,		Benjamin F. Moody, p.	'85	10	18	28	0	0	0	0	0	0	0	0	0	0	4
" Pierce st.	1896	Miss Nellie Goodrich,		Benjamin F. Moody, p.	'85	9	16	25	0	0	0	0	0	0	0	2	0	0	2
" Cooper,	1886	Edward Ewald,		Harry E. Merrill, p.	'96	7	21	28	0	10	0	10	0	0	7	12	0	0	2
San Jacinto,*	1886	Mrs. H. K. Smith,		Harry E. Merrill, p.	'96	18	34	52	14	0	4	4	0	2	4	6	0	0	3
San José,	1875	George C. Meeker,		H. Melville Tenney, p. c.	'77	89	187	276	71	3	25	28	2	11	5	18	2	0	0

CHURCHES.	SUNDAY SCHOOL.				BENEVOLENCE.										Home Exp.		
	Place.	Supertintendent.	Mem.	Av.	Y. P. S. Mem. bers.	Fam.	For. elig.	Ed'n. Bd'g.	Ch. B'd'g.	Home M.	A. M. A.	S. S.	Min. Aid.	Other.		TOTAL.	Legs. cles.
Pasadena, North,	J. H. Woodworth,	135	100	75	0	10	120	0	0	9	6	8	0	0	153	0	1,360
" Lake av.,	Mrs. M. B. Follett,	129	106	45	71	99	0	7	32	8	8	3	6	46	201	0	860
Paso Robles,	Mrs. A. B. Curtiss,	0	0	0	16	0	12	0	0	0	0	5	0	0	17	0	711
Fentz,	Mrs. Emma Whitney,	86	68	50	33	6	0	1	19	0	0	7	0	0	0	0	0
Ferris,	Mrs. M. A. Chandler,	55	45	31	40	2	0	2	12	0	4	0	0	7	40	0	831
Pescadero,	Miss Catharine Deunman,	80	49	60	35	42	117	13	89	38	6	0	0	17	323	0	560
Petaluma,	John P. Storrs,	0	0	0	0	0	0	0	0	0	0	0	0	0	0	0	1,282
Pokegama,	George H. Wilbur,	m365	205	178	145	477	6,772	22	828	32	49	100	78	8	8,368	0	2,949
Ponoma,	E. Feemster,	42	32	25	50	17	0	0	50	0	0	0	0	0	0	0	400
Fort Costa,	Mr. Brittain,	135	72	70	50	17	0	20	50	0	12	0	3	102	0	1,000	
Porterville,	Miss Helen Abernethy,	42	33	25	35	0	0	0	5	0	0	0	0	0	5	0	100
Poso,	Richard Smith,	70	53	25	35	0	0	0	0	0	0	0	0	0	0	0	0
Poway,	John P. Fisk,	25	20	14	0	0	0	0	0	0	0	0	0	0	0	0	0
Ramona, 1st,	W. N. Best,	286	150	150	145	770	25	264	300	36	18	67	75	1,585	0	3,275	
Redlands, 1st,	" L. Terrace,	80	45	50	29	60	0	15	65	0	0	0	0	0	140	0	0
Redondo,	David Curry,	97	68	25	22	30	5	3	23	0	4	0	0	0	30	0	485
Redwood,	Miss Louise Oliver,	m105	87	79	50	30	5	9	33	5	8	1	15	106	0	1,500	
Rialto,	James F. Duncan,	30	21	14	26	0	0	1	11	0	0	0	0	0	0	0	175
Rio Vista,	S. C. Evans, Jr.,	105	52	110	66	41	0	20	56	10	8	0	0	54	189	0	2,430
Riverside,	Miss Melissa Dunnigan,	225	157	150	63	189	83	20	513	31	30	13	157	1,086	0	3,773	
Rocklin,	Charles Andrew,	60	50	50	45	5	0	4	18	0	8	0	0	35	0	798	
Rohnerville,	Rev. J. B. Silcox,	50	35	25	80	0	0	0	0	0	2	0	0	0	2	0	275
Rosedale,	Ella S. Wylie,	67	49	25	45	15	0	10	20	0	0	0	0	0	30	0	200
Sacramento,	Miss Emily Johnson,	m200	110	20	40	4	0	0	6	5	0	5	0	0	20	0	480
San Andreas,	Rev. T. R. Earl,	45	25	20	20	25	0	0	30	5	0	0	0	120	180	0	1,850
San Bernardino,	George W. Marston,	120	78	120	60	25	0	0	252	95	40	138	53	445	0	3,300	
San Diego, 1st,	Harry C. Symonds,	360	185	275	131	247	3,000	237	252	252	16	0	23	2,500	6,509	0	4,800
" 2d,	F. R. Houston,	100	65	50	21	2	0	2	16	0	3	0	0	0	0	0	321
S. Francisco, 1st,	Miss Kate Hutchinson,	325	248	600	86	783	3,265	1,107	2,384	157	35	301	5,202	13,234	0	11,299	
" Plymouth,	John W. Hatch,	300	209	200	60	234	0	70	209	50	0	0	140	703	0	6,000	
" 3d,	William Johnstone,	m400	275	500	140	49	0	73	300	0	0	25	270	717	0	5,620	
" 4th,	F. W. Finch,	170	120	60	40	0	0	0	0	0	0	0	0	0	0	0	0
" Bethany,	John Shedd,	227	145	100	92	300	18	40	65	608	15	27	220	1,063	0	2,745	
" Olivet,	R. K. Har,	145	83	135	45	1	0	0	7	0	7	0	3	18	0	1,620	
" Sued,	John F. Meyers,	129	120	100	100	235	0	11	0	0	0	0	233	479	0	3,324	
" Eighth,	Jackson Donogh,	48	36	200	35	15	0	0	35	0	5	0	0	6	63	0	1,266
" Park,	M. Andrews,	165	70	200	22	25	0	10	30	0	5	1	70	141	0	1,460	
" Richmond,	A. Milne Ramsay,	m240	111	200	30	0	0	0	0	0	0	0	29	29	0	200	
" Bethlehem,	Mrs. Makinson,	125	90	15	18	0	0	0	0	0	2	0	0	2	0	0	350
" Pierce st.,	Prof. N. C. Twining,	55	40	55	18	0	0	0	2	0	0	3	2	7	0	0	512
" Cooper,	C. Z. Sanders,	35	25	25	25	30	0	0	52	0	10	0	0	92	0	0	2,370
San Jacinto,		62	37	25	25	0	0	0	0	0	0	0	21	666	0	0	
San Jose,		130	75	150	74	272	30	10	280	38	15	15	0	0	0	0	0

CHURCHES.	CLERKS.	MINISTERS.	MEMBERS.					ADMITTED.			REMOVED.			BAPT.					
			City or Town.	Orig.	Name.	Ord.	C'd.	Ma.	Fe.	To.	Ab.	C.	L.	To.	Di.	L.	De.	To.	Ad.
San Juan,	E. A. Pearce,	Stephen H. Cheadle, p.	1880	'81	'95	20	28	49	6	3	2	5	3	0	0	0	0	0	3
San Luis Obispo,*	Mrs. J. M. Huyock,	Richard H. Kennedy, p.	1882	'92	'97	8	22	30	3	4	6	7	0	9	1	10	0	0	2
San Mateo,	Miss Clara Paulin,	Salathiel D. Belt, p.	1884	'71	'98	30	43	73	12	4	3	0	1	9	10	0	0	4	
San Miguel,*	Mrs. Clara E. Telford,	Wm. Henry Atkinson, p.	1885	'67	'97	11	17	28	3	1	2	3	0	2	4	5	0	0	0
San Rafael,	George F. Clifford,	John H. Cooper, p.	1893	'87	'95	37	75	112	10	16	16	0	0	3	1	4	2	0	0
Santa Ana,	Mrs. S. H. Peabody,	Frank S. Forbes, p.	1889	'88	'95	35	73	113	42	7	16	23	4	10	3	17	4	2	7
Santa Barbara,*	Eli Kimberley,	James B. Orr, p.	1867	'89	'98	119	260	379	76	10	13	23	5	14	4	23	5	0	4
Santa Cruz,	Ernest F. Otto,	Leland D. Rathbone, p.	1857	'88	'96	2	5	7	7	2	9	11	0	30	0	39	0	0	0
Santa Monica,*	Mrs. Eula B. Campbell,	William H. Cross, p. c.	1890	'70	'82	28	77	105	11	6	1	3	4	0	5	6	11	1	3
Santa Rosa,	George J. Reading,	Richard Pratt, p.	1888	'64	'90	12	25	37	8	1	0	1	0	2	0	2	0	0	0
Saratoga,	Rev. W. H. Cross,	Sidney R. Yarrow, p. c.	1872	'64	'90	12	25	37	8	4	2	6	0	3	0	3	0	2	2
Saticoy,*	Mrs. E. F. Pardee,	Charles C. Kirtland, p. c.	1891	'97	'97	0	4	4	0	0	0	0	0	0	0	0	0	0	0
Sausalito,	George D. Brisley,	Marcellus J. Luark, p.	1889	'78	'96	52	87	139	26	2	5	7	0	4	1	5	0	6	6
Seaside,	Mrs. E. A. Roberts,	Elijah Cash, p.	1894	'78	'96	2	6	8	2	0	0	0	0	0	0	0	0	0	0
Sebastopol,	Miss Lena Pierce,	Otto Anderson, p.	1879	'96	'98	34	48	82	7	5	6	11	1	10	6	17	2	1	1
Sheep Ranch,	Henry Wiatt,	Louis Wallace, p.	1898	'71	'95	20	52	72	9	10	10	1	1	28	0	29	9	6	6
Sherman,*	J. J. Graham,	Charles D. Milliken, p.	1886	'71	'95	12	40	52	16	1	1	2	2	4	2	8	0	1	1
Sierra Madre,*	Charles P. Powers,	Asa B. Snider, p.	1884	'95	'95	40	71	111	22	3	7	10	1	11	0	12	2	2	0
Sierra Valley,	Mrs. Mary L. Shaw,	Isaac W. Atherton, p.	1871	'95	'91	17	18	35	8	0	2	2	0	0	0	0	0	0	1
Sonoma,	Parker J. Archibald,	Reuben H. Sink, p.	1888	'83	'89	0	0	0	0	0	0	0	0	1	14	14	20	1	3
Soquel,	Thomas Hannay,	George H. Merrill, p.	1868	'98	'98	33	135	168	15	6	5	11	1	14	14	20	1	3	3
Spring Valley,* Helix,	O. B. Parkinson,	William H. Cooke, p.	1884	'80	'98	15	35	50	0	0	0	0	0	0	20	20	0	0	0
Stewartsville,	T. H. Hyatt,	Thomas F. Rayon, p.	1876	'96	'98	4	8	12	2	0	0	0	0	0	0	0	0	0	0
Stockton,	Mrs. Clara Deal,	Edward D. Weage, p.	1885	'84	'94	29	82	111	20	0	4	4	2	5	11	18	0	0	0
Suñol Glen,	Mrs. C. E. Emerson,	Arthur D. Weage, p.	1873	'96	'98	13	17	30	15	1	1	2	2	5	11	18	0	0	0
Susanyille,	Wm. H. Gray,	George Willett, p.	1891	'78	'94	0	0	0	0	0	0	0	0	0	0	2	2	0	0
Thermalito,	Mrs. J. M. Ham,	Egbert D. Haven, p.	1884	'96	'98	18	22	40	7	2	2	4	0	6	0	6	1	0	0
Tipton,	Charles L. Sheldon,	Thomas F. Rayon, p.	1884	'96	'98	9	47	56	8	6	4	10	1	23	0	24	3	1	0
Tulare,	Mrs. Nellie Z. Smith,	George Willett, p.	1884	'78	'94	0	0	0	0	0	0	0	0	0	0	0	0	0	0
Turlock,	Charles L. Sheldon,	Egbert D. Haven, p.	1888	'88	'98	14	18	25	3	1	1	1	2	6	0	8	0	0	7
Vacaville,	Dea. Henry Snyder,	Thomas F. Rayon, p.	1884	'96	'98	18	22	40	7	2	2	4	0	6	0	10	0	0	0
Ventura,*	Mrs. Nellie Z. Smith,	George Willett, p.	1868	'78	'94	37	51	88	13	7	17	24	0	10	0	10	0	0	0
Villa Park,*	Mrs. Emma Whipple,	Egbert D. Haven, p.	1889	'88	'97	14	18	25	3	1	1	1	2	6	0	8	0	0	0
Woodland,	Mrs. Emma Whipple,	Thomas F. Rayon, p.	1887	'96	'98	18	22	40	7	2	2	4	0	6	0	10	0	0	0
Weaverville,	Mrs. A. C. Strain,	George Willett, p.	1884	'78	'94	37	51	88	13	7	17	24	0	10	0	10	0	0	0
West Point,	Mrs. Harriet S. Lee,	Egbert D. Haven, p.	1894	'88	'97	14	18	25	3	1	1	1	2	6	0	8	0	0	0
Whittier,*	Mrs. Emma Whipple,	Thomas F. Rayon, p.	1870	'96	'98	18	22	40	7	2	2	4	0	6	0	10	0	0	0
Woodland,	Mrs. Emma Whipple,	George Willett, p.	1884	'96	'98	18	22	40	7	2	2	4	0	6	0	10	0	0	0
Wyandotte,	Mrs. Emma Whipple,	George Willett, p.	1884	'96	'98	18	22	40	7	2	2	4	0	6	0	10	0	0	0

CHANGES from last Year-Book's list of churches: Added, — Beckwith; Fresno, German; Lakeview; Loleta; Ramona; Shermanston. Omitted, — Daggett; Encinitas; Selma. Name changed, — South Riverside to Corona.

CHURCHES: 24 with pastors installed by council; 145 with pastors otherwise induced; 0 with supplies; 44 vacant (including 11 supplied by itinerants or ministers of other denominations). Total, 213.

MINISTERS: 23 pastors installed by council; 127 pastors otherwise inducted; 0 supplies; 103 others. Total, 253.

CHURCH MEMBERS: 6,152 males; 11,769 females. Total, 17,921, including 2,244 absent. Gain, 253.

ADDITIONS: 746 by confession; 1,232 by letter. Total, 1,978.

REMOVALS: 187 by death; 956 by dismissal; 567 by discipline. Total, 1,700.

CHURCHES.		SUNDAY SCHOOL.				BENEVOLENCE.										Legis.	Home Exp.
Place.	Superintendent.	Mem.	Av.	Fam.	Y. P. S. Mem-bers.	For- eign.	Ed'n. Bd'g.	Ch. M.	Home M.	A. M. A.	S. S.	Min. Aid.	Other.	TOTAL.	Legis. clers.	Home Exp.	
San Juan	George Abbe,	75	50	60	0	12	0	5	32	0	0	0	0	49	0	600	
San Luis Obispo,	J. K. Tuley,	83	52	50	40	8	0	8	20	0	2	0	0	38	0	618	
San Mateo,	Angus McLeod,	m94	150	150	52	38	0	0	151	11	27	32	33	287	0	2,092	
San Miguel,	Mrs. Clara R. Telford,	50	29	12	12	25	0	0	12	0	3	0	10	50	0	685	
San Rafael,	Rev. W. H. Atkinson,	m170	114	100	35	44	5	15	114	6	5	14	36	239	0	1,188	
Santa Ana,	John A. Hankey,	m154	115	250	60	126	100	18	215	98	10	53	110	730	0	2,500	
Santa Barbara,	Mrs. May Reese,	276	180	250	70	139	0	21	125	80	13	23	61	469	0	3,914	
Santa Cruz,	Miss Mary E. Morgan,	129	71	100	51	5	0	0	28	0	0	0	186	218	0	280	
Santa Monica,	Mrs. M. E. Jesse,	105	45	45	53	15	0	56	36	3	3	2	18	133	0	1,276	
Santa Rosa,	Henry T. Plant,	45	37	45	13	25	0	22	78	2	18	0	22	249	0	1,011	
Saticoy,	Mrs. S. R. Sharp,	53	36	28	13	3	0	0	16	0	10	0	5	84	0	410	
Sausalito,	Willatz Johannsen,	81	37	60	15	7	0	7	20	0	0	0	0	0	0	1,010	
Seaside,	C. Kerlin,	25	20	25	0	0	0	0	0	0	11	0	0	45	0	60	
Sebastopol,	Alanson Folger, jr.,	40	30	30	0	0	0	0	0	0	0	0	0	0	0	800	
Sheep Ranch,	Mrs. Bohns,	63	49	65	38	6	0	12	29	0	14	15	12	101	0	250	
Shermanpton,	H. A. Phelps,	m100	50	200	100	23	0	50	28	0	9	0	7	67	0	987	
Sierra Madre,	Mrs. Ida Joy,	140	61	50	53	15	0	7	11	0	0	0	2	35	0	790	
Sierra Valley,	Charles Coter,	31	21	24	16	7	0	9	27	0	4	5	3	55	0	178	
Sonoma,	Wm. Tremayne,	0	0	0	0	0	0	0	0	0	0	0	0	0	0	0	
Sonoma,	Thomas Hannay,	145	95	200	0	93	0	0	147	12	13	0	0	265	0	2,200	
Spring Valley,	C. M. Keniston,	40	40	40	0	0	0	0	0	0	0	0	0	0	0	0	
Stewartsville,	Mrs. G. H. Merrill,	50	40	40	60	0	0	10	0	0	0	0	0	0	0	0	
Stockton,	Mrs. Robert Ellis,	25	20	10	16	0	0	0	1	0	0	0	0	10	0	0	
Suisun,	Alfred Chase,	0	0	0	0	0	0	0	0	0	0	0	0	0	0	0	
Suflo Glen,	J. F. Harding,	140	100	83	43	20	0	0	25	0	0	0	0	45	0	1,690	
Susanville,	0	0	0	0	0	0	0	3	0	0	0	0	0	0	0	0	
Thermalito,	0	0	0	0	0	0	0	0	0	0	0	0	0	0	0	0	
Tipton,	0	0	0	0	0	0	0	0	0	0	0	0	0	0	0	0	
Tulare,	0	0	0	0	0	0	0	0	0	0	0	0	0	0	0	0	
Turlock,	0	0	0	0	0	0	0	0	0	0	0	0	0	0	0	0	
Vacaville,	0	0	0	0	0	0	0	0	0	0	0	0	0	0	0	0	
Ventura,	Mrs. Clara Williams,	80	60	0	42	5	0	0	0	26	0	32	2	150	250	915	
Villa Park,	G. F. Lathrop,	100	55	40	30	4	0	3	5	0	4	3	15	34	0	805	
Weaverville,	August W. Fetzer,	65	40	95	30	20	0	12	19	0	0	0	130	181	0	1,151	
West Point,	0	0	0	0	0	0	0	0	0	0	0	0	0	0	0	0	
Whittier,	N. P. Shull,	100	75	55	42	20	0	7	20	5	5	0	4	61	0	1,039	
Woodland,	Mrs. E. D. Haven,	68	36	50	10	9	0	8	13	5	6	0	12	53	0	729	
Wyandotte,	0	0	0	0	0	0	0	0	0	0	0	0	0	0	0	0	

BAPTISMS: 250 adult; 367 infant.
 IN SABBATH SCHOOLS: 19,024; loss, 362; average, 11,887.
 YOUNG PEOPLE'S SOCIETIES: number, 152; 6,947 members.
 FAMILIES: 160 churches reporting (145 last year), 12,149. Loss, 676.
 BENEVOLENT CONTRIBUTIONS: 173 churches reporting (175 last year): Foreign, \$8,516; Education, \$28,811; Church Building, \$3,717; Home, \$18,244; A. M. A., \$2,197; Sunday School, \$1,025; Ministerial Aid, \$1,536; Other, \$14,445. Total, \$78,491; Increase, \$21,378.
 BENEVOLENT LEGACIES: \$8,750.
 HOME EXPENDITURES: 167 churches reporting (166 last year), \$212,346. Decrease, \$2,337.
 ORGANIZATIONS: 1. GENERAL ASSOCIATION OF CALIFORNIA.

SUNDAY SCHOOLS AND BENEVOLENCE.

CHURCHES.	SUNDAY SCHOOL.				BENEVOLENCE.										Lega- cles.	Home Exp.	
	Place.	Mem.	Av.	Fam.	Y.P.S. Mem- bers.	For- eign.	Ed'n.	Ch. B'd'g.	Home M.	A. M. A.	S. S. S. S.	Min. Aid.	Other.	Totals.			
Amethyst,	40	20	25			\$ 1	\$	\$	\$ 1	\$	\$	\$	\$	\$ 10	\$ 12	\$ 0	\$ 50
Arriba,	135	79	94		27	42			25	27				15	109	0	1,700
Bachelor,	82	52	41		26	5			40					50	132	0	825
Boulder,	40	24	12		12	2			2	3				8	30	0	75
Buena Vista,	40	22	20		12	4			15						30	0	425
Burdette,	40	22	20		12	4			15						30	0	425
Claremont,	325	225	300		75	355	144	18	1,522	36	16	7		19	2,118	0	4,636
Coal Creek,	150	115			22	13		5	9	9	17			10	53	0	1,667
Colorado Sp's, 1st																0	23
" 2d,																0	1,500
Cope,	90	70	55		38	75	7	10	69						161	0	5,388
Crested Butte,	210	150			63									224	1,229	0	1,791
Cripple Creek,	181	86			57	232			614	52	26	81		450	1,006	0	1,550
Denver, 1st,	350	245	180		125	5	125	300	117	3	3	5		85	302	0	3,700
" 2d,	350	240	150		90	80	10	18	60	15	24	10		20	121	0	511
" 3d,	656	340	200		43				56					32	48	0	13,860
" Boulevard,	230	116	100		12			4	12	12				208	757	0	
" Pilgrim,	380	285			89	310		35	147	12	35					0	
" Plymouth,																0	
" Tabernacle,																0	
" Olivet,																0	
" Harmon,	156	79	50		23	32			44					14	90	0	554
" So. Broadw'v,	145	87	40		37	3								5	8	0	1,236
" Villa Park,	185	102	50													0	
" North,	140	110	40						2						2	0	500
" Manchester,																0	
" Globoville, G.																0	
Eaton,	178	108	75		35	29		3	42	21		5		20	115	0	477
Flagler,	65	35	40		28	3			30	5				10	48	0	1,582
Fruita,	93	56	50		23	2		2	14	3				8	29	0	125
Gillette,	77	57	26													0	586
Gilman,	25	20	50													0	411
Grand Junction,	75	46	60							7	5			33	116	0	1,040
Greeley,	158	102	200		146	18		15	65	27	13			64	348	0	1,700
Green Mount'n F.																0	
Highland Lake,	85	53	30		32	44		4	17	24	7				110	0	
Hot Sul. Springs,																0	
Hyde,	15	10	5		10	2		1	3	2	1				9	0	95
Julesburg,	61	45	28		18	8		2	2	3					13	0	374
La Fayette,	100	114	10		37	13		7	25	2	8			29	84	0	790
Leadville,	86	54	50		20	3		5	13	5	5			79	105	0	524
Littleton,	71	39	35		24				6	2				8	8	0	130

CHURCHES.		CLERKS.		MINISTERS.		MEMBERS.						ADMITTED.			REMOVED.			BAPT.		
City or Town.	Org.	Name.	Name.	Ord.	C'd.	Ma.	Fe.	To.	Ab.	C.	L.	To.	Di.	L.	De.	To.	Ad.	Inf.		
Longmont,	1872	Daniel A. Emery,	Charles L. Hyde, p.	'94	'97	41	93	134	15	1	9	10	3	7	4	14				
Lyons,	1889	D. D. McAlpine,	Francis L. Hayes, p.	'85	'96	20	34	54	15	4	19			3			3			
Manitou,	1879	Ella L. Long,	Charles W. Longren, p.	'87	'90	56	133	189	79	19	12	31	2	6		8	9	10		
Montrose,	1885	Robert Halley,	Charles M. Thomas,	'98	'98	24	59	83	16	11	22			1				7		
Newcastle,	1888	Mrs. Elfen Hohn,	George Dungan, p.	'80	'86	11	9	20	2	1	1			3	2	5		3		
Otis,	1886	Charles Holt,	Wm. T. Patchell, p.	'96	'99	62	151	213	35	6	3			2	9	11	3	3		
Pueblo, 1st,	1878	Miss Nannie J. Walker,	Charles T. Wheeler, p. c.	'95	'95	65	135	210	30	20	14	34	3	3	6	12	16	4		
" Pueblo, 2d,	1888	Miss H. E. Self,	[Newman H. Hawkins, Lic.]	'99	'99													2		
Red Cliff,	1889					30	61	91	16	19	6	25						1		
Rico,	1882	Mrs. F. B. Payne,	[Charles W. Smith, Lic.]	'96	'96	7	12	19	1	1	2	3						2		
Selbert,	1889	Mrs. C. W. Tuttle,	Charles W. Merrill, p.	'73	'98	12	44	56	5	1	2	3								
Silverton,	1878	Mrs. A. Booker,				5	20	25	8											
Starkville,	1894	James Craig,	[H. E. Colby, Y.]		'96	3	1	4										1		
Steamboat Springs,	1889	Milton Woolery,	Thomas J. Jones, Lic.]																	
Telluride,	1889	J. P. Reddick,	William T. Jordan, p.	'91	'98	29	75	104	25	3	11	14		17	2	19	1	1		
Trinidad,	1889	Miss Eva A. Hubbard,	William A. Hutchinson,	'92	'99	27	39	65	10	4	10	14		5	2	7	1	1		
Ward,	1894	Ed. Berryman,	Elsworth L. Hull,	'91	'99	23	29	56	6	1	2	3		1						
Whitewater,	1888	Mrs. Myra Shropshire,																		
Total:						2027	3726	5753	1088	363	384	747	43	271	146	466	129	136		

Church: Omitted. — Cortez. Loss in church members, 7; gain in Sunday schools, 248; increase in benevolent contributions, \$1,312; decrease in home expenditures, \$11,923. ORGANIZATION: COLORADO CONGREGATIONAL ASSOCIATION.

IDAHO.

CHURCHES.		CLERKS.		MINISTERS.		MEMBERS.						ADMITTED.			REMOVED.			BAPT.		
City or Town.	Org.	Name.	Name.	Ord.	C'd.	Ma.	Fe.	To.	Ab.	C.	L.	To.	Di.	L.	De.	To.	Ad.	Inf.		
Boise,	1891	John D. Bell,	Reuben B. Wright, p.	'77	'93	30	49	79	15	9	5	14	1	6	6	13	2	2		
Challis,	1882	Mrs. L. H. Johnston,	Guy Foster, p.	'93	'97	4	24	28	5	2	9	11	0	3	6	9	3	1		
Genesee,	1889	William English,	William C. Fowler, p.	'85	'94	36	54	90	5	0	0	0	1	0	0	0	1	0		
Hope,	1891	Miss L. McElvaney,	[Victor W. Roth, F. Meth.]	'85	'97	3	8	11	2	2	2	2	0	0	0	0	1	5		
Indian Valley,	1897	Mrs. E. Ryerson,	George B. Hawkes, Lic.]	'98	'98	5	6	11	0	0	1	7	1	0	0	0	0	0		
Mountain Home,	1892	Dea. L. E. Simpson,	Charles E. Mason, p.	'85	'97	9	16	25	4	1	7	8	0	0	8	0	2	1		
Pocatello,	1888	Mrs. Geo. E. Derr,	George Hazard Perry, p.	'86	'97	22	60	82	15	8	4	12	0	5	4	9	2	8		
Vollmer,	1897	Aug. M. Johnson,	Joseph Esterborg, p.	'97	'98	7	30	37	1	14	2	16	1	0	0	1	0	1		
Wallace,	1898	Mrs. Melvina C. Woods,	Harold L. Hopkins, p.	'98	'98	5	18	23	4	21	2	23	0	0	0	0	0	1		
Wardner,	1896	Mrs. Agnes Swinerton,	Harold L. Hopkins, p.	'98	'98	4	8	12	0	2	0	2	0	0	3	3	0	0		
Weiser,	1893	A. F. Galloway,	Charles W. Luck, p.	'87	'98	30	55	85	11	0	0	0	0	1	0	1	0	0		
Total:						165	328	483	62	57	32	89	3	23	19	45	11	21		

CHURCHES.		SUNDAY SCHOOL.				BENEVOLENCE.										Legs- cies.		Home Exp.
Place.	Supintendent.	Mem.	Av.	Fam.	Y. P. S. Mem- bers.	For- eign.	Ed'n.	Ch. B'd'g.	Home M.	A.	M.	S.	S.	Min. Aid.	Other.	TOTAL.		
Longmont,	E. E. Norton,	135	82	75	85	72	78	6	81	16	9	9	9	23	286	0	1,900	
Lyons,	Rev. D. T. Bright,	130	30	75	75	12	3	7	7	12	12	12	12	12	43	0	500	
Manitou,	C. H. Meador,	160	104	166	98	60	3	50	30	9	5	3	3	12	172	0	1,403	
Monrose,	Abe Roberts,	115	72		50	35	6	9	28	9	11	7	7	106	0	1,044		
Newcastle,																		
Otis,	William H. Jones,	25	20	10	15	7	5	4	16	8	3	3	3	43	0	120		
Pueblo, 1st,	J. W. Root,	225	132	300	60	40	2	47	47	9	12	12	7	96	0	2,030		
Red Cliff,	Harry P. Sword,	160	100	300	75	150	25	12	10	9	100	318	0	318	0	1,600		
Rico,	John Francis,	45	35	75	75	15	15		5	7	5	5	0	5	0	48		
Selbert,	C. W. Milleson,	60	20	40		1			14				7	27	0	1,065		
Silverton,	C. W. Merrill,	85	42	260					3				5	20	0	35		
Starkville,																		
Steamboat Sp'gs,	W. B. Goddard,	55	41	100	35				3				3	3	0	350		
Telluride,	Benjamin St. John,	60	40						9	2	5	5	5					
Trinidad,	Thomas Whitehead,	50	35		20	13	3	3	9	2	5	5	5					
Ward,	Isaiah Messenger,																	
Whitewater,																		
	Total:	8,149	5,352	3,197	1,523	1,926	433	565	3,233	259	262	120	120	1,558	8,356	0	58,246	

IDAHO. — SUNDAY SCHOOLS AND BENEVOLENCE.

CHURCHES.		SUNDAY SCHOOL.				BENEVOLENCE.										Legs- cies.		Home Exp.
Place.	Superintendent.	Mem.	Av.	Fam.	Y. P. S. Mem- bers.	For- eign.	Ed'n.	Ch. B'd'g.	Home M.	A.	M.	S.	S.	Min. Aid.	Other.	TOTAL.		
House,	E. C. Cook,	100	59	100	32	\$21	\$5	\$15	\$31	\$8	\$8	\$8	\$8	\$2	\$21	\$111	\$100	\$800
Challis,	L. H. Johnston,	m100	65	160	24	10	3	10	25	10	12	12	12	2	0	72	0	520
Genesee,	Hartzel Cobbs,	107	90	60	84	0	0	5	10	0	5	0	5	0	5	25	0	1,000
Hope,	Mrs. J. Dietrick,	32	22	45	14	0	0	10	5	0	0	0	0	0	0	15	0	210
Indian Valley,	George E. Hawkes,	40	20	45	0	0	0	0	0	0	0	0	0	0	0	0	0	470
Mountain Home,	Mrs. Mary Files Mason,	90	36	58	30	5	2	8	19	5	3	3	3	0	23	65	0	693
Pocatello,	W. A. McHan,	100	56	85	52	8	0	0	20	0	0	0	0	0	31	0	0	1,399
Vollmer, Swed.,	Charles Ohlson,	74	60	50	0	0	0	0	4	0	0	0	0	0	4	0	0	1,332
Wallace,	Mrs. Nora Potter,	39	26	30	0	0	0	0	0	0	0	0	0	0	0	0	0	100
Wardner,																		
Welsler,	A. F. Galloway,	100	62	75	25	9	0	0	40	0	0	0	0	0	22	77	0	578
	Total:	782	495	748	261	53	10	48	154	23	37	4	4	71	400	100	7,107	

Church added, Wallace. Gain in church members, 53; in Sunday schools, 70; in benevolent contributions, \$109; in home expenditures, \$2,152.
ORGANIZATION: IDAHO CONGREGATIONAL ASSOCIATION.

CONNECTICUT.

CHURCHES.	CLERKS.	MINISTERS.	MEMBERS.			ADMITTED.			REMOVED.			BAPT.								
			City or Town.	Org.	Name.	Ord.	C'd.	Ma.	Fe.	To.	Ab.	C.	L.	To.	Di.	L.	De.	To.	Ad.	Inf.
Andover,		T. P. C. Hyde,	1749	'57	'96	16	28	44	5	3	3	0	5	2	3	0	5	2	3	0
" 1st,		Dana Bartholomew,	1850	'84	'91	113	243	356	39	7	2	6	6	0	12	6	0	12	6	0
" Ger.,		W. Sasse,	1894	'98		17	32	49	0	2	1	3	1	0	1	0	1	0	1	0
Ashford,		Nelson Hammond,	1718	'64	'97	5	18	23	5	1	4	5	2	3	0	12	17	1	0	0
" Westford,		Miss E. L. Whiton,	1768	'60		23	25	48	2	11	0	11	1	0	0	0	1	8	0	0
" West,		E. Harris, Untonville,	1751	'98	'98	41	50	91	15	0	1	1	0	4	0	0	4	0	1	0
" "		R. E. Case,	1819	'98	'98	24	76	100	8	2	5	7	0	2	0	0	0	0	1	0
Barkhamsted,		Wallace Case,	1781	'98	'98	9	35	44	25	0	0	0	2	3	0	0	0	0	0	0
Riverton,		Dwight F. Ransom,	1892	'90	'99	9	35	44	25	0	0	0	2	3	0	0	0	0	0	0
Berlin,		A. W. Upson,	1712	'97	'97	55	96	151	38	2	4	6	3	9	0	12	0	0	0	0
" "		Francis Deming,	1775	'92	'92	14	31	45	9	0	0	0	0	0	0	0	0	0	0	0
Bethany,		E. N. Clark, Westville,	1763	'98	'98	132	223	355	52	38	7	45	6	2	1	9	15	4	0	0
Bethel,		Henry P. Schaffer, p.	1760	'97	'97	13	26	39	6	1	0	1	2	0	0	2	0	0	0	0
Bethlehem,		Rev. H. L. Slack,	1740	'77	'83	148	284	432	68	9	1	10	8	5	2	15	5	3	0	0
Bloomfield,		Mrs. E. K. Hayes,	1738	'59	'97	35	50	85	18	1	0	1	1	0	1	2	0	0	0	0
" "		Frederick C. Bidwell,	1728	'80	'96	52	98	150	20	0	4	4	2	5	0	7	0	0	0	0
Bolton,		Miss Adelia N. Loomis,	1725	'65	'98	12	29	41	6	1	0	1	0	0	0	1	0	0	0	0
Bozrah,		Charles J. A bell,	1739	'62	'98	25	36	61	8	4	0	4	0	0	0	0	0	4	0	0
Branford,		J. J. V. Cunningham,	1644	'91	'93	143	223	366	50	8	4	12	4	4	4	0	8	4	2	0
" Stony Creek,		J. H. Northam,	1877	'91	'93	24	36	60	9	0	1	1	1	1	1	14	0	15	0	9
Bridgeport, 1st,		Thomas C. Worden,	1695	'72	'96	116	236	352	52	13	4	17	3	5	30	38	4	0	0	0
" 2d,		Edward Sterling,	1830	'85	'97	229	463	692	70	12	10	22	14	18	0	32	2	3	0	0
" Black Rock,		George A. Gould,	1849	'67	'94	22	43	65	18	0	0	0	1	0	0	1	0	0	0	0
" Park st.,		Orange Merwin,	1868	'73	'81	22	43	65	18	0	0	0	1	0	0	1	0	0	0	0
" Olivet,		F. A. Parsons, jr.,	1870	'89	'91	176	403	579	30	19	11	30	10	16	3	29	3	11	0	0
" West End,		Charles S. Abbott,	1887	'85	'85	86	171	257	25	7	8	15	3	5	0	8	5	6	0	0
" King's Highway '94		Charles S. Abbott,	1887	'95	'95	57	141	198	4	9	13	22	2	8	65	75	6	12	0	0
" Sued.,		Charles A. Hovey,	1886	'94	'99	37	69	106	4	0	0	0	2	5	0	7	0	0	0	0
Bridgewater,		John Sunden,	1809	'93	'96	25	31	56	4	14	5	19	0	9	7	16	0	12	0	0
Bristol,		Henry Sanford,	1747	'97	'97	22	50	72	15	0	0	0	4	0	0	4	0	0	0	0
" Svedish,		James Pettibone,	1893	'70	'92	180	361	541	53	8	3	10	2	20	43	65	5	4	0	0
Brookfield Center,		August Wiberg,	1787	'83	'96	13	24	37	3	7	3	11	0	4	2	6	0	7	0	0
Brooklyn,		W. R. Skidmore,	1794	'67	'95	27	51	72	16	1	0	1	2	4	5	11	1	0	0	0
Burlington,		W. R. Thurbur,	1783	'93	'98	21	71	92	16	0	5	5	3	1	8	12	0	0	0	0
Canaan, South,		Samuel Russell,	1741	'93	'98	19	48	67	0	0	1	1	0	0	0	0	0	0	0	0
" Falls Village,		Myron H. Dean,	1858	'77	'89	29	43	72	13	0	3	3	2	0	0	2	0	0	0	0
Canterbury,		Charles W. Hanna, p.	1711	'77	'89	16	51	67	21	3	1	4	0	1	2	3	0	0	0	0
" Westminister,		Albert G. Clark,	1770	'65	'99	18	32	56	12	0	0	1	0	3	4	0	7	0	0	0
Canton Center,		Geo. W. Lamphier,	1750	'45	'68	113	15	15	0	0	0	0	2	1	0	3	0	0	0	0
" Collinsville,		J. P. Harrington,	1832	'71	'85	144	236	380	56	3	1	4	8	5	0	13	2	5	0	0

Black Rock, see Bridgeport.
 Birmingham, see Derby.
 Central Village, see Plainfield.
 Centrebrook, see Essex.
 Buckingham, see Glastonbury.
 Broad Brook, see East Windsor.

SUNDAY SCHOOLS AND BENEVOLENCE

CHURCHES.	SUNDAY SCHOOL.			BENEVOLENCE.										Home Exp.			
	Place.	Supintendent.	Mem.	Av.	Fam.	Y. P. S. Mem-bers.	For- eign.	Ed'n. A.	Ch. B'd'g.	Home M.	A. M. A.	S. S.	Min. Aid.		Other.	Total.	Legac-ies.
Andover,	Charles L. Backus,	60	35	65	23	\$15	\$0	\$0	\$28	\$16	\$0	\$0	\$0	\$7	\$66	\$0	\$900
Ansonia, Ist,	J. B. Davidson,	297	162	421	90	196	17	25	180	73	0	0	0	80	541	0	4,122
" " Ger.,	John Stettbacher,	60	46	95	23	0	0	0	6	0	0	0	0	0	6	0	382
Ashford,	Rev. A. Gardner,	38	24	30	0	6	0	4	7	5	4	5	0	0	31	0	460
" " Westford,	Mrs. L. F. Longee,	50	23	28	25	13	1	0	10	0	0	0	3	27	0	275	0
Avon, West,	Eunett Harris,	64	36	45	50	8	0	3	18	2	0	0	0	26	0	633	0
" "	Fred Woodford,	80	42	95	57	43	4	0	18	2	0	0	0	32	92	406	1,500
Barkhamsted,	Wallace Case,	58	34	35	40	5	0	0	11	3	0	0	4	23	0	330	0
" " Riverton,	Mrs. F. L. Stevens,	50	35	20	32	0	0	0	12	0	0	0	0	12	0	543	0
Berlin, Keusin'n,	A. W. Upson,	133	68	62	36	85	5	5	43	24	26	5	117	310	0	1,195	0
" "	William W. Fowler,	353	148	225	130	230	68	8	112	140	22	11	261	812	0	2,481	0
Bethany,	Clifton D. Kosha,	50	30	18	0	7	3	3	7	4	0	0	0	24	0	416	0
Bethel,	H. H. Woodman,	290	200	265	44	284	8	15	194	77	14	14	259	865	0	2,313	0
Bethlehem,	Alice E. Bird,	75	30	40	10	48	11	2	48	46	1	2	14	172	0	800	0
Bloomfield,	Nathan F. Miller,	136	88	105	56	38	34	105	19	104	5	5	25	335	0	1,434	0
Bolton,	William H. Loomis,	30	25	40	25	3	0	0	0	0	2	0	0	5	0	680	0
Bozrah,	Edward A. Bishop,	67	39	38	37	24	1	1	6	21	1	2	0	0	56	145	397
Branford,	Frank T. Bradley,	290	144	200	142	210	14	28	70	58	35	12	424	851	244	3,020	0
" " Stony Creek,	Frank E. Smith,	160	100	75	54	0	0	0	10	0	0	0	0	18	30	0	1,042
Bridgeport, Ist,	Henry W. Hinckes,	186	130	255	52	492	85	98	640	453	15	147	110	2,040	0	6,910	0
" " 2d,	H. M. Knapp,	350	250	500	160	475	91	79	520	269	59	39	3,821	5,353	0	7,000	0
" " Black Rock,	George A. Gould,	83	60	72	23	113	16	25	202	21	27	18	132	554	0	1,210	0
" " Park st.,	William E. Phillips,	676	372	400	247	295	36	51	199	71	50	33	1,521	2,266	0	4,909	0
" " Olive,	W. S. Bana,	417	275	210	126	51	10	0	61	62	12	0	71	267	500	3,000	0
" " West End,	Joseph W. Northrup,	346	201	225	76	45	0	13	135	0	0	0	77	290	0	1,963	0
" " King's High,	Edward D. Beach,	129	85	66	73	0	0	0	0	25	0	4	0	29	0	1,075	0
" " Sved.,	Emil Larson,	60	41	36	42	19	0	0	3	3	0	1	32	58	0	675	0
Bridgewater,	Daniel H. Canfield,	101	43	400	14	34	5	5	74	8	21	4	25	176	0	616	0
Bristol,	Thomas H. Patterson,	321	145	300	143	722	60	40	551	295	78	25	524	2,295	0	5,474	0
" " Sved.,	Aug. Larson,	27	17	20	0	0	0	0	3	0	1	0	19	23	0	700	0
Brookfield Cen.,	Mrs. C. W. Francis,	126	43	68	23	57	25	21	55	26	22	25	33	264	0	1,363	0
Brooklyn,	Elliot E. Allen,	78	36	65	21	86	2	4	46	73	6	6	27	252	0	710	0
Burlington,	B. B. Hinman,	127	65	100	38	0	0	0	12	0	6	0	4	22	0	409	0
Canaan,	M. C. Dean,	62	27	43	41	29	0	0	7	5	0	4	26	71	0	700	0
" " Falls Village,	M. H. Dean,	75	39	45	45	24	0	0	11	3	0	3	59	70	0	800	0
Canterbury,	Charles L. Ray,	50	19	50	13	0	0	0	12	0	3	0	66	81	0	519	0
" " Westminster,	William B. Ines,	40	26	38	24	2	2	2	2	8	4	4	48	72	0	500	0
Canton Center,	Anson W. Bristol, jr.,	140	52	71	18	30	8	0	10	12	0	7	21	88	35	715	0
" " Collinsville,	M. S. Neal,	214	131	200	54	182	5	63	204	14	0	0	15	606	0	1,800	0

CHURCHES.	CLERKS.	MINISTERS.	MEMBERS.					ADMITTED.			REMOVED.			BAPT.					
			City or Town.	Org.	Name.	Ord.	C'd.	Ma.	Fe.	To.	Ab.	C.	L.		To.	Di.	L.	De.	To.
Canton, Collinsv ^o , Sw., 1888	C. V. Stenmark,	John E. Widen, p.	'90	'92	33	46	79	1	3	0	3	1	1	1	3	0	16		
Chaplin, 1810	Jared W. Lincoln,	Eugene M. Frary, p.	'88	'97	43	87	130	35	0	4	4	3	1	0	4	0	0		
Chatham, E. Hampton, 1748	S. Mills Bevin,	William Slade, p.	'88	'97	85	179	264	20	2	1	3	1	0	0	3	0	3		
" Cobalt, 1865	Levi Jewett,	James W. Moulton, p. c.	'80	'90	30	60	90	24	0	1	1	1	1	1	2	0	2		
Cheshire, 1724	Edwin R. Brown,	James P. Hoyt, p.	'70	'90	83	188	271	17	1	4	5	7	13	4	24	0	0		
Chester, 1742	Rev. Alexander Hall,	Alexander Hall, p.	'64	'85	95	179	274	6	1	0	3	5	4	0	9	0	0		
Clinton, 1667	Ezra E. Post,	Thomas A. Emerson, p.	'69	'86	100	182	282	34	1	1	2	7	3	0	9	1	1		
Colchester, Westchester, 1703	William S. Curtis,	Edmond C. Ingalls, p. c.	'77	'96	30	56	228	41	0	2	2	6	3	0	9	0	0		
Colebrook, 1729	D. S. Bigelow,	Edward G. Stone, p.	'74	'96	36	63	93	8	0	0	0	1	3	0	4	0	0		
Columbia, 1735	J. M. Grant, Millbrook,	Benjamin A. Dean, p.	'66	'95	18	32	50	17	0	0	2	1	0	3	0	0	0		
Cornwall, 1720	William A. Collins,	Jasper P. Harvey, p. c.	'80	'96	63	101	164	25	0	1	1	1	0	2	0	3			
" 2d, 1740	John E. Calhoun,	Edward C. Starr, p.	'88	'98	25	67	92	24	2	0	2	1	4	0	5	0	6		
Coventry, South, 1732	Rev. W. C. Ferris,	Wm. C. Ferris, p. c.	'98	'98	52	92	144	19	1	1	2	2	4	0	6	1	4		
" 1712	Addison Kingsbury,	Sidney H. Barrett, p.	'97	'97	38	91	129	26	8	3	11	2	0	0	2	6	0		
Cromwell, 1745	Mrs. H. R. Hoisington,	Henry R. Hoisington, p.	'64	'81	24	51	75	20	0	0	0	2	0	2	0	2	2		
Danbury, 1st, 1715	Edward S. Coe,	Henry G. Marshall, p.	'71	'85	157	462	619	47	2	0	4	1	0	5	2	2	2		
" 2d, 1696	W. A. Gordon,	Fred'k M. Hollister, p. c.	'90	'98	92	210	302	22	10	3	13	0	9	0	9	4	8		
" Swedish, 1893	Dwight E. Rodgers,	Fritz Erickson, p.	'85	'97	16	27	43	0	10	0	10	0	3	1	4	0	2		
Darien, 1744	A. H. Scofield,	Samuel J. Austin, p.	'57	'85	47	88	135	14	0	0	0	1	2	0	3	0	0		
Derby, 1st, 1678	Newell J. Bailey,	Sanford S. Martyn, p.	'68	'96	53	115	168	38	0	1	1	2	2	0	4	0	2		
" 2d, 1846	Rev. E. C. Fellowes,	Edward C. Fellowes, p. c.	'91	'95	48	149	197	60	6	1	7	5	3	26	34	0	8		
Durham, 1711	H. H. Newton,	William B. Clarke,	'55	'90	36	71	107	14	0	1	1	3	4	0	7	1	3		
Eastford, 1778	Henry Trowbridge,	John P. Trowbridge, p. c.	'74	'92	20	42	62	10	2	4	6	1	7	0	8	2	0		
East Granby, Little H., 1737	B. P. Clark,	Francis Parker, p.	'78	'92	15	38	53	11	4	0	4	3	0	0	3	4	0		
East Haddam, 1704	E. W. Chaffee, Woodus,	Stephen M. Andrews, p.	'67	'97	36	82	118	33	1	0	1	3	0	0	3	1	0		
" Millington, 1736	Mrs. N. F. Chapman,	Robert W. French, p.	'88	'98	17	45	8	3	0	3	1	0	0	1	3	1	0		
" Hadlyme, 1745	Charles H. Rich,	Samuel A. Barrett, p. c.	'88	'90	79	60	77	15	1	0	1	2	2	1	5	0	0		
East Hartford, 1st, 1689	G. W. Smart, Silver Lane,	Francis P. Bacheler, p. c.	'88	'92	29	80	109	0	4	0	4	3	0	0	3	0	2		
" South, Hockanum, 1877	F. H. Ensign,	Daniel J. Clark, p. c.	'80	'80	102	183	285	27	6	8	14	5	2	13	20	0	3		
East Haven, 1711	A. L. Fabrique, New H.,	Charles Page, p.	'94	'94	11	13	24	4	0	0	0	0	1	0	1	0	0		
" Foxon, New H., Sta. A., 93	L. M. Haigitt,	Frank A. Fuller, p.	'96	'98	22	48	70	10	0	0	2	2	1	4	0	5	0		
East Lyme, Niantic, 1724	Herman W. Smith,	Edward P. Ayer, p.	'94	'97	23	57	80	18	0	0	0	2	0	2	0	0	0		
Easton, 1763	Samuel B. Turney,	William F. English, p. c.	'85	'92	62	93	155	10	2	2	4	0	2	14	16	1	4		
East Windsor, 1754	G. S. Phelps, Warehouse Pt.	Benjamin A. Williams, p.	'98	'98	36	117	153	32	4	1	5	0	0	2	0	3	0		
" Broad Brook, 1851	W. M. Leabury,	David E. Jones, p.	'71	'98	74	124	198	22	0	7	7	3	0	0	3	0	4		
Ellington, 1736	J. T. McKnight,	Oliver W. Means, p. c.	'88	'88	90	133	223	3	0	3	3	3	1	0	4	0	2		
Enfield, 1699	F. A. King, Thompson's,	E. Henry Byrons, p.	'86	'88	29	57	86	20	0	3	3	3	76	0	79	0	0		
Essex, 1725	Jerome W. Bushnell,	William F. Arms, p.	'60	'93	55	101	156	27	0	1	1	7	8	0	15	0	0		
" Ivoryton, 1852	E. W. Nettleton,	Claus G. Younggren, p.	'93	'93	9	13	22	2	4	2	6	0	0	0	0	0	0		
" Sued., Ivoryton, 1894	August Johnson,																		

Collinsville, see Canton. Denton and Dayville, see Killingly. Deep River, see Saybrook. Eagle Rock, see Thomaston. East Hampton, see Chatham. Ekona, see Voluntown. Ellsworth, see Sharon. Exeter, see Lebanon. Fair Haven, see New Haven. Falls Village, see Canaan.

CHURCHES.	SUNDAY SCHOOL.				RENEWANCE.										Legis. cles.	Home Exp.
	Place.	Superintendent.	Mem.	Av.	Y. P. S. Mem- bers.	For- eign.	Ed'n. Bd'g.	Ch. Home M.	Home A. M. M.	S. S. Aids.	Min. Aids.	Other.	Total.			
Canton, Sved.,	C. J. Johnson,	110	56	49	20	0	0	0	12	0	0	27	39	0	186	
Chaplin,	Clifton J. Church,	111	65	75	58	88	16	18	130	64	46	13	34	0	1,034	
Chatham,	Rev. William Slade,	185	102	165	47	68	10	13	37	18	13	34	206	0	1,663	
" Cobalt,	Levi Jewett,	80	27	48	59	31	5	3	37	4	3	5	88	0	562	
Chester,	Wilford B. Rice,	203	93	136	41	174	12	11	143	10	26	162	548	0	1,394	
Chester,	Joseph H. Wilcox,	244	123	173	101	144	17	33	33	45	21	263	564	0	1,875	
Clinton,	Clifford H. Evaris,	232	114	180	65	138	66	8	118	27	10	24	398	0	1,683	
Colchester,	A. A. Baker,	150	96	141	96	188	13	6	112	32	0	56	417	200	1,798	
" Westchester,	William P. Adams,	90	34	80	33	52	0	5	10	13	1	10	103	0	770	
Colebrook,	William P. Lawrence,	72	28	60	12	40	0	0	2,247	10	0	27	2,324	0	738	
Columbia,	A. A. Latham, Chestnut Hill,	180	88	120	60	190	24	0	33	22	0	6	63	0	338	
Cornwall,	Rev. E. C. Starr,	80	41	72	19	247	5	30	100	146	5	22	53	0	1,071	
" 2d,	Hubert M. Pratt,	135	85	110	73	120	14	26	101	74	15	33	24	0	1,600	
Coventry, South,	H. P. Topliff,	250	56	127	72	74	0	0	51	27	7	16	53	0	1,091	
" "	Andrew Kingsbury,	173	54	95	66	98	9	9	43	12	10	0	232	0	622	
Cromwell,	Edward S. Coe,	187	73	101	41	348	71	56	151	129	105	9	198	0	1,489	
Danbury, 1st,	William A. Gordon,	350	225	450	139	352	197	192	350	185	27	92	1,066	0	4,730	
Danbury, 2d,	Fred. D. Marsh,	150	100	200	110	71	0	0	8	58	18	5	217	0	1,800	
" Svec.,	Peter Sodenberg,	30	25	35	0	0	0	0	5	0	0	0	5	0	386	
Darien,	Wm. M. Nash,	160	95	90	43	95	0	17	48	33	5	21	34	0	1,554	
Derby, 1st,	Newell J. Bailey,	152	92	95	78	77	10	6	19	15	6	22	35	0	2,100	
" 2d,	Rev. E. C. Fellowes,	136	78	125	0	41	0	0	88	0	21	0	150	0	3,475	
Durham,	Arthur S. Newton,	117	58	60	46	71	0	0	23	33	5	0	25	0	1,050	
Eastford,	Mrs. J. P. Trowbridge,	93	43	73	34	35	0	0	8	8	0	9	60	0	1,050	
East Granby,	B. P. Clark,	60	40	80	0	6	3	0	5	6	0	3	46	0	800	
East Haddam,	E. W. Chaffee,	75	40	100	37	91	14	32	55	21	11	10	18	0	1,420	
" Millington,	W. A. Miner,	45	25	50	42	1	0	0	2	0	0	2	5	0	365	
" Hadlyme,	Silas R. Holmes,	50	33	70	25	31	0	0	5	5	1	0	43	0	754	
East Hartford,	H. B. Williams, Silver Lane,	300	220	300	127	191	13	39	76	265	31	0	569	33	2,900	
" South,	J. Knox Hall,	100	46	80	46	10	8	7	8	10	7	0	19	69	1,258	
East Haven,	Fred. B. Street,	250	150	175	136	131	14	15	99	20	15	11	101	406	2,500	
" Foxon,	Fred. W. Prout,	45	24	23	0	0	0	0	6	2	1	3	5	0	245	
East Lyme,	Frank A. Harris,	65	40	56	48	48	0	0	0	0	0	0	54	0	870	
Easton,	J. Mellen, Redding Ridge,	35	20	33	25	12	8	5	14	15	3	4	2	0	600	
East Windsor,	John Evans,	119	62	80	40	132	11	4	65	20	25	11	26	0	1,350	
" Broad Brook,	John O. Pettibone,	200	105	140	90	5	6	4	5	6	4	5	41	0	1,500	
Ellington,	Orson S. Wood,	180	93	125	68	152	25	22	256	71	38	21	302	887	1,656	
Enfield,	F. A. King, Thomsonville,	217	91	150	58	117	9	4	113	48	27	4	56	377	2,071	
Essex,	Edward Bull,	74	35	55	57	3	0	0	0	0	0	0	20	41	4,010	
" "	Edwin T. Pratt,	104	56	110	45	79	11	13	74	25	0	0	252	0	1,305	
" Sved.,	John Sandberg,	28	16	15	0	0	0	3	2	0	0	22	29	0	400	

CHURCHES.	CLERKS.	MINISTERS.		MEMBERS.					ADMITTED.			REMOVED.			BAPT.			
		City or Town.	Org.	Name.	Ord.	C'd.	Ma.	Fe.	To.	Ab.	C.	L.	To.	Di.	L.	De.	To.	Ad.
Essex, Ivoryton,	1898	Sam'l F. Parmelee,	'86	'98	21	67	88	4	4	85	89	1	0	0	0	1	2	0
Fairfield, 1st,	1693	Bacon Wakeman,	'79	'88	73	137	210	20	7	1	8	2	5	0	0	6	7	0
" Greenfield Hill,	1726	O. H. Meeker,	'95	'95	51	104	155	12	7	2	9	6	0	0	0	6	4	4
" Southport,	1843	Mrs. H. H. Perry,	'78	'78	60	125	185	27	4	2	6	3	5	0	0	8	0	4
Farmington, Unionville,	1842	Henry W. Barbour,	'76	'88	75	80	255	30	7	1	8	6	6	0	0	12	0	1
Franklin,	1718	Thornton C. Brooks,	'68	'88	123	193	315	80	3	1	4	3	0	4	0	1	2	0
Glastonbury,	1692	S. G. Hartshorn,	'66	'81	30	46	76	4	0	0	2	0	0	0	0	9	3	2
" " Buckingham,	1731	T. H. L. Talcott,	'73	'95	104	235	339	40	6	12	18	8	1	0	0	9	3	0
" " South,	1836	O. W. Gossee,	'98	'98	38	81	119	20	5	2	7	0	0	0	0	2	3	0
Goshen,	1740	E. T. Thompson,	'93	'97	54	103	159	23	4	3	7	2	2	0	4	2	5	0
Granby,	1739	Rev. H. E. Small,	'35	'95	23	54	77	16	0	0	0	2	1	0	3	0	0	0
" " South,	1872	Fred J. Jewett,	'95	'95	25	58	83	18	0	0	8	2	1	0	3	0	1	0
Greenwich, 1st, Sound Veb,	1670	Chester P. Loomis,	'93	'94	27	56	83	3	2	0	2	2	0	0	2	0	0	0
" " 2d,	1716	J. B. Ford,	'75	'98	182	330	512	40	8	9	10	5	0	15	0	4	0	4
" Stanwich,	1735	Benjamin Wright,	'91	'97	54	95	149	19	6	8	14	2	10	0	12	2	1	0
" " North, Round Hill,	1827	Geo. A. Lockwood,	'71	'90	55	70	125	30	0	4	4	6	1	0	7	0	0	0
" " Pilgrim, Sound Beach,	94	E. C. Mead,	'95	'95	19	38	57	4	0	2	2	1	0	0	1	0	0	3
" " Milanus,	1897	G. W. Morgan,	'88	'92	20	57	77	21	0	0	0	0	0	0	0	0	0	0
Griswold,	1720	Mrs Ray Palmer,	'79	'92	20	57	77	21	0	0	0	0	0	0	0	0	0	0
" " Jewett City,	1825	Rev. F. E. Allen,	'86	'91	113	181	294	21	0	1	6	2	0	0	1	0	2	0
Groton,	1704	William Soule,	'94	'94	28	77	105	20	4	0	0	0	2	0	0	2	0	5
Guilford, 1st,	1683	M. M. Baker,	'80	'91	113	181	294	21	0	1	6	2	0	0	1	0	0	1
" " North,	1843	Edwin O. Davis,	'99	'98	53	78	131	6	0	2	2	2	2	0	4	0	3	0
" " 3d,	1843	Beverly Monroe,	'66	'72	30	62	92	18	0	0	0	0	0	0	0	0	0	0
Haddam,	1700	R. U. Tyler, Tylerville,	'72	'72	30	62	92	18	0	0	0	0	0	0	0	0	0	0
" " Haddam Neck,	1740	W. F. Brainerd,	'93	'96	22	29	5	7	0	0	0	0	0	0	0	0	0	0
" " Higganum,	1844	Rev. T. C. Richards,	'90	'94	53	119	172	38	0	2	2	0	12	15	0	2	0	2
Hamden, Mt. Carmel,	1764	S. H. Conklin,	'93	'98	51	75	126	9	0	2	2	6	7	4	17	0	1	1
" " Whitneyville,	1786	H. T. Montlon,	'89	'93	83	167	250	21	3	5	8	5	0	0	5	0	5	1
Hampton,	1723	Joseph W. Congdon, ^d	'62	'94	27	76	103	19	0	0	1	2	0	0	3	0	2	0
Hartford, 1st,	1632	Charles T. Wells,	'68	'94	229	426	655	68	5	25	30	12	10	0	22	0	10	0
" " 2d,	1670	Olin H. Clark,	'60	'90	232	418	640	35	8	15	8	10	0	18	0	9	0	9
" " Park,	1824	Henry R. Hovey,	'92	'96	76	200	276	41	4	6	10	4	4	4	12	0	1	1
" " 4th,	1832	James N. Borden,	'84	'94	88	354	557	91	66	25	21	46	8	5	0	23	5	10
" " Talcott st.,	1833	Albert Peterson,	'79	'86	17	46	63	10	0	0	0	1	0	0	0	1	0	0
" " Pearl st.,	1833	Francis N. Allen,	'78	'85	160	257	417	68	5	2	7	18	0	7	18	0	25	3
" " Asylum Hill,	1865	Harry S. Conklin,	'65	'65	303	486	789	96	14	25	11	12	0	23	3	6	6	6
" " Windsor av.,	1870	Walter G. Camp,	'63	'89	113	267	380	38	12	7	19	6	5	0	11	3	6	6
" " Weathersfield av.,	1873	Robert C. Dickenson,	'57	'89	49	69	118	12	0	2	2	2	4	1	7	0	2	2

^a Howard Valley. Foxon, see East Haven. Georgetown, see Redding and Weston. Gilead, see Hebron. Goshen, see Lebanon. Grassy Hill, see Lyme. Green's Farms, see Westport. Greenfield, see Fairfield. Hadlyme, see East Haddam. Hanover, see Sprague. Higganum, see Haddam. Hockanum, see East Hartford.

CHURCHES.	SUNDAY SCHOOL.			BENEVOLENCE.										Home Exp.			
	Place.	Superintendent.	Mem.	Av.	Fam.	Mem- bers.	Y. P. S.	For- eign.	Ed'n. B'd'g.	Ch. Home M.	A. M. A.	S. S.	Min. Aid.		Other.	TOTAL.	Legis- clus.
Essex, Ivoryton,	Franklin W. Rose,	189	59	85	59	254	284	13	384	83	0	0	0	0	1,002	0	832
Fairfield, 1st,	Bacon Wakeman,	155	108	151.	69	284	124	40	647	98	23	67	26	2,573	3,856	0	3,979
" Greenfield,	Charles L. Hill,	232	92	165	106	101	9	27	132	83	13	9	20	384	384	0	1,816
" Southport,	Warren G. Waterman,	128	63	102	60	1,100	30	30	301	481	29	36	20,980	22,987	12,000	0	3,972
Farmington,	Paul Wollenburg,	207	110	180	47	370	25	25	330	270	25	25	1,724	2,799	0	0	2,494
" Unionville,	Thornton C. Brooks,	233	91	160	76	65	0	0	0	0	4	1	42	157	0	0	3,684
Franklin,	F. S. Armstrong,	58	35	75	19	5	0	0	2	7	0	0	0	19	0	0	428
Glastonbury,	S. H. Williams,	364	190	275	104	940	165	54	742	89	137	36	109	1,872	500	0	2,339
" Buckingham,	I. D. Goslee,	95	68	43	43	0	0	0	0	0	0	0	0	60	60	0	800
" South,	Frank D. Glazier,	179	77	100	42	54	15	50	105	25	9	30	170	458	0	0	1,047
Goshen,	Alfred G. Creamer,	170	55	110	48	221	8	13	185	76	8	11	102	624	0	0	1,322
Granby,	Geo. F. Clark, No. Granby,	79	52	85	58	30	5	5	10	15	0	5	22	92	0	0	566
" South,	Geo. F. Clark, No. Granby,	72	47	70	55	90	5	5	20	25	0	5	90	240	0	0	882
Greenwich, 1st,	Ralph W. Cooley,	102	74	75	31	45	25	20	35	20	0	0	45	190	0	0	2,513
" 2d,	Rev. D. C. Eggleston,	413	228	200	100	679	188	515	1,469	248	301	94	164	3,658	0	0	5,723
" Stanwich,	Nelson B. Mead,	113	60	65	48	19	6	0	10	6	0	0	24	65	0	0	1,100
" North,	Thos. Howard,	104	64	60	25	87	0	4	44	41	10	4	17	207	0	0	1,500
" North,	Frederick W. Close,	70	50	50	46	13	0	0	5	10	0	3	22	53	0	0	1,402
" Pilgrim,	Charles T. Peck,	50	45	45	21	0	0	0	5	0	0	0	0	5	0	0	450
" Mianus,	John Beddoes,	50	45	45	21	0	0	0	5	0	12	2	22	180	0	0	791
Griswold,	Edward A. Geer,	91	43	74	24	88	4	4	32	16	12	2	22	180	0	0	1,450
" Jewett City,	William Soule,	105	53	72	59	24	11	6	13	89	0	0	40	288	0	0	1,591
Groton,	Charles E. White,	237	86	175	47	71	5	10	28	50	10	0	114	288	0	0	4,130
Guilford, 1st,	W. W. Wilcox,	316	125	185	112	162	35	25	217	95	0	0	42	576	0	0	4,130
" North,	Edwin N. Barthett,	146	57	76	80	23	3	3	28	10	3	3	18	91	0	0	1,180
" 3d,	Clifford F. Bishop,	285	130	180	110	27	0	12	25	26	18	10	252	370	2,364	500	2,176
" Neck,	R. U. Tyler,	100	77	72	33	74	0	9	25	32	10	5	76	231	0	0	800
" Higganum,	Thomas Selden,	32	18	46	28	0	0	6	10	0	0	0	0	16	0	0	425
Hamden,	Edward D. Gilbert,	134	58	90	44	144	46	23	100	46	20	22	5	406	0	0	1,375
" Whittonville,	Rev. H. Mudie,	160	84	110	76	72	22	7	80	27	8	7	42	264	0	0	981
Hampton,	H. T. Moulton,	233	99	160	85	98	7	7	76	17	13	0	94	312	0	0	1,513
Hartford, 1st,	Henry Chapp. Rawson,	116	75	80	92	35	0	0	10	10	3	4	0	52	0	0	675
" 2d,	Elliot F. Talmadge,	653	304	373	45	4,026	5,362	6,171	5,952	1,686	817	491	1,192	25,697	0	0	37,167
" Park,	Lucus S. Robinson,	240	172	235	133	400	0	0	400	100	50	50	613	1,613	0	0	11,500
" 4th,	Walter R. Blackmer,	226	92	125	43	336	83	33	138	173	68	32	630	1,493	0	0	7,230
" Talcott st.,	Rev. K. F. Norris,	708	275	700	130	94	50	4	214	12	0	0	344	718	0	0	8,518
" Pearl st.,	Rev. R. F. Wheeler,	106	45	80	0	4	0	0	4	4	5	0	7	24	0	0	1,166
" Asylum Hill,	David Calhoun,	389	208	315	52	667	108	47	801	51	65	37	519	2,295	0	0	6,406
" Windsor av.,	Rev. J. H. Twichell,	606	244	340	88	945	671	135	1,850	290	93	289	4,459	8,682	20,000	0	13,193
" West 8th d av.,	F. A. Brackett,	327	181	325	88	276	39	28	1,146	56	27	57	584	2,213	0	0	3,500
" West 8th d av.,	Albert H. Brooks,	275	115	110	39	53	29	14	33	3	6	11	53	202	0	0	1,360

CHURCHES.	CLERKS.	MINISTERS.	MEMBERS.			ADMITTED.			REMOVED.			BAPT.			
			Ma.	Fe.	To.	Ab.	C.	L.	To.	Di.	L.		De.	To.	Ad.
Hartford, Zion, <i>Swedish</i> , 1889	A. Gustav Anderson,	Seyrin K. Didrikson, p.	51	117	168	0	18	4	22	1	23	3	27	0	14
" <i>Danish</i> , 1893	Peter Anderson,	H. De Witt Williams, p.	18	28	46	7	5	0	7	2	1	0	3	0	15
" Glenwood, 1894	Selon P. Phipps,	William E. B. Moore, p.	23	38	61	7	7	0	10	0	0	1	0	4	0
Hartland, East, 1768	Edwin F. Jones,	George S. Richards, p.	'85	'86	'87	7	0	0	0	0	0	0	0	0	1
" West, 1780	Ward E. Coe,		'85	'86	'87	17	24	4	4	2	5	0	2	4	0
Hawtinton, 1738	W. A. Spooner,		68	100	168	32	4	0	4	2	5	0	7	1	1
Hebron, 1716	Alfred L. Bissell,	William P. Clancy, p.	'75	'88	129	26	0	1	1	2	0	0	2	0	0
" 1748	John R. Gilbert,	Andrew J. Park, p.	'95	'96	72	9	2	1	3	4	0	0	5	1	0
Huntington, Shelton, 1822	F. H. Wells,	Luther M. Keneston, p. c.	'88	'88	218	8	0	8	16	0	0	0	0	10	17
" 1794	George F. Cook,	Herbert K. Job, p. c.	'91	'98	180	0	7	0	7	0	0	0	0	0	0
Kent, 1741	Mary B. Hatch,	Clarence H. Pease, p.	'93	'97	24	32	56	17	0	7	0	0	0	0	0
Killingly, South, 1746	W. E. Vaughn,	S. Sherburne Matthews, p. c.	'74	'93	210	295	47	3	3	6	6	3	0	9	3
" Danielson, 1801	W. S. Danielson,	John Deane, p.	'96	'96	17	53	70	16	0	0	0	1	0	1	0
" Dayville, 1849	Clara B. Stokes,	John Deane, p.	'96	'96	17	53	70	16	0	0	0	1	0	1	0
" Williamsville, 1883	W. E. Atwood,	Gilbert A. Curtis, p.	'76	'86	56	77	133	60	0	0	5	1	0	6	0
Killingworth, 1738	Nathan H. Evaris,	Stephen Smith, p.	'80	'88	50	96	146	15	0	4	2	0	0	2	0
Lebanon, 1700	E. L. Danielson,	Marcius Burr, p.	'64	'94	47	50	97	21	2	0	2	3	1	0	4
" Goshen, Bozrahville, 1729	C. Taylor, jr., Colchester,	Daniel J. Bliss, p.	'68	'90	19	32	51	4	0	0	0	0	0	0	0
" Exeter, Leonard's Bridge, 1773	Chas. C. Loomis, Leb.	Albert E. Kinmonth, p.	'74	'93	55	61	116	35	0	2	2	1	0	0	0
Leedyard, Jewett City, 1810	G. Fanning, Shewville,	Edwin B. Robinson, p. c.	'98	'98	19	47	66	24	0	3	3	1	2	0	4
Lisbon, 1723	Calvin D. Bromley,	John Hutchins, p. c.	'76	'85	68	165	233	45	8	1	9	5	1	0	6
Litchfield, 1721	Grace E. Allen,	Frederick L. Grant, p.	'97	'95	10	30	40	11	1	0	1	0	1	1	1
" 1795	L. S. Wooster,	Wesley E. Page, p.	'50	'50	21	61	82	2	16	0	1	0	1	2	4
" 1727	H. Griffin, Hamburg,	Enoch F. Burr, p. c.	'87	'93	19	24	36	16	1	0	1	2	0	2	1
Lyme, 1746	J. Ely Beebe, No. L.,	Finis E. Dalzell, p.	'96	'98	98	217	315	50	0	1	8	0	16	0	0
Madison, Grassy Hill, 1707	Charles F. Hill,	George A. Bushlee, p.	'96	'98	98	217	315	50	0	1	8	0	16	0	
" North, 1757	Horace O. Hill,	Merrit J. Congdon, p.	'85	'93	34	43	77	19	1	0	1	0	1	1	1
Manchester, South, 1779	Charles E. House,	Thomas Simms, p. c.	'85	'91	53	165	258	40	0	4	4	6	7	0	4
" North, 1851	Henry A. Slater,	Clarence H. Barber, p. c.	'80	'87	77	162	239	50	0	0	0	6	7	0	5
Mansfield, Center, 1710	H. S. Brown, Willmantic,	Clarence Pike, p.	'84	'95	37	42	69	5	0	5	0	0	0	0	3
" 1744	B. F. Koons,	Henry Davies, p.	'89	'98	23	72	105	7	0	0	3	3	0	6	0
Marlborough, 2d, Storrs, 1749	John Lord,	Ebenezer H. Jenkyns, p.	'67	'98	14	33	47	7	0	4	1	0	0	1	0
Meriden, 1729	Albert H. Wilcox,	Asher Anderson, p. c.	'73	'90	286	584	870	92	14	15	29	17	20	1	38
" Center, 1729	Lyman P. Butler,	John H. Grant, p. c.	'76	'90	286	584	870	92	14	15	29	17	20	1	38
Middlebury, 1796	Rev. Wm. F. Avery,	William E. Avery, p.	'55	'89	20	50	70	6	0	3	2	0	0	2	10
Middlefield, 1744	Rev. John Allender,	John Allender, p.	'68	'93	36	60	104	19	0	6	2	0	1	3	0
Middletown, 1st, 1668	Edward A. Gladwin,	Azel W. Hazen, p. c.	'69	'95	175	360	535	45	16	13	32	12	9	6	27
" South, 1747	Seth H. Butler,	Frederick W. Greene, p. c.	'85	'95	160	331	491	112	11	13	24	7	5	0	12
" 3d, Little River, 1773	Rev. D. B. Hubbard,	David B. Hubbard, p.	'72	'85	43	80	123	5	0	2	2	1	3	0	4
" Swedish, 1893	Charles H. Lundstedt,	Ferdinand Scholander, p.	'93	'98	11	22	33	1	6	0	6	1	3	5	9
Milford, 1639	David L. Clark,	Henry H. Morse, p. c.	'88	'91	128	317	445	20	33	3	36	16	1	0	17

Jewett City, see Griswold. Kennington, see Berlin. Little River, see Middletown. Long Ridge, see Stamford.
 Long Society, see Freston. Millington, see East Haddam. Milton, see Litchfield. Mt. Carmel, see Hamden. Mystic, see Stonington.

CHURCHES.	SUNDAY SCHOOL.				BENEVOLENCE.										Lega- cies.	Home Exp.
	Place.	Mem.	Av.	Superintendent.	Y. P. S.	For- eign.	Ed'n.	Ch. B'g.	Home M.	A.	M. S. S.	Min. Aid.	Other.	TOTAL.		
Hartford, Zion, S., " Danish,	82	80	50	50	65	160	0	0	0	0	90	0	0	376	0	2,119
" Glenwood, Hartland, East,	73	47	36	0	0	16	4	5	24	0	0	0	0	135	0	665
" West, Hartwinton,	140	73	110	49	19	28	5	7	11	10	6	5	0	29	0	1,748
Hebron, " Gilead,	85	60	60	30	0	4	0	0	0	0	0	0	0	72	0	455
" Shelton, Kent,	44	30	30	0	0	0	0	0	0	0	0	0	0	13	0	417
Killingly, South, " Danville, " Dayville, " Williamsv'e, Killingworth, Lebanon, " Goshen, " Exeter,	74	42	65	36	30	4	5	22	11	18	27	3	5	102	0	678
Ledyard, Litchfield, " Northfield, " Milton, Lyme, " Grassy Hill, Madison, " North, Manchester, " North, Mansfield, Cent'r, " 2d, Marlborough, Meriden, " Center, Middlebury, Middlefield, Middletown, 1st, " South, " 3d, " Swedish, Milford,	93	35	47	32	0	0	11	16	19	10	9	2	6	85	0	490
	80	39	65	23	47	7	7	11	10	10	9	5	4	144	500	800
	254	122	211	80	96	2	79	72	51	25	1	1	403	729	0	1,500
	182	110	110	58	120	9	9	142	25	13	3	3	52	373	0	1,681
	51	26	57	16	0	0	0	9	0	0	0	0	0	12	0	347
	225	116	195	91	239	53	43	202	86	17	43	129	812	0	3,518	
	75	50	90	31	0	0	0	0	3	2	0	0	10	15	0	550
	68	35	47	30	0	0	0	0	0	6	0	0	8	14	0	435
	100	40	74	38	52	0	1	12	8	0	0	0	0	73	0	977
	130	60	95	26	103	16	13	46	0	4	9	35	226	0	1,000	
	115	40	82	41	34	0	0	28	88	0	0	10	160	0	1,178	
	80	25	40	20	42	13	8	22	9	5	5	2	106	0	500	
	113	52	50	48	15	0	0	5	8	0	0	0	0	28	0	800
	55	28	30	31	0	0	12	8	18	0	0	0	0	38	0	500
	120	60	127	50	652	14	68	194	394	50	16	130	1,458	0	2,648	
	110	60	60	17	36	4	23	54	13	7	4	13	154	0	915	
	50	24	42	16	23	5	0	18	6	0	0	4	56	0	317	
	65	25	60	47	25	0	21	25	0	0	25	79	175	0	600	
	25	17	13	11	28	0	0	23	12	0	3	0	66	0	600	
	274	92	200	69	140	0	2	54	0	3	0	132	331	0	2,100	
	85	53	39	36	48	2	0	16	4	17	1	8	96	0	470	
	250	145	178	70	213	28	13	198	87	11	21	87	658	0	2,771	
	300	163	208	101	1,176	102	43	548	156	34	25	157	2,241	0	2,500	
	95	35	100	45	51	4	7	43	7	2	4	23	141	0	972	
	75	50	55	26	32	0	0	44	0	0	0	0	76	0	652	
	62	20	40	26	0	0	0	4	0	0	0	0	4	0	670	
	800	450	650	174	623	288	149	601	352	122	100	1,563	3,798	0	8,471	
	337	166	295	71	390	70	45	177	147	49	20	177	1,075	0	4,494	
	128	64	45	38	99	10	18	23	24	14	7	29	224	0	889	
	125	42	64	29	15	23	15	48	56	13	21	6	253	0	1,007	
	619	422	340	161	1,087	299	77	790	166	98	62	1,665	4,174	2,000	5,900	
	246	146	280	60	350	155	50	293	112	41	47	382	1,430	0	4,600	
	130	70	70	75	23	11	0	45	13	0	16	120	228	0	1,400	
	39	31	16	24	0	0	3	4	0	0	0	26	33	0	995	
	294	160	305	126	33	11	11	46	15	11	5	40	172	0	3,000	

CHURCHES.	Clerks.	Ministers.	Members.					Admitted.			Removed.			Bapt.				
			City or Town.	Name.	Ord.	C'd.	Ma.	Fe.	To.	Ab.	C.	L.	To.		Di.	L.	De.	To.
Milford, Plymouth,	1741	Albert A. Baldwin,	[Chas. E. Upson, Pres.]	'75	'90	86	192	278	20	28	8	36	1	2	0	8	18	6
Monroe,	1764	Albert Wheeler,	George H. Morss, p.	'64	'96	35	75	110	15	2	0	0	0	0	0	0	0	0
Montville, Oakdale,	1722	John C. Fellowes,	[Clinton E. Bromley, Lic.]	'64	'98	36	59	95	22	2	1	1	2	2	0	4	0	0
Morris,	1832	Edwin C. Fowler,	Frederick A. Holden, p.	'85	'98	46	112	13	3	2	0	2	2	0	0	2	1	0
Naugatuck,	1781	Miss Elois M. Mason,	Sherrill Soule, p. c.	'88	'92	95	228	323	30	5	8	13	2	4	0	6	1	22
New Britain, 1st,	1768	L. D. Warner,	Russell T. Hall, p. c.	'70	'97	268	467	725	91	59	36	96	13	11	0	24	14	24
" South,	1842	Cornelius Andrews,	George S. Talcott,	'68	'78	345	672	1017	104	46	46	18	64	11	15	0	26	7
" Steedish,	1886	George S. Talcott,	Erik G. Hjerpe, p.	'85	'88	123	152	275	11	29	7	36	3	9	14	26	0	33
New Canaan,	1733	August Ostlund,	James H. Hoyt, p.	'76	'91	97	184	281	50	8	12	20	5	2	0	7	5	3
New Fairfield,	1742	J. F. Stillman,	William O. Beckmann, p.	'97	'97	34	50	84	20	10	2	12	2	0	0	2	8	0
New Hartford,	1828	Geo. M. Nevius,	Frank S. Brewer, p. c.	'94	'98	29	58	117	21	3	0	3	1	0	0	2	0	1
" "	1848	Frederic B. Jones,	Malan H. Wright, p.	'82	'98	28	54	82	31	0	2	2	1	4	0	5	0	0
Nepaug,	1639	J. B. Spencer,	Franklin S. Bradley,	'68	'82	145	340	485	85	2	24	12	18	3	0	21	0	1
" United,	1742	Franklin S. Bradley,	Newman Smyth, p. c.	'68	'82	217	448	665	80	24	23	47	12	13	2	27	9	3
" Yale College,	1757	C. E. P. Sanford,	Theodore T. Munger, p. c.	'56	'85	234	54	288	178	6	2	8	0	2	0	2	0	0
" Dixwell av.,	1829	Bernadotte Perrin,	Thomas N. Baker, p.	'97	'96	65	130	195	10	23	3	26	5	5	30	40	5	4
" Grand av., 1st,	1830	A. H. Whittington,	Burdett Hart, p. c., em.	'46	'46	254	517	771	42	14	24	38	8	6	25	39	8	6
" Plymouth,	1831	Daniel M. Smith,	James L. Mitchell, p. c.	'74	'90	133	251	384	15	9	20	29	8	13	0	21	3	7
" Westville,	1832	A. Wilson Holmes,	William W. McLane, p. c.	'74	'84	133	251	384	15	9	20	29	8	13	0	21	3	7
" Redeemer,	1838	A. Z. Downs,	Milton R. Kerr, p.	'89	'98	96	193	289	79	2	5	7	4	7	0	11	1	6
" Dwight pl.,	1838	C. B. Dann,	Watson L. Phillips, p. c.	'77	'90	208	359	567	79	14	15	29	9	12	2	23	1	7
" Fair Haven, 2d,	1838	William S. Todd,	Harry E. Peabody, p. c.	'92	'96	261	602	863	108	25	19	44	8	12	0	20	10	21
" Davenport,	1862	Charles B. Rowe,	William W. Leete, p. c.	'82	'99	155	290	445	29	0	0	0	2	11	0	13	0	0
" Howard av.,	1865	Fred S. Clark,	Alexander F. Irvine, p.	'85	'98	195	355	550	51	3	13	16	7	30	0	37	0	9
" Humphrey st.,	1869	Willis N. Butrick,	George F. Prentiss, p.	'87	'98	195	355	550	51	3	13	16	7	30	0	37	0	9
" Taylor,	1871	E. B. Sheldon,	William J. Mutch, p. c.	'85	'85	153	330	482	25	20	6	26	4	9	0	13	11	6
" Ferry st.,	1887	Henry S. Hamilton,	Frank R. Lukey, p. c.	'88	'88	179	308	487	39	12	10	22	7	15	2	24	6	12
" Emanuel, Swed.	1888	George E. Stannard,	Archibald M. Hall, p.	'97	'97	47	95	142	14	21	13	34	1	2	0	3	2	2
" Danish,	1890	George E. Stannard,	[Chauncey J. Hawkins, Lic.]	'97	'97	18	49	67	6	6	18	24	0	6	52	58	2	1
Newington,	1723	Louis M. Flodquist,	Anders J. Peterson, p.	'97	'98	43	73	116	5	3	11	14	6	21	0	0	0	9
New London, 1st,	1642	John Meng,	Christian Philipson, p.	'97	'98	20	29	49	2	11	0	11	0	0	0	0	0	8
" " 2d,	1855	J. S. Kirkham,	Herbert Macy, p. c.	'93	'92	105	128	233	46	0	1	1	5	2	0	7	5	10
New Milford,	1716	Charles F. Chaney,	St. Leroy Blake, p. c.	'89	'91	140	356	496	70	9	9	18	9	5	1	15	5	10
Newtown,	1715	Newton Fuller,	James W. Bixler, p. c.	'89	'91	179	401	580	70	5	16	21	3	7	0	10	4	4
Norfolk,	1760	Henry Ives,	Frank A. Johnson, p. c.	'71	'89	137	266	403	60	12	5	17	6	10	0	16	8	9
North Branford,	1727	Geo. F. Duncombe,	Otis W. Barker, p. c.	'83	'94	44	88	132	21	5	0	5	1	0	0	1	1	1
" Northford,	1760	Edmund Brown,	William F. Stearns, p. c.	'84	'97	87	192	279	57	0	6	15	6	3	0	4	0	1
North Canaan, East C.,	1769	Rev. Charles Page,	Franklin Countryman, p.	'74	'82	35	60	95	16	0	0	0	3	1	0	4	0	0
		William Maltby,	Elmer J. Beach, p.	'77	'95	23	56	79	10	0	0	1	0	1	0	1	0	0
		A. A. Lawrence,	Henry Uterwick, p. c.	'66	'91	21	53	74	7	1	1	2	1	1	0	2	1	1

Niantic, see East Lyme.

New Preston, see Washington.

Northfield, see Litchfield.

Nepaug, see New Hartford.

CHURCHES.	SUNDAY SCHOOL.			BENEVOLENCE.										Legs- cles.	Home Exp.
	Place.	Mem.	Av.	Fam.	Y. P. S. Mem- bers.	For- eign.	Ed'n. B'k'.	Ch. B'k'.	Home M.	A. M. A.	S. S.	Min. Aid.	Other.		
Millford, Plym'th,	144	75	140	35	49	10	83	24	2	11	8	187	0	2,000	
Monroe,	91	53	55	31	75	0	3	18	5	13	14	149	0	860	
Montville,	88	38	80	51	0	13	8	11	7	6	44	89	0	600	
" Mohegan,	104	20	15	0	2	0	2	0	4	0	0	8	0	159	
Morris,	104	61	91	42	31	3	18	0	6	0	23	81	0	764	
Naugatuck,	300	160	290	40	385	62	470	456	60	60	222	7,315	0	4,500	
New Britain, 1st,	580	247	500	126	487	22	32	286	290	23	24	1,893	0	6,350	
" South,	1,435	605	777	146	1,030	63	52	769	818	112	40	2,531	0	8,521	
" Seed,	213	165	150	70	0	0	0	0	0	0	459	459	0	3,032	
New Canaan,	253	160	165	86	120	46	19	63	21	18	31	383	0	7,500	
New Fairfield,	62	40	40	39	9	1	5	1	5	3	3	27	0	402	
New Hartford,	132	85	138	43	63	16	16	21	43	12	5	81	0	1,600	
" Nepaug,	65	35	30	35	25	0	26	16	0	0	15	82	0	650	
New Haven, 1st,	148	122	200	0	949	38	86	412	218	0	52	1,541	1,500	10,000	
" United,	594	315	430	142	1,345	0	160	2,860	362	20	0	1,498	6,245	10,490	
" Yale College,	0	0	0	49	338	0	0	413	0	0	0	199	950	0	
" Dixwell av.,	0	0	0	30	5	0	0	5	0	0	0	10	0	1,500	
" Grand av., 1st	530	239	525	56	384	15	0	161	25	30	15	275	905	5,004	
" Plymouth,	369	222	180	34	267	5	17	454	31	35	8	897	1,714	5,049	
" Westville,	178	114	128	87	24	6	10	16	19	6	0	72	153	1,793	
" Redeemer,	679	350	300	93	861	133	73	215	81	0	40	6,878	8,281	0	
" Dwight pl.,	486	290	500	161	225	46	55	573	70	32	29	461	1,891	0	
" Fair Haven, 2d	325	170	225	121	100	12	14	174	20	2	9	500	831	0	
" Davenport,	255	167	300	60	180	26	0	42	50	0	0	406	674	0	
" Howard av.,	412	227	400	112	77	8	5	40	0	0	0	125	255	0	
" Humphreyst.	433	262	400	174	331	0	146	1,300	75	63	0	851	2,766	4,500	
" Taylor,	287	168	100	18	20	0	0	10	0	5	0	35	0	1,578	
" Ferry st.,	246	118	160	36	0	0	0	0	0	0	0	0	0	1,753	
" Emanuel, 5th.	106	70	60	45	14	0	26	0	0	0	0	9	49	0	
" Danish,	13	11	107	0	20	0	10	0	0	0	0	50	80	625	
Newington,	261	133	203	68	440	35	15	247	168	14	18	137	1,074	0	
New London, 1st,	355	233	360	140	534	122	70	556	202	52	99	5,247	11,702	4,356	
" 2d,	341	186	306	109	2,058	315	242	2,190	215	110	163	2,260	7,563	5,500	
New Milford,	261	123	250	60	583	129	61	516	169	100	51	613	2,162	22,500	
Newtown,	124	55	96	40	44	4	4	59	7	28	4	52	202	0	
Northford,	308	147	210	61	831	76	60	1,339	213	37	565	63	3,184	0	
North Branford,	200	88	88	52	23	0	14	32	15	14	12	84	194	0	
" Northford,	68	41	56	50	40	6	3	20	16	0	45	130	0	950	
North Canaan,	134	57	85	20	19	0	0	7	8	0	0	38	72	1,150	

CHURCHES.	SUNDAY SCHOOL.				BENEVOLENCE.										Legis. Cler.	Home Exp.
	Place.	Mem.	Av.	Superintendent.	Y. P. S. Mem. bers.	Fam.	For. elign.	Ed'n. Bd'g.	Ch. M.	Home M.	A. M. A.	S. S.	Min. Aid.	Other.		
No. Canaan, Pl.,	143	49	97	Mrs. S. A. Burnaby,	59	83	20	9	113	53	10	9	29	328	0	1,267
North Haven,	413	166	215	W. W. Stevens, Clintonville,	95	135	21	30	386	31	17	15	32	667	0	2,267
No. Stonington,	50	35	30	John D. Avery,	0	0	20	0	105	0	0	0	77	202	0	1,400
Norwalk,	276	155	325	Charles E. Curtis,	77	430	95	121	347	107	180	50	2,310	3,611	0	4,944
" South,	546	268	363	Jacob M. Layton,	88	560	115	47	567	152	104	25	1,364	2,934	0	6,467
" East, Sued.,	70	40	30	Eric Anderson,	0	2	0	0	5	0	0	0	65	79	0	643
" Havgardian	24	18	9	Joseph Vadas,	15	0	0	0	0	0	0	0	12	12	0	344
Norwich,	242	121	165	A. W. Dickey,	90	540	63	48	168	153	20	40	250	1,282	0	3,000
" 2d,	468	260	250	J. D. Haviland,	82	529	48	31	476	159	37	27	3,018	4,825	480	4,792
" Greenville,	282	180	250	William P. Potter,	72	74	2	10	230	10	20	2	7	305	0	0
" Broadway,	625	360	390	Thomas Browning,	175	1,908	5,908	713	2,221	2,587	228	142	2,078	15,785	6,000	7,284
" Tattnow,	287	184	235	Geo. W. Beardon,	114	86	0	10	262	43	5	0	174	580	0	1,700
" Park,	210	135	230	B. F. Learned,	40	680	320	112	710	2,938	198	129	1,506	6,663	0	9,500
" Sued.,	15	15	20	Israel Matson,	0	0	0	0	2	0	0	0	4	6	0	718
Old Lyme,	102	51	170	Robert Chapman,	40	169	112	24	142	120	42	7	25,325	25,941	0	1,815
Old Saybrook,	115	58	100	R. J. Woodruff,	57	63	3	6	65	49	0	5	310	501	0	1,507
Orange,	135	70	85	Clarence L. Clark,	20	62	60	75	65	108	13	12	46	441	0	1,800
" W. Haven,	462	256	225	E. B. Harger,	198	290	33	21	105	77	25	13	61	634	0	4,770
Oxford,	40	35	40	Walter Kingsley,	35	25	9	9	20	10	9	0	3	85	0	755
Plainville,	107	45	100	L. Howard Cross,	47	46	2	2	7	15	6	2	249	329	0	745
" Central Vil.,	75	40	100	Rev. S. H. Fellows,	42	20	3	3	20	0	8	3	77	134	200	903
" Wauregan,	122	59	50	S. P. Williams,	28	81	14	132	115	26	34	47	25	474	0	1,250
Plainville,	320	137	150	Marshall W. Leach,	92	264	31	17	126	49	17	12	24	540	0	2,144
Plymouth,	283	120	123	E. C. Goodwin,	105	94	8	5	155	29	30	5	107	434	0	1,550
" Terryville,	280	163	225	Rev. W. B. Greene,	115	313	190	53	506	139	23	43	49	1,317	0	1,949
Pomfret Centre,	112	60	75	Frank H. Bird,	29	369	18	40	220	40	60	31	22	800	0	1,018
" Abington,	65	35	60	A. C. Goodrich,	31	26	2	9	9	5	11	1	12	245	0	450
Portland,	69	41	85	D. A. Ostergren,	25	109	9	8	59	37	6	5	29	92	0	1,357
" Swedish,	25	18	15	Rev. E. H. Gudman,	0	0	0	0	0	0	0	0	0	0	0	268
Preston,	60	36	45	J. R. Peckham,	31	40	11	0	15	9	9	0	22	106	0	1,032
" Long Society,	40	29	12	G. B. Hotchkiss,	0	10	0	0	0	0	0	0	15	25	0	398
Prospect,	95	46	100	Charles D. Torrey,	49	67	8	6	22	36	7	0	5	151	0	700
Putum,	18	10	20	Edgar M. Wheaton,	0	0	0	0	0	0	0	0	0	10	0	162
" 2d,	453	252	245	J. B. Sanford,	85	182	96	68	266	145	96	0	348	1,201	0	3,150
Redding,	116	57	60	Frank Jelliff,	48	41	0	4	87	0	0	0	0	132	0	750
" Georgetown,	72	47	35	Richard W. Keeler,	30	4	5	22	4	0	0	0	7	15	0	867
Ridgefield,	154	54	20	Rev. E. S. Sanborn,	80	106	5	5	14	10	14	5	39	211	200	1,717
" Ridgebury,	30	20	25	H. R. Merriam,	0	14	5	0	14	7	3	0	0	43	0	516
Rocky Hill,	117	61	74	E. G. Sealey, R. Station,	44	5	2	0	1	0	0	0	22	30	0	690
Roxbury,	75	37	65		25	28	0	0	0	14	6	0	15	63	0	775

CHURCHES. City or Town.	CLERKS. Name.	MINISTERS. Name.	Ord.	MEMBERS.				ADMITTED.			REMOVED.			BAPT.			
				Ma.	Fe.	To.	Ab.	C.	L.	To.	Di.	L.	De.	To.	Ad.	Inf.	
Salem,	N. E. Miner,	Salvin B. McLean, p.	'78	'96	21	35	56	11	0	1	0	0	0	0	0	0	3
Salisbury,	H. S. Wilson,	John C. Goddard, p. c.	'81	'84	71	144	215	40	5	4	1	2	1	0	0	0	4
Saybrook, Deep River,	Rev. W. H. Knouse,	William H. Knouse, p. c.	'69	'70	50	109	159	25	2	1	2	5	2	0	0	0	0
" Speed,	E. O. Strom,	Claus G. Younggren, p.	'93	'93	12	16	28	2	2	1	3	0	4	2	6	0	2
Scotland,	William M. Burnham,	Henry B. Mead, p.	'71	'93	40	59	90	32	5	2	7	0	0	0	0	3	2
Scottnour,	Wm. C. Sharpe,	Hollis A. Campbell, p.	'86	'92	67	181	248	32	4	29	6	0	0	0	6	16	3
Sharon,	Wm. W. Knight,	Edward O. Dyer, p.	'83	'93	60	122	182	39	7	4	11	2	4	2	8	0	0
" Ellsworth,	S. E. Everett,	Giles F. Goodenough, p.	'96	'98	33	38	71	28	0	2	2	0	2	2	2	0	0
Sherman,	M. G. Gelston,	Dighton Moses, p.	'75	'88	44	89	133	26	0	2	2	1	3	0	4	0	0
Simsbury,	A. J. Holcomb,	Charles E. Stowe, p. c.	'78	'91	51	121	172	26	0	0	3	6	0	8	0	0	1
Somersville,	Charles S. Fuller,	[Paul M. Strayer, M. P.]	'98	'98	50	108	158	31	2	1	3	0	0	0	3	0	1
Southbury,	W. H. Billings,	George C. Richmond, p.	'98	'98	17	55	73	11	0	0	0	0	0	0	0	0	0
" South Britain,	David M. Wheeler,	William H. Barrows, p.	'68	'94	10	24	34	0	0	0	0	0	1	3	0	4	0
" Southington,	Geo. W. Mitchell,	James D. Smiley, p.	'85	'93	58	83	141	35	5	2	7	1	3	0	4	2	3
" Piantaville,	R. G. Andrews,	Shepherd Knapp, p. c.	'97	'97	137	223	360	26	11	6	7	6	7	0	13	4	6
South Windsor,	E. W. Twitchell,				19	55	74	9	2	0	2	1	9	0	10	2	5
" Wapping,	Elvira C. Clapp,	W. Stanley Post, p.	'93	'95	44	79	123	24	7	2	9	3	5	0	8	5	0
Sprague, Hanover,	Wm. A. Howe,	Lucius H. Higgins, p.	'66	'88	52	51	83	17	0	2	2	2	2	0	4	0	0
Stafford, West,	Rev. L. H. Higgins,	James A. Sollandt, p.	'94	'94	18	47	65	5	7	2	9	0	0	0	0	6	0
" Springs,	Rev. J. A. Sollandt,	Edwin W. Bishop, p. c.	'98	'98	37	87	124	29	7	2	9	5	3	0	8	5	2
" Staffordville,	Wm. H. Heald,	James A. Sollandt, p.	'91	'94	7	36	43	16	0	0	0	2	0	2	0	0	0
Stafford,	Rev. H. M. Vail,	Samuel Seville, p.	'81	'79	101	216	317	60	4	1	5	4	12	34	50	0	4
Stamford,	Charles A. Berry,	William T. Swinerton, p.	'77	'89	14	40	54	9	0	2	2	3	0	0	3	0	0
" North,	Emily C. Davenport,	Charles J. Moon, p. c.	'97	'97	10	18	28	1	3	2	5	2	0	0	2	3	0
" Long Ridge,	S. S. Crane, H. Kidge,	John O. Barrows, p. c.	'64	'93	45	67	112	34	0	0	0	1	0	0	1	0	0
Stonington, Ist,	Richard A. Wheeler,	William C. Stiles, p. c.	'76	'98	48	104	152	24	3	4	7	1	2	0	3	3	6
" 2d,	Josnaa Haley,	Frank H. Decker, p.	'82	'97	147	239	386	65	30	16	46	4	9	0	13	5	14
" Pawcatuck, Westerly, R. I.,	James B. Cook,	Claire F. Luther, p.	'92	'98	37	97	134	21	0	2	2	0	1	12	13	0	0
" Mystic,	Henry B. Noyes, jr.,	Joel S. Ives, p. c.	'74	'83	76	219	291	19	8	5	13	4	6	0	5	3	5
Stratford,	Robert T. Wheeler,	David W. Goodale, p. c.	'78	'95	120	205	325	70	0	4	4	6	6	9	21	0	8
Sturfield,	A. R. Pierce,	John B. Doolittle, p.	'64	'95	28	56	84	8	0	0	0	1	0	0	1	0	2
" West,	Miss Nellie E. Thrall,	Austin Hazen, p. c.	'97	'97	104	181	285	35	5	5	0	10	8	11	0	19	2
Thomaston,	E. C. Stoughton,	[A. B. Otto Johnson, Lic.]			9	27	36	7	0	0	0	0	0	0	0	0	0
" Eagle Rock,	D. A. Bradley,	George H. Cummings, p. c.	'88	'88	42	83	125	33	0	1	5	0	0	3	0	0	1
" Swedish,	Fred. Carlson,	Aurelian H. Post, p.	'63	'92	28	47	75	21	0	0	0	0	0	1	0	0	0
Thompson,	Adier M. Towne,	Andrew W. Gerrie, p. c.	'85	'94	51	76	127	21	0	0	0	2	3	3	8	0	0
Tolland,	Edwin S. Agard,	Austin H. Norris, p.	'72	'92	473	315	488	52	0	12	4	4	4	1	0	5	0
Torrington, West,	W. A. Cowles,	Joseph Provost, p. c.	'72	'97	58	63	121	9	4	13	0	0	0	0	0	0	2
" Torringtonford,	C. H. Barber,	William F. White, p. c.	'90	'90	61	102	163	28	3	3	3	8					1
" 3d,	E. H. Talcott,																
" French,	Paul L. Perrot,																
Trumbull,	O. B. Burton,																

Shelton, see Huntington. Southport, see Fairfield. Sound Beach and Stanwich, see Greenwich. Stony Creek, see Mansfield. Talbotville, see Norwich. Tarryville, see Plymouth. Terryville, see Farmington. Unionville, see Wapping, see South Windsor.

CHURCHES.	SUNDAY SCHOOL.				Y. P. S.	BENEVOLENCE.										Home Exp.	
	Place.	Superintendent.	Mem.	Av.		Fam.	Mem. bers.	For. eign.	Ed'n.	Ch. B'd's.	Home M.	A. M. A.	S. S.	Min. Aid.	Other.		TOTAL.
Salem.		Gurdon F. Allyn.	80	35	36	32	40	4	6	50	48	6	8	0	162	0	650
Salisbury.		T. L. Norton, Leakeville.	364	287	140	53	700	30	47	624	75	50	42	514	2,082	0	3,115
Saybrook, Steed.,		Horace P. Demison,	167	91	114	64	37	0	5	29	0	0	5	6	82	0	1,353
"		Emil Carlson,	18	12	15	0	0	0	3	2	0	0	0	13	18	0	365
Sootland.		D. F. Waiden,	90	45	70	78	15	0	0	20	45	0	0	30	110	0	960
Seymour.		Clifford J. Atwater,	278	159	260	119	0	0	0	10	10	30	30	60	60	0	1,718
Sharon.		E. F. Gillette,	120	57	82	56	229	30	13	192	13	9	13	126	624	5,000	1,600
" Ellsworth,		Elbert Chapman, Wassale, N. Y.	41	29	67	29	11	5	5	23	10	3	2	21	80	0	747
Sherman.		Rev. D. Moses,	110	36	90	37	27	0	14	25	18	15	15	150	264	0	1,165
Simsbury.		Sherman W. Eddy,	142	76	120	38	184	6	7	249	62	0	0	625	1,133	0	2,261
Somers.		Frank C. Moore,	132	69	140	26	20	0	6	124	11	12	5	40	218	0	925
" Somersville,		Arthur Goldthorp,	65	45	60	48	75	9	4	46	16	9	2	40	201	0	900
Southbury.		Gibney A. Stiles,	48	25	35	0	32	0	7	18	11	3	3	15	89	0	450
" South Britain,		William E. Mitchell,	120	80	90	79	21	3	4	6	74	35	10	126	279	0	1,375
Southington.		S. F. Guernsey,	318	135	200	79	192	81	27	200	50	9	0	141	700	0	2,287
" Plantsville,		C. W. Blatchley,	423	158	285	78	84	24	2	155	92	19	16	11	403	0	2,658
South Windsor.		Ralph M. Grant,	71	37	68	51	27	23	7	63	151	14	4	7	296	0	804
" Wapping,		Charles T. Howe,	122	81	85	75	39	9	7	19	28	4	4	21	155	0	947
Sprague, Hano't,		Wm. S. Lee, jr.,	100	33	52	30	25	6	6	12	8	7	7	42	113	0	628
Stafford, West,		C. P. Bradway,	85	54	50	63	10	0	0	8	5	3	5	75	106	0	600
" Springs,		F. J. Chandler,	150	76	150	40	10	8	0	120	7	10	0	73	228	0	2,000
" Staffordville,		George Goodale,	70	25	42	30	4	0	0	3	2	4	4	26	43	0	450
Stamford.		N. H. Sherwood,	320	168	202	84	221	24	25	130	160	10	13	210	783	0	4,473
" North,		Rev. W. T. Swinnerton,	75	34	40	24	12	0	0	10	4	4	0	4	34	0	650
" Long Ridge,		Joseph Sperring,	70	40	35	30	3	2	1	7	3	0	3	1	20	0	450
Stonington, Ist,		B. F. Williams, Mystic,	45	27	60	0	81	23	23	67	41	42	11	83	371	80	1,465
" 2d,		Joshua Haley,	85	65	40	47	0	0	0	0	0	0	0	0	0	0	1,400
" Pawcatuck,		George Browning,	198	150	300	191	18	0	0	69	0	0	0	230	317	0	2,870
" Mystic,		Charles W. Foote,	117	70	75	50	66	5	18	48	18	4	0	15	174	0	1,760
Stratford.		Horace H. Judson,	275	135	200	40	389	119	25	400	71	20	30	236	1,290	0	2,164
Suffield.		E. C. Stratton,	136	72	150	41	246	10	64	285	77	26	18	51	777	0	2,500
" West,		George A. Sheldon,	87	50	65	26	31	17	11	31	22	11	4	12	139	0	750
Thomaston.		Edward C. Stoughton,	409	325	190	77	278	62	50	190	175	121	23	48	947	0	2,239
" Eagle Rock,		Eben L. Stumpl,	35	18	13	0	0	0	0	0	0	0	0	0	0	0	50
" Swadish,		Robert A. Dunning,	0	0	0	11	0	0	0	4	0	0	0	17	21	0	550
Thompson.		F. Daisy Whiton,	125	77	77	22	99	10	12	185	138	40	14	113	611	0	1,602
Tolland.		G. R. Clinton,	57	30	22	22	55	9	0	19	13	0	9	10	115	0	675
Torrington.		William L. Durand,	145	83	90	53	26	6	6	20	27	7	4	14	110	0	1,298
" Torrington,		F. M. Wheeler,	130	48	65	42	68	9	9	47	24	0	35	88	280	0	682
" 3d,		Fred. J. Guillardod,	466	247	350	118	346	18	15	170	46	15	11	760	1,381	0	5,000
" French,		W. W. Plumb,	45	33	60	0	0	0	0	4	0	0	0	50	54	0	925
Trumbull.			126	60	100	35	50	6	4	53	506	0	4	21	644	500	1,600

CHURCHES.	CLERKS.	MINISTERS.	MEMBERS.				ADMITTED.				REMOVED.				BAPT.					
			City or Town.	Org.	Name.	Ord.	C'd.	Ma.	Fe.	To.	Ab.	C.	L.	To.		Di.	L.	De.	To.	Ad.
Union,																				
Center,																				
Verion	1738	Rescius Back,																		
"	1762	Miss S. G. Butler,																		
"	1867	John G. Talcott,																		
Rockville,	1888	Mrs. Emma F. Giles,																		
Voluntown, Ekonk,	1723	J. C. Tanner,																		
Wallingford,	1675	W. H. Goddard,																		
Warren,	1756	Noble B. Strong,																		
Washington,	1742	John N. Woodruff,																		
"	1757	G. S. Humphrey,																		
"	1757	Hill,																		
"	1852	Depot,																		
Waterbury, 1st,	1891	Fred. L. Forbes,																		
"	1852	Fred. M. Lines,																		
"	1852	H. W. Keeler,																		
Watertown,	1739	Samuel W. Chapman,																		
Westbrook,	1726	Henry T. Dayton,																		
West Hartford,	1713	Charles L. Clark,																		
Weston,	1757	Rev. T. M. Hodgdon,																		
"	1830	Anna Fitch,																		
"	1830	Oscar Berglund,																		
Westport, Green's Farms,	1715	E. J. Taylor,																		
Westport,	1832	Green's Farms,																		
Wethersfield,	1635	S. F. Willard,																		
Willington,	1727	W. H. Holt,																		
Wilton,	1726	Wm. K. J. Hubbell,																		
Winchester,	1771	Elliott B. Bronson,																		
"	1784	John P. Cook,																		
"	1854	John Hunsdale,																		
Windham,	1700	William Swift,																		
"	1828	A. C. Everest,																		
"	1895	O. E. Colburn,																		
Windsor,	1630	S. A. Wilson,																		
"	1841	J. N. Dickson,																		
Windsor Locks,	1844	Charles A. Porter,																		
Wolcott,	1773	H. B. Carter,																		
Woodbridge, Westville,	1742	Elmer E. Thomas,																		
Woodbury,	1670	Edward S. Boyd,																		
"	1816	Asabel W. Mitchell,																		
Woodstock, West,	1690	H. T. Child,																		
"	1747	Lucy A. Hammond,																		
"	1759	G. L. Upham,																		
"	1831	Esther E. Bishop,																		
"	1890	A. Johnson,																		
"	1890	See Woodstock,																		

a Campbell's Mills. Westchester, see Colchester. Westford, see Ashford. West Haven, see Orange. Westminister, see Canterbury. Westville, see New Haven. Whiteoeyville, see Hamden. Williamsville, see Killingly.

CHURCHES.	SUNDAY SCHOOL.			BENEVOLENCE.										Home Exp.	
	Place.	Mem.	Av.	Y. P. S. Mem- bers.	For- eign.	Ed'n. B'd'g.	Ch. Home M.	Home A. M.	S. S.	A. Id.	Min. Aid.	Other.	TOTAL.		Lea- gues.
Union,	45	25	30	0	0	0	7	0	0	0	0	10	17	0	375
Vernon Center,	93	60	50	28	66	2	22	15	5	0	0	13	125	0	825
" Talcootville,	176	94	90	58	536	261	75	446	86	100	19	189	1,712	100	1,788
" Rockville,	603	360	352	247	365	38	85	442	194	26	48	352	1,550	0	10,674
Voluntown,	50	20	24	46	5	0	4	0	0	2	0	17	28	0	588
Wallingford,	272	131	235	52	232	100	50	325	275	115	25	499	1,621	0	4,900
Warren,	52	29	43	20	20	25	0	0	0	1	0	0	46	0	304
Washington,	220	99	150	70	256	12	24	117	127	18	11	428	953	100	2,000
" N. P.,	65	53	60	27	20	0	3	102	55	9	198	56	373	0	1,000
" Hill,	50	20	20	0	13	0	0	15	0	0	8	5	41	0	380
" Beardsey,	36	26	23	0	0	0	4	0	0	0	0	71	79	0	887
Waterbury, 1st,	246	147	305	57	308	239	70	612	328	28	169	3,543	5,239	0	7,863
" 2d,	660	406	800	141	940	690	128	1,108	449	553	95	1,444	5,417	0	17,860
" 3d,	253	139	225	13	12	0	0	18	0	0	0	0	30	0	2,155
Watertown,	187	97	160	45	143	60	24	106	85	0	16	552	986	5,538	4,805
Westbrook,	90	56	114	42	53	9	13	38	28	4	11	34	190	0	1,300
West Hartford,	432	272	215	88	462	196	50	403	225	39	63	100	1,638	46,073	2,807
Weston,	0	0	80	26	0	0	0	0	0	0	0	25	25	0	0
" Stued.,	50	35	53	8	1	0	3	3	0	2	0	45	54	0	383
Westport,	130	0	89	46	78	13	17	26	27	3	25	62	251	0	1,749
" W. H. Burr,	119	63	113	36	92	0	9	59	30	9	14	14	217	0	1,900
Wetherfield,	239	155	220	50	244	70	30	69	73	42	91	129	748	0	2,960
Willington,	40	30	25	2	0	0	0	5	0	0	0	3	8	0	680
Wilton,	143	45	80	61	115	11	10	108	35	19	5	25	328	0	1,279
Winchester,	162	100	110	53	50	6	7	24	18	9	12	278	404	0	1,000
" 1st,	327	187	310	55	247	13	25	147	119	29	22	429	1,031	0	2,705
" 2d,	322	190	310	87	312	26	43	397	409	26	35	1,310	2,558	0	3,171
Windham,	182	71	150	37	196	38	33	127	82	46	30	325	877	23	1,175
" North,	23	15	20	23	7	3	0	35	23	13	2	281	415	50	3,500
" Williamantic,	239	114	165	46	354	161	54	211	151	58	0	438	1,437	0	2,007
Windsor,	138	70	60	52	96	0	0	89	9	5	1	5	205	0	900
" Pequotock,	173	97	125	90	707	131	20	534	41	98	25	824	2,380	0	2,984
Windsor Locks,	127	66	88	51	10	0	5	10	4	3	3	65	102	0	660
Wolcott,	150	50	100	54	41	7	10	32	0	20	0	5	115	0	1,300
Woodbridge,	124	69	100	68	26	15	24	34	20	20	15	266	421	0	1,640
Woodbury,	188	70	178	70	174	15	0	39	10	8	10	50	306	100	1,517
" North,	72	48	67	38	143	0	25	59	40	0	10	123	400	0	1,318
Woodstock,	50	30	38	46	10	0	9	9	0	0	0	13	32	0	480
" West,	90	51	49	45	36	13	0	32	16	21	0	46	164	0	480
" East,	35	15	45	29	27	18	10	26	25	0	0	25	132	0	495
" North,	35	22	25	16	0	0	5	0	0	0	0	0	30	0	638
" Sved.,	35	22	25	16	0	0	5	0	0	0	0	0	30	0	638

SUMMARY on page 117.

ARKANSAS.

CHURCHES.	CLERKS.	MINISTERS.		MEMBERS.						ADMITTED.			REMOVED.			BAPT.		
		City or Town.	Org.	Name.	Ord.	C'd.	Ma.	Fe.	To.	Ab.	C.	L.	To.	Di.	L.	De.	To.	Ad.
Rogers, Siloam Springs,	John S. Marshall, Mrs. J. B. Newberry,		'89	'98	39	30	39	69	14	0	17	17	1	5	2	8	1	2
	Total:				69	105	174	46	0	28	28	5	26	4	35	1	2	

SUNDAY SCHOOLS AND BENEVOLENCE.

CHURCHES.	SUNDAY SCHOOL.				BENEVOLENCE.										Home Exp.	
	Place.	Superintendent.	Mem.	Av. Fam.	Y. P. S. Mem. bers.	For. eigr.	Ed'n.	Ch. B'd'g.	Home M.	A. M. A.	S. S.	Min. Aid.	Other.	TOTAL.		Leg- cles.
Rogers, Siloam Springs,	Miss Winifred Bryant, E. T. Wisner,	60	45	30	50	\$3	\$0	\$0	\$0	\$0	\$0	\$0	\$2	\$5	\$0	\$650
	Total:	120	96	30	90	3	0	4	10	0	5	0	19	24	0	1,375

(Church omitted, Little Rock. No ORGANIZATION.)

DELAWARE.

CHURCHES.	CLERKS.	MINISTERS.		MEMBERS.						ADMITTED.			REMOVED.			BAPT.			
		City or Town.	Org.	Name.	Ord.	C'd.	Ma.	Fe.	To.	Ab.	C.	L.	To.	Di.	L.	De.	To.	Ad.	Inf.
Wilmington,	James G. Walton,		1897			14	33	47	2	14	33	47	0	0	0	0	0	0	3

SUNDAY SCHOOLS AND BENEVOLENCE.

CHURCHES.	SUNDAY SCHOOL.				BENEVOLENCE.										Home Exp.		
	Place.	Superintendent.	Mem.	Av. Fam.	Y. P. S. Mem. bers.	For. eigr.	Ed'n.	Ch. B'd'g.	Home M.	A. M. A.	S. S.	Min. Aid.	Other.	TOTAL.		Leg- cles.	
Wilmington,	James G. Walton,	51	32	0	0	\$0	\$0	\$6	\$0	\$0	\$0	\$0	\$0	\$0	\$5	\$0	\$335

ASSOCIATED with New Jersey.

DISTRICT OF COLUMBIA.

CHURCHES.		CLERGES.		MINISTERS.		MEMBERS.				ADMITTED.				REMOVED.				BAPT.	
City or Town.	Org.	Name.	Name.	Name.	Orl.	C'd.	Ma.	Fe.	To.	Ab.	C.	L.	To.	Di.	L.	De.	To.	Ad.	Inf.
Washington, 1st,	1865	Jerome H. Johnson,	Stephen M. Newman, p. c. a,	'85	380	625	1005	80	19	31	50	14	19	5	38	6	11		
" Lincoln Memorial,	1881	Thomas Walker,	Albert P. Miller, p.	'78	'96	56	134	190	6	8	9	17	0	2	2	4	6	8	
" Plymouth,	1886	Miss S. E. Dyson,	Alexander C. Garner, p.	'91	'97	65	159	224	8	2	10	6	2	0	8	0	6	6	
" 5th,	1886	Dea. B. P. Entrikin,	Edwin N. Kirby, p.	'85	'98	58	89	147	17	15	7	22	0	7	0	7	2	4	
" Mt. Pleasant,	1886	Paul Sleman,	M. Ross Fishburn, p. c.	'91	'94	103	167	270	18	26	44	1	6	0	7	2	9		
" People's,	1891	Charles S. Piper,	John H. Daily, p.	'79	'91	138	345	483	15	2	13	15	11	0	11	0	8		
" University P'k, Temple, '97		Mrs. Mary C. Terrell,	Sterling N. Brown, p.	'85	'97	54	67	101	9	5	14	3	0	0	3	0	3	0	
			Total:		884	1586	2420	118	78	93	172	35	36	7	78	16	43		

a B. Alfred Dumm, '91, '99, pastor's assistant, '98.

SUNDAY SCHOOLS AND BENEVOLENCE.

CHURCHES.	SUNDAY SCHOOL.				BENEVOLENCE.										Home Exp.	
	Place.	Superintendent.	Mem.	Av.	Y. P. S. Mem. bers.	For. elem.	Ed'n.	Ch. B'd'g.	Home M.	A. M. A.	S. S.	Min. Aid.	Other.	TOTAL.		Legs. cles.
Washington, 1st,	Rev. B. Alfred Dumm,	614	451	450	147	\$1,239	\$91	\$138	\$1,105	\$482	\$325	\$0	\$879	\$4,259	\$275	\$19,551
" Lincoln Mem.,	R. S. Smith,	100	65	75	0	0	0	0	0	12	0	0	0	12	0	1,238
" Plymouth,	Charles H. Shorter,	112	99	100	90	0	0	0	0	35	30	0	25	90	300	1,720
" 5th,	Orrin J. Field,	m230	125	115	100	50	7	20	65	10	23	0	65	240	0	1,800
" Mt. Pleasant,	W. J. Bowman,	300	145	175	129	124	31	71	109	34	44	0	130	643	0	6,922
" People's,	James R. Miles,	150	98	110	110	0	0	0	0	0	0	0	18	18	0	2,458
" Univ. P'k, T.	Miss Mamie Jones,	90	60	125	125	0	0	0	0	0	0	0	25	25	25	1,600
	Total:	1,596	1,043	1,040	701	1,413	129	229	1,279	573	422	0	1,142	5,187	600	34,889

For changes, see Table IV. of Summaries.

CONNECTICUT SUMMARY.

CHANGES from last Year-Book's list of churches: *Added*, — Essex, Ivoryton; Norwalk, *Itugarian*.
 CHURCHES: 126 with pastors installed by council; 155 with pastors otherwise inducted; 4 with supplies; 40 vacant (including 14 supplied by licentiate or ministers of other denominations). Total, 325.
 MINISTERS: 123 pastors installed by council; 142 pastors otherwise inducted; 4 supplies; 176 others. Total, 445.
 CHURCH MEMBERS: 21,389 males; 41,879 females. Total, 63,268, including 8,518 absent. Gain, 11.
 ADDITIONS: 1,567 by confession; 1,238 by letter. Total, 2,805.
 REMOVALS: 997 by death; 1,223 by dismissal; 563 by discipline. Total, 2,786.
 BAPTISMS: 601 adult; 1,067 infant.

IN SABBATH SCHOOLS: Members, 57,460; loss, 292; average, 30,592.
 YOUNG PEOPLE'S SOCIETIES: Number, 293; 17,183 members.
 FAMILIES: 325 churches reporting (323 last year), 43,993. Gain, 1,166.
 BENEVOLENT CONTRIBUTIONS: 324 churches reporting (323 last year); Foreign, \$69,716; Education, \$26,245; Church Building, \$13,501; Home, \$58,738; A. M. A., \$25,707; Sunday school, \$7,212; Ministerial Aid, \$5,616; Other, \$134,262. Total, \$330,946. Increase, \$2,323.
 BENEVOLENT LEGACIES: \$135,474
 HOME EXPENDITURES: 322 churches reporting (321 last year), \$720,806. Increase, \$61,828.
 ORGANIZATION: GENERAL CONFERENCE OF THE CONGREGATIONAL CHURCHES OF CONNECTICUT.

ASSOCIATED with New Jersey.

SUNDAY SCHOOLS AND BENEVOLENCE.

CHURCHES.	SUNDAY SCHOOL.				BENEVOLENCE.										Legn- cies.	Home Exp.
	Place.	Superintendent.	Mem.	Av.	Y. P. S.	For- eign.	Ed'n.	Ch. B'rg.	Home M.	A. M.	S. S.	M. A.	Other.	TOTAL.		
Avon Park,	E. L. Richardson,	27	28	16	13	\$18	\$0	\$17	\$15	\$0	\$1	\$0	\$0	\$51	\$0	\$174
Bagdad,		8		6												
Belleair,		30		8		8			10					18		30
Bellevue,				5												
Bethel,	Joe Davis,	18			0											0
Boggy,	Miss Amanda Bolton,	57	25	22	0	0	1	2	5	0	1	0	8	17	0	75
Bonifay,	J. D. Crews,	30														
" Tulip,	Rev. N. B. Chancy,															
Campton,																
Caryville,	J. W. Carter, jr.,	58	38	35	0	0	1	2	11	0	2	1	15	32	0	43
Cerro Gordo,	Wint Harris,	28	18	20	0	0	0	0	0	0	0	0	0	0	0	25
Chipley,	Lorenzo J. Collins,			20					0	0	0	0	0	0	0	5
Claroona,																
Coatsville,																
Cocoanut Grove,				25												57
Cottontale,	Robert P. Barnes,	28	21	30	0	1	0	0	0	0	0	0	0	1	0	15
Crestview,	H. F. Powell,	43		15	0				2					2		8
" Silver Springs,				90	72	49	0	21	70	25	12	10	63	250	0	1,170
Daytona,	F. A. White,	100	67	90					0	0	0	0	0	0	0	0
DeFuniak Spr's,	A. M. Mithcom,	45	35	6												
Dorcas, S. River,	Alex. McCallum,	23	15	5												
" Mount Olive,	Irvn Parker,			18												
Ealum,	J. L. Matthews,	44	27	24	20				5					5	0	111
Eden,	Thos. E. Richards,	40	35	6												
Gordon,	George Couley,															
Graceville,		35	30	16	13	7	0	0	0	0	0	0	0	0	0	200
Haines City,	E. R. Kindig,	21	13	13	0	0	0	0	2	0	0	0	0	2	0	52
Holly,	Henry Colby,	36	15	10	0	0	0	0	2	0	0	0	0	2	0	16
Hurobo,	Charles Hudson,	33	21	20	23	8	0	10	32	5	0	0	0	55	0	240
Interlachen,	Joseph Stock,	100	60	80	35	30	8	17	70	70	35	35	70	152	0	12,934
Jacksonville,	John Peters,	200	157	200	75	23	5	6	63	5	17	5	70	183	0	2,312
Key West,	D. J. Bethel,	19				22	0	4	51	0	11	2	5	95	0	459
Lake Helen,	Mrs. J. W. Westlake,															
Lantana,																
Laurel Hill,	D. T. Finlayson,	60	43	8	0	10	0	2	2	0	0	0	2	2	0	12
Longwood,	F. J. Neimeyer,	16	14	13										10	0	69
" West,	Dr. C. E. Walker,															48
Maunfield,																
Mary Esther,	Miss Ida M. Pryor,	32	22	23	0			1	4	25	8	5	3	5	0	95
Melbourne,	E. F. Branch,	45	25	30	45	32	18	27	27	8	3	123				470

CHURCHES.	CITY OR TOWN.	ORG.	CLERKS.		MINISTERS.		MEMBERS.					ADMITTED.				REMOVED.				BAPT.	
			Name.	Name.	Ord.	C'd.	Ma.	Fe.	To.	Ab.	C.	L.	To.	Di.	L.	De.	To.	Ad.	Inf.		
Miami,		1886	Mrs. E. H. Bolton, ^a			'91	10	12	22	17	0	0	0	0	0	0	0	0	0		
Milligan,		1897	Leonard M. Pyron,			'65	10	13	23	1	23	0	23	0	0	0	0	0	0		
Millon,		1896	William Peaden,			'97	6	7	13	0	0	0	0	0	0	0	0	0	0		
Moss Bluff,		1894	William L. Smith,			'92	22	29	51	0	3	0	3	0	0	0	0	0	1		
Mount Dora,		1883	Mrs. P. L. Oviatt,			'78	7	17	24	5	0	0	0	0	0	0	0	0	0		
New Smyrna,		1875	J. J. Birch,				21	37	58	19	1	3	4	1	7	9	0	0	3		
Oak Hill,		1886	James S. Gaines,			'74	5	3	8	2	0	0	0	0	0	0	0	0	0		
Ocoee,		1891	T. L. Reeves, ^b			'62	8	10	18	0	0	1	1	0	3	0	3	0	0		
Orange City,		1883	Samuel M. Morse,			'92	13	29	42	5	7	11	18	0	4	1	5	1	0		
Orange Park,		1885																			
Orlando,		1885																			
Ormond,		1888	Dea. Wm. B. Street,			'96	41	61	27	0	2	2	2	0	0	0	0	0	0		
Ovabite,		1888	J. L. Rhoads, ^c			'65	8	14	22	7	0	2	2	0	0	0	0	0	0		
Palm Beach,		1885	F. S. Dewey,			'50	98	2	4	6	0	0	0	0	2	4	6	0	0		
Palm Springs,		1887	Mrs. Etta Fuller,			'76	94	2	3	5	2	0	0	0	2	0	2	0	0		
Parasoffkee,		1893	R. F. Bellamy,			'92	98	4	6	10	1	0	2	2	0	1	2	0	0		
Philips,		1885	Mrs. E. M. Merrill,			'59	98	9	13	22	0	2	2	0	2	0	2	0	0		
Pomona,		1882	Mrs. M. W. Harmon,			'62	81	7	15	22	2	0	0	1	2	2	5	0	0		
Portland,		1890	J. M. Flowers,			'63	97	5	3	8	0	0	0	0	0	0	0	0	0		
"		1894	J. W. Flowers,			'98	9	17	26	0	3	1	4	1	0	0	1	1	0		
Port Orange,		1886	Dea. L. Kennedy,			'98	4	6	10	0	0	0	0	2	3	5	10	0	0		
Potolo,		1891	C. J. Buttram,			'94	12	25	37	0	3	1	4	0	0	1	1	3	0		
St. Petersburg,		1888	J. Frank Chace,			'86	20	24	44	7	1	2	3	0	0	11	11	1	0		
Sanderson,		1889	Charles Dinkins,			'86	98	47	51	98	55	4	2	6	1	0	0	1	2		
Sanford,		1885	J. C. Ensminger,			'96	97	68	101	109	293	11	40	2	4	0	6	0	5		
Tampa,		1897	Chauncy D. Eliot,			'75	97	38	65	103	20	80	7	87	2	0	8	10	80		
"		1897	Fred A. Stornott,			'71	97	3	14	18	3	2	1	3	0	3	3	3	1		
Tangerine,		1886	Mrs. H. B. Marot,			'78	99	4	14	18	3	2	1	3	0	2	0	2	2		
Tavares,		1885	Mrs. C. H. Newell,			'74	98	13	36	29	7	4	2	6	0	2	0	2	2		
Taylor,		1884	Samuel E. Williams,			'86	98	17	35	53	0	29	2	31	0	2	2	24	0		
Vernon,		1885	Charles Mobley,			'91	98	6	12	0	0	0	0	0	0	0	5	5	0		
Warneh,		1892																			
Wausau,		1891	Mrs. David Syfutt,			'84	98	8	11	19	0	0	1	1	0	1	0	1	3		
West Palm Beach,		1894	Mrs. C. D. Paine,			'66	96	22	29	51	16	3	7	10	0	3	2	5	3		
Westville,		1866	Miss Mattie Hawkins,			'91	97	16	22	38	0	3	0	0	0	0	0	1	0		
Winter Park,		1884	Charles P. Redfield, ^c			'98	39	63	102	41	2	12	14	0	0	0	0	0	0		
Wrights,		1888	[W. O. Self, <i>l.c.</i>]			'98	5	14	19	0	19	0	19	0	0	0	0	0	0		
							Total:	1047	1490	2637	843	291	96	387	24	60	58	152	145	105	

^c Bradley, Ala.

^b Winter Garden.

^a Coconut Grove.

CHURCHES.	SUNDAY SCHOOL.				BENEVOLENCE.							Lega cuis.	Home Exp.			
	Place.	Mem.	Av.	Superintendent.	Y. P. S. Mem- bers.	For- eign.	Ed'n. B'd'g.	Ch. M.	Home M.	A. M. A.	S. S.			Min. Aid.	Other.	Total.
Miami,	25	20	8	G. W. Humphries,	0	0	0	1	0	0	0	0	0	1	0	5
Milligan,	20	25	7	C. G. Gordon,	0	0	0	0	0	0	0	0	0	0	0	10
Milton,	25	20	20	John T. Lewis,	0	0	0	2	2	0	0	0	0	2	0	215
Mount Bluff,	25	18	14	W. C. Dodge,	15	0	0	5	5	0	5	0	16	5	0	98
New Smyrna,	70	61	38	Mrs. A. H. Cartledge,	40	0	0	0	0	0	0	0	0	28	0	667
Oak Hill,	12	12	8	James S. Gaines,	0	0	0	0	0	0	0	0	0	0	0	0
Ocoee,	20	10	8	T. L. Reaves,	0	0	0	5	5	0	5	0	48	5	0	380
Orange City,	55	35	30	L. H. Roberts,	27	10	9	29	29	0	5	0	0	101	0	0
Orange Park,																
Orlando,																
Ormond,	60	42	50	H. B. Shaw,	40	24	0	40	40	5	0	0	29	98	0	634
Otashite,			8		0	0	0	0	0	0	0	0	0	0	0	0
Palm Beach,																
Palm Springs,																
Panascotte,																
Philips,	10	7	8	Mrs. E. D. Nickerson,	0	0	2	7	7	0	0	0	3	10	0	50
Pomona,	40	37	38	E. B. Olmstead,	0	0	0	0	0	0	0	0	0	0	0	210
Portland,	25	12	8	J. M. Flowers,	0	0	0	0	0	0	0	0	0	0	0	0
"	23	12	25	J. W. Scott,	0	0	0	0	0	0	0	0	0	0	0	0
Port Orange,	25	15	50	J. W. Buttram,	0	0	0	0	0	0	0	0	0	0	0	35
Potolo,	90	47	20	A. Norwood,	32	20	0	5	5	5	0	0	0	30	0	321
St. Petersburg,																
Sanderson,	45	32	40	J. C. Ensminger,	47	0	0	18	18	0	0	0	0	29	0	548
Sanford,	112	75	80	Mrs. O. D. Bruce,	35	0	0	360	360	0	0	0	0	361	0	1,438
Tampa,			100	F. A. Stormont, (Jury,												
Tangerine,	46	34	20	Dea. George H. Wood,	46	8	4	5	5	4	2	14	8	22	0	61
Tavares,	50	34	20	E. S. Burleigh,	29	0	1	33	33	4	9	8	71	0	0	192
Taylor,	35	23	9	William S. Crews,	9	1	2	3	3	0	1	1	7	15	0	250
Vernon,																
Warnell,																
Wausau,			30													
West P. Beach,	63	42	37	J. C. Harris,	22	0	0	0	0	0	0	0	0	0	0	0
Westville,	69	45	26	J. A. J. Hahaway,	23	4	10	10	10	0	4	4	20	28	0	1,000
Winter Park,	43	36	34	F. E. Evernden,	55	29	1	10	10	0	2	1	36	36	0	150
Wrights,			30													
Total:	2,254	1,247	1,507		672	302	18	145	577	96	76	29	344	1,587	0	25,725

CHURCHES added: Bethel; Graceville; Laurel Hill; Milligan; Wrights. Omitted: Olustee; Sylvan Lake; Tacoma; White City.
 ORGANIZATION: THE GENERAL CONGREGATIONAL ASSOCIATION OF FLORIDA.

CHURCHES.		CLERKS.		MINISTERS.		MEMBERS.						ADMITTED.			REMOVED.			BAPT.	
City or Town.	Org.	Name.	Name.	Name.	Ord.	C'd.	Ma.	Fe.	To.	Ab.	C.	L.	To.	Di.	L.	De.	To.	Ad.	Inf.
Lovelock,	1890	Ernest L. Nash,	James H. Nash, p.	'83	'84	0	0	0	0	0	1	1	2	0	1	0	1	0	1
Midway,	1874																		
McIntosh,	1889	John Smiley, jr.,	James A. Jones, p.	'88	'90	32	39	71	0	0	0	0	0	2	3	14	19	0	3
"	1868	Thomas H. Jones,	John R. McLean, p. c.	'78	'89	51	100	151	23	3	1	4	4	0	1	6	7	0	1
Macon,	1860																		
Manassas,	1895																		
Marietta,	1877																		
Meansville,	1888	William R. Wood,	Thomas L. Bussey, p.	'97	'97	65	120	45	5	1	6	1	6	1	17	0	18	0	5
Naylor,	1896																		
Oxford,	1888	James H. Carroll,	James C. Forrester, p.	'74	'88	22	46	68	0	0	2	2	2	1	1	1	3	0	0
Pearson,	1892																		
Portal,	1895																		
Powersville,	1885	W. C. Carter,	J. W. Jordan, p.	'85	'98	13	29	42	6	0	0	0	0	0	0	20	20	0	0
Riverdale,	1887																		
Roberta,	1886	Henry C. Bowers,	Gideon Horne, p.	'92	'91	48	43	91	8	4	3	7	1	3	1	5	4	0	0
Rock Hill,	1897	John Parnall,	James S. King, p.	'92	'97	25	28	53	2	38	0	38	0	0	3	3	20	0	0
Rogers,	1895																		
Rome,	1891	Wm. A. Cook,	John W. Gilliam, p.	'80	'96	13	17	30	6	0	4	4	4	0	4	0	4	0	0
Runland,	1895	Mrs. M. L. Johnson,	Henry T. Johnson, p.	'86	'93	13	23	36	5	5	0	5	1	0	13	14	1	5	0
Savannah, 1st,	1869																		
"	1871	Miss E. Sengstacke,	John H. H. Sengstacke, p. c.	'76	'75	28	28	56	2	7	0	7	4	6	3	13	2	2	2
"	1894	Rev. J. H. H. Sengstacke	John H. H. Sengstacke, p. c.	'76	'94	2	2	4	0	0	0	0	0	0	1	1	0	0	0
"	1898	Rev. J. H. H. Sengstacke	John H. H. Sengstacke	'76	'98	2	4	6	0	0	6	6	0	0	0	0	0	0	0
"	1897	Robert Coppege,	Henry C. Bass, p.	'97	'97	12	9	21	0	13	0	13	0	0	0	0	0	0	0
Statesborough,	1897																		
Strickland,	1867	John B. Munday,	Andrew J. Lyle, p.	'83	'95	24	33	57	5	0	2	2	2	0	0	0	0	0	0
Suches,	1890																		
Summit,	1895																		
Surrency,	1892	Wm. D. Tomberlin,	David F. Steadley, p.	'84	'98	6	15	21	2	0	0	0	0	0	0	0	0	0	0
Swainsboro,	1895																		
Taylor,	1887	James M. Gibson,	Gideon Horne, p.	'92	'99	35	61	96	12	9	4	13	1	0	1	2	7	0	0
Teagle,	1868	Louis H. Burrell,	Moses G. Fleming, p.	'79	'96	46	79	125	16	8	0	8	0	2	0	2	4	0	0
The Rock,	1886	John T. Black,	William H. Graham, p. c.	'90	'90	32	30	62	6	0	2	2	0	1	1	2	0	0	0
Thomasville,	1891	E. J. Edwards,	Theodore M. Nixon, p.	'96	'98	23	28	51	3	14	1	15	0	3	0	3	0	0	0
Tye Tye,	1896	Willis J. Branch,	Ashbell P. Spillars, p.	'85	'97	10	10	20	4	0	2	2	0	0	0	0	0	0	0
Way Cross,	1890	David A. Woodward,	[S. N. Drawdy, <i>Lt.</i>]	'99	'99	46	60	106	0	8	2	10	1	0	11	12	4	0	0
Wenona,	1894	Council M. Bass,	Henry C. Bass, p.	'96	'98	6	12	18	0	0	0	0	1	0	0	1	0	0	0
Wier,	1879																		
Wilford,	1892	James Conner,	Henry C. Bass, p.	'96	'98	20	24	44	7	0	0	0	0	0	0	0	0	0	0
Wilkins,	1893	Thos. J. McClain,	John W. Gilliam, p.	'80	'95	3	7	10	1	0	0	0	0	0	0	0	0	0	0
Woodbury,	1894	A. S. Cox,	Gideon Horne, p.	'92	'94	35	44	79	2	15	6	21	2	1	5	8	15	0	0
						Total:													
						2027	2095	4722	492	241	114	365	31	83	116	230	111	34	

CHURCHES : Added.—Cochran; Savannah, 2d; Sibley and Tye Tye. Omitted.—Atlanta, Berean; Comer; Cordell; Savannah, Miller's Station; Stockton; Thorntonville, and Wadley. For comparisons of totals, see Summary IV. ORGANIZATION : THE GENERAL CON-

CHURCHES.	SUNDAY SCHOOL.				BENEVOLENCE.										Home Exp.
	Place.	Supintendent.	Mem.	Av.	Y. P. S. Mem. bers.	For. elem.	Ed'n. Bd'g.	Ch. Home M.	A. M. A.	S. S.	Min. Aid.	Other.	TOTAL.	Legacies.	
Lovejoy,		Rev. James H. Nash,	25	15	13	0	0	0	0	0	0	0	0	0	25
McIntosh,	Cy. Sl.	A. C. Phabian,	75	50	25	0	0	0	4	3	0	5	13	0	110
Macon,		C. B. Sanford.	125	72	50	6	0	0	0	2	5	3	16	0	416
Madalina,															
Manassas,															
Marletta,															
Meansville,															45
Naylor,															
Oxford,					25		0	2	0	0	0	0		5	54
Fearson,															
Portal,															
Powersville,		W. E. Warren,	20	15	20	0	0	0	0	5	0	0		5	0
Riversdale,		W. J. Scarborough,	50	25	20	0	0	0	3	3	0	0	6	0	60
Roberts,		Frank Davis,	25	20	35	0	0	0	1	0	0	0	1	0	45
Rock Hill,															
Rogers,		William J. Hall,	40	30	26	0	0	0	5	0	0	0		5	50
Rome,		David Davis,	80	40	6	0	0	0	0	3	0	0	3	0	124
Savannah, 1st,															
" Woodville,		D. James,	60	40	40	0	0	0	0	5	0	3	8	0	213
" Wheat Hill,		Miss Elizabeth Henry,	15	10	4	0	0	0	0	0	0	1	1	0	15
" 2d,		Miss L. E. Fairbanks,	25	15	8	0	0	0	0	0	0	0	0	0	10
Sibley,		S. N. Blatchford,	35	25	23	0	0	0	6	1	0	0	7	0	39
Statesborough,															
Strickland,		J. H. Pearce,	50	40	25	0	0	2	3	0	0	0	5	0	32
Suches,															
Summit,					5										
Surrency,															
Swainsboro,															
Taylor,		James M. Gibson,	50	35	27	0	0	0	2	1	1	0	4	0	15
Teague,		Madison L. McHugh,	87	40	30	0	0	1	3	0	0	0	3	0	60
The Rock,		Cary A. Black,	50	25	30	0	0	0	5	1	3	0	9	0	85
Thomasville,		E. J. Edwards,	107	72	22	4	0	0	10	2	0	5	21	0	112
Tye Tye,															
Way Cross,		Mrs. Cora Capps,	40	28	10	0	0	0	2	0	0	0	2	0	18
Wenona,					6										
Wier,															
Wilford,															
Wilkins,		Moses A. Graham,	35	25	40	0	0	0	0	1	0	0	4	0	25
Woodbury,		Total:	3,436	1,425	1,362	55	0	61	213	27	65	36	623	0	78
					412								1,090	0	54

IDAHO, on pages 89-99.

ILLINOIS.

CHURCHES.	Clerics.	Ministers.	Members.				Admitted.			Removed.			Bapt.						
			City or Town.	Org.	Name.	Ord.	C'd.	Ma.	Fe.	To.	Ab.	C.	L.	To.	Di.	L.	De.	To.	Ad.
Abingdon,	William W. Blair,	J. Monroe Markley, p.	'94	'98	107	204	311	11	4	15	3	3	2	17	22	6	0	0	0
Albion,	W. E. Leunbenheim,	Daniel M. Brown, p.	'79	'99	64	95	159	23	3	9	32	3	0	6	9	18	2	1	1
Algonquin,	Mrs. W. P. Benson,	William B. Simmons, p.	'98	'98	14	27	41	2	4	3	7	6	0	0	1	4	1	4	1
Alton,	Miss Lucy Smith,	John H. J. Rice, p.	'87	'91	69	153	223	30	13	3	16	6	0	0	1	7	0	0	0
Altona,	Miss Edith M. Ward,				13	30	43	20	0	7	8	0	2	2	0	4	0	0	0
Alto Pass,	Mrs. M. E. Spann,	Everett S. Chandler, p.	'87	'98	59	101	160	20	0	0	0	0	2	3	5	1	0	0	0
Amboy,	A. D. Cairncross,	Samuel A. Miller, p.	'80	'97	74	109	183	31	2	3	5	3	11	0	14	2	1	15	3
Anna,	Mrs. B. Worthington,	Jonathan C. Dazey, p.	'83	'97	16	50	66	11	9	1	10	1	5	0	0	6	8	1	0
Annanan,	Mrs. J. W. Keener,	[Alexander C. Warner, Lic.]	'99	'99	53	74	127	17	4	0	4	0	0	2	0	2	10	2	0
Ashkum,	Dea. Eugene Yetter,				53	74	127	17	4	0	4	0	0	2	0	2	10	2	0
Atkinson,	Mrs. Robert Parker,	Parker Hurless,	'82	'94	10	31	41	0	0	0	0	1	3	4	8	0	0	0	0
Atlas,	Frank Claus,	Wm. Horace Day, p. c.	'92	'96	102	328	430	50	22	13	35	4	12	12	28	9	1	2	1
Aurora, 1st,	E. C. Spencer,	John T. Blanchard, p.	'84	'97	114	230	344	21	91	26	117	4	8	17	29	87	1	2	1
" New England,	O. Wilson,	William L. Demorest, p.	'80	'98	60	130	190	40	19	0	38	3	25	1	30	5	10	0	0
Austin,	C. W. Stanfield,	[Ray Eckerson, Lic.]	'89	'97	11	23	34	3	0	0	0	0	0	0	0	0	0	0	0
Avon,	Fred H. Merrill,	William R. Hensch, p.	'89	'97	19	22	41	10	0	0	0	0	0	0	0	0	0	0	0
Bartlett,	Mrs. L. Pierce, Granger,	Jonathan E. Bissell, p.	'77	'91	44	120	164	30	2	2	4	1	5	1	7	1	7	1	0
Beavria,	Miss Amelia F. Brown,	John C. Myers, p.	'60	'96	68	148	216	4	22	3	25	3	1	64	68	12	3	0	0
Beardstown,	William D. Epler,	Thomas V. Davies, p.	'87	'97	22	27	49	17	1	0	1	1	3	0	4	0	1	1	6
Becher,	E. P. Lyon, Sollitt,	Fred M. Hubbell, p.	'96	'96	30	43	73	11	5	5	10	0	2	0	2	0	1	6	6
Beverly,	Miss Alice R. Warren,				4	27	40	0	0	0	0	0	0	0	0	0	0	0	0
Beverly, Welsh,*	Miss Lottie Robertson,	Robert W. Gammon, p.	'97	'96	20	20	40	0	0	2	2	2	2	7	6	15	0	0	0
Big Rock,	Rev. Griffith Roberts,	[John G. Reinhart, Lic.]	'97	'96	27	37	64	8	1	3	4	0	0	0	0	0	0	0	0
Bloomington,	Mrs. H. J. Davis,	Frederick Bowen, p.	'86	'99	24	22	46	3	13	2	15	4	3	7	14	1	1	1	1
Bloomington,	Howard B. Hill,	Walter G. Sondere,	'96	'99	40	65	105	19	1	17	18	0	5	0	5	0	0	2	3
Blue Island,	S. M. Lane,	David Leppert, p.	'96	'98	15	15	30	3	0	1	1	0	0	0	0	0	0	0	0
Boaz,	J. H. Barnett,				68	104	172	6	3	2	5	0	0	0	0	0	0	0	0
Bowen,	G. F. Warner,	William H. Jordan, p.	'56	'94	22	68	90	7	0	7	0	7	1	9	0	10	6	2	2
Braceville,	William J. Davy,	Benjamin F. Cokely, p.	'93	'97	39	84	143	22	7	3	10	2	1	0	1	2	3	1	2
Brimfield,	Miss Mattie P. Foster,	Ezra E. Frame, p.	'93	'99	55	113	148	22	3	6	9	2	8	3	13	3	5	5	5
Buda,	Ed. J. Swope,	David J. Torrens, p.	'97	'97	13	37	50	5	21	1	22	0	0	0	0	0	3	4	4
Bunker Hill,	Mrs. B. M. True,	Albert C. Moses, p.	'92	'94	52	95	147	32	9	8	17	5	0	0	0	5	3	3	3
Bureau,	Mrs. Alie McLain,	John A. Griffin, p.	'92	'94	52	95	147	32	9	8	17	5	0	0	0	5	3	3	3
Byron,	Mrs. M. P. Blount,	John R. Ward, p.	'76	'97	20	65	85	7	39	5	44	1	6	0	7	5	8	8	8
Cable,	George Jackson,	William Wallace, p.	'94	'98	30	39	69	5	2	4	6	2	2	5	5	12	2	0	0
Caledonia,	Mrs. Mary A. Adams,	Edwin Hobbs, p.	'85	'95	89	186	275	38	18	7	25	2	13	0	15	5	4	4	4
Cambridge,	Mrs. Lide Woolsey,	Henry M. Herrick, p.	'79	'95	89	186	275	38	18	7	25	2	13	0	15	5	4	4	4
Canton,	N. S. Wright,		'87	'96	29	48	68	15	3	4	7	0	5	0	5	0	5	1	1
Carpentersville,	Miss S. M. Egelston,				29	48	68	15	3	4	7	0	5	0	5	0	5	1	1

Atkinson, see Cornwall.

Albion, see Union.

Adams, see Newton.

CHURCHES.		CLERKS.		MINISTERS.		MEMBERS.				ADMITTED.			REMOVED.			BAPT.			
City or Town.	Org.	Name.	Ord.	Name.	Ord.	Cvd.	Ma.	Fe.	To.	Ab.	C.	L.	To.	Dh.	L.	De.	To.	Ad.	Inf.
Centralia,	1887	Dea. W. L. Keown,	'98	Orville L. Kiplinger, p.	'98	'98	17	64	81	9	6	5	11	2	4	0	6	3	0
Champaign,	1863	N. S. Spencer,	'90	Franklin L. Graf, p.	'90	'92	115	185	300	57	4	19	23	2	12	0	14	2	1
Chandlerville,	1836	Ed. Spink,	'63	William R. Butcher, p.	'63	'95	35	66	101	6	0	0	0	0	0	2	0	0	0
Chelabesse,	1868	Miss Emma Schrader,	'68	Arthur J. Sulleus, p.	'68	'95	33	64	97	24	15	4	19	2	7	0	9	14	0
Chenoo,	1867	Mrs. M. A. Ketcham,	'67	Joseph Kerr, p.	'67	'99	16	32	52	7	0	0	0	0	4	4	0	6	0
Chesterfield,	1848	Albert T. Sawtell,	'78	Zachary T. Walker, p.	'78	'99	61	82	143	15	0	0	0	2	4	0	6	0	0
Chicago, Ist,	1851	S. L. Wright,	'59	Edward P. Goodwin, p. c.	'59	'68	282	403	665	50	4	18	22	6	30	0	36	0	8
" Plymouth,	1852	Hugh B. McKenzie,	'54	Artemas J. Haynes, p.	'54	'97	321	529	860	40	9	10	19	6	43	0	49	2	0
" New England,	1853	George D. Holmes,	'53	William D. McKenzie, p. a	'53	'98	137	198	335	80	1	13	14	2	30	11	43	0	3
" Union Park,	1860	Fred Lyman Holmes,	'62	Frederick A. Noble, p.	'62	'79	310	565	875	242	29	12	41	10	44	71	125	8	11
" Jefferson,	1861	Miss Persis Young,	'64	John J. G. Graham, p.	'64	'97	43	59	102	6	25	2	27	1	3	0	4	14	6
" Tabernacle,	1866	Gustav Labhart,	'73	Graham Taylor, p. b	'73	'97	89	242	331	76	16	16	32	10	9	0	19	1	10
" Lincoln Park,	1867	A. Christie,	'76	David Beaton, p.	'76	'91	162	327	489	170	8	18	26	2	21	0	23	2	12
" Bethany,	1868	Miss Clara Hopf,	'68	Herman F. Hegner, p. c.	'68	'98	38	93	131	22	0	2	2	1	19	0	20	0	0
" Leavitt st.,	1868	A. E. Burksbank,	'67	George R. Merrill, p. c.	'67	'98	133	259	392	40	26	20	46	6	17	0	23	17	2
" Ravenswood,	1870	Thomas R. Beman,	'60	Julian M. Sturtevant, p.	'60	'98	137	267	404	43	7	39	46	1	21	0	22	2	4
" South,	1870	Frank I. Packard,	'70	Willard B. Thorp, p.	'70	'99	248	509	757	121	25	36	61	9	29	28	66	10	0
" So. Chicago,	1874	Rev. G. H. Bird,	'81	George H. Bird, p. c.	'81	'81	111	230	341	80	7	9	16	0	15	0	15	5	30
" Central Park,	1876	Clarence A. Haskin,	'82	Spencer C. Haskin, p.	'82	'91	97	185	282	52	33	10	43	1	4	16	21	6	5
" Berea,	1878	Robert D. Bresee,	'88	Charles L. Fisk, p.	'88	'96	15	26	41	10	0	1	1	1	0	2	0	2	0
" Bardonia,	1878	Miss Cora B. Shinn,	'83	George E. Wallace, p.	'83	'96	203	425	628	99	15	23	38	6	25	0	31	4	7
" Sardis, Welsh,	1880	Robert Jones,	'80	[Charles E. Morse, Pres.]	'80	'98	60	140	200	30	1	6	7	1	9	38	48	0	0
" Millard av.,	1880	George W. Hale,	'80	Jacob Henn, p.	'80	'97	30	33	63	2	0	1	3	0	4	0	4	0	20
" Christ, German,	1882	E. L. Bauer,	'82	Albert W. Safford, p.	'82	'94	35	62	97	17	1	0	1	1	0	0	1	0	6
" Bowmanville,	1882	Miss Ida F. Gear,	'82	William E. Brooks, p.	'82	'98	73	132	205	79	2	8	10	1	25	2	28	2	3
" Lake View,	1883	John Northen,	'83		'83														
" Rose Hill,	1883		'83		'83														
" California av.,	1883	W. W. Robertson,	'87	Daniel F. Fox, p.	'87	'92	212	347	559	30	12	24	36	4	27	0	31	9	12
" Pacific,	1883	Ernest Quien,	'85	Sullivan S. Healey, p. c.	'85	'95	42	107	149	12	3	4	7	0	4	9	13	2	5
" Brighton Park,	1883		'83		'83														
" Cragin,	1883	Edward Oshea,	'99	Andrew Erickson, p.	'99	'96	14	21	35	4	4	0	4	0	3	2	5	0	2
" Evanston av.,	1885	Miss Gertrude Dale,	'77	Loren F. Berry, p.	'77	'98	102	200	302	40	8	8	8	1	19	0	30	0	0
" University,	1885	Henry W. Thurston,	'78	Nath'l I. Rubinkam, p. c.	'78	'93	157	257	414	14	18	55	73	3	35	0	38	2	10
" Pilgrim, Ger.,	1886	George Habel,	'74	Helmer T. Smith, p. c.	'74	'98	24	23	47	4	4	6	1	2	0	3	1	10	0
" Englewood, North,	1886	C. F. Van Buren,	'64	Charles Reynolds, p.	'64	'89	110	173	283	18	15	30	45	1	16	0	17	12	9
" Ist. Scanzd.,	1887	Leonard Lynn,	'90	Christen T. Dyrness, p.	'90	'90	50	64	114	22	9	0	9	0	1	0	1	0	17
" Bethleham, Boke'n,	1888	Anton J. Kubec,	'94	Edwin A. Adams, p.	'94	'98	32	58	90	1	5	1	6	1	0	1	3	6	10
" Courtlandt st.,	1888	Arthur F. Grauer,	'94	Howell M. Evans, p.	'94	'98	54	119	173	13	5	0	11	0	9	0	9	3	2
" Bethel,	1888	Edw. J. Mitchell,	'95	Milford H. Lyon, p.	'95	'96	12	28	40	0	0	0	0	0	26	76	102	0	0
" Trinity,	1888	Mrs. A. Hanna,	'94	James W. Fifield, p.	'94	'95	229	488	717	98	35	54	89	3	33	0	36	11	21
" Warren av.,	1888	William Q. Glass,	'75	[Charles O. Brown.]	'75	'97	38	77	115	5	9	18	27	0	11	0	11	1	0
" Green st.,	1889	Miss Kate Griggs,	'89		'89														

^a Horace L. Strain, p., asst. p. '96, '98. ^b Henry J. Condit, asst. p. '98, '98.

CHURCHES.	SUNDAY SCHOOL.			BENEVOLENCE.					Home Exp.	Legacies.	TOTAL.						
	Place.	Mem.	Av.	Fam.	Y. P. S. Mem. bers.	For. eign.	Ed'n. Bd'g.	Ch. Home M. A.				Home A. M. A.	S. S.	Min. Aid.	Other.		
Centralia,	77	58	40	20	0	0	0	0	0	5	0	0	0	3	8	0	574
Champaign,	185	155	150	100	186	24	76	84	67	35	4	50	0	10	526	0	2,843
Chandlerville,	166	125	60	70	90	0	38	66	87	12	8	17	0	17	318	100	1,188
Chebanse,	98	70	45	75	35	5	5	5	5	6	0	5	0	5	66	0	928
Chenoa,	80	50	25	28	5	3	0	0	0	0	0	0	0	0	8	0	498
Chesterfield,	100	80	60	0	6	9	9	9	3	0	0	2	0	2	29	0	443
Chicago, 1st,	480	389	500	160	1,898	875	260	1,360	500	361	0	695	0	695	5,944	0	7,000
" " New England,	m 1,225	760	500	200	655	0	0	0	0	0	0	10,722	0	10,722	11,377	0	10,965
" " Union Park,	300	84	250	704	81	24	592	19	19	12	20	0	0	0	1,452	0	6,482
" " Tabernacle,	943	686	600	293	1,584	1,107	176	4,668	233	218	173	657	0	657	8,816	0	12,009
" " Lincoln Park,	290	200	65	110	30	0	10	60	0	15	0	35	0	35	150	0	1,400
" " Bethany,	500	367	375	110	50	0	0	12	0	0	0	27	0	27	90	0	2,500
" " Leavitt st.,	235	173	250	50	40	0	10	261	6	14	0	38	0	38	368	0	4,210
" " Ravenswood,	339	221	250	75	330	0	0	6	6	0	3	0	0	0	9	0	1,944
" " South Chicago,	320	229	280	69	210	5,500	146	1,458	204	41	38	0	0	0	849	0	6,287
" " Central Park,	m 900	600	300	175	30	0	50	50	7	12	25	60	0	60	234	0	2,500
" " Berea,	585	322	150	70	60	20	5	45	10	12	4	50	0	50	206	0	2,200
" " Pilgrim,	375	399	400	124	164	48	11	460	18	0	53	246	0	246	1,000	0	6,872
" " Millard av.,	40	30	28	0	0	0	0	0	0	0	0	0	0	0	0	0	700
" " Bowmanville,	m 263	180	123	65	113	19	200	171	93	17	0	15	0	15	630	0	2,395
" " Rose Hill,	131	100	70	25	10	10	5	25	0	2	0	0	0	0	52	0	2,300
" " California av.,	184	130	75	47	51	0	19	42	13	11	17	16	0	16	169	0	1,200
" " Pacific,	403	225	179	84	20	0	16	16	0	0	0	0	0	0	52	0	2,385
" " Brighton Park,	492	347	300	157	50	15	20	48	89	20	0	1,000	0	1,000	1,242	0	5,000
" " Evanston av.,	300	255	150	47	10	0	0	0	0	5	0	0	0	0	15	0	1,381
" " University,	230	130	30	50	0	0	0	6	6	6	0	0	0	0	12	0	537
" " Englewood,	425	335	350	63	106	23	24	24	24	15	0	0	0	0	198	0	2,793
" " Lake View,	240	128	400	60	75	0	0	37	13	0	0	17	0	17	142	300	9,428
" " Bethlehem, B.,	176	140	75	84	10	0	100	10	10	0	0	50	0	50	170	0	468
" " Courlandt st.,	534	410	340	86	135	10	14	56	10	26	5	134	0	134	390	0	3,825
" " Trinity,	310	250	120	71	6	0	0	16	0	0	0	366	0	366	382	0	1,267
" " Warren av.,	935	558	360	80	20	0	0	16	0	2	0	10	0	10	48	0	1,194
" " Green st.,	398	261	100	20	0	7	0	0	0	0	0	0	0	0	7	0	1,000
" " Daniel F. Hanson,	305	209	150	145	65	0	8	40	0	0	0	60	0	60	173	0	4,595
" " Alfred E. Barr,	65	60	700	150	550	125	410	1,263	85	75	15	1,100	0	1,100	3,623	0	7,500
" " Daniel F. Hanson,	m 825	229	155	39	78	0	4	7	13	28	2	40	0	40	172	0	2,011

CHURCHES.	CLERKS.	MINISTERS.	MEMBERS.				ADMITTED.			REMOVED.			BAPT.		
			Ma.	Fe.	To.	Ab.	C.	L.	To.	Di.	L.	De.		To.	Ad.
Chicago, B-thelehem, <i>St.</i> , 1889	Samuel Cederborg,		7	40	47	2	3	0	3	0	9	7	16	0	3
" Covenant,	N. H. Cutting,	'77	123	269	362	57	21	24	45	1	11	0	12	3	3
" Rogers Park,	J. L. Shilling,	'81	35	195	300	45	0	0	0	2	13	11	26	9	15
" Forestville,	Willard Spate,	'87	99	43	105	148	0	0	0	0	0	0	0	0	0
" Douglas Park,	J. F. McMillan,	'77	94	65	150	215	60	26	5	31	4	13	18	35	10
" Summerdale,	John W. Roper,	'93	91	40	65	105	15	3	4	7	0	2	0	2	4
" Mont Clare,	Geo. W. Mooney,	'87	25	52	77	20	0	3	3	1	0	0	1	0	1
" Auburn Park,	E. S. Whittlesey,	'87	36	73	109	0	4	5	9	2	0	12	18	0	3
" Doremus,	Miss Susan Prince,	'93	98	35	70	105	0	7	23	30	1	2	0	3	3
" Park Manor,	Dea. Alex. Henderson,	'93	98	35	70	105	0	7	23	30	1	2	0	3	3
" Ewing st.,	Miss Lillian Preble,	'92	97	15	40	55	5	13	2	15	1	6	0	7	5
" Washington Park,	Avery R. Hayes,	'96	97	75	97	132	11	14	28	42	1	14	0	15	5
" Grace,	Benj. D. Bradley,	'95	75	128	203	19	9	24	33	1	7	0	8	0	12
" Bethesda,	Norman M. Anderson,	'97	13	29	42	6	4	0	4	1	1	5	7	4	5
" St. Trin., <i>G.</i> , Jefferson,	F. W. Schoessling,	'94	32	25	29	54	18	0	18	1	0	0	1	0	21
" 1st Lutheran, <i>Ger.</i> ,	Fred. Natzke, jr.,	'94	35	55	90	10	0	10	3	0	0	0	3	0	11
" Maplewood,	Urban J. Ehrhart,	'95	29	49	78	0	3	2	5	0	0	3	3	0	0
" Grand ave.,	Mrs. Kittie Brown,	'98	33	65	98	0	3	2	5	0	7	18	25	5	5
" South, People's,	Miss Emma Behnke,	'99	12	41	53	0	12	4	1	0	0	0	3	0	0
" Gross Park,	John Scott,	'98	27	55	82	6	0	4	4	0	2	0	2	0	2
" Waveland av.,	Albert Stabler,	'93	58	114	172	20	2	3	5	3	1	3	7	0	2
" Brainerd,	Lewis A. Pringle,	'94	7	9	16	7	0	0	0	0	1	1	2	0	0
" West Pullman, 1st,	J. O. Morris,	'84	47	68	115	5	4	6	10	1	20	2	23	1	0
" South, <i>Welsh</i> ,	Richard H. Williams,	'76	12	15	27	2	2	2	4	1	6	3	10	0	7
" Forest Glen,	W. C. Hazelton,	'97	17	22	39	4	2	0	2	0	0	5	5	0	0
" Crawford,	W. J. Wearing,	'95	40	66	106	3	14	7	21	1	2	1	4	3	6
" Porter Memorial,	Miss Jessie Willson,	'97	38	81	119	35	8	9	17	3	8	0	11	2	1
" Puritan,	Roscoe S. Nickerson, <i>p.</i> ,	'98	41	97	138	22	8	4	12	3	8	0	18	2	4
" Immanuel,	Charles E. Burton, <i>p.</i> ,	'99	23	30	53	11	9	0	9	0	2	0	2	12	4
" Mayflower,	Willfred C. Barber, <i>p.</i> ,	'94	93	73	129	201	33	15	14	99	0	10	10	3	13
" Sedgwick st.,	John J. Brokenshire, <i>p. c.</i> ,	'94	30	72	102	11	8	3	11	1	3	0	4	0	9
" St. Jacob, <i>German</i> ,	Lewis A. Townsend, <i>p. c.</i> ,	'87	22	38	90	8	26	1	27	4	2	0	6	0	0
" Fellowship,	Hugo Janlt,	'75	97	69	106	8	21	53	74	7	0	0	8	0	9
" Madison av.,	Eugene Steere,	'87	19	43	62	6	16	46	62	1	0	0	1	0	0
" St. Paul,	Samuel Dunlap,	'97	98	17	21	38	4	15	23	38	0	0	0	0	0
Chillicothe,	Chas. W. Coleman,	'97	20	52	72	9	7	9	16	1	4	0	5	6	1
Clarendon Hills,	James Clemens,	'98	1	5	6	2	0	0	0	0	0	0	0	0	0
Clifton,	Alexander Gollan,	'97	14	37	51	15	4	0	4	3	2	0	5	3	2
Cobden,	J. H. Schrader,	'86	46	85	131	11	0	1	0	1	0	2	5	17	24
Cornwall, Atkinson,	Charles DuRoi,	'73	19	21	40	3	0	1	0	2	0	2	0	0	1
Creal Springs,	Mrs. E. L. Macomber,	'98	17	28	45	12	2	4	6	0	5	0	5	0	0
Crescent City,	Lewis R. Simmons,	'98	16	19	35	0	0	0	0	0	0	0	17	0	0

Concord, see Joy Prairie.

CHURCHES.	CLERKS.	MINISTERS.	MEMBERS.					ADMITTED.			REMOVED.			BAPT.		
			Ma.	Fe.	To.	Ab.	C.	L.	To.	Dh.	L.	De.	To.	Ad.	Inf.	
Creston,	1856 Mrs. H. C. Robbins,	August F. Fehlandt, p.	'94	16	42	58	17	3	3	3	0	6	0	6	2	0
Crete,	1855 E. L. Coscart,	Thomas V. Davies, p.	'87	18	42	60	19	0	19	0	0	0	0	0	0	0
Crystal Lake,	1842 Henry F. Gibbs,	Charles E. Enlow, p.	'91	24	48	72	16	3	2	5	2	0	0	0	0	1
Dallas City,	1859 Mrs. M. S. Leinbaugh,	Jacob B. King, U. B.	'74	21	49	70	12	1	1	2	2	2	2	4	1	0
Danvers,	1862 Des. C. H. Carpenter,	Wilbur A. K. Caspbeil, p.	'56	'69	41	73	114	13	1	1	2	0	2	3	2	7
Dayton,	1888 John A. Josephson,	Ludvig J. Pederson, p.	'94	'88	7	5	12	4	0	5	8	13	3	9	0	0
Decatur,	1888 Charles F. Hinbbard,	Wilbur C. Miller, p.	'84	'89	94	174	258	50	5	8	13	3	9	0	12	2
De Kalb, 1st,	1854 Dea. M. D. Barber,	Edward W. Huelsner, p.	'80	'94	84	160	244	12	8	11	19	0	3	0	3	5
De Kalb, 2d,	1853 Iven Carlsson,	Jonas Anderson, p. c.	'97	'97	18	19	37	1	2	0	3	0	8	0	8	0
De Long,	1894 W. A. Wiley,	A. Clark Selby, p.	'99	'99	7	10	17	1	2	0	2	0	0	0	0	0
Denver,	1894 C. M. McMillan,	David J. Torrens, p.	'97	'97	7	26	33	2	3	0	3	1	2	9	12	2
De Pue,	1895 Miss E. Bauschbach,	William Burgess, p.	'86	'97	23	42	65	13	3	0	3	1	3	0	4	2
Des Plaines,	1869 H. H. Talcott,	William Burgess, p.	'86	'97	22	47	69	8	2	0	2	2	2	0	4	0
Dongola,	1887 W. S. Meisenheimer,	William Burgess, p.	'86	'97	23	42	65	13	3	0	3	1	3	0	4	2
Dover,	1838 Joseph B. Allen,	William Anderson, p.	'81	'94	46	8	27	22	2	3	5	1	1	0	2	2
Dundee,	1866 Miss Edith Graham,	Edgar H. Libby, p.	'93	'98	52	96	148	27	6	13	19	1	7	0	8	1
Dundee,	1841 Miss Kate D. Mitchell,	George T. McCollum, p.	'83	'98	56	102	158	12	5	6	2	10	7	19	0	3
Dwight,	1836 Miss Bessie Baker,	Eugene F. Wright, p.	'73	'94	41	96	137	6	9	15	3	2	4	9	3	0
Earville,	1867 Miss Georgie L. Kinney,	Frank S. Perry, p.	'92	'99	26	44	70	10	1	2	0	2	6	7	1	3
East Grove, Walton,	1897 Miss Mamie Hanson,	Frank S. Perry, p.	'92	'99	26	44	70	10	1	2	0	2	6	7	1	3
Edgemoor,	1894 Mrs. Flora W. Davis,	Charles E. Marsh, p.	'68	'93	13	26	39	13	0	0	0	1	3	0	4	0
Edgemoor,	1891 Miss Nellie I. Stewart,	Thomas S. Oadams, p.	'85	'96	13	33	46	2	2	1	3	0	0	0	2	0
Elburn,	1836 Dr. H. T. Nordahl,	Joseph H. Salden, p. a	'82	'92	268	608	876	0	62	39	101	6	22	0	28	0
Elgin, 1st,	1887 Miss Emma Moores,	Carl D. Thompson, p.	'98	'98	30	98	128	20	11	24	35	3	6	0	9	0
Elgin, Prospect st.,	1854 Wm. J. Humphreys,	Arthur Miles, p.	'91	'97	68	139	207	42	0	7	7	2	5	0	7	0
Elmwood,	1875 Simeon T. Call,	John Rodney Barnes, s.	'65	'88	26	65	91	15	0	5	5	0	1	0	1	0
Evanston, 1st,	1869 James D. Burt,	Jean F. Loba, p. c.	'78	'92	180	322	502	93	6	26	32	3	11	0	14	0
" Asbury Ave.,	1895 Thomas Rider,	Allen A. Keene, p.	'92	'98	1	33	50	2	5	4	9	0	36	0	36	2
Fairview, Tunnel Hill,	1895 John L. Chism,	William K. Bloom, p.	'98	'98	13	24	37	7	8	0	8	1	0	0	1	6
Fall Creek,	1860 George F. Reich,	Albert H. Vogel, p.	'96	'98	65	68	133	2	2	2	9	2	2	0	4	1
Farlow Grove, Preempt'n,	'86 Miss Jennie Docherty,	Richard Edwards, p.	'88	'95	3	23	36	0	0	0	0	2	0	2	0	0
Farmington,	1849 Mrs. Elis. Widener,	Charles E. Drew, p.	'89	'96	68	88	156	23	8	3	11	1	4	18	23	6
Forsburg,	1866 M. W. Bullard,	John W. Fox, p.	'77	'98	56	127	183	24	6	10	16	2	15	12	29	3
Galesburg, Central,	1837 Charles A. Webster,	Clarence A. Vincent, p. c.	'88	'98	233	445	678	39	0	9	9	9	27	61	97	8
" Knox st.,	1894 J. H. Bowles,	James R. Stead, p.	'94	'97	32	81	113	21	12	12	33	0	6	0	6	9
" East Main st.,	1894 L. G. Wetmore,	James R. Stead, p.	'94	'97	32	81	113	21	12	12	33	0	6	0	6	9
Galva,	1855 Miss Jennie S. Ford,	Hobart K. Painter, p.	'80	'89	74	179	253	50	2	5	7	2	12	3	17	0
Geneeo,	1836 Dea. John Gray,	George L. Gady, p.	'94	'95	84	205	289	36	5	4	10	3	6	0	6	2
Geneva,	1896 Miss S. Buckingham,	Watson B. Millard,	'74	'94	62	108	170	35	5	4	9	0	6	0	6	3
Glencoe,	1872 Miss Elis. Saunders,	Alex. M. Ingraham, p. c.	'98	'98	47	81	128	7	12	10	22	1	4	0	5	2
Glen Elllyn,	1862 Miss Adeline Churchhill,	George W. Mylne,	'92	'93	24	66	90	7	2	2	4	2	4	0	6	0
Glenview,	1866 August C. Clavey,	Frederick R. Anderson, p. c.	'97	'96	5	5	5	8	0	8	0	8	0	0	0	4

a Winfred R. Gaylord, asst. p., '99, '96.

CHURCHES.	CLERKS.	MINISTERS.		MEMBERS.				ADMITTED.			REMOVED.			BAPT.		
		Name.	Ord.	Ma.	Fe.	To.	Ab.	C.	L.	To.	Di.	L.	De.	To.	Ad.	Inf.
Godfrey,	Miss M. E. Fairbank,	John B. Fairbank, p.	'60	33	52	85	15	1	2	3	4	2	1	7	0	0
Graenville,	Sidney White,	Walter A. Evans, p.	'86	17	101	168	14	3	3	6	1	8	1	10	4	1
Gray's Lake,	Harry Rich,	Edward A. Fredenhagen, p.	'90	67	42	59	5	6	4	10	1	1	1	2	6	0
Gridley,	Miss Blanche Freed,	Fordyce Storar, p.	'90	37	77	114	0	0	0	0	0	2	0	2	0	0
Griggsville,	G. H. Wilson,	Nathan L. Burton, p.	'77	72	153	225	35	0	0	0	0	0	1	0	1	0
Grossdale,																
Hampson,	L. F. Baker,	Almer Harper, p.	'55	6	16	22	0	0	1	1	1	3	0	4	0	0
Harrison,	Miss Emily Carpenter,	Arthur J. Baldwin, p.	'35	5	33	38	11	0	0	0	0	0	0	0	0	4
Harvard,	Des. S. Richardson,			12	22	34	9	0	0	0	0	0	0	0	1	0
Harvey,	Oberlin F. Amberg,	Willard J. Frost, p.	'92	60	111	171	13	6	10	16	3	11	10	24	0	7
Havana,	Mrs. Sarah E. Pierce,	William B. Humphrey, p.	'96	11	13	24	5	0	0	0	1	4	0	5	0	1
Hazel Grove, Vand'recook,	Des. J. Sullivan,	James Hayes, p.	'79	13	24	37	5	0	0	0	0	0	0	0	0	0
Healey,	Miss Jennie McMullen,	John W. Fox, p.	'77	35	59	94	16	3	1	4	4	5	0	9	1	0
Hennepin,	Miss Mabel Pearce,	Parvin M. France, p.	'73	35	72	107	16	3	2	3	5	2	11	2	15	1
Henry,	Mrs. J. A. Williams,	William H. Stubbins, p.	'81	29	35	64	2	1	0	1	0	1	0	1	1	0
Highland,	Miss Gertrude Kinne,	West Aiden, p.	'93	19	42	61	2	1	2	3	1	2	0	3	0	0
Hillsboro,	William H. North,	Marcus N. Preston, p. c.	'62	96	163	259	8	26	9	35	0	6	0	6	6	6
Hinsdale,	John W. Shaw,	Ernest O. Carlson, p. c.	'98	14	36	50	0	22	2	24	0	5	1	6	0	6
"	Edward Johnson,	(Samuel H. Seccombe, Lic.)	'98	10	34	44	14	2	8	10	0	4	0	4	2	0
Home, Lockport,	Mrs. Helen E. Rowley,	Herbert A. Kern, p.	'86	16	25	41	8	0	0	0	0	1	1	1	0	0
Hume, Rock Falls,	Miss Mary Cleveland,	Isaac N. Adrian, p.	'84	17	43	60	0	9	2	11	1	1	0	2	0	0
Huntley,	John P. Skeels,	Arthur E. Arnold, p.	'67	41	53	94	0	0	0	0	0	0	0	1	0	0
Illini, Warrensburg,		Thomas W. Cole, p.	'85	50	82	132	22	2	2	4	0	5	0	5	0	0
Ivanhoe,	Mrs. Gertie Beach,	Frederick S. Hayden, p. c.	'74	123	182	305	69	7	8	15	2	3	0	5	2	3
Jacksonville,	B. W. Smith,		'88	27	29	56	8	3	0	3	1	9	16	26	0	0
Johnson City, Lake Creek,	Mrs. Mattie Renfrow,	E. A. Floren, p.	'88	12	25	37	5	7	0	7	0	0	0	0	3	0
Joliet, Seward,	Charles Nelson,	David J. Davies, p.	'94	29	41	70	9	11	0	11	0	1	0	1	10	0
"	Lyman F. Joy, Markham,	William Smith, p.	'88	57	86	143	36	16	22	38	0	0	0	0	9	6
Joy Prairie, Concord,	George Elias,	D. Lee Sanborn, p.	'90	57	107	161	40	1	0	1	1	4	6	11	0	0
Kangley,	Mrs. Orin Palmer,	Arthur F. Hertel, p.	'90	37	61	81	6	1	3	20	2	14	0	16	3	0
Kemper,	Des. W. A. Minnick,	Charles A. Moore, p.	'85	136	246	382	40	7	13	20	7	10	6	7	0	15
Kewanee, 1st,	Fred Burgquist,	Carl John Larson, p.	'95	33	29	63	0	7	0	7	0	1	0	6	0	0
"	Miss Cora Westenberg,	William Pierce, p.	'91	37	63	100	22	11	2	13	0	1	0	1	8	9
Kirkland,	Mrs. Blanche Grievess,	Luther K. Long, p.	'83	95	27	68	95	10	1	8	9	1	7	5	13	0
Lacon,	George H. McKay,	Henry A. Bushnell, p.	'82	100	183	283	45	5	18	23	3	13	0	16	2	4
La Grange,	Isaac W. Cassell,	William E. Stewart, p.	'68	59	93	152	16	2	1	3	3	0	0	3	2	0
La Harpe,	Des. R. B. Frary,	John J. Hales, p.	'80	43	74	117	15	2	0	2	0	1	0	1	2	1
Lamoille,	Mrs. W. B. Chapman,	George L. Lloyd, p.	'81	99	42	74	116	9	3	13	16	1	24	4	25	0
La Salle,	Robert C. Harding,	J. Merle Stevens, p.	'97	3	9	12	4	0	0	0	0	0	0	0	0	0
La Verne,	Chas. E. Stowell,	Charles E. Marsh, p.	'68	54	68	122	4	2	1	3	2	0	4	6	2	0
Lawn Ridge,	Miss Hattie Willis,		'91	55	94	149	30	7	3	10	2	4	4	6	2	7
Lee Center,																

Grayville, see Olive.

CHURCHES.	SUNDAY SCHOOL.			RENEWALANCE.										Legac-ies.	Home Exp.
	Place.	Mem.	Av.	Y.P.S. Mem-bers.	For- eign.	Ed'n. B'g. A.	Ch. Home A. M. S. S.	Min. Aid.	Other.	TOTAL.	Home Exp.				
Godfrey,	89	52	37	28	44	6	3	38	7	10	1	2	111	0	440
Granville,	253	168	100	105	82	12	18	163	13	6	12	30	336	0	1,310
Gray's Lake,	66	44	60	42	0	0	0	1	0	3	0	1	5	0	650
Gridley,	100	85	60	25	38	4	15	4	12	0	8	34	138	0	1,419
Griggsville,	115	80	100	38	99	0	22	84	11	13	0	0	229	0	1,455
Grossdale,															
Hampton,															
Harrison,	35	30	45	0	0	0	0	0	0	0	0	0	22	0	129
Harvard,															
Harvey,	287	134	90	70	85	10	14	83	27	12	0	0	60	0	322
Havana,	70	30	21	10	0	0	0	0	0	0	0	0	231	0	30
Hazel Grove,	50	30	15	10	0	0	0	3	0	1	0	0	0	0	1,200
Healey,															
Henepin,	88	56	80	25	5	0	5	3	0	0	0	0	8	0	200
Henry,	80	65	40	50	0	3	5	7	3	5	0	0	23	0	1,155
Highland,	102	70	45	27	30	0	8	12	31	7	0	10	98	0	1,300
Hillsboro,	48	30	30	16	3	0	5	5	0	0	0	0	13	0	440
Hinsdale,	285	213	133	52	1,220	158	32	702	144	10	47	698	2,981	0	3,398
" Sued.															
Homer,	60	40	30	25	0	0	0	0	0	0	60	0	60	0	1,415
Hume,	42	35	50	50	20	2	1	0	2	0	0	0	25	0	640
Huntley,	35	25	15	20	0	0	0	0	3	0	0	300	303	0	50
Illini,															
Ivanhoe,	199	70	65	60	26	4	0	8	4	0	0	0	43	0	650
Jacksonville,	152	71	109	105	290	75	26	74	45	25	0	96	631	0	2,655
Jackson City,	60	45	25	30	0	0	2	7	0	0	0	10	19	0	237
Joliet, Sued.,	153	125		8	0	0	0	0	0	10	0	0	10	0	
" Welsh,															
Joy Prairie,	67	47	21	35	205	9	24	61	36	10	3	53	401	0	605
Kangley,	140	75	90	0	0	0	9	10	0	0	0	12	31	0	750
Kemper,	45	35	10	Un.	10	0	0	0	0	0	0	8	18	0	295
Kewanee, Ist,	350	193	300	100	122	18	39	140	202	69	5	68	663	0	3,000
" Sued.,															
Kirkland,	160	95	50	60	0	0	0	0	0	0	0	0	0	0	971
Lacon,	100	65	70	60	0	0	0	13	0	4	0	0	17	0	971
La Grange,	160	96	70	50	0	0	4	20	1	7	0	15	47	0	1,060
La Harpe,	316	201	161	105	531	81	25	735	57	48	21	260	1,758	0	4,870
La Moille,	150	89	40	60	10	0	0	9	0	2	2	2	23	0	1,100
La Salle,	60	45	35	21	0	0	10	18	0	5	6	0	39	0	956
La Vergne,	125	85	75	35	17	5	5	11	5	2	0	2	47	0	1,375
LaVergne,	58	40	20	0	0	0	0	1	0	0	0	0	1	0	269
Lawn Ridge,	100	44	75	35	28	4	3	1	4	0	0	2	52	0	949
Lee Center,	127	55	80	38	35	0	0	18	15	7	0	11	86	0	1,063

Continued on next page.

CHURCHES.	CLERKS.	MINISTERS.	MEMBERS.				ADMITTED.			REMOVED.			BAPT.					
			Org.	Name.	Ord.	C'd.	Ma.	Fe.	To.	Ab.	C.	L.	To.	Di.	L.	De.	To.	Ad.
Lemont, <i>Swed.</i>	1894 Gustav Nelson,		'76	7	8	15	24	0	0	0	0	0	0	6	6	0	0	2
Lockport,	1838 Miss M. C. Paxon,	Eugene B. Read, <i>p.</i>	'86	25	33	58	93	0	1	3	4	0	0	11	21	32	0	0
Loda,	1857 Miss Carrie Carrington,	Thomas Marsh, <i>p.</i>	'86	28	29	89	87	2	6	8	4	2	3	0	3	0	5	3
Lombard,	1866 Josiah T. Reade,	James M. Campbell, <i>p.</i>	'86	95	27	71	100	5	3	8	3	1	0	4	0	3	0	1
Lyndon,	1836 Mrs. A. W. Greenlee,	[Norman W. Stanger, <i>Lic.</i>]	'97	27	58	85	9	27	0	27	2	2	1	0	0	3	25	0
Lyonsville, <i>Western Springs,</i>	1836 Edmund R. Vial,	Frank P. Jolly, <i>p.</i>	'89	35	37	68	105	4	3	7	0	1	2	0	3	1	2	0
McLean,	1858 Dea. Mary B. Howard,	Mary L. Moreland, <i>p.</i>	'88	34	40	64	17	7	4	11	0	1	3	4	7	0	1	2
Malta,	1859 Mrs. Alice A. Wiuders.	Wallace S. Grange, <i>p.</i>	'91	30	72	102	15	1	2	1	2	1	1	0	2	1	2	0
Marseilles,	1860 G. J. Cram,	Chester M. Clark, <i>p.</i>	'91	100	198	298	26	22	4	26	5	8	0	13	6	0	4	0
Marshall,	1841 Miss Fannie Andrew,	Robert W. Newlands, <i>p.</i>	'92	20	79	99	11	0	0	0	0	1	3	1	5	0	0	4
Mattoon,	1872 Charles D. Meissner,	Samuel P. Dunlap, <i>p.</i>	'97	49	135	184	52	5	5	10	3	3	0	6	0	0	0	0
Maywood,	1871 L. V. Ferris,	John L. Hoyt, <i>p.</i>	'96	67	130	197	36	10	2	12	1	2	0	3	8	5	0	5
Mazon, <i>Park St.,</i>	1888 Mrs. E. M. Overaker,	John B. Fairbank, <i>p.</i>	'60	98	33	49	82	11	2	3	5	0	4	0	4	2	2	2
Melville,	1877 Miss J. A. Chalkcombe,	[William R. Dixon, <i>Lic.</i>]	'60	97	3	16	19	1	9	0	0	0	0	0	0	0	8	6
Melvin,	1887 Miss Jennie Shilts,	John S. Bayne, <i>p.</i>	'69	99	22	43	65	11	1	2	3	2	2	1	0	3	0	1
Mendon,	1833 C. B. Garrett,	Charles A. Bruner, <i>p.</i>	'94	73	104	177	20	0	2	2	2	1	1	0	3	0	1	0
Metropolis,	1889 Mrs. Archie Sterling,	Sheldon A. Harris, <i>p.</i>	'81	93	54	81	135	19	0	0	0	0	5	0	0	5	0	0
Millburn,	1841 George Jamieson,	Wallace W. Willard, <i>p.</i>	'96	31	67	98	40	0	0	0	0	0	2	49	51	0	0	0
Mill Creek,	1840 C. L. Cruse,	Charles D. Moore, <i>p.</i>	'92	98	33	71	104	14	5	5	10	1	5	0	12	22	0	0
Moline, <i>1st,</i>	1844 F. W. Hunt,	Charles C. Jesse, <i>p.</i>	'96	99	27	51	78	21	0	3	3	2	3	0	5	0	0	3
Morgan Park,	1867 Fred K. Hovey,	Frederick D. Tucker, <i>p.</i>	'96	17	87	104	12	6	3	9	1	3	1	3	1	5	4	0
Morris,	1841 Miss Alice Redings,	J. Merle Steverson, <i>p.</i>	'97	15	17	32	0	2	1	2	3	1	2	0	3	0	3	0
Morton,	1851 Henry G. Dodds,	Robert P. Bielby, <i>p. c.</i>	'98	50	75	125	40	1	2	3	3	2	8	89	99	1	0	0
Morton Park,	1895 Miss Ida Michael,	Thomas R. Egerton, <i>p.</i>	'89	9	25	34	16	1	0	1	0	0	0	0	0	0	0	2
Mound City,	1887 Mrs. Charles Mertz,	Harvey V. Tull, <i>p.</i>	'84	3	13	16	0	0	0	0	0	0	0	2	0	2	0	0
Mt. Forest, <i>Willow Springs,</i>	1887 Miss Clara M. Gunn,	Phillip Klar, <i>p. c.</i>	'92	98	29	32	61	14	0	61	61	2	4	0	2	0	0	9
Mount Palestine,	1833 Miss M. E. McDowell,	Henry M. Richardson, <i>p.</i>	'92	95	40	88	128	18	7	3	10	2	4	0	6	7	0	9
Naperville,	1898 Joshua Markee,	David Leppert, <i>p.</i>	'96	19	27	46	2	0	2	2	0	0	0	0	0	1	0	2
Neponset,	1855 J. J. Moyers,	Carl D. Borton, <i>p.</i>	'93	21	34	55	2	0	0	2	0	2	0	0	2	0	0	0
New Grand Chain,	1886 Mrs. A. M. Hughes,	George H. Burgess, <i>p. c.</i>	'84	11	57	68	27	3	0	0	3	1	0	0	1	2	0	0
Newton, <i>Adams,</i>	1872 Miss Annie Peirie,	Frank Peyton, <i>p.</i>	'98	19	49	68	15	0	0	0	0	0	2	0	2	0	0	0
New Windsor,	1870 Mrs. Cora Blackman,	Orson C. Dickerson, <i>p.</i>	'57	40	85	125	18	5	8	13	0	0	0	25	30	5	0	0
Nora,	1865 K. D. Lord,	William E. Barton, <i>p. c.</i>	'85	7	8	15	0	0	0	0	0	0	0	0	0	0	0	0
Normal,	1884 Wm. M. Jones,	Sidney Strong, <i>p.</i>	'84	18	45	63	11	0	3	3	0	0	0	0	0	0	0	0
North City,	1889 Mrs. T. J. Patterson,		'96	18	46	64	8	5	0	5	0	0	0	0	0	0	0	2
North Aurora,	1889 Miss Emma Fredendall		'96	18	46	64	8	5	0	5	0	0	0	0	0	0	0	0
Oakland,	1891 A. W. Armstrong,		'85	37	53	87	3	175	18	17	35	6	40	4	50	15	15	0
Oak Park, <i>1st,</i>	1863 W. P. Johnson,		'84	4	8	12	0	0	0	0	0	0	0	0	0	0	0	0
" <i>2d,</i>	1889 R. E. Cuthbertson,		'84	97	156	248	404	50	18	44	62	1	16	0	17	0	13	6

CHURCHES.	CLERKS.	MINISTERS.	MEMBERS.			ADMITTED.			REMOVED.			BAPT.									
			City or Town.	Org.	Name.	Ord.	Cvd.	Ma.	Fe.	To.	Ab.	C.	L.	To.	Di.	L.	De.	To.	Ad.	Inf.	
Oak Park,	Mrs. Cora L. Radway,	Mrs. Cora L. Radway,	1897			'98	16	25	41	6	5	6	11	0	2	0	2	0	2	5	2
"	A. H. Standish,	Andrew W. Stough, p.	1899			'96	99	38	76	14	0	0	114	114	0	0	0	0	0	0	0
Odell,	Mrs. Ella B. Hossack,	Henry P. Solaund, p.	1892			'88	96	35	106	141	31	1	32	1	1	0	2	0	2	0	6
Olive, Grayville,	Edward Green,	Jasper Trueblood, p.	1878			'78	'95	21	28	49	0	0	0	0	1	0	0	0	0	0	24
Olmstead,	Mrs. Jennie Roren,	David Leppert, p.	1897			'96	'94	17	31	48	8	2	0	2	0	0	0	0	0	1	0
Olney,	Miss Effie Bliss,	Samuel J. Malone, p.	1873			'96	'95	25	67	92	13	22	3	25	2	1	0	0	3	8	5
Onarga,	Miss Mae Morgan,	Lincoln A. Holp, p.	1895			'91	'99	40	79	9	3	4	0	3	7	0	3	0	3	0	0
Oneta,	Albert D. Metcalf,	Justin G. Wade, Lic.]	1855			'64	'95	23	34	57	6	14	8	22	0	0	2	0	2	0	6
Ontario,	Dea. Ezra Shedd,	Charles Slater, p.	1848			'64	'97	23	46	57	6	14	8	22	0	0	0	0	0	0	6
Oswego,	Charles Roberts,	Frederick W. Long, p.	1847			'91	'95	61	340	501	95	15	6	21	5	5	8	18	8	8	6
Ottawa,	David B. Snow,	Lucius O. Baird, p.	1839			'91	'95	18	4	59	5	2	4	6	1	6	0	0	6	0	3
Pana,	Mrs. A. A. Wallar,	Benj. M. Southgate, p.	1843			'93	'98	28	63	91	12	0	2	2	1	6	0	7	0	0	3
Park Ridge,	Frank M. Archdeacon,	A. F. Sherrill,	1843			'69	'98	28	63	91	12	0	2	2	1	6	0	7	0	0	3
"	Wm. Schluman,	John Block, p.	1895			'94	'95	9	5	24	6	0	6	0	0	0	7	7	2	0	6
Paxton,	George L. Shaw,	George H. Wilson, p.	1859			'76	'95	77	151	228	40	12	12	24	0	6	1	7	2	0	6
Payson,	J. K. Scarborough,	[William Huelster, Presb.]	1836			'68	'97	59	79	138	34	2	3	5	0	8	0	8	1	5	0
Pecatonica,	R. R. Bourland,	J. Charles Evans, p.	1884			'88	'98	12	32	44	2	8	1	9	1	4	0	5	4	0	0
Peoria, Ist,	Mrs. J. W. Wolven,	John Faville, p.	1848			'80	'99	229	443	672	5	9	14	2	7	4	13	0	2	0	2
"	Miss Mary A. Barfoot,	Frank G. Smith, p.	1889			'92	'98	71	14	184	36	5	9	14	2	7	4	13	0	2	0
"	H. O. Gunner,	Alexander Mounce, p.	1890			'78	'94	25	25	50	8	0	0	0	0	2	0	2	0	0	0
"	Dea. A. E. Merchant,	[William H. Coleman, Lic.]	1893			'90		42	53	95	0	0	0	0	0	0	0	0	0	3	0
"	H. A. Becker,	William Fritzmeir, p.	1895			'92	'98	8	28	36	7	0	0	0	1	0	0	1	0	0	1
Peru,	Henry E. Hoekman,	Julius Marks, p.	1853			'90	'95	8	28	36	7	0	0	0	1	0	0	1	0	0	1
Pittsfield,	Jason A. Rider,	James O. Emerson, p.	1837			'80	'89	73	161	234	34	9	1	10	6	3	0	9	8	0	0
Plainfield,	Miss S. E. Royce,	Ira D. Stone, p.	1843			'94	'94	41	94	135	8	1	0	1	1	1	0	2	0	0	2
Plano,	O. C. Kitta,	[Elmer I. Goshen, Lic.]	1868			'74	'97	16	28	44	0	4	4	1	1	3	0	4	0	0	0
Plymouth,	Mrs. Arvilla Gaylord,	Horace M. Burr, p.	1836			'74	'96	60	104	164	18	3	1	4	1	6	6	13	1	0	0
Poplar Grove,	Mrs. J. Montgomery,	Ernest L. Benson, p.	1863			'97	'98	20	36	56	16	2	0	2	1	2	0	0	3	2	0
Port Byron,	Charles Fearsoll,	Thomas L. Kiernan, p.	1849			'92	'98	69	107	176	2	5	7	2	5	0	7	2	5	0	1
Princeton, Ist,	Mrs. Ella W. Harrison,	James H. McLaren, p.	1831			'90	'98	56	190	246	28	3	2	5	3	0	0	13	0	1	1
"			1896																		
Prophetstown,	Mrs. Alice Ellison,	Roland W. Purdue, p.	1895			'75	'98	16	89	105	9	21	0	21	0	2	0	2	0	20	0
Providence,	Chester S. Kinter,	Charles L. French, p.	1841			'95	'96	59	73	131	23	2	3	5	2	0	5	7	2	0	0
Quincy,	W. H. Gay,	Samuel H. Dana, p. c.	1833			'72	'83	151	328	479	100	10	8	18	7	5	0	12	3	15	0
Raintoul,	Miss Cora Phillips,	Andrew P. Orth, p.	1866			'83	'97	38	44	82	11	0	7	7	0	3	0	3	0	0	0
Richmond,	Dea. Spencer Cotting,	Frank B. Hicks, p.	1843			'88	'96	13	27	40	12	0	2	2	1	1	0	2	0	0	0
1868		Jasper Trueblood, p.				'78	'95	4	16	20	5	2	2	4	0	4	1	5	2	0	0
Ridge, Grayville,	Mrs. Fred Worf, Mreago,	Carl D. Borton, p.	1860			'83	'97	7	36	43	0	3	3	0	0	0	0	0	0	0	0
Rio,	Mrs. Hattie Mansfield,	John H. Runalis, p.	1872			'89	'97	41	59	100	2	0	0	0	2	4	6	0	0	0	0
Roberts,	Miss B. Anderson,	John A. Cole, p.	1875			'93	'98	23	35	58	3	1	4	5	1	3	0	4	0	0	0
Rocketfeller,	Miss C. A. Harden,		1889																		

Pre-emption, see Farlow Grove.

CHURCHES.	SUNDAY SCHOOL.			BENEVOLENCE.										Lega- cies.	Home Exp.	
	Place.	Superintendent.	Mem.	Av.	Fam.	Y. P. S. Mem- bers.	For- eign.	Ed'n. E'd'g.	Ch. M.	Home M.	A. M. A.	S. S.	Min. Aid.			Other.
Oak Park, A. Pk.	E. W. Miller,	60	40	14	48	0	0	0	0	0	0	0	0	30	30	389
" 3d,	Acker McEchron,	165	77	66	77	0	0	0	0	0	0	0	0	0	0	0
Odell,	L. G. Vincent,	207	124	150	118	89	0	45	82	25	20	0	0	55	316	1,500
Olive,	S. Perkins,	40	25	25	0	0	0	0	0	0	0	0	0	0	0	2.5
Olmstead,	R. L. Sheehan,	61	43	44	0	0	0	0	0	0	0	0	0	0	0	0
Olney,	Mrs. H. J. Morse,	115	65	70	73	0	15	0	5	0	3	0	0	6	29	800
Onaria,	Edward Hitchcock,	70	41	75	31	0	0	0	0	0	0	0	0	0	0	662
Oneida,	Albert D. Metcalf,	100	65	60	30	19	9	10	19	19	8	9	9	98	191	1,500
Ontario,	Miss Sarah Shedd,	68	24	25	51	0	0	0	11	10	10	2	0	3	42	570
Oswego,	Dora Pearce,	55	45	35	40	2	10	3	3	4	10	2	0	3	42	800
Ottawa,	Duncan McDougall,	367	263	285	117	350	77	67	265	43	58	10	0	33	903	4,311
Pana,	Miss Susan E. Koogle,	34	18	25	0	4	0	3	13	0	2	0	0	1	23	0
" "	R. H. Watson,	186	112	100	63	12	0	2	12	0	0	0	0	0	26	1,225
" "	Mrs. A. Tarnow,	60	35	40	30	0	0	0	3	0	0	0	0	0	3	678
Paxton,	Miss Emma Power	100	80	100	110	169	237	79	209	88	38	33	0	72	925	2,023
Payson,	J. K. Scarborough,	125	76	25	20	368	271	25	87	13	21	0	0	40	825	1,460
Pecatonica,	Rev. J. C. Evans,	100	70	100	32	51	10	7	0	5	0	0	0	25	98	910
Peoria, Ist,	Charles C. Miles,	392	232	400	45	83	65	62	220	42	40	223	0	166	901	7,139
" Plymouth,	L. Sweetser,	178	112	200	45	23	0	0	13	0	0	0	0	13	49	1,800
" Union,	L. F. Houghton,	450	325	300	75	0	0	0	0	0	0	0	0	0	0	0
" Averyville,	Andrew J. Bliss,	65	45	15	25	0	0	0	3	0	0	0	0	0	3	325
" South,	Rev. W. Fritzeit,	110	85	50	27	5	0	0	5	0	0	0	0	10	20	1,100
Ger. Ref.	Henry E. Hackman,	182	110	50	31	21	5	3	10	11	30	8	0	150	238	1,400
Peru,	W. R. Hatfield,	120	95	100	60	51	30	0	70	0	6	0	0	30	190	1,744
Fitsfield,	Rev. I. D. Stone,	125	80	80	48	129	26	46	67	50	24	13	0	57	410	500
Plainfield,	M. B. Baird,	80	60	30	30	1	0	0	2	0	0	0	0	0	3	1,214
Plano,	John F. Hedgecock,	134	82	90	30	23	3	5	8	7	10	0	0	5	61	625
Plymouth,	F. W. Edgell,	75	60	40	0	10	0	6	9	0	0	0	0	0	25	900
Poplar Grove,	A. A. Olin,	185	80	100	42	31	11	10	13	11	20	0	0	0	96	2,000
Fort Byron,	Samuel Evans,	198	140	140	30	198	89	73	238	66	37	8	0	166	875	1,200
" "	[No school.]															4,106
Princeton, Ist,	Rev. R. W. Purdne,	125	75	100	35	10	0	4	9	0	4	0	0	60	87	1,293
Prophetstown,	S. R. Sears,	125	84	80	62	81	5	23	35	51	7	2	21	228	0	775
Providence,	Rev. S. H. Dana,	325	250	330	60	266	140	85	927	10	107	0	0	1,600	3,135	5,628
Quincy,	Dea. A. Huntington,	77	41	35	30	28	0	12	13	5	6	0	0	0	64	2,067
Kankou,	Mrs. J. W. Haythorn,	53	36	26	14	0	2	0	2	2	0	0	0	20	26	400
Richmond,																
Ridge,																
Riley,	Mrs. Mark Bates, Marengo,	50	20	17	0	0	0	0	13	0	0	0	0	0	13	1,140
Rio,									16	3	7	0	0	3	27	440
Roberts,	Elmer Chambers,	148	61	36	56	12	2	2	4	7	6	9	1	3	44	664
Rockefeller,	John H. Cronkhitte,	57	41	50	49	17	8	3	9	3	3	7	0	39	86	760

CHURCHES.	CLERGY.	MINISTERS.	MEMBERS.				ADMITTED.			REMOVED.			BAPT.					
			Org.	Name.	Ord.	C ^d .	Ma.	Fe.	To.	Ab.	C.	L.	To.	Di.	L.	De.	To.	Ad.
Rock Falls,	1875	F. G. Reynolds,	'86	41	93	184	27	1	4	5	0	3	7	10	1	0		
Rockford, 1st,	1837	Dea. E. W. Chandler,	'96	127	306	433	59	12	11	23	5	12	0	17	4	2		
" 2d,	1849	Walter B. Taylor,	'99	229	454	683	20	17	8	25	13	9	0	22	6	15		
Rockton,	1838	Mrs. A. N. Mellen,	'95	22	51	73	19	0	2	2	1	6	0	7	0	0		
Rollo,	1825	George S. Hyde,	'89	21	29	50	11	1	0	1	1	1	0	2	1	0		
Roodhouse,	1873	Dea. J. H. Garkhuft,	'88	22	48	70	8	13	5	18	1	5	0	6	7	0		
Rosecoe,	1843	Mrs. M. K. Sargent,	'48	'86	34	61	13	0	0	0	4	7	0	11	0	6		
Rosemond,	1856	E. C. Paine,	'95	'87	53	85	138	33	4	0	2	3	5	0	8	4		
Roseville,	1851	Miss Ida M. Irving,	'98	'98	23	51	74	10	0	2	2	4	0	5	0	0		
Rutland, Swedish,	1897	John Lundeen, Leeds,		9	8	17	0	0	0	0	0	0	0	0	0	0		
St. Charles,	1835	Frank W. Alexander,	'76	'87	40	95	135	12	0	1	2	3	0	5	0	2		
Sandoval,	1859	Miss Sue B. Power,	'98	'98	45	63	108	37	5	3	8	0	2	36	38	1		
Sandwich,	1853	A. E. Woodward,	'91	'95	163	225	388	48	22	13	35	3	8	3	14	10	3	
Seatonville,	1837	Dr. J. C. White,	'96	'97	33	41	74	0	16	0	16	1	0	5	6	10	2	
Seward,	1841	Miss Nancy Halsey,	'76	'93	45	58	103	13	3	0	3	0	0	0	0	3	0	
Seward, 1st, Minooka,	1870	John L. Bamford,	'96	'99	27	39	65	0	11	8	19	0	0	0	0	3	7	
" 2d,	1891	Alfred Hays,	'96	'99	23	38	61	4	1	1	2	0	4	3	7	0	4	
Shabbona,	1876	Dea. S. H. Sherwood,	'94	'97	63	105	168	29	3	7	10	1	9	0	10	2	1	
Shaw,	1896	Oscar H. Beardsley,	'92	'97	26	33	59	7	7	4	11	0	3	0	3	5	2	
Sheffield,	1854	B. F. Dewey,	'89	'98	31	77	108	25	0	2	2	0	1	0	1	0	0	
Sherrard,	1895	Axel Jacobson,	'76	'97	31	36	67	9	40	10	50	0	4	0	4	1	12	
Shirland,	1846	John E. Lyon,	'95	'98	13	24	37	7	0	0	0	1	0	0	1	0	0	
Somonauk,	1885	Miss Ida M. Powell,		44	88	132	8	1	0	1	2	2	0	4	0	4		
South Danville, Danville,	1872	Orville Owen,	'79	'96	58	124	182	0	6	1	7	2	0	0	2	0	2	
Springfield, 1st,	1867	Dea. C. F. Moody,	'73	'96	110	258	368	51	11	5	16	3	12	1	16	5	3	
" 2d,	1887	Walter A. Dobbins,	'89	'99	37	77	114	7	2	1	3	3	9	0	12	0	0	
" Hope,	1892	Miss Jennie Jones,		14	23	37	0	0	0	0	0	1	0	3	4	0	1	
Spring Valley, French,	1896	W. A. Fowler,	'96	'96	80	135	215	25	24	12	36	2	1	0	3	20	6	
Stark,	1885	Mrs. George Barnett,	'86	'99	16	36	52	5	4	3	7	1	3	0	4	2	0	
Sterling,	1858	Ephraim Ebersole,	'72	'93	117	205	323	10	10	20	2	5	0	7	7	2		
Stillman Valley,	1858	Mrs. E. H. Brown,	'85	'94	72	132	208	46	0	7	9	6	2	0	8	0	2	
Strawn,	1898	Mrs. Tryon,	'77	'98	4	16	26	0	7	9	16	0	0	0	0	2	0	
Streator, 1st,	1886	Mrs. Daniel D. Rees,	'89	'99	20	49	69	2	12	1	13	0	0	37	37	1	0	
" 2d,	1886	Miss Sarah Rowland,	'85	'98	3	13	16	0	0	0	0	0	0	0	0	0	0	
Sublette,	1871	Miss Flora B. Brown,	'92	'97	26	44	70	51	0	0	0	1	4	0	5	0	0	
Summer Hill,	1896	C. H. Beach,	'62	'94	50	93	143	20	15	16	1	27	0	3	14	0	4	
Sycamore,	1840	Mrs. Eliza Anderson,	'88	'96	63	162	225	0	22	5	27	1	9	0	10	0	4	
Thawville,	1860	F. Townsend,	'87	'95	44	61	105	10	1	8	9	0	0	0	4	0	0	
Tonica,	1857	Mrs. E. E. Hamer,	'89	'95	19	73	92	11	0	1	1	1	3	0	0	1	0	
Toulon,	1846	Allen P. Miller,	'87	'92	84	177	261	41	6	3	9	2	9	2	13	5	9	
Union, Brown's,	1853	Miss Annie Taylor,	'78	'95	14	30	44	5	2	0	2	0	0	0	2	0	0	

Vandercook, see Hazel Grove.

CHURCHES.	SUNDAY SCHOOL.				MEMBERSHIP.										Legisla- tion.	Home Exp.	
	Places.	Superintendent.	Mem.	Av.	Fam.	Y. P. S.		For- eign.	Ed'n. B'd'g.	Ch. B'd'g.	S. S.			Other.			TOTAL.
						Mem- bers.	Av.				Home M.	A.	M.				
Rock Falls,	D. O. Coe,	200	120	116	42	58	9	66	18	89	15	12	0	0	179	0	1,258
Rockford, 1st,	William M. Stowell,	457	239	312	107	325	66	88	489	121	62	10	319	0	1,430	0	5,221
Rockford, 2d,	Prof. B. D. Parker,	350	199	380	91	589	111	43	431	204	63	52	1,949	0	3,442	0	9,290
Rockton,	E. J. Kennedy,	90	60	53	61	10	0	7	0	7	11	0	31	59	0	0	750
Rollo,	R. F. Hampton,	86	60	30	7	60	19	28	38	9	36	0	12	292	0	0	687
Roodhouse,	Rev. E. E. Day,	75	50	35	30	30	0	0	1	20	14	0	6	77	0	0	900
Rosecoe,	Charles Whiting,	103	51	50	32	23	0	0	0	12	0	0	0	35	0	0	560
Rosemond,	W. H. Waddington,	104	68	50	42	13	0	4	0	0	0	0	0	17	0	0	590
Roseville,	T. F. Randolph,	50	34	13	0	0	0	0	0	0	0	0	0	0	0	0	113
Rutland, Swedish,	[No school.]	165	108	100	31	50	40	25	53	11	39	0	25	243	0	0	1,373
St. Charles,	D. B. Moore,	100	60	50	25	0	0	10	2	0	8	0	0	17	0	0	814
Sandoval,	Harry Power,	250	165	150	93	164	20	36	184	38	42	0	50	524	500	0	2,791
Sandwich,	E. E. Wallace,	110	90	43	45	5	0	5	5	0	1	0	0	16	0	0	4,735
Seatonville,	W. F. Schaeffer,	110	90	43	53	91	0	7	43	42	7	0	0	190	0	0	1,030
Seward,	C. R. Burch, Pecatonica,	70	60	30	33	33	5	0	16	17	6	0	28	105	0	0	525
Seward, 1st,	John Bamford,	45	32	35	56	7	6	19	13	7	7	0	17	124	0	0	537
Seward, 2d,	Edward Stratton,	190	130	130	45	93	24	32	48	27	45	8	46	320	0	0	1,257
Shabbona,	Dr. O. F. Wilson,	40	25	25	21	0	0	5	16	0	0	0	4	25	0	0	500
Shaw,	George Tennant,	120	85	50	40	93	0	0	62	193	60	27	0	435	0	0	990
Sheffield,	A. W. Boyden,	126	75	60	60	0	0	0	5	0	0	0	3	8	0	0	600
Sherrard,	Allen Roberts,	40	21	40	0	0	0	0	0	6	0	0	0	6	0	0	500
Shirland,	Mrs. James Brown,	150	95	90	40	26	1	14	37	13	9	3	21	124	0	0	1,352
Somonsauk,	Warren Hubbard,	250	200	105	40	4	0	8	13	4	5	0	0	34	0	0	1,800
South Danville,	William T. Lewis,	145	95	200	45	115	102	5	103	11	45	0	114	495	0	0	5,700
Springfield, 1st,	George Coe,	146	130	100	38	0	0	0	0	0	0	0	0	0	0	0	706
" Plymouth,	Albert L. Morton,	92	72	72	0	23	0	6	2	3	2	0	8	44	0	0	220
" Hope,	William M. Brewer,	325	280	280	150	49	0	1,040	20	3	20	0	0	1,132	0	0	2,800
Spring Valley,	Rev. J. H. Wilson,	45	35	40	14	36	0	0	0	0	0	0	0	0	0	0	688
" French,	James B. Hinman,	216	154	155	65	175	15	40	87	15	37	42	105	598	0	0	10,854
Stark,	J. K. Chester,	168	99	93	43	73	20	0	40	0	24	0	9	203	0	0	1,537
Sterling,	Dr. J. R. Harvey,	40	35	22	0	0	0	0	0	0	0	0	0	0	0	0	160
Stillman Valley,	Mrs. C. H. Tryon,	150	60	60	30	13	0	0	0	0	0	0	0	18	0	0	0
Strawn,	Joseph Adamson,	48	25	12	25	4	0	0	0	0	0	0	0	0	0	0	231
Streator, 1st,	Rev. J. L. Evans,	112	80	100	60	4	0	0	0	0	0	0	0	4	10	0	710
Streator, Welsh,	Miss Flora B. Brown,	255	192	192	60	147	37	18	173	69	4	3	80	112	0	0	3,320
Sublette,	Mrs. Fannie Fortune,	85	65	50	72	50	0	2	28	7	4	0	25	126	0	0	796
Summer Hill,	D. A. Syme,	130	75	55	84	13	0	8	8	8	6	0	45	88	0	0	875
Sycamore,	A. T. Licht,	212	122	100	113	128	31	42	96	20	36	19	36	406	0	0	1,694
Thawville,	Roscoe J. Barrett,	100	53	12	42	0	0	0	2	0	0	0	5	7	0	0	154
Tonca,	William E. Goutli,	100	53	12	42	0	0	0	2	0	0	0	5	7	0	0	154
Toulon,	James G. Curtis,	100	53	12	42	0	0	0	2	0	0	0	5	7	0	0	154
Union,	James G. Curtis,	100	53	12	42	0	0	0	2	0	0	0	5	7	0	0	154

CHURCHES.	CLERKS.	MINISTERS.	MEMBERS.			ADMITTED.			REMOVED.			BAPT.								
			City or Town.	Org.	Name.	Ord.	C'd.	Ma.	Fe.	To.	Ab.		C.	L.	To.	Di.	L.	De.	To.	Ad.
Victoria,	1849	George W. Reynolds,	'95	'98	34	57	91	14	1	6	3	0	4	0	0	0	0	0	0	0
Vienna,	1862	Miss Pearl O. Parker,	'98	'98	10	21	31	5	2	0	0	0	0	0	0	0	0	0	0	0
Villa Ridge,	1884	W. Scott Winans,	'96	'99	36	66	102	18	2	4	6	0	0	0	0	0	0	0	0	0
Walton,	1887	Mrs. Carrie Palmer,			6	9	15	0	0	0	0	0	0	0	0	0	0	0	0	0
Wambro, Albion,	1892																			
Warrensburg,	1893	Miss L. G. Beall,			11	21	32	0	0	0	0	0	0	6	6	0	0	0	0	0
Wataga,	1895	Mrs. Ella W. Niles,	'82	'93	29	100	16	11	16	0	16	1	13	15	16	0	0	0	0	0
Waukegan, Ist,	1843	Win. A. Straug,	'96	'96	65	122	187	21	35	9	44	3	8	8	19	25	1	1	1	1
"	1886	Henry Wachenfield,	'95	'97	44	87	81	0	1	1	1	2	1	0	0	2	0	0	0	4
Waverly,	1886	Miss A. L. Everett,	'88	'97	71	134	206	20	8	3	11	2	1	0	0	3	2	2	2	2
Wayne,	1871	Miss Hattie G. Glos,	'95	'99	19	32	51	0	0	0	0	0	0	3	0	3	0	0	0	0
West Chicago,	1840	Miss Mary Norris,	'86		23	45	68	9	2	4	6	2	5	26	32	1	0	0	0	0
Western Springs,	1887	Mrs. Ada S. Jones,			34	50	84	9	2	4	6	2	5	0	7	1	2	2	0	0
West Frankfort, Frankfort, '94	1887	Miss Mary Coleman,			23	25	47	8	6	0	6	1	0	0	0	0	0	0	0	0
West Rockford, Warsaw, '79	1843	Clarence M. Johnson,	'92	'97	8	11	19	5	3	4	7	1	9	0	0	0	0	0	0	0
Wheaton, Ist,	1843	Mrs. Nellie M. Ferry,	'94	'98	26	67	93	5	3	4	7	1	9	0	10	3	1	1	1	1
"	1878	Miss Etta Thomson,	'78	'98	89	123	212	29	10	6	16	0	17	0	17	3	5	5	5	5
Winnetka,	1875	Mrs. Charles S. Clarke,	'78	'95	57	95	152	33	2	4	6	4	15	1	20	1	3	3	3	3
Winnebago,	1846	Miss Elizabeth Hunter,	'75	'85	52	84	17	2	2	2	4	1	1	2	4	0	1	1	1	1
Winnetka,	1874	Mrs. Carlton Prouty,			13	11	24	1	0	0	0	0	0	0	0	0	0	0	0	0
Winnetka,	1896	B. S. Chugman,	'96	'97	31	63	94	8	3	5	8	0	0	0	0	0	0	0	0	0
Winnetka,	1840	W. R. Smalley,	'97	'96	24	57	81	16	6	5	11	1	2	0	3	6	0	0	0	0
Woodburn,	1895	Charles B. Wright,	'95	'97	39	79	118	11	2	1	3	0	14	1	15	0	2	2	2	2
Woodstock,	1896	Frank Hays,	'73	'93	40	108	148	27	8	3	11	1	1	2	4	0	0	0	0	0
Wyandot,	1873	Mrs. Nora Dittman,	'92	'97	26	99	155	11	19	0	19	1	2	0	3	24	0	0	0	0
Wythe, Warsaw,	1851	Chas. W. Johnson,	'73	'97	53	77	130	17	32	4	36	1	0	0	1	50	0	0	0	0
Yorkville,	1836	Mrs. G. N. Ruby,																		

Warrensburg, see Illinois. Warrenville, see Big Woods. Western Springs, see Lyonsville.

CHANGES from last Year-Book's list of churches: Added, — Chicago, Fellowship, Madison Ave., and St. Paul; Glenview; Naperville, German; Strawn. Omitted, — Chicago, Hermosa, Humboldt Park, and United; Garden Prairie; Greenville; Rutland. Name changed, — Austin Park, transferred to Oak Park; Chicago, Red-emer to Evans-ton Ave.; St. Albans to Denver.

CHURCHES: 35 with pastors installed by council; 242 with pastors other-wise inducted; 10 with supplies; 74 vacant (including 18 supplied by licentiates or ministers of other denominations). Total, 361.

MINISTERS: 34 pastors installed by council, 229 pastors otherwise in-ducted; 9 supplies; 163 others. Total, 436.

CHURCH MEMBERS: 17,149 males; 32,620 females. Total, 49,769, includ-ing 6,175 absent. Gain, 873.

ADDITIONS: 2,440 by confession; 1,847 by letter. Total, 4,287.

REMOVALS: 480 by death; 1,872 by dismissal; 1,136 by discipline. Total, 3,487.

BAPTISM: 1,029 adults; 924 infant.

IN SABBATH SCHOOLS: Members, 58,047; Loss, 184; average, 38,186.

YOUNG PEOPLE'S SOCIETIES: Number, 288; 15,736 members.

FAMILIES: 318 churches reporting (320 last year), 32,518. Gain, 1,025.

BENEVOLENT CONTRIBUTIONS: 318 churches reporting (317 last year), Foreign, \$29,291; Education, \$14,516; Church Building, \$10,464; Home, \$41,466; A. M. A., \$6,600; Sunday School, \$4,511; Ministerial Aid, \$1,500; Other, \$32,842. Total, \$141,210. Decrease, \$7,180.

BENEVOLENT LEGACIES: \$2,048.

HOME EXPENDITURES: 331 churches reporting (329 last year), \$575,951. Increase, \$4,806.

ORGANIZATION: Fourteen local Associations (churches and ministers) united in one GENERAL CONGREGATIONAL ASSOCIATION OF ILLINOIS.

CHURCHES.	SUNDAY SCHOOL.			BENEVOLENCE.										Legs- dis.	Home Exp.	
	Supraintendent.	Mem.	Av.	Y. P. S. Mem. bers.	Fam.	For- eign elem.	Ed'n. B'd'g.	Ch. B'd'g.	Home M.	A. M. A.	S. S. S.	Min. Add.	Other.			TOTAL.
Victoria,	N. B. Ives, Jr.,	50	30	25	7	0	0	0	15	0	3	2	0	27	0	500
Vienna,	H. F. DeLaney,	40	30	25	0	0	0	0	12	0	0	0	0	12	0	60
Villa Ridge,	F. D. Palmer,	40	25	50	1	0	0	0	2	6	0	0	0	8	0	500
Walton,									5	0	6	0	0	13	0	180
Wambro,																
Warrensburg,	G. M. Robinson,	30	20	0	0	0	13	3	0	0	2	0	0	18	0	238
Wataga,	Miss Ada Weed,	100	52	50	6	0	6	8	8	9	0	0	9	38	0	763
Waukegan,	H. H. Mandell,	156	96	80	57	0	10	52	12	3	0	0	0	134	0	1,031
"	Rev. G. B. Bauman,	15	10	28	3	4	1	0	0	0	3	0	0	0	0	500
Waverly,	A. W. Reagel,	196	86	83	148	4	4	28	13	6	3	0	0	206	0	1,354
Wayne,	Miss Hattie Fletcher,	115	75	50	61	0	15	20	0	10	0	0	0	101	0	842
West Chicago,	W. P. Wheeler,	110	69	50	46	25	0	0	0	4	0	0	0	29	0	982
Western Springs,	H. A. Stocker,	98	65	50	48	0	0	30	7	4	0	0	0	175	0	850
West Frankfort,	H. F. Wright,	75	60	40	0	0	0	5	12	0	5	0	0	42	0	925
West Rockford,	Clarence M. Johnson,	29	20	21	3	0	0	2	7	0	0	0	0	12	0	110
Wheaton, 1st,	Mrs. Grace Webster,	87	43	50	43	5	10	60	20	0	0	0	9	151	0	1,497
" College,	Mr. McKinzie,	56	56	128	247	212	28	161	59	16	10	14	55	778	0	1,300
Wilmette,	F. L. Joy,	147	94	128	69	22	96	88	24	22	7	7	77	465	0	2,069
Winnebago,	Mrs. S. A. Thaxter,	78	50	45	64	4	12	74	84	12	0	0	18	268	0	738
Winnetka,	Geo. W. Oldfather,	133	112	175	64	130	31	10	87	96	41	13	16	424	0	1,527
Winslow,	B. S. Clingman,	65	45	20	0	0	0	0	0	0	0	0	0	0	0	150
Woodburn,	John Thyer,	132	71	50	89	27	4	15	3	6	0	0	0	59	0	915
Woodstock,	Charles B. Wright,	100	56	90	56	23	0	8	26	31	4	0	13	105	0	3,878
Wyandot,	Delbert Mowery,	102	62	80	50	10	2	6	2	0	3	0	2	25	0	2,159
Wyoming,	H. A. Hammond,	142	66	75	39	4	10	16	12	13	0	0	17	111	0	1,120
Wythe,	Charles W. Johnson,	45	27	35	8	0	2	10	0	3	0	0	0	23	0	325
Yorkville,	Fred G. Hill,	128	79	61	32	40	5	10	40	3	14	0	5	117	0	1,143

IOWA SUMMARY.

CHANGES from last Year-Book's list of churches: *Added*, — Ankeny; Des Moines, Greenwood Avenue; Westfield. *Omitted*, — Dubuque, North; New York; Prairie Hill; Sioux City, *German*; Sioux City, Pilgrim; Teeds. *Name changed*, — Niles to Nilesville; Wayne to Olds. CHURCHES: 16 with pastors installed by council; 239 with pastors otherwise inducted; 2 with supplies; 60 vacant (including 49 supplied by licentiates, or ministers of other denominations). Total, 317. MINISTERS: 16 pastors installed by council; 209 pastors otherwise inducted; 2 supplies; 78 others. Total, 305. CHURCH MEMBERS: 12,715 males; 23,179 females. Total, 35,894, including 3,938 absent. Grain, 122. ADDITIONS: 1,521 by confession; 1,240 by letter. Total, 2,761. REMOVALS: 309 by death; 1,230 by dismissal; 928 by discipline. Total, 2,464.

BAPTISMS: 830 adult; 548 infants. IN SABBATH SCHOOLS: Members, 35,375; loss, 1,130; average, 24,024. YOUNG PEOPLE'S SOCIETIES: Number, 241; 12,523 members. FAMILIES: 314 churches reporting (320 last year), 23,199. Loss, 850. BENEVOLENT CONTRIBUTIONS: 315 churches reporting (320 last year). Foreign, \$12,993; Education, \$2,727; Church Building, \$3,386; Home, \$16,109; A. M. A., \$4,593; Sunday School, \$1,914; Ministerial Aid, \$645; Other, \$12,015. Total, \$54,352; Loss, \$22,876. BENEVOLENT LEGACIES: \$2,628. HOME EXPENDITURES: 310 churches reporting (311 last year), \$312,843; Increase, \$20,766. ORGANIZATION: One GENERAL ASSOCIATION OF IOWA. Ten minor associations (English), one *German*, one *Welsh*.

CHURCHES.	SUNDAY SCHOOL.			BENEVOLENCE.										Home Exp.				
	Place.	Mem.	Av.	Superintendent.	Mem. bers.	Fam.	Y. P. S.	For. eign.	Ed'n. B'd'g.	Ch. B'd'g.	Home M.	A. M. A.	S. S.		Min. Aid.	Other.	TOTAL.	Legac-ies.
Alexandria,	40	30	22	C. C. Hall,	0	0	0	\$ 0	\$ 0	\$ 20	\$ 0	\$ 0	\$ 0	\$ 0	\$ 0	\$ 28	\$ 0	\$ 0
Ambony,	102	75	40	David M. Lytle,	0	0	0	0	0	2	0	0	0	0	10	14	0	0
Anderson,	110	65	50	Rev. Walter B. Street,	50	50	50	15	0	45	0	0	13	0	0	173	0	0
Andrews,	34	30	15	James Sims,	7	0	0	0	0	4	0	0	0	0	0	6	0	0
Angola,	75	54	100	John Schuman,	55	5	0	0	0	15	0	0	0	0	0	20	0	0
Beechwood,	35	25	13	D. W. Youstler,	0	0	0	0	0	2	0	0	0	0	0	2	0	0
Bremen,	132	65	35	Prof. W. F. Ellis,	33	35	33	0	0	0	0	0	0	3	11	0	0	0
Broad Ripple,	0	11	0	William McBride,	0	0	0	0	0	0	0	0	0	0	0	0	0	0
Cannelburg,	30	25	12	William Smith,	50	100	50	1	0	0	2	0	0	0	0	0	0	0
Cardonia,	225	140	100	Thomas Currie,	60	45	0	0	0	3	0	0	0	0	0	5	0	0
Caseyville,	75	40	25	William Applegate,	35	20	25	0	0	1	0	0	0	0	0	1	0	0
Cedarwood,	45	35	33	Mrs. Nellie L. Frost,	30	30	30	2	0	3	0	0	0	0	0	7	0	0
Central,	90	60	30	Mathew Raffle,	30	0	0	0	0	5	0	0	0	0	0	7	0	0
Coal Bluff,	125	75	80	E. R. Sloan,	0	0	0	0	38	22	4	12	0	0	0	58	0	0
Dunkirk,	150	105	60	Mrs. J. R. Ladd,	65	50	65	50	3	5	5	4	0	0	0	98	0	0
East Chicago,	60	50	35	A. W. Davis,	0	0	0	0	0	0	3	0	0	0	0	5	0	0
E. Mt. Carmel,	186	125	100	F. C. Bickel,	38	100	38	61	20	82	30	5	0	0	0	178	0	0
Elkhart,	180	150	30	Thomas E. Thomas,	39	0	0	0	0	5	0	3	0	0	0	19	0	0
Elwood,	60	39	50	F. W. Hathaway,	10	50	10	0	3	5	0	4	0	0	0	27	0	0
Fairmount,	370	155	270	Harry Wilson,	65	50	65	53	0	133	25	20	0	25	408	0	0	0
Fort Wayne,	118	75	50	Ezra E. Frame,	46	20	46	13	0	21	15	0	8	0	7	64	0	0
" South,	40	30	20	Dudley T. McNickle,	20	20	20	0	0	0	2	0	0	0	0	2	0	0
Grassy Valley,	40	30	20	Charles Smith,	0	0	0	0	0	0	0	6	0	0	0	6	0	0
Hammont,	142	105	125	Richard Jenkins, jr.,	70	20	70	11	0	7	0	2	0	12	45	0	0	0
Hobart,	120	45	35	Dr. W. B. Worrell,	22	35	22	2	0	8	0	3	0	15	26	0	0	0
Hoemer,	90	75	30	M. L. Heathman,	15	30	15	2	0	0	0	3	0	0	7	0	0	0
Indianapolis, Pl.	150	120	200	P. W. Dykema,	50	50	50	35	10	82	10	10	0	500	637	0	0	0
" Mayflower,	120	86	110	G. H. Ashley,	50	110	50	177	0	150	12	4	0	500	843	0	0	0
" Brightwood,	110	98	35	Mrs. E. Murray,	35	35	35	0	0	13	0	2	0	4	19	0	0	0
" Peoples,	150	121	150	David P. McConaughy,	45	150	45	10	0	16	0	8	0	100	234	0	0	0
" Pilgrim,	60	40	25	John Gordon,	32	25	32	0	0	0	0	0	0	0	0	0	0	0
" Fellowship,	150	103	100	J. D. L. Chandler,	20	100	20	7	0	25	0	5	0	45	82	0	0	0
" Trinity,	225	123	150	W. E. Brown,	79	150	79	0	0	25	0	5	0	13	43	0	0	0
" Union,	55	45	60	B. T. Evergood,	18	60	18	0	0	1	0	0	0	0	9	0	0	0
" Covenant,	73	58	55	Mrs. Fred Kneffler,	60	55	60	0	0	0	0	0	0	0	0	0	0	0
Jamestown,	50	40	30	Chas. W. Gray,	30	30	30	0	0	3	0	0	0	0	6	0	0	0
Kokomo,	115	90	130	Henry C. Davis,	35	130	35	52	8	10	10	0	0	0	60	0	0	0
Lake Gage,	0	0	9		0	0	0	0	0	0	0	1	0	0	4	0	0	0

CHURCHES.		CLERKS.		MINISTERS.		MEMBERS.		ADMITTED.			REMOVED.			BAPT.					
City or Town.	Org.	Name.	Ord.	Name.	Ord.	C'd.	Ma.	Fe.	To.	Ab.	C.	L.	To.	Di.	L.	De.	To.	Ad.	Inf.
Macksville,	1885	Miss Jessie Hall,	'98	Martin Jensen, p.	'98	'98	15	40	55	10	7	0	0	2	5	32	39	0	0
Marion,	1889	Miss May Barney,	'89	Frank E. Knopf, p.	'89	'98	18	45	63	7	0	0	0	0	0	0	0	0	0
Michigan City, 1st,	1835	Wm. E. Corbin,	'91	Henry W. Heinzelmann, p.	'91	'96	77	187	264	71	15	2	17	1	4	0	5	5	0
" Emmanuel, Ger.	1891	Miss Rika Krueger,	'98	[Carl G. Anderson, Lic.]	'98	'98	18	25	43	0	9	0	9	2	2	0	4	0	0
" Sanborn Mem'l, Scand.	'93	Charles J. Anderson,	'98	[William J. Prestidge, Lic.]	'98	'98	16	33	39	0	5	0	5	1	0	10	11	0	0
Ontario,	1840	Samuel J. Preston,	'91	William F. Harding, p.	'91	'98	22	58	90	16	0	3	3	0	4	0	5	0	0
Orlando,	1836	Mrs. Lettie Squires,	'97	Chas. F. Hill, p.	'97	'97	3	8	11	0	4	0	4	0	0	2	2	0	0
Perth,	1889	Miss Nellie Short,	'91				23	30	53	3	11	0	11	1	2	7	10	4	1
Porter,	1891	Miss Edith W. Smith,	'91				31	39	70	5	2	8	10	0	0	0	0	0	0
Ridgeville,	1892	Mrs. Asenith Force,	'99	Hugh C. Garvin, p.	'99	'99	29	53	11	2	2	4	0	0	4	0	4	0	0
Ross,	1888	Mrs. Kate A. Gallagher,	'99	[William B. Worrell, Lic.]	'99	'98	17	14	31	11	3	0	3	1	3	0	4	0	0
Shipshewana,	1835	Mrs. Henry Shenk,	'92	Richard Smith,	'92	'99	7	13	20	0	0	2	2	0	0	0	1	0	0
Solsberry,	1868	James Jenkins,	'92	Albert E. Pierce, p.	'92	'99	16	26	42	0	0	0	0	0	0	0	1	0	0
South Vigo, Terre Haute,	1854	Robert Smith,	'84				14	29	43	8	0	0	0	0	0	0	0	0	0
Terre Haute, 1st,	1834	Henry S. Richardson,	'87	Charles H. Percival, p.	'87	'98	94	254	348	70	2	2	4	5	9	3	17	2	5
" 2d,	1891	Mrs. Emma Pinkley,	'93	John M. Sutherland, p.	'93	'99	20	44	64	5	3	3	6	0	6	6	12	0	3
Washington,	1890	Mrs. E. A. Ross,	'93	Walter A. Burroughs, p.	'93	'99	10	15	25	0	0	0	0	0	0	2	2	0	0
Whiting,	1890	James M. Smith, Jr.,	'93				27	37	64	12	13	0	13	3	5	0	8	2	4
Total:							1662	3067	4729	587	362	253	615	49	131	322	502	123	106

CHURCH: *Added*. — Indianapolis, Covenant. *Omitted*. — Elkhart, Riverside. For comparisons of totals, see Summary, Table III.

ORGANIZATION: Five district associations united in the GENERAL ASSOCIATION OF CONGREGATIONAL CHURCHES AND MINISTERS OF INDIANA.

INDIAN TERRITORY.

CHURCHES.		CLERKS.		MINISTERS.		MEMBERS.		ADMITTED.			REMOVED.			BAPT.						
City or Town.	Org.	Name.	Ord.	Name.	Ord.	C'd.	Ma.	Fe.	To.	Ab.	C.	L.	To.	Di.	L.	De.	To.	Ad.	Inf.	
Box Spring, Doaksville,	1885																			
McAllister, 1st,	1880																			
" Trinity,	1884																			
Total:							17	31	40	10	0	0	0	0	1	0	4	12	0	0

CHURCHES.	SUNDAY SCHOOL.										BENEVOLENCE.										Legs- cles.	Home Exp.
	Place.	Mem.	Av.	Fam.	Y. P. S.		For- eign.	Ed'n.	Ch. B'd'g.	Home M.	A. M.	S. S.	Min. Aid.	Other.	Total.	Legs- cles.	Home Exp.					
					Mem- bers.	Mem- bers.																
Macksville,		130	78	25	30	4	0	30	0	0	0	0	0	3	0	87	0	244				
Marion,	Mrs. Louisa McIlroy,	70	40	40	17	0	0	15	10	0	0	2	0	0	0	27	0	600				
" Michigan C., 1st,	Mrs. H. A. Southall,	132	114	125	72	52	0	12	80	22	14	0	0	0	180	0	1,675					
" Emmannel,	Alfred Nichols,	72	53	37	22	0	13	0	15	10	0	0	0	0	63	0	537					
" Searb'n M.,	Miss Mary Bels,	30	26	25	0	10	0	0	5	0	0	0	0	0	5	0	81					
Ontario,	John Gronlund,	30	40	22	23	0	0	0	10	0	0	0	0	0	10	0	100					
Orland,	Mrs. C. F. Cain,	118	81	45	40	24	0	0	87	0	0	0	0	0	137	0	1,127					
Porter,	Wm. J. Case,	73	42	35	0	0	0	0	1	0	0	0	0	0	4	0	50					
Ridgeville,	Mrs. Lark Fielding,	175	125	70	40	15	0	5	30	0	3	0	0	0	53	0	575					
Roses,	John H. Busse,	80	60	50	20	7	0	0	6	7	0	0	0	0	20	0	331					
Shipsheavans,	Joseph Hawkins,	55	35	35	30	0	100	0	12	0	5	0	0	0	117	0	390					
Solsberry,	John Trafzer,	52	40	33	29	6	0	0	0	0	0	0	0	0	6	0	222					
South Vigo,	Mrs. Kate A. Gallagher,	35	25	25	0	0	0	0	4	0	0	0	0	0	4	0	100					
" Terre Haute, 1st,	Mrs. Henry Shenk,	90	67	20	0	0	0	0	5	0	0	0	0	0	5	0	50					
Washington,	John A. Baldridge,	35	25	20	0	3	0	0	2	0	0	0	0	0	5	0	100					
Whiting,	Marion K. Cassaday,	109	57	150	38	160	20	25	270	8	15	0	0	0	162	0	4,220					
	Frank C. Wagner,	483	148	60	35	14	0	0	11	0	5	0	0	0	24	54	679					
	Edgar Dick,	150	60	20	0	0	0	0	0	0	0	0	0	0	0	0	150					
	Mrs. A. Ross,	150	115	160	50	20	0	0	11	0	8	0	0	0	53	92	689					
	James Burton,	5,987	3,885	3,492	1,515	789	177	616	1,215	143	161	16	1,533	4,350	0	43,870						
	Total:																					

INDIAN TERRITORY. — SUNDAY SCHOOLS AND BENEVOLENCE.

CHURCHES.	SUNDAY SCHOOL.										BENEVOLENCE.										Legs- cles.	Home Exp.
	Place.	Mem.	Av.	Fam.	Y. P. S.		For- eign.	Ed'n.	Ch. B'd'g.	Home M.	A. M.	S. S.	Min. Aid.	Other.	Total.	Legs- cles.	Home Exp.					
					Mem- bers.	Mem- bers.																
Box Spring,																						
McAllister, 1st,																						
" Trinity,																						
Vinita, 1st,	R. J. Blakeny,	26	18	0	0	0	0	10	0	0	0	0	0	0	10	0	22					
	Total:	136	0	0	0	0	0	0	0	0	0	0	0	0	0	0	0					

Only one of these churches reports; but we hesitate to affirm on this evidence that the others have ceased to be. Will they not make sure of report next year?

CHURCHES.		CLERKS.		MINISTERS.		MEMBERS.				ADMITTED.			REMOVED.			BAPT.				
City or Town.	Org.	Name.	Name.	Name.	Ord.	C'd.	Ma.	Fe.	To.	Ab.	C.	L.	To.	Dl.	L.	De.	To.	Ad.	Inf.	
Buxette, Alden,	1884	Miss Eliza Crawford,	William Latta, Jr.	William Latta, Jr.	'85	'98	4	8	12	0	0	0	0	0	0	0	0	0	0	2
Burlington,	1838	Miss Carrie E. Nairn,	William Salter, p. c.	William Salter, p. c.	'43	'46	91	245	386	38	2	2	4	7	18	0	25	0	0	0
Carnforth,	1836	M. E. Marchin,	Evarts Kent, p.	Evarts Kent, p.	'71	'98	7	25	32	3	0	0	0	0	3	0	3	0	0	0
Casa, Anamosa,	1866	Miss Agnes Watt,	Shas F. Millikan, p.	Shas F. Millikan, p.	'60	'94	28	38	66	16	0	0	0	0	1	0	1	0	0	0
Castana,	1886	Mrs. Flora B. Wiley,	Franklin C. Lewis, p.	Franklin C. Lewis, p.	'94	'94	31	59	90	10	13	3	16	0	3	1	4	9	0	0
Castleville,	1891	Mrs. M. J. Potwin,	Abraham L. Dunton, p.	Abraham L. Dunton, p.	'97	'98	9	14	23	0	0	0	1	0	2	3	0	0	0	0
Cedar Falls,	1860	Abbott C. Page,	James E. Snowden, p.	James E. Snowden, p.	'60	'97	87	148	235	23	1	15	6	1	14	0	15	0	0	0
Cedar Rapids, Ist,	1879	Dr. D. E. Holden,	Edward A. Berry, p.	Edward A. Berry, p.	'70	'96	92	188	280	43	3	11	14	3	9	0	12	0	0	7
" " Bethany,	1883	Miss J. Gairns,	William J. Warner, p.	William J. Warner, p.	'78	'98	45	68	113	2	15	9	24	0	4	0	0	0	4	8
Center, Mansion,	1882	Miss Nellie Wright,	Adna W. Moore, p.	Adna W. Moore, p.	'96	'99	20	26	46	11	6	5	11	0	0	0	0	0	4	0
Center Point,	1858	Mrs. M. E. Kewley,						4	8	0	0	0	0	1	0	0	0	0	0	0
Central City,	1858	Dea. E. R. Crane,						63	15	178	20	24	2	26	0	13	2	15	18	6
Chapin, City,	1858	George D. Van Nest,	[Francis O. Wyatt,]	[Francis O. Wyatt,]	'84	'98	109	248	357	42	6	12	18	1	8	0	7	0	0	0
Cherokee,	1870	Mrs. A. C. Stebbins,	Wilson Denney, p.	Wilson Denney, p.	'80	'89	109	247	356	28	47	13	60	6	4	8	18	32	1	0
Chester Center,	1865	Dea. J. A. Risley,	Walter L. Ferris, p.	Walter L. Ferris, p.	'84	'98	59	55	114	40	3	5	8	1	5	14	20	0	2	0
Chickasaw,	1860	Eugene W. Fisher,	James Rowe, p.	James Rowe, p.																
Cincinnati,	1867	Miss Sophia L. Gault,	William E. Sauerman, p.	William E. Sauerman, p.	'91	'97	60	72	132	26	0	0	0	0	0	0	0	0	0	3
Clarton,	1872	Miss Rilia Harwood,	Samuel J. Beach, p.	Samuel J. Beach, p.	'75	'97	46	101	147	9	2	6	8	0	7	11	8	2	0	0
Clay,	1842	Harvey S. Robinson,	Robert F. Lavender, p.	Robert F. Lavender, p.	'88	'98	30	45	75	12	0	5	5	0	5	0	5	0	0	0
Clear Lake,	1870	J. E. Perry,	James W. Heyward, p.	James W. Heyward, p.	'89	'97	65	125	194	30	18	5	23	2	7	0	9	14	0	0
Clinton, Lyons,	1839	Miss Jeanette F. Balch,	Addison D. Kinzer, p.	Addison D. Kinzer, p.	'73	'97	49	139	188	37	2	7	9	0	1	0	1	0	1	0
" " Ist,	1866	Eugene R. Mullett,	Edwin B. Dean,	Edwin B. Dean,	'93	'99	35	96	131	10	3	1	4	1	2	24	27	1	3	0
Colesburg,	1846																			
College Springs,	1865	W. Newton Dow,						21	37	58	6	3	0	3	1	8	0	9	3	0
Corning,	1870	Mrs. W. B. Ankeny,						53	11	164	10	19	2	21	26	4	0	10	14	0
Corringtonville,	1891	Mrs. J. E. Maennel,	Robert F. Paxton, p.	Robert F. Paxton, p.	'87	'98	31	58	89	10	0	4	4	1	7	0	8	0	0	0
Council Bluffs,	1853	Chas. P. Rallsbach,	John W. Wilson, p.	John W. Wilson, p.	'91	'97	93	199	282	54	7	11	18	5	6	8	19	3	18	0
Cresco,	1856	Miss Hattie E. Howe,	Otis H. Holmes, p.	Otis H. Holmes, p.	'97	'96	41	127	168	26	6	5	11	2	1	0	3	5	0	0
Creston, Ist,	1873	Mrs. J. G. Bull,	Dwight P. Breed, p.	Dwight P. Breed, p.	'73	'96	130	310	440	40	9	2	11	0	5	0	6	2	8	0
" " Pilgrim,	1875	J. I. Wallman,						39	38	77	3	3	4	0	6	0	6	0	3	0
Cromwell,	1870	F. R. Davison,	James T. Mumford, p.	James T. Mumford, p.	'79	'98	66	85	151	3	0	3	3	0	5	0	5	0	0	0
Danville,	1839	Howard A. Matthews,	Charles R. Shatto, p.	Charles R. Shatto, p.	'96	'96	48	54	102	10	1	4	5	0	7	0	7	0	1	0
Davenport, Edwards,	1861	Miss Mabel H. Camp,	Charles S. Rollins, p.	Charles S. Rollins, p.	'88	'94	100	219	319	34	6	13	19	4	9	17	30	3	2	0
" " Ger.,	1854	John Schmidt,	Charles F. Finger, p.	Charles F. Finger, p.	'64	'93	25	36	61	5	6	0	6	1	0	5	6	0	0	0
" " Bethlehem,	1864	Mrs. M. S. Haugh,	Truman O. Douglass, Jr., p.	Truman O. Douglass, Jr., p.	'97	'97	10	38	48	10	4	2	6	0	0	0	0	0	0	0
Decorah,	1884	Miss Libbie C. Niler,	Mahlon Willett, p.	Mahlon Willett, p.	'73	'96	63	174	237	62	3	5	8	6	6	6	0	12	0	4
Denmark,	1887	Frank H. Bowden,	Edwin Ewell, p.	Edwin Ewell, p.	'88	'97	72	11	183	25	0	8	8	6	3	0	9	0	1	0
Des Moines, Plymouth,	1867	Mrs. A. Y. Rawson,	Alvah L. Frisbie, p. c.	Alvah L. Frisbie, p. c.	'60	'71	237	411	648	68	12	22	34	10	45	56	6	7	0	0
" " Moriah,	1879	R. R. Griffiths,	[Miss Elverda Pugh, Lay.]	[Miss Elverda Pugh, Lay.]	'98	'98	17	29	46	4	2	0	2	1	0	0	0	1	0	0

CHURCHES.		CLERKS.		MINISTERS.		MEMBERS.				ADMITTED.			REMOVED.			BAPT.	
City or Town.	Org.	Name.	Name.	Ord.	C'd.	Ma.	Fe.	To.	Ab.	C.	L.	To.	Di.	L.	De.	To.	Ad. Inf.
Des Moines, Pilgrim,	1883	Miss Nettie Stoner,	Clinton Douglass, p. c.	'84	'92	70	115	185	8	3	19	22	4	10	12	26	3
" " North Park,	1885	Miss E. P. Huntington,	John Comin, p.	'96	'96	70	123	193	49	9	11	20	2	9	1	12	3
" " Ger.,	1892	Theodor Guth,	Orto Gerhardt, p.	'76	'97	24	31	55	0	15	0	15	0	0	0	0	0
" " Greenwood av.,	1898	Dea. Jacob T. Long,	[David B. Spencer, Pres.]	'82	'99	19	36	55	0	15	40	55	0	0	0	0	0
De Witt,	1842	Ed. C. Brown,	T. Robert Elwell, p.	'88	'98	19	76	96	10	2	1	3	3	8	0	11	2
Dickens,	1894	Miss Clara Hopson,	Adoniram J. Benton, p.	'83	'97	20	41	61	7	5	1	6	0	3	3	6	3
Dinsdale,	1891	John W. Fleming,	Fletcher E. Matlock, p.	'83	'98	32	33	65	10	9	4	13	0	3	10	13	1
Doon,	1889	Mrs. Ruth Reynolds,		'83	'98	41	55	96	13	27	1	28	0	5	13	18	27
Dubuque, Ist,	1887	Dea. E. H. Dickinson,	Frederick E. Hopkins, p.	'82	'91	199	377	575	24	8	6	14	0	4	0	0	9
" " Ger.,	1867	Gustav Sippel,	Herman Ficke, p. c.	'70	'88	49	160	209	0	0	0	0	0	0	0	0	4
" " Summit,	1890	Miss Nettie M. Bentley,	Gurney M. Orvis, p.	'80	'94	100	217	317	0	4	5	9	11	4	0	15	1
Dunlap,	1869	Miss Elizabeth Moore,		'80	'94	80	130	210	33	0	0	1	1	2	0	3	0
Durango,	1848	William Hermann,	Gottfried Grob, p.	'86	'93	3	5	8	0	0	0	1	0	0	0	1	0
Eagle Grove,	1881	Miss Fannie M. Filkins,	Francis E. Drake, p.	'97	'99	49	89	138	24	1	5	6	2	1	8	0	1
Earville,	1859	Elmer South,	Daniel W. Blakely, p.	'89	'98	73	94	167	15	4	2	6	2	12	0	14	4
Eddyville,	1845	Mrs. M. F. Epperson,		'89	'98	5	18	23	0	0	0	0	0	0	2	0	0
Edgewood,	1858	L. D. Platt,	Philo Gorton, p.	'62	'98	23	37	60	1	0	2	2	1	1	0	2	0
Eldon,	1880	H. C. Mason,	George Marsh, p.	'84	'97	54	132	186	14	14	12	26	1	4	0	5	4
Eldora,	1868	C. McK. Duren,	John W. Cowan, p.	'74	'98	89	161	250	52	2	3	5	3	11	0	14	1
Elkader,	1894	Marvyn Cook,	Franklin L. Fisk, p.	'83	'94	15	39	54	2	8	1	9	0	0	0	0	2
Elliot,	1881	C. E. DeWitt,		'83	'94	13	38	43	12	0	0	0	0	1	0	1	0
Elma,	1887	H. J. Trunkay,	Edd H. H. Holman, p.	'94	'99	13	30	43	4	0	0	0	0	16	3	19	0
Emmettsburg,	1872	John Menzies,	Laurence G. Kent, p.	'87	'98	82	134	216	25	8	15	23	0	1	0	1	4
Exira,	1859	Miss Lottie Bennett,	Henry L. Wissler, p.	'88	'95	26	69	85	13	12	3	15	2	4	0	6	7
Fairfax,	1853	F. W. Whitney,	Ariel A. Baker, p.	'54	'95	20	25	45	4	0	0	0	1	2	0	3	0
Fairfield,	1839	Mrs. C. Hammond,	Clifford L. Snowden, p.	'96	'99	52	100	152	28	1	3	4	6	7	0	13	0
Farmhamville,	1879	M. G. Beck,	[John A. Holmes, Lay.]	'96	'98	29	54	83	2	0	6	6	0	2	0	0	1
Farmington,	1840	Miss Lotta Perry,	Aaron W. Wiggins, p.	'72	'97	16	45	61	8	6	1	7	0	0	0	0	0
Farragut,	1875	W. B. Clark,	James H. Skies, p.	'81	'91	78	122	200	20	2	5	7	0	2	0	2	2
Fayette,	1855	Miss Helen A. Jones,	Herbert J. Wyckoff, p.	'98	'98	38	87	128	6	12	9	21	1	6	92	99	7
Fontanelle,	1859	Miss D. Bennett,	[John W. Kelly, M. E.]	'91	'98	42	77	119	11	15	9	24	3	7	4	14	10
Forest City,	1871	Mrs. A. T. Bryan,	William B. Sandford, p.	'93	'93	32	51	83	6	1	4	5	0	0	0	0	1
Fort Atkinson,	1867	Dea. Jacob Weiler,	William H. Dorn, p.	'93	'93	13	17	30	0	0	0	0	0	0	0	0	0
Fort Dodge,	1869	Miss Lottie Wolfinger,	Hiram D. Wiard, p.	'73	'97	73	173	251	29	12	16	28	1	3	0	4	10
Franklin, Westchester,	1858	Miss Mary E. Ross,	William T. Seeley, p.	'98	'98	12	16	28	0	0	0	0	0	0	0	0	0
Galt,	1883	Mrs. C. D. Williams,	Baron C. Tillett, p.	'88	'96	42	54	74	10	1	3	4	0	16	10	26	0
Garden Prairie, Madrid,	1870	J. Myers,	Fred L. Hanscom, p.	'91	'97	38	77	115	0	2	6	0	1	5	0	6	4
Garnet,	1891	Rerbert V. Read,	Abi L. P. Nutting, p.	'95	'97	25	22	47	0	3	11	13	0	5	0	5	0
Gaza,	1897	Charles F. Reifsteck,	Rupert W. Harris, p.	'91	'97	10	22	32	13	0	0	0	1	4	0	5	0
Gem Point, Greenfield,	1889	Mrs. Mary Popp,		'91	'97	10	22	32	13	0	0	0	1	4	0	5	0

Galesville, see Pleasant Prairie.

Everly, see Talmage.

CHURCHES.	SUNDAY SCHOOL.				BENEVOLENCE.										Legac-ies.	Home Exp.	
	Place.	Superintendent.	Mem.	Av.	Fam.	Y. P. S. Mem. bers.	For- eign.	Ed'n. B'd'g.	Ch. B'd'g.	Home M.	A. M. A.	S. S. S.	Min. Aid.	Other.			TOTAL.
Des Moines Pilg.,	Ira. Z. P. Lymau,	140	91	45	25	30	8	7	4	5	80	27	5	0	89	0	1,525
" North Park,	George H. Parker,	70	45	25	100	32	0	0	0	18	3	3	5	0	48	0	1,806
" Ger.,	Carl Himmelman,	100	75	100	75	40	10	0	0	7	0	0	0	0	0	0	940
De Witt,	W. B. Bentley,	80	45	50	25	25	15	0	3	26	6	6	10	0	15	0	753
Dickens,	W. M. E. Beard,	35	30	48	0	48	0	0	0	0	14	0	0	0	14	0	583
Dinsdale,	J. G. Duncan,	115	95	170	34	34	218	13	24	138	45	23	30	1,365	500	0	400
Doon,	Mrs. Blanche Brink,	360	280	300	75	15	15	10	10	7	9	10	3	10	44	0	1,004
Dubuque, 1st,	Lucius H. Laugworthy,	450	291	350	16	22	3	19	34	46	0	0	0	205	240	0	5,500
" Ger.,	Rev. H. Ficke,	365	255	280	85	22	3	19	34	46	0	0	0	675	799	0	1,072
" Summit,	S. E. Wilnot,	217	111	100	62	140	0	43	132	22	0	0	0	0	337	0	1,333
Dunlap,	William Hermann,	25	18	10	0	4	0	0	2	5	0	0	0	0	11	0	40
Durango,	Harry Poole,	115	95	140	80	5	0	5	14	5	5	3	0	5	37	0	1,300
Eagle Grove,	John C. Wood,	100	75	70	40	12	0	6	30	22	9	0	0	79	0	700	
Earlville,	[No school.]	0	0	20	0	0	0	0	0	0	0	0	0	0	0	0	0
Eddyville,	Mrs. F. L. Minkler,	60	50	15	23	2	0	0	0	0	350	2	0	0	354	0	350
Edgewood,	L. E. Coad,	150	96	120	133	4	50	23	649	161	12	0	4	13	30	0	1,300
Eldon,	Egra Nuckolls,	75	56	100	75	524	20	0	30	40	4	3	0	15	112	0	3,335
Eldora,	Marvin Cook,	44	38	25	0	0	0	0	0	0	0	0	0	15	112	0	775
Elkader,	W. C. Dewitt,	75	52	30	32	6	0	0	0	19	0	0	0	0	29	0	168
Elma,	W. R. Hurd,	174	128	43	89	19	8	21	97	20	14	4	4	50	233	0	1,605
Emmettsburg,	F. L. Odell,	101	55	75	25	1	0	5	38	0	3	0	0	10	57	0	822
Exira,	Mrs. Nina Ash,	35	30	12	25	11	3	4	22	0	5	3	0	3	48	0	335
Fairfax,	Daniel Dana,	96	64	90	25	20	0	0	89	2	7	0	0	13	131	0	1,500
Fairfield,	Alexander Wilson,	128	93	50	31	18	0	2	4	0	4	0	0	10	39	0	532
Farnhamville,	Mrs. A. W. Wiggins,	89	59	65	52	0	0	1	15	0	15	1	1	50	186	0	1,044
Farmington,	W. B. Clark,	121	80	85	35	65	0	3	2	40	10	15	0	4	69	0	1,352
Farragut,	F. E. Finch,	90	70	60	43	0	0	0	4	56	5	0	0	15	62	0	835
Fayette,	Mrs. G. B. Baker,	90	75	45	60	22	0	10	10	9	8	6	0	75	98	0	2,142
Fontanelle,	L. C. Brown,	100	60	100	30	1	0	10	10	10	2	0	0	0	19	0	175
Forest City,	[No school.]	0	0	20	0	5	0	9	5	49	15	75	0	0	299	0	2,944
Fort Atkinson,	Rev. H. D. Wiard,	215	145	200	45	35	0	50	75	49	15	0	0	0	6	0	0
Fort Dodge,	[No school.]	0	0	20	0	1	0	1	4	0	0	0	0	0	44	0	534
Franklin,	A. Richards,	115	82	38	46	4	0	3	17	4	0	0	0	16	44	0	869
Galt,	Harry Frise, Slater,	80	61	25	38	4	0	12	27	0	4	5	10	10	62	0	1,200
Garden Prairie,	Wm. Brackett, M. D.,	95	80	50	65	32	0	16	25	5	0	6	5	5	89	0	400
Gardner,	George L. Reader,	80	45	25	12	3	0	0	0	21	0	4	0	5	33	0	400
Gaza,	Mrs. J. W. Wamsley,	40	30	13	16	2	0	2	7	0	0	1	0	0	12	0	161

CHURCHES.	Org.	CLERKS.	MINISTERS.	MEMBERS.						ADMITTED.			REMOVED.			BAPT.			
				Chy or Town.	Name.	Name.	Ord.	C'd.	Ma.	Fe.	To.	Ab.	C.	L.	To.	Di.	L.	De.	To.
Genoa Bluffs,	1856	Dea. Geo. K. Howard,	Charles W. Stark, p.	'93	'93	37	48	85	10	2	0	0	2	0	1	0	1	0	2
German T'ship, So. English,	'92	Dea. D. L. Robinson,	Jesse C. George, p.	'94	'97	13	21	74	0	0	0	0	0	0	0	0	3	3	0
Gilbert,	1880	L. Oliver,	George W. Tingle, p.	'93	'98	29	47	96	0	6	6	12	0	0	0	2	2	3	2
Gilman,	1870	John M. Carney,	Charles L. Hammond, p. c.	'96	'98	51	66	117	13	1	2	3	1	5	0	6	1	5	4
Givin,	1882	Thomas L. Rees,	Camber W. Evans, p. c.	'96	'98	13	25	38	0	8	0	8	2	0	0	2	0	4	0
Glenwood,	1866	Miss E. C. Williams,	Marion D. Reed, p.	'92	'95	61	125	186	51	2	6	8	1	15	0	16	1	3	3
Golden, Wales,	1869	Frank L. Clark,	Robert Mumby, p.	'88	'98	22	31	53	0	0	3	3	0	0	15	15	0	2	1
Gomer,	1872	Henry Thomas,	Owen Thomas, p.	'95	'98	20	32	52	1	0	2	2	1	9	4	14	0	1	0
Good Hope, Carl,	1891	Warren Fickel,	Albert S. Willoughby, p.	'90	'97	13	27	40	4	0	0	0	0	0	4	4	0	0	0
Gospel Ridge, Agency,	1896	William Jensen,	[David M. Lower, M. E. Lic.]	'98	'98	6	9	15	6	0	0	0	0	0	0	0	0	0	0
Gowrie,	1875	Mrs. Ella Claus,	Berthold L. Webber, p.	'94	'99	26	35	61	5	2	1	3	0	2	10	29	0	0	0
Grand River, Nanito,	1868	Mrs. Della M. Camp,	[Bertha Bowers,]	'99	'99	23	30	53	6	0	0	0	1	0	3	4	0	3	0
Grand View,	1857	E. Werner,				10	20	30	1	0	0	0	0	1	0	12	0	0	0
Grant, Pringhar,	1871	Frank H. Eddington,				3	6	9	1	0	0	0	0	0	2	10	12	0	0
Grant Center,	1892	Mrs. C. C. Persinger,	John M. Turner, p.	'89	'98	29	33	62	13	0	0	0	1	1	8	10	0	3	0
Green Island,	1888	Chas. F. Shaffer,	Oscar H. L. Mason, p.	'93	'95	75	88	163	21	4	4	8	0	0	5	0	5	1	0
Green Mountain,	1857	Miss Mary L. Rice,	Edmund M. Vittum, p. c.	'84	'91	378	583	961	85	11	41	52	4	27	0	31	2	9	9
Grimell,	1855	Dea. H. S. Bliss,	John W. Ferner, p.	'76	'93	91	143	234	35	1	7	8	2	12	8	22	2	1	1
Hampton,	1857	Walter Reed,	Edward P. Childs, p.	'85	'99	38	102	140	10	3	1	4	1	1	1	0	2	3	2
Harlan,	1871	J. W. Miller,	Adoniram J. Benton, p.	'93	'97	25	29	54	8	5	1	6	0	0	0	0	0	0	0
Harmony, Spencer,	1892	Fred Watson,	Henry Wilson, p.	'77	'96	39	50	89	9	0	1	1	0	1	0	1	0	1	0
Hartwick,	1875	J. L. McClrath,	Samuel J. Beach, p.	'75	'97	25	18	43	9	10	4	9	0	0	1	1	6	5	5
Harvey, Clarion,	1896	Mrs. James Lindsay,	Benjamin W. Burleigh, p.	'96	'98	63	101	164	21	1	8	9	0	14	0	14	0	0	0
Hawarden,	1883	Mrs. B. W. Burleigh,	Francis J. Douglass, p.	'89	'97	16	23	39	0	0	1	1	1	0	7	8	0	0	0
Hickory Grove, Mt. Pleasant,	'87	A. E. Kitch,	Alfred F. Marsh, p.	'67	'99	50	80	130	6	0	0	0	0	0	0	0	0	0	0
Hiteaman,	1894	Daniel C. Davies,	Henry L. Wissler, p.	'88	'97	16	23	39	3	4	0	4	0	0	0	0	0	4	0
Hope, Exira,	1897	Miss Edith Ridgely,				59	88	147	39	14	10	24	0	12	10	22	1	2	2
Hull,	1881	Dea. Geo. A. Sheldon,	Robert L. Marsh, p.	'89	'96	106	186	292	33	10	13	23	3	4	1	8	5	0	0
Humboldt,	1871	Mrs. F. Ida Jacobs,	John C. Steadard, p.	'84	'97	2	5	7	1	0	0	0	0	2	6	19	2	0	0
Hutchins,	1894	Mrs. J. N. Inman,	Newell F. Douglass, p.	'89	'99	55	78	133	16	10	7	17	2	6	1	9	9	0	0
Independence,	1867	J. W. Foreman,	Owen L. McCleery, p.	'96	'97	55	78	133	16	10	7	17	2	6	1	9	9	0	0
Ionia,	1889	Mrs. B. A. Searles,	Mother A. Bullock, p.	'76	'88	66	145	211	40	1	4	5	4	5	8	17	1	1	1
Iowa City,	1856	Prof. E. W. Rockwood,	Thomas M. Price, p.	'83	'95	64	107	171	14	8	10	18	0	3	4	7	6	0	0
Iowa Falls,	1856	Orauel E. Abel,	Dallas D. Tibbets, p.	'81	'97	23	21	44	7	0	0	0	2	0	18	20	3	0	0
Jackson, Coggon,	1891	Thomas Henderson,	M. Claude Haecker, p.	'99	'99	26	36	62	7	0	2	2	1	7	9	17	2	0	0
Jewell,	1883	Fred H. Alexander,																	
Keok,	1895																		
Keok, Schaller,	1891	Miss Anna McDonough	David W. McSkimming, p.	'89	'96	16	24	40	3	6	4	10	0	1	2	3	1	0	3
Kelley,	1876	Wm. A. Gossard,	Barton C. Tillett, p.	'89	'96	16	23	39	2	1	2	3	1	0	0	1	0	0	0
Kellogg,	1868	Dea. Wm. S. Pringle,	Wesley L. Brandt, p.	'89	'98	17	33	50	6	0	5	5	0	1	2	3	0	0	0

Kalo, see Ohio.

Granger, see Prairie Hill.

CHURCHES.	CLERKS.	MINISTERS.	MEMBERS.				ADMITTED.			REMOVED.			BAPT.					
			City or Town.	Name.	Ord.	C'd.	Ma.	Fe.	To.	Ab.	C.	L.	To.	Di.	L.	De.	To.	Ad.
Keokuk,	Dr. Walton Bancroft,	William L. Byers, p.	'84	'95	74	167	241	15	13	5	18	2	4	0	6	6	2	3
Keosauqua,	Mrs. M. P. Valentine,	Charles E. Perkins, p.	'86	'96	83	79	168	8	7	4	11	0	3	4	7	2	4	4
Kingsley,	Mrs. K. E. Vandenburg,	George W. Baxter, p. c.	'97	'94	37	53	90	2	2	0	0	0	3	0	3	0	0	0
Knoxville,	Isaac H. Gartonson,		'91	'97	17	24	41	0	0	0	0	0	5	0	1	0	1	0
Lakeport,	Mrs. Elsie Shannon,	[Olaus Halverson, M. E.]	'88	'98	39	67	106	21	0	2	2	3	3	3	9	0	3	0
Lakeside, Clear Lake,	G. L. Hamstreet,	John Croker, p.	'72	'93	86	79	115	15	4	7	11	0	0	0	10	0	0	0
Lakeview,	Mrs. Ella Low,	Ernest E. Reed, p.	'87	'93	25	28	53	9	0	9	9	0	0	0	0	0	0	9
Lakeview,	F. W. Curtis,	Andrew Kern, p.	'88	'98	32	39	71	10	0	2	2	2	0	19	28	0	0	0
Lansing,	Henry Marti,	George H. Croker, p.	'94	'94	5	17	22	2	4	0	4	0	0	0	2	3	0	0
Larchwood,	Mrs. Jennie Martin,	Virgil B. Hill, p.			6	10	16	6	0	0	0	0	0	0	0	0	0	0
Lawler,	Mrs. E. M. Catron,		'79	'97	85	148	233	24	10	2	12	2	10	7	19	2	0	0
Lawn Hill,	E. J. Skinner,	William J. Johnson, p.	'84	'98	36	107	143	15	0	8	8	1	3	23	27	0	0	3
Ledyard,	Geo. W. Peck,	David E. Evans, p.	'99	'99	17	25	42	9	0	1	1	0	0	0	0	0	0	0
Le Mars,	Emmet McCarthy,	M. C. Haecker, p.	'92	'96	18	36	54	0	8	0	8	1	2	7	10	8	0	0
Lewis,	Mrs. C. P. Stebbins,	[Harry W. Rose, W. M.]	'83	'91	48	46	94	5	1	1	2	0	2	0	2	0	0	8
Lincoln, Ellsworth,	E. R. Bailie,	Walter A. Brinnall, p.	'71	'87	65	137	182	38	11	1	12	1	3	0	4	4	6	6
Linn Grove, Bondurant,	Mrs. C. C. Armour,	Lloyd Williams, p.	'87	'94	7	28	36	0	3	4	7	0	0	0	0	0	0	1
Little Rock,	David W. Jones,	Chapman A. Marshall, p.	'73	'95	35	70	106	23	0	0	5	1	1	0	2	2	0	0
Long Creek, Colum's City, '45	Mrs. J. N. Gilchrist,	Lucius M. Pierce, p.	'89	'99	91	183	274	18	10	11	21	4	3	0	8	2	2	3
McGregor,	Mrs. D. W. Kimball,	Parley B. West, p.	'96	'99	44	104	148	18	10	11	19	4	4	4	4	10	1	7
McIntire,	Mrs. Flora Ritter,	Adna W. Moore, p.	'82	'95	51	166	217	51	8	11	19	4	4	4	8	1	0	8
Madison Co., 1st, Hebron, '84	Mrs. Chauncy Hatch,	Henry W. Tuttle, p.	'89	'99	94	210	304	43	2	3	5	1	1	0	12	18	0	0
Magnolia,	Wm. S. Graham,	John B. Gonzales, p.	'96	'97	122	236	328	27	37	28	55	5	7	0	2	3	0	5
Manchester,	Miss Lulu B. Hinman,	Charles H. Rogers, p.	'98	'98	25	41	67	16	2	2	8	10	1	8	0	9	0	2
Manson,	Henry Moses,	Merle A. Frost, p.	'94	'95	16	20	36	0	12	2	14	0	2	0	2	1	0	14
Marquette,	Miss Lulu B. Hinman,	Henry H. Burch, p.	'95	'96	15	41	56	0	0	2	2	1	1	0	2	0	0	2
Marion,	Miss Katherine Wing,	Friedrich Brenneke, p.	'86	'98	8	16	24	1	0	0	3	2	0	11	0	0	1	0
Marshalltown,	Cady J. Moffatt,	Albert W. McNeel, p.	'73	'95	12	50	132	6	2	2	3	0	3	1	4	0	0	0
Mason City,	W. Ray Snodgrass,	Charles E. Webber, p.	'91	'92	18	33	63	3	2	1	2	0	2	0	2	0	0	2
Miles,	Augustus C. Heynen,	Parley B. West, p.	'85	'98	6	27	33	6	2	1	2	0	1	0	2	0	0	2
Millford,	Dea. Chas. Tinkhann,	Ernest E. Reed, p.	'77	'99	23	66	89	13	1	2	3	4	0	0	4	1	0	0
Minden,	George Riesy,	William H. Klose, p.	'86	'98	10	10	23	33	0	7	7	2	2	3	0	0	2	2
Mitchell,	Mrs. L. R. Fitch,	Charles C. Warner, p.	'85	'99	53	138	191	23	66	89	13	1	2	3	4	1	0	0
Mondamin,	G. S. Fox,	Augustus R. Dodd,	'66	'98	10	23	33	5	10	2	3	0	2	0	0	0	0	0
Monticello,	Martin V. Hill,	Edwin E. Webber, p.			6	17	22	2	4	0	4	0	0	0	0	0	0	0
Montour,	Ruth Willis,				6	10	16	6	0	0	0	0	0	0	0	0	0	0
Moorland,	Miss G. Helen Fonda,				10	23	33	5	10	2	3	0	2	0	0	0	0	0

Lions, see Clinton.

CHURCHES.	SUNDAY SCHOOL.			BENEVOLENCE.										Legis. cses.	Home Exp.
	Place.	Mem.	Av.	Y. P. S. Mem. bers.	For. elgr.	Ed'n. Bd'g.	Ch. Home M.	Home A. M. A.	S. S. S. S.	Min. Aid.	Other.	TOTAL.			
Keokuk,	142	98	120	96	80	0	13	100	0	6	0	33	282	0	2,400
Keosauqua,	136	73	100	100	26	0	0	100	0	6	16	24	170	0	1,435
Kingale,	90	50	60	15	26	11	5	19	4	10	5	51	131	0	1,070
Knoxville,	100	41	100	0	5	0	1	5	0	2	3	0	15	0	840
Lakeport,	50	37	15	0	1	0	1	4	0	1	0	4	0	0	122
Lakeside,	50	45	14	29	9	0	2	7	0	3	0	0	21	0	242
Lakeview,	100	55	50	45	3	0	0	34	0	3	0	0	40	0	1,100
Lamoille,	140	84	75	55	3	0	10	9	0	4	0	25	51	0	715
Lansing,	20	15	20	0	16	2	12	28	8	5	0	20	91	0	272
Larchwood,	100	65	55	50	9	0	5	25	12	1	3	20	75	0	800
Lawler,	35	30	20	23	50	0	0	54	0	2	0	18	133	0	321
Lawn Hill,	0	0	0	0	3	0	0	0	0	0	0	0	3	0	0
Ledyard,	203	167	110	55	71	5	32	44	12	13	5	80	262	0	2,805
Le Mars,	123	85	96	44	28	0	16	57	5	2	0	25	133	0	1,188
Lewis,	40	28	22	13	2	0	2	2	2	4	0	5	15	0	238
Lincoln,	70	60	50	20	0	0	0	5	15	2	0	0	5	0	300
Linn Grove,	50	33	35	24	5	0	3	15	2	1	0	0	26	0	720
Little Rock,	80	60	30	0	11	4	4	16	6	8	0	0	49	0	538
Long Creek,	202	143	150	48	203	4	24	335	180	101	12	0	899	0	1,732
McGregor,	40	35	20	15	6	0	2	16	4	5	1	0	34	0	300
McIntire,	44	40	20	0	2	0	0	8	0	0	0	0	10	0	373
Madison Co., 1st,	61	53	35	40	116	6	6	27	32	9	8	0	203	0	493
Magnolia,	282	136	200	100	377	18	9	233	42	23	0	266	968	0	1,415
Manchester,	120	80	50	75	40	0	19	43	8	4	4	0	118	0	1,150
Manson,	275	175	150	116	70	10	2	36	34	8	0	77	244	0	1,919
Maquoketa,	125	87	100	65	33	2	2	88	0	13	0	22	160	0	3,049
Marion,	200	127	150	40	58	14	5	147	5	23	0	15	267	0	1,957
Marshalltown,	325	151	225	182	66	0	18	559	0	9	0	110	762	0	14,880
Mason City,	75	50	100	69	39	27	0	36	15	11	0	5	132	0	648
Miles,	95	56	100	27	3	0	12	17	5	7	0	0	44	0	550
Millford,	97	75	50	4	19	25	5	18	0	0	0	6	73	0	429
Minden,	85	64	50	34	13	0	1	36	2	0	0	32	84	0	542
Mitchell,	120	75	50	40	25	0	40	67	0	7	0	15	154	0	900
Mizpah,	40	30	30	20	0	0	0	9	0	2	0	0	9	0	99
Mondamin,	45	35	10	0	9	0	4	0	0	0	0	0	13	0	200
Monona,	100	58	50	46	19	0	4	25	0	0	0	14	62	0	887
Montcallo,	256	111	130	100	39	5	33	57	53	16	0	30	233	0	1,273
Montour,	100	80	45	54	112	5	10	78	37	25	0	9	276	0	850
Moorland,	30	25	50	15	2	0	0	10	0	5	0	5	22	0	300

CHURCHES.	CLERKS.	MINISTERS.	MEMBERS.				ADMITTED.				REMOVED.				BAPT.				
			City or Town.	Org.	Name.	Ord.	Ctd.	Ma.	Fe.	To.	Ab.	C.	L.	To.	Di.	L.	De.	To.	Ad.
Mortimer,		Mrs. Mattie Gustin,					10	12	22	6	0	0	0	0	0	0	0	0	0
Mount Pleasant,	1845	W. S. Dey,		'76	'83	73	167	240	44	44	0	15	15	2	10	15	27	0	0
Mount Pleasant,	1841	W. E. Hall,		'94	'98	52	62	114	17	6	6	12	0	3	1	4	1	0	0
Muscatine, 1st,	1843	Robert B. Baird,		'81	'97	62	156	218	17	5	5	10	2	8	0	10	0	0	0
" "	1844	Ernst Lamprecht,		'83	'82	45	61	106	0	0	0	0	0	0	0	0	0	0	0
" Pilgrim,	1854	Miss Alice Moxley,		'79	'94	30	46	76	4	1	0	1	0	0	0	0	0	0	3
Nashua,	1866	J. C. Stocks,		'91	'98	105	168	273	17	55	8	63	5	5	6	16	55	2	2
Nevinville,	1868	Miss Rose Steele,		'90	'97	19	31	49	0	9	0	9	0	0	0	0	0	8	0
Newburg,	1880	Mrs. E. S. McCulloch,		'90	'98	15	27	42	6	0	0	0	0	0	0	0	0	0	0
Newell,	1871	Mrs. Ellen M. Parker,		'90	'98	44	62	106	12	0	2	2	1	5	2	8	0	0	0
New Hampton, 1st,	1868	F. F. Swale,		'81	'98	46	100	146	0	7	12	19	1	1	83	35	7	0	0
" "	1873	Rev. Wm. H. Dorn,		'93	'93	27	33	60	0	0	0	0	0	0	0	0	0	0	2
Newton,	1856	C. J. Salmon,		'97	'97	128	284	412	18	11	13	24	2	6	0	8	9	15	0
Newtonville, Quasqueton,	'91	Arthur L. Hoover,		'88	'98	31	49	2	0	4	4	0	2	0	2	0	0	0	0
Nilesville,	1833	Mrs. Minnie R. Webster,		'95	'98	19	35	54	10	1	4	5	2	6	0	8	0	0	0
Nora Springs,	1856	Mrs. A. E. Cole,		'81	'98	15	46	61	6	0	3	3	1	3	20	24	0	0	0
Oakland,	1880	E. F. Wentz,		'88	'96	68	84	152	22	55	19	74	1	1	5	7	45	0	0
Oak Grove, Newton,	1890	Mrs. Jessie Browning,		'71	'98	2	4	6	1	0	0	0	0	0	0	0	0	0	0
Oak Ridge, Agency,	1885	Mrs. Tillie Moreland,		'88	'98	0	4	4	0	0	0	0	0	0	0	0	0	0	0
Ocheyedan,	1888	Mrs. C. B. Sylvester,		'97	'98	12	22	34	4	0	0	7	0	0	1	0	1	0	0
Ogden,	1869	Mrs. C. B. Sylvester,		'91	'98	44	44	88	12	0	0	0	0	0	1	0	1	0	0
Old Man's Creek, Iowa City,	1846	T. D. Davis,		'89	'95	30	60	90	8	3	3	6	4	2	0	6	1	1	1
Olds,	1854	Miss Mary E. Smith,		'69	'97	35	48	83	13	1	5	6	2	0	0	2	2	0	0
Onawa,	1858	George A. Oliver,		'87	'98	81	187	268	32	23	1	24	2	11	5	18	10	8	0
Orchard,	1877	Miss J. C. Lee,		'81	'98	10	18	28	6	0	5	5	0	0	0	0	0	0	1
Orient,	1881	Mrs. H. S. Armstrong,		'91	'97	21	40	61	10	1	11	10	0	6	0	6	7	0	0
Osage,	1858	Dea. C. Larson,		'91	'92	118	250	378	42	5	5	10	0	13	6	19	0	5	0
Oskaloosa,	1844	Robert L. Turner,		'81	'92	151	231	384	12	4	0	4	3	5	3	11	2	3	5
Otho, Kalo,	1855	Mrs. G. D. Hart,		'67	'89	63	77	140	12	4	0	4	3	5	3	11	2	3	1
Oto,	1866	Frank A. Weich,		'94	'97	25	31	56	8	5	9	14	0	0	4	4	3	0	0
Ottumwa, 1st,	1846	C. B. Meredith		'98	'98	38	223	321	35	6	6	12	0	5	0	5	3	0	0
" 2d,	1883	Miss Winnie Melick,		'94	'95	58	135	193	6	23	8	31	2	5	0	7	14	7	0
" " Specd.,	1885	John Burkland,		'98	'98	29	53	82	0	8	15	23	0	1	0	1	0	2	0
" " Zion,	1897	Mrs. Anna Truitt,		'94	'97	8	11	19	0	0	1	0	1	0	1	0	1	0	0
Owen, South, Rockwell,	1888	H. M. Sherwood,		'75	'92	10	13	23	2	0	0	0	0	0	0	0	0	4	0
Owen's Grove, Portland,	1889	Herbert N. Vernal,		'82	'98	30	32	62	19	0	0	0	0	0	0	0	0	0	1
Parkersburg,	1869	Miss Viola Vanderlias,		'96	'96	23	48	71	13	0	3	3	1	3	0	4	0	1	0
Pekay,	1896	Mrs. Ann Edwards,		'00	'00	2	2	2	0	0	0	0	0	0	7	7	0	0	0
Perceival,	1861	Miss Ruby J. Brindle,		'97	'97	54	86	140	21	1	0	3	3	2	7	4	13	0	0
Perkins,	1892	Mrs. Nellie Cable,		'65	'99	4	5	9	1	0	0	0	0	0	0	0	0	0	3

Olds, see Wayne.

CHURCHES.	SUNDAY SCHOOL.			BENEVOLENCE.										Home Exp.	
	Place.	Mem.	Av.	Supintendent.	Y. P. S. Mem- bers.	For- eign.	Ed'n. B'd'g.	Ch. M.	Home A. M.	S. S.	Min. Aid.	Other.	TOTAL.		Legra- cies.
Mortimer,	50	30	20	Braid Long,	0	0	0	0	0	0	0	0	0	0	0
Mount Pleasant,	150	98	120	Thomas F. Campbell,	59	78	6	7	51	10	15	0	20	187	0
Moyville,	100	65	70	E. M. Calkins,	65	22	2	7	33	4	10	1	0	99	0
Muscataine, 1st,	240	160	149	John A. Robbins,	29	473	30	68	134	336	16	13	0	1,070	0
" Ger.,	126	67	82	Carl Otto,	25	2	0	0	14	0	0	0	0	42	0
" Ellgrin,	200	137	63	J. Theodore Kuechman,	75	25	8	7	25	10	8	2	25	110	0
Nashua,	210	132	176	J. Manly Heald,	124	53	8	10	54	44	7	3	11	190	0
Newburg,	50	45	18	Mrs. Fred Ross,	15	4	0	3	27	4	1	0	3	38	0
Newell,	180	133	90	George D. Alden,	0	8	0	0	8	0	5	0	0	21	0
N. Hampton, 1st,	180	130	123	John T. Redfield,	80	52	0	12	58	16	12	0	7	155	0
" Ger.,	30	25	35	Mrs. H. Gardner,	126	47	2	9	191	27	10	11	0	297	0
Newton,	350	225	293	Rev. William H. Dorn,	0	2	10	10	2	0	0	0	0	24	0
Newtonville,	50	30	20	A. C. Keluath,	128	86	0	0	53	33	5	0	555	732	0
Nilesville,	60	31	50	Thomas W. Moody,	0	18	0	3	6	0	0	0	0	27	0
Nora Springs,	0	0	0	George Staebler,	59	0	0	0	8	0	3	0	5	16	0
Oak Grove,	120	81	60	[No school.]	25	15	0	5	12	0	0	0	0	32	0
Oak Ridge,	40	35	15	E. F. Wentz,	30	3	0	0	0	0	0	0	10	54	0
Ocheyedan,	45	30	35	A. E. Longmaid,	0	1	0	0	0	0	0	0	3	6	0
Oden,	60	48	45	[No school.]	0	0	0	0	0	0	0	0	0	1	0
Old Man's Creek,	80	70	42	F. H. Bunker,	44	22	4	9	27	6	2	0	2	72	0
Onawa,	210	125	150	Ernest M. Andrews,	10	66	0	1	18	6	5	0	0	96	0
Orchard,	41	30	50	E. W. Edwards,	125	62	0	11	33	0	0	0	0	106	0
Orient,	75	45	40	Sylvester Smith,	0	20	0	8	53	8	20	0	0	109	500
Osage,	375	197	200	C. L. Richards,	0	2	0	0	12	0	0	0	0	14	0
Oskaloosa,	190	123	75	Frank Penney,	35	14	2	2	5	2	4	0	0	77	0
Oto,	100	55	50	Rev. Bertha J. Harris,	127	206	5	88	343	120	28	80	45	1,322	0
Oto,	175	119	190	C. H. Addington,	24	31	0	6	52	5	5	0	0	99	0
Ottumwa, 1st,	261	149	125	N. L. Howard,	60	10	3	0	45	12	7	11	19	107	0
" 2d,	75	50	20	Albert Hedeen,	70	55	0	5	5	0	0	0	12	22	0
" Sued.,	80	60	25	Rev. D. E. Armitage,	0	15	15	44	137	12	22	10	80	375	0
" Zion,	65	40	15	Miss Emma L. Cooper,	140	19	0	2	39	6	4	0	0	70	0
Owen, South,	80	60	25	J. W. Sampson,	0	0	0	0	0	0	0	0	0	0	0
Owen's Grove,	45	30	17	Oscar Lundgran,	0	0	0	0	0	0	0	0	0	0	0
Parkersburg,	87	57	26	Mrs. Elizabeth Cohagen,	0	0	0	0	6	0	0	0	0	6	0
Pekay,	80	52	66	J. A. Lakin,	0	7	0	0	0	0	0	0	0	0	0
Percival,	30	20	15	A. S. Jackson,	0	10	0	2	2	0	5	0	15	34	0
Perkins,	30	20	15	J. C. Krider,	0	0	0	0	0	0	0	0	0	0	0
				Frank Robinson,	31	13	0	3	22	0	0	0	20	58	0
				Ed. Hackett,	0	0	0	0	5	0	0	0	0	7	0
				George W. Hannon,	0	0	0	2	0	0	0	0	0	0	0

CHURCHES.		SUNDAY SCHOOL.					BENEVOLENCE.										Home Exp.
Place.	Superintendent.	Mem.	Av.	Fam.	Y. P. S.	For. eign.	Ed'n.	Ch. B'd'g.	Home M.	A. M. A.	S. S.	Min. Aid.	Other.	TOTAL.	Letra-cies.	Home Exp.	
Ferry,	Orvis E. Thornburg,	125	80	135	77	6	0	6	25	0	2	0	30	69	0	2,700	
Peterson,	H. L. Chafferton,	160	96	65	78	38	0	5	27	5	5	0	1	81	0	860	
Pleasant Grove, ^a	Edward Ewing,	40	37	30	0	0	0	4	4	0	0	0	0	8	0	300	
Pleasant Hill,	Mrs. Frances Snyder,	53	38	20	23	31	0	0	0	10	0	0	0	41	0	200	
Pleasant Prairie, ^b	A. C. Huston,	116	49	50	12	22	0	1	29	2	2	2	45	103	0	612	
Polk, Mission,	Will Herbert,	40	30	10	0	0	0	0	0	0	0	0	0	9	0	114	
Polk, Postville,	G. W. Russell,	65	45	40	43	1	2	0	10	0	1	0	0	13	0	515	
Postville,	Hall Roberts,	145	102	60	74	51	0	20	287	20	5	4	58	445	0	1,115	
Prairie City,	George L. McFadden,	50	30	45	23	41	0	10	28	0	6	0	3	88	0	810	
Preston,	Frank Hunter,	91	60	50	46	30	13	4	19	4	5	0	15	90	0	500	
Pringhar,	J. E. Stott,	160	100	200	70	22	2	14	52	3	17	2	2	61	0	1,554	
Quasqueton,	George E. Gemmel,	95	58	35	10	19	0	7	10	7	2	0	0	45	0	167	
Radcliffe,	C. P. Leigh,	40	33	12	0	0	0	0	2	0	2	0	0	4	0	400	
Red Oak, 1st,	W. F. Chevalier,	150	103	110	50	178	13	0	153	67	24	18	40	493	0	2,442	
Red Oak, South,	Edward H. Davis,	100	70	30	20	5	0	3	7	0	3	0	0	18	0	95	
Reinbeck,	J. R. Stewart,	250	157	100	84	14	0	7	96	0	11	0	91	219	0	1,455	
Riceville,	Charles Bartlett,	125	85	110	105	16	0	8	149	17	7	0	5	202	0	900	
Rockford,	Rev. Edward L. Ely,	231	145	100	38	203	30	13	89	12	7	0	20	374	600	2,800	
Rock Rapids,	Elisha Huntington,	135	90	160	38	30	0	4	21	17	5	0	0	77	0	1,622	
Rockwell,	J. S. Hutchins,	159	92	100	60	15	10	14	110	0	13	0	25	187	0	1,200	
Rodney,	B. W. Henderson,	50	35	30	39	0	0	0	5	12	0	0	0	17	0	387	
Rowan,	J. H. Dix,	25	25	25	25	30	0	9	40	6	5	0	0	90	0	464	
Runnells,	Rev. L. H. Burkin,	85	53	80	39	5	0	3	17	2	3	0	9	39	0	314	
Sabula,	Mrs. Anne Landon,	60	25	30	0	21	0	1	18	3	1	0	2	46	0	265	
Salem,	W. H. Bliss,	160	125	125	125	74	2	28	57	12	9	0	9	191	0	1,084	
Saratoga,	Newton McKy,	50	37	10	0	0	0	0	0	0	0	0	0	13	0	150	
Sergeant's Bluff,	George Prescott,	60	40	35	0	0	0	0	8	0	2	0	0	16	0	650	
Sheldon,	F. J. Clay,	225	161	130	120	104	0	13	154	6	5	0	0	282	0	1,500	
Shell Rock,	H. A. Miller,	66	43	100	63	0	0	5	26	0	3	0	0	34	0	797	
Shenandoah,	J. C. Webster,	135	94	100	50	78	0	20	56	24	13	0	3	194	0	1,303	
Sherrill,	Rev. Gottfried Grob,	18	12	25	0	5	4	3	11	2	2	0	9	34	0	335	
Sibley,	George G. Schlegel,	100	92	115	64	34	25	21	62	22	19	10	15	258	0	1,382	
Silver Creek,	J. M. Reese, Arthur,	70	50	20	65	25	0	3	18	0	8	0	4	59	0	411	
Stout City, 1st,	W. H. C. Preston,	325	179	380	52	76	0	26	172	34	14	0	0	322	0	5,600	
" Mayflower,	Mrs. C. E. Robinson,	225	176	100	75	5	0	0	17	0	0	0	0	22	0	770	
" Riverside,	B. H. Trowl,	60	40	27	0	0	0	0	6	6	1	0	0	7	0	100	
Stout Rapids,	Mrs. Jennie Farmer, ^a	81	56	45	21	20	0	4	20	6	4	0	40	94	0	1,029	
Stater,	Mrs. C. A. Owen,	75	53	10	20	0	0	5	10	0	0	0	0	15	0	508	

CHURCHES.		SUNDAY SCHOOL.										BENEVOLENCE.									
Place.	Mem.	Av.	Fam.	Y. P. S. Mem. bers.	For- eign.	Ed'n. M.	Ch. B'd'g.	Home M.	A. M. A.	S. S.	Min. Aid.	Other.	TOTAL.	Legis. clus.	Home Exp.						
Sloan,	178	117	80	91	35	5	8	36	24	12	0	15	135	0	1,414						
Smithland,	0	0	5	0	0	0	0	0	0	0	0	0	0	0	0						
Spencer,	220	146	120	61	35	0	0	95	24	0	0	65	219	0	3,000						
Stacyville,	57	23	24	0	0	0	3	25	5	0	0	0	33	0	387						
Steamboat Rock,	40	25	20	30	5	0	0	16	0	0	0	0	21	0	100						
Stillwater,	45	39	20	35	0	0	0	2	0	2	0	0	4	0	1,250						
Strawberry Pt.,	72	45	50	0	1	0	8	20	0	0	0	0	29	0	407						
Stuart,	160	122	90	78	59	17	15	105	10	4	8	0	218	0	1,200						
Swanton,	50	30	8	0	2	0	0	2	1	1	0	0	6	0	80						
Tabor,	200	150	180	127	211	28	6	130	40	12	3	235	725	0	2,769						
Talmage,	20	15	4	0	2	0	0	11	0	3	0	100	116	0	125						
Templeton,	40	30	10	21	6	0	0	0	0	0	0	0	6	0	68						
Thompson,	0	0	25	0	0	0	4	16	0	1	0	0	21	0	350						
Toledo,	84	60	40	0	32	0	13	29	0	0	0	12	86	0	847						
Traer,	315	160	115	73	301	35	67	308	67	29	10	90	907	0	1,608						
Union,	0	0	0	0	0	0	0	0	0	1	0	0	1	0	0						
Valley Junction,	100	65	105	12	0	0	5	12	0	1	0	10	28	0	1,203						
Van Cleve,	69	40	10	20	7	0	0	0	0	2	0	0	30	0	200						
Victor,	98	77	58	76	45	1	50	103	3	3	0	0	206	0	970						
Vining,	22	18	8	0	0	0	0	6	0	0	0	0	6	0	45						
Wall Lake,	90	70	37	39	4	0	3	10	0	3	0	0	20	0	282						
Washta,	100	65	55	40	32	0	5	29	0	2	0	74	142	0	830						
Waterloo,	235	141	160	55	130	0	30	244	59	15	21	0	499	0	2,450						
Waucoma,	75	60	65	50	37	11	8	32	16	8	0	30	142	0	905						
Waverly,	151	93	100	46	49	6	6	24	8	5	0	0	76	0	1,680						
Weaver,	90	57	52	75	16	0	4	44	35	5	0	25	125	0	450						
Webster,	45	33	35	18	4	0	9	40	0	4	1	0	68	0	420						
Webster City,	290	155	270	124	130	0	34	271	52	9	0	91	587	0	2,635						
Wesley, 1st,	15	15	20	9	0	0	4	13	15	0	0	0	27	0	280						
Wesley, 2d,	50	30	25	0	0	0	0	0	0	4	0	0	17	0	800						
West Burlington,	70	45	60	32	5	0	0	14	0	0	0	1	20	0	400						
Westfield,	0	0	10	0	0	0	0	0	0	0	0	0	0	0	0						
Westport,	35	25	16	14	0	0	0	2	0	0	0	0	4	0	90						
Whiting,	152	100	100	45	41	0	30	26	3	14	0	5	111	0	723						
Williamsburg,	0	0	0	0	0	0	0	0	0	0	0	0	0	0	0						
Wilton,	75	60	15	25	27	5	10	25	2	2	0	0	71	0	110						
Winthrop,	161	86	72	66	28	0	1	83	23	5	0	0	140	0	1,016						
Wittensburg,	60	44	30	24	24	0	0	27	17	6	0	6	80	0	490						

SUMMARY ON PAGE 143.

KANSAS.

CHURCHES.		CLERKS.		MINISTERS.		MEMBERS.					ADMITTED.			REMOVED.			BAPT.		
City or Town.	Org.	Name.	Name.	Ord.	C'd.	Ma.	Fe.	To.	Ab.	C.	L.	To.	Di.	L.	De.	To.	Ad.	Inf.	
Alamoth,	1886	Mrs. L. A. Whismore,	[Isaac M. Waldrop, <i>Lic.</i>]	'96	'96	8	14	22	6	7	7	0	0	2	8	10	7	1	
Alma,	1875	J. B. Fields,	John E. Kirkpatrick, <i>p.</i>	'98	'98	31	40	71	1	4	4	0	0	2	4	5	1	1	
Almena,	1886	Mathias Peterson,	George W. Sargent, <i>p.</i>	'98	'98	22	28	50	11	5	5	0	0	3	3	0	0	0	
Alton,	1876	Miss Emma Forman,	J. A. Richards, <i>p.</i>	'91	'91	15	41	56	0	0	0	0	0	0	0	0	0	0	
Altoona,	1871	S. Gardner,		'91	'91	8	10	18											
Angola,	1892																		
Anthony,	1879	Mrs. C. M. Whitney,	John E. McClain, <i>p.</i>	'94	'98	33	65	98	29	1	4	5	0	8	0	8	0	0	
Argentine,	1882	Mrs. Florence Jones,	[Guy E. Etherton, <i>Lic.</i>]	'89	'99	13	42	55						0	8	9	17	0	
Arkansas City,	1887	A. D. Prescott,	William Bird Shaw, <i>p.</i>	'89	'96	33	85	18	30	12	5	17	2	3	0	5	0	0	
Arvonia,	1869	John P. Protheroe,	D. Todd Jones, <i>p.</i>	'87	'84	45	65	10	4	0	0	6	2	2	0	2	0	4	
Ash Rock,	1878	Chas. Vanderlip,	Nicholas Emmerson, <i>p.</i>	'96	'90	14	15	29	4	0	0	0	0	5	7	0	0	0	
Atchison,	1868	D. E. Farnsworth,	Oscar C. Helming, <i>p.</i>	'96	'96	44	111	155	20	5	9	14	3	7	10	3	3	3	
Athol,	1888	Mrs. R. L. Goldsmith,	[William H. Merrill, <i>Lic.</i>]	'97	'97	47	57	104	15	25	2	27	2	4	7	5	2	2	
Atwood,	1886	Mrs. Julia Hemming,	William P. Pease, <i>p.</i>	'94	'99	17	27	44	1	13	2	15		0	0	1	0	0	
Bala,	1871	Mrs. Mary A. Davies,				11	12	23	1	0	0	0	0	0	0	7	7	0	
Barker's, Lawrence,	1871	Charles Fitterington,				7	6	13	0	0	0	0	0	0	0	1	0	0	
Bloomington,	1875	Miss H. M. Bonway,	Will Harsenape, <i>p.</i>	'90	'96	19	53	72	3	7	9	16		3	3	3	3	3	
Blue Rapids,	1872	Miss E. M. Cooley,	[Roger C. Boss, <i>Lic.</i>]	'99	'99	19	37	56	10	1	1	1		3	7	7	0	0	
Brookville,	1873	Mrs. E. H. F. Wright,	George T. Nichols, <i>p.</i>	'97	'98	22	23	45	11	2	3	5	1	7	0	8	0	0	
Brook Park, Park,	1880	Rudolph Haastedt,				23	69	98	10	2	0	0	0	4	0	4	0	2	
Burlington,	1868	C. C. Clark,				18	39	57	8	0	1	1	0	3	0	3	0	0	
Caploma, Woodlawn,	1871	T. T. Evans,				22	23	45	6	2	1	3							
Carbondale,	1878	Mrs. C. A. Briggs,	Leland E. Tupper, <i>p.</i>	'87	'99	22	23	45	6	2	1	3							
Carson, Fairview,	1894	Mrs. B. Overfield,																	
Cawker City,	1871																		
Centralia,	1869	Mrs. A. C. Reding,	G. Albert Traut, <i>p.</i>	'92	'95	55	115	170	17	9	5	14	2	11	2	15	5	1	
Chapman,	1881	Dea. S. E. Poor,				42	70	112	31	18	1	19	0	6	0	6	2	0	
Chase,	1877	William T. Peters,	Flaviel A. Bodwell, <i>p.</i>	'91	'97	89	43	82	8	0	2	2	0	2	25	27	0	0	
Clear Creek, ^d	1884	John L. Mayes,	Charles L. Mills, <i>p.</i>	'92	'96	25	73	98	9	1	4	5	0	2	2	4	0	0	
Clear Creek, Wheaton,	1871	Mrs. J. W. Canfield,	John J. Wilson, <i>p.</i>	'78	'96	29	49	88	5	3	2	5	0	0	0	0	0	2	
Cleburne,	1866																		
Collyer,	1880	Walter Swiggett,				10	12	22		1	1	1		2	2				
Colwich,	1886		Stephen Levick, <i>p.</i>	'69	'99	10	15	25		0	0	1	1	2		3			
Cornet, Powhattan,	1873	Mrs. Maggie Moore,	James W. Cone, <i>p.</i>	'94	'98	15	32	47	11	0	0	0	1	2		1	5	5	
Cora,	1875	Mrs. B. E. Smiley,	[Lucius C. Markham, <i>Lic.</i>]	'46	'73	54	85	139	38	0	0	0	2	0	0	2	0	0	
Council Grove,	1863	Dea. Robert M. Wright,	Lauren Armaby, <i>p.</i>	'76	'87	8	11	19	4	3	3	3		7	1	8	0	0	
Dial,	1883	Miss May Rose,	Nicholas Emmerson, <i>p.</i>	'76	'87	19	16	35	2	0	0	0		5	9	15			
Diamond Springs,	1869	Mrs. Geo. Atkinson,				10	20	30	2	0	0	0							
Douglas,	1870	C. W. Thomas,																	

^a Clarence Eastman Memorial.

CHURCHES.	CLERGY.	MINISTERS.	MEMBERS.			ADMITTED.			REMOVED.			BAPT.									
			City or Town.	Org.	Name.	Ord.	C'd.	Ma.	Fe.	To.	Ab.	C.	L.	To.	Di.	L.	De.	To.	Ad.	Inf.	
Valeda,																					
Valencia,	1877	Mrs. May McKennan,																			
"	1893	W. A. Yaunt,																			
"		Albert Kiene,																			
Valley Falls,	1858	Miss Nelia Hayward,																			
Vienna, Onaga,	1860	Mrs Jennie Lewis,																			
Village Creek, Dildine,	1878	F. J. Cooper, jr.,																			
Wabunsee,	1857	Mrs. Susan Earl,																			
Wakarusa Valley, Auburn,	'80	John S. Donnell,																			
Wakefield,	1875	John Muston,																			
Wallace,	1866	Mrs. Lillie C. Clark,																			
Welcome, Matze,	1892																				
Wellington,	1888	C. W. Hunter,																			
Wellsville,	1871	N. S. Parker,																			
Western Park,	1870	Miss Hattie B. Jewell,																			
Westmoreland,	1875	J. J. Hostutler,																			
White City,	1876	H. S. Baer,																			
White Cloud,	1857	Miss Annie Brewster,																			
Wichita, Plymouth,	1885	E. D. Kimball,																			
"	1892	Miss Sadie Ellis,																			
			Total:			4714	8475	13189	1699	698	548	1241	135	653	416	1394	335	127			

CHURCHES: Omitted, — Bird City; Hill City; Middle Reaver; New Harmony; Wakeman. For summaries and comparisons, see Summary, Tables. ORGANIZATION: GENERAL ASSOCIATION OF CONGREGATIONAL MINISTERS AND CHURCHES OF KANSAS.

CHURCHES.	SUNDAY SCHOOL.			BENEVOLENCE.										Home Exp.				
	Place.	Superintendent.	Mem.	Av.	Fam.	Men- bers.	Y. P. S.	For- eign.	Ed'n. M'g.	Ch. M'g.	Home M.	A. M. A.	S. S.		Min. Aid.	Other.	Total.	Leg- acies.
Valeda,	J. D. Strain,	45	30	34	0	0	0	0	0	0	0	0	0	0	0	0	0	0
Valencia,	George Miller,	60	40	75	0	8	5	5	13	15	15	15	15	15	15	15	15	15
" Plymouth R.,	Mrs. Byron Baird,	50	30	75	0	7	5	5	13	15	15	15	15	15	15	15	15	15
Valley Falls,	Ansta Cowen,	80	35	60	60	9	2	5	22	4	3	3	3	3	3	3	3	3
Vienna,	J. B. Mumaw,	30	25	12	16	0	0	0	0	0	0	0	0	0	0	0	0	0
Village Creek,	F. J. Cooper, Jr.,	50	25	12	0	0	0	0	0	0	0	0	0	0	0	0	0	0
Wabunsee,	Geo. S. Bart, sr.,	m200	100	85	95	60	73	5	75	5	5	5	5	5	5	5	5	5
Wakarusa Valley,	Mrs. Clara Biggin,	m129	80	133	30	36	6	7	101	10	1	1	1	1	1	1	1	1
Wakefield,	I. D. Gardner,	130	70	60	12	38	6	2	6	1	1	1	1	1	1	1	1	1
Wallace,	Calvin Duphousse,	37	25	60	33	31	100	27	8	8	8	8	8	8	8	8	8	8
Welcome,	C. E. Hitchcock,	120	70	60	33	17	7	17	3	2	2	2	2	2	2	2	2	2
Wellington,	S. M. Brockway,	70	50	60	51	9	0	1	17	1	1	1	1	1	1	1	1	1
Wellsville,	Mrs. P. N. Nash,	115	60	35	51	9	0	0	0	0	0	0	0	0	0	0	0	0
Western Park,	M. D. Weltner,	45	25	20	50	0	0	0	0	0	0	0	0	0	0	0	0	0
Westmoreland,	R. M. Farmer,	66	48	25	20	2	2	3	5	2	2	2	2	2	2	2	2	2
White City,	George B. Kelley,	128	65	50	36	5	5	7	7	4	4	4	4	4	4	4	4	4
White Cloud,	H. W. Darling,	125	78	100	34	23	724	9	36	36	36	36	36	36	36	36	36	36
Whiteta, Plym.,	W. H. Iseley,	100	59	30	40	53	5	5	20	20	20	20	20	20	20	20	20	20
" Fairmount,		100	59	30	40	53	5	5	20	20	20	20	20	20	20	20	20	20
Total:		15485	9,700	7,509	4,086	2,348	4,515	1,071	4,033	415	487	93	1,997	14,959	0	90,376	0	605

MAINE SUMMARY.

CHANGES from last Year-Book's list of churches: *Added*, — North Deering; Steuben. *Name changed*, — Deer Isle, 3d, to Stonington; Upper Stillwater, to Oldtown.

CHURCHES: 55 with pastors installed by council; 115 with pastors otherwise inducted; 5 with supplies; 75 vacant (including 7 supplied by licentiates, or ministers of other denominations). Total, 250.

MINISTERS: 55 pastors installed by council; 96 pastors otherwise inducted; 5 supplies; 45 others. Total, 201.

CHURCH MEMBERS: 6,234 males; 15,598 females. Total, 21,832, including 3,738 absent. Loss, 1.

ADDITIONS: 579 by confession; 274 by letter. Total, 853.

REMOVALS: 412 by death; 272 by dismissal; 185 by discipline. Total, 869.

BAPTISMS: 460 adult; 120 infant.

IN SABBATH SCHOOLS: 22,052; loss, 158; average, 12,816.

YOUNG PEOPLE'S SOCIETIES: Number, 169; 3,038 members. FAMILIES: 204 churches reporting (203 last year), 16,550. Loss, 254.

BENEVOLENT CONTRIBUTIONS: 230 churches reporting (234 last year): Foreign, \$6,736; Education, \$905; Church Building, \$919; Home, \$10,680; A. M. A., \$4,862; Sunday School, \$883; Ministerial Aid, \$540; Other, \$20,607. Total, \$48,222. Decrease, \$13,316.

BENEVOLENT LEGACIES: \$7,545.

HOME EXPENDITURES: 214 churches reporting (218 last year), \$221,979; decrease, \$20,836.

ORGANIZATION: Fifteen Conferences united in a GENERAL CONFERENCE. With these are associated one church in New Brunswick and five in New Hampshire. The statistics of the five New Hampshire churches are omitted from the Maine tables, and included in their own State.

KENTUCKY. — SUNDAY SCHOOLS AND BENEVOLENCE.

CHURCHES.	SUNDAY SCHOOL.				BENEVOLENCE.							Home Exp.				
	Place.	Mem.	Av.	Superintendent.	Y.P.S. Mem. bers.	Fam.	For. eign.	Ed'n. Bd'g. A.	Ch. Bd'g.	Home M.	A. M. A.		S. S. Aid.	Other.	Total.	Legis. cles.
Bethel,	30	25	10	Mrs. L. E. Doane,	0	0	0	0	0	0	0	0	0	0	0	\$20
Calaboose,	0	0	0		0	0	0	0	0	0	0	0	0	0	0	0
Carpenter,	0	0	0		0	0	0	0	0	0	0	0	0	0	0	0
Cliffs,	36	29	12	R. H. Kerr,	0	0	0	0	0	0	0	0	0	0	0	0
Combe,	40	30	25	John Benge,	0	0	0	0	0	0	0	0	0	0	0	3
Corbin,	110	60	40	Mrs. Mabel S. Greene,	55	5	1	0	0	4	0	0	25	36	0	147
Everts,	139	48	40	W. C. Turner,	0	0	0	0	0	0	0	0	7	0	0	53
Fairchild,	75	65	20	J. B. Bowlin,	0	0	0	0	0	0	0	0	0	0	0	25
Lexington,	25	18	10	Mrs. Lucian Smith,	0	0	0	0	3	0	0	0	0	5	0	275
Louisville,	0	0	0		0	0	0	0	0	0	0	0	0	0	0	0
Marsh Creek,	0	0	6		0	0	0	0	0	0	0	0	0	0	0	0
Middlefork,	300	228	80	Alexander Duguid,	55	0	0	0	5	10	20	0	50	85	0	1,550
Newport,	75	50	0	George W. Sproul,	0	0	0	0	0	0	0	0	1	0	0	0
Pleasant View,	40	25	0	Edward Lakes,	0	0	0	0	0	0	0	0	0	0	0	6
Pine Grove,	0	0	0		0	0	0	0	0	0	0	0	0	0	0	0
Red Ash,	0	0	0		0	0	0	0	0	0	0	0	0	0	0	0
Rockhold,	35	25	12	Joel Petry,	0	0	0	0	0	0	0	0	0	0	0	0
Sanders Creek,	30	25	0	John Ward,	0	0	0	0	0	0	0	0	0	0	0	0
Tolliver,	75	50	35	C. M. Stevens,	100	0	0	0	0	0	0	0	0	0	0	235
Williamsburg,	1,129	703	333	Total,	210	5	1	3	6	16	23	0	83	137	5	2,314

LOUISIANA. — SUNDAY SCHOOLS AND BENEVOLENCE.

CHURCHES.	SUNDAY SCHOOL.				BENEVOLENCE.							Home Exp.				
	Place.	Mem.	Av.	Superintendent.	Y.P.S. Mem. bers.	Fam.	For. eign.	Ed'n. Bd'g. A.	Ch. Bd'g.	Home M.	A. M. A.		S. S. Aid.	Other.	Total.	Legis. cles.
Abbeville,	54	40	35	Nicholas Melton,	18	0	0	0	0	0	0	0	0	0	0	\$2.5
Belle Place,	42	31	40	Miss Mary Brussard,	0	0	0	0	0	0	0	0	0	0	0	248
Camp,																
Chacahoula,																
China,																
Clara Springs,																
Conrad,																
Coushatta,																
Grand Bayou,																
Grappes Bluff,																
Hammond,	115	76	63	J. Q. Adams,	66	17	0	0	15	46	3	2	8	91	0	562
Hemphill, W.B.S.																
Low,	126	90	100	C. S. M. ...	138	41	0	7	5	0	K	0	62	120	0	0

CHURCHES.	CLERGY.	MINISTERS.		MEMBERS.			ADMITTED.			REMOVED.			BAPT.						
		City or Town.	Org.	Name.	Ord.	C'd.	Ma.	Fe.	To.	Ab.	C.	L.		To.	Di.	L.	De.	To.	Ad.
Lake Charles,	1850																		
Lake Peigneur, Derouen,	1867			Telesphore Watson,	'79	'82	8	18	26	1	0	1	2	1	2	5	0	5	
Lookport, Bethlehem,	1869			John M. Taylor,	'87	'98	13	18	31	0	1	0	1	3	3	22	28	0	4
New Iberia,	1866			John Ledbetters,	'69	'98	19	153	171	8	30	0	30	2	1	0	3	0	5
New Orleans, Howard,	1869			Rev. L. A. Planving,	'98	'97	4	26	30	1	0	0	1	1	3	5	0	2	
" Morris Brown,	1869						92	101	193	21	16	3	19	6	3	7	16	2	8
" Central,	1872			Wilhelmine Young,	'87	'91	71	145	216	11	30	0	30	2	1	0	3	7	10
Quadrade,	1887			Rev. Geo. W. Henderson	'88	'90	73	55	128	0	0	0	0	0	0	0	0	0	0
Roseland,	1880			Reuben Kirklin,	'93	'90	11	11	22	0	0	0	0	0	0	0	0	0	2
Ruston,	1889			Lettie Enstian,	'89	'97	28	39	67	5	6	2	8	6	0	6	2	1	
Schriever, St. Marks,	1888						30	45	75	1	0	1	2	0	0	2	0	14	
" Morning Star,	1870			August A. Coxon,	'85	'98	16	27	43	10	0	0	0	0	0	0	0	16	
Thibodaux,	1871			Felix Renty,	'89	'89	20	20	40	0	0	0	0	0	0	0	0	5	
Vinton,	1890			William Lawless,	'92	'95													
Walnut Hill,	1889																		
Walnut Lane,	1883																		
Walsh,	1888																		
Willbite,	1892																		
		Total:					659	1074	1733	52	100	25	125	23	12	54	89	42	57

MARYLAND.

CHURCHES.	CLERGY.	MINISTERS.		MEMBERS.			ADMITTED.			REMOVED.			BAPT.						
		City or Town.	Org.	Name.	Ord.	C'd.	Ma.	Fe.	To.	Ab.	C.	L.		To.	Di.	L.	De.	To.	Ad.
Baltimore, 1st,	1865			Henry W. Ballantine, p. c.	'61	'94	90	136	226	45	4	3	7	1	1	0	2	0	7
" 2d,	1868			Cyrus D. Harp, p.	'86	'99	31	52	83	12	10	0	10	0	9	27	36	0	4
" Canton,	1890			Thomas M. Beadenkoff, p.	'86	'90	26	29	55	8	0	8	8	1	1	13	15	0	17
" 4th,	1894			Mark Wells, p.	'88	'95	49	57	106	12	14	26	2	1	15	18	0	37	
Frostburg,	1882			George W. Moore, p.	'89	'94	25	47	72	0	8	0	8	1	0	4	5	2	23
		Total:					221	321	542	57	34	25	59	5	12	59	76	2	88

CHURCHES.		SUNDAY SCHOOL.				BENEVOLENCE.										Home Exp.	
Place.	Superintendent.	Mem.	Av.	Fam.	Y. P. S. Mem- bers.	For- eign.	Ed'n.	Ch. B'd'g.	Home M.	A. M. A.	S. S.	Min. Aid.	Other.	TOTAL.	Legis- cles.	Home Exp.	
Lake Charles, Lake Peigneur, Lockport, New Iberia, N. Orleans, H'd, " M. Brown, " Central, " University, Quadrate, Roseland, Ruston, Schriever, St. M., " Morn'g Star, Thibodaux, Vinton, Walnut Hill, Walnut Lane, Welsh, Willhite,		85 37	60 17	76 26	0 0	0 0	0 0	0 0	0 0	0 0	2 0	0 0	0 0	0 0	2 25	0 0	106 448 245
Emma B. Smyles, Rev. L. A. Planving, A. J. Starne, Oscar Atwood, Amanda Harden, Howard Bacon,		61 102 6 104	61 85 6 51	0 10 65	6 75 0 82	0 3 1 5	0 0 0 3	0 3 0 0	0 0 0 0	4 27 0 0	0 0 1 10	0 0 0 0	0 9 2 33	4 42 2 51	0 0 0 0	1,175 30 4 404	
Total:		1,640	517	415	380	68	3	10	20	18	26	2	163	388	0	3,687	

MARYLAND. — SUNDAY SCHOOLS AND BENEVOLENCE.

CHURCHES.		SUNDAY SCHOOL.				BENEVOLENCE.										Home Exp.
Place.	Superintendent.	Mem.	Av.	Fam.	Y. P. S. Mem- bers.	For- eign.	Ed'n.	Ch. B'd'g.	Home M.	A. M. A.	S. S.	Min. Aid.	Other.	TOTAL.	Legis- cles.	Home Exp.
Baltimore, 1st, " 2d, " Canton, " 4th, Frostburg,	William J. F. Ish, Jno. E. Broadbelt, H. J. Davis, Oscar G. Owens, Rev. George W. Moore,	170 155 235 133 90	101 104 113 82 70	98 50 50 145 65	58 50 45	\$140 4 2 0 4	34 0 2 0 0	\$7 0 2 25 5	\$862 7 20 0 24	\$40 0 2 0 2	\$5 0 16 0 13	\$12 0 2 0 0	\$0 4 5 0 12	\$1,085 4 51 0 60	\$0 0 0 0 0	\$3,001 1,251 500 871 700
Total:		783	470	368	133	156	6	39	903	44	34	14	21	1,217	0	6,923

Associated with New Jersey.

For changes, see Table IV. of Summaries.

MAINE.

CHURCHES. City or Town.	CLERGY. Name.	MINISTERS. Name.	MEMBERS.			ADMITTED			REMOVED.			BAPT.	
			Ma.	To.	Ab.	C.	L. To.	Di.	L.	Dec.	To.		Ad.
Abbot Village,	W. W. Delano,	Lorenzo W. Muttart, p.	4	7	11	2	0	0	0	0	0	0	0
Acton,	John Lord,		'97	12	24	36	5	0	0	0	0	1	0
Albany,	James A. Kimball,	Raymond C. Drisko, p. c.	'85	21	32	2	0	0	0	0	0	0	0
Alfred,	Dea. John M. Akers,		'85	28	85	113	22	2	1	3	0	2	2
Ains,	Miss Alice Nelson,		'94	4	10	14	7	3	0	0	0	0	0
Amherst and Aurora,	Mrs. Fannie S. Silsby,	John A. Waterworth, p.	'74	19	42	61	3	0	3	5	0	0	4
Andover,	John L. Bailey,		'98	24	39	63	5	0	5	5	0	14	19
Anson,	Sumner Dinmore,			9	20	10	0	0	0	0	0	0	0
" North,	Mrs. Ada Mann,	James T. Berry, p. c.	'98	5	20	25	0	0	0	0	0	0	0
Ashland,	Mrs. W. L. Colburn,	Carl S. Paton, p. c.	'92	104	35	45	9	4	1	5	1	3	0
Auburn, High st.,	Dea. W. A. Robinson,	Henry F. Burton, p.	'98	63	14	177	40	6	6	12	2	2	0
" 6th st.,	Mrs. Wm. Maloon,		'87	12	19	31	7	0	0	0	1	2	3
" West,	Mrs. Mary K. Briggs,	James S. Williamson, p. c.	'90	56	202	258	7	9	16	0	0	0	0
Augusta, South,	Dea. E. A. Perkins,		'90	11	30	41	21	0	0	0	0	0	0
" Union,	E. B. Stackpole,	Charles S. Wilder, p.	'90	7	9	16	0	0	0	0	0	0	0
Baldwin, East,	Mrs. Lorenzo Norton,	Charles H. Cutler, p. c.	'86	56	158	214	51	0	0	7	3	13	23
Bangor, 1st,	James H. Crosby,	Henry L. Griffin, p. c.	'73	81	127	297	424	87	4	2	6	5	16
" Hammond st.,	Edw. M. Blanding,	John S. Penman, p. c.	'87	76	220	296	4	0	0	0	0	0	0
" Central,	Merrick Wiley,		'87	13	16	29	4	0	0	0	0	0	0
" East,	Ralph V. Morrison,	Richard Owen, p.	'92	13	24	37	9	0	0	0	0	0	0
" North,	Dea. William Clark,	Omar W. Folsom, p. c.	'72	75	199	274	70	0	5	9	0	0	0
Bar Harbor,	Dea. Seth T. Snipe,	George S. Mills, p. c.	'95	31	118	149	25	2	4	0	0	1	2
Bath, Winter st.,	N. Gratz Jackson,		'95	12	34	46	0	0	0	0	0	0	0
" Central,	Dea. A. O. Stoddard,	Thomas P. Williams, p.	'79	83	9	28	37	16	0	0	0	1	0
" East,	Walter G. Hatch,	Arthur Varley,	'94	43	92	135	23	8	3	3	0	0	0
" North,	Miss M. E. Lunt,	Edgar M. Cousins, p. c.	'80	67	188	255	50	0	2	2	8	3	7
Benton Falls,	Dea. J. U. Purington,	James C. Gregory, p.	'92	17	54	7	8	0	0	0	0	1	2
Bethel,	John R. Staples,	Ebenezer Bean, p.	'62	20	60	80	2	0	0	0	0	1	3
Biddeford, 1st,	Dea. S. J. Bassford,	Donald McCormick, p.	'74	95	20	67	10	3	1	4	2	0	0
" 2d,	John H. Burnham,	John J. Bulfinch, p.	'60	78	3	5	8	0	0	0	0	0	0
" Pavilion,	T. F. Houghton,	Benjamin B. Merrill, p. c.	'76	93	61	195	256	40	7	8	4	0	0
Bingham,	Dea. C. B. Packard,	James Ramage, p.	'85	93	23	62	85	20	4	1	5	1	2
Blanchard,	Miss Lottie E. Morton,	George M. Woodwell, p. c.	'87	94	31	91	122	4	2	6	3	0	6
Bluehill,	Dea. Daniel Dodge, c.	Allen's Mills, see Industry.											
Boothbay, Harbor,	Mrs. G. B. Kenniston,	Bar Mills, see Buxton.											
Bremen, Broad Cove,	John S. Fiske,												
Brewer, 1st,	Edgar L. Brown,												
" South,	Dea. J. W. Phillips,												
Bridgton, 1st,	E. A. Littlefield,												

c East Edgemoomb.

SUNDAY SCHOOLS AND BENEVOLENCE.

CHURCHES.	SUNDAY SCHOOL.					BENEVOLENCE.											Home Exp.	Legs. cles.	Home Exp.
	Place.	Superintendent.	Mem.	Av.	Fam.	Y. P. S. Mem. bers.	For. ectr.	Ed'n. Bd'g.	Ch. Home M.	A. M. A.	S. S.	M. S.	Aid.	Other.	TOTAL.				
Abbot Village,			55	30	35		\$ 0	\$ 0	\$ 0	\$ 0	\$ 0	\$ 0	\$ 0	\$ 0	\$ 0	\$ 0	\$ 0		
Acton,			35	25	20	18	0	0	25	0	0	0	0	0	25	0	\$ 0		
Albany,			35	66	68	50	0	4	40	8	0	0	0	0	159	8	\$ 400		
Alfred,			170	66	68	50	15	4	22	0	0	5	0	0	53	159	\$ 1,100		
Alna,																	\$ 0		
Amherst,			100	80	40	55	0	0	0	0	0	0	0	0	0	11	\$ 125		
Amherst,			75	42	45	55	0	0	20	0	0	0	0	0	0	0	\$ 700		
Amover,																	\$ 0		
Anson,																	\$ 0		
" Norrk.																	\$ 0		
Ashland,			85	60	93	25	0	0	5	5	0	0	0	0	10	0	\$ 150		
Auburn,			300	186	250	205	106	0	7	0	22	0	0	0	29	0	\$ 150		
" High st.,			175	135	180	77	51	0	0	23	25	0	0	263	623	0	\$ 11,750		
" 6th st.,			25	14	30	0	0	0	0	6	5	0	0	0	249	0	\$ 1,300		
" West,			184	93	300	63	237	0	0	370	18	157	278	568	1,618	25	\$ 4,400		
Augusta, South,			m60	40	40	0	0	0	0	0	0	0	0	0	0	0	\$ 4,379		
" Union,			34	23	30	34	5	0	0	7	8	0	0	0	2	22	\$ 0		
Baldwin, East,			150	104	120	35	150	5	31	345	78	22	25	93	749	0	\$ 3,733		
Bangor, 1st,			464	200	200	55	332	50	25	250	228	15	25	1,054	1,979	200	\$ 3,963		
" Hammond st.,			300	200	300	75	311	206	5	292	274	9	0	817	1,914	0	\$ 4,280		
" Central,			35	28	37	0	0	0	0	6	0	0	0	7	13	0	\$ 125		
" East,			65	35	35	0	0	0	0	6	0	0	0	0	6	0	\$ 320		
" North,			80	63	38	46	32	0	0	6	0	0	0	0	6	0	\$ 2,836		
Bar Harbor,			165	90	140	50	483	21	51	195	98	10	14	581	1,453	0	\$ 3,000		
Bath, Winter st.,			170	95	150	80	76	2	12	198	51	6	25	112	482	0	\$ 2,500		
" Central,			125	75	100	53	150	20	20	192	78	18	25	44	547	0	\$ 1,512		
Belfast, 1st,			60	35	60	25	0	0	0	13	2	0	0	0	15	0	\$ 200		
" North,			30	25	25	19	0	0	0	4	0	0	0	0	4	0	\$ 263		
Benton Falls,			80	52	75	40	0	0	0	36	27	0	0	17	80	0	\$ 1,240		
Bethel,																	\$ 0		
Biddeford, 1st,			160	92	150	53	60	0	13	70	68	0	15	215	441	0	\$ 2,068		
" 2d,			70	35	100	0	0	0	0	0	0	0	0	0	0	0	\$ 0		
" Pav.,			100	55	150	70	10	0	0	15	10	0	0	12	47	0	\$ 600		
Bingham,			55	22	22	18	6	0	0	8	0	0	0	0	13	0	\$ 133		
Blanchard,			55	22	22	18	36	1	0	14	0	0	0	0	51	0	\$ 672		
Bluehill,			57	57	80	42	0	0	0	0	0	0	0	0	0	0	\$ 0		
Boothbay,																	\$ 0		
" Harbor,			137	58	120		42	0	0	0	10	0	0	45	97	0	\$ 1,227		
Bremen,			44	25	20	3	3	0	0	2	1	0	0	2	20	0	\$ 100		
Brewer, 1st,			260	115	270	78	129	6	10	91	61	0	5	53	355	0	\$ 1,950		
" South,			110	88	115	73	20	0	4	38	3	4	0	56	125	0	\$ 850		
Bridgton, 1st,			60	32	32	6	6	0	0	22	24	8	4	46	112	0	\$ 1,218		

CHURCHES.	CLERGS.	MINISTERS.	MEMBERS.				ADMITTED.			REMOVED.			BAPT.					
			City or Town.	Org.	Name.	Ord.	C'd.	Ma.	Fe.	To.	Ab.	C.	L. To.	Di.	L.	De.	To.	Ad.
Bridgton, South,	1829	Dea. T. F. Kimball,	'80	'90	54	86	26	0	2	2	0	0	4	0	0	0	0	3
" North,	1832	Dea. F. O. Chadbourne,	'75	'92	20	48	17	0	2	0	2	1	0	0	2	0	0	1
Bristol,	1796	Edwin J. Ervine,	'91	'88	17	44	9	17	2	19	0	2	5	0	0	7	16	0
Brooksville,	1793	Groves H. Conings,	'98	'98	15	32	4	4	1	10	0	0	0	0	0	0	0	0
" West,	1826	Rev. J. S. Richards,	'77	'97	22	60	30	4	3	7	2	2	1	0	3	4	0	0
Brownfield, East,	1819	Dea. C. D. Fessenden,	'88	'90	18	40	58	9	0	0	0	0	0	0	0	0	0	0
Brownville,	1819	Dea. Geo. G. Brown,	'62	'90	62	124	186	33	0	0	2	3	0	0	5	1	5	1
Brunswick,	1737	John Furbish,	'70	'70	59	147	203	60	2	5	8	4	0	7	1	1	1	1
Bucksport,	1803	Albert F. Page,	'79	'98	8	28	36	80	5	85	2	1	0	3	63	0	0	0
Burlington,	1827	Mrs. T. W. Porter,	'97	'97	15	33	48	12	1	0	0	0	0	0	0	0	0	0
Buxton, Bar Mills,	1763	Miss Henrietta Elden,	'97	'97	9	31	40	12	3	0	0	0	0	0	1	2	0	0
" Groveville,	1763	Samuel A. Hill,	'97	'97	9	31	40	12	3	0	0	0	0	0	1	2	0	0
Calais,	1825	Amasa L. Clapp,	'60	'76	64	186	260	44	2	5	7	8	2	0	10	2	2	2
Camden,	1805	Henry J. Hemingway,	'75	'86	36	149	185	30	8	2	5	10	2	0	0	2	8	0
Cape Elizabeth, 1st a	1734	Mrs. M. F. Flint,	'95	'97	19	58	77	12	1	6	2	0	2	4	5	0	0	5
" " Ligonia, b	1869	Matthew L. Sturk,	'95	'97	19	58	77	12	1	6	2	0	2	4	5	0	0	5
Caribou,	1869	Dea. Samuel Taylor,	'91	'91	17	33	50	0	0	0	0	0	0	0	0	0	0	0
Carrington,	1887																	
Casco,	1864	Moses S. Eastman,	'99	'99	8	13	21	7	0	0	0	0	0	0	0	0	0	0
Castine,	1820	Rev. J. P. Cushman,	'60	'85	12	47	59	19	7	0	7	1	0	15	16	4	3	0
Cherryfield,	1833	Miss R. Burnham,	'96	'96	8	33	41	8	0	0	2	12	0	14	0	0	0	0
Cornish,	1840	Mrs. Jennie E. Pike,	'98	'98	21	62	83	21	7	2	9	2	0	0	9	7	1	0
Cumberland Center,	1793	Frank H. Chase,	'80	'96	51	87	138	28	0	0	0	2	0	5	7	0	0	0
Dedham,	1844	Mrs. N. B. Turner,	'80	'96	16	23	39	10	4	0	4	0	5	0	5	2	2	4
Deering, Woodford,	1872	Willard E. Plumer,	'71	'88	100	220	320	35	6	1	7	4	4	1	9	3	4	4
" Free,	1886	Edward W. Knight,	'69	'98	21	45	66	9	5	2	7	0	4	0	4	0	4	4
" North,	1898	Oliver A. Mann,	'78	'97	4	13	17	0	10	7	17	0	0	0	0	0	0	0
Deer Isle, Ist,	1773	Rev. S. W. Chapin,	'78	'97	67	140	207	55	2	2	4	7	0	0	0	7	2	0
" 2d, North,	1858	Mrs. Hattie E. Powers,	'78	'97	12	23	35	0	0	0	0	3	0	0	3	0	0	0
" Liftie,	1895	Mrs. Sadie H. Eaton,	'94	'98	8	16	24	1	0	0	0	0	0	0	0	0	0	0
Denmark,	1829	Miss Clara W. Davis,	'94	'98	6	47	53	8	0	0	0	0	0	0	0	0	0	0
Dennysville,	1805	Dea. P. E. Vose,	'98	'98	20	49	69	24	0	0	0	4	0	0	4	0	0	0
Dexter,	1834	Mrs. Belle M. Foss,	'98	'98	14	40	54	15	1	4	5	0	1	0	1	0	1	0
Dresden, West,	1863	Mrs. Elvora Meservey,	'98	'98	4	16	20	0	0	0	0	0	0	0	0	0	0	0
Durham,	1796	Mrs. L. A. Brown,	'55	'85	3	8	11	2	0	0	0	1	0	1	2	0	0	0
East Machias,	1826	George F. Cary,	'94	'97	22	74	96	28	2	0	2	0	2	0	2	2	1	0
Eastport,	1819	Samuel R. Byram,	'94	'97	22	59	81	11	5	1	6	0	4	2	6	5	1	0
Edgecomb, North,	1783	Dea. Eben Chase,	'91	'97	13	41	54	10	0	0	0	0	1	0	1	5	2	0
Eliot,	1721	William L. Fernald,	'91	'97	18	53	71	11	2	0	3	2	1	1	5	2	0	0
Ellsworth, Falls,	1812	John H. Brimmer,	'93	'99	95	148	173	29	8	5	13	2	2	2	0	4	0	0
" North,	1885	Mrs. Lizzie S. Moore,	'93	'99	23	49	72	13	1	14	0	4	0	4	10	0	0	0
" " Broad Cove, see Jackson.	1885	Mrs. Mary W. Bates,	'93	'99	13	23	36	11	0	0	0	1	0	0	1	0	1	0

Carroll, see Springfield. Cumberland Mills, see Westbrook.

Brooks, see Jackson.

Bremen, see Bremen.

Broad Cove, see Jackson.

Portland Rolling Mill.

CHURCHES.	SUNDAY SCHOOL.			BENEVOLENCE.										Home Exp.		
	Place.	Supintendent.	Mem.	Av.	Fam.	Mem. bers.	For. elem.	Ed'n.	Ch. Bd'g.	Home M.	A. M. A.	S. S.	Min. Aid.		Other.	TOTAL.
Bridgton, South,	Fred N. Berry,	m91	57	66	37	7	6	2	11	3	4	1	3	37	0	900
North,	J. A. Chadbourne,	58	36	50	0	0	5	6	30	6	3	5	29	94	0	520
Bristol,	Edwin J. Irvine,	m60	50	70	40	0	0	0	0	0	0	0	7	7	0	705
Brooksville,	Dea. J. G. Walker, a	128	70	55	40	15	0	0	30	0	0	0	5	50	0	490
West,	E. E. Mills,	37	26	46	40	6	0	3	14	6	2	2	5	38	0	1,198
Brownfield, East,	L. R. Giles,	286	103	120	58	0	0	0	0	0	0	0	0	0	0	400
Brunswick,	Mrs. W. C. Curtis,	200	134	200	30	191	0	0	119	34	19	22	608	1,043	0	860
Bucksport,	B. P. Blodget,	135	78	100	30	56	0	0	56	0	0	0	50	162	0	1,700
Burlington,	Charles Barker,	50	30	40	30	0	0	0	1	0	0	0	3	4	0	150
Buxton, Bar M's,	Rev. F. H. Baker,	49	30	20	15	0	2	2	13	0	0	0	0	17	0	515
Calais,	John D. Bates,	235	141	140	68	0	0	15	14	0	0	0	43	16	0	220
Camden,	Rev. T. E. Braastow,	150	95	100	100	37	0	0	190	59	57	14	43	809	0	2,500
Canaan,	Dea. Charles Lovett,	100	75	175	75	20	0	0	40	30	45	0	10	100	0	1,650
Caribou,	Thomas Bimson,	69	50	18	36	5	0	0	0	0	0	0	4	14	0	900
Carritunk,	[No school.]															240
Casco,	Mark L. Leach,	40	35	50	25	0	0	0	5	0	0	0	0	5	0	250
Castine,	Dea. Alfred F. Adams,	118	73	63	202	6	15	3	12	35	5	1	72	392	100	1,962
Cherryfield,	Miss Margaret C. Hunter,	130	90	28	0	0	0	0	0	0	0	0	27	33	0	938
Cornish,	Willis Warren,	75	50	25	60	0	0	10	9	9	0	0	5	33	0	800
Cumberland,	W. H. Rowe,	m200	93	125	33	25	0	0	54	36	0	0	20	135	0	1,400
Dedham,	H. P. Burdill,	30	25	25	111	1	0	1	2	0	0	0	0	4	0	150
Deering, W'ford,	William B. Johnson,	420	220	265	125	0	20	0	410	270	20	0	74	919	0	3,746
Deer Isle, 1st,	W. T. E. Jackson, D. Centre,	m110	61	75	40	0	0	8	12	0	8	0	0	28	0	0
Deer Isle, 2d,	Charles Jackson,	45	30	30	0	0	0	0	0	0	0	0	0	0	0	980
Denmark,	E. Allen Greene,	m240	128	150	74	3	4	3	4	5	3	0	13	40	0	142
Dennysville,	William E. Powers,	35	24	45	32	0	0	0	0	0	0	0	0	3	0	84
Dexter,	Silas H. Hardy,	30	25	20	35	8	0	0	3	0	0	0	0	22	0	508
Dresden,	Dea. Edwin Pingree,	35	20	70	35	0	0	4	11	3	0	0	0	60	0	500
Durham,	William R. Allan,	48	38	65	28	0	0	0	13	0	0	0	0	13	0	400
East Machias,	Augustus Cummings,	39	30	35	37	0	0	0	6	0	0	0	0	6	0	337
Edgcomb,	Mrs. Nina Trussell,	28	15	14	14	0	0	0	0	0	0	0	0	0	0	124
Ellisworth,	Mrs. Laura A. Brown,	140	96	84	75	17	5	7	33	17	6	2	15	104	0	1,100
Falls,	George F. Cary,	131	83	84	40	28	0	0	4	0	0	0	6	10	0	361
North,	Fremont A. Bibber,	80	40	100	95	40	10	9	94	16	6	6	0	181	0	745
North,	Dea. Eben Chase,	175	84	175	0	66	0	0	37	18	10	0	14	131	0	1,500
North,	Albert D. Rowe,	160	81	186	108	0	0	0	0	0	0	0	10	24	0	875
North,	F. A. Coombs,	31			40	0	0	12	0	2	0	0	10	24	0	90
North,	Dea. A. I. Richardson,															
North,	Charles Fuller,															

a And L. C. Roberts.

CHURCHES. City or Town.	CLERKS. Name.	MINISTERS. Name.	Ord.	MEMBERS.			ADMITTED.			REMOVED.			BAPT.			
				Ma.	Fe.	To.	Ab.	C.	L.	To.	Di.	L.	De.	To.	Ad.	Inf.
Falmouth, 1st, West,	Dea. D. W. Lunt,	Irving A. Flint, p.	'96	17	57	74	15	8	4	12	2	1	0	3	5	0
"	B. F. Lunt,	William H. Haskell, p.	'63	20	40	60	11	1	0	1	3	0	3	0	1	1
Farmington, 1st,	Dea. W. G. Mallett,	Edwin R. Smith, p.	'92	56	158	214	80	1	5	6	5	1	0	6	1	2
" Falls,	Mrs. Julia G. Brown,	George A. Merrill, p.	'97	8	23	31	26	0	0	0	0	0	0	0	0	0
Fort Fairfield,	Herman Knight,	Earl B. Wood, p.	'97	'98	40	75	115	26	0	0	0	1	2	0	3	0
Foxcroft and Dover,	Dea. C. H. Woodbury, D.	Norman McKinnon, p.	'94	124	238	362	58	15	7	22	7	1	0	0	8	15
Frankfort,	Miss S. L. Pierce,	Charles P. Marshall, p. c.	'98	'97	3	27	30	12	0	0	0	0	0	0	0	0
Freedom,	Miss S. R. Perley,	Charles P. Marshall, p. c.	'98	21	44	65	14	0	0	0	0	0	0	0	0	0
Freeport,	Rev. E. C. Brown,	Edwin C. Brown, p.	'90	33	103	136	39	0	1	1	2	4	0	0	6	0
" South,	Miss Stella L. Soule,	George H. Woodward, p.	'97	'99	17	56	73	28	0	0	0	1	0	0	1	0
Fryeburg,	Mrs. T. L. Eastman,	Ernest Hamlin Abbott, p. c.	'96	'96	27	58	85	26	0	0	2	0	0	2	0	0
Gardner,	Dea. Fred B. Dingley,	J. Langdon Quimby, p. c.	'92	'92	38	131	169	46	0	0	2	1	0	3	0	0
" South,	Dea. C. H. Capen,	Alfred L. Struthers, p.	'90	'94	24	68	92	19	2	0	2	0	2	0	2	1
Garland,	Miss Sarah A. Curtis,	Thomas W. Harwood, p.	'98	'98	15	43	58	23	0	2	2	0	3	0	2	0
Gilead,	Wm. R. Peabody,	Thomas W. Harwood, p.	'98	13	27	40	20	0	0	0	2	0	0	2	0	0
Gorham,	Benj. F. Whitney,	George W. Reynolds, p. c.	'80	'87	87	207	284	16	2	3	5	6	2	0	8	2
Gray,	Dea. A. W. Merrill,	Herbert L. McCann, p.	'94	'99	30	50	80	16	1	1	2	4	3	3	10	0
Greenville,	Dea. A. W. Merrill,	Evelyn J. Prescott, p.	'78	'99	18	32	50	7	5	0	5	2	0	0	2	4
Hallowell,	Miss Annie F. Page,	John R. Boardman, p. c.	'98	'98	22	82	104	40	4	1	5	3	1	0	4	3
Hampden,	Mrs. Sarah B. Willey,	David E. French, p.	'85	'89	31	40	61	20	0	0	0	3	1	0	4	0
Harpwell Center,	William C. Eaton,	Elijah Kellogg, p.	'44	'89	21	40	61	20	0	0	0	3	1	0	4	0
Harrison,	James P. Blake,	Joseph G. Fitz, p.	'75	'92	17	32	49	9	1	5	6	2	0	0	2	1
Hiram,	Mrs. J. P. Hubbard,	Arthur G. W. Herold, p.	'85	'99	16	31	47	14	0	0	0	0	1	0	1	0
Holden,	George C. Wiswell,	Henry A. Freeman, p.	'80	'96	37	55	92	17	2	0	2	0	0	2	3	2
Houlton,	Mrs. Geo. B. Page,	Henry A. Freeman, p.	'80	'96	33	88	121	34	0	0	0	2	0	2	0	0
Industry, Allen's Mills,	William L. Rackliff,	William B. Keniston, p.	'91	'95	13	11	24	4	0	1	1	2	0	0	2	0
Island Falls,	Miss Alice C. Sewall,	William C. Adams, p.	'97	'98	37	80	117	10	7	0	7	1	2	0	3	7
Isle au Haut,	Mrs. Eley C. Turner,	Frank S. Dolliff, p. c.	'92	'93	5	29	34	3	0	0	0	0	0	0	0	0
Jackson,	Mrs. M. M. Newton,	Frank S. Dolliff, p. c.	'92	'93	34	51	85	27	0	0	0	0	0	0	0	0
Jackson and Brooks,	Everett E. Morton,	Frederick Newport, p.	'83	'98	37	71	108	9	0	2	2	4	0	0	4	0
Jonesboro',	Dea. C. L. Smith,	Frederick Newport, p.	'83	'98	37	71	108	9	0	2	2	4	0	0	4	0
Jonesport,	Mrs. E. R. Peasley,	George A. Lockwood, p. c.	'70	'79	36	19	28	11	2	0	2	0	0	11	1	0
Kenduskeag,	Dea. Benj. F. Higgins,	George A. Lockwood, p. c.	'70	'79	36	87	123	18	1	0	1	3	0	0	3	1
Kennebunk,	Dea. Emery Andrews,	Henry A. Merrill, p.	'77	'96	11	26	37	13	0	0	0	0	0	2	0	0
Kennebunkport, 1st,	Miss Bertha S. Smith,	Henry A. Merrill, p.	'77	'96	17	49	66	13	0	0	0	0	0	0	2	0
" South,	Mrs. Dana G. Stone,	Henry V. Emmons, p.	'60	'90	4	19	23	4	0	0	0	2	0	0	2	0
Kittery Point,	James H. Walker,	Henry V. Emmons, p.	'60	'90	4	19	23	4	0	0	0	2	0	0	2	0
Lebanon Center,	Mrs. Geo. F. Shapleigh,	George M. Howe, p. c.	'74	'84	105	229	334	60	11	4	15	7	6	1	14	4
Lewiston,	Frederick B. Sands,	George A. Mills, p.	'66	'98	8	33	41	3	0	0	0	0	7	0	7	0
Limerick,	W. H. P. Emery,	Charles S. Wilder, p.	'90	'94	31	81	112	3	0	3	0	3	0	3	3	0
Limington,	Dea. J. F. Pillsbury,	Caleb L. Rotch,	'79	'98	3	18	21	6	0	0	0	1	0	3	4	0
Lincoln,	D. W. Ballantyne,	Caleb L. Rotch,	'79	'98	3	18	21	6	0	0	0	1	0	3	4	0

Ligonia, see Cape Elizabeth.

Groverville, see Buxton.

Frenchboro, see Long Island.

CHURCHES.	CITY OR TOWN.	Org.	CLERKS.		MINISTERS.		MEMBERS.					ADMITTED.			REMOVED.			BAPT.		
			Name.	Name.	Name.	Ord.	C'd.	Ma.	Fe.	To.	Ab.	C.	L.	To.	Di.	L.	De.	To.	Ac.	Inf.
Litchfield Corners,		1811	Asa P. Smith,		Sarkis A. Araham, p.	'96	'99	21	35	56	21	0	0	0	1	0	0	1	0	0
Long Island, Frenchboro,		1889	Wm. A. Van Norden,		Charles S. Young, p.	'98	'97	30	68	98	21	3	0	3	0	0	4	4	0	0
Lovell Centre,		1901	Joseph F. Stearns,		J. Edward Newton, p.	'98	'98	19	50	69	15	0	1	1	0	0	0	0	0	0
Lyman,		1868	Cyrus W. Murphy, a		Charles D. Crane, p.	'74	'94	59	154	213	50	3	2	5	2	2	0	4	3	7
Machias,		1782	Warren Hill,		John A. Lawrence, p.	'84	'97	31	49	80	31	0	0	2	1	0	3	0	1	0
Machiasport,		1831	Mrs. M. L. Sanborn,		Thomas S. Lewis, p.	'89	'98	47	82	129	25	2	3	5	2	2	2	6	2	0
Madison,		1826	Dea. Frank Dinsmore,		Thomas B. Hatt, p.	'96	'96	0	28	88	11	0	0	0	7	0	0	4	0	0
" East, W. Cornville,		'68	Mark Hobart,					15	40	55	11	0	0	0	0	0	0	0	0	0
Marshfield, Machias,		1871	Mrs. Dayton W. Smith,		Charles W. Fisher, p.	'95	'98	30	74	104	40	2	4	6	0	0	3	2	0	0
Masardis, Machias,		1897	Mrs. Lillian Sawyer,					9	7	16	0	0	0	0	0	0	0	0	0	0
Mechanic Falls,		1840	Dea. C. A. Foster,		James A. Jones, p.	'77	'86	18	30	48	22	0	0	0	0	0	0	0	0	0
Medway,		1850	Mrs. A. M. Dasey,					18	30	48	22	0	0	0	0	0	0	0	0	0
Mercer,		1822	D. G. Wood,					6	25	31	16	0	0	0	0	1	0	1	0	0
Milford,		1885	Mrs. E. M. Libby,		Thomas D. McLean, p.	'93	'97	43	96	139	22	0	1	0	0	0	0	10	0	1
Milktown, N. B.,		1846	Dea. J. E. Washburn,		Charles W. Fisher,	'98	'98	5	16	21	11	0	0	0	0	0	0	1	0	1
Minot, Auburn,		1791	Dea. E. H. Balkam,		(William J. Ruchanan,]			21	51	72	22	0	1	0	0	0	0	0	0	0
" West,		1802	Dea. J. E. Washburn,		George E. Woodman, jr. p.	'98	'98	30	43	73	31	5	0	5	2	2	0	4	5	0
Monmouth,		1853	Miss M. D. Barrows,		Gustavus B. Hescock, p.	'89	'98	6	17	23	8	0	0	0	0	0	0	0	0	0
Monson,		1821	Dea. H. S. Bent,		Franklin W. Barker, p.	'96	'95	6	17	23	8	0	0	0	0	0	0	0	0	0
Mount Desert, Somesville,		1876	Rev. F. W. Barker,		Rubert B. Mathews, p. c.	'93	'94	42	107	149	39	2	0	2	3	6	0	9	2	0
Newcastle, 2d,		1844	Dea. Joel P. Hunton,		[Gilbert H. Bechelet, Lic.]			14	35	49	1	4	0	4	2	1	0	3	3	0
Newfield, West,		1801	Miss Martha Symes,		Henry H. Noyes, p.	'94	'98	60	115	175	26	2	4	6	3	2	0	5	0	0
New Gloucester,		1765	Rev. H. H. Noyes,		George F. Wright, p.	'75	'98	3	4	7	3	0	0	0	0	0	0	0	0	0
New Gloucester,		1869	Dr. W. H. Stevens,		George F. Wright, p.	'75	'98	10	11	21	21	8	1	9	0	0	0	5	0	0
New Portland, North,		1889	Mrs. Georgia B. Luce,		George A. Merrill, p.	'97	'97	20	47	67	22	0	0	0	0	0	9	10	0	0
" West,		1889	Charles E. Gordon,		Olof P. Fogelin, p.	'86	'86	23	29	42	6	0	2	0	0	0	0	0	0	0
New Sharon,		1801	Lars P. Larson,		William L. Nuttall, p.	'94	'97	13	29	42	6	0	1	1	0	0	0	1	0	1
New Sweden,		1828	Mrs. Kate L. Luce,		James A. Jones, p. c.	'77	'86	24	63	87	24	0	0	0	0	2	0	3	0	0
New Vineyard,		1892	Dea. Horatio N. Page,					2	10	12	19	0	0	0	0	0	0	0	0	0
Norridgewock,		1797	G. W. Smith,		W. Henry McBride, p.	'87	'98	38	48	86	19	0	0	6	2	0	0	2	0	0
Northfield,		1836	Dea. N. S. Shurtleff,		Bates S. Rideout, p.	'87	'88	8	26	34	34	0	0	0	0	0	0	0	0	0
North Yarmouth,		1806	E. F. C. Greene,		Bates S. Rideout, p.	'87	'87	38	111	149	30	1	2	3	2	0	0	2	1	1
Norway, 1st, N. Lake,		1804	Dea. Horace Sanborn,					15	45	60	31	0	0	0	0	20	23	0	0	0
" 2d,		1853	Mrs. E. A. McPheters,		William Williams,	'80	'90	15	45	60	31	0	0	0	0	0	0	0	0	0
Olanon,		1890	Dea. J. H. Morrison,		Pearley J. Robinson, p.	'82	'90	1	6	17	8	0	2	2	0	0	1	0	0	0
Oldtown,		1834	Mrs. W. H. Woodard,		William Forsyth, p.	'70	'76	8	25	43	17	0	3	2	2	2	7	1	0	0
" Stillwater,		1859	Miss C. L. Buck,		Pearley J. Robinson, p.	'82	'89	28	74	102	43	0	0	0	0	2	0	0	1	0
Orono,		1850	A. M. Shaw,					15	45	60	15	0	1	2	0	0	0	2	1	0
Orrington, East,		1834	Miss Ruth A. George,		[B. H. Penwarden,]	'90	'91	14	31	45	7	0	1	2	0	0	0	0	1	0
Otisfield,		1797	Samuel G. Spurr,		[William J. Buchanan,]	'98	'98	8	7	25	7	0	0	0	1	0	0	2	0	0
Oxford,		1826	Mrs. C. F. Starbird,					8	7	25	7	0	0	0	0	0	0	0	0	0
Parsonsfield, North,		1795	H. G. O. Smith,					2	1	3	0	0	0	0	0	0	0	0	0	0

Mount Desert, see also Tremont.

a Atwite.

CHURCHES.	SUNDAY SCHOOL.				BENEVOLENCE.										Home Exp.	
	Place.	Superintendent.	Mem.	Av.	Y. P. S. Mem. bers.	For- elgn.	Ed'n.	Ch. B'd'g.	Home M.	A. M. A.	S. S.	M'n. Aid.	Other.	TOTAL.		Legu- cles.
Litchfield,	Henry Taylor,	85	46	44	41	12	0	0	37	50	0	0	15	114	0	400
Long Island,	Hiram A. Lunt,	m80	58	45	24	4	0	0	13	0	0	0	17	34	0	1,150
Lovell,	J. F. Stearns,	75	40	50	50	0	0	0	8	0	0	0	0	8	0	300
Lyman,	Fred Whitten, W. Kenneb'k,	252	122	140	140	143	3	3	91	56	0	0	155	451	0	470
Maachias,	Dea. Willis H. Allen,	91	65	90	40	5	0	0	13	10	0	2	7	32	0	900
Mauchiasport,	Rev. J. A. Lawrence,	115	81	100	42	57	0	0	33	0	0	0	0	100	0	533
Madison,	Ernest Weston,	50	35	48	48	0	0	0	0	0	0	0	39	39	0	149
" East,	Mark Hobart,	35	30	45	24	0	0	1	2	1	0	0	0	4	0	756
Marshfield,	Edwin Ingalls,	35	30	45	26	0	0	0	0	0	0	0	0	0	0	40
Masardis,	Fred Knowlen,	84	54	75	37	3	0	0	0	0	0	0	3	6	0	100
Mechanic Falls,	Palmer T. Murry,	20	15	25	15	0	0	0	6	1	0	0	0	6	0	119
Medway,	Mrs. A. M. Dasey,	50	33	40	40	0	0	0	1	0	0	0	0	1	0	246
Mercer,	Eugene Chamberlin,	60	38	40	35	0	0	0	1	0	0	0	0	1	0	125
Milford,	Mrs. J. E. Hunton,	175	96	99	38	93	0	0	0	0	0	0	5	98	0	360
Milltown, N. B.	Dea. E. H. Balkam,	50	28	34	36	9	0	0	21	54	3	0	2	89	0	657
" West,	Dea. W. I. Verrill,	50	29	25	35	0	0	0	0	0	0	0	0	0	0	1,000
Monmouth,	Joseph G. Gott,	90	45	70	30	0	0	0	33	5	0	0	0	38	0	5,000
Monson,	Ralph E. Morrill,	50	35	70	62	10	5	0	11	9	6	0	0	41	0	393
Mount Desert,	Dr. R. L. Grindie,	135	53	100	55	16	0	12	45	31	15	0	208	327	0	1,400
Newcastle, 2d,	Oliver W. Sherman,	85	55	45	70	10	0	2	24	3	0	0	11	50	0	1,250
Newfield, West,	B. I. Garland,	m200	105	185	38	175	80	0	158	10	0	0	284	707	0	383
New Gloucester,	A. L. Rideout, Intervale,	Un50	30	4	45	0	0	0	0	0	0	0	0	0	0	1,400
New Portland, N. West,	Mrs. Elmira Crymble,	Un.														
" West,	A. D. Brackley,	60	35	50	35	0	0	0	0	0	0	0	0	0	0	405
New Sharon,	C. E. Gordon,	m55	35	35	0	46	0	0	4	0	0	0	0	4	0	185
New Sweden,	Eric J. Landvall,	m50	36	75	30	0	0	0	0	0	0	0	0	0	0	849
New Vineyard,	Alton J. Bryant,	115	60	81	58	58	0	0	12	38	3	0	0	111	0	700
Norridgewock,	Dea. Wm. B. Longley,	25	23	23	21	0	0	0	0	0	0	0	0	0	0	1,765
Northfield,	Geo. F. Rowe,	80	45	100	21	8	0	0	7	0	0	0	0	15	0	630
North Yarmouth,	Alvin Brown,	170	100	156	60	5	0	5	23	3	3	0	11	50	0	1,200
Norway, 1st,	Dea. Horace Sanborn,	15	15	15		0	0	0	0	0	0	0	0	0	0	340
" 2d,	J. H. Morrison,	40	36	36		0	0	4	5	0	0	0	0	9	0	459
Olamon,	[No school]					0	0	0	0	0	0	0	0	0	0	300
Oldtown,	Walter L. Brewster,	50	30	21	12	70	0	0	35	33	0	0	0	138	0	710
Orland,	W. W. Munson,	70	50	60	20	10	0	0	0	15	0	0	10	35	0	280
Orono,	Miss Maria T. George,	30	19	50	33	6	0	0	16	4	4	0	21	51	0	1,200
Orrington, East,	A. H. Smith,	60	24	38	45	7	0	0	4	7	0	0	0	25	0	300
Otsefield,	Horace Hall,	50	20	30	60	11	0	0	6	0	1	0	7	25	0	459
Oxford,					0				0				0	0	0	710
Parsonsfield,				6	0				0				0	0	0	280

CHURCHES.		CLERKS.		MINISTERS.		MEMBERS.					ADMITTED.			REMOVED.			BAPT.		
City or Town.	Org.	Name.	Ord.	Name.	C'd.	Ma.	Fe.	To.	Ab.	C.	L.	To.	Di.	L.	De.	To.	Ad.	Inf.	
Patten,	1841	Dea. Leroy Miles,	'99	[George E. Lake, Lic.]	'99	16	40	56		5	0	5	0	0	0	2	0	5	0
Pembroke,	1835	Dea. B. A. Campbell,				2	6	8	1	0	0	0	0	0	0	0	0	0	0
Ferry,	1822	Everett Cook,				12	37	49	0	0	0	0	0	0	0	0	0	0	0
Phillips,	1822	Miss Cora E. Wheeler,	'98	Albert F. Earnshaw, p. c.	'98	8	32	40	14	0	0	1	0	0	0	0	0	0	0
Phippsburg,	1765	F. S. Bowker,	'61	Charles L. Nichols, p.	'61	13	52	63	22	0	0	0	0	0	0	10	10	0	1
Pittston,	1812	Roger Lapham,	'69	William G. Wade, p.	'69	3	28	41	4	19	6	25	1	0	0	1	19	0	0
Poland,	1825	Dea. F. A. Pufisifer,				7	10	14	4	0	0	0	0	0	0	0	2	0	0
Portland, 2d parish,	1787	C. E. Leach,	'94	Rollin T. Haack, p. c.	'94	131	358	489	10	4	14	9	1	11	11	10	10	1	1
" High st.,	1831	Dea. Horatio Staples,	'59	William H. Fenn, p. c.	'59	70	231	301	21	29	0	0	0	0	0	4	0	1	1
" Fourth,	1835	Miss Lucy Heuston,	'96	Theobald A. Smythe, p. c.	'96	8	21	29	6	9	0	0	2	0	7	9	0	0	3
" Bethel,	1840	Rev. F. Southworth,	'57	Francis Southworth, p. c.	'57	44	58	102	0	7	0	7	1	1	0	2	3	3	1
" State st.,	1832	Dea. E. P. Oxnard,	'55	Jonathan L. Jenkins, p. c.	'55	97	282	379	50	3	7	10	8	11	0	19	1	1	2
" St. Lawrence,	1808	S. H. Thompson,	'66	Abiel H. Wright, p. c.	'66	71	82	218	300	54	8	0	8	2	0	3	5	10	1
" West,	1862	Fred B. Jordan,	'82	Leroy S. Bean, p. c.	'82	84	81	115	15	10	1	11	0	0	0	0	0	0	2
" Williston,	1873	Geo. F. Libby, m. d.,	'60	Smith Baker, p. c.	'60	98	115	276	391	24	0	0	0	0	0	12	0	1	1
" Bethl'm Mis'n, Scand.,	1873	John W. Johnson,	'94	Bernhard B. Sather, p.	'94	13	22	35	11	7	2	9	0	0	0	3	3	0	2
Pownal,	1811	A. Mitchell, E.N. Yarmouth				7	28	35	15	0	0	0	0	0	0	0	0	0	0
Presque Isle,	1865	Rev. Chas. Harbutt, p.	'88	Charles Harbutt, p.	'88	24	69	93	17	8	0	0	0	0	0	0	0	0	4
Princeton,	1838	Mrs. Nellie Mercier,				15	46	61	9	4	0	4	0	0	1	0	1	4	1
Red Beach,	1894	Mrs. Henry Poore,	'98	[David Walker, Lic.]	'98	4	20	24	3	0	0	0	0	0	0	1	0	0	0
Richmond,	1827	Mrs. E. C. T. Sturtevant,				10	49	59	17	4	0	4	2	1	1	4	4	0	0
Robbinston,	1811	Miss Alice G. Briggs,	'98	[David Walker, Lic.]	'98	10	28	38	16	2	0	2	0	0	0	2	1	4	0
Rockland,	1838	Dea. L. F. Starratt,	'95	Charles A. Moore, p. c.	'95	21	130	151	25	4	0	4	2	2	0	0	4	4	0
Rockport,	1834	Miss V. Mabel Young,				4	28	32	8	0	0	0	0	0	0	1	1	0	0
Rumford Point,	1803	J. K. Elliot,	'94	Philip H. Moore, p.	'94	11	26	37	7	0	0	0	0	0	0	0	0	0	0
Saco,	1762	Miss Ada L. Hill,	'94	Chas. L. Woodworth, p.	'94	44	138	182	50	1	2	3	6	6	0	12	0	0	0
Sandy Point,	1839	Mrs. Frank Harriman,	'89		'89	18	43	61	19	11	1	12	4	1	0	5	9	3	0
Sanford,	1785	Miss E. M. Emery,	'89		'89	0	9	9	4	0	0	0	0	0	0	0	0	0	0
" South,	1847	Mrs. E. M. A. Moulton,				0	9	9	4	0	0	0	0	0	0	0	0	0	0
Scarboro,	1728	George B. Laby,	'66	James G. Merrill, p.	'66	33	46	79	29	0	0	1	1	0	2	3	1	0	0
Searsport, 1st,	1815	Miss L. W. Edwards,	'83	Robert G. Harbutt, p.	'83	24	83	107	29	0	0	0	3	1	0	4	0	0	0
" 2d,	1833	Miss M. E. Parke, Park	'83	Robert G. Harbutt, p.	'83	5	21	26	4	6	0	6	0	0	0	0	0	0	0
Sebago,	1835	Miss Clara S. Dike,	'85	Joseph G. W. Herold, p.	'85	99	7	28	35	5	0	0	0	0	0	1	0	5	0
Sherman Mills,	1861	Isaac Cushman,	'81	Isaac C. Bumpus, p.	'81	38	75	113	26	1	1	2	1	3	0	4	1	2	0
Skowhegan,	1784	George N. Page,	'95	Harry W. Kimball, p.	'95	60	154	214	66	2	1	3	3	1	0	4	2	0	4
Solon,	1842	Leon S. Merrill,	'96	George K. Goodwin, p. c.	'96	18	29	47	6	1	0	1	2	4	1	2	4	7	5
South Berwick,	1702	Rev. George Lewis,	'65	George Lewis, p. c.	'65	30	104	134	20	7	0	7	3	0	0	0	3	6	1
South Paris,	1812	Frank A. Shurtleff,				59	130	189	20	2	5	7	2	0	0	0	2	3	3
South Portland,	1846	Mrs. L. B. Proctor,	'97	Edward H. Newcomb, p.	'97	20	27	47	12	0	0	0	0	0	0	0	0	0	0
Springfield,	1846	Mrs. A. F. Reed, No. Lee,				6	25	31	12	0	0	0	1	0	0	1	0	0	0
Standish,	1834	Miss E. F. Boothby,	'93	Charles P. Cleaves, p.	'93	4	24	28	3	0	0	0	2	0	0	2	0	0	0
" Sebago Lake, 1830		Mrs. N. E. Sawyer,	'93	Charles P. Cleaves, p.	'93	3	5	8	3	0	2	2	0	0	0	0	0	0	0

Stillwater, see Oldtown.

Southwest Harbor, see Tremont.

Someville, see Mt. Desert.

Sebasboro, see Vassalboro.

CHURCHES.	SUNDAY SCHOOL.			BENEVOLENCE.										Home Exp.			
	Place.	Mem.	A. V.	Supintendent.	Y. P. S.	For- eign.	Ed'n.	Ch. B'd'g.	Home M.	A. M. A.	S. S.	Min. Aid.	Other.		TOTAL.	Leg-acies.	
Paston.	80	54	51	Dea. Leroy Miles,	50	6	0	4	9	0	0	0	0	0	19	0	658
Pembroke,	35	25	40	Mrs. C. A. Leighton,	0	3	0	2	5	0	3	0	0	0	15	0	600
Berry,	80	54	60	Miss Sarah Toothaker,	36	11	0	0	12	0	0	0	6	2	29	0	610
Phillips,	20	17	40	F. S. Bowker,	20	21	0	0	12	6	0	7	13	59	0	380	
Phippsburg,	45	25	34	E. A. Lapham,	16	0	0	0	9	0	0	0	0	0	9	0	463
Pittston,	0				0	0	0	0	0	0	0	0	0	0	0	0	0
Poland,	473	300	400	Convers E. Leach,	160	376	12	0	878	105	0	0	68	1,439	0	6,085	
Portland, 2d par.	163	124	165	George F. West,	34	808	35	57	687	364	15	12	906	2,854	0	658	
" High st.,	28	24		Robert H. Mathews,	40	0	0	0	0	0	4	0	24	28	0		
" Fourth,	m140	90	50	John M. Gould,	32				1,121	300	50	20	3,410	5,717	0	10,243	
" State st.	220	130	250	Prentiss Loring,	0	716	25	75	10	45	25	10	184	324	0	3,250	
" St. Lawrence,	390	177	200	Alfred H. Tracy,	150	31	0	10	28	16	13	0	52	150	0	1,500	
" West,	223	124	150	William H. Morton,	47	189	19	26	623	580	34	0	4,094	5,565	0	5,461	
" Williston,	284	155	150	Charles W. Morton,	120	13	0	0	6	0	5	0	10	21	0	478	
" B. Mis. Scan.,	40	30		One Lawson,	13	0	0	0	0	0	0	0	0	0	0	125	
Pownal,	m150	110	100	A. B. Estabrook,	25	25	0	0	60	0	0	0	0	0	0	0	0
Presque Isle,	132	90	112	Dea. S. G. Spooner,	65	8	4	6	40	5	5	4	34	106	0	664	
Princeton,	50	30	30	David Walker,	81	0	0	0	11	1	0	0	3	15	0	324	
Red Beach,	55	40	87	William S. Vose,	30	8	0	0	0	0	0	0	0	8	0	832	
Richmond,	40	20	50	Dea. L. F. Starratt,	7	10	0	0	21	8	5	0	45	120	0	300	
Robbinston,	160	77	148	E. S. Philbrook,	59	120	0	0	10	0	0	0	366	743	0	2,379	
Rockport,	70	35	45	J. K. Elliot,	0	0	0	0	5	0	0	0	2	12	0	375	
Rumford,	25	15	20	Edwin P. Sampson,	20	0	0	0	0	0	0	0	0	0	0	150	
Saco,	115	71	165	Dea. L. F. Starratt,	43	38	0	9	43	43	0	0	203	336	0	3,043	
Sandy Point,	40	22	63	Francis L. French,	38	0	0	0	13	2	3	0	12	30	0	277	
Sanford,	178	94	135	Howard L. Thing,	38	5	0	0	0	4	0	0	12	26	0	1,876	
" South,				Mrs. Ivory P. Moulton,	44				5	4							
Scarboro,	84	43	100	A. S. Jones, Cash's Corner,	61	25	5	5	45	30	5	5	46	166	0	900	
Seabrook, 1st,	80	59	140	William B. Sawyer,	71	54	5	8	81	78	0	0	71	297	20	1,281	
Seabrook, 2d,	38	30	31	Mrs. Etta M. Park,	45	2	0	0	0	6	0	0	18	26	0	245	
Sebago,	16	10	47	Hiram G. Sleeper,	100	0	0	0	22	0	0	0	6	6	0	326	
Sherman Mills,	m125	75	65	W. A. Bailey,	65	0	0	0	0	3	0	0	0	0	0	375	
Skowhegan,	125	115	200	Leon S. Merrill,	30	46	0	0	66	41	5	0	375	533	0	2,000	
Solon,	60	32	65	Miss Jane Sewall,	32	0	0	0	8	0	0	0	0	8	0	711	
South Berwick,	85	50	100	T. S. Barnes,	40	70	0	29	207	125	4	0	100	535	0	1,500	
South Paris,	165	145	150	H. B. Walton,	25	47	0	0	0	20	0	0	96	163	0	700	
South Portland,	60	40	35	Dea. E. B. Cole,	20	0	0	0	10	0	0	0	0	0	0	360	
Springfield,	30	25	35	Mrs. Joseph Cole,	0	0	0	3	3	0	0	0	0	6	0	335	
Standish,	47	35	38	Mrs. N. E. Sawyer,	28	3	0	1	4	0	0	0	1	9	0	212	

CHURCHES.	CLERKS.	MINISTERS.	MEMBERS.					ADMITTED			REMOVED.			BAPT.						
			City or Town.	Org.	Name.	Ord.	C'd.	Ma.	Fe.	To.	Ab.	C.	L.	To.	Di.	L.	De.	To.	Ad.	Inf.
Stenben,	Mrs. G. H. Cleaves,	Archibald Cullens, p.	1898	'98	'98	1	14	15	1	0	17	17	1	0	0	0	2	0	0	
Stoneham, East,	Fred H. Bartlett,		1895			24	27	51	0	3	0	0	0	0	0	0	0	0	3	0
Stonington,	R. Y. Stinson,	Richard B. Mills, p.	1889	'89	'96	18	40	56	1	0	0	0	0	0	0	0	0	3	0	0
Strong,	Mrs. F. C. Worthley,	Parris E. Miller, p.	1810	'95	'95	18	28	46	7	0	1	3	3	0	0	0	6	1	0	0
Stunner, East,	Sharon Robinson,		1802	'95	'95	25	53	78			4	4	0	0	0	0	0	0	0	0
Sweden,			1817																	
Temple,	Dea. H. L. Sampson,	John R. Wilson, p.	1805	'95	'95	24	46	70	20	2	0	2	1	0	0	0	1	2	0	0
The Forks,	Charles E. Ball,	[William L. Jennings, Lic.]	1895	'98	'98	10	16	26	1	0	2	2	1	0	1	0	1	0	0	0
Thomaston,	Henry M. Gardiner,	Clayton D. Boothby, p. c.	1809	'94	'94	19	92	111	31	0	0	0	2	0	0	5	7	0	0	0
Topsham,			1861																	
Topsham,	Miss A. M. Drinkwater,		1783			8	51	59		0	3	3	1	3	0	4	0	0	0	0
Tremont, Southw't Harbor,	Miss M. A. Carroll,	George H. Hefflon, p.	1792	'96	'95	53	54	87		0	2	2	2	3	0	5	0	0	0	0
Turner,	Dea. H. F. Dresser,		1803			15	32	47	19	2	1	3	0	0	0	0	0	2	1	0
Union, South,	A. E. Williams,	Henry M. Perkins, p.	1803	'72	'98	24	63	87	14	3	5	8	2	2	0	4	3	1	0	0
Upton,	Mrs. Bennett Morse,		1861			6	14	20	7	0	0	0	0	0	0	0	0	0	2	0
Vanceboro,	Miss M. M. Campbell,		1891																	
Vassaboro,	Miss A. H. Snell,	Charles F. Sargent,	1818	'86	'99	0	9	9	3	0	0	0	0	0	0	0	0	0	0	0
Waldoboro,	Miss Georgia Lancaster	Charles F. Sargent,	1883	'86	'99	14	32	46		0	3	3	0	0	1	0	1	0	0	0
Waezle,	Miss Clara L. Davis,		1898			15	32	47		0	0	0	0	0	0	0	0	0	0	0
Warren,	Dea. E. Trowbridge,	Hugh MacCallum, p.	1807	'97	'97	21	71	92	25	4	0	4	2	0	0	2	4	0	0	0
Washington, Stickney Corner,	Miss Clara V. Hosmer,	Edward R. Stearns, p. c.	1828	'92	'96	53	104	157	47	5	4	9	6	0	1	7	4	3	0	0
Waterford, 1st,	William A. Humes,		1817			1	6	7												
Waterford, 2d,	Mrs. A. B. Wilkins,	Trueman S. Perry, p.	1865	'73	'98	15	34	49	3	0	2	2	3	2	0	5	0	0	0	0
Waterville,	Harry W. Saunders,	Alex'r P. McDonald, p.	1828	'93	'97	86	191	277	12	9	21	5	2	0	2	7	6	2	0	0
Weld,	A. M. Kennison,	Edward L. Marsh, p. c.	1809	'93	'97	4	11	15	7	0	0	5	0	0	0	0	0	0	0	0
Wells, 1st,	Dea. T. H. Frye,		1701																	
Wells, 2d,	John W. Hubbard,	Nelson M. Bailey, p.	1831	'61	'93	23	44	67	15	0	5	5	2	0	0	6	8	0	0	0
Westbrook,	Mrs. S. O. Goodwin, Elms,	William H. Teel, p.	1832	'68	'96	23	57	80	22	4	1	5	2	7	0	9	4	0	0	0
" Cumberland Mills,	Dea. H. P. Murch,	Silas N. Adams, p. c.	1869	'82	'93	59	128	187	35	33	8	41	5	2	0	7	28	1	0	1
Whiting,	Dea. James Graham,	William G. Mann, p. c.	1833	'82	'93	111	198	309	35	33	8	41	5	2	0	7	28	1	0	1
Whitneyville,	Mrs. C. A. Chase,	Frank W. Snell, p.	1835	'94	'98	9	28	37	12	2	0	2	1	0	0	1	2	0	0	0
Wilton,	Mrs. Lucy R. Pope,		1818			6	19	25	8	0	0	0	0	0	1	1	2	0	0	0
Windham Center,	H. S. Houghton,	F. Arthur Sanborn, p. c.	1743	'92	'95	28	61	89	34	3	2	5	0	1	0	1	3	0	0	0
Winslow,	George W. Patterson,	James E. Atkins, p. c.	1820	'85	'91	15	45	60	6	2	0	0	2	0	0	0	2	2	0	0
Winthrop,	Mrs. H. N. Abbott,	Thomas P. Williams, p.	1776	'79	'83	21	54	75	21	0	0	0	1	0	0	0	1	0	0	1
Wisasset,	Miss Louise Benjamin,		1773			14	15	5	5	0	0	0	0	0	0	0	0	3	0	0
Woodrich, West,	Silas L. Young,	Robert R. Morson, p.	1765	'98	'98	32	70	102	40	0	0	0	0	0	0	0	3	0	0	0
Yarmouth,	Dea. L. F. Stinson,	Isaiah B. Conley, p.	1780	'96	'98	19	47	76	20	3	0	3	4	5	3	12	3	0	0	0
York, 1st, Village,	Rev. M. S. Hartywell,		1673			70	189	259	48	5	0	5	6	5	0	11	2	0	0	0
" 2d, Corner,	Mrs. A. C. E. McIntyre,	Andrew L. Chase, p.	1732	'91	'96	14	54	68	17	0	0	0	2	1	0	0	2	0	0	0
	Dea. J. H. Moody,					7	26	33												

Woodford, see Deering.

SUMMARY on page 173.

CHURCHES.	SUNDAY SCHOOL.			BENEVOLENCE.										Home Exp.			
	Place.	Mem.	Av.	Superintendent.	Y. P. S. Mem- bers.	Fam.	For- eign.	Ed'n. Bd'g.	Ch. Home M.	Home A. M.	S. S.	S. S.	Min. Aid.		Other.	TOTAL.	Legis- lation.
Steuben,	75	45	250	Rev. A. Cullens,	0	0	5	0	0	0	4	5	0	0	0	14	0
Stoneham, East,	m100	64	70	Edwin E. Allen,	66	0	0	3	10	0	0	0	0	0	0	13	0
Stonington,	40	50	30	R. Y. Stinson,	33	0	0	0	9	0	0	0	0	5	14	0	0
Strong,	50	25	50	Mrs. F. C. Worthley,	20	0	0	0	11	0	0	0	0	0	11	0	0
Summer, East,	m75	50	42	W. H. Eastman,	46	105	0	5	30	5	5	0	0	11	161	0	0
Sweden,																	480
Temple,	34	30	42	Herbert L. Staples,	22	0	0	2	10	0	0	0	0	0	12	0	0
The Forks,	37	21	30	C. E. Ball,	0												
Thomaston,	120	52	125	George H. Gardiner,	26	26	5	5	5	30	5	5	5	49	130	0	1,435
Topfield,																	
Townham,																	
Tremont,	85	80	150	Dea. E. L. Higgins, ^a	30	3	0	0	22	4	0	0	0	0	0	59	0
Turner,	80	53	75	N. C. Dinsmore,	30	20	0	0	24	15	0	0	0	10	59	0	800
Union, South,	m125	45	45	Palmer Ryan,	73	2	0	0	12	0	0	0	0	35	49	0	681
Upton,																	80
Vanceboro,																	
Vassalboro,	25	14	35	Rev. E. J. Prescott,	0	0	0	2	0	0	0	0	0	0	2	0	158
" Adams Mem.,				Fred M. Allen,	0	0	0	3	5	0	0	0	0	0	8	0	100
Veszie,	55	42	35	John F. Towie,	0	0	0	0	20	0	0	0	0	0	20	0	460
Waldoboro,	63	33	61	Dea. D. W. Potter,	0	14	1	0	15	10	1	0	0	0	41	0	937
Warren,	111	33	150	Moses R. Spear,	65	17	2	2	27	6	2	1	16	73	0	0	1,133
Washington,																	
Watford, Ist,	30	23	60	William H. Hersey,	0	9	0	0	5	0	0	0	0	0	11	0	510
Watford, North,	60	33	60	Harry W. Saunders,	25	0	0	0	5	0	0	0	0	0	14	0	700
Waterville,	212	120	150	Hartwell W. Follard,	58	64	8	8	200	27	10	0	0	17	334	0	2,700
Weld,																	
Wells, Ist,	51	25	70	[Union school.]	34	6	0	0	2	0	0	0	0	0	3	0	708
" 2d,	75	50	65	W. U. Littlefield,	28	43	6	0	4	4	4	0	0	20	30	0	750
Westbrook,	320	165	175	Miss Helen Lindsay,	102	67	8	9	42	40	6	11	35	218	0	0	2,431
" "	m503	250	330	Arthur W. Kicker,	95	157	105	60	246	94	19	15	130	826	0	0	2,624
Whiting,	80	50	50	Hugh A. Craigie,	37	0	0	0	10	0	0	0	0	0	10	0	440
Whitneyville,	m116	83	60	Mrs. C. A. Chase,	48	17	0	0	2	2	2	0	0	0	9	0	275
Wilton,				George A. Palmer,	50	17	0	5	0	16	6	0	0	27	71	100	886
Windham,	m55	25	25	D. T. Haxhorn,	15	18	10	0	14	10	15	0	0	26	93	0	713
Wintrop,	90	55	45	Walter N. Harlow, So. W.	0	0	0	0	23	5	0	0	0	5	33	0	630
Wisasset,	85	55	90	Miss Julia V. Patterson,	0	0	0	0	0	0	0	0	0	0	0	0	900
Woolwich,	80	50	28	F. W. Haley,	0	0	0	0	10	0	0	0	0	32	42	0	800
Yarmouth,	287	109	45	J. M. Towie,	78	7	0	0	34	6	0	0	0	6	53	0	650
York, Ist Village,	75	45	90	Miss Jessie Jackson,	37	59	0	0	35	35	0	0	0	30	157	0	1,100
" 2d,	28	20	30	I. J. Brookings,	22	5	0	0	0	21	0	0	0	0	32	0	300
				Thomas Brewer,													
				Miss M. O. Barrel, Y. Corner,													
				Dea. J. E. Moody,													

^a And Alva Rich, Tremont.

MARYLAND, on pages 176-77.

SUNDAY SCHOOLS AND BENEVOLENCE.

CHURCHES.	SUNDAY SCHOOL.			BENEVOLENCE.										Lectures.	Home Exp.	
	Place.	Mem.	Av.	Y. P. S. Mem-bers.	Fam.	For- eign.	Ed'n. B'd'g.	Ch. M.	Home A. M.	S. S.	Min. Aid.	Other.	TOTAL.			
Abington, North,	255	110	150	35	\$141	\$5	\$70	\$20	\$20	\$20	\$5	\$35	\$302	\$	0	1,927
" " South,	118	70	100	53	0	0	0	0	0	0	4	30	117	400	0	1,150
Acton,	85	59	100	45	25	3	5	5	7	0	0	29	77	0	0	5,000
Adams,	104	65	70	50	41	0	0	0	0	0	0	150	446	0	0	1,280
Agawam,	600	430	350	0	148	13	135	0	0	0	0	7	127	0	0	800
" "	53	34	52	20	52	12	16	13	14	37	0	35	250	0	0	1,152
Amesbury,	125	94	98	82	95	30	0	89	14	6	67	104	713	0	0	3,531
" "	265	172	300	42	316	6	9	130	75	6	5	72	213	0	0	1,423
Amherst, 1st,	138	81	120	60	50	13	4	38	16	15	38	0	838	0	0	3,807
" " 2d,	216	144	250	107	413	18	37	243	74	15	0	0	55	0	0	1,000
" " College,	154	74	100	74	16	0	0	2	57	0	0	45	1,130	0	0	1,450
" " North,	189	112	120	86	104	20	12	121	67	20	11	21	376	0	0	1,230
" " South,	160	108	90	68	200	8	7	190	16	52	0	65	538	0	0	3,785
Andover, South,	m,397	247	265	119	732	78	67	703	488	42	0	348	2,518	0	0	1,450
" " West,	90	50	90	41	109	0	0	79	74	0	0	0	262	0	0	2,880
" " Free,	262	180	200	114	100	54	33	186	71	22	0	136	602	0	0	1,100
" " Ballardvale,	130	90	65	100	151	39	68	172	87	40	25	218	800	0	0	506
" " Seminary,	48	30	67	0	766	99	0	621	138	29	27	39	1,719	0	0	4,234
Arlington,	310	185	250	90	194	63	60	142	78	60	32	480	1,109	0	0	1,400
" " Heights,	128	90	150	44	0	0	14	0	23	25	0	21	101	0	0	1,202
" " Ashburnh'm, 1st,	111	66	100	63	18	0	0	0	36	16	0	77	224	0	0	1,070
" " North,	155	74	77	74	24	25	15	31	25	9	10	112	355	100	0	2,000
Ashby,	125	75	125	35	80	17	10	83	8	11	0	21	78	0	0	1,059
Ashfield,	100	50	100	40	16	12	0	10	69	0	0	123	519	0	0	1,803
Ashland,	315	176	220	118	167	0	0	160	66	57	2	705	1,462	0	0	700
Athol,	478	297	400	95	273	47	65	247	66	0	0	43	210	0	0	1,800
Attleboro',	125	73	86	41	75	0	0	40	52	0	0	13	98	0	0	1,800
Auburn,	116	53	87	48	23	0	0	59	5	3	0	51	119	0	0	1,800
Ayer,	85	35	80	44	22	0	5	20	5	16	0	10	69	0	0	1,800
Barnstable, W.,	88	69	50	23	5	0	0	15	5	12	0	10	69	0	0	304
" " Centreville,	60	40	110	48	10	2	2	41	173	11	0	10	788	0	0	1,800
" " Hyannis,	145	60	60	51	389	21	20	174	173	11	0	0	2	0	0	1,800
Barre,	35	31	25	0	0	0	0	0	0	2	0	15	82	0	0	1,800
Becket, Center,	81	59	40	0	31	6	0	18	12	0	0	15	82	0	0	1,800
" " North,	193	135	147	64	125	0	0	69	10	5	0	118	327	0	0	1,268
Bedford,	193	135	147	64	125	0	0	69	10	5	0	118	327	0	0	1,268
Belchertown,	195	137	140	70	51	0	0	22	22	32	0	3	130	0	0	1,268

CHURCHES.	CLERKS.	MINISTERS.		MEMBERS.						ADMITTED.			REMOVED.			BAPT.	
		Name.	Ord.	Ma.	Fe.	To.	Ab.	C.	L.	To.	Di.	L.	De.	To.	Ad.	Inf.	
Belmont, Waverley,	Robert C. Claus,	George P. Gilman, p.	'83	27	48	75	16	3	3	6	0	0	0	0	0	1	0
Berkley,	Dea. Rollin H. Babbitt,	Franklin K. Beem, p. c.	'95	26	53	79	14	1	2	0	0	5	0	5	1	0	0
Berlin,	William S. Eager,	[Arthur P. Pratt, Lic.]	'99	31	54	79	23	0	0	3	0	3	0	6	0	0	0
Bernardston,	Dea. Henry Slate,	David H. Strong, p.	'85	25	42	67	10	1	0	2	0	2	0	4	1	0	0
Beverly, North,	Charles S. Brown,	[Ernest C. Waring, Meth.]	'97	17	43	62	7	0	0	0	0	0	0	1	0	0	0
" Dane st.,	Louis H. Baker,	Francis J. Van Horn, p. c.	'95	135	315	450	30	5	7	12	7	1	0	8	4	3	0
" Washington st.,	William A. LeFavour,	[Edward F. Sanderson, Lic.]	'93	96	168	234	44	0	0	0	5	1	0	6	0	0	0
Billerica,	Rev. Daniel W. Hardy,	Daniel W. Hardy, p.	'74	'93	31	55	86	9	0	2	2	1	0	0	1	0	0
Blackstone,	Calvin H. Lee,	Walter H. Rollins, p.	'98	'98	13	29	42	8	2	4	6	0	0	2	1	3	0
" Millville,	Arthur Westberg,	[Axel T. Monson, Lic.]	'98	'98	9	5	14	0	0	2	2	0	0	0	0	0	0
Blandford, 1st,	Charles B. Hayden,	Allan C. Ferrin, p. c.	'96	'96	24	62	86	20	0	2	0	0	0	0	0	0	0
" North,	Mrs. Emeline C. Pease,	Allan C. Ferrin, p.	'96	'96	33	41	3	2	0	2	0	0	0	0	0	0	0
Boston, Charlestown,	Gardner Bates,	Charles H. Pope, p.	'65	'96	36	114	150	87	4	2	6	3	4	24	31	1	0
" Old South,	J. Converse Gray,	George A. Gordon, p. c.	'77	'84	227	462	689	0	13	26	39	17	12	0	29	2	2
" 2d, Dorchester,	William D. Brigham,	Arthur Little, p. c.	'63	'89	294	459	693	75	11	17	28	10	8	2	20	1	12
" Park st.,	William E. Swift,	[John L. Withrow, Pres.]	'98	'97	524	851	200	0	9	19	98	9	6	5	20	2	1
" Union,	Charles W. Jones,	Samuel L. Loomis, p. c.	'80	'96	161	360	521	0	9	19	98	9	6	5	20	2	1
" Phillips, South,	Dea. W. B. Bancroft,	Charles A. Dinsmore, p. c. a	'86	'93	193	528	721	100	17	17	94	9	17	0	26	2	10
" Berkeley Temple,	Miss I. Burnham,	Charles A. Dickinson, p. c. b	'79	'88	425	778	1203	415	5	9	14	1	1	0	2	0	7
" Brighton,	Elbra S. Barker,	Adolph A. Berle, p. c.	'87	'91	76	164	240	41	5	1	6	2	3	0	5	3	0
" Wint'h, Dorchester,	Dea. Fred M. Swan,	G. Wolcott Brooks, p.	'77	'90	66	147	213	41	5	1	6	2	3	0	5	3	0
" Village, Dorchester,	Louis E. Sweetland,	William B. Forbush, p. c.	'92	'98	85	280	365	0	3	4	7	12	25	9	46	3	9
" Eliot, Roxbury,	James S. Barrows,	Augustus C. Thompson p. c.	'42	'42	119	249	368	36	2	4	6	9	7	0	16	0	7
" Central,	Thos. H. Russell, 2d,	Edward L. Clark, p. c.	'61	'93	70	175	245	0	13	13	2	7	0	9	0	2	0
" W. Roxbury,	Edward W. Schuercb,	Frank W. Merrick, p. c.	'91	'93	55	131	186	26	4	9	13	2	3	1	6	1	3
" Maverick, East,	J. Willard Brown,	Oren D. Fisher,	'75	'99	113	297	410	181	37	8	45	7	6	0	13	15	36
" Mt. Vernon,	Sanford Keith,	Samuel E. Herrick, p. c.	'63	'71	129	225	354	0	7	8	15	11	8	7	26	7	2
" Shawmut,	Charles P. Loring,	[Edwin B. Webb, p. c., em.]	'50	'60	142	296	438	13	17	30	5	10	0	15	0	2	0
" Jamaica Plain,	James H. Dodge,	William T. McEivren, p. c.	'90	'94	194	424	618	115	27	19	46	8	26	2	36	3	20
" Immanuel, Roxb'y,	T. Franklin Currier,	Charles L. Morgan, p. c.	'76	'94	110	288	398	86	18	14	32	2	2	2	6	2	1
" Neponset,	Dea. Herbert Tucker,	Charles H. Beale, p. c.	'80	'94	34	75	109	23	3	0	3	4	6	0	10	1	6
" Pilgrim, Dorche'r,	Charles H. Crockett,	William H. Allbright, p. c.	'90	'91	325	456	17	12	33	45	1	16	15	32	3	4	13
" Highland, Roxb'y,	George W. Basford,	Albert H. Plumb, p. c.	'81	'81	144	322	466	130	20	4	24	2	18	2	22	4	13
" Walnut av., Roxb'y,	Chas. H. W. Wood,	Robert F. Gordon,	'72	'72	135	280	415	35	3	7	10	3	10	0	13	2	9
" Olive,	Miss Susan Smith,	Ellis Mendell, p. c.	'75	'89	21	47	68	78	16	3	19	2	7	0	8	1	0
" Boylston, Ja. Plain,	Sylvester R. Crocker,	Margaret Lillienberg, p.	'79	'88	82	186	268	15	21	3	24	0	5	2	7	0	2
" Sweden,	John A. Gustafson,	Mortens Olsen, p.	'98	'98	62	153	215	7	9	0	9	1	1	5	7	0	2
" Norwegian,	Julius Rude,	John O. Hearvig, p. c.	'95	'95	122	240	362	40	14	12	26	3	9	0	12	8	9
" Allston,	James E. Ball,	William T. Beale, p.	'83	'83	35	43	128	20	2	3	5	0	6	0	6	1	0
" Harvard, Dorch'r,	Henry N. Marr,		'82	'89	35	43	128	20	2	3	5	0	6	0	6	1	0

^a Percy H. Epler, assistant p., '98, '98. ^b William S. Kelsey, '86, '91, and Charles H. Washburn, '86, '98, assoc. pastors.

CHURCHES.	SUNDAY SCHOOL.				RENEWALANCE.										Legs- cies.	Home Exp.	
	Place.	Supintendent.	Mem.	Av.	Y. P. S.	For- eign.	Ed'n. B'g's.	Ch. B'g's.	Home M.	A. M. A.	S. S.	Min. Aid.	Other.	TOTAL.			
Belmont,	Harrie E. Carpenter,	115	70	70	59	14	0	0	30	0	0	0	0	0	44	0	1,550
Berkley,	Miss Eudora M. Allen,	65	35	60	16	21	8	0	5	6	6	0	13	79	0	1,025	
Berlin,	Charles M. Sawyer,	104	61	45	38	0	0	8	8	5	5	0	0	13	0	900	
Barnardston,	Alonzo Alford,	85	35	51	18	43	10	7	28	8	6	14	25	141	0	800	
Beverly, North,	Charles S. Brown,	193	113	408	238	645	78	48	432	217	85	30	505	2,040	0	5,200	
" Dane st.,	James H. Moulton,	619	408	400	238	37	10	10	50	23	10	0	300	440	67	2,600	
" Wain'ton st.,	Samuel Cole,	288	135	260	72	37	10	0	50	23	10	0	300	440	67	2,600	
Billerica,	John E. Bull,	125	77	54	40	69	4	0	28	47	11	4	20	183	0	1,229	
Blackstone,	Calvin H. Lee,	85	50	75	77	0	0	2	32	9	13	0	20	106	0	725	
" Millville,	Frank L. Carlson,	15	12	40	40	0	0	0	3	0	0	0	0	5	0	105	
Blandford, 1st,	Miss L. Belle Tiffany,	96	36	40	29	88	5	2	34	20	3	4	13	173	0	4,600	
" North,	H. L. Pease,	73	50	50	31	5	0	2	9	0	0	0	3	19	0	383	
Boston, Ch. st'n,	Henry Brower,	90	67	70	25	105	0	0	61	24	0	0	0	130	0	2,000	
" Old South,	Nathan B. Day,	407	173	424	186	8,872	675	229	8,983	798	381	35	10,719	30,667	0	8,983	
" 2d, Dorch'r,	William Q. Wales,	970	424	575	186	3,016	1,087	311	3,697	890	173	35	1,238	5,016	0	11,723	
" Park st.,	Frank W. Wyman,	276	179	192	131	2,378	0	0	1,400	0	0	0	1,238	5,016	0	11,723	
" Union,	Albert S. Baker,	340	192	400	131	1,222	82	85	849	390	142	0	798	3,311	9,400	8,750	
" Phillips, South,	Rev. Percy H. Epler,	1,004	515	600	485	411	13	111	320	57	27	0	798	1,737	0	8,490	
Berkeley Tenn.,	Hamilton S. Conant,	498	273	600	193	28	0	0	352	30	15	0	1,048	1,473	0	6,386	
" Brighton,	William F. Murphy,	374	222	300	147	445	86	89	1,307	5	16	0	285	2,333	0	6,461	
" Village, Dorc.	William G. Swan,	262	209	189	147	290	0	0	307	78	44	0	86	805	3,000	4,423	
" Winth'p, C'n,	C. H. Hunter,	372	262	400	75	218	33	33	419	67	15	0	45	830	200	7,753	
" Elliot, Roxb.,	Clarence T. Moor,	329	238	210	130	906	20	0	1,234	7	18	0	104	2,289	0	3,595	
" Central,	Alexander C. Proudfit,	75	45	45	60	2,500	0	270	3,736	454	640	0	1,057	8,647	0	5,890	
" W. Roxbury,	George B. Graff,	233	148	238	60	305	13	8	385	170	5	8	77	971	0	4,484	
" Mave'k, East,	Dea. Elmer H. Allen,	441	250	350	107	6	2	2	106	3	4	0	56	179	0	4,484	
" Mt. Vernon,	David R. Craig,	210	125	270	100	2,392	0	31	1,484	140	13	15	254	4,316	0	10,000	
" Shawmut,	H. E. Warren,	685	515	515	139	1,220	74	47	469	90	13	0	0	1,913	0	9,024	
" Jamaica Pl.,	J. Wesley Farmer,	460	333	450	200	805	160	197	685	312	174	0	150	2,483	0	6,413	
" Inman'l, Rox.	Asa H. Porter,	521	337	250	116	795	117	152	1,623	215	18	0	455	3,357	0	7,912	
" Neponset,	Harry G. Dixon,	193	111	125	58	27	25	22	96	15	18	0	39	242	0	1,261	
" Plig'm, Dorch.	Ernest L. Miller,	543	382	442	224	452	21	15	766	26	16	92	219	1,607	0	10,136	
" High'd, Rox.,	Charles L. Ziegler,	583	323	300	120	447	20	10	462	33	45	5	65	1,077	0	5,002	
" Walnut av., R.	Frank O. Whitney,	411	288	200	108	535	117	79	2,713	145	28	0	0	3,617	0	9,068	
" Olivet,	A. M. Clement,	140	64	75	20	0	0	0	10	0	3	0	10	23	0	1,039	
" Boylston, J. P.	Sylvester R. Crocker,	419	183	300	75	198	28	19	115	48	18	0	336	752	0	3,481	
" Sued.,	J. E. Friberg,	25	12	45	0	0	0	0	0	0	0	0	0	260	0	2,868	
" North,	Rev. Morten Olsen,	390	180	300	130	813	99	29	1,114	117	12	36	59	62	0	987	
" Allston,	Harvey W. Walker,	196	147	147	66	0	13	0	1,114	117	12	36	250	2,470	0	7,400	
" Harvard,	Frank B. Sherman,	196	147	147	66	0	13	0	29	12	0	38	0	92	0	0	

CHURCHES.		CLERKS.		MINISTERS.		MEMBERS.						ADMITTED.			REMOVED.			BAPT.		
City or Town.	Org.	Name.	Name.	Ord.	Cvd.	Ma.	Fe.	To.	Ab.	C.	L.	To.	Di.	L.	De.	To.	Ad.	Inf.		
Boston, Central,	1888	John W. Duthie,		'62	'92	43	83	126	15	4	7	11	4	4	4	12	0	6		
" Seaman's,	1888	Mrs. M. J. Derby,		'76	'88	50	16	66	0	0	0	0	2	2	18	22	0	0		
" Roslindale,	1890	Dea. Henry H. Cole,		'81	'91	60	140	200	30	7	14	7	0	6	2	10	3	9		
" St. Mark's,	1895	Mrs. L. Foy,		'81		5	12	17	0	4	3	7	0	0	0	0	0	1		
Boston, Baker, E.	1897	A. J. Page,		'91	'97	16	53	69	13	15	3	18	1	2	0	3	3	17		
Boxboro, West Acton,	1784	A. W. Wetherbee,		'98	'98	18	28	46	13	0	0	0	1	7	0	8	0	0		
Boxford,	1702	John W. Parkhurst,		'92	'92	32	91	123	31	0	5	5	2	0	0	6	0	0		
" West,	1736	W. H. Anderson,		'68	'78	25	46	71	8	4	0	4	2	0	0	2	1	1		
Boylston, Center,	1743	Mrs. Charles Bray,		'87	'98	49	85	134	50	1	3	4	3	4	0	7	1	1		
Braintree, Ist,	1707	Dea. Arza B. Keith,		'62	'85	41	130	171	30	1	3	4	0	1	0	7	0	5		
" South,	1829	Frank A. Reed,		'86	'96	24	63	87	12	0	0	0	2	2	0	4	0	0		
Bridgewater,	1821	Charles P. Sinnott,		'83	'89	91	172	263	66	7	18	25	5	8	0	13	1	2		
" "	1836	Mrs. T. C. Wilbur,	B.	'82	'96	12	25	37	13	0	3	3	0	0	0	0	0	0		
Brimfield,	1724	Dea. Edward B. Brown,		'85	'93	31	51	82	24	0	1	1	1	1	0	0	1	1		
Brookfield, Ist,	1740	Warren Tirrell,		'92	'96	102	266	368	21	11	12	23	3	4	0	7	6	7		
" South,	1837	Rufus P. Keith,		'77	'99	141	282	423	76	6	10	16	3	6	0	9	6	0		
" Porter,	1860	Minot W. Niles,		'76	'97	191	408	539	76	18	18	36	7	18	6	31	14	7		
" Stead,	1879	Dea. William Allen,		'92	'97	126	170	296	0	15	0	15	2	9	3	14	0	12		
" Waldo,	1886	James T. McCaughey,		'89	'96	25	45	70	0	3	1	4	1	0	0	1	3	3		
" Wendell av.,	1897	L. Sandford Tribou,		'96	'97	25	57	82	2	7	4	11	1	0	0	1	3	3		
" Lincoln,	1897	Thomas Torrens,		'93	'97	17	15	32	1	5	0	5	0	1	1	2	3	1		
Brookfield, Harvard,	1796	Miss M. Ella Gibson,		'92	'95	34	97	131	39	0	0	0	2	0	0	2	0	1		
Brookline, Leyden,	1844	Edward Sharp,		'60	'75	214	468	682	75	12	21	33	10	2	0	12	0	0		
" "	1896	R. W. W. Hastings,		'91	'96	30	64	94	1	0	28	28	1	0	0	1	0	3		
Buckland,	1785	Dea. H. L. Warfield,		'83	'98	50	103	153	33	0	2	2	4	3	0	7	0	0		
Burlington,	1636	Dea. Samuel Sewall,		'66	'95	19	35	54	19	1	2	3	2	1	0	3	0	1		
Cambridge, Ist,	1827	Charles F. Stratton,		'61	'97	255	592	847	12	19	31	10	13	0	23	4	8	8		
" Prospect st.,	1827	E. Sidney Berry,		'79	'97	109	291	400	138	17	13	30	8	11	0	19	7	9		
" North av.,	1897	John F. Eaton,		'91	'99	155	294	449	10	6	16	5	7	0	12	7	7	3		
" Pilgrim,	1865	Daniel I. Coolidge,		'91	'96	226	402	628	101	11	22	33	10	12	14	36	8	3		
" Wood Memorial,	1872	Dea. Abijah R. Buck,		'91	'96	88	200	288	45	20	9	29	4	14	17	35	7	30		
" Hope,	1890	Harry Abbott,		'90	'93	34	58	92	3	0	0	0	2	4	7	13	0	13		
Canton,	1828	Abner Morse,		'89	'98	25	78	103	35	6	1	7	2	5	1	8	2	0		
Carlisle,	1781	Herbert P. Dutton,		'89	'98	19	34	53	13	0	0	0	2	0	0	2	0	1		
Carver, North,	1733	Theron M. Cole,		'81	'97	15	32	47	10	5	0	5	0	3	0	3	5	0		
Charlemont, Ist,	1788	Dea. John N. Smead,		'64	'96	20	54	82	12	3	0	5	0	0	5	3	0	0		
" East,	1845	Mrs. Lyman Whiting,		'43	'89	29	59	123	13	5	0	5	1	0	0	1	5	0		
Charlton,	1761	Mrs. E. J. W. Spencer,		'61	'96	16	48	64	23	4	1	5	1	0	0	1	3	0		
Chatham,	1720	L. S. Atwood,		'62	'96	23	56	79	19	3	4	1	5	1	0	5	2	3		
Chelmsford, North,	1824	Dea. Charles H. Holt,		'99	'98	20	48	68	14	4	3	1	5	2	3	0	5	3		

^a Oliver D. Sewall, asst. p., '92, '97. ^b Leonard S. Parker, asst. p., '88, '96.
 Bradford see Haverhill. ^c Byfield, see Newbury. ^d Campello, see Brookton.
 Charlestown, see Boston.
 Centerville, see Barnstable.

CHURCHES.	SUNDAY SCHOOL.		RENEWAL.										Home Exp.			
	Place.	Supintendent.	Mem.	Av.	Fam.	Y. P. S. Mem. bers.	For. eign.	Ed'n. B'd'g.	Ch. Home M.	A. M. S. S. A.	S. S. S. S.	Min. Aid.		Other.	TOTAL.	Legal- claes.
Chelmsford, Cen't	Samuel Hagerman,	167	70	78	82	87	0	18	20	40	0	0	0	165	0	1,561
Chelsea, 1st,	Arthur C. Stone,	m608	378	406	114	670	10	0	29	28	55	75	756	1,623	0	6,281
" Central,	George H. Dunham,	1,032	511		253	302	18	15	914	28	3	13	0	1,327	0	10,055
" 3d,	Richard Burns,	328	192		45	24	0	3	12	12	8	0	152	211	0	2,260
Chester, 1st,	Rev. E. C. Haynes,	30	18		0	3	0	0	5	2	3	0	1	14	0	310
" 2d,	B. C. Bliss,	180	80	91	57	10	0	0	67	0	2	0	55	134	0	1,024
Chicesterfield,	William H. Baker,	90	44	125	35	41	0	5	9	3	0	4	25	87	0	900
Chicopee, 1st,	Rev. C. G. Burnham,	65	42	42	0	48	14	12	31	14	2	4	23	148	0	1,220
" 2d, Falls,	Clinton A. Wood,	186	121	140	30	195	40	26	277	62	23	0	69	698	0	2,850
" 3d,	M. H. Moeman,	135	77	100	45	100	0	17	80	5	18	589	474	1,283	0	3,000
Clinton,	Charles D. Copp,	540	318	325	104	298	150	16	245	93	17	10	873	1,702	0	26,729
" German,	Rev. Frank C. F. Scherff,	115	80	70	10	0	0	0	12	9	8	0	5	34	0	450
Cohasset,	Philander Bates,	140	80	125	73	164	15	6	121	13	19	0	29	367	0	2,260
" Beechwood,	Rev. Frank Park,	110	45	90	40	0	0	5	10	0	0	0	2	17	0	400
Coleraine,	L. Griswold, Griswoldville,	64	22	84	25	25	1	4	13	7	6	1	7	64	0	925
Concord,	Charles H. Towle,	210	123	200	66	450	23	12	382	95	26	10	189	1,187	0	17,538
Conway,	Dea. Edward W. Hamilton,	160	93	90	55	81	22	26	42	53	17	6	152	389	0	1,668
" West,	Mrs. Sarah Streeter,	179	79	65	25	8	4	3	14	7	5	0	32	73	0	1,000
Dakota,	A. N. Hubbard,	30	20	36	20	0	0	0	10	0	0	0	40	50	0	396
Dana,	Payson E. Little,	401	232	275	189	2,170	1,309	149	2,039	512	146	174	756	7,255	0	3,500
Danvers Center,	Forrest A. Hicks, Nichewaug,	27	20	35	22	0	0	0	12	0	0	0	0	12	0	285
" Maple st.,	Edward A. H. Grover,	280	120	180	46	116	17	12	54	230	39	0	25	493	0	1,875
Dartmouth, So.,	E. B. Sturtevant,	483	342	300	206	603	201	85	384	225	106	16	484	2,216	0	3,737
Dedham,	James Y. Noyes,	75	35	100	70	5	4	3	5	4	2	0	20	43	0	1,525
Deerfield, South,	Rev. Edw. O. Grisbrook,	139	81	125	48	748	139	68	809	158	98	61	236	2,317	0	3,969
Dennis, South,	John T. Greenough,	52	30	50	18	66	14	3	50	85	9	28	0	281	0	1,393
" Union,	Andrew J. Hensley,	70	34	76	60	18	0	0	16	44	3	0	6	100	0	850
Dighton, North,	Nathan A. Howes,	95	58	50	60	3	0	0	0	3	8	0	2	31	0	740
Douglas, East,	George A. Clark,	71	38	44	23	88	0	0	10	0	4	0	141	243	0	900
Dover,	Mrs. Laura E. Balcome,	50	40	35	36	36	0	0	20	0	0	0	2	58	600	360
Dracut, 1st,	Walter E. Harris,	100	60	125	49	34	7	0	43	27	12	2	23	216	0	2,525
" Central,	George L. Howe,	60	35	49	28	6	0	0	21	0	4	0	0	28	0	419
Dunstable,	Dea. Charles L. Hodge,	162	80	150	28	6	2	1	2	2	2	0	1	0	0	828
Duxbury,	Calvin Richardson,	213	127	70	42	15	0	0	0	6	7	0	13	41	500	1,615
E. Bridgewater,	Miss Sarah J. Baker,	166	59	70	82	13	2	0	4	2	12	0	24	57	0	1,325
Easthampton, 1st,	George A. Glover,	110	50	30	46	89	10	20	71	33	3	0	82	308	0	1,196
	Miss Sarah B. Higgins,	92	50	105	54	54	6	0	24	0	0	0	75	169	0	1,117
	Chas. W. Leach, Matfield,	87	54	54	45	4	7	4	4	7	3	3	37	69	0	1,300
	L. E. Parsons,	314	149	200	71	151	62	57	155	97	65	0	125	712	900	2,887

CHURCHES.	Clerics.	Minist'rs.	Members.			Admitted.			Removed.			Bapt.					
			Name.	Ord.	C'd.	Ma.	Fe.	To.	Ab.	C.	L.	To.	Di.	L.	De.	To.	Ad.
Easthampton, Payson,	1852	Charles H. Johnson,	Charles H. Hamlin, p. c.	'76	'85	125	345	470	75	24	4	28	12	5	0	17	6
East Longmeadow,	1829	Arthur G. Crane,	Harry C. McKnight, p.	'85	'98	34	57	91	24	1	3	4	3	4	0	7	1
Easton, Center,	1725	Dea. E. B. Hayward, a	Augustus H. Fuller, p.	'78	'92	52	109	161	20	0	6	6	3	1	0	4	0
" Svedish, North,	1883	William Borg,	Lambert T. Lindholm, p.	'98	'98	16	14	30	1	3	0	3	1	2	3	6	0
Edgartown,	1642	Theo. Wimpenny,	James Lade, p.	'85	'98	20	50	70	11	0	0	0	0	1	0	1	0
Egremont, South,	1816	Roscoe C. Taft, b	[Bruce W. Cronmiller, Pres]	'83	'96	28	63	91	0	0	0	0	0	1	0	1	0
Enfield,	1789	H. H. Barbour,	George H. Hubbard, p.	'84	'92	72	143	215	40	3	2	5	7	2	3	12	0
Erving,	1832	Rev. J. W. Brownville,	John W. Brownville, p.	'73	'92	50	42	62	14	0	0	0	0	1	0	0	0
Essex,	1683	Rufus Choate,	John W. Brownville, p.	'73	'92	50	42	62	14	0	0	0	0	1	0	0	0
Everett, Ist,	1848	Franklin Pierce,	William I. Sweet, p.	'87	'97	148	262	410	65	19	30	49	6	7	0	13	10
" Courtland st.,	1801	Dea. Geo. E. F. Nichols,	Richard H. McGown, p.	'82	'95	20	26	46	11	2	0	2	0	2	0	2	1
" Mystic Side,	1893	George H. Wood,	Aquila Webb, p.	'69	'99	45	89	134	22	8	2	10	3	8	1	12	2
Fairhaven,	1794	Tucker Damon, Jr.,	William H. Brodhead, p.	'79	'97	27	88	115	14	3	3	6	4	2	0	6	2
Fall River, Ist,	1816	James W. Brigham,	William W. Adams, p. c.	'60	'63	59	184	243	29	2	0	2	7	0	5	12	2
" Central,	1842	Walter E. Tripp,	William Knight, p. c. c.	'86	'97	197	399	596	75	50	6	56	7	5	0	12	6
" Fowler,	1874	Joseph M. Adam,	Payson W. Lyman, p. c.	'71	'88	18	74	92	25	5	0	5	1	0	0	1	3
" French,	1886	Dea. Joseph Lewin,	Sammuel P. Rondeau, p.	'92	'96	25	34	59	9	3	0	3	1	2	0	3	2
" Broadway,	1894	Dea. Seba A. Holton,	Henry G. Megathlin, p. c.	'96	'96	17	48	65	14	7	1	8	0	0	25	25	3
Falmouth, Ist,	1708	Dea. W. W. Eldridge,	Eddy T. Pitts, p.	'82	'98	38	104	142	35	0	0	0	6	5	0	11	0
" East,	1821	Dea. Jas. M. Witherell,	Ezra N. Smith, p.	'72	'90	15	33	48	7	0	0	5	2	0	0	7	0
" North,	1853	John B. Fisher,	Eddy T. Pitts,	'82	'98	14	17	31	11	0	1	0	5	0	5	0	0
" Waquoit,	1849	Mrs. John W. Bowles,	A. Frederick Dannels,	'82	'98	14	17	31	11	0	1	0	5	0	5	0	0
" Woods Holl,	1880	George A. Hitchcock,	William O. Conrad, p. c.	'90	'96	135	277	436	126	12	5	17	5	7	22	34	0
Fitchburg, Calvinist,	1768	Frank C. Hoyt,	S. Hermann Schwab, p.	'89	'88	20	57	77	10	5	1	6	1	0	0	1	17
" Rollstone,	1868	Paul A. Gast,	John Axelson, p.	'91	'97	43	71	114	9	10	14	24	1	14	5	20	0
" German,	1889	Evald Remgren,	James W. Flagg, p.	'82	'93	67	197	264	56	4	5	9	6	4	3	13	4
" Svedish,	1892	Horace Carpenter,	Lucas R. Eastman, p. c.	'62	'71	78	201	279	25	10	2	12	1	6	1	8	4
Forboro',	1779	Rev. L. R. Eastman,	Frederick E. Emrich, p. c.	'75	'89	38	123	161	37	7	2	9	2	4	0	6	3
Frammingham,	1701	Dea. J. B. Johnson,	Isaiah W. Sneath, p. c.	'84	'99	86	242	328	78	11	2	13	9	8	0	17	6
" Saxonsville,	1853	Fred L. Oakes,	William F. Warren, p.	'78	'98	8	15	23	4	0	4	0	1	0	1	0	0
" South,	1873	Dea. J. H. Baker,	Burton S. Gilman, p. c.	'97	'97	135	278	413	42	20	14	34	3	9	0	12	16
Franklin, Ist,	1738	Gilbert M. Nichols,	Frank P. Estabrook, p. c.	'93	'98	30	100	130	30	3	0	5	1	6	0	7	3
Freetown,	1807	H. H. Smith, W. G.,	C. Julian Tuthill, p.	'94	'95	32	78	110	0	0	0	2	3	0	2	0	2
Gardner,	1786	Mrs. H. H. Noyes,	William H. Dowden, p.	'63	'98	12	20	32	5	3	2	5	0	2	0	2	1
Georgetown, Ist,	1732	Dea. Henry Hilliard,	Temple Cutler, p.	'61	'95	23	35	58	10	11	1	12	1	0	0	1	8
" Memorial,	1864	Mrs. L. E. S. Moore,	Rufus P. Hibbard, p. c.	'68	'88	82	248	330	32	4	1	5	4	2	0	6	4
Gill,	1796	Arthur M. Wilkins,	Frank H. Reed, p. c.	'86	'85	40	81	121	32	2	2	4	0	2	0	2	2
Gloucester, West,	1716	John J. Pew,															
" Trinity,	1839	Francis Reid,															
" Lanesville,	1830																

a Eastondale. b Bancroft. c Edwin A. Buck, asst. pastor, '94, '97. Feeding Hills, see Agawan. Florence, see Northampton. Gilbertville, see Hardwick.

CHURCHES.	SUNDAY SCHOOL.			BENEVOLENCE.										Leg- cies.	Home Exp.	
	Place.	Supetintendent.	Mem.	A. V.	Fam.	Mem. bers.	Y. P. S.	For. eign.	Ed'n. B'd'g.	Ch. M.	Home A. M.	A. M. S. S.	Min. Ald.			Other.
Eastamp'n, P'n,	Samuel Brown,	290	199	200	97	369	24	40	327	135	11	18	192	1,116	903	3,520
E. Longmeadow,	Edward M. Burt,	122	82	65	60	34	4	29	6	9	2	2	17	104	0	1,126
Easton, S., North,	Charles M. Ripley, So. E.	280	173	225	96	150	10	77	40	23	7	7	11	335	0	1,460
Edgartown,	William Borg,	110	90	40	20	24	0	0	0	0	0	0	0	24	0	452
Egremont, South,	Mrs. H. R. F. Shepard,	96	38	52	25	0	0	0	0	6	0	0	0	0	0	775
Eufield,	Chester G. Dalzell,	238	151	150	135	155	142	28	171	166	10	13	92	777	0	1,689
Erving,	R. L. Thayer,	128	76	120	30	2	0	0	10	5	0	0	8	25	0	577
Essex,	William W. Brown,	161	98	132	76	11	0	12	49	0	0	0	202	274	0	1,650
Everett, Ist,	Gardner Burnham,	m1189	660	400	135	108	7	16	62	25	0	9	198	375	200	5,166
" Courland st.	Dea. George S. Marshall,	186	106	30	38	3	0	0	10	0	0	0	2	15	0	617
" Mystic Side,	John M. Finch,	275	168	183	32	67	7	1	29	7	17	1	4	133	0	1,861
Fairhaven,	Allison C. Smith,	139	88	150	30	50	0	0	36	0	0	0	5	91	0	2,000
Fall River, Ist,	Robert W. Taber,	300	197	240	186	355	1,155	74	3,674	52	63	0	2,725	8,098	0	5,970
" Cen'l,	G. Frank Allen,	m810	490	450	90	1,275	84	77	3,280	513	117	0	2,047	7,393	0	10,000
" Fowler,	W. D. Fellows,	160	116	80	35	76	0	0	28	0	25	0	21	180	0	865
" French,	Frederick W. Lawson,	54	47	24	0	0	0	0	0	0	4	0	0	4	0	154
Falmouth, Ist,	Rev. Samuel P. Rondeau,	93	74	45	42	7	0	17	4	4	0	0	2	30	0	458
" East,	Dea. Seba A. Holton,	125	68	120	25	78	10	8	63	15	17	14	28	233	0	1,200
" North,	William F. Robinson,	25	17	19	20	25	0	0	0	0	0	0	10	35	0	500
" Waquoit,	Dea. Silas Hatch, Hatchville,	50	35	50	20	42	0	5	22	6	1	0	20	96	0	800
" Woods Holl,	Dea. Alexander Crocker,	18	15	33	0	24	0	0	10	0	3	0	15	36	0	300
Fitchburg, Catv.	Willis C. Gifford,	325	196	222	125	131	35	47	233	93	107	69	548	1,263	0	6,697
" German,	Charles A. Tilton,	503	280	500	106	194	14	19	576	90	10	21	386	1,310	0	4,923
" Swedish,	Rev. S. Herman Schwab,	130	82	72	30	13	0	0	10	0	0	0	28	51	0	600
Foxboro,	W. Patterson,	107	97	55	55	67	0	0	10	0	0	0	111	188	0	2,100
Frammingham,	Benj. F. Boyden,	330	152	193	70	157	26	12	113	155	17	15	169	664	0	3,374
" Saxonville,	Harry D. Eastman,	145	75	140	58	406	408	19	689	318	18	0	48	1,906	0	2,800
" South,	Arthur C. Winch,	105	67	100	72	52	5	7	57	14	7	8	115	265	0	1,600
Franklin, Ist,	Alfred J. Heath,	442	264	325	98	373	68	44	342	140	63	30	1,193	2,253	0	7,979
Freetown,	Wm. S. Richardson,	228	129	200	80	100	18	9	227	32	9	0	142	537	0	2,500
Gardner,	Miss Florence Dean,	26	19	50	32	3	0	2	5	0	0	0	10	0	0	225
Georgetown, Ist,	Herbert D. Burnham,	275	223	385	91	272	48	32	270	101	155	0	378	1,256	0	5,200
" Memorial,	Edwin S. Daniels,	109	63	110	22	29	0	0	59	19	0	0	0	107	0	1,500
Gill,	Lewis H. Giles,	142	113	145	54	58	29	10	95	13	6	5	97	313	0	1,939
Gloucester, West,	Francis Foster,	30	24	20	20	10	30	0	43	10	5	0	22	98	0	435
" Trinity,	Walker Haekel,	60	48	57	0	15	0	0	10	14	0	0	22	61	0	300
" Lanesville,	John Cunningham,	525	372	380	100	263	59	66	254	117	0	30	851	1,640	600	5,060
	J. H. Andrews,	169	66	115	75	10	0	0	0	0	3	0	26	39	0	1,000

CHURCHES.	CLERKS.	MINISTERS.	MEMBERS.			ADMITTED.			REMOVED.			BAPT.			
			City or Town.	Org.	Name.	Ord.	C'd.	Mn.	Fe.	To.	Ab.	C.	L.	To.	Ad.
Gloucester, Magnolia,	George A. Upton,	Calvin Keyser, p.	1887	'75	10	23	33	4	0	0	0	0	1	0	1
Goshen,	Charles N. Shaw,	Benjamin A. Robie, p.	1870	'86	84	38	100	138	2	1	0	0	1	0	3
Grafton,	Mrs. H. Catherine Allen,	David Howie, p.	1731	'89	43	91	134	31	14	2	16	1	0	1	0
" Saundersville,	Wm. E. Fowler,	Simeon Kellogg,	1860	'69	73	127	200	26	0	1	1	6	4	0	10
Granby,	Mrs. J. W. Johnson,	Wallace H. Sterns, p. c.	1762	'97	97	23	29	42	13	2	2	4	0	1	2
Granville, West,	Rev. S. B. Andrews,	Samuel B. Andrews, p.	1781	'68	'96	25	36	61	27	2	2	4	0	0	2
Great Barrington,	Joseph W. Curtiss,	Leon D. Bliss, p. c.	1743	'89	'86	84	204	288	54	5	10	4	0	8	4
" Housatonic,	Thomas E. Brown,	Arthur J. Benedict, p.	1841	'75	'92	58	130	178	25	0	0	2	3	0	5
Greenfield, Ist,	Charles W. Dinsmore,	Carly H. Watson, p.	1754	'91	'90	30	48	78	21	0	0	4	0	0	4
" 2d,	Solon L. Newton,	G. Glenn Atkins, p.	1817	'95	'94	97	233	330	52	20	11	31	4	4	0
Greenwich,	Walter H. Glazier,	Laurence Perry, p.	1749	'94	'94	22	68	90	21	1	2	3	4	1	4
Groton,	Dea. Darwin P. Keyes,	Louis B. Voorhees, p. c.	1864	'71	'93	58	121	179	36	1	2	3	6	3	0
" West,	Mrs. M. E. Williams,	Alfred S. Hudson, p.	1893	'67	'95	7	10	17	1	0	2	2	1	0	1
Groveland,	Dea. W. B. Ladd,	Alexander Sloan, p.	1727	'97	'97	25	71	96	18	1	0	1	3	2	0
Hadley, Ist,	M. S. Pierce,	Edward E. Keedy, p.	1659	'94	'94	67	133	200	40	4	8	12	3	1	0
" 2d,	O. W. Prouty,	John W. Lane, p. c.	1831	'60	'77	56	80	136	42	0	0	2	1	0	3
Halifax,	Miss M. J. Danforth,	Jesse H. Jones, p.	1734	'61	'97	13	37	50	15	1	3	4	2	2	0
Hamilton,	Joseph P. Lovering,	Jesse G. Nichols, p. c.	1714	'94	'94	32	71	103	33	2	2	4	3	2	0
Hamden,	Dea. A. B. Newell,	James B. Sargent, p. c.	1785	'97	'97	22	49	71	16	2	1	3	2	0	1
Hanover, West,	Dea. Francis B. Ellis,	Edward D. Disbrow, p.	1728	'92	'95	13	49	62	6	0	0	0	1	0	2
" Four Corners,	Henry B. Barstow,	John Wild, p.	1854	'92	'92	15	33	48	11	0	2	2	0	2	0
Hanson,	George W. Severance, d	Charles S. Bates, p.	1748	'83	'91	12	37	49	3	0	0	2	0	2	0
Hardwick,	Rev. Harlan Page,	Harlan Page, p.	1736	'80	'95	10	31	41	7	3	0	3	1	1	0
Harvard,	Alfred H. Richardson,	Dwight C. Stone, p. c.	1827	'88	'85	45	73	118	43	3	0	3	2	2	0
" Gilbertville,	Dea. J. W. Bacon,	Charles C. Torrey, p.	1861	'55	'84	21	42	63	9	0	0	5	0	0	5
Harwich,	Wm. H. Underwood,	Charles Y. Washburn, p.	1747	'82	'96	21	55	76	10	10	1	11	0	2	0
Harvard,	Mrs. Emulous Small,	George Y. Washburn, p.	1855	'82	'96	21	55	76	10	10	1	11	0	2	0
Port,	James Porter,	Edward T. Ford, p. c.	1871	'97	'97	7	43	50	5	6	4	10	0	0	0
Hatfield,	Dea. S. W. Carleton,	Robert Mc E. Woods, p. c.	1671	'77	'76	94	174	268	32	2	1	3	6	5	0
Haverhill, Bradford,	Edward Webster,	John D. Kingsbury, p. c.	1682	'56	'65	141	301	442	0	1	5	6	6	0	11
" West,	Dea. J. H. Jaques,	John N. Lowell, p. c.	1735	'77	'80	58	94	153	41	6	3	9	4	0	0
" 4th,	Charles N. Dyer,	George L. Gleason, p. c.	1744	'66	'88	7	18	25	4	1	3	4	0	0	1
" Center,	George C. How,	Calvin M. Clark, p. c.	1833	'90	'93	113	321	434	45	12	7	19	9	13	0
" North,	Frederick Brooks,	George L. Gleason, p. c.	1859	'66	'88	20	58	78	9	2	0	3	7	10	11
" Riverside,	Harlan Chase,	Albert F. Newton, p. c.	1884	'77	'98	34	79	113	5	2	0	2	3	3	0
" Union,	Mrs. F. S. Bissell,	Engene L. Raiche, p.	1891	'97	'96	8	7	15	1	1	1	2	0	0	0
" St. John's, French,	Willis Vincent,	Charles Clark, p. c.	'93	'94	'97	23	50	73	0	6	3	9	3	0	0
Ward Hill,	Thomas S. Robie, p.	[Hobannes T. Torosyan, Lac.]	1893	'99	'99	18	34	52	11	4	0	4	3	3	0
Hawley, West,	E. M. Lane, H Center,	Arthur Truslow, p.	1825	'96	'96	21	61	96	10	0	0	0	0	0	2
Hingham,	Mrs. Marcia P. Beale,	Cecil Harper, p.	1847	'79	'92	34	62	96	17	3	0	2	4	1	7
" Bethany, Nantasket,			1891	'79	'92	7	13	20	1	0	0	0	0	1	0

Hydenville, see Williamsburg.

a South Hanover.

CHURCHES.	CLERKS.	MINISTERS.	MEMBERS.			ADMITTED.			REMOVED.			BAPT.						
			Org.	Name.	Ord.	Cvd.	Ma.	Fe.	To.	Ab.	C.	L.	To.	Di.	L.	De.	To.	Ad.
Hinsdale,	1795 James Hosmer,	James H. Laird, p. c.	'64	'83	63	115	178	53	3	1	4	8	12	3	23	0	9	0
Holbrook,	1856 Seth C. Sawyer,	Warren F. Low, p. c.	'94	'94	75	169	244	49	0	2	2	4	1	3	0	5	0	0
Holland,	1742 Miss Nancy Perry,	Thomas E. Babb, p.	'69	'92	38	63	101	24	0	0	0	1	3	0	4	0	0	0
Holliston,	1765 Mrs. E. J. Webber,	Josiah G. Willis, p.	'76	'96	69	22	30	15	0	0	0	0	2	0	2	0	0	0
Holyoke, 1st,	1728 Dea. Wm. Daniels,	Nicholas Vander Pyl, p. c.	'93	'95	69	176	267	40	2	6	8	9	1	15	25	1	1	1
" 2d,	1799 John K. Judd,	George W. Winch, p. c.	'71	'86	89	178	267	11	4	9	13	3	7	1	1	1	2	6
" French,	1849 Dea. C. J. Humeaton,	Edward A. Reed, p. c.	'75	'86	290	648	938	137	27	17	44	8	19	0	27	9	29	0
Hopkinton,	1886 Dr. George Robert,	Charles H. Vessot, p.	'92	'93	18	22	40	7	11	1	12	1	0	0	1	0	1	0
Hubbardston,	1770 Dea. John C. Adams,	James B. King, p. c.	'84	'99	17	145	252	77	8	0	7	7	0	14	4	4	0	0
Huntington, 1st, Norwich,	1774 Miss Lucy H. Grimes,	Almon J. Rackliffe, p.	'82	'94	32	76	108	15	5	3	5	1	3	0	4	0	0	0
" 2d,	1889 Philander H. Ware,	Webster L. Hendrick, p.	'89	'98	24	40	64	12	0	2	2	0	2	0	2	4	3	0
Hyde Park,	1846 Frank S. Jones,	G. Walter Fiske, p. c.	'98	'98	38	83	121	32	0	4	4	2	2	0	4	0	0	0
Ipewich, 1st,	1863 Arthur H. Burt,	Henry N. Hoyt, p. c.	'76	'98	222	460	682	98	4	10	14	3	8	4	15	0	6	0
" Clarendon Hills,	1880 George Jeffers,	Achilles L. Loder, p.	'77	'97	28	41	69	16	3	4	7	1	1	0	3	3	0	3
" South,	1634 Dea. J. C. Cogswell,	Edward Constant, p.	'83	'92	34	126	160	23	4	3	7	2	1	1	0	3	0	3
" Linebrook,	1747 Joseph I. Horton,	T. Frank Waters, p. c.	'76	'79	31	134	165	26	0	0	0	0	1	6	0	7	0	0
Kingston,	1749 Dea. J. H. Tenney,	William P. Alcott, p. c.	'68	'86	24	23	47	12	0	0	0	1	6	0	7	0	0	0
Lakeville,	1828 Mrs. E. R. LaPorte,	Zenas Crowell, p. c.	'77	'86	19	58	77	23	0	0	0	4	3	0	7	0	0	0
" Union Grove,	1725 Dea. C. F. Paull, Myricks,	George H. Ferry, p.	'87	'97	36	35	71	1	1	0	1	1	6	0	7	1	0	0
Lancaster,	1877 Horatio Bailey,	Vaola J. Harshorne, p.	'65	'98	1	4	5	2	0	0	0	0	0	0	0	0	0	0
Leansboro,	1839 Dea. Wm. S. Royce,	Charles S. Haynes, p. c.	'94	'94	4	14	18	3	1	5	6	0	0	0	3	0	1	0
Lawrence, Lawrence st.,	1847 Albert I. Couch,	[George W. Love, Meth.]	'81	'85	153	385	538	176	6	15	21	5	5	0	10	3	6	6
" South,	1868 Dea. G. W. Dinsmore,	Edward A. Chase, p. c.	'84	'89	40	97	137	17	2	9	11	1	0	0	1	2	2	2
" Riverside,	1878 Richard Shiers,	Henry E. Oxnard, p. c.	'94	'96	36	98	134	32	3	0	3	1	3	0	4	0	1	1
" Trinity,	1883 Edwin Fletcher,	Frederick A. Page, p. c.	'93	'96	129	277	406	60	10	6	16	4	10	0	14	4	7	0
" United,	1886 Christopher Warburton,	Herbert G. Mank, p. c.	'88	'98	35	87	122	10	18	15	33	3	2	0	5	6	10	0
Lee,	1860 Dea. Charles H. Sabin,	Lyman S. Rowland, p. c.	'64	'77	161	285	446	100	11	8	19	4	2	0	6	5	3	0
Leicester,	1719 George O. Currier,	David C. Reid, p. c.	'84	'94	57	131	208	68	0	3	3	5	0	0	5	0	0	0
Lenox,	1769 Dea. Henry Sedgewick,	Frederic Lynch, p. c.	'99	'99	57	94	151	28	3	0	3	1	6	5	12	1	2	2
Leominster,	1822 Charles E. Woodward,	Lawrence Phelps, p.	'75	'99	160	324	484	62	2	5	7	5	5	0	10	0	5	0
" North,	1874 Emma G. Hall,	James M. Bell, p.	'58	'93	19	49	68	5	0	0	2	0	4	2	2	29	0	0
Leverett,	1774 Cephas F. Frary,	Richard Scoles,	'80	'99	40	68	108	45	0	0	0	0	0	1	3	0	0	0
" Moore's Corner,	1896 J. C. Wightman,	[John C. Wightman, Lic.]	'95	'95	16	19	35	3	0	1	1	1	1	1	3	5	0	0
Lexington,	1868 James P. Prince,	Charles F. Carter, p. c.	'83	'96	68	137	205	46	0	10	10	3	6	0	9	0	5	0
Lincoln,	1747 George L. Chapin,	Edward E. Bradley, p. c.	'93	'93	32	51	83	24	0	2	2	0	2	0	1	0	0	0
Littleton,	1840 Miss Abbie J. Cutter,	Amelia A. Frost, p. c.	'94	'95	50	130	23	6	2	8	2	2	2	0	4	4	0	0
Longmeadow,	1716 Edward P. Tabor,	Stephen G. Barnes, p. c.	'81	'91	52	131	183	27	6	12	18	2	1	3	6	4	0	6
Lowell, Pawtucket,	1797 Dea. John J. Colton,	Willis D. Leland, p. c.	'80	'92	50	103	153	19	0	1	1	3	1	0	4	0	1	0

Housatonic, see Great Barrington. Hyannis, see Barnstable.
 Indian Orchard, see Springfield. Iullington, see Westwood. Jamaica Plain, see Boston. Lauesville, see Gloucester. Linden, see Malden. Linebrook, see Ipswich.
 NOTE. — By a clerical error, wrong figures were given on this page to Lenox, in 1898. They should have stood thus: 68, 98, 166, 27, 6, 4, 12, 8, 4, 4, 11, 2, 1.

CHURCHES.	SUNDAY SCHOOL.				RENEWANCE.										Legg- cies.	Home Exp.
	Mem.	Av.	Fam.	Mem. bers.	For- eign.	Ed'n. B'd'g.	Ch. M.	Home M.	A. M. A.	S. S.	Min. Aid.	Other.	Total.			
Hinsdale	160	105	80	125	254	16	0	362	40	0	10	183	865	0	1,559	
Holbrook	214	115	175	49	103	19	17	318	85	78	20	304	950	0	2,800	
Holden	86	60	100	43	90	10	10	27	14	7	0	13	171	0	1,354	
Holland	36	20	27	0	0	0	2	17	0	0	0	0	19	0	275	
Holliston	207	127	250	60	109	0	8	221	83	0	0	133	504	0	3,128	
Holyoke, Ist.	518	305	345	120	283	19	21	304	60	55	21	1,200	1,973	0	6,000	
" 2d.	1,058	642	510	107	892	38	918	3,668	99	42	46	21,103	26,807	0	10,144	
" French,	26	17	28	0	0	0	0	0	0	0	0	3	3	0	57	
Hopkinton,	150	115	160	69	53	26	30	157	39	75	41	39	460	0	2,159	
Hubbardston,	55	24	40	9	21	3	0	7	7	2	0	0	40	0	600	
Hudson,	147	95	90	47	8	0	0	37	25	0	0	38	95	0	897	
Huntington, Ist.	64	42	40	25	8	0	0	0	0	0	0	0	40	12	360	
" 2d.	116	50	86	21	16	0	0	8	8	0	0	0	32	0	1,455	
Hyde Park,	709	394	400	224	645	98	48	230	271	65	113	579	2,049	0	9,192	
" Cl. Hills,	147	109	96	69	16	2	2	21	13	5	1	14	77	0	939	
Ipswich, Ist.	185	102	150	83	167	27	18	93	20	39	0	131	495	0	1,745	
" South,	150	80	80	47	100	61	70	145	148	38	20	48	630	0	1,745	
" Linebrook,	40	29	37	12	19	0	4	18	17	2	0	37	97	0	700	
Kingston,	90	40	70	38	59	8	10	35	18	10	5	16	161	0	1,400	
Lakeville,	65	42	55	15	53	0	0	35	21	20	0	30	159	1,000	775	
" Un. Grove,	10	10	23	0	0	0	0	0	0	0	0	0	0	0	75	
Lancaster,	99	64	90	40	91	29	9	96	70	28	0	8	331	0	1,316	
Lanesboro,	45	35	17	0	12	0	0	0	0	0	0	0	12	0	250	
Lawrence, L. st.	352	201	350	118	60	15	15	1,050	200	75	0	350	1,765	0	4,800	
" South,	280	203	225	41	37	6	0	28	18	0	0	17	106	0	2,600	
" Riverside,	190	140	60	60	0	0	0	5	0	0	0	0	5	0	1,100	
" Trinity,	315	253	330	50	148	16	17	242	54	7	190	0	674	50	5,900	
" United,	149	125	130	88	0	0	0	5	0	3	0	15	23	0	6,950	
Lee,	190	158	205	116	406	50	77	779	343	97	0	1,367	3,649	0	3,674	
Leicester,	155	70	100	75	261	48	10	399	57	10	24	253	1,062	21,900	2,949	
Lenox,	171	82	60	70	133	18	8	80	34	30	0	70	373	0	2,502	
Leominster,	446	261	270	62	208	41	17	108	168	42	0	547	1,131	0	4,075	
" North,	130	84	75	59	55	16	7	95	14	0	7	4	198	0	1,700	
Leverett,	127	71	80	24	10	0	0	30	26	0	0	0	66	22	443	
" Moore's Cor.	60	40	58	0	10	0	4	6	0	2	0	5	27	0	2,496	
Lexington,	180	121	110	80	231	47	88	266	152	40	6	10	810	0	4,226	
Lincoln,	60	35	80	30	797	25	10	327	150	18	10	35	1,372	0	1,800	
Littleton,	80	40	50	65	15	12	7	21	9	6	0	63	133	0	1,164	
Longmeadow,	190	81	128	52	447	268	27	180	72	18	19	49	1,080	0	1,789	
Lowell, Pt.,	245	146	180	123	96	0	159	26	12	0	146	0	430	0	4,866	

CHURCHES.	SUNDAY SCHOOL.				BENEVOLENCE.										Legacies.	Home Exp.
	Place.	Superintendent.	Mem.	Av.	Y. P. S. Membrs.	For- eign.	Ed'n. M.	Ch. B'd'g.	Home M.	A. M. A.	S. S.	Min. Aid.	Other.	TOTAL.		
Lowell, 1st,	Tilden B. Stevenson,	363	180	0	85	107	0	0	115	10	0	0	130	362	0	5,217
" 1st Trin.,	Orrin C. Frye,	639	363	635	200	87	4	250	88	25	10	0	300	774	19	13,285
" Elliot,	Edward E. Sargent,	440	242	300	210	150	17	0	987	22	5	0	300	1,431	1,000	6,223
" John st.,	William H. G. Wright,	139	86	100	40	80	0	24	108	21	0	0	149	382	0	3,005
" Kirk st.,	Lewis Alexander,	350	202	360	80	357	1,624	2,820	87	24	32	0	3,426	8,666	0	7,844
" High st.,	Francis N. Chase,	337	173	225	36	290	69	111	625	217	32	55	1,680	3,079	0	5,888
" French,	Emile Paignon,	50	35	50	0	0	0	100	0	0	0	0	50	150	0	200
" High'd,	William T. Dole,	440	205	350	115	180	15	5	86	78	22	0	92	478	100	4,066
" Sued.,	Carl F. Pihl,	50	40	25	38	0	0	5	9	0	4	0	25	43	0	975
" Norwegian,																
Ludlow, Center,	G. D. Atchinson,	156	82	70	0	79	15	0	44	20	20	0	11	189	32	950
" Union,	Rev. Wm. A. Thomas,	103	78	120	40	46	10	0	12	0	3	0	27	98	0	1,400
Lunenburg,	Alpheus K. Francis,	98	55	70	23	6	3	0	14	5	25	0	37	90	0	1,138
Lynn, 1st,	John J. McKenzie,	415	214	175	113	145	12	45	84	36	37	0	548	907	0	4,984
" Central,	Henry P. Emerson,	619	343	200	259	209	10	15	323	20	20	0	1,241	1,838	0	1,805
" Chestnut st.,	Charles G. Clapp,	200	120	140	77	54	3	2	91	2	7	3	255	417	0	3,535
" North,	George P. Southwick,	214	134	143	84	46	24	0	49	0	7	0	124	250	0	1,073
" Sued.,	John E. Lindbury,	65	45	62	42	0	6	0	25	0	5	0	0	30	0	1,585
Lynnfield, Cen.,	George Hatch,	105	56	76	38	102	0	17	50	50	0	0	16	235	0	427
" 2d,	Fred Jacobs,	98	60	65	35	25	0	0	32	10	0	0	20	87	0	1,010
Malden,	Fred L. Cressey,	769	472	800	325	328	45	35	141	96	26	165	823	1,659	0	14,000
" Maplewood,	Frederick J. Smith,	283	182	225	31	55	0	0	103	0	0	0	103	261	0	2,010
" Linden,	H. W. Harper,	135	102	95	50	10	0	0	0	0	8	0	38	56	0	1,641
Manchester,	Albert Cunningham,	225	138	175	143	96	20	0	54	14	0	0	25	209	0	1,975
Mansfield,	William A. Copeland,	343	192	200	158	100	14	13	164	28	21	0	117	457	0	1,992
Marblehead,	John G. Broughton,	335	186	200	100	110	4	6	101	44	5	5	353	628	0	2,955
Marion,	Stephen D. Hadley,	147	59	115	40	74	48	10	126	40	5	0	40	343	0	2,251
Marlboro',	Deo. Elmer D. Howe,	320	230	275	102	350	89	39	225	214	26	35	755	1,733	200	3,992
" French,	Napoleon Cordeau,	40	28	15	23	0	0	0	3	0	0	0	0	3	0	176
Marshfield, 1st,	J. Fletcher Barnes,	137	55	110	43	130	17	96	116	117	75	0	7	558	0	1,033
" Hills,	Miss Agnes L. Sherman, N.M	47	28	38	30	20	0	0	10	0	6	0	13	49	0	712
Mattapoisett,	J. C. F. Aisatt,	90	70	100	50	20	15	8	100	10	12	0	10	175	2,400	1,400
Maynard,	William A. Gutteridge,	285	180	185	133	125	151	17	275	0	9	0	214	791	0	1,904
Medford,	Richard E. Cole,	96	53	60	59	37	10	6	12	23	5	0	30	123	0	1,475
Medford, Mystic,	Charles E. Miller,	583	348	343	157	470	59	64	656	157	129	0	653	2,188	0	5,938
" West,	Charles H. Hanson,	325	154	215	119	193	14	13	97	55	20	8	353	753	0	3,741
" Union,	Perry H. Hodgson,	194	108	120	84	39	15	21	145	13	6	0	34	273	0	1,095
Medway, West,	Carlos Kelsey,	180	85	70	0	0	0	0	0	2	0	0	27	29	0	1,525
" Village,	C. R. Adams,	128	78	141	50	70	10	20	50	25	25	5	196	401	0	2,635
" 3d, West,	Nathan W. Davenport,	0	0	0	0	43	0	0	7	119	0	0	0	169	0	0

CHURCHES.	CLERGY.	MINISTERS.	MEMBERS.			ADMITTED.			REMOVED.			BAPT.								
			City or Town.	Org.	Name.	Ord.	C'd.	Ma.	Fe.	To.	Ab.		C.	L.	To.	Di.	L.	De.	To.	Ad.
Melrose,	Dea. Isaac A. Cochran,				Thomas Sims, p.	'75	'97	161	297	458	65	3	9	12	4	5	0	9	2	5
" Highland,	Fred A. Houdlette,				Burke F. Leavitt, p. c.	'73	'93	102	240	342	13	13	22	36	2	11	0	13	7	8
Merrimac,	Richard A. Sargent,				George L. Todd, p. c.	'87	'92	137	255	332	52	7	2	9	7	0	1	8	3	0
Methuen,	Chas. H. T. Mann,				Charles H. Oliphant, p. c.	'76	'84	88	182	270	40	0	2	2	4	5	0	9	0	2
Middleboro', 1st,	Augustus H. Soule,				George W. Stearns, p.	'83	'91	55	108	163	23	2	0	2	4	0	0	4	2	1
" North,	Percy W. Keith,				Charles L. Tombien,	'77	'90	39	70	100	20	0	0	0	0	8	0	8	0	0
" Central,	Henry W. Sears,				Rich'd G. Woodbridge, p. c.	'81	'93	114	248	362	45	10	6	16	2	13	1	16	6	5
Middlefield,	Galen B. Howe,				Henry M. Bowden,	'86	'93	93	114	166	45	10	6	16	2	13	1	16	6	5
Middleton,	Willard S. Wood,				Leslie C. Greeley, p.	'98	'98	32	67	99		0	0	0	4	1	0	5	0	0
Millford,	Dr. A. G. Hurd,				Wesley Woodbury, p. c.	'68	'88	69	210	279		5	5	10	9	8	1	18	5	1
Millbury, 2d,	Ira M. Goddard,				George A. Putnam, p. c.	'60	'71	41	139	180	61	0	2	2	4	1	0	5	0	2
Mills,	Dea. J. W. Clark, a				George P. Eastman, p. c.	'91	'91	46	138	184	33	5	2	7	6	3	0	9	4	0
Milton,	Dea. H. Tucker, Blue Hill,				Albert H. Wheelock, p.	'88	'93	30	77	107	40	1	1	2	1	1	0	2	0	4
" East,	Dea. Frank Kemp,				Henry S. Huntington, p.	'66	'88	35	67	102	18	1	0	3	4	2	2	0	4	0
Monson,	Mrs. C. C. Keep,				Andrew H. Mulinix,	'98	'99	11	28	39	1	0	9	9	0	1	0	1	0	0
Montague,	Sanford Marsh,				Franklin S. Hatch, p. c.	'76	'91	84	185	263	39	51	5	5	6	3	0	6	41	0
" Miller's Falls, 1872	Mrs. Laura A. Giles,				Martin L. Richardson, p.	'60	'91	37	91	138	25	0	0	0	5	0	0	5	0	0
" Turner's Falls, 1875	Frank N. Conant,				Dorr A. Hudson, p.	'91	'93	13	38	51	6	0	4	4	0	1	0	1	0	4
Monterey,	Miss J. A. Townsend,				Frank N. Merriman, p. c.	'92	'97	35	77	103	17	3	2	5	2	2	0	4	1	1
Mt. Washington,	Miss Lydia M. Folger,				John Dooley, p.	'72	'98	36	77	113	23	3	5	8	0	0	4	2	0	0
Nantucket,	Dea. F. M. Forbush,				Walcott Fay, p.	'84	'97	11	100	111	19	0	6	6	2	0	0	2	0	1
" South,	Miss A. M. Caswell,				Frederick E. Sturgis, p. c.	'68	'84	204	473	677	66	41	15	56	11	10	0	21	29	7
Needham,	Joseph Williett,				Irving A. Burnap, p.	'92	'97	25	44	69	17	3	2	5	0	5	0	5	1	0
New Bedford, Acushnet, 1696	Frederic B. Hawes,				Ralph J. Houghton,	'91	'99	76	152	228	42	2	4	6	2	2	0	4	0	1
" North,	William R. Chase,				Frederick L. Davis, p.	'83	'90	18	43	61	12	0	0	0	0	0	0	0	0	0
" Trinitarian, 1831	James C. Briggs,				John A. MacColl, p. c.	'83	'90	147	372	519	49	10	13	23	6	7	0	13	8	6
New Braintree,	Dea. George K. Tufts,				Matthew C. Julien, p. c.	'72	'72	54	148	202	37	2	3	5	3	3	0	6	2	0
Newbury,	Dea. John C. Rolle,				Francis H. Boynton, p.	'64	'95	16	33	49	16	0	0	0	2	1	0	3	0	1
Newburyport, North,	Joseph N. Dummer,				Charles S. Holton, p. c.	'92	'97	37	97	134	14	5	8	13	3	2	0	5	3	2
" Prospect st., 1793	Charles R. Todd,				David C. Torrey, p. c.	'92	'92	119	266	415	77	28	3	31	12	3	2	2	8	1
" Belleville, 1808	Charles A. Curriet,				Myron O. Patton, p. c.	'94	'95	66	184	250	39	7	8	15	3	2	2	7	5	1
" Whitefield, 1850	Arthur B. Reed,				{ Daniel T. Fiske, p. c.	'47	'47	106	238	344		6	7	13	6	13	0	19	1	4
" Southfield, 1794	Rev. Aaron W. Field,				{ Albert W. Hitchcock, p. c.	'91	'91	63	165	228	40	4	4	8	1	7	0	8	4	1
" Mill River, 1871	Dea. E. W. Rhoades,				Frank G. Alger, p.	'86	'98	11	22	33	2	0	0	0	0	0	0	0	0	0
New Salem,	Mrs. A. V. House,				Edwin C. Gillette, p.	'98	'98	25	26	51	9	3	0	3	2	1	2	5	3	0
Rockville,	Miller's Falls, see Montague.				John B. Lewis, p.	'95	'97	25	42	68	11	13	7	20	1	0	0	1	8	0
	Reponset, see Boston.				Albert V. House, p.	'94	'94	30	39	69	20	0	2	1	4	0	0	5	0	0

Millville, see Blackstone.
 Mill River, see New Marlboro'.
 Montague, see Montague.
 Mittenague, see West Springfield.
 New Boston, see Sandfield.
 Reponset, see Boston.

CHURCHES.	SUNDAY SCHOOL.				BENEVOLENCE.										Legis- lates.	Home Exp.
	Place.	Men.	Av.	Superintendent.	Y.P.S. Mem- bers.	Fam.	For- eign.	Ed'n. B'g.	Ch. B'g.	Home M.	A. M. A.	S. S. Aid.	Min. Aid.	Other.		
Melrose,	630	360	330	Frank G. Kellogg,	191	302	41	24	228	128	9	20	498	1,250	0	6,400
" Highlands,	567	243	289	Dea. W. W. Mason,	140	76	50	32	145	149	15	22	143	632	0	5,320
Merrimac,	378	181	231	Rev. George I. Todd,	117	43	0	15	108	103	14	11	11	305	0	2,925
Methuen,	200	130	175	Rev. Charles H. Oliphant,	25	245	20	16	66	6	23	80	348	804	0	3,000
Middleboro,	130	68	130	R. Francis Thompson,	45	133	17	18	95	19	29	15	23	349	0	1,780
" North,	90	55	80	N. W. Keith,	50	50	0	0	100	40	0	0	50	240	500	1,594
" Central,	321	206	325	Alonzo T. Ryder,	51	339	10	31	190	31	9	28	179	817	0	2,686
Middlefield,	116	70	93	H. Erskine Howe,	85	43	3	4	17	3	3	0	0	73	0	1,022
Middleton,	278	173	285	W. B. Whiting,	87	197	10	15	86	88	54	0	712	1,152	25	5,800
Milford,	100	63	85	Clarence A. Fenner,	50	57	14	22	48	48	10	0	200	399	0	2,184
" 2d,	121	101	127	G. F. Chase,	37	280	107	18	79	35	16	0	99	634	0	1,700
Millis,	150	70	155	Evan F. Richardson,	50	35	7	7	51	10	14	0	11	115	0	2,250
" East,	139	70	112	H. B. Tucker, Mattapan,	50	166	29	0	55	40	44	0	0	334	0	1,792
Monson,	95	64	100	Frank Kemp,	45	7	0	0	0	0	0	0	20	27	0	1,405
Montague,	205	129	215	Edward F. Morris,	80	529	157	74	505	92	18	23	268	1,666	0	3,781
" Miller's F'ls,	119	69	120	W. C. Cummings,	54	30	8	6	83	15	3	0	10	155	0	1,240
" Turner's F'ls,	90	60	125	Mrs. Laura Giles,	50	6	2	4	8	2	4	0	63	89	0	862
Monterey,	260	167	100	Elmer D. Severance,	50	39	21	20	21	52	10	12	75	250	0	2,000
Mc. Washington,	128	77	90	M. V. Thompson,	53	20	0	0	6	13	0	0	3	42	0	650
Nantucket,	25	20	15	Herbert A. Jump,	15	0	0	0	0	0	14	0	0	14	0	406
" South,	61	61	100	Mrs. Charlotte A. Huxford,	24	0	0	0	0	0	0	0	66	66	0	1,346
Needham,	630	400	500	H. Carl Smith,	121	392	73	50	586	50	25	15	541	1,732	0	7,013
New Bedford,	68	37	50	Rev. I. A. Burnap,	26	12	0	2	14	0	0	0	2	30	0	825
" North,	170	77	100	Frederic B. Nickerson,	40	0	0	0	0	0	0	0	0	0	0	1,780
" Trin.,	484	264	400	David A. Corey,	100	168	17	0	388	9	48	0	865	1,445	0	6,049
Newbury,	400	300	300	William N. Bassett,	0	74	0	0	0	46	0	0	22	142	0	5,760
" Byfield,	50	19	52	Dea. Horatio Moore,	28	15	0	2	20	35	4	0	4	80	0	800
Newburyport, N.	225	126	210	Joseph N. Humphreys,	63	91	0	8	115	51	22	0	287	576	0	2,100
" Prospect st.,	110	80	100	John T. Lunt,	65	8	25	8	10	20	0	0	0	71	0	1,000
" Belleville,	335	138	265	Charles A. Bliss,	51	144	12	9	65	73	14	30	254	592	0	3,000
" Whitefield,	285	104	200	George A. Dickey,	56	176	10	9	308	15	6	0	295	819	0	2,400
New Marlboro,	500	308	460	Henry R. Stevens,	125	347	54	78	628	234	17	0	362	1,710	1,500	3,400
" Southfield,	135	61	175	Alvin G. Chapin,	77	58	0	0	32	7	5	0	502	604	0	1,906
" Mill River,	m48	19	35	Edw. W. Rhoades,	25	0	0	0	0	0	0	0	8	8	0	220
" Rev. A. V. House,	45	32	35	Rev. A. V. House,	35	6	4	0	4	5	4	0	12	35	0	400
New Salem,	135	36	90		34	35	0	0	10	0	5	0	405	455	0	598
	90	60	85		14	31	0	8	7	7	1	0	0	54	0	908

CHURCHES.	CLERKS.	MINISTERS.	MEMBERS.				ADMITTED.			REMOVED.			BAPT.		
			Ma.	Fe.	To.	Ab.	C.	L.	To.	Di.	L.	De.		To.	Ad.
Newton 1st, Center,	Edward L. Allen,	1684	156	250	406	33	10	20	30	8	17	0	25	6	7
" 2d, West,	Julius C. Clarke,	1781	106	250	365	42	9	20	29	6	5	6	17	4	0
" Elliot,	Louis C. Stanton,	1845	228	391	619	80	20	16	36	11	8	0	19	1	9
" Auburndale,	Henry G. Hildreth,	1850	127	256	383	80	20	16	36	3	16	6	25	9	6
" North,	Charles A. Worth,	1866	65	106	171	85	5	2	7	0	6	0	6	0	4
" Newtonville,	Wallace C. Boyden,	1868	102	250	352	63	15	9	24	3	11	0	14	7	12
" Highlands,	William A. Wood,	1872	74	157	231	51	4	5	9	5	3	0	8	3	3
Norfolk	Lyman E. Ware,	1839	38	56	13	3	3	6	9	2	4	0	6	3	5
North Adams,	Edwin Barnard,	1827	171	365	536	18	14	9	23	8	13	90	111	3	5
Northampton, 1st,	William G. Bassett,	1661	102	109	362	471	30	3	13	16	8	3	0	11	2
" Edwards,	Dea. S. E. Bridgman,	1853	70	128	324	452	30	3	13	16	12	3	0	15	4
" Florence,	Dea. E. H. Barnard,	1861	60	96	247	343	50	5	13	18	4	3	0	7	4
North Andover,	Daniel W. Carney,	1824	62	93	107	193	80	4	2	6	1	7	1	9	0
North Attleboro',	Miss Mary A. Mathias,	1712	61	67	11	3	1	4	2	0	0	0	2	3	2
" A. Falls,	Miss Ada M. Perry,	1874	70	97	20	61	8	2	1	3	1	2	0	3	0
" Trinity,	D. Sanford Hall,	1872	91	97	22	71	93	19	3	1	4	1	1	2	4
Northboro',	Miss E. V. Yates,	1852	88	96	23	74	103	25	3	9	12	5	6	0	11
Northbridge Center,	Dea. Joshua W. Morse,	1782	75	84	26	58	84	24	1	1	2	3	0	0	3
" Whitinsville,	William J. Love,	1834	59	71	71	160	231	42	0	1	1	5	1	1	7
" Rockdale,	Mrs. H. T. Whittin,	1879	97	97	14	33	47	5	7	10	17	0	1	0	1
North Brookfield, 1st,	Dea. A. J. Goddard,	1752	82	96	107	252	339	56	1	5	6	6	5	19	30
" Union,	Dea. James Miller,	1804	90	91	29	79	108	20	0	5	5	7	3	0	10
Northfield, East,	Miss Mary I. Dutton,	1825	83	96	155	269	424	42	37	16	53	0	31	0	16
North Reading,	Dea. Isaac A. Flint,	1720	75	96	32	67	99	16	5	0	5	0	0	0	3
Norton,	Miss Lucy D. Fozer,	1832	94	98	12	43	55	15	0	1	1	1	5	0	6
Norwood,	Herbert M. Plympton,	1736	95	97	152	249	33	4	9	13	5	8	0	13	2
Oakham,	Dea. Jessie Allen,	1767	97	97	32	83	116	28	5	3	8	3	2	0	5
Orange, North,	Rev. John H. Garman,	1843	8	14	22	3	0	2	2	0	0	0	0	0	0
" Central,	F. D. Kellogg,	1846	104	192	296	40	5	2	0	2	5	1	7	0	12
" Swedish,	John G. Blanquist,	1891	44	46	90	3	1	0	6	2	1	5	3	9	0
Orleans,	Orville W. Crosby,	1646	93	28	112	140	1	3	4	1	0	1	0	2	1
Otis,	Mrs. Mary J. Soues,	1779	18	43	62	18	0	0	0	0	1	0	1	0	0
Oxford,	Mrs. Emily J. Pratt,	1721	36	114	150	29	0	1	1	3	2	0	4	0	5
Palmer,	Charles F. Smith,	1730	95	28	50	78	16	9	1	10	0	9	0	4	6
" 2d,	Orrin P. Allen,	1847	93	99	90	178	268	19	65	21	86	2	9	0	11
" Three Rivers,	Dea. Albert S. Geer,	1876	98	97	109	206	64	12	13	25	1	14	2	17	6
Faxton,	Dea. William Brown,	1767	98	93	66	89	21	0	1	1	1	2	4	7	0
Peabody, South,	Peter J. Frye,	1713	86	83	220	303	57	0	2	2	7	0	7	0	0
" 2d,	Miss Mary Tudbury,	1874	78	81	66	87	5	0	0	0	5	0	0	0	5

Pigeon Cove, see Rockport.

Fawnuket, see Lowell.

Peckardville, see Felham.

CHURCHES.	SUNDAY SCHOOL.		BENEVOLENCE.										Legg- cls.	Home Exp.		
	Place.	Supintendent.	Mem.	A. V.	Mem. bers.	Y. P. S.	For- eign.	Ed'n. B'd'g.	Ch. B'd'g.	Home M.	A. A. M.	S. S.			Min. Aid.	Other.
Newton, 1st, Cen.	Charles E. Kelsey,	340	228	266	148	2,034	798	194	2,024	412	163	71	1,603	17,239	0	7,963
" 2d, West,	Charles A. Sanders,	279	188	234	234	475	245	97	1,611	306	78	0	1,983	4,795	0	6,749
" Eliot,	William E. Harding,	486	327	330	121	6,495	1,981	1,001	9,979	1,436	388	459	3,233	25,072	0	13,943
" Auburndale,	J. Franklin Ryder,	247	237	225	128	2,867	123	104	1,338	269	63	67	3,459	8,278	0	6,421
" North,	William Lowry,	180	106	80	50	4	0	0	0	0	2	20	20	58	0	1,600
" Newtonville,	Chas. W. Davidson,	302	205	250	65	487	163	38	825	136	44	41	25	1,758	0	9,655
" Highlands,	Albert F. Hayward,	249	155	196	81	844	77	18	362	161	12	0	81	1,655	0	4,081
Norfolk,	Dea. Edward W. Mann,	81	46	51	5	5	0	0	5	0	0	0	45	55	0	561
North Adams,	George W. Chase,	m480	365	425	53	304	41	57	534	100	35	0	660	1,731	0	5,990
Northampton, 1st	R. F. Armstrong,	280	208	360	96	723	152	151	782	508	0	97	598	3,008	0	6,469
" Edwards,	Fred H. Drury,	325	208	400	75	225	0	32	185	160	32	0	160	774	0	14,626
" Florence	Wm. O. Sania,	213	153	200	90	93	21	11	119	13	22	7	154	440	0	2,147
North Andover,	George E. Hathorne,	270	188	140	100	67	25	15	42	25	0	21	323	518	0	3,090
North Attleboro',	Rev. John Whitehill,	112	70	108	44	33	14	0	3	6	0	0	0	56	0	1,354
" A. Falls,	Rev. Martin L. Williston,	151	81	110	0	0	0	0	0	0	0	0	0	0	0	1,353
" Trinity,	Robert G. Sample,	120	59	90	20	21	0	0	23	0	3	0	17	63	0	1,361
Northboro',	Robert V. Carey,	181	74	96	21	64	34	26	59	34	25	9	43	239	0	1,376
Northbridge C.,	Frank E. Taft,	82	50	91	53	98	10	10	76	12	30	0	31	267	0	900
" Whitinsville,	Arthur F. Whitin,	317	203	264	79	3,357	1,454	605	2,555	1,461	641	431	3,541	14,045	0	3,077
" Rockdale,	Dea. Benjamin W. Brown,	87	63	52	57	40	4	5	34	2	5	4	69	163	0	886
North Brookfield,	George W. Gerry,	243	191	286	140	307	73	26	232	120	30	0	249	1,137	1,500	4,211
" Union,	Miss Ella H. Stone,	118	71	189	49	25	70	0	65	94	25	120	249	648	100	2,157
Northfield,	Ambert G. Moody,	560	225	180	46	130	0	0	236	75	0	0	10	570	0	2,869
North Reading,	Dea. J. Milton Robinson,	140	67	100	36	10	0	0	0	0	0	0	46	56	0	2,900
Norton,	Arthur E. Sweet,	50	26	65	25	336	0	0	57	36	0	0	0	429	0	1,232
Norwood,	Edward D. Baker,	328	157	350	52	210	159	18	136	143	140	0	80	886	0	13,501
Oakham,	Dea. Horace W. Lincoln,	100	70	125	57	46	0	0	99	50	22	0	180	397	0	730
Orange, North,	Dea. Henry P. Frye,	40	26	22	12	0	6	0	8	0	0	0	0	14	0	137
" Central,	W. B. Lawton,	318	177	300	86	219	0	34	179	39	25	0	0	496	0	2,900
" Sweetish,	Freeman E. Snow, E. O.	125	110	56	18	16	0	0	39	0	3	0	20	78	406	1,646
Orleans,	J. K. Adams,	m87	65	130	28	46	0	4	69	19	11	0	88	237	0	1,095
Otis,	J. K. Adams,	m87	36	103	34	0	0	0	1	6	0	0	0	7	0	200
Oxford,	Dea. D. Milton Howe,	185	71	135	35	141	45	30	158	132	14	12	105	638	0	1,677
Palmer, Thornie,	Jason W. Miller,	80	49	75	58	31	16	0	19	6	0	0	63	141	0	1,623
" 2d,	L. H. Gayer,	264	160	230	77	43	114	24	71	98	71	9	160	590	0	2,969
" Three Rivers,	James H. Trickett,	211	134	100	95	30	50	25	38	0	9	0	95	247	0	1,457
Paxton,	Charles F. Flint,	45	38	65	31	0	0	0	0	0	0	0	0	31	0	0
Peabody, South,	Alden Rowell,	309	170	172	130	592	172	40	409	81	28	0	242	1,564	0	9,640
" 2d	William T. Wolloff,	110	60	160	50	6	0	6	0	0	0	0	9	21	0	0

CHURCHES.	CLERKS.		MINISTERS.		MEMBERS.						ADMITTED.			REMOVED.			BAPT.	
	City or Town.	Org.	Name.	Name.	Ma.	Fe.	To.	Ab.	C.	L.	To.	Di.	L.	Dc.	To.	Ad.		Inf.
Peabody, West	1831		Frank K. McIntire,	Owen E. Hardy,	'94	'90	15	34	49	15	0	0	0	0	0	0	0	0
Pelham,	1837		Mrs. Lucy E. Tillson,	[Horace C. Broughton,]	'97	'91	8	8	16	1	0	0	0	0	0	0	0	0
" Packardville, Enfield,	69		D. O. Chickering,	[Horace C. Broughton,]	'97	'97	11	18	29	8	0	0	0	0	2	0	0	0
Pepperell,	1747		Walter L. Harrison,	J. Brainerd Thrall, p.	'78	'97	80	162	242	34	2	0	0	0	10	0	0	0
Perru,	1740		Dea. Jewett H. Geer,	[Albert H. Plumb, Lic.]	'98	'97	21	34	55	14	2	0	0	2	5	8	2	0
Petersham,	1823		Dea. Chas. K. Wilder,	Preston R. Crowell, p.	'90	'97	2	23	25	0	0	2	2	1	0	2	0	0
Phillipsburg,	1785		Mrs. Lynn B. Smith,	Preston R. Crowell, p.	'90	'97	21	36	57	20	0	0	2	3	0	0	0	0
Pittsfield, Ist,	1764		Dea. H. A. Brewster,	Wm. V. W. Davis, p. c.	'77	'93	157	386	543	61	8	7	15	10	11	0	21	0
" 2d,	1846		Mrs. Leah Gardiner,	Samuel Harrison, p.	'50	'72	8	24	32	5	0	1	1	0	1	1	0	3
" South,	1850		Frank E. Pierson,	J. Chipman Smart, p. c.	'85	'85	168	284	452	30	1	2	3	7	9	0	16	1
" Pilgrim Mem.,	1877		Edwin R. Burdick,	Raymond Calkins, p. c.	'96	'96	55	76	131	12	12	17	29	1	6	0	7	11
Plainfield,	1786		Dea. S. W. Clark,	George C. Bliss, p.	'95	'95	31	50	81	17	1	4	5	1	3	1	5	1
Plymouth,	1738		Mrs. E. P. Bartlett,	Haig Adadourian, p.	'97	'97	18	36	54	9	0	2	2	3	0	0	3	0
" "	1801		Dea. Charles F. Cole,	D. Melancthon James, p.	'87	'89	74	274	348	24	5	0	3	8	3	5	51	59
" Chiltonville,	1834		Miss L. B. Nickerson,	Frederick B. Noyes, p.	'90	'97	10	26	36	5	0	0	0	1	1	0	2	0
Plympton,	1698		Miss B. W. Sherman,	Ernest C. Davis, p.	'94	'94	11	18	29	15	0	0	1	1	0	2	0	0
Prescott,	1823		George F. Allen,	Charles A. White, p.	'73	'88	55	128	183	40	1	7	8	0	1	0	3	1
Princeton,	1764		Miss Susie A. Davis,	Charles Wattie,	'96	'99	8	36	44	7	0	0	0	1	0	14	15	0
Provincetown,	1714		Mrs. Mary N. Lewis,	Edwin N. Hardy, p. c.	'90	'95	126	231	357	40	7	19	26	3	16	0	19	1
Quincy, Bethany,	1832		Ernest D. Gourd,		'90	'95	53	96	149	30	0	11	11	1	3	0	4	0
" Wollaston,	1876		William P. Bailey,	Edward Anderson, p.	'58	'98	11	34	45	6	1	1	2	1	7	0	8	1
" Wash. st., Point,	1883		Thos. B. Pollard, Q.	John H. Whitaker, p.	'93	'97	20	42	62	8	2	10	12	2	0	0	2	2
" Atlantic,	1885		W. F. Cummings,	[Chas. A. Bjornborn, Sacerd. M.]	'97	'95	50	83	133	3	17	0	17	2	17	0	19	0
" Swedish,	1889		Eric Carlson,	Frederick T. Knight, p.	'97	'97	11	16	27	2	2	3	5	1	0	0	1	0
" Park and Downs,	1897		George E. Seeger,	Charles H. Hilton, p. c.	'71	'93	51	125	176	38	3	2	5	4	0	0	4	2
Randolph,	1731		William D. Leavitt,	Sidney K. B. Perkins, p.	'60	'87	13	36	49	0	1	2	3	0	0	0	1	0
Raynham,	1731		E. B. King, Taunton,	Frank S. Hunnewell, p. c.	'88	'98	126	340	466	89	11	14	25	7	4	5	16	7
" North,	1875		Willard M. Copeland,	Charles B. Wathen, p.	'83	'96	43	83	126	35	2	0	2	2	2	14	17	1
Reading,	1849		Dea. Frank W. B. Pratt,	Walter S. Eaton, p. c.	'91	'92	60	107	167	35	6	7	13	2	8	0	10	2
Rehoboth,	1721		Miss E. B. Pierce,		'91	'92	20	48	68	0	6	11	17	1	9	1	11	4
Revere, Ist,	1828		George A. Dahymple,		'85	'91	41	70	111	7	2	0	2	2	0	0	2	2
" Beachmont,	1881		A. B. Palmer,	T. Clair Luce, p. c.	'85	'91	14	42	56	13	2	0	2	1	0	0	1	2
Richmond,	1765		Henry L. Salmon,	John H. Quint, p.	'98	'98	14	22	32	13	2	0	2	1	0	0	1	2
Rochester, Ist,	1703		John S. Ryder,	Vaola J. Hartshorne, p.	'63	'98	12	17	29	7	1	2	3	0	0	0	1	0
" North,	1753		George H. Randall,	Alonzo T. Lamb, p.	'93	'96	32	48	80	16	3	1	4	0	0	1	1	0
" E. W. Wareham,	1887		George P. Morse,	Fred H. Allen, p.	'74	'95	97	194	291	46	0	6	6	3	2	0	5	1
Rockland,	1813		Joshua S. Smith,	Israel Ahnsworth, p. c.	'80	'91	49	162	211	25	0	0	0	0	4	3	0	7
Rockport, Ist,	1755		Calvin W. Pool,	Arthur H. Pingree, p.	'98	'98	15	38	47	9	1	0	1	0	1	0	3	4
" Pigeon Cove,	1874		Mrs. C. S. Hale,	David Fraser, Jr., p.	'95	'98	39	115	154	29	0	0	0	0	1	2	3	0
" Swedish,	1892		John M. Landergrren,	[Peter A. Johnson, Lic.]	'96	'98	15	17	32	0	0	0	0	1	1	3	0	4
Rowley,	1639		Benjamin P. Mighill,	Francis J. Fairbanks, p. c.	'94	'93	33	71	104	29	1	2	3	2	2	0	4	1
Royalston,	1766		Dea. Frank W. Adams,	James A. Bates, p.	'90	'98	21	42	63	22	0	3	3	0	1	0	1	0
" "	1837		Jeremiah A. Rich,	Sidney Crawford, p.	'70	'93	76	107	185	41	1	0	1	0	1	0	1	0
Rutland,	1727		Dea. Wm. C. Temple,		'70	'93	76	107	185	41	1	0	1	0	1	0	1	0

Saundersville, see Grafton.

Rockdale, see Northbridge.

Roxbury, see Boston.

CHURCHES.	SUNDAY SCHOOL.				RENEWAL.				Home Exp.							
	Place.	Mem.	Av.	Supintendent.	Y. P. S. Mem. bers.	For. elgr.	Ed'n.	Ch. B'd'g.		Home M.	A. M.	S. S.	Min. Aid.	Other.	TOTAL.	Leg- cles.
Peabody,	80	56	10	30	5	0	0	5	5	0	0	0	0	25	0	541
Pelham,	15	13	15	0	0	0	0	0	2	0	0	0	0	2	0	96
" Packardville,	50	27	20	20	0	0	0	0	3	0	1	0	0	1	0	127
Pepperell,	236	112	74	74	167	30	0	108	57	21	0	0	24	409	0	1,945
Perru,	46	37	35	20	39	0	0	0	0	0	0	0	2	46	0	325
Petersham,	35	25	20	16	20	0	0	17	0	0	0	0	0	37	0	280
Phillipston,	28	23	33	28	0	6	0	7	0	0	0	0	0	21	25	374
Pittsfield, 1st,	449	284	475	90	623	120	100	1,284	261	80	35	2,459	4,982	8,200	7,667	300
" 2d,	45	15	125	29	0	0	0	5	2	1	12	200	0	11	0	4,000
" South,	390	220	125	0	58	2	15	40	60	15	12	2	2	94	0	1,400
" Pilgrim M.,	240	160	125	47	0	4	2	9	7	3	2	4	4	23	100	460
Plainfield,	81	43	75	0	0	0	0	9	3	0	0	0	0	19	100	600
Plymouth, Man.,	80	45	85	24	2	0	3	11	3	0	0	0	0	25	0	3,650
" Pilgrimage,	240	183	113	113	96	8	8	169	48	10	0	25	0	364	0	1,195
" Chiltonville,	45	20	50	14	40	7	5	50	10	10	5	0	0	127	0	862
Plympton,	80	40	125	38	33	1	1	26	6	3	1	5	0	76	0	1,500
Prescott,	27	19	32	0	0	0	0	10	0	0	0	0	0	10	0	159
Princeton,	65	40	45	0	0	0	13	92	87	13	0	90	0	714	0	1,500
Provincetown,	479	284	406	115	160	90	61	276	63	40	62	1,210	1,932	0	4,867	943
Quincy, Beth.,	160	130	150	58	282	0	87	69	56	25	0	623	1,142	0	3,905	250
" Wollaston,	130	75	100	36	0	0	0	0	15	0	0	31	46	0	1,333	0
" Wash'gton st.,	80	60	100	30	1	0	0	40	0	0	0	31	71	0	1,500	0
" Atlantic,	125	110	110	30	7	0	0	38	7	0	0	168	220	380	1,218	0
" Swedish,																
" Pk. & Downs,																
Randolph,	142	68	68	61	209	41	72	356	174	5	0	148	1,005	0	2,900	0
Rayham, North,	82	37	73	16	18	12	0	13	14	0	0	22	79	9	0	750
" "	45	26	71	14	2	0	0	3	0	2	0	2	2	9	0	337
Reading,	465	264	325	174	275	66	66	539	119	0	33	480	1,578	0	4,240	0
Rehoboth,	120	60	80	37	7	0	10	5	5	0	0	14	41	0	1,100	0
Revere, 1st,	175	100	200	104	24	0	0	32	10	0	0	40	106	0	2,300	0
" Beachmont,	134	99	99	101	0	0	0	0	0	0	0	0	0	0	1,100	0
Richmond,	125	66	68	73	97	4	3	33	49	13	0	17	216	0	1,524	0
Rochester, 1st,	54	31	75	28	74	0	0	0	46	0	0	22	142	0	950	0
" North,	35	28	30	15	0	0	0	15	0	0	0	5	30	0	231	0
" East,	80	40	55	51	8	0	0	45	0	0	0	0	53	0	460	0
Rockland,	400	187	270	75	96	10	10	55	35	2	10	55	272	0	3,662	0
Rockport, 1st,	184	120	220	98	63	6	19	110	12	33	7	176	426	0	2,131	0
" Pig Cove,	50	31	36	31	0	0	0	0	0	0	0	0	0	0	350	0
" Swedish,	58	33	33	0	0	0	0	2	0	0	0	0	2	0	0	0
Rowley,	105	64	107	41	51	0	0	96	16	0	11	48	229	0	1,828	0
Royalston,	115	67	85	31	85	0	0	112	0	8	0	20	205	0	1,025	0
" South,	63	34	89	20	20	0	0	6	18	3	0	20	67	0	600	0
Rutland,	180	79	120	70	55	0	0	58	12	25	0	0	150	0	1,250	0

CHURCHES.	SUNDAY SCHOOL.		RENEWALANCE.										Legac- cies.	Home Exp.	
	Mem.	Av.	Mem- bers.	For- eign.	Ed'n. B'd'g.	Ch. M.	Home M.	A. M. A.	S. S.	Min. Aid.	Other.	TOTAL.			
Salem, Tab'le,	635	332	310	176	625	119	48	792	175	178	43	363	2,343	500	5,360
" South,	301	217	247	60	719	50	20	368	111	48	0	541	1,857	0	3,000
" Crombie st.	158	87	160	64	198	10	0	136	171	29	10	260	813	0	90
Sandisfield,	25	18	25	11	5	0	0	3	2	0	0	4	14	0	200
" "	65	20	70	29	5	0	0	0	0	0	0	10	16	0	1,000
Sandwich,	m85	57	85	35	54	0	0	2	0	0	0	0	56	0	922
" "	135	77	85	35	72	0	0	116	22	0	0	28	236	0	2,275
Saugus, Cliff'de,	197	113	150	81	50	3	8	115	7	0	4	0	187	50	1,100
Scituate,	90	57	90	38	52	0	0	52	0	0	0	0	104	0	1,189
Seekonk,	76	32	24	0	0	0	2	0	0	2	0	0	4	0	2,425
Sharon,	174	93	90	60	64	10	0	176	60	20	0	91	421	0	1,400
Sheffield,	106	66	100	60	97	20	0	106	8	7	0	10	248	0	1,279
Shelburne,	198	103	88	65	151	5	16	53	42	8	4	208	494	0	1,440
" Falls,	148	108	153	61	75	9	7	52	39	6	7	64	259	0	1,037
Sherborn,	m120	100	100	40	0	5	3	88	5	7	0	75	180	0	1,400
Shirley,	114	49	65	36	26	0	0	43	13	10	0	14	116	0	1,037
Shrewsbury,	144	63	125	62	82	31	10	38	24	0	7	96	288	1,100	2,200
Shutesbury,	38	19	35	13	25	0	0	25	0	0	0	14	64	0	789
Shutesbury,	105	40	71	25	25	0	3	7	7	0	0	8	46	0	6,165
Somerset,	482	228	350	131	214	13	10	317	30	25	0	457	1,086	0	9,000
Somerville, 1st,	485	259	325	94	391	12	27	450	26	17	9	1,400	2,332	0	3,717
" Broadway,	327				38	0	0	39	38	0	0	0	115	0	6,833
" West,	400	303	300	130	67	40	30	38	84	18	0	464	741	0	4,800
" Prospect Hill,	240	170	100	102	250	20	41	219	165	5	10	885	1,595	0	2,579
" Winter Hill,	301	151	200	35	5	0	0	69	12	14	0	110	210	0	1,500
Southampton,	122	71	92	18	111	8	10	165	52	19	14	34	413	0	1,352
Southboro,	80	51	50	0	17	0	0	0	23	8	0	18	66	0	219
" Highland,	28	20	30	0	0	0	0	2	2	0	0	0	4	0	3,936
Southbridge,	210	61	125	74	85	20	4	54	21	0	0	49	233	0	4,172
South Hadley,	194	127	175	94	894	26	16	255	90	16	7	177	1,481	0	2,900
" Falls,	236	173	240	100	97	56	39	204	140	16	20	158	730	0	891
Southwick,	76	51	71	40	2	3	0	9	2	3	0	31	50	0	5,431
Spencer,	459	245	440	134	613	38	106	285	145	107	3	603	1,900	0	19,500
Springfield, 1st,	1,137	493	1,004	139	1,273	2,338	142	3,514	245	54	0	3,041	10,607	0	2,941
" Olivet,	150	107	220	100	458	15	35	279	81	32	11	125	1,046	0	6,038
" South,	270	185	250	60	1,186	735	93	1,042	247	76	108	2,551	6,038	200	5,970
" North,	246	148	125	116	280	57	55	291	103	62	59	304	1,221	0	1,700
" Indian Orch.,	225	144	150	92	84	5	0	29	33	0	0	271	422	0	3,024
" Hope,	689	413	560	137	595	264	0	640	193	164	0	1,168	3,024	0	233
" French,	28	15	20	0	10	0	0	5	10	0	0	5	21	0	20,008
" Eastern av.,	310	212	100	60	0	0	0	10	2	0	0	40	60	0	1,085
" Emmanuel,	176	82	100	60	0	0	0	10	0	3	0	2	22	0	5,580
" Park,	245	140	150	72	135	25	0	178	17	19	22	168	564	0	884
" St. John's,	120	69	48	100	4	0	0	5	11	0	0	18	38	0	

CHURCHES.	Clerks.	Ministers.	Members.			Admitted.			Removed.			Bapt.						
			Name.	Ord.	C'd.	Ma.	Fe.	To.	Ab.	C.	L.	To.	Di.	L.	De.	To.	Ad.	Inf.
Springfield, <i>Swedish</i> , 1891	Fred Anderson,	Gustaf Lindstrom, p. c.	'98	'98	'98	20	40	60	6	9	15	0	1	5	0	5	0	4
" " Faith, 1894	Arthur C. Eddy,	Harry C. Messervy, p. c.	'94	'93	'93	40	101	141	2	13	15	0	3	0	6	0	5	0
Sterling, 1892	Rev. George H. Pratt,	George H. Pratt, p. c.	'93	'93	'93	17	55	72	0	2	2	1	3	0	4	0	7	0
Stockbridge, 1834	Charles A. Bidwell,	Charles S. Rich, p. c.	'96	'96	'96	74	146	220	34	9	4	13	1	3	0	4	0	7
" " Curtisville, 1824	Edward L. Heath,	[Edward C. Sedgewick, Lic.]	'97	'97	'97	32	48	80	0	0	0	3	1	0	4	0	0	0
Stoneham, 1729	Dea. O. W. Richardson,	Charles E. Beals, p. c.	'94	'94	'94	93	211	304	6	10	16	5	5	0	10	3	5	5
Stoughton, 1799	Miss Mattie S. Sawyer,	Augustus M. Rice, p.	'73	'93	'93	86	124	34	6	2	7	0	2	0	2	2	2	1
Sturbridge, 1736	Dea. John F. Hebard,	Clarence W. Rouse, p. c.	'90	'94	'94	58	105	163	3	3	3	5	3	0	7	0	1	4
Sudbury, South, 1640	Dea. F. F. Walker,	Edward P. Butler, p. c.	'74	'89	'89	94	134	228	2	10	13	8	1	12	2	2	4	3
Sunderland, 1718	Miss A. T. Montague,	John C. Hall, p. c.	'90	'91	'91	46	102	148	8	0	8	2	2	0	0	4	0	0
Sutton, 1846	Clinton S. White,	D. Emery Burtner, p.	'90	'98	'98	25	105	130	2	19	21	2	2	2	2	0	4	0
Swampscott, 1837	Barnet W. Redfern,	[Abram L. Bean, Christ'n.]	'92	'98	'98	15	31	46	0	1	1	1	1	0	3	0	0	0
Taunton, West, 1821	Mrs. W. Chase, Jr.,	Francis A. Fate, p. c.	'94	'98	'98	79	196	275	38	0	4	4	2	0	7	0	0	1
" " Trinitarian, 1821	Dea. C. E. Walker,	[S. Hopkins Emery, p. c. em.]	'37	'46	'92	92	215	307	21	5	3	8	2	3	0	5	1	2
" " Winslow, 1837	Dea. Geo. W. Andros,	{ T. Clayton Welles, p. c. }	'72	'92	'92	20	43	63	20	6	5	11	0	1	0	9	1	4
" " East, 1853	Charles W. King,	Halah H. Loud, p.	'97	'97	'97	49	153	202	4	2	6	2	6	2	7	0	4	3
" " Union, 1868	Frank R. Knox,	Frank L. Luce, p. c.	'95	'93	'93	29	57	86	23	4	2	2	4	0	0	4	1	1
Templeton, 1832	Dea. John M. Brown,	Gabriel B. Kambour, p. c.	'79	'89	'89	44	77	121	18	0	3	3	0	2	2	4	0	1
" " Baldwinville, 1874	Miss M. B. Raymond,	John W. Hird, p. c.	'79	'89	'89	39	80	119	5	2	0	2	4	4	0	8	1	1
Tewksbury, 1797	Mrs. E. J. Taylor,	Samuel B. Andrews, p.	'68	'97	'97	14	22	36	5	3	0	2	1	1	0	2	0	0
Tolland, 1663	Wellington F. Hale,	Francis A. Poole, p. c.	'93	'95	'95	46	98	144	23	6	1	7	2	1	0	3	3	1
Topsfield, 1829	Miss A. F. Ferguson,	Lyman Mevis, p.	'91	'98	'98	32	98	130	40	2	0	2	4	7	0	11	0	2
Townsend, 1734	Miss Emma F. Gates,	[Arthur H. Scudder, Lic. Meth.]	'96	'96	'96	0	7	7	0	0	0	0	0	0	0	0	0	0
Truro, 1711	Dea. Daniel E. Paine,	Sarah A. Dixon, p.	'37	'97	'97	21	45	66	17	7	5	12	1	1	0	2	5	8
" " North, 1840	Mrs. Benj. Coan,	Alexander Wiswall, p. c.	'79	'92	'92	45	170	215	34	7	5	12	9	3	0	12	5	2
Tyngsboro, 1868	Dea. John P. Coburn,	Frank L. Bristol, p. c.	'75	'88	'88	29	103	132	28	0	0	0	4	1	1	6	0	4
Union, 1735	Miss Olive M. Johnson,	Albert P. Davis, p. c.	'94	'94	'94	155	319	474	89	4	12	7	7	4	0	11	3	0
Uzbridge, 1730	Dr. W. L. Johnson,	Frank C. Punsam, p. c.	'94	'94	'94	50	148	198	40	7	0	7	1	7	0	8	0	0
Wakenfield, 1645	John W. White,	Benjamin F. Perkins, p.	'65	'97	'97	18	37	57	3	0	1	1	1	1	4	6	0	4
Walpole, East, 1826	S. E. Bentley,	Charles E. Harrington, p. c.	'74	'94	'94	187	410	597	164	3	15	18	3	10	1	14	3	1
Waltham, 1820	Miss Sarah E. Pettee,	Carl A. Lundgren, p.	'93	'96	'96	15	41	56	2	3	4	7	5	2	4	0	2	3
Ware, Swedish, 1852	C. W. Durgin,	Edward L. Chute, p.	'80	'96	'96	138	323	451	73	20	1	8	1	1	0	22	11	6
Ware, East, 1781	Miss M. R. Howard,	Austin B. Bassett, p. c.	'87	'91	'91	138	293	461	16	0	2	2	0	0	10	10	0	0
" " French, 1826	Henry K. Hyde,	James G. Knottter, p.	'96	'98	'98	8	8	8	0	0	2	4	4	0	1	5	1	0
Wareham, 1887	Dea. A. B. Simoneau,	J. Herbert Yeoman, p.	'77	'96	'96	100	183	283	75	1	2	4	4	20	6	30	0	0
Warren, Ist, 1743	Harriet E. Smith,	William B. Oleson, p. c.	'77	'98	'98	18	16	23	11	0	0	0	3	1	1	0	0	0
Warren, 2d, 1866	Eugene F. Wood,	William Harris, p.	'76	'99	'99	7	32	50	9	0	0	0	3	0	0	3	0	0
" " West, 1829	Dea. Milton Dickson,	Edward C. Porter, p. c.	'84	'89	'89	18	32	50	9	0	0	0	3	0	0	3	0	0
Warwick, 1829	Dea. Edw. C. Chase,	Thorndike, see Palmer.	'84	'89	'89	104	205	309	50	4	11	15	5	4	0	9	2	2
Watertown, 1855	Arthur Stockin,	Turner's Falls, see Montague.	'84	'89	'89	104	205	309	50	4	11	15	5	4	0	9	2	2

Waverley, see Belmont.
Waverley, see Falmouth.
Waverley, see Montague.
Waverley, see Palmer.
Waverley, see Fiskdale.

CHURCHES.	SUNDAY SCHOOL.			BENEVOLENCE.										Home Exp.				
	Place.	Superintendent.	Mem.	Av.	Fam.	Y. P. S. Mem- bers.	For- eign.	Ed'n. B'd'g.	Ch. M.	Home M.	A. M. A.	S. S.	Min. Aid.		Other.	TOTAL.	Legis- lation.	
Springfield, So.,	Miss Mathilda Salem,	20	20	22	22	23	10	0	0	3	0	0	0	0	13	26	0	760
" Faith,	Ehoss E. Penny,	153	82	135	135	0	13	30	0	64	43	0	0	0	190	307	180	1,971
Sterling,	Arthur S. Wilder,	125	49	72	72	53	31	0	6	24	24	12	0	0	74	211	0	1,190
Stockbridge,	Clarence H. Perry,	m155	99	90	90	60	137	13	0	98	80	0	11	0	163	502	0	2,971
" Cur.	Frank A. Palmer,	90	60	40	40	25	48	25	41	0	0	8	0	0	0	191	0	450
Stonham,	Dea. Dexter C. Sears,	348	167	320	320	128	116	8	21	452	20	11	1	1	285	914	1,660	3,012
Stoughton,	John A. Comstock,	225	84	200	200	0	0	0	0	0	0	4	0	21	29	0	0	1,449
Sturbridge,	J. F. Hebard, Fiskdale,	81	74	74	74	32	116	5	6	81	27	24	0	0	0	259	0	1,175
Sudbury,	F. F. Walker,	100	63	97	97	25	28	7	10	157	20	17	16	0	0	255	6,100	1,693
Sunderland,	Frank O. Williams,	167	116	102	102	77	128	54	54	214	101	29	0	0	140	720	0	2,262
Sutton,	Dexter A. Brigham,	119	64	145	145	27	39	15	13	88	19	18	2	2	69	263	0	1,050
Swampscott,	Barnet W. Redfern,	185	90	210	210	60	179	5	12	70	35	33	5	26	263	0	2,280	
Taunton, West,	Lewis P. Luther,	80	35	50	50	42	9	0	0	0	0	4	0	2	17	0	0	1,510
" Trin.,	Frederick E. Austin,	315	167	280	280	146	321	98	36	331	131	25	0	845	1,787	0	4,891	
" East,	Henry W. Atkins,	457	286	250	250	150	180	18	41	150	45	27	5	200	616	0	4,000	
" Union,	Walter H. Ashley,	53	31	80	80	32	27	2	2	2	2	12	0	35	82	0	1,000	
Templeton,	William F. Rose,	241	176	250	250	99	71	5	5	39	18	2	2	263	405	1,000	4,010	
" Baldwinville,	Frank E. Johnson,	75	38	52	52	38	15	0	0	14	19	9	0	46	103	0	860	
Tewksbury,	Rector Harkins Reed,	245	167	120	120	73	0	0	0	35	0	25	0	410	470	0	5,000	
Tolland,	Irving M. Locke,	127	65	135	135	50	50	16	8	5	0	36	0	3	117	0	1,173	
Topsfield,	Mrs. Hattie E. Hale,	40	30	19	19	0	0	0	0	27	0	10	0	25	62	0	185	
Townsend,	Albert M. Dodge,	105	62	125	125	72	73	5	2	20	5	0	0	118	223	0	1,900	
Truro,	Albert S. Howard,	202	99	30	30	0	88	12	6	48	20	17	0	0	191	0	0	
" North,	John B. Dyer,	50	30	34	34	0	10	0	0	10	5	5	0	9	39	0	330	
Tyngsboro,	Mrs. Elizabeth M. Dutton,	60	48	50	50	0	5	0	0	0	0	0	0	15	20	0	675	
Upton,	Mrs. M. Louise Blanchard,	100	67	75	75	55	12	0	5	5	0	6	0	24	52	0	1,631	
Uxbridge,	Appleton P. Williams,	250	120	200	200	70	77	9	9	19	18	4	4	229	369	0	1,457	
Wakefield,	Rev. Frank L. Bristol,	225	146	176	176	90	45	4	17	48	26	17	2	21	180	0	1,757	
Walpole,	John W. White,	533	304	350	350	207	376	127	33	448	114	33	0	241	1,372	0	5,560	
" East,	Gilman F. Allen,	210	134	150	150	80	115	31	9	312	40	44	20	0	571	0	2,103	
Waltham,	J. L. Boyden, Norwood,	85	40	100	100	25	3	0	0	0	0	3	0	0	6	0	767	
" Swedish,	Marshall J. Mosher,	550	298	426	426	148	369	45	21	160	137	39	21	301	1,093	0	5,000	
Ware,	Victor Landström,	30	30	30	30	0	0	0	5	8	0	0	0	26	39	0	907	
" East,	Rev. E. L. Clute,	86	49	55	55	27	31	7	10	0	17	8	0	20	93	0	1,000	
Wareham,	H. E. Fisher,	408	245	315	315	135	888	407	134	1,282	300	67	0	335	3,413	0	3,800	
Warren, Ist,	Rev. James G. Knottier,	16	12	10	10	0	0	0	5	5	0	0	0	0	10	0	125	
" West,	John Freeman,	158	69	105	105	31	10	0	10	5	20	0	0	2	47	0	1,650	
Warwick,	William H. Warren,	263	117	190	190	25	288	38	39	479	118	37	0	61	1,060	0	2,860	
Watertown,	Dea. W. E. Blackmer, No. Orange,	50	40	38	38	0	5	0	0	0	0	0	0	10	31	0	0	
	Orlando W. Dimick,	202	112	175	175	64	268	0	110	415	157	64	0	783	1,797	0	425	

CHURCHES.		CLERKS.		MINISTERS.		MEMBERS.					ADMITTED.			REMOVED.			BAPT.		
City or Town.	Org.	Name.	Name.	Name.	Ord.	C'd.	Ma.	Fe.	To.	Ab.	C.	L.	To.	Di.	L.	De.	To.	Ad.	Inf.
Wayland,	1828	F. H. Fowler,		Benjamin C. Wood, p.	'94	'98	16	32	48	15	0	2	2	0	0	0	0	0	0
Webster,	1838	Dea. E. L. Spalding,		Henry A. Blake, p.	'76	'88	73	150	223	47	0	1	2	2	2	0	4	0	2
Wellesley,	1798	Wm. H. Blood, jr.,		Edward H. Chandler, p. c.	'92	'97	85	186	271	63	2	6	8	9	2	9	2	15	1
" Hills,	1847	T. Wallace Travis,		Parris T. Farwell, p. c.	'83	'95	38	86	124	14	2	7	9	2	2	0	4	0	4
Wellesley,	1723	Dea. Simeon Atwood,		Egbert N. Munroe,	'81	'99	46	109	155	53	0	4	4	4	2	0	6	0	0
" South,	1833	Winslow Paine,			'84	'94	24	48	12	7	0	0	0	2	0	2	4	0	0
Wendell,	1774	Mrs. Ellen L. Baker,		Edward P. Seymour, p.	'92	'96	17	25	42	7	0	9	9	0	2	0	2	0	0
Wenham,	1693	Benj. H. Conant,		Morris H. Turk, p.	'93	'98	24	53	77	22	3	2	5	2	3	0	5	3	0
Westboro,	1724	Obis K. Newton,		Samuel A. Bred, p.	'93	'95	123	257	380	75	2	10	12	10	25	31	66	2	12
West Boylston,	1796	Dea. E. B. Rice, Green- dale,		Samuel A. Harlow, p.	'82	'96	30	68	98	32	0	1	1	4	2	0	6	0	0
West Brookfield,	1717	C. E. Smith,		Charles W. Loomis, p.	'88	'95	51	136	187	40	0	3	3	6	2	0	8	0	0
Westfield, Ist,	1679	Rev. J. H. Lockwood,		John H. Lockwood, p. c.	'71	'79	115	362	477	55	13	6	19	8	9	0	17	4	3
" 2d,	1856	Albert E. Saunders,			'97	'97	123	293	416	78	0	3	3	8	5	0	13	0	3
Westford,	1828	Leonard W. Wheeler,		Elijah H. Roper, p.	'97	'97	18	64	72	19	4	1	5	1	1	7	9	1	7
Westhampton,	1779	Frederick H. Judd,		Arthur C. Townsend, p. c.	'91	'91	89	126	215	39	2	1	3	4	2	0	6	1	1
Westminster,	1742	James B. Wood,		John W. Lees, p.	'70	'95	47	103	150	24	0	1	0	3	4	1	8	0	0
West Newbury, Ist,	1698	G. S. Goodrich,		Chalmer H. Coledge, p.	'83	'98	38	74	112	11	0	4	4	0	0	0	0	0	0
" 2d,	1731	Miss Emily A. Bailey,		Charles F. Clarke, p.	'92	'98	17	91	108	32	0	1	1	3	1	0	4	0	0
Weston,	1891	Mrs. Ella J. Fuller,		George A. Matthews,	'95	'99	8	14	22	0	0	0	0	0	1	0	3	0	0
Westport,	1858	Susan E. Gammons,			'80	'93	11	31	42	15	0	0	0	0	1	0	0	1	0
West Springfield,	1698	Dea. J. M. Smith,		Sidney K. Perkins, p.	'88	'90	95	145	240	50	3	2	5	3	1	5	0	6	3
" " "	1850	Eugene H. Shepard,		Alpheus M. Spangler, p. c.	'61	'98	53	113	166	20	2	0	2	3	5	0	8	0	11
" " "	1871	Edhan Brooks,		William H. Webb, p.	'72	'90	6	16	22	6	2	0	2	0	0	0	0	1	0
West Stockbridge, Center,	1789	Mrs. H. A. Roberts,		Walker W. Curtis,	'72	'83	27	72	99	18	3	0	3	2	0	0	0	1	0
" Village,	1833	Cyrus W. Sprague,		Walter W. Curtis, p.	'72	'83	27	72	99	18	3	0	3	2	0	0	0	1	0
West Tisbury,	1673	Ulysses E. Mayhew,		Royal C. Moodie, p.	'81	'91	32	73	105	22	0	0	0	0	1	0	1	0	1
Westwood, Islington,	1878	Marcus L. Hoye,		Warren F. Bickford, p.	'76	'91	5	17	22	2	0	0	0	0	0	0	0	0	2
Weymouth, Ist, Helights,	1623	Wm. E. Humphrey,		Robert E. Kendall, p. c.	'78	'91	25	66	91	21	0	0	0	0	4	1	0	5	0
" Old South, South,	1723	Alfred O. Crawford,		Henry C. Alford, p. c.	'79	'86	39	103	142	37	0	0	0	0	5	1	0	6	0
" " and Braintree,	1811	Miss J. Macgregor, E. B.		Henry S. Snyder, p.	'85	'97	30	123	153	29	5	4	9	3	2	1	6	5	0
" Union, South,	1842	Samuel A. Vining,		Frank E. Butler, p.	'87	'96	48	123	171	30	2	0	2	1	5	0	6	2	1
" Pilgrim, North,	1852	Dea. Wilson E. Bean,		Thomas H. Vincent, p.	'89	'97	45	92	137	45	8	1	9	2	0	0	2	7	3
" East,	1860	Charles B. Cushing,		George L. Dickenson, p. c.	'76	'90	54	97	151	36	1	1	1	4	1	0	5	1	4
Whately,	1771	Charles H. Waite,		Edward C. Camp, p.	'94	'99	76	172	248	39	2	1	3	1	2	0	12	1	0
Whitman,	1807	Benjamin F. Peterson,		Martin S. Howard, p. c.	'56	'68	51	77	128	46	2	0	2	3	0	0	3	2	0
Wilbraham, North,	1741	Dea. F. E. Clark,		Henry B. Mason, p. c.	'92	'96	29	45	66	13	4	0	2	1	0	0	3	0	1
Williamburg,	1886	Edwin W. Wall,		John Pierpont, p. c.	'88	'97	61	148	217	44	2	4	6	0	2	0	0	2	1
" Haydensville,	1851	Dea. H. W. Hill,		George H. Buck, p.	'94	'94	41	103	144	29	5	5	10	3	6	0	9	2	1
Williamstown, Ist,	1765	Henry C. Smith,		Willis H. Butler, p. c.	'98	'98	102	225	327	95	0	0	0	1	0	0	1	0	0
" College,	1834	Prof. O. M. Fernald,			'98	'98	10	9	19	0	0	0	0	1	0	0	1	0	0
" South,	1836	Miss Kate L. Torrey,			'98	'98	15	40	55	12	3	0	3	1	0	0	1	0	3

Whitinsville, see Northbridge.

West Roxbury, see Boston.

CHURCHES.	SUNDAY SCHOOL.				BENEVOLENCE.										Lega- cles.	Home Exp.	
	Place.	Superintendent.	Mem.	Av.	Fam.	Y. P. S. Mem- bers.	For- eign.	Ch. Ed'n. Pr'd'g.	Home M.	A. M. A.	S. S. Aid.	Min. Aid.	Other.	TOTAL.			
Wayland,	William S. Lovell,	45	25	50	23	2	0	0	10	0	0	0	0	9	21	0	1,050
Webster,	Ralph Larcher,	286	130	175	30	265	105	42	166	59	22	50	111	861	0	2,200	
Wellesley,	Charles E. Fuller,	240	123	190	109	414	44	39	352	77	12	6	36	980	0	4,846	
"	T. Wallace Travis,	139	80	123	60	1,146	33	7	154	263	25	0	158	1,796	0	3,046	
Wellesley,	Fred. W. Snow,	57	23	33	40	0	0	0	0	0	0	0	8	8	0	1,200	
"	Miss Nettie S. Paine,	45	19	25	49	0	0	0	0	0	0	0	11	11	0	300	
Wendell,	Fred E. Davis,	62	34	55	49	4	1	5	9	2	4	0	7	32	0	362	
Wenham,	Fred A. Williams,	136	72	140	66	34	6	8	21	6	2	0	44	121	0	1,185	
Westboro,	Elliot F. Denham,	200	172	285	60	113	26	53	56	74	49	13	360	774	0	2,803	
West Boylston,	Herbert A. Holmes,	60	37	60	37	85	3	3	168	117	9	0	69	454	0	1,730	
West Brookfield,	Myron Richardson,	145	90	200	40	13	43	0	133	84	0	0	299	572	0	1,750	
Westfield, 1st,	George W. Marie,	470	310	345	118	726	116	38	726	74	36	11	1,968	3,715	0	4,867	
"	Frank C. Parker,	279	167	400	177	170	47	22	327	60	10	9	612	1,257	0	3,041	
Westford,	Houghton G. Osgood,	80	44	72	33	57	0	3	0	0	0	4	96	4	0	360	
Westhampton,	Henry M. Clapp,	177	88	106	26	175	57	10	85	74	50	5	69	525	0	1,460	
Westminster,	Amos E. Hurd,	137	87	100	35	0	76	0	39	113	0	0	64	262	0	1,300	
W. Newbury, 1st,	Annie L. Rogers,	105	67	80	111	6	5	3	30	10	4	0	10	68	0	960	
"	Dea. Robert L. Smith,	140	72	158	46	10	0	0	10	0	11	0	54	85	3,500	984	
Weston,		30	12	30	0	0	0	0	14	0	0	0	15	29	0	600	
Westport,	Nancy A. Parris,	74	42	34	23	23	5	0	43	13	5	0	4	93	0	540	
W. Springfield,	Harry L. Brown,	124	65	75	34	55	41	17	49	56	25	0	20	263	0	1,365	
"	F. O. Scott,	215	157	115	60	45	15	10	126	15	10	27	108	365	0	2,769	
"	Nelson Sherburne,	108	65	120	36	133	170	10	112	72	0	0	85	582	0	1,873	
W. Stockbridge,	Mr. N. S. Patterson,	14	12	19	0	5	0	0	10	0	3	0	2	20	0	1,185	
"	William W. Bartlett,	129	59	75	72	59	5	20	40	17	5	5	40	191	0	1,209	
West Tisbury,	Ulysses E. Mayhew,	70	43	57	37	0	0	0	20	15	0	0	28	63	0	600	
Westwood,	Rev. W. F. Bickford,	50	28	34	22	5	1	0	7	5	0	0	17	35	0	450	
Weymouth, 1st,	Dea. B. F. Richards,	72	36	65	30	113	11	10	19	41	7	9	50	260	0	1,592	
"	Matthew R. Loud,	235	88	136	37	71	16	10	61	115	0	0	135	408	0	2,100	
"	Ralph W. Loud,	125	91	250	54	78	0	0	36	0	0	0	200	314	0	16,863	
"	and Brantle	172	100	175	40	330	125	20	31	33	10	0	645	1,194	0	3,270	
"	Un., South,	166	80	170	64	75	0	0	14	11	0	0	103	203	0	2,300	
"	Pilgrim,	264	152	222	101	151	28	33	106	41	10	0	124	493	0	3,997	
Whately,	H. S. Higgins, East Whately,	100	64	100	35	37	0	0	43	0	0	0	11	91	0	1,500	
Whitman,	J. Lewis Willson,	m576	260	311	109	40	6	12	0	54	16	0	46	174	0	2,700	
Whitman,	Ethelbert Bliss,	88	63	75	19	27	0	11	18	10	0	0	23	89	750	1,268	
"	Caleb B. Estey,	53	36	48	25	29	11	2	4	12	7	2	18	85	260	1,514	
Williamsburg,	Frank C. Richards,	119	83	100	45	240	35	10	122	66	40	0	62	575	1,900	1,500	
"	T. S. Purrington,	139	89	120	57	48	5	6	52	12	14	0	23	160	0	1,009	
Williamsto'n, 1st,	George B. Waterman,	188	85	150	52	400	44	44	532	89	10	0	80	1,199	0	3,068	
"	College,					457	0	0	0	0	0	0	0	487	0	0	
"	South,				49	32	41	0	0	0	0	0	10	10	0	350	

CHURCHES.	CLERKS.	MINISTERS.	MEMBERS.				ADMITTED.			REMOVED.			BAPT.						
			City or Town.	Org.	Name.	Ord.	C'd.	Ma.	Fe.	To.	Ab.	C.	L.	To.	Di.	L.	De.	To.	Ad.
Williamstown, White Oaks,	'68	Mrs. Mary R. Hunter,	[Garrett V. Stryker, Lic.]	'96	31	66	97	23	11	0	11	0	2	0	2	0	2	6	3
Wilmington,	1733	Chester W. Clark,	Elijah Harmon, p. c.	'67	'85	35	78	113	18	0	1	3	1	0	0	4	0	0	0
Winchendon, Ist,	1762	Mrs. L. E. Jones,	Gustavus W. Jones, p. c.	'69	'91	22	28	50	16	0	0	1	0	0	1	0	0	4	4
" "	1843	Rev. Davis Foster,	Davis Foster, p. c.	'55	'67	167	235	38	0	4	4	3	5	0	8	0	5	0	5
Winchester,	1840	Rev. Edwin B. Palmer,	D. Augustine Newton, p. c.	'82	'89	204	370	574	105	10	12	22	6	11	4	21	5	0	5
Windsor,	1773	Howlett C. Cleaveland,	George Sterling, p.	'74	'97	12	22	34	7	1	0	1	0	0	1	0	1	0	0
Winthrop,	1896	C. Henry Goodwin, Jr.,		'74	'97	13	37	50	18	3	3	6	1	0	0	1	3	3	3
Woburn,	1042	Dea. Oliver F. Bryant,	[Daniel March, p. c., em.]	'45	'76	204	389	598	79	16	12	28	12	29	11	52	4	11	11
" "	1849	Josiah P. Bixby, M.D.,	Doramus Scudder, p. c.	'73	'96	49	88	137	22	2	8	10	1	2	0	3	1	0	0
" "	1884	Bernard Peterson,	George H. Tilton, p.	'95	'99	31	45	76	6	3	1	4	2	6	11	19	0	0	0
" "	1892	Dea. Wm. H. Huber,	Ludwig Akesen,	'62	'98	10	19	29	5	3	2	5	0	5	0	5	0	0	0
Worcester, Ist,	1719	Monroe Murphy,	Wolcott Calkins,	'85	'90	316	644	960	75	23	40	63	15	27	0	42	18	13	13
" "	1820	William H. Sanford,	Arcturus Z. Conrad, p. c.	'68	'78	134	290	424	61	8	9	17	7	21	2	30	6	5	5
" "	1836	Francis E. Kimball,	[Daniel Merriman, p. c.]	'90	'93	224	512	736	115	15	13	28	23	29	1	53	11	16	16
" "	1865	John Morgan,	John E. Tuttle, p. c.	'83	'96	40	70	118	0	0	0	0	0	0	0	0	0	0	0
" "	1869	William F. Crosby,	Orange C. Bailey, p.	'85	'94	275	482	757	10	10	20	15	24	0	39	0	8	0	8
" "	1872	Dr. H. L. Wheeler,	Archibald McCullagh, p. c.	'71	'90	243	443	686	112	10	17	27	15	11	0	26	4	3	3
" "	1880	Victor Sohlberg,	Willard Scott, p. c.	'79	'98	153	193	352	12	39	6	45	1	6	6	13	6	13	18
" "	1885	Horace Hobbs,	August L. Anderson, p.	'86	'94	197	410	607	23	33	56	9	14	0	23	16	18	18	18
" "	1887	Charles M. Smith,	Alexander Lewis, p. c.	'89	'91	61	167	228	43	11	6	17	7	7	0	14	2	6	6
" "	1889	Mrs. E. Dewey,	Inman L. Willcox, p. c.	'75	'90	30	69	89	0	4	4	0	4	0	4	0	4	0	1
" "	1889	Robert Hamill,	John E. Hurlbut, p.	'91	'91	66	123	189	6	2	6	8	1	7	0	8	2	0	10
" "	1890	John G. Logan,	Ellsworth W. Phillips, p. c.	'91	'97	26	47	73	16	3	8	11	1	7	0	8	2	0	10
" "	1891	Henry W. Brownell,	John H. Matthews, p.	'91	'97	33	62	95	6	2	6	8	1	42	0	43	0	0	10
" "	1892	Charles H. Hill,	Albert G. Todd, p.	'90	'93	28	71	99	31	5	1	6	1	0	0	1	0	0	2
" "	1893	Hachadoor Avakian,	[Hachadoor G. Bennehan, Lic.]	'96	'96	22	11	33	4	2	6	8	0	0	1	1	0	2	2
" "	1894	Dea. Chas. H. Putnam,	George S. Dodge, p. c.	'72	'9	49	67	116	34	2	1	3	3	2	0	5	2	7	7
" "	1898	P. L. Johnson,	John Udd, p. c.	'96	'96	73	89	162	5	28	0	28	2	9	3	14	1	6	6
" "	1898	Charles S. Robbins,	John E. Dodge, p.	'83	'97	39	55	94	1	11	85	97	1	2	0	3	11	5	5
Worthington,	1771	Miss Estelle Cole,	William J. Minchin,	'96	'99	41	102	143	42	6	6	12	5	7	0	12	5	0	1
Wrentham,	1692	Dr. Joseph F. Jenckes,	John J. Walker, p. c.	'94	'97	45	120	165	31	2	1	3	0	1	0	1	2	0	1
Yarmouth,	1639	A. H. Eldridge, 2d, Y.P.	Edgar C. Wheeler,	'96	'99	7	104	128	30	1	2	3	2	0	2	0	4	1	1
" "	1840	Miss Abbie B. Crowell,		'96	'97	8	15	2	0	0	0	0	0	0	0	0	0	0	0

Woods Holl, see Falmouth.

Wollaston, see Quincy.

CHANGES from last Year-Book's list of churches: Added, — Blackstone, Millville (restored); Lowell, Norwegian; Worcester, Adams Square. Churches: 273 with pastors installed by council; 243 with pastors otherwise inducted; 8 with supplies; 77 vacant (including 25 supplied by licentiates or ministers of other denominations). Total, 601.

MINISTERS: 281 pastors installed by council; 230 pastors otherwise inducted; 7 supplies; 300 others. Total, 818.

CHURCH MEMBERS: 35,878 males; 77,666 females. Total, 113,544, including 18,255 absent. Gain, 883.

ADDITIONS: 2,847 by confession; 2,666 by letter. Total, 5,503.

CHURCHES.	SUNDAY SCHOOL.			BENEVOLENCE.										Leg- cies.	Home Exp.	
	Place.	Mem.	Av.	Y. P. S. Mem- bers.	Fam.	For- eign.	Ed'n. B'd'g.	Ch. B'd'g.	Home M.	A. M. A.	S. S. A.	Min. Aid.	Other.			TOTAL.
Williamst'n, W. O.	81	57	98	89	27	0	0	0	18	4	13	0	3	65	0	255
Wilmington.	141	86	100	69	19	0	0	0	30	40	8	5	0	111	0	1,200
Winchendon, 1st.	50	50	48	30	62	0	0	0	25	25	0	0	25	137	0	450
" North,	240	138	200	68	344	62	40	177	100	75	0	0	280	1,068	0	2,519
Winchester,	458	251	361	87	1,491	194	161	935	527	160	110	0	1,693	5,271	0	8,215
Windsor,	70	35	80	46	15	0	0	0	13	3	2	0	3	36	0	252
Winthrop,	75	40	90	10	50	0	0	9	0	7	0	0	17	83	0	1,100
Woburn,	201	127	125	105	62	17	12	15	48	14	0	0	30	198	0	7,670
" North,	93	75	34	28	28	9	0	36	56	4	0	0	86	219	0	1,822
" Scarsd.,	45	40	40	45	1	1	0	40	1	1	1	1	19	65	0	550
" Montvale,	800	454	855	300	288	91	378	1,062	290	25	86	0	1,761	3,981	0	14,000
Worcester, 1st.	350	211	425	60	604	138	74	1,794	193	79	127	0	1,859	4,868	0	9,343
" Central,	627	481	550	85	1,025	3,171	884	1,973	774	214	90	0	6,514	14,645	100	10,876
" Union,	547	320	450	100	1,525	202	175	3,389	234	125	0	0	5,906	11,556	0	12,600
" Summer st.,	648	314	450	147	1,281	1,718	1,816	2,684	138	232	307	0	3,266	11,442	0	14,315
" Plymouth,	353	335	0	78	0	0	11	30	0	0	0	0	212	253	0	4,056
" Piedmont,	761	437	550	179	115	245	209	985	58	6	100	0	1,239	2,977	0	11,392
" S'wed., 1st,	275	145	250	65	51	11	0	75	0	3	0	0	70	210	0	6,000
" Pilgrim,	240	101	125	34	5	0	0	27	0	7	0	0	15	54	0	1,300
" Park,	246	137	200	103	85	3	5	106	25	5	1	0	35	265	0	2,032
" Covenant,	150	88	100	121	0	0	0	14	0	3	0	0	22	22	0	1,472
" Hope,	132	116	50	35	0	0	0	0	0	0	0	0	0	0	0	1,360
" Lake View,	143	76	75	72	0	0	0	88	0	0	0	0	0	88	0	1,318
" Belmont,	40	30	30	12	0	0	0	0	0	0	0	0	0	0	0	600
" Bethany,	205	120	145	69	147	0	0	83	19	8	0	0	25	282	0	1,688
" Armenian,	280	200	0	48	50	0	0	0	0	0	0	0	50	120	0	2,286
" Immanuel,	225	120	100	38	10	0	0	25	7	19	0	0	0	61	0	6,535
" S'wed., 2d,	105	57	80	51	245	1	1	20	12	1	1	0	36	337	0	890
" W. P. Rowell,	192	123	125	111	84	0	40	61	72	38	8	0	252	555	0	1,974
Worthington,	78	50	130	42	52	10	35	127	76	17	10	0	14	341	0	1,450
Wrentham,	34	20	24	0	3	0	0	5	3	0	0	0	18	29	0	293
Yarmouth,																
" West,																

REMOVALS: 1,740 by death; 2,363 by dismissal; 840 by discipline. Total, 4,963.
 BAPTISMS: 1,345 adult; 1,799 infant.
 IN SUNDAY SCHOOLS: Members, 120,581. Loss, 3,666. Average, 70,472.
 YOUNG PEOPLE'S SOCIETIES: Number, 528; 37,637 members.
 FAMILIES: 552 churches reporting (500 last year), 87,097. Gain, 718.
 BENEVOLENT CONTRIBUTIONS: 580 churches reporting (581 last year):
 Foreign, \$125,752; Education, \$30,840; Church Building, \$17,507;

Home, \$150,388; A. M. A., \$36,188; Sunday School, \$13,494; Minis-
 terial Aid, \$6,432; Other, \$176,424. Total, \$558,128. Decrease, \$51,348.
 BENEVOLENT LEGACIES: \$131,181.
 HOME EXPENDITURES: 575 churches reporting (568 last year), \$1,581,770.
 Decrease, \$47,629.
 ORGANIZATION: Twenty-five Conferences, united in THE GENERAL
 ASSOCIATION OF MASSACHUSETTS.

MICHIGAN.

CHURCHES.	CLERKS.	MINISTERS.		MEMBERS.					ADMITTED.			REMOVED.			BAPT.				
		City or Town.	Org.	Name.	Ord.	C'd.	Ma.	Fe.	To.	Ab.	C.	L.	To.	Di.		L.	De.	To.	Ad.
Ada, 1st,	William P. Nellist,	1849				21	32	53	8	3	3	6	0	0	0	0	0	0	0
" " 2d, Chapel,	D. J. McNaughton,	1875			'87	19	27	46	2	20	1	21	0	0	0	3	3	10	1
Addison,	Jonas G. Hetfield,	1884				15	33	48	4	1	0	1	0	0	0	0	0	0	0
Alamo,	Dea. Alvord Peck,	1867				27	61	88	8	2	0	13	2	0	0	0	0	1	0
Alba,	Charles H. Pierce,	1879			'97	17	28	45	6	8	5	13	2	1	6	9	3	1	0
Algonsee,	Mrs. Mary H. Draper,	1886				57	132	189	24	10	2	10	0	0	0	0	0	0	0
Allegan,	Miss Lizzie Hudson,	1868			'79	57	132	189	24	10	2	10	0	0	0	12	3	3	0
Allendale,	Robert Pritchard,	1871			'98	25	47	72	5	2	3	1	8	3	12	0	0	0	0
Allenville,	John W. Langdon,	1892				6	7	13		0	0	0	0	0	0	0	0	0	0
Almont,	Miss Sarah Durham,	1838				47	100	147	24	0	0	0	0	0	3	0	3	0	1
Alpena,	L. A. Tompkins,	1862			'94	111	239	380	150	26	4	30	1	6	3	10	10	8	0
Alpine & Walker, Gr. Rapids,	Mrs. Elva Brown,	'89			'98	28	36	64	17	0	0	0	1	1	0	2	0	0	0
Alpine Centre, Uia,	Miss Media Bacon,	1877				8	16	24		0	0	0	0	0	1	1	0	0	0
Ann Arbor,	Rufus Waples,	1847			'74	162	267	429	96	31	30	61	5	24	5	34	12	0	0
Armada,	Mrs. Hattie A. Barrows,	1838			'88	38	93	134	22	1	3	4	4	4	0	8	1	1	1
Athens,	Miss J. B. Stimpson,	1878			'99	26	53	79	7	1	2	3	1	5	0	6	0	2	0
Atlanta,	William T. Warren,	1896			'98	3	8	11	0	0	0	0	0	0	0	0	0	0	0
Augusta,	William F. Stuart, Lic.]	1847			'87	14	35	49	9	3	0	3	0	6	0	6	2	0	0
Baldwin,	Mrs. Mary G. Sprague,	1879				20	36	56	0	0	0	0	0	10	0	10	0	0	0
Bancroft,	Mrs. J. Baker,	1890			'87	38	93	134	22	6	1	7	0	7	0	7	6	0	0
Bangor, 1st,	Mrs. H. W. Parker,	1880			'93	14	25	40	8	5	5	10	4	2	7	2	0	0	0
" " West,	John B. Grundy,	1883			'93	14	29	43	6	23	2	24	0	0	0	0	19	0	0
Baroda,	Mrs. Ella Merriman,	1892			'95	13	27	40		7	0	7	0	0	0	1	0	0	0
Bas River,	Mrs. H. G. Bartlett,	1892			'98	33	44	77	3	2	1	3	0	0	0	1	2	0	4
Bass City,	Mrs. Mary Nichols,	1887			'98	33	44	77	3	2	1	3	0	0	0	0	0	0	0
Batavia, Union City,	Miss Edna M. Case,	1875			'90	110	198	308	40	23	4	27	0	6	0	6	6	6	6
Bay Mills, Brimley,	J. F. Pratt,	1879			'79	6	28	34	1	1	0	1	0	2	0	2	0	0	0
Bedford,	Mary Y. Cookson,	1848			'95	19	63	82	12	4	4	8	1	5	0	6	2	3	0
Belding,	Dea. Carl A. George,	1892			'95	19	63	82	12	4	4	8	1	5	0	6	2	3	0
Belford, So. Gr'd Blanc,	Mrs. Minnie A. Belford,	'96			'81	15	26	0	1	4	5	0	0	0	0	0	1	0	0
Bellaire,	C. V. Hinman,	1883				23	42	65	7	1	1	2	2	3	0	7	9	0	0
Benton Harbor,	Ray Hemmingway,	1866			'90	84	185	269	40	19	6	25	1	4	0	5	10	0	0
Benzonia,	Otis Smith,	1860			'77	86	80	105	185	0	0	0	0	0	0	0	0	0	0
Berryville,	William H. Underhill,	1879			'87	98	2	6	8	0	0	0	0	0	0	0	0	0	0
Bethel, Gilead,	David G. Blair,	1890			'93	98	28	45	73	0	7	0	1	0	2	3	6	0	0
Big Prairie,	Mrs. Ida E. Cranston,	1887			'96	2	15	17	3	0	0	0	0	0	0	0	0	0	0
Big Rapids, 1st,	Frederick F. Sprague,	1876			'94	98	30	87	117	17	19	5	24	1	6	17	24	14	0
" " Township,	W. F. Slawson,	1893			'94	98	6	25	31	4	3	3	6	1	2	0	1	2	0
Big Rock,	Mrs. E. W. Dickson,	1887			'98	21	40	41	4	1	1	2	1	2	0	3	1	0	0
Blackmar,	Miss A. R. Chamberlin,	1889				4	7	11	0	0	0	0	0	0	0	0	0	0	0

Adrian, see West A. Banfield, see Johnstown.

CHURCHES.	Clerks.	Ministers.	Members.				Admitted.			Removed.			BAPT.						
			City or Town.	Org.	Name.	Ord.	C'd.	Ma.	Fe.	To.	Ab.	C.		L.	To.	Di.	L.	De.	To.
Bradley.	1879	Solomon S. Fox,	'96	'99	Lewis W. Westphal, p.	30	12	0	0	0	0	0	0	0	0	0	0	0	0
Breckenridge,	1861	Bert T. Muscott,	'98	'98	John T. Moore, p.	21	9	48	1	1	1	1	1	1	1	1	1	1	1
Bridgman,	1879	Charles E. Whitten,	'95	'99	Arthur E. Prior,	30	2	2	0	0	0	0	0	0	0	0	0	0	0
Bridgeport,	1868	Mrs. Dennis Bow,	'96	'98	Birchard F. Brundage, p.	21	2	0	0	0	0	0	0	0	0	0	0	0	0
Bronson,	1868	Mrs. Abigail Dunlap,	'93	'97	David G. Blair, p.	23	13	8	3	11	0	0	0	0	0	0	0	0	0
Butternut,	1862	E. C. Henry,	'95	'96	Samuel S. Seibert, p.	14	29	43	11	1	0	0	0	0	0	0	0	0	0
Cadillac,	1863	Elwood Peck,	'98	'98	Nelson S. Bradley, p.	71	140	211	20	0	0	0	0	0	0	0	0	0	0
Calumet,	1873	E. S. Grierson,	'73	'95	Hamilton D. Hunter, p.	142	198	340	13	4	2	10	0	0	0	0	0	0	0
Cannonauqua,	1869	E. E. Hill,	'88	'98	[Owen N. Moore, Lic.]	44	73	117	6	0	0	0	0	0	0	0	0	0	0
Cannock,	1846	Dea. Sidney Weller,	'98	'98	[Owen N. Moore, Lic.]	16	18	34	6	0	0	0	0	0	0	0	0	0	0
Cannonsburg,	1875	George M. Hartwell,	'94	'96	Edward H. Harbridge, p.	28	51	79	6	13	0	13	1	0	0	1	0	1	0
Carmel, Charlotte,	1863	Mrs. W. H. Pollard,	'95	'98	Samuel S. Seibert, p.	26	37	58	11	4	1	4	1	3	0	4	3	0	0
Carson City,	1872	George R. Knowles,	'87	'93	John F. Hutchinson, p.	22	37	59	11	4	0	4	1	2	14	17	7	7	0
Carsonville,	1867	W. C. Bowins,	'87	'99	[Guy H. Lemon, Lic.]	18	57	73	16	0	0	0	2	5	0	1	3	0	0
Cedar Springs,	1870	Mrs. S. A. Nickerson,	'81	'97	Walter D. King, p.	21	34	6	6	0	7	7	0	2	1	0	3	0	0
Central Lake,	1864	Mrs. Carrie B. Zeran,	'81	'97	Walter D. King, p.	26	50	76	32	7	2	9	2	2	2	0	4	0	0
Ceresco,	1869	Mrs. Loran Lewis,	'74	'97	John Allworth, p.	33	72	105	6	1	6	7	2	2	0	4	0	0	0
Charlevoix,	1862	E. A. Burnett,	'84	'97	Bastian Smits, p.	72	169	241	50	1	1	2	1	1	5	4	10	0	7
Charlotte,	1873	George H. Tubbs,	'78	'99	Warren P. Wilcox, p.	8	33	41	0	1	0	1	1	1	1	2	4	1	0
Chase,	1890	Mrs. O. J. Caldwell,	'88	'97	Arnold D. Grigsby, p.	12	11	23	4	0	0	0	0	0	1	0	1	0	1
Chassell,	1872	William Corey,	'88	'97	Carl S. Jones, p.	52	118	170	4	11	6	17	5	7	0	12	3	25	0
Cheboygan,	1849	Miss Emma Frost,	'97	'99	Charles W. Burt, p.	77	157	234	44	0	0	0	0	5	2	0	7	0	10
Chelsea,	1863	J. George Webster,	'84	'98	Edward H. Harbridge, p.	15	27	42	4	0	0	0	1	3	1	5	0	0	0
Chebaning,	1849	Andrew J. Wilson,	'84	'96	Edward H. Harbridge, p.	15	20	35	7	2	0	0	0	1	0	0	1	0	0
Chester,	1879	Mrs. Martha Clements	'84	'98	Edward H. Harbridge, p.	5	9	14	7	0	0	0	0	0	0	0	2	0	3
Chesterfield, Milton,	1847	M. F. DeVinney,	'84	'96	Edward H. Harbridge, p.	10	37	47	5	0	0	0	0	0	1	0	0	0	0
Chester Station,	1844	Mrs. Martha Elliott,	'84	'96	[David N. Snodgrass, Lic.]	6	15	21	4	0	0	0	0	0	0	0	0	0	0
Chippewa Lake,	1865	Mrs. Henry C. Ward,	'96	'98	[Elliott A. Boyle, Lic.]	20	74	94	9	3	12	2	2	12	0	14	0	0	0
Clare,	1872	O. M. Sutherland,	'81	'98	William H. Flint, p.	28	47	75	20	1	1	0	1	1	3	0	6	2	0
Clarkville,	1863	E. H. Whitney,	'81	'98	John H. Ashby, p.	28	40	202	10	1	1	2	3	3	0	6	2	0	0
Clinton,	1833	Dea. C. M. Halladay,	'98	'98	Lemuel G. Herbert, p.	22	49	71	4	2	3	5	0	1	0	0	2	0	0
Clio,	1871	Robert Sandersfield,	'90	'96	Ward I. Hunt, p.	13	36	43	11	0	0	0	1	0	0	0	1	0	0
Coloma,	1861	Mrs. Clara M. Ball,	'94	'79	Henry A. Decker, p.	74	86	160	55	4	0	4	3	0	0	0	3	3	3
Columbus, Richmond,	1851	Dea. N. B. Clark,	'98	'99	Henry A. Decker, p.	6	15	21	2	0	0	0	0	0	2	0	0	0	0
Conklin,	1896	Jacob Overholt,	'96	'98	Robert Honston, p.	71	146	217	0	0	0	0	1	1	12	14	0	0	0
Constantine,	1868	Orley M. Culp,	'91	'99	[James A. Otis]	4	11	15	0	7	8	15	0	1	0	0	0	0	0
Cooks,	1898	Norman McDonald,	'99	'99	Charles D. Banister, p.	32	72	104	16	2	2	3	1	7	1	0	0	0	0
Cooper,	1843	Ray L. Skinner,	'86	'97	Albert E. Seibert, p.	5	12	17	5	1	0	1	0	0	0	0	0	0	0
Coppemish,	1890	Mrs. Jane Lewis,	'83	'98	Burnham, see Arcadia.	20	43	63	17	0	0	0	0	0	0	0	0	0	0
Corsa,	1872	E. J. Blanding,	'83	'98	Brimley, see Bay Mills.	20	43	63	17	0	0	0	0	0	0	0	0	0	0

Chapel, see Ada.

Burnham, see Arcadia.

Burnham, see Arcadia.

Brighton, see Hamburg.

Brighton, see Hamburg.

CHURCHES.	SUNDAY SCHOOL.			BENEVOLENCE.										Home Exp.		
	Place.	Superintendent.	Mem.	Av.	Fam.	Y. P. S. Mem- bers.	For- eign.	Ed'n. B'd'g.	Ch. Home M.	A. M. A.	S. S.	Min. Aid.	Other.		Total.	Legis. cities.
Bradley,	Solomon S. Fox,	50	40	20	0	1	0	2	15	0	2	2	4	25	0	186
Breckenridge,	Bert T. Muscott,	70	55	46	37	3	0	4	18	0	7	0	4	36	0	567
Bridgman,	S. E. Marshall,	65	45	40	45	0	0	0	5	0	0	0	0	5	0	350
Bridgeport,	Dennis Bow,	60	35	40	35	0	0	0	7	0	3	0	2	12	0	508
Bronson,	Francis Keyes,	124	67	37	64	0	0	0	39	0	7	0	0	51	0	1,000
Butternut,	H. H. Aldrich,	80	60	38	56	5	0	0	5	0	0	0	5	18	0	70
Cadillac,	J. H. Kays,	225	125	275	110	22	500	10	75	0	20	60	35	732	0	4,460
Canandaigua,	N. B. Vivian,	289	219	180	164	62	221	19	164	151	23	36	326	1,001	0	3,100
Cannon,	Warren Waite,	112	87	63	83	12	0	0	20	0	5	0	7	44	0	510
Cannonsburg,	Charles S. Judson,	30	20	4	0	4	0	0	0	0	3	0	0	7	0	200
Carmel,	Mrs. Elizabeth White,	75	58	30	57	0	0	5	15	2	1	0	0	23	0	246
Carson City,	George R. Knowles,	65	35	60	0	0	0	0	1	0	4	0	1	6	0	200
Carsonville,	Mrs. E. Meyer,	m180	80	180	80	0	0	3	5	0	0	0	0	8	0	760
Cedar Springs,	F. L. Fuller,	75	50	55	25	8	0	0	22	0	0	0	0	30	0	174
Central Lake,	Mrs. C. B. Zeran,	75	40	80	26	0	0	3	27	0	2	0	0	32	0	385
Ceresco,	Charles H. Raven,	m104	69	50	0	14	0	4	4	2	4	2	0	52	0	88
Charlevoix,	Rev. John Allworth,	125	75	76	56	20	0	10	53	0	10	0	0	93	0	3,110
Charlotte,	W. F. Stine,	430	238	200	55	107	60	5	267	10	10	5	60	514	0	300
Chase,	William Adams,	55	35	25	60	2	0	3	13	0	3	0	0	21	0	350
Chassell,	O. D. Bentley,	81	71	35	65	5	0	20	26	0	7	0	3	163	0	1,620
Cheboygan,	Thomas D. James,	180	134	152	110	31	0	7	77	24	21	7	20	378	0	1,092
Chelsea,	William J. Knapp,	145	94	123	90	118	5	5	190	16	7	17	0	4	0	25
Chesaning,	J. W. Clements,	30	25	12	0	0	0	3	0	4	1	0	0	4	0	186
Chester,	Walter A. Knjght,	68	38	18	0	1	0	1	14	2	5	0	8	31	0	200
Chesterfield,	Arthur L. Spofford,	60	45	60	69	0	0	3	5	0	1	0	0	9	0	100
Chester Station,	D. N. Snodgrass,	50	31	31	0	0	0	0	27	0	4	0	11	42	0	900
Chippewa Lake,	Lucius Converse,	115	97	100	55	18	0	0	0	0	4	0	0	34	0	603
Clare,	Hiram Evans,	74	56	49	73	2	0	5	27	0	4	0	8	46	0	1,000
Clarksville,	W. S. Kimball,	203	108	90	112	77	0	5	110	10	43	10	35	290	0	680
Clinton,	Robert Sandersfield,	60	45	50	40	9	0	0	20	0	4	0	7	24	0	347
Coloma,	C. B. Pratt,	55	45	30	50	66	0	0	15	0	2	0	0	112	0	500
Columbus,	Dea. Herman J. Vogt,	m140	90	83	55	0	0	12	6	0	4	0	0	10	0	178
Corklin,	C. L. Bean,	60	35	80	0	0	0	0	14	0	0	0	18	36	0	2,196
Constantine,	John J. Steers,	110	80	120	80	3	0	0	0	0	0	0	0	0	0	36
Cooks,	M. Fulsifer,	35	22	15	0	0	0	0	0	0	0	0	8	78	0	727
Coopers,	Fred. De Lano,	m125	82	53	60	25	0	3	30	8	3	0	0	26	0	211
Coopers,	Ella M. Rogers,	60	45	20	25	0	0	0	21	0	2	0	0	0	0	110
Copemish,	A. G. Manning,	65	45	60	22	0	0	0	21	0	4	0	0	25	0	110

CHURCHES.	CITY OR TOWN.	ORG.	CLERGY.		MINISTERS.		MEMBERS.				ADMITTED.			REMOVED.			BAPT.		
			Name.	Ord.	Name.	Cvd.	Ma.	Fa.	To.	Ab.	C.	L.	To.	Di.	L.	De.	To.	Ad.	Inf.
Cortinth,		1893	O G. Van Lew,	'95			14	24											
Covert,		1870	Frank E. Rood,	'77			45	105											
Croton,		1871	Mrs. Clara M. Rice,	'97			0	9											
Cryстал,		1877	Albert S. Oliver,				28	46	74										
Custer,		1879	Miss Laura S. Tracy,				23	30											
Deep River, Standish,		1897	Mrs. Jessie Foster,	'97	[Frank M. Woodmansee, Lic.]		9	21	30	8									
Delta,		1862	W. J. Huxtable,				11	15	26										
Detroit, 1st,		1844	Dea. F. E. Raymond,	'80			336	559	895	93									
" "	Woodward av.,	1866	W. H. Burr,	'89			89	201	280										
" "	People's,	1881	Samuel R. Kingston,	'89			119	260	379										
" "	Fort st.,	1881	David Melville,	'91			79	125	204										
" "	Mt. Hope,	1889	D. R. Urquhart,	'85			47	80	127										
" "	Germant,	1890	Camille Domeck,	'70			93	26	33										
" "	Brewster,	1894	Frank R. Wiley,	'92			82	159	241										
" "	Boulevard,	1897	Rausel L. Post,	'96			41	68											
Dexter,		1887	Miss Dollie Francisco,	'94			23	55	78										
Disco,		1891	Levi H. Cannon,	'95			4	11	15										
Dorr, Moline,		1887	Arthur C. Gilbert,	'73			72	83	155										
Douglas,		1882	Miss Minnie Walbrecht	'88			22	57	79										
Dover,		1887	William Crawford,	'98			5	16	21										
Dovragiac,		1860	Mrs. E. L. Knapp,	'98			24	81	105										
Drunmond,		1885	Mrs. A. Anderson,	'83			3	5	8										
Durand,		1839	Mrs. Eliza Slayton,	'91			27	64	91										
Durand,		1896	M. F. Malcolm,	'89			12	32	44										
East Fulton, Pompeli,		1866	George W. Price,	'89			23	34	57										
East Gilead, Bethel,		1865	Emory W. Hilton,				21	29	50										
Eastlake,		1882					10	14	24										
Eastmanville,		1896	Paul Mastenbrook,	'98			9	15	24										
E. Nelson, Cedar Springs,		88	W. D. Benjamin,	'98			13	20	20										
East Newton, Ceresco,		1882	H. E. Francisco,				17	22	22										
East Paris,		1860	Mrs. E. Hendershott,				16	28	44										
Eastport,		1885	Mrs. Mary M. Child,	'98			9	19	28										
Eaton Rapids,		1843	Miss Jeanette Hosler,	'90			29	100	129										
Edmore,		1879	Miss Eva A. Giles,	'74			51	55	86										
Ellsworth,		1888	Mrs. A. M. Wisley,				6	9	15										
Essexville,		1879	Mrs. Anna E. Felker,				12	25	37										
Ewen Station,		1872	Mrs. John Corey,	'91			4	5	6										
Excelsior, Kalkaska,		1879	Mrs. Susie E. Butler,	'98			16	32	48										
Farwell,		1872	Clark B. Chaffee,	'90			21	39	60										
Fenwick,		1894	Dea. J. H. Chapman,	'96			21	39	60										

Fenton, see Tyrone.

Ellis, see Fredonia.

CHURCHES.		SUNDAY SCHOOL.										BENEVOLENCE.										Legis. cities.		Home Exp.	
Place.	Superintendent.	Mem.	Av.	Fam.	Mem. berr.	Y. P. S.	For. elem.	Ed'n.	Ch. P't's.	Home M.	A. M. A.	S. S.	Min. A. I. D.	Other.	TOTAL.	Legis. cities.	Home Exp.								
Corinth,	Mrs. Ellen Van Lew,	35	23	30	0	0	2	0	8	8	0	0	0	0	0	0	25	287							
Covert,	D. B. Allen,	m369	231	160	96	0	79	6	16	47	24	7	10	28	221	0	750								
Croton,	John Davenport,	0	0	18	25	0	0	0	4	0	0	0	0	0	0	0	0	50							
Crystal,	Mrs. C. H. Brayman,	75	50	75	30	0	4	0	0	20	0	0	0	5	32	0	304								
Custer,	Thomas Gibson,	60	40	15	0	0	0	0	0	33	0	0	0	0	0	0	0	275							
Deep River,	G. W. Watson,	40	30	20	24	0	0	0	0	4	0	0	0	0	0	0	0	60							
Delta,	H. Leonard Wilton,	m751	524	190	167	0	1,340	203	602	4,465	425	108	118	1,896	9,158	0	13,448								
Detroit, 1st,	C. E. Fox,	170	110	100	120	0	494	48	135	2,303	57	0	23	135	3,194	0	7,000								
" " Wood'd av.	Edmund W. Richards,	250	118	200	25	0	0	0	0	4	0	6	0	28	38	0	2,668								
" " People's,	George R. Berkaw,	358	201	180	64	0	26	4	6	40	58	14	8	25	181	0	1,540								
" " Fort st.,	Ohio J. Dixon,	134	100	106	73	0	7	0	3	4	0	7	2	8	74	0	4,382								
" " Mt. Hope,	Camille Domeck,	105	65	44	18	0	2	0	8	10	0	0	0	0	20	0	880								
" " Germant,	Frank Kennedy,	365	251	180	81	0	70	0	1	54	1	14	0	23	165	0	2,585								
" " Brewster,	Thomas G. Holmes,	200	154	175	50	0	0	12	0	6	0	4	0	10	32	0	1,083								
" " Boulevard,	William Parsons,	81	50	65	17	0	3	0	0	124	11	0	0	0	138	0	973								
Dexter,	Levi H. Cannon,	18	12	8	0	0	0	0	0	0	0	0	0	0	0	0	0	125							
Disco,	A. C. Gilbert,	90	86	55	120	0	43	2	4	50	0	11	2	0	112	0	536								
Dorr,	Rev. J. F. Taylor,	127	71	60	58	0	19	0	5	36	0	9	0	35	104	0	586								
Douglas,	William Crawford,	38	30	40	30	0	0	0	0	0	0	1	0	11	12	0	100								
Dover,	J. A. Webster,	156	104	100	70	0	6	0	3	16	0	0	0	6	31	0	1,000								
Dowagiac,	G. D. Strickland,	36	27	100	0	0	6	0	0	1	0	3	0	1	11	0	0								
Drummond,	L. J. Ostrander,	150	64	80	50	0	7	0	0	38	0	5	0	0	50	0	400								
Dundee,	George E. Hill,	65	39	40	38	0	0	0	0	18	0	4	0	0	22	0	2,763								
Durand,																	75								
East Fulton,	John Preston,	65	50	21	0	0	0	0	0	19	0	4	0	0	6	0	225								
East Gilead,	H. W. Carey,	295	170	50	50	0	0	0	0	5	0	4	0	0	23	0	0								
Eastlake,	Marvel Garrison,	115	60	40	36	0	0	0	0	0	0	17	0	0	522	0	180								
Eastmanville,	William Newman,	60	35	50	15	0	5	0	0	1	0	0	0	0	14	0	106								
East Nelson,	Walter Ellis,	75	35	18	0	0	0	0	0	9	0	2	0	0	3	0	0								
East Newton,	Mathew Dehammer,	50	30	25	0	0	4	0	0	1	0	2	0	0	34	0	197								
East Paris,	Irvin Kennedy,	50	40	25	67	0	0	0	3	18	0	1	0	0	22	0	0								
Eastport,	Rev. W. R. Youker,	130	73	60	75	0	103	0	2	157	30	7	0	33	332	0	1,448								
Eaton Rapids,	E. W. Peoples,	95	83	75	35	0	0	0	3	12	0	8	0	0	23	0	214								
Edmore,	William A. Boss,	39	27	13	0	0	8	0	0	22	1	2	0	0	33	0	141								
Ellsworth,	Mrs. Anna E. Felker,	67	50	30	43	0	0	0	0	14	0	0	0	0	18	0	0								
Essexville,	John Corey,	40	29	30	24	0	0	0	1	2	0	3	0	0	6	0	110								
Ewen Station,	Flora A. Lewis,	25	15	10	19	0	0	0	0	5	0	0	0	0	6	0	443								
Excelsior,	Benjamin Graf,	85	55	102	37	2	2	0	2	10	0	7	0	0	21	0	0								
Farwell,	F. Hoy,	40	30	18	20	0	0	0	0	5	0	3	0	0	10	0	180								

CHURCHES.	CLERGY.	MINISTERS.	MEMBERS.					ADMITTED.					REMOVED.					BAPT.	
			City or Town.	Name.	Ord.	C'd.	Ma.	Fe.	To.	Ab.	C.	L.	To.	Di.	L.	De.	To.	Ad.	Inf.
Highland Station,	Charles H. Adams,	Peter Schermerhorn, p.	1884		'84	'97	21	50	7	9	6	15	1	0	0	2	5	0	
Hilliards,	M. E. Parmalee,	Frederick W. Bush, p.	1882		'71	'98	17	44	3	7	4	11	1	1	0	2	0	0	
Homestead,	Lucius Smith,		1864				20	53	0	5	8	13	0	2	0	2	3	0	
Honor,	Mrs. N. Lucus,		1885				25	53	3	10	5	15	0	2	0	2	5	1	
Hopkins, 1st,	H. H. Hodge,	Herbert McConnell, p.	1867		'98	'97	36	86	20	0	2	0	0	0	3	3	0	0	
" Station,	D. B. Kidder,	Frederick W. Bush, p.	1878		'71	'98	43	99	9	15	3	18	0	5	2	7	7	6	
Howard City,	Mrs. J. T. VanDenbergh,	Albert E. Seibert, p.	1880		'83	'98	17	43	60	23	0	0	0	8	10	18	0	0	
Hubbardston,			1865				17	33	50	0	0	0	0	0	0	0	0	0	
Hudson,	Dea. C. B. Stowell,	Holden A. Putnam, p. c.	1836		'86	'93	53	134	187	25	0	3	3	4	2	6	6	1	
Hudsonville,	Mrs. Kate Whipple,	Lincold Ostrander, p.	1877		'97	'98	86	60	96	7	2	7	9	0	2	6	8	2	
Hudsonville,	Hiram Calkins,	Harry N. Daseomb, p.	1872		'96	'98	93	100	129	22	4	7	11	2	7	2	11	3	
Imlay City,	J. William Flanders,	[J. B. Thornsbury,]	1885		'91	'95	9	19	28	0	0	0	0	0	1	0	1	0	
Ironton,	Mrs. H. E. Strong,	Harry Appleton, p.	1877		'85	'95	103	311	414	72	15	11	26	7	18	14	39	4	
Irving,	Dea. A. G. Walker,	William E. Strong, p. c.	1855		'77	'90	27	62	89	8	1	0	1	1	6	0	7	0	
Jackson, 1st,	Miss Florence Bailey,	George R. Foster, p.	1841		'77	'90	12	15	37	13	0	0	0	1	0	0	1	0	
" Plymouth,	James Mulholland,	Henry C. Snyder, p.	1892		'88	'98	16	17	33	1	0	0	0	0	1	0	0	0	
Jacobsville,	Miss Cynthia Cox,		1894				9	19	28	0	0	0	0	0	0	0	0	0	
Jefferson,	Mrs. Mary E. Ostrom,		1867				9	24	33	3	2	0	2	2	0	0	2	1	
Jerome,	Dea. Levi M. Dewey,		1835				9	24	33	3	2	0	2	2	0	0	2	1	
Johntown & Barry, Banfield,	Stephen O. Bennett,		1835				9	24	33	3	2	0	2	2	0	0	2	1	
Kalamazoo,	John Eason,	Robert W. McLaughlin p. c.	1867		'95	'97	154	354	508	46	25	31	56	10	12	18	40	14	
Kalauro,	Mrs. A. F. Harrlott,	Frank J. Estabrook, p.	1875		'92	'97	13	42	55	2	8	6	14	0	0	0	0	8	
Kalkaska,	C. M. Kingsley,	William Childs, p.	1888		'91	'97	22	45	67	20	9	0	9	2	5	2	9	2	
Kendall,	C. B. Cashman,	Owen M. Snyder, p.	1895		'97	'99	16	33	49	0	0	1	1	1	1	5	7	0	
Kenton,	Miss Allie L. Flint,	[Arthur A. Moore, Lic.]	1889		'65	'98	8	18	26	0	0	0	0	0	0	0	0	0	
Kinderhook,	Lucinda Miller,	Jared R. Preston, p.	1895		'90	'97	14	28	42	6	0	3	3	0	0	20	3	0	
Lacey,	Mrs. Sophronia Brott,	Albert A. Luce, p.	1865		'75	'98	10	12	22	2	3	4	7	0	0	0	1	12	
Lacota,	Mrs. F. L. Evans,	Jacob Winslow, p.	1892		'85	'95	31	78	109	22	6	1	7	1	2	0	3	2	
Langsburg,	Mrs. Sylvia Barber,	Fred'k M. Coddington, p.	1864		'85	'95	7	10	17	3	0	1	1	0	0	0	0	0	
Lake Ann,	Phillip H. Paine,	Jesse Povey, p.	1892		'65	'96	55	106	161	8	2	10	5	4	3	12	1	8	
Lake Linden,	Miss Mammie Jenkins,	Henry Harris, p.	1884		'75	'95	62	60	92	12	4	14	1	2	0	3	0	7	
" "	George A. Mosey,	William H. Skentlebury, p.	1893		'75	'95	60	88	148	10	8	20	1	4	0	5	12	0	
Lake Odessa,	Mrs. Mary Corrigan,	George V. Riggs, p.	1892		'92	'97	12	33	45	3	4	3	7	1	0	1	4	2	
Lakeview,	Rev. G. W. Heator,	Headley O. Ludlam, p.	1849		'86	'99	19	36	55	5	2	2	4	1	0	2	0	6	
Lamont,	W. C. Haines,	Clarence F. Swift, p.	1864		'86	'94	163	379	542	85	5	23	28	8	6	1	15	0	
" Pilgrim,	Miss C. B. Gleason,	Ernest B. Allen, p.	1893		'95	'95	74	174	248	25	32	30	62	1	8	6	15	14	
Lawrence,	Mrs. Anna E. Potter,	William H. Hannaford, p.	1885		'93	'99	16	45	61	4	0	0	0	0	0	0	0	0	
Leonidas,	Mrs. Orcevia Addison,	Charles G. Rose, p.	1857		'96	'98	18	48	66	4	0	2	2	1	3	4	0	0	
Leroy, Joppa,	E. D. Bushnell,	John Clafin, p.	1857		'86	'96	25	79	104	18	13	0	13	1	3	0	4	7	
Leslie, 1st,	Mrs. A. O. Dubois,		1865																

Joppa, see Leroy.
Iroquois, see Superior.

CHURCHES.	SUNDAY SCHOOL.			BENEVOLENCE.										Lega- ctes.	Home Exp.	
	Men.	Av.	Superintendent.	Y. P. S. ^a	For- eign.	Ed'n. Ed'n.	Ch. F'd'g.	Home M.	A. M. A.	S. S.	S. S.	Min. Aid.	Other.			TOTAL.
Highland Stat'n,	75	45	C. H. Adams,	60	1	0	5	33	0	4	0	0	0	43	0	291
Hilliards,	60	45	William H. Tanner,	40	14	0	3	9	4	3	0	0	0	33	0	300
Homestead,	50	20	Mrs. H. Johnston,	30	0	0	2	13	0	2	0	0	0	17	0	977
Honor,	45	35	Miss Kate Patton,	35	0	0	2	9	0	1	0	0	1	13	0	792
Hopkins, 1st,	60	45	Mrs. F. E. Wise,	30	2	0	2	18	0	6	4	0	15	47	0	320
"	125	87	D. B. Kidder,	55	17	0	9	66	12	6	0	11	121	0	747	
Howard City,	90	60	Frank Babcock,	40	1	0	0	14	0	3	0	25	43	0	155	
Hubbardston,	0	0		0	0	0	0	0	0	0	0	0	0	0	0	
Hudson,	240	100	O. J. Wright,	150	74	119	5	297	17	36	0	0	0	482	0	1,349
Hudsonville,	60	50	Avery Crocker,	30	5	0	5	15	0	5	0	10	40	0	450	
Imlay City,	105	82	Nelson Haskin,	34	25	9	0	96	0	5	0	0	135	0	967	
Ironton,	49	40	Mrs. A. M. Burdick,	40	5	0	5	1	0	2	0	0	13	0	25	
Irving,	55	30	Miss Blanche Hondershott,	30	0	0	0	10	0	2	0	23	35	0	259	
Jackson, 1st,	455	249	B. J. Glasgow,	175	100	436	16	737	135	31	20	62	1,490	0	4,158	
" Plymouth,	300	223	W. H. Hofman,	100	50	0	0	58	0	6	5	20	89	0	673	
Jacobsville,	15	10	Miss Susie Hanover,	15	0	0	0	0	0	0	0	0	0	0	0	
Jefferson,	57	39	Mrs. Libbie Touze,	25	18	1	0	2	0	4	0	0	7	0	90	
Jerome,	35	20	Mrs. Mary E. Ostrom,	50	0	0	0	0	0	0	0	0	0	0	0	
Johnstown & B'y,	40	30	Mrs. Frances Bellingier,	10	0	0	0	10	0	0	0	0	0	0	0	
Kalamazoo,	405	247	P. H. Oggel,	400	138	278	11	382	110	77	67	362	1,407	0	225	
Kalamo,	50	38	Mrs. F. H. Snell,	40	35	2	0	8	0	1	0	0	13	0	270	
Kalkaska,	98	52	Harold Whalley,	40	4	0	10	29	0	5	0	10	58	0	1,278	
Kendall,	45	40	C. M. Kingsley,	60	35	2	0	29	0	2	0	5	38	0	450	
Kenton,	45	35	C. B. Cushman,	40	0	0	0	0	0	4	0	0	4	0	235	
Kinderhook,	50	31	Walter Musselwhite,	16	17	0	4	8	0	0	0	1	13	0	207	
Lacey,	51	38	William Pitt,	40	115	2	0	11	0	2	2	50	70	0	500	
Lacota,	60	35	Mrs. Marion Vick,	21	0	0	3	3	0	3	0	0	8	0	900	
Ladingsburg,	125	80	T. L. Evans,	100	75	14	0	31	5	6	0	64	124	0	300	
Lake Ann,	120	46	C. N. Babcock,	40	0	0	4	2	0	2	0	0	4	0	0	
Lake Linden,	140	105	John A. Paton,	110	80	132	4	168	14	0	17	19	361	0	3,063	
" South,	153	102	D. K. McDonald,	105	40	5	3	37	0	2	0	0	47	0	2,278	
Lake Odessa,	132	97	T. W. Avis,	90	120	14	5	30	0	0	0	0	57	0	975	
Lakeview,	120	80	Dr. F. E. Blanchard,	100	60	0	3	25	0	7	0	0	35	0	675	
Lamont,	67	40	Fred M. Luther,	28	50	10	0	82	0	6	0	0	98	0	254	
Laumont,	ms35	350	J. P. Thomas,	375	125	152	24	691	70	55	6	0	1,001	0	10,500	
Lausling, Plym.,	360	185	Ernest B. Allen,	235	98	23	9	53	9	7	6	49	167	0	4,432	
Lawrence,	40	28	Miss Mabel King,	50	24	0	0	24	0	2	0	25	54	0	400	
Leonidas,	90	45	Mrs. Orecia Addison,	42	0	0	5	8	0	2	0	0	15	0	197	
Leroy,	50	23	Miss D. V. van Middlesworth,	40	33	1	0	22	0	0	0	0	23	0	448	
Leslie, 1st,	65	58	Rev. John Cladin,	150	0	4	0	50	0	7	0	0	61	0	1,000	

CHURCHES.	CLERGY.	MINISTERS.	MEMBERS.				ADMITTED.				REMOVED.				BAPT.				
			Org.	Name.	Ord.	C'd.	Ma.	Fe.	To.	Ab.	C.	L.	To.	Di.		L.	De.	To.	Ad.
Leslie, 2d,	Mrs. L. Miller,	John Cladin, p.	1869		'86	'96	8	21	29	5	2	2	4	0	0	0	0	2	0
Lewiston,	Mrs. H. Kitchon,	Stephen Vaughan, p.	1892		'95	'98	17	25	42	5	3	5	8	2	8	2	12	1	3
Linden,	Mrs. Flora A. Jameson,	Isaac B. Lillie, p.	1897		'86	'98	17	38	55	0	0	0	0	0	0	53	54	0	0
Litchfield,	Mrs. Jennie Gibbs,		1899																
Lovell,	Mrs. O. R. Easton,	Henry Marshall, p.	1896		'89	'97	28	100	128	7	9	3	12	7	4	0	5	3	0
Ludington,	Henry C. Hutton,	Benjamin H. Burt, p.	1870		'89	'98	43	123	166	28	0	7	7	2	19	30	51	0	0
Manacelon,	Mrs. Alice Thompson,	Corwin Vincent, p.	1874		'89	'97	38	83	121	6	13	4	17	6	2	9	5	0	0
Manistee,	Mrs. H. B. Pierson,	Andrew M. Brodie, p.	1862		'88	'91	60	186	246	20	5	3	8	6	6	0	7	1	9
Maple City,	Dea. H. C. Van Slyck,	John F. Crane, p.	1887		'86	'98	12	21	28	0	0	2	2	0	0	6	6	0	0
Maple Rapids,	Mrs. William Bell,		1868																
Marion,			1889																
Marion,	Oscar B. Wheeler,		1867				30	41	71	12	21	8	29	0	0	0	0	21	0
Matkawan,	Sylvester Carter,		1889				10	30	40	5	0	0	0	0	0	0	0	0	0
Mattison,	Mrs. David Kellie,		1889				2	7	9	0	0	0	0	0	0	0	0	0	0
Maybee,	Miss Jessie Horton,		1890																
Mecosta,	Miss M. Emma Brown,	Edward H. Eppens, p.	1840		'98	'98	32	75	107	20	1	2	3	0	5	6	0	1	0
Memphis,	W. J. Hickmott,		1886				4	15	0	0	0	0	0	0	0	0	0	0	0
Merrill,	Ira H. Whitney,	[Milo J. Sweet, Lic.]	1866		'97	'97	12	31	43	4	2	3	5	0	0	1	1	2	2
Metamora,	Miss Jean French,	Jonathan Turner, p.	1878		'95	'97	14	43	57	10	4	14	14	5	0	6	6	0	0
Michigan Centre,	Miss Effie Turner,	George R. Foster, p.	1869		'77	'98	3	18	21	3	0	0	0	0	0	0	0	0	0
Middleville,	Miss Fannie E. Pratt,	Harry Appleton, p.	1846		'91	'95	33	82	115	21	2	2	4	0	3	3	0	6	2
Millbrook,	Mrs. William Fritz,		1877				6	13	19	5	1	0	0	0	2	2	4	0	0
Millett,	H. L. Whiting,	Samuel B. Chase, p.	1887		'98	'96	15	15	30	1	0	0	0	0	0	0	0	1	0
Minden City,	Mrs. W. A. Mills,	Chester C. Omans, p.	1879		'91	'95	7	20	27	8	0	0	0	0	0	0	0	0	0
Morenci,	James Haynes,	Trevor C. Jones, p.	1868		'93	'93	35	108	143	25	0	0	0	5	0	5	0	0	0
Mulliken,	Mrs. Ida E. Whelpley,	Frederick D. Randall, p.	1890		'80	'93	15	27	42	0	3	3	0	9	7	15	0	0	0
Muskegon, 1st,	Edward B. Dana,	Archibald Hadden, p.	1859		'80	'93	93	264	357	16	9	25	5	10	0	15	6	3	0
" Jackson st.,	Miss Josephine Pollock,	Frank Blomfield, p.	1890		'87	'97	0	6	14	20	3	0	0	0	0	0	1	0	0
Nahma,	Mrs. Lucinda Walsh,		1887				8	6	6	0	0	0	0	0	0	0	0	0	0
Napoleon,	Mrs. Anna A. Rexford,	Alfred T. Waterman, p.	1865		'64	'97	13	31	44	0	4	0	4	0	0	0	0	0	0
Nashville,	Clarence E. Grobe,	Thomas W. Spanswick, p.	1863		'74	'99	27	66	93	10	0	2	2	0	3	12	15	0	0
Newaygo,	Mrs. Libbie E. Day,	John W. Stacey, p.	1893		'97	'97	10	27	37	3	0	4	5	0	0	1	0	0	0
New Baltimore,	Mrs. B. Van Horn,	Charles W. Burt, p.	1896		'69	'98	2	39	51	0	0	0	0	0	1	0	1	0	0
New Haven,	Adam Bennett,		1868																
Newport,	Rollin S. Webb,	John W. Dickson, p.	1887		'94	'97	9	15	24	8	0	0	0	0	0	0	0	0	1
North Adams,	Mrs. J. L. Bagley,	Thomas G. Barter, p.	1847		'83	'96	25	50	75	3	4	0	4	0	0	15	4	0	0
North Leon,	S. E. St. Johns,	William A. Bockoven, p.	1877		'88	'98	6	10	16	0	0	0	0	2	0	0	2	0	0
Northport,	Francis J. Fralock,	Garabed M. Manavian, p.	1863		'88	'98	48	71	119	3	5	2	7	0	2	0	3	0	6
Nunica,	Mrs. Alta Skeels,	James C. Hageman, p.	1874		'97	'98	4	6	10	0	0	0	0	0	0	2	2	0	0
Oakwood,	Edson Taylor,		1848				8	20	28	0	0	0	0	0	0	0	0	0	1

Mt. Morris, see Genesee.

Milton, see Chesterfield.

Moline, see Dorr.

CHURCHES.	SUNDAY SCHOOL.				BENEVOLENCE.										Home Exp.
	Place.	Supintendent.	Mem.	Av.	Y. P. S. Mem-bers.	For- eign.	Ed'u. B'd'g.	Ch. Home M.	A. M. A.	S. S.	Min. Aid.	Other.	TOTAL.	Leg- acies.	
Leslie, 2d,	Mrs. T. Wilcox,	40	35	13	0	10	0	0	15	0	0	0	25	0	116
Lewiston,	Charles B. Drake,	m145	90	125	60	0	0	4	19	0	3	10	36	0	684
Linden,	Albert Hetchler,	75	35	40	0	0	0	0	6	0	2	0	8	0	435
Litchfield,	Daniel North,	178	86	125	60	68	5	7	64	20	22	0	206	0	979
Lowell,	William E. Chambers,	95	56	90	53	7	0	4	15	0	3	0	31	0	1,100
Ladington,	W. L. Hammond,	143	104	129	43	113	3	14	111	27	7	206	481	0	2,611
Mancelona,	Ray Sessions,	m168	106	135	126	10	0	8	33	0	8	0	66	0	1,078
Manistee,	F. W. White,	m102	258	200	150	82	0	25	152	0	15	0	274	0	4,575
Maple City,	Mrs. Mary E. Densmore,	35	25	15	18	3	0	0	12	0	4	0	24	0	242
Maple Rapids,		0	0	10	0	0	0	0	0	0	0	0	0	0	0
Marion,															
Mattawan,	Oscar B. Wheeler,	75	50	22	44	0	0	0	3	0	2	0	5	0	300
Mattison,	Cyrus Allen,	35	25	35	0	0	0	0	1	0	5	0	6	0	95
Maybee,		0	0	16	0	0	0	0	0	0	0	0	0	0	0
Mecosta,		0	0	6	0	0	0	0	0	0	0	0	0	0	0
Memphis,		70	45	65	80	24	0	3	17	0	7	4	56	0	625
Mendon,	George W. Bartlett,	0	0	0	0	0	0	0	0	0	0	0	0	0	0
Merrill,		m135	100	60	30	5	0	3	21	0	6	2	37	0	396
Metamora,	A. A. White,	50	35	50	40	0	0	1	8	0	4	0	15	0	415
Michigan Centre,	S. B. Lundy,	50	25	60	23	1	0	0	25	0	4	0	30	0	230
Middleville,	J. Z. Ballard,	129	61	80	68	4	0	3	47	0	1	0	55	0	705
Millbrook,	J. W. Saunders,				0	0	0	0	5	0	4	0	9	0	20
Millett,	F. W. Carpenter,	75	40	50	30	0	0	5	6	0	2	0	15	0	185
Minden City,	Mrs. C. C. Omans,	35	20	12	0	0	0	0	1	0	2	0	3	0	118
Morenci,	O. E. Green,	125	87	106	60	23	5	0	43	0	9	0	84	0	1,400
Muskegon, Ist,	F. J. Hill,	50	40	25	20	10	0	0	28	0	6	0	54	0	527
" Jackson st.,	Frank E. Hammond,	330	205	250	77	128	15	22	578	28	32	48	974	0	4,323
Nahma,	L. K. Soper,	105	56	11	0	0	0	0	5	0	0	0	5	0	80
Napoleon,	Mrs. Lucinda Walsh,	40	29	24	0	0	0	0	0	0	0	0	0	0	0
Nashville,		0	0	13	0	1	0	0	13	0	2	0	16	0	0
Newaygo,	Mrs. A. J. Beebe,	125	55	30	31	0	0	2	18	0	0	4	24	0	560
New Baltimore,	James H. Edwards,	126	84	50	102	17	0	0	5	0	0	0	22	0	585
New Haven,	Benjamin Van Horn,	70	50	50	33	5	0	0	12	5	2	0	34	0	450
Newport,	Adam Bennett,	73	41	20	0	3	0	0	11	0	0	0	14	0	63
North Adams,	[Union school,]	55	40	10	0	0	0	0	0	0	0	0	0	0	100
North Leon,	George Corbet,	75	60	60	44	24	0	0	46	0	5	0	75	0	560
Northport,	Ivester Young,	30	25	24	30	0	0	0	15	0	1	0	16	0	100
Nunica,	Antoine Bartlett,	171	75	70	75	58	25	0	36	35	15	10	179	0	814
Oakwood,	G. E. Skeels,	60	35	50	0	0	0	0	3	0	5	0	8	0	175
	Mrs. Delmar Bronson,	30	20	25	28	10	0	0	7	0	2	0	19	0	235

CHURCHES.		CLERKS.		MINISTERS.		MEMBERS.						ADMITTED.			REMOVED.			BAPT.		
City or Town.	Org.	Name.	Ord.	Name.	Ord.	Cvd.	Ma.	Fe.	To.	Ab.	C.	L.	To.	Di.	L.	De.	To.	Ad.	Inf.	
Old Mission,	1879	Dea. P. A. DeVol,	'83	Arthur A. Wall, p.	'83	'98	14	31	45	4	3	2	5	0	1	0	1	1	2	0
Olivet,	1845	A. P. Green,	'92	James A. Blaisdell, p.	'92	'96	190	267	457	136	6	12	18	5	22	0	27	4	0	0
Omena,	1886	Dea. Simeon Williams,					27	29	56	4	10	3	13	1	1	0	2	5	3	2
Onekama,	1882	Cynthia Fish,	'92	H. John McClements, p.	'92	'97	32	23	36	3	4	2	6	0	0	1	1	1	3	1
Onondaga,	1866	Robert H. Nichols,					32	65	97	18	2	2	4	0	0	3	12	2	0	0
Orion,	1863	J. C. Predmore,					18	39	57	11	2	0	2	0	0	6	5	11	2	0
Oscego,	1837	Miss Helen A. Cross,	'77	Edmund J. Burgess, p.	'77	'97	19	48	67	16	7	4	0	0	2	52	54	0	0	5
Ovid,	1871	E. M. Plunkett,	'85	Moses M. Martin, p.	'85	'97	31	88	119	16	7	7	14	0	0	6	1	7	0	5
Owosso,	1840	Miss H. L. Williams,	'88	Charles H. Hanks, p.	'88	'99	129	273	402	31	18	11	29	3	35	22	60	12	4	0
Oxford,	1877	C. A. Meriam,	'97	James C. Hageman, p.	'97	'96	15	48	63	5	1	4	5	1	1	8	10	0	0	0
Perry,	1879	Henry Dunning,	'90	Thomas H. Warner, p.	'90	'96	39	57	96	5	1	1	2	1	1	5	0	6	0	0
Pinckney,	1848	John A. Cadwell,	'95	Charles W. Rice, p.	'95	'99	23	69	92	16	3	0	3	1	1	0	2	2	0	0
Pine Grove, S. Ste. Marie,	1880	Mrs. Ella Soden,					5	12	17	16	3	0	5	1	1	0	5	5	0	5
Pittsford,	1893	Miss Ruth Rumsey,					36	71	107	22	0	0	0	1	1	0	0	2	0	1
Plainfield, Gr. Rapids,	1888	Mrs. Della Bailey,	'76	Robert Adams, p.	'76	'98	6	23	29	9	4	1	5	0	0	0	0	1	0	0
Pleasanton,	1886	Mrs. Mary A. Taylor,	'92	H. John McClements, p.	'92	'97	8	26	24	3	0	0	0	1	0	1	0	1	0	0
Pontiac,	1831	P. H. Stickles,					61	150	211	48	0	3	3	2	9	87	98	0	1	0
Port Huron, 1st,	1840	N. Cawthorn,	'89	Thomas Chalmers, p. c.a	'89	'94	182	467	649	50	17	12	29	5	8	0	13	0	0	1
" " 25th st.,	1894	Dea. W. J. Mulford,		[William H. Sargent, Lic.]			26	29	55	10	0	0	0	2	5	0	0	7	0	7
" " Ross Memorial,	1896	Dea. F. A. Hamlin,		[James Chalmers]			35	75	110	5	5	1	6	2	0	2	0	2	2	0
Portland,	1843	Mrs. Emily Case,	'94	Isaac Terborgh, p.	'94	'96	40	95	135	5	0	5	0	5	0	5	7	12	0	1
Port Sanilac,	1854	Chas. F. Houghtby,	'93	John F. Hutchinson, p.	'93	'93	17	32	49	12	12	0	12	1	1	0	2	7	2	2
Pottersville,	1872	E. M. Hamilton,	'88	Joy M. Warren, p.	'88	'98	30	47	77	11	6	5	11	0	2	1	3	5	0	0
Prattville,	1875	Edward C. Brewster,	'96	Henry P. Gray, p.	'96	'99	39	51	90	16	2	2	4	1	8	8	17	2	0	0
Ransom,	1848	George W. Hille,	'88	Henry C. Snyder, p.	'88	'99	21	41	62	5	1	3	4	1	3	4	8	0	0	0
Rapid River,	1888	Mrs. A. Roseborough,	'91	Robert Houston, p.	'91	'99	3	3	6	0	0	0	0	0	0	4	0	0	0	0
Red Jacket, Calumet,	1887	William T. Iles,	'92	Carl H. Corwin, p.	'92	'98	92	169	261	15	1	1	2	1	8	0	9	0	25	
Reed City,	1872	Mrs. L. B. Winsor,	'86	Oakley B. Thurston, p.	'86	'97	27	81	108	7	2	2	4	1	1	5	0	2	0	2
Richmond,	1872	A. E. Fuller,	'74	Samuel A. Long, p.	'74	'96	23	67	90	15	0	2	2	3	5	4	12	0	1	0
Rochester,	1897	J. J. Blinn,					31	87	118	15	2	4	6	2	9	0	11	2	0	0
Rockford,	1847	E. W. Paine,					20	47	67	11	3	2	5	0	1	0	1	0	0	4
Rockwood,	1886	J. P. Reed,	'94	John W. Dickson, p.	'94	'97	2	9	11	0	0	0	0	0	0	0	0	0	0	0
Rodney,	1884	Mrs. A. M. Kelley,		[David N. Snodgrass, Lic.]			44	140	184	84	1	2	3	0	3	0	11	0	0	0
Romco,	1828	Marvel I. Brabb,	'89	Gainer P. Moore, p.	'89	'96	4	6	10	0	0	0	0	0	0	0	0	0	0	0
Rondo,	1883	Mrs. M. F. Scott,					14	61	75	10	0	2	2	0	12	7	19	0	2	2
Rosecommon,	1875	Mrs. E. B. Bell,	'98	J. Howard Brotherton, p.	'98	'98	3	10	13	1	0	1	0	1	0	0	1	1	0	0
Rosedale,	1882	Mrs. A. A. McDonald,					4	13	17	0	0	0	0	0	0	0	0	0	0	5
Royal Oak,	1842	George W. Blackman,					96	135	223	553	776	96	135	40	175	8	18	0	26	45
Saginaw,	1887	Edwin Stapleton,	'90	Andrew B. Chalmers, p.	'90	'98	223	553	776	96	135	40	175	8	18	0	26	45	5	0
St. Clair,	1841	Miss May Copperton,	'93	Rolph Duff, p.	'93	'96	54	143	197	31	17	1	18	6	2	0	8	10	9	1

Pompeii, see E. Fulton.

α Horace R. Williams, as-t. p., '64, '97.

CHURCHES.	CLERKS.	MINISTERS.	MEMBERS.					ADMITTED.			REMOVED.			BAPT.					
			City or Town.	Org.	Name.	Ord.	C'd.	Ma.	Fe.	To.	Ab.	C.	L.		To.	Di.	L.	De.	To.
St. Ignace,	1880	P. D. Bissell,	'88	6	9	15	0	0	0	0	0	0	0	0	0	0	0	0	0
St. Johns,	1880	Peter E. Walworth,	'89	69	161	230	3	1	4	2	2	0	0	0	0	0	2	0	0
St. Joseph,	1884	Mrs. J. K. Hearst,	'95	69	95	164	10	1	11	4	0	0	0	0	0	0	4	0	3
Salem, 1st,	1887	Irving W. Hamilton,		13	17	30	5	0	0	0	0	0	0	0	0	1	4	5	0
" 2d,	1851	J. B. Waterman,		32	49	81	14	3	2	5	2	1	16	19	3	0	0	0	0
Sandlake,	1880	Mrs. Mary Farnam,	'77	4	6	10	0	0	0	0	0	0	0	0	0	0	0	0	0
Sandstone,	1834	Frank E. Sackrider,	'90	33	43	76	15	0	0	0	0	0	0	0	0	0	0	0	0
Saranac,	1871	D. G. Huhn,	'98	8	24	32	0	0	0	0	0	0	0	0	0	0	7	8	0
Saugatuck,	1860	James B. Alther,	'91	94	24	72	96	8	3	5	3	0	2	18	20	0	6	1	5
Sault Ste. Marie,	1887	John R. McLachlin,	'86	94	23	39	62	8	3	5	8	0	2	4	6	1	5	0	0
Sawyer,	1888	Clara M. Ball,																	
Shafsbury,	1888	Mrs. G. W. Church,	'90	98	13	29	42	0	22	20	42	0	0	0	0	0	0	0	0
Shelby,	1864	Lawrence B. Anderson,	'90	34	63	97	16	2	0	2	0	0	0	0	0	0	0	0	0
Sheridan,	1877	Mrs. George Holland,	'96	11	47	58	3	0	2	2	0	0	0	0	0	0	1	0	6
Sherman,	1872	Mrs. F. D. Frederick,		4	6	14	20	5	0	0	0	0	0	0	0	0	0	0	0
Shiloh,	1886	Mrs. Carrie E. Drake,	'90	6	14	20	5	0	0	0	0	0	0	0	0	0	0	0	0
Six Lakes,	1889	Mrs. Mollie Courter,	'96	8	15	23	4	0	0	0	0	0	0	0	0	0	0	0	0
Sidon,	1889	G. E. Cornell,	'86	26	40	66	7	0	6	6	1	1	0	23	24	0	0	0	0
Solon,	1869	Mrs. A. J. White,	'85	6	7	13	0	0	0	0	0	0	0	0	0	0	0	0	0
Somerset,	1868	Frank R. Smith,	'85	26	65	91	20	0	0	1	2	0	0	3	5	0	0	0	0
South Boston,	1885	Mrs. C. H. Farnham,	'81	5	16	21	4	0	0	0	0	0	0	1	3	4	0	0	0
South Haven,	1856	Mrs. L. L. Linderman,	'88	68	176	244	17	25	11	36	0	0	0	2	0	8	10	1	2
Standish,	1878	Mrs. J. J. McArthur,	'82	13	41	54	19	0	0	0	0	0	0	4	23	27	4	0	0
Stanton,	1874	P. T. H. Pierson,	'82	35	80	115	18	5	3	8	0	0	0	4	23	27	4	0	0
Sugar Island, S. Ste. Marie,	1885	John W. Savage, p.	'79	5	7	12	0	0	0	0	0	0	0	1	3	0	4	0	1
Superior, Iroquois,	1880	William McKinney,		3	4	7	0	0	0	0	0	0	0	0	0	0	0	0	0
Suttons Bay,	1886	E. E. Evans,		6	8	14	1	0	0	0	0	0	0	0	0	0	0	0	0
Tallman,	1881	Dea. E. J. Peck,		3	2	5	0	0	0	0	0	0	0	0	0	0	0	0	0
Tawas City,	1877	W. F. Whittemore,	'86	7	25	32	1	0	0	0	0	0	0	1	2	2	0	0	0
Thompsonville,	1892	Joseph B. Smeltzer,	'97	67	137	204	33	6	0	0	0	0	0	1	2	2	0	0	0
Three Oaks,	1844	Delta C. Warren,		6	17	24	10	4	0	0	0	0	0	0	1	0	1	7	0
Tipton,	1837	Arthur Joseph,	'98	22	49	71	4	0	3	3	0	6	1	7	0	0	0	0	0
Traverse City,	1863	S. E. Wait,	'89	69	173	242	10	4	5	9	1	6	8	15	3	16	0	0	0
Trout Creek,	1883	Mrs. Jessie Oakley,	'86	18	28	46	4	1	0	1	0	0	0	0	0	0	0	0	0
Tyone, Fenton,	1876	Mrs. Victoria M. Price,	'97	70	215	285	50	1	4	5	3	7	0	10	1	0	1	3	0
Union City,	1837	Miss E. M. Coddington,	'81	15	34	49	0	0	0	0	0	0	0	2	2	0	4	0	3
Utica,	1855	Geo. W. Abernethy,	'98	8	25	33	3	0	4	0	0	0	0	4	12	16	0	0	0
Vanderbilt,	1881	Thomas Yuill,	'92	72	133	205	36	0	0	4	0	5	0	10	0	0	0	0	0
Vermontville,	1838	Dea. Asa Benedict,		28	71	99	19	0	1	1	0	0	0	8	0	0	0	0	0
Vernon,	1851	Mrs. Ida Marks,		28	71	99	19	0	1	1	0	0	0	8	0	0	0	0	0

Uta see Alpine.

Churches.	SUNDAY SCHOOL.				BENEVOLENCE.										Home Exp.		
	Place.	Superintendent.	Mem.	Av.	Y. P. S.		For- eign.	Ed'n.	Ch. B'd'g.	Home M.	A. M. S.	S. S. S.	Min. Aid.	Other.		Total.	Legs. ctes.
					Mem- bers.	Fam.											
St. Ignace,			212	0	10	0	0	0	0	0	0	0	0	0	0	0	0
St. Johns,	George N. Ferry,		139	0	210	62	65	0	15	88	0	0	0	0	185	0	2,351
St. Joseph,	W. E. Parke,		195	100	100	50	155	0	3	86	13	0	0	298	483	0	2,000
Salem, 1st,	Wilford B. Thompson,		40	25	20	18	6	1	0	19	0	0	0	3	29	0	260
" " 2d,	Charles E. Ryder,		60	40	42	0	8	1	4	53	6	5	8	10	95	0	691
Sandlake,	Benjamin Trumbull,		73	44	20	0	1	0	0	0	0	0	0	1	1	0	0
Sandstone,	Mrs. J. A. Wadsworth,		115	58	50	0	0	0	0	68	15	0	0	12	149	0	380
Saranac,	George Gilman,		165	145	60	35	6	0	0	14	0	2	0	0	19	0	0
Saugatuck	Norman C. Morgan,		98	63	54	60	0	0	0	29	0	0	0	0	12	0	850
Sault Ste. Marie,			40	30	20	0	0	0	0	0	0	7	0	0	36	0	1,098
Sawyer,	Mrs. Andrew Harper,		50	35	37	74	0	0	0	0	0	0	0	0	0	0	0
Shafsbury,	Dr. Hampton,		80	53	100	54	2	0	3	12	0	6	3	5	31	0	900
Shelby,	Mrs. D. Mills,		100	70	85	60	8	0	0	15	0	2	0	0	25	0	425
Sheridan,	A. McAllister,		42	30	12	0	0	0	0	11	0	0	0	0	14	0	80
Sherman,	G. L. Selleck,		40	35	12	30	1	0	2	0	0	1	0	0	4	0	35
Shioh,	Mrs. Mittie Noah,		60	45	80	32	0	0	0	2	0	1	0	0	3	0	35
Sidney,	N. C. Merrifield,		90	50	50	34	0	0	5	0	0	1	0	0	16	0	25
Six Lakes,	John White,		25	20	10	0	0	0	0	17	0	3	0	5	25	0	125
Solon,	Gay L. Speer,		25	45	50	40	25	0	6	53	4	0	0	5	101	0	600
Somerset,	Emma B. Chapman,		55	35	30	0	2	0	0	22	0	3	0	4	31	0	200
South Boston,	Mrs. M. H. French,		242	180	160	79	55	1	5	71	66	3	0	14	215	0	1,237
South Haven,	J. J. McArthy,		100	55	100	50	2	0	2	17	0	4	0	49	74	0	528
Standish,	Philip T. H. Pierson,		m225	150	65	90	40	0	13	81	8	10	25	87	264	0	1,300
Stanton,	William McKinney,		27	13	10	0	0	0	0	16	0	1	0	0	17	0	5
Sugar Island,	Alford Videan,		35	25	30	0	0	0	0	1	0	0	0	1	2	0	0
Superior	Mrs. C. D. Stanley,		46	26	9	14	0	0	0	0	0	2	0	0	2	0	0
Suttons Bay,			0	0	0	0	0	0	0	0	0	0	0	0	0	0	0
Tallman,	George L. Cornville,		40	30	25	65	5	0	0	0	0	0	0	0	0	0	30
Tawas City,	Charles L. Bennett,		94	68	50	38	2	0	4	12	0	5	0	2	25	0	300
Thompsonville,	E. K. Warren,		202	151	98	55	139	12	12	127	74	33	18	6	421	0	1,766
Three Oaks,	John Rustink,		80	54	40	28	11	0	2	31	0	10	0	0	54	0	550
Tipton,	C. H. Horst,		475	315	200	175	184	60	100	86	25	20	96	75	635	0	2,800
Traverse City,	Mrs. F. Fuller,		28	23	25	0	0	0	3	0	0	0	0	0	3	0	180
Trout Creek,	George G. Perry,		70	40	45	37	0	0	0	0	0	15	0	0	19	0	325
Tryone,	Wallace A. Coddington,		350	163	350	92	78	9	9	257	13	7	12	0	385	500	1,450
Union City,	Engene Price,		55	30	50	25	0	0	1	0	0	0	0	0	1	0	500
Utica,	Thomas Yull,		70	50	40	30	0	0	3	13	2	1	0	0	19	0	2,140
Vanderbilt,	Frank J. Escabrook,		110	71	90	74	39	0	0	76	2	5	2	0	124	0	1,019
Vernontville,	Albert Reed,		108	71	60	40	25	1	1	7	0	5	5	0	44	0	787

CHURCHES.		CLERKS.		MINISTERS.		MEMBERS.				ADMITTED.			REMOVED.			BAPT.		
City or Town.	Org.	Name.	Ord.	Name.	C'd.	Ma.	Fe.	To.	Ab.	C.	L.	To.	Di.	L.	De.	To.	Ad.	Inf.
Vestaburg,	1883	Mrs. E. Priest,	'83	Benson C. Robbins, p.	'97	9	14	23		4	2	6	0	0	0	0	0	0
Vicksburg,	1865	Dea. O. B. Dunning,	'96	Cyrus K. Stockwell, p.	'99	28	51	79	13	0	0	0	1	1	0	0	0	0
Victor,	1846	Seymour E. Voorhees,	'85	Frederick M. Coddington, p.	'95	26	50	76	12	0	2	2	0	7	0	7	0	1
Vienna,	1886	Mrs. Samuel Rife,	'81	[Irwin W. Stuaert, Lic.]	'98	13	13	26	1	1	2	3	0	6	6	12	0	0
Waconata,	1882	Dwight Lowell,	'81	Wellington De Puy, p.	'98	11	39	50	5	0	0	0	0	0	0	0	0	0
Walden, Olivet,	1877	Miss Rilla A. Stone,	'90	Lemuel G. Herbert, p.	'96	5	10	15	6	0	0	0	0	1	1	2	0	0
Wayland,	1885	George Parsons,	'96	Lewis W. Westphal, p.	'99	22	58	80	2	5	2	7	0	2	16	18	5	2
Wayne,	1860	Ernest M. Vrooman,	'81	William H. Shannon, p.	'96	7	24	31	8	0	3	3	0	3	0	3	0	0
Webster, Ann Arbor,	1848	Mrs. Sarah H. Steers,	'81	George E. Moorehouse, p.	'97	56	127	183	21	10	1	11	1	1	1	0	2	0
West Adrian, Adrian,	1867	Dwight B. Sears,	'97		'97	29	43	72	8	10	3	13	0	0	5	5	6	5
West Branch,	1867	Herbert N. Hood,				19	35	54	4	1	0	1	2	4	0	6	0	0
Wheatland, Hudson,	1883	Mrs. Lottie Willabee,				5	18	23	0	0	0	0	0	0	0	0	0	0
Wheeler,	1843	Charles M. Fuller,				74	109	183	52	13	8	21	4	3	1	8	11	0
White Cloud,	1888					2	5	7	0	0	0	0	0	0	0	0	0	0
Whitehall,	1877	Dea. A. G. Clark,	'96	Samuel D. Wellwood, p.	'98	20	40	60	14	3	2	5	0	0	3	3	1	5
White Rock,	1876	Frederick Norman,	'96	Frederick P. Sprague, p.	'98	25	53	78	2	28	1	29	0	4	0	4	5	1
Whittaker,	1878					0	2	2	0	0	0	0	0	0	0	0	0	0
Williamston,	1854	Carl W. Lowe,	'89	Chester C. Omans, p.	'91	11	21	32	0	0	0	0	0	3	0	2	5	0
Wolverine,	1878	Mrs. L. Carpenter,	'78	William Wiedenhoest, p.	'89	17	44	61	9	11	6	17	0	2	3	5	7	11
Wyandotte,	1883	Will Walborn,	'68	Phillip M. Crips, p.	'97	19	41	60	4	2	1	3	1	5	3	9	0	0
Ypsilanti,	1882	Newell Fairchild,	'89	John T. Husted, p.	'99	42	71	113	0	0	0	0	0	0	0	0	0	10
Yuma,	1881	Nathan P. Collins,	'89	Benjamin F. Aldrich, p.	'97	41	127	168	22	5	5	10	1	10	5	16	3	1
	1883					0	8	8	0	0	0	0	0	0	0	0	0	0

Worden, see Salem.

Withington, see N. Leon.

CHANGES from last Year-Book's list of churches: *Added*. — Cooks, Filer City, Shaftsburg, — 3. *Omitted*. — East Tawas; Fruitland Township, *German*; Muskegon, Grand av.; Muskegon, *German*. — 4. Churches: 13 with pastors installed by council; 210 with pastors otherwise inducted; 0 with supplies; 120 vacant (including 33 supplied by licentiate or ministers of other denominations). Total, 343.

MINISTERS: 13 pastors installed by council; 184 pastors otherwise inducted; 0 supplies; 110 others. Total, 307.

CHURCH MEMBERS: 10,309 males; 21,683 females. Total, 32,002, including 3,689 absent. Loss, 375.

ADDITIONS: 1,458 by confession; 910 by letter. Total, 2,368.

CHURCHES.	SUNDAY SCHOOL.			BENEVOLENCE.										Home Exp.	
	Place.	Mem.	Av.	Y. P. S. Mem. bers.	Fam.	For- eign.	Ed'n, B'd'g.	Ch. Home M.	A. M. A.	S. S.	Min. Aid.	Other.	Total.		Legis. cles.
Vestaburg,	40	30	25	20	25	0	0	1	6	0	1	0	0	0	0
Vicksburg,	70	44	75	30	75	0	0	0	26	0	3	0	0	0	296
Victor,	75	43	30	40	41	2	0	0	41	2	0	0	0	0	323
Vienna,	43	25	128	25	25	0	0	0	23	0	6	0	0	0	1,852
Wacousta,	30	26	55	50	0	0	0	0	4	0	0	0	0	0	0
Walton,	0	0	5	0	0	0	0	0	0	0	0	0	0	0	0
Watervliet,	130	75	60	60	0	100	0	28	110	28	9	11	10	0	783
Wayland,	60	38	25	0	0	2	0	0	17	0	2	2	0	0	250
Wayne,	200	128	110	167	0	0	0	0	12	0	7	0	0	0	1,400
Webster,	m136	93	50	61	0	15	0	0	30	2	6	0	0	0	525
West Adrian,	70	42	20	0	0	18	0	0	31	10	5	1	0	0	275
West Branch,	0	0	10	0	0	0	0	0	3	0	0	0	0	0	0
Westfield,	176	100	55	42	0	76	0	5	104	9	6	7	46	0	934
Wheeler,	0	0	0	0	0	0	0	0	0	0	0	0	0	0	0
White Cloud,	115	87	75	84	0	0	0	4	25	0	4	0	0	0	515
Whitetail,	107	83	36	75	0	5	0	7	22	2	7	0	2	0	1,100
Whitaker,	35	30	30	26	0	0	0	0	0	0	0	0	0	0	0
Williamston,	100	57	75	33	0	431	0	1	59	2	31	0	0	0	334
Wolverine,	80	62	50	50	0	2	0	3	28	1	4	0	2	0	530
Wyandotte,	96	70	45	50	0	9	0	5	52	0	12	8	5	0	350
Ypsilanti,	124	92	100	90	0	50	0	4	40	3	8	4	15	0	1,150
Yuma,	0	0	0	0	0	0	0	0	151	9	8	0	10	0	1,375

REMOVALS: 353 by death; 920 by dismissal; 959 by discipline. Total, 2,232.

BAPTISMS: 638 adult; 493 infant.

IN SABBATH SCHOOLS: Members, 38,210; loss, 1,660; average, 24,206.

YOUNG PEOPLE'S SOCIETIES: Number, 246; 14,028 members.

FAMILIES: 326 churches reporting (308 last year), 24,067. Gain, 1,272.

BENEVOLENT CONTRIBUTIONS: 340 churches reporting (339 last year):

Foreign, \$12,462; Education, \$1,851; Church building, \$3,662; Home,

\$25,915; A. M. A., \$2,569; Sunday School, \$2,429; Ministerial Aid, \$1,336; Other, \$10,723. Total, \$60,947. Increase, \$3,065.

BENEVOLENT LEGACIES: \$7,570.

HOME EXPENDITURES: 306 churches reporting (311 last year), \$265,368.

Decrease, \$4,074.

ORGANIZATION: Seventeen local Associations organized into a GENERAL ASSOCIATION.

CHURCHES.	SUNDAY SCHOOL.				BENEVOLENCE.										Legn- cles.	Home Exp.	
	Place.	Superintendent.	Mem.		Fam.	Y. P. S. Mem- bers.	For- eign.	Ed'n. B'd'g.	Ch. B'd'g.	Home M.	A. M. A.	S. S.	Mm. Aid.	Other.			TOTAL.
			Av.	Mem.													
Hasty,	E. D. Sheldon,	50	40	25	20	0	0	5	0	0	5	0	0	0	10	0	887
Hawley,	J. H. Lewis,	90	63	30	55	23	0	4	18	0	0	0	0	1	46	0	0
*Hibbing,		37	24	20													
Hudson,	Mrs. L. J. McGrady,	25	24	20													
Hutchinson,	C. K. Goodnow,	260	120	150	100	57	0	6	25	5	5	0	0	14	112	0	1,224
Kanarazi,	William Martin,	43	25	16	17	29	0	0	11	0	4	1	0	0	45	0	1,269
Kasota, <i>Sveedish</i> ,	John Olson,	34	30	23													245
*Kragness,	Mrs. E. I. Parker,	46	29	18													80
Lake Belt,	P. D. Worthley,	59	39	18	20	46	0	0	0	5	5	0	0	0	56	0	645
Lake Benton,	Rev. A. Warren,	50	40	16	34	7	0	6	21	1	6	0	0	49	90	0	1,545
Lake City,	John T. Wallis,	198	150	105	102	119	36	9	133	34	7	0	0	45	383	0	510
" <i>Sveedish</i> ,	Rev. E. A. Anderson,	63	30	38													96
Lake Emily,	P. B. Councilman,	39	18	12													0
Lakeland,	Mrs. A. A. Davis,	58	40	40													337
Lake Park,	F. M. Higley,	95	53	16	26	3	0	4	3	3	3	4	4	24	0	0	110
Lake Park,	Edward Blegen,	98	45	12	12	0	0	0	1	0	2	0	0	3	0	0	0
Lake Stay,	Mrs. John West,	26	18														565
Lake View,	John Street,	120	56	40	80	32	0	11	30	11	5	0	0	9	98	0	0
Lamberton,																	1,850
*Lida Lake, <i>Sw.</i> ,	Rev. F. A. Sumner,	170	100	150	50	20	5	23	37	0	5	0	0	85	175	0	0
Little Falls,																	843
Long Lake,	O. C. Strook,	50	35	50	30	3	0	8	3	0	2	0	0	1	17	0	725
Lyle,	Everett Southmayde,	54	40	22													0
*McIntosh,																	622
McKinley,	J. W. Smith,	31	18		38	10	0	3	11	0	0	0	0	12	36	0	0
McPherson,	Mrs. I. O. Sias,	206	50	50													0
Madison,	E. W. Hall,	32	20														1,459
Manchester,	Thomas Hughes,	130	90	50	51	25	5	4	35	15	5	0	0	12	101	0	535
Mankato,	Ed. Nordgren,	71	40	40	14	38	0	5	29	10	4	61	0	0	147	0	1,132
" <i>Sveed.</i> ,	J. T. Fuller,	125	75	80	20	38	0	5	29	10	4	61	0	0	0	0	0
Mantorville,	Miss May Horton,	28	15	10													970
Maplebay,	Mrs. J. C. Potter,	150	80	45	49	25	0	2	10	0	6	0	0	25	62	0	0
Mapleton,	Mrs. J. B. Smith,	26	15	20													304
Marietta,	Walker S. Little,	145	90	85	59	74	20	39	65	17	26	5	58	58	304	0	1,726
Marshall,	W. H. Squire,	70	62	50	80	25	0	5	4	10	5	0	0	40	40	0	536
Mazeppa,	James S. McKinley,	60	47		30	6	1	5	4	7	9	0	0	0	32	66	742
Medford,	A. D. Tice,	50	20														0
Montor,	H. A. Schriver,	460	254	540	100	0	0	5	178	0	0	46	171	400	0	4,200	
Minneapolis, 1st,	Harrington Beard,	1,000	850	800	110	954	206	807	3,267	262	117	73	1,188	6,874	0	9,000	
" Plymouth,	C. L. Sawyer,	570	351	225	150	0	0	0	0	0	0	0	517	517	0	5,000	

CHURCHES.	Clerics.	Ministers.	Members.				Admitted.				Removed.				Bapt.				
			City or Town.	Org.	Name.	Ord.	C'd.	Ma.	Fe.	To.	Ab.	C.	L.	To.	Di.	L.	De.	To.	Ad.
Swanville,		Mrs. A. A. Austie,		1891				3	9	12	0	0	0	0	0	0	0	0	0
Taopi,		Dea. W. F. Davis,		1890				5	10	15	0	3	2	5	0	3	0	3	0
Tintah,		Mrs. Hattie Nuckolls,		1891			'78	5	10	15	0	0	0	0	0	2	0	2	0
Tyler,		A. J. Cox,		1875			'91	7	16	23	5	3	1	4	2	0	0	2	0
Upsala, Swedish,		Gust. Nelson,		1888			'97	61	55	116	0	18	0	18	0	0	0	0	12
Vermard,		C. E. Bullard,		1880				9	16	25	0	0	0	0	0	0	0	0	0
Villard,		Daniel W. Shear,		1883				14	19	33	0	4	6	10	0	12	12	3	0
Wabasha,		Dr. C. H. Robinson,		1887			'96	44	114	158	34	16	3	19	1	6	19	26	2
Wadena,		Dea. J. Liddell,		1880			'83	36	84	120	10	0	2	2	1	2	5	8	0
Walker,		Mrs. John Bouck,		1896			'97	3	5	8	2	0	0	0	0	0	0	0	0
Walnut Grove,				1874															
Wasasca,		F. W. Roth,		1868			'94	62	102	164	44	0	7	7	2	3	0	5	0
Waterville,		Mrs. L. E. Kenrick,		1879			'98	14	38	52	9	2	2	4	1	2	0	3	0
Wayzata,		W. D. Terrill,		1881			'96	18	22	40	6	13	3	16	1	0	2	3	10
Welch,		Archibald Black,		1870				10	10	20	6	0	0	0	0	1	1	2	0
West Dora, Lida,		Mrs. S. E. Armitage,		1887			'98	6	13	19	0	0	0	0	0	7	1	8	0
Winona, 1st,		George J. Hillyer,		1854			'78	104	264	368	64	9	5	14	3	13	0	16	2
" 2d,		Dea. E. H. Thresher,		1887			'97	32	63	95	16	0	3	3	0	1	0	1	0
" Scandinavian,		Axel Bard,		1885			'96	15	23	38	1	1	0	1	0	1	0	1	0
Winthrop,		Miss Anna Campbell,		1889			'76	24	29	53	13	0	0	0	0	0	0	0	2
Wiscony, Witoka,		Mrs. Rilla B. Thomas,		1884			'91	3	11	14	4	0	0	0	0	1	0	1	0
Worthington,		Dea. Geo. O. Moore,		1870			'98	10	21	31	4	3	0	3	1	0	0	1	6
Zumbro Falls,		Miss Grace Disney,		1890			'98	10	21	31	4	3	0	3	1	0	0	1	5
Zumbrota,		J. L. Williams,		1857			'74	49	97	146	21	0	7	7	1	5	0	6	0

CHANGES from last Year-Book's list of churches: *Added*.—Akoley; Bagley; Dorset; Farris and Cass Lake; Felton; Silver Lake; and one an error in last year's count. *Omitted*.—Maplewood; West Union.

CHURCHES: 10 with pastors installed by council; 136 with pastors otherwise inducted; 77 vacant, including 43 supplied by licentiates and ministers of other denominations). Total, 522.

MINISTERS: 9 pastors installed by council; 114 pastors otherwise inducted; 77 others. Total, 290.

CHURCH MEMBERS: 6,314 males; 11,728 females. Total, 18,042, including 2,271 absent. Loss, 276.

ADDITIONS: 808 by confession; 675 by letter. Total, 1,483.

REMOVALS: 171 by death; 669 by dismissal; 383 by discipline. Total, 1,223.

BAPTISMS: 342 adult; 401 infant.

CHURCHES.	SUNDAY SCHOOL.			BENEVOLENCE.										Home Exp.			
	Place.	Superintendent.	Mem. Av.	Fam.	Mem- bers.	Y.P.S.	For- eign.	Ed'n. Bd'g.	Ch. Bd'g.	Home M.	A. M. A.	S. S.	Min. Aid.		Other.	TOTAL.	Leg- acies.
Swanville,	E. M. McIntyre,	51	30							2	0	0	0	0	0	0	0
Taopi,	F. Davis,	28	22							3	0	0	0	0	0	5	0
Tintah,	Mrs. Ida Putnam,	37	25	20						3	0	0	0	0	0	6	0
Tyler,	G. L. Larsen,	33	24	20						2	0	0	0	0	0	9	0
Upsala, Swedish,	L. W. Larson,	135	100	70	51					3	0	0	0	0	0	8	0
Verndale,	O. L. Solstad,	34	21							0	0	0	0	0	0	0	0
Villard,	R. Fanta,	50	35	20	40					0	0	0	0	0	0	0	300
Wabasha,	Malcolm Kennedy,	174	89	130	42					17	5	5	0	20	73	0	1,440
Wadena,	Eugene Ross,	134	75	75	66					15	10	10	3	0	106	0	1,864
Walker,	Rev. F. A. Bown,	55	30	24	15					3	0	1	0	0	10	0	515
Walnut Grove,	H. J. Jager,	71	31							0	0	0	0	0	0	0	0
Waseca,	Mrs. George Willson,	140	82	43	55					37	10	2	0	0	122	0	1,500
Waterville,	Dea. H. P. Blair,	75	50	25	45					0	0	0	0	0	57	0	418
Wayzata,	Miss Nettie Hoegland,	45	40	60	36					0	0	5	0	0	26	0	350
Welch,	C. D. Carter,	40	25	8	8					0	0	0	0	0	10	0	90
West Dora,	William Kilts,	60	35	15	20					2	0	2	0	0	15	0	75
Winona, 1st,	H. M. Kinney,	450	311	225	50					22	735	65	32	0	496	3,425	6,971
" 2d,	Dea. E. H. Thresher,	160	94	50	25					0	2	0	0	0	14	0	550
" Scand.	Axel Bard,	50	40	22	25					6	8	1	0	0	19	39	482
Winthrop,	D. E. Wagner,	95	65	50	42					2	2	2	0	0	29	0	488
Wisooy,	William Brown,	50	40							0	0	0	0	0	0	0	0
Worthington,	Mrs. H. J. Ludlow,	150	127	100	53					24	87	17	19	20	61	356	1,395
Zumbro Falls,	George Lynch,	50	40	50	21					0	0	0	0	0	4	7	200
Zumbrota,	Lewis Scofield,	161	111	50	40					7	90	9	11	6	11	211	1,150

IN SABBATH SCHOOLS: Members, 24,167; gain, 543; average, 15,872.
 YOUNG PEOPLE'S SOCIETIES: Number, 142; 6,744 members.
 FAMILIES: 195 churches reporting (169 last year), 13,194; gain, 1,635.
 BENEVOLENT CONTRIBUTIONS: 173 churches reporting (187 last year);
 Foreign, \$7,413; Education, \$4,504; Church Building, \$2,708; Home,
 \$9,128; A. M. A., \$1,402; Sunday School, \$891; Ministerial Aid,
 \$336; Other, \$7,103. Total, \$33,483; Decrease, \$1,234.

BENEVOLENT LEGACIES: \$3,566.
 HOME EXPENDITURES: 165 churches reporting (175 last year), \$173,177.
 Decrease, \$31,621.
 ORGANIZATION: Nine Conferences and THE GENERAL CONGREGA-
 TIONAL ASSOCIATION OF MINNESOTA.

CHURCHES.		CLERKS.		MINISTERS.		MEMBERS.					ADMITTED.			REMOVED.			BAPT.		
City or Town.	Org.	Name.	Name.	Ord.	C'd.	Ma.	Fe.	To.	Ab.	C.	L.	To.	Di.	L.	De.	To.	Ad.	Inf.	
Nichols,	1882,	Dea. J. B. Glass,	William D. Stevens, p.	'89	'96	22	22	44		0	0	0	0	0	0	0	0	0	
Noble,	1870,	Thomas E. Smith,				16	23	39		5	2	2	0	0	0	0	0	0	
Old Orchard,	1880	C. H. Coggeshall,				28	50	78		15	2	4	1	10	0	11	0	1	
Peires City,	1873	J. W. Vance,				58	116	174		19	1	5	6	3	10	14	0	1	
Republic,	1876	Miss Florence Criswell,				'63	'98	13		32	45	2	1	0	8	5	13	0	
Riversdale,	1884	Mrs. C. F. Klann,				'79	'97	27		41	68	2	0	1	0	1	18	1	
St. Joseph, Tabernacle,	1867	L. H. Griswold,				'73	'99	17		159	236	19	7	13	20	0	6	4	
" "	1888	Ivar Brodine,				'92	'98	19		26	45	3	8	6	14	0	2	4	
St. Louis, 1st,	1882	H. E. Knox,				'80	'98	176		290	466	83	11	12	23	10	5	17	
" Plymouth,	1865	G. H. Bradford,				'70	'94	315		487	802	116	10	27	37	11	15	46	
" " Sweden,	1869	J. L. White,				'87	'96	41		73	104	0	8	2	10	4	0	6	
" Compton Hill,	1879	J. A. Lindquist,				'87	'97	14		23	37	0	5	2	7	0	0	0	
" " Union,	1881	G. Douglas Bradley,				'86	'96	140		279	419	25	16	24	40	2	18	0	
" " Memorial,	1881	J. C. Robertson,				'83	'91	80		198	208	6	5	7	12	0	3	2	
" " Olive Branch,	1883	Mrs. J. C. Nommerson,				'93	'97	27		55	82	4	0	2	0	1	0	1	
" " Redeemer,	1885	Chas. W. Forward,				'83	'98	18		48	66	10	4	1	5	1	0	5	
" " Tabernacle,	1885	Rev. Martin Krey,				'91	'94	48		45	93	0	1	1	0	4	0	30	
" " Immanuel,	1887	Miss Millie King,				'83	'99	25		59	84	0	6	0	6	0	5	10	
" " Covenant, Maplewood,	1887	Dr. J. E. Buchanan,				'83	'93	50		112	162	84	8	1	9	2	7	13	
" " Hope,	1891	Dea. S. P. Merriam,				'90	'98	62		98	160	30	22	6	28	1	15	0	
" " Central,	1891	Grace D. Schraeder,				'97	'99	44		60	104	10	4	8	12	1	3	4	
" " Reber Place,	1894	Mrs. W. A. Colby,				'96	'96	20		38	58	6	5	10	15	0	5	0	
" " Bethlehem, Bohemian,	1894	Emil Vetrovec,				'88	'91	9		16	25	5	3	1	4	0	2	3	
" " Fountain Park,	1895	C. B. Binnington,				'86	'99	76		147	223	18	3	15	18	0	13	9	
" " Sedalia, 1st,	1896	Mrs. Lee Squires,				'83	'99	151		248	339	52	12	3	15	0	10	0	
" " Sedalia, 2d,	1896	Dr. Geo. L. Shepard,				'91	'96	21		35	56	7	12	9	21	2	0	1	
Springfield, 1st,	1889	Prof. A. P. Hall,				'78	'95	198		275	473	62	8	105	113	3	18	0	
" " Germantown,	1884	Ben S. Gulshoops,				'91	'98	16		27	43	0	9	0	0	4	5	9	
" " Pilgrim,	1885	Miss Ida E. Reeve,				'91	'98	24		52	76	11	4	10	14	0	9	22	
" " Swedish,	1886	P. A. Anderson,				'73	'87	12		14	26	0	0	0	0	0	0	0	
Thayer,	1884	Miss Margaret Durst,				'87	'97	20		43	63	19	0	0	0	0	2	0	
Valley Park,	1871	Mrs. V. Fitzgerald,				'93	'97	3		9	12	6	1	0	1	0	0	1	
Verdella,	1866	Miss Clara Snyder,				'83	'97	16		23	36	2	6	8	0	0	12	1	
Webster Groves,	1866	J. H. Drew,				'83	'98	83		137	220	18	14	7	21	1	3	0	
Willow Springs,	1891	Miss M. E. Lassey,				'16	'38	57		17	3	4	7	0	7	0	4	5	
Windsor,	1868	Mrs. Fanny E. Kelly,				19	28	44		2	0	0	0	0	0	0	0	0	
Total:						3538	6142	9680	1046	406	506	912	70	335	343	748	182	188	

CHURCH, — Omitted, — Springfield, Central. For comparison of totals, see Summary Tables. ORGANIZATION: Five District Associations of Churches and Ministers and a General Association.

CHURCHES.	SUNDAY SCHOOL.				BENEVOLENCE.										Legisla- tion.	Home Exp.	
	Place.	Mem.	Av.	Fam.	Y. P. S. Mem- bers.	For- eign.	Ed'n. B'd'g.	Ch. M.	Home M.	A. M. A.	S. S.	Min. Aid.	Other.	Total.			
Nichols,	70	60	20	35	0	0	0	0	0	0	0	0	0	0	0	0	0
Noble,	m120	75	16	42	0	0	0	0	0	0	1	0	0	0	0	0	118
Old Orchard,	60	49	45	42	15	46	12	10	37	15	10	9	40	15	33	0	1,411
Petree City,	236	119	80	89	5	5	0	50	2	2	0	0	0	0	57	0	2,005
Republic,	70	35	28	0	6	0	0	3	12	5	6	0	6	0	38	0	215
Rivdale,	50	39	25	50	6	0	0	0	12	5	6	0	6	0	38	0	200
St. Joseph, Tab.	245	111	145	89	139	60	69	69	134	45	39	9	13	508	0	4,167	
St. Joseph, Tab.	75	50	35	30	7	0	0	6	10	8	3	3	15	49	0	750	
St. Louis, Ist.	200	150	215	25	933	237	92	92	1,733	163	13	279	3,440	0	9,298		
St. Louis, Ist.	340	212	380	128	870	2,193	232	3,150	20	15	20	1,030	7,530	0	11,950		
St. Joseph, Tab.	130	100	50	44	40	0	0	0	0	0	0	0	6	46	0	820	
St. Joseph, Tab.	27	20	25	12	0	0	0	0	5	0	0	0	13	18	0	636	
St. Joseph, Tab.	400	274	350	50	141	30	0	261	0	15	0	74	521	1,000	0	7,644	
St. Joseph, Tab.	456	316	325	80	77	9	34	66	9	27	8	200	430	0	3,300		
St. Joseph, Tab.	204	94	80	35	20	0	0	27	0	5	0	3	55	0	751		
St. Joseph, Tab.	225	105	175	71	11	2	1	8	3	20	1	26	72	0	527		
St. Joseph, Tab.	275	225	125	15	0	0	0	0	0	0	0	0	0	0	757		
St. Joseph, Tab.	182	143	200	0	0	0	0	10	9	0	0	0	19	0	1,750		
St. Joseph, Tab.	281	237	150	60	17	1	0	2	0	0	0	49	69	0	1,335		
St. Joseph, Tab.	150	119	125	40	14	5	0	14	3	6	0	0	42	0	543		
St. Joseph, Tab.	310	200	140	85	15	28	4	76	10	0	0	17	150	0	1,670		
St. Joseph, Tab.	110	85	105	80	23	0	0	42	7	10	0	3	85	0	1,596		
St. Joseph, Tab.	140	105	80	25	130	270	0	700	0	10	20	0	1,130	0	5,000		
St. Joseph, Tab.	207	100	100	34	8	0	0	52	0	20	0	4	84	0	1,692		
St. Joseph, Tab.	190	106	110	72	40	0	0	31	0	5	0	20	96	0	1,225		
St. Joseph, Tab.	300	185	150	19	2	2	3	10	2	3	1	3	26	0	275		
St. Joseph, Tab.	322	233	250	73	110	0	0	70	0	0	0	0	180	0	3,000		
St. Joseph, Tab.	45	25	40	0	0	0	0	0	0	0	0	0	0	0	0	0	
St. Joseph, Tab.	221	106	200	0	0	0	0	0	0	0	0	0	0	0	0	1,900	
St. Joseph, Tab.	m200	130	50	70	12	1	2	10	2	6	1	4	38	0	550		
St. Joseph, Tab.	300	220	230	70	131	47	13	106	23	6	6	8	340	0	2,940		
St. Joseph, Tab.	46	34	25	0	0	6	5	15	0	0	0	5	31	0	253		
St. Joseph, Tab.	200	92	60	56	5	0	37	0	0	2	0	1	45	0	425		
St. Joseph, Tab.	36	30	16	0	0	0	45	1	0	0	0	10	56	0	102		
St. Joseph, Tab.	80	48	30	60	5	0	0	6	0	0	0	16	27	0	265		
St. Joseph, Tab.	60	45	20	8	0	0	0	0	0	0	0	0	0	0	203		
St. Joseph, Tab.	24	25	20	0	0	0	0	0	0	0	0	0	0	0	0	0	
St. Joseph, Tab.	150	106	120	50	92	42	130	154	23	113	10	176	740	0	5,130		
St. Joseph, Tab.	45	35	25	0	0	0	0	11	0	0	0	0	11	0	265		
St. Joseph, Tab.	27	19	25	0	0	0	0	0	0	0	0	0	0	0	0	0	
Total:	11,534	7,447	6,700	3,123	4,620	3,248	992	7,584	406	529	126	4,813	22,228	1,000	116,134		

MISSISSIPPI.

CHURCHES.	CLERKS.		MINISTERS.		MEMBERS.		ADMITTED.			REMOVED.			BAPT.								
	City or Town.	Org.	Name.	Ord.	Name.	Ord.	C'd.	Ma.	Fe.	To.	Ab.	C.		L.	To.	Di.	L.	De.	To.	Ad.	Inf.
Jackson,	1883		O. C. Garrett,	'74	Charles L. Harris,	'90	17	25	42	11	2	2									1
Meridian,	1883																				
New Ruhamah,	1870																				
Pleasant Ridge,	1875																				
Salem, Cherokee,	1832		Mrs. J. E. Gambleton,	'98	Silas Gambleton,	'98	2	5	7	43	9	1	1								1
Tougaloo,	1871		Miss C. Archibald,	'80	Frank G. Woodworth,	'87	48	48	96	54	11	2	13								3
			Total:				87	95	182	54	11	2	13								3

For comparison of totals, with those of 1898, see Summary IV. ORGANIZATION: THE MISSISSIPPI CONGREGATIONAL ASSOCIATION.

SUNDAY SCHOOLS AND BENEVOLENCE.

CHURCHES.	SUNDAY SCHOOL.				Y. P. S.	BENEVOLENCE.										Home Exp.						
	Place.	Superintendent.	Mem.	Av.		Fam.	Mem. bers.	For. eien.	Ed'n.	B'd'g.	Ch.	Home M. A.	S. S.	Min. Aid.	Other.		TOTAL.	Legs. cles.				
Jackson,	A. C. Taylor,	125	565	61	95	\$ 1	\$	\$	\$	\$	\$	\$	\$	\$	\$	\$	\$	\$	\$	\$	216	
Meridian,																						
New Ruhamah,																						
Pleasant Ridge,	Rev. Silas Gambleton,	180	150	6					5													6
Salem,	Rev. F. G. Woodworth,	260	175	10	125	65					21	50		12	148							25
Tougaloo,	Total:	593	380	22	220	66			5		21	73		18	183							247

MONTANA.

CHURCHES.	CLERGY.	MINISTERS.	MEMBERS.			ADMITTED			REMOVED.			BAPT.					
			City or Town.	Name.	Ord.	C'd.	Ma.	Fe.	To.	Ab.	C.		L. To.	Di.	L.	De.	To.
Bigtimber,	1890 T. E. Rice,	Elmer D. Bostwick, p.	'84	'97	8	21	29	1	6	10	16	0	1	12	13	0	13
Billings,	1862 Mrs. Alice Harkness,	William D. Clark, p.	'83	'97	28	69	97	13	21	9	30	0	1	0	1	17	23
Castle,	1891 Miss S. J. Freeman,	Alice S. N. Barnes, p.	'96	'92	1	7	8	1	0	2	2	0	0	0	0	0	0
Columbus,	1895 Mrs. L. M. Line,	Joseph Pope, p.	'92	'94	5	9	14	2	2	0	2	0	0	0	0	0	0
Great Falls,	1890 Mrs. Bena Mitchell,	William N. Moore, p.	'94	'96	15	52	67	7	9	3	12	0	3	0	3	3	8
Helena,	1883 Dea. H. C. Arnold,	Charles E. Watson, p.	'83	'98	31	68	99	31	0	6	6	0	4	0	4	0	1
Laurel,	1886 E. L. Fenton,	Joseph Pope, p.	'92	'94	5	6	11	2	0	0	0	0	0	0	0	0	0
Livingston,	1883 John T. Smith,	Victor F. Clark, p.	'83	'97	38	82	120	18	8	6	14	0	7	0	7	2	4
Missoula,	1891 Miss Amelia Lofness,	Orville C. Clark, p.	'76	'91	10	33	43	12	0	3	3	1	5	2	8	1	10
"	1893 Oscar F. Dahlberg,	Frank J. Anderson, p.	'97	'93	16	11	27	16	0	27	27	0	0	0	0	0	2
Plains,	1894 Mrs. R. Menifee,	Orville C. Clark, p.	'76	'97	7	11	18	0	3	0	3	0	0	0	0	1	2
Red Lodge,	1890 Mrs. G. H. Bailey,	William H. Watson, p.	'86	'91	13	39	52	12	1	8	9	0	2	2	2	1	12
Wibaux,	1896 Mrs. Lillie M. Rice,				1	4	5	0	0	0	0	0	0	0	0	0	2
Total:			178	412	590	115	50	74	124	1	21	16	38	25	77		

Church added, Missoula, *Scandinavian*. Gain in church members, 86; in Sunday schools, 155; in benevolent contributions, \$180; in home expenditures, \$1,671. ORGANIZATION: THE MONTANA ASSOCIATION.

SUNDAY SCHOOLS AND BENEVOLENCE.

CHURCHES.	SUNDAY SCHOOL.			Y. P. S.	BENEVOLENCE.							Home Exp.					
	Place.	Supintendent.	Mem.		Av.	Fam.	Mem-bers.	For- eign.	Ed'n.	Ch. B'd'g.	Home M.		A. M. A.	S. S.	Min. Aid.	Other.	Total.
Bigtimber,	T. E. Rice,	131	71	100	0	\$ 0	\$ 0	\$ 2	\$ 13	\$ 0	\$ 6	\$ 0	\$ 0	\$ 0	\$ 21	\$ 0	\$ 791
Billings,	Rev. W. D. Clark,	m294	155	130	88	0	12	0	30	9	36	0	0	9	105	0	1,764
Castle,	Rev. Alice S. N. Barnes,	36	30	18	0	0	0	0	12	20	3	0	0	0	47	0	167
Columbus,	Dr. L. M. Line,	60	35	70	25	0	1	8	0	6	6	0	0	0	15	0	190
Great Falls,	Mrs. Bena Mitchell,	110	43	30	0	7	2	25	6	3	6	6	3	58	0	832	
Helena,	Dea. F. H. Crowell,	75	51	50	33	8	0	10	15	0	10	0	3	46	0	650	
Laurel,	Edgar Camp,	50	35	30	0	0	0	0	7	0	0	0	0	9	0	380	
Livingston,	E. H. Talcott,	135	76	75	35	50	17	50	30	0	17	0	0	164	0	1,600	
Missoula,	Mrs. O. C. Clark,	m100	60	75	25	18	0	10	10	5	11	5	0	99	0	332	
"	Oscar F. Dahlberg,	14	12	10	0	0	0	0	0	0	0	0	0	0	0	0	271
Plains,	Miss Annie Williams,	30	30	25	12	2	0	5	2	2	0	0	0	11	0	166	
Red Lodge,	Dea. A. E. Flager,	m180	100	90	33	17	5	11	38	7	18	7	0	103	0	1,600	
Wibaux,	Mrs. Lillie M. Rice,	23	11	6	0	0	0	0	0	0	5	0	0	5	0	85	
Total:			1,177	708	709	251	122	24	129	171	46	118	18	55	683	0	8,788

CHURCHES.	CLERGY.	MINISTERS.	MEMBERS.				ADMITTED.			REMOVED.			BAPT.						
			City or Town.	Orig.	Name.	Ord.	C'd.	Ma.	Fe.	To.	Ab.	C.		L.	To.	Di.	L.	De.	To.
Hayes Co., Ger., Pallsade,	'86	Peter Klein,	'89	'97	13	28	0	7	0	7	1	0	0	0	1	0	0	0	3
Hay Springs,	1885	Mrs. B. R. Waterman,	'89	'97	13	28	0	7	0	7	1	0	0	0	1	0	0	0	3
Hemingford,	1886	Mrs. Anna Neeland,	'81	'99	15	41	13	3	0	6	1	0	0	0	0	0	0	0	0
Hildreth,	1891	Mrs. M. McKimney,	'96	'97	9	30	4	8	0	8	1	3	0	4	5	0	0	0	0
Holdrege,	1887	J. M. Harbaugh,	'88	'98	37	75	112	25	13	25	0	9	0	9	1	0	0	0	0
Howells,	1881	Jesse W. Pearson,	'86	'97	10	23	33	9	2	0	0	0	0	0	0	0	0	0	2
Hyannis,	1889	Mrs. Belle Harmsion,	'97	'98	8	13	21	8	13	2	0	0	0	0	2	4	0	0	3
Indian Creek, Red Cloud,	'97	Frank W. Dean, p. c.	'98	'98	8	14	1	0	0	0	0	0	0	0	0	0	0	0	0
Indianola,	1875	George C. Hill,	'97	'97	47	87	134	35	19	6	25	0	8	0	8	11	1	0	1
Inland, Ger.,	1876	Theobald Stinbert,	'85	'95	18	42	30	0	1	0	0	0	0	0	0	0	0	0	1
Irrington,	1866	Henry A. Borts,	'86	'99	38	49	87	11	0	0	0	4	0	4	0	0	0	0	4
Keamey,	1872	Mrs. E. E. Squires,	'93	'97	39	84	123	43	0	8	0	1	2	14	17	0	1	0	0
Keystone, Loomis,	1896	Dea. David E. Hart,	'93	'97	10	11	21	3	0	0	0	1	2	14	17	0	1	0	2
Kilpatrick, Beatrice,	1888	Mrs. Laura Leigh Potts,	'91	'98	9	23	32	0	0	0	0	0	2	0	2	0	0	0	0
Leigh,	1887	Mrs. Mabel Hamilton,	'93	'95	12	21	33	2	2	2	4	0	0	0	0	6	1	0	0
Liberty Creek, Dewesse,	1896	K. S. Blau,	'93	'95	15	11	26	1	0	0	0	0	0	0	0	0	0	0	5
Lincoln, Ist,	1866	T. H. Leavitt,	'93	'98	141	277	418	0	12	35	47	3	12	1	16	5	7	0	7
"	1887	W. A. Selleck,	'84	'93	88	140	228	38	11	14	25	0	2	22	0	24	7	1	52
"	1889	C. Strassheim,	'96	'98	96	108	204	0	37	2	39	0	0	0	0	0	0	0	0
"	1890	E. R. Miller,	'93	'93	65	145	210	42	15	23	38	0	9	0	9	4	0	0	0
"	1895	Mrs. Georgie Green,	'93	'95	12	21	33	2	2	2	4	0	0	0	0	0	2	3	3
"	1895	N. C. Carlson,	'93	'95	13	9	22	1	0	1	1	0	0	1	0	0	1	0	0
Inwood,	1873	E. T. Taylor,	'84	'98	26	19	45	5	0	2	2	1	2	0	3	0	0	0	0
Long Pine,	1884	Mrs. C. M. Caylor,	'97	'99	35	64	99	21	32	9	41	0	9	1	10	24	2	0	0
Loomis,	1898	Willis O. Axtell,	'91	'98	26	44	70	5	13	5	18	0	8	0	8	7	0	0	0
Madrid,	1889	Mrs. H. C. Freas,	'96	'99	13	19	32	10	8	2	10	0	5	0	5	6	0	0	0
Maple Creek, Stanton,	1891	Mrs. L. E. Lackey,	'91	'98	10	11	21	5	0	0	0	0	0	0	0	0	0	0	0
Mascoe,	1897	Mrs. Ada M. Adams,	'97	'97	9	11	20	0	4	0	4	0	5	1	6	0	0	0	0
McCook, Ger.,	1882	Rufus B. Carleton,	'88	'98	47	83	130	0	6	10	16	0	2	0	2	0	2	5	0
Milford,	1886	Conrad Krieger,	'89	'97	36	36	72	6	2	3	5	0	2	2	2	4	0	0	26
Minersville, Dover,	1893	Stephen P. Tracy,	'97	'95	67	85	152	25	0	1	1	2	1	2	1	1	4	0	6
Monroe,	1889	Mrs. James Rowan,	'96	'98	19	24	43	4	5	0	5	1	8	10	19	2	3	3	3
Naper,	1893	E. B. Dannals,	'83	'98	11	13	24	0	4	0	2	0	4	0	4	0	0	0	5
Naponee,	1881	John Hoffman,	'83	'98	11	13	24	0	4	0	2	0	4	0	4	0	0	0	5
Nebraska City,	1881	Miss Jennie M. Diehl,	'93	'96	28	41	69	1	14	3	17	0	2	0	2	0	2	8	0
Neligh,	1875	E. W. Clark,	'81	'96	25	49	74	9	2	2	2	4	1	4	15	20	1	2	2
Neligh,	1875	J. A. Doremus,	'83	'95	76	145	221	0	3	5	8	2	20	23	45	0	0	0	0
Newcastle, German,	1887	Rev. Peter Lich,	'93	'95	10	10	20	0	0	0	0	0	0	0	2	2	0	0	2
Newcastle, German,	1884	C. E. Bisbee,	'96	'98	30	49	79	5	9	5	14	0	3	0	3	0	3	5	1
Niobrara, Walter,	1898	John Vogel,	'64	'98	9	9	18	0	0	0	0	0	4	0	4	0	4	0	4
Norfolk,	1870	W. I. Gow,	'68	'84	78	147	225	0	25	13	38	2	13	0	15	10	26	7	0
"	1870	Mrs. A. H. Vicle,	'77	'96	26	35	61	3	11	3	14	0	1	1	2	7	0	0	0
"	1883	Rev. F. Woth,	'91	'91	13	10	23	2	0	0	0	0	0	0	0	0	0	0	0
Oak Creek, Germantown,	'91	Rev. F. Woth,	'91	'91	13	10	23	2	0	0	0	0	0	0	0	0	0	0	0
Ogallala,	1884	Mrs. C. F. Horton,	'66	'98	33	51	84	0	3	9	12	1	4	2	7	0	0	0	0

CHURCHES.		CLERGS.		MINISTERS.		MEMBERS.						ADMITTED.				REMOVED.				BAPT.	
City or Town.	Org.	Name.	Name.	Ord.	C'l.	Ma.	Fe.	To.	Ab.	C.	L.	To.	Di.	L.	De.	To.	Ad.	Inf.			
Ogishalla, Union,	1896	Miss Anna Felt,	George W. Knapp, p.	'86	'98	13	21	34	1	4	0	0	4	0	0	0	0	1			
Olive Branch, Ger., Kramer,	1875	Rev. William Suess,	William Suess, p.	'76	'95	17	16	33	3	0	0	0	0	0	0	0	0	0			
Omanha, 1st,	1856	Miss P. L. Shurtz,	Hubert C. Herring, p. c.	'87	'98	96	173	269	55	0	7	7	7	20	0	22	0	0			
" " St. Mary's av.,	1885	Solon R. Towne,	S. Wright Butler, p.	'67	'92	168	307	475	5	0	9	9	5	11	0	16	0	0			
" " Plymouth,	1885	Dea. C. B. Brown,	Howard S. MacAyeal, p.	'87	'95	41	85	126	1	0	2	2	0	9	0	9	0	1			
" " Saratoga,	1886	George W. Craig,	LaRoy S. Hand, p.	'68	'96	11	39	50	9	0	2	2	2	0	4	6	0	3			
" " Cherry Hill,	1886	H. A. E. Bruechert,	F. H. W. Bruechert, p. c.	'60	'85	17	18	35	3	12	0	12	1	8	0	1	0	5			
" " Hillside,	1886	Chas. R. Thompson,	LaRoy S. Hand, p.	'68	'96	22	29	51	14	5	2	7	1	8	3	12	0	0			
" " Pilgrim,	1885	Miss Fannie Goodell,	Jacob Flook, p.	'80	'95	41	76	117	7	1	8	0	9	17	26	1	4	4			
" " Parkvale,	1885	Miss M. Spethmann,	Frank D. Jackson, p.	'95	'97	12	26	38	6	4	2	6	1	3	0	4	1	18			
Paisley, Unadilla,	1892	Miss Marie K. Polivka,	[Frank H. Anderson, Lic.]	'95	'97	15	24	39	7	6	1	7	0	3	0	3	5	0			
Pallsade,	1889	Fred C. Wallen,	[D. K. Miller, Pres.]	'97	'17	20	37	50	2	0	0	0	0	2	0	2	0	0			
Park, Mentorville,	1885	G. M. Lewis,	Joseph H. Beitel, p.	'91	'98	14	23	37	3	0	0	1	1	0	0	0	0	0			
Petersburg,	1884	Dea. Albert Stebbins,	[Walter Debenham, Pres.]	'76	'98	9	14	23	3	0	0	2	0	2	0	1	3	0			
Pickrell,	1885	R. J. Murdoch,	John Roberts, p.	'76	'98	19	42	71	1	20	8	28	1	4	7	12	16	0			
Pierce, Valley, Overton,	1888	Miss Bertha Whitmer,	Elmer E. Sprague, p.	'93	'98	23	37	60	10	4	3	7	0	1	0	0	2	0			
Pleasant Grove, Holdregg,	1898	George Spink,	Charles D. Gearhart, p.	'90	'96	11	29	40	1	4	3	7	0	1	0	1	4	1			
Plymouth,	1872	David S. Muirhead,	George N. Keniston, p.	'91	'98	14	21	25	0	25	2	27	0	2	2	2	4	13			
" " 2d,	1894	Roscoe Jackson,	George N. Keniston, p.	'91	'98	8	11	19	0	0	0	0	0	0	0	0	0	0			
Princeton, German,	1875	Hanford N. Strain,	John A. Jones, p.	'64	'98	21	24	45	7	0	2	2	0	4	0	4	0	0			
Ravenna,	1886	J. J. Tomlinson,	John A. Jones, p.	'64	'98	9	8	17	2	0	2	2	0	3	1	4	0	0			
Red Cloud,	1874	Rev. R. Hilkerbaeumer,	Richard Hilkerbaeumer, p.	'87	'97	20	20	40	5	4	14	18	0	0	0	0	0	4			
Reno, Antioch,	1891	Mrs. S. C. Warner,	Frank W. Dean, p.	'98	'98	41	64	106	12	1	5	6	1	12	0	13	1	0			
Richmond, Atkinson,	1884	Mrs. N. B. Berry,	George J. Battey, p.	'81	'99	7	12	19	3	0	0	0	0	0	0	0	0	0			
Rising City,	1875	Miss Hattie Bolles,	Jesse L. Fisher, p.	'94	'98	38	58	96	14	0	3	3	0	0	0	0	0	0			
Rockey,	1874	Albert J. T. Kaempfer,	Samuel Williams, p.	'84	'93	34	42	76	5	0	1	1	1	1	0	0	1	0			
Rosefield, Trenton,	1893	Mrs. R. J. Tuttle,	John Doane, p.	'84	'93	35	38	73	20	1	0	1	1	0	0	1	0	0			
Santee Agency,	1883	Levi M. Davis,	Charles E. Campbell, p.	'88	'98	14	9	23	1	0	0	0	0	0	0	0	0	1			
Sargent,	1883	Frederick B. Riggs,	Artemus Ehnamani, p. c.	'67	'97	67	35	61	1	2	3	1	5	14	20	0	0	8			
Scribner,	1871	Miss Ora Spooner,	Charles E. Howard, p.	'97	'97	7	18	25	1	0	0	0	0	0	0	0	0	0			
Seaward,	1887	William Gordon,	Marvin B. Harrison, p.	'81	'81	34	47	81	10	1	0	1	0	3	1	4	0	13			
Shickley,	1887	Miss Frances Miller,	Paul C. Burhans, p.	'86	'98	17	37	54	4	2	1	3	0	1	18	19	0	0			
South Creek,	1874	Wm. B. Arganbright,	Abraham L. Squire, p.	'97	'98	7	26	33	1	1	0	1	0	0	5	5	0	0			
South Platte, Underwood,	1874	Mrs. N. E. Hutchins,	William S. Hampton, p.	'77	'98	21	51	52	2	3	5	8	0	3	0	4	1	0			
Spencer,	1891	Edward Lennan,	Charles H. Huestis, p.	'84	'99	11	21	32	2	15	0	15	0	3	0	3	12	0			
Springfield,	1878	L. L. Freeman,	Edmund Cressman, p.	'79	'97	24	58	82	12	0	4	4	0	1	0	1	13	3			
Springview,	1887	Mrs. Helen T. Hayes,	Jordan M. Kokjer, p.	'97	'98	14	35	49	9	16	6	22	1	0	0	1	13	3			
Stanton,	1873	H. F. Stephens,	John J. Klopp, p.	'90	'98	25	50	75	9	1	7	8	2	0	3	1	4	2			
Stealburg,	1873	Eugene Zoellin,	Holly H. Avery, p.	'88	'94	15	31	46	7	2	0	2	0	3	1	4	2	0			
Stockham,	1884	Dea. Adam Traut,	Gottlieb Essig, p. c.	'96	'98	6	6	12	0	0	2	2	0	0	2	2	0	2			

* Not recognized by Council.

CHURCHES.	CLERGS.	MINISTERS.	MEMBERS.				ADMITTED.			REMOVED.			BAPT.						
			City or Town.	Org.	Name.	Ord.	C'd. Ma.	Fe.	To.	Ab.	C.	L.		To.	Di.	L.	De.	To.	Ad.
Stockville,	Loyal M. Graham,			1889				2	13	15	2	0	0	0	0	3	3	0	0
Strang,	Miss Nellie Matson,	Abraham L. Squire, p.		1887		'97	'98	19	37	56	0	4	3	7	1	0	0	1	0
Superior, Ger.	Conrad Koehler,	Peter Läch, p.		1893		'93	'97	14	14	28	1	5	0	5	1	4	2	7	6
Sutton,	Will L. Moore,	John B. Losey, p.		1872		'97	'98	42	109	151	0	10	0	10	0	3	0	3	6
" Ger.,	Dea. C. Hornbacher,	Gottlieb Essig, p. c.		1880		'96	'97	34	37	71	0	0	7	7	1	4	0	5	0
Syracuse,	James Holt,			1873				44	72	116	11	34	10	44	1	3	0	4	28
Taylor,	L. M. Mouton,	Josiah Poeton, p. c.		1893		'96	'96	27	43	70	13	3	1	4	0	0	0	0	2
Timber Creek, Ger., Wolbach,	Andrew Klein,	William F. Essig, p. c.		1896		'98	'98	15	20	35	0	6	1	7	0	0	2	0	2
Trenton,	Mrs. Lillie A. Hurst,			1886				33	65	98	3	0	2	2	2	13	17	32	0
Turkey Creek, G., Friend,	William Engel,	Gustavus L. Brake Meyer, p.		1893		'85	'98	30	26	56	0	21	0	21	0	2	2	4	0
Ulysses,	Mrs. L. P. Maine,	Henry A. Shuman,		1877		'92	'98	29	49	78	11	0	2	2	1	3	4	8	0
Union, Bertrand,	Miss Mabel Ford,			1898				13	12	25	1	24	1	25	0	0	0	0	24
Upland,	Miss Mabel B. Hansen,	Robert S. Pierce, p.		1884		'84	'89	6	10	16	0	3	3	6	0	0	2	0	0
Urbana, Bertrand,	Mrs. Mrs. Furman,			1884				13	18	31	1	0	0	0	0	3	0	3	0
Venango,	Miss May George,	William J. Isaacs, p.		1888		'93	'96	48	77	125	15	2	9	11	0	2	3	1	2
Verdon,	Miss Rachel Owens,	James B. Stocking, p.		1868		'80	'99	15	41	56	0	4	3	7	0	8	0	8	3
Wallace,	Mrs. J. C. Culver,	Isaac McKee, p.		1874		'94	'98	50	74	124	28	35	5	40	1	11	4	16	18
Wahoo,	Mrs. M. H. McGregor,			1888				17	15	32	7	0	0	0	0	0	0	0	0
Wattsville, Moaroe,	Mrs. Edith B. Johnson,	Abram A. Cressman, p.		1893		'75	'98	27	46	73	11	2	3	5	1	2	0	3	1
Waverly,	John G. Ellenwood,	Samuel I. Hanford, p.		1876		'87	'98	100	149	249	22	8	19	27	1	4	0	5	1
Weeping Water,	Mrs. Ida P. Ingersoll,	Charles E. Howard, p.		1860		'97	'97	15	18	33	0	0	0	0	0	0	0	0	0
Wescoat,	Frank B. Mickle,			1889															
West Cedar Valley, Elgin,	W. Giffiths,	Charles H. Huestis, p.		1874		'84	'99	19	21	40	0	0	1	1	0	0	1	1	0
West Hamilton, Doniphan,	Mrs. C. Devereaux,			1878															
West Point,	Mrs. Nancy C. Krake,			1878															
Wilcox,	J. L. Johnson,	Owen E. Ticknor, p.		1886		'96	'97	23	35	58	7	2	0	2	0	0	0	1	0
Willowdale,	Miss Kittie Nichol,	George T. Noyce, p.		1881		'94	'95	16	23	39	7	4	0	4	0	0	0	7	3
Wisner,	S. Lant,	Alfred W. Ayers, p.		1880		'90	'97	15	32	47	12	1	9	10	0	3	0	3	0
Wymore,	Mrs. C. B. Rodgers,	T. Clemence Moffatt, p.		1882		'89	'97	6	26	32	1	0	2	2	0	1	0	1	1
York,	Frank A. Hannis,	Roselle T. Cross, p.		1872		'69	'93	93	180	275	35	12	16	28	4	7	4	15	9

CHANGES from last Year-Book's list of churches: *Added*, — Butte, Zion's; Crete, Bethlehem; Danbury; Indian Creek; Keystone; Leomis; Naper; Christus; Niobrara, Emmaus; Platte Valley; Pleasant Grove; Timber Creek; Union. *Omitted*, — Douglas. *Name changed*, — North Hastings to South Platte. CHURCHES: 12 with pastors installed by council; 142 with pastors otherwise inducted; 5 with supplies; 44 vacant (including 7 supplied by licentiate or ministers of other denominations). Total, 203.

MINISTERS: 11 pastors installed by council; 101 pastors otherwise inducted; 3 supplies; 7 others. Total, 122.

CHURCH MEMBERS: 5,432 males; 9,114 females. Total, 14,546, including 1,528 absent. Gain, 696.

ADDITIONS: 996 by confession; 627 by letter. Total, 1,623.

REMOVALS: 106 by death; 618 by dismissal; 361 by discipline. Total, 1,107.

CHURCHES.	SUNDAY SCHOOL.			BENEVOLENCE.										Home Exp.			
	Place.	Superintendent.	Mem.	Av.	Fam.	Mem. bers.	For. eitrn.	Ed'n.	Ch. B'd'g.	Home M.	A. M. A.	S. S.	Min. Aid.		Other.	TOTAL.	Legs- ciba.
Stockville,	E. J. Dempster,	50	40	35	55	0	0	0	0	0	0	0	0	0	0	0	0
Strang,	Conrad Koshler,	28	15	20	55	3	3	0	10	0	0	5	0	0	26	0	410
Superior, Ger.,	E. P. Burnett,	212	112	130	11	0	0	0	0	0	0	3	2	0	10	0	1,109
Sutton,	C. F. Todd,	60	70	26	11	0	0	7	12	0	4	0	0	3	19	0	732
"	Minnie E. Warner,	60	66	30	28	9	0	0	22	0	0	0	0	0	38	0	186
Syracuse,	A. M. Caldwell,	160	70	65	28	24	0	3	24	0	6	0	0	33	90	0	900
Taylor,	Rev. William F. Essig,	125	70	65	25	13	0	3	25	0	4	0	0	0	45	0	495
Timber Creek, G.	Milton H. Verrick,	125	60	40	25	0	0	0	3	0	3	0	0	0	6	0	75
Trenton,	Rev. G. L. Brakemeyer,	60	30	31	90	0	0	0	25	0	0	0	0	0	25	0	337
Turkey Creek, G.,	Alva Wolf,	25	15	28	50	0	0	0	6	0	0	5	0	0	11	0	42
Ulysses,	Philo Ford,	55	45	55	20	0	0	0	0	0	0	0	0	0	0	0	682
Union,	Nels P. Hansen,	25	30	25	20	0	0	5	0	0	10	0	0	0	10	0	45
Upland,	J. C. Furman,	46	25	40	14	0	0	2	3	4	0	0	0	0	16	0	140
Urbana,	E. A. Broughton,	75	40	150	8	2	0	1	2	1	6	0	0	0	15	0	123
Venango,	Ed. Eaton, Stocking,	30	18	8	40	21	24	0	28	0	5	0	0	3	81	0	719
Vardon,	Rev. J. B. Stocking,	75	64	80	40	6	0	0	11	7	5	0	0	4	40	0	250
Wahoo,	Philip Keenan,	100	75	65	40	6	5	0	3	7	3	0	0	0	24	0	565
Wallace,	John Bryan,	70	40	50	16	6	5	0	3	7	3	0	0	0	5	0	217
Wattsville,	E. P. Fruit,	54	27	24	46	2	0	0	3	0	0	0	0	0	0	0	446
Waverly,	Mrs. Lottie T. Hungate,	60	48	26	36	25	27	9	27	5	3	0	0	0	96	0	446
Weeping Water,	Mrs. Lottie T. Hungate,	218	177	91	87	88	935	19	94	22	20	16	16	16	1,210	0	1,712
Wescott,	Elmer E. Mickle,	82	50	35	50	9	4	6	9	0	5	0	0	0	33	0	900
W. Cedar Valley,	W. C. Devereaux,	45	35	15	26	0	0	5	0	0	5	0	0	2	12	0	200
West Hamilton,	Mrs. Clara Korb,	118	65	42	26	0	0	0	0	23	0	0	0	0	23	0	3,049
West Point,	C. W. Morrow,	60	45	30	50	0	0	0	3	0	0	0	0	0	3	0	312
Willcox,	Mrs. H. L. B. Noyce,	50	27	35	40	1	0	1	0	0	5	0	0	1	8	0	191
Willowdale,	J. B. Mansfield,	110	61	32	40	3	0	4	13	0	4	0	0	5	29	0	750
Winer,	C. B. Hensley,	45	30	40	10	0	2	3	7	0	1	0	0	2	15	0	475
Wymore,	John E. Evans,	270	165	120	65	145	155	7	122	21	23	7	21	21	500	0	1,820
York,																	

PAVEMENTS: 470 adult; 394 infant.
1st SABBATH SCHOOLS: Members, 16,685; mission schools not included.
Gain, 215; average, 10,920.
YOUNG PEOPLE'S SOCIETIES: Number, 122; 5,168 members.
FAMILIES: 171 churches reporting (156 last year), 5,289. **Gain, 1,055.**
BENEVOLENT CONTRIBUTIONS: 184 churches reporting (170 last year),
Foreign, \$2,869; Education, \$3,927; Church Building, \$1,579; Home,
\$3,763; A. M. A., \$594; Sunday School, \$1,111; Ministerial Aid, \$194;
Other, \$2,630. Total, \$16,667. Increase, \$2,781.
BENEVOLENT LEGACIES: 0.
HOME EXPENDITURES: 182 churches reporting (169 last year), \$122,106.
Increase, \$12,744.
ORGANIZATION: Nine local Associations and one GENERAL ASSOCIATION.

NEVADA AND NEW MEXICO, on page 292.

NEW HAMPSHIRE.

CHURCHES.	CITY or Town.	Org.	CLERKS.		MINISTERS.		C'd.	MEMBERS.				ADMITTED.			REMOVED.			BAPT.	
			Name.	Name.	Name.	Ord.		Ma.	Fe.	To.	Ab.	C.	L. To.	Di.	L.	De.	To.	Ad.	Inf.
Acworth,		1773	Dea. H. N. Hayward,		[George A. Bennett, Lic.]	'99	25	46	71	35	0	0	0	2	3	5	0	0	
Alstead Center,		1778	Dea. Whitney Breed,		William E. Locke, p.	'68	'94	12	12	94	9	1	4	5	2	0	4	0	
" East,		1788	Willard R. Hale,		William E. Locke, p.	'68	'94	14	24	38	10	1	0	1	0	0	1	0	
" 3d,		1842	Dea. H. A. Lovell,					4	24	28	4	2	0	2	1	1	2	1	
Alton,		1827	Mrs. O. H. Gilman,		Burton A. Lucas, p. c.	'97	'97	6	21	27	4	1	0	1	1	1	2	0	
Amherst,		1741	George W. Bosworth,		Alfred J. McGown, p. c.	'77	'85	49	129	178	39	5	2	4	2	8	2	1	
Andover, East,		1783	Dea. W. B. Durgin,		Thomas J. Lewis,	'89	'90	31	66	97	20	22	2	24	4	21	1	1	
" "		1880	Miss E. A. Dodge,		Thomas J. Lewis,	'89	'90	6	14	20	5	0	0	0	1	0	2	0	
Antrim,		1833	Geo. H. Hutchinson,		Lewis W. Morry,	'82	'96	25	46	71	10	3	1	4	3	2	5	2	
Atkinson,		1772	W. W. Hatch,		George H. Scott, p.	'83	'93	33	56	89	19	4	2	6	3	1	0	4	
Auburn,		1843	Dea. Chas. C. Grant, a		[Albert V. Fisher, Lic.]	'73	'98	16	28	44	7	1	2	3	3	1	0	2	
Barnstead,		1822	Mrs. Mary C. Emerson,					8	18	26	0	3	0	3	1	0	2	1	
" South,		1896	Mrs. Emma R. Locke,		Burton A. Lucas, p.	'97	'97	5	12	17	4	0	0	0	0	0	0	0	
North,		1896	Mrs. Emma R. Locke,		Daniel McIntyre, p. c.	'94	'94	15	43	58	4	4	5	9	1	1	0	2	
Barrington, East,		1765	Mrs. C. E. Buzzell,					11	35	46	8	0	0	0	0	3	4	0	
Bartlett,		1855	George L. Tracy,		Walter H. Woodsum, p.	'85	'95	23	55	78	11	0	0	0	0	3	0	3	
Bath,		1844	Henry H. Powers,		Fred E. Winn,	'83	'93	33	64	97	28	4	5	9	1	0	2	0	
Bennington,		1839	Arthur W. Pierce,		John B. Carruthers, p.	'83	'93	44	91	135	12	4	4	8	4	1	0	5	
Berlin, Mills,		1877	Mrs. L. A. Dresser,		Byron F. Gustin, p.	'98	'98	16	31	47	83	21	2	2	4	3	0	3	
Bethlehem,		1802	George H. Turner,		Andrew Gibson, p.	'96	'98	29	54	83	21	2	2	4	3	5	0	8	
Boscawen,		1740	Frank L. Gerrish,		Edwin B. Burrows, p.	'72	'97	22	61	83	33	2	2	6	2	2	8	1	
" Penacook,		1850	Dea. L. M. Currier,		William France,	'88	'98	6	19	25	5	0	0	0	0	0	0	0	
Bradford,		1747	Miss A. H. Eaton,		Henry H. Colburn, p.	'69	'94	21	51	72	20	0	1	2	1	0	0	1	
Brentwood, East,		1803	Miss M. A. Sauborn, b		John W. Savage, p.	'63	'90	27	51	78	20	0	0	1	2	5	1	0	
Bristol,		1826	Dea. N. B. Buttrick,					27	65	92	30	1	0	1	3	2	0	5	
Brookline,		1795	Miss E. M. Peterson,		Robert Ford, p.	'87	'93	19	30	49	15	0	0	1	1	0	2	0	
Campton,		1774	Erasmus Dole, C. Village,		Theodore C. Pratt, p.	'59	'92	66	75	141	44	0	1	1	3	2	2	7	
Candia,		1771	Frank E. Page,		Joseph Hammond, p.	'55	'98	28	42	70	20	0	0	0	2	5	0	7	
Canterbury,		1760	Miss M. E. Clough,					29	50	79	11	2	1	3	1	3	4	2	
Center Harbor,		1838	Frank H. Morse,		Elmer T. Blake, p.	'96	'96	10	36	46	7	0	0	0	0	0	0	0	
Charlestown,		1835	Mrs. R. C. Way,					9	13	22	11	0	6	6	1	0	0	1	
Chatham and Stowe, Me.,		1861	Dea. Joshua Fifield,		James G. Robertson, p. c.	'89	'89	55	112	167	11	0	6	6	1	0	0	1	
Chester,		1731	Dea. Chas. H. Knowles,		Charles N. Sিনnett, p.	'75	'93	5	21	26	2	1	0	4	0	0	4	1	
Chesterfield,		1771	Rev. C. N. Sিনnett,		Frederick D. Chandler,	'69	'95	18	31	49	10	0	0	1	0	0	1	0	
Chichester,		1791	Jeremy L. Sanborn,					80	204	284	75	1	6	7	5	0	5	1	
Claremont,		1770	Dea. Rush Chellis,		Charles H. Gleason, p.	'67	'95	17	51	68	16	1	1	2	0	0	0	0	
Colebrook,		1802	Dea. John A. Hodge,		{ Franklin D. Ayer, p. c. em. '61	'67	'97	111	231	342	60	5	12	17	3	6	9	0	
Concord, 1st,		1730	Dea. E. A. Moulton,		{ George H. Reed, p. c.	'87	'98	56	145	201	60	0	0	0	0	3	0	7	
" West,		1833	O. L. Shepard,																

b Gray.

c Derry Depot.

SUNDAY SCHOOLS AND BENEVOLENCE.

CHURCHES.	SUNDAY SCHOOL.				BENEVOLENCE.										Home Exp.	
	Phase.	Superintendent.	Mem.	Av.	Y. P. S. Mem- bers.	Fam.	For- eign.	Ed'n. \$25	Ch. Bd'g.	Home M.	A. M. A.	S. S.	Min. Aid.	Other.		TOTAL.
Acworth,	Miss Esther B. Chatterton,	56	25	29	75	\$4	\$25	\$0	\$10	\$0	\$8	\$0	\$27	\$74	\$0	\$460
Alstead Center,	Charles L. Rinsley,	30	25	0	25	1	3	2	1	4	8	0	2	16	0	150
East,	John F. Kemp,	40	30	0	50	15	0	0	20	3	3	4	6	51	0	280
3d,	Dea. H. A. Lovell,	50	33	28	40	0	9	9	3	3	3	0	17	29	0	1,174
Alton,	Oliver J. Gilman,	65	35	38	35	4	4	18	18	1	1	6	6	30	0	488
Amherst,	Aaron M. Wilkins, Milford,	138	83	40	48	103	5	7	40	112	21	36	48	372	2,000	1,300
Andover, East,	Mrs. Ellen M. Tuttle,	68	42	29	35	29	5	28	28	3	3	3	36	67	0	345
"	E. A. Dodge,	37	18	18	17	0	0	0	5	0	0	0	5	5	0	125
Antrim,	Charles D. Sawyer,	88	47	62	50	0	15	31	25	24	23	0	10	328	0	2,328
Atkinson,	Rev. Geo. H. Scott,	182	123	37	76	11	0	0	0	18	0	0	0	29	0	640
Auburn,	Albert V. Fisher,	30	18	38	30	42	0	0	12	4	5	5	5	68	0	340
Barnstead,	Miss Amanda M. Bunker,	38	29	30	30	0	0	0	6	6	2	2	6	6	0	180
"	Mrs. Mary A. Tasker,	21	13	18	13	0	0	0	6	1	0	0	9	9	0	825
"	George F. Nutter,	50	35	22	22	15	0	0	4	4	0	0	16	36	0	570
Barrington, East,	Miss Eva F. Chesley,	98	52	86	86	5	5	8	16	7	4	10	30	85	0	820
Bartlett,	B. C. Smith,	120	90	100	100	15	0	0	12	0	2	2	29	29	0	0
Bath,	Jonas Minot,	50	25	60	60	39	5	8	31	16	8	1	27	135	0	1,051
Bennington,	Arthur W. Pierce,	144	66	112	112	3	0	0	28	5	9	0	0	45	0	2,046
Berlin,	C. P. Kimball,	180	80	137	104	0	0	4	0	0	0	0	49	64	0	1,000
Bethlehem,	F. C. Abbe,	68	38	48	48	11	0	0	27	13	6	5	51	128	1,200	900
Boscawen,	Fred James,	96	53	50	55	26	3	0	41	20	8	5	7	139	0	775
"	Dea. L. M. Currier,	60	35	50	20	55	3	0	35	7	7	7	7	7	0	86
Bradford,	Parker B. Craig,	40	24	40	40	66	0	0	37	21	7	4	0	133	0	450
Brentwood,	Mrs. Martha B. Goodrich,	70	36	60	41	32	0	0	47	0	0	3	3	82	0	1,500
Bristol,	Rev. John W. Savage,	75	40	80	80	13	0	0	1	0	3	0	2	19	0	800
Brookline,	Miss Emily M. Peterson,	75	42	90	40	35	0	0	26	6	3	0	26	96	682	760
Brookline,	Miss Emily M. Peterson,	45	29	40	40	35	0	5	20	16	5	5	5	82	0	850
Campton,	John M. Blaisdell,	210	50	125	30	36	2	5	31	14	11	3	5	89	0	550
Candia,	Moses C. Sanborn,	67	39	30	30	52	2	2	0	10	10	10	5	19	0	0
Canterbury,	John A. Hill,	75	35	25	40	8	0	10	13	3	3	0	0	34	0	654
Center Harbor,	Everett T. Holden,	35	25	20	20	0	0	3	0	0	0	0	0	3	0	1
Charlestown,	Mrs. J. E. Clay,	140	89	120	61	43	6	5	34	20	5	0	4	117	0	1,200
Chatham,	Francis E. Robie,	112	68	60	60	0	0	0	8	0	2	0	9	19	0	675
Chester,	Rev. C. N. Smett,	70	30	35	55	6	0	0	4	4	2	2	12	12	0	550
Chesterfield,	Jeremy L. Sanborn,	200	105	274	69	106	10	10	84	22	6	10	41	279	0	2,192
Chester,	Charles V. Peters,	115	66	95	57	25	4	4	9	20	6	6	64	64	0	900
Chester,	William McNeely,	414	202	150	116	242	0	0	566	317	17	17	265	1,407	0	5,000
Colebrook,	Henry K. Morrison,	185	98	180	180	17	0	0	57	50	0	4	30	158	0	1,250
Concord, East,	F. A. Eastman,	185	98	180	180	17	0	0	57	50	0	4	30	158	0	1,250
Concord, West,	F. A. Eastman,	185	98	180	180	17	0	0	57	50	0	4	30	158	0	1,250

CHURCHES. City or Town.	CLERKS. Name.	MINISTERS. Name. Ord.	MEMBERS.				ADMITTED			REMOVED.			BAPT.		
			Ma.	Fe.	To.	Ab.	C.	L.	To.	Di.	L.	De.	To.	Ad.	Inf.
Concord, South,	Joseph Benton,	Harry P. Dewey, p. c.	'87	119	338	457	92	8	16	9	22	1	32	6	6
" East,	Dea. Geo. H. Curtis,	George H. Dunlap, p.	'77	30	68	98	8	8	0	8	0	2	0	2	7
" Memorial,															
Conway, North,	Miss M. A. Lanchester,	Pemberton H. Cressey, p. c.	'98	14	52	66	11	6	7	0	0	0	2	4	1
" " 2d,	H. Boardman Fifield,	Arthur S. Burrill, p. c.	'97	12	48	60	21	1	2	3	0	0	0	0	1
Cornish,	H. Deming, C. Center,	(Maurice J. Dunklee, Lic.)	'97	27	33	60	14	3	0	3	4	1	0	7	3
Croyden,	Milton C. Cooper,	Moses T. Runnels, p.	'92	11	29	36	16	0	0	1	0	0	1	3	0
Dalton,	Miss Emma J. Rix,	John R. Meader, p. c.	'88	17	29	39	7	0	0	0	2	0	0	1	1
Danbury,	Edward Farnum,	Edward P. Eastman, p.	'72	14	25	39	30	0	0	0	2	0	0	0	0
Deerfield Center,	Jona. H. Batchelder, D.	Samuel Bell, p.	'69	31	65	96	30	0	0	0	1	0	0	0	0
Deering,	Mrs. C. E. Ellsworth,		'81	5	6	6	1	0	0	0	0	0	0	0	0
Derry, East,	Dea. J. Montgomery,	Richard T. Wilton, p.	'81	35	106	141	1	0	1	1	1	1	0	2	4
" Central,	Rev. H. B. Putnam,	Hiram B. Putnam, p.	'68	25	90	115	18	6	5	11	1	2	1	4	3
Dover,	Dea. John R. Ham,	George E. Hall, p. c.	'75	110	295	405	58	9	3	12	6	9	0	15	7
Dublin,	Mrs. Mary E. Turner, a	(William F. Whitcomb, Lic.)	'97	2	14	16	2	1	1	0	0	0	0	1	3
Dunbarton,	Dea. F. L. Ireland,	Avery K. Gleason, p.	'86	36	68	104	35	0	1	1	1	0	0	1	0
Durham,	Dea. W. S. Meserve,	William S. Beard, p. c.	'97	39	63	102	22	4	1	1	4	1	6	4	3
Enfield,	Edwin E. Husc,	Edgar T. Farrill, p.	'82	10	29	39	8	0	0	3	0	0	0	3	0
Epping,	Miss Lenora Thompson	Edward G. Smith, p.	'71	28	104	132	9	0	2	2	4	0	0	4	0
Epsom,	Mrs. J. H. Dolbeer,	Joseph O. Tasker,	'87	20	41	61	5	1	3	4	4	0	0	4	1
Exeter, Ist,	Albert N. Dow,	Wilbert L. Anderson, p. c.	'83	45	137	182	66	1	4	5	2	0	0	2	1
" Phillips,	Dea. George N. Cross,	(George E. Street, p. c.	'64	71	133	204	4	6	10	2	1	3	1	0	0
Farmington,	Mrs. A. C. Waldron,	(Alex'r P. Bourne, asst. p.	'95	88	109	19	5	2	7	3	6	9	5	5	2
Fitzwilliam,	Dea. Timothy Blodgett,	Carl E. Sinclair, p.	'92	98	21	88	109	19	5	2	7	3	6	9	5
Francisown,	Dea. J. P. Richardson,	Albert W. Howes, p. c.	'98	25	60	85	17	1	6	7	3	5	0	8	0
Frankston,	Edward B. Parker,	Henry S. Ives, p.	'86	27	70	97	11	0	0	0	4	1	1	6	0
Franklin,	Rev. J. H. Bliss,	Timothy C. Craig, p.	'93	41	48	89	19	5	0	5	0	3	0	3	5
Gilmanston,	Mrs. A. Z. Knowles,	J. Henry Bliss, p.	'69	37	96	133	25	8	3	11	1	0	5	6	7
" G. Iron Works,	Dea. Luther E. Page,	Lucien C. Graves, p.	'82	18	54	72	22	9	0	9	1	1	0	5	2
Gilsum,	Mrs. Sarah J. Learoyd,	Edwin T. Hurd, p. c.	'88	20	34	54	7	1	0	1	0	0	0	1	0
Goffstown,	Dea. Chas. F. White,	Lewis E. Perry,	'85	39	70	109	28	0	3	8	2	1	0	3	4
Gorham,	Dea. Benjamin Pratt,	Henry H. Wentworth, p. c.	'92	157	215	285	5	3	8	0	0	0	1	0	0
Goshen,	Solon B. Willey, Newport,	Sampson Nicholls, p.	'78	4	10	14	8	0	0	0	1	1	9	10	0
Greenfield,	Rev. S. H. Robinson,	Stephen H. Robinson, p.	'77	31	56	87	10	0	0	1	0	0	1	0	0
Greenland,	Rev. Edward Robie, p. c.	Edward Robie, p. c.	'52	27	29	36	3	0	0	2	0	1	3	0	0
Greenville,	Rev. G. F. Merriam,	George F. Merriam, p. c.	'65	64	72	96	25	0	0	0	0	0	0	0	0
Groton, North,	John C. Sanborn,	Rufus P. Gardner, p. c.	'84	49	111	160	18	4	0	4	0	0	0	0	4
Hampstead,	Rev. John A. Ross,	John A. Ross, p. c.	'54	89	55	107	162	24	1	0	1	3	0	0	0
Hampton,	Miss L. W. Goodhue,	Charles H. Chapin,	'88	32	76	108	37	0	0	3	1	0	0	4	1
Hancock,															

& West Peterboro.

CHURCHES. Place.	SUNDAY SCHOOL.				BENEVOLENCE.										Lega- cles.	Home Exp.
	Superintendent.	Mem.	Av.	Fam.	Y. P. S. Mem- bers.	For- eign.	Ed'n. B'd'g.	Ch. B'd'g.	Home M.	A. M. A.	S. S. A.	Min. Ald.	Other.	TOTAL.		
Concord, South, " East	Wm. H. Sawyer, Mrs. G. H. Dunlap,	380 70	182 52	360 70	182 50	335 69	251	62	817 58	563	27 10		730 10	2,569 147	0 0	7,322 775
Conway North, " 2d,	John G. Lucy, H. Boardman Fifeild, Herbert Deming, C. Centre,	80 110 38	35 64 30	75 50 30	44 25	10 4		30	1 57	5	13		1	11 98	0 0	1,074 900
Cornish, Croyden,	Miss A. S. Harding, Rev. John R. Meader,	30 49	25 37	35 48	16 0	20 10	5	5	18 20	7	2		4	61 35	0 0	280 230
Dalton, Danbury,	Edward Farnum, Geo. U. McNeal, Leavitt's Hill, [No school.]	30 40	25 25	40 48	10 0	0 12	0	0	5 11	0	0		0	5 27	0 0	250 825
Deerfield, Derry, East, " Central,	Henry F. Herrick, Cassius S. Campbell, John E. Everett,	75 93 273	45 46 154	125 75 408	33 45 0	145 470	18 49	85 41	108 1,064	77 236	29 45		60 73 2,779	60 535 4,743	0 0 3,000	1,160 1,360 4,100
Dover, Dublin,	W. W. Shay, John W. Farrar, East D.,	103 180	51 80	70 182	25 60	35 126	5	24	27 55	16 58	25 25	5	100	137 375	0 0	900 4,650
Durham, Enfield,	Prof. F. Wm. Kane, Wayland F. Dorathy,	40 150	28 90	40 87	36 65	0 158	0	6	0 56	0 24	0		21	27 417	0 100	600 1,200
Epping, Epsom,	Rev. Edward G. Smith, Frank L. Seavey, Epsom,	75 120	44 55	30 55	38 57	19 658	2	5	37 640	22	7	2	6	100 2,280	0 2,000	1,100 5,690
Exeter, Ist, " Phillips,	Frank L. Seavey, Epsom, Mrs. Rosa Ackerman, Perdval H. Safford,	74 150	74 80	839 200	30 54	839 22	30	9	247 25	245 14	8	7	200	1,585 71	0 0	17,200 1,560
Farmington, Fitzwilliam,	William E. Blodgett, George E. Downes, Wilber F. Parker,	106 82	54 50	68 50	22 25	0 39	0	0	0 13	0	0		11	11 69	0 0	734 691
Francestown, Franconia,	Ned W. Perkins, Miss Mary Wight, Herbert J. Marsh,	200 25	89 20	186 53	50 3	39	10	10	288 10	98	10	5	14	474 14	0 0	1,338 375
Franklin, Gilmanton	Samuel Upton, Lansing W. Wilder, Keene, Des. Eilhu Libby, [No school.]	47 m250	27 125	45 230	29 144	16 58	2	2	4 23	4	2	2	12	40 68	1,000 600	575 1,370
Gilsum, Goffstown, Gorham,	Edward A. Libby, Mrs. Emma L. Lamb, [No school.]	80 30	50 22	90 44	69 38	20 114	0	0	6 39	0	4		10	40 244	0 0	850 725
Greenfield, Greenland, Greenville,	Forrest E. Merrill, Rev. John A. Ross C. H. Duncan,	215 101	173 168	165 120	67 76	35 132	51	10	34 11	16 8	45 14	0	126	317 280	0 0	1,600 1,600
Groton, North, Hampton, Hancock,		100	60	120	52	100	0	0	5	3	2	0	27	32	200	600

CHURCHES.	CLERGY.	MINISTERS.		MEMBERS.			ADMITTED.			REMOVED.			BAPT.				
		Name.	Ord.	C'd.	Ma.	Fe.	To.	Ab.	C.	L.	To.	Di.		L.	De.	To.	Ad.
Hanover, Center,	Prof. Geo. Dana Lord,		'51	'60	62	141	203	39	3	3	6	4	2	0	6	3	0
" "	Dea. A. W. Fellows,		'49	'80	26	41	67	32	0	1	5	4	0	0	0	2	0
Harrisville,	Fred C. Farwell, Chesam,		'91	'80	30	50	50	17	4	1	5	2	1	0	2	9	4
Haverhill,	Dea. P. W. Kimball,		'86	'93	47	100	147	38	20	7	27	1	0	0	2	9	4
Hebron,	Dea. Samuel Wells,		'97	'97	11	27	38	3	0	0	0	0	0	0	0	0	0
Henniker,	W. A. Howlett,		'81	'97	37	102	139	38	2	4	6	5	0	0	5	1	0
Hill,	Mrs. Nancy J. Prescott,		'93	'98	31	40	71	7	0	3	3	0	0	0	0	0	0
Hillsboro' Center,	Mrs. Ruth B. Gammell,		'88	'98	13	35	48	7	0	1	1	4	0	0	5	0	0
" Bridge,	S. Charles Eaton,		'90	'95	34	98	132	20	5	4	9	4	1	4	5	0	1
Hinsdale,	Miss E. F. Wellman,		'84	'96	34	116	150	15	16	1	17	1	1	8	16	1	1
Hollis,	Mrs. E. S. Russell,		'61	'86	69	132	201	20	1	2	3	3	0	0	3	1	1
Hooksett,	Mrs. F. C. Towle,		'96	'96	11	48	59	18	0	0	0	0	0	0	0	0	0
Hopkinton,	Mrs. Ellen A. Rollins, ^a		'93	'96	49	97	146	31	2	0	2	1	2	1	4	1	0
Hudson,	A. W. Smith, H. Center		'67	'93	19	43	62	4	0	2	2	0	0	1	0	0	0
" East,	Dea. G. A. Phelps, M.D.		'60	'78	27	52	79	14	0	2	2	0	1	0	1	0	0
" "	William W. Livingston, p.		'60	'78	27	52	79	14	0	2	2	0	1	0	1	0	0
Keene, 1st,	William P. Carleton,		'83	'95	154	354	508	95	3	5	8	14	3	0	17	3	6
" 2d,	Henry G. Pearson,		'83	'95	150	301	451	61	1	3	4	3	2	0	4	1	0
Kensington,	Samuel Walton,		'83	'95	13	37	50	19	2	0	2	0	4	0	4	1	0
Kingston,	Mrs. M. F. Reynolds,		'77	'81	8	47	55	11	0	0	0	3	2	0	5	0	1
Laconia,	Dea. Harley W. Carey,		'94	'96	40	148	188	39	9	5	14	4	2	0	6	8	3
Lancaster,	William H. Rhodes,		'89	'93	78	185	263	29	1	2	3	4	3	6	13	0	3
Langdon,	Dea. E. L. Knight, ^b		'82	'85	10	19	29	5	0	0	0	0	0	0	0	0	0
Lebanon,	Allan B. Downs,		'82	'85	46	135	181	57	0	5	5	3	0	0	3	0	3
" West,	Fred O. Stearns,		'82	'85	49	124	173	35	2	1	3	2	1	0	3	2	3
Lee,	Miss Mary A. Hoitt,		'96	'96	14	44	58	12	2	1	3	5	1	0	6	2	1
Lempster,	Dea. A. J. Mitchell,		'93	'93	6	6	12	5	2	3	5	2	2	1	2	2	3
Lisbon,	Curtis A. Wells,		'84	'98	39	90	129	28	2	6	8	5	3	0	8	2	2
Littleton,	Miss H. F. Merrill,		'78	'98	66	171	237	35	0	0	0	0	1	0	1	0	0
Londonderry, North,	Dea. E. L. Campbell,		'76	'91	10	19	29	5	0	0	0	0	0	0	3	0	0
London,	Arthur N. Brown,		'76	'91	6	29	35	10	0	0	0	0	3	0	3	0	0
Lyme,	Payson E. Fairfield,		'81	'91	80	136	216	54	0	0	0	6	3	0	9	0	1
Lyndeboro',	Dea. N. T. McIntire, S. L.		'82	'94	18	49	67	17	1	8	1	0	0	0	1	7	2
Manchester, 1st,	Clarence M. Edgerly,		'83	'94	193	474	657	76	10	8	18	11	14	16	41	9	7
" South Main st.,	Dea. A. D. Prince,		'83	'96	87	207	294	34	9	1	10	2	3	0	5	4	3
Marlboro',	Dea. Charles Mason,		'61	'98	85	131	216	55	3	2	5	3	10	0	13	2	0
Mason,	Mrs. Nellie F. Amnden,		'91	'98	19	41	60	26	0	2	2	0	2	4	3	9	0
Mercedith,	Miss Sarah M. Noyes,		'60	'98	21	47	68	16	0	2	2	0	0	2	2	0	1
Merrimack,	Wm. McQuesten, ^c		'87	'98	63	97	160	27	7	5	12	3	0	15	18	5	5

Meriden, see Plainfield.

Hampton Falls, see Senbrook.

c Reed's Ferry.

d Drewsville.

a Contoocook.

CHURCHES.	SUNDAY SCHOOL.				Y. P. S.	BENEVOLENCE.							Home Exp.				
	Place.	Superintendent.	Mem.	Av.		Fam. memb.	For. eign.	Ed'n.	Ch. B'g.	Home M.	A. M. A.	S. S. Aid.		Min.	Other.	TOTAL.	
Hanover,	Center,	Prof. Edwin J. Bartlett,	115	74	175	75	479	32	51	555	200	28	39	988	1,782	0	3,204
"	Harrisville,	Herbert W. Barnes,	40	20	42	18	43	5		5	5			15	15	0	250
"	Haverhill,	Edwin P. Hunt,	45	31	48	31	48	8		12	13	3	8	17	40	0	150
"	Hobron,	George H. Stevens,	80	47	75	0	30	8	8	88	13	20	8	39	175	0	1,050
"	Henniker,	Dea. Samuel Wells,	50	28	40	18	10	10	6	8	6	6	13	39	69	0	850
"	Hill,	Edwin O. Ingalls,	195	97	148	40	90	7	20	88	0	85	13	104	406	300	1,075
"	Hillsboro',	Reuben P. Smith,	44	31	34	46	0	0	0	0	0	1	0	6	0	0	700
"	Bridge,	A. P. Farrar,	285	125	150	75	10	1	3	3	1	3	3	6	14	0	541
"	Hinsdale,	John B. Smith,	207	112	150	105	35	21	3	49	12	28	5	16	39	0	2,200
"	Hollis,	Mrs. Emily K. Jewett,	174	90	197	101	61	8	19	59	16	25	14	50	252	0	1,633
"	Hooksett,	Orrin J. Prescott,	140	57	80	34	24	0	0	15	8	4		5	42	0	1,337
"	Hopkinton,	Miss Mary L. Flanders,	104	50	60	38	24	7	7	69	16	16		5	123	0	900
"	Hudson,	H. W. Blanchard, H. Center,	62	40	60	38	28	8	4	103	12	15	3	45	111	0	475
"	Jaffrey,	Miss Alice E. Cutter,	65	39	52	48	39	9	9	7	21	13	0	97	195	0	915
"	Keene, East,	C. P. Pearson,	80	54	58	75	39	9	9	7	21	13	0	300	1,335	0	4,870
"	Keene, 1st,	Charles E. Ward,	m855	321	406	92	234	104	0	457	120	120	0	300	1,659	0	4,200
"	Keene, 2d,	George W. McDuffee,	425	201	275	141	100	56	51	115	75	63	75	125	659	0	4,200
"	Kingston,	Mrs. Adelaide Hilliard,	60	32	47	42	8	0	0	10	0	3	8	27	48	0	465
"	Leonia,	Simeon P. Clark,	70	48	48	32	10	3	3	4	5	5	10	8	30	0	6,000
"	Lancaster,	John P. Smith,	164	89	160	145	94	15	20	168	35	25	10	550	917	0	2,350
"	Langton,	Frank P. Clark,	160	90	200	75	58	15	20	38	46	15	3	8	167	0	10,000
"	Lebanon,	Dea. E. L. Knight, b	30	14	17	0	0	0	0	2	0	0	0	3	5	0	187
"	Lee,	Harrie E. Waite,	187	154	200	224	91	0	14	46	112	5	8	76	284	0	2,600
"	West,	Mrs. Stephen H. Tilden,	175	130	175	130	65	0	0	57	11	8	0	149	350	0	1,600
"	Lempster,	Des. Bert P. Thompson,	105	85	100	42	7	0	0	0	0	0	0	5	15	0	500
"	Lisbon,	[No school]	93	46	150	71	183	75	5	158	0	0	16	155	592	0	1,484
"	Littleton,	Curtis A. Wells,	125	90	180	51	170	20	12	50	25	20	56	700	1,063	100	2,600
"	Londonderry,	Rev. Wm. F. Cooley,	35	25	50	30	30	0	0	0	0	0	0	0	0	0	375
"	Loudon,	David F. Perkins,	186	86	175	65	140	0	0	238	57	13	18	11	477	0	969
"	Lyme,	Mrs. E. H. Robinson,	60	30	60	60	48	12	5	17	9	9	5	68	68	250	540
"	Lyndeboro',	Des. W. S. Balch,	606	282	515	214	489	55	61	2,199	232	54	45	51	3,181	0	6,751
"	Manchester, 1st,	Charles R. Holbrook,	375	200	575	180	175	30	50	450	100	50	45	5,000	5,880	700	8,000
"	Manchester, 2d,	James A. Morse,	280	192	325	149	104	67	25	67	25	28	3	118	342	1,000	3,591
"	Marlboro',	W. C. Wilder, North L.,	164	101	100	66	6	9	14	14	33	4	0	80	36	0	1,500
"	Marlboro',	Charles H. Wheeler,	50	30	73	30	18	3	3	26	18	18	0	79	79	0	500
"	Mason,	Byron J. Ayer,	60	35	60	34	25	10	10	26	18	18	0	3	3	0	887
"	Meredith,	James P. Burleigh,	60	35	60	34	25	10	10	26	18	18	0	3	3	0	887
"	Merrimack,	Dea. F. A. Gordon, Reed's Ferry,	m160	100	150	74	63	8	8	68	6	6	0	3	154	0	1,240

CHURCHES.	CLERKS.	MINISTERS.		MEMBERS.						ADMITTED.			REMOVED.			BAPT.			
		City or Town.	Org.	Name.	Ord.	C'd.	Ma.	Fe.	To.	Ab.	C.	L.	To.	Di.	L.	De.	To.	Ad.	Inf.
Merrimack, South,	1839	Albert H. Harris,	'82	Henry P. Peck, p. c.	'82	'92	6	15	21	3	2	1	3	0	0	0	0	2	0
Milford,	1788	Dea. J. E. Foster,	'83	Myron P. Dickey, p. c.	'83	'94	96	225	321	45	0	1	1	6	7	10	23	0	5
Milton,	1815	Mrs. Clara M. Roberts,					26	82	108	19	7	2	9	1	3	0	4	6	
"	1871	Dea. E. W. Fox,					14	29	43	21									
Monroe,	1874	Mrs. E. H. Chase,					4	14	18										
Mont Vernon,	1780	Jay M. Gleason,	'90	Donald Browne,	'90	'99	33	71	104	29	0	0	0	2	0	0	2	0	0
Nashua, Ist.	1685	William P. Clark,	'69	Cyrus Richardson, p. c.	'69	'83	146	342	488	75	7	9	26	3	3	1	7	13	2
"	1834	Joseph L. Clough,	'72	William H. Bolster, p. c.	'72	'98	103	284	387	69	1	3	4	10	13	0	23	0	0
Nelson,	1781	James E. Ruffie,	'91	Amasa C. Fay, p.	'91	'97	19	34	53	2	7	0	7	2	0	1	3	7	0
Newcastle,	1882	Dea. Joshua Bickford,	'69	James H. Fitts, p.	'69	'80	5	21	26	7	1	1	2						0
Newfields,	1730	Rev. J. H. Fitts,	'96	John Wm. Bell,	'96	'96	8	37	45	3	8	0	8						0
Newington,	1715	Jackson M. Hoyt,	'93	George F. Bradford, p.	'93	'96	19	45	64	18	1	3	4	3	1	1	5	6	1
New Ipswich,	1760	Miss Ettie M. Taylor,	'91	Walter P. Taylor, p.	'91	'94	20	49	69	21	0	0	0	0	0	0	0	0	0
Newmarket,	1828	Timothy M. Joy,	'82	James Alexander, p. c.	'82	'96	84	201	285	50	1	1	2	10	0	0	14	0	1
Newport,	1779	Arthur B. Chase,	'61	James V. Haines, p. c. em.	'61	'67	61	114	175	19	13	2	15	8	3	11	13	0	0
North Hampton,	1739	Rev D. H. Evans,	'97	David H. Evans, p. c.	'97	'97													
Northwood Center,	1798	A. B. Moore,	'60	William A. Bushae, p.	'60	'96	29	64	93	17	0	2	2	0	0	3	0	0	0
Orfordville,	1786	Benjamin F. Niles,	'99	Sherman Goodwin, Lic.]	'99	'99	17	40	57	23	0	0	0	2	0	0	2	0	0
Orford,	1822	Herace H. Conant,	'99	[Sherman Goodwin, Lic.]	'99	'99	18	39	57	16	0	0	0	0	9	0	10	0	0
Ossipee Center,	1806	Alvin A. Moulton, b	'68	Nahum W. Grover, p.	'68	'91	18	29	47	17	1	1	2	0	1	0	1	1	0
"	1894	Dr. E. B. Andrews,					2	11	13		0	0	0	0	0	0	1	0	0
Pelham,	1761	Otis Allen Gage,	'61	Augustus Berry, p. c.	'61	'61	12	47	59	12	2	3	5	3	2	2	7	2	0
Pembroke,	1737	George P. Thompson,	'88	Paul E. Bourne, p.	'88	'93	24	71	95	26	1	1	2	3	4	7	1	3	3
Peterboro',	1822	Dea. Elbridge Howe,	'79	William H. Gane, p. c.	'79	'94	31	131	202	27	7	0	7	4	0	0	4	4	13
Piermont,	1771	Miss L. C. Hosford,	'73	George E. Lovejoy, p. c.	'73	'97	37	105	142	48	3	0	0	2	4	0	6	0	0
Pittsfield,	1789	Dea. M. H. Nutter,	'93	Charles F. Robinson, p. c.	'93	'93	52	38	90	29	1	0	4	2	4	12	18	3	1
Plainfield,	1780	James S. Wood,					4	6	10										2
"	1804																		
Plakstow, ^a	1730	Miss Lydia Clark,	'78	Leonard Dodd, p.	'78	'98	34	65	99	28	0	1	1	2	0	0	2	0	0
Plymouth,	1764	Mrs. W. D. Blaisdell,	'69	Frank G. Clark, p. c.	'69	'90	46	110	156	17	3	4	17	4	4	17	4	5	9
Portsmouth,	1871	Dea. E. P. Kimball,	'91	Lucius H. Thayer, p. c.	'91	'90	74	232	306	57	20	6	26	2	2	4	9	8	8
Randolph, Gorham,	1883	Mrs. C. Messenger,	'78	Sampson Nicholls, p.	'78	'96	6	3	9		0	0	0	0	0	0	0	0	0
Raymond,	1931	Rev. A. H. Thompson,	'79	Albert H. Thompson, p.	'79	'88	37	82	119	28	0	0	0	3	0	0	0	0	0
Rindge,	1765	Henry W. Fletcher,	'91	Arthur L. Golder,	'91	'99	50	88	138	23	11	2	13	6	6	0	12	7	1
Rocheester,	1737	Frank P. Wentworth,	'95	Winfield S. Randall, p. c.	'95	'99	57	143	200	28	1	2	3	2	0	3	1	0	0
Rollinsford, Salmon Falls, 1846		Mrs. Charles Plumer,	'86	William Sandbrook, p.	'86	'93	17	39	56	33	2	0	2	2	0	0	2	2	0
Roxbury, Keene,	1816	Dea. E. Kingsbury,	'72	Augustus W. Mills, p.	'72	'96	30	80	110	8	9	2	11	0	0	0	1	0	0
Rye,	1726	Miss Isabella Goss,	'97	William T. Bartley, p.	'97	'96	16	35	51	12	0	0	0	0	0	0	0	0	0
Salem,		Mrs. Mary L. Wason,																	

^a And North Haverhill, Mass., Atkinson Depot. Penacook, see Boston. Northfield, see Tilton.

CHURCHES.	CLERKS.	MINISTERS.	MEMBERS.						ADMITTED			REMOVED.			BAPT.				
			City or Town.	Org.	Name.	Ord.	C'd.	Ma.	Fe.	To.	Ab.	C.	L.	To.	Di.	L.	De.	To.	Ad.
Salisbury,	1773	Dea. T. D. Little.	'91	'97	12	24	36	12	0	0	0	0	0	0	0	0	0	0	0
Sanbornston,	1771	Dea. H. J. L. Bodwell,	'92	'97	50	61	111	20	3	2	5	0	0	0	0	0	0	0	0
Seabrook, Hamp'n Falls,	1799	Dea. W. H. Batchelder,	'83	'84	22	36	58	14	0	0	0	0	0	0	0	0	0	0	0
" South,	1867	Mrs. Isabel Rand,	'75	'67	9	23	38		0	0	0	0	0	0	0	0	0	0	0
Shelburne,	1818	James Simpson,	'82	'94	3	9	12	1	0	0	0	0	0	0	0	0	0	0	0
Somersworth,	1827	George F. Symes,	'80	'91	8	12	20	6	1	0	1	2	4	5	0	0	0	0	0
Stewartstown, West,	1846	Dea. J. H. O. Parker,	'68	'91	8	12	20	10	2	0	2	0	1	0	0	0	0	0	0
Stoddard,	1787	Samuel Bentote.	'74	'88	15	35	50	12	2	0	2	0	1	2	0	0	0	0	0
Stratham,	1718	J. N. Thompson. Exeter,	'97	'97	23	27	50	20	4	3	7	0	1	1	2	0	4	0	0
" East,	1792	Rev. Herbert Walker,	'97	'97	8	14	22	4	1	2	1	1	2	0	1	2	0	0	0
Surry,	1876	Dea. Albert Davis,	'97	'96	12	19	31	0	12	0	12	1	1	0	2	7	0	0	0
Swanzey,	1769	Frank E. Nesmith,	'97	'96	22	28	50	10	0	0	0	2	3	0	5	0	0	0	0
Tamworth,	1741	Dea. Josiah Parsons,	'92	'96	10	33	43	6	0	0	0	0	0	0	0	0	0	0	0
Temple,	1792	Albert S. Pollard,	'70	'98	10	48	69	11	0	0	0	0	2	4	0	6	0	0	0
Tilton and Northfield,	1771	D. C. Bragdon,	'91	'97	21	48	69	11	0	0	0	0	2	4	0	6	0	0	0
Troy,	1822	Dea. G. S. Abbott,	'81	'85	49	144	193	30	4	0	4	0	8	1	0	9	4	0	0
Wakefield,	1815	Sam'l W. Roberts, M.D.,			5	38	43	1	0	0	0	0	0	0	2	0	0	0	0
" Union,	1785	Albra P. Hanson,	'88	'97	11	34	45	11	1	0	1	1	0	0	1	0	0	0	0
Walpole,	1881	Dea. W. G. Barnett,	'97	'97	28	63	91	25	0	2	2	1	5	0	6	0	2	0	0
Warner,	1772	Charles H. Jones,	'94	'98	23	73	96	16	4	4	4	5	1	0	6	0	0	0	0
Washington,	1780	Jasper T. Goodwin,	'81	'88	8	19	27	10	0	0	0	0	0	0	0	0	0	0	0
Wears, South,	1876	Mrs. Fannie J. Nichols,			13	24	37	0	5	0	5	0	1	0	1	0	1	3	0
" North,	1891	Miss Aura A. Morse,			9	25	34	11	0	1	1	0	0	0	0	0	0	0	0
Webster,	1804	William W. Burbank,	'91	'97	27	56	83	24	1	2	2	3	1	0	4	0	0	0	0
Wentworth,	1890	Miss L. B. Ellsworth,	'81	'95	4	25	29	6	1	0	1	0	0	1	0	1	0	0	0
Westmoreland, Park Hill,	1764	Dea. H. J. Dismore, W.	'71	'94	19	34	53	14	0	3	3	0	1	0	1	2	0	0	0
Wilmot,	1829	James Stearns,			9	31	40	14	0	1	1	3	3	1	1	7	0	0	0
Wilton,	1823	Levi Putnum,	'90	'92	25	82	107	18	0	0	0	0	0	2	0	2	0	0	0
Winchester,	1736	Mrs. Sarah R. Burnap,	'85	'99	55	136	191	50	0	0	0	0	5	0	5	0	0	0	0
Wolfeboro', North,	1894	C. S. Phillips,	'89	'97	31	73	104	26	16	2	18	1	0	16	17	11	3	0	0
" North,	1899	W. P. Horne,			6	10	16	6	0	0	0	0	0	0	0	0	0	0	0

CHANGES from last Year-Book's list of churches: *Added*, — None. *Omitted*, — Barnstead Center; Concord, Bethel, Sweeth. *Name changed*, — None. CHURCHES: 61 with pastors installed by council; 80 with pastors otherwise inducted; 17 with supplies; 32 vacant (including 4 supplied by licentiates or ministers of other denominations). Total, 190. MINISTERS: 61 pastors installed by council; 76 pastors otherwise inducted; 15 supplies; 55 others. Total, 207.

CHURCH MEMBERS: 6,110 males; 14,141 females. Total, 20,251, including 3,743 absent. Loss, 168. ADDITIONS: 461 by confession; 262 by letter. Total, 723. REMOVALS: 376 by death; 320 by dismissal; 126 by discipline. Total, 822. BAPTISMS: 336 adult; 171 infant. IN SABBATH SCHOOLS: members, 20,642. Loss, 405; average, 11,456. YOUNG PEOPLE'S SOCIETIES: Number, 149; 8,125 members. FAMILIES: 174 churches reporting (174 last year), 18,304. Gain, 272.

CHURCHES.	SUNDAY SCHOOL.			BENEVOLENCE.										Home Exp.		
	Place.	Supintendent.	Mem.	Av.	Fam.	Y. P. S. Mem. bers.	For. elign.	Ed'n. B'd'g.	Ch. Home M.	A. M. A.	S. S.	Min. Aid.	Other.		TOTAL.	Legs. clcs.
Salisbury,	Rev. W. J. Robinson,	30	25	40	41	83	9	7	53	32	8	0	5	5	0	340
Sanborn,	Charles E. Monkton, Tilton,	84	40	60	23	28	0	0	0	0	2	0	3	186	0	924
Seabrook,	Frank B. Fogg,	85	50	80	30	28	0	1	2	0	2	0	2	56	0	600
Shelburne, South,	Henry C. Seaman,	90	50	125	0	0	0	0	0	0	0	0	0	0	0	200
Shelburne,	Albert G. Lamy,	25	15	15	0	0	0	0	0	0	0	0	0	0	0	125
Somersworth,	Dea. A. D. Tolles,	m150	100	208	38	91	10	15	22	7	17	5	30	197	0	2,500
Stewartstown,	Dea. J. H. O. Parker,	128	54	50	41	0	0	0	0	0	1	0	2	3	0	279
Stoddard,	Rev. C. M. Palmer,	25	14	20	0	5	0	0	9	9	1	0	2	17	0	187
Stratham,	W. D. Butterfield, Riverside,	90	51	38	28	40	0	0	10	23	12	3	16	93	0	945
Sullivan,	Miss Mabel H. Farrar,	56	38	30	18	24	0	0	8	8	2	0	16	26	0	180
" East,	Leslie H. Goodnow,	90	49	30	27	24	0	0	18	4	5	0	20	71	0	183
Surry,	Miss Julia Olmstead,	68	32	30	14	0	0	0	0	0	3	0	5	8	0	331
Swanzy,	Charles H. Rookwood,	85	40	65	45	23	0	0	15	13	4	0	25	80	0	788
Tamworth,	Dea. Horace A. Page,	70	30	75	0	9	0	0	4	7	0	0	20	20	0	500
Temple,	Martin H. Fiske,	90	47	50	27	7	0	0	0	6	6	0	19	19	0	650
Tilton,	Obe G. Morrison,	240	130	180	131	140	15	15	80	25	15	13	86	389	1,942	1,864
Troy,		125	79													
Wakefield,	Mrs. Simon Blake,	48	28	50	0	0	0	0	9	0	0	0	0	9	25	608
" Union,	Charles S. Boody,	70	35	70	0	0	0	0	10	10	7	0	1	18	0	775
Walpole,	Dea. C. H. Barnes,	133	46	83	0	97	21	27	90	35	83	13	96	462	0	1,410
Warner,	Charles E. Sawyer,	m114	56	160	69	7	0	0	6	6	2	0	2	17	0	1,416
Washington,	A. T. Wright,	30	20	30	0	0	0	0	0	0	0	0	0	0	0	0
Ware, South,	Dea. J. P. Dearborn,	24	16	30	28	2	0	0	5	0	0	0	0	5	0	250
" North,	George Armstrong,	70	31	125	33	4	0	3	9	5	0	0	13	34	0	731
Webster,	William W. Burbank,	70	39	50	44	44	0	0	30	12	5	0	5	96	0	500
Wentworth,	Cyrus Downing,	60	31	80	0	10	0	1	4	1	5	0	1	20	500	472
Westmoreland,	Rev. G. H. French,	70	26	81	46	20	0	1	5	1	0	0	7	34	0	525
Wilmot,	Miss Nettie F. Currier,	44	32	25	45	4	2	2	16	3	5	2	10	44	0	388
Wilton,	Charles O. Procter,	112	56	100	47	64	3	8	28	31	6	5	106	249	0	0
Winchester,	William E. Johnson,	167	70	135	0	18	7	4	50	0	18	6	32	105	0	1,979
Wolfeboro,	Mrs. E. L. Furbur,	69	46	80	35	8	0	0	30	0	47	0	0	89	0	1,360
" North,	Miss Abby Whitehouse,	30	20		15	2	1	0	0	0	0	0	0	3	0	0

ORGANIZATION: Nine Associations of Ministers, and eight Conferences of Churches, united in a GENERAL ASSOCIATION, with six Presbyterian churches (not mentioned above). Berlin, Chatham, Gorham, Randolph, and Shelburne are associated with Maine.

BENEVOLENT CONTRIBUTIONS: 176 churches reporting (169 last year), Foreign, \$10,721; Education, \$1,111; Church Building, \$1,239; Home, \$13,167; A. M. A., \$5,177; Sunday School, \$1,722; Ministerial Aid, \$300; Other, \$16,801. Total, \$50,838; Increase, \$861.

BENEVOLENT LEGACIES: \$16,815.
HOME EXPENDITURES: 177 churches reporting (175 last year), \$249,162. Increase, \$18,960.

NEW JERSEY.

CHURCHES.		CLERGS.		MINISTERS.		MEMBERS.				ADMITTED.			REMOVED.			BAPT.		
City or Town.	Org.	Name.	Name.	Ord.	C'd.	Ma.	Fe.	To.	Ab.	C.	L.	To.	Di.	L.	De.	To.	Ad.	Inf.
Asbury Park,	1896	Van Vliet LeRoy,	Howard T. Widdemer, p. c.	'70	'96	76	144	220	15	18	10	28	2	3	0	5		2
Bound Brook,	1876	Peter V. Bergen,	J. Owen Jones, p. c.	'96	'96	132	182	314	15	18	16	34	2	2	0	4	6	6
Cedar Grove,	1889	George W. W. tteyn,	Benj. F. Bradford, p. c.	'45	'89	31	39	70	11	2	1	3	2	2	0	4	0	7
Chatham,	1873	Elmer R. Lum,	[Chas. E. Hesselgrave, M. Lic.]	'87	'98	11	26	37	11	0	0	0	0	2	0	2	0	3
Chester,	1740	Dea. S. H. Leek,	Charles F. Wood,	'87	'98	60	172	232	80	0	0	0	1	9	0	10	0	2
Closter,	1877	Mrs. I. H. Demarest,	Charles A. S. Dwight, p. c.	'84	'93	18	37	55	1	0	1	0	1	0	2	3	0	1
Coytesville,	1888	M. J. Sanziger,				6	6	12	4	2	0	2	0	0	3	3	0	4
Dover,	1894	Olaf Berg,	John A. Dahlgren,	'94	'99	28	29	57	4	2	0	2	0	1	5	6	0	3
East Orange,	1867	Ferd. J. Burgdorf,	Charles H. Everest, p.	'61	'90	156	281	437	64	11	31	42	3	6	2	11	1	8
"	1870	Harvey R. Halsey,	Fritz W. Baldwin, p. c.	'82	'89	44	126	170	28	1	3	4	4	4	2	0	6	0
"	1893	Miss Hedvig Ahlberg,	G. W. Leinfedt, p.	'98	'97	16	58	74	6	25	6	31	0	1	13	14	0	6
Elizabeth,	1866	Dea. W. T. Franklin,	Charles C. Clark, p. c.	'94	'94	36	63	119	*5	3	2	5	2	0	0	2	2	3
Glen Ridge,	1888	Arthur J. Lockwood,				60	109	169	36	1	0	1	2	6	0	8	1	1
Haworth,	1894	Wilbur F. Herrick,	James M. Whiton, p.	'65	'98	17	17	34	11	0	3	3	0	0	0	0	0	2
Hoboken,	1890	H. O. Olsen,	J. H. Pedersen, p.	'97	'97	10	11	21	11	5	0	5	0	0	2	2	0	20
Jersey City, 1st,	1858	George H. Ware,	John L. Scudder, p. c.	'77	'98	339	664	1003	30	0	2	2	0	1	0	1	0	7
"	1883	Dea. S. V. Billings,	Lewis W. Barney, p.	'88	'98	56	92	148	30	0	2	2	0	1	0	1	0	0
Little Ferry, Kiegetfeld Pl.	1897	Wm. H. Wittenhagen,	Fritz W. Martin, p. c.	'97	'95	14	21	35	2	5	2	7	0	0	0	0	0	30
Montclair, 1st,	1870	Thos. H. Bonden,	Amory H. Bradford, p. c.	'70	'70	335	543	878	102	15	29	44	11	12	0	23	7	9
"	1882	Leslie L. Howe,	Howard S. Bliss, p. c.	'90	'94	88	141	229	9	16	21	37	0	6	3	9	5	3
"	1895	Oscar Olson,	Carl G. Ellstrom, p.	'98	'97	13	57	70	2	31	2	33	0	2	3	5	0	2
Morristown,	1880	J. C. Armstrong,	Wm. H. Kershaw, p. c.	'71	'99	26	50	76	26	7	2	9	2	13	37	52	3	7
Newark, 1st,	1851	R. A. Jenkins,	Jas. A. Chamberlin, p. c.	'79	'96	70	173	243	6	0	8	8	3	27	25	55	0	4
"	1868	Dea. C. C. Collins,	William A. Rice, p. c.	'73	'97	109	208	317	31	10	14	24	1	9	0	10	2	8
"	1896	Dea. Robt. H. Fisher,	[C. Hatfield Dickerson, R.]	'93	'92	30	55	85	10	3	0	3	0	0	0	0	0	2
"	1894	Frank L. Rusby,	James A. Fairley, p. c.	'94	'94	48	71	119	15	5	20	25	2	2	0	4	2	12
Orange,	1860	James H. Noyes,	Charles A. Savage, p. c.	'80	'90	95	194	290	32	8	5	13	4	8	0	12	3	12
Park Ridge,	1872	Jacob H. Hall,				12	13	25	13	3	1	6	1	5	0	6	0	1
Passaic,	1883	W. W. Nell,	Albert H. Ball, p. c.	'71	'98	36	88	124	13	3	3	6	1	6	0	7	1	0
Paterson,	1853	Frederick Crane,	Ellsworth Bonfils, p. c.	'89	'98	69	163	212	8	11	19	3	3	1	0	4	5	4
Plainfield,	1891	L. F. Carlborn,	Oscar G. Norseen, p.	'98	'97	14	23	37	3	7	0	7	0	7	3	10	0	8
Plainfield,	1879	Geo. E. Fuller,	Charles L. Goodrich, p. c.	'84	'84	94	145	239	32	3	5	8	2	11	0	13	1	1
Richland,	1889	Daniel Williams,				5	8	13	0	0	2	0	0	0	0	0	0	1
Verona,	1896	Anson A. Voorhees,	William J. Paske, p.	'87	'96	22	34	56	2	5	3	8	1	0	0	1	4	8
Vineland,	1871	Orville Mason,	Wilford E. Mann, p.	'94	'97	25	56	81	8	2	1	3	3	6	19	28	0	0
Warrenville,	1871	Dea. Theodore Brogly,	George Bowers, p. c.	'72	'71	25	39	65	10	2	0	2	3	4	0	7	0	9
Westfield,	1880	John L. Clayton,	James E. Danforth, p. c.	'64	'98	75	120	195	7	5	12	1	5	0	6	2	13	3
Woodbridge,	1874	J. M. Coddington,	Thomas C. Miller, p. c.	'89	'94	52	99	151	31	3	1	4	2	2	0	4	1	3
						2345	4307	6712	635	271	231	502	46	179	119	364	61	202
						Total:												

a Louis F. Berry, assistant, '94, '97.

SUNDAY SCHOOLS AND BENEVOLENCE.

CHURCHES.	SUNDAY SCHOOL.		BENEVOLENCE.										Legisla- tion.	Home Exp.		
	Place.	Superintendent.	Mem.	Av.	Y. P. S. Mem- bers.	For- eign.	Ed'n. B'd'g.	Ch. B'd'g.	Home M.	A. M. A.	S. S. Aid.	Min. Aid.			Other.	TOTAL.
Asbury Park,	Rev. H. T. Wildemer,	180	120	30	\$51	\$24	\$6	\$15	\$0	\$0	\$0	\$0	\$106	\$201	\$0	\$7,606
Bond Brook,	Ransom Lamb,	135	116	96	304	38	54	181	106	0	37	0	91	812	0	2,533
Cedar Grove,	Herbert H. Jacobus,	98	63	74	5	0	0	40	0	10	0	0	0	55	0	530
Chatham,	Stanley S. Covert,	70	52	0	12	0	0	0	0	6	0	0	0	18	0	765
Chester,	Albert Smerman,	140	86	80	0	0	0	0	0	0	0	0	0	0	0	868
Closter,	John H. Services,	43	25	12	53	5	4	20	0	23	0	0	0	106	0	1,229
Coyneville,	Robert W. Morrison,	20	16	0	0	0	0	0	0	0	0	0	0	0	0	76
Dover,	O. Seckberg,	60	50	0	0	0	0	13	0	0	0	0	0	13	0	684
East Orange, 1st,	Jos. J. Foggatt,	460	275	77	434	0	36	389	118	20	0	0	410	1,407	0	6,832
Trinity,	H. R. Halsey,	108	75	86	204	0	58	592	135	0	0	0	580	1,684	0	7,000
" Sued.,	Rev. G. W. Leufstedt,	9	8	0	25	0	0	0	0	0	0	0	0	25	0	1,100
Elizabeth,	Dea. W. T. Franklin,	170	135	85	0	0	12	0	20	0	0	0	0	32	0	1,672
Glen Ridge,	Geo. A. Zabriskie, Bloomfield,	140	105	60	486	0	25	608	113	25	34	0	656	1,947	0	4,152
Haworth,	E. H. Schuyler,	45	25	15	0	0	0	4	2	0	0	0	20	22	0	571
Hoboken,	Rev. J. H. Pedersen,	30	25	10	5	0	2	0	0	0	0	0	0	11	0	400
Jersey City, 1st,	W. D. Post and T. L. Parkes,	0	0	0	22	42	16	25	25	0	0	0	265	370	0	12,064
" Waverly,	Edgar A. Jaques,	75	66	10	10	0	0	50	0	0	0	0	20	70	0	391
Little Ferry,	Rev. F. W. Martini,	109	66	60	10	0	0	0	0	2	0	0	5	17	0	391
Montclair, 1st,	Charles H. Baker,	m560	335	475	1,397	160	141	3,100	801	53	0	12,405	18,047	18,047	4,260	13,560
" Upper,	Franklin W. Dorman,	255	175	160	75	746	0	43	878	407	47	75	277	2,473	0	4,548
" Sued.,	Miss Selma Melin,	18	12	9	25	0	0	12	0	0	0	0	62	74	0	908
Morristown,	Theodore J. Butsch,	94	71	40	10	0	4	5	5	5	0	0	0	29	0	1,201
Newark, 1st,	Albert E. Hopping,	343	180	113	227	7	0	450	125	5	22	0	754	1,591	0	6,387
" Belleville av.,	J. B. Wood and W. G. Hillman,	204	149	160	75	0	24	114	166	72	0	0	90	456	0	10,065
Nutley,	Rev. C. H. Dickerson,	55	40	30	0	0	0	5	0	0	0	0	31	67	0	1,550
Orange,	Thomas Clements,	133	80	85	50	0	0	21	0	15	0	0	0	0	0	1,550
Park Ridge,	Henry S. Waterman,	222	116	130	109	502	26	723	185	30	15	291	1,800	200	5,678	
Passaic,	James Leach,	90	70	20	0	0	0	0	0	0	0	0	0	0	0	800
Faterson,	R. H. Kingsbury,	135	100	33	26	0	0	0	0	0	0	0	0	26	0	2,990
Perth Amboy,	Rev. Elsworth Bonflis,	125	116	125	81	56	0	21	90	13	0	0	201	391	0	2,140
Plainfield,	Rev. O. G. Norseen,	29	20	30	0	0	0	0	0	0	0	0	0	5	0	381
Richland,	Joseph A. Robinson,	184	103	107	70	404	27	28	561	25	0	0	296	1,506	0	2,605
Verona,	H. B. Thomas,	18	17	0	0	0	0	20	0	0	0	0	1	21	0	1,150
Vinceland,	Anson A. Voorhees,	95	53	39	0	0	0	0	0	0	0	0	27	27	0	1,294
Warrenville,	Roscoe E. Williams,	127	66	50	7	0	67	0	0	0	0	0	0	5	79	985
Westfield,	John Miller,	34	25	30	0	0	0	0	0	0	0	0	20	20	0	200
Woodbridge,	Edward N. Brown,	125	80	96	30	826	58	172	509	32	0	0	265	2,093	0	4,491
	D. S. Voorhees,	162	95	83	41	64	6	53	16	0	0	0	35	174	0	2,864
	Total:	4,785	3,145	2,712	1,508	5,956	394	741	8,478	2,598	383	183	16,917	35,648	5,435	112,729

Church, omitted. — Short Hills. Gain in church members, 474; loss in Sunday schools, 1,401; decrease in benevolent contributions, \$964; increase in home expenditures, \$26,508. Organization: THE CONGREGATIONAL ASSOCIATION OF NEW JERSEY.

NEW YORK.

CHURCHES.	CLERGY.	MINISTERS.	MEMBERS.				ADMITTED.			REMOVED.			BAPT.				
			City or Town.	Name.	Ord.	C'd.	Ma.	Fe.	To.	Ab.	C.	L.	To.	Di.	L.	De.	To.
Albany,	1850	Harlan P. French,	'79	'98	100	207	307	52	24	43	67	6	14	0	20	9	17
Altmar,	1852	C. L. Curtis,	'74	'93	9	18	27	11	11	0	11	0	0	0	0	0	0
Angola,	1863	Dea. R. U. Blackney,	'84	'90	36	90	126	24	0	2	2	0	1	0	1	0	0
Antwerp,	1819	A. Chapin,	'72	'89	80	102	136	20	2	2	4	5	3	12	20	2	1
Aquebogue,	1730	George B. Terry,	'85	'96	80	112	192	35	6	1	7	4	1	4	9	3	10
Arcade,	1813	Mrs. M. T. Hitchcock,	'85	'96	8	30	38	5	2	0	2	0	0	0	0	0	19
Ashville,	1820	Eben L. Kelso,	'97	'97	18	25	43	2	3	0	3	0	1	1	2	3	0
Baiting Hollow,	1791	H. R. Talmage, Riverhead,	'87	'91	41	69	110	15	0	0	6	1	0	0	1	1	4
Bangor,	1826	W. M. Hinman,	'87	'91	24	82	106	15	0	0	6	0	6	0	6	0	0
Barryville,	1836	William Hickok,	'71	'96	8	33	41	0	9	0	9	2	0	0	2	0	2
Bay Shore,	1860	Frank P. Pike,	'81	'99	53	75	128	12	0	2	2	6	3	30	39	0	6
Berkshire,	1833	Stephen L. Ball,	'87	'97	52	119	171	32	5	0	5	4	5	17	26	5	7
Bethany, Marcy,	1848	R. P. Jones,	'87	'96	9	17	26	0	3	0	3	0	2	3	1	0	0
Bethel, Aider Creek,	1842	Wm. T. Williams,	'96	'96	36	17	53	1	0	0	2	1	5	3	10	0	0
Binghamton, 1st,	1836	John Manier,	'85	'97	191	456	647	71	9	21	30	9	28	28	65	5	4
Binghamton, Plymouth,	1890	James W. Cary,	'85	'93	91	214	305	86	6	2	0	2	1	2	0	3	2
Black Creek,	1822	Mrs. Myra M. Case,	'54	'66	64	130	194	3	1	0	1	1	0	0	1	0	0
Bloomington,	1758	James B. Howell,	'97	'97	22	36	58	3	6	8	14	0	0	0	0	0	3
Brandon, Skerry,	1892	Mrs. G. A. Lane,	'96	'96	28	63	92	12	7	5	12	0	0	0	0	2	2
Briarcliff Manor,	1896	Wm. G. Osborne,	'96	'96	28	60	88	18	0	1	1	2	0	0	0	2	0
Bridgewater,	1798	W. H. Brown,	'45	'48	344	709	1,033	250	37	19	56	20	13	31	64	30	30
Bristol,	1799	Henry W. Sears,	'87	'99	583	1,222	1,833	500	36	33	69	29	32	1	62	14	36
Brooklyn, Ch. of Pilgrims,	1844	Frederic G. Colton,	'70	'74	326	736	1,092	0	18	23	41	16	33	0	22	6	13
" Plymouth,	1847	Frederick C. Manvel,	'73	'79	79	151	204	0	17	15	32	9	5	26	40	2	16
" Clinton av.,	1847	James H. Oliphant,	'70	'74	356	736	1,092	0	18	23	41	16	33	0	22	6	13
" South,	1851	Wm. O. Ritchey,	'65	'83	515	1,024	1,539	10	17	15	32	9	5	26	40	2	16
" Central,	1854	D. C. Tiebout,	'65	'83	515	1,024	1,539	10	17	15	32	9	5	26	40	2	16
" New England,	1857	David McElveen,	'88	'96	86	200	286	6	2	2	4	9	12	5	26	2	7
" Puritan,	1864	Henry C. Goll,	'63	'97	85	172	257	6	8	21	29	2	1	0	4	1	22
" Immanuel,	1866	Andrew D. Fleming, jr.,	'63	'97	85	172	257	6	8	21	29	2	1	0	4	1	22
" Parkville,	1866	George Stewart,	'80	'97	75	144	219	10	12	19	31	3	7	0	10	4	7
" Park,	1868	LeG. Van Valkenburgh,	'75	'97	75	144	219	10	12	19	31	3	7	0	10	4	7
" Rockaway av.,	1869	August E. Part,	'75	'97	75	144	219	10	12	19	31	3	7	0	10	4	7
" Lee av.,	1872	Oscar M. Reed,	'97	'98	68	235	303	0	1	0	1	0	0	0	0	0	5
" Nazareth,	1872	David B. Fulton,	'78	'88	37	90	127	25	4	0	4	1	0	3	4	0	3
" Tompkins av.,	1873	Charles Ruston,	'63	'87	905	1,856	2,261	46	80	30	110	14	86	3	103	27	42
" East,	1877	Edgar Smith,	'73	'97	45	63	108	0	48	2	50	1	3	0	4	6	7
" Canarsie,	1880	Emmanuel Holmes, jr.,	'81	'88	10	7	17	0	0	0	0	0	0	0	0	0	0
" Lewis av.,	1882	Wilbur B. Wilkinson,	'81	'88	314	673	986	18	47	11	58	3	24	29	56	0	10
" Swed., Evan.,	1883	E. G. Sandell,	'88	'97	117	281	368	18	47	11	58	3	24	29	56	0	10

c Edwin H. Byington, asst. P., '87, '91. d Horace Porter, '89, '99; Wm. B. Allen, '93, '98, asst. p.

CHURCHES.	CITY OR TOWN.	ORG.	CLERKS.		MINISTERS.		MEMBERS.			ADMITTED.			REMOVED.			BAPT.			
			Name.	Name.	Name.	Ord.	C'd.	Ma.	Fe.	To.	Ab.	Q.	L.	To.	Di.	L.	De.	To.	Ad.
East Pharsalia,		1850	H. J. Felton,		(J. J. Henry, M. E.)	'93	14	29	43	7	0	0	0	1	17	19	0	0	0
East Rockaway,		1885	David Stone,		Edwin M. May, p.	'98	34	40	14	14	0	0	0	2	0	2	0	3	0
Easton,		1831	Hervey E. Eaton,		[John Bamford, Pres.]	'96	37	71	108	25	3	1	4	3	1	0	4	1	0
Elbridge,		1822	W. C. Ranney,		[J. Lyon Caughey, Pres.]	'96	37	88	125	16	7	2	9	1	1	0	2	0	6
Eldred,		1799	H. W. Kye,		Joel F. Whitney, p.	'71	'96	20	40	60	13	0	0	2	4	0	6	0	0
Elizabethtown,		1821	Frederick R. Klein,		{ Azel W. Wild, p. c. em. { John K. Moore, p.	'64 '98	19 46	65 14	0	2	2	0	2	0	2	0	2	0	7
Ellington,		1828	C. H. Rice,		Henry E. Gurney, p.	'89	29	70	99	6	5	2	7	1	1	0	2	3	0
Elmira, St. Luke's,		1890	B. C. Stanton,		John H. Mallows, p.	'84	32	66	98	6	13	6	19	1	8	0	9	4	10
Evans,		1818	Mrs. J. Sweetland,		Charles E. Reeves, p. c.	'95	64	159	223	5	5	1	6	2	3	0	5	0	4
Fairport,		1824	H. A. Howard,		John T. Griffiths, p.	'85	21	26	47	0	0	0	0	0	1	0	1	0	0
Fairview,		1846	John A. Griffiths,		John J. Bond, p.	'75	'95	6	13	19	7	0	1	2	3	0	2	1	3
Farmington, Holtsville,		1858	Franklin I. Terry,		David L. Williams, p.	'96	'81	67	154	221	32	2	5	7	2	5	0	7	0
Floyd, Canroden,		1839	C. H. Evans,		John Abbott French, p. c.	'67	'81	67	170	247	21	1	1	2	7	3	1	11	1
Flushing,		1861	James W. Treadwell,		John Mansland, p. c.	'77	'94	77	170	247	21	1	1	2	7	3	1	11	1
Franklin,		1792	Jennie L. Noble,		Frederick E. Dark, p.	'96	'86	23	67	90	7	5	1	6	3	7	0	10	3
Friendship,		1835	M. J. Witter,		A. W. Ashley, p.	'62	'96	40	84	124	27	1	0	1	4	5	0	9	0
Gaines,		1864	Lena M. Hewitt,			'86	23	58	81	9	3	0	0	0	2	8	10	0	0
Gasport,		1817	G. W. m. Bugbee,			'71	7	22	29	5	0	0	0	0	0	0	0	0	0
Glen Spey,		1894	Fannie L. Steele,		Joel F. Whitney, p.	'67	'76	167	341	508	34	6	14	20	5	8	0	13	6
Gloversville,		1832	David H. Tarr,		William E. Park, p. c.	'97	'97	23	45	68	3	9	1	10	0	0	4	4	3
Grand Island,		1832	Herman W. Huling,		Robert D. Bussey, Jr., p.	'81	'87	78	117	195	0	13	11	24	1	10	4	15	0
Granville,		1875	R. G. Morris,		William E. Edwards, p.	'85	'95	42	111	153	0	7	2	9	3	2	4	9	6
Greene,		1811	George W. Lenderson,		John W. Keeler, p.	'85	'95	10	27	37	2	0	0	0	1	2	0	3	0
Griffin's Mills,		1810	E. G. Ricketts,			'64	'77	54	90	144	20	2	2	4	1	4	0	5	2
Groton,		1849	Mrs. D. L. Bradley,		William A. Smith, p.	'86	'98	14	25	39	2	5	3	8	0	1	0	1	5
" City,		1896	Miss Emma L. Bliss,		Franklin G. Webster, p.	'86	'98	56	142	198	38	4	2	6	4	2	0	3	0
Hamilton,		1828	O. S. Campbell,			'79	3	7	10	2	0	0	0	0	1	2	0	3	0
Hampersfield,		1798	A. J. Tate,		Horace L. Hubbard, p.	'97	16	34	50	0	0	0	0	4	0	0	4	0	0
Henrietta,		1816	M. E. Calkins,		William F. Kettle, p.	'85	'98	14	22	36	0	0	0	0	0	0	0	0	0
Holland Patent,		1842	John E. Jones,		{ S. Mills Day, p. em. { Thomas A. Stubbins, Lic.]	'62 '98	71	132	203	40	2	6	8	3	3	0	6	0	0
Homer,		1801	Chas. A. Skinner,			'86	136	265	401	30	9	12	21	7	2	0	9	0	8
Honeoye,		1854	Richmond B. Short,			'86	14	48	62	0	0	0	0	0	0	0	0	0	0
Hopkinton,		1808	C. H. Brush,		Nathan E. Fuller, p.	'89	12	29	41	0	1	0	1	0	0	0	2	0	0
Hornby,		1897	Miss Mary E. Eddy,		George S. Hall, p.	'77	'96	42	52	94	30	0	0	1	2	0	3	0	0
Howells,		1782	Chas. W. Cairns,		William Elliot Griffiths, p.	'93	114	261	375	40	6	10	16	6	10	0	16	5	0
Ithaca,		1873	Lincoln E. Patterson,		William S. Woolworth, p.	'90	'98	46	92	138	46	1	2	3	0	1	0	1	0
Jamesport,		1864	C. S. Tutthill,		Albert L. Smalley, p.	'72	'96	113	267	380	22	7	7	14	6	10	15	31	5
Jamesstown,		1816	Rev. Elliot C. Hall,		Edward Roberts, p.	'86	'91	36	64	100	22	0	1	1	0	0	0	0	0
Java,		1854	S. S. Smith,			'86	'91	14	27	41	12	1	0	0	0	0	0	0	0
Java Village,		1837	Antoinette B. Cutler,		Edward Roberts, p.	'86	'91	14	27	41	12	1	0	0	0	0	0	0	0

CHURCHES.	SUNDAY SCHOOL.				BENEVOLENCE.										Home Exp.
	Place.	Mem.	Av.	Fam.	Y. P. S. Mem- bers.	For- eign.	Ed'n. B'd'g.	Ch. Home M.	A. M. A.	S. S.	Min. Aid.	Other.	TOTAL.	Lega. cles.	
Keene Valley,	75	60	72	34	11								11	0	
Warren Webb,	75	55	47	30									10	0	
Mark O. Cheney,	80	55	40	36									23	0	
R. E. Brown,	107	67	60	21	1				6	2	1		12	0	
Fred L. Gee,	100	45	50	51					3	7			10	0	
Mrs. F. L. Miller,	40	31	20	45					3		3		14	0	
Thomas E. Shields,	90	65	34	30	18								32	0	
Rev. Samuel R. Smiley,	50	40	75	25									0	0	
D. S. Zimmer,	160	86	100	26									42	0	
Lee D. Gorsline,	305	140	360	60	15				58	63	25		745	0	
William H. O'Keefe,	245	140	150	43	59				20	14			51	874	
George B. Thompson,	204	84	185	105	52	5			7	15			6	1,677	
Harry H. Merritt,	112	46	45	30	25				6	5			18	0	
Warren Lyon,	134	68	90	32	13				11	5			25	0	
Charles W. Hardendorf,	118	66	46	25	106				5		5		72	700	
E. L. Vincent,	80	40	75	35									115	0	
D. E. Hurd,	218	115	200	47	99	44			6	8	6		519	0	
F. P. S. Crane,	153	100	80	45	17								21	0	
Josiah Cox,	39	25	18	14									0	279	
Edward E. Hill,	161	100	150	25	50				20	14			144	0	
J. D. Bigelow,	60	35	40	42					3	3			27	0	
Ebenezer Farnsworth,	75	50	75	40	26				9	9			56	755	
William Campbell,	116	68	72	52	46	6			20	8			159	105	
Brownell Tompkins,	135	95	140	92	70	6			22	25	10		227	0	
S. H. Miller,	175	120	30	21	27	4			8	15			94	0	
O. B. Cushman,	165	45	107	57	20	2			3	2	2		35	60	
Mrs. R. E. Ingraham,	50	40	35	50	21				3	6			85	0	
S. Atwood Newell,	140	90	60	70									0	600	
Mrs. Margaret Jones,	227	100	160	65	50				19	5			97	1,000	
Charles Frank,	210	155	200	40	44				39				133	0	
John B. Cathcart,	120	80	70	27	52	10			70	12			646	0	
Charles H. Nichols,	60	35	60	20									0	1,495	
William H. Harrison,	51	30	28	67	10				25	5			32	0	
James B. Gould,	60	40	140	67					10				20	0	
William Parry,	m 1,327	720		30	2,586	1,533	1,744	4,320	1,526	387		11,899	23,986	0	
Harris H. Hayden,	291	182	100	24	16	0			11	0	0		32	0	
W. H. Price,	240	168	120	35	15				10	10			90	165	
J. H. Meyerholz,	467	315		85	708	20	53	1,213	113	54		1,000	3,161	0	
A. G. Leberecht,	1,141	590	500	68	59		30	60	123			241	503	0	

CHURCHES.	CITY OR TOWN.	Org.	CLERKS.		MINISTERS.		MEMBERS.				ADMITTED.				REMOVED.				BAPT.	
			Name.	Name.	Name.	Ord.	C'd.	Ma.	Fe.	To.	Ab.	C.	L.	To.	Di.	L.	De.	To.	Ad.	Inf.
Pulaski,		1807	N. B. Smith,		Jesse B. Felt, p.	'92	'98	31	130	161	16	0	0	0	0	0	0	0	5	0
Randolph,		1836	James G. Johnson,		Newman Matthews, p.	'95	'97	41	84	125	17	4	2	6	1	0	0	1	0	0
Reed's Corners,		1843	Mrs. Harriet H. Pillow,		Francis T. Hoover, p.	'65	'93	17	23	40	0	4	0	4	0	0	0	4	0	0
Rensselaer,		1869	W. H. Williams,					11	28	39	0	0	0	0	1	0	0	1	0	0
"	Falls,	1879	Mrs. B. F. Van Hoesen,		Albert E. Fitch, p.	'96	'98	56	139	195	8	1	2	9	4	2	0	6	0	4
Richford,		1849	J. J. Doty,		William H. Way, p.	'83	'97	35	81	117	25	1	8	3	0	5	0	0	0	0
Richmond Hill,		1823	Arthur E. Belden,		J. Spencer Mitchell, p.	'88	'91	74	98	172	21	0	0	0	0	2	1	3	0	0
"		1886	F. H. Woodruff,		Howard Billman, p.	'81	'93	50	97	147	17	3	17	20	0	8	0	8	0	0
Richville,	Wells,	1828																		
"		1855	T. B. Davies,		Lewis E. Lewis, p.	'97	'97	14	22	36	0	0	0	0	0	0	0	0	3	0
Riga,		1855	N. J. Frost,		[John R. Adams, Meth.]	'93	'95	17	25	42	2	0	0	0	2	0	0	2	0	0
Riverhead,		1809			William I. Chalmers, p.	'72	'72	58	115	173	20	0	0	0	0	0	0	3	0	0
Rochester,	Plymouth,	1834	Joseph W. Robbins,		William T. Brown, p.	'88	'98	116	205	322	20	0	0	0	0	3	0	3	0	0
"		1855	Chas. M. Colton,		George L. Hanscom, p.	'87	'97	72	149	221	9	23	32	1	7	32	40	0	0	6
"		1886	Walter Ratter,		John C. Greene, p. c.	'97	'96	11	33	44	0	0	0	0	3	1	9	13	0	12
Rockaway Beach,	Oceanus,	'86	W. E. Sill,		John Kincaid, p.	'93	'95	31	84	115	5	19	11	30	2	0	0	2	14	0
Rodman,		1805																		
Rome,		1851																		
Roscoe,		1891	E. A. Fuller,		Warner J. Carter, p.	'86	'92	30	68	98	23	31	1	32	4	5	2	11	21	2
Rushville,		1829	Chas. G. Chapman,		Francis T. Hoover, p.	'65	'93	25	74	99	4	6	1	7	1	1	0	2	4	0
Rutland,		1808																		
Salamanca,		1875	E. S. Dalton,		Martin L. Dalton, p.	'80	'91	30	106	136	15	7	6	13	1	1	3	5	1	6
Sandy Creek,		1817	George Earl,		Thomas T. Davies, p.	'87	'93	24	50	74	8	3	3	6	1	0	0	1	3	4
Saratoga Springs,		1880	George A. Beckwith,		William Orr Wark, p.	'92	'95	63	128	191	10	3	6	9	4	6	1	11	1	1
Saugerties,		1853	Benj. M. Coon,		Wilbur F. Stowe, p.	'89	'92	50	116	166	16	3	5	8	2	7	2	11	1	9
Savannah,		1897	Miss Marielle Wood,		Benson N. Wyman, p.	'91	'97	6	20	26	4	1	6	7	0	0	0	0	2	0
Sayville,		1858	Willett Green,		Gregory J. Powell, p.	'83	'95	63	100	163	5	1	2	3	5	3	1	9	1	17
Schenectady,		1876	H. W. Raymond,		Lyman P. Hitchcock, p.	'92	'97	86	202	288	16	23	18	43	1	10	17	28	8	18
Schroon Lake,		1829	Dea. Geo. M. Sawyer,		A. Wilber Taylor, p.	'85	'93	16	36	52	4	2	0	2	1	1	0	2	1	0
Seneca Falls,		1869	William L. Bellows,		William A. Trow, p. c.	'92	'94	54	132	186	15	3	0	3	5	3	12	20	2	3
Shenburne,		1794	William Little, m. d.,		William T. Edds, p.	'87	'97	79	157	236	46	10	0	10	1	3	5	9	3	1
Sidney,		1808	Milton C. Johnston,		John T. Griffiths, p.	'85	'93	11	11	22	0	0	1	2	8	3	5	0	8	4
Sloan,		1856	William H. Jones,		John T. Griffiths, p.	'85	'93	11	11	22	0	0	1	2	8	3	5	0	8	4
Sinclairville,		1842	Geo. E. Montague,		Fred'k A. Kimberly, p.	'95	'98	27	58	85	13	5	3	8	1	4	0	5	0	2
Smynna,		1824	Mortimer C. Dixon,		[Mallor O. V. van Keuren, Lic.]	'98	'98	47	83	130	25	0	0	0	2	4	22	28	0	0
South Granville,		1790	George W. Lee,		[Walter R. Curtis, Chr.]	'84	'95	32	63	95	17	18	0	18	0	1	0	1	16	0
South Hartford,		1805	C. M. Barreille,		J. A. Parker, p.	'98	'98	38	65	103	38	2	6	8	2	4	0	6	1	0
Spencerport,		1850	Mrs. J. C. Brigham,		Edward B. Furbish, p. c.	'62	'90	84	175	259	38	2	1	3	8	2	0	10	0	0
Steuben,		1804																		
Sumner Hill,		1827	J. G. Allen,		Franklin G. Webster, p.	'86	'98	18	41	59	8	0	0	0	0	1	0	1	0	0
Syracuse,	Plymouth,	1853	James Terwilliger,		Edward N. Packard, p. c.	'70	'87	172	405	577	76	6	12	18	9	16	1	26	0	4
"	Danforth,	1884	John E. K. Low,		Herbert A. Manchester, p. c.	'90	'90	73	195	268	15	12	14	26	5	3	0	8	2	8
"	Good Will,	1884	S. T. Friedrich,		Lewin F. Buell, p. c.	'89	'98	101	228	329	0	6	11	17	4	8	86	98	5	4

CHURCHES.	SUNDAY SCHOOL.			BENEVOLENCE.							Legac-ies.	Home Exp.			
	Place.	Supintendent.	Mem. Av.	Y. P. S. Mem-bers.	For- eign.	Ed'n. Bd'g.	Ch. Bd'g.	Home M.	A. M. A.	S. S.			Min. Aid.	Other.	TOTAL.
Pulaski,	Geo. W. Doughass,	120	63	100	25	4	2	5	8			2	11	0	1,120
Randolph,	Edwin James,	100	58	60	45	33		47					90	0	1,150
Reed's Corners,	Charles Mumbly,	40	31	27										0	435
Remsen,	Miss Mary Everett,	35	18	24	24			15		6			69	0	200
Remselier, Falls,	Thomas McNeil,	286	106	200	38	11	6	5	6	1		10	45	0	1,700
Richmond Hill,	H. A. Sunderland,	110	60	80	20	12	1	5	6	3		12	63	0	660
Richville, <i>Welsh</i> ,	D. P. Witter,	180	60	60	18	10	0	27	6	0		3	63	0	800
Riga,	Fredrick W. Mar,	266	134	120	33	36		43	7	0		0	92	0	2,133
Riverhead,	Thomas D. Davies,	15	12	36	23			5		4			9	0	338
Rochester, Plymouth,	N. J. Frost,	60	40	40	65	173	32	38	34	20		5	5	0	350
Rodman,	Orlando O. Wells,	175	100	125	65			116				48	461	0	2,064
Rome,	Howard T. Mosher,	130	290	30	35	15		43				16	58	0	2,000
Roscoe,	Charles M. Colton,	209	80	30	28	47		86				64	197	0	1,400
Rushville,	John Jameson,	95	40	60	36									0	649
Rutland,	E. J. Rider,	m166	103	75	80	8		12				11	25	0	625
Salamanca,	E. A. Fuller,	170	64	65	31	2		11						0	625
Sandy Creek,	Henry F. Fisher,	m238	158	100	40	17		14				4	54	0	1,534
Saratoga Springs,	George Earl,	106	60	60	53	12		13				37	25	0	650
Saugerties,	Henry Wilcox,	125	80	90	41	41		67	31				176	0	2,116
Savannah,	George F. Brown,	78	60	85	40	11		9		25			54	0	1,300
Sayville,	Rev. B. N. Wyman,	80	40	60	60			12		4		10	16	0	608
Schenectady,	C. N. Aldrich,	349	186	70	90	104	27	43	39	7		3	286	0	2,300
Schroon Lake,	Abner Smith,	245	115	249	58	39		9	53	15			211	0	2,812
Seneca Falls,	John H. Pitkin,	52	32	30				8					21	0	200
Sidney,	Charles Babcock,	207	116	120	101	13	5	10	7			120	185	123	1,948
Siloam,	O. A. Gorton, M. D.,	105	69	100	53	624	52	52	110	52	35	115	1,471	0	1,909
Sinclairville,	George Lyon,	233	131	125	85	70	5	12	64	11	5	30	205	0	2,200
Smyrna,	T. W. Jones,	40	30	15	15	11		18		2		30	61	0	200
South Granville,	George E. Montague,	75	62	50	35	16		16		8		9	25	15	575
South Hartford,	Courtney E. Ferris,	135	55	75	30	30		14		3		15	47	0	800
Spencerport,	Herbert F. Parker,	125	50	62	42			3	1	3			19	0	575
Steuben,	David McClarty,	50	40	100	25			11				70	276	0	600
Summer Hill,	Webster H. Sperry,	258	144	100	86	54	39	46	23	18	15			0	1,692
Syracuse, Plymouth,	Alfred C. Ranney,	85	40	35				100				365	100	0	575
" Danforth,	E. Brainard,	m455	251	250	75	274	19	14	24	20			1,185	0	5,873
" Good Will,	Wm. G. Barrows,	464	315	260	45	80	5	33	31	9			943	0	3,577
	M. R. Grannis,	408	238	225	60	15		22	13	10		172	232	0	4,000

CHURCHES.	Clerks.	Ministers.	Members.			Admitted.			Removed.			Bapt.					
			City or Town.	Name.	Ord.	Ma.	Fe.	To.	Ab.	C.	L.	To.	Di.	L.	De.	To.	Ad.
Syracuse, Geddes,	A. R. Gillis,	[E. L. Waldorf, Lic.]	1896	'88	52	99	151	16	18	10	28	2	3	0	5	0	0
" South av.,	Geo. M. Horton,	William F. Ireland, p. c.	1893	'95	13	38	51	2	7	8	15	1	5	0	6	1	5
Tallman,	J. Frank Young,	Henry G. Margetta, p.	1874	'76	25	29	54	6	1	0	0	0	0	3	4	0	0
Tannersville,	Mrs. M. T. Bailey,	Cary H. H. Pannell, p.	1893	'73	17	18	25	3	0	0	0	0	0	0	0	0	6
Ticonderoga,	H. D. Hoffmagine,		1809	'84	92	146	17	2	0	0	2	3	10	0	13	1	0
Triangle,	Dea. Gerrit S. Morse,	Gervase A. Viets, p.	1819	'86	7	15	0	0	0	27	37	0	0	0	2	0	0
Tuckahoe,	Harry J. Cuthbert,	[C. C. Rich, Bapt.]	1898	'88	9	15	24	2	3	0	0	0	0	0	0	0	0
Ulster Park,	Mrs. A. L. Van Wagenen	[Wm. T. Parsons, Pres.]	1897	'88	32	46	78	17	0	0	0	0	0	0	1	0	0
Union Center,	O. S. Ketchum,	Rlys G. Jones, p.	1841	'51	83	85	149	234	12	4	8	12	2	11	12	25	0
Utica, Bethesda,	Edward H. Jones,	Henry H. Iweedy, p.	1802	'98	87	96	252	14	5	3	19	5	3	9	3	6	6
" Plymouth,	Albert S. McElroy,	[Charles Atwood, M. E.]	1893	'92	23	50	73	14	7	0	0	0	0	0	1	0	0
Volney,	J. H. Mace,		1812	'92	23	50	73	14	7	0	0	0	0	0	1	0	0
Wadhams Mills,	Samuel H. Hodgkins,		1813	'77	183	365	558	78	16	7	23	9	5	70	84	8	10
Wading River,	W. T. Moore,	Granville W. Nims, p. c.	1785	'81	14	29	43	0	0	0	0	0	0	0	0	0	0
Walton,	Geo. H. Northup,	William A. Hobbs, p.	1889	'81	171	306	477	71	25	5	30	10	4	0	14	15	1
Wanago,	C. H. Bradley,	J. F. Willis, p.	1840	'91	98	23	56	79	5	0	2	2	2	0	0	1	0
Warsaw,	Sarah D. Chapman,	Samuel G. Heckman, p. c.	1890	'94	78	113	190	22	10	8	18	3	3	0	6	1	8
Watertown,	Nathan W. Fish,		1897	'94	32	56	88	0	0	0	0	0	0	0	3	0	1
Waterville,	John L. Jones,	[Sherman W. Havens, Pres.]	1852	'98	64	152	216	33	5	7	12	2	15	14	31	3	6
Wellville,	Miss E. Madge Fisher,		1855	'94	71	122	183	30	39	0	39	0	3	3	7	24	2
West Bloomfield,	M. E. Shepard,	Newton W. Bates, p.	1799	'94	14	18	32	8	0	0	0	0	0	2	0	0	0
West Brook,	W. L. McClenon,	John Cunningham, p.	1857	'48	52	77	129	20	6	0	6	1	5	6	12	5	0
West Grotton,	Nelson Stevens,	Charles A. Frasure, p.	1817	'96	38	98	136	24	6	2	8	1	0	0	2	5	6
Westmoreland,	Miss S. J. Manktelow,		1823	'94	65	7	182	45	6	4	10	1	4	4	9	5	6
West Newark,	M. Arlington Spicer,	George C. DeMott, p.	1799	'93	7	52	69	10	1	0	1	0	0	0	0	0	0
West Winfield,	Mrs. Mary E. Rowley,	Philip N. Moore, p.	1833	'96	22	35	57	7	6	0	6	0	0	2	6	0	5
Willaborough,	Mrs. Fanny Bell,	Henry A. Johnston, p.	1834	'96	13	47	60	20	0	0	0	1	0	0	1	0	0
Wilmington,	Mrs. E. M. Shaw,		1807	'93	59	108	167	0	20	0	20	0	15	21	36	0	0
Winthrop,	Elmer S. Dunn,	John Kershaw, p.	1866	'93	29	61	90	26	0	1	1	2	4	0	6	0	0
Woodhaven,	J. H. Wood,		1836														

CHANGES from last Year-Book's list of churches: *Added*. — Briarcliff Manor; Brooklyn, Coney Island and Hispano-American; Tuckahoe. *Omitted*. — Champton; Deerfield; DeKalb; DePeyster; Gainesville; Hancock; Harford; Hermon; Lawrenceville; Moira; North Lawrence; Otis; Pelham; Prohibition Park; Prospect; Raymondville; Rockville Center; Strykersville; Trenton; Union Valley. *Names changed*. — Canarsie and Parkville are now in Brooklyn. Denton is transferred from Brooklyn.

CHURCHES: 88 with pastors installed by council; 141 with pastors otherwise inducted; 0 with supply; 80 vacant (including 26 supplied by licentiate or ministers of other denominations). Total, 279.

MINISTERS: 58 pastors installed by council; 132 pastors otherwise inducted; 0 supply; 123 others. Total, 313.

CHURCH MEMBERS: 15,851 males; 32,267 females. Total, 48,118, including 4,689 absent. Loss, 1,128.

ADDITIONS: 1,749 by confession; 1,190 by letter. Total, 2,939.

CHURCHES.	SUNDAY SCHOOL.			BENEVOLENCE.										Home Exp.
	Place.	Mem.	Av. Age.	Y. P. S. Mem. bers.	Fam.	For- eign.	Ed'n.	Ch. Bd'g.	Home M.	A. M. A.	S. S.	Min. Aid.	Other.	
Syracuse, Geddes, J. A. MacDougal,	190	170	110	29	42	15	23	3	4	59	139	0	1,622	
" South av., T. J. Dewing,	185	108	75	31	5	19	5	6	26	52	246	0	700	
Tallman, J. Frank Young,	60	34	30	30	2	5	2	2	5	14	7	0	1,200	
Tannersville, Rev. C. H. H. Pannell,	45	27	30	50	30	15	40	2	60	145	0	0	500	
Ticonderoga, E. T. Downs,	127	75	10											
Triangle, [Union School,]														
Truckee, Rev. Gervase A. Viets,	45	35	20											
Union Park, Frank Van Wagenen,	149	95	17	0										
Union Center, W. L. Edson,	50	30	40	50	25	5	10	10	5	60	190	0	3,470	
Utica, Bethesda, W. W. George,	125	95	60	65	13	3	22	3	3	9	22	12	305	
" Plymouth, George W. Griffith,	300	175	160	20	40	3	24	3	3	57	0	0	758	
Volney, George A. Parker,	80	39	40											
Wadhams' Mills, Samuel H. Hodgkins,	75	38	40	61	212	31	147	110	123	82	756	0	2,376	
Wading River, Roderick Fitch,	467	308	262	110	113	27	320	46	14	7	598	0	926	
Walton, James A. Fussell,	60	35	26	65	2	20	20	20	4	13	86	0	1,460	
Warsaw, William A. Walker,	m336	188	321	44	64	28	128	34	20	19	336	0	1,760	
Washington Mills, D. G. Douglass,	181	93	110	50	59	28	58	32	13	129	319	0	1,044	
Watertown, Charles Gottschalk,	242	141	110	30	4	2	3	3	3	9	60	60	280	
Waterville, John E. Hugus,	50	37	132	46	16	5	41	19	14	8	135	0	784	
Wellsville, W. J. Hoyt,	159	100	132	50	56	5	30	7	3	62	135	0	784	
West Bloomfield, Elon G. Shepard,	209	105	110	50	59	28	58	32	13	129	319	0	1,044	
West Brook, W. L. McClenon,	30	20	16	30	4	2	3	3	3	9	60	60	280	
West Groton, John G. Cobb,	130	70	60	50	56	5	41	19	14	8	135	0	784	
Westmoreland, John K. Garsden,	98	45	65	46	16	5	30	7	3	62	135	0	784	
West Newark, William C. Vincent,	250	130	100	50	146	6	150	10	12	334	334	0	1,300	
West Winfield, Rev. Philip N. Moore,	108	60	50	18										
Willaborough, Burton I. Storrs,	m75	60	30	28										
Wilmington, Frank F. Stickney,	70	40	60											
Winthrop, John Eckert,	277	180	0	37	0	0	46	0	12	0	85	0	1,819	
Woodhaven, H. D. Laird,	200	86	75	68	25	8	13			10	56	0	900	
Woodville,														

REMOVALS: 608 by death; 1,087 by dismissal; 870 by discipline. Total, 2,666.

BAPTISMS: 732 adult; 1,045 infant.

IN SABATH SCHOOLS: Members, 56,449, gain, 5,094; average, 29,242

YOUNG PEOPLE'S SOCIETIES: Number, 207; 10,483 members.

FAMILIES: 229 churches reporting (247 last year), 24,716.

BENEVOLENT CONTRIBUTIONS: 225 churches reporting (230 last year), Foreign, \$28,622; Education, \$4,109; Church Building, \$9,101; Home,

\$59,464; A. M. A., \$10,398; Sunday school, \$9,788; Ministerial Aid, \$2,404; Other, \$32,497. Total, \$186,283. Decrease, \$487,180.

BENEVOLENT LEGACIES: \$20,830.

HOME EXPENDITURES: 233 churches reporting (230 last year), \$558,068.

Increase, \$16,690.

ORGANIZATION: Ten Associations or Conferences of Churches united in a GENERAL ASSOCIATION.

NEVADA.

CHURCHES.		CLERGS.		MINISTERS.		MEMBERS.						ADMITTED.		REMOVED.		BAPT.				
City or Town.	Org.	Name.	Name.	Name.	Ord.	C'd.	Ma.	Fe.	To.	Ab.	C.	L.	To.	Di.	L.	De.	To.	Ad.	Inf.	
Reno,	1871	Prof. C. P. Brown.	Frederick V. Jones, p.	'92	'98	13	64	77	10	4	2	6	10	1	0	1	0	1	3	6

SUNDAY SCHOOLS AND BENEVOLENCE.

CHURCHES.	SUNDAY SCHOOL.	BENEVOLENCE.										Lega. cie.	Home Exp.				
		Mem. Av.	Y.P.S. Mem. bers.	For. eign.	Ed'n.	B'd'g.	Ch. M.	Home A.	M. A.	S. S.	Min. Aid.			Other.	TOTAL.		
Reno,	Prof. C. P. Brown,	100	80	0	25	\$ 0	\$ 0	\$ 0	\$ 21	\$ 0	\$ 0	\$ 0	\$ 0	\$ 21	\$ 0	\$ 0	\$ 1,350

Associated with California.

NEW MEXICO.

CHURCHES.		CLERGS.		MINISTERS.		MEMBERS.						ADMITTED.		REMOVED.		BAPT.							
City or Town.	Org.	Name.	Name.	Name.	Ord.	C'd.	Ma.	Fe.	To.	Ab.	C.	L.	To.	Di.	L.	De.	To.	Ad.	Inf.				
Albuquerque,	1880	A. J. Lamb,	Frank H. Allen, p.	'79	'95	29	81	110	20	4	5	9	2	9	11	0	0	0	0				
Gallup,	1895	D. M. Richards,	Peter A. Simpkin, p.	'93	'95	22	38	60	12	0	1	1	1	1	7	8	0	0	0				
Los Ranchos de Atrisco,	1894	Miss Ida L. Frost,	[Jesus M. Moya, Lic.]	'98	'98	11	13	24	2	2	0	2	0	4	1	5	0	0	0				
San José, Cuvero,	1897	Miguel Moya,	Gordon E. Birlow, p.	'95	'94	3	3	6	3	0	0	0	0	1	0	5	6	0	0				
San Rafael,	1892	Mrs. Dorrie S. Birlow,																					
White Oaks,	1893	James H. Parker,																					
Total:		83		165		248		53		7		6		13		5		15		35		0	

Albuquerque.

SUNDAY SCHOOLS AND BENEVOLENCE.

CHURCHES.		SUNDAY SCHOOL.		BENEVOLENCE.										Lega. cie.	Home Exp.		
Place.	Superintendent.	Mem. Av.	Y.P.S. Mem. bers.	For. eign.	Ed'n.	B'd'g.	Ch. M.	Home A.	M. A.	S. S.	Min. Aid.	Other.	TOTAL.				
Albuquerque,	Herbert E. Fox,	159	96	\$19	\$43	\$54	\$59	\$10	\$ 0	\$ 0	\$ 0	\$ 0	\$47	\$232	\$ 0	\$2,349	
Gallup,	Peter A. Simpkin,	115	71	7	0	5	8	0	0	0	0	0	0	20	0	847	
Los Ranchos de A.	Jesus M. Moya,	30	12	0	0	6	0	0	0	0	0	0	0	6	0	4	
San José,	Miguel M. Moya,	24	16	0	0	0	0	0	0	0	0	0	0	0	0	0	
San Rafael,	Rev. Gordon E. Birlow,	25	20	3	0	0	0	0	0	0	0	0	7	10	0	40	
White Oaks,	John Gumm,	82	61	62	0	0	25	7	16	48	0	0	144	0	144		
Total:		436		193		92		10		7		0		70		3,384	

CHURCH, omitted.—Denning. Loss in church members, 43; in Sunday schools, 53; in home expenditures, \$323; increase in benevolent contributions, \$100. ORGANIZATION: THE NEW MEXICO CONGREGATIONAL ASSOCIATION.

NORTH CAROLINA.

CHURCHES.	CITY or TOWN.	CLERGS.	MINISTERS.		MEMBERS.	ADMITTED.			REMOVED.			BAPT.					
			Name.	Ord.		C. L.	To.	Ab.	Di.	L.	Dc.		To.	Ad.	Inf.		
Ashboro,	1886	F. B. Whittington,	'94	'97	18	43	61	10	1	3	4	0	1	2	3	0	2
Beaufort,	1871	Dea. J. Yarborough,	'78	'95	3	8	11	0	0	0	0	0	0	0	0	0	0
Broadway,	1895	Mrs. A. Little,	'95	'95	7	10	17	0	1	0	1	0	1	2	1	1	1
Candor,	1895	Dea. Neill Williams,	'95	'97	10	12	22	3	4	0	4	0	1	0	5	0	4
Carter's Mills,	1893	Dea. W. R. Hall,	'91	'90	16	23	39	16	3	0	3	0	0	0	0	0	0
Cedar Cliff, Nicholson's,	1885	Dea. Alfred McNeill,	'78	'94	5	13	18	1	0	0	0	1	0	0	1	0	0
Cedar Creek,	1895	Mrs. K. Green,	'76	'94	17	19	35	2	4	0	4	0	0	0	9	0	4
Dry Creek,	1885	Miss Susie A. Winn,	'95	'97	40	74	114	7	1	1	2	0	1	7	8	2	3
Dudley,	1870	Tilman Brown,	'66	'96	8	11	19	0	2	0	2	0	0	0	0	0	0
Dunn's Creek, Brevard,	1891		'94	'95	8	11	19	0	2	0	2	0	0	0	0	0	0
Golden Valley, Gambles Store,	1895																
Greensboro,																	

SUNDAY SCHOOLS AND BENEVOLENCE.

CHURCHES.	Place.	SUNDAY SCHOOL.			Y. P. S.			BENEVOLENCE.					Legs. ctes.	Home Exp.			
		Mem.	Av.	Supintendent.	Mem. bers.	Fam.	Mem. bers.	For. ctns.	Ed'n. Bd'g.	Ch. B'g.	Home M.	A. M.			S. S.	Min. Aid.	Other.
Ashboro,	B. D. Burr,	66	40		40	22		\$	\$	\$	\$	\$	\$	\$	\$	\$	\$
Beaufort,	James A. Yarborough,	9	7		0	5		0	0	0	0	0	0	0	0	0	0
Broadway,	Miss L. Little,	40	21		13	15		0	0	1	0	0	0	0	0	1	0
Candor,	Carter's Mills,	26	20		4	4		0	0	1	0	0	0	0	0	3	0
Carter's Mills,	Henry Holt,	55	21		18	18		0	0	0	0	0	0	0	0	0	0
Cedar Cliff,	Dea. Alfred F. McNeill,	26	18		7	7		0	0	0	0	0	0	0	0	0	0
Cedar Creek,																	
Charlotte,																	
Dry Creek,	Mr. C. B. Green,	60	40		15	15		0	0	0	0	0	0	0	0	2	0
Dudley,	Reading B. Johns,	70	54		43	43		11	3	2	14	7	2	3	44	0	167
Dunn's Creek,																	
Golden Valley,																	
Greensboro,	Samuel S. Sevier,	50	45		7	7		0	5	3	6	7	0	0	21	0	75

CHURCHES.	CLERGY.	MINISTERS.	MEMBERS.					ADMITTED.					REMOVED.					BAPT.	
			City or Town.	Name.	Ord.	C'd.	Ma.	Fe.	To.	Ab.	C.	L.	To.	Di.	L.	De.	To.		Ad.
Haywood, Liberty,	1885	John A. W. Smith,			'78	'95	89	162	251	0	12	5	17	4	0	2	6	11	0
High Point,	1890	Mrs. Lizzie Gray,					4	10	14		0	2	4	0	3	0	3	1	1
Indian Trail,	1895																		
King's Mountain,	1895	Miss May F. Newton,									2	0	0	0	1	0	1	1	1
Knob Creek,	1891																		
Lockville,	1885	Dea. Caleb C. Cowan,			'78	'95	25	36	61		5	2	0	0	0	0	0	0	0
Lowell,	1884	Dea. C. B. Gingles,					'93	'98	16	18	34	4	1	5	0	1	14	15	1
Little's Mills,	1895	Calvin Stauback,			'85	'96	43	53	96		10	0	10	0	0	0	0	10	2
Malce,	1893	Thomas Wade,			'85	'96	6	8	14		0	0	0	0	0	0	0	0	0
McLeansville, 1st,	1871	George W. Foust,			'96	'96	49	72	121		7	4	0	4	2	0	8	10	3
" 2d,	1883	Miss Lizzie Troxier,			'96	'96	31	37	68		7	2	0	2	2	0	4	6	2
Melville, Swepsonville,	1885	Miss Roxie Thompson,			'91	'90	12	16	28		4	0	0	0	0	0	0	0	0
Moorehead, Harrisburg,	1890																		
Nalls,	1885	Mr. Dock Kron,			'95	'95	20	15	35		4	3	0	3	0	0	7	1	5
Oaks, Moore,	1882	Mrs. A. Turnentine,			'91	'90	35	49	84		0	0	0	2	0	0	2	0	1
Paw Creek,	1894																		
Pekin,	1881	Miss Susan McCoy,			'85	'97	30	41	71		0	21	0	21	4	0	7	11	11
Raleigh,	1874	Mrs. Mary A. Lightner,			'85	'98	29	46	75		20	2	1	3	2	8	1	11	2
Red Springs,	1896	Wm. Rivers, Maxton,			'85	'96	14	25	39		26	0	0	0	0	0	0	0	2
Rock Hill, Norval,	1897	Miss Carrie Buchanan,			'78	'97	7	6	13		0	8	0	8	1	0	0	1	0
Salem, Martha,	1885	Miss Annie Davis,			'97	'97	13	23	36		0	0	0	1	0	0	1	0	0
Sanford,	1885	Miss Sheba Wycker,			'96	'97	5	11	16		1	4	0	4	0	0	4	4	0
Southern Pines,	1885	Leslie P. Ruggies,			'71	'95	26	39	65		5	6	12	18	1	2	0	3	1
Strieby,	1870	Miss Martha Davis,			'97	'97	25	42	67		8	10	0	10	0	0	0	0	1
Tempting,	1895	Alex. J. Reaves,			'78	'95	31	38	69		0	14	0	14	0	0	0	0	8
Troy,	1881	Mrs. H. R. Faduma,			'95	'95	23	36	59		6	8	2	10	0	0	0	1	0
Tryon,	1891	William E. Strong,			'63	'94	17	28	45		10	1	15	16	1	1	0	2	1
Union, Brown's Summit,	'95	Miss Fannie Wyrick,			'84	'95	7	9	16		1	0	2	2	0	0	0	0	0
Whittier,	1893																		
Wilmington,	1874	Rev. F. G. Ragland,			'84	'95	52	115	167		73	10	0	10	1	0	2	3	2
		Total:					885	1386	2271		212	139	44	183	23	18	73	114	62
																			45

CHURCH, omitted.—Chapel Hill. Gain in church members, 106; in Sunday Schools, 85; decrease in benevolent contributions, \$150; in home expenditures, \$1,221. ORGANIZATION, The GENERAL ASSOCIATION OF NORTH CAROLINA, also the CONGREGATIONAL ASSOCIATION OF WESTERN NORTH CAROLINA. The Piedmont and Golden Valley Conferences are merged in above.

CHURCHES.	SUNDAY SCHOOL.			BENEVOLENCE.										Legacia.	Home Exp.		
	Place.	Superintendent.	Mem.	Av.	Fam.	Mem. bers.	Y. P. S.	For. eign.	Ed'n. Bd'g.	Ch. Home M.	A. M. A.	S. S.	Min. Aid.			Other.	TOTAL.
Haywood,	John A. W. Smith,	106	63	50	41	2	1	1	0	0	2	4	0	0	1	0	180
High Point,	Allison Gray,	50	38	6	12	0	0	0	2	0	2	2	0	0	0	0	78
King's Mountain,	Miss Lillian S. Cathcart,	262	0	8	126	30	2	2	1	4	2	2	0	3	44	0	168
Knob Creek,	C. C. Cowan,	28	19	19	25	0	0	0	0	0	0	0	0	0	0	0	60
Lockville,	Dea. C. B. Gingles,	45	25	20	20	0	0	0	0	2	2	2	0	0	4	0	75
Lowell,	Adam Ingram,	60	36	25	80	0	0	2	0	0	0	0	0	0	2	0	111
Little's Mills,	Malee,	20	10	20	15	0	0	0	0	0	0	1	0	0	1	0	7
McLeansville, ^{1st}	Allen Roan,	75	35	30	70	0	0	0	0	0	4	4	0	0	4	0	125
" ^{2d} ,	Charles Ray,	45	25	15	0	0	0	0	0	0	2	2	0	0	2	0	65
Melville,	Thomas A. Foust,	30	15	9	12	0	0	0	0	0	0	0	0	0	0	0	22
Moorehead,	Mr. C. Bruton,	24	20	12	15	0	0	0	0	0	2	0	0	0	2	0	10
Nalls,	Henry Bradshaw,	84	30	23	84	0	1	0	0	0	0	0	0	0	1	0	62
Oaks,																	
Paw Creek,	Harry Rush,	60	35	20	80	0	0	0	0	0	2	2	0	0	2	0	36
Pekin,	Prof. J. H. Branch,	90	60	37	87	0	0	0	0	0	0	0	0	25	25	0	165
Raleigh,	M. D. Debeary, Maxton,	25	0	0	0	0	0	0	0	0	0	0	0	0	0	0	13
Red Springs,	Miss Carrie Buchanan,	10	8	6	0	0	0	0	0	0	0	0	0	0	0	0	9
Rockhill,	John Davis,	75	55	10	25	0	0	0	0	0	0	0	0	0	0	0	30
Salem,	J. H. Palmer, jr.,	20	18	5	12	0	0	0	0	0	7	7	0	68	100	0	446
Sanford,	Lucias S. Johnson,	76	48	52	49	25	0	0	0	0	0	0	0	0	7	12	45
Southern Pines,	Julius Hill,	100	75	23	75	5	0	0	0	0	0	0	0	0	0	0	55
Streeby,	Alex. J. Reaves,	49	34	20	16	0	0	0	0	0	2	2	0	0	0	0	50
Tempting,	W. Freeman,	63	42	27	63	0	0	0	1	7	2	7	0	0	10	0	412
Troy,	Dea. John Orr,	62	40	36	12	16	0	4	15	9	7	7	0	0	51	0	412
Tryon,	Miss Maud Washburn,	20	20	4	16	0	0	0	0	1	1	1	0	0	2	0	10
Union,																	
Whittier,	J. C. Howe,	145	74	41	100	0	0	0	0	8	0	0	0	11	19	0	550
Wilmington,	Total:	2,345	1,080	654	1,296	89	12	17	26	63	49	2	119	377	0	0	3,409

SUNDAY SCHOOLS AND BENEVOLENCE.

CHURCHES.	SUNDAY SCHOOL.				BENEVOLENCE.										Legis- cles.	Home Exp.	
	Place.	Men.	Av.	Superintendent.	Y. P. S.	For- eign.	Ed'n. B'd'g.	Ch. M.	Home M.	A. M. A.	S. S.	Min. Aid.	Other.	TOTAL.			
Abercrombie,	90	15	17	Mrs. E. A. Munger,	17										\$31	\$0	\$60
Adler,	40	24	16	Miss Lillian T. Armstrong,	16										8	0	115
Albertha,	18	15	11	John Wirch,	11										30	0	80
Amenia,	30	20	17	Michael Sprecher,	17										16	0	200
Antelope,	25	15	30	Prof. Martin Hudwall,	30		1				12				16	0	
Argusville,	25	18	15	N. E. Farnsworth,	15						7		7		8	0	
Buchanan,	35	25	20	A. M. Shear,	20						5				18	4,000	260
Buxton,	70	31	30	J. P. Clark,	42						7		5		15	0	237
Caledonia,	76	40	60	U. G. Blose,	60	4	4				1				22	0	630
Cando,	120	70	40	A. D. Parker,	55	3	11				7		5		41	0	1,037
Carrington,	50	36	23	R. S. McIntire,	23						3				10	0	100
" Rose Hill,			25		25						4				1	0	145
Cathay,			4		4										5	0	
Cayuga,	58	50	60	George Motz,	60	10	18				9				116	0	15
Coldwater,	25	18	10	E. S. Hamilton,	10						2				5	0	1,589
Cooperstown,				Henry A. Bemis,							1				3	0	50
" Park,															16	0	765
Courtenay,	30	25	20	E. B. Robbins,	20	3	10				6				16	0	226
Crary,	60	35	18	John Baxter,	18	23					8				48	0	400
Cummings,	35	25	50	Mrs. M. K. Tompkins,	50	25	15				3				25	0	192
Dawson,	45	40	11	Ed Ledbury,	11										13	0	25
Dazey,	25	15	10	A. E. Otterburn,	10	6					8				59	0	984
Dickinson,	120	61	100	M. L. Ayers,	100	20	21				6				131	0	385
Dwight,	58	29	19	J. M. Crawford,	19	20	21				6		18		23	0	60
Edmunds,	40	28	20	Mrs. M. E. Wright,	20										20	0	
Eldridge,	25	20	12	Alfred Lawrence,	12						3				20	0	120
Fargo, 1st,	175	120	125	E. H. Harper,	125	30	50				5		15		270	0	500
" Plymouth,	75	50	30	George J. Potter,	30	2	50				4		125		168	0	440
" Scand.,	20	15	7	Rev. C. R. Martin,	7										10	0	40
Fessenden, Hoff,	24	12	12	Math. Lucas, Manfred,	12	4	2				2				12	0	
" 1st,	30	30	28	Mrs. Amy B. Roberts,	28	9									23	0	40
" Ger.															16	0	
" Eigenheim,	20	15	15	David Winter,	15										8	0	30
Forman,	35	25	23	A. M. Gronner,	23								20		24	0	225
Fort Berthold,	m225	125	50	C. A. Duncanson,	50	25	5				10		8		88	0	
Fort Yates,	150	100	75	Oscar Goodboy,	75	6					23				51	0	38
Gardner, Rose V y	60	40	20	Henry Burrows,	20	2	17				27				42	0	603
" "	40	32	27	Dr. F. B. Miner,	27	3	17				9				47	0	370
Gladstone,															9	0	
Glenullin,	30	24	30	Rev. F. C. Emerson,	30	2					2				5	0	400
" Bethany,	40	20	14	Adam Imhof,	14	1	1				2				5	0	160
" Ebenezer,	35	25	14	Michael Nass,	14	1					3				6	0	160

CHURCHES.	CLERKS.	MINISTERS.		MEMBERS.					ADMITTED			REMOVED.			BAPT.			
		City or Town.	Name.	Ord.	C'd.	Ma.	Fe.	To.	Ab.	C.	L.	To.	Di.	L.	De.	To.	Ad.	Inf.
Hankinson.	William Ranger,	'91	'98	15	20	35	3	5	5	5	3							
Harvey.	C. E. Deland,	'92	'97	10	10	20	2	1	1	1								
Harwood.	Mrs. Frank Carmine,	'91	'96	6	15	21	2	2	2	2								
Hatton.	Mrs. Theo. Shall,	'68	'99	1	5	6		2	2	2								
Havana.	Mrs. C. A. Bacon,	'84	'96	2	6	8		2	2	2								
Hillsboro.	Mrs. Fred L. Goodman,	'87	'98	11	22	33	4	3	5	5								
Hope.	Watson E. Boise,	'84	'98	11	22	33	4	3	5	5								
Inkster.	Myron C. Coe,	'84	'98	22	40	62	14	5	2	7								
Jamestown.	F. Ingalls,	'85	'95	21	62	83	14	14	5	19								
Kelso.	Mrs. H. V. Safford,	'84	'96	4	8	12	3	2	2	2								
Kensal.	John S. Tufford,	'88	'96	6	7	13		1	1	1								
Kinner, Einheits.	Conrad Bröder,	'73	'98	4	3	7		2	2	2								
Kulm, Gnadenfeld.	Ludvig Billigmeier,	'73	'98	20	23	43		3	3	3								
" St. Johns.	Gotlieb Mantz,	'73	'98	13	16	29		6	6	6								
" German.	John Kraft,	'73	'98	22	23	45		7	7	7								
" Postthal.	Andreas Oehlhart,	'73	'98	5	7	12		1	1	1								
" Hoffmingsfeld.	Gottlieb Hauf,	'73	'98	11	11	22		16	16	16								
" Seimenthal.	Michael Treiber, p.	'73	'98	8	8	16		12	12	12								
" Nazareth.	Michael Treiber, p.	'73	'98	6	6	12		4	4	4								
Lakota.	John S. Linger,	'98	'98	7	12	19		5	14	19								
Maddock.	Mrs. C. J. Camp,	'65	'90	14	29	43	14	1	1	1								
Mayville.	Miss Anna Barnum,	'98	'98	17	14	31	1	23	3	26								
Melville.	Miss Minerva Rich,	'91	'91	14	16	30	6	9	6	15								
Michigan City.	Charles G. Kops,	'70	'98	11	10	21		2	2	4								
Mooreton.	Kenneth McKinnon,	'85	'97	12	20	32	2	2	2	2								
New Rockford.	Mrs. G. W. Brownell,	'85	'97	7	8	15		15	15	15								
New Salem.	Lois Kroh,	'89	'99	20	30	50	6	6	6	6								
Niagara.	Mrs. Hattie Hatfield,	'93	'98	19	38	57	9	3	11	14								
Oberon.	Miss Jennie Myers,	'70	'98	9	17	26	7	8	8	8								
Oriska.	Mrs. D. Carlton,	'70	'98	5	8	13	1	1	1	1								
Pingree.	W. A. Bartholomew,	'98	'98	10	12	22	3	1	2	3								
Portland.	George Enge,	'68	'98	3	8	11		24	2	2								
Rutland.	Mrs. David Jones,	'96	'96	31	43	74	11	24	2	2								
Saunder.	C. O. Langer,	'79	'98	6	5	11	5	1	1	1								
Saunder.	J. R. McPhee,	'94	'99	23	53	76	26	1	8	8								
Sykeston.	Mrs. W. H. Hubbell,	'68	'94	56	77	133	15	5	7	12								
Tappan.	M. W. Barnes,	'88	'96	10	11	16	2	2	2	2								
Valley City.	Simeon Getchell,	'88	'96	10	10	18	4	1	3	4								
Valley City.	O. J. Wakefield,	'88	'96	10	10	18	4	1	3	4								
Wahpeton.	Mrs. Eva Brownell,	'88	'96	10	10	18	4	1	3	4								
Williston.	Harold F. Pierce,	'88	'96	10	10	18	4	1	3	4								
Wimbledon.	Mrs. Wm. Cusator,	'88	'96	10	10	18	4	1	3	4								
Windsor, Mt. Pleasant.																		
				1044	1597	2641	313	294	221	515	24	62	30	116	114	137		

Total:

CHURCHES. Added: Adler; Antelope; Cooperstown, Park; Glennin, Ebenezer; Kulm, Seimenthal and Nazareth; Maddock; New Salem. Omitted.—Cooperstown, Seaside; Grand Forks; Spiritwood. Name changed.—Antelope to Mooreton. For comparisons with 1888. see General Summary, Table IV. ORGANIZATION: First Congregational Church, Seimenthal; Nazareth, and Grand Forks.

CHURCHES.	SUNDAY SCHOOL.			BENEVOLENCE.										Home Exp.	Legs. cles.	
	Place.	Supintendent.	Mem.	Av.	Fam.	Y. P. S. Mem. bers.	For. elms.	Ed'n. Bd'g.	Ch. Home M.	Home A. M. A.	S. S. B.	Min. Aid.	Other.			Totals.
Hankinson,	William Ranget,	91	42	35	37	6	33	10	3	5	3	3	27	87	0	813
Harvey,	Mrs. S. B. Wetmore,	50	25	15	21	11	2	2	5	2	2	2	16	9	0	200
Harwood,	Albert Still,	40	25	10	21				9	24				83	0	425
Hatton,									3					3	0	150
Havana,									2					4	0	1,163
Hillsboro,	Mrs. Fred L. Goodman,	25	18	12	90				11					14	0	300
Hope,	H. D. Carpenter,	75	55	25	16				6	8				15	0	740
Inaker,	Mrs. R. M. Archer,	55	35	40	40				15	5				20	0	400
Jamestown,	Geo. C. Smith,	120	87	21	40	25	13	8	21	4			36	115	0	700
Kelso,	Mrs. Lena Safford,	40	24	12	25				3	10				18	0	322
Kensal,	Edward McKinnon,	25	20	22	25				2	2				10	0	98
Kiner, Einheits,									5					5	0	
Kulm, Gnadenfeld,	Konrad Scherbinski,	45	40	25	25				12	42				59	0	190
" St. Johns,	Gottlieb Mantz,	25	20	16	21				15	40				166	0	117
" German,	George Gäckle,	35	30	28	25	25	56	15	40					1	0	404
" Postthal,	Andreas Oehlhart,	16	12	8	15										0	66
" Hoffnungsfeld,	Daniel March,	12	8	15	8										0	110
" Seimenthal,	Friedrich Irton,	12	8	8											0	70
" Nazareth,																
Lakota,																
Maddock,	Ernest L. Hill,	40	30	12	20				9	22				2	0	1,470
Mayville,	Mrs. Charles McKissick,	105	79	41	21	20	435	9	10	5			48	15	0	175
Melville,	Rev. W. N. Johnson,	38	29	19					22	22				33	0	325
Michigan City,	David A. Dunlap,	40	30	16	20				6	8			3	15	0	277
Mooreton,	Alex. McKinnon,	50	40	32	40				25	25				33	0	550
New Rockford,	H. M. Clark,	80	40	32	20				8	7				10	0	150
New Salem,	Joseph Schurr,	22	15	8	20				1	6				17	0	660
Niagara,	George Wiltee,	50	35	25	21	15	2	4	31	5		1	25	90	0	1,200
Oberon,	N. K. Whitcomb,	85	39	100	16				4	4				6	0	40
Oriska,	D. Carlson,	75	45	25	15	5			19	23			10	63	0	375
Pingree,	Fred M. Wanner,	20	14	18	40	5			6	2				2	0	
Portland,	H. H. McNair,	75	44	12	30	16			17	21			20	74	0	850
Rutland,	J. M. Hunter,	75	50	65	10	2			4	4				13	0	625
Sanborn,	A. N. Larratt,	40	26	9	80				3	3				5	0	1,25
Sykeston,	G. M. Mayhain,	35	25	20	25				2	5				38	0	1,498
Tappan,	Rev. J. J. Dalton,	210	125	40	15				57	26			12	94	0	1,916
Valley City,	P. Longfellow,	30	25	15	25	40			26	20				226	0	600
" Gatchell,	W. E. Howry,	175	115	70	16	7			133	5			6	29	0	275
Wahpeton,	Mrs. E. W. Daniels,	90	56	40	16	5			3	4			5	28	0	
Williston,	A. Y. More,	35	25	12	9				14	20				24	0	
Wimbledon,	J. T. Sinclair,	17	12	9					20	164				4,000	29,898	
Windsor,																
Total:		4,032	2,624	1,992	1,055	340	704	215	1,223	164	410	1	459	3,516	4,000	29,898

CHURCHES.	CLERKS.	MINISTERS.	MEMBERS.				ADMITTED.			REMOVED.			BAPT.						
			City or Town.	Org.	Name.	Ord.	C'd.	Ma.	Fe.	To.	Ab.	C.		L.	To.	Di.	L.	De.	To.
Chatham.	1834	Mrs. C. A. Moody,	'70	'98	54	91	153	0	5	2	7	2	0	0	0	2	5	0	0
Chester, Chesterland,	1819	M. S. Hobart, ^a	'79	'98	32	56	88	15	0	2	2	0	1	0	1	0	1	0	0
Chillicothe,	1832	Prof. G. A. Miller,	1879		29	65	94	16	8	2	30	2	6	0	8	7	5	0	0
Cincinnati, Vine st.,	1831	George von Auer,	'96		32	65	97	0	1	0	1	0	1	0	1	0	1	0	0
" Stors,	1832	W. B. Snell,	'88		76	138	214	0	1	6	7	3	7	1	11	0	0	5	0
" Lawrence st., Wcl.,	1840	Ben. Evans,	'82		55	121	176	43	3	4	5	1	15	1	17	0	0	2	0
" Columbia,	1867	George P. Walker,	'82		89	189	278	52	3	12	15	2	6	1	9	0	0	0	0
" Walnut Hills,	1884	Joseph C. Noyes,	'62		21	28	49	16	7	0	1	0	0	0	0	0	3	0	0
" Riverside,	1885	F. D. Hodgson,	'98		2	13	15	0	9	0	9	0	1	0	1	2	0	0	0
" Plymouth,	1886	Phebe G. Hotchkiss,	'96		62	96	158	16	0	5	5	1	8	3	12	0	0	0	0
Claridon,	1827	A. E. Wells,	'95		18	33	51	6	0	0	0	0	4	0	0	0	0	0	0
Clarksfield,	1822	Silas H. French, W. C.	'92		81	162	243	46	3	17	20	1	13	2	16	0	0	2	0
" Ist,	1834	Alfred R. Scott,	'72		187	344	531	54	5	18	23	4	7	0	11	0	0	0	0
" Euclid av.,	1843	Dea. Justin Snow,	'85		285	497	782	193	10	52	62	6	16	64	86	3	12	0	0
" Plymouth,	1850	Raymond H. Stilson,	'94		150	281	431	25	8	7	15	7	30	0	37	6	4	1	4
" Irving st.,	1852	G. F. Woodman,	'87		54	90	144	18	5	3	8	2	2	0	4	1	4	0	0
" Jones av.,	1858	William W. Jones,	'85		77	102	179	1	0	0	0	1	7	18	26	0	0	0	0
" Pilgrim,	1859	O. Arthur Risk,	'98		244	568	812	82	53	19	72	5	19	0	24	13	20	0	0
" Mount Zion,	1864	S. T. Boyd,	'70		113	224	337	25	8	7	15	3	4	8	15	1	1	1	1
" West Side, Welsh,	1870	Alfred Williams,	'88		8	9	17	0	0	0	0	1	0	0	1	0	4	4	4
" Madison av.,	1875	Wm. E. Luff,	'89		153	257	410	70	4	5	9	4	13	0	17	4	4	4	4
" Franklin av.,	1876	Alexander Bone,	'79		87	185	272	10	6	3	9	6	7	22	35	0	0	0	0
" Grace,	1881	Miss Bertha E. Allen,	'79		28	50	78	3	0	1	1	0	6	0	6	0	4	4	4
" Union,	1886	Frank Williams,	'83		70	125	195	10	9	1	10	1	2	0	3	2	5	5	5
" Bethiehem,	1888	Thos. Pwotka,	'91		82	150	241	18	18	12	30	0	12	11	23	1	5	5	5
" Sueddish,	1889	Otto Anderson,	'96		34	47	81	2	5	6	11	0	4	0	11	0	4	4	4
" Park,	1890	Miss E. E. Weining,	'88		190	331	591	16	22	44	66	5	10	2	17	9	4	4	4
" Hough av.,	1891	W. H. Nicklas,	'92		26	48	74	0	2	3	5	1	5	0	6	1	1	1	1
" Lakewood,	1893	John W. Lockwood,	'86		137	280	427	8	21	37	58	3	18	0	21	7	2	2	2
" Trinity,	1894	Chas. J. Shaw,	'81		137	280	427	8	21	37	58	3	18	0	21	7	2	2	2
" Olive,	1894	W. H. Thompson,	'79		66	119	185	7	5	18	23	1	12	0	13	4	0	0	0
" Lakeview,	1894	Mrs. Chas. H. Perry,	'90		39	57	95	9	7	10	17	1	2	2	5	1	12	0	0
" Denison av.,	1897	Nelson L. Burrows,	'90		79	147	226	0	10	2	12	3	2	0	5	2	2	2	2
Collinwood,	1876	B. T. Richards,	'94		63	94	163	3	0	5	5	0	7	0	7	0	7	0	7
" Wash. av., Welsh, 37	1882	Dea. James T. Jones,	'82		232	536	828	0	39	21	60	6	14	142	162	11	4	4	4
" Ist,	1862	E. A. Reeder,	'88		65	150	215	0	43	6	49	3	6	1	10	15	2	2	2
" Plymouth,	1872	F. W. Wallis,	'97		130	206	336	20	11	18	29	2	3	6	11	1	7	7	7
" North,	1875	Wm. C. McCracken,	'86		57	117	174	40	8	8	16	3	3	6	11	1	7	7	7
" Eastwood,	1882	Frank C. Miller,	'95		57	117	174	40	8	8	16	3	3	6	11	1	7	7	7
" Mayflower,	1889	Miss Mary B. Rose,	'95		57	117	174	40	8	8	16	3	3	6	11	1	7	7	7

^a Also, Charles A. Hasket, p. 97, '98, and John Mueli, p. 98, '91.

^b Fowler's Mills.

CHURCHES.	SUNDAY SCHOOL.			BENEVOLENCE.										Legac-ies.	Home Exp.		
	Place.	Superintendent.	Mem.	Av.	Fam.	Mem-bers.	Y. P. S.	For- eign.	Ed'n.	Ch. M.	Home A. M.	S. S.	Min. Aid.			Other.	Total.
Chatham,	Milo Packard,	146	85	90	45	44	0	0	0	103	10	10	0	0	167	0	970
Chester,	James M. Johnston,	60	30	50	0	12	0	0	0	6	24	12	3	0	57	0	310
Chillicothe,	E. L. Hitchens,	150	90	100	23	0	0	0	0	4	0	5	0	20	29	0	1,205
Cincinnati, V. st.,		220	90	150	20	0	0	0	0	0	0	0	0	0	0	0	3,500
" Storrs,		220	100	150	0	0	0	0	0	0	0	0	0	0	0	0	389
" Lawrence st.,	Ben. Evans,	112	65	70	22	22	0	0	0	22	0	0	10	22	76	0	1,232
" Columbia,	A. C. Sbatnik,	140	82	80	35	0	0	0	0	0	0	5	0	0	5	0	1,500
" Walnut Hills,	E. P. Higgins,	140	110	90	55	185	11	10	179	67	32	12	143	639	0	4,137	
" Riversides,	E. L. DeCamp,	79	55	40	0	0	0	0	0	0	0	0	0	0	0	0	488
" Plymouth,	D. T. Brooks,	60	45	30	15	0	0	0	0	0	0	0	3	0	3	0	600
Claridon,	Edwin Hope,	200	115	75	80	28	3	10	96	75	0	4	0	40	80	0	240
Cleveland, A. av.	W. H. Winans,	30	25	25	0	16	0	4	16	0	4	0	0	25	78	0	1,600
" Ist,	Wallace H. Peters,	354	195	125	55	34	0	8	2	9	0	0	0	39	686	0	8,678
" Euclid av.,	Dr. Frank Acker,	376	233	300	45	310	34	34	145	283	58	44	5	197	6,309	0	7,550
" Plymouth,	Albert D. Hatfield,	654	490	270	67	4,066	126	286	1,343	233	58	23	10	380	1,308	0	1,226
" Irving st.,	Dana J. Pratt,	265	165	225	55	285	24	18	479	89	23	0	0	40	155	0	1,400
" Jones av.,	W. J. Keetch,	139	90	200	28	50	0	5	42	18	0	0	0	7	22	0	1,400
" Pilgrim,	John D. Lewis,	150	120	70	45	10	0	0	5	0	0	0	0	0	0	0	1,400
" Mount Zion,	Rev. O. H. Bronson,	1,114	679	661	188	1,007	111	42	1,706	293	57	20	1,227	4,463	50	14,508	
" West Side, W.,	Mrs. Mary A. Brown,	205	123	250	49	0	0	0	67	5	7	0	0	0	79	0	1,289
" Madison av.,	Alfred Williams,	22	18	6	0	0	0	0	0	0	0	0	0	0	0	0	276
" Franklin av.,	R. A. Webster,	348	250	250	140	107	10	0	49	14	22	10	104	316	0	2,737	
" Grace,	Rev. B. G. Newton,	200	162	80	105	33	30	0	30	10	2	0	100	205	0	6,500	
" Union,	F. E. Frasse,	190	148	40	20	6	0	4	11	0	4	3	5	33	0	926	
" Bethlehem,	M. Williams,	260	193	200	93	21	5	7	52	8	10	0	0	103	0	1,850	
" Swedish,	Dr. H. A. Schaufler,	1,049	676	145	68	102	18	23	129	44	24	0	10	350	0	1,144	
" Park,	Otto Anderson,	30	25	25	51	0	0	5	8	0	2	0	0	90	105	0	1,367
" Lakewood,	S. C. Hale,	267	198	150	89	33	5	0	28	15	5	0	51	137	0	1,771	
" Trinity,	G. O. McIntyre,	500	325	300	85	168	37	15	223	100	29	27	187	786	0	8,910	
" Olivet,	Julia Bailey,	173	150	50	20	29	0	0	5	0	11	0	18	63	0	1,500	
" Lakeview,	Ebenezer G. Stranahan,	340	252	250	60	30	12	0	36	39	17	3	50	187	0	3,380	
" Denison av.,	Thomas Jarman,	87	65	35	30	8	1	1	15	2	5	1	10	43	0	605	
Columbus, W. av.	Levi Golden,	200	175	200	80	74	6	0	30	15	0	7	89	211	0	1,752	
" Ist,	John G. Simon,	140	90	300	31	10	1	10	30	10	11	2	6	71	0	594	
" Plymouth,	H. G. Skinner,	143	88	100	60	0	0	0	25	0	0	0	0	32	0	1,969	
" North,	J. R. Jones,	75	48	50	20	5	0	0	0	0	0	0	0	10	0	900	
" East'd,	O. A. Miller and Dr. C. S. Carr,	470	256	450	40	158	20	39	1,132	93	27	6	1,701	3,170	0	10,380	
" Mayflower,	E. F. Wood,	293	186	212	29	100	0	8	32	5	22	6	86	509	1,000	4,362	
" "	L. H. Bulkley,	200	139	120	75	14	0	6	0	0	6	0	0	34	0	2,500	
" "	Charles H. Houseman,	360	236	350	70	85	33	24	385	18	18	8	75	646	0	4,800	
" "	H. E. Rawson,	196	112	125	40	9	0	6	114	20	5	2	12	168	0	1,530	

CHURCHES.	CLERGY.	MINISTERS.	MEMBERS.					ADMITTED.			REMOVED.			BAPT.			
			Org.	Name.	Ord.	C'd.	Ma.	Fe.	To.	Ab.	C.	L.	To.	Di.	L.	De.	To.
Columbus, South,	1890	Mrs. C. R. Starr,	'96	'97	30	70	100	9	4	5	9	0	6	2	8	1	7
St. Clair av.,	1893	Edward W. Reese,	'76	'93	29	77	106	6	25	8	33	0	1	19	20	3	8
Conneaut,	1819	George T. Arthur,	'75	'91	119	251	370	75	10	6	16	4	7	0	11	8	6
Coolville,	1841	Mrs. M. A. Tidd,	'98	'95	16	35	51	10	0	0	0	0	0	0	3	3	0
Cortland,	1871	F. P. Evans,			9	20	29	3	0	0	0	0	2	0	2	0	0
Crookton,	1818	Mrs. W. A. Dobbyn,			12	35	47	0	2	1	3	3	1	6	10	0	0
Cuyahoga Falls,	1834	Miss Maria B. Clark,	'85	'95	65	159	224	19	12	8	20	5	3	0	8	6	3
Dayton,	1889	Miss Clara R. Maritz,	'98	'98	19	28	47	3	4	6	10	1	4	3	8	3	0
Dover,	1847	Thomas R. Mitchell,	'78	'98	50	93	143	16	2	7	9	4	5	19	28	0	4
Eagleview,	1887	Frank H. Bortle,	'94	'97	25	40	65	9	4	0	4	1	0	0	1	4	0
East Greenville,	1895	Evan Blethyn,			9	24	33	0	7	5	12	0	0	0	0	0	0
Edinburgh,	1823	A. T. Stewart,	'64	'97	45	65	110	0	6	18	24	4	10	0	14	2	4
Elzria, 2d,	1897	J. H. Leonard,	'94	'97	118	262	380	0	2	33	25	58	1	0	0	1	16
Etanville, W. Martin's Ferry,	'73	E. H. Euton,	'97	'98	41	62	103	2	33	25	58	1	0	0	1	16	8
Fairport Harbor,	1891	W. N. Howells,	'69	'81	21	45	66	0	6	6	12	0	2	0	2	0	10
Farmington,	1866	Harry C. Burger,	'94	'97	10	38	48	0	15	6	21	0	1	14	15	8	3
Findlay,	1865	John Bockman,			2	3	5	0	0	0	0	0	0	0	0	0	0
Fitchville, 1st,	1819	Mrs. Lucina M. Palmer,	'98	'98	20	30	50	0	0	0	0	0	0	0	0	0	0
" 2d,	1855	John Bigelow, ^a			1	2	3	8	1	0	0	1	2	0	2	1	0
Florence,	1852	Mrs. Mary Kenyon,			4	6	10	0	3	6	9	0	0	0	0	0	0
Fort Recovery,	1854	Elsworth Worshing,			35	57	92	15	4	2	6	4	6	2	12	0	0
Fredericksburg,	1879	Mrs. C. J. Owings,	'97	'97	63	102	165	5	9	1	10	2	3	0	5	5	2
Freedom,	1828	Dea. C. W. Chaaker,	'96	'97	62	80	142	36	22	0	22	0	4	1	5	20	2
Garrettsville,	1884	Mrs. H. D. Pierce,	'89	'96	57	139	216	35	1	6	7	2	3	0	5	0	4
Geneva,	1809	Prof. F. A. Dauer,	'84	'97	112	213	325	36	21	8	23	4	15	0	19	9	0
Girard, Welsh,	1888	Thomas R. Rees,	'64	'97	20	26	46	0	2	4	6	0	4	0	3	0	0
Glanroy,	1885	Edward Evans,	'97	'98	11	23	34	3	2	0	2	0	4	0	4	0	0
Gomer, Welsh,	1855	Dea. Thos. W. Jones,			160	182	342	0	14	3	17	2	5	5	12	0	10
Grafton,	1854	Mrs. Edd Train,	'97	'97	24	43	67	7	2	0	2	3	2	0	5	2	11
Granville, Welsh,	1842	Thomas C. James,	'51	'95	19	28	47	0	2	0	2	0	0	0	0	1	0
Greenfield, Steuben,	1822	Mrs. Effie Scooby,			22	36	58	0	2	0	2	1	2	0	3	0	0
Greenwich,	1880	C. W. Hale,	'94	'98	23	45	68	6	2	5	7	0	5	0	5	2	0
Gustavus,	1852	Miss Mary Lyon,	'88	'98	36	59	95	20	1	2	1	2	1	3	0	4	1
Hamilton,	1895	Mrs. S. E. Meehling,	'57	'94	13	36	49	6	1	3	4	2	0	3	5	1	1
Hampden, Burg Hill,	1809	Mrs. Alice M. Huntcon,	'65	'98	23	34	57	0	11	0	11	1	1	14	16	11	0
Hartford,*	1823	J. M. Jones,			11	29	40	5	0	0	0	0	0	0	0	0	0
Hudson,	1802	G. L. Starr,			132	226	358	61	7	9	16	4	12	0	16	3	3
Huntington,	1837	L. D. Clark,			0	0	0	0	0	0	0	0	0	0	0	0	0
Huntsburg,	1818	L. D. Clark,			69	103	172	21	4	1	5	2	6	0	8	0	2

[Willard P. Gibson, Pres.] '96

^a New London.

CHURCHES.	SUNDAY SCHOOL.				Y. P. S.	BENEVOLENCE.										Home Exp.		
	Places.	Superintendent.	Mem.	Av.		Fam.	Mem. bers.	For. eitrn.	Ed'n.	Ch. B'd'g.	Home M.	A. M. A.	S. S.	Min. Aid.	Other.		TOTAL.	Legs. clas.
Columbus, South,			240	160	160	36	0	0	0	0	7	0	12	0	1	20	0	1,977
" St. Clair av.	Herbert M. Benington,		200	135	75	40	0	0	0	0	0	0	9	0	2	11	0	888
Conneant,	E. A. Miller,		469	247	300	100	131	27	9	368	10	16	4	44	2	599	0	3,652
Coolville,	J. M. Tidd,		96	57	36	50	15	0	2	18	3	3	2	0	0	43	0	237
Cortland,	C. L. Richards,		42	22	15	28	13	0	3	9	9	0	0	0	0	25	0	143
Crown,	G. Harry Graves,		30	20	15	0	0	0	0	7	0	0	0	0	0	7	0	200
Cuyahoga Falls,	L. R. Freeman,		196	99	130	50	51	12	8	16	40	12	5	0	0	144	0	3,304
Dayton,	Rev. James W. Rain,		60	48	70	27	22	0	0	23	3	0	2	5	5	55	0	620
Dover,	Reuben Osborn,		230	180	90	50	0	6	0	33	0	13	0	0	0	52	0	961
East Greenville,	Clare North,		64	37	14	30	0	0	0	17	0	9	0	1	27	0	231	
Edinburgh,	William Jones,		75	60	10	50	0	0	0	0	0	0	0	0	0	0	0	500
Elyria,	Harvey B. Bingham,		60	35	40	25	13	0	0	0	12	0	4	9	38	0	3,310	
" 2d,	W. A. Donaldson,		300	250	300	123	503	55	9	787	164	141	6	30	1,689	0	225	
Etnaville,	W. A. Donaldson,		390	100	400	80	0	0	0	5	0	6	0	0	0	11	0	0
Fairport,	G. D. Williams,		40	45	62	0	3	0	0	0	0	0	0	0	3	0	0	
Farmington,	F. M. Cadwell,		125	90	85	44	5	0	0	25	0	3	1	5	39	0	400	
Findlay,	John Rochnan,		33	20	4	0	0	0	0	0	0	1	0	0	1	0	25	
Fitchville, 1st,	G. B. Crone,		87	66	20	0	0	0	0	0	0	0	0	0	0	0	0	300
" 2d,	Albert Hibbard,		35	25	25	24	0	0	0	0	0	0	0	0	0	0	0	0
Florence,			0	0	1	0	0	0	0	0	0	0	0	0	0	0	0	100
Fort Recovery,	Geo. W. Krenning,		95	60	40	42	0	0	0	0	0	0	0	0	0	0	0	460
Fredericksburg,	J. C. Winter,		149	72	75	84	43	5	6	17	11	8	8	0	38	0	834	
Freedom,	A. A. Thayer,		143	64	56	35	8	3	2	7	5	5	2	15	47	0	780	
Garrettsville,	Frank H. Pierce,		142	64	100	55	45	8	9	45	18	0	3	0	128	0	1,007	
Geneva,	Charles E. Holt,		271	170	200	90	79	10	7	102	15	10	6	102	331	0	2,859	
Girard,			0	0	0	0	0	0	0	0	0	0	0	0	0	0	0	
Glenroy,	Edward Evans,		80	60	20	0	0	0	0	1	0	0	0	0	1	0	62	
Gomer,	William R. Price,		260	183	132	75	30	0	0	69	18	0	0	0	117	0	900	
Grafton,	Mrs. R. O. Newton,		124	62	35	35	27	0	0	16	4	3	3	5	56	0	475	
Granville,	M. L. James,		68	40	30	18	23	4	0	10	0	2	0	21	0	200	0	200
Greenfield,	Mrs. Martha Campbell,		60	35	25	14	5	0	3	57	0	3	3	0	45	0	400	
Greenwich,	W. A. Hoessler,		100	50	52	25	4	0	0	0	0	3	0	50	53	0	514	
Gustavus,	Mrs. Pearl Evans,		80	50	50	25	4	0	0	0	1	0	0	0	5	0	352	
Hamilton,	Mrs. Edla S. Huntington,		78	43	23	12	0	0	0	0	0	0	0	0	0	0	0	
Hampden,	Spencer Shatnuck,		220	123	200	119	123	9	3	150	25	22	6	133	465	0	100	
Hartford,	Mrs. R. F. Steward,		0	0	0	0	0	0	0	0	0	0	0	0	0	0	2,075	
Hudson,	R. T. Miller,		220	123	200	119	123	9	3	150	25	22	6	133	465	0	100	
Huntington,			0	0	0	0	0	0	0	0	0	0	0	0	0	0	2,075	
Huntsburg,	Horace J. Carothers,		281	144	95	80	57	12	10	55	35	6	7	25	207	0	780	

CHURCHES.	CLERKS.	MINISTERS.	MEMBERS.				ADMITTED.			REMOVED.			BAPT.				
			City or Town.	Org.	Name.	Ord.	C'd.	Ma.	Fe.	To.	Ab.	C.		L.	To.	De.	To.
Ireland, Laetrobe,	E. G. Rogers,	Hubert O. Judd, p.	1888	'98	12	24	96	1	1	0	1	0	0	0	1	0	0
Ironton,	Miss Mary Harris,	Addison G. Manville, p.	1872	'85	37	80	7	7	2	0	2	3	3	0	6	0	2
Isle St. George,	Miss Maggie Higgins,		1898	'96	15	25	40	0	39	1	40	0	0	0	0	14	10
Jefferson,	Elmer H. Hood,	Louis J. Luethi, p. c.	1831	'95	44	115	159	33	2	2	4	2	5	2	9	2	0
Johnsonville,	Mrs. M. W. Roberts,	Charles E. Knapp, p.	1814	'98	5	13	18	1	0	1	0	2	0	2	0	0	0
Kelley's Island,	G. P. Bristol,		1866	'97	7	27	34	0	3	0	3	1	0	0	0	2	2
Kelloggsville,	John Kemp, p.	Horace J. Taylor, p.	1828	'74	21	30	51	4	6	8	14	0	3	3	6	1	2
Kent,	Mrs. Marshall Merriam,	Morgan P. Jones, p.	1819	'83	43	49	14	190	20	4	9	13	0	8	0	8	3
Kirkland,	E. M. Woodard,	Uriah C. Bosworth, p.	1819	'78	23	32	75	4	31	1	32	2	4	1	7	31	0
Lafayette, Whiteseey,	Elmer Carlton,	Charles Simpson, p.	1834	'98	24	35	59	9	0	1	3	0	0	0	1	0	0
Lawrence, Moss Run,	John Romire,	John Edwards, p.	1846	'71	7	36	53	7	1	2	3	0	0	3	0	3	0
Lexington,	Mrs. Joel D. Mosher,	John B. Jones, p.	1840	'94	37	34	69	103	18	0	14	2	1	0	3	3	2
Lexington,	Frank R. Cook,	Hiram F. Thompson, p.	1862	'93	96	98	82	110	10	10	4	14	2	1	0	3	3
Lima,	Arthur D. Thomas,	Isaac J. Swanson, p. c.	1887	'90	50	50	70	7	8	5	13	5	0	3	12	17	0
Litchfield,	Edwin R. Turner,	Roswell Chapin, p.	1833	'74	91	16	36	52	14	0	0	0	0	1	0	1	0
Little Muskingum, Marietta,	Miss Birnaice R. Day,	John Edwards, p.	1843	'71	26	83	59	8	8	2	10	0	1	0	1	0	1
Lock,	L. S. Hall,		1834	'91	26	83	59	8	8	2	10	0	1	0	1	0	1
Lorain,	Miss Lusa Minns,	McInnes Neilson, p.	1817	'91	34	73	107	23	2	6	15	3	5	0	8	2	0
Lucas, South,*	C. E. Pierce,	Thomas D. Phillips, p.	1872	'87	96	93	205	298	9	6	15	3	5	0	8	2	0
Lucas, Bellevue,	E. C. Pettibone,	Edgar E. Sovill, p.	1889	'87	8	10	13	1	0	4	4	0	0	0	0	0	0
Madison,	D. B. Leiter,	Robert H. Edmonds, p.	1883	'88	41	69	110	10	35	2	37	2	0	20	22	41	0
Mansfield, Ist.	John Drury,	William Haynes, p.	1817	'82	92	46	61	107	6	1	0	3	5	0	8	0	0
" Mayflower.	Des. J. S. Wilcox,	Thomas P. Thomas, p.	1830	'85	99	100	158	258	50	14	3	17	4	17	1	22	10
Mantua,	J. L. Lauck,	Edmund B. Fairfield, p.	1835	'45	303	431	734	94	29	9	38	7	0	1	22	10	6
Marblehead,	Oliver G. Carothers,	Robert H. Edmonds, p.	1889	'88	108	154	262	28	20	1	21	2	2	1	5	7	1
Marietta, Ist.	A. G. Seltz,	John H. Hull, p.	1812	'82	96	32	57	89	3	0	0	0	0	0	0	0	0
" 2d,	John Kaiser,	John E. Nichols, p.	1873	'83	97	104	244	348	44	7	10	5	9	31	45	4	4
Marysville,	Horace S. Taylor,	Virgil Boyer, p.	1840	'94	'97	53	34	187	5	9	10	19	3	5	0	7	4
Mecoa,	Wm. G. Broughton,	John Edwards, p.	1869	'75	'92	11	16	27	4	0	0	0	0	0	0	0	0
Medina,	E. W. Porter,	Willard S. Bugbey, p.	1864	'75	'92	64	128	192	40	2	0	2	0	0	12	1	1
Mesopotamia,	Dea. Nathan M. Buck,	[Merritt Evans, M. E.]	1822	'86	'98	30	44	74	12	0	6	16	5	2	5	12	9
Mineral Ridge, Welsh,	Mrs. Dayton J. Eddy,	Bernard G. Mattson, p.	1819	'97	'97	15	19	34	9	10	0	10	0	0	0	2	2
Monroe, Kelloggsville,	Earle H. Bates,		1817	'97	9	17	26	0	2	0	0	0	0	0	0	0	0
Mt. Vernon,	Daniel J. Jones,	Horace J. Taylor, p.	1856	'74	'97	8	16	24	9	0	0	0	0	0	0	0	0
Nebo, Welsh, Wales,	Mrs. Rhoda Roath,	Selden C. Dickinson, p.	1889	'91	'99	141	255	396	29	4	5	9	8	12	2	22	0
Nelson,	E. R. Eggleston,	John F. Davies, p. c.	1855	'90	'96	48	60	108	4	4	1	5	0	4	0	4	0
	J. L. W. Evans,	Emily C. Woodruff, p.	1813	'93	'98	24	30	63	8	3	8	7	0	7	0	8	2

CHURCHES.	SUNDAY SCHOOL.				BENEVOLENCE.										Home Exp.		
	Place.	Superintendent.	Mem.	Av.	Fam.	Y. P. S.	For- eign.	Ed'n. B'd'g.	Ch.	Home M.	A. M. A.	S. S.	Min. Aid.	Other.		TOTAL.	Legis- cies.
Ireland,	J. M. Townsend,	30	25	14	30	0	0	1	4	0	0	1	4	0	10	0	0
Ironton,	Miss Sarah Johnston,	122	95	62	50	15	0	12	10	0	0	10	0	0	10	0	1,088
Isle St. George,	Mrs. Emma Hinger,	95	41	20	32	0	0	0	6	0	0	0	0	0	9	0	1,500
Jefferson,	W. T. Simmons,	126	62	150	65	77	28	9	45	74	0	6	3	33	275	0	3,877
Johnsonville,	Mrs. M. W. Roberts,	65	41	25	31	0	2	2	0	0	2	0	0	0	8	0	185
Kelley's Island,	G. P. Bristol,	82	54	18	31	0	0	5	6	0	0	0	0	0	11	0	275
Kelloggsville,	Mrs. G. N. Beach,	50	38	26	40	7	0	0	4	3	4	0	2	2	20	0	397
Kent,	L. Harrison,	200	88	80	71	33	7	5	38	8	10	6	8	119	0	1,379	
Kirtland,	Frank Upham,	100	60	50	0	22	5	4	22	11	3	1	10	78	0	450	
Lafayette,	John Clark,	66	41	30	0	5	0	8	11	0	3	0	0	27	0	275	
Lawrence,	E. French,	39	33	20	0	2	0	0	5	0	5	0	2	14	0	164	
Lenox,	Rev. J. B. Jones,	90	57	70	40	8	2	3	5	0	7	3	3	50	0	510	
Lexington,	Frank R. Cook,	107	74	30	43	19	2	5	13	6	2	4	3	54	0	745	
Lima,	Jacob Custer,	184	75	165	40	5	0	5	60	0	7	5	10	92	0	1,900	
Litchfield,	Edwin R. Turner,	110	64	60	60	18	2	0	23	7	6	0	6	62	0	400	
Little Musk' gum,	Frank Mackay,	71	50	33	12	0	0	0	10	0	6	0	0	16	0	130	
Lock,	A. B. Taylor,	0	0	9	0	0	0	0	11	0	0	0	0	11	0	155	
Lodi,	Charles Jones,	988	153	175	10	42	10	0	48	13	7	3	7	130	0	2,087	
Lorain, South,	David B. Leiter,	56	33	18	50	0	0	0	0	0	2	0	1	3	0	2,353	
Lucas,	John Drury,	115	72	40	50	0	0	3	3	0	7	0	16	29	0	375	
Lyme,	Caleb G. Ensign,	100	65	40	0	53	7	6	46	8	9	4	16	149	0	860	
Madison,	E. B. Caldwell,	135	78	200	100	120	10	9	134	40	17	3	64	406	1,200	1,316	
Mansfield, 1st,	Rev. R. H. Edmonds,	300	202	200	150	355	34	35	863	123	45	16	942	2,413	0	4,388	
" Mayflower,	H. M. Clemens,	233	171	150	107	17	0	0	31	6	11	0	12	79	0	1,058	
Mantua,	J. E. Vandervoort,	0	0	4	0	0	0	0	0	0	0	0	0	3	0	25	
Marblehead,	J. Van Valley,	120	80	28	34	14	1	3	4	3	5	1	1	33	0	725	
Marietta, 1st,	R. A. Laker,	243	171	100	60	411	50	37	198	63	30	0	203	992	0	3,150	
" Harmar,	Richard L. Cameron,	173	104	100	38	23	0	0	34	0	0	0	0	57	0	1,500	
" 2d,	L. Lowery,	35	20	8	0	0	0	0	0	2	0	0	0	5	0	159	
Marysville,	William H. Sipher,	198	105	112	90	35	15	23	25	29	12	0	40	178	0	1,600	
Mecca,	E. H. Bates,	85	55	40	23	0	0	0	0	4	0	3	4	14	0	350	
Medina,	Henry Jones, Pierpont,	626	239	250	123	419	134	87	374	283	104	8	106	1,515	0	2,491	
Mesopotamia,	M. M. Nixon,	50	39	20	0	3	0	0	0	5	1	5	6	20	0	200	
Mineral Ridge,	E. Parry,	0	0	25	0	0	0	0	0	0	0	0	0	0	0	196	
Minersville,	Mrs. Cora Ford,	0	0	0	0	0	0	0	1	0	0	0	0	0	0	0	
Monroe,		16	16	15	0	1	0	0	0	0	0	0	0	2	0	45	
Mt. Vernon,		165	100	250	105	70	8	9	102	53	2	0	9	253	0	1,564	
Nebo,		80	75	32	30	2	0	0	0	7	0	0	11	20	0	409	
Nelson,		129	52	35	52	5	0	0	5	0	1	0	254	265	0	835	

CHURCHES.	CLERKS.	MINISTERS.	MEMBERS.					ADMITTED.			REMOVED.			BAPT.							
			City or Town.	Org.	Name.	Ord.	¶	Name.	¶	Ord.	¶	Ma.	Fe.	To.	Ab.	C.	L.	To.	De.	To.	Ad.
Newark, <i>Welsb</i> ,		Samuel J. Davies,	'51	'95	26	55	81	2	1	1	2	2	2	0	4	0	4	0	4	0	4
" Plymouth,	1879	P. S. Phillips,	'98	'98	94	211	305	20	10	7	17	4	15	0	19	5	3	0	19	5	3
New London,	1882	Miss B. G. McKelHinnery,	'98	'98	12	34	46	9	0	3	3	0	0	0	2	0	0	0	2	0	0
New Stratistville, <i>Welsb</i> ,	1881	D. D. Richards,			4	6	10	0	0	0	0	0	0	0	0	0	0	0	0	0	0
Newton Falls,	1879	Mrs. F. J. Everett,	'91	'97	69	122	191	14	4	2	6	2	3	0	5	0	4	0	5	0	4
Niles, <i>Welsb</i> ,	1883	John E. Evans,			10	20	30	0	0	0	0	0	0	0	0	0	0	0	0	0	0
North Amherst,	1840	Philip E. Harding, p.	'88	'88	28	68	96	10	4	3	7	2	1	0	3	2	0	0	3	2	0
North Bloomfield,	1821	Chauncey N. Pond, p.	'66	'94	13	26	39	10	0	0	0	2	0	0	2	0	0	0	2	0	0
North Fairfield,	1841	C. Earle Mason,	'71	'94	38	47	85	15	0	1	1	1	1	0	2	0	0	0	2	0	0
North Madison,	1814	Howard A. N. Richards, p.	'87	'97	15	49	64	12	1	0	1	0	6	8	14	0	0	0	14	0	0
North Monroeville,	1846	Walter E. Lanphear, p.	'94	'99	37	62	99	8	7	4	11	1	6	0	7	2	1	0	6	0	0
North Ridgeville,	1822	LeRoy Race,	'96	'99	27	74	101	23	0	0	0	0	2	0	2	0	0	0	2	0	0
Norwalk,	1867	Dea. Milton A. Buck,	'89	'96	64	145	209	15	18	9	27	1	6	0	7	10	4	0	7	10	4
Oak Hill,	1841	David D. Davis,	'84	'86	48	75	123	0	2	5	7	2	8	0	10	0	3	0	10	0	3
Oberlin, 1st,	1834	Hubert G. Husted,	'69	'73	406	685	1091	175	25	48	73	14	66	187	277	9	6	0	187	277	9
" 2d,	1860	Dr. Fred. E. Leonard,	'68	'89	27	40	67	6	3	6	9	2	0	0	2	1	0	0	2	1	0
Olmsted Falls,	1835	Miss F. B. Gray,			27	40	67	6	3	6	9	2	0	0	2	1	0	0	2	1	0
" 2d,	1871	Arthur W. Eldred,	'97	'98	38	69	107	19	0	1	1	1	1	0	2	0	0	0	2	0	0
Paddy's Run, Shandon,	1803	Joseph Goshorn,	'77	'98	59	108	167	17	8	8	16	4	4	0	8	5	0	0	8	5	0
Painesville, 1st,	1810	Victor E. Davis,	'82	'98	156	353	509	50	40	31	71	10	8	0	18	19	3	0	18	19	3
" Union,	1894	Dea. E. B. Taylor,			8	13	21	2	1	0	1	1	1	2	17	20	0	0	17	20	0
Palmyra, <i>Welsb</i> ,	1824	Isaac J. Roberts,	'85	'99	40	85	125	3	0	3	3	2	5	8	15	0	3	0	15	0	3
Parthman,	1820	Mrs. Lydia A. Harris,	'82	'96	26	42	68	9	0	0	0	0	2	1	3	0	0	2	1	3	0
Fenfield,	1829	Andrew Denham,			26	42	68	9	0	0	0	0	2	1	3	0	0	2	1	3	0
Pettisville,	1886	Mrs. John B. Meister,	'61	'96	18	27	45	5	0	0	0	2	0	0	2	0	0	0	2	0	0
Pierpont,	1849	Ephraim B. Pitcher,	'94	'94	35	50	85	4	4	1	2	3	2	2	0	4	0	0	2	0	4
Pittsfield,	1836	Miss A. F. Whitney,	'94	'94	24	42	66	9	1	0	0	0	1	4	0	5	0	0	4	0	5
Plain, Bowling Green,	1835	Dea. Wm. H. Minton,	'76	'99	26	48	74	8	0	0	0	0	1	4	0	4	0	0	4	0	4
Portsmouth,	1895	Miss Inez M. Kidd,			14	37	51	0	0	0	0	0	2	0	16	0	0	2	16	0	0
Radnor, <i>Welsb</i> ,	1820	Mary A. Bunford,	'84	'93	81	74	155	0	0	0	0	0	2	0	0	0	0	2	0	0	0
Ravenna,	1822	F. W. Woodbridge,	'92	'96	90	247	337	63	1	11	12	9	7	0	16	3	0	7	16	3	0
Richfield,	1818	Howard B. Garman,	'94	'97	46	105	151	13	3	4	7	2	0	0	2	0	0	2	0	2	0
Richmond, Grand River,	1890	Julia A. McGwin,	'91	'97	12	13	25	2	7	7	14	0	2	0	2	0	6	0	2	0	6
Ridgeville Corners,	1846	W. B. Tubbs, Tubbsville,	'61	'97	19	26	45	7	0	0	0	0	0	0	0	0	0	0	0	0	0
Ridgeville,	1846	Dea. Samuel Landis,	'96	'97	34	74	108	11	1	4	5	1	6	1	3	7	0	1	3	7	0
Rochester,	1835	Mrs. Mary T. Barker,	'83	'98	46	73	119	36	3	5	9	5	3	1	8	1	0	1	8	1	0
Rock Creek,	1819	Miss Carrie Herrington,	'82	'96	92	134	226	31	6	3	9	5	3	1	9	2	2	0	9	2	2
Rockport, Kamms,	1859	W. J. Dickinson,	'69	'94	63	96	159	24	4	0	4	0	1	0	1	0	0	1	0	1	0
Rootstown,	1810	Russell Godfrey,			5	17	22	0	0	0	0	0	0	0	0	0	0	0	0	0	0
Ruggles,	1827	David C. Brooks,			5	17	22	0	0	0	0	0	0	0	0	0	0	0	0	0	0
St. Albans, Alexandria,	1880	Charles N. Queen, p.	'82	'96	46	73	119	36	3	5	9	5	3	1	9	2	2	0	9	2	2
" "	1827	Albert Bowers, p.	'69	'84	63	96	159	24	4	0	4	0	1	0	1	0	0	1	0	1	0

CHURCHES.		SUNDAY SCHOOL.										BENEVOLENCE.										Home Exp.
Places.	Superintendent.	Mem.	A. V.	Fam.	Y. P. S.	For- eign.	Ed'n. B'd'g.	Ch. B'd'g.	Home M.	A. M. S. S.	S. S.	Min. Aid.	Other.	TOTAL.	Leg- cis.	Home Exp.						
Newark, Welsh,	Samuel J. Davies,	55	41	35	55	3	0	0	0	4	1	0	0	0	0	490						
" Plymouth,	J. M. Keckley,	200	130	200	85	24	0	0	15	0	7	0	0	39	0	2,005						
New London,	William Mackey,	61	30	60	20	23	0	0	0	0	1	0	0	0	0	400						
New Stratonsville,	D. D. Richards,	30	25	0	0	0	0	0	0	0	0	0	0	0	0	30						
Newton Falls,	Carl W. Smith,	194	86	90	60	14	5	10	10	0	10	0	0	39	0	900						
Niles,		40	33	20	0	0	0	0	0	0	0	0	0	0	0	0						
North Amherst,	Warren C. Bailey,	105	64	75	28	19	0	0	23	11	5	0	0	58	0	1,682						
No. Bloomfield,	Dr. J. O. Huntley,	65	29	17	15	2	2	2	12	17	4	2	19	64	0	400						
North Fairfield,	G. Delano Silliman,	70	50	34	18	17	0	2	11	0	3	23	6	54	0	423						
North Madison,	William Graves,	80	37	46	24	0	3	0	0	0	0	0	6	12	160	200						
No. Monroeville,	O. M. Robbins,	140	86	60	25	30	1	12	23	3	13	0	6	88	0	640						
No. Ridgeville,	Theodore B. Rogers,	128	68	75	25	29	3	8	6	3	5	0	0	62	0	644						
Norwalk,	Rev. T. J. Collier,	176	112	200	70	30	23	3	58	14	22	6	27	183	0	1,007						
Oak Hill,	Abraham Williams,	98	65	43	0	7	0	0	0	0	0	0	30	37	0	657						
Oberlin, 1st,	Edward J. Goodrich,	368	250	280	105	1,809	179	34	521	615	35	14	586	3,793	0	4,167						
" 2d,	Edward P. Johnson,	188	140	250	85	902	172	79	236	229	92	0	140	1,850	0	3,895						
Olmsted Falls,	James Scroggie,	88	36	50	0	4	0	0	0	1	5	0	0	10	0	490						
" 2d,	Fred. B. Nelson,	184	80	40	55	7	3	3	15	23	6	4	0	61	0	514						
Paddy's Run,	M. Morris,	139	80	50	50	44	8	2	30	18	6	0	0	108	0	950						
Painesville, 1st,	Prof. W. W. Boyd,	258	179	275	133	218	0	8	175	16	17	6	207	647	0	8,009						
" Union,	E. B. Taylor,	18	15	14	10	0	0	0	0	0	1	0	0	1	0	0						
Palmyra,	James E. Lewis,	125	60	58	40	3	0	4	0	0	0	0	2	9	0	663						
Parkman,	George Fran,	104	55	64	54	8	0	5	6	3	6	4	12	44	0	380						
Pennfield,	Dwight Smith,	70	41	45	25	5	0	0	2	5	2	0	12	26	0	560						
Pettisville,	J. B. Melster,	90	75	18	36	0	0	0	10	0	0	0	25	35	0	198						
Pierpont,	Dea. H. D. Waters,	115	58	50	70	0	0	5	3	4	7	2	0	21	0	558						
Pittsfield,	Fred Brandt,	75	50	45	25	15	0	0	18	0	15	2	0	50	0	400						
Plain,	Oren Tylet,	80	50	60	0	7	3	3	5	1	0	0	0	19	0	300						
Portsmouth,	Albert Hales,	87	30	50	39	0	1	1	2	1	0	0	0	5	0	401						
Radnor,	Chas. E. Davies,	123	65	4f	0	0	0	0	11	0	10	0	40	61	0	820						
Ravenna,	C. Z. Loomis,	259	153	200	116	0	33	0	23	0	0	0	0	55	0	1,714						
Richfield,	Harry F. Wood,	190	95	120	60	34	8	8	17	45	9	0	4	116	0	731						
Richmond,	Julia A. McGwinn,	60	52	40	12	2	2	2	6	2	5	0	0	20	50	341						
Ridgeville Cor.,	A. C. Walcott,	60	45	20	45	2	0	1	11	0	0	0	0	16	0	1,000						
Rocheater,	A. B. Richard,	65	28	25	0	0	0	0	0	0	2	0	0	3	0	260						
Rock Creek,	J. P. Ladd,	87	50	55	0	2	2	2	3	2	1	2	6	20	0	454						
Rockport,	Bradley Barter,	93	75	75	19	19	0	0	15	0	7	0	41	0	0	765						
Rootstown,	H. O. Reed,	200	130	75	79	65	8	20	121	98	15	8	13	346	0	1,000						
Ruggies,	W. C. Gault,	115	66	55	39	93	9	10	48	20	12	4	46	242	0	865						
St. Albans,	W. A. Rusler,	20	15	7	18	0	0	0	0	0	0	0	3	3	0	75						

CHURCHES.		CLERKS.		MINISTERS.		MEMBERS.				ADMITTED.			REMOVED.			BAPT.		
City or Town.	Org.	Name.	Name.	Ord.	C'd.	Ma.	Fe.	To.	Ab.	C.	L.	To.	Di.	L.	De.	To.	Ad.	Inf.
Sandusky,	1819	Paul R. Spencer,	Edward A. Steiner, p.	'91	'98	124	296	420	46	42	12	54	7	8	12	27	0	0
Saybrook,	1847	Miss Stella Matibbie,	Daniel W. Bailey, p.	'78	'98	33	65	98	10	0	4	4	1	5	0	6	0	1
Shawnee, <i>Welsch</i> ,	1873	R. D. Rees,				18	61	79	0	9	3	12	2	4	0	6	0	3
Sheffield,	1818	William A. Day,	Edgar E. Scovill,	'87	'99	10	19	29	0	0	0	0	0	0	0	0	0	0
Sherodsville, <i>Welsch</i> ,	1887	G. Scourfield,	William Mason, p. c.	'97	'98	12	17	29	0	0	1	1	0	0	0	0	0	0
Siloam, <i>Welsch</i> , Cora ,	1860	David H. Davis,				12	28	40	0	0	0	0	1	10	0	11	0	0
Somerdale,*	1891	Mrs. Marg'ta Bottomly,				8	13	21	4	0	0	6	3	3	1	7	3	0
South Newbury,	1832	M. T. Hardy,	Elwell O. Mead, p.	'90	'90	22	40	62	12	8	0	6	5	10	0	15	2	2
Springfield, Ist,	1890	A. D. Visscher,	Charles H. Small, p.	'86	'99	108	219	327	80	14	8	22	5	0	2	0	5	0
"	1887	David E. Reed,	William H. Baker, p.	'87	'98	38	76	114	20	4	8	12	0	2	0	2	3	9
"	1851	J. J. D. McVay,	John Edwards, p.	'71	'97	3	22	25	8	5	1	6	0	0	0	0	5	0
Stanleyville,	1851	Miss Martha J. Leslie,	Charles C. Merrill, p. c.	'97	'97	56	64	120	15	13	2	15	3	3	0	6	5	3
Steenbenville,	1875	Miss Sarah Fish,	Henry J. Wilkins, p.	'93	'93	33	66	96	15	3	0	3	0	2	0	2	2	0
Strongsville,	1817	Marcus DeMoss,	George Hill, p.	'72	'96	39	51	90	2	7	0	7	0	1	2	3	4	0
Sullivan,	1835	W. B. Harris,	Walter A. Cutler, p.	'95	'98	24	32	76	7	6	2	8	2	0	0	15	17	3
Sylvan,	1844	Thomas Mainwaring,	Prescott D. Dodge, p.	'80	'97	98	187	285	20	10	4	14	3	6	5	14	4	4
Syracuse, <i>Welsch</i> ,	1858	Sidney C. Barnes,				8	24	32	3	1	1	2	2	0	0	2	0	0
Tallmadge,	1809	Miss M. A. Thomas, b	John M. Thomas, p.	'98	'98	14	34	48	7	10	2	2	2	3	7	12	6	0
Troy, <i>Welsch</i> ,	1841	William J. Griffiths,	Willard O. Town, p.	'85	'95	30	55	85	7	10	2	12	2	3	7	12	6	0
Thompson,	1820	Dea. F. E. Benjamin,	Albert M. Hyde, p. c.	'94	'97	206	504	710	56	50	112	162	8	5	0	13	9	16
Toledo, Ist,	1844	W. H. Esger,				55	114	169	6	12	2	14	0	4	0	4	4	4
"	2d,	Mrs. E. V. Hamilton,				55	114	169	6	12	2	14	0	4	0	4	4	4
"	Washington st.	E. H. Rhoades,	Gideon A. Burgess, p.	'81	'96	147	233	341	16	5	19	24	4	5	0	9	3	5
"	Central,	W. E. McKecknie,	Francis D. Kelsey, p. c.	'74	'97	107	234	341	16	5	19	24	4	5	0	9	3	5
"	Plymouth,	John P. Vogel,	George W. Belsey, p.	'86	'96	58	135	188	6	15	9	24	3	2	0	0	0	0
"	Birmingham,	Charles Holton,	Charles H. Dains, p.	'94	'98	10	37	47	5	0	0	0	0	0	0	0	0	0
Troedrhildalar, <i>Welsch</i> , a	1839	David Bevan,	James V. Stephens, p.	'84	'93	26	32	58	8	12	1	13	2	1	0	3	7	1
Troy, <i>Welsch</i> field,	1832	Mrs. Minnie L. Fox,	George Martin, p.	'82	'97	19	39	58	16	5	4	9	0	3	9	12	1	0
Twinsburg,	1822	Hosmer C. Lane,	Joseph Wolfe, p.	'75	'99	64	123	187	30	1	2	3	2	1	3	3	7	13
Tyn Rhos, <i>Wel.</i> , Thurman , '41	1822	William J. Davis,	John F. Davies, p.	'90	'95	21	31	52	3	1	5	3	2	1	4	0	0	0
Unionville,	1824	Mrs. A. B. Cleveland,	Howard A. N. Richards, p. '87	'97	'97	37	65	102	5	4	11	15	2	1	0	3	3	1
Vaughnsville,	1889	David Jones,				47	80	127	1	3	0	3	1	0	0	1	0	0
Vermillion,	1818	Dea. F. C. Morgan,	John A. Kaley, p.	'76	'95	20	73	93	10	16	1	17	0	3	0	3	6	0
Wakeman,	1844	Miss Jessie Barnes,	Jesse Hill, p.	'93	'96	152	230	382	74	9	7	16	3	9	0	12	5	0
Washington, Barnes ,	1868	George Newbert,				27	38	65	0	2	0	2	1	0	0	1	0	1
Wayland,	1861	Miss Jennie L. Gray,	Frank E. Kenyon, p.	'87	'97	15	70	85	11	1	0	1	4	3	11	18	1	0
Wayne, <i>Welsch</i> ,	1850	Thomas E. Griffiths,	Daniel A. Evans, p. c.	'70	'99	40	66	106	10	0	1	1	1	0	0	1	0	2
Wayne, Lindenville,	1832	Wm. B. Smilie,	Joshua O. Griffiths, p.	'93	'98	67	101	168	20	0	2	2	3	4	0	7	0	0
Wellington,	1824	Charles Phelps,	Harry D. Sheldon, p.	'90	'98	77	236	313	41	2	3	5	6	7	1	14	1	2
West Andover,	1818	Henry Holcomb,	George Henshaw, p.	'80	'97	20	67	87	11	0	4	4	1	3	1	5	0	0

a Delaware. b Akron.

CHURCHES.	SUNDAY SCHOOL.				RENEWAL.										Home Exp.	
	Place.	Superintendent.	Mem.	Av.	Y. P. S. Mem- bers.	Fam.	For- eign.	Ed'n. Bd'rs.	Ch. Bd'rs.	Home M.	A. M. A.	S. S.	Min. Aid.	Other.		Total.
Sandsky,	H. C. Huntington,	369	203	100	115	47	5	0	15	4	23	13	423	530	0	6,011
Saybrook,	Wm. S. Harris,	81	56	40	39	13	3	16	11	9	9	3	30	88	0	724
Shawnee,	John B. Stiff,	75	60	29	40	0	0	2	0	0	0	0	0	2	0	320
Sheffield,	Mrs. E. D. Austin,	35	28	14	0	15	0	10	0	0	3	5	0	33	0	225
Sherodsville,		60	50	10	30	0	0	0	0	0	0	0	0	0	0	0
Siloam,	D. J. Davis,	40	35	20	0	0	0	0	0	0	0	0	0	0	0	0
Somerdale,	Mrs. Margreta Bottomly,	76	60	26	15	0	0	5	2	0	2	0	0	7	0	90
South Newbury,	Mary C. Way,	40	30	25	40	5	0	2	0	0	3	0	0	10	0	240
Springfield, Ist.	John Duncanson,	172	106	200	59	91	14	140	15	19	5	164	104	457	0	3,173
" Lagonda av.	J. C. D. Henkle,	171	110	90	62	8	0	25	12	35	9	0	15	15	0	710
Stanleyville,	Miss Alzora Palmer,	61	30	12	0	1	0	4	0	0	1	0	0	6	0	57
Staubenville,	D. W. Matlack,	114	68	56	41	37	9	21	10	22	0	5	5	133	0	1,790
Strongsville,	Fred V. Stone,	115	68	40	45	34	0	15	15	13	2	5	5	86	0	674
Sullivan,	Charles J. Smith,	80	60	50	40	12	0	12	3	7	0	0	0	34	0	700
Sylvania,	W. B. Harris,	247	115	80	46	4	0	0	0	5	0	0	5	14	0	747
Syracuse,		0	0	0	0	0	0	0	0	0	0	0	0	0	0	0
Talimadge,	L. V. Bierce,	245	139	105	77	177	18	12	116	111	16	8	11	469	2,765	1,900
" "	Wm. E. Evans,	48	35	0	0	0	0	0	0	0	0	0	0	0	0	240
Thomastown,	Henry Roberts,	53	35	0	0	12	0	1	10	2	2	0	2	29	0	225
Thompson,	N. F. Moseley,	70	35	35	70	0	0	10	0	2	5	0	5	20	0	450
Toledo, Ist.	John B. Merrill,	346	161	500	50	650	10	230	590	20	25	5	1,540	3,070	0	10,445
" 2d.	E. J. Brown,	250	166	100	52	7	0	10	7	0	0	0	25	49	0	2,650
" Wash'gton st.	Marion Lawrence,	1,289	646	350	90	227	64	64	242	63	25	0	0	685	0	4,800
" Central,	Rev. G. B. Brown,	327	195	241	81	106	29	22	117	50	22	1	67	414	0	4,648
" Plymouth,	N. S. Lewis,	285	215	250	80	10	10	10	40	5	8	0	25	98	0	4,900
" Birmingham,	Fred Valentine,	144	80	75	25	0	0	0	0	4	2	0	0	6	0	250
Troedrihwaldar,	David L. Davis,	30	20	18	32	0	0	0	0	0	4	0	0	4	0	280
Troy,	G. B. Fox,	60	34	47	35	2	0	8	1	3	2	0	0	16	0	334
Twinsburg,	Charles E. Riley,	182	90	60	46	52	3	5	22	31	14	3	0	130	0	900
Tyn Rhos,	Thos. J. W. Davies,	50	45	25	0	10	0	0	0	0	0	0	10	20	0	0
Unionville,	Mrs. H. A. N. Richards,	78	52	70	63	40	8	7	45	15	15	2	30	162	0	802
Vaughnsville,	L. Thomas,	145	95	55	103	0	0	0	0	0	0	0	65	65	0	600
Vermillion,	M. E. Lawless,	130	101	75	102	10	0	16	0	0	4	0	2	32	0	900
Wakeman,	Charles H. Todd,	300	161	200	127	76	8	9	75	17	4	4	0	193	0	1,375
Wauseon,	N. E. Smith,	70	55	30	23	5	0	0	0	0	1	0	0	6	0	160
Wayneson,	Miss Jennie L. Gray,	143	102	85	30	31	33	6	115	88	29	7	6	315	0	1,457
Wayland, Welsh,	Thomas L. Thomas,	75	50	40	0	0	0	0	40	10	0	0	0	10	0	150
Wayne,	R. C. Bellard,	207	90	65	70	45	9	9	87	35	9	9	30	106	0	600
Wellington,	William H. Fisher,	228	170	150	62	161	9	9	87	35	9	9	30	349	0	2,452
West Andover,	H. H. Fitts,	130	65	55	45	16	0	10	10	0	5	0	10	41	0	770

CHURCHES.		CLERKS.		MINISTERS.		MEMBERS.										REMOVED.		BAPT.	
City or Town.	Org.	Name.	Name.	Name.	Ord.	C'd.	Ma.	Fe.	To.	Ab.	C.	L.	To.	Di.	L.	De.	To.	Ad.	Inf.
West Millgrove,	1843	Charles E. Risser,	Samuel B. Crosby, p.	'92	'98	'98	22	42	64	3	18	1	19	0	0	1	1	10	1
West Williamsfield,	1816	C. L. Wilcox,	Joseph W. Davis, p.	'70	'97	'98	54	74	128	7	3	5	8	1	5	2	8	3	0
Weymouth,	1835	W. C. Buckingham,	Lawrence W. Mahn, p.	'98	'98	'98	29	45	74	14	0	0	4	1	8	7	16	0	0
Williamsfield,	1839	J. C. Rose,	Cornelius E. Dickinson, p.	'63	'97	'98	44	52	96	13	0	0	4	1	4	1	0	5	0
Windham,	1811	M. D. Higley,	Lawrence W. Mahn, p.	'98	'98	'98	54	108	162	16	9	1	10	4	1	0	7	0	0
York,	1833	H. J. Barnabee,	John B. Davies, p. c.	'85	'95	'95	83	178	261	3	9	1	10	6	2	0	4	0	7
Youngstown, Elm st.,	Wedsd. 47	Dan M. Davies,	Ferry W. Sinks, p. c.	'74	'98	'98	99	135	234	5	5	11	16	2	2	0	4	0	0
" Plymouth,	1882	David J. Evans,					109	180	289	19	16	10	26	4	9	0	13	6	8
Zanesville,	1885	Miss Estella Drumm,																	

CHURCHES.	Place.	SUNDAY SCHOOL.				BENEVOLENCE.										Home Exp.		
		Mem.	Av.	Fam.	Y. P. S.	For. eign.	Ed'n.	Ch. Bd'g.	Home M.	A. M.	S. S.	Min. Aid.	Other.	Total.	Legs. cles.			
West Millgrove,	Harry Voeburgh,	115	85	30	18	0	0	2	7	0	0	0	0	0	0	9	0	467
W. Williamsfield,	C. W. Hart,	80	45	80	30	16	0	0	33	15	0	0	0	0	50	114	0	532
Weymouth,	Morton O. Perkins,	50	25	40	28	5	0	0	9	0	4	0	0	6	24	24	0	243
Williamsfield,	S. S. Phelps,	83	44	100	40	5	0	0	0	0	0	0	0	0	10	0	0	285
Windham,	E. P. Clark,	112	75	90	50	17	4	0	16	8	0	3	0	48	0	0	0	783
Yerk,	C. B. Branch,	111	47	90	30	48	3	3	26	18	3	0	5	106	0	0	0	600
Youngstown, W.,	William Phillips,	90	75	125	40	20	0	0	20	0	5	0	0	0	0	0	0	1,110
" Plymouth,	Charles B. Davidson,	211	111	50	70	10	0	10	10	0	10	0	19	59	0	0	0	2,198
Zanesville,	A. B. Skipton,	194	138	200	52	15	5	5	40	5	10	5	20	105	0	0	0	1,726

CHANGES from last Year-Book's list of churches: *Added*,—Isle St. George. *Omitted*,—Brookfield; Columbia Center; Saint Mary.

CHURCHES: 32 with pastors installed by council; 154 with pastors otherwise inducted; 64 vacant (including 11 supplied by licentiates or ministers of other denominations). Total, 250.

MINISTERS: 30 pastors installed by council; 149 pastors otherwise inducted; 86 others. Total, 265.

CHURCH MEMBERS: 13,461 males; 25,215 females. Total, 38,676, including 4,003 absent. Gain, 132.

ADDITIONS: 1,632 by confession; 1,252 by letter. Total, 2,884.

REMOVALS: 446 by death; 1,118 by dismissal; 1,042 by discipline. Total, 2,606.

BAPTISMS: 649 adult; 563 infant.

IN SABBATH SCHOOLS: Members, 37,203. Gain, 313; average, 22,962.

YOUNG PEOPLE'S SOCIETIES: Number, 195; 10,416 members. FAMILIES: 242 churches reporting (243 last year), 22,631. Loss, 500.

BENEVOLENT CONTRIBUTIONS: 225 churches reporting (211 last year). Foreign, \$16,180; Education, \$1,909; Church Building, \$1,871; Home, \$15,044; A. M. A., \$4,728; Sunday School, \$2,012; Ministerial Aid, \$484; Other, \$11,255. Total, \$53,483. Decrease, \$3,320.

BENEVOLENT LEGACIES: Total, \$6,226. Decrease, \$14,646.

HOME EXPENDITURES: 222 churches reporting (219 last year), \$316,866. ORGANIZATION: Eleven Conferences (two Welsh) and one Association unite in the CONGREGATIONAL ASSOCIATION OF OHIO, with which are also associated Albion, Conneaut, Newcastle, Sharon, and Wheatland, Pa., Ceredo and Huntington, West Va., and Bethel, Newport, and Toller, Ky. Fort Recovery is connected with Indiana.

OKLAHOMA.

CHURCHES.		CLERKS.		MINISTERS.		MEMBERS.						ADMITTED.				REMOVED.				BAPT.	
City or Town.	Org.	Name.	Name.	Name.	Ord.	C'd.	Ma.	Fe.	To.	Ab.	C.	L.	To.	Di.	L.	De.	To.	Ad.	Inf.		
Alpha,	1893	Mrs. Mary Royse,		William Kelsey, p.	'76	'86	15	17	32	13	2	1	3	1	2	21	24	2	0		
Altona,	1895	Miss Stella King,		James F. Robberts, p.	'67	'96	8	15	23	2	1	2	0	0	0	3	3	1	2		
Alva,	1893	Mrs. Louis Miller,		John Hartley, p.	'88	'99	20	30	50	14	1	5	6	0	0	0	0	0	1		
Alvaretta,	1895	William S. Ross,		John S. Hawks, p.	'72	'95	38	53	91	0	12	2	14	0	0	0	0	0	0		
Bellevue, Alva,	1894	William Lightburn,		John W. McWilliams, p.	'62	'94	7	12	19	7	0	1	1	0	2	0	2	0	0		
Bethel, Edmond,	1894	Mrs. C. Campbell,		[John D. Howell, Lic.]	'98	'98	10	10	20	3	0	3	3	0	1	13	14	0	0		
Bryan,	1895	Mrs. George Carlisle,		Edward P. Owen, Lic.]	'98	'98	8	8	16	0	0	1	1	1	0	1	2	0	0		
Burwick,	1891	Henry Gifford,		Charles J. Rives, p.	'95	'98	15	27	42	2	5	8	13	0	2	0	2	1	3		
Camp Russell,	1897	Clifford Rockwell,		Charles J. Rives,	'95	'99	8	16	0	0	0	0	0	0	0	0	0	0	0		
Carney,	1892	Zenas Keck,		Wilson Lumpkin, p.	'92	'92	25	24	50	5	7	4	11	0	3	0	3	3	0		
Carrier,	1894	Kate Boyington,		John S. Hawks, p.	'72	'94	12	10	22	0	3	4	7	0	0	4	4	0	0		
Centerview, Brown,	1896	Marcus Dougherty,		William J. Siler, p.	'91	'98	55	59	114	9	10	12	22	1	3	8	12	3	0		

SUNDAY SCHOOLS AND BENEVOLENCE.

CHURCHES.	SUNDAY SCHOOL.			BENEVOLENCE.										Home Exp.		
	Place.	Mem.	Av.	Y. P. S. Mem. bers.	Fam.	For. elgrn.	Ed'n.	Ch. Br'd'g.	Home M.	A. M. A.	S. S.	M. Ald.	Other.		TOTAL.	Legs. clcs.
Alpha,	50	35	10	10	\$ 0	\$ 0	\$ 0	\$ 6	\$ 10	\$ 0	\$ 0	\$ 0	\$ 0	\$ 0	\$ 0	\$ 0
Altona,	80	60	20	40	3	0	0	2	5	0	9	0	0	0	19	0
Alva,	35	25	25	0	0	0	0	0	9	0	0	0	0	0	9	0
Alvaretta,	110	55	45	44	0	0	0	2	0	0	5	0	0	0	7	0
Bellevue,	25	25	10	0	0	0	0	0	0	0	0	0	0	0	0	0
Bethel,	30	20	14	0	0	0	0	0	0	0	0	0	0	0	0	0
Bryan,	0	0	6	0	0	0	0	0	0	0	0	0	0	0	0	0
Burwick,	45	44	15	0	0	0	0	1	2	0	2	0	0	0	8	0
Camp Russell,	25	20	10	0	0	0	0	0	0	0	0	0	0	0	0	0
Carney,	114	56	100	13	0	0	0	3	11	0	2	0	0	0	16	0
Carrier,	90	45	45	35	0	3,500	4	10	0	0	0	0	0	0	3,514	0
Centerview,	35	25	55	0	0	0	0	9	0	0	1	0	0	0	10	0

CHURCHES.		CLERKS.		MINISTERS.		MEMBERS.					ADMITTED.			REMOVED.			BAPT.				
City or Town.	Org.	Name.	Name.	Name.	Ord.	C'd.	Ma.	Fe.	To.	Ab.	C.	L.	To.	Di.	L.	De.	To.	Ad.	Inf.		
Chandler,	1891			[C. Tatum, Lic.]	'99		8	9	17	8	4	0	4	0	0	0	0	0	2	0	
Chapel Hill, Shawnee,	1896	Mrs. Emma Beeman,		[Mrs. A. H. Tannehill, Lic.]	'98		8	21	29	9	0	0	0	0	0	10	11	0	0	0	
Choctaw, Langston,	1890	Mrs. James Fish,		[Charles J. Rives, p. Lic.]	'95		10	8	18	1	1	2	0	0	0	0	0	0	0	0	
Cimarron,	1896	Mrs. Angelina Naylor,		[Wheeler M. Wellman, p.]	'74		'97	38	72	10	3	69	2	71	2	5	0	0	7	69	3
Coldwater,	1894	Miss Amy Settle,		[John D. Howell, Lic.]	'98		'98	9	14	23	3	0	1	1	0	0	0	0	0	0	
Darlington,	1894	Robert M. Whisler,		[John D. Howell, Lic.]	'98		23	24	47	14	0	14	0	0	0	0	0	0	9	0	
Deer Creek, Whisler,	1890	Miss A. F. Walton,		[John W. McWilliams, p.]	'62		'95	7	8	15	2	2	4	6	0	0	2	2	0	0	
Downs,	1896	Mrs. A. McWilliams,		[John D. Lana,]	'98		'99	8	10	18	10	0	0	0	12	17	29	0	0	0	
El Reno,	1880	John D. Lana,		[L. H. Ruge,	'98		'98	3	11	14	0	4	2	6	0	10	11	2	0	0	
Enid, North,	1893	Bianche Beauchamp,		[Austin N. Leffingwell, Lic.]	'90		'99	7	18	25	7	2	3	0	8	14	22	0	0	0	
" Plymouth,	1893	Mrs. H. W. Sawyer,		[Charles F. Sheldon,	'90		'98	8	8	16	0	0	0	0	0	10	10	0	0	0	
Forest, Chandler,	1893	Mrs. L. D. Gerardy,		[Harry L. Saunders, Lic.]	'97		'97	12	13	25	0	13	5	18	0	0	0	10	0	0	
Glenella,	1894	Benjamin F. Chance,		[James W. Naylor, Lic.]	'91		'99	22	36	58	10	2	12	14	0	5	16	2	1	0	
Guthrie, Plymouth,	1889	A. W. Koontz,		[Wilson J. Marsh, p.]	'91		'98	6	7	23	0	0	0	0	0	0	7	7	0	0	
" Vitumn Memorial,	'91	Mrs. S. E. Parris,		[Charles J. Rives, p.]	'95		'99	5	13	18	0	0	0	0	0	9	9	0	0	0	
" Warner ave.,	1892	Mrs. Judith A. Horton,		[Thomas J. Austin, p.]	'89		'92	5	13	18	0	0	0	0	0	0	7	7	0	0	
" Harmony,	1892	Mrs. Jennie Dwinell,		[George M. Rarey, Lic.]	'90		'99	16	33	49	17	5	4	9	0	6	2	8	1	0	
" West,	1893	Mrs. G. S. Saunders,		[Isaac Cookman, p.]	'88		'97	11	28	39	3	3	8	11	0	5	0	5	0	0	
Hennessey, Ist,	1890																				
" Hope,	1891																				
Hilledale, Coldwater,	1894	Mrs. A. Mary Groves,		[Benjamin R. Turner, p.]	'73		'97	22	43	8	7	0	7	0	0	0	2	2	16	0	
Independence,	1894	Miss Livvie Grow,		[Edward P. Owen, Lic.]	'97		'98	23	37	60	3	0	13	13	0	3	2	6	0	0	
Jennings,	1893	Leroy Robinson,		[Jesse Buswell,	'98		'98	24	44	68	8	0	5	5	0	2	8	11	0	0	
Kingfisher,	1889	Mrs. L. N. Farr,		[B. Frank Sewall,	'98		'98	10	15	25	3	3	2	5	0	0	0	0	0	0	
Lawnview, Perry,	1895	Mrs. D. W. Breckenridge		[Charles W. Turrell, F. Bapt.]	'89		'99	22	36	58	6	3	3	6	0	6	0	6	0	0	
Medford, Ist,	1895	Mrs. Lillie R. Moss,					'99	7	14	0	5	0	5	1	0	9	10	5	0	0	
" Pilgrim,	1897	Mrs. Minnie Estill,																			
Minneha, McLoud,	1894																				
Morrison,	1895	Dr. W. W. Spiers,		[J. W. Ball, Lic.]	'89		'99	4	20	24	1	0	0	0	0	0	2	2	0	0	
Mount Calvary Wankomls,	1894	Mrs. C. D. Ackerman,		[David E. Todd,	'83		'98	6	6	12	0	2	0	2	0	0	1	2	0	0	
Mount Pisgah, Okarche,	1894	John F. Robertson,		[Thomas A. Brunker,	'98		'98	19	22	41	0	3	0	3	0	3	14	17	4	0	
Mount Zion, Onnet,	1892	Mrs. Mary W. Mahaffie,		[Thomas H. Harper, p.]	'98		'98	7	13	20	6	0	0	0	0	4	0	4	1	0	
Newkirk,	1893	Des. J. A. Brown,			'98		'98	34	39	73	8	7	3	20	0	0	0	0	8	3	
Oak Ridge, Guthrie,	1894																				
Okarche,	1892	Mrs. F. A. Shaw,		[James S. Murphy, p.]	'96		'98	23	23	46	5	4	5	9	0	0	0	0	1	0	
Oklahoma,	1889	Miss Jessie Hammer,		[Joel Harper, p.]	'93		'96	28	67	95	0	38	7	45	2	4	3	9	26	1	
Olivet, Perkins,	1893	Thos. J. Bell,		[Lyman B. Parker,	'96		'98	9	15	24	0	5	2	7	0	0	4	3	7	0	
Otter,	1894	J. A. Brown,		[William Kelsey,	'76		'95	18	29	0	0	0	0	0	0	2	14	16	0	0	
Paradise, N. Enid,	1895	Mrs. Grace Withers,		[A. N. Leffingwell, Lic.]	'98		'98	14	13	27	2	4	0	4	0	0	0	0	1	0	

CHURCHES.	CLERKS.	MINISTERS.	MEMBERS.						ADMITTED.			REMOVED.			BAPT.				
			City or Town.	Org.	Name.	Ord.	C'd.	Ma.	Fe.	To.	Ab.	C.	L.	To.	Di.	L.	De.	To.	Ad.
Park, Huntville,	Henry Leonhart,	James F. Robberts,	'87	'93	14	16	30	6	0	0	0	0	0	0	0	0	0	0	0
Parker, Onelda,	Mrs. Louis Perkins,	William Kelsey, p.	'76	'95	17	20	37	6	2	2	3	5	0	0	0	0	0	1	0
Paynee,	Mrs. T. R. Newby,	John W. Meats, p.	'85	'97	12	24	36	0	4	14	18	0	2	4	6	0	0	0	0
Perkins,	C. A. Wallace,	Lyman B. Parker, p.	'95	'98	21	35	56	0	1	6	7	1	10	31	42	0	0	0	0
Pleasant Hill, Stillwater, '96																			
Pleasant Valley, Guthrie, '91																			
Pond Creek,	G. A. Griffes,	Henry W. Conry, p.	'73	'98	9	10	19	2	0	6	6	0	10	2	12	2	0	0	0
Red Oak, Sweeney,	Miss Maggie Daigh,	Joseph Faulk, p.	'90	'98	12	17	29	3	2	3	5	0	0	0	0	0	0	0	0
Ridgeway, Lena,	James F. Larimore,				17	27	44	3	8	14	22	0	0	0	0	0	0	0	3
Salem,					6	4	10	0	0	0	0	0	0	14	14	0	0	0	0
Seward,	Mrs. V. Byers,	Lucas S. Childs, p.	'90	'95	15	30	45	7	7	0	7	0	1	0	1	7	0	0	0
Short Springs,	A. Benson,	John W. McWilliams, p.	'62	'96	6	6	12	0	1	1	0	0	0	0	0	0	0	0	0
Soldier Creek, Arcadia,	Frank T. Crabb,	[Henry B. Brown, Lic.]	'98	'98	10	12	22	3	2	0	2	1	0	2	3	0	0	0	0
Springdale, Karoma,	Miss Amy Dicks,				9	20	29	0	3	1	4	0	0	0	0	3	0	0	0
Star Chapel, Edmond,	William Walter,	[Jerry B. Weatherman, Lic.]	'98	'98	4	11	15	5	0	0	0	1	1	0	2	0	0	0	0
Stillwater, Ist,	J. E. Sater,				11	15	26	5	0	2	2	0	3	0	3	0	0	0	0
" Union,																			
Tabor, Nagle,	Mrs. Ora Mires,	Thomas A. Brunker,	'98	'98	4	5	9	0	1	2	3	0	0	0	0	0	0	0	0
Tecumseh,	Mrs. W. J. White,	[C. C. Tatum, Lic.]	'99	'99	16	18	34	2	2	6	8	0	2	0	2	0	2	2	0
Tohee,	Mrs. Elva Blackerly,	Charles J. Rives,	'95	'99	8	12	20	0	5	0	5	1	2	3	6	0	0	0	0
Turkey Creek, Enid,	W. S. Boles,				8	14	22	0	9	2	11	0	6	9	15	0	0	0	0
Victory, Edmond,	J. F. Dickson,	Charles J. Rives,	'95	'99	8	7	15	0	12	0	12	0	0	11	11	0	0	0	0
Wakita,	Miss Jennie Bilderback				2	5	7	0	0	0	0	0	0	3	15	0	0	0	0
Waukomis,	Mrs. Chas. Moore,	David E. Todd,	'83	'98	8	9	17	8	0	2	2	0	0	0	0	0	0	0	0
Waynoka,	Minnie Olmstead,	John W. McWilliams, p.	'62	'94	4	10	14	0	0	0	0	0	0	0	0	0	0	0	0
Wellston,	Mrs. M. J. Ross,	[Harry L. Saunders, Lic.]	'98	'98	10	13	23	5	9	2	11	0	0	0	3	3	0	0	0
			Total:			1040	1517	2557	235	840	1189	529	5	61	134	200	207	22	22

CHURCHES: Omitted, — Alva, Bethel; Alva, Middleton; Auburn; Clearwater; Lincoln; Orange; Perry; Vernon; White Horse. ORGANIZATION: CONGREGATIONAL ASSOCIATION OF OKLAHOMA; four local associations.

CHURCHES.	SUNDAY SCHOOL.			Y. P. S.	BENEVOLENCE.										Lega- cies.	Home Exp.
	Place.	Mem.	Av.		Mem- bers.	For- eign.	Ed'n. B'd'g.	Ch. M.	Home M.	A. M. A.	S. S. A.	Min. Aid.	Other.	TOTAL.		
Park,	65	30	15	0	0	0	3	9	0	3	0	0	15	0	27	
Parker,	51	30	20	20	0	0	4	7	0	0	0	0	11	0	56	
Pawnee,	90	45	35	0	0	0	4	19	0	6	0	0	29	0	350	
Perkins,	84	60	20	25	0	0	0	0	0	0	0	0	0	0	0	
Pleasant Hill,																
Pleasant Valley,	60	45	30	10	0	0	0	3	0	0	0	5	8	0	517	
Pond Creek,	30	20	17	0	0	0	0	1	0	0	0	0	1	0	17	
Red Oak,	155	75	30	33	5	0	3	0	0	0	0	0	8	0	83	
Ridgeaway,																
Salem,																
Seward,	75	45	50	0	5	0	8	12	0	3	0	0	28	0	120	
Short Springs,	40	35	7	0	0	0	0	0	0	0	0	0	0	0	30	
Soldier Creek,	18	12	15	0	0	0	2	1	0	0	0	0	3	0	11	
Springdale,	105	41	20	0	0	0	2	0	0	5	0	0	7	0	133	
Star Chapel,	30	25	8	0	2	0	0	0	0	0	0	0	2	0	0	
Stillwater, 1st,	45	30	8	0	0	0	0	0	0	0	0	0	0	0	0	
" Union,																
Tabor,				18	0	0	7	2	0	1	0	0	10	0	45	
Tecumseh,	60	45	30	0	0	0	3	6	0	1	0	0	10	0	190	
Tohee,	40	30	20	0	0	0	4	0	0	0	0	0	4	0	50	
Turkey Creek,	40	45	30	20	0	0	0	1	0	3	0	1	5	0	122	
Victory,	35	25		30	0	0	2	0	0	0	0	0	2	0	23	
Wakita,					0	0	3	0	0	0	0	0	3	0	0	
Wankomis,				11	0	0	0	0	0	0	0	0	8	0	448	
Wynoka,	50	40	10	0	0	0	0	1	0	0	0	0	1	0	20	
Wellston,	60	37	30	20	5	0	2	0	0	4	0	0	11	0	35	
Total:	4,119	2,324	1,745	644	58	7,010	169	386	0	132	0	147	7,852	0	10,627	

VERMONT SUMMARY.

CHANGES from last Year-Book's list of churches: Added, — Bristol. CHURCHES: 42 with pastors installed by council; 120 with pastors otherwise inducted; 12 with supplies; 36 vacant (including 17 supplied by licentiates or ministers of other denominations). Total, 208. MINISTERS: 41 pastors installed by council; 100 pastors otherwise inducted; 3 supplies; 60 others. Total, 204. CHURCH MEMBERS: 7,297 males; 14,608 females. Total, 21,905, including 4,515 absent. Gain, 78. ADDITIONS: 576 by confession; 438 by letter. Total, 1,014. REMOVALS: 404 by death; 439 by dismissal; 103 by discipline. Total, 946. BAPTISMS: 416 adult; 245 infant. IN SABBATH SCHOOLS: Members, 20,075; loss, 896; average, 10,810.

YOUNG PEOPLE'S SOCIETIES: Number of societies, 183; 8,257 members. FAMILIES: 208 churches reporting (206 last year), 16,903. Gain, 404. BENEVOLENT CONTRIBUTIONS: 208 churches reporting (206 last year). Foreign, \$12,766; Education, \$3,007; Church Building, \$2,185; Home, \$13,207; A. M. A., \$5,574; Sunday School, \$1,541; Ministerial Aid, \$640; Other, \$8,311. Total, \$47,231; Decrease, \$1,549. BENEVOLENT LEGACIES: \$24,837. HOME EXPENDITURES: 202 churches reporting (196 last year), \$188,379; Increase, \$4,034. ORGANIZATION: FOURTEEN CONFERENCES OF CHURCHES; CONGREGA-TIONAL CONVENTION OF VERMONT.

CHURCHES.		SUNDAY SCHOOL.				BENEVOLENCE.										Legis. Exp.
Place.	Superintendent.	Mem.	Av.	Fam.	Y. P. S. Mem. bers.	For. eign.	Ed'n. Bd'g.	Ch. Home M.	A. M. S. S.	S. S. Min. Aid.	Other.	TOTAL.	Legis. Exp.			
Rainier.	Jacob E. Brons,	75	42	8	9	0	0	3	8	0	6	0	20	100		
Rockeall,	W. E. Goodell,	30	20	0	0	0	0	1	0	0	3	0	4	82		
St. Helen,	M. C. Gray,	55	33	60	0	0	0	3	5	0	0	0	8	380		
Salem, Ist,	J. B. T. Tuthill,	150	112	160	65	45	0	16	57	9	24	37	11	2,109		
Scappoose, Central,	Mrs. E. T. McLean,	14	0	0	0	0	0	2	1	3	0	0	0	95		
Scappoose,	Mrs. W. T. Watts,	40	30	20	0	0	0	3	5	0	0	0	8	16		
Stafford,	Conrad Wolfe,	15	15	6	0	0	0	0	16	0	0	0	0	34		
Stafford,	Mrs. C. B. Lafollett,	25	21	16	0	0	0	0	0	0	0	0	0	11		
Sherwood,	Rev. Jerome M. Barber,	82	54	25	48	14	2	6	21	4	4	2	53	176		
Spring Lake,	Asa J. Yoder,	55	44	16	28	4	0	7	14	0	0	0	0	121		
Smyrna,	B. S. Huntington,	145	120	100	50	0	0	17	0	0	0	0	3	50		
Tuslatin,	Alexander Thompson,	28	20	16	30	0	0	10	0	3	8	0	0	189		
Williamina,	Rev. Geo. A. Rockwood,	49	28	18	14	4	3	8	7	2	6	2	3	42		
Willard,	E. G. Litchenthyler,	70	44	35	48	20	0	3	4	3	3	0	0	390		
Wilsonville,	Total:	3,734	2,510	1,967	1,479	627	172	480	1,249	121	239	90	493	28,563		

SOUTH CAROLINA. — SUNDAY SCHOOLS AND BENEVOLENCE.

CHURCHES.		SUNDAY SCHOOL.				BENEVOLENCE.										Legis. Exp.
Place.	Superintendent.	Mem.	Av.	Fam.	Y. P. S. Mem. bers.	For. eign.	Ed'n. Bd'g.	Ch. Home M.	A. M. S. S.	S. S. Min. Aid.	Other.	TOTAL.	Legis. Exp.			
Arthur.	Dr. Robert J. Macbeth,	14	0	0	0	0	0	0	0	0	0	0	0	0		
Cedar Creek, C.	Dr. Robert J. Macbeth,	125	49	110	25	0	0	0	0	0	0	0	6	521		
Charleston, Cir.,	Dr. Robert J. Macbeth,	135	41	37	61	0	0	0	0	0	0	0	19	311		
" Plymouth,	William S. Atkinson,	47	18	20	48	0	0	0	1	0	0	0	0	94		
Columbia, Pilg'm	Peter Peters,	69	15	38	0	0	0	0	0	0	0	0	0	42		
" Veight Chap.,		23	0	0	0	0	0	0	0	0	0	0	0	0		
Eastover.		22	0	0	0	0	0	0	0	0	0	0	0	0		
Howell,	E. J. Moates,	25	16	13	0	0	0	0	0	0	0	0	0	0		
Newberry, Ply'h,	E. J. Moates,	5	0	5	0	0	0	0	0	0	0	0	0	50		
New St. James,		45	0	0	0	0	0	0	0	0	0	0	0	35		
Winnsboro,	Total:	799	120	205	134	0	0	0	1	0	0	0	25	968		

Churches, added, — Arthurs; Charleston, Tradd st.; Eastover; Howell; Winnsboro. Omitted, — Columbia, People's; Greenwood.

CHURCHES.	CLERKS.	MINISTERS.	MEMBERS.				ADMITTED.			REMOVED.			BAPT.						
			City or Town.	Org.	Name.	Ord.	C'd.	Ma.	Fe.	To.	Ab.	C.		L.	To.	Di.	L.	De.	To.
Ridgeway, 1st, <i>Sweed</i> ,	L. A. Hamblen,	Jonathan S. Upton, <i>p.</i>	'80	'91	42	186	278	54	2	7	9	3	1	0	4				6
"	S. A. Newburg,				55	66	121	5	13	0	13	0	4	3	7				0
Rochester,	C. Master,	Joseph H. Bausman, <i>p. c.</i>	'83	'92	54	114	168	4	5	10	4	2	0	6					11
Scranton,	Robert R. Williams,	Rees S. Jones, <i>p.</i>	'68	'72	103	129	232	2	4	5	10	7	14	12	33				30
"	John R. Jones,	David Jones, <i>p.</i>	'83	'90	98	221	319	2	4	13	15	7	4	34	41				2
"	Miss Lizzie Evans,				110	225	335		11	8	19	2	3	7	12				8
"	Dea. Evan G. Rees,	David P. Jones, <i>p. c.</i>	'82	'87	73	127	200		8	0	8	1	0	12	13				0
"	John R. Davis,				53	77	130		8	0	8	1	0	12	13				0
Shamokin,	Dea. Evan M. Davies,	William C. Jones, <i>p. c.</i>	'84	'98	20	47	67	11	6	6	6	1	5	2					2
Sharon,	John J. Thomas,				5	15	20		5	2	7	3							4
Shenandoah,	James W. Davies,	Albert B. Scofield, <i>p.</i>	'98	'97	27	59	86		16	6	22	1	5	11					4
Smithfield, East,	Dea. Orvill B. Kellogg,	William M. Davies, <i>p.</i>	'98	'97	36	75	111		1	0	0	0	0	0					0
Slatington,	Robert G. Parry,				2	1	3		1	0	0	0	0	0					0
Spartansburg,	Mrs. Charles Major,				10	20	30		2	18	20	3	4	1	5				3
Spring Brook,	William W. Jones,				2	18	20		10	24	34	7	9	0	4				8
Spring Creek, West,	Miss Catherine Boyce,				10	24	34		4	7	11	2	2	18	22				4
"	Miss Louise Beck,				35	66	101		3	0	0	0	0	0					4
Taylor,	Dea. S. J. Phillips,	Ivor Thomas, <i>p.</i>	'79	'93	14	18	32		10	0	10	10	0	0					5
Tinsville, <i>Sweed</i> ,	C. Westling,	Carl F. Olsson, <i>p.</i>	'83	'98	12	23	37		1	1	2	2	0	0					12
Vandling,	Ezra Thomas,	John G. Evans, <i>p.</i>	'75	'94	2	15	17		1	1	2	0	0	2					2
Wanamie,	Mrs. Richard Morris,	John J. Jenkins, <i>p.</i>	'66	'95	2	15	17		1	1	2	0	2	5					1
Warrior Run,	Samuel Roberts,	James Jenkins, <i>p.</i>	'92	'92	15	18	33		4	0	0	0	0	0					0
Warren, West,	Mrs. W. A. Hunt,	Hugh Jones, <i>p. c.</i>	'96	'96	6	6	12		4	3	0	0	0	0					0
"	Chas. A. Samuelson,				17	27	44		4	0	0	0	0	4					9
"	James Jarrett,	Thomas M. Griffiths, <i>p. c.</i>	'74	'82	7	11	18		0	0	0	0	2	0					0
Wheatland,	Owen O. Anthony,	William J. Richards, <i>p.</i>	'67	'97	39	81	120		8	13	21	1	2	4					6
Wilkes Barre, 1st, <i>Welsh</i> ,	Charles T. Eckart,	William J. Richards, <i>p.</i>	'67	'97	97	97	97		10	25	35	2	12	2					0
"	Thomas J. Peters,	Ebenezer J. Morris, <i>p. c.</i>	'79	'89	98	24	41		9	5	14	2	0	0					18
"		Josiah G. Smith, <i>Lic.</i>	'80	'98	24	24	48		0	0	0	0	1	14					6
Williamstown,		David L. Davis, <i>p.</i>			24	24	48		0	0	0	0	0	0					6
Wind Gap,					4278	7351	11629	422	811	467	1278	150	3	49	417	876	124	569	
Total:																			

CHURCHES: *Added*, — McKeesport; Philadelphia, Bethany. *Reinstated*, — West Warren. *Omitted*, — Ashland; Brooks Hill; St. Clear. *Name changed*, — Duryea to Lawrence; Old Forge to Bendham. For comparisons of totals, see Summary, Table IV. ORGANIZATION: THE CONGREGATIONAL ASSOCIATION OF PENNSYLVANIA. Several of the churches are associated with New York, New Jersey, and Ohio.

CHURCHES.	SUNDAY SCHOOL.			BENEVOLENCE.										Legisla- tion.	Home Exp.
	Place.	Mem.	Av.	Y. P. S. Mem- bers.	For- eign.	Ed'n. B'd'g.	Ch. M.	Home M.	A. M. A.	S. S.	S. S.	Min. Aid.	Other.		
Ridgeway, 1st, <i>Swe'd.</i>	215	150	125	188	123	91	166	90	57	48	52	97	724	0	1,432
" " <i>Swe'd.</i>	200	160	60	60	34	0	10	5	0	7	0	171	210	0	1,103
Rochester, Prov.	185	60	60	100	39	0	0	0	0	10	10	0	17	0	1,940
Saratton, Prov.	300	225	155	40	24	0	0	0	0	10	11	28	49	0	2,387
" 1st, <i>Wckh.</i>	240	190	155	40	24	0	0	0	0	10	10	34	68	0	1,980
" Plymouth,	437	437	260	25	0	0	0	0	0	0	0	0	0	0	2,631
" Tabernacle,	178	123	260	25	0	0	0	0	0	0	0	0	0	0	900
" Puritan,	140	125	300	50	0	0	0	0	0	0	0	0	0	0	1,452
Shamokin,	120	85	50	50	4	0	0	20	0	6	0	80	80	0	800
Sharon,	80	50	75	35	39	0	0	0	0	0	0	0	39	0	909
Shenandoah,	38	28	40	35	3	0	0	7	0	0	2	0	12	0	485
Smithfield, East,	88	45	40	63	0	0	0	0	0	0	0	0	0	0	528
Sittington,	204	138	93	0	0	0	0	0	0	0	0	0	0	0	0
Spartansburg,	80	45	12	0	0	0	0	0	1	2	0	0	3	0	400
Spring Brook,	[No school.]			23	0	0	0	0	1	1	1	0	0	0	150
Spring Creek,	[No school.]			1	1	1	1	1	1	1	1	1	7	0	365
Taylor,	45	35	30	12	0	0	0	0	0	0	0	0	0	0	1,500
Titusville, <i>Swe'd.</i> ,	100	80	85	30	0	0	0	5	5	3	3	47	57	0	447
Vandling,	54	46	18	0	0	0	0	0	0	0	0	0	11	0	800
Wanamie,	90	75	40	40	0	0	0	5	5	2	3	4	15	0	174
Warrior Run,	40	30	18	25	0	0	0	9	9	2	0	0	0	0	0
Warren, West,	60	45	15	25	0	0	0	0	0	1	0	17	25	0	444
Warren, West,	15	12	15	25	0	0	0	0	0	1	0	0	0	0	18
" <i>Swe'd.</i> ,	48	35	25	26	0	0	0	7	0	1	0	0	3	0	600
Wheatland,	124	105	55	28	10	0	0	8	0	3	0	14	35	0	0
Wukes B'e, 1st, W				0	0	0	0	0	0	0	0	0	0	0	0
" 2d, W,				0	0	0	0	0	0	0	0	0	0	0	0
" Puritan,				0	0	0	0	0	0	0	0	0	0	0	0
" Taber'le,	62	42	65	0	0	0	0	10	0	2	0	0	22	0	441
Williamstown,	115	85	50	0	3	0	0	0	0	0	0	0	0	0	387
Wind Gap,	65	45	16	0	0	0	0	0	0	0	0	0	0	0	284
Total:	14421	10380	6,072	3,171	1,692	290	681	1,378	787	237	167	3,419	8,651	0	108,373

RHODE ISLAND.

CHURCHES.	CLERKS.	MINISTERS.	MEMBERS.				ADMITTED.			REMOVED.			BAPT.							
			City or Town.	Org.	Name.	Ord.	C'd.	Mn.	Fe.	To.	Ab.	C.		L.	To.	Di.	L.	De.	To.	Ad.
Barrington,		E. F. Colwell,		1664			'97	'98	50	110	160	37	1	1	2	1	1	3	1	2
Bristol,		Stephen W. Church,		1687			'97	'98	129	250	379	63	0	2	2	1	0	1	0	2
Cranston,	Howard,	William O. Towne,		1873			'77	'92	24	39	63	14	1	5	6	1	0	0	0	0
"	Edgewood,	J. H. Caton, jr., Prov.		1894			'94	'98	15	45	60	2	0	0	0	0	0	2	0	0
East Greenwich, Sued.,		Frank Johnson,		1893			'94	'98	27	44	71	0	21	0	21	0	1	0	1	5
East Providence, Sued.,		Dea. Charles C. Balch,		1643			'65	'88	82	128	210	36	1	0	1	3	4	0	7	2
"	Riverside,	Zachery T. Williams,		1881			'94	'98	29	84	113	5	96	14	40	3	0	9	12	22
"	United,	George N. Bliss, Prov.		1889			'94	'94	21	42	63	21	0	1	1	8	0	9	0	0
Glocester, Chepachet,		Mrs. G. A. Harris,		1846			'63	'94	22	60	82	14	9	1	10	0	0	0	1	2
Lincoln, Central Falls,		Charles W. Arnold,		1845			'82	'96	21	33	54	3	0	1	1	2	5	0	7	
"	Saylesville,	Arthur W. Jollie,		1880			'93	'98	19	62	81	1	0	1	1	6	1	0	7	
Little Compton,		Albert H. Simmons, a		1704			'92	'97	100	223	323	33	3	9	17	3	9	4	16	
Newport, United,		A. Russell Manchester,		1833			'84	'96	24	66	90	6	4	3	7	1	0	0	1	
"	United,	Jefferson Marrow,		1859			'82	'97	32	110	142	70	2	0	2	4	2	3	9	
No. Smithfield, Slatersville,		Dea. George E. Tabor,		1716			'88	'99	107	246	353	42	6	3	9	6	5	0	11	
Pawtucket, Ist,		Wm. E. Tolman,		1829			'60	'82	161	443	604	10	9	3	12	4	1	4	1	
"	Park Place,	Frank Bishop,		1882			'91	'92	73	180	253	19	1	6	7	3	4	0	7	
"	Wenden st.,	Louis A. Gregory,		1892			'98	'98	24	36	60	5	5	0	5	1	5	3	9	
"	Szeidish,	John N. Elander,		1892			'57	'66	248	489	737	40	13	6	19	10	4	0	14	
Providence, Beneficent,		Frank F. Tingley,		1743			'73	'83	50	269	319	48	1	2	3	1	3	0	4	
"	Free Evang'l,	Dea. Warren C. Greene,		1843			'84	'99	247	441	688	86	16	14	30	8	6	0	14	
"	Central,	James C. Kimball,		1852			'61	'98	105	183	288	35	1	0	1	3	10	0	13	
"	North,	John H. Andrews,		1865			'76	'95	123	305	428	43	4	10	14	5	5	0	10	
"	Pilgrim,	Howard W. Preston,		1869			'89	'95	301	646	947	180	17	15	32	14	14	1	29	
"	Union,	H. W. Breckenridge,		1871			'97	'98	160	386	486	41	9	3	12	5	7	3	15	
"	Plymouth,	Leonard H. Campbell,		1878			'97	'98	62	120	182	80	3	0	3	1	11	0	12	
"	Academy av.,	T. H. Birtwistle,		1885			'97	'98	171	249	370	14	37	0	37	1	4	1	4	
"	Free, Sued.,	Charles Darelus,		1888			'97	'96	78	171	249	14	37	0	37	1	4	1	4	
"	Olivet,	Noah C. Wesley,		1888			'91	'96	57	147	204	20	7	4	11	1	6	0	1	
"	Elmwood Temple,	Dugald McAuslan,		1895			'90	'90	21	49	70	2	5	5	10	1	2	1	4	
"	Highland,	Elwood F. Ames,		1886			'61	'89	23	51	74	17	0	1	1	3	4	0	7	
Richmond, Wood River Jn.,		Samuel R. Hoxsie,		1895			'83	'89	172	142	214	40	10	2	12	3	2	0	5	
So. Kingstown, Kingston,		Bernard E. Helme,		1895			'65	'91	15	34	49	16	5	4	9	0	2	0	6	
"	Peacedale,	J. R. Carpenter,		1857			'92	'98	18	49	67	11	1	2	3	0	2	0	2	
Thornton,		Miss May Westcott,		1889			'94	'96	61	112	173	30	1	4	5	3	3	4	0	
Tiverton,		Dea. H. F. King,		1746			'94	'96	34	38	72	27	5	4	9	1	1	2	4	
Warwick, River Point,		Thos. M. Holden,		1849			'88	'93	47	105	162	27	5	4	9	1	0	0	1	
"	Crompton, Sued.,	Henry L. Cooke,		1850					2795	6103	8898	963	237	130	367	103	141	63	307	
Woonsocket,				1834																
										Total:										

a Adamsville. b William T. Holmes, asst. p., '97, '97.

Gain in church members, 95; decrease in Sunday schools, 447; in benevolent contributions, \$1,122; in home expenditures, \$6,191. ORGANIZATION: THE RHODE ISLAND CONGREGATIONAL CONFERENCE, with which are associated the Pawcatuck church, Stonington, Conn., and Seekonk, Mass.

SUNDAY SCHOOLS AND BENEVOLENCE.

CHURCHES.	SUNDAY SCHOOL.			BENEVOLENCE.										Home Exp.		
	Place.	Supintendent.	Mem. Av.	Fam.	Y. P. S. Mem- bers.	For- eign.	Ed'n. B'd'g.	Ch. M.	Home M.	A. M. A.	S. S.	Min. Aid.	Other.		TOTAL.	Leg- acies.
Barrington,	Fred. P. Church,	120	100	30	\$242	\$0	\$25	\$110	\$30	\$25	\$0	\$0	\$104	\$536	\$0	\$2,246
Bristol,	Chandler H. Coggeshall,	105	85	76	57	0	21	215	35	0	0	0	151	569	0	2,500
Cranston, How'd,	John B. F. King,	70	60	60	0	0	0	5	0	0	0	0	6	11	0	575
" Edgewood,	J. V. Johnson, Providence,	45	40	20	0	0	0	5	0	0	0	0	0	5	0	375
E. Greenwich, S.	Frank Johnson,	200	99	62	105	0	10	132	53	4	6	6	91	401	0	2,243
East Providence,	H. W. Brown, Pawtucket,	225	115	91	8	0	0	6	0	0	0	0	106	120	0	1,550
" Riverside,	Martin L. Read,	110	70	30	15	0	0	10	0	0	0	0	18	43	0	784
" United,	J. McCausland, Providence,	110	46	49	249	5	8	28	135	5	5	128	563	0	858	
Gloicester, Chcp.,	Stephen C. Irons,	453	233	150	518	59	102	443	288	219	0	556	2,185	0	4,256	
Lincoln, Cent'rl,	Edward L. Freeman,	206	133	150	98	7	0	0	0	13	0	28	48	0	1,550	
" "	Frederic A. Balcom,	60	35	70	38	27	16	5	28	16	12	0	0	104	0	1,387
Little Compton,	Harry F. Brown,	195	147	300	707	0	82	557	40	28	26	1,257	2,697	0	6,353	
Newport, United,	P. W. Townsend,	54	35	42	0	0	0	0	0	3	0	25	28	0	328	
" Union,	Charles S. Seagrave,	169	97	107	49	30	8	71	13	4	13	50	238	0	1,238	
No. Smithfield,	Frederic A. Morse,	350	162	200	750	59	85	1,136	114	85	0	409	2,638	0	9,804	
Pawtucket,	" Park Place,	1,065	524	77	10	0	0	8	5	0	0	0	23	0	1,600	
" "	Edward S. Rogers,	358	236	20	0	0	0	0	0	0	0	0	0	0	720	
" " Weeden st.,	Charles Olander,	70	20	20	0	0	0	0	0	0	0	0	0	0	0	
Providence, Ben.,	J. Bowers Slade,	500	350	400	1,136	57	119	1,358	132	0	200	4,222	7,224	0	8,885	
" Free Evan.,	John Hale Larry,	158	108	130	30	0	0	0	0	0	0	58	88	0	0	
" Central,	Wendell P. Hale,	475	360	550	1,733	289	82	5,504	363	25	500	2,297	10,793	0	14,613	
" North,	D. W. Hyde,	170	95	106	86	0	0	10	19	0	0	0	29	0	1,665	
" Pilgrim,	Henry C. Bangs,	376	286	225	584	328	119	778	125	65	65	61	2,125	0	5,500	
" Union,	George R. McAuslan,	634	426	650	1,932	176	152	2,477	259	43	15	1,012	6,066	0	12,844	
" Plymouth,	Fred. D. Thompson,	445	308	600	29	195	10	21	233	45	13	7	130	654	0	4,362
" Academy av.,	James Burnett,	130	100	100	76	7	0	0	3	0	0	15	35	0	1,338	
" Free, Sved.,	John Heigerson,	145	125	103	37	0	12	15	0	0	0	152	216	40	1,840	
" Olivet,	Noah C. Wesley,	37	22	30	0	0	0	0	0	0	0	0	0	0	230	
" Elmw'd Tem.,	E. B. May,	258	162	220	70	31	2	14	17	8	0	26	214	0	3,607	
" Highland,	S. Browning Prentice,	162	110	100	63	0	0	0	0	0	0	0	0	0	1,749	
Rich'd, W. R. J.,	Calvin Burdick,	38	30	25	0	0	0	0	0	0	0	0	0	0	420	
So. Kingstown,	Herbert J. Wells,	70	45	65	172	8	29	87	59	21	0	62	438	0	1,200	
" Peacedale,	Rowland G. Hazard,	285	183	95	131	0	11	17	8	38	0	90	295	0	1,600	
Thornton,	William H. Starr,	101	74	65	0	0	0	10	0	0	0	0	10	0	650	
Tiverton,	Dea. P. D. Humphrey,	95	48	60	31	3	8	5	3	3	0	70	123	0	960	
Warwick, R'v Pt.,	William McIntyre,	231	162	115	58	0	0	10	0	0	0	6	30	46	0	1,936
" Svedish,	William Anderson,	64	60	216	10	0	0	0	0	0	0	126	343	0	865	
Woonsocket,	Henry M. Greene,	216	140	275	50	92	20	6	58	5	36	0	126	343	0	1,700
Total:		8,555	5,321	5,650	2,238	8,895	1,062	919	13,442	1,767	680	843	11,280	38,858	40	104,381

SOUTH CAROLINA, on pages 320-21.

SOUTH DAKOTA.

CHURCHES.	CLERGY.	MINISTERS.	MEMBERS.			ADMITTED.			REMOVED.			BAPT.							
			Org.	Name.	Ord.	C'd.	Ma.	Fe.	To.	Ab.	C.	L.	To.	Di.	L.	De.	To.	Ad.	Inf.
Aberdeen,	Miss Florence Alley.	John W. Horner,	1889		'76	'98	18	46	64	7	0	12	12	1	6	1	8	0	2
Academy, Burnside,	Mrs. Hattie Burton.	Lewis E. Canfield, p. c.	1888		'91	'89	39	44	83	9	1	0	1	0	5	0	5	1	1
Alcester,	E. B. Watls,		1877				42	59	101	2	0	37	2	39	1	0	12	13	24
Anina, Ada,	C. Samuel Nelson,	Sanford F. Huntley, p.	1888		'85	'93	6	10	16	2	0	1	1	0	0	0	0	0	0
Armour,	Mrs. Lora S. Mead,	Fredrick M. Cutler, p. c.	1886		'98	'98	25	40	65	11	7	4	11	2	6	0	8	2	6
Ashton,	Mrs. O. S. McAllister,	Aaron Beede,	1882		'91	'94	5	22	27	2	1	1	2	0	0	0	0	0	0
Athol,	Mrs. M. E. Moore,	Aaron Beede,	1881		'91	'94	16	22	38	6	7	2	9	1	0	0	0	1	7
Aurora,	Mrs. G. A. Williams,	T. Hughes Hill, p. c.	1880		'98	'98	7	15	22	0	1	2	3	0	3	0	3	0	0
Badger,	Willis D. Atwater,	William R. Smith, p.	1888		'68	'97	22	27	49	5	0	5	0	5	0	0	0	0	0
Bathel, Eureka,	Henry Amann,		1896				7	14	0	0	0	0	0	0	0	0	0	0	2
Belle Fourche,	Mrs. E. J. Ferrall,	Albert D. Shockley, p.	1891		'76	'97	5	23	28	2	6	4	10	0	0	1	1	0	2
Beresford,	J. E. Sinclair,	Henry W. Jamison, p. c.	1884		'94	'94	24	35	59	4	22	2	24	0	1	0	1	12	3
Beulah, Westington,	Clarence F. Green,	[James Walton, Lic.]	1898		'98	'98	6	14	20	33	2	0	1	1	0	0	0	0	0
Bon Homme,	Mrs. Peter Byrne,	[Julian H. Olmstead, Lic.]	1877		'74	'88	13	20	33	2	0	1	1	1	0	0	0	0	0
Bowdle,	Mrs. Ida M. Edwards,	Walter Radford, p.	1886		'80	'95	7	16	23	1	0	1	1	0	2	1	3	0	0
Bruce,	Mrs. J. Kidder,	Josiah Kidder,	1898		'80	'95	2	7	9	0	0	9	9	0	0	0	0	0	2
Bryant,	Fred T. Rumann,	Julius Stevens, p.	1892		'65	'95	6	12	18	0	0	1	1	0	1	0	1	0	0
Buffalo Gap,	Dea. Nathan C. Wood,	Timothy Thirloway, p. c.	1886		'96	'96	7	17	24	0	1	0	1	0	6	0	6	1	0
Burdette,	Mrs. W. J. Halbowet,	[James A. Walton, Lic.]	1894		'91	'85	13	19	32	0	1	1	2	0	1	0	0	1	0
Burrell, Naper, Neb.,	Rev. Francis Frazier,	Francis Frazier,	1891		'92	'92	7	10	17	0	1	0	1	1	0	0	1	0	0
Cambria, Canova,	Robert B. Jamison,	Thomas P. Reese, p. c.	1892		'92	'93	17	27	44	8	3	1	4	0	5	0	5	3	0
Canova,	W. E. Leonard,	George E. Green, p.	1886		'92	'93	17	27	44	8	3	1	4	0	4	0	2	1	3
Canton,	Chauncy B. Isham,	[John Hamerson, M. E.]	1870		'97	'98	17	21	38	14	0	4	4	0	6	0	6	0	0
Carthage,	Mrs. Eva J. White,	Ernest U. Menzi, p.	1883		'97	'98	26	25	52	13	2	3	5	1	4	0	5	0	0
Centerville,	Mrs. Emma H. Austin,	Avedis M. Asadoorian, p.	1872		'98	'98	17	49	66	14	13	6	19	0	4	0	4	0	0
Chamberlain,	Mrs. Martin Ausland,	[Clarence Ward, Lic.]	1881		'97	'88	50	63	103	0	0	0	0	0	0	0	0	0	0
Cheyenne River, Leslie,	Rev. Thomas L. Riggs,	William U. Parks, p.	1892		'97	'88	9	28	37	8	0	0	0	0	2	0	2	0	0
Clark,	Mrs. F. G. Bokri,	Henry W. Webb, p.	1881		'85	'98	16	24	40	9	4	2	6	0	13	3	16	0	0
Columbia,	Mrs. L. Hunsberger,	Richard Jones,	1885		'85	'97	11	13	24	5	0	4	4	0	2	0	2	0	0
Cresbard,	Mrs. Lotta M. Price,	[Mrs. Katharine W. Radford, Lic.]	1885		'98	'98	13	46	59	8	1	2	3	0	1	0	1	0	5
Custer,	Miss Constance Radford,		1880				31	57	88	18	4	1	5	1	5	0	0	0	2
Deadwood,	William S. Elder,	Thomas G. Langdale, p.	1877		'91	'96	36	60	96	18	4	1	5	1	5	7	4	0	0
De Smet,	Dea. James E. Smith,	George E. Green, p.	1880		'92	'93	35	32	67	13	4	0	4	0	1	6	6	13	0
Dover, Spencer,	Daniel E. Tromble,	[George L. Helms, Lic.]	1883		'97	'97	10	6	16	2	8	0	0	0	4	0	0	0	0
Drakola,	Charles J. Williams,	[Edgar P. Swartout, Lic.]	1884		'96	'96	10	9	19	4	8	0	8	0	0	0	0	5	2
Duncan,	Mrs. Ella C. Krick,	Charles E. Taggart,	1893		'86	'96	14	22	40	7	1	0	1	0	1	2	3	0	0
Elk Point,	Charles F. Bruce,	Thomas Thompson, p.	1870		'94	'96	18	26	40	5	0	0	0	0	1	0	1	0	0
Elmira, Black Nassau, Minn.,	James Laird,		1885				13	14	27	0	2	1	3	1	0	0	1	0	0
Emanuel, Hosmer,	John Kitterling,		1890				13	14	27	0	2	1	3	1	0	0	1	0	4

CHURCHES.	CLERKS.	MINISTERS.	MEMBERS.				ADMITTED.			REMOVED.			BAPT.							
			City or Town.	Org.	Name.	Ord.	C'd.	Ma.	Fe.	To.	Ab.	C.	L.	To.	Di.	L.	De.	To.	Ad.	Inf.
Liberty, Powsley,	1888	Albert Slattery,	'97	'95	10	4	5	15	0	0	0	0	0	0	0	6	7	7	0	0
Lisbon, Emstey,	1890	Mrs. D. S. Ten Eyck,	'97	'95	4	4	15	15	1	3	4	1	0	0	0	6	7	1	1	2
Little Moreau, Cheyenne Agency,	'96	Benj. Zimmermann,	'96	'95	4	5	9	9	0	0	0	0	0	0	0	0	0	0	0	0
Logan, Springs,	1886	Mrs. L. Nicholson,	'91	'96	12	11	23	0	0	0	0	0	0	0	0	0	0	0	0	0
Mazepa, South Shore,	1894	Byron Southwick,	'97	'97	3	5	8	0	1	0	1	0	2	0	2	0	2	1	4	0
Meckling,	1884	Julia E. Snyder,	'89	'98	25	31	56	43	3	4	7	1	1	0	2	5	7	2	2	1
Mission Hill,	1881	Rev. C. N. Fitch,	'74	'97	17	43	60	10	1	0	1	1	0	1	0	16	17	3	5	0
Mitchell,	1887	Jennie E. Rogers,	'50	'87	18	25	46	71	5	5	6	11	2	15	23	39	3	0	0	0
Moreau River, Oahe,	1891	Mrs. R. E. Ruth,	'85	'88	19	22	41	0	0	0	0	0	0	0	0	0	0	0	0	0
Myron, Faulkton,	1885	Rev. T. L. Riggs,	'85	'97	25	28	53	8	8	3	11	0	0	0	0	0	0	4	1	1
Oacoma,	1885	Mrs. Helen L. Treat,	'72	'92	6	14	20	8	3	0	3	0	2	2	4	1	1	1	1	1
Oahe,	1876	Mrs. A. C. Dunlap,	'83	'98	5	9	14	0	0	2	2	0	0	0	0	0	0	0	0	0
Oscola,	1888	Rev. T. L. Stratton,	'83	'98	25	28	53	0	0	0	0	0	0	0	0	0	0	0	6	6
Parkston, Zion,	1883	Christian Fischer,			10	12	22	0	0	0	0	0	0	0	0	0	0	0	0	2
"	1892	Daniel Grosz,			10	12	22	0	0	0	0	0	0	0	0	0	0	0	0	2
Perry, Mitchell,	1889	Mrs. W. C. Sholes,	'97	'96	9	20	29	5	3	0	3	2	0	0	2	0	2	2	0	0
Petrus, Mound City,	1896	Friedrick Klemmer,	'84	'95	11	11	22	0	0	0	0	0	0	0	0	0	0	0	5	5
Pierre,	1880	D. H. Smith,	'76	'94	31	63	4	21	5	8	13	0	2	0	2	2	2	2	5	5
Pioneer, Leeville,	1893	Mrs. E. M. Skinner,	'94	'94	20	24	44	4	4	4	5	9	0	0	0	0	0	4	3	3
Pitroddie, Jolly,	1889	Mrs. Edwin St. John,	'97	'97	6	7	13	0	0	0	0	0	1	0	1	0	1	0	0	0
Plankinton,	1881	C. E. Nevin,	'76	'96	24	55	79	13	6	1	7	0	3	14	17	2	7	2	7	7
Pleasant Valley, Dean,	1894	Jessie B. Kintigh,	'76	'97	15	17	32	2	9	0	9	1	7	0	3	14	17	2	7	7
Powell,	1883	John J. Reese,			12	12	24	0	0	0	0	0	0	0	0	0	0	0	0	0
Rapid City,	1879	Mrs. W. W. Clift,	'88	'93	52	112	164	15	10	8	18	3	5	28	36	7	4	8	4	8
Redfield,	1880	F. H. Kutnewsky,	'75	'93	59	83	142	14	17	13	30	3	7	1	11	4	4	8	8	8
Redstone, Carthage,	1897	Mrs. Clara Merman,	'97	'98	12	13	25	5	0	0	0	0	0	0	0	0	0	0	0	0
Ree Heights,	1885	Mrs. Magre Camp,	'97	'98	12	13	25	4	8	1	9	0	1	0	1	0	1	2	3	3
Revillo,	1886	Mrs. C. A. Dillman,	'94	'96	12	24	36	2	4	6	0	0	4	4	4	4	4	1	9	9
Rosebud,	1890	Rev. James F. Cross,	'87	'87	29	40	69	2	12	0	12	2	0	0	2	0	2	9	14	14
Rosette Park, Ipswich,	1888	C. B. Daily,	'71	'97	2	4	6	0	0	0	0	0	0	0	0	0	0	0	0	0
Running Water,	1887	Mrs. Henry Brooks,			1	3	4	1	0	0	0	0	0	0	0	0	0	0	1	1
St. Matthews, Hosmer,	1891	Jacob Will,			19	19	38	0	2	15	17	1	0	0	1	0	0	1	5	0
St. Pauls, Hosmer,	1896	Jacob Rieger,			8	8	16	0	16	0	1	0	0	0	0	0	0	3	0	0
Scotland,	1884	Jacob Deutscher,	'90	'96	14	15	29	0	2	0	2	0	2	0	2	0	0	0	3	3
" Seimenthal,	1884	Andreas Baltzer,	'90	'96	19	20	39	0	14	0	14	0	0	0	0	0	0	0	8	8
" Neuberg,	1894	Heinrich Kiehlbauch,	'90	'96	14	13	26	0	6	2	8	1	0	0	1	0	0	1	0	5
" Hoffmangthal,	1884	Adam Bross,	'90	'96	14	13	27	4	8	8	16	1	0	0	1	0	0	1	0	2
" Petersburg,	1884	Jacob Kost,	'90	'96	11	10	21	0	4	13	17	4	0	0	4	0	4	0	2	2
Sioux Falls,	1872	Mrs. Axel Ellis,	'72	'92	72	119	191	50	4	4	8	0	5	0	5	0	5	0	4	5

CHURCHES.	SUNDAY SCHOOL.			BENEVOLENCE.										Legac-ies.	Home Exp.
	Place.	Mem.	Av.	Superintendent.	Mem- bers.	Fam.	For- eign.	Ed'n. B'd'g.	Ch. Home M.	A. A.	S. S.	Min. Aid.	Other.		
Liberty,	25	22	7	David A. Slattery,	0	0	0	0	0	0	0	0	10	10	16
Lisbon,	29	20	10	Samuel Daniels,	0	0	0	0	0	0	0	0	0	0	50
Little Moreau,	35	15	15	Benjamin Zimmerman,	0	0	0	0	0	0	0	0	0	0	0
Logan,	m76	35	30	J. A. Sager,	0	0	0	0	0	0	0	0	0	0	161
Mazeppa,	35	20	7	Byron D. Southwick,	0	0	0	0	0	0	0	0	0	0	80
Meekling,	40	31	30	Thomas Chanry,	17	0	0	0	0	0	0	0	0	0	476
Milbank,	185	120	100	George A. Wood,	46	20	135	0	24	11	0	0	30	220	1,500
Missison Hill,	51	35	21	Dea. Julia De Voe,	18	19	214	3	37	22	0	0	19	317	261
Mitchell,	114	80	70	F. L. Mayes,	30	45	29	0	30	8	16	0	0	128	745
Moreau River,	75	45	75	John Bluecloud,	0	0	0	0	0	0	0	0	0	0	0
Myron,	45	31	20	Mrs. C. E. Chapman,	18	11	0	0	16	0	6	0	0	0	163
Oacoma,	35	20	15	M. L. Howard,	15	0	0	1	0	0	4	0	0	0	500
Oahe,	35	18	15	Stella Noravold,	13	0	0	1	1	3	0	0	0	0	5
Parkston, Zion,	40	24	18	David Orichton,	0	0	0	2	1	0	0	0	0	0	47
" Salem,	45	30	18	John Tiede,	0	0	0	0	8	0	3	0	0	0	400
Perry,	24	15	10	Fred Koth,	0	0	0	0	6	0	2	0	0	0	150
Petrus,	45	25	14	W. C. Sholes,	0	0	0	0	0	0	5	0	0	0	319
Pierre,	10	8	22	Friedrick Klemmer,	0	0	0	0	9	0	0	0	0	0	34
Pioneer,	100	78	50	J. E. Mallery,	40	25	0	4	14	7	5	0	4	23	860
Pitrodie,	65	45	20	Mrs. May Dann,	0	0	0	2	5	2	2	1	5	23	260
Plankinton,	40	30	15	William Campbell,	0	0	0	0	5	0	5	0	0	10	79
Pleasant Valley,	120	80	30	Mrs. Martha Bakewell,	55	3	0	5	25	3	10	0	35	106	550
Powell,	55	24	15	William Penwell,	0	0	0	0	5	0	2	0	0	0	110
Rapid City,	90	71	92	H. W. Somers,	40	84	12	6	50	11	10	0	27	200	1,601
Redfield,	175	111	120	Charles G. Bickford,	120	49	390	4	33	11	10	0	60	557	1,250
Redstone,	76	55	20	Howard Boles,	26	6	38	0	2	0	0	0	6	52	135
Ree Heights,	35	21	15	James Moore,	0	5	0	4	10	0	6	0	5	30	180
Reville,	25	15	20	Mrs. R. E. Jones,	16	0	0	1	4	0	5	0	0	10	145
Rosebud,	90	35	200	Mrs. J. F. Cross,	0	10	0	10	5	35	0	0	25	85	50
Rosette Park,	30	18	15	M. A. Slocum,	0	0	0	3	0	0	2	0	0	5	50
Running Water,	31	15	20	Mrs. Henry Brooks,	0	0	0	0	0	0	3	0	0	0	30
St. Matthews,	20	18	20	Christian Kirschmann,	0	0	0	0	0	0	0	0	0	0	0
St. Pauls,	17	12	10	Jacob Rieger,	0	0	0	0	0	0	0	0	0	0	0
Scotland,	35	25	19	Jacob Deutscher,	0	20	0	0	22	0	0	0	6	77	192
" Seimenthal,	42	30	16	Beithaser Fuerst,	0	25	0	5	8	0	15	0	0	53	210
" Neuberger,	47	40	14	Daniel Thum,	0	24	0	6	30	0	2	12	5	79	250
" Hoffmungs",	22	18	11	William Baltzer,	0	8	0	4	21	0	0	5	29	67	146
" Petersburg,	14	14	9	Jacob Magsladt,	0	8	0	4	12	0	4	2	18	48	180
Stionx Falls,	241	125	200	Henry R. Cobb,	30	0	0	15	20	0	10	0	10	55	2,840

CHURCHES.	CLERKS.	MINISTERS.	MEMBERS.				ADMITTED.			REMOVED.			BAPT.						
			City or Town.	Org.	Name.	Ord.	C'd.	Ma.	Fe.	To.	Ab.	C.	L.	To.	Di.	L.	De.	To.	Ad.
Stou Falls, <i>German</i> ,	1888	H. Budiköfer,	'95	'97	11	29	40	4	11	0	11	0	0	0	0	0	0	0	3
South Kassel, <i>Eureka</i> ,	1894	Friedrick Mehlhoff,	'97	'97	8	16	0	0	0	0	0	0	0	0	0	0	0	0	3
South Shore,	1878	Mrs. Emily C. Annis,	'94	'96	9	12	21	0	6	3	9	0	2	0	2	1	1	1	1
Spearsfish,	1871	Mrs. C. Bowman,			12	29	41	6	6	12	18	0	8	8	16	5	2	2	0
Springfield,	1871	Grace Young,		'98	2	3	5	1	0	0	0	0	0	0	11	11	0	0	0
Spring Hills, <i>Ree Heights</i> ,	'93	May Maxwell,	'85	'97	7	9	16	6	0	0	0	0	0	0	0	0	0	0	0
Templeton, <i>Fauston</i> ,	1884	S. Benton Shimp,	'97	'97	7	6	13	2	5	0	5	0	2	0	2	3	0	0	0
Troy,	1895	Thomas J. Mara,		'98	15	22	37	5	8	2	10	0	1	0	1	1	0	0	0
Turton,	1888	George F. Munson,	'87	'98	22	26	48	6	8	2	10	0	1	0	1	1	0	0	0
Tyndall,	1880	Hayes K. Sdilwell,	'87	'98	9	12	21	3	1	0	1	0	4	8	12	0	5	5	0
" <i>German</i> ,	1891	Jacob Froier,	'85	'95	23	31	54	13	0	0	0	1	3	0	4	0	2	2	0
Valley Springs,	1878	Mrs. F. L. Skillman,	'85	'96	8	12	8	0	0	0	0	0	0	0	1	1	0	0	0
Vermillion,	1870	Andrew Pickett,	'85	'96	4	8	12	8	0	0	0	0	0	0	1	1	0	0	0
" <i>Scand.</i> ,	1889	Fred Lybeck,		'97	2	3	5	1	0	0	0	0	0	0	0	0	0	0	0
Vilas,	1893	Ira. Matheny,	'97	'97	10	14	24	0	0	0	0	0	0	0	0	0	0	0	0
Virgin Creek, <i>Oahe</i> ,	1897	Rev. T. L. Riggs,	'90	'93	25	35	60	4	2	1	3	0	1	0	1	0	1	0	3
Wakonda,	1884	Agnes McIlvrena,		'81	35	78	113	18	27	9	36	0	11	2	13	18	1	1	0
Watertown,	1879	Thomas B. Jones,		'81	11	29	40	14	1	0	1	0	1	2	3	0	0	0	0
Webster,	1894	C. M. Cannon,	'81	'99	11	29	40	14	1	0	1	0	1	2	3	0	0	0	0
Westington Springs,	1886	Mrs. Susie C. Crosby,	'81	'98	27	54	81	8	2	5	7	0	3	0	3	0	3	0	3
W. G. Flat, <i>Buffalo Gap</i> ,	1886	Evans R. Foster,	'85	'93	22	39	61	14	0	4	4	0	2	0	2	0	0	0	0
Wheeler,	1887	George O. Williams,	'96	'96	9	12	21	6	0	0	0	1	0	0	1	0	0	0	0
Willow Lake,	1884	Orval C. Fuller,	'97	'97	22	34	56	2	0	0	0	0	0	0	0	0	0	0	0
Winfred,	1884	Mrs. Geo. E. Brown,	'97	'97	4	8	12	0	0	0	0	0	0	0	0	0	0	0	0
Wolf Creek, <i>Menno</i> ,	1888	Mrs. M. Jacobsbagair,	'97	'98	23	31	54	6	2	4	6	3	3	2	8	2	7	7	7
Worthing,	1895	Dea. E. S. Dobson,	'97	'98	11	10	21	0	0	1	1	7	1	0	0	0	1	0	4
Yankton,	1868	Gottlieb Saylor,	'69	'94	13	20	33	4	6	1	7	0	0	0	0	0	1	0	2
Zoar, <i>Kennedy</i> ,	1887	Mrs. L. B. Copeland,	'95	'97	111	222	333	30	4	10	14	3	22	13	38	1	6	6	6
		Luctus L. Tyler,			18	16	34	2	16	0	16	0	0	0	0	0	0	0	0
		Wilhelm Sigmund,																	

CHURCHES, *added*. — Beulah; Bruce; St. Pauls. *Omitted*. — Alexandria; Bad River; Hermosa; Rockerville; Salem. For totals, see Summary tables. ORGANIZATION: Seven local associations uniting in the GENERAL ASSOCIATION OF CONGREGATIONAL CHURCHES OF SOUTH DAKOTA.

CHURCHES.	SUNDAY SCHOOL.				BENEVOLENCE.										Legis. cles.	Home Exp.	
	Place.	Supintendent.	Mem.	Av.	Y. P. S. Mem. bers.	Fam.	For. ectrn.	Ed'n. Bd'g.	Ch. B'd'g.	Home M.	A. M. A.	S. S.	Min. Aid.	Other.			TOTAL.
Stout Falls, Ger.,	J. M. Freese,	55	40	38	16	10	0	12	5	20	2	4	0	0	53	0	382
South Kassel,	Friedrick Hoffman,	15	15	10	0	0	0	0	0	0	0	0	0	0	0	0	0
South Shore,	George A. Morrison,	34	34	25	13	5	0	0	22	0	5	0	0	0	39	0	197
Spearfish,	Rev. N. A. Pettigrew,	160	70	100	50	5	0	8	18	1	2	0	0	10	44	0	1,925
Springfield,	O. B. Slesor,	mi105	61	80	94	1	14	1	1	0	6	0	0	5	28	0	340
Spring Hills,	Mrs. E. M. Marwell,	0	0	5	0	0	0	0	0	0	0	0	0	0	0	0	0
Templeton,	Dean B. Paddock, Waterbury,	20	15	20	0	0	0	60	0	0	0	0	0	0	60	0	20
Troy,	[No Sunday school,]	0	0	9	0	0	0	0	15	0	0	0	0	0	15	0	70
Turton,	John Green,	50	40	28	31	0	0	3	0	0	3	0	0	0	6	0	216
Tyndall, Ger.,	J. H. Olmstead,	60	40	11	25	0	0	0	6	0	10	0	0	0	16	0	1,038
Valley Springs,	Joseph Kiehlbauch,	60	45	50	50	2	11	5	35	0	5	0	0	25	95	0	80
Vermillion,	F. L. Skillman,	75	45	80	50	0	0	0	8	1	2	0	0	23	54	0	500
" Scand.,	A. E. Smith,	208	125	80	69	82	125	473	121	0	6	0	0	35	842	0	3,320
Vilas,	[No Sunday school,]	0	0	5	0	0	0	0	0	0	0	0	0	0	0	0	0
Virgin Creek,	Stephen Flexible,	0	0	12	0	0	0	0	0	0	0	0	0	0	0	0	0
Wakonda,	M. J. Chaney,	60	30	35	20	21	38	9	28	4	13	0	0	13	126	0	608
Wanari,																	
Watertown,		142	92	80	75	8	0	0	0	0	0	0	0	0	0	0	0
Webster,	Frank Kempter,	60	45	35	0	13	2	5	10	2	7	0	0	0	38	0	1,417
Webster,	Evans R. Foster,	110	66	65	50	20	8	11	31	12	16	2	4	104	0	0	315
Westington Sp'a,	Mrs. Cordelia England,	35	24	70	30	1	0	3	5	0	0	0	0	7	16	0	692
W. G. Flat,		0	0	12	0	0	0	0	0	0	0	0	0	0	0	0	700
Wheeler,	George E. Brown,	45	26	35	10	0	0	2	2	0	3	0	0	0	0	0	20
Willow Lake,	Edward P. Nash,	65	55	25	26	8	10	5	17	0	7	0	0	4	51	0	152
Winfred,	E. S. Dobson,	91	54	32	37	2	0	2	5	2	6	0	0	0	17	0	454
Wolf Creek,	Carl Juhnke,	15	10	10	0	0	0	0	0	0	0	0	0	0	0	0	347
Worthing,	Fred Boomsaarden,	56	36	30	25	0	0	0	0	0	0	0	0	0	0	0	85
Yankton,	Prof. Geo. W. Nash,	270	196	260	29	561	2,286	120	357	166	31	34	0	146	3,701	0	250
Zoar,	Carl Bauer, Delmont,	m25	20	19	0	6	0	0	15	0	0	0	0	0	21	0	3,055

WISCONSIN SUMMARY.

CHANGES from last Year-Book's list of churches: Added, — Hazel Green; Hewittville; Medford, People's; Milwaukee, Bethlehem and Stuben. Name changed, — White Creek and Easton to White Creek. CHURCHES: 26 with pastors installed by council; 170 with pastors otherwise inducted; 0 with supplies; 61 vacant (including 16 supplied by licentiate or ministers of other denominations). Total, 267. MINISTERS: 24 pastors installed by council; 129 pastors otherwise inducted; 0 supply; 101 others. Total, 254. CHURCH MEMBERS: 7,258 males; 14,680 females. Total, 22,948, including 3,554 absent. Gain, 863. ADDITIONS: 1,063 by confession; 638 by letter. Total, 1,698. REMOVALS: 263 by death; 688 by dismissal; 266 by discipline. Total, 1,097. BAPTISMS: 480 adult; 489 infant.

IN SABBATH SCHOOLS: Members, 27,220. Gain, 2,153; average, 14,472. YOUNG PEOPLE'S SOCIETIES: Number, 190; 6,610 members. FAMILIES: 184 churches reporting (202 last year), 13,715. Loes, 2,070. BENEVOLENT CONTRIBUTIONS: 209 churches reporting (204 last year); Foreign, \$9,145; Education, \$5,489; Church Building, \$3,745; Home, \$11,546; A. M. A. \$2,850; Sunday School, \$2,422; Ministerial Aid, \$401; Other, \$10,611. Total, \$46,219. Increase, \$3,528. BENEVOLENT LEGACIES: \$42,100. Increase, \$29,248. HOME EXPENDITURES: 195 churches reporting (195 last year), \$289,454. Increase, \$29,248. ORGANIZATION: Ten district Conventions united in THE GENERAL CON- GREGATIONAL CONVENTION OF WISCONSIN.

CHURCHES.	SUNDAY SCHOOL.			BENEVOLENCE.										Lega-tes.	Home Exp.				
	Place.	Mem.	Av.	Fam.	Men-bers.	For- eign.	Ed'n.	Ch. B'd'g.	Home M.	A. M. A.	S. S.	Min. Aid.	Other.			TOTAL.			
Big Creek,	120	98	35	75	0	0	0	0	0	0	0	0	0	0	\$ 0	\$ 2	\$ 0	\$ 1	\$ 20
Bonair,	110	75	300	27	0	0	0	0	0	0	0	0	0	0	0	5	0	0	236
Cedar Creek,																			
Chatanooga, 1st,	94	70	70	24	0	0	0	0	0	3	0	0	0	0	0	19	23	0	1,138
" Central,																513	513	0	200
" East Lake,																25	54	0	360
Crossville,	100	75	30	50	0	0	0	0	0	0	0	0	0	0	0	0	19	0	100
Cumberland Gap,	65	35	20	20	2	0	0	0	0	15	2	0	0	0	0	0	0	0	60
Deer Lodge,	110	78	37	45	4	0	0	0	0	22	0	0	0	0	18	44	0	0	97
Glenmary,	45	30	0	0	0	0	0	0	0	0	0	0	0	0	0	0	0	0	0
Goodlettsville,	30	20	17	20	0	0	0	0	0	0	0	0	0	0	0	0	0	0	60
Grand View,	55	43	20	52	0	0	0	0	0	0	0	0	0	0	0	0	0	0	60
Harriman,																			3
Heatherly,	67	30	0	0	0	0	0	0	0	0	0	0	0	0	0	0	0	0	0
Helenwood,	60	45	0	0	0	0	0	0	0	0	1	0	0	0	0	1	0	0	80
Jellico,	64	37	20	0	0	0	0	0	0	0	0	0	1	0	0	4	0	0	15
Jonesboro,	40	20	13	20	4	0	0	0	0	0	0	0	0	0	0	3	0	0	0
Knoxville, 2d,	25	22	22	37	0	0	0	0	0	3	0	0	0	0	0	0	0	0	235
" Pilgrim,	50	36	50	0	0	0	0	0	0	0	0	0	0	0	0	0	0	0	680
Lancing,	40	26	6	15															
Lantans,																			
Lick Creek,																			
McCullley,	80	60	93	0	73	0	250	38	0	0	0	0	0	200	561	0	0	0	2,900
Memphis, Stran- 2d,																			
Mill Creek,	45	30	13	0	0	0	0	0	0	0	0	0	0	0	0	0	0	0	0
Monteagle,	25	20	0	0	0	0	0	0	0	0	0	0	0	0	0	0	0	0	0
Mossy Grove,	40	18	15	0	0	0	0	0	0	0	0	0	0	0	0	0	0	0	0
Mt. Barley,	30																		
Nashville, Un.,	293	229	0	170	32	0	0	10	169	5	0	0	0	20	226	0	0	0	111
" Howard Chap.	85	45	60	100	1	0	0	0	2	3	0	0	10	76	0	0	0	0	960
" Jackson st.,	25	16	10	0	0	0	0	0	0	0	0	0	0	0	0	0	0	0	7
Oakdale,	65	40	0	0	0	0	0	0	0	0	0	0	0	0	0	0	0	0	7
Pine Mountain,	153	110	28	0	0	0	0	0	0	0	0	0	0	0	0	0	0	0	10
Pioneer,																			
Pleasant Hill,	180	96	26	105	15	0	0	0	4	0	0	0	1	20	0	0	0	0	27
Pleasant View,	50	25	15	0	0	0	0	0	0	0	0	0	0	0	0	0	0	0	0
Pomona,	45	31	30	0	0	0	0	0	0	0	0	0	0	0	0	0	0	0	0
Robbins,	50	30	0	40	0	0	0	0	0	0	0	0	0	0	0	0	0	0	250
Rock House,	33	24	23	0	0	0	0	0	0	0	0	0	0	0	0	0	400	12	0
Rugby,																			
Soddy,	83	58	12	0	0	0	0	0	0	0	0	0	6	6	0	0	0	0	186
Tracy City,																			
Wolf Creek,	48	30	0	0	0	0	0	0	0	0	0	0	0	0	0	0	0	0	0
Total:	2,720	1,908	970	840	127	4	260	67	213	13	0	0	813	1,497	401	7,767			

Churches: Names changed, — Whitestone to Mossy Grove; Willison's Grove to Heatherly Chapel. ORGANIZATION: THE TENNESSEE

TEXAS.

CHURCHES.		CLERKS.		MINISTERS.		MEMBERS.						ADMITTED.			REMOVED.			BAPT.		
City or Town.	Org.	Name.	Name.	Ord.	C'd.	Ma.	Fe.	To.	Ab.	C.	L.	To.	Di.	L.	De.	To.	Ad.	Inf.		
Austin, Tillotson,	1886	Dea. Fred. R. Bush,		'84	'93	22	28	50	43		2	2		1			1			
" Central,	1896			'90	'90															
Cleburne, Trinity,	1883			'89	'99															
Corpus Christi,	1866																			
Dallas, Ist,	1877	Arthur Geen,																		
" Plymouth,	1884	Dea. C. R. Boswell, a		'95	'96	165	228	393	40	20	12	32	2	15	98	115	3	2		
" Grand av.,	1884	Alfred Baker,		'93	'93	12	17	29	2											
Donison,	1889	Miss Rosalie Dempsey,		'91	'98	52	75	127	15	10	7	3	10	2	3	5	8			
Dodd,	1883	Miss Dora Jones,		'91	'98	7	21	28	7	3	10	3		9	3	15	3			
El Paso, Mexican,	1892	F. Ponce,				4	5	9	4	2	2	2		4		4	12	6		
Galena,	1898	Mrs. E. A. Carlisle,		'99	'98	39	44	83	36	12	2	14								
Galena, Gollad,	1874	Mrs. G. B. Hollowell,		'68	'87	5	15	24												
Galena, Gollad,	1874	Lewis F. Eckford,		'68	'73	23	33	56	6	1		1		1	1	1	1	1		
Martins Mills,	1898																			
New Hope,	1869																			
Palestine,	1881	George Escott,		'90	'99	50	88	138	21	2	2	4	1	5	4	10	2	1		
Paris, Rusk st.,	1866	Miss M. N. Clement,		'96	'96	13	61	80	0	8	0			1	1	3	8	1		
" Ist,	1874	Dea. David H. Scott,		'92	'92	66	85	151	27	33		33		8	13	20	23			
Pattonville,	1868																			
Roxton,	1887	Mrs. Maggie Patterson,		'91	'98	7	11	18	2	1		1		1	1	1	1	2		
Stilltown, Davis,	1898																			
Total:						530	834	1364	196	100	33	133	10	45	118	173	53	13		

Churches added: Galena; Martins Mills; Stilltown. Pattonville (restored). ORGANIZATION: NORTH TEXAS ASSOCIATION.

a Oak Cliff

UTAH.

CHURCHES.		CLERKS.		MINISTERS.		MEMBERS.						ADMITTED.			REMOVED.			BAPT.		
City or Town.	Org.	Name.	Name.	Ord.	C'd.	Ma.	Fe.	To.	Ab.	C.	L.	To.	Di.	L.	De.	To.	Ad.	Inf.		
Bountiful,	1897	Miss Edith Buckland,		'71	'97	3	14	17	1	7	1	8								
Ogden,	1884																			
Park City,	1881	Mrs. F. W. Hayt,		'98	'98	28	55	83	10	1	3	4		4		4	1			
Provo,	1891	Miss Hannah McCord,		'90	'98	6	29	35	12	4	4			9	2	11				
Salt Lake City, Ist,	1874	Chas. D. Savery,		'89	'93	122	264	386	40	13	23	36	2	18	20	7				
" Phillips,	1887	Miss Anna Baker,		'82	'96	21	54	75	5	3	5	8		2	9	11	3	2		
" Plymouth,	1892	Lew. Anderson,		'90	'90	10	16	26	14	4	4			4	4					
Sandy,	1893	Miss Rachel Maudlin,		'53	'96	1	16	17	8											
Total:						219	516	735	90	24	40	64	2	37	11	60	17	3		

TEXAS.—SUNDAY SCHOOLS AND BENEVOLENCE.

CHURCHES.	SUNDAY SCHOOL.			BENEVOLENCE.										Home Exp.			
	Place.	Superintendent.	Mem.	Av.	Fam.	Y.P.S. Mem. bers.	For. eign.	Ed'n. B'd'g.	Ch. B'd'g.	Home M.	A. M. A.	S. S.	Min. Aid.		Other.	TOTAL.	Legis. cles.
Austin, Tlilotsom,	Fred. R. Bush,	100	75			45	\$	\$	\$	\$.39	\$	\$	\$	\$ 9	\$ 0	\$
" Central,		m350	251	225		60	210	163	352					330	1,065	0	2,970
Cleburne, Trin'y,	James Kirkland,	60	25	30		25								6	6	0	200
Corpus Christi,	B. F. Darrell,	m175	135	40		45			40					101	141	0	586
Dallas, Ist,	Alpha Willey,	93	60	26		45			15			5		20	20	0	276
" Plymouth,	Dr. C. C. Haakell,											5		10	10	0	69
Denison,						45	11	72				5		25	108	0	40
Dodd,	Daniel Molina,	85	65	25		45										0	40
El Paso, Mex.,	Robert King,	49	30	6		48										0	26
Galena,	Miss Lois Richard,	6	4			30										0	65
Goliad,	Lewis F. Eckford,	30	17	11													
Helena,																	
Martin Mills,																	
New Hope,																	
Palestine,	F. B. Markle,	150	114	70		59	25	15	5	5	6	5	5	13	66	0	1,188
Paris, Rusk st.,	Miss Jennie R. Jenkins,	60	38	36		25	1	0	0	0	2	2	0	0	20	0	208
" Ist,	David H. Scott,	m250	170	55		35	218	2	126	2	2	9	5	1,131	1,663	0	1,450
Pattonville,																	
Roxton,	Alen Hillson,	46	25	7										7	12	0	77
Stalltown,																	
Total :		1,580	941	495		382	465	7	538	30	27	10	1,613	3,040	0	7,122	

UTAH.—SUNDAY SCHOOLS AND BENEVOLENCE.

CHURCHES.	SUNDAY SCHOOL.			BENEVOLENCE.										Home Exp.			
	Place.	Superintendent.	Mem.	Av.	Fam.	Y.P.S. Mem. bers.	For. eign.	Ed'n. B'd'g.	Ch. B'd'g.	Home M.	A. M. A.	S. S.	Min. Aid.		Other.	TOTAL.	Legis. cles.
Bountiful,	Miss Eugenia Munger,	25	15	15		9	\$	\$	\$	\$	\$	\$	\$	\$	\$	\$ 0	\$ 0
Ogden,						13	15	60				3		10	73	0	609
Park City,	Mrs. Wm. M. Ferry,	112	81	50		21								81	81	0	160
Provo,	Miss M. Alice Isley,	80	165	180		55			13			8		6	66	0	12,440
Salt Lake City, Ist	John T. Axton,	200	178	119		51	21	3	13	7	7	8		1	40	0	564
" Phillips,	Rev. George Lindsay,	178	119	100		10	14	10	13	2	2					0	47
" Plymouth,	Miss Tirzah Palmer,	80	54	10		10										0	50
Sandy,	Mrs. H. P. Johnson,	50	25	10		159	50	3	78	26	9	11		98	275	0	13,900
Total:		775	539	455		159	50	3	78	26	9	11		98	275	0	13,900

Churches omitted, Coalville; Ogden; Lynne; Slaterville. Loss of church members, 25; in Sunday schools, 172; in benevolent contributions, \$543; increase in home expenditures, \$5,980. ORGANIZATION: The CONGREGATIONAL ASSOCIATION OF UTAH.

VERMONT.

CHURCHES.		CLERKS.		MINISTERS.		MEMBERS.		ADMITTED.		REMOVED.		BAPT.					
City or Town.	Org.	Name.	Ord.	Name.	Ma.	Fe.	To.	Ab.	C.	L.	To.	Di.	L.	De.	To.	Ad.	Inf.
Albany,	1818	Mrs. Roxana F. Rowell,	'97	Homer W. Hildreth, p.	12	36	48	3	5	4	9	2	2	9	13	5	0
Burg,	1824	Mrs. M. I. Gallagher,	'96	Henry J. Kilbourn, p. c.	15	37	52	7	0	3	3	2	2	0	0	4	0
Andover,	1893	Dea. H. I. Walker, A.	'76	Charles B. Atwood,	14	18	32	6	0	0	0	0	0	0	0	0	0
Arlington,	1843	Mrs. Lucy Dean,	'66	Artemas C. Field, p.	11	46	57	11	9	0	9	0	0	0	0	4	1
Bakersfield,	1811	Ozro G. Start,	'82	[Daniel E. Putnam, Lic.]	26	50	76	25	0	2	2	1	1	0	2	0	0
Barnet,	1829	George F. Winch,	'82	Herbert R. Tins, p.	30	81	111	32	4	4	5	2	3	0	5	2	0
Barre,	1858	William C. Kinney,	'61	Joseph Boardman, p.	44	77	121	23	4	8	4	4	1	0	5	2	0
Barre,	1894	Dea. Chas. S. Wallace,	'95	Samuel N. Jackson, p. c.	203	277	480	85	21	34	55	8	9	0	17	11	30
Barton,	1817	Mrs. J. H. McArthur,	'64	Wm. Parkyn Jackson, p. c.	7	12	19	2	7	4	11	0	3	0	3	2	11
Bennington,	1792	H. J. Stannard,	'90	Robert L. Sheaff, p.	35	91	122	21	2	3	5	4	1	0	1	0	4
"	1836	Mrs. J. D. V. Merrill,	'64	Milton L. Severance, p. c.	47	45	99	144	34	0	5	4	1	0	1	0	0
"	1893	George M. Rowell,	'88	Charles R. Seymour, p. c.	141	322	463	77	9	6	15	7	5	0	12	3	12
Benson,	1790	Dea. Henry D. Hall,	'88	Charles H. Peck, p.	34	65	99	13	2	5	7	0	1	0	1	0	3
Berkshire,	1820	Miss Sarah Higgins,	'93	Charles E. Hitchcock, p.	57	91	122	1	1	2	3	2	0	0	2	0	5
Berlin,	1798	Homer F. Comings,	'93	Carl J. Peterson, p.	39	50	87	14	1	2	3	2	3	0	5	0	0
Bethel,	1817	Mrs. Ella W. Dustin,	'87	James J. Goodacre, p. c.	16	64	80	14	2	2	4	3	3	0	6	2	2
Bradford,	1810	Dea. Geo. M. Miller,	'80	Wilmond A. Warner, p.	32	115	147	36	3	0	3	2	0	0	2	3	2
" E. and W. Brookfield,	1871	Dea. A. F. Johnson,	'93	Henry T. Barnard, p.	6	8	14	2	0	0	0	0	2	3	5	0	0
Brandon,	1785	Dea. Daniel Flint,	'61	Ernest W. Sturtevant, p. c.	22	56	78	23	0	0	0	1	2	1	4	0	0
Brattleboro,	1770	Elwin F. Martin,	'88	William S. Smart, p.	94	160	254	35	3	4	7	4	1	0	5	2	2
"	1816	F. W. Briggs,	'72	James H. Babbitt, p. c.	70	112	182	48	0	1	1	4	0	5	0	11	3
"	1894	Charles R. Prentiss,	'94	Henry B. Miles, p.	10	15	25	3	2	0	2	0	0	1	1	0	1
Bridgewater,	1793	Carl S. Larson,	'97	R. Bruce West, p.	15	49	64	26	1	1	2	0	1	0	1	0	0
Bridport,	1841	Mrs. Minnie Hadley,	'59	William N. Bacon, p.	39	84	123	37	3	1	4	2	2	0	4	3	0
Brighton,	1841	Rev. Wm. N. Bacon,	'97	Charles O. Grieshaber, p.	17	46	63	12	1	3	4	1	1	1	4	1	4
Bristol,	1898	Porter H. Dale,	'65	Chandler N. Thomas,	9	14	23	0	2	21	23	0	0	0	0	1	0
Brookfield,	1787	George E. Bartlett,	'96	Ralph H. Abercrombie, p.	20	38	58	9	0	0	0	0	2	0	1	0	0
"	1848	George C. Smith,	'96	Ralph H. Abercrombie, p.	52	85	137	37	5	0	5	0	2	2	0	4	3
"	1883	Dea. James C. Holmes,	'98	Parley P. Womer, p.	25	40	65	7	12	4	16	0	0	0	0	11	2
Brownington,	1807	Dea. Jarnes C. Holmes,	'72	Joseph C. Bodwell, p.	88	121	179	15	1	0	1	0	4	7	18	1	0
Burke,	1805	Henry B. Smith, B. L.	'58	Edward Hayes, p. c.	23	47	70	19	0	0	0	0	1	0	1	0	0
Burlington,	1860	Dea. Micah H. Stone,	'80	Peter M. Snyder, p. c.	115	202	317	59	6	14	20	5	13	2	25	4	4
"	1861	George G. Benedict,	'95	Henry L. Hartwell, p. c.	36	82	118	23	2	1	3	2	1	0	3	2	2
Cabot,	1801	J. M. Fisher, Lower C.	'56	Edwin Wheelock, p.	13	36	49	10	0	0	0	2	2	1	0	0	2
Cambridge,	1792	Dea. Byron R. Holmes,	'73	Henry C. Howard, p.	38	74	112	20	0	2	2	2	1	0	3	0	0
"	1887	W. H. Griswold,	'96	Frank B. Hyde, p.	28	87	115	38	1	0	1	3	3	0	6	0	1
Castleton,	1794	Miss M. K. Adams,	'89	John P. Marvin, p. c.	26	53	79	28	0	1	1	1	1	0	2	0	5
Charleston,	1844	George R. Cummings,	'89	Hervey Gulick, p.	79	92	150	38	3	0	3	1	1	2	0	3	0
Charlotte,	1792	Dea. H. W. Prindle, d	'77	Andrew J. Eastman, p.	48	102	160	38	3	3	6	1	1	3	3	0	2
Chelsea,	1789	John M. Comstock,	'77	Andrew J. Eastman, p.	47	97	144	31	3	3	6	1	1	3	0	4	1

Cambridgeport, see Rockingham.

Bellows Falls, see Rockingham.

Acuteville, see Westfield.

a North Ferrisburgh.

SUNDAY SCHOOLS AND BENEVOLENCE.

CHURCHES.	SUNDAY SCHOOL.		BENEVOLENCE.										Home Exp.			
	Place.	Mem.	Av.	Fam.	Mem- bers.	For- eign.	Ed'n. B'd'g.	Ch. B'd'g.	Home M.	A. M. A.	S. S.	Min. Aid.		Other.	TOTAL.	Leg- cies.
Albany,	John A. Brown,	80	45	50	30	\$3	\$0	\$4	\$7	\$3	\$3	\$0	\$0	\$20	\$0	\$626
Alburg,	Hiram E. Manning, A.,	60	35	36	9	15	3	0	17	2	0	0	3	40	0	685
Andover,	D. H. Edson, Chester,	40	25	40	23	0	0	0	0	0	0	0	0	3	0	125
Arlington, East,	Benjamin J. Safford,	35	30	46	Yes.	0	0	0	3	0	0	0	0	7	0	225
Bakersfield,	Charles H. Morrill,	50	33	55	27	3	0	0	4	0	2	0	0	9	0	1,200
Barnet,	W. P. White,	110	64	75	75	27	4	5	10	20	4	0	0	70	0	700
Barre,	Julian P. Laughlin,	127	89	100	72	144	6	0	115	83	0	0	35	383	100	896
Barton,	Orlando G. Stickney,	472	242	550	178	100	0	558	126	7	15	0	110	916	300	3,075
Bennington, 1st,	Rev. Azro A. Smith,	70	36	120	54	0	0	0	17	0	0	0	0	17	0	774
Bennington, 2d,	Frederick W. Baldwin,	175	77	120	74	64	101	30	86	60	21	7	16	385	0	1,300
Berkshire, East,	Dea. Samuel L. Robinson,	63	32	50	27	136	0	8	82	5	0	0	75	306	0	1,404
Berlin,	Edward L. Messer,	425	235	260	97	180	100	52	1,300	56	54	5	21	1,768	0	3,331
Bethel,	Dea. Henry T. Cushman,	131	70	97	55	221	75	24	100	38	39	14	77	588	0	1,525
Bradford,	Dea. Henry T. Cushman,	131	70	97	55	221	75	24	100	38	39	14	77	588	0	1,525
Brattleboro, East,	James Aiken,	70	32	76	14	26	0	4	3	5	6	0	44	0	0	793
Brattleboro, W.,	W. G. Comings,	75	51	40	55	54	0	0	29	2	0	0	18	103	0	1,035
Brandon,	William H. Turner,	74	35	65	19	6	0	8	18	12	3	0	15	62	0	800
Bridgewater,	Edward L. Messer,	135	47	80	54	2	0	0	6	0	7	0	0	21	0	960
Bridport,	Fred E. Pritchard,	111	56	130	40	51	0	12	0	15	6	0	10	94	200	1,362
Brighton,	George C. Flint,	20	15	12	0	0	0	0	0	0	0	0	0	0	0	105
Bristol,	Dea. Burton A. Flint,	50	34	100	51	10	0	3	17	3	3	0	2	38	0	365
Brookfield, 1st,	Howard D. Bacon,	140	64	150	65	32	0	5	47	9	5	0	10	108	0	1,300
Brookfield, 2d,	Rev. James H. Babbitt,	143	78	80	80	254	106	44	272	162	36	0	132	1,006	0	1,283
Burlington, East,	Rev. James H. Babbitt,	304	179	325	50	401	56	0	245	180	35	0	676	1,593	840	3,500
Burlington, 1st,	Dea. H. H. Thompson,	0	0	3	0	0	0	0	3	0	0	0	0	3	0	479
Burlington, 2d,	Edward Carpenter,	85	40	100	44	33	0	0	78	0	0	0	16	127	0	610
Cambridge,	Charles Pratt,	61	52	70	40	67	0	0	22	1	0	0	13	103	0	600
Cabot,	Porter H. Dale,	60	38	50	25	15	0	5	19	0	0	0	4	43	0	800
Castleton,	Frank I. Ward,	34	22	35	0	0	0	0	7	0	0	0	0	7	0	1,242
Charlotte,	George B. J. Hall, E. Braintree,	65	40	40	32	33	0	0	12	0	4	0	19	68	0	400
Chelsea,	Charles H. Bigelow, E. B.,	90	48	100	44	39	0	0	19	10	0	0	33	101	0	596
Chelsea,	Edgar J. Trask,	75	48	40	50	3	0	3	17	0	10	0	13	46	0	385
Chelsea,	O. W. Locke, B. L. a	220	123	125	142	54	0	8	123	22	16	0	25	248	0	2,277
Chelsea,	William D. Goss,	70	37	35	59	5	0	0	0	0	3	0	1	9	0	505
Chelsea,	Dea. William H. Wood,	225	124	190	66	717	244	115	1,126	94	11	49	185	2,541	0	4,945
Chelsea,	Frederick S. Pease,	200	110	140	61	436	131	75	691	128	11	0	86	1,558	0	4,600
Chelsea,	Arthur M. Hodgkin,	114	75	110	51	38	0	10	48	93	29	0	21	239	0	3,330
Chelsea,	Miss Mattie C. Hopkins,	80	60	100	35	86	5	50	19	30	5	0	0	195	0	712
Chelsea,	Miss Carrie P. Carroll,	136	55	100	68	37	0	0	49	7	7	0	20	120	0	803
Chelsea,	Edward R. Clark,	70	35	60	55	23	0	0	20	10	2	3	50	108	0	1,000
Chelsea,	Arthur H. Kidder,	49	34	55	30	27	0	17	50	13	20	0	12	139	0	622
Chelsea,	Miss Anna L. Byington,	90	41	72	30	45	0	0	24	21	0	0	63	163	0	911
Chelsea,	John M. Comstock,	148	89	120	41	47	8	16	50	89	19	8	46	283	0	1,280

And Mrs. W. F. Gilman, Br.

CHURCHES.	CLERKS.	MINISTERS.	MEMBERS.				ADMITTED.			REMOVED.			BAPT.				
			Name.	Ord.	C'd.	Ma.	Fe.	To.	Ab.	C.	L.	To.		Di.	L.	Dec.	To.
Chester, 1773	Dea. A. D. L. Herrick, d	Henry L. Ballou, p. c.	'95	40	110	150	40	10	5	15	3	1	1	5	9	0	0
Clarendon, 1822	David C. Hicks, N. C.	[Calvin J. Hastings, Pres.]	'90	19	30	49	11	0	1	1	1	0	0	0	1	0	0
Colchester, 1804	Dea. Benjamin W. Fay,	Samuel D. Angel, p.	'98	8	44	52	11	0	0	0	1	6	0	7	0	0	0
Winooski, 1836	Samuel L. Platak,	Elias W. Hatch, p.	'66	26	60	86	25	8	2	10	0	0	0	0	2	0	0
Corinth, 1820	Josiah P. Sargent, E. C.	Samuel H. Barnum, p.	'83	'89	43	137	29	0	2	7	1	8	0	9	4	4	0
Corwall, 1785	Dea. T. P. D. Matthews, b	Andrew S. Bole, p.	'63	'90	54	100	154	29	0	0	5	4	0	9	0	0	0
Coventry, 1810	Salmon Nye,	Charles H. Morse, p.	'95	'99	42	63	105	9	0	0	0	1	0	1	0	0	0
Crabsbury, North, 1797	Edward A. Dutton, E. C.	Stephen Knowlton, p.	'65	'91	13	34	47	13	0	1	1	2	0	3	1	1	1
Danby, 1869	James Porter,	Andrew J. Small, p.	'95	'98	31	42	73	11	3	0	3	4	3	0	7	3	0
Danville, 1792	Mrs. Mary E. Currier,	{ Parsons S. Pratt, p. c. em.	'47	'56	58	103	161	22	9	0	9	3	1	0	4	3	2
Derby, 1807	Miss Emily E. Wilson,	William S. Walker, p.	'91	'95	7	21	28	7	0	0	0	1	2	0	3	0	0
Dorset, 1784	Rev. Parsons S. Pratt,	[C. A. Bradford, Meth.]	'97	'97	7	21	28	7	0	0	0	1	2	0	3	0	0
East, 1867	Dea. Stephen Grout,	William A. Estabrook,	'93	'93	8	15	23	8	0	0	0	0	1	0	1	0	0
East, 1868	Dea. H. W. Estabrook,	Lucien C. Kimball, p.	'87	'98	16	45	61	18	0	0	0	2	0	4	0	0	0
Dummerston, 1779	Adin F. Miller, E. D.	[C. S. Hulbert, Meth.]	'97	'97	3	12	15	10	0	0	0	2	0	2	0	0	0
Duxbury, Moretown, 1836	Dea. W. E. Ward,	Henry E. Loehlin, p.	'97	'97	3	12	15	10	0	0	0	2	0	2	0	0	0
Eden, 1889	Mrs. C. W. Blake,	John W. H. Baker, p.	'65	'96	38	58	96	15	1	1	2	2	1	0	3	1	0
Eden, 1811	Dea. Gardner S. Fessett,	Leonard B. Tenney, p.	'82	'90	21	47	68	16	0	0	0	1	3	0	4	0	0
Essex, 1797	William W. Styles,	Simon F. Goodheart, p.	'98	'98	3	6	9	0	0	0	0	1	5	0	6	0	0
Essex, 1869	Samuel A. Brownell,	Simon F. Goodheart, p.	'98	'98	3	6	9	0	0	0	0	1	5	0	6	0	0
Fairfield, 1800	Joab S. Northrop,	Robert H. Ball, p.	'89	'89	51	123	174	28	3	1	4	2	2	0	0	1	0
Fairfield, 1885	Dea. J. N. Pomeroy,	Henry T. Barnard, p.	'80	'96	11	28	39	0	2	2	4	3	0	0	3	2	0
Fairhaven, 1803	Rev. Robert H. Ball,	Orrin G. Baker, p.	'78	'95	20	25	45	9	0	0	1	0	0	1	0	0	2
Fairhaven, 1857	William R. Hughes,	Levi Wild, p.	'93	'95	19	23	42	6	5	0	5	1	0	0	1	2	4
Fairlee, 1833	Dea. Arthur W. Paine,	Charles W. Clark, p.	'61	'79	22	36	58	18	2	0	2	0	0	0	0	2	0
Ferrisburg, 1824	Lucius E. Avery,	S. Lunan Vincent, p.	'78	'96	42	60	102	30	0	2	2	1	3	0	4	0	3
Franklin, 1817	Dea. J. W. Hinckley,	Joseph A. Leach, p.	'64	'88	17	42	59	14	0	2	2	0	1	0	1	0	0
Georgia, 1793	Dea. J. W. Hinckley,	[George Smith, Meth. Lit.]	'63	'98	18	22	40	5	0	0	0	4	2	0	2	0	0
Glover, 1837	Charles F. Cutler, W.	Ferrin B. Fisk, p.	'63	'99	31	50	81	17	0	0	0	4	3	0	7	0	0
Glover, 1817	Charles F. Cutler, W.	George P. Byington, p.	'68	'90	69	130	229	40	7	7	14	3	5	0	8	7	2
Grafton, 1785	Dea. Lyman E. French,	D. Lee Hilliard, p.	'89	'98	15	35	50	6	5	6	11	3	4	1	8	5	0
Grafton, 1825	Mrs. M. A. Willson,	Albert J. Lord, p. c.	'97	'97	65	125	190	40	0	4	4	1	2	0	3	0	2
Grafton, 1804	Joseph A. Crane,	Frank N. Saltmarsh, p.	'98	'98	33	57	90	12	0	1	1	4	0	5	0	0	1
Grafton, 1799	Mrs. I. E. Knight, c	William H. Munsley, p.	'95	'95	24	68	92	12	0	1	1	3	1	0	4	0	0
Grafton, 1804	Mrs. M. A. Willson,	H. Martin Kellogg, p.	'78	'97	27	39	66	9	3	2	5	0	4	0	4	0	0
Greenboro, 1804	Joseph A. Crane,	Seidon E. MacGeoch, p.	'95	'97	14	51	65	16	2	2	4	1	0	2	3	0	4
Guildhall, 1799	Mrs. I. E. Knight, c		'95	'97	14	51	65	16	2	2	4	1	0	2	3	0	4
Guildhall, 1803	Carroll S. Montgomery,																
Guildhall, 1824	Mrs. Albert Perley,																
Guildhall, 1827	Miss Carrie M. Newton,																
Guildhall, 1830	Elwin B. Mack,																
Guildhall, 1831	Frank S. Hewitt,																
Guildhall, 1888	Dea. Jos. M. Quimby,																
Guildhall, 1779	Dea. J. A. McArthur,																

Grand Isle, see South Hero.

Gayville, see Stockbridge.

Northumberland, N. H.

Middlebury.

Chester Depot.

CHURCHES.	SUNDAY SCHOOLS.				BENEVOLENCE.										Home Exp.		
	Places.	Supertintendent.	Mem.	A. V.	Fam.	Y. P. S.	Mem. bers.	For. elen.	Ed'n. B'd'g.	Ch. M.	Home A. M.	S. S.	Min. Aid.	Other.		TOTAL.	Legs. ctes.
Chester,	Dean C. Williams,	120	60	100	75	33	9	10	33	10	10	8	0	7	110	0	2,300
Clarendon,	David C. Hicks, N. C.	82	21	60	28	11	2	5	6	9	9	2	2	5	42	20	865
Colchester,	Dea. J. Murry Wright,	50	30	75	53	0	0	0	0	9	0	0	0	11	72	0	367
"	Samuel L. Plakka,	74	45	60	33	12	0	0	0	0	0	0	0	5	17	0	900
Corinth,	Dea. Fred Hutton, a	125	78	80	20	20	0	0	13	6	10	0	0	35	84	0	575
Cornwall,	C. H. James,	126	49	77	34	617	7	17	1,100	522	117	0	0	31	2,411	0	1,065
Coventry,	W. E. Niles,	130	75	75	38	33	0	10	25	14	2	0	0	0	84	0	810
Craftsbury, No'h,	J. C. Wilson, C.	112	58	48	30	44	0	0	8	0	3	0	0	8	96	0	870
Danby,	Mrs. E. G. Wight,	35	25	80	53	0	0	0	0	8	0	0	0	0	15	0	514
Danville,	G. H. Kingsbury, E. Barnett,	170	98	90	67	114	0	15	35	30	10	0	0	6	210	160	1,030
Derby,	Ernest A. Allbee,	100	60	70	22	20	0	0	9	0	4	0	0	5	38	0	800
Dorset,	Rev. Matthew A. Gates,	211	90	175	45	35	6	2	56	10	11	0	0	9	189	0	1,320
" East,	Mrs. D. Ames,	30	15	25	0	4	0	0	0	0	0	0	0	0	4	0	250
Dover, West,		0	0	60	0	2	0	2	3	1	15	0	0	0	8	0	200
Dummerston,	Adin F. Miller, E. D.	63	33	90	20	38	0	0	30	5	0	0	0	0	88	0	309
Duxbury,	Will N. Ward,	38	19	45	0	0	0	0	5	0	0	0	0	0	5	0	200
Eden,	F. L. Whittemore, E. Mills,	30	12	170	18	0	0	0	7	0	0	0	0	0	7	0	108
Enosburg,	W. Jay Chaffee, E. E.	114	60	36	45	68	2	10	30	9	9	1	1	60	101	0	680
Essex,	Mrs. J. E. N. Greene,	80	30	46	40	27	1	1	6	4	1	1	1	60	101	0	450
" Junction,	D. H. Macomber,	157	83	80	70	19	4	5	35	7	7	0	0	5	82	0	700
Fairfield,		0	0	12	0	7	0	0	8	0	0	0	0	0	15	0	169
" East,	Dea. Rodney Sturtevant,	65	35	50	73	4	0	0	7	0	0	0	0	0	11	0	280
Fairhaven,	L. H. Sheldon,	115	80	100	34	11	0	7	20	20	0	0	0	38	96	0	1,500
" Walsh,	Robert M. Roberts,	98	76	40	38	12	0	0	0	0	0	0	0	0	13	0	637
Fairlee,	G. L. Winship,	82	46	32	28	36	0	0	19	35	0	0	0	0	90	0	334
Ferrisburg,	Mrs. John Q. Adams,	60	30	40	28	9	4	14	12	4	3	0	0	20	66	0	577
Franklin,	Charles W. Powell,	45	34	34	44	20	3	3	105	54	1	7	0	7	201	0	504
Georgia,	Rev. Charles W. Clark,	48	25	24	17	51	0	0	12	8	1	0	0	0	72	0	177
Glover,	C. C. King, W. G.,	85	65	90	25	45	8	0	113	29	14	0	0	7	216	0	730
Grafton,	C. H. Wright,	60	30	90	20	4	2	0	2	5	5	0	0	11	29	0	450
Granby & Vict'y,	Mrs. M. A. Willson,	30	15	30	49	45	0	0	25	28	3	0	0	10	111	0	95
Greensboro,	C. L. Baker,	75	30	55	33	23	4	5	8	13	4	0	0	8	65	900	775
Guildhall,	Charles Hutchinson a	47	23	43	25	6	0	0	7	0	2	0	0	0	20	0	283
Halifax,	Charles N. Perry, W. H.,	90	18	71	42	2	0	0	3	0	0	0	0	5	10	0	369
Hardwick, East,	Charles J. Bell,	137	68	103	71	101	0	0	86	130	21	0	0	76	404	0	1,220
" West,	Mrs. O. J. Paquette,	80	45	65	30	10	0	3	5	0	2	0	0	0	20	0	1,000
Hartford,	Noah B. Hazen, W. R. Jet,	150	87	125	35	259	0	20	88	205	3	0	0	15	590	0	1,433
" West,	George F. Burgess,	115	50	100	72	2	2	2	2	2	2	2	2	14	28	20	600
" Quechee,	Harvey Thomas,	62	38	72	32	17	15	7	15	7	16	0	0	36	113	0	1,232
" Wilder,	Dea. Joseph M. Quimby,	80	51	85	80	45	0	27	5	10	4	0	0	67	188	0	912
Heartland,	Rev. Seldon E. MacGeehon,	50	26	68	45	12	3	2	39	7	7	0	0	3	73	0	661

a And Nelson W. Worthley, E. C.

CHURCHES.	CLERKS.	MINISTERS.	MEMBERS.					ADMITTED.			REMOVED.			BAPT.			
			City or Town.	Orig.	Name.	Ma.	Fe.	To.	Ab.	C.	L.	To.	Di.	L.	De.	To.	Ad.
Highgate,	Dea. Z. C. Morey,	Eugene J. Ranslow, p.	1811	'69		11	22	33	0	0	0	0	0	0	0	0	0
Hinesburg,	Miss C. D. Douglass,	Thomas J. Harris, p.	1789	'87		19	66	85	28	1	0	1	2	1	0	3	1
Holland,	Dea. O. L. Kidder, a	John P. Marvin,	1842	'88		12	20	32	12	4	1	4	0	0	0	2	4
Hubbardton,	Mrs. E. B. St. John,	Henry E. Loehlin, p.	1784	'97		19	33	52	9	0	0	0	0	0	0	0	0
Hyde Park, North,	Mrs. Cordelia M. Smith,	Frederick C. Taylor, p.	1863	'91		26	35	61	12	0	0	0	1	2	2	5	0
	Mrs. Emma K. Wiswell,	Fred M. Dickey, p.	1868	'91		24	42	66	10	0	0	0	0	7	0	10	0
Irasburg,	Miss Myra F. Taplin,	Alick J. Cameron,	1818	'98		25	43	65	16	0	0	0	1	1	0	2	0
Jamaica,	Mrs. Lucy R. Kellogg,	Charles E. Hayward, p. c.	1791	'98		23	51	76	20	0	0	0	2	1	0	3	0
Jericho, Ist, Center,	George M. Stiles,	[Ralph H. White, Lay.]	1826	'95		43	69	112	25	0	0	0	3	0	0	3	0
" 2d,	Fred A. Percival,	Edward G. French, p.	1817	'92		51	85	136	26	4	0	0	4	3	0	7	0
Johnson,	Mrs. James Holmes,	Robert J. Barton, p.	1877	'91		14	12	26	5	0	0	0	0	0	0	0	0
Kirby,	Dea. J. W. Nickerson Lyndon,	Fenton E. Frazee, p.	1863	'91		2	6	8	0	0	0	0	0	0	0	0	0
Leicester,	Miss Lucy H. Hitchcock,	Arthur F. Eldridge, p.	1868	'97		9	25	34	12	0	0	0	2	0	0	2	0
Londonderry,	Dea. Chas. E. Bacon,	Alfred V. Bliss, p. c.	1816	'95		15	37	52	0	4	0	4	1	2	1	4	2
Lowell,	William Kingsley,	Edmund F. Blackmer, p. c.	1866	'98		51	82	133	37	24	9	33	4	2	0	6	19
Ludlow,	Miss Maria I. Pierce,	Merritt A. Farren, p.	1802	'98		35	61	96	14	23	11	34	1	0	0	1	19
Lunenburg,	Rev. E. F. Blackmer,	Joseph C. Bodwell, p. c.	1817	'98		31	62	83	28	3	3	6	0	7	1	8	1
Lyndon,	Mrs. Henry Chase,	George T. Smart, p. c.	1870	'72		31	71	102	17	2	5	1	6	3	9	5	2
Manchester,	Dea. S. J. Wilson,	Henry H. Shaw, p.	1874	'88		72	129	201	31	5	0	0	0	0	1	13	4
Marlboro,	Dea. Theodore Swift,	[Albert W. Dickens, Pres.]	1776	'93		24	36	60	13	0	0	0	0	0	0	0	0
Marshall,	Mrs. Ida D. Adams,	Henry L. Bailey, p.	1826	'82		10	29	39	11	0	0	0	0	0	0	0	0
Middlebury,	Mrs. Emily H. Mears,	Edward E. Herrick, p.	1790	'89		32	79	111	27	4	5	9	1	1	0	2	2
Middletown,	Dea. Dyer Leffingwell,	Carl J. Peterson, p.	1780	'64		44	95	139	30	2	3	5	1	1	0	2	2
Milton,	Charles H. Jackson,	Norman Seaver, p.	1804	'89		5	8	13	8	0	0	0	0	0	0	0	0
" West,	Russell S. Lincoln,	John P. Marvin, p.	1853	'93		8	16	26	42	16	1	3	4	0	0	2	0
Montgomery Center,	Dea. Arthur C. Egan,	George N. Kellogg, p. c.	1817	'93		16	26	42	16	1	3	4	0	0	0	2	0
Montpelier,	Hermon D. Hopkins,	John L. Merrill, p.	1808	'89		60	180	240	45	4	2	6	9	5	0	14	3
Morgan,	Dea. Osmond L. Farr,	George H. Credford, p. c.	1823	'89		3	16	19	9	0	0	0	0	0	0	0	0
Morris town,	Leon E. Brackett,	Smith Norton, p.	1807	'78		43	88	131	22	2	2	0	3	0	0	3	2
Morris town,	Dea. George Swasey,	John H. Hoffman, p.	1764	'60		37	110	147	35	5	4	10	1	6	0	7	4
Newbury,	Dea. Franklin Denning,	John M. Dutton, p.	1842	'91		63	121	184	38	8	2	9	1	5	0	7	4
" Wells River,	Dea. Fred. P. Wells, N. Genl.,	William S. Hazen, p. c.	1867	'91		63	121	184	38	8	2	9	1	5	0	7	4
" West,	Miss Mary Newton,	Nathan E. Nichols, p.	1867	'96		14	31	45	2	1	1	2	1	3	0	6	4
Newfane,	Dea. John C. Wilder,	W. Parkyn Jackson, p. c.	1774	'95		104	162	266	85	5	3	8	7	6	1	14	0
New Haven,	Dea. Walter H. Clement	Benjamin Swift, p. c.	1797	'76		99	150	244	41	7	5	12	3	5	0	8	6
Newport,	Mrs. C. D. Edgerton,	Lewis T. Hughes, p.	1831	'64		63	43	107	150	22	1	0	1	5	1	0	3
Northfield,	Henry B. Olds,	William E. Edwards, p.	1822	'72		80	67	128	195	32	2	5	7	4	4	12	0
Norwich,	Miss Edna Beard,	Robert C. Morris,	1819	'93		75	37	52	16	6	0	6	3	1	0	4	4
Orange,	Dea. H. D. Branch,	Inland Pond, see Brighton.	1876	'93		13	140	213	34	6	2	8	4	0	0	4	1
Orwell,	Miss Julia M. Sheldon,	Jeffersonville, see Cambridge.	1781	'89		21	69	90	23	0	0	0	0	0	0	4	1
Pawlet,	Robert C. Morris,	Maldoce Falls, see Barret.	1881	'97		22	32	54	30	3	2	5	0	0	0	11	0
" West, Walsh,	Robert C. Morris,	William E. Edwards, p.	1881	'97		22	32	54	30	3	2	5	0	0	0	0	0

Inland Pond, see Brighton. Jeffersonville, see Cambridge. Maldoce Falls, see Barret.

CHURCHES.	SUNDAY SCHOOL.			BENEVOLENCE.										Legis- lates.	Home Exp.	
	Place.	Mem.	Av.	Fam.	Y. P. S. Mem- bers.	For- eign.	Ed'n. B'd'g.	Ch. B'd'g.	Home M.	A. M. A.	S. S.	Min. Aid.	Other.			TOTAL.
Higgate,	45	20	20	28	7	0	0	0	7	0	0	0	0	14	0	300
Hinesburg,	63	20	47	36	14	0	0	0	9	8	3	0	0	34	400	600
Holland,	30	20	25	0	8	0	0	2	18	5	2	0	3	39	0	150
Hubbardton,	80	42	60	40	1	0	0	0	5	5	0	18	5	34	0	700
Hyde Park, No.,	75	37	100	50	7	3	3	3	8	3	2	0	0	25	0	323
" "	140	72	100	60	0	0	0	0	10	15	0	0	0	117	0	1,100
Irasburg,	67	26	39	26	2	5	2	7	41	30	0	0	15	87	0	925
Jamaica,	65	40	60	16	11	2	6	3	23	12	3	0	29	87	0	425
Jericho, 1st, Cen.,	114	58	95	0	52	6	3	4	42	12	8	0	18	141	0	804
" " 2d,	56	28	30	32	14	0	0	2	2	0	3	0	7	19	500	259
Johnson,	195	86	105	75	106	10	12	11	37	15	3	7	0	201	0	855
Kirby,	37	18	18	14	0	0	2	0	0	0	0	0	0	2	0	148
Leicester,	14	12	35	0	1	1	0	1	3	1	1	0	3	10	0	291
Londonderry,	93	29	60	21	0	0	0	20	0	0	0	0	4	24	0	452
Lowell,	143	81	75	73	66	7	10	18	9	14	0	0	7	35	0	1,740
Ludlow,	63	47	75	58	18	0	0	3	4	3	0	0	7	35	0	659
Lunenburg,	100	43	63	74	83	10	0	36	6	6	3	0	0	138	0	1,398
Lyndon,	100	70	85	35	30	0	10	30	0	5	0	0	5	80	0	960
Lyndonville,	133	73	100	65	234	19	0	345	200	25	0	0	0	823	0	1,894
Manchester,	50	37	100	33	0	0	0	28	0	1	0	0	9	38	0	700
Marshallfield,	0	0	0	0	0	0	0	0	0	0	0	0	0	0	0	0
Middlebury,	165	85	150	0	0	0	0	0	0	0	0	0	105	501	8,572	2,600
Middleton Sp'gs,	120	50	95	15	62	5	3	37	11	9	0	0	24	151	400	1,508
Milton,	144	52	100	42	48	0	6	29	1	10	0	0	27	121	0	850
" " West,	35	27	12	0	0	0	0	0	0	0	0	0	10	10	0	25
Montgomery,	50	23	35	19	2	0	0	0	0	0	0	0	2	6	0	260
Montpelier,	218	126	179	109	62	5	162	161	80	0	0	0	109	579	0	4,174
Morgan,	28	18	10	0	3	0	0	6	1	0	0	0	2	12	500	160
Morristown,	140	60	135	75	10	0	0	13	0	7	0	0	8	38	0	1,500
Newbury,	144	70	83	51	95	0	0	114	46	3	0	0	3	261	0	1,475
" " West River,	216	84	100	103	45	6	2	47	10	0	0	0	7	115	0	1,380
" " West,	60	50	65	37	0	2	2	12	2	2	0	0	3	23	0	312
Newfane,	110	52	83	31	9	0	10	65	9	9	0	0	41	143	2,000	623
New Haven,	109	50	150	30	55	5	0	142	0	5	0	0	4	211	0	1,537
Newport,	174	134	175	68	163	69	12	117	72	25	14	38	14	510	0	2,150
Northfield,	160	80	97	50	269	24	64	66	88	17	0	0	29	557	472	1,300
Norwich,	139	65	164	55	93	0	0	31	38	13	0	0	34	209	0	825
Orange,	95	26	90	25	0	0	0	1	0	0	0	0	1	0	0	376
Orwiel,	86	49	185	83	198	20	10	67	63	10	0	0	33	401	0	1,637
Pawlet,	85	42	100	80	6	0	0	4	10	0	0	0	19	39	0	725
" " West, Welsh,	48	40	25	23	0	0	0	6	0	0	0	0	0	6	0	0

CHURCHES.	CLERGY.	MINISTERS.	MEMBERS.			ADMITTED.			REMOVED.			BAPT.								
			City or Town.	Org.	Name.	Ord.	C'd.	Ma.	Fe.	To.	Ab.		C.	L.	To.	Di.	L.	De.	To.	Ad.
Peschau,	1794	E. C. Blanchard,			John K. Williams, p.	'66	'89	95	161	266	58	4	1	5	4	3	0	7	4	2
Perru,	1807	Dea. O. P. Simonds,			Charles B. Atwood, p. c.	'76	'98	31	48	79	14	0	1	3	2	2	0	4	0	0
Pittsfield,	1803	Oscar J. Ellis,			Frank W. Hazen, p.	'97	'97	5	26	31	12	0	1	3	1	1	0	2	0	0
Pittsford,	1784	Miss E. L. Manley, a			Clifford H. Smith, p. c.	'82	'92	44	134	178	43	4	2	6	6	1	0	7	3	0
Plainfield,	1799	Miss Emily Spencer,						6	0	0	0	0	0	0	0	4	0	4	0	0
Plymouth,	1804	Mrs F. A. Stickney,			Alfred V. Bliss,	'98	'98	7	11	18	5	0	0	0	1	0	0	0	1	0
Pomfret, North,	1783	J. C. Sherburne,			Frank N. Saltmarsh,	'98	'98	19	44	63	6	9	1	10	4	3	0	0	3	0
Poultney, East,	1780	Miss Jean P. Harris,			Ferd. V. D. Garretson, p.	'71	'96	13	24	37	11	0	0	0	1	0	0	1	0	0
Pownal, North,	1851	Thomas E. Brownell,			Carl J. Anderson, p. c.	'93	'94	17	15	32	1	2	2	4	0	7	0	7	0	12
Proctor, <i>Sectish</i> ,	1888	Carl Linder,			Clarence J. Harris, p.	'96	'98	26	77	103	24	5	2	7	0	7	0	0	5	0
Putney,	1776	James Crawford,			(Aubrey C. Gilmore, <i>Lic.</i>)	'72	'98	27	70	97	37	2	1	3	2	7	0	9	2	0
Randolph, 1st, Center,	1831	Dea. Edward Conant,			Vitelius M. Hardy, p. c.	'72	'78	53	120	173	35	1	1	2	0	1	0	1	1	1
" West,	1801	Dea. Salmon Green,			William J. Watt, p.	'89	'88	23	59	82	20	6	5	11	1	3	3	7	5	0
Richmond,	1801	Dea. Salmon Green,			[J. J. MacDonald, <i>Chrs.</i>]	'92	'91	33	61	94	20	0	2	3	2	2	0	4	1	0
Ripton,	1828	Miss Mary Kirby, <i>B'dies</i> ,			Carleton Hazen, p.	'92	'91	33	61	94	20	0	2	3	2	2	1	0	5	1
Rochester,	1801	Isaac T. Hubbard,			George F. Chapin, p.	'66	'83	81	73	104	34	3	0	3	2	0	1	3	3	2
Rockingham, Sax'n's Riv.,	1850	Rev. George F. Chapin,			John H. Reld, p. c.	'90	'96	88	157	245	45	28	11	39	2	3	2	0	7	18
" Bellows Falls,	1850	Fred C. Hildreth,			[Frank D. Goodrich, <i>M. Lic.</i>]	'98	'96	13	20	33	10	0	0	0	0	0	0	0	0	0
" Cambridgeport,	1858	Mrs. Lee Wiley,			[John R. Henderson, <i>Lic.</i>]	'98	'98	21	47	68	19	0	0	0	3	2	0	5	3	0
Royalton,	1877	Dea. Seymour Culver,						24	57	81	22	4	3	7	0	1	0	1	4	0
" South,	1868	Dea. Martin S. Adams,			William Ewen, p.	'91	'92	22	38	60	3	0	0	7	0	3	0	2	5	0
Rupert,	1786	Edward F. Haye,			George W. Phillips, p. c.	'64	'86	260	502	702	140	9	7	16	14	9	0	23	5	13
Rutland,	1788	Dea. G. K. Montgomery,			Carl J. Anderson, p.	'93	'94	19	22	41	67	8	12	20	8	12	0	12	0	3
" Center, <i>Sued.</i> ,	1889	John Brunell, R.			J. Romeyn Danforth, p.	'92	'97	119	242	361	67	8	12	20	8	12	0	20	4	7
St. Albans,	1803	Alfred L. Dutcher,			Willard E. Streeter, p.	'97	'99	20	31	51	19	3	1	4	1	0	0	1	3	1
St. Johnsbury Center,	1809	Alexander B. Pringle,						146	206	442	118	9	15	4	8	19	0	27	3	6
" North,	1825	Arthur F. Stone,			George W. Patterson, p. c.	'88	'93	38	59	97	15	4	0	4	3	0	0	3	4	0
East,	1840	Frank A. Hovey,			Edward T. Fairbanks, p. c.	'68	'74	111	238	339	98	7	0	11	4	9	0	13	3	1
South,	1851	Rev. Henry Fairbanks,			Robert J. Barton, p.	'91	'89	28	41	69	7	0	0	1	1	1	2	0	0	0
Salisbury,	1804	Cyrus A. Bump,			Edwin E. Grant, p.	'90	'98	15	35	50	14	3	2	5	4	2	0	6	2	5
Sharon,	1782	Mrs. Hiram C. Bruce,			John Graham, p.	'90	'98	15	35	50	14	3	2	5	4	2	0	3	5	5
Sheldon,	1816	A. S. Gallup,			William Hazen, p.	'97	'97	8	20	28	3	3	1	4	2	0	0	2	3	0
Sherburne,	1885	Miss M. A. Johnson,			Ernest C. Partridge, p.	'98	'98	24	55	79	17	0	0	0	1	1	0	2	3	0
Shoreham,	1794	Mrs. S. J. Northrup,						94	203	307	72	6	17	23	9	6	2	17	0	0
South Hero & Grand Isle,	1795	C. C. Kinney, G. L.			Ozora S. Davis, p.	'96	'96	94	203	307	72	6	17	23	9	6	2	17	0	0
Springfield,	1781	Rev. Ozora S. Davis,			Frank W. Hazen, p.	'97	'97	39	73	112	10	0	3	3	1	5	2	8	0	1
Stockbridge, Gaysville,	1827	Dea. John B. Taggart,			Henry Cummings, p. c.	'51	'74	23	41	64	4	0	2	2	1	0	0	1	0	1
Stowe,	1818	Mrs. A. A. Raymond,			[Ralph W. Thompson, <i>Lay.</i>]	'98	'98	5	20	25	3	0	0	2	1	0	0	1	0	0
Stratford,	1820	Rev. Henry Cummings,			Eugene J. Ramslow, p.	'69	'88	48	116	164	30	0	3	3	3	3	1	7	0	2
Sudbury,	1791	Mrs. A. J. Croto,																		
Swanton,	1801	Bradley B. Blake,																		

Quechee, see Hartford. Saxton's River, see Rockingham. Simonville, see Andover. Tyson, see Plymouth. Victory, see Granby. Post Mills, see Theford. c Pittsford Mills.

CHURCHES.	SUNDAY SCHOOL.			Y.P.S.	BENEVOLENCE.										Home Exp.		
	Place.	Superintendent.	Mem.		Av.	Fam.	Mem-bers.	For- eign.	Ed'n.	Ch.	Home	A. M.	S. S.	Min.		Other.	TOTAL.
Peasham,		E. C. Blanchard,	229	130	120	50	107	0	13	133	40	47	0	44	384	0	1,449
Ferris,		Mark B. Lyon,	75	40	70	37	7	0	0	5	3	0	0	16	31	0	500
Pittsfield,		Mrs. Nettie W. Chedel,	40	20	30	0	12	0	0	18	0	2	0	17	49	0	287
Pittsford,		Dea. A. D. Tiffany,	181	72	145	44	202	183	13	170	63	9	0	63	703	0	1,450
Plainfield,		J. W. Bunkerfield, No. Montpelier,	85	18	50	0	0	0	0	0	0	0	0	0	0	54	215
Plymouth,		Rev. Alfred V. Bliss,	20	13	29	9	11	0	0	4	5	25	0	0	11	0	400
Poufret, North,		Samuel F. Leonard,	80	40	70	80	5	0	0	4	5	0	0	39	0	0	330
Poultney, East,		Louis C. Spaulding, P.	40	30	25	8	5	0	0	5	5	0	0	7	22	0	335
Pownal, North,		Marcus Whipple,	60	30	50	30	33	0	3	25	0	1	0	69	0	0	825
Praeger, Sneed,		Edward Sjostrom,	35	33	21	20	0	0	0	4	0	0	0	63	70	0	952
Putney,		Engene B. Pierce,	146	47	100	56	56	0	0	0	0	4	0	41	101	100	800
Randolph, Ist. C.,		Dea. Luther J. Harrington,	99	57	40	95	23	0	0	31	8	16	0	8	86	0	705
" " West,		Edward W. Tewksbury,	196	73	115	34	40	0	10	16	75	6	0	6	153	0	1,548
Richmond,		Mrs. Orin Wood, Jonesville,	75	42	65	30	19	0	0	11	0	0	0	20	50	0	1,048
Ripton,		A. N. McQuivey, Breadloaf,	30	20	25	12	0	0	0	3	0	2	0	0	5	0	285
Rochester,		Dea. Norman C. Harvey,	85	40	70	47	51	8	6	29	20	8	0	23	145	0	847
Rockingham,		Charles A. Spaulding,	125	53	80	50	42	0	13	53	25	12	2	21	168	0	1,082
" Bellows Falls,		Nathan G. Williams,	380	180	200	140	275	280	0	150	55	20	0	100	850	0	4,500
" Camb'dgep't,		George E. Walker,	54	25	41	31	2	0	0	4	0	0	0	1	3	0	125
Royalton,		Fred E. Cram,	50	27	30	26	6	3	2	1	2	0	0	6	20	0	329
" South,		Mrs. Ellen L. Stearns,	72	50	75	33	52	0	1	29	1	0	0	18	101	8,531	440
Rupert,		Miss Minnie Metcalf,	100	58	75	43	46	0	0	35	0	0	0	48	129	1,883	675
Rutland,		George R. Thompson,	60	34	30	26	61	15	19	46	21	10	0	5	177	0	834
" East,		Dea. Henry F. Field,	394	255	500	63	405	67	0	436	100	16	100	1,800	2,924	3,416	6,339
" South,		Mrs. Lilla D. Patterson,	190	103	177	58	705	62	68	365	166	36	0	0	99	0	566
" Center, Sneed,		Rev. Henry Fairbanks,	130	70	100	52	56	2	2	16	16	7	0	0	51	0	566
St. Albans,		M. A. Thomas,	160	100	200	85	131	9	21	189	206	30	0	1,985	2,581	0	3,982
St. Johnsbury C.		Dea. Homer E. Bentley,	40	22	26	19	0	0	0	11	0	0	0	0	11	0	376
" North,		Miss Carrie McLaughlin,	268	167	300	53	697	26	65	458	240	50	380	34	1,950	0	5,488
" East,		J. W. Sault,	60	40	40	40	18	0	5	2	8	2	0	16	51	0	880
" South,		Mrs. Lilla D. Patterson,	190	103	177	58	705	62	68	365	166	36	0	0	99	0	3,869
Salisbury,		Rev. Henry Fairbanks,	130	70	100	52	56	2	2	16	16	7	0	0	51	0	700
Sharon,		M. A. Thomas,	130	70	100	52	56	2	2	16	16	7	0	0	51	0	700
Sherburne,		Hiram C. Bruce,	98	39	75	53	11	0	0	0	0	1	0	9	21	0	650
Shoreham,		Theodore C. Jennison,	75	46	30	37	2	11	0	20	2	5	0	23	63	0	330
South Hero,		Dea. John E. Davis,	55	35	60	29	23	9	0	8	0	7	0	27	74	0	330
Springfield,		Miss Marcia A. Douglas,	75	40	100	28	37	6	8	95	10	13	0	8	177	0	677
Starkbridge,		T. L. Kinney, S. J. W. Hong, S. I.	68	60	96	27	54	3	5	23	10	4	0	25	124	0	1,000
Stowe,		William Smith,	215	121	300	110	219	20	94	226	200	41	9	205	1,014	3,002	2,671
Stratford,		Dea. John B. Taggart,	35	18	25	8	37	0	6	20	10	0	0	14	81	0	406
Swanton,		Miss Harriet E. Savage,	85	60	75	48	108	6	6	65	57	11	0	8	261	0	815
" "		Royal A. Hatch,	109	55	70	25	66	10	10	40	15	10	0	68	209	0	486
" "		Mrs. A. J. Croft,	30	25	75	23	0	0	0	0	0	0	0	0	0	0	415
" "		Frank H. Dunbar,	150	70	100	80	14	0	6	123	30	7	0	20	200	0	1,600

CHURCHES.	CLERKS.	MINISTERS.	MEMBERS.			ADMITTED.			REMOVED.			BAPT.								
			City or Town.	Orig.	Name.	Ord.	C'd.	Ma.	Fe.	To.	Ab.		C.	L.	To.	Di.	L.	De.	To.	Ad.
Theford,	1773	Carlos Slafter, E. T.,	'86	'98	40	91	131	19	3	0	3	0	1	0	1	0	1	2	0	0
"	1839	Edward N. Heaton,	'97	'96	22	56	78	28	3	3	3	0	2	1	0	3	0	0	0	0
"	1878	Miss E. G. Baxter,	'96	'98	12	29	41	3	0	3	3	0	1	1	0	2	0	0	0	0
Townshend,	1777	Rev. M. F. Hardy,	'80	'93	36	81	117	30	5	3	8	4	2	0	6	4	0	0	0	0
"	1850	Dea. E. C. Wheeler,	'80	'97	8	29	37	16	0	2	3	2	1	3	6	0	0	0	0	0
Troy, North,	1818	Chandler Bailey,	'85	'96	10	45	55	10	2	1	3	1	3	1	5	1	0	0	0	0
"	1845	Mrs. F. S. Gray,	'85	'98	8	16	24	4	0	0	0	1	0	0	1	0	0	0	0	0
Tunbridge,	1792	Fred V. Tuller,	'64	'99	15	34	49	6	0	2	7	1	0	0	1	0	0	0	0	0
Underhill,	1801	Dea. T. B. Barney,	'64	'95	23	54	77	13	4	3	7	1	2	12	15	3	0	0	0	0
Vergennes,	1793	Charles H. Strong,	'85	'97	77	155	232	35	2	0	2	4	7	0	11	0	0	0	0	0
Vershire,	1787	Dea. Everts P. Brown,	'85	'98	42	43	85	18	0	4	4	2	0	0	2	0	0	0	0	0
Waitsfield,	1796	Dea. Edward A. Fisk,	'85	'98	46	103	149	46	3	1	4	3	1	0	4	2	0	0	0	0
Wallingford,	1792	Dea. Willis Benson,	'85	'98	41	103	144	25	16	4	20	4	0	0	0	0	0	0	0	0
"	1896	Mrs. Estelle Edmunds,	'98	'98	2	8	10	0	0	0	0	0	0	0	0	0	0	0	0	0
Wardsboro, South,	1793	Dea. Oscar B. Doolittle,	'86	'98	18	35	53	12	0	0	0	1	3	0	4	0	0	0	0	0
Warren,	1885	Mrs. Mary E. Perkins,	'97	'97	67	121	188	42	2	13	15	4	4	0	8	1	1	0	0	0
Waterbury,	1801	Frank L. Knight,	'86	'98	44	44	92	50	0	0	0	1	1	0	0	1	0	0	0	0
"	1896	Dea. Charles Ross,	'86	'98	11	19	30	1	2	0	0	2	0	0	0	0	0	0	0	0
Waterford, Lower,	1896	Miss Lou B. Williams,	'73	'93	16	28	44	3	15	2	17	2	0	0	2	0	0	13	0	0
Waterville,	1823	James V. Stevens,	'73	'98	21	35	55	19	0	0	0	0	1	0	1	0	0	0	0	0
Weatherfield Center,	1775	Luther P. Warren, ^a	'98	'98	7	11	18	0	1	2	3	0	0	0	0	0	0	1	0	0
"	1838	W. H. Haskell,	'98	'98	8	23	31	6	0	1	1	0	0	0	0	0	0	0	0	0
"	1889	George H. Fitch,	'97	'96	16	25	41	13	1	1	2	1	0	0	1	0	0	1	0	0
West Fairlee,	1809	Miss Anna M. Ordway, ^{S.F.}	'55	'94	21	31	52	10	0	1	1	0	0	0	4	4	0	0	0	0
Westfield,	1818	Eilhu H. Ruggles, ^b	'97	'97	24	65	89	24	0	0	0	0	0	0	0	0	0	0	0	0
Westford,	1801	Rev. Pliny F. Barnard,	'65	'99	34	86	120	29	2	1	3	4	0	0	8	12	2	0	0	0
Westminster, West,	1767	Dea. Alfred P. Ranney,	'63	'87	24	52	76	20	4	0	4	0	4	0	0	4	4	0	0	0
Westmore,	1833	Dea. Seymour A. Hunt,	'64	'98	22	21	43	11	0	0	0	0	0	0	0	0	0	0	0	0
Weston,	1799	Miss Emma C. Peabody,	'97	'97	10	21	31	7	0	0	0	0	0	0	0	0	0	0	0	0
West Rutland,	1773	Dea. C. A. Parker,	'96	'96	72	112	184	52	3	12	15	4	5	2	11	2	3	0	0	0
Weybridge, Middlebury,	1794	Dea. Samuel James,	'96	'96	53	52	85	19	0	0	0	2	0	0	0	0	0	0	0	0
Whiting,	1799	Dea. Daniel Holmes,	'93	'96	14	39	53	7	0	0	0	1	2	0	0	0	0	0	0	0
Williamstown,	1795	Dea. George Beckett,	'95	'97	34	48	82	19	3	1	4	1	1	0	0	1	3	1	0	0
Williston,	1800	Dea. Wm. M. Barbet,	'93	'93	18	33	51	18	0	0	0	1	1	0	0	2	0	0	1	0
Williamston,	1855	Charles H. Parmelee,	'83	'93	19	53	72	19	2	2	4	2	2	0	4	2	0	0	0	0
Windham,	1805	Hervey N. Prentiss,	'76	'99	46	50	95	27	0	0	0	3	0	0	0	0	0	0	0	0
Windsor,	1768	Gilbert A. Davis,	'97	'98	57	100	167	43	4	1	5	4	2	0	6	0	0	5	0	0
Wolcott,	1818	Mrs. S. A. Fife,	'97	'98	18	52	70	10	16	1	17	4	0	1	5	16	0	0	0	0
Woodbury, South,	1873	Dea. Edward G. Wells,	'97	'98	18	33	51	15	0	0	0	2	0	0	0	0	0	2	0	0
Woodstock,	1781	Henry Swan Dana,	'97	'98	67	173	240	27	6	1	7	4	4	4	4	0	0	8	6	4
Worcester,	1824	Mrs. Anna A. Stone,	'90	'96	11	29	40	13	1	1	0	1	1	0	0	0	0	2	1	0

^a Perkinsville. ^b Brookside. Wells River, see Newbury. Wilder, see Hartford. Wisconsin, see Colchester.

CHURCHES.	SUNDAY SCHOOL.			Y. P. S.	BENEVOLENCE.							Home Exp.			
	Place.	Mem.	Av.		Mem- bers.	For- eign.	Ed'n., B'd'g.	Ch.	Home M.	A. M. A.	S. S.		Min. Aid.	Other.	TOTAL.
Thetford, Post M.	100	57	75	43	27	0	4	12	9	4	0	18	74	0	900
" North,	96	40	100	34	33	0	0	2	5	0	0	7	50	0	365
" D. M. Bond,	35	30	30	10	22	0	0	0	12	0	0	10	55	0	210
Townshend,	150	65	80	45	15	0	0	19	16	10	0	0	64	0	550
" Mrs. Lucy Barber,	43	25	56	20	15	10	0	14	0	3	0	32	74	0	285
Troy, North,	150	73	75	32	14	0	0	7	5	0	0	6	32	0	950
" Dea. D. W. Kelley,	0	0	30	31	0	0	0	0	0	0	0	0	0	0	360
Tunbridge,	40	18	75	11	0	0	0	0	3	5	0	0	13	0	550
Underhill,	96	53	60	0	47	5	0	40	14	4	0	4	105	0	1,920
Vergennes,	115	60	85	30	70	0	0	163	14	0	0	39	291	0	865
Vershire,	99	54	47	41	12	0	0	21	2	5	0	49	89	0	860
Waitsfield,	135	52	115	31	25	6	22	48	68	7	0	7	183	0	860
Wallingford,	130	80	100	46	156	0	19	138	23	9	0	30	375	0	1,375
" South,	61	21	60	0	0	0	0	0	0	2	0	0	0	0	235
Warrens,	45	15	60	20	0	0	1	5	0	3	0	0	9	0	360
Waterbury,	50	34	40	25	1	0	0	0	0	1	0	29	31	0	1,200
Waterford,	110	62	136	55	163	8	30	98	43	21	7	42	412	0	1,200
" Mrs. Martha C. Ross,	100	36	45	0	5	0	0	0	0	0	0	3	8	0	125
Waterville,	100	58	60	51	0	0	0	0	0	1	2	0	0	0	459
Weathersfield,	70	39	25	36	7	0	0	3	3	6	0	0	6	0	298
" East,	40	26	20	32	0	0	0	7	0	0	0	4	11	0	220
" Acquitneyville,	25	20	32	25	0	0	0	0	0	0	0	0	3	0	772
Westfield,	48	30	13	22	0	0	0	3	0	0	0	3	9	0	112
West Fairlee,	55	30	40	22	0	0	0	7	0	0	0	5	12	0	614
Westford,	40	24	20	30	6	0	0	0	36	5	0	6	53	0	500
Westminster,	145	57	90	43	23	0	0	5	7	8	0	23	66	0	650
" Rolo Mitcalf,	168	94	90	122	14	1	3	5	3	3	0	10	39	0	653
Westmore,	85	40	56	49	49	0	13	40	13	8	0	26	149	0	690
Weston,	50	40	60	0	0	0	0	5	1	0	0	0	6	0	290
West Rutland,	58	30	25	0	10	0	0	13	7	5	0	1	36	0	280
Weybridge,	124	67	75	62	41	3	8	41	12	10	0	4	119	0	1,000
Whiting,	88	49	22	36	12	4	11	65	3	0	0	22	117	0	540
Williamstown,	64	30	28	54	0	3	0	10	5	0	0	2	20	0	512
Williston,	97	45	45	45	47	0	10	36	5	5	0	2	105	0	1,037
Wilmington,	0	0	23	10	91	4	6	7	8	0	0	6	122	100	475
Windham,	70	37	50	54	35	0	6	15	30	0	0	30	116	100	850
Windsor,	86	47	60	41	36	4	4	10	10	33	10	7	100	0	475
Wolcott,	90	47	95	67	39	12	0	74	23	6	0	4	168	0	1,283
Woodbury, So.,	70	42	50	62	0	0	0	9	0	0	0	1	10	0	472
Woodstock,	35	29	48	20	0	0	0	4	4	0	0	0	9	0	400
Worcester,	140	70	150	60	733	1,130	39	701	581	107	0	188	3,479	1,567	600
" Miss Mary E. Abbott,	75	47	50	0	50	0	53	40	3	2	0	15	164	0	0

SUMMARY on page 317.

VIRGINIA.

CHURCHES.	CLERKS.	MINISTERS.		MEMBERS.						ADMITTED.			REMOVED.			BAPT.			
		City or Town.	Org.	Name.	Name.	Ord.	C'd.	Ma.	Fe.	To.	Ab.	C.	L.	To.	Di.		L.	De.	To.
Falls Church, Herndon,	1876 Miss Margaret Nourse, 1868 Miss Mamie Bready,			Augustus Davison, p.	'83	'98	28	35	61	8	0	0	0	0	7	1	8	0	0
				Total:			54	83	137	8	3	2	5	0	8	1	9	1	3

SUNDAY SCHOOLS AND BENEVOLENCE.

CHURCHES.	SUNDAY SCHOOL.	BENEVOLENCE.										Home Exp.					
		Y. P. S.	M. A. M.		S. S.		Min. Aid.		Other.		Total.		Legacies.				
Place.	Superintendent.	Mem. Av.	Fam.	Mem. bers.	For. eign.	Ed'n.	B'd'g.	Ch.	Home M.	A. M.	S. S.	M. A.	Min. Aid.	Other.	Total.	Legacies.	
Falls Church, Herndon,	A. P. Eastman, E. L. Robey,	30	27	5	\$41	\$0	\$12	\$105	\$0	\$0	\$0	\$0	\$0	\$8	\$166	\$0	\$640
	Total:	101	53	27	90	4	0	2	0	7	3	0	0	0	16	0	700
	Total:	131	73	54	95	45	0	14	105	7	3	0	0	8	182	0	1,340

Associated with New Jersey.

WEST VIRGINIA.

CHURCHES.	CLERKS.	MINISTERS.		MEMBERS.						ADMITTED.			REMOVED.			BAPT.			
		City or Town.	Org.	Name.	Name.	Ord.	C'd.	Ma.	Fe.	To.	Ab.	C.	L.	To.	Di.		L.	De.	To.
Ceredo, Huntington,	1874 Augustus Smith, 1872 H. M. Ensign,			George Gadsby, p. John McCarthy, p.	'88 '94	'92 '97	45	62	107	6	4	0	4	1	0	0	1	1	1
				Total:			86	136	231	17	11	1	12	3	4	0	7	4	1

SUNDAY SCHOOLS AND BENEVOLENCE.

CHURCHES.	SUNDAY SCHOOL.	BENEVOLENCE.										Home Exp.					
		Y. P. S.	M. A. M.		S. S.		Min. Aid.		Other.		Total.		Legacies.				
Place.	Superintendent.	Mem. Av.	Fam.	Mem. bers.	For. eign.	Ed'n.	B'd'g.	Ch.	Home M.	A. M.	S. S.	M. A.	Min. Aid.	Other.	Total.	Legacies.	
Ceredo, Huntington,	William Wright, I. R. Titus,	140	68	45	\$19	\$0	\$3	\$24	\$0	\$6	\$0	\$14	\$0	\$14	\$68	\$0	\$716
	Total:	126	80	60	52	47	0	7	30	6	11	0	0	30	151	0	1,444
	Total:	266	148	120	97	66	0	10	54	6	19	0	0	44	199	0	2,160

Loss in church members, 1; in Sunday schools, 25; increase in benevolent contributions, \$95; in home expenditures, \$720. Associated with Ohio.

WYOMING.

CHURCHES.	CLERKS.	MINISTERS.		MEMBERS.				ADMITTED.			REMOVED.			BAPT.				
		City or Town.	Org.	Name.	Ord.	C'd.	Ma.	Fe.	To.	Ab.	C.	L.	To.		Di.	L.	De.	To.
Big Horn,	1884	Mrs. Eliza Hurbut,					90	167	257	29	6	10	16	2	2	8	12	
Buffalo,	1884	James D. Gallup,																
Cheyenne, 1st,	1869	Miss Edith Snow,		'81	'98	4	10	14	4	1	4	5	4	2	2	2	1	
" South,	1885	Mrs. Bessie Chambers,		'68	'97	8	16	24	3	1	3	4		2	2	1		
Dayton,	1883	Miss Dessie Smith,		'95	'99													
Douglas,	1887	Dea. John Adams,		'94		1	1							2	2			
Glenrock,	1882	Mrs. Abbie Patterson,																
Green River,	1882																	
Lusk,	1888	Mrs. L. L. Denel,		'98	'97	8	12	20		2								
Manville,	1883	John H. Foster,		'98	'96													
Ranchester,	1894			'95	'96													
Rock Springs,	1881	Mrs. Sarah Shedden,		'92	'97	23	36	59	23	3	4	7	0	1	0	1	0	0
Sheridan,	1891	Mrs. Albina June,		'92	'97	16	80	96	20	6	11	17		3	3	4	3	
Wheatland,	1895	Mrs. M. J. Allen,		'94	'99	12	23	35	8	4	4	8		8	8	1		
		Total:				218	429	647	64	20	32	52	2	11	16	29	8	10

SUNDAY SCHOOLS AND BENEVOLENCE.

CHURCHES.	SUNDAY SCHOOL.			BENEVOLENCE.										Home Exp.			
	Place.	Superintendent.	Mem.	Av.	Fam.	Y. P. S. Mem. Bera.	For. Ed'n. B'd'g.	Ch. B'd'g.	Home M.	Home A. M.	S. S.	Min. Aid.	Other.		TOTAL.	Legals.	
Big Horn,			185	134	116	84	41	7	315	166	25	23		44	621	0	
Buffalo,																0	
Cheyenne, 1st,		Mrs. P. F. Powelson,														0	
" South,																0	
Dayton,		Mrs. B. H. Woodford,	40	30	40	8		73	3	2	1	16		9	0	100	
Douglas,		H. R. Daniels,	25	20	22					3				19	0	450	
Glenrock,		Mrs. Abbie Patterson,	80	45													
Green River,																	
Lusk,		Mrs. J. H. Foster,	50	35	10				4			18		22	0	100	
Manville,																	
Ranchester,		Miss Miriam Walters,	m142	87		30	11	0	0	17	0	7	0	35	0	901	
Rock Springs,		Mrs. Albina June,	100	75	70	15		5	5	4	4	2		24	0	721	
Sheridan,		E. B. Metcalf,	30	25	20	26	6			8	5			19	0	184	
Wheatland,																	
		Total:		947	364	278	133	58	15	327	200	73	2	44	749	0	5,678

For changes, see Summary IV. ORGANIZATION: THE WYOMING CONGREGATIONAL ASSOCIATION.

SUNDAY SCHOOLS AND BENEVOLENCE.

CHURCHES.	SUNDAY SCHOOL.				BENEVOLENCE.										Home Exp.
	Place.	Supintendent.	Mem.	Av.	Y.P.S. Mem. bers.	For. elcn.	Ed'n. Bd'g.	Ch. Home M.	A. M. A.	S. S.	Min. Aid.	Other.	TOTAL.	Legs. clea.	
Aberdeen.	Swee.	F. A. Hart,	75	51	30	\$ 0	\$ 0	\$ 9	\$ 0	\$ 0	\$ 0	\$ 0	\$ 23	\$ 0	\$464
" "		Emil Satterstrom,	25	30	0	0	0	0	0	0	0	0	2	0	550
Ahtanum.		John Henderson,	70	45	62	11	80	4	27	2	7	0	131	0	368
Alderton.		J. A. Wallace,	31	22	10	14	0	2	13	0	7	0	36	0	68
Alkali, Ger.,		Fred Luebben,	25	20	0	0	60	0	36	0	0	0	96	0	120
Almira,															
Ballard, Ger.,		John Marzlinger,	25	22	0	4	0	3	3	0	1	0	11	0	109
Bellevue,		Sarah Martin,	35	30	27	0	0	0	10	0	0	0	10	0	135
Benlah,		Peter McKay,	30	20	0	0	0	0	0	0	0	0	0	0	50
Black Diamond,		A. C. Wilson,	90	65	50	0	0	0	0	0	0	0	0	0	410
Blaine,		M. S. Hill,	70	52	40	2	0	6	2	5	0	9	28	0	300
Bossburg,		C. S. Boss,	50	40	0	0	0	0	0	0	0	0	0	0	300
Cathlamet,		Mrs. C. H. Warren,	60	45	30	0	0	3	3	0	3	0	9	0	150
Chattaroy,		George Bryan,	30	22	0	0	0	0	0	0	0	0	0	0	20
Chelan,															
Cheney,		Hugh Fulton,	75	55	60	16	4	16	26	4	4	7	89	0	641
Chewelah,		Fred Kieling,	65	45	25	0	0	4	4	0	0	0	4	0	100
Christopher,		Jno. A. Stewart,	45	35	20	0	0	3	14	0	6	0	23	0	230
Clayton,															
Clover,															
Colfax,		J. Harl Williams,	110	68	89	27	17	35	79	10	11	3	190	0	1,549
Columbia City,		J. Campbell,	95	95	41	1	1	4	3	0	0	0	9	0	345
Colville,		Edwin Rice,	40	30	40	0	0	4	0	4	0	0	8	0	0
Cottage Lake,															
Coupeville,		E. J. Hancock,	75	50	40	8	0	4	0	0	6	0	35	0	228
Cowlitz Bend,		W. B. Gleason,	27	17	10	0	0	0	0	0	0	0	0	0	0
Dayton,		G. S. Livengood,	75	50	80	7	5	19	0	0	12	0	53	0	1,182
Dear Park,		F. A. Reed,	100	54	80	20	45	5	168	0	15	0	253	0	482
Dungeness,		J. E. Malone,	30	20	17	0	0	0	0	0	0	0	0	0	40
Eagle Harbor,		Clara B. Oave,	m155	100	110	14	0	10	18	0	13	0	55	0	459
Eastonville,		J. Watchman,	25	18	20	0	3	0	1	0	0	0	4	0	18
Edison,															
Edmonds,		Mrs. Flora A. Smith,	80	55	75	0	0	0	0	0	9	0	9	0	330
Ellensburg,															
Endicott, Ist,		G. S. Allen,	35	25	10	0	0	2	0	0	0	0	2	0	175
" " Ger.,		Henry Ochs,	m75	50	20	7	14	0	27	0	0	0	48	0	190
Eureka,		W. P. Huntsman,	30	20	20	0	3	0	10	0	6	0	19	0	190
Everett,		J. M. Taylor,	160	84	85	58	0	16	28	6	10	0	142	0	1,059
Fairhaven,															
Farmington,		H. B. Savage,	55	40	6	0	0	0	0	0	0	0	0	0	90
Fidalgo City,															
Fox Island,		T. H. Bixby,	13	9	5	9	0	0	8	0	3	0	20	0	3

CHURCHES.	CLERKS.		MINISTERS.		MEMBERS.						ADMITTED.			REMOVED.			BAPT.		
	City or Town.	Org.	Name.	Name.	Ord.	C'd.	M.a.	Fe.	To.	Ab.	C.	L.	To.	Di.	L.	De.	To.	Ad.	Inf.
Granite Falls,	1897	Mrs. M. D. Crites,					4	6	10	0	0	2	2	0	5	1	6	0	0
Hillhurst,	1890	Dea. D. G. Newell,					2	3	5	0	0	0	0	0	0	0	0	0	0
Hillward,	1894	W. E. James,					10	17	27	4	0	2	2	0	0	0	1	0	1
Holly,	1891	R. Wyatt,					3	4	1	0	0	0	0	0	0	0	0	0	0
Kalama,	1889	Mrs. C. E. Gore,					17	40	57	0	1	2	3	0	9	5	5	1	3
Kelley,	1897	R. O. Willard,					'85	'93	2	4	6	1	0	0	0	3	0	3	0
Kirkland,	1890	Mrs. Kate C. Jones,					'78	'98	17	31	48	10	10	10	10	0	1	0	0
Lake View,	1882	M. H. Smith,					3	6	9	1	0	0	0	0	0	1	1	0	0
Leavenworth,	1893	O. G. Bjork,					'71	'97	7	13	20	1	4	5	9	0	1	0	2
Long Beach,	1893	Miss A. L. Mercer,					'65	'96	6	9	15	1	0	0	0	2	1	3	0
Lowell,	1892	Dea. O. Henderson,					'98	'98	5	9	14	0	0	0	0	1	2	3	0
Lyle,	1895																		
Marysville,	1894	Walter R. Pease,					'90	'94	12	26	38	10	0	0	0	0	0	0	2
McMillin,	1891	Mrs. L. M. Hoover,					'85	'93	6	11	17		0	0	2	1	3	1	0
McMurry,	1897	G. M. Gagen,					'90	'97	7	8	15		3	4	0	0	0	0	2
Medical Lake,	1893	Mrs. M. J. McDouall,					'86	'94	40	60	100	22	10	3	13	2	10	0	12
Mima,	1897																		
Mt. Constance, Brinnon,	1894	Miss Allie Wilson,					'71	'97	6	12	18	2	0	0	0	0	0	0	2
Mt. Pleasant,	1890	H. W. Turk,					'79	'94	3	5	8	0	0	0	0	0	2	2	0
Natchez, N. Yakima,	1892	Mrs. Jasper B. Nelson,					'90	'98	14	13	27	3	4	8	1	0	3	4	0
New Whatcom,	1883	L. C. Countryman,					'70	'97	42	89	131	10	0	35	35	0	1	2	0
North Yakima,	1879	Mrs. H. M. Gilbert,					'78	'98	18	44	62	8	9	20	29	2	7	22	31
Olympia,	1873	M. C. Grandall,					'94	'98	34	81	115	53	0	0	2	6	3	0	5
Orring,	1895	Dea. George J. Ames,					'85	'95	4	10	14	8	1	1	2	0	1	0	1
Pasaha City,	1890	Mrs. J. A. McCause,					'99	'98	8	18	26	7	0	2	2	0	10	10	0
Pleasant Prairie, Spokane,	'85	J. B. Reushaw,					'76	'93	29	41	70	9	10	3	13	0	0	0	2
Port Angeles, Ist,	1888	Mrs. Agnes Sherman,					'83	'95	27	64	91	6	3	7	10	2	5	7	14
" " Pine Hill,	1894	Mrs. W. A. Nichols,					'83	'95	2	3		0	0	0	0	1			0
Port Gamble,	1879																		
Port Townsend,	1889	Mrs. Missoura Snyder,					'83	'98	8	23	31	0	2	2	4	0	0	5	5
Prescott,	1896	Mrs. F. D. Sharp,					'90	'94	7	16	23	1	3	0	3	0	0	0	0
Pullman,	1896	Miss Nettie Lobaugh,					'89	'97	20	65	94	11	9	8	17	0	4	2	6
Puyallup,	1889	Mrs. Adga B. Gibbs,							0	5	0	0	0	0	0	0	0	0	0
Quillayute,	1894																		
Redmond,	1898	Robert A. Tork,					'98		8	5	13	0	8	5	13	0	0	0	1
Richmond,	1891	Mrs. E. C. Bristol,							2	6	8	0	0	0	1	0	3	4	0
Ritzville, Ist,	1882								11	20	31	1	4	1	5	0	3	0	1
" " Ger.,	1887	Jacob Schoessler,					'86	'96	11	20	31	1	4	1	5	0	3	0	3
" " Zion,	1894	T. G. Spanyer,					'82	'97	62	52	114	3	0	0	0	0	2	2	0
" " Immanuel,	1897	Jacob Hardung,					'66	'94	27	26	53	0	0	0	0	0	2	0	2
Riverside, Unton,	1897	H. L. Bryan,					'82	'97	9	8	7	0	0	0	0	0	0	0	0
Rosalia,	1894	Mrs. Emma Brockway,					'71	'95	11	8	14	2	4	1	1	0	0	0	0
Rosario,	1889	Mrs. M. E. Williams,							1	3	19	4	1	1	2	0	1	0	0
Boj,	1888	Eben Manchester,					'96	'12	12	15	27	7	0	2	3	0	1	3	1

[John J. Tompkins, Lic.]
 [E. D. Farnsworth, Lic.]

CHURCHES.	SUNDAY SCHOOL.				BENEVOLENCE.										Legac- cies.	Home Exp.	
	Place.	Superintendent.	Mem.	Av.	Y. P. S. Mem- bers.	Fam.	Por- tion.	Ed'n. B'd'g.	Ch. Home M.	Home A. M.	S. S.	Min- Aid.	Other.	Total.			
Granite Falls,	M. D. Crites,	42	25	50	0	0	0	0	0	7	0	0	0	0	0	0	0
Hillhurst,	P. Skinner,	90	50	50	51	3	5	7	11	0	0	0	0	0	0	0	0
Holly,	R. Wyatt,	20	14	13	0	0	0	0	0	0	0	0	0	0	0	0	0
Kalamazoo,	Mrs. Edward Goerig,	59	41	25	48	0	0	0	8	0	0	0	0	0	0	0	0
Kelley,	Ralph O. Willard,	12	9	10	0	1	0	0	2	0	1	0	0	0	0	0	0
Kirkland,	Mrs. Kate C. Jones,	50	45	12	0	10	0	40	14	1	5	0	0	0	0	0	0
Lake View,	Rev. J. W. H. Lockwood,	85	44	57	42	3	2	3	13	2	11	2	5	41	0	0	0
Leavenworth,	Rev. H. W. Mercer,	53	23	25	0	1	0	2	4	0	3	0	0	10	0	0	0
Long Beach,	Miss Stella Friars,	60	50	30	18	0	0	0	0	0	0	0	0	0	0	0	0
Lowell,																	
Lyle,	Rev. Richard Bushell,	82	57	62	0	0	0	0	25	1	9	0	1	36	0	0	0
Marysville,	Miss Kate Sangston,	40	28	24	0	12	0	1	2	0	2	0	0	17	0	0	0
McMillin,	O. C. Whitney,	90	62	45	34	5	7	5	7	0	4	0	0	9	0	0	0
McMurray,	Mrs. Mida Gilkey,	142	81	45	56	5	0	0	0	0	5	0	0	29	0	0	0
Medical Lake,																	
Mima,	Mark Wilson,	50	35	25	0	0	0	0	0	0	6	0	0	6	0	0	0
Mt. Pleasant,	Mrs. H. J. Woodruff,	30	20	15	0	0	0	0	0	0	0	0	0	0	0	0	0
Natchez,	A. H. Bair,	50	35	14	34	0	0	3	5	0	0	0	6	14	0	0	0
New Whatcom,	N. N. Hinsdale,	187	117	89	76	15	0	5	26	0	15	0	0	60	0	0	0
North Yakima,	Miss Schaffner,	100	57	62	20	5	0	1	5	0	2	0	0	13	0	0	0
Olympia,	B. W. Brintnall,	100	55	55	17	5	0	0	15	0	9	0	0	29	0	0	0
Orting,	George J. Ames,	55	35	45	0	7	5	1	3	0	4	0	0	20	0	0	0
Pataha City,	Henry J. Huson,	54	35	20	19	0	0	0	16	0	0	0	100	116	0	0	0
Pleasant Prairie,	Mrs. L. E. Webster,	59	33	30	30	8	7	21	23	3	6	2	30	100	0	0	0
Port Angeles, Ist,	Mrs. G. W. Nelson,	144	104	93	46	3	0	2	3	0	8	0	7	23	0	0	0
" Pine Hill,	G. W. Nelson,	39	28	21	0	0	0	0	0	0	0	0	0	0	0	0	0
Port Gamble,	William C. Williams,	60	40	40	0	0	0	0	0	0	0	0	0	0	0	0	0
Port Townsend,	F. D. Sharp,	m93	58	34	40	4	0	0	5	0	8	0	0	0	0	0	0
Prescott,	W. J. Roberts,	125	90	100	25	6	6	41	39	4	6	1	24	127	0	0	0
Pullman,	Flora T. Bunnell,				1	1	1	1	1	1	1	1	30	37	0	0	0
Puyallup,																	
Quillayute,	Elijah Jones,	35	35	40	0	0	0	0	0	0	0	0	0	0	0	0	0
Redmond,	Mrs. E. C. Bristol,	75	20	10	0	0	0	0	0	0	19	0	0	19	0	0	0
Richmond,	Mrs. William McKay,	20	36	45	15	6	7	5	33	1	11	0	20	83	0	0	0
Ritzville, Ist,	Jacob Baston,	m150	125	49	50	42	133	110	22	8	9	0	0	324	0	0	0
" Ger.,	Rev. G. Scheuerle,	56	45	29	0	25	167	10	21	10	19	5	45	292	0	0	0
" Zion,	John Schafer,	20	20	10	0	0	0	0	4	0	0	0	4	8	0	0	0
Giverside,	Mrs. A. Robinson,	13	10	25	15	3	0	2	2	4	1	0	11	23	0	0	0
Gosalia,	H. W. Hall, M. D.	40	20	25	0	0	0	0	2	0	0	0	0	0	0	0	0
Gosario,	J. R. Giles,	30	25	15	0	1	0	2	2	2	1	0	0	7	0	0	0
Gay,	Mrs. Belle Wiley,	50	30	45	20	4	0	4	13	0	3	0	0	29	0	0	0

CHURCHES.	Clerks.	Ministers.	Members.			Admitted.			Removed.			Bapt.											
			City or Town.	Org.	Name.	Ord.	C'd.	Ma.	Fa.	To.	Ab.	C.	L.	To.	Di.	L.	De.	To.	Ad.	Inf.			
St. John,	E. E. Smith,	George E. Atkinson,	1890	'98	16	23	39	2	1	8	9	0	0	6	0	6	1	1	1				
Seattle, Plymouth,	William E. Nichols,	Wm. H. G. Temple, p. c.	1869	'86	245	496	741	117	22	50	72	11	28	12	51	8	9	9	6				
" " German,	Fred Pruessing,	Edmund Grieb, p.	1881	'91	11	12	23	0	3	2	5	0	2	0	2	0	6	6	6				
" " Taylor,	Dea. G. L. Camp,	George H. Lee, p.	1887	'85	44	69	113	22	17	5	22	3	9	2	14	6	8	4	4				
" " Edgewater, Fremont,	Mrs. Paul Lund,	John T. Nichols, p.	1889	'91	37	80	117	22	12	6	18	1	1	1	3	5	4	4	4				
" " University, Latona,	James Constable,	Thomas C. Wiswell, p. c.	1891	'97	26	50	76	15	19	14	33	6	1	1	8	10	4	0	0				
" " Greenlake,	Mrs. M. H. Crocker,	Thomas G. Lewis, p.	1897	'98	9	16	25	2	0	6	6	0	5	0	5	0	0	0	0				
Silverton,			1897																				
Skokomish,	Mrs. S. M. Eells,	Myron Eells, p.	1874	'74	27	34	61	15	0	0	0	2	0	0	2	1	0	0	0				
Snokomish,	O. A. Phelps,	Benj. S. Winchester, p. c.	1890	'97	38	87	125	12	5	1	6	2	4	13	19	1	1	1	1				
South Bend,	L. A. Smith,	Andrew J. Smith, p.	1891	'90	10	16	26	5	0	4	4	0	7	0	7	0	0	0	0				
Spanaway,	Mrs. S. M. Tullock,	Herbert Gregory, p.	1890	'93	2	3	5	0	1	0	1	0	5	2	7	0	0	0	0				
Spokane, Westminster,	M. H. White,	Frank V. Stevens, p.	1879	'88	160	238	338	2	3	14	16	2	22	0	24	0	3	3	3				
" " Steedish,	V. Custatson,	[John J. Huleen, Soc. Cor.]	1888	'98	20	16	36	0	0	3	3	0	0	0	0	0	1	8	8				
" " 2d,	J. T. Percival,	William Davies, p. c.	1890	'85	66	134	200	20	9	14	23	0	0	3	3	1	8	8	8				
" " Pilgrim,	Miss Belle Spicer,	Jonathan Edwards, p.	1890	'76	13	25	38	4	1	5	6	1	1	0	2	1	2	2	2				
Sprague,	Mrs. Julia E. White,	Frederic V. Hoyt,	1882	'83	6	12	18	2	0	0	0	0	0	0	0	0	0	0	0				
Springdale,	Mrs. L. Y. Williams,	Preston B. Jackson, p.	1882	'98	18	36	54	11	19	0	19	2	0	0	1	0	0	0	0				
Stellacoom,	Mrs. Abbie Hull,		1890	'82	18	36	54	11	19	0	19	2	0	0	1	0	0	0	0				
Sultan,	J. W. A. Nichols,	James M. Lackey, p.	1890	'57	4	20	24	7	0	0	0	1	1	0	2	0	0	0	0				
Sunnyside,			1894																				
Tacomna, Ist,	Joseph F. Kunz,	William H. Scudder, p.	1874	'82	3	4	7	0	0	0	0	0	0	0	0	0	0	0	0				
" " Scard,"	Wm. J. Kennedy,		1884	'97	182	315	497	6	16	22	3	24	0	27	1	4	4	4	4				
" " East,	S. B. Baker,	William G. Olinger,	1895	'94	10	28	38	6	3	2	5	1	0	10	11	3	2	2	2				
" " Stead,"	Carl A. Johnson,	[Martin E. Anderson, Soc. Cor.]	1890	'98	41	42	83	0	7	5	12	1	3	7	11	0	3	3	3				
" " Bereau,	Mrs. Chas. E. Lambert,	Charles E. Lambert, p.	1898	'80	9	14	23	0	0	29	29	0	0	6	6	0	0	0	0				
Tekin,	Mrs. J. W. Stearns,	George E. Atkinson, p.	1889	'98	8	28	36	5	0	0	0	0	2	3	5	1	10	10	10				
Toledo,	Alva R. Badger,	[Wm. J. Gilbert,]	1890	'94	5	7	12	7	0	0	0	0	2	0	2	0	0	0	0				
Tolt,	Mrs. S. N. McNaughton,	George Kindred, p.	1894	'95	9	18	27	0	2	0	2	1	0	7	8	0	0	0	0				
Touchet,	Mrs. Abel Meany,	Alphonzo R. Olds, p.	1897	'89	9	18	27	0	3	0	3	0	0	0	0	6	6	6	6				
Trent, Spokane,	Mrs. M. J. Narrup,	Jonathan Edwards,	1889	'76	5	7	12	5	7	14	5	0	0	0	0	0	0	0	0				
Uniontown,	Mrs. S. Hilliard,	William C. Fowler,	1890	'83	11	14	21	5	0	0	0	0	0	0	0	0	0	0	0				
Vancouver,	Mrs. W. W. McCredie,	Austin Rice, p.	1891	'98	15	27	42	3	11	4	5	0	1	0	1	0	0	0	0				
Walla Walla, Ist,	Louis F. Anderson,	Elvira Cobleigh, p.	1865	'93	58	137	195	38	10	19	29	3	9	10	22	6	7	7	7				
" " Whit. Eells Mem.,"	Charles Coyle,	Elvira Cobleigh, p.	1865	'90	6	14	20	6	3	0	3	0	0	0	0	0	0	0	0				
" " Zion,	Henry Kissler,	Jacob Hergert, p.	1896	'94	19	20	39	10	6	0	6	0	0	0	0	0	0	0	0				
" " Bethel,	Mrs. Charlotte Lundy,	Alphonzo R. Olds, p.	1898	'89	9	10	19	0	18	1	19	0	0	0	0	0	0	0	0				
Wahougal,	Mrs. M. Wright,	George Baker, p.	1882	'79	9	13	22	0	0	0	0	1	0	0	1	0	0	0	0				
Wenas,			1879																				
West Ferndale,	Miss Blanch Getchell,	Oliver S. Haines, p. c.	1891	'98	14	22	36	0	1	4	5	0	1	0	1	0	1	1	1				
Yelm,	Mrs. C. Van Trump,		1894		4	4	8	2	3	3	6	0	2	1	3	0	0	0	0				
Total:											2179	3896	6045	661	355	413	768	65	253	269	687	122	203

CHURCHES.	SUNDAY SCHOOL.				BENEVOLENCE.										Legis- lates.	Home Exp.		
	Place.	Mem.	Av.	Fam.	Mem- bers.	Y. P. S.	For- eign.	Ed'n. B'd'g.	Ch. M.	Home M.	A. M. A.	S. S. S.	Min. Aid.	Other.			TOTAL.	
St. John, Seattle, Wyo., " Ger.,	45	25	10	26	230	19	19	7	219	0	0	5	0	0	0	12	150	
Rev. Edmund Grieb, " Taylor, " Edgewater, " University, " Greenlake, Silverton,	m610 26 250 227 161 100	340 21 76 143 92 80	550 21 21 140 100 26	230 0 20 83 22 10	0 0 38 13 15 6	0 0 4 0 0 0	0 0 14 13 0 0	0 0 19 0 0 0	7 5 14 13 0 0	5 5 35 27 30 6	0 0 6 0 0 0	0 1 14 11 13 1	0 0 0 0 0 0	0 0 0 7 9 0	0 0 3 7 6 0	0 0 0 0 0 0	0 8,000 103 650 941 630 212	
Skokomish, Snohomish, South Bend, Spanaway, Spokane, Wash., " Sued., " 2d, " Pilgrim, " West, Sprague, Springdale, Steilacoom, Sultan, Sunnyside, Tacoma, Ist, " Scand., " East, " Sued., " Berean, Tekoa, Toledo, Tolt, Touchet, Trent, Uniontown, Vancouver, Walla Walla, Ist, " Whit. E.M.U., " Zion, " Bethel, Washougal, Wenas, West Ferndale, Yelm,	148 90 37 300 72 300 165 25 m117 60 40	107 50 30 200 50 125 95 16 68 45 35	200 35 40 300 40 160 75 10 20 20 50	74 12 0 85 60 52 16 23 50 0	16 5 0 35 0 0 8 0 0 0 0	0 0 0 1 0 0 2 5 0 0 0	0 0 0 25 0 6 2 5 0 0 0	8 7 0 0 24 7 4 0 0 3 0 3	6 10 3 83 28 10 13 0 0 0 4	0 0 0 0 0 0 0 0 0 0 0	4 7 6 2 0 21 5 3 0 4 0	0 0 0 0 0 0 0 0 0 0 0	0 11 0 75 83 10 0 0 0 0 0	0 0 0 0 0 0 0 0 0 0 0	0 28 12 159 104 21 29 7 0 0 0	0 0 0 0 0 0 0 0 0 0 0	0 0 0 0 0 0 0 0 0 0 0	0 800 386 206 4,012 650 2,100 500 334 50 173
Forbes P. Haskell, jr. E. St. C. Osburn, Pete Berggren, Finney Tyler, Rev. Geo. E. Atkinson, Mrs. Margaret Kindred, A. Zarring, Dea. S. Esch, Rev. S. B. L. Penrose, Charles Coyle, Ernest Klebe, Oscar Drumbeller, Rev. George Baker, Miss Belle Farnsworth, Mrs. E. N. Paff,	m400 119 115 35 60 64 40 50 160 m60 38 24 40 65 21	265 98 65 20 42 51 30 25 100 40 44 18 30 45 19	250 50 22 25 25 38 16 25 120 40 44 12 40 50 30	35 50 45 16 37 16 0 0 56 36 5 0 0 48 0	92 15 34 0 0 2 8 0 0 109 25 5 0 0 0	0 3 0 0 0 0 0 0 0 83 0 0 0 0 0	0 14 5 0 0 2 8 0 0 60 200 3 0 3 0	0 17 12 0 18 8 8 0 0 258 7 3 22 5 7	32 4 0 0 0 0 0 0 0 258 7 2 2 5 7	0 4 0 0 0 0 0 0 0 12 20 13 4 0 6	10 1 0 0 3 0 0 0 11	0 0 83 0 0 0 0 0 0	382 66 0 0 10 0 0 0 45	516 200 0 21 22 26 0 2 598 245 36 5 28 6 7	0 0 0 0 0 0 0 0 0 0 0 0 0 0 0	0 0 0 0 0 0 0 0 0 0 0 0 0 0 0	9,682 565 1,192 180 240 113 30 150 1,793 324 260 56 200 344 18	
Total:	9,029	5,819	5,134	2,319	987	780	864	1,745	2,033	7,169	0	56,490						

WEST VIRGINIA, on page 352.

WISCONSIN.

CHURCHES.		CLERKS.		MINISTERS.		MEMBERS.				ADMITTED.				REMOVED.				BAPT.	
City or Town.	Org.	Name.	Name.	Ord.	C'd.	Ma.	Fe.	To.	Ab.	C.	L.	To.	Di.	L.	De.	To.	Ad.	Inf.	
Adamsville,	1878																		
Alderley,	1867																		
Alto,	1858																		
Amery,	1891	Mrs. W. T. Kennedy,	Charles H. Moxie, p.	'86	'88	8	34	42	9	0	4	4	0	0	11	11	0	0	0
Antigo,	1882	Geo. R. Meneely,	William Pease, p.	'87	'88	42	111	153	29	1	4	5	1	11	6	18	0	7	0
Appleton,	1850	J. F. Fuller,	Frederic T. Rouse,	'87	'89	193	462	655	71	94	12	106	0	19	0	19	36	57	0
Arcana, 1st,	1863	W. C. Meffert,																	
" 2d,	1878	S. W. Dawson,	George E. Plant, p.	'93	'95	4	5	9	1	0	0	0	0	0	0	0	0	0	0
" 3d,	1887	Wilber P. Hodgson,	George E. Plant, p.	'93	'95	27	26	53	13	0	0	0	1	0	0	1	0	0	0
Ashland,	1887	Miss E. B. Starkweather,	Arthur G. Beach, p.	'97	'97	49	103	152	41	5	2	7	2	8	5	15	0	6	6
Auroarville,	1857	D. W. Cate,	[Grant V. Clark,]	'90	'95	23	47	70	30	0	0	0	0	0	0	0	0	0	0
" "	1850	Dea. Daniel Evans,	Thomas Z. Evans, p.	'90	'85	17	35	52	4	0	0	0	0	0	0	0	0	0	0
Baldwin,	1887	Mrs. J. A. Decker,	William H. Atcheson, p.	'94	'88	7	32	39	10	1	1	2	2	1	0	3	1	0	0
Bangor, Welsh,	1855	Dea. John Wheldon,	Henry Davies, p. c.	'67	'90	10	18	28	0	0	0	0	1	0	0	1	0	0	0
Baraboo,	1847	Miss H. A. Huntington,	John W. Hargrave,	'78	'93	34	114	148	16	10	5	15	2	1	2	5	4	0	0
Bark River,	1847																		
Barneveld,	1897	Evan D. Evans,	John Williams, p.	'91	'97	39	57	96	23	0	1	1	1	2	2	5	0	2	2
Bear Valley, Lone Rock,	1897	A. L. Holcomb,	T. Arthur Porter, p.	'79	'98	6	14	20	0	1	0	1	0	4	0	4	1	0	0
Beloit, 1st,	1883	Dea. Geo. M. Allen,	George R. Leavitt, p. c.	'65	'95	144	260	404	82	9	19	28	8	10	19	37	2	4	4
" 2d,	1899	Miss Hattie Roberts,	William W. Sleeper, p. c.	'82	'92	159	345	504	92	22	11	33	6	30	1	37	9	13	0
Berlin, Union,	1869	Mrs. T. H. Rumsey,	Charles A. Payne, p.	'85	'94	41	111	152	28	7	0	7	2	2	0	4	3	2	0
Big Spring,	1866	Chas. F. Heberlein,	Charles H. Chase, p.	'86	'98	23	34	59	28	0	0	0	1	2	0	3	0	0	0
Birnamwood,	1889	Mrs. Hattie McDonald,	J. Lloyd Smith, p.	'97	'97	8	24	32	3	2	6	8	0	0	0	0	0	0	0
Black Earth,	1850	Mrs. A. B. Adams,	Harriet E. Williams, p.	'95	'96	21	37	58	10	0	0	0	0	0	0	0	0	0	0
Blake's Prairie, Bloomington,	1877	William Morrissey,	Fred. W. Schoenfeld, p.	'88	'99	13	23	36	8	3	0	3	0	0	1	0	1	0	0
Bloomer,	1868	Mrs. Jos. H. Cobban,	David A. Richardson, p.	'88	'90	13	23	36	8	3	0	3	0	0	1	0	1	0	0
Bloomington,	1847	Miss Ada Kinney,	Fred. W. Schoenfeld, p.	'95	'96	18	45	63	9	0	2	2	0	2	0	2	0	2	0
Boltonville,	1895	F. M. Schuler,	William J. C. Bond, p.	'79	'95	40	112	152	35	0	4	4	5	2	0	7	0	0	0
Boscobel,	1857	Miss Susie Favor,	Robert Paton, p.	'94	'94	34	73	107	12	1	2	1	2	1	6	0	9	1	0
Brandon,	1857	Robert Jenkinson,	[R. W. Rogers,]	'94	'98	13	33	46	8	0	0	0	0	0	4	9	13	0	0
Bristol & Paris, Woodworth,	'51	L. S. Fowler,	Gideon Hammond, p.	'93	'97	20	72	92	8	0	0	0	0	1	3	4	3	0	0
Brodhead,	1857	Miss Mary R. Matter,																	
Bruce,	1896																		
Burlington, Plymouth,	1858	Dea. Charles G. Foltz,	Charles E. Biodgett, p.	'84	'95	54	105	159	19	1	1	2	2	2	0	4	0	0	0
Butternut,	1892	G. E. Baldwin, M. D.,	Edgar L. Morse, p.	'73	'92	7	15	22	0	0	0	0	0	0	3	3	0	1	0
Cambria,	1889	D. G. Morgan,	Edward Moran, p.	'67	'98														
Camp Creek, Viola,	1896	Mrs. Mary Williams,	[Griggs H. Rawson,]	'98	'98														
Cashon,	1892	G. C. Taylor,	Louis B. Nobis, p.	'88	'96	5	16	21	2	0	0	0	0	2	0	2	0	0	0
Chilton,	1880	Mrs. Nettie W. Evans,	Henry S. Evert, p.	'93	'96														
Clear Lake,	1878	Mrs. L. V. Plimpton,	John Peter, p.	'93	'96	4	12	16	2	0	0	0	1	0	0	1	0	0	0
" Sued.,	1885	John E. Johnson,	John Peterson, p.	'97	'94	33	33	66	0	4	0	4	1	0	2	3	0	0	0

CHURCHES.		CLERKS.		MINISTERS.		MEMBERS.						ADMITTED.			REMOVED.			BAPT.	
City or Town.	Org.	Name.	Name.	Ord.	C'd.	Ma.	Fe.	To.	Ab.	C.	L.	To.	Di.	L.	De.	To.	Ad.	Inf.	
Madison,	1840	George B. Merrick,	George G. Upulke, p.	'80	'90	251	558	789	114	17	16	33	5	19	0	24	2	13	
Maine, Union, Stinson,	1895	James C. Nelson,	[Griggs H. Rawson.]	'96	'96	9	13	22	1	0	0	1	1	1	0	2	0	0	
Manning,	1895	Miss Anna Harris,	[Arthur W. Cook, <i>Lic.</i>]	'98	'98	15	20	36	4	2	2	4	0	1	11	12	0	0	
Maple Ridge, Boscobel,	1893	Mrs. Laura Christ,	Andrew J. Andrewson, p. c. '96	'97	'97	18	43	60	9	30	0	30	2	3	0	5	28	7	
Maple Valley, Scan.,	1894	A. J. Andrewson,		'96	'96	13	20	33	6	1	2	0	1	0	1	0	1	0	
Markesan,																			
Mazomanie,	1867	Mrs. Abbie Goddard,	William J. C. Ralph, p.	'89	'94	39	96	135	27	6	7	0	2	1	2	5	1	0	
Medford, People's,	1898	Mrs. H. V. Falconer,	Jesse E. Saries, p.	'96	'96	7	12	19	0	5	12	17	0	0	0	0	2	0	
Menasha,	1851	Miss Lucy Northrup,	Arthur E. Leonard, p.	'95	'98	45	105	150	23	24	7	31	3	13	2	18	11	2	
Menomone,	1861	Mrs. J. Grover,	James W. White, p. c.	'78	'90	69	179	248	25	3	10	13	4	15	19	0	4	5	
Merrill, Emanuel, Scan.,	1893	Dea. Alec. O. Juve,	Severt M. Andrewson, p.	'97	'97	20	16	36	5	12	0	12	0	1	2	3	0	2	
Mill Creek, Hyde,	1878	John McCutchin,	George E. Plant, p.	'93	'96	10	18	28	0	4	0	4	0	0	0	0	1	2	
Milton,	1838	Miss Clara B. Leonard,	Abram L. McClelland, p.	'94	'98	37	77	114	20	0	0	4	3	3	0	6	0	1	
Milwaukee, Bethlehem,	1898	Miss Marie Jelinek,	Joseph Jelinek, p.	'96	'96	4	20	24	0	0	0	0	0	0	0	0	0	3	
" Plymouth,	1841	William D. Johnson,	Judson Thaworth, p. c.	'73	'83	142	332	474	75	6	4	10	3	8	2	13	5	12	
" Grand ave.,	1847	Edgar Hughes,	George H. Ide, p. c.	'69	'79	239	447	686	150	17	25	43	2	9	1	12	5	10	
" Tabernacle, Welsh,	1857																		
" Hanover st.,	1851																		
" Bay View, Welsh,	1871	Miss Lena Erbach,				21	292	413	101	8	8	16	2	1	0	3	4	14	
" Pilgrim,	1897	E. M. Holloway,	Lewis H. Kellar, p.	'86	'90	55	94	149	18	2	12	14	4	10	4	18	0	4	
" North Side,	1891	George Dimmet,	Newton T. Blackabee, p.	'88	'93	19	44	63	4	0	5	5	1	4	0	5	0	0	
" Swedish,	1891	Daniel Gotfrid,	Isak Hoyem, p.	'97	'96	15	12	27	1	2	0	2	0	4	3	7	0	4	
Mondovi,	1861	Mrs. R. Southworth,	John A. Rowell, p.	'80	'97	35	66	102	8	46	3	49	0	0	0	0	33	3	
Mt. Sterling,	1863																		
Mt. Zion, Welsh, Rewey,	1871	W. Gibbon,				12	14	26											
" Cornelia,	1871	Rev. R. C. Bennett,	Robert C. Bennett, p.	'97	'96	8	30	38	9	3	4	7	0	4	0	4	3	0	
Mukwonago,	1857	Ed Boss,	Edward A. Harris, p. c.	'95	'97	83	60	93	9	9	0	9	0	1	0	0	4	17	
Neodah,	1864	Elmer T. Stivers,	Clement A. Boughton, p.	'98	'97	20	60	80	8	23	5	28	1	3	0	4	12	3	
Neenah, Welsh,	1858																		
Nellisville,	1891	Mrs. Jos. Morley,	George W. Longenecker, p.	'95	'97	6	49	55	9	3	0	3	2	0	0	2	0	1	
Nekoosa,	1894	Mrs. M. H. Lynn,	Benjamin E. Ray, p. c.	'98	'98	6	24	28	4	0	0	0	0	2	0	2	0	1	
Neptune,	1898	Miss Lizzie Hamilton,	George E. Farnam, p.	'97	'97	19	20	39	15	1	1	2	1	2	9	12	1	0	
New Chester, G. Marsh,	1858	Wm. B. McClyman,	Wm. D. J. Stevenson, p.	'85	'98	27	27	54	19	3	0	3	0	2	0	2	0	3	
New Lisbon,	1862	Edward D. Sage,	Arthur J. Arn, p.	'95	'97														
New London,	1864	Samuel T. Ritchie,	William B. Millard, p. c.	'95	'95	41	101	142	21	21	3	24	4	8	0	12	11	2	
New Richmond,	1864	C. N. Gorham,	Alison D. Adams, p.	'75	'95	73	110	183	35	1	0	1	1	5	0	6	1	0	
Norris,	1892	Dea. R. J. Carter,	J. Lloyd Smith, p.	'97	'97	6	23	29	3	1	0	1	0	0	0	0	0	1	
Oconomowoc,	1845	John D. Christie,	Joseph W. Helmuth, p.	'91	'96	49	50	99	38	4	3	7	3	0	0	3	3	1	
Oshkosh, Isr,	1849	Harvey C. Welsh,	Edward H. Smith, p.	'69	'98	102	308	410	65	28	2	30	0	4	0	4	6	10	
" Plymouth,	1849	Ellis Roberts,	H. Fay Tyler, p.	'80	'98	64	93	157	15	0	1	11	3	5	1	9	0	2	
Osseo,	1878	Edgar Nevins,	John E. Evans, p.	'92	'97	23	59	82	11	8	8	16	0	2	0	2	3	4	
Palmyra,	1847	Mrs. V. Lowe,				11	27	38	13	0	0	2	2	2	12	16	0	0	
Peshigo,	1868	E. N. Andrews,	Edwin N. Andrews, p.	'84	'93	5	42	47	11	3	0	3	0	0	0	0	0	2	
Pewaukee,	1840	Mrs. Flora B. Ely,	James K. Kilbourn, p.	'73	'96	9	54	43	10	6	0	6	0	2	0	2	0	3	

CHURCHES.	SUNDAY SCHOOL.			BENEVOLENCE.										Home Exp.	
	Place.	Mem.	Av.	Y. P. S.	Mem. bers.	For. eign.	Ed'n.	Ch. B'd'g.	Home M.	A. M. A.	S. S.	Min. Aid.	Other.		TOTAL.
Madison,	791	396	600	225	282	20	5	597	133	74	0	2,361	3,472	0	6,235
Maine, Union,	18	18	20	0	1	0	3	2	0	0	0	0	8	0	80
Manning,	45	25	65	0	4	0	0	8	0	0	0	0	12	0	1,300
Maple Ridge,	m107	70	39	0	9	0	2	6	0	2	0	15	34	0	213
Maple Valley,															
Markesan,															
Masonia,	130	85	90	49	20	0	4	19	0	8	2	0	53	0	1,634
Medford, People's	60	35	30	0	0	0	0	0	0	0	0	0	0	0	335
Menasha,	252	162	150	103	1,419	775	650	763	581	234	16	12	4,450	0	2,595
Menomonie,	250	170	180	50	65	225	140	140	40	38	0	400	948	0	2,150
Merrill, E.,	40	25	20	8	16	0	3	7	0	2	0	33	61	0	300
Mill Creek,	40	30	15	0	0	0	2	0	0	0	0	3	5	0	250
Milton,	73	34	50	30	73	9	16	24	15	21	3	22	182	0	787
Milwaukee, Beth.	52	41	30	27	4	3	3	4	10	0	0	5	29	0	70
Milwaukee, Beth.	230	180	400	65	164	245	425	373	60	25	0	810	2,102	0	9,126
" Grand ave.,	368	258		155	682	147	40	1,086	53	34	6	0	2,048	0	6,659
" Tabernacle, W.															
" Hanover st.	240		415	39	41	35	27	22	12	35	0	40	212	0	3,485
" Bay View, Wel.															
" Pilgrim,	150	143	90	60	62	12	0	25	0	16	0	0	116	0	2,422
" North Side,	150	97	50	25	22	1	3	37	0	11	0	4	78	0	521
" Swedish,	35	25			6	0	1	11	0	2	0	10	30	0	530
Mondovi,	130	113	75	29	16	0	6	16	19	10	6	0	73	0	1,000
Mt. Sterling,															
Mt. Zion, Welsh,	25	30		0	0	0	0	0	2	0	3	16	21	0	0
Mukwonago,	30		32	30	0	0	2	2	0	0	0	3	7	0	57
Necedah,	m97	69	87	30	6	3	0	0	0	13	0	11	33	0	735
Neenah, Welsh,	90	71	65	30	13	0	10	12	0	10	0	25	70	0	1,100
Neillsville,															
Nekoosa,	85	60	80	25	3	0	0	5	0	5	3	10	26	0	725
Nepunee,	90	41	90	50	12	0	3	11	2	5	0	0	33	0	725
New Chester,	35	23	43	0	3	0	2	1	0	1	0	0	7	0	125
New Lisbon,			10	0	2	0	0	2	0	0	0	3	7	0	0
New London,	141	77	100	0	16	67	38	26	9	6	0	8	170	0	1,400
New Richmond,	136	71	100	60	81	10	9	33	14	20	9	0	176	0	1,550
Norrie,	47	32	20	25	19	0	4	8	0	3	0	0	34	0	230
Oconomowoc,	50	39	50	34	0	0	0	0	0	5	0	0	0	0	800
Oshkosh, Ist.	300	200	500	75	0	0	0	0	0	0	0	500	500	0	5,500
" Plymouth,	140	100	75	75	44	69	184	59	0	16	0	38	410	0	1,805
Osseo,	99	60	40	0	0	0	0	2	10	0	0	0	12	0	725
Palmyra,															
Peshigo,	60	45		12	21	0	30	33	19	0	0	2	105	0	75
Pewaukee,	75	45	60	25	22	2	2	12	5	5	1	14	63	0	590

CHURCHES.	SUNDAY SCHOOL.			BENEVOLENCE.										Home Exp.	Leagues.	
	Place.	Mem.	Av.	Y. P. S.	For. eigr.	Ed'n.	Ch. B'p'g.	Home M.	A. M. A.	S. S.	Min. Aid.	Other.	TOTAL.			
Pike Grove, <i>Wet.</i>	m100	66	8	0	0	0	0	0	0	0	0	0	0	0	100	0
Pine River,		126		0	3	0	0	0	0	0	0	0	0	0	360	0
Piperville,																
Pittsfield,																
Pittsfield,	98	70	20	0	2	0	0	0	0	4	0	0	1	7	0	0
Platteville,	211	90	160	50	45	7	91	93	2	12	0	0	30	280	2,060	0
Pleasant Valley,	m110	51	46	11	5	0	5	7	0	4	0	0	0	21	287	0
Plymouth,	140	98	95	80	49	0	0	30	0	10	1	0	0	90	823	0
Potosi,	120	65	60	50	115	0	0	31	5	5	0	0	3	159	460	0
Poyssippi,	50	30	20	20	6	0	0	8	0	0	0	0	3	20	255	0
Prairie du Chien,																
Prescott,	m200	135	300	40	7	0	0	21	5	9	0	0	50	92	660	0
Princeton,	m150	105	112	44	74	561	0	5	225	0	189	3	100	1,157	1,285	0
Quincy,	0	0	0	0	7	0	0	0	0	0	0	0	3	46	282	0
Racine, <i>Wet.</i>	45	37	42	42	16	0	0	12	0	0	0	9	0	0	0	0
" 1st,	421	282		185	84	0	0	96	5	84	0	0	106	375	2,815	0
Randolph,																
Raymond,	50	30	40	0	0	0	0	0	0	0	0	0	0	0	208	0
Rhineland,	m266	195	165	104	10	0	0	30	3	13	0	0	73	129	2,500	0
Rio,	75	45	75	20	0	0	2	0	2	4	68	0	26	92	393	0
Ripon,	170	122	200	131	192	36	35	159	52	0	0	0	84	558	2,000	0
River Falls,	m325	250	160	75	93	10	11	44	27	12	0	0	50	247	1,576	0
Roberts,	120	100	40	80	43	0	7	13	17	7	2	5	5	94	511	0
Rochester,	90	72	60	33	0	18	8	28	8	8	0	0	58	128	400	0
Rosendale, <i>Wet.</i>	37	23	20	28	61	0	0	9	6	5	0	0	4	85	400	0
" West,																
Royalton,	86	30	28	44	38	0	5	38	10	3	6	0	0	100	280	0
Saxeville,	115	87	59	43	5	0	0	9	0	4	0	0	0	21	705	0
Senece,																
Seymour,																
Sharon,	60	50	55	45	21	0	5	5	0	4	0	0	55	90	825	0
Shelboyan,	516	356	90	67	20	13	0	34	38	50	0	0	0	155	3,800	0
Shilcock,	68	40	100	0	0	0	0	0	7	0	0	0	0	7	400	0
Shopiere,																
Shullsburg,	75	60	45	30	0	0	4	4	0	0	0	0	0	8	965	0
St. Milwaukee,	130	85	65	65	9	6	6	6	6	7	0	0	0	40	1,113	0
St. Ger.,	60	46	30	33	0	10	11	11	0	4	0	0	0	28	292	0
St. Maria,	340	200	310	121	169	96	21	211	18	19	19	165	718	1,900	1,900	0
Spring Green,	80	63	50	40	8	0	6	18	2	8	0	0	13	50	575	0
Springvale,	40	30	30	40	47	14	0	32	0	6	0	0	57	156	409	0
Spring Valley,	93	50	150	23	3	0	2	3	7	3	0	0	13	30	2,150	0

CHURCHES.		CLERKS.		MINISTERS.		MEMBERS.					ADMITTED.			REMOVED.			BAPT.	
City or Town.	Org.	Name.	Name.	Ord.	C'd.	Ma.	Fe.	To.	Ab.	C.	L.	To.	Di.	L.	De.	To.	Ad.	Inf.
Spring Water, Bethel, <i>Wel.</i> , '57		E. R. Humphrey,	Morris J. Cadwalader, <i>p.</i>	'73	'97	12	16	28	1	1	2	3	0	0	1	0	1	0
Star Prairie,	1877	Mrs. Mary S. Bixby,	Allison D. Adams, <i>p.</i>	'76	'95	8	22	30	4	14	0	14	0	4	2	6	8	0
Sterling, Retreat,	1877	James Jordan,	John W. Holway, <i>p.</i>	'98	'98													
Stockbridge,	1880	Miss Helen C. Storm,	[Samuel G. Ruegg]	'98	'98	14	36	50	15	0	0	0	2	0	0	2	0	0
Stoughton,	1887	Miss A. M. Anderson,	John H. Kimball, <i>p.</i>	'98	'98	20	36	56	14	7	9	16	0	2	0	2	2	4
Stuben,	1887	Mrs. C. Stevenson,	[Arthur W. Cook, <i>Lic.</i>]	'97	'97	3	10	13	2	4	0	4	0	0	0	0	1	2
Sturgeon Bay, Hope,	1883	Mrs. Anna Packard,	Lucian E. Osgood, <i>p.</i>	'91	'97	25	63	88	12	14	4	13	0	0	1	1	3	2
Sun Prairie,	1846	Miss F. J. Carlton,	John Williams,	'91	'99	24	59	83	16	3	2	5	2	2	0	4	2	1
Token,	1894	Mrs. Flora A. Prindle,	[Paul S. Meinert, <i>Mora.</i>]	'98	'98	22	41	63	5	13	0	13	1	4	0	5	3	2
Tomah,	1859	Miss Ida Warner,	Jonathan G. Smith, <i>p.</i>	'88	'98	19	95	114	22	7	2	9	4	4	0	8	4	0
Tomahawk,	1887	Mrs. Clara Hall,	Samuel M. MacNeill, <i>p.</i>	'86	'97	12	45	57	10	0	1	1	0	1	0	1	0	2
Trade Lake,	1854	Mrs. C. C. Coleman,	Wm. A. Griffiths, <i>p.</i>	'89	'96	19	42	61	16	1	1	2	1	0	0	1	0	2
Trampealeau,	1851	William C. Peck,	John N. Davidson, <i>p.</i>	'88	'93	28	36	64	13	3	6	9	1	3	0	4	1	4
Two Rivers,	1844	T. P. Griffiths,	Victor F. Brown, <i>p.</i>	'93	'97	64	110	174	21	10	3	13	2	2	2	6	5	0
Union Grove,	1855	Mrs. E. H. Wyman,	John A. Stemen, <i>p. c.</i>	'86	'98	44	101	145	34	19	9	23	3	10	0	13	10	3
Viroqua,	1892	Dea. C. S. Cooper,	Monilton N. Clark, <i>p.</i>	'77	'92	16	38	54	0	0	0	0	0	0	0	0	0	2
Walworth,	1886	H. H. Trumbull,	Joseph Collie, <i>p.</i>	'55	'95													
Washburn,	1885	L. N. Clausen,	John Gibson, <i>p.</i>	'70	'96	35	60	95	20	8	12	20	2	0	3	5	2	25
" " Scand.,	1892	Thos. Jensen,	Hans Peterson, <i>p.</i>	'92	'92	22	20	42	0	0	4	4	0	0	0	0	0	14
Watertown,	1845	Chas. A. Skinner,	William E. Davidson,	'87	'99	64	129	193	47	0	2	2	4	5	6	15	0	4
Waukesha,	1898	Randall Johnson,	Isaac L. Cory, <i>p.</i>	'79	'98	61	152	213	30	1	4	5	2	7	10	19	0	3
" " Tabernacle, <i>Wel.</i> ,	1844	D. Williams,	John D. Davies, <i>p.</i>	'56	'98	21	24	45	0	0	2	2	2	0	0	2	0	0
Waupun,	1845	Dea. John Bryce,	John H. Rowland, <i>p.</i>	'82	'95	53	153	206	28	8	4	12	7	3	7	17	2	9
Wautoma,	1883	J. S. Myers,	John W. Sutherland, <i>p.</i>	'76	'98	109	177	286	45	11	10	21	3	6	0	9	2	4
Wauwatosa,	1882	Mrs. Fannie Toler,	[Griggs H. Rawson, <i>J.</i>]	'54	'98	44	80	124	16	0	0	0	3	8	0	11	0	0
Webster, Ross,	1895	Mrs. H. McEldowney,	Franklin B. Doe, <i>p.</i>	'54	'98	78	129	207	63	6	6	12	1	6	0	7	6	4
West Salem,	1860	Theodore W. Rogers,	James R. Smith, <i>p. c.</i>	'92	'95	33	52	14	0	2	2	2	0	3	0	3	0	0
West Superior, Pilgrim,	1887	Mrs. Frances A. Knapp,	Fred'k W. Heberlein, <i>p. c.</i>	'98	'98	19	33	52	14	0	2	2	0	0	0	0	0	0
" " " "	1891	Mrs. Marton Connor,	Howard R. Vaughn, <i>p.</i>	'91	'96	13	28	41	2	2	0	2	0	0	0	0	2	3
Wheaton, Eau Claire,	1895	Ralph Schoonover,	Bryant C. Preston, <i>p.</i>	'92	'96	95	261	366	20	7	15	22	6	12	0	18	5	0
White Creek,	1870	D. S. Cook,	Moniton N. Clark, <i>p.</i>	'77	'95	5	6	11	2	0	0	0	1	2	0	3	0	0
White-water,	1840	Mrs. Estella R. Davis,	Alba L. P. Loomis, <i>p.</i>	'85	'87	4	4	8	0	0	0	0	0	0	0	0	0	0
Williams Bay,	1896	Mrs. Isaac Mitchell,	Alba L. P. Loomis, <i>p.</i>	'85	'95	28	63	91	11	2	2	4	1	1	3	5	0	0
Wilson Creek, Spring Green	'96	Mrs. C. E. Warner,		'63	'95													
Windsor Union,	1858	Miss Amelia Malin,	Fred'k W. Schoenfeld, <i>p.</i>	'95	'95	20	24	44	11	0	0	0	0	0	2	2	0	0
Wood Lake, <i>Swed.</i> ,	1884	Mrs. Emily Fowler,	George H. Marsh, <i>p.</i>	'90	'96	16	38	54	4	2	0	2	1	1	2	4	0	0
Wyauising,	1893	Edward T. Parr,	Jacob W. Hadden, <i>p.</i>	'85	'97	16	33	49	10	0	3	3	0	3	0	3	0	0
Wycocena,	1863			'85	'97	16	33	49	10	0	3	3	0	3	0	3	0	0
Wyoming,	1846			'85	'97	16	33	49	10	0	3	3	0	3	0	3	0	0

SUMMARY on page 337.

CHURCHES.	SUNDAY SCHOOL.				BENEVOLENCE.										Legis. Exp.		
	Place.	Superintendent.	Mem.	Av.	Y. P. S.	For- eten.	Ed'n. Ed'n.	Ch. Ed'n.	Home M.	A. M. A.	S. S.	M. A. S.	Min. Aid.	Other.		Totals.	
Spring Water,	Walter Walters,	30	25	12	20	0	0	0	0	0	0	0	0	10	10	0	250
Star Prairie,	Theodore Irie,	60	45	35	0	0	6	0	0	0	24	0	0	0	30	0	175
Sterling,	Mrs. Ida Greeley,	50	35	30	25	0	0	5	0	0	0	0	0	0	7	0	301
Stockbridge,	Miss Anne B. Sewell,	105	79	32	40	54	16	5	35	18	15	0	0	15	158	0	680
Stoughton,	Mrs. Cynthia Stevenson,	56	18	34	0	0	0	0	0	0	0	0	0	0	0	0	919
Stoughton Bay,	Miss Julia E. Clark,	207	171	120	94	59	14	15	74	20	15	4	0	59	260	0	1,441
Sun Prairie,	Charles B. Hayden,	111	39	38	22	43	6	10	22	50	15	0	0	5	151	0	1,136
Token,	Mrs. Mark Miller,	67	50	25	25	34	4	6	6	7	26	0	0	0	83	0	215
Tomahawk,	J. E. Freeman,	86	60	105	16	10	0	3	28	1	0	1	0	0	43	0	700
Trade Lake,	H. A. Johnson,	75	55	67	30	5	0	7	7	4	8	0	0	3	34	0	600
Trempealeau,	Warren A. Graves,	70	50	60	60	2	0	1	31	0	0	0	0	0	34	0	676
Two Rivers,	Maud M. Murphy,	m125	80	75	96	24	0	0	4	0	5	13	0	62	108	0	1,150
Union Grove,	Alex. Sumpter,	150	102	137	80	59	5	34	117	10	12	0	0	8	242	0	2,000
Viroqua,	Mrs. Emma H. Wyma,	110	75	113	76	30	3	0	23	3	10	0	0	70	139	0	325
Walworth,	Charles H. Crandall,	60	40	45	31	0	0	0	0	0	0	0	0	15	15	0	1,385
North,	Prof. O. E. Rice,	161	118	70	80	16	0	100	23	0	10	0	0	10	159	0	550
Washington,	Thos. Jensen,	135	90	20	0	0	0	63	4	0	0	0	0	6	73	0	1,427
Scandia,	Theo. Schmitzer,	180	100	150	50	70	0	0	10	11	0	0	0	8	42	0	5,340
Watertown,	Rev. I. L. Cory,	m48	35	13	35	0	0	0	110	14	19	0	2	55	268	0	200
Waukesha,	David J. Howell,	m320	176	60	68	91	10	0	71	0	28	0	0	14	214	0	1,500
Wauvata,	Guy F. Loomis,	233	124	125	35	220	81	68	326	100	55	25	0	370	1,245	0	2,630
Webster,	Jesse D. Gilbert,	160	99	70	93	53	6	13	69	31	23	0	0	0	195	0	1,077
West Salem,	Mrs. Laura Brown,	250	185	150	40	20	0	780	85	0	25	0	0	58	968	0	13,565
West Superior, P.	William M. Graham,	100	60	60	0	0	0	0	14	0	0	0	0	0	14	0	786
Hope,	Rev. F. W. Heberlein,	m80	50	45	30	5	0	0	3	0	0	0	0	40	48	0	875
Wheaton,	Mrs. Wm. R. Connors,	300	185	200	115	215	77	93	307	146	82	35	0	775	1,730	500	3,500
White Creek,	Prof. G. C. Shuts,	45	40	0	0	0	0	0	0	0	0	0	0	0	0	0	265
Whitewater,	W. H. Southwick,	0	0	4	0	3	0	1	5	1	0	0	0	0	0	0	54
Williams Bay,	Wilson Creek,	109	50	50	29	81	7	7	61	10	7	10	0	0	183	0	597
Wilson Creek,	C. J. Dodge,	26	15	15	12	0	0	2	0	10	2	0	0	1	15	0	70
Windsor Union,	Willis Harrington,	50	40	0	34	0	0	3	6	0	2	0	0	6	17	0	370
Wood Lake, Stee.	Mrs. Emily Fowler,	-80	50	20	51	8	0	3	5	4	0	0	0	1	21	0	130
Wyalusing,	J. B. Calkins,																

WYOMING on page 353.

SUNDAY SCHOOLS, INDEPENDENT AND MISSIONARY.

Name.	Membership.	Name.	Membership.
ALABAMA.			
Bertha,	38	Dominguez, Compton,	18
Clear Creek,	C	Dougherty, Haywards,	50
Emerson,	74	Douglas, Etna,	15
Graham, Herron's Grove,	35	Douglas City,	26
Jenifer, Christian Industrial,	25	Dulzura,	14
Nat. Green Academy,	31	Dunlap, Mill Creek,	21
Talladega, Annie Williams,	C	East Raymond, Raymond,	39
Clinton Chapel,	C	East Vale, Corona,	25
Mt. Cleveland,	C	Edna,	32
Needmore,	C	El Toro,	36
New Salem,	C	El Verano,	15
Rocky Mount,	C	Fall River Mills, Indian,	50
Thorn Hill,	C	Fairfax, Bakersfield,	26
		French Creek, Shingle,	22
		Fruitland, Vernondale,	37
		Germantown,	40
Total schools, 13; membership,	203	Glenella, Escondido,	21
ARIZONA.			
Ash Fork,	26	Globe,	30
Chloride,	45	Good Hope, Perris,	14
Holbrook,	40	Green Valley, Shingle,	24
Jerome,	40	Greenville, Shingle,	20
Jerome Junction,	14	Guim Mine, Guim, Paloma Station,	38
		Halls, Santa Rosa,	25
		Hedges,	26
Total schools, 5; membership,	165	Hesperia,	22
ARKANSAS.			
Bear,	25	Jackass Hill, Tuttle town,	19
Eagle Mills,	50	Jamacha,	21
Rogers, Silver Springs,	25	Johannesburg,	12
		John Adams, Centerville,	11
		Kenworthy, San Jacinto,	8
		Kunkel, Magalia,	25
Total schools, 3; membership,	100	Las Posas, Somis,	36
CALIFORNIA.			
Acton, Union,	36	Laguna,	45
Alameda, Hope Chapel,	C	La Jolla,	35
Ward Memorial,	65	La Mirada,	26
Alamos, Leon,	20	Lemon,	48
Agua Caliente, Warner,	16	Little Rock,	16
Auburn, Ackerman, Bowman,	58	Llano,	18
Avery,	20	Los Angeles, Downey ave.,	45
Barstow,	26	South,	46
Beardsley, Bakersfield,	28	Lugo, Compton,	62
Bennett, El Monte,	36	Mad River,	25
Bernardo, Poway,	21	Magalia,	14
Bidwell's Bar, Bidwell,	20	Martinez, Indian, Walters,	30
Big Oak Flat,	10	Mesa Grande,	31
Boquet Canon, West Palmdale,	30	Milliken, Lawrence,	40
Bridgeville,	30	Moosa,	20
Burnt Ranch, Campbells,	20	Mountain View, Ontario,	20
Caliente,	16	Nimshew District,	45
Canyon,	30	Nimshew,	30
Campo,	44	North Perris, Perris,	60
Casitas, Carpenteria,	16	Nye, Folsom,	33
Castella,	30	Oakdale, Escondido,	35
Centerville, Ferndale,	25	Oakland, Mayflower,	C
Chalk Rock, Santa Ynez,	15	Oak Park, Arroyo Grande,	26
Cotati,	35	Olivenhain,	21
Cunningham, Highlands,	25	Orleans,	40
Daggett,	45	Oro Grande, Halleck,	26
Dallas, Hanford,	27	Panama, Pylema,	34
Delhi, Santa Ana,	30	Pismo Beach,	24
Descanso,	22	Placentia,	25
		Pleasant Valley, Stalder,	20
		Quartz Valley,	25
		Railroad Flat,	35

Name.	Membership.
Rincon,	16
Rincon Valley, Millita,	40
Rio Dell,	23
Ripon,	25
Rockpile, Bakersfield,	25
Rochester,	16
Ryer Island,	25
Sacramento, Marguerite,	C
San Francisco, Golden Gate,	40
Sunnyside,	60
San Ignacio, Sage,	18
Santa Ana, Nordhoff,	16
Santa Fe, San Luis Obispo,	34
Scand. Colony, Fruitvale, Fresno,	30
Scottia,	60
Shingle,	12
Silverado, Orange,	15
Sisar, Nordhoff,	16
South Tule, Porterville,	30
Stowe, Poway,	28
Spadra,	40
Squaw Valley,	30
Tajanta, Vernondale,	65
Tesla,	50
Temecula,	25
Victor,	18
Vineyard, San Miguel,	15
Vinton,	15
Vista,	35
Wallace, Santa Rosa,	31
Walnut Creek,	19
Welcome, Porterville,	25
West Side, Claremont,	34
White River,	35
Witch Creek,	12

Total schools, 128; membership, 3,592

COLORADO.

Amethyst, Upper Creede,	26
Barnum,	38
Bijou Basin,	15
Bovina,	30
Cascade Canon, Union,	15
Cimarron, Good Will,	36
Colerow,	26
Colorado Springs, Hillside,	120
Cortez,	56
Cripple Creek,	79
Denver, N. Globeville, Globeville,	100
Olive Branch,	C
West End,	65
Dolores,	35
Falcon,	20
Fox, Prairie Temple,	34
Frances, Dew Drop Union,	30
Julesburg, Anderson District,	36
Minturn,	6
Nathrop,	15
Ophir,	43
Overland,	45
Palmer Lake,	18
Pandora,	12
Pueblo, Orchard Grove,	15
The Grove,	90
San Miguel,	30
Sawpit,	35
White Water, Upper Kannah Creek,	28

Total schools, 29; membership, 1,098

Name.	Membership.
-------	-------------

CONNECTICUT.

Bridgeport, Bethany,	120
Iraniston ave.,	90
East Hartford, Hillstown,	25
Farmington, Scott's Swamp, Plainville,	28
Griswoldville, S. Wethersfield,	C
Hartford, Warburton Chapel,	277
Hebron, Jones st., Westchester,	26
Naugatuck, Millville,	68
New Haven, Welcome Hall,	C
Redding, Umpanaug, West Redding,	60
South Windsor, Long Hill, Wapping,	40
Stafford, Lull District, W. Stafford,	12
Stonington, Olivet,	27
Stratford, Putney, Oronoque,	30
Thomaston, Reynold's Bridge,	50
Torrington, Burrville,	30
Watertown, Oakville,	57
Westchester, North,	20
West Hartford, Elmwood,	65
Wolcott, Woodtick,	60

Total schools, 20; membership, 1,085

DISTRICT OF COLUMBIA.

Washington, 14th Street Branch,	114
---------------------------------	-----

FLORIDA.

Avon Park, Union,	45
Bunnell,	30
Okahumpka, Peniel,	25

Total schools, 3; membership, 100

GEORGIA.

Red Bluff, McDonald Mill,	36
Thomasville,	49

Total schools, 2; membership, 85

IDAHO.

Atlanta,	18
Bay Horse,	10
Bliss,	8
Carman Creek, Salmon,	20
Clayton,	35
Cottonwood, Council,	16
Crichton, Soldier,	21
Crystal Spring, Weiser,	15
Custer,	18
District No. 6, Toponits,	16
Dry Creek, Boise,	18
Florence,	26
Florence,	40
Gibbonsville,	40
Hemenway, Weiser,	22
Houston,	23
Jerusalem, Horseshoe Bend,	10
Kingston,	45
Lick Creek, Bear,	12
McFarland, Falk's Store,	31
Mann Creek, Weiser,	15
Mayflower, Council,	18
Meadows,	25
Medicine Lodge, Small,	18
Mickey, East Salubria,	12
Mountain Cove,	83
Oreana,	15

Name.	Membership.
Pearl,	25
Pine,	8
Priest River,	40
Reynolds,	12
Rocky Bar,	25
Roseberry,	24
Round Valley, Pinedale,	12
Sandy Creek, Fort Lemhi,	15
Twin Springs,	18
Van Wyck,	20
Wimpey Creek, Salmon,	15
Total schools, 38; membership,	844

ILLINOIS.

Albion, Glover S. H.,	45
Alton,	80
Ashkum, Green S. H.,	25
Aurora, Spencer st.,	137
Austin, Swedish,	100
Barreville, Union,	30
Beechwood,	70
Beverly, East S. H.,	41
Chenoa, Trimmer,	40
Chesterfield, Albany,	62
Chicago, Armour,	2,000
Bethlehem Branch,	378
Bridgeport, Swedish,	160
Chinese Mission,	70
Commercial ave.,	207
Douglass Park, German,	75
Fellowship,	172
Fifty-second ave.,	140
Fifty-seventh st.,	75
First Ev. Luth. Branch,	50
Forward Movement,	180
Halsted st. Chapel,	240
Hanson Park,	80
Infirmity,	52
Kedzie ave.,	145
Logan Square,	96
Logan Square, Scandinavian,	45
Madison ave.,	115
Millard ave., South Branch,	91
Mizpah Chapel,	200
Oakwoods Union,	250
Placerdale,	76
Pilgrim, Mayflower,	325
Volunteer,	75
Collinsburg,	25
Creal Springs, Rall's Chapel,	82
Danville, Kelly's Patch,	40
Decatur, Mayflower,	60
Dunning, Union,	70
East St. Louis, Goodrich,	85
Elgin, Mill st.,	70
Emington, Broughton,	79
Glenview,	54
Hainesville,	38
Half Day, English,	45
Hazelwood,	52
Lakeside,	79
Mossville,	60
Naperville, German,	25
Oak Park, Forest ave. (Third),	198
Parker City, Birdwell S. H.,	35
Park Ridge, Trinity Branch,	45
Peoria, Glad Tidings Boat,	92
Pilgrim,	95
South Washington st.,	63

Name.	Membership.
Pocahontas,	65
River View,	45
Rockville,	30
Romeoville,	43
Seatonville,	128
Shermerville, Hope,	55
Strawn,	40
Summit,	60
Sutter, Mt. Vernon,	30
Thawville, Northeast Brenton,	110
Walton, Union,	40
Warrensburg, Lake View,	62
West Brooklyn, Swamp S. H.	20
West Grossdale,	22
Wilson,	45

Total schools, 70; membership, 7,814

INDIANA.

Andrews, Quaker Corners,	40
Coal Bluff, Davis S. H.,	50
No. 10 S. H.,	60
Furnessville, Congregational,	40
Portland, Liber,	59
Terre Haute, Lighthouse,	200
Whiting, Berry Lake,	30

Total schools, 7; membership, 479

IOWA.

Anthon, Cary,	25
Blencoe, Hope,	28
Moyer District,	20
Round Grove,	35
Tryan,	36
Buffalo Center,	35
Castana, Kennebec,	45
Cedar Falls, Reed,	30
Chelsea, Pleasant Hill,	30
Chisholm, United Congregational,	60
Clear Lake, Lakeside North,	69
Denmark, Valley,	47
Dickens, Lake Center,	35
Doon, Fairview,	27
Garfield Center,	35
Riverside,	25
Durant, Farmington,	33
Exira, Green S. H.,	45
Farnhamville, Ellsburg,	65
Farragut, McIntire,	65
Fort Dodge,	30
Genoa Bluff, East Sumner,	48
Green Mountain, Vienna Center,	75
Havelock, Sherman Township,	45
Spears District,	30
Iowa City, Bethlehem,	92
Lake View, Wall Lake Township,	35
Lena,	35
Little Rock, District No. 3,	45
Mason City,	30
Cookman,	25
Nashua,	35
Nevinville,	30
Carpenter's District,	30
Onawa, Cook District,	30
Oliver District,	40
Otho, Elkhorn,	30
Leighton,	30

Name.	Membership.
Ottumwa, High Point,	60
South Branch,	40
Preston, Jones,	75
Pringhar, Sunnyside,	20
Riceville,	47
Rockford, Montrose,	35
Rock Rapids, Cleveland Center,	70
Sioux City, Bethel Chapel,	60
Sioux Rapids, Bennett,	25
Clark District,	47
South Republic,	25
Stockton,	30
Stuart, Segar,	15
Sunbury,	21
Tabor, Forest Grove,	30
Hunt's District,	25
Wesley, Funnerwork,	35
Williamsburg, District No. 4,	57
Wilton Junction, Cedar County No. 2,	28
Total schools, 57; membership,	2,250

KANSAS.

Alanthus, Whismore,	16
Alma, Bean Hill,	40
Union Center,	40
Almena, Brick S. H., No. 97,	45
Argentine, West End,	50
Arkelon,	85
Banner,	25
Buffalo Park, Saline, Park,	50
Sharp, Park,	16
Burlington, West Side,	28
Centralia, Prospect,	42
Crooked Creek, Wilburn,	43
Dover, Pleasant Ridge,	25
Dry Creek, Coal Creek, Emporia,	25
Dunlap, Sunnyside Union,	30
Ellis, Adair,	50
Fowler, Enterprise,	50
Lone Star,	30
Union,	45
Freedonia, Centralia,	35
Grand Valley,	90
Gibson, Utica,	22
Granada, District 44,	50
Humboldt, Tony Point,	40
Hymar,	60
Kansas City, Bethel, Armourdale,	85
Lenora, North Star,	60
Wakeman,	40
Linwood, Villa Eden,	40
Little River, West Union,	35
Lowell,	45
Maple Hill, Vera,	C
McAllister, Winona,	25
Meade, Five Mile,	20
Painter,	35
Mound City, Monica,	25
Muscotah, Brush Creek Union,	45
Prospect Hill,	40
Netawaka, Hope,	35
Kickapoo,	35
Osawatomie, Union Valley,	50
Oswego, Mission,	65
Overbrook, Valley Brook,	35
Paola, Valley,	55
Plains, West Plains,	35

Name.	Membership.
Pleasant Hill, Fullerton,	30
Russell, Hawley,	25
Belmont Union,	35
Severy, Pleasant Plain,	80
Sigel, Lawrence,	45
Stockton, Bethel,	16
Sycamore, Fairview, Neodesha,	30
Tonganoxie, Dafer,	40
Topeka, Lincoln Street,	158
Lyman S. H.,	30
Quinton Heights,	50
Udall, Star Valley,	50
Utica, Shoeff,	30
Valeda, McKennon,	50
Videtta, Mission Center,	40
Wabaunsee, Pavilion,	C
Tabor Valley, Zeandale,	C
Wells Creek,	C
Wakanesia Valley, Independence,	
Auburn,	60
White City, Liberty,	60
Willard,	50
Total schools, 67; membership,	2,756

KENTUCKY.

Cawood, Cranks Creek,	90
Cedar Creek, Cumberland Gap,	40
Chestnut Flat, Alcorn,	40
Clover River, Kelly's, Leonard,	57
Corbin, South,	37
Lexington, Chandler,	150
Williamsburg, Afternoon,	75
Wynn's, Leonard,	60
Total schools, 8; membership,	549

MAINE.

Braggville, Staceyville,	21
Calais,	121
Cranberry Isles,	35
Baker's Island, Islesford,	4
Islesford,	23
Sutton's Island, Sutton,	15
Deer Isle, Little Deer Isle,	C
Reach,	15
Greenbush, Card's Ridge,	50
Gould's Ridge,	40
Olamon,	45
Green's Island, Vinal Haven,	20
Harpwell, North,	40
Maysville, North, Maysville Center,	30
Mexico, Swift River, Hale,	27
New Gloucester, Upper Gloucester,	50
Windham, North,	72
Total schools, 17; membership,	508

MARYLAND.

Canton, Sixteenth st.,	60
------------------------	----

MASSACHUSETTS.

Attleboro, Briggs Corner,	50
Baldwinville, Hospital Cottages,	84
Barre Plains,	38
Blackstone, Chestnuthill, Millville,	15
Boston, Brighton Branch,	107
Chinese,	185
Hope Chapel,	310

Name.	Membership.	Name.	Membership.
Boston, Italian,	95	Covert, Paulville,	30
Phillips Chapel,	378	Detroit, Canfield ave.,	260
Romsay Street Chapel,	95	North Woodward ave.,	176
Swedish, East,	62	Oakwood,	75
Swedish, Dorchester,	71	Polish,	12
Boylston, Branch,	40	Edmore, Brown S. H.,	45
Brookton, Hope Chapel,	115	Steel,	25
Olivet,	65	Town Line,	50
Olivet, Chinese,	25	Eldred,	35
Cambridge, Riverside Alliance, Cambridgeport,	100	Farwell, Moore's Crossing,	35
Canon, Ponkapog,	40	Filer City,	50
Charlemont, Zoar,	14	Garden, Fayette,	C
Chelsea, Chester Ave. Chapel,	C	Sack Bay,	C
Clinton, German Evangelical,	119	Garth,	25
Foxboro, East,	50	Gaylord, District 5,	40
Hanover, Bethany Chapel, West,	35	Grand Rapids, Avery Chapel,	C
Oakland Hall, South Hanover,	50	Bissell House,	C
Medford, Glenwood,	107	Mayflower,	C
Middlefield, Bancroft,	10	Hancock, Oscar,	C
Factory Village,	17	Hart, Randall,	20
Middleboro, Chestnut st.,	15	Hersey, East,	25
Middleton, South,	25	Hetherington,	65
Millbury, West,	40	Honor, Buchan,	30
Monson, East Hill,	20	Isabella,	25
Needham, Charles River Village,	40	Ishpeming,	90
New Salem, North New Salem,	65	Jackson, Ferrine,	125
Northampton, Leeds,	35	Koss,	25
West Farms,	27	Lansing, Mayflower,	25
Northfield, Union Hall, Northfield Farms,	30	Lawrence, Branch 1,	C
Pembroke, North,	20	Lewiston, Paul,	C
Pepperell, North Branch,	30	Manistee, Maxwell-Town,	C
Rehoboth, Orleans, Harris,	30	Merrill, Kane,	C
Rutland, West,	50	Lakefield,	C
Sharon North,	25	West,	C
West,	25	Muskegon, Lake st.,	60
Springfield, Parker st., Indian Orchard,	31	Nunica, Taylor District,	25
Sixteen Acres,	45	Neebish,	40
Stockbridge, Glendale,	97	Paynesville,	25
Taunton, Arlington Union,	85	Port Huron, Gardendale,	60
Wendell, Wendell Depot,	25	Pioneer,	60
		Woodlawn,	40
		Portland, Danby,	40
		Rapid River, Ensign,	C
		River Rouge,	75
		Rockford, Childsdale,	40
		Romeo,	C
		Bruce Center,	20
		Saginaw, Genesee ave.,	C
		South Branch, Indian,	25
		Stanton, Frost,	25
		Nevins Lake,	C
		Sturgeon River, St. Jacques,	12
		Three Oaks, West S. H.,	30
		Vienna, Fairgroves,	30
		Webster, Delhi Mills,	45
		Merrill,	20
		Westwood,	30
		Wyandotte, Fordville,	30
		Wyman,	70
		Total schools, 82; membership, 2,778	
MICHIGAN.			
Alamo, Williams,	C		
Garrison,	C		
Almont, Muir,	35		
Retherford,	40		
Alpena, Union,	70		
Amble,	45		
Ann Arbor, Business Men,	100		
Arland,	60		
Battle Creek, South Emmett,	40		
Barclay,	25		
Bay City, Polish,	C		
Bellaire, Ball,	40		
Eddy,	25		
Big Prairie, Branch,	25		
Brimley, McGregor,	18		
Carsonville, Black River,	C		
Ceresco, Pierce,	C		
Cheboygan, Tannery,	70		
Columbus, Caughell,	40		
Cooper, E. Cooper,	25		
Covert, Branch,	C		
District No. 1,	40		
Kenney,	C		
MINNESOTA.			
Aitkin, Pine Knoll,	38		
Sutton's Ranch,	25		
Aldrich,	35		
Alexandria, Carlos,	50		
Garfield,	60		
Lake May,	35		
Meltona,	35		

Name.	Membership.	Name.	Membership.
Alexandria, Union Lake,	40	Mentor,	59
Appleton, Redfield, Correll,	40	Minneapolis, Bethel,	375
Arcola, Marine,	47	Bethesda,	150
Audubon, Branch, Ullin,	40	Edina Mills, St. Louis Park,	45
Mois S. H.	30	Elwell, New Brighton,	25
Badoura, Branch,	20	Grace, St. Louis Park,	80
Barnesville, Hughes,	50	Golden Valley, Forest Heights,	30
Prairie Bell,	55	Immanuel,	250
Belgrade, Nyquist, Smith's Mill,	27	Manhattan, St. Louis Park,	35
Beltrami, Edna,	40	Mayflower,	100
Benson, De Graff,	20	South Lyndale Branch,	103
Bertha, Bowman,	25	Sw. Cong. Temple Branch,	65
Edson,	30	Mission Creek,	18
Big Lake, Bailey Station,	40	Monticello, Branch,	55
Hanson,	74	Morris, Branch,	50
Brainerd, Mud Lake,	48	New Richland, Branch,	35
Brownton, Sumpter Union,	32	Otisco,	45
Center City, Rock Creek,	30	Trenton,	35
Crookston, Langor,	15	New York Mills, Bain,	26
Dawson, Maxwell S. H.,	45	Bluffton,	27
Elk River, Livonia,	14	Button,	25
Meadowvale,	28	Davies S. H.,	33
Ellsworth, Bridge,	35	Dutton S. H.	27
Grand Prairie,	25	New Paynesville, West Paynesville,	25
Excelsior, Branch,	25	North Branch, Hawkinson,	35
Fairmont, Hall S. H.,	48	Pierce S. H.	25
Fair Oaks, Branch, Anoka,	18	Swedish, Harris,	31
Fergus Falls, Oswald,	30	Northfield, Greenvale,	47
Fertile, Twin Valley,	25	Stone S. H.,	35
Fosston, Hansville,	30	Waterford,	51
Fox District, Leslie,	25	West Side,	50
Frazer, Fairmont,	32	Odessa, Scandinavian Cong'l,	30
Freeborn, Byron,	35	Otisco, Swedish,	25
Cream,	50	Owatonna, Steel Center,	32
Freeman,	35	Parker, Baker S. H.,	27
Georgetown, Middleton,	35	Partridge,	26
Glyndon, Burdick,	17	Park Rapids, Atlanta,	25
Felton,	25	Sloan,	22
Muskoda,	30	Pelican Rapids, Sand Lake,	25
Stockwood,	30	Pillsbury, Lake Beauty,	49
Graceville, Olivet,	57	Popple, Popple S. H.,	30
Granada, Branch,	20	Randall, Cushing,	30
Granite Falls, Branch,	15	Rice Lake,	36
Halstead,	22	Rendsville, Morris,	29
Ham Lake, Swedish, Anoka,	20	Rolette,	25
Hasty, McClelland,	30	Rothsay,	30
Hawley, Henderson,	27	Round Prairie, Beadle,	33
Silver Lake,	30	Hughes,	45
Kanarazi, Garden, Luverne,	40	Rush City, American Branch,	31
Kimball,	25	Swedish, Branch,	15
Kimberly,	35	St. Charles, Saratoga,	50
Kragness, Riverside,	18	St. Cloud, Clear Lake,	28
Lake Stay, Branch,	25	Quarries,	28
Pleasant Hill,	30	Whites Park,	12
Roberts,	26	St. Hilaire,	30
Lakeland, So. Stillwater,	61	St. Paul, Brainerd av.,	74
Lengby,	30	Cyril,	89
Little Falls, Bell Prairie,	25	Des Noyer Park,	40
Mt. Olive,	25	Forest St.,	190
Lockhart,	30	Gladstone,	67
Lost River, Lambert,	25	Tatum Chapel,	129
McPherson, St. Clair,	31	Sandstone, Sturgeon Lake,	25
Manchester, Buckeye,	32	Sauk Rapids, Swedish,	175
Mankato, Eagle Lake,	25	Swedish, Bridgman,	41
Eagle Lake, Swedish,	25	Watab,	22
Maple Ridge,	37	Scandia,	15
Marine Mills,	25	Sebeka,	20
Marietta, Smith S. H.,	25	Sherburn, Bethlehem,	25
Mazeppa, Bear Valley,	35	Shevlin,	25
Forest Mills,	40	Sleepy Eye, Lone Tree,	35

Name.	Membership.
Sleepy Eye, Golden Gate,	40
Snake River, Swedish,	25
Spencerbrook, Athens,	25
Springfield, Sandborn,	47
Spring Valley,	30
Staples, Bungo,	30
Ellis,	30
Lincoln,	36
Pine River,	30
Sterling,	30
Stickney, Kimball,	25
Ulen,	30
Underwood,	30
Upsala, Palm, Swedish,	25
Swedish, Flensburg,	34
Verndale, Thomaston,	25
Wadena, Beautiful Valley,	40
Lake Sybil, Luce,	35
Walnut Grove, Storden,	30
Wealthwood,	17
Weeks, Lake Benton,	30
West Dora, Luce,	37
South Lida,	35
Star Lake,	23
Winona, Lakeside Branch,	140
Winthrop, Arlington,	62
Gaylord,	85
Gibbon,	61
Hegsburg,	30
Wolverton,	32
Worthington, Branch,	30
Wyonette, Swedish,	36
<hr/>	
Total schools, 179; membership, 7,405	

MISSOURI.

Almartha,	56
Aurora, Eureka,	20
Cardwell,	15
Carthage, Mt. Olivet,	50
Monitor,	60
Chadwick,	30
Chicopee,	50
Council Grove, Romance,	55
Dillia,	30
Eldon, Branch,	30
Grandin, Chilton Springs,	50
Pocahontas,	50
Greene Ridge, Camp Branch,	60
Hunter, Union,	50
Janesville, Robertson's Mills,	20
Kansas City, Genesee st.,	125
Penn Valley,	76
McDowell,	75
Neosho, Brooks Prairie,	50
Jay Bird,	35
Pierce City, Bates Prairie H. D.,	33
Branch,	35
Mt. Pleasant H. D.,	34
Pettis Prairie H. D.,	33
Riverdale, Eastern Star,	75
Rosedale,	30
Rodelia,	50
Saratoga, Oak Grove,	30
Sedalia, South Ohio st.,	60
Springfield, Fairview,	60
Squires,	60
Sto, Pine Ridge,	20
<hr/>	
Total schools, 32; membership, 1,407	

Name.	Membership.
MONTANA.	
Absorakee, Grove Creek,	45
Rosebud,	20
Aldridge,	46
Billings, Newman,	40
Bonner,	20
Bridger,	25
Crow Agency,	175
Gold Butte, Pleasant View,	88
Logan,	25
Lower Madison,	31
McLeod,	20
Missoula, Plymouth,	C
Riverside, Clark, Wyo.,	30

Total schools, 13; membership, 565

NEBRASKA.

Albion, District 59, Akron,	12
Almeria,	30
Arapahoe, Farmer,	22
Science Hill,	22
Arcadia, Mixed Grove,	42
Atlanta, Rock Falls,	20
Bassett, District 12, Thurman,	25
District 15,	30
Richmond Valley, Sybrant,	35
Berks, Union,	45
Bertrand, Cañon View,	25
Big Springs, Bower's District,	20
Bingham,	35
Brunswick, District 78,	40
Butte, Fairview,	50
Cowles, Willow Creek,	20
Creighton, Salem,	30
Crofton, Herrick,	53
Curtis, East,	24
Pleasant Home,	18
South Branch,	42
De Soto, Union,	25
Dickens,	30
Dustin, Clear Creek,	40
Elsie, Union Hill,	29
Eustis, Lookout Point,	40
Farnam, Earl,	28
North Congregational,	35
Independence,	30
Shaw District,	24
Fort Calhoun, Parker,	65
Plainview,	50
Franklin, Lily District,	25
Funk,	25
Genoa, Indian,	282
Harvard, East Lynn,	55
Hastings, West Denver Union,	52
Holdrege, Hansen,	36
Harmony,	32
Hyannis, Wickerville Valley,	35
Ingham,	30
Irvington, District 47,	30
Lincoln, J st. (Ger. Eng.),	225
Pilgrim Chapel,	86
Long Pine, Brewster Memorial, Win-	
field,	30
Spring Arbor, Cuba,	29
Loomis, Pleasant View,	40
Madrid, Pleasant Valley,	40
Martinsburg,	35
Millerton, Union,	40

Name.	Membership.
Moorefield, Johnson District,	13
Morse Bluff,	30
Niobrara, Ponca Indian,	23
Ogalalla, Clear Creek, Lewellen,	25
District 44,	25
Highland,	16
Plain View,	25
River View, Lewellen,	25
Omaha, Chapel of the Carpenter,	150
City Mission,	75
Orleans, Pleasant Ridge,	20
Santee Agency, Branch No. 1,	29
Branch No. 2,	20
Sargent, Stewart, Phillipsburg,	32
artoria,	19
Prairie Bell,	34
Spring View, Pleasant Valley,	26
Taylor, Abbott District, Moulton,	30
Cummings Park, Cooleyton,	55
Liberty School House, Moulton,	25
Verdigre,	40
Wallace, Alpha, Strickland,	60
Lake View,	21
Morning View,	28
Schoonmaker District,	32
Wilcox, Swedell District,	22

Total schools, 76; membership, 3,063

NEW HAMPSHIRE.

Dalton, Scotts,	26
Dublin,	55
Exeter, West End,	25
Errol,	23
Keene, George st.,	87
Merrimack, Juvenile Branch, Reed's Ferry,	39
Moultonboro, Bickford District, Cen- ter Harbor,	20
Newport, Kelleyville,	18
North,	65
Portsmouth, Ridge, Newington,	35
Rindge, Branch, E. Rindge,	73

Total schools, 11; membership, 466

NEW JERSEY.

Cedar Valley, Oberlin,	120
Jersey City, Tabernacle,	476
Montclair, Pilgrim Chapel,	C

Total schools, 3; membership, 596

NEW MEXICO.

Albuquerque Barelax, Mexican,	46
Cooks, Cooks Peak,	25
Cubero, Mexican,	37
San Mateo, Mexican,	65

Total schools, 4; membership, 173

NEW YORK.

Buffalo, Strangers' Chapel,	250
Brooklyn, Atlantic ave.,	C
Bethel,	C
Bethesda,	C
Brighton Chapel,	200
Immanuel,	450
Mayflower,	C

Name.	Membership.
Brooklyn, Nazarene,	75
Park ave.,	C
Pilgrim,	C
South,	C
Willoughby ave.,	C
Portland, Mt. Pleasant,	25
Total schools, 13; membership,	995

NORTH CAROLINA.

Alma,	25
Bethel,	106
Blowing Rock, Skyland Institute,	120
Colemansville, Weeksville,	29
Enfield, Brick Normal,	70
Fly, Troy,	40
Hamlet,	16
Hillsboro,	65
Kron-Farm, Nalls,	25
Saluda, Seminary,	34

Total schools, 10; membership, 530

NORTH DAKOTA.

Antelope,	30
Argusville, Scandinavian,	18
Arthur,	25
Belfield,	26
Berlin, Bethel, Mapleton,	35
Bisbee,	33
Caledonia, Bingham,	36
Carrington, Hale,	30
Roberts,	27
Christine,	40
Eagle,	20
Free Mission,	40
Colfax, Childs,	22
Colgate,	28
Cooperstown, Detwiller,	25
Ruggles,	20
Scandinavian,	30
Courtenay, Fisher,	35
Crary, Kelley,	20
Nixon,	40
Scandinavian,	20
Crystal Springs,	25
Cummings, Scandinavian,	22
Edgely, Dickinson,	23
Fingal,	30
Fort Berthold,	C
Fort Yates,	C
Geneseo,	24
Golden Lake,	30
Hanford,	30
Hankinson, Tyson,	20
Harwood, Scandinavian,	25
Hebron,	30
Hesper, Maddock,	42
Hickson,	20
Hillsboro, Baxter,	30
Eldorado,	20
Horace,	25
Stanley,	35
Inkster, Rea,	30
Kensal, Swedish,	18
Kindred, Norman,	20
Larrabee,	32
Logan, Buxton,	20
Medora,	20

Name.	Membership.
Menoken,	31
Logan,	32
Montpelier,	24
Nesson,	18
New England City,	21
New Rockford, Marriage,	51
Niagara, Billings,	30
Oberon, Matthews,	20
West Valley,	30
Orr,	35
Petersburg,	25
Ransom, Beebe,	30
Sanborn, Bignall,	40
Sentinel Butte,	25
Sharlow,	20
Sheyenne,	35
Sims,	22
Sykeston, Ontario,	30
Towanda, Bowen,	25
Wild Rice,	30
Willdo,	20
Windsor,	25
Canadian Settlement,	28
Wyndemere,	30

Total schools, 69; membership, 1,848

OHIO.

Ashtabula, Sweden-English,	25
Bath, Congregational,	60
Burton Station,	50
Centre Belpre, Pine Grove,	20
Ceylon, Congregational,	104
Cincinnati, Union,	120
Cleveland, Cyril,	90
German,	40
Mizpah Chapel,	275
Columbus, Bethel,	300
West Goodale st.,	50
Conneaut, Finnish,	27
Dell, Connersville Branch,	40
Elyria, Murray Ridge,	55
Huntsburg, Moss District,	60
Isle St. George, Congregational,	30
Kirtland, North Chapel,	58
Riverside,	70
South,	35
Valley View,	50
Macedonia, Depot,	75
Madison, Neighborhood,	30
Marietta, Unionville,	62
Napoleon, Congregational,	20
North Monroeville, Kimball,	60
Rainbow, Mary Lake,	22
Richfield, Oak Hill,	24
Rockport, Rocky River, Kamms,	50
Toledo, Bethany,	171

Total schools, 28; membership, 2,073

OKLAHOMA.

Belleville, Sibley,	45
Cactus Valley, Compton,	35
Clayton,	40
Excelsior, Rossville,	25
Fairview, Edmond,	28
Newkirk,	32
Fort Supply, Woodward,	21
Froman, Kingfisher,	24

Name.	Membership.
Grande,	38
Happy Valley, Cushing,	80
Hammon,	30
Iron Mound, Guthrie,	36
Kiowa, Hammon,	15
Oakdale,	71
O. K., Newkirk,	30
Pleasant View, Braman,	26
Rackett, Lewella,	42
Redhill, Hammon,	55
Salem,	40
Valley Center, Tonkawa,	36
Vilas,	30
Woodbine, Ponca,	25

Total schools, 22; membership, 804

OREGON.

Alba,	56
Alder Ridge, Alene,	40
Alleghany, Marshfield,	30
Alma,	43
Alpa, Crow,	27
Alto Park, Fulton,	40
Anderson Creek, Talent,	35
Anderson, Dist. No. 19, Hillsboro,	40
Antioch, Beagle,	50
Apiary,	47
Argenti,	48
Balm Grove, Harlan,	30
Banks, Athena,	47
Bear Creek, Parkersburg,	30
Beaver Lake, Scott's Mills,	15
Beaver Slough, Riverton,	22
Betz, Eagle Point,	30
Bly,	36
Bonanza,	21
Brewster Valley, Silkum,	24
Bridgepoint, Applegate,	45
Center Bend, Kellogg,	36
Chapparel, Samms Valley,	50
Cherry Grove, King's Valley,	40
Clackamas,	45
Cleveland,	25
Cloverdale, Cresswell,	30
Cole's Valley,	28
Crapper District, Hood River,	48
Cunningham, Coquille City,	40
Deer Island,	30
District No. 4, Hudson,	35
District No. 62, Hood River,	20
Dry Creek, Weston,	34
Duck Egg, Yoncalla,	25
Earl,	20
East Gladstone, Park Place,	40
Elk Creek, Waldo,	20
Elmwood, Marshfield,	20
Elsie,	30
Ely,	30
Enterprise, Pleasant Hill,	25
Evergreen, Wilsonville,	30
Fall Creek, Glyde,	20
Ferndale District, Milton,	44
Fir Butte, Eugene,	35
Fir Grove, Oakland,	25
Gales Creek, Fir,	36
Garden Valley, Wilbur,	40
Gay, Tule Lake,	18
Glendale,	26
Grand Prairie, Albany,	35

Name.	Membership.	Name.	Membership.
Greene, Roseburg,	22	Reston,	27
Green Valley, Oakland,	30	Rickreall,	64
Greenville,	30	Riverside, Independence,	30
Harlan,	30	Rock Creek, Glyde,	25
Harmony, Dillard,	20	Round Lake, Klamath Falls,	21
Harrisburg, District No. 57,	30	Schofield, Sampson,	20
Hedden Bluff, Elkton,	30	Scott Valley,	35
Hill District, Gaston,	25	Seaside,	45
Hope, Watkins,	26	Seth, Gaston,	30
Huckleberry, Gardner,	24	Sherwood,	87
Hudson, Drain,	20	Shiloh, Weston,	30
Jordan,	50	Silver Bend, Dillard,	39
Juniper,	30	Silver Falls, Blaine,	22
Kellogg,	40	Sprague River, Bly,	33
Keno,	39	Spring Grove, Oakland,	25
Lampy Creek, Parkersburg,	25	Spring Lake, Klamath Falls,	20
Langell's Valley,	30	Star,	30
Laurel, Trall Creek,	20	Sugar Loaf,	27
Lenox, Hillsboro,	25	Oak,	20
Liberal,	35	Sweet Home, Franklyn,	25
Linneus,	25	Talent,	30
Llewellyn,	65	Templeton,	20
Lookout, Bonanza,	19	Ten Mile, Lake,	28
Lone Pine, Merrill,	36	Thatcher,	28
Lone School, Eagle Point,	30	Thompsons Creek, Applegate,	28
Lorella,	32	Trail Creek,	53
Lost River, Klamath Falls,	12	Union District, Athena,	50
Lyda, Fir,	24	Junction City,	25
Macksburg,	26	Woodburn,	90
Maple Lane, Oregon City,	50	Upper Leaburg, Eugene,	23
Marks Prairie, Barlow,	25	Upper Smith River, Drain,	25
Marshland,	25	Vale,	46
Matney Flat, Condon,	30	Waldo,	28
Melville,	34	Walton,	43
Mission Ridge, Ione,	40	Weedon, Gale,	25
Mound, Central Point,	18	Wildwood,	25
Myrtle Bank, Marshfield,	40	Willanche, Marshfield,	34
Myrtle Grove, Marshfield,	25	Wilson,	20
New Era,	36	Winchester,	55
Noble,	37	Winlock,	36
Nonpareil, Oakland,	25	Winston,	30
North Carolina, Rural,	30	Wolf Creek,	30
North Yamhill,	25	Yaquina,	24
Oak Grove, Myrtle Point,	35		
Olalla,	21	Total schools, 166; membership, 5,380	
Ord,	30	SOUTH CAROLINA.	
Oretown,	30	Eastover, Macedonia,	26
Otter Slough, Gardner,	25	Horrell, Cedar Creek,	26
Oyster City, Yaquina,	21	Rock Hill,	13
Pacific, Empire City,	30		
Panther, Drain,	28	Total schools, 3; membership,	65
Parkers,	56	SOUTH DAKOTA.	
Parkersburg,	25	Andrews, Huron,	30
Park Place,	40	Baker Union, Lake Preston,	41
Perry,	34	Boulah, Wessington Springs,	67
Pine Grove, Klamath Falls,	33	Branford, Henry,	50
Pine Oak, Oak Creek,	25	Breed, Bruce,	15
Pleasant Valley, Forest Grove,	35	Carroll, Chamberlain,	40
Plevny, Klamath Falls,	17	Cherry Creek, Indian, Leslie,	75
Portland, Front Street Mission,	80	College, Redfield,	25
Port Orford,	25	Crescent Valley, Oacoma,	15
Price, Kings Valley,	37	Elizabeth Winyan Memorial, Ind.,	
Prospect,	30	Collamer,	30
Prospect Park, Astoria,	37	Emanuel, German, Tyndall,	12
Prosper,	37	Evergreen, Waubay,	25
Provolt,	55	Fairburn, Custer,	25
Puluce, Marshfield,	25	Fairview, Springs,	30
Raleigh,	12	Waubay,	43
Randolph, Bullard,	30	Fauston,	50
Red Hill, Rice Hill,	25		
Remote,	25		

Name.	Membership.
Fenanga, Iona,	16
Fountain, Brookings,	30
Frog Creek, Wakonda,	25
Harmony, Armour,	36
Hayward,	14
Hope Union, Grant,	20
Kirkwood, Springfield,	40
Lakeside, Templeton,	25
Laketon, Union,	13
Lyman, Union, Badger,	30
Madison Congregational, Bowdle,	13
McCook,	18
Pleasant Hill, Oacoma,	30
Plumb Creek, Indian, Leslie,	25
Prosper Union, Armour,	25
Remington Station, Ind., Cheyenne Agency,	75
Spring Lake, German, Bowdle,	11
St. Paul, German, Hosmer,	15
St. Petrey, German, Thule,	10
Touch the Clouds, Ind., Leslie,	35
West Point, Chamberlain,	15

Total schools, 37; membership, 1,094

TENNESSEE.

Allons,	30
Balta, Reeds, Grand View,	40
Chattanooga, Steele Home,	157
Craborchard, Rankin Chapel, Harriman,	59
Elverton,	19
Emory Gap,	70
Afternoon,	40
Fentris Co., Cave Spring, Allart,	40
Hamilton Springs, Cumberland Gap,	60
Hickory Creek, Pine Mt. Afternoon, Pine Mt.,	35
Island Ford, Deer Lodge,	33
Knoxville, Slater,	30
Nashville, Jackson st.,	100
New River, Shilo, Tip,	40
Old Bon Air, Rockland, Bon Air,	35
Petros,	70
Pine City, Rockwood,	32
Rock Creek, Pine Mt.,	54
Shadeland, Glades,	80
Stinking Creek, Owens, Elk Valley,	50
Tanbark,	60
Telford, Jonesboro,	45
Tomy York Place, York, Pine Mt.,	50
Watkins, Slate Creek,	40
Webster, Harriman,	60
Westel,	33
Yellow Springs,	35

Total schools, 27; membership, 1,397

TEXAS.

Pine Valley,	30
Scroggins, Spring Hill,	40

Total schools, 2; membership, 70

UTAH.

Bountiful, New West, E. Bountiful,	25
Heber, New West,	75
Lehi City, New West,	40

Total schools, 3; membership, 140

Name.	Membership.
VERMONT.	
Chester, Gassetts,	25
Danby, Griffiths Mills,	30
Grafton, Houghtonville,	15
Lunenburg,	25
New Haven, Brooksville, Beldens,	30
Northfield, Branch,	30
Richmond, Jonesville,	50
Rockingham, Lawrence Mills, Bel- lows Falls,	23
Upper Meadows,	8
Sherburne, North,	20
Wallingford, South,	65
Woodford, Union,	25
Total schools, 12; membership, 346	

VIRGINIA.

Alexandria, Florence Crittendon,	72
Bumpass, Plymouth,	60
Saxe,	20
Total schools, 3; membership, 152	

WASHINGTON.

Acme,	49
Almira,	30
Amboy,	32
Ashford,	20
Bangor,	15
Beaver Creek, Silver,	25
Benston,	18
Berryman,	20
Beulah, Almira,	20
Brinnon,	25
Camden,	30
Cedron, Edmonds,	20
Chelatchie, Amboy,	30
Chico,	23
Chinook,	40
Clear Creek, Silverdale,	20
Clear Lake,	40
Climax, Prescott,	23
Clyde,	35
Cottonwood, Valley,	25
Deer Creek, Chattaroy,	20
District No. 26, Bucoda,	41
Dry Creek, Walla Walla,	40
East Clallam,	27
Edgewood,	40
Edison, Brownsville,	30
Elk,	23
Fertile Valley, Westbranch,	20
Fir Grove, Washougal,	22
Forks,	22
Frances,	35
Gate City, Gate,	30
Gig Harbor,	35
Good Cheer, Chelan,	25
Good Will, Rosalia,	32
Grandview, Almira,	30
Happy Valley, Redmond,	20
Hardan,	15
Harmony, Cheney,	24
Hartline,	26
Hart Lake, Harts,	12

Name.	Membership.	Name.	Membership.
Hoene Creek, Roy,	20	WISCONSIN.	
Hopewell,	25	Albertville,	30
Humtullips, Axford,	19	Antigo,	40
Hunters,	25	North Star,	15
Jensen, Leber,	29	Strasberg,	25
Knab,	22	Appleton, 4th Ward Chapel,	106
Leber,	27	People's Chapel,	115
Swedish,	19	Ashland, District No. 12,	50
Lewisville,	26	Beloit, Endeavor, No. 1,	35
Liberty Union, Pomeroy	26	Endeavor, No. 2,	20
Lind,	27	Geasley District,	20
Lone Rock, Seabeck	16	Vine st,	60
Loon Lake,	22	Benoit,	34
Machias,	32	Blue Mounds,	65
Maltby,	27	Brantwood,	30
Marcus,	60	Breed,	35
Marshland, Snohomish,	30	Brillion,	140
Mayflower, Anacortes,	25	British Hollow,	35
Meadow Gulch, Pataha City	25	Broederville,	25
Merritt, Marysville,	25	Brush Hollow, Ross,	65
Milan,	28	Bryant,	25
Mill Creek, Walla Walla,	25	Butternut Lake, Pioneer, Butternut,	23
Mount Durgan, Washougal,	35	Cable,	15
Mountainside, Carrollton,	35	Carlton, Kewaunee,	45
Newcastle,	30	Centerville, West Prairie,	60
Newman Lake, Hauser, Idaho,	15	Chester, Johnston, Waupun,	50
North Pine, Rosalla,	32	Claywood, Home Department,	40
Norway, Washougal,	34	Clearfield, New Lisbon,	50
Novelty,	28	Clifford,	26
Oak Lake, Greenlake,	15	Clifton, Pierce Valley, Prescott,	34
Oak Knoll, Roy,	25	Columbia,	30
Ofutt, Lind,	28	Columbus, Golden Hour,	25
Olivet, Chewelah,	28	Danville, Union,	65
Oso,	20	Day, Buttery,	24
Southside,	18	Deerbrook, Evergreen,	34
Paha, Ritzville,	25	Dewey, Fern,	26
Peshastin,	42	Deronda, Home Department,	20
Pioneer, Deer Park,	24	Drummond,	60
Pleasant View, Hartline,	60	East Pepin,	54
Queets,	12	Eland,	40
Rainier, Eatonville,	42	Eldron, Wittenberg,	30
Reedville,	22	Elmhurst, Pilgrim,	25
Robe,	15	Frog Creek, Jack Pine, Minong,	30
Rulo, Walla Walla,	25	Galesville,	25
Seattle, Joy,	C	Glidden,	28
Pilgrim,	C	Hammel, Hope, Pittsville,	40
South,	C	Hancock,	52
Shouls, Marysville,	17	Hartland, North Lake,	60
Sierra, Carrollton,	41	Hewitt, Hewittville, Neillsville,	68
Silverdale,	30	Hilbert,	43
Silver Lake, Tanwax,	20	Hillsboro, Trippville,	53
Short's District, Snohomish,	15	Hixon, Goodwin, Withee,	18
Spokane, Union Park,	34	Hoard, Bethel, Curtiss,	25
Steamboat Rock, Coulee City,	23	Hunting, Plymouth,	35
Summitt, Issaquah,	20	Iron Belt,	40
Sunshine, Uniontown,	27	Irvington,	45
Tacoma, Center st.,	89	Jeffris,	40
City Mission,	53	Kansasville,	50
Tanwax,	10	Kaukauna, Oak Grove,	60
Tunnel,	9	Kelley Brook,	26
Union,	15	Kennan,	35
Usk,	30	Kewaskum,	57
Vincent,	15	Kewaunee, West,	16
Washtucna,	22	Kickapoo, Manning Union, Manning,	35
Wilson, Sedro,	30	Knox Mills,	25
Willow Lawn, Yelm,	25	La Crosse, Bethany,	125
Yellowhawk, Walla Walla,	32	Olivet,	150
Yesler,	20	Lake Nebagamon, Lake Nebageman,	45
		Lakewood,	15
		Langlade, Lily,	35

Total schools, 109; membership, 2,876

Name.	Membership.
Liberty, Hope, New London,	25
Madison, Pilgrim,	81
Martin,	30
Mason, Maple Ridge,	17
Mason,	75
Medford,	60
Mellrue,	35
Mercer,	21
Millford,	50
Milliard's Prairie, Mayflower, Elroy,	30
Milwaukee, Bethlehem, Bohemian,	52
Neillsville, Manes,	30
North Crandon,	35
Osborn, Union, Seymour,	40
Park Falls,	70
Perkinstown,	40
Pine River, Burr Oak Valley,	30
Port Washington,	61
Platteville, Platte,	30
Pleasant Valley,	20
Preble, Oak Grove, Green Bay,	125
Pulcifer,	25
Randall,	30
Readstown, Day District,	35
Spring Valley,	29
Reseburg, Carpenter School, Thorp,	20
Bob's Mills, Thorp,	45
River Falls, Fargo,	20
Randall District,	40
South Forks,	50
Royalton, County Poor House,	28
Rubicon,	26
Sawyer,	70
Saxeville, Bronell District,	25
Split Rock, Maple Grove,	42
Springville, Allen, Mars,	24
Starck, Bear Creek, La Farge,	70
Stockbridge, Quinney,	60
Suring,	30
Tioga, Hope,	33
Tomahawk, Home Department,	5
Trade Lake,	24
Troy, District No. 3, River Falls,	35
Turtle, Murray District, Clinton,	55
Two Creeks, Nero,	25
Union, Marble,	28
Vesper,	52
Victory, Union,	25
Vilas, Blue S. H., Antigo,	40
Viroqua, Bishop,	21
Warren, Sand Prairie, Terrill,	35
Washburn, Lloyd's Mills, Shortville,	45
West Green Bay, Fort Howard,	25
Withee, Union,	58
Wittenberg, Walsh,	30
Woodboro,	55
<hr/>	
Total schools, 125; membership, 5,234	

Name.	Membership.
WYOMING.	
Granger,	20
Rock Springs, Mine No. 4,	60
<hr/>	
Total schools, 2; membership,	80

SUMMARY.

	Schools.	Members.
Alabama,	13	203
Arizona,	5	165
Arkansas,	3	100
California,	128	3,592
Colorado,	29	1,098
Connecticut,	20	1,085
District of Columbia,	1	114
Florida,	3	100
Georgia,	2	85
Idaho,	38	844
Illinois,	70	7,814
Indiana,	7	479
Iowa,	57	2,250
Kansas,	67	2,756
Kentucky,	8	549
Maine,	17	508
Maryland,	1	60
Massachusetts,	47	3,037
Michigan,	82	2,778
Minnesota,	179	7,405
Missouri,	32	1,407
Montana,	13	565
Nebraska,	76	3,063
New Hampshire,	11	466
New Jersey,	3	596
New Mexico,	4	173
New York,	13	995
North Carolina,	10	530
North Dakota,	69	1,848
Ohio,	28	2,073
Oklahoma,	22	804
Oregon,	166	5,380
South Carolina,	3	65
South Dakota,	37	1,094
Tennessee,	27	1,397
Texas,	2	70
Utah,	3	140
Vermont,	12	346
Virginia,	3	152
Washington,	109	2,876
Wisconsin,	125	5,234
Wyoming,	2	80
<hr/>		
Total,	1,545	64,376

CONGREGATIONAL MINISTERS IN FOREIGN LANDS.

All not designated by a star (*) are working in connection with the American Board of Commissioners for Foreign Missions.

	Ord.	Com.		Ord.	Com.
Abbott, Justin E., Bombay, India,	'81	'81	Fairbank, Henry, Wadale, f.....	'86	'86
Aiken, Edwin E., Tientsin, China,	'85	'85	Farnsworth, W. A., Cesarea, Tur'y,	'52	'52
Albrecht, Geo. E., Maebashi, Japan,	'82	'87	Fay, Wm. E., Bailundu, t, W. Africa,	'81	'82
Allchin, George, Osaka, Japan ...	'81	'82	Fowle, James L., Cesarea, Turkey,	'78	'78
Allen, Orson P., Harpoot, Turkey,	'55	'55	Fuller, Americus, Aintab, a.....	'62	'74
Ament, Wm. S., Peking, China...	'77	'77	Gates, C. Frank, Harpoot.....	'81	'81
*Anderson, Chas., Rob't C., [Ms.]a,	'74	'88	Gates, Lorin S., Sholapur, India...	'75	'75
Andrus, Alpheus N., Mardin, Tur.,	'68	'68	Goddard, Dwight, Foochow, China,	'94	'94
Atkinson, John L., Kobe, Japan,	'69	'73	Goodenough, H. D., Johannesburg,		
Atwater, Ernest B., { Fen-cho-fu, }	'92	'92	S. A. R.,	'81	'81
Atwood, I. J., m. d., { China, t c }	'81	'82	Goodrich, C., Tung-cho, China, p,	'64	'65
Baird, John W., Monastir, b.....	'72	'72	Greene, Daniel C., Tokyo, Japan...	'69	'70
Ballantine, Wm. O., m. d., Rahuri, f,	'85	'85	Greene, Joseph K., a.....	'58	'59
Barnum, H. N., Harpoot, Turkey,	'55	'58	Gulick, John T., Osaka, Japan...	'64	'72
Barnum, H. N., Constantinople...	'67	'67	Gulick, O. H., Honolulu, H. I.	'62	'70
Bartlett, L., Smyrna, Turkey....	'61	'67	Gulick, S. L., Matsuyama, Japan,	'86	'87
Bartlett, S. C., jr., Tottori, Japan,	'94	'94	Gulick, William H., San Sebast-		
Bates, F. W., Gazaland, h.....	'87	'87	tian, Spain.....	'74	'71
*Bates, George L., Africa.....	'91		Hager, C. R., m. d., Hong Kong,		
Beard, Willard L., Foochow, China,	'94	'94	China.....	'82	'82
*Beckwith, E. G., { Honolulu, }	'57	'87	Harding, Charles, Sholapur, India,	'56	'56
{ H. I. }	'56	'56	Hartwell, Chas., Foochow, China,	'52	'52
*Bird, William, Abein, Syria....	'52	'53	Haskell, Edward B., Salonica, b...	'91	'91
Bissell, H. M., Fuerte, Sinaloa,			Haskell, Henry C., Samokov, bb...	'62	'62
Mexico.....	'82	'82	Hazen, Hervey C., Arrupukotai, f,	'67	'67
*Bliss, Daniel, President of Syrian			Herrick, David S., Battalagundu, f,	'94	'94
Protestant College, Beirut, Syria,	'55	'55	Herrick, G. F., Turkey, a.....	'59	'59
Blodget, H., Peking, China.....	'54	'54	*Hill, Charles W., Honolulu, H. I.,	'80	'94
Bridgman, F. B., Umzambe, c...	'96	'97	Hinman, G. W., Foochow, China,	'98	'98
Browne, J. K., Harpoot, Turkey...	'72	'75	Holton, Edward P., Jaffa, Ceylon...	'90	'91
Bruce, Henry J., Satara, W. India,	'62	'62	House, J. H., Salonica, Bulgaria...	'71	'72
Bunker, Fred R., Adams, Natal...	'89	'91	Howland, J., Guadalajara, Mex.,	'82	'82
Cary, Otis, Kyoto, Japan.....	'77	'78	Hubbard, G. H., Foochow, China,	'84	'84
Chambers, W. N., Erzroom, Turkey,	'79	'79	Hume, E. S., Bombay, W. India,	'75	'75
Chandler, John S., Madura, e.....	'73	'73	Hume, Rob't A., Ahmednagar, f,	'74	'74
Channon, Irving M., Kusaie, g....	'88	'90	Hyde, Charles M., Honolulu.....	'62	'77
Chapin, F. M., Lin-Ching, China, t	'80	'80	Jeffries, Frank E., Meluk, India...	'91	'98
Christie, T. D., Tarsus, Turkey...	'77	'77	Jones, John P., Pasumalai, S. India,	'78	'78
Clapp, Dwight H., Tai-ku, China, t c	'84	'84	Kilbou, C. W., Amanzimtote, Dur-		
Clark, Albert W., Prague, Austria,	'68	'72	ban, c.....	'73	'73
Clark, C. A., Miyazaki, Japan....	'87	'87	Kingman, Henry, Tung-cho, p.....	'88	'88
Clarke, J. F., Samokov, Bulgaria,	'59	'59	Kingsbury, F. L., m. d., Samokov, bb,	'87	'81
Clarke, William P., "	'91	'91	Knapp, George P., Bitlis, Turkey,	'90	'90
Cole, Royal M., Bitlis, Turkey....	'67	'68	Leadingham, John, Honolulu, H. I.	'87	'94
Crawford, L. S., Tebezond, Turkey.	'79	'86	Learned, D. W., Kyoto, Japan....	'75	'75
Curtis, Wm. L., Kyoto, Japan....	'89	'90	Lee, Lucius O., Marash, Turkey...	'80	'80
Curtis, William W., Sapporo, Japan	'77	'77	Macallum, F. W., Marash, Turkey,	'90	'90
Davis, Francis W., Jen Ts'un, China,	'89	'89	Marsh, G. D., Philippopolis, Bulgaria,	'72	'72
Davis, Jerome D., Kyoto, Japan...	'69	'71	Mead, Willis W., Adana, Turkey...	'84	'86
DeForest, John H., Sendai, Japan,	'71	'74	Merrill, John E., Aintab, Turkey...	'98	'98
Dewey, Willis C., Mardin, Turkey,	'77	'77	Nelson, Charles A., Canton, China,	'92	'92
Dorward, James C., Umzumduzi, c,	'89	'90	Newell, H. B., Niigata, Japan....	'87	'88
Dwight, Henry O., a.....	'80	'67	Olds, Otis C., Parral, Mex.....	'90	'90
Eaton, J. D., Chihuahua, Mexico,	'72	'82	*Papazian, M. G., Aintab, Turkey,	'90	'92
Elwood, Willis P., Palani, India,	'91	'91	Parmelee, Moses P., m. d., Trebi-		
Emerson, Oliver P., Sec., g.....	'71	'89	zond, Turkey.....	'61	'63
Ewing, Charles E., Peking, China,	'93	'94	Pease, Edm. M., m. d., Kusaie, g...	'77	'77
Ewing, Geo. H., Pao-ting-fu, t....	'93	'93	Peet, Lyman P., Foochow, China,	'88	'88
Fairbank, Edward, Sholapur, f...	'93	'93	Perkins, H. P., Lin-ching, t.....	'82	'82

	Ord.	Com.		Ord.	Com.
Perkins, J. C., Tirumangalam, e..	'85	'85	Tewksbury, E. G., Tung-cho, p...	'90	'90
Perry, Henry T., Sivas, Turkey..	'65	'68	*Thompson, F., Seamen's Chap-		
Pettee, J. H., Okayama, Japan..	'78	'78	lain, Valparaiso, Chili [Ct.]....	'68	'85
Pitkin, Horace T., Pao-ting-fu, t..	'96	'96	Thompson, Jas. B., Jen Ts'un, t c,	'85	'84
Pitxley, Stephen C., Inanda, c....	'55	'55	Tracy, Charles C., Marsovan	'67	'67
*Porter, Harvey, Syrian Protestant			Tracy, James E., Periakulum, e..	'77	'77
College, Beirut, Syria [Ms.]	'80	'80	Ussher, C. D., m. d., Harpoot, Tur.,	'94	'98
Porter, H. D., m. d., Pang Chuang, t,	'72	'72	Van Allen, Frank, m. d., Madura, e,	'88	'88
Porter, John S., Prague, Austria,	'91	'91	Wagner, Horace T., Guerrero, Mex.,	'94	'94
Price, Charles W., Tai-ku, t c.....	'89	'89	Walker, J. E., Shao-wu, China...	'72	'72
Price, Francis M., Ruk, g.....	'83	'94	Walkup, Alfred C., Kusaie, g....	'80	'80
Ransom, Charles N., Ifafa, c.....	'90	'90	Wallace, William W., Madura, f	'96	'97
Raynolds, G. C., m. d., Van, Turkey,	'71	'79	*Washburn, George, President		
Roberts, Jas. H., Kalgan, p.....	'77	'77	Robert College, a.....	'63	'88
Rowland, G. M., Sapporo, Japan.	'86	'86	Washburn, G. T., Pasumalai, e..	'59	'60
Sanders, Chas. S., Aintab, Turkey,	'79	'76	Wellman, Fred C., m. d., Kamun-		
Sanders, W. H., Kamundongo, k..	'80	'80	dongo, k.....	'95	'96
Sheffield, Devello Z., Tung-cho, p.	'69	'69	White, George E., Marsovan, Tur.,	'87	'90
Smith, A. H., Pang Chuang, t....	'72	'72	White, S. S., Okayama, Japan ...	'90	'90
Smith, Thomas S., Tillipally, d..	'71	'63	Wilcox, Wm. C., Umvoti, d.....	'80	'91
*Somerville, W. C., Coaticook, P. Q.	'51		Wilder, George A., Chicore, h....	'80	'80
Sprague, Wm. P., Kalgan, p.....	'73	'74	Wilder, Geo. D., Tung-cho, p.....	'94	'94
Stanford, Arthur W., Kobe, Japan,	'86	'86	Williams, Geo. L., Taiku, t c.....	'91	'91
Stanley, C. A., Tientsin, China...	'61	'62	Williams, Mark, Kalgan, p.....	'65	'66
Stapleton, R. S., Erzroom, Turkey,	'96	'97	Wingate, Henry K., Cesarea, Tur.,	'87	'90
Stimson, Martin L., Ruk-Mic....	'81	'98	Winsor, Richard, Sirur, India...	'70	'71
Stover, W. M., Bailundu, k.....	'81	'82	Wright, A. C., C. El Paso, Tex...	'86	'86
Taylor, W., m. d., Osaka, Japan..	'73	'73	Zumbro, Wm. M., Pasumalai, e..	'94	'94

a Constantinople, Turkey, Bible House.

b Macedonia, European Turkey.

bb Bulgaria.

c Natal, South Africa.

e Madura District, Southern India.

f India.

g Care of Rev. O. P. Emerson, Honolulu, Hawaii.

A Mossurize, via Beira, East Africa.

k Care of Casa Hollandeza, Benguella, West Africa,
via Lisbon.

p Peking, China.

t Tientsin, China.

tc Tientsin, China, care of J. L. Mateer.

N. B.—As postal directions, the places named are often inadequate, and subject to change, Correspondents of missionaries are advised to send their letters, enclosed, to C. N. Chapin, Congregational House, Boston.

THE NATIONAL AND STATE ORGANIZATIONS OF THE CHURCHES.

THE NATIONAL COUNCIL OF THE CONGREGATIONAL CHURCHES OF THE UNITED STATES.—Organized Nov. 17, 1871.

Stated Meetings,—every third year from 1871. Special meetings to be called upon the request of any five State organizations of churches. The eleventh triennial session will be held at Portland, Me., October, 1901.

OFFICERS FOR THE SESSION OF 1898.—Rev. Frederick A. Noble, of Illinois, *moderator*; Hon. O. Vincent Coffin, of Connecticut, and Rev. George C. Adams, of California, *assistant moderators*; Rev. Henry A. Hazen, of Massachusetts, *secretary*; Rev. Eugene C. Webster, of Massachusetts, *assistant secretary*; Rev. William H. Moore, of Connecticut, *registrar*; Rev. Henry E. Jewett, of California, and Rev. William B. Hubbard, of South Dakota, *assistant registrars*; Rev. Samuel B. Forbes, of Connecticut, *treasurer*.

COMMITTEES.

Provisional committee, who are also Trustees under the charter.—Arthur H. Wellman, of Massachusetts; Rev. Cyrus Richardson, of New Hampshire; Rev. Edward C. Moore, of Rhode Island; Rev. Jonathan L. Jenkins, of Maine; Cornelius D. Wood, of New York; Rev. Samuel H. Virgin, of New York; Rev. Asher Anderson, of Connecticut; also the moderator, secretary, registrar, and treasurer, *ex officio*.

Publishing Committee.—Rev. Albert E. Dunning and Thomas Todd, of Massachusetts, and *ex officio*, the secretary, registrar, and treasurer.

Ministerial relief.—Rev. Henry A. Stimson, of New York; Guilford Dudley, of New York; Rev. Howard S. Bliss, of New Jersey; Edward H. Baker, of Connecticut; Rev. Elijah Horr, of Massachusetts; John F. Anderson, of New York; Edward Whitin, of Massachusetts; Rev. Charles H. Richards, of Pennsylvania; H. Clark Ford, of Ohio, and Paul Blatchford, of Illinois.

Arrangements for the second International Council.—The following were appointed a committee to make preliminary arrangements for the second International Council, with authority to appoint a sub-committee to attend to executive business:—

Samuel B. Capen, of Massachusetts; Cyrus Northrup, of Minnesota; Rev. Frederick A. Noble, of Illinois; Rev. *Arthur Little*, of Massachusetts; Nelson Dingley, of Maine; Rev. John K. McLean, of California; Rev. Charles H. Richards, of Pennsylvania; Rev. *Henry A. Hazen*, of Massachusetts; Henry C. Robinson, of Connecticut; Rev. Washington Gladden, of Ohio; Rev. Robert R. Meredith, of New York; Rev. *Albert E. Dunning*, of Massachusetts; Rowland G. Hazard, of Rhode Island; Rev. William F. Slocum, of Colorado; Rev. Edward D. Eaton, of Wisconsin; Rev. Theodore T. Munger, of Connecticut; *G. Henry Whitcomb*, of Massachusetts; Rev. *Henry A. Stimson*, of New York; Rev. James Brand, of Ohio; Eliphalet W. Blatchford, of Illinois; Rev. *Amory H. Bradford*, of New Jersey; Rev. *George A. Gordon*, of Massachusetts; Rev. Sidney Strong, of Ohio; Justice David J. Brewer, of District of Columbia; Rev. *Philip S. Mozom*, of Massachusetts; Rev. *William H. Davis*, of Massachusetts; Nathan P. Dodge, of Iowa; Rev. William E. Griffis, of New York; Rev. Michael Burnham, of Missouri, and Rev. *William H. Moore*, of Connecticut.

The sub-committee is shown by the names in italics.

Committee on comity, federation, and unity.—Rev. Franklin S. Fitch, of New York; Rev. George C. Adams, of California; Rev. Lewellyn Pratt, of Connecticut; Charles A. Hopkins, of Massachusetts; Rev. James G. Merrill, of Maine; Rev. Henry C. King, of Ohio; Rev. S. L. B. Penrose, of Washington; Rev. Julian M. Sturtevant, of Illinois, and Rev. William H. Ward, of New Jersey.

The John Robinson Memorial Church committee.—Rev. Charles R. Palmer, of Connecticut; Charles F. Olney, of Ohio; Eliphalet W. Blatchford, of Illinois; Rev. William H. Ward, of New Jersey; Rev. Payson W. Lyman, of Massachusetts; O. Vincent Coffin, of Connecticut, and William C. Strong, of Massachusetts.

Central committee on missionary work.—Samuel B. Capen, of Massachusetts; Rev. Nehemiah Boynton, of Michigan; Mrs. Francis E. Clark and Charles A. Hopkins, of Massachusetts; Rev. Charles E. Jefferson, of New York; Robert E. Jenkins and Mrs. E. W. Blatchford, of Illinois; Rev. Fritz W. Baldwin, of New Jersey; Rev. David N. Beach, of Colorado; O. Vincent Coffin, of Connecticut; Nathan P. Dodge, of Iowa; Rev. Caspar W. Hiatt, of Ohio; Rev. Robert J. Kent, of New York; Rev. John K. McLean, of California, and William Shaw, of Massachusetts.

On Councils and the pastorate.—Rev. George R. W. Scott, of Massachusetts; Rev. John P. Sanderson, of Michigan; Rev. George B. Hatch, of California; Rev. Daniel F. Fox, of Illinois, and Rev. William G. Poor, of New Hampshire.

On charter revision.—Nathaniel Shipman, Edward W. Marsh, and Orrin A. Cooke, of Connecticut; W. H. Haile and Thomas Weston, of Massachusetts.

Committee of ten delegates to the National Convention of the Anti-Saloon League.—Rev. Joseph H. Selden, of Illinois; Rev. George H. Ide, of Wisconsin; Nathan P. Dodge, of Iowa; Rev. Irving W. Metcalf, of Ohio; Rev. Albert F. Pierce, of Connecticut; Rev. Alvah L. Frisbie, of Iowa; Henry E. Baker, of Michigan; Rev. James S. Ainslee, of Indiana; John Q. Adams and Rev. H. M. Scott, of Illinois.

THE STATES.

- ALABAMA, THE CONGREGATIONAL CONVENTION OF.** — Organized April 6, 1876.
Officers: Rev. Almon T. Clarke, Shelby, moderator and statistical secretary; Edwin T. Witherby, Shelby, treasurer.
Session of 1899: Gate City, Wednesday, Nov. 8.
- ARIZONA.** — **THE CONGREGATIONAL ASSOCIATION OF ARIZONA,** organized April 11, 1896.
Officers: Rev. Edmund H. Ashmun, Jerome, moderator; Rev. Josiah H. Heald, Nogales, statistical secretary and treasurer.
Session of 1900: , Wednesday, April 12.
- ARKANSAS ASSOCIATION OF CONGREGATIONAL CHURCHES.** — Organized Oct. 25, 1887.
 No report. Probably non-existent.
- CALIFORNIA, GENERAL ASSOCIATION OF.** — Organized Oct., 1857.
Officers: Rev. Henry M. Tenney, San José, moderator; Rev. Henry E. Jewett, Berkeley, registrar, statistical secretary, and treasurer.
Session of 1899: , Tuesday, Oct. 4.
- CALIFORNIA, SOUTHERN, GENERAL ASSOCIATION OF.** — Organized May 3, 1887.
Officers: Rev. John H. Williams, Redlands, Los Angeles, moderator; Rev. James T. Ford, Los Angeles, registrar and treasurer; Rev. Daniel H. Colcord, Claremont, statistical secretary.
Session of 1899: Pasadena, Tuesday, Oct. 10.
- COLORADO, ASSOCIATION OF CONGREGATIONAL CHURCHES.** — Organized March 10, 1868.
Officers: Rev. William A. Hutchinson, Ward, moderator; Rev. A. D. Blakeslee, 145 S. Lincoln street, Denver, secretary and treasurer.
Session of 1899: Denver, Tuesday, Oct. .
- CONNECTICUT, GENERAL ASSOCIATION OF.** — Organized May 18, 1709.
Officers: Rev. John G. Davenport, Waterbury, moderator; Rev. Joel S. Ives, Stratford, registrar and treasurer.
Session of 1899: New Haven, Tuesday, June 20, at 11 o'clock A. M.
- CONNECTICUT, GENERAL CONFERENCE OF.** — Organized Nov. 12, 1867.
Officers: Judge Dwight Loomis, Hartford, moderator; Rev. Joel S. Ives, Stratford, registrar and statistical secretary; W. W. Jacobs, Hartford, treasurer.
Session of 1899: Hartford, Tuesday, Nov. 21.
- DISTRICT OF COLUMBIA.** — **IN THE CONGREGATIONAL ASSOCIATION OF NEW JERSEY.**
- FLORIDA, GENERAL CONGREGATIONAL ASSOCIATION OF.** — Organized Dec. 6, 1883.
Officers: H. B. Shaw, , moderator; Rev. Sullivan F. Gale, Jacksonville, statistical secretary and treasurer.
Session of 1900:
- GEORGIA CONGREGATIONAL CONVENTION.** — Organized Dec. 3, 1890.
Officers: Rev. John R. McLean, Macon, moderator; Rev. Frank E. Jenkins, Atlanta, registrar; Rev. C. S. Haynes, Athens, treasurer.
Session of 1900: Thomasville, Wednesday, April 4.
- IDAHO ASSOCIATION.** — Organized Jan. 25, 1894.
Officers: Rev. George H. Perry, Pocatello, moderator; Rev. Reuben R. Wright, Boise, registrar and treasurer.
Session of 1899: Boise, Oct. .
- ILLINOIS, GENERAL CONGREGATIONAL ASSOCIATION OF.** — Organized June 21, 1844.
Officers: Thomas C. MacMillan, moderator; Rev. John B. Fairbank, Godfrey, registrar, treasurer, and statistical secretary.
Session of 1900: Oak Park, Monday, May 14.

INDIANA, GENERAL ASSOCIATION OF THE CONGREGATIONAL CHURCHES AND MINISTERS IN.—Organized March 13, 1858.

Officers: Rev. Ralph J. Smith, Kokomo, moderator; Rev. Nathaniel A. Hyde, Indianapolis, secretary and treasurer.

Session of 1900: , Tuesday, May 8, at 7.30 o'clock P. M.

INDIAN TERRITORY.—Not associated.

IOWA, GENERAL ASSOCIATION OF.—Organized Nov. 6, 1840.

Officers: Rev. Motier A. Bullock, Iowa City, moderator; Rev. James B. Chase, Hull, registrar and treasurer.

Session of 1900: , Wednesday, May 16, at 7.45 o'clock P. M.

KANSAS, GENERAL ASSOCIATION OF.—Organized August, 1855.

Officers: Rev. Alfred C. Hogbin, Sabetha, moderator; Rev. Wilson C. Wheeler, Newton, registrar and statistical secretary; Rev. A. C. Hogbin, Sabetha, treasurer.

Session of 1900: Seneca, Wednesday, May 3.

KENTUCKY, GENERAL ASSOCIATION OF.—Organized Jan. 5, 1898.

Officers: Rev. George T. Fairchild, Berea, moderator; Rev. Martin K. Pasco, Berea, statistical secretary; Rev. George Ames, Berea, treasurer.

Session of 1900: Pleasant View, Tuesday, March 6.

LOUISIANA CONGREGATIONAL ASSOCIATION.—Organized Jan. 26, 1870.

Officers: Rev. M. W. Whitt, Belle Place, moderator; Rev. L. A. Planving, New Orleans, secretary; J. Q. Adams, New Orleans, treasurer.

Session of 1900: New Orleans, Tuesday, Feb. 6.

MAINE, GENERAL CONFERENCE OF.—Organized Jan. 10, 1826.

Officers: Rev. George Lewis, S. Berwick, moderator; Rev. Edgar M. Cousins, Biddeford, corresponding secretary; Rev. Charles D. Crane, Machias, recording secretary; Dea. William P. Hubbard, Bangor, treasurer.

Session of 1899: Augusta, Tuesday, Oct. 3.

MASSACHUSETTS, GENERAL ASSOCIATION OF THE CONGREGATIONAL CHURCHES OF.—Organized June 29, 1803, as a ministerial body; including also Conferences of Churches, June 16, 1868, by union of the ASSOCIATION and GENERAL CONFERENCE (which was organized Sept. 12, 1860).

Officers: John L. Brewster, Andover, moderator; Rev. Henry A. Hazen, Auburn-dale, secretary; Rev. Francis J. Marsh, Boston, registrar; Henry P. Emerson, 33 Kingston street, Boston, treasurer.

Session of 1900: Amherst, Tuesday, May 15.

MICHIGAN, CONGREGATIONAL ASSOCIATION OF.—Organized Oct. 11, 1842.

Officers: Rev. Archibald Hadden, Muskegon, moderator; Rev. John P. Sanderson, Lansing, registrar and treasurer.

Session of 1900: Alpena, Tuesday, May 15, at 7.30 o'clock P. M.

MINNESOTA, GENERAL CONGREGATIONAL ASSOCIATION OF.—Organized Oct. 23, 1856.

Officers: Rev. Roland S. Cross, Winthrop, moderator; Rev. Samuel W. Dickinson, Zumbrota, secretary and treasurer.

Session of 1899: Rochester, Tuesday, Sept. 12.

MISSISSIPPI CONGREGATIONAL ASSOCIATION.—Organized March 31, 1883.

Officers: Rev. Frank G. Woodworth, Tougaloo, moderator; Rev. Charles L. Harris, Meridian, secretary and treasurer.

Session of 1900: Tougaloo, Thursday, March 15, at 7.30 o'clock P. M.

MISSOURI, GENERAL ASSOCIATION OF THE CONGREGATIONAL CHURCHES OF.—Organized Oct. 27, 1865.

Officers: Rev. Elbert E. Flint, Neosho, moderator; Rev. James P. Field, Chilli-cothe, secretary and treasurer.

Session of 1900: Carthage, Tuesday, April 24.

MONTANA, CONFERENCE OF CONGREGATIONAL CHURCHES OF. — Organized June 17, 1884.

Officers: Rev. Victor F. Clark, Livingston, moderator; Rev. Wm. H. Watson, Red Lodge, registrar and treasurer.

Session of 1899: Great Falls, Friday, Sept. 8.

NEBRASKA, CONGREGATIONAL ASSOCIATION OF. — Organized Aug. 8, 1857.

Officers: Rev. Arthur J. Rogers, Columbus, moderator; Prin. F. C. Taylor, Weeping Water, stated clerk and treasurer.

Session of 1899: Holdrege, Monday, Oct. 16.

NEVADA. — In the GENERAL ASSOCIATION OF CALIFORNIA.

NEW HAMPSHIRE, GENERAL ASSOCIATION OF. — Organized June 8, 1809.

Officers: Rev. Burton W. Lockhart, Manchester, moderator; Rev. Charles F. Roper, Winchester, secretary; Rev. Samuel L. Gerould, Hollis, statistical secretary and treasurer.

Session of 1899: Manchester, Tuesday, , at 7 P. M.

NEW JERSEY, CONGREGATIONAL ASSOCIATION OF. — Organized June 2, 1869.

Officers: William H. Wanamaker, moderator; Rev. J. Owen Jones, Bound Brook, secretary; James H. Noyes, Orange, treasurer.

Session of 1900: , Tuesday, April 17.

NEW MEXICO, CONGREGATIONAL ASSOCIATION. — Organized 1884.

Officers: Rev. F. H. Allen, Albuquerque, moderator; Mrs. L. A. Collings, Cubero, secretary and treasurer.

Session of 1900: , April .

NEW YORK, GENERAL ASSOCIATION OF. — Organized May 21, 1834.

Officers: Rev. , moderator; Rev. James Deane, Crown Point, secretary; Rev. Lewin F. Buell, Mt. Vernon, treasurer.

Session of 1900: , Tuesday, May 15.

NORTH CAROLINA CONFERENCE. — Organized May 26, 1879.

Officers: Rev. M. L. Baldwin, McLeansville, moderator; Rev. Ward D. Newkirk, Beaufort, secretary and treasurer.

Session of 1899: Charlotte, Thursday, Sept. 28.

NORTH DAKOTA, GENERAL CONGREGATIONAL CONFERENCE. — Organized 1883.

Officers: Rev. William H. Gimblett, Valley City, moderator; Rev. Charles H. Phillips, Jamestown, corresponding and statistical secretary and treasurer.

Session of 1899: Wahpeton, Tuesday, Sept. 12.

OHIO, CONGREGATIONAL ASSOCIATION OF. — Organized June 24, 1852.

Officers: Rev. Arthur F. Skeele, Painesville, moderator; Rev. John G. Fraser, Cleveland, registrar, statistical secretary, and treasurer.

Session of 1900: Elyria, Tuesday, May 15.

OKLAHOMA, GENERAL ASSOCIATION OF. — Organized Oct. 21, 1890.

Officers: William H. Campbell, Orlando, moderator; Rev. Richard B. Foster, Okarche, scribe and treasurer.

Session of 1900: Kingfisher, Thursday, April 27.

OREGON, CONGREGATIONAL ASSOCIATION OF. — Organized July 13, 1848.

Officers: Rev. Edward P. Childs, Ashland, moderator; Rev. Daniel Staver, Forest Grove, registrar and treasurer.

Session of 1899: Eugene, Tuesday, Sept. 26.

PENNSYLVANIA CONGREGATIONAL ASSOCIATION. — Organized Oct. 14, 1886.

Officers: Rev. Arthur H. Clafin, Allegheny, moderator; Mrs. J. T. Waid, Ridgway, registrar and statistical secretary; A. B. Eynon, Scranton, treasurer.

Session of 1899: Mt. Carmel, Tuesday, June 13.

RHODE ISLAND CONGREGATIONAL CONFERENCE.—Organized May 3, 1809.

Officers: Rev. Wallace Nutting, Providence, moderator; Rev. George S. Bloomfield, Pawtucket, stated secretary; Arthur W. Clafin, Providence, treasurer.

Session of 1899: , Tuesday, May 23.

SOUTH CAROLINA.—IN THE GEORGIA CONGREGATIONAL CONVENTION.**SOUTH DAKOTA, THE CONGREGATIONAL ASSOCIATION OF.**—Organized in 1871.

Officers: Rev. Edward M. Williams, Yankton, moderator; Rev. William B. Hubbard, Webster, secretary and treasurer.

Session of 1900: , Tuesday, May 15.

TENNESSEE.—THE GENERAL ASSOCIATION.—Organized Oct. 25, 1871.

Officers: Rev. E. M. Cravath, Nashville, moderator; Rev. Joseph E. Smith, Chattanooga, statistical secretary and treasurer.

Session of 1900: , Wednesday, April 25.

TEXAS.—No State Organization.1. **CONGREGATIONAL ASSOCIATION OF SOUTHWEST TEXAS.**—Organized Dec. 4, 1871.

Officers:

Session of 1899:

2. **NORTH TEXAN ASSOCIATION.**—Rev. Frederick A. Hatch, Dallas, moderator; Rev. W. Irving Carroll, Dallas, secretary and treasurer.

Session of 1900: , Tuesday, April 10.

UTAH.—THE UTAH ASSOCIATION.—Organized Dec. 23, 1832.

Officers: Rev. Clarence T. Brown, Salt Lake City, moderator; Rev. George Lindsay, secretary and treasurer.

Session of 1899: Salt Lake, October.

VERMONT, CONGREGATIONAL CONVENTION OF.—Organized Aug. 27, 1795. Incorporated June 18, 1873.

Officers: Dea. Charles F. Thompson, Brattleboro, president; Rev. Samuel L. Bates, Burlington, secretary; John M. Comstock, Chelsea, corresponding secretary; David M. Camp, Newport, treasurer.

Session of 1899: Barre, Tuesday, June 13.

VIRGINIA.—IN THE CONGREGATIONAL ASSOCIATION OF NEW JERSEY.**WASHINGTON, GENERAL CONGREGATIONAL ASSOCIATION OF.**—Organized June 27, 1889.

Officers: Rev. Amos J. Bailey, Seattle, moderator; Rev. Horace P. James, Colfax, registrar and treasurer.

Session of 1899: Spokane, Tuesday, Sept. 19.

WEST VIRGINIA.—IN OHIO ASSOCIATION.**WISCONSIN, THE CONGREGATIONAL CONVENTION OF.**—Organized October, 1840.

Officers: Rev. Sedgwick P. Wilder, Delavan, moderator; Rev. Henry A. Miner, Madison, registrar; Rev. James K. Kilbourn, Pewaukee, treasurer.

Session of 1899: West Superior, Tuesday, Sept. 12.

WYOMING, GENERAL ASSOCIATION OF.—Organized 1892.

Officers: Rev. Oliver L. Corbin, Amethyst, Colo., moderator, secretary and treasurer.

Session of 1899: , October.

NEXT ANNUAL MEETINGS, IN ORDER OF DATE.

1899.

Rhode Island,		Tuesday, May 23.
Vermont,	Barre,	Tuesday, June 13.
Pennsylvania,	Mt. Carmel,	Tuesday, June 13.
Connecticut Association,	New Haven,	Tuesday, June 20.
Montana,	Great Falls,	Friday, September 8.
North Dakota,	Wahpeton,	Tuesday, September 12.
Minnesota,	Rochester,	Tuesday, September 12.
Wisconsin,	W. Superior,	Tuesday, September 12.
New Hampshire,	Manchester,	Tuesday, September.
Washington,	Spokane,	Tuesday, September 19.
Oregon,	Eugene,	Tuesday, September 26.
North Carolina,	Charlotte,	Thursday, September 28.
Wyoming,		October.
Maine,	Augusta,	Tuesday, October 3.
Idaho,	Boise,	October.
Utah,	Salt Lake,	October.
Colorado,	Denver,	Tuesday, October.
California, Southern,	Pasadena,	Tuesday, October 10.
Nebraska,	Holdrege,	Monday, October 16.
California,	San Francisco,	Tuesday, October 24.
Alabama,	Gate City,	Wednesday, November 8.
Connecticut Conference,	Hartford,	Tuesday, November 14.

1900.

Louisiana,	New Orleans,	Tuesday, February 6.
Kentucky,	Pleasant View,	Tuesday, March 6.
Mississippi,	Tougaloo,	Thursday, March 15.
Georgia,	Thomasville,	Wednesday, April 4.
Texas,		Tuesday, April 10.
Florida,		
Arizona,		Wednesday, April 11.
New Jersey,		Tuesday, April 17.
Missouri,	Carthage,	Tuesday, April 24.
Tennessee,		Wednesday, April 25.
Oklahoma,	Enid,	Thursday, April 27.
New Mexico,		April.
Kansas,	Seneca,	Wednesday, May 2.
Indiana,		Tuesday, May 8.
Illinois,		Monday, May 14.
Massachusetts,	Amherst,	Tuesday, May 15.
Michigan,		Tuesday, May 15.
Ohio,	Elyria,	Tuesday, May 15.
New York,		Tuesday, May 15.
South Dakota,		Tuesday, May 15.
Iowa,		Wednesday, May 16.

ANNUAL MEETINGS OF THE NATIONAL SOCIETIES, 1898-9.

- AMERICAN BOARD OF COMMISSIONERS FOR FOREIGN MISSIONS. — Providence, R. I., Tuesday, Oct. 3, at 3 o'clock P. M.
- CONGREGATIONAL EDUCATION SOCIETY. — Congregational House, Boston, Mass., first Wednesday in June.
- AMERICAN CONGREGATIONAL ASSOCIATION. — Congregational House, Boston, Mass., Monday, May 22, at 12 o'clock M.
- CONGREGATIONAL CHURCH BUILDING SOCIETY. — Bible House, New York City, second Thursday in January.
- CONGREGATIONAL HOME MISSIONARY SOCIETY. — Hartford, Ct., Tuesday, May 23.
- AMERICAN MISSIONARY ASSOCIATION. — In Binghamton, N. Y., Tuesday, Oct. 31.
- CONGREGATIONAL PUBLISHING SOCIETY. — Congregational House, Boston, Mass., Third Monday in April, at 9 o'clock A. M.
- WOMAN'S BOARD OF MISSIONS. — Annual meeting in Syracuse, N. Y., Wednesday, Nov. 1.
- WOMAN'S BOARD OF MISSIONS OF THE INTERIOR. — In Madison, Wis., Nov. 1.
- WOMAN'S BOARD OF MISSIONS OF THE PACIFIC. — San Francisco, Wednesday, Sept. 6.
- WOMAN'S HOME MISSIONARY ASSOCIATION. — Place to be designated by the directors, "last Wednesday in October."

SUMMARY I. — CHURCHES AND MINISTERS.

STATES, ETC.	CHURCHES.						MINISTERS.						SUNDAY SCHOOLS.			Y. P. S. O. E.		
	Supplied.			Vacant.			In Pastoral Work.						Members.	Average.	Families.	Societies.	Members.	
	Pastors by C.	Others	Total.	Licentiate.	Not suppl'd.	Total.	Total Churches.	Pastors by C.	Pastors Others.	Suppl'd.	Total.	Without Charge.						Total.
Alabama,	2	83	85	2	22	24	110	3	54	0	56	26	82	3,547	2,524	1,880	16	825
Arizona,	0	5	5	1	1	2	7	0	5	0	5	0	8	502	278	230	7	145
Arkansas,	0	1	1	0	1	1	2	0	1	0	1	0	1	130	95	80	2	90
California,	24	145	169	11	33	44	213	23	127	0	150	103	263	19,024	11,887	12,149	152	6,947
Colorado,	7	29	36	8	8	16	60	7	27	0	42	39	81	8,149	5,362	3,197	34	1,623
Connecticut,	126	155	281	14	26	40	325	123	142	4	269	176	445	57,460	30,692	43,593	293	17,183
Delaware,	0	0	0	0	1	1	1	0	0	0	0	0	0	51	32	—	—	—
Dist. Columbia,	2	4	6	0	1	1	7	2	4	0	9	11	17	1,594	1,036	965	6	701
Florida,	3	60	63	4	7	11	77	3	32	2	37	17	54	2,264	1,247	1,607	19	672
Georgia,	4	52	56	2	27	29	85	3	32	0	36	27	62	3,456	1,825	1,962	10	417
Idaho,	0	9	9	0	0	0	11	0	8	0	8	5	13	762	496	748	7	261
Illinois,	35	242	287	18	55	73	390	34	229	9	272	163	435	58,047	38,156	32,518	288	15,736
Indiana,	0	36	36	6	16	22	58	0	30	0	30	14	44	5,987	3,985	3,492	41	1,515
Indian Terr'y,	0	0	0	0	0	4	4	0	0	0	0	0	0	136	18	0	0	0
Iowa,	16	239	257	19	41	60	317	16	209	2	227	78	305	35,375	24,024	22,189	241	12,529
Kansas,	0	106	106	20	52	72	178	0	78	0	78	53	131	15,466	9,700	7,609	108	4,065
Kentucky,	3	12	15	0	5	5	20	3	7	0	10	3	13	1,129	603	308	3	210
Louisiana,	0	13	13	0	19	19	32	0	13	0	13	0	13	1,640	517	413	5	390
Maine,	55	115	175	7	68	75	250	55	96	5	156	45	201	22,052	12,816	16,550	169	8,038
Maryland,	1	3	4	0	1	1	5	1	3	0	4	0	4	783	470	358	3	183
Massachusetts,	273	243	524	25	52	77	601	281	230	7	518	300	818	120,581	70,472	87,087	528	37,637
Michigan,	13	210	223	33	87	120	343	13	184	0	197	110	307	36,210	24,206	24,067	246	14,026
Minnesota,	10	135	145	28	49	77	222	9	114	0	123	75	198	24,167	15,872	13,194	142	6,744
Mississippi,	0	0	0	0	3	3	6	0	3	0	3	0	3	593	380	22	2	220
Missouri,	13	41	56	5	18	23	79	13	41	0	56	43	99	11,534	7,447	6,700	68	3,123
Montana,	0	12	12	0	1	1	13	0	9	0	9	3	12	1,177	708	709	7	251
Nebraska,	12	142	159	7	37	44	203	11	101	3	116	55	170	16,686	10,620	8,289	122	5,168
Nevada,	0	0	0	0	0	0	0	0	0	0	0	0	0	100	80	—	1	25
N. Hampshire,	61	80	158	4	28	32	190	61	76	15	152	55	207	20,642	11,456	18,304	149	8,125

New Jersey,	22	0	3	0	0	3	1	3	6	0	0	3	3	3	6	435	2,848	24,133	3	119
New Mexico,	58	0	141	0	199	2	55	80	80	58	4	194	123	317	56,449	26,242	24,716	207	10,483	
New York,	0	30	0	30	0	13	43	0	16	0	16	1	17	17	2,548	1,080	654	30	1,286	
North Carolina,	5	59	0	64	7	15	22	86	5	32	0	37	12	49	4,032	2,624	1,992	36	1,055	
North Dakota,	32	154	0	186	11	53	64	280	30	149	0	179	88	265	37,203	23,962	22,631	185	10,416	
Ohio,	0	27	17	44	17	17	34	78	0	19	9	28	23	51	4,119	2,824	1,745	22	644	
Oklahoma,	0	47	1	48	1	13	14	62	0	29	0	29	17	46	3,734	2,510	1,967	39	1,479	
Oregon,	24	51	0	75	4	32	36	111	23	48	0	71	27	98	14,421	10,380	6,072	57	3,171	
Pennsylvania,	13	17	2	32	0	7	7	39	13	18	2	33	19	52	8,555	5,321	5,650	32	2,238	
Rhode Island,	1	4	3	8	2	2	4	12	1	4	3	8	0	8	799	120	205	3	134	
South Carolina,	23	44	31	98	23	29	52	180	16	39	17	72	36	108	10,591	5,786	5,403	80	4,461	
South Dakota,	1	29	2	32	2	10	12	44	1	17	1	19	7	26	2,720	1,908	970	16	840	
Tennessee,	4	9	1	14	1	7	8	22	4	8	0	12	0	12	1,680	941	496	9	382	
Texas,	0	5	2	7	0	1	1	8	0	5	2	7	0	7	775	539	455	6	159	
Utah,	42	120	12	174	17	18	35	203	41	100	3	144	60	204	20,076	10,810	16,903	183	8,287	
Vermont,	0	1	0	1	0	1	1	2	0	1	0	1	0	1	131	73	54	2	95	
Virginia,	6	75	6	87	8	33	41	128	6	55	3	64	18	82	9,029	5,819	5,124	58	2,319	
Washington,	0	0	2	0	2	0	0	2	0	2	0	2	0	2	266	148	120	2	97	
West Virginia,	26	170	0	196	16	45	61	267	24	129	0	153	101	294	27,220	14,472	13,715	150	6,610	
Wisconsin,	0	8	2	10	0	4	4	14	0	6	2	8	0	8	547	364	278	4	133	
Wyoming,	0	8	2	10	0	4	4	14	0	6	2	8	0	8	547	364	278	4	133	
TOTALS.	917	3,177	148	4,242	356	1,022	1,378	5,620	904	2,673	107	3,684	1,935	5,639	682,618 ^a	408,057	419,434	3,829	202,315	

^a The Sunday School members might be properly increased by adding 64,271, for the 1,643 independent schools reported from 39 States. This would give a total of 746,904.

SUMMARY II. — CHURCH MEMBERSHIP IN 1898, WITH CONNECTED STATISTICS.

STATES, ETC.	MEMBERS.				ADDITIONS.				DISMISSIONS.				BAPTISMS.		
	Male.	Female.	Total.	Absent.	Conf.	Letter.	Total.	Deaths.	Let.	Discd.	Total.	Adult.	Infant.		
Alabama.....	1,997	2,812	4,809	416	273	277	550	35	159	403	597	170	87		
Arizona.....	106	220	326	38	38	37	70	4	19	25	43	7	8		
Arkansas.....	69	106	174	46	746	28	28	5	26	4	35	1	2		
California.....	6,132	11,759	17,891	2,244	746	1,282	1,978	187	965	567	1,709	260	367		
Colorado.....	2,027	3,726	5,753	1,088	363	364	747	43	271	146	460	129	136		
Connecticut.....	21,389	41,879	63,268	8,518	1,667	1,238	2,905	997	1,223	565	2,785	601	1,057		
Delaware.....	14	33	47	2	14	33	47	0	0	0	0	0	3		
District of Columbia.....	829	1,578	2,407	112	71	84	155	35	34	4	73	10	41		
Florida.....	1,047	1,490	2,537	343	291	96	387	24	60	58	143	145	105		
Georgia.....	2,027	2,695	4,722	492	241	114	355	31	83	116	230	111	34		
Idaho.....	155	328	483	62	57	32	89	3	23	19	45	11	21		
Illinois.....	17,149	32,620	49,769	6,175	2,440	1,847	4,287	489	1,872	1,136	3,497	1,029	924		
Indiana.....	1,662	3,067	4,729	587	362	263	615	49	131	322	503	123	126		
Indian Territory.....	51	79	130	19	0	0	0	1	8	4	13	0	0		
Iowa.....	12,715	23,179	35,894	3,938	1,621	1,240	2,761	309	1,230	925	2,464	830	546		
Kansas.....	4,714	8,475	13,189	1,669	698	543	1,241	135	653	416	1,204	335	127		
Kentucky.....	331	482	813	70	17	23	23	11	11	9	79	11	2		
Louisiana.....	659	1,074	1,733	52	100	25	125	23	12	54	89	42	57		
Maine.....	6,234	15,598	21,832	3,738	879	274	853	412	272	185	969	460	120		
Maryland.....	221	321	542	57	34	25	59	5	12	89	76	2	88		
Massachusetts.....	36,878	77,666	113,544	18,255	2,847	2,656	5,503	1,740	2,363	840	4,963	1,345	1,799		
Michigan.....	10,309	21,693	32,002	3,689	1,468	910	2,368	353	920	969	2,232	638	493		
Minnesota.....	6,314	11,728	18,042	2,271	908	676	1,483	171	669	383	1,223	342	401		
Mississippi.....	87	95	182	54	11	2	13	0	3	0	3	9	0		
Missouri.....	3,538	6,142	9,680	1,046	406	506	912	70	335	343	748	182	188		
Montana.....	178	412	590	115	50	44	124	1	21	16	38	25	77		
Nebraska.....	5,432	9,114	14,546	1,528	986	627	1,623	108	618	381	1,107	470	394		
Nevada.....	13	64	77	10	4	2	6	0	1	0	1	3	6		
New Hampshire.....	6,110	14,141	20,251	3,743	461	262	723	376	320	126	822	336	171		
New Jersey.....	2,345	4,367	6,712	635	271	231	602	66	179	119	384	61	202		
New Mexico.....	83	165	248	53	7	6	13	5	15	15	35	0	0		
New York.....	15,861	32,267	48,118	4,699	1,749	1,190	2,939	608	1,087	870	2,665	732	1,045		

North Carolina	885	1,386	2,271	212	139	44	183	23	18	73	114	62	45
North Dakota.....	1,044	1,597	2,641	313	284	221	515	24	62	30	116	114	137
Ohio	13,461	25,215	38,676	4,053	1,632	1,252	2,884	446	1,118	1,042	2,606	649	563
Oklahoma.....	1,040	1,517	2,557	340	382	189	539	5	61	134	200	207	22
Oregon.....	1,461	2,484	3,945	734	282	119	401	27	101	191	319	103	70
Pennsylvania.....	4,278	7,351	11,629	422	811	467	1,278	150	309	417	876	124	569
Rhode Island.....	2,795	6,103	8,898	993	237	130	367	103	141	63	307	96	166
South Carolina.....	228	416	644	27	116	9	125	7	6	1	14	5	26
South Dakota.....	2,610	4,095	6,705	761	608	325	933	60	284	212	556	284	265
Tennessee.....	884	1,342	2,226	424	103	44	147	22	60	76	158	48	25
Texas.....	530	834	1,354	196	100	33	133	10	45	118	175	53	13
Utah.....	219	516	735	90	24	40	64	2	37	11	60	17	3
Vermont.....	7,237	14,608	21,905	4,515	576	438	1,014	404	439	103	946	416	245
Virginia.....	54	83	137	8	3	2	5	0	8	1	9	1	3
Washington.....	2,179	3,866	6,045	661	365	413	768	65	263	269	587	123	203
West Virginia.....	86	135	221	17	11	1	12	3	4	0	7	4	1
Wisconsin.....	7,258	14,630	21,948	3,554	1,053	635	1,698	263	568	286	1,097	480	499
Wyoming.....	218	423	647	64	20	32	52	2	11	16	29	8	10
TOTALS.....	212,193	416,041	628,234	83,148	25,189	19,303	44,492	7,912	17,128	12,142	37,182	11,202	11,494

SUMMARY III. — CONTRIBUTIONS, 1898.

STATES, ETC.	BENEVOLENT CONTRIBUTIONS.											HOME EXP.	
	Cha.	Foreign.	Educa- tion.	Church Building.	Home Missions.	A. M. A.	Sunday Schools.	Min. Aid.	Other.	Total.	Legacies.	Cha.	Total.
Alabama,	62	\$101	\$52	\$12	\$150	\$170	\$77	\$18	\$192	\$772	\$0	70	\$7,239
Arizona,	4	149	0	15	173	8	16	48	57	446	0	5	4,348
Arkansas,	2	3	0	4	10	0	5	0	2	24	0	2	1,275
California,	173	8,516	28,811	3,717	18,244	2,197	1,025	1,536	14,445	78,491	8,750	167	212,346
Colorado,	42	1,926	433	565	3,253	259	262	120	1,558	8,356	0	43	58,246
Connecticut,	324	59,716	26,245	13,501	58,738	25,705	7,212	5,616	134,262	330,935	135,474	0	720,806
Delaware,	1	0	0	5	0	0	0	0	0	5	0	1	535
District of Columbia,	6	1,413	129	229	1,279	561	422	0	1,142	5,175	600	6	33,651
Florida,	37	302	18	145	577	95	76	29	344	1,587	0	44	25,723
Georgia,	47	55	0	61	213	27	65	36	623	1,080	0	54	6,553
Idaho,	11	53	10	48	154	23	37	4	71	400	100	10	7,007
Illinois,	318	29,291	14,516	10,484	41,466	6,600	4,511	1,500	32,842	141,210	2,048	331	575,951
Indiana,	58	789	177	616	1,215	143	161	16	1,533	4,650	0	58	48,870
Indian Territory,	1	0	0	10	0	0	0	0	0	10	0	1	23
Iowa,	315	12,998	2,727	3,386	16,109	4,583	1,914	645	12,015	54,382	2,628	310	312,843
Kansas,	152	2,348	4,515	1,071	4,083	415	487	93	1,997	14,959	0	155	90,576
Kentucky,	6	5	1	3	6	16	23	0	83	137	5	9	2,314
Louisiana,	12	68	3	10	20	98	26	0	163	388	0	12	3,657
Maine,	230	8,736	905	919	10,680	4,852	833	640	20,607	48,222	7,545	214	221,979
Maryland,	5	156	6	39	903	44	34	14	21	1,217	0	5	6,923
Massachusetts,	580	126,762	30,840	17,607	150,368	36,188	13,494	6,432	176,424	558,125	131,181	575	1,581,770
Michigan,	340	12,462	1,851	3,662	25,915	2,569	2,429	1,336	10,723	60,947	7,570	306	285,368
Minnesota,	173	7,413	4,504	2,708	9,126	1,402	891	336	7,103	33,483	3,566	165	173,177
Mississippi,	3	66	0	5	21	73	0	0	18	183	0	3	247
Missouri,	63	4,620	3,248	902	7,584	405	529	125	4,813	22,228	1,000	71	116,124
Montana,	12	122	24	129	171	45	118	18	85	683	0	13	8,788
Nebraska,	164	2,869	3,927	1,579	3,763	594	1,111	194	2,650	16,667	0	182	122,106
Nevada,	1	0	0	0	21	0	0	0	0	21	0	1	1,360
New Hampshire,	176	10,721	1,111	1,239	13,167	5,177	1,722	900	16,901	50,838	16,315	177	249,162
New Jersey,	38	5,936	584	741	8,478	2,536	363	183	16,917	35,648	5,435	36	112,723
New Mexico,	5	20	43	65	92	10	7	0	70	316	0	5	3,384
New York,	225	28,522	4,109	9,101	39,464	10,398	9,788	2,404	82,437	186,253	20,630	233	558,058

North Carolina,	27	89	12	17	26	63	49	2	119	377	0	12	3,409
Ohio,	78	340	704	215	1,223	164	410	1	459	3,516	4,000	68	29,886
North Dakota,	225	16,180	1,909	1,371	15,044	4,728	2,012	484	11,285	53,483	5,225	222	316,866
Oklahoma,	53	58	7,010	169	336	0	132	0	147	7,852	1,500	58	10,627
Oregon,	46	627	172	480	1,249	121	239	90	493	3,471	1,500	48	28,568
Pennsylvania,	69	1,692	240	681	1,378	787	237	167	3,419	8,681	0	67	108,373
Rhode Island,	34	8,885	1,062	919	13,442	1,767	680	843	11,280	38,888	40	36	104,931
South Carolina,	3	0	0	0	0	1	0	0	25	26	0	4	968
South Dakota,	148	1,680	4,617	1,243	2,111	687	663	76	1,119	12,186	0	138	62,029
Tennessee,	16	127	4	260	67	213	13	0	813	1,497	401	26	7,767
Texas,	10	465	7	350	538	30	27	10	1,613	3,040	0	11	7,122
Texas,	5	50	3	78	26	9	11	0	98	275	0	7	13,900
Utah,	208	12,766	3,007	2,185	13,207	5,574	1,541	640	8,311	47,231	34,837	202	193,379
Vermont,	2	45	0	14	106	7	3	0	8	182	0	2	1,340
Virginia,	108	967	780	864	1,745	164	491	115	2,033	7,168	0	97	86,490
West Virginia,	2	66	0	10	54	6	19	0	44	199	0	2	2,160
Wisconsin,	209	9,155	5,489	3,745	11,646	2,850	2,422	401	10,611	46,219	42,100	193	239,454
Wyoming,	6	58	15	327	200	30	73	2	44	749	0	0	5,678
TOTALS,	4854	\$379,452	\$153,670	\$86,006	\$477,690	\$122,487	\$56,680	\$25,075	\$591,879	\$1,892,919	\$431,650	4458	\$6,725,911

SUMMARY IV. — CHANGES DURING THE YEAR.

STATES, ETC.	CHURCHES.				MINISTERS.										SABBATH SCHOOLS.		BENEVOLENT CONTRIBUTIONS.		HOME EXPENDITURES.	
	New.	Dropped.	Members.		Pastors.			Ordained, not Installed.	Pastors Installed.	Pastors Without Charge.	Total.	Gain.	Loss.	Gain.	Loss.	Gain.	Loss.	Gain.	Loss.	
			Gain.	Loss.	Installed or reorganized.	Died.	Dismisssed.													
Alabama,	7	-	19	4	0	0	0	3	0	0	0	3	371	-	-	\$307	\$277	-	82	
Arizona,	2	1	125	-	0	0	0	0	0	0	0	0	110	156	-	-	53	1,203	82	
Arkansas,	6	3	233	7	0	0	0	0	0	0	0	0	-	362	-	-	57	2,337	1,203	
California,	-	1	-	7	0	0	0	0	0	1	1	2	248	-	-	-	-	-	2,337	2,337
Colorado,	2	-	-	3	0	0	0	0	0	0	0	0	51	282	-	51,828	-	-	11,923	11,923
Connecticut,	1	-	11	3	7	1	11	7	1	0	7	8	51	-	-	51,828	-	-	-	-
Delaware,	1	-	47	-	0	0	0	0	0	0	1	1	53	-	-	535	-	-	-	-
Dist. Columbia,	5	4	197	-	0	0	2	0	0	0	1	1	18	-	-	8,368	220	220	-	-
Florida,	4	7	182	-	0	0	0	0	0	0	0	0	70	-	-	14,041	477	477	-	2,971
Georgia,	4	-	53	-	0	0	0	0	0	0	0	0	18	-	-	2,052	-	-	-	-
Idaho,	1	6	873	-	0	0	0	1	0	0	0	0	70	-	-	4,306	-	-	-	-
Illinois,	6	-	140	-	0	0	0	3	15	0	3	3	253	154	-	3,772	7,180	109	-	-
Indiana,	1	1	-	4	0	0	0	0	0	0	0	0	0	154	-	3,772	52	109	-	-
Indian Terr'y,	1	-	-	1	0	0	0	0	0	0	0	0	0	0	-	-	10	10	-	-
Iowa,	3	6	122	8	2	2	0	0	5	0	0	2	0	39	-	20,766	22,876	22	-	-
Kansas,	-	5	-	105	1	0	0	1	3	0	0	6	-	1310	-	82	1,182	-	-	-
Kentucky,	-	-	-	50	0	0	0	0	0	0	2	2	-	159	-	477	1,182	-	-	-
Louisiana,	-	1	20	-	0	0	0	0	1	0	0	0	117	75	-	-	22	22	-	3,817
Maine,	2	-	-	1	3	0	0	9	12	0	0	2	0	158	-	-	23	23	-	20,836
Maryland,	-	-	-	8	0	0	0	0	0	0	0	0	-	177	-	-	13,315	-	-	-
Massachusetts,	3	4	583	7	24	4	15	12	4	1	9	14	-	3,666	-	1,147	170	170	-	47,629
Michigan,	3	4	375	1	2	0	2	6	0	0	7	7	-	1,660	-	-	51,348	-	-	4,074
Minnesota,	7	2	-	278	0	2	0	4	0	0	1	3	543	58	-	-	1,294	1,294	-	31,621
Mississippi,	7	-	-	21	0	0	0	0	0	0	1	1	408	58	-	97	83	83	-	-
Missouri,	1	1	56	-	0	0	0	0	0	0	0	0	155	-	-	-	1,914	1,914	-	-
Montana,	1	-	86	-	0	0	0	3	0	0	0	0	-	-	-	1,671	-	-	-	5,903

SUMMARY V. — STATISTICAL SUMMARIES OF THE CONGREGATIONAL CHURCHES IN THE UNITED STATES,
FOR THE YEARS 1857-1898.

Year.	CHURCHES.						MINISTERS.						In Foreign Lands.			
	WITH MINISTERS.			VACANT.			IN PASTORAL WORK.			Not in Pastoral Work.				Total Ministers.		
	Pastors by council.	Pastors otherwise Inducted.*	Supplies.†	Total.	Sup. by Lic., etc.	Not Supplied.	Total.	Condition not reported.	Total Churches.	Pastors by council.	Pastors otherwise.	Supplies.†			Total.	
1857	947	592	229	1,768			503	44	2,315	953	562	216	1,731	592	27	2,350
1858	894	690	253	1,837			472	60	2,369	907	617	222	1,746	38	38	2,409
1859	861	594	548	2,003			390	178	2,571	878	523	457	1,858	90	90	2,544
1860	898	694	464	2,046			537	0	2,583	889	618	375	1,892	93	93	2,684
1861	923	1,044	130	2,097			458	0	2,555	931	812	208	1,951	99	99	2,678
1862	890	894	318	2,102			478	0	2,580	904	804	201	1,909	116	116	2,688
1863	835	725	597	2,157			495	0	2,652	838	602	418	1,858	203	203	2,693
1864	878	1,026	198	2,102			565	0	2,667	875	875	145	1,896	149	149	2,798
1865	837	789	433	2,059		80	605	59	2,723	792	784	310	1,886	875	41	2,802
1866	862	1,032	221	2,105			625	50	2,780	862	912	171	1,945	869	19	2,823
1867	869	1,227	56	2,152		66	657	10	2,819	872	1,081	45	1,968	881	0	2,879
1868	890	1,362	46	2,298		115	653	0	2,951	892	1,191	36	2,119	850	0	2,969
1869	903	1,365	58	2,326		112	717	0	3,043	900	1,184	49	2,133	935	0	3,068
1870	903	1,438	0	2,341		139	651	0	3,121	901	1,269	0	2,170	898	0	3,098
1871	890	1,505	0	2,395		163	614	0	3,202	931	1,387	0	2,218	906	0	3,124
1872	925	1,562	0	2,487		134	642	0	3,263	925	1,327	0	2,252	949	0	3,201
1873	863	1,608	0	2,501		169	655	0	3,325	898	1,396	0	2,294	944	0	3,238
1874	934	1,615	0	2,549		184	670	0	3,403	936	1,375	0	2,311	967	0	3,278
1875	917	1,630	0	2,547		217	673	0	3,437	912	1,394	0	2,306	994	0	3,300
1876	930	1,783	0	2,713		164	632	0	3,509	912	1,462	0	2,374	989	0	3,333
1877	898	1,795	0	2,693		203	668	0	3,564	889	1,474	0	2,363	1,043	0	3,406
1878	910	1,806	0	2,716		242	682	0	3,620	896	1,464	0	2,360	1,136	0	3,496
1879	898	1,893	0	2,791		200	683	0	3,674	885	1,561	0	2,446	1,139	0	3,585
1880	881	1,919	0	2,800		189	756	0	3,745	872	1,540	0	2,412	1,165	0	3,577
1881	877	2,010	0	2,887		157	811	0	3,855	856	1,617	0	2,473	1,263	0	3,736
1882	927	1,986	0	2,913		149	871	0	3,986	918	1,607	0	2,525	1,198	0	3,723
1883	936	2,150	0	3,086		138	785	0	4,010	921	1,738	0	2,659	1,137	0	3,796

1884	927	2,153	0	3,080	198	814	1,012	0	4,092	932	1,881	0	2,763	1,126	0	3,889	138
1885	959	2,184	0	3,143	165	862	1,027	0	4,170	954	1,910	0	2,864	1,179	0	4,043	162
1886	967	2,218	0	3,185	230	862	1,062	0	4,277	974	1,878	0	2,882	1,238	0	4,030	163
1887	886	1,980	354	3,220	211	973	1,184	0	4,404	884	1,729	249	2,862	1,422	0	4,284	172
1888	839	2,149	311	3,319	267	963	1,260	0	4,663	839	1,878	249	2,986	1,422	0	4,408	172
1889	834	2,266	230	3,360	296	1,033	1,329	0	4,689	839	2,039	187	3,065	1,575	0	4,640	175
1890	894	2,364	220	3,468	363	986	1,349	0	4,817	881	2,021	160	3,062	1,557	0	4,619	183
1891	844	2,458	306	3,608	372	1,005	1,377	0	4,985	850	2,141	211	3,202	1,717	0	4,919	175
1892	873	2,653	197	3,723	422	995	1,417	0	5,140	867	2,276	136	3,279	1,724	0	5,003	166
1893	872	2,877	153	3,902	387	947	1,534	0	5,236	867	2,375	117	3,359	1,779	0	5,138	173
1894	908	3,000	159	4,067	346	929	1,575	0	5,342	892	2,475	113	3,480	1,807	0	5,287	167
1895	921	3,075	190	4,186	379	917	1,296	0	5,482	901	2,562	125	3,588	1,759	0	5,347	172
1896	934	3,168	148	4,250	371	925	1,296	0	5,546	923	2,657	110	3,680	1,715	0	5,405	163
1897	917	3,215	151	4,283	379	952	1,331	0	5,614	914	2,672	103	3,689	1,884	0	5,475	162
1898	917	3,177	148	4,242	356	1,022	1,378	0	5,620	904	2,673	107	3,684	1,955	0	5,639	162

* Those under this head were reported prior to 1887 as "acting pastors."

† The standing of those here reported, 1867-99, was not specified.

SUMMARY V. -- Continued.

Year.	CHURCH MEMBERS.				ADDITIONS THE YEAR PRECEDING.				REMOVALS THE YEAR PRECEDING.			
	Males.	Females.	Total.	Absent.	Confession.	Letter.	Total.	Deaths.	Dismissed.	Discipline.	Total.	
1857			224,732		6,913	6,592	13,505	3,119	6,076	465	9,651	
1858			235,369		12,812	7,980	21,582	3,303	6,859	440	10,602	
1859			250,452	27,691	25,202	9,569	34,984	3,585	8,057	654	12,343	
1860	73,736	142,625	235,765	29,048	7,486	7,335	14,821	3,611	6,985	649	11,225	
1861	81,186	156,871	265,064	32,180	6,522	6,629	12,151	3,708	8,280	589	9,900	
1862	80,738	161,490	267,191	33,266	6,195	6,433	12,629	3,908	5,376	616	9,900	
1863	83,551	164,037	260,284	30,854	7,765	6,243	14,378	4,244	5,457	755	10,456	
1864	86,571	171,145	262,649	34,068	9,092	6,777	15,909	4,900	5,739	622	11,261	
1865	84,715	171,608	263,296	34,244	11,030	7,383	18,442	4,729	6,578	644	11,961	
1866	85,731	174,333	267,453	32,981	11,249	8,583	19,994	4,380	8,266	614	13,360	
1867	91,509	184,436	278,708	34,069	19,127	11,066	30,210	4,380	8,266	709	14,438	
1868	97,090	193,686	291,042	34,915	16,432	11,814	28,246	4,310	10,479	860	15,648	
1869	98,155	195,865	300,362	35,364	15,167	12,078	27,373	4,386	10,761	860	15,801	
1870	101,901	200,227	306,518	36,590	13,501	11,636	25,137	4,440	10,090	626	15,180	
1871	103,470	204,062	312,054	39,147	13,271	10,969	25,343	4,701	9,799	784	15,284	
1872	105,804	207,614	318,916	41,787	13,945	10,746	25,394	4,758	10,252	729	15,766	
1873	106,991	208,575	323,679	42,660	13,216	11,312	24,620	5,294	10,003	836	16,138	
1874	108,194	211,918	330,391	44,352	15,279	11,961	27,330	5,120	10,450	863	16,433	
1875	110,761	217,454	338,313	44,871	17,306	12,198	29,645	5,168	10,727	895	16,805	
1876	116,240	227,419	350,658	45,033	20,844	12,400	33,294	5,503	10,468	1,076	17,047	
1877	121,733	236,543	365,593	46,239	24,138	10,973	35,111	5,209	9,357	1,167	15,743	
1878	125,102	234,331	375,654	48,615	20,498	11,257	31,755	5,096	10,442	1,357	16,895	
1879	128,234	249,349	382,640	40,747	16,089	10,817	27,506	5,424	9,965	1,822	17,211	
1880	128,431	249,908	384,332	52,942	12,230	10,519	22,749	5,563	9,831	2,115	17,509	
1881	128,060	251,322	385,685	54,122	11,311	11,235	22,546	5,664	9,454	2,060	17,178	
1882	126,271	252,227	387,619	51,800	13,539	12,356	25,895	6,201	10,034	2,067	18,332	
1883	133,347	257,781	396,209	57,004	14,800	13,448	28,377	6,270	11,368	1,724	19,362	
1884	133,604	266,522	401,549	56,889	17,823	13,809	32,055	6,148	11,919	2,187	20,283	
1885	138,501	275,457	418,564	59,541	21,729	15,184	37,135	6,592	12,291	2,759	21,753	
1886	147,239	290,365	436,379	60,820	27,166	15,951	43,185	6,481	13,300	2,482	22,270	
1887	151,915	300,715	457,554	65,860	41,156	26,185	67,530	11,201	23,068	4,375	28,644	
1888	159,500	315,108	475,608	66,462	25,994	20,042	45,036	7,206	16,548	3,663	27,417	
1889	165,248	326,737	491,985	69,540	29,286	20,873	49,859	7,212	18,261	7,467	32,940	
1890	170,536	336,296	506,832	69,601	27,692	20,190	47,882	7,477	18,043	6,126	31,646	
1891	175,934	349,163	525,097	70,305	30,614	21,472	52,086	8,049	18,877	7,110	34,036	
1892	181,810	360,915	542,725	73,032	31,592	22,994	54,576	8,423	18,822	8,072	35,317	
1893	188,187	373,444	561,631	75,377	34,444	23,117	57,561	8,293	19,173	9,287	36,723	
1894	195,646	387,693	583,539	77,961	38,853	24,083	62,946	7,940	19,482	9,625	37,007	
1895	203,485	399,072	602,557	76,981	36,327	22,905	57,932	8,225	19,360	10,165	37,750	
1896	207,908	407,387	615,195	80,435	32,147	22,493	54,640	8,108	19,572	12,814	40,494	
1897	211,904	414,360	626,864	82,909	31,090	21,121	52,211	8,281	18,355	11,181	37,817	
1898	212,193	416,041	628,234	83,148	26,189	19,303	44,492	7,912	17,138	12,142	37,182	

SUMMARY V. — Concluded.

YEAR.	BAPTISMS.		IN SABBATH SCHOOLS.		FAMILIES.		BENEVOLENT CONTRIBUTIONS.		FOR HOME EXPENDITURES.	
	Adult.	Infant.	Number.	Churche reporting.	Churche reporting.	Number.	Churche reporting.	Amount reported.	Churche reporting.	Amount reported.
1857			195,572							<i>Unknown.</i>
1858			207,815							"
1859		5,061	228,984							"
1860	10,529	4,812	242,823							"
1861	2,151	4,544	246,178							"
1862	3,464	4,135	250,860							"
1863	3,326	4,122	257,894							"
1864	4,022	4,131	277,398							"
1865	4,574	4,133	272,684							"
1866	5,221	4,077	286,275							"
1867	8,720	5,012	313,871							"
1868	7,869	4,944	339,205							"
1869	7,094	5,022	356,502							"
1870	6,385	5,134	361,455							"
1871	5,797	5,262	368,937							"
1872	6,373	4,703	371,100							"
1873	5,871	4,570	372,554							"
1874	6,899	4,949	385,338							"
1875	8,743	5,184	401,838							"
1876	10,466	5,388	412,035							"
1877	12,318	5,532	420,523							"
1878	10,686	5,556	435,741							"
1879	8,370	5,374	437,505							"
1880	5,803	4,989	444,628							"
1881	5,560	4,309	450,650							"
1882	5,399	5,322	454,578							"
1883	6,374	5,366	467,137							"
1884	8,290	5,801	478,357							"
1885	9,509	7,139	508,471							"
1886	13,075	7,354	521,987							"
1887	20,123	11,866	551,691							"
1888	12,089	8,528	560,672							"
1889	13,786	8,889	597,351							"
1890	12,555	9,882	613,719							"
1891	14,705	9,787	625,975							"
1892	14,040	10,357	644,782							"
1893	15,247	11,475	646,994							"
1894	17,705	12,560	677,935							"
1895	15,943	12,047	682,580							"
1896	14,881	11,655	687,575							"
1897	13,035	12,664	685,704							"
1898	11,262	11,494	682,613							"
1899						145,012				848
						165,842				854
						181,232				1,093
						187,617				1,276
						2,464				1,020
						2,687				1,548
						2,695				2,276,164
						196,716				1,503
						230,860				2,313,796
						3,077				2,595,228
						196,106				3,466,489
						3,279				2,810,338
						235,717				3,943,227
						245,068				3,883,105
						3,237				3,167
						3,643				4,567,727
						3,904				3,909,225
						3,997				6,078,980
						3,279				4,978,889
						4,247				6,046,962
						4,716				6,091,221
						4,380				6,791,607
						4,611				7,146,082
						4,698				4,304
						364,350				7,006,338
						365,602				7,035,307
						4,051				6,707,613
						413,167				6,871,128
						4,897				4,758
						4,821				6,643,798
						4,491				6,795,911

SUMMARY VI. — ANNUAL CHANGES, AS PUBLISHED 1859-1898, FOR THE YEARS 1858-1898.

Collected.	CHURCHES.			MINISTERS.										IN SABBATH SCHOOLS.		BENEVOLENT CONTRIBUTIONS.				
	New.	Dropped.	Net Gain.	Net Loss.	Church Members.	Ordained.	Installed.	or Recog.	Died.	Pastors.	Dismis- sion.	Ordained with- out Installa- tion.	Pastors by Councill.	Pastors other- wise.	Without Charge.	Total.	Net Gain.	Net Loss.	Net Increase.	Net Decrease.
1858			54		10,637	47	99	14	104	51	14					49	13,591	19,288		
1859			202		15,083	42	116	8	135	38	8					53	27,596	21,169	\$7,568	
1860			12		3,313	41	95	2	122	32	2					34	27,596	13,839	57,508	
1861				28	1,269	68	131	8	155	54	8					49	17,297	3,355		
1862			25		2,157	47	104	10	130	40	10					57	4,963	4,682		
1863			72		3,093	50	121	6	125	48	6					45	7,472	7,074		
1864			16		2,365	56	111	10	130	60	10					13	19,464	19,464		
1865			55		647	55	88	12	108	63	12					11				
1866	111	54	57		4,157	47	99	14	104	51	14					61	13,591			\$108,782
1867	121	83	39		11,255	42	116	8	135	38	8					63	27,596			
1868	201	69	132		12,334	41	95	2	122	32	2					61	27,596			
1869	144	52	92		9,330	68	131	8	155	54	8					69	17,297			
1870	124	46	78		6,156	47	104	10	130	40	10					64	4,963			31,459
1871	141	60	81		5,536	50	121	6	125	48	6					45	7,472			
1872	128	67	61		6,862	43	119	11	121	52	11					56	2,163			92,097
1873	144	82	62		4,763	56	111	10	130	60	10					8	1,454			26,678
1874	130	52	78		6,712	46	102	13	93	50	13					11	12,784			
1875	108	73	35		7,932	55	88	12	108	63	12					11	16,500			
1876	123	52	71		12,345	44	94	10	128	73	10					64	10,197			52,876
1877	118	63	55		14,957	39	72	11	115	57	11					54	8,488			56,657
1878	110	54	56		10,059	56	97	9	99	59	9					54	15,218			66,648
1879	106	52	54		6,886	57	82	10	95	50	9					74	1,764			166,917
1880	123	52	71		1,792	75	88	11	73	65	11					81	7,123			66,419
1881	167	57	110		1,353	35	78	10	72	73	10					85	6,022			
1882	139	58	81		1,894	36	101	8	80	80	8					60	3,928			
1883	182	102	80		8,627	61	94	10	111	67	10					78	12,569			
1884	177	95	82		5,340	48	97	4	117	57	4					77	11,220			1,114,696
1885	158	80	78		17,015	60	109	11	115	58	11					78	30,213			176,310

1886	197	90	107	-	17,815	51	91	13	86	79	13	14	61	88	13,512	-	23,025	
1887	246	119	127	-	21,205	47	93	9	100	103	9	13	69	91	29,704	418,275	-	
1888	254	89	165	-	18,024	66	100	8	88	101	8	16	68	92	28,981	110,078	-	
1889	241	121	120	-	16,377	68	99	10	114	101	10	11	72	93	16,679	192,474	-	
1890	224	96	128	-	14,847	78	106	9	95	117	9	19	66	94	16,459	-	127,376	
1891	242	74	168	-	18,265	93	102	7	87	110	7	13	66	86	12,341	178,714	-	
1892	246	91	165	-	17,628	68	101	1	75	121	1	14	76	91	18,807	203,017	-	
1893	189	93	96	-	18,906	77	110	6	86	119	6	16	73	96	2,212	-	249,213	
1894	216	110	106	-	21,908	76	106	8	68	158	8	16	71	95	30,941	-	212,568	
1895	219	79	140	-	19,018	73	82	8	67	124	8	11	66	85	4,645	-	3,081	
1896	175	111	64	-	12,638	71	89	6	80	113	6	23	93	122	4,985	-	57,594	
1897	146	78	68	-	10,669	82	81	5	68	111	5	17	64	86	-	315,868	-	
1898	110	104	6	-	2,370	35	78	8	74	132	8	8	79	95	-	-	552,405	
																1,871	-	
																3,091	-	

Students of this table should remember that 1887 was a transition year. The reports from different States covered various periods from one to two years, to bring them down to the common date, Jan. 1, as ordered by the Council. For all New England, except Maine, two years are included, and the average for the whole country is 20 months. Hence the totals reported need to be reduced by two fifths for just comparison with other years. This would make the gain of members, 12,723; in Sunday schools, 17,822, and infant baptisms, 7,176.

REMARKS UPON THE STATISTICS.

COMPARISONS between figures reported last year and this year are as follows, the specific changes by States being given in Summary IV.:—

Number of <i>churches</i> , Jan. 1, 1898, as printed,		5,614
Churches added to the list,	110	
Churches dropped from the list,	104	
Net addition,		6
Total number of churches as now printed,		5,620
Number of <i>church members</i> , Jan. 1, 1898, as printed,		625,864
Gain in 29 States gaining,	4,962	
Loss in 21 States losing,	2,592	
Total net gain,		2,370
Total membership as now printed,		628,234
Number in <i>Sabbath Schools</i> , Jan. 1, 1898, as printed,		685,704
Gain in 20 States gaining,	11,665	
Loss in 29 States losing,	14,756	
Net loss,		3,091
Total,		682,613
Add for 1,543 independent Sunday Schools reported from 39 States,		64,291
Total as now printed,		746,904
Total net loss,		5,420
<i>Benevolent Contributions</i> for year ending Jan. 1, 1898, as printed,		\$2,445,324
Increase in 21 States,	\$45,805	
Decrease in 28 States,	598,210	
Total net decrease,		552,405
Total amount for year now printed,		\$1,892,919
<i>Home Expenditures</i> for year ending Jan. 1, 1898, as printed,		\$6,643,818
Increase in 29 States,	\$255,906	
Decrease in 21 States,	82,093	
Total net increase,		\$173,813
Total amount reported this year,		\$6,725,911

LIST OF CONGREGATIONAL MINISTERS IN THE UNITED STATES.

REPORTED BY THE SEVERAL STATE ORGANIZATIONS.

The following is a compilation of the alphabetical lists furnished by the State Associations and Conferences, corrected by correspondence with their secretaries to the latest possible date. The secretary of the Council in no case presumes to insert or omit a name upon his own responsibility. The State organizations (or later councils) are alone responsible; but the secretary has used his utmost endeavors to obtain a complete and correct list. If any names are omitted, it is because they are not reported by any organization in any State, or a conflict of reports leaves the editor in doubt of the facts.

The figures refer to pages where the name will be found in the tables, in the Vital Statistics, in the service of the Benevolent Societies, of the Theological Seminaries, in the list of foreign missionaries. In some cases the page is left as in tables, when the post-office is changed since the tables were put to press.

Names starred (*) are of persons who, although mentioned (usually as supplying churches), are not reported as members of any organization of Congregational churches or ministers. A few names are also retained with a * of those who were in active service last year, and may be presumed to be *in transitu*. Such names are not continued a second year, without specific report.

Some post-office addresses are antiquated, but the best possible has been done.

Licentiates are not included in this list, but a list of licentiates follows this, and a list of ministers of other denominations, including also names of those whose position is not reported.

Names of persons in last year's list, deceased since the issue of 1898, are retained, and are indexed to the pages of the "Vital Statistics" when found there.

Some errors will be found in first names, initials, and spelling. No pains have been spared to secure accuracy; but, effort failing, the compiler has not ventured to follow even his own convictions, against the unmistakable testimony of the reports.

Names differing only in a single letter and pronounced alike are treated as one name, but spelled according to report. Brownne, Clarke, Curtiss, Griffith, etc., and names beginning with Mac. or Mc. are among this number. Names beginning with Mc. or St. are arranged as if the word was not abbreviated.

Names of ministers without pastoral charge, as they do not occur in the preceding tables, have no numeral page reference, and in place of it the year of ordination is given.

Names of persons employed in instruction in schools and colleges are indicated by *pr.*, president or principal, and *pf.*, professor.

Abbott, Ephraim E. P., Chula Vista, Cal.	86	Adams, Jas. R., Sheridan, Wyo.,	353
Abbott, Ernest H., Fryeburg, Me.	9, 182	Adams, Jonathan E., Bangor, Me.	1359
Abbott, Justin E., A. B. C. F. M.	385	Adams, Joseph M., Ellsworth, Me.,	180
Abbott, Lyman, Brooklyn, N. Y.	1860	Adams, Lucien H., Derry, N. H.	1862
Abercrombie, Ralph H., Brookfield, Vt.	342	Adams, Myron W., Pf., Atlanta, Ga.	1886
[Abernethy, Henry C., deceased,	13	Adams, Phelps R., Santa Cruz, Cal.	1874
Ablett, John C., Alton, Io.	148	Adams, Robert, Belmont, Mich.	232
Ackerman, Arthur W., Portland, Or.	318	Adams, Silas N., Westbrook, Me.	188
Adadourian, Haig, Manomet, Mass.	210	Adams, William C., Island Falls, Me.	182
[Adair, Samuel L., deceased,	13	Adams, William W., Fall River, Mass.	198
Adams, Aaron C., Wethersfield, Ct.	1839	Adkins, James B., Grinnell, Io.	1888
Adams, Allison D., New Richmond, Wis.	366, 70	Adrian, Isaac N., Huntley, Ill.	134
Adams, Calvin C., Cedar Falls, Io.	1850	Adriance, S. Winchester, Winchester, Ms.	1877
Adams, Charles D., Pf., Hanover, N. H.	1885	Ahnstrom, Jonas M., Minneapolis, Minn.	244
Adams, Clinton B., Philadelphia, Penn.	324	Aiken, Edwin E., A. B. C. F. M.	385
Adams, Dan'l E., Wellesley Hills, Mass.	1860	Aiken, Edwin J., Concord, N. H.	1885
Adams, E. A., S. Ashland ave., Chicago, Ill.	128	Aikins, James E., Windham, Me.	188
Adams, Ephraim, Ann Arbor, Mich.,	1843	Ainslie, James S., Ft. Wayne, Ind.	144
[Adams, Frederick H., deceased.		Ainsworth, Israel, Rockport, Mass.	210
Adams, Geo. C., San Francisco, Cal.	92	*Akeson, Ludwig, Woburn, Mass.	218
Adams, Geo. I., W. Rutland, Vt.	350	Albert, John H., Sedalia, Mo.	352
Adams, Geo. M., Auburndale, Mass.	1867	Albertson, Ralph, Commonwealth, Ga.	1891
Adams, Harry C., Danvers Centre, Mass.	196	Albrecht, George E., A. B. C. F. M.	385
Adams, Hubert G., Garretson, S. D.	332	Alcott, William P., Boxford, Mass.	202
Adams, Jas. A., 215 Madison, Chicago, Ill.	1880	Alden, Charles A., Brooklyn, N. Y.	1892

Alden, David A., Prophetstown, Ill.	1892	Apthorp, Rufus, Cleveland, O.	1861
[Alden, Ebenezer, deceased.		Archer, Marmaduke D., Mitchellville, Io.	1858
Alden, Edwin H., Tunbridge, Vt.	350	Archibald, Andrew W., Brockton, Mass.	194
Alden, E. J., 387 Indiana ave., Chicago, Ill.	1858	Ard, David T., Bertha, Ala.	80, 4
Alden, West, Hillsboro', Ill.	134	Armes, A. Herbert, Carlisle, Mass.	194
Alderson, John, Winfred, S. D.	332, 6	[Armes, J. L., deceased.	13
Aldrich, Benj. F., Ypsilanti, Mich.	236	Armitage, Durand E., Oto, Io.	158
Aldrich, Isaac N., Orion, Mich.	1890	Arms, William F., Essex, Ct.	102
Aldrich, Jeremiah K., Hyannis, Mass.	1863	Armsby, Lauren, Council Grove, Kan.	164
Alexander, James, Newport, N. H.	272	Armstrong, Andrew C. jr., Middletown, Ct.	1887
Alexander, Wm. H., England.	1891	Armstrong, A. H., Jansen av., Chicago, Ill.	130
Alger, Frank G., Newburyport, Mass.	206	Armstrong, Edward P., Bay Shore, N. Y.	278
Albright, William H., Rochester, Mass.	192	Armstrong, J. C., 151 W. ash. st., Ch'go, Ill.	1874
Allichin, George, A. B. C. F. M.	385	Armstrong, Lyman P., College Park, Cal.	1891
Allen, Edward P., Auburndal-, Mass.	1886	Arn, Arthur J., New Lisbon, Wis.	366
Allen, Ernest B., Lansing, Mich.	228	Arnett, Samuel G., Lorin, Cal.	86
Allen, Frank H., Albuquerque, N. M.	48, 292	Arney, John W., Ypsilanti, Mich.	1883
Allen, Frederick E., Griswold, Ct.	104	Arnold, Arthur E., Warrensburg, Ill.	184
*Allen, Frederick H., Rockland, Mass.	210	Arnold, Henry T., Plainfield, Ct.	110
Allen, Herbert M., Auburndale, Mass.	1893	Arnold, Seth A., Newton, Io.	158, 62
Allen, Herbert O., Garrettsville, O.	304	Arnold, William A., Edmonds, Wn.	354
Allen, Jesse F., Detroit, Ala.	84	Asadoorian, Avedis M., Centerville, S. D.	330
Allen, Melvin J. [Me.]	1882	Ashby, John H., Clinton, Mich.	222
Allen, Orson P., A. B. C. F. M.	385	Ashley, A. W., Gaines, N. Y.	282
Allen, Simeon O., W. Springfield, Mass.	1870	[Ashley, J. Mills, deceased.	14
Allen, William C., Salem, Mich.	1878	Ashley, Walter H., Manchester, Mass.	204
Alender, John, Middlefield, Ct.	106	Ashmun, Edward H., Jerome, Ariz.	48, 1882
Aller, Nathan S., Bridgewater, N. Y.	278	Askin, John, Tabor, Io.	162
Alling, Horatio, Olympia, Wn.	1894	Atcheson, Wm. H., Bloomer, Wis.	360, 4
Allis, William B., Brooklyn, N. Y.	278	Atherton, Isaac W., Helix, Cal.	88, 94
Allworth, John, Charlevoix, Mich.	222	Atkins, Doane R., Chicago, Ill.	1877
Alvord, Augustus, Barkhamsted, Ct.	100	Atkins, G. Glenn, Greenfield, Mass.	200
Alvord, Frederick, Newton Centre, Mass.	1858	Atkinson, Geo. E., Tekoa, Wn.	9, 358
Alvord, Henry C., S. Weymouth, Mass.	216	Atkinson, John L., A. B. C. F. M.	385
Alvord, James C., Woonsocket, R. I.	12, 328	Atkinson, William H., San Rafael, Cal.	94
Ament, William S., A. B. C. F. M.	385	Atwater, Ernest R., A. B. C. F. M.	385
Ames, George, Berea, Ky.	174	Atwood, Charles B., Peru, Vt.	9, 342, 8
Amesden, Benjamin M., Manchester, Io.	1849	Atwood, Eugene F., Hartford, Ct.	1875
[Amesden, Samuel H., deceased.	13	Atwood, Ireneus J., A. B. C. F. M.	385
Anderson, Asher, Meriden, Ct.	106	Atwood, Lewis P., Westfield, Vt.	350
Anderson, August L., Worcester, Mass.	218	Austin, Lewis A., Jr., Orange City, Fla.	120
*Anderson, Carl A., San Francisco, Cal.	92	Austin, Samuel J., Darien, Ct.	102
Anderson, Carl J., Proctor, Vt.	348	Austin, Thomas J., Guthrie, Ok.	314
Anderson, Charles, Constantinople.	385	Avery, Frederick D., E. Hartford, Ct.	102
Anderson, Chas., Bloomfield, Neb.	256	Avery, Henry, Montour, Io.	1860
Anderson, David R., Eau Claire, Wis.	362	Avery, Holly H., Steelburg, Neb.	262
Anderson, Edward, Quincy, Mass.	210	Avery, John, Norwich, Ct.	1848
Anderson, Emil A., Lake City, Minn.	242	Avery, William F., Middlebury, Ct.	106
Anderson, Frank J., Missoula, Mont.	265	*Axelson, John, Fitchburg, Mass.	198
Anderson, Frank O., Merrill, Wis.	148	Axtell, Nathan G., Kensington, Ill.	1857
Anderson, Fred'k R., Glenview, Ill.	132	Ayer, Charles L., Bethlehem, Ct.	100
*Anderson, George S., Somerville, Mass.	212	Ayer, Edward F., Easton, Ct.	102
Anderson, James A., Peabody, Mass.	1859	Ayer, Edwin L., Manistec, Mich.	1883
Anderson, Jonas, De Kalb, Ill.	132	Ayer, Franklin D., Concord, N. H.	266
Anderson, Joseph, Waterbury, Ct.	114	Ayers, Alfred W., Wisner, Neb.	264
*Anderson, Oscar L., Grant, Neb.	258, 60	Ayres, Milan C., Newton Center, Mass.	1874
Anderson, Otto, Sierra Madre, Ca.	90, 4	Babb, Thomas E., Holden, Mass.	202
Anderson, Wilbert L., Exeter, N. H.	268	Babbitt, James H., W. Brattleboro, Vt.	342
Anderson, William, Dover, Ill.	132	Bachelor, Francis P., Hockanum, Ct.	102
Anderson, William S., Surry, N. H.	274	Backus, Jabez, Westport, Ct.	114
*Andress, John H., Grafton, Neb.	258	Backus, Joseph W., Farmington, Ct.	1853
Andrew, Raiza E., Brushton, N. Y.	1884	Bacon, Benj. W., New Haven, Ct.	1884
Andrews, Charles E., Walpole, Mass.	1881	*Bacon, Edward E., Saybrook, Ct.	110
Andrews, Edwin N., Peshtigo, Wis.	366	Bacon, Joseph F., Nelligh, Neb.	260
Andrews, George W., Talladega, Ala.	1867	Bacon, Leonard W., Norwich, Ct.	1856
Andrews, George W., Dalton, Mass.	196	Bacon, Miles E., Gettysburg, S. D.	1880
Andrews, Samuel B., W. Granville, Mass.	200, 14	Bacon, Theodore D., Detroit, Mich.	224
*Andrews, Stephen M., Millington, Ct.	102	Bacon, Thomas R., Jr., Berkeley, Cal.	1879
Andrewson, A. J., Maple Valley, Wis.	366	Bacon, Wm. A., Shelburne Falls, Mass.	212
Andrewson, Severt M., Merrill, Wis.	366	Bacon, William F., Medford, Mass.	1867
Andridge, Andrew A., Cincinnati, O.	1885	Bacon, William N., Bridport, Vt.	342
Andrus, Alpheus N., A. B. C. F. M.	385	Bagnall, Fred., Sault Ste. Marie, Mich.	224
Andrus, Eltzur, Allegan, Mich.	1850	Bayley, Alfred, Oakland, Cal.	90
Andrus, J. Cowles, Saugerties, N. Y.	1883	Bayley, Amos J., Seattle, Wn.	48, 1871
Angel, Samuel D., Winooski, Vt.	344	Bayley, Daniel W., Saybrook, O.	310
Anthony, Charles W. [Io.]	1872	Bayley, Frank T., Denver, Colo.	96
Appleman, Hiram H., Stillwater, Minn.	246	Bayley, George H., Ashfield, Mass.	190
*Appleton, Fayette G., Linwood, Neb.	260	Bayley, Gurdon F., Westbrook, Ct.	114
Appleton, Harry, Middleville, Mich.	228, 30	Bayley, Henry L., Middletown Springs, Vt.	346
Apraham, Sarkis A., Litchfield Cor's, Me.	12, 184	Bayley, John G., Rogers, Ark.	1864

Bailey, John W., Lockport, N. Y.	1882	Bartlett, Edw'd O., Providence, R. I.	1863
Bailey, Nelson M., Wells Beach, Me.	188	Bartlett, Ernest C., Chelmsford, Mass.	12, 198
Bailey, Orange C., Worcester, Mass.	218	Bartlett, Ernest M., Northbridge, Mass.	208
Bailey, William, Cordele, Ga.	1894	Bartlett, Lyman, <i>A. B. C. F. M.</i>	385
Baines-Griffiths, David, Kansas City, Kan.	166	[Bartlett, Samuel C., deceased,	15
Baird, John W., <i>A. B. C. F. M.</i>	385	Bartlett, Samuel C., Jr., <i>A. B. C. F. M.</i>	385
Baird, Lucius O., Ottawa, Ill.	138	Bartlett, William A., Lowell, Mass.	204
Baker, Ariel A., Fairfax, Va.	152	Bartley, Alexander, Mansfield, O.	1886
[Baker, Ephraim H., deceased,	14	Bartley, William T., Salem, N. H.	272
Baker, Ernest L., Lawrence, Mass.	11, 1894	Barton, Francis M., Wheaton, Ill.	1871
Baker, Frank H., Bar Mills, Me.	180	Barton, Jas. L., Newton Center, Mass.	42, 1865
Baker, George, Washougal, Wn.	356, 8	Barton, Robert J., Salisbury, Vt.	346, 8
*Baker, George H., Westford, Vt.	350	Barton, William E., Oak Park, Ill.	180
Baker, John W. H., Enosburg, Vt.	344	Bary, Emil B., Melrose, Mass.	288
Baker, Orrin G., Ferrisburg, Vt.	344	Bascom, George S., Oriska, N. D.	288
Baker, Smith, Portland, Me.	9, 186	Bascom, John, <i>Pf.</i> , Williamstown, Mass.	1859
*Baker, T. Nelson, New Haven, Ct.	108	Baskerville, Mark, Spokane, Wn.	1882
Baker, William H., Springfield, O.	810	Bass, Henry O., Wenona, Ga.	124
Baker, W. Moulding, Woodstock, Ont.	1883	Bassett, Austin B., Ware, Mass.	214
Balcom, Fred. A., Saylesville, R. I.	328	Bassett, Franklin H., New Brighton, Minn.	244
Baldwin, Arthur J., Shirland, Ill.	134, 40	Bates, Charles S., Hanson, Mass.	200
Baldwin, Cyrus G., Claremont, Cal.	1881	Bates, Francis W., <i>A. B. C. F. M.</i>	385
Baldwin, David J., Pueblo, Colo.	1865	Bates, George L., <i>W. Africa</i> ,	385
Baldwin, Fritz W., E. Orange, N. J.	276	Bates, Henry L., Forest Grove, Or.	1881
Baldwin, Manuel L., McLeansville, N. C.	294	Bates, James A., S. Royalston, Mass.	210
Ball, Albert H., Passaic, N. J.	9, 276	Bates, John M., Wakonda, S. D.	336
Ball, Marcellus A. [Io.]	1892	Bates, Mrs. Juanita, Brookton, N. Y.	1892
Ball, Robert H., Fairhaven, Vt.	344	Bates, Newton W., W. Bloomfield, N. Y.	290
Ballantine, Henry W., Baltimore, Md.	176	Bates, Samuel L., Burlington, Vt.	1864
Ballantine, John W., Ridgefield, Ct.	110	Batt, William J., Concord Junction, Mass.	1859
Ballantine, William G., Springfield, Mass.	1880	Batley, George J., Grand Island, Neb.	260, 2
Ballantine, William O., <i>A. B. C. F. M.</i>	385	Batley, Richard H., Minneapolis, Minn.	1882
Ballou, Henry L., Chester, Vt.	344	Bauman, Gustav B., Waukegan, Ill.	142
Bancroft, Cecil F. P., <i>Pf.</i> , Andover, Ms.	1867	Bauman, Henry A., Hosmer, S. D.	1892
Banham, Henry E., Cloverdale, Cal.	86	Baumgardner, Burdette C., Newton, Io.	158
Banieter, C. D., Thompsonville, Mich.	222, 34	Bausman, Joseph H., Rochester, Pa.	326
Banks, George W., Gullford, Ct.	104	Baxter, Geo. W., Knoxville, Io.	156
Barber, Alanson D., Williston, Vt.	1849	Baxter, Thomas G., N. Adams, Mich.	230
Barber, Amzi D., Oberlin, O.	1841	Baylis, Charles T., Brecksville, O.	300
Barber, Clarence H., Manchester, Ct.	106	Bayne, John S., Mendon, Ill.	136
Barber, Mrs. Dora R., Sherwood, Or.	1893	Beach, Arthur G., Ashland, Wis.	360
Barber, Jerome M., Sherwood, Or.	320	Beach, David N., Denver, Colo.	11, 96
[Barber, Leman N., deceased,	14	Beach, Edwin R., Lexington, Or.	1879
Barber, Luther H., Ellington, Ct.	1843	*Beach, Elmer J., Northford, Ct.	108
Barber, Wilfred O., Chicago, Ill.	130	Beach, Harlan P., Montclair, N. J.	1883
Barbour, Thomas W., E. Troy, Wis.	862, 4	Beach, Samuel J., Clarion, Pa.	160, 4
Barbour, William M., Malden, Mass.	1861	Beadenkoff, Thomas M., Baltimore, Md.	176
[Barclay, Thomas D., deceased,	14	Beale, Charles H., Roxbury, Mass.	192
Bard, George I., Meredith, N. H.	270	Beale, William T., Dorchester, Mass.	192
Barker, Franklin W., Mt. Desert, Me.	184	Beals, Charles E., Stoneham, Mass.	214
Barker, Otis W., Newtown, Ct.	108	Beaman, Warren H., Amherst, Mass.	1841
Barker, Thomas, Hillsboro, Wis.	364	Bean, Daniel O., Strawberry Point, Io.	9, 182
Barnard, Elihu C., Whitewater, Wis.	1866	Bean, Ebenezer, Bluehill, Me.	178
Barnard, Henry T., Bradford, Vt.	342, 4	Bean, Leroy S., Portland, Me.	186
Barnard, Pliny F., Westminster, Vt.	1847	Beard, A. F., Cong'l Rooms, 4th av., N. Y.	50, 1864
Barnes, Alice S. N., Castle, Mont.	255	Beard, Gerald H., South Norwalk, Ct.	110
Barnes, George B., Wahpeton, N. D.	298	Beard, Joseph R., Ottumwa, Io.	158
Barnes, Henry E., N. Andover, Mass.	208	Beard, Reuben A., Cambridge, Mass.	194
Barnes, Jeremiah R., Marietta, O.	1838	Beard, Willard L., <i>A. B. C. F. M.</i>	385
Barnes, J. Rodney, Emington, Ill.	132	Beard, William S., Durham, N. H.	268
Barnes, Joseph A., Union City, Mich.	234	Beardslee, Clark S., Hartford, Ct.	61, 1884
Barnes, Stephen G., Longmeadow, Mass.	202	[Beardsley, Bronson B., deceased,	16
Barnett, John W., Columbus, O.	304	Beardsley, Frank G., Salem, Io.	160
Barney, Lewis W., Jersey City, N. J.	276	Beardsley, Josiah, Rosendale, Wis.	368
Barnum, Henry S., <i>A. B. C. F. M.</i>	385	Beaton, David, 1040 N. Clark, Chicago, Ill.	128
Barnum, Herman N., <i>A. B. C. F. M.</i>	385	Beatty, Squire T., Elkport, Io.	1893
Barnum, Samuel H., Cornwall, Vt.	344	Beauchamp, Jethro M., Lexington, Or.	318
*Barrett, H. Sidney, So. Coventry, Ct.	102	Bechtel, Phillip, Kennedy, S. D.	386
Barrett, John P., Covert, Mich.	224	Becker, James A., Spearfish, S. D.	336
Barrett, Mandus, Nashua, Io.	158	Beckwith, Clarence A., Bangor, Me.	56, 1878
Barrett, Samuel A., E. Hartford, Ct.	102	Beckwith, Edward G., Honolulu, H. I.	385
Barron, John W., Deadwood, S. D.	534	Beddoes, Arthur E., Minooka, Ill.	140
Barrows, Allen C., <i>Pf.</i> , Columbus, O.	1871	Bedford, Oliver C., Wataga, Ill.	142
Barrows, John O., Stonington, Ct.	112	Bedford, Robert C., Beloit, Wis.	1875
Barrows, Walter M., Greenwich, Ct.	104	Beebe, Albert G., Springfield, Mass.	1864
Barrows, William H., Southbury, Ct.	112	Beebe, Julius R., Sanborn, N. D.	295, 8
Barstow, John, Medford, Mass.	204	Beecher, Charles, Georgetown, Mass.	1844
Bartholomew, Chas. M., Owego, N. Y.	286	Beecher, Thomas K., Elmira, N. Y.	1852
Bartlett, Alfred H., Stockville, Neb.	1874	Beebe, Aaron, <i>Pf.</i> , Redfield, S. D.	330
Bartlett, Dana W., Los Angeles, Cal.	90	Beem, Franklin K., Berkley, Mass.	192

Behrends, Adolphus J. F., Brooklyn, N. Y.	274	Bixby, Wm. S., Severy, Kan.	170, 2
Beitel, Joseph H., Pallsade, Neb.	258, 62	Bixler, James W., New London, Ct.	12, 108
Belanger, Joseph A., Wallingford, Vt.	1894	*Bjorklund, E. B., Kasota, Minn.	242
Belknap, Augustus J., Farmington, Io.	1876	*Bjuge, Carl B., Minneapolis, Minn.	244
Bell, Ira W., Kdmore, Mich.	224	Black, George D., Minneapolis, Minn.	242
Bell, James M., N. Leominster, Mass.	202	Black, William A., Springfield, Ill.	140
Bell, John W., Newington, N. H.	268, 72	Blackburn, John F., Fort Valley, Ga.	122
Bell, Robert C., Granby, Mass.	200	Blackman, Virgil W., Swanzy, N. H.	274
Bell, Samuel, Deerfield Center, N. H.	1869	Blackman, Wm. F., Jr., New Haven, Ct.	65, 1880
Bell, S. Linton, Marblehead, Mass.	204	Blackmer, Edmund F., Lunenburg, Vt.	346
Bell, Thomas, Moravia, N. Y.	284	Blackwell, William, Sleepy Eye, Minn.	246
Bell, Thomas, Palmyra, Neb.	1886	Blair, David G., Bronson, Mich.	220, 2
Bell, Thomas J., Selma, Ala.	84	Blair, John J., Wallingford, Ct.	114
Bell, William S., Helena, Mont.	48, 52, 1881	Blaisdell, James A., Olivet, Mich.	232
Belsey, George W., Toled., O.	310	Blaisdell, William S., Victoria, Fla.	1868
Belt, Salathiel D., Paso Robles, Cal.	97, 4	Blake, Elmer T., Charlestown, N. H.	286
Beman, Albert M., Aurora, Mo.	250	Blake, Henry A., Webster, Mass.	216
Benedict, Arthur J., Housatonic, Mass.	200	Blake, Lyman H., Westfield, Mass.	1876
Benedict, George, N. Abington, Mass.	190	Blake S. Leroy, New London, Ct.	108
Benedict, Wm. A., Newton Center, Mass.	1848	Blakely, Daniel W., Earlville, Io.	148, 52
Benford, George, Grand Blanc, Mich.	220, 6	Blakely, Josiah B., Neenah, Wis.	1874
Bennett, Ethan O. [Io.]	1853	Blakely, Quincy So., Glastonbury, Ct.	104
Bennett, Robert C., Platteville, Wis.	386	Blakeslee, Allen D., Denver, Colo.	1876
Bennett, Wm. R., Darlington, Wis.	9, 362	Blakeslee, Erasmus, Brookline, Mass.	1880
Benson, Ernest L., Poplar Grove, Ill.	138	Blakesley, Linus, Topeka, Kan.	170
Bent, George, Hazard, Neb.	1876	Blakeslee, Newton T., Milwaukee, Wis.	366
Bente, Christ. H., Seneca, Kan.	170	Blanchard, Addison, Denver, Colo.	96
Bentley, Frank D., Duluth, Minn.	240	Blanchard, Chas. A., Jr., Wheaton, Ill.	142
Ben on, A. Conran, J. Dickens, Io.	152, 4	Blanchard, Edgar F., Warwick, Mass.	1894
Benton, Ledyard E., Cete, Neb.	1884	Blanchard, Edward B., Brookfield, Mass.	184
Berckman, Wm. O., New Fairfield, Ct.	108	Blanchard, John L., Avoca, Io.	1891
Berg, William K., Wilton Junc., Io.	1886	Blanchard, John T., Aurora, Ill.	128
Berger, Martin L., Berkeley, Cal.	1883	Blankship, Jefferson D., Wrights, Fla.	118, 20
Berger, William F., Jersey City, N. J.	1889	Blanchard, Francis G., Grand Rapids, Mich.	226
Berle, Adolph A., Brighton, Mass.	192	Blenkum, Wm. T., Wabaunsee, Kan.	1869
Berle, Theodore P., Cambridge, Mass.	1893	Bliss, Alfred V., Ludlow, Vt.	9, 346, 8
Berry, Augustus, Felham, N. H.	272	Bliss, Charles E., Wakefield, Mass.	1859
*Berry, Edward A., Cedar Rapids, Io.	150	Bliss, Daniel, Beirut, Syria.	385
Berry, George R., Collinwood, O.	302	Bliss, Daniel J., Leonard's Bridge, Ct.	106
Berry, John F., Detroit, Mich.	224	Bliss, Frank C., Plymouth, Wis.	9, 368
Berry, John T., Ashland, Me.	9, 12, 178	Bliss, George C., Plainfield, Mass.	210
Berry, Loren F., Chicago, Ill.	128	Bliss, Howard S., Upper Montclair, N. J.	276
Berry, Louis F., Montclair, N. J.	276	Bliss, J. Henry, Franklin, N. H.	268
Bessey, Wm. N., Streator, Ill.	12, 140	Bliss, John, Crystal, Mich.	1853
Bethel, George P., Columbus, O.	1868	Bliss, Leon D., Great Barrington, Mass.	200
Bette, Eben M., Minneapolis, Minn.	1869	Block, John, Jefferson, Ill.	180, 8
Bevan, Noah, Dundaff, Pa.	322	Blodgett, Charles E., Burlington, Wis.	360
Bickers, William H., Rosemond, Ill.	140	Blodgett, Henry, A. B. C. F. M.	385
Bickford, Thomas, Chicago, Ill.	1876	Blomfield, Frank, Muskegon, Mich.	280
Bickford, Warren F., Islington, Mass.	216	Blomfield, Stanley F., New Haven, Ct.	1894
Bidwell, Charles A., Manchester, N. H.	270	Bloomfield, George J., Pawtucket, R. I.	328
Bielby, Robert P., Willow Springs, Ill.	9, 136	Bloom, Karl J., Wesley, Io.	162
Bigelow, E. Victor, Cohasset, Mass.	196	Bloom, William K., Creal Sp's, Ill.	9, 180, 2, 42
Bigelow, Frank E., Chicago, Ill.	1897	Blöse, Daniel A., Perry Center, N. Y.	286
*Bigelow, Herbert S., Cincinnati, O.	302	Blue, James M., Lawrence, Mass.	1896
Biggers, Lorenzo J., Columbus, Ga.	82	Boardman, Charles P., Marshalltown, Io.	156
Billing, James, Redwood City, Cal.	1894	Boardman, George N., New York City, 69	1854
Billings, Charles S., Los Angeles, Cal.	1896	Boardman, John R., Hallowell, Me.	9, 182
Billings, Edward W., Statersville, R. I.	1896	Boardman, Joseph, Barnet, Vt.	342
Billman, Howard, Richmond Hill, N. Y.	288	Boardman, M. Bradford, New Britain, Ct.	1863
Bingham, Charles M., Daytona, Fla.	118	Buckoven, William A., Northport, Mich.	230
Bingham, Hiram, A. B. C. F. M.	385	Bodman, Frederic H., New Haven, Ct.	1895
Binkhorst, Arle, St. John, Mich.	234	Bodwell, Flaviel A., Chase, Kan.	164
Bird, G. H., 9139 Ex'ge av., S. Chicago, Ill.	128	Bodwell, Joseph C., Lyndonville, Vt.	342, 6
Bird, Martin B., Brainerd, Minn.	238	Boggess, Elliot B., Watertown, S. D.	336
Bird, William, Abeit, Syria.	385	Bole, Andrew S., Coventry, Vt.	344
Birlew, Gordon E., San Rafael, N. M.	292	Boley, Marion J., Prattville, Ala.	82
Birnie, Douglas P., Springfield, Mass.	1885	Bolin, Nels J., Upsala, Minn.	248
Biabee, Marvin D., Fy. Hanover, N. H.	1874	Boller, Benjamin F., Pontiac, Ill.	1876
Biacoe, George S., Cottage Grove, Minn.	238	Bollinger, Edward S., Oregon City, Or.	318
Bishop, Albert W., Sterling, Kan.	170	Bolster, Wm. H., Nashua, N. H.	272
Bishop, Edwin W., Stafford Sp'gs, Ct.	9, 112	Bolt, Niklaus, 18 Crilly Pl., Chicago, Ill.	180
Bissell, Arthur D., Fy., Claremont, Cal.	1884	Bolt, William W., Roseville, Ill.	9, 140
Bissell, Frank A., Berkeley, Cal.	1882	Bolton, James, Cocoonut Grove, Fla.	118, 120
Bissell, Henry G., A. B. C. F. M.	385	Bond, James, Nashville, Tenn.	338
Bissell, Henry M., A. B. C. F. M.	385	Bond, John J., Lake Grove, N. Y.	282, 4
Bissell, Jonathan K., Batavia, Ill.	128	Bond, William J. C., Boscobel, Wis.	380
Bissell, Oscar, Brimfield, Mass.	1856	Bonfils, Ellsworth, Paterson, N. J.	9, 276
[Bixby, Alanson, deceased,	16	Booth, Edwin, Oberlin, O.	1866
Bixby, Joseph P., Revere, Mass.	1862	Booth, Edwin, jr., Long l'ne, Neb.	260

Boothby, Clayton D., Thomaston, Me.	188	Brickett, Harry L., Marlon, Mass.	204
Borden, Mrs. M. J., Albuquerque, N.M.	1894	Bridgman, Frederick B., A. B. C. F. M.	385
*Borg, Lars G., Washington Depot, Ct.	114	Bridgman, Howard A., Brookline, Mass. 12,	1890
Bormose, Nellis N., Philadelphia, Pa.	324	Briggs, Walter A., Big Rapids, Mich.	220
Borough, Wesley A., Erwin, S. D.	1892	[Briggs, William T., deceased,	16
Borton, Carl D., Rio, Ill.	186, 8	Bright, D. Franklin, Gillett, Colo.	98
Bosard, Wesley R., Dodge Center, Minn.	238, 40	Bright, Jesse L., Columbus, O.	1890
Boatwick, Elmer D., Bigtimber, Mont.	255	Brink, Lee A., Iron River, Wis.	364
Bosworth, Edward I., Oberlin, O.	63, 1886	Brintnall, Loren W., Ahtanum, Wn.	354
Bosworth, Quincy M., Bozrahville, Ct.	1856	Brintnall, Walter A., Little Rock, Io.	156
Bosworth, Richard H., Springfield, Mass.	212	Bristol, Frank L., Uxbridge, Mass.	214
Bosworth, Uriah C., Kirtland, O.	306	Bristol, Sherlock, Ventura, Cal.	1843
Bosworth, William A., Wichita, Kan.	172	Broad, L. Payson, Topeka, Kan.	48, 1873
Boughton, Clement A., Necedah, Wis.	9, 366	Brock, Geo. A., Lockport, N. Y.	284
Bourne, Alexander P., Exeter, N. H.	268	*Brodhead, William H., Fairhaven, Mass.	198
Bourne, James R., New Haven, Ct.	1859	Brodie, Andrew M., Manistee, Mich.	230
Bourne, Paul K., Pembroke, N. H.	272	Brodie, James F., Salem, Mass.	212
Bourne, S., 207 W. 81st st., New York, N. Y.	1858	Brokenshire, J. J., 1419 W. Polk, Chicago, Ill.	130
Bouton, Tilton C. H., Henniker, N. H.	270	Brokenshire, W. H., Portal, N. D.	1894
Bowden, Henry M., Middlefield, Mass.	206	Bronson, Allen A., Oakham, Mass.	208
Bowen, Frederic, Bloomington, Ill.	126	Bronson, Oliver H., Cleveland, O.	10, 302
Bowers, Albert, Ruggles, O.	308	Brooks, Charles S., Hyde Park, Mass.	1869
Bowers, George, Warrenton, N. J.	276	Brooks, Edward L., Detroit City, Minn.	240
Bowler, Stephen L., Bangor, Me.	1853	Brooks, G. Wolcott, Dorchester, Mass.	192
Bowman, George A., East Hartford, Ct.	1848	Brooks, Hans A. [Ill.]	1896
Bowman, J. Elliot, Billerica, Mass.	1895	Brooks, Raymond C., Eugene, Or.	318
Bown, Frank A., Walker, Minn.	248	Brooks, Richard B., Statesboro, Ga.	1880
Bowron, Joseph, Tucson, Ariz.	84	Brooks, W. E., 1244 Lill ave., Chicago, Ill.	128
Boyd, Herbert W., Ashby, Mass.	190	Brooks, Wm. M., Berkeley, Cal.	1866
Boyd, Richard T., Pierpont, O.	308, 22	Broas, Harmon, Lincoln, Neb.	48, 1863
*Boyer, Virgil, Marietta, O.	306	Brotherton, J. Howard, Roscommon, Mich.	232
Boynton, Charles, East Aurora, N. Y.	1851	Brower, Charles DeW., South Haven, Mich.	234
Boynton, Francis H., Lawrence, Mass.	206	Brown, Amasa A., Hot Springs, S. D.	48, 1863
Boynton, Geo. M., Newton Center, Ms.	52, 1863	*Brown, Aurelian L., Irvington, Neb.	260
Boynton, Nehemiah, Detroit, Mich.	224	Brown, Charles R., Oakland, Cal.	90
Breckin, Elisha, Blackwood, Ala.	1896	Brown, Clarence T., Salt Lake City, U.	48, 340
Bradford, Amory H., Montclair, N. J.	276	Brown, Daniel M., Albion, Ill.	126
Bradford, Benj. F., Up'r Montclair, N. J.	276	Brown, Edwin C., Freeport, Me.	182
Bradford, Emery L., Boxford, Mass.	194	Brown, Francis H., Clifton, Ill.	1862
Bradford, George F., New Ipswich, N. H.	272	Brown, Frank J., Plainview, Minn.	244
Bradford, Park A., Tyngsboro, Mass.	1879	Brown, George B., Toledo, O.	1886
[Bradley, Albert I., deceased,	16	Brown, Giles G., Andover, Mass.	1899
Bradley, Dan F., Grand Rapids, Mich.	226	Brown, Henry C., Kansas City, Mo.	1866
Bradley, Edward E., Lincoln, Mass.	202	Brown, Henry E., Cleveland, O.	1866
Bradley, George S., Hilldale, Mich.	1860	Brown, Henry M., 1864 Fleetwood av., N. Y.	286
Bradley, Nelson S., Cadillac, Mich.	222	Brown, Herbert S., So. Norwalk, Ct.	1886
Bradshaw, John W., Ann Arbor, Mich.	220	Brown, James, Anniston, Ala.	80
Bradstreet, Albert E., Oxford, Mass.	208	Brown, James M., Keystone, S. D.	332
Brady, Alexander, Wilsonville, Or.	9, 318, 20	Brown, J. Fletcher, Los Alamitos, Cal.	88
*Brainerd, Frank G., Stark, Ill.	1843	Brown, John A., Grinnell, Io.	1883
Brainerd, Edward E., Los Angeles, Cal.	1884	Brown, John L., Okecheydan, Io.	158
Braithwaite, Thos. S., Bay Shore, N. Y.	1890	Browne, John K., A. B. C. F. M.	385
Brekemeyer, Gustavus L., Friend, Neb.	268, 64	Browne, J. Newton, Salt Lake City, Utah.	340
Branan, Seaborn E., Art, Ala.	80	Brown, Luther E., Bedford, Mich.	220
Branch, Edwin T., Homer, Mich.	1849	Brown, Oliver, Andover, Ct.	100
Brand, Chas. A., Huron, S. D.	10, 332	Brown, Richard, Minneapolis, Minn.	244
[Brand, James, deceased,		[Brown, Rob't P., deceased,	
Brande, Alfred G., Pierce, Neb.	1870	Brown, Sherman W., Spencer, Mass.	212
Brandon, Leroy, Clearwater, Fla.	1893	Brown, Sterling N., Washington, D. O.	117
Brandt, Wesley L., Kellogg, Io.	154	Brown, Thomas J., Lancaster, Wis.	364
Brastow, Lewis O., New Haven, Ct.	65, 1861	Brown, Victor F., Union Grove, Wis.	370
Bray, Henry E., S. Framingham, Mass.	1889	Brown, Willard D., Interlachen, Fla.	118
Bray, Spencer H., 148 St. Ann's av., N. Y.	1870	Brown, William B., East Orange, N. J.	1843
Bray, William L. [Io.]	1861	Brown, William J., Glenwood, Minn.	240
Brearley, William H., Pukwana, S. D.	1877	Brown, William M., Bloomfield, Ct.	100
Breck, Aaron, Partridge, Kan.	9, 170	Brown, William T., Rochester, N. Y.	11, 288
Breck, Charles A., Cotuit, Mass.	1894	Brownville, John W., Erving, Mass.	198
Breckenridge, Daniel M., Ormond, Fla.	120	Bruce, Charles R., Elk Point, S. D.	1886
Breed, Dwight P., Creston, Io.	150	Bruce, Henry J., A. B. C. F. M.	385
Breed, Merie A., Westboro, Mass.	216	Bruce, Fred H. W., Omaha, Neb.	282
Breed, Reuben L., Wabasha, Minn.	248	Brundage, Birchard F., Bridgeport, Mich.	222
Breed, Samuel D., Ann Arbor, Mich.	1862	Brundidge, Hiram A., Oswego, Kan.	1861
Breeze, Aaron, Potosi, Wis.	368	Brunner, Charles H., Metropolis, Ill.	156
Brenneke, Frederic, Minden, Io.	156	Brunker, James, Maize, Kan.	1874
Breerton, James E., Waverly, Io.	182	Brunker, Thos. A., Omer, Ok.	10, 314, 16
Brereton, John, Springfield, Mo.	1884	Brush, Samuel R., Percival, Io.	158
Brett, George S., De Soto, Mo.	250	Bryan, George A., Norwich, Ct.	1849
Brewer, Frank S., New Hartford, Ct.	10, 1, 108	Bryant, Albert, Seitate Center, Mass.	12, 1875
Brewer, William F., Atlanta, Ga.	122	Bryant, John W., Klamath Falls, Or.	318
Briant, S. Ingersoll, Westboro, Mass.	1868	Bryant, Robert C., Boston, Mass.	1896

Bryant, Samuel J., West Haven, Ct.	1876	Bushnell, Henry A., LaGrange, Ill.	134
Bryant, Seelye, Egypt, Mass.	212	Bushnell, Samuel C., Arlington, Mass.	190
Bryant, Stephen O., Olivet, Mich.	1868	Buss, Henry, Creston, Ill.	1856
Buck, Edwin A., Fall River, Mass.	198	Buss, William H., Fremont, Neb.	258
Buck, George H., Haydenville, Mass.	216	Bussey, Robert D., jr., Grand Is., N. Y.	282
Buck, John W., Polk, Io.	160	Bussey, Thomas L., Piedmont, Ga.	124
Buck, Samuel J., Jr., Grinnell, Io.	1863	Buswell, James O., Mellen, Wis.	1889
Buckham, John W., Salem, Mass.	212	Buswell, Jesse, Kingfisher, Ok.	10, 314
[Buckingham, Samuel G., deceased,	17	Butcher, William R., Chandlerville, Ill.	128
Buell, Lewin F., Syracuse, N. Y.	10, 288	Butler, Edward P., Sunderland, Mass.	214
Buflin, Lindley H., Runnells, Io.	160	Butler, Elmer W., Melbourne, Fla.	118
Bugbee, Rolla G., Athol, Mass.	190	Butler, Frank C., Clackamas, Or.	318
Bugbey, Willard S., Marysville, O.	306	Butler, Frank E., S. Weymouth, Mass.	216
Bulfinch, John J., Waldoboro, Me.	178	Butler, Henry E., Alma, Mich.	1865
Bull, David W., De Ruyter, N. Y.	280, 4	Butler, James E., Sheridan, Mich.	224, 34
[Bullard, Eben W., deceased,	17	Butler, Jesse C., Central, Ala.	30, 2
Bullock, Motier A., Iowa City, Io.	154	Butler, John H., Somerset, Mich.	234
Bumpus, Isaac C., Sherman Mills, Me.	186	Butler, S. Wright, Omaha, Neb.	262
Bumstead, Horace, Pr., Atlanta, Ga.	1872	Butler, Thomas W., Oregon City, Or.	1886
Bundy, Henry, 383 Mohawk, Chicago, Ill.	1878	Butler, William, Lincoln, Cal.	83
Bunker, Fred R., A. B. C. F. M.	385	Butler, Willis H., Williamstown, Mass.	10, 216
Bunnell, John J., Fort Payne, Ala.	80	Buttram, Elijah A., Pototo, Fla.	120
*Burch, Henry H., Milford, Io.	10, 166, 62	Buxton, Wilson R., S. Acton, Mass.	190
Burden, Thomas J., Amandaville, Ga.	122	Byers, William L., Keokuk, Io.	156
Burdick, William L., Lakeville, Ct.	1887	Byington, E. H., 210 Harrison, Brook'n, N. Y.	378
Burdon, Henry F., Auburn, Me.	10, 178	Byington, Ezra H., Newton, Mass.	1859
Burgess, Edmund J., Otsego, Mich.	232	Byington, George P., E. Hardwick, Vt.	344
Burgess, George H., Normal, Ill.	136	Byrons, Edward H., Centerbrook, Ct.	102
Burgess, Gideon A., Toledo, O.	310	Cadmus, William E., Elyria, O.	304
Burgess, Hubert F., Auburn, Cal.	86	Cadwalader, John, Delta, Pa.	1862
Burgess, James G., Crow Agency, Mont.	1893	Cadwalader, Morris J., Spring Water, Wis.	363
Burgess, Louis F., Bridgewater, Ct.	1878	Cady, Geo. L., Geneseo, Ill.	132
Burgess, Seth, Blodgett Mills, N. Y.	1843	Cady, William J., Benton Harbor, Mich.	320
Burgess, William, Des Plaines, Ill.	132	Caldwell, William E., Ann Arbor, Mich.	1863
Burhans, Frank D., Salina, Kan.	170	Calhoun, John S., Lusk, Wyo.	10, 353
Burhans, Paul C., Seward, Neb.	282	Calhoun, Newell M., West Winsted, Ct.	114
Burkhardt, Paul, Springfield, Mo.	252	Calhoun, Soltan F., Cleveland, O.	1871
Burkart, J. J., Lewis, N. Y.	284	Calkins, Raymond, Pittsfield, Mass.	10, 210
Burkett, Casablanca E., Volina, Ala.	82, 4, 120	Calkins, Wolcott, Newton, Mass.	318
Burkholder, C. M., Waukegan, Ill.	142	Calland, William C., Springfield, Mo.	1880
Burleigh, B. Wade, Hawarden, Io.	184	Callen, Wilson, Burroughs, Ga.	1881
Burling, Jas. F., Kearney, Neb.	280	Cameron, Alick J., Jamaica, Vt.	10, 346
Burleson, Augustus E., Englewood, Ill.	1886	Cameron, John H., Woodworth, Wis.	1604
*Burnaby, Sidney A., Canaan, Ct.	110	Cameron, Malcolm J., Gay's Mills, Wis.	304, 8
Burnap, Irving A., S. Natick, Mass.	206	Camfield, Lewis E., Burnside, S. D.	330, 2
Burnard, William H., LaGrange, Ill.	1854	Camp, Charles W., Sierra Madre, Cal.	1648
Burnell, Arthur T., Pleasant Hill, Tenn.	1883	Camp, Edward C., Whitman, Mass.	216
Burnham, Collins G., Chicopee, Mass.	196	Campbell, Andrew, Deerfield, Mass.	196
Burnham, Michael, St. Louis, Mo.	282	Campbell, Charles, Sanford, Fla.	120
Burns, William C., Orchard Lake, Mich.	1831	Campbell, Charles E., Trenton, Neb.	258, 62
Burr, Almond W., Jr., Beloit, Wis.	106	Campbell, Clement C., Hartford, Wis.	364
Burr, Enoch F., Lyme, Ct.	1858	Campbell, Gabriel, Jr., Hanover, N. H.	1868
Burr, Hanford M., Springfield, Mass.	1858	Campbell, Hollis A., Seymour, Ct.	112
Burr, Horace M., Plymouth, Ill.	138	Campbell, James, Seattle, Wn.	1898
Burr, Marcus, Bozrahville, Ct.	106	Campbell, James M., Lombard, Ill.	136
Burr, William N., Corona, Cal.	86	Campbell, John P., Palestine, Tex.	340
Burrill, Arthur S., Conway, N. H.	268	Campbell, Thos., Chicago, Ill.	180
Burroughs, Charles F., Wiscasset, Me.	180, 8	Campbell, Thos. M., Augusta, Ga.	1886
Burroughs, Charles H., Columbus, N. Y.	280	Campbell, Walter W., Concord, Mass.	1890
Burroughs, Walter A., Washington, Ind.	144, 6	Campbell, Wilber A. K., Danvers, Ill.	182
Burrows, Edwin B., Pemacook, N. H.	266	Campbell, William, Hastings, Mich.	1880
Burrows, Fred W., Hillsboro Bridge, N. H.	270	Campbell, William H., Joliet, Ill.	1886
Burt, Benjamin H., Ludington, Mich.	230	Campbell, William R., Roxbury, Mass.	192
Burt, Charles W., New Haven, Mich.	222, 30	Candee, George, Toledo, O.	1862
Burt, Enoch H., Ivoryton, Ct.	104	Canfield, Thomas H., Tucson, Ariz.	1840
Burtner, Daniel E., Swampscott, Mass.	214	Carey, Isaac E., Oberlin, O.	1854
Burton, Charles E., Chicago, Ill.	10, 180	Carlisle, Charles E., Winthrop, Io.	1886
Burton, Nathan L., Griggsville, Ill.	184	Carlson, Carl E., Woodstock, Ct.	114
Busby, Joseph L., Calera, Ala.	80	Carlson, Ernest O., Hinsdale, Ill.	10, 184
Busb, Allen S., Denver, Colo.	52, 1885	Carlson, Thomas A., Middlebury, Vt.	350
Busb, Frederiek W., Hopkins Sta., Mich.	228	Carlson, Walter G., Willow Lake, S. D.	384, 6
Busb, Harvey S., Almont, Mich.	1898	Carnahan, James G., Meadville, Pa.	1858
Busb, Jones, Weaver, Ga.	1869	Carpenter, Charles C., Andover, Mass.	1860
Busbee, George A., Madison, Ct.	106	Carpenter, Chas. M., Cambridgeport, Mass.	194
Busbee, Wm. A., Northwood Center, N. H.	272	[Carpenter, H. S., deceased,	
Bushell, Jonas, Madrone, Wn.	354	Carpenter, Philo H., Worcester, Vt.	1879
Bushell, Richard, Marysville, Wn.	356	Carr, Edwin S., Stillman Valley, Ill.	140
Bushnell, Albert, St. Joseph, Mo.	262	Carr, J. Scott, St. Louis, Mo.	252
Bushnell, Campbell W., Kalama, Wn.	11, 356	Carr, William, Taftville, Ct.	110
[Bushnell, George, deceased,	17	Carroll, Charles W., Cleveland, O.	302

Carroll, W. Irving, Dallas, Tex.	340	Chesebrough, Amos S., Saybrook, Ct.	1841
Carruthers, John B., Berlin Mills, N. H.	266	Chevis, Ernest C., Staples, Minn.	246
Carruthers, William, Holyoke, Mass.	1858	Chew, James, Thayer, Mo.	12, 250
Carson, J. William, Eaton, Colo.	1889	Chickering, Jno. W., Washington, D. C.	1860
Carter, Charles F., Lexington, Mass.	202	Child, Bernard V., Hart, Mich.	226
Carter, Clark, Andover, Mass.	1868	Child, Eli A. [Or.]	1887
Carter, Elijah, Edgerton, Minn.	1881	Child, Frank S., Fairfield, Ct.	104
Carter, Fernando E., Mason City, Io.	1885	Childers, Charles, Summerfield, Ala.	1886
Carter, Homer W., Beloit, Wis.	48, 1876	Childress, John F., Stark, Ill.	140
Carter, Nathan F., Concord, N. H.	1867	Childs, Edward P., Harlan, Io.	154
Carter, Robert E., Washington, Ct.	114	Childs, Jas. H., Northbridge, Mass.	208
Carter, Stephen B., Plainfield, Ct.	1879	Childs, Lucas S., Seward, Ok.	314, 6
Carter, Warner J., Roscoe, N. Y.	268	Childs, William, Kalkaska, Mich.	224, 8
Carter, William C., Powersville, Ga.	1893	Chittenden, Albert J., Mill River, Mass.	1862
Cartledge, Henry, New Smyrna, Fla.	120	Choate, Charles W., Kokomo, Ind.	144
Cary, Otis, A. B. C. F. M.	385	Choate, Washington, Greenwich, Ct.	58, 1875
Cary, William B., North Stonington, Ct.	110	Christiansen, Nils C., New Haven, Ct.	1888
Case, Albert M., Monticello, Io.	1871	Christie, George W., Amesbury, Mass.	190
Case, Alden B., Pomona, Cal.	1881	Christie, Thomas D., A. B. C. F. M.	385
Case, Bert F., E. Granby, Ct.	1894	Christopherson, Gustaf E., Princeton, Ill.	1890
Case, Harlan P., Los Angeles, Cal.	52, 1871	Christy, Dennis H., Atlantic, Pa.	1895
Case, Horatio M., Emmetsburg, Io.	1871	Churchill, J. Wesley, Andover, Mass.	55, 190
Cash, Elijah, Los Angeles, Cal.	94	Chute, Edward L., Ware, Mass.	214
Cate, George H., W. Newton, Mass.	1879	Chutter, Frederick G., Littleton, N. H.	1887
Cathcart, Samuel M., Chelsea, Mass.	196	Chynoweth, John T., Sheboygan, Wis.	368
Caton, C. H., 33d st. and Armour, Ch'go, Ill.	1888	Claffin, Arthur H., Allegheny, Pa.	322
Caverno, Charles, Lombard, Ill.	1866	Claffin, George P., Dunlap, Kan.	1859
*Chakurian, Enoch E., Field's L'd'g, Cal.	10, 88	Claffin, John, Leslie, Mich.	226, 30
Challinor, C. John, Hazel Green, Wis.	364	Clairborne, Cyrus H., Schriever, La.	176
Chalmers, Andrew B., Saginaw, Mich.	232	Clancy, Judson V., W. Medford, Mass.	204
Chalmers, Thos., Port Huron, Mich.	232	Clancy, William P., Gilead, Ct.	106
Chalmers, William L., Riverhead, N. Y.	288	[Clapp, A. H., deceased.	
Chamberlain, Edward B., Sharon, Vt.	1856	Clapp, Cephas F., Forest Grove, Or.	48, 1871
Chamberlain, H. W., Chicago, Ill.	130	Clapp, Dwight H., A. B. C. F. M.	385
Chamberlin, James A., Newark, N. J.	276	Clapp, T. Katon, Manchester, N. H.	270
Chamberlain, Jas. P., LaCrosse, Wis.	1866	Clark, Albert W., A. B. C. F. M.	385
Chamberlain, W. B., Chicago, Ill.	59, 1881	Clark, Allen G., Cass Lake, Minn.	240
Chamberlin, William L., Hudson, O.	1886	Clarke, Almon T., Shelby, Ala.	84
Chambers, Alexander, Durand, Wis.	362	Clark, Asabel L., Kingston, R. I.	328
Chambers, Chas. A., Dartford, Wis.	1893	Clark, Calvin M., Haverhill, Mass.	200
Chambers, George K., Genesee, Wis.	364	Clark, Charles, Ward Hill, Mass.	200
Chambers, William N., A. B. C. F. M.	385	Clark, Charles C., Elizabeth, N. J.	276
Champlin, Oliver P., Dwight, N. D.	296, 8	Clarke, Charles F., Whitneyville, Ct.	104
Chancy, Nathan B., Caryville, Fla.	1895	Clarke, Charles F., West Newbury, Mass.	216
Chandler, Edward H., Wellesley, Mass.	216	Clark, Charles W., Georgia, Vt.	344
Chandler, Everett S., Amboy, Ill.	126	Clark, Chester M., Marselles, Ill.	136
Chandler, Fred. D., N. Chichester, N. H.	266	Clark, Cyrus A., A. B. C. F. M.	385
Chandler, John S., A. B. C. F. M.	385	Clark, Daniel J., East Haven, Ct.	102
Chandler, Joseph H., Owatonna, Minn.	244	Clark, Daniel W., S. Framingham, Mass.	1882
Chandler, Watson H., Wheaton, Ill.	1873	Clark, De Witt S., Salem, Mass.	212
Chaney, Lucien W., Dundas, Minn.	1852	Clark, Edson L., Hinesdale, Mass.	1859
Channon, Irving M., A. B. C. F. M.	385	Clark, Edward L., Boston, Mass.	192
Chapin, Charles H., Hancock, N. H.	268	Clark, Edward W., Westboro, Mass.	1850
Chapin, Franklin M., A. B. C. F. M.	385	Clark, Francis E., Auburnscale, Mass.	1870
Chapin, Franklin P., Hudson, N. H.	270	Clark, Frank G., Plymouth, N. H.	372
Chapin, George E., S. Royalston, Mass.	1879	Clark, George L., Farmington, Ct.	104
Chapin, George F., Saxton's River, Vt.	348	Clark, George V., Charleston, S. C.	320
Chapin, Roswell, Litchfield, O.	306	Clark, Isaac, Jr., Washington, D. C.	1861
Chapin, Samuel W., Deer Isle, Me.	180	Clark, James B., Sidney, Wn.	11, 1884
Chapman, Edward M., Worcester, Mass.	218	Clarke, James F., A. B. C. F. M.	385
Chapman, Erwin S., Oakland, Cal.	1872	Clarke, Joseph B., Hanford, Cal.	1881
Chapman, Jacob, Exeter, N. H.	1845	Clark, J. B., Cong'l r'ns, 4th av., N. Y.	48, 1867
Charlton, John W., Oberlin, O.	1878	Clark, J. H., 1053 Jackson, Chicago, Ill.	1872
Chase, Andrew L., Eliot, Me.	180, 88	Clark, Moulton N., Walworth, Wis.	370
Chase, Austin S., E. Hartford, Ct.	1876	Clark, Orville C., Missoula, Mont.	255
Chase, Carlos H., Big Spring, Wis.	360, 2, 4	Clarke, Samuel W., Willington, Ct.	1874
Chase, Charles E., Etna Mills, Cal.	11, 86	Clark, Solomon, Northampton, Mass.	1841
Chase, Edward, Kennebunkport, Me.	1868	Clark, Victor F., Livingston, Mont.	255
Chase, Edward A., Lawrence, Mass.	202	Clarke, William B., Durham, Ct.	102
Chase, Ezra B., Lake City, Minn.	242	Clark, William C., Georgia, Vt.	1891
Chase, Henry L., Minneapolis, Minn.	1864	Clark, William D., Billings, Mont.	255
Chase, James B., Hull, Io.	154, 8	Clark, William J., Hinesdale, Ill.	1869
Chase, Levi G., Concord, N. H.	1870	Clarke, William P., A. B. C. F. M.	385
Chase, Samuel B., Lansing, Mich.	10, 230	Clayton, John B., Kirkwood, Mo.	1881
Chatfield, George A., Lyons, Colo.	1895	Clayton, Thomas, Binghamton, N. Y.	278
Cheadle, Stephen H., San Juan, Cal.	94	Cleaves, Charles P., Standish, Me.	186
Cheeseman, T. W. C., Ashland, Neb.	256	Clemmer, Ephraim B., Austinburg, O.	1888
Cheney, B. Royal, Berlin Heights, O.	300	Clifton, T., 151 Wash. st., Chicago, Ill.	44, 1878
Cheney, Russell L., Merrittville, Wis.	362	Coate, Henry, Wauscon, O.	1874
*Cherington, F. B., San Francisco, Cal.	92		

Coate, Robert M., Erwin, S. D.	382	Cordley, Richard, Lawrence, Kan.	168
Cobb, Eliza G., Florence, Mass.	208	Corey, Ephraim M., Bellair, Mich.	1872
Cobb, L. H., Cong'l'rms, 4th av., N. Y.	47, 1857	Cornwell, Stanton A., Oberlin, O.	1890
Cobb, Wm. H., Newton Center, Mass.	46, 1872	Corwin, Carl H., Calumet, Mich.	252
Cobleigh, Elvira C., Walla Walla, Wn.	356, 8	Corwin, Eli, 1066 Warren av., Ch'go, Ill.	1851
Cochlin, Demas, Traverse City, Mich.	234	Cory, Isaac L., Waukecha, Wis.	11, 370
[Cochran, Albert B., deceased.		Coté, Thomas G. A., Lowell, Mass.	204
Cochran, Florenzo O., Lincoln, Neb.	1880	Cotton, Harry A., Park Rapids, Minn.	240, 44
Coddington, F. M., Laingsburg, Mich.	228, 36	Couch, Charles H., Dowagiac, Mich.	10, 224
Cogswell, Jos. S., Ashburnham, Mass.	1868	Coulter, Cyrenius N., Central Lake, Mich.	1867
Colt, Joshua, Winchester, Mass.	48, 1860	Countryman, Franklin, N. Branford, Ct.	108
Cokely, Benjamin F., Buda, Ill.	126	*Courter, John E., Rockcreek, O.	306
Colburn, Eugene E., N. Reading, Mass.	208	Cousins, Edgar M., Biddeford, Me.	10, 178
Colburn, Henry H., E. Brentwood, N. H.	266	Covell, Arthur J., Lynn, Mass.	10, 204
Colby, John, Fitzwilliam, N. H.	1855	Cowan, John, Southampton, Mass.	212
[Colby, John S., deceased.	17	Cowan, John W., Eldora, Io.	152
Colcord, Daniel H., P. P., Claremont, Cal.	1881	Cowart, Henry J., Dupont, Ga.	1897
Colcord, Samuel, 3 W. 81st st., N. Y.	1875	Cox, Sydney H., Jersey City, N. J.	10, 278
Cole, H. Hammond, Weaverville, Cal.	88	Cragin, Charles C., Rio Vista, Cal.	92
Cole, John A., Rockefeller, Ill.	138	Craig, Henry K., Falmouth, Mass.	1855
Cole, Royal M., A. B. C. F. M.	385	Craig, Timothy C., Franconia, N. H.	268
Cole, Samuel V., Norton, Mass.	1889	Cram, Delbert W., Lyle, Minn.	242
Cole, Thomas W., Ivanhoe, Ill.	134	Crane, Charles D., Machias, Me.	184
Coleman, Allen [Ga.]	1895	Crane, Edward P., Pelican Rapids, Minn.	1864
Colman, Geo. W., 5473 Lexington, Ch'go, Ill.	1863	Crane, Henry C., Central Village, Ct.	110
Coleman, William L., Portland, Or.	1847	Crane, John F., Maple City, Mich.	280, 4
Collie, Joseph, Williams Bay, Wis.	370	Crane, Kendrick H., Pinckney, Mich.	1874
Collier, Christopher W., Orange, Mass.	-208	Crater, George W., Meckling, S. D.	334
[Collier, John L., deceased.		Crathern, C. F. Hill, Braintree, Mass.	194
Collier, Thomas J., Norwalk, O.	308	Cravath, Erasmus M., P. P., Nashville, Tenn.	1860
Collin, Quincy J., Fayetteville, N. Y.	1864	Crawford, Chas. D., Little Compton, R. I.	328
Collins, Caleb C., Newark, N. J.	1890	Crawford, Charles H., Baltimore, Md.	1876
Collins, Elbert J., Chilliote, Ill.	180	Crawford, John C., Boone, Io.	1888
Collins, Josephus N., Kingfisher, Ok.	1874	Crawford, Lyndon S., A. B. C. F. M.	385
Collins, William H., Quincy, Ill.	1890	Crawford, Oliver C., Oberlin, O.	1863
Collom, Joseph E., Denver, Colo.	1889	Crawford, Sidney, Rutland, Mass.	210
Colton, Alfred E., Hyde Park, Mass.	1884	Crawford, William, Sparta, Wis.	368
Colton, Willis S., Toledo, O.	300	Credeford, Geo. H., Wells River, Vt.	10, 1, 346
Colwell, Henry J., Minneapolis, Minn.	1863	Creegan, C. C., Cong'l'rms., 4th av. N. Y.	42, 1874
Comfort, James W., Jeffersonville, Ind.	1873	Creelman, Harlan, New Haven, Ct.	1889
Comin, John, Des Moines, Io.	150	Cressey, Pemberton H., N. Conway, N. H.	268
Compton, Herbert E., Fessenden, N. D.	296, 8	Cressman, Abraham A., Crete, Neb.	264
Comstock, Davillo W., Charlestown, W. Va.	1861	Cressman, Edmund, Springfield, Neb.	262
Conard, William J., Park Rapids, Minn.	238	Crips, Philip M., Wolverine, Mich.	236
Condit, H. J., 140 N. Union st., Chicago, Ill.	10, 128	Cristy, Albert B., Cleveland, O.	302
Condon, Thomas, P. P., Eugene, Or.	1854	Croft, Charles P., Westogue, Ct.	1873
One, James W., Powhattan, Kan.	164, 70	Crofts, George W., Beatrice, Neb.	256
One, Luther H., Springfield, Mass.	1855	Crofts, William D., <i>Ohio, Asia,</i>	1894
Congdon, Merritt J., No. Madison, Ct.	106	Croker, George H., Larchwood, Io.	156
Conkling, Benjamin D., Lyons, Kan.	1868	Croker, John, Lakeview, Io.	156
Conley, Henry W., Bristol, Me.	150	Cromer, Jeremiah C., St. Louis, Mo.	252
*Conley, Isaiah B., West Woolwich, Me.	188	Crooks, Charles M., Colerain, Mass.	196
Conner, James R., Athens, O.	306	Crosby, John F. [Mass.]	1862
Connet, Alfred, Clinc, Ok.	1861	Crosby, Samuel E., Toledo, O.	312
Conrad, Arcturus Z., Worcester, Mass.	218	Cross, Allen E., Springfield, Mass.	312
Conrad, Charles E., Quincy, Ill.	1858	Cross, James F., Rosebud, S. D.	334
Conrad, George A., Kingsley, Io.	1891	Cross, Joseph W., Worcester, Mass.	1834
Conrad, William O., Fitchburg, Mass.	198	Cross, Moses K., Waterloo, Io.	1842
Conry, Henry W., Pond Creek, Ok.	816	Cross, Roland S., Winthrop, Minn.	248
Constant, Edward, Ipswich, Mass.	202	Cross, Roselle T., York, Neb.	264
Converse, Edward J., Columbus, O.	1898	Cross, William H., Saratoga, Cal.	94
Converse, Wm. A. C., Lyme, N. H.	1887	Croswell, Micah S., Los Angeles, Cal.	1869
Cook, Jonathan B., N. Chelmsford, Mass.	1850	Crouch, William S., Maple Hill, Kan.	163, 170
Cook, Silas P., Pittsfield, Mass.	12, 44, 1869	Crowder, Francis J., Coloma, Wis.	1860
Cooke, William H., Sunol Glen, Cal.	48, 94	Crowell, Preston R., Phillipston, Mass.	210
Cookman, Isaac, Hennessy, Ok.	314	Crowell, Zenas, Kingston, Mass.	302
Coolidge, Amos H., Worcester, Mass.	1857	Crowl, Theodore, Sterling, Ill.	140
Coolidge, Chalmers H., W. Newbury, Mass.	216	*Crowson, William B., Clear Creek, Ala.	80
Coolidge, Charles E., Collinsville, Ct.	100	Crum, John H., Kansas City, Mo.	250
Coolidge, Henry A., Hancock, N. H.	1892	Cruzan, John A., Hilo, H. I.	1871
Cooley, H. George, Ogden, Io.	158	Cullens, Archibald, Steuben, Me.	16, 188
Cooley, William F., Littleton, N. H.	270	Culp, David W., Tampa, Fla.	1879
Coombe, Philip, San Francisco, Cal.	92	Culpepper, Lewis P., Barber, Ala.	1857
Cooper, James, Colorado Springs, Colo.	1881	Culver, Franklin J., Pasadena, Cal.	1890
Cooper, James W., New Britain, Ct.	108	Culver, William C., Lightwood, Ala.	80
Cooper, John H., Santa Ana, Cal.	94	Cumbus, George W., Columbus, Ga.	122
Cooper, Samuel B., Boylston Center, Mass.	194	Cumbus, John R., Dekota, Ga.	122
Coplin, A.anson, Oakland, Cal.	1859	Cummings, George H., Thompson, Ct.	112
Copping, Bernard, Acton, Mass.	190	Cummings, Henry, Stratford, Vt.	348
Corbin, Oliver L., Creede, Colo.	96	Cumings, John M., Sheldon, Io.	1877

Cunningham, John, West Groton, N. Y.	290	Davies, John D., Waukesha, Wis.	370
Cunningham, William B., Niagara, N. D.	1887	Davies, John F., Wales, O.	306, 10
Curran, Edward, Astoria, Or.	318	Davies, John F., Springfield, Ill.	140
Currier, Albert H., Oberlin, O.	73, 1862	Davies, John L., Akron, O.	300
Curry, David, Whitaker, Mich.	1859	Davies, J. Parry, Pittsburg, Pa.	1884
Curry, Erastus S., Christy, Mo.	1866	Davies, Richard R., Vergennes, Vt.	1875
Curtis, Asher W., Raleigh, N. C.	1868	Davies, Roderick, Parsons, Pa.	324
Curtis, Charles B., Beloit, Ala.	80	Davies, Theophilus, Plains, Pa.	324
Curtis, Edward D., Indianapolis, Ind.	48, 1883	Davies, Thomas D. [Vt.]	1892
Curtis, Edward L., New Haven, Ct.	65, 1883	Davies, Thomas E., New Haven, Ct.	1865
Curtis, Ethan, Syracuse, N. Y.	48, 1868	Davies, Thomas M., Deering, Me.	180
Curtis, George, Mayville, N. D.	298	Davies, Thomas T., Sandy Creek, N. Y.	286, 8
Curtis, Gilbert A., Killingworth, Ct.	106	Davies, Thomas V., Beecher, Ill.	126, 32
Curtis, John S., Hopkinton, N. H.	10, 270	Davies, William, Spokane, Wn.	358
Curtis, Lucius, Hartford, Ct.	1846	Davies, William A., Dodge, Neb.	258, 60
Curtiss, S. L., 45 Warren av., Chicago, Ill.	69, 1874	Davies, William C., Minersville, Pa.	322
Curtis, Walter W., West Stockbridge, Mass.	216	Davies, William M., Slatington, Pa.	326
Curtis, William C., Brownville, Me.	180	*Davis, Albert A., Lakeland, Minn.	238, 42
Curtis, William L., A. B. C. F. M.	385	Davis, Albert P., Wakefield, Mass.	214
Curtis, William W., A. B. C. F. M.	385	Davis, Charles H., San Bernardino, Cal.	1877
Cushing, Edwin B., Yankton, S. D.	1896	Davis, David L., Edwardsville, Pa.	326
Cushman, Charles E., Kansas City, Kan.	166	Davis, Ernest C., Plympton, Mass.	210
Cushman, John P., Castine, Me.	180	Davis, Francis W., A. B. C. F. M.	385
Outler, Calvin, Auburndale, Mass.	208	[Davis, Frank W., deceased]	
Outler, Charles, Tallmadge, O.	1857	Davis, Frederick L., Acushnet, Mass.	206, 1893
Outler, Charles H., Bangor, Me.	178	Davis, Jerome D., A. B. C. F. M.	385
[Outler, Ebenezer, deceased]	18	Davis, Joseph W., W. Williamsfield, O.	312
[Outler, Elijah, deceased]	18	Davis, Lemuel [Colo.]	1897
Outler, Fred'k M., Armour, S. D.	330	Davis, Oscar F., Nelligh, Neb.	1895
Outler, George B., Ware, Mass.	1882	Davis, Ozora S., Springfield, Vt.	348
Outler, Temple W., Gloucester, Mass.	198	Davis, Perley B., Dorchester, Mass.	194
Outler, Walter A., Sylvania, O.	310	[Davis, R. Henry, deceased]	
Outter, Marshall M., Brookline, Mass.	1868	Davis, Smith C., Chicago, Mont Clare, Ill.	1887
Dada, Edwin P., Columbia City, Wn.	354	Davis, William, Denver, Colo.	1892
Dahlgren, John A., Dover, N. J.	276	Davis, William H., Newton, Mass.	208
Daina, Charles H., Toledo, O.	310	Davis, William V. W., Pittsfield, Mass.	210
Daley, Charles M., Huron, S. D.	52, 1890	[Davison, Charles, deceased]	18
Daly, James A., Rochester, N. Y.	1868	Davison, Joseph B., Milwaukee, Wis.	1866
Daily, John H., Washington, D. C.	117	Davison, Augustus, Herndon, Va.	1883
Dalton, John J., Valley City, N. D.	298	Davy, James J., Hope, N. D.	298
Dalton, Martin L., Salamanca, N. Y.	288	Dawson, John B., Essexville, Mich.	1860
Damon, Cyrus W., Wauwatosa, Wis.	1892	Dawson, William, Blaine, Wn.	10, 354
Dana, J. Jay, Housatonic, Mass.	1835	Day, C. O., 14 Beacon, Boston, Mass.	11, 44, 1877
Dana, Samuel H., Quincy, Ill.	138	Day, Edward, Springfield, Mass.	1880
Danford, James W., Brownton, Minn.	238, 46	Day, Ernest E., Roodhouse, Ill.	140
Danforth, James R., Westfield, N. J.	276	Day, George E., New Haven, Ct.	65, 1840
Danforth, J. Romeyn, St. Albans, Vt.	348	Day, Hiram, Glencoe, Ill.	1844
Danforth, W. E., 948 Garfield, Chgo, Ill.	10, 130	Day, Philemon R., W. Hartford, Ct.	1864
Daniels, Chas. A., Newton, Mass.	42, 1873	Day, Rodney C., De Kalb, N. Y.	1872
Daniels, Henry M., DeLuz, Cal.	86	Day, S. Mills, Honeoye, N. Y.	282
Daniels, Joseph L., Olive, Mich.	1876	Day, Warren F., Los Angeles, Cal.	88
Danielson, Carl A., Pawtucket, R. I.	328	Day, William C., Rocklin, Cal.	88, 92
[Danielson, Joseph, deceased]	18	Day, William H., Aurora, Ill.	126
Dark, Fred E., Friendship, N. Y.	282	Dazey, Jonathan O., Annawan, Ill.	126
Darling, George, Cambridge, Mass.	1850	Deakin, Samuel, Cowles, Neb.	256
Darling, Marc W., Sioux City, Io.	160	[Dean, Amos N., deceased]	19
Darling, Thomas W., Wentworth, N. H.	274	Dean, Benjamin A., Colebrook, Ct.	102
Darnell, Elias, Dawsonville, Ga.	1878	Dean, Edwin B., Clinton, Io.	150
Darrah, John M., Springfield, Ill.	1894	Dean, Frank W., Red Cloud, Neb.	10, 260, 2
Dascomb, Harry N., Imlay City, Mich.	228	Dean, Frederic A., Cameron, Mo.	250
Davenport, John G., Waterbury, Ct.	114	Deane, James, Crown Point, N. Y.	1866
Davenport, Merriam B., N. Troy, Vt.	350	Deane, John, Killbuck, Ct.	106
Davidson, James A., Ripon, Wis.	1895	Dean, Martin G., Hutchinson, Kan.	1852
Davidson, John N., Two Rivers, Wis.	370	Dean, William N. T., Orange, Mass.	1875
Davidson, William E., Delavan, Wis.	370	DeBarritt, Alfred, Havana, Cuba,	1896
Davidson, William W., Milanus, Ct.	104	De Bevoise, Gabriel H., Keene, N. H.	360
Davie, Chas. N., Cranberry Isles, Me.	10, 1898	Decker, Francis H., Westerly, R. I.	112
*Davies, Arthur E., Storrs, Ct.	1893	Decker, Henry A., Constantine, Mich.	220
Davies, Daniel D., St. Louis Park, Minn.	244	De Claybrook, William E., Frankfort, Ky.	1876
Davies, Daniel T., Shamokin, Pa.	1865	Decoux, John, Mattoon, Ill.	1896
Davies, David D., Dodgeville, Wis.	244, 362	De Forest, Heman P., Detroit, Mich.	224
Davies, David E., Spokane, Wn.	1874	De Forest, John H., A. B. C. F. M.	385
Davies, D. J., 118 So. Halstead, Chicago, Ill.	134	De Groot, Charles F., Letcher, S. D.	332, 4
Davies, Edward, Waterville, N. Y.	1853	De Kay, George H., Norwalk, Cal.	90
Davies, Henry, Bangor, Wis.	360, 2	DeLong, David E., 658 E. 63d st., Chicago, Ill.	130
Davies, Henry, Storrs, Ct.	106	Delvin, Charles S., Hersey, Mich.	226
Davies, Howell, Sharon, Wis.	363	Deizell, Finis E., N. Lyme, Ct.	106
Davies, James, Plankinton, S. D.	334	*Demeritt, John P., Tamworth, N. H.	274
Davies, John, Johnston, Pa.	322	Deming, Vernon H., Weathersfield, Vt.	10, 2, 350
Davies, John B., Youngstown, O.	312	Demond, Abraham L., Montgomery, Ala.	82

Demorest, William L., Austln, Ill.	126	Dole, Sylvester R., Edinburg, O.	804
DeMott, George C., West Winfield, N. Y.	290	Dollif, Frank S., Jackson, Me.	13, 182
DeMott, Jacob L., Warren, Me.	1884	Donaldson, David, Worthing, S. D.	1894
Denio, Francis B., Bangor, Me.	56, 1881	Donaldson, John J., Paris, Tex.	340
Dennis, Chas. W., Emerald Grove, Wis.	362	Donaldson, Levi J., Tavares, Fla.	18, 20
Dennison, John H., Williamstown, Mass.	1870	Donnell, Albert, Slatersville, R. I.	328
Dennison, Robert C., Janesville, Wis.	364	Donovan, David, Princeton, Minn.	246
[Denny, Stephen R., deceased,	19	D'Ooge, Martin L., P., Ann Arbor, Mich.	1878
*Denney, Oscar H., Cincinnati, O.	302	Dooley, John, Monterey, Mass.	206
Denney, Wilson, Charles City, Io.	150	Doolittle, John B., W. Suffield, Ct.	112
Dent, Thomas J., N. Yakima, Wn.	356	Dorland, Chester P., Los Angeles, Cal.	90
De Peu, John, Bridgeport, Ct.	100	Dorn, Wm. H., New Hampton, Io.	152, 8
Depaw, Arnett W., Wayne, Ill.	142	Dorward, James C., A. B. C. F. M.	385
Depter, Harry A., Moriah, N. Y.	284	Doty, Micajah, Howard, S. D.	332
De Puy, Wellington, Grand Ledge, Mich.	236	Dougherty, Jas. G., Kansas City, Kan.	11, 1870
Derebey, Christakis A., Chicago, Ill.	1888	Dougherty, M. Angelo, Cambridge, Mass.	1869
De Riemer, William E., Washington, D.C.	1867	Douglas, Clinton, Des Moines, Io.	150
Derome, Jules A., Mapleton, Minn.	242	Douglas, Francis J., Oida, Io.	154, 8
Detling, William C., S. Acton, Mass.	1897	Douglas, H. Paul, Ames, Io.	148
Detmers, Carl A., 584 N. Leavitt, Ch'go, Ill.	130	Douglas, Newell F., Independence, Io.	154
Devitt, Theoph. S., Branford, Ct.	100	Douglas, Solomon J., New Haven, Ct.	1863
Dewey, Harry P., Concord, N. H.	268	Douglas, Thomas, Brooklyn, N. Y.	1866
Dewey, Willis C., A. B. C. F. M.	385	Douglas, Truman O., Grinnell, Io.	48, 1868
Dewhurst, Frederic E., Indianapolis, Ind.	144	Douglas, Truman O., jr., Davenport, Io.	12, 150
Dexter, Frank N., New London, Wis.	1885	Dow, William W., Portsmouth, N. H.	1868
Dexter, Granville M., Little Shaasta, Cal.	88	Dowd, Quincy L., Winnetka, Ill.	142
Dexter, Morton, Boston, Mass.	1873	Dowden, William H., Gill, Mass.	198
Dibble, William L., McPherson, Kan.	168	Dowding, Henry W., Edwardsdale, Pa.	322
Diek, Jeremiah M., Hubbard, Or.	318, 20	[Downer, Sawyer B., deceased,	19
Dickerman, George S., New Haven, Ct.	1868	Downs, Allison O., Colo. Springs, Colo.	1878
Dickerman, Josiah P., Worthington, Minn.	248	Downs, Charles A., Lebanon, N. H.	270
Dickerman, Lyander, 394 Wash. sq., N. Y.	1858	Dowse, Edmund, Sherborn, Mass.	212
Dickerson, Orson C., N. Aurora, Ill.	186	Doyle, Amos A., Colville, Wn.	354
Dickey, Fred M., Irasburg, Vt.	346	Drahms, August, San Quentin, Cal.	1878
Dickey, Myron P., Milton, N. H.	272	Drake, Charles W., New Haven, Ct.	1871
Dickinson, Charles A., Boston, Mass.	192	Drake, Ellis R., Denver, Colo.	96
Dickinson, C. H., Canandaigua, N. Y.	280	Drake, Frank E., Eagle Grove, Io.	162
Dickinson, Chas. W., Baiting Hollow, N. Y.	278	Drake, Ulysses S., Salem, Or.	1878
Dickinson, Cornelius E., Windham, O.	312	Drawbridge, Robert W., Union, N. H.	274
Dickinson, Ferd. W., Candor, N. Y.	280	Dreissbach, Charles H., Springs, S. D.	332, 4
Dickinson, George L., Whately, Mass.	216	Drennan, Manuel J., 126 W. 70th st., N. Y.	1866
Dickinson, Geo. R., Andover, Mass.	1885	Dresser, Amos, Julian, Neb.	1841
Dickinson, Henry A., Huntington, Mass.	1863	Drew, Charles E., Farmington, Ill.	132
Dickinson, Samuel W., Zumbrota, Minn.	248	Drew, Frank L., Tempe, Ariz.	1981
Dickinson, Selden C., Mt. Vernon, O.	306	Drew, James B. [Minn.]	1863
Dickinson, Wm. E., Amherst, Mass.	1860	Drew, Stephen F., Waterbury, Vt.	1858
Dickson, James P., San Francisco, Cal.	1875	Driscoll, Raymond C., Alfred, Me.	178
Dickson, John W., Flat Rock, Mich.	226, 80, 2	Drum, John, Union City, Mich.	1897
Didrikson, David M., Millville, Mass.	1892	Dudley, Joseph F., Fargo, N. D.	296
*Didrikson, Sevrin K., Hartford, Ct.	106	Dudley, Myron S., Boston, Mass.	1871
Diffenbacher, Benj. F., Eagle, Neb.	258	Dudley, Willis E., Niagara Falls, N. Y.	286
Dike, Samuel W., Auburndale, Mass.	1869	Duff, Rolph J., St. Clair, Mich.	232
[Dilley, Samuel, deceased,	19	Dugan, William R., Montague, Mass.	1890
Dinsmore, Chas. A., S. Boston, Mass.	192	Dumm, B. Alfred, Washington, D. C.	1891
*Dinsmore, John, Auburn, Me.	1852	Dumm, William W., Denver, Colo.	96
*Disbrow, Edward D., W. Hanover, Mass.	200	Dunaway, Willis J., New Site, Ala.	82
Diven, Clarence L., Boston, Mass.	1883	Dunbar, Robert W., N. Chelmsford, Mass.	194
Dixon, Ellis W., Forest Grove, Or.	1876	Duncan, Calvin W., Dexter, Minn.	240
Dixon, Hiram A., Whitewater, Wis.	1852	Dungan, George W., Otis, Colo.	96, 8
Dixon, James J. A. T., Bunker Hill, Kan.	1856	Dunham, Dwight, Summerfield, Kan.	1874
[Dixon, Julian H., deceased,	19	[Dunham, Moses E., deceased,	20
Dixon, Sarah A., Tyngsboro, Mass.	214	Dunham, Warren N., Cheyenne, Wyo.	353
Doane, Frank B., Cheney, Wn.	354	Duniap, George H., E. Concord, N. H.	268
Doane, John, Lincoln, Neb.	260, 2	Duniap, Samuel P., Maywood, Ill.	186
Doane, John W., Campton, Ky.	174	Dunn, Charles W., P., Nashville, Tenn.	338
Dobbs, James M., Guest, Ala.	82, 84	Dunn, Simeon B., South Dartmouth, Mass.	196
Dodd, Arthur C., National City, Cal.	10, 88, 90	Dunnels, A. Frederic, Fitchburg, Mass.	198
Dodd, Augustus R., Montour, Io.	156	Dunning, Albert E., Boston, Mass.	1870
Dodd, Leonard, Atkinson Depot, N. H.	272	Dunton, Abram L., Winthrop, Io.	150, 62
Dodd, Thomas B., Sale Creek, Tenn.	338	Durant, Edward, Newton, Io.	1892
Dodge, Austin, Burlington, Mass.	194	Dustan, George, Hartford, Ct.	1859
Dodge, George S., Worcester, Mass.	218	[Dutcher, Norman H., deceased,	20
Dodge, George S., Woods Holl, Mass.	1892	Dutton, Charles H., Wilton, N. H.	374
Dodge, John E., Worcester, Mass.	218	Dutton, Horace, Auburndale, Mass.	1868
Dodge, John W., Newburyport, Mass.	1860	Dutton, John M., Newport, Vt.	346
Dodge, Prescott D., Tallmadge, O.	310	Dwight, Charles A. S., Closter, N. J.	276
Dodge, Seward M., Oakland, Cal.	1878	Dwight, Henry O., A. B. C. F. M.	385
Doe, Franklin B., West Salem, Wis.	370	Dwight, Melatiah E., Plainfield, N. J.	1869
Dole, Charles J., Castalia, O.	300	Dwight, Timothy, New Haven, Ct.	65, 1861
Dole, James H., Ravenna, O.	1887	Dyas, Joseph P., Buffalo, Wyo.	1880

Dyckman, Samp. B., Neesho Falls, Kan.	1891	Ely, Robert E., Cambridgeport, Mass.	1891
Dyer, Almon J., Sharon, Mass.	212	Embleton, John S., Severy, Kan.	168
Dyer, Edward O., Sharon, Ct.	112	Embree, Jehu H., Grand Island, Neb.	1877
Dyer, Nathan T., Ashburnham, Mass.	190	Emerson, Forrest F., Providence, R. I.	1865
Dyk, Jacob, Grand Rapids, Mich.	10, 226	Emerson, Fred C., Glen Ullin, N. D.	296
Dyrness, C. T., 1084 N. Fran'co av., Chi'go, Ill.	128	Emerson, James O., Pittsfield, Ill.	183
Eakin, John A., Waseca, Minn.	248	Emerson, Joseph, P. F., Beloit, Wis.	1860
Eames, Charles O., Becket Center, Mass.	190	Emmerson, Nicholas, Osborne, Kan.	164, 8
Earl, James, Granite Falls, Minn.	238, 40	Emerson, Oliver P., Honolulu, H. I.	385
Earl, Theophilus R., San Diego, Cal.	88, 92	Emerson, Rufus W., Monson, Me.	1856
*Early, Alonzo, Bristolville, O.	10, 300	Emerson, Stephen G., Pasadena, Cal.	92
Barnshaw, Albert F., Phillips, Me.	10, 186	Emerson, Thomas A., Clinton, Ct.	102
[East, William R., deceased,	20	Emery, John C., Jersey City, N. J.	11, 1872
Eastlake, William J. [Mich.]	1883	Emery, Samuel F., Rochester, N. Y.	1891
Eastman, Adelbert L. [N. Y.]	1884	Emery, Samuel H., Taunton, Mass.	214
Eastman, Andrew J., Chelsea, Vt.	342	Emmons, Abram S., Plaaski, N. Y.	1878
Eastman, Mrs. Anais F., Elmira, N. Y.	1890	Emmons, Henry V., Kittery Point, Me.	182
Eastman, Edward P., Danbury, N. H.	268	Empson, Geo. C., Gladstone, Mich.	226
Eastman, George P., Milbury, Mass.	206	Emrich, Fred E., S. Framingham, Mass.	198
Eastman, Lucius R., Framingham, Mass.	198	English, William F., East Windsor, Ct.	102
Eastman, Morgan L., Royalton, Wis.	1849	*Engstrom, Alfred P., Spencer Brook, Minn.	246
Eastman, Samuel E., Elmira, N. Y.	1875	Enlow, Charles E., Crystal Lake, Ill.	132
Eastman, William R., Albany, N. Y.	1862	Enman, James E., Magnolia, Mass.	1895
Eaton, C. H., 209 Chicago av., Chicago, Ill.	1850	Epler, Percy H., So. Boston, Mass.	10, 1898
Eaton, Edward D., Jr., Beloit, Wis.	1876	Eppens, Edward H., Memphis, Mich.	10, 280
Eaton, James D., A. B. C. F. M.	885	Erickson, Andrew, Chicago, Ill.	102
Eaton, James F., Rochester, Wis.	368	Erickson, Fritz, Danbury, Ct.	102
Eaton, Joseph M. R., Redlands, Cal.	1845	Ernst, Frederick W., Franconia, N. H.	1880
Eaton, Samuel, Warner, N. H.	274	Easig, Gottlieb, Sutton, Neb.	262, 4
Eaton, Samuel W., Roscoe, Ill.	140	*Easig, William F., Olive, Neb.	10, 264
Eaton, Walter S., Revere, Mass.	210	Eatabrook, Frank J., Vermontville, Mich.	228, 84
Eaves, George, Denver, Colo.	1884	Eatabrook, Frank P., Georgetown, Mass.	10, 1, 198
Eckel, Frank E., Julesburg, Colo.	96	Eatabrook, Wm. A., Wilmington, Vt.	344, 50
Eckles, John G., Porterville, Cal.	1858	Esterborg, Joseph, Troy, Ida.	88
Eckman, James K., Osborne, Kan.	1869	Ethridge, Albert, Marcelles, Ill.	1857
Edds, William T., Sidney, N. Y.	288	Ethridge, William, Glenroy, O.	154
Eddy, William D., S. Glens Falls, N. Y.	1890	Evans, Comber W., Glvin, Io.	164
Edmonds, T. Merrill, Mankato, Minn.	242	Evans, Daniel, Cambridge, Mass.	194
Edmonds, Robert H., Mansfield, O.	306	Evans, Daniel A., Wayland, O.	310
Edmunds, John S., Chelsea, Mich.	1884	Evans, D. A., 6346 Woodlawn, Chicago, Ill.	1891
Edquist, Frederick, McKeesport, Pa.	1885	Evans, David E., Lewis, Io.	186
Edson, Henry K., P. F., Grinnell, Io.	1881	Evans, David H., North Hampton, N. H.	272
Edwards, George L., Colchester, Ct.	1869	Evans, Edward, Camden, N. Y.	280
Edwards, Henry L., Northampton, Mass.	1857	Evans, Emory L., Gasport, N. Y.	1893
Edwards, John, Marietta, O.	306, 10	Evans, Evan, Bridgeport, Ct.	100
Edwards, Jonathan, P. F., Spokane, Wn.	356, 8	Evans, Frederick T., Lansford, Pa.	322
Edwards, Nicholas T., Escondido, Cal.	88	Evans, George S., Hudson, S. D.	332
Edwards, Richard, Cable, Ill.	182	Evans, Griffith R., Joliet, Ill.	1858
Edwards, Rosine M., Spokane, Wn.	10, 356	Evans, Howell M., Chicago, Ill.	128
Edwards, Stephen, Tempe, Ariz.	1885	Evans, James J., Minersville, Pa.	324
Edwards, Thomas C., Kingston, Pa.	322	Evans, John C., Kearney, Neb.	1867
Edwards, William, Abercrombie, N. D.	296	Evans, John C. C. [Vt.]	1893
Edwards, William R., Granville, N. Y.	292, 346	Evans, J. Charles, Pocatonia, Ill.	10, 138
Bells, Myron, Union, Wn.	354, 6, 8	Evans, John E., Osseo, Wis.	366
Egerland, Franz, Crete, Neb.	256	Evans, John G., Vandling, Pa.	326
Egerton, Thomas R., Tonica, Ill.	186, 140	Evans, John L., Streator, Ill.	140
Eggleston, Dewitt C., Sound Beach, Ct.	104	Evans, John M., Cleveland, O.	302
Eggleston, Frank O., Claridon, O.	302	Evans, Lewis D., Camden, Me.	180
Egleston, Nath. H., Boston, Mass.	1845	Evans, Robert T., Oshkosh, Wis.	1853
Egleston, Wm. R., Westmoreland, Kan.	1828	Evans, Spencer E., Granby, Ct.	104
Ehnamini, Artemas, Santee Agency, Neb.	262	Evans, Thomas, Racine, Wis.	368
Elderkin, John, Groton, Ct.	1872	Evans, Thomas W., Columbus City, Io.	1846
Eldred, John W., Meadville, Mo.	250	Evans, Thomas Z., Berlin, Wis.	360
Eldridge, Arthur F., Lowell, Vt.	348	Evans, Walter A., Granville, Ill.	134
Elledge, William M., Overbrook, Kan.	170	Evans, William J., Canal Dover, O.	1886
Elliot, Lester H., Waterbury, Vt.	1866	Evans, William L., Plymouth, Pa.	324
Elliot, Stephen G., Springfield, Mo.	1864	Evans, William R., Ellwood City, Pa.	1885
Elliot, William A., Grand Ledge, Mich.	226	[Eveland, Samuel, deceased,	21
Ellis, Fred. W., Topeka, Kan.	10, 1898	[Everest, Asa E., deceased,	
Ellis, John, Wheaton, Ill.	1872	Everest, Charles H., E. Orange, N. J.	276
Ellis, Morgan A., Coal Creek, Col.	96	Everett, John E., Kiowa, Kan.	168
Ellis, Walter M., Elroy, Wis.	362	Eversz, M. E., 155 La Salle, Chicago, Ill.	48, 1874
Ellms, Louis, Newcastle, N. H.	1899	Evert, Henry S., Chilton, Wis.	360
Ellstrom, Carl G., Montclair, N. J.	276	Ewell, Edwin, Denmark, Io.	150
Ellsworth, Alfred A., Braintree, Mass.	194	Ewell, John L., P. F., Washington, D. C.	1871
Ellsworth, Fred K., Sandwich, Mass.	10, 212	Ewen, William, Rupert, Vt.	348
[Elsar, Jacob W., deceased,	20	Ewing, Charles E., A. B. C. F. M.	385
Elwell, T. Robert, De Witt, Io.	10, 152	Ewing, Edward C., Danvers, Mass.	196
Elwood, Willie P., A. B. C. F. M.	385	Ewing, George H., A. B. C. F. M.	385
Ely, Edward L., Rockford, Io.	160	Ewing, William, Lansing, Mich.	52, 1879

Excell, William, Cambridge, N. Y.	280	Fish, Samuel E., Hawley, Minn.	242
Faduma, Oriahatukeh, Troy, N. C.	293, 4	Fishburn, M. H., Riverhead, N. Y.	286
Fairbanks, Arthur, New Haven, Ct.	61, 1898	Fishburn, M. Ross, Washington, D. C.	117
Fairbank, Edward, <i>A. B. C. F. M.</i>	385	Fisher, Charles W., Mechanic Falls, Me.	184
Fairbanks, Edward T., St. Johnsbury, Vt.	348	Fisher, George E., North Amherst, Mass.	1850
Fairbanks, Francis J., Royalston, Mass.	210	Fisher, George P., New Haven, Ct.	65, 1854
Fairbanks, George H., E. Cleveland, O.	1880	Fisher, Herman P., Crookston, Minn.	238
Fairbanks, Henry, St. Johnsbury, Vt.	1858	Fisher, Jesse L., Rising City, Neb.	262
Fairbank, Henry, <i>A. B. C. F. M.</i>	385	Fisher, Jos. A., 252 Tomkins av., B'lyn, N. Y.	278
Fairbank, John B., Godfrey, Ill.	134, 6	Fisher, Miles B., Adams, Mass.	1897
[Fairbank, Samuel B., deceased,	21	Fisher, Oren D., E. Boston, Mass.	192
Fairchild, George T., <i>Pr.</i> , Berea, Ky.	1870	Fisher, Sam'l V. S., Minneapolis, Minn.	48, 1874
Fairchild, James H., Oberlin, O.	63, 1841	Fisher, Sylvester, 7215 Langley, Chicago, Ill.	1883
Fairfield, Edmund B., Mansfield, O.	306	Fisher, William B., Kansas City, Kan.	1880
Fairfield, Frederick W., Washington, D. C.	1871	Fisher, William P., Brunswick, Me.	1873
Fairfield, George D., Urbana, Ill.	1889	Fisk, Chas. L., Chicago, Ill.	10, 128
Fairfield, Miner W., Ypsilanti, Mich.	1847	Fisk, Daniel M., St. Louis, Mo.	252
Fairley, James A., Ntley, N. J.	276	Fiske, Daniel T., Newburyport, Mass.	206
Fales, Elisha F., Philadelphia, Pa.	1875	Fiske, Elisha S., Montpelier, Vt.	1884
*Fankhauser, Charles K., Avon, Ct.	100	Fisk, Franklin L., Elkader, Io.	152
Farnam, Geo. E., Ithaca, Wis.	364, 6	Fisk, F. W., 532 W. Adams, Ch'go, Ill.	59, 1859
Farnham, Roland A., Munneville, N. Y.	284	Fiske, G. Walter, Huntington, Mass.	10, 202
Farnworth, Arthur, Nebraska City, Neb.	280	Fiske, John B., Bonne Terre, Mo.	250
Farnworth, Wilson A., <i>A. B. C. F. M.</i>	385	Fisk, Perrin B., Greensboro, Vt.	344
Farquhar, Robert W., Portland, Or.	318	Fisk, Pilty B., Waitsfield, Vt.	1881
Farrar, Henry, Gilead, Me.	1867	Fisk, Pilty H., Edgerton, Minn.	240
Farren, Merritt A., Lyndon, Vt.	10, 346	Fisk, Wilbur, Freeborn, Minn.	240
Farrill, Edgar T., Lebanon, N. H.	268, 70	Fitch, Albert E., Rensselaer, N. Y.	288
Farwell, Parris T., Wellesley Hills, Mass.	216	Fitch, Chas. N., Milbank, S. D.	334
[Fassett, John, deceased,	21	Fitch, Franklin S., Buffalo, N. Y.	280
Fate, Francis A., Taunton, Mass.	10, 214	Fitch, Lucius R., Mitchell, Io.	1889
Fath, Jacob, Muscatine, Io.	158	Fitz, James H., Newfields, N. H.	272
Faulk, Joseph, Arcadia, Ok.	316	Fitz, Arthur G., North Bridgton, Me.	180, 2
Faville, Henry, La Crosse, Wis.	364	Flagg, James W., Foxboro, Mass.	198
Faville, John, Peoria, Ill.	11, 138	Flagg, Rufus C., <i>Pr.</i> , Ripon, Wis.	1872
Fawcett, Joseph, Surry, N. H.	1663	Flanders, Charles N., Porterville, Cal.	1874
Fawkes, Francis, Kalo, Io.	158	Flawith, Frederick [Cal.]	1885
Fay, Amasa C., Nelson, N. H.	270, 2	Fleming, Moses G., Teague, Ga.	122, 4
Fay, Henry C., Somerville, Mass.	1858	Fletcher, June B., Hagan, Ga.	122
Fay, Omer W., 411 S. Oakley, Chicago, Ill.	1867	Fletcher, Rufus W., Latona, Wn.	1875
Fay, Prescott, Saxonville, Mass.	1856	Flint, Eibert E., Neosho, Mo.	250
Fay, Rollin B., Sharon, Vt.	1883	Flint, George H., Boston, Mass.	1895
Fay, Solomon P., Dorchester, Mass.	1849	Flint, Irving A., Falmouth, Me.	182
Fay, Walcott, Nantucket, Mass.	206	Flint, Joseph R. [N. Y.]	1879
Fay, William E., <i>A. B. C. F. M.</i>	385	Flint, William H., Clarksville, Mich.	222
*Fehlandt, August F., Creston, Ill.	132	Flook, Jacob, Omaha, Neb.	262
Fellows, Charles B., Minneapolis, Minn.	1878	Floren, E. A., Joliet, Ill.	134
Fellowes, Edward C., Derby, Ct.	102	Fobes, J. Warner, Peacedale, R. I.	328
Fellows, Franklin E., Norwich, Ct.	1858	Fobes, William A., Worcester, Mass.	1855
Fellows, Silenus H., Waregan, Ct.	110	Fogelin, Olof P., New Sweden, Me.	184
Felt, Jesse B., Pulaski, N. Y.	288	Fogg, Charles G., Post Mills, Vt.	350
Fenanga, Melmon J., Ashland, Wis.	1897	Folsom, Omar W., Bath, Me.	178
Fenn, Charles H., Leavenworth, Kan.	168	Forbes, Charles A., Leadville, Colo.	96
Fenn, William H., Portland, Me.	186	Forbes, Frank S., Santa Barbara, Cal.	94
Fenner, James W., Port Leyden, N. Y.	286	Forbes, Samuel B., Hartford, Ct.	101
Ferguson, Aristides T., Troy, N. Y.	1837	*Forbes, Washington H., N. Carver, Mass.	194
Ferguson, Frank P., Alexandria, Minn.	1898	Forbush, Wm. B., Charlestown, Mass.	10, 192
Ferguson, Frank L., <i>Pr.</i> , Claremont, Cal.	1885	Ford, Edward T., Harwichport, Mass.	200
Ferguson, Wm. D., Fairport Harbor, O.	304, 8	Ford, James T., Los Angeles, Cal.	48, 1857
Ferner, John W., Hampton, Io.	154	Ford, Robert, Campton, N. H.	266
Ferrier, Wm. W., San Francisco, Cal.	1892	Forrester, James C., Hoschton, Ga.	122, 4
Ferrin, Allen C., Blandford, Mass.	192	Forsyth, J. Frank, Rutland, N. Y.	280
Ferris, Hiram J., Columbus, Wis.	362	Forsyth, William, Bucksport, Me.	180, 84
Ferris, Leonard Z., East Providence, R. I.	328	Foss, George A., Stratham, N. H.	274
Ferris, Walter L., Cherokee, Io.	150	Foster, Addison P., Auburndale, Mass.	12, 1866
Ferris, W. Chester, W. Cornwall, Ct.	10, 102	Foster, Benjamin F., Lawrence, Kan.	168
Ficke, Herman, Dubuque, Io.	152	Foster, Davis, Winchendon, Mass.	218
Field, Aaron W., New Marlboro, Mass.	1872	Foster, Festus, Robinson, Utah,	1883
Field, Alden P., Monrovia, Cal.	1891	Foster, Frank, St. Louis, Mo.	252
Field, Artemas C., E. Arlington, Vt.	342	Foster, Frank H., Oakland, Cal.	57, 1877
Field, Floyd C., Dayton, O.	1889	Foster, George R., Jackson, Mich.	228, 30, 4
Field, Frederick A., Los Angeles, Cal.	90	Foster, Guy, Challis, Ida.	98
Field, George W., Bangor, Me.	1855	Foster, Jesse D., Berkeley, Cal.	1874
Field, James P., Chillicothe, Mo.	250	Foster, John, Cambridge, Neb.	1874
Fifield, Chas. W., Altmar, N. Y.	278	Foster, Lauren M., Tehama, Cal.	1872
Fifield, J. W., 1410 W. Monroe, Chicago, Ill.	128	Foster, Lucian M., Charles City, Io.	1860
Finger, Charles F., Davenport, Io.	150	Foster, Richard B., Okarche, Ok.	1872
Finstler, Clarence, Grand Haven, Mich.	226	Foust, Joseph D., Blountville, Ala.	82, 4
Fischer, Herman S., Wheaton, Ill.	1878	Fowle, James L., <i>A. B. C. F. M.</i>	385
Fish, Dana, Hubbardton, Vt.	1888	Fowler, Olin L., Orting, Wn.	354, 6, 8

Fowler, William C., Genesee, Ida.	98	Gallagher, Wm. J., S. Braintree, Mass.	1874
Fox, Almon K., Denmark, Io.	1859	Galloway, Emil R., Oakland, Cal.	1893
Fox, Daniel F., 1294 Wilcox, Chicago, Ill.	128	[Gallup, James A., deceased,	22
Fox, Frank, Kansas City, Kan.	166	Gambleton, Silas, Cherokee, Miss.	254
[Fox, Jared W., deceased,	21	Gammell, Sereno D., N. Brookfield, Mass.	1868
Fox, John W., Forrest, Ill.	132, 4, 40	Gammon, Robert W., Big Rock, Ill.	126
Frame, Ezra E., Bunker Hill, Ill.	126	Gane, William H., Peterboro, N. H.	272
France, Parvin W., Hennepin, Ill.	134	Ganley, William S., Woodbury, Vt.	350
France, Wm., Hillsboro Center, N. H.	266, 70	Gardner, Austin, Ashford, Ct.	100
Francis, Cyrus W., Brookfield Center, Ct.	100	Gardner, Edward V., Grand Island, Neb.	1890
Francis, Everett D., Ludlow, Mass.	204	Gardner, Nathan E., Arborville, Neb.	266
Francis, George A., Toulon, Ill.	140	Gardner, Rufus P., Hampstead, N. H.	258
Franklin, August W., Buffalo, N. Y.	1884	Garfield, Frank L., Feeding Hills, Mass.	190
Franklin, John L., 742 7th st., Buffalo, N. Y.	1882	Garman, John H., North Orange, Mass.	1847
Frury, Eugene M., Chaplin, Ct.	102, 14	Garner, Alexander C., Washington, D. C.	117
Frary, Lucien H., Pomona, Cal.	92	Garretson, Ferd. V. D., North Pownal, Vt.	348
Frasure, Chas. A., Westmoreland, N. Y.	290	Garver, Leonard J., Haywards, Cal.	88
Frazer, Penton E., Londonderry, Vt.	346	Garvie, James Santee, Neb.	1891
Frazer, John H., Knoxville, Tenn.	338	Garvin, Hugh C., Ridgville, Ind.	146
Frazier, Charles W., Key West, Fla.	118	Gates, C. Frank, A. B. C. F. M.	385
Fraser, David, Jr., Rowley, Mass.	10, 2, 210	Gates, Charles H., Wilbraham, Mass.	1851
Frazier, John G., Cleveland, O.	48, 1871	Gates, George A., Fr., Grinnell, Io.	1882
Frazier, Francis, Napier, Neb.	330	Gates, Hiram N., Medford, Mass.	1850
Frear, Walter, San Francisco, Cal.	42, 1855	Gates, Lorin S., A. B. C. F. M.	385
Fredenhagen, Ed. A., Gray's Lake, Ill.	134	Gates, Matthew A., Dorset, Vt.	1858
Froeland, S. M., E. Harrison st., Seattle, Wn.	1861	Gates, Owen H., Oberlin, O.	63, 1891
Freeman, Geo. E., Lynnfield Center, Mass.	204	Gay, Henry H., Groton, Mass.	1889
Freeman, Henry A., Holden, Me.	180, 82	Gay, William A., Terryville, Ct.	110
Freeman, Joseph A., Woodbury, Ct.	114	*Gay, William A., Pomona, Fla.	120
Freeman, Marston E., Sheffield, Ill.	140	Gaylord, Eber W., N. Amherst, Mass.	190
Freese, Arthur S., Lewiston, Me.	1897	Gaylord, Franklin, 374 E. 17th, N. Y.	286
French, Charles L., Providence, Ill.	138	Gaylord, Joseph F., Barre, Mass.	190
French, David E., Hampden, Me.	182	Gaylord, Winfred R., Elgin, Ill.	182
French, Edgar B., W. Barnstable, Mass.	190	Gearhart, Charles D., Pierce, Neb.	462
French, Edward G., Johnson, Vt.	346	Geer, Curtis M., Lewiston, Me.	1890
French, George A., Brooksville, Me.	10, 180	George, David M., Filton, Pa.	324
French, George H., Park Hill, N. H.	274	George, Edward A., Willimantic, Ct.	114
French, Henry H., Malden, Mass.	204	George, Jesse C., Webster, Io.	152, 4, 62
French, Herman A., Lincoln, Neb.	1873	George, Robert A., Cleveland, O.	362
French, John A., Flushing, N. Y.	282	Gerhardt, Otto, Des Moines, Io.	150
French, Robert M., Hadlyme, Ct.	10, 102	Gerould, Samuel L., Hollis, N. H.	270
French, S. Franklin, West Derry, N. H.	1894	Gerrie, Andrew W., W. Torrington, Ct.	112
Frey, T. Arthur, University Pk, Colo.	11, 1891	Gerrie, William A., Clintonville, Wis.	362
Frink, Benson M., W. Brookfield, Mass.	1862	Gerrish, George M., Thorndike, Mass.	208
Frink, Lemuel T., Jackson, Mich.	1868	Gibson, Andrew, Boscawen, N. H.	268
Fripp, Edgar T. R., Chicago, Ill.	1869	Gibson, Geo. T., Fountain Creek, Ill.	1887
Frisbie, Alvah L., Des Moines, Io.	150	Gibson, John, Washburn, Wis.	370
Fritch, Wilson S., Attleboro, Mass.	190	Gibson, Nelson H., Aberfool, Ala.	1893
Fritzemeier, William, Peoria, Ill.	138	Giddings, Solomon P., Washington, D. C.	1842
Fritzell, John W., Eau Claire, Wis.	362	*Gidman, Richard H., Preston, Ct.	110
Frost, Mrs. Amelia A., Littleton, Mass.	202	Gilbert, Elias, Fort Yates, N. D.	1894
Frost, George B., Littleton, Mass.	1883	Gilbert, George E., Fox Lake, Wis.	364
Frost, Lewis C., Davison, Mich.	1895	Gilbert, Geo. H., 534 W'sh'n Bd., Ch'go Ill.	59, 1886
Frost, Merie A., Miles, Io.	10, 156	Gilbert, S., 167 Locust st., Chicago, Ill.	1863
Frost, Willard J., Harvey, Ill.	134	Gilbert, William H., Hartford, Ct.	1846
[Fryer, John P., deceased,	21	Gilchrist, Howard H., Askaalon, Kan.	1885
Fuessle, Chas. A., So. Milwaukee, Wis.	10, 2, 368	Gill, Charles O., Westmore, Vt.	350
Fuller, Americus, A. B. C. F. M.	385	Gill, William, River Falls, Wis.	1863
Fuller, Augustus H., Easton Center, Mass.	198	Gillett, Arthur L., Hartford, Ct.	61, 1885
*Fuller, Edgar R., Bakersfield, Cal.	86	Gillett, William R. [Ill.]	1885
Fuller, Frank A., Niantic, Ct.	102	Gillette, Edwin C., New Marlboro, Mass.	10, 206
*Fuller, G. P., Haddam Neck, Ct.	104	Gilliam, John W., Rome, Ga.	124
Fuller, Homer T., Jr., Springfield, Mo.	1870	Gilman, Burton S., Gardner, Mass.	198
Fuller, Jonathan K., Windsor, Vt.	350	Gilman, Edward W., Bible House, N. Y.	1849
Fuller, Nathan E., Corning, N. Y.	280, 2	Gilman, George P., Waverly, Mass.	192
Fuller, William R., Little River, Kan.	1857	Gilman, William L., Conifer, Colo.	1886
Fullerton, Bradford M., Brockton, Mass.	1868	Gilmore, George W., Jr., Bangor, Me	56, 1896
Fullerton, Edward G., Bridgeport, Ct.	100	Gilmore, Wm. C., Valley Springs, S. D.	336
Fulton, S. C., Denver, Colo.	1877	Gimblett, Wm. H., Hankinson, N. D.	295
Funk, Geo. N., Jennings, La.	174	Gipson, Jacob M., Tallassee, Ala.	84
Furber, Daniel L., Newton Center, Mass.	208	Giroux, Lewis F., Springfield, Mass.	1889
Furbish, Edw. B., Spencerport, N. Y.	288	Gist, William W., Osage, Io.	158
Furness, George A., S. Wardsboro, Vt.	10, 350	Gladden, Washington, Columbus, O.	302
Gadsby, George, Ceredo, W. Va.	352	Glason, Joseph, Gaylord, Mich.	1873
Gaines, Marshall R., Jf., Austin, Tex.	340	Glason, Avery K., Dunbarton, N. H.	268
Gale, Clarence R., Boston, Mass.	1887	Glason, Charles A., Shandon, O.	308
[Gale, Edmund, deceased.		Glason, Charles H., Colebrook, N. H.	266
Gale, Sullivan F., Jacksonville, Fla.	48, 1862	Glason, Charles N., Patchogue, N. Y.	286
Gales, Thomas P., Union, Me.	1897	Glason, George L., Haverhill, Mass.	200
Gallagher, George W., Brainerd, Minn.	238	Glason, Herbert W., Minneapolis, Minn.	1887

Gleason, John F., S. Amherst, Mass.	190	Green, Chas. C., Williamsburg, Ky.	10, 338
Goddard, Dwight, A. B. C. F. M.	385	Green, Charles E., Briar Hill, N. Y.	284
Goddard, Henry M., S. Royalton, Vt.	1894	Greene, Chester W., Robbins, Tenn.	338
Goddard, John C., Salisbury, Ct.	112	Greene, Daniel, Newton, Mass.	308
Goff, Edward F., Riverside, Cal.	92	Greene, Daniel C., A. B. C. F. M.	385
Goff, Edward N., Bon Air, Tenn.	338	Green, F. D., 182 Macon st., Brooklyn, N. Y.	1883
Golder, Arthur L., Rindge, N. H.	272	Greene, Frederick W., Middletown, Ct.	106
Goldsmith, Chas. F., Lynn, Mass.	1879	Greene, George E., Canova, S. D.	330
Gonzales, John B., Marlton, Io.	166	Greene, James B., Ridgway, Ill.	1879
Goodacre, James J., Berlin, Vt.	342	Greene, John C., Oceanus, N. Y.	288
Goodale, David W., Suffield, Ct.	112	Greene, John M., Lowell, Mass.	204
Goodell, John H., <i>Pf.</i> , Oakland, Cal.	57, 1874	Greene, John M., 3808 Prairie, Chicago, Ill.	130
Goodenough, Arthur, Winchester, Ct.	114	Greene, Joseph K., A. B. C. F. M.	385
Goodenough, Giles F., Elsworth, Ct.	12, 112	Green, Nelson, Detroit, Mich.	1858
Goodenough, Herbert D., A. B. C. F. M.	385	Greene, Richard G., Buffalo, N. Y.	52, 1856
Goodheart, Simon F., E. Fairfield, Vt.	10, 344	Greene, Samuel, Seattle, Wn.	1880
[Goodhue, Daniel, deceased,	22	Greene, Winthrop B., P. mfret Cen., Ct.	110
Goodhue, Henry A., Westminster, W. Vt.	350	Greenlees, Charles A., Green Ridge, Mo.	1889
Goodrich, Charles L., Plainfield, N. J.	276	Greenwood, Wm., Highland Park, Ill.	174
Goodrich, Chauncey, A. B. C. F. M.	385	Greer, James, Providenc, R. I.	328
Goodrich, Darius N., Olivet, Mich.	1865	Gregg, James B., Colorado Springs, Colo.	96
Goodrich, John E., <i>Pf.</i> , Burlington, Vt.	1860	Gregg, William C., Center Point, Io.	1877
Goodrich, Joseph A., Shelburne, Mass.	212	Gregory, Herbert E., Spanaway, Wn.	356, 8
[Goodrich, Lewis, deceased,	22	Gregory, James C., Bingham, Me.	178
Goodrich, Lincoln B., Marlboro, Mass.	204	Gregory, Lewis, Lincoln, Neb.	11, 1868
Goodsell, Dennis, Byron, Cal.	86	Grein, Albert L., Buffalo, N. Y.	10, 280
Goodspe d, Frank L., Springfield, Mass.	212	Gridley, Albert L., Bowling Green, O.	308
Goodwin, E. P., 364 Wash'g'n Bd., Chi'go, Ill.	128	Grieb, Edmund, Seattle, Wn.	354, 8
Goodwin, Frank J., Pawtucket, R. I.	328	Grieshaber, Charles O., Island Pond, Vt.	342
Goodwin, George K., Solon, Me.	186	Griffin, Edward H., Baltimore, Md.	1868
Goodwin, H. F., Chicago, Ill.	1891	Griffin, Henry L., Bangor, Me.	178
Goodwin, Samuel H., Provo City, Utah,	340	Griffin, John A., Cable, Ill.	126, 140
Goodwin, Sherman, Orford, N. H.	10, 272	[Griffin, John S., deceased,	
Gordon, Charles E., Lyme, N. H.	270	Griffis, William E., Ithaca, N. Y.	282
Gordon, George A., Boston, Mass.	192	Griffiths, David R., Catauaqua, Pa.	1882
Gordon, Robert, Addison, Mich.	220	Griffiths, Frederick W., Chagrin Falls, O.	300
Gordon, Robert F., Boston, Mass.	192	Griffiths, Griffith, Kureka, Cal.	88
Gordon, William, Scotia, Cal.	1870	Griffiths, Griffith, Glen Elynn, Ill.	1858
Gordon, William C., Chicago, Ill.	1889	Griffiths, Henry, Neligh, Neb.	1873
Gorton, Philo, Edgewood, Io.	152	Griffith, Jno. T., Farmersville St'n, N. Y.	282, 8
Goss, Winfield S., Talladega, Ala.	1895	Griffiths, Joshua O., Wick, O.	310
Goudy, Arthur L., Lawrence, Kan.	170	*Griffiths, Thomas, Geneva, Neb.	12, 258
Gould, Edwin S., Providence, R. I.	1873	Griffiths, Thomas M., Wheatla d, Pa.	326
[Gould, George H., deceased,		*Griffith, William, Brimley, Mich.	220, 34
Gould, Henry A., E. Minneapolis, Minn.	1868	Griffith, William A., Trempealeau, Wis.	370
Gould, J. Sidney, Eureka, Kan.	166	Griffiths, Wm. E., Perham, Minn.	244
Gove, Joseph S., S. Dennis, Mass.	196	Griffith, William R., Emporia, Kan.	166
Graedel, Gottfried, Ritzville, Wn.	356	Grigge, Leverett S., Terryville, Ct.	1864
Graff, Franklin L., Champaign, Ill.	128	Grigby, Arnold D., Cheboygan, Mich.	222
Graf, John, Bethany, Or.	318	Grimes, Frank J., Keene, N. H.	1875
Graf, John F., Ansonia, Ct.	100	Grinnell, Eugene I., Ipewich, S. D.	332, 4
Graham, Curtis, Pacific st., Brooklyn, N. Y.	1845	Grinnell, O. S., Washington Heights, Ill.	1879
Graham, John, Sheldon, Vt.	348	Grisbrook, Edward O., S. Deerfield, Mass.	196
Graham, J. I., Jefferson Pk., Chicago, Ill.	128	Griswold, A. Linley, Grandville, Mich.	226
Graham, Moses A., Woodbury, Ga.	1882	Grob, Gotfried, Sherrill, Io.	152, 60
Graham, William H., The Rock, Ga.	122, 4	Grosvonor, Edwin A., Amherst, Mass.	1872
Grange, Wallace S., Malta, Ill.	136	Groat, Lewis, West Brattleboro, Vt.	1845
Granger, Calvin, East Poultney, Vt.	1834	Groat, Samuel N., Franklin, Neb.	1850
Granger, Chas. E., Richmond Hill, N. Y.	1895	Grove, Jacob F., Wilton Junction, Io.	162
[Granger, John L., deceased,	22	Grover, Daniel R., Harvey, Ill.	1886
Grannis, Geo. H., Groesdale, Ill.	1876	Grover, Nahum W., Center Ossipee, N. H.	272
Grant, Edwin E., Sharon, Vt.	10, 348	Grover, Richard E., Roselindale, Mass.	1881
Grant, Frederic L., Northfield, Ct.	106	Grupe, Charles W., Albion, Pa.	322
Grant, Henry M., Charleston, S. C.	1863	Grupe, Fred W., Farnam, Neb.	258
Grant, John B., Jenifer, Ala.	82	[Guild, Charles L., deceased,	
Grant, John H., Meriden, Ct.	106	Guild, Roy B., Woodstock, Ill.	12, 142
Grant, Lathrop C. [Wis.]	1895	Gulick, Edward L., Lawrenceville, N. J.	1889
[Grassie, Thomas G., deceased,	23	Gulick, Hervey, Charlotte, Vt.	342
Grauer, O. C., 203 Warren av., Ch'go, Ill.	50, 1863	Gulick, John T., A. B. C. F. M.	385
Graves, Joseph E., Niles, Mich.	1843	Gulick, Nelson J., Phoenix, N. Y.	286
Graves, Lucien C., Gilmanton, N. H.	268	Gulick, Oramel H., A. B. C. F. M.	385
Gray, David B., Portland, Or.	318	Gulick, Sidney L., A. B. C. F. M.	385
Gray, Fred, Kirwin, Kan.	168	Gulick, William H., A. B. C. F. M.	385
Gray, Henry P., Prattville, Mich.	232	Gunn, Elberry B., Jackson's Gap, Ala.	80, 2
Gray, John, Butte, Neb.	256	Gunner, Byron, Newport, R. I.	10, 328
Gray, Wm. D. E., Yankton, S. D.	1885	Gunsaulus, F. W., 2618 Prairie, Ch'go, Ill.	1890
Gray, William J., Waneka, Wis.	1888	Gurney, Mrs. Ella, Elmira, N. Y.	1894
Greeley, Clarence D., Guy's Mills, Pa.	324	Gurney, Henry E., Elmira, N. Y.	232
Greeley, Frank N., Berkeley, Cal.	1877	[Gurney, John H., deceased,	23
Greeley, Leslie C., Middleton, Mass.	10, 206	*Gustin, Byron F., Bethlehem, N. H.	10, 206

Guttersen, George H., Boston, Mass.	50, 1878	Harbridge, Clara L., Chester, Mich.	1893
Haarvig, John O., Allston, Mass.	192	Harbridge, Edward H., Chester St'n, Mich.	222
Habcock, John D., Los Angeles, Cal.	90	Harbutt, Charles, Presque Isle, Me.	186
Haek, Rollin T., Portland, Me.	186	Harbutt, Robert G., Searsport, Me.	186
Hadden, Archibald, Muskegon, Mich.	230	Hardaway, Geo. W., Longwood, Fla.	118, 20
Hadden, J. W., Spring Green, Wis.	368, 70	Hardcastle, William, Cambridge, Neb.	256
Hadden, Robert A., Minneapolis, Minn.	244	Harden, John, Macksville, Ind.	1879
Hadley, Willis A., Southbridge, Mass.	212	Hardendorf, Charles W., Madrid, N. Y.	284
Hadlock, Edwin H., Springfield, Mass.	212	[Hardin, Robert, deceased.	
Haecker, M. C., Jewell, Io.	154, 6	Harding, Charles, A. B. C. F. M.	385
Haff, Stephen, Bay Shore, N. Y.	1842	Harding, Henry F., East Machias, Me.	180
Hageman, James C., Oxford, Mich.	230, 2	Harding, Philip E., N. Amherst, O.	300, 8
Hager, Chas. R., A. B. C. F. M.	385	Harding, William F., Orland, Ind.	144, 6
Hague, William B., So. Bridgton, Me.	180	Hardy, Daniel W., Billerica, Mass.	192
Haigh, Jeffrey G., Flint, Mich.	226	Hardy, Edwin N., Quincy, Mass.	210
Haines, George H., Charlotte, N. C.	193	Hardy, James W., Sedgewick, Kan.	10, 170
Haines, Oliver S., W. Ferndale, Wn.	10, 358	Hardy, Millard F., Townshend, Vt.	350
Haines, Thomas V., N. Hampton, N. H.	272	Hardy, Owen E., W. Peabody, Mass.	210
Haire, William C., Onaga, Kan.	168, 72	Hardy, Vitellus M., Randolph, Vt.	348
Halbersleben, Henry C., Exeter, Neb.	258	Hardy, William P., S. Los Angeles, Cal.	90
Halbert, Charles T., Ellis, Kan.	166	Haresnape, William, Blue Rapids, Kan.	164
Hale, Edson D., Niles, Cal.	86, 90	Harger, Charles H., Littleton, Colo.	96
Hale, Harris G., Brookline, Mass.	194	Hargett, Henry L., Gate City, Ala.	10, 82
Hales, John J., Lamolite, Ill.	134	Hargrave, John W., Baraboo, Wis.	360
Haley, Frank, Milton, N. H.	1863	Harlow, Edwin A., So. Windham, Me.	1863
Hayley, John W., Lowell, Mass.	1864	Harlow, Reuben W., Park Rapids, Minn.	1861
Hall, Albert E., Manchester, N. H.	1880	Harlow, Rufus K., Medway, Mass.	204
Hall, Alexander, Chester, Ct.	102	Harlow, Samuel A., Worcester, Mass.	216
*Hall, Archibald M., New Haven, Ct.	108	Harmon, Elijah, Wilmington, Mass.	218
Hall, Charles L., Fort Berthold, N. D.	296	Harmon, Flak, Bennington, Vt.	1850
Hall, Elliott C., Jamestown, N. Y.	1866	Harp, Cyrus D., Baltimore, Md.	176
Hall, Fred E., St. Louis, Mo.	252	Harper, Almer, Port Byron, Ill.	134
Hall, George A., Peabody, Mass.	208	*Harper, Cecil, Nantasket, Mass.	200
Hall, George E., Dover, N. H.	268	Harper, James P., Brattleboro, Vt.	1894
Hall, George S., Howell's Depot, N. Y.	282	Harper, Joel, Oklahoma, Ok.	314
Hall, Heman B., Oberlin, O.	1851	Harper, Richard H., Fruita, Colo.	96
Hall, Isaac H., New Orleans, La.	174	Harper, Thos. H., Newton, Ok.	314
Hall, James, Whitewater, Wis.	1848	Harrab, Charles C., Newton, Io.	158
Hall, John C., Sutton, Mass.	214	Harrington, Charles K., Waltham, Mass.	214
Hall, Lyman B., Pf., Oberlin, O.	1881	Harrington, M. O., 709 E. 9th, K. City, Mo.	1877
Hall, Martin S., Mont Clare, Ch'go, Ill.	1871	Harris, Benjamin, Cincinnati, O.	302
Hall, Ransom B., Gettysburg, S. D.	10, 332	Harris, Mrs. Bertha J., Orient, Io.	158
Hall, Richard, St. Paul, Minn.	1850	Harris, Charles E., Jr., Norton, Mass.	208
Hall, Russell T., New Britain, Ct.	108	Harris, Charles L., Meridian, Miss.	254
Hall, Samuel A., Boonesboro, Io.	1861	Harris, Clarence J., Putney, Vt.	11, 348
Hallett, Horace F., Ayer, Mass.	190	Harris, D. Fisk, Columbus, O.	304
Halliday, Joseph C., Orange City, Fla.	1865	Harris, Edward A., Mukwonago, Wis.	366
Hallock, Leavitt H., Minneapolis, Minn.	242	Harris, Everett G., Louisville, Ky.	174
Hallock, William A., Jamestown, N. Y.	1860	Harris, George, Andover, Mass.	55, 190
Hambleton, Ira G., New Decatur, Ala.	10, 82	Harris, George, Naperville, Ill.	1883
Hamilton, Benjamin F., Roxbury, Mass.	1865	Harris, Henry, So. Lake Linden, Mich.	228
Hamilton, Charles S., Albany, Vt.	1872	Harris, Leonard W., Sherman Mills, Me.	1842
Hamilton, Gilbert M., Auburn, N. Y.	1891	Harris, Ransom C., Dadeville, Ala.	1887
Hamilton, Henry H., Lexington, Mass.	1872	Harris, Robert N., Mt. Carmel, Pa.	324
Hamilton, John A., Newton, Mass.	44, 1361	Harris, Rupert W., Orient, Io.	162
Hamilton, R. R., Arabi, Ga.	1897	Harris, Samuel, New Haven, Ct.	65, 1841
Hamilton, Washington P., Childersburg, Ala.	80	Harris, Sheldon A., Millburn, Ill.	136
Hamlin, Charles H., Easthampton, Mass.	198	Harris, Thomas J., Hinesburg, Vt.	346
Hamlin, Cyrus, Tougaloo, Miss.	1868	Harris, William, Cottage Grove, Or.	1895
Hamlin, Cyrus, Lexington, Mass.	1838	Harris, William, Warwick, Mass.	214
Hammond, Charles L., Gilman, Io.	154, 8	Harris, William E., Taylor, Fla.	120
Hammond, Gideon, Brodhead, Wis.	360	Harrison, Charles S., York, Neb.	1849
Hammond, Joseph, Canterbury, N. H.	266	Harrison, Foadick B., Palmer, Mass.	208
Hammond, William B., Rome, N. Y.	1844	Harrison, H. B., 81 Ash'd Boul., Ch'go, Ill.	1892
Hampton, William S., Silver Creek, Neb.	262	Harrison, James B., Oskaloosa, Io.	1868
Hanaford, Howard A., Keene, N. H.	11, 1874	Harrison, James K., San Francisco, Cal.	48, 1886
Hanaford, Wm. H., Athens, Mich.	220, 8	Harrison, Marvin E., Scribner, Neb.	262
Hanceck, Charles, Denmark, Io.	1861	Harrison, Samuel, Pittsfield, Mass.	210
Hancock, George H., Oberlin, O.	1886	Hart, Burdett, Germantown, Pa.	1846
Hand, La Roy S., Omaha, Neb.	262	Hart, Hastings H., Chicago, Ill.	1881
Handy, John C., Lansford, Pa.	324	[Hart, Inghram T., deceased.	
Hanford, S. I., Weeping Water, Neb.	264	Hart, William D., Wilton, Ct.	108, 14
Hankmeyer, Nath'l W., Alva, Ok.	1891	Hartman, Chester D., Hartford, Ct.	61, 1864
Hanks, Carlos H., Owosso, Mich.	232	Hartshorne, Joseph W., New Haven, Ct.	1873
Hanna, Charles W., Falls Village, Ct.	100	Hartshorne, Vaola J., Lakeville, Mass.	202, 10
Hanna, Thomas, Cottonwood Cal.	86	Hartsough, D. Maurice, Des Moines, Io.	1886
Hannah, Wm. J., Bigtimber, Mont.	1895	Hartwell, Charles, A. B. C. F. M.	386
Hannum, Harry O., Southwick, Mass.	212	Hartwell, Harry L., Cabot, Vt.	342
Hanscom, Fred. L., Garner, Io.	152	Hartwell, Minot S. [Me.]	1880
Hanscom, Geo. L., Rochester, N. Y.	288		

Harvey, Edward H., Detroit, Mich.	1872	Hegner, Herman F., Chicago, Ill.	10, 128.
Harvey, Jasper P., Columbia, Ct.	102	Hefflon, Geo. H., Southwest Harbor, Me.	188
*Harwell, Henry, Siloam Springs, Ark.	116	Heinzelman, H. W., Michigan City, Ind.	146
Harwood, C. M. G., Fergus Falls, Minn.	240	Hellier, Frank O., Sheridan, Wyo.	1892
Harwood, James H., S. Los Angeles, Cal.	1863	Helming, Oscar C., Atchison, Kan.	164
Harwood, Thomas W., Garland, Me.	10, 182	Helms, Reuben E., Somonauk, Ill.	1834
Haskell, Edward B., A. B. C. F. M.	385	Helmuth, Jos. W., Oconomowoc, Wis.	362, 6
Haskell, Henry C., A. B. C. F. M.	385	Helser, Joseph H., Perry, Me.	1883
Haskell, John, Gray, Me.	1850	Hench, William R., Dundee, Ill.	126
Haskell, Wesley C., Rockford, Ill.	140	Henderson, Arthur S., Garnett, Kan.	166
Haskell, William H., West Falmouth, Me.	182	Henderson, George W., New Orleans, La.	176
Haskett, Charles A., Cleveland, O.	302	Henderson, John H., Peoria, Ill.	1875
Haskin, S. C., 1491 Park, Chicago, Ill.	128	Henderson, Thos. H., Salem, Or.	318
Haskins, Robert W., Reading, Mass.	1872	Hendley, Harry B., Minneapolis, Minn.	10, 240
Hassell, Richard, Latona, Wn.	1844	Hendrick, Webster L., Huntington, Mass.	202
Hassell, Richard B., Everett, Wn.	10, 354, 6	Hendry, Thomas, Los Angeles, Cal.	88
Hassold, Frederick, Philadelphia, N. Y.	286	Henn, Jacob, Chicago, Ill.	128
Hastings, Allen, Ontario, Cal.	90	*Henrickson, John M., Orange, Mass.	208
Hatch, David P., Portland, Me.	48, 1886	Henry, A. J., 16 Downing st., Brook'n, N. Y.	278
Hatch, Elias W., East Corinth, Vt.	344	Henry, James A., Little River, Kan.	168
Hatch, Franklin S., Monson, Mass.	206	Hensel, William A., Butte, Neb.	1896
Hatch, Frederick A., Dallas, Tex.	1890	Henshaw, George, West Andover, O.	310
Hatch, George B., Berkeley, Cal.	57, 86	Henshaw, Gordon E., Little Valley, N. Y.	284
Hathaway, Warren, Washingtonville, N. Y.	278	Henshaw, Thomas D., Bloomsburg, Pa.	322
*Hatt, Thomas B., E. Madison, Me.	184	Herald, C. C., 430 Bainb'ge, Br'k'n, N. Y.	280
Haughton, Ralph J., Needham, Mass.	206	Herbert, Eben, Hammond, La.	174
Haughton, William, Viroqua, Wis.	1872	Herbert, Joseph, Royalton, Wis.	368
Haun, George C., Madison, Wis.	52, 1892	Herbert, Lemuel G., Watervliet, Mich.	222, 36
Haven, Egbert D., Woodland, Cal.	94	Hergent, Jacob, Walla Walla, Wn.	358
Havens, Chas. E., Newton High'ds, Mass.	208	Herman, Frederick W., Honeoye, N. Y.	1896
Hawes, Edward, Burlington, Vt.	342	Herman, J. Edward, Plainville, Ct.	1895
Hawks, John S., Hennessey, Ok.	313	Herod, James A., Abbeville, La.	174
Hawks, Theron H., Springfield, Mass.	1855	Herold, Joseph G. W., Hiram, Me.	182, 6
Hawkes, Winfield S., Worcester, Mass.	1868	Herr, Horace D., Muscatine, Io.	158
Hawley, Calvin F., Garden, Mich.	226	Herrick, David S., A. B. C. F. M.	385
Hawley, Chester W., Amherst, Mass.	190	Herrick, Edward E., Milton, Vt.	346
Hawley, John A., W. Avon, Ct.	10, 100	Herrick, Edward P., Tampa, Fla.	118, 20
[Hawley, John P., deceased.	23	Herrick, George F., A. B. C. F. M.	985
Hawn, Robert G., Thorp, Wn.	1859	Herrick, Henry M., Carpentryville, Ill.	126
Hayden, Frederick S., Jacksonville, Ill.	134	Herrick, John R., Dundee, Ill.	1854
Hayes, Francis L., Manitou, Colo.	98	Herrick, Malcom D., Orange City, Fla.	1858
Hayes, James, Danville, Ill.	134, 40	Herrick, Robert P., Minneapolis, Minn.	52, 1883
Hayes, John W. W., Harkness, Ala.	1877	Herrick, Samuel E., Boston, Mass.	192
Hayes, Stephen H., Boston, Mass.	1844	Herrick, William D., Amherst, Mass.	1860
Hayes, Wm. H., N. Guilford, Ct.	104	Herring, Hubert C., Omaha, Neb.	10, 262
Hayner, Augustus J., Shullsburg, Wis.	368	Herron, George D., Ft. Grinnell, Io.	1884
Haynes, Artemas J., Chicago, Ill.	128	Hersey, Charles F., New Bedford, Mass.	1893
Haynes, C. Stephen, Athens, Ga.	122	Hershner, John L., Hood River, Or.	318
Haynes, Charles S., Lancaster, Mass.	202	Hertel, Arthur F., Carlisle, Ill.	134
Haynes, Edward C., Chester, Mass.	196	Hescock, Gna. B., Monson, Me.	11, 184
Haynes, William, Bellevue, O.	306	Hess, Carl, Wilton, Io.	1885
Hayward, Chas. E., Jericho Center, Vt.	346	Hess, Henry, Niobrara, Neb.	260
Hayward, Silvanus, Globe Village, Mass.	1861	Hetzler, Henry, Eureka, S. D.	1874
Hazeltine, Edwin A., Miller's Place, N. Y.	284	Hewitt, George R., Fitchburg, Mass.	1886
[Hazeltine, Henry M., deceased.	23	Hewitt, Joseph G., Raymond, Wis.	10, 368
Hazen, Allen, deceased.	23	Hewitt, John L., Appleton, Wis.	1870
Hazen, Austin, Thomaston, Ct.	112	Hewlett, Benj. F., Pomona, Cal.	86
Hazen, Azel W., Middletown, Ct.	106	Heyward, James W., Clear Lake, Io.	150
Hazen, Carleton, Rochester, Vt.	348	Hiett, Casper W., Cleveland, O.	302
Hazen, Frank W., Pittsfield, Vt.	348	Hibbard, Augustine G., Woodstock, Ct.	114
Hazen, Henry A., Auburndale, Mass.	1858	Hibbard, Rufus P., Gloucester, Mass.	198
Hazen, Hervey C., A. B. C. F. M.	385	Hickmott, John V., Mendon, Mich.	1850
Hazen, Timothy A., Springfield, Mass.	1858	Hicks, Frank B., Genoa Jc., Wis.	138
Hazen, William, Sherburne, Vt.	348	Hicks, George C., Red Oak, Io.	1857
Hazen, William S., Northfield, Vt.	346	Hicks, Henry R., Earlville, Ill.	1866
Headley, Ivory H. B., Rockdale, Mass.	1877	Hicks, Iri R., St. Louis, Mo.	1871
Heal, Edward G., Nanticoke, Pa.	1894	Hicks, Lewis W., Hartford, Ct.	1874
Heald, Josiah H., Nogales, Ariz.	84	Hicks, Richard, Andover, Mass.	1867
Heald, Katharine E., Nogales, Ariz.	1896	Hicks, William C., Steamboat Rock, Io.	162
Healey, Frank D., Bertrand, Neb.	256	*Higginbotham, T. Matison, Newark, O.	10, 908
Healey, E. S., 1042 Mead st., Ch'go, Ill.	128	Higgins, Lucius H., Hanover, Ct.	112
[Heath, Albert H., deceased.	23	Higgins, Robert M., Grand Rapids, Mich.	226
Heathcote, Arthur S., Blue Hill, N. b.	10, 1898	Higley, Henry M., Salamanca, N. Y.	1864
Heator, George W., Lamont, Mich.	1886	Higley, Henry P., 2d st., N. W., Wash'n, D. C.	1865
Heberder, Stephen S., LaCrosse, Wis.	1887	Hildreth, Edward, Los Angeles, Cal.	1862
Heberlein, Fred W., W. Superior, Wis.	10, 2, 370	Hildreth, Homer W., Albany, Vt.	842
Heckendorf, Geo. M., Milwaukee, Wis.	1890	Hilkerbaeumer, Richard, Princeton, Neb.	258, 62
Heckman, Samuel J., Watertown, N. Y.	290	Hill, Calvin G., Milton, Mass.	1872
Heckberg, E. O., Providence, R. I.	328	Hill, Charles F., Diamond, Ind.	144, 6
Hedges, William [N. Y.]	1879	Hill, Charles J., Stonington, Ct.	1857

Hill, Charles W., Honolulu, H. I.	385	Hood, E. Lyman, 700 Park av., N. Y. City, 1886	
Hill, Dexter D., Downey, Cal.	1869	Hood, Edward C., Hingham, Mass.	1874
Hill, Eben L., Kansas City, Kan.	1876	Hood, Geo. A., Cong'l House, Boston, Ms. 47, 1869	
Hill, Edwin S., Atlantic, Io.	148	Hooker, Edw'd P., Pf., Marshfi'd, Mass. 11, 1861	
Hill, Emmett C. W., Kendrick, Ida.	1882	Hoover, Francis T., Rushville, N. Y.	288
Hill, George, Sullivan, O.	310	Hoover, Frank W., Denver, Ill.	142
Hill, George A., Lovejoy, Ga.	122	Hopkins, Frederick E., Dubuque, Io.	152
Hill, George E., Indianapolis, Ind.	1851	Hopkins, Harold L., Wardner, Ida.	10, 98
Hill, George W. C., Proctor, Vt.	11, 1895	Hopkins, Henry, Kansas City, Mo.	250
Hill, James L., Salem, Mass.	1875	Hopkins, W. Herman, Poughkeepsie, N. Y.	286
Hill, Jesse, Wakeman, O.	310	Hopkins, William H., Aurora, Neb.	256
Hill, T. Hughes, Aurora, S. D.	10, 330	Hopley, Samuel, Lee, Mass.	1855
Hill, Virgil B., Waucoma, Io.	156, 62	Hopplin, James M., Pf., New Haven, Ct.	1850
*Hilliard, D. Lee, Hardwick, Vt.	344	Horne, Stephen D., Ironton, Wis.	1890
Hill's, Newell D., Brooklyn, N. Y.	278	Horne, Gideon, Meansville, Ga.	122, 4
Hillman, Alfred T., Concord, N. H.	48, 1882	Horne, John F., Clarinda, Io.	1882
Hills, Aaron M., Oberlin, O.	1874	Horne, John R., jr., Berlin Mills, N. H.	1895
Hills, William S., Garfield, Kan.	166	Horner, John W., Aberdeen, S. D.	330
Hilton, Charles A., Randolph, Mass.	210	Horr, Elijah, Malden, Mass.	1867
Hilton, John V., Boulder, Colo.	1860	Horsey, Harold I., Ottawa, Ont.	1896
Hilton, William H., Chillicothe, Mo.	1884	Hoskins, Emanuel, Pescadero, Cal.	92
Hinckley, Mrs. Abbie R., Baraboo, Wis.	1890	Houghton, Charles E., Dana, Mass.	1876
Hincks, Edward Y., Andover, Mass.	55, 190	Houghton, John C., Middlebury, Vt.	1868
*Hindley, George, Elk River, Minn.	1875	Houghton, Ross C., Chelsea, Mass.	196
Hine, Sylvester, Hartford, Ct.	1848	Houlding, Horace W., Tientsin, China,	1886
Hines, Frank B., Albion, Ill.	1891	House, Albert V., New Salem, Mass.	206
Hines, Peter H., Geneva, Neb.	1890	House, Elwin L., Attleboro, Mass.	11, 1888
Hinman, George W., A. B. C. F. M.	10, 385	House, J. Henry, A. B. C. F. M.	385
Hinman, Herbert J., Genoa, Neb.	258	Hou-e, J. T., Kingfisher, Ok.	1896
Hird, John W., Baldwinville, Mass.	214	[House, William, deceased,	24
Hisey, Marion W., Ahtabula, O.	300	Houston, Hiram, Dorchester, Mass.	1850
Hitchcock, Abraham F., Suisun, Cal.	1864	Houston, Robert, Rapid River, Mich.	222, 32
Hitchcock, A. W., Newburyport, Mass.	206	Houston, Warren H., Arcadia, Neb.	256
Hitchcock, A. N., 153 La Salle, Ch'go, Ill.	42, 1877	[Hovenden, Robert, deceased,	
Hitchcock, Charles E., Benson, Vt.	342	Howard, Charles E., Wescott, Neb.	262, 4
Hitchcock, Lyman P., Schenectady, N. Y.	12, 288	Howard, E. Lee, Kansas City, Mo.	10, 250
Hitchcock, Milan H., Hubbardston, Mass.	202	Howard, Henry C., Jeffersonville, Vt.	342, 50
Hitchcock, Philo, Shiocton, Wis.	362, 8	Howard, Martin S., Wilbraham, Mass.	216
Hjerpe, Erik G., New Britain, Ct.	108	Howard, William N., Guilford, Ct.	1859
Hjertland, John H., Williston, N. D.	298	Howe, George M., Lewiston, Me.	182
Hoadley, Horace G., Waterbury, Ct.	1888	Howe, Samuel H., Norwich, Ct.	110
Hobart, Milo [Mo.]	1861	Howell, Edward, Columbia, S. C.	320
Hobbs, Edwin, Canton, Ill.	126	Howes, Albert W., Fitzwilliam, N. H.	10, 268
Hobbs, William A., Warsaw, N. Y.	290	Howie, David, Saundersville, Mass.	200
Hodel, Abram, Scotland, S. D.	334	Howland, Mrs. Eliz'h T., E. Randolph, N. Y.	284
Hodgdon, Frank W., Greenville, Mich.	226	Howland, John, A. B. C. F. M.	385
Hodgdon, Thomas M., W. Hartford, Ct.	114	Howland, Samuel M., Allendale, Mich.	10, 220
Hodges, A. C., Canaan Four Corners, N. Y.	280	Hoyem, Isak, Milwaukee, Wis.	366
Hodgman, Edwin R., Townsend, Mass.	1849	Hoyt, Charles E., Mansfield, Pa.	1887
Hoffman, John H., New Haven, Vt.	346	Hoyt, Frederic V., Spokane, Wn.	358
Hogan, B. M., Park City, U.	10, 340	Hoyt, Henry N., Hyde Park, Mass.	10, 1, 202
Hogbin, Alfred C., Sabetha, Kan.	170	Hoyt, Hiram L., Grand View, Tenn.	1886
Holsington, Henry R., Coventry, Ct.	102	Hoyt, James A., Emberton, Wis.	1868
[Holbrook, Amos, deceased,		Hoyt, James H., New Canaan, Ct.	108
Holbrook, David L., Fond du Lac, Wis.	362	Hoyt, James P., Cheshire, Ct.	102
Holbrook, Fred C., Cleveland, O.	302	Hoyt, John L., Mazon, Ill.	136
Holbrook, Ira A., Udall, Kan.	170	Hubbard, Charles L., West Boxford, Mass.	1868
Holbrook, John C., Stockton, Cal.	1842	Hubbard, David B., Little River, Ct.	108
Holcombe, Gilbert T., Olivet, Mich.	1875	Hubbard, George B., Plymouth, Wis.	1848
Holden, Edwin K., Bridgeport, Ct.	100	Hubbard, George H., A. B. C. F. M.	385
*Holden, Frederick A., Morris, Ct.	108	Hubbard, George H., Enfield, Mass.	194, 8
Hollars, John A. [Colo.]	1895	Hubbard, Horace L., Henrietta, N. Y.	282
Hollister, Frederick M., Danbury, Ct.	10, 102	Hubbard, Thomas S., Stockbridge, Vt.	1839
Holman, Edwin H. H., Elma, Io.	152	Hubbard, William B., Webster, S. D.	10, 336
Holman, William H., Southport, Ct.	104	Hubbell, Henry L., Lake Charles, La.	1861
Holmes, David E., Galva, Ill.	1862	Hubbell, Fred. M., Belvidere, Ill.	126
Holmes, Henry, Minneapolis, Minn.	244	Huckle, Oliver, Baltimore, Md.	1890
Holmes, Henry M., Provincetown, Mass.	1866	Hudson, Alfred S., Ayer, Mass.	200
Holmes, Otis H., Cresco, Io.	150	Hudson, Allan, Brockton, Mass.	194
Holmes, Theodore J., Portsmouth, N. H.	11, 1859	Hudson, Dorr A., Miller's Falls, Mass.	206
Holmes, Thomas, Chelsea, Mich.	1844	Huelster, Anton, Detroit, Mich.	224
Holmes, William T., Providence, R. I.	328	Huelster, Edward W., De Kalb, Ill.	132
Holp, Lincoln A., Onarga, Ill.	138	Huestis, Charles H., Doniphan, Neb.	258, 62, 64
*Holp, Philip E., 1052 Cass av., Chicago, Ill.	130	Huffman, William N., Huntington, Or.	1891
Holton, Charles S., Newbury, Mass.	206	Hughes, Evan P., Hillsboro, Or.	318
Holton, Edward P., A. B. C. F. M.	385	Hughes, H. P., Oswego Falls, N. Y.	286
Holway, John, Maplewood, Mo.	1862	Hughes, Henry R., Plainfield, N. Y.	286
Holway, John W., Retreat, Wis.	10, 362, 70	*Hughes, Lewis T., Pawlet, Vt.	346
Holway, Theodore T., Maplewood, Mo.	252	Hughes, Morten M., Rome, N. Y.	1884
Holyoke, W. E., 1170 Wash'n Bd., Ch'go, Ill.	1851	Hughes, Richard, Holland Patent, N. Y.	1891

Hughes, Richard C., <i>Pr.</i> , Tabor, Io.	1887	Ives, Joel S., Stratford, Ct.	112
Hughes, Robert W., Beacon, Io.	148	Ives, Joseph B., Paradise, Cal.	90
Hulbert, Jay M., Minneapolis, Minn.	244	Jackman, Geo. W., Glen Ellyn, Ill.	1880
Hull, Ellaworth L., Whitewater, Colo.	98	Jackson, Frank D., Omaha, Neb.	262
Hull, Geo. H., Fairfield, Neb.	10, 258	Jackson, George A., Swampscott, Mass.	1872
Hull, Irvine T., Springfield, Mo.	1870	Jackson, James T., Merrimac, Mass.	1874
Hull, John H., Sandusky, O.	306	Jackson, John C., jr., Columbus, O.	302
Hull, Lyman, Wakefield, Kan.	172	Jackson, Joseph F., Benzonia, Mich.	1885
Hullinger, Frank W., Allegan, Mich.	220	Jackson, Joseph S., Lexington, Ky.	174
Hume, Edward S., <i>A. B. C. F. M.</i>	385	*Jackson, Preston B., Sprague, Wn.	358
Hume, Robert A., <i>A. B. C. F. M.</i>	385	Jackson, Robert W., Brewton, Ala.	80
Humfreys, John, Muskegon, Mich.	1890	Jackson, Samuel N., Barre, Vt.	242
Humphrey, Robert, Mattapoisett, Mass.	204	Jackson, Thomas C., Maynard, Mass.	204
Humphrey, Simon J., Oak Park, Ill.	1854	Jackson, W. Parkyn, E. Barre, Vt.	10, 342, 6
Humphrey, William B., Havana, Ill.	134	Jacobs, Herbert H., Milwaukee, Wis.	10, 1898
*Humphreys, Thos. A., Cleveland, O.	302	Jacobs, William J., Detroit, Mich.	224
Hungerford, Edward, Burlington, Vt.	1871	Jacobson, Carl M., Lowell, Mass.	10, 204
Hunnewell, Frank S., Reading, Mass.	10, 210	Jacobus, Melancthon W., Hartford, Ct.	61, 1884
Hunt, Charles R., Union, Io.	1884	Jaggard, Edwin L., Springfield, Mass.	1882
Hunt, Emerson L. [Me.]	1894	James, Bartlett B., Charman, Pa.	324
Hunt, Eugene F., Conway, Mass.	196	James, D. Melancthon, Plymouth, Mass.	210
Hunt, Henry W., Port Chester, N. Y.	286	James, George W., Creighton, Neb.	256
Hunt, Theo. C., Greeley, Colo.	96	James, Horace P., Colfax, Wn.	354
Hunt, Ward L., Richmond, Mich.	222	James, T. Illyd, Palmyra, O.	302, 8
Hunt, William S., Salt Lake City, Utah	1890	James, Wm., 96 Sterling Pl., B'klyn, N. Y.	1865
Hunter, Hamilton D., Calumet, Mich.	222	James, William H., Dundee, Mich.	1872
[Hunting, Bruce S., deceased]	24	Jameson, Ephraim O., Boston, Mass.	1860
Huntington, Charles A., Eureka, Cal.	1887	Jamison, Henry W., Beresford, S. D.	330, 4
Huntington, Charles W., Lowell, Mass.	204	Jamison, Robert W., Sioux City, Io.	1861
Huntington, George P., Northfield, Minn.	1884	Janes, Elijah, Campbell, Cal.	1874
Huntington, Henry S., Milton, Mass.	206	Jasper, Gustavus A., Ferndale, Cal.	88
Huntington, Jno C., Minneapolis, Minn.	52, 1888	Jee, Gam, San Francisco, Cal.	1896
Huntley, Abi T., Fort Byron, Ill.	1892	Jefferies, John, Norfolk, Neb.	260
Huntley, Sanford P., West'g't'n Spgs, S. D.	330, 6	Jefferson, Chas. E., 42 W. 7th st., N. Y.	10, 1
Hurd, Alva A., Springwater, Or.	1872	Jeffery, Frank E., <i>A. B. C. F. M.</i>	385
Hurd, Edwin T., Gilmanston I. W., N. H.	288	Jelinek, John, Braddock, Pa.	322
Hurd, Fayette, Springfield, Mo.	1863	Jelinek, Joseph, Milwaukee, Wis.	366
Hurlbut, John E., Worcester, Mass.	218	Jenkins, David, Milwaukee, Wis.	1876
Hurlbut, Wm. H., Bangor, Mich.	220	Jenkins, D. Lloyd, Los Angeles, Cal.	1868
Hurlbut, Wallace, Condon, Or.	318	Jenkins, David T., Hillsboro, N. D.	208
Hurlless, Parker, Summer Hill, Ill.	126, 40	Jenkins, Frank E., Atlanta, Ga.	11, 122
Husted, John T., Wyandotte, Mich.	226	Jenkins, James, Peely, Pa.	325
Hutchins, Henry L., New Haven, Ct.	1873	Jenkins, J. Alex., St. Paul, Minn.	246
Hutchins, John, Litchfield, Ct.	106	Jenkins, John J., Nanticoke, Pa.	326
Hutchins, W. T., Indian Orchard, Mass.	212	Jenkins, Jonathan L., Portland, Me.	186
Hutchinson, Henry H., So. Portland, Me.	1869	Jenkins, Josiah H., Denver, Colo.	96
Hutchinson, J. F., Carsonville, Mich.	222, 32	Jenkins, Owen, Collinwood, O.	1876
Hutchinson, W. P., N. Abington, Mass.	1893	Jenkins, Thomas, Madison, N. Y.	1858
Hutchinson, Wm. A., Ward, Colo.	88	Jenkins, William M., Northfield, Minn.	1866
Hutchinson, Wm. E., <i>Pr.</i> , Talladega, Ala.	1896	Jenkyns, Ebenezer H., Marlboro, Ct.	106
Hyde, Albert M., Toledo, O.	310	Jenness, George O., Charlton, Mass.	194
Hyde, Charles L., Longmont, Colo.	98	Jenney, E. Winthrop, Huron, S. D.	1872
Hyde, Charles M., <i>A. B. C. F. M.</i>	385	Jennings, Richard D., Raleigh, N. C.	264
Hyde, Frank B., Castleton, Vt.	342	Jensen, Chas. J., Ogdensburg, Wis.	1893
Hyde, Frederick S., Groton, Ct.	104	Jensen, Martin, Macksville, Ind.	10, 146
Hyde, Harvey, Oil City, Pa.	1839	Jernberg, R. A., 784 W'n Boul. Ch'go, Ill.	59, 1887
Hyde, Henry, Somersworth, N. H.	274	Jessee, Charles C., Morgan Park, Ill.	136
Hyde, Nathaniel A., Indianapolis, Ind.	144	Jesup, Henry G., <i>Pr.</i> , Hanover, N. H.	1854
Hyde, William D., <i>Pr.</i> , Brunswick, Me.	1883	Jewell, George C., Lewis, Io.	166
Hyslop, James, Detroit, Mich.	224	Jewett, Henry E., Berkeley, Cal.	1870
Ide, Alexis W., West Medway, Mass.	1859	Jewett, John E. B., Pepperell, Mass.	1851
Ide, George H., Milwaukee, Wis.	366	Job, Herbert K., Kent, Ct.	10, 1, 106
[Ide, Jacob, deceased]	24	Johansen, Bernt, Forest City, Io.	1872
Imes, Benjamin A., Normal, Ala.	1880	Johns, Reading B., Dudley, N. C.	293
Ingalls, Edmund C., Colchester, Ct.	102	Johnson, Albion H., Hyde Park, Mass.	1864
Ingersoll, Edward P., Brooklyn, N. Y.	10, 1863	[Johnson, Alfred K., deceased]	
Ingersoll, Wm. H., Brooklyn, N. Y.	278	Johnson, Ansel E., Antioch, Cal.	86
Ingham, J. Edward, Sherburne, Minn.	242, 6	Johnson, Augustus R., Spokane, Wn.	1887
Ingraham, A. M., Glencoe, Ill.	10, 132	Johnson, Chas. C., Clarkson, N. Y.	284
Iorns, Benjamin, Fertile, Minn.	240	Johnson, Francis H., Andover, Mass.	1861
Ireland, Edwy S., Dundee, Mich.	224	Johnson, Frank A., New Milford, Ct.	108
Ireland, William F., Syracuse, N. Y.	290	Johnson, George H., Lowell, Mass.	204
Irons, John, Keene Valley, N. Y.	284	*Johnson, George W., Groveville, Me.	1882
Irvine, Alexander F., New Haven, Ct.	108	Johnson, Harry W., New Ulm, Minn.	244
Irwin, Corydon S., Plain City, O.	1874	Johnson, Henry T., Rutland, Ga.	122, 4
Irwin, John, Teller, Colo.	1879	Johnson, Hiram E., E. Providence, R. I.	1859
Isaacs, William J., Verdon, Neb.	264	Johnson, Jt. Adelstein, Montevideo, Minn.	244
Isakson, Andrew J., Pittsburg, Pa.	324	Johnson, James G. [Ill.]	1866
Isham, Austin, Roxbury, Ct.	1839	Johnson, John A., Lynn, Mass.	204
Ives, Henry S., Frankestown, N. H.	268	Johnson, John E., Campello, Mass.	194

Johnson, J. Wesley, St. Louis, Mo.	1859	Jordan, Israel, Saco, Me.	12, 1893
Johnson, Orrin H., Ironton, Mich.	1879	Jordan, Josiah W., Macon, Ga.	124
Johnson, Samuel, New Haven, N. Y.	1855	Jordan, William H., Brimfield, Ill.	126
Johnson, Wilbur, Canterbury, Ct.	100	Jordan, William T., Trinidad, Colo.	98
Johnson, William, St. Louis, Mo.	252	Jordan, William W., Clinton, Mass.	196
Johnson, William J., Lemars, Io.	1879	Jorden, Frank E., Torrington, Ct.	1880
Johnson, William L., Mobile, Ala.	82	Josephson, Hans F., Winona, Minn.	248
Johnson, William N., M.-ville, N. D.	10, 296, 8	Joyalt, William E., Charlemont, Mass.	104
Johnston, Frank E., Valley Junction, Io.	1893	Judah, Solomon E., Wrights, Fla.	118
Johnston, Henry A., Wilmington, N. Y.	290	Judd, Hubert O., Coolville, O.	10, 300, 4, 6
Johnston, John B., Atkinson, Ill.	180	Judiesch, Frederick W., Davenport, Io.	1860
Johnston, William, Newport, Ky.	10, 174	Judson, George W., Winsted, Ct.	10, 114
Johnston, Wm. G., Orchard, Colo.	1892	Julien, Matthew C., New Bedford, Mass.	206
*Jolly, Franklin P., Western Springs, Ill.	136	Junkins, George C., Wolscott, Vt.	350
Jones, Abram, Williamsburg, Io.	162	Kaley, John A., Vermillion, O.	310
Jones, Albert N., Turner, Me.	1872	Kambour, Gabriel B., Templeton, Mass.	214
Jones, Burton H., Hay Springs, Neb.	260	Kantner, William C., Salem, Or.	320
Jones, Carl S., Chelsea, Mich.	222	Kasson, Frank H., Boston, Mass.	1879
Jones, Charles A., Kane, Pa.	322	Kaye, Alexander B., Waverly, Ill.	142
Jones, Clinton M., Eastford, Ct.	1869	Kebbe, David L., Springfield, Mass.	212
Jones, Daniel L., Cincinnati, O.	1885	[Kedzie, Adam S., deceased.	
Jones, David, Granville, O.	304, 8	Keedy, Edward E., Hadley, Mass.	200
Jones, David E., Ellington, Pa.	326	Keedy, John L., Lyander, N. Y.	284
Jones, David E., Ellington, Ct.	11, 102	Keeler, John W., Greene, N. Y.	282
Jones, David P., Minor's Mills, Pa.	1884	Keeler, Seneca H., Jeffersonville, Pa.	1838
Jones, David P., Scranton, Pa.	326	Keeling, James H., Woodville, N. Y.	1893
Jones, D. Todd, Arvonia, Kan.	164	Keene, Allen A., Chicago, Ill.	132
Jones, Edward L., Cincinnati, O.	302	Keep, Elisha A., Walpole, N. H.	274
Jones, Franklin C., Norfolk, Mass.	196	Kellar, Lewis H., Milwaukee, Wis.	356
Jones, Fred V., Reno, Nev.	265	Kelley, Frederic I., Dracut, Mass.	10, 196
Jones, Gustavus W., Winchendon, Mass.	218	Kelley, George W., East Deering, Me.	1872
Jones, Harvey, Pasadena, Cal.	1856	[Kelley, George W., deceased.	25
Jones, Henry W., Claremont, Cal.	1866	*Kellogg, Elijah, Harpswell, Me.	182
Jones, Homer, Derouen, La.	176	Kellogg, Fred. B., Mt. Vernon, N. Y.	1896
Jones, Hugh, Neath, Pa.	324, 6	Kellogg, George N., Morrisville, Vt.	346
Jones, Hugh W., Alcester, S. D.	332	Kellogg, H. Martin, Wilder, Vt.	344
Jones, Idrys, Bruce, Wis.	1888	Kellogg, Sylvanus H., Los Angeles, Cal.	1857
Jones, Ira B., Lowell, Mich.	1879	Kelsey, Edward D., Brooklyn, N. Y.	280
Jones, I. Twynson, Ebensburg, Pa.	322	Kelsey, Francis D., Toledo, O.	310
Jones, James A., McIntosh, Ga.	124	Kelsey, Henry H., Hartford, Ct.	104
Jones, James A., S. Norridgewock, Me.	134	Kelsey, Hiram E., Worcester, Mass.	1865
Jones, James T., Ebensburg, Pa.	322	Kelsey, William, Okarche, Ok.	313, 4, 6
Jones, Jesse H., Halifax, Mass.	200	Kelsey, William S., Boston, Mass.	192
[Jones, John, deceased.	24	Kemp, George H., Rhineland, Wis.	368
Jones, John A., Plymouth, Neb.	258, 62	Kendall, R. E., Weymouth Heights, Mass.	216
Jones, John B., Lenox, O.	304, 6	Kendall, Sidney C., Long Beach, Cal.	88
Jones, John D., Medical Lake, Wn.	356	Keneston, Luther M., Shelton, Ct.	106
Jones, John E., Lake Crystal, Minn.	246	*Keniston, George N., Loomis, Neb.	260, 2
Jones, John E., Dawson, N. D.	296, 8	Kennady, Wyatt R., Manassas, Ga.	122
[Jones, John H., deceased.	25	Kennan, Albert L., Rollo, Ill.	1891
Jones, J. Lewis, Appleton, Minn.	238, 42	Kennedy, Richard H., San Mateo, Cal.	94
Jones, J. Lincoln, Carrington, N. D.	296	[Kennedy, Samuel C., deceased.	25
Jones, John O., Bound Brook, N. J.	276	*Kennedy, Charles H., Ekong, Ct.	114
Jones, John P., A. B. C. F. M.	385	Kennigott, George F., Lowell, Mass.	204
Jones, Jonathan, Mazomanie, Wis.	1864	Kenniston, William B., Allen's Mill, Me.	182
Jones, Lemuel, Syracuse, N. Y.	1865	Kent, Charles F., Providence, R. I.	1894
Jones, Mason, Combs, Ky.	174	Kent, Everts, Victor, Io.	150, 62
Jones, Morgan P., Kent, O.	306	Kent, Laurance G., Emmetsburg, Io.	152
Jones, Newton I., Dudley, Mass.	196	Kent, Rob't J., 605 Hancock, Brooklyn, N. Y.	278
Jones, Rees E., Scranton, Pa.	326	Kent, Thomas, Mineral Point, Wis.	1865
Jones, Rhys G., Utica, N. Y.	286, 90	Kenyon, Fergus L., Albion, Ill.	1864
Jones, Richard, Faulkton, S. D.	330, 4	Kenyon, Frank E., Wauseon, O.	310
Jones, Richard M., Old Forge, Pa.	1889	Kephart, Wm. H., 668 E. 142d, N. Y.	10, 286
Jones, Richard M., Portland, Or.	1867	Kern, Andrew, Lansing, Io.	156
Jones, Robert G., Lake Benton, Minn.	242, 8	Kerns, Herbert A., Rock Falls, Ill.	134, 40
Jones, Samuel, Carroll, Neb.	256	Kerr, Joseph, Chenoa, Ill.	128
*Jones, S. L., Winnsboro, S. C.	320	Kerr, Milton R., Westville, Ct.	108
Jones, T. Henry, Newcastle, Pa.	324	Kershaw, Charles H. [Io.]	1896
Jones, Thomas R., Pittsburg, Pa.	324	Kershaw, John, Bound Brook, N. J.	276, 90
Jones, Thomas W., Philadelphia, Pa.	48, 1866	Kershaw, William H., Morristown, N. J.	1871
Jones, Timothy, Springwater, Wis.	1871	Ketcham, Henry, Westfield, N. J.	12, 1873
Jones, Trevor C., Morenci, Mich.	230	Kettle, Joseph B., Greenfield Hill, Ct.	104
Jones, William, Plymouth, Pa.	324	Kettle, William F., Homer, N. Y.	282
Jones, William C., Sharon, Pa.	10, 326	Kevan, James H., Rock Springs, Wyo.	362
Jones, Wm. H., 9222 Ont. av., Chicago, Ill.	130	Keyes, Russell M., Ludington, Mich.	1865
[Jones, William L., deceased.		Keyser, Calvin, Goshen, Mass.	200
Jones, William M., St. Louis, Mo.	250	Kidd, William D., Oroville, Cal.	90
Jones, William O., Pittsburg, Pa.	324	Kidder, Alberoni, Eau Claire, Wis.	1848
Jones, Winfield S., Hamptonville, Ala.	1894	Kidder, Albert A., W. Hartford, Ct.	1884
[Jones, Zachariah, deceased.	26	Kidder, W. James, Norfolk, Neb.	1868

Kidder, Josiah Bruce, S. D.	330	Krause, Frank O., Dover, Minn.	1896
[Kidder, John S., deceased]	25	Krey, Martin, St. Louis, Mo.	252
Kidder, Samuel T., Ripon, Wis.	368	Krohn, Phillip H., Candor, N. Y.	1890
Kiernan, Thomas L., Port Byron, Ill.	138	Krok, Phillip H., Chicago, Ill.	1863
Kilbon, Charles W., <i>A. B. C. F. M.</i>	385	Krum, John P., Kingsville, O.	1869
Kilburn, John L., Newton Center, Mass.	1889	Kyle, James H., Aberdeen, S. D.	1884
Kilbourn, Henry J., Alburg Springs, Vt.	342	Kyle, Robert J., Brimfield, Mass.	194
Kilbourn, James K., Pewaukee, Wis.	364, 6	Kyte, Joseph, So. Braintree, Mass.	1862
Kilburn, David [Mass.]	1884	Labaree, John C., Saugus, Mass.	212
Kilburne, William S., Kaukauna, Wis.	362, 70	Lackey, James M., Stellacoom, Wn.	358
Killen, John T., Forman, N. H.	296, 8	Ladd, George E., Waterbury, Vt.	350
Kimball, Edward P., Waterloo, Io.	1852	Ladd, George T., <i>Pf.</i> , New Haven, Ct.	1870
Kimball, George P., Pasadena, Cal.	1851	Ladd, Henry M., Cleveland, O.	1875
Kimball, Harry W., Skowhegan, Me.	12, 186	Ladd, William B., Port Byron, Ill.	1894
Kimball, Henry S., Troy, N. H.	1866	Lade, James, Edgartown, Mass.	198
Kimball, James E., Central, Va.	1883	Laird, James H., Hinsdale, Mass.	202
Kimball, Jere, W. Duluth, Minn.	240	Lake, Lot, Youngstown, O.	304
Kimball, John H., Stoughton, Wis.	10, 1898	Lamb, Alonzo T., W. Wareham, Mass.	210
Kimball, Joseph, Hampton Falls, N. H.	274	Lamb, Samuel G., Highland, Cal.	88
Kimball, Lucian C., Dummerston, Vt.	314	Lamb, William A., Los Angeles, Cal.	90
Kimberly, F. A., St. clairville, N. Y.	288	Lambert, Avery E., Theford, Vt.	350
Kincaid, John, Rodman, N. Y.	288	Lambert, Charles E., Tacoma, Wn.	358
Kincaid, Wm. M., Honolulu, H. I.		Lamson, Charles M., Hartford, Ct.	42, 104
Kindred, George, Tolt, Wn.	358	Lancaster, E. G., <i>Pf.</i> , Colo. Springs, Colo.	1889
King, Charles W., Brooklyn, N. Y.	278	Landers, Warren P., Somerville, Mass.	12, 1891
King, Henry C., <i>Pf.</i> , Oberlin, O.	1887	Lane, Bradford B., Maxwell, Io.	1866
King, Henry D., Kinsman, O.	1856	Lane, Calvin, Lowell, N. C.	294
King, James B., Hopkinton, Mass.	202	Lane, Charles F., Tipton, Cal.	1873
King, James S., Waycross, Ga.	122, 4	Lane, John W., North Hadley, Mass.	200
King, John W., Eaton, Colo.	1888	Langdale, Thomas G., De Smet, S. D.	330
King, Samuel W., Brooklyn, N. Y.	1889	Langford, John C., New Lebanon, N. Y.	284
King, Walter D., Ceresco, Mich.	222	Lanphear, Nath'l D., Olivet, Mich.	1876
King, Willet D., Allison, Io.	148	Lanphear, Orpheus T., Beverly, Mass.	1849
Kingman, Henry, <i>A. B. C. F. M.</i>	385	Lanphear, Walter E., Oberlin, O.	308
Kingsbury, Fred. L., <i>A. B. C. F. M.</i>	385	Laporte, Charles R., Kansasville, Wis.	1896
Kingsbury, John D., Bradford, Mass.	200	Larkin, J. Wallace, Harvard, Neb.	1897
Kingsbury, Josiah W., Braintree, Mass.	1866	Larkin, Ralph B., Buena Vista, Colo.	96
Kingsbury, Lucius, Sioux Falls, S. D.	1876	Larkin, William J., Tougaloo, Miss.	1891
Kinmouth, Albert E., Ledyard, Ct.	106	Larry, John H., Providence, R. I.	328
Kinne, Thomas C., Montague, Mass.	1875	Larson, Anton, Clintonville, Wis.	362
Kinney, Henry N., Claremont, Cal.	86	Larson, Carl J., Kewanee, Ill.	12, 134
Kinzer, Addison D., Clinton, Io.	150	Larson, Karl F., Wausa, Neb.	1872
Kiplinger, Orville L., Sandoval, Ill.	10, 123, 40	Latham, Ernest R., Orange Park, Fla.	120
Kirby, Edward N., Washington, D. C.	117	Lathe, Herbert W., Pasadena, Cal.	90
Kirkland, L. A., McKeesport, Pa.	324	Lathrop, Edw'd A., Shrewsbury, Mass.	212
Kirkpatrick, John E., Alma, Kan.	164	Lathrop, Stanley E., Ashland, Wis.	1870
Kirkwood, Wm. A., 234 Greene, Br'yn, N. Y.	1893	Lathrop, William G., North Haven, Ct.	110
Kirtland, Chas. O., Sebastopol, Cal.	94	*Lauderdale, G. W., Norris City, Ill.	10, 1898
Kitchel, Cornelius L., New Haven, Ct.	1870	Lavender, Robert F., Clay, Io.	150
Kittleson, Olaus, Junction City, Wis.	1877	Lawrence, Geo. W., Ashland, Mass.	196
Klar, Philip, Naperville, Ill.	136	Lawrence, Harry A., Copenhagen, N. Y.	280
Kline, Marion A., Marseilles, Ill.	1896	Lawrence, John A., Machiasport, Me.	184
Klock, Edwin J., Norwich, N. Y.	286	Lawrence, John B., S. Norwalk, Ct.	1885
Klopp, John J., Stanton, Neb.	260, 2	Lawson, Francis, Guerneville, Cal.	88
Klose, Wm. H., Monona, Io.	156	Lawson, Harvey M., Brooklyn, Ct.	102
Kloss, Charles L., Webster Groves, Mo.	10, 252	Lawson, W. Elsworth, <i>City of Mexico</i> ,	1897
Kloss, Daniel, Tempe, Ariz.	84	Lawton, Robert, Willard, Me.	180
Knapp, Charles E., Gustavus, O.	304, 6	Lay, Corlies W., Yankton, S. D.	1890
Knapp, George P., <i>A. B. C. F. M.</i>	385	Layfield, Robert L., Kansas City, Mo.	1891
Knapp, George W., Ogallala, Neb.	256, 60, 2	Leach, Joseph A., Saxton's River, Vt.	344
Knapp, Sheppard, Southington, Ct.	112	Leadingham, John, <i>A. B. C. F. M.</i>	385
Knight, Edward H., Springfield, Mass.	1883	Learned, Dwight W., <i>A. B. C. F. M.</i>	385
Knight, Frederick T., Wollaston, Mass.	210	Leary, William A., Grafton, O.	300, 4
Knight, Plutarch S., Salem, Or.	1866	Leavitt, Burke F., Melrose Highlands, Ms.	206
Knight, Whitman H., Kimeo, Kan.	1881	Leavitt, George R., Beloit, Wis.	360
Knight, William, Fall River, Mass.	198	Leavitt, Horace H., Somerville, Mass.	212
Knipe, Samuel, Alvord, Io.	10, 1898	Leavitt, William, Norfolk, Neb.	1868
Knodel, James K., Oakland, Cal.	90	Le Bar, Wm. H., Wilcox, Neb.	1897
Knopf, Frank E., Michigan City, Ind.	146	Ledin, Charles J., Ishpeming, Mich.	12, 1895
Knotter, James S., Ware, Mass.	214	Lee, Dorrall, N. Dighton, Mass.	196
Knouse, William H., Deep River, Ct.	112	Lee, Frank T., 877 Sawyer av., Chicago, Ill.	130
[Knowles, David, deceased]		Lee, George, Warsaw, Fla.	1895
Knowles, Matthew, Durand, Mich.	224	Lee, George H., Seattle, Wn.	358
Knowlton, Francis B., Athol, Mass.	1865	Lee, Lucius O., <i>A. B. C. F. M.</i>	385
Knowlton, Stephen, Danville, Vt.	344	Lee, Phineas B., Topeka, Kan.	170
Knox, William J., Ithaca, N. Y.	1862	Lee, Samuel H., Springfield, Mass.	1862
Koch, Johannes, Portland, Or.	318, 20	Lee, G. Stanley, Northampton, Mass.	1888
Koehne, J. B., 215 Madison st., Ch'go, Ill.	1886	Leeds, Samuel Penn., Hanover, N. H.	270
Kokjer, Jordan M., Springview, Neb.	262	*Leeper, Edward A., Dover, O.	304
Kolmos, J. J., 2202 W. 24th pl., Chicago, Ill.	130	Lees, John W., Westminster, Mass.	216

Leste, William W., New Haven, Ct.	108	London, Joseph N., Coleta, Ala.	1883
Le Grand, Otis G., Tohee, Ok.	1895	Long, Byron R., Columbus, O.	302
Legler, Jacob, Fresno, Cal.	88	Long, Frederick W., Oswego, Ill.	138
Lehtinen, Franz, Ashtabula, O.	1889	Long, Harry B., Indianapolis, Ind.	144
Leichter, Albert M., Aurelia, Io.	1891	Long, Henry E., Des Moines, Io.	1882
Leland, Willis D., Lowell, Mass.	202	Long, Joseph B., Hot Springs, S. D.	332
Lemmon, Charles H., Cleveland, O.	302	Long, Luther K., Lacon, Ill.	184
Leonard, Aaron L., Ions, N. J.	1841	Long, Nicholas M., Memphis, Tenn.	338
Leonard, Arthur E., Menasha, Wis.	366	Long, Samuel A., Richmond, Mich.	232
Leonard, Delavan L., Oberlin, O.	1863	Longenecker, G. W., Nellsville, Wis.	366
Leonard, Edwin, Melrose Heights, Ms.	1852	Longfellow, Charles H., Pasadena, Cal.	88
Leonard, Mrs. Ella F., Whitman, Mass.	1894	Longley, Moses M., Belvidere, Ill.	1846
Leonard, Seneca, West Mill Grove, O.	1868	Longman, George C., St. Johns, Mich.	1897
Leppart, David, New Gr'd Chain, Ill.	126, 36, 8	Longren, Charles W., Montrose, Colo.	98
Leslie, William W., Richfield, O.	308	Loomis, Alba L. P., Windsor, Wis.	364, 70
*Leufstedt, G. W., E. Orange, N. J.	276	Loomis, Charles W., W. Brookfield, Mass.	216
Leverton, Charles H., Tremont, Me.	1887	Loomis, Eli R., Snobomish, Wn.	1878
Levick, Stephen, Wichita, Kan.	164	Loomis, Elihu, Bedford, Mass.	1861
Lewis, Alex., Worcester, Mass.	218	Loomis, Henry, 148 St. Ann's av., N. Y.	1859
Lewis, Daniel M., West Pullman, Ill.	11, 130	Loomis, Samuel L., Boston, Mass.	192
Lewis, David M., Blockton, Ala.	80	Lopez-Guillen, J. M., W. 128th st., N. Y.	10, 280
Lewis, Edwin J., Shabbona, Ill.	140	Lord, Albert J., Hartford, Vt.	344
Lewis, Everett E., Haddam, Ct.	104	Lord, Amasa C., Pomona, Ill.	1847
Lewis, Franklin C., Castana, Io.	150	Lord, Charles E., Newburyport, Mass.	1844
Lewis, Frank F., Holdrege, Neb.	260	Lord, John M., Weymouth, Mass.	1851
Lewis, George, South Berwick, Me.	186	Lord, Orlando M., Weymouth, Mass.	1889
Lewis, Henry, 347 W. 34th st., N. Y.	1896	Lord, Samuel E., Marlboro, Mass.	11, 204
Lewis, Jacob H., Freeland, Mich.	1863	Loring, Levi, Lake Park, Minn.	1862
Lewis, James M., Sandwich, Ill.	140	Losey, John B., Sutton, Neb.	264
Lewis, John, Detroit, Mich.	1892	Lothrop, Charles D., Dorchester, Mass.	1854
Lewis, John R., New Marlboro, Mass.	12, 206	Loud, Halah H., E. Taunton, Mass.	214
Lewis, John T., Thomaston, O.	1862	Love, Archibald L., Albaty, N. Y.	11, 278
Lewis, Lewis E., Richville, N. Y.	238	[Love, William D., deceased,	25
Lewis, Richard, Grand Haven, Mich.	226	Love, William D., jr., Hartford, Ct.	104
Lewis, Thomas G., Green Lake, Wn.	358	Lovejoy, George E., Pittsfield, N. H.	272
Lewis, T. Henry, Barnesville, Minn.	238	Lovejoy, Wallace W., Oakland, Cal.	57, 1880
Lewis, Thos. J., E. Andover, N. H.	266	Loveless, Even J., Arbacochee, Ala.	80
Lewis, Thos. S., Madison, Me.	184	Loving, Joseph F., Somerville, Mass.	1880
Lewis, William, Martin's Ferry, O.	304	Low, Warren F., Holbrook, Mass.	201
Lewis, William, Osage City, Kan.	168, 70	Lowell, John N., Haverhill, Mass.	200
Lewis, William W., St. Paul, Minn.	246	Lowes, George A., Corry, Pa.	11, 322
Libby, Edgar H., Downer's Grove, Ill.	132	Lowing, Henry D., Central Road, Pa.	1858
Lich, John, Sioux Falls, S. D.	336	Lown, John H., Otisville, Mich.	1878
Lich, Peter, Nelson, Neb.	256, 8, 60, 64	Luark, Marcellus J., Murphy, Cal.	86, 90, 4
Lillenberg, Augustus, Boston, Mass.	11, 192	Lucas, Burton A., Alton, N. H.	266
Lillie, Isaac B., Ada, Mich.	230, 4	Lucas, Oramel W., Pacific Grove, Cal.	90
Lincoln, George E., Auburndale, Fla.	1878	Luce, Albert A., Lacey, Mich.	1890
Lincoln, William E., Painesville, O.	1866	Luce, Frank L., Taunton, Mass.	214
Lind, Nels J., St. Louis, Mo.	252	Luce, Fred L., Berkshire, N. Y.	278
Lindgren, Oscar, Bridgeport, Ct.	100	Luce, T. Claire, Richmond, Mass.	210
Lindholm, Lambert T., Easton, Mass.	198	Luck, Charles W., Weiser, Ida.	98
Lindsay, George, Salt Lake City, U.	340	Luckey, Frank R., New Haven, Ct.	108
Lindsay, Robert S., Geneva, O.	304	Ludlam, Hadley O., Lamont, Mich.	223
Lindsay, Wilfred, Saugatuck, Mich.	234	Luethi, Lewis J., Jefferson, O.	306
Lindstrom, Gustaf, Springfield, Mass.	11, 214	Lumpkin, Wilson, Carney, Ok.	313
Link, Frederick W., Lenox, O.	1876	Lundgren, Carl A., Waltham, Mass.	214
Linkletter, Elihu, Benson, Mich.	1876	Lunsford, Charles P., Lunsford, Ala.	82
Lippard, James H., Rockford, Ill.	1881	Lusty, George, Deer Lodge, Tenn.	338
Little, Arthur, Dorchester, Mass.	12, 192	Luter, Elvis D., Wildwood, Fla.	120
Little, Wilbur G. [Jo.]	1895	Luther, Claire F., Mystic, Ct.	112
Litte, Palmer, Popejoy, Io.	148, 60	Lutz, Adam R., Monroe, Ct.	1895
Livingston, Steph. T., Williamstown, Ms.	1891	Lydgate, John M., Honolulu, H. I.	1893
Livingston, William W., Jaffrey, N. H.	270	Lyle, Andrew J., Oakwood, Ga.	122, 4
Lloyd, George L., Henry, Ill.	184	Lyman, Addison, Kellogg, Io.	1847
Lloyd, Rhys R., P. P., Oakland, Cal.	57, 1887	Lyman, Albert J., 255 President, Br'k'n, N. Y.	278
Lloyd, William, 359 W. 57th, N. Y.	1881	Lyman, Albert T., Mitchell, S. D.	48, 1886
Lloyd, Wm. A., N. Hermitage av., Ch'go, Ill.	1862	Lyman, Charles N., Alden, Io.	148
Loba, Jean F., Evanston, Ill.	132	Lyman, George, Riverside, Cal.	1851
Locke, J. Frank, Long Prairie, Minn.	246	Lyman, Henrietta C., Pierre, S. D.	332
Locke, William E., E. A.stead, N. H.	266	Lyman, H. M., 140 Ewing st., Chicago, Ill.	130
Lockhart, Burton W., Manchester, N. H.	270	Lyman, Horace S., Astoria, Or.	1890
Lockridge, George C., Elkhorn, Wis.	362	Lyman, Payson W., Fall River, Mass.	198
Lockwood, George A., Kennebunk, Me.	182	Lyman, Wm. A., Pierre, S. D.	334
Lockwood, John H., Westfield, Mass.	216	Lynch, Frederic H., Lenox, Mass.	202
Lockwood, John W. H., Leavenworth, Wn.	356	Lynd, S. Edward, Whitehall, Mich.	1895
Loder, Achilles L., Hyde Park, Mass.	202	Lyon, Asa P., 70 St. James pl., B'klyn, N. Y.	1863
Lodwick, Wm., Stewartville, Minn.	246	Lyon, Clarence C., Marblehead, Mass.	1891
Loehlin, Henry E., N. Hyde Park, Vt.	344, 6	Lyon, Eli C., Springfield, Minn.	246
Logan, B. F., Amity, Mo.	250	Lyon, F. Emory, Sun Prairie, Wis.	1891
Lombard, Herbert E., Cherryfield, Me.	180	Lyon, James H., Central Falls, R. I.	48, 328

Lyon, Milford H., 7628 Marquette st., Ch'go, Ill.	128	Mackenzie, W. D., 716 W. Adams, Ch'go, 59,	128
Maar, Frederick H., Redwood City, Cal.	1890	[Mackie, Thomas, deceased,	27
McAllister, Alex., Sherman, Mich.	1894	McKinley, Charles E., Rockville, Ct.	114
McAllister, Denis, Philadelphia, Pa.	11, 324	McKinney, S. T., St. Louis, Mo.	11, 252
McAllister, James, Detroit, Mich.	224	McKinnon, Norman, Foxcroft, Me.	182
Macallum, Frederic W., A. B. C. F. M.	385	McKnight, H. C., E. Longmeadow, Mass.	198
MacAyeal, Howard S., Omaha, Neb.	262	McKnight, John A., Hill, N. H.	270
MacBriar, Thomas, Melrose, Mass.	1890	McLane, William W., New Haven, Ct.	108
McBride, William H., N. Yarmouth, Me.	184	McLaren, James H., Princeton, Ill.	138
McCain, Andrew J., Central, Ala.	1872	McLaughlin, Rob't W., Kalamazoo, Mich.	11, 228
McCallie, Thos. S., Chattanooga, Tenn.	338	McLean, Calvin B., Salem, Ct.	112
MacCallum, Hugh, Waldoboro, Me.	188	McLean, John K., Oakland, Cal.	57, 1861
McCann, Herbert L., Gray, Me.	182	McLean, John R., Macon, Ga.	124
*McCann, Robert J., Florence, Ala.	80	McLean, Thomas D., Milltown, N. Y.	184
McCarthy, John, Huntington, W. Va.	352	McLellan, Archibald S., Etna Mills, Cal.	1893
McCartney, Henry R., Amherst, Mass.	11, 190	McLeod, Andrew J., Stafford Springs, Ct.	1870
McChesney, Jas. H., Grand Marsh, Wis.	1869	McLeod, Hugh, Cambridge, Mass.	1855
McClain, John E., Anthony, Kan.	184	McLeod, Samuel M., Kemp, Ga.	1895
McClain, Thomas J., Wilkins, Ga.	1878	McLeod, T. B., 429 Clinton av., B'klyn, N. Y.	278
*McCleary, Owen L., Ionia, Io.	148, 54	MacMahon, Edward T., Akron, O.	300
McClelland, A. Lincoln, Milton, Wis.	366	McMillan, Hampton, Quadrate, La.	176
McClelland, R. G., Fredericktown, O.	1881	McMillan, Peter, Northampton, Mass.	208
McClelland, Thomas, P., Forest Grove, Or.	1882	McMillen, W. F., 153 LaSalle, Ch'go, Ill.	52, 1881
McClelland, T. Calvin, Newport, R. I.	328	McNair, David C., Cleveland, O.	302
McClellan, George M. [Tenn.]	1897	McNamara, John E., Onawa, Io.	158
McClements, H. J., Onkama, Mich.	232	McNeel, Albert W., Mitchell, Io.	156
MacColl, Alex., Briarcliff Manor, N. Y.	278	McNeille, Jerry E., Moncure, N. C.	293, 4
MacColl, John A., New Bedford, Mass.	206	McNeille, Robert G. S., Pine Bluff, N. C.	1870
McColum, George T., Dundee, Ill.	182	McNeill, Samuel M., Tomahawk, Wis.	370
McConaughy, Frank, Deer Park, Wn.	354	McQuarrie, Neil P., Niagara, N. D.	296
McConnehey, John R., Harwood, N. D.	296, 8	McQueen, Peter, Manila,	212
McConnell, Alexander S., Grinnell, Io.	1888	McRae, Isaac, Wallace, Neb.	264
*McConnell, Herbert, Hopkins, Mich.	11, 228	McReynolds, Samuel J., Stillwater, Ok.	1882
McConnell, James E., Northfield, Minn.	244	McRoberts, Thos. R., St. Joseph, Mich.	234
McConnell, William T., Canfield, O.	1895	*McSkimming, David W., Arthur, Io.	154, 60
[McConoughey, Austin N., deceased,	26	McVicar, Peter, Topeka, Kan.	1861
McCord, Archibald, Keene, N. H.	270	McWilliams, John W., Alva, Ok.	313, 4, 6
McCord, J. D., Sherman av., Chicago, Ill.	1863	Macy, Herbert, Newington, Ct.	108
McCord, Robert L., Lake City, Io.	1861	Madge, Walter W., Oakland, Cal.	1881
McCormick, Donald, Boothbay Harbor, Me.	178	Magnus, Daniel H., Northfield, Minn.	1886
McCracken, Robert, Paxton, Ill.	1883	*Mahn, Lawrence W., Mallet Creek, O.	11, 312
McCracken, William, Pittsburg, Pa.	1862	Malle, John L., Los Angeles, Cal.	48, 1872
McCroskey, John A., Riverdale, Mo.	252	Mair, William M., Henry, S. D.	382
McCullagh, Archibald, Worcester, Mass.	218	Makepeace, F. Barrows, Springfield, Ms.	12, 1873
McCully, Charles G., Calais, Me.	180	Malcolm, John W., Cleveland, O.	302
[McCune, Robert, deceased,	26	Mallory, R. DeWitt, Lenox, Mass.	1876
McDaniel, Simeon C., Atlanta, Ga.	48, 122	Mallows, John H., Angola, N. Y.	278, 82
McDermid, Duncan, Boston, Mass.	1886	Malone, Samuel J., Olney, Ill.	138
McDonald, Alex. P., No. Waterford, Me.	188	Manavian, Garabed M., Nunica, Mich.	10, 226, 30
McDonald, Angus M., Jacksonville, Fla.	118	Manchester, Herbert A., Syracuse, N. Y.	288
McDonald, John, Los Angeles, Cal.	1887	Mank, Herbert G., Lawrence, Mass.	10, 2, 202
McDougall, William H., Claremont, Cal.	1884	Mann, Wilford E., Vineland, N. J.	276
McDowell, Henry M., Downs, Kan.	166	Mann, Wm. G., Cumberland Mills, Me.	188
McDuffee, Samuel V., Springfield, Mass.	1869	Mannhardt, Ernst G. L. [Io.]	1890
McElveen, Wm. T., Boston, Mass.	192	Manning, Frederic W., Marshfield, Mass.	204
McFadden, Robert A., Chelsea, Mass.	11, 196	Manning, Samuel, Auburn, N. Y.	1866
*McFarland, Charles S., New Haven, Ct.	100	Mansie, Wm. H., Lincoln, Neb.	12, 260
MacGeehon, Seldon E., Hartland, Vt.	344	Manville, Addison G., Ironton, O.	306
McGinnis, Robert J., Neosho Falls, Kan.	1891	Manwell, John P., Harford, Pa.	322
McGown, Alfred J., Amherst, N. H.	266	Marble, William H., Boulder, Colo.	1850
McGown, Richard H., Everett, Mass.	198	Marcelius, David, Cleveland, O.	302
[McGregor, Alexander, deceased,	27	March, Daniel, Woburn, Mass.	218
McGregor, Alex., St. Paul, Minn.	11, 2, 246	[Marden, Alfred C., deceased,	27
McGregor, Duncan, Antwerp, N. Y.	278	Marden, Geo. N., P., Colo. Springs, Colo.	1862
McGregor, John, Brimley, Mich.	1883	Margetts, Henry G., Tallman, N. Y.	290
McHenry, Feargus G., S. Haven, Mich.	1872	Markham, Henry F., Berlin, Mass.	1880
McIntyre, Andrew, Coventryville, N. Y.	280	Markley, J. Munroe, Abingdon, Ill.	126
McIntyre, Daniel, Barrington, N. H.	266	Marko, Julius, Peru, Ill.	138
McIntire, Oscar G., W. Woodstock, Ct.	1886	Markwick, William F., Ansonia, Ct.	100
McIntosh, Charles H., River Falls, Wis.	368	Marsh, Alfred F., Hiteman, Io.	154
McIntosh, David C. [Mo.]	1886	Marsh, Charles E., Lawn Ridge, Ill.	182, 4
Mack, Charles A., Inkster, N. D.	298	Marsh, David D., Unionville, Ct.	104
Mack, J. A., 12 N. California av., C'go, Ill.	1860	Marsh, Edward L., Waterville, Me.	188
Mackay, Charles C., Le Raysville, Pa.	324	Marsh, Francis J., Boston, Mass.	1876
McKay, Henry T., Cherry, Ala.	1880	Marsh, George, Eldon, Io.	152
McKay, Samuel H., Alma, N. C.	294	Marsh, George D., A. B. C. F. M.	385
McKay, Thomas, Plymouth, Pa.	324	Marsh, George H., Rio, Wis.	368, 70
McKee, James H., Aurora, O.	300	Marsh, Hammond L., Muscotah, Kan.	168
McKenney, James E., Havelock, Neb.	12, 258	Marsh, Henry, Olivet, Mich.	1875
McKenzie, Alexander, Cambridge, Mass.	194	Marsh, Robert L., Humboldt, Io.	154, 62

Marsh, Thomas, Loda, Ill.	136	Meredith, R. R., 97 McDonough, Br'k'n, N. Y.	278
Marsh, William B., Tallmadge, O.	1865	Merrall, Joseph H., Clayton, Cal.	1873
Marsh, Wilson J., Guthrie, Ok.	314	Merrell, Edward H., P., Ripon, Wis.	368
Marshall, Chapman A., McGregor, Io.	156	Merrell, Samuel L., Springfield, Mass.	1850
Marshall, Charles P., Frankfort, Me.	11, 182	Merriam, Alex. R., Hartford, Ct.	61, 1877
Marshall, Henry, Lowell, Mich.	230	Merriam, Charles L., Lowell, Mass.	204
Marshall, Henry G., Cromwell, Ct.	102	Merriam, F. N., Turners Falls, Mass.	206
Marshall, Martin V., Art, Ala.	80, 4	Merriam, George F., Greenville, N. H.	268
Marsland, John, Franklin, N. Y.	232	Merrick, Frank W., W. Roxbury, Mass.	192
Marston, Percival F., Lancaster, N. H.	270	Merrick, Solomon G., Duxbury, Mass.	196
Martin, Albert A., Prentice, Wis.	368	Merrill, Adams H., Mooreton, N. D.	1886
Martin, Carlyle R., Fargo, N. D.	11, 1898	Merrill, Benjamin B., Brewer, Me.	178
Martin, Edwin, Iroquois, S. D.	332, 4	Merrill, Chas. C., Steubenville, O.	310
Martin, George, Parkman, O.	308, 10	Merrill, Chas. H., St. Johnsbury, Vt.	48, 1870
Martin, Joel, Bay View, Mich.	1871	Merrill, Chas. W., Silvertown, Colo.	98
Martin, John L., Wimpleton, N. D.	296, 8	Merrill, George A., New Sharon, Me.	182, 4
Martin, Moses M., Ovid, Mich.	232	Merrill, George H., Suisun, Cal.	94
Martin, Robert, Hillsdale, Mich.	1860	Merrill, George R., Leavitt st., Ch'go, Ill.	11, 128
Martin, Samuel A., Rowan, Io.	148, 60	Merrill, Harry E., San Jacinto, Cal.	88, 92
Martini, Fritz W., Little Ferry, N. J.	276	Merrill, Henry A., Kennebunkport, Me.	182
Marts, William G., Oberlin, O.	1872	Merrill, James G., Nashville, Tenn.	1866
*Martyn, Sanford S., Derby, Ct.	102	Merrill, John E., A. B. C. F. M.	385
Martyn, William G., New Acton, Mass.	11, 194	Merrill, John L., Newbury, Vt.	346
Marvin, Daniel [N. Y.]	1875	Merrill, John M., Oberlin, O.	1876
Marvin, Dwight E., Germantown, Pa.	324	Merrill, Selah, <i>Jerusalem</i> ,	1869
Marvin, F. R., 539 Western av., Albany, N. Y.	1878	Merrill, Thomas, Otis, Colo.	1842
Marvin, John P., W. Charleston, Vt.	842, 6	Merrill, Truman A., Malden, Mass.	1858
Marvin, John T., Van Cleve, Io.	162	Merrill, William C., Lynn, Mass.	204
Marvin, Sylvanus P., Westville, Ct.	114	Merriman, Daniel, Worcester, Mass.	218
Mason, Charles E., Mountainhome, Ida.	98	Merritt, Charles P. W., Clifton Springs, N. Y.	1868
Mason, Clarence W., Deansboro, N. Y.	280	Merritt, Charles W., Chicago, Ill.	11, 1898
Mason, Edward B., Brunswick, Me.	180	Merritt, William C., Tacoma, Wn.	1883
Mason, Henry B., N. Wilbraham, Mass.	216	Merahon, James R., Newton, Io.	1848
Mason, Horace C., Pullman, Wn.	356	Merwin, Nathan T., Milford, Ct.	1865
Mason, James D., Wesley, Io.	182	Meserve, Henry C., Springfield, Mass.	214
Mason, Javan K., Herndon, Va.	1849	Meake, Fred L., Ortonville, Minn.	244
Mason, John R., Indianapolis, Ind.	144	Metcalfe, Arthur, Bancroft, Mich.	220
*Mason, Oscar H. L., Green Mountain, Io.	154	Metcalfe, Irving W., Lawrence, Kan.	1882
Mason, Philip H., Merrittville, Wis.	1888	Metcalfe, John M. P., Pr., Talladega, Ala.	1888
Mason, William, Thurman, O.	300, 10	Mevis, Lyman, Townsend, Mass.	214
Massie, William M., Waimea, H. I.	1895	Mevis, Martin F., Southport, N. J.	212
Mather, J. Bruce, Minneapolis, Minn.	244	Mewman, James A., Davenport, Ok.	1891
Mather, Wallace E., New Hartford, N. Y.	1881	Michael, George, Helstad, Minn.	1874
Matheson, Elias, Alston, Ala.	80	Miles, Arthur, Elmwood, Ill.	132
*Matlock, Fletcher K., Dinsdale, Io.	152	Miles, Edward C., Glen Ridge, N. J.	1860
Matthews, George A., Auburndale, Mass.	218	Miles, Harry R., Brattleboro, Vt.	342
Matthews, James L., Crestview, Fla.	118	Miles, Harvey, Canton, N. Y.	1846
Matthews, James T., Blossburg, Pa.	1882	Miles, Milo N., Des Moines, Io.	1885
Matthews, Joel, Jackson's Gap, Ala.	1868	Miles, Thomas M., Bristol, Ct.	100
Matthews, John H., Worcester, Mass.	218	Miller, William G., Galesburg, Mich.	1892
Matthews, Luther F., Crete, Neb.	1858	Miller, William H., Alamo, Mich.	1857
Matthews, Newman, Randolph, N. Y.	288	Millard, Joseph D., Bear Lake, Mich.	1862
Mathews, Robert J., New Cambria, Mo.	250	Millard, Watson B., Geneva, Ill.	182
Mathews, Rupert B., Newcastle, Me.	184	Millard, William B., New London, Wis.	366
Mathews, S. Sberberne, Danielson, Ct.	108	Miller, Albert F., Washington, D. C.	117
Mathews, William D. A., Onarga, Ill.	1872	Miller, Charles G., Kansas City, Kan.	166
Mattson, Bernard G., Yankton, S. D.	306	Miller, Elisha W., Douglas, Mich.	224
Maxwell, Leigh B., Decatur, Ga.	1887	Miller, Mrs. Eva K., Anna, Ill.	142
May, Edwin M., E. Rockaway, N. Y.	282	Miller, Feneion G., Morrison, Ok.	1891
May, Oscar G., Berkeley, Cal.	1870	Miller, Frank A., Elgin, Ill.	1881
May, T. Melbourne, Shutesbury, Mass.	1872	Miller, Geo. A., Syracuse, N. Y.	1859
Mayhew, Wilnot M., Highgate Springs, Vt.	1875	Miller, Henry G., 141 Christie St., N. Y.	284
Mead, Charles M., New Haven, Ct.	1866	Miller, Joel D., Leominster, Mass.	1866
Mead, Elwell O., Burton, O.	300, 10	Miller, J. DeWitt, Cleveland, O.	1881
Mead, Henry B., Scotland, Ct.	112	Miller, J. Wood, Faxon, Ill.	1872
Mead, Willis W., A. B. C. F. M.	385	Miller, Louis, Holly, Fla.	118
Meader, John R., Dalton, N. H.	268	*Miller, Farris E., E. Sumner, Me.	188
Means, Frederick H., Windham, Ct.	114	Miller, Richard, Janeville, Wis.	1873
Means, Oliver W., Enfield, Ct.	102	Miller, Robert D., Malden, Mass.	1856
Mears, Charles L., Excelsior, Minn.	240	Miller, Samuel, Sherburne, N. Y.	286
Meckling, George Z., Hamilton, O.	304	Miller, Samuel A., Anna, Ill.	126
Medlar, William H., Alexandria, Minn.	238	Miller, Samuel D., Argyle, N. Y.	1895
Meek, Stafford W., Yorkville, Ill.	142	[Miller, Simeon, deceased,	27
Megathlin, Henry G., Fall River, Mass.	198	Miller, Thomas C., Woodbridge, N. J.	276
Mellish, John H., Killingly, Ct.	1855	Miller, Wilbur C., Decatur, Ill.	132
Melton, Jesse J., Plant City, Fla.	1892	Miller, William S. A., Hookset, N. H.	270
Mendell, Ellis, Boston, Mass.	192	Miller, Willie G., Dorcas, Fla.	118
Menzl, Ernest U., Carthage, S. D.	830	Millerd, N. A., 1157 Lawndale av., Ch'go, Ill.	1861
Mercer, Henry W., Long Beach, Wn.	356	Millett, Thomas F., Gorham, Me.	1879
Meredith, Richard, Brooklyn, N. Y.	1867	[Miligan, J. Porter, deceased,	160

Milligan, John A., Nordhoff, Cal.	92	*Morach, Jacob, Avoca, Io.	148
Millikan, Elias F., Anamosa, Io.	148, 50	More, Edwin, Jr., Hancock, Mich.	226
Milliken, Charles D., Sonoma, Cal.	94	Morehouse, D. A., Newton Center, Mass.	1845
Mills, Augustus W., Rye, N. H.	272	Morehouse, Ezra S., Brouard, Mich.	1894
Mills, Charles L., Clay Center, Kan.	164, 6	Morehouse, Geo. E., Delhi Mills, Mich.	1897
Mills, Charles P., Newburyport, Mass.	1880	Moreland, Mary L., McLean, Ill.	136
Mills, Charles S., Cleveland, O.	302	Morey, Lewis W., Lowell, Mass.	286
Mills, Frank E., Pepperell, Mass.	1878	Morgan, Charles, Hampton, Ct.	104
Mills, George A., Ilmerick, Me.	180	Morgan, Chas. L., Jamaica Plain, Mass.	192
Mills, George S., Belfast, Me.	178	Morgan, Daniel T., Oberlin, O.	1894
Mills, Harlow S., Benzonia, Mich.	220	Morgan, David W., Buena Park, Cal.	86
*Mills, H. K., Fort Scott, Kan.	166	Morgan, Edward, Cambria, Wis.	360, 2, 8
Mills, Henry, Canton, Ill.	1854	Morgan, Richard H., St. Petersburg, Fla.	1890
Mills, Richard B., Strong, Me.	189	Morley, John H., Minneapolis, Minn.	48, 1867
Milne, Alexander, Duluth, Minn.	240	Morris, Ebenezzer J., Wilkes Barre, Pa.	326
Milstead, Charles A., Calera, Ala.	80, 2	Morris, George, Alameda, Cal.	1860
Minchin, William J., Wrentham, Mass.	218	Morris, Maurice B., Dayton, Wn.	354
Miner, Henry A., Madison, Wis.	1855	Morris, Samuel T., Grand Rapids, Mich.	1890
Miner, Samuel E., Ridgway, Mo.	1844	Morrison, George M., Marshall, Minn.	242
Minnie, Thomas W., Grand Meadow, Minn.	240	Morrison, Nathan J., Fr., Wichita, Kan.	1858
Mintier, James H., South America,	1889	Morrison, Samuel, Braintree, Mass.	1865
Mitrick, Edward A., Dryden, N. Y.	1869	Morrow, Cornelius W., Norwich, Ct.	110
Miskovsky, Louis F., Oberlin, O.	63, 1891	Morrow, Horace E., Jewett City, Ct.	104
Mitchell, Ammi R., Blue Rapids, Kan.	1855	Morse, Alfred L., 16 Jackson pl., Ch'go, Ill.	1892
Mitchell, Charles L., Winchester, Mass.	1871	Morse, Charles F., St. Johnsbury, Vt.	1856
Mitchell, Edwin K., Hartford, Ct.	61, 1886	Morse, Charles H., N. Craftsbury, Vt.	344
Mitchell, Frank, Faulkton, S. D.	332	Morse, Edgar L., Tomah, Wis.	360
Mitchell, Fred G., Netawaka, Kan.	168	Morse, Henry H., Milford, Ct.	106
Mitchell, George W., Franklin, Neb.	258	Morse, Morris W., Crete, Neb.	266
Mitchell, James J., Prairie City, Io.	160	Morse, William E., North Yakima, Wn.	1894
Mitchell, J. Lee, New Haven, Ct.	108	Morse, William E., Dudley, Mass.	1894
Mitchell, J. Spencer, Richford, N. Y.	288	Morson, Robert E., Wintthrop, Me.	10, 188
Mitchell, Thomas G., Madison, Me.	1846	*Morse, George H., Oakdale, Ct.	1891
Mitchell, William, Detroit, Mich.	1857	Morton, George F., Alexandria, Minn.	1891
Mix, Eldridge, Worcester, Mass.	1860	Morton, W. Henry, Brooklyn, N. Y.	11, 284
Moate, John W., Pawnee, Ok.	316	Moses, Albert C., Byron, Ill.	126
Mobbe, Horatio M., Chewelah, Wn.	354	Moses, Dighton, Sherman, Ct.	112
Moffat, T. A., 1416 N. Artesian av., Ch'go, Ill.	1893	Moses, Leonard H., Seward, Ill.	140
Moffat, T. Clemence, Wymore, Neb.	264	Moses, Vincent, Bradford, Mass.	1887
Mohr, Ursinus O., Georgetown, Ct.	110	Moslander, Franklin V., Wheaton, Ill.	142
Monroe, Alexander, 448 W. O st., Peoria, Ill.	138	Mosman, William D., New Haven, Ct.	1877
Munroe, Egbert N., Wolfleet, Mass.	216	Mote, Henry W., Christopher, Wn.	354
Munro, George A., Milford, Neb.	260	Moulton, Ezra C., Corning, Io.	1875
Munro, John J., Center & Leonard sts., N. Y.	1880	Moulton, James W., Middle Haddam, Ct.	102
Monroe, Thomas E., Akron, O.	300	Mousley, William H., Quechee, Vt.	344
Montgomery, J. A., La Grange, Ill.	1868	Moxie, Charles H., Amery, Wis.	360
*Moody, Benj. F., Oakland, Cal.	92	Moxom, Philip S., Springfield, Mass.	212
Moody, Calvin B., Minneapolis, Minn.	244	Mucklow, William B., Rutherford, N. J.	1880
Moodie, Royal C., W. Tisbury, Mass.	216	Mudie, Howard, Mt. Carmel, Ct.	104
Moon, Charles J., Long Ridge, Ct.	112	Mulnix, Andrew H., E. Milton, Mass.	11, 206
Moon, Francis, Chiltonville, Mass.	1880	Mumby, Robert, Hazel Green, Io.	184
Moon, Hiram E., Portland, Ind.	146	Mumford, James T., Cromwell, Io.	180
Moon, Orrin D., Berea, O.	300	Munger, Theodore T., New Haven, Ct.	108
Moore, Adna W., Manson, Io.	160, 6	Munsell, John H., Schenectady, N. Y.	1875
Moore, Albert W., Lynn, Mass.	204	Munson, Frederick, Brooklyn, N. Y.	1847
Moore, Charles A., Rockland, Me.	186	Munson, Myron A., Warren, Ct.	114
Moore, Charles A., Kewance, Ill.	134	Murkland, Chas. S., Fr., Durham, N. H.	1884
Moore, Charles D., Moline, Ill.	136	Murphy, Charles G., Holdrege, Neb.	52, 1891
Moore, Daniel M., Orange, Mass.	1880	Murphy, James S., Okarche, Ok.	314
Moore, Edson J., Norfolk, Mass.	208	*Murphy, Thomas D., Chester, Mass.	196
Moore, Edward C., Providence, R. I.	328	Murphy, Thomas F., Lake Mills, Wis.	1883
Moore, Frank L., Minnepoli, Minn.	244	Murray, Edward W., Indianapolis, Ind.	144
Moore, Gainer F., Romeo, Mich.	232	Murray, William J., Essex, Mass.	1879
Moar, George, Jr., Oakland, Cal.	1855	Murrman, Adam, Montreal, Can.	1895
Moore, George F., Andover, Mass.	55, 190	Musil, John, Cleveland, O.	302
Moore, George W., Nashville, Tenn.	1877	Mutch, William J., New Haven, Ct.	108
*Moore, George W., Frostburg, Md.	176	Muttart, Lorenzo W., Richmond, Me.	178
Moore, John K., Elizabethtown, N. Y.	11, 282	Muttart, Wm. L., Richmond, Me.	184
Moore, John T., Breckenridge, Mich.	11, 222	*Myers, Arthur A., Cumber'd Gap, Tenn.	1864
Moore, John W., Trevor, Wis.	11, 362, 4	Myers, Benj. F., Blairsburg, Io.	148
Moore, Nathaniel S., Winsted, Ct.	1868	Myers, Harry W., Philadelphia, Pa.	324
Moore, Phillip H., Saco, Me.	186	Myers, John C., Beardstown, Ill.	126
Moore, Phillip N., Willsborough, N. Y.	290	Myers, Simon, Perry, Ok.	1872
Moore, William, Clinton, Wis.	1883	Myline, George W., Glen Ellyn, Ill.	132
Moore, Wm. A., Morton Park, Chicago, Ill.	1872	Nash, Charles S., Oakland, Cal.	57, 1884
Moore, William E. B., E. Hartland, Ct.	106	Nash, Francis J., Chepachet, R. I.	328
Moore, William H., Hartford, Ct.	1846	Nash, Fred. W., Livingstone Alta, Can.	1895
Moore, William N., Great Falls, Mont.	255	Nash, James H., Lovejoy, Ga.	124
Moorehouse, Geo. E., Delhi Mills, Mich.	236	Naylor, Benjamin D., Grass Valley, Cal.	88
Moorland, Jesse E., Richmond, Va.	12, 1891	Nelson, Ernest F., Newburgh, N. Y.	284

*Neilson, McInness, Lodi, O.	306	Noyes, Henry H., New Gloucester, Me.	12, 184
Nelson, Andrew G., Center City, Minn.	246	Noyes, Warren L., Oleander, Cal.	90
Nelson, Andrew P., Lowell, Mass.	204	Nutting, Mrs. Abi L., Sioux Rapids, Io.	152
Nelson, Charles A., A. B. C. F. M.	385	[Nutting, George B., deceased,	28
Nelson, Charles E., W. Green Bay, Wis.	364	Nutting, John D., Salt Lake City, Utah	1885
Nelson, Frank, Jamestown, N. Y.	1888	Nutting, John K., Sioux Rapids, Io.	160
Nelson, Gustave W., Port Angeles, Wn.	356	Nutting, Wallace, Providence, R. I.	328
*Nelson, John W., Hastings, Neb.	258	Oadams, Thomas S., Elburn, Ill.	132
Nelson, Nels I., Woodlake, Wis.	1894	Oakey, James, Robbinsdale, Minn.	244
Nelson, Roscoe, Windsor, Ct.	114	Oakley, E. Clarence, Detroit, Mich.	1881
Neuenschwander, Daniel, Fessenden, N. D.	296	Obenhaus, Herman F., Prescott, Wis.	368
Newberry, Charles E., P. F., Coupeville, Wn.	354	O'Brien, James P., St. Louis, Mo.	12, 250
Newcomb, Aaron S., Chicago, Ill.	1883	Oehler, Frederic H., New Richland, Minn.	240, 6
Newcomb, Edward H., S. Portland, Me.	186	Oehler, William, St. Paul, Minn.	246
Newell, Arthur F., Lincoln, Neb.	260	Ogilvie, Andrew U., Elkhart, Ind.	144
Newell, Francis P., Pruden, Colo.	1844	Ogilvie, David M., Oakland, Io.	158
Newell, Horatio B., A. B. C. F. M.	385	Okerstein, John F., Minneapolis, Minn.	52, 1894
Newell, William W., St. Paul, Minn.	246	Olds, Alphonso R., Walla Walla, Wn.	354, 8
Newkirk, Ward D., Beaufort, N. C.	293	Olds, Otis C., A. B. C. F. M.	385
Newlands, Robert W., Mattoon, Ill.	136	Oleson, William B., Warren, Mass.	11, 214
Newman, George H., Ritzville, Wn.	356	Ohlson, Carl F., Brooklyn, N. Y.	278
Newman, George N., Buffalo, N. Y.	1894	*Olsen, Morten, Boston, Mass.	192
Newman, Stephen M., Washington, D. C.	117	Olson, N. O., Crompton, R. I.	328
Newport, Fred., Jonesport, Me.	182	Olinger, Wm. G., Tacoma, Wn.	338
Newton, Albert F., Haverhill, Mass.	11, 200	Olliphant, Charles H., Methuen, Mass.	206
Newton, Benjamin G., Cleveland, O.	302	Olmstead, Charles, Three Rivers, Mass.	208
Newton, D. Augustine, Winchester, Mass.	218	[Olmsted, Franklin W., deceased,	28
Newton, George J., Boston, Mass.	1897	Olsson, Carl F., Titusville, Pa.	326
Newton, Howell E., Clara, Ga.	122	Omans, Chester C., Minden City, Mich.	226, 30, 6
Newton, John A., Lyman, Me.	11, 184	Orchard, John, Fargo, N. D.	1892
Newton, Josiah [N. Y.]	1845	Ordway, Jairus, Salem, Ct.	1848
Newton, Wm. H., Dothan, Ala.	80	Ormes, Manly D., Col. Springs, Colo.	96
Nichols, Anna O., Sioux City, Io.	11, 148, 60	Orr, James B., Santa Cruz, Cal.	94
Nichols, Charles L., Phippsburg, Me.	186	Orth, Andrew P., Rantoul, Ill.	138
Nichols, Danforth B., Mission Hill, S. D.	334	Orvis, Gurney M., Dubuque, Io.	152
Nichols, Geo. T., Burlington, Kan.	12, 164	Osborne, Cyrus A., Lake Geneva, Wis.	364
Nichols, Jesse G., Hamilton, Mass.	200	Osgood, Geo. W., Lynn, Mass.	204
Nichols, John R., Marletta, O.	306	Osgood, Lucien E., Sturgeon Bay, Wis.	370
Nichols, John T., Fremont, Wn.	358	*Osgood, Robert S., Harvard, Neb.	11, 258
Nichols, Nathan R., Norwich, Vt.	346	Osgood, Robert T., Boston, Mass.	1891
Nichols, Sampson, Gorham, N. H.	268, 72	Osten-Sacken, F. V., Arlington, N. J.	1892
Nichols, Washington A., Lake Forest, Ill.	1838	Osthoff, Eugene C., Lincoln, Neb.	11, 260
Nickerson, Roscoe S., Porter, Ind.	130	Ostrander, Jas S., 361 Macon, Br'klyn, N. Y.	1843
Nickerson, Sylvester S., Boston, Mass.	194	Ostrander, Lincoln, Hudsonville, Mich.	228
Nield, James A., Stockton, Kan.	170	[Ostrom, Alvin, deceased,	29
Niemeyer, H. N. A., St. Paul, Minn.	1888	Oswalt, Wm. M., Chulaffine, Ala.	80
Nims, Granville W., Walton, N. Y.	290	Otis, Jonathau T., Grand Junction, Mich.	226
Nixon, Theodore M., Thomasville, Ga.	124	Otis, Norman L., Palo, Mich.	1859
Nobis, Lewis B., Cashton, Wis.	360, 4	Ottman, Henry A., Chenango Forks, N. Y.	280
Noble, Charles, P. F., Grinnell, Io.	1873	Overton, Joseph, Fillmore, Cal.	1881
Noble, Edwin L., Brockton, Mass.	194	[Owens, Owen, deceased,	29
Noble, Franklin, 241 W. 23d, N. Y.	1862	Owen, Richard, Bar Harbor, Me.	178
Noble, F. A., 632 Wash'gton Ed., Oh'go, Ill.	128	Owen, Richard H., Pottsville, Pa.	324
Noble, Mason, Lake Helen, Fla.	118	Owen, Thomas M., Bristol, R. I.	1868
Noble, Thomas K., Norwalk, Ct.	110	Owen, T. Newton, Bristol, R. I.	11, 328
Norcross, Flavius V., Newcastle, Me.	1860	Oxnard, Henry E., Lawrence, Mass.	202
Nordlund, August A., Georgetown, Ct.	114	Packard, Abel K., Greeley, Colo.	1851
Norris, Austin H., Torrington, Ct.	112	Packard, Edward N., Syracuse, N. Y.	288
Norris, John S., Peterson, Io.	160	Packard, N. Luther, Buffalo Centre, Io.	148
Norris, John W., Churchville, N. Y.	280	Paddock, Edward A., Berea, Ky.	1876
Norris, Kingsley F., Hartford, Ct.	104	Paddock, George E., Vermillion, S. D.	336
Norris, Thomas F., Somerset, Mass.	212	Paeth, C. A., 81 Ashland av., Chig'o, Ill.	57, 1881
Norssen, Oscar G., Perth Amboy, N. J.	276	Page, Charles, Fair Haven, Ct.	102
[Northrop, Birdsey G., deceased,	27	Page, Charles E., Buffalo, N. Y.	286
Northrop, Charles A., Norwich Town, Ct.	110	Page, Frederick H., Lawrence, Mass.	202
Norton, Edward, Quincy, Mass.	1864	Page, Harlan, Hardwick, Mass.	196, 200
Norton, Edwin C., P. F., Claremont, Cal.	1884	*Page, Wesley E., Milton, Ct.	108
Norton, Edwin F., P. F., Bath, N. Y.	1894	Page, William D., Wellfleet, Neb.	1885
Norton, Mrs. Mary E. D., Newfane, Vt.	1890	Paine, John A., Tarrytown, N. Y.	1867
Norton, Milton J., St. Louis, Mo.	252	Paine, Levi L., Bangor, Me.	56, 1861
Norton, Reuben, Hudson, S. D.	1854	Paine, Samuel D., W. Palm Beach, Fla.	120
Norton, Smith, Newfane, Vt.	346	Painter, Harry M., Putaha City, Wn.	356
Norton, Stephen A., San Diego, Cal.	92	Painter, Hobart K., Galva, Ill.	182
Nott, Jairus L., Benson, Minn.	238	Palmer, Alice R., Wayzata, Minn.	240, 8
Nourse, Edward E., Berlin, Ct.	12, 1892	Palmer, Charles M., Stoddard, N. H.	274
Nourse, Robert, Falls Church, Va.	1867	Palmer, Charles R., New Haven, Ct.	100
Noyes, Charles L., Somerville, Mass.	212	Palmer, Edward G., Rochester, Mich.	1892
Noyes, Edward M., Newton Centre, Mass.	208	Palmer, Edward S., Gorham, Me.	1858
Noyes, Frederick E., Chiltonville, Mass.	210	Palmer, Edwin B., Winchester, Mass.	48, 1850
Noyce, George T., Brunswick, Neb.	256, 64	Palmer, Frank H., Braintree, Mass.	1880

Palmer, Harry, Bristol, Ct.	100	Pearson, John L., Alpine, Cal.	1899
Palmer, Orange S., 3767 60th pl., Chic., Ill.	1886	Pearson, Samuel, Galesburg, Mich.	226
Palmer, Oscar A., Springfield, Mo.	252	Pearson, Thomas J., Herington, Kan.	1877
Palmer, William S., Norwich, Ct.	100	Pease, Charles, Long Beach, Cal.	1896
Pangburn, Lycurgus E., New Haven, Ct.	1885	Pease, Clarence H., S. Killingly, Ct.	106
Pannell, Cary H. H., Tannersville, N. Y.	290	Pease, Edmund M., A. B. C. F. M.	385
Papazian, Manasseh G., Aintab, Turkey,	385	Pease, Frank W., Alma, Neb.	1899
Paris, Sandy A., Marietta, Ga.	1895	Pease, William, Antigo, Wis.	300
Park, Andrew J., Huntington, Ct.	106	Pease, William P., Bladen, Neb.	164, 8
Park, Austin L., Redlands, Cal.	1864	Peck, Charles H., N. Bennington, Vt.	342
*Park, Edwards A., Andover, Mass.	55, 196	Pock, Henry P., Milford, N. H.	272
Park, Frank, Beechwood, Mass.	196	Peck, William J., Corona, N. Y.	1881
Park, William E., Gloversville, N. Y.	282	Peden, Anthony, Moore, N. C.	293, 4
Parker, Charles L., Auburn, Me.	1895	Pedersen, Jens H., Hoboken, N. J.	276
Parker, Charles O., Tiverton, R. I.	328	Pedersen, Ludwig J., Danway, Ill.	132
Parker, Edwin P., Hartford, Ct.	104	Peebles, David, Bountiful, U.	340
*Parker, Francis, Little Haddam, Ct.	102	Peebles, George, Shenandoah, Io.	160
Parker, Fred. W., Albany, Or.	318	Peel, William T., Washington, D. C.	1881
Parker, Henry O., Detroit, Mich.	1858	Peet, Lyman P., A. B. C. F. M.	385
Parker, Horace, W. Tisbury, Mass.	1861	Peppers, Aaron B., Douglas, Mass.	1856
Parker, J. A., S. Hartford, N. Y.	11, 288	Pegrum, Robert, Watertown, Ct.	114
Parker, J. Homer, Kingfisher, Ok.	48, 1878	Peloubet, Francis N., Auburndale, Mass.	1857
Parker, John D., Washington, D. C.	1865	Pelton, George A., Stony Creek, Ct.	1865
Parker, Joseph J., Norfolk, Neb.	260	Penfield, S., 3844 Wyandotte st., K.C., Mo.	1849
Parker, Lawrence J., Perkins, Ok.	1893	Penman, John S., Bangor, Me.	178
Parker, Leonard F., P. P., Grinnell, Io.	1862	Penney, Edgar J., Fr., Tuskegee, Ala.	1880
Parker, Leonard S., No. Cambridge, Mass.	194	Penniman, Alfred B., Adams, Mass.	190
Parker, Lyman B., Perkins, Ok.	314, 6	Penniman, Andrew O., Dunkirk, Ind.	144
[Parker, Roswell D., deceased.		Penniman, Henry M., Berea, Ky.	1884
Parker, Thomas, Grandville, Mich.	1870	Pennock, Benj. W., New Bedford, Mass.	1888
Parker, Washington, N. Java, N. Y.	286	Penrose, S. B. L., Fr., Walla Walla, Wn.	1890
Parks, William U., Clark, S. D.	330	Pentz, Julius W., Paris, N. Y.	11, 286
Parmelee, Moses P., A. B. C. F. M.	385	Percival, Charles H., Terre Haute, Ind.	146
Parmelee, Wm. J., Worthington, Mass.	1884	Perkins, Ariel E. P., Worcester, Mass.	1844
Parr, J. H., 22 Bryant av., Chic'go, Ill.	1882	*Perkins, Benjamin F., E. Walpole, Mass.	214
Parr, Walter R., Clifton, Ill.	11, 130	Perkins, Charles E., Keosauqua, Io.	156
Parsons, Albert S., Berkeley, Cal.	1894	Perkins, Edgar, Wolcott, N. Y.	1845
Parsons, Charles, Merville, Io.	12, 158	Perkins, Eliza B., Hastings, Neb.	1893
Parsons, Ebenezer G., Derry, N. H.	1837	Perkins, Francis B., Oakland, Cal.	1860
Parsons, Edward S., P. P., Col. Springs, Col.	1888	Perkins, George G., Rodney, Io.	160
Parsons, Henry W., St. Paul, Minn.	246	Perkins, Henry M., Union, Me.	188
Parsons, James, Primghar, Io.	160	Perkins, Henry P., A. B. C. F. M.	385
Parsons, J. Franklin, Woodburn, Ill.	142	Perkins, James C., A. B. C. F. M.	386
Parsons, John, Dorchester, Mass.	1857	Perkins, Sidney K., W. Springfield, Mass.	216
Parsons, Julius, Roberts, Wis.	364, 8	Perkins, Sidney K. B., Raynham, Mass.	210
Parsons, Robert, Flat Rock, Mich.	1854	Perks, Harry, Adin, Cal.	86
Parsons, Willard, Tribune B'ding, N. Y.	1872	Perrin, J. Newton, Sanbornton, N. H.	12, 274
Partridge, Ernest C., Shoreham, Vt.	11, 348	Perry, Alfred T., Hartford, Ct.	61, 1886
Partridge, Horace E., Pomona, Tenn.	338	Perry, Charles A., Falmouth, Mass.	1882
Partridge, Lewis C., Hague, N. Y.	1860	Perry, Cyrus M., Bolton, Ct.	100
Paeco, Martin K., Berea, Ky.	1869	Perry, D. Brainerd, Fr., Crete, Neb.	1871
Paeko, William J., Verona, Montclair, N. J.	276	Perry, Frank S., Earville, Ill.	132
Patch, Isaac P., Redfield, S. D.	1877	Perry, George H., Pocatello, Ida.	98
Patchell, Charles T., Bay City, Mich.	220	Perry, George H., Lakeville, Mass.	202
Patchell, William T., Pueblo, Colo.	98	Perry, Henry T., A. B. C. F. M.	386
Paton, Lewis B., Hartford, Ct.	61, 1890	Perry, Lawrence, Greenwich, Mass.	200
Paton, Robert, Brandon, Wis.	360, 8	Perry, Lewis E., Gilsium, N. H.	268
Patrick, Henry J., Newtonville, Mass.	208	Perry, Peter W., Western Springs, Ill.	1856
Patten, Arthur B., So. Hadley, Mass.	11, 212	Perry, Truman S., Waterford, Me.	188
Patten, Moses, Hooksett, N. H.	1860	Pershing, James E., Pierce City, Mo.	252
Patten, William A., Kingston, N. H.	1853	Peterson, Anders J., New Haven, Ct.	108
Patterson, Geo. W., St. Johnsbury E., Vt.	348	Peterson, Carl J., E. Berkshire, Vt.	342, 6
Patterson, Samuel C., Lodi, Cal.	88	Peterson, Hans, Washburn, Wis.	370
Patton, Carl S., Auburn, Me.	178	Peterson, John, Clear Lake, Wis.	360
Patton, Cornelius H., St. Louis, Mo.	11, 252	Peterson, Mathias, Aberdeen, Wn.	354
Patton, Myron O., Newburyport, Mass.	206	Pettee, James H., A. B. C. F. M.	386
Paul, Benjamin F., Ivanhoe, Ill.	1886	Pettibone, Charles H., Denver, Colo.	96
Paul, Anton, Vining, Io.	162	Pettigrew, Nina D., Spearfish, S. D.	1894
Paxton, Robert F., Correctionville, Io.	150	Pettigrew, Julius D., Austin, Tex.	340
Pay, George F., Easton, Pa.	1859	Pettit, Samuel A., Alma, Neb.	1875
Payne, Charles A., Berlin, Wis.	860	Peyton, Frank, Norris City, Ill.	11, 136
Payne, William B., Friend, Neb.	258	Pharr, Theodore A., Hilton, Ala.	82, 120
Peabody, Albert B., West Acton, Mass.	1860	Phelps, Charles H., E. Smithfield, Pa.	1880
Peabody, Charles, Pasadena, Cal.	1845	Phelps, Edwin, Collamer, S. D.	1894
Peabody, Henry E., New Haven, Ct.	108	Phelps, Frederick B., Whiting, Vt.	1870
Peacock, Richard M., Milton, N. H.	1880	Phelps, Lawrence, Leominster, Mass.	202
Pearse, Franklin F., Nordhoff, Cal.	90	Philbrook, Charles E., Houlton, Or.	320
Pearce, Isaac A., Knoxville, Tenn.	1870	Philbrook, Nathan P., Springfield, Mass.	1854
Pearson, Arthur H., Fr., Northfield, Minn.	1880	*Phillipson, Christian, New Haven, Ct.	108
Pearson, James B., Montclair, N. J.	1860	Phillips, Charles H., Jamestown, N. D.	296, 8

Phillips, Ellsworth W., Worcester, Mass.	218	Porter, H., 69 Pineapple st., Br'klyn, N. Y.	278
Phillips, George W., Rutland, Vt.	348	Porter, Henry W., Marion, Ala.	11, 82
Phillips, John, San Francisco, Cal.	1871	Porter, John S., <i>A. B. C. F. M.</i>	386
Phillips, John W., Oakland, Cal.	90	Porter, Samuel F., Wahpeton, N. D.	1836
[Phillips, Sem, deceased,	29	Porter, T. Arthur, Lone Rock, Wis.	364
Phillips, Thomas D., Lorain, O.	306	Porter, William, <i>Pf.</i> , Beloit, Wis.	1847
Phillips, Watson L., New Haven, Ct.	108	Post, Aurelian, Bristol Center, N. Y.	278
Phillips, William I., Wheaton, Ill.	1876	Post, Aurelian H., Tolland, Ct.	112
*Phillips, William O., Mount Dora, Fla.	120	Post, George H., Lafollette, Tenn.	338
Phipps, G. G., Newton Highlands, Mass.	1868	Post, Martin, Atlanta, Ga.	1862
Phipps, William H., Prospect, Ct.	110	Post, Roswell O., Conneaut, O.	304
Pickett, Cyrus, Northampton, Mass.	1867	Post, W. Stanley, Wapping, Ct.	112
Pickle, Henry E., Guthrie, Ok.	1887	Potter, Edwin, 342 Hancock st., Brooklyn, N. Y.	1879
Pierce, Albert E., Solsberry, Ind.	146	Potter, Frank C., Middleton, Ct.	1879
Pierce, Albert F., Campello, Mass.	12, 194	Potter, L. Eugene, Toledo, O.	162
Pierce, Charles M., Auburn, Mass.	190	Pottle, William A., New Hampton, Io.	158
Pierce Charles P., E. Douglas, Mass.	11, 196	Potwin, Lemuel S., <i>Pf.</i> , Cleveland, O.	1860
Pierce, David F., South Britain, Ct.	1888	Potwin, William S., Independence, Io.	1872
Pierce, George J., Phillipston, Mass.	1872	Pound, William H., Cortland, N. Y.	280
Pierce, Leroy M., Medfield, Mass.	204	Povey, Jesse, Lake Linden, Mich.	228
Pierce, Lucius M., Riceville, Io.	156, 60	Powell, Gregory J., Sayville, N. Y.	288
Pierce, Nathan W., Pinckney, Mich.	1869	Powell, Isaac P., Grand Rapids, Mich.	1868
Pierce, Robert S., Loomis, Neb.	264	Powell, Richard, Elwood, Ind.	144
Pierce, William, Kirklind, Ill.	134	Powelson, Alfred P., <i>Pf.</i> , Tacoma, Wn.	1876
*Pierpont, John, Williamsburg, Mass.	11, 216	Power, John G., Hastings, Neb.	1887
Pierson, Isaac, Medford, Mass.	204	Pratt, D. Butler, Brooklyn, N. Y.	280
Pike, Alpheus J., Sauk Center, Minn.	1869	Pratt, Dwight M., Auburndale, Mass.	1880
Pike, Clarence, Mansfield Center, Ct.	106	Pratt, Ernest, Willsville, Kan.	172
Pike, Ezra B., Abington, Ct.	110	Pratt, George H., Sterling, Mass.	214
Pike, John, Rowley, Mass.	1838	Pratt, Horace, Northfield, Vt.	1849
Pile, Francis, Bolton, Ct.	1896	Pratt, Lewellyn, Norwich, Ct.	110
Pillsbury, Hervey G., Chicopee, Mass.	196	Pratt, Magee, Hartford, Ct.	1887
Pinch, Pearce, Springfield, Mo.	252	Pratt, N. Miller, Brooklyn, N. Y.	284
Pingree, Arthur J., Pigeon Cove, Mass.	11, 210	Pratt, Parsons S., Dorset, Vt.	344
Pinkerton, Adam, Arena, Wis.	1869	Pratt, Richard, Saticoy, Cal.	94
Pinkerton, William B., Newell, Io.	158	Pratt, Theodore C., Candia, N. H.	266
Pipes, Abner M., <i>Pf.</i> , Nora Springs, Io.	1876	Preiss, John M., Endicott, Wn.	354
Pitkin, Paul H., Springfield, Mass.	1866	Prentice, Dwight N., Greenfield Hill, Ct.	1884
Pitkin, Horace T., <i>A. B. C. F. M.</i>	386	Prentiss, George F., New Haven, Ct.	108
Pitman, Travis, Glenmore, Ga.	1882	Prentiss, Norman A., Evanston, Ill.	1878
Pitts, Eddy T., Falmouth, Mass.	198	Prentiss, Wm. C., Poquonock, Ct.	11, 114
Pitxley, Stephen C., <i>A. B. C. F. M.</i>	386	Prescott, Evelyn J., Greenville, Me.	182
Plant, George E., Arena, Wis.	360, 6	Prescott, Matthew, Lamar, Ala.	80, 2
Planving, Laforest H., New Orleans, La.	11, 176	Pressey, Edwin S., St. Paul, Minn.	246
Platt, Norman, Providence, R. I.	1886	Preston, Bryant C., Whitewater, Wis.	370
Platt, Dwight H., Smith Center, Kan.	12, 170	Preston, Charles L., Waldron, Mich.	1882
Platt, Henry D., Franklin, Neb.	1851	Preston, Charles W., Curtis, Neb.	258
[Platt, Jeremiah E., deceased,		Preston, Edwin T., Baxter, Io.	1856
Platt, Lester B. [N. J.]	1877	Preston, Hartwell L., Sioux City, Io.	160
[Platt, M. Fayette, deceased,	29	Preston, Ira M., Marietta, O.	1848
Plumb, Albert H., Roxbury, Mass.	192	Preston, Jared R., Kinderhook, Mich.	224, 8
Plumb, Albert H., jr., Peru, Mass.	210	Preston, Joseph F., Warrensburg, Ill.	144
Plumb, Joseph C., Joplin, Mo.	1869	Preston, Marcus N., Hinsdale, Ill.	184
[Plumer, Alexander R., deceased,	29	Preston, Riley L. D., Saginaw, Mich.	1878
Poeton, Josiah, Taylor, Neb.	264	Preston, William F., Augusta, Mich.	220
Pogue, John A., Kensington, N. H.	1896	Price, Charles W., <i>A. B. C. F. M.</i>	386
Pohemus, Cornelius H., Middlebush, N. J.	1881	Price, Frank M., <i>A. B. C. F. M.</i>	386
Polling, Daniel V., The Dalles, Or.	820	Price, Thomas M., Iowa Falls, Io.	154
Pollard, George A., Grand Rapids, Mich.	1855	Pride, Edward W., Andover, Mass.	1869
Pollard, Samuel W., Postville, Io.	160	*Prinell, John G., Shafer, Minn.	240
Pomeroy, Edward N., Wellesley, Mass.	1868	Pringle, Henry N., Eastport, Me.	180
Pond, Benjamin W., Washington, D. C.	1862	Prior, Arthur E., Baroda, Mich.	220
Pond, Chauncey N., Oberlin, O.	308	[Prior, Isaac R., deceased,	
Pond, Everts W., Sheffield, Mass.	11, 212	Pritchard, David E., Rome, N. Y.	1853
Pond, William C., San Francisco, Cal.	92	Pritchard, William S., <i>Quebec, Can.</i>	1893
Poole, Charles E., Mt. Jewett, Pa.	1888	Proctor, Henry H., Atlanta, Ga.	1894
Poole, Francis A., Topsfield, Mass.	214	Provost, Joseph, Torrington, Ct.	112
Poor, William G., Keene, N. H.	1885	Pruha, John, Cleveland, O.	302
Pope, Charles H., Cambridge, Mass.	192	Prudden, Theodore P., W. Newton, Mass.	208
Pope, Howard W., New Haven, Ct.	1874	Puddefoot, Wm. G. S., Framingham, Ms.	48, 1880
Pope, Joseph, Columbus, Mont.	255	Pullan, Frederick B., Providence, R. I.	328
Porter, Aaron, Salem, Mass.	1860	Purdue, Roland W., Prophetstown, Ill.	188
Porter, Edward C., Watertown, Mass.	214	Putnam, Frank C., Walpole, Mass.	214
Porter, Edward G., Dorchester, Mass.	1868	Putnam, George A., Millbury, Mass.	206
Porter, Elbert S., Bridgewater, Mass.	194	Putnam, Hiram B., Derry, N. H.	268
*Porter, Elijah, Eastover, S. C.	320	Putnam, Holden A., Hudson, Mich.	228
Porter, Frank C., <i>Pf.</i> , New Haven, Ct.	1895	Pyle, Hezekiah L., Olean, N. Y.	286
Porter, Giles M., Minneapolis, Minn.	1844	Quaife, Robert, Toledo, O.	1851
Porter, Harvey, <i>Belrut, Syria,</i>	388	Quattlebaum, Wilkes H., Rochelle, Ga.	1883
Porter, Henry D., <i>A. B. C. F. M.</i>	388	Queen, Charles N., Rootstown, O.	308

Quimby, Joseph L., Gardiner, Me.	182	Reynolds, C., 334 W. 59th pl., Chicago, Ill.	128
Quincy, Elmer P., Omaha, Neb.	1893	Reynolds, George W., Gorham, Me.	182
Quint, John H., Rochester, Mass.	11, 210	Reynolds, Lauriston, Redfield, S. D.	334
Rackett, E. Irving, Orleans, Mass.	208	[Reynolds, William T., deceased.]	
*Rackliffe, Almon J., Hudson, Mass.	202, 8	Rice, Augustus M., Sturbridge, Mass.	214
Rader, William, San Francisco, Cal.	92	Rice, Austin, Walla Walla, Wn.	358
Radford, Walter, Bowdles, S. D.	330	Rice, Charles B., Danvers, Mass.	1859
Rae, Robert L., Brockton, Mass.	194	Rice, Charles W., Pinckney, Mich.	226, 32
Raeburn, Geo. W., Arcade, N. Y.	278	Rice, Edwin W., Philadelphia, Pa.	1860
Ragland, Fountain G., Wilmington, N. C.	294	Rice, Francis M., Lamar, Ala.	82
*Ralche, Eugene L., Haverhill, Mass.	200	Rice, George G., Council Bluffs, Io.	1851
Rain, James W., Dayton, O.	11, 304	Rice, Gilman, Washington, N. H.	274
Ralph, Wm. J. C., Mazomanie, Wis.	366	Rice, Guy H., Newcastle, Neb.	258, 60
Ramage, James, South Brewer, Me.	178	Rice, John H. J., Alton, Ill.	126
*Ramsay, Wm. G., St. Charles, Minn.	11, 2, 246	Rice, Othello V., Los Angeles, Cal.	1877
Ramsdell, F. E., Cambridgeport, Mass.	194	Rice, Walter, Agawam, Mass.	190
Rand, Frank E., Woodstock, Ct.	1882	Rice, William A., Newark, N. J.	276
Rand, Wilbur, Norwich, Mass.	1883	Rich, Alonzo B., Short Hills, N. J.	1846
Rand, William A., South Seabrook, N. H.	274	Rich, Charles S., Stockbridge, Mass.	214
Randall, Fred. D., Mulliken, Mich.	230	Rich, Ulysses G., Dickinson, N. D.	296
Randall, Winfield S., Rochester, N. H.	12, 272	Richards, Charles H., Philadelphia, Pa.	324
Rankin, Isaac O., Peekskill, N. Y.	1880	Richards, Emanuel, Kansas City, Kan.	1872
Rankin, J. Eames, Jr., Washington, D. C.	1864	Richards, F. B., W. 34th st., N. Y. C., N. Y.	12, 1891
Ranney, William W., Hartford, Ct.	104	*Richards, George S., Unionville, O.	308, 10, 6
Ranslow, Eugene J., Swanton, Vt.	12, 346, 8	Richards, Howard A. N., Unionville, O.	308, 10, 6
Ransom, Charles N., A. B. C. F. M.	386	Richards, J. A., Altoona, Kan.	164, 170, 2
Ransom, George R., Southern Pines, N. C.	294	Richards, Jehiel S., W. Brooksville, Me.	180
Ratcliffe, Charles A., N. Attleboro, Mass.	208	Richards, Thomas C., Higganum, Ct.	104
Rathbone, Leland D., Santa Rosa, Cal.	94	Richards, William J., Wilkes Barre, Pa.	326
Rathbun, Mrs. Annie A., Syracuse, N. Y.	1890	Richardson, Albert M., Lawrence, Kan.	1847
Ratliff, Joseph, Lyons, Kan.	1876	Richardson, Chas. A., Louisville, Kan.	168
Rawson, Edward K., Washington, D. C.	1872	Richardson, Cyrus, Nashua, N. H.	272
Rawson, George A., S. Los Angeles, Cal.	1860	Richardson, Daniel W., Chatham, Mass.	194
Ray, Benj. E., Nekooosa, Wis.	11, 366	Richardson, David A., Bloomer, Wis.	360, 2, 8
Ray, Geo. W., Cripple Creek, Colo.	96	Richardson, Frank H., Hutchinson, Minn.	242
Raynolds, George C., A. B. C. F. M.	386	Richardson, Henry L., Racine, Wis.	1886
Rayon, Thomas F., Palermo, Cal.	86, 90, 4	Richardson, Henry M., Neponset, Ill.	136
Rea, John T., Exeter, N. H.	1873	Richardson, John B., Hlawatha, Kan.	1880
Beam, William T., Cumberland, Wis.	362	Richardson, John P., Draout, Mass.	196
Reaves, Rollins L., Coceer, Fla.	1857	Richardson, Martin L., Montague, Mass.	206
Redeoff, Richard, Sherman, Mich.	1861	Richert, Cornelius, Lincoln, Neb.	1891
Redfield, Charles, Vernon Center, Ct.	1859	Richie, David H., Mondovi, Wis.	1889
Redfield, Charles P., Winter Park, Fla.	120	Richmond, George C., Somersville, Ct.	11, 112
Redgrave, Charles C., Batherville, Io.	1886	Richmond, George L., Amesbury, Mass.	190
Redlon, Amos, Augusta, Me.	1842	Richmond, James N., Londonderry, N. H.	12, 270
Reed, Arthur T., Oberlin, O.	1874	Ricker, Albert E., Chadron, Neb.	256, 8
Reed, Chas. F., 5630 Drexel ave., Ch'go, Ill.	1873	Ricker, George E., Fairbault, Minn.	240
Reed, David A., Springfield, Mass.	1881	Ricketts, Charles H., Norwich, Ct.	11, 110
Reid, David C., Leicester, Mass.	202	Rideout, Bates S., Norway, Me.	184
Reed, Edward A., Holyoke, Mass.	202	Riedinger, Jacob P., Elyria, O.	1875
Reed, Ernest E., Lamolille, Io.	156	Rigby, William E., Kewaunee, Wis.	364
Reed, Eugene B., Lockport, Ill.	136	Riggs, Alfred L., Santee Agency, Neb.	1863
*Reed, Frank, Jacksonville, Ill.	1883	Riggs, Chas. B., Pinhook Landing, Tenn.	1883
Reid, Francis W., Clayton, Cal.	11, 86	Riggs, Charles H., Bristol, Ct.	1869
Reed, Frank H., Lanesville, Mass.	198	Riggs, Ezra J., Fitchburg, Mass.	1879
Reed, George H., Concord, N. H.	11, 266	Riggs, Geo. W., Lakeview, Mich.	228, 34
Reed, George W., Fort Yates, N. D.	296, 332	Riggs, Thomas L., Oahe, S. D.	334
Read, James L., Crested Butte, Colo.	96	Riley, Charles A., Fairmount, Ind.	144
Reid, John H., Bellows Falls, Vt.	11, 348	Rindell, Gilbert, 216 Cal. av., Chicago, Ill.	1874
Reid, Marion D., Glenwood, Io.	154	Risberg, Fridolf, 26 Ogden av., Chicago, Ill.	1874
Reid, Matthew D., Crary, N. D.	296	Risser, Henry A., St. Paul, Minn.	246
[Reed, Myron W., deceased.]		Ritchie, George, Salt Lake City, U.	340
Rees, George M., Northfield, N. Y.	280	Rives, Charles J., Guthrie, Ok.	813, 4, 6
[Rees, Henry, deceased.]	30	Robb, William B., Salt Lake City, U.	1894
Rees, Luther, Paris, Tex.	48, 340	Robbins, Anson H. [S. D.]	1870
Rees, Rees J., Arnot, Pa.	322	Robbins, Benson C., Crystal, Mich.	224, 36
Reese, Pleasant H., Teagle, Ga.	1875	Robbins, Horace H., Grinnell, Io.	1874
Reese, Thomas P., Epiphany, S. D.	380	Robbins, J. Clarke, San José, Cal.	1891
Reeve, John C., Cole Camp, Mo.	250	Robbins, Silas W., Hartford, Ct.	1853
Reeves, Charles E., Fairport, N. Y.	282	Roberts, Edward, Java, N. Y.	282
Reinhold, Franklin P., Holyoke, Mass.	11, 1898	Roberts, Griffith, Big Rock, Ill.	1869
Reitenger, Phillip, Silver Lake, Minn.	240, 6	Roberts, Harry P., Iowa City, Io.	168
Reiter, David H., Vicksburg, Mich.	1863	Roberts, Henry B., Torrington, Ct.	12, 1878
Reitzel, John R., Chicago, Ill.	1877	Roberts, James F., Kingfisher, Ok.	813, 6
Relyea, Benj. J., Glenbrook, Ct.	1848	Roberts, Jas. G., 329 McDonough, Bkn. N. Y.	1858
Remele, Wm. A., Olympia, Wn.	356	Roberts, James H., A. B. C. F. M.	386
Renshaw, James B., Spokane, Wn.	1879	Roberts, John, Petersburg, Neb.	262
Renshaw, William E., Hinsdale, N. H.	270	Roberts, Owen W., New Rockford, N. D.	298
*Reoch, Adam, New York City,	284	Roberts, Peter, Olyphant, Pa.	324
Rexford, George W., Sycamore, Ill.	140	Roberts, Robert E., Portland, Io.	158

Roberts, Thomas S., Lawrence, Kan.	168	Rowell, John A., Mondovi, Wis.	366
Roberts, William G., Hudson, Mich.	1872	Rowell, Joseph, Los Angeles, Cal.	1850
Robertson, Albert A., Hobart, Ind.	144	Rowell, Nathan L., Sta. G, Los Angeles, Cal.	90
Robertson, Angus A., Aquebogue, N. Y.	1890	Rowland, George M., A. B. C. F. M.	386
Robertson, George, Mentone, Cal.	90	Rowland, John H., Waupun, Wis.	370
Robertson, James G., Chester, N. H.	266	Rowland, Levi P., Ann Arbor, Mich.	1896
Robertson, William J., Eagle, Ala.	80, 2	Rowland, Lyman S., Lee, Mass.	202
Robie, Benjamin A., Grafton, Mass.	200	[Rowland, Samuel, deceased.	
Robie, Edward, Greenland, N. H.	268	Rowley, Charles H., Townsend, Mass.	1881
Robie, Thomas S., W. Hawley, Mass.	200	Rowley, George B., Alexandria Bay, N. Y.	1844
Robinson, Alice M., Oroville, Cal.	1896	Rowley, Loveland T., Danville, Io.	1850
Robinson, Charles F., Meriden, N. H.	272	Rowley, Ralph A., Portland, Or.	52, 1890
Robinson, Edward A., Buckland, Mass.	12, 194	Roy, J. E., 153 La Salle, Chicago, Ill.	50, 1853
Robinson, Edwin B., Jewett City, Ct.	11, 106	Royce, LeRoy, Galesburg, Ill.	1858
Robinson, Henry C., Newcastle, Me.	1881	Rubinkam, N. I., 5635 Madison, Chicago, Ill.	1283
Robinson, James M., Detroit, Mich.	1874	Ruddock, Charles A., St. Louis Park, Minn.	1861
Robinson, Oliver T. [Colo.]	1895	Ruddock, Edward N., Villard, Minn.	1858
Robinson, Orrin L., Baraboo, Wis.	1887	Ruge, L. H., El Reno, Ok.	11, 314
Robinson, Pearley J., Orono, Me.	184	Ruhl, Levi W., Belle Plaine, Io.	1888
Robinson, Stephen H., Greenfield, N. H.	268	Ruland, George W., Keene, N. H.	1871
Robinson, Thomas, Tekonsha, Mich.	1862	Runalls, John H., Roberts, Ill.	188
Robinson, Wm. A., Middletown, N. Y.	284	*Rundus, John, Crete, Neb.	258
Robinson, William H., Oroville, Cal.	1892	Runnels, Moses T., Newport, N. H.	268
Robinson, William J., Webster, N. H.	274	Russell, Frank, Bridgeport, Ct.	100
Robt, Thomas S., Braddock, Pa.	11, 322	Russell, Frank H., Chicago, Ill.	1895
Roblee, Henry S., Kenosha, Wis.	364	Russell, Henry A., Winsted, Ct.	1854
Rockwood, Fred'k B., Cambridge, Mass.	1886	Russell, Howard H., Delaware, O.	1885
Rockwood, George A., Willsburg, Or.	320	Ryder, Charles J., Stamford, Ct.	50, 1880
Rodger, James G., Benzonia, Mich.	1884	Ryder, William H., Andover, Mass.	56, 190
Rodgers, Levi, Portchester, N. Y.	104	Sabin, Levi P., Schaller, Io.	1872
Roe, Alvah D., Minneapolis, Minn.	1867	Saer, John B. [Me.]	1881
Roger, George, Windham, Vt.	350	Safford, Albert A., Demorest, Ga.	1878
Rogers, Alfred H., Kansas City, Mo.	1893	Safford, Albert W., Chicago, Ill.	128
Rogers, Alonzo, New Whatcom, Wn.	354, 6	Sage, Charles J., Avoca, Neb.	256
Rogers, Arthur J., Columbus, Neb.	12, 256	Sailor, John, Saugatuck, Mich.	1848
Rogers, Charles H., Mason City, Io.	11, 156	St. Aubin, Thomas S., Springfield, Mass.	212
Rogers, Edson, Cincinnati, N. Y.	1862	St. John, Benjamin, Des Moines, Io.	1880
Rogers, Enoch E., Lambert, Minn.	242	Salmon, Edward P., Beloit, Wis.	1875
[Rogers, John A., deceased,	30	Salter, Ernest J. B., Newtonville, Io.	158, 60
Rogers, Lewis G., Buffalo, N. Y.	280	Salter, William, Burlington, Io.	150
Rogers, Osgood W., Mt. Pleasant, Io.	158	Saltmarsh, Frank N., Will, Hartford, Vt.	11, 344, 8
Rogers, Samuel J., Minneapolis, Minn.	244	Samson, Caleb, Oak Hill, O.	308
Rogers, William, Peachland, Cal.	88	Sampson, Cassander C., Tilton, N. H.	274
[Rogers, William C., deceased,	30	Samuel, Robert, Cambridge, Mass.	1859
Rollins, George S., Davenport, Io.	150	Sanborn, D. Lee, Kangley, Ill.	134
Rollins, John C., San Bernardino, Cal.	1883	Sanborn, Edward S., Ridgebury, Ct.	110
Rollins, Walter H., Blackstone, Mass.	11, 2, 192	Sanborn, Frank A., Wilton, Me.	188
Rominger, Henry V., Crawford, Neb.	256	Sanborn, Francis W., Marblehead, Mass.	1878
Rondeau, Samuel P., Fall River, Mass.	198	Sanborn, Frederick L. [Wyo.]	1885
Rood, Francis D., Black Mountain, N. C.	1886	Sanborne, George E., Hartford, Ct.	1857
Rood, John, St. Cloud, Minn.	246	Sandbrook, William, Salmon Falls, N. H.	272
Rood, John S., Fargo, N. D.	244, 96	Sanders, Charles S., A. B. C. F. M.	386
Rood, Edward P., Buer a Vista, Colo.	1876	Sanders, William H., A. B. C. F. M.	386
Rood, Edward T., Providence, R. I.	328	Sanderson, Horace, Denver, Colo.	48, 1892
Rood, F. Stanley, New Haven, Ct.	1881	Sanderson, John P., Lansing, Mich.	48, 1876
Roper, C. Fremont, Winchester, N. H.	274	Sandford, Wm. B., Forest City, Io.	152
Roper, Elijah H., Westford, Mass.	216	Sands, John D., Belmont, Io.	148
Ropes, Charles J. H., Bangor, Me.	56, 1877	Sanford, Elias B., New Haven, Ct.	1869
Ropes, William L., Andover, Mass.	55, 1853	Sanford, John I., Anoka, Minn.	288
Rose, Charles G., Joppa, Mich.	228	Sanford, William C., Milford, Kan.	1875
Rose, Edwin, <i>Tiuro, N. S.</i>	1874	Santikian, Hohannes K., Lowell, Mass.	1898
Rose, George W., Denver, Colo.	1877	Sargent, Benjamin F., Petaluma, Cal.	92
Rose, Henry T., Northampton, Mass.	208	Sargent, Chas. F., Vassalboro, Me.	188
Rose, Luman P., Orland, Ind.	1874	Sargent, Clarence S., St. Louis, Mo.	252
Rose, Samuel, Reed's Ferry, N. H.	270	Sargent, Frank D., Putnam, Ct.	110
[Rose, William F., deceased,	30	Sargent, George W., Alton, Kan.	164
Rosenberger, Henry C., Perry, Io.	160	Sargent, James B., Hampden, Mass.	200
Ross, David C., <i>Haltfax, N. S.</i>	1895	Sargent, Roger M., St. Louis, Mo.	1852
Ross, James H., Cambridge, Mass.	1878	Sarkis, Elias J., Waubay, S. D.	1895
Ross, John A., Hampton, N. H.	268	Charles, Jesse E., Medford, Wis.	366
Ross, William H., Winnebago, Ill.	142	Sather, Bernard B., Portland, Me.	186
Rotch, Caleb L., Lincoln, Me.	180, 2	Sattler, John, Tyndal, S. D.	52, 336
Rothrock, Edgar S., Cleveland, O.	302	Sauerman, William E., Cincinnati, Io.	148, 50
Rouse, Clarence W., S. Sudbury, Mass.	214	Saunders, Eben E., Oberon, N. D.	298
Rouse, Fred. T., Appleton, Wis.	360	[Savage, Charles A., deceased.	
[Rouse, Thomas H., deceased.		Savage, G. S. F., 628 Wash'n Ed., Chi'go, Ill.	1847
Rowe, Alfred L., Ebensburg, Pa.	322	Savage, John W., Bristol, N. H.	266
Rowe, George C., Charleston, S. C.	320	Savage, John W., Stanton, Mich.	284
Rowe, James, Chester Center, Io.	150	Sawyer, F. Stowe, S. Milwaukee, Wis.	368
Rowe, Wm. H., Deer River, N. Y.	280	Sawyer, J. H., Easthampton, Mass.	1888

Sayles, Harold F. Oak Park, Ill.	1896	Sewall, John L., N. Brookfield, Mass.	208
Scarow, Grant H., Wellington, Kan.	172	Sewall, John B., Bangor, Me.	56, 1859
Schaeffer, David L., Oxford, Ct.	110	Sewall, Jotham B., Boston, Mass.	1855
Schaeffe, John M., Los Angeles, Cal.	88, 90	Sewall, Oliver D., Br. okline, Mass.	194
Schaerer, John, New Knoxville, O.	1845	Seward, Arthur L., Claremont, Cal.	1878
Schauffel, P. M. [Neb.]	1884	Seward, Dwight M., S. Norwalk, Ct.	1855
Schauffler, Henry A., Cleveland, O.	48, 1845	Seymour, Bela N., Washington, D. C.	342
Schauffler, Henry P., Berlin, Ct.	11, 100	Seymour, Charles R., Bennington, Vt.	216
Scherff, Casper F., Clinton, Mass.	196	Seymour, Edward P., Wendell, Mass.	236
Schermerhorn, P., Highland Station, Mich.	226, 8	Shannon, Wm. H., Wayne, Mich.	284
Scheurle, Gottlieb, Kitzville, Wn.	356	Sharp, John, Mannsville, N. Y.	1839
Schlichter, John B., Sterling, Kan.	1873	Sharp, Robert W., Orange, N. J.	150
Schlosser, George, Paxton, Ill.	1884	Shatto, Charles K., Danville, Io.	1849
Schnacke, Leon C., Great Bend, Kan.	166, 70	Shattuck, Calvin S., Memphis, Mich.	364
Schoenfeld, F. W., Bloomington, Wis.	360, 70	Shaw, Benj. J. H., Hartland, Wis.	236
[Scotfield, Abisbal, deceased]	30	Shaw, Edwin B., Cooperstown, N. D.	1858
Scotfield, Albert B., E. Smithfield, Pa.	326	Shaw, Edwin W., Middleville, Mich.	104
*Scotfield, Cyrus L., E. Northfield, Mass.	298	*Shaw, Gilbert A., Stanwich, Ct.	346
Scotfield, William, Williamstown, Vt.	1874	Shaw, Henry H., Marlboro, Vt.	1885
Scotfield, William O., Washington, D. C.	1851	Shaw, John T., Jr., Oberlin, O.	1887
Scholander, Ferdinand, Middletown, Ct.	106	Shaw, Judson W., Falmouth, Me.	164
Schoppe, W. Gleason, Ashland, O.	300	Shaw, William B., Arkansas City, Kan.	342
Schwab, Elias F., Lebanon, Mo.	250	Sheaf, Robert L., Barton, Vt.	252
*Schwab, Segmund H., Fitchburg, Mass.	198	Shear, A. Lincoln, St. Louis, Mo.	176
Schwabenland, J. C., Glen Ullin, N. D.	11, 296, 8	Shearer, Herman A., Roseland, La.	386
Schwarzauer, Max M., Fairfield, Ala.	80	Sheffield, Devello Z., A. E. C. F. M.	314
Schwimley, William A., David City, Neb.	258	Sheidon, Charles F., Enid, Ok.	170
Scoles, Richard, Leverett, Mass.	202	Sheidon, Charles M., Topeka, Kan.	310
Scotford, Henry C., Chicago, Ill.	1878	Sheidon, Harry D., Wellington, O.	48, 1881
Scott, Andrew J., Kenwood, Cal.	88	Sheidon, Stewart, Topeka, Kan.	92
Scott, Charles, Reading, Mass.	1854	Shepard, Charles W., Norwalk, Ct.	1897
Scott, Darius B., Sioux Falls, S. D.	384	Shepard, Herman T., San Francisco, Cal.	156
Scott, Edward E., Helby, Ala.	1892	Shepherd, Alexander, Toronto, Ont.	1861
Scott, Enos B., Onekama, Mich.	1882	Shepherd, Samuel, Maquoketa, Io.	12, 1888
Scott, George, Neligh, Neb.	1877	Sherk, Abram B., Toronto, Ont.	1879
Scott, George H., Atkinson, N. H.	266	Sherman, Andrew M., Morrirstown, N. J.	1880
Scott, George R. W., Leominster, Mass.	1868	Sherman, Barker B., Medford, Mass.	1879
Scott, H. M., 520 W. Adams, Ch'go, Ill.	59, 1874	[Sherman, Chas. S., deceased]	138
Scott, James W., Janesville, Wis.	1868	Sherman, Floyd E., Topeka, Kan.	1873
Scott, John J., Anniston, Ala.	84	Sherrill, Alvan F., Park Ridge, Ill.	1883
[Scott, Nelson, deceased]		Sherrill, Dana, Hoopes-ton, Ill.	302
Scott, Willard, Worcester, Mass.	11, 2, 52, 218	Sherrill, Sam'l B., Clifton Springs, N. Y.	190
Scovill, Edgar E., Chamlicothe, O.	306, 10	Shield, Frederic, Pasadena, Cal.	1872
Scoville, Samuel, Stamford, Ct.	112	Shingler, John J., Columbus, O.	330
Scroggs, Joseph W., Rogers, Ark.	1870	Shipman, Frank R., Andover, Mass.	1884
Sudder, Doremus, Woburn, Mass.	218	Shirley, Arthur, Stratford, Ct.	368
Sudder, John L., Jersey City, N. J.	276	Shockley, Albert D., Belle Fourche, S. D.	1894
Sudder, Wm. H., Tacoma, Wn.	358	Shoemaker, Elmer E., New Haven, Ct.	166
Sudder, Wm. W., Jr., Alameda, Cal.	86	Shoemaker, Henderson C., Fredonia, Kan.	362
Seabury, Joseph B., Dedham, Mass.	196	Short, Wallace M., Evansville, Wis.	1884
Seagrave, James C., Hinsdale, Mass.	1851	Short, Wm. H., Spring Valley, Wis.	1884
Seagle, Geo. R., Hancock, Minn.	240, 2	Show, Arley E., Menlo Park, Cal.	96
Searles, Wilbur G., Ottawa, Kan.	170	Shull, Gilbert L., La Fayette, Colo.	168, 62
Seaver, Charles H., Harrison, Mich.	226	Shultz, Jacob K., Parkersburg, Io.	264
Seaver, Norman, Montpelier, Vt.	346	Shuman, Henry A., Ulysses, Neb.	12, 242
[Seaver, William R., deceased]	31	Shurtleff, Ernest W., Minneapolis, Minn.	92
Secombe, Charles, Springfield, S. D.	1850	Silcox, John B., Sacramento, Cal.	314
Secombe, Chas. H., Sibley, Io.	160	Siler, William J., Brown, Ok.	80
Sedgwick, Arthur H., Belle Plaine, Io.	148	Simmons, Abraham, Birmingham, Ala.	118
Sedgwick, E. C., 55 Orange St., Brooklyn, N. Y.	1868	Simmons, Daniel A., Crestview, Fla.	1872
Seelye, L. Clark, Jr., Northampton, Mass.	1853	Simmons, Henry C., Fargo, N. D.	11, 126
*Seelye, Nicholas J., Avon, Ct.	11, 152	Simmons, William B., Algonquin, Ill.	294
*Seelye, William T., Galt, Io.	1864	Simmons, Zachariah, Pekin, N. C.	130
Seelye, Samuel T., Easthampton, Mass.	222, 8	Simons, J. H., 876 72d st., Chicago, Ill.	145
Selbert, Albert E., Howard City, Mich.	1894	Simpkin, Peter A., Holbrook, Ariz.	302, 6
Selbert, J. Addison, Oberlin, O.	222	Simpson, Alexander, Amboy, Ill.	162
Selbert, Samuel S., Carson City, Mich.	100	Simpson, Charles, Chatham, O.	12, 300
Sell, Herman, Burlington, Ct.	132	Simpson, Herbert A., Washta, Io.	11, 338
Selby, A. Clark, DeLong, Ill.	132	Simpson, John W., Cincinnati, O.	293, 4
Selden, Joseph H., Elgin, Ill.	130	Simpson, Samuel, Chardon, O.	80, 2
Sell, Henry T., 368 Oakley av., Chicago, Ill.	124	Sims, Frank W., Memphis, Tenn.	90
Sengstacke, John H. H., Savannah, Ga.	1868	Sims, James P., High Point, N. C.	176
Senior, Herbert L., Waldoboro, Me.	174	Sims, John R., Gadsden, Ala.	206
Setsee, Daniel M., Everts, Ky.	1888	Sims, Josiah, Nevada City, Cal.	106
Severance, Chas. N., Garden City, Kan.	302	Sims, Richard V., New Iberia, La.	268
Severance, Claude M., Cleveland, O.	342	Sims, Thomas, Melrose, Mass.	168
Severance, Milton L., Bennington Center, Vt.	293, 4	Simms, Thomas, S. Manchester, Ct.	268
Sewier, Samuel S., Greensboro, N. C.	314	Sinclair, Carl E., Farmington, N. H.	1887
Sewall, B. Frank, Perry, Ok.	1842	Singer, Edwin J., San Francisco, Cal.	256, 60, 332
Sewall, David B., South Berwick, Me.		Single, John, Butte, Neb.	

Sink, Reuben H., Stockton, Cal.	94	Smith, Ira A., Scotland, Mass.	194
Sinks, Perry W., Youngtown, O.	11, 312	Smith, Isaiah P., Salem, N. H.	1864
Sinnett, Charles N., Spofford, N. H.	266	Smith, James C., Alexandria, Ind.	144
Skeels, Arthur F., Palmsville, O.	11, 308	Smith, James E., Minneapolis, Minn.	244
Skeels, Henry M., Harmon, Colo.	96	Smith, James E., Thibodeaux, La.	176
Skentelbury, Wm. H., Lake Odessa, Mich.	228	Smith, James R., W. Superior, Wis.	370
Skerrye, William F., Provincetown, Mass.	1895	Smith, John E., Fremontville, Cal.	1877
Skiles, James H., Farragut, Io.	152	[Smith, John F., deceased,	31
Skillings, Robert B., Portland, N. Y.	236	Smith, J. Franklin [Colo.]	1893
Skinner, Charles L., Haverhill, N. H.	270	Smith, John H. B., Wadena, Minn.	248
Skinner, David E., Milford, Io.	1886	Smith, J. Lloyd, Birnamwood, Wis.	12, 360, 2, 6
Skinner, Edward, Valley Falls, Kan.	172	[Smith, John R., deceased,	32
Slack, Ezra A., Brookline, Mass.	1881	Smith, Jonathan G., Tomah, Wis.	370
Slack, Henry L., Bethel, Ct.	100	Smith, Joseph E., Chattanooga, Tenn.	338
Slade, William, E. Hampton, Ct.	102	Smith, Judson, Boston, Mass.	42, 1866
Slasor, Leroy V., North Yakima, Wn.	356	Smith, L. Adams, Yesler, Wn.	1853
Slater, Charles, Ontario, Ill.	138	Smith, Margaret J., Tracy, Teun.	338
Sleeper, Henry D., Northampton, Mass.	1891	Smith, Moses, 115 S. Leavitt, Chicago, Ill.	1859
Sleeper, William T., Worcester, Mass.	1854	Smith, Nathaniel, Lake City, Minn.	1844
Sleeper, William W., Beloit, Wis.	360	Smyth, Newman, New Haven, Ct.	108
Sloan, Alex., Groveland, Mass.	200	Smith, Orville S., Delavan, Wis.	1874
Slocombe, Samuel, San Francisco, Cal.	92	Smith, Oscar M., Java, N. Y.	1863
Slocum, George M. D., Muscatine, Io.	158	Smith, Ouerbein O., Traer, Io.	1885
Slocum, Wm. F., Jr., Colo. Springs, Colo.	1878	Smith, Ralph J., New London, O.	1884
Slyfield, Frederic A., Orchard, Io.	158, 62	Smith, Richard, Shippshewana, Ind.	146
Small, Andrew J., Machiasport, Me.	1895	Smith, Samuel G., St. Paul, Minn.	246
Small, Charles H., Springfield, O.	310	*Smith, Stephen, Lebanon, Ct.	108
Small, Fred L., Northwood Narrows, N.H.	1883	Smith, Stephen D., Orlando, Fla.	1875
*Small, Henry E., Goshen, Ct.	104	Smythe, Theobald A., Portland, Me.	193
Small, Uriel W., W. Leeds, Me.	1859	Smith, Thomas, Indianapolis, Ind.	144
Smalley, A. L., Jamestown, N. Y.	282	Smith, Thomas S., A. B. C. F. M.	386
Smart, George T., Manchester, Vt.	346	Smith, Wesley W., Portland, Ct.	110
Smart, Isaac C., Pittsfield, Mass.	210	Smith, William, Concord, Ill.	12, 134
Smart, William S., Brandon, Vt.	342	Smith, William, Nanticoke, Pa.	324
Smedlev, Willis E. [R. I.]	12, 1892	Smith, William A., Groton, N. Y.	282
Smidt, Helmer T., Chicago, Ill.	128	[Smith, William B. T., deceased,	32
*Smiley, Elmer E., Laramie, Wyo.	1891	Smith, William H., Aurora, Ill.	1879
Smiley, James D., South Britain, Ct.	112	Smith, William R., Hetland, S. D.	330, 2
Smiley, Samuel R., Lisbon Center, N. Y.	234	Smith, William S., Auburndale, Mass.	1854
Smith, Albert D., Northboro, Mass.	208	Smith, Zwingle H., Racine, Wis.	1890
Smith, Allen J., Marlboro, N. H.	12, 270	Smits, Bastian, Charlotte, Mich.	222
Smith, Andrew J., South Bend, Wn.	358	Sneath, Isaiah W., Franklin, Mass.	198
Smith, Arthur, Piermont, N. H.	1886	Snelgrove, Andrew H., Olivet, Mich.	1881
Smith, Arthur H., A. B. C. F. M.	386	Snell, Charles Y., Redondo Beach, Cal.	92
Smith, Azro A., East Barre, Vt.	1864	Snell, Frank W., Dennyville, Me.	180, 8
Smith, Burritt A., Worcester, Mass.	1865	Snell, Spencer, Talladega, Ala.	84
Smith, Charles B., W. Medford, Mass.	1848	Snell, William W., W. staticoy, Cal.	1859
Smith, Charles C., 158 La Salle St., Ch'go, Ill.	1894	Snelling, Alfred, <i>Ruk. Micronesia</i>	1888
Smith, Charles H., Plymouth, Ct.	110	Snow, Beacher O., Maple Park, Ill.	1891
[Smith, Charles S., deceased,	31	Snow, Benjamin P., Yarmouth, Me.	1870
Smith, Clifford H., Pittsford, Vt.	348	Snow, Frederick E., Guilford, Ct.	104
Smith, Edward G., Epping, N. H.	268	Snowden, Clifford L., Fairfield, Io.	152
Smith, Edward H., Oshkosh, Wis.	366	Snowden, David H., Sterling, Kan.	1877
Smith, Edward L., Paris, France,	12, 1890	Snowden, Frank, Heath, Mass.	1897
Smith, Edwin, Ballardvale, Mass.	190	Snowden, James E., Cedar Falls, Io.	150
Smith, Edwin B., Louisville, Kan.	168	Snider, Asa B., Soquel, Cal.	94
Smith, Edwin G., Princeton, Ill.	1850	Snyder, Charles W., Stillwater, Ok.	1883
Smith, Edwin R., Farmington, Me.	182	Snyder, Henry C., Ransom, Mich.	228, 22
Smith, E. Sinclair, Angola, Ind.	144	Snyder, Henry S., Weymouth, Mass.	216
Smyth, Egbert C., P., Andover, Mass.	55, 190	Snyder, Owen M., Kendall, Mich.	228
[Smith, Elijah P., deceased,	190	Snyder, Peter M., Burlington, Vt.	342
Smith, Ephraim, Schriever, La.	176	Soderholm, Henry, Chicago, Ill.	1892
Smith, Esther, Wadena, Minn.	1893	Soderstrom, J. M., [Wis.]	1895
Smith, Ezra N., N. Falmouth, Mass.	198	Solandt, Andrew P., Odell, Ill.	112
Smith, Felix G., Ogdon, Tenn.	338	Solandt, James A., West Stafford, Ct.	12, 112
Smith, Frank G., Peoria, Ill.	138	Somerville, T. E., 709 W. Adams, Chi'go, Ill.	1888
Smith, F. H., 6700 Honor St., Chicago, Ill.	1877	Somerville, William C., <i>Coaticook, P. Q.</i>	386
Smith, G. Ernest, Sauk Center, Minn.	246	Soper, George E., St. Paul, Minn.	246
[Smith, George, deceased,		Soudere, Walter G., Blue Island, Ill.	126
Smith, George, Whitewater, Wis.	1868	Soule, Sherrod, Naugatuck, Ct.	108
Smith, George H., Wheaton, Ill.	140	Southgate, Benj. M., Pana, Ill.	138
Smith, George H., Brooklyn, N. Y.	280	Southgate, Chas. M., Auburndale, Mass.	208
Smith, George H., Dodd, Tex.	340	Southworth, Francis, Portland, Me.	186
Smith, George L., Red Oak, Io.	160	Spangler, Alpheus M., Miltineague, Mass.	216
Smith, Green N., Baxley, Ga.	122	Spangler, George B., Dover, Neb.	256, 60
Smith, Henry H., Huntington, Mass.	1873	Spanswick, Thomas W., Newaygo, Mich.	230
Smith, Henry M., Emporia, Kan.	1858	Spaulding, Wayland, Bedford Pk., N. Y.	286
Smith, Henry P., Amherst, Mass.	190	Speare, S. Lewis B., Newton, Mass.	1874
Smith, Hinds, Oberlin, O.	1871	Spell, William, Burlington, Kan.	1856
*Smith, Howard N., Cleburne, Tex.	340	Spelman, Henry O., Edgerton, Wis.	362

Spelman, Levi P., Covert, Mich.	1860	Stewart, Jeremiah D., Aurora, Neb.	52, 1872
Spence, Adam K., <i>Pf.</i> , Nashville, Tenn.	84	Stewart, John L., Rosehill, Ala.	80, 2
Spence, Jos. M. A., Green Bay, Wis.	364	Stewart, William E. M., Douglas, Wyo.	353
Spence, Wm. H., Alpena, Mich.	220	Stewart, William J., Ripon, Wis.	362
Spencer, John A., Akron, O.	1894	Stewart, William R., La Harpe, Ill.	134
Spencer, Joseph J., N. Brookfield, Mass.	208	Stewart, Wilson R., Bucyrus, O.	1895
Spencer, William H., High Point, N. C.	1861	Stickel, Edwin C., <i>Pf.</i> , Nashville, Tenn.	1875-
Sperry, Willard G., <i>Pr.</i> , Olivet, Mich.	1878	Stickney, Edwin H., Fargo, N. D.	52, 1881
Spillars, Ashbell P., Sibley, Ga.	124	Stiles, Darwin F., Chicago, Ill.	1889
Spire, William J., Mendon, Ill.	1891	Stiles, William C., Stonington, Ct.	11, 112
Spoor, Orange H., Redlands, Cal.	1861	Stimson, Cyrus F., Bridgeport, Ct.	100
Sprague, Elmer E., Cortland, Neb.	256, 62	Stimson, Henry A., 159 W. 86th, N. Y.	286
Sprague, Frank M., Tampa, Fla.	120	Stimson, Martin L., <i>A. B. C. F. M.</i>	386
Sprague, Fred. P., White Cloud, Mich.	220, 36	Stiver, Samuel L., Benker Hill, Ill.	1879
Sprague, William P., <i>A. B. C. F. M.</i>	386	Stocking, James B., Wahoo, Neb.	264
Spyker, Simon, Ithaca, Wis.	1854	Stockwell, Cyrus K., Vicksburg, Mich.	236
Spiker, William D., Shell Rock, Io.	160	Stoddard, Eugene W., Martinez, Cal.	90
Squire, Abraham L., Strang, Neb.	256, 62, 4	Stoddard, John C., Britt, Io.	148, 54
Squires, Norman J., West Haven, Ct.	110	Stoddard, William, Black Earth, Wis.	1887
Staf, Fred., Fort Atkinson, Wis.	362, 4	Stokes, W. T., 782 Jefferson av., Br'klyn, N. Y.	1883
Staaf, Gustaf, Antia, Pa.	1889	Stone, Dwight C., Gilbertville, Mass.	200
Staats, Henry T., Pasadena, Cal.	92	Stone, Edward G., Westchester, Ct.	102
Stacey, J. W., New Baltimore, Mich.	30	Stone, Edward P., Lapeer, Mich.	1861
Staley, John J., Dexter, Mich.	224	Stone, Ira D., Plainfield, Ill.	138
Stallings, Jeremiah J., Henderson, Ala.	1877	Storar, Fordyce, Gridley, Ill.	134
Stamp, Thos. W., 6327 Evans av., Ch'go, Ill.	1876	Storer, Frederick A. S., Syracuse, N. Y.	1886
Stanford, Arthur W., <i>A. B. C. F. M.</i>	386	Storm, Julius E., Clay Center, Neb.	256
Stanford P. Thos., N. Cambridge, Mass.	1878	Storrs, R. S., 80 Pierrepont, Brooklyn, N. Y.	278
Stanley, Charles A., <i>A. B. C. F. M.</i>	386	Stotts, James U., 1865 Grand av., Ch'go, Ill.	1893
Stanley, John E., Vernon, Fla.	1891	Stoudenmire, Wm. C., 1072 Early, Ch'go, Ill.	1880
Stanton, George F., Boston, Mass.	1866	Stough, Henry W., Oak Park, Ill.	138
Stanton, James, Macon, Colo.	1887	Stoughton, Lewis H., Albion, Neb.	1895
[Stanton, Robert P., deceased,	32	Stover, Wesley M., <i>A. B. C. F. M.</i>	386
Stapleton, John, Oberlin, O.	308	Stowe, Charles E., Simsbury, Ct.	112
Stapleton, Robert, Retinbeck, Io.	11, 160	Stowe, Wilbur F., Saugerties, N. Y.	288
Stapleton, Robert S., <i>A. B. C. F. M.</i>	386	Stowell, Alex. D., Binghamton, N. Y.	1858
Stark, Charles W., Genoa Bluffs, Io.	152, 4	Strain, Horace L., 14 Delaware pl., Ch'go, Ill.	128
Starr, Angelo M., Philadelphia, Pa.	1877	Stratton, Edward W., Sanford, N. C.	283, 4
Starr, Edward C., Cornwall, Ct.	102	Stratton, Lemuel N., Thomson, Ill.	1872
Starr, Otis A., Montevideo, Minn.	1870	Street, George E., Exeter, N. H.	263
Starr, William H., Thornton, R. I.	328	Street, Walter B., Anderson, Ind.	11, 144
Staub, John J., Portland, Sta. C. Or.	318	*Streeter, Willard K., Halifax, Vt.	344
Staub, Rudolph, Shubel, Or.	318	Strickland, Geo. D., Drummond, Mich.	224
Stauffer, Henry, Cuyahoga Falls, O.	304	[Strieby, Michael E., deceased,	
Staver, Daniel, Forest Grove, Or.	318	Stringer, Firth, St. Louis, Mo.	252
Stead, James R., Galesburg, Ill.	132	Strong, Charles B., Harwinton, Ct.	1882
Steadley, Daniel F., Baxley, Ga.	122, 4	Strong, David H., Bernardston, Mass.	192
Stearns, Charles C., Hartford, Ct.	1875	Strong, Delos A., S. Manchester, Ct.	1875
Stearns, Edw. R., Warren, Me.	188	Strong, Dwight A., Highland Lake, Colo.	96
Stearns, Frederick B., Fremont, Mich.	226	[Strong, Edward, deceased,	32
Stearns, George W., Middleboro, Mass.	206	Strong, E. Ellsworth, Abundale, Ms.	42, 1850
Sterns, Wallace H., East Granville, Mass.	200	Strong, Jacob H., Berkeley, Cal.	1857
Stearns, William F., Norfolk, Ct.	108	Strong, James W., <i>Pr.</i> , Northfield, Minn.	1862
Stebbins, Herbert W., Boston, Mass.	1883	[Strong, John M., deceased,	82
Steele, Charles E., New Britain, Ct.	1876	Strong, Josiah, 105 E. 22d, N. Y.	1871
Steele, Joseph, jr., Berwick, Io.	148	Strong, J. Selden, Hartford, Ct.	1894
Steere, Charles, East McDonough, N. Y.	1871	Strong, Sydney, Oak Park, Ill.	186
Steiner, Dennis R., Olathe, Kan.	168	Strong, William E., Jackson, Mich.	228
Steiner, Edward A., Sandusky, O.	310	Strough, Francis A., Little Falls, N. Y.	1891
Stembridge, A. E., Arlington Heights, Ms.	190	Stroup, Charles A., Freedom, O.	302, 4
Stemen, John A., Viroqua, Wis.	11, 2, 870	Strout, Joseph W., Cummington, Mass.	1886
Sterling, George, Windsor, Mass.	218	Struthers, Alfred L., S. Gardner, Me.	182
Stetson, Reuben K., Wyanet, Ill.	142	Stuart, Isambert B., Astead, N. H.	270
Stevens, Almon O., Oakland, Cal.	90	Stuart, William H. [N. H.]	1870
Stevens, Asahel A., Peoria, Ill.	1848	Stubbins, William H., Highland, Ill.	134
Stevens, Charles H., Canton Cen., Ct.	1881	Stump, George E., Sloan, Io.	148
Stevens, Charles M., Williamsburg, Ky.	1894	Sturgle, Frederick E., Natick, Mass.	206
Stevens, Clarence B., Denver, Colo.	96	Sturtevant, Ernest W., E. Braintree, Vt.	342
Stevens, Frank V., Spokane, Wn.	358	Sturtevant, J. M., 832 Wilson av., Ch'go, Ill.	128
Stephens, Frederick A., Vernon, Mich.	1880	Stutson, Henry H., Winona, Minn.	248
Stephens, George B., New Haven, Ct.	65, 1880	Suckow, William J., Algona, Io.	148
Stevens, Henry A., Providence, R. I.	328	Suess, William, Kramer, Neb.	362
Stevens, J. Merle, W. Adams st., Ch'go, Ill.	134, 6	Sullens, Arthur J., Chebanse, Ill.	128
Stephens, J. Vinson, Radnor, O.	308, 10	Sumner, Charles B., <i>Pf.</i> , Claremont, Cal.	1860
Stevens, Julius, Bryant, S. D.	330	Sumner, Charles E., Spencer, Mass.	1873
Stevens, Moody A., Minneapolis, Minn.	1882	Sumner, Fred. A., Little Falls, Minn.	12, 248
Stevens, Wm. D., Noble, Mo.	252	Sumner, Mark N., Mill Creek, Tenn.	174, 383
Stevenson, John O., Waterloo, Io.	1875	Surdival, William, Pittsburg, Pa.	11, 324
Stevenson, Wm. D. J., Friendship, Wis.	360, 6, 8	Sutherland, John M., Terre Haute, Ind.	144
Stewart, David C., Westville, Fla.	118, 20	Sutherland, John W., Wauwatosa, Wis.	370

Sutherland, Ward T., Oxford, N. Y.	286	Thomas, Chandler N., Bristol, Vt.	12, 342
Sutherland, Wm. L., Kansas City, Mo.	52, 1880	Thomas, Charles M., Newcastle, Colo.	98
Sutton, Benj. A., Highland, Kan.	166	Thomas, David L., Highmore, S. D.	332
Sutton, Samuel, Williamsburg, Ky.	174, 338	Thomas, D. Theodore, Cleveland, O.	302
Swain, Augustus C., No. Cambridge, Mass.	1873	Thomas, Evan, Essex Junction, Vt.	1883
Swain, Carl J., Monticello, Minn.	244	Thomas, Isaac, Horatio, Pa.	322, 4
Swain, George F., Passaic, N. J.	1875	Thomas, Ivor, Taylor, Pa.	326
Swain, Richard L., S. Hadley Falls, Mass.	212	Thomas, John A., Friendship, Wis.	368
Swanson, Isaac J., Lima, O.	306	Thomas, John G., Lima, O.	1836
*Swanstrom, August, St. Joseph, Mo.	252	Thomas, John M., Thomastown, O.	11, 310
Swarthout, Eastman G., Flint, Mich.	1893	Thomas, John P., Nanticoke, Pa.	324
Swartz, Charles K., Bellevue, O.	300	Thomas, Lewis J., Peabody, Mass.	208
Swartz, Herman F., Mansfield, Mass.	11, 204	Thomas, Owen, Wales, Io.	154
Swartz, Joel K., Devon, Pa.	1855	Thomas, Ozro A., Forest Grove, Or.	1852
Sweet, George E., Cambridge, N. Y.	1897	Thomas, Reuen, Brookline, Mass.	194
Sweet, William I., Everett, Mass.	198	Thomas, Thomas D., Red Oak, Io.	1881
Swengel, A. Wimer, Harrisburg, Pa.	1886	Thomas, Thomas P., Madison, O.	306
Swift, Benjamin, Orwell, Vt.	346	[Thomas, William, deceased,	34
Swift, Clarence F., Lansing, Mich.	228	*Thomas, W. Arthur, Ludlow, Mass.	204
Swing, Albert T., Oberlin, O.	63, 1878	[Thomas, William H., deceased,	34
Swinnerton, Wm. T., N. Stamford, Ct.	112	Thome, A. M., 133 Lincoln av., Ch'go, Ill.	1866
Switzer, Christ. J., W. Townshend, Vt.	1867	Thome, James A., 133 Lincoln av., Ch'go, Ill.	1886
[Sylvester, Charles S., deceased.		Thomson, A. Eugene, Medina, O.	1884
Tade, Ewing O., Avalon, Cal.	86	Thompson, Albert H., Raymond, N. H.	272
Taft, Jay N., Orient, N. Y.	286	Thompson, Alex., Thawville, Ill.	140
Taft, Rufus M., Worcester, Mass.	1893	Thompson, Alex. W., Etiwanda, Cal.	88
Taggart, Charles E., Elk Point, S. D.	330	Thompson, Augustus C., Roxbury, Mass.	192
Taggart, George A., Portland, Or.	318	Thompson, Carl D., Elgin, Ill.	11, 2, 132
Talntor, C. H., 161 Wash'n st., Ch'go, Ill.	47, 1879	Thompson, Frank, Valparaiso, Chili,	386
Talntor, Jesse F., Rochester, Minn.	246	Thompson, Hiram F., Lexington, O.	306
[Talbot, Benjamin, deceased.		Thompson, Howard S., Chardon, O.	304
Talmage, Charles H., Cambridge, Mass.	1882	Thomson, James, Norwood, N. Y.	286
Tangemann, Gottlob D., Fairmont, Neb.	258	Thompson, James B., A. B. C. F. M.	386
Tanner, Allan A., Waterloo, Io.	162	Thompson, John K., Gasport, N. Y.	1888
Tappan, Charles L., Concord, N. H.	1868	Thompson, Mitchell, Goliad, Tex.	340
Tasker, Joseph O., Short Falls, N. H.	288	Thompson, Nathan, Baltimore, Md.	1866
Tate, William J., Lockport, N. Y.	284	Thomson, Robert J., Green's Farms, Ct.	114
Taulbee, James M., Pawnee, Ok.	1889	Thompson, Thomas, Revillo, S. D.	380, 4
Taylor, Albert W., Seneca Falls, N. Y.	288	Thompson, William S., Exeter, N. H.	1860
Taylor, Charles B., Mitchellville, Io.	156	Thompson, W. S., Cliftondale, Mass.	212
Taylor, Charles I., Clarksville, Mich.	1886	Thoren, B. J., Northfield, Minn.	1894
Taylor, Edward, Binghamton, N. Y.	1847	Thorp, Charles N., Oswego, N. Y.	286
Taylor, Frederick C., Hyde Park, Vt.	346	Thorpe, John, Brookline, N. H.	1886
Taylor, George E., Crete, Neb.	1880	Thorpe, Ole O., Concord, Mass.	1894
Taylor, Glen A., Spencer, Io.	162	Thorp, Willard B., Chicago, Ill.	128
Taylor, Graham, 140 Union st., Ch'go, Ill.	59, 128	Thrall, J. Brainerd, Pepperell, Mass.	210
Taylor, Horace J., Kelloggsville, O.	306	Thrall, W. Herbert, Huron, S. D.	48, 1881
Taylor, James F., Saugatuck, Mich.	1866	Thrasher, George W., Courtland, Ala.	1873
[Taylor, Jeremiah, deceased,	33	Thrush, John O., Webster City, Io.	162
Taylor, John G., Black Earth, Wis.	1873	Thurston, Charles A. G., Laconia, N. H.	270
Taylor, J. Phelps, Andover, Mass.	55, 190	Thurston, Henry W. L., Wilmot, N. H.	1875
*Taylor, John R., Earlville, Ill.	1890	Thurston, John R., Whitinsville, Mass.	208
Taylor, Livingston L., Cleveland, O.	302	Thurston, Oakley B., Reed City, Mich.	232
Taylor, Mark B., 300 8th st., Brooklyn, N. Y.	278	Thurston, Thos. W., Albert Lea, Minn.	1851
Taylor, Raynsford, Santa Rosa, Cal.	1878	Thwing, Charles F., Fr. Cleveland, O.	1879
Taylor, Wallace, A. B. C. F. M.	386	Thygeson, Hanson E., Chesterfield, Mass.	196
Taylor, Walter P., Newmarket, N. H.	272	Thykoldt, Paul C., Jacksonville, Ill.	1880
Tead, Edward S., Somerville, Mass.	212	Tibbetts, Dallas D., Bear Grove, Io.	148
Tebbetts, Arthur H., Dawson, Minn.	238	Ticknor, Owen E., Wilcox, Neb.	258, 60, 4
Teele, Albert K., Blue Hill, Mass.	1845	Tillett, Barton C., Boone, Io.	162, 4, 60
Teel, William H., Wells, Me.	188	Tilton, Geo. H., N. Woburn, Mass.	218
Temple, Charles, Traverse City, Mich.	1851	Tingle, George W., Gilbert, Io.	154
Temple, Wm. H. G., Seattle, Wn.	358	Tingle, Edwin S., Milford, Mass.	1871
Tenney, Edward P., Cambridge, Mass.	1859	Titcomb, Arthur, Springfield, Mass.	1888
Tenney, Henry M., Oberlin, O.	308	Titmarsh, Robert, Dodgeville, Wis.	1895
Tenney, H. Melville, San José, Cal.	92	Titsworth, Judson, Milwaukee, Wis.	366
Tenney, Leonard, Waterbury, Vt.	1845	Titus, Herbert R., McIndoe Falls, Vt.	342
Tenney, Leonard B., Essex, Vt.	344	Tobey, Benjamin F., Danby, N. Y.	280
Tenney, William A., Oakland, Cal.	88	Tobey, Rufus B., Boston, Mass.	1880
Tenney, William L., N. Adams, Mass.	208	Todd, Albert G., Worcester, Mass.	218
Terborgh, Isaac, Portland, Mich.	282	[Todd, Alwin E., deceased,	34
Terhune, Edward P., Pompton, N. J.	1845	Todd, David E., Waukomis, Ok.	314, 6
Terry, Calvin, North Weymouth, Mass.	1846	Todd, George L., Merrimac, Mass.	206
Tewksbury, Elwood G., A. B. C. F. M.	386	Todd, Henry C., Eagle River, Wis.	362
Tewksbury, Geo. A., Concord, Mass.	196	Todd, John W., Glencoe, Minn.	245
Thain, A. R., 215 Madison St., Chicago, Ill.	1870	Todd, Quintus C., Tabor, Io.	1872
Thayer, Henry E., Wichita, Kan.	172	*Todd, William E., Brookfield, Mo.	250
Thayer, Henry O., Portland, Me.	1866	Tombien, Charles L., N. Middleboro, Mass.	206
Thayer, J. Henry, Cambridge, Mass.	1859	Tomes, Isaac N., Harvey, Ill.	1858
Thayer, Lucius H., Portsmouth, N. H.	272	Tomlin, David B., Mitchell, S. D.	384
Thayer, O. Franklin, Lower Waterford, Vt.	350	Tomlinson, J. Logan, Simsbury, Ct.	1863
[Thayer, William M., deceased,	33	Tomlinson, Joseph A., Philadelphia, Pa.	1872
Thing, Milo J. P., Stacyville, Io.	162	Tompkins, J., 158 La Salle, Ch'go, Ill.	48, 1885
Thirloway, Timothy, Buffalo Gap, S. D.	380, 6	Toomay, John B. S., Sedalia, Mo.	288

Torrans, David J., Bureau, Ill.	126, 32	Upton, Jonathan S., Ridgway, Pa.	326
Torrey, Charles C., Harvard, Mass.	200	*Upton, Rufus P., Ellsworth, Minn.	238, 40, 2
Torrey, Charles C., Andover, Mass.	1899	Usher, Clarence D., A. B. C. F. M.	386
Torrey, Daniel T., Providence, R. I.	1888	Utterwick, Henry, East Canaan, Ct.	108
Torrey, David C., Byfield, Mass.	206	Uzzell, Thomas A., Denver, Colo.	96
Torrey, Henry A. P., P.F., Burlington, Vt.	1866	Vaile, Charles S., San Francisco, Cal.	1882
Torrey, Joseph, Shirley, Mass.	212	Vaill, Henry M., Staffordville, Ct.	1861
Torrey, Reuben A., 81 Inst. pl., Chi'go, Ill.	1878	Van Allen, Frank, A. B. C. F. M.	386
Totten, Matthew J., Moorhead, Minn.	240	Van Antwerp, John, Vicksburg, Mich.	1847
Tower, Charles E., Baxter, Io.	148	Van Auken, Abram, Vanderbilt, Mich.	1879
[Towle, Charles A., deceased.		Van Auken, Chauncy F., Albion, Ill.	1877
Towle, James A., New Haven, Ct.	1871	Van Auken, John C., White Cloud, Mich.	1884
Town, Willard O., Thompson, O.	310	Van Blarcom, Grant, DePeyster, N. Y.	1890
Towne, Salem D., Bangor, Me.	1885	Van Camp, Albert J., Benton Harbor, Mich.	1874
Townsend, A. C., Westhampton, Mass.	216	Van der Pyl, Nicholas, Holliston, Mass.	202
Townsend, L. A., 357 Sedgwick, Chi'go, Ill.	130	Van Horn, Francis J., Des Moines, Io.	192
Townsend, Stephen J., Haines City, Fla.	118	Van Horne, Mahlon, Newport, R. I.	1866
Tracy, Alfred E., Ontario, Cal.	1872	Van Norden, Charles, Sacramento, Cal.	1866
Tracy, Charles C., A. B. C. F. M.	386	Van Ommeren, Hendrik, Armada, Mich.	220
Tracy, Isaac E., St. Cloud, Minn.	246	Van Vleet, William M. [Mo.]	1897
Tracy, James E., A. B. C. F. M.	386	Van Wagner, Allen J., Carthage, Mo.	250
Trask, John L. R., Springfield, Mass.	1867	Van Wagner, James M., Sedalia, Mo.	1846
Trandt, Adam, Denver, Colo.	96	*Varley, Arthur, Bethel, Me.	178
Traut, G. Albert, Osborne, Kan.	164	Vater, William, Worcester, Vt.	350
Travers, Robert M., Dewitt, Neb.	268	Vaughan, Frederick W., Naples, Tex.	1864
Travis, A. Ferdinand, Vernon Cen., Ct.	11, 114	Vaughan, George W., Hefen, Ala.	80, 2
Travis, David Q., San Andreas, Cal.	90, 2	Vaughn, Howard R., Eau Claire, Wis.	370
Travis, Lee J., Fredericksburg, O.	12, 304	Vaughan, Stephen, Lewiston, Mich.	230
Treat, J. Calvin, New London, O.	11, 304, 8	Veazle, Walter C., Topeka, Kan.	1884
Treiber, Daniel J., Sycamore, Kan.	170	Vernon, Ambrose W., Hiawatha, Kan.	166
Treiber, Michael, Kulm, N. D.	296, 8	*Vessot, Charles H., Holyoke, Mass.	202
Triplett, Harry M., Ainsworth, Neb.	11, 2, 266	Vetter, John, Eldon, Mo.	250
Trover, Winfield D., Auburn, Ind.	308	Vickers, Albert Y., Bluff Springs, Ala.	1888
Trow, Wm. A., Sherburne, N. Y.	288	Viets, Francis H., Providence, R. I.	1882
Trowbridge, John P., Eastford, Ct.	102	Viets, Gervase A., Tuckahoe, N. Y.	290
Trueblood, Jasper, Albion, Ill.	138, 40	*Villiers, J. Charles, Lyme, Ct.	110
Truman, Daniel, White Cloud, Mich.	1887	Vincent, Clarence A., Galeburg, Ill.	11, 2, 182
Trumbull, H. Clay, Philadelphia, Pa.	1882	Vincent, Corwin, Mancelona, Mich.	230
Truslow, Arthur, Hingham, Mass.	200	Vincent, Samuel L., W. Glover, Vt.	344
Trussell, William F., Champlin, Minn.	1895	Vincent, Thomas H., N. Weymouth, Mass.	216
Tubb, William H., San Francisco, Cal.	1863	Vincentius, Peter, E. Boston, Mass.	1888
Tucker, Fred. D., Morris, Ill.	136	Virgin, Samuel H., 148 W. 121st st., N. Y.	284
Tucker, William J., Pr., Hanover, N. H.	1867	Vittum, Edmund M., Grinnell, Io.	154
Tuckerman, Fred W., Washington, D. C.	1886	Vogel, Albert H., Fall Creek, Ill.	132
Tufta, James, Monson, Mass.	1844	Vogler, Henry, Mound City, S. D.	334
Tull, Harvey V., Naperville, Ill.	136	Vogt, Wm. F., McCook, Neb.	260
Tunnel, Robert M., Manhattan, Kan.	168	Voorhees, J. Spencer, Hartford, Ct.	1884
Tupper, Henry M., Phillips, Fla.	120	Voorhees, Louis B., Groton, Mass.	200
Tupper, John S., Burlington, Vt.	1884	Vose, James G., Providence, R. I.	328
Tupper, Leland E., Hiawatha, Kan.	164	Votaw, Elithu H., Anita, Io.	148
Turk, Morris H., Weuham, Mass.	11, 216	Vrooman, Henry C., St. Louis, Mo.	12, 1899
Turner, Benj. R., Independence, Ok.	314	[Vulliet, Louis F., deceased.	
Turner, George B. M., Dallas, Tex.	340	Wade, William G., Pittston, Me.	186
Turner, Herbert B., Hampton, Va.	1879	Wadensten, August, E. Greenwich, R. I.	328
Turner, John M., Bellevue, Io.	148, 54	Wadhams, Jonathan, Rochester, N. Y.	1871
Turner, Jonathan, Metamora, Mich.	230	Wadsworth, George, Lincoln, Neb.	1892
Turner, Leonard A., Indianola, Neb.	260	Wadsworth, Thomas A., Milwaukee, Wis.	1851
Turner, Tell A., Hazel Park, St. Paul, Minn.	1880	Wagner, Horace T., A. B. C. F. M.	386
Turner, W. Jay, McCook, Neb.	260	Waite, Foster R., Talcottville, Ct.	114
Tuthill, C. Julian, Georgetown, Mass.	198	Waite, Henry R., Pacific st., B'k'n, N. Y.	1872
Tuthill, Edward B., Corona, Cal.	1860	Waits, J. W. Cornelius, Elkville, Miss.	1897
*Tuthill, Wm. B., Kensington, Ct.	100	Walcott, Dana M., Rutherford, N. J.	1871
Tuttle, Henry W., Manchester, Io.	156	Waldo, Levi F., Canon City, Colo.	1844
Tuttle, John E., Worcester, Mass.	218	Waldron, Geo. B., Yonkers, N. Y.	1887
Tweedy, Henry H., Utica, N. Y.	11, 290	Wales, Fred'k H., Black Diamond, Cal.	86
Twichell, Joseph H., Hartford, Ct.	104	Walker, A. S., 3 Allston st., Boston, Ma.	12, 1857
Twitchell, Justin E., Northampton, Ms.	12, 1862	Walker, Charles S., Fr., Amherst, Mass.	1871
Twining, Kinsley, 130 Fulton st., N. Y.	1858	Walker, Cornelius E., Sherburne, Minn.	1889
Twombly, Alexander S., Newton, Mass.	1859	Walker, George L., Hartford, Ct.	104
Tyler, Charles M., Ithaca, N. Y.	1857	Walker, Henry H., Boulder, Colo.	96
Tyler, Henry F., Oshkosh, Wis.	396	Walker, Herbert, Sullivan, N. H.	12, 274
Tyler, Henry M., P.F., Northampton, Mass.	1872	Walker, Irvin, Bevier, Mo.	11, 250
Udd, John, Worcester, Mass.	218	Walker, John J., Yarmouth, Mass.	218
Ufford, W. S., 23 Delancey, New York, N. Y.	1891	Walker, John T., Grand Rapids, Mich.	226
Umatod, Owen, Pittsburg, Kan.	11, 170	Walker, Joseph E., A. B. C. F. M.	386
Underhill, Wm. H., Vanderbilt, Mich.	220, 34	Walker, Jos. N., W. Stewartstown, N. H.	274
Underwood, Rufus S., Longmeadow, Ms.	1887	Walker, Theodore C., Aurora, Mo.	1882
Unger, Samuel L., Rockton, Ill.	140	Walker, William A., Amboy, Ind.	1894
Updyke, Eugene G., Madison, Wis.	366	Walker, William H., Burlington, Wis.	1894
Updyke, Stephen G., Minneapolis, Minn.	244	Walker, William S., Dorset, Vt.	344
Upshaw, William L., St. Louis, Mo.	1896	Walker, Zachary T., Chesterfield, Ill.	128
Upton, Henry, New Preston, Ct.	1862	Walkup, Alfred C., A. B. C. F. M.	386
Upton, Augusta G., Welsler, Ida.	48, 1876	Wall, Arthur A., Old Mission, Mich.	282
[Upton, John R., deceased,	34	Wallace, David, Lunenburg, Mass.	204

Wallace, G. R., 600 W. 62d st., Ch'go, Ill.	128	Webster, Asher C., Detroit, Mich.	1879
Wallace, Louis, Sierra Valley, Cal.	86, 94	Webster, Eugene C., Neponset, Mass.	192
Wallace, MacH., Oakland, Cal.	11, 2, 90	Webster, Franklin G., Sumner Hill, N. Y.	282, 8
Wallace, Robert W., Somerville, Mass.	212	Webster, George J. [Cal.]	1875
Wallace, William, Cambridge, Ill.	126	Weckbacher, George, Ridgely Park, N. J.	1897
Wallace, William W., A. B. C. F. M.	386	Weeden, Charles F., Norwood, Mass.	208
Waller, Wm. C. A., Mantorville, Minn.	242	[Weeks, David, deceased,	35
Walters, Edward, Tipton, Cal.	1871	Weeks, Eugene B., 18 Cal. av., Chicago, Ill.	1890
Walters, Luther M., Fresno, Cal.	88	Weidman, Peter, Clay Center, Kan.	1864
Walters, Thos. W., Colfax, Wn.	1878	Weimer, Morrison, Rogers, Ark.	1890
Walters, William, Wyoming, Ill.	142	Weiss, Geo. C., Milwaukee, Wis.	12, 1888
Walton, Richard C., Kansas City, Mo.	250	Welch, Moses C., Pomona, Fla.	12, 120
Walton, W., 800 McDonough, Br'klyn, N. Y.	280	Welch, V. P., 441 S. Leavitt st., Ch'go, Ill.	1881
Wannamaker, Henry S., Elyria, O.	304	Welcher, Manfred P., Brooklyn, N. Y.	278
Ward, Arthur N., Somerville, Mass.	1879	Wellington, Horace, Roxbury, Mass.	1847
Ward, Earl J., Claremont, N. H.	1868	Wellman, Frederic C., A. B. C. F. M.	386
Ward, Frank G., Emporia, Kan.	166	Wellman, Joshua W., Malden, Mass.	1851
Ward, George M., Winter Park, Fla.	1896	Wellman, Wheeler M., Darlington, Ok.	314
Ward, Hiram Q., Lake Charles, La.	1887	Wells, Arch. C., Lightwood, Ala.	82, 4
Ward, John A., Toledo, Io.	1894	Wells, Charles W., Freewater, Or.	320, 54
Ward, John R., Caledonia, Ill.	126	Wells, Clayton B., Denver, Colo.	96
Ward, Wm. Hayes, 130 Fulton st., N. Y.	1859	Wells, George W., North Fairfield, O.	308
Warfield, Franke A., Lowell, Mass.	11, 204	Wells, Herman J., Vinal Haven, Me.	1890
Wark, William O., Saratoga, N. Y.	288	Wells, James D., Des Moines, Io.	1878
Warner, Charles C., Monticello, Io.	156	Wells, John H., Kington, R. I.	1851
Warner, Herbert E. [Io.]	1883	Wells, Mark, Baltimore, Md.	176
Warner, Lyman, Salisbury, Ct.	1857	Welles, T. Clayton, Taunton, Mass.	214
[Warner, Pliny F., deceased,	34	[Wells, William A., deceased,	85
Warner, Thos. H., Perry, Mich.	232, 4	Wellwood, Samuel D., Church, Mich.	236
Warner, William J., Cedar Rapids, Io.	150	Welsh, J. W., Fairview, Kan.	186
Warner, Wilmond A., Bethel, Vt.	342	Wentworth, Henry H., Goffstown, N. H.	268
Warren, Albert, Lake Benton, Minn.	1872	West, Lester L., Winona, Minn.	248
Warren, Edgar L., Wolfboro, N. H.	274	West, Parley B., Magnolia, Io.	156
Warren, Henry K., Jr., Yankton, S. D.	1889	West, E. Bruce, Bridgewater, Vt.	342
Warren, James H., San Francisco, Cal.	1853	Westerdale, Thomas, Chicago, Ill.	1889
Warren, Joy M., Lansing, Mich.	232	Westervelt, Wm. D., Wabash av., Ch'go, Ill.	1874
Warren, Leroy, Kansas City, Mo.	230	Westfall, Charles K., Bowen, Ill.	1880
Warren, William F., Freetown, Mass.	198	Westman, C. L., Vienna, Ill.	1895
Warren, William H., Lansing, Mich.	48, 1886	Weston, Bartlett H., Centerville, Mass.	190
Warren, Willis A., Spring Valley, Minn.	246	Westphal, Louis W., Wayland, Mich.	222, 36
Washburn, Chas. H., Boston, Mass.	11, 192	[Weyler, Samuel, deceased,	35
Washburn, Francis M., Alton, Cal.	86, 8, 92	Whaley, Adam D., Moline, Mich.	224
Washburn, George, Constantinople,	386	Whalley, John, Hart, Mich.	1871
Washburn, George T., A. B. C. F. M.	386	Wheat, Frank I., San Francisco, Cal.	92
Washburn, George Y., Everett, Mass.	200	Wheat, Nathaniel M., Aurora, Mo.	1880
Washburn, William S., Alcester, S. D.	1888	Wheeler, Charles T., Pueblo, Colo.	98
Washington, Alonzo G., Blencoe, Io.	148	Wheeler, Edgar C., Hyannis, Mass.	190, 218
Waterman, Alfred T., Nashville, Mich.	230	Wheeler, Edward F., Austin, Minn.	11, 238
Waterman, W. A., 1st Nat. B'k, Ch'go, Ill.	1868	Wheeler, Edward P., Ashland, Wis.	1876
Waters, Frank P., Wolcott, Ct.	114	Wheeler, Fred S., Kankana, Wis.	264
Waters, George F., Glastonbury, Ct.	1861	Wheeler, Robert F., Hartford, Ct.	104
Waters, Otis B., Benzonia, Mich.	1861	Wheeler, Sheldon H., Compton, Cal.	86
Waters, T. Frank, Ipswich, Mass.	202	Wheeler, Warren E., Pleasant Hill, Tenn.	338
Waterworth, John A., Andover, Me.	178	Wheeler, Wilson C., Newton, Kan.	168
Wathen, Charles B., Rehoboth, Mass.	210	Wheelock, Albert H., Mills, Mass.	206
Wathen, John M., Claremont, N. H.	270	Wheelock, Edwin, Cambridge, Vt.	342
Watkins, Joshua V., Oxanna, Ala.	82	Wheelwright, John B., Minneapolis, Minn.	1851
Watkins, Thomas R., Scranton, Pa.	1884	Wheelwright, Joseph, Hebron, N. H.	270
Watry, Francis, Weaverville, Cal.	94	Wheelwright, Sydney A. [Io.]	1895
Watson, Albert, Windham, N. H.	12, 1871	Whitaker, John H., Atlantic, Mass.	210
Watson, Carey H., Greenfield, Mass.	200	Whitaker, John W., New Orleans, La.	176
Watson, Charles C., Lynn, Mass.	1867	Whitby, Henry J., Emporia, Kan.	166
Watson, Charles E., Helena, Mont.	256	Whitcomb, George C. [Mich.]	1878
Watson, James J., Victoria, Ill.	142	Whitcomb, William A., Lancaster, Wis.	1896
Watson, Thomas, Lake Placid, N. Y.	1860	White, Austin B., Los Angeles, Cal.	1861
Watson, Wm. H., Red Lodge, Mont.	255	White, Charles A., Princeton, Mass.	210
Watt, James C., Okio, Minn.	238	White, Frank N., Cheyenne, Wyo.	358
Watt, James C., Gardner, N. D.	296	White, George E., A. B. C. F. M.	386
Watt, William J., Richmond, Vt.	348	White, George H., Grinnell, Io.	1856
Wattenbarger, O. T., Green Ridge, Mo.	250	White, Isaac C., Plymouth, Mass.	1850
*Wattie, Charles, Provincetown, Mass.	210	White, Isaac J., Hilton, Ala.	82, 4
Watts, John W., Lafayette, Or.	1880	White, James W., Menomonee, Wis.	366
Way, Lawrence F., Guthrie, Ok.	1858	White, Levi, Indianapolis, Ind.	144
Way, Wm. H., Rensselaer Falls, N. Y.	288	White, Schuyler S., A. B. C. F. M.	386
Weage, Arthur D., Oberlin, O.	11, 1896	White, William F., Trumbull, Ct.	112
Weage, Edward D., Tulare, Cal.	1884	Whitehill, John, Oldtown, Mass.	208
Weatherby, Seaborn, Perote, Ala.	82	Whitelaw, James D., Beloit, Wis.	1887
Webb, Aquila, Everett, Mass.	198	Whitfield, John W., Utica, N. Y.	1859
Webb, Edwin B., Welleley, Mass.	192	Whitham, Frank E. [Mo.]	1889
Webb, Henry W., Columbia, S. D.	330	Whiting, Elbridge C., Tewksbury, Mass.	1891
Webb, William H., W. Springfield, Mass.	216	Whiting, Lyman, E. Charlemont, Mass.	194
Webber, Berthold L., Gowrie, Io.	184	Whitlock, Frank M., Indianapolis, Ind.	144
Webber, Edwin E., Moorland, Io.	156	Whitmore, Orin B., Kirkland, Wn.	354, 6
Webster, George N., Northampton, Mass.	1856	Whitney, Charles H., Cambridge, Mass.	1871

Whitney, Henry M., <i>Pf.</i> , Beloit, Wis.	1869
Whitney, Joel E., <i>hldred.</i> , N. Y.	278, 82
Whitton, Jas. M., 43 W 47th, New York.	278
Whitt, M. William, Belle Place, La.	174
Whittier, Charles, Orono, Me.	1860
Whittlesey, Charles M., Providence, R. I.	1868
Whittlesey, Charles T., Adams, Or.	1887
Whittlesey, Eliphalet, Washington, D. C.	1851
Whittlesey, Nathan H., New Haven, Ct.	53, 1875
Wiard, H. DeF., Ft. Dodge, Io.	44, 152
Wickett, Richard K., Howard, R. I.	325
Wicks, John, Kansas City, Mo.	1871
Widdemer, Howard, Asbury Park, N. J.	276
Widen, John E., Collinsville, Ct.	102
Widing, Carl A., Ashabula, O.	300
Wiedenhoef, Wm., Williamston, Mich.	236
Wieder, Franklin E., Philadelphia, Pa.	324
Wiggins, Aaron W., Farmington, Io.	152
Wight, A. M., Ogdensburgh, N. Y.	236
Wight, Charles A., Platteville, Wis.	368
Wilkoff, Henry H., San Francisco, Cal.	1877
Wilcox, A. T., Newark Valley, N. Y.	284
Wilcox, Asher H., Norwich Town, Ct.	1835
Wilcox, Charles E., Biwabik, Minn.	238
Wilcox, Charles H., Lawrenceville, N. J.	1854
Wilcox, Frank G. [to.]	1890
Wilcox, G. B., 512 Wash'n B. Ch'go, Ill.	59, 1853
Wilcox, Inman L., Worcester, Mass.	218
Wilcox, Philo B., deceased,	35
Wilcox, Warren F., Chase, Mich.	222
Wilcox, William C., <i>A. B. C. F. M.</i>	386
Wilcox, William H., Malden, Mass.	1850
Wild, Azel W., Cambridgeport, Vt.	292
Wilde, James, White City, Kan.	1882
Wild, John, Hanover, Mass.	200
*Wild, Joseph, Los Angeles, Cal.	90
Wild, Levi, Franklin, Vt.	344
Wilder, Charles S., Limington, Me.	178, 82
Wilder, George A., <i>A. B. C. F. M.</i>	386
Wilder, George D., <i>A. B. C. F. M.</i>	386
Wilder, Sedgwick P., Delavan, Wis.	11, 362
Wilkins, Harry J., Strongsville, O.	310
*Wilkinson, W. A., N. Branch, Minn.	244
Willan, John, Neillsville, Wis.	52, 362, 4
Willard, H., Woodlawn av., Chicago, Ill.	1858
Willard, John, 7613 Union av., Chicago, Ill.	1858
Willard, Wallace W., Moline, Ill.	136
Willett, George, Whittier, Cal.	94
Willett, Mahlon, Decorah, Io.	150
Willey, Samuel H., San Francisco, Cal.	1848
Willey, Worcester, deceased.	
Williams, Aaron, North Temescal, Cal.	1838
Williams, Albert W., Kemp, Ga.	1895
Williams, Ashley J., Rock Rapids, Io.	150
Williams, Benj. A., Broad Brook, Ct.	11, 102
Williams, Benjamin H., Waterville, N. Y.	1862
Williams, David L., Rome, N. Y.	278, 82
Williams, D. Thos., Fort Wayne, Ind.	144
Williams, Edw. F., 147 Ashland Bd. Chicago,	1866
Williams, Edward M., Yankton, S. D.	336
Williams, Edwin S., Saratoga, Cal.	1864
Williams, George L., <i>A. B. C. F. M.</i>	386
Williams, Harriet E., Madison, Wis.	360
Williams, Henry H., Rogers, Ga.	1875
Williams, Henry T., Watertown, S. D.	1864
Williams, H. DeWitt, Hartford, Ct.	106
Williams, Horace R., Port Huron, Mich.	232
Williams, James B., Meansville, Ga.	1860
Williams, John, Sun Prairie, Wis.	360, 70
*Williams, J. Chris., Linden, Mass.	204
Williams, John H., Redlands, Cal.	92
Williams, John K., Peacham, Vt.	348
Williams, J. M., 597 Cleveland av. Ch'go, Ill.	1843
Williams, John P., Columbus, O.	302
Williams, John W., Fairhaven, Vt.	1869
Williams, Joseph A., Avoca, Io.	148
Williams, Lewis, Utica, N. Y.	1886
Williams, Lloyd, Columbus City, Io.	156
Williams, Mark, <i>A. B. C. F. M.</i>	386
Williams, Mark W., Big Lake, Minn.	238
Williams, Moseley H., Philadelphia, Pa.	1868
Williams, Nathan W., Providence, R. I.	1849
Williams, Samuel, Riverton, Neb.	282
Williams, Stephen, Cando, N. D.	296
Williams, Thomas, Brooklyn Hills, N. Y.	280
Williams, Thomas P., Winslow, Me.	178, 88
Williams, William, Oldtown, Me.	184
Williams, William B., Pierre, S. D.	1869
Williams, William D., Pottsville, Pa.	1889
Williams, William D., Deerfield, N. Y.	1837
Williams, William H., Slosson Sp'gs, Ark.	1875
Williams, William T., New York City,	284
Williams, William T., Aten, Neb.	256, 8
Williams, William W., deceased,	35
Williams, W. Tyrer, Gaylord, Kan.	168, 8
Williams, Wolcott B., Charlotte, Mich.	1864
Williamson, Allen J., Ashabula, O.	300
Williamson, James S., Augusta, Me.	178
Willis, John F., Wash. Mills, N. Y.	290
Willis, Josiah G., Holland, Mass.	202
Willis, J. Vincent, Hannibal, Mo.	250
Williston, Martin L., Attleboro Falls, Mass.	208
Willoughby, Albert S., Neville, Io.	154, 8
Willmott, Benjamin A., Lee, N. H.	270
Wilson, Clinton W., Meadville, Pa.	324
Wilson, Edwin P., Woodfords, Me.	180
*Wilson, Enoch H., Columbia, S. C.	320
Wilson, Fred. A., Andover, Mass.	190
Wilson, George H., Paxton, Ill.	138
Wilson, Gilbert I., Nevada, Io.	1891
Wilson, Gowen C., Woodfords, Me.	1861
Wilson, Henry, Hartwick, Io.	156
Wilson, John C., Brooklyn, N. Y.	278
Wilson, John G., Portland, Me.	1851
Wilson, John H., Spring Valley, Ill.	140
Wilson, John J., Wheaton, Kan.	164
Wilson, John R., Temple, Me.	188
Wilson, John W., Council Bluffs, Io.	150
Wilson, Lafayette L., Lapine, Ala.	82
Wilson, Levin, Cynthia, Ind.	1849
Wilson, Sherman B., Fairbault, Minn.	1862
Wilson, Theo. B., New Haven, Ct.	1879
Wilson, Thomas, Waterville, N. Y.	1848
Wittberger, Louis W., Kingston, Wis.	368
Wilton, Richard T., E. Derry, N. H.	268
Wiman, Gustaf, E. Norwalk, Ct.	110
Winch, George W., Holyoke, Mass.	202
Winchester, Benj. S., Shohomiah, Wn.	358
Windsor, John H., La Grange, Ill.	1568
Windsor, William, Campbell, Cal.	86
Wingate, Henry K., <i>A. B. C. F. M.</i>	386
Winn, Arthur H., Massena, N. Y.	1897
Winn, Fred E., Bennington, N. H.	266
Winship, Albert E., Somerville, Mass.	1875
Winslow, Edward C., Amherst, Mass.	1831
Winslow, Horace, Weatoga, Ct.	1842
Winslow, Jacob, So. Haven, Mich.	228
Winslow, Lyman W., Hayward, Wis.	364
Winsor, Richard, <i>A. B. C. F. M.</i>	386
Winter, Alpheus, Tryon, N. C.	294
Winter, Paul, South Shore, S. D.	384, 6
Wirt, David, 530 W. Monroe, Chicago, Ill.	1849
Wirt, Loyal L., Juneau, Alaska,	52, 1891
Wise, D. Wellesley, Princeton, Ill.	1884
Wiseman, Chas. F., Newton Falls, O.	308
Wissler, Henry L., Extra, Io.	152, 4
Wiswall, Alexander, Upton, Mass.	214
Wiswall, Fred. M., Marlboro, N. H.	1890
Wiswell, Thomas C., Latona, Wn.	358
Witham, Levi A., Nunica, Mich.	1838
Wolcott, William E., Lawrence, Mass.	202
Wolcott, William H., Moreno, Cal.	86, 90
Wolfe, Joseph, Twinsburg, O.	310
Womer, Parley P., Williamstown, Vt.	342, 50
Wood, Abel S., Maine, N. Y.	284
Wood, Benjamin C., Wayland, Mass.	12, 216
Wood, Charles F., Chester, N. J.	296
Wood, Earl B., Fort Fairfield, Me.	12, 182
Wood, Franklin F., Acton, Mass.	1871
Wood, Frederick C., Gaylord, Mich.	226
Wood, George I., deceased.	
Wood, Irving F., Northampton, Mass.	1894
Wood, John, Fitchburg, Mass.	1840
Wood, Reuben K., Clear Lake, Io.	1846
Wood, Samuel, White City, Kan.	172
Wood, Samuel J., New Orleans, La.	176
Wood, Stephen R., Oakland, Cal.	1892
Wood, Sumner G., Easthampton, Mass.	196

Wood, Wallace H., Dexter, Me.	11, 180	Wright, Eugene F., Dwight, Ill.	182
Wood, Will C., Boston, Mass.	1868	Wright, G. Frederick, Oberlin, O.	63, 1868
Woodbridge, R. G., Middleboro, Mass.	206	Wright, George F., N. New Portland, Me.	184
Woodbury, F. P., 4 av. and 22 st., N. Y.	50, 1865	Wright, George W., Boston, Mass.	1877
Woodbury, Webster, Milford, Mass.	206	Wright, James C., Lookout, Wn.	1878
Woodcock, Henry E., Kansas City, Mo.	1848	*Wright, Malan H., Nepaug, Ct.	108
Woodcock, Thomas J., Lead, S. D.	332	Wright, Newell S., Detroit, Mich.	1873
Woodford, Burton H., Dayton, Wyo.	353	Wright, Reuben B., Boise, Ida.	98
Woodhull, Geo. H., Wabanssee, Kan.	172	Wright, Richard, Windsor Locks, Ct.	114
Woodhull, John A., 11 Seeley av., Ch'go, Ill.	1856	Wright, Sela G., Oberlin, O.	1848
Woodin, Herbert P., Chicopee, Mass.	196	Wright, Turner, Ashland, Ala.	80, 2
*Woodman, Geo. E., jr., Monmouth, Me.	11, 184	Wright, Walter E. C., Fy., Olivet, Mich.	1868
[Woodmansee, William, deceased,	85	Wright, Wm. M., New Paynesville, Minn.	244
Woodrow, Samuel H., Springfield, Mass.	11, 212	Wright, Francis, Campbell, Minn.	238, 48
Woodruff, Alfred E., Austinsburg, O.	300	Wuerrschmidt, C. Wm., Hastings, Neb.	268, 60
Woodruff, Emily C., Nelson, O.	306	Wyatt, Charles, Clarion, Io.	162
Woodruff, Frank E., Fy., Brunswick, Me.	1883	Wyckoff, Edwin D., Prescott, Ariz.	84
Woodruff, Henry C., Bridgeport, Ct.	100	Wyckoff, Herbert J., Fayette, Io.	11, 152
[Woodruff, Leo M., deceased,	98	Wyckoff, James D., Wheaton, Ill.	1859
Woodruff, Purl G., Westville, Fla.	118, 20	Wyckoff, Jonathan L. R., N. Woodbury, Ct.	114
Woods, Merrick W., Willow Springs, Mo.	170	Wyland, Geo. V., Marseilles, Ill.	1890
Woods, Robert M., Hatfield, Mass.	200	Wylie, E. B., 708 Winona av., Chicago, Ill.	130
Woods, Robert M., Hatfield, Mass.	266	Wyman, Benson N., Savannah, N. Y.	288
Woodsum, Walter H., Bath, N. H.	182	Yager, Granville, E. Bridgewater, Mass.	196
Woodward, Geo. H., So. Freeport, Me.	182	Yale, David L., [Mass.]	12, 1892
Woodward, Geo. W., <i>Ahmedabad, India</i> ,	1894	Yarrow, Sidney R., Sausalito, Cal.	90, 4
Woodward, Harvey, Natick, Mass.	1870	Yarrow, William H., Brooklyn, N. Y.	1876
Woodwell, George M., Bridgton, Me.	178	Yauger, Francis A., Chicago, Ill.	1895
Woodwell, William H., Newburyport, Ms.	1878	Yeoman, J. Herbert, Wareham, Mass.	214
[Woodworth, Charles L., deceased,	86	Yonker, Wilto R., Eaton Rapids, Mich.	224
Woodworth, Chas. L., jr., Sanford, Me.	186	York, Frederick E., Grand Rapids, Mich.	226
Woodworth, Frank G., Madison, O.	1861	York, Samuel S., Wilton, Me.	1887
Woodworth, Frank G., Fy., Tougaloo, Miss.	254	Youker, David G., Rockwell, Io.	158, 60
Woodworth, H. B., Fy., Grand Forks, N. D.	1866	Young, A. A., 6818 St. Law'ce av., Ch'go, Ill.	1860
Woodworth, L. S., Providence, R. I.	328	Young, Arthur G., Fosston, Minn.	238
Woolley, Joseph J., Pawtucket, R. I.	328	Young, Charles S., Lovell, Me.	184
Woolworth, Wm. S., Jamesport, N. Y.	12, 282	Young, Harry W., Dayton, Wn.	52, 1893
Wooten, Thomas J., Portland, Fla.	1892	Young, James C., East Boston, Mass.	194
[Worden, Jesse A. S., deceased,	86	Young, John H., Pittsburg, Pa.	1859
Worden, Sylvanus A., Penn Yan, N. Y.	1830	Young, William E., Almira, Wn.	354
Woth, Friedrich, Germantown, Neb.	258, 60	Younggren, Claus B., Deep River, Ct.	102, 12
Wray, Alfred K., Kansas City, Mo.	48, 1890	Younkin, Cyrus L. D., Boston, Mass.	1898
Wrblitzky, Edmund, St. Louis, Mo.	252	*Youtz, Herbert A., Providence, R. I.	328
Wright, Abiel H., Portland, Me.	186	Zercher, Henry J., Walla Walla, Wn.	1879
Wright, Albert O., Madison, Wis.	1867	Zickafoose, Francis A., Mt. Pleasant, Io.	162
Wright, Alfred C., A. B. C. F. M.	386	Zottarelli, Guiseppa V., Cleveland, O.	11, 1898
Wright, Benjamin M., Orange, Ct.	110	Zumbro, William M., A. B. C. F. M.	386
Wright, Cassius E., Austin, Minn.	12, 230		

LIST OF LICENTIATES REPORTED.

This list contains the names of those apparently reported as under care, with references to the pages where any such are mentioned as supplying churches. It includes also some names starred (*), which denotes that these persons, while reported as supplying churches, are not reported to be approbated by, or under the care of, any Congregational organization.

Further. 1. This list does not agree with the number given in State Minutes, because all ordained since the lists were reported are here dropped. 2. The post-office addresses are often delusive, the place being that of temporary service only. 3. Names followed by State only are of persons approved in the State mentioned, no residence being reported. 4. The list is incomplete, because some States make no full report of licentiates. 5. The contracted name of a State in brackets means that the name was reported by that State, although the person may reside elsewhere.

Abernethy, Charles H., Poway, Cal.	92	Barnes, Albert E., Clearwater, Minn.	238, 42
Adams, Frank D., Big Rock, Io.		Barrows, Nathan, So. Hanover, Mass.	
Allison, A. L., Sault Ste. Marie, Mich.		Bartholomew, N. Otis, Linwood, Kan.	168
Anderson, Carl G., Michigan City, Ind.	146	Beach, Arthur G., [Ct.]	
Anderson, Frank H., Omaha, Neb. Fy.	262	Beddow, Frank S., Oak Park, Ill.	188
Anderson, Harold E., Strong City, Kan.	170	Beers, Eli W., [Ct.]	
Andrews, George A., Andover, Mass.	190	Bennett, George A., Acworth, N. H.	266
Axtell, Archie G., Warren, Vt.	350	*Benneyan, H. G., Worcester, Mass.	218
Axtell, W. S., Denver, Colo.		Bethel, W. P., Key West, Fla.	
Bachelor, Gilbert H., W. Newfield, Me.	184	Betts, Wm. A., Andrews, Ind.	144
Bair, William R., Dunlap, Kan.		Bigelow, Frank E., Salt Lake City, U.	340
Ball, George S., Mt. Vernon, O.		Binder, George J., El Dorado Canyon, Nev.	
Ball, J. W., Oklahama,		Bishop, W. I., Keene, N. H.	
Baner, Philip E., Chicago, Ill.		Blair, Allen J., Tipton, Mich.	28A

Blood, Charles R., Andover, Mass.	
Blue Cloud, John, Cheyenne Agency, S. D.	334
Blunt, Harry, Oberlin, O.	
Boas, Roger C., Brookville, Kan.	164
Bowers, Bertha, Mackaburg, Io.	154, 6
Bowser, Charles B. [Ct.]	
Boyd, Eliot A., Clare, Mich.	222
Brainerd, Ezra, <i>Pres.</i> , Middlebury, Vt.	
Breeze, Emanuel, Hancock, Wis.	362, 4
Briggs, George L. [Ct.]	
Bromley, Clinton K., Mohegan, Ct.	108
Brown, B., Center Lisle, N. Y.	280, 4
Brown, George E., Wheeler, S. D.	336
Brown, Giles B. [Mass.]	
Brown, Henry B., Evansville, Ok.	316
Buck, Prof. B. F., Wichita, Kan.	166, 8
Buckham, Matthew H., <i>Pres.</i> , Burlington, Vt.	
Burr, W. H., Coudon, Or.	318
Burt, Henry F., Topeka, Kan.	180
Butcher, Stephen G. [Ct.]	
Capen, Edw. W. [Ct.]	
Carleton, Isaac N., Bradford, Mass.	
Carter, F., <i>Pres.</i> , Williamstown, Mass. [Ct.]	
Cathcart, Lillian S., Kings Mountain, N. C.	294
Caton, John C. [Ct.]	
Causesy, Geo. W., Roberta, Ga.	
Chapman, William J., Nickerson, Kan.	168
Childs, Mrs. L. S., Seward, Ok.	
*Clark, George W., Paxton, Mass.	208
Clark, G. V., Poyssippi, Wis.	368
Cochran, Robert H. [Mass.]	
Cogshall, Charles H., Providence, R. I.	
*Cole, Arthur C., St. Johnsbury Center, Vt.	
Coleman, Wm. H., Peoria, Ill.	138
Collins, A. P., Ypsilanti, Mich.	
Colvin, Matthew L., Pawtucket, R. I.	
Cook, Arthur W., Steuben, Wis.	364, 6, 70
Cooley, Canfield T., Black Creek, N. Y.	278
Coolidge, Leander [Ct.]	
Crowell, Edward P., <i>Prof.</i> , Amherst, Mass.	
Davis, Edw. H., Red Oak, Io.	160
Davis, N. P., Galena, Tex.	
Davis, Wilson S., Colville, Wn.	
Dean, John P. [Ct.]	
Deckner, W. B., Oxford, Ga.	
Deering, <i>Prof.</i> , Wm. C., Fargo, N. D.	298
Deming, Walter D. [Ct.]	
Denslow, Wm. L., Atwater Cen., O.	200
Dillard, Henry, Martha, N. C.	294
Dirney, E. F., Everts, Ky.	186
Dixon, Wm. K., Melvin, Ill.	350
Drake, George B., Vershire, Vt.	124
Drandy, S. N., Nallor, Ga.	268
Dunklee, Maurice J., Cornish, N. H.	
Dunning, Henry S. [Ct.]	
Dyke, Thomas, Lake Stay, Minn.	242
Eames, Chester O. [Ct.]	
Eckerson, Ray, Avon, Ill.	126
Eddy, Geo. S. [Ct.]	
Ellis, John T., Bee Heights, S. D.	332, 4, 6
Ellwood, Wm., Oimstead Falls, O.	308
Elwell, Levi H., Amherst, Mass.	
Emerson, Samuel F., <i>Prof.</i> , Burlington, Vt.	
Evans, David H. [Ct.]	
Evans, Edw. R. [Ct.]	110
Evans, J. Merle, Kingfisher, Ok.	
Farnham, M., Winslow, Westfield, Vt.	
Farnsworth, E. D., Rosario, Wn.	356
Fawcett, Robert I., Chicago, Ill.	180
Fisher, Albert V., Auburn, N. H.	266
Fisher, Miles B. [Ct.]	
Fitt, John, Radcliffe, Io.	160
Flexible, Stephen, Cheyenne Agency, S. D.	
Folger, Allen, Concord, N. H.	
Ford, John H., Winter Park, Fla.	
French, Howard D. [Ct.]	
Frost, Wilfred B., Central, Ind.	144
Fryer, James F., Bellaire, Mich.	220
Gertberg, C. A., Springfield, Mo.	
*Gilmore, Aubrey C., Randolph Center, Vt.	348
Gilpatric, Howard, Mass.	
Godard, George L. [Ct.]	
Gordon, Henry E., <i>Pf.</i> , Colorado Springs, Col.	
Gordon, John, Indianapolis, Ind.	144
Gorton, Dempeter D., Grass Lake, Mich.	226
Goshen, Elmer I., Plano, Ill.	188
Graff, Benjamin, Farwell, Mich.	294
Graham, Hugh F., Cornish, Me.	180
Gray, Thomas, E. Chicago, Ind.	144
Greenough, James C. [Mass.]	
Griffin, O. A., Waycross, Ga.	122
Grover, Edward O., Arlington, Mass.	
Hafford, Terris S., Jerome, Ariz.	
Halbert, Leroy A., Topeka, Kan.	
Hall, Hedley A., Chicago, Ill.	180
Hamlin, Christopher, Lexington, Mass.	
Handy, S. G., Crystal Springs, Ok.	
Harris, W. R., Columbus, Kan.	
Hartwell, Arthur E. [Mass.]	
Hathaway, W. Byron, Winter Park, Fla.	
Hawkes, George B., Indian Valley, Ida.	98
Hawkins, Chauncey J., New Haven, Ct.	108
Hawkin, Newman H., Red Cliff, Colo.	96, 8
Hayes, Edward C., Danbury, Neb.	258
Hazel, Thomas G., Boston, Mass.	
Helms, George L., De Smet, S. D.	330, 2
Henderson, John R., Roxbury, Vt.	348
Hernandez, Sebastien, Albuquerque, N. M.	285
Hill, Charles, Verbena, Ala.	
Hollen, C. L., Carrier, Ok.	
Holmes, John A., Farhamville, Io.	152
Homsaker, David S., Pr., Omaha, Neb.	258
Howell, J. D., Fort Recovery, Ok.	313, 4
Husband, Charles H., Dunlap, Kan.	166
Imboden, Thomas, Albany, Ga.	
Irvine, Javan B., Jr., Los Angeles, Cal.	
Jacuth, Chas. A., N. Woodstock, Ct.	114
Jennings, Wm. L., The Forks, Me.	188
Jerberg, Carl A., Springfield, Mo.	282
John, John, Chicago, Ill.	180
Johnson, E. Otto, Thomaston, Ct.	112
Johnson, Henry W. [Ct.]	
Johnson, Peter A., Pigeon Cove, Mass.	210
Jones, Emory H., Windham, Vt.	
Jones, Thos. J., Steamboat Springs, Colo.	98
Jordan, Hollis, Rochester, N. H.	
Jump, Herbert A. [Ct.]	
Kardos, Emery, Norwalk, Ct.	110
Kasparian, K. G., Providence, R. I.	
Kelly, Arthur W., Auburndale, Mass.	
Kelly, Edward P., Auburndale, Mass.	
Kelly, Watson R., Barber, Ala.	
Kimball, John H. [Ct.]	
King, C. C., Atlanta, Ga.	
King, E. Alonzo, Cincinnati, O.	302
Ladd, George E. [Ct.]	
Lake, Geo. E., Fatten, Me.	186
Lamb, W. A., Hoschton, Ga.	
Larson, A. R., Yankton, S. D.	
Latahaw, David, Wadley, Ga.	
Leavitt, Frederick W. [Mass.]	
Le Bosquet, John E. [Mass.]	
Lee, Herbert A., Weiser, Ida.	
Leflingwell, Austin N., No. Enid, Ok.	314
Lindholm, S. G., Portland, N. D.	298
Litchenthlyer, E. G., Wilsonville, Or.	
Long, William J. [Mass.]	
Lord, John, Ford, Kan.	
Lyman, E. Fenn Alcester, S. D.	
Lyman, Eugene W. [Ct.]	
Lyman, Harry A., Hammond, Ind.	144
McAllister, Frank B. [Ct.]	
McInnes, James C., Benicia, Cal.	86
McComas, Henry C., Baltimore, Md.	
McQuarrie, Mrs. Neil P., Niagara, N. D.	298
Markham, Lucius O., Cora, Kan.	164, 70
Martin, Benj. F., Fulton, Wis.	364
Mather, Frank A. [Ct.]	
Mathes, Geo. F., Ferris, Cal.	92
Merriam, George E., Greenville, N. H.	
Merrill, William H., Athol, Kan.	164, 6
Merritt, George P., Williamstown, Mass.	
Miller, Jason G., Meriden, N. H.	
Mills, Ernest P., Olathe, Kan.	169
Moates, John D., Newberry, S. C.	320
Montague, William L., Amherst, Mass.	
Monson, Axel T., Melville, Mass.	192
Moor, Arthur A., Kenton, Mich.	228, 34

Moor, David Y., Willington, Ct.	114	Smith, Josiah G., Wilkes Barre, Pa.	326
Moore, Owen N., Cannonsburg., Mich.	222	Smith, Reuben H. [Ct.]	
Moore, W. Howard, Mazonia, Minn.	242, 8	Smith, W. A., Fort Valley, Ga.	
Morse, Amy K., Park Falls, Wis.	362	Snodgrass, D. N., Chippewa, Mich.	222, 32
Morse, Warren, Bridgewater, Ct.	100	Soza, Juan, Tempe, Ariz.	84
Moya, Jesus M., Albuquerque, N. M.	292	Spittell, Jabez, Worthing, S. D.	336
Munneke, S., Yankton, S. D.		Stevens, Julius M. [Ct.]	
Mullerbach, James, Joplin, Mo.	250	Stevens, Wilnot E. [Mass.]	
Naylor, J. W., Coldwater, Ok.	314	Stewart, Edward E., Brooklyn, N. Y.	278
North, William C., Freeport, Mich.	226	Stimson, Rufus W. [Ct.]	
Olds, Chas. B. [Ct.]		Strawman, David S., Michigan City, N. D.	298
*Olmstead, Julian H., Tyndall, S. D.	330, 6	Street, Walter B. [Ct.]	
Owen, Edward P., Jennings, Ok.	313, 4	Strong, Frank, Stafford, Kan.	
Packard, William A., Princeton, N. J.		Stryker, Garrett A., Williamstown, Mass.	218
Fallsoul, Emile J. [Mass.]		Stuart, Irwin W., Vienna, Mich.	220, 36
Palmer, Burton M., Oakland, Cal.		Stubbins, Thomas A., Honeoye, N. Y.	282
Pearson, John L., Alpine, Cal.	86, 8	Swartout, Edgar P., Gann Valley, S. D.	330, 2, 4
Perey, Timothy B., Portland, Me.	180	Sweet, Milo J., Merrill, Mich.	230
Pfeiffer, George M., Kansas City, Kan.		Talmage, Luther C., Bremen, Ind.	144
Pinney, Ira E., Lida, Minn.	248	Tannehill, Mrs. A. H., Evansville, Ok.	314
Pratt, Arthur P., Berlin, Mass.	192	Tatum, C. C., Medford, Ok.	314, 6
Pratt, Waldo S. [Ct.]		Thayer, Charles S. [Ct.]	
Prestidge, W. J., Ontario, Ind.	146	Thomas, James J. [Mass.]	
Preston, Mrs. O. W., Curtis, Neb.	258	Thompson, Ralph W., Sudbury, Vt.	348
Price, Edgar H., Hamilton, Mo.	250	Tingle, Mrs. A. A., Gilbert, Io.	
Pugh, Miss Elverda, Des Moines, Io.	150	Tompkins, John J., Kirkland, Wn.	356
Putnam, Daniel E., Bakersfield, Vt.	342	Torosyan, Hohannes T., Hawley, Mass.	200
Radford, Mrs. Katherine, Custer, S. D.	330	Townsend, Jewett E., Grand Rapids, Mich.	220
Rarey, G. W., Guthrie, Ok.	314	Van Kenren, Mailler O., Smyrna, N. Y.	288
Rasmussen, Peter, Cope, Col.	96	Van Liew, Frank E., Frankfort, S. D.	332, 6
Rawson, Griggs H., Manning, Wis.	360, 4, 6, 7	Van Luven, Lake Preston, S. D.	332
Raymond, C. R., Amherst, O.	300	Vaneckie, Z. F., Fettes, Ind.	144
Reid, John [Mass.]		Vaughn, Lewis, Fargo, N. D.	
Reinhart, John G., Warrenville, Ill.	126	Wade, Justin G., Oneda, Ill.	138
Rhoades, Winthrop C. [Ct.]		Waldorf, E. L., Syracuse, N. Y.	290
Rice, John W. [Ct.]		Waldrop, Isaac M., Alanthus, Kan.	164, 6
Rivard, Edmund S., Union, Ct.	114	Walker, David, Red Beach, Me.	186
Roberts, C. E., Valencita, Kan.	172	Walker, Isaac, Pembroke, N. H.	
Roberts, Mrs. Rose, Valencita, Kan.	172	Walker, Williston, Hartford, Ct.	
Robinson, Ralph M., W. Pittston, Pa.	324	Wall, Henry M., Portland, Or.	
Rockwood, Arden M. [Mass.]		Walton, James A., Redfield, S. D.	330
Root, Benj. F. [Ct.]		Ward, Clarence, Leslie, S. D.	330
Roulet, F. Paul, Wichita, Kan.		Warner, Alex. C., Ashkum, Ill.	126
Rowe, W. H. [Ct.]		Warner, Charles H., Roseland, N. Y.	
Ruegg, Samuel J., Stockbridge, Wis.	370	Watt, Thomas E., Jefferson, Ok.	
Rullison, Edward J., Otis, Mass.	208	Watt, Richard, Graceville, Minn.	240
Ryberg, Charles E., Cannon Falls, Minn.	238	Weatherman, Jerry B., Oklahoma, Ok.	316
Samuels, Benjamin, Villard, Minn.	248	Webb, Hugh P., Coalville, U.	
Sanders, Frank K. [Ct.]		Weeks, Nathan H. [Ct.]	
Saunders, Harry L., Wellston, Ok.	314, 6	Whiddon, W. Z., Galena, Texas,	340
Sanderson, Edward H., Beverly, Mass.	192	Whitcomb, William F., Dublin, N. H.	268
Sandlin, Nicholas A., Sulligent, Ala.	84	*White, Ralph H., Underhill, Vt.	346, 60
Sargent, James B. [Ct.]		Wightman, John C., Moore's Corner, Mass.	202
Sargent, Wm. H., Port Huron, Mich.	232	Wilkinson, William, Hawkinsville, Ga.	
Schmavonian, A. D. [Ct.]		Williams, Howard R., Dover, Kan.	166, 72
Scott, James F., Walpole, N. H.		Wiltberger, Louis W. [Ct.]	
Scudder, Arthur H., N. Truro, Mass.	214	Winchester, Andrew E., Grand Rapids, Mich.	
Seccomb, Samuel H., Lockport, Ill.	134	Wisel, Ira W., Lena, Ok.	
Sedgwick, Edward C., Curtisville, Mass.	214	Wood, E. A., Garvin, Minn.	238, 40
Self, W. O., Wrights, Fla.	120	Woodmansee, Frank M., Custer, Mich.	224
Sims, M. H., Hoschtou, Ga.		Woodruff, Elijah W., Washington, Ct.	
Sisinger, Norman W., Lyndon, Ill.	136	Wooster, Levi S., Northfield, Ct.	
Skinner, Geo. H., Mascot, Neb.	260	Wormser, William, Eastport, Mich.	224
Slater, Sheldon, Maddock, N. D.	298	Worrell, Wm. B., Ross, Ind.	146
Smith, Charles W., Flagler, Col.	96, 8	York, Burt L., Roxbury, Ct.	110
Smith, G. Byron, Iberia, Mo.	250	Zellars, Edwin G. [Ct.]	
Smith, George M., Vermillion, S. D.		Zimmerman, Benj., Cheyenne Agen., S. D.	334

LIST OF MINISTERS

OF OTHER DENOMINATIONS SUPPLYING CONGREGATIONAL CHURCHES
INCLUDING SOME WHOSE POSITION IS NOT KNOWN OR SPECIFIED.

Adams, John R., Riga, N. Y.	288	Krause, Fred'k C., Oakland, Cal.	88
Anderson, Martin E., Tacoma, Wn.	358	Laah, Abraham H., Brighton, O.	300, 8
Archer, Thomas E., Morris, Minn.	244	Lemon, Guy H., Cedar Springs, Mich.	222, 4
Atwood, Charles, Volney, N. Y.	290	Love, George W., Lanesboro, Mass.	220
Auld, I. M., St. Petersburg, Fla.	120	Lovejoy, Owen R., Mount Vernon, N. Y.	284
Bamford, John, Eaton, N. Y.	282	Lower, David M., Agency, Io.,	148, 54, 8
Barbour, Mary L., Weston, Vt.	350	Mathes, Geo. F., Crockett, Cal.	56
Bartel, Harvey B., Aitkin, Minn.	238	McBean, J. T., Malden, Mass.	204
Bean, Abram L., W. Taunton, Mass.	214	McDonald, J. J., Rippon, Vt.	348
Bjornborn, Charles A., Quincy, Mass.	210	McKenzie, Wm. A., Ottumwa, Io.	158
Bradford, C. A., East Dorset, Vt.	344	Meinert, Paul S., De Forest, Wn.	370
Broughton, Horace C., Pelham, Mass.	210	Meservey, Ernest S., Chicago, Ill.	130
Brown, Charles W., Chicago, Ill.	128	Miller, D. K., Unadilla, Neb.	262
Brown, Robert E., Asheville, N. Y.	278, 84	Morse, Chas. E., Chicago, Ill.	128
Buchanan, Wm. J., Lewiston, Me.	184	Moya, Miguel M., San José, N. M.	265
Carlson, Ezekiel M., Los Angeles, Cal.	90	Oxley, Charles G., Granada, Minn.	240
Caughey, J. Lyon, Elbridge, N. Y.	282	Parsons, Wm. T., Union Center, N. Y.	290
Choate, A., Saranac, Mich.	234	Patten, Matthew, Sound Beach, Ct.	104
Chunn, Clay D., Temple, N. H.	274	Penwarden, B. H., Casco, Me.	180, 4
Colby, H. E., Telluride, Colo.	98	Peterson, Henry L., Jonesboro, Tenn.	338
Coyl, E. T., Andover, O.	300	Pierson, E. M., Busti, N. Y.	280
Crawford, H. D., Aberdeen, Wn.	354	Plant, G. O., Renova, Pa.	324
Crist, A. C., Marysville, O.	300	Platts, Samuel, Alford, Io.	148
Cronmiller, Bruce W., S. Egremont, Mass.	198	Rich, O. O., Ulster Park, N. Y.	290
Crosby, George O., Douglas, Mass.	196	Richards, J. Morlals, New Cambria, Mo.	250
Curtis, W. R., S. Evansville, N. Y.	288	Robertson, J. D., Millville, N. Y.	284
Darling, May, McIntosh, Minn.	242	Rogers, R. W., Woodworth, Wis.	360
Dickens, Albert W., Middlebury, Vt.	346	Rose, Harry W., Bondurant, Io.	148, 56
Dickerson, C. H., Newark, N. J.	276	Roth, Victor W., Clark's Fork, Ida.	98
Debenham, Walter, Mentorville, Neb.	262	Roy, Ebenezer, Alba, Mich.	220
Dowding, Dudley C., Madison, N. Y.	284	Ruring, Victor H., Morristown, Minn.	244, 8
English, I. N., Bertha, Minn.	238	Sadler, Alfred T., Shutesbury, Mass.	212
Evans, Merrick, Mecca, O.	306	Sammis, John H., Merriam Park, Minn.	246
Fenton, Thos. A., Morrisville, N. Y.	284	Sawyer, Leicester J., Eden, Fla.	118
Francis, Matthew, Goodland, Kan.	166	Smead, H. G., Eagle Rock, Cal.	86
Gibson, Willard P., Huntsburg, O.	304	Smith, George, Granby, Vt.	344
Gilbert, Wm. J., Toledo, Wn.	358	Shirey, Nicholas J., Chesterland, O.	302
Goodrich, Frank D., Cambridgeport, Vt.	348	Sodiectrom, John N., Burtrum, Minn.	238, 44
Hall, Newton M., Springfield, Mass.	212	Spencer, David B., Des Moines, Io.	150
Halverson, Olans, Clear Lake, Io.	156	Stone, Augustus T., Chicago, Ill.	130
Hamerson, John, Canton, S. D.	330	Strayer, Paul M., Somers, Ct.	112
Hauser, Geo. P., Denison, Tex.	340	Teed, W. H., Crary's Mills, N. Y.	266
Hartsough, W. W., Doon, Io.	152	Thompson, Herbert, Fowler, Kan.	166
Hastings, Calvin J., Colchester, Vt.	344	Thornsbury, J. R., Ironton, Mich.	228
Havens, Sherman W., Wellsville, N. Y.	290	Turner, Sebastian D., Brockton, Mass.	194
Hayt, Samuel A., Indianapolis, Ind.	144	Turrell, Chas. W., Medford, Ok.	314
Henry, J. J., E. Pharsalia, N. Y.	282	Upson, Charles E., Milford, Ct.	108
Hesselgrave, Chas. E., Chatham, N. J.	276	Van Aken, E. W., Fremont, Ind.	144
Huelster, Wm., Payson, Ill.	138	Vaughan, Wm., Baldwin, Mich.	220
Hughes, Rowland, Black Diamond, Wn.	354	Walden, Edw. A., Ottumwa, Io.	158
Hulbert, C. S., Duxbury, Vt.	344	Waltrip, E. A., Lander, Pa.	322
Huleen, John J., Spokane, Wn.	358	Waring, Ernest C., Beverly, Mass.	192
Ibbotson, Joseph O., Oriskany Falls, N. Y.	286	Wilbur, Geo. H., Port Costa, Cal.	92
Ivey, Hugh, Lebanon, N. Y.	284	Wilkie, W. B. G., Longwood, Fla.	118
Jones, J. Russell, Le Roy, Minn.	248	Withrow, John L., Boston, Mass.	192
Keene, Josiah L., Mankato, Minn.	238	Wyatt, Francis O., Chapin, Io.	150
Kelly, John W., Fontanelle, Io.	152, 60	Young, Joseph C., Port Townsend, Wn.	356
King, Jacob B., Dallas City, Ill.	132		

00074

00075

00076

4470 1/2 CL





