



This is a digital copy of a book that was preserved for generations on library shelves before it was carefully scanned by Google as part of a project to make the world's books discoverable online.

It has survived long enough for the copyright to expire and the book to enter the public domain. A public domain book is one that was never subject to copyright or whose legal copyright term has expired. Whether a book is in the public domain may vary country to country. Public domain books are our gateways to the past, representing a wealth of history, culture and knowledge that's often difficult to discover.

Marks, notations and other marginalia present in the original volume will appear in this file - a reminder of this book's long journey from the publisher to a library and finally to you.

### **Usage guidelines**

Google is proud to partner with libraries to digitize public domain materials and make them widely accessible. Public domain books belong to the public and we are merely their custodians. Nevertheless, this work is expensive, so in order to keep providing this resource, we have taken steps to prevent abuse by commercial parties, including placing technical restrictions on automated querying.

We also ask that you:

- + *Make non-commercial use of the files* We designed Google Book Search for use by individuals, and we request that you use these files for personal, non-commercial purposes.
- + *Refrain from automated querying* Do not send automated queries of any sort to Google's system: If you are conducting research on machine translation, optical character recognition or other areas where access to a large amount of text is helpful, please contact us. We encourage the use of public domain materials for these purposes and may be able to help.
- + *Maintain attribution* The Google "watermark" you see on each file is essential for informing people about this project and helping them find additional materials through Google Book Search. Please do not remove it.
- + *Keep it legal* Whatever your use, remember that you are responsible for ensuring that what you are doing is legal. Do not assume that just because we believe a book is in the public domain for users in the United States, that the work is also in the public domain for users in other countries. Whether a book is still in copyright varies from country to country, and we can't offer guidance on whether any specific use of any specific book is allowed. Please do not assume that a book's appearance in Google Book Search means it can be used in any manner anywhere in the world. Copyright infringement liability can be quite severe.

### **About Google Book Search**

Google's mission is to organize the world's information and to make it universally accessible and useful. Google Book Search helps readers discover the world's books while helping authors and publishers reach new audiences. You can search through the full text of this book on the web at <http://books.google.com/>

NYPL RESEARCH LIBRARIES



3 3433 06912833 2



ZXCA

Congregatio







THE  
CONGREGATIONAL YEAR-BOOK,  
1889.

ISSUED, UNDER THE SANCTION OF THE

NATIONAL COUNCIL OF THE CONGREGATIONAL CHURCHES OF THE UNITED STATES,

BY ITS PUBLISHING COMMITTEE, AND CONTAINING THE

GENERAL STATISTICS OF THOSE CHURCHES FOR THE LAST PREVIOUS YEAR;

AN ALPHABETICAL LIST OF THE CONGREGATIONAL MINISTERS, AND OF THE OFFICERS AND  
STUDENTS OF CONGREGATIONAL THEOLOGICAL SEMINARIES; THE ANNUAL RECORD  
OF CHANGES; THE VITAL STATISTICS OF CONGREGATIONAL MINISTERS  
DECEASED IN 1888; STATEMENTS OF THE NATIONAL CO-OP-  
ERATIVE SOCIETIES; THE NATIONAL AND STATE  
ORGANIZATIONS OF CHURCHES;

*AND OTHER MISCELLANEOUS INFORMATION.*

---

BOSTON:  
CONGREGATIONAL PUBLISHING SOCIETY.  
1889. 3





TABLE OF CONTENTS.

	Page
Contents and Note . . . . .	2
Calendar for 1889-90 . . . . .	3
Newton, Mass., Eliot Church . . . . .	4, 5
The National Council . . . . .	6
Introductory . . . . .	7, 8
Treasurer's Statement, Aug. 15, 1889 . . . . .	9
Religious Denominations in the United States . . . . .	10
Annual Record:	
Churches formed, 10; Ministers Ordained or Installed, 11; Pastors Dis-	
missed, 15; Ministers Married, 16.	
Vital Statistics of Congregational Ministers who died in 1888 . . . . .	17-45
Congregational Clubs . . . . .	46, 7
The National Societies:	
American Board of Commissioners for Foreign Missions . . . . .	48
American College and Education Society . . . . .	50
American Congregational Association . . . . .	51
American Congregational Union . . . . .	52
American Home Missionary Society . . . . .	54
American Missionary Association . . . . .	56
Congregational Sunday School and Publishing Society . . . . .	58
New West Education Commission . . . . .	59
Congregational Theological Seminaries:	
Andover, 61; Bangor, 62; Chicago, 63; Hartford, 65; Oberlin, 66; Pacific,	
67; Yale, 69.	
Alphabetical List of Students in the Seminaries . . . . .	70-78
Summaries . . . . .	79-81
Churches — Illustrations and Descriptions:	
Appleton, Wis. . . . .	82
St. Louis, First Church . . . . .	117
The Annual Statistics of the Churches and Ministers:	
Explanations of the Plan of Statistics . . . . .	84, 5
The Statistics of the Churches and Pastors by States . . . . .	86-351
Congregational Ministers in Foreign Lands . . . . .	352, 3
List of Ministers not named in Preceding Tables as supplying Churches . . . . .	54-63
List of Ministers of other Denominations, supplying Congregational Churches . . . . .	364
The National and State Associations of the Churches . . . . .	365
Sessions of, in 1889-90 . . . . .	371
Annual Meetings of the National Societies in 1889 . . . . .	371
General Summary Tables for the Year . . . . .	372
Remarks upon the Statistics . . . . .	384
Alphabetical List of Ministers, with Post-office Address . . . . .	385
Alphabetical List of Licentiates . . . . .	415

NOTE.

THE price of the YEAR-BOOK is \$1.00, a change demanded by increase of size and cost.

All correspondence relating to the YEAR-BOOK should be addressed, NOT to the Publishing Society, but to

REV. HENRY A. HAZEN,  
CONGREGATIONAL LIBRARY,  
BOSTON, MASS.

It is not safe or sufficient to say "Congregational House," which has many rooms and occupants.

1889

1890

JULY

Su.	Mo.	Tu.	We.	Th.	Fr.	Sa.
--	1	2	3	4	5	6
7	8	9	10	11	12	13
14	15	16	17	18	19	20
21	22	23	24	25	26	27
28	29	30	31	--	--	--
--	--	--	--	--	--	--

AUGUST

--	--	--	--	1	2	3
4	5	6	7	8	9	10
11	12	13	14	15	16	17
18	19	20	21	22	23	24
25	26	27	28	29	30	31
--	--	--	--	--	--	--

SEPTEMBER

1	2	3	4	5	6	7
8	9	10	11	12	13	14
15	16	17	18	19	20	21
22	23	24	25	26	27	28
29	30	--	--	--	--	--
--	--	--	--	--	--	--

OCTOBER

--	--	1	2	3	4	5
6	7	8	9	10	11	12
13	14	15	16	17	18	19
20	21	22	23	24	25	26
27	28	29	30	31	--	--
--	--	--	--	--	--	--

NOVEMBER

--	--	--	--	--	1	2
3	4	5	6	7	8	9
10	11	12	13	14	15	16
17	18	19	20	21	22	23
24	25	26	27	28	29	30
--	--	--	--	--	--	--

DECEMBER

1	2	3	4	5	6	7
8	9	10	11	12	13	14
15	16	17	18	19	20	21
22	23	24	25	26	27	28
29	30	31	--	--	--	--
--	--	--	--	--	--	--

JANUARY

--	--	--	--	1	2	3	4
5	6	7	8	9	10	11	12
13	14	15	16	17	18	19	20
21	22	23	24	25	26	27	28
29	30	31	--	--	--	--	--
--	--	--	--	--	--	--	--

FEBRUARY

--	--	--	--	--	--	1
2	3	4	5	6	7	8
9	10	11	12	13	14	15
16	17	18	19	20	21	22
23	24	25	26	27	28	--
--	--	--	--	--	--	--

MARCH

--	--	--	--	--	--	1
2	3	4	5	6	7	8
9	10	11	12	13	14	15
16	17	18	19	20	21	22
23	24	25	26	27	28	29
30	31	--	--	--	--	--

APRIL

--	--	1	2	3	4	5
6	7	8	9	10	11	12
13	14	15	16	17	18	19
20	21	22	23	24	25	26
27	28	29	30	--	--	--
--	--	--	--	--	--	--

MAY

--	--	--	--	1	2	3
4	5	6	7	8	9	10
11	12	13	14	15	16	17
18	19	20	21	22	23	24
25	26	27	28	29	30	31
--	--	--	--	--	--	--

JUNE

1	2	3	4	5	6	7
8	9	10	11	12	13	14
15	16	17	18	19	20	21
22	23	24	25	26	27	28
29	30	--	--	--	--	--
--	--	--	--	--	--	--

JULY

--	--	1	2	3	4	5
6	7	8	9	10	11	12
13	14	15	16	17	18	19
20	21	22	23	24	25	26
27	28	29	30	31	--	--
--	--	--	--	--	--	--

AUGUST

--	--	--	--	--	1	2
3	4	5	6	7	8	9
10	11	12	13	14	15	16
17	18	19	20	21	22	23
24	25	26	27	28	29	30
31	--	--	--	--	--	--

SEPTEMBER

--	1	2	3	4	5	6
7	8	9	10	11	12	13
14	15	16	17	18	19	20
21	22	23	24	25	26	27
28	29	30	--	--	--	--
--	--	--	--	--	--	--

OCTOBER

--	--	--	1	2	3	4
5	6	7	8	9	10	11
12	13	14	15	16	17	18
19	20	21	22	23	24	25
26	27	28	29	30	31	--
--	--	--	--	--	--	--

NOVEMBER

--	--	--	--	--	1	
2	3	4	5	6	7	8
9	10	11	12	13	14	15
16	17	18	19	20	21	22
23	24	25	26	27	28	29
30	--	--	--	--	--	--

DECEMBER

--	1	2	3	4	5	6
7	8	9	10	11	12	13
14	15	16	17	18	19	20
21	22	23	24	25	26	27
28	29	30	31	--	--	--
--	--	--	--	--	--	--

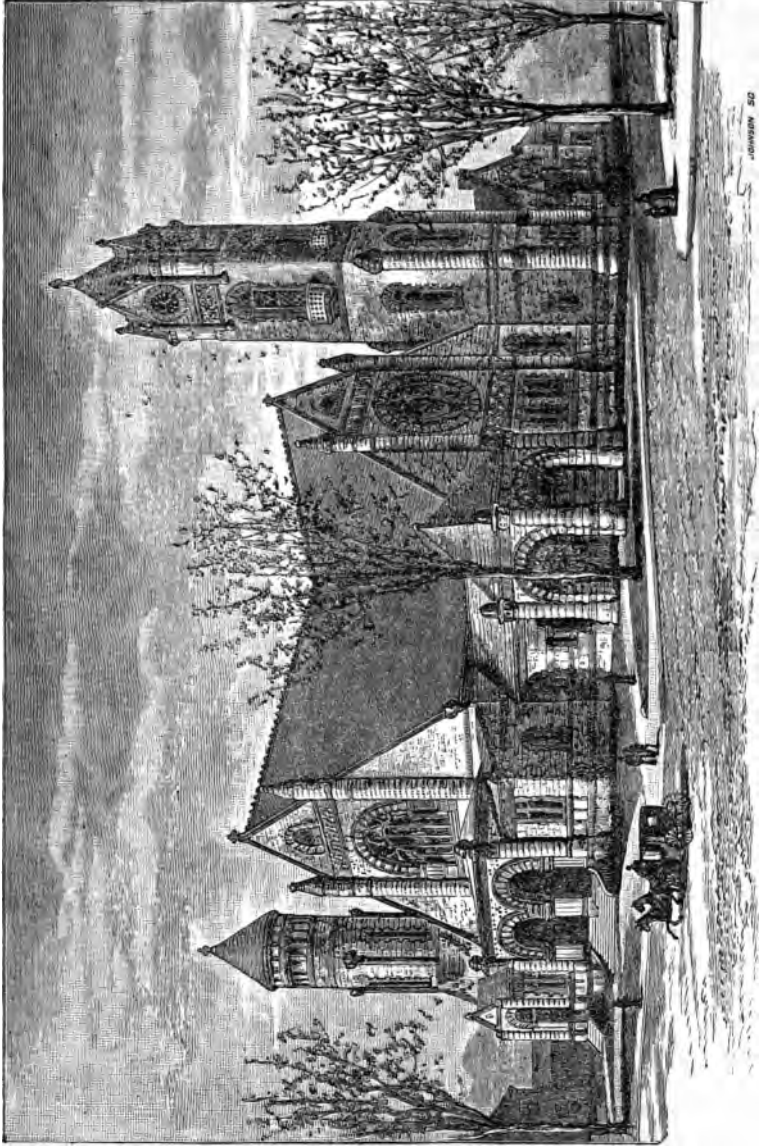

ELLIOT CHURCH, NEWTON, MASS.

## ELIOT CHURCH, NEWTON, MASSACHUSETTS.

*George F. Meacham, Architect, Newton, Mass.*

THE new Eliot church edifice stands in the place formerly occupied by the wooden structure which was burned in January, 1887. The general design of the building has features of the Romanesque style of architecture, while the carved enrichments, both on the exterior and in the interior, are in the Byzantine style. It is built of slightly pink-tinted granite from the Braggville quarries, near Milford, Mass., with rich Kibbee brown sandstone trimmings from Longmeadow, Mass. The principal tower is between the church and the chapel. It is 127 feet high, with clock dials, which are illuminated at night, and an open belfry. The bell weighs 3,524 pounds, most of which is metal from the old bell, and has the old inscription: "Blessed is the people that know the joyful sound." Near the corner of the street is the *porte-cochère*. The small round tower is 85 feet high, with round pilasters crowned with winged angel heads.

As may be seen by the plan, the auditorium is cruciform. The greatest dimensions are 116 feet by 91 feet; the width of nave and of transepts is 64 feet each. The floor is inclined toward the pulpit 42 inches, and the pews, seating eleven hundred persons, are in the form of an amphitheatre. There are seats for a large chorus in front of the organ. The roof is exposed, and is constructed with hammer beam trusses, and there are no columns that obstruct the view of the platform. The only columns are those supporting the double diagonal trusses at the intersection of nave and transepts. These are in pairs, and are of rich Etowah marble. The auditorium is finished in cherry, and has a beautiful depth and richness of form and coloring. There are ten memorial windows—in memory of George W. Bacon; Andrew P. Cobb (a John Eliot design); Joseph P. Cobb; of the father, husband, and son of Mrs. Eleanor H. Coburn; of the wife of Edmund W. Converse; of David Brainerd Jewett; George H. Jones; John C. Potter; William Otis Trowbridge; and Ebenezer Woodward.

The chapel is 46 feet by 63 feet. The height of this room is 40 feet, which gives height enough for galleries to open into it over the rooms at each end. These galleries are divided into seven class-rooms, and are shut off, when desired, by heavy portières. In the chapel decorations a variety of colors is used with subdued contrast, more cheerful than the similar tones of the auditorium. The Sunday-school library is under the church organ, and opens into the chapel.

Rev. Wolcott Calkins, D. D., is the pastor of the church. Mr. Charles E. Billings was the chairman of the building committee.

The total cost of the structure, including the organ, furnishings, and the memorial windows, is about \$180,000.

## THE NATIONAL COUNCIL

Will hold its seventh triennial session with the Plymouth Church, in Worcester, October 9-15.

The following is an outline of the provisional

### PROGRAM.

#### WEDNESDAY.—10 A. M.

A. M.: Organization.

P. M.: Reports of Provisional Committee; Publishing Committee; Secretary; Treasurer; business.

Evening: Dr. Storrs's address on "The Foreign Field."

#### THURSDAY.

A. M.: Statements of Benevolent Societies.

P. M.: Reports and Statements of Benevolent Societies.

Evening: "The Church and the Young," by Rev. Francis E. Clark; to be discussed. "The Need of Bible Study," by Rev. Albert E. Dunning; to be discussed.

#### FRIDAY.

A. M.: Statements of Theological Seminaries; "The Deficiency in Ministerial Supply, and How it may be Remedied," by Prof. H. M. Scott; to be discussed. Reports of Committees and Business.

P. M.: Reports and Business. Salutations from England, Canada, and the Presbyterian General Assembly.

Evening: "The Church and the Workingman in the Light of To-day," by Rev. Washington Gladden; to be discussed.

#### SATURDAY.

Reports and Business.

#### SUNDAY.

A. M.: Sermon by Rev. Arthur Little: "The Home Field"; followed by the Lord's Supper.

Evening: Sermon by Rev. Israel E. Dwinell.

#### MONDAY.

Reports and Business.

Evening: "Religion and the Public Schools," by Rev. Josiah Strong; to be discussed.

#### TUESDAY.

A. M.: Business, and Closing Exercises.

The Committees from whom reports are expected, and the subjects, may be found on page 365.

The Congregational Club in Worcester representing the churches will entertain delegates who do not choose to provide for themselves, and will assist any, delegates or others, who desire to find places for themselves. All such are invited to send their names and make their wishes known at once to

G. HENRY WHITCOMB,

*Chairman of Committee of Arrangements,*

LOCK BOX 965, WORCESTER, MASS.

He will give information, and as soon as practicable make assignments.

A Manual and Roll of the Council, with list of delegates as far as reported, will shortly be issued by the Congregational Sunday School and Publishing Society. It will be sent to all whose names are enrolled; and to all who apply for it at their headquarters in Boston or Chicago.



## INTRODUCTORY.

---

THIS YEAR-BOOK is late in issue. The returns of the States, received in May last year, were in better season this; Massachusetts, Michigan, and Ohio reporting in March; Connecticut and Kansas in April; but New York, which reported in April, 1888, was not heard from this year until July 14-22. This unforeseen and surprising delay has postponed the YEAR-BOOK's possible issue from June to near September.

Do not wait, say some. But the YEAR-BOOK is so related part to part, that the omission of one part would seriously impair the value of all that remained. To print without the returns from any State would make the summaries imperfect and misleading, and the list of ministers most unsatisfactory to many who make practical use of it. Such a number would be an inconvenience and a grief, and would lower the value of the series in all the future. The gain of a few weeks in issue would be dearly bought at such a sacrifice.

And there will be no need. There has been a gain this year all around, with a single exception. The churches in New York may be trusted to find a remedy for that. They will not be pleased or content with their distinction this year; they can do as well hereafter as they did in 1888, and better. When they and all others will furnish their returns in March, as most now do, the YEAR-BOOK can be issued in May, or early in June. Why not? If there is the will, the way can be found.

The churches of the United Conference of Georgia, fifty in number, form an important addition to the tables this year. In regard to their insertion, it should be remembered that questions of fellowship belong finally and only to the churches, and are to be determined by their representatives in local and State bodies or the National Council. But in the case of churches newly organized or reported, the YEAR-BOOK has been accustomed often to insert them in brackets, as a matter of information, leaving their future status to be determined in an orderly way. In the case of these Conference churches in Georgia, there were many reasons for the same course, and none which seemed sufficient against it. Whatever the result of current discussions, the question must have an important place in our history, and the facts will be wanted by all. Such a body of churches and ministers have a *prima-facie* case in their favor, when they propose to enter into fellowship with the Congregational churches. This is more than confirmed by the action of the American Home Missionary Society at Saratoga; but this only is involved in their insertion in the YEAR-BOOK. It is not too much to say that a hearty welcome awaits them, if, with due regard to the rights of all, they can take their place in our ranks.

Every minister whose name is on the rolls of the denomination and enjoys the benefit of the Council's great liberality in the free distribution of the YEAR-BOOK, owes in return, at least, the small care involved in seeing to it himself that the YEAR-BOOK knows just where he is, and is promptly notified of any change in his place or status. Many copies of the YEAR-BOOK are lost every year, and many

complaints come from brethren who have failed to receive it, when they alone are responsible from their neglect of this simple duty. Who is the scribe of your association or conference; custodian of the record of your ministerial standing, and responsible for its correct report to the State secretary and YEAR-BOOK? He should always be able to answer for you. If you neglect to keep him informed, you are likely to suffer from his ignorance. And, after his annual report has been made, at the beginning of the year, any change in your status or post-office should be sent at once, not only to him, but to the editor of the YEAR-BOOK. The proper correction will then be made if there is time for it; and the YEAR-BOOK will not be wasted in a vain hunt for you at your former home, or costly pursuit of you from one place to another.

The statistical secretaries of the States and Territories will remember that they are to meet in Worcester on the day before the assembling of the Council, Oct. 8. Their meeting in Chicago was helpful in suggestion and influence, and in cultivating a useful *esprit du corps*. We should do better this year.

On the authority of the secretary, Rev. S. L. Gerould, I name eleven o'clock, Tuesday A. M., at the rooms of the Y. M. C. A., as the time and place for meeting. The committee of arrangements authorize me to say that the entertainment of these secretaries shall begin that day.

A word is due to the memory of the faithful man who for more than eight years has paid, as treasurer, all the bills of the YEAR-BOOK and the Council. Lavalette Perrin, D. D., ceased from his labors in a sad catastrophe which befell the hotel in which, with his wife, he was stopping, in Hartford, Ct., Feb. 18. He had served the Council with diligence, zeal, and fidelity; and his record as a pastor, a Fellow of Yale College, and a servant of the churches of Connecticut is a most honorable one. He was a good man and a true one. The Rev. Samuel B. Forbes has been duly appointed by the provisional committee as his successor, and his statement follows.

HENRY A. HAZEN,

*Secretary and Editor,*

CONGREGATIONAL LIBRARY, BOSTON, MASS.

AUGUST 20, 1889.

## TREASURER'S STATEMENT.

## KNOWLES FUND.

No change has been made in the investment of this fund since the report in July, 1888.

Balance of income on hand for distribution at that date . . . . .	\$585 61
Received to July 1, 1889) . . . . .	712 10
	<u>\$1,297 71</u>
Disbursed to date . . . . .	\$1,000 24
Balance on hand for distribution . . . . .	297 47
	<u>\$1,297 71</u>

## SECURITY FUND.

This fund is deposited in savings banks in Connecticut. With added interest it amounted, July 1, 1889, to \$3,480.32.

## STATEMENT OF ACCOUNT WITH LOCAL BODIES.

The first column shows unpaid dues of 1888 and previous years, amounting to \$2,936.59. The second shows the sums due July 1, 1889, amounting to \$3,708.56. Total amount now overdue, \$6,645.15. Twenty-four States and Territories have paid all dues of 1888 and previous years. Six have paid also the dues of 1889. The local bodies have not all adopted the same basis for the collection of funds for the Council. Some pay on the basis of their entire membership. Others exclude from their paying roll their unassociated churches, and all absentees. This want of accord among the local bodies makes an unsatisfactory showing on the books of the Treasurer, annoys the States whose arrearages are thereby increased yearly, and causes an unequal distribution of the expenses of the Council.

It is encouraging, however, to report that the financial disagreement between the Council and the local bodies is steadily diminishing, and recent correspondence leads us to hope for its entire removal at an early day.

The Council at Chicago, in 1886, instructed the Treasurer as follows:—

*Resolved*, (1) That the churches be asked to contribute annually the sum of one and one half cents per member, to meet the current expenses during the next three years.—Minutes of 1886, page 46.

## STATEMENT.

	Due on past years.	Due on 1889.		Due on past years.	Due on 1889.
Alabama	\$10 07	\$19 89	Nebraska	\$133 17	\$111 39
Arizona	00	1 77	Nevada	4 97	48
Arkansas	9 27	4 59	New Hampshire	00	00
California	00	127 62	New Jersey	00	63 69
Colorado	00	00	New Mexico	6 26	1 95
Connecticut	00	00	New York	*1,891 77	586 95
District of Columbia	00	1 20	North Carolina	14 54	13 65
Florida	00	11 13	North Dakota	9 96	16 00
Georgia	45 36	25 83	Ohio	00	119 76
Idaho	1 04	21	Oregon	50 07	19 76
Illinois	00	447 99	Pennsylvania	220 17	123 72
Indiana	00	34 12	Rhode Island	88 24	92 19
Indian Territory	5 68	2 65	South Carolina	23 73	5 38
Iowa	00	316 80	South Dakota	00	62 00
Kansas	71 44	164 47	Tennessee	46 81	17 56
Kentucky	32 96	5 65	Texas	47 51	9 03
Louisiana	97 72	16 51	Utah	00	3 00
Maine	93 86	319 00	Vermont	00	305 47
Maryland	00	3 94	Virginia	00	2 19
Massachusetts	00	00	Washington Ter.	00	16 38
Michigan	00	249 64	West Virginia	10 27	1 90
Minnesota	00	160 27	Wisconsin	00	216 66
Mississippi	9 81	3 22	Wyoming	00	00
Missouri	00	00			
Montana	11 91	2 95		\$2,936 59	\$3,708 56

\* A part of this arrearage is due to the fact that New York has paid for resident members only.

SAMUEL B. FORBES.

HARTFORD, CONN., Aug. 20, 1889.



## RELIGIOUS DENOMINATIONS IN THE UNITED STATES.

[From Baptist Year-Book.]

DENOMINATIONS.	Churches.	Ministers.	Members.
Baptist Churches of U. S.*	32,900	21,420	2,997,794
Baptist, Anti-Mission	1,800	900	46,000
Baptist, Free Will	1,531	1,314	82,686
Baptist, Seventh Day	110	113	9,000
Baptist, Separate	.....	43	5,827
Baptist, Six Principle	16	16	1,450
Church of God (Winebrethrenians)	475	450	29,683
Congregational	4,569	4,408	475,608
Disciples of Christ, or Christians	6,437	3,263	620,000
Friends, Orthodox	600	500	72,968
Friends, Hicksite	270	150	23,000
Lutherans *†	7,504	4,456	1,018,970
Mennonites	385	605	93,000
Methodist Episcopal*†	.....	13,445	2,036,984
Methodist Episcopal, South*	.....	4,530	1,102,926
Methodist Episcopal, African	.....	2,550	405,000
Methodist Episcopal, African Zion	.....	2,110	314,000
Methodist Episcopal, Colored	2,500	850	110,000
Methodist Episcopal, Union	.....	112	3,500
Methodist, Evangelical	1,916	1,159	141,853
Methodist, Free	.....	373	12,325
Methodist, Independent	40	24	4,500
Methodist, Primitive	121	49	3,585
Methodist, Protestant	.....	1,570	140,000
Methodist, Congregational	70	225	13,750
Methodist, Wesleyan	495	179	17,727
Moravian	94	108	10,966
New Jerusalem (Swedenborgian)	95	101	5,750
Presbyterian, Associate Reformed	110	84	7,400
Presbyterian, Cumberland	2,540	1,563	145,146
Presbyterian, North	6,726	5,986	753,148
Presbyterian, South	2,236	1,116	150,398
Presbyterian, United	885	736	94,641
Presbyterian, Reformed	121	116	10,970
Protestant Episcopal*†	2,953	3,832	447,022
Reformed Episcopal	72	96	9,000
Reformed Church in America	547	547	85,543
Reformed Church in United States*	1,512	823	190,527
Roman Catholic	6,829	7,596	7,000,000
Second Advent	583	601	63,500
Second Advent, Seventh Day	889	227	25,841
Tunkers	630	2,485	95,000
Unitarians	375	488	20,000
United Brethren	4,396	1,666	195,278
Universalists	730	677	37,807

\* From official sources. † Membership outside of the United States subtracted from official tables. The figures of Congregationalists and Presbyterians North are changed to date.

## ANNUAL RECORD.

## CHURCHES ORGANIZED, 1888.

## CALIFORNIA:

Adin, —; Alila, —; Buena Park, Sept. 25; Compton, April 24; Fresno, *German*, —; do., *Swedish*, —; Inglewood, Aug. 7; Long Beach, —; Los Angeles, Plymouth, June 27; Mission, San Jose, —; Modesto, *German*, Feb. —; Nordhoff, Sept. 10; Raymond, Jan. 8; San Diego, Second, Feb. 26; San Jose, Grace, March 18; Santa Rosa, Sept. —; Sattcoy, Sept. 11; Spring Valley, July —; Turlock,

## COLORADO:

Arickaree, Aug. 5; Claremont, Nov. —; Fruita, Sept. —; Harman, Jan. 27; Newcastle, Dec. 11; North Pueblo, Pilgrim, Aug. —; Seibert, Nov. —; Telluride, Aug. 12; White-water, —.

## CONNECTICUT:

Bridgeport, *Scandinavian*, June 14; Collinsville, *Swedish*, March 28; New Haven, *Swedish*, Dec. 13; Rockville, Union, Aug. 7; South Windham, Dec. 7.

## FLORIDA:

Belleview, April 1; Bonifay, Jan. 14; St. Petersburg, Oct. 7.

## GEORGIA:

Fort Valley, Vinesville, April 22.

## IDAHO:

Pocatello, Sept. —.

## ILLINOIS:

Arcadia, Dec. 19; Bureau, April —; Cheltenham, Duncan ave., Nov. 13; Chicago, Bethlehem, *Bohemian*, March 30; Danway, *Scan-*

*dinavian*, Oct. 8; Decatur, Dec. 9; Mazon, Nov. 1; Norris City, June 17.

**INDIANA:**

Andrews, reor., Feb. 9; Coal Bluff, Jan. 19; Fairmount, June 24; Marion, Nov. 14; Muncie, July 10; Ross, March 5.

**IOWA:**

Britt, *Scandinavian*, —; Burr Oak, Dec. 30; George, Lyon Co., July 24; Green Island, Jan. 2; Hamilton Co., Puritan, Dec. 31; Lincoln, Dec. 3; Milford, Aug. 5; Ocheyedean, Oct. 28; Ottumwa, *Swedish*, —; Owen, May 13; Pringbar, March 20.

**KANSAS:**

County Line, —; Garnett, May 2; Goodland, Aug. 5; Houston, April —; Kennington, Dec. 28; Lay, —; Lyons, July 18; Mapleton, —; Montezuma, Aug. 10; Mount Union, March 18; Rapid River, Aug. 28; Rotata, —; Russell Springs, May 9; Salina, April 4; Sycamore, May —; Topeka, Central, Dec. 11; Wellington, March 20; Wichita, Fourth, March 2.

**LOUISIANA:**

Welsh, —.

**MAINE:**

Stockton, Sept. 9.

**MARYLAND:**

Baltimore, Second, July —.

**MASSACHUSETTS:**

Boston, Seamen's, Nov. 22; do., Dorchester, Bethany, March 15; do., do., Harvard, Feb. 23; Cliffdale, May 7; Seekonk, Luther's Corners, Oct. 14; Springfield, Eastern ave., Feb. 22; do., White st., Nov. 20.

**MICHIGAN:**

Advance, July 16; Barnhart, April 20; Bethel Centre, June 27; Constantine, Oct. 6; Dover, May 31; East Nelson, April 4; Ellsworth, Oct. 11; Kendall, March 20; Plainfield, March 8; Sawyer, June 6; South Union, April 20.

**MINNESOTA:**

Cannon City, reor., Oct. 14; Duluth, Plymouth, Aug. 3; Fertile, March 6; Fosston, May 20; Hudson, Aug. 26; Long Lake, Dec. 3; Maple Bay, June —; Minneapolla, Mizpah, Sept. 9; Osage, Nov. 18; St. Paul, Olivet, Jan. 15; do., People's, Oct. 25; do., Stranger's, Dec. 20; do., Union, Aug. 30; Sauk Rapids, *Swedish*, July 11; Upsala, *Swedish*, July 12.

**MISSOURI:**

Alba, June 24; Aurora, Sept. 20; Clinton, Nov. 20; Kansas City, Tabernacle, Nov. 27; Mine La Motte, Jan. 1; New Cambria, April 8; Sappington, —; St. Louis, People's Tabernacle, Feb. 9.

**NEBRASKA:**

Alma, June —; Arcadia, —; Basile Creek, *Indian*, Oct. 8; Belknap, Feb. 19; Blakely, March 14; Burwell, Oct. 3; Curtis, Sept. 5; Enterprise, April 10; Kilpatrick, March 14; Lincoln, *German*, May 8; Nonpareil, May 15; Omaha, Gaylord Memorial, March 8; Pallsade, *German*, —; Rockville, —; Stockham, —; Venango, Oct. 30; York, *German*, —.

**NEW JERSEY:**

Glen Ridge, April 8; Guttenburgh, Feb. 15; Linwood, June 30.

**NEW YORK:**

North Lawrence, Nov. 15; Pratham, July 31.

**NORTH DAKOTA:**

Orr, Sept. 2.

**OHIO:**

Akron, West, April —; Cleveland, Bethlehem, *Bohemian*, March 28; Glrard, *Welsh*, —; Ireland, Jan. 28; St. Mary's, June 10; Toledo, La Grange st., Feb. 24; Troy, Feb. —.

**OREGON:**

Ashland, March 25; Gaston, —; Portland, Finney, —; Scappoose, June —.

**PENNSYLVANIA:**

Braddock, Oct. 18; Brlabin, *Welsh*, Oct. —; Homestead *Welsh*, Oct. —; Philadelphia, Germantown, First, Oct. 2; do., Hunting Park ave., Dec. —; Warrior Run, —.

**RHODE ISLAND:**

Providence, Olivet, Nov. 17; do., *Swedish*, Free, March 18.

**SOUTH DAKOTA:**

Badger, Aug. 28; Canton, Branch, April —; Clinton, —; Crow Lake, —; Davidson, April 22; Elrod, July 22; Glenview, Oct. 3; Hanchett, —; La Prairie, Sept. 16; La Roche, Nov. 22; Lebanon, April 8; Lesterville, Dec. —; Liberty, Dec. 17; Miner, —; Mission Hill, Oct. 16; Naples, Aug. 22; Osceola, July 15; Pallsades, Aug. 5; Redstone, Oct. 3; St. John, *German*, —; St. Peter, *German*, —; Salem, *German*, —; Sherman, —; Summit, Dec. 26; Turton, —; Zion, Oct. 3.

**TENNESSEE:**

Glen Mary, Dec. 16.

**VERMONT:**

Olcott, Oct. 14.

**WASHINGTON:**

Chawelah, —; Enterprise, June 10; Granite Hill, —; Half Moon, —; Port Angeles, April 22; Roy, Dec. 30; Tucker's Prairie, —.

**WISCONSIN:**

Cumberland, Aug. 27; Plainfield, —.

**WYOMING:**

Green River, Nov. —.

**ORDAINED OR INSTALLED.**

In this list, "o." denotes ordination without installation; "o. p." ordination as pastor; "o. f. m." ordination for foreign missionary service; "r." recognized. But owing to indefinite reports, "o." may sometimes be an error for "o. p."

1888.

ADAMS, FRANK H., Oakland, Cal., o. Nov. 11  
ADAMS, SILAS N., South  
Gardiner, Me., o. p. June 28  
ADKINS, JAMES B., Bloom-  
ington and Blake's Prairie, Wis., o. p. Nov. 8  
ALEXANDER, JAMES S.,  
Tewksbury, Mass., i. Feb. 28  
ALLEN, FRANK H., Pilgrim  
ch., Milwaukee, Wis., i. Oct. 25  
ALLEN, MELVIN J., Holden, Ms., i. Dec. 20  
ALVORD, JAMES C., Hamil-  
ton, Mass., o. p. Sept. 13  
ALVORD, LAWRENCE C.,  
Escondido, Cal., o. Dec. 20  
ANDERSON, LARS, Vermil-  
lion, S. D., o. Oct. 31  
AVERY, HOLLY H., St.  
Francis, Kan., o. p. Nov. 12  
BABBITT, JAMES H., West  
Brambleboro, Vt., i. Feb. 2  
BACHELER, FRANCIS P.,  
Phillpa, Fla., o. p. Feb. 12  
BARNETT, PAUL, Vinesville  
ch., Fort Valley, Ga., i. April 22

BARRETT, SAMUEL A., Castleton, Vt., o. p.	Feb. 28	CRAWFORD, JOHN C., Nick- er-on, Kan., r.	April 19
BARRON, JOHN W., Chester- field, N. H., o. p.	June 29	CROFT, DELMER E., Bakers- field, Vt., o.	June 29
BEARDSLEY, JOSIAH E., Wilmette, Ill., i.	Feb. 7	CROUCH, WILLIAM S., St. Mary's, Kan., o.	Dec. 18
BLACK, WILL A., Eldon, Io., o.	Nov. 20	CROWELL, ZENAS, Kings- ton, Mass., i.	June 28
BLAKESLEE, ALLEN D., Hayward, Wis., i.	March 7	CUMMINGS, GEORGE H., Thompson, Ct., o. p.	May 24
BLAKESLEE, ERASTUS, Spencer, Mass., i.	May 22	CURTIS, CHARLES H., Ly- sander, N. Y., i.	Oct. 15
BLANCHARD, ADDISON, Mason City, Io., r.	Jan. 31	CURTIS, ETHAN, Danforth ch., Syracuse, N. Y., i.	Feb. 6
BLEVISE, WILLIAM J., West Pittston, Pa., o.	June 6	CURTIS, WILLIAM C., Whately, Mass., o.	July 18
BOSS, THOMAS M., First ch., Leavenworth, Kan., i.	April 17	DANA, M. MCG., D. D., Kirk St. ch., Lowell, Mass., i.	Oct. 11
BOURNE, PAUL E., Hillsboro Bridge, N. H., o.	July 3	DANIELSON, JOSEPH, Wind- sor Locks, Ct., i.	Oct. 3
BOWEN, TOM FRANCIS, Emmetsburg, Io., o.	Nov. 23	DAVIDSON, J. N., Stoughton, Wis., o.	Nov. 27
BOYNTON, NEHEMIAH, Union ch., Boston, Mass., i.	May 16	DAVIDSON, WILLIAM W., Big Rapids, Mich., o.	Oct. 2
BRADSTREET, ALBERT E., Lexington, Mich., o.	Aug. 30	DAVIES, HENRY, Calumet, Mich., o.	Dec. 5
BRODIE, ANDREW M., Co- lumbia ch., Cincinnati, O., o. p.	June 5	DAVIES, HOWELL, Wau- seon, O., o.	July 25
BROKAW, RALPH W., Hope ch., Springfield, Mass., i., assoc. p.	Dec. 5	DEREBY, CHRISTAKIS A., Portland, Me., o.	Feb. 16
BROWER, CHARLES DEW., Dowagiac, Mich., o.	Feb. 8	DEXTER, GRANVILLE M., Rio Vista, Cal., i.	June 19
BROWN, WILLARD D., In- terlachen, Fla., i.	Feb. 10	DICKINSON, CHARLES A., Berkeley St. ch., Boston, Me., i.	March 29
BUCKHAM, JOHN W., Sec- ond ch., Conway, N. H., o.	Aug. 9	DINSMORE, EDWARD F., Little Shasta, Cal., o. p.	June 30
BURNHAM, COLLINS, G., First ch., Chicopee, Mass., i.	Sept. 27	DONOVAN, DAVID, Little Falls, Minn., o.	April 3
BURR, HANFORD M., First ch., Lowell, Mass., o., ass't. p.	Oct. 24	DOTY, MICAJAH, Redstone, S. D., o.	Oct. 3
BURR, WILLIAM N., Silver- ton, Col., o.	July 20	DUNN, CHARLES W., Leba- non, Mo., o.	July 19
CAMPBELL, JAMES M., Grand Ledge, Mich., o. p.	March 13	EASTMAN, EDWARD P., South Bridgton, Me., i.	Jan. 17
CARROLL, CHARLES W., Steuenville, O., o. p.	April 27	EDMANDS, T. MERRILL, Webster, S. D., o. p.	Sept. 5
CATON, CHARLES H., Lead- ville, Col., o.	June 11	EDMONDS, ROBERT H., Lexington, O., o.	Sept. 6
CHANNON, IRVING M., Rockport, O., o.	Feb. 20	ELLIS, JOHN, Maywood, Ill., i.	June 12
CHAPIN, CHARLES H., Ac- worth, N. H., o. p.	June 28	ELLIS, WALTER M., May- ville, N. D., i.	Oct. 14
CHAVEZ, EZEKIEL C., Al- buquerque, N. M., o.	Oct. 2	EWELL, EDWIN, Kalamo, Mich., o. p.	Jan. 18
CHILD, FRANK S., Fairfield, Ct., i.	Dec. 12	EXCELL, WILLIAM, East Lake, Mich., o.	Oct. 5
CHILDS, ALEXANDER C., Lyndeboro, N. H., i.	Nov. 14	FAY, W. WALCOTT, West- boro', Mass., i.	Nov. 1
CHOATE, WASHINGTON, Second ch., Greenwich, Ct., i.	Oct. 24	FISH, DANA, Wilmington, N. Y., o.	Oct. 4
CHRISTIANSEN, CHRIS- TIAN, Marseilles, Ill., o.	May 22	FISKE, ELISHA S., Wait- field, Vt., i.	Feb. 29
CHRISTIANSEN, N. C., Scan- dinavian ch., Bridgeport, Ct., o.	Oct. 30	FORBES, FRANK S., Sarato- ga ch., Omaha, Neb., o. p.	Aug. 23
CHUNN, MARK W., New Lis- bon, Wis., o.	July 11	FRANCE, WILLIAM, Union, N. H., o. p.	Dec. 18
CHYNOWETH, JOHN T., Cheltenham, Ill., i.	Nov. 13	FRANKLIN, JOHN L., Pil- grim ch., Buffalo, N. Y., i.	May 22
CLARK, ALMON T., Imman- uel and Grace chs., Atlanta, Ga., i.	Nov. 20	FRAY, EUGENE M., Cole- rains, Mass., o.	Nov. 7
CLARKE, GEORGE L., Farm- ington, Ct., i.	Oct. 23	GADSBY, GEORGE, Edin- burgh, O., o. p.	Feb. 8
CLEMMER, EPHRAIM B., Downs, Kan., o.	Oct. 1	GARDNER, HARRY D. J., Buckingham, Ct., o. f. m.	Sept. 12
COLE, HENRY M., Argen- tine, Kan., o.	Feb. 23	GARDNER, RUFUS P., Mar- ion, Mass., i.	Oct. 4
COMSTOCK, DAVILLO W., Grand Island, Neb., i.	Jan. 24	GEORGE, WILLIAM A., Springfield, Mass., o.	June
CORY, EMERSON, Washburn, Wis., o.	Oct. 22	GIST, WILLIAM W., Marion, Io., i.	Feb.
COTTON, HENRY A., Chi- cago, Ill., o.	April 27	GLEASON, GEORGE L., Fourth and Riverside chs., Haverhill, Mass., i.	Oct. 19
		GOODWIN, FRANK J., Glen Ridge, N. Y., o. p.	Oct. 10

GORDON, ROBERT F., Wayland, Mass., <i>i.</i>	Nov. 21	KEEP, ELISHA A., First ch., Merrimack, N. H., <i>o. p.</i>	June 28
GRAY, WILLIAM J., Fort Scott, Kan., <i>o.</i>	July 6	KELSEY, HENRY H., Fourth ch., Hartford, Ct., <i>i. assoc. p.</i>	Sept. 21
GREENE, FREDERICK D., Stanton, Neb., <i>o.</i>	Sept. 7	KENT, ROBERT J., Lewis Ave. ch., Brooklyn, N. Y., <i>i.</i>	Oct. 25
GULICK, NELSON J., Greenbush, N. Y., <i>o. p.</i>	Jan. 24	KILBOURNE, WILLIAM, Chase, Mich., <i>o.</i>	Nov. 13
HALE, EDSON D., Clayton, Cal., <i>o. p.</i>	Oct. 22	KING, HOWARD A. L., Union ch., Taunton, Mass., <i>i.</i>	Nov. 7
HALL, RUSSELL T., Union ch., Jacksonville, Fla., <i>i.</i>	Feb. 12	KINGMAN, HENRY, Auburn-dale, Mass., <i>o. f. m.</i>	Aug. 13
HAMILTON, WASHINGTON P., —, Ala., <i>o.</i>	June 14	KNAPP, CHARLES E., Bristolville, O., <i>o.</i>	June 6.
HANAFORD, HOWARD A., Winchester, N. H., <i>i.</i>	Dec. 18	KOCH, JOHN Ritzville and Endicott, Wn., <i>o. p.</i>	May 16
HARBUTT, CHARLES, Bridgton, Me., <i>o.</i>	Aug. 28	KYLLINGSTAD, JOHN, Minneapolis, Minn., <i>o.</i>	Aug. 28
HARDING, PHILIP E., North Amherst, O., <i>o. p.</i>	Sept.	LAVENDER, ROBERT F., Polk City, Io., <i>o.</i>	March 7
HARLOW, SAMUEL A., Whitefield ch., Newburyport, Ms., <i>i.</i>	Nov. 13	LAWRENCE, GEORGE W., Tiverton, R. I., <i>o. p.</i>	Feb. 14
HARPER, EDWARD T., Port Byron, Ill., <i>o.</i>	June 13	LEE, GERALD S., Princeton, Minn., <i>o. p.</i>	Oct. 23
HARRIS, BENJAMIN, Frostburg, Md., <i>o. p.</i>	July 1	LEWIS, FRANK F., Putney, Vt., <i>o. p.</i>	Nov. 2
HARTLEY, JOHN, Hamilton, Ill., <i>o. p.</i>	Aug. 22	LIVINGSTON, WILLIAM F., Fryeburg, Me., <i>o. p.</i>	May 31
HASKELL, ROBERT H., First ch., Guttenburgh, N. J., <i>o. p.</i>	Feb. 15	LOOMIS, CHARLES W., Fair Haven, Ct., <i>o.</i>	May 23
HAVEN, EGBERT D., San Francisco, Cal., <i>o.</i>	Dec. 11	LUCKEY, FRANK R., Humphrey St. ch., New Haven, Ct., <i>o.</i>	May 17
HENDERSON, GEORGE W., Central ch., New Orleans, La., <i>o. p.</i>	Sept. 16	MCARTHUR, WILLIAM W., Fertile, Minn., <i>o.</i>	Oct. 7
HEUSTIS, CHARLES H., West Point, Neb., <i>i.</i>	Oct. 12	McDANIEL, SIMEON C., Berean ch., Atlanta, Ga., <i>i.</i>	Dec. 27
HEWITT, GEORGE R., West Springfield, Mass., <i>i.</i>	Dec. 12	McLAUGHLIN, JAMES, Morgan Park, Ill., <i>i.</i>	June 14
HIBBARD, RUFUS P., Evan ch., Gloucester, Mass., <i>i.</i>	April 4	McPHERSON, JAMES, Minneapolis, Minn., <i>o.</i>	Oct. 5
HICKS, FRANK B., Rock Rapids, Io., <i>o.</i>	Oct. 16	MARSH, DAVID DANA, First ch. of Christ, Unionville, Ct., <i>i.</i>	Oct. 4
HIGGINS, ROBERT M., Hyde Park ch., St. Louis, Mo., <i>i.</i>	Dec. 13	MARTIN, JOHN L., West Dora, Minn., <i>o.</i>	Oct. 18
HILL, C. ROWLAND, San Mateo, Cal., <i>o. p.</i>	Nov. 13	MARVIN, JOHN T., Hamilton, Minn., <i>f.</i>	Nov. 14
HILL, GEORGE, Thompson, O., <i>o.</i>	Sept. 13	MASON, PHILIP H., Reedsburg, Wis., <i>o.</i>	Nov. 20
HOADLEY, HORACE G., North Canaan, Ct., <i>o. p.</i>	April 3	MATTHEWS, JAMES T., English ch., Blossburg, Pa., <i>i.</i>	June 12
HOWELL, EDWARD B., First ch., Halleek, Cal., <i>o. p.</i>	June 7	MEANS, OLIVER W., Enfield, Ct., <i>o. p.</i>	Sept. 19
HUGHES, RICHARD, Holland Patent and Trenton, N. Y., <i>o. p.</i>	Dec. 13	MENDELL, ELLIS, Boylston ch., Jamaica Plain, Mass., <i>i.</i>	Dec. 27
HUNNEWELL, FRANK S., Warren, Me., <i>o. p.</i>	June 27	METCALF, JOHN M. P., Tabernacle ch., St. Louis, Mo., <i>o.</i>	Oct. 27
HUNTINGTON, CHARLES W., High St. ch., Lowell, Ms., <i>i.</i>	Feb. 29	MILLS, CHARLES S., First ch., North Brookfield, Ms., <i>i.</i>	March 7
HUNTINGTON, JOHN C., Pelican Rapids, Minn., <i>o. p.</i>	July 12	MOODY, CALVIN B., Osage, Io., <i>i.</i>	May 17
HURD, EDWIN T., Barnstead Centre, N. H., <i>o.</i>	June	MOONEY, RODERICK J., Hinsdale, N. H., <i>i.</i>	Jan. 24
HUTCHINS, WILLIAM T., Ellington, Ct., <i>i.</i>	June 13	MORSE, HENRY H., Rockford, Io., <i>o.</i>	Aug. 29
HYDE, HENRY, Second ch., Greenfield, Mass., <i>i.</i>	June 28	MORSE, WILLIAM E., Second ch., Wells, Me., <i>o.</i>	Sept.
INGALLS, EDMOND C., Brookfield, Mass., <i>i.</i>	Nov. 13	MUMBY, ROBERT, Fayette, Io., <i>o.</i>	May 15
JOHNSON, E. A., Troy, N. C., <i>o.</i>	Sept. 14	MUSIL, JOHN, Iowa City, Io., <i>o.</i>	Oct. 28
JONES, IDRY S., Williamstown, Vt., <i>o.</i>	Oct. 30	NEUMANN, ISAAC, Inland, Neb., <i>o. p.</i>	Sept. 29
JONES, JAMES A., Talladega, Ala., <i>o.</i>	June 14	NICHOLS, DANFORTH B., Mission Hill ch., near Yankton, S. D., <i>i.</i>	Oct. 16
JONES, WILLIAM O., Thurman, O., <i>o. p.</i>	Jan. 2	NORIS, LEWIS B., New Ulm, Minn., <i>o. p.</i>	July 17
JUNOR, DAVID, Berlin, Wis., <i>o.</i>	July 16	NOBLE, CHARLES, Charles City, Io., <i>i.</i>	Nov. 13
KAYE, ALEXANDER S., Brighton, Chicago, Ill., <i>o. p.</i>	May 3	NOYRS, WILLIAM H., Berkeley Temple, Boston, Mass., <i>o. f. m.</i>	Oct. 22

NUTTING, JOHN D., Newport, Ky., <i>i.</i>	Nov. 25	SHERMAN, ANDREW M., Morristown, N. J., <i>i.</i>	June 18
O'GILVIE, DAVID M., Bristol, Wis., <i>o.</i>	June 28	SIMMS, THOMAS, Greeneville ch., Norwich, Ct., <i>i.</i>	July 17
OHLSSON, CARL F., Swedish ch., Worcester, Mass., <i>o. p.</i>	Dec. 6	SLADE, WILLIAM, Second ch., West Newbury, Mass., <i>o.</i>	Sept. 18
PARSONS, EDWARD S., Park ch., Greeley, Col., <i>o.</i>	Aug. 29	SMALLEY, ALBERT L., First ch., Ottumwa, Io., <i>i.</i>	May 2
PARSONS, HENRY W., Lake Benton, Minn., <i>r.</i>	Aug. 7	SMITH, EDWIN S., Beatrice, Neb., <i>i.</i>	Oct. 16
PATTERSON, GEORGE WILLIS, Bristol, N. H., <i>o.</i>	Dec. 11	SMITH, JONATHAN G., Wauson, O., <i>o.</i>	July 25
PEARSON, BENJAMIN F., Park, Neb., <i>o.</i>	Sept. 12	SMITH, WILLIAM, Bureau, Ill., <i>o.</i>	Dec. 12
PEET, LYMAN B., West Haven, Ct., <i>o. f. m.</i>	May 21	SNEATH, ISIAH W., Wood Memorial ch., Cambridgeport, Mass., <i>i.</i>	June 21
PERRY, GEORGE H., Caploma, Kan., <i>r.</i>	Jan. 18	SNELLING, ALFRED, Carthage, Mo., <i>o. f. m.</i>	May 2
PIERCE, DAVID F., Southbury, Ct., <i>o. p.</i>	Sept. 13	SNYDER, HENDRICKE C., Nunica, Mich., <i>o.</i>	July 20
PIERPONT, JOHN, West Cornwall, Ct., <i>o. p.</i>	July 26	SOULE, SHERROD, Dane st. ch., Beverly, Mass., <i>o. p.</i>	June 13
PIERSON, JACOB L., Fontanelle, Io., <i>o. p.</i>	Jan. 18	SPANGLEK, ALPHEUS M., Mittineague, Mass., <i>o. p.</i>	June 22
PLATT, JEREMIAH E., Clay Centre, Kan., <i>o.</i>	Sept. 27	STEVENS, FRANK V., Wellington, Kan., <i>o. p.</i>	Dec. 18
POHL, CHARLES E., Swedish ch., Collinsville, Ct., <i>o. p.</i>	March 28	STONE, DWIGHT C., Pilgrim ch., North Canaan, Ct., <i>o. p.</i>	May 22
POOR, WILLIAM G., Paola, Kan., <i>i.</i>	May 7	SWIN, JOHN Q., Carthage, S. D., <i>o. p.</i>	Nov. 8
POPE, CHARLES H., First ch., Kennebunkport, Me., <i>i.</i>	July 25	TAFT, JAY N., East ch., Brooklyn, N. Y., <i>i.</i>	April 26
POTTER, LESTER L., Park ch., Hartford, Ct., <i>i.</i>	Feb. 1	TAYLOR, MARK B., Canton, Mass., <i>i.</i>	Nov. 12
POUND, WILLIAM H., Wake-man, O., <i>o. p.</i>	June 29	TEMPLE, WILLIAM H. G., Phillips ch., South Boston, Mass., <i>i.</i>	Nov. 1
POWELL, RICHARD, Coaldale, Pa., <i>o.</i>	Dec. 3	TENNEY, WILLIAM L., Oberlin, O., <i>o.</i>	Sept. 20
PRAATT, LLEWELLYN, Broadway ch., Norwich, Ct., <i>i.</i>	May 22	THOMAS, WILLIAM A., Milford, N. H., <i>i.</i>	Dec. 18
PRESSEY, EDWIN S., Rockaway ave. ch., Brooklyn, N. Y., <i>o. p.</i>	June 19	THOMPSON, JOHN K., Fitchburg, Mass., <i>o.</i>	March 21
PRICE, LEWIS V., First ch., Brockton, Mass., <i>i.</i>	June 27	THOMSON, ROBERT J., Second ch., Baltimore, Md., <i>o. p.</i>	June 29
RALSTON, EDWARD S., Plymouth ch., Lincoln, Neb., <i>i.</i>	May 8	THRUSH, JOHN O., Postville, Io., <i>o.</i>	Sept. 20
RATHBONE, LELAND D., Redwood, Cal., <i>o. p.</i>	Sept. 27	TICKNER, CHARLES H., Onekama, Mich., <i>o. p.</i>	Jan. 24
REID, JOHN D., Sheboygan, Wis., <i>o.</i>	Oct. 2	TITCOMB, ARTHUR, Gilbertville, Mass., <i>o.</i>	Oct. 31
REILLY, J. EDWARD, Chelsea, Mich., <i>o.</i>	Aug. 14	TOBEY, B. FRANK, North Cambridge, Mass., <i>o.</i>	Sept. 28
REXFORD, GEORGE W., Armour, S. D., <i>o.</i>	April 11	TODD, HENRY A., Whitehall, Mich., <i>o.</i>	Dec. 20
RICHARDSON, DAVID A., Chicago, Ill., <i>o. f. m.</i>	May 3	TORREY, DANIEL T., Harvard ch., Dorchester, Mass., <i>o.</i>	June 4
RICKET, ALBERT E., Ogallala, Neb., <i>o.</i>	Sept. 18	TURNER, W. JAY, Albion, Neb., <i>o.</i>	March 27
ROBINSON, JAMES M., Fort Wayne ch., Detroit, Mich., <i>i.</i>	Oct. 17	TUTTLE, JOHN E., Central ch., Jamaica Plain, Mass., <i>i.</i>	Sept. 19
ROLLINS, GEORGE S., Wilmington, N. C., <i>o.</i>	Nov. 11	VAN ALLEN, FRANK, West Haven, Ct., <i>o. f. m.</i>	May 21
ROSENBERGER, HENRY C., English ch., Cleveland, Io., <i>i.</i>	July 24	WALLACE, MacHASTINGS, Castroville, Cal., <i>o.</i>	Sept. 12
ROSS, JAMES H., First ch., Somerville, Mass., <i>i.</i>	Oct. 16	WALLACE, ROBERT W., Wakefield, Mass., <i>i.</i>	Jan. 24
RUHL, LEVI W., Warren, Io., <i>o.</i>	June 21	WANNAMAHER, HENRY S., Geneva, Neb., <i>i.</i>	June 21
SANBORNE, GEORGE M., St. Louis, Mo., <i>i.</i>	Sept. 20	WARNER, CHARLES C., Alton, Ill., <i>i.</i>	June 19
SAWYER, JOSEPH H., Easthampton, Mass., <i>o.</i>	Sept. 3	WARREN, JAY M., Minden, Mich., <i>o.</i>	Oct. 31
SCUDDER, WILLIAM H., Plymouth ch., San Francisco, Cal., <i>i.</i>	April 26	WEBB, STEPHEN W., South Hadley Falls, Mass., <i>i.</i>	March 27
SEVERANCE, CHARLES N., New Haven, Ct., <i>o.</i>	Aug. 23	WEEDEN, CHARLES F., Colchester, Ct., <i>o. p.</i>	April 4
SEVERANCE, MILTON L., First ch., Bennington, Vt., <i>i.</i>	Sept. 27	WHEISS, GEORGE C., Big Spring, Wis., <i>o.</i>	Dec. 13
SEWALL, JOHN L., Church of the Pilgrimage, Plymouth, Mass., <i>i.</i>	Nov. 21	WHELOCK, ALBERT H., Topsham, Me., <i>o. p.</i>	July 3

WHITNEY, JOEL F., Jamaica, Vt., *i.* June 19  
 WILD, EDWARD P., D. D., Manchester, Vt., *i.* Jan. 31  
 WILLIAMS, WILLIAM D., Tulare, Cal., *r.* April 24  
 WILLIAMS, WILLIAM T., Parsons, Pa., *o. p.* Dec. 8  
 WILSON, EDWIN P., Woodford's, Me., *i.* Feb. 23  
 WILSON, JOHN C., First ch., Stonington, Ct., *o. p.* May 23  
 WINCH, GEORGE W., First ch., Holyoke, Mass., *i.* Sept. 18  
 WISSLER, HENRY L., Neville, Io., *o. p.* Sept. 18  
 WOOD, SUMNER G., First ch., Easthampton, Mass., *i.* Oct. 10  
 WOODBURY, WEBSTER, Milford, Mass., *i.* June 15  
 WOODHULL, GEORGE H., Chase, Kan., *o.* Aug. 21  
 WOODROW, SAMUEL H., Mechanic Falls, Me., *o.* Aug. 30  
 WOODRUFF, GEORGE C., Litchfield, Ct., *o.* May 10  
 WRBITZKY, EDMUND, Cyril Chapel, Cleveland, O., *o.* Nov. 25  
 WRIGHT, WILLIAM B., First ch., New Britain, Ct., *i.* Feb. 15  
 WYATT, CHARLES, Silver Creek, Io., *o. p.* Sept. 18

## PASTORS DISMISSED.

ADAMS, MYRON W., Hopkinton, N. H., Aug. 30  
 AHNSTROM, JONAS M., Swedish ch., New Britain, Ct., Sept. 27  
 ALLEN, GEORGE E., North Reading, Mass., April 26  
 ANDERSON, CHARLES, North Woburn, Mass., July 2  
 ARMS, WILLIAM F., Sunderland, Mass., Feb. 8  
 BACON, WILLIAM F., First ch., Easthampton, Mass., Oct. 10  
 BALLANTINE, JOHN W., Pilgrim ch., Dorchester, Mass., Dec. 12  
 BARNES, GEORGE B., Grand Forks, North Dakota, Nov. 11  
 BLAKE, HENRY A., Plymouth ch., Providence, R. I., Oct. 29  
 BOSS, THOMAS M., LaCrosse, Wis., Feb. 22  
 BOYNTON, GEORGE M., Central ch., Jamaica Plain, Mass., April 11  
 BOYNTON, NEHEMIAH, North ch., Haverhill, Mass., May 4  
 BROOKS, JESSE W., Stuyvesant Ave. ch., Brooklyn, N. Y., Oct. 1  
 BUSHEE, WILLIAM A., Morrisville, Vt., May 1  
 CHASE, EDWARD A., Hampden, Mass., June 22  
 CHYNOWETH, JOHN T., Winnebago, Ill., June 5  
 CLARK, FRANK G., Evan. ch., Gloucester, Mass., April 4  
 CORNET, EDWARD, Long Branch, N. J., Sept. 12  
 CRAGIN, CHARLES C., Bethany ch., Chicago, Ill., Nov. 15  
 CRATHERN, CHARLES F., Mason, N. H., Aug. 8  
 DANA, MALCOLM McG., Plymouth ch., St. Paul, Minn., June 8  
 DANIELS, CHARLES H., Second parish, Portland, Me., Oct. 31  
 DAVIES, DAVID D., Somonauk, Ill., Dec. 2

DICKINSON, CHARLES A., Kirk St. ch., Lowell, Mass., March 26  
 DORION, THOMAS A., French ch., Ware, Mass., Dec. 17  
 DURYEA, JOSEPH T., D. D., Central ch., Boston, Mass., Dec. 11  
 EASTMAN, WILLIAM R., South Framingham, Mass., July 9  
 FAY, W. WALCOTT, Bridgewater, Mass., Aug. 21  
 GARDNER, RUFUS P., Waldoboro', Me., Sept. 13  
 GLEASON, GEORGE L., Byfield, Ms., Oct. 2  
 HARRIMAN, NATHAN H., Pilgrim ch., Providence, R. I., Dec. 28  
 HARTWELL, MINOTS, Winchester, N. H., March 21  
 HEWITT, GEORGE R., No. Bennington, Vt., Nov. 20  
 HICKS, LEWIS W., Wethersfield, Ct., Sept. 26  
 HINCKS, JOHN H., Montpelier, Vt., June 19  
 HITCHCOCK, ALVIRUS N., Kewanee, Ill., Dec. 16  
 HOBBS, WILLIAM A., Waverly, Ill., Dec. 4  
 HUNTINGTON, CHARLES W., Central ch., Providence, R. I., Feb.  
 HUTCHINS, ROBERT G., D. D., Second ch., Oberlin, O., Sept. 5  
 JOHNSON, GEORGE H., No. Amherst, Mass., Dec. 14  
 JONES, CLINTON M., Eastford, Ct., June 22  
 JONES, THOMAS W., Saratoga Springs, N. Y., Jan. 24  
 KELSEY, HENRY H., West Winsted, Ct., June 27  
 KING, HOWARD A. L., Fort Scott, Kan., March 2  
 KING, JAMES B., Sandwich, Mass., Sept. 4  
 LANE, JAMES P., Norton, Mass., Sept. 1  
 MCCALL, SALMON, East Haddam, Ct., Nov. 26  
 MCGOWN, RICHARD H., Mount Vernon, N. H., Feb. 28  
 McILVAINE, J. HALL, Union ch., Providence, R. I., Nov. 16  
 McKNIGHT, HARRY C., First ch., Falmonth, Me., Sept. 3  
 MAKEPEACE, F. BARROWS, Free ch., Andover, Mass., Nov. 27  
 MARSH, CHARLES A., Woodford's, Me., Feb. 23  
 MARSH, DAVID DANA, Memorial ch., Georgetown, Mass., Sept. 13  
 MENDEL, ELLIS, Norwood, Mass., Nov. 23  
 MERRILL, CHARLES H., West Brattleboro, Vt., Feb. 2  
 MERRILL, CHARLES W., Pilgrim ch., Minneapolis, Minn., Oct. 31  
 MILLS, CHAS. S., Springfield, Vt., Jan. 31  
 NILSON, ERIC, Swedish ch., Worcester, Mass., Dec. 6  
 POMEROY, EDWARD N., Union ch., Taunton, Mass., Nov. 7  
 PORTER, AARON, Grafton, Vt., March 27  
 PRATT, DWIGHT M., Higganum, Ct., Oct. 3  
 PRICE, LEWIS V., Broadway ch., Somerville, Mass., June 12  
 REID, DAVID C., Monticello, Minn., Nov. 28  
 RELYEA, BENJAMIN J., Green's Farms, Ct., Dec. 26  
 RICHARDSON, MARTIN L., Sturbridge, Mass., Oct. 2  
 SEWALL, JOHN L., Milton, Vt., Oct. 23  
 SEYMOUR, CHARLES R., Winchester, Mass., Oct. 9  
 SHELDON, CHARLES M., Waterbury, Vt., Dec. 10

- SHURTLEFF, DAVID, Petersham, Mass., Sept. 17.  
 SLACK, EZRA A., First ch., Merrimack, N. H., June 28.  
 SLOCUM, WILLIAM F., First ch., Baltimore, Md., Sept. 20.  
 SMITH, EDWARD A., Farmington, Ct., Oct. 23.  
 STAATS, HENRY T., Glastonbury, Ct., June 1.  
 STERN, JOHN A., Waaseca, Minn., Mar. 20.  
 STERLING, GEORGE, West Glover, Vt., May 25.  
 STEVENS, FREDERIC L., Southington, Ct., July.  
 SULLIVAN, ANDREW J., Third ch., Norwich, Ct., March 7.  
 SWINNERTON, WILLIAM T., Plainfield, Vt., Dec. 24.  
 TAFT, JAY N., Chestnut St. ch., Lynn, Mass., March 26.  
 THORPE, JOHN, South Weare, N. H., June 14.  
 TUTTLE, JOHN E., Westport, Ct., July 31.  
 VALE, CHARLES S., Martinez, Cal., Oct. 6.  
 WADHAMS, JONATHAN, Ashfield, Mass., Oct. 26.  
 WILSON, EDWIN P., Phillips ch., Watertown, Mass., Jan. 31.  
 WINCH, GEORGE W., Enfield, Ct., May 23.
- MINISTERS MARRIED.**
- BACHELER, FRANCIS P., of Phillips, Fla., and Rebecca H. Fuller, of Norwich, Ct., at Norwich Town, April 10.  
 BELL, S. LINTON, of Marblehead, Mass., and Leila E. Lawrie, of Swampscott, Mass., at Swampscott, Sept. 10.  
 BROWN, WILLARD D., of Interlachen, Fla., and Mary L. Brown, of Griswold, Ct., at Jewett City, Ct., Jan.  
 BRUCE, CHARLES E., of Sun Prairie, Wis., and Abbie S. Powers, of New Hampton, Io., at Berlinville, O., May 31.  
 CAVERNO, CHARLES, of Boulder, Col., and Anna Mateon, of Lombard, Ill., at Lombard, Sept. 6.  
 CHADDOCK, EMERY G., of Fresno, Cal., and Agn e A. Brewer, of Antioch, Cal., at Antioch, Dec. 18.  
 CLAFLIN, ARTHUR H., of Sheridan, Mich., and Alice M. Warren, of Portland, Mich., at Portland, Nov. 15.  
 DAVIS, JEROME D., D. D., of Japan, and Frances Hooper, of Washington, D. C., at Kyoto, Japan, July.  
 DAVY, JAMES, and Jane S. Hunter, both of Gardner, N. D., at Gardner, Nov. 15.  
 DEREBY, CHRISTAKIS E., of West Brooksville, Me., and Nellie F. Pease, of Cornish, Me., at Cornish, Oct. 3.  
 DUMM, WILLIAM W., of Chagrin Falls, O., and Myra E. Packard, of Cleveland, O., at Cleveland, April 5.  
 HALL, GEORGE A., of Peabody, Mass., and Sarah P. Cooley, of Hartford, Ct., at Hartford, May 2.  
 HALLOCK, LEAVITT H., and Nellie M. Webster, both of Portland, Me., at Portland, Oct. 3.  
 BIBBARD, AUGUSTINE G., of Carthage, Mo., and Mrs. Julia K. Sanborn, of Windsor, Mo., at Windsor, April 3.  
 JOHNSON, WILBUR, and Mary C. Davis, both of Medfield, Mass., at Medfield, Sept. 13.  
 JUDSON, GEORGE W., of Orange, Mass., and Minnie E. Atwood, at Stratford, Ct., June 19.  
 KELSEY, MEAD A., of Emington, Ill., and Anna L. Osborn, at Plainfield, Ind., June 18.  
 KIDDER, JOSIAH, of St. Charles, Minn., and Hattie A. Evans, of Faribault, Dec.  
 LONGHEN, CHARLES W., of Freeport, Me., and Mary A. Jackson, of Waldoboro, Me., at Waldoboro, Jan. 19.  
 MACDONALD, JOHN, of Hydesville, Cal., and Louise Campton, of Rohnerville, Cal., at San Francisco, Oct. 17.  
 MEAD, WILLIS, and Harriet N. Childs, both of the Western Turkey Mission, at Constantinople, Sept. 20.  
 MILLEN, GEORGE A., of Bozrah, Ct., and Marlon A. Wood, of Syracuse, N. Y., at Syracuse, June 5.  
 MILLIKEN, CHARLES E., of Penacook, N. H., and Ellen A. Folger, of Concord, N. H., at Concord, Aug. 20.  
 MINNIS, THOMAS W., of Wichita, Kan., and Rosalie Coffey, of Cheney, Kan., at Cheney, Nov. 5.  
 PIERCE, LUCIUS M., of Golden Prairie, Io., and M. Kate Caldwell, of Hatton, Io., at Hatton, May 9.  
 PIERPONT, JOHN, of North Cornwall, Ct., and May Bassett, of New Haven, Ct., at New Haven, Nov. 8.  
 RICHARDS, EMANUEL, of Buffalo Park, Kan., and Mrs. Alice Fowler, of Lancaster Co., at Manhattan, Kan., June 21.  
 RICHARDSON, DAVID A., and Myra B. Newton, both of Chicago, Ill., at Chicago, June 12.  
 RIEDINGER, JACOB P., of North Ridgeville, O., and Carrie G. Kerr, of Findlay, O., at Findlay, Dec. 11.  
 ROPER, CHARLES F., of West Concord, N. H., and Bertha Robertson, of Jamaica Plain, Mass., at Henniker, N. H., Aug. 15.  
 ROUSE, FRED T., of West Superior, Wis., and Constance E. Waite, of South Freeport, Me., at South Freeport, Sept. 26.  
 SAVAGE, GEORGE S. F., and Mrs. Margaret G. Hyde, both of Chicago, Ill., at Chicago, Feb. 7.  
 SCHWAB, ELIAS F., of St. Louis, Mo., and Lucy M., daughter of Rev. J. W. West, of Crescent City, Ill., at Crescent City, June 13.  
 SOUDDER, DOREMUS, M. D., and Mrs. Eliza C. Kendall, at Niigata, Japan, June 21.  
 SELL, HENRY T., of Chicago, Ill., and Mary Blackman, of Whitewater, Wis., at Whitewater, Nov. 21.  
 SKINNER, CHARLES L., and Alice M. Russell, both of Waterford, Me., at Waterford, Feb. 14.  
 SNELLING, ALFRED, and Elizabeth M. Weymer, both of Amity, Mo., at Amity, June 3.  
 SWINNERTON, WILLIAM T., and Isabelle A. Hooker, both of Plainfield, Vt., at Plainfield, July 16.  
 TURNER, HERBERT B., and — Mitchell, both of Washington, Ct., at Washington, Oct. 3.  
 WARD, FERDINAND J., of Sanbornton, N. H., and Josephine Kimball, of Lyndonville, Vt., at Lyndonville, Jan. 18.  
 WEEDEN, WILLIAM O., of Springfield, Vt., and Caroline Doane, of Charlestown, Mass., at Charlestown, June 14.  
 WHITTAKER, JOHN W., of Tuskegee, Ala., and Anna J. Converse, of Hartford, Ct., at Hartford, Aug. 29.  
 WOODROW, SAMUEL H., of Mechanic Falls, Me., and Minnie C. Clough, of Auburn, Me., at West Auburn, Nov. 6.

VITAL STATISTICS  
OF THE  
CONGREGATIONAL MINISTERS

WHO DIED IN THE YEAR 1888.

---

**ABBOTT, EDWARD FARRINGTON**, son of Deacon Zebadiah and Sarah (Farrington) Abbott, was born in Andover, Mass., 1816, Dec. 24. Gilmanton Theological Seminary, 1846. Ordained, Milton, N. H., 1846, Aug. 19; dismissed, 1848, May 10. Acting pastor, Loudon, 1849-54. Installed, Dublin, 1855, Dec. 12; dismissed, 1859. Acting pastor, Surry, 1860-1; Deering, 1861-2; Merrimac, South, 1863-6; Westmoreland, 1868-9; Otis, Mass., 1870-1; Lovell, Me., 1872-3; Wardsboro, Vt., 1875-9; Sudbury, 1879; Merrimac, South, N. H., 1880. Without charge, Andover, Mass., after, until death. Married, 1846, Aug. 7, Charlotte T., daughter of William and Charlotte (Cushing) Jones, of Milton, N. H., who died at Milton, 1882, June 13. One daughter, died, 1888, September. Died of hemorrhage, 1888, June 17, aged 71 years, 5 months, and 23 days.

**ADAMS, FREDERICK AUGUSTUS**, son of Benjamin and Olivia (Everett) Adams, was born in New Ipswich, N. H., 1807, July 19. Dummer Academy, Byfield, Mass. Graduated, Dartmouth College, 1833; Teacher, Georgetown, D. C., 1833-4. Andover Theological Seminary, 1834-6. Tutor, Dartmouth College, 1836-7. Ordained, Amherst, N. H., 1837, Nov. 15; dismissed, 1840, Sept. 24. Principal, Dummer Academy, Byfield, Mass., 1840-6. Teacher, Orange, N. J., 1847-57, and after 1859; Newark, 1857-9. Received the honorary degree of PH. D. from the College of New Jersey, 1869. Published: *The Greek Prepositions*. Married, 1839, Oct. 23, Mary Jane, daughter of Daniel McGregore and Catherine (Atherton) Means, of Amherst, who died, 1882, March 28. A son living; three daughters deceased. Died of kidney disease, 1888, April 8, aged 80 years, 8 months, and 19 days.

**ADSI, MARTIN HENRY**, son of Roswell and Nancy (Leek) Adsit, was born in Barrington, N. Y., 1826, April 6. Education at Pennsylvania Seminary. A licensed preacher of the Methodist Episcopal Church, from 1862 until ordained evangelist, Sylvania, O., 1880, Jan. 15. Acting pastor, Ridgeville, 1880-4. Without charge, Sylvania, until death. Married, 1848, Feb. 4, Clara Maria, daughter of Sanford and Nancy (Okey) Bennett, of New York City. Of seven children, two sons are living. Died of neuralgia of kidneys, 1888, Aug. 25, aged 62 years, 4 months, and 19 days.

**ANCHETA, GUALABALDA N.**, was born in Sonora, Mexico, about 1853. Educated at a Romanist school in Santa Fé. A wedding present of a Bible led to his conversion. Became a colporteur in 1882. Ordained evangelist at



Albuquerque, 1885, Oct. 29, and was a missionary in Western New Mexico until death. Married, 1876, and leaves three children. Died of consumption, at Rinconada, 1888, Aug. 20, aged about 35 years.

ANDREWS, ISRAEL WARD, D. D., LL. D., son of Rev. William and Sarah (Parkhill) Andrews, was born in Danbury, Ct., 1815, Jan. 3. Amherst College, 1833-4. Teacher, Danbury, 1834-5. Graduated, Williams College, 1837. Teacher, Lee, Mass., 1837-8. Tutor and Professor of Mathematics and Natural Philosophy, Marietta College, O., 1839-55. President, and Professor of Moral and Intellectual Philosophy, 1855-8, continuing to give instructions till death. Ordained 1862, May 28. Received the honorary D. D. from his alma mater, 1856; LL. D. from Iowa College, 1874, and Wabash College, 1876. Corporate member, A. B. C. F. M., from 1867; director, A. H. M. S., 1864-79. Published: (1) Inaugural Address, 1855, pp. 23. (2) Marietta College: Historical, etc., 1856, pp. 21. (3) Discourse on the Death of A. M. Washburn, tutor, 1860, pp. 12. (4) Twenty-fifth Anniversary Marietta College, 1860, pp. 60. (5) Why is Allegiance Due, and Where? Address before the National Union Association, 1863, pp. 30. (6) The American College: Phi Beta Address, 1869, pp. 22. (7) Manual of the Constitution, 1874, pp. 374; revised edition, 1887, with appendix. (8) Sermon: A. B. C. F. M., 1875, pp. 18. (9) Historical Sketch: Marietta College, 1876, pp. 33. (10) Washington County: Fourth of July Address, 1876, pp. 83. (11) The Educational Work and Place of Ohio: an Address, 1877, pp. 13. (12) The Teacher's Work: an Address, 1878, pp. 19. (13) Baccalaureate Address, 1879, pp. 10. (14) When was Ohio Admitted? 1879, pp. 8. (15) Fiftieth Anniversary of the College, 1885, pp. 117; also an abridgment, pp. 24. (16) McMaster on our Early Money, 1886, pp. 12. (17) Kentucky, Tennessee, and Ohio: their Admission, 1887, pp. 11. (18) The Ordinance of 1787: a paper before the National Educational Association, Chicago, 1887, pp. 11. (19) The Marietta Colony of 1788: paper read before the New England Historic Genealogical Society (a few days before his death), 1888, pp. 10. Married, 1839, Aug. 8, Sarah Hayes, daughter of Curtis and Rebecca (Mygatt) Clark, of Danbury, Ct., who died, 1840, Dec. 17; and a son died in infancy. Married, 1842, Aug. 24, Marianne Stuart Clark, her sister. Two daughters and a son, all deceased. Died in Hartford, Ct., of pneumonia, 1888, April 18, aged 73 years, 3 months, and 15 days

ATWOOD, EDWARD SUMNER, D. D., son of George Bowers and Eliza Ann (Sumner) Atwood, was born in Taunton, Mass., 1833, June 4. Graduated, Brown University, 1852; Andover Theological Seminary, 1856. Ordained, Grantville (now Wellesley Hills), Mass., 1856, Oct. 23; dismissed 1864, Sept. 21. Installed, South church, Salem, 1864, Oct. 13, colleague pastor with Brown Emerson, D. D., and, after his death, in 1872, sole pastor, dying in office. D. D. from his alma mater, 1883. Corporate member, A. B. C. F. M., from 1873, and member of its prudential committee from 1886. First president of the Essex Congregational Club. Published: (1) Discourse in Commemoration of Abraham Lincoln, 1865, pp. 31. (2) Discourse on the Assassination of President Garfield, 1881, pp. 32. (3) Memorial Address on Prof. J. Lewis Diman, 1882, pp. 14. Married, 1856, Sept. 24, Elizabeth, daughter of Francis Saltus and Elizabeth (Washburn) Monroe, of Taunton.

A son and two daughters. Died of cerebral congestion, 1888, May 13, aged 54 years, 11 months, and 9 days.

**BAKER, SILAS**, son of Azariah and Martha (Haggit) Baker, was born in Edgecomb, Me., 1807, Sept. 9. Graduated, Bowdoin College, 1828; Andover Theological Seminary, 1831. Ordained, Truro, Mass., 1832, March 7; dismissed, 1834. Installed, Hampden, Me., 1834, Dec. 3; dismissed, 1838, March 7. Acting pastor, Kennebunkport, 1838-40; Standish, 1841-3; Buxton, 1843-5. Without charge, Standish, 1845, till death. Married, 1832, April 18, Eliza, daughter of Joseph and Mary (King) Sherman, of Newcastle, Me. Of four sons and two daughters, three sons are deceased. Died of pneumonia, 1888, Oct. 31, aged 81 years, 1 month, and 22 days.

**BARROWS, ELIJAH PORTER, D. D.**, son of Nathan and Sophia (Hanks) Barrows, was born in Mansfield, Ct., 1805, Jan. 5. Early life and preparatory study, mostly private, in Baltimore. Graduated, Yale College, 1826. Principal Hartford Grammar School, 1826-31. Ordained evangelist, Simsbury, Ct., 1832, June 6. Installed, Dey Street Presbyterian church, New York, 1835, July 26; dismissed, 1837. Professor Sacred Literature, Western Reserve College, Hudson, O., 1837-52; Professor of Sacred Literature, Andover Theological Seminary, 1852-66; without charge, Middletown, Ct., 1867-71, except 1869-70, instructor Union Theological Seminary; Oberlin, 1871; Professor Old Testament Literature and Biblical Theology, Oberlin Theological Seminary, 1872-80. Without charge there until death. Received the honorary D. D. from Dartmouth College, 1858. Published: (1) Duties which Churches Owe to their Pastors: a Sermon, 1836, pp. 16. (2) View of Slavery, 1836, pp. 114. (3) The Thornton Family, 1837, pp. 153. (4) Memoir of David H. Clark, 1837, pp. 98. (5) The Claims of Home Missions: a Sermon, 1843, pp. 24. (6) The Celestial City: a Tract. (7) Life of Rev. E. Judson, 1852, pp. 212. (8) Companion to the Bible, 1867, pp. 639. (9) Sacred Geography, pp. 652. (10) Family Bible. Married, 1829, March 9, Sarah Maria, daughter of Daniel and Lydia A. (Elliot) Lee, of Hartford, Ct., who died 1880, Feb. 21. Five daughters and five sons. One son is dead, another is Rev. Prof. Allen C. Barrows. Died of old age, 1888, Sept. 14, aged 83 years, 8 months, and 9 days.

**BILLINGS, RICHARD SALTER**, son of Charles E. and Sarah W. (Storrs) Billings, was born in Conway, Mass., 1820, Sept. 29. Williston Seminary. Graduated, Amherst College, 1847, and Andover Theological Seminary, 1850. Resident licentiate, Andover and New Haven, 1850-5. Ordained, Shelburne, Mass., 1855, June 6; dismissed, 1870, March 15. Installed, Dalton, 1871, July 26; dismissed, 1873, July 19. Without charge, Andover and Boston, 1879-80. Acting pastor, North Stamford, Ct., 1880-3; Somersville, 1883-7; Ridgebury, 1887, until death. Married, 1855, June 12, Mary N., daughter of Rev. Joseph and Mary C. (Hattrick) Hurlburt, of New London, Ct. One son. Died of paralysis of the heart, 1888, Oct. 29, aged 68 years and 1 month.

**BLAKE, JOSEPH, D. D.**, son of Dr. Silas and Sophie (Cary) Blake, was born in Otisfield, Me., 1814, Jan. 21. North Bridgton Academy. Graduated, Bowdoin College, 1835, and Bangor Theological Seminary, 1840. Teacher, Mississippi, 1836, and Gorham, Me., 1837. Ordained, Cumberland, Me., 1841, March 3; dismissed, 1859, April 5. Installed, Gilmanton, N. H., 1860, June

13; dismissed, 1871, Feb. 14. Reinstalled, 1871, Oct. 24; dismissed, 1879, June 3. Without charge, Andover, Mass., after, till death. Principal, Gilmanston Academy, 1866-9. Received the honorary D. D. from his alma mater, 1872. Published: Thanksgiving Sermon, 1853, pp. 16. Married, 1843, July 13, Hannah Little, daughter of Theodore and Elizabeth (Gilman) Clark, of Wells, Me. Of eight children, two sons and three daughters are living. Died of pneumonia, 1888, May 26, aged 74 years, 4 months, and 5 days.

BLANCHARD, SILAS MORRISON, son of Deacon Benjamin and Sarah N. (Davidson) Blanchard, was born in Windham, N. H., 1820, March 9. Graduated, Dartmouth College, 1842, and Andover Theological Seminary, 1849. Teacher, Powelton, Ga., 1843-4; Sparta, 1845-6, and Pembroke (N. H.) Academy, 1850-1. Also student, Columbia (S. C.) Theological Seminary, 1846-7. Ordained, 1853, Oct. 27. Acting pastor, Chichester, N. H., 1852-7; Bath, 1857-8. Installed, Wentworth, 1859, March 2; dismissed, 1860, Nov. 26. Without charge there, 1860-6. Acting pastor, Hudson, 1867-8. Without charge thereafter, until death. Married, 1842, Dec. 3, Mary W. Bass, of Powelton, Ga., who died 1845, Feb. 9. Married, 1854, June 6, Eleanor Jane, daughter of Arthur and Jane (Pendergrast) Bickford, of Barnstead, N. H. Of seven children, five sons are living. Died of asthenia, 1888, Dec. 16, aged 68 years, 9 months, and 7 days.

BOARDMAN, HORACE ELIJAH, M. D., son of Elijah and Mary (Foote) Boardman, was born in West Rutland, Vt., 1835, May 18. Castleton and Burr Seminaries. Graduated, Middlebury College, 1857, and Andover Theological Seminary, 1862. Ordained, Fort Dodge, Iowa, 1863, July 15, and acting pastor there, 1863-4; and Earlville, 1864-5, when failure of health compelled him to abandon preaching. Graduated, Hahnemann Medical College, Chicago, 1867; in medical practice, Menasha, Wis., 1867-9; Sun Prairie, 1869-78; Munroe, 1878-87. Married, 1863, Feb. 25, Susan Caroline, daughter of Asa and Fanny (Prentiss) Locke, of Langdon, N. H. Two of five sons are living. Died of apoplexy, in Larned, Kan., 1888, Feb. 26, aged 52 years, 9 months, and 8 days.

BORDWELL, DANIEL NEWCOMB, D. D., son of Medad and Migra (Crosby) Bordwell, was born in Lenox, N. Y., 1828, March 4. Graduated, Oberlin College, 1852, and Theological Seminary, 1857; and tutor during 1853-7. Student, Union Theological Seminary, 1855-6. Ordained, Leclair, Io., 1858, June 8; dismissed, 1860. Acting pastor, Lansing, 1860-2. Chaplain, Twenty-seventh Iowa Regiment, 1862-4. Acting pastor, Charles City, 1864-9; Kalamazoo, Mich., Plymouth church, 1869-73; Olivet, 1873-5; Webster City, Io., 1876-9; Golden Prairie, 1879-83; Cass, 1883-8. Without charge, Madison, Neb., till death. Hillsdale College gave the honorary D. D., 1871. Married, 1856, Dec. 6, Sarah Antoinette, daughter of Orrin and Almira (Selden) Edgerton, of Buffalo, N. Y. One son. Died of consumption, 1888, Sept. 24, aged 60 years, 6 months, and 20 days.

BOSWELL, JOHN READING, son of John Reading and Sarah (Odell) Boswell was born in Conway, N. H., 1813, Oct. 22. Ordained Methodist, 1842, Aug. 14, and his active ministry was in that denomination in Pennsylvania and New York. He became a Congregationalist, 1874; and acting pastor, Union Centre, N. Y., 1874-5. Married, 1837, April 23, Rhoda, daughter of Medad

and Rhoda (Warren) Bradley, of Bristol, Ct., who died 1882, May 19. Of four children, two daughters are living. Died of heart disease, 1888, Feb. 6, aged 74 years, 3 months, and 14 days.

BRANDT, CHARLES EDWARD, was born in Koethen, Germany, 1833, Aug. 25. University of Halle. Ordained, Hartford, Ct., 1865, Sept. 7. Pastor of German church there, 1865-7. Instructor, Farmington, 1867, until death. Married, 1858, Louise Schernert, who died 1884, April 25. Of seven children, three sons and three daughters are living. Married, 1887, July 29, Virginia Boynton. Died of consumption, 1888, Oct. 13, aged 55 years, 1 month, and 18 days.

BRIGHAM, DAVID, son of David and Lucy (Harrington) Brigham, was born in Westboro, Mass., 1794, Sept. 3. Leicester Academy. Entered Brown University, but graduated, Union College, 1818. Studied theology with Dr. Emmons and Dr. Ide, of Medway. Ordained, East Randolph (now Holbrook), Mass., 1819, Dec. 29; dismissed, 1836, Nov. 15. Installed, Framingham, 1836, Dec. 29; dismissed, 1844, May 14. Installed, Bridgewater, 1845, April 23; dismissed, 1858, Dec. 31. Without charge there, and at Fall River, 1859-62. Acting pastor, Waquoit, 1863-70; North Abington, 1870-2; South Plymouth, 1872-7. Without charge, Bridgewater, after. Published: A Funeral Sermon of Miss Mehitable Torrey, 1847. Married, 1821, March 1, Eliza Hathaway, daughter of Charles and Wealthy (Hathaway) Durfee, of Fall River, who died, 1886, Jan. 1. Of seven children, three sons and two daughters are living. Died of old age, 1888, April 18, aged 93 years, 7 months, and 15 days.

BRONSON, SAMUEL W., was ordained Methodist, 1861, and he was acting pastor of the Congregational church, Evansville, Minn., 1881-5. He died at Witoka, 1888, Jan. 25. Diligent effort to secure fuller information has been without result.

BULL, RICHARD BROCKWAY, son of Wm. Clark and Susan (Brockway) Bull, was born in Saybrook, Ct., 1820, Sept. 22. Haddam Academy. Ordained, Sinclairville, N. Y., 1855, March 14. Acting pastor there, 1854-7; Aurora, Ill., 1857-61. Chaplain, State Prison, Stillwater, Minn., 1861-2; and for a short time, of the Sixth Minnesota Regiment. Acting pastor, Waukegan, Ill., 1865-6; Henry, 1866-9; Marshalltown, Io., 1869-70. Installed, West Brookfield, Mass., 1871, March 12; dismissed, 1874, July 6. Acting pastor, Lake Geneva, Wis., 1876. Without charge, Fair Haven, Ct., 1877. Acting pastor, North Greenwich, 1878-81; Lamar, Mo., 1881-4; Grand View, Dak., 1884-7. Without charge there until death. Married, 1843, Sept. 25, Orpha Clark, daughter of George S. and Orpha (Clark) Brainerd, of Haddam, Ct., who died, 1874, March 11. One son. Married, 1876, Feb. 9, Mrs. Mary A., widow of Alpheus Young, and daughter of Willys Hemmingway, of Fair Haven, Ct., who died, 1879, March 11. Married, 1879, Oct. 6, Mrs. Hannah C., widow of Edward B. Corwin, and daughter of Nathaniel and Elizabeth (Close) Knapp, of Greenwich, Ct. Died of paralysis, 1888, May 14, aged 67 years, 7 months, and 22 days.

BULLARD, ASA, son of Artemas and Lucy (White) Bullard, was born in Northbridge, Mass., 1804, March 26. Amherst Academy. Graduated, Amherst College, 1828. Andover Theological Seminary, 1829-31. Ordained,

Portland, Me., 1832, Jan. 13. Agent and secretary Maine Sunday School Union, 1831-4; corresponding secretary and general agent Massachusetts Sunday School Society, which became the Congregational Sunday School and Publishing Society, 1834-74, residing in Cambridge, until death. Published: (1) Scraps from an Agent's Note-Book, 1835, pp. 108. (2) Sabbath School Results, 1837, pp. 303. (3) Sabbath School Facts (?) (4) Teacher's Aid (?) (5) Practical Uses of Infant Baptism, 1843, pp. 72. (6) Four Class mates, 1845, pp. 72. (7) The Children's Primer, 1856, pp. 120. (8) The Soldier's Diary, 1862, pp. 144. (9) Dana Hill Stories, 1863, 6 vols., pp. 160 each. (10) Sunny Bank Stories, 1863, 12 vols., pp. 64 each. (11) Sabbath School Chestnuts, 1864. (12) Shady Dell Stories, 1865 (6 vols. of the preceding series). (13) Little Crumbs for Little Chickens, 1865, pp. 160. (14) The Teacher's Offering, 1865, 6 vols., 48 pp. each. (15) The Children's Album, 1867, pp. 208. (16) The same (abridged), 1873, pp. 160. (17) Cracked Corn, 1873, 3 vols., 136 pp. each. (18) Children's Book for Sabbath Hours, 1875, pp. 400. (19) Fifty Years with Sabbath Schools, 1876, pp. 336. (20) Incidents in a Busy Life, 1888, pp. 212. Married, 1832, May 16, Lucretia Gunn, daughter of Samuel Fowler and Lucretia (Gunn) Dickinson, of Amherst, Mass., who died, 1885, July 19. Four of five children survive. Died of pneumonia, 1888, April 5, aged 84 years and 10 days.

BURGESS, RICHARD MORRIS, son of Rev. William and Lydia (Morris) Burgess, was born in Cambridgeshire, Eng., 1853, Aug. 22. McGill College, Montreal. Student, Bangor Theological Seminary, 1872-3. Graduated, Oberlin Theological Seminary, 1875. Ordained, Exira, Io., 1875, Dec. 3; acting pastor there, 1876; White Rock and Minden, Mich., 1878-82; Clio and Genesee, 1882-3; Alba, 1884-8; South Haven, 1888, March 1, until death. Married, 1875, Dec. 30, Alice, daughter of Alfred J. and Amelia E. (Constable) Silcox, of Frome, Ont. One child. Died of pleuro-pneumonia, 1888, April 16, aged 34 years, 7 months, and 24 days.

CHICKERING, JOHN WHITE, D. D., son of Joseph and Betsey (White) Chickering, was born in Woburn, Mass., 1808, March 19. Dummer and Phillips Academies. Graduated, Middlebury College, 1826; and Andover Theological Seminary, 1829. Ordained, Hillside church, Bolton, Mass., 1830, April 14; dismissed, 1835. Installed, High Street church, Portland, Me., 1835, April 2; dismissed, 1865, March 29. Secretary Suffolk Temperance Union, residing at Wakefield, Mass., 1865-70; of Massachusetts and Congressional Temperance Societies, residing, part of each year, at Washington, D. C., after. Bowdoin College gave the honorary D. D., 1885; corporate member A. B. C. F. M. from 1854. Published: (1) The Fear of God the only True Courage: a Sermon, 1838, pp. 16. (2) Sermons on the Decalogue, 1839, pp. 257. (3) Christian's Debt to his Country: a Home Missionary Sermon, 1846, pp. 53. (4) Funeral Sermon of Rev. J. Bennett, Woburn, 1847, pp. 27. (5) Address: Portland Temperance Society, 1854, pp. 16. (6) Address: to Inhabitants of Portland, *n. d.* (7) Hillside Church, 1856, pp. 280. (8) Funeral Sermon of Rev. C. Hurd, Fryeburg, 1856, pp. 23. (9) First Ripe Fruit: Memoir of Enoch L. Cummings, 1859, pp. 72. (10) Power of Example in Personal Habit, 1871, pp. 12. (11) The Congressional Temperance Society, and Tracts, pp. 4. (12) What is it to Believe in Christ? (13) The Delaying Inquirer. (14) Parental

**Responsibility.** Married, 1830, Nov. 9, Frances Eveline, daughter of Joseph and Relief (Stratton) Knowlton, of Philadelphia, who died 1885, May 30. Of four children, two are living, — Rev. John W. Chickering, of Washington, D. C., and Prof. Joseph K. Chickering, of Vermont University. Died of old age, in Brooklyn, N. Y., 1888, Dec. 9, aged 80 years, 8 months, and 20 days.

**CLARK, GEORGE**, son of Moses and Meliscent (Skinner) Clark, was born in Brooklyn, Ct., 1805, Aug. 14. Entered Yale College, but ill health prevented completion of course. Lane Theological Seminary, 1833-4. Graduated, Oberlin Theological Seminary, 1836. Ordained, 1837, May 5, and spent his ministry in evangelistic work. Three times only an acting pastor for a year, — West Bloomfield, N. Y., 1838; Massillon, O., 1840; and Stoughton, Mass., 1844. Residence in Oberlin after, till death. Married, 1836, Dec. 29, Eliza, daughter of Seth and Mary (Deming) Branch, of New York City. Two children died young. Died of fatty degeneration of the heart, 1888, Dec. 15, aged 83 years, 4 months, and 1 day.

**CROSBY, JOSIAH DAVIS**, son of Fitch and Rebecca (Davis) Crosby, was born in Ashburnham, Mass., 1807, March 1. Amherst College, 1822-5. Graduated, Union College, 1826. Student, Andover Theological Seminary, 1827. Ordained colleague pastor of Rev. Laban Ainsworth, Jaffrey, N. H., 1837, Oct. 4; dismissed, 1845, May 18. Residence after, Ashburnham, Mass.; teacher and occ. preacher. Married, 1839, April 16, Elvira, daughter of Ephraim and Lucy Willard, of Athol, Mass., who died 1882, April 1. Died at Three Oaks, Mich., of old age, 1888, June 9, aged 81 years, 3 months, and 8 days.

**CURTIS, WILLIAM BRONSON**, son of Amos and Diantha (Bronson) Curtis, was born in Exeter, N. Y., 1812, June 5. Graduated, Yale College, 1840, and Theological Seminary, 1843. Ordained, Humphreysville, in Derby, now Seymour, Ct., 1843, Aug. 27; dismissed, 1849, Oct. 15. Installed, Huntington, 1850, Feb. 13; dismissed, 1858, June. Installed, Presbyterian church, New Egypt, N. J., 1858, Dec.; dismissed, 1859, Oct. Installed, North Branford, Ct., 1859, Dec. 22; dismissed, 1867, Oct. 2. Acting pastor, Monroe, 1869-72; North Guilford, 1875-7. Without charge after, North Branford, representing the town in the Legislature, 1882. Married, 1844, April 8, at Talladega, Ala., Anna, daughter of William and Anna (Smith) Scott, of North Branford, Ct. Two sons living; a son and a daughter deceased. Died of valvular disease of heart, 1888, June 7, aged 76 years and 2 days.

**DAVIES, JOHN ATHELSTEN**, son of Richard and Elizabeth (Savage) Davies, was born in Montgomeryshire, North Wales, 1805, Sept. 5. Preached in Wales twelve years. Ordained there, 1836, April 16. Minister in Jackson County, Ohio, 1841-59; at Oakhill, Tyn Rhos, and Centerville. Acting pastor, Siloam, 1859-65; and without charge there till death. Married, 1841, May 24, Elizabeth, daughter of David and Eleanor (Richards) Reese, of New York City. Six of eight children are living. Died of kidney disease, 1888, Dec. 24, aged 83 years, 3 months, and 19 days.

**DICKINSON, ERASTUS**, son of Ebenezer and Elizabeth (Vining) Dickinson, was born in Plainfield, Mass., 1807, April 1. Ashfield Academy. Graduated, Amherst College, 1832. Auburn Theological Seminary, 1832-3; further theo-

logical study with Theophilus Packard, D. D., of Shelburne. Ordained, Canton, Mass., 1835, Sept. 9; dismissed, 1837. Installed, Chaplin, Ct., 1837, Oct. 25; dismissed, 1849, Jan. Installed, Colchester, 1851, Oct. 22; dismissed, 1855, Sept. Installed, Sudbury, Mass., 1856, May 14; dismissed, 1868, June 30. Without charge (and postmaster many years), at Bricksburg, now Lake-wood, N. J., until death. Married, 1835, Oct. 14, Maria, daughter of George and Lydia Wolcott (Eaton) Bowen, of Woodstock, Ct., who died 1850, Feb. 15. One daughter was the wife of Wm. Hayes Ward, D. D. Married, 1851, Nov. 3, Lois, daughter of Azel and Mercy (Hatch) Ames, of Marshfield, Mass. Three of five children living. Died of bilious diarrhoea and heart failure, 1888, Sept. 4, aged 81 years, 5 months, and 3 days.

DONALDSON, JOHN WATTS, son of Rev. Asa and Delia (Allen) Donaldson, was born in Hartwick, N. J., 1816, June 24. Guilford and Mansfield, Pa., Academies. Agent, A. B. S., residing at Medina, Wis., 1847-9. Methodist Episcopal licentiate, until ordained, 1856, Sept., residing at Neenah, and preaching at Brotherton, Stockbridge, and Calumet. Was also the first minister in Oconto County. Acting pastor, Presbyterian church, Menekaunee, 1857-8; Oconto, 1858-61; Kewaunee, 1861-4; Rio and Wycocna, 1865-7; Hustisford, 1867-8; Wilmot, 1868-9; Wautoma, 1869-71; Hancock, 1871-7; also Coloma, Richford, Deerfield, Plainfield, and Westfield. Agent, A. B. S., 1879-80. Without charge, Hancock, 1880-2. Acting pastor, Sanborn, Dak., and neighboring churches, 1882-8. Without charge, Waupaca, Wis., 1888, June, until death. Superintendent Public Instruction, Oconto, Wis. Married, 1840, Feb. 5, Elizabeth S. Dorr, of Providence, Ill., who died Sept. 1. Married, 1843, June 5, Harriet E., daughter of Nathaniel F. and Rachel (Taylor) Smith, of Princeton, Ill. Two sons. Died of phthisis and heart failure, 1888, Dec. 11, aged 72 years, 5 months, and 17 days.

EDDY, SAMUEL WILLIAM, son of Cortes C. and Maryette (Foster) Eddy, was born in Stittsville, N. Y., 1854, April 20. Graduated, Hamilton College, 1875; Union Theological Seminary, 1881. Ordained, Dane Street church, Beverly, Mass., 1881, July 7; dismissed, 1887, April 8. Married, 1882, June 1, Elizabeth H., daughter of Charles John and Eliza (Holland) Shuttleworth, of Springville, N. Y. One daughter. Died of consumption, at Redlands, California, 1888, July 22, aged 34 years, 3 months, and 2 days.

ELDRIDGE, AZARIAH, D. D., son of Joseph and Deborah (Hamblin) Eldridge, was born in Yarmouth, Mass., 1820, Feb. 7. Preparatory study at Ellington, Ct. Graduated, Yale College, 1841; Theological Seminary, 1845; also student at Andover, 1843. Tutor, Yale College, 1845-7. Ordained, North church, New Bedford, 1847, Sept. 15; dismissed, 1856, May 1. Installed, Fort Street Presbyterian church, Detroit, Mich., 1858, Dec. 2; dismissed, 1865, June 16. Acting pastor, American Chapel, Paris, 1866-8. Secretary, Evangelical Alliance, New York, 1870-1. Without charge, there, and in Europe, 1871-4; Yarmouth, after, until death. Hamilton College gave the honorary degree of D. D. in 1863. President, Barnstable County Agricultural Society, and of the trustees of the Public Library. Published: (1) *The Character and Claims of Seamen: a Sermon*, New Bedford, 1850. (2) *Sermon in behalf of the American Education Society*, 1853. (3) *The State of the Country, and Secession: a Thanksgiving Sermon*, 1860. (4) Address before

the New England Society: Ann Arbor, 1860. Married, 1849, June 20, Ellen, daughter of Joseph and Sarah (Robbins) Battell, of Norfolk, Ct. A daughter died young. Died of kidney disease, 1888, Oct. 1, aged 68 years, 7 months, and 24 days.

ELLIOTT, JOHN EUCLID, son of Euclid and Lucy Smith (Coit) Elliott, was born in New London, Ct., 1829, Oct. 22. Norwich and Marietta Academies; Marietta College, 1853-4. Graduated, Amherst College, 1857, and Hartford Theological Seminary, 1860. Acting pastor, Barkhamsted, Ct., 1860-3. Ordained, Ridgebury, 1863, May 6; dismissed, 1865, May 16. Acting pastor, Higganum, 1865-7; Hadley, Ms., 1867-8; Lucas Grove, Muscatine, Io., 1868-70; Columbus, Neb., 1870-4; South Glastonbury, Ct., 1874-9; Newington, 1880-4; Bridgewater, 1884-7. Without charge, North Yakima, W. T., 1887, October, until death. Married, 1860, Nov. 29, Mary A., daughter of Samuel Wells Thompson, of East Windsor, Ct. One son. Died of Bright's disease, 1888, Jan. 19, aged 58 years, 2 months, and 27 days.

EMERSON, EDWARD BROWN, son of Rev. Dr. Brown and Mary (Hopkins) Emerson, was born in Salem, Mass., 1812, Feb. 10. Graduated, Dartmouth College, 1832, and Andover Theological Seminary, 1835. Acting pastor, Anson, Me., 1835-6; Stony Creek, Mich., 1836-7; Northville, 1837-8; and ordained there by Detroit Presbytery, 1838, Sept. 13. Installed, Brownstown, 1839, Feb. 6; dismissed, 1840, Feb. 3. Installed, South Canaan, Ct., 1841, April 22; dismissed, 1843, May 2. Home missionary, Donnegal and Derry, Pa., 1843-4. Installed, North church, Norwich, Vt., 1846, May 27; dismissed, 1853, March 28. Acting pastor, West Randolph, 1853-4. Installed, Heath, Mass., 1855, Jan. 24; dismissed, 1857, Nov. 18. Acting pastor, Monroe, Ct., 1855-61. In charge of a family school for boys, Stratford, Ct., 1862-77. Without charge there until death. Married, 1841, May 10, Ann, daughter of Ezra and Ann (Stickney) Lummus, of Salem. Of three sons and three daughters, five are living; one of whom is Prof. S. F. Emerson, of Vermont University. Died of dropsy of the heart, 1888, Jan. 17, aged 75 years, 11 months, and 7 days.

EUSTIS, WILLIAM TAPPAN, D. D., son of William Tappan and Susan (Moore) Eustis, was born in Boston, Mass., 1821, July 6. Graduated, Yale College, 1841, and Andover Theological Seminary, 1845, having spent the middle year of his course at Yale Theological Seminary. Ordained, South Woburn, now Winchester, Mass., 1846, April 8; dismissed, 1848, Jan. 27. Installed, Chapel St. church, New Haven, Ct., 1848, March 6; dismissed, 1869, Feb. 17. Installed, Memorial church, Springfield, Mass., 1869, June 3, and died in office. Amherst College gave the honorary D. D. in 1880; director, A. H. M. S. from 1866, and one of the vice-presidents of the A. M. A. Visitor, Andover Theological Seminary from 1880. Published: (1) Discourse on Twentieth Anniversary, Chapel St. church, 1858, pp. 24. (2) Discourse at Funeral of Rev. T. P. Gillett, 1867, pp. 20. (3) The Possibilities and Limitations of Christian Unity in a Local Church, 1875, pp. 23. (4) The Atonement: not a Dramatic Representation, but the Central Truth of the Gospel, 1878, pp. 32. (5) The Witness of a Union Evangelical Church, 1883, pp. 21. (6) The Ascension: an Easter Offering; a sermon prepared for Easter and published posthumously. Married, 1846, May 6, Maria Louisa, daughter of Rev. Louis



and Louisa (Willis) Dwight, of Boston. Four daughters and three sons. Died of angina pectoris, 1888, March 30, aged 66 years, 8 months, and 24 days.

FARWELL, ASA, son of Gurdon and Anna (Farnsworth) Farwell, was born in Dorset, Vt., 1812, March 8. Burr Seminary. Graduated, Middlebury College, 1838, and Andover Theological Seminary, 1842. Teacher, Topsfield, Mass., 1839-40. Principal, Abbott Academy, Andover, Mass., 1842-53. Ordained, West Haverhill, 1853, April 21; dismissed, 1856, Sept. 5. Acting pastor, Bentonsport, Io., 1866-70; Ashland, Neb., 1870-6. Professor, Doane College, Crete, 1877-8. Without charge, Ashland, 1879-82; Ludlow, Vt., 1882, until death. Married, 1845, Dec. 10, Hannah, daughter of Chester and Linda (Warriner) Sexton, of Windsor, Ct., who died 1848, Sept. 4. A son died in infancy; a daughter living. Married, 1849, Aug. 10, Mary Ann Sexton, her sister. Of four sons, three are living. Died of heart disease, 1888, May 16, aged 76 years, 2 months, and 8 days.

FRASER, JOHN MALCOLM, son of John and Rebecca (Brush) Fraser, was born in Ferrisburg, Vt., 1802, Oct. 21. Student, Marietta College. Graduated, Auburn Theological Seminary, 1839. Ordained, Addison, Vt., 1840, Dec. 23; dismissed, 1843, Jan. 18, though, on account of health, he had resigned and left, 1841, June. Acting pastor, Chagrin Falls, O., 1842; Troy, 1844, 1850, and 1861. Without charge, Ferrisburg, Vt., 1845. Acting pastor, Wapping, Ct., 1848; Morgan, Rock Creek, O., 1854. Without charge, Henry, Ill., 1856. Acting pastor, Parkman, O., 1857-63; Saybrook, 1863-7; Clarksfield, 1867 and 1876-8; Lafayette, 1869-73; Mecca, 1873-5; Unionville, 1879-83; without charge, Madison, 1883-8; Cleveland, 1888, till death. Married, 1842, Sept. 20, Hannah, daughter of Gaius and Clarissa (Dewey) Booth, of East Windsor, Ct., who died, 1886, Aug. 9. A son is Rev. John G. Fraser, and one died in 1884. Died of pneumonia, 1888, Jan. 29, aged 85 years, 3 months, and 8 days.

GARDNER, HARRY DAVID JOHN, son of Rev. Austin and Emily J. (Baker) Gardner, was born in East Windsor, Ct., 1860, April 19. Williston Seminary. Graduated, Amherst College, 1884, and Hartford Theological Seminary, 1887. Ordained, for missionary service of A. B. C. F. M. in South Africa, 1888, Sept. 13. Died, Buckingham, Ct., of peritonitis, 1888, Nov. 27, aged 28 years, 7 months, and 8 days.

GRIFFITH, EVAN T., son of Thomas and Ann (Deveraux) Griffith, was born in Welshpool, Montgomeryshire, Wales, 1840, Sept. 12. Graduated, Bala College, 1865. Ordained, Templeton, Wales, 1865, Nov. 29; dismissed, 1872, Dec. Installed, Neyland, 1873, Jan. 1; dismissed, 1880. Acting pastor, Lansford, Pa., 1881-2; Philadelphia, 1882-3; Ashland, 1883-5; Fountain Springs, 1885, until death. Published: (1) *Big Wages*: a Lecture, 1887. (2) *Hymns and Tunes, Welsh and English*, 1884, pp. 240. (3) *Sermon on the death of Jonah Rees*. Married, 1869, April 22, Harriet Cecilia, daughter of John and Elizabeth (White) Brock, of Nasberth. Seven of nine children are living. Died of cancer in stomach, 1888, June 25, aged 47 years, 9 months, and 13 days.

GRIFFITHS, JOHN ROBERT, son of Robert and Eleanor (Roberts) Griffiths, was born in Carnaervonshire, Wales, 1817, Dec. 30. Came to America, 1845,

and soon was licensed as a Welsh preacher. Student at Whitestown Seminary. Ordained, Bethany, N. Y., 1854, Aug. 18; resigned, 1866. Installed, Floyd, 1866; resigned, 1882. Without charge there, after, until death. Married, 1850, April 25, Winifred, daughter of Joseph and Laura (Thomas) Ellis, of Whitesboro. One child, died an infant. Died of general debility, 1887, July 7, aged 69 years, 6 months, and 7 days.

GUILD, RUFUS BARNARD, son of Calvin and Sally (Kellogg) Guild, was born in West Halifax, Vt., 1831, July 25. Graduated, Knox College, 1858, and Chicago Theological Seminary, 1864; also, Union Theological Seminary, 1858-9, and teacher three years. Ordained, Galena, Ill., 1864, Nov. 4; dismissed, 1878. Acting pastor, Seneca, Kan., 1878-81; Roseville, Ill., 1881-3; Sterling, Kan., 1883, until death. Director Chicago Theological Seminary from 1886. Married, 1861, June 27, Susan A., daughter of Abram S. and Fidelia A. (Eldridge) Bergen, of Galesburg, Ill. Four sons and three daughters. Died of consumption, 1888, Dec. 31, aged 57 years, 5 months, and 6 days.

HALL, JEFFRIES, son of Timothy Ware and Levina (Young) Hall, was born in Cornish, N. H., 1802, Feb. 3. Kimball Union Academy. Graduated, Amherst College, 1829, and Andover Theological Seminary, 1832. Ordained, Hopkinton, Mass., 1833, June 5; dismissed, 1838, May. Without charge, Andover, 1839-41. Teacher, Hopkinton, 1841-2. Acting pastor, Wolfboro, N. H., 1843-51, and principal academy, 1843-5; Eliot, Me., 1852-7; Chesterfield, N. H., 1858-68; and without charge there, after, until death. Represented Hopkinton in the Legislature, 1838-9. Superintendent of schools in Chesterfield seventeen years. Married, 1833, June 19, Sarah Frances, daughter of Dr. Nathaniel and Sarah (Abbot) Swift, of Andover, who died 1877, Nov. 18. Four of five children living. Died of old age, 1888, Jan. 5, aged 85 years, 11 months, and 2 days.

HAMMOND, WILLIAM PENN, son of James and Mary (Carrigan) Hammond, was born in Groton, N. Y., 1831, April 5. Ordained, 1861, July 10, and pastor Attorney St. Methodist church, New York City, 1861-6. Acting pastor, First church, Greenwich, Ct., 1867-73; Granby, 1873-9; Westport, 1880-1; Presbyterian church, Liberty Corner, N. J., 1881-5; North Stamford, Ct., 1885, until death. Married, 1854, July 5, Catherine Tilyon, daughter of James D. and Catherine C. (Tilyon) Morrison, of Jersey City, N. J. Two sons and two daughters living; one, each, deceased. Died of heart disease, 1888, Jan 19, aged 56 years, 9 months, and 14 days.

HATHAWAY, DANIEL ELIJAH, son of Rev. Alfred Jay and Paulina (Jeffrey) Hathaway, was born in Lockport, N. Y., 1836, Aug. 24. Graduated, Oberlin College, 1865, and Theological Seminary, 1868. Ordained, Wadsworth, O., 1868, Nov. 18. Acting pastor there, 1868-74; Allegan, Mich., 1874-5; Chelsea, 1875-7; Russell, Kan., 1877-8; Hays City, 1878-9; Jackson, Mich., 1879-80; Fairville, N. Y., 1880-2; LaFayette, 1882-3; Chenaugo Forks, 1883 4; Sidney, 1884-6; De Witt, Neb., 1886-8. Without charge until death. Married, 1868, Aug. 24, Mary, daughter of James and Cordelia (Adams) Reeves, of Newark, N. J., who died 1877, Dec. 21. Two sons. Married, 1879, July 16, Sarah, daughter of Barnabas and Elizabeth (Hicks) Adams, of Marion, N. Y. Died at Crete, Neb., of consumption, 1888, Dec. 16, aged 52 years, 3 months, and 23 days.

**HELMS, STEPHEN DECATUR**, son of Reuben and Sarah (Case) Helms, was born in Orange County, N. Y., 1815, March 6. Geneva Academy. Student, Oberlin, and graduated Theological Seminary, 1843. Ordained, 1848. Home missionary, Elkhart and vicinity, Ind., 1845; Northfield and Salem, 1846; Virgil, Ill., 1848; Andrew, Io., 1850-2; Cottonville, 1852-3. Acting pastor, Douglass, 1854; West Union, 1855-7; Lima, 1858-61 and 1866-73; and without charge there, 1873-80, Highland, 1880, until death. Married, 1846, Abigail Little, of Middletown, N. Y., who died 1851, June 21. Died of old age, 1888, March 15, aged 73 years and 9 days.

**HICKOK, LAURENS PERSEUS, D. D., LL. D.**, son of Ebenezer and Polly (Benedict) Hickok, was born in Bethel, Ct., 1798, Dec. 29. Graduated, Union College, 1820, and studied theology with Rev. Wm. Andrews, of Danbury, Ct., and Bennet Tyler, D. D. Ordained, Kent, Ct., 1824, Dec. 10; dismissed, 1829, April. Installed, Litchfield, 1829, July 3; dismissed, 1836, Nov. Professor of Theology, Western Reserve College, 1836-44, and in Auburn Theological Seminary, 1844-52. Professor Mental and Moral Philosophy, and Vice-President Union College, 1852-66; President, same, 1866-8. Without charge, Amherst, Mass., after. Received the honorary D. D. from Hamilton College, 1844, and LL. D. from Amherst College, 1866. Moderator Presbyterian General Assembly. 1856. Corporate member of the A. B. C. F. M. from 1843. Published: (1) Farewell Sermon, Kent, 1829. (2) Installation Sermon of Rev. N. M. Urmston, Newtown, Ct., 1832. (3) Address: Connecticut Peace Society, 1833, pp. 40. (4) Funeral Sermon: Col. Benjamin Tallmadge, Litchfield, Ct., 1835. (5) Address: Canton Female Seminary, 1843. (6) Inaugural Address: Auburn, 1845, pp. 39. (7) Address: Young Men's Association, Buffalo, 1847. (8) Address: Middlebury College, 1847, pp. 23. (9) Rational Psychology, 1848. (10) Address: Union College, 1848. (11) Sermon: A. H. M. S., 1853, pp. 31. (12) System of Moral Science, 1853. (13) Sermon, and a revised edition, 1881: Ordination of J. H. Seelye, Schenectady, 1847, pp. 23. (14) Empirical Psychology, 1854; revised edition, 1881. (15) Sermon: Funeral of L. E. Lathrop, D. D., Canton, Ct., 1857. (16) Century Sermon: Bethel, Ct., 1861, pp. 23. (17) Sermon: A. B. C. F. M., Pittsfield, Mass, 1866, pp. 23. (18) Creator and Creation, 1872. (19) Humanity Immortal, 1872. (20) Logic of Reason, 1875. Married, 1822, Oct. 9, Elizabeth, daughter of Thomas and Elizabeth (Benedict) Taylor, of Kent, Ct. Died of pneumonia, 1888, May 6, aged 89 years, 4 months, and 8 days.

**HOLIDAY, HENRY MILTON**, son of Lorton and Huldah Matilda (Gates) Holiday, was born in Ruggles, Ohio, 1833, March 3. Thetford, Vt., Academy and Lane Theological Seminary, 1862-4; resident licentiate, Andover, 1864-5. Ordained, St. Johnsbury, Vt., First Church, 1866, March 1; dismissed, 1867, Feb. 26; acting pastor, Rochester, 1867-9; Tolland, Ct., 1869-70; Alma, Mich., 1871-3; without charge, 1873-6; acting pastor, Millbrook, 1876-9; Allandale and Lamont, 1879-82; without charge, Olivet, after, until death. Married, 1859, Feb., Louise R., daughter of Thomas J. and Sabrina (Downer) Coombs, of Thetford, Vt., who died, 1888, Sept. 15. Three children. Died of typhoid fever, 1888, July 30, aged 55 years, 4 months, and 27 days.

**HOLMES, JAMES**, son of Deacon John and Sarah (Anderson) Holmes, was born in Londonderry, N. H., 1811, April 14. Graduated, Dartmouth College,

1838, and Andover Theological Seminary, 1841; also a student at Lane Theological Seminary, 1839-40. Ordained, Presbyterian church, Watertown, O., 1842, June 22; dismissed, 1846. Acting pastor, Auburn, N. H., 1846, until installed there, 1849, Dec. 5; dismissed, 1869, Feb. 6. Acting pastor, Bennington, 1869, Feb. 18, to 1883. Without charge there, until death. Married, 1841, Sept. 30, Amanda M., daughter of Daniel and Lydia (Sawtelle) Burns, of Milford, N. H., who died 1886, Dec. 4. Two children, deceased. Died of consumption, 1888, Aug. 11, aged 77 years, 3 months, and 27 days.

HUNTINGTON, FREDERIC SARGENT, son of William Pitkin and Lucy (Edwards) Huntington, was born in Milwaukee, Wis., 1852, April 29. Marshall Academy. Graduated, Wisconsin University, 1874, and School of Theology, Boston University, 1883. Ordained, Reformed Episcopal in Chicago; minister Methodist church, Allston, Mass., 1882-3. Acting pastor, Congregational church, Huntington, Mass., 1883-8; and at the time of his death he had accepted a call to the Mayflower church, Indianapolis. Published: (1) The Lost Sheep. (2) The Aim and Importance of Christian Confession. (3) The One Thing Needful. (4) Italy: A Lecture. Died of typhoid fever, at Amherst, Mass., 1888, Sept. 3, aged 36 years, 4 months, and 5 days.

IRELAND, WILLIAM, son of Thomas and Elizabeth Ireland, was born near Oswestry, Shropshire, Eng., 1821, Dec. 20. Graduated, Illinois College, 1845, and Andover Theological Seminary, 1848. Ordained at New Ipswich, N. H., 1848, Sept. 22. Missionary, A. B. C. F. M., in South Africa after. He visited America, 1863-5, 1875-6, and 1888, Aug. Married, 1848, Sept. 28, Jane, daughter of Supply and Sally Wilson, of New Ipswich, who died 1862, Jan. 25. One child, died young. Married, 1864, Aug. 9, Relief Oriana, daughter of Rev. Alden and Hannah (Davis) Grout, of the same mission. Of five children, two sons and two daughters are living. Died of blood poison, in Boston, 1888, Oct. 12, aged 66 years, 9 months, and 22 days.

JEWETT, SPOFFORD DODGE, son of Dr. Jeremiah and Temperance (Dodge) Jewett, was born in Barnstead, N. H., 1801, Sept. 22. Graduated, Dartmouth College, 1826, and Andover Theological Seminary, 1820. Ordained, Griswold, Ct., 1830, Feb. 3; dismissed, 1836, June 8. Acting pastor, Hookset, N. H., 1838-9. Installed, Windsor, Ct., 1839, June 12; dismissed, 1843, Oct. 31. Installed, Westchester, Colchester, 1844, May 1; dismissed, 1858, May. Acting pastor, Middlefield, 1858-67, and without charge there until death, being postmaster for many years, justice of the peace, town treasurer, and deacon of the church. Married, 1830, Dec. 22, Abigail Goodrich, daughter of Joseph and Mary (Lee) Shipman, of New Britain, Ct., who died, 1888, Feb. 18. Of nine children, two died in infancy; four sons and one daughter are living. Died of pneumonia, 1888, March 11, aged 86 years, 5 months, and 19 days.

JOHNSON, GIDEON SOUTHWORTH, son of Daniel and Sarah (Alden) Johnson, was born in Haverhill, Mass., 1810, April 25. Graduated, Dartmouth College, 1835, and Andover Theological Seminary, 1840. Ordained at Haverhill, Mass., 1841, Sept. 13. Acting pastor, Swan Creek, Amboy, Fulton, and Pike, O., 1841-51; Seward and Pecatonica, Ill., 1851-5. Without charge, Pecatonica, 1856-8; Rockford, 1859-67; Stillman Valley, 1867, and postmaster there for more than twenty years, till death. Married, 1841, Mary White, daughter of Dr. Asa and Lucy (Dunbar) Jones, of Spencer, Mass., who died,

1857, Nov. 8. Of seven children, two are living. Married. 1860, Oct. 22, Julia A., daughter of David and Anne (McDonald) Woodward, of Warrensburgh, N. Y. One son. Died of a malignant corn, 1888, Dec. 25, aged 78 years and 8 months.

JONES, JOSEPH MORGAN, was born in Llansawell, South Wales, 1857, Dec. 30. Graduated, Bala College, 1883, and Yale Theological Seminary, 1886. Ordained, 1886, at Gomer, Ohio; acting pastor, Black Diamond, Washington, 1886-7; Siloam, Ohio, 1887, until death, there, 1888, Nov. 26, aged 30 years, 10 months, and 26 days.

JUNE, FRANKLIN SPENCER, son of Deacon Milton P. and Anna E. (Spencer) June, was born in Brandon, Vt., 1855, Aug. 17. Graduated, Middlebury College, 1881, and Hartford Theological Seminary, 1884; having spent his junior year at Chicago. Ordained, Corning, Io., 1884, Sept. 3, and acting pastor there, 1884-7; Charles City after, until death. Married, 1884, Dec. 4, Cornelia L., daughter of Edward Thomas and Mrs. Laura M. (Harriman) (Smith) Merrill, of Burlington, Io. One son. Died of peritonitis, 1888, March 19, aged 32 years, 7 months, and 2 days.

KARR, WILLIAM STEVENS, D. D., son of Samuel and Sarah (Munn) Karr, was born in Newark, N. J., 1829, Jan. 9. Preparatory study, with Wm. R. Weeks, D. D., Rutgers College, 1847-8. Graduated, Amherst College, 1851, and Union Theological Seminary, 1854. Ordained, Third Presbyterian church, Brooklyn, N. Y., 1854, Sept. 26; dismissed, 1867. Acting pastor, Chicopee, Mass., 1867-8. Installed, Keene, N. H., 1868, July 9; dismissed, 1872, Dec. 27. Installed, Prospect St. church, Cambridgeport Mass., 1873, Jan. 15; dismissed, 1875, Nov. 22. Riley Professor of Christian Theology, Hartford Theological Seminary, from 1775 until death. His alma mater gave the honorary D. D. in 1876, and he was a trustee from 1877. He edited two volumes of Prof. Henry B. Smith, D. D.: (1) Apologetics, 1882. (2) Introduction to Christian Theology, 1883. Married, 1854, May 17, Locusta, daughter of David E. Noyes, of Newbury, Mass. Four of seven children living. Died of Bright's disease, 1888, March 4, aged 59 years, 1 month, and 25 days.

KRIBS, LUDWICK, son of John David and Mary Barbara (Whideman) Kribs, was born in Barton, Ontario, Canada, 1812, Feb. 19. Canadian Congregational College, Toronto. Ordained, Stouffville, 1841, Jan. 5; and pastor there, 1841-51. Missionary, Colpoy's Bay, 1852-67; Listowel, 1869-72; Park, Minn., 1872-80; Hawley, 1875-80; residing at Egion, and there, without charge, until death. Married, 1833, Jan. 24, Hagar, daughter of John and Elizabeth (Park) McMillan, who died, 1887, Sept. 1. Four daughters and one son. Died 1887, Dec. 16, aged 75 years, 9 months, and 27 days.

LANGWORTHY, ISAAC PENDLETON, D. D., son of John and Sarah (Pendleton) Langworthy, was born in Stonington, Ct., 1806, Jan. 19. Phillips Academy, Andover. Graduated, Yale College, 1839, and Theological Seminary, 1841. Ordained, Winnisimmet, now First church, Chelsea, Mass., 1841, Nov. 10; dismissed, 1858, Nov. 10. Corresponding secretary, American Congregational Union, 1857-67. Corresponding secretary and librarian, American Congregational Association, 1862-87. Member school committee several years. Chaplain Massachusetts Senate, 1849. Iowa College gave the honorary D. D., 1878. Published: (1) Address before Massachusetts Sunday School Society,

1848, pp. 9. (2) Address at Commencement of Alfred Academy, N. Y., 1851, pp. 20. (3) Sermon on the Liquor Law, 1852, pp. 23. (4) Farewell Sermon, 1858, pp. 27. (5) Sketch of Thomas Williams, 1863, pp. 21. (6) Historical Discourse: Twenty-fifth Anniversary First church, Chelsea, 1866, pp. 47. (7) Historical Sketch: Suffolk North Conference, 1887, pp. 12. Also many reports. Editor Congregational YEAR-BOOK, 1854-9. One of the founders of the Congregational Quarterly, in 1859; one of its editors, 1859-72. Married, 1842, Aug. 8, Sarah, daughter of Cyrus and Martha (Wheeler) Williams, of New Haven. Four sons, all deceased. Died of enlargement of prostate gland and inflammation of bladder, 1888, Jan. 5, aged 81 years, 11 months, and 16 days.

LATHROP, ALFRED CRAFTS, son of Erastus and Judith (Crafts) Lathrop, was born in Rutland, N. Y., 1811, Nov. 12. Graduated, Oneida Institute, 1836, and Auburn Theological Seminary, 1838. Ordained by Onondaga Presbytery, 1843, March 8. Acting pastor, Marcellus, N. Y., 1837-40; Williamson, 1840-1; Phoenix, 1841-2; Orville, 1842-4; Collamer, 1844-7; Amboy, 1847-50; Pompey, 1850-3; Neenah, Wis., 1853-4; New London, 1854-7; Wautoma, 1857-9; Montello, 1859-61; Westfield, 1861-3; New Lisbon, 1863-4; Tomah, 1864-8; Glenwood, Minn., 1868-78. Without charge there, 1878-87, and at Sherwood, Tenn., 1887, till death. Published, 1845: Life of Asahel Grant, the honored missionary to the Nestorians, who married his sister Judith. Married, 1839, May 2, Stella Desire, daughter of Deacon Phineas and Desire (Cook) Hough, of Meriden, Ct., who died, 1873, Feb. 14. Three of five children are living; one, Rev. Stanly E. Lathrop. A son died in the army. Married, 1875, April 15, Mrs. Mary J. Raynard. Died of cancer in stomach, 1888, July 27, aged 76 years, 8 months, and 15 days.

LOGAN, ROBERT WILLIAM, son of Robert and Janette (Corning) Logan, was born in York, Ohio, 1843, May 4. After serving in the army, he went to Oberlin, for preparatory, collegiate, and theological study, graduating in the latter, 1872. He also took a course of medical lectures at Wooster University. Ordained, Brunswick, Ohio, 1870, Aug. 30. Acting pastor there one year; one year at Rio and Wyocena, Wis. Missionary, A. B. C. F. M., in Micronesia, from 1874 till death. He translated the New Testament into the Mortlock language; also Genesis and Exodus. Published: also an Old Testament history, an arithmetic, geography, reader, hymn-book, and catechism, leaving in manuscript a Life of Christ. Married, 1870, May 4, Mary Elvira, daughter of Daniel D. and Adaline (Gardner) Fenn, of York, Ohio. One son. Died of consumption, Ruk, 1887, Dec. 27, aged 44 years, 7 months, 23 days.

MCCLENNING, DANIEL, son of Daniel and Theresa (Gilbert) McClenning, was born in Littleton, Mass., 1812, Nov. 21. Resided in Peterboro, N. H. Attended, two years, the Teachers' Institute, Andover, Mass., and some lectures at the seminary. Ordained, Bethlehem (and Franconia), N. H., 1852, April 28; dismissed, 1854, Aug. 15; and acting pastor there, 1861-3; Peterboro, 1854-5; Bennington, 1857-9; Dalton, 1863-5; Waterford, Vt., 1866-8; Boxboro, Mass., 1869-72; Hanover Centre, 1873-6. Without charge, East Concord, 1878, until death. Representative from Peterboro in the Legislature, 1849-50. Married Thirza Gilbert, of Acton, Mass., who died, leaving

a daughter and two sons. Married, 1837, March 28, Mary, daughter of Abijah and Elizabeth (Richardson) Richardson of Dublin, N. H., who died, 1876, Jan. 16. Married, 1876, Oct. 6, Eunice, daughter of Parker and Mary B. (Priest) Fisk, of Dublin, N. H., who died, 1879, May 22. Married, 1880, May 27, Ellen R., daughter of Edward E. and Ellen (Moies) Bliss, of Worcester, Mass. Died of old age, 1888, April 1, aged 75 years, 4 months, and 10 days.

MANSON, ALBERT, son of William and Ruth (Andress) Manson, was born in St. Armand, P. Q., Canada, 1803, Nov. 25. Practised law in Vermont. Graduated, Gilmanton Theological Seminary, 1841. Ordained, Bennington, N. H., 1841, Nov. 3; dismissed, 1850, May. Installed, Rochester, Vt., 1850, Oct. 17; dismissed, 1854, Feb. 20. Acting pastor, Marion, Io., 1854-8. Superintendent Public Schools, 1858-60, and acting pastor, Central City, 1858-64; Quasqueton, 1864-85. Without charge, Marion, till death. Married, 1834, April 27, Rebecca, daughter of Jonathan and Rebecca (Walton) Farr, of Milton, Vt. Died of old age, 1888, Sept. 24, aged 84 years and 10 months.

MERIAM, JOSEPH, son of Timothy and Sally (Putnam) Meriam, was born in Grafton, Mass., 1797, Oct. 15. Graduated, Brown University, 1819. Ordained, 1822, Sept. 26; home missionary in Virginia, 1822-3; Ohio, 1823-4. Installed, Randolph, 1824, Jan. 7, and died in office, having been also pastor at Rootstown, 1824-36; Edinburgh, three years; Brimfield, two years; and Unionville, two years. Published a sermon on the semi-centennial of his installation and his golden wedding. Married, 1826, Jan. 25, Emeline Bidwell, of Madison, O. A daughter and two sons living; one, each, deceased. Died of old age, 1888, May 7, aged 90 years, 6 months, and 22 days.

MERRILL, BENJAMIN, son of Deacon Abel K. and Mary (Leverett) Merrill, was born in Haverhill, N. H., 1835, March 25. Graduated, Chandler Scientific School of Dartmouth College, 1858, and Princeton Theological Seminary, 1864. Ordained by Carlisle Presbytery, 1864, June 7. Acting pastor, Barton, Md., 1864-6; Pembroke, N. H., 1866-70; Au Sable Forks, N. Y., 1870, until installed, 1872, Feb. 20; dismissed, 1883, Feb. 17. Acting pastor, Swanzey, N. H., 1882, Oct., until death. Married, 1864, April 28, Joanna Walker, daughter of Rev. Franklin and Mary R. (Gildersleeve) Merrill, of Princeton. Of three children, a son is living. Died of heart disease, 1888, Nov. 16, aged 53 years, 7 months, and 21 days.

MERWIN, SAMUEL JOHN MILLS, son of Rev. Samuel and Clarissa (Taylor) Merwin, was born in New Haven, Ct., 1819, Nov. 3. Wilton Academy. Graduated, Yale College, 1839, and Theological Seminary, 1844. Student, Andover Theological Seminary, 1840, and teacher Burr Seminary, Manchester, Vt., 1841-2. Ordained, Southport, Ct., 1844, Dec. 18; dismissed, 1859, May 3. Installed, South Hadley Falls, Mass., 1860, Dec. 4; dismissed, 1867, July 11. Installed, Wilton, Ct., 1868, Oct. 20; dismissed, 1880, July 13. Without charge there, 1881-2. Acting pastor, Georgetown, until death. Residence, in Wilton, till 1884, and after in New Haven. Secretary of the Clerical Union, Bible House, New York City, after 1877, and of the Congregational Club, New Haven, after 1886. Published "Old Sights with New Eyes," a book of European travel. Married, 1846, Jan. 20, Mary Frances, daughter of Jonathan and Miranda (Thorpe) Bulkley, of Southport, Ct., who died, 1859, March

25. Married, 1862, May 1, Arethusa Esther, daughter of Deacon Barnard and Arethusa (Duncan) Salisbury, of Townshend, Vt. One of two sons is living. Died of remittent fever and heart failure, 1888, Sept. 12, aged 68 years, 10 months, and 9 days.

MONTGOMERY, GILES FOSTER, son of Sereno and Hannah (Foster) Montgomery, was born in Walden, Vt., 1835, Nov. 8. Graduated, Middlebury College, 1860, and Lane Theological Seminary, 1863. Ordained, Morrisville, Vt., 1863, Aug. 19. Missionary, A. B. C. F. M., in Turkey, after: stationed at Marash, Aintab, and Adana. Visited America, 1876-7, and 1885-6; and during the latter visit was released from missionary service, and acting pastor at Phoenix N. Y. Married, 1863, Aug. 19, Emily, daughter of Rev. John H. and Ruth Emily (Washburn) Redington, of Moscow, N. Y. Three children. Died of heart disease, at Adana, 1888, Dec. 4, aged 53 years and 26 days.

MOORE, ERASMUS DARWIN, son of Dr. Aaron and Polly (Tyler) Moore, was born in Winsted, Ct., 1802, Sept. 30. Amherst College, 1826-7; Yale College. 1828-9. Graduated, Yale Theological Seminary, 1832. Ordained, Natick, Mass., 1833, Nov. 6; dismissed, 1838, April. Acting pastor, Kingston, 1838-40. Installed, Barre, 1840, July 1; dismissed, 1842, Oct. 19. Editor, *Boston Recorder*, 1844-6; *Boston Reporter*, 1846-9, and of the *Congregationalist*, in which it was merged, until 1857. Assisted the work of publishing the Old Colony and Massachusetts Bay Records, 1851-61; clerk in the custom house, residing in Taunton and Somerville, 1861. Without charge, Newton Centre, until death. Married, 1837, April 12, Harriet Josephine, daughter of Rev. Elisha and Mrs. Margaret (Shepherd) (Brown) Fisk, of Wrentham. Six children. Died of old age, 1888, Jan. 4, aged 85 years, 3 months, and 5 days.

MUZZY, FRANCIS HORACE, son of Reuben and Betsy (Hamilton) Muzzy, was born in Middlebury, Vt., 1813, Jan. 5. Phillips Academy, Andover. Graduated, Dartmouth College, 1842, and Andover Theological Seminary, 1847. Home missionary, Ohio, until ordained, Salem church, Portage, Ohio, 1850, June 8; dismissed, 1852, August. Acting pastor, Milton, 1853-7; without charge, Paris, Me., after. Married, 1848, July 23, Columbia, daughter of Frederick N. and Sally (Hammond) Hall, of Paris, Me. Three of five children are living. Died of heart disease, 1888, April 11, aged 75 years, 3 months, and 6 days.

NORCROSS, SUBMARINUS GIRARD, son of Leonard and Deborah (Nelson) Norcross, was born in Dixfield, Me., 1834, Jan. 21. Farmington Academy. Graduated, Bangor Theological Seminary, 1859. Ordained, South Bridgton, Me., 1859, Oct. 11, colleague with Rev. Joseph P. Fessenden; dismissed, 1861, May 19. Teaching, South Paris, 1861-2; Elliot, 1862; Saxonville, Mass., 1863; near Pittsburg, Pa., 1863-8, preaching, also, much of the time. Without charge, Turner, Me., 1868-9. Acting pastor, McIndoes, Vt., 1869-73; North Conway, N. H., 1873, June, until death. Ill health had prevented his preaching for a year or more. Married, 1861, Aug. 28, Clara E., daughter of Alanson and Susan (Britt) Cary, of Turner, Me. Died of consumption, 1888, Sept. 16, aged 54 years, 7 months, and 25 days.

NOYES, DANIEL PARKER, son, of Daniel and Mary H. (Parish) Noyes, was



born in Byfield Parish, Newbury, Mass., 1820, June 4. Dummer Academy, Byfield. Graduated, Yale College, 1840; tutor, 1843-7, reading theology also; resident at Andover, 1848. Ordained, Jay Street Presbyterian church, Brooklyn, N. Y., 1849, April 18; dismissed, 1854. Secretary American Home Mission Society, 1854-64; secretary Home Evangelization Committee of Massachusetts after, residing at Brookline, 1864-74, and Byfield after, except during a pastorate at Wilmington; installed, 1877, Oct. 11; dismissed, 1885, Dec. 15. Recording secretary, American Congregational Association. Published: (1) *The Church and Churches*: reprint from *Bib. Sacra*, 1863, pp. 33. (2) *Fathers of New England and the Apostolic Church Order*: reprint from *New Englander*, 1879, pp. 28. (3) *Popular Christianization*; *n. d.*, pp. 48. (4) *Historical Address: One Hundred and Fiftieth Anniversary of Church in Wilmington*, 1883. Married, 1850, Dec. 30, Helen McGregore, daughter of David McGregore and Catherine (Atherton) Means, of Amherst, N. H. One daughter and two sons. Died of Bright's disease, 1888, June 3, aged 68 years.

UBER, BENJAMIN, son of Samuel and Mary (Ray) Ober, was born in Beverly, Mass., 1805, April 4. Phillips Academy, Andover. Student at Amherst College, 1827-9; and Andover Theological Seminary, 1830-2. Ordained, West Newbury, Mass., 1834, Jan. 1; dismissed, 1836, Jan. 1. Acting pastor, West Attleboro, Mass., 1836-8. Installed, West Woodstock, Ct., 1839, Dec. 5; dismissed, 1846, March 25. Acting pastor, Holland, Mass., 1847-54; Alstead, N. H., 1854-6; Saxton's River, Vt., 1857-9; Wardsboro, 1859-62; Fayetteville, 1862-8; East Longmeadow, Mass., 1868-9; also at Windsor and Petersham; without charge, Petersham, 1870-8; Brattleboro, Vt., after, until death. Published: (1) *Farewell Sermon at West Newbury*. Married, 1837, July 19, Nancy Everett, daughter of Hon. George and Nancy (Ware) Hames, of Wrentham, who died, 1867, July. A son, deceased; three sons and three daughters living. Married, 1868, May 28, Mary Jane, daughter of Judge Marshall and Sophia C. (Porter) Miller, of Fayetteville. One son, deceased. Died of cholera-morbus, 1888, Sept. 7, aged 83 years, 5 months, and 3 days.

PENDLETON, HENRY GIDEON, son of William and Lucretia (Welton) Pendleton, was born in Cornwall, Ct., 1807, Aug. 28. Monson Academy. Graduated, Amherst College, 1836, and Lane Theological Seminary, 1839. Ordained, Presbyterian church, Granville, Ill., 1840, Jan. 1; dismissed, 1844. Acting pastor, Lacon, 1844-5; Henry, 1845-67, and principal, seminary there most of the time; Forrest, 1866-7; Chenoa, 1867-9, and 1870-2, residing there till death; Thawville, 1872-4; Gridley, 1874-84; Nebraska, 1874-81. Married, 1839, April 10, Elizabeth L., daughter of Henry and Ann Elizabeth Hart, of Goshen Ct., who died, 1850, Feb. 22. Three children, died young. Married, 1850, July 10, Sarah Wood, daughter of Jedediah and Martha (Wood) Dana, of West Lebanon, N. H. who died, 1851, July 6, as did an infant. Married, 1852, Feb. 21, Emily, daughter of Gaius and Clarissa (Dewey) Booth, of East Windsor, Ct. Of five children, the son deceased. Died of old age, 1888, July 1, aged 80 years, 10 months, and 3 days.

PEREGRINE, PHILIP K., son of Ebenezer and Alice (Powell) Peregrine, was born in Brecon, South Wales, 1824, Feb. 24. Deserted from the British army and fled to America. Ordained at Coalmont, Pa., 1861, March 10. Acting

pastor there, 1861-4; Blossburg, and Morris Run, Pa., 1864-8; Hebron, Minn., 1868-74; Custer, 1875-87. Without charge there, till death. Married, 1844, June 2, Catherine, daughter of Roderic and Mary (Campbell) McCauley, of Sidney, Cape Breton. Five children, deceased. Died of bronchitis, 1888, July 6, aged 64 years, 4 months, and 12 days.

PIERCE, ASA CLINTON, son of Asa and Caroline (Worthington) Pierce, was born in Hinsdale, Mass., 1819, July 17. Green Mountain Seminary, Worthington, and Monson Academy. Graduated, Amherst College, 1843, and Hartford Theological Seminary, at East Windsor, 1847. Teacher, Granby, Mass., 1843; Madison, N. Y., 1844; Ware, Mass., 1845. Ordained, Holyoke, Mass., 1849, Sept. 20; dismissed, 1851, May 17. Installed, Northford, Ct., 1853, June 8; dismissed, 1866, June 30. Acting pastor, Durham, 1866-70; installed, Brookfield, 1870, Oct. 19, and died in office. Trustee of Hartford Theological Seminary, 1873. Published: *An Historical Discourse*, 1876. He also wrote part of the *History of Fairfield County*. Married, 1855, Oct. 24, Mary, daughter of Joseph and Eliza (Newell) Wilson, of Brooklyn, N. Y. Died of angina pectoris, 1888, Dec. 2, aged 69 years, 4 months, and 15 days.

PIPER, CALEB WARD, son of Thomas and Sarah (Ward) Piper, was born in Weston, Vt., 1810, Nov. 30. Chester Academy. Graduated, Dartmouth College, 1838. Teacher, Peterboro, N. H., 1838-40, and Lebanon, 1841, studying theology with Rev. Phineas Cooke. Ordained, Perkinsville, Vt., 1842, June 22. Acting pastor there, and Weathersfield Centre, 1841-3. Principal, Craftsbury Academy, 1843-5. Acting pastor, South Troy, 1845-54; also Troy, six years, and Westfield, two years, of the same time; Bakersfield, 1854-62; West Townshend, 1863-5; Wendell, Mass., 1867-9; North Falmouth, 1869-73; Tolland, 1873-5; Sandisfield, 1875-6; without charge after at West Rutland, Vt. Married, 1841, Dec. 2, Sarah Malvina Tucker, of West Windsor, Vt. Died, 1888, Dec. 12, aged 78 years and 12 days.

RICE, THOMAS OSBORN, son of Asa and Rebecca (Osborn) Rice, was born in Ashby, Mass., 1815, Aug. 19. Monson Academy. Graduated, Amherst College, 1839, and Hartford Theological Seminary, at East Windsor, 1844. Ordained, West Killingly (now Danielsonville), Ct., 1845, Jan. 1; dismissed, 1856, April. Acting pastor, Rockville, in Vernon, 1856-7. Installed, Brighton, Mass., 1858, April 6; dismissed, 1859, July 6; installed, Circular church, Charleston, S. C., 1860, April 1; dismissed, 1865. Pastor, Central Presbyterian church, Des Moines, Iowa, 1867-72. Without charge there, 1873-4. Acting pastor, Carthage, 1875; Cleveland, Ohio, 1876; Chiltonville, Plymouth, Mass., 1877-80; Templeton, 1881-5; West Granville and Tolland, 1885, until death. Member of New England Historic Genealogical Society. Published: (1) *The Mature Christian ripe for Heaven: Sermon at funeral of Mrs. Sarah Lord Danielson*, 1852. (2) *Doing Good: Ordination Sermon of John R. Freeman*, Andover, Ct., 1856. (3) *Grounds of Attachment to the Sanctuary*, after burning of Circular church, 1861. (4) *Synodical Discourse: Dubuque*, Iowa, 1868. Married, 1845, March 19, Mary Catherine, daughter of Luther and Mary (Ingersoll) Washburn, of Pittsfield, Mass., who died, 1849, April 14. A daughter living, and one died young. Married, 1850, Aug. 27, Margaret, daughter of Peleg and Margaret

(Tufts) Mann, of Boston Died of cholera-morbus, 1888, Aug. 15, aged 72 years, 11 months, and 26 days.

RICHMOND, THOMAS TOBEY, son of Dr. Thomas and Peddy (Tobey) Richmond, was born in Mattapoisett, then a part of Rochester, Mass., 1807, April 10. Bristol County Academy, Taunton, and studied theology with Rev. Alvan Cobb. Ordained, Dartmouth, Mass., 1832, July 17; dismissed, 1837, April 23. Acting pastor, Newmarket, N. H., 1838-42. Installed, Medfield, Mass., 1842, Oct. 26; dismissed, 1855, Sept. 12. Without charge. Boston, 1856-9. Installed, West Taunton, colleague pastor with Rev. Alvan Cobb, 1860, May 16. Mr. Cobb died in 1861, and he remained sole pastor; dismissed, 1883, June 26. Without charge there, until death. Married, 1832, Sept. 7, Relief Howard, daughter of Jesse and Sarah C. Smith, of Taunton, who died 1871, Aug. 24. Two children, died young. Married, 1872, Oct. 9, Mary Ide, daughter of George J. and Mary (Bradford) Homer, of Boston. Died of heart disease, 1888, Sept. 2, aged 81 years. 4 months, and 22 days.

ROBERTS, HIRAM PAGE, son of Albert and Sally Maria (Stevens) Roberts, was born in Thomaston, Ct., 1831, Sept. 22. Wilbraham, Mass., Academy. Graduated, Wesleyan University, 1857. Principal, High Schools, Warren and Millbury, Mass., and Warsaw, Ill., 1857-61; Quincy, 1861; first lieutenant 84th Illinois regiment, 1862-3; ordained, Quincy, Ill., 1863, April 19, and chaplain 137th regiment, 1863-4; acting pastor, Presbyterian church, Cairo, Ill., 1865-7; and Congregational church, Peru, 1867-8; Council Bluffs, Iowa, 1868-71; without charge, Galesburg, Ill., after, except acting pastor, Wataga, 1876-80. Married, 1856, Nov. 22, Anna A. Blanchard, of Whitingham, Vt. Two daughters. Died at Plateau, Col., of paralysis, resulting from a bullet-wound, 1888, Dec. 2, aged 57 years, 2 months, and 10 days.

ROGERS, GEORGE WARREN, son of Robert and Mary (Rand) Rogers, was born in Lynn, Mass., 1821, Jan. 12. Lynn Academy and Newbury, Vt., Seminary. Ordained, 1850, April 8. Methodist preacher, North Truro, Mass., 1850-1. Without charge, Little Compton, R. I., 1851-2; Quincy, Mass., 1852-3. Preacher, Uncasville, Ct., 1853-4; Willimantic, 1854-5; Plainfield, 1855-7; Hazardville, 1857-9. Without charge, Andover, Mass., 1859-60. Acting pastor, Farmington Falls and New Vineyard, Me., 1860-2; Mercer, 1862-3; Salem, N. H., 1863-9. Without charge, Lynn, Mass., 1869-80. Acting pastor, Gilsum, N. H., 1880, until death. Married, 1848, May 12, Matilda J., daughter of Rev. Elijah and Thankful (Gross) Willard, of Lynn. One daughter. Died of pneumonia, 1888, March 6, aged 67 years, 1 month, and 25 days.

SAVAGE, WILLIAM THOMAS, D. D., son of Alexander and Priscilla Shaw (Thomas) Savage, was born in Bangor, Me., 1812, Nov. 14. Graduated, Bowdoin College, 1833. Teacher, Alfred, Me., and Bangor Theological Seminary, 1833-4. Graduated, Lane Theological Seminary, 1837. Assistant teacher Hebrew there, 1837-8. Ordained, Dennysville, Me., 1838, Sept. 4. Acting pastor, Robbinston and Pembroke, 1838-41. Installed, Amherst, N. H., 1841, Feb. 24; dismissed, 1843, April 4. Installed, Houlton, Me., 1844, March 6; dismissed, 1849, Aug. 8. Installed, Franklin, N. H., 1849, Sept. 4; dismissed, 1874, Sept. 4. Without charge, Godfrey, Ill., 1874-7; Quincy, after, till death. Dartmouth College conferred the honorary D. D., 1868. Published: (1) Discourse: A Review of Ten Years, 1859. (2) Discourse at

Funeral of Franklin C. Wadsworth, a Soldier. (3) "Who is Right?" by "A Looker-on in Vienna." (4) Review of a Sermon by Rev. A. Woodbury, and of his rejoinder. Married, 1841, April 5, Mary Langdon, daughter of Jeremiah P. and Mary Langdon (Storer) Bradbury, of Alfred, Me., who died 1872, Jan. 1. Three children; died in infancy. Died of congestion of the liver and stomach, 1888, Aug. 23, aged 75 years, 9 months, and 9 days.

SAWYER, DANIEL, son of Edmund and Mehitable (Morrill) Sawyer, was born in Warner, N. H., 1797, March 16. Music teacher. Graduated, Gilman-ton Theological Seminary, 1843. Ordained, Lempster, N. H., 1846, May 13; dismissed, 1850, Nov. 7. Acting pastor, Hill, 1851-3; Merrimac, South, 1853-60; Alstead Centre, 1860-5. Without charge, South Merrimac, 1865-70; Hopkinton, 1870, until death. Married, 1832, May 21, Nancy, daughter of Wil-liam and Rhoda (Spaulding) Johnson, of Hillsboro, N. H. A daughter, died young. Died of old age, 1888, Aug. 24, aged 91 years, 5 months, and 8 days.

SESSIONS, SAMUEL, son of John and Lucinda (Washburn) Sessions, was born in Lunenburg, Vt., 1805, March 23. Studied theology with Dr. Judkins in Philadelphia. Ordained, 1832, Oct. 9. Acting pastor, Lundy's Lane, Ont., 1833; Hamburg, N. Y., 1834-5; Eden, 1836-8; Allen and Centreville, 1838-43; North and South Amherst, Ohio, 1844-5; 1848-9; Leon, 1849-50; Concord, 1850-2; Tekonsha and Eckford, Mich., 1852-5; Olivet, 1855-7, supplying churches of Kalamo and Bellevue; Bostwick's Lake, Cannonsburg and Rock-ford, 1857-9; Portland, 1859-63. Without charge, Olivet, 1864-6. Acting pastor, Ithaca, 1866-9. Without charge, 1869-72. Acting pastor, Carson City, 1872-4; St. John's, 1875-6. Without charge there, until death. Married, 1833, Feb. 21, Caroline M., daughter of Nathaniel and Hannah (Bullard) Bird, of Westfield, N. Y., who died, 1885, March 22. One son and three daughters. Died of caries of the mastoid cells, 1888, Oct. 11, aged 83 years, 6 months, and 18 days.

SHAFFER, ARCHIBALD STINSON, son of Isaac and Elizabeth (Turner) Shafer, was born in Macksboro, N. J., 1810, Sept. 12. Newton Academy. Theologi-cal study with Rev. Charles J. Fitch, Newark, N. J. Ordained at Oberlin, O., 1841, Aug. 24. Acting pastor, Rochester, N. Y., 1840-4; Leroy, 1844-7; Gaines, 1847-59; Morgan, Ohio, 1859-65; Sheffield, 1862-5; Seville, 1867-9; Ripton, 1869-72. Residence at Oberlin, 1865-7, and after 1869; without charge there, 1872, till death. Married, 1833, Aug. 10, Almira, daughter of Joseph Young and Elizabeth (Salmon) Miller. Three of six children are liv-ing, one of whom is Miss Helen A. Shafer, acting president of Wellesley College. Died of paralysis, 1888, Feb. 6, aged 77 years, 4 months, and 24 days.

SHAW, LUTHER, son of John and Tryphena (Bingham) Shaw, was born in Rutland, Vt., 1800, July 4. Castleton Academy. Graduated, Middlebury College, 1826, and Auburn Theological Seminary, 1830. Preceptor, Academy, North Granville, N. Y., 1826-7. Ordained, Henrietta, N. Y., 1830, June 2. Acting pastor, Romeo and Rochester, Mich., 1831-6; Almont, 1836-41; Ar-mada, 1842-7, and 1858-62; Algonac and Newport, 1848-53; New Haven and Ray, 1854-8. Without charge, Tallmadge, Ohio, after, but agent for nine years of the American Bible Society. Married, 1831, Aug. 8, Julia, daughter of Gad and Lydia Chamberlin, of Romeo, Mich., who died, 1834, Dec. One son

and one daughter. Married, 1835, Lucy Ann, daughter of Alpha and Lucy (Foster) Wright, of Tallmadge, Ohio. Died of old age, 1888, Aug. 20, aged 88 years, 1 month, and 16 days.

SIBLEY, JAMES WILLIAM, son of Mark Sumner and Lucretia Adaline (Preston) Sibley, was born in Litchfield, Ohio, 1847, April 16. Academic study at Oberlin. Ordained, 1877, Nov. 12. Independent missionary in India, 1877-83; acting pastor, Litchfield, Ohio, 1883-5; again missionary in Western India, A. B. C. F. M., 1885, until death. Married, 1873, Oct. 2, Minnie, daughter of Ebenezer and Lois (Chapman) Chester. Died of consumption, at Satara, 1888, Aug. 12, aged 41 years, 3 months, and 26 days.

STINCHFIELD, JOSIAH PRESCOTT, son of Nathan and Selinda (White) Stinchfield, was born in Phillips, Me., 1826, Oct. 21. Hebron Academy. Bowdoin College, 1847. Graduated, Methodist Biblical Institute, Concord, N. H., 1854. Ordained Methodist, 1860, April 8, at Manchester, N. H. Preacher, Antrim, N. H., Littleton, Piermont, Chesterfield, Sandwich, Manchester, Deerfield, Wolfboro and Freedom, Me. Acting pastor, Congregational church, Lovell, Me., 1874-8; Caribou, 1877. Without charge, Brunswick, after, until death. Married, 1857, Aug. 26, Sarah M., daughter of Eben Eastman, of Littleton, N. H. Two daughters and two sons, of whom a son graduated at Bowdoin College, 1882, and died the same year. Died of acute diabetes, 1887, Dec. 10, aged 51 years, 1 month, and 19 days.

STONE, CLARENDON ALEXANDER, son of Alexander and Celina L. (Gould) Stone, was born in Brattleboro, Vt., 1837, Jan. 21. West Brattleboro Academy. Student, at Knox College, 1858-61. In the army, 1861-2, and 1864-5. Law student, 1863; and in legal practice, Laclede, Mo., 1865-70. Graduated, Bangor Theological Seminary, 1872. Ordained, Southville, Southboro, Mass., 1873, April 2; dismissed, 1874, March 19. Installed, Hopkinton, N. H., 1874, Dec. 29; dismissed, 1881, Aug. 9. Installed, Racine, Wis., 1881, Dec. 29; dismissed, 1884, Feb. 5. Installed, Ravenna, Ohio, 1884, Dec. 31; dismissed, 1886, Oct. 19. Acting pastor, San Bernardino and Lugonia, Cal., 1886-8. Without charge, Grafton, until death. Married, 1861, Aug. 28, Elizabeth R., daughter of Nezhiah and Mary (Gifford) Gilbert, of Argyle, N. Y. Three children. Died of hernia, 1888, May 8, aged 51 years, 3 months, and 17 days.

STORER, HENRY GOOKIN, son of Seth and Sarah (Gookin) Storer, was born in Biddeford, Me., 1813, Nov. 12. Graduated, Bowdoin College, 1833, and Bangor Theological Seminary, 1836. Ordained, 1852, March 30, at Milltown, N. B., and acting pastor there, 1849-52; Eastport, Me., 1853; Hammond Street church, Bangor, 1860; Scarboro, 1863, and for various short terms; Machias, East, 1865. Residence, Oak Hill, Scarboro, except 1867, at West Newton, Mass. Member of New England Historic Genealogical Society. Died of exhaustion, 1888, Sept. 19, aged 74 years, 10 months, and 7 days.

STRONG, DAVID ALMERIN, son of Deacon Anson and Ruth (Selden) Strong, was born in Haddam, Ct., 1820, May 6. Brainerd Academy, Haddam. Graduated, Williams College, 1845, and Hartford (East Windsor) Theological Seminary, 1848. Ordained, South Deerfield, Mass., 1849, March 21; dismissed, 1865, Sept. 25. Installed, Coleraine, Mass., 1867, June 13; dismissed, 1884, Oct. 7. Acting pastor, East Granby, Ct., 1884, until death. He spent some time in the service of the Christian Commission in 1863, at Harper's Ferry.

Member of the Massachusetts House of Representatives, 1866. Married, 1848, Aug. 14, Sarah Ellen, daughter of Loin H. and Sophia (Chidsey) Humphrey, of Canton, Ct. Of six children, a daughter and three sons are living. Two of the latter are Rev. Charles B. Strong and Rev. David H. Strong. Died of heart disease, 1888, March 8, aged 67 years, 10 months, and 2 days.

SWEET, EDWARD, son of Aaron and Sarah Sweet, was born in Ipswich, Mass., 1815, Oct. 23. Graduated, Yale College, 1844, and Theological Seminary, 1847. Ordained, Williamsburg, Haydenville, Mass., 1850, March 1; dismissed, 1854, March. Afterwards banker at New York City, with residence at Mont Clair, N. J., from 1865. Married, 1863, April 16, Caroline W. Ball, of New York. Died of peritonitis, 1888, Jan. 7, aged 72 years, 2 months, and 14 days.

TARBOX, INCREASE NILES, D. D., son of Thomas and Lucy (Porter) Tarbox, was born in East Windsor, Ct., 1815, Feb. 11. Graduated, Yale College, 1839, and Theological Seminary, 1844. Teacher, East Hartford, 1839-41, and tutor, Yale College, 1842-4. Ordained, Framingham, Mass., 1844, Nov. 20; dismissed, 1851, July 2. Secretary American Education Society, and of American College and Education Society (after 1874), 1851-84. Without charge, after, his residence having been at West Newton from 1860. Received the honorary D. D., from Iowa and Yale Colleges, 1869. Member of the New England Historic Genealogical Society and its historiographer from 1881, preparing many notices of its deceased members for its "Register" and "Memorial Biographies." One of the editors of the *Congregationalist*, 1849-51, and of the *Congregational Quarterly*, 1875-8. Published: (1) Address at Consecration of Cemetery, 1849, pp. 20. (2) Doctrine of the Trinity: a discourse, 1849, pp. 39. (3) When I was a Boy, 1862, pp. 171. (4) Nineveh, a Buried City, 1864. (5) The Curse; or, Position in the World and History of the Race of Ham, 1865. (6) Old Connecticut *versus* the *Atlantic Monthly*; a reprint from the *New Englander*, 1865, pp. 46. (7) Tyre and Alexandria, 1866. (8) Missionary Patriots: Memoirs of James H. and Edward M. Schneider, 1867. (9) Uncle George's Stories, 4 vols., 1868. (10) Winnie and Walter Stories, 4 vols., 1869. (11) Religious and Ecclesiastical Contrasts, 1776-1876; a Conference discourse, 1876, pp. 23. (12) Life of Israel Putnam, 1876. (13) Ebenezer Alden; a commemorative sketch: Reprint from "Genealogical Register," 1881, pp. 16. (14) Edited, with a Memoir, for the Prince Society, Sir Walter Raleigh's "Colony in America," 1884, pp. 329. (15) Songs and Hymns for Common Life, 1885, pp. 258. (16) Diary of Thomas Robbins, D. D., 1796-1854, edited with annotations, two vols., large 8vo, 1886-7. pp. 1051 and 1130 He was also author of many articles in the *New Englander*, *Congregational Quarterly*, and other periodicals. Married, 1845, June 4, Delia A., daughter of Asa and Susan (Holman) Waters, of Millbury, Mass., who died, 1883, Oct. 7. Of four children, two daughters living. Died of exhaustion, 1884, May 3, aged 73 years, 2 months, and 22 days.

TENNEY, CHARLES, son of Silas and Rebecca (Bailey) Tenney, was born in Chester, N. H., 1814, Sept. 23. Graduated, Dartmouth College, 1835, and Bangor Theological Seminary, 1840. Principal, Gilmanton Academy, 1835-6, and 1841-4; Sanbornton Academy, 1837. Professor, Rhetoric, Gilmanton Theological Seminary, 1844. Ordained, 1844, Feb. 7. Acting pastor,

Plaistow, N. H., 1853-8. Installed, Biddeford, Me., 1858, Dec 2; dismissed, 1871, May 22. Installed, Chester, N. H., his native town, 1871, Aug. 2, and died in office. Married, 1841, Aug. 16, Emily P., daughter of Josiah and Judith (Badger) Parsons, of Gilmanton, who died, 1883, May 8. Married, 1885, Dec 22, Mary Elizabeth, daughter of John and Mary (Chase) Kelly, of Atkinson, N. H. Died of pneumonia, 1888, Oct. 29, aged 74 years, 1 month, and 6 days.

THOMAS, ROBERT DAVID, son of David and Jane (Owens) Thomas, was born in Llanrwst, Conway, Wales, 1817, Sept. 17. Cheshunt College, London. Ordained, Penarth, Wales, 1843, May; dismissed, 1854. Came to America, 1855, Nov. Pastor, Rome and Floyd, N. Y., 1855-6; New York City, 1856-65; Mahanoy City, Pa., 1865-72; Knoxville, Tenn., 1872-5, and 1877-82; Columbus, Ohio, 1875-7. Without charge, Knoxville, until death. His publications, all in Welsh, were numerous. Among them: (1) History of the Welsh in America, Vol. 1 (Vol. 2 never completed). (2) Ten or more Treatises. (3) As many poetical works. Married, 1852, July 1, Sarah M., daughter of David and Jane Roberts, of Liverpool, who died, 1873, July 18. Of five children, two daughters and a son are living. Died of cancer of stomach, 1888, Nov. 25, aged 71 years, 2 months, and 8 days.

THORNTON, JAMES BROWN, son of James Brown and Eliza (Gookin) Thornton, was born in Saco, Me., 1825, July 6. North Yarmouth and Thornton Academies. Graduated, Bowdoin College, 1846, and Hartford Theological Seminary, 1849. Student, Bangor Theological Seminary, 1846-7. Ordained, Scarborough, Me., 1851, June 4; dismissed, 1854, Feb. 19; Acting pastor, Great Falls, N. H., 1854-5; Kennebunkport, Me., 1856-7; Alton Bay, N. H., 1857-8; St. John, N. B., 1858-61; Gilmanton, N. H., 1861, June-December; Dover, Belknap church, 1861-4; Hampton, 1864-5. Installed, Milford, Mass., 1865, Nov. 22; dismissed, 1868, Aug. 5. Without charge, South Windsor, Ct., 1868-9; Scarborough, Me., after. until death. Married, 1851, Dec. 17, Katherine Mary, daughter of Wyllys and Mary Bailey (Birge) Stoughton, of South Windsor, Ct., who died, 1872, Jan. 2. Of four children, a son and daughter are living. Married, 1872, July 24, Clara, daughter of Otis and Hannah (Fogg) Small, of St. John, N. B. One son. Died of Bright's disease, 1888, Nov. 9, aged 63 years, 4 months, and 3 days.

THYNG, JOHN HARTLY, son of James D. and Annie (Prescott) Th yng, was born in Brentwood, N. H., 1819, Oct. 6. Pittsfield Academy and New Hampton Seminary. Ordained, Gilmanton, N. H., 1852, Oct. 15. Pastor Baptist church there, 1852-7; Amherst and Wilton, 1858-64, when he became a Congregationalist. Acting pastor, Danbury, 1864-5; Londonderry, South, Vt., 1866-9; Townshend, West, 1869. Without charge, West Brattleboro, 1870-2. Acting pastor, Guldhall, 1872-4; Greensboro, 1875. Without charge, Brattleboro, 1876. Acting pastor, Hubbardton, 1877-8; and without charge there, 1879-82. Acting pastor, Stoddard, N. H., 1882-4; Brookfield, Vt., 1884-6. Without charge, White River Junction, 1887, till death. Married, 1847, Sept. 8, Sarah Wood, daughter of Jonathan and Louisa (Drake) Sleeper, of New Hampton, N. H. Of five children, three are living. Died of paralysis, 1888, Aug. 15, aged 68 years, 10 months, and 9 days.

TILLOTSON, GEORGE JEFFREY, son of Col. Daniel and Huldah (Gridley)

Tillotson, was born in Farmington, Ct., 1805, Feb. 5. Westfield (Mass.) Academy. Graduated, Yale College, 1825, and Theological Seminary, 1830, having been a student at Andover, 1826-8, and teacher, Ellington, Ct., 1825-6, and Falmouth, Mass., 1828-9. Ordained, Brooklyn, Ct., 1831, May 25; dismissed, 1858, March 10. Acting pastor, Putnam, 1858-70; Central Village, Plainfield, 1870-3. Installed, Hampton, 1873, May 29; dismissed, 1875, Dec. 18. Without charge, Rocky Hill, 1876; Wethersfield, 1877, until death. Fellow of Yale College after 1849, and Senior Fellow after 1875. Tillotson Institute, Texas, was named in recognition of his services. Married, 1834, Jan. 8, Rebecca, daughter of Smith and Elizabeth (Howe) Wilkinson, of Putnam, Ct., who died, 1839, Dec. 18. Married, 1844, May 8, Harriet, daughter of Charles and Catherine (Perkins) Seymour, of Hartford, who died, 1846, May 9. An infant son also died. Married, 1848, Nov. 15, Elizabeth H., daughter of Col. Erastus and Betsey (Andrews) Lester, of Central Village, who died 1857, Sept. 19, leaving a son and two daughters. Married, 1860, April 11, Mary Sweetzer, daughter of Joel and Abby M. (Sweetzer), Wood, of Westminster, Mass. Died of strangulated hernia, 1888, March 29, aged 83 years, 1 month, and 24 days.

WARREN, WATERS, son of John and Lydia (Chamberlain) Warren, was born in Ludlow, Vt., 1801, Oct. 8. Graduated, Union College, 1828. Auburn Theological Seminary, 1828-30. Ordained, Guilford, Ct., 1831, March 22. In evangelistic work, 1831-3, and often in later years. Acting pastor, Fly Creek, N. Y., 1833-4; Seneca Falls, 1835; Gilbertsville, 1836; Cannonsville, 1836; Honesdale, Pa., 1837; Sherman, Ct., 1838; Trumbull, 1838-9. Agent, Anti-slavery Society, 1839-40. Acting pastor, Ludlow, Vt., 1841-2. Without charge there some years, supplying church in Weston one year. Acting pastor, Brunswick, N. Y., 1851-2; East Berkshire, Vt., 1852-7; New Buffalo and Three Oaks, Mich., 1858-60; and without charge, at the latter, until death. Married, 1833, March 4, Caroline C., daughter of Frederic and Clarissa (Couch) Parsons, of Sandisfield, Mass. Of four sons, two are living. Died of old age, 1888, March 19, aged 86 years, 5 months, and 11 days.

WINCH, CALEB MAYNARD, son of Deacon Caleb and Lucy (Farrar) Winch, was born in Troy, N. H., 1822, May 7. Orange County Grammar School, Randolph, Vt., and Montpelier Academy. Theological study with Rev. Archibald Fleming, Brookfield. Ordained, Worcester, Vt., 1853, June 29; dismissed, 1861, Oct. 1. Acting pastor, Plainfield, 1861-8. County missionary, 1868-9. Acting pastor, Corinth, 1869-79. Installed, Hartland, 1880, July 1; dismissed, 1882, Feb. 20. Acting pastor, Waterford, 1882-6; Jamaica, 1886-8; Corinth again, 1888, Feb., till death. Married, 1843, July 4, Elizabeth, daughter of Calvin and Nancy C. (Wallace) Fullam, of Brookfield, Vt. Two sons and two daughters living; a son deceased. Died of heart disease, 1888, May 31, aged 66 years and 24 days.

WOOD, MELVIN CLINTON, son of Nelson and Sarah (Wood) Wood, was born in Lowell, Mass., 1853, July 12. Wilbraham Academy. Graduated, Yale Theological Seminary, 1878. Ordained, South Meriden, Ct., 1879, July 25; dismissed, 1881, Nov. 15. Acting pastor, Burlington, 1882-5; Athens, Mich., 1885-7; Harrison, 1887, till death. Married, 1880, Oct. 14, Anna A., daughter of Nicholas and Elizabeth (Eslinger) Leitzbach, of Robertsville, Ct.



Two sons. Died of typhoid malarial fever, 1888, Nov. 2, aged 35 years, 3 months, and 20 days.

WRIGHT, EDWIN SWIFT, D. D., son of Rev. Worthington and Chloe (Swift) Wright, was born in Bethany, Pa., 1815, March 31. Genesee Manual Labor School. Graduated, Union College, 1838, and Andover Theological Seminary, 1841. Teacher, Westmoreland Court House, Va., 1843-4. Ordained, Acworth, N. H., 1846, Jan. 7; dismissed, 1856, March 10. Installed, Fredonia, N. Y., Presbyterian church, 1856, July 1; dismissed, 1870, Oct. 1. Installed, Ripley Presbyterian church, 1872, June 4; dismissed, 1883, July 1. Without charge, Amherst, Ms., and supplying neighboring churches, 1883, until death. Rochester University gave the honorary D. D. in 1860. Published: (1) Sermon on the Death of Mrs. Pamela S. House, 1849, pp. 15. (2) Sermon on the Life and Character of Rev. Phineas Cooke, 1855, pp. 23. (3) Temperance and the Wine Question: a sermon, 1866, pp. 11. (4) A Historical Sermon, Fredonia, 1874. (5) Seeking and Finding: a volume of devotional selections from his father's writing, 1885, pp. 132. (6) Should the State, as such, recognize its relation to Jesus Christ, the Divine Ruler and Lawgiver: a Prize Essay, the prize awarded and essay issued after his death. Married, 1848, July 27, Lucia E., daughter of Ormond and Mary (Dorr) Dutton, of Boston, Mass. One daughter and two sons, of whom one is Rev. Ormond W. Wright, of New Jersey. Died of heart disease, 1888, Nov. 28, aged 73 years, 7 months, and 27 days.

## SUMMARIES.

## DISEASE OR CAUSE OF DEATH.

Angina pectoris, 2; apoplexy, 1; asthenia, 1; blood poison, 1; brain disease, 1; Bright's disease, 4; bronchitis, 1; cancer, 2; caries, 1; cholera-morbus, 2; consumption, 9; debility, 1; diabetes, 1; exhaustion, 2; heart disease, 12; — dropsy of, 1; hemorrhage, 1; hernia, 2; kidney disease, 4; liver, congestion of, 1; old age, 11; paralysis, 4; peritonitis, 3; phthisis, 1; pneumonia, 9; prostate, enlargement of, 1; stomach, cancer in, 1; typhoid fever, 2; unknown, 14.

## TABULAR VIEW, 1875-1888.

## I. NUMBER, AGE, AND SERVICE.

Year.	Whole No. of Deaths.	Average Age.	Average Length of Service.
1875 .....	63	62 years, 8 months, 11 days.	31 years, 7 months, 7 days.
1876 .....	68	66 " 5 " 26 "	35 " 8 " 14 "
1877 .....	60	65 " 11 " 11 "	36 " 5 " 8 "
1878 .....	56	67 " 0 " 15 "	36 " 2 " 11 "
1879 .....	74	68 " 0 " 1 "	39 " 8 " 22 "
1880 .....	82	67 " 0 " 15 "	33 " 0 " 11 "
1881 .....	85	67 " 11 " 12 "	36 " 3 " 24 "
1882 .....	60	64 " 2 " 11 "	34 " 1 " 13 "
1883 .....	78	64 " 9 " 25 "	33 " 11 " 11 "
1884 .....	79	70 " 6 " 0 "	39 " 10 " 11 "
1885 .....	80	67 " 0 " 21 "	35 " 10 " 22 "
1886 .....	90	69 " 6 " 12 "	37 " 2 " 20 "
1887 .....	91	67 " 6 " 19 "	36 " 7 " 11 "
1888 .....	96	67 " 9 " 14 "	37 " 2 " 24 "
	1062	67 years, 9 months, 2 days.	36 years, 8 months, 3 days.

## II. AGE, BY DECADES.

Year.	Over 90.	81-90.	71-80.	61-70.	51-60.	41-50.	31-40.	Under 31.	Un-known.
1875 .....	0	5	22	13	5	8	6	4	0
1876 .....	1	11	24	15	5	7	4	1	0
1877 .....	0	11	23	9	9	2	5	1	0
1878 .....	0	9	18	15	3	5	6	0	0
1879 .....	1	16	21	16	7	10	1	2	0
1880 .....	1	8	16	32	6	9	7	3	0
1881 .....	1	11	30	19	9	9	4	1	1
1882 .....	1	10	14	12	10	5	6	2	0
1883 .....	2	13	19	16	3	13	8	2	2
1884 .....	1	23	24	10	13	4	3	1	0
1885 .....	3	12	32	9	9	4	7	4	0
1886 .....	5	17	26	15	14	7	5	0	1
1887 .....	0	15	32	19	10	9	5	1	0
1888 .....	2	23	25	18	16	3	6	2	1
Total .....	18	184	326	218	119	95	73	24	5

## III. EDUCATION.

*Collegiate.*

Year.	Amherst.	Bowdoin.	Brown.	Dartmouth.	Hamilton.	Harvard.	Middlebury.	Oberlin.	Union.	Vt. Univ.	Williams.	Yale.	Other.	Not.
1875.....	4	1	4	6	1	1	5	0	1	1	2	16	7	14
1876.....	9	3	3	7	1	1	2	2	2	3	8	10	5	12
1877.....	9	4	0	8	2	0	2	3	2	2	4	5	5	13
1878.....	7	2	2	4	0	3	5	1	2	1	0	7	5	17
1879.....	3	4	2	10	0	1	3	1	4	2	6	6	3	29
1880.....	3	3	3	10	1	0	0	6	3	2	9	10	5	26
1881.....	15	2	3	6	3	0	4	4	1	1	5	13	2	26
1882.....	12	3	5	4	0	1	4	1	2	0	3	7	6	12
1883.....	9	2	3	12	0	0	2	0	1	1	1	15	12	20
1884.....	2	5	3	7	0	1	5	1	2	2	6	15	6	24
1885.....	11	1	2	8	1	0	2	1	2	2	6	12	12	22
1886.....	8	4	0	3	3	1	5	4	3	2	8	15	10	24
1887.....	10	4	2	5	1	0	3	5	2	1	6	16	12	21
1888.....	11	5	2	10	1	0	6	4	5	0	10	16	12	28
Total..	115	43	34	103	14	10	48	33	32	17	66	157	102	288

## IV. EDUCATION.

*Theological.*

Year.	Andover.	Auburn.	Bangor.	Chicago.	Gilmanton.	Hartford.	Lane.	Oberlin.	Princeton.	Union.	West. Resve.	Yale.	Other.	Private.
1875.....	16	7	2	0	0	2	0	1	2	2	0	7	3	21
1876.....	22	2	4	0	1	2	0	1	6	2	2	6	2	18
1877.....	20	4	4	1	1	1	1	2	4	1	0	5	0	16
1878.....	21	1	2	2	0	2	0	0	0	3	1	2	3	19
1879.....	19	0	3	1	1	2	1	1	3	6	0	10	0	27
1880.....	18	2	3	1	1	7	1	11	2	4	0	12	3	17
1881.....	25	2	6	1	1	3	1	3	1	5	0	11	1	25
1882.....	21	4	5	2	0	0	1	0	1	2	0	6	1	17
1883.....	29	3	6	3	1	2	3	0	1	4	0	8	5	13
1884.....	20	2	11	0	1	1	1	2	2	3	1	12	1	22
1885.....	21	1	7	1	2	5	1	3	1	4	0	7	3	24
1886.....	18	5	3	2	2	3	1	2	3	5	0	14	5	27
1887.....	21	0	5	2	0	3	1	5	1	7	1	15	3	27
1888.....	22	5	6	2	3	7	3	4	1	2	0	9	6	26
Total..	293	38	67	18	14	40	15	35	28	50	5	124	36	299

V. PLACE OF BIRTH AND DEATH.

YEAR.	CONN.		MAINE.		MASS.		N. H.		R. I.		VT.		N. E.		N. Y.		OTHER.		Foreign.	Abroad.
	Birth.	Death.	Birth.	Death.	Birth.	Death.	Birth.	Death.	Birth.	Death.	Birth.	Death.	Birth.	Death.	Birth.	Death.	Birth.	Death.		
1875..	13	12	4	2	15	12	5	4	0	0	5	1	42	31	11	5	3	27	7	0
1876..	11	5	4	3	26	19	8	8	2	2	7	6	58	37	3	7	4	44	3	0
1877..	8	8	5	1	13	14	10	3	0	1	8	9	44	36	6	4	2	20	2	0
1878..	9	10	2	1	13	16	8	2	0	0	10	7	42	36	7	2	2	16	5	2
1879..	8	10	7	5	19	14	8	7	0	2	11	4	53	42	9	10	6	21	6	1
1880..	17	7	6	1	21	23	7	2	3	1	7	6	61	40	11	9	6	32	4	1
1881..	15	10	2	2	23	22	7	6	1	2	10	6	58	48	11	9	7	28	9	0
1882..	7	7	3	4	24	14	4	2	0	0	6	0	44	27	4	8	7	24	5	1
1883..	18	8	5	4	20	19	13	5	1	1	6	4	63	41	2	10	10	26	3	1
1884..	12	5	6	7	16	17	13	5	0	0	9	6	56	40	8	8	8	28	7	3
1885..	15	11	7	4	18	14	10	6	1	0	7	6	58	41	11	9	4	28	7	2
1886..	10	5	2	1	21	18	6	4	0	0	13	6	52	34	14	13	11	42	13	1
1887..	18	13	6	4	22	18	9	5	3	2	7	2	65	44	11	4	7	42	8	1
1888..	15	13	7	5	23	18	11	9	0	0	12	5	68	50	10	3	6	39	12	3
Total,	176	124	66	44	274	238	119	62	11	11	118	68	764	547	118	101	89	398	91	16

VI. EMPLOYMENT.

YEAR.	Pastors.	Acting Pastors.	Without charge.	Missionaries.	Physicians.	Evangelists.	Secretaries.	Instructors.	Others.
1875 .....	12	11	32	0	1	0	2	2	3
1876 .....	7	17	32	3	3	1	1	1	3
1877 .....	10	8	31	6	0	0	1	3	1
1878 .....	9	9	30	5	0	0	1	1	1
1879 .....	9	7	50	0	2	1	1	1	3
1880 .....	14	18	43	2	0	0	2	1	2
1881 .....	11	12	47	0	0	0	0	6	9
1882 .....	8	12	33	1	1	0	0	1	4
1883 .....	10	20	41	2	0	0	1	2	2
1884 .....	1	17	48	1	2	0	0	3	7
1885 .....	12	9	49	1	0	0	3	3	3
1886 .....	10	15	53	3	0	0	0	5	4
1887 .....	10	12	63	2	0	0	3	1	0
1888 .....	7	17	65	5	0	0	0	2	0
Total .....	130	184	617	31	9	2	15	32	42

NOTE. — The limitations of the tables do not in all cases admit exactness. In the table of theological education, students who did not graduate are counted, and without distinction from graduates; but a name occurring in more than one seminary list is not repeated; and in the college lists, a few students who were not alumni are counted with the graduates.

The editor renews his earnest request to friends and to the secretaries of the State bodies for prompt information of the death of Congregational ministers, and for full and exact information on the model of the sketches above given. Obituary and eulogy beyond, it is impossible to use here.

## CONGREGATIONAL CLUBS.

---

THE number of Congregational Clubs which have been organized within the last twenty years indicates that they have come to fill an important place, and render a real service, in cultivating the fellowship and promoting the efficiency of our churches. A record of them finds fit place in the YEAR-BOOK, and will be suggestive. It will assist their correspondence with one another, and help those who contemplate similar organization to know the methods which others have followed. The organization of four clubs, thus far in 1889, indicates that the seed is bearing fruit, and may be expected to bring forth more fruit.

The place named in the table is the post-office of the Secretary, unless that is otherwise specified.

All secretaries of new clubs are invited to report them to the editor of the YEAR-BOOK, *Rev. Henry A. Hazen, Auburndale, Mass.*, giving the items here recorded, and all are requested to report to him in January or February, giving changes in the officers named, or in the record, as it here stands.

---

In full harmony, but looking in another direction, we may do well to read again these words of one of our wisest and most spiritual teachers:—

“The great thing which we need, then, the one thing which we need, the only thing which we need, is, not new methods, new measures, new themes, new sources of interest, power, and popularity, but a new baptism of the Holy Ghost. Let a church and ministry show itself to be a church and ministry of the Holy Ghost, and it will not be long anywhere without power and attraction. Men will hear what is there; they will feel mysteriously and afar what is there; and they will come to see what these things mean. When the Spirit was poured out on the day of Pentecost, we are told significantly that ‘the multitude came together.’ It has always been so. It always will be so. The community cannot be found so sunk in indifference, in worldliness, or in sin, that the outpouring of the Spirit of God will not bring the multitude to the doors. Let the windows of heaven be opened over any place, and the gates of the world will begin to swarm in the direction of that light. The Spirit of God needs no new methods, measures, or themes. It makes the old methods, measures, and themes to be new. It makes everything new where it comes. Its very office is to *re-new* and regenerate everything upon which it falls.”—LEONARD SWAIN, D. D., *Congregational Quarterly*, January, 1864.

Number.	Organized.	Name.	Place.	President.	Secretary.	Meetings.	MEMBERS.		Costs.	
							No.	Limit.	Initiat'n	Annual.
1	1869	Boston.	Boston, Mass.	George M. Boynton, D. D.	Rev. Marshall M. Cutler (a).	9	B 197	400	\$10 00	\$8 00
2	1872	Essex.	Salem, Mass.	A. H. Johnson.	Rev. De Witt S. Clark	7	113	None.	5 00	5 00
3	1874	North Bristol.	Taunton, Mass.	William H. Fox.	George W. Andros.	5	72	None.	None.	4 00
4	1875	Worcester.	Worcester, Mass.	Arthur M. Stone.	F. W. Ruggles.	5	None.	None.	5 00	5 00
5	1875	Rhode Island.	Providence, R. I.	Charles H. George.	Henry W. Ruggles.	6	195	None.	5 00	5 00
6	1875	Cleveland.	Cleveland, Ohio.	J. M. Sturtevant, D. D.	R. O. Beawick.	6	115	None.	1 00	3 00
7	1877	Connecticut.	Hartford, Conn.	Geo. L. Chase.	Rev. Charles C. Stearns.	4	180	None.	2 00	3 00
8	1878	Minnesota.	St. Paul, Minn.	Charles H. Woods.	George H. Watson.	10	240	250	2 00	*1 00
9	1879	Portland.	Portland, Me.	Rev. Luther H. Hallock.	H. H. Ricker.	6	110	None.	None.	5 00
10	1879	New York.	New York, N. Y.	Lucien C. Warner, M. D. (b).	Russell A. Bigelow (c).	8	188	200	5 00	10 00
11	1881	Crete.	Crete, Neb.	D. B. Whittier, M. D.	Prof. H. H. Hoarford.	4	26	None.	None.	10 00
12	1882	Fitchburg.	Fitchburg, Mass.	Phn. W. H. Skinner.	Rev. J. M. R. Eaton.	4	106	100	3 00	3 00
13	1882	Ct. Valley.	Springfield, Mass.	James H. Newton.	Henry W. Blake.	4	300	300	2 00	4 00
14	1883	Central New York.	Syracuse, N. Y.	Rev. Charles M. Tyler.	J. Frank Draime.	4	75	None.	1 00	3 00
15	1883	Chicago.	Chicago, Ill.	Edward F. Williams, D. D.	Aaron B. Mead.	8	325	325	10 00	8 00
16	1883	San Francisco, Cal.	San Francisco, Cal.	George Moor, D. D.	Joseph S. Bacon.	1	70	None.	None.	8 00
17	1883	New Haven.	New Haven, Conn.	H. A. Carrington, M. D.	Rev. Wm. J. Mutch.	8	125	None.	2 00	None.
18	1883	Omaha.	Omaha, Neb.	Joseph T. Duryea, D. D.	Rev. Henry C. Crane.	Wkly.	20	None.	None.	8 00
19	1883	Old Colony.	Brooklyn, Conn.	Rev. F. A. Warfield.	A. T. Jones.	6	100	100	2 00	5 00
20	1884	Eastern Connecticut.	Norwich, Conn.	Waterman R. Burnham.	Charles E. Dyer.	5	85	None.	2 00	2 00
21	1884	Kansas City.	Kansas City, Mo.	Rev. John H. Williams.	Rev. James G. Dougherty.	4	90	100	3 00	5 00
22	1885	Washington.	Washington, D. C.	Llewellyn Deane, M. D.	C. A. Kenaston.	9	108	None.	2 00	3 00
23	1886	Newton.	Newton, Mass.	Albert L. Harwood.	William B. Wood.	5	125	200	2 00	7 00
24	1886	Merrimac Valley.	Lowell, Mass.	Newton P. Frye.	Arthur E. Knapp.	3	75	None.	2 00	1 00
25	1886	Denver.	Denver, Col.	Rev. Pres. Wm. F. Slocum.	Leonard Wilcox.	6	100	100	5 00	5 00
26	1886	St. Louis.	St. Louis.	Rev. George H. Graunla.	Rev. Dwight P. Brees (d).	4	137	None.	2 00	3 00
27	1887	Western Michigan.	Grand Rapids.	James Gallup.	Charles A. Hull (e).	4	166	200	5 00	10 00
28	1888	Brooklyn.	Brooklyn, N. Y.	James Mitchell.	Rev. Milan C. Stebbins (f).	8	165	200	5 00	*1 00
29	1888	Western Vermont.	Burlington, Vt.	Rev. Charles F. Carter.	Rev. Charles H. Abbott (g).	4	66	200	1 00	2 50
30	1888	Fox River.	Elgin, Ill.	Pres. Frankin Carter, LL. D.	Rev. Geo. W. Andrews (h).	4	75	None.	50	50
31	1889	Berkshire.	Williamstown, Mass.	Howard W. Mills.	A. B. Clapp.	2	100	2 00	2 00	*1 00
32	1889	Southern California.	Los Angeles.	A. Norton Fitch.	Mias Florence E. Fuller.	8	35	None.	1 50	4 00
33	1889	Puget Sound.	Tacoma.	Rev. Wm. H. Davis.	Rev. Albert T. Swing.	24	80	None.	2 50	5 00
34	1889	Eastern Michigan.	Detroit.			5	50	None.	1 00	*1 00

a Box 1517. c 41 Wall St. e 115 Ramson St. g Geneva.  
 b 359 Broadway. d Reed City. f Cornwall. h Dalton.  
 \* Not including refreshments.  
 † This club has been practically suspended for two years.

## THE NATIONAL SOCIETIES.

### AMERICAN BOARD OF COMMISSIONERS FOR FOREIGN MISSIONS.

Founded in 1810.

*President.* — RICHARD S. STORES, D. D., LL. D., Brooklyn, N. Y.  
*Vice-President.* — ELIPHALET W. BLATCHFORD, Esq., Chicago, Ill.  
*Corresponding Secretaries.* — N. G. CLARK, D. D.; EDMUND K. ALDEN, D. D.;  
 JUDSON SMITH, D. D.  
*Field Secretary.* — CHARLES C. CREEGAN, D. D.  
*Treasurer.* — LANGDON S. WARD.  
*Editorial Secretary.* — ELNATHAN E. STRONG, D. D.  
*Publishing and Purchasing Agent.* — CHARLES E. SWETT.  
 P. O. Address of the above, 1 Somerset Street, Boston, Mass.  
*District Secretaries.* — REV. CHARLES H. DANIELS, 39 Bible House, New York City.  
 SIMON J. HUMPHREY, D. D., REV. A. N. HITCHCOCK, PH. D., 151 Washington Street, Chicago, Ill.

The American Board, the oldest Foreign Missionary Society in the United States, was formed at Bradford, Mass., June 29, 1810, and held its first meeting at Farmington, Conn., Sept. 5 of the same year. Its mission fields now occupied are Northern and Western Mexico; the Hawaiian and Micronesian Islands of the Pacific; Northern and Southern Japan; Northern China; Shansi in Northwestern China; Foochow and Hong Kong in Southern China; Ceylon; Madura in Southern India; the Marathi field in Western India, including the important centres of Bombay and Ahmednagar; East Central Africa; the Zulus of Southern Africa; West Central Africa; Eastern Turkey, from Mosul to Erzurum, including Mardin, Bitlis, Van, and the educational centre, Harpoot; Central Turkey, including the important cities of Aintab, Adana, and Marash; Western Turkey, from Trebizond to Constantinople, including Marsovan, Sivas, Cesarea, Smyrna, Broosa, Nicomedia, and Adabazar; European Turkey, from Constantinople to Samokov in Bulgaria, including Monastir in Macedonia and Philippopolis in East Roumelia; Austria, emphasizing the Bohemian work in Prague; and Northern and Northwestern Spain, this work centring in San Sebastian, on the Bay of Biscay.

This wide-extended work embraces direct evangelistic effort through missionaries and native helpers; an immense educational trust, extending from the primary school to the college and theological seminary; Sunday-school instruction; the preparation, publication, and circulation, in different languages, of books, tracts, and newspapers; assistance in the erection of buildings for churches and schools; grants in aid to feeble churches and to native home-missionary societies; the humane service of missionary physicians, sometimes in the care of large dispensaries and hospitals; also charitable ministry, continuous and varied, to the sick, the poor, and the oppressed.

Pastors, in presenting the foreign work to their churches, are desired to emphasize this fact, — that these several departments of labor on the foreign field are carried on under one administration, and that contributions, therefore, should be proportionately enlarged. If one half of the benevolent contributions of the churches should be given to this broad work of reaching the unevangelized millions of other lands, it would probably not be too large a proportion.

The Woman's Boards, which co-operate with the American Board, are doing a royal service, not only securing — mainly from the women of the churches — large contributions, — the annual average of which, during recent years, has been over \$130,000, — but also educating and training children and young people to an intelligent interest in missionary work. These Boards can be addressed at No. 1 Congregational House, Boston, at 59 Dearborn Street, Chicago, and at 901 Sutter Street, San Francisco.

The latest statistics of the American Board report 22 missions, 1,050 stations and out-stations, 472 missionaries and assistant missionaries, 2,135 native laborers, 336 churches, with about 31,000 members, — nearly 4,400 of these received on confession of faith during the past year, — 126 high schools and seminaries for young men and young women with over 7,000 students, and a total of nearly 43,000 children and youth under Christian instruction. The appropriations for 1889 already amount to about \$625,000, and it is desirable that the receipts for this year should reach, if possible, \$780,000, — a thank-offering of \$10,000 for each of the 78 years of our history. An average advance in donations of about fifty per cent will secure this honorable record. Attention is called to the *Missionary Herald*, the *Mission Dayspring*, and *Life and Light*; also to the *American Board Almanac* and to the CHILDREN'S MORNING STAR MISSION, a special for Sunday schools. Our main instrumental reliance is upon the pastors of churches, themselves full of missionary information and zeal.

SUMMARY OF THE REPORT OF TREASURER OF THE A. B. C. F. M.  
FOR THE YEAR ENDING AUGUST 31, 1888.

## EXPENDITURES.

*Cost of Missions.*

Mission to West Central Africa.....	\$8,360 63	
Mission to East Central Africa.....	4,863 60	
Zulu Mission.....	21,976 26	
Mission to European Turkey.....	33,769 78	
Mission to Western Turkey.....	104,916 54	
Mission to Central Turkey.....	39,165 57	
Mission to Eastern Turkey.....	46,808 63	
Marathi Mission.....	44,563 66	
Madura Mission.....	46,786 64	
Ceylon Mission.....	11,965 96	
Foochow Mission.....	13,341 59	
Hong Kong Mission.....	1,224 46	
North China Mission.....	53,622 02	
Shansi Mission.....	15,195 21	
Mission to Japan.....	88,925 46	
Northern Japan Mission.....	12,695 60	
Sandwich Islands (grants to former missionaries and to schools),	10,300 00	
Micronesia Mission.....	28,661 51	
Mission to Western Mexico.....	6,818 40	
Mission to Northern Mexico.....	10,060 47	
Mission to Spain.....	13,848 67	
Mission to Austria.....	7,895 52	
	<hr/>	\$625,766 18
Cost of Agencies.....		11,443 83
Cost of Publications.....		6,349 74

*Cost of Administration.*

Department of Correspondence.....	\$10,360 27	
Treasurer's Department.....	6,236 21	
New York City.....	1,607 15	
Miscellaneous: coal, gas, postage, stationery, etc.....	4,635 87	
	<hr/>	22 839 50
Balance on hand August 31, 1888.....		\$666,399 25
		890 09
Total.....		<hr/> <hr/> \$667,289 34

## RECEIPTS.

Donations, as acknowledged in the <i>Missionary Herald</i> .....	\$394,568 37	
Legacies, as acknowledged in the <i>Missionary Herald</i> .....	146,352 84	
From the Legacy of Asa Otis.....	51,032 58	
From the Legacy of S. W. Swett.....	62,500 00	
Interest on General Permanent Fund.....	11,258 42	
	<hr/>	\$665,712 21
Balance on hand September 1, 1887.....		1,677 13
		<hr/> <hr/> \$667,289 34

## PERMANENT FUNDS OF THE BOARD.

General Permanent Fund, September 1, 1887.....	\$215,487 42	
Permanent Fund for Officers.....	64,260 57	
Hollis Moore Memorial Trust.....	5,000 00	
Mission Scholarships.....	3,745 63	
C. Merriam Female Scholarship.....	3,000 00	
Euphrates College Female Teachers' Fund ..	2,500 00	
	<hr/> <hr/>	



## AMERICAN COLLEGE AND EDUCATION SOCIETY

FORMED by the union, in 1874, of the "American Education Society," and the "Society for the Promotion of Collegiate and Theological Education." The American Education Society was organized and received its charter from Massachusetts in the year 1816. The College Society, as the other organization was popularly called, was formed in 1843. It was for years a voluntary association without a charter. In 1872 it received a charter also from the State of Massachusetts. These two organizations were brought together under a new charter from the same State in May, 1874.

OFFICERS, 1889-90. (Office, No. 10 Congregational House, Boston, Mass.)

*President.* — HON. NATHANIEL SHIPMAN, of Hartford, Ct.

*Vice-President.* — SAMUEL HOLMES, New York City.

*Secretary.* — Rev. JOHN A. HAMILTON, Boston.

*West Secretary.* — Rev. THEO. Y. GARDNER.

*Treasurer.* — JAMES M. GORDON, Boston.

*Assistant Treasurer.* — Rev. A. H. CLAPP, D. D., Bible House, New York.

Income for the year ending April 30, 1888, \$112,675.97. Balance April 30, 1888, \$2,010.91. Of the whole income \$73,920.11 was contributed for colleges and paid to them. The sum of \$21,803 was paid to students fitting for the ministry. The expenses were \$6,154.24, leaving a balance of credit, \$14,812.66.

In both departments the Society has had a large agency in the shaping and advancement of civilization throughout the great West. The men who were pioneers in the work of preaching the gospel in the new settlements, and in the founding of churches and schools, were largely educated by this Society. The colleges, which are now among the foremost in these Western fields, were largely built up by the same agency.

The whole number of young men assisted by the Society in their studies for the ministry since 1816 is 7,456. The institutions at the West which have been assisted by the society since 1843 are the following, viz.: Western Reserve, Illinois, Wabash, and Marietta Colleges, and Lane Theological Seminary. These five are the institutions which the Society took under its care at the beginning, in 1843. Those which have since been received on the list are Knox, Beloit, Thayer, Wittenburg, Oberlin, and Berea Colleges, the College of California, Pacific University, Olivet, Ripon, Iowa, Carleton, Doane, Drury, Washburn, and Colorado Colleges, Pacific Theological Seminary, and Yankton College.

Those at present on the Society's list are Colorado, Doane, Pacific University, Rollins, Whitman, and Yankton.

The number of young men receiving assistance from the Society during the last financial year is 280.

At the time when the Education Society began its work of helping young men into the Christian ministry, in the year 1816, the condition of things in this country was very peculiar. The great movement of emigration toward the West was setting in with strength. The American Board had been organized a few years before, and the cause of foreign missions was taking strong hold upon the churches. But "the laborers were few." Ever since the close of the Revolutionary war, the churches had been in a confused and preoccupied state, and the number of men coming forward for the work of the ministry was alarmingly small. It was in such a state of things that this Society began its enterprise. Through the aid thus afforded, and through the impulses thus imparted, a host of living preachers was raised up to go with the moving colonies out into the fields of the West, or to go far hence to the Gentiles, to proclaim the Gospel of salvation through Jesus Christ. A work of inestimable importance for the Christianizing and civilizing of our own land was accomplished by this instrumentality. The ministers raised up by this Society became to a large extent the pioneers in the way of founding churches, schools, colleges, throughout all those Western fields, while in foreign lands half the missionaries laboring under the care of the American Board had been brought forward in the same way.

## FORM OF BEQUEST.

I do hereby give and bequeath to the "AMERICAN COLLEGE AND EDUCATION SOCIETY" the sum of — dollars, to be paid within — months after my decease, and to be applied to the uses and purposes of that Society.

☞ Thirty dollars constitutes an honorary membership.

## RECEIPTS AND PAYMENTS A. C. AND ED. SOC., YEAR ENDING APRIL 30, 1888.

## RECEIPTS.

Donations.....	\$17,300 28	
Legacies.....	8,311 35	
Income of Scholarship Fund.....	5,021 69	
	<hr/>	
	\$30,633 32	
J. W. Hayes Fund.....	5,122 54	
Scholarship Fund.....	3,000 00	
	<hr/>	\$38,755 86
Donations for Colleges.....		73,920 11
		<hr/>
		\$112,675 97
Balance April 30, 1887.....		2,010 91
		<hr/>
		\$114,686 88
		<hr/> <hr/>

## PAYMENTS.

Appropriations to Students.....		\$21,803 00
<i>Donations to Colleges:</i>		
Colorado.....	\$15,683 45	
Doane.....	10,871 36	
Rollins, two years.....	24,370 33	
Pacific University.....	10,000 00	
Whitman.....	3,633 33	
Yankton College.....	9,361 64	
	<hr/>	73,920 11
Investment of Hayes Fund.....		5,066 52
Investment of Scholarship Fund.....		2,930 35
<b>EXPENSES:</b>		
Salary of Secretary.....	\$2,500 00	
Less income of Sec. Fund.....	426 00	\$2,074 00
Travelling expenses of Secretary.....		86 05
Western Secretary, Salary.....	1,500 00	
Travelling expenses.....		362 03
Salary of Treasurer.....		750 00
Rent, heat, and tax.....		626 08
Safe, \$120; Use <i>H. M. Mag.</i> , \$200.....		320 00
Post-office box and postage.....		26 04
Printing and mailing <i>Annual Report</i> .....		208 42
Furniture, \$60.50; Printing and advertising, \$100.20....		160 70
Care of office and clerical service.....		40 92
	<hr/>	6,154 24
		<hr/>
		\$109,874 22
Balance of credit April 30, 1888.....		4,812 66
		<hr/>
		\$114,686 88
		<hr/> <hr/>
Scholarship Fund.....	\$100,841 29	
Secretary Fund.....	11,781 28	
Income Scholarship Fund.....	5,021 69	
Income Secretary Fund.....	426 00	

## THE AMERICAN CONGREGATIONAL ASSOCIATION.

Organized, 1853. Chartered, 1854.

Headquarters, Library, Congregational House, Boston.

## OFFICERS.

*President.* — Hon. RUFUS S. FROST, Chelsea.*Corresponding and Recording Secretary.* — Rev. MORTON DEXTER.*Treasurer.* — C. C. BURR, Auburndale.*Librarian.* — Rev. WM. H. COBB, Newton Centre.*Assistant Librarians.* — Miss MARY E. STONE, Chelsea; Miss EMMA E. WHITE, Wellesley.

*Directors.* — EDWARD A. STUDLEY, Chairman; ALONZO H. QUINT, D. D.; HENRY M. DEXTER, D. D.; N. G. CLARK, D. D.; WILLIAM F. RICHARDSON; M. F. DICKINSON; S. BRAINARD PRATT; Rev. JOSHUA COIT; Rev. B. F. HAMILTON, D. D.; CHARLES A. RICHARDSON; DAVID GREGG, D. D.; WM. H. HODGKINS; THOMAS TODD; ELIJAH HORB, D. D.; C. M. WHITTLESEY; with the Secretary and the Treasurer.

## OBJECTS.

To preserve, improve, and promote the best use of the Congregational Library; to care for the Congregational House, and remove the incumbrances upon it; to further the general interests of Congregationalism.

## FINANCES.

The Association owns the Congregational House, Boston. This was bought in 1871 for about \$300,000; the expense of refitting was about \$125,000 more. Present debt, \$181,000, on which four per cent interest is paid. The income from rents meets current expenses, and at present is slowly reducing the debt.

## THE LIBRARY.

This numbers 27,503 volumes, 52,240 pamphlets, and 31,021 unbound periodicals, besides an immense number of duplicates. The reading table contains the leading British and American reviews and religious magazines, with many valuable secular periodicals. The building is a fire-proof structure, entirely separable from the rest of the house, and admirably adapted to its purpose. The collection is already of inestimable worth, especially in all matters pertaining to the fathers of New England.

## PRESENT NEEDS.

1. *The Treasury.* — The debt of the Association has been reduced nearly thirty per cent during the last ten years. Experience forbids us to expect the "one fair contribution from every church," so often requested in vain; but we do appeal to all Congregationalists who love the kingdom of our Lord to wipe out this debt, and thereby most evidently promote that kingdom.

2. *The Library.* — The books most needed here are eagerly sought for by other collectors. Although our Library is by far the best in America in its specialities, and also rich in the "books out of which other books are made," it has many and great deficiencies, which can only be made up by *money*, liberally provided and carefully expended. Everything pertaining to the religious history and literature of New England meets the most prominent object of the library. Some of its special departments are church manuals, election sermons, biographies, genealogies, and town histories. Friends who have books or pamphlets likely to be useful here are invited to correspond with the Librarian. The point which most needs strengthening is the department of Early Congregational Literature (before 1650), which at present numbers only 126 works. Donations for this special purpose will be most gratefully received. A long list of such works, including many by the early Brownists, is ready for us on the shelves of English booksellers, provided the requisite funds for their purchase can be obtained.

Let every pastor stir up the liberally-minded in his parish, showing them the value of this investment. Let every Congregationalist who has published anything see that the Library has his works in full. Let gifts pour in according to our several ability; not only into the general treasury, but also specifically for the Library. If every one who reads these words will immediately do what he can, this will be a prosperous year for the cause we all have at heart.

WM. H. COBB, *Librarian.*

THE AMERICAN CONGREGATIONAL UNION.

Room 59, Bible House, New York City.

AIDS IN BUILDING CHURCHES AND PARSONAGES.

*President.* — WILLIAM M. TAYLOR, D. D., LL. D.

*Corresponding Secretary.* — L. H. COBB, D. D.

*Treasurer.* — MR. H. O. PINNEO.

*Field Secretaries.* — Rev. C. H. TAINTOR, 151 Washington St., Chicago, Ill.; Rev. GEORGE A. HOOD, Congregational Library, Boston, Mass.

*Trustees.* — J. G. ROBERTS, D. D., Chairman; Mr. H. O. PINNEO, Recording Secretary; WM. HAYES WARD, D. D., Rev. S. COLCORD, Mr. JACOB L. HALSEY, Mr. JOHN WILEY, GEORGE WILCOX, Esq., 1889-92; J. G. ROBERTS, D. D., Mr. N. A. CALKINS, Mr. ALONZO ALFORD, Dr. L. E. WARNER, Mr. FRANCIS PALMER, 1888-91; A. H. BRADFORD, D. D., Mr. C. D. WOOD, Mr. W. J. HUNT, Dea. J. L. PARTRIDGE, J. E. TWITCHELL, D. D., 1887-90.

*Members.* — Fifty dollars constitute the giver a Life Member of the Union; one hundred dollars, an Honorary Member. Both these classes, together with the pastors of churches and superintendents of Sabbath schools, contributing annually to the treasury of the Union, are considered as paid-up subscribers to its publications.

*Remittances.* — Remit by Express, Money Order, Draft, F. O. Order [Station D], New York, or Registered Letter.

CHURCH BUILDING QUARTERLY, thirty cents a year.

*Financial Statement.* — Balance on hand for church building, Jan. 1, 1888, \$32,-783.89. Total receipts for church building from Jan. 1 to Dec. 31, \$120,020.05. Total resources for twelve months for church building, \$152,803.94.

Paid to aid 104 churches, \$84,826.14. Other disbursements, \$14,613.46. Balance on hand Dec. 31, \$53,364.34. All of which was pledged.

For parsonage building, balance on hand Jan. 1, 1888, \$11,779.25. Receipts for parsonages from Jan. 1 to Dec. 31, \$14,755.01. Total resources for parsonages for twelve months, \$26,534.26. Paid to 41 parsonages \$11,684.15. Balance in treasury for parsonages, Dec. 31, 1889, \$14,850.11.

The churches are pushing the work of the Union vigorously. A large number would begin to build at once if they could have assurance of aid. The continued depression on nearly all the missionary treasuries in all the denominations has compelled the Union to adopt a strictly CASH POLICY. Not a dollar is voted out unless there is a dollar to cover the vote. Necessity that could not wait compelled several churches last year to begin to build before the Union could safely pledge aid. In some cases buildings were completed in anticipation of any pledge. Consequently, as soon as the Union's pledge was sent out, papers were sent immediately back, and the money was called for in less than thirty days. Nothing short of cash in hand would save the treasury from repudiation. The cash plan makes repudiation impossible. Funds voted go quickly to destination. Risks, if any, are taken by the local church. Its credit tides the work over to the Union's pay-day, and no risk is run at the Home Office. Appeals from the struggling churches go directly to the hearts of givers. Responses are sympathetic and generous. Still they are not less than one hundred twenty-five per cent behind the most reasonable and urgent demands. That from four hundred to six hundred regularly organized Congregational churches should be constantly on the list as "houseless" is a matter not only of strict business economy but of denominational honor. These bands of Christians have come confidently into our godly fellowship. A rigid scrutiny of the reasons for organizing might cut off a very small per cent. Beyond a question two hundred houses should be built every year for a series of years, in addition to the number that can and should build without aid.

By no choice of the Society, but by the unquestionable trend of our civilization, the Union is called to give its attention more and more to work at large centres of population. Such work is inevitably expensive. Nevertheless, results from it, both in spiritual gains and cash returns, are not less than four to one. It is not strange that givers follow the movements of populations. St. Paul, Minneapolis, Omaha, St. Louis, and San Francisco are samples of the self-multiplying power of a local church. Daily telegrams are needed to keep pace with the record of growth. This fact of itself has given emphasis to "The Church Building Loan Fund," now more than twenty-five years old. The repeated use over and over of the same sum, not only while the donor lives but long after death, commends the "plan" as one of the wisest and best for the stronger churches. Friends of the men and the work at the front will not forget THE ABSOLUTE DEMAND FOR \$300,000 A YEAR.

## AMERICAN HOME MISSIONARY SOCIETY.

Office: 34 Bible House, Astor Place, New York.

INCORPORATED under the laws of the State of New York; was organized in New York City, May 10, 1826.

## OFFICERS.

*President.* — JULIUS H. SEELYE, D. D., LL. D.  
*Honorary Secretary.* — DAVID B. COE, D. D.  
*Secretaries for Correspondence.* — JOSEPH B. CLARK, D. D.; WILLIAM KINCAID, D. D.  
*Treasurer.* — ALEXANDER H. CLAPP, D. D.  
*Secretary of the Woman's Department.* — MRS. H. S. CASWELL.  
*Editor of "The Home Missionary."* — MRS. H. S. CASWELL.

## SUPERINTENDENTS.

Rev. HENRY A. SCHAUFFLER, Work among Bohemians, Poles, etc., Cleveland, O.  
 Rev. MORITZ E. EVERSZ, Work among Germans, Evanston, Ill.  
 Rev. M. W. MONTGOMERY, Work among Scandinavians, Minneapolis, Minn.

Rev. LEROY WARREN, Lansing, Mich.	Rev. JOHN L. MAILE, Omaha, Neb.
Rev. EDW. D. CURTIS, Indianapolis, Ind.	Rev. HIRAM D. WIARD, Mitchell, S. D.
Rev. S. F. GALE, Jacksonville, Fla.	Rev. H. C. SIMMONS, Fargo, N. D.
Rev. J. H. MORLEY, Minneapolis, Minn.	Rev. C. M. SANDERS, Denver, Col.
Rev. FRANKLIN B. DOE, St. Louis, Mo.	Rev. W. S. HAWKES, Salt Lake City, Utah.
Rev. L. P. BROAD, Topeka, Kan.	J. H. WARREN, D. D., San Francisco, Cal.
Rev. E. L. HOOD, Santa Fé, New Mexico.	Rev. JAMES T. FORD, Los Angeles, Cal.
Rev. R. A. BEARD, Seattle, Wn.	Rev. G. H. ATKINSON, D. D., Portland, Or.
Rev. T. G. GRASSIE, Milwaukee, Wis.	Rev. T. W. JONES, 218 So. 37th St., Phil., Pa.

## SECRETARIES AND TREASURERS OF THE AUXILIARIES.

Maine Miss. Society.....	Rev. JONATHAN E. ADAMS, D. D., Sec., Bangor, Me.
Maine Miss. Society.....	JOHN L. CROSBY, Esq., Treas., Bangor, Me.
New Hampshire Home Miss. Society, Rev. E. H. GREWLEY, D. D., Sec., Concord, N. H.	
New Hampshire Home Miss. Society, Hon. L. D. STEVENS, Treas., Concord, N. H.	
Vermont Domestic Miss. Society, Rev. CHAS. H. MERRILL, Sec., St. Johnsbury, Vt.	
Vermont Domestic Miss. Society.....	T. M. HOWARD, Treas., " "
Mass. Home Miss. Society.....	Rev. JOSHUA COIT, Sec., { 22 Congr. House,
Mass. Home Miss. Society.....	Rev. EDWIN B. PALMER, Treas., { Boston, Mass.
Rhode Island Home Miss. Society.....	Rev. ALEX' R MCGREGOR, Sec., Pawtucket, R. I.
Rhode Island Home Miss. Society.....	EDWIN BARROWS, Esq., Treas., Providence, R. I.
Miss. Society of Connecticut.....	Rev. WILLIAM H. MOORE, Sec., Hartford, Conn.
Miss. Society of Connecticut.....	WARD W. JACOBS, Esq., Treas., Hartford, Conn.
New York Home Miss. Society.....	Rev. AUGUSTUS G. UPTON, Sec., Syracuse, N. Y.
New York Home Miss. Society.....	ALEX' R H. CLAPP, Treas., New York City.
Ohio Home Miss. Society.....	J. G. FRASER, D. D., Sec., Cleveland, O.
Ohio Home Miss. Society.....	ALEX' R H. CLAPP, D. D., Treas., New York City.
Illinois Home Miss. Society.....	Rev. JAMES TOMPKINS, Sec., } 151 Washington St.
Illinois Home Miss. Society.....	AARON B. MEAD, Esq., Treas., } Chicago, Ill.
Wisconsin Home Miss. Society.....	Rev. T. G. GRASSIE, Sec., Milwaukee, Wis.
Wisconsin Home Miss. Society, R. A. McCULLOUGH, Esq., Treas., Milwaukee, Wis.	
Iowa Home Miss. Society.....	Rev. T. O. DOUGLASS, Sec., Grinnell, Ia.
Iowa Home Miss. Society.....	J. H. MERRILL, Esq., Treas., Des Moines, Ia.

The HOME MISSIONARY, a monthly magazine, published by the Society, at sixty cents a year, including postage, gives a running account of the progress of the work in all parts of the country, largely from the pens of the superintendents and missionaries personally engaged in it. The monthly issue is 27,200 copies. An ANNUAL REPORT sums up the results of the year. Leaflets and Tracts for the times are published as occasion calls, designed to help pastors, Sunday-school officers, and friends of Home Missions generally, in awakening and keeping alive an intelligent, practical, growing interest in the work. These may be had, free of charge, at any time, by addressing the officers of the Society at the Bible House.

For more than sixty-three years the Society has been organizing churches in the West and South, and aiding in the support of their ministers till those churches are able to assume the whole expense. Its missionaries have from the first organized Sunday schools, provided proper teachers for them, and by watchful oversight have secured their permanence and highest usefulness.

In connection with the labor of its missionaries, 5,081 churches have been organized and 2,489 have come to self-support. It has collected and disbursed in cash, \$12,135,422.07; and in clothing, books, and other supplies, largely the offerings of Christian women, \$1,727,362; in all, \$13,862,784.07. The additions to the churches have been 355,985.

In 1883, a Woman's Department was opened. Its object is to interest the women of our churches all over the country, and through them the children, more directly in the work; not to the diminishing of their helpful labor in the way of home-missionary boxes (of clothing, etc.), but to secure also their gifts of money for the support of teachers in the Indian Territory and elsewhere, and for various special uses, as called for from time to time. Their aid in this line is steadily growing, but much more is needed. The Woman's Home Missionary Association, having its office in Boston, is rendering valuable assistance to the Society in its educational and missionary work.

The number of missionaries employed in its sixty-second year (1887-8) was 1,584, nearly 1,150 of them in States and Territories west and south of New York. They preached regularly in 3,094 stations, and at frequent intervals in many hundreds more. The number of Sunday-school and Bible-class scholars was 130,000. The additions to the churches were 10,012; 6,310 of them on confession of Christ. Churches organized, 130; reached self-support, 59.

The sixty-second year's receipts were in cash, \$548,729.87; in supplies, \$67,259.00; in all, \$615,988.87.

At least \$650,000 *in cash* is needed this year properly to sustain the missionaries *now in the field*. To take up only such new work as the providence and Spirit of God manifestly call upon the Society to assume *at once*, \$100,000 more is imperatively required. The Society is doing much more work than ever before among the foreign-born in all parts of the country. At nearly every meeting of the Executive Committee chosen men are sent to new fields at the front, where they are most needed, but where their support involves heavy outlay by the Society. For securing the means essential to the carrying on of this great work the Society depends, under God, on the zealous co-operation of the pastors and members of the Congregational churches of the land.

#### FINANCIAL STATEMENT.

THE RECEIPTS during the financial year ending March 31, 1888, were, from congregations and individuals, \$175,943.61; ditto, transmitted by Auxiliaries, \$92,039.13; from Legacies, \$128,921.92; income from Funds, \$3,607.46; subscriptions to <i>The Home Missionary</i> , \$2,337.40; Auxiliaries' receipts, applied to work in their own fields, \$144,203.95; sale of "Our Country," etc., \$1,676.40. In all.....	\$548,729 87
PAYMENTS during the same year: Missionary service and supplies, \$470,159.30; Publication Department, \$13,750.68; Administration, \$15,810.80; Woman's Department, \$1,281.37; Miscellaneous, \$10,639.41. Total payments.....	\$511,641 56
Balance to new account (\$30,000 of which Swett Fund)....	39,244 20
	\$550,885 76
Additional cash and supplies disbursed by direction of the donors.....	\$67,259 00

#### FORM OF A BEQUEST.

I bequeath to my executors the sum of \_\_\_\_\_ dollars, *in trust*, to pay over the same \_\_\_\_\_ after my decease, to the person who, when the same is payable, shall act as Treasurer of the American Home Missionary Society, formed in the City of New York, in the year eighteen hundred and twenty-six, to be applied to the charitable uses and purposes of said Society, and under its direction.

### THE AMERICAN MISSIONARY ASSOCIATION.

Organized September 3, 1846.

Incorporated under the laws of the State of New York.

*President.* — WILLIAM M. TAYLOR, D. D., LL. D., New York City.

*Corresponding Secretaries.* — MICHAEL E. STRIEBY, D. D., and A. F. BEARD, D. D., 56 Reade Street, New York City.

*Treasurer.* — H. W. HUBBARD, Esq., 56 Reade Street, New York City.

*District Secretaries.* — Rev. C. J. RYDER, 21 Congregational House, Boston, Mass.; J. E. ROY, D. D., 151 Washington Street, Chicago, Ill.; Rev. C. W. HIATT, Cleveland, O.

*Financial Secretary for Indian Missions.* — Rev. CHARLES W. SHELTON.

*Secretary of Woman's Bureau.* — Miss D. E. EMERSON, 56 Reade Street, New York City.

#### AIM AND WORK.

To preach the gospel to the poor. It originated in a sympathy with the almost friendless slaves. Since emancipation, its main work has been in the South, preparing the colored people for their duties as citizens and Christians; also opening schools and establishing churches among the whites, especially in the mountain regions. It also sustains missions among the Indians in the Territories, and the Chinese in California.

#### STATISTICS FOR 1888.

**CHURCHES:** *In the South.* — In District of Columbia, 1; Virginia, 1; North Carolina, 16; South Carolina, 2; Georgia, 15; Florida, 1; Kentucky, 15; Tennessee, 20; Alabama, 20; Kansas, 2; Arkansas, 2; Louisiana, 19; Mississippi, 8; Texas, 9; *Among the Indians*, 5. Total, 136.

**INSTITUTIONS IN THE SOUTH.** — *Chartered:* Talladega, Ala.; Atlanta, Ga.; Nashville, Tenn.; Tougaloo, Miss.; New Orleans, La.; and Austin, Tex. — 6. *Graded or Normal Schools:* Wilmington, N. C.; Charleston, Greenwood, S. C.; Savannah, McIntosh, Macon, Atlanta, Thomasville, Ga.; Mobile, Athens, Marion, Ala.; Memphis, Jonesboro', Grand View, Pleasant Hill, Tenn.; Lexington, Williamsburg, Ky. — 17. *Other Schools*, 35. Total, 58.

**SUPERINTENDENTS, TEACHERS, MISSIONARIES, AND ASSISTANTS.** — In the South, 349; among the Chinese, 39; among the Indians, 61. Total, 449. **STUDENTS:** In the South, in theology, 87; law, 73; in college course, 68; in other studies, 9,668. Among the Chinese, 1,131; among the Indians, 580. Total, 11,607. Scholars taught by former pupils of our schools estimated at 200,000.

#### MAGAZINE.

*The American Missionary* is published monthly, at fifty cents a year; but will be sent gratuitously, if desired, to the Missionaries of the Association; to Life Members; to all clergymen who take up collections for the Association; to Superintendents of Sabbath Schools; to college libraries; to Theological Seminaries; to Societies of Inquiry on Missions; and to every donor who does not prefer to take it as a subscriber, and contributes in a year not less than five dollars.

#### WANTS.

An increase of funds to support missionaries and teachers, build chapels and school-houses, aid students in course of education, and supplies of every kind for the multitudes of poor and needy. Cash or supplies can be sent to the Treasurer or District Secretaries. Current expenditures require for this year, \$375,000: \$31,000 per month, or over \$1,000 per day.

#### FORM OF A BEQUEST.

I bequeath to my executor (or executors) the sum of ——— dollars, in trust, to pay the same in ——— days after my decease, to the person who, when the same is payable, shall act as Treasurer of "The American Missionary Association," New York City, to be applied under the direction of the Executive Committee of that Association to its charitable uses and purposes.

The will should be attested by three witnesses (in some States three are required, in other States only two), who should write against their names their places of residence (if in cities, the street and number). The following form of attestation will answer for every State in the Union: "Signed, sealed, published, and declared by the said (A. B.) as his last Will and Testament, in the presence of us, who, at the request of the said (A. B.), and in his presence, and in the presence of each other, have hereunto subscribed our names as witnesses." In some States it is required that charitable bequests should be made at least two months before the death of the testator.

**SUMMARY OF THE ANNUAL REPORT OF THE TREASURER OF THE AMERICAN  
MISSIONARY ASSOCIATION FOR THE YEAR ENDING SEPTEMBER 30, 1888.**

**RECEIPTS.**

Balance on hand Sept. 30, 1887.....		\$2,193 80
From Churches, Sabbath Schools, Missionary Societies, and Individuals.....	\$202,266 76	
“ Estates and Legacies.....	47,636 20	
“ Income, Sundry Funds.....	10,936 46	
“ Tuition and Public Funds.....	33,130 86	
“ Rents.....	496 40	
“ United States Government, for subsistence of Indians,	18,186 74	
“ Slater Fund.....	8,300 00	
	<hr/>	320,953 42
		\$323,147 22
Debt balance Sept. 30, 1888.....		5,641 21
		<hr/>
		\$328,788 43

**EXPENDITURES.**

<i>The South:</i> For Church and Educational Work, Land, Build- ings, etc.....	\$226,345 95	
<i>The Chinese:</i> For Superintendent, Teachers, Rent, etc....	8,920 90	
<i>The Indians:</i> For Church and Educational Work, Build- ings, etc.....	48,967 08	
<i>Foreign Missions:</i> For Superintendent, Missionaries, etc., Mendi Mission, income paid to the Society of the United Brethren in Christ.....	4,746 68	
For support of Aged Missionary, Jamaica, W. I.....	250 00	
<i>Publications:</i> For American Missionary (23,400 monthly), Annual Reports, Clerk Hire, Postage, etc.....	6,511 21	
<i>Agencies:</i> New York.—Corresponding Secretary, Travelling Expenses, Circulars, etc.....	2,543 93	
New York.—Woman's Bureau, Secretary, Travelling Exp- enses, Circulars, etc.....	1,350 75	
FOR EASTERN DISTRICT.—District Secretary, Clerk Hire, Travelling Expenses, Printing, Rent, Postage, Station- ery, etc.....	4,845 68	
FOR WESTERN DISTRICT.—District Secretary, Agent, Clerk Hire, Travelling Expenses, etc.....	5,999 02	
<i>Administration:</i> For Corresponding Secretaries, Treasurer and Clerk Hire.....	11,720 00	
<i>Miscellaneous:</i> For Rent, Care of Rooms, Furniture, Rep- airs, Fuel and Light, Books and Stationery, Rent of Safe Deposit Box, Clerk Hire, Postage, Travelling Exp- enses, Expressage, Telegrams, etc.....	4,985 84	
Annual Meeting.....	770 28	
Wills and Estates.....	171 82	
Annuity Account.....	630 94	
Amounts refunded, sent to Treasurer by mistake.....	28 35	
	<hr/>	\$328,788 43

**ENDOWMENT FUNDS.**

Estate of Rev. Benjamin Foltz, late of Rockford, Ill., in part, Howard Carter, of Baldwinsville, N. Y., for Education of Students for the Ministry.....	\$500 00	
	500 00	\$1,000 00
<i>The receipts of Berea College, Hampton Normal and Agri- cultural Institute, and Atlanta University are added below, as presenting at one view the contributions for the general work in which the Association is engaged:</i>		
American Missionary Association.....	\$320,953 42	
Endowment Funds.....	1,000 00	
	<hr/>	\$321,953 42
Berea College.....	13,908 30	
Hampton Normal and Agricultural Institute.....	70,379 44	
Atlanta University (not acknowledged in above account). Grand total.....	7,955 00	<hr/>
		\$414,196 16

H. W. HUBBARD, *Treasurer,*  
56 Reade Street, New York.



## CONGREGATIONAL SUNDAY SCHOOL AND PUBLISHING SOCIETY.

Headquarters—Congregational House, Boston.  
Branch—175 Wabash Avenue, Chicago.

## OFFICERS.

<i>President.</i> —SAMUEL B. CAPEN.	<i>Business Manager.</i> —
<i>Secretaries.</i> — { ALBERT E. DUNNING, D. D., { until Sept. 1st.	WM. F. WHITTEMORE.
<i>Field Sect.</i> —WM. A. DUNCAN, PH. D.	<i>Agents.</i> — { GEO. P. SMITH, Boston. { J. H. TEWKSBURY, Chicago.
<i>Editor.</i> —M. C. HAZARD.	<i>Treasurer.</i> —E. LAWRENCE BARNARD.

## DIRECTORS.

ALEX. MCKENZIE, D. D.	GEORGE W. COBURN, Esq.
JOSHUA W. WELLMAN, D. D.	WM. F. WHITTEMORE, Esq.
REV. CHARLES B. RICE.	REV. SMITH BAKER.
B. FRANK HAMILTON, D. D.	E. F. WILLIAMS, D. D., Chicago, Ill.
WILLIAM H. WARDWELL, Esq.	C. H. CASE, Esq., " "
SAMUEL B. CAPEN, Esq.	ISAAC W. CAMP, Esq., " "
CHARLES A. RICHARDSON, Esq.	Gen. JOSEPH B. LEAKE, " "
E. LAWRENCE BARNARD, Esq.	OREN B. TAFT, Esq., " "
THOMAS W. BICKNELL, LL. D.	REV. NEHEMIAH BOYNTON.
J. N. DENISON, Esq.	ARTHUR S. JOHNSON.
HON. JAMES M. W. HALL.	ARTHUR LITTLE, D. D.
JOSHUA W. DAVIS, Esq.	H. E. ABBOTT.
MICHAEL BURNHAM, D. D.	FRED'K H. KIDDER, Esq.
DAVID GREGG, D. D.	

## Object:

*First.*—To systematize and give direction to Sunday school work, and to direct the charities of the churches in establishing Sunday schools in needy places, and providing those that are weak with such equipments as shall enable them to be efficient.

*Second.*—To provide and furnish to pastors, teachers, and Sunday schools aids to the study of the Bible, and all needful Sunday-school literature.

*Third.*—To provide and prepare general religious reading, and to distribute tracts and books among the destitute.

*Fourth.*—To set forth the history and explain the principles and polity of the Congregational churches.

## THE MISSIONARY DEPARTMENT

Sustains Sunday-school missionaries; furnishes Sunday-school helps, libraries, and other literature to new and needy Sunday schools, either gratuitously or at reduced cost. *Contributions are used only for missionary work.*

During the year 1888, they have through their superintendents, missionaries and others aided in the organization of 497 Sunday schools. They have made 2,582 grants of Sunday-school helps and other literature. Their missionaries have visited many new fields, canvassed many communities, and preached on Sundays and at other times.

The receipts for the year were \$45,496.58, and the expenses, \$46,913.94, nearly half the amount suggested by the National Council.

President Joseph Ward, D. D., of Yankton College, Dakota, said at the Congregational Club, of Boston, in November, "The Congregational Sunday school and Publishing Society is doing more for the evangelization of our country, and for the extension of Congregationalism than any other missionary organization, and that at very small expense. Fill its coffers full and you will see glorious results."

## THE BUSINESS DEPARTMENT

Publishes the *Pilgrim Series* of lesson helps, adapted to all grades of teachers and scholars; the *Well-Spring* and the *Mayflower*, weekly papers for children and youth; also two German papers, "*Der Kirchenbote*," and "*Segens-Quelle*," the *Pilgrim Teacher*, monthly, containing expositions of the lessons, news of Sunday schools and missionary work, lists of books for Sunday-school libraries, etc.; and all other requisites for Sunday schools. It also issues books, tracts, and pamphlets on general religious subjects, and on matters of special interest to Congregationalists.

*Books and tracts from all publishers at lowest rates.*

*Directory.* 1. Correspondence concerning Sunday-school missionary work, etc., should be directed to Rev. George M. Boynton, D. D., Secretary, Room 30, Congregational House, Boston.

2. Correspondence relating to manuscripts, articles for periodicals, tracts, etc., should be directed to M. C. Hazard, Editor, Room 30, Congregational House, Boston.
3. Contributions for the missionary work should be sent to E. Lawrence Barnard, Treas., Congregational House, Boston.
4. Orders, and correspondence relating to business matters may be addressed to W. F. Whittemore, Congregational House, Boston, or to either of the Agents.

### THE NEW WEST EDUCATION COMMISSION.

Incorporated Nov. 3, 1879.

Western Office, 151 Washington Street, Chicago, Illinois.  
Eastern Office, 6 Congregational House, Boston, Mass.

#### OFFICERS.

*President.* — Mr. W. E. HALE, 189 La Salle St., Chicago.  
*Vice-President.* — SIMÉON GILBERT, D. D., Advance Office.  
*Rec. Secretary.* — G. S. F. SAVAGE, D. D., Western Office.  
*General Secretary.* — Rev. CHARLES R. BLISS, Western Office.  
*Assistant Secretary.* — Mr. GEORGE M. HERRICK, Western Office.  
*Special Agent.* — Rev. S. S. MATHEWS, Eastern Office.  
*Treasurer.* — Mr. WM. H. HUBBARD, "The Rookery," Chicago.  
*Agent in the Field.* — Mr. ISAAC HUSE, Jr., Salt Lake City, Utah.

**OBJECT.** — *The promotion of Christian civilization in Utah and adjacent States and Territories, by the education of the children and youth under Christian teachers, and by the use of such other kindred agencies as may at any time be deemed wise.*

#### PROGRESS.

##### *General Statement, July 1, 1888.*

Schools of all grades.....	30
Number of Teachers.....	68
"    Pupils.....	2,725
"    Mormons.....	855
"    Apostates.....	830
"    Mexicans.....	171
"    Sabbath schools.....	24
"    Pupils in S. S.....	1,976

##### *Financial Statement.*

Total income for year 1887-8.....	\$65,751 89
Expenditures for the year.....	78,224 87
Excess of expenses above receipts.....	12,472 96
Excess of receipts above those of any previous year.....	4,433 10

##### *Debt.*

Amount of debt July 1, 1888, incurred for buildings in part from previous year.....	\$12,472 97
---	-------------

##### *New Accommodations.*

Salt Lake City — Burlington School.....	\$5,500 00
---	------------

##### *Special Needs.*

To be supplied only as funds are specially furnished.

New building at Albuquerque, New Mexico.....	\$15,000 00
"    "    Heber, Utah.....	4,000 00
Training School for native preachers in connection with Albuquerque Academy, N. M.....	8,000 00

The Woman's Home Missionary Association, whose office is in Boston, have given very liberal support to the work of the Commission, from the early days of the movement. They now support eight teachers — six in Utah and two in New Mexico.

The Woman's Home Missionary Unions of Connecticut, Vermont, New York, Ohio, Michigan, Illinois, Wisconsin, Minnesota, Iowa, Kansas, and Dakota are auxiliary to the Commission, and render much valuable and most welcome aid.

The two offices of the Commission are in the charge of competent clerks, under the supervision of the Secretary. Correspondence may be addressed to New West Education Commission at either office. Letters intended for the Secretary alone should be marked "Personal."

ANDOVER THEOLOGICAL SEMINARY.

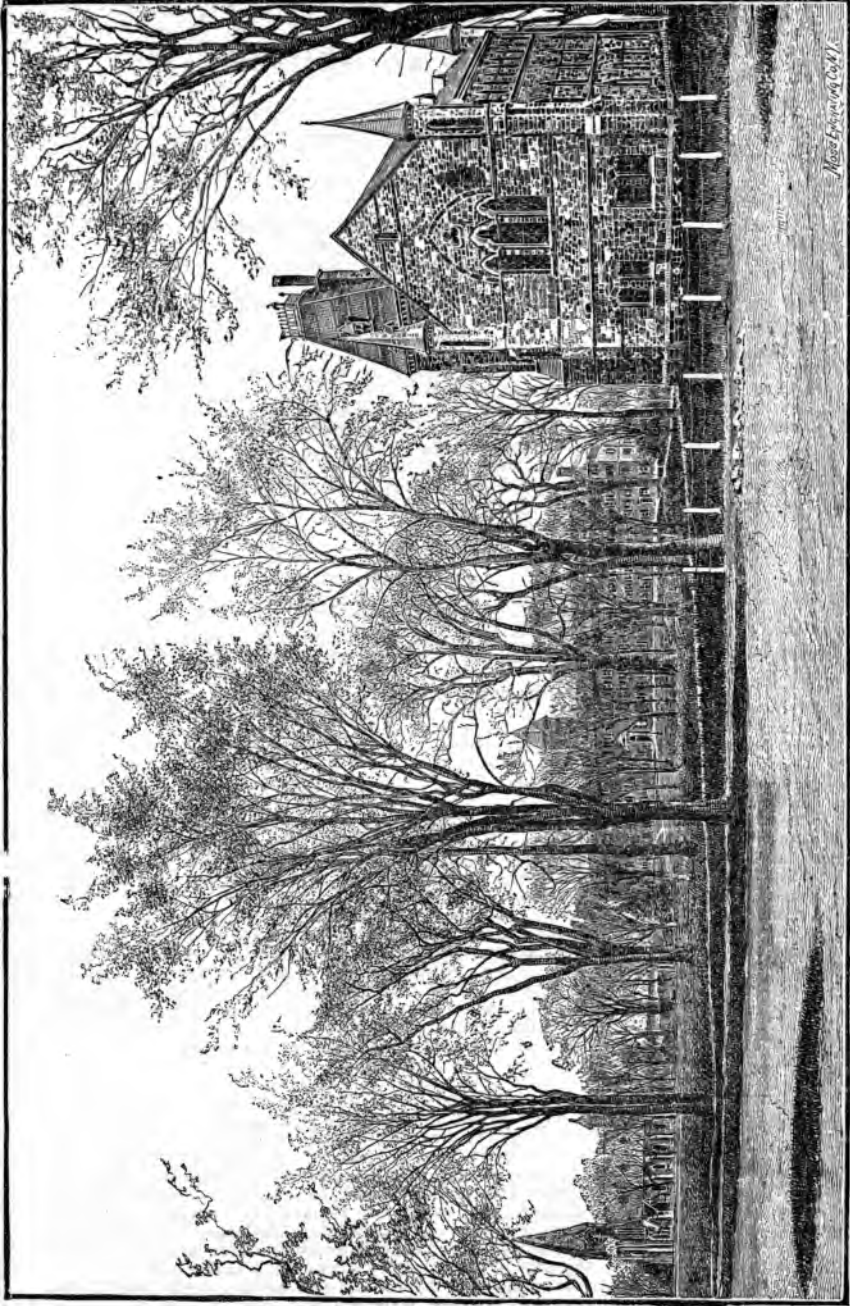

## THE THEOLOGICAL SEMINARIES.

### ANDOVER THEOLOGICAL SEMINARY, ANDOVER, MASS.

Opened for service, September 28, 1898.

#### FACULTY.

- EDWARDS A. PARK, D. D., LL. D.**, Professor Emeritus of Christian Theology.  
**AUSTIN PHELPS, D. D.**, Professor Emeritus of Sacred Rhetoric.  
**JOHN P. GULLIVER, D. D.**, Stone Professor of the Relations of Christianity to the Secular Sciences.  
**EGBERT C. SMYTH, D. D.**, Brown Professor of Ecclesiastical History, and President of the Faculty.  
**WILLIAM J. TUCKER, D. D.**, Bartlet Professor of Sacred Rhetoric, and Lecturer on Pastoral Theology.  
**Rev. JOHN P. TAYLOR, M. A.**, Taylor Professor of Biblical Theology. (Assigned to Biblical History and Oriental Archæology.)  
**Rev. J. WESLEY CHURCHILL, M. A.**, Jones Professor of Elocution.  
**GEORGE HARRIS, D. D.**, Abbot Professor of Christian Theology.  
**EDWARD Y. HINCKS, D. D.**, Smith Professor of Biblical Theology.  
**Rev. WILLIAM H. RYDER, M. A.**, Associate Professor of Sacred Literature.  
**GEORGE F. MOORE, D. D.**, Hitchcock Professor of the Hebrew Language and Literature.  
**Rev. WILLIAM L. ROPES, M. A.**, Librarian.

#### LECTURERS, 1898, 1899.

- DANIEL CROSBY GREENE, D. D.**, Hyde Lecturer on Foreign Missions.  
**Prof. E. BENJAMIN ANDREWS, D. D., LL. D.**, Winkley Lecturer on Some Special Bearings of Political Economy upon Ethics.

**CALENDAR.**—The annual period of study is divided into three Sessions by two recesses. The next Seminary year will begin on Thursday, September 5, 1899, and will close June 12, 1899.

**COURSE OF STUDY.**—The Junior year is devoted mainly to Biblical Exegesis and Introduction; the Middle year to Biblical and Systematic Theology; the Senior to Sacred Rhetoric, Pastoral Theology, and History of Christian Life and Doctrine. Systematic Theology is begun in the first year; also Biblical History, which is continued through the second. Lectures on Christianity and Science, the Scriptures, Elocution, with exercises in Rhetoric and vocal culture, continue through the course. Opportunity is given for instruction in Syriac, Arabic, and other cognate Oriental languages.

**FOURTH YEAR** for advance study. Each member of the Advance Class chooses his studies, subject to approval by the Faculty, and receives from the professors in the departments chosen personal direction and assistance. Special facilities are afforded for private reading and research. Ten scholarships (\$200.00 each) are available for members of this class.

**LIBRARY AND MUSEUM.**—The Library now numbers more than 46,000 volumes, is constantly increased, and is open every week-day for the examination and drawing of books. A full reference library has been opened on the ground floor of Brechin Hall. The Museum comprises objects relating to missionary life and work, a monumental slab from Nimrod, a relief model of Jerusalem, and a collection, recently greatly increased, of Palestinian flowers, birds, animals, reptiles, insects, domestic utensils, weapons, coins, rolls, inscriptions, etc., constituting a remarkably large and rich biblical museum in which may be seen a multitude of objects referred to in the Bible.

A well-furnished Gymnasium is open to the use of the students.

**LOCATION.**—The Seminary was located with a view to the advantages of uninterrupted study. These advantages have been retained, and are accounted of increasing value. At the same time, through the rise and growth of cities in the immediate vicinity, the students of the Seminary have special opportunities for studying the various conditions of church work, and the different methods of preaching. Andover is within four miles of Lawrence, ten of Lowell and Haverhill, fifteen of Salem, and twenty of Cambridge and Boston. The situation is remarkably healthful.

For information respecting Conditions of Membership, Optional Work, Honorary Scholarships, Pastoral Scholarships for Evangelistic work in Boston, and for the investigation of special subjects in Reformatory work, the Winkley and Seminary Fellowships (\$600 each), Expenses and Pecuniary aid, see Catalogue, which may be obtained by application to the President of the Faculty.

## BANGOR THEOLOGICAL SEMINARY, BANGOR, ME.

Opened October, 1816.

## FACULTY.

LEVI L. PAINE, D. D., *Waldo Professor of Ecclesiastical History.*JOHN S. SEWALL, D. D., *Fogg Professor of Sacred Rhetoric and Oratory, and Lecturer on Pastoral Theology.*LEWIS F. STEARNS, D. D., *Buck Professor of Christian Theology and Lecturer on Church Polity.*CHARLES J. H. ROPES, *Hayes Professor of New Testament Language and Literature.*FRANCIS B. DENIO, *Professor of Old Testament Language and Literature.*

Occasional courses of lectures on practical subjects connected with the ministry, ministerial work and experience are given by pastors and others.

**TERMS OF ADMISSION.** — Bangor Seminary is open to all denominations of Christians. Candidates for admission must produce testimony of their church membership and of their collegiate education. If they have not pursued a college course, they will be examined, and must exhibit mental training and attainments sufficient, in the judgment of the Faculty, to warrant their entering upon a course of theological study. Those whose age or circumstances forbid the pursuit of the complete course of study may, at the discretion of the Faculty, be admitted to the studies of the Middle year, and continue their course with the full privileges of the Seminary.

**COURSE OF STUDY.** — *Junior Year,* Hebrew Grammar, Principles of Interpretation, Exegesis of the Greek and Hebrew Scriptures; Lectures on Old Testament Theology, and on New Testament Theology; New Testament Greek; Introductory Philosophy, with text-books and lectures; Essays, and Lectures on Style and English Literature.

*Middle Year,* Systematic Theology; Ancient Church History; Exegetical studies continued; New Testament Greek continued; Vocal Culture and Oratory.

*Senior Year,* Mediaeval and Modern Church History; Homiletics; Pastoral Theology and Church Polity; Exegetical studies continued; New Testament Greek continued.

**SPECIAL INSTRUCTION IN NEW TESTAMENT GREEK.** — Attention is specially called to the provision for instruction in New Testament Greek. The demands of the churches for pastors have been greater than could be supplied with men of collegiate education. The Seminary has therefore admitted students who are well qualified in other respects, but have no classical training. These are usually persons who by reason of age or other circumstances are unable to delay longer their theological studies, and cannot wisely be counselled to seek further preparation in some classical institution. With reference to the needs of this class, special instruction in New Testament Greek has been provided.

**PREACHING.** — As it is believed to be conducive to the best professional training to combine practice with theory, and as special facilities are afforded in the comparatively destitute missionary fields in the immediate neighborhood of the Seminary, students are allowed to exercise their gifts in holding meetings and in preaching as opportunities may offer, under the express approbation of the Faculty, it being provided that the prescribed exercises of the Seminary are not neglected. This privilege is enlarged after licensure at the close of the Middle Year.

**POST-GRADUATE SCHOLARSHIPS.** — Two scholarships have been recently established for graduates of this Seminary. One is in Bowdoin College and is for the purpose of aiding any student who, after graduating in the Seminary, desires to take a post-graduate year in the College. The other is for the benefit of any student who wishes to take a fourth year of study in the Seminary.

**EXPENSES.** — There is no charge for tuition, rooms, furniture, library, or any privilege of the Seminary. The dormitory has been thoroughly repaired and refitted. The rooms are carpeted and furnished. The income of the Washburn fund and some other funds, given expressly to aid members of the Seminary, will be distributed to those who need.

**LIBRARY.** — The Seminary has an excellent library, numbering sixteen thousand volumes, specially selected to meet the wants of the students. There is a permanent library fund, with the income of which constant additions are made of the latest and most valuable literature.

The next anniversary will occur on Wednesday, June 5, 1889.

The next seminary year will open on Thursday, Sept. 12, 1889.

For Catalogues or for admission, address

FRANCIS B. DENIO, *Secretary.*

## CHICAGO THEOLOGICAL SEMINARY, CHICAGO, ILL.

Opened for Instruction, October, 1888.

## FACULTY.

- FRANKLIN W. FISK, D. D., President and Wisconsin Professor of Sacred Rhetoric.  
 GEORGE N. BOARDMAN, D. D., Illinois Professor of Systematic Theology.  
 SAMUEL IVES CURTISS, D. D., New England Professor of Old Testament Literature and Interpretation, and Librarian.  
 G. BUCKINGHAM WILLCOX, D. D., Stone Professor of Pastoral Theology and Special Studies.  
 HUGH McDONALD SCOTT, D. D., Sweetzer and Michigan Professor of Ecclesiastical History.  
 Rev. GEORGE H. GILBERT, PH. D., Iowa Professor of New Testament Literature and Interpretation.  
 Prof. J. R. J. ANTHONY, Instructor in Elocution.  
 Rev. G. A. ZIMMERMAN, PH. D., Instructor in the German Department.  
 Rev. PETER CHRISTIAN TRANDBERG, Instructor in the Dano-Norwegian Department.  
 Rev. FRIDOLF RISBERG, S. M. C., Instructor in the Swedish Department.  
 Rev. DAVID NYVALL, M. PH. C., Assistant Instructor in the Swedish Department.  
 Rev. R. A. JERNBERG, B. A., B. D., Instructor in English in the Scandinavian Department.

**ADMISSION.**—The Seminary is open to students of all denominations. Candidates for admission to the regular course must be of good moral character, and must have received a collegiate education, or an equivalent preparation. Students from other seminaries may be admitted by certificate.

**TERMS AND VACATIONS.**—The next term will begin Wednesday, Sept. 11, 1889, and continue till the third Wednesday in April, when there will be a vacation of four months, for private study and remunerative Christian work.

**SITUATION.**—The Seminary Buildings front Union Park. The location is quiet, but the centre of the city may be reached in twenty minutes.

**COURSE OF STUDY.**—The Juniors have four exercises a week in Hebrew, four in Greek, and one each in Theology, History, Homiletics, and Elocution. The Middlers have four exercises a week in Theology, two each in History, Hebrew, and Greek, and one each in Homiletics, and Elocution. The Seniors have three exercises a week in Homiletics, two each in Hebrew, Greek, History, and Theology, and one in Pastoral Theology, besides private exercises in Elocution. The "Special Course" includes the full course in all the years, except Hebrew and Greek, and has the following supplementary studies, which are limited to the first year: Rhetoric, Logic, Moral Philosophy, and daily exercises in English Composition and Bible Exposition.

**THE GERMAN AND THE SCANDINAVIAN DEPARTMENTS.**—Students in these departments, which are under competent instructors, take the regular or special course in the English language, according to their grade of preparation, that they may be able to preach also in English. They are, however, excused from some English studies, principally of a homiletical or practical kind, in place of which they attend such exercises in their own native languages as are best adapted to prepare them to minister to our German or Scandinavian fellow-citizens.

**EXAMINATIONS.**—In each year there are two public examinations, oral and written, of all the classes.

The Alumni Institute will be held this year in anniversary week, April 22.

**HAMMOND LIBRARY.**—This contains the GENERAL and the REFERENCE LIBRARY with over 8,500 volumes, and the READING ROOM. Both of the latter are furnished with the best helps for students, and are open daily. There is also a special arrangement for the use of the Chicago Public Library, which offers 140,000 volumes, many of which are rare, and valuable sets of reviews and important works of reference.

**EXPENSES.**—No charges are made for instruction, the rent of rooms, or for the use of Hammond Library. Suites of rooms have been furnished by churches or individuals. The only necessary expenses of the student are for board, fuel, gas, textbooks, the care of rooms, washing, and for such special damages as the property of the Seminary may suffer at their hands. Good board can be had in private families in the neighborhood of the Seminary for \$2.50 or \$3.00 a week.

**PECUNIARY AID.**—From the American Education Society, supplemented by the Western Education Society and the Scholarship funds of the Seminary, a total of one hundred and fifty dollars a year for students in the regular course, and one hundred and twenty dollars for those in the special course, is furnished to those who cannot provide the means to pay their own expenses without undue delay in their studies, and who give promise of usefulness in the ministry. Students also receive medical attendance in case of illness without charge, and enjoy opportunities for earning money by teaching, mission work, and preaching.

Application for admission or for catalogues may be made to the Professors, or to Rev. M. F. Hollister, Secretary and Treasurer, 45 Warren Avenue, Chicago, Ill.

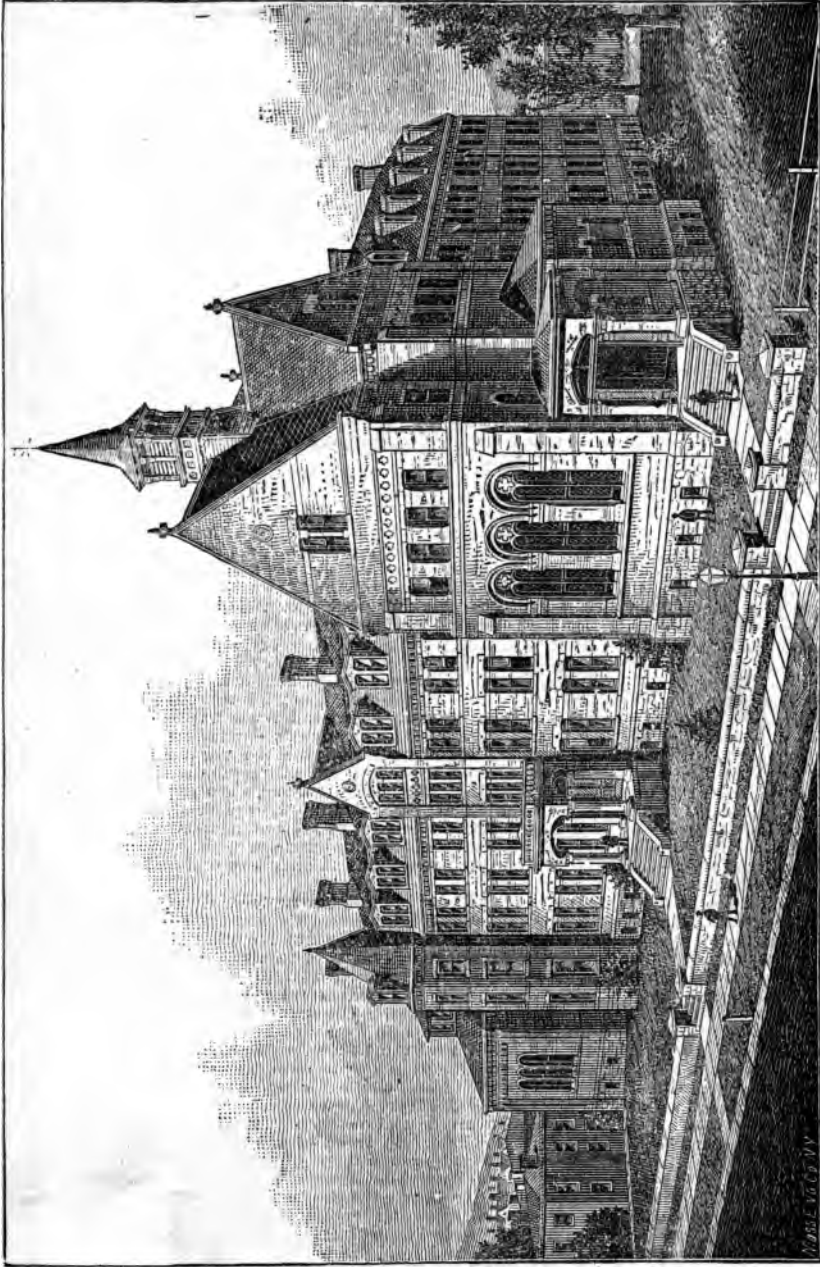

HOSMER HALL, HARTFORD, CONN.

## HARTFORD THEOLOGICAL SEMINARY, HARTFORD, CT.

Founded, 1834.

## FACULTY.

- REV. CHESTER D. HARTRANFT, D. D., President, Waldo Professor of Biblical and Ecclesiastical History, and Instructor in Encyclopædia and Methodology.  
 REV. EDWIN C. BISSSELL, D. D., Nettleton Professor of the Hebrew Language and Literature, and Instructor in Syriac and Biblical Aramaic.  
 REV. ANDREW C. ZENOS, D. D., Hosmer Professor of New Testament Exegesis.  
 REV. GRAHAM TAYLOR, D. D., Samuel Hawes Professor of Practical Theology.  
 WALDO S. PRATT, A. M., Professor of Ecclesiastical Music and Hymnology, and Registrar.  
 ERNEST C. RICHARDSON, PH. D., Associate Professor of Bibliology, and Librarian.  
 REV. CLARK S. BEARDSLEE, A. M., Associate Professor of Systematic Theology.  
 WILLISTON WALKER, PH. D., Associate Professor of Ecclesiastical History.  
 REV. CHARLES S. NASH, A. M., Instructor in Elocution.  
 REV. ARTHUR L. GILLETT, A. M., Instructor in Apologetics.  
 REV. AUGUSTUS C. THOMPSON, D. D., Lecturer on Foreign Missions.  
 REV. AUSTIN B. BASSETT, A. M., Lecturer on Experiential Theology.  
 Prof. RICHARD T. ELY, PH. D., of the Johns Hopkins University, Carew Lecturer for 1889-90. Subject: "The Church and the World."

THE SEMINARY is managed by a Board of Trustees, annually elected by the Pastoral Union, a large and increasing body of active ministers. The members of the Union, the Trustees and the Faculty give assent to the creed of the Union as in accord with the doctrinal belief of historic Congregationalism.

The Bible holds a unique, central position in the system of the Institution, requiring from both instructors and students the ablest and devoutest treatment. The course of study aims (1) to establish sound methods of *investigating* the Scriptures, (2) to train the power of *formulating* Scriptural truth, and (3) to indicate the way of *applying* that truth both to the facts of history and experience and to all problems of the present and the future. The Bible is minutely studied in its original languages; systems of faith and morals are inductively built up out of Biblical materials; every kind of practical question regarding individual and social life is studied in the light of Biblical revelation.

Hence the Seminary steadfastly presents God's thought and God's will as the supreme objects of all science and the supreme guides of all conduct. It is thus forced to oppose all rationalistic and secularizing tendencies. Not only does it uphold "Theology, the queen of sciences," but its chief purpose as an educational agency is the formation under God of personal religious character, devout and devoted, as the only basis for scholarship, conduct, and power.

The method of instruction is partly through text-books, partly by lectures, and partly through original investigation on the part of the student. Emphasis is laid throughout upon a close personal relation between instructor and pupil. The course of instruction is unusually unified, continuous, and thorough. The apparatus includes ample buildings, a library of 45,000 volumes, gymnasium, reading-room, etc. The habit of original investigation is diligently cultivated. Methods believed to be peculiarly effective are used in Hebrew and Greek, in history, in dogmatic theology, and in pastoral theology. In the latter field not only is instruction given in theory, but extensive practical work is expected in preaching, in the methods of all varieties of evangelistic and charitable effort, and in personal Christian work among all classes of men. Systematic instruction is provided in music and elocution.

Special and advanced courses are provided for those who desire them.

As incentives to scholarship, four prizes, a fellowship for foreign study, and suitable degrees (granted only on special examination) are offered.

**TERMS OF ADMISSION.**—Candidates for admission must be members of some Christian church, and graduates of some college (or at least of sufficient literary acquisition to undertake the regular course). Those who are not college graduates are admitted *on probation* during the first semester.

All courses are open to *women* on the same terms as to men.

**EXPENSES.**—No charge is made for tuition, rooms, furniture, and bedding, or use of the library and apparatus, except a nominal fee of \$20 for use of steam and for supervision. Board is provided at the Seminary under the care of the Students' Association at \$3.50 per week.

Scholarship aid is provided for those needing it to the amount of \$60 to \$100 per year, in addition to the grant of \$75 from the Education Society. Various opportunities for remunerative work are open to those who desire it.

**CALENDAR.**—The fifty-sixth year begins on Sept. 19, 1889, and closes on May 8, 1890, with recesses at Thanksgiving, Christmas, and Easter. For convenience the various courses are arranged in two semesters, the second of which begins on Jan. 20, 1890. Examinations are held at the close of both semesters.

For catalogues, which give full details of the course of study and of the entire Seminary organization, address either the PRESIDENT or the REGISTRAR.



DEPARTMENT OF THEOLOGY IN OBERLIN COLLEGE,  
OBERLIN, OHIO.

Opened for service in 1835.

FACULTY.

- Rev. JAMES H. FAIRCHILD, President, Finney Professor of Theology and Moral Philosophy.  
 Rev. WILLIAM G. BALLANTINE, Professor of Old Testament Language and Literature.  
 Rev. G. FREDERICK WRIGHT, Professor of New Testament Language and Literature.  
 Rev. ALBERT H. CURRIE, Holbrook Professor of Sacred Rhetoric and Pastoral Theology.  
 Rev. FRANK H. FOSTER, Professor of Church History.  
 Rev. WILLIAM B. CHAMBERLAIN, Instructor in Elocution.  
 Rev. JOHN LEADINGHAM, Principal and Professor of Theology in the Slavic Department.  
 Rev. EDWARD I. BOSWORTH, Professor of the English Bible.  
 LOUIS F. MISKOVSKY, B. S., Instructor in the Slavic Languages.  
 Rev. A. HASTINGS ROSS, Special Lecturer on Church Polity.  
 Rev. JAMES DOUGLAS, Douglas Lecturer on the Relations of Science and Religion, and on Comparative Religion.

The Department of Theology is open to the admission of students of every denomination. Students of this department are permitted to attend lectures and classes in the other departments, so far as they may have time, without extra charge. Upon those who complete the three years' Classical Course, the Academic Degree of Bachelor of Divinity (B. D.) is conferred.

**CLASSICAL COURSE.** — This has recently been greatly enlarged and rearranged upon the elective system. Candidates for a degree are required to have completed work amounting to 1,138 hours of lectures and recitations (besides rhetorical work). Of this work, 628 hours are required, including courses in Exegesis of the Greek New Testament, Natural and Revealed Theology, Church History, Homiletics, Relations of Science and Religion, and the Forms of Modern Scepticism.

In addition, 1,250 hours of elective work are offered, of which the student must elect at least 510 hours. The elective courses include Hebrew and Old Testament Exegesis, Old Testament Introduction and Theology, Aramaic, Septuagint Greek, New Testament Exegesis, Church History, History of Doctrine, Church Polity, Homiletics, and Pastoral Theology.

**ENGLISH COURSE.** — This is to prepare mature men for the ministry in two years. It includes preparatory studies in Rhetoric and Philosophy, 340 hours Exegesis of the English Bible, Special Lectures, and the full course of Systematic and Practical Theology.

**SLAVIC DEPARTMENT.** — A department has been opened to train up evangelists and pastors for the Slavic immigrants (400,000 strong) in this country. A Principal, who teaches the English Bible, and a Bohemian-American teacher of the Slavic languages have been appointed. Seven regular students are in attendance. The Seminary has no funds for the work, but depends upon current contributions. An endowment of \$50,000 was recommended by the National Council of 1886, and is urgently needed.

**LIBRARY.** — The Libraries of the College contain over thirty thousand volumes.

**COUNCIL HALL,** the building devoted exclusively to the Department of Theology, provides fully furnished rooms for fifty students. No expense is incurred for instruction, or for the use of the libraries or public rooms; and the students in Theology enjoy, without charge, the privileges of all the other departments of the College. The price of board is from \$2.00 to \$2.50 per week, or from \$70.00 to \$87.50 for the thirty-five weeks of the theological year. Fuel and lights will not cost more than \$15.00. Add the charge of \$5.00 per term for the care of the building, and the entire necessary expenses of the year — not including clothing, travelling expenses, and books — need not exceed \$100.00.

Help is granted from scholarship funds contributed by friends of the Department and from the American Education Society. The amount ordinarily received from both these sources does not vary much from \$150.00.

The opportunities for students to aid in meeting their expenses are sufficiently numerous. Some are employed as teachers in the Preparatory School connected with the College, and the amount received for teaching an hour each day exceeds the cost of board. Many vacant pulpits in the vicinity are supplied by theological students, for which compensation is rendered. During the summer vacation of fifteen weeks, all members of the Department may supply vacant pulpits in home-missionary and other fields; and such opportunities are abundant.

The year of study in this Department consists of thirty-five weeks in three terms. The next year begins Tuesday, Sept. 17, 1889.

## PACIFIC THEOLOGICAL SEMINARY, OAKLAND, CAL.

Opened for service June, 1869.

## FACULTY.

JOSEPH A. BENTON, D. D., Professor of Sacred Literature and (*pro tem.*) of Philosophy.  
ISRAEL E. DWINELL, D. D., Professor of Homiletics and Pastoral Theology, and  
(*pro tem.*) of New Testament Greek.

GEORGE MOGAR, D. D., Professor of Systematic Theology, and (*pro tem.*) of Ecclesiastical History.

Lectures are given frequently by leading pastors of the State.

**REGULAR STUDIES.** — *First Year.* Greek; Hebrew; Sacred Geography and Antiquities. Origin, History, Authority, Inspiration, and Canon of the Bible; Interpretation of the Scriptures; Religions of the World, other than the Christian; Natural Science; Mental and Moral Science; Rhetorical Exercises.

*Second Year.* — Biblical Theology; Greek; Hebrew; Exercises in the Exposition of the Scriptures; Systematic Theology; History of Doctrines; Rhetorical Exercises continued.

*Third Year.* — Pastoral Theology; Church History; Church Polity; Homiletics; Rhetorical Exercises continued; Connection of Natural Science with Religion. [An Exercise in Hebrew and Greek Exegesis twice each week during the second and third years.]

**SPECIAL STUDIES.** — In special cases, particular and modified courses of instruction will be given to those who cannot remain three years, or who, for other reasons, cannot take the full course of three years; and these courses of instruction will be adapted to the necessities of each person, it being understood that every one of this class will continue his studies as long as practicable.

**PREPARATORY STUDIES.** — Young men who have not had the advantage of a collegiate course, and who are, for good reasons, debarred from the prospect of such a course, are enabled to pursue literary and scientific studies under the direction of the professors in the Hopkins Academy, immediately associated with the Seminary. These preparatory studies will vary with the requirements of each student.

**CALENDAR.** — The year consists of but one term, and begins with the first of September and ends with the middle of May. There will be a recess during the Christmas holidays. Students should begin promptly with the term.

**TERMS OF ADMISSION.** — Credible evidence of piety, membership in some evangelical church, a collegiate education, or such other literary and scientific attainments as promise a fair degree of usefulness, will entitle all young men to the advantages of this Seminary. The benefits of the institution are accorded alike to students of all denominations of Christians.

**EXPENSES.** — There will be no charge for tuition, rent of rooms, or use of furniture. The trustees will, as far as practicable, furnish text-books free to those who are in need, themselves being the judges of the necessity. Those who desire it can board on the premises at the rate of \$3.00 per week. Fifty cents additional will be charged for washing.

**PECUNIARY AID.** — The American Education Society will render aid to the pupils of this Seminary who are needy, who are college graduates, and who take the full course of three years. The amount bestowed will be, when possible, \$100 a year to each beneficiary. Seven paying scholarships yield an average of about \$130 each per year to nine beneficiaries.

An endeavor is continually made to provide for *all* the wants of every young man who wishes to take the full course of study, and every such person is urged to come to the Seminary, whether he has any means of his own or not. It is believed that the necessary expenses of a Theological School are less here than anywhere else in the Union.

No happier situation is known than the one occupied by this Seminary. The climate is unequalled for stimulating qualities, for mildness, and for general fineness. It is favorable to study every month in the year. It is a cure for many forms of invalidism. The scenery about the site is not inferior to that of the far-famed Bay of Naples itself. Both the beauties and the grandeurs of nature are within reach; and, to some extent, those of man, also.

*DIVINITY SCHOOL OF YALE UNIVERSITY.*

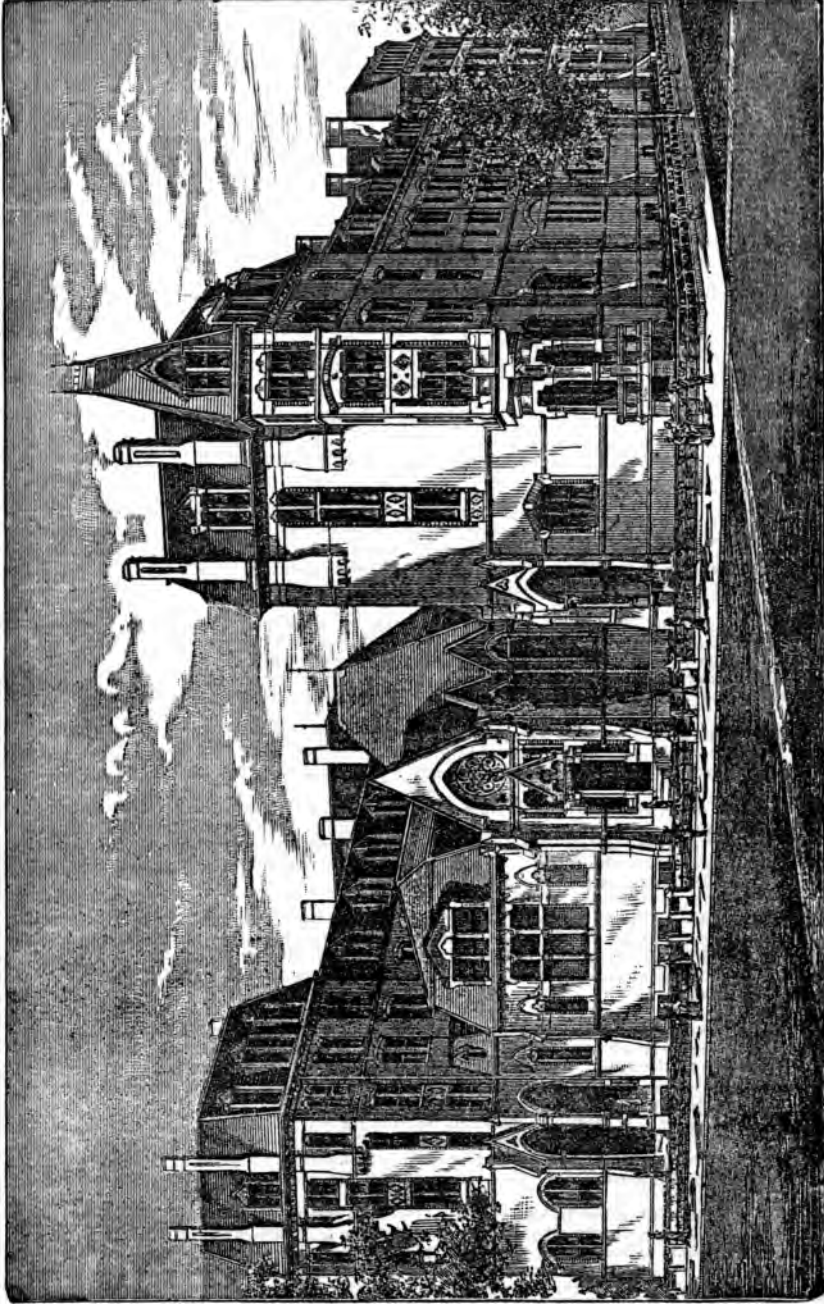

**EAST DIVINITY HALL.**

**REFERENCE LIBRARY. MARQUAND CHAPEL.**

**WEST DIVINITY HALL.**

## DIVINITY SCHOOL OF YALE UNIVERSITY, NEW HAVEN, CONN.

## FACULTY AND INSTRUCTORS.

TIMOTHY DWIGHT, D. D., LL. D., *President*.  
 GEORGE E. DAY, D. D., *Professor of the Hebrew Language and Literature and Biblical Theology (Old Testament) and Dean*.  
 SAMUEL HARRIS, D. D., LL. D., *Professor of Systematic Theology*.  
 GEORGE P. FISHER, D. D., LL. D., *Professor of Ecclesiastical History*.  
 LEWIS O. BRASTOW, D. D., *Professor of Homiletics and the Pastoral Charge*.  
 GEORGE B. STEVENS, D. D., *Professor of New Testament Criticism and Interpretation*.  
 WILLIAM R. HARPER, PH. D. (*University Professor of the Semitic Languages*),  
*Instructor in Hebrew*.  
 FRANK C. PORTER, B. D., *Instructor in Biblical Theology (New Testament)*.  
 MARK BAILEY, M. A., *Instructor in Elocution*.

## SPECIAL LECTURERS.

REV. ADOLPHUS J. F. BEHRENS, D. D., of Brooklyn, N. Y., *Lyman Beecher Lecturer on Preaching*.  
 REV. JOHN HALL, D. D., LL. D., of New York, *on the Pulpit; how to use, how to abuse, and how to elevate it*.  
 GEORGE W. CABLE, M. A., of Northampton, Mass., *on Bible Class Teaching*.  
 PROF. LEONARD J. SANFORD, M. D., of New Haven, *on the Preservation of Health*.  
 HON. EDWARD J. PHELPS, LL. D., of Yale University, *on the Application of Legal Principles to the Evidences of Christianity, and the Legal Duties appertaining to the Ministerial Office*.

**RELATION TO THE UNIVERSITY.** — The Divinity School is one of the Departments of Yale University. Its members receive from the Corporation, on completing their three-years' course of study, the degree of B. D. They have access to the public collections of the University, such as the Library, the Peabody Museum, and the collection of paintings and statuary in the School of the Fine Arts. They are permitted to attend free of expense, so far as will not conflict with their professional studies, the lectures and recitations in the College and the Sheffield Scientific School, and, if expecting to become foreign missionaries, those of the Medical Department.

**COURSE OF STUDY.** — The first year is devoted chiefly to Hebrew and the Exegesis of the Greek New Testament; the second year to Systematic Theology, Church History, Old Testament Biblical Theology, and Church Polity; the third year to Sacred Rhetoric, the History of Christian Doctrine, and New Testament Biblical Theology. Additional lectures on Preaching and other important subjects are delivered before all the classes by eminent ministers and scholars in this country and Europe. There are also optional classes conducted by the Professors in New Testament Introduction, German, Syriac, and Chaldee. Once a week there is a Rhetorical Exercise for all the classes. Instruction in Vocal Culture and Elocution is continued through the entire course.

**GRADUATE OR FOURTH-YEAR CLASS.** — Students who have completed a three-years' course of theological study, here or elsewhere, are admitted to the Graduate Class, established eight years since, in which advanced studies in Theology are pursued under the direction of the Professors.

**THE LIBRARIES** of the University, to which the students have access, including the Reference Library of the Divinity School, contain about 180,000 volumes.

**THE GRADUATE FELLOWSHIP**, for the encouragement of further theological study in this country or abroad, the income of which is \$500 for one year after graduation, is offered to the class entering in September, 1889.

**EXPENSES.** — There is no charge for instruction, use of libraries, or room rent. The rooms, which will accommodate one hundred and fifty students, are designed in general for only one occupant. Each room has a bedroom attached, and is carpeted and furnished with all needful furniture except bedclothing. The chief expenses for the session are for board, \$3.25 to \$3.50 a week; fuel and light, \$25 to \$30; and \$10 a year for care of room and incidental expenses.

**SCHOLARSHIP FUNDS AND OTHER AIDS.** — Students whose circumstances require it are aided to the amount of \$100 a year, from the income of scholarship funds. Additional aid to the amount of \$75 is afforded by the American Education Society to its beneficiaries.

**COMMENCEMENT OF THE TERM.** — The next annual term of study will begin on Thursday, Sept. 19, 1889, and continue till the third Wednesday in May (anniversary), when the vacation of four months, in which the students have the opportunity to engage in some form of remunerative labor, will commence.

**APPLICATION FOR ADMISSION.** — The Seminary is open on equal terms to students of all Christian denominations. Applications for admission, or for the annual Catalogue containing further information, may be made to the Dean of the Faculty, Prof. GEORGE E. DAY, *New Haven, Conn.*, or to any of the other Professors.

## STUDENTS.

NAMES AND RESIDENCES.	*College and Year of Graduating.	†Seminary and Class.
Ablett, John Charles, Hudson, Mich.	— —	Chicago, Jun.
Ackerman, Arthur Wilmot, W. Medford, Mass.	— —	Chicago, Sp. Mid.
Adams, Harry Clay, Southfield, Mass.	Williams, 1886	Hartford, Sen.
Adams, Joseph Marvin, Paris, Ill.	De Pauw, 1886	Yale, Jun.
Adams, Myron Winslow, Andover, Mass.	Dartmouth, 1881	Andover, Adv.
Albertson, Ralph, Jamesport, N. Y.	— —	Oberlin, Eng. Jun.
Allen, Herbert Ormsbee, Fair Haven, Vt.	Ripon, —	Oberlin, Sen.
Anderson, James Alexander, Portland, Me.	Edinburg U. —	Bangor, Sen.
†Anderson, Willis Austin, Kalamazoo, Mich.	Kalamazoo, 1882	Andover, Adv.
Angel, Bernhard, Chicago, Ill.	— —	Chicago, Jun.
Armes, Arza Herbert, Nashua, N. H.	Dartmouth, 1885	Andover, Sen.
Armstrong, Lyman Paul, Oakland, Cal.	Washburn, 1886	Pacific, Sen.
Atwater, Earnest Richardson, Oberlin, O.	Oberlin, 1887	Oberlin, Jun.
Avery, George Walter, Bangor, Me.	— —	Bangor, Sen.
Axelson, John Albert, Kiron, Io.	— —	Chicago, Sw. Jun.
Bacon, Theodore Davenport, New Haven, Ct.	Scientific School.	Yale, Sen.
Bailey, Henry Lincoln, Franklin, N. Y.	Middlebury, 1886	Hartford, Sen.
Baird, Lucius Olmsted, Chicago, Ill.	Yale, 1885	Yale, Mid.
Baker, Frank Clyde, Bay City, Mich.	Oberlin, 1886	Yale, Mid.
Baker, William Henry, Wallaceton, Ky.	Berea, 1885	Oberlin, Jun.
Baldwin, Samuel Arthur, Oberlin, O.	Oberlin, —	Oberlin, Mid.
Ball, Marcellus Ashley, Norwood Park, Ill.	— —	Chicago, Sp. Mid.
Ball, Robert Hollinshed, Lockport, N. Y.	Hamilton, 1886	Hartford, Sen.
Banks, Edgar James, Greenfield, Mass.	— —	Oberlin, Jun.
Barber, James Ernest, Orange, O.	Coe, 1886	Andover, Mid.
Barrett, Frank William Zelotus, Clarksfield, O.	Oberlin, —	Oberlin, Mid.
Barton, Robert Jacob, Johnson, Vt.	Middlebury, 1884	Hartford, Mid.
Barton, William Eleazar, Sublette, Ill.	Berea, 1885	Oberlin, Mid.
Batchelder, Fred'k Perkins, Haverhill, N. H.	Dartmouth, 1886	Andover, Mid.
Bates, Charles Sumner, Marshfield, Mass.	— —	Bangor, Mid.
Bauer, Carl Georg Emil, Copenhagen, Den.	— —	Chicago, D. N. Ju.
Beard, Gerald Hamilton, Chicago, Ill.	Yale, 1887	Yale, Mid.
Beede, Aaron, Athens, Me.	Bates, 1844	Andover, Mid.
Beers, Eli, Bridgewater, Ct.	Yale, 1886	Yale, Sen.
Bengston, Gustaf, Grand Rapids, Mich.	— —	Chicago, Sn. Jun.
Benton, Charles Wilbur, Elyria, O.	— —	Oberlin, Eng. Ju.
Beran, John, Muscoda, Wis.	— —	Oberlin, Slav. Sen.
Berg, John August, Mankato, Minn.	— —	Chicago, Sw. Jun.
Bergmans, Jacob Cornelius, Old Mission, Mich.	Albion, —	Oberlin, Jun.
Bergström, Claus Alfrid, East Greenwich, R. I.	Brown Uni. 1888	Andover, Jun.
Bickford, Thomas, New Haven, Ct.	Madison U. 1882	Yale, R. L.
Bigelow, Edwin Victor, Seattle, W. T.	Wash'ton U. 1887	Yale, Mid.
Björklund, John Emil, Worcester, Mass.	— —	Chicago, Sw. Sen.
Blackman, Virgil, Grafton, N. H.	— —	Bangor, Mid.
Blakely, Daniel Webster, Peakville, Mo.	Park, —	Oberlin, Sen.
Bloomfield, George John, Pawtucket, R. I.	— —	Bangor, Jun.
Boen, Eystein Olsen, Minneapolis, Minn.	Augsburg Sem.	Chicago, D. N. Ju.
Bradley, Earnest Edward, Stockbridge, Mass.	Williams, 1885	Yale, Jun.
Brainard, Homer Worthington, Hartford, Ct.	Harvard, 1887	Hartford, Jun.

\* A dash in the column of colleges implies that the student has never been connected with any college; the name of a college followed by a dash in place of year implies that the student was connected with that college, but did not complete the course. A list of the colleges and universities may be found at the end of this list.

† "Sen." means Senior. "Mid." Middle. "Jun." Junior. "Sp." means Special Course; and when followed by "Sen.," "Mid.," or "Jun.," means Special Course Senior and the like. "R. L." means Resident Licentiate. "Grad." means Graduate Class. "Adv." means Advanced Class. "D. N.," "Ger.," "Slav.," and "Sw." mean *Dano-Norwegian*, *German*, *Slavic*, and *Swedish* Departments, in Chicago and Oberlin.

‡ Died Jan. 21, 1889.

NAMES AND RESIDENCES.	College and Year of Graduating.	Seminary and Class.
Braithwaite, Edward Ernest, Unionville, Ont.	McGill Univ. 1886	Oberlin, Mid.
Breasted, James Henry, Downer's Grove, Ill.	Northwest'n, 1886	Chicago, Jun.
Breckenridge, Juanita, New Windsor, Ill.	Wheaton, 1885	Oberlin, Jun.
Breckenridge, William Watson, New Wind- Bren, Frank, Hopkins, Minn. [sor, Ill.	Wheaton, 1887	Oberlin, Jun.
Bright, Jesse Levi, Columbus, O.	—	Oberlin, Slav. Ju.
Brock, George Atwood, Boston, Mass.	Oberlin, —	Yale, Mid.
Bromer, Albert Shepard, Schwenkville, Pa.	Harvard, 1888	Yale, Jun.
Broms, John Theodore, Oakland, Cal.	Ursinus, 1888	Yale, Jun.
Brooks, Samuel Cory, Augusta, Me.	—	Pacific, Mid.
Brown, Edwin Call, Bangor, Me.	Amherst, 1888	Yale, Jun.
Brown, Sherman William, W. Winfield, N. Y.	—	Bangor, Mid.
Brown, William James, Frederick, Ont.	Hamilton, 1887	Andover, Mid.
Buck, George Helon, Crown Point, N. Y.	—	Chicago, Sp. Jun.
Burgess, Charles, Oberlin, O.	Amherst, 1886	Andover, Mid.
Burgess, Hubert Frederick, Alameda, Cal.	—	Oberlin, Eng. Ju.
Burnham, Collins Grant, Chicopee, Mass.	—	Oberlin, Eng. Ju.
Burroughs, Chas. Frederick, Worcester, Mass.	Bowdoin, 1876	Hartford, R. L.
Burrows, Frederick Widmer, Wyoming, O.	—	Bangor, Sen.
Burtner, Daniel Emery, West Fairview, Pa.	Oberlin, 1886	Yale, Sen.
Burt, Benjamin Hardin, Utica, Ind.	Lebanon Val. 1886	Yale, Mid.
Bush, Harvey Safford, Port Huron, Mich.	Oberlin, 1886	Oberlin, Sen.
Butler, James Eadie, Webster, Mich.	Mich. Univ. 1888	Yale, Jun.
Büttner, Henry, Burkesville, Ill.	—	Chicago, Sp. Jun.
Cady, William Jay, Denver, Col.	—	Chicago, Ger. Sen.
Caldwell, Ernest LeRoy, Windsor, Ct.	Denver Univ. —	Chicago, Mid.
Calhoun, Harry Campbell, Goheenville, Pa.	Yale, 1887	Yale, Mid.
Campfield, Lewis Emerson, Yankton, Dak.	—	Chicago, Sp. Mid.
Campbell, Walter Webster, Ann Arbor, Mich.	Adelbert, 1884	Chicago, Jun.
Carleton, Edward Herbert, Oberlin, O.	Mich. Univ. 1886	Andover, Mid.
Carlson, Eskil Magnus, Gibson City, Ill.	Hillsdale, —	Oberlin, Jun.
Chandler, Edward Herrick, Madura, So. India.	—	Chicago, Sw. Mid.
Chandler, Everett Sawyer, Albion, Neb.	Yale, 1885	Andover, Adv.
Chammon, Irving Monroe, Davenport, Io.	—	Chicago, Sp. Mid.
Chesley, Egbert Morse, Boston, Mass.	Oberlin, 1887	Oberlin, Mid.
Chickering, Otis, Andover, Mass.	Harvard, 1877	Bangor, Sen.
Child, Eli Alexander, Hortonville, Wis.	Dartmouth, 1869	Andover, Jun.
Childress, John F., Ashwood, Ill.	Hillsdale, —	Oberlin, Sen.
Chunn, Clay Dent, Chaptico, Md.	—	Chicago, Mid.
Clark, Calvin Montague, Berlin, Ger.	—	Yale, Sen.
Clarke, Charles Franklin, Columbia, Ct.	Williams, 1884	Andover, Fellow.
Clarke, Jesse C., West Salem, O.	Yale, 1886	Yale, Sen.
Clarke, William Harrison, Amity, Mo.	—	Oberlin, Eng. Ju.
Clarke, William Paine, Samokov, Bulgaria.	—	Oberlin, Eng. Ju.
Chester, Merritt, Galesburg, Ill.	Amherst, 1888	Hartford, Jun.
Cleveland, Willis Milton, Bolton, Ct.	Knox, 1886	Chicago, Jun.
Cochlin, Demas, Sidney, O.	Boston Univ. —	Hartford, Jun.
Collier, Thomas Jefferson, Berea, O.	Q. Wes. Univ. 1886	Yale, Mid.
Conard, William John, Shenandoah, Io.	—	Oberlin, Eng. Sn.
Conrad, George Alfred, Grinnell, Io.	—	Chicago, Sp. Sen.
Conley, Henry Washburn, Ellsworth Falls, Me.	Wheaton, 1888	Chicago, Jun.
Cooley, Harvey George, Waverly, N. Y.	—	Bangor, Mid.
Covell, Arthur John, Napoleon, Mich.	—	Chicago, Jun.
Craig, Timothy Currier, Island Falls, Me.	Michigan U. 1887	Chicago, Mid.
Crawford, Charles Dow, Springfield, Mo.	Harvard, 1887	Yale, Jun.
Credeford, George Henry, Lowell, Mass.	Drury, 1887	Yale, Mid.
Creelman, Harlan, York, Me.	—	Bangor, Jun.
Crosby, John Fergus, Annawan, Ill.	N. Brunswick U. —	Yale, Sen.
Cunningham, William Lake, Hamilton Sq., N. J.	N. West. U. —	Andover, Mid.
Curtis, William Leavitt, Marion, Ala.	Rutherford, 1888	Yale, Sen.
Dahl, Olaus, Lochiel, Wis.	Doane, 1886	Oberlin, Sen.
Danforth, James Romeyn, Jr., Philadelphia, Pa.	Luther, 1885	Yale, Sen.
Daniels, Arthur Hill, Millis, Mass.	Amherst, 1888	Yale, Jun.
Davies, Arthur Ernest, London, Eng.	Olivet, 1887	Yale, Mid.
	Lancashire, —	Yale, Jun.

NAMES AND RESIDENCES.	College and Year of Graduating.	Seminary and Class.
Davies, Thomas David, Carbondale, Pa.	—	Bangor, Jun.
Davies, William, Sarn, Wales.	Haverford, —	Yale, Mid.
Davis, Francis Ward, Princeton, Mass.	—	Oberlin, Sen.
Day, Ernest Everett, Steubenville, O.	—	Chicago, Sp. Sen.
DeKay, George Herbert, Los Angeles, Cal.	—	Oberlin, Eng. Ju.
Dent, Elmer Addison, Athens, O.	O. Univ. 1888	Yale, Jun.
Derr, Calvin Ursinus O., Reading, Pa.	Ursinus, 1888	Yale, Jun.
Dexter, Frank Norman, Hermosa, Ill.	Beloit, —	Chicago, Mid.
Dickerman, Josiah Pope, Foxboro', Mass.	Amherst, 1886	Yale, Mid.
Dickey, Fred Morse, Bangor, Me.	—	Oberlin, Eng. Ju.
Dickinson, Seiden Curtis, Randolph, O.	Oberlin, 1887	Oberlin, Mid.
Didriksen, Sevrin Cristian, Boston, Mass.	—	Chicago, D.N. Sn.
Dimberg, Per August, Grantsburg, Wis.	—	Chicago, Sw. Jun.
Dinsmore, Charles Allen, Stowe, Vt.	Kentucky Un.—	Yale, Grad.
Dola, Charles Joel, Oberlin, O.	—	Oberlin, Eng. Sn.
Dorward, James Cheney, San Francisco, Cal.	—	Pacific, Sen.
Douglass, Newell French, Genoa Junc., Wis.	—	Chicago, Sp. Mid.
Dutton, Charles Henry, So. Framingham, Mass.	Amherst, 1887	Hartford, Jun.
Dyrness, Christen Thorstenson, Bergen, Norway.	—	Chicago, D.N. Sn.
Eastman, Geo. Pomeroy, Framingham, Mass.	Amherst, 1884	Yale, Sen.
Eddy, William David, Gansevoort, N. Y.	Avalon, 1885	Chicago, Sp. Sen.
Edmonds, Robert Henry, Tina, Mo.	—	Oberlin, Sen.
Edwards, Kate, Brooklyn, N. Y.	—	Oberlin, Sp.
Ellingsen, Ivar Ludwig, South Chicago, Ill.	—	Chicago, Sw. Jun.
Emerson, Stephen Goodhue, Kennebunkport, Me.	Dartmouth, 1887	Oberlin, Mid.
Evans, Daniel, Minooka, Pa.	—	Bangor, Sen.
Evans, Daniel Abijah, Providence, R. I.	—	Bangor, Mid.
Evans, Walter Allen, Cherokee, La.	N. West. Un. 1882	Andover, Adv.
Evison, Albert, Lowell, Mass.	—	Chicago, Sp. Jun.
Ewell, Edwin, Warsaw, N. Y.	Hillsdale, 1887	Chicago, Jun.
Eyerly, Elmer Kendall, Hagerstown, Md.	Franklin & M. 1888	Yale, Jun.
Fairbanks, Arthur, St. Johnsbury, Vt.	Dartmouth, 1886	Yale, Mid.
Fellowes, Edward Colton, Hartford, Ct.	Yale, 1881	Yale, Jun.
Fenner, James Whitcomb, Homer, N. Y.	—	Oberlin, Jun.
Ferguson, Frank LaDu, Clio, Mich.	Albert Univ. —	Yale, Grad.
Fishburn, Mosheim Ross Walter, Millersburg, Pa.	Pennsylvania, 1887	Yale, Jun.
Fiske, Arthur Severance, Berlin, Ger.	Amherst, 1884	Hartford, Fel.
Fleming, Edward Thomas, Athens, Ga.	—	Hartford, Jun.
Fluck, Jonathan Lewis, Richland Centre, Pa.	Ursinus, 1888	Yale, Jun.
Forbes, Charles Andrews, Wichita, Kan.	—	Chicago, Sp. Jun.
Ford, Edward Torrey, Brockton, Mass.	Amherst, 1886	Yale, Mid.
Freddenhagen, Edward Adolph, Hinsdale, Ill.	—	Chicago, Sp. Sen.
Freeman, Marston Stanley, Amherst, O.	Oberlin, 1885	Oberlin, Mid.
French, Adams Clark, Chicago, Ill.	Dartmouth, 1883	Chicago, Jun.
Frey, Thomas Arthur, Lovettsville, Va.	Roanoke, 1888	Yale, Jun.
Garner, Alexander Carrel, Knoxville, Tenn.	—	Chicago, Sp. Jun.
Garver, Leonard James, Oakland, Cal.	—	Pacific, Jun.
Gearhart, Charles Dennis, Calliope, Io.	—	Chicago, Sp. Mid.
Gear, Curtis Manning, Colchester, Ct.	Williams, 1887	Hartford, Mid.
George, Edward Augustus, Providence, R. I.	Yale, 1885	Yale, Jun.
Ghormley, David Elmer, Partridge, Kan.	Wooster U. 1887	Yale, Mid.
Gimblett, William Henry, Cooperstown, Dak.	—	Chicago, Sp. Jun.
Goodwin, Henry French, Olivet, Mich.	Olivet, 1884	Chicago, Mid.
Goodwin, Sam Henry, Mendon, Mich.	—	Bangor, Mid.
Gordon, William Clark, Wales, Mass.	Yale, 1888	Yale, Jun.
Graff, Franklin Luther, Mt. Vernon, O.	—	Oberlin, Eng. Ju.
Greene, Harvey Bartlett, Lowell, Mass.	Colorado, —	Yale, Jun.
Greenlees, Chas. Andrew, Glensharrald, Kan.	Washburn, 1886	Chicago, Sen.
Greenough, William Bates, Westfield, Mass.	Amherst, 1888	Yale, Jun.
Grieb, Edmund, Jersey City, N. Y.	—	Chicago, Sp. Jun.
Griffiths, William, Cwmllynfell, South Wales.	Carmarthen, 1886	Yale, Sen.
Griffiths, Wm. Abertawe, Swansea, Wales.	Oberlin, —	Oberlin, Sen.
Groop, Anders, Fitchburg, Mass.	—	Chicago, Sw. Jun.
Grupe, Charles William, Schenectady, N. Y.	—	Oberlin, Eng. Ju.

NAMES AND RESIDENCES.	College and Year of Graduating.	Seminary and Class.
Gullander, Lewis, Sperry, Io.	—	Chicago, <i>Sw.</i> Sen.
Gullander, Paul, Chicago, Ill.	—	Chicago, <i>Sw.</i> Jun.
Gunn, Joseph Wallace, Fergus Falls, Minn.	Carleton, 1886	Yale, Mid.
Halbo, Peter Ingebrigtsen, Minneapolis, Minn.	Augsburg Sem.	Chicago, <i>D. N.</i> Ju.
Hale, Harris Grafton, Salem, Mass.	Harvard, 1887	Andover, Jun.
Hall, John Coleman, Bangor, Me.	Bowdoin, 1885	Bangor, Sen.
Hall, Newton Marshall, Manchester, N. H.	Dartmouth, 1888	Andover, Jun.
Hamilton, Gilbert Monroe, Dundela, Ont.	—	Bangor, Sp.
Hansen, Ivar Marius, Blair, Neb.	—	Chicago, <i>D. N.</i> Md.
Harada, Tasukee, Kobe, Japan.	—	Chicago, Grad.
Hardy, Edwin Noah, Nelson, N. H.	Amherst, 1887	Hartford, Mid.
Harris, Eugene, Nashville, Tenn.	Fisk Univ. 1887	Oberlin, Mid.
Harwood, Charles Pixley, Amity, Mo.	—	Oberlin, Eng. Ju.
Haskell, Edward Bell, Collamer, O.	Marietta, 1887	Oberlin, Mid.
Hastings, Allen, Webster, Mass.	Amherst, 1884	Hartford, Sen.
Hawthorne, William Cope, Piermont, N. Y.	New Jersey.	Andover, R. L.
Hazen, Carleton, Richmond, Vt.	Vermont U. 1888	Hartford, Jun.
Heinzelman, Henry William, Yankton, Dak.	—	Chicago, Sp. Ju.
Hejninian, G. Aram, Arabkir, Turkey.	Euphrates.	Chicago, Sp. Mid.
Helgesen, Hartvig August, —, Minn.	Augsburg Sem.	Chicago, <i>D. N.</i> Ju.
Hendry, Thomas, Riverside, Cal.	—	Pacific, Sp.
Herloev, Rasmus, Silkeborg, Den.	—	Chicago, <i>D. N.</i> Ju.
Herman, John Edward, Warsaw, N. Y.	Un. Bib. Inst. —	Yale, Grad.
Hewitt, Tinnie D'Etta, Lake City, Minn.	Oberlin, 1888	Oberlin, Sp.
Hilliard, Dow Lee, North Craftsbury, Vt.	—	Oberlin, Sen.
Hilliard, Samuel Mullen, Vincentown, N. J.	New Jersey, 1880	Chicago, Jun.
Hines, Frank Bristow, Bristol, Mo.	Drury, 1885	Andover, R. L.
Hitchcock, Albert Wellman, Kalamazoo, Mich.	Amherst, 1882	Yale, Sen.
Hjortsvang, Engel Augustinus Bornholm, Den.	—	Chicago, Sp. Ju.
Hoffman, Jesse Dennis, Fenton, Mich. [mark.	—	Chicago, Sp. Mid.
Hogue, Robert Murray, Philadelphia, Pa.	Penn. U. 1886	Yale, Sen.
Hollister, Frederic Morton, Olivet, Mich.	Olivet, 1887	Hartford, Jun.
Holp, Lincoln Archer, Columbus, O.	Otterbein Univ.	Yale, Mid.
Holton, Edward Payson, Everett, Mass.	Amherst, 1887	Yale, Mid.
Hooker, George Ellsworth, Barre, Vt.	Amherst, 1883	Yale, Mid.
Hosford, Charles Harlow, Sedan, Kan.	Washburn, —	Hartford, Mid.
Howe, Olin Raymond, Cazenovia, N. Y.	Syracuse Univ. '82	Yale, Jun.
Hudson, Allen Bedford, New York, N. Y.	—	Bangor, Sp.
Hudson, Dorr Albert, Wakefield, Mass.	Yale, 1888	Yale, Jun.
Hudson, Peter James, Eagletown, I. T.	—	Hartford, Mid.
Huffman, William Nathan, Oakland, Cal.	—	Pacific, Jun.
Hunt, William Sherman, Mapleton, Minn.	Carlton, 1886	Chicago, Mid.
Hunter, James, Carlisle, Scotland.	—	Hartford, Jun.
Hurst, Geo. Brinton McClellan, Circleville, O.	Nat. Nor. U. 1886	Oberlin, Sen.
Husted, Hubert Grey, Oberlin, O.	—	Oberlin, Sp.
Hutcheson, Joseph, Columbus, O.	Amherst, 1885	Yale, Jun.
Hutchins, Herbert Bacon, Brooklyn, N. Y.	Harvard, 1886	Yale, Mid.
Hyde, George Merriam, Chicago, Ill.	Amherst, 1883	Yale, Jun.
Isakson, Andrew John J., Dagus Mines, Pa.	—	Chicago, <i>Sw.</i> Ju.
Jackman, George William, Grandville, Mich.	—	Chicago, Jun.
Jackson, George Henry, New Haven, Ct.	—	Yale, Sen.
James, D. Melancthon, Baltimore, Md.	Rand'ph Macon, '81	Yale, Grad.
James, David Rhys, Llangaddock, Wales.	New London, —	Oberlin, Mid.
Jelinek, Joseph, Leskovice, Bohemia.	—	Oberlin, <i>Slav.</i> Md.
Job, Herbert Keightley, Boston, Mass.	Harvard, 1888	Hartford, Jun.
Johansson, Johan, Warren, Minn.	—	Chicago, <i>Sw.</i> Mid.
John, Lewis Franklin, Dayton, O.	Otterbein U. 1883	Yale, Sen.
Johnson, Andrew, Lemont, Ill.	—	Chicago, <i>Sw.</i> Sen.
Johnson, Frederic Perley, Rosindale, Mass.	Amherst, 1887	Andover, Jun.
Johnson, John Alfred, Wannersburg, Kan.	—	Chicago, <i>Sw.</i> Jun.
Johnson, John Edvard, Chicago, Ill.	—	Chicago, <i>Sw.</i> Mid.
Jones, Frederick Vernon, Chicago, Ill.	—	Chicago, Sp. Sen.
Jones, William O. Ironton, O.	Marietta, —	Oberlin, Sen.
Jones, Robert Griffith, Manchester, Eng.	—	Pacific, Sp.



NAMES AND RESIDENCES.	College and Year of Graduating.	Seminary and Class.
Kambouropoulos, Gabriel B., Magnesia, Turk'y.	Amherst, 1886	Andover, Sen.
Kebbe, David Lyman, Holliston, Mass.	Amherst, 1888	Yale, Jun.
Keene, Allen Alonzo, Atkinson, Me.	Amherst, 1887	Yale, Jun.
Keller, Lewis Henry, Upper Sandusky, O.	Adrian, —	Yale, Sen.
Kelley, Arthur W., Auburndale, Mass.	Amherst, 1879	Andover, R. L.
Kenngott, George Frederick, Pittsburgh, Pa.	Amherst, 1886	Andover, Sen.
Kilbon, John Luther, Lee, Mass.	Williams, 1886	Hartford, Sen.
Kildsig, Jens Jensen, Chicago, Ill.	—	Chicago, D. N. Sn.
Klock, Edwin Judson, Canajoharie, N. Y.	Middlebury, 1888	Andover, Jun.
Klose, William Henry, Mifflinberg, Pa.	Roanoke, 1886	Yale, Sen.
Kolding, Niels Jørgen Hansen, Deumark.	—	Chicago, D. N. Md.
Korn, William Albert, Mertztown, Pa.	Ursinus, 1887	Yale, Jun.
Koyano, Keizo, Kumagai, Japan.	Amherst, 1885	Andover, R. L.
Knapp, George Perkins, Bitlis, Turkey.	Harvard, 1887	Hartford, Mid.
Knutsen, Henry Stefan von Mehren, Lake, Ill.	—	Chicago, Sw. Mid.
Lancaster, Ellsworth Gage, Dixfield, Me.	Amherst, 1885	Andover, Sen.
Lane, Hosmer Charles, Twinsburg, O.	Oberlin, —	Oberlin, Jun.
Langdale, Thomas Guy, Cincinnati, O.	Cin. Univ., 1888	Chicago, Jun.
Lay, Corliss Wilkes, Kewanee, Ill.	Knox, 1887	Yale, Mid.
Ledin, Charles Jakob Kristian, New Haven, Ct.	—	Chicago, Sw. Jun.
Lee, John Gustavus, Chicago, Ill.	—	Chicago, Sp. Jun.
Lewis, Carletto Francello, Worcester, Mass.	—	Bangor, Sen.
Lewis, Thomas Stephen, Tomhicken, Pa.	—	Bangor, Mid.
Libby, Edgar Herbert, Neligh, Neb.	Iowa, —	Chicago, Jun.
Livingston, Stephen Tracy, Jaffrey, N. H.	Williams, 1887	Hartford, Jun.
Lloyd, Wm. Webster, Ravenswood, Ill.	Beloit, 1885	Chicago, Sen.
Logan, Delia, Hortonville, Wis.	—	Oberlin, Sp.
Long, Luther Kendall, Strong City, Kan.	Adrian, 1883	Yale, Sen.
Longfellow, Charles Holbrook, Machias, Me.	Amherst, 1885	Hartford, Sen.
Lundgren, Charles Johan, Wannersburg, Kan.	—	Chicago, Sw. Mid.
Lyon, Clarence Cady, Monson, Mass.	Bates, —	Bangor, Mid.
Lyon, Frank Emory, Gravity, Io.	—	Chicago, Sp. Jun.
Maar, Frederic Henry, Oakland, Cal.	—	Pacific, Mid.
McBriar, Thomas, South Boston, Mass.	—	Bangor, Sen.
McDonald, Donald, Boston, Mass.	—	Andover, Sp. Mid.
Macdonnell, Thomas Meade, Dallas, Texas.	—	Chicago, Jun.
McDowell, Alexander, Erie, Col.	—	Oberlin, Eng. Ju.
McDowell, John, Erie, Col.	—	Oberlin, Eng. Ju.
McGee, Edward, Jackson, Mich.	—	Chicago, Sp. Jun.
McGown, Henry Albert, Clinton, Mass.	Amherst, 1886	Andover, Mid.
McLaren, James Henry, Souris, P. E. I.	—	Bangor, Mid.
McLeod, Alex. Southerland, Listowel, Ont.	Con. C. B. N. A. 1887	Chicago, Sen.
McRoberts, Thomas Rowley, Guelph, Ont.	Oberlin, 1888	Oberlin, Jun.
McSkimming, David Dee, Cromwell, Io.	—	Oberlin, Eng. Sen.
Mallery, James Johnson, Bristol, N. Y.	—	Oberlin, Eng. Ju.
Mank, Herbert Gardiner, Union, Me.	Amherst, 1885	Andover, R. L.
Manning, Frederic Wilbur, Andover, Mass.	Colorado, 1886	Andover, Mid.
Manship, Winfield Scott, Honeybrook, Pa.	Wesleyan U. 1886	Yale, Sen.
Marsh, Edward Lester, Leicester, Mass.	Amherst, 1888	Yale, Jun.
Marsh, George Henry, Oberlin, O.	—	Oberlin, Eng. Ju.
Marsh, Hammond Levi, Genoa Bluff, Io.	Iowa, 1882	Chicago, Mid.
Marshall, John Wilson, Portage, Wis.	Beloit, 1887	Chicago, Jun.
Martin, Robert Charles, Washington, D. C.	Oberlin, 1887	Yale, Mid.
Matthews, John Henry, Toronto, Ont.	—	Bangor, Mid.
Matthews, Newman, Toronto, Ont.	—	Bangor, Mid.
Maxwell, Leigh Benjamin, Darien, Ga.	Atlanta U. 1885	Hartford, Sen.
Means, Frederick Howard, Dorchester, Mass.	Harvard, 1888	Yale, Jun.
Meckel, Julius Adolph, Cleveland, O.	Oberlin, —	Yale, Mid.
Merdanian, Sarki, Castamouny, Turkey.	—	Chicago, Sp. Jun.
Merriam, Frank Nixon, Oakland, Cal.	Williams, 1888	Hartford, Jun.
Meske, Fred Louis, Springfield, Mass.	Stettin Gym. —	Chicago, Jun.
Mevis, Lyman, Lowell, Mass.	—	Bangor, Mid.
Miller, Edgar Calvin LeRoy, Quasqueton, Io.	—	Oberlin, Eng. Ju.
Miller, John Wool, Lake Mills, Wis.	Lincoln U. 1872	Chicago, Sen.

NAMES AND RESIDENCES.	College and Year of Graduating.	Seminary and Class.
Milligan, James Porter, Aylon, O.	Ohio State U. 1886	Oberlin, Sen.
Milne, Alexander, Westerly, R. I.	—	Yale, Grad.
Minzey, William Lee, Bellevue, O.	—	Oberlin, Eng. Ju.
Miskovsky, Louis Francis, New York, N. Y.	City of N. Y. 1884	Oberlin, Mid.
Moore, Edwin, Jr., Aurora, Ill.	—	Chicago, Sp. Jun.
Moore, Gainer Pierce, Battle Creek, Mich.	Olivet, 1887	Chicago, Mid.
Morrison, George McClellan, Franklin, N. H.	Drury, 1887	Hartford, Mid.
Morse, Joseph Fairbanks, St. Johnsbury, Vt.	Amherst, 1884	Yale, Sen.
Morse, Morris Webster, Chester, N. H.	Dartmouth, 1887	Hartford, Mid.
Mörstad, Erik Olsen, Wittenberg, Wis.	—	Chicago, D.V. Sn.
Motycha, Anton, Shueyville, Io.	—	Oberlin, Slav. Md.
Moulton, James Wilber, Guilford, Ct.	Bates, 1887	Yale, Mid.
Mudie, Howard, Manchester, Eng.	—	Pacific, Sp.
Nakashima, Rikizo, Kiyoto, Japan.	Adelbert, 1884	Yale, Grad.
Nelson, Andrew Peter, Paxton, Ill.	—	Chicago, Sw. Mid.
Nelson, Gustave Adolph, Chicago, Ill.	—	Chicago, Sw. Mid.
Nelson, John, Chicago, Ill.	—	Chicago, Sw. Jun.
Nelson, Nels Isaac, St. Louis, Mo.	—	Chicago, Sw. Mid.
Newbert, Elmer Ellsworth, Warren, Me.	—	Bangor, Mid.
Nicholas, John Frederick, Butztown, Pa.	Muhlenberg, 1886	Yale, Sen.
Nichols, John Thomas, Freetown, Mass.	Harvard, 1884	Yale, Mid.
Nilson, Carl Amandus, Tacoma, W. T.	—	Chicago, Sw. Sen.
Noble, Frederick Perry, Chicago, Ill.	Amherst, 1885	Chicago, Sen.
Noren, Oscar, Stockholm, Wis.	—	Chicago, Sw. Mid.
Nourse, Edward Everett, Bayfield, Wis.	Lake Forest, 1888	Hartford, Jun.
Noyes, Frederick Brooks, Acton, Mass.	—	Andover, Sen.
Nyquist, Carl, New Haven, Ct.	Stockholm, T. S.	Yale, Jun.
Oakes, Frederick Warren, Lawrence, Mass.	Bates, 1888	Yale, Jun.
Ogilvia, Andrew Urquhart, Ludlow, Mass.	—	Oberlin, Eng. Ju.
Olds, Otis Calvin, Clinton, Wis.	Beloit, 1886	Chicago, Mid.
Olson, Constantin, Brantford, Kan.	—	Chicago, Sw. Mid.
Ormes, Manly Dayton, Tuscola, Mich.	Yale, 1885	Yale, Sen.
Osgood, Lucien Elmer, Ivanhoe, Ill.	—	Chicago, Jun.
Osgood, Robert Treadwell, Cambridge, Mass.	Harvard, 1887	Andover, Jun.
Ostrom, J. Oscar August, Chicago, Ill.	N. L. Stock'm, —	Chicago, Sen.
Otis, Frederick Bliss, Olivet, Mich.	Olivet, 1888	Yale, Jun.
Pappazian, Manasseh Garabed, Aintab, Tur.	Gen. Turkey, 1882	Yale, Sen.
Parent, William Heuri, Lowell, Mass.	Laval U. 1882	Hartford, Jun.
Parsons, Julius, Sharon Centre, N. Y.	—	Oberlin, Sp.
Patton, Carl Safford, Greenville, Mich.	Oberlin, 1888	Oberlin, Jun.
Payne, Wallace Claire, South Bend, Ind.	Bethany, 1886	Yale, Sen.
Peabody, Harry Ernest, Princeton, Mass.	Harvard, 1887	Yale, Jun.
Pease, Chas. Benj. Franklin, Buskirks, N. Y.	Williams, 1886	Yale, Sen.
Penrose, Stephen B. L., Germantown, Pa.	Williams, 1885	Yale, Mid.
Perkins, Frederick Joseph, Fitchburg, Mass.	Williams, —	Hartford, Jun.
Perrin, Justus Newton, Jr., Berlin, Vt.	Vt. Univ. 1887	Hartford, Jun.
Perry, William J., Byron, N. Y.	Hillsdale, 1886	Oberlin, Jun.
Peterson, Gustav Theodore, Sioux City, Io.	—	Chicago, Sw. Jun.
Peterson, Johannes Jonathan, Minneapolis, [Minn.	—	Chicago, Sw. Jun.
Petry, George, Philadelphia, Pa.	Penn. Univ. 1886	Yale, Sen.
Phelps, Arthur Stevens, New Haven, Ct.	Yale, 1886	Yale, Sen.
Phillips, Ellsworth Washington, Nelson, N. H.	Williams, 1888	Hartford, Jun.
Pinckney, Anthony Charles, Ridgeway, S. C.	Howard U. 1888	Andover, Jun.
Pinkerton, William Brown, Henry, Dak.	Iowa, 1883	Chicago, Mid.
Porter, Frank Chamberlain, Beloit, Wis.	Beloit, 1883	Yale, Grad.
Porter, John Solomon, Glead, Ct.	Williams, 1888	Hartford, Jun.
Potts, Edgar Allen, Lynchburg, Va.	Ran'ph Macon, '82	Yale, Jun.
Pound, Edward Hinman, Yankton, Dak.	Yankton, 1887	Andover, Jun.
Pratt, Davie Butler, Middleboro, Mass.	Williams, 1883	Andover, Fellow.
Preston, Bryant Curtis, Centralia, Kan.	Kansas Univ.	Chicago, Jun.
Preston, Hartwell Lindley, Omaha, Neb.	Iowa Univ. 1886	Chicago, Jun.
Price, Charles Wesley, Des Moines, Io.	—	Oberlin, Sen.
Prucha, Vaclav, Jezov, Bohemia.	—	Oberlin, Slav. Sen.
Quimby, Joseph Langdon, Sandwich, N. H.	Yale, —	Andover, Mid.

NAMES AND RESIDENCES.	College and Year of Graduating.	Seminary and Class.
Rader, William, Cedarville, Pa.	—	Andover, Jun.
Ramsdell, Frank Ellsworth, Brockton, Mass.	Amherst, 1888	Andover, Jun.
Randall, Frederick Dan'l, Hubbardston, Mich.	—	Chicago, Sp. Mid.
Ransom, Charles Newton, Colchester, Ct.	Yale, 1880	Chicago, Sen.
Reess, John George, Barrington, Ill.	—	Chicago, Sp. Jun.
Regal, Francis Earnest, Oberlin, O.	Oberlin, 1887	Oberlin, Sp.
Reid, John Harrison, West Hebron, N. Y.	Lafayette, —	Yale, Mid.
Reitinger, Philip, Budweis, Bohemia.	—	Oberlin, Slav. Sen.
Resner, Andreas, Scotland, D. T.	—	Chicago, Ger. Sen.
Rexford, George Washington, Norwood, N. Y.	Oberlin, 1886	Chicago, Mid.
Reynolds, James Bronson, North Haven, Ct.	Yale, 1884	Yale, Grad.
Rice, Fred Martin, Natick, Mass.	Williams, 1883	Yale, Jun.
Richards, George Brinkerhoff, New Haven, Ct.	Yale, 1888	Yale, Jun.
Richards, George Samuel, Mahonoy City, Pa.	Brecon, Mem. 1880	Yale, Jun.
Richards, Thomas Cole, 2d, West Winsted, Ct.	Williams, 1887	Hartford, Mid.
Richardson, Alexander White, Montreal, Can.	McGill Uni. 1883	Yale, Jun.
Richardson, John Lincoln, Beloit, Wis.	Beloit, 1887	Chicago, Mid.
Richert, Cornelius Cicero, Lehigh, Kan.	—	Oberlin, Sen.
Riggs, Frederick Bartlett, Santee Agency, Neb.	Yankton, 1888	Chicago, Jun.
Ritchey, Jefferson Davis, Springfield, Mo.	Drury, 1888	Yale, Jun.
Rivard, Edmund Samuel, Montreal, P. Q.	—	Bangor, Jun.
Robbins, James Clarke, Boston, Mass.	—	Pacific, Mid.
Roberts, Harry Parry, Utica, N. Y.	—	Oberlin, Eng. Ju.
Robertson, James Gibson, Salem, N. Y.	Williams, 1886	Yale, Sen.
Robinson, William John, Venetia, Pa.	Williams, 1887	Andover, Jun.
Root, Edward Tallmadge, Springfield, O.	Yale, 1887	Yale, Mid.
Root, Theophilus Huntington, Framingham, Mass.	Harvard, 1885	Yale, Mid.
Rose, John Henry, Lindenville, O.	Allegheny, —	Oberlin, Sen.
Rosendahl, Martin, Minneapolis, Minn.	—	Chicago, Sw. Mid.
Ross, Albion Herbert, Norwich, Vt.	Dartmouth, 1887	Andover, Jun.
Rothrock, Edgar Sylvanus, Akron, O.	Buchtel, 1886	Oberlin, Sen.
Rundus, John, Munden, Kan.	—	Oberlin, Slav. Sen.
Russell, DeWitt Lowell, Fredericktown, Mo.	—	Chicago, Sp. Jun.
Sanborn, Daniel Lee, Harrison, Mich.	—	Chicago, Sp. Mid.
Sanborn, Frederick Leslie, Longmont, Col.	Madison, U. —	Chicago, Mid.
Santikian, Hohannes K., Harpoot, Turkey.	Euphrates, 1883	Andover, R. L.
Sarpsborg, Carl Johan Hansen, Manistee, Mich.	—	Chicago, D. N. Ju.
Savvas, Pandelis Kyriako Hadji, Cesarea, Tur.	Gen. Turkey, —	Hartford, Jun.
Sawyer, Albert Augustus, Cleveland, O.	—	Oberlin, Eng. Ju.
Schlechter, Jacob Henry, Scotland, Dak.	—	Chicago, Ger. Sen.
Severance, Claudius Milton, Manchester, Vt.	Middlebury, 1883	Yale, Sen.
Shaw, Daniel Webster, Oberlin, O.	Baldwin Un. 1883	Oberlin, Sen.
Shaw, Edwin Spencer, Ypsilanti, Mich.	Michigan U. 1888	Oberlin, Jun.
Sheaff, Robert Lester, Skowhegan, Me.	—	Bangor, Sen.
Shearer, Herman Alonzo, Grand Rapids, Mich.	—	Oberlin, Eng. Ju.
Sheldon, Harry Doud, Hillsdale, Mich.	Oberlin, 1886	Yale, Mid.
Shepard, Herman Thomas, W. Epping, N. H.	Harvard, 1888	Andover, Jun.
Sherk, Asaph Elihu, Centerville, Pa.	—	Oberlin, Eng. Ju.
Shipman, Frank Robinson, Hartford, Ct.	Yale, 1885	Yale, Sen.
Simonsen, Johannes, Kenosha, Wis.	—	Chicago, D. N. Sn.
Sjogvist, John, Hoffman, Minn.	—	Chicago, Sw.
Skerry, William Frederick, Waltham, Mass.	—	Oberlin, Eng. Ju.
Sleeper, Henry Dike, Worcester, Mass.	Harvard, —	Harvard, Jun.
Smith, Edward Lincoln, Montpelier, Vt.	Yale, 1886	Yale, Mid.
Smiley, Elmer Ellsworth, No. Syracuse, N. Y.	Syracuse U. 1885	Yale, Mid.
Smith, Fanny Louisa, New Britain, Ct.	—	Oberlin, Sp.
Smith, Howard Norton, East Hampton, Ct.	—	Oberlin, Eng. Sn.
Smith, Reuben Sherman, Grand Rapids, Mich.	Michigan U. 1888	Oberlin, Jun.
Söderholm, Henry, East Providence, R. I.	—	Chicago, Sw. Mid.
Solandt, Andrew Parker, Brigham, Que.	McGill Uni. 1887	Oberlin, Sen.
Spelman, Henry Ohel, Leroy, Mich.	Olivet, 1887	Chicago, Mid.
Spencer, Joseph Jansen, Westerville, O.	Otterbein U. 1884	Yale, Mid.
Stancheff, Value, Philippopolis, Bulgaria.	Vt. Univ. —	Hartford, R. L.
Stanley, Mary Edith, Tientsin, China.	—	Oberlin, Sp.

NAMES AND RESIDENCES.	College and Year of Graduating.	Seminary and Class.
Staub, John James, Oregon City, Or.	—	Pacific, Jun.
Stauffer, Henry, Denver, Col.	—	Yale, Sen.
Steenagaard, Niels Christian, Holstebro, Den.	Otterbein Univ.	Chicago, <i>D.N.</i> Ju.
Stemen, John Andrew, Bremen, O.	—	Yale, R. L.
Stiles, Bruce, Oberlin, O.	O. Wes. U. 1880	Oberlin, Sp.
Strong, Dwight Ansel, Huntsburg, O.	Oberlin, 1886	Yale, Mid.
Stroyer, Jacob, Salem, Mass.	Olivet, 1882	Oberlin, Sp.
Struthers, Alfred Luther, Upton, Mass.	Talladega Univ.	Hartford, Mid.
Sünde, Ole Martinus, Chicago, Ill.	Amherst, 1887	Chicago, <i>D.N.</i> Mid.
Swanson, Ole, Minneapolis, Minn.	—	Chicago, <i>Sw.</i> Mid.
Taylor, Frederick Cowles, Granby, Mass.	Amherst, 1884	Yale, Jun.
Taylor, Glen Albert, Denmark, Io.	Williams, 1885	Yale, Sen.
Taylor, John Richard, Lancaster, England.	Oberlin, —	Oberlin, Mid.
Teuber, Adolph August Charles, Chicago, Ill.	—	Chicago, Sp. Jun.
Tewksbury, Elwood Gardner, Somerville, Mass.	Harvard, 1887	Hartford, Mid.
Thayer, Lucius Harrison, Westfield, Mass.	Amherst, 1882	Yale, Grad.
Thisted, Peter Petersen, Kolding, Denmark.	—	Chicago, <i>D.N.</i> Mid.
Thomas, Carl Nicholas, Columbia, Ill.	—	Chicago, <i>Ger.</i> Sen.
Thorp, Willard Brown, Oxford, N. Y.	Amherst, 1887	Yale, Jun.
Torrey, Charles Cutler, Bar Harbor, Me.	Bowdoin, 1884	Andover, Sen.
Traut, George Albert, Steubenville, O.	Oberlin, —	Chicago, <i>Ger.</i> Ju.
Trow, William Austin, Northampton, Mass.	Amherst, 1886	Yale, Mid.
Tufts, James Hayden, Monson, Mass.	Amherst, 1884	Yale, Sen.
Tipper, James Walker, Concord, Ill.	Knox, 1886	Chicago, Jun.
Turner, John Mason, Lancaster, O.	N. Western, —	Oberlin, Mid.
Tuttle, Henry William, Otisco, N. Y.	Williams, 1886	Yale, Sen.
Urden, John Edward, Woburn, Mass.	—	Chicago, <i>Sw.</i> Mid.
Van Blarcom, Grant, Jersey City, N. Y.	Shurtleff, —	Andover, Sen.
Van Gilson, David Eugene, Brooklyn, N. Y.	Williams, 1888	Hartford, Jun.
Vater, William, Wardsboro', Vt.	—	Oberlin, Eng. Jun.
Vaughan, Howard Ridgway, New Egypt, N. J.	Wesleyan U. 1886	Yale, Sen.
Vetter, Gottfried, Chicago, Ill.	—	Chicago, <i>Ger.</i> Mid.
Vornsborg, Jens Christian Petersen, Juniata,	—	Chicago, Sp. Jun.
Votaw, Clyde Weber, Geneva, O. [Neb.]	Amherst, 1888	Yale, Jun.
Waal, Hans Henson, Portland, Or.	—	Pacific, Jun.
Waite, Herbert Hart, Adams, N. Y.	Williams, 1887	Yale, Jun.
Walker, Dean Augustus, Auburndale, Mass.	Yale, 1884	Yale, Sen.
Walker, William Shakspeare, Newport, N. H.	Williams, 1888	Hartford, Jun.
Wallen, Carl Peter, Upsala, Sweden.	—	Chicago, <i>Sw.</i> Jun.
Warfield, Franke Abijah, Brockton, Mass.	Middlebury, —	Hartford, Jun.
Warren, Edgar Lindley, Augusta, Me.	—	Andover, R. L.
Wathen, John Moss, Richibucto, N. B.	N. Bruns'k U. —	Bangor, Mid.
Webster, Charles Lindley, Oberlin, O.	Oberlin, 1888	Oberlin, Jun.
Webster, Eugene Carroll, Malden, Mass.	Harvard, 1887	Yale, Mid.
Weckbacher, George, New York, N. Y.	Mainz. Gym. —	Chicago, Jun.
Weimer, Morrison, Donegal, Pa.	Lebanon Val. 1887	Yale, Mid.
Wenzlaff, Gustavus Gottlieb, Yankton, Dak.	Yankton, 1888	Chicago, Jun.
Weyler, Samuel, Vitebsk, Russia.	Knox, 1888	Yale, Jun.
Wharton, Edwin Ramsdell, Ceredo, W. Va.	—	Oberlin, Eng. Ju.
Wheeler, Edward Francis, Woburn, Mass.	Bowdoin, 1883	Hartford, Sen.
Wheeler, Warren Eli, Williamsburg, Ky.	—	Oberlin, Eng. Sen.
White, Schuyler Sampson, Newmarket, N. H.	Harvard, 1884	Yale, Mid.
White, William Franklin, Ware, Mass.	Amherst, —	Hartford, Mid.
Whiting, Elbridge Cutler, Holliston, Mass.	Amherst, 1888	Yale, Jun.
Widenhoft, William, Belden, Ind.	Oberlin, 1886	Yale, Sen.
Wilcox, Frank Glen, Yankton, Dak.	—	Chicago, Jun.
Wilcox, Inman Lyon, Oxford, N. Y.	Hamilton, 1886	Andover, Sen.
Wilcox, Walter Franeis, Malden, Mass.	Amherst, 1884	Yale, Jun.
Williams, George Louis, Southington, Ct.	Oberlin, 1888	Oberlin, Jun.
Williamson, James Scollay, Sherborn, Mass.	—	Bangor, Sen.
Williamson, John Allan, Union City, Pa.	—	Oberlin, Eng. Sn.
Wilson, George Eugene, Oberlin, O.	—	Oberlin, Sp.
Wilson, John, Chicago, Ill.	Glasgow Uv. —	Chicago, Sp. Jun.
Wilson, John Wilbert, Northfield, Minn.	Carleton, 1888	Chicago, Jun.

NAMES AND RESIDENCES.	College and Year of Graduating.	Seminary and Class.
Wingate, Henry Knowles, Minneapolis, Minn.	Carleton, 1887	Chicago, Jun.
Wirt, Loyal Lincoln, Oakland, Cal.	Jamestown, —	Pacific, Mid.
Wise, William Cooper, San Francisco, Cal.	Univ. Pacific, —	Pacific, Sen.
Wiswall, Fred. Maynard, Marlboro, N. H.	Dartmouth, 1886	Hartford, Sen.
Wood, Stephen Richard, Oakland, Cal.	— —	Pacific, Jun.
Woodruff, Alfred Eugene, Franklinville, N. Y.	Oberlin, 1884	Oberlin, Sen.
Woods, Robert Archey, Pittsburgh, Pa.	Amherst, 1886	Andover, R. L.
Wormley, Samuel Arthur, Newton, Io.	— —	Chicago, Sp. Jun.
Woth, Friedrich, Elmhurst, Ill.	— —	Chicago, Sp. Jun.
Wright, George Washington, Clinton, Ill.	Union Ch. 1879	Oberlin, Jun.
Wright, Richard, Providence, R. I.	Brown Univ. 1887	Hartford, Mid.
Wyckoff, Edwin Dunham, Galesburg, Ill.	Knox, 1884	Chicago, Grad.
Wyman, Benson Newell, Dewittville, N. Y.	Oberlin, 1886	Yale, Jun.
Yonker, Wilto Ralph, Kalamazoo, Mich.	— —	Chicago, Sp. Mid.
York, Frank Hinman, Buchanan, Mich.	— —	Chicago, Sp. Mid.
Young, Charles Stephen, Lenox, Mass.	— —	Bangor, Mid.
Zelle, John Sheridan, Bangor, Me.	Williams, 1887	Yale, Mid.
Zeublin, Charles Newton, Evanston, Ill.	N. West. U. 1887	Yale, Sen.
Zumstein, Hans, Crete, Neb.	— —	Chicago, Mid.

## SUMMARY OF OFFICERS, AND STUDENTS, 1888-89, AND TOTALS FOR PRECEDING YEARS.

SEMINARY.	Professors.	Instructors or Lecturers.	Resident Licentiates.	Advanced or Graduate Class.	UNDERGRADUATE STUDENTS.				
					Senior.	Middle.	Junior.	Special.	Total.
Andover .....	11	4	5	9	8	11	14	1	34
Bangor .....	5	4	0	0	11	14	4	2	31
Chicago .....	6	6	0	2	6	15	26	a95	142
Hartford .....	8	5	0	1	9	15	20	2	46
Oberlin .....	7	2	0	0	20	14	17	b50	101
Pacific .....	3	0	0	0	3	4	5	3	15
Yale .....	7	6	2	10	35	40	46	0	121
<b>Totals, 1888-89.....</b>	<b>47</b>	<b>27</b>	<b>7</b>	<b>22</b>	<b>92</b>	<b>113</b>	<b>132</b>	<b>153</b>	<b>490</b>
" 1887-88.....	46	21	9	23	92	101	114	113	420
" 1886-87.....	44	22	10	19	100	104	103	86	393
" 1885-86.....	44	18	7	28	86	101	126	53	366
" 1884-85.....	44	18	6	16	96	87	107	32	322
" 1883-84.....	47	11	9	16	74	97	90	23	284
" 1882-83.....	39	24	3	25	84	73	100	15	272
" 1881-82.....	32	27	13	21	94	86	79	16	275
" 1880-81.....	36	19	11	6	89	90	93	7	279
" 1879-80.....	36	15	17	-	96	96	90	16	298
" 1878-79.....	39	13	8	-	82	101	96	31	310
" 1877-78.....	35	19	13	-	83	99	109	36	327
" 1876-77.....	35	22	8	-	87	93	103	29	312
" 1875-76.....	36	22	9	-	70	96	99	36	303
" 1874-75.....	37	22	13	-	102	86	93	35	316
" 1873-74.....	35	16	12	-	83	105	103	36	327
" 1872-73.....	35	11	13	-	93	88	116	32	329
" 1871-72.....	34	12	16	-	74	89	92	23	278
" 1870-71.....	32	11	18	-	72	73	96	29	272
" 1869-70.....	31	9	7	-	74	72	81	13	240
" 1868-69.....	31	11	16	-	87	68	65	18	338
" 1867-68.....	26	11	9	-	97	92	65	4	258
" 1866-67.....	25	10	16	-	51	98	85	8	242
" 1865-66.....	22	10	19	-	53	58	84	10	205
" 1864-65.....	24	9	19	-	66	53	43	-	162
" 1863-64.....	24	9	10	-	80	53	58	2	193
" 1862-63.....	23	11	16	-	90	103	58	1	252
" 1861-62.....	25	9	18	-	96	95	81	3	275
" 1860-61.....	24	7	14	-	93	100	94	11	298
" 1859-60.....	24	10	24	-	68	90	94	9	261
" 1858-59.....	24	10	15	-	67	75	99	9	250

a These special students at Chicago are ranked, 18 with the Senior, 36 with the Middle, and 41 with the Junior classes ; 6 in the German, 16 in the Danco-Norwegian, and 33 in the Swedish departments.

b At Oberlin, 7 of the special students are in the Slavic department, 4 Seniors, 2 Middlers, and 1 Junior, 6 are Seniors and 26 are Juniors in an English course, and 11 are not classified.

NOTE. — If the Advanced or Graduate class were included among the students as well as the undergraduates, the totals would be increased to 512.



COLLEGE EDUCATION OF THE UNDERGRADUATE STUDENTS  
(Concluded).

COLLEGES.	SEMINARIES.							TOTAL.
	Andover.	Bangor.	Chicago.	Hartford.	Oberlin.	Pacific.	Yale.	
Lincoln University, Illinois.....			1					1
Luther College, Wisconsin.....							1	1
McGill University, Canada.....					2		1	3
Madison University, New York.....			(1)				(1)	1
Marietta College, Ohio.....					(1) 1		(1)	1
Michigan University.....	(1)		1		2		1	4
Middlebury College, Vermont.....		1		(1) 2			1	4
Muhlenburg College, Pennsylvania....							1	1
National Normal University, Ohio.....					1			1
New Brunswick University.....		(1)					(1)	(2)
New College, London.....					(1)			(1)
New Jersey College.....			1					1
North Latin College, Sweden.....			(1)				(1)	(1)
Northwestern College, Illinois.....			1		(1)			(1) 1
Northwestern University, Illinois.....	(1)						1	(1) 1
Oberlin College, Ohio.....			(1)	(1)	(5) 13		(2) 6	(9) 19
Ohio State University.....					1		1	2
Ohio Wesleyan University.....							1	1
Olivet College, Michigan.....			3	1			3	7
Otterbein University, Ohio.....							(2) 1	(2) 1
Pacific University, Oregon.....						(1)		(1)
Park College, Missouri.....					(1)		(1)	(1)
Pennsylvania College.....							1	1
Pennsylvania University.....							2	2
Randolph Macon College, Virginia....							1	1
Ripon College, Wisconsin.....					(1)		(1)	(1)
Roanoke College, Virginia.....							2	2
Rutherford College, South Carolina....							1	1
Shurtleff College, Illinois.....		1						1
Syracuse University, New York.....							2	2
Talladega University, Alabama.....					(1)		(1)	(1)
Union Christian College, Indiana.....					1			1
Ursinus College, Pennsylvania.....							4	4
Vermont University.....				(1) 2			(1)	(2)
Washburn College, Kansas.....			1	(1)			1	(1) 2
Washington University, Wash. Ter....							1	1
Wesleyan University, Connecticut.....							2	2
Wheaton College, Illinois.....			1		2			3
Williams College, Massachusetts.....		1		(1) 10			9	(1) 20
Wooster University, Ohio.....							1	1
Yale College, Connecticut.....			1				16	17
Yankton College, Dakota.....	1		2					3
Total number of graduates.....	28	2	19	37	24	1	107	238
Incomplete college course.....	3	3	9	8	15	1	11	50
Never connected with college.....	3	26	104	1	52	10	3	202
Total.....	34	31	142	46	101	12	121	490



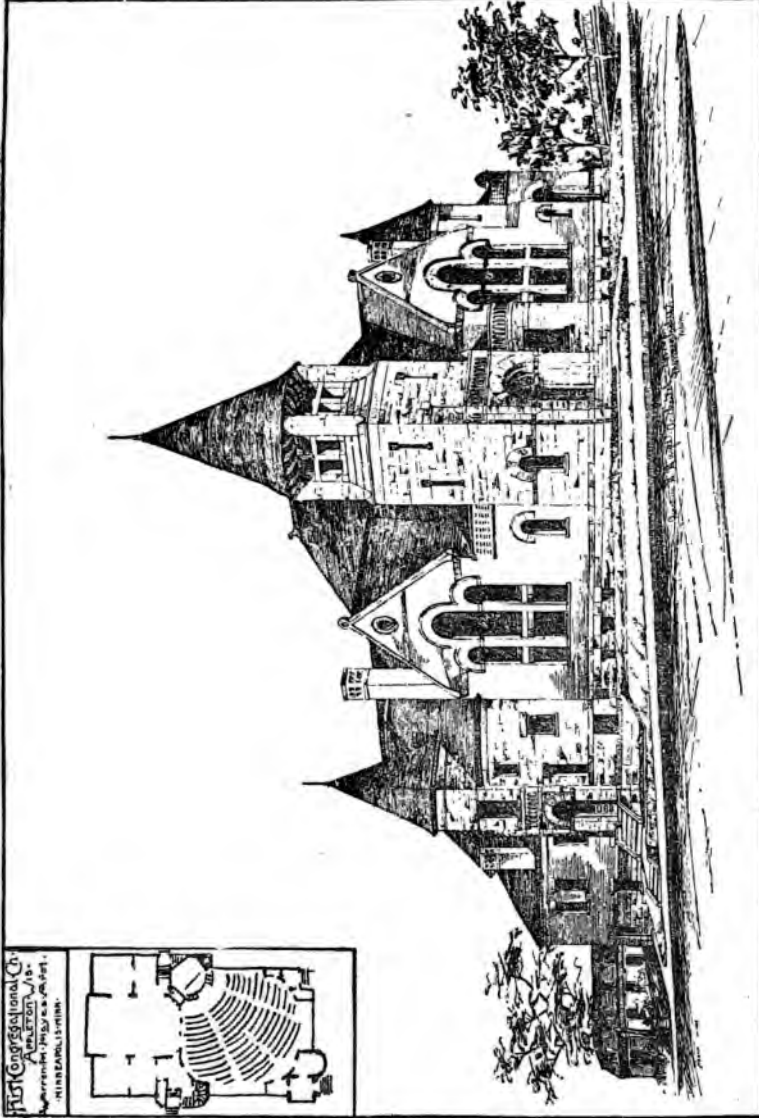

THE FIRST CONGREGATIONAL CHURCH, APPLETON, WIS.

## THE FIRST CONGREGATIONAL CHURCH, APPLETON, WIS.

## THE BUILDING.

The above wood-cut gives a very fair representation of the new building of the First church, Appleton, Wis. It is built partly of Menominee brick and partly of Lake Superior red sandstone, the towers, round projections, and foundation stone being of the latter material, thus giving a fine harmony of color without sharp contrasts. The main audience room will seat 650 people, the pews being arranged in the amphitheatre shape, facing the pulpit, organ, and choir, which are located in the southwest corner. There are three vestibules and entrances to the auditorium, the principal one being through the large tower. Over the entrance in the smaller tower is a commodious pastor's study.

The Sabbath school extension is almost as large as the auditorium and is situated south of the latter, into which it can be thrown at need by a suitable system of broad arches, thus largely increasing the regular seating capacity of the church. The main school-room is designed to seat about 325, the remaining scholars being accommodated in large infant class rooms and parlors which bound the main room at the east and west, the whole giving accommodations for 500 scholars.

Supplementary to the main auditorium and Sabbath-school rooms are the basement apartments for kitchen, coal, storage, etc. A special room is also provided in the southeast corner of the church, which is to be used as a young men's room. It will be supplied with books and papers, and eventually a gymnasium, bath-room and evening school may be added to it.

The architect of the building is Mr. Warren H. Hayes, of Minneapolis, whose work in this line is well known to many readers of this book.

The cost of the church, exclusive of the site, was about \$36,000. The organ and main chandelier are yet to be put in, and these will cost about \$4,000 additional.

The new building was dedicated April 18, with interesting services both afternoon and evening. An impressive "farewell service" was also held at the old church in the morning. An effort was made at the time of the dedication to raise the debt of \$9,000 on the new building, which was so successful that in a few days it was announced that the last dollar had been provided for. This leaves the society in excellent condition. All the seats in the new building will be free, the expenses of the church being met by voluntary contributions.

## HISTORICAL SKETCH.

The organization of the church was originally Presbyterian; but in December, 1851, just one year after its inception, the name and polity of the church was changed to Congregational. Worship was at first held in a small "upper room"; but the gift of a lot having been received from Amos A. Lawrence, of Boston, steps were taken to erect a church building, and this was completed in the fall of 1853, after much personal sacrifice. Additions to the building were subsequently made at a total expense of \$2,500.

The names of those who have served as pastors in the old church are: Chas. W. Monroe, 1850-1854; H. H. Benson, 1854-1858; F. B. Doe, 1858-1868; H. C. Dickinson, 1869-1872; Edward Ebbs, 1872-1873; T. G. Grassie, 1873-1875; C. E. Fisher, 1875-1876; S. F. Gale, 1876-1881; J. D. Willard, 1881-1885; the present pastor, Rev. John Faville, having entered upon the work at the beginning of the year 1886.

The present membership of the church is something over 400. The Sunday school numbers over 500, not including a mission school of 150, and is the largest in the State.

For a long time the need of increased accommodations has been urgent; and under the lead of their pastor, Rev. John Faville, aided by wise and active committees, the church has risen nobly to meet this need with the above result. Special credit should be given Dr. J. T. Reeve, chairman of the Finance Committee, and Mr. Geo. F. Peabody, chairman of the Building Committee, for the success attained.

## THE ANNUAL STATISTICS OF THE CHURCHES AND MINISTERS.

THE following pages contain the statistics as collected in 1889 by the statistical secretaries of the several State organizations, and compiled for this publication by the secretary of the National Council, under vote of the publishing committee. They are all of date 1 Jan., 1889, except that ministerial supply is, as far as possible, brought down to date.

The secretary, as heretofore, in no case presumes to insert or omit the name of church or minister on any authority but that of the State secretaries representing their own organizations, or of councils subsequent to the date of annual reports.

The contents of the statistics are as follows:—

1. The statistics of the churches and their ministers, by States.
2. List of Congregational ministers in foreign lands.
3. List of ministers not in pastoral charge of Congregational churches.
4. General summary tables for the year.
5. Tables of summaries. 1858-1888.
6. Remarks upon the statistics and minor explanations.
7. The National, State, and Local organizations of the churches, with officers, and dates of sessions in 1889.
8. Alphabetical List of ministers, with P. O. address, and indexed to pages.
9. Alphabetical List of licentiate.

### RULES OF COMPILATION.

1. To arrange in alphabetical order everything capable of it; except that the churches in any one town or city arranged, as they should be, under the name of that town or city, are placed according to age.

2. To make each State list to conform strictly to the *State boundaries*. Churches or ministers reported by the Association of a State other than their own are, therefore, transferred to their proper places; and the summaries are correspondingly corrected.

3. To make *new tables* each year. "Last year's report" (if known to be such) is always omitted. But, while old reports are not to be inserted in the table, the aggregate of such last reports from churches failing to report, in the items of church and Sunday-school membership, are included in the summaries. Justice to the churches which do report requires this, as their real progress may be apparently diminished or reversed, by lack of the figures from their less faithful neighbors. The special attention of State secretaries is called to this point, as it has often been disregarded. The list of churches of this year is compared, name by name, with that of last year, and all variations are specifically mentioned with the State summary, so that each church can be traced from year to year.

4. To examine carefully all the tables, with a view to *correction or addition* by correspondence, especially to correct "pastoral supply" to the latest moment. Proof-sheets have been sent to secretaries and some home-missionary superintendents who could be reached in season. But no such changes have been allowed to affect the summaries.

5. The prime name in a table line is always supposed to be the name of the *place*, town or city, in which the church is located, as determined by the place of the meeting-house. This is also the name of its post-office, unless followed in line or margin by a name in heavy-faced type. In such cases the latter is the post-office, and this emphatic type, in line or margin, is used exclusively for names of post-

offices. If this postal word is an adjective, it goes with the preceding name, *e. g.*, "Newton, West"; if itself a name, it supersedes the other, as "Newton, Auburn-dale." Postal designations are not repeated on the second page, and special church names are sometimes given in the second line, for which there was not room in the first. In general, the two pages, being invariably opposite, are treated as one, and marginal references on the second page are made to foot-notes on the first, without repetition when they occur there.

#### MINOR EXPLANATIONS.

1. Any church given in brackets is one organized since the date of State report; not included in the summary, but inserted for information. A few churches temporarily not associated are inserted by their own wish.

2. Pastors installed or recognized by council are marked "p. c."; pastors duly called by their churches and recognized by some "definite act of the church," but not by council, are marked *p.*; others in service are not marked, but in tabular summaries are counted as "supplies." Blanks in the column of pastoral supply, meaning *no* regularly engaged minister, are left blank for the convenience of those who note pastoral changes.

3. The tables are *not* a postal guide to the addresses of ministers, and any person so using them runs the risk of error. The General Alphabetical List of Ministers gives their post-offices.

4. The two columns following the names of ministers in the tables of churches denote (1) the year of ordination, (2) the year when the minister was installed, or commenced service with that church.

5. A star (\*) in the General Alphabetical List of Ministers denotes that the person designated is found in the original State alphabetical list, but is not reported to be a member of *any* association or conference of ministers or churches in the United States; or that he is found supplying some church, or did so last year and may be presumed to be *in transitu*, but is not in the State alphabetical list.

6. Licentiates are not reckoned as ministers. Churches supplied by such, or by ministers of other denominations, are reckoned as vacant; but the number of such churches is given in each State summary. No ministers of other denominations (if so known) are inserted in the General Alphabetical List. Some ministers belong to the two denominations at once.

7. The names of some Congregational ministers are missing; but it is solely because they are not reported by any organization of churches or ministers.

8. Under "Church Members," "Absent" are included in "Males," "Females," and "Total." Under the head of "Removed," "Died," "Letter," and "Discipline" are represented by the abbreviations.

9. Blanks in any column of figures are such as were so left in the State Minutes. They ought always to signify "no report," but some States do not follow the proper rule of inserting a cipher where "none" is meant, and the examiner must conjecture, in any given case, whether "none" or "no report" is intended. In our General Summaries, a blank invariably signifies "no report."

ALABAMA.

CHURCHES.	CITY OR TOWN.	Org.	CLERKS.		MINISTERS.		-Ord.	C'd.	MEMBERS.			ADMITTED.			REMOVED.			DEPT.		FAM.	
			Name.	Name.	Ma.	Fe.			To.	Ab.	C.	L.	To.	Di.	L.	Dc.	To.	Ad.	Inf.		
Anniston,		1875	G. W. DeArman,				'81	35	54	89	7	6	4	10	3	0	0	3	1	2	30
Athens,		1871	Dea. W. McKissick,				'79	19	51	70	23	5	0	5	1	0	1	2	4	1	15
Birmingham,		1883	D. H. Holman,				'85	14	17	31	20	10	3	13	0	0	12	12	3	2	12
Childersburg,		1874	Mrs. A. McPherson,				'89	24	41	65	20	3	2	5	1	0	1	2	3	0	20
Decatur, Plymouth,		1887	R. A. Ballinger,				'89	18	16	34	18	16	34	1	8	9	0	2	0	0	0
" 2d,		1887	B. E. D. Donnell,				'89	10	8	18	5	3	0	3	0	0	0	2	1	0	5
Florence,		1876	Miss A. Moore,				'88	6	23	29	5	1	0	1	0	1	0	1	0	0	0
Ironaton,		1885	J. W. Tucker,				'81	84	9	6	15	3	1	0	1	0	0	2	2	0	25
Jenifer,		1874	A. J. Brown,				'81	14	25	39	4	0	4	4	4	2	10	16	2	2	6
Kynuliga,		1873	J. C. Calhoun,				'88	28	26	54	3	1	4	1	1	1	3	20	19	0	15
Marion,		1870	Ellis H. Dale,				'68	81	49	59	24	21	0	21	6	11	3	20	19	0	31
Mobile,		1876	William Harris,				'84	48	87	135	24	37	3	40	2	3	7	12	11	9	41
Montgomery,		1872	Mrs. L. H. Ford,				'75	82	31	92	10	2	1	3	2	0	11	13	2	5	50
Sand Mountain,		1875	R. J. Chubbcock,				'80	4	6	10	1	0	0	0	0	0	0	0	0	0	0
Selma, 1st,		1872	J. E. Todd,				'80	57	89	146	26	2	0	2	0	4	9	13	1	2	26
" Olivet,		1886	Sammuel Fisher,				'87	12	10	22	3	0	0	0	1	0	2	3	0	0	13
Shelby Iron Works,		1879	Dea. I. H. Glass,				'83	81	37	49	27	2	1	3	1	2	0	3	2	0	5
Summerfield,		1886	Mary E. Truesdell,				'86	17	19	36	0	7	6	13	0	0	0	0	0	0	9
Talladega,		1868	John M. Roan,				'67	136	93	239	35	37	5	42	4	6	0	10	29	20	43
" Cove,		1874	W. Cunningham,				'86	27	20	47	8	5	0	5	0	2	2	2	3	2	2
" Lawson,		1879	Lizzie Crockran,				'86	11	9	20	4	2	0	2	1	0	6	7	1	0	0
Total:								649	802	1451	247	156	35	191	29	32	69	130	89	52	437

Citronelle is omitted. Lively and Opelika are added and included in summaries, but are left to stand with the churches of the United Conference of Georgia, by which they are reported. Gain in church members, 125; in Sunday schools, 508; in benevolent contributions, \$564; in home expenditures, \$987. ORGANIZATION: THE CONGREGATIONAL ASSOCIATION OF ALABAMA. Athens, Decatur, Florence, and Sand Mountain are connected with the CENTRAL SOUTH ASSOCIATION.

SUNDAY SCHOOLS AND BENEVOLENCE.

CHURCHES.	SUNDAY SCHOOL.					BENEVOLENCE.							Lega- cies.	Home Exp.		
	Place.	Superintendent.	Mem.	Av.	Ad. to Ch.	Benv. Cont.	For- eign.	Ed'n. B'g'g.	Home M.	A. M. A.	S. S. West.	Min. Aid.			Other. TOTAL.	
Anniston,	G. W. DeArman,	80	55	0	0								\$10	\$665		
Athens, Trinity,	Willie McKissick,	50	30	5	5								0	100		
Birmingham,	B. H. Hudson,	40	21	2	2								36	323		
Childersburg,	Rev. Milus Harris,	50	30	2	2	\$6							2	150		
Decatur,														590		
" 2d,	R. L. Johnson,	40	17	0	0								5	50		
Florence,	John T. Jones,	40	25	0	0				\$11			20	31	162		
Ironaton,	J. W. Tucker,	40	30	0	0								0	289		
Jenifer,	Willis McClanden,	64	40	2	2	11							0	84		
Kynulga,	Solomon Calhoun,	60	40	1	1								2	3		
Marion,	Solomon Calhoun,	60	49	16	16								150	125		
Mobile,	Stephen Childs,	149	80	10	22			\$5					42	347		
Montgomery,	A. W. Caldwell,	169	100	2	61								143	461		
Sand Mountain,	R. C. Bedford,	23	17	0	11						8		8	11		
Selma, Ist.	Wm. McGee,	112	72	0	31			\$5	282				313	562		
" Olivet,	Alex. A. Peters,	35	25	0	0								0	20		
Shelby Iron Wks.,	Samuel Fisher,	52	42	2	2								9	197		
Summerfield,	Nathan B. Young,	56	32	3	3								14	42		
Talladega,	Thornton Fuller,	609	434	40	95			76	56	16			75	335		
" Cove,	Jesse Bailey,	28	18	2	1				3	1			4	121		
" Lawson,	S. Cunningham,	24	15	1	1				1				1	20		
	Lem Bradford,															
	Total:	1,781	1,172	88	239		109	30	81	402	17	30	471	1,155	10	4,737

ARIZONA TERRITORY.

CHURCHES. City or Town.	Org.	CLERKS.		MINISTERS.		MEMBERS.			ADMITTED.			REMOVED.			BAPT.		FAM	
		Name.	Name.	Ord.	C'd.	Ma.	Fe.	To.	Ab.	C.	L.	To.	Di.	L.	De.	To.		Ad.
Nogales,	1887	Edgar L. Spucher,	'79	'86	3	2	5	0	0	2	2	1	1	0	2	0	0	10
Prescott,	1880	Walter G. Scott,	'89	'89	19	27	46	6	1	2	3	0	1	0	1	0	1	50
Tucson,	1881	John H. Remick,	'85	'85	24	62	86	26	12	9	21	1	1	0	2	5	5	98
		Total:			46	91	137	32	13	13	26	2	3	0	5	5	6	168

Gain of church members, 18; in Sunday schools, 54; in benevolent contributions, \$252; decrease in home expenditures, \$198. ORGANIZATION: The GENERAL ASSOCIATION OF NEW MEXICO AND ARIZONA.

SUNDAY SCHOOLS AND BENEVOLENCE.

CHURCHES. Place.	SUNDAY SCHOOL.					BENEVOLENCE.										Home Exp.	
	Superintendent	Mem.	Av.	Ad. to Ch.	Beny. Cont.	For eign.	Ed'n.	Ch. B'd'g.	Home M.	A. M. A.	S. S.	New West.	Min. Aid.	Other.	Total.		Legacies.
Nogales,	Rev. R. T. Liston,	36	21	0	\$ 0	\$42	\$ 0	\$ 0	\$ 0	\$ 0	\$ 0	\$ 0	\$ 0	\$ 0	\$ 42	\$ 0	\$254
Prescott,	Theo. W. Otis,	100	71	2	0	112	0	50	302	0	0	0	0	45	509	0	956
Tucson,	Rev. H. H. Cole,	188	114	9	80	47	0	37	44	59	0	0	0	37	224	0	1,863
	Total:	324	206	11	80	201	0	87	346	59	0	0	0	82	775	0	2,573

ARKANSAS.

CHURCHES.	CLERKS.		MINISTERS.		Cvd.	MEMBERS.			ADMITTED.			REMOVED.			BAPT.		FAM.		
	City or Town.	Org.	Name.	Name.		Ma.	Fe.	To.	Ab.	G.	L.	To.	Di.	L.	De.	To.		Ad.	Inf.
Eureka Springs,	1885	Geo. Weymouth,	William W. Fellows,	'79	'88	4	8	12	3	0	0	0	1	8	0	9	0	0	20
Fayetteville,	1883	[Lewis B. Moore, <i>Ltc.</i> ]	Yancey B. Sims, <i>p. c.</i>	'83	'88	2	5	7	1	0	0	1	0	0	1	0	0	0	5
Little Rock, 1st,	1881	Miss J. E. Brown,	[David H. Snowden,]	'64	'87	43	82	125	4	5	3	8	2	0	0	2	0	5	50
" 2d,	1884	Miss Mamie Gates,	John G. Bailey, <i>p.</i>	'64	'87	29	43	72	9	2	2	4	0	9	1	10	0	0	36
Rogers,	1881	R. S. Marshall,	Victor E. Lobbs, <i>p.</i>	'79	'87	12	35	47	7	4	17	21	1	7	6	14	2	3	35
Siloam Springs,	1882	Miss G. Wisner,		'79	'87	7	19	26	1	2	3	5	0	8	2	10	1	3	15
		Total:				97	192	289	25	13	25	38	5	32	9	46	3	11	161

CHURCHES: *Omitted*,—Curtis. Loss of church members, 17; in Sunday schools, 54; in benevolent contributions, \$74; in home expenditures, \$170. ORGANIZATION: THE ARKANSAS ASSOCIATION. Fayetteville and Little Rock, 1st, are connected with the CENTRAL SOUTH ASSOCIATION.

SUNDAY SCHOOLS AND BENEVOLENCE.

CHURCHES.	SUNDAY SCHOOL.						BENEVOLENCE.						Home Exp.					
	Place.	Superintendent.	Mem.	Av.	Ad. to Ch.	Rev. Cont.	For- eign.	Ed'n. B'dg.	Ch. B'dg.	Home M.	A. M. A.	S. S.		New. Week.	Mini. Aml.	Other.	TOTAL.	Legs. Ctes.
Eureka Springs,	Rev. W. W. Fellows	46	40	0	0	0	\$ 0	\$ 0	\$ 0	\$ 0	\$ 0	\$ 0	\$ 0	\$ 0	\$ 0	\$ 0	\$ 0	\$ 0
Fayetteville,	Rev. L. B. Moore,	20	20	0	0	0	0	0	0	0	1	0	0	0	0	1	0	0
Little Rock, 1st,	Rev. Y. B. Sims,	85	50	0	0	0	0	0	0	21	0	0	0	0	19	40	0	\$79
" 2d,	Henry S. Taber,	165	92	0	5	0	0	0	0	10	0	0	0	0	75	90	0	1,700
Rogers,	Guy C. Steele,	140	81	2	6	5	0	3	64	0	0	0	0	0	72	0	0	588
Siloam Springs,	Edgar T. Wisner,	50	30	1	0	2	0	34	0	0	3	0	0	0	39	0	0	254
	Total:	506	313	3	\$11	12	3	115	21	4	94	249	0	3,191				



CALIFORNIA.

Churches marked with a \* are connected with the General Association of Southern California.

CHURCHES.	CITY or TOWN.	ORG.	CLERGS.		MINISTERS.		Ord.	MEMBERS.							ADMITTED.			REMOVED.			BAPT.		FAM.						
			Name.	Name.	Name.	Ord.		Ma.	Fe.	To.	Ab.	C.	L.	To.	Di.	L.	De.	To.	Ad.	Inf.									
Adin,		1888	Mrs. A. Bennett,				'88	2	8	10				4	6	10											2	200	
Alameda,		1879	Wm. W. Scudder, jr.,	<i>p. c.</i>			'85	33	79	112				20	8	14											2	130	
Alila,		1888	Wm. H. Hughes,				'88	3	3	6				2	1	5											4	12	
Alturas,		1883	J. A. Wanzer,				'83	8	15	23				2	2	3											1		
Angel's Camp,		1869	Dennis Goodsell, <i>p.</i>				'88	13	32	45				4	4	5											3	50	
Antioch,		1865	Miss L. L. Gober,				'88	48	75	16				4	4	17											2	1	
Arbun,		1875	Mrs. M. E. Stuart,				'88	27	48	75				16	4	17											2	40	
Berkeley,		1874	Miss H. L. Smith,				'88	48	16	47				63	30	3											4	50	
Bethany,		1877	Amos W. Huggins,				'79	55	118	173				20	8	13											4	200	
Buena Park,*		1888	Mary Ekenburg,				'88	14	24	38				1	1	2											4	50	
Byron,		1883	J. A. Whitaker,				'88	7	9	16				10	6	10											19	70	
Callahan's Ranch,		1880	Dr. W. K. Doherty,				'84	1	6	7																			
Canby,*		1887	William C. Stewart, <i>p.</i>				'84	1	6	7																			
Carlsbad,*		1887	Griffith Griffiths, <i>p.</i>				'86	4	11	15				3	2	0													
Cedarville,		1885	Henry M. Daniels, <i>p.</i>				'87	2	5	7																			
Cherokee,		1871	Fred. B. Barnes,				'87	2	5	7																			10
Clayton,		1883	Edson D. Hale, <i>p. c.</i>				'88	16	25	41				5	5	3											3	75	
Cloverdale,		1869	William L. Jones, <i>p.</i>				'83	14	58	72				8	2	8											4	80	
Compton,*		1888	Harvey Jones, <i>p.</i>				'88	9	15	24				3	25	28											2	20	
Copperopolis,		1864	Dennis Goodsell, <i>p.</i>				'77	88	2	5				2															
Corralitos,		1882	Edward H. Byrons, <i>p.</i>				'86	88	7	8				1	5	3											3	15	
Cottonwood,		1887	Wm. D. Clark, <i>m. n.</i>				'88	88	8	14				2	2	3													
Crockett,		1883	Mrs. D. Edwards,				'88	88	6	10				8															
Douglas Flat,		1869	Watkins Davis,				'77	88	25	41				5	5	3											5	8	
Eagle Rock,* <sup>a</sup>		1886	Thomas Chambers,				'55	88	9	15				8	2	8											4	2	
Eden Plain, <sup>b</sup>		1867	Walter H. Brown,				'77	88	2	5				2															
Edgewood,*		1887	Edward H. Byrons, <i>p.</i>				'86	88	7	8				1	5	3													
Edgewood,*		1886	Wm. D. Clark, <i>m. n.</i>				'77	88	8	14				2	2	3													
Escondido,*		1886	Mrs. D. Edwards,				'78	86	8	14				2	2	3													
Etna Mills,		1881	Watkins Davis,				'88	88	6	10				8															
Eureka, 1st,		1861	Milton Brown,				'83	83	27	37				14	14	25											4	5	
Eureka, 2d,		1883	Elijah Cash, <i>p.</i>				'80	83	27	37				4	7	2											8	15	
Fairview, La Honda, <sup>77</sup>		1877	Lawrence C. Alvord, <i>p.</i>				'88	88	6	10				2	2	12											2	20	
Ferndale,		1875	William C. Stewart, <i>p.</i>				'83	84	2	9				2	11	14											4	125	
Fort Bidwell,		1885	David D. Bowman, <i>p. c.</i>				'80	83	27	37				4	7	2											10	80	
Fort Jones,		1873	M. Woodhams,				'87	88	5	4				3													1	4	
Fresno, 1st,		1882	Mrs. S. M. Glasscock,				'70	87	5	7				1	9	20											6	50	
" German,		1888	Wm. C. Stewart,				'81	84	45	81				1	10	22											2		
			Dea. W. A. Starratt,				'80	88	20	32				2	2	32											4		
			[J. K. Nagle]				'88	12	20					1	10	22											3		

ø Brentwood.

a Verdugo.



ALABAMA.

CHURCHES.	CITY or Town.	Org.	CLERKS.		MINISTERS.		MEMBERS.			ADMITTED.			REMOVED.			DEPT.		PAM	
			Name.	Name.	Name.	Ma.	Fe.	To.	Ab.	C.	L.	To.	Di.	L.	Dec.	To.	Ad.		Inf.
Anniston,		1875	G. W. DeArman,		'81	35	54	89	7	6	4	10	3	0	0	3	1	2	30
Atlanta,		1871	Dea. W. McKissick,		'79	81	51	70	23	5	0	5	1	0	1	2	4	1	15
Birmingham,		1883	D. H. Holman,		'85	87	14	31	2	10	3	13	0	0	12	3	2	12	12
Childersburg,		1874	Mrs. A. McPherson,		'89	87	24	41	65	20	3	2	5	1	0	2	3	0	20
Decatur, Plymouth,		1887	R. A. Ballinger,			18	16	34	1	8	9	0	2	0	0	2	1	0	0
" 2d,		1887	B. E. D. Donnell,			8	18	5	5	3	0	3	0	0	0	0	0	0	5
Florence,		1876	Miss A. Moore,		'89	6	23	29	5	1	0	1	0	1	0	1	0	0	25
Ironaton,		1885	J. W. Tucker,		'81	84	9	15	3	1	0	1	0	0	2	2	0	0	6
Jenifer,		1874	A. J. Brown,		'81	81	14	25	39	4	0	4	4	2	10	16	2	2	15
Kynulga,		1873	J. C. Calhoun,		'88	28	26	54	3	1	4	1	1	1	1	3	2	4	16
Marion,		1870	Ellis H. Dale,		'68	81	49	50	99	24	21	0	21	6	11	3	20	19	0
Mobile,		1876	William Harris,		'84	84	48	87	135	24	37	3	40	2	3	7	12	11	9
Montgomery,		1872	Mrs. L. H. Ford,		'75	82	31	61	92	10	2	1	3	2	0	11	13	2	5
Sand Mountain,		1875	R. J. Chubbcock,			4	6	10	1	0	0	0	0	0	0	0	0	0	0
Selma, 1st,		1872	J. E. Todd,		'80	57	89	146	26	2	0	2	0	4	9	13	1	2	26
" Olivet,		1886	Samuel Fisher,		'87	12	10	22	3	0	0	0	1	0	2	3	0	0	13
Shelby Iron Works,		1879	Dea. I. H. Glass,		'83	81	37	40	77	27	2	1	3	1	2	0	3	2	0
Summerfield,		1886	Mary E. Trussdell,		'86	85	17	19	36	0	7	6	13	0	0	0	0	0	5
Talladega,		1868	John M. Roan,		'67	87	135	93	229	35	37	5	42	4	6	0	10	29	43
" Cove,		1874	W. Cunningham,		'86	27	20	47	8	5	0	5	0	0	2	2	3	2	0
" Lawson,		1879	Lizzie Crookran,		'86	11	9	20	4	2	0	2	1	0	6	7	1	0	0
Total:						649	802	1451	247	156	35	191	29	32	69	130	89	52	437

Citronelle is omitted. Lively and Opelika are added and included in summaries, but are left to stand with the churches of the United Conference of Georgia, by which they are reported. Gain in church members, 126; in Sunday schools, 508; in benevolent contributions, \$564; in home expenditures, \$987. ORGANIZATION: THE CONGREGATIONAL ASSOCIATION OF ALABAMA. Athens, Decatur, Florence, and Sand Mountain are connected with the CENTRAL SOUTH ASSOCIATION.

SUNDAY SCHOOLS AND BENEVOLENCE.

CHURCHES.		SUNDAY SCHOOLS.						BENEVOLENCE.							Leg- cies.	Home Exp.		
Place.	Superintendent.	Mem.	Av.	Ad. to Ch.	Benv. Cont.	For- eign.	Ed'n. P'd'g.	Ch. P'd'g.	Home M.	A. M. A.	S. S.	New West.	Min. Aid.	Other.	TOTAL.			
Anniston,	G. W. DeArman,	80	55	0	0									\$10	\$10	\$665	\$10	100
Athens, Trinity,	Willie McKissick,	50	30	5	0									36	36	0	0	323
Birmingham,	B. H. Hudson,	40	21	2	2	\$6							\$2	36	2	0	0	150
Childersburg,	Rev. Milus Harris,	50	30	2	2									5	5	0	0	580
Decatur, 2d,	R. L. Johnson,	40	17	0	0								20	31	31	0	0	50
Florence,	John T. Jones,	40	25	0	0				\$11					0	0	0	0	162
Ironaton,	J. W. Tucker,	40	30	0	0	11								0	0	0	0	289
Jenifer,	Willis McClauden,	64	40	2	1	1								1	2	0	0	84
Kynunga,	Solomon Calhoun,	60	40	1	1									150	157	0	0	125
Marion,	Stephen Childs,	60	49	16	16			\$5						42	52	0	0	347
Mobile,	A. W. Caldwell,	149	80	10	2	61	8							143	185	0	0	461
Montgomery,	R. C. Bedford,	169	100	2	11								8	8	8	0	0	11
Sand Mountain,	Wm. McGee,	23	17	0	0	11							8	313	313	0	0	562
Selma, 1st,	Alex. A. Peters,	112	72	0	31		15	\$5						9	14	0	0	20
Shelby Iron Works,	Samuel Fisher,	35	25	0	0									14	14	0	0	187
Summerfield,	Nathan B. Young,	52	42	2	3									75	335	0	0	42
Talladega,	Thornton Fuller,	609	484	40	95	1		25	76	56	16			4	4	0	0	424
" Cove,	Jesse Bailey,	28	18	2	1					3	1			1	1	0	0	121
" Lawson,	S. Cunningham,	24	15	1	1					1				471	471	0	0	20
	Leam Bradford,	24	15	1	1					1				30	30	0	0	20
	Total:	1,781	1,172	88	239		109	30	81	402	17		30	471	1,155	10	0	4,737

ARIZONA TERRITORY.

CHURCHES. City or Town.	CLERKS. Name.	MINISTERS. Name.	Ord. C'd.	MEMBERS.					ADMITTED.			REMOVED.			BAPT.		FAM	
				Ma.	Fe.	To.	Ab.	C.	I.	To.	Di.	L.	De.	To.	Ad.	Inf.		
Nogales,	Edgar L. Spucher,	Robert T. Liston, p.	'79	'86	3	2	5	0	0	2	2	1	1	0	2	0	0	10
Prescott,	Walter G. Scott,	Edwin D. Wyckoff,	'80	'85	19	27	46	6	1	2	3	0	1	0	1	0	1	50
Tucson,	John H. Remick,	H. Hammond Cole, p.	'85	'85	24	62	86	26	12	9	21	1	1	0	2	5	5	98
	Total:				46	91	137	32	13	13	26	2	3	0	5	5	6	158

Gain of church members, 10; in Sunday schools, 54; in benevolent contributions, \$252; decrease in home expenditures, \$198. ORGANIZATION: The GENERAL ASSOCIATION OF NEW MEXICO AND ARIZONA.

SUNDAY SCHOOLS AND BENEVOLENCE.

CHURCHES. Place.	SUNDAY SCHOOL.				BENEVOLENCE.										Home Exp.		
	Superintendent	Mem.	Av.	Ad. to Ch.	Rev. Cont.	For. con.	Fd'n.	Ch. Bu'k.	Home M.	A. M. S. A.	S. S.	New West.	Min. Aid.	Other.		TOTAL.	Legacies.
Nogales,	Rev. R. T. Liston,	36	21	0	\$ 0	\$42	\$ 0	\$ 0	\$ 0	\$ 0	\$ 0	\$ 0	\$ 0	\$ 0	\$ 42	\$ 0	\$254
Prescott,	Theo. W. Otis,	100	71	2	0	112	0	50	302	0	0	0	0	45	509	0	956
Tucson,	Rev. H. H. Cole,	188	114	9	80	47	0	37	44	59	0	0	0	37	224	0	1,863
	Total:	324	206	11	80	201	0	87	346	59	0	0	0	82	775	0	2,573

ARKANSAS.

CHURCHES.		CLERKS.		MINISTERS.		MEMBERS.						ADMITTED.			REMOVED.			BAPT.		FAM.
City or Town.	Org.	Name.	Name.	Ord.	C'd.	Ma.	Fe.	To.	Ab.	C.	L.	To.	Di.	L.	De.	To.	Ad.	Inf.		
Eureka Springs,	1885	Geo. Weymouth,	William W. Fellows,	'79	'88	4	8	12	3	0	0	0	1	8	0	9	0	0	20	
Fayetteville,	1883	[Lewis B. Moore, Lic.]				2	5	7	1	0	0	0	1	0	0	1	0	0	5	
Little Rock, 1st,	1881	Miss J. E. Brown,	Yancey B. Sims, p. c.	'83	'82	43	82	125	4	5	3	8	2	0	0	2	0	5	50	
" 2d,	1884	Miss Mamie Gates,	[David H. Snowden.]			29	43	72	9	2	4	0	9	1	10	0	0	36		
Rogers,	1881	R. S. Marshall,	John G. Bailey, p.	'64	'87	13	35	47	7	4	17	21	1	7	6	14	2	3	35	
Siloam Springs,	1882	Miss G. Wisner,	Victor E. Loba, p.	'79	'87	7	19	26	1	2	3	5	0	8	2	10	1	3	15	
Total:						97	192	289	25	13	25	38	5	32	9	46	3	11	161	

CHURCHES: *Omitted*. — Curtis. Loss of church members, 17; in Sunday schools, 64; in benevolent contributions, \$74; in home expenditures, \$170. ORGANIZATION: THE ARKANSAS ASSOCIATION. Fayetteville and Little Rock, 1st, are connected with the CENTRAL SOUTH ASSOCIATION.

SUNDAY SCHOOLS AND BENEVOLENCE.

CHURCHES.	SUNDAY SCHOOL.						BENEVOLENCE.						Home Exp.						
	Place.	Superintendent.	Mem.	Av.	Ad. to Ch.	Bev. Cont.	For. eign.	Ed'n. Bd'g.	Ch. M.	Home M.	A. M. A.	S. S.		New West.	M'n. Aid.	Other.	Total.	Legis. cts.	
Eureka Springs,	Rev. W. W. Fellows	46	40	0	0	0	\$ 0	\$ 0	\$ 7	0	\$ 0	\$ 0	\$ 0	\$ 0	\$ 0	\$ 7	\$ 0	\$ 0	
Fayetteville,	Rev. L. B. Moore,	20	20	0	0	0	0	0	0	0	0	1	0	0	0	0	0	0	60
Little Rock, 1st,	Rev. Y. B. Sims,	85	50	0	0	0	0	0	0	21	0	0	0	0	0	19	40	0	579
" 2d,	Henry S. Taber,	165	92	0	6	5	0	0	10	0	0	0	0	0	0	75	90	0	1,700
Rogers,	Gty C. Steele,	140	81	2	5	5	0	3	64	0	0	0	0	0	0	72	0	0	588
Siloam Springs,	Edgar T. Wisner,	50	30	1	0	2	0	0	34	0	0	3	0	0	0	39	0	0	264
Total:		506	313	3	\$ 11	12		3	115	21	4				94	249			3,191

CALIFORNIA.

Churches marked with a \* are connected with the General Association of Southern California.

CHURCHES.		CLERGS.		MINISTERS.		MEMBERS.								ADMITTED.			REMOVED.			BAPT.		FAM.
City or Town.	Orig.	Name.	Ord.	C'd.	Namc.	Ma.	Fe.	To.	Ab.	C.	L.	To.	Di.	L.	De.	To.	Ad.	Inf.				
Adin,	1888	Mrs. A. Bennett,	'70	'88	Edmond DeK. Howells, <i>p.</i>	2	8	10		4	6	10		2			2	2	200			
Alameda,	1879	Wm. W. Scudder, jr., <i>p. c.</i>	'85	'85	Wm. W. Scudder, jr., <i>p. c.</i>	33	79	112	20	8	6	14		2			2	8	130			
Alila,	1888	Wm. H. Hughes,	'64	'88	John A. Jones, <i>p.</i>	3	3	16	2	1	5	6						4	12			
Alturas,	1883	J. A. Wanzel,	'81	'83	Griffith Griffiths, <i>p.</i>	8	15	23	2	2	3	5		1	2	3		1				
Angel's Camp,	1869				Dennis Goodsell, <i>p.</i>																	
Andloch,	1865	Miss L. L. Gober,	'48	'88	Tracy M. Oviatt, <i>p.</i>	13	32	45	4	4	5	9					2	3	50			
Antioch,	1875	Mrs. M. E. Stuart,	'81	'88	Charles H. Cook, <i>p.</i>	27	47	75	16	4	17	21		2			2	1	40			
Benicia,	1865	Miss H. L. Smith,	'48	'80	Samuel H. Willey, <i>p. c.</i>	16	47	63	30	3	8	11		4	4	2	6	50				
Berkeley,	1874	Amos W. Huggins,	'79	'87	Thomas R. Bacon, <i>p. c.</i>	55	118	173	20	8	13	21		4	4	4	4	1	200			
Bethany,	1877	Mary Ekenburg,			Levi F. Bickford, <i>p.</i>	14	24	38		1	1	2						4	50			
Buena Park,*	1888	J. A. Whitaker,	'72	'88		7	9	16		10	6	10						19				
Byron,	1883	Dr. W. K. Doherty,			William C. Stewart, <i>p.</i>	10	22	32	4	2	0	2						70				
Callahan's Ranch,	1880				Griffith Griffiths, <i>p.</i>	1	6	7														
Canby,	1887	Fred. B. Barnes,	'61	'84	Henry M. Daniels, <i>p.</i>	4	11	15	3	2	0	2						10				
Carlsbad,*	1885					2	5	7														
Cedarville,	1885																					
Cherokee,	1871																					
Clayton,	1863	Rev. J. H. Merrall,	'88	'88	Edson D. Hale, <i>p. c.</i>	16	25	41	5	5	3	8	1	4		5	3	75				
Cloverdale,	1869	John Holloway,	'54	'83	William L. Jones, <i>p.</i>	14	58	72	8	3	8	2		1	1	3	4	6	80			
Compton,*	1888	Thomas Chambers,	'55	'88	Harvey Jones, <i>p.</i>	9	15	24		3	25	28		4		4	2	2	20			
Copperopolis,	1864				Dennis Goodsell, <i>p.</i>																	
Corralitos,	1864	Walter H. Brown,	'77	'88		2	5	7	2													
Cottonwood,	1887	Wm. D. Clark, <i>m. d.</i> ,	'86	'88	Edward H. Byrons, <i>p.</i>	7	8	15	1	5	3	8						3	15			
Crockett,	1883	Mrs. D. Edwards,			Dennis Goodsell, <i>p.</i>					1	2	3							20			
Douglas Flat,	1869	Watkins Davis,	'77	'88																		
Eagle Rock,* <sup>a</sup>	1886	Milton Brown,	'78	'86	Elijah Cash, <i>p.</i>	8	14	22		1	2	3										
Eden Plain, <sup>b</sup>	1867																					
Edgemont,*	1886	Miss Louise Cash,	'78	'86		6	7	13	8										20			
Escondido,*	1886	Mrs. F. W. Sturges,	'88	'88	Lawrence C. Alvord, <i>p.</i>	6	10	16	2		11	12		2		2	1	35				
Esna Mills,	1881	Rev. W. C. Stewart,	'63	'84	William C. Stewart, <i>p.</i>	25	67	92	14	11	14	25	2	2	2	8	4	5	125			
Eureka, 1st,	1863		'80	'83	David D. Bowman, <i>p. c.</i>	27	37	64	4	7	2	9	1	3		4	4	15	80			
Eureka, 2d,	1883	Thos. E. McGeorge,				5	4	9	3										4			
Fairview La Honda, <sup>77</sup>		M. Woodhaus,			Joseph F. Bacon, <i>p.</i>																	
Ferndale,	1875	Mrs. S. M. Glasscock,	'87	'88																		
Fort Bidwell,	1885	E. DeL. Howells, <i>p.</i>	'70	'87																		
Fort Jones,	1883	William C. Stewart, <i>p.</i>	'61	'84		2	5	7	1	9	20	29	2	4		6	7		50			
Fresno, 1st,	1872	Dea. W. A. Starruti,	'80	'88	Emory G. Chaddock, <i>p.</i>	86	45	81		10	22	32										
Fresno, " German,	1888		'88	'88	[J. K. Nagle.]	12	20	32														

<sup>b</sup> Brentwood.

<sup>a</sup> Verdugo.





CHURCHES.	Clerks.	Ministers.	Members.				Admitted.			Removed.			Bapt.	Fam.				
			Name.	Ord.	C'd.	Ma.	Fc.	To.	Ab.	C.	L.	To.			Di.	L.	De.	To.
Fresno, <i>Suedish</i> , 1888																		
Galt, 1878	Alvah H. Rider,	[J. F. Gilbert,]	'88			6	10	16										
Geyersville, <sup>a</sup> 1878	Mrs. A. P. Sylvester,	Richard H. Thomas, p.	'87															
Gilroy, 1874	E. J. Bennett,	John Phillips,	'88															
Gold Hill, 1887	Josiah Rogers,	[George W. Trimble,]	'88															
Green Valley, 1853	Mrs. D. Maddocks,	Reuben H. Sink, p.	'84			22	86	108										
Green Valley, <sup>b</sup> 1878	G. H. Richmond,	Raynesford Taylor, p.	'83			8	14	25	39	8	1	4	5					
Halleck,* 1884		Edward B. Howell, p.	'88			9	8	17	8	1	0	1						
Hanford, 1886																		
Haywards, 1865	Mrs. R. W. Cooper,	Walter W. Madge, p. c.	'81			28	53	81	9	7	8	15						
Highlands, <sup>c</sup> 1884	Guy E. Alpin,	Jesse D. Foster, p.	'73			12	21	33	2	2	4							
Hydesville, 1868	Rev. J. Macdonald,	John Macdonald, p.	'87			8	16	24	6									
Inglewood,* 1888	W. C. B. Randolph,	George W. Savory, p.	'85			7	8	15	3									
Lewiston, 1874		Francis King,	'89															
Lincoln, 1892	C. Anderson,	[George W. Trimble,]	'88															
Little Shasta, 1876	A. Soule,	Edward F. Dinsmore, p.	'88			5	11	16	5	1	2	3						
Locketford, 1862	Miss Laura Foote,	Lewis T. Mason, p.	'75			15	30	45	21									
Lodi, 1872	T. B. Jeffrey,		'86															
Long Beach,* 1888	Mr. Castle,	Robert M. Webster, p.	'67			10	19	29	5	4	30	34						
Los Angeles,* 1867	W. R. Blackman,	Robert G. Hutchins, p.	'66			141	233	374	74	6	44	50	7	101				
" Park,* 1884	John M. Davies,	Edward R. Brainerd, p.	'84			53	49	102	4	8	52	60	30					
" 3d,* 1885	B. F. Dalby,	George A. Rawson, p.	'60			9	16	25	4	8	15	23	3					
" East,* 1887	W. H. Kennedy,	Jephtha H. Phillips, p.	'75			46	68	114	9	25	24	49	1					
" Plymouth,* 1888	C. W. Benedict,	Andrew J. Wells, p.	'70			26	48	74	6	7	67	74						
Marinez, 1874	Mrs. L. J. Fish,	Charles N. Flanders, p.	'74			89	10	29	39	4	1	2						
Marysville, 1881	Mar Tin Bow,		'74			22	22	22	21									
Merrillville, 1882	P. D. Hurlbut,	Frank H. Adams, p.	'88			13	10	23	6	7	7	14						
Mission San José, 1888	Kate R. Willis,	Egbert D. Haven, p.	'88			5	9	14										
Modesto, 1873		[George Mochersheimer,]	'88															
Mokelumne Hill, 1854		Andrew K. Crawford, p.	'62															
Monrovia,* 1887	Hiram Clark,	Daniel H. Colcord, p. c.	'81			15	25	40	5	21	21							
Murphys, 1866	Henry Harris,	Dennis Goodsell, p.	'77			6	16	22	6	1	1							
National City,* 1881	Albert G. Adams,	Edward D. Weage, p.	'84			32	51	83	4	3	20	23	2					
Nevada City,* 1851	Mrs. Geo. Smith,	[Josiah Sims, Meth.]	'63			73	15	102	11	5								
New York Landing, <sup>d</sup> '82	A. Andrews,	T. M. Oriant, p.	'48			3	12	15	5	4	24	28						
Northport,* 1888	Gustavus S. Smith,	Charles S. Valle, p.	'82			11	17	28										
Nortonville, 1864																		
Oakland, Ist, 1860	Rev. John Rea,†	John K. McLean, p. c.	'61			301	719	1020	46	41	35	76	6	31				
" 2d, 1868	Dea. J. Hoag,	George W. Bothwell,	'75															
" Plymouth av., 1874	Dea. C. F. Whitton,		'88			34	76	110	23	2	11	13	1	17	12	30	2	2
" Clairville.	<sup>b</sup> Sebastopol.	<sup>c</sup> Meslina.																

† Also associate pastor, '90-'95; George H. Merrill, p. c., Market St. Branch, '96, '97.

<sup>d</sup> Cornwall.

CHURCHES.	SUNDAY SCHOOL.										BENEVOLENCE.										Lectn. ches.	Home Exp.
	Place.	Superintendent.	Mem.	Av.	Ad. to Ch.	Recy. Cont.	For. clcn.	Ed'n.	Ch. Rd'g.	Home M.	A. M. A.	S. S.	New West.	Min. Aid.	Other.	TOTAL.						
Fresno, Swedish,							5			16						21				0	2,331	
Galt,							6									6					0	277
Geyserville,							38	20		704	27					1,148					0	305
Gilroy.							31	5		83						11					0	2,900
Grass Valley,	Rev. R. H. Slink,	250	176	6	20			34								345					0	978
Green Valley,	Rev. R. Taylor,	60	45	1	5					52						83					0	319
Halleck,	D. L. Richmond,	45	33							11											0	200
Hanford,																						
Haywards,	H. E. Badger,	130	85	7	5			5		9	4					18					0	337
Highlands,	S. H. Barrett,	120	120	1	4			32		41	2					2					0	532
Hydesville,	Mrs. Orden,	65	45					2		7											0	1,898
Inglewood,	Jas. McQuarrie,	50	30																		0	12,198
Lewiston,																					0	3,070
Lincoln,																					0	868
Little Shaasta,	Andrew Soule,	130	90	1			24			50						15					0	4,135
Lockeford,	Geo. Hammond,	50	42							9						2					0	1,337
Lodi,										6											0	127
Long Beach,	Annie R. Webster,	44	37							15						1,325					0	1,870
Los Angeles, 1st,	H. G. Billings,	267	235	3	14		158	205		386						1,662					0	1,550
" Park,	Jas. B. McLeod,	300	165	16	5					41						113					0	1,922
" 3d,	Geo. T. Hanly,	150	110	8						38						19					0	65
" East,	D. Gilbert Dexter,	140	110	10						105						65					0	3,900
" Plymouth,	Louis K. Webb,	85	48																		0	1,337
Martinez,	Mrs. Chas. Fish,	85	53	0			15			10	18					89					0	127
Marysville,							4									22					0	1,870
Merrillville,	Mrs. Jas. Stanley,	40	24	2						6						2					0	269
Mission San José,										14											0	1,550
Modesto,																					0	1,922
Mokelumne Hill,																					0	65
Monrovia,	Rev. D. H. Colcord,	75	54							33											0	16,749
Murphy,	Henry Harris,	85	70	1	15		4			36						11					0	2,515
National City,	A. G. Adams,	100	60	1	8		60	11		20	36					10					0	
Nevada City,	Josiah Sims,	235	130																		0	
N. Y. Landing,	Mrs. C. N. Wright,	30	23		3		2			10						2					0	
Nordhoff,	F. P. Barrows,	65	50	1																	0	
Nortonville,																					0	
Oakland, 1st,	Rev. John Rea,	1,686	868	23	393		1,496	451	3,206	1,653	283					7,877					0	16,749
" 2d,										10						10					0	2,515
" Plymouth av.,		193	110	2	29		756	370	38	624	37					210					0	

CHURCHES.	CLERKS.	MINISTERS.	MEMBERS.			ADMITTED.		REMOVED.			BAPT.	FAM			
			Ma.	Fe.	To.	Ab.	C.	L.	To.	Di.			L.	De.	To.
" Golden Gate,	L. E. Leavell,	Ord. '80	27	29	56	8	9	5	14	1		1		6	50
" Park, Lorin,	Thomas Stevenson,	'76	27	36	36	1	1	1	2					2	55
" 8th av.,	Theodore Hatch,	'85	25	42	67	4	14	18		1		3		1	15
Ocean side,*	C. S. Startzman,	'61	11	13	24	4	3	2	5			3		2	35
Oro Fino,	W. J. Waddingham	'72	9	11	20	5	1	4	5			2		2	
Oroville,	Miss Kate Wilson,	'63	9	9	9	1				1		2		1	
Pacheco,	[John Briet, jr., Pres.]	'71													
Paradise,	Mary Ives,	'79	23	44		5	24	24		1		1		8	110
Paradise,*	Dea. G. A. Green,	'69	69	92	161		16	77	93	1		3		7	50
Perris,*	Horatio W. Doyle,	'77	8	13	21		5	6	11	1		2		2	13
Pescadero,	W. G. Thompson,	'82	6	23	29		8	8	16	1		1		6	
Petaluma,	Mrs. T. A. Gilbert,	'89	23	63	86		25	23	48	1		3		5	
Pico Heights,*	H. W. Folsom,	'69	69	92	161		16	77	93	1		3		7	80
Pomona,	Walter A. Lewis,	'45	8	13	21		4	8	12	1		1		2	15
Poway,*	Adams Chapin,	'77	8	8	12		4	4	8	1		1		4	
Raymond,	Mrs. A. L. Frickstad,	'78	4	8	12		4	4	8	1		1		2	100
Redlands,*	Dea. J. S. Hayes,	'88	44	57	101		10	7	20	3		7		7	40
Redwood,	Miss M. Stewart,	'73	17	51	68		13	9	27	1		2		2	100
Rio Vista,	Clark Stanton,	'80	64	120	184		20	21	28	49	1	10		2	100
Riverside,*	Walter L. Koethen,	'70	88	9	12		2	8	9	17		7		3	30
" South,*	Mrs. F. H. Robinson,	'73	3	19	23		2	3	2	2		1		2	50
Rocklin,	Mrs. R. A. Mills,	'87	8	24	25		2	2	2	2		1		2	22
Robnville,	John Macdonald,	'84	68	172	240		18	8	10	18	4	5		9	195
Sacramento,	S. E. Carrington,	'62	2	11	13		2	1	1	2				6	50
San Andreas,	Judson Holland,	'81	36	77	113		20	11	8	19		5		8	80
San Bernardino,*	Clarence Oakley,	'68	85	124	210		15	24	36	60		17		13	100
San Buenaventura,*	Jacob Nideffer,	'76	88	86	124		50	18	58	76		24		3	100
San Diego, 1st,*	F. A. Stephens,	'60	88	12	23		4	4	31	35		2		2	65
San Diego, 2d,*	C. S. Williams,	'71	82	294	473		68	26	16	42		5		10	180
San Francisco, 1st,	Sam'l E. Dutton,	'82	175	353	528		145	29	12	41		6		30	200
" Plymouth,	Dea. C. J. Snow,	'71	62	156	218		41	12	18	30		1		5	200
" 3d,	Jos. Hutchinson,	'77	89	84	139		90	10	2	12		1		6	200
" 4th,	Dea. G. W. Pease,	'52	74	164	318		37	29	8	37		7		20	140
" Bethany,	Miss Mary Kerrell,	'87	88	16	46		62	5	7	7		3		2	40
" Olivet,*	Franklin Rhoda,	'86	29	29	58		2	1	11	1		1		3	30
" Sued,*	John A. Ohlson,	'88	89	12	16		2	1	7	8		1		2	43
San Jacinto,*	Mrs. M. M. Mead,	'80	98	119	217		33	16	19	35		1		3	
San Jose,	Wm. T. Paty,	'89	5	21	26		3	3	5	2		2		5	
San Juan,	Mrs. Bianche Abbe,	'87	5	21	26		3	3	5	2		2		5	

<sup>a</sup> Electric.



CHURCHES.	CLERKS.	MINISTERS.	MEMBERS.			ADMITTED.			REMOVED.			BAPT.		FAM.					
			Chy or Town.	Org.	Name.	Ord.	C'd.	Mn.	Fe.	To.	Ab.	C.	L.		To.	Di.	L.	Dc.	To.
San Mateo,	1864	D. Bromfield,	'88	'87	18	22	40	2	2	6	11	17	2	2	3	5	5	69	
San Miguel,*	1886	Rev. E. B. Tuthill,	'60	'86	10	10	20	2	2	7	3	10	5	5	7	5	5	134	
Santa Barbara,*	1867	Rev. C. T. Weitzel,	'76	'86	55	120	175	29	10	17	27	31	4	5	2	2	2		
Santa Cruz,	1857	N. Taylor,	'73	'80	67	151	218	23	16	15	31	4	4	5	2	1	1		
Santa Rosa,	1888	James K. Harrison,	'86	'88	12	23	35	13	2	2	4	1	7	7	1	1	4	50	
Saratoga,*	1872	William H. Cross,	'70	'82	25	40	65	13	2	2	4	1	7	7	1	1	4	80	
Satcoy,*	1888	Ernest E. Huntley,	'59	'88	10	15	25	8	7	8	15	15	1	1	4	7	12		
Selma,	1881																		
Sheep Ranch,	1879	Andrew K. Crawford,	'62	'87	20	35	55	7	5	20	25	4	3	7	1	3	61		
Sierra Madre,*	1886	Ephraim E. P. Abbott,	'60	'88	9	23	32	1	1	1	1	1	1	1	1	1	40		
Sierra Valley, Etta,	'84	Charles E. Philbrook,	'74	'84	7	34	41	2	2	2	5	7	1	7	8	4	40		
Sonoma,	1871	Mrs. M. L. Shaw,			7	35	42	5	3	5	7	4	4	4	1	1	36		
Soquel,	1868	Mrs. E. C. Deering,	'76	'87	7	35	42	5	3	5	7	4	4	4	1	1	20		
Spring Valley,*	1888	Miss L. Lobinger,	'63	'88	5	7	12	12	12	12	12	12	7	7	7	7	86		
Stewartsville,	1884																		
Stockton,	1865	Dea. Levi Langdon,			24	67	91	24	4	3	7	2	3	2	5	1	55		
Suisun,	1876	Mrs. Ellen Perkins,	'64	'87	9	46	55	13	11	2	13	2	2	2	4	2	72		
Suñol Glen,	1885	Miss H. M. Blake,	'88	'88	6	14	20	3	3	3	3	3	5	5	5	5	32		
Susanville,	1873	A. Burine,	'88	'88	6	6	6	6	6	6	6	6	6	6	6	6	25		
Sweetwater,*	1887	E. E. Davis, <sup>a</sup>	'50	'87	11	13	24	11	13	24	24	24	4	9	13	12	12		
Tipton,	1884	Mr. Francis,	'64	'88															
Traver,	1886	William D. Williams,	'69	'88	39	66	105	9	7	35	42	1	3	4	4	1	150		
Tulare,	1874	W. Delano,	'70	'88	3	4	7	2	2	2	4	4	2	2	1	1	44		
Turlock,	1888	H. B. Waters,	'66	'88	15	27	42	6	2	2	4	4	2	2	1	1	44		
Vallejo,	1884	Henry W. Jones,	'66	'88	15	27	42	6	2	2	4	4	2	2	1	1	44		
Valejo,	1870																		
Vernon,*	1885	Wm. F. G. Blaikie, <sup>b</sup>	'80	'88	31	50	81	2	38	21	59	8	8	10	2	2	50		
Weaverville,	1874	Francis King,	'89	'88	21	27	48	15	6	4	4	4	1	1	4	7	38		
Westminster,*	1887	Elijah C. Phelps,	'72	'88	21	27	48	15	6	4	4	4	1	1	4	7	30		
West Point,	1887	Mrs. E. Newton,	'62	'87	10	8	18	6	4	4	4	4	1	1	4	7	30		
Woodland,	1870	Andrew K. Crawford, <sup>a</sup>	'71	'84	24	92	116	25	15	9	24	2	2	2	9	1	100		
		Salathiel D. Belt, <sup>b</sup>	'71	'84	24	92	116	25	15	9	24	2	2	2	9	1	100		

<sup>a</sup> Florence.

<sup>b</sup> El Cajon.

CHANGES from last Year-Book's list of churches: *Added*.—Adin; Allia; Buena Park; Compton; Fresno, *German and Swedish*; Inglewood; Long Beach; Los Angeles; Plymouth; Mission San Jose; Northoff; Raymond; San Diego, Second; Santa Rosa; Saticoy; Selma (restored); Spring Valley; Turlock,—18. *Name changed*.—Lugonia to Redlands. *ORDINATIONS, INSTALLATIONS, etc.*, in the year. See Summary IV.

CHURCHES: 22 with pastors installed by council; 95 with pastors otherwise inducted; 10 with supplies; 22 vacant (including 5 supplied by licentiates, etc.). Total 149.

MINISTERS: 22 pastors installed by council; 79 pastors otherwise inducted; 10 supplies; 70 others. Total, 181.

CHURCH MEMBERS: 3,403 males; 6,423 females. Total, 9,826 (including 1,298 absent). Gain, 1,318.

CHURCHES.	SUNDAY SCHOOL.					BENEVOLENCE.							Legn- cies.	Home Exp.			
	Place.	Superintendent.	Mem.	Av.	Ad. to Ch.	Benv. Cont.	For- eign.	Ed'n. B'd'g.	Ch. M.	Home M.	A. M. A.	S. S. West.			Min. Aid.	Other.	TOTAL.
San Mateo,	G. W. Dickie,	45	37	5	5	8			10	25					35	0	2,595
San Miguel,	A. F. Gorham,	134	92	5	8			9							9	0	233
Charles P. Low,		138	90	3	25			135						30	165	0	2,376
Santa Barbara,	Rev. M. Willett,	280					132	20	110	101				75	438	0	2,700
Santa Cruz,	E. F. Eastman,	75	64					6	15	13				24	89	0	300
Santa Rosa,	S. H. Wyatt,	71	49				31	6	15	13				24	89	0	989
Saratoga,	Ernest E. Huntley,	50	39	8					12					12	12	0	263
Salicoy,																	
Sheep Ranch,	C. E. Cook,	95	65	3	2	6		6	36						42	0	785
Sierra Madre,	Mrs. C. E. Philbrook,	90	65	2	2	8		6	19					25	25	0	1,110
Sierra Valley,		88	60	2	7	5		9	16	6				10	56	0	930
Sonoma,	Mrs. E. C. Deering,	80	50	2	7	5			13		5			27	45	0	930
Soquel,	Benj. Stiles,	30	25	1	5				5					10	10	0	75
Spring Valley,																	
Stevartsville,																	
Stockton,		115	75	2	9	41		30	21	23				25	140	0	2,522
Suisun,	A. F. Hitchcock,	80	65	2					6					10	16	0	1,100
Suñol Glen,	Miss Lucy Ellis,	33	25						27					27	27	0	334
Susanville,	Rev. F. H. Adams,	100															
Sweetwater,	N. B. Weed, <sup>a</sup>	33	23	4					10					10	10	0	150
Tipton,									2						2		
Traver,																	
Tulare,	E. T. Gosper,	220	115	5	5	6		66	8					32	112	0	1,550
Turlock,	David Ronk,	60	45			16			5					5	5	0	275
Vacaville,		55	24						48		12			76	76	0	1,111
Vallejo,									2					2	2		
Vernon,	Elijah Brayton,	130	85	14	10				70		7			77	77	0	1,082
Weaverille,																	
Weaverville,	George C. Mack,	72	55		15	6		3	19					8	36	0	400
Westminster,	George L. Brown,	50	30	2	5	5			14					19	19	0	300
West Point,	S. J. B. Richardson	125	63	5	10	56		13	17	13				2,250	2,349	0	2,012
Woodland,																	

ADDITIONS: 771 by confession; 1,255 by letter. Total, 2,026.  
 REMOVALS: 96 by death; 488 by dismissal; 62 by discipline.  
 Total, 646.  
 BAPTISMS: 267 adult; 323 infant.  
 IN SABBATH SCHOOLS: 16,300. Gain, 742.  
 FAMILIES: 48 churches reporting (42 last year), 8,372; gain, 4,811.  
 BENEVOLENT CONTRIBUTIONS: 119 churches reporting (65 last year), \$41,620. Increase, \$6,209.  
 HOME EXPENDITURES: 106 churches reporting (96 last year), \$190,609. Decrease, \$33,265.  
 ORGANIZATION: 1. GENERAL ASSOCIATION OF CALIFORNIA, comprising 45 counties (108 churches), and the State of Nevada (1 church). 2. GENERAL CONGREGATIONAL ASSOCIATION OF SOUTHERN CALIFORNIA, comprising 8 counties (41 churches).

COLORADO.

CHURCHES.	CLERGY.	MINISTERS.	MEMBERS.			ADMITTED.			REMOVED.			BAPT.	FAN										
			City or Town.	Org.	Name.	Ord.	Cvd.	Name.	Ma.	Fe.	To.			Ab.	C.	L.	To.	Di.	L.	De.	To.	Ad.	Inf.
Arikaree,	1888	Thos. Bederman,	'82	'88	Daniel H. Minich,	'82	'88	11	12	23	2	1	4	5	1	6						12	
Boulder,	1864	Harriet D. Harlow,	'66	'88	Charles Caverno, p.	'66	'88	29	43	72	30	3	3									60	
Buena Vista,	1880	Miss Tillie Olden,	'79	'88	Theophilus R. Earl,	'79	'88	4	10	14	4											35	
Coal Creek,	1880																						
Colorado Springs,	1874	Otis Rennie,	'74	'82	James B. Gregg, p. c.	'74	'82	74	175	249	47	23	26	49	4	15	7	26	9	4		225	
Crested Butte,	1880	Mollie E. Wilson,	'83	'88	Edwin Martin, p.	'83	'88	5	15	20	7	2	1	3		2						40	
Denver, 1st,	1864	C. H. Brierley,	'66	'84	Myron W. Reed, p.	'66	'84	142	270	412	40	12	18	30	3	9	12	2	2				
" 2d,	1879	Harry Butler,	'68	'89	Adelaide Blanchard,	'68	'89	72	114	186	40	16	39	55	3	15	4	22	13	4			
" West,	1881	Harvey W. King,	'69	'86	Roselle T. Cross, p. c.	'69	'86	56	118	174	20	20	37	57	11	11	8	6	6			170	
" Boulevard,	1882	Anna L. Lyman,	'82	'88	Edward H. Ashburn, p.	'82	'88	38	54	92	23	8	23	31	1	12						95	
" Pilgrim,	1883	S. F. Gallagher,						3	10	13					1	1						6	
" Tabernacle,	1884	Frank W. St. John,	'76	'85	Thomas A. Uzzell, p.	'76	'85	70	98	168	30	72	10	82	3	8	11	32	21			50	
" Park ave.,	1884	J. W. Sanderson,	'78	'88	William H. Brodhead, p.	'78	'88	19	45	64	2	3	29	32	1	9	10	3	3			20	
" Olivet,	1885	Mary S. Harger,	'89	'89	George W. Rose,	'89	'89	3	14	17					3							20	
Fruita,	1886	Edgar Hurdle,	'88	'88	James Stanton,	'88	'88	25	23	48	2	7	6	13	1	3						20	
Greeley,	1888	F. Vosburg,	'87	'88	Alfred H. Bears,	'87	'88	5	9	14	2	7	7	14	1	3						80	
Gunnison,	1870	Henry A. French,	'88	'88	Edward S. Parsons, p.	'88	'88	40	89	129	26	3	8	11	3	4							
Highland Lake,	1881																						
Hyde,	1880	Harry Oviatt,	'77	'88	John N. Lowell,	'77	'88	33	31	64	3	2	1	3								30	
Harman,	1886	Mariem Hurst,	'80	'85	George Dungan, p.	'80	'85	6	7	13	4	4	4										
Julesburg,	1885	Harry Riddle,	'86	'88	William L. Gilman,	'86	'88	10	11	21	6	18	3	21								75	
Leadville,	1885	Henry J. Zercher,	'79	'88	Charles H. Gaton,	'79	'88	8	13	21	6	1	1										
Longmont,	1880	Frank N. Hurd,	'88	'87	Henry E. Thayer, p.	'88	'87	29	42	71	10	23	5	28								60	
Longmont,	1872	Mrs. C. O. Webb,	'83	'87	Henry E. Thayer, p.	'83	'87	31	50	81	24	3	4	7								45	
Manitou,	1879	F. E. Boynton,	'74	'87	George Michael, p.	'74	'87	25	35	60	9	3	14	17	2							75	
Montrose,	1885	Robert Halley,	'74	'87	Eugene B. Read, p.	'74	'87	10	29	39	4	4	8	12									
Newcastle,	1888	Mrs. M. Mahan,	'85	'88	Joseph Herbert,	'85	'88	4	8	12													
Oak Creek,	1882																						
Otis,	1886	Miss B. Dungan,	'80	'85	George Dungan, p.	'80	'85	17	13	30	1	1	2	3		2						20	
Platteville,	1887	M. E. Maynard,	'76	'87	Richard Eason,	'76	'87	8	24	32	1	2	2		1	1							
Pueblo, 1st,	1878	John H. Kirtland,	'74	'88	Lewis W. Hicks,	'74	'88	26	53	79		15	17	32	2	4	6						
" Pilgrim,	1883	Dwight M. Pratt,	'80	'89	[Timothy Thirloway, Lic.]	'80	'89																
Red Cliff,	1882	F. W. Huntington,	'87	'87	John W. King,	'87	'87	14	19	33	12	3	4	7	1							200	
Silverton,	1878	W. W. Montgomery,	'87	'89	Alfred H. Bears,	'87	'89	11	27	38	17	1	7	8								85	
Whitewater,	1888																						
									Total:														
									878	1521	2399	331	249	290	539	26	123	11	160	100	66	1403	

CHURCHES: Added, — Arikaree; Fruita; Harman; Newcastle; Whitewater. Omitted, — Breckenridge; Pueblo, East. Gain in church members, 315; in Sunday schools, 726; in benevolent contributions, \$482; in home expenditures, \$27,362. ORGANIZATION: THE COLORADO ASSOCIATION, with which four Wyoming churches are connected.





CONNECTICUT.

CHURCHES.	CITY OR TOWN.	ORG.	CLERKS.		MINISTERS.		MEMBERS.				ADMITTED.				REMOVED.				BAPT.		PAM.
			Name.	Name.	Ord.	Name.	Ma.	Fe.	To.	Ab.	C.	L.	To.	Di.	L.	De.	To.	Ad.	Inf.		
Andover,		1749	T. C. P. Hyde,		'66	10	28	38	1	0	0	1	0	0	0	1	0	0	50		
Ansonia,		1850	D. Bartholomew,		'70	83	101	274	23	9	19	28	3	8	0	11	4	18	258		
Ashford,	Westford,	1718	A. H. Byles,		'86	16	38	54	6	0	0	0	0	2	0	2	0	0	44		
		1768	Stephen Whiton,		'56	10	28	38	4	0	0	0	0	2	0	2	0	0	35		
Avon, West,		1751	M. F. Thompson,		'81	30	59	89	15	6	1	4	4	3	0	9	0	0	49		
		1819	Rev. N. J. Seeley,		'79	81	25	58	83	6	1	0	1	0	2	0	0	0	45		
Barkhamsted,		1781	Sheldon Merrill,		'79	16	27	43	4	5	1	0	1	0	0	4	0	0	49		
Berlin,	Riverside,	1842	Carlton S. Roberts,		'88	17	48	65	18	0	0	0	1	1	0	2	0	0	45		
		1712	Arthur W. Upson,		'73	89	45	93	138	22	4	2	6	1	2	7	10	3	95		
		1775	W. W. Woodworth,		'42	112	187	289	32	4	3	7	2	2	0	4	1	4	131		
Bethany,		1763	Clark Hotchkiss,		'76	20	41	61	9	0	0	0	0	1	0	0	0	0	19		
Bethel,		1760	Rev. H. L. Slack,		'77	83	142	252	394	41	8	3	11	9	12	0	21	5	10		
Bethlehem,		1739	Wm. R. Harrison,		'74	88	31	48	79	6	1	2	3	0	3	0	3	0	58		
Bloomfield,		1738	Henry Gray,		'75	87	44	100	144	7	4	4	8	3	5	0	3	0	108		
Bolton,		1725	Dwight Warner,		'89	12	39	51	11	0	0	0	0	3	0	0	3	0	1		
Bozrah,		1730	Simeon Abel,		'59	86	25	43	69	8	12	0	12	0	0	0	0	0	60		
" Bozrahville,		1828	Stephen A. Allen,		'59	86	15	22	37	27	0	0	0	0	0	0	0	0	12		
Branford,		1644	William Linsley,		'75	89	124	173	297	37	1	3	4	5	3	0	8	1	180		
" Stony Creek,		1877	John Northam,		'58	88	33	42	75	0	0	0	0	0	0	0	0	0	100		
Bridgport, 1st,		1695	Alfred H. Gainsby,		'70	125	245	420	53	6	3	9	10	13	0	23	2	7	275		
" 2d,		1830	Edward Sterling,		'70	151	342	493	43	6	13	19	7	3	0	10	1	7	315		
" Black Rock,		1849	George A. Gould,		'73	81	18	54	72	6	0	0	0	1	1	0	2	0	63		
" Park st.,		1868	Orange Merwin,		'87	188	336	474	24	28	23	51	7	15	6	28	13	7	400		
" Olivet,		1870	Joseph J. Rose,		'85	85	25	65	91	6	14	11	25	4	0	4	7	4	100		
" West End,		1887	Wilfred E. Norton,		'87	87	22	38	60	5	5	18	23	4	0	0	2	6	115		
" Scandinavian,		1888	T. Thompson,		'88	88	12	14	26	2	27	2	29	0	3	0	3	0	50		
Bridgewater,		1809	Horace N. Sanford,		'76	88	21	50	71	10	0	0	0	0	0	3	0	0	67		
Bristol,		1747	Euphroditus Peck,		'73	85	208	377	585	61	32	9	41	9	7	0	16	19	3		
Brookfield, Centre,		1757	Alfred Somers,		'71	80	34	75	109	31	7	0	7	6	0	6	6	0	45		
Brooklyn,		1734	P. B. Sibley,		'63	73	47	109	136	28	5	4	9	3	1	0	4	3	0		
Burlington,		1783	Samuel Russell,		'63	73	47	109	136	28	5	4	9	3	1	0	4	3	0		
Canaan, South,		1741	Marshall C. Dean,		'85	15	28	43	5	0	0	0	0	0	0	0	0	0	40		
" Falls Village,		'58	U. H. Miner,		'89	36	57	93	26	0	0	0	0	2	3	0	5	0	60		
Canterbury,		1711	Thomas G. Clarke,		'11	32	36	54	0	2	2	4	0	4	0	4	0	2	40		
" Westminster,		1770	Albert C. Greene,		'79	81	22	31	56	21	5	0	5	1	0	2	0	2	0		
Canton, Centre,		1750	William E. Brown,		'68	89	60	88	148	20	1	1	2	7	0	14	1	9	85		
" Collinsville,		1832	Chas. W. Thayer,		'71	85	133	226	369	23	5	28	6	5	0	11	14	3	300		
" Pilgrim, Sweden,		1888	Evald Johansen,		'88	88	27	25	52	8	16	0	16	0	2	4	6	0	11		

Abington, see Pomfret. Birmingham, see Derby. Black Rock, see Bridgeport. Black Brook, see East Windsor. Buckingham, see Glastonbury. Central Village, see Plainfield. Centrebrook, see Essex.

SUNDAY SCHOOLS AND BENEVOLENCE.

CHURCHES.	SUNDAY SCHOOL.				BENEVOLENCE.										Home Exp.			
	Place.	Superintendent.	Mem.	Av.	Ad. to Ch.	Beav. Cont.	For. eign.	Ed'n.	Ch. Ed'g.	Home M.	A. M. A.	S. S.	New West.	Min. Aid.		Other.	TOTAL.	Legac-ies.
Andover,	C. L. Backus,	70	45	0	\$15	0	0	0	0	0	0	0	0	0	0	\$15	0	0
Ansonia,	John B. Davidson,	248	228	8	80	50	75	0	0	132	36	21	14	21	624	974	0	0
Ashford,	A. H. Byles, <sup>a</sup>	45	30	0	0	0	0	0	0	8	0	0	0	0	8	8	0	0
" Westford,	G. E. S. Amidon, <sup>b</sup>	42	25	0	2	21	0	0	0	16	11	8	0	5	15	76	0	0
Avon, West,	S. Thompson, <sup>c</sup>	80	35	0	26	5	0	5	5	19	5	5	0	0	39	94	0	0
Barkhamsted,	Rev. N. J. Seeley,	90	35	1	7	16	0	5	5	25	16	5	8	3	16	94	0	0
" "	Wallace Case,	71	30	5	0	2	2	2	2	11	3	4	4	2	3	34	0	0
Berlin,	D. F. Ransom,	100	65	0	0	0	0	0	0	21	0	0	0	0	12	33	0	0
" "	William Upson,	201	92	3	214	162	31	20	20	225	87	70	69	21	251	936	0	0
Bethany,	Francis Deming,	201	125	2	0	248	121	19	19	369	181	14	10	24	62	1,048	0	0
Bethel,	Thomas Horsefall,	33	21	0	0	0	0	0	0	10	0	0	0	0	0	10	0	0
Bloomfield,	A. W. Twiss,	386	212	8	150	369	9	26	26	393	110	114	12	52	139	1,224	0	0
Bolton,	William T. Casson,	76	55	1	46	0	5	0	0	30	16	0	0	0	32	143	0	0
Bozrah,	F. L. Granger, Jr.,	150	71	4	25	9	4	9	9	119	8	28	17	5	21	221	0	0
" "	William Loomis,	71	42	0	10	48	0	5	5	24	12	10	5	5	7	117	0	0
Bridgeport, 1st,	A. Herrick, <sup>d</sup>	68	46	9	26	31	0	0	0	18	10	2	0	24	0	85	0	0
" 2d,	Stephen A. Allen,	12	10	0	0	0	0	0	0	0	0	0	0	0	0	0	0	0
Black Rock,	Horace B. Meigs,	227	116	0	38	30	24	15	15	40	28	14	17	10	1	180	0	0
Park st.,	Frank Smith,	30	65	0	0	4	2	0	0	12	3	0	0	0	0	21	0	0
Olivet,	T. Cook Wordin,	316	203	5	262	757	117	50	50	989	395	40	0	0	443	2,790	181	0
West End,	Edward W. Morsh,	531	301	6	276	265	19	19	19	424	157	25	19	34	4,089	5,052	0	0
Scandinavian,	George A. Gould,	72	47	0	74	79	0	0	0	81	29	32	0	14	212	447	0	0
None,	Wm. E. Phillips,	618	339	23	202	136	132	75	75	412	126	17	61	24	2,349	3,333	0	0
Bridgewater,	F. H. Bassett,	190	129	10	12	66	0	0	0	13	10	12	0	0	56	156	0	0
Bristol,	James L. Harlem,	230	149	4	0	14	0	0	0	62	0	0	0	0	25	101	0	0
Brookfield,	None,	0	0	0	0	0	0	0	0	5	0	0	0	0	37	42	0	0
Brooklyn,	Stephen P. Treat,	125	50	0	10	45	0	4	4	27	12	0	8	5	23	123	0	0
Burlington,	H. S. Bartholomew,	319	188	31	300	512	50	50	50	1,018	427	61	159	52	830	3,166	0	0
Canaan, South,	C. E. Vrooman,	107	55	6	0	0	0	0	0	26	0	0	0	0	0	26	0	0
" Falls Vill.,	Rev. E. S. Beard,	108	65	3	50	111	0	0	0	50	31	0	0	9	111	312	100	0
Canterbury,	Fred Broadbent,	90	60	0	0	0	0	0	0	2	0	2	0	0	0	0	0	0
" Westminister,	Harlan P. Morse,	70	43	2	10	15	0	0	0	22	0	0	0	8	21	38	0	0
Collinsville,	George W. Ford,	50	35	0	0	0	0	0	0	5	0	0	0	0	1	47	10	0
" Pilgrim,	Thos. G. Clarke,	60	35	5	8	0	0	0	0	6	0	0	0	0	23	29	0	0
None,	Albert C. Greene,	146	53	0	40	22	9	7	7	36	11	10	9	5	46	205	0	0
None,	G. W. Lamphier,	215	162	20	25	123	0	0	0	194	17	0	0	19	132	486	0	0
None,	Charles A. Hart,	0	0	0	0	0	0	0	0	0	0	0	0	0	0	0	0	0
None,	None,	0	0	0	0	0	0	0	0	0	0	0	0	0	0	0	0	0

<sup>a</sup> Warrenville. <sup>b</sup> East Willington. <sup>c</sup> Unionville. <sup>d</sup> Bozrahville.

CHURCHES.	City or Town.	Org.	CLERGS.		MINISTERS.		Ord.	C'd.	MEMBERS.			ADMITTED.			REMOVED.			BAPT.		FAM			
			Name.	Name.	Name.	Ma.			Fe.	To.	Ab.	C.	L.	To.	Di.	L.	De.	To.	Ad.		Inf.		
Chaplin,		1810	Jared W. Lincoln,				'41	'58	53	83	136	17	1	2	3	3	1	0	4	0	0	115	
Chatham, <sup>a</sup>		1748	Philo Bevin,				'76	'84	71	161	232	7	0	4	3	3	0	0	3	0	0	135	
"	Cobalt,	1855	Harrison Brainard,				'60	'83	46	80	126	18	0	2	2	2	2	1	0	3	0	90	
Cheshire,		1724	Edwin R. Brown,				'60	'83	90	193	283	12	3	1	4	5	6	0	11	1	3	141	
Chester,		1642	Rev. Alex'r Hall,				'64	'85	103	182	285	22	4	3	4	3	4	2	0	3	4	172	
Clinton,		1667	Henry A. Elliot,				'63	'86	78	173	271	33	4	3	7	7	4	0	11	2	2	186	
Colchester,		1703	Wm. S. Curtis,				'88	'88	81	155	230	13	4	4	8	6	8	0	14	2	1	175	
"	Westchester,	1729	David S. Bigelow,				'75	'89	31	56	87	16	0	0	1	1	1	0	2	0	0	96	
Colebrook,		1795	J. Marcus Grant,				'80	'88	21	49	70	24	0	0	0	1	0	1	0	0	0	69	
Columbia,		1720	Wm. A. Collins,				'50	'50	69	105	174	37	0	3	3	4	5	0	9	0	6	145	
Cornwall,		1740	Silas C. Beers,				'71	'88	31	77	108	18	10	6	16	2	1	0	3	8	1	64	
"	West,	1782	Rev. J. Pierpont,				'88	'88	37	140	217	42	3	2	5	1	7	0	8	0	1	94	
Coventry,	South,	1712	A. Kingsbury,				'64	'87	38	99	137	28	4	2	6	4	2	0	6	3	0	95	
"		1745	And w Kingsbury,				'64	'81	32	58	90	13	6	0	6	4	3	0	7	1	1	100	
Cromwell,		1715	Edward S. Coe,				'71	'85	48	101	149	31	5	2	3	1	0	4	4	8	120		
Danbury, 1st,		1695	Rev. J. A. Maxwell,				'60	'87	175	424	599	62	32	32	64	4	6	0	10	10	4	340	
"	2d,	1851	E. S. Blackman,				'85	'87	65	149	214	25	3	3	5	8	1	1	0	2	2	85	
Darlen,		1744	A. H. Scofield,				'57	'85	47	99	146	12	4	3	7	3	3	0	6	2	0	90	
Derby,		1678	Rev. Dorrall Lee,				'74	'86	68	114	182	21	1	4	5	2	2	0	4	0	9	122	
"	Birmingham,	1846	D. S. Brinsmade,				'70	'85	70	152	222	31	1	5	6	5	4	0	9	1	0	160	
Durham,		1711	Henry H. Newton,				'69	'89	34	52	86	15	6	1	1	1	3	0	4	0	1	78	
Eastford,		1778	Joseph D. Barrows,				'89	'89	19	35	54	3	1	1	2	1	0	0	1	0	0	52	
East Granby,		1737	Benjamin F. Clark,				'80	'89	53	125	178	43	2	1	3	5	7	0	12	1	1	120	
East Hadham,		1704	Eugene W. Chaffee,				'69	'85	22	33	55	11	0	0	1	0	1	0	0	0	0	40	
"	Millington,	1736	Rev. G. L. Edwards,				'84	'84	18	62	80	10	1	0	1	1	1	0	2	0	0	70	
"	Hadlyme,	1745	R. E. Hungerford,				'84	'84	81	225	305	61	10	8	18	6	3	0	9	7	1	250	
East Hartford,		1702	Horace B. Williams,				'79	'83	33	77	110	7	3	2	5	2	0	2	2	2	2	80	
"	Hockanum,	1877	F. Howard Eusign,				'80	'80	90	132	222	20	8	1	9	6	1	0	7	3	3	120	
East Haven,		1711	Asa L. Fabrique,				'77	'86	31	58	89	18	1	2	3	2	6	0	8	1	3	78	
E. Lyme, Niantic,		1724	G. D. Adamson,				'82	'86	28	61	89	10	1	2	3	2	1	0	3	1	0	53	
Easton,		1763	George Freeborn,				'81	'82	69	102	171	14	6	3	3	9	2	3	0	5	1	0	76
East Windsor,		1754	G. S. Phelps,				'71	'87	40	79	119	13	5	4	9	2	7	0	9	2	3	135	
"	Broad Brook,	1851	W. H. Thompson,				'86	'86	54	105	159	22	9	3	12	3	4	0	7	8	1	130	
Ellington,		1736	Edwin Talcott,				'88	'88	89	167	256	18	6	3	9	6	5	0	11	3	3	150	
Enfield,		1699	Albert Abbe,				'64	'87	43	80	123	26	4	2	2	0	2	0	4	2	6	123	
Essex, Centreb'k,		1725	C. M. Parmelee,				'70	'83	64	122	186	23	4	2	6	3	5	11	3	0	97		
"		1852	Charles S. Munger,				'79	'88	63	134	197	5	6	1	7	1	3	0	8	1	4	110	
Fairfield,		1689	O. B. Jennings,				'84	'84	51	112	163	30	6	0	6	1	3	0	4	6	2	264	
"	Greenfield Hill,	1726	Joseph Betts,				'78	'78	61	125	186	15	6	6	12	2	0	0	2	3	5	115	
"	Southport,	1843	Rev. W. H. Holman,																				

<sup>a</sup> East Hampton.  
 Collinville, see Canton. Danielsonville, and Dayville, see Killingly. Deep River, see Saybrook. Eagle Rock, see Thomaston. East Hampton, see Chatham.  
 Ekoni, see Voluntown. Ellsworth, see Sharon. Exeter, see Lebanon. Fair Haven, see New Haven. Falls Village, see Canaan.

CHURCHES.		SUNDAY SCHOOL.										BENEVOLENCE.										Legis.	Home
Place.		Superintendent.	Mem.	Av.	Ad. to Ch.	Beav. Cont.	For. eign.	Ed'n. B'd'g.	Ch. B'd'g.	Home M.	A. M. A.	S. S.	New West.	Min. Aid.	Other.	TOTAL.	Legis.	Home					
Chaplin,	E. H.,	Frank C. Lummis,	135	71	1	6	221	0	0	40	25	0	0	0	74	361	0	0					
Chatham,	H. White,	Geo. H. White,	214	116	0	17	125	105	14	89	206	17	33	22	185	797	0	0					
"	Cobalt,	Levi Jewett,	124	41	0	5	9	0	0	9	15	0	0	0	5	28	600	0					
Cheshire,		A. C. Peck, <sup>a</sup>	284	110	3	20	72	0	24	153	23	0	0	12	112	396	0	0					
Chester,		R. L. Hungerford,	255	111	4	20	79	0	17	164	37	0	36	70	423	0	0						
Clinton,		Charles F. Hill,	188	81	4	33	108	0	12	61	65	17	10	18	41	332	0	0					
Cochester,		Alden A. Baker,	212	122	4	151	298	9	3	62	46	4	31	9	200	671	1,000	0					
"	Westchester,	David S. Bigelow,	150	120	0	20	54	0	7	10	30	5	0	3	50	139	0	0					
Colebrook,		W. P. Lawrence, <sup>b</sup>	41	25	0	0	13	0	0	10	6	0	0	0	0	29	0	0					
Columbia,		Joseph Hutchins,	135	88	0	54	200	0	0	101	31	15	0	6	37	390	0	0					
Cornwall,		E. D. Benedict, <sup>c</sup>	90	52	10	46	89	5	0	37	96	0	0	5	11	243	0	0					
"	West,	Hubert Pratt,	144	95	3	37	102	15	0	74	47	0	0	0	105	344	0	0					
Coventry, South,		H. P. Topfiff,	175	79	1	37	94	5	10	39	61	24	10	8	32	285	0	0					
"		A. Kingsbury,	145	69	6	41	101	0	0	59	35	4	0	0	87	346	0	0					
Cromwell,		George H. Butler,	170	102	3	256	408	238	118	305	209	121	100	0	19	1,518	0	0					
Danbury, 1st,		Rev. J. A. Maxwell,	400	250	19	300	676	903	145	1,095	225	140	0	79	2,831	6,094	0	0					
"	2d,	Dwight E. Rogers,	235	125	2	90	22	0	9	11	11	10	18	9	350	441	0	0					
Darien,		A. H. Scofield,	165	90	4	13	118	0	0	40	50	13	7	25	142	409	0	0					
Derby,		E. W. Parmelee,	168	95	0	158	88	0	0	42	0	0	0	22	247	398	0	0					
"	Birmingham,	D. H. Bacon,	197	98	0	84	72	43	12	81	46	9	32	16	122	434	62	0					
Durham,		Henry H. Newton,	100	55	6	21	29	0	0	52	15	0	0	0	21	117	0	0					
Eastford,		D. M. Bennett,	76	43	6	0	0	0	4	42	10	0	0	0	85	146	0	0					
East Granby,		Benj. P. Clark,	75	55	1	0	25	0	0	5	0	0	0	0	12	44	0	0					
East Haddam,		E. W. Chaffee, <sup>d</sup>	120	72	2	0	71	0	0	52	76	0	0	11	13	223	0	0					
"	Millington,	G. L. Edwards,	35	19	0	0	15	0	2	4	1	0	0	0	0	21	0	0					
"	Hadlyme,	Almon Day,	65	40	0	8	55	0	0	16	18	0	17	0	8	114	0	0					
East Hartford,		Wm. H. Olmsted,	370	195	10	301	154	9	46	306	223	60	51	25	169	984	0	0					
"	Hockanum,	J. Knox Hall,	124	53	3	0	30	0	31	29	10	0	0	0	100	0	0						
East Haven,		Fred'k B. Street,	210	146	9	11	100	0	19	44	12	0	0	9	114	290	0	0					
East Lyme, Nian,		G. D. Adamson,	81	58	0	0	20	3	0	19	0	3	2	2	0	49	0	0					
Easton,		Charles Nichols, <sup>e</sup>	57	28	0	8	32	1	1	11	6	1	1	7	13	74	0	0					
East Windsor,		J. S. Allen, Jr.,	105	80	3	130	79	0	13	102	5	24	5	0	10	243	0	0					
"	Broad Brook,	W. H. Thompson, <sup>f</sup>	221	141	5	40	21	0	12	103	14	0	14	14	152	331	0	0					
Ellington,		James M. Talcott,	275	120	8	132	365	0	92	291	140	0	0	0	164	1,063	0	0					
Enfield,		Theo. P. Pease, <sup>g</sup>	225	123	5	75	183	12	22	250	66	14	42	14	300	809	0	0					
Essex, Centreb'k,		E. W. Griswold,	241	128	7	54	106	20	27	379	183	19	114	14	43	907	0	0					
"		Chas. S. Munger,	152	75	4	67	33	6	9	24	56	20	0	11	220	379	0	0					
Fairfield,		W. H. Donaldson,	249	159	0	271	183	25	25	334	36	0	0	25	670	1,200	0	0					
"	Greenfield Hill	Nathaniel B. Hill,	267	185	1	16	0	6	8	23	12	22	7	10	50	94	0	0					
"	Southport,	Mrs. H. T. Bulkeley,	154	77	3	215	569	435	212	368	1,022	97	138	65	2,680	5,587	75,000	0					

<sup>a</sup> West Cheshire. <sup>b</sup> Millbrook. <sup>c</sup> Cornwall Bridge. <sup>d</sup> Moodus. <sup>e</sup> Greenfield Hill. <sup>f</sup> Melrose. <sup>g</sup> Thompsonville.

CHURCHES.	CITY OR TOWN.	ORIG.	CLERKS.		MINISTERS.		C'd.	MEMBERS.			ADMITTED.			REMOVED.			BAPT.		FAM.		
			Name.	Name.	Name.	Ma.		Fe.	To.	Ab.	C.	L.	To.	Di.	L.	De.	To.	Ad.		Inf.	
Farmington.		1682	Fred'k C. Jones,				'76	78	180	258	59	30	11	5	16	5	0	8	2	132	
" Unionville,		1841	T. C. Brooks,				'68	84	153	287	30	13	6	3	19	3	13	0	16	5	150
Franklin,		1718	William C. Smith,				'66	81	44	79	123	31	2	6	5	0	0	6	2	0	75
Glastonbury,		1693	Bernard Williams,																		
" Buckingham,		1731	Geo. C. Andrews,				'60	78	84	178	262	25	2	0	4	4	0	6	0	2	200
" South,		1836	E. T. Thompson,				'64	86	38	53	91	7	4	0	4	3	2	0	6	3	65
Goshen,		1846	Edward Norton,				'67	37	120	157	30	1	1	1	1	1	0	0	3	0	72
Granby,		1739	E. P. Rice,				'85	27	52	79	14	1	2	3	0	3	0	3	1	1	53
" South,		1872	Chester P. Loomis,				'85	20	56	76	13	6	0	0	6	5	0	5	1	5	55
Greenwich, 1st, <sup>a</sup>		1670	N. B. Ferris,				'74	89	26	58	84	4	0	0	0	1	0	0	4	125	
" 2d,		1716	Benjamin Wright,				'75	88	163	302	467	52	13	15	28	5	7	0	12	4	175
" Stanwich,		1735	Geo. A. Lockwood,				'79	79	32	72	104	17	0	2	2	4	2	0	6	0	62
" Round Hill,		1827	Ezekiel C. Mead,				'87	88	65	82	148	33	0	3	3	4	6	0	10	0	60
Griswold,		1720	Edward G. Stone, p.				'74	89	26	52	78	17	1	0	1	1	3	1	5	1	77
" Jewett City,		1825	Frank Bishop,				'70	81	64	138	202	30	2	3	5	6	2	1	0	3	55
Groton,		1704	Henry L. Bailey,				'80	89	131	201	332	28	32	1	33	12	8	0	9	2	140
Guilford, 1st,		1643	John W. Norton,				'85	89	45	73	118	11	4	0	4	2	4	0	6	1	101
" North,		1725	M. L. Chittenden,				'66	74	118	198	316	6	20	7	27	4	10	1	15	3	213
" 3d,		1843	Beverly Monroe,				'72	72	36	73	109	30	0	1	1	2	4	0	6	0	85
Haddam,		1700	E. W. Hazen,				'70	85	9	27	36	8	0	1	1	1	1	4	0	0	60
" Neck,		1740	Henry M. Selden,				'77	89	68	137	205	25	3	4	7	10	5	0	15	0	118
" Higganum,		1844	C. J. Usher,				'89	88	46	102	148	15	1	2	3	4	12	0	16	0	120
Hamden, <sup>b</sup>		1764	L. A. Dickerman,				'85	88	76	143	219	34	3	6	9	5	5	2	12	2	101
" Whitneyville,		1795	C. P. Angur,				'73	88	24	84	108	20	1	0	1	4	2	0	6	0	60
Hampton,		1723	M. A. Williams,				'58	79	203	371	574	28	6	32	38	18	18	0	36	2	289
Hartford, 1st,		1633	Charles T. Wells,				'60	60	205	378	583	37	11	10	21	9	7	0	16	2	225
" 2d,		1670	Olin H. Clark,				'79	88	130	252	382	79	10	18	28	4	24	0	28	6	231
" Pack,		1824	W. A. Tucker,				'73	80	154	306	460	8	22	13	35	7	6	0	13	6	400
" 4th,		1832	J. N. Bardin,				'84	89	30	58	88	7	4	0	4	1	1	0	2	2	75
" Talcott st.,		1833	John M. Daniels,				'79	86	30	58	88	7	4	0	4	1	1	0	2	2	75
" Pearl st.,		1852	Leverett Belknap,				'85	174	273	446	51	7	8	15	6	7	0	13	3	1	283
" Asylum Hill,		1865	Waldo S. Pratt,				'63	65	233	383	616	50	18	26	44	9	26	0	35	2	245
" Windsor av.,		1870	Edward Deming,				'78	83	102	199	301	25	14	14	28	5	4	16	25	6	170
" Wethersf'd av.,		1873	Robert D. Bone,				'57	89	17	51	68	8	1	1	2	1	2	1	0	0	75
Harland, East,		1768	Edwin P. Jones,				'80	88	14	33	47	6	0	0	0	1	3	0	4	0	38
" West,		1780	Miss E. H. Gaylord,				'80	88	94	133	227	42	0	0	0	1	2	0	0	12	50
Harwinton,		1738	James S. Peck,				'79	89	47	74	121	10	1	1	2	2	1	0	3	0	95
Hobron,		1716	Sylvester G. Gilbert,				'87	88	30	52	82	13	1	1	1	1	0	3	0	1	85
" Gilhead,		1748	Josiah C. Gilbert,				'87	88	30	52	82	13	1	1	1	1	0	1	0	1	50

<sup>a</sup> Mt. Carmel.  
<sup>b</sup> Sound Beach.  
 Goshen, see Lebanon. Grassy Hill, see Lyme. Green's Farms, see Westport. Greenfield, see Fairfield.  
 Hanover, see Sprague. Higganum, see Haddam. Hockanum, see East Hartford.

CHURCHES.		SUNDAY SCHOOLS.										BENEVOLENCE.							Legs- ctes.	Home Exp.
Place.	Superintendent.	Mem.	Av.	Ad. to Ch.	Beny. Cont.	For- eign.	Ed'n.	Ch. B'd'g.	Home M.	A. M. A.	S. B.	New West.	Min. Aid.	Other.	TOTAL.					
Farmington,	Fred'k C. Jones,	215	115	10	863	524	505	58	1,029	577	31	26	200	1,435	4,386	0				
" Unionville,	C. H. Larkin,	211	127	2	57	60	24	24	60	60	24	24	5	465	761	0				
Franklin,	William C. Smith,	60	45	2	5	13	0	0	23	12	0	0	5	5	58	0				
Glastonbury,	Milton S. Tracy,	461	199	2	341	0	0	164	917	633	0	109	20	2,084	3,927	145				
" Buckingham,	A. M. Brainerd,	72	45	4	17	57	1	2	42	2	15	0	2	11	137	0				
" South,	Charles F. Strong,	97	40	0	16	99	0	0	32	11	0	0	0	14	155	0				
Goshen,	W. E. Gaylord,	210	90	3	49	171	0	15	187	52	38	0	0	4	463	0				
Grandy,	George Avery,	75	40	1	0	9	5	5	9	9	0	0	0	4	42	0				
" South,	Wesley N. Clark,	80	52	5	0	47	0	6	0	9	0	0	3	53	117	0				
Greenwich, 1st,	Charles T. Peck,	120	64	0	0	40	0	0	0	0	0	0	0	5	40	0				
" 2d,	George H. Mills,	312	173	12	400	522	23	47	681	93	18	24	32	875	2,322	6,000				
" Stanwich,	A. Lockwood,	130	79	0	5	2	1	1	20	505	5	5	5	46	586	0				
" North,	Selah Savage,	101	63	0	0	47	0	14	59	70	0	11	5	85	286	0				
Griswold,	Edward A. Geer,	99	45	1	0	138	56	10	90	45	21	22	10	32	426	0				
" Jewett City,	John A. Owen,	115	68	1	3	18	7	2	52	20	2	11	0	32	144	200				
Groton,	Rev. A. J. McLeod,	260	152	1	95	0	130	0	197	40	0	0	0	175	542	0				
Gulfport, 1st,	William H. Lee,	322	182	30	218	162	15	100	401	220	50	75	12	292	1,327	0				
" North,	John R. Rossiter,	15	60	4	0	18	0	0	17	31	0	12	0	11	90	0				
" 3d,	Clifford F. Bishop,	300	200	18	250	0	0	40	160	115	25	10	15	450	815	248				
Hadam,	J. H. Odber,	118	59	0	0	64	0	8	15	11	0	0	5	19	122	0				
" Neck,	Rev. John Scott,	50	25	0	3	5	6	4	5	2	3	0	0	2	25	0				
" Higyanum,	R. S. Cruttenden,	138	103	2	129	53	56	230	171	35	43	0	19	106	773	0				
Hamden,	Wilbur C. Ives,	185	89	1	56	89	5	25	40	45	5	38	8	80	336	0				
" Whitn'yv'le,	Eli G. Dickerman,	274	143	3	86	137	0	0	132	33	0	17	12	42	374	0				
Hampton,	Jos. W. Congdon,	110	75	1	20	47	0	0	81	49	53	0	0	35	266	0				
Hartford, 1st,	Solon P. Davis,	497	375	3	458	1,496	367	0	3,863	1,427	92	1,675	197	8,882	19,298	76,190				
" 2d,	L. F. Robinson,	330	218	11	260	0	0	50	0	0	0	0	0	1,293	1,343	0				
" Park,	Edw. B. Hooker,	150	101	6	135	440	456	52	666	1,212	0	59	0	9,816	13,701	0				
" 4th,	E. L. Cook,	490	261	16	115	124	0	1	0	30	0	0	0	644	829	0				
" Talcott st.,	Alfred I. Plato,	100	40	1	0	0	0	0	5	0	0	0	0	100	106	0				
" Pearl st.,	Chas. H. Prentice,	361	233	3	456	364	52	66	293	72	20	25	45	938	1,873	0				
" Asylum Hill,	Rev. J. H. Twitchell,	503	349	17	563	1,755	250	228	6,104	1,422	28	1,192	60	59	11,068	100				
" Windsor av.,	Hart Talcott,	362	201	10	107	101	0	0	375	40	25	0	15	210	766	0				
" Weth'sf'd av.,		144	90	0	36	59	0	0	46	10	15	0	0	8	138	0				
Hartland, East,	Wesley A. Miller,	60	45	0	2	9	0	0	22	16	0	0	0	32	79	0				
" West,	H. L. Wilcox,	58	23	11	2	15	0	0	20	6	0	0	8	212	261	0				
Harwinton,	James S. Peck,	190	65	0	0	48	0	4	22	21	0	0	0	85	160	9				
Hebron,	J. Henry Jagger,	153	73	1	5	56	0	0	12	21	0	0	0	14	103	0				
" Gilead,	Ralph P. Gilbert,	110	54	1	58	50	0	0	42	40	0	0	0	91	223	0				

CHURCHES.	CITY or TOWN.	ORG.	CLERKS.		MINISTERS.		MEMBERS.				ADMITTED.				REMOVED.				BAPT.		FAN.
			Name.	Ord.	Name.	C'd.	Ma.	Fe.	To.	Ab.	C.	L.	To.	Di.	L.	De.	To.	Ad.	Inf.		
Huntington,		1724	Edward S. Hawley,	'66	Andrew Park,	'88	40	72	112	20	4	4	0	0	0	0	0	0	0	65	
Kent,		1741	M. C. Gibbs,	'67	William H. Beard, p.	'73	55	119	174	34	0	0	4	2	0	6	0	0	0	100	
Killingly, South,		1746	George W. Pike,	'67	James Dingwell, p. c.	'72	21	23	50	8	0	0	2	2	0	4	0	0	0	42	
" Danielson's,		1801	Rev. J. Dingwell,	'72	Joseph R. Flint,	'89	111	248	359	27	36	15	5	5	0	7	26	3	0	195	
" Dayville,		1849	James Bennett,	'79	Orlo D. Hine, p.	'41	86	14	37	51	28	0	0	3	0	3	0	0	0	63	
" Williamsville,		1883	Wm. E. Atwood,	'41	None.*	'86	39	114	203	28	7	0	0	0	0	0	0	0	0	43	
Killingworth,		1738	Nathan H. Everts,	'78	H. Martin Kellogg, p. c.	'86	48	87	135	23	0	2	2	3	0	3	0	0	0	150	
Lebanon,		1700	Rev. H. M. Kellogg,	'88	Francis P. Bacheher, p.	'85	41	51	92	12	0	0	0	2	0	2	0	0	0	38	
" Goshen, <sup>a</sup>		1729	George M. McCall,	'85	Silas P. Abell,	'85	19	41	60	10	0	0	0	2	4	0	6	0	0	40	
" Exeter,		1773	Silas P. Abell,	'48	John Avery,	'81	66	92	158	45	0	2	2	1	0	2	0	0	0	120	
Ledyard,		1810	George Fanning,	'56	Quincy M. Bosworth,	'86	21	32	53	13	0	0	0	5	0	5	0	0	0	30	
Lisbon, <sup>b</sup>		1725	Frank E. Robinson,	'78	Charles Symington, p. c.	'83	86	208	294	19	3	1	4	3	6	0	9	1	0	149	
Litchfield,		1721	Charles B. Bishop,	'78	Joseph Kyte, p.	'83	83	26	94	8	0	2	2	3	3	0	6	0	1	65	
" Northfield,		1736	Levi S. Wooster,	'62	George J. Harrison,	'49	54	12	30	42	6	0	0	1	0	0	1	0	0	37	
" Milton,		1798	Charles S. Blake,	'50	Enoch F. Burr, p. c.	'50	29	77	106	13	3	0	3	0	1	0	1	3	0	110	
" Lyne,		1727	Henry Griffin,	'52	Benjamin B. Hopkinson,	'75	15	24	39	5	0	0	0	1	0	0	1	0	0	23	
" Grassy Hill,		1746	J. Ely Beebe,	'54	James A. Gallup, p. c.	'65	129	230	359	40	1	1	2	9	5	0	14	1	0	225	
Madison,		1707	Everett G. Hill,	'65	Wm. E. B. Moore, p. c.	'85	41	60	101	14	20	1	21	3	2	0	5	9	0	56	
" North,		1757	Horace O. Hill,	'65	Silas W. Robbins, p. c.	'71	72	148	220	24	2	3	5	9	6	0	15	0	0	140	
Manchester, <sup>c</sup>		1779	Charles E. House,	'53	Clarence H. Barber, p. c.	'80	87	78	169	24	8	8	16	4	5	0	9	4	5	180	
" North,		1851	G. M. Griswold,	'80	Kiah B. Glidden,	'69	40	114	154	30	20	2	22	3	3	0	6	13	1	75	
Mausfield, Centre,		1710	E. W. Storrs,	'60	Henry M. Vaill, p.	'85	26	39	65	11	2	0	2	2	0	2	0	2	1	32	
" B. F. Koons,		1744	B. F. Koons,	'61	Charles H. Williams, p.	'85	23	38	61	15	0	0	2	0	0	2	0	0	0	40	
Marborough,		1749	John Lord,	'67	Alfred H. Hall, p.	'83	188	376	564	62	9	14	23	12	11	0	23	3	4	400	
Meriden,		1729	James C. Twichell,	'75	William F. Avery, p.	'80	90	175	265	9	7	6	13	6	11	16	35	2	4	169	
Centre,		1729	Lyman P. Butler,	'55	Andrew C. Denison, p.	'89	30	61	91	30	0	0	0	2	0	0	2	0	0	61	
Middlebury,		1796	Marcus DeForest,	'51	Azel W. Hazen, p. c.	'68	48	98	146	20	0	5	5	1	0	6	4	4	74		
Middlefield,		1744	Rev. A. C. Denison,	'69	Peter M. Snyder, p. c.	'80	122	293	415	25	15	16	31	7	14	0	21	6	10	270	
Middletown,		1668	La Fayette Denio,	'60	David B. Hubbard,	'84	139	294	433	62	9	13	22	4	0	10	7	7	300		
" South,		1747	M. Eugene Culver,	'80	Frank L. Ferguson, p.	'85	32	58	90	12	2	2	4	1	1	6	0	1	59		
" Little River,		1773	J. J. Wilcox,	'72	Joseph W. Hartshorne,	'88	148	342	490	50	2	4	6	11	5	0	16	0	8	270	
Milford,		1639	George F. Platt,	'85	Charles Cutting,	'88	76	174	250	36	3	3	0	2	0	2	0	0	0	145	
" Plymouth,		1741	Albert A. Baldwin,	'73	[Henry Torbush, Meth.]	'88	23	48	71	15	0	0	0	0	4	0	4	0	0	50	
Monroe,		1764	Henry Wheeler,	'68	Edwin Leonard, p.	'81	47	78	125	15	0	0	0	2	2	0	0	0	0	60	
Montville,		1722	Henry A. Baker,	'41	William F. Blackman, p. c.	'78	1	9	10	0	0	0	0	0	0	0	0	0	5		
" Mobegan,		1832	Edwin C. Fowler,	'52	William B. Wright, p. c.	'85	50	78	128	16	5	0	5	3	2	0	1	1	92		
Morris,		1768	Rev. E. Leonard,	'80	James W. Cooper, p. c.	'88	88	197	285	32	1	7	8	5	6	0	11	0	6	250	
Naugatuck,		1781	L. D. Warner,	'80	Daniel O. Rogers,	'88	270	444	714	67	8	19	27	6	9	4	19	2	23	519	
New Britain, 1st,		1758	Rev. M. B. B. dim'n, <sup>†</sup>	'63		'78	260	547	807	73	23	12	36	16	23	5	44	7	19	613	
" South,		1842	Daniel O. Rogers,	'68																	

\* In the sense of having no minister in regular standing.  
 † Also associate pastor.  
 a Bozrahville.  
 b Jewett City.  
 c Green.  
 Jewett City, see Griswold. Kensington, see Berlin.  
 Long Ridge, see Stamford. Long Society, see Preston.  
 Millington, see East Haddam.  
 Milton, see Litchfield. Mt. Carmel, see Hamden.  
 Mystic Bridge, see Stonington.

CHURCHES.		SUNDAY SCHOOL.										BENEVOLENCE.							Legacies.	Home Exp.
Place.	Superintendent.	Mem.	Av.	Ad. to Ch.	Rev. Cont.	For- eign.	Ed'n.	Ch. B'd'g.	Home M.	A. M. A.	S. S.	New Vest.	Min. Atd.	Other.	TOTAL.					
Huntington,	Geo. D. Nichols,	180	44	0	2	37	5	0	37	8	4	9	6	2	109	900				
Kent,	Marshall Gibbs,	200	100	0	55	147	5	24	139	84	0	14	5	181	599	0				
Killingly, South,	George W. Pike,	58	35	0	0	10	0	0	19	5	4	0	0	0	51	0				
" Danison's'e,	Edwin L. Palmer,	247	145	11	26	162	13	9	599	135	20	32	10	259	1,239	0				
" Dayville,	James Burnett,	106	80	0	0	0	0	0	0	0	0	0	0	0	0	0				
" Williamsville,	A. B. Potter,	44	29	0	5	4	0	3	25	0	5	5	4	0	46	0				
Killingworth,	J. Harvey Lane,	125	61	5	19	56	0	1	16	0	0	0	0	19	92	0				
Lebanon,	W. A. Wetmore,	145	99	0	85	50	0	40	52	32	8	45	7	1,249	1,483	0				
" Goshen,	Wm. H. Geer,	104	61	0	17	44	0	0	0	6	0	0	0	17	67	9				
" Exeter,	D. Spaulding, <sup>a</sup>	40	25	0	0	0	0	0	0	0	0	0	0	0	0	0				
Ledyard,	John M. Gray,	148	75	0	20	27	0	10	32	23	10	10	0	10	122	0				
Lisbon,	Wm. T. Brown,	60	42	0	25	31	6	11	15	23	0	0	0	25	111	0				
Litchfield,	Geo. M. Woodruff,	139	93	3	124	478	22	29	408	125	45	60	14	297	1,478	0				
" Northfield,	Levi S. Wooster,	110	61	0	12	76	0	4	16	20	0	0	3	2	65	0				
" Milton,	F. M. Grannis, <sup>b</sup>	33	20	0	0	21	0	4	42	42	0	0	0	131	421	0				
Lyme,	Henry Griffin, <sup>c</sup>	70	50	3	0	42	0	0	20	8	0	0	10	250	387	0				
" Grassy Hill,	Judah S. Hall,	42	25	0	4	28	0	0	186	9	0	8	5	14	75	0				
Madison,	W. D. Whedon,	200	111	1	64	186	0	0	30	14	14	8	6	162	558	25				
" North,	Joel M. Hill,	125	65	17	14	56	5	5	28	16	0	0	0	14	152	0				
Manchester,	Theo. H. Bidwell, <sup>d</sup>	310	165	2	106	180	0	65	237	75	34	0	29	132	741	0				
" North,	G. M. Griswold,	337	208	8	80	95	65	53	320	90	37	36	34	101	833	0				
MansfieldCentre,	A. Grant Jacobs,	122	75	12	10	91	0	0	66	54	0	10	22	50	293	0				
" "	L. P. Chamberlain,	76	38	2	0	24	0	10	12	14	10	0	0	30	100	0				
Marlborough,	W. W. Bolles,	70	34	0	0	13	0	0	28	16	0	0	0	6	63	0				
Meriden,	Erastus H. Tracy,	563	306	7	322	535	185	195	1,006	484	100	230	25	1,780	4,481	0				
" Centre,	Wm. G. Hooker,	250	160	7	50	230	15	15	438	100	25	15	15	160	1,013	0				
Middlebury,	David M. Fenn,	75	29	0	3	40	0	0	13	21	0	0	3	76	70	0				
Middlefield,	Edwin P. Augur,	125	80	0	15	91	65	42	196	90	50	30	19	106	689	0				
Middletown, 1st,	Lucius R. Hazen,	440	245	15	197	843	159	91	1,540	136	70	0	85	1,813	4,737	5,700				
" South,	Edward Payne,	343	186	6	150	672	18	141	502	503	44	22	47	1,152	3,101	0				
" 3d,	D. B. Hubbard,	123	54	0	65	172	17	7	45	19	0	3	8	115	226	0				
Milford,	Samuel N. Oviatt,	302	188	3	134	207	57	25	419	255	90	75	0	35	1,164	0				
" Plymouth,	John S. Carroll,	210	129	0	94	46	0	0	60	60	0	0	0	106	262	0				
Monroe,	E. G. Beardsley,	67	41	0	5	30	0	0	30	17	0	0	0	10	87	0				
Montville,	A. A. Parker,	108	55	0	0	25	0	6	16	10	0	0	5	4	66	500				
" Mohegan,	Mrs. H. Baker,	8	5	0	0	0	0	0	0	0	0	0	0	0	0	0				
Morris,	Robert W. Skilton,	137	67	5	18	38	0	0	96	11	18	0	0	0	162	0				
Naugatuck,	L. D. Warner,	303	161	0	147	106	50	40	170	135	80	30	40	633	1,285	0				
New Britain, 1st,	M. C. Stanley,	605	300	3	271	709	144	37	304	265	37	69	38	3,407	5,069	1,643				
" South,	John Wiard,	1,105	646	19	598	1,277	125	827	1,094	727	77	57	35	4,792	9,012	84,250				

<sup>d</sup> South Manchester.

<sup>c</sup> Hamburgh.

<sup>b</sup> Rantam.

<sup>a</sup> Colchester.



CHURCHES.		CLERKS.		MINISTERS.		MEMBERS.				ADMITTED.				REMOVED.				BAPT.		FAM.
City or Town.	Org.	Name.	Name.	Ord.	C'd.	Ma.	Fe.	To.	Ab.	C.	L.	To.	Di.	L.	De.	To.	Ad.	Inf.	FAM.	
" Bethany, <i>Sied.</i> , 1886		August Ostlund,			'88	58	50	108	0	19	6	25	0	23	4	27	4	20	30	
New Canaan, 1733		Joseph F. Silliman,		]'85	'86	74	150	224	25	5	5	10	7	11	1	19	2	5	200	
New Fairfield, 1742		F. S. Knapp,			'86	4	10	14	0	0	0	0	2	2	0	4	0	0	12	
New Hartford, 1828		F. B. Jones,		'69	'88	37	100	137	32	0	0	0	4	2	0	6	0	0	130	
" Nepaug, 1848		C. F. Loomis,		'68	'82	159	360	519	92	8	17	25	0	5	3	0	8	0	60	
New Haven, 1st, 1639		L. J. Sanford,		'68	'85	200	483	683	70	9	16	25	13	22	1	36	2	0	300	
" United, 1742		Richard E. Rice,		'56	'85	262	52	314	216	5	2	7	6	6	4	0	10	0	45	
" Yale Coll., 1757		Frank B. Dexter,		'78	'85	37	103	140	4	14	6	20	1	1	0	2	10	7	55	
" Dixwell av., 1829		W. H. Ransom,		'46	'80	144	248	432	50	6	10	16	10	15	0	25	4	3	244	
" Fair Hav., 1st, 1830		A. W. Hemingway,		'46	'84	121	247	368	6	6	4	10	7	18	0	25	3	3	167	
" College st., 1831		A. W. Holmes,		'55	'85	105	179	284	0	8	4	12	5	11	0	16	4	10	157	
" Westville, 1832		Albert T. Downes,		'55	'83	180	348	528	100	12	5	17	8	12	0	20	2	0	225	
" Redeemer, 1838		Henry B. Rowe,		'60	'89	180	348	528	100	12	5	17	8	12	0	20	2	0	225	
" Fair Hav., 2d, 1832		Charles A. Bray,		'87	'86	148	290	438	47	0	4	4	9	3	0	12	0	2	180	
" Davenport, 1862		Edwin P. Root,		'69	'74	197	363	560	55	23	30	59	6	20	13	39	21	5	200	
" Howard av., 1865		William J. Buttricks,		'85	'85	109	214	323	32	12	25	37	1	2	0	3	4	2	217	
" Humphrey st., 1869		C. G. Whaples,		'65	'88	97	231	328	7	11	18	20	6	5	0	11	3	8	387	
" Taylor, 1871		John N. Krapp,		'83	'88	17	49	66	1	5	8	13	3	4	0	7	0	1	150	
" Dwight pl., 1872		E. H. Barnum,		'62	'86	189	401	590	50	15	52	67	7	14	0	21	5	13	425	
" Ferry st., 1887		Harvey T. Potter,		'73	'89	23	35	58	2	8	4	12	0	5	0	5	2	4	39	
" Emanuel, <i>Sied.</i> , 1888		August Johnson,		'73	'89	18	26	44	1	4	0	4	0	0	0	0	0	0	30	
Newington, 1722		John S. Kirkham,		'89	'86	91	133	224	22	9	8	17	4	1	0	5	5	2	110	
New London, 1st,* 1650		Chas. F. Chaney,		'64	'87	82	216	298	33	19	26	45	2	3	0	5	13	2	260	
" " 2d, 1835		Newton Fuller,		'66	'85	124	292	416	46	26	21	47	6	8	0	14	13	2	258	
New Milford, 1716		Henry Ives,		'70	'74	38	104	142	23	8	2	10	2	6	10	18	0	0	200	
Newtown, 1715		Rev. J. P. Hoyt,		'85	'86	102	209	311	50	10	4	14	4	6	0	10	8	2	225	
Norfolk, 1760		Rev. John DePeu,		'74	'82	30	60	90	7	1	0	1	4	2	0	6	0	2	85	
North Branford, 1727		Charles Page,		'85	'88	23	53	76	9	0	0	1	3	0	6	0	2	1	58	
" Northford, 1750		William Malby,		'85	'88	21	69	90	12	2	3	5	0	6	0	6	1	12	117	
No. Canaan, East, 1769		Richard Beebe,		'88	'88	26	52	78	2	7	6	13	0	5	0	5	5	0	51	
" Canaan, 1887		Samuel A. Eddy,		'88	'88	26	52	78	2	7	6	13	0	5	0	5	5	0	51	
North Haven, 1718		Whitney Elliott,		'82	'89	118	196	314	35	4	6	10	9	8	2	19	3	2	185	
North Stonington, 1727		Rev. W. B. Cary,		'71	'84	34	61	95	20	1	0	1	7	0	7	0	7	0	45	
Norwalk, 1652		H. B. Wigham,		'75	'88	128	316	444	29	9	9	18	3	5	0	8	2	16	309	
" South, 1836		Stephen G. Ferris,		'75	'88	171	314	485	15	3	7	10	8	5	0	13	0	13	217	
Norwich, 1660		Rev. C. A. Northrop,		'78	'85	75	149	224	24	9	1	5	7	13	0	20	1	1	180	
" 2d, 1760		William H. Allen,		'62	'74	90	252	351	50	3	5	35	11	5	0	16	14	4	230	
" Greenville, 1833		Frank H. Potter,		'85	'88	150	297	447	68	26	10	35	7	13	0	20	4	4	238	
" Broadway, 1842		George H. Bruce,		'64	'88	181	409	590	30	39	50	63	15	16	0	31	25	1	300	
" Taftville, 1867		Samuel Prentice,		'78	'87	33	85	118	39	39	50	20	2	2	3	10	3	11	200	

\* Before 1660.  
 \*\* Before 1860.  
 † Napaug, see New Hartford. ‡ Newport, see Washington. § Natick, see East Lyme. ¶ Northfield, see Litchfield.

CHURCHES.		SUNDAY SCHOOL.										BENEVOLENCE.								Legs- cies.	Home Exp.
Places.	Superintendent.	Mem.	Av.	Ad. to Ch.	Benv. Cont.	For- eign.	Ed'n. B'd'g.	Ch. B'd'g.	Home M.	A. M. A.	S. S.	New West.	Mu. Aid.	Other.	TOTAL.						
" Bethany, <i>Stod.</i>		0	0	0	0	0	0	0	10	0	0	0	0	0	69	0	0				
New Canaan	Henry B. Rogers,	240	125	4	194	172	43	16	82	95	0	0	22	436	866	0	0				
New Fairfield	Mrs. L. Jennings,	15	0	0	0	0	0	0	0	0	0	0	0	0	0	0	0				
New Hartford,	George A. Spencer,	109	55	0	20	0	0	0	0	0	0	0	0	20	20	0	0				
" " Napaug,	C. F. Loomis,	106	36	0	10	10	0	0	22	7	0	0	0	0	39	0	0				
New Haven, 1st,	Lucius O. Baird,	377	301	9	148	1,327	0	146	4,751	169	0	0	88	2,193	8,664	500	0				
" United,	Ralph J. Miner,	465	344	8	357	626	0	167	407	268	0	136	149	5,128	6,881	5,400	0				
" Yale College,	None.	0	0	0	0	152	0	0	350	0	0	0	0	10	512	0	0				
" Dixwell ave.,	W. H. Ransom,	75	56	2	8	10	0	100	10	13	0	0	0	47	180	218	0				
" F <sup>r</sup> Hav'n 1st,	Julius C. Cable,	317	175	4	32	334	0	36	91	42	0	0	12	6,766	7,281	0	0				
" College st.,	Wm. A. Harris,	218	139	5	302	236	73	16	646	96	13	24	10	1,284	2,457	0	0				
" Westville,	S. Cheenev,	154	87	2	20	91	114	27	28	58	0	0	0	417	735	0	0				
" Redeemer,	Morris F. Tyler,	244	175	9	184	872	1,641	0	746	207	0	0	57	6,986	10,506	170	0				
" F <sup>r</sup> Hav'n, 2d,	Lucius P. Deming,	298	196	0	44	112	0	11	59	54	10	28	9	138	422	0	0				
" Davenport,	F. W. Pardee,	420	300	24	871	176	0	55	126	88	0	0	21	1,675	1,675	0	0				
" Howard ave.,	Charles B. Foote,	250	207	8	0	25	0	0	34	27	0	18	0	137	240	0	0				
" Humphrey st.	Horace P. Shares,	545	337	7	191	170	0	0	300	76	1,400	0	0	750	2,695	0	0				
" Ferry st.,	John N. Krapp,	250	164	2	0	410	0	0	8	3	0	0	3	0	14	0	0				
" Dwight pl.,	William S. Todd,	360	250	7	85	410	0	96	470	139	25	7	0	599	1,746	250	0				
" G. A. Barnes,	G. A. Barnes,	146	92	3	0	0	0	0	0	15	0	0	0	50	65	0	0				
" Emanuel, <i>Sw.</i> ,	None.	0	0	0	0	0	0	0	0	0	0	0	0	2	2	0	0				
Newington,	Joshua Balden,	260	166	9	302	377	22	21	244	233	28	59	23	141	1,147	0	0				
New London, 1st,	Geo. F. Tinker,	314	224	14	217	1,074	737	78	1,234	259	41	77	100	2,835	6,455	0	0				
" 2d,	P. Hall Shurts,	287	166	12	212	1,375	286	220	2,500	626	0	164	53	21,136	26,321	4,400	0				
New Milford,	A. S. Beecher,	320	196	0	130	398	0	42	210	147	22	103	40	201	1,163	0	0				
Newtown,	A. B. Fancher, <sup>a</sup>	94	47	5	32	35	0	15	20	15	0	5	5	32	127	0	0				
Norfolk,	John D. Bassett,	275	155	10	227	627	7,377	378	1,152	1,896	199	27	392	1,825	13,872	0	0				
North Branford,	George L. Ford,	154	77	1	32	55	0	0	28	37	8	12	9	5	154	266	0				
" Northford,	William Matby,	86	56	0	20	83	1	4	235	12	3	18	0	37	394	0	0				
North Canaan,	Abel G. Stevens,	248	66	2	29	3	0	0	4	5	13	5	5	69	105	0	0				
" Canaan,	Samuel A. Eddy,	100	61	4	81	62	41	0	79	59	0	7	11	21	269	0	0				
North Haven,	Cullen B. Foote, <sup>b</sup>	535	267	4	649	74	62	51	159	86	39	70	11	892	1,445	0	0				
No. Stonington,	John D. Avery,	300	108	1	44	312	0	30	366	67	0	0	35	65	592	0	0				
Norwalk,	Chas. E. Curtis,	300	108	4	330	317	82	30	366	67	0	0	23	1,775	2,659	0	0				
" South,	N. Dickerman,	377	211	3	75	91	39	64	78	144	0	0	0	245	661	0	0				
Norwich, 1st,	Aaron W. Dickey,	245	178	9	94	242	43	74	296	126	27	39	57	241	1,136	0	0				
" 2d,	George D. Coit,	325	207	22	345	435	69	61	481	337	32	115	16	209	1,756	400	0				
" Greenvale,	Adam White,	342	207	24	101	76	0	64	17	12	12	13	395	690	0	0					
" Broadway,	W. R. Burnham,	596	392	35	552	835	185	100	2,061	830	100	304	150	3,078	7,643	0	0				
" Tatfield,	G. W. Whitteley,	289	185	12	68	66	0	0	37	9	11	0	0	154	277	0	0				

<sup>a</sup> Hawleyville.      <sup>b</sup> New Haven.

CHURCHES.	City or Town.	Org.	CLERKS.		MINISTERS.		C'd.	MEMBERS.			ADMITTED.			REMOVED.			BAPT.		FAM.	
			Name.	Ord.	Name.	Ma.		Fe.	To.	Ab.	C.	L.	To.	Di.	L.	De.	To.	Ad.		Inf.
Norwich, Park,	1874	B. P. Learned,	'65	'83	Samuel H. Howe, p. c.	21	289	88	201	289	6	2	8	3	0	5	2	0	200	
Old Lyme,	1693	Hiram Beckwith,	'67	'85	Bernard Paine,	32	188	55	133	188	2	5	10	0	7	0	0	1	0	190
Old Saybrook,	1639	Kurtus C. Shepard,	'72	'81	Norman J. Squires, p.	34	217	76	141	217	2	5	10	0	7	0	11	2	6	130
Orange, W. Haven,	1719	C. E. Thompson,	'84	'84	Henry W. Hunt, p. c.	15	286	91	188	286	25	19	24	4	0	0	4	11	4	125
Oxford,	1805	Stiles D. Woodruff,	'60	'88	Henry M. Hazeltine,	19	49	68	110	171	25	19	24	4	0	0	4	11	4	125
Plainfield,	1745	M. L. Wilcoxson,	'71	'87	Henry T. Arnold, p.	16	61	49	68	110	6	4	10	3	5	0	8	5	0	48
" Central Vill.,	1846	Chas. F. Burgess,	'59	'89	Silenus H. Fellows, p.	15	52	67	115	15	0	0	2	2	1	2	0	0	1	63
" Wauregan,	1836	Rev. S. H. Fellows,	'52	'83	Joseph W. Backus,	22	91	22	91	15	0	0	2	2	1	2	0	0	0	60
Plainville,	1840	Theo. G. Wright,	'60	'88	William F. Arms, p.	35	341	105	236	341	2	9	11	10	8	0	18	0	236	
Plymouth,	1740	Marshall W. Leach,	'68	'84	Daniel J. Bliss,	50	188	50	88	188	25	1	2	3	1	5	5	11	0	90
" Terryville,	1838	Andrew S. Gaylord,	'60	'88	Henry M. Bowden,	121	292	121	171	292	55	6	5	11	6	8	0	14	3	225
Pomfret,	1715	E. P. Mathewson,	'68	'84	Richard H. Gidman, p.	38	117	38	79	117	30	3	0	3	2	2	0	4	2	60
" Abington,	1753	Henry Williams,	'86	'88	William H. Phipps,	47	88	47	88	135	27	0	0	0	1	4	0	5	0	51
Portland,	1721	Wm. H. Bartlett,	'67	'84	William H. Phipps,	14	38	14	38	52	7	0	0	0	2	0	0	2	0	87
" Central,	1851	William H. Kelsey,	'66	'78	William H. Phipps,	42	55	42	55	97	25	1	0	1	2	3	0	0	0	32
Preston,	1698	William Morse,	'66	'78	William H. Phipps,	6	15	6	9	15	2	0	0	0	0	0	0	0	0	15
" Long Society, <sup>a</sup>	1726	Jas. R. Peckham,	'79	'87	Archibald L. Love, p. c.	36	98	36	62	98	13	0	0	0	2	3	1	6	0	100
Prospect,	1798	Rev. W. H. Phipps,	'79	'87	William J. Jennings, p. c.	7	25	7	25	32	12	0	0	0	1	1	0	2	0	12
Putnam, Heights,	1715	Thos. J. Thurber,	'50	'79	William J. Jennings, p. c.	36	70	36	70	106	10	5	1	6	3	1	0	4	2	65
" "	1848	W. H. Langdon,	'63	'83	Samuel H. Lee, p.	25	48	25	48	73	26	4	1	5	0	0	0	0	0	40
Bedding,	1733	T. M. Abbott,	'79	'89	John W. Ballantine,	6	16	6	10	16	4	5	1	6	0	0	0	0	0	14
" Georgetown,	1875	Chas. S. Gregory,	'39	'88	Aaron C. Adams,	27	74	27	74	101	16	2	2	4	3	2	0	5	2	75
Ridgefield,	1714	Benj. K. Northrop,	'55	'83	George H. Burgess,	84	119	84	119	7	0	2	2	5	1	0	6	0	106	
" Ridgebury,	1769	George Boughton,	'55	'83	William A. Fobes,	37	52	37	52	89	20	0	0	2	2	0	0	0	1	35
Rocky Hill,	1727	Wm. G. Robbins,	'81	'84	John C. Goddard, p. c.	68	153	68	153	221	35	6	6	6	5	9	0	14	0	170
Roxbury,	1744	E. W. Preston,	'49	'86	George A. Bryan,	70	188	70	188	34	0	0	0	0	2	2	0	8	0	131
Salem,	1725	Nathaniel Minet,	'65	'86	Thomas E. Davies, p.	41	63	41	63	104	34	0	1	1	2	3	0	5	0	85
Salisbury,	1744	Henry S. Wilson,	'65	'86	James R. Bourne,	51	127	51	127	178	21	31	8	39	3	5	0	8	3	180
Saybrook, <sup>b</sup>	1834	Wm. M. Burham,	'59	'80	James R. Bourne,	43	110	43	110	153	12	3	2	5	3	3	5	0	8	2
Scotland,	1735	Edwin A. Lum,	'82	'89	E. Chalmers Haynes,	49	54	49	54	99	31	7	3	10	3	3	0	6	0	32
Seymour,	1817	Wm. W. Knight,	'71	'75	Edward P. Herrick, p. c.	51	131	51	131	20	1	0	1	0	1	0	1	0	1	100
Sharon,	1740	Honore Dunbar,	'42	'89	Horace Winslow,	54	110	54	110	164	10	8	1	9	3	3	0	6	2	90
" Ellsworth,	1802	Malby Gelston,	'67	'80	Charles H. Gleason, p. c.	44	101	44	101	145	15	0	1	1	2	0	1	0	2	120
Sherman,	1744	Allen J. Holcomb,	'88	'88	John H. Reid, Lic.]	80	13	80	13	30	43	14	0	4	4	2	0	3	0	41
Simsbury,	1697	Rev. C. H. Gleason,	'88	'88	David M. Wheeler,	20	25	20	25	45	5	0	0	0	0	0	0	0	0	20
Somers,	1727	Wm. H. Billings,	'63	'84	Seneeca M. Keeler, p. c.	54	86	54	86	140	19	3	0	3	2	4	0	6	1	49
" Somersville,	1871	David M. Wheeler,	'88	'88	Averil B. Canfield,	20	25	20	25	45	5	0	0	0	0	0	0	0	0	20
Southbury,	1733	David M. Wheeler,	'63	'84	Averil B. Canfield,	54	86	54	86	140	19	3	0	3	2	4	0	6	1	49
" So. Britain,	1769	Averil B. Canfield,	'63	'84	Averil B. Canfield,	54	86	54	86	140	19	3	0	3	2	4	0	6	1	49

Pawcatuck, see Stonington. Plantaville, see Barkhamsted. Rockville, see Vernon.  
 a Norwich. b Deep River.  
 c Southington. Poquonock, see Windsor.

CHURCHES.		SUNDAY SCHOOL.										BENEVOLENCE.										Leg- sists.	Home Exp.
Place.	Superintendent.	Mem.	Av. to Ch.	Rev. Cont.	For- eign.	Ed'n. A.	Ch. Bldg.	Home M.	A. M. A.	S. S.	New West.	Min. Ald.	Other.	Total.									
Norwich, Park,	B. P. Learned,	260	152	5	208	4,433	3,079	7,819	3,287	1,038	600	132	846	25,813	0	0							
Old Lyme,	Israel Matson,	215	110	2	20	77	0	121	49	0	32	20	200	500	0	0							
Old Saybrook,	Samuel H. Lord,	186	100	1	160	221	15	444	115	31	22	13	164	1,041	0	0							
Orange,	Frederick E. Mar,	341	210	1	132	266	34	285	142	24	10	68	387	1,469	0	0							
Oxford,	Mrs. J. P. Treat,	170	91	12	31	22	9	60	9	0	0	6	31	155	0	0							
Plainfield,	H. M. Hazeltine,	63	40	0	3	37	0	31	24	0	0	8	29	122	0	0							
" Central Vil.,	Chas. F. Burgess,	108	33	5	45	65	8	37	26	2	6	0	79	261	0	0							
" Watregan,	John F. Lewis,	121	48	0	1	22	0	9	6	0	0	6	6	43	200	0							
Plainville,	Rev. S. H. Fellows,	125	80	0	0	65	0	80	20	20	25	25	82	337	0	0							
Plymouth,	S. P. Williams,	368	155	1	141	1,258	0	258	953	27	31	78	3,653	25	0								
" Terryville,	George R. Barker,	197	123	1	37	172	183	58	61	0	21	29	0	526	0	0							
Pomfret,	E. G. Woodward,	334	182	5	57	121	17	26	338	309	15	107	55	1,016	0	0							
" Abington,	C. W. Grosvenor, <sup>d</sup>	125	67	2	60	269	0	23	88	52	21	9	9	692	338	0							
Portland,	Joseph Sumner,	65	30	3	5	23	0	20	56	8	0	0	0	87	0	0							
" Central,	Henry M. Bowden,	112	80	0	0	93	0	56	7	0	0	33	189	0	0								
" Long Society,	Hollis H. Palmer,	109	53	1	0	32	20	24	20	0	0	6	116	0	0								
Prospect,	Jas. R. Peckham,	30	20	0	7	64	0	21	34	5	24	2	7	0	0								
Punam,	G. B. Hochkiss, <sup>b</sup>	103	46	0	0	0	0	2	0	0	0	0	149	0	0								
" "	None.	0	0	0	0	0	0	2	0	0	0	0	5	0	0								
Redding,	E. H. Johnson,	325	246	16	272	349	16	429	104	16	46	5	769	1,748	0	0							
" Georgetown,	Arthur B. Hill,	105	45	3	29	94	3	148	26	18	5	5	42	346	0	0							
Ridgefield,	John H. Holman,	75	40	1	0	20	0	77	0	0	0	0	97	0	0								
" Kidgebury,	A. W. Northrop,	175	75	1	10	70	0	76	35	0	0	7	21	209	0	0							
Rocky Hill,	Mrs. G. Reynolds,	18	12	0	0	5	0	10	6	0	0	0	0	21	0	0							
Roxbury,	E. N. Warner,	120	60	2	20	27	0	16	10	0	0	0	20	73	3,680	0							
Salem,	E. G. Seeley,	73	45	0	10	58	0	45	0	0	0	0	2	105	0	0							
Salisbury,	Gardon F. Ailyn,	90	39	0	0	30	0	34	10	7	0	0	19	107	0	0							
Saybrook,	Geo. B. Burrall, <sup>c</sup>	432	266	3	154	300	20	675	115	9	18	33	539	1,723	0	0							
Sealand,	Felix A. Denison,	185	80	0	11	57	0	54	31	7	0	6	9	164	0	0							
Seaymour,	Rev. G. A. Bryan,	50	40	0	10	47	0	33	24	7	0	0	27	138	0	0							
Sharon,	C. J. Aywater,	317	202	22	0	0	0	26	12	0	10	10	27	85	0	0							
" Ellsworth,	Willard Baker,	186	65	1	29	230	0	189	69	17	11	10	197	729	0	0							
Sherman,	Giles Skiff,	65	35	7	5	41	0	43	18	0	4	20	137	0	0								
Simsbury,	Maltby Gelston,	100	55	1	0	30	0	46	15	0	4	65	166	0	0								
Somers,	Allen J. Holcomb,	165	72	8	30	100	30	95	33	0	0	15	274	0	0								
" Somersville,	L. W. Percival,	140	95	0	20	97	6	26	32	3	0	0	168	0	0								
Southbury,	J. Warren Stowe, <sup>d</sup>	75	55	0	0	21	0	30	0	0	0	26	90	0	0								
" South Britain,	Gidney A. Stiles,	30	16	0	0	14	0	3	8	0	0	4	29	0	0								
	Wm. E. Mitchell,	155	81	3	45	24	3	12	34	23	12	86	263	0	0								

<sup>d</sup> Scitico.

<sup>c</sup> Lakeville.

<sup>b</sup> Waterbury.

<sup>a</sup> Pomfret Centre.

CHURCHES.	CLERGY.	MINISTERS.	MEMBERS.						ADMITTED.			REMOVED.			BAPT.		FAM.	
			City or Town.	Org.	Name.	Ord.	C'd.	Ma.	Fe.	To.	Ab.	C.	L.	To.	Di.	L.		De.
Southington,	1728	L. B. Neal,	'86	'88	95	221	316	43	6	1	7	1	3	0	4	4	2	216
" Plainville,	1865	E. W. Twitchell,	'83	'88	130	200	330	30	2	3	5	5	8	1	4	1	2	240
South Windsor,	1698	Frederic Alvord, p.	'58	'89	25	62	87	8	2	0	3	2	0	5	2	0	65	
" Wapping,	1830	Fred'k W. Gillett,	'86	'88	39	66	105	15	7	6	13	0	1	0	1	2	76	
Sprague, <sup>a</sup>	1766	Rev. L. H. Higgins, p.	'66	'88	30	59	89	10	1	5	6	2	6	1	9	0	3	50
Stafford, West,	1764	Henry Ludler,	'59	'89	24	37	61	21	0	0	2	2	0	4	0	0	40	
" Springs,	1850	George R. Dickinson,	'85	'89	32	72	104	19	0	8	8	2	2	0	4	0	1	100
" Stafford's,	1853	William Howard,	'59	'88	8	34	42	13	1	0	1	0	0	0	0	0	0	30
Stamford,	1635	Samuel Scoville, p.	'61	'79	120	258	378	27	9	27	36	8	14	0	22	6	21	366
" North,	1782	William T. Swinnerton, p.	'77	'89	15	42	57	10	0	0	3	7	0	10	0	0	30	
" Long Ridge,	1842	Samuel Y. Lum, p.	'51	'88	10	15	25	8	1	6	7	0	4	0	4	0	24	
Stromington, 1st,	1674	Rev. A. Wheeler,	'88	'88	36	54	90	25	6	0	2	0	2	0	3	0	49	
" 2d,	1833	Joshua Haley,	'57	'85	53	125	178	28	3	3	6	1	2	0	3	1	80	
" Pawcatuck, <sup>b</sup>	1843	Harvey Campbell,	'65	'80	107	178	285	45	6	4	10	1	10	0	11	0	6	165
" Mystic Bridge, <sup>c</sup>	1852	Elias P. Randall,	'86	'86	46	103	149	36	0	1	1	1	0	0	1	0	0	65
Stratford,	1639	Herbert S. Brown, p. c.	'74	'83	79	187	266	15	4	6	10	9	3	0	12	1	5	190
Suffield,	1698	S. T. Houghton,	'82	'88	134	229	363	43	0	5	5	4	3	0	7	0	145	
" West,	1743	Albert U. Pierce,	'76	'88	22	61	83	8	13	2	15	1	5	0	6	12	0	66
Thomaston,	1837	Rev. C. B. Strong,	'75	'88	112	181	293	38	13	13	26	4	16	1	21	8	6	207
" Reynolds B'ge,	1879	E. C. Stoughton,	'88	'88	15	29	44	13	0	0	0	0	0	0	0	0	0	45
Thompson,	1730	David A. Bradley,	'88	'88	42	60	132	35	0	5	5	3	5	0	8	0	0	82
Torrington, West,	1741	George V. Towne,	'74	'88	28	59	87	5	0	1	1	0	0	0	0	0	0	80
" Torrington,	1723	Azariah L. Benton,	'81	'88	41	80	121	30	7	0	7	2	2	0	4	7	1	60
" 3d,	1832	Geo. M. Whiting,	'81	'88	36	67	103	19	1	0	1	2	1	0	3	0	7	12
Union,	1738	Chester H. Barber,	'81	'88	109	203	312	22	9	3	12	3	3	0	6	7	0	180
Vernon, Centre,	1762	E. H. Talcott,	'81	'88	83	105	188	25	0	5	5	1	6	0	7	0	0	100
" Talcottville,	1867	Elbert E. Edwards,	'43	'89	38	70	108	21	0	0	0	1	2	0	3	0	0	80
" Rockville,	1888	M. H. Kimry,	'71	'88	72	107	179	44	1	1	2	4	10	0	14	1	2	90
Voluntown, <sup>c</sup>	1723	Miss S. G. Butler,	'72	'81	10	26	33	7	0	0	0	0	0	0	4	0	0	300
Wallingford,	1675	E. R. Pillsbury,	'85	'85	147	253	400	21	16	8	24	6	7	0	13	0	4	330
Warren,	1756	Miss E. W. Kasson,	'79	'84	48	56	104	10	0	0	0	1	1	0	2	0	0	50
Washington,	1742	Chas. F. Harwood,	'81	'88	95	157	252	14	6	1	7	5	0	0	5	2	5	120
" New Preston,	1757	Elanathan Mitchell,	'79	'84	43	88	131	30	4	0	4	1	3	0	4	1	1	90
" Hill,	1757	Geo. S. Humphrey,	'79	'84	21	31	52	16	0	0	0	1	0	0	1	0	0	25
Waterbury, 1st,	1691	Wm. L. Birkins,	'65	'81	217	392	43	8	9	17	10	12	0	22	3	2	400	
" 2d,	1852	Robt. R. Stannard,	'68	'81	269	517	786	93	26	38	64	10	27	0	37	7	44	600
Watertown,	1730	Homor W. Keeler,	'68	'81	59	139	198	18	3	5	2	2	0	4	3	1	120	
Westbrook,	1726	Samuel T. Dayton,	'69	'83	63	125	188	32	3	1	4	8	2	0	10	1	115	
" Hanover,		Isaac N. Spencer,	'69	'83	63	125	188	32	3	1	4	8	2	0	10	1	115	
" Norwich,		Elias B. Sanford, p.	'69	'83	63	125	188	32	3	1	4	8	2	0	10	1	115	

<sup>b</sup> Westerly, H. I. c Ekonk. Stanwich, see Greenwich. Stony Creek, see Branford. Tatfville, see Talcottville, see Plymouth. Unionville, see Fairfield. Wapping, see South Windsor. Wauregan, see Plainfield. Westchester, see Colchester. Westford, see Ashford.

CHURCHES.		SUNDAY SCHOOL.										BENEVOLENCE.						Legisla- tion.	Home Exp.
Place.	Superintendent.	Mem.	Av.	Ad. to Ch.	Rev. Cont.	For- eign.	Ed'n. B'd'g.	Ch. M.	Home M.	A. M. A.	S. S.	New West.	Min. Ald.	Other.	TOTAL.				
Southington,	S. F. Gernsey,	237	142	5	133	64	10	31	177	64	15	20	5	134	520	300			
" Plainville,	E. W. Twitchell,	330	184	2	235	117	60	233	231	267	7	68	31	1,433	2,445	0			
South Wapping,	Geo. S. Bissell, <sup>d</sup>	104	53	2	27	56	21	26	111	123	24	13	6	27	387	1,500			
" Wapping,	Mrs. E. S. Bissell,	160	78	7	52	21	3	5	26	28	12	31	10	27	161	0			
Sprague, Han vr,	Ebenezer Allen,	115	55	1	80	12	0	0	30	10	0	0	0	1	80	0			
Stafford, West,	D. J. Glazier,	70	42	0	1	7	0	0	5	4	0	0	0	1	18	0			
" Springs,	E. E. Warren,	125	68	0	25	10	0	0	13	12	8	0	0	9	52	0			
" Staffordville,	Sidney Smith,	80	38	1	0	5	0	3	5	10	0	0	0	0	12	0			
Stamford,	E. B. Holt,	421	253	4	103	13	16	19	136	61	46	24	29	541	864	0			
" North,	William B. Weed,	58	19	0	0	0	4	0	0	0	0	0	0	0	4	0			
" Long Ridge,	Aaron Waterbury,	66	40	0	5	2	1	0	15	3	5	2	3	0	33	0			
Stonington, Ist,	B. F. Williams, <sup>b</sup>	115	48	6	30	15	8	15	121	0	0	0	0	48	216	0			
" 2d,	Joabua Haley,	173	85	3	363	86	0	20	913	87	0	0	0	561	1,637	400			
" Pawcatuck,	Nathan F. Dixon,	171	120	0	0	116	8	0	32	24	12	10	0	363	563	0			
" Mystic B'ge,	Elias P. Randall,	163	77	0	12	28	0	16	18	19	12	0	0	10	101	0			
Stratford,	H. H. Judson,	185	115	3	125	237	15	15	465	36	100	36	17	288	1,209	0			
Staffield,	Willis E. Russell,	170	65	0	75	178	150	118	235	36	16	16	14	117	879	1,076			
" West,	Wm. S. Sheldon,	80	32	13	1	12	6	7	27	11	8	7	0	9	87	0			
Thomaston,	G. A. Stoughton,	277	162	10	213	237	23	44	431	417	33	42	20	332	1,580	0			
" "	Edward C. Root, <sup>c</sup>	102	40	0	16	0	0	0	5	0	0	0	0	19	24	0			
Thompson,	Josiah W. Dike,	88	51	0	0	104	5	9	193	74	43	6	0	22	455	0			
Tolland,	J. E. Underwood,	90	42	0	50	41	0	0	46	10	45	0	9	22	174	0			
Torrington, West,	Levi Hodges,	120	68	6	11	5	0	0	5	5	0	5	0	16	41	0			
" Torrington,	W. O. Barber,	83	48	1	5	65	0	0	97	11	0	0	0	11	184	0			
" 3d,	Frank M. Wheeler,	306	203	6	251	288	242	120	120	262	62	0	50	225	1,368	4			
Trumbull,	W. N. French,	125	52	0	20	91	25	11	86	13	0	0	7	48	281	500			
Union,	E. N. Lawson, <sup>d</sup>	60	32	0	0	5	0	0	3	3	0	0	3	0	11	0			
Vernon, Centre,	A. H. Strong,	100	66	0	0	87	0	0	55	44	0	0	0	0	191	0			
" Talcottville,	H. G. Talcott,	188	114	1	64	341	31	47	225	181	49	0	14	266	1,154	0			
" Union,	S. Tracy Noble,	425	360	0	100	74	13	0	7	41	0	64	75	111	386	0			
Voluntown,	John R. Gallup,	55	35	0	1	25	5	2	18	18	5	2	3	50	78	0			
Wallingford,	Henry B. Todd,	270	126	11	50	213	0	77	156	166	0	39	38	50	739	0			
Warren,	Noble B. Strong,	130	55	0	15	34	0	2	37	21	0	0	2	30	127	100			
Washington,	Emathan Mitchell,	200	94	2	60	164	0	23	153	96	0	13	11	213	672	100			
" New Preston,	G. S. Humphrey,	120	80	2	20	80	0	0	70	65	5	0	0	50	270	0			
" Hill,	G. A. Tomlinson, <sup>e</sup>	60	35	0	4	0	0	0	15	0	5	0	0	4	23	0			
Waterbury, Ist,	Lester M. Camp,	320	200	5	225	319	25	50	409	380	15	30	75	659	1,962	0			
" "	Wallace H. Camp,	665	438	14	316	514	232	150	798	311	302	364	100	2,821	5,592	0			
Watertown, 2d,	Jas. L. Loveland,	211	100	2	208	87	0	0	44	38	0	0	0	25,355	25,523	0			
Westbrook,	Geo. Kirtland,	160	88	1	10	78	0	0	22	45	0	0	0	0	145	0			

<sup>c</sup> Marble Dale.

<sup>d</sup> North Ashford.

<sup>e</sup> Thomaston.

<sup>b</sup> Mystic Bridge.

<sup>a</sup> East Windsor Hill.

CHURCHES.	CLERKS.	MINISTERS.	C'd.	MEMBERS.			ADMITTED.			REMOVED.			BAPT.		FAM			
				Name.	Ord.	Name.	Ma.	Fe.	To.	Ab.	C.	L.	To.	Di.		L.	De.	To.
West Hartford, 1713	A. C. Steinberg,	Henry B. Roberts, p. c.	'78	94	220	314	53	6	5	11	8	7	0	15	4	8	175	
Weston, 1757	Ebenezer Fitch,	Lorenzo D. Place, p.	'74	'88	28	65	36	5	2	0	2	2	8	0	10	1	0	90
Westport, <sup>a</sup> 1715	E. B. Adams,	Jabez Backus, p. c.	'81	'89	62	84	146	15	4	0	2	3	0	0	3	1	2	90
Wethersfield, 1852	Rufus Wakeman,	William H. Teel, p. c.	'68	'89	74	153	227	40	4	4	8	4	8	4	0	12	1	130
Willington, 1635	S. F. Willard,	David Breed,	'53	'88	110	276	386	36	6	1	7	12	6	0	18	2	11	200
Wilton, 1727	W. H. Holt,	William M. Seward,	'36	'86	72	120	192	31	0	0	0	0	0	0	0	0	0	35
Winchester, 1726	Edward Olmstead,	Arthur Goodenough, p. c.	'65	'70	51	64	115	28	8	3	11	2	1	0	3	7	8	100
" " West, 1784	E. B. Bronson,	Henry N. Kinney, p. c.	'82	'84	110	240	350	21	9	10	19	3	8	1	12	6	3	260
" " West, 1854	John D. Baldwin,	William S. Kelsey, p. c.	'85	'85	42	74	116	24	17	5	22	6	0	0	6	10	0	114
Windham, 1700	William Swift,	Charles P. Croft,	'73	'89	57	185	242	35	0	9	9	1	4	0	5	0	1	100
" " Whittmantle, 1828	A. C. Everett,	Gowen C. Wilson, p. c.	'61	'67	37	132	169	13	7	6	13	3	4	1	8	4	1	125
Windsor, 1630	Chas. H. Slooam,	Nathan T. Merwin, p. c.	'65	'89	49	78	127	37	6	0	6	12	4	0	16	5	6	80
" " Poquonock, 1841	S. N. Dickson,	Joseph Danielson, p. c.	'65	'88	52	111	143	10	4	8	12	4	4	0	8	0	3	105
Windsor Locks, 1844	Jabez H. Hayden,	Sylvanus P. Marvin, p. c.	'51	'65	50	104	154	31	0	0	0	1	0	0	1	0	50	
Wolcott, 1773	Henry B. Carter,	Joseph A. Freeman, p.	'75	'87	58	143	201	37	7	1	8	5	5	5	2	5	160	
Woodbridge, <sup>b</sup> 1742	Wells M. Beecher,	J. L. R. Wyckoff, p. c.	'69	'71	97	162	259	5	4	2	6	4	4	0	8	0	0	173
Woodbury, 1670	Charles E. Strong,	Lewis E. Dawson,	'68	'85	41	82	123	13	7	4	11	3	8	0	11	5	0	66
" " North, 1816	Henry T. Child,	Francis H. Viets,	'87	'87	36	72	108	24	9	3	12	4	0	1	1	9	0	52
" " West, 1747	N. E. Morse,	Francis H. Viets,	'82	'87	31	60	91	29	1	0	1	0	1	0	1	0	0	46
" " East, 1759	Anna M. Bishop,		'82	'87	31	60	91	29	1	0	1	0	1	0	1	0	0	50
" " North, 1831			'82	'87	31	60	91	29	1	0	1	0	1	0	1	0	0	50

West Haven, see Orange. Westminster, see Canterbury. <sup>a</sup> Green's Farms. <sup>b</sup> Westville. Whitteyville, see Hamden. Williamsville, see Killingly.

CHANGES from last Year-Book's list of churches: Added, — Bridgeport, Scandinavian; Collinsville, Swedish; New Haven, Swedish; Rockville, Union. Omitted, — Rockville 1st and 2d (united). Name changed, — Ansonia becomes a town. ORDINATIONS, INSTALLATIONS, etc., in the year. See Summary IV. CHURCHES: 111 with pastors installed by council; 70 with pastors otherwise inducted; 61 with supplies; 68 vacant (including 14 supplied by licentiates, etc.). Total, 300. MINISTERS: 111 pastors installed by council; 70 pastors otherwise inducted; 60 supplies; 173 without charge. Total, 414.

CHURCHES.	SUNDAY SCHOOLS.				BENEVOLENCE.										Lega- cles.	Homo Exp.
	Place.	Superintendent.	Mem.	Av. to Ch.	Benev. Cont.	For- eign.	Ed'n. B'd'g.	Ch. B'd'g.	Hono M.	A. M. A.	S. S.	New West.	Min. Ald.	Other.		
West Hartford,	Rev. H. B. Roberts,	273	161	5	140	279	126	24	292	168	15	41	7	100	1,082	490
Weston,	Ebenezer Fitch, <sup>a</sup>	60	60	1	0	0	0	0	0	10	0	0	0	0	10	0
Westport, Gr. F.,	J. Frank Elwood,	112	74	2	0	67	0	12	53	22	0	0	0	40	186	0
"	W. H. Burr,	210	110	3	91	137	1	9	99	33	15	1	10	106	412	1,800
Wethersfield,	R. A. Robbins,	293	177	4	118	244	261	118	182	291	38	17	0	38	1,188	600
Willington,	Rev. D. Breed,	30	0	0	0	0	0	0	0	0	0	0	0	0	0	0
Wilton,	Josiah Gilbert,	169	64	0	61	198	0	25	144	70	9	25	10	100	582	0
Winchester,	Hirace Burr,	210	104	5	6	57	4	5	24	45	7	7	5	61	215	0
" " West,	H. F. Wetmore,	360	174	4	31	104	185	55	328	176	0	79	0	1,501	2,428	0
" " Willimantic,	William Swift,	330	187	5	250	332	24	86	737	173	0	89	37	6,767	8,246	0
Windham,	A. M. Hathaway,	200	125	8	61	92	14	17	63	27	20	26	28	1,083	1,281	0
Windsor,	Strong H. Barber,	200	140	0	0	0	0	0	424	188	40	57	20	570	1,679	50
" " Poquonock,	Lemuel R. Lord,	109	66	3	11	147	0	9	37	69	0	0	0	820	1,083	0
Windsor Locks,	Allen Pease,	231	143	4	409	533	69	64	267	88	66	56	50	1,234	2,227	0
Wolcott,	Ransom B. Hall,	100	52	0	3	7	0	7	10	7	0	2	10	51	0	0
Woodbridge,	Rollin C. Newton,	166	53	0	8	0	30	16	55	27	4	0	0	14	146	1,911
Woodbury, Ist,	Chas. E. Strong,	155	100	6	0	51	0	10	129	12	0	10	10	121	343	0
" " North,	Albert Pearsall, <sup>b</sup>	238	110	4	55	70	0	6	44	14	13	0	0	111	268	0
Woodstock,	Henry T. Child,	130	58	6	26	113	0	23	64	51	12	13	0	10	286	0
" " West,	Isaac Johnson,	58	35	12	0	0	0	0	26	0	0	0	0	0	26	0
" " East,	John M. Paine,	82	67	9	31	29	0	0	57	56	27	5	0	19	193	0
" " North,	Willard May,	58	22	1	6	13	0	0	44	0	0	0	0	23	80	0

<sup>b</sup> Hotchkissville.

<sup>a</sup> Westport.

CHURCH MEMBERS: 19,386 males; 38,214 females. Total, 57,600, including 7,163 absent. Gain, 98.  
 ADMISSIONS: 1,652 by confession; 1,725 by letter. Total, 3,377.  
 REMOVALS: 1,000 by death; 1,258 by dismissal; 123 by discipline. Total, 2,441.  
 BAPTISMS: 774 adult; 850 infant.  
 IN SABBATH SCHOOLS: 54,561. Gain, 791.

FAMILIES: all churches reporting (as last year), 37,843. Gain, 1,307.  
 BENEVOLENT CONTRIBUTIONS: all churches reporting (as last year), \$382,632. Increase, \$47,433.  
 ORGANIZATION: Fifteen Associations of Ministers, united in a GENERAL ASSOCIATION. Four Conventions and thirteen Conferences of Churches united in a GENERAL CONFERENCE.



DISTRICT OF COLUMBIA.

CHURCHES.		CLERGS.		MINISTERS.		MEMBERS.		ADMITTED.			REMOVED.			BAPT.		FAM.			
City or Town.	Org.	Name.	Name.	Ord.	C'd.	Ma.	Fe.	To.	Ab.	C.	L.	To.	Di.	L.	De.	To.	Ad.	Inf.	FAM.
Washington, Ist,	1865	Walter L. Clift,		'71	'85	238	456	694	50	28	17	45	13	14	107	134	3	4	400
" Lincoln Mem.,	1881	Mrs. Ella S. Moore,		'77	'83	39	80	119	20	11	3	14	0	0	0	0	8	10	55
" Plymouth,	1881	William C. Brown,		'85	'89	55	95	150	3	2	1	3	2	2	0	4	0	1	75
" Tabernacle,	1881	Wm. G. Henderson,		'51	'86	21	49	70	4	6	1	7	1	0	0	1	5	6	35
" Mt. Pleasant,	1886	C. S. Montague,		'86	'86	19	26	45	2	5	3	8	0	0	0	0	4	0	10
" 5th,	1886	Edwin D. Farnham,		'55	'87	13	15	28											
		Total:				385	721	1100	79	52	25	77	16	16	107	134	20	21	575

CHURCH: *Added*, — Fifth. Loss of church members, 51; gain in Sunday schools, 105; decrease in benevolent contributions, \$385; in home expenditures, \$4,614. ORGANIZATION: ASSOCIATED WITH NEW JERSEY.

SUNDAY SCHOOLS AND BENEVOLENCE.

CHURCHES.	SUNDAY SCHOOLS.										BENEVOLENCE.							
	Place.	Superintendent.	Mem.	Av.	Ad. to Ch.	Rev. Cont.	For. eign.	Ed'n. Bd'g.	Ch. Bd'g.	Home M.	A. M. A.	S. S.	New West.	Min. Aid.	Other.	Total.	Legacies.	Home Exp.
Washington, Ist,	Chas. M. Catlin,	512	405	23	\$260	\$875	\$60	\$100	\$844	\$205	\$91	\$90	\$4884	\$2,219	\$4,494	\$	0	\$11,350
" Lincoln Mem.,	Reuben S. Smith,	150	85	8	10	0	0	0	0	80	2	0	0	60	142	0	0	1,351
" Plymouth,	Wm. J. Murtagh,	130	100	0	70	0	0	55	0	0	0	0	0	0	55	0	0	2,643
" Tabernacle,	R. L. Sturdevant,	130	85	4	25	57	0	53	75	52	25	0	0	22	284	0	0	1,020
" Mt. Pleasant,	E. D. Farnham,	239	113	3	3	0	0	0	0	15	15	15	0	0	45	0	0	1,929
" 5th,	Total:	1,266	788	37	368	932	60	208	919	362	133	105	0	2,301	5,010	0	0	18,293

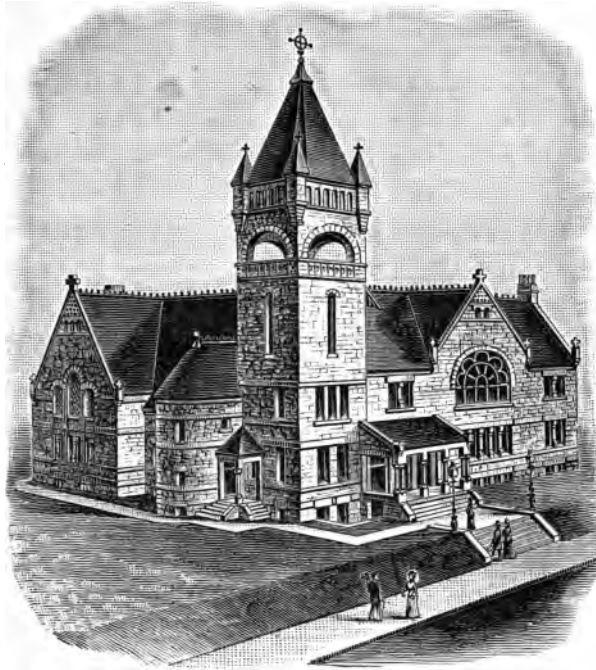

FIRST CONGREGATIONAL CHURCH, ST. LOUIS.

The style is a modification of the Romanesque, as found in France, and the architect has aimed to give an expression of quiet dignity and strength, rather than of picturesqueness. Broad bands of cut stone have been used, instead of moulded string courses, and windows with heavy moulded lintels, and generally in gables. Many of the windows are grouped and have mullions with attached columns, with caps carved with the characteristic foliage of the period. The roof is low pitched, as being in harmony with the style.

The main feature of the exterior is the tower on the corner, which is 22 feet square, and is covered with a pyramidal roof, slated with red slate and finished with a copper cross for finial. The tower roof is further enriched by four turrets, and in addition to the cut stone has terra-cotta panels under the bell deck openings and terra-cotta cornice. The height of the tower, which is perfectly square, is about 80 feet from the ground, and the finial rises 38 feet higher.

The chapel part of the building is in front, and with the tower makes the whole front, masking the church portion, which is in the rear of the lot, and shows a wide gable on either side, pierced by three wide, round, arched windows, grouped and covering small square-headed windows below.

Large and pleasant parlors and supper rooms are provided in the first floor on the avenue, a Sunday-school room over these rooms large enough for all meetings of Sunday school and special services, accommodating 350, and an auditorium seating 650 persons on the floor and 400 in the galleries, entirely unobstructed by columns, with large windows for light, and summer ventilation so much needed in this climate.

The open porch over the main entrance has polished granite columns and carved stone capitals supporting a moulded lintel.

(Continued on page 124.)

ILLINOIS.

CHURCHES.	CITY OR TOWN.	CLERKS.	MINISTERS.	MEMBERS.			ADMITTED.			REMOVED.			BAPT.		FAM.		
				Ma.	Fe.	To.	Ab.	C.	L.	To.	Di.	L.	De.	To.		Ad.	Inf.
Abingdon,			Thomas Kent, p.	'88	30	64	94	12	1	5	6	2	5	1	8	1	0
Albion,		W. W. Blair,	Patterson W. Wallace, p.	'88	13	28	41	0	0	0	0	0	0	0	0	0	25
Aledo,		James G. Curtis,	[James S. Poage, Pres.]	'88	8	25	23	4	0	0	0	0	0	0	0	0	30
Algonquin,		Miss L. W. McCoy,	William R. Hench,	'89	'88	6	11	17	0	0	0	2	2	0	4	1	0
Alton,		Miss L. L. Crafton,	Charles C. Warner, p. c.	'85	'88	34	65	99	10	2	4	3	5	0	8	1	0
Altona,		Miss C. E. Burton,		'85	4	14	18	3	0	0	0	0	0	0	0	0	0
Aitona,		A. G. Love,	[E. F. Sewall, Lic.]	'88	13	28	41	0	0	0	0	0	0	0	0	0	0
Aito Pass,		Thos. Y. Chapman,	Nicholas T. Edwards, p.	'83	'85	52	116	168	21	6	4	10	26	4	32	3	5
Amboy,		Walther C. Mellien,		'83	18	47	65	21	44	2	46	0	0	0	28	0	100
Annawan,		E. A. Burridge,		'88	14	30	44	3	0	0	0	1	0	3	4	0	30
Ashkum,		Mrs. M. Brayton,	Fred A. Brown, p.	'62	'88	14	40	44	3	0	0	0	0	0	0	0	0
Ashley,				'88	23	35	58	9	0	0	0	0	4	0	4	0	8
Atkinson,		Henry Muzzy,	Watson H. Chandler, p.	'73	'88	85	214	299	42	25	13	38	6	11	0	17	16
Aurora, 1st,		Dea. M. Z. Sims,	Edward F. Goff, p.	'75	'88	65	141	206	15	19	17	36	1	9	8	18	13
Aurora, 2d,		E. E. Bonslongh,	John O. Haarvig, p.	'83	'88	12	26	38	2	9	1	10	1	0	0	1	5
Aurora, New England,		Frederic H. Merrill,	Frederick Bowen, p. c.	'86	'87	25	43	68	3	13	0	13	1	3	1	5	0
Avon,		Mrs. Julia Pierce,	Alexander Thomson, p.	'87	'83	62	141	203	32	48	7	55	6	3	0	9	36
Bartlett,		Miss A. F. Brown,	Charles S. Leeper, p.	'81	'87	40	92	132	11	8	5	13	1	9	0	10	4
Batavia,		William Epler,	Florenzo C. Cochran, p.	'80	'87	13	19	32	23	3	0	3	0	4	0	4	8
Beardstown,		E. P. Lyon, a	[George Dunlap, Pres.]	'78	'88	19	27	46	4	2	7	9	1	7	5	13	0
Beecher,		Rachel Jones,	John C. Ablett, p.	'87	'88	59	105	164	47	4	13	17	2	12	0	14	1
Big Rock,		J. H. Burrows,	John R. Reitzel, p.	'77	'86	16	35	51	5	4	4	2	3	0	5	3	4
Bloomington,		E. P. Young,	Edwin Hobbs, p.	'79	'88	29	53	82	0	7	4	11	0	2	0	2	4
Blue Island,		L. W. Pomeroy,	Gilbert Rindell, p.	'74	'88	3	19	22									40
Bowen,		J. O. Gear,		'88	9	31	40	10	0	2	2	1	2	0	3	0	13
Bowmanville,			William Parker, p.	'88	'88	24	33	57	10	0	0	1	0	0	1	0	32
Braceville,		Mrs. L. E. Reiniger,	John W. Fox, p.	'77	'85	44	62	106	14	5	3	8	0	1	0	1	40
Braidwood,		Charles C. Radley,	James O. Emerson, p.	'80	'88	48	124	172	26	2	2	4	0	11	0	11	3
Brighton,		Miss Ella Boal,	Edward A. Padcock, p.	'76	'88	8	15	22	16	0	16	0	0	0	0	0	50
Brimfield,		Edward H. Davis,	Sheldon A. Harris, p.	'81	'87	52	90	142	25	0	4	4	2	2	0	4	0
Bunker Hill,		Hubbard Cross,	John A. Griffin, p.	'76	'87	32	54	86	7	20	5	25	0	7	1	8	1
Bureau,		Joseph Blount,	Hobart K. Painter, p.	'80	'83	55	150	205	13	6	10	16	3	4	0	7	4
Bureau,		Richard J. Hughes,	Colman Bristol, p.	'63	'89	12	21	33	5	0	2	2	0	2	0	2	0
Bureau,		John P. Woolsey,	John Allender, p.	'68	'88	73	135	208	39	3	10	13	1	10	6	17	3
Byron,		N. S. Wright,		'88	12	20	32	5	0	2	2	0	0	5	0	1	25
Cable,		Miss S. M. Egelston,		'88	12	20	32	5	0	2	2	0	0	5	0	1	25
Cambridge,		Mrs. M. M. Greene,		'88	12	20	32	5	0	2	2	0	0	5	0	1	25
Canton,		Frank Batcom,		'88	12	20	32	5	0	2	2	0	0	5	0	1	25
Carrollton,				'88	12	20	32	5	0	2	2	0	0	5	0	1	25
Centralia,				'88	12	20	32	5	0	2	2	0	0	5	0	1	25
Champaign,				'88	12	20	32	5	0	2	2	0	0	5	0	1	25

a. Scullie.

SUNDAY SCHOOLS AND BENEVOLENCE.

CHURCHES.	SUNDAY SCHOOL.						BENEVOLENCE.						Home Exp.					
	Place.	Superintendent	Mem.	Av. to Ch.	Ad. to Ch.	Benv. Cont.	For- eign.	Ed'n. B'd'g.	Ch. B'd'g.	Home M.	A. M. A.	S. S.		New West.	Min. Aid.	Other.	Total.	Leg- ists.
Apopka,			30	25	0	\$ 0												\$60
Belleview,																		
Bonifay,		Union, Thomas Reagan,					12	10	16	8						46	0	98
Clarksburg,		Clarence Nash,	80	38	0	10												723
Daytona,																		
Fort Meade,																		
Hawk's Park,		F. H. Williams,	51	42	2	22	15	5	57	21					25	123	0	21
Interlachen,		Chas. H. Smith,	60	47	1	1	25		102	10					25	174	0	575
Jacksonville,		C. T. Cooley,	45	38	3				3							3	0	1,703
Lake Brantley,		J. P. Mall,	35	25	0												0	219
Lake Helen,		Unton,															0	745
Lake Kerr,									5								0	30
Lake Weir, So.,		A. B. Hizer,	30	25	2				22							22	0	28
Lane Park,																		
Longwood,		A. H. Brigham,	65	38	16			1	5							6	0	280
West,		W. I. Fletcher,	40	22	4				6							6	0	225
Malabar,		Mrs. S. Bassett,	14	10	2				4							4		
Mannfield,		B. F. Moore,	43	25														45
Melbourne,																		
Melrose,																		
Mount Dora,		Dr. W. C. Dodge,	36	25	1				19							19	0	226
New Smyrna,		R. D. Smith,	70	45	9				5							5	0	225
Norwalk,									5							5		
Oak Hill,									5							5		
Orange City,		Mrs. C. Parker,	30	17			5		10		1					15	0	300
Orange Park,		C. L. Cheney,	45	30													0	450
Orlando,		W. R. O'Neal,	31	30														
Palm Springs,		Ferrin B. Fisk,	22	18														382
Phillips,		Mrs. E. R. Scott,	10	8					5							5	0	125
Pomona,		E. B. Olmsted,	40	25					37		2					49	0	0
Port Orange,		L. Canady,	30	25														118
St. Petersburg,		J. Welton,																0
Sylvan Lake,		S. S. Potter,	25	21	2				31							71	0	150
Tampa,		C. L. Ayres,	50	41	2		20	20	50							69	0	750
Tangerine,		Geo. H. Wood,	49	21	2		19		50							69	0	103
Tavares,																		806
Winter Park,		F. W. Lyman,	70	58		13	20	10	63	16	6					115	0	886
		Total:	1,200	689	44	46	116	56	450	36	40				50	748	0	9,247

GEORGIA.  
ASSOCIATION.

CHURCHES.	CITY OR TOWN.	ORG.	CLERGY.		MINISTERS.		MEMBERS.						ADMITTED.			REMOVED.			BAPT.		FAM.
			Name.	Name.	Ord.	C'd.	Ma.	Fe.	To.	Ab.	C.	L.	To.	Di.	L.	De.	To.	Ad.	Inf.		
Andersonville,		1887	Nath'l B. James,		'70	'87	8	14	0	3	0	3	0	0	0	0	2	0	14		
Athens, 1st,		1882	George V. Clark, p.		'82	'81	23	48	24	1	0	1	0	0	0	0	2	20			
Atlanta, 1st,		1869	Evaris Kent, p.		'71	'81	162	227	389	37	12	5	17	3	8	7	18	83			
Byron,		1870	Mrs. A. Spicoy,		'74	'87	7	14	21	1	0	0	0	0	0	0	0	12			
McIntosh, Midway,		1874	Grant Snelson,		'74	'74	144	169	313	11	1	1	2	4	5	6	8	231			
" Cypress Slash,		1879	Floyd Snelson, p.		'85	'87	39	31	70	8	2	2	4	2	1	3	6	11			
Macon,		1868	J. Wesley Smiley,		'85	'88	55	71	126	6	2	3	5	4	2	6	12	70			
Marietta,		1877	E. E. Ashley,		'88	'88	18	16	34	11	1	2	3	0	0	4	4	11			
Milford, St. Marks,		1886	Henry W. Porter,		'88	'88	10	20	2	0	0	0	0	0	0	3	0	4			
Rutland,		1885	Rev. R. M. Lewis,		'70	'85	12	16	28	2	2	0	2	0	0	3	3	20			
Savannah, 1st,		1869	Abraham Tolbert,		'87	'87	70	100	170	4	19	14	33	1	0	2	3	11			
" Woodville,		1871	John S. Harden,		'76	'75	46	42	88	2	5	1	6	7	0	12	19	6			
" Miller's,		1874	Dea. Peter Blake,		'85	'87	4	6	1	0	0	0	0	0	5	0	5	51			
Total:							598	729	1327	103	48	28	76	24	15	92	131	20	65	652	

SUNDAY SCHOOLS AND BENEVOLENCE.

CHURCHES.	SUNDAY SCHOOL.				BENEVOLENCE.										Home Exp.			
	Place.	Superintendent.	Memb.	Av.	Ad. to Ch.	Beny. Cont.	Wor. eign.	Ed'n. P'dg.	Ch. P'dg.	Home M.	A. M. A.	S. S.	New West.	Min. Aid.		Other.	TOTAL.	Legs. cles.
Andersonville,	Jacob Smith,	58	22	2	\$	\$	\$	\$	\$	\$	\$	\$	\$	\$	\$	\$	\$	\$
Athens, 1st,	L. S. Clark,	65	32	0	8	0	0	0	0	18	24	0	5	0	25	87	0	50
Atlanta, 1st,	Thos. Johnson,	456	274	11	0	0	0	0	0	0	0	0	0	0	0	0	0	1,145
Byron,	F. A. Hunter,	0	0	0	0	0	0	0	0	0	0	0	0	0	0	0	0	40
McIntosh,	Miles E. Plimpton,	476	180	1	17	27	0	0	0	18	0	0	0	0	13	58	0	308
" Cyp. Slash,	Allen C. Phabian,	63	32	1	0	0	0	0	0	0	0	0	0	0	0	0	0	66
Macon,	Chas. F. Sargent,	200	132	1	2	0	0	0	0	0	0	0	0	0	0	0	0	227
Marietta,	Henry W. Porter,	124	36	0	0	0	0	0	0	19	0	0	0	0	0	19	0	90
Milford, St. M.,	Yancy Spradley,	20	12	0	0	0	0	0	0	0	0	0	0	0	0	0	0	8
Rutland,	Rev. N. B. James,	99	46	0	1	0	0	0	0	0	0	0	0	1	2	3	0	41
Savannah, 1st,	J. McIntosh, jr.,	470	170	13	24	0	0	0	0	0	0	0	0	99	99	0	0	1,314
" Woodville,	Dea. Jordan Lloyd,	126	58	0	1	0	0	0	0	8	0	0	0	3	11	11	0	183
" Miller's,	Dea. Peter Blake,	40	21	0	0	0	0	0	0	0	0	0	0	0	0	0	0	2
Total:		2,197	1,014	29	53	42	0	0	0	18	69	1	5	1	167	303	0	3,904

UNITED CONFERENCE.

CHURCHES.	CLERGES.		MINISTERS.		MEMBERS.							ADMITTED.			REMOVED.			BAPT.		FAM
	City or Town.	Org.	Name.	Ord.	C'd.	Ma.	Fe.	To.	Ab.	C.	L.	To.	Di.	L.	De.	To.	Ad.	Inf.		
Americus, Davis Cp., '84			C. A. Rouse,		'88	5	12	17	2	0	0	0	0	0	0	0	0	0	15	
" New Providence, '83			Wilkes H. Quattlebaum, p.		'83	8	30	36	8	2	0	2	0	0	0	0	1	0	20	
Athens, Factory * '88			Sarah J. Tolbert,		'79	2	5	7	0	7	0	7	0	0	0	0	0	0	50	
Atlanta, Redeemer, '82			Alvin F. Sherrill, p.		'69	46	115	155	28	9	13	22	1	9	0	10	1	0	60	
" Berean, 1883			Simeon C. McDaniel, p.		'61	70	80	150	30	4	5	9	2	15	8	25	2	1	90	
" Immanuel, 1884			Rev. A. T. Clark,		'72	88	6	7	13	4	2	0	2	0	0	0	1	0	9	
" Grace, 1886			Almon T. Clark, p. c.		'72	88	24	20	44	9	0	0	0	2	0	2	0	0	15	
" Pleasant Hill, 1888			J. R. Morris,		'82	88	12	19	31	0	14	17	31	0	0	0	1	4	30	
Barnesville, 1853			William L. Jones, p.		'73	88	69	73	142	11	7	4	11	3	0	4	7	0	32	
Braswell, 1885			William B. Armstrong, p.		'70	84	17	28	45	11	21	0	21	2	2	3	7	3	40	
Burkett's, 1886			Ashbel P. Spillers, p.		'85	86	5	3	8	0	6	2	8	0	0	0	0	1	15	
Byrd, * 1888			Fred. J. Estes, p.		'87	88	5	3	8	0	6	2	8	0	0	0	1	0	15	
Clark's Mill, 1883			L. Knight,		'73	83	22	30	52	2	6	0	6	1	0	2	3	0	20	

SUNDAY SCHOOLS AND BENEVOLENCE.

CHURCHES.	SUNDAY SCHOOL.			BENEVOLENCE.										Home Exp.			
	Place.	Mem.	Av.	Ad. to Ch.	Beny Cont.	For. eign.	Ed'n. P'd'g.	Ch. P'd'g.	Home M.	A. M. A.	S. S.	New West.	Min. Aid.		Other.	Total.	Legis. cles.
Americus, Da. C.																	
" New Prov.																	
Athens, Ga. Fec.																	
Atlanta, Redeem.																	
" Berean,						28		10	54						150	232	0
" Immanuel,									5						90	106	0
" Grace,																	
" Pleasant Hill,																	
Barnesville,									14						10	53	0
Braswell,															25	28	0
Burkett's,																	
Byrd,																	
Clark's Mill,															15	20	0

\* Not yet associated.

CHURCHES.	CITY OR TOWN.	Org.	CLERGY.		MINISTERS.		MEMBERS.			ADMITTED.			REMOVED.			BAPT.		FAM.		
			Name.	Ord.	Name.	C'd.	Ma.	Fe.	To.	Ab.	C.	L.	To.	Di.	L.	De.	To.		Ad.	Inf.
Conyers,*	Danielsville, Conc'd,	'80	C. C. King,	'86	John W. Carmichael, p.	'86	8	10	18	4	3	0	3	0	8	0	3	0	20	
Danielsville,	Rev. W. L. Kirk,	'80	Rev. W. L. Kirk,	'79	Moses G. Fleming, p.	'83	23	42	65	6	6	6	12	0	3	0	3	4	100	
"	A. H. Adams,	1880	A. H. Adams,	'80	Thomas J. Adams, p.	'86	5	5	10	2	0	0	0	0	0	0	0	0	10	
Dawsonville,	J. J. Swainford,	1877	J. J. Swainford,	'67	Thomas J. Pass, p.	'88	7	12	19	8	0	0	0	0	1	0	0	0	12	
Duluth,	Rev. W. F. Brewer,	1882	Rev. W. F. Brewer,	'87	William H. Brisendine, p.	'87	6	4	10	2	0	1	1	0	0	0	0	5	7	
Forestville,	Rev. F. J. Estes,	1884	Rev. F. J. Estes,	'73	Stephen E. Bassett, p.	'84	30	39	69	0	10	2	12	0	3	2	0	3	27	
Fort Valley,	J. H. Logue,	1884	J. H. Logue,	'77	Paul Barnett, p. c.	'88	15	24	39	0	5	34	39	2	0	1	3	0	16	
"	Vinesville,*	1888	Robert Marshall,	'83	Andrew J. Lytle, p.	'85	19	23	42	5	0	0	0	1	0	2	0	0	12	
Gainesville,	J. L. Vickers,	1875	J. L. Vickers,	'83		'85	4	6	10											
Goggansville,	M. Padgett,	1852	M. Padgett,	'67	Thomas J. Pass, p.	'89	30	52	82	2	9	1	10	1	0	0	1	8	0	
Griffin,	J. T. Veal,	1868	J. T. Veal,	'82	William F. Brewer, p.	'85	14	25	39	5	4	0	4	1	0	0	1	0	15	
Hoschton,	W. A. Lay,	1880	W. A. Lay,	'85	Ashbel P. Spillers, p.	'87	17	24	41	3	2	0	2	0	0	6	6	2	0	
Howell's Mills,	H. C. Bowers,	1886	H. C. Bowers,	'85		'87														
Knoxville,																				
Lifsey's Store, C. C.																				
Lively, Ala.,	J. F. C. Newsom,	1886	J. F. C. Newsom,	'73	Stephen E. Bassett, p.	'88	15	21	36	1	3	1	4	1	0	0	1	4	0	
Lovejoy,	J. H. Nash,	1888	J. H. Nash,	'86	John W. Carmichael, p.	'89	17	23	40	10	0	4	4	1	0	0	1	0	13	
Macon,																				
"	John Tucker,	1875	John Tucker,	'85	Ashbel P. Spillers, p.	'88	25	52	77	3	14	0	14	1	2	1	4	7	0	
Hopewell,	John J. Horne,	1885	John J. Horne,	'74	William L. Jones, p.	'85	42	20	62	0	8	3	11	0	0	0	0	8	0	
Meansville,	Coke Tucker,	1855	Coke Tucker,	'73	Stephen E. Bassett, p.	'85	28	30	58	19	1	0	1	1	0	2	3	1	0	
Onelika, Ala.,	J. H. Carroll,	1888	J. H. Carroll,	'74	James C. Forrester, p.	'88	6	9	15	0	0	0	0	0	0	0	0	0	50	
Oxford,*	W. G. Coil,	1885	W. G. Coil,	'79	Moses G. Fleming, p.	'85	6	6	12	0	2	0	2	0	0	0	0	1	0	
Paoli,	William Holland,	1887	William Holland,	'87	Fred J. Estes, p.	'88	5	12	17	0	3	5	8	0	0	1	1	0	2	
Plainville,	Frank Holleman,	1885	Frank Holleman,	'74	William L. Jones, p.	'84	30	20	50	0	3	0	3	0	0	0	0	3	0	
Poppe's Ferry,	T. J. Burden,	1877	T. J. Burden,	'74	William L. Jones, p.	'85	19	21	40	0	0	12	12	1	2	1	4	0	70	
Powersville,																				
Raleigh,	B. F. Hancock,	1887	B. F. Hancock,	'86	John W. Carmichael, p.	'88	42	65	107	12	13	2	15	2	2	2	6	11	0	
Riverdale,	H. A. Stanford,	1882	H. A. Stanford,	'84	Wilkes H. Quantlebaum, p.	'83	11	14	25	1	0	0	0	0	1	4	5	0	0	
Rochelle,	Thos. Thompson,	1886	Thos. Thompson,	'82	William F. Brewer, p.	'86	7	12	19	0	0	1	1	0	0	0	0	0	12	
Stone Mountain,	J. M. Gibson,	1873	J. M. Gibson,	'85	Ashbel P. Spillers, p.	'88	29	41	70	3	3	4	7	1	0	2	3	3	0	
Taylor,	S. A. Patrick,	1868	S. A. Patrick,	'74	James C. Forrester, p.	'88	40	68	107	12	10	5	15	0	0	0	1	10	0	
Teazle,	J. R. Black,	1886	J. R. Black,	'73	Stephen E. Bassett, p.	'88	15	16	31	1	5	0	5	0	0	1	0	5	1	
The Rock,	J. B. Burden,	1878	J. B. Burden,	'80	Thomas J. Adams, p.	'87	19	27	46	7	1	0	1	0	4	1	5	0	12	
Webster Place,	J. J. Morrow,	1883	J. J. Morrow,	'80		'87	8	10	18	0	1	2	3	0	0	0	0	1	0	
Whitesburg,	J. C. Spriggs,	1879	J. C. Spriggs,	'80		'87	6	9	15	2	0	2	2	0	0	0	0	0	30	
Weir,																				
York,																				
							844	1144	1088	214	188	126	314	21	58	37	116	108	13	1481

CHURCHES.	SUNDAY SCHOOL.				BENEVOLENCE.							Leg- cles.	Home Exp.		
	Places.	Superintendent.	Mem.	Av.	Ad. to Ch.	Ben- Cont.	For- eign.	Ed'n. Pd'g.	Ch. Pd'g.	Home M.	A. M. A.			S. S.	New West. Aid.
Conyers,	J. M. Mann,	40	35											5	7
Danielsville, C'd,	W. L. Kirk,	25	16	2								2			
" Zoar,	Rev. T. J. Adams,	10	7									2			
Dawsonville,	J. J. Swafford,	40	20						2					5	4
Duluth,	J. O. Winfrey,	40	25									3		5	5
Forestville,	J. H. Logue,	58	35											3	3
Fort Valley,	Robert Marshall,	45	30											3	3
" Vinesville,	N. B. Sull,	95	65											4	4
Gainesville,	Goggansville,														
Griffin,	J. W. Pearce,	25	15												
Hoshton,	J. H. Maloney,	25	18	1								5			7
Howell's Mills,	George Causey,	28	15	6											
Knoxville,	H. W. Pickett,	100	75	2										6	6
Lifsey's Store,															
Lively, Ala.,															
Lovejoy,															
Macon,	" Hopewell,														
" Hopewell,															
Meansville,	James Means,	75	50	4											
Opelika, Ala.,	Coke Tucker,	30	18											2	11
Oxford,	E. V. Poole,	35	25												
Paoli,	David Patton,	45	25												
Plainville,	William Holland,														
Pope's Ferry,															
Powersville,	W. E. Warren,	60	50	5											
Raleign,	J. W. Wallace,	100	50	8											
Riverdale,															
Rochelle,															
Stone Mountain,															
Taylor,															
Teazle,	Rev. P. H. Reese,	56	50	10											
The Rock,	J. R. Black,	25	20												
Webster Place,	J. B. Burden,	35	25	3											
Whitesburg,	J. J. Morrow,	40	25	3											
Weir,	John Spriggs,	30	20												
York,															
		1,717	1,174	73			29	10	80	1	36	48		493	697



CHANGES from last Year-Book's list of churches: *Added*. — All the above Conference churches, except four in Atlanta, and two in Alabama, 44. *Omitted*. — Milford; Shiloh.

ORDINATIONS, INSTALLATIONS, etc., in the year. See Summary IV.

CHURCHES: 5 with pastors installed by council; 44 with pastors otherwise inducted; 12 vacant (including 3 supplied by licentiate). Total, 61.

MINISTERS: 4 pastors installed by council; 23 pastors otherwise inducted; 18 others. Total, 45.

CHURCH MEMBERS: 1,399 males; 1,822 females. Total, 3,221, including 297 absent. Gain, 1,499.

ADDITIONS: 232 by confession; 153 by letter. Total, 385.

REMOVALS: 43 by death; 73 by dismissal; 127 by discipline. Total, 243.

BAPTISMS: 118 adult; 78 infant.

IN SABBATH SCHOOLS: 3,784. Gain, 1,133.

FAMILIES: 56 churches reporting (13 last year), 2,088.

BENEVOLENT CONTRIBUTIONS: 26 churches reporting (12 last year), \$983. Increase, \$409.

HOME EXPENDITURES: 13 churches reporting (16 last year), \$3,994. Decrease, \$1,719.

ORGANIZATION: THE GEORGIA CONGREGATIONAL ASSOCIATION unites the churches of the first table above, the others are associated with the UNITED CONGREGATIONAL CONFERENCE.

#### FIRST CONGREGATIONAL CHURCH, ST. LOUIS. — *Continued from page 117.*

From this porch entrance is had by three doorways through a tiled vestibule to the entrance corridor, 20 feet wide and 32 feet long, leading to the main auditorium. To the right of this corridor is a parlor, 28 x 32 feet, lighted by a stone mullioned window of five lights. This parlor is connected with a second parlor beyond, 16 x 32 feet, by sliding doorways 12 feet wide, and similar doors connect the first parlor and the corridor; thus for social gatherings the corridor leading to the main auditorium and these parlors can be used in connection, giving practically a room 32 x 64 feet, as at such times the main doorways can be closed and entrance can be had through the side doorway. To the left of the corridor is a committee room, or pastor's study, in the tower, 17 feet square, and beyond this room connection is had with the hall, containing the stairway leading to the Sunday-school room, which occupies the second story over the corridor and parlors. A semicircular extension of the smaller parlor to the rear makes a refectory from which also by means of stairs access is had to rooms of the same size as the corridor, and larger parlor in the basement, intended for larger supper rooms.

The basement also includes large and convenient toilet rooms. All portions of basement under these mentioned parts of the first floor are finished and are 10 feet high.

Parlors and committee room or study rooms are finished with open grates and wood mantels, and the first story of this part of the building is 13½ feet high and is finished with wood dado 4 feet high and cornices.

The Sunday-school room is, as before mentioned, over parlors and entrance corridor, and access is had to it by the stairway in the side hall, which is connected with the entrance corridor by a doorway, and which has an exterior doorway and porch corresponding in design with main porch.

The main auditorium, to which access is had through three doorways from the entrance corridor, corresponding with those of the vestibule entrance, is in the form of a Greek cross with short arms, the width of arms being 49 feet and the depth 15½ feet.

All the truss work and finish of roof is of Southern pine, and the construction is shown. The height of ridge from floor is 51 feet. The organ is "housed," as the Germans say, in a case especially designed by the architect to fit the locality, and is an important feature in the general effect of the auditorium; its design is simple, effect having been sought by large, broad masses of metal pipes, rather than by an elaboration of the woodwork. The interior wood finish of the entire building is white-wood, stained mahogany, excepting the pews. The pulpit and platform furniture is of solid mahogany.

In general, the attempt has been made to erect a building of good and thorough workmanship, of such dignity and beauty as is proper for a building intended to be used for the worship of the Great Architect of the Universe, a building that should contain all needed conveniences for the successful prosecution of all kinds of parish work, and an auditorium where every one may see and hear the minister and be seated as near him as possible.

IDAHO.

CHURCHES.	CLERKS.		MINISTERS.		MEMBERS.						ADMITTED.			REMOVED.			BAPT.		FAM	
	City or Town.	Org.	Name.	Name.	Ord.	C'd.	Ma.	Fe.	To.	Ab.	O.	L.	To.	Di.	L.	De.	To.	Ad.		Inf.
Ketchum, Union, 1892			Rev. Geo. Ritchie, p.		'52	'83	5	13	18	4	2	2	4						1	21
Pocatello, 1888			W. M. Parker,		'86	'88	6	13	19		3	16	19		1		1	1	4	30
			Total:				11	26	37	4	5	18	23		1		1	1	5	51

CHURCHES: *Added*, — Pocatello. Gain in church members, 23; in Sunday schools, 45; in benevolent contributions, \$11; in home expenditures, \$586. ASSOCIATED WITH UTAH.

SUNDAY SCHOOLS AND BENEVOLENCE.

CHURCHES.	SUNDAY SCHOOL.				BENEVOLENCE.								Home Exp.					
	Place.	Superintendent	Mem.	Av.	Ad. to Ch.	Beav. Cont.	For. Rd'n. eign.	Ch. B'f'g.	Home M.	A. M. S. A.	S. S. West.	New Aid.		Min. Aid.	Other.	Total.	Legacies.	
Ketchum, Un., Pocatello,		Geo. H. Johnson, Wm. H. Bonnall,	95 60	60 45		\$	\$	\$5 5	\$10 6	\$	\$	\$	\$	\$	\$15 11	\$	0 0	\$651 602
			155	105				10	16						26	0	0	1,253

ILLINOIS.

CHURCHES.	CITY OR TOWN.	CLERKS.	MINISTERS.		MEMBERS.				ADMITTED.				REMOVED.				BAPT.		FAM.
			Name.	Ord. C'd.	Ma.	Fe.	To.	Ab.	C.	L.	To.	Di.	L.	De.	To.	Ad.	Inf.		
Abingdon,		W. W. Blair,		'85	30	64	94	12	1	5	6	2	5	1	8	1	0	25	
Aledo,		James G. Curtis,	Thomas Kent, p.	'88	13	28	41	4	0	0	0	0	0	0	0	0	0	30	
Algonquin,		Miss L. W. McCoy,	Patterson W. Wallace, p.	'88	8	15	23	4	0	0	0	0	0	0	0	0	0	27	
Alton,		Miss L. L. Crafton,	[James S. Poage, Pres.]	'89	6	11	17	0	0	0	0	2	2	0	4	0	0	30	
Altona,		Miss C. E. Burton,	William K. Hench,	'88	34	65	99	10	0	2	2	3	5	0	0	0	1	50	
Alto Pass,		A. G. Love,	Charles C. Warner, p. c.	'88	4	14	18	3	0	0	0	0	0	0	0	0	0	0	
Amboy,		Thos. Y. Chapman,	[B. F. Sewall, Lic.]	'88	13	28	41	0	0	0	0	0	0	0	0	0	3	100	
Annawan,		Walter C. Mellen,	Nicholas T. Edwards, p.	'85	18	47	65	21	6	4	10	2	26	4	32	0	5	100	
Ashkum,		E. A. Burridge,	Fred A. Brown, p.	'62	14	30	44	3	0	0	0	1	0	0	3	0	0	100	
Ashley,		Mrs. M. Brayton,		'88	14	30	44	3	0	0	0	1	0	0	3	0	0	30	
Atkinson,		Henry Muzzy,	Watson H. Chandler, p.	'73	23	35	58	9	0	0	0	0	4	0	4	0	8	32	
Aurora, Ist,		Dea. M. Z. Sims,	Edward F. Goff, p.	'75	85	214	299	42	25	13	38	6	11	0	17	16	1	181	
" New England,		E. E. Bouslough,	John O. Haavig, p.	'83	65	141	205	15	19	17	36	1	9	8	18	13	1	125	
Avon.		Frederic H. Merrill,	Frederick Bowen, p. c.	'86	12	26	38	2	9	1	10	1	0	0	1	5	0	20	
Bartlett,		Mrs. Julia Pierce,	Alexander Thomson, p.	'81	27	43	63	3	13	0	13	1	3	1	5	0	0	0	
Belavia,		Miss A. F. Brown,	Charles S. Loeper, p.	'81	62	141	203	32	48	7	56	6	3	0	9	36	0	95	
Beardstown,		William Epler,	Florenzo C. Cochran, p.	'80	40	92	132	11	8	5	13	1	9	0	10	4	8	90	
Beecher,		E. P. Lyon, a	[George Dunlap, Pres.]	'75	13	19	32	23	3	0	3	0	4	0	4	3	2	30	
Big Rock,		Rachel Jones,	John C. Ablett, p.	'87	19	27	46	4	2	7	9	1	7	5	13	0	0	25	
Bloomington,		J. H. Burrows,		'87	59	105	164	47	4	4	13	17	2	12	0	14	1	82	
Blue Island,		E. P. Young,	John R. Reitzel, p.	'77	16	35	51	5	4	4	2	6	2	3	0	5	3	4	
Bowen,		L. W. Pomeroy,	Edwin Hobbs, p.	'79	28	53	82	0	7	4	11	0	2	0	2	0	0	38	
Bowmanville,		J. O. Gear,	Gilbert Rindell, p.	'74	3	19	22	0	0	0	0	0	0	0	0	0	0	40	
Braceville,																			
Braidwood,																			
Brighton,		Mrs. L. E. Reiniger,	William Parker, p.	'88	9	31	40	10	0	2	2	1	2	0	3	0	2	13	
Brimfield,		Charles C. Radley,	John W. Fox, p.	'87	24	33	57	14	0	0	0	0	1	0	1	0	0	32	
Buda,		Miss Ella Bond,	James O. Emerson, p.	'85	44	62	106	14	5	3	8	0	0	0	1	0	1	40	
Bunker Hill,		Edward H. Davis,	Edward A. Padlock, p.	'80	48	124	172	26	2	2	4	0	11	0	11	1	3	90	
Bureau,		Hubbard Cross,	Sheldon A. Harris, p.	'88	8	16	2	16	0	16	0	0	0	0	0	0	8	50	
Byron,		Joseph Blount,	John A. Griffin, p.	'81	87	52	90	142	25	0	4	4	2	2	0	4	0	80	
Cable,		Richard J. Hughes,		'87	32	54	86	7	20	5	25	0	7	1	8	1	9	100	
Cambridge,		John P. Woolsey,		'76	87	52	64	89	15	0	0	0	0	0	3	1	4	0	
Canton,		N. S. Wright,	Hobart K. Painter, p.	'80	55	150	205	13	6	10	16	3	4	0	7	4	0	42	
Carpenterville,		Miss S.M. Egelston,	Colman Bristol, p.	'89	12	21	33	5	0	2	2	0	2	0	2	0	0	20	
Centralia,		Mrs. M. M. Greene,		'63	12	20	32	5	0	2	2	0	5	0	5	0	1	25	
Champaign,		Frank Balcom,	John Allender, p.	'68	73	135	208	39	-3	10	13	1	10	6	17	3	1	150	

a. Scullitt.

SUNDAY SCHOOLS AND BENEVOLENCE.

Place.	SUNDAY SCHOOL.					BENEVOLENCE.										Home Exp.
	Superintendent.	Mem.	Av.	Ad. to Ch.	Conv. Cont.	Foreign.	Educ.	Ch. Bd'g.	Home M.	A. M. A.	S. S. West.	Min. Aid.	Other.	TOTAL.	Legacies.	
Abingdon,	M. C. Bates,	150	95	0	\$	\$4	\$	\$49	\$10	\$	\$	\$	\$11	\$77	\$	\$1,560
Albion,	James G. Curtis,	40	32	0	1	0	0	0	32	0	0	0	0	32	0	48
Aledo,	Hon. J. N. Bassett,	55	37	0	2	0	0	10	0	0	0	0	5	15	0	455
Algonquin,	Wm. E. Hensch,	60	30	0	0	0	0	3	0	4	0	0	0	7	0	76
Alton,	A. L. Daniels,	161	121	0	0	87	34	4	73	29	0	0	14	252	0	1,870
Altona,	M. H. Mather,	60	40	6	14	0	0	0	0	8	5	0	0	14	0	75
Alto Pass,	F. J. Chapman,	200	113	2	22	164	45	25	270	79	20	10	100	795	0	1,613
Ambay,	Chas. A. Church,	125	70	10	0	12	0	6	5	0	0	4	5	32	0	800
Anawan,	Frank S. Smith,	80	61	0	0	14	0	0	19	2	0	0	12	52	0	364
Ashkun,	Charles Alverson,															
Ashley,	Mrs. W. A. Muzzy,	120	68		23	16	5	6	19	0	4	0	0	50	0	802
Atkinson,	Fred. Sylvester,	201	142	20	30	195	0	27	77	81	8	69	11	535	0	3,295
Aurora, 1st,	Edwin More,	285	180	12	9	0	12	41	35	0	0	41	0	280	0	2,070
" N. England,	S. J. Brinkerhoff,	56	40	6	1	5	0	6	19	12	0	7	0	49	0	747
Ayon,	Robert Stevens, <sup>d</sup>	80	70	8	1	26	0	0	18	0	6	16	14	44	0	591
Bartlett,	Joseph Felver,	188	101	31	6	109	0	19	76	41	0	0	41	322	0	1,350
Batavia,	Philip Kuhl,	200	150	0	6	0	0	37	25	0	0	0	0	62	0	1,200
Beardstown,	S. E. Miller,	117	79	2	12	17	0	12	23	8	0	13	6	79	0	462
Beecher,	John Jones,	50	40	1	12	10	0	0	20	0	4	8	0	42	0	311
Big Rock,	Dr. F. H. McIntosh,	134	76	1	18	0	0	0	22	0	13	0	10	45	0	1,350
Bloomington,	John R. Reitzel,	200	120	2	15	30	0	0	45	0	7	7	47	187	0	1,925
Blue Island,	J. T. McKown, M. D.	90	60	3	0	17	0	10	31	0	0	0	0	58	0	758
Bowen,	Wm. A. Peterson,	115	85	0		0	0	10	0	5	0	0	0	15	0	775
Bowmanville,																
Braceville,																
Braidwood,	Edwin Amass,	80	50	0	8	0	0	4	0	0	2	0	6	12	0	23
Brighton,	Charles C. Eadley,	60	35	0	0	4	0	0	0	0	0	0	0	4	0	425
Brimfield,	C. W. Robinson,	120	89	2	35	179	62	161	192	133	9	56	22	816	0	1,093
Buda,	Edgar W. Hayes,	174	110	2	8	72	0	31	52	45	8	11	8	232	0	1,205
Bunker Hill,	Charles J. James,	40	31	13	0	0	0	0	0	3	0	0	2	5	0	3,746
Bureau,	Mary P. Blount,	125	85	0	9	10	0	0	12	10	0	12	10	44	0	950
Byron,	R. J. Hughes,	240	100	13	0	0	3	0	15	0	0	5	10	33	0	750
Cable,	J. H. Schoettler,	115	70	0	0	0	0	3	0	0	0	7	0	10	0	784
Cambridge,	F. C. Fleming,	207	123	4	53	180	72	137	127	73	21	17	55	682	0	1,669
Canton,	Horace A. James,	0	30		0	0	0	0	20	0	3	0	0	23	0	1,258
Carpentersville,	Mrs. M. M. Greene,	0	50		0	0	0	0	0	0	0	0	0	0	0	425
Centralia,	J. O. Baker,	277	155	3	26	77	0	0	72	25	36	35	64	309	0	2,560
Champaign,																

of Ontarioville.

CHURCHES.	CLERKS.		MINISTERS.		MEMBERS.				ADMITTED.			REMOVED.			BAPT.		FAM.		
	City or Town.	Org.	Name	Ord.	Name.	Ma.	Fe.	To.	Ab.	C.	L.	To.	Di.	L.	De.	To.		Ad.	Inf.
Chandlerville,	1836	Charles Goodell,	'73	'88	Charles Evans, p.	17	41	58	8	5	0	0	0	0	0	0	0	1	20
Chebanse,	1838	Miss J. M. McIntyre,	'77	'88	Thomas R. Quayle, p.	21	48	69	7	2	2	2	2	2	4	4	0	0	26
Chenoa,	1837	Mary A. Ketcham,	'90	'88	[W. C. Stouckenire, <i>Luth.</i> ]	32	56	88	18	0	1	1	1	1	6	0	7	0	40
Chesterfield,	1848	Dea. L. F. Corgan,	'89	'89	Waldo B. Harris,	61	80	141	68	5	73	1	0	0	0	0	70	0	56
Chicago, 1st,	1851	T. F. Bliss,	'69	'68	Edward P. Goodwin, p. c.	679	1,071	1,786	200	84	57	141	17	111	4	132	21	10	675
" Plymouth,	1852	Chas. W. Newton,	'80	'87	Frank W. Gunsaulus, p. c.	338	571	909	190	32	62	94	4	26	37	63	13	5	600
" New England,	1853	Osborne Sampson,	'61	'79	Frederick A. Noble, p.	367	645	1012	200	60	62	122	8	62	52	122	29	16	475
" Union Park,	1860	A. Arthur Banks,	'84	'89	Henry M. Penniman,	79	231	311	52	9	18	9	17	0	25	2	75	0	350
" Tabernacle,	1866	C. F. Witt,	'73	'76	Burke F. Leavitt, p. c.	176	335	511	30	16	7	23	6	4	0	4	4	6	125
" Lincoln Park,	1867	P. C. Goble,	'73	'89	Joseph H. Parker, p.	69	184	253	30	16	7	23	6	4	0	10	4	6	282
" Bethany,	1868	Victor Swenson,	'74	'85	Theodore P. Prudden, p.	127	253	380	40	21	33	54	2	20	0	22	6	3	250
" Leavitt st.,	1870	Henry J. Dale, jr.,	'66	'73	Edward F. Williams, p.	117	226	343	50	15	34	49	2	16	1	19	10	10	250
" South,	1872	George M. Cook,	'86	'88	George W. Jackson,	29	52	81	30	6	5	11	2	5	0	7	0	3	25
" Clinton st.,	1872	R. W. Clark,	'78	'88	William E. Silience, p.	11	23	33	0	4	7	11	2	4	0	5	0	5	18
" U. N. Tabernacle,	1873	A. J. Pettit,	'68	'87	Everett S. Chandler, p.	25	43	68	0	4	7	11	2	4	6	12	2	0	75
" Englewood,	1873	C. R. Runnells,	'72	'84	T. Clayton Welles, p. c.	90	203	293	23	19	40	59	5	2	0	7	4	9	245
" California av.,	1873	David W. Burgess,	'87	'86	Rhys K. Lloyd, p. c.	33	54	87	13	17	10	27	1	5	4	10	2	7	50
" Sardin, <i>Welsch</i> ,	1880	Robert Jones,	'53	'84	Griffith Griffiths, p.	50	55	105	9	10	21	31	0	13	2	15	1	7	50
" Millard av.,	1880	J. B. Eger,	'87	'87	John Sattler, p. c.	11	12	23	4	3	12	13	2	2	0	4	2	5	40
" South, <i>Ger.</i> ,	1882	Gottlieb Helmchen,	'77	'87	Jonathan E. Bissell, p.	35	73	108	12	5	18	23	0	12	0	12	3	7	200
" Lake View,	1883	Charles E. Cutler,	'83	'88	Daniel H. Scarrow, p.	7	25	32	0	3	2	5	2	0	0	2	1	5	12
" Brighton,	1883	John M. Kerr,	'81	'88	Simon P. Smith,	9	2	30	2	0	0	0	0	0	0	0	0	0	0
" Immanuel,	1884	Joseph W. Moore,	'81	'88	Arthur F. Skeele, p. c.	9	2	30	2	0	0	0	0	0	0	0	0	0	0
" Redeemer,	1885	W. A. Veitz,	'84	'89	Francis D. Rood, p. c.	33	73	106	4	10	10	20	1	2	0	3	4	9	87
" South Park, a	1885	Walter T. Field,	'88	'88	Edwin A. Adams, p.	48	62	110	8	5	33	38	1	7	0	8	1	3	87
" Cen. Park, <i>Gr.</i> ,	1886	C. Darrow,	'86	'88	John H. Windsor, p.	6	11	17	1	3	0	3	0	4	0	4	0	2	4
" No. Englewood,	1886	William Hutton,	'86	'88	[S. K. Didricksen, <i>Lic.</i> ]	37	69	106	16	5	23	28	0	6	3	9	2	12	250
" Scandinavian,	1887	Soren J. Bandow,	'88	'88	Edwin A. Adams, p.	14	17	31	1	16	0	16	0	2	3	5	0	11	14
" Bethlehem,	1888	Frank March,	'68	'88	John H. Windsor, p.	20	20	40	2	4	36	40	0	0	0	0	0	0	0
Clarendon Hills,	1887	George W. Nistle,	'68	'88	Thos. R. Quayle, p.	11	21	32	5	0	8	8	0	1	0	1	0	1	14
Clifton,	1889	John B. Van Wyck,	'87	'88	Otto C. Grauer, p. c.	13	23	36	0	0	0	0	1	1	0	2	0	0	26
Cobden,	1884	W. E. Townsend,	'87	'87	[Lucian E. Osgood,	46	76	122	34	0	0	0	1	10	0	11	0	0	75
Cragin,	1883	Herbert H. Drake,	'87	'87	James W. West, p.	12	19	31	3	8	5	13	1	1	0	2	1	0	20
Crescent City,	1869	Mrs. B. Pinkerton,	'87	'87	Fred. L. Sealborn, p.	23	26	50	25	0	4	4	1	1	0	0	3	0	30
Creston,	1866	H. C. Robbins,	'83	'89	[S. S. Healey,	17	23	36	9	3	1	4	2	1	0	0	3	0	0
Creta,	1848	Edgar L. Coesaart,	'87	'71	Eugene F. Wright, p.	23	26	50	9	3	1	4	2	1	0	0	3	0	60
Crysal Lake,	1842	S. F. Foster,	'87	'87	Edward F. Roe, <i>Met h.</i> ,	24	44	68	8	3	0	3	0	3	0	3	1	1	1
Dallas City,	1869	Mary S. Leifbaugh,	'88	'88	Christian Christiansen, p.	18	33	51	6	0	0	0	0	0	0	2	0	0	20
Danway,	1888	Mrs. Cary Janson,	'88	'87	c Hyde Park.	6	8	14	0	0	0	14	0	0	0	0	0	0	20

CHURCHES.		SUNDAY SCHOOL.										REVENUE.							Leg- cies.	Home Exp.
Place.	Superintendent.	Mem.	Av.	Ad. to Ch.	Beuv. Cont.	For- eign.	Ed'n. B'd'g.	Ch. B'd'g.	Home M.	A. M. A.	S. S.	New West.	Min. Aid.	Other.	Totals.					
Chandlerville,	Jr. N. S. Reed,	141	113	0	8	0	0	0	0	11	17	0	0	0	28	0	888			
Chebanse,	Mansfield Elliott,	108	83	1	8	0	0	0	0	0	0	0	0	8	20	0	460			
Chenoa,	Mary A. Ketcham,	60	45	0	25	17	0	7	0	6	5	3	0	10	66	0	862			
Chesterfield,	S. W. Gobble,	80	55	11	0	22	15	0	37	0	0	0	0	0	74	0	624			
Chicago, 1st,	Charles H. Case,	4,030	3,220	24	430	601	0	252	2,222	591	149	257	0	40,371	44,443	0	13,918			
" Plymouth,	C. M. Hotchkiss,	1,220	786	14	1,003	1,066	4,336	136	1,160	120	105	118	0	7,972	15,046	0	21,067			
" New England,	George F. Fiske,	932	600	13	629	1,292	1,313	428	3,371	406	76	422	21	4,881	12,210	0	9,675			
" Union Park,	R. E. Jenkins,	1,842	1,206	53	1,114	2,023	141	2,679	1,034	167	110	379	241	2,449	9,228	0	23,184			
" Tabernacle,	F. S. Hanson,	750	548	0	54	10	20	0	7	5	6	15	0	218	281	0	3,500			
" Lincoln Park,	Willis McQuigg,	720	539	8	71	245	32	16	699	163	31	48	19	2,480	3,726	0	6,140			
" Bethany,	James Watson,	570	444	3	17	106	5	27	22	8	0	23	6	54	253	0	4,071			
" Leavitt st.,	A. B. Cody,	542	420	9	510	254	500	0	437	132	50	26	0	1,569	2,908	0	27,620			
" South,	Geo. W. Herrick,	500	400	0	290	1,036	148	24	559	50	25	83	0	3,148	5,073	0	21,000			
" Clinton st.,	H. C. Andree,	210	155	0	0	0	0	0	0	0	0	0	5	4	9	0	586			
" Un. Tab'naele,	James R. Price,	400	175	0	10	0	0	0	0	0	0	20	0	22	42	0	850			
" Central Park,	C. B. Beach,	135	104	2	22	0	0	0	0	0	0	0	0	0	0	0	799			
" Englewood,	J. E. Armstrong,	464	280	12	80	124	27	166	202	60	23	105	13	520	1,240	0	5,057			
" California av.,	W. R. Stevenson,	230	200	7	0	0	3	0	2	0	5	8	0	18	18	0	1,072			
" Sardinia, Welsh,	Owen Thomas,	60	35	5	0	0	0	0	0	20	0	0	0	17	37	0	1,410			
" Millard av.,	John Wood,	225	165	1	21	112	100	54	21	14	7	30	0	50	388	0	2,530			
" South, Ger.,	John Sattler,	160	110	0	1	5	0	1	3	1	0	0	0	2	12	0	670			
" Lake View,	T. J. Coen,	250	181	3	30	16	0	0	25	0	28	17	0	10	96	0	1,735			
" Brighton,	David H. Scarrow,	76	60	2	0	0	0	0	0	0	0	0	0	0	0	0	0			
" Immanuel,																				
" Redeemer,	W. W. Baird,	465	400	9	68	0	0	0	50	23	0	0	0	44	146	0	3,079			
" South Park,	C. P. Van Inwegen,	185	135	1	29	85	94	30	57	12	6	49	10	23	366	0	4,453			
" Central Park,	A. K. Resner,	53	46	3	3	0	0	0	1	0	3	0	0	0	0	0	64			
" N. Englewood,	Jeremy S. Bartlett,	323	171	1	16	0	0	0	50	0	7	5	0	35	97	0	5,900			
" Scandinavian,	J. J. Smith,	78	50	6	0	0	0	0	2	0	0	0	0	10	12	0	428			
" Bethlehem,	Rev. E. A. Adams,	763	357	1	89	0	0	0	25	0	0	0	0	41	66	0	604			
Clarendon Hills,	Morris N. Walker,	41	33	0	0	0	0	0	0	0	0	0	0	0	0	0	300			
Clifton,	E. Hargraves,	70	50	0	2	0	0	0	10	0	2	6	0	32	49	0	900			
Cobden,	Miss M. Wright,	100	60	0	6	0	0	0	0	0	0	0	0	25	25	0	316			
Cragin,	Herbert H. Drake,	41	30	3	1	0	0	0	0	0	0	1	0	12	23	0	340			
Crescent City,	Mrs. P. M. West,	75	45	5	0	18	0	0	14	0	2	0	0	5	94	0	800			
Creston,	H. C. Robbins,	97	50	0	8	29	0	21	20	16	3	0	0	0	36	0	1,200			
Crete,	E. L. Cossart,	125	63	4	7	0	15	15	9	0	0	7	0	14	83	0	860			
Crystal Lake,	W. W. Dike,	104	65	0	0	33	5	15	0	0	0	0	0	0	0	0	298			
Dallas City,	Chas. S. Shipman,	180	85	0	0	0	0	0	0	0	0	0	0	0	0	0	0			
Danway,	C. Christiansen,	45	40	0	0	0	0	0	0	0	0	0	0	4	4	0	200			

CHURCHES.	CITY OR TOWN.	ORG.	CLERGS.		MINISTERS.			MEMBERS.				ADMITTED.			REMOVED.			BAPT.		PLK
			Name.	Ord.	Name.	Cvd.	Ma.	Fe.	To.	Ab.	C.	L.	To.	Di.	I.	De.	To.	Ad.	Inf.	
Danvers,		1861	Aaron P. Corey,	'54	Le Roy Royce, p.	'87	24	57	81	11	9	1	10	0	1	0	1	9	2	31
Decatur,		1858	Thomas L. Evans,	'84	Wilbur C. Miller, p.	'89	16	21	37	0	0	0	37	0	0	0	0	0	0	35
De Kalb,		1854	M. D. Barber,	'72	Albert W. Safford, p.	'87	28	57	85	11	7	8	15	1	1	0	2	3	7	50
De Pue,		1885	Miss L. Bantshack,	'76	Edward A. Paddock,	'87	11	19	30	3	13	1	14	0	0	0	0	2	0	100
Des Plaines,		1867	Mrs. I. T. Norton,				0	11	11	0	0	0	0	0	0	0	0	2	0	50
Dongola,		1887	Frank H. Lombard,	'74	David H. Snowdon, p.	'88	35	39	74	10	3	3	6	1	0	1	2	0	5	50
Dover,		1838	Joseph B. Allen,	'52	Roger M. Sargent, p.	'88	40	72	112	10	0	2	2	4	3	0	7	0	0	43
Downer's Grove,		1866	M. H. Naramore,	'58	John H. Windsor, p.	'88	30	50	80	16	8	3	11	0	4	0	4	0	2	50
Dundee,		1841	William Hawley,				70	91	161	19	0	27	4	31	0	0	9	0	60	
Dwight,		1865	J. C. Hetzel,	'88	[P. M. France, U. B.]	'88	45	58	103	18	0	2	2	1	4	6	11	0	0	40
Earlville,		1867	R. O. Dupre,	'75	Henry R. Hicks, p.	'87	20	41	61	13	0	4	4	1	4	7	12	0	0	30
Elgin, Ist,		1836	Winfield S. Weld,	'70	Albert H. Ball, p. c.	'87	140	381	521		37	29	66	6	23	0	29	0	0	200
Elgin, Prospect st.,		1887	William Sutton,	'69	George L. Milton, p. c.	'87	22	48	70	36	2	4	6	1	10	0	11	0	0	150
Elnwood,		1894	W. J. Humphrey,	'89	William K. Butcher, p.	'87	40	98	138	36	2	4	6	1	10	0	11	0	0	150
Eminington,		1875	W. J. Crosby,	'89	Ulysses G. Rich,	'89	23	46	69	4	1	2	3	0	3	1	4	1	0	50
Evanston,		1869	M. A. Dean,	'75	Nathan H. Whitesley, p. c.	'75	125	201	326	50	40	18	58	0	19	9	28	20	6	210
Fall Creek,		1860	Frederick Reich,	'60	Charles E. Conrad, p.	'58	16	24	40	0	0	0	0	0	2	0	3	0	3	15
Farlow Grove, <sup>a</sup>		1886	Minnie Jones,	'76	John A. Griffin, p.	'87	6	15	21	6	5	0	5	0	0	3	2	0	3	15
Farmington,		1849	George W. Little,	'68	Charles E. Marsh, p.	'86	56	83	139	20	23	4	27	2	1	1	4	2	4	76
Forrest,		1865	Frank E. Smith,	'83	Gilbert L. Shull, p.	'82	43	86	129	5	1	0	1	3	6	2	11	0	2	75
Fremont, Ivanhoe, <sup>b</sup>		1837	Miss Cora Dean,	'84	Alfred E. Colton,	'89	169	316	485	100	13	13	26	8	28	0	36	7	10	160
Galesburg,		1855	M. L. Comstock,	'82	Henry A. Bushnell, p.	'88	74	191	265	56	13	8	21	4	12	1	17	8	0	125
Galva,		1855	John Lass,				44	12	20	4	12	8	20	4	7	0	11	9	13	150
Gap Grove, <sup>b</sup>		1839	Mrs. M. E. Holmes,				3	8	11	4	0	0	0	0	2	0	2	0	0	4
Garden Prairie,		1839	W. F. Powers,				7	16	23	2	0	0	0	0	1	0	1	0	0	25
Geneseo,		1836	Edward C. Sears,	'77	Charles H. Rogers,	'89	76	205	281	40	20	5	23	10	22	4	36	5	15	180
Geneva,		1849	George T. Thomas,	'78	Charles H. Abbott, p.	'84	40	66	106	15	20	3	25	2	2	0	4	13	1	75
Glencoe,		1872	H. B. Kletzling,	'59	Moses Smith, p.	'88	30	38	68	8	8	6	14	2	4	0	6	1	4	50
Godfrey,		1839	Dea. J. B. Turner,	'57	Orson C. Dickerson, p.	'88	39	73	112	36	3	3	6	3	1	0	4	3	0	23
Grayville,		1853	W. E. Hawthorne,	'84	D. Wellesley W's., p.	'87	66	97	163	19	38	2	40	1	6	3	10	19	4	50
Grayville, Ridge,		1853																		
Greenville,		1838	Mrs. P. F. Clark,	'76	Albert L. Gridley, p.	'87	17	40	57	10	3	5	8	0	8	0	8	3	0	40
Gridley,		1862	Mrs. S. J. Houghton,	'71	Martin S. Hall, p.	'88	30	52	82	11	0	2	2	1	5	0	6	0	3	40
Griggsville,		1837	Luther J. Harvey,	'80	Fred. M. Abbott, p.	'86	53	104	157	20	0	3	3	4	2	0	6	0	0	82
Hamilton,		1849	J. W. Ponce,	'88	John Hartley, p.	'88	34	66	100	7	0	6	6	1	1	0	2	0	0	38
Hampton,		1852	G. I. McNabney,				16	26	42	30	0	6	6	1	1	0	2	0	0	38
Harvard,		1858	S. Richardson,	'77	Moulton N. Clark, p.	'80	42	64	106	11	5	0	5	0	1	0	0	1	5	100
Hazel Grove, <sup>c</sup>		1881	John Sullivan,				5	10	15	0	0	0	0	0	0	0	0	0	0	6
Hennepin,		1874	Miss A. E. Wilson,	'74	Horace M. Burr, p.	'86	20	66	86	14	0	1	1	2	2	0	4	0	0	60

<sup>c</sup> Van Der Coot.

<sup>a</sup> Preamption. <sup>b</sup> Prairieville.

CHURCHES.	SUNDAY SCHOOL.				BENEVOLENCE.										Lega- cists.	Home Exp.	
	Place.	Superintendent	Mem.	Av. Ad. to Ch.	Bevy. Cont.	For. eign.	Ed'n. B'g.	Ch. B'g.	Home M.	A. M. A.	S. S.	New West.	Min. Aid.	Other.			Total.
Denver,	Aaron P. Corey,	106	88	9	8	60	0	17	31	12	8	0	0	22	160	0	1,001
Decatur,	Geo. W. Bottles,	87	68			24	0	16	43	0	0	0	0	0	0	0	1,000
De Kalb,	Irving Burr,	119	69	2	7	7	0	5	0	0	5	0	0	2	19	0	1,619
De Pue,	David Griffin,																302
Des Plaines,																	
Dongola,																	960
Dover,	Henry G. Wells,	75	50	0	13	73	0	43	359	37	0	0	0	0	136	0	615
Downer's Grove,	Albert Lacy,	90	65	5	0	0	0	0	16	0	0	10	0	12	38	0	800
Dundee,	C. F. Hall,	170	123	15	28	155	0	0	21	0	15	30	0	0	221	0	1,382
Dwight,	H. D. Fisk,	187	88	0	9	0	0	41	0	0	0	5	0	28	74	0	1,561
Earlville,	T. W. Langley,	75	45	0	0	0	0	15	18	25	0	0	0	0	58	0	612
Elgin,	John H. Wells,	637	363	35	122	159	81	70	278	0	0	47	82	0	717	0	9,048
Prospect st.,	W. H. Adams,	150	48	9	0	5	0	5	10	10	0	19	0	50	89	0	1,500
Elmwood,	W. R. Butcher,	125	64	2	0	20	0	0	38	2	0	0	0	44	123	0	1,150
Emington,	A. P. Bayler,	148	108	1	52												
Evanston,	E. D. Redington,	287	206	29	261	1,384	565	183	1,641	198	169	147	64	1,814	6,105	0	11,407
Fall Creek,	John Keel,	50	35	3	0	0	33	0	0	0	0	0	0	35	68	0	112
Farlow Grove,	Miss R. Pitman,	85	35	3	1	0	0	0	8	0	0	0	0	5	13	0	1,229
Farmington,	John S. Smith,	182	114	13	30	106	0	12	74	73	13	38	18	143	477	0	1,229
Forest,	F. W. Stewart,	122	60	6	12	44	12	50	22	17	0	16	17	13	191	0	984
Fremont,	W. Skinner, <sup>a</sup>	112	60	1	10	64	10	23	68	28	11	16	0	31	251	0	814
Galesburg,	Wm. H. Spinner,	260	178	8	139	475	833	122	679	65	203	119	0	369	2,808	0	3,785
"	Willis E. Terry,	225	175	14	17	362	546	200	214	98	247	99	0	814	2,600	23	3,410
Galva,	Walter H. Parkin,	300	225	0	75	171	15	106	78	46	0	30	0	20	446	0	1,550
Gap Grove,	A. R. Thummel,	50	40	0	35	0	0	0	100	0	0	0	0	0	100	0	403
Garden Prairie,	Edward C. Sears,	60	40	0	0	0	0	0	0	0	0	0	0	0	0	0	2,313
Geneseo,	H. M. Gilbert,	225	140	18	18	218	96	123	361	146	167	110	11	0	1,315	0	1,231
Geneva,	H. L. Jones,	95	70	6	4	342	0	0	38	0	0	0	0	0	380	0	1,413
Glenroe,	Arthur Day,	135	83	4	117	72	546	44	121	29	39	0	0	60	941	0	1,413
Godfrey,	Des. J. B. Turner,	70	40	0	12	35	0	0	0	0	12	34	10	0	91	0	485
Granville,	J. A. Brokard,	175	140	23	63	158	32	192	177	90	53	45	0	127	874	0	1,373
Grayville,																	
Greenville,	Frank P. Joy,	100	65	3	0	10	10	20	73	50	0	0	0	15	178	0	875
Gridley,	M. J. Wald,	105	70	0	15	30	0	10	10	7	0	0	0	0	57	0	50
Griggsville,	Miss A. A. Hatch,	180	85	0	21	135	0	36	196	18	0	0	0	47	432	0	1,728
Hamilton,	Owen E. Pence,	84	62	0	12	20	0	0	8	3	12	0	0	20	63	0	421
Hampton,																	
Harvard,	R. F. Taggart,	164	81	3	20	15	0	22	25	7	30	6	0	0	105	0	1,000
Hazel Grove,	Mrs. J. Sullivan,	25	15	0	0	0	0	0	0	0	0	0	0	0	0	0	50
Hennepin,	H. M. Burr,	110	78	1	29	3	0	52	8	15	6	11	0	0	98	0	991

<sup>a</sup> Rockefeller.



CHURCHES.	City or Town.	Org.	CLERKS.		MINISTERS.		C'd.	MEMBERS.						ADMITTED.			REMOVED.			BAPT.		FAM.					
			Name.	Name.	Name.	Ord.		Ma.	Fe.	To.	Ab.	C.	L.	To.	Di.	L.	De.	To.	Ad.	Inf.							
Henry,	Highland,	1850	J. A. Williams,		Frederick Bagnall, p. c.	'86	4	20	24	3	0	0	0	3	7	0	10	0	0	0	0	0	0	0	0	20	
Hunsdale,	Homer, Lockport,	1859	Miss Rosa Bolsiger,		George H. Wilson, p.	'76	7	35	52	10	6	18	24	1	0	3	0	3	0	2	5	0	0	0	0	20	
Huey,	Huey,	1853	E. B. Needham,			'87	7	22	29	10	3	0	0	0	0	0	0	0	0	0	0	0	0	0	0	20	
Huntley,	Illini, Warrensbg,	1859	M. F. McFarland,		Parker Hurless, p.	'62	10	16	26	5	4	0	0	0	0	0	0	0	0	0	0	0	0	0	0	20	
Jacksonville,	Jefferson,	1852	J. P. Skeele,		Casimir B. Ludwig,	'76	14	36	50	0	2	5	7	1	2	0	3	2	2	2	2	2	2	2	2	80	
Joy Prairie, Conc'd,	Kempner,	1853	B. F. Sewall,		Frederick S. Hayden, p. c.	'89	17	46	73	27	4	0	4	0	1	0	1	0	1	0	1	0	1	0	1	32	
Kewanee,	Lacon,	1863	Edward P. Irving,		Arthur M. Thome, p.	'74	15	38	53	7	1	6	7	0	4	0	4	1	2	2	2	2	2	2	2	80	
La Grange,	La Harpe,	1861	C. E. Farnsworth,		Henry M. Tupper, p.	'66	15	38	53	7	1	6	7	0	4	0	4	1	2	2	2	2	2	2	2	80	
Lamouille,	Lanark,	1861	Lyman F. Joy,			'59	30	54	84	16	0	2	2	1	3	0	4	0	0	0	0	0	0	0	0	28	
Layden Centre,	Lisbon,	1844	James F. Still,			'85	10	18	28	0	0	0	0	0	0	0	0	0	0	0	0	0	0	0	0	15	
Lee Centre,	Lee Centre,	1870	Chas. E. Stowell,		Frank H. Kasson,	'79	130	196	326	30	49	18	67	2	4	0	6	2	0	0	0	0	0	0	0	70	
Leyden Centre,	Loda,	1855	W. M. H. Lyman,		Alfred F. Marsh, p.	'67	89	16	63	79	13	4	2	6	2	3	0	5	0	2	0	0	0	0	0	66	
Lisbon,	Lombard,	1855	Mrs. S. A. Muir,		John A. Montgomery, p.	'66	84	30	74	104	16	13	23	36	1	2	0	3	6	1	0	0	0	0	0	45	
Lockport,	Lombard,	1881	Henry H. Small,		David Albert Blöse, p.	'82	40	54	94	9	26	7	33	1	13	0	14	15	0	45	0	0	0	0	0	35	
Loda,	Loyden Centre,	1836	J. W. Maynard,		John H. Henderson, p.	'75	19	46	65	7	1	4	5	1	3	0	4	1	0	0	0	0	0	0	0	18	
Lyonville,	Lyndon,	1840	Roder B. Frary,			'87	7	23	30	10	0	0	0	0	0	0	0	0	0	0	0	0	0	0	0	15	
McLean,	Lyonsville,	1843	F. T. Oldt,		George L. Roberts, p.	'64	21	38	59	5	3	0	3	0	4	0	4	1	1	5	85	1	1	1	1	28	
Malden,	Lyonsville,	1852	W. B. Chapman,		George R. Ransom, p.	'71	14	28	42	6	3	0	3	1	5	1	7	1	1	1	1	1	1	1	1	35	
Malta,	Lyonsville,	1845	Chas. E. Stowell,			'81	14	28	42	6	3	0	3	1	5	1	7	1	1	1	1	1	1	1	1	35	
Marine,	Lyonsville,	1843	Lizzie W. Pomeroy,		Arthur M. Thorne, p.	'66	18	24	42	14	1	2	3	1	2	0	3	0	0	0	0	0	0	0	0	25	
Marsailles,	Lyonsville,	1838	Mrs. M. J. Harris,		[John H. Rumolds, Lic.]	'87	18	24	42	14	1	2	3	1	2	0	3	0	0	0	0	0	0	0	0	25	
Marshall,	Lyonsville,	1838	Miss Kate Chapin,		William Woodmausee, p.	'71	89	29	81	110	4	9	3	12	3	4	0	7	1	0	0	0	0	0	0	90	
Mattoon,	Lyonsville,	1857	C. E. De Witt,		William Pease, p.	'87	25	49	74	31	0	0	0	2	8	0	10	0	0	0	0	0	0	0	0	27	
Maywood,	Lyonsville,	1866	Joseph Morgan,		[Arthur W. Ackerman, Lic.]	'88	31	74	105	35	2	2	4	1	3	0	4	1	3	0	0	0	0	0	0	55	
Melville,	Lyonsville,	1836	Jessiah T. Reade,		Rufus Aphorip, p.	'61	87	22	59	81	20	16	2	18	1	3	0	4	12	0	0	0	0	0	0	50	
Melvin,	Lyonsville,	1843	Jer. L. Wells,		Frank S. Van Eps, p.	'66	45	54	99	28	0	0	0	0	0	0	3	6	1	10	2	6	6	6	40		
Metamora,	Lyonsville,	1843	W. H. Van Ness,			'88	19	32	51	11	3	0	3	0	0	0	1	0	1	0	0	0	0	0	0	24	
Millburn,	Lyonsville,	1858	Nathan E. Morris,		Daniel N. Harley, p.	'87	20	33	53	6	0	0	8	8	1	1	0	2	0	0	0	0	0	0	0	30	
	Lyonsville,	1857	Mrs. C. E. Chapel,		Isaac N. Tames,	'58	17	26	43	8	0	0	0	0	2	0	2	0	0	0	0	0	0	0	0	32	
	Lyonsville,	1858	L. A. Richardson,		Frederick Bagnall, p.	'86	3	13	16	0	0	0	0	0	0	0	0	0	0	0	0	0	0	0	0	10	
	Lyonsville,	1860	R. N. Baughman,		Albert Ethridge, p.	'57	88	67	116	183	45	3	12	15	2	19	0	21	1	2	95	5	5	5	5	42	
	Lyonsville,	1841	Mrs. Bertie Shaw,		Dana Sherrill, p.	'73	34	91	125	69	13	10	11	3	0	0	3	0	3	9	0	0	0	0	0	25	
	Lyonsville,	1872	Mrs. E. Jennings,		John Ellis, p. c.	'72	87	29	57	86	18	7	1	8	0	0	3	5	0	2	2	2	2	2	2	30	
	Lyonsville,	1871	L. V. Ferris,		Orson C. Dickerson, p.	'57	88	7	19	26	2	0	3	2	5	0	0	0	0	0	0	0	0	0	0	16	
	Lyonsville,	1877	J. A. Challacombe,		Stephen D. Peet, p.	'54	59	84	143	27	18	5	23	1	4	0	5	5	3	3	3	3	3	3	3	80	
	Lyonsville,	1887	John R. Fielding,			'87	8	12	20	0	0	0	0	0	0	0	0	0	0	0	0	0	0	0	0	30	
	Lyonsville,	1833	C. B. Garrett,			'54	59	84	143	27	18	5	23	1	4	0	5	5	3	3	3	3	3	3	3	80	
	Lyonsville,	1843	George Jamieson,			'81	57	87	144	26	8	2	10	2	5	0	7	5	0	0	0	0	0	0	0	0	30
	Lyonsville,	1841	Norman A. Millerd, p.			'61	87	87	144	26	8	2	10	2	5	0	7	5	0	0	0	0	0	0	0	30	

<sup>c</sup> Markham.

<sup>b</sup> Mayfair.

<sup>a</sup> Western Springs.

CHURCHES.	SUNDAY SCHOOL.				BENEVOLENCE.							Legacies.	Home Exp.				
	Place.	Superintendent.	Mem.	Av.	Ad. to Ch.	Beav. Cont.	Foreign.	Edn. P'd'g.	Ch. P'd'g.	Home M.	A. M. A.			S. S.	New West.	Min. Aid.	Other.
Henry,	Rev. L. F. Vuillet,	120	80	0	10	0	0	0	0	50	5	5	0	0	0	0	20
Highland,	D. H. Preston,	80	65	0	7	0	0	0	0	50	5	5	0	0	0	0	620
Hinsdale,	William Storm, <sup>d</sup>	352	207	3	539	309	40	0	0	98	45	61	147	0	964	1,604	7,220
Homer,	Peter Breton,	40	20	2	2	0	0	0	0	0	4	0	3	0	0	0	148
Hucy,	Mrs. L. E. Smith,	102	66	2	0	22	10	0	0	0	77	0	0	0	0	5	222
Huntley,	H. C. Allen, <sup>b</sup>	106	47	0	0	51	0	0	0	30	20	5	0	0	16	125	1,365
Illini,	Brayton W. Smith,	163	124	5	50	37	0	0	0	37	8	0	0	0	19	116	900
Jacksonville,	C. E. Farnsworth,	140	75	1	0	5	0	0	0	8	0	0	0	0	0	138	5,134
Jefferson,	M. O. Matthews,	79	57	0	136	199	14	55	132	61	28	35	14	77	615	0	850
Joy Prairie,	[No school.]																1,622
Kemper,	O. H. Loomis,	270	190	29	51	10	0	0	0	211	0	0	0	0	0	0	338
Kewanee,	Mrs. L. W. Barrett,	130	82	2	5	90	68	60	147	16	4	34	57	389	802	0	2,400
Lacon,	James Craigville,	204	144	11	39	8	0	4	14	8	0	15	0	22	441	0	1,350
La Grange,	Wm. T. Campbell,	100	91	13	0	28	0	0	55	5	0	3	0	35	79	0	1,495
La Harpe,	J. H. Henderson,	60	45	0	7	30	0	16	16	0	0	7	11	0	80	0	945
Lamoille,	F. T. Oldt,	45	31	0	0	0	0	0	0	0	0	0	0	0	0	0	1,163
Lanark,	Louis A. Thomas,	120	81	2	0	10	0	0	11	19	9	0	0	0	0	0	218
La Salle,	D. R. Crawford,	140	67	3	22	110	0	14	26	73	9	0	0	51	283	0	1,204
Lawn Ridge,	Sylvester Clapp,	130	46	3	0	20	0	0	25	2	3	4	0	0	63	0	1,330
Lee Centre,	Miss M. J. Harris,	45	30	1	5	0	0	0	2	0	1	0	0	15	18	0	587
Leyden Centre,	J. H. Runnals,	40	25	0	0	0	0	0	13	10	5	13	0	0	91	0	231
Lisbon,	Charles Curtis,	190	130	6	39	5	0	5	14	5	16	38	0	6	90	0	514
Lockport,	J. G. Sheldon,	150	60	0	140	0	0	0	30	0	0	0	0	0	30	0	1,829
Loda,	S. B. Thurston,	90	56	2	47	63	294	51	39	24	14	48	0	29	503	0	2,125
Lombard,	Rev. R. Aphorp,	60	47	16	15	10	0	4	25	15	16	6	0	17	93	0	1,307
Lyndon,	D. Durland, <sup>c</sup>	149	75	0	17	61	0	60	26	6	8	4	0	0	161	0	1,192
Lyonsville,	W. D. Snow,	100	80	3	4	15	0	14	16	16	4	0	0	0	65	0	463
McLean,	John C. Loughlin,	64	41	0	10	5	0	0	21	9	0	9	0	0	44	0	967
Malden,	C. E. Chapel,	100	60	3	3	0	0	0	0	0	4	0	0	0	6	0	700
Marion,	O. R. Adams,	264	190	2	5	14	100	0	66	0	0	0	17	0	247	0	2,400
Marseilles,	Dana Sherrill,	83	55	6	7	0	0	0	13	5	0	0	0	10	28	0	816
Marshall,	A. Hasbrunck,	80	56	0	21	0	0	0	9	7	0	0	0	5	21	0	401
Mattoon,	T. W. Hanford,	125	72	4	0	38	0	0	50	20	0	0	0	107	215	0	2,125
Maywood,	H. G. Carey,	80	30	0	0	0	0	3	0	0	0	0	0	0	3	0	305
Melville,	James D. Kilgore,	65	51	0	0	9	0	0	20	0	0	0	0	0	0	0	2,800
Melvin,	R. B. Starr,	140	90	17	52	25	0	0	300	69	0	0	52	26	524	0	1,172
Mendon,	G. L. Stewart,	213	140	8	30	20	10	0	27	59	0	9	0	18	143	0	1,000
Metamora,																	
Millburn,																	

<sup>c</sup> La Grange.

<sup>b</sup> Harristown.

<sup>c</sup> Marley.





CHURCHES.	CLERGY.	MINISTERS.	MEMBERS.			ADMITTED.			REMOVED.			BAPT.		FAM.						
			City or Town.	Org.	Name.	Ord.	C'd.	Ma.	Fe.	To.	Ab.	C.	L.		To.	Di.	L.	De.	To.	Ad.
Pulaski,	Mrs. R. M. Brown,		'88	'89	28	31	25	0	4	1	0	0	1	2	0	0	0	3	3	10
Quincy,	George H. Lyford,	Charles E. Conrad, p. c.	'58	'58	5	12	17	0	0	0	0	0	1	2	0	0	0	3	3	1
" Union,	Miss H. F. Myers,	Samuel H. Dana, p. c.	'72	'83	113	229	342	50	22	13	35	4	3	14	4	21	4	8	15	10
Rantoul,	S. F. Champlin,	Jesse L. Fonda, p.	'73	'85	25	37	62	5	4	1	5	0	0	3	0	0	3	2	3	31
Kaenwood,	Mrs. A. A. Mygat,	William A. Lloyd, p.	'62	'70	69	116	165	18	7	27	34	0	2	0	2	1	0	2	4	43
Richmond,	Maria J. Sears,				4	8	12	2	0	0	0	0	0	0	0	0	0	0	0	31
Riley, Ncy,	John T. Avery,				4	21	25	0	4	0	4	1	0	0	0	0	0	1	4	0
Rio,	C. Anderson,				28	31	59	7	1	2	3	0	5	0	0	0	6	0	3	15
Roberts,	Mrs. F. F. Sheldon,	James R. Kaye,	'88	'89	26	61	87	1	2	3	3	0	5	0	0	0	5	0	5	60
Rock Falls,	E. W. Chandler,	William W. Leete, p.	'82	'88	108	231	359	68	33	11	44	6	18	0	24	3	24	24	3	224
Rockford, 1st,	Walter B. Taylor,	Walter M. Barrows, p.	'71	'88	171	354	505	60	29	4	33	5	26	0	31	9	14	31	14	317
" 2d,	Frank G. Stubb,	[Oscar Ostram, Lic.]			30	45	75	15	4	0	4	0	3	10	0	13	0	5	25	25
" Scand.	Dea. A. N. Mellin,				35	62	97	12	10	2	12	1	3	0	4	7	1	7	1	105
Rockton,	George Hyde,	Henry R. Hicks, p.	'66	'88	13	19	32	5	0	0	0	0	0	0	0	0	0	0	0	45
Rollo,	Dea. J. H. Carkhuff,	Moses M. Longley, p.	'46	'86	25	34	59	7	13	2	15	0	9	4	13	5	5	5	45	
Rochhouse,	Frank S. Kent,	Samuel W. Eaton, p.	'48	'86	18	40	58	13	5	1	6	2	1	0	3	0	0	0	0	28
Roscoe,	Emil W. Schroeder,				7	14	21	0	6	0	6	1	0	0	1	4	0	1	4	10
Rose Hill,	W. O. Wilcox,	Eben L. Hill, p.	'76	'86	78	108	185	39	23	1	24	1	4	0	5	15	4	4	60	
Rosemond,	Miss M. J. Gordon,	George Peebles, p.	'77	'85	16	63	69	4	1	6	7	0	2	0	2	0	2	1	0	25
Rutland,	F. W. Alexander,				32	75	107	15	10	8	18	1	2	0	3	0	3	4	0	72
St. Charles,	Lambert Newland,	George H. Smith, p.	'87	'87	16	38	54	18	4	0	4	0	2	3	0	5	3	0	27	
Sandoval,	E. G. Coe,	Parker Hurless, p.	'62	'87	74	135	210	38	17	6	23	5	11	0	16	10	6	130		
Sandwich,	Miss G. Cleveand,	David E. Spencer, p.	'82	'87	27	32	59	11	10	2	12	3	8	2	13	8	2	8	61	
Seward, Peccaton'a, 41	John Crook,	Andrew W. Chapman, p.	'59	'58	19	41	60	0	14	1	15	1	0	0	1	0	6	100		
" Minooka,	B. F. Dewey,	Robert L. McCord, p.	'61	'86	35	75	110	14	17	1	18	1	4	0	5	14	1	50		
Shabbona,	Richard C. Sweet,				16	16	32	6	0	1	1	2	1	2	0	3	0	0	28	
Shedfield,	Miss Ida F. Powell,				12	40	52	7	3	0	3	1	2	0	3	0	0	0	75	
Shirland,	A. G. Ingraham,	George H. Bird, p. c.	'81	'81	38	76	114	18	7	6	13	1	3	0	4	5	7	260		
Somonauk,	Edward Llewellyn,				8	20	28	0	8	2	10	1	1	2	7	2	13	0	75	
South Chicago,	Emma F. Jones,	Roswell O. Post, p. c.	'75	'81	76	192	268	77	13	10	23	2	6	0	8	10	8	8	10	
South Danville,	Des. G. George,	John Gibson, p.	'70	'88	35	62	97	0	27	13	40	0	4	1	5	6	5	6	60	
Springfield, 1st,	Levard A. McNeil,	Firth Stringer, p. c.	'72	'87	32	50	82	6	47	16	63	1	4	1	6	7	16	75		
" 2d,	William Simpson,	[C. E. Parker.]			35	40	75	13	6	3	9	0	5	1	6	5	0	5	0	
Spring Valley,	Theodore H. Mack,	Martin Post, p.	'62	'84	51	113	144	12	11	3	14	2	10	0	12	2	5	2	128	
Stark,	Mrs. C. Partridge,	Osmer W. Fay, p.	'67	'88	54	92	146	25	6	8	14	2	7	0	9	4	2	5	75	
Stirling,	Miss S. Laughlin,	Frank G. Alger, p.	'86	'87	27	53	80	5	7	6	13	1	0	0	1	4	4	0	60	
Stullman Valley,	Mrs. Wm. Elias,	Griffith R. Evans, p.	'58	'88	12	22	34	0	2	8	10	1	2	9	12	0	0	0	20	
Streator,																				

Ridge, see Grayville.



CHURCHES. City or Town.	Org.	CLERKS.		MINISTERS.		C'd.	MEMBERS.			ADMITTED.			REMOVED.			BAPT. Ad. Trf.	FAN		
		Name.	Name.	Name.	Ord.		Ma.	Fe.	To.	Ab.	C.	L.	To.	Di.	L.			De.	To.
Sublette,	1871	Miss Jessie Purdy,		David E. Holmes, p.	'02	'87	21	29	50	17	1	0	0	1	0	0	1	0	35
Summer Hill,	1834	Geo. L. Schwartz,		John Mitchell, p.	'73	'87	36	73	109	6	0	0	4	1	5	0	1	0	100
Sycamore,	1840	C. H. Hensch,		[G. H. Clymer,			67	151	218	24	34	2	36	3	5	0	8	11	6
Thayville,	1860	Dea. E. T. Havens,		William Wilson,	'71	'80	47	52	90	40	1	5	6	1	5	0	6	1	35
Tonica,	1857	Mrs. E. E. Hamer,		Julian H. Dixon, p.	'71	'86	21	63	87	20	292	4	26	0	2	8	20	0	40
Toulon,	1846	Allen P. Miller,		Thomas W. Bath,	'83	'89	63	141	210	14	13	9	22	6	8	0	14	7	100
Tremont,	1843	W. J. Wilson,		Franklin F. Pearse, p.	'83	'88	17	15	21	2	0	0	0	1	3	0	4	0	20
Turner,	1856																		
Udina,	1848																		
Ullin,	1887																		
Union,	1864	James B. Morris,		David H. Snowden, p.	'74	'88	20	22	42	4	0	0	0	0	0	0	0	11	0
Victoria,	1849	G. W. Reynolds,		James B. Runyon, p.	'67	'87	28	46	74	8	8	0	0	8	1	4	3	8	5
Villa Ridge,	1884	David H. Winans,		Frank A. Miller, p.	'81	'89	43	63	112	8	41	0	0	41	0	0	0	30	0
Wataga,	1855	E. H. Goldsmith,		[J. Sharratt,			19	38	57	14	0	0	0	1	0	1	0	0	30
Waukegan,	1843	H. A. Hinckley,		William A. Colledge, p.	'87	'89	41	86	127	32	7	4	11	3	4	6	13	0	2
"	1855	H. Vachonfeld,		H. W. A. Niemeyer, p. c.	'88	'88	57	60	117	11	13	0	13	1	4	0	5	0	12
Wauonsie, Mazon,	'64	Mrs. A. M. Barker,		Reuben E. Helms,	'81	'89	20	38	58	10	1	1	2	1	8	0	9	0	1
Waverly,	1836	Dea. F. C. Homes,		John B. Fairbanks, p.	'60	'80	97	149	246	35	3	0	3	1	4	2	7	3	100
Wayne,	1871	Dea. B. Ballard,		Austin B. White,	'61	'89	16	29	45	11	5	3	8	0	1	0	1	0	30
West Rockford, <sup>a</sup>	1879	Clarence Johnston,		Thos. Cahoon Johnston, p.	'84	'88	13	17	30	7	2	0	2	0	2	0	2	0	18
Wheaton,	1860	S. W. Moffatt,		[Arthur J. Covell, Lic.]	'82	'87	17	33	50	5	1	3	4	1	2	0	3	1	2
"	1878	Kveret A. Guild,		Albert J. Chittenden, p.	'74	'87	41	52	93	10	7	8	15	1	19	0	20	2	55
Wilmette,	1875	M. A. Sherman,		Josiah Beardley, p. c.	'87	'88	24	36	60	18	0	2	2	1	8	0	9	0	20
Winnabago,	1846	W. E. Coquillette,		Quincy L. Dowd, p.	'75	'85	16	36	52	5	3	3	6	0	6	2	8	2	1
Winnetka,	1874	Julian E. Buckbee,																	
Winslow,	1878																		
Woodburn,	1838	Dea. R. Welch,		Charles Slater, p.	'64	'86	35	65	100	0	0	0	0	1	0	0	1	0	0
Woodstock,	1865	D. C. Doolittle,		Isaac N. Adrian, p.	'84	'88	26	52	78	24	3	0	3	3	6	0	9	3	52
Wyandot,	1846	Joseph R. Sparks,		[Wm. H. Jordan, Meth., Lic.]	'88	'88	27	57	77	28	2	2	5	0	7	2	0	40	
Wyoming,	1873	M. T. Hammond,		Thos. Cahoon Johnston, p.	'84	'88	28	71	90	13	1	0	1	0	2	5	0	7	0
Wythe, <sup>a</sup>	1857	A. C. Hammond,		Jeffrey G. Haigh, p.	'77	'86	30	42	72	9	0	0	0	0	1	0	1	0	20
Yorkville,	1836	Miss J. Tarbox,					19	50	69	9	6	0	6	2	3	2	7	4	0

<sup>a</sup> Warsaw.

CHURCHES from last Year-Book's list of churches: *Added*. — Alto Pass; Bureau, Chicago, Bethlehem; Clarendon Hills; Danway; Decatur; Morgan Park; Norris City; Rockford, *Secd.*; Streator, *Welds*; Wheaton, College. *Omitted*. — Ashley; Hillsboro; Olinstead. **156** pastors otherwise ORDNATIONS, INSTALLATIONS, etc., in the year. See Summary IV.

CHURCHES: 25 with pastors installed by council; 167 with pastors otherwise inducted; 8 with supplies; 69 vacant (including 11 supplied by licentiates). Total, 249.

MINISTERS: 29 pastors installed by council; 156 pastors otherwise inducted; 6 supplies; 100 others. Total, 287.

CHURCHES.	SUNDAY SCHOOL.					BENEVOLENCE.										Legn- cies.	Home Exp.
	Superintendent.	Mem.	Av.	Ad. to Ch.	Ben- Cont.	For- eign.	Ed'n. F'd'g.	Ch. F'd'g.	Home M.	A. M. A.	S. S.	New West.	Min. Aid.	Other.	TOTAL.		
Sublette	W. E. Brown,	100	48	1	6	0	0	5	10	0	0	0	0	0	15	0	500
Summer Hill	William Peters,	75	45	0	0	0	0	0	0	0	0	0	0	0	0	0	650
Seyanore,	D. A. Syme,	210	140	0	45	73	31	0	165	82	0	59	0	423	845	0	2,900
Thawville,	E. T. Havens,	103	61	3	3	10	0	7	0	0	0	0	0	0	20	0	532
Tonica,	Nathaniel Richey,	120	91	21	19	0	7	0	23	0	0	0	0	0	30	0	1,386
Toulon,	Allen P. Miller,	175	105	11	38	103	60	38	107	47	15	36	0	21	427	0	1,637
Tremont,	A. C. Kingman,	175	50	85	85	0	0	0	0	0	0	0	0	0	0	0	1,000
Turner,	W. J. Wilson,	100	60	7	7	0	0	3	8	0	6	6	0	25	48	0	1,000
Udina,	J. B. McClarran,	50	40														
Ullin,																	
Unton,																	
Victoria,	Nathaniel B. Ives,	90	50	6	0	0	0	0	0	0	0	4	0	0	4	0	600
Villa Ridge,	M. L. Austin,	180	120	0	25	0	0	6	0	0	7	11	0	15	30	0	135
Wataga,	E. H. Goldsmith,	60	35	0	10	7	0	7	6	6	6	19	0	16	67	0	943
Waukegan,	H. E. Partridge,	100	72	2	8	0	27	0	0	0	0	0	0	0	27	0	850
Waverly,	H. Niemeyer,	100	65	2	8	64	7	45	61	12	8	9	0	50	262	0	700
Wayne,	J. K. Ely,	80	50	0	8	70	0	76	63	0	22	17	0	23	271	0	1,275
West Rockford,	C. A. Root,	248	118	2	38	0	0	0	0	8	0	4	0	3	22	0	753
Wheaton,	Robert S. Craig,	86	54	5	0	0	0	0	0	0	0	0	0	0	0	0	200
" College,	Thomas J. Blake,	46	31	0	0	0	124	5	51	14	0	0	0	0	204	0	753
Winnetka,	Miss F. H. Beattie,	150	85	0	0	0	0	2	25	0	3	0	0	47	77	0	1,171
Winnepago,	Darlan Straw,	165	108	5	50	216	0	50	72	27	0	28	0	58	491	0	1,151
Winnepesaukee,	E. A. Burge,	60	36	0	10	0	0	0	0	0	10	0	0	10	0	0	811
Winstow,	W. C. Hobson,	180	115	3	59	42	0	0	83	48	16	49	0	20	258	0	1,288
Woodburn,	M. F. Prouty,	135	112	0	101	22	0	2	28	11	2	0	0	0	65	135	513
Woodstock,	Miss Eula Carson,	85	66	3	7	0	0	0	7	0	0	0	0	0	7	0	1,265
Wyanet,	F. B. McDowell,	98	60	1	0	12	4	9	45	0	0	0	0	0	70	0	883
Wyaning,	Isaac Phillips,	105	49	0	11	4	0	11	0	7	4	0	0	5	31	0	1,025
Wythe,	Royal Miller,	40	35	0	20	10	0	5	0	0	0	0	0	15	15	0	521
Yorkville,	T. C. Johnston,	100	60	3	0	14	0	0	17	0	0	0	0	31	0	0	1,002
Yorkville,	Rev. J. G. Haigh,	100	60	3	0	14	0	0	17	0	0	0	0	31	0	0	1,002

CHURCH MEMBERS: 10,837 males; 20,342 females. Total, 31,179, in-  
 cluding 4,473 absent. Gain, 1,312.  
 ADDITIONS 2,071 by confession; 1,333 by letter. Total, 3,404.  
 REMOVALS: 361 by death; 1,346 by dismissal; 316 by discipline.  
 Total, 2,023.  
 BAPTISMS: 929 adult; 650 infant.  
 IN SABBATH SCHOOLS: 44,076. Gain, 1,793.  
 FAMILIES: 220 churches reporting (192 last year), 16,434. Gain, 981.

BENEVOLENT CONTRIBUTIONS: 233 churches reporting (215 last  
 year), \$223,173. Increase, \$63,821.  
 HOME EXPENDITURES: 230 churches reporting (216 last year),  
 \$429,123. Increase, \$36,655.  
 ORGANIZATION: Thirteen Associations of Churches united in a  
 GENERAL ASSOCIATION, which includes Genoa Junction, Wis.  
 Grayville is connected with INDIANA.



CHURCHES.	CITY OR TOWN.	ORG.	CLERKS.		MINISTERS.		MEMBERS.			ADMITTED.			REMOVED.			BAPT.			FAM.
			Name.	Name.	Name.	Ma.	Fe.	To.	Ab.	C.	L.	To.	Di.	L.	De.	To.	Ad.	Inf.	
Elkport,		1886	O. D. Oathout,				3	4	7	5	0	0	0	0	0	1	0	0	1
Elkader,		1855	Mrs. J. J. Williams,				16	21	37	13	0	0	0	0	0	0	0	0	30
Ellsworth, Lewis,		1886																	
Elma,		1887																	
Emmettsburg,		1872	T. T. Shaul,	'86	Benjamin F. Paul,	'89	24	46	70	18	0	0	0	0	2	0	0	1	70
Exira,		1859	Mrs. F. A. Shaw,	'88	Thomas F. Bowen, p.	'88	16	40	56	15	0	0	0	2	0	2	0	0	16
Fairfax,		1863	F. W. Whitney,	'67	James F. Roberts, p.	'88	14	28	42	9	6	1	7	0	3	0	3	2	17
Fairfield,		1839	Mrs. J. H. Stever,	'67	Arthur E. Arnold, p.	'88	55	111	166	23	1	9	10	6	2	0	8	0	195
Farmington,		1843	M. H. Cooley,	'67	[David G. Stauffer, Meth.]	'88	7	9	16	2	0	0	0	0	0	0	0	0	10
Farragut,		1875	Geo. S. Dickey,	'88	Robert Mumby, p.	'88	59	79	138	30	4	2	6	2	5	0	7	1	65
Fayette,		1855	F. M. Aylsworth,	'88			21	58	79	13	1	0	1	0	6	0	6	1	30
Fontanelle,		1859	Miss M. N. Gow,	'88			13	28	41	11	0	0	0	0	3	0	3	0	23
Forest City,		1871	Mrs. E. H. Chase,	'88			13	28	41	11	0	0	0	0	3	0	3	0	17
Fort Atkinson,		1867	Dea. J. Weiler,	'64	Henry Hess, p.	'67	18	19	37	4	0	0	0	1	0	0	1	0	19
Fort Dodge,		1869	Miss Anna Straw,	'78	Lester L. West, p.	'78	32	96	128	26	16	0	16	2	3	0	5	7	75
Franklin, <sup>a</sup>		1858	Karle C. Latta,	'87	H. Arthur Risser, p. c.	'87	23	24	47	4	5	3	8	1	1	0	2	3	22
Galtville,		1883	Miss Z. Parsons,	'66	William F. Harvey, p.	'66	17	25	42	7	0	1	1	0	1	0	1	0	25
Garden Prairie, <sup>b</sup>		1870	O. C. Roberts,	'66			18	34	52	16	0	0	0	0	3	0	9	0	30
Genoa Bluffs,		1856	Geo. R. Howard,	'84	James Rowe, p.	'84	22	33	55	10	25	4	29	1	3	1	5	13	17
George,		1888	Mrs. Geo. L. Myers,	'84			2	4	6	0	0	6	6	0	0	0	0	0	3
Gilbert,		1880	Lovette Oliver,	'71	Allen C. Barrows, p.	'71	24	33	57	8	0	0	0	0	1	2	3	0	18
Gliman,		1870	John Carney,	'82	Albert S. Houston, p.	'82	44	74	118	21	22	4	26	0	8	0	8	3	75
Givin, Welsh,		1861	Thos. J. Evans,	'82			12	13	25	0	2	16	18	0	6	9	15	0	0
Glenwood,		1856	Miss E. C. Williams,	'87	Lucius M. Pierce, p.	'88	50	98	148	43	8	3	11	2	7	0	9	4	92
Golden Prairie, <sup>c</sup>		1869	Frank L. Clark,	'87	David E. Evans, p.	'66	15	41	56	5	6	2	8	0	1	0	1	3	40
Gomer, Red Oak,		1872	D. W. Jones, <sup>f</sup>	'76	David G. Youker, p.	'76	24	47	71	4	2	6	0	2	0	0	0	2	50
Gowrie,		1875	Dea. — Bliss,	'74	Gustav L. Brakemeyer, p. c.	'85	28	24	52	1	34	4	38	0	1	0	1	11	25
Grand River, <sup>d</sup>		1868	Philip Rischley,	'88			25	28	53	8	1	2	3	2	2	0	4	2	40
Grand View,		1857	Mrs. E. Sackett,	'88			10	17	27	9	0	0	0	1	6	4	1	1	20
Grout, Sutherland, <sup>d</sup>		'80	Alex. McGrath,	'88			43	57	100	22	0	2	2	1	4	0	5	0	60
Green Mountain,		1857	Mrs. C. Dunlop, <sup>g</sup>	'87	William E. DeRiemer, p.	'87	15	21	36	1	34	2	36	0	0	0	0	11	24
Green Island,		1888	Guillette C. Davis,	'87	Quintus C. Todd, p.	'79	16	15	31	1	1	1	1	2	0	0	2	0	19
Green's Grove, <sup>e</sup>		1886	B. M. Neighbor,	'79	H. Melville Tenney, p.	'89	330	456	786	50	20	33	53	12	68	0	80	6	250
Grimell,		1855	Warren Little,	'73	Alfred S. Badger, p.	'73	46	84	130	18	2	10	12	0	6	0	6	2	125
Hampton,		1857	Williet D. King,	'73	John W. Geiger, p.	'87	40	71	111	11	11	13	24	0	10	0	10	7	65
Harlan,		1871	J. W. Miller,	'75			7	12	19	8	0	0	0	0	0	0	0	0	10
Hastings,		1878	A. F. Johnson, act'g,	'87			21	52	73	18	15	7	22	0	3	0	3	3	100
Hawarden,		1883	T. A. Greiner,	'87	[W. J. Snoknow, Meth.]		8	17	25	1	0	0	0	0	0	0	0	0	7
Hawthorne,		1884	W. Daugherty,	'87			1	3	4	0	0	0	0	0	0	0	0	0	0

<sup>a</sup> Washington. <sup>b</sup> Kelley. <sup>c</sup> Centre Point. <sup>d</sup> Middle River. <sup>e</sup> Marshalls town. <sup>f</sup> Waverly. <sup>g</sup> Waverly.

SUNDAY SCHOOLS AND BENEVOLENCE.

CHURCHES.	SUNDAY SCHOOL.					BENEVOLENCE.										Legn- cies.	Home Exp.	
	Place.	Superintendent.	Mem.	Av.	Ad. to Ch.	Bev. Cont.	For- eign.	Ed'n.	Ch. B'd'g.	Home M.	A. M. A.	S. S.	New West.	Min. Aid.	Other.			TOTAL.
Andrews,			75	60	0	0	\$ 0	\$ 0	\$ 0	\$ 4	0	0	0	0	0	\$ 4	0	\$ 451
Angola,			160	110	0	0	0	0	0	0	0	0	0	0	0	0	0	0
Beachwood,	D. W. Youstler,		50	45	0	0	0	0	0	0	0	0	0	0	0	0	0	81
Bremen,	N. A. Herring,		100	90	0	0	0	0	4	3	0	0	0	0	0	0	0	0
Cardonia,	Henry Delbridge,		150	100	0	0	0	0	0	0	0	0	0	0	0	0	0	0
Cedarwood,	Henry Davidson,		50	30	2	0	0	0	0	3	0	0	0	0	0	0	0	65
Central,	Benj. Pearson,		60	35	2	0	0	0	0	0	0	0	0	0	0	0	0	28
Coal Bluff,	Jos. Hickman,		150	127	0	0	2	0	0	26	0	0	0	0	0	0	0	2,053
Elkhart,	A. P. Kent,		150	110	3	0	85	0	0	72	0	5	0	0	30	193	0	1,794
Fairmount,																		
Fort Wayne,	Rev. J. C. Cromer,		180	95	0	0	65	15	20	15	12	2	2	0	20	151	0	1,538
Fremont,	Jacob Wade,		85	65	0	0	6	0	8	10	0	0	0	0	0	24	0	440
Hammond,	E. R. Williams,		120	90	0	5	0	0	0	0	0	0	0	0	0	0	0	435
Hebron,	Chas. Sherwood,		80	50	6	0	7	0	0	5	0	0	0	0	0	12	0	200
Hobart,	Emil Stetow,																	0
Hosmer,	Riley Barrett,		200	134	15	100	30	0	0	0	0	0	0	0	375	454	0	6,000
Indianapolis, Pl.,	Je-se H. Brown,		200	140	9	25	115	0	0	49	0	0	0	0	110	346	0	1,250
" Mayflower,	Merle A. Breed,		200	140	9	25	115	0	0	121	0	0	0	0	110	346	0	1,250
Jamestown,																		
Kokomo,	C. F. Houghton,		180	146	14	5	58	7	26	78	0	5	0	0	0	174	0	1,500
Lanesville,																		
Liber,	C. L. Bosworth,		100	72	0	0	10	0	0	4	0	0	0	0	0	14	0	153
Macksville,																		
Marion,	Walter Plunkett,		100	75	4	0	0	0	0	5	0	0	0	0	0	5	0	141
Mauckport,																		35
Michigan City,	J. C. Haddock,		300	200	4	65	134	20	61	101	60	56	25	0	50	507	0	1,864
Muncie,																		49
Oakland City,																		
Ontario,	Joseph G. Scott,		100	68	0	5	0	0	0	0	0	0	0	0	0	0	0	105
Orland,	W. J. Case,		57	60	0	0	24	0	0	0	0	6	0	0	0	30	0	0
Peru,																		
Pleasant Grove,																		
Portland,	J. W. Bishop,																	
Ross,	Thomas Lonckes,		40	25	0	0	0	0	0	0	0	0	0	0	0	0	0	75
Solsberry,	J. A. Belridge,		150	100	0	0	3	0	0	0	0	0	0	0	0	3	0	0
Tennyson,	E. D. Gee,		60	35	0	0	0	0	0	0	0	0	0	0	0	0	0	0
Terre Haute,	C. C. Oakey,		222	148	1	0	330	9	15	120	0	15	0	0	628	1,117	0	3,500
Vigo, South,	H. T. Macclin,																	
Westchester,																		
Total:			3,524	2,234	60	205	870	51	134	619	72	89	27	0	1,213	3,075	0	21,754

INDIAN TERRITORY. — 1888-89.

CHURCHES.	CLERKS.		MINISTERS.		MEMBERS.				ADMITTED.				REMOVED.				FAM.	
	City or Town.	Org.	Name.	Ord.	C'd.	Ma.	Fe.	To.	Ab.	C.	L.	To.	Di.	L.	De.	To.		Ad.
Caddo,	1876		William H. Hicks, p.	'85		1	2	3	0	0	0	0	0	0	0	0	0	0
Doaksville, 2d,	1885		Alfred Gross, p.	'85		2	3	5		4	1	5	0	0	1	1	4	3
" 3d,	1887		Henry H. Hines, p.	'87		2	12	15		15	12	27	6	2	0	8	9	5
Lehigh,	1883		William H. Hicks, p.	'85		2	4	6		0	0	0	0	0	0	0	0	0
McAllister, 1st,	1878		Dea. E. A. Read,	'86		10	23	33		12	4	0	4	0	4	0	4	20
" Trinity,	1884		Newton Alexander,	'80		5	4	9		3	0	0	0	0	0	0	0	3
Vinita,	1879		Mrs. E. M. Swain,	'84		21	45	66		18	6	3	9	0	0	0	4	26
			Total:			44	93	137		33	29	16	45	6	1	13	17	28

Churches: Omitted, — Durant and Savannah. Decrease in church members, 40; in Sunday schools (adding last year's report of unreported schools), 142. Increase in benevolent contributions, \$35; decrease in home expenditures, \$64. Caddo, Lehigh, and McAllister, 1st, seem to be associated with North Texas; the other churches are not associated. Reported by Rev. N. A. Wheat.

SUNDAY SCHOOLS AND BENEVOLENCE.

CHURCHES.	SUNDAY SCHOOL.				BENEVOLENCE.										Home Exp.			
	Place.	Superintendent.	Mem.	Av.	Ad. to Ch.	Benv. Cont.	For. eign.	Ed'n. Bd'g.	Ch. M.	Home M.	A. M. A.	S. S.	New West.	Min. Aid.		Other.	TOTAL.	Leg- cis.
Caddo,			0	0	0	0	0	\$	\$	\$	\$	\$	\$	\$	\$	\$	\$	0
Doaksville, 2d,	Mrs. I. Thompson,		27	20	2	0	0	0	0	0	0	0	0	0	0	0	0	0
" 3d,	Albert Murphy,		75	40	2	1	0	0	0	0	0	0	0	0	0	0	0	0
Lehigh,			0	0	0	0	0	0	0	0	0	0	0	0	0	0	0	0
McAllister, 1st,			80	60	0	0	0	0	0	20	0	0	0	0	0	0	20	0
" Trinity,			25	50	1	1	0	0	0	60	0	0	0	0	0	0	60	0
Vinita,	Robert Blakeney,		64	53	4	2	24	0	6	21	3	1	4	0	0	59	0	
	Total:		771	223	8	4	24	0	6	101	3	1	4	2	8	149	0	

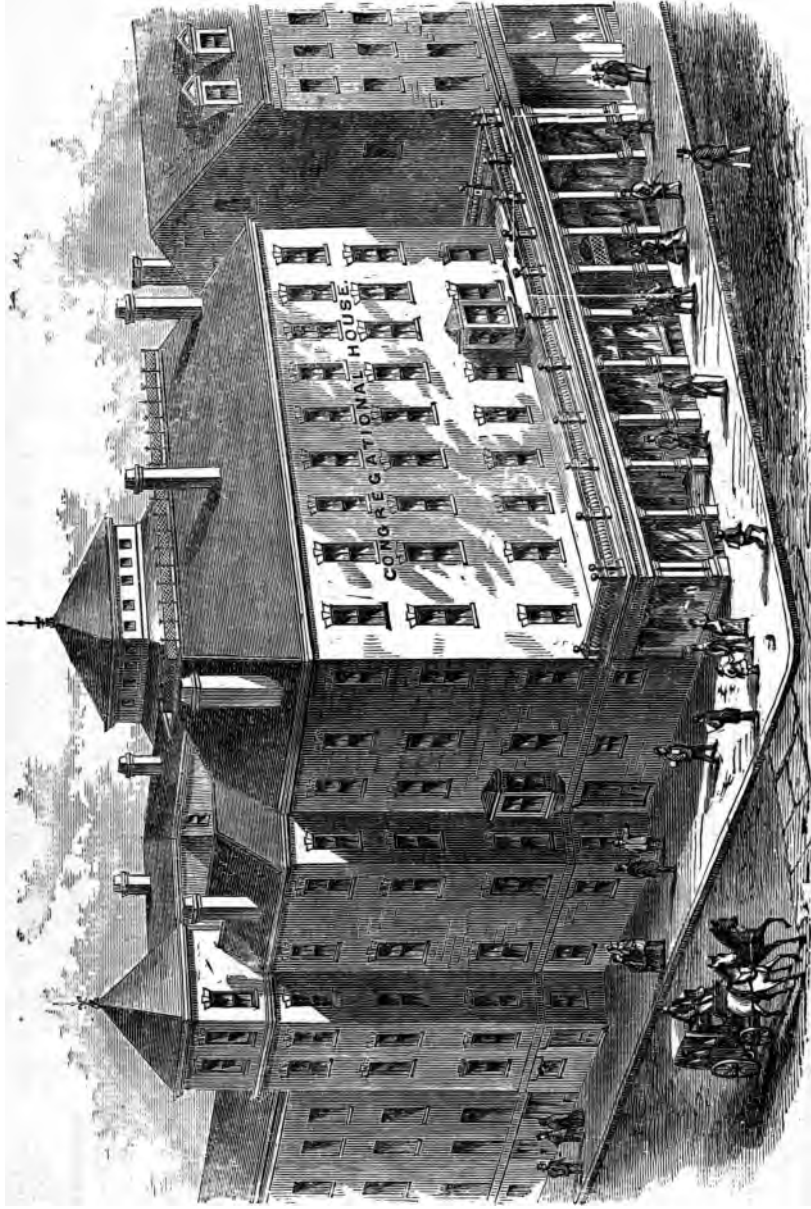

CONGREGATIONAL HOUSE, CORNER BEACON AND SOMERSET STREETS, BOSTON.

IOWA.

CHURCHES.	CITY OR TOWN.	ORG.	CLERKS.		MINISTERS.		MEMBERS.				ADMITTED.			REMOVED.			BAPT.		FAM.
			Name.	Ord.	Name.	Ord.	Ma.	Fc.	To.	Ab.	C.	L.	To.	Di.	L.	De.	To.	Ad.	
Alden,		1861	Earl C. Rogers,	'52	Jacob G. Miller, p.	'89	50	65	7	0	0	0	0	1	1	2	0	0	69
Albion,		1858	D. D. Townsend,	'87	William E. Davidson, p.	'88	15	106	161	31	2	3	6	3	4	0	7	1	100
Allison,		1887	Mrs. I. M. Fisher,	'63	John Gray, p.	'86	16	32	1	2	1	3	1	0	0	0	1	0	30
Almora,		1857	Mrs. L. O. Stevens,	'69	Lyman W. Winslow, p.	'85	13	16	29	9	4	1	9	0	3	0	5	5	16
Alwa, <sup>a</sup>		1879	George W. McVay,	'76	David G. Youker, p.	'78	30	46	76	9	4	1	5	0	8	2	10	1	35
Ames,		1865	Lucius Tilden,	'78	James D. Wells, p.	'88	67	98	165	5	2	6	8	2	16	0	18	1	80
Amity, <sup>b</sup>		1865	C. O. Woodmansee,	'84	William H. Hilton,	'88	24	42	66	6	0	1	1	4	1	6	0	0	23
Anamosa,		1846	Harvey Niles,	'89	Wallace W. Willard,	'89	37	93	130	21	2	1	3	2	9	0	11	1	51
Angus,		1882																	
Anita,		1870	Fred K. Wilson,	'85	Edward P. Childs, p.	'87	40	71	111	3	7	3	10	0	8	6	14	5	50
Atlantic,		1869	Walter H. Barnard,	'67	Edwin S. Hill, p. c.	'89	68	141	209	30	3	10	13	1	15	2	18	1	130
Aurelia,		1862	Calvin Bushnell,	'72	James W. Taylor, p.	'87	25	34	59	1	24	4	28	0	3	0	3	11	0
Avoca,		1870	Mrs. L. A. Stephens,	'81	James H. Skiles, p.	'89	50	99	149	32	18	1	19	1	8	0	9	10	53
Baxter,		1885	Peter J. Cool,	'85	William W. Hazen, p.	'88	34	66	100	6	7	8	15	0	9	0	9	2	100
Beacon,		1865	Theophilus Cook,	'85		'88	9	10	19	1	3	0	3	0	0	0	0	0	10
Bear Grove, <sup>c</sup>		1874	R. N. Webster,			'88	14	20	34	5	0	0	0	0	3	0	3	0	12
Belknap,		1875	William Sharon,	'68	LaRoy S. Hand, p.	'88	8	16	0	1	0	1	0	0	2	0	2	0	6
Belle Plaine,		1868	A. B. Anderson,	'77	Robert Stapleton,	'89	31	53	84	15	3	0	3	1	4	0	5	0	160
Bellevue,		1847	Martin Maloney,	'69	Daniel M. Breckenridge, p.	'87	8	30	38	2	1	7	8	0	4	0	4	0	60
Belmont,		1867	John D. Sands,	'48	John D. Sands, p.	'82	21	42	63	3	1	1	2	0	2	0	2	1	60
Beningsport,		1844	Mrs. M. Handcock,			'82	9	13	22	6	0	0	0	0	0	0	0	0	5
Berwick,		1886	W. Spicer,	'58	Marmaduke Archer, p.	'88	7	26	33	3	19	1	20	0	2	9	11	9	20
Bethel, Peterson,		1886	Mrs. A. Tillinghast,	'82	John F. Horne, p.	'88	7	14	0	0	0	0	0	0	0	0	0	0	10
Big Rock,		1856	J. M. Mitchell,	'62	[Albert S. Willoughby, Lic.]	'88	12	22	34	5	0	1	1	2	6	10	18	0	24
Blencoe,		1877	William Lees,	'77	Charles N. Lyman, p.	'62	4	8	12	1	0	0	0	0	0	0	0	0	20
Bradford,		1855	Mrs. M. E. Grawe,			'88	8	19	27	0	3	2	0	3	2	2	0	4	15
Brighton,		1857	E. O. Bennett,	'64	Edward P. Crane, p.	'88	7	24	31	0	3	5	8	0	1	0	1	3	0
Bright,		1879	Mrs. P. D. Palmer,			'88	4	8	12	1	0	0	0	0	3	0	3	0	40
Buffalo Grove, <sup>Scand.</sup>		1888	Dea. H. J. Hanson,	'86	Laurenz C. Johnson, p.	'87	17	18	35	0	37	0	37	2	0	0	2	0	6
Burlington,		1838	Dea. P. Mortensen,	'86	Laurenz C. Johnson, p.	'86	18	22	40	8	40	0	40	5	0	4	9	0	14
Burr Oak,		1867	C. B. Parsons,	'43	William Salter, p. c.	'46	89	212	301	29	15	8	23	4	7	0	11	9	22
"		1867	Alpha Manning,	'65	James B. Chase, p.	'88	5	10	15	6	0	0	0	0	0	0	0	0	6
"		1888	Josiah H. Pierce,	'81	Thomas W. Cole, p.	'88	12	9	21	0	19	2	21	0	0	0	0	0	15
Carroll, Sheldon,		1884	M. F. McNutt,	'81		'88	11	14	25	0	14	1	15	1	1	0	2	6	30
Cass, Anamosa,		1856	E. M. Keckham,	'88	[Stephen D. Horrine, Lic.]	'88	10	23	33	0	16	4	20	0	1	0	2	0	30
Castana,		1860	Edgar E. Bartlett,	'75	Samuel J. Beach, p.	'87	31	57	88	22	4	3	7	1	8	15	24	4	51
Cedar Falls,		1879	J. M. St. John,	'84	Edmund M. Vitum, p.	'84	61	148	209	18	9	27	1	10	0	11	16	1	100

Bryant, see Teed's Grove.

c Atlantic.

b College Springs.

a Farhamville.

SUNDAY SCHOOLS AND BENEVOLENCE.

CHURCHES.	SUNDAY SCHOOL.				BENEVOLENCE.										Legs- cies.	Home Exp.	
	Superintendent.	Mem.	Av.	Ad. to Ch.	Benev. Cont.	For- eign.	Ed'n. B'd'g.	Ch. B'd'g.	Home M.	A. M. A.	S. S. S. S.	New West.	Min. Aid.	Other.			TOTAL.
Alden,	Earl C. Rogers,	85	57	0	\$10	\$3	\$	0	\$56	\$2	\$5	\$	0	0	\$66	0	\$313
Algona,	D. D. Townsend,	200	125	1	45	33	0	0	157	12	53	25	0	37	317	0	1,913
Allison,	Frank Elliott,	85	55	0	2	0	0	0	20	0	2	0	1	0	23	0	330
Almoral,	Union school,					0	0	3	45	3	0	0	0	0	51	0	250
Alwa,	William Johnson,	72	54	0	1	0	0	0	9	0	0	0	0	0	9	0	201
Ames,	Albert Richmond,	192	104	1	29	63	0	25	106	28	6	39	0	0	267	0	1,225
Amity,	Rev. H. Avery,	84	65	0	5	0	0	0	5	17	0	0	0	0	30	0	450
Anamosa,	John S. Stacey,	132	108	3	12	57	8	0	56	45	7	0	7	0	180	0	1,105
Angus,	[No school.]																
Anita,	Dr. E. E. Major,	100	75	2	17	9	0	10	42	0	15	0	0	23	90	0	1,045
Atlantic,	Persis M. Phelps,	300	205	1	103	43	0	6	184	28	5	0	0	140	400	0	1,600
Aurelia,	Levi Dean,	92	60	5	11	0	0	0	68	0	5	0	0	77	0	0	565
Avoca,	L. B. Worth,	80	60	7	0	0	0	0	0	0	0	0	0	10	10	0	34
Baxter,	W. H. Bair,	80	60	5	0	0	0	0	5	0	7	0	0	0	12	0	1,376
Beacon,	Theophilus Cook,	74	45	3	0	3	0	0	98	0	0	0	0	0	98	0	160
Bear Grove,	Union school,					0	0	0	17	12	0	0	0	0	32	0	120
Belknap,	E. W. Moor,	47	36	0	1	2	0	0	12	0	0	0	0	0	14	0	200
Belle Plaine,	L. P. Hilton,	155	95	1	3	42	10	10	10	30	7	7	0	5	121	0	1,010
Bellevue,	H. A. Hollister,	91	64	1	30	20	0	0	30	4	0	14	0	0	68	0	1,290
Belmond,	S. P. Hinman,	140	86	2	13	0	0	0	85	5	0	0	0	0	99	0	595
Bentonsport,	[No school.]					0	0	0	9	0	0	0	0	0	9	0	0
Berwick,	Mrs. F. Thornton,	75	60	12	0	5	0	0	55	0	0	0	0	0	60	0	162
Bethel,	Frank Brackett,	55	35	0	0	0	0	0	23	0	0	0	0	0	23	0	25
Big Rock,	J. M. Mitchell,	52	35	0	0	17	0	5	6	0	0	3	0	0	31	0	353
Blencoe,	Union,					0	0	0	0	0	0	0	0	0	0	0	50
Bradford,	J. M. Heald,	75	40	3	4	4	0	0	0	0	0	0	0	0	4	0	35
Brighton,	D. C. Cagwin,	38	28	0	0	3	0	3	6	0	0	0	0	1	13	0	175
Britt,	Henry A. Lott,	68	50	0	1	0	0	0	7	0	2	0	0	0	9	0	100
Buffalo Grove, Sc.	Catty Bramson,	21	12	0	0	0	0	0	3	0	0	0	0	0	3	0	48
Burlington,	Peder Mortensen,	26	16	0	0	0	0	0	5	0	0	0	0	0	5	0	100
Burr Oak,	George A. Miller,	150	113	5	40	129	31	6	414	21	41	64	0	162	858	0	6,500
	[No school.]					0	0	0	0	0	0	0	0	0	0	0	0
	George Ross,	64	35	12	0	0	0	0	8	0	0	0	0	0	8	0	30
Carroll TWP.,	Lewis Woodman,	40	25	1	10	0	0	0	0	0	0	0	0	10	10	0	125
Cass,	F. J. Brainard,	67	41	0	36	0	0	0	63	0	11	0	4	0	78	0	294
Castana,	W. F. Wiley,	122	56	18	11	0	0	0	13	0	11	0	0	0	24	0	385
Cedar Falls,	Roger Leavitt,	102	70	3	9	44	53	25	54	45	3	1	0	5	230	0	6,373
Cedar Rapids,	Rev. E. M. Vitrum,	300	224	23	40	6	0	75	112	8	30	0	0	0	231	0	2,046



CHURCHES.	SUNDAY SCHOOL.					RENEWALANCE.							Lega- cles.	Home Exp.				
	Place.	Superintendent.	Mem.	Av.	Ad. to Ch.	Beny. Cont.	For- eign.	Ed'n. Ed'g.	Ch. Ed'g.	Home M.	A. M. A.	S. S.			New West.	Min. Aid.	Other.	TOTAL.
Centre,	Geo. N. Fisher,	81	58	2	0	0	0	0	0	7	0	0	0	0	0	7	0	120
Centre Point,	Rev. Q. C. Todd,	50	45	1	0	0	0	0	0	106	15	12	5	0	0	0	0	166
Centre City,	Henry Henderson,	250	198	0	0	0	0	0	0	0	0	0	0	0	0	138	0	1,130
Chapin,	F. M. Jones, Un.,	50	35	0	0	0	0	0	0	0	0	0	0	0	0	0	0	0
Cherokee,	Des. F. Burnham,	407	206	9	43	10	0	8	0	102	98	23	64	0	12	387	0	1,869
Chester Centre,	R. H. Scribner,	232	140	5	36	133	75	174	8	512	206	80	54	8	191	1,425	0	800
Cincinnati,	W. H. Atkinson,	170	80	2	59	82	0	6	113	62	54	7	15	0	0	236	0	1,364
Clarton,	A. A. Atherton,	90	75	3	0	0	0	0	0	56	0	0	0	0	2	58	0	425
Clear Lake,	G. T. Eldridge,	83	53	0	0	0	0	0	0	44	22	3	0	0	0	90	0	550
Cleveland, 1st,	Daniel Hosick,	104	60	2	0	21	0	0	0	2	5	0	0	0	0	17	0	2,294
Cleveland, 2d,	G. C. Hunting,	106	94	0	0	0	0	10	0	78	0	0	0	0	0	78	0	148
Clinton,	Eli Nichols,	40	35	0	0	0	0	0	0	0	0	0	0	0	0	0	0	0
Colesburg,	H. C. Roenberger,	162	80	2	14	0	0	0	0	66	0	0	0	0	0	66	0	319
Corning,	Dr. E. R. Mullett,	403	280	5	58	52	12	0	0	130	20	12	5	0	94	325	0	1,800
Council Bluffs,	Marion Clout,	50	40	2	0	0	0	0	14	0	0	0	0	0	0	14	0	275
Cresco,	Z. T. Widener,	141	65	9	0	0	0	10	10	249	34	28	0	0	6	216	0	1,000
Creston,	A. W. Cowles,	268	170	8	0	99	0	0	0	53	12	0	0	0	8	85	0	2,300
Crownwell,	A. D. Lent,	157	75	0	0	17	0	3	0	82	2	0	0	0	0	0	0	1,200
Danville,	H. B. Holcombe,	150	135	0	2	11	0	14	0	31	0	1	0	0	0	109	0	6,000
Davenport, Ger.,	G. R. Sheets,	118	63	1	25	34	0	0	0	82	0	0	0	0	0	66	0	1,030
" Edwards,	Lee Mix,	60	48	0	0	18	0	45	0	13	0	0	0	0	20	96	0	686
Decorah,	J. Heidt,	92	55	6	10	5	0	0	0	36	0	0	0	0	21	62	0	317
Denmark,	A. Tredick,	425	260	6	8	266	95	26	0	357	42	48	90	0	370	1,294	0	3,350
Des Moines, Ply.,	Des. E. Cutler,	220	155	4	0	129	0	30	0	238	166	6	43	0	11	632	0	1,796
" Pilgrim,	Dr. C. Hancock,	165	98	6	180	231	0	0	0	284	50	46	0	0	0	613	0	3,960
De Witt,	S. A. Merrill,	375	320	15	465	674	141	2,274	0	614	236	27	5	20	10,458	14,450	2,760	841
Dubuque, Ger.,	Ira C. Kling,	110	75	13	0	0	0	0	0	40	0	0	0	0	100	140	0	2,300
Dunlap,	R. A. Rollinson,	174	105	3	11	16	0	3	0	42	19	4	0	0	5	89	0	3,653
Durango,	Wm. E. Beard,	125	90	1	0	0	0	0	0	10	0	0	0	0	10	0	0	3,100
Duraut,	E. J. Steinbeck,	459	380	0	182	34	0	6	0	337	123	313	86	0	595	1,494	0	11,294
Eagle Grove,	Hermann Ficke,	306	140	0	0	0	0	0	0	0	0	0	0	0	0	0	0	0
Earlville,	Dr. D. Saterlee,	190	116	37	77	66	0	35	0	74	22	6	0	0	109	312	0	1,523
Eddyville,	Samuel Fawkes,	78	40	0	0	5	0	0	0	10	0	0	0	0	0	15	0	125
Edgewood,	Oak G. Norton,	56	37	0	11	37	0	5	0	27	17	5	0	0	0	0	0	380
Eldon,	M. Armbruster,	134	63	1	3	7	0	3	0	14	0	0	0	4	0	28	0	2,001
Eldora,	H. E. Stetson,	110	65	3	0	0	0	0	0	104	0	0	0	0	5	119	0	900
	A. W. Riggs,	60	30	7	0	0	0	3	0	29	0	4	0	0	0	36	0	400
	R. J. Bixby,	129	80	0	7	0	0	0	0	15	3	0	0	0	0	18	0	165
	E. D. Dibble,	180	75	10	8	6	0	0	0	42	3	0	0	0	0	51	0	800
	Ezra Nuckolls,	173	114	2	49	72	0	3	0	82	35	15	17	7	60	291	0	1,295



CHURCHES.	CITY or TOWN.	ORG.	CLERKS.		MINISTERS.		MEMBERS.			ADMITTED.			REMOVED.			BAPT.		FAM.	
			Name.	Ord.	Name.	Ord.	Ma.	Fe.	To.	Ab.	C.	L.	To.	Di.	L.	De.	To.		Ad.
Elkport,		1886	O. D. Oathout,				3	4	7	5	0	0	0	0	1	0	0	0	1
Elkader,		1855	Mrs. J. J. Williams,				16	21	37	13	0	0	0	0	0	0	0	0	30
Elliot,		1881																	
Ellsworth, Lewis,		1886																	
Elmas,		1887																	
Emmettsburg,		1872	T. T. Shaull,	'86	Benjamin F. Paul,	'86	24	46	70	15	0	0	0	0	2	0	2	0	1
Extra,		1859	Mrs. F. A. Shaw,	'88	Thomas F. Bowen, p.	'88	16	40	56	18	0	0	0	0	2	0	2	4	0
Fairfax,		1863	F. W. Whitney,	'67	James F. Roberts, p.	'67	14	28	42	9	6	1	7	0	3	0	3	2	0
Fairfield,		1839	Mrs. J. H. Stever,	'67	Arthur E. Arnold, p.	'67	55	111	166	23	1	9	10	6	2	0	8	0	1
Farmington,		1843	M. H. Cooley,	'88	David G. Stauffer, Meth.]	'88	7	9	16	2	0	0	0	0	0	0	0	0	1
Farragut,		1875	Geo. S. Dickey,	'88	Robert Mumby, p.	'88	17	29	46	5	0	4	4	1	1	28	30	0	0
Fayette,		1855	F. M. Aylsworth,	'88			21	58	79	13	1	0	0	1	0	6	0	6	1
Fontanelle,		1859	Miss M. N. Gow,	'88			13	28	41	11	0	0	0	0	3	0	3	0	0
Forest City,		1871	Mrs. E. H. Chase,	'64	Henry Hess, p.	'64	18	19	37	4	0	0	0	1	0	0	1	0	2
Fort Atkinson,		1867	Dea. J. Weiler,	'78	Lester L. West, p.	'78	32	96	128	26	16	0	16	2	3	0	5	7	2
Fort Dodge,		1868	Miss Anna Straw,	'87	H. Arthur Risser, p. c.	'87	23	24	47	4	5	3	8	1	1	0	2	3	0
Franklin, a		1868	Karie C. Latta,	'66	William F. Harvey, p.	'66	17	25	42	7	0	1	1	0	1	0	1	0	0
Galtville,		1883	Miss Z. Parsons,	'83			18	34	52	16	0	0	0	0	3	6	9	0	0
Garden Prairie, b		1870	O. C. Roberts,	'84	James Rowe, p.	'84	22	33	55	10	25	4	29	1	3	1	5	13	3
Genoa Bluffs,		1856	Geo. E. Howard,	'88			2	4	6	0	0	6	6	0	0	0	0	0	0
George,		1888	Mrs. Geo. L. Myers,	'71	Allen C. Barrows, p.	'71	24	33	57	8	0	0	0	0	1	2	3	0	0
Gilbert,		1880	Lovette Oliver,	'82	Albert S. Houston, p.	'82	12	13	25	0	2	16	18	0	6	9	15	0	0
Gilmart,		1870	John Carney,	'85			44	74	118	21	22	4	26	0	8	0	8	3	75
Givin, Welsh,		1861	Thos. J. Evans,	'85			12	13	25	0	2	16	18	0	6	9	15	0	0
Glenwood,		1856	Miss E. C. Williams,	'87	Lucius M. Pierce, p.	'87	50	98	148	43	8	3	11	2	7	0	9	4	1
Golden Prairie, c		1869	Frank L. Clark,	'66	David E. Evans, p.	'66	82	36	68	0	4	2	6	0	12	0	12	0	2
Gomer, Red Oak,		1872	D. W. Jones, f	'74	David G. Youker, p.	'74	24	47	71	4	2	0	2	0	0	0	2	1	50
Gowrie,		1875	Dea. Bliss,	'88	Gustav L. Brakemeyer, p. c.	'88	28	24	52	1	34	4	38	0	1	0	0	1	11
Grand River, d		1868	Mrs. E. Sackett,	'88			25	28	53	8	1	2	3	2	0	4	11	1	1
Grand View,		1857	Philip Rischley,	'88	William E. DeRiemer, p.	'88	43	57	100	22	0	2	2	1	4	0	5	0	0
Grant, Sutherland,		'80	Alex. McCreatch,	'88	Quintus C. Todd, p.	'88	15	21	36	1	34	2	36	0	0	0	0	11	14
Green Mountain,		1857	Mrs. C. Dunlop, g	'88	H. Melville Tenney, p.	'88	16	15	31	1	0	1	1	2	0	0	2	0	19
Green Island,		1888	Guillette C. Davis,	'77	Alfred S. Badger, p.	'77	380	456	786	50	20	33	53	12	68	0	80	6	3
Green's Grove, e		1886	B. M. Neighbor,	'73	John W. Geiger, p.	'73	46	84	130	18	2	10	12	0	6	0	6	2	5
Grinnell,		1855	Warren Lidle,	'75			40	71	111	11	13	24	0	10	0	10	0	7	6
Hampton,		1857	Willet D. King,	'87			7	12	19	8	0	0	0	0	6	0	6	0	10
Harlan,		1871	J. W. Miller,	'87			21	52	73	18	15	7	22	0	3	0	3	3	3
Hastings,		1878	A. F. Johnson, act' g,				8	9	17										
Hawarden,		1883	T. A. Greiner,																
Hawthorne,		1884	W. Daugherty,																

a Washington. b Kelley. c Hazel Green. d Middle River. e Centre Point. f Marshalltown. g Wales.



CHURCHES.	CLERKS.	MINISTERS.	MEMBERS.			ADMITTED.			REMOVED.			BAPT.		FAM.			
			Ma.	Fe.	To.	C.	L.	To.	Di.	L.	De.	To.	Ad.		Inf.		
City or Town.	Org.	Name.	C'd.	Ma.	Fe.	To.	Ab.	C.	L.	To.	Di.	L.	De.	To.	Ad.	Inf.	FAM.
Hickory Grove, <sup>a</sup>	1867	Will Kitch,	'55	'89	23	33	56	29	1	0	1	0	0	0	1	0	17
Highland, Oldfield, <sup>71</sup>		Mrs. Asa Turner,			8	8	16	8	0	0	0	0	0	0	0	0	5
Hillsboro,	1883																
Hudson,	1885																
Hull,	1881	E. W. Hazard,	'65	'87	34	71	105	21	9	6	15	0	11	3	14	3	5
Humboldt,	1872	Dea. J. A. Marvin,	'54	'86	27	71	98	20	4	9	13	0	1	0	1	1	6
Independence,	1867	Mrs. Edward Ross,	'54	'88	22	37	59	3	2	2	4	4	0	0	8	2	40
Iowa City,	1866	Miss May Cree,	'76	'88	66	137	203	30	11	17	0	17	0	17	4	0	100
Jowa Falls,	1856	O. E. Abel,	'76	'88	25	57	82	8	4	2	6	1	14	1	16	0	100
Jewell,	1883	Mrs. L. E. Cooper,	'71	'88	4	11	15	0	0	0	0	0	1	1	6	0	20
Kelley,	1874	Miss Lillie Gossard,	'89	'88	7	18	25	2	0	0	0	1	0	2	0	0	8
Kellogg,	1868	Wm. S. Pringle,	'86	'88	26	34	60	14	1	0	0	1	0	0	0	0	23
Keokuk,	1854	W. Bancroft, m. d.,	'58	'84	84	152	236	50	13	12	25	5	7	0	12	7	110
Keosauqua,	1844	Mrs. M. P. Valentine	'82	'86	23	53	76	1	0	0	0	1	3	12	16	0	50
Kingsley,	1886	Mrs. J. R. Walcutt,	'83	'86	10	20	10	1	3	11	14	0	8	5	13	1	0
Lakeside, Clear L., <sup>82</sup>		Geo. L. Hamsstreet,	'46	'85	19	28	47	9	14	1	15	0	0	0	2	3	35
Lanollie,	1886	Honore J. Allard,	'84	'84	5	24	29	0	15	1	16	2	2	0	4	12	0
Lansing,	1864	Isaac Bechtel,	'69	'88	24	21	45	0	0	0	0	1	2	0	3	0	32
Larchwood,	1886	Dea. G. E. Brown,	'88	'88	9	11	20	0	1	2	3	0	0	0	0	0	1
Lawler,	1864	Mrs. E. S. Catron,	'55	'85	4	16	20	3	2	0	2	0	0	0	0	0	30
Lewars,	1871	Charles Jackson,	'61	'87	93	155	248	22	6	9	15	0	10	0	2	6	120
Lewis,	1855	J. T. Brearley,			31	69	100	0	7	1	8	1	3	0	4	7	55
Lincoln, Ellsworth, <sup>88</sup>		Miss E. Swaggart,	'71	'88	5	10	15	0	12	3	15	0	0	0	0	0	15
Logan, Van Cleve, <sup>70</sup>		Thomas J. Shearer,	'84	'84	16	20	36	4	4	0	4	0	1	0	1	2	0
Long Creek, <sup>b</sup>	1846	William Anwyll,	'55	'82	45	52	97	3	7	0	7	2	6	1	9	0	33
Lyons,	1845	[J. C. Root,]	'85	'88	45	118	163	28	0	0	0	0	0	0	0	0	170
Madison Co., Wells, <sup>84</sup>		Willie Steele,	'66	'87	13	10	23	3	0	0	0	0	0	0	0	0	25
Magnolia,	1854	Mrs. M. L. Hillis,	'89	'87	30	50	80	3	0	3	3	0	0	1	1	0	30
Manchester,	1856	Frank J. Atwater,	'89	'89	47	109	156	24	1	3	4	0	6	0	6	1	83
Manson,	1868	Henry Moses,			25	52	77	7	5	1	6	1	0	2	3	4	0
Maquoketa,	1843	A. F. Shaw,	'85	'88	45	113	159	36	14	3	17	3	17	0	20	6	1
Marion,	1846	S. E. McElwain,	'81	'86	79	148	227	45	8	3	11	1	7	0	8	5	7
Marshalltown,	1818	Ed. R. Jones,	'77	'86	74	114	188	18	15	15	4	2	13	0	15	7	4
Mason City,	1858	Oscar A. Jackson,	'86	'89	87	172	259	17	69	18	87	4	17	0	21	40	5
McGezior,	1856	J. H. Ellsworth,	'71	'87	46	89	135	45	2	6	8	1	5	0	6	0	150
Midland, <sup>c</sup>	1874	William F. Wood, <sup>d</sup>	'83	'88	8	10	18	0	3	0	3	0	1	0	1	0	0
Miles,	1880	A. C. Heynan,	'83	'89	14	22	36	0	1	0	1	0	1	0	1	0	10
Milford,	1888	Chas. Tinkham,	'3	'12	15	0	3	13	16	1	0	1	0	1	2	1	36
Mitchell,	1857	Miss Jessie Greg,	'54	'87	27	50	77	16	0	0	0	12	2	14	0	0	50
Mitchellville,	1878	G. S. Fox,	'71	'89	32	51	83	19	12	1	13	1	7	0	8	8	30

<sup>a</sup> Zearing.

<sup>c</sup> New Providence.

<sup>b</sup> Columbus.

<sup>d</sup> Mount Pleasant.

CHURCHES.		SUNDAY SCHOOL.										BENEVOLENCE.						Legis- cles.	Home Exp.
Place.	Superintendent.	Mem.	Av.	Ad. to Ch.	Benv. Cont.	For- eign.	Ed'n. B'd'g.	Ch. B'd'g.	Home M.	A. M. A.	S. S.	New West.	Min. Aid.	Other. Totals.	Legis- cles.	Home Exp.			
Hickory Grove,	Will Kitch,	62	44	1	0	4	0	0	2	0	0	0	0	0	0	160			
Highland,	Asa Turner,	40	34	0	14	0	0	0	0	12	0	2	0	0	0	15			
Hillsboro,	Union school.																		
Hudson,	J. K. Sheldon,	275	153	3	30	44	5,400	8	27	38	269	5	0	0	0	1,894			
Hull,	Frank E. Adams,	125	67	2	18	32	15	17	71	0	5	13	0	0	0	942			
Humboldt,	E. A. Chapman,	75	43	2	0	13	0	0	37	25	0	0	0	0	0	589			
Independence,	B. G. Hinman,	234	136	8	16	181	0	14	103	100	4	31	0	522	0	1,562			
Iowa City,	A. O. Cossar,	114	80	0	10	5	0	7	19	0	0	4	0	0	0	1,651			
Iowa Falls,	Mrs. L. E. Cooper,	72	33	0	3	1	0	10	0	0	0	0	0	0	0	187			
Jewell,	D. Raymond,	54	45	0	0	9	0	0	0	0	2	0	0	0	0	1,000			
Kelley,	Samuel Taylor,	80	65	0	4	12	0	4	27	0	0	0	0	0	0	637			
Kellogg,	Charles White,	142	110	5	95	47	0	0	236	69	0	0	0	50	0	2,550			
Keokuk,	John H. Landers,	88	60	0	0	13	0	0	41	0	0	13	1	2	0	2,500			
Keosauqua,	Mrs. M. T. Rainier,	50	35	1	9	0	0	0	9	0	0	0	0	0	0	500			
Lakeside,	C. R. Hamreest,	116	80	2	0	2	0	0	11	0	0	0	0	0	0	175			
Lamoni,	Mrs. L. B. Curtis,	99	48	9	3	0	0	0	0	6	31	0	0	0	0	343			
Lansing,	Rev. J. Reuth,	53	45	0	3	4	3	0	29	3	0	0	0	0	0	300			
Larchwood,	Norman Bucklin,	62	37	0	0	3	0	0	8	0	1	0	0	3	0	241			
Lawler,	Mrs. C. VanAuken,	63	40	0	0	2	0	0	10	4	0	0	0	0	0	225			
Lemars,	M. Hilbert,	300	252	2	89	58	0	20	127	15	20	6	0	148	0	2,661			
Lewis,	J. T. Brearley,	105	80	4	5	13	0	0	72	21	6	5	0	0	0	700			
Lincoln,	A. S. Farnsworth,	138	110	13	0	0	0	0	0	0	0	0	0	10	0	50			
Logan,	W. T. Plumb,	104	85	4	0	0	0	0	22	5	9	0	0	45	0	300			
Long Creek,	Thomas Anwy,	77	53	4	0	0	0	11	0	41	0	0	0	0	0	503			
Lyons,	J. H. Barnum,	233	160	0	10	22	0	0	112	20	5	12	0	0	0	1,000			
Madison Co., 1st,	David Ross,	54	36	0	0	2	3	2	8	1	0	0	0	0	0	175			
Maquoketa,	N. S. Lawrence,	112	60	0	25	47	0	14	42	9	6	2	3	62	0	603			
Manchester,	A. B. Terril,	174	135	0	15	48	0	31	83	48	15	0	0	225	0	1,200			
Manson,	Frank Moses,	80	70	4	6	11	0	5	30	0	0	0	0	0	0	450			
Maquoketa,	A. F. Shaw,	200	150	13	5	25	0	7	50	51	9	27	0	15	0	1,785			
Marion,	T. J. Davis,	165	110	4	7	89	0	22	131	99	19	14	0	47	0	2,428			
Marshalltown,	L. S. Kilborn,	250	125	13	30	0	0	0	68	14	24	0	0	21	0	2,400			
Mason City,	Dr. E. McEwen,	217	152	29	16	53	0	50	88	12	0	6	0	0	0	1,418			
McGregor,	Arthur Hatch,	200	165	2	10	124	0	15	179	159	10	51	0	115	0	2,070			
Midland,	W. S. Swaggart,	50	41	3	6	0	0	0	24	0	4	0	0	5	0	104			
Miles,	O. W. Heygan,	67	42	0	5	21	0	15	47	22	6	0	0	0	0	665			
Milford,	Union school,	105	73	0	0	0	0	0	62	0	0	0	0	0	0	83			
Mitchell,	Robert Waddell,	105	73	0	0	2	0	0	0	2	0	0	0	0	0	410			
Mitchellville,	J. L. Cook,	68	48	9	2	8	0	0	54	0	0	0	0	0	0	810			

CHURCHES.	City or Town.	Org.	CLERKS.		MINISTERS.		Cvd.	MEMBERS.			ADMITTED.			REMOVED.			BAPT.		FAM
			Name.	Ord.	Name.	Ma.		Fe.	To.	Ab.	C.	L.	To.	Di.	L.	De.	To.	Ad.	
Mondamin,		1875	Mrs. Dr. Jamison,					4	14	18	2	0	1	1	0	0	0	0	18
Monona,		1855	H. C. Howe,	[Charles P. Boardman, Lic.]	'88		8	35	43	5	0	0	0	0	0	0	0	0	80
Monticello,		1860	John R. Stillman,	Albert A. Young,	'83		32	97	129	15	3	0	0	0	0	4	0	0	97
Montour,		1855	Dea. R. M. Tenney,	John T. Blanchard, p.	'84		20	61	81	14	3	0	3	3	1	0	4	3	45
Moorland,		1887	Miss Leone Wright,	William H. Barrows, p.	'88		78	14	21	0	19	4	23	0	2	0	2	3	15
Moville,		1885	E. C. Latham,	Lester L. West, p.	'78		13	16	29	0	3	6	9	1	0	0	1	4	20
Mount Pleasant,		1841	Calvin F. DeVol,	Francis Lawson, p.	'47	'88	48	137	185	34	17	2	19	1	20	0	21	4	120
Murray,		1878	Mrs. P. C. Dewey,	Osgood W. Rogers, p. c.	'84		5	5	10	5	0	0	0	0	2	2	4	0	4
Muscadine,		1843	Rev. A. B. Robbins,	Alden B. Robbins, p. c.	'43		68	141	209	35	11	4	15	2	4	0	6	3	59
" Ger.,		1854	Erist Lamprecht,	Jacob Fath, p.	'83	'82	56	66	122	1	4	0	4	0	1	0	1	0	13
Nashua,		1866	Fred A. Graves,	N. Luther Packard, p.	'86	'86	30	61	91	4	19	0	19	0	20	0	20	14	125
National,		1853	Dea. E. Sherman,		'88	'88	2	7	9	6	0	0	0	0	2	2	4	0	2
Nevinsville,		1858	Robert Ellis,	Henry L. Wisler, p.	'88	'88	32	40	72	26	0	2	2	0	1	0	1	0	15
Newburg,		1880	George H. Morris,	Albert S. Houston, p.	'82	'87	7	20	27	5	2	2	0	0	1	0	2	1	13
Newell,		1871	James T. Norton,	[Marston S. Freeman,]	'89	'89	29	41	70	5	4	6	10	0	1	0	3	1	50
New Hampton,		1858	H. W. Gardner,	Israel Brown, p.	'76	'87	36	71	107	16	6	6	12	2	4	0	6	4	91
" Ger.,		1874	Fred. Kempendorf,	Henry Hess, p.	'64	'74	33	35	68	0	0	0	0	0	1	2	0	3	30
New Providence,		1865	A. C. Smallwood,	Herbert E. Warner, p.	'83	'88	7	8	15	0	0	0	0	0	4	10	0	10	10
Newton,		1866	Miss Mae Adkins,	Samuel F. Dickinson, p.	'70	'84	62	126	188	42	2	0	2	4	1	1	0	5	80
New York,		1866	Dea. W. B. Burton,		'71	'88	8	12	20	0	0	0	0	1	1	0	2	0	6
Nora Springs,		1855	Miss E. M. Blythe,	Albert M. Case,	'88	'88	7	22	29	0	7	0	7	1	3	0	4	5	15
Oakland,		1880	H. B. Crofts,	Jacob L. Pierson, p.	'88	'88	27	46	73	10	27	4	31	0	0	0	0	15	38
Ogden,		1888	Miss T. E. Randall,	Thomas Fell, p.	'59	'89	2	9	11	0	3	8	11	0	0	0	0	0	16
Old Man's Creek, a		1869	A. C. Cook,	Dallas D. Tibbetts, p.	'81	'88	25	31	56	0	7	4	11	0	0	0	0	6	40
Orchard,		1858	Mrs. W. A. Greene,	Charles N. Lyman, p.	'62	'71	12	79	91	9	21	1	7	2	2	6	0	8	42
Orient,		1881	Wilfred Brownell,		'66	'87	32	22	54	8	3	1	4	0	1	1	9	11	100
Osage,		1854	Christian Larsen,	Charles S. Hamilton, p.	'80	'88	80	176	256	76	8	6	14	4	1	5	0	0	30
Oskaloosa,		1844	Miss C. Steward,	Calvin E. Moody, p. c.	'82	'86	85	141	226	23	16	25	41	6	18	1	25	6	200
Otho, Kallo,		1855	F. R. Payne,	Charles H. Keays, p.	'88	'86	86	72	158	46	1	0	1	0	1	3	0	4	132
Ottumwa, 1st,		1846	J. Williamson,	[R. H. Dolliver, Meth.]	'72	'87	42	117	159	7	25	21	46	0	7	10	17	11	20
" 2d,		1883	Henry W. King,	Albert L. Smalley, p. c.	'85	'89	9	98	37	1	0	0	0	0	0	0	0	0	130
" Sued.,		1888	A. G. Wallace,	Wallace I. Coburn,	'85	'88	18	18	36	4	0	4	0	4	1	0	0	0	30
Owen, Rockwell,		1888	L. E. McElroy,	N. J. Bolin, p.	'86	'88	19	24	43	0	39	4	43	0	0	0	1	0	14
Parkersburg,		1869	Mrs. — Wade,	David E. Skinner, p.	'63	'86	6	26	32	2	1	0	1	0	1	0	0	0	50
Perry,		1861	C. E. Styles,	John Gray, p.	'80	'89	8	14	22	6	2	0	0	0	0	0	0	0	45
Peterson,		1882	Dea. S. C. Goff,	George B. McC. Hurst,	'82	'88	13	23	36	11	5	0	5	0	1	0	2	2	20
Pilgrim, Creston,		1872	Mrs. A. E. Moshier,	Adelbert E. Moshier, p.	'86	'87	17	19	36	0	0	0	0	0	0	0	0	0	30

a Iowa City.

CHURCHES.	SUNDAY SCHOOLS.					BENEVOLENCE.										Legis- lates.	Home Exp.	
	Place.	Superintendent.	Mem.	Av.	Ad. to Ch.	Berv. Cont.	For- eign.	Ed'n.	Ch. B'd'g.	Home M.	A. M. A.	S. S.	New West.	Min. Ald.	Other.			TOTAL.
Mondamin,	C. A. Barrett,	64	40	0	0	0	0	0	0	16	0	2	0	0	0	18	0	92
Monona,	Mrs. L. A. Wheeler,	75	55	0	0	0	0	0	0	56	3	2	6	0	0	67	0	340
Monicello,	J. A. Dontrick,	198	138	2	55	0	74	53	10	100	125	25	10	0	46	443	0	2,205
Montour,	G. W. DeLong,	103	65	2	5	0	67	0	12	61	35	9	5	0	19	208	0	700
Moorland,	C. H. Watson,	60	35	3	0	0	0	0	0	0	0	0	0	0	0	0	0	90
Moville,	Union school,	Un.	Un.	0	0	0	0	0	0	0	0	0	0	0	0	0	0	400
Mount Pleasant,	Asa Hills,	140	95	10	35	0	42	0	7	34	10	6	12	0	25	136	0	1,142
Murray,	[No school.]	0	0	0	0	0	1	0	0	0	0	0	0	0	0	1	0	0
Muscataine,	A. B. Carpenter,	267	174	8	33	0	245	21	31	215	82	50	0	0	56	700	0	1,986
Nashua,	Ernst Lamprecht,	75	50	4	11	3	3	0	5	17	2	0	3	0	27	57	0	590
National,	Rev. N. L. Packard,	138	130	18	10	0	0	0	22	70	15	3	20	0	10	140	0	1,600
Nevinsville,	[No school.]	0	0	0	0	0	0	0	0	0	0	0	0	0	0	0	0	0
Newburg,	Lewis F. Knowles,	50	27	0	0	0	0	0	2	0	0	0	0	0	0	0	0	156
Newell,	[No school.]	0	0	0	0	0	8	0	0	11	0	0	0	0	0	2	0	200
New Hampton,	Will Griffin,	95	80	6	0	0	53	7	0	70	0	4	0	0	0	19	0	879
New Providence,	J. A. Ryon,	136	91	2	0	0	0	0	15	32	17	8	9	0	0	134	0	1,407
Newton,	H. Christoph,	40	20	0	0	0	34	0	0	10	0	0	0	0	0	81	0	266
New York,	A. Miller,	45	25	0	0	0	0	0	2	16	0	0	0	0	0	18	0	125
Nora Springs,	Chas. McFarland,	153	87	1	0	0	57	3	35	105	30	0	0	0	0	230	0	1,705
Oakland,	[No school.]	0	0	0	0	0	0	0	0	100	0	0	0	0	0	100	0	100
Ocheyedan,	Dea. B. H. Britton,	45	40	4	1	0	0	0	7	34	0	0	0	0	0	41	0	404
Ogden,	H. B. Crofts,	36	25	0	0	0	0	0	5	56	0	0	0	0	0	61	0	322
Old Man's Creek,	Edward Everett,	40	28	0	4	0	0	0	0	16	0	0	0	0	0	16	0	21
Orchard,	F. Sylvester,	54	42	0	0	0	62	0	8	56	0	0	0	0	0	126	0	445
Orient,	Sam'l C. Jones,	100	60	1	0	0	0	0	0	68	0	0	0	0	158	226	0	629
Osage,	Miss M. E. Oliver,	143	106	10	13	50	0	0	10	81	6	8	10	1	6	172	0	1,155
Oskaloosa,	C. H. Slocum,	0	0	0	0	0	0	0	0	0	0	0	0	0	0	0	0	0
Otho,	A. C. Libby,	53	40	3	0	4	0	0	0	11	0	0	0	0	0	15	0	419
Ottumwa, 1st,	O. C. Scott,	173	105	0	101	63	89	14	14	166	90	70	5	0	23	520	0	2,150
Ottumwa, 2d,	Geo. Madeson,	170	116	14	10	82	15	15	13	133	17	0	0	0	0	262	0	2,350
Owen,	A. D. Moss,	163	84	14	20	72	0	0	0	10	0	0	0	0	0	10	0	333
Parkersburg,	Henry D. Rime,	100	60	0	0	0	0	0	91	157	59	0	5	0	150	534	0	3,524
Perry,	O. Lundgren,	36	26	0	0	0	0	0	0	16	0	0	2	0	0	18	0	200
Peterson,	W. F. Clark,	77	63	15	0	0	0	0	0	0	0	0	0	0	0	0	0	400
Pilgrim,	Mrs. Geo. Farris,	114	76	0	3	50	0	0	0	41	0	3	0	3	35	132	0	870
	Henry Yates,	150	100	0	17	7	0	0	0	33	0	0	0	0	0	40	0	200
	N. Hanness,	85	45	0	20	0	0	0	0	38	0	13	0	0	0	51	0	785
	W. E. Ellis,	86	55	0	4	0	0	0	0	59	0	0	0	0	25	88	0	275
	George A. Ide,	75	35	0	0	12	0	0	0	20	0	0	0	0	0	32	0	350

CHURCHES.	CLERKS.		MINISTERS.		MEMBERS.			ADMITTED.			REMOVED.			BAPT.		FAM.			
	City or Town.	Org.	Name.	Ord.	C'd.	Ma.	Fe.	To.	Ab.	C.	L.	To.	Di.	L.	De.		To.	Ad.	Inf.
Pine Creek, <sup>a</sup>	1857	Miss D. Altenbernd,		'83	'82	8	13	21	0	0	0	0	1	0	0	1	0	2	12
Pleasant Grove, <sup>b</sup>	1881	Jerry W. Evans,				18	21	39	0	0	0	0	1	2	9	12	0	0	16
Pleasant Prairie, <sup>c</sup>	1856	James Postel, <sup>d</sup>		'72	'88	17	25	42	4	1	2	3	0	1	2	3	1	2	15
Polk City,	1858	Charlotte C. Rogers,		'88	'87	20	51	71	4	11	9	20	0	4	0	5	7	0	40
Postville,	1856	Mrs. M. O. Roberts,		'88	'88	24	72	96	5	1	0	0	2	7	0	9	1	0	50
Prairie City,	1868	G. L. McFadden,		'88	'87	12	13	25	2	0	0	0	0	0	0	0	0	1	10
Prairie Hill, <sup>d</sup>	1886	F. Fitzsimmons,		'88	'87	20	21	41	5	3	1	4	0	3	0	3	3	0	10
Preston,	1856	Hugh Jenkins, M.D.		'54	'89	7	14	21	0	0	0	0	0	0	0	0	0	0	60
Pringhar,	1888	Mrs. Lucy Reader,				10	12	22	5	9	13	22	0	0	0	0	0	0	30
Puritan, <sup>a</sup>	'85	Miss Lucy Ruppel,				7	6	13	0	0	0	0	0	0	0	0	0	0	10
Quasqueton,	1853	Mrs. L. G. Eddy,		'80	'84	27	46	73	5	9	3	12	3	8	13	2	0	0	40
Red Oak,	1870	Paul P. Clark,		'84	'87	51	102	153	10	0	8	8	2	4	0	6	0	2	95
Reinbeck,	1877	Theo. La Grange,		'84	'87	43	65	108	10	32	11	43	0	3	1	4	17	3	82
Riceville,	1858	E. M. Noble,		'83	'84	67	74	143	10	2	0	2	2	2	0	2	0	2	35
Rockford,	1858	Orlo H. Lyon,		'88	'88	51	107	158	18	9	1	10	0	1	0	1	3	5	139
Rock Rapids,	1878	V. G. Coe,		'88	'88	32	70	102	9	3	14	17	0	5	0	5	1	0	110
Rockwell,	1873	J. S. Hutchins,		'86	'86	52	72	124	0	65	17	82	0	10	1	11	19	2	75
Rome,	1866	Rev. E. P. Smith,		'55	'88	1	6	7	0	0	0	0	0	0	0	0	0	0	5
Sabula,	1845	M. H. Long,		'75	'88	14	44	58	16	0	0	0	0	2	0	2	0	2	15
Salem,	1853	Henry Maycock,		'75	'88	23	54	77	8	5	7	12	0	6	0	6	1	3	60
Sergeant's Bluff,	1876	Mrs. J. A. Taft,		'69	'88	11	27	38	8	7	1	8	0	0	0	0	0	0	60
Sevastopol,	1878	Mrs. E. C. Morgan,				8	15	23	0	0	0	0	2	2	0	4	0	3	15
Sheldon,	1872	Saul Yesberger,		'81	'88	21	62	83	8	4	11	15	0	9	0	9	4	3	45
Shenandoah,	1877	Edward S. Ferris,		'83	'88	52	104	156	38	12	7	19	0	21	0	21	6	3	75
Sherrill's Mound,	1849	William Hermann,		'84	'88	29	24	53	8	0	2	2	0	5	0	5	0	6	29
Sibley,	1872	Hugh E. Walton,		'84	'88	40	74	114	34	13	12	25	2	7	0	9	4	3	47
Silver Creek, <sup>e</sup>	1886	M. E. Williams,		'88	'87	16	15	31	0	1	0	1	1	1	0	2	1	1	30
Sioux City, 1st,	1857	Dea. J. N. Palmer,		'78	'86	77	157	234	28	18	42	60	2	10	26	38	6	10	260
Sioux City, 2d,	1885	Alfred Shepherd,		'87	'87	22	60	82	18	12	2	14	4	12	18	34	3	4	100
" Pilgrim,	1887	F. M. Sterling,		'81	'88	11	15	26	0	16	4	20	1	19	0	20	3	2	60
" Mayflower,	1885	J. N. Newcomb,		'71	'87	31	41	72	19	2	2	4	0	1	0	1	0	0	50
Sioux Rapids,	1874	Dr. M. B. Hills,		'69	'88	25	53	78	13	4	2	6	0	0	0	2	5	0	24
Sloan,	1879	C. S. Brown,				4	10	14	5	1	2	3	0	7	0	7	0	0	20
Soldier River, <sup>f</sup>	1883	Walter P. Ward,		'57	'83	23	79	108	16	12	3	15	0	1	0	1	8	1	95
Spencer,	1872	Dea. A. A. Fonda,		'55	'87	23	29	52	4	1	2	3	3	3	9	12	24	0	3
Stacyville,	1857	Dea. A. A. Fonda,		'67	'88	40	65	105	17	12	10	16	1	6	1	8	1	4	84
Storm Lake,	1880	Mrs. J. F. Conner,		'76	'88	15	62	77	12	10	3	13	2	2	0	4	7	0	38
Strawberry Point,	1872	P. E. Peck,		'71	'88	37	98	135	13	3	0	3	0	7	0	7	1	1	175
Stuart,	1871	J. E. Crooks,		'74	'83	124	218	342	77	17	13	30	3	16	2	21	12	6	169
Tabor,	1852	James E. Todd,		'82	'88	5	5	10	0	0	0	0	0	0	0	0	0	0	13
Talmage, Everly,	1887	George Bardwell,																	

<sup>a</sup> Muscatine. <sup>b</sup> Fontanelle. <sup>c</sup> Independence. <sup>d</sup> Granger. <sup>e</sup> Arthur. <sup>f</sup> Modale. <sup>g</sup> Gatesville.

CHURCHES.	SUNDAY SCHOOL.					MEMBERSHIP.							Leg- class.	Home Exp.			
	Place.	Superintendent.	Mem.	Av. to Ch.	Bouv. to Ch. Cont.	For- eign.	Ed'n. B'd'g.	Ch. M.	Home M.	A. M. A.	S. B.	New West.			Mia. Aid.	Other.	Total.
Glen Valley,	J. A. Thornbrue, <sup>a</sup>	40	30	2	0	0	0	0	0	0	0	0	0	0	0	0	32
Good Intent,						0	0	0	0	0	0	0	0	0	0	0	0
Goodland,						0	0	0	0	0	0	0	0	0	0	0	0
Goshel,	A. W. Mason,	29	27	3	0	0	0	0	0	0	0	0	0	0	0	0	1,354
Great Bend,																	
Harold,																	
Haven,																	
Hiawatha,	E. N. Morrill,	175	100	8	0	28	0	0	52	3	18	0	0	163	264	0	1,386
Highland,						10	0	12	5	0	6	0	0	0	33	0	0
Hill City,	William Lawson,	80	50	4	0	0	0	9	20	0	17	0	0	0	46	0	1,416
Howard,																	
Independence,	A. C. Stich,	150	90	16	12	0	0	0	0	0	0	0	0	0	0	0	2,250
Iowa,	Philepus Weeks,	50	40	0	0	0	0	0	0	0	0	0	0	0	0	0	548
Jetmore,	A. E. Bartlett,	70	54	4	16	0	0	6	19	0	6	0	0	3	34	0	1,416
Junction City,	Thos. H. Harkins,	140	80	1	23	46	0	0	33	0	9	0	0	0	88	0	70
Kansas City, 1st,	James K. Barker,	65	35	6	0	0	0	4	0	0	0	0	0	0	4	0	165
" Forest,																	600
" Pilgrim,	Jas. M. Raymond,	50	35	0	3	30	0	0	13	0	3	0	0	4	20	0	697
Kanwaka,																	9,538
Kiowa,																	558
Kinsley,																	86
Kirwin,																	2,361
Lawrence, Plym., 2d,	H. L. Ensign,	175	100	1	12	0	4	20	36	0	14	4	0	0	79	0	697
" "	J. M. Wood,	345	211	0	75	208	0	25	315	49	34	0	16	196	843	0	9,538
" "																	558
Lay,	O. B. Adams,	120	80	0	3	0	0	2	18	0	3	0	0	4	27	0	86
Leavenworth, 1st, 5th av.,	Mrs. S. J. Stevens, John W. Johnson,	50	40	0	0	0	0	0	0	0	0	0	0	0	0	0	2,361
Leape,						181	33	0	310	54	41	0	0	767	1,386	0	372
Lenora,	Wm. O. Whipple,	60	55	1	0	0	0	0	6	0	0	0	0	0	6	0	0
Leona,																	0
Lincoln,	Joseph Stockwell,	34	17	0	2	0	0	0	0	0	0	0	0	0	0	0	60
Linwood,	Geo. Wetzel,	80	45	5	6	0	0	38	2	0	2	0	0	0	42	0	4
Little River,																	
Loubron,	Calvin H. Flanary,	70	55	0	0	0	0	2	3	0	0	0	0	0	5	0	213
Louisville,	Henry Hopkins,	138	60	0	0	4	0	5	10	2	8	2	0	27	58	0	578
Lyons,																	
McPherson,	Dana Bowker,	112	88	0	8	20	0	0	36	0	8	0	0	64	128	0	1,664
Madison,																	
Maize,	S. S. Spittler,	120	80	7	0	0	0	2	0	0	4	0	0	0	6	0	1,300
Manhattan,	Chas. P. Blachley,	190	40	12	15	168	0	11	212	45	15	10	0	60	521	0	623
Maple Hill,	M. D. Wellmer,	40	30	2	6	25	0	0	8	0	7	0	0	0	40	0	0

<sup>a</sup> New Almo.



CHURCHES.	CITY OR TOWN.	ORG.	CLERGES.		MINISTERS.		C'd.	MEMBERS.			ADMITTED.			REMOVED.			BAPT.		FAM.
			Name.	Ord.	Name.	Ma.		Fe.	To.	Ab.	C.	L.	To.	Di.	L.	De.	To.	Ad.	
Teed's Grove, a		1854	William Roger, c	'84	[Nat. W. Kimball, Meth., Lic.]		5	9	14	0	0	0	0	0	0	0	0	2	7
Templeton,		1878	John Morgan,				27	66	93	20	4	0	3	0	0	3	0	0	10
Tipton,		1844	David E. Stoner,	'79	George M. D. Slocum, p.		25	54	79	13	5	0	7	4	3	0	7	4	0
Toledo,		1854	Theodore F. Clark,	'46	Joel S. Bingham, p.		58	111	169	23	4	7	11	4	11	0	15	0	28
Troy Mills,		1865																	100
Union,		1872	W. W. Drake,	'83	Herbert E. Warner, p.		24	40	64	9	1	3	4	1	1	0	2	1	0
Victor,		1883	Mrs. M. H. Gridley,	'84	James Rowe, p.		25	28	40	0	9	4	13	0	4	0	4	3	5
Warren, Hartwick,		'75	Dea. Jacob Korn,	'88	Levi W. Ruhl, p.		10	11	21	0	8	1	9	0	2	3	5	3	0
Washta,		1886	M. D. Whisman,				70	151	221	40	8	6	14	3	16	0	19	7	1
Waterloo,		1856	Moses K. Cross,	'75	John O. Stevenson, p.		65	85	47	69	116	12	2	0	2	1	3	0	4
Waucoma,		1874	C. A. Husband,	'87	Palmer Litts, p.		29	29	67	96	20	10	2	2	2	3	2	7	3
Waverly,		1857	Dea. O. A. Strong,	'55	George E. White, p.		16	29	45	2	0	0	0	1	2	0	3	0	4
Wayne, Olds,		1854	Myron E. Martin,	'89	Elijah P. Smith, p.		16	21	37	0	2	0	2	0	3	0	3	1	11
Webster,		1866	A. H. Stephenson,	'89	A. L. Willoughby,		77	161	238	48	57	13	70	4	16	0	20	36	0
Webster City,		1865	F. H. Richardson,	'69	John S. Norris, p.		2	9	11	0	3	0	3	0	0	0	2	0	12
Wentworth,		1868	Mrs. D. W. Kimball,	'86	Lorenz C. Johnson, p.		15	16	31	5	8	0	8	1	0	3	4	0	7
Wesley,		1886	Dea. Ole Pederson,	'51	William E. Holyoke, p.		24	37	61	10	9	3	12	0	4	0	4	2	2
West Burlington,		1884	Miss Clara Penney,	'67	Henry Davies, p.		64	96	160	0	7	1	8	0	0	0	0	3	6
Williamsburg,		1859	Rees Evans,				6	10	16	4	0	0	0	1	0	0	1	0	10
Wilton,		1866	Mrs. H. A. Everest,	'80	Guiney M. Orvis, p.		49	83	132	30	2	3	5	1	4	0	5	1	2
Winthrop,		1865	D. C. McFarland,	'85	James J. Mitchell, p.		38	38	76	6	2	0	2	1	0	3	1	0	27
Wittemburg, b		1865	James B. Kerr,																

a Bryant. b Newton. c Andover.

CHANGES from last Year-Book's list of churches: *Added*. — Britt, Scand.; Buffalo Grove, Scand.; Burr Oak; George; Green Island; Millford; Moorland; Oheeyedan; Ottumwa, Sued.; Owen; Princton; Puritan; Wesley — 13. *Omitted*. — Bowen's Prairie; Buffalo Grove; Correctionville; Crawfordville; Crocker Centre; Flint; Garnaville; Georgetown; Glasgow; Lost Nation; Lucas Grove; Sutherland — 12. *Name changed*. — Arlington to Merville; James-town to Riceville.

ORDINATIONS, INSTALLATIONS, etc., in the year. See Summary IV. CHURCHES: 12 with pastors installed by council; 172 with pastors otherwise inducted; 77 vacant (including 13 supplied by licentiates, etc.). Total, 261. MINISTERS: 12 pastors installed by council; 148 pastors otherwise inducted; 71 others. Total, 231. CHURCH MEMBERS: 7,598 males; 14,388 females. Total, 21,986, including 2,902 absent. Gain, 806.

CHURCHES.		SUNDAY SCHOOL.						BENEVOLENCE.										Home Exp.
Place.	Superintendent.	Mem.	Av.	Ad. to Ch.	Ben. Cont.	For. eign.	Ed'n. Bd'g.	Ch. Bd'g.	Home M.	A. M. A.	S. S.	New West.	Min. Aid.	Other.	TOTAL.	Leg-ales.	Home Exp.	
Tedd's Grove,	Henry B. Atwood,	25	20	0	0	0	0	10	4	0	0	0	0	0	14	0	125	
Templeton,	John Morgan,	58	40	0	0	0	0	0	0	0	0	0	0	0	0	0	0	
Tipton,	Miss Anna Dean,	116	83	3	2	18	2	4	42	21	0	0	250	15	352	0	700	
Toledo,	S. B. Clapp,	123	105	3	0	22	0	0	0	0	0	14	0	0	36	200	1,004	
Traer,	T. F. Clark,	263	145	2	16	66	0	0	90	22	6	0	0	13	197	0	1,391	
Troy Mills,																		
Union,	Enos Humiston,	70	55	1	0	0	0	0	10	0	0	0	0	46	56	0	500	
Victor,	A. L. Shattuck,	60	40	5	0	0	0	3	25	0	2	0	0	0	30	0	200	
Warren,	I. O. White,	71	50	2	1	0	0	0	42	0	9	0	0	0	55	0	250	
Washta,	M. D. Whisman,	84	55	0	0	0	0	5	3	0	0	0	0	0	8	0	350	
Waterloo,	H. A. Lane,	200	110	0	91	36	0	0	95	55	0	0	5	0	191	0	1,500	
Waucoma,	Alexander Clyde,	152	104	0	12	58	0	19	59	29	4	2	0	4	175	0	652	
Wayne,	A. R. Taylor,	90	50	3	5	42	0	4	28	0	3	10	0	0	87	0	745	
Wayter,	S. Smith,	59	40	0	0	10	0	0	0	0	0	0	0	26	46	0	185	
Webster,	Geo. Richmond,	40	30	1	4	11	0	3	0	6	0	0	0	0	20	0	171	
Webster City,	A. P. Fleming,	229	125	39	0	26	0	12	102	21	22	0	0	0	183	0	1,492	
Wentworth,		0	0	0	0	5	0	0	8	3	0	1	0	0	17	0	0	
Wesley,		0	0	0	0	0	0	0	0	0	0	0	0	0	4	0	72	
West Burlington,	James T. Beard,	81	60	0	0	9	0	0	56	0	0	3	0	0	68	0	438	
Williamsburg,	Rees Evans,	58	40	4	0	0	0	5	56	0	0	0	0	0	61	0	600	
Wilton,		0	0	0	0	0	0	0	0	0	0	0	0	0	0	0	0	
Winthrop,	M. J. Goodrich,	120	80	0	8	25	0	2	85	53	8	0	0	5	178	0	1,035	
Wittenburg,	Mrs. R. B. McElroy,	79	54	2	21	0	0	0	26	38	3	0	0	0	67	0	286	

ADDITIONS: 1,802 by confession; 949 by letter. Total, 2,751.  
 REMOVALS: 244 by death; 1,169 by dismissal; 305 by discipline. Total, 1,718.  
 BAPTISMS: 782 adult; 405 infant.  
 IN SABBATH SCHOOLS: 27,017. Gain, 2,070.  
 FAMILIES: 257 churches reporting (280 last year), 13,519. Gain, 447.

BENEVOLENT CONTRIBUTIONS: 253 churches reporting (239 last year), \$57,965. Decrease, \$1,126.  
 HOME EXPENDITURES: 250 churches reporting (229 last year), \$242,757. Decrease, \$90,639.  
 ORGANIZATION: Fifteen English Associations, one German, and two Welsh unite in one GENERAL ASSOCIATION.

KANSAS.

CHURCHES. City or Town.	CLERGY. Name.	MINISTERS. Name.	Ord.	MEMBERS.						ADMITTED.			REMOVED.			BAPT.		FAM.
				Mn.	Fe.	To.	Ab.	C.	L.	To.	Di.	L.	De.	To.	Ad.	Inf.		
Aggra,	L. E. Hayes,	Louis M. Bonnett,	'60	13	22	35	4	5	3	8	0	2	0	2	3	0	20	
Alma,	A. G. Fairfield,	Wilson C. Wheeler, p. c.	'86	42	50	92	45	4	7	11	2	0	0	2	1	1	40	
Almena,	Louis Wankel,	[F. Vernon Jones, Lic.]	'88	13	24	37	0	1	12	13	0	0	0	0	0	0	60	
Altou,	Mrs. M. Rhodes,	Oscar A. Palmer, p.	'73	3	6	9	0	0	0	0	0	0	0	0	0	0	0	
Altoona,	Alice McLaven,	Charles A. Wright, p.	'85	11	24	35	6	7	4	11	1	0	0	1	2	0	20	
Anthony,	Mrs. E. S. Rice,		'85	69	117			24	12	36	0	28	10	38	7	4	100	
Appanoose,																		
Argentine,	Mrs. E. M. Kingen,	Charles L. Kloss,	'85	41	68	109	23	37	15	52	0	5	0	5	21	8	35	
Arkansas City,	D. D. Parsons,	D. D. DeLong, p.	'75	28	42	3	9	18	27	0	0	0	0	0	9	4	35	
Arvonia,	Wm. J. Jeremy, p.	David T. Jones, p.	'67	58	76	134	0	14	1	15	1	3	3	7	0	11	40	
Ash Rock, a	Charles Vanderlip,		'70	14	20	34	10	1	0	1	0	0	0	0	0	0	50	
Atchison,	G. C. Wattles,	William S. McKellar, p.	'70	64	142	205	60	2	9	11	0	3	0	3	0	8	130	
Athol,	Geo. C. Ramming,	Louis M. Bonnett, p.	'60	88	10	31	5	15	5	20	1	1	0	2	0	0	25	
Atwood,																		
Axtell,	Ithiel Johnson,		'82	16	25	41	7	0	0	0	0	2	13	15	0	0	30	
Bala,	J. H. Jenkins,		'87	9	12	21	0	0	1	1	1	1	0	2	0	2	14	
Barker's,	Miss M. Howell,	Thomas F. Norris, p.	'79	3	3	6	0	1	0	1	0	0	0	0	0	0	20	
Bavaria,	R. A. Hamilton,			3	15	18	6	0	0	0	0	0	0	1	0	0	20	
Bellfield,																		
Bethel,																		
Beulah, Blaine,	A. M. Hall,	John J. Wilson, p.	'78	11	18	29	3	6	5	11	0	1	0	1	6	0	12	
Bird City,	William H. Cole,	L. Adams Smith, p.	'53	2	7	9	1	2	0	2	1	7	0	8	0	0	8	
Bloomington,	Homer Martin,	Oscar A. Palmer, p.	'73	13	17	30	1	15	0	15	1	1	3	5	10	0	28	
Blue Rapids,	Mrs. H. G. Fowler,	William M. Brown, p.	'80	23	46	69	6	8	3	11	1	1	0	2	7	1	40	
Boston Mills,																		
Brookville,	Miss R. Stephens,	Samuel Wood,	'79	16	33	49	10	3	1	4	2	1	0	3	1	6	35	
Buffalo,																		
Buffalo Park,	Emanuel Richards,	Emanuel Richards, p.	'72	2	3	5	0	1	4	6	2	2	0	2	1	7	15	
Burlington,	A. L. Woodford,	Benjamin D. Conkling, p.	'68	29	50	79	19	2	4	5	0	2	0	4	1	0	53	
Canada Township,																		
Capitoma,	George Hollister,	Wheeler M. Wellman.	'71	39	41	80	1	4	4	8	1	4	0	5	2	4	40	
Carbondale,	Mrs. Lizzie King,		'83	20	35	55	11	3	4	7	0	2	0	2	2	5	60	
Cawker City,	Chas. M. Niles, jr.	J. H. B. Smith,	'83	13	13	26	5	0	0	0	0	30	6	36	0	0	0	
Celia, McDonald,																		
Centre Ridge,	E. T. Bigelow,		'85	8	6	14	2	1	0	3	1	0	2	0	3	1	0	30
Centralia,	Mrs. A. C. Reding,	Allen S. Bush, p.	'85	58	87	145	19	6	3	9	2	5	2	9	4	2	93	
Chapman,	Scott E. Poor,	John F. Smith, p.	'77	37	56	13	5	9	14	0	5	0	5	0	5	0	8	40
Chase,	Wm. M. Jones,	George H. Woodhull, p. c.	'88	38	49	87	19	11	0	11	0	3	0	3	4	0	40	
Cheney,	Philip Smith,	Richard B. Foster, p.	'72	13	14	27	7	1	8	9	0	7	0	7	1	0	20	

c Woodston.

SUNDAY SCHOOLS AND BENEVOLENCE.

CHURCHES.	SUNDAY SCHOOL.					BENEVOLENCE.										Home Exp.			
	Place.	Superintendent.	Mem.	Av.	Ad. to Ch.	Benev. Cont.	For. eign.	Ed'n.	Ch. B'd'g.	Home M.	A. M. A.	S. S.	New West.	Min. Aid.	Other.		Total.	Lega- cles.	
																			Home Exp.
Agre,	D. N. Fish,	80	50	3	0	0	0	0	0	0	0	0	0	0	0	0	0	0	84
Alma,	S. H. Fairfield,	60	45	1	0	0	6	9	18	0	0	4	0	0	0	14	51	0	775
Almena,	Ed. B. Harris,	91	67	2	8	0	2	2	13	0	0	0	0	0	0	0	17	0	1,380
Alton,	William Butler,	105	80	2	0	0	0	0	0	0	0	4	0	0	0	0	0	0	48
Altoona,	J. W. Clendenning,	115	75	7	4	0	5	8	62	0	0	4	0	0	15	94	0	0	1,350
Appanoose,																			
Arkansas City,		87	40	4	6	0	0	0	5	0	0	0	0	0	0	5	0	0	835
Arvonia,	Miss M. Williams,	50	35	9	10	0	0	0	0	15	0	6	0	0	4	25	0	0	520
Ash Rock,	Joel Clark,	80	47	12	0	0	40	5	6	0	0	0	0	0	0	0	0	0	670
Atchison,	Thos. J. White,	150	100	0	4	0	31	11	9	44	14	18	24	0	4	155	0	0	1,080
Athol,							0	0	0	8	0	0	0	0	0	8	0	0	2,391
Airwood,		69	41	0	3	0	0	5	12	0	0	3	0	0	0	20	0	0	1,040
Axtell,	Miss L. Conable,						0	0	4	0	0	0	0	0	0	4	0	0	62
Bala,	Miss M. Sharples,	40	35	0	1	0	0	0	7	0	0	1	0	0	0	8	0	0	66
Barker's,	William Barker,						0	0	0	0	0	0	0	0	0	0	0	0	50
Bavaria,																			
Bellfield,																			
Bethel,																			
Berajah,																			
Bird City,	A. M. Hall,	50	30	0	0	0	0	0	3	0	0	0	0	0	0	3	0	0	75
Bloomington,	William Watts,						0	1	0	0	0	0	0	0	0	6	0	0	1,875
Blue Rapids,		102	48	7	8	0	0	4	3	0	4	4	0	0	0	11	0	0	232
Boston Mills,	Chas. W. Ekins,						19	0	4	22	0	8	0	0	0	53	0	0	502
Brookville,		55	43	1	8	0	18	0	0	0	8	0	0	0	0	26	0	0	261
Buffalo,	L. A. Warner,																		
Buffalo Park,		111	56	0	10	0	0	0	2	1	0	0	0	0	0	3	0	0	42
Burlington,	W. C. Sears,						10	0	0	74	8	10	0	0	61	163	0	0	1,101
Canada Tp.,		60	40	4	0	0	4	0	0	34	0	3	0	0	5	46	0	0	700
Capitoma,	John Hull,	90	60	0	0	0	7	0	4	10	1	1	0	0	11	34	0	0	631
Cardondale,	E. E. Myers,																		
Cawker City,																			
Celia,																			
Centre Ridge,	[No school.]	250	161	6	10	0	1	0	4	0	0	1	0	0	0	6	0	0	75
Centralia,	John H. Thorn,	96	55	4	11	0	5	0	8	10	5	0	10	0	0	41	0	0	983
Chapman,	Charles E. Shell,	120	68	6	6	0	0	0	25	5	12	0	0	0	0	47	0	0	990
Chase,	J. F. Larimore,	50	30	1	1	0	2	0	4	0	4	0	0	0	1	6	0	0	200
Cheney,	Philip Smith,								3	3	0	0	0	0	0	1	0	0	102

CHURCHES. City or Town.	Org.	CLERKS.		C'd.	MEMBERS.			ADMITTED.			REMOVED.			BAPT.		FAK		
		Name.	Name.		Ma.	Fe.	To.	Ab.	C.	L.	To.	Di.	L.	De.	To.		Ad.	Inf.
Clay Centre, <sup>d</sup>	1884	W. D. Schnacke,		'83	23	29	52	12	9	2	11	0	4	8	12	2	0	37
Clear Creek, <sup>b</sup>	1870	W. A. Campbell,		'78	16	22	38	12	2	0	2	1	1	0	2	3	0	38
Colwich,	1886																	
Collyer,	1871	Miss M. Cass,		'72	5	7	12	2	0	0	7	0	0	0	0	1	0	40
Comet,	1875	A. D. Lynch,		'63	89	5	26	2	0	0	0	0	0	0	0	0	0	45
Cora,	1875	C. S. Hazeltine,		'80	46	59	105	17	3	3	6	0	6	0	6	0	3	45
Cottonwood Falls,	1868																	
Council Grove,	1863	Robert M. Wright,		'46	73	47	121	18	4	5	9	0	1	0	1	3	3	60
County Line, <sup>c</sup>	1880																	
Crooked Creek, <sup>d</sup>	1880	Silas E. Ayres,		'89	11	8	19	0	2	1	3	0	1	0	1	0	0	15
Deerton,	1879																	
Delmore,	1878																	
Detroit,	1881																	
Dial,	1881	H. M. Fletcher,		'88	18	15	33	8	0	0	0	0	2	0	2	0	0	25
Diamond Springs,	1869	Miss M. Phillips,		'86	29	21	50	12	1	2	3	1	4	0	5	1	1	30
Douglass,	1887	Mrs. Neil Wilkie,		'73	86	20	33	53	13	1	2	3	0	5	0	3	1	25
Dover,	1872	Mrs. S. E. Peterson,		'66	29	32	61	0	1	1	2	1	5	0	6	1	1	45
Downs,	1879	Ephraim B. Clemmer, <sup>p</sup>		'88	8	14	22	4	0	0	0	0	0	0	0	0	0	20
Dry Creek, <i>Welsh</i> ,	1871																	
Dunlap,	1882	M. G. Phillips,		'59	13	28	41	5	8	0	8	0	4	2	6	2	1	30
Edmond,	1887	Mark J. Kelley,		'88	5	9	14	2	3	0	3	0	0	0	0	1	0	6
Elk Falls,	1882	Edith S. Haver,		'83	88	4	17	21	1	10	3	13	0	12	0	6	0	20
Ellis,	1873	Mrs. S. J. Holman,		'83	88	6	18	24	2	5	2	7	0	3	5	8	2	4
Elmdale,	1883	Mrs. E. B. Wood,		'77	86	33	32	65	17	0	0	0	6	0	6	3	0	17
Emporia, 1st,	1857	Miss Ellen Plumb,		'59	63	151	214	12	14	13	29	4	21	0	23	7	3	150
" <i>Welsh</i> ,	1868	Evan Morgan,		'59	95	70	165	0	6	7	13	0	14	0	14	0	1	
Enterprise,	1882																	
Eskridge,	1884																	
Eureka, 1st,	1868	A. T. Burnell,		'68	37	69	106	12	13	14	27	1	5	0	6	0	0	100
" "	1881																	
Fairview,	1872	Lydia J. Isely,		'65	89	64	133	11	5	3	8	0	6	1	7	4	2	50
Ford City,	1886	Mrs. M. J. Maclary,		'48	88	10	21	31	12	10	2	12	0	0	0	3	4	13
Fort Scott,	1869	J. B. Caruthers,		'80	36	61	97	16	9	7	16	4	7	0	11	8	1	70
Fowler City,	1884	Miss A. Waite,		'89	8	16	24	5	1	1	2	1	11	0	12	1	0	25
Fredonia,	1871	Maggie Dornblazer,		'87	36	94	130	46	20	3	23	2	3	0	5	16	0	40
Galva,	1880																	
Garden City,	1879	Mrs. D. Sabine,		'69	17	29	46	9	8	5	13	0	9	0	9	1	2	30
Garfield,	1873	Miss L. Wolcott,		'88	10	13	23	8	0	0	0	3	3	0	6	0	0	13
Garnett,	1888	D. N. Simmons,		'82	24	61	85	0	0	0	0	0	0	0	0	0	0	36
Gaylord,	1881	Mrs. M. A. Holmes,		'89	6	22	28	9	14	0	14	0	3	0	3	0	1	0
Geneva,	1857	Fred. H. Childs,		'89	19	27	46	0	3	1	4	1	3	2	6	1	0	75
Genda Springs,	1886	Miss A. Schofield,		'83	5	12	17	0										

d Fowler.

e Shermanville.

f Wheaton.

g Clarence Eastman Memorial.



CHURCHES.	CLERKS.		MINISTERS.			MEMBERS.			ADMITTED.			REMOVED.			BAPT.		FAM.		
	City or Town.	Orig.	Name.	Ord.	C'd.	Ma.	Fe.	To.	Ab.	C.	L.	To.	Di.	L.	De.	To.		Ad.	Inf.
Glen Valley, <sup>a</sup>	1883	Mrs. L. Wallack,				10	14	24	5	4	0	4	0	0	1	1	0	0	6
Good Intent,	1877	N. D. Kistler,	'70	'87	4	7	11	4	4	0	0	0	0	0	0	0	0	0	0
Goodland,	1888	Henry S. Percival,	'83	'80	5	13	18	2	2	16	18	0	0	0	0	0	0	0	25
Goshen, Fact,	1876	Mary Ryan,	'81	'81	9	12	21	0	16	0	16	1	15	0	16	7	5	15	0
Great Bend,	1872		'70	'85															0
Harold,	1887																		0
Haven,	1883		'76	'87	27	80	107	23	11	9	20	1	1	0	2	6	9	85	0
Hawatha,	1839	Anna B. Baker,	'80	'80															0
Hickland,	1825	David Allen,	'83	'87	38	56	94	3	2	2	4	2	2	0	4	0	6	0	0
Hill City,	1886	Thos. H. McGill,	'54	'86	10	12	22	4	4	0	4	0	0	0	0	0	0	0	0
Howard,	1886																		0
Independence,	1871	Walter G. Spring,	'89	'88	25	61	86	11	28	6	34	0	2	10	3	47	0	0	0
Iowa, Phillipsburg, <sup>rg</sup> ,	'75	Q. E. Morton,	'75	'82	6	14	20	0	0	0	0	0	0	0	0	0	0	0	0
Jefferson,	1880	S. F. Townsend,	'77	'88	30	41	71	14	11	15	26	0	0	0	6	4	35	0	0
Junction City,	1864	Thos. S. Harkins,	'77	'88	23	31	51	11	4	9	13	0	6	0	6	0	0	24	0
Kansas City, 1st,	1858	Rob't McNaughton,	'73	'88	47	91	141	27	5	8	13	0	4	0	4	2	5	110	0
" forest,	1874	Thomas Crooks,	'40	'88	15	18	33	8	0	0	0	0	0	0	0	0	0	0	0
" Pilgrim,	1880																		0
Kanwaka, <sup>b</sup>	1882	Mrs. M. J. Evans,	'79	'88	12	16	28	6	6	0	6	0	0	0	0	0	0	0	45
Kiowa,	1886		'65	'87	10	27	37	11	7	4	11	0	1	0	1	2	80	0	0
Kinsley,	1874		'89	'89															0
Kirwin,	1875	F. W. Agard,	'46	'87	39	57	96	40	7	3	10	1	3	0	4	1	3	75	0
Lawrence, Plym'th,	1854	James D. Faxon,	'57	'84	143	242	385	90	8	18	26	2	11	0	13	6	0	284	0
" 2d,	1862																		0
" Pilgrim,	1866	Oliver B. Adams,	'79	'85	25	42	67	13	6	0	6	0	0	0	0	0	2	0	93
Law,	1888	S. F. Moore,	'87	'88	4	13	17	0	0	6	6	0	1	0	1	0	0	10	0
Leavenworth, 1st,	1858	George H. Hunter,	'66	'88	68	125	193	34	7	8	15	1	3	0	4	3	11	123	0
" 5th av.,	1868																		0
Lenape,	1886																		0
Lenora,	1884	Alice Pugh,	'87	'87	11	12	23	0	2	3	5	0	7	1	8	1	0	25	0
Leona,	1885	Levi Rickenback,	'80	'86	18	27	45	7	0	0	0	0	0	0	0	0	0	40	0
Lincoln, <sup>c</sup>	1880	L. C. Markham,	'75	'88	6	14	20	8	0	0	0	0	0	0	0	0	0	0	0
Linwood,	1872	James L. Mead,	'66	'83	33	33	66	7	10	1	11	0	1	0	1	5	0	75	0
Little River,	1876																		0
Longton,	1883	Calvin H. Flanary,	'83	'88	23	41	64	10	0	2	9	1	4	14	19	1	0	150	0
Louisville,	1867	Henry Hopkins,	'80	'86	26	45	71	10	7	2	1	2	8	0	10	4	2	32	0
Lyons,	1888	S. P. Luce,	'88	'88	7	16	0	6	10	16	0	0	0	0	0	1	0	20	0
McPherson,	1873	R. A. Wurtz,	'81	'86	47	67	114	13	2	6	8	0	6	0	6	1	1	60	0
Madison,	1883																		0
Maize,	1876	S. J. Loudenslager,	'72	'88	18	36	54	5	6	1	7	0	4	0	4	6	0	90	0
Manhattan,	1856	Miss B. Johnson,	'68	'83	68	113	179	12	12	6	18	0	10	2	10	2	3	30	0
Maple Hill,	1875	E. P. Whitaker,	'88	'84	20	29	49	11	5	4	9	1	0	0	1	0	0	40	0

<sup>a</sup> Jennings. <sup>b</sup> Lawrence. <sup>c</sup> Twelve Mile.

CHURCHES.	SUNDAY SCHOOLS.				REVENUE.											Home Exp.		
	Place.	Superintendent.	Mem.	Av.	Ad. to Ch.	Beac. to Ch.	For- eign.	Ed'n.	Ch. B'g.	Home M.	A. M. A.	S. S.	New West.	M. B. Aid.	Other.		TOTAL.	Leg- acies.
Glen Valley,	J. A. Thornbrue, <sup>a</sup>	40	30	2	0	0	0	0	0	0	0	0	0	0	0	0	0	32
Good Intent,																		0
Goodland,																		0
Goshen,	A. W. Mason,	29	27	3	0	0	0	0	0	0	0	0	0	0	0	0	0	1,374
Great Bend,																		0
Harold,																		0
Haven,	E. N. Morrill,	175	100	8	0	28	0	0	52	3	18	0	0	0	163	264	0	1,386
Hawatha,																		0
Highland,	William Lawson,	80	50	4	0	10	0	12	5	0	6	0	0	0	0	33	0	0
Hill City,																		0
Howard,																		0
Independence,	A. C. Stich,	150	90	16	12	0	0	9	20	0	17	0	0	0	0	46	0	1,416
Iowa,	Philepus Weeks,	50	40	0	0	0	0	0	0	0	0	0	0	0	0	0	0	2,250
Junction City,	A. E. Bartlett,	70	54	4	16	0	0	6	19	0	6	0	0	0	3	34	0	548
Kansas City, 1st,	Thos. H. Harkins,	140	80	1	23	46	0	0	33	0	9	0	0	0	0	88	0	1,416
" Forest,	James K. Barker,	63	35	6	0	0	0	4	0	0	0	0	0	0	0	4	0	70
" Pilgrim,																		0
Kanwaka,	Jas. M. Raymond,	50	35	0	3	30	0	0	13	0	3	0	0	0	4	20	0	185
Kiowa,																		0
Kinsley,																		0
Kirwin,	H. L. Ensign,	175	100	1	12	0	4	20	36	0	14	4	0	0	0	78	0	697
Lawrence, Plym.,	J. M. Wood,	345	211	0	75	208	0	25	315	49	34	0	16	196	843	0	9,538	
" 2d,																		0
" Pilgrim,	O. B. Adams,	120	80	0	3	0	0	2	18	0	3	0	0	4	27	0	0	558
Lay,	Mrs. S. J. Stevens,	50	40	0	0	0	0	0	0	0	0	0	0	0	0	0	0	86
Leavenworth, 1st,	John W. Johnson,	194	103	4	65	181	33	0	310	54	41	0	0	767	1,386	0	2,361	
" 5th av.,																		0
Lenape,																		0
Lenora,	Wm. O. Whipple,	60	55	1	0	0	0	0	6	0	0	0	0	0	0	6	0	372
Leona,																		0
Lincoln,	Joseph Stockwell,	34	17	0	2	0	0	0	0	0	2	0	0	0	0	2	0	60
Linwood,	Geo. Wetzel,	80	45	5	6	0	0	38	2	0	2	0	0	0	0	42	0	4
Little River,																		0
Longton,	Calvin H. Flanary,	70	55	0	0	0	0	2	3	0	0	0	0	0	0	5	0	213
Louisville,	Henry Hopkins,	138	60	0	0	4	0	5	10	2	8	2	0	27	58	0	0	578
Lyon,																		0
McPherson,	Dana Bowker,	112	88	0	8	20	0	0	36	0	8	0	0	64	128	0	0	1,664
Madison,																		0
Maize,	S. S. Spittler,	120	80	7	0	0	0	2	0	0	4	0	0	0	6	0	0	0
Mauhatan,	Chas. P. Blackley,	190	40	12	15	168	0	11	212	45	15	10	0	60	521	0	0	1,300
Maple Hill,	M. D. Wellmer,	40	30	2	6	25	0	0	8	0	7	0	0	0	40	0	0	622

<sup>a</sup> New Almele,



CHURCHES.	CLERKS.	MINISTERS.	MEMBERS.					ADMITTED.			REMOVED.			BAPT.		FAM.	
			Ma.	Fe.	To.	Ab.	C.	L.	To.	Di.	L.	Dec.	To.	Ad.	Inf.		
Mapleton, <sup>a</sup>		M. A. Waterman,		4	16	20	3	16	4	20	0	0	0	0	1	0	
Mapleton,		1888		13	25	38	5	1	2	3	0	5	0	1	0	60	
Milford,		Gilson W. Waller,		12	20	32	4	0	3	3	0	3	0	0	0	0	
Mound City,		Horace E. Burton,		6	8	14	1	4	5	0	0	0	0	0	1	5	
Montezuma,		Mrs. W. Baldwin,		3	7	10	0	0	0	0	1	6	1	8	0	15	
MT. Ayr, <sup>b</sup> High Hill, <sup>c</sup>		J. L. Young,		'89	12	20	32	5	3	4	1	0	0	1	1	1	
MT. Hope,		W. J. Collier,		'87	21	20	41	0	38	3	41	0	0	0	23	0	
MT. Union, <sup>b</sup>		George Coddin,		'87	3	6	9	0	0	0	0	0	0	0	0	5	
MT. Vernon, <sup>c</sup>		Alfred R. Giffin,		'87	23	55	78	3	10	4	14	0	2	2	4	50	
Muscotah,		Rev. R. W. Harlow,		'61	31	55	86	3	13	0	13	2	5	0	7	2	
Neodesha,		1871		'83	5	30	35	15	0	0	0	0	0	0	0	35	
Neosho Falls,		Mrs. M. Bishop,		'88	14	14	28	7	0	0	0	3	0	0	0	45	
Netawaka,		Luther B. Hyde,		'77													
New Harmony, <sup>d</sup>		D. E. Saterlee,		'78	16	34	50	14	1	7	8	0	2	0	1	50	
New Malden,		1872		'88	11	30	41	10	4	8	12	0	3	0	2	40	
Newton,		Miss Hattie Booth,		'80	51	105	155	15	31	11	42	0	19	0	14	111	
Nickerson,		Mrs. J. C. Crawford,		'73													
Olathe,		A. W. Bishop,		'89	16	21	37	4	0	1	1	1	6	0	0	13	
Onaga,		Mrs. Orceila Kofls,		'89	7	8	15	2	1	2	3	0	0	0	1	0	
Onelda,		18-0 Miss Lida Neely,		'64	'87	12	13	25	4	1	1	2	2	0	2	12	
Osage City, <sup>e</sup> Welsch,		William Lewis,		'41	'55	5	11	16	4	0	0	0	0	0	0	5	
Osawatimie,		Rev. S. L. Adair,		'77	'87	28	47	75	8	4	12	0	4	0	4	55	
Osborne,		1872 John G. Eckman,		'82	38	85	123	19	8	2	10	1	10	0	1	90	
Oswego,		1868 A. W. Benson,		'88	37	101	138	24	29	14	43	0	8	0	14	103	
Ottawa,		1870 William Crowell,		'74	27	34	61	8	6	0	11	0	12	5	0	30	
Paola,		Mrs. Eva Rhorer,		'88	24	30	54	7	27	3	30	0	6	0	6	50	
Parsons,		1873 Henry C. O. Hara,		'64	'87	9	15	0	2	4	6	1	0	0	1	14	
Partridge,		Wm. R. Davies,		'72	'87	12	14	26	1	1	0	0	0	0	1	14	
Peterson,		1881 R. A. Davidson,															
Pleasant Prairie, <sup>e</sup>		1880 Lillie M. Evans,		'72	'88	14	25	39	2	1	0	1	0	3	1	0	
Plevna,		1886 J. H. B. Smith,		'83	'89	14	10	24	6	2	8	10	0	1	1	20	
Plymouth,		1881 Wm. Chamberlin,		'83	'88	22	28	50	20	7	4	11	1	6	0	80	
Prairie Hill,		1886 C. H. Lyman,		'77	'88	65	90	135	9	6	3	9	0	8	0	100	
Rago,		1862 E. J. Collins,		'72	'80	65	90	135	5	14	5	19	0	1	11	0	
Ridgeway,		1876 H. C. Ewing,		'88	'88	14	25	39	5	14	5	2	0	6	0	30	
Rush Centre,		1872 Amelia A. Baker,		'88	'82	4	12	16	4	1	1	0	0	0	0	2	
Russell,		1872 G. Mohler,		'88	'82	15	16	31	7	0	0	0	0	0	0	30	
Sabetha,		1872 A. D. Fernster,		'69	'89	14	15	29	1	1	0	1	0	0	0	0	
St. Francis, Hebron,		1870 Levi Woodward,															
St. Mary's,		1870															
Salem,		1880															
Scatter Creek,		1877															

<sup>a</sup> Sterrpton, <sup>b</sup> Westmoreland, <sup>c</sup> Clay Center, <sup>d</sup> Osawatomie, <sup>e</sup> Balla, W. Mass.

CHURCHES.	SUNDAY SCHOOLS.							RENEWALANCE.							Lega- cies.	Home Exp.
	Place.	Superintendent.	Mem.	Av. to Ch.	Ad. to Ch.	Bevy. Cont.	For- eign.	Ed'n. B'd'g.	Ch. Home M.	A. M. A.	S. S.	New V'est.	Min. Aid.	Other.		
Mapleton,	William Nesbit,	50	45	16	0	0	0	0	0	0	0	0	0	0	0	850
Mapleton,	Chas. H. Bixley,	45	33	0	0	0	0	0	15	0	0	0	0	0	15	300
Milford,	Mrs. O. E. Lake,	75	60	0	0	0	0	0	13	0	0	0	0	0	13	650
Montand City,	J. A. Smith, U.S.S.	50	30	0	0	0	0	0	0	0	0	0	0	0	0	670
Montezuma,	J. Quigley,	35	30	0	0	0	0	0	4	0	0	0	0	0	4	19
Mt. Hope,	Geo. A. Gilmore,	78	56	0	3	0	0	0	0	0	0	0	3	3	0	200
Mt. Union,	J. S. Clingensmith,	80	60	0	0	0	0	0	0	0	0	0	0	0	0	60
Mt. Vernon,	C. C. Hart,	132	70	6	12	8	0	0	40	0	4	0	0	0	52	929
Muscotah,																
N'odesha,	Charles M. Cook,	0	0	4	0	27	0	0	5	0	0	0	0	0	32	2,852
Neosho Falls,	L. C. Chase,	60	40	0	0	0	0	0	8	0	0	0	0	0	8	400
Netawaka,	H. Runa,															
New Harmony,																
New Malden,																
Newton,	Prof. J. W. Cooper,	85	67	0	0	8	0	11	5	0	0	0	0	0	24	650
Nickerson,	Mrs. S. A. Shields,	100	60	2	1	3	0	2	10	0	0	0	0	15	700	
Olathe,	Thomas S. Caylor,	182	136	12	3	30	0	12	40	0	3	0	0	73	158	2,262
Onaga,	J. E. Blain,	45	32	0	0	0	0	0	0	0	0	0	0	0	0	20
Onetida,	William Magee,	64	43	1	1	4	0	5	15	0	0	0	0	0	24	246
Osage City,	William E. Davis,	40	25	0	0	0	0	6	6	0	0	0	0	0	12	275
Osawatimie,	S. L. Adair,	75	42	0	14	11	0	10	10	10	9	4	0	54	142	
Osbome,	S. B. Farwell,	106	85	5	9	8	143	8	26	0	5	0	0	9	199	730
Oswego,																
Ottawa,	T. A. Wilkinson,	122	102	9	11	55	0	18	111	0	0	0	0	0	184	1,500
Paola,	William Crowell,	107	85	9	24	54	0	26	108	25	24	0	0	81	318	1,477
Parsons,																
Parridge,	Stephen Cronin,	125	65	27	3	6	0	0	63	0	0	0	0	35	98	141
Peterton,	Wm. R. Davies,	40	25	0	0	6	0	9	10	0	0	0	0	1	26	650
Pleasant Prairie,																
Plevna,	Jas. A. Davidson,	50	34	1	0	0	0	0	5	0	0	0	0	0	5	140
Plymouth,																
Prairie Hill,																
Rago,																
Ridgeway,	C. Z. Fox,	55	30	0	20	0	0	0	9	0	0	0	0	0	9	120
Rush Centre,	Edward F. Augir,	55	35	0	0	0	0	3	7	0	1	0	0	0	11	282
Russell,	Prof. L. A. Parke,	75	43	2	0	2	0	10	10	0	12	0	0	0	34	1,039
Sabetha,	J. E. Price,	275	140	4	10	67	0	0	130	10	0	0	0	0	207	2,650
St. Francis,	J. W. Miller,	105	60	11	0	0	0	0	0	0	0	0	0	0	0	275
St. Mary's,	Eliot Olson,	70	40	0	7	0	0	0	10	0	0	0	0	0	10	127
Salem,	G. A. Jones,	40	25	0	0	0	0	0	4	0	0	0	0	0	4	8
Scatter Creek,	G. C. Gilson,	33	28	1	0	6	0	0	17	0	1	0	0	0	24	165

CHURCHES.	CITY or Town.	Org.	CLERKS.		MINISTERS.		MEMBERS.						ADMITTED.				REMOVED.				BAPT.		FAM.
			Name.	Name.	Ord.	C'd.	Ma.	Fe.	To.	Ab.	C.	L.	To.	Di.	L.	De.	To.	Ad.	Inf.				
Sedgwick,		1872	E. G. Topping,		'85	'89	30	41	71	13	5	3	8	0	2	5	7	2	0	50			
Seneca,		1886	S. E. Johnston,		'77	'82	57	108	165	18	4	4	8	1	3	4	8	3	1	100			
Severy,		1880	Mrs. A. Cooper,		'81	'86	21	36	57	14	10	13	27	0	5	0	5	9	0	80			
Six Mile, Wilsey,		1885	William Weber,		'73	'87	16	18	34	14	0	0	0	0	0	0	0	0	0	7			
Smith Centre,		1873	G. C. Round,		'81	'88	21	39	60	7	9	5	14	1	1	1	3	1	0	40			
Sparrsville,		1873	Mrs. A. C. Nichols,		'81	'88	1	2	3	0	0	0	0	0	0	0	0	0	0	30			
Spring Hill,		1879	J. C. Beckley,		'83	'88	10	20	20	1	2	2	4	2	0	0	2	0	0	42			
Stafford,		1886	J. D. Beals,		'72	'87	9	24	33	4	4	6	10	1	0	1	2	0	0	75			
Sterling,		1872	Geo. F. Kellogg,		'72	'87	56	88	144	35	18	3	21	2	6	0	8	11	0	75			
Stockton,		1876	N. J. Betzer,		'77	'89	29	70	108	9	16	13	29	0	10	1	11	9	5	101			
" Sunnyside,		1887																					
Strong,		1885																					
Sutphen's Mills,		1881	M. D. C. Perkins,		'88	'88	13	17	30	0	15	4	19	2	5	0	7	8	3	30			
Tonawoxie,		1868	Laura Carver,		'65	'70	187	324	511	107	20	78	98	6	113	1	120	16	5	250			
Topoka, 1st,		1855	Lewis L. Roby,		'74	'89	37	48	85	20	2	6	8	0	16	0	16	2	0	30			
" North,		1839	O. J. Field,		'86	'89	22	42	64	0	0	0	0	0	0	0	0	0	0	60			
" Central,		1881	Miss F. M. Brigham,		'88	'88	31	44	75	10	10	6	16	0	5	0	5	8	0	60			
Udall,		1873	W. H. H. Pittman,		'85	'87	24	56	80	20	5	3	8	0	6	0	6	0	0	50			
Valley Brook,		1873	Mrs. L. C. Lunt,		'85	'87	24	56	80	20	5	3	8	0	6	0	6	0	0	50			
Valley Falls,		1868	John H. Brown,		'83	'89	7	5	12	0	0	0	0	0	1	1	2	0	0	15			
Vernon,		1887	Flavius J. Cooper,		'83	'89	28	28	56	0	11	0	11	0	0	0	0	5	0	15			
Village Creek, <sup>a</sup>		1878																					
Voltaire,		1887																					
Wabunsee,		1857																					
Wakarusa, <sup>a</sup>		1857																					
Auburn, <sup>a</sup>		'80																					
Wakeman,		'81																					
Lenora, <sup>a</sup>		'81																					
Wakefield,		1875	John Muston,		'83	'83	29	43	72	3	3	0	3	0	3	0	3	0	0	40			
Wallace,		1886	Forest Andrews,		'86	'87	9	18	0	1	0	0	1	0	1	0	1	0	1	35			
Wausnau,		1867	Alce C. Hill,		'86	'87	13	29	42	16	0	0	0	0	2	0	2	0	0	12			
Wellington,		1888	W. K. Folks,		'88	'88	22	33	55	2	9	2	11	0	3	0	3	3	0	40			
Wellsville,		1871	Mrs. E. M. Davis,		'83	'88	21	32	53	5	0	1	1	0	1	3	4	0	0	40			
Westmoreland,		1875	Robert C. Morse,		'86	'89	20	30	46	19	2	4	6	2	2	0	3	1	0	58			
Western Park,		1870	J. H. Swart,		'81	'87	30	46	76	4	3	0	3	0	3	0	4	3	1	25			
White City,		1876	William Titte,		'82	'89	20	34	54	4	0	0	0	0	0	0	0	0	0	1			
White Cloud,		1867	Jonas Lahmer,		'60	'89	50	82	130	10	5	21	26	2	7	0	9	1	5	51			
Wichita, Plymouth,		'85	E. A. Friedler,		'84	'88	21	32	53	10	5	18	23	0	13	0	13	5	0	25			
" Olivet,		1886	Dea. Wm. Sexton,		'84	'88	12	24	34	3	9	2	11	0	7	0	7	0	0	25			
" Mayflower,		1887	Ida S. Auchmoody,		'83	'88	12	25	37	3	12	26	38	0	1	0	1	0	0	25			
" 4th,		1888	Frank Munn,		'83	'88	10	14	21	5	1	0	1	0	2	0	2	0	0	75			
Zion, Aurora,		1885	F. E. Nickerson,		'54	'83	7	14	21	5	1	0	1	0	2	0	2	0	0	10			

<sup>a</sup> Chanute.



CHANGES from last Year-Book's list of churches: *Added*,—County Line; Garnett; Goodland; Lay; Lyons; Mapleton (Bourbon Co.); Montezuma; Mount Union; Rago; Topeka, Central; Wellington; Wichita, 4th. *Omitted*,—Grinnell; La Crosse; Reading (2), and Union. *Name changed*,—Fairview (Smith Co.) to Athol; Kimeo to Goshen; Liberty to Agra; Reno Centre to Partridge; Wano to St. Francis; Wyandotte to Kansas City.

ORDINATIONS, INSTALLATIONS, etc., in the year. See Summary IV.

CHURCHES: 14 with pastors installed by council; 110 with pastors otherwise inducted; 2 with supplies; 79 vacant (including 15 supplied by licentiates). Total, 206.

MINISTERS: 14 pastors installed by council; 94 pastors otherwise inducted; 2 supplies; 65 others. Total, 175.

CHURCH MEMBERS: 4,124 males; 6,717 females. Total, 10,841, including 1,589 absent. Gain, 521.

ADDITIONS: 987 by confession; 680 by letter. Total, 1,667.

REMOVALS: 81 by death; 716 by dismissal; 98 by discipline. Total, 895.

BAPTISMS: 438 adult; 228 infant.

IN SABBATH SCHOOLS: 16,325. Gain, 2,481.

FAMILIES: 139 churches reporting (146 last year), 6,405. Loss, 425.

BENEVOLENT CONTRIBUTIONS: 120 churches reporting (140 last year), \$14,314. Increase, \$3,346.

HOME EXPENDITURES: 138 churches reporting (150 last year), \$127,477. Increase, \$141.

ORGANIZATION: KANSAS GENERAL ASSOCIATION.

KENTUCKY.

CHURCHES.	CLERGS.	MINISTERS.	Ord. C'd.	MEMBERS.			ADMITTED.			REMOVED.			BAPT.		FAM.		
				Ma.	Fe.	To.	C.	L.	To.	Di.	L.	De.	To.	Ad.		Inf.	
Combs,	Wm. W. Shifflet,	Mason Jones, <i>p.</i>	'80	27	32	59	3	2	3	5	1	0	2	3	2	0	35
Corbin,	H. Davis,	[Edward H. Bullock, <i>Meth.</i> ]	'84	13	18	31	2	10	2	12	0	0	1	1	10	0	40
Dowdais, <sup>a</sup>	Charles A. Judd,	Arthur A. Myers,	'80	5	12	17	1	0	0	0	0	1	0	1	0	0	12
Grayhawk,	Geo. M. McClellan,	Mason Jones, <i>p.</i>	'87	5	37	42	6	2	3	5	0	2	0	2	2	0	30
Louisville,	W. S. McGuire,	George M. McClellan, <i>p.</i>	'87	5	12	17	6	0	0	0	3	0	0	0	3	0	13
McKee,	Miss J. Cummings,	John D. Nutting, <i>p. c.</i>	'85	41	73	114	18	20	5	25	0	6	0	6	14	0	70
Newport,	John Smith,	[Edward H. Bullock, <i>Meth.</i> ]	'80	4	13	17	0	0	0	0	0	0	2	0	0	0	6
Pleasant View,	Jas. M. Blakelley,	[Edward H. Bullock, <i>Lic.</i> ]	'80	31	52	83	12	8	4	12	3	1	0	4	8	0	40
Rockhold,		Mason Jones, <i>p.</i>	'87														
Smith's, <sup>b</sup>		Leland E. Tupper,															
Williamsburg,				153	285	438	53	42	17	59	7	12	3	22	36	0	255
Total:																	

<sup>a</sup> Jellico, Tenn. <sup>b</sup> Clover Bottom.

Gain in church members, 61, loss in Sunday schools, 288; increase in benevolent contributions, \$57; in home expenditures, \$1,049. The Sunday school loss is no doubt apparent rather than real, as there was a manifest error in the last Williamsburg report. ORGANIZATION: none. Reports received from Rev. Prof. W. E. C. Wright, of Berea.

SUNDAY SCHOOLS AND BENEVOLENCE.

CHURCHES.	SUNDAY SCHOOL.					BENEVOLENCE.							Home Exp.				
	Place.	Superintendent	Mem. Av.	Ad. to Ch.	Ben. Cont.	For. eign.	Ed'n. Bd'g.	Ch. Bd'g.	Home M.	A. M. A.	S. S.	New West.		Min. Aid.	Other.	TOTAL.	Legacies.
Combs,		William Patrick,	50	0	\$ 0	\$ 0	\$ 0	\$ 0	\$ 0	\$ 0	\$ 0	\$ 0	\$ 0	\$ 0	\$ 0	\$ 0	\$ 37
Corbin,			70	5	0	0	0	0	0	0	0	0	0	0	0	0	10
Dowdais,			65	2	0	0	0	0	0	0	0	0	0	0	0	0	3
Grayhawk,		G. M. McClellan,				10	0	0	0	0	0	0	0	0	10	0	35
Louisville,																	
McKee,		A. W. Bradley,	218	19	3	0	0	15	32					45	92	0	2,716
Newport,																	
Pleasant View,																	
Rockhold,																	
Smith's,		R. D. Hill,	180	7	10	0	0	0	0	100	0	0	0	0	100	0	645
Williamsburg,																	
		Total:	836	33	13	10	0	15	32	100	0	0	0	45	202	0	3,506

LOUISIANA.

CHURCHES.		CLERGES.		MINISTERS.		MEMBERS.						ADMITTED.			REMOVED.			BAPT.			FAM.
City or Town.	Org.	Name.	Ord.	C'd.	Mn.	Fe.	To.	Ab.	C.	L.	To.	Di.	L.	De.	To.	Ad.	Inf.	FAM.			
Abbeville,	1885	Frank Plowden, p.	'79	'85	14	21	35		0	0	0	0	6	4	10	0	6				
Belle Placé, <sup>a</sup>	1883	William M. Butler, p.	'79	'84	16	20	36		8	2	10	6	16	0	22	4	22				
Chacahouls,	1883	Isaac H. Hall, p.	'77	'83	11	12	23		1	1	1	2	0	0	2	0	1				
Hammond,	1887	Calvin S. Shattuck, p.	'49	'88	13	14	27		5	12	17	0	0	0	0	3	0				
Lake Peigneur, <sup>b</sup>	1880	Horner Jones, p.	'79	'81	13	20	33		0	0	0	0	5	0	5	0	0				
Little Pecan, <sup>a</sup>	1879	William Frazier, p.	'85	'84	6	12	18		0	0	0	0	0	0	0	0	7				
New Iberia,	1866				52	110	162		16	0	16	3	0	0	3	0	8				
New Orleans:—																					
" Morris Brown,	1869	Isaac H. Hall, p.	'77	'75	45	99	144		23	4	27	0	3	4	7	15	12				
" Spain st.,	1871	Cyrus H. Claiborne, p.	'86	'85	6	25	31		2	0	2	1	1	0	2	1	5				
" Central,	1872	George W. Henderson, p.	'88	'88																	
" University,	1887	William L. Tenney, p.	'88	'88	31	36	67	5	22	0	22	0	3	0	3	9	0				
Schriever, St. M'rs,	'70	Daniel Clay, p.	'70	'70	41	60	101		0	0	0	5	0	0	5	0	14				
" Morning Star,	1872	Daniel Clay, p.	'70	'72	15	30	45		3	0	3	3	1	21	25	0	7				
Thibodeaux,	1880	Squire Williams,	'83	'81	10	11	21	0	5	0	5	0	0	2	2	2	0				
Welsh,	1888	James D. Wherland, p.	'85	'88	5	5	10		4	6	10	0	0	0	0	0	0				
Total:					351	609	960	5	84	24	108	20	35	29	84	32	82				

<sup>a</sup> New Iberia. <sup>b</sup> Grand Marais.

CHURCHES: *Added*.—Hammond and Welsh. *Omitted*.—Napoleonville. Loss of members, 141; gain in Sunday schools, 163; decrease of benevolent contributions, \$312; increase in home expenditures, \$422. ORGANIZATION: The LOUISIANA CONGREGATIONAL ASSOCIATION.

SUNDAY SCHOOLS AND BENEVOLENCE.

CHURCHES.	SUNDAY SCHOOL.				BENEVOLENCE.										Legn- cies.	Home Exp.	
	Superintendent.	Mem.	Av.	Ad. to Ch.	Beav. Cont.	For- eign.	Ed'n.	Ch. B'g.	Home M.	A. M. A.	S. S.	New West.	Min. Aid.	Other.			TOTAL.
Abbeville,	Rev. F. Plowden,	20		0	\$ 0	\$ 0	\$ 0	\$ 0	\$ 0	\$ 0	\$ 0	\$ 0	\$ 0	\$ 0	\$ 10	\$ 8	\$ 87
Belle Place,	Rev. W. M. Butler,	73		0	0	0	0	0	0	0	0	0	0	0	2	2	120
Chacahoula,	Rev. I. H. Hall,	40		0	0	0	0	0	0	0	0	0	0	0	0	0	38
Hammond,		75		0	0	0	0	0	0	0	0	0	0	0	0	0	765
Lake Peigneur,	Rev. Homer Jones,		53	0	0	0	0	0	0	0	0	0	0	0	0	0	55
Little Pecan,	Rev. W. Frazier,		30	0	0	0	0	0	0	0	0	0	0	0	0	0	32
New Iberia,		160		0	0	0	0	0	0	0	0	0	0	17	17	0	364
New Orleans:—	Rev. I. H. Hall,	76		0	0	0	0	0	0	0	0	0	0	20	20	0	318
" Morris Brown,	C. H. Chalborne,	60		0	0	0	0	0	0	0	0	0	0	0	0	0	423
" Spain st.,																	
" Central,																	
" University,	Rev. R. C. Hitchcock,	200	150	0	0	0	0	0	0	25	0	0	0	12	37	0	40
Schriever, St. M.,	Rev. Dan'l Clay,		40	0	0	0	0	0	0	0	0	0	0	0	0	0	0
" Morning Star,	Rev. Dan'l Clay,		40	0	0	0	0	0	0	0	0	0	0	3	3	0	12
Thibodeaux,	J. D. Wherland,		85	0	0	0	0	0	0	0	0	0	0	0	0	0	0
Welsh,		123		0	0	0	0	0	0	0	0	0	0	0	0	0	26
Total:		1,075	398	0	0	0	0	0	0	25	0	0	0	72	97	0	2,560



MAINE.

CHURCHES.	CITY or Town.	Org.	CLERKS.		MINISTERS.		ADMITTED.			REMOVED.			BAPT.		FAM.	
			Name.	Ord.	Name.	Ord.	C.	L.	To.	Di.	L.	De.	To.	Ad.		Inf.
Abbot Village,		1875	W. W. Delano,													20
Acton,		1781	John Lord,	'52	William A. Merrill, p.	'86	6	13	19	0	0	0	0	0	0	40
Albany,		1803	Jacob H. Lovejoy,				16	27	43	10	0	0	0	0	0	30
Alfred,		1791	Alonzo Leavitt,	'77	Jehiel S. Richards, p.	'86	12	31	43	15	0	0	1	0	0	3
Alna,		1797	Miss Alice Nelson,				22	75	57	22	6	0	6	0	0	78
Amherst, Aurora,		1830	Chas. H. Silsby,				6	18	24	12	0	0	0	0	0	20
Andover,		1800	John L. Bailey,	'81	Gilman Rice, p.	'85	5	46	51	6	0	0	3	1	0	60
Anson,		1804	Sumner Dinsmore,				37	45	82	19	1	0	1	0	0	20
" North,		1881	Mrs. Ada Mann,				11	20	31	18	0	0	2	0	0	45
Athens,		1867	J. W. Bixby,				4	13	17	0	1	2	0	0	0	25
Auburn, High st.,		1825	Wm. A. Robinson,	'81	Frederic S. Root, p.	'86	150	295	445	60	5	12	17	3	9	0
" 6th st.,		1875	Mrs. Wm. Maloon,	'78	Lewis J. Thomas, p.	'88	54	100	154	30	7	6	13	1	2	0
" West,		1844	Samuel N. Grose,		[Leander P. Gurney, Bap.]	'88	28	50	78	26	0	0	4	1	0	5
Augusta,		1794	E. A. Perkins,				74	208	282	43	10	1	11	4	5	0
Baldwin, East,		1821	E. A. Richardson,		Charles H. Gates, p.	'86	20	40	60	2	0	0	0	1	0	2
Bangor, Ist,		1811	James H. Crosby,	'86	Charles H. Cutler, p. c.	'86	59	171	230	68	1	0	1	3	6	0
" Hammond st.,		1833	Elnathan F. Dureau,	'73	Henry L. Griffin, p. c.	'81	111	280	391	72	9	7	16	3	13	0
" Central,		1847	George S. Hall,	'64	George W. Field, D.D., p. c.	'64	88	218	306	78	5	5	10	6	8	0
" East,		1878	Allen C. Tibbetts,				24	26	50	20	4	0	4	0	0	0
Bath, Winter st.,		1795	Seth T. Snipe,	'72	Omar W. Folsom, p. c.	'84	75	251	306	75	3	2	5	4	8	0
" Central,		1835	F. S. Farridge,	'84	A. Frederic Dannels, p. c.	'84	34	119	153	41	8	0	8	5	0	5
Belfast, Ist,		1796	Bolan P. Field,	'87	Rollin T. Hack, p. c.	'87	22	102	124	25	24	10	34	4	0	0
" North,		1846	Walter G. Hatch,	'89	[Edwin C. Brown, Lic.]	'89	4	24	28	7	6	1	7	1	0	0
Benton,		1858	Miss M. E. Luut,	'79	Thomas P. Williams, p.	'83	9	29	38	21	4	0	0	1	0	0
Bethel, Ist,		1799	J. U. Purington,	'74	Daniel W. Hardy, p.	'85	40	93	133	31	4	2	6	4	6	0
" 2d,		1849	Roscoe C. Clark,	'74	"	'87	18	36	54	16	2	5	7	2	0	0
Biddeford, Ist,		1730	John R. Staples,				5	29	34	9	0	0	0	0	0	0
" 2d,		1805	William W. Marr,	'82	William G. Mann, p.	'88	66	174	240	65	3	0	3	0	0	5
" Pavilion,		1857	Edward S. Morris,	'69	Thomas M. Davies, p.	'86	33	155	188	65	3	1	4	2	0	12
Bingham,		1805	T. F. Houghton,	'79	Thomas F. Millett, p.	'84	19	34	51	8	5	0	5	3	5	0
Blanchard,		1833	A. D. Sturtevant,				28	93	121	51	6	0	0	0	0	0
Blinchill,		1772	Fred. A. Fisher,	'81	Frank L. Drew, p.	'88	6	13	19	2	0	0	0	0	0	0
Boothbay, North,		1776	Daniel Dodge,				8	28	42	19	0	0	0	0	0	0
" 2d,		1848	C. E. Kendrick,				2	66	94	0	2	2	0	0	0	0
Bremen,		1829	A. R. Heyer, <sup>a</sup>	'75	Lewis D. Evans, p.	'84	28	66	94	0	2	0	2	1	0	0
Brewer, Ist,		1800	Alpheus Robinson,	'60	John J. Bulfinch, p.	'78	4	7	11	39	9	2	0	1	0	15
" Village,		1843	J. Wyman Phillips,	'65	Benjamin B. Merrill, p. c.	'84	49	169	219	38	9	4	13	4	4	0
Bridgton, Ist,		1784	John H. Caswell,	'88	Cyrus M. Perry, p.	'89	21	68	89	14	2	3	5	1	4	0
			Charles Harbutt, p.	'88	Charles Harbutt, p.	'88	36	85	121	40	8	4	12	3	0	57

<sup>a</sup> Waldoboro.

Bar Harbor, see Eden.

Bar Mills, see Buxton.

SUNDAY SCHOOLS AND BENEVOLENCE.

CHURCHES.	SUNDAY SCHOOLS.				BENEVOLENCE.										Home Exp.			
	Superintendent.	Memb.	Av.	Ad. to Ch.	Beny. Cont.	For- eign.	Ed'n.	Ch. Bldg.	Home M.	A. M. A.	S. S.	New West.	Min. Alt.	Other.		TOTAL.	Leg- cles.	
Abbot Village,			30	0	\$ 0	\$5	\$5	\$11	\$5	\$ 0	\$ 0	\$ 0	\$ 0	\$ 0	\$3	\$5	0	\$60
Acton,	Samuel H. Garvin,	75	40	0	\$ 0	0	0	0	0	0	0	0	0	0	3	24	0	278
Albany,	Henry O. Wilber,	40	25	0	10	12	0	9	6	0	0	0	0	0	3	18	0	100
Alfred,	Rev. J. S. Richards,	137	60	2	10	0	0	9	27	0	0	0	0	0	40	96	0	990
Alna,	Charles H. Sibley,					0	0	1	7	0	0	0	0	0	0	8	0	1
Amherst,	John F. Talbot,	75	50	0	0	0	0	0	0	0	0	0	0	0	0	0	0	60
Andover,	Asa M. Gilman,	40	20	0	0	0	0	2	17	0	0	0	0	0	0	29	0	700
Anson,	T. H. Spaulding,	40	1	0	0	5	0	5	7	0	0	0	0	0	7	7	0	74
Athens,																		
Autburn, Highst.,	Wm. A. Robinson,	300	190	2	270	40	525	388	20	56	20	56	0	1,110	2,409	0	4,125	
" 6th st.,	Horace C. Day,	150	100	6	25	0	0	63	41	0	0	0	0	102	223	300	1,850	
" West,	Samuel M. Grose,	50	30	0	0	0	25	20	0	0	0	0	0	45	0	0	225	
Augusta,	J. R. Townsend,	220	140	7	494	14	260	79	0	6	0	6	0	781	1,624	0	3,633	
Baldwin, East,	Mrs. H. E. Kicker,	30	19	0	0	0	2	6	10	0	0	0	0	18	0	0	185	
Bangor, 1st,	James H. Crosby,	165	86	1	174	74	152	141	0	64	0	64	0	99	548	0	2,799	
" Hammond st.,	George Webster,	339	149	9	162	280	295	130	35	2	35	2	61	461	1,417	0	4,109	
" Central,	Edgar L. Brown,	400	180	4	277	455	90	40	288	150	0	30	5	6,370	7,428	0	4,671	
" East,	Daniel Kinkade,	50	30	2	0	0	10	10	10	0	0	0	0	10	10	0	0	
Bath, Winter st.,	Seth T. Snipe,	190	105	1	93	220	243	876	358	64	218	64	0	234	3,118	0	3,000	
" Central,	Henry E. Palmer,	115	65	6	117	44	18	260	110	25	16	25	35	54	707	1,000	3,000	
Belfast, 1st,	A. O. Stoddard,	239	117	14	69	0	7	176	73	0	0	0	0	104	429	0	1,697	
" North,	William S. Hatch,	65	46	0	0	0	0	10	0	0	0	0	0	0	10	0	307	
Benton, 1st,	J. U. Purington,	135	71	4	64	0	0	11	3	0	0	0	0	0	21	0	427	
Bethel, 1st,	E. C. Chamberlin,	47	27	2	40	0	19	46	15	0	0	0	0	0	144	0	1,000	
" 2d,	[No school.]														110	0	180	
Biddeford, 1st,	Edward H. Gove,	200	0	0	0	0	0	0	0	0	0	0	0	0	0	0	0	
" 2d,	Otis T. Garey,	100	60	0	0	0	0	111	0	0	0	0	0	300	411	0	4,179	
" Pavilion,	Mrs. F. F. Millett,	35	3	0	0	0	0	6	5	0	0	0	0	0	11	0	268	
Bingham,	E. P. Packard,	70	35	0	7	0	0	11	3	0	0	0	0	0	21	12	95	
Blanchard,	Moses S. Joyce,	84	52	6	10	7	0	25	12	0	0	0	0	0	44	0	66	
Boothbay North,																		
" 2d,	Wm. J. Winslow,	125	100	1	19	0	0	20	9	0	0	0	0	0	48	0	1,200	
Bremen,	Chas. P. Stahl	40	25	7	9	0	0	0	0	0	0	0	0	0	5	0	117	
Brewer, 1st,	Manly Hardy,	325	167	7	40	105	13	91	224	0	19	0	0	29	481	0	1,428	
" Village,	J. W. Phillips,	132	76	2	10	40	0	35	7	0	0	0	0	12	98	0	438	
Bridgton, 1st,	Edward L. Lewis,	90	75	8	15	15	0	51	17	0	0	0	6	58	147	0	1,100	

CHURCHES.	CITY OR TOWN.	ORG.	CLERKS.		MINISTERS.		MEMBERS.						ADMITTED.			REMOVED.			BAPT.		FAM.
			Name.	Name.	Name.	Ord.	C'd.	Ma.	Fe.	To.	Ab.	C.	L.	To.	Di.	L.	De.	To.	Ad.	Inf.	
Bridgton, South,	1829		Thos. P. Kimball,		Edward P. Eastman, p. c.	'71	'88	35	65	100	20	0	8	8	2	1	0	3	0	0	60
Bridgton, North,	1832		F. O. Chadbourn,		Henry A. Freeman, p.	'80	'88	17	38	55	9	5	0	5	0	2	0	2	4	0	50
Bristol,	1796		Joseph Hunter,		[Thomas S. Lewis, Lic.]		'89	14	36	50	8	0	0	0	1	0	0	1	0	0	50
Brownville, West,	1826		G. M. Farnham,		Christakis A. Dereby, p.	'88	'88	26	59	85	10	0	0	0	1	1	0	2	0	0	50
Brownville,	1807		C. D. Fessenden, <sup>e</sup>		Henry V. Emmons, p.	'60	'87	17	23	40	13	0	0	0	0	0	0	0	0	0	40
Brunswick,	1819		Samuel A. Smith,		W. Henry McBride, p. c.	'87	'87	65	99	164	37	9	6	15	6	4	0	10	4	0	60
Brunswick,	1747		John Furbish,		William P. Fisher, p. c.	'73	'79	57	192	249	66	4	6	10	6	1	0	7	3	5	200
Bucksport,	1803		Albert F. Page,		William Forsyth, p. c.	'70	'70	42	94	136	25	6	2	8	3	4	0	7	5	0	90
Buxton, <sup>a</sup>	1827		M. C. Scammon,				'70	42	30	42	8	0	0	0	4	1	0	5	0	0	38
"	1763		O. K. Cobb,		Joseph S. Cogswell, p.	'68	'88	13	25	38	10	0	0	0	4	0	0	4	0	0	21
"	1763		Arthur E. Towle,		George W. Johnson, p.	'82	'85	18	61	79	14	1	0	1	0	0	0	0	0	0	100
Calais,	1825		Amasa L. Clapp,		Charles G. McCully, p.	'60	'76	60	228	288	40	1	0	7	3	1	0	4	0	0	3
Campen,	1805		Johnson Knight,		Amory H. Tyler, p.	'55	'84	32	112	144	1	3	4	2	3	0	5	1	0	115	
Cape Elizabeth, <sup>b</sup>	1734		Mrs. M. F. Flint,		Benjamin P. Snow, p.	'70	'86	17	54	71	9	6	0	6	4	0	0	4	0	0	175
"	1869		John H. Davis,		[Dea. Richard Abbott,]		'86	17	27	44	16	31	47	16	0	8	8	1	0	0	15
Caribou,	1869		Samuel Taylor,		Thomas F. Millett, p.	'79	'88	4	8	12	1	1	1	0	1	0	0	0	0	0	50
Carrutank,	1887		Webster D. Moore,				'88	12	17	29	9	0	0	1	0	0	0	1	0	0	70
Carrrol, <sup>c</sup>	1846		Mrs. A. Brown,				'88	12	17	29	9	0	0	1	0	0	0	1	0	0	30
Casco,	1864		Moses S. Eastman,		John P. Cushman, p. c.	'60	'85	14	70	84	27	5	0	0	5	2	0	0	2	4	0
Castine,	1820		Fred'k W. Foster,				'85	11	19	30	0	0	0	0	1	0	0	1	0	0	50
Cherryfield,	1833		Joseph A. Wilson,				'85	11	19	30	0	0	0	0	1	0	0	1	0	0	50
Olinon,	1858																				
Cooper,	1826		Mrs. L. Munson,					0	1	1	1	1	1	1	1	1	1	1	1	1	0
Coruish,	1840		Roscoe G. Smith,		Richard H. McGown, p.	'82	'88	18	48	66	9	1	3	4	2	0	0	2	1	0	50
Cumberland, <sup>d</sup>	1793		Frank H. Chase,		Daniel Greene, p.	'79	'88	48	87	135	15	0	5	5	2	1	0	3	0	1	0
Deedham,	1841		Amos S. Moulton,		Samuel W. Chapin, p.	'78	'86	12	23	35	15	0	0	0	1	2	0	3	0	0	22
Deering, 1st,	1865																				
"	1872		C. A. Woodbury,		Edwin P. Wilson, p. c.	'71	'88	58	114	172	21	4	17	21	2	1	0	3	4	5	180
"	1886		Miss E. C. Durgin,		[William T. Jordan, Lic.]	'87	'88	19	36	55	4	15	3	18	0	1	0	1	15	4	101
Deer Isle,	1773		Joseph Sanders,		Charles W. Gleason, p. c.	'87	'87	37	75	112	20	0	0	0	6	3	0	9	0	0	115
"	1858		William Powers,				'87	12	27	39	12	0	0	0	2	2	4	0	0	0	15
Denmark,	1829		Miss C. W. Davis,				'87	2	28	30	7	0	0	0	0	2	0	2	4	0	25
Dennysville,	1805		Peter E. Vose,		Charles Whittier, p. c.	'60	'60	33	58	91	29	0	1	1	1	4	0	5	0	0	68
Dexter,	1834		Mrs. C. P. Barron,		William F. Stowe, p.	'88	'89	16	39	55	15	0	1	1	1	0	0	1	0	0	25
Dixmont, <sup>f</sup>	1861		Mrs. M. Kimball,				'89	3	4	4	2	0	0	0	0	0	0	1	0	0	0
Durham,	1796		Ralph H. Hascall,				'88	8	22	30	3	5	2	2	7	0	1	2	3	5	0
Eastport,	1819		Geo. A. Peabody,		Albert Donnell, p.	'88	'88	13	64	77	22	1	5	6	1	0	0	1	0	0	38
Eden, Bar Harbor, <sup>g</sup>	183		Joseph Torrey, D. D.,		Joseph Torrey, D. D.,	'60	'85	10	26	35	5	2	6	8	3	1	0	4	2	0	70
Edgcomb,	1783		Eben Chase, Jr.,		Charles G. Holyoke, p.	'78	'81	16	51	67	13	4	0	4	2	1	0	3	3	1	35
Elliot,	1721		C. A. Shapleigh,				'78	18	50	68	9	5	2	7	1	0	0	1	0	0	75

<sup>a</sup> Groveville. <sup>b</sup> Knightsville. <sup>c</sup> and Springfield. <sup>d</sup> Centre. <sup>e</sup> East B. <sup>f</sup> and Plymouth. <sup>g</sup> Brooksville, see Sedgwick. Cumberland Mills, see Foxcroft. Dover, see Foxcroft.



CHURCHES.	CITY or TOWN.	ORG.	CLERKS.		MINISTERS.		C'd.	MEMBERS.				ADMITTED.			REMOVED.			BAPT.		FAM.
			Name.	Name.	Name.	Ord.		Ma.	Fe.	To.	Ab.	C.	L.	To.	Di.	L.	De.	To.	Ad.	
Ellsworth,		1812	J. H. Brimmer,		Chas. F. W. Hubbard, p. c.	'86	24	126	150	39	8	2	10	1	0	0	1	7	0	161
" Falls,		1885	Albert J. Lord,				20	37	57	2	2	0	2	1	0	0	1	2	0	67
" North,		1885	Mrs. D. Maddocks,				14	25	39	5	3	0	3	2	3	0	5	3	7	116
Falmouth, 1st,		1753	Daniel W. Lunt,		William H. Haskell, p.	'63	33	86	119	19	3	0	0	3	0	3	0	1	0	100
" 2d,		1830	Henry L. Waite,		Hugh Elder, p.	'68	25	57	83	29	0	0	0	1	4	0	5	1	0	150
Farmington,		1814	Miss C. W. Titcomb,		Miss C. W. Titcomb,	'69	67	149	216	45	7	8	7	1	3	0	4	5	0	25
" Falls,		1830	Mrs. J. G. Brown,		Gustavus W. Jones, p.	'69	5	31	36	7	8	3	11	0	5	0	4	5	0	40
Fort Fairfield,		1844	Summer Strabury,		Gustavus R. Hecock, p. c.	'89	25	29	54	53	5	6	11	5	0	0	5	6	1	165
Foxcroft & Dover,		1822	C. H. B. Woodbury,		Darius A. Morehouse, p. c.	'65	111	205	316	53	0	0	0	0	0	0	0	0	0	60
Frankfort,		1851	Upton Treat,		[Daniel Evans, Lic.]	'88	4	31	35	11	4	0	4	0	2	0	2	1	0	45
Freedom,		1858	Miss S. R. Perley,		[George F. Bradford, Meth.]	'89	14	37	51	11	4	0	4	0	2	0	1	3	10	0
Freeport,		1789	Rev. C. W. Longren,		Charles W. Longren, p. c.	'67	87	42	115	17	11	6	17	2	0	1	3	0	0	140
" South,		1857	Rev. Horatio Isley,		Charles L. Nichols, p.	'61	86	27	72	99	24	0	0	1	2	0	3	0	0	65
Freeburg,		1775	Mrs. G. S. Barrows,		Wm. F. Livingston, p. c.	'88	34	83	117	38	0	2	2	2	0	0	1	0	1	80
Gardiner,		1835	Fred. B. Dingley,		Richard W. Jenkins, p. c.	'74	44	121	165	51	1	2	3	2	0	0	2	1	0	140
" South,		1883	Charles H. Capen,		Silas N. Adams, p. c.	'88	25	47	72	18	1	2	3	5	0	0	5	1	0	35
Garland,		1810	Rev. P. B. Thayer,		Peter B. Thayer, p. c.	'48	88	25	47	72	18	1	2	3	5	0	0	5	1	0
Gilead,		1818	Miss E. S. Peabody,			'88	5	17	22	4	0	0	0	0	2	0	2	0	0	20
Gorham,		1750	Stephen Hinkley,		George W. Reynolds, p. c.	'80	79	178	257	70	17	3	20	9	4	1	14	15	6	200
Gray,		1803	Ansel W. Merrill,		Ebenezer Bean, p.	'62	77	22	54	76	13	0	0	0	1	1	0	0	1	50
Greenville,		1869	Rev. C. Davison,		Charles Davison, p.	'73	24	29	53	53	0	0	0	0	0	0	0	0	1	115
Hallowell,		1790	Walter F. Marston,		Edward Chase, p. c.	'63	32	118	150	36	0	1	1	2	6	0	0	8	0	65
Hampden,		1817	Charles H. Willey,		Salem D. Towne, p. c.	'85	35	92	127	32	16	10	26	6	1	0	7	16	1	125
Harpeswell,		1753	William C. Eaton,			'85	30	55	85	27	0	1	1	1	1	1	1	0	0	40
Harrison,		1826	H. L. Sampson,		Henry A. Freeman, p.	'80	88	14	36	50	9	1	0	1	0	0	0	1	0	32
Hiram,		1826	Mrs. L. W. Hubbard,			'78	86	22	48	70	15	2	1	3	2	0	4	2	0	20
Holden,		1828	George C. Wiswell,		Samuel W. Chapin, p.	'86	17	45	62	18	0	0	0	0	1	0	2	0	0	45
Houlton,		1833	William M. Bryant,		[William I. Cole, Lic.]	'89	12	16	28	14	0	0	0	1	1	0	2	0	0	0
Industry,		1808	Albion Merriman,		Vincent Moses, p.	'87	14	27	41	6	1	0	0	1	0	0	0	0	0	24
Island Falls,		1859	Mrs. E. S. Turner,			'87	1	10	11	4	0	0	0	1	0	0	1	0	0	4
Isle au Haut,		1857	Everett E. Morton,			'81	8	7	15	2	0	0	0	0	0	0	1	0	0	25
Jackson & Brooks,		1882	C. L. Smith,			'83	50	99	149	46	39	0	39	1	0	0	1	37	0	60
Jonesboro',		1887	Mrs. A. R. Keene,		Everett L. Walbridge, p.	'81	19	32	51	23	0	0	0	3	0	0	3	0	0	25
Kenduskeag,		1834	B. F. Higgins,		[John J. Banks, F. B.]	'70	80	23	75	98	23	2	3	0	5	3	0	0	3	0
Kennebunk Union,		1826	Joseph Titcomb,		George A. Lockwood, p. c.	'65	88	24	45	69	9	0	1	1	0	2	0	0	0	50
Kennebunkport,		1730	Mrs. Horace Smith,			'88	19	55	74	21	2	1	2	4	3	5	0	8	2	58
" South,		1838	Mrs. W. F. Moody,			'42	87	4	21	25	7	1	0	1	0	0	0	0	0	28
Kittery, Point,		1714	James H. Walker,		Otis Holmes, p.	'42	87	4	21	25	7	1	0	1	0	0	0	0	0	28
Lebanon, Centre,		1765	John E. Moody,		Hanson E. Thygeson, p.	'87	87	20	36	56	12	8	2	10	2	0	0	8	0	20

Hebron see Minor.



CHURCHES.	CITY OR TOWN.	ORG.	CLERKS.		MINISTERS.		MEMBERS.			ADMITTED.			REMOVED.			BAPT.		FAM.		
			Name.	Ord.	Name.	C'd.	Ma.	Fe.	To.	Ab.	C.	I.	To.	Di.	L.	De.	To.		Ad.	Inf.
Lee,		1863																		
Lewiston,		1854	Fred. B. Sands,	'74	George M. Howe, p. c.	'84	95	216	311	32	6	8	14	2	6	0	8	7	2	225
Limerick,		1795	Winburn Adams,	'73	Trueman S. Perry, p.	'86	19	36	55	10	1	0	1	2	0	0	2	0	0	43
Limington,		1789	Leonard J. Strout,	'51	Charles H. Gates, p.	'85	9	31	40	0	0	0	0	1	5	1	6	0	6	56
Lincoln,		1831	R. R. Ballantyne,																	40
Lisbon,		1839																		
Litchfield,		1811	Asa P. Smith,	'28	Josiah T. Hawes, p.	'65	19	32	51	25	3	1	4	1	1	0	2	3	2	50
Lovell, Centre,		1798	J. F. Stearns,	'86	William D. Sandbrook, p.	'86	36	72	108	30	3	4	4	1	0	5	1	0	0	60
Lyman,		1801	Jacob Goodwin,	'83	George Roger, p.	'88	20	54	74	18	0	4	4	2	0	0	2	0	0	60
Machias,		1782	Warren Hill,	'89	Charles F. Clark, Lic.]	'89	75	165	230	56	0	0	0	6	3	0	9	0	0	130
" East,		1826	Mrs. M. M. Keith,	'55	Henry F. Harding, p.	'85	5	74	79	39	0	0	0	3	2	0	5	0	0	125
" Port,		1831	Alvin L. Harmon,				41	65	106	16	2	0	2	1	1	0	2	2	0	80
Madison, East,		1826	Frank Dinsmore,		[Charles S. Wilder, Lic.]		40	70	110	21	10	1	11	1	0	0	1	10	0	110
" "		1868	Mark Hobart,				5	12	7											100
Marshfield,		1871	Miss A. F. Bowker, <sup>d</sup>				19	47	66	14	0	0	0	0	0	0	0	0	0	48
Mechanic Falls,		1840	Charles A. Foster,	'88	Samuel H. Woodrow, p.	'88	31	73	104	50	0	1	1	0	2	0	2	0	0	95
Mercer,		1822	A. J. Downs,	'77	James A. Jones, p.	'86	8	19	27	6	0	0	0	2	0	0	2	0	0	15
Milford,		1885	Geo. W. Tezer,	'85	Charles W. Porter,	'85	29	55	84	31	0	0	0	5	1	0	0	1	4	45
Minot, West,		1791	Jas. E. Washburn, <sup>b</sup>	'78	Lewis J. Thomas, p.	'85	29	55	84	31	0	0	0	0	1	0	0	1	0	41
Monmouth,		1802	Miss M. D. Barrows,	'88	Samuel H. Woodrow, p.	'88	8	24	32	7	0	0	0	1	0	0	1	0	0	22
Monson,		1853	Joseph E. Gott,	'89	[James A. Anderson, Lic.]	'89	20	40	60	17	1	0	1	0	2	0	2	0	0	16
Naples,		1821	H. M. Haynes,				64	85	149	55	7	5	12	2	1	0	3	5	5	70
Newcastle, Ist,		1858	Moses Chase,				3	10	13	5										7
" 2d,		1799	Joel P. Huston,				2	4	6											0
Newfield, West,		1844	Eben H. Symes,	'74	Charles D. Crane, p. c.	'83	52	126	178	53	0	2	3	4	1	0	5	0	1	120
New Gloucester,		1801	Rev. H. G. Mank,	'89	Herbert G. Mank, p. c.	'89	11	21	32	8	0	0	0	1	0	0	1	0	0	70
New Portland, No.,		1765	Dr. W. H. Stevens,	'69	Gustavus W. Jones, p.	'86	58	119	177	25	4	5	4	3	0	1	7	1	0	172
New Sharon,		1801	S. R. Lancaster,	'69	James A. Jones, p. c.	'77	3	9	9	4	0	0	0	0	0	0	0	0	0	8
New Vineyard,		1828	John McLean,	'86			40	69	109	49	0	0	0	0	2	0	2	0	0	60
Norridge rock,		1797	Horatio N. Page,	'86			8	16	5	8	16	5	0	0	0	0	0	0	0	11
Northfield,		1836	Geo. W. Smith,	'77	[I. B. Stuart.]		25	63	88	30	2	0	2	1	1	0	2	2	0	62
North Yarmouth,		1806	Enoch O. Morrill,				42	55	97	25	0	0	0	0	0	0	3	0	0	84
Norway, Ist,		1804	Herbert I. Holt,	'87	Bates S. Rideout, p.	'87	7	25	32	4	0	0	0	1	0	0	1	0	0	20
" 2d,		1863	Thos. G. Goodwin,	'83	Charles W. Porter,	'83	45	93	141	56	1	1	2	3	4	0	7	1	0	120
Oldtown,		1834	John H. Morrison,	'70	William Forsyth,	'87	89	145	222	68	2	0	0	0	1	0	1	0	0	30
Orland,		1850	Mrs. S. S. Emerson,				74	97	131	22	10	0	0	0	0	0	0	0	0	31
Orono,		1828	Prof. W. H. Jordan,	'65	Cyrus M. Perry, p.	'89	16	53	69	35	0	0	0	1	0	0	2	9	2	60
Orrington, East,		1834	Thomas B. George,				14	36	49	7	0	0	0	1	0	0	1	0	0	60
Otisfield,		1797	E. J. Sylvester,																	0

Mt. Desert, see Somesville.

<sup>a</sup> Machias, <sup>b</sup> Auburn. Ligonis, see Cape Elizabeth.

CHURCHES.	SUNDAY SCHOOL.					BENEVOLENCE.							Home Exp.					
	Place.	Superintendent.	Mem.	Av.	Ad. to Ch.	Beav. Cont.	For. eign.	Ed'n.	Ch. B'd'g.	Home M.	A. M. A.	S. S.		New West.	Min. Aidl.	Other.	TOTAL.	Legis. clies.
Lee,			351	199	6	0	35	15	0	115	32	0	52	8	202	419	0	7,000
Lewiston,	Fred'k B. Sands,		56	35	1	0	32	0	0	33	32	0	0	0	0	105	0	675
Limerick,	J. F. Bradbury,		84	56	0	0	25	0	0	11	25	0	0	2	0	63	1,200	755
Limestone,	O. H. Chesley,		120	80	0	6	1	0	0	3	1	1	0	0	0	6	0	397
Lisbon,																		
Litchfield,	David T. Smith,		78	46	3	0	20	0	0	21	19	0	0	0	8	68	0	600
Lovell,	L. B. Hatch,		90	50	2	1	5	0	0	5	8	0	0	0	0	18	30	740
Lyman,	Cyrus W. Murphy,		90	56	0	1	18	0	0	5	5	0	0	0	0	23	80	633
Macbias,	G. Longfellow,		250	175	0	16	56	0	0	112	37	5	0	0	14	224	0	0
" East,	Austin Harris,		200	130	0	0	0	0	0	0	4	0	0	0	0	4	0	0
Port,	J. C. Young,		80	50	0	0	0	0	0	0	0	0	0	0	0	0	0	350
Madison,	Frank Dinsmore,		210	110	10	0	42	0	25	123	0	0	0	0	0	190	60	770
" East,	Mark Hobart, U.,		50	30	0	0	0	0	0	0	0	0	0	0	0	0	0	0
Marshfield,	Ellery T. Smith,		65	61	0	0	0	0	4	4	2	0	0	0	0	10	0	95
Mechanic Falls,	Chas. A. Foster,		125	80	0	8	20	0	0	25	0	0	0	0	8	53	0	900
Mercer,	David G. Wood, U.		60	40	0	0	0	0	0	5	0	0	0	0	0	5	0	175
Milford,	George W. Tozer,		80	50	0	0	0	0	5	4	0	0	0	0	0	9	0	265
Minot,	Wm. H. Davis, <sup>a</sup>		35	25	0	4	40	0	0	4	0	0	0	0	29	247	0	368
" Lovell Cen.,	D. F. Cummings,		40	25	0	0	6	0	0	100	78	0	0	0	0	12	0	225
Monmouth,	Joseph E. Gott,		45	32	0	0	0	0	0	0	6	0	0	0	0	0	0	548
Monson,	Enos T. Hescock,		125	75	7	0	0	0	0	0	0	0	0	0	0	0	0	835
Naples,																		
Newcastle, 1st,																		
" 2d,	Joel P. Huston,		125	59	0	53	0	0	42	141	59	50	0	0	0	418	0	2,900
Newfield, West,	Benj. Garland,		80	0	0	0	0	0	0	0	0	0	0	0	0	0	0	425
New Gloucester,	Charles N. Fogg,		200	115	1	40	174	0	15	102	142	20	30	10	83	576	0	1,239
New Portland, N.,																		
New Sharon,	C. W. Thompson,		54	33	0	1	2	1	1	7	3	1	0	0	9	24	40	59
New Vineyard,	Benaiah Pratt,		83	50	0	0	0	0	0	0	0	0	0	0	0	0	0	290
Norridgewock,	Chas. E. Warren,		107	52	2	20	105	0	0	87	65	0	0	0	28	285	0	650
Northfield,	Union,																	
North Yarmouth,	Daniel H. Cole,		95	50	0	0	12	0	0	18	4	0	0	0	5	39	0	875
Norway, 1st,	Horace Oxnard,		40	40	0	0	0	0	0	0	0	0	0	0	0	0	0	300
" 2d,	Eugene N. Sweet,		140	90	0	3	4	0	5	8	0	0	0	0	23	40	0	924
Oldtown,	J. H. Morrison,		60	46	0	0	0	0	0	4	0	0	0	0	4	0	0	0
Orland,	B. Harriman,		101	60	0	4	43	0	0	0	33	0	0	0	27	103	300	800
Orono,	Fres M. C. Fernald,		80	57	10	0	0	0	0	0	0	0	0	0	100	100	0	850
Orrington, East,	G. N. Severance,		35	22	0	2	0	0	0	7	4	0	0	0	0	11	0	200
Otisfield,	E. J. Sylvester,		40	31	0	0	0	0	0	0	0	0	0	0	0	0	0	0

<sup>a</sup> Auburn.



CHURCHES.		CLERKS.		MINISTERS.		MEMBERS.				ADMITTED.			REMOVED.			BAPT.		FAM.		
City or Town.	Org.	Name.		Name.	Ord.	Cvd.	Ma.	To.	Ab.	C.	L.	To.	Di.	L.	De.	To.	Ad.	Inf.		
Becket, North,	1849	Jarvis Norcutt,		[W. S. Eaton, Meth.]	'87	'87	46	66	112	53	8	4	12	1	2	0	3	2	1	46
Bedford,	1730	George P. Davis,		Edwin Smith, p.	'65	'86	59	127	186	25	3	0	3	2	11	0	13	3	0	130
Belchertown,	1737	R. W. Lyman,		Charles H. Smith, p.	'87	'87	126	161	239	111	4	11	5	8	4	0	12	2	0	185
Berkmont, Waverly,	165	Wm. E. Roberts,		George P. Gilman, p.	'72	'83	15	31	46	18	1	7	8	0	4	0	4	1	1	42
Berlin,	1737	Dea. R. H. Babbitt,		John E. M. Wright,	'52	'86	36	63	99	12	1	0	2	0	2	0	2	1	1	40
Bernardston,	1824	Josiah E. Sawyer,		W. A. Houghton, p. em.	'53	'53	27	51	78	25	0	0	0	1	3	0	4	0	0	40
Beverly, North,	1715	Henry Slate,		David H. Strong, p. c.	'85	'88	22	43	65	10	0	2	2	0	0	2	0	0	0	31
" Dane st.,	1802	Charles S. Brown,		[Frank I. Wheat, Lic.]	'88	'88	10	22	32	5	0	0	0	0	3	0	3	0	0	40
" Washington st.,	1837	A. A. Gailoupe,		Sherrod Soule, p. c.	'88	'88	110	228	338	34	6	8	14	4	6	5	0	16	4	350
Billerica,	1829	Nehemiah S. Heron,		William E. Strong, p. c.	'85	'85	160	174	234	37	3	1	4	12	4	0	11	1	2	225
Blackstone,	1841	Oliver M. Harding,		Leroy M. Pierce, p.	'70	'84	16	45	61	29	0	0	0	0	5	0	5	0	0	90
Blackford,	1735	Calvin H. Lee,		[Jeremiah M. Chrysler, Pres.]	'89	'89	39	68	107	23	0	3	3	0	4	0	4	0	0	75
Boston Char'st'n,	1823	J. Frank Duntun,		George W. Brooks, p. c.*	'77	'84	62	171	233	45	4	5	9	2	5	0	7	0	0	300
" Old South,	1663	Hamilton A. Hill,		George A. Gordon, p. c.*	'77	'84	143	323	466	75	6	13	19	6	6	0	12	1	5	300
" Dorchester,	1808	Wm. D. Brigham,		Arthur Little, D. D., p. c.	'63	'89	123	280	403	95	3	5	8	3	33	0	36	0	6	325
" Park st.,	1809	Chas. E. Richards,		David Gregg, D. D., p. c.	'70	'87	440	748	1188	239	26	36	62	12	37	0	49	12	3	400
" Union,	1822	John H. Colby,		Nehemiah Boynton, p. c.	'82	'88	123	295	418	70	4	17	21	4	22	0	26	1	0	400
" South, Phillips,	1823	Dea. H. Doherty,		William H. G. Temple, p. c.*	'86	'88	198	517	715	90	0	7	9	24	0	33	0	22	500	
" Berkeley st.,	1827	Edward A. Giffman,		Charles A. Dickinson, p. c.†	'78	'88	144	246	300	26	76	102	4	13	0	17	8	1	0	400
" Brighton,	1827	Elbra S. Barker,		J. Ellsworth Fullerton, p.	'70	'87	84	191	275	37	2	5	7	2	4	0	6	0	2	130
" Dorchester-Ville,	1829	Fred. M. Swan,		Solomon P. Fay, p. c.	'49	'80	61	127	188	24	4	2	6	5	9	0	14	3	4	130
" Charlestown, W.,	1833	Charles R. Fulliz,		Alex. S. Twombly, D. D., p. c.†	'59	'72	128	343	471	171	17	3	20	5	20	0	25	12	3	300
" Roxb'y, Eliot,	1834	E. W. Bumstead,		{ A. C. Thompson, D. D., p. c. ‡ B. F. Hamilton, p. c.	'42 '63	'42 '71	131	237	388	75	9	6	15	6	8	0	14	5	6	231
" Central,	1835	Edward Walley,		Charles A. Beckwith, p. c. †	'78	'82	80	231	311	10	4	14	5	13	0	18	2	2	2	275
" W. Roxbury,	1835	J. H. Guild,		Elijah Horr, D. D., p. c.	'63	'86	44	114	158	29	5	8	13	5	4	2	11	5	2	135
" East, Maverick,	'36	Elmer H. Allen,		S. E. Herrick, D. D., p. c.	'63	'86	145	405	550	21	9	30	1	7	0	8	0	0	0	425
" Mt. Vernon,	1842	W. H. Goodnow,		{ E. B. Webb, D. D., p. em. Wm. E. Griffis, D. D., p. c.	'60 '86	'60 '86	165	355	520	9	8	17	8	18	0	26	0	0	0	0
" Shawmut,	1845	Wm. G. Benedict,		{ Wm. E. Griffis, D. D., p. c. John E. Tuttle, p. c.	'60 '83	'60 '88	222	446	668	21	16	37	12	18	0	30	9	0	0	0
" Jamaica Pl'n,	1853	James H. Dodge,		Adison P. Foster, D. D., p. c. †	'66	'86	113	274	386	67	10	17	27	2	13	2	17	2	12	275
" Roxb'y, Imm'l,	1857	F. L. Bardwell,		W. Gleason Schoppe, p. c.	'80	'87	32	73	106	28	1	7	8	0	0	0	22	8	10	425
" Neponset,	1859	Chas. W. Kimball,		C. Hudson Smith, p. c.	'80	'87	35	78	106	28	1	7	8	0	0	0	22	8	10	425
" Dorchester, Flig.,	1867	Chas. E. Miller,		William R. Campbell, p. c. †	'81	'81	132	267	389	70	12	7	19	6	14	0	20	1	13	300
" Roxb'y, Hig'd,	1869	Geo. W. Basford,		Albert E. Plumb, D. D., p. c. †	'72	'72	42	88	130	30	13	5	18	8	0	0	8	0	0	200
" Walnut av.,	1870	Dea. C. H. W. Wood,		Ellis Mendell, p. c.	'79	'80	31	88	119	4	2	0	1	36	0	37	0	0	2	0
" Olivet,	1876	Matthew Fisher,		Peter Vincentius, p.	'88	'87	19	31	60	0	13	3	16	1	8	2	11	3	7	0
" Boylston,	1879	John A. Dawson,																		
" Suez,	1881	J. A. Gustafson,																		

\* Richard B. Grover, pastor's assist., '91, '86.  
† Edward A. Robinson, assistant p., '88, '86, and Rufus B. Tobey, pastor's assist., '90, '86.  
‡ Beechwood, see Cohasset.

CHURCHES.	SUNDAY SCHOOL.					BENEVOLENCE.										Lega- cles.	Home Exp.
	Place.	Superintendent.	Mem.	Av.	Ad. to Ch.	Benv. Cont.	For- eign.	Ech'n. B'd'g.	Ch. B'd'g.	Home M.	A. M. A.	S. S.	New West.	Mln. Aid.	Other.		
Becket, North,	Jarvis Norcutt,	75	52	2	0	9	0	0	0	0	0	0	0	0	0	9	
Bedford,	W. G. Webber,	280	137	3	50	75	122	30	0	0	0	65	0	0	336	628	
Belchertown,	A. L. Blackmer,	175	127	2	30	0	80	33	0	0	0	0	0	0	15	128	
Belmont, Wav.,	Abrah'm B. Shedd,	65	57	1	10	211	45	0	0	0	0	0	0	0	8	256	
Berkley,	J. E. M. Wright,	95	48	1	23	54	0	0	0	0	0	0	0	0	76	130	
Berlin,	Chas. B. Rathburn,	102	69	0	3	22	8	0	0	0	0	0	0	0	0	33	
Barnardston,	Henry L. Crowell,	78	55	0	47	23	0	0	0	0	0	0	0	0	4	91	
Beverly, North,	Dea. F. J. Jenness,	114	73	0	12	0	0	0	0	0	0	0	0	0	0	0	
" Danes st.,	Luther S. Herrick,	582	303	5	391	832	39	52	412	188	12	0	0	0	495	2,030	
" Wash ton st.,	C. H. Symonds,	265	150	1	6	326	20	27	147	48	21	23	0	0	221	853	
Bill-rica,	Geo. E. S. Kinney,	140	65	4	34	60	10	0	29	10	24	0	0	0	107	282	
Blackstone,	Calvin H. Le- gion,	85	60	0	24	28	0	0	0	0	0	0	0	0	15	111	
Blandford,	Chas. B. Hayden,	105	60	0	2	54	0	0	0	0	0	0	0	0	3	57	
Boston, 1st,	H. Brower, jr.,	205	131	4	65	102	0	0	90	0	0	0	0	0	932	1,124	
" Old South, 2d,	Luther A. Wright,	580	351	6	371	8,247	947	196	7,343	976	94	0	0	0	3,852	21,605	
" Park st.,	John W. Field,	400	226	3	336	3,919	807	130	1,251	522	358	498	0	0	2,787	10,242	
" South, Phillips	Fred. M. Briggs,	600	418	23	285	10,932	1,600	1,625	2,709	0	500	0	0	0	6,507	23,303	
" Union,	Harrison A. Royce,	290	208	4	274	2,575	31	119	1,747	1,416	590	64	0	0	1,707	8,249	
" South,	W. B. Bancroft,	963	634	0	618	689	40	100	691	212	50	50	0	0	4,343	6,175	
" Berkeley st.,	Barna S. Snow,	566	352	24	500	0	0	0	0	0	0	0	0	0	0	0	
" Brighton,	Frank H. Pitts,	291	204	2	110	215	77	650	465	254	60	79	0	0	100	1,900	
" Dorchester, V.	John W. Smith,	160	117	3	290	233	0	29	297	46	64	30	0	0	675	1,380	
" C'n, Winth'p,	Fred T. Knight,	405	244	16	130	582	125	62	291	135	0	84	0	0	1,225	2,564	
" Roxbury, Elliot	Fred' C. Russell,	380	235	7	409	918	167	85	643	123	100	43	0	0	1,610	3,709	
" Central,	John A. Bennett,	538	306	9	1,849	603	1,190	2,706	1,065	869	225	0	0	0	33,142	41,679	
" W. Roxbury,	G. F. Eames,	215	0	0	174	434	23	16	134	297	5,049	45	0	0	1,533	7,500	
" East, Nave'k,	Frank E. Dimick,	648	419	13	125	245	0	0	52	0	0	0	0	527	824		
" Mt. Vernon,	Albert Muddock,	300	225	6	0	0	0	0	0	0	0	0	0	0	0	0	
" Shawmut,	Geo. W. Merritt,	665	496	7	540	1,814	52	218	2,366	983	365	174	0	0	449	6,431	
" Jamaica Pl.,	Dr. N. Greene,	435	290	7	530	382	507	225	150	200	240	23	0	0	876	2,565	
" Rox. Imman'nl	Wm. A. Paine,	178	373	15	363	848	38	37	2,118	535	143	189	15	0	136	4,059	
" Neponset,	J. F. Barnes,	587	101	1	139	248	0	12	30	0	0	21	0	0	170	241	
" Dorch., Pilg'm	Frank Rice,	240	130	4	85	175	20	15	35	35	15	62	0	0	280	637	
" Rox. High's,	Eugene Russell,	680	504	12	137	232	50	30	157	98	48	30	0	0	390	974	
" Walnut av.,	Chas. E. Aldrich,	408	271	13	408	1,025	0	0	567	353	0	112	0	0	845	2,903	
" Olivet,	Wm. F. Low,	35	0	0	32	51	0	0	14	0	0	0	0	0	0	61	
" Boylston,	Bengt. Johnson,	303	197	2	15	13	0	0	0	0	0	0	0	0	0	27	
" Stued.		20	0	0	0	0	0	0	0	0	0	0	0	0	160	160	

CHURCHES.	CITY or Town.	Orig.	CLERKS.		MINISTERS.		C'd.	MEMBERS.				ADMITTED.			REMOVED.			BAPT.		FAM.		
			Name.	Name.	Name.	Ma.		Fe.	To.	Ab.	C.	L.	To.	Di.	L.	De.	To.	Ad.	Inf.			
Skowhegan,		1860	Frederick R. Buck,			'82	59	139	198	46	5	0	5	1	2	0	0	3	5	0	184	
Solon,		1842	Stephen Merrill,				9	19	28	3	5	0	5	0	0	0	0	0	5	5	2	40
" South,		1806	Mrs. H. D. Jewett,				7	17	24	7	2	3	5	0	2	0	0	2	1	0	50	
Somesville a,		1876	Eben E. Babson,			'65	26	98	124	19	1	0	5	0	0	0	0	0	1	0	82	
South Berwick,		1702	Rev. G. Lewis,			'75	51	110	161	40	1	2	3	3	1	1	5	1	5	1	125	
Standish,		1812	H. F. Muzzy,				9	38	47	16	0	1	1	2	0	0	2	0	0	0	66	
Stangish,		1834	Miss A. M. Lowell,			'67	30	47	77	13	0	0	0	0	0	0	1	0	0	0	40	
Strong,		1810	Theron B. Hunter,			'60	19	38	57	9	0	0	0	0	0	0	1	0	0	0	12	
Sumner, East,		1802	Josiah T. Stetson,			'87	7	14	21	1	0	0	0	0	0	0	1	0	0	0	32	
Sweden,		1817	E. P. Woodbury,				23	42	65	11	12	0	12	2	2	1	0	3	12	0	60	
Temple,		1805	H. L. Sampson,			'86	16	80	105	33	0	0	0	5	2	0	7	0	3	0	30	
Thomaston,		1809	Seth S. Gerry,				4	7	11	0	0	0	0	0	1	0	0	1	0	0	20	
Topsfield,		1861	M. J. S. Crabtree,			'88	18	61	79	21	8	3	11	1	0	0	1	5	0	0	61	
Topsfield,		1789	Daniel L. Smith,				12	46	58	13	0	0	2	0	2	0	2	0	0	0	50	
Topsnam,		1792	Miss M. A. Carroll,			'71	38	56	94	22	0	0	0	2	1	0	3	0	2	35		
Tremont, b		1803	H. F. Dresser,			'60	17	51	68	17	0	0	0	3	2	0	5	1	1	85		
Turner,		1803	Augustus Vaughn,				2	17	19	5	1	0	1	0	0	0	0	0	0	0	14	
Union,		1859	W. H. Woodard,				10	24	34	10	0	0	0	0	3	0	3	0	0	0	28	
Upper Stillwater,		1861	A. W. Strickland,			'85	0	15	15	4	0	0	0	1	0	0	1	0	0	0	36	
Upton,		1818	Miss A. H. Snell,				15	37	52	13	1	0	1	0	1	0	1	0	0	0	50	
Vassalboro' c,		1818	Miss A. H. Snell,				14	31	45	25	5	5	10	1	0	0	1	5	0	0	15	
" Adams Memorial, '83		1838	P. B. Lancaster,				30	89	119	15	2	0	0	2	2	2	2	1	5	1	99	
Venzle,		1807	Miss Clara Davis,				2	2	4	0	0	0	0	0	1	0	0	1	0	0	125	
Waldoboro, 1st,		1856	E. Trowbridge,			'88	63	110	173	41	4	3	7	6	1	0	7	0	0	0	15	
" 2d,		1828	L. Palmer Starratt,			'87	22	45	67	23	0	1	6	1	0	7	0	3	0	0	85	
Warren,		1817	Rev. F. V. Norcross,				14	31	45	11	0	0	0	0	2	0	2	0	0	0	42	
Washington,		1799	Miss Alice Stone,			'86	59	138	197	71	0	0	0	0	4	2	0	6	0	0	92	
Waterford, 1st,		1855	John D. Horr,			'67	7	14	21	10	0	0	0	0	2	0	2	0	0	0	11	
" North,		1828	Joseph L. Towne,				40	64	104	33	1	2	3	6	0	0	6	0	0	0	73	
Waterville,		1809	Timothy H. Frye,			'85	7	14	21	10	0	0	0	0	2	0	2	0	0	0	11	
Weld,		1701	John W. Hubbard,			'85	40	64	104	33	1	2	3	6	0	0	6	0	0	0	73	
Wells, 1st,		1831	Chas. F. Littlefield,			'86	33	70	103	21	3	4	6	1	0	7	0	7	0	0	90	
" 2d,		1831	Harlan P. Murch,			'81	49	128	177	28	3	1	4	0	4	0	4	0	4	0	100	
Westbrook, Saccarappa,		1869	James Graham,			'80	80	146	226	12	9	6	15	3	2	0	5	7	6	3	185	
" Cumberland Mills,		1869	Edgar M. Cousins, p. c.				5	21	26	7	0	0	1	1	2	0	0	3	1	0	29	
Whiting,		1833	Mrs. C. A. Chase,				8	16	24	14	1	0	0	1	2	0	0	3	1	0	19	
Whitneyville,		1836	Mrs. Lucy R. Pope,			'83	31	60	91	30	5	5	10	0	1	6	7	5	0	0	100	
Wilton,		1818	H. S. Houghton,			'85	14	51	65	13	5	3	8	4	0	4	0	4	0	0	50	
Windham, Centre,		1743	J. F. Knight,			'83	26	55	81	38	0	0	0	2	0	0	0	3	0	0	45	
Winslow,		1828	Geo. W. Patterson,			'83	3	27	30	10	3	2	7	0	0	0	0	2	0	0	50	
Winterport,		1820					3	27	30	10	3	2	7	0	0	0	0	2	0	0	50	

Stow, see Chatham, N. H.

Springfield, see Carroll.

c Riverside.

d Southwest Harbor.

a Mt. Desert.

CHURCHES.	SUNDAY SCHOOL.										BENEVOLENCE.						Lega- cies.	Home Exp.
	Place.	Superintendent.	Mem.	Av.	Ad. to Ch.	Benv. Cont.	For- eign.	Ed'n. B'd'g.	Ch. B'd'g.	Home M.	Home A. M.	S. S.	New West.	Min. Aid.	Other.	Total.		
Skowhegan,	A. R. Bixby,	225	120	4	0	35	0	42	102	126	20	0	31	15	371	0	1,700	
" Solon,	Stephen Merrill,	40	30	3	0	0	0	0	13	0	0	0	0	0	13	6	160	
Somesville,	Dr. R. L. Grindle,	100	75	1	0	0	0	0	0	0	0	0	0	0	0	0	700	
South Berwick,	J. H. Plummer,	90	60	2	0	203	0	78	160	112	6	0	0	68	617	0	1,200	
South Paris,	H. N. Bolster,	150	100	1	16	35	7	6	51	21	6	0	6	2	126	0	580	
Standish,	Parker F. Paine,	80	70	0	2	6	0	0	10	6	0	0	3	7	27	0	560	
Strong,	George Webster,	70	37	0	0	1	0	0	6	1	0	0	0	7	15	0	563	
Sumner, East,	S. C. Heald,	50	45	0	0	0	0	6	15	27	0	0	0	0	48	0	8	
Swenden,	E. F. Woodbury, a	29	18	0	0	0	0	0	2	2	0	0	0	0	2	0	55	
Fempie,	Mrs. L. Mower,	35	25	12	0	0	0	5	11	3	0	0	0	0	19	0	1,244	
Thomaston,	Seth S. Gerry,	140	70	0	13	21	8	0	6	10	0	0	0	13	58	0	375	
Topsfield,	Jacob Stevens,	50	30	0	0	0	0	0	14	6	0	0	0	5	38	0	594	
Topsham,	Henry Cary,	89	53	5	3	3	0	0	25	0	0	0	0	20	47	100	360	
Trenont,	W. T. Holmes,	100	85	0	0	2	0	0	34	32	0	0	0	34	113	0	840	
Turner,	A. S. Ricker,	110	70	0	14	28	0	6	19	18	0	0	2	50	128	0	500	
Union,	F. A. Seiders,	98	40	0	0	12	0	6	40	18	0	0	0	5	7	0	100	
Upper Stillwater,	[Unite with M.E.]	70	60	0	0	0	0	2	3	0	0	0	0	9	14	0	161	
Upton,	A. O. Godwin,	18	18	0	0	0	0	0	3	0	0	0	0	6	20	0	426	
" Vassalboro',	Geo. L. Randall,	60	40	1	6	5	0	4	5	0	0	0	0	15	15	0	285	
" Adams Mem.,	A. O. Burleigh,	43	32	2	0	0	0	0	13	0	0	0	0	0	34	0	1,125	
Veazie,	N. L. Marden,	95	45	0	0	34	0	0	0	0	0	0	0	0	0	0	1,650	
Waldoboro, 1st,	E. Trowbridge,	200	84	3	0	0	0	0	0	41	0	0	0	0	41	0	1,650	
" 2d,	A. P. Starrett,	40	30	0	0	0	0	0	0	0	0	0	0	0	0	0	0	
Warren,	Isaac Johnson,	40	30	0	0	17	0	0	6	21	0	0	0	2	46	0	489	
Washington,	Rev. C. L. Skinner,	95	44	0	6	6	0	4	4	4	2	0	0	4	14	0	1,595	
Waterford, 1st,	John D. Horr,	102	70	0	0	20	0	0	55	0	0	0	0	0	75	0	96	
" North,	Increase Robinson,	87	41	0	7	32	0	2	12	2	0	0	5	33	235	0	909	
Waterville,	Union school,	100	100	1	0	0	0	0	90	55	20	0	0	0	0	0	700	
Weld,	Barak Maxwell,	230	150	3	45	130	0	22	106	120	43	65	68	206	649	0	2,424	
Wells 1st,	Geo. W. Littlefield,	445	261	8	2	100	25	48	183	89	0	28	0	101	680	0	2,218	
" 2d,	Edwin J. Haskell,	60	45	1	0	0	0	0	7	2	0	0	0	9	0	0	180	
Westbrook,	F. H. Cloundman,	80	59	0	2	0	0	0	0	0	0	0	0	0	0	0	206	
" Cumb'land M.,	W. I. Craue,	100	70	5	2	17	6	6	31	15	1	0	1	2	79	0	475	
Whiting,	Mrs. L. R. Fope,	180	70	0	0	0	0	0	0	0	0	0	0	0	0	0	804	
Whitneyville,	Roscoe Vaughn,	100	30	0	0	0	0	0	12	0	0	0	0	28	40	0	802	
Wilton,	Rev. R. J. Kyle,	75	0	0	0	14	0	0	20	10	0	0	0	17	61	0	0	
Winslow,	H. T. Chamberlain,																	
Winterport,																		

a Lovell Village.

CHURCHES.	CLERKS.		MINISTERS.		C'd.	MEMBERS.						ADMITTED.				REMOVED.			BAPT.		FAM.
	City or Town.	Org.	Name.	Name.		Ma.	Fe.	To.	Ab.	C.	L.	To.	Di.	L.	De.	To.	Ad.	Inf.			
Winthrop,	1776	Henry Woodward,	Pearley J. Robinson, p. c.	'82	'88	44	99	143	52	3	0	3	4	0	0	4	2	0	100		
Wiscasset,	1773	Silas L. Young,	Charles F. Burroughs,	'80	'89	20	65	85	25	0	0	2	0	0	0	2	0	0	90		
Woolwich,	1765	Rev. H. O. Thayer,	Henry O. Thayer, p.	'65	'67	20	65	85	12	1	0	1	1	5	7	1	0	48			
Yarmouth,	1730	Rev. L. Reynolds,	Lauriston Reynolds, p. c.	'75	'85	83	187	270	42	2	2	4	1	3	0	10	2	11	150		
York, 1st,	1673	Miss C. E. Staples,	Charles C. Bruce,	'78	'89	20	66	86	20	1	0	1	2	1	0	3	1	0	60		
" Corner,	1732	J. H. Moody,				9	31	40	17	0	0	0	0	0	0	0	0	0	30		

Woodford, see Deering.

CHANGES from last Year-Book's list of churches: *Added*,—North Ellsworth. *Omitted*,—Atkinson.  
 ORDINATIONS, INSTALLATIONS, etc. in the year. See Summary IV.  
 CHURCHES: 52, with pastors installed by council; 79 with pastors otherwise inducted; 9 with supplies; 104 vacant (including 11 supplied by licentiates, etc.). Total, 244.  
 MINISTERS: 50 pastors installed by council; 69 pastors otherwise inducted; 5 supplies; 46 others. Total, 170.  
 CHURCH MEMBERS: 6,202 males; 15,175 females. Total, 21,377, including 4,611 absent. Gain, 110.  
 ADDITIONS: 601 by confession; 532 by letter. Total, 933.

REMOVALS: 426 by death; 326 by dismissal; 19 by discipline. Total, 771.  
 BAPTISMS: 469 adult; 135 infant.  
 IN SABBATH SCHOOLS: 24,207. Gain, 1,720.  
 FAMILIES: 217 churches reporting (223 last year), 16,103. Gain, 713.  
 BENEVOLENT CONTRIBUTIONS: 214 churches reporting (228 last year), \$55,268. Increase, \$963.  
 HOME EXPENDITURES: 206 churches reporting (215 last year), \$201,798. Increase, \$2,794.  
 ORGANIZATION: Fifteen Conferences united in a GENERAL CONFERENCE. With them are also associated five churches in New Hampshire, and one in New Brunswick.

CHURCHES.	SUNDAY SCHOOL.				BENEVOLENCE.							Legacies.	Hons Exp				
	Superintendent.	Mem.	Av.	Ad. to Ch.	Cont.	For-eign.	Ed'n, B'd'g.	Ch. M.	Home M.	A. M. A.	S. S.			New Weal.	Min. Aid.	Other.	TOTAL.
Winthrop,	J. H. McIlroy,	105	53	3	0	37	0	0	67	15	0	0	5	20	124	0	1,050
Wiscasset,	William H. Small,	90	50	0	0	0	0	30	0	0	0	0	0	50	50	0	700
Woolwich,	I. J. Brookings,	113	70	1	5	0	0	15	0	5	0	0	0	0	20	0	450
Yarmouth,	Sanford P. Soule,	260	158	1	12	272	160	75	152	108	25	37	0	312	1,141	0	2,000
York, 1st,	Mrs. M. J. Barrell,	65	40	0	44	41	0	8	50	20	13	0	0	67	193	0	1,050
" Corner,		30	25	0	0	6	0	0	44	9	0	0	0	0	59	0	525

MARYLAND.

CHURCHES.		CLERKS.		MINISTERS.		C'd.		MEMBERS.			ADMITTED.			REMOVED.			BAPT.		FAX		
City or Town.	Org.	Name.	Name.	Name.	Ord.	'88	'89	Ma.	Fe.	To.	Ab.	C.	I.	To.	Di.	L.	De.	To.		Ad.	Inf.
Baltimore, 1st,	1865	Monroe Snell,	Edward A. Lawrence,	'73	'89	82	122	204	39	2	14	16	3	15	0	18	1	8	105		
" "	1888	Geo. M. Parkhurst,	Robert J. Thomson, p. c.	'88	'88	14	12	26	1	12	13	23	0	0	0	0	0	1	6	30	
Frostburg,	1873	E. H. B. Prichard,	Benjamin Harris, p. c.	'88	'88	17	36	53	0	6	3	9	1	11	2	14	1	4	50		
		Total:				113	170	283	40	20	30	50	4	26	2	32	3	18	185		

SUNDAY SCHOOLS AND BENEVOLENCE.

CHURCHES.	Place.	SUNDAY SCHOOL.										BENEVOLENCE.					Home Exp.
		Superintendent.	Mem.	Av.	Ad. to Ch.	Bev. Cont.	For. eign.	Ed'n.	Ch. Bd'g.	Home M.	A. M. S. S. A.	New West.	Min. Aid.	Other.	TOTAL.	Leg- cius.	
Baltimore,	21,	Wm. D. Platt,	150	110	0	128	0	\$5000	\$432	\$175	\$85	\$0	\$24	\$6,436	\$0	\$3,600	
" "	"	G. Ashbruner,	200	150	5	4	0	0	6	4	0	0	0	10	0	716	
Frostburg,		E. H. B. Prichard,	86	80	4	126	0	0	0	24	0	0	0	24	0	550	
		Total:	436	340	9	258	297	0	5,000	438	467	85	0	24	6,470	0	4,866

ASSOCIATED WITH NEW JERSEY.

MASSACHUSETTS. — 1887-88.

CHURCHES.	CLERKS.	MINISTERS.		MEMBERS.				ADMITTED.			REMOVED.			BAPT.		FAM.	
		Name.	Ord.	C'd.	Ma.	Fe.	To.	Ab.	C.	L.	To.	Di.	L.	De.	To.		Ad.
Abington,	Dea. W. L. Jones,		'72	'81	56	112	168	25	5	1	6	2	0	5	5	6	170
"	Dea. Cyrus Orcutt,		'81	'82	24	65	89	17	13	4	14	3	2	0	5	8	80
Acton,	Rev. F. P. Wood,		'83	'87	29	85	89	14	4	2	6	4	5	0	9	3	100
Adams,	Rev. C. S. Sargent,		'79	'87	147	279	426	46	19	14	33	2	6	0	8	21	350
Agawam, <sup>a</sup>	Dea. Chas. A. Bell,		'80	'86	20	48	68	20	0	1	1	0	4	0	4	0	75
"	Dea. Chas. S. Leonard,		'78	'87	61	97	158	57	2	4	6	2	6	0	8	0	0
Alford,	L. T. Osborne,		'65	'87	11	35	46	9	4	0	4	0	0	0	0	6	35
Amesbury,	Jos. L. Batchelder,		'84	'87	173	190	365	33	0	6	6	2	3	0	5	0	225
"	Rocky Hill,		'84	'84	1	1	2										
"	Union, <sup>b</sup>		'83	'83	20	76	96	21	9	2	11	1	1	1	3	7	120
Amherst, 1st,	William N. Scott,		'68	'83	130	337	467	74	36	10	46	13	19	0	32	21	220
"	Herbert Sabin,		'64	'86	48	130	178	22	13	0	13	3	2	0	5	11	0
"	Wm. L. Montague,		'53	'77	150	48	198	91	2	11	13	0	50	0	50	1	25
"	F. P. Ainsworth,		'86	'88	78	140	218	26	3	2	5	5	14	0	19	3	6
"	C. E. Hayward,		'74	'84	56	91	147	20	0	9	9	2	7	0	9	0	85
Andover, South,	George Gould,		'85	'85	96	248	344	67	4	3	7	8	2	0	10	0	166
"	E. Francis Holt,		'85	'85	102	164	266	41	12	5	17	4	3	0	7	5	91
"	John N. Cole,		'82	'89	98	271	369	72	11	8	19	6	6	1	13	7	200
"	C. H. Marland,		'77	'88	19	69	88	25	4	0	4	0	0	0	0	1	80
"	Prof. E. C. Smyth,		'83	'88	93	110	203	17	9	20	29	1	10	0	11	3	78
Arlington,	Albert W. Trow,		'83	'88	70	157	227	31	3	11	14	5	5	0	10	1	100
Ashburnham, 1st,	Fred. D. Lane,		'83	'88	42	92	134	27	6	2	8	7	5	0	12	6	0
"	Nath'l L. Eaton,		'83	'88	5	2	7	0	0	0	0	0	0	0	0	0	18
"	Horace S. Brooks,		'89	'88	57	80	146	49	12	2	14	7	7	0	14	11	0
Ash'y,	Henry S. Ranney,		'54	'78	32	79	111	25	1	4	5	2	4	0	7	0	100
Ashland,	Edwin Perry,		'61	'69	90	217	307	33	30	3	33	8	1	0	9	26	0
Athol,	C. R. Wood,		'64	'83	59	108	167	16	2	1	3	4	0	6	1	3	76
Athol-horo', South,	Miss N. E. Barrows,		'61	'69	23	44	67	15	0	2	2	1	0	0	1	0	109
"	M. L. Chapman,		'64	'88	113	268	381	33	3	13	16	5	3	1	9	3	1
"	H. N. Daggett,		'56	'83	43	98	141	48	5	0	5	1	0	0	1	0	100
"	Rev. S. D. Hosmer,		'67	'84	17	72	89	9	2	0	2	1	8	0	9	2	85
Auburn,	C. A. Batchelder,		'63	'86	20	42	62	14	4	0	4	2	2	0	4	2	0
Ayer,	P. H. Robinson,		'66	'88	18	42	60	10	1	3	4	4	3	0	7	1	45
Barnstable, West,	Samuel Crosby,		'78	'87	11	28	39	13	1	6	7	1	0	1	1	0	60
"	Warren A. Perry,		'67	'79	50	121	171	21	3	2	5	1	7	0	8	3	125
"	Dea. J. H. Goddard,		'67	'79	11	10	21	11	0	0	0	0	0	0	0	0	0
Becket, Centre,	Dea. Eben'r Rudd,		'83	'88	1	1	2										

<sup>a</sup> Feeding Hills. <sup>b</sup> Salisbury Point. Aunshet, see New Bedford. Assonet, see Freetown. Atlantic, see Quincy. Abundale, see Newton. Baldwinville, see Templeton. Ballardvale, see Andover. Beechwood, see Cohasset.





CHURCHES.	CITY or TOWN.	ORG.	CLERKS.		MINISTERS.		MEMBERS.				ADMITTED.				REMOVED.				BAPT.		FAM.
			Name.	Ord.	Name.	Ord.	Ma.	Fe.	To.	Ab.	C.	L.	To.	Di.	L.	De.	To.	Ad.	Inf.		
Becket, North,		1849	Jarvis Norcutt,		[W. S. Eaton, Meth.]	'87	46	66	112	53	8	4	12	2	0	3	2	1	46		
Becket, South,		1730	George P. Davis,		Edwin Smith, p.	'65	59	127	186	25	3	4	11	1	0	13	2	1	130		
Belchertown,		1737	R. W. Lyman,		Charles H. Smith, p.	'87	78	161	239	111	4	11	15	8	4	0	12	2	185		
Berkley,		1635	Wm. E. Roberts,		George P. Gilman, p.	'72	'83	15	31	46	13	1	7	8	0	4	0	1	42		
Berlin,		1737	Dea. R. H. Babbitt,		John E. M. Wright,	'52	'86	36	63	99	12	1	0	2	0	4	0	1	40		
Bernardston,		1779	Josiah E. Sawyer,		W. A. Houghton, p. em.	'53	'83	27	51	78	25	0	0	2	0	4	0	0	31		
Beverly, North,		1824	Henry Slate,		David H. Strong, p. c.	'85	'88	22	43	65	10	0	2	0	2	0	0	0	40		
" Dane st.,		1715	Charles S. Brown,		[Frank I. Wheat, Lic.]	'88	'88	110	928	338	34	6	8	14	12	4	0	4	350		
" Washington st.,		1837	Nehemiah S. Heron,		Sherrod Soule, p. c.	'85	'85	60	174	234	37	3	1	4	6	5	0	11	225		
Billerica,		1829	Oliver M. Harding,		William E. Strong, p. c.	'85	'85	16	45	61	29	0	5	10	0	0	1	4	90		
Blackstone,		1841	Calvin H. Lee,		Jeroy M. Pierce, p.	'70	'84	39	68	107	23	0	3	3	0	4	0	0	75		
Blandford,		1732	Charles B. Hayden,		[Jeremiah M. Chrysler, Pres.]	'89	'89	62	171	233	45	4	5	9	2	5	0	4	75		
Boston, Char'st'n,		1632	J. Frank Dunton,		George W. Brooks, p.	'77	'84	143	323	463	75	6	13	19	6	6	0	12	300		
" Old South,		1689	H. Hamilton A. Hill,		George A. Gordon, p. c.*	'63	'89	133	280	403	35	3	5	8	3	33	0	36	325		
" Dorchester,		1808	Wm. D. Brigham,		Arthur Little, D. D., p. c.	'63	'89	440	748	1188	239	26	36	62	12	37	0	49	400		
" Park st.,		1822	Chas. E. Richards,		David Gregg, D. D., p. c.	'82	'88	123	295	418	70	4	17	21	4	22	0	26	500		
" Union,		1822	John H. Colby,		Nehemiah Boynton, p. c.	'82	'88	193	517	715	90	0	7	7	9	24	0	33	400		
" South, Phillips,		1823	Dea. H. Doherty,		William H. G. Temple, p. c.	'86	'88	144	246	380	26	76	102	4	13	0	17	8	400		
" Berkeley st.,		1827	Edward A. Giffman,		Charles A. Dickinson, p. c.†	'79	'88	84	191	275	57	2	5	7	2	4	0	6	400		
" Brighton,		1827	Elbra S. Barker,		J. Ellsworth Fullerton, p.	'70	'87	81	127	188	24	4	2	6	5	9	0	14	130		
" Dorchester-Ville,		23	Fred. M. Swan,		Solomon P. Fay, p. c.	'49	'80	61	127	188	24	4	2	6	5	9	0	14	130		
" Charlestown, W.,		33	Charles R. Fultz,		Alex. S. Iwombly, D. D., p. c.	'39	'72	128	343	471	171	17	3	20	5	20	0	25	300		
" Roxb'y, Eliot,		1834	E. W. Bumstead,		[A. C. Thompson, D. D., p. c.]	'42	'42	131	257	388	75	9	6	15	6	8	0	14	231		
" Central,		1835	Edward Walley,		[B. F. Hamilton, p. c.]	'63	'71	80	231	311	10	4	14	5	13	0	18	2	231		
" W. Roxbury,		1835	J. H. Guild,		Charles A. Beckwith, p. c.	'78	'82	44	114	158	29	5	8	13	5	4	2	11	135		
" East, Maverick,		'36	Elmer H. Allen,		Elijah Horr, D. D., p. c.	'64	'86	145	405	550	21	9	30	1	7	0	8	0	135		
" Mt. Vernon,		1842	W. H. Goodnow,		S. E. Herrick, D. D., p. c.	'63	'71	165	335	520	9	8	17	18	0	26	0	0	135		
" Shawmut,		1845	Wm. G. Benedict,		[E. B. Webb, D. D., p. em.]	'50	'80	222	446	668	21	16	37	12	18	0	30	9	231		
" Jamaica Pl'n,		1853	James H. Dodge,		John E. Tuttle, p. c.	'83	'88	139	255	394	67	10	17	27	2	17	2	12	275		
" Roxb'y, Imm'l,		1857	F. L. Bardwell,		Adison P. Foster, D. D., p. c.	'66	'86	112	274	386	70	20	34	54	9	13	0	22	425		
" Neponset,		1859	Chas. W. Kimball,		W. Gleason Schoppe, p.	'80	'87	33	73	106	28	1	7	8	0	0	0	1	50		
" Dorchester, Flig.,		1867	Chas. E. Miller,		C. Hudson Schoppe, p. c.	'82	'89	62	139	201	48	8	22	30	1	2	0	3	139		
" Roxb'y, Hig'd,		1869	Geo. W. Esford,		William E. Campbell, p. c.	'81	'81	132	267	369	70	12	7	19	6	14	0	20	130		
" Walnut av.,		1870	Dea. C. H. W. Wood,		Albert H. Plumb, D. D., p. c.	'58	'72	42	88	130	89	0	0	0	8	0	0	2	200		
" Olivet,		1876	Matthew Fisher,		Ellis Mendell, p. c.	'79	'89	31	88	119	4	2	0	2	1	15	0	16	1		
" Boylston,		1879	John A. Dawson,		Peter Vincentius, p.	'88	'87	19	31	50	0	13	3	16	1	8	2	11	3		
" Sued.		1881	J. A. Gustafson,																		

\* Richard B. Grover, pastor's assist., '81, '85.  
 † Edward A. Robinson, assistant p., '83, '86, and Rufus B. Tobey, pastor's assist., '80, '86.  
 ‡ Beechwood, see Cohasset.

CHURCHES.		SUNDAY SCHOOL.										REVENUE.							Legs- cls.	Home Exp.
Places.	Superintendent.	Mem.	Av.	Ad. to Ch.	Reviv. Cont.	For- eign.	Ed'n. B'd'g.	Ch. B'd'g.	Home M.	A. M. A.	B. S.	New West.	Min. Ald.	Other.	Tot'al.					
Becket, North,	Jarvis Norcutt,	75	52	2	0	9	0	0	0	0	0	0	0	0	9	0	600			
Bedford,	W. G. Webber,	280	137	3	50	75	0	0	122	30	0	65	0	336	628	0	1,833			
Belchertown,	A. L. Blackmer,	175	127	2	30	0	0	0	80	33	0	0	0	15	128	0	1,225			
Belmont, Wav.,	Abrah'm B. Shedd,	65	57	1	10	211	0	0	45	0	0	0	0	8	284	0	1,670			
Berkley,	J. E. M. Wright,	95	48	1	23	54	0	0	0	0	0	0	0	76	130	0	1,050			
Berlin,	Chas. B. Rathburn,	102	69	0	3	22	0	0	8	3	0	0	0	0	33	0	1,000			
Barnardston,	Henry L. Crowell,	78	55	0	47	23	0	0	51	13	0	0	0	4	91	0	631			
Beverly, North,	Dea F. Jenness,	114	73	5	12	0	0	0	0	0	0	0	0	0	0	0	603			
" Dane st.,	Cather S. Herrick,	582	303	5	391	832	39	52	412	188	12	0	0	486	2,080	200	4,708			
" Wash'ton st.,	L. H. Symonds,	295	150	1	6	326	20	27	147	48	21	23	0	221	833	0	2,739			
Blackstone,	Geo. E. S. Kinney,	140	65	4	34	60	10	0	26	24	7	0	0	107	282	0	1,406			
Blandford,	Calvin H. Le.,	85	60	0	24	28	0	0	29	10	24	0	5	15	111	0	1,200			
Boston, Ist,	Chas. B. Hayden,	105	60	0	2	54	0	0	0	0	0	0	0	3	57	0	1,450			
" Old South,	H. Brower, Jr.,	203	131	4	65	102	0	0	90	0	0	0	0	882	1,124	0	3,000			
" Dorchester 2d,	Luther A. Wright,	589	361	6	371	8,237	947	196	7,943	976	94	0	0	3,852	21,685	0	19,823			
" Park st.,	John W. Field,	400	226	3	336	3,919	807	120	1,231	522	368	498	0	2,787	10,242	0	5,401			
" Union,	Fred. M. Briggs,	600	418	23	295	10,302	1,680	1,625	2,709	0	500	0	0	6,507	23,303	0	11,711			
" South, Phillips	Harrison A. Royce,	290	208	4	274	2,575	31	119	1,747	1,416	590	64	0	1,707	8,249	0	10,087			
" Berkeley st.,	W. B. Bancroft,	983	634	0	618	689	40	100	691	212	50	50	0	4,343	6,175	0	5,500			
" Brighton,	Barna S. Snow,	546	352	24	500	215	77	650	465	254	60	79	0	100	1,900	0	3,900			
" C'n. Wint'h'p,	Frank H. Fitts,	271	204	2	110	215	0	29	237	46	64	36	0	675	1,380	0	2,546			
" Roxbury, Eliot	John W. Smith,	160	117	3	250	283	0	62	261	195	0	84	0	1,225	2,564	0	5,176			
" Central,	Fred T. Knight,	380	235	7	409	918	167	85	663	123	100	43	0	1,610	3,704	0	7,150			
" East, Nave k,	Fred'c C. Russell,	538	306	9	0	1,849	603	1,190	2,706	1,065	869	225	0	33,142	41,679	0	15,710			
" Mt. Vernon,	John A. Bennett,	215	0	0	174	434	23	16	134	267	5,049	45	0	1,533	7,500	0	2,835			
" Jamaica Pl.,	G. F. Eames,	648	419	13	125	245	0	0	52	0	0	0	0	527	824	0	6,796			
" Neponset,	Frank E. Dimick,	400	225	6	0	1,814	52	218	2,346	983	345	174	0	449	6,431	0	11,000			
" Rox. Imman'l	Albert Murdock,	346	496	7	530	382	307	225	150	200	200	25	0	876	2,565	0	5,392			
" Dorch., Pilg'm	Geo. W. Merritt,	600	373	15	563	848	38	37	2,118	535	143	189	15	136	4,059	0	8,588			
" Walnut av.,	Dr. N. Greene,	578	373	1	139	28	0	12	30	0	0	21	0	150	241	0	1,491			
" Olivet,	Wm. A. Paine,	185	101	4	85	175	20	15	35	35	15	62	0	280	687	0	1,580			
" Boylston,	J. F. Barnes,	240	130	4	137	232	50	30	157	28	48	30	0	389	974	0	4,727			
" Sued.	Frank Rice,	680	604	12	408	1,023	0	0	567	353	0	112	0	845	2,906	300	6,307			
	Eugene Russell,	408	271	13	32	51	0	0	0	10	0	0	0	0	61	0	1,117			
	Chas. E. Aldrich,	35	0	0	0	13	0	0	14	0	0	0	0	0	0	0	2,109			
	Wm. F. Low,	303	197	2	15	13	0	0	0	0	0	0	0	0	0	0	27			
	Bengt. Johnson,	20	0	0	0	0	0	0	0	0	0	0	0	160	160	0	714			

CHURCHES.	CITY OR TOWN.	Org.	CLERKS.		MINISTERS.		C'd.	MEMBERS.			ADMITTED.			REMOVED.			BAPT.		FAM.
			Name.	Name.	Name.	Ord.		Ma.	Fe.	To.	Ab.	G.	L.	To.	Di.	L.	De.	To.	
Boston, <i>Nortree</i> 's,		1885	Svend Clements,					18	28	0	9	1	10	0	0	1	0	5	10
" Allston,		1885	D. C. Robbins,		'53	'86	19	40	79	119	4	9	18	27	2	1	0	8	35
" Harvard,		1887	Henry N. Marr,		'88	'88	16	41	57	1	12	40	45	57	0	0	0	8	14
" Bethany,		1887	Frank T. Parsons,		'87	'87	27	33	60	2	20	45	60	60	0	0	0	8	14
" Seamen's,		1888	Miss A. J. Bibbey,		'76	'88	17	21	28	0	31	7	38	38	0	0	0	3	3
Boxboro' W. Acton,		203	A. W. Wetherbee,		'54	'87	22	31	53	18	7	8	4	1	1	6	4	0	33
Boxford,		1702	Robert E. Kendall,		'78	'83	33	85	118	28	1	3	4	2	1	0	3	0	102
" West,		1736	Charles L. Hubbard,		'68	'79	24	53	77	4	4	4	7	11	1	0	2	0	80
Boylston,		1743	Rev. A. Dodge,		'66	'87	42	88	130	38	4	2	6	2	1	0	3	2	0
Bradford,		1682	Willard Carleton,		'66	'87	135	285	420	33	9	3	12	6	3	0	9	5	0
Braintree,		1707	Dea. Arza B. Keith,		'62	'85	41	135	176	36	5	2	7	4	1	12	4	3	180
" South,		1829	Alfred A. Ellsworth,		'62	'85	15	47	62	8	4	1	5	2	2	0	2	4	3
Bridgewater,		1821	Noah Torrey,		'83	'83	15	47	62	8	4	1	5	2	2	0	2	4	3
" "		1821	L. A. Darling,		'83	'83	15	47	62	8	4	1	5	2	2	0	2	4	3
" Scotland,		1836	Isaac C. White,		'50	'88	18	28	46	16	1	1	1	0	0	0	0	0	45
Brimfield,		1824	James T. Brown,		'60	'89	30	73	103	29	0	4	4	2	2	0	0	4	50
Brockton, Ist,		1740	Martin L. Richardson,		'60	'89	30	73	103	29	0	4	4	2	2	0	0	4	50
" Campello,		1857	Lewis V. Price,		'73	'88	76	179	255	43	2	5	7	2	2	0	0	4	230
" Porter,		1850	W. T. Copeland,		'71	'82	103	202	305	0	8	6	14	6	10	0	16	6	300
" Stree,		1879	Dea. Geo. C. Cary,		'71	'82	165	335	500	39	19	14	33	6	9	6	21	14	670
Brookfield,		1756	William Allen,		'87	'87	84	97	181	2	48	0	48	6	5	1	0	6	54
Brookline,		1844	Samner H. Reed,		'77	'88	38	88	126	57	0	6	6	6	6	5	0	11	75
Buckland,		1785	Edward Sharp,		'60	'75	167	321	488	57	20	28	48	4	10	0	14	2	14
Burlington,		1735	Dea. H. L. Warfield,		'81	'81	57	97	154	17	2	2	4	0	4	0	5	2	130
Cambridge, Ist,		1636	Samuel Sewall,		'85	'88	15	39	54	21	0	0	0	0	0	0	0	0	60
" Port, Ist,		1827	Chas. F. Stratton,		'67	'67	211	506	717	145	17	34	51	17	10	0	27	5	12
" North av.,		1857	Joseph F. Hilton,		'76	'84	179	421	600	210	10	9	19	8	6	0	14	4	3
" Port, Pilgrim,		1865	Robert Bennett,		'61	'86	151	361	512	154	16	32	5	13	0	18	7	5	300
" Wood Mem.,		1872	Herbert R. Gibbs,		'83	'87	234	434	688	140	17	16	33	9	23	0	32	8	415
Canton,		1828	Abijah R. Buck,		'84	'87	56	116	172	22	29	21	50	1	6	2	9	5	16
Carlisle,		1830	Mark B. Taylor,		'75	'82	46	57	103	0	8	8	16	1	4	0	5	4	54
Carver, North,		1733	Joseph Hammond,		'71	'89	12	40	52	13	1	2	3	1	0	0	1	2	0
Charlemon, Ist,		1788	Theron M. Cole,		'72	'87	15	24	39	11	0	0	0	0	0	0	1	0	0
" East,		1845	Dea. J. H. Smead,		'59	'88	27	48	75	12	1	1	2	1	1	1	3	1	53
Charlton,		1761	Chas. H. Leavitt,		'55	'87	18	31	49	12	0	0	0	2	3	0	0	3	60
Chatham,		1720	George S. Atwood,		'60	'80	60	75	35	0	0	0	0	2	0	0	2	0	50
Chelmsford, No.,		1824	Miss I. A. Knowles,		'19	'58	44	60	77	20	3	4	7	2	0	0	2	0	116
" Central,		1876	A. B. Woodworth,		'83	'88	16	44	60	3	4	7	2	0	0	0	2	2	57
Chelsea, Ist,		1841	Waldo E. Pratt,		'82	'84	158	392	550	105	22	11	33	21	15	3	39	13	2
" Central,		1851	John H. Gilmore,		'87	'87	138	366	504	105	66	26	92	4	20	38	62	27	6
" 3d,		1877	J. H. Atkinson,		'60	'121	181	16	23	8	31	7	0	0	0	0	10	5	8

\* Leonard S. Parker, assistant p. '86, '86.



CHURCHES.	CLERKS.	MINISTERS.	MEMBERS.				ADMITTED.			REMOVED.			BAPT.	FAM.					
			City or Town.	Orig.	Name.	Ord.	C'd.	Ma.	Fe.	To.	Ab.	C.			L.	To.	Di.	L.	De.
Chester, Centre,	1769	Dea. D. B. Lyman,	'80	'87	15	22	37	4	0	0	0	1	3	0	4	0	0	0	20
"	1844	Edward O. Redfield,	'51	'85	21	57	78	18	6	1	3	2	0	0	2	0	3	100	
Chesterfield,	1764	Mrs. Wm. Baker,	'79	'88	22	51	77	11	6	1	7	0	2	0	2	4	4	120	
Chicopee, 1st,	1752	Rev. C. G. Burnh'm,	'85	'89	55	122	177	23	7	3	4	0	3	0	3	1	0	40	
"	1830	Arthur B. West,	'85	'89	55	122	177	23	7	3	4	0	3	0	3	1	0	40	
"	3d,	William G. Fuller,	'82	'88	53	161	214	46	0	5	5	4	13	0	17	0	0	103	
Clinton,	1844	Edward L. Greene,	'72	'85	106	216	322	39	14	5	19	10	40	60	0	9	370		
Coliasset,	1824	Dea. Z. C. Small,	'63	'83	19	83	102	118	1	0	1	4	0	0	4	1	0	74	
Beechwood,	1863	Dea. Ezra Brown,	'68	'89	6	23	29	10	0	0	0	1	1	0	2	0	0	50	
Coleraine,	1829	W. A. Dickinson,	'88	'88	9	27	36	7	0	0	0	1	1	0	2	0	0	51	
Concord,	1825	George A. Round,	'72	'86	62	139	191	17	4	8	12	1	5	1	7	4	11	140	
Coway,	1768	H. W. Billings,	'83	'88	58	133	193	26	0	0	4	10	0	14	0	0	0	130	
Cunnington,	1838	W. W. Mitchell,	'83	'88	42	85	127	16	7	3	10	2	2	0	4	4	1	60	
"	1840	Dea. W. H. Packard,	'83	'88	7	32	39	8	0	0	1	1	0	2	0	0	2	26	
Dalton,	1852	N. L. Johnson,	'76	'87	51	109	160	27	6	2	8	2	4	0	6	4	1	125	
Danvers, Centre,	1680	E. Hutchinson,	'59	'63	53	143	196	19	1	1	2	5	3	0	0	2	0	45	
"	1844	A. P. Leary,	'63	'83	80	219	290	36	9	5	14	4	3	13	20	4	0	250	
Dartmouth, South,	'07	Wanton H. Gray,	'85	'87	13	46	69	5	12	0	12	1	1	0	2	6	2	110	
Dedham,	1638	Elijah Howe, jr.,	'75	'85	83	204	287	55	7	6	13	5	8	0	13	5	9	175	
"	1878	Rev. J. B. Clark,	'48	'74	4	16	20	4	1	0	1	1	0	0	1	0	4	26	
Deerfield, South,	1818	Dea. C. A. Stowell,	'75	'88	64	126	190	30	8	16	2	5	0	7	5	2	118		
"	1835		'40	'58	19	54	73	9	2	2	2	2	4	0	6	1	0	55	
Dennis, South,	1617	C. M. Hulbert,	'53	'88	7	49	56	6	6	0	6	0	2	0	2	4	0	40	
"	1866	Nathan A. Howes,	'88	'88	8	36	44	4	1	1	2	1	1	0	2	0	0	53	
Dighton, North,	1710	Dea. G. E. Gooding,	'78	'87	27	46	73	13	6	4	10	1	2	0	3	6	0	60	
Douglas,	1747	Dea. S. Balcom,	'49	'83	13	32	45	5	2	1	3	3	0	0	3	0	0	50	
"	1834	Edwin Moore,	'66	'86	67	114	181	51	6	7	13	8	9	0	17	3	1	140	
Dover,	1839	Rev. T. S. Norton,	'73	'86	22	34	56	9	3	1	4	2	3	1	6	1	0	43	
Dracont,	1721	George Taylor,	'87	'87	19	30	39	19	0	0	0	1	0	0	1	0	0	33	
"	1847	George Hovey,	'86	'86	17	16	33	9	0	0	2	1	0	3	0	0	0	35	
Central,	1732	Chas. A. Babcock,	'85	'85	22	50	72	11	3	0	3	0	2	0	2	0	0	0	
Dunstable,	1757	L. V. Parkhurst,	'72	'85	22	43	65	8	0	1	1	4	0	0	4	0	0	44	
Dunstable,	1843	J. H. Haverstock,	'89	'88	10	57	67	15	0	3	3	6	2	0	4	0	0	70	
East,	1826	James S. Allen,	'73	'81	42	78	120	17	3	3	6	8	3	0	11	3	0	225	
East Bridgewater,	1826	Sumner G. Wood, p. c.	'80	'88	114	263	379	73	0	7	13	10	13	36	0	0	350		
Easthampton, 1st,	1785	Charles H. Hamlin, p. c.	'76	'85	147	326	473	57	31	15	46	5	7	0	12	0	2	250	
"	1852	C. H. Johnson,	'57	'85	50	112	162	31	16	6	22	1	0	0	1	12	2	250	
Easton,	1745	Lincoln S. Drake,	'89	'89	21	17	38	3	3	0	3	0	2	0	2	0	0	45	
"	1883	William Borg,																	

Dorchester, see Boston.

Cartersville, see Stockbridge.

Clarendon Hills, see Hyde Park.

Chiltonville, see Plymouth.



CHURCHES.	CLERKS.	MINISTERS.	MEMBERS.		ADMITTED.			REMOVED.			BAPT.	FAM.				
			Ma.	Fe.	To.	Ab.	C.	L.	To.	Di.			L.	De.	To.	
Edgartown, 1642	C. B. Marchant,	Samuel W. Clarke, p.	'74	'87	15	62	77	37	0	2	2	3	3	0	0	59
Essex, 1816	Roscoe C. Taft,	Calvin Keyser, p.	'75	'86	34	80	114	18	3	0	3	4	4	0	0	5
Erving, 1790	W. I. Harwood,	Charles A. Savage, p.	'80	'87	75	143	218	41	26	3	29	5	16	0	0	7
Essex, 1832	Rev. J. A. Smith,	Ira A. Smith, p.	'82	'87	36	55	16	5	2	0	7	1	0	0	0	3
Everett, 1848	Rufus Choate,	Temple Outler, p.	'61	'83	57	100	137	20	0	0	0	6	3	0	0	1
Fairhaven, 1794	Wm. H. Gray,				91	147	238	30	19	9	28	3	7	0	0	6
Fall River, 1816	Reuben Nye,				39	122	161	28	3	2	5	4	2	0	0	3
" Central, 1842	Geo. O. Lathrop,	W. M. Adams, d.d., p.c.	'60	'63	39	168	207	36	15	1	16	3	1	1	9	2
" 3d, 1875	Dea. Thos. Chew,	Eldridge Mix, d.d., p.c.	'60	'82	185	348	533	75	43	8	51	6	11	1	12	65
" French, 1886	Isaiah Lord,	Payson W. Lyman, p. c.	'71	'89	8	43	51	9	4	1	5	0	11	1	3	6
Falmouth, 1821	Dea. G. E. Clarke,	Joseph Allard, p. c.	'82	'86	30	27	57	0	6	0	0	2	12	0	14	0
" East, 1821	Wm. W. Eldridge,	Thomas Bell,	'86	'88	16	31	47	13	0	0	0	2	2	1	0	3
" North, 1833	Ferdinand G. Nye,	Henry D. Woodworth,	'60	'88	19	41	60	20	0	0	0	0	2	0	0	1
" Wacolet, 1849	Timothy Hatch,	Thomas Bell,	'86	'88	20	40	60	11	0	0	0	0	0	0	0	0
" Woods Holl, 1880	Mrs. I. W. Bolles,				10	16	26	2	0	0	0	0	0	0	0	0
Fitchburg, Calv' st, 1768	Wm. K. Bailey,	Clarence R. Gale, p. c.	'87	'88	143	263	408	40	30	26	56	10	9	0	19	4
" Rollstone, 1868	S. Newell Weston,	Charles S. Brooks, p. c.	'69	'87	149	340	489	86	20	25	45	9	15	8	32	13
Foxboro', 1779	Horace Carpenter,	[Robert W. Sharp, Lic.]			61	183	244	54	2	2	4	5	4	0	9	0
Frammingham, 1701	Rev. L. R. Eastman,	Lucius R. Eastman, jr., p.c.	'62	'71	91	229	320	49	9	3	12	9	9	1	19	4
" Saxonville, 1833	Dea. J. B. Johnson,	Moody A. Stevens, p.	'62	'85	36	98	134	33	3	2	5	2	2	2	10	14
" South, 1873	W. E. Harding,	Frederick E. Emrich,	'75	'89	82	157	239	25	25	9	34	3	17	0	20	13
Franklin, 1858	Dea. E. E. Baker,	George E. Lovejoy, p. c.	'73	'80	98	246	344	26	5	11	16	3	5	0	8	3
" South, 1855	Dea. F. B. Clark,	Edson J. Moore, p.	'61	'85	12	19	5	0	0	0	0	1	0	0	1	0
Freetown, Ass'n's, 1747	Gilbert M. Nichols,	George F. Walker, p.	'63	'80	12	20	32	9	0	0	0	4	0	0	4	1
Gardner, 1786	Henry H. Smith,	Lawrence Phelps, p. c.	'78	'83	87	180	267	28	8	10	18	12	12	0	24	7
Georgetown, 1732	George P. Tyler,	Levi Rodgers, p. c.	'71	'81	35	110	145	28	2	0	2	0	2	0	2	0
" Memorial, 1864	Henry Hilliard,	George H. Johnson, p. c.	'77	'89	44	111	155	23	1	2	3	5	3	0	8	1
Gill, 1796	Mrs. E. L. G. Moore,	Henry Hyde,	'82	'88	9	18	27	12	0	0	0	2	2	0	4	0
Gloucester, West, 1716	Joseph O. Proctor,	George O. Jenness, p.	'61	'88	24	31	55	8	28	2	30	0	0	0	0	0
" Evan., 1829	Francis Reid,	Rufus P. Hibbard, p. c.	'68	'88	66	227	293	38	9	10	19	4	13	0	17	4
" Lanesville, 1830	George A. Upton,	Frank H. Reed, p. c.	'86	'85	37	84	121	26	9	11	0	0	0	0	2	8
" Magnolia, 1887	Dea. T. L. Burrus,	George O. Jenness, p.	'61	'88	5	14	19	1	0	0	0	1	0	0	1	0
Goshen, 1780	Henry F. Wing,	Solomon Clark, p.	'41	'86	26	48	74	15	0	1	1	0	2	0	2	0
Grafton, 1731	Ezekiel Fowler,	Benjamin A. Robie, p.	'66	'84	48	164	212	32	6	0	6	3	0	5	4	0
" Saundersville, '60	A. W. Ficke,	George H. Pratt,	'66	'89	97	49	70	15	2	0	2	2	3	0	5	0
Granby, 1762	John A. Gillett,	Frederic A. Holden, p. c.	'85	'89	25	40	63	8	0	0	0	5	13	0	18	0
Granville, East, 1747	Dea. H. S. Parsons,	Ewing O. Tade, p. c.	'61	'88	20	24	44	12	0	0	0	3	0	0	3	0
" West, 1781	Curtis W. Baldwin,	Frederic R. Marvin, p. c.	'78	'87	73	169	242	5	6	11	2	8	0	10	4	2
Great Barrington, 1743																

Gilbertville, see Hardwick.

Feeding Hills, see Northampton.

Florence, see Northampton.

Churches.	SUNDAY SCHOOL.										BENEVOLENCE.							Lega- cles.	Home Exp.
	Place.	Superintendent.	Mem.	Av.	Ad. to Ch.	Benv. Cont.	For- eign.	Ed'n. B'd'g.	Ch. M.	Home A. M.	S. S.	New West.	Min. Aid.	Other.	TOTAL.				
Edgartown,	Watson Clark,	30	70	1	70	16	0	0	16	16	0	0	0	3	51	0	580		
Egremont, South	Wm. C. Dalzell,	120	134	25	182	213	5	8	20	27	0	13	0	10	286	0	1,237		
Enfield,	R. L. Thayer,	204	145	5	13	233	109	34	364	310	33	119	20	201	1,423	1,172	1,892		
Erving,	Wm. W. Brown,	110	45	5	13	9	0	0	13	12	0	0	0	13	47	0	811		
Essex,	G. Burinham,	200	119	0	120	109	0	0	77	149	0	0	0	240	575	0	1,587		
Everett,	Franklin Pierce,	492	303	15	106	115	0	0	8	17	0	0	0	510	690	0	2,698		
Fairhaven,	Z. W. Kemp,	143	115	0	38	53	0	0	60	0	0	0	0	10	123	0	1,850		
Fall River, 1st,	G. Frank Allen,	247	161	9	86	469	246	675	1,197	159	27	91	0	6,467	9,331	0	5,452		
" " 2d,	C. V. S. Remington,	1,150	675	28	163	660	285	0	355	963	57	0	0	2,120	4,410	0	8,339		
" " 3d,	Dea. Thos. Chew,	123	96	4	7	16	0	0	11	13	0	0	0	18	58	0	1,443		
Falmouth, 1st,	Isaiah Lord,	60	45	1	13	0	0	0	0	0	0	0	0	0	0	0	260		
" " East,	Wm. C. Davis,	120	66	1	60	140	24	52	140	70	38	23	0	304	791	0	1,600		
" " North,	W. W. Eldridge,	45	23	1	10	11	0	0	10	10	0	0	0	10	31	0	781		
" " West,	Silas Hatch,	38	32	0	5	20	0	0	40	0	0	0	0	0	60	0	605		
" " Wood's Holl,	Alex. Crocker,	45	35	0	0	0	0	0	0	0	0	0	0	0	0	0	329		
Fitchburg,	John W. Bowles,	60	23	0	3	0	0	0	22	14	0	0	0	0	36	0	760		
" " Rollstone,	David B. Silsby,	453	226	30	183	239	3	37	841	75	33	69	0	1,403	2,200	0	7,505		
Foxboro',	Dea. C. H. Doten,	532	279	13	64	377	11255	25	328	180	90	90	0	883	13,178	0	2,060		
" " Saxtonville,	B. F. Boyden, 2d,	263	165	0	35	237	0	18	133	135	17	30	0	89	659	0	5,967		
" " South,	L. M. Marston,	310	152	9	145	628	60	0	1,230	428	16	30	0	218	2,610	0	1,626		
Franklin, 1st,	Dea. J. B. Johnson,	106	68	3	25	81	13	7	64	38	25	10	0	205	443	0	2,870		
" " South,	Dr. George Rice,	300	203	20	212	638	57	203	307	420	168	159	67	31	2,050	0	4,387		
" " West,	Dr. M. E. Pond,	260	172	5	30	155	5	7	83	82	7	33	0	220	542	0	1,335		
Freetown, Ass't,	N. B. Arnold,	40	27	0	3	0	0	0	11	0	0	0	0	0	23	0	735		
Gardner,	G. M. Nichols,	70	40	0	0	12	0	0	215	125	13	1	0	189	716	0	4,698		
Georgetown,	E. S. Watkins,	406	206	8	92	64	60	4	40	70	37	31	0	85	337	0	1,461		
" " Memorial,	L. Chaplin,	152	100	2	115	64	5	5	40	44	12	0	0	0	263	0	493		
Ghill,	John F. Jackson,	160	95	1	47	73	25	35	74	44	0	0	0	0	105	0	750		
Gloicester, West	J. D. Campbell, a	50	30	0	0	0	0	0	105	0	0	0	0	0	15	150	4,044		
" " Evan.,	J. E. Roberts,	60	48	22	0	0	0	0	15	0	0	0	0	0	0	0	1,180		
" " Lenoxville,	J. Cunningham,	565	329	8	203	310	103	150	330	169	206	117	0	1,089	2,474	0	4,044		
" " Magnolia,	Jos. H. Andrews,	165	101	9	0	14	0	27	32	18	12	8	0	5	126	0	250		
Goshen,	Geo. A. Upton,	45	25	0	2	0	0	0	2	0	0	0	0	0	2	0	320		
Grafton,	Edward L. Burns,	50	0	0	9	10	0	0	22	16	0	0	0	0	48	250	2,490		
" " Saunde'te,	Jos. A. Dodge,	182	105	3	107	139	50	0	20	50	0	0	0	125	434	10,000	1,135		
Grandy,	Abra'm E. Gurney,	101	60	2	0	38	0	0	20	10	0	0	0	0	68	0	368		
Granville, East,	Henry Moody,	150	95	0	36	150	0	10	211	75	45	35	0	15	541	0	368		
" " West,	Jas. W. Johnson,	70	42	0	16	0	0	0	44	26	0	0	0	5	86	0	368		
Great Barrington,	Leland Nelson,	45	25	0	0	0	0	0	10	10	0	10	0	5	25	0	368		
	E. J. Van Lennep,	245	149	5	265	450	121	0	536	116	72	23	0	140	1,447	0	4,914		

c Mt. Harmon.



CHURCHES.	CITY or Town.	Org.	CLERGY.		MINISTERS.		MEMBERS.				ADMITTED.				REMOVED.				BAPT.		FAM.
			Name.	Ord.	Name.	Ord.	Ma.	Fe.	To.	Ab.	C.	L.	To.	Di.	L.	De.	To.	Ad.	Inf.		
" Housatonic,	1841	O. C. Houtaling,	'87	'87	57	120	177	28	3	9	12	2	2	1	5	2	1	100			
Greenfield, 2d,	1754	Dea. C. C. Phillips,	'77	'87	25	47	72	8	4	0	4	0	1	0	1	2	0	60			
Greenwich,	1817	Henry Hyde, p.	'82	'88	184	262			0	8	8	3	5	0	8	0	2	375			
Groton,	1749	Rev. E. P. Blodgett,	'43	'43	40	90	130	32	3	1	4	4	0	0	4	3	0	100			
Groveland,	1004	Rev. John Barstow,	'87	'87	62	137	189	40	16	1	17	8	2	1	11	8	0	120			
Hadley, 1st,	1727	William B. Ladd,	'79	'87	31	78	109	5	0	0	0	2	6	0	8	0	0	160			
" "	1659	A. Dickinson,	'48	'48	72	129	201	25	12	5	17	5	5	0	10	5	0	94			
" North,	1831	Orville W. Prouty,	'69	'87	87	138	188	57	0	1	1	3	1	0	4	0	3	76			
" Russell,	1841	E. S. Dwight, D.D.,	'60	'77	52	84	138	15	0	0	0	5	2	0	7	0	1	48			
Halifax,	1734	H. D. Packard,	'64	'64	11	32	44		0	0	0	3	2	0	5	0	0	61			
Hamilton,	1714	Jos. P. Lovering,	'64	'87	12	32	44		0	0	0	3	2	0	5	0	0	140			
Hampden,	1785	Dea. A. P. Newell,	'88	'88	32	68	100	20	2	1	5	6	3	2	0	2	1	0			
Hanover, West,	1728	Francis B. Ellis,	'63	'88	22	56	78	20	2	0	2	2	0	2	0	1	0	52			
" Four Corners,	1854	Samuel B. Tolman,	'89	'89	9	23	35	6	0	0	0	0	0	0	2	0	0	27			
Hanson,	1748	Isaac C. Howland,	'84	'88	16	39	55	6	3	6	9	1	3	0	4	3	0	100			
Hardwick,	1736	Rev. C. M. Pierce,	'83	'83	21	46	67	8	0	0	0	0	1	2	3	0	0	78			
" Gilbertville,	1807	A. H. Richardson,	'88	'88	48	109	157	47	9	7	16	0	9	0	9	2	0	127			
Harvard,	1793	Dea. J. W. Bacon,	'55	'86	4	33	37	9	0	0	0	0	2	0	0	0	0	110			
Harwich,	1747	W. H. Underwood,	'77	'77	9	39	48	4	1	0	1	0	0	0	0	0	0	43			
" "	1855	Nathaniel Doane,			58	68	126	37	4	0	4	5	2	0	7	2	0	75			
Hatfield,	1671	Dea. James Porter,	'86	'88	3	16	19	0	0	0	0	0	0	0	0	0	0	43			
Haverhill, West,	1735	Edward Webster,	'33	'86	117	245	412	31	11	12	23	5	7	0	12	7	0	378			
" 4th,	1744	Joseph H. Jaques,	'66	'88	127	331	458	35	27	3	30	6	10	0	16	20	0	136			
" Centre,	1853	Samuel Driver,	'43	'70	23	37	60	13	2	2	4	2	1	0	3	0	0	30			
" North,	1859	George C. Howe,	'55	'88	19	28	47	5	4	3	7	1	0	0	1	0	0	60			
" Riverside,	1884	Joseph F. Jordan,	'86	'88	12	24	36	6	0	0	0	0	2	0	2	0	0	60			
Hawley,	1778	Samuel A. Clark,	'55	'88	12	23	37	52	14	2	0	2	1	0	0	0	0	60			
" West,	1825	Willis Vincent,			12	23	35	5	4	3	7	1	0	0	1	4	0	52			
Heath,	1785	Mrs. A. C. Guild,	'64	'82	71	140	211	10	0	0	0	3	2	0	5	0	2	75			
Hingham,	1847	Arthur W. Noyes,	'64	'83	84	201	285	24	17	0	17	2	0	4	14	4	3	112			
Hingsdale,	1795	James Hosmer,	'82	'88	39	94	133	36	4	6	10	3	5	0	8	4	0	84			
Holbrook,	1856	S. C. Sawyer,	'53	'78	113	240	353	85	2	2	0	2	1	0	0	1	2	180			
Holten,	1742	Miss Nancy Perry,			44	73	117	20	10	34	44	0	1	0	1	7	3	200			
Holland,	1765	Rev. S. Bixby,	'75	'88	207	429	636	67	17	24	78	11	23	0	34	32	12	500			
Holland,	1728	Dea. John K. Judd	'75	'88	44	73	117	20	10	34	44	0	1	0	1	7	3	200			
Holyoke,	1849	Jere h N Hubbard,	'71	'86	207	429	636	67	17	24	78	11	23	0	34	32	12	500			
Hopkinton,	1724	Dea. J. C. Adams,	'80	'86	91	177	268	67	17	24	78	11	23	0	34	32	12	500			
Hubbardsston,	1770	M. H. Hitchcock,	'57	'89	39	69	108	14	1	1	2	3	3	0	6	0	0	58			

Housatonic, see Great Barrington.  
 Haysville, see Williamsburg.



CHURCHES.		CLERKS.		MINISTERS.		MEMBERS.			ADMITTED.			REMOVED.			BAPT.		FAM.			
City or Town.	Org.	Name.	Name.	Name.	Ord.	Ma.	Fe.	To.	Ab.	C.	L.	To.	Di.	L.	De.	To.	Ad.	Inf.		
Huntington, No.,	1778	C. H. Kirkland,		Henry A. Dickhouson,	'63	22	44	66	6	0	0	0	1	0	0	0	0	0	40	
"	1846	Dea. W. L. Tinker,		Perley B. Davis, p. c.	'62	72	99	11	4	9	13	2	4	1	0	3	5	0	47	
Hyde Park,	1863	Chas. Sturtevant,		Albion H. Johnson, p.	'65	192	346	538	50	16	30	46	17	0	0	21	5	18	360	
"	1863	Susan B. Stevens,		George H. Scott, p. c.	'73	85	25	119	144	7	11	12	3	0	3	0	6	9	85	
Ipswich, 1st,	1634	Zenas Cushing,		T. Frank Waters, p. c.	'76	38	125	163	31	8	2	10	2	1	0	8	0	3	190	
"	1747	E. P. Kimball,		William P. Alcott, p. c.	'68	27	52	52	14	3	3	3	0	2	0	2	0	3	4	
"	1749	John H. Tenny,		Zenas Crowell, p. c.	'77	88	17	64	81	3	3	3	3	3	3	0	6	3	70	
Kingston,	1828	Miss M. B. Burgess,		Ebenezer Dawes, p.	'64	39	58	97	4	0	2	2	4	0	0	4	1	0	60	
Lakeville,	1725	Isaac W. Leach,		Samuel B. Andrews, p.	'68	3	4	9	13	4	0	2	1	0	0	4	1	0	23	
"	1877	Wm. Westgate,		Lewis W. Morey, p.	'82	69	28	97	23	1	1	2	1	0	1	2	0	0	75	
Lancaster,	1839	Horatio Bailey,			'86	5	19	24	3	0	0	0	0	3	0	3	0	0	23	
Lanesboro,	1764	Abijah W. Gleason,		William E. Wolcott, p. c.	'81	141	290	431	90	43	20	63	8	7	0	15	18	0	270	
Lawrence, Law st.,	1847	S. Crosby,		Edward A. Chase, p.	'84	88	45	100	145	20	11	0	11	1	3	1	5	8	1	123
"	1863	John H. Gilman,		William A. Keese, p. c.	'73	89	97	251	348	30	37	8	45	5	16	0	21	4	176	
"	1883	Edwin Fletcher,		Francis H. Boynton,	'64	88	35	59	94	12	16	4	20	0	2	0	2	2	80	
"	1886	H. A. Howarth,		James T. Pyke, p.	'84	57	23	57	80	3	22	3	25	0	2	0	2	2	72	
"	1887	Joseph H. Padgett,		L. S. Rowland, D. D., p. c.	'84	77	156	303	439	75	4	6	10	5	4	0	9	3	215	
Lee,	1780	Charles H. Sabin,		Amos H. Coolidge, p. c.	'57	76	135	211	45	7	3	10	6	3	1	10	5	1	163	
Leicester,	1719	J. C. Watson,		R. De Witt Mallory, p. c.	'76	80	61	99	160	37	6	3	9	4	4	0	8	0	7	
Lenox,	1769	Henry Sedgwick,		Richard Meredith, p. c.	'67	84	139	238	377	33	19	15	34	8	10	0	18	16	6	250
Leominster,	1822	C. H. Hyatt,		Frederic A. Balcom, p.	'82	87	19	39	58	11	1	2	3	1	0	0	1	1	0	60
"	1874	Mrs. A. G. Boutelle,		George E. Fisher, p.	'50	86	34	56	90	16	5	0	5	2	1	0	3	5	1	45
Leverett,	1784	H. W. Field,		Edward G. Porter, p. c.	'68	62	104	166	33	12	0	12	0	2	0	2	6	0	68	
Lexington,	1868	George E. Muzzy,		Henry J. Richardson, p. c.	'60	60	37	56	93	27	0	0	2	0	0	2	0	0	40	
Lincoln,	1747	George L. Chapin,		John C. Staples, p. c.	'80	85	30	44	74	13	0	2	2	4	0	0	4	0	40	
Littleton,	1840	J. Fred Houghton,		John W. Harding, D. D., p. c.	'50	58	116	174	17	8	2	10	2	2	3	7	3	2	97	
Longmeadow,	1716	Thomas F. Cordis,		Robert C. Bell, p.	'69	85	48	78	126	34	1	0	3	3	2	0	6	0	66	
"	1829	Roman A. Crane,		Charles H. Wilcox, p. c.	'84	84	44	87	131	23	8	5	13	4	2	0	6	6	0	120
Lowell, Pawtucket,	1797	Samuel B. Simonds,		Smith Baker, D. D., p. c.	'71	194	622	816	200	33	11	44	7	28	1	36	23	7	420	
"	1826	Andrew Liddell,		John M. Greene, D. D., p. c.	'57	70	101	402	120	23	8	31	6	6	0	12	16	11	180	
"	1830	A. E. Nichols,		Henry T. Rose, p. c.	'70	83	73	205	278	51	17	18	1	18	1	5	0	6	13	4
"	1839	W. H. G. Wright,		M. Mc G. Dana, D. D., p. c.	'63	88	138	356	494	150	8	1	9	2	8	0	10	2	400	
"	1845	A. L. Thompson,		C. W. Huntington, p. c.	'81	88	67	149	216	33	9	13	22	7	3	11	21	4	6	176
"	1846	Frank N. Chase,		[J. H. Paradis, jr., Lic.]	'89	32	39	71	4	4	18	19	37	2	5	1	8	0	26	
"	1877	J. A. Derone,		S. W. Adriance, p. c.	'77	84	57	148	213	3	15	9	2	0	1	3	14	2	175	
"	1884	Willard Everett,		Emil Holmbiad, p. c.	'84	89	26	51	77	0	14	2	16	1	21	1	23	2	6	
"	1885	Dea. Carl Lauvin,		Myron P. Dickey, p. c.	'83	83	45	96	141	28	7	5	10	0	3	0	3	4	1	80
Ludlow, Centre,	1789	Rev. M. P. Dickey,		Edward Day, p. c.	'86	86	17	76	93	26	0	5	5	0	7	0	7	0	108	
"	1867	A. A. Gove,		T. Claire Luce, p.	'85	87	37	74	111	24	1	4	5	6	3	0	9	1	0	
Lunenburg,	1835	E. S. Frances,																		

Indian Orchard, see Springfield. Ingleton Plain, see Boston.  
 Lancaster, see Gloucester. Lunenburg, see Ipswich.  
 Lee, see Barnstable. Indian Orchard, see Springfield. Lunenburg, see Ipswich.  
 Lee, see Barnstable. Indian Orchard, see Springfield. Lunenburg, see Ipswich.

CHURCHES.	SUNDAY SCHOOL.										BENEVOLENCE.							Lega- tica.	Home Exp.
	Place.	Superintendent.	Mem.	Av.	Ad. to Ch.	Benev. Cont.	For- eign.	Ed'n. B'd'g.	Ch. B'd'g.	Home M.	A. M. A.	S. S.	New West.	Min. Aid.	Other.	TOTAL.			
																	11		
Huntington, 2d,	Jas. B. Lyman,	60	40	0	0	0	11	5	8	6	0	2	0	0	8	17	490		
"	H. S. Munson,	110	80	1	0	0	38	0	0	62	33	0	0	0	0	148	760		
Hyde Park,	E. S. Hathaway,	647	415	13	475	0	577	222	361	875	538	175	130	0	2,300	5,182	6,100		
" Cl Hills,	Andrew Bates,	162	107	11	22	0	0	5	5	12	9	0	0	0	15	41	1,200		
Ipswich, 1st,	Arthur Welber,	184	75	0	80	0	183	3	55	196	75	12	20	0	147	691			
" South,	Benj. R. Horton,	100	7	140	78	0	28	22	22	85	133	15	17	10	127	515			
" Linebrook,	Roscoe D. Perley,	48	31	3	5	0	37	0	7	10	10	0	0	0	28	85	525		
Kingston,	Rev. Z. Crowell,	80	45	0	45	68	10	0	0	40	35	23	10	10	88	281	918		
Lakeville,	S. C. Caswell,	100	50	1	64	188	70	0	7	181	71	0	0	0	21	501			
" Un. Grove,	Miss L. Nelson,	30	20	0	2	0	0	0	0	25	0	0	0	0	0	25	126		
Lancaster,	Rev. L. W. Morey,	135	62	0	45	94	15	5	5	42	39	16	0	0	150	361	1,350		
Lanesboro',		0	0	0	0	0	0	0	0	0	0	0	0	0	0	0	108		
Lawrence,	Jas. H. Eaton,	310	225	30	140	288	157	48	633	194	49	59	29	0	344	1,812	4,800		
" South,	Edwin P. Shute,	279	184	7	0	0	29	10	16	19	0	0	0	0	15	112	1,513		
" Trinity,	William H. Gile,	340	250	0	65	8	0	12	112	256	0	29	0	982	1,389	5,600			
" United,	Geo. Brockebank,	174	125	20	7	0	0	0	0	0	0	0	0	0	0	0	890		
" Riverside,	R. E. Abercrombie,	195	140	6	0	0	0	0	0	0	0	0	0	0	0	0	890		
Ler,	J. L. Kilbon,	275	171	3	322	1,426	130	70	873	435	75	100	0	724	3,833	3,976			
Leicester,	H. Arthur White,	188	126	7	89	327	127	48	562	122	27	0	0	24	1,237				
Lenox,	Henry Sedgwick,	100	60	4	55	20	0	0	47	22	0	31	0	16	136				
Leominster,	Jas. C. Nichols,	475	245	19	232	282	1	2	550	200	14	10	20	176	1,265				
" North,	N. C. Butelle,	130	90	1	30	22	0	25	42	35	0	15	0	48	187	7,000			
Leverett,	H. K. Whitaker,	100	62	5	27	20	0	0	29	23	0	6	0	13	91	445			
Lexington,	Francis E. Tufts,	132	80	10	0	302	132	51	260	61	0	51	0	36	893	2,829			
Lincoln,	H. J. Richardson,	85	45	0	0	306	8	8	113	62	7	20	0	6	530	1,149			
Littleton,	Eugene B. Parker,	100	62	0	33	153	115	17	96	102	25	19	0	185	712	1,300			
Longmeadow,	Wm. B. Mellicott,	177	97	7	58	181	23	27	414	42	25	38	0	263	1,013				
" East,	Edgar K. Sellow,	116	63	0	31	105	0	19	70	18	18	12	4	7	43	280	3,108		
Lowell, Pt.,	Charles F. Miles,	232	140	6	119	91	38	49	51	19	21	23	0	138	430	1,718			
" 1st,	Rev. H. M. Burr,	954	635	24	676	203	59	0	102	151	43	21	0	1,123	1,702	6,708			
" Eliot,	George S. Hull,	588	297	16	320	62	0	0	59	68	0	35	0	1,192	1,416	6,098			
" John st.,	A. K. Whitcomb,	225	140	16	76	30	0	19	124	28	0	12	0	180	393	7,970			
" Kirk st.,	S. H. Thompson,	590	323	4	235	726	132	663	2,026	126	1	50	0	3,919	7,643	15,594			
" High st.,	F. N. Chase,	347	198	7	124	156	0	5	234	170	0	15	0	735	1,315	5,586			
" French,	L. L. Loiseau,	80	40	4	15	0	0	0	0	0	0	0	0	0	0	449			
" Highland,	Wm. L. Davis,	388	216	0	0	0	0	0	60	23	0	25	0	0	108	3,300			
" Sued.,	Rev. M. P. Dickey,	75	60	0	0	96	0	0	414	0	0	0	0	0	520	3,300			
Luclow, Centre,	A. A. Gove,	160	83	6	0	104	0	11	136	48	28	0	0	1	325	1,116			
"	Isaac M. Woolson,	186	93	0	17	50	10	0	0	8	3	0	0	20	91	1,250			
Lunenburg,		117	71	0	36	25	4	11	17	8	0	0	0	33	98	866			

CHURCHES.	CLERICS.	MINISTERS.	MEMBERS.			ADMITTED.			REMOVED.			BAPT.	FAM.	
			Ma.	Fe.	To.	Ab.	C.	L.	To.	Di.	L.			De.
Lynn, 1st,	John E. Morse,	Albert W. Moore, <i>p. c.</i>	90	217	307	32	3	6	9	8	2	19	2	2
“ Central,	J. G. S. Carlton,	Charles C. Watson,	78	193	271	178	2	3	6	0	6	0	0	75
“ Chestnut st.,	George E. Sargent,	George B. Hatch, <i>p. c.</i>	89	34	144	178	66	5	1	2	0	3	3	1
“ North,	Geo. H. Williams,	Harry L. Brickett, <i>p. c.</i>	87	70	204	274	55	7	3	6	0	9	5	1
Lynnfield, Centre,	Lyman B. Smith,	Harry L. Brickett, <i>p. c.</i>	83	82	18	40	66	0	4	3	2	0	3	0
“ 2d,	Joseph S. Moulton,	Theodore C. Pease, <i>p. c.</i>	83	28	22	6	0	0	1	1	1	3	0	1
Malden,	A. W. Walker,	William F. Obeur, <i>p.</i>	80	171	348	519	102	25	5	16	6	27	7	9
“ Maplewood,	John H. Bance,	Edmund S. Pottor, <i>p.</i>	84	23	45	18	7	0	1	0	0	6	0	78
“ Linden,	Charles Ashdown,	Daniel Murvith, <i>p.</i>	83	32	19	40	50	11	2	3	0	1	0	0
Manchester,	George F. Allen,	Jacob Ide, <i>p. c.</i>	75	86	38	110	148	31	15	4	2	0	6	5
Mausfield,	Rev. Jacob Ide,	S. Linton Bell, <i>p. c.</i>	80	152	226	35	2	2	4	3	2	0	5	0
Marblehead,	Daniel Appleton,	Rufus P. Gardner, <i>p. c.</i>	77	84	45	216	261	20	9	4	1	0	3	0
Marion,	Henry H. Luce,	Albert F. Newton, <i>p. c.</i>	84	32	66	98	22	0	2	6	3	0	9	0
Marlboro’,	F. L. Clafin,	{ Ebenezer Alden, <i>p. c. em.</i>	77	82	102	245	348	48	32	10	42	6	10	0
“ 1st,	John H. Bourne,	{ Richard S. Whidden, <i>p. c.</i>	79	50	34	58	92	14	2	0	3	1	0	3
“ East,	Israel H. Hatch,		86	10	25	35	1	0	0	1	0	0	1	0
“ 1st,	Noah Hammond,	Frank J. Goodspeed, <i>p. c.</i>	87	32	83	112	30	9	1	10	3	1	0	4
Mattapoisett,	John W. Flood,	David H. Brewer, <i>p.</i>	86	57	135	192	12	8	6	14	17	21	58	96
Maynard,	Dea. B. Cheney,	George W. Lawrence,	88	23	96	119	22	4	0	4	0	6	5	11
Medfield,	Fred. H. C. Wooley,	James L. Hill, <i>p. c.</i>	75	86	100	261	351	52	12	15	27	4	12	0
Medford, Mystic,	Chas. J. Feles,		86	44	95	130	27	6	3	9	2	5	0	7
“ West,	F. C. Davidson,	{ Frederick I. Kelley, <i>Lic.</i>	88	18	36	54	3	2	2	4	1	0	0	1
“ South,	Dea. A. H. Hill,	Augustus I. Fuller, <i>p.</i>	86	54	109	163	86	0	3	6	1	0	1	0
Medway, West,	Rev. R. K. Harlow,	Rufus K. Harlow, <i>p. c.</i>	78	63	154	223	41	4	2	6	5	8	0	13
“ Village,	Dea. A. M. B. Fuller,		68	13	31	44	1	1	1	3	4	1	0	0
“ 3d, West,	Isaac A. Oueltraue,	Albert G. Ball, <i>p. c.</i>	68	120	212	332	47	3	14	17	5	6	0	11
Melrose,	Fred’k A. Ellms,	John G. Taylor, <i>p.</i>	73	76	96	83	119	13	0	6	6	1	5	0
“ Highlands,	Edward F. Smart,	Thomas M. Miles, <i>p. c.</i>	70	84	120	218	338	0	3	6	7	6	0	2
Merrimac,	Julian F. Emerton,	Charles H. Oliphant, <i>p. c.</i>	84	85	181	246	27	0	12	3	15	2	5	0
Methuen,	Augustus H. Soule,	Jessiah W. Kingsbury, <i>p. c.</i>	89	66	130	196	30	2	0	0	0	0	0	0
Middleboro’, 1st,	Rev. C. Eddy,	Clarence Eddy, <i>p.</i>	85	48	102	150	30	2	0	2	1	0	2	0
“ North,	Ebenezer Pickens,	John B. Lawrence,	85	89	97	189	286	42	0	7	2	3	0	5
“ Central,	Jona. McElwain,	John A. Woodhull, <i>p.</i>	86	37	56	93	27	2	0	2	0	1	0	1
Middlefield,	Clinton P. Stiles,	William J. Murphy, <i>p.</i>	79	88	40	90	130	21	0	0	1	0	1	0
Milford,	Willard S. Wood,	Webster Woodbury, <i>p. c.</i>	68	67	186	253	68	1	0	6	7	11	0	18
Milbury,	J. F. Woodbury,	George A. Putnam, <i>p. c.</i>	60	72	40	143	183	32	2	1	3	6	2	1
“ 1st,	Samuel N. Rogers,	John L. Ewell, <i>p. c.</i>	71	78	60	152	212	37	3	6	3	4	0	7
“ 2d,	Dea. W. Daniels,	Ephraim O. Jameson, <i>p. c.</i>	71	41	88	129	25	3	4	7	2	3	0	0
“ 1st,	Arthur H. Tucker,	{ A. K. Teels, <i>D.D., p. c. em.</i>	50	27	49	76	16	2	2	4	2	1	0	3
“ 1st,	“	{ Henry S. Huntington,	66	88										

Maplewood, see Malden. Miller’s Falls, see Montague. Mill River, see New Marlboro’.

CHURCHES.	Place.	SUNDAY SCHOOL.											BENEVOLENCE.								Legs- cies.	Home Exp.
		Mem.	Av.	Ad. to Ch.	Bunv. Cont.	For- eign.	Ed'n. B'd'g.	Ch. B'd'g.	Home M.	A. M. A.	S. S.	New West.	Min. Aid.	Other.	Total.							
																Superintendent.						
Lynn, 1st,		376	208	3	47	38	4	2	107	27	0	37	0	234	449	0	5,348					
" Central,		356	184	2	129	115	20	3	52	15	7	12	0	241	465	0	1,800					
" Chestnut st.,		240	160	5	17	58	0	20	16	5	0	10	16	25	150	0	2,022					
" North,		235	165	7	24	140	0	48	0	0	0	25	0	143	376	0	1,109					
Lynnfield, Cen.,		81	68	0	24	55	0	17	0	38	17	0	0	4	131	0	349					
" 2d,		55	34	0	5	16	0	0	10	0	0	0	0	0	26	0	6,213					
Malden,		654	385	12	368	361	103	75	322	205	75	533	0	2,538	4,218	0	1,747					
" Maplewood,		151	85	4	0	13	0	0	13	0	0	0	0	100	126	0	844					
" Linden,		132	88	1	41	0	0	0	20	0	0	0	0	0	20	0	2,060					
Manchester,		187	110	15	0	30	0	0	250	40	8	0	0	18	346	200	844					
Mansfield,		230	180	0	49	55	7	7	30	11	11	0	0	108	223	0	2,754					
Marblehead,		318	209	8	43	97	0	107	175	7	5	80	0	644	1,085	0	2,754					
Marion,		100	67	0	19	12	95	4	69	8	0	0	0	247	430	0	1,150					
Marlboro',		324	218	29	216	255	40	59	100	93	33	72	0	1,258	1,910	0	2,875					
Marshfield, 1st,		118	65	0	53	166	27	20	173	125	53	20	0	42	627	0	1,437					
" East,		50	33	0	77	6	0	0	0	5	0	0	0	0	11	391	611					
Matapoisett,		128	76	8	15	0	0	0	50	18	21	0	0	25	114	100	1,000					
Maynard,		390	222	12	0	170	0	0	40	81	0	10	0	0	301	0	1,825					
Medford,		145	81	4	39	116	0	0	89	92	73	0	0	15	385	0	1,390					
Medford, Mystic,		414	235	9	185	431	47	208	630	213	53	25	0	353	1,860	0	4,714					
" West,		247	162	6	0	71	431	105	131	23	10	7	0	165	942	0	2,720					
" South,		75	55	0	0	0	0	0	0	0	0	0	0	0	0	0	0					
Medway, West,		153	80	0	71	10	6	7	39	21	15	4	0	37	139	0	1,500					
" Village,		210	113	3	15	110	50	150	425	200	25	30	20	117	1,127	0	2,200					
" 3d, West,		85	50	1	6	80	0	0	73	50	38	0	0	38	241	0	696					
Melrose,		450	275	1	215	298	119	153	375	142	160	95	15	545	1,892	0	4,929					
Merrimac,		210	110	0	100	25	0	0	25	20	0	0	0	141	211	0	3,380					
Methuen,		300	191	0	342	100	0	30	100	150	70	75	71	840	1,436	2,000	2,700					
Middleboro', 1st,		360	191	9	0	158	100	21	41	23	11	0	0	100	464	0	3,600					
" North,		130	75	0	35	21	0	0	54	0	17	0	0	17	102	0	1,000					
" Central,		115	59	0	40	30	0	38	58	36	0	0	0	95	268	0	1,366					
Middlefield,		360	216	0	30	320	0	38	58	36	6	0	0	155	607	0	2,472					
Middleton,		90	60	1	6	60	23	21	0	0	0	0	0	92	269	0	810					
Milford,		225	90	0	220	50	0	0	60	40	0	0	0	70	220	0	210					
Milford,		260	148	1	119	211	0	0	134	234	9	124	0	959	1,671	2,000	4,200					
Milbury,		171	108	1	100	163	19	19	90	123	50	0	0	96	659	0	2,200					
" 2d,		212	137	2	164	366	80	24	406	278	100	23	0	103	1,379	0	3,690					
Millis,		175	95	3	27	16	6	6	30	30	12	10	0	29	103	670	2,020					
Milton,		75				20	10	0	35	5				70		0	1,322					

CHURCHES.	CITY OR TOWN.	Org.	CLERKS.		MINISTERS.		MEMBERS.				ADMITTED.			REMOVED.			BAPT.		FAM.	
			Name.		Name.		Mn.	Fe.	To.	Ab.	C.	L.	To.	Di.	L.	De.	To.	Ad.		Inf.
			Ord.	C'd.	Ord.	C'd.														
Milton, East,	1843		Frank E. Morris,		Franklin S. Hatch, p. c.	'76	'87	5	14	19	4	0	4	0	0	2	0	0	80	
Monson,	1762		Sanford Marsh,		Hollis A. Campbell, p. c.	'86	'86	65	180	245	30	4	4	0	13	4	0	3	200	
Monogue,	1752		L. H. Sweetser,		Jay Clizbe, p.	'65	'89	49	104	153	31	3	4	5	2	1	8	1	0	150
" Miller's Falls,	1872		John W. Mead,					27	41	57	16	0	0	1	2	0	3	0	0	40
" Turner's Falls,	1875		Dea. J. Townsend,					47	83	130	48	2	0	0	0	0	0	2	0	23
Montevy,	1750							2	1	3									0	
Montgomery,	1757		Mrs. A. E. Spurr,					9	22	31	11	10	0	1	0	1	0	7	1	18
Mt. Washington,	1874		Miss L. M. Folger,					12	153	165	49	1	0	1	5	1	0	16	1	0
Nantucket,	1728		Geo. L. Bartlett,		Fred E. Sturgis, D. D., p. c.	'68	'84	187	393	580	60	35	14	49	9	5	0	14	29	4
Natick,	1802		Gustavus Smith,		John Colby, p.	'55	'85	25	46	71	16	0	0	0	1	0	1	0	0	52
" South,	1859		Dea. Alden Harlow,		Samuel C. Eushnell, p. c.	'79	'79	85	35	83	118	25	13	6	19	2	0	0	4	0
Needham,	1857		Rev. Dan'l C. Burt,					20	35	57	16	0	1	1	0	0	0	0	0	75
New Bedford, <sup>a</sup>	1686		Robert G. Tobey,					152	378	530	65	16	7	23	7	6	0	13	4	350
" "	1831		John C. Ruff,					58	155	213	15	7	0	7	3	1	0	4	1	3
New Braintree,	1754		John C. Ruff,					17	56	73	14	0	1	1	0	0	1	0	0	64
" "	1635		Jos. W. Dummer,					39	112	151	20	3	0	3	4	1	0	5	1	3
Newbury,	1706		Fred L. Townsend,					56	98	154	36	18	3	21	6	6	0	12	11	0
Newburyport, No.,	1768		Everett L. Stevens,					84	267	351	52	14	4	18	8	1	0	9	9	2
" Prospect st.,	1793							67	157	224	20	0	8	8	1	1	0	2	0	1
" "	1808							75	198	273	40	22	11	33	7	0	0	7	18	4
" "	1860							39	94	133	21	1	1	2	9	1	0	10	0	0
" "	1845							20	48	68	39	0	0	0	2	0	2	0	0	26
New Marlboro' 1st,	1744							16	33	49	13	0	4	4	0	5	0	5	0	23
" Southfield,	1794							20	42	62	16	0	0	0	1	0	0	0	0	70
" "	1811							44	20	33	53	17	2	0	2	4	7	0	11	2
New Salem,	1845							125	200	325	45	9	11	20	5	3	4	12	7	3
Newton Centre,	1664							115	224	339	31	26	17	43	9	10	3	22	13	3
" "	1781							80	115	224	339	31	26	17	43	9	10	3	22	13
" "	1845							182	347	529	80	1	8	9	8	2	0	10	0	341
" Auburndale,	1850							67	105	188	263	64	7	5	12	1	8	0	9	1
" Nonsantum,	1865							64	14	3	17	2	3	2	0	4	0	4	0	160
" Newtonville,	1868							27	26	13	39	2	5	0	7	12	5	180		
" Newtonville,	1872							85	86	82	177	259	27	26	13	39	2	5	0	12
" Highlands,	1872							48	98	143	15	2	1	3	4	5	0	9	0	1
Norfolk,	1839							12	42	54	13	2	1	3	4	5	0	9	0	1
North Adams,	1827							202	303	503	42	6	13	19	7	17	0	24	0	2
Northampton, 1st,	1661							86	209	297	386	25	9	17	11	11	0	22	2	311
" "	1853							82	121	237	338	54	10	13	23	2	13	0	15	2
" "	1861							66	113	276	389	50	3	11	14	5	6	0	1	4
" Florence,	1861							66	113	276	389	50	3	11	14	5	6	0	1	4

<sup>a</sup> Aunahnet. <sup>b</sup> Miltinesque, see West Springfield. <sup>c</sup> Reponset, see Boston. <sup>d</sup> New Boston, see Sandfield.





CHURCHES.	CITY OR TOWN.	O-g.	CLERKS.		MINISTERS.		Ord.	C'vd.	MEMBERS.			ADMITTED.			REMOVED.			BAPT.	FAM.			
			Name.	Name.	Name.	Ma.			Fe.	To.	Ab.	C.	L.	To.	Di.	L.	De.			To.	Ad.	Inf.
North Andover,		1834	Chas. E. Stillings,		Horace H. Leavitt, p. c.		'82	88	175	263	61	3	9	9	5	10	0	15	2	5	167	
Northboro',		1832	Chas. A. Lawrence,		Edward L. Chute, p. c.		'80	'85	40	102	142	43	6	8	1	3	0	4	6	2	2	110
Northbridge, Cen.,		1782	Dea. J. W. Morse,		James H. Childs, p. c.		'75	'84	29	75	104	26	2	5	2	2	0	4	2	2	2	80
" Whitinsv'e,		1834	Dea. H. A. Goodell,		John R. Thurston, p. c.		'59	'71	81	145	226	48	2	0	7	10	2	0	12	1	10	246
" Rockland,		1879	Dea. E. W. Brown,		James H. Childs, p.		'75	'84	14	23	37	8	0	0	0	0	0	0	0	0	2	60
No. Brookfield, 1st,		1762	A. J. Goddard,		Charles S. Mills, p. c.		'75	'88	129	241	48	17	16	33	9	6	0	15	7	1	306	
" Union,		1854	Dea. Jas. Miller,		John W. Hird, p. c.		'79	'79	36	86	122	7	8	4	12	1	6	0	7	0	0	130
Northfield,		1825	Mrs. L. Lyman,		Silas P. Cook, p. c.		'69	'89	68	162	230	49	12	0	0	2	0	2	0	0	0	150
North Reading,		1720	Isaac A. Flint,		Henry C. Fay,		'58	'89	13	36	45	12	0	0	0	0	0	0	0	0	0	130
Norton,		1822	Dea. D. B. Winter,		George H. Hubbard, p.		'84	'88	18	49	67	14	0	1	7	4	4	0	8	0	2	90
Norwood,		1736	Dea. F. Tinker,					44	111	155	0	0	0	7	2	4	0	6	0	0	5	106
Oakham,		1773	Dea. Jesse Allen,		Hartford P. Leonard, p.		'63	'86	39	101	140	33	3	0	3	6	4	0	10	0	1	150
Orange, North,		1843	Rev. J. H. Garman,		[M. N. Richardson, Meth.]		'63	'88	5	11	16	3	0	0	0	2	1	0	3	0	0	9
" Central,		1846	Henry W. Roster,		George W. Judson, p. c.		'87	'87	85	137	222	38	1	8	9	3	0	0	3	0	0	130
Orleans,		1646	Jonathan Higgins,		Thomas H. Vincent, p.		'57	'89	22	109	131	14	0	0	0	0	0	0	0	0	0	145
Oriskany,		1779	Charles J. Carter,					20	53	73	26	0	3	3	2	3	0	5	0	0	0	112
Oxford,		1721	George H. Lamb,		William N. T. Dean, p. c.		'75	'87	49	133	184	40	4	3	7	2	3	0	5	3	0	85
" Falmer, Thor'dike,		33	Charles F. Smith,		[C. H. Hanks,]			19	33	52	21	0	0	0	0	2	3	0	5	0	0	160
" " " "		1847	O. P. Allen,		Howard W. Pope, p. c.		'74	'86	58	121	179	2	8	6	14	4	6	0	10	5	6	90
" Three Rivers,		1876	Roscius C. Newell,		George W. Christie, p.		'73	'88	42	38	80	30	1	5	6	1	3	1	5	0	5	70
Paxton,		1787	William Brown,		Alpha Morton, p.		'44	'87	31	70	101	34	0	2	2	3	3	0	6	0	0	70
Peabody, South,		1713	Geo. F. Barnes,		George A. Hall, p. c.		'86	'86	75	222	297	26	6	8	14	7	7	0	14	2	7	0
" " " "		1874	O. F. Newhall,		Israel Ainsworth, p. c.		'80	'87	28	78	106	13	9	8	17	0	1	0	1	0	0	33
Pelham,		1837						11	20	31	20	0	0	0	0	1	1	0	2	0	0	30
" " " "		1863	Albert Firmin,		Charles S. Tomblen, p.		'77	'88	9	12	21	5	0	0	0	0	0	0	0	0	0	250
Pepperell,		1746	Lyman C. Blood,		Samuel W. Powell,		'72	'89	35	42	77	12	3	3	6	8	3	0	11	0	0	35
Perru,		1770	Jewett H. Geer,					2	27	29	0	0	0	0	0	3	3	0	0	0	0	16
Petersham,		1823	Chas. R. Wilder,					26	70	96	31	1	0	1	0	1	7	0	11	0	0	28
Phillipston,		1785	Miss S. J. Miller,					177	150	388	538	116	5	6	11	6	5	0	12	0	12	406
Pittsfield,		1764	Henry A. Brewster,		Samuel Harrison, p.		'50	'72	12	37	49	8	1	2	0	0	0	2	0	4	21	
" " " "		1846	Russell T. Gardner,		Isaac C. Smart, p. c.		'85	'85	126	284	410	44	2	12	13	6	8	0	14	0	3	250
" " " "		1850			[G. Edwin Spalding, Bapt.]		'87	'88	38	68	106	14	2	2	4	3	0	0	3	0	0	90
Plainfield,		1781	Aaron H. Cornish,		John L. Sewall, p. c.		'82	'88	89	276	365	54	8	3	11	9	0	0	0	0	5	5
" " " "		1738	Francis Moon,					19	38	57	30	0	0	0	0	2	0	0	4	0	0	40
" 4th, Chilton's,		1818	Geo. W. Bramhall,		Francis Moon,		'83	'88	27	54	81	30	0	0	0	2	0	0	4	0	0	41
" " " "		1822	Dea. H. E. Swift,		Henry H. Gay, p. c.		'89	'89	21	50	71	10	2	2	4	1	4	0	5	2	0	130
Plymouth,		1685	B. W. Sherman,		Charles E. Houghton, p.		'76	'88	18	66	84	24	2	0	2	4	1	0	0	1	0	30
Prescott,		1823	George M. Webber,		Charles A. White, p.		'73	'88	18	35	13	1	2	1	2	4	1	0	0	0	1	120
Princeton,		1764	Dea. J. D. Gregory,					55	123	178	25	2	4	6	4	1	0	0	1	0	0	120

Painville, see Wrentham.

Pawtucket, see Rockport.

Pigeon Cove, see Rockport.

Packardville, see Pelham.

CHURCHES.	SUNDAY SCHOOL.										BENEVOLENCE.										Legs- cies.	Home Exp.
	Place.	Superintendent.	Mem.	Av.	Ad. to Ch.	Beny. Cont.	For- eign.	Ed'n. B'd'g.	Ch. B'd'g.	Home M.	A. M. A.	S. S.	New Weat.	Min. Aid.	Other.	TOTAL.						
North Andover,	Geo. E. Hathorn,	270	190	5	110	200	0	100	523	100	0	0	75	0	285	1,263						
Northboro,	F. M. Harrington,	211	81	8	67	60	0	175	70	42	20	0	0	0	382	708						
Northbridge, C.,	Walter Harris,	85	44	2	10	110	8	16	28	22	16	27	0	0	10	237						
" " Whitinsville,	Wm H. W. Whitin,	220	162	2	261	2,559	1,944	1,645	2,259	1,128	1,195	285	0	0	581	11,646						
" " Rockdale,	E. W. Brown,	60	37	0	0	100	0	5	5	10	5	29	0	0	5	159						
NorthBrookfield,	Amasa G. Stone,	335	179	14	176	514	20	81	501	575	14	93	0	0	303	2,101						
" " Union,	Frank A. Smith,	208	102	8	25	0	0	0	30	100	0	0	0	0	0	130						
Northfield,	S. M. Cahcart,	400	200	0	88	60	0	0	176	27	0	0	0	0	0	263						
North Reading,	Nehemiah R. Case,	50	29	0	0	0	0	0	0	6	0	0	0	0	0	6						
Norton,	Dea. D. B. Winter,	65	40	0	10	282	0	0	171	113	0	6	0	24	596							
Norwood,	F. O. Winslow,	223	115	0	100	175	30	104	299	127	195	136	0	0	1,065	2,889						
Oakham,	Dea. Jesse Allen,	182	78	0	5	48	0	0	14	0	14	25	0	0	0	101						
Orange, North,	M. L. C. Bloodsett,	12	8	0	0	0	0	0	0	10	0	0	0	0	0	10						
" " Central,	Henry W. Foster,	300	182	0	91	65	0	7	180	14	28	0	0	0	38	332						
Orleans,	Freeman H. Snow,	135	68	0	15	27	0	0	6	0	10	5	0	0	0	43						
Otis,	Albert Champlin,	75	25	0	5	31	0	0	31	12	0	0	0	17	96							
Oxford,	Orrin F. Joslin,	281	140	0	116	189	60	39	227	116	0	34	0	0	401	1,066						
Palmer, Thorne,	B. Frank Clarke,	80	50	0	0	0	0	0	0	0	0	0	0	0	0	0						
" " Three Rivers,	James B. Shaw,	175	130	8	4	167	7	500	428	182	8	72	0	0	83	1,447						
Paxton,	Roseus C. Newell,	124	65	1	4	36	0	0	45	0	0	0	0	0	29	110						
" " 2d,	S. G. Harrington, Jr.,	70	56	0	0	40	0	0	0	15	0	0	0	0	0	55						
Peabody, South,	Jefferson K. Cole,	329	213	5	552	536	60	61	110	89	72	82	0	0	1,010	2,020						
" " 2d,	Harvey C. Strout,	200	113	0	0	38	0	10	13	0	12	5	0	0	0	78						
Pelham,	John Vanstone,	39	32	0	0	0	0	0	0	0	0	0	0	0	0	0						
" " Packardville,	D. O. Chickering,	50	31	0	0	0	0	0	0	0	0	0	0	0	0	95						
Pepperell,	John W. Pierce,	260	131	3	76	59	20	8	76	87	1	59	1	102	413							
Peru,	Austin Stowell,	60	45	3	15	39	0	0	20	10	0	0	0	0	10	79						
Petersham,	Chas. R. Wilder,	18	0	0	0	0	0	0	0	0	0	0	0	0	0	0						
Phillipston,	Alfred D. Clifford,	105	34	1	19	14	0	0	0	17	0	0	0	0	0	78						
Pittsfield,	E. T. Storum,	532	359	2	451	791	74	176	2,345	409	25	66	0	0	2,484	6,370						
" " 2d,	Sam'l Harrison,	35	30	0	4	0	0	0	0	0	0	0	0	0	0	0						
" " South,	George Shipton,	415	185	1	0	0	0	0	0	0	0	0	0	0	0	0						
Plainfield,	Wm C. Smith,	90	53	2	0	13	0	0	0	0	0	0	0	0	0	13						
Plymouth, Pl.,	H. N. P. Hubbard,	310	222	3	30	173	16	18	224	50	17	64	0	0	183	695						
" " Manomet,	F. H. Holme,	45	30	0	2	12	0	0	0	0	0	0	0	0	45	46						
" " 4th, Chiltville,	Geo. W. Bramhall,	50	40	2	20	0	0	0	0	0	0	0	0	0	0	12						
" " 5th,	Henry E. Swift,	125	64	2	39	27	0	0	0	0	0	11	0	0	0	0						
Plympton,	J. Fred Ellis,	50	36	1	3	0	0	0	0	0	0	0	0	0	0	3						
Prescott,	Geo. F. Allen,	50	36	1	3	0	0	0	0	0	0	0	0	0	0	3						
Princeton,	E. W. Gill,	150	90	2	30	129	128	12	117	72	0	0	0	0	20	476						

CHURCHES.	City or Town.	Org.	CLERKS.		MINISTERS.		Ord.	Cvd.	MEMBERS.			ADMITTED.			REMOVED.			BAPT.		FAM.	
			Name.	Name.	Name.	Ma.			Fe.	To.	Ab.	C.	L.	To.	Di.	L.	De.	To.	Ad.		Inf.
Provincetown,	Quincy,	1769 1832	Philander Crocker, James S. Baxter,		Isaac R. Prior, Edward Norton, p. c.	'72 '64	'88 '73	19 71	70 157	89 228	17 28	0 14	3 7	21 21	3 3	0 0	0 0	0 0	0 0	1 3	91 250
" Wollaston,	" Washington st.,	1876 1883	Geo. H. Higgins, J. Herbert Yeoman,		George Benedict, p. John C. Labaree, d.d., p. c.	'83 '77	'85 '88	15 13	41 22	56 35	9 4	2 0	7 2	9 2	3 6	0 0	0 0	0 0	0 0	1 2	35 100
" Atlantic,	Randolph,	1885 1731	Cephas Drew, John V. Beal,		J. Herbert Yeoman, John C. Labaree, d.d., p. c.	'88 '83	'88 '85	13 13	22 20	35 4	4 2	0 2	0 2	6 6	2 2	0 0	0 0	0 0	0 0	0 0	175 175
Raynham,	" "	1731 1875	Edward B. King, W. M. Copeland,		Sidney K. B. Perkins, p. Sidney K. B. Perkins, p.	'60 '87	'87 '87	30 5	60 19	90 24	24 3	4 0	4 1	4 1	5 1	0 0	0 0	0 0	0 0	0 0	70 50
Reading,	Rehoboth,	1770 1721	Frank W. B. Pratt, Miss E. B. Pierce,		Frank S. Adams, p. c. George H. Tilton, p. c.	'80 '73	'80 '77	119 62	326 92	445 154	75 4	10 5	14 6	14 5	6 6	9 0	0 0	0 0	0 0	3 3	318 200
Revere,	" Beachmont,	1828 1881	G. A. Dalrymple, F. S. Crommett,		Joseph P. Bixby, p. c. Joseph P. Bixby, p. c.	'62 '62	'78 '78	36 12	87 36	123 48	22 13	4 7	11 11	1 1	1 1	0 0	0 0	0 0	0 0	2 2	200 100
Richmond,	" "	1765	Henry L. Salmon,		Lupton W. Curtis,	'42	'69	23	52	75	15	1	0	1	5	0	0	0	0	0	46
Rochester,	" North,	1703	John S. Ryder,		John L. Evans,	'85	'88	11	49	63	22	1	2	3	1	0	0	0	0	0	77
" "	" East,	1753	Dea. C. A. Covall,		Samuel B. Andrews, p.	'68	'87	16	24	40	8	1	1	2	1	0	0	0	0	0	29
Rockland,	Rockport,	1887 1813	Geo. P. Morse, Joshua S. Smith,		Albert F. Norcross, p. c. William W. Parker,	'81 '58	'85 '88	54 7	152 26	206 33	34 2	1 0	3 0	4 0	1 0	0 0	0 0	0 0	0 0	0 0	190 68
" Pigeon Cove,	Rowley,	1874 1639	Miss Mary Lurvey, Benj. P. Mighill,		Judson W. Shaw, p. c. Elmer J. Beach, p.	'87 '77	'87 '85	48 31	129 56	177 87	40 37	0 3	0 4	0 7	0 3	0 1	0 0	0 0	0 0	0 0	90 76
Royalston,	" South,	1766	Henry S. Wood, Jerry Rich,		George S. Dodge, p. c. De Witt S. Clark, p. c.	'87 '72	'85 '79	42 89	91 142	133 231	37 58	10 11	6 3	16 14	6 3	16 5	2 0	3 0	8 2	10 6	100 210
Rutland,	Salem, Tabernacle,	1727 1635	Wm. C. Temple, Ezra L. Woodbury,		James F. Brodie, p. c. Louis B. Voorhees, p. c.	'69 '71	'80 '85	79 52	190 173	249 225	36 32	5 0	5 0	10 5	2 0	0 0	0 0	0 0	0 0	0 0	270 141
" South,	" Crombie st.	1832	Dea. H. J. Pratt, John H. Whitney,		Aaron W. Field, p. Aaron W. Field, p.	'71 '72	'85 '84	52 11	173 30	225 41	32 8	0 0	0 0	0 0	0 0	0 0	0 0	0 0	0 0	0 0	25
Sandisfield,	" New Boston,	1756 1874	John B. Jones, Oliver B. Jones,		William H. Woodwell, p. Edward G. Smith, p.	'72 '73	'88 '88	23 39	40 85	63 124	15 25	1 0	1 0	2 0	0 0	0 0	0 0	0 0	0 0	0 0	36 60
Sandwich,	Saugus,	1639 1732	S. R. Bourne, Dea. J. E. Stocker,		Stacy Fowler, p. David Bremner, p.	'71 '62	'88 '86	3 7	18 42	21 49	5 0	0 9	11 24	21 15	0 8	0 0	0 0	0 0	0 0	0 0	40 67
Saugus,	" Cliftondale,	1888	Miss G. F. Miller, Dea. J. H. Young,		George F. Stanton, John H. Müller, p. c.	'55 '66	'88 '88	3 28	7 100	42 100	18 17	0 2	8 8	2 2	18 15	2 1	0 0	0 0	0 0	0 0	82 90
Scituate,	Seakonk,	1635 1888	Eugene W. Peck, Eugene W. Peck,		Benson M. Frink, p. c. Edmund Dowse, d.d., p. c.	'62 '63	'88 '88	3 13	11 72	21 100	4 10	0 9	11 15	21 15	0 0	0 0	0 0	0 0	0 0	0 0	40 67
Seakonk,	Sharon,	1888 1741	Eugene W. Peck, S. W. Billings,		Edmund Dowse, d.d., p. c. Edmund Dowse, d.d., p. c.	'62 '63	'88 '88	3 13	11 72	21 100	4 10	0 9	11 15	21 15	0 0	0 0	0 0	0 0	0 0	0 0	40 67
Sheffield,	Shelburne,	1735 1770	Dea. D. Boardman, Dea. L. G. Alvord,		Edmund Dowse, d.d., p. c. Edmund Dowse, d.d., p. c.	'63 '63	'88 '88	3 13	11 72	21 100	4 10	0 9	11 15	21 15	0 0	0 0	0 0	0 0	0 0	0 0	40 67
Shelburne,	" Falls,	1850	E. A. Stebbins, Lowell Coolidge,		Edmund Dowse, d.d., p. c. Edmund Dowse, d.d., p. c.	'63 '63	'88 '88	3 13	11 72	21 100	4 10	0 9	11 15	21 15	0 0	0 0	0 0	0 0	0 0	0 0	40 67
Sherborn,	Shirley Village,	1685 1828	John E. Gardner, John E. Gardner,		Edmund Dowse, d.d., p. c. Edmund Dowse, d.d., p. c.	'38 '38	'88 '88	3 13	11 72	21 100	4 10	0 9	11 15	21 15	0 0	0 0	0 0	0 0	0 0	0 0	106 150
Shrewsbury,	Shrewsbury,	1723	Chas. O. Green, Chas. O. Green,		Edmund Dowse, d.d., p. c. Edmund Dowse, d.d., p. c.	'38 '38	'88 '88	3 13	11 72	21 100	4 10	0 9	11 15	21 15	0 0	0 0	0 0	0 0	0 0	0 0	30 100

Rockdale, see Northbridge. Rocky Hill, see Amesbury. Roxbury, see Boston. Scotland, see Bridgewater. Saxonville, see Frammingham. Sandersville, see Grafton.

CHURCHES.	SUNDAY SCHOOL.				BENEVOLENCE.										Legac- cies.	Home Exp.	
	Place.	Superintendent.	Mem.	Av.	Ad. to Ch.	Benev. Cont.	For- eign.	Ed'n. B'd'g.	Ch. B'd'g.	Home M.	A. M. A.	S. S.	New West.	Min. Aid.			Other.
Worcester, P'd't.	Marvin M. Taylor,	786	85	39	648	644	1,204	505	398	870	905	454	0	23,848	28,828	0	12,008
" See "	August Borg,	143	325	5	0	0	0	10	0	0	0	0	0	438	448	0	1,858
" Pilgrim,		560	300	15	65	0	0	0	0	0	0	0	0	517	517	0	21,310
" Covenant,		360	300														
Worthington,	Henry Chase,	195	122	4	8	24	0	0	16	5	8	0	0	15	68	0	2,262
Wrentham,	Aaron Stevens,	140	80	4	53	50	0	0	0	4	0	0	0	54	54	0	1,143
" Plainville,	William E. Pond,	156	80	1	12	179	0	0	167	0	0	0	0	127	473	0	1,462
Yarmouth,	Willis M. Fuller,	50	39	2	8	5	0	0	0	0	7	0	1	15	28	0	693
" West,	Dea. E. D. Payne,	105	71	0	36	181	0	50	242	119	30	0	20	75	717	0	2,005
" "	Isalah Crowell,	30	23	0	2	5	5	0	12	5	0	0	0	45	72	0	513

REMOVALS: 1,780 by death; 2,513 by dismissal; 337 by discipline. Total, 4,630.

BAPTISMS: 1,838 adult; 1,258 infant.

IN SABBATH SCHOOLS: 115,112. Gain, 934.

FAMILIES: 489 churches reporting (412 last year), 65,644. Gain, 5,870.

BENEVOLENT CONTRIBUTIONS: 531 churches reporting (519 last year), \$641,177. Increase, \$20,449.

HOME EXPENDITURES: 491 churches reporting (486 last year), \$1,234,266. Increase, \$59,512.

ORGANIZATION: Twenty-seven Associations of Ministers and twenty-five Conferences of churches are united in the GENERAL ASSOCIATION OF THE CONGREGATIONAL CHURCHES OF MASSACHUSETTS. Seekonk is associated with Rhode Island.

CHURCHES.	City or Town.	Org.	CLERICS.		MINISTERS.		Cvd.	MEMBERS.			ADMITTED.			REMOVED.			BAPT. Ad. Inf.	FAM.
			Name.	Ord.	Name.	Ma.		Fe.	To.	Ab.	C.	L.	To.	Di.	L.	De.		
Shutesbury,		1804	Nath'l A. Briggs,	'88	William A. George, p. c.	'88	22	26	48	10	0	0	0	0	0	0	0	26
Somerset,		1861	Dea. W. H. Marble,	'80	Robert M. Peacock, p.	'87	23	60	25	0	0	0	0	0	0	0	2	
Somersville, 1st,		1855	G. A. Southworth,	'78	James H. Ross, p. c.	'88	159	203	452	105	6	5	11	4	8	0	12	72
" Broadway,		1864	F. E. Hodgkins,	'81	Charles E. Andrews,	'89	60	138	198	16	9	9	18	2	9	0	11	6
" West,		1874	John F. Eaton,	'60	Henry C. Hitchcock, p. c.	'84	86	155	241	36	13	17	30	3	0	5	1	120
" Prospect Hill,		'74	James H. Brooks,	'84	Edward S. Tead, p. c.	'78	90	179	269	32	9	10	3	3	0	6	7	150
" Winter Hill,		1883	Edward A. Stone,	'81	Charles L. Noyes, p. c.	'82	43	83	126	11	4	0	4	0	2	0	0	205
Southampton,		1743	Dea. T. P. Bates,	'80	John P. Richardson, p.	'88	120	191	16	0	0	0	6	5	0	11	1	98
Southboro',		1831	H. A. McMaster,	'60	Daniel E. Adams, p.	'85	35	82	117	29	2	1	3	1	1	0	2	0
" Southville,		1865	Miss Isora L. Taylor,	'58	Truman A. Merrill, p.	'87	9	27	36	12	0	6	1	4	0	5	3	60
Southbridge,		1801	H. R. Beecher,	'82	Charles H. Pettibone, p. c.	'88	75	184	259	67	6	1	7	1	8	0	9	1
South Hadley,		1733	Calvin Priston,	'48	W. De Loss Love, D.D., p. c.	'48	90	250	340	77	22	7	25	5	10	0	15	180
" Falls,		1824	Stephen C. Weld,	'79	Stephen W. Webb, p. c.	'70	80	194	274	77	1	11	12	5	11	0	16	190
Southwick,		1773	Dea. C. D. Abell,	'80	Erastus Blakeslee, p. c.	'80	25	51	76	25	0	0	2	2	0	4	0	250
Spencer,		1744	Everett E. Green,	'86	Michael Burnham, p. d., p. c.	'70	98	189	287	18	19	17	36	2	12	0	14	300
Springfield,		1637	Daniel P. Cole,	'55	Luther H. Cone, p. c.	'85	270	605	875	119	21	46	67	14	26	3	43	150
" Olivet,		1833	F. W. Harwood,	'37	Edward G. Selden, p. c.	'73	106	256	362	29	11	16	27	2	8	0	10	240
" South,		1842	Sanford Lawton,	'85	[J. J. Smallwood, Meth., Lic.]	'88	139	280	399	40	0	12	20	3	4	0	7	2
" North,		1846	Harlan P. Stone,	'86	F. Barrows Makepeace, p. c.	'73	147	282	429	80	1	7	8	9	9	7	25	240
" Ind. Orchard,		1848	Walter S. Colwell,	'86	[S. G. Buckingham, D. D., p. c.]	'86	45	83	128	35	3	1	4	0	4	0	4	105
" Sanford st.,		1864	Wm. H. Adams,	'81	[J. J. Smallwood, Meth., Lic.]	'88	20	40	6	6	2	1	3	0	0	0	1	49
" Hope,		1876	Chas. A. Martin,	'81	[David A. Reed, p. c.]	'81	203	335	598	68	49	31	80	5	75	0	80	250
" French,		1887	Martin Riga,	'72	[Ralph W. Brokaw, p. c.]	'88	27	29	56	6	5	4	9	0	2	2	4	26
" Eastern av.,		1888	Dea. Chas. Dalton,	'87	Joseph Provost, p. c.	'87	35	46	81	10	22	60	82	1	0	0	1	114
" White st.,		1888	Wm. Westfall,	'89	Edwin H. Byington, p.	'87	80	13	32	45	0	5	40	45	0	0	0	102
Steeling,		1852	Dea. S. L. Bemis,	'83	Lewis F. Giroux, p. c.	'83	16	52	68	13	1	4	5	2	2	0	4	60
Stockbridge,		1734	E. W. B. Canning,	'86	John E. Dodge, p. c.	'83	74	135	209	25	10	2	12	7	6	0	13	130
" Curtisville,		1824	Dea. J. W. Ford,	'82	Farris T. Farwell, p. c.	'86	45	59	104	35	1	0	1	2	7	12	21	54
Stonham,		1729	Silas Deah,	'85	D. Augustine Newton, p. c.	'82	61	153	214	13	33	9	42	4	5	1	10	190
Stoughton,		1799	Mrs. H. W. Darling,	'79	Caleb L. Rotch, p. c.	'82	28	59	87	10	0	0	0	1	5	7	13	150
Starbridge,		1736	Malvin Haynes,	'87	[Theo. Reailey, Pres.]	'89	68	102	149	46	0	0	0	6	5	0	11	82
Sudbury,		1640	Francis F. Walker,	'62	D. Warren Richardson, p.	'87	68	126	194	37	6	3	9	3	6	0	9	176
Sunderland,		1718	N. Austin Smith,	'74	Edward P. Butler, p. c.	'80	97	159	256	25	1	12	13	6	6	0	12	162
Sutton,		1720	B. W. Redfern,	'69	Philander Thurston, p.	'84	51	111	162	39	2	0	2	2	9	0	11	2
Swampscott,		1846	John R. King,	'80	George A. Jackson, p. c.	'80	17	88	105	10	0	1	1	4	1	0	5	160
Taunton, West,		1637	Erastus Morse,	'72	George H. Reed, p. c.	'87	62	196	258	41	5	0	5	6	0	0	6	60
" Trin.,		1821	Dea. G. W. Andros,	'87	Southfield, see New Marlboro'.	'87	72	155	227	38	11	4	15	3	3	0	6	225
" Winslow,		1837	Dea. G. W. Andros,	'87	Southfield, see Southboro'.	'87	72	155	227	38	11	4	15	3	3	0	6	225



CHURCHES.		CLERGY.		MINISTERS.		MEMBERS.						ADMITTED.			REMOVED.			BAPT.		FAM.
City or Town.	Org.	Name.	Name.	Ord.	C'd.	Ma.	Fe.	To.	Ab.	C.	L.	To.	Di.	L.	Dec.	To.	Ad.	Inf.	FAM.	
Taunton, East,	1853	Rev. E. W. Allen,				25	49	74	26	0	3	0	0	0	0	0	0	0	58	
" Union,	1868	Miss J. J. Burbank,				80	88	201	25	0	0	1	1	11	0	12	0	0	190	
Templeton,	1832					55	85	82	20	0	0	0	0	0	0	0	0	0	75	
" Baldwinville,	1874	Roswell Foster, p.		'55	'85	25	56	81	22	0	3	1	1	1	0	6	7	0	95	
Tewksbury,	1735	James Alexander, p. c.		'82	'86	19	98	147	28	14	1	15	2	4	0	6	7	0	120	
Tisbury,	1673	Enoch Foster,				25	69	94	17	0	0	0	0	1	0	2	0	0	68	
Tolland,	1797	U. E. Mayhew,				14	25	39	6	0	0	0	0	1	0	2	0	0	28	
Topsheld,	1663	Dea. B. E. Moore,				87	87	143	24	7	0	7	6	3	1	0	7	3	142	
Topsfield,	1734	Eph'm P. Averill,				69	87	51	134	185	17	3	2	5	2	1	8	2	0	
Tuross,	1711	Miss C. A. Brooks,				71	88	13	27	40	11	0	1	1	0	3	0	0	35	
" North,	1840	Daniel E. Paine,				88	0	11	11	3	0	1	1	0	0	1	0	0	30	
Tyngsboro,	1848	Mrs. Benj. Coan,				88	7	26	33	12	0	0	0	1	0	0	1	0	37	
Upton,	1735	John P. Coburn,				88	43	170	213	37	4	2	3	6	11	0	1	3	250	
Uxbridge,	1730	Dea. T. T. Brewer,				85	86	19	99	118	28	0	3	3	2	0	5	0	112	
Wakefield,	1644	W. W. Thayer,				72	88	111	238	349	80	14	12	26	5	6	0	11	225	
Waldpole,	1826	John W. White,				76	82	157	121	186	39	2	4	6	2	3	0	5	1	
" East,	1877	Frederic Guild,				48	70	6	15	21	5	0	0	0	0	0	1	0	178	
Waltham,	1820	S. M. Thompson,				81	152	325	477	52	22	20	4	10	7	0	17	9	4	
Ware,	1751	Henry E. Skeele,				81	26	68	94	12	0	0	2	4	0	6	0	0	60	
" East,	1826	Miss C. A. Gould,				86	86	112	302	414	56	12	4	16	9	15	39	6	7	
" French,	1887	George H. Hall,				89	89	18	12	30	5	17	0	17	0	12	4	16	11	
Wareham,	1793	A. A. Auger, M. D.,				89	88	40	66	106	25	0	0	2	0	2	0	0	121	
Warren, Ist,	1745	Harvey Crocker,				78	81	108	166	274	9	7	16	4	2	0	6	4	1	
" West,	1866	J. A. Manly,				64	86	16	34	50	18	1	2	2	2	2	0	4	3	
Warwick,	1829	Dea. M. Dickson,				68	81	14	31	47	12	0	0	0	0	3	5	0	20	
Watertown,	1855	Dea. E. C. Chase,				83	83	154	237	27	5	0	0	0	2	5	0	0	160	
Wayland,	1828	J. Henry Green,				76	88	22	48	70	24	0	1	2	0	3	0	1	56	
Webster,	1838	Edward Carter,				76	88	89	175	264	40	12	11	23	2	2	0	4	225	
Wellesley,	1798	E. L. Spalding,				69	78	65	143	208	38	4	5	9	4	6	0	10	0	
" Hills,	1847	E. F. Wiswall,				48	76	36	76	112	22	8	5	13	0	4	1	5	2	
Wellfleet,	1723	Geo. Goodyear, jr.,				82	88	62	123	185	45	7	0	7	2	20	0	22	3	
" South,	1833	Simcon Atwood,				48	75	33	57	0	1	4	0	0	0	4	0	0	58	
Wendell,	1774	Wm. J. Gay, p.				47	83	8	18	26	6	0	2	2	0	3	0	1	50	
Wenham,	1644	Mrs. E. L. Baker,				87	87	28	62	94	20	0	0	5	2	0	7	0	155	
Westboro,	1724	Dea. G. L. Eaton,				84	88	142	312	454	70	63	3	68	5	6	0	11	46	
West Boylston,	1796	Chas. A. Adams,				80	85	48	93	141	27	5	0	5	8	1	0	9	5	
West Brookfield,	1717	E. Beaman Rice,				69	83	101	169	290	60	4	4	8	5	7	0	12	4	
Westfield,	1679	Dea. J. S. Gleason,				71	79	104	307	411	20	0	9	9	5	14	0	19	0	
Westford, 2d,	1856	Rev. J. H. Lockwood,				81	81	133	257	380	49	4	19	23	8	11	0	19	2	
Westford,	1828	Thos. E. Symmes,				81	80	31	83	114	38	0	0	3	0	0	0	3	0	

Waverley, see Belmont.

Waquoit, see Falmouth.

Turner's Falls, see Montague.

Thorndike, see Palmer.





CHURCHES.	CITY OR TOWN.	ORG.	CLERKS.		MINISTERS.			MEMBERS.				ADMITTED.			REMOVED.			BAPT.		FAM.		
			Name.	Name.	Name.	Ord.	Cv'd.	Ma.	Fe.	To.	Ab.	C.	L.	To.	Di.	L.	De.	To.	Ad.		Inf.	
Westhampton,		1779	Fred. H. Judd,		Alwin E. Todd, p.	'75	'86	112	149	291	43	3	8	11	3	2	0	5	3	4	135	
Westminster,		1742	Dea. Jas. B. Wood,		Charles M. Palmer, p.	'68	'83	56	121	177	18	2	4	6	6	1	0	7	2	0	110	
West Newbury, <sup>a</sup>		1698	Alfred L. Moore,		Ezra B. Pike, p.	'63	'86	31	73	104	16	3	0	3	1	2	0	5	3	0	85	
" "		2d, 1731	Isaac N. Lane,		William Slade, p. c.	'88	'88	24	130	154	19	1	2	3	1	4	0	5	1	0	189	
Westport,		1858	John L. Anthony,		Avery K. Gleason, p.	'86	'88	7	15	22	20	2	1	1	1	0	0	4	1	0	70	
West Springfield,		1896	E. J. M. Smith,		George R. Hewitt, p. c.	'86	'88	40	85	125	20	2	1	1	3	1	3	0	4	1	80	
" " Mittineague,		1850	E. H. Shepard,		Alpheus M. Spangler, p. c.	'88	'87	58	92	150	37	0	3	3	1	2	0	3	0	0	75	
" Park st.,		1871	Edwan Brooks,		Edward H. Knight, p. c.	'83	'83	47	110	157	21	3	0	1	3	5	0	8	2	1	320	
West Stockbridge,		1789	H. C. Kenne,		Augustus Alvord, p.	'65	'87	3	10	13	5	0	1	1	0	0	0	0	0	0	1	25
Weymouth,		1823	Wm. M. Kniffen,		Walter W. Curtis, p.	'72	'83	32	69	101	18	2	0	2	3	8	0	11	1	0	75	
" South,		1823	W. E. Humphrey,		Frank H. Palmer, p. c.	'80	'86	35	88	123	20	8	2	10	2	0	0	1	6	0	90	
" and Braintree,		1811	Dea. Edw'd Lewis,		Henry C. Alvord, p. c.	'79	'86	44	122	166	24	22	2	24	2	0	0	2	15	0	149	
" South, Union,		1842	Rev. W. H. Bolster,		William H. Bolster, p. c.	'72	'81	45	134	179	20	15	1	16	6	1	0	7	10	5	148	
" North, East,		1852	Chas. B. Cushing,		Willis D. Leland, p. c.	'80	'84	54	86	140	17	7	5	12	2	1	0	3	6	0	160	
Whitman,		1807	Nathaniel Noyes,		Merrill Blanchard, p.	'81	'86	73	152	225	40	9	1	10	5	1	0	6	9	0	250	
Wilbraham,		1741	Francis E. Clark,		William C. Curtis,	'88	'87	63	108	171	27	10	4	14	2	0	0	2	6	0	150	
Williamsburg,		1846	Edwin W. Wall,		Sauuel Bell, p.	'69	'85	77	153	230	40	1	6	7	4	0	0	4	0	0	75	
" Haydenville,		1851	Edwin W. Wall,		Martin S. Howard, p. c.	'56	'68	40	78	118	3	2	2	4	4	0	0	4	2	1	70	
" " College,		1834	H. C. Smith,		Myron S. Dudley, p.	'71	'86	22	31	53	3	0	2	7	7	1	9	0	10	0	33	
" South,		1826	Charles H. Mather,		Henry S. Snyder, p. c.	'85	'88	60	131	191	51	0	7	7	4	0	0	4	2	3	120	
Wilmington,		1808	O. M. Fernald,		Charles F. Reed, p.	'73	'87	46	97	143	33	2	3	5	4	0	0	4	2	0	148	
" White Oaks,		1834	L. Whiting, D. D.,		Austin B. Bassett, p. c.	'87	'87	139	174	313	55	7	11	18	5	3	0	8	5	14	180	
Winchendon,		1753	Mrs. M. R. Hunter,		John H. Denison, D. D., p.	'70	'84	19	7	26	3	2	0	2	2	0	0	0	0	0	23	
" North,		1843	Chester W. Clark,		Lyman Whiting, D. D., p.	'43	'88	12	28	38	3	2	1	5	0	0	0	2	0	2	60	
Winchester,		1843	Rev. E. B. Palmer,		Fisk Harmon,	'50	'88	33	95	128	15	6	0	6	3	2	0	5	2	0	50	
Windsor,		1773	H. C. Cleveland,		Elijah Harmon, p. c.	'67	'85	33	95	128	15	6	0	6	3	2	0	5	2	0	100	
Woburn,		1642	John G. Pollard,		Davis Foster, D. D., p. c.	'55	'67	63	167	246	43	6	6	12	2	9	0	11	2	4	70	
Worcester, Ist,		1849	Joseph P. Bixby,		Joseph E. Swallow,	'48	'87	9	16	25	2	0	5	7	10	4	0	14	1	0	300	
" Central,		1816	Florentine S. Shaw,		Daniel March, D. D., p. c.	'45	'76	222	402	624	108	2	5	8	1	2	0	5	2	0	84	
" Union,		1835	Prof. U. W. Cutler,		Joseph F. Lovering, p. c.	'80	'10	263	463	56	16	14	30	4	3	0	7	6	2	190		
" Salem st.,		1848	F. E. Kimball,		Daniel Merriman, D. D., p. c.	'78	'136	136	268	404	66	12	26	98	10	10	0	20	42	7	275	
" Summer st.,		1865	Chas. D. Parker,		{ E. Cutler, D. D., p. c. em.	'50	'55	190	344	534	52	59	30	89	5	17	0	22	34	9	390	
" Plymouth,		1869	Chas. E. L. Briggs,		{ Wm. V. W. Davis, p. c.	'77	'87	87	162	362	524	50	16	11	27	9	8	0	17	8	600	
			Dr. F. H. Howland,		Isaac J. Lansing, p. c.†	'74	'86	162	362	524	50	16	11	27	9	8	0	17	8	6	600	
					William T. Sleeper, p. c.	'54	'75	80	111	191	27	12	5	17	4	16	0	20	6	1	80	
					Chas. Wadsworth, Jr., p. c.	'86	'87	246	444	690	82	33	7	40	14	34	1	49	27	2	80	

West Roxbury, see Boston, a Attischoke, † William W. Sleeper, associate p. '82, '88. Whitinsville, see Northbridge. Wollaston, see Quincy, Woods Hole, see Falmouth.

CHURCHES.	SUNDAY SCHOOL.					BENEVOLENCE.										Legs- clea.	Home Exp.
	Place.	Superintendent.	Mem.	Av.	Ad. to Ch.	Rev. Cont.	For- eign.	Ed'n.	Ch. B'd'g.	Home M.	A. M. A.	S. S.	New West.	Min. Aid.	Other.		
Westhampton,	Chas. N. Loud,	200	119	3	101	183	0	54	252	169	22	46	0	17	743	0	1,360
Westminster,	H. S. Howard,	160	86	2	28	67	0	0	27	62	0	0	0	66	214	0	1,150
West Newbury,	H. M. Brown,	125	74	3	40	30	0	14	70	62	15	12	0	66	213	0	792
" " 2d,	L. W. Smith,	200	142	0	28	32	25	4	13	0	0	0	0	21	101	0	962
Westport,	John B. Parris,	84	39	0	30	15	0	0	27	13	0	0	0	3	68	0	1,145
W. Springfield,	N. T. Smith,	182	102	2	52	132	0	23	193	89	34	37	0	0	508	0	
" " Mitineague,	Fred E. Demond,	170	107	0	46	60	15	6	235	10	19	9	0	60	414	0	
" " Park st.,	Rev. E. H. Knight,	188	106	3	77	288	24	50	1,043	714	33	591	0	129	2,872	0	
W. Stockbridge,	Rufus M. Ford,	18	12	0	0	3	0	7	0	0	1	0	0	0	11	0	175
" " "	Chas. H. Fuarey,	178	88	2	15	87	0	16	40	29	5	0	0	60	237	0	1,378
Weymouth,	C. W. Richards,	70	40	6	8	85	0	0	159	20	0	29	0	72	365	0	2,074
" " South,	B. F. Fearing,	262	133	20	81	79	43	29	219	135	17	21	0	21	564	0	2,651
" " Braintree,	Chas. T. Crane,	203	112	11	107	75	0	38	123	100	49	87	0	251	723	0	3,089
" " South, Un.,	Henry B. Reed,	250	133	10	50	256	333	28	179	117	32	87	0	1,042	2,074	0	3,200
Weymouth, East,	F. A. Becknell,	170	94	6	8	149	0	3	73	54	2	20	0	28	309	0	1,900
Whately,	Chas. B. Cushing,	259	144	9	64	92	0	13	155	75	10	44	0	0	387	0	1,366
Whitman,	G. B. McClellan,	130	66	10	33	80	0	8	50	33	0	0	0	0	171	0	2,250
Wilbraham,	Everett A. Cole,	251	145	1	16	51	0	14	54	12	24	33	0	339	1,002	0	1,500
" " North,	Francis E. Clark,	115	70	1	0	0	0	200	131	10	25	2	0	81	549	0	1,200
Williamsburg,	H. Willis Cutler,	80	56	3	0	0	0	100	100	0	0	0	0	32	423	0	1,367
" " Haydenville,	Henry W. Hill,	160	102	0	20	119	11	25	138	81	0	17	0	20	345	0	1,440
Williamstown, 1st,	T. S. Purrington,	177	93	2	57	143	10	9	105	58	0	0	0	20	345	363	1,440
" " College,	Ell H. Botsford,	236	118	3	126	766	62	0	350	144	0	32	0	78	1,422	0	2,692
" " South,	F. W. Chamberl'n,	75	40	2	0	40	0	0	44	16	0	0	0	24	124	0	750
" " White Oaks,	Cook,	80	80	0	0	0	0	0	0	0	0	0	0	0	0	0	0
Wilmington,	Arthur O. Buck,	125	71	5	34	44	67	10	18	52	0	12	0	25	228	0	1,200
Winchendon,	Charles J. Rice,	50	39	0	26	46	0	0	22	32	0	0	0	5	105	0	450
" " North,	Charles L. Beals,	350	175	6	110	256	20	45	200	142	0	77	0	276	1,016	0	2,238
Winchester,	Preston Pond,	250	159	6	181	1,236	365	268	794	425	229	148	0	396	3,901	650	5,401
Windsor,	A. W. Warren,	60	31	0	0	0	0	0	0	0	0	0	0	0	6	0	212
Woburn,	R. H. Chamberlain,	680	403	1	251	345	100	0	1,395	173	33	50	0	222	2,258	0	6,296
" " North,	Benj. F. Kimball,	330	116	1	42	67	0	0	52	20	12	25	0	50	226	0	1,240
Worcester, 1st,	George R. Bliss,	212	193	14	19	103	0	0	36	273	0	0	0	102	514	0	5,833
" " Central,	Geo. L. Sanford,	500	253	57	27	366	11	54	442	270	0	213	0	1,094	2,450	0	10,883
" " Union,	Prof. H. T. Fuller,	560	330	54	370	2,646	3,340	257	4,117	1,677	161	421	132	6,909	19,560	0	22,400
" " Salem st.,	Frank W. Ruggles,	502	258	0	150	232	256	21	318	74	17	195	0	866	1,979	0	7,500
" " Summer st.,	John A. Sherman,	245	152	12	0	18	0	0	63	6	11	0	0	67	165	0	2,064
" " Plymouth,	George H. Mellen,	600	292	0	450	802	0	509	491	361	0	328	0	641	3,132	0	24,600

CHURCHES.	CITY OR TOWN.	Org.	CLERKS.		MINISTERS.		C'd.	MEMBERS.			ADMITTED.			REMOVED.			BAPT.		FAM.				
			Name.	Name.	Name.	Ord.		Ma.	Fe.	To.	Ab.	C.	L.	To.	D.	L.	De.	To.		Ad.	Inf.		
Worcester,	Piedmont,	1872	George F. Orr,		Daniel O. Mears, D.D.,	P. c.	'67	'77	240	413	653	37	40	28	68	3	15	0	18	31	14	440	
"	"	1880	Clase E. Ahlin,		Karl F. Ohlsson, P. c.	'88	'88	118	130	248	17	26	10	36	0	9	7	16	0	0	0	0	
"	"	1885	Chas. H. Harburt,		Charles M. Southgate, P. c.	'70	'84	78	161	239	10	18	31	49	4	2	0	6	14	3	3	250	
"	"	1885			Albert Bryant,	'65	'85	24	42	66	0	5	5	10	4	4	0	8	0	4	0	4	200
"	"	1887	Jos. H. Gleason,				'89	22	72	94	4	4	13	17	1	12	0	13	2	1	1	125	
Worthington,		1771	Dea. La F. Stevens,		[Harlan Creelman, Lic.]	'56	'89	41	111	152	20	4	5	9	4	0	0	4	3	0	0	75	
Wrentham,		1692	Dea. W. M. Proctor,		William R. Tompkins,	'56	'66	26	96	122	24	0	1	1	6	2	0	8	0	0	0	99	
"	"	1885	Albert E. Burton,				'66	12	22	34	12	3	0	3	1	4	0	5	0	0	0	59	
Yarmouth,	Plainville,	1639	A. H. Eldridge,		John W. Dodge, P. c.	'60	'88	30	113	143	22	0	0	0	0	2	0	0	0	0	0	83	
"	"	1840	Miss A. E. Criswell,		G. Wesley Osgood,	'73	'87	6	13	19	7	0	0	0	0	7	0	0	1	0	0	30	

CHANGES from last Year-Book's list of churches: *Added*.—Boston, Harvard, Bethany, *Swedish, Norwegian* and Seaman's; Brockton, *Swedish*; Easton, North, *Swedish*; Fall River, *French*; Gloucester, Magnolia; Lowell, *Swedish*; Medway, 3d; Palmer, Three Rivers; Saugus, Cliffdale; Seekonk, Springfield, *French*, Eastern avenue, and White st. *Names changed*.—Salisbury, Rocky Hill and Union to Amesbury [by change of town line].

ORDINATIONS, INSTALLATIONS, etc., in the year. See Summary IV.

CHURCHES: 287 with pastors installed by council; 162 with pastors otherwise inducted, 45 with supplies; 93 vacant (including 18 supplied by licentiates, etc.). Total, 537.

MINISTERS: 284 pastors installed by council; 177 pastors otherwise inducted; 46 supplies; 220 others. Total, 706.

CHURCH MEMBERS: 31,692 males; 68,878 females. Total, 100,470, including 15,838 absent. Gain, 2,461.

ADDITIONS: 3,718 by confession; 2,760 by letter. Total, 6,478.

CHURCHES.	SUNDAY SCHOOLS.					BENEVOLENCE.										Home exp.		
	Place.	Superintendent.	Mem.	Av.	Ad. to Ch.	Beny. Cont.	For- eign.	Ed'n.	Ch. Bldg.	Home M.	A. M. A.	S. S.	New West.	Min. Att.	Other.		TOTAL.	Leg- cles.
Worcester, P'd't.			786		39	648	644	1,204	505	388	870	905	454	0	23,848	28,828	0	12,008
" " See /,	Marvin M. Taylor,		143	85	5	0	0	0	10	0	0	0	0	0	438	448	0	1,858
" " Pilgrim,	August Borg,		560	325	15	65	0	0	0	0	0	0	0	517	517	0	21,310	
" " Covenant,			350	300														
" " Park	Henry Chase,		195	122	4	8	24	0	0	16	5	8	0	0	15	68	0	2,262
Worthington,	Aaron Stevens,		140	80	4	53	0	0	0	0	4	0	0	0	0	53	0	1,143
Wrentham,	William E. Pond,		156	80	1	12	179	0	0	167	0	0	0	127	473	0	1,462	
" " Plainville,	Willis M. Fuller,		50	39	2	8	5	0	0	0	119	7	0	15	28	0	683	
Yarmouth,	Dea. E. D. Payne,		105	71	0	36	181	0	50	242	119	30	0	20	75	717	0	2,005
" " West,	Isaiah Crowell,		30	23	0	2	5	5	0	12	5	0	0	0	45	72	0	513

REMOVALS: 1,780 by death; 2,513 by dismissal; 337 by discipline. Total, 4,630.  
 BAPTISMS: 1,838 adult; 1,258 infant.  
 IN SABBATH SCHOOLS: 115,112. Gain, 934.  
 FAMILIES: 489 churches reporting (462 last year), 65,644. Gain, 5,870.  
 BENEVOLENT CONTRIBUTIONS: 531 churches reporting (519 last year), \$641,177. Increase, \$20,449.

HOME EXPENDITURES: 491 churches reporting (486 last year), \$1,234,266. Increase, \$59,512.  
 ORGANIZATION: Twenty-seven Associations of Ministers and (twenty-five Conferences of churches are united in the GENERAL ASSOCIATION OF THE CONGREGATIONAL CHURCHES OF MASSACHUSETTS. Seekonk is associated with Rhode Island.

MICHIGAN.

CHURCHES.	CLERGY.	MINISTERS.	MEMBERS.			ADMITTED.			REMOVED.			BAPT.		FAM.				
			City or Town.	Ord.	Name.	Ma.	Fe.	To.	Ab.	C.	I.	To.	Di.		I.	Dec.	To.	Ad.
1869	J. R. Bradfield,	Warren P. Wilcox, p.	18	40	58	15	1	0	1	1	0	0	0	0	0	0	0	20
1875	D. J. McNaughton,	Warren P. Wilcox, p.	78	8	14	22	0	1	2	2	0	0	2	0	0	1	0	25
1884	Geo. J. Tripp,	John H. Cooper, p.	'87	33	50	83	5	38	3	41	0	3	4	28	21	0	0	30
1867	Theon L. Burr,	[Charles E. Wilbur, Meth.]	'83	16	33	49	3	1	0	1	0	0	0	0	0	0	0	0
1888	C. D. Eksstrom,			8	6	14	0	0	14	14	0	0	0	0	0	0	0	0
1886	S. M. Hungerford,			3	15	18	0	2	1	3	0	0	0	0	0	0	0	21
1867	A. Peck,	Joseph Keightley, p.	'70	28	61	89	6	12	3	15	2	3	0	5	9	0	0	100
1879	Cora A. Brooks,	[James F. Parsons, Lic.]	'88	26	34	60	8	8	2	10	1	8	1	10	4	0	0	100
1858	Henry Franks,	Henry F. Tyler, p.	'80	'86	43	103	146	0	3	2	5	2	9	5	16	2	0	75
1871	Robert Pritchard,	Clarence Finster, p.	'78	'81	22	33	55	2	6	0	6	0	2	2	0	4	0	35
1874	Otis Smith,	Ellih Linkletter, p.	'76	'87	11	9	20	6	0	0	0	3	0	0	0	0	0	12
1864	Miss S. Ducham,	John Allworth, p.	'74	'87	25	63	88	18	1	5	6	2	4	0	6	1	0	70
1862	L. A. Tompkins,	Helmas H. Van Auken, p.	'64	'85	102	185	287	32	8	3	11	2	2	0	4	3	18	200
1869	Edmund Manley,	John Sailor, p.	'48	'83	36	47	83	5	2	2	4	0	4	0	4	1	1	50
1847	Rufus Waples,	John W. Bradshaw, p.	'74	'88	126	197	323	30	14	16	30	5	49	3	57	7	0	92
1838	R. B. Vibbert,			38	71	109	23	8	5	13	1	1	1	3	5	7	0	50
1855	Ansel J. Sweet,	[John A. Cole, Lic.]	'78	'88	9	13	22	2	0	0	0	0	11	0	11	0	0	100
1878	Edgar Stimpson,	Ozro N. Hunt,	'78	'87	18	41	59	0	2	3	5	0	5	17	22	1	0	35
1849	Mrs. W. E. Cook,	John Van Antwerp,	'47	'88	17	47	64	1	0	6	6	0	8	6	14	0	0	50
1879	Mrs. A. J. Hamlin,	John Nicol, p.	'82	'88	7	9	16	5	2	3	5	1	2	0	3	3	0	30
1880	Mrs. H. M. Billings,	Alfred T. Waterman, p.	'64	'87	18	41	59	0	22	8	30	0	1	0	1	24	0	40
1883	Ashley Rowe,	John J. Bunnell, p.	'60	'88	9	24	33	11	1	0	1	3	0	4	0	1	0	40
1867	Mrs. L. M. Kanagy,	Page F. McClelland, p.	'72	'84	11	22	33	4	1	1	2	0	1	0	0	1	2	25
1887	N. E. Briggs,			8	14	22	2	2	0	2	2	1	0	0	1	0	0	15
1875	John C. Cameron,	William W. Lyle, p. c.	'50	'81	41	110	151	20	13	8	21	1	8	7	16	6	7	132
1880	Annie H. Scribner,	John McGregor,	'83	'88	3	5	8	0	0	1	1	0	0	0	0	0	0	13
1848	Mrs. T. Johnson,	Clark C. Wood, p.	'84	'86	35	73	108	22	1	0	1	1	1	0	2	1	0	100
1883	Sammuel J. Nash,	[Elwin Tenycyk, Lic.]	'84	'89	5	17	22	4	1	1	2	0	1	2	3	1	0	45
1866	Albert James,	Alfred E. Woodruff,	'86	'89	39	91	130	9	9	11	20	1	5	0	6	7	5	50
1890	W. L. Case,	Otis B. Waters, p.	'86	'86	42	55	97	0	3	1	4	1	6	0	7	1	0	52
1885	Wm. O. Rippey,	[Alfred W. Ayers, Lic.]	'61	'89	5	7	12	0	0	0	0	4	0	0	0	0	0	24
1879				4	7	14	0	0	0	0	0	0	0	0	0	0	0	13
'86	G. O. Gallup,	[Fred. B. Otis, Lic.]	'89	'89	5	13	18	1	6	12	18	0	0	0	0	12	0	22
1876	W. F. Slawson,	Herbert A. Kerns, p.	'86	'89	14	58	72	8	2	0	2	1	7	0	8	2	0	100
1887	Galard Mikel,	Arthur A. Wall, p.	'83	'88	8	8	16	2	0	0	0	0	0	0	0	0	0	20
1879	S. S. Fox,	John T. Walker,	'89	'89	9	19	28	4	0	0	0	0	0	0	3	0	0	18
1881	Mrs. E. C. Watson,	Henry E. Butler, p.	'65	'89	17	34	51	11	6	3	9	1	62	0	63	0	0	85

o Cold Water.

a Grand Rapids.

SUNDAY SCHOOLS AND BENEVOLENCE.

CHURCHES.	SUNDAY SCHOOL.					BENEVOLENCE.										Home Exp.	Lega- ctes.	Home Exp.
	Place.	Superintendent.	Mem.	Av.	Ad. to Ch.	Ben. Cont.	For- eign.	Ed'n.	Ch. B'd'g.	Home M.	A. M. A.	S. S.	New West.	Min. Aid.	Other.			
Ada, 1st,	Wilson P. Carle,	60	45	1	\$ 0	\$ 0	\$ 0	\$ 5	\$ 0	0	\$ 8	0	\$ 0	\$ 0	\$ 0	\$ 13	0	\$ 350
" 2d,	D. J. McNaughton,	50	35	0	9	0	0	5	0	1	10	0	0	0	0	45	0	240
Addison,	J. H. Cooper,	88	54	17	0	35	0	5	50	5	25	0	0	0	0	85	0	1,148
Adrian, West,	W. H. Knight,	130	67	1	15	0	0	0	61	0	0	4	0	0	0	86	0	331
Advance,	J. W. McShea,	0	0	0	0	0	0	0	0	0	0	0	0	0	0	0	0	0
Alvansee,	M. B. Wakeman,	60	55	0	0	0	0	0	0	10	6	0	0	0	0	11	0	225
Alamo,	A. Peck,	126	71	10	6	33	0	4	56	0	0	7	0	0	0	99	0	621
Alba,	Wilber S. Tolbert,	90	55	8	18	20	0	35	6	0	10	0	0	0	22	179	0	1,007
Alleghan,	Samuel Dryden,	145	88	0	16	9	0	3	53	3	5	0	0	0	0	73	0	1,000
Allendale,	John Wolbrink,	100	43	1	11	0	0	0	22	0	0	0	0	0	0	22	0	608
Almira,	C. S. Linkletter,	33	20	0	8	31	0	0	81	25	7	0	0	0	36	207	0	1,307
Almont,	B. F. Johnston,	110	65	1	11	0	0	51	326	75	0	0	25	0	2,100	2,627	0	1,783
Alpena,	Edward K. Potter,	277	225	0	28	16	0	8	30	0	0	0	0	0	44	0	0	1,600
Alpena & Walker	Edmund Manley,	181	58	0	18	0	0	0	0	0	0	0	19	18	65	475	0	3,286
Ann Arbor,	Martin L. D'Ooge,	175	136	7	28	35	0	17	148	88	16	3	0	4	0	82	0	907
Armada,	Hiram Barrows,	184	111	0	0	0	0	0	0	0	0	0	0	0	7	8	0	400
Ashley,	Isaac P. Rose,	83	70	0	0	5	0	4	0	0	0	0	0	2	0	36	0	650
Athens,	Isaac Snider,	75	67	0	8	0	0	0	25	0	0	0	0	0	0	15	0	730
Augusta,	Miss C. Merritt,	65	45	0	0	0	0	0	15	0	0	0	0	0	0	0	0	0
Baldwin,	Mrs. F. J. Stines,	60	38	0	0	0	0	3	17	0	0	0	0	0	0	20	0	975
Bancroft,	Chas. C. Phillips,	85	70	8	3	0	0	8	27	0	0	0	0	3	0	38	0	700
Bangor,	Chas. C. Phillips,	90	60	0	0	0	0	10	36	0	0	0	0	0	0	46	0	475
Banks,	L. M. Kanagy,	45	34	1	37	25	6	13	49	22	11	0	3	3	0	126	0	378
Batavia,	E. P. Gates,	42	35	2	0	0	0	0	0	0	0	0	0	0	0	0	0	200
Bay City,	W. W. Hodgkins,	234	127	7	66	37	150	0	187	0	0	0	0	16	485	845	0	2,570
Bay Mills,	John McGregor,	32	25	0	0	0	0	0	6	0	0	2	0	0	0	8	0	275
Bedford,	E. S. McPherson,	70	55	0	0	5	0	0	60	0	0	0	0	0	0	65	0	700
Bellaire,	E. S. McPherson,	55	40	0	0	0	0	0	21	0	0	0	0	0	0	21	0	787
Benton Harbor,	V. A. Shankland,	185	119	8	20	13	0	0	68	3	120	0	0	0	5	209	0	875
Benzonia,	S. B. Harvey,	140	100	3	28	39	0	17	79	13	0	0	0	0	0	153	0	375
Bertramont,	David Anderson,	60	40	0	0	0	0	0	0	0	0	0	0	0	0	0	0	50
Berryville,	Wm. McKinney,	30	20	0	0	0	0	0	10	0	0	0	0	0	0	10	0	509
Beihel,	Austin Larabee,	50	30	0	0	0	0	0	3	0	21	0	0	0	0	24	0	55
Bethel Centre,	M. J. Colby,	100	80	2	5	0	0	0	8	4	5	0	0	0	0	17	0	750
Big Rapids,	R. W. Fox,	0	0	0	0	0	0	0	0	0	0	0	0	0	0	0	0	100
Blackmar,	D. W. Breckenrife,	50	35	0	3	0	0	2	4	1	0	0	0	0	0	7	0	475
Bradley,	D. W. Breckenrife,	130	60	0	4	0	0	7	44	0	0	0	0	9	0	54	0	352







CHURCHES. City or Town.	Org.	CLERKS. Name.	MINISTERS. Name.	Ord.	C'd.	MEMBERS.				ADMITTED.			REMOVED.			BAPT.		FAM	
						Ma.	Fe.	To.	Ab.	C.	L.	To.	Di.	L.	De.	To.	Ad.		Inf.
Custer,	1879	Mrs. Fannie J. Fry,	Philip M. Crips, p.	'78	'88	1	5	4	0	0	0	0	0	2	0	0	0	20	
Delta,	1852	A. E. Vanderwalker	John H. Ashby, p.	'77	'84	18	31	49	5	1	2	0	0	2	1	1	0	40	
Detroit, 1st,	1844	Francis Raymond,	William H. Davis, p. c.	'78	'84	139	280	419	44	13	12	25	0	6	26	0	13	225	
" " 2d,	1866	L. M. Curtis,	Heman P. DeForest, p.	'67	'89	390	500	439	78	22	15	37	7	26	13	46	10	19	120
" Trumbull av.,	1881	Roman A. Bissell,	Albert T. Swing, p.	'78	'88	72	188	230	20	39	26	65	4	15	0	19	13	12	400
" Fort Wayne,	1881	James R. Walker,	James M. Robinson, p. c.	'78	'87	26	65	92	16	13	17	30	1	0	0	1	2	6	150
Dexter,	1857	H. A. Williams,	John Clatin, p.	'82	'87	25	65	90	17	29	2	31	0	0	0	0	14	7	40
Douglas,	1837	Arthur C. Gilbert,	Charles B. Shear, p.	'72	'87	53	67	120	19	8	0	8	0	0	0	0	0	60	60
Dover,	1887	Leslie J. Maxson,	Elizur Andrus, p.	'50	'85	12	65	96	3	3	3	6	0	0	0	0	0	60	60
Dowagiac,	1887	Mrs. S. McMaster,				19	31	2	2	7	4	10	1	6	0	7	6	1	45
Dundee,	1850	H. F. Colby,	Charles DeW. Brower, p.	'88	'88	25	63	88	2	6	0	10	2	1	0	7	6	1	75
E. Fulton,	1837	Miss Helen S. Hall,	Charles W. Carrick, p.	'81	'87	14	47	61	5	7	3	10	2	1	1	4	6	0	25
E. Fulton, Pompel,	'66	George W. Price,	William H. Shannon, p.	'81	'87	14	26	40	6	8	0	8	0	0	0	0	0	30	
East Gilead,	1865	L. P. Carter,	Thomas R. Egerton, p.	'89	'88	21	23	44	14	1	0	1	2	2	5	0	0	30	
East Johnstown, a	1865	Mrs. L. Miller,	Clark C. Wood, p.	'84	'87	10	25	35	5	0	0	0	0	0	0	0	0	20	
Eastlake,	1882	R. B. Gillett,	William Excell, p.	'88	'88	15	23	38	6	2	3	5	1	5	1	7	0	4	60
Eastmanville,	1866	P. Mastenbrook,	Clarence Finster, p.	'78	'83	5	6	11	2	0	0	0	0	0	0	0	0	1	40
East Nelson, b	1888	A. R. Avery,	Erastus C. Herrington, p.	'48	'88	21	30	51	2	2	2	4	0	0	0	0	2	0	15
East Newton, c	1882	Josie F. Carnes,	[Benjamin H. Mowers, U. B.]	'70	'88	14	32	46	18	9	0	9	0	0	0	0	0	0	25
Eastport,	1885	Miss Ida Borst,	Page F. McClelland, p.	'72	'84	4	9	13	4	0	0	0	0	3	0	3	0	0	25
East Saginaw,	1857	D. W. LeValley,	George Whyte,	'85	'89	163	339	502	66	5	7	12	2	4	0	6	4	1	241
East Tawas,	1876	Samuel B. Laird,	[Robert Martin, F. Bapt.]	'60	'87	7	14	21	3	2	0	2	1	2	0	3	0	0	18
Eaton Rapids,	1843	Miss S. Kellogg,	Henry Marsh, p.	'75	'80	19	74	93	14	0	3	3	1	8	1	10	0	0	90
Edmore,	1879	Willard J. Wright,	Page F. McClelland,	'72	'89	4	3	7	0	6	1	7	0	0	0	5	3	0	125
Ellisworth,	1888	Mrs. N. Wrisley,				4	6	10	4	0	0	0	0	0	0	0	0	0	7
Empire,	1877	A. C. Harris,	Walter D. King, p.	'81	'87	18	39	57	8	11	0	11	0	0	0	0	0	0	50
Essexville,	1879	Wm. H. Eckler,	Thomas G. Baxter, p.	'83	'88	8	18	12	0	1	0	1	0	3	0	3	0	0	20
Excelstor,	1872	W. A. Carpenter,				18	43	61	7	11	5	16	0	2	0	2	5	0	50
Farwell,	1883	W. H. Haganman,	[C. A. Gleason, F. B.]	'55	'89	16	19	35	0	0	0	0	0	0	1	0	0	0	40
Filer City,	1858	John H. Peters,	Peleg Barker, p.	'73	'88	74	141	215	26	5	6	11	2	5	0	7	1	0	100
Flat Rock,	1867	Egbert L. Bangs,	Henry Ketcham, p.	'84	'87	26	49	75	13	2	0	2	0	5	0	5	0	1	40
Flint,	1868	Eugene B. Frost,	George Lloyd, p.	'50	'89	25	57	82	5	36	1	37	1	1	0	2	25	0	52
Frankfort,	1848	W. M. Crittenden,	John Pakelin,	'50	'88	41	52	93	0	1	0	0	0	0	0	0	0	0	17
Fredonia, Marshall	'63	George H. Eyre,	[John A. Young, Christian.]	'74	'88	8	19	27	3	1	2	0	0	0	0	0	0	0	17
Freeport,	1877	J. H. Herrington,	M. Compland Dixon,	'89	'88	8	13	16	3	3	3	6	0	0	0	0	0	0	25
Fremont,	1875	Mrs. F. H. Smith,	John G. Hodges, p.	'86	'88	3	16	19	1	0	3	6	0	0	0	0	0	0	35
Fruitport,	1873	Frank Mandeville,	Henry C. Snyder, p.	'88	'88	3	16	19	1	0	3	4	0	1	3	6	15	0	50
Galesburg,	1852	Mrs. P. H. Whitford,	Daniel M. Lewis, p.	'84	'86	46	96	142	10	1	0	3	4	5	4	6	1	0	90
Gaylord,	1877	Sanford W. Buck,	John S. Reed, p.	'87	'88	23	33	56	11	0	2	2	0	0	6	0	0	0	25

a Lacey. b Cedar Springs. c Ceresco.



CHURCHES.	CITY OR TOWN.	ORG.	CLERKS.		MINISTERS.	Cvd.	MEMBERS.						ADMITTED.			REMOVED.			BAPT.		FAM.				
			Name.	Name.			Ma.	Fe.	To.	Ab.	C.	L.	To.	Di.	L.	De.	To.	Ad.	Inf.						
Genesee, Mt. Morris	37		Chas. G. Westover,			'81	14	27	41	7	6	0	6	0	0	0	0	0	0	0	3	0	30		
Gilead,	1849		A. R. Bonney,			'87	13	21	34	2	13	4	17	0	12	0	12	18	0	0	18	0	25		
Gilmore,	1885					'79	5	9	14	6	0	0	0	0	0	1	0	0	0	0	0	0	0	15	
Glen Arbor,	1867		Abram Van Auken, p.			'87	30	50	80	4	3	2	5	4	3	0	2	7	2	2	0	4	50		
Goodrich,	1833		Albert Torbet,			'89	11	11	22	6	0	0	0	0	3	0	3	0	0	0	0	0	50		
Grand Blanc,	1858		[Alfred W. Ayers, Lic.]			'87	10	27	37	13	3	1	4	0	2	0	2	4	0	0	4	0	50		
Grand Haven,	1881		James M. Campbell, p.			'88	17	406	583	75	20	23	43	7	10	0	17	10	11	549	0	125			
Grand Junction,	1884		Alexander R. Merriam, p. c.			'77	88	62	104	6	10	6	13	3	13	0	16	3	3	61	0	549			
Grand Ledge,	1864		John T. Husted, p.			'68	88	28	4	10	14	2	6	17	25	3	13	3	13	260	0	260			
Grand Rapids, 1st,	1870		Ben. F. Sargent, p. c.			'77	'80	62	141	203	28	4	10	14	2	6	17	25	3	13	260	0	260		
" 2d,	1878		Hector A. McIntyre, p.			'87	'87	10	33	43	2	20	23	43	0	0	0	0	0	3	2	64	0	64	
" Smith Memorial,	'87		Ira B. Jones, p.			'60	'89	11	29	40	4	2	4	6	1	0	2	0	0	15	0	15	0	15	
Grandville,	1839		David M. Kirkpatrick, p.			'86	'88	35	79	114	4	16	0	16	2	4	0	6	10	0	0	0	60	0	60
Grass Lake,	1835		James L. Patton, p.			'62	'66	106	198	304	18	4	8	12	9	11	12	32	4	2	400	0	400		
Greenville,	1852		J. M. Fuller,			'86	'87	5	19	24	5	0	0	0	0	0	0	0	0	0	0	0	15	0	15
Hamburg,	1878		Charles E. Hull, c			'82	'89	99	183	282	54	1	0	1	10	0	1	0	0	11	140	0	140		
Hancock,	1862		George Y. Washburn, p.			'81	'88	8	25	33	9	5	2	7	0	2	0	2	4	0	120	0	120		
Harrison,	1887		George Benford, p.			'87	'88	10	33	43	2	2	8	0	2	0	2	0	2	3	0	23	0	23	
Hart,	1868		Mrs. E. E. Bracey,			'87	'88	13	33	46	7	3	0	3	0	2	8	3	0	0	15	0	15		
Hartford,	1883		Earl Hemenway,			'80	'88	11	20	31	0	0	0	1	2	4	7	5	0	30	0	30			
Hartland,	1844		B. F. Walsh,			'88	'88	8	16	0	0	0	0	0	0	0	0	0	0	0	16	0	16		
Hayes, Charlevoix,	'84		A. R. Struthers,			'84	'84	2	7	9	0	0	0	0	0	0	0	0	0	0	0	0	0	0	
Hay Lake, d	1886		Wm. Cameron,			'44	'88	13	24	37	10	11	11	0	2	0	2	0	0	0	0	0	0	0	
Hersey,	1870		E. D. Pierson,			'88	'88	16	23	39	5	11	6	17	0	2	0	2	8	0	25	0	25		
Highland Station,	1884		Mrs. H. L. Seaver,			'78	'88	19	29	48	25	0	2	2	0	4	0	0	0	0	20	0	20		
Hon-stead,	1864		Everet F. Baker,			'78	'88	18	18	36	0	0	2	2	0	0	0	0	0	0	40	0	40		
Hopkins,	1857		Edwin Farmelee,			'78	'88	17	20	37	3	0	1	1	2	0	3	0	0	0	20	0	20		
" Station,	1878		Rev. J. S. Kluder,			'78	'88	4	10	14	5	0	1	1	2	0	3	0	0	0	40	0	40		
Horton's Bay,	1883		Mrs. C. A. Stroud,			'60	'87	33	129	182	35	13	8	8	0	3	0	3	5	0	100	0	100		
Hubbardston,	1855		Geo. H. Chatterton,			'60	'87	53	129	182	35	13	8	8	0	3	0	3	5	0	20	0	20		
Hudson,	1836		Charles B. Stowell,			'60	'87	16	12	28	4	1	2	3	0	5	0	5	0	0	50	0	50		
Hudsonville,	1877		Mrs. M. E. Barker,			'81	'89	26	37	52	14	32	0	32	1	7	12	21	3	0	75	0	75		
Imlay City,	1872		D. W. Flagler,			'81	'89	15	37	52	14	32	0	32	1	7	12	21	3	0	75	0	75		
Ironton,	1885		Edwin A. Lewis,			'89	'89	3	18	25	0	0	0	0	0	0	0	0	0	0	11	0	11		
Irving,	1866		M. E. Hendershott,			'89	'89	17	28	45	10	9	1	10	1	2	0	3	6	0	35	0	35		
Ithaca,	1841		Chas. W. Marvin,			'86	'86	134	361	495	10	18	22	40	8	9	0	17	12	0	400	0	400		
Jackson,	1867		R. J. McNaughton,			'86	'86	26	37	63	10	8	0	8	0	1	0	1	7	0	150	0	150		
Jerome,	1867		C. M. Bross,			'86	'86	8	16	24	0	0	0	0	0	0	0	0	0	0	150	0	150		
Johnstown, & Barry	'65		Levi M. Dewey,			'86	'86	8	16	24	0	0	0	0	0	0	0	0	0	150	0	150			

c Brighton. b Banfield. c Sanit Ste. Marie.



CHURCHES.	CITY or Town.	Org.	CLERKS.		MINISTERS.		MEMBERS.					ADMITTED.			REMOVED.			BAPT.		FAM.	
			Name.	Ord.	Name.	C'd.	Ma.	Fe.	To.	Ab.	C.	L.	To.	Di.	L.	De.	To.	Ad.	Inf.		
Kalamazoo,		1835	Miles B. Miller,	'64	William A. Waterman, p.	'86	137	315	452	32	21	12	33	8	16	1	25	11	5	350	
Kalamo,		1867	Mrs. Walter Grant,	'79	Lyman S. Keen, p.	'88	12	22	34	0	4	2	6	0	1	0	1	3	0	40	
Kalkaska,		1875	Augusta F. Harriot,	'83	Thomas G. Baxter, p.	'88	22	40	62	10	0	1	0	0	0	0	12	0	0		
Keeler,		1850					4	6	10	0	0	0	0	0	0	0	0	0	0		
Kendall,		1888	C. M. Kingsley,	'61	Henry C. Hurlbut, p.	'88	6	13	19	4	4	15	19	0	0	0	0	0	0	40	
Laingsburg,		1864	Chas. E. Hollister,	'86	Hendrick VanOmmeren, p.	'86	89	60	80	0	9	3	12	3	6	0	9	7	4	150	
Lake Linden,		1884	C. M. Sherman,	'82	John W. Savage, p.	'82	84	38	58	96	13	4	3	3	3	0	6	0	17	110	
Lamont,		1849	Benjamin Luther,	'78	Clarence Finster, p.	'87	17	34	51	12	0	0	0	0	0	0	0	0	0	25	
Lansing,		1864	William C. Haines,	'80	Charles H. Heale, p.	'86	100	251	331	0	3	17	22	1	13	0	14	0	0		
Lawrence,		1837	Eaton Branch,	'89	[E. M. Connsellor, U. B.]	'89	30	30	33	13	0	2	2	0	2	0	2	0	1	50	
Leland,		1865	John Porter,	'86	Charles D. Bamister, p.	'85	5	2	5	1	0	0	0	0	0	0	0	0	0		
Leonidas,		1885	C. Wilcox,	'88	Frank M. Aunks, p.	'88	5	19	24	1	3	0	3	1	0	0	1	1	0	37	
Leroy, Pine Creek,		1857	Elon D. Bushnell,	'60	Levi P. Spelman, p.	'85	25	31	56	12	1	4	5	4	2	0	6	0	1		
Leslie,		1866	Richard C. Bishop,	'85	Fred'k M. Coddington, p.	'85	24	70	94	10	19	1	20	1	0	0	1	12	0	45	
Lexington,		1866	S. D. Runnels,	'88	Albert E. Bradstreet, p.	'88	13	27	40	15	0	2	2	2	1	0	3	0	0	45	
Litchfield,		1839	Miss N. D. Gibbs,	'74	Thomas W. Spanswick, p.	'88	48	104	152	6	2	4	6	1	10	1	12	0	0	92	
Lowell,		1856	Mrs. O. Robinson,	'84	John S. Edmunds, p.	'89	17	46	63	20	0	1	1	0	6	0	6	0	0		
Ludington,		1870	O. J. Graves,	'61	Isaac W. McKeever, p. c.	'85	46	104	150	28	10	4	14	2	5	8	15	4	3	120	
Mancelous,		1874	Miss E. Wallbright,	'63	David H. Reiter, p.	'88	13	19	32	0	1	1	2	0	2	0	2	1	0		
Manistee,		1862	Mrs. S. Marshall,	'79	Abram Van Auken, p.	'89	80	207	287	20	13	13	26	4	19	8	31	8	4	260	
Maple City,		1887	H. C. Van Slyke,	'81	William H. Shannon, p.	'87	17	25	43	7	0	5	0	3	1	0	2	0	0		
Maple Rapids,		1868	Frank Branch,	'81																	
Marshall,		18 9																			
Mattawan,		1867	Miss L. C. Gilman,	'68	Lemuel T. Frink, p.	'88	11	36	47	5	0	5	5	0	4	0	4	0	0	60	
Maybee,		1880	Mrs. David Kellie,	'88																	
Mecosta,		1884	Mrs. V. E. Wagar,	'88																	
Memphis,		1840	Mrs. L. G. Russell,	'48	William H. Allworth, p.	'88	33	72	105	17	3	3	6	0	2	7	9	2	0	72	
Mendon,		1886	Wm. J. Hickmott,	'88	Frank M. Aunks, p.	'87	5	10	15	4	0	0	0	0	3	0	3	0	0	60	
Merrill,		1886	Mrs. W. N. Forsyth,	'79	J. Monroe Lyon,	'89	2	6	8	0	0	0	0	0	3	0	3	0	0	70	
Metamora,		1878	Mrs. John French,	'79																	
Michigan Centre,		1869	Mrs. Horace Farr,	'44	Thomas Holmes,	'89	20	31	51	2	0	0	0	0	1	0	1	0	0	23	
Middleville,		1846																			
Millbrook,		1877	C. D. Richards,	'89	Joy M. Warren, p.	'88	22	46	68	2	0	0	0	0	2	0	2	0	0	49	
Minden City,		1879	Chas. W. Messmore,	'88	Henry Coate, p.	'87	6	18	24	5	0	2	2	1	0	0	1	0	0	20	
Morenci,		1858	Lyman A. Farley,	'84	Joseph W. Holt, p.	'84	26	55	81	9	7	0	2	7	3	0	0	3	7	63	
Mount Zion, a		1880	William Dawson,	'81	Walter D. King, p.	'84	5	6	11	6	0	2	2	1	0	0	1	0	0	12	
Munger,		1879	E. B. Dana,	'81	Theodore B. Wilson, p.	'85	6	16	22	0	1	1	2	1	0	0	1	0	0	20	
Muskegon,		1859		'79		'85	73	194	266	37	11	16	27	3	18	0	21	8	12	250	
Naukitt & Livonia,		1871																			
Napoleon,		1855	Mrs. A. A. Rexford,	'86	David M. Kirkpatrick, p.	'88	13	32	45	2	7	2	9	0	0	0	0	0	6	1	19

g Sault Ste. Marie,



CHURCHES.	CLERKS.	MINISTERS.	MEMBERS.				ADMITTED.			REMOVED.			BAPT.	FAM.						
			City or Town.	Org.	Name.	Ord.	C'd.	Ma.	Fe.	To.	Ab.	C.			L.	To.	Di.	L.	De.	To.
Nashville,	1883	C. L. Glasgow,	'86	'88	28	49	77	17	0	3	3	0	2	0	2	0	2	0	1	70
Newaygo,	1855	Miss Jennie Day,	'84	'87	14	45	59	7	2	5	7	1	2	0	3	0	3	0	2	75
New Baltimore,	1856	William C. Milton,	'84	'85	8	22	30	4	0	0	0	0	4	0	4	0	4	0	0	79
New Haven,	1868	Peter Schermerhorn, p.	'84	'85	25	45	70	5	3	1	0	0	3	0	3	0	3	0	0	50
Newport,	1887	Rollin S. Webb,	'84	'88	5	7	12	1	0	0	0	0	0	0	0	0	0	0	3	50
North Adams,	1847	Mrs. H. P. Playford,	'85	'88	33	80	115	12	12	1	13	2	1	0	3	4	0	0	0	60
North Leoni,	1877	S. Edwin St. John,	'86	'85	16	20	26	0	0	0	0	0	1	4	0	5	0	0	0	52
Northport,	1863	Chris. B. Kehl,	'88	'88	23	33	56	0	0	0	0	0	1	0	1	0	1	0	0	52
Nunica,	1874	Mrs. C. Burch,	'88	'88	4	11	15	0	2	2	4	0	3	0	3	2	0	0	0	23
Oakley,	1878	John Kidney,	'87	'88	4	11	15	0	0	0	0	0	0	0	0	0	0	0	0	23
Oakwood,	1848	Edson Taylor,	'87	'88	10	18	28	0	0	0	0	0	4	0	4	0	0	0	0	30
Old Mission,	1879	John M. Pratt,	'87	'88	4	4	8	1	0	1	1	1	1	0	2	0	0	0	0	30
Olive Centre,	1875	[Jacob C. Bergmans, Lic.]	'87	'88	4	4	8	1	0	1	1	1	1	0	2	0	0	0	0	43
Olivet,	1845	George W. Keyes,	'54	'76	145	206	351	97	8	9	17	8	23	0	31	0	31	3	3	120
Omena,	1886	Simeon Williams,	'86	'85	6	16	22	5	1	0	1	0	0	0	0	0	0	1	0	13
Onokama,	1882	Mrs. Clara E. Smith,	'88	'87	19	29	48	13	1	1	2	0	3	0	3	1	1	0	1	150
Onondaga,	1877	Miss A. Phillips,	'70	'88	4	21	25	7	7	2	9	1	4	0	5	4	0	0	0	60
Orion,	1853	A. S. Warner,	'82	'89	25	57	82	10	3	1	4	0	2	11	13	1	1	1	0	75
Osego,	1837	H. E. Belding,	'82	'89	13	56	69	0	3	1	4	1	0	0	1	0	0	0	0	60
Ovid,	1871	E. M. Pimkett,	'80	'88	20	54	74	15	12	5	17	0	11	0	11	1	0	1	0	75
Owosso,	1853	Miss A. Holman,	'79	'88	59	182	241	15	7	12	19	5	17	0	22	8	4	0	0	160
Oxford,	1877	Frank L. Randaal,	'56	'87	13	32	45	10	0	4	4	1	1	0	2	0	2	0	0	30
Paris, East,	1860	Frank A. Taylor,	'78	'87	8	17	25	7	0	0	0	0	5	0	5	0	0	0	0	20
Pentwater,	1866	Eugene Hardy,	'89	'87	7	16	23	3	2	0	2	0	0	5	3	8	2	0	0	20
Perry,	1879	Geo. Wilkinson,	'85	'87	30	50	80	9	1	1	2	0	10	0	10	1	0	0	0	55
Pierpont,	1885	Charles A. Ellis,	'84	'88	4	6	10	0	0	0	0	0	0	0	0	0	0	0	0	0
Pinkney,	1848	C. M. Wood,	'86	'87	16	48	64	2	16	4	20	2	5	0	7	11	0	0	0	100
Pine Grove, <sup>a</sup>	1880	Mrs. T. Knowles,	'68	'88	5	12	20	0	3	0	3	0	2	0	2	0	0	0	0	10
Plainfield,	Gr. Rap's	J. E. Woodworth,	'60	'88	8	12	20	0	2	0	2	0	0	0	0	0	0	0	0	22
Pleasanton,	1866	Joseph D. Millard,	'62	'87	11	22	33	9	0	0	0	0	7	0	7	0	0	0	0	35
Pontiac,	1831	Miss S. J. Palmer,	'69	'85	34	95	129	20	0	2	11	1	4	0	5	6	1	0	0	75
Port Huron,	1840	N. Cawthorne,	'61	'76	101	252	353	40	30	10	40	4	5	9	18	10	11	250		
Portland,	1865	Thomas Kelland,	'85	'86	67	134	201	35	6	3	9	4	4	0	8	3	1	0	0	170
Port Sanilac,	1854	Robert Urie,	'82	'87	4	12	16	0	0	0	0	1	0	0	0	0	0	0	0	20
Pottsville,	1872	J. E. McDole,	'88	'88	7	20	27	1	0	1	1	0	0	0	0	0	0	0	0	50
Pottsville,	1875	Mrs. A. Hinkle,	'87	'88	13	23	36	3	2	0	2	0	0	0	0	0	0	0	0	1
Raisinville,	Grape,	Mrs. M. E. Knaggs,	'68	'88	3	8	11	2	0	0	0	0	0	0	0	0	0	0	0	6
Ransom,	1848	Lemuel T. Frink, p.	'68	'88	27	44	71	11	1	1	4	0	2	0	2	0	2	1	0	30
Ray Centre,	1838	George W. Hile,	'87	'86	2	16	28	0	3	3	6	0	3	1	4	0	3	1	0	130
Red Jacket,	1887	Mrs. J. C. McLeod,	'87	'88	2	16	28	0	3	3	6	0	3	1	4	0	3	1	0	8

<sup>a</sup> Sault Ste. Marie. \* Also, Joseph L. Daniels, p. '76, '82. Joseph Estabrooks, '62, '88.





CHURCHES.	CITY OR TOWN.	ORG.	CLERKS.		MINISTERS.		C'd.	MEMBERS.			ADMITTED.			REMOVED.			BAPT.		FAM.
			Name.	Name.	Name.	Ma.		Fe.	To.	Ab.	C.	L.	To.	Di.	L.	De.	To.	Ad.	
Reed City,	Ira J. Gilbert,	1872	'73	'86	D. Fayson Breed, p.	40	89	129	0	7	5	12	1	4	0	5	3	0	120
Richmond,	Jennie L. Knight,	1872	'70	'88	Frederick E. York, p.	24	68	92	15	0	11	11	0	4	0	4	0	0	100
Robinson,		1877				28	77	105	5	0	2	2	1	0	1	0	0	0	100
Rochester,	D. B. Kressler,	1827	'81	'89	Jesse P. Borton, p.	8	27	35	10	1	0	1	1	1	0	2	1	0	0
Rockford,	Guy L. Paine,	1847	'87	'85	Robert Parsons, p.	13	24	37	0	2	1	3	0	0	0	0	0	0	16
Rockwood,	H. H. Chapman,	1886	'41	'87	John B. Roberts, p.	3	10	13	0	4	5	9	0	0	0	0	2	0	50
Rodney,	Mrs. C. E. Wool,	1884	'70	'84	Edward A. Berry, p.	62	147	209	52	0	1	1	1	3	5	0	8	0	140
Romeo,	G. W. Waterbury,	1828				11	15	26	5	0	0	0	0	0	0	0	0	0	10
Rondo,	F. D. Clark,	1883																	
Roscommon,		1875																	
Rosedale,	Rodney Graham,	1880	'84	'84	Joseph W. Holt, p.	22	23	45	2	30	0	30	0	0	0	0	0	0	44
Royal Oak,	Herman G. Reils,	1841	'74	'86	Watson B. Millard, p.	9	20	29	5	5	0	5	2	9	3	14	1	0	0
St. Clair,	William Grace,	1841	'85	'89	Charles F. Tuttle, p.	23	91	114	0	6	2	8	2	3	0	5	2	10	65
St. Ignace,	Miss Fannie Snow,	1880	'73	'88	William G. Allen, p.	11	14	25	4	3	3	6	0	0	0	0	0	0	17
St. Johns,	Miss C. A. Shaver,	1860	'50	'84	John V. Hickmott, p.	46	97	143	25	5	3	8	3	6	24	33	4	0	75
St. Joseph,	John V. Hickmott,	1884				60	150	210	32	15	1	16	1	4	0	5	4	3	147
St. Louis,		1882				15	32	47	10	0	0	0	1	3	0	4	0	0	55
Salem, Ist,	W. R. Hamilton,	1867	'79	'79	[Mills B. Gelston, Pres.]	45	66	111	31	8	0	8	4	5	4	13	7	0	20
" 2d,	John B. Waterman,	1867																	50
Sand Lake,	Mrs. Mary Farnam,	1880	'88	'88	[William A. Elliott, Lic.]	3	9	12	3	2	0	2	0	4	0	4	0	0	40
Saranac,	O. V. Matteson,	1834	'84	'89	Wellington De Puy, p.	18	40	58	9	4	0	4	1	2	0	3	4	0	40
Saugatuck,	Mrs. J. M. Barber,	1871	'83	'88	Robert Humphrey, p.	11	24	35	0	1	0	1	0	2	0	2	0	1	50
Sault Ste. Marie,	E. S. Pride,	1860	'68	'87	George C. Empson, p.	43	73	116	20	9	5	14	2	6	0	8	9	1	90
Sawyer,	Jennie Johnston,	1887				11	21	32	7	8	10	18	0	1	0	1	2	0	75
Sebewa,	F. B. Hinchman,	1888				8	22	30	1	32	0	32	2	0	0	2	24	0	30
Shelby,	L. B. Anderson,	1870	'68	'88	John B. Kaye, p.	30	60	77	6	0	1	1	0	3	0	3	0	1	45
Sheridan,	Hrs. E. J. Barkham,	1877	'82	'85	Arthur H. Clafin, p.	15	52	67	19	3	0	3	0	0	0	0	0	0	200
Sherman,	H. J. Devoe,	1872	'61	'84	Richard Redcoff, p.	8	14	22	2	2	2	4	0	0	0	0	0	0	25
Solon,	Wm. H. Hannaford,	1869	'79	'89	Abram Van Anken, p.	13	15	28	3	0	0	0	1	1	0	2	0	0	17
Somerset,	George A. Smith,	1858				33	62	95	0	21	1	22	1	3	0	4	17	0	0
South Emmet,	Ida E. Blanchard,	1886	'60	'88	Levi P. Spelman, p.	4	3	7	1	3	0	9	0	0	0	1	0	0	155
South Haven,	E. S. Thompson,	1866	'75	'88	W. S. Bugbey, p.	51	123	174	23	3	9	12	1	15	2	18	0	0	42
South Union,	H. A. Sprague,	1888				5	8	13	0	0	1	1	0	0	0	0	0	0	0
Standish,	E. P. Vandewater,	1878	'52	'88	Mark W. Tuck, p.	7	14	21	3	1	2	3	0	1	0	1	0	1	10
Stanton,	P. T. H. Pierson,	1874	'80	'87	Wm. C. Burns,	23	58	81	7	12	2	14	0	2	0	2	12	0	90
Sugar Island, <sup>a</sup>	Wesley Tate,	1880	'83	'88	John McGregor, p.	7	8	11	0	0	0	0	0	0	0	0	0	0	20
Superior, <sup>a</sup>	Miss Lillian Agar,	1881	'78	'88	Philip M. Crips, p.	8	11	19	0	0	0	0	1	0	0	0	0	0	15
Talman,	George Whyte,	1881	'85	'89	George Whyte,	2	4	6	0	0	0	0	0	0	0	0	0	0	25
Tawas City,	W. F. Whittemore,	1877				10	23	33	3	0	0	0	0	0	0	0	0	0	0

<sup>a</sup> Sault Ste. Marie.



CHURCHES.	CITY OR TOWN.	ORG.	CLERKS.		MINISTERS.		Ord.	MEMBERS.			ADMITTED.			REMOVED.			BAPT.		FAM.		
			Name.	Name.	Name.	Ma.		Fe.	To.	Ab.	C.	L.	To.	Di.	L.	De.	To.	Ad.		Inf.	
Three Oaks,		1844	Geo. Greenwood,		Moses M. Martin, p.	'64	'80	64	104	168	17	27	9	36	1	2	0	3	15	0	100
Traverse City,		1863	Jus. G. Johnson,			'89	'88	47	90	137	21	4	8	12	1	5	0	6	3	0	100
Tyronne,		1876	David Pitts,		Henry Marshall, p.	'79	'88	34	96	70	0	10	0	10	0	5	0	5	9	0	38
Union City,		1837	John B. Tucker,		James R. Knodel, p.	'65	'85	86	197	283	30	19	6	25	6	12	0	18	4	0	200
Utica,		1855	J. H. Boughton,		Jesse Povey, p.	'89	'88	17	45	62	0	0	0	1	0	0	0	0	0	0	40
Vanderbilt,		1880	H. L. Bonner,		George D. Strickland,	'85	'87	57	119	299	0	0	0	0	0	3	0	3	0	0	40
Vermontville,		1838	Asa Benedict,		Slas L. Smith, p.	'85	'87	57	119	176	24	6	3	9	3	1	8	12	6	4	110
Vernon,		1851	Peter Fatchel,		Frederick W. Bush, p.	'71	'88	31	72	163	13	15	4	19	0	6	0	6	8	0	62
Vestaburg,		1885	V. B. Taft,		[William T. Belfry, Lic.]	'79	'88	4	9	13	1	0	6	6	1	0	0	1	0	0	15
Vicksburg,		1865	Oscar B. Dunning,		Asher C. Webster,	'86	'89	38	54	92	16	0	0	0	2	3	0	5	0	0	35
Victor,		1845	Edward D. Post,		Hendrick VanOmmeren, p.	'86	'88	19	39	58	3	9	0	9	0	0	0	0	0	0	20
Vienna,		1886	Birney Dutton,		Isaac B. Lillie, p.	'78	'84	19	58	77	14	1	4	5	1	1	0	2	1	1	95
Waconata,		1862	John D. Hamilton,		John H. Ashby, p.	'65	'88	6	11	17	5	0	0	0	0	3	0	3	0	0	30
Walden, Olivet,		1877	Miss Rilla Stone,		Darius N. Goodrich, p.	'56	'87	11	30	41	3	3	4	7	1	8	0	9	0	0	40
Watervliet,		1885	George Parsons,		William B. Dada, p.	'76	'89	12	35	47	18	1	7	8	0	5	0	5	1	0	20
Wayland,		1860	W. H. Schuh,		John S. Walker,	'56	'88	45	108	153	48	0	0	0	4	10	0	14	0	3	80
Wayne,		1848	W. C. Steers,		Willis S. Colton, p.	'78	'88	41	63	94	29	1	0	1	4	1	0	5	1	0	56
Webster, a		1860	Dwight B. Sears,		George E. Lincoln, p.	'78	'88	8	14	22	7	9	0	9	0	0	5	5	0	0	50
West Branch,		1883	Miss Emily Jones,		[Ernest R. Latham, Lic.]	'83	'88	2	2	4	0	0	0	0	0	2	0	2	0	0	10
Westwood,		1877	Wm. H. Anderson,		William Scurt,	'83	'89	76	98	174	38	2	2	4	1	9	0	10	1	0	90
White Cloud,		1843	Charles M. Fuller,		Edmund J. Burgess, p.	'87	'88	4	10	14	5	0	0	0	0	0	1	1	0	4	50
White Cloud,		1877	A. G. Clark,		Henry A. Todd, p.	'88	'88	15	23	44	5	9	3	12	1	4	0	5	2	0	60
Whitehall,		1868	Charles E. McLean,		Joy M. Warren, p.	'88	'87	2	6	8	0	0	0	0	0	4	1	5	1	0	20
White Rock,		1878	Fred Memo,		David Curry,	'89	'88	22	33	55	0	0	0	0	0	2	0	2	0	0	40
Whittaker,		1854	E. M. Childs,		Herbert H. Parker, p.	'71	'88	9	12	21	1	0	0	7	7	1	1	0	2	0	0
Williamston,		1878	N. C. Branch,		[J. W. Abland, Lic.]	'71	'88	10	19	29	1	0	2	2	1	3	0	4	0	0	70
Wolverine,		1883	Mrs. M. A. Smith,		William T. Beale, p.	'82	'88	51	137	188	0	0	7	7	4	18	0	22	0	0	0
Ypsilanti,		1881																			

Church's Corners.

Delhi Mills.

CHANGES from last Year-Book: list of churches: *Added*—Advance; Algonsee; Batavia; Bethel Center; Briley; Dover; East Nelson; Elisworth; Grand Rapids; Smith Memorial; Kendall; Plainfield; Sawyer; South Union; Tallman—14. *Omitted*,—Alma; Detroit; Thompson; Dorr Village; Leroy Township; Needmore; Newberry—6. *Name changed*,—Augusta to Whittaker.

ORDINATIONS, INSTALLATIONS, etc., in the year. See Summary IV.

CHURCHES: 9 with pastors installed by council; 223 with pastors otherwise inducted; 74 vacant (including 20 supplied by licentiates, etc.). Total, 306.

MINISTERS: 9 pastors installed by council; 167 pastors otherwise inducted; 78 others. Total, 254.

CHURCH MEMBERS: 7,135 males; 15,114 females. Total, 22,249, including 2,670 absent. Gain, 492.

CHURCHES.		SUNDAY SCHOOL.										BENEVOLENCE.										Leg- cises.	Home Exp.
Place.	Superintendent.	Mem.	Av.	Ad. to Ch.	Benv. Cont.	For- eign.	Ed'n. B'd'g.	Ch. B'd'g.	Home M.	A. M. A.	S. S.	New West.	Min. Aid.	Other.	TOTAL.								
Three Oaks,	Daniel B. Allen,	175	106	0	0	0	25	18	44	29	45	30	0	0	191	0	2,900						
Traverse City,	C. A. Crawford,	327	254	0	48	20	19	15	43	30	0	0	0	17	144	0	1,200						
Tyrona,	G. G. Perry,	92	65	1	14	7	0	6	12	0	5	0	0	0	30	0	340						
Union City,	Mrs. C. Bond,	281	191	0	0	95	46	99	103	105	68	0	10	108	634	0							
Utica,	George Banister,	103	55	1	8	0	0	0	0	0	0	0	2	11	13	0	744						
Vanderbilt,	H. L. Bonner,	80	55	0	5	6	0	0	0	0	0	0	0	6	6	0	530						
Vermontville,	S. S. Rockwell,	110	90	6	12	60	0	0	54	50	10	0	0	12	186	0	1,602						
Vernon,	J. F. Harris,	166	98	14	0	23	0	25	35	0	0	16	0	99	0	0	818						
Vestaburg,	E. F. Woodward,	42	32	0	0	0	0	0	0	0	0	0	0	0	0	0	21						
Vicksburg,	William W. Scott,	135	85	0	5	0	0	0	20	0	0	0	0	5	25	0	945						
Victor,	L. H. Allen,	75	55	0	7	0	0	0	40	0	0	0	0	40	0	0	178						
Vienna,	John Jones,	45	20	0	0	0	0	0	0	0	0	0	0	0	0	0	478						
Wacousta,	William A. Lee,	39	35	0	0	0	0	0	18	0	0	0	0	0	18	0	525						
Walton,	A. G. Stone,	44	24	0	0	0	0	0	0	0	0	0	0	0	0	0	85						
Watervliet,	George Parsons,	100	60	0	44	35	0	23	67	21	9	0	7	5	173	0	502						
Wayland,	W. H. Schuh,	60	38	1	6	0	0	0	13	0	0	0	0	5	22	0	600						
Wayne,	W. C. Prouty,	130	90	0	15	0	0	4	25	0	15	0	0	40	0	0	1,040						
Webster,	Ray McCall,	100	55	0	18	45	0	17	55	11	0	0	0	0	128	0	665						
West Branch,	Wm. J. Francis,	36	30	3	1	0	0	3	7	0	0	0	0	5	15	0	685						
Westwood,		0	0	0	0	0	0	0	0	0	0	0	0	0	0	0	12						
Wheatland,	Grant Hallock,	190	116	0	28	75	0	1	135	37	0	0	10	0	258	0	632						
White Cloud,	A. G. Clark,	83	53	0	6	0	0	0	35	0	2	0	0	4	41	0	650						
Whitehall,	Chas. E. Walters,	145	100	0	21	0	13	0	15	0	6	0	0	0	33	0	1,100						
White Rock,	Fred Meno,	40	25	0	0	0	0	0	5	0	0	0	0	0	5	0	70						
Whittaker,	J. B. Lord,	0	0	0	0	45	0	0	10	5	0	0	0	0	60	0	425						
Williamston,	George H. Kirk,	125	0	0	0	0	0	0	0	0	0	0	0	0	0	0	700						
Wolverine,	Wm. Mulholland,	67	40	0	3	0	0	2	14	0	0	0	0	0	16	0	550						
Ypsilanti,	B. F. D'Ooge,	0	0	0	0	3	0	0	19	11	0	0	0	0	33	0	1,000						

ADDITIONS: 1,508 by confession; 806 by letter. Total, 2,314.  
 REMOVALS: 289 by death; 1,064 by dismissal; 263 by discipline.  
 Total, 1,625.  
 BAPTISMS: 806 adult; 321 infant.  
 IN SABBATH SCHOOLS: 30,508. Gain, 1,673.  
 FAMILIES: 268 churches reporting (266 last year), 17,606. Gain, 982.

BENEVOLENT CONTRIBUTIONS: 265 churches reporting (268 last year), \$63,824. Decrease, \$3,620.  
 HOME EXPENDITURES: 256 churches reporting (287 last year), \$238,686. Decrease, \$24,870.  
 ORGANIZATION: Sixteen Associations and a GENERAL ASSOCIATION. East Gilead is connected with Indiana.

MINNESOTA.

CHURCHES.	CLERGY.	MINISTERS.	MEMBERS.					ADMITTED.			REMOVED.			BAPT.		FAM.		
			City or Town.	Ord.	Name.	C'd.	Ma.	Fe.	To.	Ab.	C.	L.	To.	Di.	L.		De.	To.
Ada,	1882	F. L. Hampson,		8	18	26	12	3	1	4	1	1	0	0	2	3	0	20
Afton,	1868	Richard Buswell,		2	7	9	2	0	0	0	0	0	0	0	0	0	0	0
Aitkin,	1883																	
Alexandria,	1867	Henry A. Barnes,	'75	45	60	105	7	27	3	30	0	6	0	6	8	5	80	
Anoka,	1855	Edward L. Curriel,	'62	87	31	73	101	20	5	10	15	0	3	0	3	3	0	50
Appleton,	1879	H. E. Fernald,	'66	89	10	19	29	0	3	2	5	1	1	1	1	2	0	35
Areola, <sup>a</sup>	1878																	
Audubon,	1872	Mrs. L. S. Cravath,	'87	88	15	12	27	3	11	2	13	1	2	0	3	8	0	23
Austin,	1867	A. W. Wright,	'71	74	77	160	237	30	5	3	8	5	12	0	17	1	3	75
Barnesville,	1885	A. J. Ferguson,	'82	86	10	16	26	3	3	4	7	0	4	0	4	3	4	30
Belgrade, <sup>b</sup>	1880	Mrs. L. J. Betts,		9	18	27	2	0	0	0	1	0	1	0	1	0	0	10
Benon,	1876	C. H. Sherwood,	'61	86	10	30	40	10	1	3	4	1	2	0	3	2	3	29
Brainerd, 1st,	1872	Fred M. Cable,	'86	45	81	126	27	10	8	18	1	8	0	9	6	6	130	
" 2d,	1884	D. B. Webb,	'79	88	11	18	29	5	0	0	0	2	0	2	0	2	0	40
Breckenridge,	1876																	
Brownton,	1875	Mrs. Jane S. Baker,	'89	6	21	27	4	0	0	0	0	1	5	0	6	0	0	30
Cable,	1886	Miss Viola Cable,	'89	2	9	11	1	2	1	3	0	0	0	0	1	0	16	
Campbell,	1886	C. B. Wintersteen,		12	15	27	13	0	0	0	0	6	0	6	0	0	23	
Cannon City,	1888	John Jepson,	'88	14	11	25	0	17	8	25	0	0	0	0	13	0	16	
Cannon Falls, <sup>c</sup>	1856	Darwin E. Yale,	'74	88	28	45	73	5	0	0	0	0	7	0	7	0	45	
Centre Chain,	1885																	
Claremont,	1860	Mrs. S. S. Dodge,	'88	89	10	8	18	4	0	0	0	0	6	0	6	0	8	
Clearwater,	1850	Wm. B. Pinneo,	'69	84	23	66	89	24	3	0	3	2	9	0	11	2	0	40
Cottage Grove,	1868	Mrs. F. H. Harriman	'63	86	28	54	82	32	0	1	1	1	2	0	3	0	1	26
Crookston,	1879	A. A. Miller,	'77	88	25	48	73	0	7	4	0	7	0	7	2	1	50	
Custer, Seeffield,	1872	A. G. Bunford,	'77	88	14	19	33	0	3	2	9	1	3	0	4	0	3	30
Dassel,	1878																	
Dawson,	1886	Mrs. Jennie Dano,	'81	87	3	8	11	1	3	3	6	0	0	0	0	0	1	9
Detroit, City,	1872	Mrs. R. R. Morgan,		10	15	25	6	0	0	0	0	1	2	0	3	0	0	20
Dexter,	1877	Mrs. W. P. Hoppin,		4	5	9	2	0	0	0	0	0	0	0	0	0	0	20
Dodge Centre,	1868	Dea. T. J. Hunt,	'88	89	6	19	25	0	1	1	1	0	0	3	4	1	1	20
Douglas, Melsy's, <sup>e</sup>	'70	N. W. Taplin,	'74	88	19	36	0	0	0	0	0	0	0	0	0	0	9	9
Duluth, Pilgrim,	1871	Stephen L. Selden,	'83	83	76	132	208	13	25	22	47	1	3	0	4	13	17	225
" Plym., Oncoata, <sup>h</sup>	1888	Joseph Duff,	'89	5	16	26	0	4	6	10	0	0	0	0	0	0	0	20
Edgerton,	1880	James B. Swain,	'85	10	16	26	0	0	0	0	0	1	1	0	2	0	0	0
Elk River, Union,	1875	Harry D. Mills,	'05	78	44	81	125	13	0	0	0	1	1	0	2	0	0	75
Enna,	1883																	
Excelsior,	1853	Miss Ella Stratton,		67	113	180	30	9	10	19	4	6	0	10	3	1	50	

<sup>a</sup> Marine Mills. <sup>b</sup> Mankato. <sup>c</sup> Cannon River Falls.



CHURCHES.	CLERGS.	MINISTERS.	MEMBERS.			ADMITTED.		REMOVED.			BAPT.		FAM.		
			Ma.	Fe.	To.	Ab.	C.	L.	To.	Di.	L.	Dec.		To.	Ad.
Fairmont,	A. G. Crooker,	Rowland S. Cross,	'76	'89	67	4	0	0	1	7	9	17	0	0	25
Faribault,	Rev. S. B. Wilson,	Edmund Gale, p.	'56	'81	355	70	2	7	9	11	0	13	0	6	200
Fergus Falls,	Peter Winsor,	Charles E. Page, p.	'73	'86	20	47	67	18	0	4	0	5	0	0	60
Fertile,	Mrs. Lucy Boddy,	[George A. Cable, <i>Bapt., Lic.</i> ]	'88	'88	9	13	0	10	3	13	0	0	4	0	23
Fosston,	Mrs. C. Clough,	[A. A. Davis, <i>Lic.</i> ]	'88	'88	4	11	0	12	0	11	1	0	0	0	12
Freedom,	F. M. Snyder,	Wilbur Fisk, p.	'76	'75	31	33	64	5	19	4	23	0	2	19	4
Freedom, Alma Co.,	S. O. Garlick,	Arthur Fisk, p.	'76	'85	8	10	18	3	1	2	0	0	0	0	17
Glencoe,	Stephen Raymond,	William Holmes, <i>Lic.</i>	'74	'86	24	55	79	18	2	0	0	0	4	1	25
Glenwood,	E. R. Ristine,	[Henry Holmes, <i>Lic.</i> ]	'80	'88	18	29	44	6	30	4	34	0	1	26	5
Glyndon, Union,	Mrs. J. R. Bird,	Charles W. Bird, p.	'80	'88	9	23	47	10	3	1	4	1	5	1	48
Graceville,	C. D. Catlin,	William Edwards, p.	'82	'88	1	6	7	1	0	0	0	2	0	0	27
Grand Meadow,	H. B. Sheldon,	Aurelian L. Brown,	'87	'89	8	20	28	2	9	2	11	0	0	0	2
Granite Falls,	Lincoln Crandall,	Charles J. Sage, p.	'84	'88	30	43	73	16	12	0	12	1	12	0	25
Goshen, Courtda',	No report.		'84	'88	30	43	73	16	12	0	12	1	12	0	30
Groveland, a	Mrs. M. J. Whipple,	James Earl,	'89	'89	3	14	17	7	2	1	3	0	0	0	12
Hamilton,	Seth C. Babcock,	John T. Marvin, p. c.	'86	'88	44	53	97	16	2	0	2	4	8	0	35
Hancock,	Mrs. C. McColley,	[John W. Wilson,]	'89	'89	12	23	36	9	3	1	4	0	2	1	44
Harland,	Dea. A. Colburn, Jr.,		'63	'79	19	17	36	7	4	11	0	3	0	0	10
Hawley, Union,	Mrs. E. C. Myers,	Oscar M. Smith, p.	'63	'79	13	33	46	10	0	0	0	0	0	0	35
High Forest,	Mrs. E. C. Myers,	Edward N. Ruddock,	'58	'86	15	16	31	1	29	2	31	0	2	0	12
Hudson, Villard,	W. R. Benton,		'58	'86	7	17	24	0	0	0	0	0	2	0	15
Huntley,	Byron B. Bissell,	Eugene F. Hunt, p.	'84	'88	14	32	46	9	6	6	12	0	9	0	80
Hutchinson,	Geo. A. Wilson,	James M. Smith,	'63	'89	5	11	16	1	0	0	0	0	1	0	5
Janesville,	Mrs. John Taylor,	Henry W. Parsons, p. c.	'72	'88	8	15	23	1	2	4	6	0	7	0	15
Lake Benton,	E. J. Manning,	George D. Herron,	'84	'89	47	108	155	20	2	48	50	2	6	0	40
Lake City,	Mrs. J. Councilman,	[John W. Wilson,]	'84	'89	5	12	19	5	0	0	0	0	0	0	50
Lake Emily, b	Chas. F. Tyler,	Joseph Chandler, p.	'46	'87	14	20	0	0	0	0	0	0	0	0	20
Lake Land,	N. S. Carpenter,		'46	'87	6	12	18	2	1	0	1	1	2	0	50
Lake Stuy,	M. J. Lewis,	James H. Mintier,	'89	'88	3	6	9	0	2	0	2	0	3	1	15
Lake View, c	C. R. Kneeland,	David Donovan, p.	'88	'88	5	9	14	0	0	0	0	2	0	0	12
Lamberton,	S. P. Fuller,	Thomas M. Price, p.	'83	'88	4	15	19	3	0	4	4	1	0	0	10
Little Falls,	Mrs. J. Campbell,	Joseph S. Rounce, p.	'52	'85	4	18	22	0	10	12	22	0	0	0	20
Long Lake,	L. W. Sherman,	Wilbur Fisk,	'76	'88	4	8	12	0	5	2	7	0	1	0	13
Lytle,	Mrs. A. D. Axtelle,	Frederick C. Emerson,	'76	'88	6	6	12	5	1	2	3	1	0	0	9
McPherson, d	Rev. F. C. Emerson,	Wilbur Fisk,	'85	'88	6	6	12	5	1	2	3	1	0	0	5
Madison,	Mrs. M. A. Larkin,	Isaac L. Cory, p.	'76	'84	68	108	176	44	5	11	16	0	13	0	15
Manchester,	Thomas Hughes,		'79	'89	10	45	55	6	9	15	14	0	15	6	85
Mankato,			'79	'89	10	45	55	6	9	15	14	0	15	6	2
Manotville,			'88	'88	2	9	11	0	0	0	0	0	0	0	75
Maple Bay, Fertile, '87	Mrs. Hunter,	[Dr. G. A. Cable, <i>Bapt., Lic.</i> ]	'88	'88	2	9	11	0	0	0	0	0	0	0	1

a Minnetonka. b Hancock. c Detroit City. d St. Clair. Hopkins, see Minneapolis.





CHURCHES.	CLERKS.	MINISTERS.	MEMBERS.			ADMITTED.			REMOVED.			BAFTA.		FAM.							
			City or Town.	Name.	Ord.	Name.	C'd.	Ma.	Fe.	To.	Ab.	C.	L.		To.	Di.	L.	De.	To.	Ad.	Inf.
Mapleton,	D. W. Brooks,				'87	11	9	20	5	0	0	0	0	0	0	0	0	0	0	0	50
Marietta,	I. D. Hetric,				'85	4	7	11	1	0	0	0	0	0	0	0	0	0	0	0	7
Marshall,	Willard Little,				'63	24	52	76	12	10	5	15	8	13	21	4	6	50	50	50	50
Mazeppa,	Miss E. A. Hyde,				'89	18	30	48	10	13	1	14	1	4	0	5	13	0	50	50	50
Medford,	W. L. Sutherland,				'80	'83	19	52	71	9	5	3	6	0	5	0	2	0	105	105	105
Mentor,	Henry Laughton,				'88	22	46	71	9	5	3	6	0	0	2	0	2	0	25	25	25
Minneapolis, 1st,	W. C. Rowell,				'67	133	268	401	42	20	40	60	4	33	0	37	16	6	323	323	323
" 2d,	Horace B. Hudson,				'79	442	645	1087	45	71	115	186	8	53	0	61	29	36	700	700	700
" 24,	F. P. Sedgwick,				'85	'88	106	221	327	15	51	65	4	22	1	27	3	18	250	250	250
" Pilgrim,	Eben E. Leighton,				'74	'82	91	207	298	18	31	9	40	1	24	0	25	13	9	250	250
" Vine,	Dea. D. A. Macurdy,				'74	'83	39	71	110	15	3	5	8	0	5	0	5	2	3	120	120
" Come ave.,	Geo. M. Furber,				'85	'88	30	46	76	18	11	19	30	0	11	0	11	10	2	60	60
" Open Door,	Rev. K. F. Norris,				'77	'86	40	75	115	18	22	15	37	1	15	0	16	4	5	115	115
" Union, Elmwood,	Mrs. J. Hamilton,				'83	'87	29	33	62	2	5	3	8	2	8	0	10	3	5	85	85
" Lyndale,	E. B. Hood,				'83	'87	64	118	182	15	20	32	52	0	10	0	10	11	14	150	150
" Silver Lake,	A. P. Reidhead,				'80	'84	23	38	61	5	10	5	15	1	10	0	11	8	1	50	50
" Fifth Ave.,	Royal F. King,				'74	'87	19	37	56	16	11	13	24	0	3	0	3	2	0	70	70
" Mizpah, Hopkins,	Miss Mary Bates,				'84	'88	4	14	18	2	5	13	18	0	0	0	0	0	25	25	25
" [Bethany],	Geo. N. Hare,				'82	'89	15	18	32	0	8	26	34	0	0	0	0	0	40	40	40
Montevideo,	P. F. Norman,				'86	'87	20	33	53	2	3	7	10	1	6	0	7	1	2	50	50
Monticello,	A. F. Baker,				'74	'89	20	47	67	67	10	22	0	22	1	1	0	2	12	3	20
Morris,	W. W. Griswold,				'52	'88	23	35	58	13	18	0	18	0	9	0	9	0	50	50	50
Morristown,	Miss L. Osterhout,				'88	'88	4	5	9	2	0	0	0	0	2	0	2	0	25	25	25
New Richmond,	Dea. J. F. Hunt,				'88	'88	4	14	18	4	3	0	3	0	0	0	0	0	12	12	12
New Ulm,	Alex. Ottomeyer,				'88	'88	4	15	18	4	0	0	0	0	0	0	0	0	50	50	50
North Branch,	J. G. Ryder,				'89	'89	4	8	12	4	0	0	0	0	0	0	0	0	50	50	50
Northfield,	Chas. H. Cooper,				'69	'82	164	260	424	46	12	13	25	4	22	0	26	8	9	120	120
Ortonville,	E. J. Miller,				'75	'87	10	28	38	9	2	4	6	1	12	2	15	0	25	25	25
Osage,	A. Sanderson,				'75	'88	4	5	9	1	9	0	9	0	0	0	0	0	4	0	20
Osakis,																					
Owatonna,	Dea. I. W. Burch,				'70	'81	71	134	205	14	0	2	3	5	8	8	21	0	3	65	65
Park Rapids,	Miss M. E. Ricker,				'88	'88	10	10	20	1	2	1	3	1	2	0	3	2	2	40	40
Paynesville,	L. M. Bennett,				'89	'89	22	27	49	11	0	0	0	1	4	0	5	0	0	37	37
Palican Rapids,	C. J. Healey,				'82	'82	6	24	30	4	9	1	10	0	0	0	5	0	15	15	15
Plainview,	Dea. R. C. Stillman,				'79	'85	52	90	142	23	5	2	7	0	9	2	11	2	0	105	105
Preston Lake, <sup>a</sup>																					
Princeton,	Chas. A. Jack,				'88	'88	0	12	12	5	0	0	0	0	4	0	4	0	0	45	45
Rendeville,	Archie Young,				'81	'81	3	5	8	3	0	0	0	0	0	0	0	0	0	8	8
Rochester,	Dea. C. N. Ainslee,				'78	'86	47	94	141	28	5	3	8	2	8	2	12	4	1	115	115
Rose Creek,	Fred G. Ray,				'52	'85	4	13	17	2	0	0	0	0	3	0	3	0	0	14	14

<sup>a</sup> Stewart.



CHURCHES.	CITY OR TOWN.	ORG.	CLERKS.		MINISTERS.		Ord.	C'd.	MEMBERS.			ADMITTED.			REMOVED.			BAPT.		FAM.	
			Name.	Name.	Name.	Ma.			Fe.	To.	Ab.	C.	L.	To.	Di.	L.	De.	To.	Ad.		Inf.
Rushford,		1860	Wm. A. Mahaffy,		Oliver P. Champlin, p.	'70	'87	18	40	58	15	1	5	6	3	6	1	10	0	1	32
St. Charles,		1859	Edgar Georges,		Josiah Kidder,	'80	'87	17	37	54	2	0	0	0	1	2	1	4	0	0	50
St. Cloud,		1864	Jerome D. Mills,					44	74	118	22	10	16	33	2	5	0	7	10	1	55
St. Paul, Plymouth,		1868	T. E. Helmick,		Albert H. Heath, p. c.	'76	'89	150	225	375	0	16	13	29	1	57	0	58	5	0	150
" Pacific,		1882	J. M. Boxell,		Arthur J. Benedict,	'75	'89	100	123	223	38	52	18	70	1	6	0	7	7	33	96
" Atlantic,		1883	Frank A. Davis,		Samuel Shepherd, p.	'81	'88	45	68	113	17	10	6	16	0	12	0	12	0	5	70
" Park,		1883	Marshall DeMotte,		Wallace Nutting,	'88	'89	44	76	120	9	5	19	24	5	35	0	4	0	2	100
" St. Anthony Pk.		1887	Walter W. Connel,		Joseph H. Chandler, p.	'83	'86	30	53	83	4	0	2	1	0	2	0	2	0	0	84
" Bethany,		1887	Robert Robbins,		James B. Drew, p.	'63	'87	12	17	29	0	1	0	1	0	0	0	0	0	0	30
" Olivet, a		1888	C. A. Pitts,		Herbert Macy,	'83	'88	10	23	33	1	9	25	34	1	0	0	0	0	0	40
" Union, North,		1888			James B. Drew,	'63	'88	6	9	15	0	6	9	15	0	0	0	0	0	0	40
" People's,		1888			William D. Roberts, p.	'86	'88	17	23	40	0	2	38	40	0	0	0	0	0	1	18
" Strangers',		1888																			
Salem, Courtland,		'65	Dea. T. Jefferson,																		
Salem Centre,		1867	Dr. E. C. Rich,					54	111	165	33	32	6	38	1	7	0	8	23	3	75
St. Paul, Sued.,		1867	Rev. P. S. Smith,		[William Coburn,]	'76	'88	24	32	44	5	5	6	11	1	0	0	1	0	0	27
St. Paul, Sued.,		1868	Lewis Olson,		Andrew G. Nelson, p.	'76	'88	24	19	43	0	18	28	46	0	0	3	3	0	1	32
Sherburne,		1879	Mrs. L. M. Williston,		R. L. D. Preston, p.	'73	'87	18	23	41	6	7	6	13	0	4	0	4	7	2	30
Sleepy Eye,		1872	Herman E. Uhm,					15	23	43	11	8	1	9	1	4	0	5	2	4	50
Springfield,		1876	Mrs. S. Robertson,		James H. Mintier,	'80	'88	6	18	24	5	0	5	5	0	1	0	1	0	0	20
Spring Valley,		1856	M. W. Williams,		David C. Reid,	'84	'89	50	99	149	38	5	2	7	6	8	0	14	6	6	80
Stephen,		1885	George A. Roberts,		Alonzo G. Washington, p.	'89	'88	40	27	67	10	4	18	22	0	1	0	1	0	3	50
Sterling,		1857	W. W. Gamble,		John Hayward,	'87	'89	3	7	10	0	2	0	2	0	0	0	0	0	1	25
Stewart,		1887	C. A. Duncanson,		[Daniel A. Tawney, Pres.]	'64	'87	4	8	12	0	0	0	0	1	1	0	2	0	2	18
Stewartville,		1880	Mrs. Z. Doyle,		John H. Albert, p.	'83	'86	8	37	45	7	8	3	11	0	0	0	0	0	2	25
Stillwater, Grace,		1873	Frank Durst,		Francis Wrigley,	'77	'88	2	3	5	0	0	5	5	0	0	0	0	0	7	60
Tracy,		1875	E. Howard Fitz,		R. L. D. Preston, p.	'73	'88	12	14	26	8	1	1	2	0	0	0	0	0	1	22
Triumph,		1885																			
Tyler,		1875	Nels Olson,		Andrew G. Nelson, p.	'76	'88	48	27	75	0	73	3	76	1	0	0	1	0	15	100
Upsala, Sued.,		1888																			
Verndale,		1880	Dea. Chas. Adams,		Charles B. Fellows,	'78	'85	11	22	33	6	1	0	1	0	2	0	2	0	0	20
Villard,		1883	Cyrus H. Robinson,		Edward N. Ruddock,	'58	'86	21	56	77	23	3	2	5	3	11	0	14	0	1	60
Wabasha,		1857	Eugene Bess,					28	51	79	15	17	0	0	1	0	1	0	4	1	49
Wadena,		1880	Mrs. F. A. Blethen,		Charles B. Fellows, p.	'78	'85	7	8	15	5	0	0	0	1	0	0	1	0	0	15
Wainut Grove,		1874	Otis D. Sawin,		Francis Wrigley,	'77	'88	51	94	145	11	21	3	24	3	15	32	50	21	0	100
Waseca,		1868	A. P. Merrill,		James E. Smith, p.	'63	'88	13	27	40	3	5	4	9	0	11	0	0	0	0	25
Waterville,		1879	Dea. E. L. Braden,		James M. Smith,	'63	'88	8	18	26	1	2	2	2	0	2	0	2	0	0	25
Wayzata,		1881	Mrs. S. Armitage,		Thomas M. Price, p.	'83	'88	5	11	16	0	2	2	4	0	0	0	0	0	1	25
West Dora, Lida,		1887	Mrs. E. L. Herbert,		John L. Martin, p.	'88	'87	5	11	13	4	0	0	0	1	1	0	0	0	0	25
West Union,		1882			Rowland S. Cross, p.	'76	'87	3	10	13	4	0	0	0	1	1	0	2	0	0	15

a Merriam Park.

CHURCHES.	SUNDAY SCHOOL.					BENEVOLENCE.										Legacies.	Home Exp.	
	Place.	Superintendent.	Mem.	Av.	Ad. to Ch.	Benev. Cont.	For. eign.	Ed'n. Bd'g.	Ch. Bd'g.	Home M.	A. M. A.	S. S. S. E.	New West.	Min. Aid.	Other.			Totals.
Rushford,	O. P. Champlin,	81	48	1	10	13	0	8	39	10	7	0	0	0	0	77	0	288
St. Charles,	C. C. Bachelder,	131	61	0	3	20	0	7	16	2	1	0	0	0	4	50	0	795
St. Cloud,	Geo. C. Waller,	135	74	10	34	53	34	17	84	21	8	18	0	0	0	235	0	1,765
St. Paul, Plym.,	J. W. Fairbanks,	405	248	14	100	286	0	50	383	22	0	15	0	0	2,047	2,728	0	8,962
" Pacific,	W. C. Davie,	300	176	27	32	31	30	171	163	35	9	13	0	1	729	1,182	0	2,406
" Atlantic,	Chas. S. Phelps,	125	80	4	17	12	0	6	19	0	0	0	0	0	183	220	0	1,276
" Park,	Geo. H. Watson,	250	128	2	61	170	0	1,201	316	35	5	15	0	0	120	1,862	0	8,013
" St. Ant'y Pk.,	Geo. H. Burghardt,	116	77	6	30	39	4	0	66	18	17	0	0	0	175	332	0	2,974
" Bethany,	V. Lathrop,	130	60	8	2	0	0	0	110	0	2	0	0	0	112	0	0	565
" Olivet,	E. D. Parker,	77	36	0	3	0	0	0	0	0	0	0	0	0	13	25	0	795
" Union,	No report.														0	0	0	
" People's,	Rev. J. B. Draw,	50	35	0	0	0	0	0	0	0	0	0	0	0	0	0	0	45
" Strangers,	Rev. W. D. Robertis,	46	35	0	0	0	0	0	0	0	0	0	0	0	0	0	0	
Salem,	No report.																	
Sauk Centre,	Jas. A. Norris,	175	110	24	32	53	0	7	128	8	8	0	0	0	14	218	0	1,360
Sauk Rapids,	Rev. P. S. Smith,	112	48	4	0	0	0	0	15	0	2	0	0	0	3	20	40	317
" Sved,	Lewis Olson,	63	50	3	0	8	0	0	8	0	0	0	0	0	100	116	0	1,160
Sherburne,	W. F. Harnden,	65	47	5	0	0	0	0	20	0	1	0	0	0	0	21	0	925
Sleepy Eye,	Isaac Gallagher,	110	90	1	0	4	0	3	23	0	0	2	0	0	5	37	0	840
Springfield,	H. V. Van Valkenb'g,	50	35	1	0	3	0	0	9	7	1	0	0	0	2	25	0	223
Spring Valley,	F. V. Edwards,	115	95	4	68	7	18	11	40	8	2	3	0	0	17	96	0	1,100
Stephen,	R. Towers,	57	30	0	0	44	0	3	29	2	0	0	0	0	0	78	0	
Sterling,	No report.																	
Stewart,	Mrs. A. M. Gamble,	30	20	0	0	0	0	0	1	0	0	0	0	0	0	1	0	800
Stewartville,	[No school.]	0	0	0	0	2	0	0	11	0	0	0	0	0	0	13	0	150
Stillwater, Grace,	Rev. J. H. Albert,	145	95	6	10	10	0	8	38	8	3	0	0	0	5	72	0	1,473
Tracy,	Jesse Mowery,	23	0	0	0	0	0	0	0	0	0	0	0	0	0	0	0	0
Triumph,	E. Howard Fitz,	50	20	1	0	0	0	0	0	0	0	0	0	0	0	0	0	80
Tyler,	No report.																	
Upsala, Sved,	L. M. Larson,	93	60	1	0	0	0	6	3	0	0	0	0	0	0	9	0	1,800
Verndale,	[No school.]	0	0	0	0	0	0	0	0	0	0	0	0	0	0	0	0	
Villard,	Charles Adams,	82	52	0	3	5	0	2	16	0	0	0	0	0	0	23	0	525
Wabasha,	M. Kennedy,	168	109	3	15	36	0	11	33	49	0	6	0	0	8	143	0	1,448
Wadena,	Eugene Ross,	175	109	11	34	24	0	6	66	0	5	0	0	0	34	135	0	768
Walnut Grove,	Mrs. C. L. Webber,	60	40	0	0	0	0	0	9	0	0	0	0	0	0	9	0	
Waseca,	Olis D. Sawin,	207	122	18	17	42	0	11	86	11	3	9	0	0	0	162	0	1,165
Waterville,	Mrs. L. L. Blair,	65	40	5	2	3	0	4	10	0	0	0	0	0	0	17	0	500
Wayzata,	Arthur Lee,	75	63	0	0	0	0	6	8	0	4	0	0	0	0	18	0	1,500
West Dora,	S. E. Armitage,	52	34	2	4	0	0	0	17	0	0	0	0	0	0	17	0	73
West Union,	Mrs. E. Smith,	50	30	0	0	0	0	0	20	0	0	0	0	0	0	20	0	107

CHURCHES.		CLERGY.		MINISTERS.		MEMBERS.				ADMITTED.				REMOVED.				BAPT.		PAK
City or Town.	Org.	Name.	Ord.	C'd.	Ma.	Fe.	To.	Ab.	C.	L.	To.	Di.	L.	De.	To.	Ad.	Inf.			
Winona, 1st,	1854	Chas. A. Tenney,	'87	'87	124	280	404	60	25	13	38	2	7	0	9	9	8	300		
" 2d,	1887	Wallace L. Lawton,			11	20	31	3	9	9	18	0	0	0	0	3	1	30		
Wiscony, Witoka,	1884	Mrs. F. K. Ellison,			4	9	13	0	0	0	0	1	6	0	7	0	0	23		
Witoka,	1880	Dea. Geo. Rowley,	'66	'88	3	16	19	0	4	1	5	0	0	0	4	0	0	30		
Worthington,	1873	M. P. Mann,	'83	'88	31	45	76	6	4	7	11	0	4	5	9	2	6	55		
Zumbrota,	1857	Bond Olson,	'69	'88	50	97	147	51	1	3	4	0	13	3	16	1	2	57		

CHURCHES.	SUNDAY SCHOOL.				RENEWALANCE.										Home Exp.			
	Place.	Superintendent.	Mem.	Av.	Ad. to Ch.	Rev. Cont.	For- eign.	Ed'n.	Ch. Ed'g.	Home M.	A. M. A.	S. S.	New West.	Min. Aid.		Other.	TOTAL.	Legs- cles.
Winona, 1st,	Irwin Shepard,	567	304	12	260	425	9	30	985	50	0	45	0	0	415	1,969	0	3,771
" 2d,	H. M. Herrick,	75	45	2	2	7	2	0	9	0	2	0	0	0	0	20	0	275
Wiscony,	Dea. J. Nelson,	25	20	0	0	0	0	0	4	0	0	0	0	0	0	4	0	54
Witoka,	Dea. L. Thomas,	40	30	3	0	0	0	0	0	2	0	0	0	0	0	2	0	5
Worthington,	Robert McCune,	200	107	4	45	19	0	13	25	27	15	5	0	0	69	173	0	764
Zumbrota,	A. Weld,	218	147	1	35	61	0	13	57	26	11	15	0	0	0	183	0	1,260

CHANGES from last Year-Book's list of churches: *Added*, — Cannon City; Duluth, Plymouth; Fertile; Fosston; Hudson; Long Lake; Minneapolis, Mizpah; Osage; St. Paul, Olivet, Union, People's, Stranger's; Sauk Rapids, *Swedish*; Tracy; Upsala, *Swedish* — 15. *Omitted*, — Eden; Maine; Scambler; South Bend; Three Lakes — 5. ORDINATIONS, INSTALLATIONS, etc., in the year. See Summary IV. CHURCHES: 20 with pastors installed by council; 61 with pastors otherwise inducted; 24 with supplies; 58 vacant (including 16 supplied by licentiates, etc.). Total, 163. MINISTERS: 20 pastors installed by council; 43 pastors otherwise inducted; 22 supplies; 47 others. Total, 132. CHURCH MEMBERS: 4,130 males; 7,288 females. Total, 11,418 (including 1,436 absent). Gain, 733.

ADDITIONS: 1,084 by confession; 909 by letter. Total, 1,993. REMOVALS: 123 by death; 704 by dismissal; 88 by discipline. Total, 966.

BAPTISMS: 474 adult; 368 infant.

IN SABBATH SCHOOLS: 18,751. Gain, 2,357.

FAMILIES: 144 churches reporting (139 last year), 7,959. Gain, 523.

BENEVOLENT CONTRIBUTIONS: 136 churches reporting (131 last year), \$153,010. Decrease, \$5,070.

HOME EXPENDITURES: 133 churches reporting (128 last year), \$187,166. Decrease, \$70,397.

ORGANIZATION: Eight Conferences, viz., Anoka, Central, Mankato, Minnesota Valley, Northern Pacific, Owatonna, Western, Winona. One GENERAL CONGREGATIONAL ASSOCIATION.

MISSISSIPPI. — 1888-89.

CHURCHES.	CLERKS.		MINISTERS.		Ord.	MEMBERS.				ADMITTED.			REMOVED.			BAPT.	FAM.		
	City or Town.	Org.	Name.			Name.		Ma.	Fe.	To.	Ab.	C.	L.	To.	Di.			L.	De.
Greenville,	1885				'74		7	8	15	3									25
Jackson,	1883	Miss Sallie Risher,	Charles L. Harris, p. c.		'83		14	14	23	7	1				2				10
Mcridian,	1882	A. H. Johnson,	James E. Rawlins, p.		'80		9	7	14	1	1								9
New Ruhmah, <sup>a</sup>	1870	Andrew VanZandt,	Eli Tapley, p. c.		'79		7	6	16	1	1								8
Piney Grove, <sup>a</sup>	1875	Rev. Eli Tapley,	Eli Tapley, p. c.		'79		10	6	16	1	1								8
Pleasant Ridge,	1880	Charles Mo-s,	Eli Tapley, p. c.		'80		3	4	7	1	1								3
Salem,	1832	Miss L. Feemster,	Eli Tapley, p. c.		'79		48	51	99	42	1			2	9		11		
Tongaloo,	1871	Frank G. Woodworth, p.	Frank G. Woodworth, p.		'87		84	93	177	55	3			3	2	11	13	1	55
			Total:																

<sup>a</sup> Columbus.

SUNDAY SCHOOLS AND BENEVOLENCE.

CHURCHES.	SUNDAY SCHOOL.				BENEVOLENCE.										Home Exp.			
	Place.	Superintendent	Mem.	Av.	Ad. to Ch.	Rev. Cont.	For eign.	Ed'n. P'g.	Ch. P'g.	Home M.	A. M. A.	S. S.	New West. Aid.	Min. Aid.		Other.	Total.	Legs. cles.
Greenville,			34	36		\$ 2				\$ 2						\$ 2		\$ 310
Jackson,	L. J. Turner,		76	23						1						1		684
Meridian,	Ivey C. Parish,		29	24	1					1						1		14
New Ruhmah,			33							1						1		13
Piney Grove,	Charles Moss,		28	20														2
Pleasant Ridge,	Miss I. Feemster,		28	20														6
Salem,	Miss I. Feemster,		225			25	5		5	5	5				55	75		30
Tongaloo,	F. G. Woodworth,																	
	Total:		453	113	1	27	5		5	11	5				55	81		1,089

Loss of church members, 38; gain in Sunday schools, 60; decrease in benevolent contributions, \$71; increase in home expenditures, \$518.

ORGANIZATION: MISSISSIPPI CONGREGATIONAL ASSOCIATION.

MISSOURI.

CHURCHES. City or Town.	ORG.	CLERKS. Name.	MINISTERS. Name.	Ord.	C'd.	MEMBERS.			ADMITTED.			REMOVED.			BAPT.		FAM.		
						Ma.	Fe.	To.	Ab.	C.	L.	To.	Di.	L.	De.	To.		Ad.	Inf.
Amity,	1871	Oreville D. Stebbins,	James P. Field, p. c.	'78	'76	35	45	80	14	2	2	4	0	6	2	8	0	3	30
Anson,	1865	William Dawson,	[John W. Kelly, Lic.]	'88	'88	12	14	26	0	0	0	0	0	8	0	8	0	0	7
Athens,	1865	Miss Bertie Grey,	[John W. Kelly, Lic.]	'89	'89	4	10	14	0	0	0	0	0	0	0	0	0	0	8
Bever, 1st,	1865	Mark E. Huelson,	[Louis Mysobhimer, Meth.]	'87	'89	26	27	53	8	27	6	33	1	3	0	4	24	0	0
" Welsh,	1865	David T. Owens,	David M. Davies, p.	'71	'87	22	46	68	2	3	5	2	7	0	9	2	1	0	0
Billings,	1877	F. D. Conrad,	F. D. Conrad,	'71	'87	7	15	22	0	5	7	12	0	6	0	6	1	3	8
Bonne Terre,	1878	R. C. Deggendorf,	John B. Fiske, p.	'55	'88	20	50	70	11	6	0	6	0	1	0	1	2	0	0
Breckenridge,	1866	David C. McIntosh, p.	David C. McIntosh, p.	'86	'86	14	24	38	7	0	0	0	1	2	0	3	0	0	45
Brookfield,	1865	A. G. Torrance,	Edward Southworth, p.	'67	'83	125	141	166	13	2	0	6	3	4	0	7	0	3	52
Brookline,	1880	J. A. McConnell,	Clement Combs, p.	'69	'83	10	8	18	2	0	0	0	0	0	0	0	0	0	12
Cameron,	1865	B. M. Blachly,	Walter S. Hamlin, p.	'72	'89	21	33	54	17	0	1	1	0	2	17	19	0	0	30
Cartilage,	1870	Mrs. Judd Hill,	[Frank B. Hines]	'72	'88	38	87	125	0	25	3	28	1	15	0	16	20	4	0
Clinton,	1888	Mrs. E. W. North,			'88	10	11	21	0	4	17	21	0	0	0	0	0	0	3
Cole Camp,	1885	Albert Schwald,	Daniel L. Fordney, p.	'72	'85	21	30	51	7	10	0	10	1	5	0	6	13	2	17
Curry, Thayer,	1886	Miss M. E. Curry,	Erastus S. Curry, p.	'66	'86	11	13	24	0	14	0	14	0	0	0	0	8	4	40
Dawn,	1868	John R. Davis,	John W. Worsnop, p.	'86	'88	15	27	51	3	0	0	0	0	3	0	3	0	0	16
De Soto,	1881	Robert Coxwell,	John Vetter, p.	'63	'85	14	14	28	1	4	0	4	0	0	0	0	2	3	50
Eldon,	1883	Miss Minnie Weeks,			'85	14	14	28	1	4	0	4	0	0	0	0	2	3	30
Everton,	1884																		
Good Hope, <sup>a</sup>	1870	D. W. Feenster,	James M. Van Wagner, p.	'46	'86	7	11	18	3	0	2	0	4	3	0	3	0	0	0
Green Ridge,	1871	H. L. Wadleigh,	Robert J. Mathews, p.	'74	'84	13	37	50	5	2	6	8	0	0	0	0	0	2	50
Hamilton,	1858	H. W. Markham,	Abram B. Allen, p.	'69	'87	34	79	113	13	2	0	2	0	2	0	2	0	0	0
Hannibal,	1880	W. A. Schmidt,	[John W. Kelly, Lic.]	'88	'88	2	4	6	0	0	0	0	0	0	0	0	0	0	3
Hitt,	1887		George Marsh, p.	'84	'88	20	28	48	4	4	6	10	0	2	0	2	1	0	13
Honey Creek, <sup>b</sup>	1877	R. A. Lehman,			'84														
Hyde, Memphis,	1887				'84														
Iberia,	1870	Dea. R. T. Talma,	Richard T. Marlow, p.	'54	'88	24	30	54	6	6	1	7	1	1	0	2	0	6	30
Joplin,	1877	J. H. Dangerfield,	J. Wesley Johnson, p.	'59	'85	20	42	62	2	0	13	13	0	1	11	5	14	36	
Kahoka,	1865	Mrs. Clara Christy,	George Marsh, p.	'84	'88	5	18	23	6	4	5	9	0	1	0	1	2	0	20
Kansas City, 1st,	1866	Clarence S. Palmer,	Henry Hopkins, n. d., p. c.	'61	'80	167	233	402	38	26	42	68	2	25	0	27	10	7	175
" Clyde,	1882	H. M. Leaphear,	John H. Williams, p. c.	'73	'83	70	128	198	10	20	34	54	1	5	0	6	12	15	100
" Olivet,	1883	David M. Dick,	George S. Bicker, p.	'72	'89	50	91	141	18	27	13	40	0	2	2	4	8	3	100
" 4th,	1884	Robert Drysdale,	John Breton, p.	'84	'87	25	28	53	4	6	26	32	0	2	10	14	0	3	50
" Tabernacle,	1888	John A. Riley,	Howard H. Russell, p.	'85	'89	16	16	32	4	6	26	32	0	0	0	1	0	0	26
Kidder,	1894	Joseph Meyers,	John M. Bowers, p.	'66	'86	28	40	73	16	0	4	4	0	3	5	8	0	0	50
La Grange, Ger.,	1869	Joseph F. Reinli,	Wolfgang Stork, p.	'89	'88	10	28	38	8	3	0	3	0	5	0	5	1	5	24
Lamar,	1869	Herbert Coffin,	Henry M. Cole, p.	'87	'88	19	66	86	5	5	3	8	1	2	0	3	4	1	84
Lebanon	1869	Mrs. L. Wallace,	Charles W. Dunn, p.	'88	'88	33	73	106	20	4	4	4	0	9	8	17	1	7	55

<sup>a</sup> Almartha. <sup>b</sup> Kahoka.

SUNDAY SCHOOLS AND BENEVOLENCE.

CHURCHES.	SUNDAY SCHOOL.					BENEVOLENCE.							Home Exp.					
	Place.	Superintendent.	Mem. Av.	Ad. to Ch.	Ben. Cont.	For. eign.	Ed'n. Bd'g.	Ch. Bd'g.	Home M.	A. M. A.	S. S.	New West.		Min. Aid.	Other.	TOTAL.	Leg. clia.	
Amity,	Chas. A. Atwood,	134	73	2	\$10	\$91	\$5	\$4	\$43	\$10	\$5	\$6	\$3	\$43	\$210	\$	0	\$606
Anson,		48	40	0	0												0	7
Athens,																	0	0
Bever, Ist,	John R. Hughes,	90	84	17	0	2	0	3	0	2	0	0	0	0	0	0	0	386
" Welsh,	Hopkin Evans,		67	0	0	0	0	5	9	0	0	0	0	0	14	0	0	122
Billings,																	0	0
Bonne Terre,	James B. Wilde,	237	97	3	8	19	0	0	83	0	0	0	0	20	192	0	0	1,132
Breckeuridge,	R. C. Morehouse,	100	74	0	24	31	0	0	8	48	4			6	97	0	0	985
Brookfield,	L. S. Bowden,	120	85	1	10	20		12	14	10				17	73	0	0	1,322
Brookline,																	0	200
Cameron,	Walter S. Hamlin,	55	35	0	5			7	63						70	0	0	1,000
Cardhage,	Judd Hill,	144	108	0	0	61		38	27					24	160	0	0	2,001
Clinton,	Henry Hunter,	38	18	0	0				15	10				27	62	0	0	1,151
Cole Camp,	D. B. Biddle,	72	50	4	0			5	12					17	17	0	0	455
Curry,	C. E. Curry,	30	24	8	0				2					2	2	0	0	28
Davitt,	Thomas U. Lewis,	60	50	0	0												0	725
De Soto,	Robert Coxwell,	150	98	4	0	8		3	14					231	256	0	0	184
Eldon,	E. M. Graham,	100	75	1	3												0	
Everton,																	0	
Good Hope,	Everett Durand,	150	101	2	20	7			19					7	28	0	0	425
Green Ridge,	Jos. E. Morton,	75	50	2	0	9		5	80		5			94	94	0	0	375
Hamilton,	H. K. Warren,	168	89	0	7	47		10	83					9	149	0	0	2,368
Hambal,																	0	
Hitt,																	0	
Honey Creek,	R. A. Lehman,	85	60	3	0			4	21					31	56	0	0	180
Hyde,																	0	
Iberia,	F. E. Lumber,	60	60	0	3	3		7	11					23	40	0	0	364
Joplin,	E. B. Leonard,	119	69	0	13	2		12	30					64	54	0	0	1,327
Kahoka,									3								0	50
Kansas City, 1st,	H. M. Beardley,	792	332	7	48	475	2,100	3,160	934	106	101	50	45	453	7,424	0	0	10,014
" Clyde,	H. G. Potter,	235	204	0	72	105	10	10	120	24	20	0	0	220	509	0	0	4,626
" Olivet,	David M. Dick,	250	147	10	16	10	0	0	12	11	3			10	43	0	0	2,500
" 4th,	D. R. Ingram,	150	85	2	3	3			14					2	22	0	0	970
" Tabernacle,	August S. Hatch,	300	300	6	0									50	50	0	0	160
Kidder,	C. W. Chubbuck,	116	65	0	11	18	9	4	56	10	4			50	105	0	0	425
La Grange, Ger.,	Wolfgang Stork,	46	40	0	0	8		55	12	0				75	75	0	0	220
Lamar,	Charles Butler,	125	75	2	0	8											0	702
Lebanon,	W. I. Wallace,	140	92	0	0	49			28	11				83	83	0	0	770



CHURCHES.	CLERKS.	MINISTERS.	MEMBERS.			ADMITTED.			REMOVED.			BAPT.			FAM.			
			City or Town.	Org.	Name.	Ma.	Fe.	To.	Ab.	G.	L.	To.	Di.	L.		De.	To.	Ad.
Lennhart, <sup>a</sup>	1880	John Barber,	1880	'88	4	23	63	0	0	0	0	0	0	3	0	0	0	4
Meadville,	1872	G. P. Turner,	1872	'88	20	53	123	8	0	0	0	0	0	8	0	0	0	35
Memphis,	1865	Mrs. Orra A. Kays,	1865	'89	13	23	36	10	0	0	0	0	0	6	0	0	0	18
Mine La Motte,	1866	Mrs. G. S. Merrill,	1866	'89	3	11	14	1	0	2	2	1	0	4	1	6	0	110
Neosho,	1886	Mrs. Eliza Dyas,	1886	'74	29	62	91	6	0	1	1	0	0	8	0	8	0	65
New Cambria,	1878	Lott Thomas,	1878	'88	15	23	38	0	10	3	13	1	5	0	6	3	0	28
Walesh,	1866	W. T. Jones,	1866	'71	88	11	14	25	0	1	1	0	4	2	6	0	2	12
Nichols, Dorches <sup>r</sup> ,	'82	W. R. Crawford,	'82	'88	9	20	29	7	8	0	8	0	0	0	0	4	0	9
Oakora,	1884	Thomas O'Neill,	1884	'69	4	4	8	1	0	0	0	0	0	0	0	0	0	0
Pedro,	1886				44	102	146	22	20	12	32	3	9	8	20	11	4	85
Felres City,	1872	W. M. A. Rhea,	1872	'87	5	7	12	0	2	0	3	1	0	0	0	0	0	12
Pleasant Hill,	1867	Geo. M. Kellogg,	1867	'72	'87	7	15	22	0	2	0	2	1	0	0	1	0	12
Plymouth,	1876	William J. Lewis,	1876	'69	'89	7	19	25	2	0	3	0	2	0	2	0	0	26
Republic,	1876	Hiram G. Criswell,	1876	'69	'89	7	19	25	2	0	3	0	2	0	2	0	0	26
Ritchey,	1887																	
Riverdale, <sup>b</sup>	1884	James W. DeBoie,	1884	'61	'87	15	22	37	2	10	2	12	1	1	0	2	8	50
St. Joseph,	1867	Henry K. White,	1867	'73	'89	48	69	117	18	3	6	9	1	8	3	12	2	65
St. Louis, 1st,	1852	A. S. Grindon,	1852	'66	'82	106	193	269	62	23	20	43	5	18	3	26	10	150
" 3d,	1866	W. K. Richards,	1866	'70	'86	335	545	880	79	44	40	84	4	48	5	57	10	375
" Pilgrim,	1869	Dea. W. Slawson,	1869	'76	'86	68	148	216	24	25	11	36	1	7	16	24	6	125
" Plymouth,	1869	Dr. R. A. Quarles,	1869	'84	'86	46	87	133	17	17	2	19	5	9	20	34	2	111
" Swedish,	1879	K. J. Gustafson,	1879	'76	'88	8	15	23	0	4	0	4	1	0	0	1	0	95
" Compton Hill,	1881	Geo. A. Adams, D.D., p.c.,	1881	'75	'81	72	136	208	26	16	27	43	2	45	39	86	5	125
" Hyde Park,	1881	Geo. A. Cullen,	1881	'80	'87	58	84	142	0	7	12	29	2	13	0	15	2	100
" Memorial,	1882	John G. Hewitt,	1882	'87	'88	37	34	71	2	7	11	28	0	1	2	3	1	7
" Union,	1883	Dea. S. Shetterley,	1883	'87	'87	39	47	86	17	27	11	38	0	7	2	9	14	16
" Olive Branch,	1884	S. G. Longley,	1884	'73	'88	32	70	102	3	4	6	10	0	3	0	3	1	0
" German,	1885	H. C. A. Kirchner,	1885	'84	'87	31	46	77	0	10	11	21	0	5	0	5	0	65
" Redeemer,	1886	George Vohringer,	1886	'88	'88	28	52	80	5	7	9	16	0	1	0	1	3	8
" People's Tab.,	1887	Geo. C. Hutzhuis,	1887	'88	'88	41	103	144	17	43	114	157	1	12	0	13	3	1
Sappington,	1888	Dea. C. K. Hall,	1888	'89	'83	10	13	1	10	3	13	0	0	0	0	0	4	0
Sedalia,	1866	Dr. G. L. Shepard,	1866	'76	'85	135	210	345	40	19	10	29	3	9	0	12	18	5
Sharon, Mabel,	1873	W. E. Auten,	1873	'66	'87	6	8	4	0	1	0	1	1	3	0	4	0	6
Springfield, 1st,	1869	Dea. J. J. Weller,	1869	'76	'88	79	150	229	35	0	0	0	2	27	0	29	0	100
" Central,	1863	Rev. A. P. Johnson,	1863	'67	'86	40	60	100	13	4	16	20	0	19	12	51	4	70
" Gen.,	1884	Geo. D. Fertsch,	1884	'64	'85	14	20	34	2	2	2	0	1	1	3	5	0	3
" Pilgrim,	1885	Mias Ida E. Reeve,	1885	'65	'87	22	77	99	10	1	3	14	1	8	0	9	7	0
Thayer,	1884	Erasmus S. Curry, p.	1884	'65	'86	4	4	8	0	0	0	0	0	3	0	3	0	50
Twin Springs, <sup>c</sup>	1887	Daniel L. Fordney, p.	1887	'72	'87	8	11	19	4	0	0	0	0	0	0	0	0	20
Unity, Iberia,	1887																	

<sup>a</sup> St. Catherine.    <sup>b</sup> Highlandville.    <sup>c</sup> Versailles.



CHURCHES.	CLERKS.		MINISTERS.		C'd.	MEMBERS.			ADMITTED.				REMOVED.			BAPT.		FAM.
	City or Town.	Org.	Name.	Name.		Ma.	Fe.	To.	Ab.	C.	L.	To.	Di.	L.	De.	To.	Ad.	
Utica,	1865	Mrs. A. A. Webster,		David C. McIntosh, p.	'86	3	12	15	1	1	2	2	0	0	2	1	0	19
Verdella,	1871	Jacob H. Rudisalle,		Julius Stevens, p.	'69	28	37	65	15	0	0	0	4	0	4	4	0	30
Webster Groves,	1866	Wm. C. Jager,				105	61	166	14	4	5	9	0	4	0	4	1	0
Windsor,	1868			Frank W. Hullinger, p.	'79	27	63	90	10	8	5	13	2	32	7	41	2	3

CHURCHES.	SUNDAY SCHOOL.				BENEVOLENCE.							Home Exp.					
	Place.	Superintendent.	Mem.	Av.	Ad. to Ch.	Beav. Comm.	For. eigh.	Ed'n.	Ch. Bu'k.	Home M.	A. M. S. S.		New West.	Min. Aid.	Other.	Total.	Legs. cles.
Utica,	T. R. Dice,	35	25	1	0				15	9					24	0	135
Verdella,	Joseph Fodler,	65	50	0	0		275		180	662	101	325		227	1,770	0	300
Webster Groves,	J. W. Sutherland,	125	105	0	162		15		6	29		2			52	0	3,500
Windsor,	P. D. McAssey,	98	70	4	2											0	988

CHANGES from last Year-Book's list of churches: *Added*, — Athens; Clinton; Kansas City, S. W. Tabernacle; Ritchey; Sappington — *b.* *Omitted*, — Foristall; Lathrop; North Fork; Wellsville — 4.

ORDINATIONS, INSTALLATIONS, etc., in the year. See Summary IV.

CHURCHES: 14 with pastors installed by council; 46 with pastors otherwise inducted; 2 with supplies; 20 vacant (including 9 supplied by licentiates, etc.). Total, 82.

MINISTERS: 14 pastors installed by council; 37 pastors otherwise inducted; 2 supplies; others 25. Total, 78.

CHURCH MEMBERS: 2,650 males; 4,284 females. Total, 6,934, including 744 absent. Gain, 264.

ADDITIONS: 589 by confession; 555 by letter. Total, 1,144. REMOVALS: 67 by death; 449 by dismissal; 208 by discipline. Total, 724. BAPTISMS: 244 adult; 245 infant.

IN SABBATH SCHOOLS: 10,468. Gain, 1,268.

FAMILIES: 65 churches reporting (89 last year), 3,598. Gain, 58. BENEVOLENT CONTRIBUTIONS: 64 churches reporting (60 last year), \$39,206. Decrease, \$18,738.

HOME EXPENDITURES: 69 churches reporting (63 last year), \$123,387. Increase, \$23,168.

ORGANIZATION: Five Associations of Churches and Ministers, and a GENERAL ASSOCIATION.

MONTANA.

CHURCHES.		CLERKS.		MINISTERS.		MEMBERS.		ADMITTED.			REMOVED.			BAPT.		FAM.			
City or Town.	Org.	Name.	Name.	Ord.	C'd.	Ma.	Fe.	To.	Ab.	C.	L.	To.	L.	Di.	De.	To.	Ad.	Inf.	
Billings,	1882	Dea. C. M. Chafee,	Stryker A. Wallace, <i>p.</i>	'70	'83	23	36	58	6	11	6	17	1	2	0	3	0	10	100
Butte City,	1882	Traverse M. Ford,	Thomas G. Lewis, <i>p.</i>	'87	'88	18	46	64	8	11	1	12	0	10	0	10	4	0	42
Helena,	1883	Mr. Charles Bellis,	Francis D. Kelsey, <i>p.</i>	'74	'85	31	34	65	16	3	11	14	2	4	0	6	2	5	54
Livingston,	1883	Mr. Geo. Gordon,	William C. Fowler, <i>p.</i>	'83	'85	21	25	46	0	0	10	10	0	0	0	0	0	2	46
		Total:				92	141	233	30	25	28	53	3	16	0	19	6	17	242

SUNDAY SCHOOLS AND BENEVOLENCE.

CHURCHES.	Place.	SUNDAY SCHOOL.					BENEVOLENCE.										Home Exp.			
		Superintendent.	Mem.	Av.	Ad. to Ch.	Rev. Cont.	For. eign.	Ed'n.	Ch. B'd'g.	Hono. M.	A. A. M.	S. S.	New West.	Min. Aid.	Other.	TOTAL.		Legac-ies.		
Billings,	Chas. M. Chafee,	110	65	14	\$	\$16	\$	\$10	\$	0	\$	0	\$	0	\$	0	\$36	\$	0	\$500
Butte City,	Traverse M. Ford,	70	56	9	0	0	0	0	0	0	0	0	0	0	0	0	0	0	0	477
Helena,	Des. H. C. Arnold,	78	65	2	0	36	0	14	45	13	0	0	0	0	0	0	108	0	0	2,143
Livingston,	E. H. Talcott,	45	38	0	0	0	0	6	40	0	0	0	0	0	0	0	50	96	0	600
Total:		300	224	25	0	52	0	30	85	13	0	0	0	0	0	0	240	0	0	3,720

Gain of church members, 36; loss in Sunday schools, 67, — apparent, not real, due to over-report last year; decrease in benevolent contributions, \$281; in home expenditures, \$1,334. ORGANIZATION: HELENA CONFERENCE OF CONGREGATIONAL CHURCHES OF MONTANA.

NEBRASKA.

CHURCHES.	CLERKS.	MINISTERS.	MEMBERS.			ADMITTED.			REMOVED.			BAPT.		FAM.				
			City or Town.	Name.	Ord.	C'd.	Ma.	Fe.	To.	Ab.	C.	L.	To.		Di.	L.	Dc.	To.
Ainsworth,	R. R. Lull,	Thomas W. Delong,	'83	'88	16	27	43	14	6	6	3	3						16
Albion,	F. H. Friend,	W. Jay Turner, p.	'87	'88	'87	39	45	84	12	2	2	4						80
Alma,	Wm. Downs,	George L. Dickinson, p.	'76	'88	6	18	18	1	3	15	18							25
Arborville,	Dr. L. P. Ensign,	George W. Mitchell, p.	'84	'88	31	38	69		1	6	7							46
Arcadia,	E. T. Gardner,				4	7	11		2	9	11							7
Arlington,	O. K. Lewis,	John P. Bidwell, p.	'74	'88	13	14	27	2	5	5	5							25
Ashland,	Chas. H. Gregg,	James E. Breerton, p.	'84	'86	35	80	115	12	13	9	9							75
Aten,	Mrs. E. Saunders,	[Lafayette Belknap, Lic.]	'88	'88	11	14	25	4	1	1	1							14
Aurora,	Mrs. E. J. Hainer,	Mark Baskerville, p.	'82	'88	21	31	52	20	1	3	4							30
Avoca,																		
Bazile Creek, a	Albert Frazier,	Edwin S. Smith, p. c.	'86	'88	11	10	21		1	20	21							21
Beatrice,	Parley B. Sprague,		'88	'88	55	106	161	32	34	30	64							100
Beaver Creek, b, Ger.	John Farmer,	Isaac Neuman,	'88	'88	4	2	6		2	6	6							2
Belknap, Dustin,	S. Demming,				5	7	12		13	2	15							20
Berlin,	Miss Pearl Phillips,				3	4	7		5	5	5							8
Bertrand,	Mrs. E. O. Knapp,	Arthur W. Coffman,	'82	'88	15	24	39	7	4	5	5							38
Bladen,	Mrs. L. Williams,	Warren H. Houston,	'87	'89	5	12	17		4	4	4							10
Blair,	J. B. Adams,	John T. Power,	'87	'88	17	59	76	12	17	1	18							40
Blyville,	C. D. Armstrong,	[Lafayette Belknap, Lic.]	'64	'88	11	18	18		1	1	1							14
Bradshaw,	Mrs. H. E. Linsley,	Ephraim H. Baker, p.	'64	'88	14	26	40	1	2	12	29							45
Burwell,	H. M. Woods,	George F. McHenry, p.	'73	'88	11	18	29		17	17	17							15
Cambridge,	Arthur Miller,	Amos N. Doan, p.	'81	'84	20	34	54	2	4	1	5							50
Campbell,	Walter Grey,	Warren H. Houston,	'87	'89	10	20	30	1	5	3	8							27
Camp Creek, Dover,	Rev. A. Dresser,	Amos Dresser, p.	'41	'86	12	20	32	5	2	2	2							30
Chadron,	Arthur Chase,	Gregory J. Powell, p. c.	'83	'86	15	24	39	3	9	9	18							65
Clarksville,	Arthur M. Thomas,	James A. Thome, p. c.	'86	'88	19	38	57	8	8	16	16							65
Clay Centre,	H. E. McDowell,	Roderick R. Williams, p.	'41	'88	18	41	59	13	3	2	5							63
Columbus,	C. G. Hickok,	[George Morton.]			21	51	72	10	1	1	2							60
Cortland,	A. B. McNickle,	Henry C. Halbersleben, p.	'84	'88	14	23	37	5	3	3	6							40
Cowles,	George J. Harris,	Henry D. Platt,	'51	'88	23	50	7	3	1	4	1							20
Craigton,	Miss N. Bronson,	Joseph P. Preston, p.	'68	'88	25	45	70	21	2	2	2							50
Crete,	Edwin L. Childs,	William P. Bennett, p. c.	'70	'84	96	118	214	42	12	15	27							150
" Ger.,	A. Schack,	John Schaefer, p.	'65	'84	16	20	36	9	6	6	6							25
Culbertson, Ger.,	Wm. Schlegel,	[A. Kochendoerfer.]	'89	'89	8	8	16		2	2	2							10
Cumminsville,	Henry R. Bowler,	William D. Page,	'85	'88	9	12	21	5	3	18	21							10
David,	Ed. F. Fowler,	Victor F. Clark, p.	'83	'88	11	41	52	4	7	6	13							65
David City,	Miss Jennie Ward,	Peter Weidman, p.	'64	'85	14	5	19	3	1	1	1							7
Deshler, Ger.,	August Jacob,																	

a Santee Agency. b Guide Book.



Churches.	City or Town.	Org.	CLERKS.		MINISTERS.		Ord.	C'd.	MEMBERS.						ADMITTED.			REMOVED.			BAPT.		PAN					
			Name.	Name.	Name.	To.			Ma.	Fe.	To.	Ab.	C.	L.	To.	Di.	L.	De.	To.	Ad.	Inf.							
De Witt,		1873	R. D. Anderson,						12	19	31	11					1	16	17								25	
Dodge,		1887	William Hatton,				'86	'88	9	11	20																40	
Doniphan,		1884	Mrs. P. B. Embree,				'77	'85	6	23	35	20	6	26													9	3
Dustin,		1886	William Dustin,						20	28	48	5															1	30
Eagle,		1886	Mrs. L. G. English,				'87	'88	12	18	30	3															25	10
Enterprise,		1888	Wilfred W. Myers,				'87	'87	7	2	9																3	50
Esoter,		1872	E. T. Francis,				'60	'86	32	60	92	5	16	6	22													11
Fairfield,		1872	Kirk I. Willis,				'87	'89	74	101	175	28	1	1	1												3	2
Farmont,		1872	Walker D. Ambler,				'89	'89	51	72	123	21	5	2	7													60
Farmar,		1887	Mrs. M. I. Voodry,				'77	'87	5	9	14																	10
Flagg Butte, <sup>a</sup>		1887	Mrs. Joseph Dever,				'83	'87	7	7	14																	10
Franklin,		1873	Heman Platt,				'59	'86	56	75	131	30	1	9	10												1	12
Freewater,		1880	Willard Petcyey,				'77	'88	11	15	26	8	1	1	2													2
Fremont,		1887	J. Dickson Avery,				'77	'86	74	161	235	28	31	16	47													200
Friend,		1875	H. F. Moeller,				'84	'88	25	50	75	28																160
" Ger.,		1883	John Asmus,				'85	'84	24	21	45																	23
Geneva,		1886	Walter V. Fifield,				'85	'87	18	56	74	4	29	15	44													75
Genoa,		1882					'83	'89																				25
Gloversville, Nell <sup>h</sup> ,		'84	A. S. Pendleton,				'88	'88	31	35	66	3	1	1	2													23
Grafton,		1875	Mrs. W. A. Stuckey,						17	21	38	7	1	3	4													40
Grand Island,		1887	James Ferguson,				'88	'88	22	25	47	6	14	27	41													20
Grant,		1887	Mrs. W. J. Wells,				'88	'89	3	8	11	2																22
Greenwood,		1864	Mrs. J. S. Lytle,				'73	'83	16	20	36	4	1	2	3													8
Guide Rock, Ger.,		1886	S. Sommerhalder,				'88	'88	9	8	17																	3
Harvard,		1872	James Donnelly,				'88	'88	20	33	53	7	7	8	15													100
Hastings, 1st, <sup>b</sup>		1872	George F. Work,				'73	'85	46	100	146	10	19	22	41													90
Hayes Co., 1st, Ger.,		'86	Christian Oschner,				'87	'88	16	12	28	3	3	11	14													28
Hay Springs,		1886	Frank Sprague,				'66	'88	15	23	38	3																30
Hemingford,		1886	Des. John Turner,				'89	'89	8	16	24	5	4	9														14
Herrick,		1885	Martin N. Lytal,				'89	'89	6	9	15	4																15
Highland, G., Crete, <sup>o</sup>		'80	Francis W. Meir,				'86	'88	4	5	9																	10
Howells,		1887	Jonas H. Meckling,				'86	'88	5	6	11																	11
Indiana,		1875	S. R. Smith,				'80	'88	23	29	52	1	4	11	15													60
Inland, Ger.,		1887	Wm. Wellage,				'86	'86	17	16	33	5	3	5	8													22
Irvington,		1869	S. C. Brewster,				'77	'87	23	28	51	9	3	5	8													25
Kearney,		1872	F. B. Bicknell,				'74	'85	55	92	147	20	9	11	20													100
Keuka, Spalding,		1885	Miss Etta Savage,				'79	'88	4	6	10	2																10
Kilpatrick, DeWitt, <sup>c</sup>		'88	Mrs. Albert Tanner,				'87	'88	11	17	28																	17
Lakeside, <sup>c</sup>		1887	J. R. Strook,				'86	'87	16	20	36	13	2	2	4													15
Leigh,		1887																										

<sup>a</sup> Chadron. <sup>b</sup> Culbertson. <sup>c</sup> Willowdale.





CHURCHES.	CITY OR TOWN.	ORG.	CLERKS.		MINISTERS.		C'd.	MEMBERS.			ADMITTED.			REMOVED.			BAPT.		FAM.	
			Name.	Name.	Name.	Ma.		Fe.	To.	Ab.	C.	L.	To.	Di.	L.	De.	To.	Ad.		Inf.
Lincoln, 1st,		1886	Jas. P. Hebard,		Lewis Gregory, p. c.	'68	'75	98	199	297		17	28	45	2	16	18	6	10	260
" Ger.,		1887	J. A. Wallingford,		Edward S. Ralston, p. c.	'85	'87	27	48	75		2	11	11	22			6	13	160
Linwood,		1888	Courad Heuser,		[Adam Trandt, Lic.]	'88	'88	16	34	34		2	34					6	3	50
Long Pine,		1873	W. A. Hague,		Joseph O. Tasker, p.	'87	'87	26	36	62		4	19					12		30
McCook,		1884	S. I. Heaford,		Samuel I. Hanford, p.	'87	'87	22	32	54		3	15	5	20			7		70
" Ger.,		1882	Miss A. Thomas,		Joel S. Kelsey, p.	'74	'86	19	34	53		3	1	4				4		71
Macon,		1887	Henry Penner,		Henry Butner,	'89	'89	10	14	24		9	1	10					3	20
Martinsburg,		1874	Orrin J. Blandin,		Jacob W. Hadden, p.	'85	'88	6	8	14		1							4	10
Milford,		1884	Herbert Gemmel,		Samuel G. Lamb, p.	'79	'83	29	42	71		7	2	9				8		60
Moline,		1869	Arvid G. Beitel,		William S. Hampton, p.	'77	'88	10	8	18		2	1					1		16
Monroe, Okay,		1882	Mrs. C. Thurston,		Robert Killip,	'83	'89	9	16	25		7						1		12
Naponee,		1869	Mrs. H. Howard,		George L. Dickinson,	'76	'80	6	8	14		10								16
Nebraska City,		1881	J. J. Mutton,		Frank S. Forbes,	'86	'89	22	49	71		10								12
Nelson,		1863	H. E. Gregory,		Joseph W. Davis, p.	'70	'88	22	59	81		6	18	24	3	15	7	12	6	24
Neligh,		1875	Karl K. Kammerer,		Isaac Neuman,	'88	'88	7	4	11		2	2	2	3	3	3	3	2	4
Newcastle,		1887	James G. Bailey,		John Roberts,	'76	'88	12	18	30		3	6	6	6	3	3	4	11	50
Norcastle,		1884	Mrs. Kate Curtis,		Nathan E. Gardner, p.	'68	'87	7	13	20		3	6	14	20	3	6	2	1	30
Norfolk,		1888	F. P. Wigton,		Joseph J. Parker, p.	'68	'85	40	70	110		18	4	10	14	3	6	9	1	60
North Bend,		1870	J. Smith,			'68	'85	13	25	38		11	2	10	12			2		30
North Hastings, a		1884	J. M. Thompson,					6	8	14		3	4	5	9					20
Ogallala,		1885	Miss M. E. Ryan,		Albert E. Ricker, p.	'88	'88	10	19	29		4	5	9	3			3	6	25
Olive Branch, Ger.,		1875	Rev. Jacob Morach,		Jacob Morach, p.	'84	'87	16	19	35		1	1	2	1			1	6	17
Omaha, 1st,		1856	Geo. W. Holbrook,		Joseph T. Duryea, p. c.	'59	'88	116	180	296		49	1	13	25	7	34	1	6	286
" St. Mary's ave.,		1843	J. Northrup,		Willard Scott, p. c.	'79	'83	95	189	284		23	5	41	46	2	11	13	1	250
" Plymouth,		1885	A. A. Raymond,		Alexander R. Thain,	'70	'89	26	42	68		6	7	12	7			7	2	60
" Saratoga,		1885	Mrs. H. M. McKay,		Howard N. Smith,	'89	'89	6	14	20		3	6	9	2			2	1	50
" Ger.,		1886	H. A. E. Bruechert,		Fred H. W. Bruechert, p.	'86	'86	21	14	35		6	6	6	1			1	15	20
" Cherry Hill,		1886	Wm. R. Ball,		John A. Milligan, p.	'83	'87	11	18	29		4	7	6	13			1	9	25
" Hillside,		1886	T. C. Wallace,		Henry C. Crane, p.	'73	'85	42	70	112		6	12	20	32	1	4	4	7	8
" Park place,		1887	Miss C. A. Rose,		Marquis L. Holt, p.	'80	'87	19	27	46		10	17	19	36			5	5	60
Osborn, Ger.,		1886	Phil Schmidt,		William Stuess, p.	'76	'85	4	2	6		5	7	12	1			6	7	
Palisade, Ger.,		1888	Mrs. E. Hagerman,		Jacob May,	'87	'88	6	12	12		5	7	12						
Park, Mentorville, b		'85	Marion Blazer,		Benjamin F. Pearson, p.	'88	'88	15	18	33		4	3	5	2			1	1	19
Pickrell,		1886	George Senift,		Henry C. Halbersleben, p.	'84	'88	6	13	20		1	2	3	5			1	1	25
Pierce,		1882	George Spink,		William J. Paske, p.	'87	'88	7	13	20		5	1	1	5			1	1	25
Pilger,		1884	Miss E. E. Vail,			'87	'88	6	4	10		1	1	1	1					10
Pleasant View, b		1883	Mrs. Mary Charles,			'88	'88	2	5	7		2	1	1	3					5
Plymouth,		1872	Mrs. N. B. Porter,		Edmund Cressman, p.	'79	'88	27	40	67		13	19	4	23			26	12	40
Princeton, Ger.,		1875	Linn Walter,		Jacob Morach, p.	'87	'87	12	14	26		1			1			1		7

b Lincoln.

c Underwood.

CHURCHES.	SUNDAY SCHOOL.						BENEVOLENCE.						Legisla- cles.	Home Exp.			
	Place.	Superintendent.	Mem.	Av.	Ad. to Ch.	Bev. Cont.	For- eign.	Eu'n. B'd'g.	Ch. Home	A. M. A.	S. S.	New West.			Min. Aid.	Other.	TOTAL.
Lincoln 1st.	Rev. L. Gregory,	450	240	10	160	170	325	1,074	301	57	182	20		6,430	8,509	0	4,870
" Plymouth,	J. A. Lippincott,	175	125	6	17	8			18	17					43	0	8,000
" Ger.,	C. Schilderf,	75	65													0	600
Linwood,	W. A. Hague,	70	50	4	24	11	5	7	21	14	4			6	82	0	700
Long Pine,	Elisha C. Culver,	100	75	10	3	12	24	5	24	5				9	84	0	1,361
McCook,	Leroy Allen,								20						20	0	
" Ger.,	Rev. Wm. Sues,	67	34	2		5		4	16						25	0	165
"	Thomas Moon,	Un.															
Martinsburg,	L. M. Andress,	119	74	1	11	18		3	26	11			3	61	0	938	
Millford,	Mrs. M. Jackson,	30	15			4			6					10	0	207	
Moline,	John Sacrdler,	40	25		1										0	161	
Monroe,	L. Crowley,	Un.				11			25	4					0	200	
Naponee,	J. B. Parmalee,	120	65		9				19					51	0	1,310	
Nebraska City,	Otis A. Williams,	140	101						1					44	0	1,536	
Neligh,	K. K. Kammerer,	16	16	3		1			20					3	0	362	
Nelson, Ger.,	Samuel Bailey,	48	28	2		6			3					20	0	90	
Newcastle,	W. Curtis,	30	20	3		6			3					9	0	2,300	
Newpareil,	Alfred Osborne,	180	140	3	10	5		16	15	9				21	0	825	
Norfolk,		69	53	2	6				7	6				8	0	8	
North Bend,	Aaron Miller,	40	30		1			2	2					7	0	436	
North Hastings,	George Conn,	50	42	2		6		4	6	3				23	0	386	
Ogallala,	H. V. Busch, <sup>a</sup>	65	41		3		7		252	33				340	0	5,600	
Olive Branch,	A. P. Tukey,	275	225		150				767	245				7,372	9,246	0	10,021
Omaha, 1st,	O. T. Eastman,	510	300	2	87	250	125	487	12	12				12	0	525	
" St. Mary's av.,	John A. Bollman,	125	75	2					20					20	0	1,380	
" Plymouth,	Frank S. Forbes,	111	65						1					1	0	825	
" Ger.,	John S. Wellage,	110	75	1	12	2	100		15	2				8	0	1,906	
" Cherry Hill,	Joseph E. Lowes,	325	191	8		11	3	110	119	5	7			53	0	362	
" Hillside,	A. M. Kitchen,	200	100	14					16					20	0		
" Park place,	John L. Carr,																
Osborn,																	
Pallasade,																	
Park,	George E. Clark,	40	34					3	5					8	0	104	
Pickrell,	George Senif,	70	53	1				20	10	5				35	0	180	
Pierce,	Mrs. H. Upton,	50	45		6			5						5	0	375	
Pilger,	Hiram Val,	35	20												0	2	
Pleasant View,																	
Plymouth,	N. B. Porter,	100	70		4	10		5	47	4				68	0	425	
Princeton,	Rev. J. Morach,	35	27			4	5	3	9	3				24	0	527	

<sup>a</sup> Cortland.

CHURCHES.	CLERGS.		MINISTERS.		MEMBERS.				ADMITTED.			REMOVED.			BAPT. FAM.				
	City or Town.	Org.	Name.	Ord.	Name.	Ord.	Ma.	Fe.	To.	Ab.	C.	L.	To.	Di.	L.	De.	To.	Ad.	Inf.
Randolph, <sup>a</sup>	1874	J. B. Merkel,				13	13	25	10	1	1	1	1	1	4	1	1	1	8
Ravenna,	1874	Fred W. Sears,		'85	Charles B. Taylor, p.	10	14	24	11	1	2	2	4	1	4	4	4	1	35
Red Cloud,	1874	Solomon Beckwith,		'86	Charles E. Taggart,	23	26	50	5	11	4	4	15	1	4	5	5	5	2
Richmond,	1884	Miss Vida Parker,			William P. Pease, p.	10	13	23	5	7	2	9	11	1	4	1	1	1	25
Rising City,	1875	Albert Kaempfer,		'74	Charles B. Taylor, p.	36	31	47	4	0	2	9	11	0	10	42	52	0	40
Riverton,	1874	M. R. Cross,		'85	Charles B. Taylor, p.	12	18	50	3	3	1	5	6	1	1	1	1	1	20
Rockville,	1888	Dea. Louis C. Kranz,		'85	Artemas Ehnamani, p. c.	3	10	13	3	1	1	5	6	1	1	1	1	1	36
Rushville,	1885	Mrs. E. M. Crow,		'67	Marvin B. Harrison, p.	70	101	171	59	12	7	19	2	27	3	3	3	2	2
Santee Agency,	1836	Rev. A. L. Riggs,		'81	John A. Dolson, p.	16	34	50	10	2	2	4	4	4	4	4	4	2	15
Scribner,	1871	William Gordou,		'70	[E. L. Ely.]	26	36	61	10	2	2	2	2	2	2	2	2	2	15
Seward,	1887	Chas. W. Raymond,		'89		4	6	10	6	1	1	1	1	1	6	6	6	1	50
Shickley,	1887	Mrs. T. H. Lee,			Samuel C. Dean, p.	19	22	41	5	1	3	4	4	10	10	10	10	1	50
Silver Creek,	1874	Ben Waugh,		'85		18	20	38	16	13	3	16	1	1	1	1	1	1	10
Sonnyview, <sup>b</sup>	1887	Mrs. A. Dean,		'87	John Power, p.	7	10	17	6	1	1	1	1	1	3	3	3	1	50
South Bend,	1881	John Bishop,		'86	Fred D. Greene, p.	26	35	61	10	2	2	2	2	1	1	1	1	1	33
Springfield,	1878	Herbert H. Hyde,		'87	Gottfried Grob, p.	4	6	10	4	1	7	14	4	11	11	11	11	3	25
Spring Ranchie, <sup>c</sup>	1876	Mrs. N. Richard,		'88	[E. L. Ely.]	15	15	28	13	8	3	1	4	3	3	3	3	1	2
Springview,	1887	Dea. J. S. Robinson,		'88	Amos N. Dean,	15	18	30	4	7	7	14	4	11	11	11	11	3	100
Stanton,	1878	J. H. Pickering,		'88	Holland B. Fry,	29	34	63	17	10	2	2	2	2	2	2	2	2	50
Steale City,	1873	Louis Sauer,		'86	Michael Treiber,	8	12	28	43	8	8	3	4	4	4	4	4	1	2
Stockham,	1888	Mrs. Sauer,		'88	Peter St. Clair, p.	15	13	28	10	2	2	2	2	1	1	1	1	1	75
Strang,	1887	J. A. Bothwell,		'89	Irvine T. Hull, p.	5	5	10	2	2	2	2	2	2	2	2	2	2	36
Stratton,	1885	Mrs. S. Stratton,		'81	U. C. Bosworth, p.	9	17	26	5	3	3	3	3	3	3	3	3	1	25
Sutton,	1872	Mrs. E. D. Goodrich,		'70	John H. Embree, p.	21	47	68	7	9	9	9	2	2	2	2	2	1	23
Syracuse,	1880	Henry Nagel,		'88	William S. Hills, p.	54	58	112	2	48	2	50	2	2	6	6	6	1	75
Tahmase,	1871	Mrs. J. E. Dennis,		'97	Jacob W. Hadden,	27	41	68	21	4	1	1	1	1	1	1	1	1	22
Trenton,	1883	Dr. Geo. Howard,		'68	Robert S. Pierce,	8	13	21	7	2	2	2	2	2	2	2	2	2	36
Trumbull,	1887	J. E. Brown,		'78	[W. O. Norval, <i>Ltc.</i> ]	18	27	2	2	1	6	7	2	1	1	1	1	1	22
Ulysses,	1877	Mrs. L. F. Miller,		'77	Charles W. Preston, p.	8	9	18	2	2	1	6	7	2	1	1	1	1	30
Upland,	1877	Dea. C. M. Rice,		'66	John Morley, p.	19	36	55	7	10	18	28	2	4	4	4	4	5	1
Urbana,	1884	Robert Saul,		'85	A. A. Cressman, p.	8	12	20	1	3	4	4	2	2	2	2	2	2	3
Upland,	1884	Richard Griffiths,		'85	George S. Biscoe, p.	8	13	21	10	10	10	10	10	1	3	3	3	3	25
Vailton,	1885	Charles S. Ferris, <sup>f</sup>		'84	George Hindley, p.	8	13	21	10	10	10	10	10	1	3	3	3	3	25
Venango,	1888	Miss Kittie Anstin,		'88	Jehu H. Embree, p.	6	11	17	20	2	15	17	2	1	1	1	1	1	15
Vernon,	1868	Mrs. B. T. Webster,		'86		29	40	69	8	2	3	5	1	1	15	16	16	2	28
Victoria,	1878	B. F. Simon, <sup>g</sup>		'74	John Morley, p.	4	5	9	4	4	2	3	5	2	2	2	2	2	7
Waco,	1884	F. J. Snyder,		'75	A. A. Cressman, p.	17	49	66	16	1	3	4	1	1	10	11	11	1	50
Wahon,	1871	John J. Ellenwood,		'61	George S. Biscoe, p.	26	33	59	13	2	1	3	1	2	1	1	1	2	35
Waverly,	1876	James A. Leach,		'75	George Hindley, p.	19	14	194	9	11	14	25	1	1	5	6	6	9	110
Weeping Water,	1860	John Bailey,			Jehu H. Embree, p.	8	11	30	8	8	8	11	3	8	8	8	8	1	40
West Cedar Valley, <sup>d</sup>	'74	Alvah Cariker, <sup>h</sup>		'77		13	17	38	13	17	38	13	17	38	13	17	38	13	40
West Hamilton, <sup>e</sup>	1876																		21

<sup>a</sup> Bradshaw. <sup>b</sup> Phoenix. <sup>c</sup> Fairfield. <sup>d</sup> Elgin. <sup>e</sup> Doniphan. <sup>f</sup> McCook. <sup>g</sup> Weeping Water. <sup>h</sup> Bromfield.

CHURCHES.	SUNDAY SCHOOL.						BENEVOLENCE.						Lega. cles.	Home Exp.		
	Place.	Superintendent.	Mem.	A. v.	Ad. to Ch.	Ben. Cont.	For- eign.	Ed'n.	Ch. Ed'g.	Home M.	A. M. A.	S. S.			New West.	Min. Aid.
Randolph,	Oscar M. Miller,	40	25	1	5	4	3	10	3	3	3	1	0	0	13	46
Ravenna,	Fred W. Sears,	30	25	4	13	1	1	5	1	2	1	1	0	0	12	400
Red Cloud,	R. N. Cochrane,	154	186	0	0	0	0	0	0	27	9	0	0	0	46	1,112
Richmond,	Walter M. Ladd,	60	50	0	5	0	30	40	0	0	0	0	0	0	137	50
Rising City,	E. M. Burr,	60	45	0	0	0	0	3	0	0	0	0	0	0	0	984
Riverton,	R. H. Fairburn,	40	30	0	0	0	0	3	0	0	0	0	0	0	0	400
Rockville,	A. Thompson,	30	24	0	24	0	0	2	0	2	2	0	0	0	3	288
Rushville,	Rev. A. L. Riggs,	188	150	0	5	0	3	6	0	2	0	0	0	0	205	0
Santee Agency,	C. G. Bools,	155	95	0	5	0	0	10	0	2	0	0	0	0	25	750
Scribner,	Chas. Raymond,	75	60	0	0	0	0	10	0	0	0	0	0	0	15	2,500
Seward,	A. B. Campbell,	65	50	1	0	0	0	21	0	1	1	0	0	0	22	350
Shickley,	Sunnyview,	58	40	0	0	0	0	18	1	2	2	1	0	0	44	75
Silver Creek,	Mrs. S. C. Dean,	160	135	0	5	0	0	17	0	3	3	0	0	0	32	238
Sonnyview,	Dr. L. Walner,	40	30	0	0	0	0	10	0	0	0	0	0	0	0	850
South Bend,	H. H. Hyde,	Un.	Un.	0	0	0	0	9	0	9	0	0	0	0	12	35
Springfield,	B. E. Pickering,	42	43	0	0	0	0	10	0	9	1	0	0	0	9	1,007
Springfield,	John Claus,	31	15	0	0	0	0	10	0	9	1	0	0	0	29	850
Spring Ranch,	B. F. Noll,	40	35	0	0	0	0	5	0	2	3	0	0	0	8	224
Springview,	Alex. Stephens,	104	67	0	0	0	0	5	0	5	0	0	0	0	15	125
Stanton,	Michael Treiber,	60	55	0	8	0	0	20	0	25	0	0	0	0	49	310
Steele City,	D. S. Umbenhauer,	70	54	0	0	0	0	23	0	4	0	0	0	0	50	560
Stockham,	I. T. Hull,	60	45	0	18	0	0	5	0	13	5	0	0	0	62	425
Strang,	J. E. Brown,	90	50	6	0	0	0	7	0	1	0	0	0	0	51	1,016
Sutton,	Union,	40	30	0	0	0	0	13	0	4	1	0	0	0	5	197
Syracuse,	Chas. M. Rice,	90	50	0	0	0	0	13	0	2	2	0	0	0	11	100
Talmage,	Geo. M. Adams,	20	22	0	0	0	0	13	0	1	1	0	0	0	15	304
Trenton,	Robert S. Pierce,	40	35	0	0	0	0	8	0	1	1	0	0	0	22	20
Trumbull,	Chas. S. Ferris,	35	25	0	0	0	0	6	0	1	1	0	0	0	1	20
Ulysses,	Geo. W. Simpson,	80	60	0	5	0	0	4	0	6	1	0	0	0	3	3
Urbana,	Mrs. S. P. Jennings	80	50	0	0	0	0	3	0	3	1	0	0	0	14	435
Urbana,	B. F. Simon,	150	80	0	30	0	0	6	0	30	9	5	0	0	20	60
Venango,	W. H. Wolfe,	60	41	0	13	0	0	5	0	5	13	0	0	0	145	970
Verdon,	H. V. Hosgland,	210	126	11	51	0	0	2	0	9	13	0	0	0	80	737
Victoria,	Geo. Coupland,	40	35	0	0	0	0	55	0	25	10	20	0	0	1,114	3,750
Waco,	Richard Bellis,	60	40	8	0	0	0	2	0	2	2	0	0	0	275	825
Wahoo,	W. H. Wolfe,	150	80	0	30	0	0	7	0	5	13	0	0	0	145	970
Waverly,	H. V. Hosgland,	60	41	0	13	0	0	2	0	5	13	0	0	0	80	737
Weeping Water,	James A. Leach,	210	126	11	51	0	0	20	0	9	13	0	0	0	1,114	3,750
West Hamilton,	Geo. Coupland,	40	35	0	0	0	0	55	0	25	10	20	0	0	275	825
West Hamilton,	Richard Bellis,	60	40	8	0	0	0	2	0	2	2	0	0	0	14	325

CHURCHES.		CLERGS.		MINISTERS.		MEMBERS.						REMOVED.			BAPT.		FAM.		
City or Town.	Org.	Name.	Name.	Ord.	C'd.	Ma.	Fe.	To.	Ab.	C.	L.	To.	Di.	L.	De.	To.	Ad.	Inf.	FAM.
West Point,	1878	Emma McLaughlin	Charles H. Huestis, p. c.	'84	'88	5	10	15			5	5		1	3	4			21
Wilcox,	1886	George Ingulis,	William S. Hampton, p.	'77	'88	6	13	19			3	3		6	6	6			15
Willow Valley, <sup>a</sup>	1881	Conrad Oliver, <sup>b</sup>	William D. J. Stevenson, p.	'85	'87	7	21	28	6	4	4	4							
Wisner,	1881	Mrs. W. L. Crosby,	George W. Brownjohn, p.	'63	'87	16	27	43	6	1	7	8		2	3	2			31
Wymore,	1882	Mrs. R. W. Ladlin,	Jacob V. Dimon, p.	'84	'85	11	36	47	6	3	4	7		1	3	4			60
York,	1872	C. M. Boynton,	Edward H. Leeper,	'78	'89	73	110	183	17	17	20	37		6	14	20	5	1	175
<sup>a</sup> Ger.,	1888	Jacob Fries,	[Arthur Hertel, Lic.]	'88	'88	13	14	27			2	2		4	4	4			15

<sup>a</sup> Nelligh. <sup>b</sup> Willow Dale.

CHURCHES.	SUNDAY SCHOOL.					RENEWANCE.										Home Exp.		
	Place.	Superintendent.	Mem.	Av.	Ad. to Ch.	Beny. Cont.	For-eign.	Ed'n.	Ch. Bd'g.	Hon'r. M.	A. M.	S. S.	New West.	Min. Aid.	Other.		TOTAL.	Legs. cles.
West Point,	C. H. Huestis,	55	36		1		2	11				3				16	0	450
Wilcox,		68	45		1		14									14	0	200
Willow Valley,	M. A. McMillan,	100	70		3		5	13				6				36	0	830
Wisner,	J. V. Dimon,	160	132		10		13	67				11	15			17	0	1,000
Wymore,	W. K. Williams,	30	21		37		16									159	0	1,745
York,	Henry Blor-h.																0	160

CHANGES from last Year-Book's list of churches: *Added*. — Alms; Arcadia; Bazile Creek; Birknap; Burwell; Curtis; Enterprise; Kilpatrick; Lincoln. *Ger.*; Nonparell; Osborn. *Restored*. — Fallsade. *Ger.*; Rockville; Stockham. *Ger.*; Venango; York. *Ger.* — 17. *Omit ed.*. — Bethel; Burnett; Butler Co, 1st; Cedar Bluffs; Cedar Rapids; Fontenelle; Glencoe; Gratton. *Ger.*; Guide Rock; Huntington; Inavale; Oak Grove; Orford; Pleasant Ridge; Utica — 15.

ORDINATIONS, INSTALLATIONS, etc., in the year. See Summary IV. CHURCHES: 11 with pastors installed by council; 88 with pastors otherwise inducted; 25 with supplies; 43 vacant (including 6 supplied by licentiates). Total, 167.

MINISTERS: 11 pastors installed by council; 82 pastors otherwise inducted; 8 supplies; 48 others. Total, 149.

CHURCH MEMBERS: 3,249 males; 5,288 females. Total, 8,537, including 1,016 absent. Gain, 1,081.

ADDITIONS: 811 by confession; 822 by letter. Total, 1,633. REMOVALS: 77 by death; 541 by dismissal; 103 by discipline. Total, 721.

BAPTISMS: 274 adults; 333 infants. Total, 607.

IN SABBATH SCHOOLS: 12,188. Gain, 203. Average attendance, 7,897. Added to church, 281. Renewal contributions, \$1,266.

FAMILIES: 143 churches reporting (138 last year), 6,364. Gain, 792.

BENEVOLENT CONTRIBUTIONS: 134 churches reporting (123 last year). Foreign Missions, \$1,338; Education, \$3,863; Church Building, \$3,767; Home Missions, \$4,656; American Missionary Association, \$511; Sunday schools, \$452; New West, \$120; Ministerial Aid, \$2; other causes, \$14,823. Total, \$29,932. Loss, \$17,652.

HOME EXPENDITURES: 144 churches reporting (134 last year), \$119,057. Loss, \$22,327.

ORGANIZATION: Eight local Associations united in a GENERAL ASSOCIATION.

NEVADA.

CHURCHES.		CLERKS.		MINISTERS.		MEMBERS.		ADMITTED.		REMOVED.			BAPT.		FAY				
City or Town.	Org.	Name.		Name.		Ma.	Fe.	To.	Ab.	C.	L.	To.	Di.	L.		De.	To.	Ad. Inf.	
Reno,	1871	Rev. Thos. Magill,	<i>p.</i>	Thomas Magill,	<i>p.</i>	'76	'87	7	27	34	4	1	3	3	0	6	0	6	80

SUNDAY SCHOOLS AND BENEVOLENCE.

CHURCHES.	Place.	SUNDAY SCHOOL.		BENEVOLENCE.										Lega- cies.	Home Exp.				
		Superintendent.	Mem.	Av.	Ad. to Ch. Cont.	Benv. Cont.	For- eign.	Ed'n. B'd'g.	Ch. B'd'g.	Home M.	A. M. A.	S. S.	New West.			Min. Aid.	Other.	TOTAL.	
Reno,	J. J. Grant,	85	60	\$3	\$10	\$7	\$28	\$	\$	\$	\$	\$	\$	\$	\$5	\$50	\$	0	\$650

ORGANIZATION: Connected with the GENERAL ASSOCIATION OF CALIFORNIA.

NEW MEXICO.

CHURCHES.		CLERKS.		MINISTERS.		MEMBERS.		ADMITTED.		REMOVED.			BAPT.		FAY						
City or Town.	Org.	Name.		Name.		Ma.	Fe.	To.	Ab.	C.	L.	To.	Di.	L.		De.	To.	Ad. Inf.			
Albuquerque,	1880	Mrs. A. A. Aldrich,		J. Spencer Jewell,	<i>p.</i>	'66	'85	50	80	23	2	8	10	3	5	0	8	2	3	70	
Deming,	1886	Ralph W. Mead,		Abner M. Pipes,	<i>p.</i>	'76	'88	5	20	25	7	5	10	15	0	0	0	0	2	40	
Georgetown,	1885	Mrs. D. P. Carr,		Stephen Edwards,	<i>p.</i>	'85	'86	3	6	9	0	1	4	5	0	1	0	1	0	7	50
Santa Fé,	1881	Charles L. Bishop,		Nathan W. Lane,		'80	'89	3	8	11	0	0	7	7	0	11	0	11	0	0	25
White Oaks,	1883	James H. Parker,		Total:		10	13	23	5	2	0	2	2	2	0	1	3	0	0	60	
						51	97	148	41	10	29	39	5	17	1	23	2	12	225		

SUNDAY SCHOOLS AND BENEVOLENCE.

CHURCHES.	Place.	SUNDAY SCHOOL.		BENEVOLENCE.										Lega- cies.	Home Exp.				
		Superintendent.	Mem.	Av.	Ad. for Ch. Cont.	Benv. Cont.	For- eign.	Ed'n. B'd'g.	Ch. B'd'g.	Home M.	A. M. A.	S. S.	New West.			Min. Aid.	Other.	TOTAL.	
Albuquerque,	Karl A. Snyder,	135	65	\$80	\$20	\$	\$8	\$24	\$15	\$8	\$10	\$	\$	\$	\$98	\$183	\$	0	\$1,328
Deming,	W. H. Mead,	60	36	0	0	0	7	0	0	0	0	0	0	4	11	0	0	0	290
Georgetown,	Stephen Edwards,	40	25	0	0	0	0	3	0	0	0	0	0	85	88	0	0	0	775
Santa Fé,	Elmore Chase,	50	40	0	0	0	0	0	0	0	0	0	0	25	25	0	0	0	300
White Oaks,	William Watson,	90	45	0	0	0	0	15	0	5	0	0	0	0	0	20	0	0	800
	Total:	375	210	2	80	20	0	15	42	15	13	10	0	212	327	0	0	0	3,491

Loss of church members, 18; in Sunday schools, 5; increase in benevolent contributions, \$109; in home expenditures, \$5. ORGANIZATION: The GENERAL ASSOCIATION OF NEW MEXICO AND ARIZONA.

NEW HAMPSHIRE.

CHURCHES. City or Town.	Org.	CLERKS.		MINISTERS.		MEMBERS.				ADMITTED.			REMOVED.			BAPT. FAM.			
		Name.	Ord.	Name.	C'd.	Ma.	Fe.	To.	Ab.	C.	L.	To.	Di.	L.	De.	To.	Ad.	Inf.	
Aworth,	1773	H. N. Hayward,				32	69	101	33	1	3	4	5	7	0	12	1	0	115
Alstead Centre,	1778	Dea. W. Breed,	'73			88	11	20	31	1	0	0	1	0	0	1	0	0	30
" East,	1788	Willard E. Hale,	'73			88	21	37	58	0	0	0	1	0	0	1	0	0	56
" "	1842	Dea. W. Howard,	'67			88	5	27	26	5	0	0	2	4	0	6	0	0	34
Alton,	1827	Mrs. L. S. Nute,				16	21	11	0	0	0	0	0	0	0	0	0	0	44
Amherst,	1741	G. W. Bosworth,				42	117	159	20	1	3	4	4	5	0	9	0	0	110
Andover, East,	1783	Dea. W. B. Durgin,	'77			85	11	39	50	2	1	3	3	4	1	0	1	1	27
" "	1880	Mrs. S. E. Palmer,				8	12	20	2	0	2	2	3	2	0	1	1	0	8
Atkinson,	1772	W. W. Hatch,	'73			87	24	51	75	0	2	2	3	2	0	5	0	2	63
Auburn,	1734	Dea. C. C. Grant,	'59			82	14	22	36	6	0	0	1	0	0	1	0	0	60
Barstead Centre,	1804	Dea. H. N. Colbath,	'88			86	13	24	37	7	11	12	1	0	0	1	7	0	65
" "	1857	Theophilus S. Dow,	'61			86	11	19	30	6	0	0	1	0	0	1	0	0	60
Barrington, East,	1755	Samuel C. Ham,	'89			85	18	38	56	3	0	0	2	1	0	3	0	0	50
Bath,	1844	H. H. Powers,	'77			88	22	64	86	20	1	0	1	1	0	2	0	0	50
Bennington,	1839	Dea. C. H. Kimball,	'84			85	20	40	65	105	21	20	3	3	0	3	18	2	90
Berlin,	1877	Mrs. L. J. Parker,	'53			85	19	53	72	6	3	5	8	0	0	0	2	1	80
Bethlehem,	1802	Geo. H. Turnet,	'54			86	12	28	40	9	0	0	0	3	0	3	0	0	50
Boscawen,	1740	Chas. E. Chadwick,	'75			85	46	65	111	30	2	0	2	4	1	0	5	0	80
" Penacook,	1850	Chas. M. Rolfe,	'60			84	39	88	127	7	0	0	0	0	0	0	0	0	40
Bradford,	1803	Miss A. H. Eaton,				88	14	26	41	7	0	5	5	0	0	0	0	0	70
Brentwood,	1747	Benj. F. Robinson,	'88			88	31	60	111	48	6	4	10	0	3	0	6	0	80
Bristol,	1826	Dea. N. B. Buttrick,	'69			89	32	58	90	31	6	4	10	0	3	0	6	0	50
Brookline,	1786	Miss E. M. Peterson,				89	29	43	72	15	0	0	0	0	1	0	0	0	80
Campton,	1774	Erastus Dole, <sup>a</sup>																	
Canaan,	1803																		
Candia,	1771	Dea. Edmund Hill,	'60			84	72	105	177	28	1	0	1	2	0	4	1	2	121
Canterbury	1760	Dea. Geo. H. Gale,				43	75	103	140	6	3	9	4	5	0	5	4	1	108
Centre Harbor,	1838	Frank H. Morse,	'87			87	26	33	59	7	4	3	9	1	3	0	5	0	75
Charlestown,	1835	Dea. T. J. Hunt,	'88			88	13	41	54	12	1	0	1	0	3	0	3	1	53
Chatham, <sup>b</sup>	1861	Dea. J. F. Field,				20	35	55	90	0	0	0	0	2	0	2	0	0	20
Chester,	1731	Dea. C. H. Knowles,	'89			49	116	165	22	5	0	0	3	5	4	0	9	5	120
Chesterfield,	1771	Walter F. Pierce, <sup>c</sup>	'88			88	19	37	25	1	2	2	4	3	0	3	0	1	35
Chester,	1791	Jeremy L. Sanborn,				89	16	32	51	14	2	0	2	4	3	0	7	2	0
Claremont,	1770	George E. Little,	'80			89	16	42	58	13	0	0	0	3	6	0	9	0	110
Colebrook,	1802	Mrs. Benj. Gilman,	'73			88	90	193	283	28	4	1	5	7	11	0	18	3	218
Concord, Ist,	1730	Rev. F. D. Ayer, d. d.,	'61			67	51	125	176	47	2	0	2	6	2	0	8	2	150
" West,	1833	Rev. C. F. Roper,	'85			85	96	270	366	49	18	18	36	11	5	0	16	12	7
" South,	1837	Dea. Frank Coffin,	'87			87	96	270	366	49	18	18	36	11	5	0	16	12	7

<sup>a</sup> Campton Village. <sup>b</sup> and Stow, Me. <sup>c</sup> Chesterfield Factory.

SUNDAY SCHOOLS AND BENEVOLENCE.

CHURCHES.	SUNDAY SCHOOL.				BENEVOLENCE.										Home Exp.			
	Place.	Superintendent.	Mem.	Av.	Ad. to Ch.	Rev. Cont.	For- eign.	Ed'n. B'd'g.	Ch. \$	Home M.	A. M. A.	S. S.	New West.	Min. Aid.		Other.	TOTAL.	Legis- lates.
Acworth, Centre,	H. N. Hayward,	90	60	1	\$6	\$23	\$0	\$0	\$9	\$9	0	0	0	0	\$8	\$49	0	\$816
Alstead, East,	James A. Linsley,	32	24	0	0	0	0	0	0	4	0	0	0	0	0	6	0	168
" " 3d,	Willard R. Hale,	65	36	0	11	14	0	0	8	3	0	0	0	0	1	26	0	413
Alton,	E. A. Downs,	41	32	0	2	5	0	0	6	0	0	0	0	0	0	11	0	291
Amherst,	O. J. M. Gilman,	65	42	0	7	0	0	0	10	3	0	0	0	0	17	37	0	400
Andover, East,	A. Milton Wilkins,	170	104	0	71	500	4	4	390	267	4	7	0	0	1,151	2,327	2,400	1,400
Andover, Centre,	J. S. Weymouth,	63	48	1	0	5	0	0	15	0	0	0	0	0	0	20	0	415
Atkinson,	Mrs. B. P. Fifield,	20	14	1	0	0	0	0	0	0	0	0	0	0	0	5	0	1,630
Auburn,	Dea. S. B. Mason,	125	57	0	19	117	0	0	52	33	8	1	3	0	50	264	0	275
Barnstead, Cen.,	Rev. T. C. Pratt,	42	18	0	0	0	0	0	0	10	0	0	0	0	0	10	0	300
Barrington, East,	Dea. H. N. Colbath,	77	41	9	7	0	0	0	14	0	0	0	0	0	7	21	0	300
Bath,	Dea. Hiram Rand,	80	50	0	8	0	0	0	20	0	0	0	0	0	40	60	0	600
Bennington,	Horace G. Cater,	143	87	0	8	8	0	0	0	0	0	0	0	0	8	15	0	730
Berlin,	S. W. Plimpton,	50	40	1	0	5	0	3	3	0	0	0	0	0	0	11	0	600
Bethlehem,	Caleb J. Kimball,	121	63	19	13	18	10	21	24	18	0	8	0	0	28	127	200	1,350
Boscawen,	Irving Stearns,	125	85	2	0	5	0	0	24	16	0	0	0	0	6	51	0	985
" " Penacook,	Fred D. Lewis,	70	48	0	0	8	0	4	38	17	6	0	0	0	9	82	0	730
Bradford,	Henry H. Roberts,	91	51	0	10	35	0	9	9	0	0	0	0	0	0	53	0	3,047
Brentwood,	Chas. H. Sanders,	106	64	1	10	40	7	9	11	21	7	6	0	0	46	147	0	120
Bristol,	Charles Cressey,	80	45	0	0	0	0	0	0	12	10	0	0	0	11	71	0	548
Brookline,	Miss M. E. Pike,	110	55	0	23	21	0	0	17	0	0	0	0	0	0	33	0	1,400
Campton,	Frank A. Gordon,	50	45	5	7	15	1	11	14	1	2	5	0	0	7	60	0	750
Canaan,	J. A. Hall,	75	40	5	7	67	9	0	37	17	0	0	0	0	274	404	0	750
Candia,	Joseph Cook, a	102	56	0	50	67	9	0	87	17	0	0	0	0	0	0	0	900
Canterbury,	Geo. W. Bean,	155	66	1	0	349	0	10	227	217	5	0	0	0	13	821	0	1,955
Centre Harbor,	Lyman A. Conant,	125	74	4	0	16	0	0	13	5	0	0	0	0	75	109	0	635
Charlestown,	J. Fred Goodrich,	70	41	6	10	23	0	0	15	0	0	0	0	0	31	69	0	800
Chatham,	J. M. Whitaker,	100	50	0	0	10	0	2	4	0	0	0	0	0	0	7	0	145
Chester,	David Leavitt,	20	20	0	0	1	0	2	4	0	0	0	0	0	0	0	0	1,000
Chesterfield,	John E. Kimball,	206	100	4	8	152	0	5	50	10	0	0	0	0	0	10	0	510
Chichester,	A. E. Currier, c	46	32	0	0	0	0	0	10	0	0	0	0	0	0	10	0	400
Claremont,	Horace E. Marden,	48	28	2	0	0	0	0	5	0	0	0	0	0	25	30	0	1,365
Colebrook,	Horace W. Frost,	155	52	0	13	17	0	0	41	10	0	0	0	0	63	131	0	561
Concord, Ist,	Irvin Brackett,	79	45	0	0	10	0	0	32	0	0	0	0	0	0	42	0	1,000
" " West,	Moses H. Bradley,	327	178	4	68	334	15	94	402	110	50	7	8	0	640	1,660	1,000	3,200
" " South,	O. L. Shephard,	150	100	2	25	82	0	13	58	30	0	25	0	0	25	203	0	4,250
" " South,	W. D. Thompson,	399	216	23	87	446	146	656	774	147	0	5	56	0	551	2,781	0	4,747



CHURCHES.	City or Town.	Org.	CLERGS.		MINISTERS.		MEMBERS.				ADMITTED.			REMOVED.			BAPT.		FAM.
			Name.	Ord.	Name.	Ctd.	Ma.	Fe.	To.	Ab.	C.	L.	To.	Di.	L.	De.	To.	Ad.	
Concord, East,		1842	Dea. G. H. Curtis,	'85	'88	7	26	33	5	0	0	0	0	0	0	0	0	0	55
Conway, North,		1778	R. Henry Davis, p.	'72	'88	15	43	58		0	1	8	9	2	11	15	0	0	80
" "	2d,	1886	H. B. Fifield,	'88	'88	7	27	34		0	2	2	2	2	0	2	0	0	0
Cornish,		1781	A. E. Wellman,	'74	'87	30	42	72	16	0	0	0	0	1	3	0	4	0	75
Croyden,		1778	Dea. G. W. Dunbar,			22	27	49	20	0	0	0	0	1	0	0	1	0	40
Dalton,		1816	Miss Emma J. Rix,			25	44	69	13	0	0	0	0	1	1	0	2	0	40
Danbury,		1809	L. M. Jackson,			39	72	11	35	0	0	0	0	2	3	0	5	0	30
Deerfield Centre,		1772	Mrs. R. A. Wells,			0	6	6		0	0	0	0	0	0	0	0	0	80
Deering,		1789	Mrs. M. A. Smith, <sup>a</sup>			34	106	140		0	0	0	0	6	0	0	6	0	2
Derry, East,		1719	Jos. Montgomery, <sup>b</sup>	'68	'85	27	85	12	18	4	9	7	0	16	4	0	16	4	80
" "		1837	Dea. G. W. Barker,	'75	'84	103	283	386	54	13	6	9	1	0	8	9	9	2	265
Dover, 1st,		1638	Dea. John R. Ham,																
" "		1856	" Belknap ch.,																
Dublin,		1827	Augustine Wood,			1	7	8	3	0	0	0	0	0	0	0	0	0	0
Dunbarton,		1789	Fred'k L. Ireland,	'74	'89	39	81	120	30	2	1	3	2	1	0	3	1	2	80
Durham,		1718	Dea. W. S. Meserve,	'83	'82	18	58	76	20	2	2	4	2	3	0	5	2	1	139
Effingham,		1798	J. M. Leavitt,			1	5	6	2	0	0	0	1	0	0	0	0	0	3
Enfield,		1826	E. E. Huse,			9	25	34	10	0	0	0	0	0	0	0	0	0	90
Epping,		1747	Mrs. A. T. Spaulding	'75	'87	32	92	124	24	23	5	28	2	4	0	0	0	0	90
Epsom, ShortF's,		1761	Mrs. J. H. Dolbeer,			13	39	52	7	7	2	9	8	2	0	0	1	0	40
Exeter, 1st,		1698	Albert N. Dow,	'52	'71	44	142	181	52	2	1	3	8	2	0	0	1	0	130
" "	2d,	1744	John J. Bell,	'64	'77	62	123	185	58	6	7	4	0	5	0	5	2	3	196
Farmington,		1819	Dea. J. P. Tibbetts,			7	26	58	84	0	0	0	7	4	0	3	0	0	80
Fitzwilliam,		1771	Dea. T. Rodgett,	'60	'87	26	76	102	21	0	0	0	5	0	0	6	0	0	765
Francestown,		1773	J. P. Richardson,	'60	'87	42	84	126		0	0	0	0	0	0	0	0	0	115
Franconia,		1814	Dea. J. B. Stevens,	'45	'89	39	52	91		0	0	0	0	2	3	0	5	0	150
Franklin,		1822	Rev. J. H. Bliss,	'69	'85	31	73	104	35	2	1	3	8	2	0	6	0	0	128
Gilmanton,		1826	Rev. S. H. Amsden,	'56	'88	22	56	78	25	0	0	0	0	0	0	0	0	0	50
" Iron Works,		1830	Dea. L. E. Page,	'59	'88	1	32	4	0	0	0	0	2	0	0	3	0	0	40
Gilsum,		1772	Mrs. S. J. Learoyd,	'70	'88	12	34	46	8	1	0	5	6	0	0	6	3	3	80
Goffstown,		1771	Charles F. White,	'84	'86	43	123	166	20	4	1	2	2	2	2	0	6	3	200
Gorham,		1862	Benjamin Pratt,	'83	'88	13	38	5	11	1	0	2	2	1	0	3	0	2	65
Goshen,		1802	Solon B. Willey, <sup>c</sup>			6	16	22	12	0	0	0	2	2	0	2	0	0	60
Greenfield,		1792	Dea. A. N. Hardy,	'52	'52	32	69	101	12	0	0	0	2	2	0	4	0	0	49
Greenland,		1706	Rev. E. Robie, p. d.,	'65	'64	23	56	79	7	1	0	3	1	0	2	0	3	0	61
Greenville,		1847	Rev. G. F. Merriam,			6	17	18		0	2	0	0	0	0	0	0	0	25
Groton, North,		1762	James Baker,	'71	'76	48	109	157	18	6	7	3	4	0	0	7	5	0	75
Hampstead,		1698	Rev. J. A. Ross,	'54	'87	44	76	120	27	3	0	1	3	5	1	6	3	1	149
Hampton,		1788	Rev. H. Gulick,	'79	'78	43	91	134	18	0	1	1	3	2	0	5	0	0	107
Hancock,			Rev. H. Gulick,																

Great Falls, see Somersworth.

c Box 378, Newport.

d Derry Depot.

a Hillsboro' Bridge.

CHURCHES.		SUNDAY SCHOOL.										BENEVOLENCE.						Legn- cies.	Home Exp.
Place.	Superintendent.	Mem.	Av.	Ad. to Ch.	Beav. Cont.	For- eign.	Ed'n.	Ch. Ed'g.	Home M.	A. M. A.	S. S.	New West.	Min. Aid.	Other.	Total.				
Concord, East,	Dea. G. H. Curtis,	70	49	0	0	0	0	0	5	0	0	0	0	0	0	0	0	412	
Conway, North,	J. Waldo Nash,	120	53	0	5	0	0	0	10	0	0	0	0	0	0	0	0	851	
" 2d,	Dan'l D. Jackson,	156	95	0	7	0	0	0	10	5	0	13	0	0	0	0	0	730	
Cornish,	Dea. M. S. Walker,	77	41	0	0	12	0	0	24	0	0	0	0	0	0	0	0	625	
Croyden,	Dea. M. C. Cooper,	35	25	0	5	0	0	0	0	0	0	0	0	0	0	0	0	388	
Dalton,		91	41	0	0	21	0	0	16	0	0	0	0	0	0	0	0	214	
Danbury,	Chas. S. Taylor,																	0	
Deerfield Centre,	John L. Stevens,	82	51	0	5	0	0	0	10	0	0	0	0	0	0	0	0	400	
Deering,	[No school.]																	0	
Derry, East,	Henry F. Herrick,	142	54	0	22	76	12	1,000	107	64	0	9	0	0	0	0	0	1,440	
" "	Rev. L. H. Adams,	117	65	4	38	107	9	31	370	103	0	11	0	0	0	0	0	1,300	
Dover, 1st,	Dea. E. R. Brown,	301	178	8	220	221	0	51	1,621	620	70	0	0	0	0	0	0	4,352	
" Belknap ch.,																		0	
Dublin,	[No school.]																	0	
Dunbarton,	Fred'k L. Ireland,	154	71	2	15	0	0	0	0	0	0	0	0	0	0	0	0	104	
Durham,	Luclen Thompson,	50	36	1	5	68	0	17	43	30	0	0	0	0	0	0	0	830	
Effingham,	Frank Baker,	31	20	0	0	0	0	0	0	0	0	0	0	0	0	0	0	1,290	
Enfield,	Wm. H. Dorothy,	30	25	0	0	0	0	0	0	5	0	0	0	0	0	0	0	100	
Epping, Sh. Falls,	Rev. W. P. Clancy,	177	93	20	13	46	18	31	78	37	20	12	0	0	0	0	0	600	
Epsom, 1st,	Charles C. Doe,	60	30	7	0	5	0	0	0	0	0	0	0	0	0	0	0	1,680	
Exeter, 1st,	H. P. Robinson,	127	66	2	26	226	0	0	1,309	0	72	0	0	0	0	0	0	2,500	
" 2d,	Ang. A. Towle,	114	84	5	89	402	0	208	496	286	25	59	14	272	1,762	0	0	1,050	
Farmington,	Albert E. Putnam,	80	60	0	0	24	0	0	18	12	6	0	0	0	0	0	0	847	
Fitzwilliam,	Dea. T. Blodgett,	111	52	0	3	25	0	0	0	0	0	0	0	0	0	0	0	893	
Francestown,	Albert Dodge,	128	87	1	0	53	16	20	60	24	21	18	0	0	0	0	0	700	
Frankonia,	Wilbur F. Parker,	75	60	0	8	0	0	8	18	0	0	0	0	0	0	0	0	883	
Franklin,	Mrs. J. G. Clark,	150	68	2	3	35	0	14	104	29	3	0	0	0	0	0	0	700	
Gilmanton,	S. W. Robertson,	75	30	0	0	0	0	0	31	0	0	0	0	0	0	0	0	1,371	
" Iron Works,	Dea. L. E. Page,	54	37	1	0	0	0	0	0	7	0	0	0	0	0	0	0	803	
Gilesum,	F. A. Howard,	100	54	1	15	17	2	1	20	8	5	0	1	9	63	0	0	331	
Goffstown,	Saunuel Upton,	323	134	3	30	197	15	32	92	63	15	18	11	325	768	0	0	509	
Gorham,	Dea. Ethel Libby,	60	40	0	4	2	0	2	13	0	0	0	0	0	0	0	0	1,876	
Goshen,	[No school.]																	20	
Greenfield,	Mrs. O. A. Gould,	70	50	0	0	35	0	5	3	0	0	0	0	0	0	0	0	5	
Greenland,	Rev. E. Hobbie, D.D.,	147	67	1	32	139	0	10	64	16	5	0	4	4	57	0	0	1,000	
Greenville,	Dea. M. Kimball,	54	27	1	0	23	1	1	2	17	0	1	0	0	0	0	0	760	
Groton, North,	James Baker,	30	25	2	0	0	0	0	0	0	0	0	0	0	0	0	0	99	
Hampstead,	Rev. A. Watson,	175	120	5	90	92	10	12	87	30	27	11	0	0	0	0	0	1,219	
Hampton,	J. J. Dearborn,	102	60	3	0	68	0	0	21	14	0	0	0	0	0	0	0	1,250	
Hancock,	Eugene W. Ware,	125	89	1	32	25	0	0	51	32	32	0	0	31	171	0	0	2,645	

CHURCHES.	CITY OR TOWN.	ORG.	CLERGY.		MINISTERS.		MEMBERS.			ADMITTED.			REMOVED.			BAPT.		FAM.			
			Name.	Name.	Name.	C'd.	Ma.	Fe.	To.	Ab.	C.	L.	To.	Di.	L.	De.	To.		Ad.	Inf.	
Hanover, Dart. Col.	1805	1805	Rev. S. P. Leeds, D.D.	Ord.	'61	81	140	221	37	37	5	1	1	6	2	11	0	13	2	1	200
" Centre,	1810	1810	Dea. A. W. Fellows,		'80	30	53	83	27	27	1	1	2	0	1	5	0	0	1	0	37
Haverhill,	1840	1840	Fred. C. Farwell,		'88	11	24	45	17	17	0	0	0	0	1	5	0	6	0	0	38
Haverhill,	1764	1764	Dea. P. W. Kimball,		'86	45	107	152	5	5	6	0	0	6	1	2	0	3	4	2	83
Hebron,	1779	1779	Dea. Samuel Wells,		'84	51	125	177	19	19	3	10	10	20	1	2	0	5	0	3	130
Henniker,	1769	1769	Dr. L. W. Peabody,		'77	88	8	17	25	3	10	10	20	1	2	0	0	3	5	0	40
Hill,	1815	1815	Mrs. N. J. Prescott,		'54	88	8	17	25	3	10	10	20	1	2	0	0	3	5	0	40
Hillsboro' Centre,	1769	1769	Rev. P. E. Bourne,		'88	11	26	37	2	2	5	8	13	4	1	1	0	2	1	2	24
" Bridge,	1839	1839	Dea. Jer. Dutton,		'78	87	20	72	92	22	5	8	13	4	1	1	0	2	1	2	24
Hinsdale,	1763	1763	Chas. W. Clark,		'78	87	46	123	172	35	6	7	13	1	0	1	2	5	0	4	120
Hollis,	1743	1743	Mrs. E. H. Lovejoy,		'61	86	60	133	133	34	7	1	1	1	1	0	1	2	5	0	146
Hooksett,	1828	1828	Frank C. Towle,		'70	86	15	40	55	10	1	0	1	1	1	1	0	2	1	0	155
Hopkinton,	1757	1757	Mrs. M. G. Barnard,		'78	86	51	106	157	28	3	1	0	1	1	0	0	14	3	0	90
Hudson,	1737	1737	E. D. Blanchard,		'60	78	30	58	88	28	2	1	3	2	2	0	0	4	1	1	53
Jaffrey, East,	1850	1850	Dea. G. A. Phelps,		'56	86	27	72	99	26	0	2	2	4	2	0	0	6	0	0	61
Keene, 1st,	1738	1738	S. A. Gerould, Jr.,		'85	117	281	388	36	10	8	18	8	5	0	13	7	3	9	134	
" 2d,	1867	1867	Oscar H. Thayer,		'85	113	227	340	74	10	12	22	2	2	0	0	0	14	27	8	200
Kensington,	1757	1757	Dea. James Hobbs,		'80	14	44	58	11	0	2	2	0	0	0	0	0	0	0	0	44
Kingston,	1725	1725	Mrs. J. W. Prescott,		'77	81	29	110	130	22	5	5	10	4	0	0	0	0	0	2	70
Laconia,	1824	1824	Hazley W. Carey,		'81	81	54	132	186	35	3	1	1	1	7	0	0	0	7	2	110
Lancaster,	1794	1794	Charles B. Allen,		'67	88	9	28	37	3	3	3	6	1	4	0	0	1	2	0	22
Lebanon,	1792	1792	Ernest L. Knight, <sup>a</sup>		'82	85	56	141	197	40	6	1	7	4	5	0	9	5	0	5	137
" West,	1768	1768	Dea. G. S. Nott,		'81	85	50	135	186	19	5	10	6	1	0	7	3	9	134	0	
Lee,	1867	1867	Miss Mary A. Hoitt,		'81	86	9	47	56	12	0	0	0	2	1	0	0	3	0	1	100
Lempster,	1781	1781	Irving H. Fuller, <sup>b</sup>		'81	86	13	15	28	11	2	0	0	0	1	1	0	2	0	0	9
Lisbon,	1803	1803	Mrs. E. P. Wells,		'58	88	6	34	40	12	2	4	6	0	1	0	0	1	0	0	85
Littleton,	1789	1789	Dea. C. L. Clay,		'87	87	56	155	211	49	1	5	6	5	2	0	7	0	1	0	100
Loudon,	1771	1771	Dea. J. S. R. Brown, <sup>c</sup>		'88	89	95	333	393	3	0	0	0	0	0	0	0	0	0	0	56
Lyme,	1757	1757	Dea. N. T. McIntire,		'88	88	15	46	61	9	0	3	3	2	3	0	5	0	0	0	60
Lyndeboro',	1839	1839	T. C. Baldwin,		'88	88	158	397	555	36	18	6	24	5	7	0	12	13	6	500	
Manchester, 1st,	1844	1844	Dea. F. B. Eaton,		'86	134	352	486	126	11	5	15	2	12	0	14	7	8	400	0	
" Franklin st.,	1883	1883	Miss M. E. Hunter, <sup>s</sup>		'86	24	85	113	4	2	1	3	1	0	0	1	2	1	200	0	
Marlboro',	1778	1778	Dea. Chas. Mason,		'88	74	118	142	40	4	3	7	3	3	0	6	4	1	100	0	
Mason,	1772	1772	Dea. H. B. Hosmer,		'88	38	59	97	22	2	2	4	1	0	0	1	2	3	84	0	
Merridith,	1815	1815	George H. Norris,		'76	87	21	50	71	9	1	0	1	2	1	0	3	1	0	57	
Merrimack,	1771	1771	Rev. E. A. Keep,		'88	88	59	105	164	43	0	1	1	4	0	0	4	0	0	0	135

<sup>a</sup> Drewsville. <sup>b</sup> Mill Village. <sup>c</sup> Loudon Centre. Meriden, see Plainfield.

CHURCHES.		SUNDAY SCHOOL.										BENEVOLENCE.							Legn- cies.	Home Exp.
Place.	Superintendent.	Mem.	Av.	Ad. to Ch.	Beav. Contl.	For- eign.	Ed'n.	Ch. B'k'g.	Home M.	A. M. A.	S. S.	New West.	Min. Aid.	Other.	TOTAL.					
Hanover, D. C., Centre,	Chas. P. Chase,	200	150	3	86	389	0	0	564	206	25	23	22	245	1,474	400	2,600			
" " "	E. O. Ingals, <sup>a</sup>	75	40	1	0	0	0	0	0	0	0	0	0	0	0	0	300			
Haverhill,	C. C. Farwell,	50	35	0	12	16	0	0	4	20	0	0	0	10	50	0	190			
Hebron,	W. O. Burbick,	90	55	0	0	20	0	0	93	18	0	17	0	0	148	50	1,050			
Henniker,	Dea. Sam'l Wells,	58	32	5	0	0	0	0	8	0	0	0	0	7	15	0	250			
Hill,	John Guterson,	297	136	0	55	92	0	16	201	31	10	0	6	41	397	0	1,158			
Hillsboro' Cen., Bridge,	Mrs A. Calley,	60	32	7	0	0	0	16	0	0	0	0	0	0	16	100	600			
" " "	S. C. Gammell,	30	25	2	6	0	0	10	0	0	0	0	0	19	29	0	611			
Hinsdale,	Charles P. Hall,	158	85	5	0	15	0	143	0	0	0	0	0	0	158	0	1,460			
Hollis,	Charles P. Hall,	231	137	7	69	44	10	7	86	21	34	6	0	11	219	0	4,089			
Hooksett,	H. A. Goodwin,	214	110	7	16	71	8	50	34	31	14	0	8	78	279	3,022	1,378			
Hopkinton,	Jas. W. Converse,	135	70	1	0	32	0	5	0	0	0	0	0	7	44	1,133	1,100			
Hudson,	John Rollins,	100	57	4	3	40	0	9	0	0	0	0	0	0	49	0	800			
Jaffrey, East,	Rev. F. D. Austin,	60	40	1	1	25	0	4	3	1	0	0	0	1	38	0	550			
Keene, 1st, 2d,	W. W. Livingston,	70	40	2	40	44	5	6	45	32	10	0	0	48	190	0	700			
Kensington,	D. C. Chamberlain,	73	50	0	13	35	0	23	57	29	5	0	13	231	393	0	730			
Kingson,	Geo. E. Holbrook,	400	238	9	184	198	10	28	302	0	0	0	29	358	925	0	4,242			
Laconia,	J. A. French,	405	251	8	335	107	60	10	101	109	305	78	0	269	1,039	0	2,500			
Langdon,	Dea. Jas. Hobbs,	79	58	0	20	18	0	5	32	0	4	0	0	0	59	0	850			
Lebanon, West,	Charles B. Clark,	110	58	2	13	13	0	0	11	0	0	0	0	0	24	5,000	1,050			
Lee,	Dea. J. P. Smith,	112	68	0	0	125	0	0	77	0	100	0	0	38	340	0	2,000			
Lempeter,	N. H. Richardson,	180	90	2	2	30	0	10	16	0	0	0	0	39	95	0	1,814			
Lisbon,	Ernest L. Knight, <sup>b</sup>	31	21	0	2	5	0	0	7	0	0	0	0	0	12	0	155			
Littleton,	Allan B. Downs,	185	90	6	7	92	50	66	128	250	15	10	0	233	846	0	2,337			
Lyme,	L. A. Estabrook,	139	121	5	87	160	17	9	277	67	45	0	0	61	626	0	2,447			
Manchester, 1st,	Rev. W. H. Forbes,	125	100	0	15	0	0	0	0	2	5	0	0	18	23	0	794			
" " Franklin st.,	[No school.]	90	68	1	6	5	0	0	0	0	0	0	0	6	18	0	810			
" " So. Main st.,	John L. Foster,	145	100	0	32	22	9	51	24	0	5	9	0	48	117	0	2,176			
Marlboro',	Thos. Carleton,	50	103	0	0	84	6	5	0	0	0	0	0	37	157	0	500			
Mason,	Bela Sawyer,	264	103	6	47	0	0	0	112	70	0	0	0	54	331	6,118	1,072			
Meredith,	Mrs. A. K. Clark,	100	43	0	5	3	0	0	17	0	5	0	0	0	25	0	400			
Merrimack, 1st,	Chas. R. Holbrook,	621	308	16	263	399	0	544	1,376	110	28	58	0	1,318	3,833	0	4,650			
" " "	Chas. W. Temple,	300	200	5	6	287	1,014	514	431	161	67	78	0	1,707	4,259	0	5,551			
" " "	Rev. E. C. Crane,	214	140	2	8	0	0	0	0	0	0	0	0	11	11	0	1,550			
" " "	Geo. G. Davis,	222	104	2	22	40	0	0	24	13	15	13	0	26	131	0	4,849			
" " "	Edwin S. Spauling,	70	48	0	41	0	0	0	18	7	10	0	0	0	76	0	1,610			
" " "	Geo. H. Norris,	86	62	1	9	37	0	0	50	0	0	0	0	8	96	0	1,350			
" " "	Dea. F. A. Gordon, <sup>c</sup>	155	100	0	35	30	0	0	186	0	0	0	25	0	191	0	1,350			

<sup>a</sup> Etma. <sup>c</sup> Reed's Ferry.

CHURCHES.	Clerics.	Ministers.	Members.					Admitted.			Removed.			Bapt.	Fax.	
			Ma.	Fe.	To.	Ab.	C.	L.	To.	Di.	L.	To.	Ad.			Inf.
City or Town.	Org.	Name.	C'd.													
Merrimack, So.,	1829	S. M. Sargent, <i>act'g</i> ,	'88	1	6	7	1	0	0	0	0	0	0	0	0	20
Milford,	1815	D. S. Burdham,	'63	115	244	359	52	0	3	3	5	8	0	0	0	200
Milton,	1815	Robert Mathes,	'85	25	65	90	15	0	0	0	0	0	0	0	0	100
" Mills,	1871	Dea. E. W. Fox,	'86	17	35	52	18	5	3	8	3	0	0	3	0	50
Monroe,	1874	Mrs. E. H. Chase,	'87	7	26	33	10	0	0	2	2	4	0	0	0	36
Mont Vernon,	1780	Jay M. Gleason,	'85	42	103	145	30	0	2	2	2	4	0	0	0	63
Moultonboro',	1777	Dea. W. H. Mason,	'88	3	1	4	0	0	0	0	0	0	0	0	0	0
Nashua, Ist.,	1685	Wm. P. Clark,	'69	131	304	435	40	11	10	21	10	10	2	22	4	260
" "	1834	Dea. F. F. Kimball,	'77	128	368	496	35	2	4	6	8	5	0	13	2	250
Nashua, Pilgrim,	1781	Y. C. Atwood,	'79	23	47	70	20	0	0	0	2	1	5	0	0	31
Nelson,	1781	Y. C. Atwood,	'79	23	47	70	20	0	0	0	0	0	0	0	0	0
Newcastle,	1700	Joshua Rickford,	'60	28	32	3	1	1	2	0	0	0	0	0	0	0
Newington,	1715	C. H. DeRochmont,	'85	5	24	29	3	1	1	2	0	0	0	0	0	58
New Ipswich,	1760	Rev. A. F. Shattuck,	'65	33	97	130	25	1	0	1	2	1	0	3	1	75
Newmarket,	1828	Charles F. Joy,	'60	88	22	40	62	12	0	0	1	2	0	3	0	65
Newport,	1779	Arthur B. Chase,	'80	74	172	246	35	0	0	3	5	8	0	13	0	135
North Hampton,	1739	Rev. T. V. Haines,	'61	67	73	130	203	33	5	2	7	2	0	2	4	125
Northwood Centre,	'98	Albert B. Moore,	'83	37	88	125	33	0	0	0	1	4	0	5	0	73
Orfordville,	1786	Benj. E. Niles,	'83	24	44	72	18	5	0	5	2	2	0	4	5	70
Orford,	1822	H. H. Conant,	'86	25	51	76	0	1	1	2	3	3	0	6	1	85
Ossipee Centre,	1805	Alvah Moulton,	'61	13	29	42	16	5	2	7	5	2	0	7	4	125
Pelham,	1751	Rev. A. Berry,	'79	20	56	76	11	3	0	3	2	0	0	2	3	100
Pembroke,	1737	George P. Little,	'79	87	27	76	103	24	0	2	5	6	0	11	0	110
Peterboro',	1853	A. A. Farnsworth,	'77	60	126	186	33	1	1	2	7	5	0	12	1	110
Piermont,	1789	Dea. M. H. Nutter,	'81	86	49	75	124	34	4	4	8	2	5	0	7	127
Pittsfield,	1804	Dea. M. H. Nutter,	'79	42	104	141	34	4	4	8	2	5	0	7	4	2
Plainfield,	1804	Alexander Wiswall,	'79	42	104	141	34	4	4	8	2	5	0	7	4	2
" Meriden,	1780	A. F. Spaulding,	'71	88	33	71	104	41	0	0	0	1	4	0	5	0
Plaistow, <sup>a</sup>	1730	Dea. G. Merrill,	'51	88	35	68	103	29	2	4	2	2	0	4	1	52
Plymouth,	1764	Dea. W. W. Russell,	'82	94	241	335	65	14	4	18	7	4	0	11	7	238
Portsmouth,	1671	Dea. E. P. Kimball,	'83	7	10	17	1	0	0	0	0	0	0	0	0	17
Randolph,	1883	Anneta A. Potter, <sup>c</sup>	'79	88	46	80	126	23	11	3	14	4	3	0	5	0
Raymond,	1791	S. P. Blake, <sup>d</sup>	'60	52	103	155	55	0	0	0	0	0	0	11	4	112
Rindge,	1765	H. W. Fletcher,	'87	41	116	157	16	0	0	0	3	8	0	11	0	100
Rochester,	1737	Dea. H. M. Plumer,	'84	21	41	62	30	0	1	1	0	2	0	2	0	50
Rollinsford, <sup>b</sup>	1846	Dea. J. Knowlton,	'84	7	17	24	2	0	0	0	1	0	0	1	0	16
Roxbury, Keene,	1816	Dea. E. Kingsbury,	'66	23	73	96	8	2	1	3	4	3	0	7	1	100
Rye,	1726	John F. Frazer,	'69	83	13	40	53	9	2	0	0	0	0	0	0	43
Salem,	1740	John F. Hall,	'69	88	27	42	69	20	0	0	1	0	0	1	0	40
Salisbury,	1773	Dea. T. D. Little,	'87	46	79	125	6	5	11	5	0	0	0	5	4	2
Sanbornton,	1771	Rev. F. J. Ward,	'87	46	79	125	6	5	11	5	0	0	0	5	4	2

<sup>a</sup> and North Haverhill, Mass., Atkinson Depot. <sup>b</sup> Salmon Falls. <sup>c</sup> Gorham. <sup>d</sup> Epping. Salmon Falls, see Rollinsford.

CHURCHES.	SUNDAY SCHOOL.					BENEVOLENCE.										Legac- cies.	Home Exp.	
	Place.	Superintendent.	Mem.	Av.	Ad. to Ch.	Benev. Cont.	For- eign.	Ed'n.	Ch. B'd'g.	Home M.	A. M. A.	S. S.	New West.	Min. Aid.	Other.			Total.
Merrimack, So.,	Henry Harris,	25	15	0	0	0	0	0	0	7	0	0	0	0	0	7	0	5,295
Milton,	F. W. Sawyer,	315	175	0	13	340	10	25	0	95	75	13	17	0	5	657	1,000	836
" Mills,	S. G. Chamberline, <sup>a</sup>	89	44	0	7	0	0	0	0	36	17	7	0	0	5	65	0	0
Monroe,	Dea. E. W. Fox,	105	66	0	0	1	0	0	0	0	3	0	0	0	0	37	0	310
Mont Vernon,	Isaiah F. Page,	100	40	0	0	36	0	0	0	12	30	0	0	0	14	42	0	865
Moultonboro',	Chas. F. Stinson,	60	66	0	0	10	0	0	0	0	0	0	0	0	0	10	0	0
"	[No school.]																	4,682
Nashua, Ist,	Rev. C. Richardson	378	238	8	260	306	1,341	10	547	257	10	66	20	1,154	3,711	0	4,000	
" Pilgrim,	Lester F. Thurber,	333	176	2	66	231	0	0	258	225	50	0	0	342	1,126	0	4,000	
Newcastle,	A. C. Tarbox,	50	38	0	5	0	0	0	5	0	0	0	0	0	5	0	200	
Newington,	Adeline Tarlton,	67	31	0	0	0	0	0	0	0	0	0	0	6	6	0	31	
New Ipswich,	Fred'k Pickering,	80	40	1	0	0	0	0	10	5	4	0	0	0	6	25	0	425
Newmarket,	Charles Wheeler,	75	50	0	13	11	3	3	12	26	3	2	0	38	98	0	620	
Newport,	Chas. E. Tasker,	75	50	0	0	0	0	6	0	0	0	0	0	0	6	0	1,400	
North Hampton,	Henry P. Coffin,	225	98	0	25	116	311	0	109	61	30	413	0	33	1,113	0	1,700	
Northwood, Cen.,	Dea. F. R. Drake,	312	106	5	20	93	7	28	120	42	0	0	0	150	440	0	1,175	
Orfordville,	Edward L. Blaine,	83	48	0	15	42	0	7	59	14	0	0	0	0	122	0	995	
Orford,	F. E. Washburn,	90	56	5	6	0	0	4	0	0	0	0	0	0	4	0	500	
Ossipee Centre,	Dea. D. C. Clark,	94	71	1	11	65	0	0	30	50	5	0	4	10	164	105	670	
Pelham,	Joseph Holdson,	80	65	4	4	0	0	0	25	15	0	0	0	28	68	0	1,050	
Pembroke,	Rev. A. Berry,	200	94	3	0	92	0	50	141	40	10	0	0	66	399	0	900	
Peterboro',	Charles A. Gile,	117	48	0	45	43	16	3	141	63	15	0	0	105	386	0	909	
Piermont,	Extra M. Smith,	240	160	1	10	61	0	46	141	74	0	26	0	98	446	220	1,800	
Pittsfield,	Dea. J. D. Martin, <sup>b</sup>	90	55	2	12	30	20	0	15	20	0	8	1	5	91	0	650	
Plainfield,	George N. Swann,	200	97	3	25	30	0	0	24	0	0	0	0	225	279	0	1,450	
" Meriden,	[No school.]																0	
Plaistow,	Edwin R. Miller,	92	72	0	18	0	0	0	0	0	0	0	0	0	0	0	800	
Plymouth,	Wm. C. Noyes,	126	45	2	0	18	0	0	18	0	0	0	0	0	36	0	0	
Portsmouth,	John Keniston,	128	75	0	6	380	163	67	167	216	42	0	0	5	1,040	340	1,400	
Randolph,	J. H. Hutchinson,	320	231	14	75	300	0	25	475	125	0	7	6	16	1,380	300	3,750	
Randolph,	A. A. Heath,	55	35	0	0	3	0	0	0	0	0	0	0	0	3	0	203	
Raymond,	Moses R. Currier,	126	52	0	0	17	0	0	16	11	0	0	1	16	61	0	926	
Rindge,	Walter A. Hale, <sup>c</sup>	95	60	11	30	70	5	10	33	17	0	0	5	30	170	66	1,366	
Rochester,	Dea. H. M. Plummer,	175	112	0	40	75	0	0	33	0	0	0	0	36	144	0	1,500	
Rollinsford, S. F.,	Dea. F. Shanley,	61	40	0	0	10	0	0	10	0	0	0	0	7	27	0	731	
Roxbury,	Wm. E. Kingsbury,	50	40	0	0	10	0	0	0	0	0	0	0	13	23	0	0	
Rye,	J. Arthur Brown,	146	59	2	1	0	0	0	30	0	0	0	0	2	32	0	975	
Salem,	Rev. H. H. Colby, Jr.,	75	50	2	1	17	0	5	5	5	0	0	0	12	44	6	863	
Salisbury,	L. N. Sawyer,	45	40	0	0	4	0	0	5	0	0	0	0	0	14	0	270	
Sanbornton,	O. D. Philbrick,	100	40	2	21	37	0	0	23	17	0	0	0	17	94	1,300	850	

<sup>c</sup> West Rindge.

<sup>b</sup> Haverhill.

<sup>a</sup> Milton Mills.

CHURCHES.	Clerks.	Ministers.	Members.					Admitted.			Removed.			Bapt.		FAM.				
			City or Town.	Org.	Name.	Ord.	C'd.	Ma.	Fe.	To.	Ab.	C.	L.	To.	Di.		L.	De.	To.	Ad.
Sandwich, North,	1814	Wm. M. Weed,						5	14	19	0	0	0	0	0	0	0	0	0	0
" "	1832	W. H. Batchelder,	'83	'84			17	30	47	6	1	1	0	2	1	0	2	1	0	45
Seabrook, South,	1867	Mrs. Isabel Rand,	'75	'67			4	12	16		0	0	0	1	0	0	1	0	0	100
Shelburne,	1818	Wm. D. Knapp,	'76	'85			74	172	246	93	7	0	7	5	3	0	8	5	5	170
Somersworth, b	1827	Rev. J. H. Fitts,	'59	'80			8	18	26	5	0	0	0	1	0	0	1	0	0	30
South Newmarket,	1730	Stewartstown, W. O.,	'82	'87			10	16	26	8	0	0	0	2	3	0	5	0	0	25
Stoddard,	1787	Dea. J. P. Reed,	'74	'88			19	38	57	5	0	0	0	1	6	0	7	0	0	41
Stratham,	1718	J. N. Thompson, c	'70	'86			23	32	55	11	0	0	0	0	0	0	0	0	0	26
Sullivan,	1792	Alonzo Farrar,					12	19	31	7	0	0	0	3	0	0	3	0	0	35
" East,	1876	Albert Davis,					23	39	62	7	0	0	0	2	4	0	6	0	0	82
Surry,	1769	Josiah Parsons,	'74	'89			20	47	67	10	2	2	4	4	0	0	4	0	0	72
Swanzy,	1741	Dea. J. J. Chesley,									0	0	0	1	0	0	1	0	0	
Tamworth,	1792	Gardner S. Abbott,	'64	'88			59	110	169	38	2	2	4	6	2	0	9	2	3	160
Temple,	1771	Dea. E. Buttrick,	'81	'85			34	55	89	25	0	1	1	2	6	0	8	0	3	80
Tilton & Northfield,	1822	Cassander C. Sampson, p. c.	'48	'83			10	58	68	2	2	2	4	0	0	0	0	0	0	50
Troy,	1815	S. W. Roberts, m. d.,					19	38	57	7	6	3	9	0	1	0	1	0	0	119
Wakefield,	1785	Albra P. Hanson,					25	58	83	9	0	4	1	0	0	0	2	0	0	100
" Union,	1881	Edwin K. Seabury,	'80	'88			9	12	3	9	0	0	0	2	0	0	2	0	0	33
Walpole,	1772	Dea. A. R. Hood, d	'63	'88			15	26	41	8	0	0	3	3	1	2	0	0	0	25
Warner,	1876	Dea. J. W. Clement,	'88	'88			82	28	42	70	0	0	0	2	5	0	7	0	0	65
Washington,	1876	Dea. J. P. Dearborn,	'76	'82			4	30	34	15	0	0	0	0	2	3	2	5	0	50
Weare, South,	1804	Miss L. B. Ells'w' th,	'81	'89			21	55	76	36	0	0	0	2	3	0	5	0	0	40
Webster,	1830	George W. Darling, p. c.	'71	'89			17	25	42	18	1	0	1	2	0	0	3	0	0	18
Westmoreland,	1764	Dea. John Cowdry,	'67	'88			36	97	133	27	3	1	4	2	6	0	8	3	0	110
Wilmot,	1829	James Stearns,					49	120	168	36	0	2	2	2	2	0	4	0	0	100
Wilton,	1763	Levi Putnam,					23	65	88	14	2	4	2	2	1	0	3	2	0	100
Winchester,	1736	Harvey Jewell,	'74	'88			8	20	28	9	0	0	0	0	0	0	0	0	0	25
Wolfeboro',	1884	Samuel Avery,	'78	'88																
" North,	1839	G. E. Chamberlain, e																		

a and Hampton Falls. b Great Falls. c Exeter. d East Lempster. e Wolfeboro' Centre.

CHANGES from last Year-Book's list of churches: None.  
 ORDINATIONS, INSTALLATIONS, etc., in the year. See Summary IV.  
 CHURCHES: 84 with pastors installed by council; 57 with pastors otherwise induced; 27 with supplies; 46 vacant (including 7 supplied by licentiates). Total, 189.  
 Ministers: 59 pastors installed by council; 51 pastors otherwise induced; 21 supplies; 46 others. Total, 177.  
 CHURCH MEMBERS: 5,910 males; 13,598 females. Total, 19,508, including 3,380 absent. Loss, 280.  
 ADDITIONS: 429 by profession; 276 by letter. Total, 706.

CHURCHES.	SUNDAY SCHOOL.					BENEVOLENCE.										Home Exp.	
	Place.	Superintendent.	Mem.	Av.	Ad. to Ch. Cont.	For- eign.	Edh. Bd'g.	Ch. Bd'g.	Home M.	A. M. A.	S. S.	New West.	Min. Aid.	Other.	TOTAL.		Leg- acies.
Sandwich, North,	[No school.]					0	0	0	0	0	0	0	0	12	12	0	11
Seabrook, South,	N. Blatchford, Rev. W. A. Rand,	126 80	67 60	0 0	2 0	48 0	0 0	0 0	23 0	8 0	0 0	0 0	0 0	10 2	89 2	0 0	600 500
Shelburne,	Wm. F. Russell,	160	100	5	0	130	0	43	288	185	4	0	0	213	833	0	3,300
Somersworth,	So. Newmarket, J. Jenness Paul,	40 60	35 36	0 0	3 0	25 0	0 0	0 0	0 12	5 18	0 0	0 0	0 0	40 7	48 19	0 0	750 296
Stewartstown,	Edward B. Dodge,	66	38	0	0	5	0	0	0	7	3	0	0	8	23	0	296
Stoddard,	J. N. Thompson,	76	34	0	43	75	0	0	77	25	0	0	0	29	206	0	952
Stratham,	Sam'l S. White,	68	35	0	10	6	0	0	0	5	0	0	0	0	11	0	400
Sullivan, East,	Austin A. Ellis,	43	29	0	0	33	0	0	0	0	0	0	0	14	47	0	152
Surry,	Dea. A. A. Ware,	95	48	0	9	21	2	8	26	8	7	0	0	28	100	0	755
Swansey,	Horace A. Page,	62	38	2	4	28	3	3	77	4	2	0	0	0	124	0	800
Tamworth,	Chas. N. Colburn,	235	123	2	0	143	0	45	131	43	20	0	0	63	445	0	1,400
Temple,	E. G. Philbrick,	84	55	0	8	31	0	0	18	4	0	0	0	4	57	0	750
Tilton & Nort'd,	T. A. Birtwhistle,	105	57	8	0	24	0	0	203	11	0	0	0	35	262	0	715
Troy,	E. N. Junkins,	140	80	2	5	0	0	0	22	11	0	0	0	0	33	0	700
Wakefield,	Charles Barnes,	139	79	7	18	217	30	13	111	35	10	0	2	89	507	0	1,165
Walpole,	Dea. P. Clough,	141	94	0	3	21	0	0	23	10	0	0	0	0	54	0	800
Warner,	Jesse F. Bailey,	39	22	0	5	0	0	0	5	0	0	0	0	5	10	0	135
Washington,	H. H. Spalding,	45	30	0	0	0	0	0	14	0	0	0	0	0	14	0	325
Wears, South,	Des. H. F. Pearson,	100	65	0	13	31	0	0	39	0	0	0	0	0	70	0	575
Webster,	Amos Clark,	50	39	0	0	0	0	0	11	0	0	0	0	0	11	79	175
Wentworth,	William J. Reed, <sup>a</sup>	50	31	0	0	1	0	0	0	0	0	0	0	1	2	0	157
Westmoreland,	S. E. Philbrick,	54	37	1	5	0	0	0	0	13	0	0	0	2	15	204	663
Wilnot,	F. E. Fugbee,	150	79	0	8	43	0	0	31	16	0	0	0	0	90	0	1,200
Wilson,	James H. Bliss,	160	90	0	60	50	0	38	50	40	0	15	0	27	220	0	1,200
Winchester,	Des. C. F. Parker,	100	61	2	20	132	0	0	23	28	0	0	0	0	184	0	1,300
Wolfeboro, North,	Gideon Gilman, <sup>b</sup>	20	15	0	0	0	0	0	0	0	0	0	0	0	7	0	90

<sup>a</sup> Park Hill. <sup>b</sup> East Wolfeboro'.

REMOVALS: 416 by death; 383 by dismissal; 35 by discipline. Total, 834.

BAPTISMS: 313 adult; 139 infant.

IN SABBATH SCHOOLS: Gain, 623.

FAMILIES: 172 churches reporting (170 last year). 15,281.

BENEVOLENT CONTRIBUTIONS: 175 churches reporting (175 last year), \$54,635. Increase, \$7,828.

HOME EXPENDITURES: 171 churches reporting (168 last year), \$197,300. Decrease, \$8,027.

ORGANIZATION: Twelve Associations of Ministers, and eight Conferences of Churches, united in a General Association, which includes also seven Presbyterian churches (not mentioned above). Berlin, Chatham, Gorham, Randolph, and Shelburne are associated with Maine.



NEW JERSEY.

CHURCHES.	CITY OR TOWN.	ORG.	CLERGS.		MINISTERS.		MEMBERS.				ADMITTED.				REMOVED.				BAPT.		FAM.
			Name.	Ord.	Name.	C'd.	Ma.	Fe.	Tb.	Ab.	C.	L.	To.	Di.	L.	De.	To.	Ad.	Inf.		
Bound Brook,		1876	P. H. Oakley,	'84	William W. Jordan, p. c.	'85	71	127	198	24	11	8	19	1	4	0	0	5	6	5	72
Cedar Grove,		1889	Ehler O. Wettyen, <sup>a</sup>	'89	Benjamin F. Bradford, p.	'71	11	25	36	0	16	20	36	0	0	0	0	0	0	0	0
Chester,		1740	Stephen H. Leek,	'75	Frank A. Johnson, p. c.	'81	78	186	264	35	8	5	13	4	2	1	3	0	6	5	140
Closter,		1877	Garet D. Eckerson,	'82	George W. Plack, p. c.	'81	13	25	38	9	1	0	1	0	0	0	0	0	0	0	3
E. Orange, Grovest.		'67	Chas. W. Clark,	'76	Frederick B. Fullan, p. c.	'79	89	142	231	16	12	4	16	1	12	0	13	12	1	100	
" Trinity,		1870	Robert D. Weeks,	'87			42	100	142	23	10	4	14	2	6	0	8	1	1	61	
Elizabeth,		1864	Daniel Gillespie,	'88	Robert A. Tuftt, p.	'88	35	70	106	16	2	8	10	1	0	0	1	0	14	70	
Glen Ridge,		1888	Edwin A. Rayner, <sup>b</sup>	'88	Frank J. Goodwin, p. c.	'88	19	36	56	0	11	44	55	0	0	0	0	2	0	38	
Guttenburg,		1888	George Enell,	'88	Robert B. Haskell, p. c.	'87	16	30	45	3	6	0	6	0	0	0	0	0	0	3	
Jersey City, 1st,		1858	Frank E. Blake,	'77	John I. Scudder, p. c.	'86	138	335	473	18	42	19	61	9	34	45	88	24	2	350	
" Waverly,		1883	S. V. Billings,	'65	[N. M. Sherwood, Pres.]	'85	37	63	100	12	5	4	9	0	2	0	2	1	1	62	
Linwood, Fort Lee,		'88	M. J. Danziger,	'79	Walser B. Floyd, p. c.	'88	14	15	29	0	29	0	29	0	0	0	0	0	0	1	
Lodi,		1846					4	4	8	2	0	0	0	0	0	0	0	0	0	0	
Long Branch,		1887	George W. Cobb,	'75	John G. Evans, p.	'89	28	32	60	0	0	0	0	0	10	0	10	0	0	100	
Manchester,		1886	William Torrey,	'70	Amory H. Bradford, p. c.	'70	243	344	587	59	12	33	45	2	22	0	24	3	4	276	
Montclair,		1870	Thos. H. Bouden,	'77	Lester B. Platt, p.	'87	41	49	90	13	2	7	9	1	7	0	8	0	2	60	
" Upper,		1882	Leslie L. Howe,	'80	Levi W. Hainer, p.	'88	25	47	72	10	2	9	11	1	2	0	3	0	0	60	
Morristown,		1882	J. C. Van Gilder,	'80			53	111	164	0	1	8	9	5	24	4	33	1	4	135	
Newark, 1st,		1851	S. Haulenbeck,	'88			116	260	376	35	21	36	57	3	19	0	22	12	1	150	
" Belleville av.,		1868	George G. Brown,	'75	[Isaac W. Davenport, Pres.]	'88	30	48	78	1	35	0	35	1	0	0	1	5	8	200	
" 3d,		1886	Miller N. Rogers,	'88			5	10	15	5	0	0	0	0	1	0	1	0	0	10	
Newfield,		1867					123	211	334	41	13	12	25	5	25	0	30	3	6	175	
Orange Valley,		1860	Harry W. Hedge,	'54	Jeremiah E. Rankin, p. c.	'84	16	32	48	0	2	0	2	0	3	0	3	0	0	95	
Park Ridge,		1875	James Leach,	'86	Franklin G. Webster, p.	'86	16	32	48	0	2	0	2	0	3	0	3	0	0	95	
Passaic, Bridge,		1885	L. S. Andrews,	'82	Charles L. Merriam, p. c.	'85	45	151	197	22	4	0	4	5	1	0	6	0	2	120	
Paterson,		1853	James M. Chase,	'84	Charles L. Goodrich, p. c.	'84	65	115	180	13	3	11	14	2	9	0	11	0	0	87	
Plainfield,		1879	J. A. Robinson,	'84			19	24	43	8	0	0	0	1	4	0	5	0	0	25	
Stanley, Chatham,		'73	Charles A. Hoyt,	'72	Edward Cornet, p.	'88	35	70	106	15	0	5	5	2	2	0	4	0	0	50	
Vineand,		1871	Orrville Mason,	'87			40	65	105	2	3	0	3	1	2	0	3	0	7	70	
Warehamville,		1872	W. Hiller,	'87	Gottfried Baerischer, p. c.	'87	29	63	92	12	7	9	16	0	5	0	5	1	2	64	
Westfield,		1880	J. F. Cowperthwaite	'87	Cornelius H. Fatton, p. c.	'87	24	63	92	12	7	9	16	0	5	0	5	1	2	64	
Woodbridge,		1874	John Lockwood,	'89	William H. Hopkins,	'89	56	95	151	25	0	0	0	1	3	0	4	0	1	60	
Total:							1546	2901	4447	422	258	246	504	48	205	52	305	74	74	3778	

<sup>a</sup> Montclair. <sup>b</sup> Bloomfield.

CHURCHES: *Added*,—Cedar Grove; Glen Ridge; Guttenburg; Linwood; Newark, 3d. Gain in church members, 201; in Sunday schools, 285; decrease in benevolent contributions, \$3,708; increase in home expenditures, \$14,297. ORGANIZATION: CONGREGATIONAL ASSOCIATION OF NEW JERSEY, which includes the churches in the District of Columbia and in Maryland; also four churches in Pennsylvania and two in Virginia.

SUNDAY SCHOOLS AND BENEVOLENCE.

CHURCHES.	SUNDAY SCHOOL.										BENEVOLENCE.										Home Exp.
	Placc.	Superintendent.	Mcm.	Av.	Ad. to Ch.	Benv. Cont.	For- eign.	Ed'n.	Ch. Bd'g.	Home M.	A. M. A.	S. S.	New West.	Min. Aid.	Other.	Total.	Leg- acies.				
Bond Brook,	Ransom Lamb,	131	74	5	\$5	\$223	\$	0	\$12	\$324	\$33	\$14	\$	0	\$140	\$746	0	\$3,836			
Cedar Grove,	Aaron W. Keiser,	175	125	5	39	116	0	27	194	73	12	0	0	0	50	472	0	1,517			
Chester,	John Z. Demorest,	90	61	1	48	47	0	0	56	8	0	0	0	23	159	0	1,346				
Closter,	Robert Hunter,	228	169	7	156	261	14	30	58	69	25	29	588	80	588	0	21,014				
East Orange,	David G. Holmes,	102	81	10	90	343	57	325	663	140	120	110	0	222	1,980	0	4,146				
" Trinity,	George W. Smith,	141	115	2	0	0	0	0	0	0	0	0	0	10	10	0	1,900				
Elizabeth,	Theo. M. Nevius,	107	60	9	78	0	0	0	0	0	0	0	0	78	780	0	2,000				
Glen Ridge,	George Brill,	76	54	3	0	0	0	0	0	0	0	0	0	0	0	0	644				
Guttenburg,	George Brill,	810	478	31	50	182	0	75	64	61	0	41	648	225	648	0	10,875				
Jersey City, 1st,	J. J. Sturdivant,	185	120	3	17	36	8	53	45	10	0	0	158	16	168	0	1,981				
" Waverly,	Edward Pinneo,	65	51	8	0	0	0	0	0	0	0	0	0	0	0	0	3,000				
Lanwood,																	0	0			
Lodi,	George W. Cobb,	65	25	0	0	0	0	19	0	0	0	0	0	0	0	0	0	1,000			
Long Branch,	Miss Wertsall,	40	25	0	0	0	0	5	0	0	0	0	0	25	30	0	100				
Manchester,	D. O. Eshbaugh,	308	320	7	460	1,170	175	356	735	1,007	134	277	7,932	4,098	7,932	0	10,500				
Montclair,	F. W. Dorman,	130	85	1	58	94	0	0	273	241	14	0	1,222	600	1,222	1,000	2,491				
" Upper,	A. Abraham Leonard,	90	65	1	4	0	0	9	0	0	0	0	0	0	0	9	0	1,125			
Morristown,	Wm. H. Marcel,	200	140	0	500	30	0	0	0	0	0	0	0	298	328	50	3,400				
Newark, 1st,	Dr. J. E. James,	282	196	8	0	275	0	82	525	107	0	14	1,051	48	1,051	0	5,856				
" Belleville av.	I. W. Davenport,	75	53	7	0	5	7	0	0	0	0	0	0	0	12	0	960				
Newfield,	Geo. M. Powell,	12	12	0	0	36	0	0	40	24	0	0	0	17	117	0	60				
Orange Valley,	S. A. Condict,	288	155	6	180	444	168	91	419	102	0	60	1,884	600	1,884	0	6,433				
Park Ridge,	James Leach,	165	92	0	0	0	0	0	0	0	0	0	0	0	0	0	0				
Passaic Bridge,	E. F. Westcott,	90	65	0	138	0	0	0	0	0	0	0	0	0	0	0	1,500				
Pateron,	James M. Chase,	282	173	3	32	86	0	30	30	0	15	0	0	19	180	0	2,478				
Plainfield,	G. W. Rockfellow,	145	100	3	17	218	0	0	30	15	5	0	0	167	435	0	2,800				
Stanley,	Charles A. Hoyt,	87	67	0	30	10	0	0	20	0	0	0	30	0	30	0	1,000				
Vineland,	R. E. Williams,	120	91	0	15	43	0	2	21	0	0	0	0	9	75	0	730				
Warrenville,	Gus Bahr,	32	27	3	1	0	0	0	12	0	0	0	0	0	12	0	763				
Westfield,	J. R. Connolly,	116	67	6	177	325	0	161	269	140	37	0	1,644	112	1,644	0	2,450				
Woodbridge,	D. S. Voorhees,	127	87	0	0	31	5	0	21	8	0	0	115	50	115	0	1,344				
Total:		4,848	3,233	129	2,094	3,975	484	1,282	3,821	12,038	376	531		0	6,887	19,344	1,167	97,149			

NEW MEXICO, see page 257.

NEW YORK. — 1886-88.

CHURCHES.		CLERKS.		MINISTERS.		MEMBERS.					ADMITTED.				REMOVED.				BAPT.		FAM.
City or Town.	Org.	Name.	Name.	Ord.	C'd.	Ma.	Fe.	To.	Ab.	C.	L.	To.	Di.	L.	De.	To.	Ad.	Inf.			
Albany, 1st,	1890	D. A. Thompson,	[James McLeod,]	'76	'87	46	174	270	14	7	2	9	7	8	54	69	3	7	200		
" Clinton av.,	1887	Dea. W. B. Roosa,	John D. Contermine, p.c.	'49	'85	40	143	183	3	58	26	84	0	3	0	3	18	29	150		
Angola,	1819	William Woods,	Frederick Hebard, p.	'76	'87																
Antwerp,	1750	Albert Hoyt,	Cassius M. Westlake, p.	'76	'87																
Aquebogue,	1750	C. F. Wells,	[Chas. A. Stonehake, Pres.]	'86	'86	71	118	189	20	0	0	0	2	5	0	0	7	0	72		
Arcade,	1813	Mrs. J. W. Jackson,				13	39	52	12	5	0	5	1	0	0	1	5	0	40		
Ashville, Harmony,	'20	Eben L. Kelso,	Eliah H. Parmalee, p.	'71	'88	35	44	79	10	0	0	0	3	0	0	3	0	0	70		
Baiting Hollow,	1791	William Culver,	Webster L. Hendrick, p.	'89	'88	17	21	38	5	0	0	0	1	8	0	9	1	0	150		
Banzor,	1836	W. N. Hinman,	William C. Wilcox, p.	'81	'88	28	90	118	5	0	0	0	4	0	0	4	0	0	150		
Barryville,	1836	William Hickok,	Charles W. King, p.	'71	'88	33	40	73	4	8	2	10	2	1	0	0	3	2	100		
Bay Shore,	1880	Hervey L. Brown,	Joel J. Hough, p.	'64	'85	57	129	186	37	2	1	3	7	1	0	8	2	5	100		
Berkshire,	1833	Stephen L. Ball,				6	12	18		0	0	0	0	2	0	2	0	2			
Bethany, Marey,	1840	David R. Lloyd,	Edward Davies, p.	'53	'81	21	44	65	9	0	1	1	1	4	5	10		1	360		
Bethel, Alder-Creek,	'42	E. W. Edwards,	Herman C. Riggs, d.d., p.c.	'57	'87	165	395	560	47	15	11	26	6	8	0	14	8	5	40		
Binghamton,	1838	John Manier,				10	27	37	1	8	1	9	0	0	0	0	0	2	100		
Black Creek,	1848	Mrs. S. M. Fuller,	Warren Hathaway, p. c.	'54	'66	86	94	180	11	37	0	37	4	5	0	9	36	0	40		
Bloomington,	1770	Augustus Tutbill,	Charles W. Drake, p.	'71	'88	29	48	77		2	0	2	0	2	0	2	0	0	25		
Bridgewater,	1798	Wm. H. Brown,				12	45	57		51	14	65	9	22	0	31	8	16	250		
Bristol,	1809	Dea. D. C. Sears,	Richard S. Storrs, d.d., p.c.	'45	'46	300	573	873		50	29	79	37	53	0	90	15	42			
Brooklyn, Pilgrims,	1844	J. C. Barnes,	Lyman Abbott, d. d., p.	'60	'87	866	1666	2532	1032	69	61	33	94	21	30	9	60	13	19		
" Plymouth,	1847	F. C. Manvel,	Thos. B. McLeod, d.d., p.c.	'73	'79	289	669	958		75	32	42	74	9	18	1	28	5	400		
" Clinton av.,	1847	A. Robb,	Albert J. Lyman, d.d., p.c.	'70	'74	230	475	704		79	62	78	140	5	73	0	78	19	600		
" South,	1851	T. F. Gladwin,	A. J. F. Behrends, d.d., p.c.	'65	'83	589	1080	1669		20	33	53	4	23	9	36	7	6	260		
" Central,	1854	J. H. Pratt,	William H. Thomas, p. c.	'75	'85					18	12	30	3	11	0	14	5	23	205		
" New England,	1857	I. M. Hyde,	Edw'd P. Ingersoll, d.d., p.c.	'63	'82	166	380	546	9	20	33	53	4	23	9	36	7	6	260		
" Puritan,	1864	T. W. Baker,	James G. Roberts, d.d., p.c.	'68	'79	131	209	340	205	18	12	30	3	11	0	14	5	23	205		
" Rochester av.,	1866	E. C. Redhead,																			
" Park,	1868		Samuel W. King, p.	'89	'87	30	66	96	8	18	5	23	1	3	8	12	6	10	86		
" Covenant,	1868	J. H. Gifford,	Edwin S. Presscy, p.	'88	'86	29	51	80	2	18	13	31	3	12	0	15	2	15	72		
" Rockaway av.,	1869	John A. Fyram,	Henry A. Powell, d.d., p. c.	'76	'83	139	362	521		8	27	29	2	2	2	2	2	2	23		
" Lee av.,	1872	J. H. Farrington,	Alexander J. Henry, p. c.	'78	'88	25	47	72	8	27	85	128	213	7	33	26	66	28	11		
" Nazarene,	1873	J. H. Duncan,	R. R. Meredith, d.d., p.c.	'63	'87	403	758	1161		20	8	14	23	2	6	6	14	1	600		
" Tompkins av.,	1875	W. T. Blessing,	Jay N. Taft, p.	'84	'87	74	141	215	20	12	12	14	23	2	5	0	5	3	100		
" East,	1877	H. B. Wilkinson,	Robert J. Keut, p. c.	'81	'88	57	116	173	12	4	6	10									
" Lewis av.,	1882	H. Van Deusen,	Simeon S. Hughson, p.	'80	'87	30	41	71													
" Orient av.,	1883	Thos. J. Watson,	James S. Ostrander, p.	'63	'89																
" Stuyvesant av.,	1885	E. H. Henderson,																			
" Bushwick av.,	1885																				

α Washingtonville.

• Samuel L. Loomis, assistant p., '80, '88.



CHURCHES.	CLERKS.	MINISTERS.	MEMBERS.				ADMITTED.			REMOVED.			BAPT.		FAM.					
			City or Town.	Org.	Name.	Ord.	C'd.	Ma.	Fe.	To.	Ab.	C.	L.	To.		Di.	L.	De.	To.	Ad.
" "Sued. Ev.	1886	Chas. J. Fahlberg,	'63	'89	14	18	32													13
" Tabernacle,	1889	R. W. Hanna,		'88	38	58	96													50
Brookton,		George Wolcott,		'83	109	210	319													5
Buffalo, 1st,	1880	Dea. W. H. Johnson,	'73	'83	34	66	104													293
" Pilgrim,	1886	Dea. C. F. Ward,	'82	'86	38	66	104													83
Burrville,	1834	Mrs. L. T. Sawyer,	'83	'86	4	5	9													2
Cambria,	1819	Lewis Rhodes,	'77	'88	53	73	132													16
Cambria,	1883	Wm. P. Robertson,	'50	'84	38	93	131													43
Camden,	1798	Robert Allen,	'80	'88	68	184	252													45
Canaan Four Cor's,	1772	Henry L. Warner,	'74	'88	87	285	372													100
Canandaigua,	1799	Edward O. Smith,		'87	9	18	9													295
Canarsie,	1887	David Holmes, Jr.,	'77	'88	73	125	198													25
Candor,	1808	E. G. Woodford,	'44	'80	24	56	80													40
Carthage,	1808	W. J. Thompson,	'87	'87	15	31	46													24
Centre Listle,	1850	Philo N. Sanford,		'86	20	42	62													25
Champion,	1801	F. C. Carter,		'87	59	118	177													83
Chenango Forks,	1821	W. H. Schoolcraft,		'86	88															25
Churchville,	1852	Albert D. Stone,		'87	87	59	118													83
Clear Creek,	1876	F. W. Sheldon,	'63	'88																27
Columbus,	1806	C. D. Campbell,			11	24	35													27
Coney Island,	1886	H. Goldstone,		'88	25	58	83													100
Copenhagen,	1868	Miss B. H. Cottrell,	'86	'88	106	226	332													260
Cortland,	1881	Frank Place,	'47	'88	87	44	89													27
Cortland,	1807	Alanson B. Minor,	'66	'88	28	47	75													60
Cortlandville,	1824	B. F. Claffen,	'84	'88	53	121	174													142
Crary's Mills,	1824	Dea. Samuel Buck,	'66	'83	21	42	63													60
Crown Point, 1st,	1804	Chas. McIntyre,	'75	'86	28	61	94													90
Crown Point, 2d,	1846	Levi H. Hollister,		'83	21	53	74													60
Danby,	1807	Ellis R. Roberts,	'64	'83	4	5	9													30
Deansville,	1853	E. M. Somers, m. d.,		'88	19	22	30													30
Deerfield,	1832	Miss M. Hulbert,	'77	'88	8	14	20													30
Deer River,	1826	Epasatus W. Stacy,		'88	6	14	20													20
DeKalb,	1880	N. E. Giffin,		'88	14	24	38													20
DePeyster,	1828	Willie H. Hadley,	'47	'88	3	6	9													20
East Ashford,	1854	John Dow,		'88	17	39	56													20
East Otto,	1834	Dea. H. J. Felton,		'88	17	39	56													20
East Pharsalia,	1850	S. Royce,		'83	16	23	39													25
East Pharsalia,	1844	Mrs. R. M. Brown,	'75	'83	16	23	39													25
East Pharsalia,	1884	Christopher H. Bente, p. c.	'84	'87	31	65	96													60
East Randolph,	1885	W. A. Simons,	'48	'77	31	65	96													60
East Rockaway,	1885	Dea. Jonas White,																		60
Eaton,	1831																			60

Camroden, see Floyd.

CHURCHES.	SUNDAY SCHOOL.				BENEVOLENCE.								Leg- cled.	Home Exp.			
	Superintendent.	Mem.	Av.	Ad. to Ch.	Rey. Cont.	For- eign.	Ed'n.	Ch. P'd'g.	Home M.	A. M. A.	S. S.	New West.			Min. Aid.	Other.	Total.
Brooklyn, Sw., " Tabernacle,		125	100	14	105	832	139	53	861	235	15	175	5	4,555	6,390	0	4,335
Brookton,	Richard Denman,	40	30	19	105	160	100		131	6		4		500	918	0	1,000
Buffalo, Ist,	J. J. McWilliams,	206	161	5	25									10	65	50	1,083
" " Pilgrim,	Wm. H. Barnett,		35											40	151	0	1,150
Burrville,	Wilson A. Rhodes,	90	60		50				15	10							
Gambria,	Harvey Green,	100	60	2	20				100	15							
Cambridge,	Robert Allen, Jr.,	225	124	2	39												
Camden,																	
Canaan Fo'r Cor.	J. H. Jewett, M.D.	302	200		231	641		41	1,054	228	47	57	36	247	2,370	0	6,000
Canandaigua,	Henry Garrison,	40	30			18	15	17	19	21			7	3	94	0	160
Canarale,	H. P. Potter,	196	108	8		5			13						20	0	900
Gandor,	Rev. G. B. Rowley,	132	76	4					4						4	0	525
Carthage,	Warren C. Burt,	86	46													0	291
Centre Lisle,																	
Champion,	C. W. Greene,	100	61		5	10			8						18	0	541
Chenango Forks,	Lyman Carver,	330	113	13	125	39			157	93	18	43	50		400	0	3,021
Churchville,		35	25														
Clear Creek,	Des. A. Barrows,	28	21	3		9			21	4	5		2		41	0	400
Columbus,																	
Coney Island,	Mrs. J. C. Wright,	82	55	2	30	\$23		33	28	12	8	20			99		\$1,465
Copenhagen,	Frank Doubleday,	450	257	5	5	19		\$	\$32	\$	\$9	\$		\$	\$76	0	
Cortland,	Alanson B. Minor,	120	75	3					10	8	5				37	0	728
Coventryville,	B. F. Clafien,	60	40	2	5				27						32	0	700
Crary's Mills,	Prof. T. R. Kneil,	236	127	9	27				39		1			10	50	0	268
Crown Point, Ist,	Dea. Levi Dudley,	60	50	9													
" Ironville,	Chester L. Vorhes,																
Danby,	M. D. Kinne,	115	67	5		31			16	10					57	0	725
Deansville,	Ellis R. Roberts,	25	18	1												0	70
Deerfield,	W. J. Cuthbertson,	56	35	1	5				6		3	6	4	2	20	0	200
Dear River,	C. E. Green,	60	40	1				7							7	0	600
DeKalb,	F. D. Rickett,	50	45													0	300
DePeyster,	Alfred Fuller,	70	46			4			5	5					14	0	225
East Ashford,																	
East Otto,	Harvey J. Felton,	85	48			6									6	0	300
East Pharsalia,																	
East Pitcairn,																	
East Randolph,																	
East Rockaway,																	
Bacon,	Rev. Thos. Wilson,	100	63		9	19	5	4	20	9	7		6	50	120	0	1,175

CHURCHES.	Clerics.	Ministers.	Members.				Admitted.			Removed.			Bapt.	Fam.				
			Name.	Ord.	Ma.	Fe.	To.	Ab.	C.	L.	To.	Di.			L.	De.	To.	Ad.
Eden,	Dea. M. W. Chapin,			'87	'35	68	103	19	3	1	4	4	1	0	5	1	0	50
Ellbridge,	Wm. C. Raaney,			'87	'88	25	53	78	21	1	2	1	2	8	2	1	1	52
Eldred,	William C. Wilcox, p.			'78	'88	20	50	70	6	4	0	4	1	0	0	1	3	30
Elizabethtown,	Geo. F. Nicholson,																	
Ellington,	George Waith,			'63	'88	27	61	88	17	0	4	4	1	17	22	0	0	
Elmura,	Miss J. M. Carrier,			'52	'54	165	469	634	70	16	7	23	6	9	0	15		25
Evans,	Charles E. Camp,					6	24	30	6	0	0	0	1	0	0	1	0	135
Fairport,	P. F. Dougherty,			'73	'88	65	142	207	31	0	0	2	11	0	13	4	1	17
Fairview,	Edward Roberts, p.			'86	'86	23	20	43										
Flatbush,	J. W. Kelley,					13	18	31										
Floyd, Caunroden,	R. Knill Jones,					23	18	31										
Floydsburg,	J. W. Treadwell,			'67	'81	54	124	178	23	3	7	10	1	6	0	7	2	3
Franklin,	Dea. Geo. Stilson,			'67	'86	115	215	330	63	12	1	13	13	0	14	9	1	140
Frewsburg,	Mrs. E. Durand,					9	21	30	0	0	0	0	0	0	0	0	0	20
Friendship,	J. M. Reese,					24	52	76	6	4	1	5	1	0	2	3	0	100
Gaines,	G. D. Ward,					50	90	140	10	21	4	25	0	3	0	3	20	0
Gainesville,	B. F. Bristol, jr.,			'86	'86	13	25	38	12	0	0	0	4	2	0	6	0	95
Gasport,	Geo. L. Kayner,			'86	'88	15	36	51										80
Gloversville,	Arthur Kennedy,			'67	'76	111	238	409	62	8	70	16	5	0	21	37	7	176
Granville,	G. W. Ellis,			'84	'87	46	46	92	1	7	20	27	2	4	3	9	1	80
Greenbush, <sup>a</sup>	W. A. Morrill,			'88	'88	49	133	182	13	24	6	30	4	2	0	6	11	130
Greene,	Rev. H. P. Bake,			'72	'88	30	97	137	17	2	0	2	0	2	0	2	4	75
Greenport,	Ebenezer Clark,			'72	'88	34	42	76	13	1	1	2	0	3	1	4	0	50
Griffin's Mills,	Joseph E. Dorr,			'87	'87	17	33	50	12	12	12	0	0	0	0	2	5	36
Groton,	Chas. D. Bowen,			'64	'77	17	154	218	36	3	8	11	5	4	0	9	3	110
Hamilton,	Olis D. Campbell,			'70	'89	46	105	151	27	2	1	3	1	2	0	3	1	84
Hancockville,	William Tremmery,			'75	'86	16	52	68	12	0	2	0	2	0	0	0	10	40
Hancock,	E. R. Titus,					16	22	28	0	2	0	0	0	0	0	0	0	40
Harford,	Miss Ellen Moore,					7	16	23	6									40
Harpersfield,	Rev. B. F. Tobey,			'88	'88	4	12	16	2	0	0	0	0	0	2	0	0	27
Harrisville,	A. C. Morgan,					9	25	34										
Henrietta,	Mrs. E. Dykeman,			'86	'88	23	30	53	12	0	1	2	1	2	0	3	1	20
Hemton,	Ferdinand Hale,			'88	'88	17	26	43	3	3	5	8	0	0	0	0	0	16
Holland Patent,	John E. Jones,			'65	'71	116	288	404	22	13	12	25	5	15	1	21	10	4
Homer,	Chas. S. Pomeroy,			'62	'62	66	194	180	18	82	4	86	3	4	0	7	57	0
Honeoye,	Rev. S. M. Day,			'67	'87	19	61	70	0	0	0	0	0	3	0	0	0	60
Hopkinton,	Chas. H. Brush,			'87	'87	36	62	98	35	3	2	5	1	4	0	5	0	57
Howells,	Chas. W. Cairns,			'72	'82	68	186	264	24	6	9	15	2	5	0	7	6	200
Ithaca,	C. H. Van Houten,			'79	'85	41	71	112	27	7	1	8	3	1	0	4	0	50
Jamesport,	Daniel Warner,																	

Ironville, see Crown Point.

a Albany.





CHURCHES.	CITY OR TOWN.	ORG.	CLERKS.		MINISTERS.		C'd.	MEMBERS.			ADMITTED.			REMOVED.			BAPT. FAM.					
			Name.	Name.	Name.	Ma.		Fe.	To.	Ab.	C.	L.	To.	Di.	L.	De.	To.	Ad.	Inf.			
Jamestown,		1816	A. P. White,				'73	68	188	256	43	6	9	15	8	6	0	14	2	0	100	
Java Village,		1825	Myron Warner,				'89	16	30	46	5	1	0	0	1	0	0	0	0	0	0	25
Java,		1854	S. S. Smith,					27	64	91	9	1	0	0	2	2	3	7	0	0	0	50
Keene Valley,		1872	Carlos White,				'88	18	30	48	3	3	3	6	1	0	0	1	3	3	60	
Kiantone,		1815	Wm. P. Frissell,				'85	35	42	77	23	0	0	0	3	1	0	4	0	0	18	
Lawrenceville,		1826	O. F. Shepard,																			
Lebanon,		1802	John F. G.				'76	35	67	102	2	8	0	8	2	3	0	5	8	0	50	
Lebanon,		1807	Mrs. B. G. Derby,				'83	29	69	13	27	42	0	3	0	3	0	3	2	0	50	
Lisbon, Centre,		1842	Alex. Cruikshank,				'83	89	13	29	42	0	3	0	3	0	3	0	3	2	0	
Lisle,		1797	Frank P. Edmester,				'87	19	52	71	20	3	0	3	2	4	0	6	3	0	90	
Little Valley,		1840	L. C. Rundell,				'62	49	88	137	21	1	0	1	1	0	1	2	1	0	6	
Lockport,		1838	Alfred Holmes,				'79	153	337	490	62	16	13	29	10	2	8	20	10	6	450	
Lysander,		1877	John B. Gillett,				'86	78	134	212	5	3	1	4	6	4	0	10	0	0	194	
Madison,		1796	O. H. Rice,				'40	'87	43	81	124	12	1	2	3	1	1	9	11	1	44	
Madrid,		1807	Ira L. C. Lockwood,				'89	48	77	125	10	18	0	18	2	2	0	4	0	0	85	
Maine,		1819	Seth C. Carman,				'67	21	46	67	8	3	0	3	2	4	0	6	3	0	45	
Mansville,		1833	Dea. E. A. Kirkland,				'73	30	64	94	14	0	0	0	3	0	0	3	0	0	44	
Massena,		1833	M. J. Stearns, M.D.,				'80	'87	29	66	95	18	7	5	12	1	1	1	1	3	0	48
Middletown,		1785	Dea. S. R. Corwin,				'72	'87	128	257	385	34	74	32	106	8	6	0	14	41	5	229
Millville,		1820	D. M. Linsley,				'76	35	35	70	11	4	1	15	3	2	0	5	1	1	40	
Moira,		1823	S. N. Dickinson,				'84	17	41	58	15	5	0	5	1	1	6	8	6	3	27	
Monsey,		1871	Miss Cassie Palmer,				'71	'84	7	21	36	11	5	0	5	1	1	6	8	6	3	
Moravia,		1806	Sam'l D. Morrow,				'87	'87	53	130	183	8	16	3	19	2	12	0	14	14	3	120
Moriah,		1808	Rev. J. J. Munro,				'80	'87	18	32	50	15	3	2	5	0	0	1	1	0	40	
Morrisville, <sup>a</sup>		1852	Dea. James More,				'83	'85	24	52	76	7	2	0	2	5	0	5	2	1	60	
Morrisville,		1805	G. S. Tillinghast,				'78	'84	35	96	131	42	1	0	1	1	3	0	4	1	120	
Mount Sinai,		1789	Samuel H. Miller,				'79	'86	41	80	121	24	10	4	14	2	3	0	5	5	2	135
Munsville,		1828	Miss M. C. Gaston,				'79	'86	22	39	61	3	3	5	8	0	0	0	0	0	98	
Napoli,		1821	Asher Bliss,				'89	'88	36	49	85	13	0	0	0	2	0	0	2	0	30	
Nelson,		1850	Thomas L. Jones,				'87	'87	87	114	201	42	17	14	31	4	11	0	15	0	6	70
Newark Valley,		1803	Lucias M. Smith,				'84	'87	115	207	322	42	76	9	85	10	9	2	21	70	6	160
New Haven,		1817	David S. Nichols,				'56	'88	35	76	111	23	0	0	6	0	0	6	0	1	67	
New Lebanon,		1838	Chas. B. Gillett,				'84	'84	32	104	135	22	2	4	6	2	1	0	3	2	0	82
New Village, <sup>b</sup>		1815	James B. Gould,				'81	'86	32	32	54	8	6	25	31	0	0	0	0	0	29	
New York, <i>Walsh,</i>		1825	J. F. Evans,				'81	'86	58	90	148	6	25	31	0	24	0	24	0	4	4	
" B'way Tab.,		1840	W. I. Washburn,				'72	481	724	1205	7	16	58	74	7	59	0	46	3	12	65	
" Morrisania,		1851	T. T. W. Miner,				'81	'87	25	56	81	7	7	14	1	9	10	20	3	5	65	
" Pilgrimage,		1862	A. S. Hope,				'68	'71	149	294	443	34	23	21	44	6	23	0	29	10	18	350
" Central,		1881	William Lloyd,				'81	'78	131	297	428	25	30	48	78	2	7	0	9	3	7	
" Trin., Tremont, <sup>c</sup>		'86	C. W. Stoughton,				'86															

<sup>a</sup> Brier Hill. <sup>b</sup> Lake Grove.

CHURCHES.	SUNDAY SCHOOL.					BENEVOLENCE.							Lega- cles.	Home Exp.		
	Superintendent.	Mem. Av.	Ad. to Ch.	Revu. Cont.	For- eign.	Ed'n. B'd'g.	Ch. B'd'g.	Home M.	A. M. A.	S. S.	New West.	Mini- Aid.			Other.	Total.
Jamestown,	R. R. Rogers,	300	4	77	139	100	238	21	117	100			120	835	0	5,290
Java Village,	Asahel Nichols,	62	1	35	5		33						29	67	0	3,700
Keene Valley,	Carlos White,	100	2		13								25	38	0	650
Kiantone,	Wm. P. Frissell,	95	2		18		7	12						36	0	857
Lawrenceville,		114													0	500
Lebanon,	Arthur Lindsay,	140	10					20					12	32	0	620
Lewis,	Peter F. Nichols,	71	3				14							14	0	
Lisbon, Centre,	M. T. Stooking,		2				26						8	26	0	
Lisle,	Robt. Osborne,	112					10							34	0	497
Little Valley,	Wilson Milks,	145	15	275	4		237	104	4	4			328	1,203	0	3,270
Lockport,	F. J. Baker,	589	304	22	22	4	7						24	55	0	1,250
Lysander,	J. W. Merritt,	302	1	3	26		22							48	0	1,082
Madison,	E. A. Goodrich,	110	41	11	9		11							11	30	360
Madrid,	Dr. F. H. Brewer,	189	71	3	9		31	12	8	5			25	61	25	680
Maine,	F. H. Mareau,	128	48	6	10		10							37	0	1,100
Mannsville,	D. E. Hurd,	60	30	27	10		10	19	8	61			328	489	0	2,717
Massena,	Mrs. M. J. Stearns,	98	50	36	10		40	35	25				10	10	0	675
Middletown,	Frank P. S. Crane,	477	221	3	10		5							5	0	100
Milville,	Wm. F. Shradet,	80	50	10	10		111						10	163	0	1,366
Moira,	C. S. Andrews,	60	40	10	10		6							10	0	450
Monsey,	Rev. G. H. Hick,	60	8	5	3		8							39	100	630
Moravia,	Rev. W. C. Kruse,	130	8	5	12		13							45	0	1,875
Moravia,	Rev. J. J. Munro,	70	48	1	3		11	8						18	45	775
Morristown,	Jas. H. Wilson,	57	34	19	12		8	54	17	5			25	111	0	860
Morrisville,	Hon. J. E. Smith,	110	72	11	66		8	22	6	7			18	161	0	245
Mt. Sinai,	Jas. H. Hopkins,	150	90	11	9		38	6	10	3				57	0	800
Munnsville,	C. A. Moore, M.D.,	129	73	13	10		12	26	6					79	0	1,400
Napoli,	Benj. L. Jones,	75	52	4	10		8							10	0	2,550
Nelson,	Dea. A. S. Newell,	85	75	30	10		36	20						216	0	800
Newark Valley,	Charles Frank,	360	200	46	38		63	34					46	123	0	1,286
New Haven,	Chas. H. Nichols,	150	50	2	90		50							275	0	433
New Lebanon,	S. T. Smith,	102	59	3	9		18						11	80	0	1,720
New Village,	S. T. Smith,		2	46	9		32						46	100	0	36,913
New York, <i>W'sh</i> ,	J. J. Lindley,	30	979	1,111	5,065		17	2,003	668				23	387	0	2,832
" B'dway Tab.,	J. Lindley,	1,523	100	50	37		640	1,432	84	7			5,054	30	0	10,687
" Morrisania,	T. T. W. Miner, <sup>a</sup>	457	15	243	380		28	286					1,274	3,180	0	13,334
" Pilgrim,	C. P. Pierce,	197	330	15	11		739						353		0	
" Central,	John A. Sanders,	255	190	11											0	
" Trinity,	S. D. Bonifis,															

<sup>a</sup> 1150 Forest av.

CHURCHES.	Clerks.	Minist'rs.	Members.			Admitted.			Removed.			Bapt.	Fam.				
			Ma.	Fe.	To.	Ab.	C.	I.	To.	Di.	L.			De.	To.	Ad.	Inf.
New York Mills,	John Parry,	Rhys G. Jones, D. D., p.	'51	'88	31	55	86	1	6	10	16	3	4	0	0	0	37
Norfolk,	H. G. Bradley,				8	14	22	0	2	0	17	1	1	0	1	0	13
North Collins,	H. J. Burdham,				7	23	29	3	12	5	2	1	2	1	4	5	2
North Evans,	A. B. Shepard,		'55	'83	16	25	41	8	2	2	4	2	0	0	2	0	35
North Java,	Dea. L. M. Allen,	Albert Bigelow, p.	'86	'86	14	25	39	10	0	0	0	0	0	0	0	0	30
North Lawrence,	Mrs. A. K. Rowell,	Sylvanus A. Worden, p.	'80	'88	6	10	16	1	4	2	6	1	0	0	1	2	0
North Pitcher,	G. S. Eldredge,				7	14	21	4	0	0	0	1	2	0	0	3	0
North Walton,	Z. Hallock,				78	103	181	13	9	0	9	2	0	0	2	1	13
Norwich,	Arthur L. White,	Ferdinand W. Dickinson, p.	'68	'88	46	73	119	12	7	5	12	4	6	0	10	4	58
Norwood,	C. R. Johnson,	Clark C. Otis, p.	'82	'89	164	330	494	74	8	2	4	13	0	17	3	1	200
Ogdensburg,	[Frederick W. Johnson, Pres.]		'89	'89	43	93	136	19	0	2	2	3	4	0	7	0	100
Orient,	Dea. O. H. Hale,	James S. Ainslie, p. c.	'82	'82	41	99	140	12	18	3	21	4	4	0	8	10	135
Oriskany Falls,	S. W. Leonard,				5	10	15	0	2	0	2	0	0	0	0	0	60
Orwell,	Mrs. E. E. Murdough,				45	100	145	27	2	4	6	2	0	0	2	1	25
Oseola,	Wm. H. Young,				3	32	35	3	2	0	2	1	0	0	1	2	46
Oswego Falls,	Miss Mary Holmes,	Benjamin W. Bacon, p.	'84	'89	34	55	89	17	2	0	2	1	1	0	2	1	275
Oxford,	Lucius H. Bedell,				82	248	330	15	15	2	17	5	16	0	21	7	265
Paris,	L. E. Goulding,	Daniel W. Teller, p.	'70	'88	46	114	160	17	19	7	26	2	9	0	11	15	40
Parkville,	Lyman Ballard,	Wallace E. Mather, p.	'81	'82	17	45	62	9	1	7	8	3	0	0	0	4	61
Patchogue,	E. E. Strait,	Edward Beecher, D. D., p.	'26	'84	93	167	260	24	9	13	22	4	4	0	8	5	155
Perry Centre,	Miss C. J. Head,				11	15	26	4	4	0	4	3	0	0	3	4	10
Phenix,	Ed. H. Abram,	James W. Grush, p.	'64	'85	40	70	110	15	4	0	4	3	0	0	2	6	50
Pitcher,	Dea. W. Boole,	Abel S. Wood, p.	'67	'86	23	34	57	10	9	4	13	0	2	0	7	0	100
Plainfield Centre,	W. R. Bathrick,	John K. Butler, p.	'85	'87	31	89	130	23	7	2	2	2	5	5	10	0	65
Portland,	Dea. D. K. Scofield,	Owen W. Roberts, p.	'85	'85	38	56	94	30	0	2	2	5	0	0	1	0	45
Port Leyden,	Edwin A. Taber,	[Henry M. Higley, Pres.]	'65	'86	39	45	84	4	0	0	1	1	0	0	0	0	51
Poughkeepsie,	Wm. R. Chaudier,	Lewis Williams, p.	'67	'77	27	59	86	6	7	1	8	1	2	0	3	7	62
Pulaski,	J. C. Griffiths,	Wayland Spaulding, p. c.	'84	'84	85	192	277	23	5	12	17	3	6	5	14	1	155
Raymondville,	Miss E. M. Brown,	Aurelian H. Post, p.	'62	'87	35	61	116	27	3	0	1	1	1	0	0	1	50
Reed's Corners,	Wm. G. Hall,	William G. Marts, p.	'72	'88	16	48	64	0	0	0	0	0	0	0	0	0	56
	E. F. James,				20	43	63	4	8	2	10	0	2	0	2	1	0
	J. A. McPherson,																

δ East Steuben.

α Aquebogue.

CHURCHES.	SUNDAY SCHOOL.					BENEVOLENCE.							Lega- cles.	Home Exp.			
	Place.	Superintendent.	Mem.	Av.	Ad. to Ch.	Beny. Conti.	For- eign.	Ed'n B'd'g.	Ch. B'd'g.	Home M.	A. M. A.	S. S.			New West.	Min. Aid.	Other.
New York Mills,	Henry Jones,	94	60	2													336
Norfolk,	John Cowen,	40	33														200
North Collins,	Miss Laura Davis,	50	40	10		5											750
North Evans,	Mrs. A. Bigelow,	100	54	2													350
North Java,	Lester M. Allen,	30	25														258
North Lawrence,	Dea. A. K. Rowell,	35	26	4							7			16		13	2,800
North Pitcher,	G. S. Eldredge,	12	12			1											52
Northville,	J. Horace Downs,	135	100	7							20			16		181	1,000
North Walton,	Gabriel E. White,	130	69	7		35					7			16		203	600
Norwich,	George H. Storie,	300	175	4		85					10			61		751	3,177
Norwood,	E. F. McDonald,	161	67			6					10			257		3,408	1,904
Ogdensburg,	Dea. C. G. Idler,	285	165	5		9					9			40		161	2,650
Oranet,	A. L. Vosburgh,	106	58	1		50					2					94	1,246
Oriskany Falls,	J. Brown Young,	35	35	2		2										2	150
Orwell,	D. McKinney,	175	125	2							2			47		47	650
Oscola,	James H. Cowles,	50	40	6							1					10	0
Oswego Falls,	E. J. Hamilton,	258	164	10		43					38		42	177		1,335	10,664
Otto,	380	205	16			10					25			10		115	1,000
Owego,	H. S. Cotrael,	80	44			10					7			32		32	24
Oxford,	J. M. Hastings,	157	90	4		13					33			33		92	2,300
Paris,	E. L. Ensign, m. d.,	169	100	2		31					7			25		333	1,490
Parishville,	Amos H. Towne,	82	33			6					34			86		201	578
Parkville,	Mrs. O. C. Barnes,																
Patchogue,	Mordecai Overton,										18		10	60		194	1,600
Penumnyydd,																	
Perry Centre,	Milton W. Butler,	160	91	4		38					11		11	16		494	1,075
Philadelphia,	H. W. McAfee,	83	58	6										2		44	1,250
Phoenix,	Charles Candee,	210	125	2							15			8		86	2,000
Pitcher,	W. R. Chandler,	100	64														350
Plainfield Cen.,	Wm. S. Lewis,	80	60														600
Portland,	Dr. S. H. Shaw,	56	35			15					4			30		30	2,225
Port Leyden,	John F. Baunink,	145	90			40					20		74	50		115	750
Poughkeepsie,	Guilford Dudley,	168	128	4		70					52			100		548	2,990
Prospect,																	
Pulaski,	William Bentley,	140	112	2		100								150		30	1,100
Randolph,	W. C. Myers,																600
Raymondville,	W. Coates,																
Reed's Corners,	Geo. W. Latham,	131	38	4										2		18	511





CHURCHES.	CLERGS.		MINISTERS.		C'd.	MEMBERS.			ADMITTED.			REMOVED.			BAPT.		FAM.
	City or Town.	Orig.	Name.	Ord.		Ma.	Fe.	To.	Ab.	C.	L.	To.	Di.	L.	De.	To.	
Tallman,	1874	Henry B. Cole,		'71	'87	16	27	43	1	0	1	1	0	0	1	0	25
Ticonderoga,	1809	D. M. Arnold,	George H. Hick, p.	'82	'85	36	70	106	15	3	3	6	1	3	0	4	0
Trenton,	1854	Richard J. Jones,	Albert W. Dickens, p.	'88	'88	10	16	26	26	0	3	3	1	6	0	7	13
Triangle,	1819	Gerrit S. Morse,	Richard Hughes, p.	'77	'87	15	30	45	6	2	0	2	1	0	0	2	21
Union Centre,	1841	Wm. C. Fraime,	Horace L. Hubbard, p.			29	41	70	11	9	1	10	2	4	0	6	28
Union Valley,	1845	Almon Angel,				6	10	16	2	6	39	45	6	27	0	33	6
Utica, Bethesda,	1802	Edward H. Jones,	M. Earl Dunham, D.D., p.	'59	'89	49	94	143	11	9	10	19	1	17	0	18	80
" Plymouth,	1883	Fred Moore,	[William Young, Meth.]	'83	'89	26	43	69	16	6	0	0	0	0	0	0	28
Wadhams Mills,	1813	S. H. Hodgkins,	George M. Reese,	'74	'89	37	50	87	21	1	0	1	0	0	0	0	35
Wading River,	1785	Rob't Gosman, Jr.,	William H. Seeley, p.	'74	'75	37	50	87	21	1	0	1	0	0	0	0	39
Walton,	1840	Wm. T. Moore,	Granville W. Nims, p. c.	'77	'81	169	270	439	40	14	15	29	2	6	1	9	3
Warsaw,	1887	C. H. Bradley,	William A. Hobbs, p.	'81	'88	120	206	326	49	7	5	12	5	6	7	18	6
Watertown,	1840	Rev. W. T. Stokes,	W. Taverner Stokes, p. c.	'83	'86	26	39	65	2	17	9	26	1	1	0	2	7
Waterville,	1850	Dea. R. Williams,	Thomas Jenkins, p.	'58	'82	54	58	112	2	2	18	20	2	6	0	8	2
Wellsville,	1800	Orrin S. Thorne,	Fred'k W. Beecher, p.	'60	'74	76	163	230	52	2	5	7	3	2	0	5	0
West Bloomfield,	1800	Dea. M. J. Peck,	Samuel B. Sherrill, p.	'63	'80	67	123	190	26	1	3	4	0	7	1	1	120
West Brook,	1857	Frank Schreier,	Ferdinand W. Dickinson, p.	'68	'88	10	18	28	1	1	0	1	1	0	0	1	0
West Greece,	1819	Dea. J. B. Castle,	John Cunningham, p.	'48	'77	31	55	86	8	0	1	1	2	1	0	3	0
West Groton,	1817	Nelson Stevens,	Samuel Manning, p.	'66	'86	41	94	135	5	0	1	0	1	3	1	0	60
Westmoreland,	1792	Dea. James Bell,	[James R. Underhill, Meth.]			7	14	2	0	0	0	0	0	0	0	0	0
West Newark,	1823	C. R. Ackerman,				49	83	132	12	0	3	3	0	0	0	3	19
West Winfield,	1799	Frank L. Bruce,	George Morton,	'89	'89	18	49	67	6	3	2	5	1	0	0	1	3
Willborough,	1853	L. Barton, M. D.,	Dana Fish, p.	'88	'86	14	17	31	1	4	0	4	0	0	0	0	80
Wilmington,	1834	William Bell,	William James, p. c.	'65	'65	40	73	113	8	6	3	9	1	1	1	1	40
Woodhaven,	1863	N. Cobleigh,															0
Woodville,	1836	Jas. F. Converse,															100

CHANGES from last Year-Book's list of churches: Added, — North Lawrence. Omitted, — Ninety-six; Sidney Centre; Stockholm. ORDINATIONS, INSTALLATIONS, etc., in the year. See Summary IV. CHURCHES: 45 with pastors installed by council; 127 with pastors otherwise inducted; 7 with supplies; 85 vacant (including 19 supplied by licentiates, etc.). Total, 264.

MINISTERS: 47 pastors installed by council; 134 pastors otherwise inducted; 10 supplies; 77 others. Total, 288. CHURCH MEMBERS: 13,453 males; 26,883 females. Total, 40,336, including 4,819 absent. Gain, 1,206. ADULTIONS: 2,141 by confession; 1,268 by letter. Total, 3,509. REMOVALS: 663 by death; 1,119 by dismissal; 227 by discipline. Total, 1,509.

CHURCHES.	SUNDAY SCHOOL.					BENEVOLENCE.							Leg- cles.	Home Exp.			
	Superintendent.	Mem.	Av.	Ad. to Ch.	Ben- Con- d.	For- eign.	Ed'n. B'dg.	Ch.	Home M.	A. M. A.	S. S.	New West.			Min. Aid.	Other.	Total.
Tallman,	Walter Platt,	125	75	2	5	10	10	7	78					22	120	0	1,500
Ticonderoga,	E. T. Downs,														7	0	350
Trenton,	Rev. H. L. Hubbard	45	32		1											0	350
Triangle,	Wyman L. Edson,	66	40	5	2			4		2					6	0	301
Union Centre,	Almon Angel,	90														0	1,201
Union Valley,	Wm. W. George,	200	115	5		10	9	15	5	20	56				39	0	2,109
Utica, Bethesda,	J. D. Griffith,	265	182	8	4	20	6	51	8						166	0	603
" Plymouth,	Eber Gardner,							4							4	0	
Volney,	S. H. Hodgkins,	60	41													0	600
Wadhams Mills,	Rev. W. H. Seeley,	77	201	11	3	25	40	15	12	3				55	0	600	
Wading River,	Strong Comstock,	413		8	267	166	51	161	277	69	213			25	1,001	0	1,773
Walton,	W. A. Walker,	289	164	8	62	50	12	284	50	37	21	1		70	619	0	2,198
Warsaw,	Isaac E. Wood,	180	110	6			5	26						16	47	0	1,500
Watertown,	Evan Vincent,	36	29			6								12	18	0	730
Waterville,	M. D. Haskins,	134	90	2	23	28		50	41	16				182	276	0	1,980
Wellsville,	Henry C. Dixon,				50	155	26	38						60	364	0	1,250
West Bloomfield,	Dea. T. S. Hoyt,	50	23	1	12	6		5	5	7				23	0	150	
West Brook,	James Hart,															0	
West Greece,	Nelson Stevens,	130	75		25	39		20	24	9				2	118	2	900
West Groton,	Dea. James Bell,	140	75		6	29		24	3					20	78	0	750
Westmoreland,	P. E. Golden,	60	27											3		0	
West Newark,	Frank L. Brace,	124	80		7	20		16	8	7	11			8	80	0	1,200
West Winfield,	A. W. Hofnagle,	46	30	2		5			20	10				15	70	0	325
Willsborough,	Mrs. Fanny Bell,	90	75		3											0	
Wilmington,	F. H. Corwin,															0	
Woodhaven,	J. Harley Wood,	275												300	300	0	
Woodville,																	

ORGANIZATION: Twelve Associations or Conferences, composed of Churches and Ministers, united in a GENERAL ASSOCIATION. There are also two other Associations of Ministers, one of which (Manhattan) is not directly connected with the General Association.

BAPTISMS: 953 adult; 606 infant.  
 IN SABBATH SCHOOLS: 45,853. Gain, 692.  
 FAMILIES: 202 churches reporting (203 last year), 20,151. Gain, 2,801.  
 BENEVOLENT CONTRIBUTIONS: 189 churches reporting (190 last year), \$172,542. Increase, \$8,894.  
 HOME EXPENDITURES: 194 churches reporting (185 last year), \$490,-870. Decrease, \$24,360.



NORTH CAROLINA.

CHURCHES.	CITY OR TOWN.	Org.	CLERKS.		MINISTERS.		Ord.	C'd.	MEMBERS.			ADMITTED.			REMOVED.			BAPT.		FAM.			
			Name.	Name.	Name.	Ma.			Fe.	To.	Ab.	C.	L.	To.	Di.	L.	De.	To.	Ad.		Inf.		
Beaufort,		1870	Obed Hawkins,				'79	'79	19	28	47	1	4	10	14	0	0	10	10	3	3	27	
Cedar Cliff,		1885	Miss Emma Foust,		Michael Jerkims, p.		'78	'85	7	11	18	0	0	0	0	1	0	0	1	0	0	10	
Chapel Hill,		1885	Mrs. C. E. Jones,		Joseph N. Ray, p.		'61	'88	4	5	9	2	1	0	1	0	0	1	1	0	0	9	
Dry Creek,		1885	Mr. Lead Lewis,		Alfred Connet, p.											2	1	0	3	1	0	6	
Dudley,		1870	G. W. Simmons,		John N. Freeman,		'87	'89	45	66	111	28	0	1	1	0	0	1	1	1	1	1	23
McLeansville, 1st,		1871	A. E. W. Connet,		Alfred Connet, p.		'61	'78	63	84	137	22	7	0	7	4	0	6	10	7	0	64	
" 2d,		1883	Henry Dillard,		Alfred Connet, p.		'61	'78	25	27	52	5	10	1	11	1	0	2	3	6	1	24	
Melville,		1885	Mrs. P. A. Somers,		Joseph N. Ray, p.		'78	'85	31	22	53	0	0	0	0	2	0	0	2	2	0	14	
Nalls,		1885	Doctor Kron,		Mannel L. Baldwin, lay pr.		'88	'85	16	16	32	3	8	0	8	0	0	2	2	8	0	11	
Oaks,		1882	E. W. Douglass,		Joseph N. Ray, p.		'82	'82	35	41	76	0	8	1	9	2	0	0	2	3	6	30	
Pekin,		1881	Columbus Green,																			45	
Raleigh,		1874	Mrs. E. Smith,		George S. Smith, p.		'76	'76	35	95	130	14	5	1	6	2	1	4	7	2	2	5	
Salem,		1885	Ulous Brown,		Zachariah Simmons, p.		'85	'84	10	16	26	0	0	0	0	0	0	16	16	0	0	20	
Strieby,		1879	Mrs. E. W. Walden,		Zachariah Simmons, p.		'85	'84	17	24	41	3	0	1	1	1	0	2	3	0	0	28	
Troy,		1881	S. D. Leak,						5	17	23	5	0	1	1	0	0	0	0	0	0	9	
Wilmington,		1870	Miss M. D. Hyde,		George S. Rollins, p.		'88	'87	37	60	97	15	15	1	16	3	0	0	3	5	0	40	
Total:									349	512	861	98	58	17	75	16	1	44	61	36	16	395	

Loss of church members, 49; in Sunday schools, 56; increase in benevolent contributions, \$49; in home expenditures, \$79. ORGANIZATION: The GENERAL ASSOCIATION OF THE CONGREGATIONAL CHURCHES OF NORTH CAROLINA.

SUNDAY SCHOOLS AND BENEVOLENCE.

CHURCHES.		SUNDAY SCHOOL.										BENEVOLENCE.										Legisla- tion.	Home Exp.
Place.	Superintendent.	Mem.	Av.	Ad. to Ch.	Rev. Cont.	For- eign.	Ed'n.	Ch. B'd'g.	Home M.	A. M. A.	S. S.	New West.	Min. Aid.	Other.	TOTAL.	Legisla- tion.	Home Exp.						
Beaufort,	Rev. M. Jenkins,	43	53	9	\$ 0	\$ 0	\$ 0	\$ 0	\$ 0	\$ 0	\$ 0	\$ 0	\$ 0	\$ 0	\$ 0	\$ 0	\$ 0	\$ 553					
Cedar Cliff,	Henry Holt,	28	30	0	4	0	0	0	0	2	0	0	0	0	1	3	0	13					
Chapel Hill,	Mrs. C. E. Jones,	24	30	0	4	0	0	0	0	0	0	0	0	0	0	0	0	7					
Dry Creek,	Murdie Blue,	30	20	6	2	2	0	0	0	0	0	0	0	0	0	0	0	12					
Dudley,	Solomon Jacobs,	97	49	0	0	0	0	0	0	0	0	0	0	0	0	0	0	93					
McLeansville, 1st	Allen Rean,	136	35	7	0	0	0	0	3	7	0	0	0	25	35	0	0	74					
" 2d,	Benj. Walker,	83	20	10	0	0	0	0	2	5	0	0	0	2	9	0	0	15					
Melville,	A. B. Bruton,	65	30	5	0	0	0	0	0	2	0	0	0	0	0	0	0	23					
Nalls,	Mr. A. Stamford,	124	80	8	4	0	0	0	0	7	0	0	0	0	0	0	0	48					
Oaks,	Columbus Green,	40	25	10	6	0	0	0	0	10	0	0	0	0	10	0	0	26					
Pekin,	E. A. Johnson,	170	100	2	30	0	0	0	0	5	6	0	0	83	44	0	0	304					
Raleigh,	Clintan Ingram,	71	40	0	0	0	0	0	0	0	0	0	0	0	0	0	0	30					
Salem,	Miss P. Farmer,	68	35	0	0	0	0	0	0	0	0	0	0	0	0	0	0	13					
Streeby,	Willis Freeman,	66	35	0	2	0	0	0	0	12	0	0	0	0	12	0	0	25					
Troy,	Rev. G. S. Rollins,	250	150	3	36	20	0	0	2	10	10	0	0	7	49	0	0	274					
Wilmington,	Total:	1,319	730	60	84	22	0	0	7	60	16	0	2	68	175	0	0	1,008					



SUNDAY SCHOOLS AND BENEVOLENCE.

CHURCHES.	SUNDAY SCHOOL.				BENEVOLENCE.										Legacies.	Home Exp.		
	Place.	Superintendent.	Mem.	Av.	Ad. to Ch.	Benev. Cont.	For. eign.	Ed'n.	Ch. B'd'g.	Home M.	A. M. A.	S. S.	New West.	Min. Aid.			Other.	TOTAL.
Abercrombie,	Nellie Hutchinson,	28	15	0	0	0	0	0	0	\$6	0	0	0	0	0	\$6	0	\$136
Amenia,	John H. Reed,			3	0	0	0	0	0	0	0	0	0	0	0	0	0	980
Ashley,	C. W. Wright,	80	50	0	10	8	2	1	18	0	0	14	0	0	10	53	0	480
Caledonia,	E. N. Dickinson,	40	24	0	5	0	0	0	0	0	0	0	0	0	0	5	0	33
Cando,	A. D. Parker,	75	30	7	4	28	0	0	16	4	4	0	0	0	0	52	0	576
Carrington,	Mrs. J. N. Brown,	85	65	2	6	11	0	5	24	0	6	0	0	0	0	46	0	795
Cooperstown,	S. W. Wheelon,	90	52	5	14	8	0	16	13	0	14	0	0	0	30	87	0	716
Cummings,						0	0	0	9	0	0	0	0	0	0	25	0	350
Dawson,	Daze,					0	0	0	0	0	0	0	0	0	0	0	0	0
Dickinson,	O. J. Wakefield,	75	45	0	3	11	32	0	0	0	0	3	0	0	0	46	0	1,000
Dwight,	P. W. Cowell,	25	17	9	1	0	0	4	1	0	0	0	0	0	0	5	0	40
Eckelson,	A. Lawrence,	45	25	0	0	0	0	0	0	0	22	0	0	0	0	22	0	0
Eldridge,	J. M. Fisher,	125	75	3	50	0	0	0	0	0	0	0	0	0	0	0	0	2,500
Fargo, 1st,	J. B. Chase,	100	78	3	2	3	0	0	5	5	4	0	1	0	10	28	0	665
" Plymouth,	W. E. Patterson,	40	25	0	0	0	0	0	0	0	0	0	0	0	0	0	0	175
Forman,	Rev. O. L. Hall,	43	42	0	21	0	0	0	0	0	66	3	0	0	17	86	0	31
Et. Berthold,	Frederick Heath,	125	110	1	0	0	0	0	20	0	0	8	0	0	40	68	0	393
Gardner,	O. C. Bissell,	20	15	0	0	0	0	2	0	0	100	1	0	0	0	12	0	46
Gladstone,	L. A. Hubbard,	38	20	1	4	6	1	0	0	0	0	5	0	0	0	0	0	181
Glen Ullin,	J. E. Clifford,	80	65	1	0	25	0	21	0	0	0	0	0	0	0	46	0	3,229
Grand Forks,	Rev. R. B. Evatt,	40	33	0	6	0	0	3	4	0	0	0	0	0	0	7	0	275
Hankinson,	A. M. Grover,	45	25	2	5	0	0	0	0	0	5	0	0	0	0	5	0	300
Harlem,	T. P. Pinkham,	70	40	0	5	10	35	50	20	0	0	2	0	0	0	2	0	65
Harwood,	J. B. Robinson,	40	25	0	2	0	0	0	0	0	0	0	0	0	0	17	0	800
Hope,	Jacob C. Lang,	50	30	0	0	0	0	0	0	17	0	0	0	0	0	0	0	389
Inkster,	Phineas Hawkins,	45	34	4	0	0	0	0	5	0	0	0	0	0	0	5	0	0
Lisbon,	O. G. Church,	27	15	1	0	30	165	0	10	0	10	0	0	0	3	218	0	2,575
Mandan,	J. P. Haber,	1,431	955	42	138	0	5	0	0	0	0	0	0	0	0	0	0	0
Mayville,	A. O. Elder,	80	53	0	5	0	0	0	0	0	0	0	0	0	0	0	0	0
Melville,	V. M. Craven,	25	20	4	3	0	0	0	0	3	0	0	0	0	0	11	0	216
Menoken,		35	22	0	0	0	0	0	0	0	0	0	0	0	0	0	0	105
Michigan City,						0	0	0	0	0	0	0	0	0	0	0	0	0
N. England City,	M. L. Ayers,	25	20	0	3	0	0	0	0	0	4	0	0	0	0	4	0	112
New Rockford,	H. M. Clark,	80	50	0	0	0	0	0	0	0	0	0	0	0	0	0	0	128
Niagara,	G. L. Treichler,	37	23	0	2	0	0	0	0	0	2	0	0	0	0	2	0	125
Oberon,		30	20	0	2	2	0	0	0	0	0	0	0	0	0	2	0	31

CHURCHES.	CLERKS.	MINISTERS.	MEMBERS.				ADMITTED.			REMOVED.			BAPT.		P.A.M.				
			City or Town.	Org.	Name.	Ord.	C'd.	M.s.	Fe.	To.	Ab.	C.	L.	To.		Di.	L.	De.	To.
Oriska,	1882	Mrs. M. D. Johnson,					4	15	19	3	0	1	1	0	6	0	0	0	23
Orr,	1888	Mrs. M. J. Lyons,		'88			1	6	7	0	2	5	7	0	0	0	1	0	0
Petersburg,	1887						3	9	12	0	0	0	0	0	0	0	0	0	0
Sanborn,	1882	Charles A. Mack,		'84			6	12	18	4	2	1	3	1	5	0	6	2	3
Shenone,	1886																		
Spiritwood,	1884	Peter Pearson,		'89			6	11	17	0	2	2	4	1	0	0	1	0	0
Sykeston,	1884	David Harris,		'79			6	8	14	0	0	4	4	0	0	0	0	0	40
Tappan,	1883	Chas. H. Hubble,					7	12	19	4	1	0	1	0	0	0	0	1	0
Towner,	1887																		
Valley City,	1881	O. P. Everson,		'74			16	33	49	6	6	6	12	0	1	0	1	2	8
Wahpeton,	1881	W. R. Purdon,					41	61	102	32	8	7	15	0	16	1	17	1	0
Walcott,	1884	Mrs. R. A. Davis,					1	3	4	2	2	0	2	0	0	0	0	0	0

CHANGES from last Year-Book's list of churches: *Added*, -- Orr. *Name changed*, -- Hoskins to Ashley. *ORDINATIONS, INSTALLATIONS, etc.*, in the year. See Summary IV. One installed, one died. *CHURCHES*: 41 with pastors installed by council; 18 with pastors otherwise inducted; 28 vacant (including 13 supplied by licentiates etc.). Total, 50. *MINISTERS*: 3 pastors installed by council; 17 pastors otherwise inducted; 62 others. Total, 26.

CHURCHES.	SUNDAY SCHOOL.					BENEVOLENCE.												
	Place.	Superintendent.	Mem.	Av.	Ad. to Ch.	Ben. Cont.	For. eign.	Ed'n.	Ch. Bd'g.	Home M.	A. M. A.	S. S.	New West.	Min. Aid.	Other.	TOTAL.	Leg- clea.	Home Exp.
Oriska,	Mrs. M. Carlton,	63	47	0	4	0	0	0	0	0	14	0	0	0	0	14	0	325
Petersburg,																		
Sanborn,	Charles A. Mack,	22	16	2	3	0	0	0	0	0	0	0	0	0	0	0	0	110
Sheyenne,																		
Spiritwood,	Chas. Grimwood,	59	30	2	0	0	0	0	0	0	0	27	0	0	0	27	0	100
Sykeston,	Prof. I. I. Trask,	30	26	0	4	0	3	0	5	0	4	0	0	0	0	12	0	124
Tappan,	G. M. Makin,	30	20	1	0	0	1	2	0	0	1	0	0	0	0	4	0	9
Towner,																		
Valley City,	Mrs M.G. Cushing,	120	75	0	0	0	0	11	17	0	0	0	0	0	4	32	0	1,300
Wahpeton,	S. H. Wood,	120	82	2	5	0	0	50	30	0	5	0	0	0	100	185	0	2,461
Walcott,	Mrs. R. A. Davis,	26	15	0	1	0	0	0	40	0	4	0	0	0	0	47	0	5

CHURCH MEMBERS: 462 males; 732 females. Total, 1,194, including 194 absent. Gain, 63.  
 ADDITIONS: 106 by confession; 95 by letter. Total, 201.  
 REMOVALS: 9 by death; 100 by dismissal; 8 by discipline. Total, 117.  
 BAPTISMS: 52 adult; 63 infant.

IN SABBATH SCHOOLS: 2,440. Loss, 968.  
 FAMILIES: 36 churches reporting (39 last year), 1,412. Gain, 255.  
 BENEVOLENT CONTRIBUTIONS: 36 churches reporting (38 last year), \$1,455. Increase, \$54.  
 HOME EXPENDITURES: 38 churches reporting (33 last year), \$21,753. Increase, \$341.

OHIO.

CHURCHES.	CITY OR TOWN.	ORG.	CLERKS.		MINISTERS.		MEMBERS.						ADMITTED.			REMOVED.			BAPT.		FAM.
			Name.	Name.	Name.	Ord.	C'd.	Ma.	Fe.	To.	Ab.	C.	L.	To.	C.	L.	To.	Di.	L.	De.	
Akron, 1st		1842	E. W. Stuart,		Thomas E. Monroe, p.	'58	'73	228	558	786	45	82	28	110	5	86	1	92	44	15	325
" "	West,	1888	Charles R. Grant,		D. Theodore Thomas, p.	'88	'82	35	69	94	0	9	15	24	0	0	0	0	5	4	75
Alexandria,		1838	James R. Ladd,		William H. Cox, p.	'87	'89	24	47	70	3	3	2	5	0	1	1	0	0	4	21
Alexis, Toledo,		1885	Stephen D. Forman,		George B. Brown, p.	'86	'85	14	27	41	3	3	2	5	0	1	0	0	0	4	25
Alliance, Welsh,		1897	Wm. L. Thomas,		John M. Thomas, p.	'46	'81	2	36	61	0	2	0	0	0	0	0	0	0	0	34
Amboy, Metamora,		1869	L. H. Clendenning,					2	7	9	2	0	0	0	0	0	0	0	0	0	0
Amherst,		1834	Mrs. Lyman Cole,					22	43	65	10	1	0	1	0	0	0	0	0	0	30
Anderson,		1832	P. F. Marvin,		Andrew H. Chittenden, p.	'74	'88	31	73	104	12	0	7	1	0	1	0	1	0	0	85
Ashabula, 1st,		1860	A. W. Hopkins,		S. Byron Hershney, p.	'74	'82	104	196	300	9	15	4	19	0	5	0	5	12	5	173
" Harbor,		1882	Mrs. S. E. Dorman,		Joseph B. Davison, p.	'66	'87	36	50	86	28	5	1	6	2	4	2	4	0	6	123
Atwater,		1818	H. E. Brush,		Thomas L. Brown, p.	'73	'88	40	86	126	10	2	0	2	2	4	0	2	0	5	135
Aurora,		1809	R. L. Grauger,		[Edgar Fuller.]		'88	39	58	97	38	2	1	3	3	2	0	5	2	0	57
Austintown,		1801	T. W. Mooney,		Maurice B. Morris, p.	'79	'87	62	93	155	16	9	5	14	5	3	0	8	9	2	135
Belden,		1834	Mrs. Rosa Belden,		David D. McSkimming,	'87	'89	15	23	38	12	0	4	9	13	1	4	0	5	3	2
Bellevue,		1836	R. A. Dinsmore,		Delevan L. Leonard,	'63	'88	45	118	163	15	4	9	13	1	2	0	3	0	0	25
Belpre,		1827	John Dana,		John L. Collier, p.	'54	'88	25	72	97	16	1	9	10	1	2	0	3	0	0	45
Berea,		1855	C. H. Knapp,		Joseph E. Collom, p.	'89	'89	105	158	263	0	5	3	8	1	5	0	6	5	0	125
Berlin Heights,		1823	Miss Eva L. Seeley,		John H. J. Rice, p.	'87	'87	3	10	13	4	0	0	0	1	0	0	1	0	0	8
Birmingham,		1838	John S. Mahoney,					0	0	0	0	0	0	0	0	0	0	0	0	0	0
Bradner,		1882	Otis T. Goss,		[John A. Williamson.]			20	24	44	6	1	2	2	3	0	1	0	1	0	22
Brighton,		1836	C. P. Lyman,		Charles E. Knapp, p.	'88	'88	35	71	106	12	0	2	3	0	4	0	0	4	0	30
Bristolville,		1817	David J. Owens,					11	16	27	7	2	3	5	0	0	0	0	2	4	60
Brookfield, Welsh,		1866	A. W. McIntosh,					55	118	173	18	16	8	24	3	8	6	17	3	2	110
" "		1886	F. B. Hurlburt,		John M. Merrill, p. c.	'76	'82	55	118	173	18	16	8	24	3	8	6	17	3	2	110
Brooklyn Village,		1819	John Goodrich,		Philip E. Harding, p.	'88	'88	25	51	76	12	1	1	2	3	0	0	0	0	0	70
Brownhelm,		1819						0	0	0	0	0	0	0	0	0	0	0	0	0	0
Brown, Tp., Welsh, a		'44						0	0	0	0	0	0	0	0	0	0	0	0	0	0
Brunswick,		1819	Raphael Barry,		[Earl B. Hubbell, Pres.]	'87	'88	14	24	38	3	5	5	10	0	2	0	2	0	2	13
Burton,		1808	Mrs. Neil Ford,		William R. Marsh, p.	'65	'86	49	106	155	5	0	0	5	1	4	0	5	2	3	125
Canfield,		1804	Geo. H. Boughton,		John S. Whitman, p.	'61	'82	16	27	43	5	0	0	0	2	2	0	4	0	1	20
Carmel, Welsh, b		1847	Evan E. Evans,		[William Edwards, Lic.]		'88	25	27	52	0	0	0	0	1	1	0	0	2	0	0
Castalia,		1835	Dea. J. C. Prentice,		[Charles J. Dole, Lic.]		'87	12	26	38	0	3	3	6	1	0	0	1	0	3	25
Cedar Narrows, c		1871						6	5	11	7	0	0	0	0	0	0	0	0	0	0
Centre Belpre,		1880	John Barnhart,		John L. Collier, p.	'54	'88	23	31	54	7	0	1	1	1	2	4	0	0	0	23
Centreville,		1869	Thomas Williams,		[William Edwards, Lic.]		'88	16	34	50	0	1	4	5	1	6	0	7	0	3	24
Chagrin Falls,		1835	Leslie Wyckoff,		William W. Dumm, p.	'86	'88	64	134	198	28	2	3	5	1	13	12	26	0	0	85
Chardon,		1875	Dea. J. O. Worrall,		Thomas D. Phillips, p.	'72	'86	30	92	122	12	0	8	8	2	7	0	9	0	1	100
Charlestown,		1811	Mrs. J. W. Copeland		Levi J. Donaldson, p.	'74	'87	20	46	66	0	25	5	30	1	2	0	3	12	5	25

c Whipple.  
b Thurman.  
a Hilliard.

SUNDAY SCHOOLS AND BENEVOLENCE.

CHURCHES.	SUNDAY SCHOOL.										BENEVOLENCE.										Home Exp.
	Place.	Superintendent.	Mem.	Av.	Ad. to Ch.	Bunv. Cont.	For- eign.	Ed'n. P'd'g.	Ch. P'd'g.	Home M.	A. M. A.	S. S.	New West.	Min. Aid.	Other.	TOTAL.	Legn- cits.				
Akron, Ist.	Samuel Findley,	528	350	0	\$225	\$204	\$78	\$64	\$140	\$221	\$60	\$67	\$0	\$175	\$1,009	\$0	\$4,600				
" "	O. W. Hele,	450	250	7	8	0	0	0	0	0	8	0	0	0	8	0	1,500				
Alexandria,	Stiltman Tower,	115	61	0	0	0	0	0	0	0	3	0	0	0	0	0	200				
Alexis, Toledo,	A. Powlesland,	69	50	0	6	0	0	6	5	6	3	0	0	3	23	0	340				
Alliance,	David Davies,	85	70	1	11	10	0	198	25	5	0	0	0	10	248	0	600				
Amboy, Metam.,	[No school.]	0	0	0	0	0	0	0	0	0	0	0	0	0	0	0	0				
Amherst,	M. S. Freeman,	70	50	0	0	0	0	0	0	0	0	0	0	0	0	0	475				
Andover,	Howard S. Foot,	130	90	0	7	20	0	0	14	6	2	0	0	65	107	0	675				
Ashabula, Ist.	Mrs. S. B. Hershey,	170	112	12	37	20	49	28	113	40	11	8	0	130	399	0	2,142				
" Harbor,	E. R. Stanton,	205	137	4	29	9	20	5	39	5	17	3	0	11	109	0	814				
Atwater,	E. K. Stanton,	154	69	2	0	61	0	24	55	24	0	0	0	140	304	0	740				
Aurora,	Des. J. Stratton,	130	38	0	25	0	0	0	0	0	0	0	0	51	310	0	700				
Austinburgh,	Mrs. J. Eldridge,	209	102	9	31	8	8	22	182	13	10	0	0	18	60	0	1,449				
Belden,	Nathaniel Austin,	53	24	0	3	8	3	1	24	2	3	1	0	0	60	0	484				
Bellevue,	Mrs. Rosa Belden,	156	95	0	6	396	0	0	31	300	13	0	0	0	6	30	1,551				
Belpre,	Henry C. Bates,	66	48	0	9	7	0	0	7	7	3	0	0	276	345	0	855				
Berea,	A. H. Pomeroy,	140	103	0	15	46	3	3	7	7	0	3	0	26	43	0	1,275				
Berlin Heights,	S. L. Hill,	250	100	5	20	7	0	0	5	5	0	0	0	0	0	0	1,375				
Birmingham,	David C. Leonard,	140	58	0	0	0	0	0	0	0	0	0	0	0	0	0	0				
Bradner,	[No school.]	0	0	0	0	0	0	0	0	0	0	0	0	0	0	0	0				
Brighton,	John Bennett,	46	30	0	0	3	0	0	3	2	4	0	0	0	0	0	12				
Bristolville,	Des. Wm. Hunt,	75	50	0	20	10	0	0	10	10	10	0	0	20	60	0	500				
Brookfield,	Thos. E. Thomas,	80	75	2	0	0	0	0	0	0	0	0	0	0	0	0	359				
" "	Frank Ramage,	40	45	0	0	0	0	0	0	0	0	0	0	0	0	0	0				
Brooklyn Vill.,	C. S. Seaton,	170	105	8	5	140	0	3	54	12	5	0	0	24	238	0	1,510				
Brownhelm,	Wm. H. Cooley,	160	90	0	3	32	0	12	15	15	0	0	0	0	74	0	436				
Brown,	[No school.]	0	0	0	0	0	0	0	0	0	0	0	0	0	0	0	0				
Brunswick,	John Aylord,	43	30	3	12	4	0	0	8	8	0	0	0	0	24	0	0				
Burton,	E. P. Latham,	301	187	2	0	12	0	0	50	26	0	0	0	0	88	0	1,800				
Canfield,	L. M. Edwards,	100	73	0	13	7	0	0	14	18	5	7	0	13	64	208	750				
Carnel,	Evan D. Davies,	57	40	0	0	0	0	0	0	0	0	0	0	0	0	0	250				
Castalia,	J. C. Prentice,	70	50	0	6	7	0	3	7	7	2	0	0	1	27	0	438				
Cedar Narrows,	E. J. Flanders,	30	18	0	0	0	0	0	0	0	0	0	0	0	0	0	0				
Centre Belpre,	A. F. Tiffany,	55	28	0	14	2	0	0	10	0	5	3	0	3	23	0	1,145				
Centreville,	Abram Edwards,	50	42	1	0	0	0	0	0	0	0	0	0	0	0	0	150				
Chagrin Falls,	T. F. Harper,	165	131	0	10	30	0	0	22	22	0	7	0	0	81	0	0				
Chardon,	R. C. Douglass,	207	103	0	5	24	10	0	36	10	5	0	0	0	85	0	2,847				
Charlestown,	J. W. Copeland,	70	52	0	0	14	0	0	0	0	3	0	0	0	17	0	0				



CHURCHES.	CITY or TOWN.	CLERKS.	MINISTERS.		MEMBERS.				ADMITTED.				REMOVED.				BAPT.		FAM.
			Name.	Ord.	C'd.	Ma.	Fe.	To.	Ab.	C.	L.	To.	Di.	L.	De.	To.	Ad.	Inf.	
Chatham Centre,	1834	Myron W. Packard,			'88	67	116 <sup>5</sup>	183	4	15	2	5	0	7	10	1	75		
Chester, Cross Rds.,	'19	James M. Johnson,			'88	28	59	87	13	1	0	1	0	1	0	0	50		
Cincinnati, Central,	1831	Wm. Hulvershorn,			'87	98	183	281	75	21	5	29	0	32	2	3	120		
" " " "	1832	Miss A. W. Posey,			'87	50	98	148	16	24	1	4	3	8	10	11	125		
" " " "	1840	Elmer E. Lewis,			'80	101	141	242	0	8	10	14	2	17	0	10	70		
" " " "	1857	J. N. Cole,			'88	39	90	129	10	4	11	0	7	12	19	4	100		
" " " "	1884	John N. Thompson,			'79	84	89	261	14	35	55	2	2	0	4	10	176		
Claridon,	1827	Lucius T. Wilmot,			'54	83	63	151	25	8	4	3	0	8	7	1	85		
Clarksville,	1822	Mrs. S. E. Winans,			'89	157	265	440	42	30	3	0	3	0	3	0	20		
" " " "	1824	A. L. Beswick,			'75	198	402	600	91	23	44	15	0	19	11	16	300		
" " " "	1843	Justin Snow,			'85	175	318	493	60	53	33	21	0	23	11	1	315		
" " " "	1850	Everton N. Fenn,			'85	89	27	57	84	13	0	1	0	6	7	0	100		
" " " "	1851	Thomas Pape,			'88	88	74	109	183	0	15	14	29	3	9	2	34		
" " " "	'59	William E. Miles,			'60	85	88	231	319	0	34	12	46	1	8	6	15		
" " " "	1859	Henry C. Holt,			'80	93	163	256	10	53	4	2	0	6	4	10	100		
" " " "	1864	Philip Dennis,			'70	12	8	20	0	4	6	10	0	0	0	0	4		
" " " "	1871	Watkin Watkins,			'77	67	118	185	18	9	7	16	0	0	0	6	9		
" " " "	1875	William E. Luff,			'82	40	108	148	13	5	7	12	0	12	0	5	120		
" " " "	1876	W. J. Westgate,			'87	86	13	25	48	3	12	0	12	0	4	0	12		
" " " "	1881	Flora J. Powers,			'82	26	51	77	1	60	17	77	0	0	0	6	3		
" " " "	1886	E. E. Scoville,			'65	8	25	34	0	1	1	2	0	0	8	0	20		
" " " "	1888	Thomas Piwonka,			'86	33	78	111	14	18	5	23	3	5	0	8	0		
Coelburgh, Welsh,	1866	D. S. Jones,			'76	88	137	164	0	12	36	48	1	5	0	6	1		
Collamer, Free,	1852	W. H. Colt, Glen 'le,			'53	67	97	164	70	45	24	69	9	21	0	30	2		
Collinwood,	1876	Allen Tyler,			'83	250	477	727	10	35	22	57	2	9	0	11	21		
Columbus, Welsh,	1852	Martin P. Ford,			'87	89	102	337	339	0	13	4	17	1	0	0	1		
" " " "	1872	Edgar R. Vincent,			'89	89	10	36	46	0	15	14	14	28	3	18	3		
" " " "	1875	May Grimm,			'84	87	112	169	281	3	58	12	50	3	6	34	43		
" " " "	1882	Vernon C. Ward,			'82	9	33	42	7	0	33	42	0	9	0	9	0		
Conneaut,	1819	Thomas J. Carlin,			'86	6	10	16	8	0	0	0	0	0	0	0	0		
Coolville,	1841	M. L. Sanderson,			'86	53	124	177	20	5	13	17	6	7	0	13	0		
Cortland,	1871	Jackson Williams,			'81	33	51	64	2	27	5	32	3	2	0	5	14		
Cow Run,	1869	W. V. Torner,			'76	87	100	177	6	5	1	6	1	4	0	5	2		
Crab Creek, Welsh,	'59	Dea. Charles Clark,			'88	8	15	23	3	8	1	4	0	2	0	2	0		
Cuyahoga Falls,	1834	Jona. D. Williams,			'87	49	88	137	10	3	7	10	0	4	0	4	2		
Cyclone,	1860	C. M. Oviatt,			'88	7	15	23	4	0	2	2	0	2	0	2	0		
Dover,	1847	Fred G. Peck,			'87	8	15	23	4	0	2	2	0	2	0	2	0		
Eagleville,	1887	Henry A. Marsh,			'88	87	49	88	137	10	3	7	10	0	4	0	4		
Edinburgh,	1823	George Gadsby, p.			'88	87	49	88	137	10	3	7	10	0	4	0	4		

\* Youngstown. † Thomas J. Collier, assist. p., '89, '89. ‡ John R. Nichols, p., '83, '88.

CHURCHES.	SUNDAY SCHOOL.						BENEVOLENCE.								Lega- cies.	Home Exp.	
	Superintendent.	Mem.	Av.	Ad. to Ch.	Benv. Cont.	For- eign.	Edn. F'd'g.	Ch. F'd'g.	Home M.	A. M. A.	S. S.	New West.	Min. Aid.	Other.			TOTAL.
Chatham Centre, Chester.	C. H. Packard,	198	128	8	25	53	0	27	100	40	10	0	0	27	257	0	944
Cincinnati, Cen., Storrs.	W. S. Gilmore, Rev. E. P. Foster,	55 301	35 202	1 11	23 6	0 8	0 0	4 5	23 366	5 130	0 106	0 84	0 0	0 485	35 1,861	0	4,763
" Lawrence st., Columbia.	R. Rowlands, A. C. Shattuck,	140 163	125 104	0 7	0 54	0 48	0 0	0 0	5 12	11 92	3 0	0 0	0 0	0 0	5 72	0	2,416
" Walnut Hills, Claridon.	A. G. Green, H. N. Eusign,	225 45	110 35	6 0	62 5	31 21	5 0	9 5	319 95	92 83	0 0	0 0	0 0	200 62	1,220 285	0	6,000
Cleveland, 1st, Euclid av.,	W. H. Winans, R. O. Beswick,	393 811	284 571	21 22	139 190	424 1,103	23 500	47 1,070	217 5,638	182 331	37 150	50 43	0 0	25 581	1,905 9,418	0	5,100
" Plymouth, Irving st.,	Rev. John Doane, William Keetch,	375 138	292 125	19 12	32 0	342 0	0 0	291 0	841 6	80 0	28 0	30 0	0 0	13 10	1,625 21	0	16,168
" South, Jennings av.,	Thos. J. Collier, Mrs. M. Brown,	600 123	450 107	29 10	25 0	75 0	0 0	0 0	10 12	0 0	0 0	0 0	0 0	0 0	0 0	0	2,600
" Mount Zion, W. Side, Wcl.,	Thomas Parry, Levi Golden,	16 477	12 327	2 0	0 0	0 0	0 0	0 0	20 53	11 15	0 0	0 0	0 0	0 26	23 118	0	1,200
" Madison av., Franklin av.,	S. B. Shipman, Rev. J. H. Hull,	286 294	202 191	0 18	48 0	23 0	4 0	0 0	50 9	22 0	9 0	0 0	0 0	55 5	163 14	0	2,000
" Grace, Union,	Rev. E. E. Scoville, H. A. Schauffler,	160 700	94 441	4 6	2 0	4 22	4 0	2 0	5 0	2 0	4 21	2 0	0 0	2 84	19 154	0	825
Bethlehem, Wcl., Collamer, Free,	D. S. Jones, [No school.]	20 0	15 0	1 0	0 0	0 0	0 0	0 0	0 0	0 0	0 0	0 0	0 0	0 0	0 0	0	540
" Collamer, Free, Columbus, Wcl.,	F. W. Somers, James T. Jones,	187 90	125 70	11 0	0 8	0 0	0 0	0 0	0 0	0 0	0 0	0 0	0 0	0 0	0 0	0	1,200
" High st., North,	Prof. A. Pratt, E. J. Converse,	425 366	335 285	0 0	178 25	200 143	71 30	72 10	450 120	246 35	33 0	126 0	0 0	2,223 153	3,421 466	0	6,816
" Eastwood, Conneaut,	J. H. Davis, George W. Early,	120 314	95 223	6 4	3 43	0 115	0 100	0 148	2 107	0 91	0 33	0 67	0 0	0 487	2 1,148	0	4,235
Coolville, Courtland, Cow Run,	E. A. Miller, M. L. Sanderson, Chas. L. Richards,	360 185	210 107	27 4	50 19	40 22	26 0	25 0	10 28	70 0	6 3	0 0	0 0	100 4	277 41	0	3,500
Crab Creek, W., Cuyahoga Falls,	Union school. Thos. E. Griffith,	46 236	32 75	0 3	0 70	0 22	0 4	0 3	0 44	0 39	0 0	0 9	0 20	0 0	0 141	0	2,224
Dover, Eagleville, Edinburg,	Reuben Osborn, H. E. Wadsworth, H. H. Spires,	61 126	43 75	0 1	0 8	0 17	0 0	0 0	0 28	0 10	0 0	0 0	0 0	0 12	1 67	0	1,088

CHURCHES.	CLERKS.	MINISTERS.	MEMBERS.				ADMITTED.			REMOVED.			BAPT.		FAM.				
			City or Town.	Org.	Name.	Ord.	C'd.	Ma.	Fe.	To.	Ab.	C.	L.	To.		Di.	L.	De.	To.
Elyria,	Dea. I. S. Metcalf,	Edwin E. Williams, p. c.	'51	'73	87	246	333	32	10	13	23	5	23	0	28	6	10	175	
Edinville, <i>W. Va.</i>	Benj. F. Davis,	William Lewis, p.	'69	'81	13	39	52	0	2	4	6	1	0	0	0	1	0	3	40
Fitchville,	Scott Humphrey,	George J. Jones, p.	'84	'87	28	85	113	10	21	20	41	0	0	0	0	6	7	63	
"	Lucina Reynolds,				4	15	19	5	0	0	0	0	0	1	1	0	0	12	
"	John Bigelow,				3	9	12	0	0	0	0	1	0	0	0	0	0	6	
Florence,	Mrs. M. G. Marshall,				4	11	15	5	0	0	0	0	0	0	0	0	0	20	
Fort Recovery,	W. Robbins,	Marshall W. Diggs, p.	'57	'63	23	53	46	4	3	0	1	0	1	0	0	0	25		
Fredericksburg,	D. A. Thompson,	John B. Davies, p.	'85	'88	63	109	172	2	22	6	28	0	4	0	4	8	0	61	
Freedom,	E. S. Babb,	John K. Nutting, p. c.	'58	'87	37	70	107	12	6	0	6	2	2	0	4	6	0	85	
Gambier,	William Oliver,				2	4	6	0	0	0	0	0	0	0	0	0	0	4	
Garrettsville,	Miss Marion Piercee,	Edgar S. Rothrock,	'89	'89	40	123	163	24	8	4	12	2	7	0	9	7	3	125	
Geneva,	F. A. Dauer,	Elihu H. Votaw, p.	'74	'85	110	219	329	28	15	6	21	8	14	0	22	4	6	205	
Grand, <i>W. Va.</i>	David Richards,	John P. Davies, p.	'61	'88	8	18	26	0	10	16	26	0	2	0	2	0	5	10	
Glen Roy, <i>W. Va.</i>	Thos. J. James,	Caleb Samson, p. c.	'84	'87	6	16	22	0	1	3	4	1	4	0	5	0	1	14	
Gomer, <i>W. Va.</i>																			
Grafton,	Caleb Jago,	David D. McSkimming,	'87	'89	29	48	77	18	6	5	11	3	0	0	3	0	0	65	
Graustown, <i>W. Va.</i>	Morgan Evans,	John G. Thomas, p. c.	'69	'82	18	28	46	0	0	0	0	1	0	0	1	0	0	20	
Greenfield,	Elias Easter,				19	50	69	9	3	4	7	2	2	0	4	0	0	50	
Greenwich,	F. B. Nickerson,	Josiah H. Jenkins,	'65	'89	22	26	48	5	2	0	2	1	4	0	5	0	0	35	
Gustavus,	Miss M. E. Case,	Ernest J. Croft,	'88	'88	17	53	70	3	0	1	1	2	6	5	13	0	0	35	
Hampden,	H. M. W. Potter,	Howard A. N. Richards, p.	'87	'88	22	47	69	8	6	2	8	1	2	0	3	5	4	45	
Harnar,	George L. Allen,	D. Fisk Harris, p.	'76	'87	68	135	203	32	3	4	7	1	8	16	25	2	6	101	
Hartford, Crofton,	Mrs. V. A. Dobbryn,				22	39	61	6	6	3	9	5	3	0	8	0	2	30	
"					5	23	28	4	0	0	0	0	2	3	5	0	0	16	
Hubbard, <i>W. Va.</i>	Dea. J. M. Jones,				15	45	60	0	0	2	2	2	2	1	2	5	0	25	
Hudson,	Robert J. Roberts,				84	190	274	45	9	3	12	1	3	1	5	7	4	190	
Huntington,	George L. Starr,				10	17	27	18	0	0	0	0	0	0	0	0	0	0	
Huntington,	J. T. Haskell,				77	112	189	18	11	3	14	0	1	9	7	0	0	80	
Huntsburg,	A. W. Strong,				5	15	18	0	1	3	18	0	1	0	1	9	0	10	
Ireland, <i>W. Va.</i>	Stephen Bingman,				5	17	25	0	0	2	2	2	2	8	7	17	0	16	
Ironton, <i>W. Va.</i>	Job D. Williams,				29	68	97	16	2	1	3	1	11	0	12	1	2	46	
"	Miss Alice Moxley,	Sherman W. McCorkle,	'73	'89	34	111	145	25	0	4	4	0	7	0	7	0	1	130	
"	E. J. Betts,	Samuel B. Cooper, p.	'87	'88	9	14	23	1	0	1	1	3	0	0	1	0	0	20	
Jefferson,	Dea. R. A. Bartlett,	Charles H. Phelps, p.	'80	'87	13	33	46	7	0	1	1	3	0	0	3	0	1	20	
Johnsonville,	George P. Bristol,	C. P. Crum,	'89	'89	24	38	62	6	19	3	22	3	1	0	4	12	0	32	
Kelly's Island,	Pliny T. Kellogg,				80	171	241	50	46	9	55	0	10	0	10	30	10	100	
Kelloggsville,	Mrs. S. T. Williams,	Ezra B. Chase, p.	'76	'84	13	31	44	4	0	0	0	2	2	0	4	0	0	40	
Kent,	T. M. Ballantine,				26	38	64	13	10	1	1	1	0	0	1	0	0	28	
Kirland,	Geo. J. Harrington,	Enoch F. Baird, p.	'54	'74	26	33	62	11	19	7	26	0	1	0	1	5	0	21	
Lafayette, <i>b</i>	Levi L. Fay,	Reese G. Beynon,	'86	'86	23	39	62	11	19	7	26	0	1	0	1	0	1	28	
Lawrence, <i>c</i>		Frederick W. Link, p.	'76	'89	38	65	103	17	4	3	7	1	4	1	6	4	0	75	
Lenox,	Mrs. J. D. Mosher,																		

*c* Moss Run.

*a* Martin's Ferry. *b* Whitesley.

CHURCHES.	SUNDAY SCHOOL.										BENEVOLENCE.						Legis- lates.	Home Exp.
	Mem.	Av.	Ad. to Ch.	Beny. Cont.	For- eign.	Ed'n. B'd'g.	Ch. B'd'g.	Home M. A.	A. M. S. S.	New West.	Min. Aid.	Other.	TOTAL.					
Elyria,	384	230	10	202	773	50	400	1,705	167	142	0	90	3,327	0	3,000			
Elmaville,	95	86	2	5	13	0	0	15	0	0	0	0	28	0	580			
Findlay,	160	97	8	53	0	6	0	71	0	0	0	1,120	1,197	0	1,063			
Fitchville, 1st,	0	0	0	0	0	0	0	0	0	0	0	0	0	0	60			
" 2d,	0	0	0	0	0	0	0	0	0	0	0	0	0	0	63			
Florence,	0	0	0	0	0	0	0	0	0	1	0	0	1	0	15			
Fort Recovery,	120	75	2	0	20	0	5	10	5	0	0	0	45	0	358			
Fredericksburg,	67	45	7	13	5	4	3	11	8	6	3	10	13	0	644			
Freedom,	169	103	6	5	10	4	3	11	8	6	3	0	45	0	800			
Gambier,	0	0	0	0	0	0	0	0	0	0	0	0	0	0	0			
Garrettsville,	186	116	6	9	12	0	0	20	8	0	0	0	49	0	1,000			
Geneva,	315	174	19	46	50	14	33	32	25	12	11	0	306	100	2,100			
Girard, <i>Welsh</i> ,	87	80	1	0	0	0	0	0	0	0	0	0	0	0	109			
Glen Koy, <i>Welsh</i> ,	53	53	0	0	0	0	0	0	0	0	0	0	0	0	0			
Goner, <i>Welsh</i> ,	140	80	5	4	4	2	2	7	4	4	0	0	23	0	682			
Grafton,	40	30	0	0	0	0	0	0	0	0	0	0	0	0	163			
Granville, <i>Welsh</i> ,	120	54	3	0	0	0	0	0	0	0	0	0	0	0	0			
Greenfield,	75	60	2	5	0	0	5	0	0	0	0	0	5	0	350			
Greenwich,	75	50	0	5	0	0	0	10	25	3	0	55	93	0	600			
Gustavus,	100	60	1	8	14	0	0	19	3	5	0	0	41	0	529			
Hampton,	235	147	2	2	177	43	63	100	130	18	72	239	902	0	1,259			
Harmon,	65	40	0	0	0	0	0	0	0	0	0	0	0	0	225			
Hartford,	50	32	0	0	4	0	0	9	10	0	0	0	23	0	240			
Hubbard, <i>Welsh</i> ,	60	50	0	0	0	0	0	0	0	0	0	0	0	0	215			
Hudson,	335	180	8	78	169	35	15	219	41	30	18	275	802	0	1,893			
Huntington,	0	0	0	0	23	30	75	50	50	5	0	270	473	0	0			
Huntsburg,	200	120	7	36	40	15	0	22	15	10	0	10	112	0	775			
Ireland,	45	31	10	0	0	0	0	0	0	0	0	0	0	0	609			
Ironton, <i>Welsh</i> ,	105	93	2	6	25	0	0	45	0	4	0	0	4	0	330			
Jefferson,	130	70	0	19	19	0	0	38	7	12	5	50	131	0	1,000			
Johnsonville,	70	38	0	0	0	0	0	0	0	0	0	0	0	0	170			
Kelly's Island,	82	47	3	29	0	0	0	20	0	0	0	0	20	0	850			
Kelloggsville,	40	35	0	0	8	0	5	0	11	0	0	0	24	0	330			
Kent,	245	123	25	7	57	10	14	10	19	7	10	0	137	0	1,245			
Kirtland,	50	40	0	5	5	0	0	0	0	0	0	0	5	0	25			
Lafayette,	70	45	7	8	12	6	6	10	8	0	0	8	50	0	311			
Lawrence,	50	35	15	1	0	3	0	5	0	0	0	9	17	0	125			
Lenox,	130	69	4	4	6	0	0	4	8	4	0	10	32	0	707			

CHURCHES.		CLERGS.		MINISTERS.		MEMBERS.					ADMITTED.			REMOVED.			BAPT.		FAM.
City or Town.	Org.	Name.	Name.	Ord.	C'd.	Ma.	Fe.	To.	Ab.	C.	L.	To.	Di.	L.	De.	To.	Ad.	Inf.	
Lexington,	1862	John D. Cook,	Robert H. Edmonds, p.	'88	'88	26	75	101	0	4	1	5	1	3	0	4	2	2	50
Lima,	1887	Dea. A. B. Crall,	J. Francis Davies, p. c.	'73	'87	58	90	148	6	6	5	11	0	9	0	9	0	2	80
Litchfield,	1833	John F. Scheiller,	William E. Barton, p.	'85	'87	33	61	94	7	22	5	27	1	0	0	1	10	2	32
Little Muskingum, d	43	Miss Leonora Hill,	Reese G. Beynon, p.	'86	'86	11	23	34	5	0	0	0	0	1	0	1	0	0	12
Look,	1834	Mrs. Addie Cornell,	[James R. Best, Freshb.]	'88	'88	8	15	23	27	2	0	0	0	1	0	1	0	0	10
Lodi,	1817	Albert B. Taylor,	Roswell Chapin, p.	'74	'87	41	76	117	27	2	1	3	1	5	0	6	1	1	60
Lorain,	1872	E. T. Kaneen,	Amzi D. Barber, p.	'41	'84	52	90	142	10	3	1	7	1	10	0	1	0	0	75
Lowell,	1857	B. F. Dyar,				4	10	14	3	1	0	1	0	0	0	0	1	0	10
Lucas,	1883	D. B. Leiter,				46	60	106	22	1	1	2	0	1	0	1	0	0	55
Lyme, Bellevue,	1817	John Drury,	Martin K. Pasco,	'69	'80	62	90	152	12	8	0	8	2	3	0	5	1	0	50
Madison,	1830	J. S. Wilcox,	Bertwell N. Chamberlin, p.	'73	'87	78	175	253	22	2	2	4	5	5	1	11	1	0	135
Mansfield,	1835	E. B. Caldwell,	James W. Hubbell, p. c.	'64	'86	185	313	498	35	32	12	44	1	9	0	10	12	14	263
Manitua,	1812	Miss C. M. Davis,				4	15	19	3	0	0	0	1	1	0	2	0	0	12
Marble-head, b	1873	Geo. A. Beebe,	Charles H. Phelps, p.	'80	'87	8	25	33	3	1	1	2	0	3	0	3	0	1	15
Marletta, 1st,	1796	M. R. Andrews,	Cornel's E. Dickinson, p. c.	'63	'83	112	206	318	60	21	3	24	7	7	0	14	6	1	115
"	1859	John W. Athey,	Reese G. Beynon, p.	'86	'86	14	29	43	11	0	0	0	0	1	0	1	0	0	15
Marysville,	1864	Edward W. Portier,	James M. Triffitt, p.	'72	'87	63	127	190	20	9	11	20	4	4	6	14	0	0	80
Mecca,	1822	Dea. C. J. Hickok,				18	33	51	0	0	0	0	1	0	0	1	0	0	25
Medina,	1819	W. H. Sipher,	Norman Plass, p. c.	'86	'88	123	232	355	31	34	7	41	2	10	0	12	25	0	225
Mesopotamia,	1817	Chauncy N. Bates,	John W. Charlton, p.	'78	'88	23	55	78	2	0	0	0	1	9	10	20	0	0	45
Mineral Ridge, Wet., '56	1852	Daniel J. Jones,				7	12	19	0	0	1	1	0	4	0	4	0	0	15
Minersville, W'ish, 1852	1852	Wm. G. Morgan,				5	11	16	5	0	0	0	0	0	0	0	0	0	8
Montgomery, c	1843	Miss T. Hutchins,	Sydney Strong, p.	'84	'87	131	262	393	52	21	18	39	8	13	0	21	11	3	200
Mt. Vernon,	1834	Dr. E. R. Eggleston,	William R. Evans, p. c.	'85	'85	50	75	125	2	9	0	9	2	7	0	9	0	2	44
Nebo, W'ish, Wales, '55	1813	G. M. Fuller,	William T. Richardson,	'59	'89	12	29	41	9	0	0	0	0	0	0	0	0	0	27
Nelson,	1813	Geo. E. Simmonds,				4	8	0	0	0	0	0	0	0	0	0	0	0	3
New Albany, Hope, '48	1841	Samuel J. Davies,	John G. Thomas, p. c.	'69	'82	27	71	98	0	8	0	8	1	4	0	5	0	0	46
Newark, W'ish, 1841	1841	Jesse E. Snelling,	Edward I. Jones, p. c.	'62	'79	118	231	349	0	29	10	39	8	7	2	17	17	22	173
" Plymouth, 1879	1879	John M. Lee,	Frank P. Sanders, p. c.	'78	'87	28	39	67	4	17	7	24	1	2	0	3	6	0	60
New London,	1882	David D. Richards,				8	13	21	0	0	1	1	1	0	5	0	5	0	9
New Straitsville, W., '79	1879	Carl W. Smith,	Thomas P. Thomas, p.	'85	'87	50	97	147	16	1	3	4	4	3	0	7	1	0	19
Newtown Falls,	1879	Amon Riggs,	Philip E. Harding, p.	'88	'88	23	45	62	2	3	3	6	0	10	0	2	0	1	17
North Amherst,	1840	Dea. W. C. Savage,	John W. Charlton, p.	'78	'88	23	45	68	22	1	2	3	1	1	0	2	0	1	25
North Bloomfield,	1821	C. H. Kimberley,	[William J. Perry, Lic.]	'78	'88	21	41	62	9	0	0	0	1	2	8	11	0	0	40
North Fairfield,	1841	Mrs. M. T. Hardy,				8	19	27	4	15	19	1	1	0	2	2	0	0	35
North Madison,	1844	Dea. C. B. Cook,	Frank M. Whitlock p.	'80	'87	41	63	104	12	1	0	1	2	6	4	12	0	0	55
No. Monroeville,	1846	Leroy Race,	Jacob P. Riedinger,	'78	'87	26	78	104	13	3	16	1	1	0	2	11	0	2	75
North Ridgeville,	1822	M. A. Buck,	Ralph J. Smith, p.	'84	'88	30	73	103	6	7	15	1	1	12	0	13	3	0	75
Norwalk,	1867	M. A. Buck,	Calcb Samson, p. c.	'84	'87	52	64	116	0	7	2	9	2	1	0	3	3	1	42
Oak Hill, W'ish, 1841	1841	John J. Jones,																	

c Prairie Depot.

d Danbury.

e Hills.



CHURCHES.	CLERGY.	MINISTERS.	MEMBERS.				ADMITTED.				REMOVED.				BAPT.		FAM.	
			City or Town.	Org.	Name.	Ord.	C'd.	Ma.	Fe.	To.	Ab.	C.	L.	To.	Di.	L.		De.
Oberlin, Ist,	1834	J. F. Harmon,	'69	'73	382	620	1002	150	29	66	45	13	62	0	75	10	3	300
" 2d,	1860	Prof. F. F. Jewett,	'68	'89	309	420	729	50	34	67	101	6	51	0	57	10	1	200
Olmsted, Ist,	1835	Miss F. B. Gray,	'86	'88	88	16	35	51	8	0	0	1	1	0	2	0	1	50
" North,	1871	A. W. Eldred,	'86	'88	40	78	118	20	1	0	1	2	0	1	3	1	0	50
Orangeville,	1884	John A. Cannon,	'75	'84	66	101	167	9	23	5	28	3	4	0	5	0	0	10
Paddy's Run,	1810	Griffith Morris,	'74	'87	122	316	438	36	29	17	46	6	15	13	34	21	5	290
Paineville,	1803	Irwin S. Childs,	'80	'78	22	33	55	1	8	2	10	1	1	0	2	3	0	17
Palmyra, Welsh,	1834	James E. Davies,	'64	'87	35	47	82	4	21	1	22	1	4	1	6	10	2	56
Parkman,	1823	Mrs. L. A. Harris,	'42	'88	18	36	54	12	4	1	5	1	3	0	4	1	1	25
Penfield,	1829	R. McConaughy,	'64	'87	35	47	82	4	21	1	22	1	4	1	6	10	2	56
Pierpont,	1849	E. B. Pitcher,	'42	'88	18	36	54	12	4	1	5	1	3	0	4	1	1	25
Pittsgh.	1870	Miss F. E. Young,	'42	'88	18	36	54	12	4	1	5	1	3	0	4	1	1	25
Pittsfield,	1836	Wm. H. Minton,	'42	'88	18	36	54	12	4	1	5	1	3	0	4	1	1	25
Plain, a	1835	Wm. H. Minton,	'42	'88	18	36	54	12	4	1	5	1	3	0	4	1	1	25
Pomeroy, b Welsh,	1847	Wm. H. Minton,	'42	'88	18	36	54	12	4	1	5	1	3	0	4	1	1	25
Radnor, Welsh,	1820	David G. Edwards,	'70	'88	67	64	131	0	0	5	5	2	3	0	5	0	2	48
Randolph,	1812	Dea. T. F. Meriam,	'73	'87	14	17	31	0	0	0	0	2	0	2	0	0	0	14
Ravenna,	1822	S. J. Parmelee,	'73	'87	96	270	306	20	36	15	51	3	6	0	9	19	1	200
Richfield,	1818	Dea. John Noble,	'89	'89	13	45	58	8	13	3	16	0	4	0	4	9	0	25
Ridgeville Corners,	'46	William B. Tubbs,	'66	'75	24	48	72	0	0	0	0	0	0	0	0	0	0	30
Ripley Greenwch,	'51	Dea. J. J. Carney,	'66	'75	15	21	36	4	5	1	6	1	1	0	2	0	0	27
Riverside,	1885	Frank D. Hodgson,	'78	'87	37	40	77	0	42	0	42	3	4	0	7	0	0	30
Rochester,	1885	J. H. Fay,	'78	'87	37	40	77	0	42	0	42	3	4	0	7	0	0	30
Rock Creek,	1819	Alison H. J. comis,	'73	'89	19	36	55	10	0	0	1	4	0	0	5	0	1	45
Rockport,	1859	Mrs. Libbie Hiland,	'73	'89	15	17	32	8	0	0	1	4	0	0	1	0	0	20
Rollersville,	1860	J. C. Thomson,	'49	'84	84	119	203	6	51	0	51	2	2	0	4	37	0	95
Rootstown,	1810	C. H. Bradshaw,	'69	'84	50	86	136	20	3	1	4	1	0	0	1	2	0	120
Ruggles,	1827	Dea. W. C. Gault,	'87	'89	14	26	40	7	2	0	2	0	0	0	0	0	0	60
St. Albans, c	1880	O. A. Brooks,	'87	'89	27	41	68	0	0	68	0	0	0	0	0	0	0	50
St. Marys,	1888	Frank Shenberg,	'87	'89	27	41	68	0	0	68	0	0	0	0	0	0	0	50
Sandusky,	1819	James M. French,	'60	'83	96	281	377	43	55	2	57	4	10	6	20	17	5	195
Saybrook,	1847	S. H. Hough,	'74	'83	39	56	95	23	1	0	1	3	7	1	11	0	85	
Shawnee, Welsh,	1873	Rees D. Rees,	'74	'88	35	69	104	1	4	10	14	2	9	0	11	0	4	50
Sheffield,	1818	Rees D. Rees,	'74	'88	35	69	104	1	4	10	14	2	9	0	11	0	4	50
Sherman, Welsh,	1880	Mrs. Mary M. Jones,	'88	'88	12	19	31	8	4	4	8	0	8	0	3	11	1	8
Sherodsville, Vel.,	1887	John T. Rees,	'88	'88	17	23	40	3	3	0	13	1	3	6	10	0	6	33
Siloam, Vel., Cora,	1860	David R. Evans,	'77	'87	26	48	74	0	2	2	3	1	0	4	0	0	0	8
South Newbury,	1832	J. L. Way,	'77	'87	14	27	41	16	24	0	33	0	12	45	37	14	6	175
Springfield, Ist,	1850	A. D. Visscher,	'87	'87	92	149	241	16	24	9	33	0	2	0	2	9	10	170
" Lagonda av.,	1887	Miss Emma Catlin,	'87	'87	24	34	58	7	18	9	27	0	2	0	0	0	0	12
Stanleyville,	1851	J. J. D. McVay,	'88	'88	3	20	23	2	0	0	0	0	0	0	0	0	0	12
Staubenville,	1875	Harvey E. Smith,	'88	'88	52	104	156	25	41	7	48	2	13	1	16	14	2	90

c Alexandria.

b Middleport.

c Bowling Green.

CHURCHES. Place.	SUNDAY SCHOOL.										BENEVOLENCE.										Legis- cles.	Home Exp.
	Superintendent.	Mem.	Av.	Ad. to Ch.	Conv. Cont.	For- eign.	Ed'n.	Ch. B'g.	Home M.	A. M. A.	S. S.	New West.	Min. Aid.	Other.	Total.	Legis- cles.	Home Exp.					
Oberlin, 1st,	E. J. Goodrich,	450	283	12	114	2,825	128	375	1,579	2,115	46	143	0	843	8,054	0	4,219					
" 2d,	E. P. Johnson,	387	219	25	200	190	110	89	219	363	7	126	0	420	1,824	0	4,000					
Olmsted, 1st,	James Scroggie,	120	60	0	0	0	0	0	0	0	0	0	0	0	0	60	280					
" " North,	A. W. Eldred,	222	97	0	0	0	0	0	5	2	5	0	0	0	17	0	496					
Orangeville,	[No school.]	0	0	0	0	0	0	0	0	0	0	0	0	0	0	0	0					
Paddy's Run,	Abner Francis,	120	95	12	0	53	16	0	36	35	19	0	49	208	0	1,142						
Painesville,	Charles Higgins,	420	288	14	105	141	35	57	304	73	98	43	110	861	0	4,594						
Palmyra,	James E. Lewis,	30	25	2	0	0	0	0	0	0	0	0	0	0	0	193						
Parkman,	Horace J. Ford,	130	61	6	3	5	0	7	48	0	0	0	0	60	30	325						
Fenfield,	Peter Daiglish,	30	24	0	0	0	0	3	3	0	0	0	0	3	0	347						
Pierpont,	H. D. Wattles,	75	55	5	0	0	0	5	0	5	0	0	0	10	0	571						
Pisgah,	[No school.]	0	0	0	0	0	0	0	0	0	0	0	0	0	0	0						
Pittsfield,	J. W. Severy,	55	43	2	5	4	0	0	13	7	5	0	0	29	0	428						
Plain,	Stanley B. Beard,	72	58	0	25	0	0	0	0	0	0	0	0	0	0	350						
Pomeroy,	John Powell,	80	45	0	5	0	0	0	10	0	0	0	0	10	0	301						
Radnor,	C. P. Coe,	20	15	0	0	0	0	0	0	0	0	0	0	0	0	0						
Randolph,	Henry Coe,	200	179	30	11	97	86	14	83	28	11	0	19	338	0	2,660						
Ravenna,	Mrs. A. Garman,	120	70	8	5	50	0	17	0	0	0	0	0	67	0	687						
Richfield,	[No school.]	0	0	0	0	15	0	0	0	0	0	0	0	15	0	60						
Ridgeville Corn.,	J. I. Carney,	100	63	0	0	0	0	0	10	0	0	0	0	10	0	750						
Ripley, Green.,	E. L. DeCamp,	135	70	3	0	15	0	0	5	0	0	0	0	20	0	0						
Riverside,	J. H. Fay,	82	55	25	2	1	3	2	4	3	3	2	0	18	0	360						
Rochester,	J. D. McCallmont,	63	48	0	0	0	0	0	3	6	8	5	0	16	0	441						
Rock Creek,	Elon Martin,	100	80	0	0	4	4	0	3	0	0	0	11	65	0	593						
Rockport,	S. P. Hathaway,	60	40	0	0	0	0	0	0	0	0	0	0	0	0	0						
Rollersville,	Harvey O. Reed,	300	200	38	0	42	0	12	157	20	0	0	0	225	0	950						
Rootstown,	William C. Garit,	120	88	0	18	72	0	9	30	19	6	0	2	156	0	1,008						
Ruggles,	T. W. Dumbauid,	45	25	2	0	0	0	0	0	0	0	0	0	0	0	45						
St. Albans,	D. G. Simpson,	70	45	0	0	0	0	0	0	0	0	0	0	0	0	143						
St. Marys,	H. C. Huntington,	263	172	33	102	13	3	10	68	59	56	7	14	230	0	3,032						
Sandusky,	Thos. J. Osborne,	69	55	0	31	5	0	5	19	5	0	0	0	34	0	456						
Saybrook,	W. W. Davis,	100	100	1	0	0	0	0	0	0	0	0	0	0	0	820						
Shawnee, Welsh,	Thomas Gethin,	37	30	2	0	0	0	0	3	2	0	0	0	5	0	134						
Sheffield,	R. D. Jones,	150	75	0	0	0	0	0	0	0	0	0	0	0	0	300						
Sherman, Welsh,	Daniel J. Davies,	88	54	0	47	6	0	0	8	0	0	0	13	27	0	158						
Sherrardsville, W.	E. J. Randolph,	52	34	0	3	0	16	15	15	0	0	0	0	31	0	320						
Siloam, Welsh,	Charles E. Folger,	253	169	0	252	100	30	21	40	35	24	12	69	331	0	9,300						
South Newbury,	Edgar A. Fay,	174	120	0	5	15	0	15	7	0	5	0	0	35	0	587						
Springfield, 1st,	J. J. D. McVay,	85	30	0	7	0	0	1	17	0	5	0	0	13	0	17						
" Lagonda av.,	David W. Mallock,	143	114	31	6	0	0	0	38	6	5	5	30	84	0	2,643						



CHURCHES.	CITY OR TOWN.	ORG.	CLERKS.	MINISTERS.	Ord.	C'd.	MEMBERS.				ADMITTED.			REMOVED.			BAPT.	FAC.		
							Ma.	Fe.	To.	Ab.	C.	I.	To.	Di.	L.	De.			To.	Ad.
Strongsville,		1817	Miss Sarah Fish,	[Earl B. Hubbell, Pres.]	'87	'88	28	58	86	12	3	1	4	1	4	0	5	3	1	50
Sugar Creek, <i>Wel.</i>		1871	John E. Pugh,	William H. Baker, p.	'87	'88	14	28	42	8	0	2	5	0	1	0	1	0	3	22
Sullivan,		1835	Marcus DeMoss,				14	38	52	8	0	0	3	6	3	12	0	0	0	22
Sylvania,		1844	Arvon B. West,				17	33	50	13	0	0	0	2	0	0	0	0	0	20
Syracuse, <i>Weslsh.</i>		1858	Thos. Mainwaring,				5	15	20	0	0	0	0	0	0	0	0	0	0	10
Tallmadge,		1809	Dea. H. A. Sackett,				120	209	329	32	48	7	55	7	5	0	14	18	2	140
		1841	Miss L. Morgan,	A. Eugene Thomson, p. c.	'84	'86	8	32	40	0	1	3	4	2	5	0	7	0	1	22
Thomastown, <i>W.L.</i>		1867	James W. Thomas,				12	39	51	0	7	2	9	0	2	0	2	2	4	36
Thompson,		1826	F. E. Benjamin,	George Hill, p.	'88	'88	12	36	48	8	0	0	3	0	0	0	3	0	0	30
Toledo, 2d,		1849	Mrs. O. S. Brown,	Samuel Bartlett, p.	'85	'87	33	89	122	32	17	9	26	0	2	0	2	8	5	125
" Washington st.		1873	Dea. E. H. Rhoades,	Oren D. Fisher, p.	'75	'88	100	181	284	26	36	22	58	4	11	0	15	15	17	250
" Central,		1881	George F. Hirth,	Henry M. Bacon, D. D. p.	'52	'81	78	216	294	32	16	13	29	4	3	0	7	3	14	150
" Laeurance st.		1839	John M. Siegenca,	George Candee, p.	'62	'89	9	30	39	0	15	31	46	1	8	0	9	4	1	50
Troedrichwiler, <i>b</i>		1839	David Bevan,	Daniel A. Evans, p.	'70	'88	27	27	54	0	0	0	2	0	0	0	2	0	0	14
Troy, <i>Weslsh.</i>		1832	John K. Taggart,	George H. Fairbanks, p.	'80	'79	16	33	49	9	10	4	14	1	0	0	1	9	0	40
Twinsburg,		1822	H. W. Cannon,	William Haynes, p.	'82	'84	48	39	147	22	0	2	2	3	1	6	0	0	6	65
Tyu Rhos, <i>Weslsh.</i>		1841	Wm. J. Davies,	William R. Evans, p. c.	'85	'85	22	34	56	1	0	1	1	1	7	1	9	0	0	27
Unionville,		1834	Mrs. E. M. Tower,	Nathaniel D. Lamphear, p.	'76	'88	15	36	51	11	0	4	4	2	3	0	5	0	0	54
Vermillion,		1818	J. O. Versoy,	Chauncey L. Hamlen, p.	'67	'88	26	62	88	8	0	0	0	1	1	2	0	2	65	
Wadsworth,		1819					0	0	0	0	0	0	0	0	0	0	0	0	0	0
Wakman,		1844	Miss Bell Barney,	William H. Pound, p.	'88	'88	138	223	261	70	4	5	9	3	10	0	13	4	0	300
Washington,		1868	J. J. Charles,				13	28	41	12	2	0	2	0	0	0	0	2	0	25
Wauseon,		1861	Sereno J. Clark,	Jonathan G. Smith, p.	'88	'88	38	114	152	32	0	0	2	7	0	9	0	0	75	
Wayne,		1832	W. B. Smilie,	George Martin, p.	'82	'87	65	94	159	20	2	3	5	2	6	0	8	2	1	65
Wellington,		1829	Charles Phelps,	Sereno D. Gammell, p.	'68	'84	72	192	264	26	4	3	7	3	13	0	16	2	3	200
West Andover,		1818	Henry Holcomb,	Andrew H. Chittenden, p.	'74	'88	25	48	73	8	0	5	5	1	0	1	2	0	55	
W. Austintown, <i>Wel.</i>		1873	Isaac Griffith,	John J. Jenkins, p.	'68	'88	4	13	17	4	3	0	0	0	0	0	0	0	2	10
West Mill Grove,		1843	M. Legron,				17	24	41	4	0	0	0	0	0	0	2	0	0	25
West Williamsfield,		176	L. Z. Woodworth,	[John Shreffler, U. B.]		'88	40	69	109	12	1	2	3	0	3	1	4	1	0	107
Weymouth,		1835	E. C. Wallis,				30	43	73	5	0	0	0	0	0	0	0	0	2	75
Williamsfield,		1839	Mrs. Mary Rose,	Thomas R. Jones, p.	'66	'83	35	38	73	23	0	0	0	0	0	0	0	0	0	25
Windham,		1811	Dea. E. F. Jagger,	Enoch F. Baird, p.	'54	'73	46	61	107	9	0	8	13	7	1	4	0	6	0	50
York, Mallet Crek,		1833	Angel C. Bowen,	John P. Williams, p.	'63	'88	92	138	230	20	27	17	44	2	2	4	0	8	0	50
Youngstown, <i>W'sh.</i>		1847	H. S. Evans,	John L. Davies, p.	'75	'82	63	87	150	2	12	11	23	0	3	0	17	22	0	79
" Plymouth,		1882	Miss E. E. Parsons,	Daniel L. Jones, p.	'65	'89	52	83	115	7	27	7	34	0	3	5	0	5	9	60
Zanesville,		1885																		

**a** Columbus Grove. **b** *Weslsh.* Delaware. **c** Thurman. **d** Barnes. **e** Lindenville.  
 South to South Newbury, Ridgeville, North to North Ridgeville;  
 Williamsfield, West to West Williamsfield.  
**ORDINATIONS, INSTALLATIONS, etc., in the year.** See Summary IV.  
**CHURCHES:** 44 with pastors installed by council; 102 with pastors  
 otherwise inducted; 5 with supplies; 78 vacant (including 13 sup-  
 plied by licensees). Total, 286.  
**MINISTERS:** 44 pastors installed by council; 93 pastors otherwise in-  
 ducted; 5 supplies; 73 others. Total, 216.

**CHANGES from last Year-Book's list of churches:** *Added*, — Akron,  
 West; Cleveland; Bethlehem; Girard; Ireland; St. Marys; Toledo  
 Lagrange st. *Names changed*, — Amherst, North to North Am-  
 herst; Andover, West to West Andover; Austintown, West  
 to West Austintown; Bloomfield, South to North Bloomfield;  
 Cleveland, Newburgh to Cleveland, South; Cleveland, *Weslsh* to  
 Cleveland, West Side; Fairfield, North to North Fairfield; John-  
 ston to Johnsonsville; Madison, North to North Madison; Newbury,

CHURCHES.	SUNDAY SCHOOL.										BENEVOLENCE.										Lega- cies.	Home Exp.
	Place.	Superintendent.	Mem.	Av.	Ad. to Ch.	Beny. Cont.	For- eign.	Ed'n. B'dg.	Ch. B'dg.	Home M.	A. M. A.	S. S.	New West.	Min. Aid.	Other.	TOTAL.						
Strongsville,	W. W. Smith,	164	81	0	13	10	0	10	10	10	0	0	0	0	0	40	0	650				
Sugar Creek,	E. T. Rees,	73	40	3	0	0	0	0	4	0	1	0	0	0	0	5	0	250				
Sullivan,	G. A. Johnson,	60	40	0	0	0	0	0	0	0	0	0	0	0	0	0	0	325				
Sylvania,	A. B. West,	30	34	0	11	0	0	0	8	0	0	0	0	0	0	8	0	368				
Syracuse,	Thos. Mainwaring,	85	28	0	1	1	0	0	0	0	0	0	0	0	1	0	0	24				
Tallmadge,	Chas. H. Sackett,	312	188	30	140	191	34	31	172	203	32	45	0	0	8	716	150	1,802				
" "	Miss A. Williams,	60	50	0	0	0	0	0	0	0	0	0	0	0	0	0	0	240				
Thomasstown,	William Griffith,	55	49	6	0	0	0	0	0	0	0	0	0	0	0	0	0	330				
Thompson,	Eber F. Benjamin,	45	35	0	0	0	0	5	0	0	0	0	0	0	0	5	0	0				
Toledo, 2d,	Herman Gross,	130	9	5	5	0	0	0	0	9	0	0	0	0	0	9	0	1,000				
" Wash'gton st.,	Marion Lawrence,	600	466	23	57	7	0	10	10	10	0	12	0	0	0	39	0	3,148				
" Central,	George B. Brown,	275	210	11	123	36	7	22	46	41	10	34	0	0	0	317	0	3,570				
" Lagrange st.,	C. H. Buck,	350	140	15	0	0	0	0	0	0	0	2	0	0	2	0	0	711				
Troedriwaldar,	David Pritchard,	60	40	0	0	0	0	0	0	0	0	0	0	0	0	0	0	200				
Troy,	John W. Fox,	70	40	6	11	0	0	0	7	0	0	0	0	0	0	11	18	198				
Twinsburgh,	A. W. Hawkins,	174	96	0	35	5	0	0	86	60	0	0	0	0	0	12	236	1,000				
Tyn Rhos,	John A. Rees,	46	42	0	0	0	0	0	0	1	0	0	3	0	4	0	0	175				
Unionville,	E. C. Goddard,	83	46	0	21	54	0	0	79	0	2	0	0	0	0	135	0	700				
Vermillion,	J. O. Versoy,	117	45	0	0	4	0	0	10	0	0	0	0	0	0	14	0	900				
Wadsworth,	[No school.]	0	0	0	0	0	0	0	5	0	0	0	0	0	0	5	0	0				
Wakeman,	Seth H. Todd,	211	139	4	38	55	8	10	48	11	15	0	0	0	58	205	0	1,190				
Washington,	[No school.]	0	0	0	0	0	0	0	5	0	0	0	0	0	0	5	0	252				
Wayne,	A. H. Smith,	152	93	0	17	36	0	10	21	25	18	0	0	0	0	110	0	1,120				
Wellington,	Stiles J. Gillett,	244	113	1	20	52	0	5	34	8	14	0	0	0	30	143	0	1,070				
West Andover,	W. H. Fisher,	240	173	2	100	142	20	25	85	60	21	25	0	0	252	630	0	2,300				
West Austintown,	J. R. Clifford,	125	63	0	11	15	0	5	31	16	12	6	0	0	45	130	0	607				
West Mill Grove,	Mrs. M. A. Hardin,	42	32	0	0	0	0	0	10	0	0	0	0	0	0	10	0	110				
W. Williamsf'd,	Lewis Whitman,	75	50	0	0	0	0	0	3	0	0	0	0	0	3	0	0	250				
Weymouth,	Burton W. Hart,	131	65	1	18	14	0	4	26	20	5	6	0	0	47	122	0	1,030				
Williamsfield,	John Morrell,	98	69	0	0	0	0	0	0	0	0	0	0	0	0	0	0	318				
Windham,	John C. Rose,	80	60	0	6	0	0	0	0	6	1	0	0	0	13	22	0	305				
York, Mallet Ck.,	F. B. Jagger,	200	114	5	8	20	0	10	68	14	10	7	0	0	14	133	0	1,337				
Youngstown, W.,	C. P. Dickerman,	85	65	0	17	55	12	13	30	32	11	0	0	0	16	169	0	712				
" Plymouth,	Rev. J. L. Davies,	130	85	8	6	0	0	0	22	0	0	0	0	0	6	28	0	1,900				
Zanesville,	James M. Moore,	126	66	8	6	20	0	0	15	0	0	0	0	0	3	41	0	3,198				

CHURCH MEMBERS: 10,143 males; 19,438 females. Total, 29,581, including 2,778 absent. Gain, 1,497.  
 ADDITIONS: 2,073 by confession; 1,267 by letter. Total, 3,340.  
 REMOVALS: 359 by death; 1,146 by dismissal; 270 by discipline. Total, 1,775.  
 BAPTISMS: 882 adult; 561 infant.  
 IN SABBATH SCHOOLS: 32,080. Gain, 2,592.

BENEVOLENT CONTRIBUTIONS: 232 churches reporting (205 last year), \$59,050. Increase, \$8,748.  
 HOME EXPENDITURES: 225 churches reporting (205 last year) \$253,180. Decrease, \$39,129.  
 ORGANIZATION: Thirteen Conferences unite in the CONGREGATIONAL ASSOCIATION OF OHIO, with which are also associated Conneaut, Sharon, and Wheatland, Pa., Corado and Huntington, West Va..

OREGON.

CHURCHES.		CLERGY.		MINISTERS.		MEMBERS.						ADMITTED.			REMOVED.			BAPT.		FAM.
City or Town.	Org.	Name.	Ord.	C'd.	Ma.	Fe.	To.	Ab.	C.	L.	To.	Di.	L.	De.	To.	Ad.	Inf.			
Albany,	1853	W. R. Blain,	'68	'87	17	54	71	12	4	2	6	1	11	0	12	3	3	58		
Albina,	1887	T. H. Henderson,			12	17	29	7	19	0	19	1	2	0	3	12	1	3		
Arlington,	1882	Mrs. H. B. Lucker,			3	4	7	0	2	0	1	1	0	4	5	1	0	3		
Ashland,	1888	Mrs. G. C. Eddings,	'75	'88	6	16	22	0	2	20	22	0	0	0	1	0	0	3		
Astoria,	1866	August H. Fricke,	'85	'87	18	31	49	0	8	1	9	0	1	1	2	2	5	30		
BeaverCreek, Mink,	'85	Owen R. Owen,	'67	'88	23	22	45	4	0	12	12	0	2	0	2	0	3	20		
Beaverton,	1880	Mrs. S. A. Klunk,	'87	'88	9	13	22	2	5	4	9	0	2	0	1	5	0	20		
Corvallis,	1883	Mrs. M. Graham,	'87	'88	18	33	51	13	0	1	1	0	8	0	8	0	0	27		
East Portland,	1871	Mrs. L. Slaughterback,	'82	'88	26	54	80	21	1	8	9	2	10	0	12	1	4	65		
Eight Mile, <sup>a</sup>	1879	David Nelson,	'57	'79	0	0	0	0	0	0	0	0	0	0	0	0	0	13		
Fairview, <sup>a</sup>	1886	Wm. N. Ferrin,	'57	'86	9	9	18	0	0	0	0	0	0	0	0	0	0	45		
Forest Grove,	1845		'75	'88	45	61	106	38	3	11	14	2	2	2	0	4	2	0		
Grass Valley,	1887				5	3	8	0	3	5	8	0	0	0	0	0	1	8		
Gaston,	1887	Henry Raymond,	'78	'87	5	3	8	0	3	5	8	0	0	0	0	0	0	15		
Hillsboro',	1886	Henry B. Luce,	'78	'87	4	6	10	0	1	4	5	0	0	0	0	0	0	5		
Hillside,	1884	Mrs. L. Clapshaw,			5	5	10	1	2	1	3	0	0	0	0	0	0	26		
Hood River,	1886	P. G. Barrett, M. D.,	'87	'86	13	17	30	4	0	4	4	1	1	0	2	0	0	50		
" "	1887	Fredrick H. Balch, p.	'87	'86	5	4	9	2	0	0	0	0	0	0	0	0	0	0		
Lexington,	1886	Milton Odell,	'70	'88	11	8	19	4	1	2	3	1	1	0	2	1	0	0		
Matney,	1886	Mrs. L. R. Beach,	'69	'88	11	8	19	4	1	2	3	1	1	0	2	1	0	0		
Mount Hood, <sup>b</sup>	1886	Mrs. L. Schelling,			4	4	8	0	0	0	0	0	0	0	0	0	0	11		
Oregon City,	1844	Oscar Fredenburg,	'70	'80	10	13	23	3	0	0	0	0	0	0	0	0	0	0		
Pendleton,	1884	Geo. H. Bestow,	'83	'88	34	66	100	26	11	9	20	0	8	0	8	1	1	90		
Portland, Ist,	1884	Mrs. J. A. Finaley,	'85	'88	3	13	16	4	0	2	2	0	6	1	7	0	0	35		
" "	1851	C. R. Templeton,	'67	'86	127	215	342	36	21	29	50	4	10	0	14	4	4	162		
" "	1879	T. Eaton Clapp, p.	'87	'88	16	16	32	15	2	2	6	1	2	0	3	0	0	20		
" "	1879	Charles T. Whittlesey, p	'67	'88	4	13	17	2	2	2	4	4	0	0	0	0	0	15		
" "	1880	Amos W. Bower, p.	'76	'88	4	13	17	2	2	2	4	0	0	0	0	0	2	15		
" "	1888	Mrs. Q. M. Bower,	'76	'88	4	13	17	2	2	2	4	0	0	0	0	0	2	15		
Prineville,	1880	D. M. C. Gault,	'87	'88	9	17	26	0	11	17	28	0	0	2	2	4	8	8		
Saddle Butte,	1886				520	927	1447	225	100	151	251	19	78	51	148	37	34	309		
Salem,	1852	Wylie A. Moores,	'73	'88	48	105	153	20	2	7	9	3	9	5	17	0	0	50		
Scappoose,	1888	Isaac G. Gordon, p.	'80	'88	3	6	9	0	5	4	9	0	0	0	0	0	0	50		
The Dalles,	1867	B. S. Hunnington,	'63	'88	38	107	145	20	0	1	1	2	5	37	44	0	2	150		
					Total:															

<sup>a</sup> The Dalles. <sup>b</sup> Hood River. <sup>c</sup> Beaverton.

CHANGES from last Year-Book's list of churches: *Added*, — Ashland; Gaston; Matney; Portland, Finney; Scappoose. *Omitted*, — Blalock and Trail Fork. Gain in church members, 143; in Sunday schools, 240; decrease in benevolent contributions, \$146; increase in home expenditures, \$4,846. ORGANIZATION: THE CONGREGATIONAL ASSOCIATION OF OREGON.

SUNDAY SCHOOLS AND BENEVOLENCE.

CHURCHES.	SUNDAY SCHOOL.				BENEVOLENCE.										Home Exp.		
	Superintendent	Mem.	Av.	Ad. to Ch.	Beny. Cont.	For. eign.	Ed'n. Exp.	Ch. Ed'g.	Home M.	A. M. A.	S. S.	New West.	Min. Aid.	Other.		Total.	Legis. cles.
Albany,	Albert Brownell,	80	61	4	\$ 3	\$2	\$ 0	\$ 0	\$69	\$ 0	\$ 0	\$ 0	\$ 0	\$ 0	\$71	\$ 0	\$639
Albino,	T. H. Henderson,	60	37	7	0	5	0	3	8	0	3	0	0	0	22	0	302
Arlington,	Mrs. H. P. Laoker,	75	50	0	0	0	0	0	0	0	0	0	0	0	17	0	2,000
Ashland,	T. F. Godfrey,	40	35	1	3	0	0	0	17	0	0	0	0	0	27	0	650
Astoria,	August H. Fricke,	55	40	0	0	0	0	0	20	0	0	0	0	0	16	0	16
Beaver Creek,	R. D. Price,	60	45	0	0	0	0	0	16	0	0	0	0	0	8	0	116
Beaverton,	Miss Ella Welch,	60	50	5	0	3	0	0	0	0	0	0	0	0	0	0	780
Corvallis,	Prof. W. N. Hull,	87	50	0	0	18	0	0	0	0	0	0	0	0	18	0	1,400
East Portland,	Wm. Morrow,	196	93	1	0	70	0	18	42	8	6	3	0	168	315	0	1,400
Eight Mile,	Mrs. Bardou,	30	24	0	0	4	0	0	0	0	0	0	0	0	0	0	1
Forest Grove,	Dea. D. Nelson,	140	61	3	55	114	0	67	133	13	0	0	0	336	7	0	3
Grass Valley,	Sam'l T. Walker,	50	30	1	0	0	0	0	4	0	0	0	0	9	4	0	0
Gaston,	Wm. S. Runyon,	50	30	1	0	0	0	0	7	0	0	0	0	0	7	0	0
Hillsboro',	F. M. Kellogg,	35	30	0	2	0	0	0	28	0	2	0	0	0	30	0	150
Hillside,	Henry Bamford,	50	25	1	0	0	0	0	8	0	0	0	0	0	8	0	10
Hood River,	P. G. Barrett, M.D.,	40	25	0	0	18	0	8	51	0	0	0	0	10	87	0	360
" East,	Milton Odell,	40	25	0	0	0	0	0	0	0	0	0	0	0	0	0	1
Lexington,	J. W. Vaughn,	70	50	1	0	0	0	0	0	0	0	0	0	0	0	0	300
Matney,	Mr. Cornet,	50	20	0	0	0	0	0	0	0	0	0	0	0	0	0	0
Mount Hood,	A. Fredenburg,	30	20	0	0	0	0	0	0	0	0	0	0	0	0	0	11
Oregon City,	Geo. H. Bestow,	150	81	5	10	0	0	0	0	0	10	0	0	7	17	0	779
Pendleton,	Geo. H. Lee,	63	39	0	2	0	0	9	10	0	0	0	0	2	21	0	315
Portland, Ist,	C. R. Templeton,	215	152	8	24	768	0	2,738	1,228	185	71	52	0	5,032	1,000	7,557	
" Plymouth,	C. T. Whitesley,	65	50	0	0	0	0	0	0	0	0	0	0	0	0	0	482
" Mt. Zion,	Amos W. Bower,	30	16	1	0	5	0	0	3	0	0	0	0	8	0	0	282
" Finney,	Ross Crown,	50	35	8	0	0	0	0	0	0	0	0	0	0	0	0	75
Prineville,																	
Saddle Butte,	T. McF. Patton,	161	87	0	3	53	0	15	55	15	5	0	0	0	143	0	2,264
Salem,	Isaac G. Gordon,	40	19	3	3	0	0	0	4	0	3	0	0	7	0	0	50
Scappoose,	S. L. Brooks,	145	103	0	0	0	0	0	20	0	0	0	0	19	39	0	6,055
The Dalles,																	
Total:		2,092	1,233	49	100	1,050	0	2,867	1,715	221	100	55	0	232	6,240	0	24,849

PENNSYLVANIA.

CHURCHES.	CLERKS.	MINISTERS.	MEMBERS.			ADMITTED.			REMOVED.			BAPT.		FAM.			
			City or Town.	Org.	Name.	Ord.	C'd.	Ma.	Fe.	To.	Ab.	C.	L.		To.	De.	To.
Alden.	1884	Thos. W. Jones,			13	14	27	0	4	4	0	14	0	14	0	2	
Allegheny,	1859	Dea. S. P. Wheelock,		'74	134	214	348	0	56	22	78	6	19	12	37	17	9
Antrim,	1878	Miss N. Howells,			3	4	7	0				1	7	0	8	0	2
Arnot,	1886	Wm. Anderson,		'88	8	15	25	0	0	0	0	0	0	0	0	15	25
Ashland,	1876	Thomas Morgan,		'88	18	16	34	0	2	7	9	1	2	1	4	0	30
" Fountain Springs,	1875	Charles Benzieley,		'84	10	48	58	5	1	3	4	1	0	0	1	0	43.
Anderson,	1874	J. R. Lewis,															
Bangor,	1876	Richard Williams,		'61	24	42	66	0	7	8	15	3	11	25	0	6	60
" West, Delta,	1857	Thos. J. Williams,		'62	85	41	36	77	0	3	2	5	1	2	0	0	9
Beaver Meadow,	1840	Jas. C. Thomas,		'65	88	8	14		0	0	0	0	1	3	4	0	24
Blossburg,	1842	Dea. T. H. Williams,		'86	28	44	72	0	7	2	9	1	8	9	18	0	16
" "	1886	Abraham Jones, p. c.		'88	13	19	34	0	20	14	34	0	0	0	0	0	20
Braddock,	1888	Wm. R. Jones,		'82													
Brady's Bend,	1841	Mrs. T. Adenbrook,															
Brisbin,	1876	David R. Lewis,			15	38	53	0	1	0	1	0	27	46	73	0	43
Cambridgeboro',	1852	Benj. B. Reynolds,		'80	8	20	28	8	0	0	0	1	6	0	7	0	0
Carbonale,	1831	Walter Panette,		'82	82	94	60	84	0	2	4	6	3	1	1	5	3
Catsaqua,	1882	Richard Thomas,		'61	36	47	83	0	2	4	4	3	2	1	6	0	1
Centreville,	1859	L. W. Chase,		'80	87	22	28	50	0	0	0	0	1	0	1	0	25
Charlestown, <sup>a</sup>	1840	Thos. J. Davies,		'80	3	6	9	1	0	0	0	1	0	0	1	0	10
Clarendon,	1880	L. E. McNett,		'67	78	3	6	9	0	2	3	5	1	2	2	5	0
Cowdale,	1870	Richard Edwards,		'76	88	15	27	42	0	2	3	5	1	2	0	3	35
Conneaut, <sup>b</sup>	1873	Marin Donaldson,		'58	73	24	34	58	0	24	8	32	1	2	0	3	17
Corry,	1875	Henry D. Lowing, p.			22	36	58	0	0	0	0	0	5	7	12	0	18
Danville,	1845	David Barlow,			12	16	28	2	0	0	0	2	1	1	4	0	3
Drifton,	1870	Evan E. Davies,			17	31	48	0	1	2	11	2	15	0	2	0	6
Dundaff, S. Gibson, <sup>34</sup>	1874	David E. Phillips,		'49	44	41	85	0	0	2	2	2	5	3	10	0	40
East Smithfield,	1801	Walter M. Leek,															
Ebensburg,	1797	C. T. Roberts,		'72	84	64	204	0	21	2	23	5	9	0	14	8	10
" North,	1830	George Hill, p.		'85	16	19	35	0	0	2	2	0	2	0	2	0	17
" South,	1863	Edwin S. Rees,		'85	29	32	61	0	0	1	1	1	0	0	1	0	24
Edwardsdale,	1868	Thomas Hughes, <sup>c</sup>		'71	188	329	329	0	20	29	49	6	14	0	20	0	14
" "	1886	W. S. Roberts,		'61	87	46	74	120	0	17	7	24	1	5	0	6	1
Exeter,	1883	J. P. Davis,			20	31	51	5	6	9	15	2	10	0	12	0	10
Gen Lyon,	1887	Robert E. Lewis,		'86	13	15	18	4	0	0	0	0	0	0	0	0	18
Gonldtown, Ackl'y, <sup>73</sup>	1800	George Lewis,		'83	86	44	115	159	15	2	3	1	3	0	4	0	0
Harford,	1800	Dea. W. L. Thacher,		'47	73	56	67	123	13	0	13	16	0	0	16	0	18
Hawley,	1867	Reinhold Warg,															

<sup>a</sup> Cherry Flats. <sup>b</sup> Centre Road Station. <sup>c</sup> Wilmore.



CHURCHES.	CITY OR TOWN.	ORG.	CLERKS.		MINISTERS.		Cvd.	MEMBERS.			ADMITTED.			REMOVED.			BAPT.		FAM.
			Name.	Ord.	Name.	Ma.		Fe.	To.	Ab.	G.	L.	To.	Di.	L.	De.	To.	Ad.	
Homestead,	John O. Thomas,	1888		71	'88	11	18	29	0	1	28	29	0	1	0	1	0	6	
Jeanville,	Rees Lewis,	1867				6	13	19	0	7	1	8	1	2	0	3	2	9	11
Jermyn,	Joseph T. Roberts,	1866				17	24	41	0	3	6	9	1	5	0	6	0	12	
Johnstown,		1870			'71														
Kane,	R. F. Jones,	1867		'56	'86	19	37	56	2	16	14	30	0	0	0	0	4	4	30
Knoxville,		1867																	
Lander,	H. H. Cowles, M.D.,	1830		'85	'87	16	19	35	5	5	2	7	0	0	0	0	4	0	20
Lansford, 1st,	D. H. Lewis,	1850		'71	'83	44	76	120	1	5	13	18	9	4	0	13	0	5	70
Lansford, 2d,	Wm. J. Powell,	1882				36	92	128	21	22	1	23	0	1	4	5	0	2	71
Le Raysville,	Mrs. H. C. Lyon,	1863		'85	'87	19	51	70	9	0	5	5	3	3	0	0	0	0	71
Mahany,	Thos. G. Thomas,	1863		'66	'63	45	105	150	5	10	18	28	5	10	6	21	1	18	75
Meadville,	H. W. Reynolds,	1881				62	159	221	7	2	4	6	1	5	0	6	0	6	131
Miners, Plains,	John J. Thomas,	1869		'81	'83	77	96	173	0	16	19	35	2	13	11	26	0	3	95
Minersville,	Josiah Morgans,	1833				16	43	59	2	1	1	2	5	2	0	7	0	0	15
Morris Run,	John Moxley,	1864		'67	'88	20	36	56	4	3	1	4	2	1	8	11	0	0	55
Mount Carmel,	Morgan Davies,	1870		'69	'84	22	38	60	0	4	4	8	0	4	0	4	0	6	40
Nanticoke,	John H. Jones,	1874		'64	'84	24	49	73	9	6	4	10	2	7	9	18	1	13	40
" Bethel,	D. J. Williams,	1887				35	59	94	12	4	4	8	0	16	0	13	0	0	200
" Moriah,	John Eynon,	1887		'86	'88														
Neath,		1833																	
Old Forge,	Edward M. Jones,	1887		'85	'83	16	28	44	0	15	4	19	0	0	0	0	15	0	20
Oliphant,	Hector Jones,	1887		'89	'89	16	28	44	0	15	4	19	0	0	0	0	15	0	20
Parsons,	Thomas H. Price,	1871		'81	'81	14	40	54	0	1	6	7	0	1	3	4	0	13	50
Philadelphia, Cen.,	John Edmands,	1871		'88	'88	12	20	32	0	1	1	2	0	0	0	0	0	0	20
" Germantown,		1888				202	293	495	45	71	33	104	4	17	0	21	24	3	205
Pittsburgh,	D-a. Evan Davies,	1824		'82	'88	31	56	87	0	12	76	88	0	2	0	2	0	0	50
" South Side,	D. F. Evans,	1858		'63	'69	121	224	345	3	21	15	36	4	14	4	22	0	29	130
" West,	David D. Evans,	1858		'83	'85	25	55	80	0	9	15	24	3	32	6	41	27	25	25
Plymouth,	S. H. Pugh,	1884		'88	'88	15	37	52	2	9	3	12	1	1	1	9	11	0	43
" Pilgrim,	Rhys T. Williams,	1885		'89	'89	52	92	144											
Pottersville,	Mrs. Mary H. Lee,	1851		'87	'87	2	15	17	0	0	0	0	1	1	0	2	0	1	13
Pottersville,	James Hall,	1852		'65	'83	86	135	221	4	4	8	6	4	1	11	4	0	0	110
Randolph, <sup>a</sup>	Mary E. Westgate,	1825		'61	'87	11	36	47	13	0	0	0	1	2	0	3	0	0	30
Riceville,	I. D. Bell,	1859		'84	'86	48	107	155	12	12	6	18	0	2	1	3	6	0	120
Ridgway, 1st,	[Peter E. Dilner, Steed. Un.]	1880		'87	'87	34	40	74	8	11	0	11	0	0	1	1	0	7	60
" 2d,	August Norden,	1885				98	169	267											
Scranton, Provid'ce,	Thomas Thomas,	'55		'68	'72	113	225	340	3	23	39	62	8	27	4	39	0	11	150
" Hyde Park,	David E. Johnson,	1856		'86	'86	119	199	318	3	28	15	43	0	15	12	27	11	10	150
" Plymouth,	Morgan Daniels,	1882																	

\* Drowned, with his family and many of his church members, May 31, in the great catastrophe.

<sup>a</sup> Guy's Mills.

CHURCHES.	SUNDAY SCHOOL.				BENEVOLENCE.										Home Exp.			
	Place.	Superintendent.	Mem.	Av.	Ad. to Ch.	Beny. Cont.	For- eign.	Ed'n.	Ch. B'd'g.	Home M.	A. M. A.	S. S.	New West.	Min. Aid.		Other.	TOTAL.	Leg- cles.
Honestead,	John O. James,	50	38															0
Jeanesville,	James Carrolls,	90	76	2	0	0	0	0	0	0	0	0	0	0	0	0	0	0
Jerm'n,	Richard Lewis,	80	55	0	0	0	0	0	0	0	0	0	0	3	0	8	0	171
Johnstown,																		
Kane,	A. T. Jones,	85	50	10	13	6	0	6	12	4	13	0	0	0	259	300	0	10,060
Knoxville,																		
Lauder,	H. Mix, jr.	50	40	3	9	5	0	0	5	0	9	0	0	0	10	29	0	300
Lansford, 1st,	Chas. C. Edwards,	120	100	0	0	10	5	5	10	10	5	0	0	0	30	75	0	745
" 2d,	John L. Lewis,	225	190	22	3	0	0	0	4	0	0	0	0	0	0	4	0	522
Le Raysville,	A. J. Gorham,	75	60	0	0	30	6	6	9	0	0	0	0	0	0	51	0	771
Mahanoy,	Thos. L. Thomas,	200	165	0	0	14	0	0	15	0	0	0	0	0	0	29	0	1,435
Meatville,	Louis Walker,	265	220	0	0	20	0	0	10	10	0	15	0	0	34	89	0	2,701
Miners,	Richard Jarvis,	130	98	8	0	10	0	0	0	0	0	0	0	15	30	55	0	957
Minersville,	Thomas T. Davies,	110	90	1	0	0	0	5	0	0	0	0	0	0	0	5	0	328
Morris Run,	Thos. T. Evans,	73	60	0	0	0	0	5	0	0	0	0	0	0	0	5	0	473
Mount Carmel,	Morgan Davies,	100	90	0	50	0	0	0	38	0	6	0	0	0	0	41	0	500
Nanticoke,	Morgan E. Morgan,	87	69	2	0	0	0	0	0	0	0	0	0	0	0	0	0	900
" Bethel,	David J. Williams,	112	112	10	0	5	0	0	20	0	0	0	0	0	0	25	0	2,000
" Moriah,	David P. Thomas,	131	68	8														
Neath,																		
Old Forge,	Isaac Watkins,	85	70	0	0	0	0	0	0	0	0	0	0	0	0	0	0	382
Olyphant,	John P. Williams,	120	70	0	0	0	0	0	0	0	0	0	0	0	0	0	0	270
Parsons,	Thos. H. Price,	56	38	0	0	0	0	0	0	0	0	0	0	0	0	0	0	8,806
Philadelphia, C.,	W. H. Wanmaker,	373	203	53	214	646	0	586	606	472	348	0	0	0	353	3,011	0	441
" "	Alfred S. Lacy,	156	128	0	20	0	0	0	20	0	10	0	0	0	0	30	0	4,973
Pittsburgh,	David J. Evans,	230	180	3	0	34	0	10	55	10	0	0	0	0	35	144	0	1,350
" South Side,	John Griffiths,	130	90	9	0	10	0	0	13	0	0	0	0	0	0	23	0	1,400
Pitts-	Mrs. H. J. Whitby,	120	95	0	0	0	0	0	0	0	0	0	0	0	0	10	0	696
West,	Phillipp H. Repp,	90	55	4	5	0	0	5	15	0	5	0	0	0	7	32	0	
Plymouth,		306	284	0	0	0	0	0	5	0	0	0	0	0	0	5	0	
" P'tigrim,	Rhys T. Williams,	285	194	18	5	0	0	0	5	0	0	0	0	0	0	5	0	
Pottersville,																		
Pottsville,	W. D. Williams,	25	23	0	0	0	0	0	7	0	7	0	0	0	0	14	150	800
Randolph,	Edw. d E. Rouchie,	200	126	2	10	22	0	5	40	4	0	0	0	0	30	107	0	220
Riceville,	Mrs Chas. Payac,	52	38	0	3	0	0	9	9	0	0	0	0	0	0	18	0	1,600
Ridgway, 1st,	C. D. Osterhaut,	200	130	15	74	18	16	129	91	36	12	17	0	0	15	334	0	729
" Sued.,	Rev. P. E. Dillner,	133	80	0	0	25	0	0	9	9	0	0	0	0	176	210	0	
Scranton, Prov.,	John Griet,	227	195	13	0	0	0	0	10	0	0	0	0	0	10	20	0	1,352
" Hyde Park,	William Lewis,	175	175	12	0	0	0	0	76	0	0	0	0	0	72	148	0	3,945
" Plymouth,	W. G. Thomas,	621	443	12	24	99	53	5	110	25	24	0	0	42	0	358	0	



CHURCHES.	Clerks.	Ministers.	MEMBERS.										ADMITTED.			REMOVED.			BAPT.		FAM.
			City or Town.	Org.	Name.	Ord.	C'd.	M.A.	Fe.	To.	Ab.	C.	L.	To.	Di.	L.	De.	To.	Ad.	Inf.	
Seranton, Tabernacle,	1886	James W. Rees,	'82	'87	90	147	237	0	0	3	3	3	2	3	4	9	0	0	30		
Shannokin,	1870	Evan R. Jones, p.	'69	'88	8	22	30	0	0	1	6	17	1	6	2	9	2	16	69		
Sharon,	1854	John J. Thomas,	'80	'87	42	62	104	3	11	4	0	0	0	0	0	0	0	1	22		
Sharpsburg,	1887	David M. Kerk,	'87	'87	13	23	36	0	0	0	0	0	3	2	0	5	0	10	53		
Shenandoah,	1866	D. A. Jones,	'82	'87	47	60	107	0	0	5	4	9	6	11	5	22	0	24	53		
Slatington,	1868	William H. Jones, p.	'76	'85	33	60	93	0	0	0	0	0	0	0	0	0	0	0	0		
Smithfield, East,	1801																				
Spartansburg,	1875	Mrs. Chas. Major,			4	8	12	4	0	0	0	0	0	0	0	0	0	0	0		
Spring Brook,	1868	Griffith D'onglass,			7	17	24	0	0	3	3	2	2	0	4	0	1	0	20		
Spring Creek,	West, 49	Mrs. A. J. Deming,			4	7	11	1	0	0	0	0	4	0	4	0	0	1	16		
" "	1882	Joel Matteson,	'89	'89	6	9	15	1	0	0	0	1	0	0	1	0	1	0	1		
Sugar Grove,	1856																				
Taylorville, <sup>a</sup>	1870	A. B. Daniels,	'87	'87	37	56	93	0	6	13	19	0	1	5	6	0	0	0	25		
Tombhicken, <sup>b</sup>	1883	John Davies,			17	13	30	0	3	7	10	0	7	0	7	1	0	0	0		
Walston,	1885	Thomas J. Johns,																			
Wanamie,	1868				7	9	16														
Warrior Run, <sup>c</sup>	1888	James Jenkins,			20	23	43														
Warren, West,	1884																				
Wheatland,	1872	Job Jones,	'77	'83	9	23	32	0	2	0	2	0	2	0	2	0	2	0	26		
Wilkesbarre,	1872	G. Evans,	'73	'81	105	136	241	0	15	22	37	2	16	13	31	0	31	143	50		
" "	1883	Ivor Thomas, p.	'79	'88	30	46	76	2	8	12	20	3	4	3	10	0	6	50	73		
" "	1885	W. I. Smith,	'71	'89	60	90	150	0	11	10	21	0	15	6	21	2	10	73	78		
" "	Puritan,																				

<sup>a</sup> Minooka. <sup>b</sup> Sugar Loaf. <sup>c</sup> Peckey.

CHANGES from last Year-Book's list of churches: *Added*. — Brad-  
 dock; Germantown; Homestead; Glen Lyon; Warrior Run.  
*Omitted*. — Irwin Station; St. Clair; Tamaqua. *Name changed*. —  
 Fountain Spring is transferred to Ashland.  
 ORDINATIONS, INSTALLATIONS, etc., in the year. See Summary IV.  
 CHURCHES: 18 with pastors installed by council; 45 with pastors  
 otherwise inducted; 7 with supplies; 29 vacant (including 3 sup-  
 plied by licentiates, etc.). Total, 93.  
 MINISTERS: 15 pastors installed by council; 35 pastors otherwise in-  
 ducted; 8 supplies; 18 others. Total, 72.  
 CHURCH MEMBERS: 3,467 males; 5,774 females. Total, 9,241, includ-  
 ing 267 absent. Gain, 938.

CHURCHES.		SUNDAY SCHOOL.					BENEVOLENCE.										Leg- cites.	Home Exp.
Place.	Superintendent.	Mem.	Av.	Ad. to Ch.	Ben- v. Cont.	For- eign.	Ed'n. B'd'g.	Ch. B'd'g.	Home M.	A. M. A.	S. S.	New Wsch.	Min. Aid.	Other.	Total.			
Scranton, Tab.,	John D. Richards,	156	136			0	0	0	0	0	0	0	0	0	0	0	600	
Shamokin,	James Evans,	70	60	0	0	0	0	0	0	0	0	0	0	0	0	847		
Sharon,	Hanna N. Hughes,	200	145	10	10	0	0	0	70	0	3	0	0	20	103	0		
Sharpburg,	N. G. Ayers,	60	45	0	0	0	0	0	0	0	4	0	0	0	4	486		
Shenandoah,	Edw'd L. Powell,	175	130	0	0	10	0	0	10	0	0	0	0	0	20	900		
Slatington, East,	Wm. O. Owens,	120	91	3	0	0	0	0	20	0	0	0	0	10	30	420		
Smithfield,																		
Spartansburg,	H. Williams,	35	35	0	0	0	0	0	5	0	0	0	0	0	8	0		
Spring Brook,	Mrs. Wm. McClay,	30	25	0	0	5	0	0	0	0	0	0	0	0	5	64		
Spring Creek, W.	Joel Matteson,	64	43	0	2	0	0	0	0	0	0	0	0	0	0	0		
"																		
Sugar Grove,	Robert R. Jones,	161	120	0	0	0	0	0	0	0	0	0	35	0	35	386		
Taylorville,	William Morgans,	60	45	4	0	0	0	0	0	0	0	0	0	0	0	66		
Tonahickon,																		
Walston,																		
Wanamie,																		
Warrior Run,																		
Warren, West,																		
Wheatland,	Job Jones,	110	95	1	5	0	0	0	0	0	5	0	0	0	5	51		
Wilkesbarre,	John James,	344	225	12	70	20	0	0	20	0	0	0	71	251	362	2,097		
" 2d,	Hugh J. Pugh,	80	80	4	10	0	0	0	0	0	0	0	0	0	0	0		
" Puritan,	Thos. M. Davies,	325	184	5	0	0	0	0	10	0	0	0	0	20	30	1,653		

ADDITIONS: 690 by confession; 603 by letter. Total, 1,293.  
 RENOVALS: 154 by death; 460 by dismissal; 223 by discipline. Total, 837.  
 BAPTISMS: 122 adult; 458 infant.  
 IN SABBATH SCHOOLS: 11,473. Gain, 882.  
 FAMILIES: 64 churches reporting (40 last year), 3,583. Gain, 1,041.

BENEVOLENT CONTRIBUTIONS: 73 churches reporting (39 last year), \$6,442. Increase, \$1,596.  
 HOME EXPENDITURES: 70 churches reporting (38 last year), \$66,098. Increase, \$2,658.  
 ORGANIZATION. — The CONGREGATIONAL ASSOCIATION OF PENNSYLVANIA. Three churches are associated with Ohio, ten with New York, and four with New Jersey.

RHODE ISLAND.

CHURCHES.		CLERKS.		MINISTERS.		MEMBERS.				ADMITTED.			REMOVED.			BAPT.		PAK	
City or Town.	Org.	Name.	Ord.	Name.	Cvd.	Ma.	Fe.	To.	Ab.	C.	L.	To.	Di.	L.	De.	To.	Ad.		Inf.
Barrington,	1670	Mark H. Wood,	'75	John W. Colwell, p. c.	'87	54	119	173	26	18	5	23	3	2	0	5	11	0	129
Bristol,	1687	Wm. H. Spooner,	'61	Henry A. Stevens, p. c.	'81	114	250	364	134	0	3	14	5	3	0	8	0	3	4
Central Falls,	1845	Allen F. Bray,	'63	James H. Lyon, p. c.	'67	87	196	283	50	12	2	14	4	3	0	7	3	4	180
Chepachet,	1846	Ruth T. Irons,	'77	Richard K. Wickett, p.	'88	7	33	30	7	0	0	0	0	0	0	0	0	0	35
Cranston,	Howard, 73	Herbert Durrfee,	'61	Hiram E. Johnson, p.	'87	23	39	62	20	0	3	3	2	0	0	2	0	0	50
East Providence,	1643	Joseph Brown,	'65	Leonard Z. Ferris, p.	'88	63	106	169	54	0	3	3	4	9	0	13	0	3	125
" Riverside,	1821	E. P. Adams,	'85	James D. Smiley, p.	'88	15	27	42	3	1	6	7	1	3	2	6	0	0	80
Kingston,	1821	Bernon E. Helme,	'61	Asahel L. Clark,	'89	19	49	68	17	0	0	0	0	0	0	0	0	0	45
Little Compton,	1704	A. H. Simmons,	'75	William D. Hart, p. c.	'75	33	95	128	13	0	3	3	3	1	0	4	0	2	80
Newport, United,	1833	A. R. Manchester,	'37	T. Thayer, D. D., p. em.	'41	96	243	339	33	2	7	9	11	26	1	38	0	8	225
" Union,	1839	Daniel B. Gardner,	'63	Forrest F. Emerson, p. c.	'83	41	96	138	70	4	0	4	3	0	0	3	0	5	83
Pawtucket,	1829	Wm. E. Tolman,	'66	Mablon Van Horn, p. c.	'74	51	138	189	70	4	0	4	3	0	0	3	0	2	115
" Park Place,	1882	Charles A. Bennis,	'63	Alexander MacGregor, p.	'83	78	210	288	105	5	2	7	6	5	0	11	0	2	13
Peacedale,	1857	R. G. Hazard, 2d,	'60	Joseph J. Woolley, p. c.	'82	116	250	366	29	9	38	3	1	1	0	5	2	7	4
Providence, Benef.	1743	N. F. Davis,	'83	Warner Forbes, p.	'89	34	84	118	37	8	1	9	1	1	0	2	1	7	160
" Free,	1843	John C. Thompson,	'57	James G. Vose, D. D., p. c.	'66	193	490	683	60	30	11	41	9	13	0	22	19	8	375
" Elmwood,	1851	Henry A. Atkins,	'83	John H. Lavy, p. c.	'83	118	258	376	60	24	5	29	1	6	1	8	2	4	65
" Central,	1852	H. W. Wilkinson,	'86	John E. Willey, p.	'86	37	96	133	32	10	3	13	2	4	0	6	7	5	125
" North,	1865	Charles H. Forbes,	'79	Edward C. Moore, p. c.	'89	155	316	471	58	19	5	24	4	19	0	23	6	6	250
" Pilgrim,	1869	H. E. Thurston,	'69	Palmer S. Hulbert, p.	'89	78	150	228	30	22	0	22	4	7	0	11	3	6	130
" Union,	1871	Wm. H. Barron,	'77	Thos. Laurie, D. D., p. em.	'42	69	116	266	372	44	15	10	25	4	9	0	13	12	8
" Plymouth,	1878	George E. Church,	'77	Jas. M. Dickson, D. D., p. c.	'89	264	591	855	98	131	16	147	13	8	0	21	82	10	600
" Academy av.,	1885	Otis E. Randall,	'63	Thornton A. Mills, p. c.	'89	88	156	244	23	40	8	48	2	4	0	6	29	0	400
" Sved.,	1888	Albin Wahl,	'85	Edw. O. Bartlett, D. D., p. c.	'87	60	103	163	19	27	29	55	2	19	0	21	0	23	
" Olivet,	1888	O. W. Smith,	'89	Eric Nilsson, p.	'88	30	40	70	0	23	0	23	0	5	2	7	0	5	18
Scituate, North,	1834	Henry W. Harris,	'55	Edward T. Farming, p. c.	'87	8	26	34	18	2	0	2	2	0	3	2	0	2	36
Slatersville,	1816	Wm. Thornley,	'65	John H. Mellish, p.	'88	28	84	112	53	1	0	1	3	2	0	5	1	0	100
Tiverton,	1746	Henry F. King,	'85	Willbur Johnson, p.	'88	6	25	31	0	0	0	0	0	1	0	1	0	0	46
Warwi. k, a	1849	Thos. M. Holden,	'87	Frederic H. Adams, p.	'87	16	73	89	13	8	14	8	22	3	0	3	0	6	
Woonsocket,	1854					2021	4563	6584	1050	437	140	577	96	155	7	258	211	121	3895
						Total:													

a River Point.

CHANGES from last Year-Book's list of churches: *Added*, — Providence, Swedish, and Olivet. Gain of church members, 438; loss in Sunday schools, 74; in benevolent contributions, \$11,982; increase in home expenditures, \$4,162. ORGANIZATION: THE RHODE ISLAND CONGREGATIONAL CONFERENCE. THE RHODE ISLAND ASSOCIATION OF ORTHODOX CONGREGATIONAL MINISTERS. THE FAWSTOCK CHURCH, STRONGTON, Ct., is associated with Rhode Island, most of its members living in Westerly.

SUNDAY SCHOOLS AND BENEVOLENCE.

CHURCHES.	SUNDAY SCHOOL.										BENEVOLENCE.									
	Place.	Superintendent.	Mem.	Av.	Ad. to Ch.	Ben. Cont.	For. eign.	Ed'n. Bldg.	Ch. Bldg.	Home M.	A. M. A.	S. S.	New West.	Min. Aid.	Other.	Total.	Legis. clac.	Home Exp.		
Barrington,			176	117	22	\$121	\$284	\$114	\$188	\$75	\$50	\$	\$	\$	\$	\$711	\$	\$1,685		
Bristol,	P. Skinner, jr.,		221	130	0	100	91	38	178	84	0	0	0	0	87	478	0	2,800		
Central Falls,	E. L. Freeman,		382	264	9	150	405	0	70	392	115	0	0	342	1,910	25,779	0	3,027		
Chepachet,	Stephen C. Irons,		90	57	0	15	0	11	17	0	0	0	0	0	28	7	0	523		
Cranston,	John B. F. King,		75	46	0	0	0	0	0	7	0	0	0	0	0	90	600	474		
East Providence,	Ch. a. C. Balch,		225	122	0	0	46	0	27	17	0	0	0	0	14	24	0	1,900		
" Riverside,	Edward P. Adams,		160	88	0	25	3	0	0	17	0	0	0	0	13	258	0	1,315		
Kingston,	Herbert J. Wells,		55	32	0	49	107	0	54	36	20	0	0	13	397	0	960			
Little Compton,	Rev. W. D. Hart,		110	70	0	68	43	16	219	50	23	24	0	3	3	1,742	0	1,742		
Newport, United,	Angus McLeod,		228	150	0	286	928	40	75	789	73	0	0	868	2,763	0	6,270			
" Union,	M. Van Horne,		130	83	1	20	15	0	70	9	0	0	0	117	211	20	1,376			
Pawtucket,	J. F. Browning,		256	158	0	84	654	38	1,339	320	32	0	0	367	2,808	0	9,829			
" Park Place,	T. P. Barnes, Jr.,		913	504	29	0	140	0	49	20	0	50	0	74	333	0	1,750			
Peacedale, Ben.,	R. C. Hazard, 2d,		145	103	8	16	19	14	115	116	0	0	0	149	408	0	1,750			
Providence, Ben.,	John C. Bosworth,		500	310	17	475	726	150	787	196	0	158	0	5,611	7,627	0	8,674			
" Free,	Simon F. Smith,		274	137	18	0	45	0	0	25	0	0	0	0	70	0	3,178			
" Elmwood,	Elisha C. Austin,		165	91	8	0	39	0	87	0	0	0	0	40	136	0	2,193			
" Central,	Wm. E. Wilson,		434	245	19	258	1,716	198	3,211	630	0	0	0	3,535	9,455	0	8,355			
" North,	C. H. Philbrick,		233	150	16	0	102	0	213	29	0	0	0	12	356	0	3,287			
" Pilgrim,	Henry C. Bangs,		357	232	4	175	561	0	471	231	83	140	0	502	2,011	1,987	6,083			
" Union,	W. W. Ricard,		555	340	89	347	2,585	173	5,285	942	200	0	0	9,219	18,818	2,000	15,100			
" Plymouth,	Lewis Wiswall,		457	249	34	42	124	0	25	29	0	0	0	172	360	0	2,078			
" Academy av.,	Lewis H. Meader,		239	100	10	0	40	9	261	0	59	0	0	11	143	0	1,269			
" Olivet,	Lars Johnson,		40	23	0	0	119	0	0	0	0	0	0	18	137	1,134	0			
" Scituate, North,	Noah C. Wesley,		50	42	2	0	0	0	0	0	0	0	0	0	0	0	568			
Sturtevant,	Henry W. Harris,		60	26	1	0	6	0	10	3	0	0	0	0	19	0	421			
Tiverton,	Chas. S. Seagrave,		205	117	1	40	57	15	37	0	0	0	0	21	130	0	1,186			
Warwick,	G. W. Lawrence,		110	56	0	39	22	0	76	3	0	0	12	0	113	0	864			
Woonsocket,	George A. Young,		175	115	5	0	0	0	46	0	0	0	0	46	0	46	0	3,200		
Woonsocket,	Henry M. Green,		174	100	0	50	1,154	2,003	2,135	10	10	0	0	50	5,352	0	1,800			
Total:			6,955	6,293	293	2,360	10041	474	3184	3291	592	379	12	21,111	55,069	31,520	91,832			

SOUTH CAROLINA.

CHURCHES.	CLERKS.	MINISTERS.		MEMBERS.						ADMITTED.			REMOVED.			BAPT.		FAM
		Name.	Ord.	Ma.	Fe.	To.	Ab.	C.	L.	To.	Di.	L.	De.	To.	Ad.	Inf.		
Charleston, Circu'r, 1690	Horace Mitchell, Jr.,	'63	'88	22	57	79	17	0	0	0	1	4	0	5	0	0	30	
" Plymouth,	George W. Frost,	'84	'86	100	174	274	10	22	1	23	9	2	7	18	3	16	190	
Orangeburg,	Wm. L. Dickson,			7	4	11	5	1	0	1	0	0	0	0	0	0	9	
	Total:			129	235	364	32	23	1	24	10	6	7	23	3	16	225	

The Circular church is associated with Florida; the others with Georgia.

SOUTH DAKOTA.

CHURCHES.	CLERKS.	MINISTERS.		MEMBERS.						ADMITTED.			REMOVED.			BAPT.		FAM
		Name.	Ord.	Ma.	Fe.	To.	Ab.	C.	L.	To.	Di.	L.	De.	To.	Ad.	Inf.		
Aleester,	John G. Hoard,	'54	'87	13	16	29	0	2	0	2	0	2	0	2	0	0	25	
Alexandria,	Mrs. A. T. Lyman,	'86	'86	8	18	26	2	3	0	3	0	5	3	8	4	0	30	
Alpena, Ger.	Jacob Mees,	'85	'86	6	7	15	0	8	0	8	0	0	5	5	0	2	7	
Appomattox,	Miss M. J. Wheeler,																	
Arena, Pembroke, '84	Mrs. Ida Dykeman,	'76	'88	7	10	17	4	0	0	0	0	3	2	5	0	0	13	
Armour,	Miss L. Stockwell,			27	34	61	6	20	4	24	0	2	1	3	12	8	40	
Ashton,	C. W. Andrews,	18	41	59	5	12	1	6	0	11	0	3	0	3	0	2	55	
Athol,	H. E. Lloyd,			8	13	22	4	5	1	13	0	11	0	11	0	0	50	
Anrora,	John W. Crothers,	'88	'88	4	11	15	2	3	0	3	1	1	2	4	3	1	25	
Badger, Arlington, '88	James A. Wakefield, p. c.	'88	'88	4	6	10	0	9	1	10	0	0	0	0	0	0	17	
Bard,	George W. Crater, Lic.]	'87	'87	9	16	25	4	8	5	13	0	0	0	0	5	0	15	
Beresford,	Albert T. Lyman, p. c.	'86	'87	3	7	10	4	0	0	0	0	2	0	2	0	0	17	
Bethany, Ipswich, '87	J. E. Sinclair,			1	5	6	2	0	0	0	0	0	0	0	0	0	6	
Beulah, Wyatt,	Milton H. Shirley,	'87	'87	9	11	20	10	1	0	1	0	0	0	0	0	0	6	
Bon Homme,	Mrs. Anna Byrne,	1877	1886	14	35	49	13	12	0	12	0	5	0	5	8	10	30	
Rowdle,	Mr. C. E. Ady,	1886	1886	8	17	25	5	2	10	12	0	0	0	0	0	0	20	
Buffalo Gap,	Dea. N. C. Wood,	1886	'86	13	17	30	3	11	6	17	0	5	1	6	5	1	50	
Canova,	S. McClarrion,	'81	'87	29	43	72	20	37	5	42	3	6	0	9	16	1	50	
Canton,	C. B. Isham,	'66	'87	21	29	50	3	10	3	13	0	5	0	5	8	0	45	



CHURCHES.	City or Town.	Org.	CLERKS.		MINISTERS.		MEMBERS.				ADMITTED.			REMOVED.			BAPT.		FAM.
			Name.	Ord.	Name.	C'd.	Ma.	Fe.	To.	Ab.	C.	L.	To.	Di.	L.	De.	To.	Ad.	
Carthage,		1883	Mrs. E. G. Reeves,	'88	John Q. Swin, p.	'88	7	17	24	7	1	0	1	1	0	0	0	0	50
Chamberlain,		1881	Bissel Fitch Stacy,	'81	William B. Hubbard, p. c.	'81	20	23	43	3	2	5	7	1	2	0	1	1	56
Clark,		1881	Mrs. M. T. Bascomb,	'88	John G. Campbell, Meth.]	'76	10	27	37	8	2	0	2	0	6	1	3	3	40
Clinton,	Diana,	1888	Mrs. M. Megrew,	'88	Micajah Doty, p. c.	'88	6	7	13	0	9	4	13	0	0	0	0	0	11
Columbia,		1885	I-saac Hunsberger,	'88			21	35	56	13	4	9	13	1	2	0	0	0	35
Coswin,		1883	Luther P. Porter,	'88			26	25	51	7	3	5	8	1	14	7	23	1	4
Cresbard,		1885	Mrs. Jessie Bryant,	'81	Phiny B. Fisk, p.	'81	17	27	44	7	12	1	13	0	2	0	2	6	1
Crow Lake,		1888	Ela M. Allyn,	'88			9	16	25	1	14	11	25	0	0	0	4	1	35
Custer City,		1880	Mrs. A. McCrary,	'87	Hiram J. Macomber, p.	'87	8	27	35	1	0	2	2	2	0	0	2	0	20
Davidson,		1888	Mrs. Helen Howe,	'80	Miles E. Bacon,	'80	4	4	8	0	2	6	8	0	0	0	2	0	3
Deadwood,		1877	Edward K. DePuy,	'82	William H. Buss, p.	'82	28	50	78	20	14	15	1	9	1	11	5	2	125
De Smet,		1880	S. O. Sherwin,	'83	John K. Ronney, p.	'83	87	28	37	65	11	3	2	5	4	5	0	9	60
Dover,		1884	David E. Tromble,	'81	George J. Battey,	'81	24	26	44	9	1	0	1	0	1	0	0	1	26
Dracola, DeSmet,		1884	George W. Drake,	'88			4	6	10	4	0	0	0	0	0	0	0	0	7
Eden,		1885	Mrs. T. M. Knight,	'54	Reuben Norton, p.	'54	9	31	40	2	10	1	11	0	0	0	0	0	40
Elk Point,		1870	Jesse Martin,	'72	Levi P. Sablin,	'83	11	15	26	4	2	1	3	0	6	0	6	1	2
Elrod,		1888	Arthur D. Colton,	'80	Joseph P. Dias, p.	'80	5	8	13	0	7	6	13	0	0	0	4	0	25
Emery,		1880	C. C. Sargent,	'88			5	6	11	0	0	0	0	1	3	0	4	0	6
Erwin,		1885	Mrs. C. C. Wells,	'84	Fayette G. Appleton,	'84	15	24	39	1	3	7	10	0	0	0	0	0	60
Esmond,		1886	Mrs. M. B. French,	'88	John Q. Swin, p.	'88	1	2	3	0	1	1	2	0	0	1	2	1	30
Eureka,		1887	Mrs. J. Worthy,	'87	Charles W. Holden,	'87	1	2	3	0	0	0	0	0	0	0	0	0	16
Faulkton,		1884	Miss Alice Lathrop,	'84	Clinton Douglas, p.	'83	26	25	51	3	19	5	24	0	5	0	5	12	5
Firesteel, Mitchell,		'83	James A. Kipp,	'84	[Benj. D. Mintz, W. Meth.]	'84	10	12	22	3	0	0	0	0	0	0	0	1	32
Frankfort,		1882	Miss Mabel Tapley,	'87	Arthur Metcalf,	'87	7	26	33	2	7	2	9	2	17	0	19	6	0
Friedensfeld, a		1884	Marin Leischner,	'66	Gotlieb Scheuuple, p.	'66	14	15	29	0	0	0	0	0	0	2	2	0	4
Getysburg, b		1885	Miss H. Williams,	'80	Miles E. Bacon, p.	'80	7	10	17	0	0	2	2	0	2	0	2	0	20
Gnaedensfeld, b		1886	Daniel Gross,	'88			12	12	24	0	4	0	4	0	0	0	0	0	16
Greenleaf, c		1888	Frank W. Eaton,	'64	Edwin H. Alden,	'64	8	15	23	2	0	2	0	0	1	0	1	0	19
Hanchett,		1888	Mrs. N. F. Strong,	'88	Micajah Doty, p.	'88	11	9	20	0	15	5	20	0	0	0	11	0	22
Henry,		1882	Mrs. D. A. Rankin,	'80	Joseph P. Dyas, p.	'80	17	26	43	2	12	3	15	0	2	0	2	6	0
Hermosa,		1887	Edwin W. Arnold,	'80	Richard C. Walton, p.	'80	6	6	12	4	2	0	0	0	0	5	12	17	0
Hillmore,		1887	John L. Greer,	'80	Charles W. Holden, p. c.	'87	22	35	57	11	2	8	10	0	0	3	0	4	50
Hillsview,		1887	George R. Holden,	'87	Charles W. Holden, p.	'87	4	8	16	1	0	0	0	0	0	2	0	0	15
Hofnungsbere,		1884	John Wmter,	'66	Gotlieb Scheuerie,	'66	8	8	16	0	0	0	0	0	0	16	16	0	3
Hofnungsthal, d		1883	John Gross,	'87			10	8	18	0	0	0	0	0	4	0	4	0	6
Hosmer,		1887	George Morris,	'87	Charles W. Holden,	'87	2	5	7	0	0	0	0	1	0	4	0	2	6
Howard,		1882	M. L. Holdridge,	'84	George W. Shaw, p.	'84	18	26	44	15	13	2	15	0	3	0	5	5	24
Huron,		1884	Mrs. N. W. Kimball,	'77	Harlow S. Mills, p.	'77	35	54	89	28	2	15	17	1	11	0	12	1	3
Ipswich,		1883	E. O. Williams,	'81	James H. Kyle, p.	'81	39	44	83	10	13	14	27	1	19	0	20	7	12
Iroquois,		1883	Mrs. M. E. Drake,	'40	Andrew J. Drake, p.	'40	15	22	37	0	3	4	7	1	6	0	7	2	0

d Scotland.

c Reece Heights.

b Edgeley.

a Parkston.





CHURCHES.	CITY or TOWNS.	ORG.	CLERKS.		MINISTERS.		MEMBERS.			ADMITTED.			REMOVED.			BAPT.		FAM.	
			Name.	Name.	Name.	Ma.	Fe.	To.	Ab.	C.	L.	To.	Di.	L.	De.	To.	Ad.		Inf.
Jasper,		1883	W. H. Switzer,		William H. Brearley, p.	8	9	17	1	0	0	0	0	0	0	0	0	0	18
Johannisthal,		1885	John Gross,		George W. Crater,	5	7	12	0	0	0	0	0	0	0	0	0	0	5
Lake Henry,		1885	Mrs. S. E. Fifield,		Fayette G. Appleton, p.	19	32	45	1	0	0	0	0	0	0	0	0	0	20
Lake Preston,		1881	David Pearson,		Anson H. Robbins, p.	'84	19	31	1	0	0	0	0	0	0	0	0	0	45
La Roche, Chan'ler,		'88	George E. Collins,		John G. Leauge,	'85	16	13	29	3	3	2	5	0	1	9	10	0	25
Lead City,		1878	Mrs. K. M. Bissell,		Miles E. Bacon,	'88	5	9	14	0	0	0	0	0	0	0	0	0	100
Lebanon,		1888	Arthur J. Beatty,		Gottlieb Scheuerle,	'80	5	9	0	0	0	0	0	0	0	0	0	0	45
Legenthal,		1884	Miss M. Randall,		Gottlieb Scheuerle,	'66	'88	4	5	9	0	0	0	0	0	0	0	0	40
Lesterville,		1888	Mrs. Alice Stone,		A. M. Hanchett,	'88	1	5	6	0	0	0	0	0	0	0	0	0	25
Letcher,		1882	Richard W. Blauert,		[Joseph Lee,]	'88	1	5	6	0	0	0	0	0	0	0	0	0	19
Liberty, Powell,		1888	Richard W. Blauert,		[Benj. D. Mintz, W. Meth.]	'88	28	22	50	0	44	6	50	0	0	0	12	1	25
Logan, Seneca,		1886	Mrs. John Murdy,		Charles Secombe,	'88	5	11	16	0	0	0	0	0	0	0	0	0	15
Loretta, Tyndall,		1883	Preston K. Smith,			'88	5	8	13	2	2	0	2	1	0	0	0	0	8
Lower Battle Val.,		'87	Jasper Rue,			'88	7	14	21	6	0	0	4	0	0	3	3	0	7
Lyonville,		1885	Robert Todd,			'88	2	2	4	0	0	0	0	0	0	0	0	0	10
Meckling,		1884	Arthur J. Beatty,		William A. Lyman,	'76	8	15	23	7	1	0	1	0	0	0	0	0	20
Milbank,		1881	Miss M. Randall,		Richard H. Battey, p.	'82	'87	16	38	54	4	12	3	15	1	4	0	5	7
Miner, Artes'n C'y,		'88	Mrs. Alice Stone,		Micajah Doty, p.	'88	4	5	9	1	9	0	0	0	0	0	0	0	12
Miranda, Hill,		1887	Richard W. Blauert,		[Wm. J. Lee,]	'80	8	4	12	3	0	0	0	0	0	0	0	0	20
Mitchell,		1887	Mrs. Mary Devoe,		Danforth B. Nichols, p. c.	'50	'87	8	19	27	1	8	13	21	0	0	0	0	25
Mission Hill,		1881	W. A. Scott,		Amasa A. Brown, p.	'63	'85	35	53	88	22	8	1	9	0	0	0	0	80
Mitchell,		1886	Dea. Nic. Doering,		C. W. Wirschnidt, p.	'85	'85	7	9	14	0	2	0	2	0	0	0	0	3
"		1887	Mrs. A. Sutherland,		[Richard Bushell, Lic.]	'88	'88	3	7	12	0	5	0	0	0	0	0	0	6
Mound City,		1885	Mrs. H. H. Treat,		Pliny B. Fisk,	'81	'88	12	14	26	3	0	0	2	2	2	0	0	10
Naples,		1888	John Gross,		Thomas L. Riggs, p.	'72	'07	7	7	14	0	0	0	0	0	0	0	0	7
Neuberg, Scotland,		'84	Rev. T. L. Riggs,			'84	36	73	109	8	0	16	0	16	1	0	0	1	500
Oabe,		1876	John Livingston,		Andrew J. Drake, p. c.	'45	'88	4	9	13	1	11	2	13	0	0	0	0	30
Onda,		1883	Miss Ellen Stone,		[Calvin D. Decker, Lic.]	'66	'88	6	14	20	1	15	5	20	0	0	0	0	23
Oscola,		1888	Frank L. Herbert,		Gottlieb Scheuerle,	'88	'88	15	16	31	0	0	0	0	0	0	0	0	20
Palisades,		1888	Free. Koth,			'88	7	14	0	0	0	0	0	0	0	0	0	0	14
Parkston,		1884	John Gross,		James Oakley, p.	'75	'88	12	25	37	2	9	6	15	1	7	0	8	7
Petersburg, Scott's,		'84	Mrs. Lora Blair,		J. Vincent Willis,	'75	'88	17	38	55	14	1	3	4	13	0	14	0	25
Pierre,		1880	Mrs. C. A. Griswold,		John T. Lewis, p.	'62	'85	33	37	70	0	0	0	6	0	0	0	0	50
Pierron,		1881	Evan A. Jenkins,			'87	'88	22	47	69	3	8	4	12	0	6	1	7	27
Powell,		1883	Edwin Green,		Robert R. Farquhar, p.	'87	'88	22	47	69	3	8	4	12	0	6	1	7	60
Pukwana,		1884	Miss A. Gossage,		David Beaton, p.	'77	'87	46	64	110	15	13	13	26	1	6	1	8	34
Rapid City,		1879	H. B. Lathrop,		Edwin H. Alden,	'64	'88	19	23	42	9	0	0	0	11	1	12	0	55
Redfield,		1880	Miss R. Vreeland,		Jasper Trueblood, p.	'78	'88	4	10	14	0	0	0	0	0	0	0	0	37
Ree Heights,		1883	Miss M. Dumbrack,			'88	'88	4	10	14	0	0	0	0	0	0	0	0	5
Reville,		1886																	30

a **Bridgeport.**  
b **Yankton.**

CHURCHES.	SUNDAY SCHOOL.				BENEVOLENCE.										Lega- cles.	Home Exp.		
	Superintendent.	Memb.	Av.	Ad. to Ch.	Beny. Cont.	For- eign.	Ed'n.	Ch. B'd'g.	Home M.	A. M. A.	S. S.	New West.	M'n. Aid.	Other.			TOTAL.	
Jasper,	Thomas Morton,	60	40	0	2	0	0	2	2	0	2	0	0	0	14	20	0	75
Johanisthal,	Mrs. M. D. Osgood,	0	0	0	0	0	0	0	6	0	0	0	0	0	4	10	0	49
Lake Henry,	A. C. Lindner,	80	37	0	17	0	2	34	3	17	0	0	0	0	0	56	0	195
Lake Preston,	George Burton,	105	60	1	12	19	12	33	11	14	8	4	4	0	0	182	0	454
LaRoche,	David Hunter,	60	30	7	2	0	0	0	0	2	0	0	0	5	2	0	0	60
Lead City,		121	86	0	10	0	0	0	5	7	0	0	0	0	0	17	0	931
Lebanon,		0	0	0	0	0	0	0	0	0	0	0	0	6	11	0	0	269
Legenthal,	Miss A. Lawrence,	0	0	0	0	0	0	0	5	0	0	0	0	0	0	0	0	35
Lesterville,	S. N. Jeardeau,	50	40	0	0	0	0	0	0	0	0	0	0	3	25	0	0	150
Letcher,	Dea. D. Slattery,	50	35	0	2	7	1	3	4	2	0	0	0	0	0	0	0	0
Liberty,	John Mundy,	75	40	0	0	0	0	0	0	0	0	0	0	0	0	0	0	0
Logan,	Preston K. Smith,	50	35	0	0	0	0	0	7	0	0	0	0	0	0	0	0	85
Loretta,	George F. Cobb,	45	30	1	0	0	0	0	0	0	0	0	0	2	4	0	0	30
Lower B. Valley,	Charles E. Lyon,	24	18	0	2	0	0	0	0	0	2	0	0	0	0	0	0	12
Lyonville,	Mrs. M. J. Taylor,	20	15	0	0	0	0	3	2	2	0	0	0	0	0	0	0	90
Meckling,	George A. Wood,	50	30	1	5	1	0	0	0	0	0	0	0	1	66	0	1,226	
Milbank,	James Beckner,	141	89	9	13	20	0	3	35	7	0	0	0	0	0	0	0	26
Miner,	Edwin Rannels,	20	16	0	0	0	0	0	0	0	0	0	0	0	0	0	0	340
Miranda,	Charles Devos,	35	20	0	0	2	0	0	0	0	3	0	0	0	0	15	0	616
Mission Hill,	L. N. Seaman,	70	40	3	0	0	0	9	33	17	0	0	0	47	106	0	900	
Mitchell,	Mrs. E. H. McIntosh,	150	96	0	31	0	0	5	15	0	0	0	0	0	20	0	40	
"	Lewis M. Beach,	0	0	0	0	0	0	0	0	0	0	0	0	0	0	0	0	14
Mound City,		15	10	0	0	0	0	4	3	0	0	0	0	5	12	0	70	
Myron,		51	15	0	0	0	0	0	0	0	0	0	0	0	0	0	0	193
Naples,	John Weber,	25	20	0	0	0	0	0	6	0	0	0	0	2	8	0	0	
Neuberg,	Miss J. E. Pratt,	375	200	9	0	12	29	0	7	4	0	0	0	146	198	0	100	
Osage,	D. Q. Jordan,	75	40	0	0	0	0	13	0	2	0	0	0	0	15	0	149	
Onda,	George Hopkins,	45	36	0	0	0	0	0	0	0	0	0	0	0	0	0	0	
Oseola,	W. N. Beardsley,	45	35	2	0	0	0	0	0	0	0	0	0	0	0	0	0	
Palisades,	Gottlieb Hoffman,	18	14	2	0	0	0	0	0	0	0	0	0	21	68	0	251	
Parkston,	John Ochsner,	18	14	2	0	0	0	0	47	0	0	0	0	0	6	0	36	
Petersburg,	James A. Rose,	15	15	0	0	0	0	0	6	0	0	0	0	10	56	0	496	
Pierre,	C. A. Griswold,	125	75	5	2	0	0	29	11	6	0	0	0	0	39	0	613	
Piankinton,	Evan I. Williams,	100	75	1	5	4	0	7	26	0	2	0	0	7	37	0	1,290	
Powell,	Mrs. J. S. Soper,	65	58	0	10	12	0	8	10	0	0	0	0	0	0	0	0	
Pukwana,	R. W. Somers,	82	43	0	0	0	0	0	4	2	8	0	0	0	0	0	91	
Rapid City,	E. B. Hassell,	140	90	2	12	45	0	0	4	8	0	0	0	3	21	0	131	
Redfield,	W. H. Vreeland,	175	120	12	42	13	500	17	92	7	0	0	0	7	649	0	2,064	
Ree Heights,		45	35	0	10	0	0	13	7	0	10	0	0	0	30	0	163	
Reyville,	F. A. Richardson,	28	25	2	1	0	0	1	5	0	1	0	0	10	17	0	235	

CHURCHES.	CLERKS.	MINISTERS.	C'd.	MEMBERS.				ADMITTED.			REMOVED.			BAPT.		PAY	
				Ma.	Fe.	To.	Ab.	C.	L.	To.	Di.	L.	De.	To.	Ad.		Inf.
Rosette Park, a	1887	Mrs. M. A. Snoover.	'88	2	6	8	0	0	0	0	0	0	0	0	0	0	36
Running Water.	1887	Mrs. Henry Brooks,	'87	0	3	3	1	0	0	0	0	0	2	0	0	0	7
St. John, Edgely,	1888	Gottlieb Muller.	'84	8	8	16	0	10	6	16	0	0	0	0	0	0	5
St. Peter.	1888		'88	9	9	18	0	18	0	18	0	0	0	0	0	0	12
Salem, Eureka,	1888	Jacob Dies,		13	11	24	0	25	0	25	1	0	0	1	0	0	14
Scotland.	1884	Michael Serr,		2	4	6	0	0	0	0	1	0	0	0	0	0	3
Semonthal, Scott's,	'86	J. J.hn Gross,	'88	15	22	37	0	0	0	0	0	0	0	0	0	0	11
Sherman.	1888	Mrs. Walters,		2	10	12	0	10	2	12	0	0	0	0	0	0	10
Spox Falls,	1872	Edw. C. Dunning,	'88	53	98	151	14	12	18	30	2	12	52	66	0	9	150
Spox-fish,	1880	Mrs. C. Tichnor,	'88	3	10	13	3	6	3	9	0	1	21	22	5	0	60
Springfield,	1871	Charles Seccombe,	'81	9	13	22	0	0	0	0	0	0	0	0	0	1	30
Stumpt.	1888	Horatio E. Kimmel,		6	9	15	0	4	11	15	0	0	0	0	0	0	0
Templeton,	1881	J. seph Kiegel,	'86	29	34	63	8	3	3	6	0	1	0	1	0	1	75
Theodore,	1887	Mrs. E. Edwards,		5	12	17	1	2	0	2	0	2	0	2	0	2	1
Turton.	1888	Henry O. Munson,	'87	16	26	42	0	22	20	42	0	0	0	0	6	5	35
Valley Springs,	1878	DeWitt C. Prentice,	'80	31	38	69	6	8	14	3	7	1	11	3	4	42	
Vermillion,	1870	Andrew Pickett,	'76	36	89	125	15	17	10	27	1	7	4	12	8	2	70
Volga.	1881	A. S. Mitchell,		5	6	11	0	0	0	0	0	0	0	0	0	0	20
Wakonda,	1881	Mrs. B. Bridgman,	'81	14	17	31	4	7	6	13	0	0	0	0	1	3	25
Warburg, Emsley,	'85	Des. A. Doering,	'85	5	4	9	0	2	0	2	0	0	6	6	0	1	4
Watertown,	1879	M. Arthur m. D.	'79	39	56	95	33	3	6	9	0	3	1	4	1	0	50
Webster.	1881	M. A. Benjamin,	'88	35	60	95	9	2	3	5	0	5	0	5	2	0	40
Westington Springs,	'86	Mrs. Jennie Miles,	'88	3	4	7	0	0	0	0	0	0	0	5	0	0	3
Willow Lake,	1881	Mrs. W. E. Dudley,	'74	13	20	33	4	4	6	10	0	1	0	1	0	1	40
Winfred,	1881	Mrs. A. Price,	'81	9	14	23	8	0	0	0	0	0	1	0	1	0	20
Yankton,	1868	Lucius L. Tyler,	'85	156	248	404	50	28	23	51	3	37	0	40	13	14	220

a Ipswich.

CHANGES from last Year-Book's list of churches: *Added*. — Badger; Clinton; Crow Lake; Davidson; Elrod; Eureka; Hanchett; La Roche; Lebanon; Lesterville; Liberty; Miner; Naples; Oscola; Palsades; St. John; St. Peter; Salem; Sherman; Summit; Turton. *Total*, 21. *Dismissed*. — Eigenfeld; Huron; Kaupeska; Redfield, *Ch-r.*; Salem; Tuliar; Rosenfeld. *Total*, 7. *Names changed*. — Burton to Bari; Hartland to Erwin; La Grauge to Mission Hill; Zion to Parkston.

ORDINATIONS, INSTALLATIONS, etc., in the year. See Summary IV. CHURCHES: 13 with pastors installed by council; 41 with pastors otherwise inducted; 32 with supplies; 39 vacant (including 11 supplied by licentiate). *Total*, 125. MINISTERS: 10 pastors installed by council; 36 pastors otherwise inducted; 12 supplies; 19 others. *Total*, 76. CHURCH MEMBERS: 1,738 males; 2,676 females. *Total*, 4,414 (including 534 absent). *Gain*, 344.

CHURCHES.	SUNDAY SCHOOLS.										BENEVOLENCE.										Home Exp.
	Place.	Superintendent.	Mem.	Av. to Ch.	Adv. to Ch.	Beav. Cont.	Foreign.	Ed'n. B'd'g.	Ch. B'd'g.	Home M.	A. M. A.	S. S.	New West.	Min. Aid.	Other.	TOTAL.	Legacies.				
Rosette Park,	M. A. Stortum,	100	65	0	0	6	2	0	4	2	3	0	0	0	0	11	0	400			
Running Water,	Mrs. H. Brooks,	50	28	0	0	0	0	0	0	0	11	0	0	0	0	14	0	67			
St. John,	Gottlieb Muller,	19	14	0	0	0	0	0	0	0	0	0	0	0	0	0	0	8			
St. Peter,		0	0	0	0	0	0	0	36	0	0	0	0	0	0	36	0	0			
Salen.	Mr. Retzer,	20	15	0	0	0	0	0	6	0	0	0	0	0	0	7	0	61			
Scotland,	Andreas Resner,	20	15	0	0	0	0	0	26	0	0	0	0	0	2	13	0	74			
Selmenuthal,	Mr. Stahl,	25	20	0	0	0	0	0	0	0	0	0	0	0	0	0	0	10			
Sherman,	T. G. Brown,	242	131	0	0	0	0	0	44	20	7	30	0	0	0	265	0	2,248			
Stoux Falls,	A. B. Lyon,	120	70	1	15	0	0	0	10	0	15	0	0	0	0	32	0	200			
Springfield,	J. C. Young,	100	61	1	0	0	0	0	16	1	1	0	0	0	0	19	0	144			
Summit,	E. J. Marston,	170	70	1	5	0	0	0	0	0	0	0	0	0	0	0	0	0			
Templeton,	J. S. Binford,	40	25	1	3	0	0	0	32	2	2	0	0	0	42	85	0	165			
Theodore,	William Oliver,	60	30	22	0	0	0	0	0	9	3	0	0	0	0	12	0	56			
Turton,	William Davon,	68	44	1	0	0	0	0	0	0	0	0	0	0	0	0	0	125			
Valley Springs,	Jona. Dunham,	150	100	10	7	0	84	13	29	10	4	17	0	26	90	1	480				
Vermillion,	D. W. Myers,	53	40	0	0	0	3	0	29	21	14	0	0	3	189	0	1,053				
Volga,	William Fisher,	54	35	2	2	0	0	3	7	2	2	0	0	0	17	0	236				
Wakanda,	L. B. Bridgman,	150	100	0	0	0	0	0	0	0	0	0	0	0	0	16	0	265			
Wartburg,		98	57	2	13	0	0	0	0	0	0	0	0	11	30	0	20				
Waterown,	C. J. Spencer,	0	0	0	0	0	0	0	10	0	9	0	0	0	0	0	0	2,000			
Webster,	L. E. Potter,	0	0	0	0	0	0	0	15	0	3	0	0	0	34	0	886				
Washington Sp.,	C. M. Daley,	39	30	4	0	0	4	0	0	0	0	0	0	0	0	0	0	0			
Willow Lake,	Miss O. Harper,	66	30	0	4	0	0	0	4	0	3	0	0	10	40	0	300				
Winfred,		400	287	18	206	431	1,276	359	275	88	144	31	8	559	3,151	0	5,900				
Yankton,	V. V. Barnes,																				

ADDITIONS: 680 by confession; 404 by letter. Total, 1,084.  
 REMOVALS: 45 by death; 339 by dismissal; 171 by discipline. Total, 555.  
 BAPTISMS: 280 adult; 203 infant.  
 IN SABBATH SCHOOLS: 8,062. Gain, 1,281.  
 FAMILIES: 119 churches reporting (96 last year), 4,320. Gain, 888.

BENEVOLENT CONTRIBUTIONS: 95 churches reporting (76 last year), \$7,792. Decrease, \$927.  
 HOME EXPENDITURES: 103 churches reporting (87 last year), \$47,088. Decrease, \$673  
 ORGANIZATION: Seven Local Associations unite in the GENERAL ASSOCIATION OF DAKOTA.

TENNESSEE.

CHURCHES.	CITY or Town.	Org.	CLERKS.		MINISTERS.		C'd.	MEMBERS.			ADMITTED.			REMOVED.			BAPT.		FAM.	
			Name.	Name.	Name.	Ord.		Ma.	Fe.	To.	Ab.	C.	L.	To.	Di.	L.	De.	To.		Ad.
Chattanooga,		1867	James A. Herney,		Joseph E. Smith, p.	'76	71	79	150	32	9	4	13	0	3	2	5	5	7	44
Crossville,		1887	Mrs. Fanny Cooley,		Franklin M. Cooley, p.	'88	5	23	28	0	0	11	11	1	0	0	1	0	0	?
Deer Lodge,		1887	Elmore W. Horton,		Aaron Porter,	'60	'89	5	13	18	0	2	3	5	0	0	1	1	2	25
Glen Mary,		1888	Miss Florence Goff,		[Gideon C. Clark, Pres.]	'47	'88	19	20	39	0	22	17	39	0	0	0	14	0	25
Goodlettsville,		1886	J. H. Hendricks,		Reading B. Johns, p.	'66	'88	15	32	47	0	0	0	0	0	0	0	0	0	30
Grand View,		1885	E. A. Palmer,		Charles B. Riggs, p.	'83	'85	14	24	38	0	1	2	3	0	1	0	1	0	18
Helenwood,		1885	James Fry,		[Gideon C. Clark, Pres.]	'47	'88	2	6	8	2	0	0	0	0	0	0	0	0	3
Jellico,		1885	Rev. A. A. Myers,		Arthur A. Myers, p.	'64	'87	10	21	31	1	1	0	2	2	0	0	0	0	260
Jonesboro',	Welsh,	1885	Miss Blanche Page,		Samuel Rose, p.	'87	'88	20	31	51	15	0	2	2	2	0	0	2	0	23
Knoxville,		1868			[Evan Jones.]	'89	'89	12	17	29	0	0	2	2	2	0	1	3	0	7
"		1883	L. D. Cunningham,		L. D. Cunningham, p.	'78	'88	25	35	61	8	8	0	0	0	0	0	0	2	6
"	Pilgrim,	1886	Elbert P. Lyman,		John H. Frazier, D. D., p.	'60	'87	27	35	62	3	6	17	23	0	3	0	3	2	0
Memphis,	Strangers,	'86	J. B. Emery,		Benjamin A. Lonsg, Pres.]	'75	'81	57	77	134	9	15	12	27	1	1	0	2	2	0
"	"	1868	M. H. Barker,		[Nicholas M. Lonsg, Pres.]	'75	'81	57	77	134	9	15	12	27	1	1	0	2	2	0
Nashville,	Union,	1868	Rev. H. S. Bennett,		Henry S. Bennett, p.	'63	'80	39	73	112	13	9	1	10	4	1	5	10	7	45
"	Knowles st.,	1876	Elias Forbes,		David W. Culp, p.	'79	'88	23	42	65	5	19	1	20	0	2	0	2	18	0
"	Jacksou st.,	1884	M. L. Crump,		Reading B. Johns, p.	'66	'88	24	26	50	2	1	1	2	1	0	4	5	0	30
Pine Mountain,		1887	J. F. Campbell,			'66	'88	12	16	28	0	15	1	16	0	0	1	8	0	40
Pleasant Hill,		1885	Rev. Benj. Dodge,		Benjamin Dodge, p.	'48	'84	7	9	16	3	0	3	3	0	0	0	0	0	13
Pomona,		1884	Mrs. Alice Graves,		Benjamin Dodge, p.	'48	'84	3	3	6	0	0	2	2	0	1	2	3	0	1
Robbins,		1885	Amandus Peycke,		[Gideon C. Clark, Pres.]	'47	'88	6	9	15	2	0	0	0	0	0	0	0	0	0
Sherwood,		1884	Rev. S. E. Lathrop,		Stanley E. Lathrop, p.	'70	'87	10	16	26	1	2	1	3	3	0	6	1	0	33
Soddy, Welsh,		1873	Thomas Hopkins,		Lewis Morgau, p.	'84	'84	27	34	61	0	2	0	2	2	26	0	28	0	35
Total:							570	730	1300	227	116	91	207	16	46	16	78	64	31	746

CHURCHES: *Added*. — Glen Mary. *Omitted*. — Slick Rock and Whiteside. Gain in church members, 129; in Sunday schools, 412; in benevolent contributions, \$171; in home expenditures, \$859. ORGANIZATION: The CENTRAL SOUTH ASSOCIATION.

SUNDAY SCHOOLS AND BENEVOLENCE.

CHURCHES.	SUNDAY SCHOOLS.				BENEVOLENCE.										Home Exp.		
	Place.	Mem.	Av.	Ad. to Ch.	Bev. Cont.	For. eign.	Ed'n. Bd'g.	Ch. Bd'g.	Home M.	A. A. M.	S. S.	New West.	Min. Aid.	Other.		Total.	Legac-ies.
Chattanooga, E	115	87	3	\$9	\$	0	0	0	0	\$80	\$	3	0	0	\$94	0	\$694
Crossville,	?	50	0	0	0	0	0	0	0	0	0	0	0	10	10	0	?
Deer Lodge,	65	45	0	0	0	0	0	0	0	3	0	0	0	0	3	0	?
Glen Mary,	100	90	0	0	0	0	0	0	0	24	0	0	0	0	24	0	0
Goollettsville,	90	60	0	0	0	0	0	0	0	0	0	0	0	0	0	0	0
Grand View,	67	30	1	26	1	0	0	0	0	16	0	0	0	16	33	0	178
Helenwood,	65	35	0	0	0	0	0	0	0	0	0	0	0	0	0	0	0
Jellico,	320	145	0	0	0	0	0	0	0	0	0	0	0	0	0	0	90
Jonesboro',	70	53	0	0	0	0	0	0	2	10	0	0	0	0	12	0	29
Knoxville, Welsh,	107	86	0	0	0	0	0	0	0	0	0	0	0	0	0	0	310
" 2d,	72	38	0	2	0	0	0	0	0	0	0	0	0	10	10	0	469
" Pilgrim,	130	89	4	12	24	0	0	0	48	15	0	0	0	97	184	0	784
Memphis, Stran,	90	60	2	0	0	0	0	0	0	0	0	0	0	200	200	0	3,150
" "	135	86	4	20	0	0	0	0	0	2	0	0	0	40	40	0	740
Nashville, Un.,	185	161	7	39	10	0	0	0	19	41	0	0	0	17	87	0	136
" Knowl's st.,	90	50	12	0	0	0	0	0	0	0	0	0	0	1	1	0	384
" Jackson st.,	49	33	0	0	0	0	0	0	0	0	0	0	0	0	0	0	227
Pine Mountain,	517	397	14	0	0	0	0	0	0	0	0	0	0	10	10	0	1,013
Pleasant Hill,	45	30	0	0	0	0	0	0	0	25	0	0	0	0	25	0	28
Pomona,	30	22	0	0	0	0	0	0	0	0	0	0	0	0	0	0	70
Robbins,	40	25	0	0	0	0	0	0	0	0	0	0	0	0	0	0	0
Shelwood,	88	49	0	20	8	10	0	0	0	23	2	0	0	5	48	1,100	201
Soldy, Welsh,	160	125	2	6	5	0	0	0	19	0	0	0	0	40	64	0	642
Total:	2,680	1,755	49	134	86	10	0	0	91	236	5	0	0	457	885	1,100	9,145

TEXAS. — 1887-88.

CHURCHES.	CLERKS.		MINISTERS.		MEMBERS.						ADMITTED.			REMOVED.			BAPT.		FAM.
	City or Town.	Org.	Name.	Ord.	C'd.	Ma.	Fe.	To.	Ab.	C.	L.	To.	Di.	L.	De.	To.	Ad.	Inf.	
Austin,	1885	Rose M. Kinney,		'61	'86	16	26	42	29	5	5	5	2	2	2	2	4	38	
Cleburne,	1883	George E. Colby,	Henry L. Hubbell, D. D.,	'70	'87	18	10	18	18	5	5	6	6	6	6	6	2	18	
Corpus Christi,	1866	Anna Strong,	John W. Strong,	'80	'80	12	20	32	6	4	4	4	3	3	3	2	8	200	
Dallas, 1st,	1879	John W. Corley,	Cyrus I. Scofield, D. C.	'83	'83	96	104	200	16	51	9	60	5	16	8	29	200	5	
" Plymouth,	1884	Ida Winstone,	[Richard J. Holloway, Lic.]	'88	'88	4	8	17	3	3	3	3	0	0	0	0	1	8	
Dodd,	1883	Anna E. Roberts,	Mitchell Thompson,	'70	'87	6	13	19	5	0	0	0	0	0	0	0	1	1	
Goliad,	1872																		
Groveton,	1885																		
Helena,	1874		Mitchell Thompson,	'70	'74	10	31	41	2	0	0	0	1	6	7	9	1	3	
Palentine,	1881		Elsha F. Fales,	'74	'82	26	50	76	34	4	3	7	2	7	9	1	2	100	
Paris, 1st,	1868		[J. W. Pettigrew.]		'89	20	46	66	2	4	0	4	0	4	4	1	2	5	
" Main st.,	1875		[Thomas M. Macdonnell, Lic.]		'89	12	27	39	5	23	1	24	3	3	3	8	1	5	
Petty,	1887		D. H. Scott,		'89	7	6	13	0	6	1	7	0	6	2	8	6	0	
Roxton,	1887		Frances Patterson,		'87	7	6	13	0	6	1	7	0	6	2	8	6	0	
Sherman,	1883		Rosetta Bachelor,		'43	13	33	46	6	9	3	12	1	1	3	2	3	37	
			Total:			253	401	654	108	117	25	142	7	42	29	78	31	28	411

CHURCH: *Added.* — Roxton. Gain of members, 52; loss in Sunday schools, 57; gain in benevolent contributions, \$211; increase in home expenditures, \$2,028. The NORTH TEXAS CONGREGATIONAL ASSOCIATION includes ten of these churches.

SUNDAY SCHOOLS AND BENEVOLENCE.

CHURCHES.	SUNDAY SCHOOL.				BENEVOLENCE.						Legal- cies.	Home Exp.						
	Place.	Superintendent.	Mem.	Av. to Ch.	Ad. to Ch.	Benv. Cont.	For. eign.	Ed'n. Bd'g.	Ch. Bd'g.	Home M.			A. M. A.	S. S. A.	New West.	Min. Aid.	Other.	Total.
Austin,	Rose M. Kinney,	115	4	4	\$	\$21	\$	\$	\$5	\$18	\$10	\$	\$	\$	\$54	\$	0	0
Cleburne,	C. W. Mertz,	100	4	12	4	0	14	43	0	0	0	0	0	0	57	0	485	0
Corpus Christi,	Anna Strong,	60	35	1	183	0	0	0	0	0	0	0	0	0	5	0	260	0
Dallas, 1st,	Cora T. Dickinson,	188	135	6	4	0	0	0	0	0	0	0	0	0	1,123	0	3,164	0
" Plymouth,	R. J. Holloway,	24	18	0	0	0	0	0	0	0	0	0	0	0	0	0	0	0
Dodd,	Mary H. Roberts,	40	20	0	4	0	0	0	0	0	0	0	0	0	4	0	23	0
Goliad,		35	0	0	0	0	0	0	0	0	0	0	0	0	12	12	0	47
Groveton,		58	0	0	0	0	0	0	0	0	0	0	0	0	0	0	55	0
Helena,	Geo. H. Harrison,	150	85	4	23	25	25	112	37	0	0	0	0	0	8	8	1,250	0
Palentine,		83	30	7	4	0	0	0	0	0	0	0	0	0	10	10	0	128
Paris, 1st,	D. H. Scott,	45	25	0	0	0	0	0	0	0	0	0	0	0	4	4	0	40
" Main st.,	Frances Patterson,	37	25	0	0	0	0	0	0	0	0	0	0	0	3	3	0	360
Petty,		60	40	7	5	0	0	0	0	0	0	0	0	0	5	5	0	225
Roxton,	H. J. Heiner,	60	40	7	5	46	0	39	160	27	47	0	0	0	52	1,494	0	6,027
Sherman,	Total:	905	457	33	241	46	0	39	160	27	47	0	0	0	52	1,494	0	6,027





VERMONT.

CHURCHES.	CITY OR TOWN.	ORG.	CLERKS.		MINISTERS.		MEMBERS.				ADMITTED.			REMOVED.			BAPT.		FAM.
			Name.	Orcl.	Name.	C'd.	Ma.	Fe.	To.	Ab.	C.	L.	To.	Di.	L.	De.	To.	Ad.	
Albany,		1818	R. P. Hitchcock,					13	24	37	83	0	1	1	0	0	0	0	28
Allburgh, Springs,		'24	Dea. A. R. Manning,					19	68	87		0	1	1	0	0	0	0	53
Arlington, East,		1843	Fayette Shepherd,			'82		8	50	17		3	2	5	4	0	8	3	45
Bakersfield,		1811	O. G. Start,			'66		38	76	114		0	0	3	0	3	0	0	75
Barnet, McIndoes,		'29	Reuben Bruce,			'57		31	75	106		17	1	18	3	0	6	11	0
Barre,		1858	A. S. Laughlin,			'81		42	70	112		28	9	2	1	0	3	4	88
Barton,		1817	Rev. P. McMillan,			'61		97	140	237		32	22	29	51	11	3	10	32
Bennington,		1762	R. B. Skinner M.D.,			'72		88	42	93		0	4	2	6	2	4	0	100
"		2d,	Dea. A. Robinson,			'64		53	104	157		45	0	4	3	5	0	0	55
"		1836	Geo. A. Wattles,			'74		63	189	252		42	3	5	5	9	0	14	140
"		1790	Henry D. Hall,			'82		89	15	39		54	15	4	1	6	1	3	54
Berkshire, East,		1820	Royal D. King,			'87		47	74	121		36	4	2	6	3	1	0	72
Berlin,		1748	Jasper A. Rouse,			'87		33	52	85		6	0	2	2	1	3	0	46
"		1845	Rev. John J. Hall,			'87		23	40	63		8	1	3	4	0	1	4	54
Bethel,		1817	Hora e Strong,			'84		3	9	12		0	0	0	0	0	0	0	18
Bradford,		1810	R. S. Jones,			'84		24	65	89		18	2	2	4	1	0	0	1
Braintree, a		1794	Hon. R. Farnham,			'70		29	97	126		33	1	2	3	5	3	0	125
Braintree, a		1871	Dea. Daniel Flint,			'86		7	16	23		33	1	2	0	0	1	2	103
Braintree, a		1871	Dea. J. W. Martin,			'71		29	66	95		26	2	4	6	2	0	0	183
Braintree, a		1871	R. F. Kidder,			'68		81	150	239		70	0	0	0	3	1	0	2
Brattleboro', West,		70	Mack M. Miller,			'77		82	238	320		37	15	15	30	6	1	0	80
"		1816	S. W. Kimball,			'78		9	34	43		18	5	2	7	2	4	0	235
Bridgewater,		1783	Wm. C. Raymond,			'80		43	94	137		27	25	3	28	2	5	0	50
Brighton,		1841	Rev. J. N. Walker,			'87		19	38	57		18	0	0	0	1	0	0	35
Brighton, b		1787	Dea. A. S. Allis,			'80		19	38	57		18	0	0	0	1	4	0	34
Brookfield,		1848	Dea. Marcus Peck,			'80		56	94	150		29	0	0	0	4	3	0	100
"		2d,	Dea. M. S. Wheatley			'80		13	18	31		1	2	0	2	0	0	0	38
"		1883	S. S. Finkham,			'60		56	104	160		14	4	2	6	4	0	0	120
Brownington, †		1869	Benj. P. Parker, Bap.,			'76		89	56	104		160	14	4	2	6	4	0	4
Burke, East,		1807	Jonathan K. Fuller, p.			'72		12	31	43		6	9	2	11	2	1	0	3
Burlington,		1805	Joseph C. Bodwell, p.			'58		158	319	477		82	6	22	28	4	22	5	31
"		1860	Dea. M. H. Stone,			'83		86	131	215		54	6	13	19	4	11	0	150
"		1801	Hon. G. G. Benedict			'64		82	50	96		146	9	6	0	1	0	1	100
Cabot,		1792	John M. Fisher,			'56		20	43	63		6	0	0	2	0	0	0	114
Cambridge,		1887	Dea. B. R. Holmes,			'82		8	24	32		1	4	3	7	1	2	0	50
Castleton,		1784	W. D. Buchanan,			'88		41	90	131		44	1	6	7	7	6	0	80
Charles-ton, West,		1844	Samuel A. Barrett, p.			'78		29	59	88		27	0	0	0	0	0	0	66
Charlotte,		1792	Dea. C. Carpenter,			'64		67	119	186		54	2	0	2	5	2	0	42
"		1792	Dea. H. W. Prindle,			'64		67	119	186		54	2	0	2	5	2	0	42

a West Randolph. b Island Pond. c Jeffersonville. \* and Brookfield, West. † and Barton Landing. Accaneyville, see Weatherfield. Bartonville and Belows Falls, see Rockingham. Cambridgeport, see Rockingham.

SUNDAY SCHOOLS AND BENEVOLENCE.

CHURCHES.	SUNDAY SCHOOL.					BENEVOLENCE.										Home Exp.		
	Place.	Superintendent.	Mem.	Av.	Ad. to Ch.	Bev. Cont.	For- eign.	Ed'n.	Ch. F'd'g.	Home M.	A. M. A.	S. S.	New West.	Min. Aid.	Other.		TOTAL.	Legn- cles.
Albany,	George A. Bill,	36	21	0	0	\$ 0	\$ 0	\$ 4	\$ 10	\$ 0	\$ 0	\$ 0	\$ 0	\$ 0	\$ 0	\$ 14	0	\$ 325
Aburgh, Sprin'g,	A. R. Manning,	95	40	0	3	14	0	0	27	4	0	0	0	0	0	61	0	1,002
Arlington, East,	Dea. B. W. Safford,	55	30	2	0	9	0	0	25	7	2	0	0	0	0	66	0	600
Bakersfield,	Dea. J. A. Perkins,	84	32	0	10	28	0	0	10	12	0	0	0	0	0	30	0	850
Barnet, McIn's,	Wm. R. Monteith,	130	83	15	17	65	0	0	20	22	0	0	0	0	25	132	0	1,175
Barre,	R. K. Laughlin,	122	81	9	54	389	389	43	178	101	0	1	0	0	100	1,279	0	915
Barton,	Chas. Wallace,	300	177	20	27	91	0	0	41	50	0	0	0	0	90	272	1,832	1,900
Bennington, Cen.	Rev. G. W. Kelley,	175	80	2	4	55	0	0	16	21	8	0	0	0	17	117	0	1,050
" 2d,	C. S. R. Jennings,	95	65	0	59	140	0	0	109	0	0	0	0	0	15	264	0	3,005
" North,	E. D. Bennett,	250	160	1	43	92	46	34	171	77	0	0	0	0	5	425	0	2,544
Benson,	H. T. Cushman,	107	61	4	64	93	10	10	20	10	0	0	0	0	153	301	0	1,300
Berkshire, East,	James H. Aiken,	90	51	4	6	68	0	15	50	27	0	12	0	6	178	30	875	
Berlin,	M. J. Olds,	103	52	0	28	45	0	0	20	10	6	0	0	0	31	112	25	686
" West,	Dea. J. N. Perrin,	109	70	1	37	0	0	0	30	53	7	0	0	0	22	149	0	685
Bethel,	Alonzo Emery,	98	56	1	3	5	0	0	0	0	0	0	0	0	0	54	0	717
Bradford,	Rev. J. W. Lees,	155	66	1	3	17	0	0	21	8	0	0	0	0	20	54	0	1,250
Braintree,	Allen W. John,	38	20	0	2	0	0	0	0	0	0	0	0	0	41	88	100	137
" East,	Burton A. Flint,	90	56	2	5	0	0	0	20	0	0	0	0	2	57	57	0	675
Brandon,	E. F. Preston, M.D.,	128	83	0	13	27	8	2	0	8	0	10	0	0	5	60	0	1,375
Brattleboro', W.	Rev. J. H. Babbitt,	162	105	10	79	310	23	28	160	138	43	49	0	0	22	773	0	1,242
" "	Rev. C. O. Day,	275	166	14	240	444	0	38	269	175	19	0	0	0	100	1,046	5,000	10,960
Bridgewater,	Edw'd Carpenter,	90	48	5	0	0	0	4	0	0	0	0	0	0	1	5	0	400
Bridport,	A. W. Huntley,	100	71	25	11	9	0	0	0	24	0	0	0	0	11	44	0	900
Brighton,	Dea. A. Bartlett,	60	50	0	10	8	0	0	0	0	0	0	0	0	15	23	0	450
Brookfield, 1st,	C. T. Frink,	73	43	0	17	32	0	10	20	3	0	0	0	0	9	74	0	718
Brookfield, 2d,	Chas. H. Bigelow,	175	83	0	30	39	0	10	29	26	0	0	0	0	20	124	0	900
" East,	W. H. Richardson,*	73	41	2	3	0	0	0	0	4	0	0	0	0	7	11	0	250
Brownington,	E. S. Tinkham,*	170	107	4	16	37	0	0	22	45	0	0	0	0	26	130	0	860
Burke, East,	Miss M. E. Harris,	63	40	7	0	10	0	0	15	0	0	0	0	0	0	25	0	477
Burlington,	Nath'l K. Brown,	275	189	3	100	399	0	39	731	233	265	78	0	0	710	2,455	0	5,144
" College st.,	G. H. Perkins,	140	79	3	91	278	19	33	492	87	0	62	0	0	105	1,076	0	3,500
Cabot,	John Austin,	150	100	0	12	45	0	0	30	10	0	0	0	0	20	106	0	940
" "	Harlow Wires,	84	66	0	0	15	0	0	0	46	0	0	0	0	8	184	0	700
Cambridge, 2d,	A. C. Griswold,	110	53	7	5	14	3	2	150	4	2	14	0	0	4	184	0	448
Castleton,	A. E. Leavenworth,	94	73	1	75	82	0	5	68	97	2	1	0	0	8	295	0	1,134
Charleston, W.,	Arthur H. Kidden,	80	50	0	39	15	0	22	48	12	0	0	0	0	22	120	0	663
Charlotte,	C. M. Byington,	183	61	2	38	62	0	91	62	49	20	0	0	0	22	286	0	1,060

\* Hon. O. E. Austin, Barton Landing.

CHURCHES.	CITY OR TOWN.	CLERGS.	MINISTERS.	MEMBERS.			ADMITTED.			REMOVED.			BAPT.		FAM.				
				Ma.	Fe.	To.	Ab.	C.	L.	To.	Di.	L.	De.	To.		Ad.	Inf.		
Chelsea,		Dea. J. B. Bacon,			52	120	172	52	10	0	10	2	3	0	4	7	2	92	
Chester,		A. D. L. Herrick,		'88	47	107	154	57	1	4	5	8	3	0	11	1	0	90	
Clarendon,		Dea. F. B. Kingsley,		'87	22	44	66	9	0	1	1	1	0	0	2	0	0	60	
Colchester,		Robert J. White,		'86	14	42	56	10	0	1	1	1	0	0	1	0	0	74	
" Winooski,		Albert O. Hood,		'81	19	54	73	29	0	0	0	0	0	0	0	0	0	75	
Corinth,		Josiah P. Sargent,		'89	40	130	186	32	2	1	2	3	11	0	14	2	0	118	
Cornwall,		Rev. M. C. Stebbins,		'64	66	120	180	32	0	1	1	2	5	0	7	0	1	83	
Covey,		Salmon Nye,		'84	26	64	80	11	0	0	0	0	1	0	1	0	0	67	
Craftsbury, North,		Dea. A. P. Dutton,		'87	37	81	98	33	0	0	0	2	1	0	3	0	0	40	
Danby,		Daniel S. Millard,		'89	3	14	17	6	0	0	0	0	2	0	2	0	0	100	
Danville,		Dea. C. L. Morrill,		'85	31	84	115	19	1	0	1	2	3	0	5	0	1	80	
Derby,		Edson C. Barnes,		'85	28	60	88	10	1	1	1	1	0	2	0	0	0	65	
Dorset,		Rev. P. S. Pratt,		'47	56	29	83	112	18	3	6	1	0	0	1	3	1	150	
" East,		John L. Cochrane,		'87	80	8	13	21	0	0	0	0	0	0	0	0	0	40	
Dover, West,		Frank R. Mann,		'88	15	17	32	9	0	0	0	1	0	2	0	2	0	21	
Dummerston,		Dea. W. O. Miller,		'88	88	18	58	76	22	2	2	3	0	0	3	2	0	60	
Duxbury,		William E. Ward,		'86	12	12	24	12	0	0	0	0	1	0	1	0	0	28	
Enosburgh,		Dea. G. S. Fasset,		'64	85	68	105	173	58	0	0	1	1	0	2	0	0	42	
Essex,		Dea. C. E. Green,		'73	88	20	60	80	15	0	2	4	1	0	5	0	0	30	
" Junction,		S. A. Brownell,		'51	88	31	54	85	23	0	0	0	2	0	2	0	0	40	
Fairfield,		Joab S. Northrop,		'80	3	6	9	2	0	0	0	0	0	0	0	0	0	7	
" East,		Dea. J. N. Pomeroy,		'80	4	14	18	0	0	2	2	0	5	0	5	0	1	30	
Fairhaven,		E. H. Phelps,		'89	37	89	126	33	3	0	3	2	3	0	5	2	0	80	
" Welsh,		Wm. R. Hughes,		'69	43	57	100	0	7	8	15	1	8	2	11	0	2	47	
Fairlee,		A. W. Paine,		'70	85	10	24	34	8	0	0	0	2	0	2	0	0	22	
Ferrisburgh,		Byron W. Field,		'85	19	28	47	11	0	0	0	2	0	0	2	0	0	24	
Franklin,		Charles W. Gates,		'89	10	18	28	6	0	0	0	0	5	0	5	0	0	19	
Georgia,		Dea. J. W. Hinkley,		'61	79	20	44	64	15	3	2	5	5	2	0	7	2	1	26
Glover, West,		Charles F. Cutler,		'71	88	49	63	112	23	9	2	11	3	1	0	4	9	1	92
Grafton,		Dea. L. E. French,		'64	88	22	55	77	30	0	0	0	0	0	4	0	0	32	
Granby & Victory,		Francis A. Rice,		'88	9	19	28	5	0	0	0	0	2	0	2	0	0	30	
Greensboro',		Dea. A. K. Drury,		'65	81	32	59	91	8	1	1	2	3	2	0	5	0	80	
Gullhall,		Dea. Chas. Keith,		'46	88	15	35	50	11	0	2	2	2	0	2	0	0	30	
Hardwick, East,		J. S. Montgomery,		'88	54	101	155	36	3	0	3	2	9	0	4	0	0	65	
Hartford,		Rev. S. I. Bryant,		'88	56	116	172	41	0	0	0	1	2	0	2	0	0	120	
" West,		Henry H. Hayes,		'88	23	46	69	22	1	1	2	2	2	0	4	0	0	46	
" Quechee,		Frank S. Hewitt,		'56	89	25	72	97	25	0	1	1	4	0	5	0	0	85	
" Oicott,		Arthur R. Brooks,		'88	10	11	21	0	7	14	21	0	0	0	0	0	0	25	
Hartland,		J. A. MacArthur,		'46	89	13	47	60	9	0	0	2	3	0	5	0	0	66	
Highgate,		Dea. Z. C. Marcy,		'63	88	16	43	59	8	0	0	0	3	2	2	0	0	35	

Fayetteville, see Newfane. Gayville, see Stockbridge.

CHURCHES.	SUNDAY SCHOOL.										BENEVOLENCE.										Lega- ctes.	Home Exp.
	Place.	Superintendent.	Mem.	Av.	Ad. to Ch.	Ben- Comt.	For- eligh.	Ed'n.	Ch. B'd'g.	Home M.	A. M. A.	S. S.	New West.	Min. Aid.	Other.	TOTAL.						
Chelsea,	J. M. Comstock,	191	93	9	63	113	0	0	53	46	0	0	10	0	185	357						
Chester,	A. D. L. Herrick,	150	63	1	26	16	0	0	36	31	0	0	0	0	0	83						
Clarendon,	Albert H. Stewart,	190	36	0	0	10	2	2	14	10	0	0	0	0	10	48						
Colchester,	Rev. A. Holbrook,	62	38	0	14	44	0	0	52	15	4	0	0	5	100							
Winooski,	F. A. Thompson,	75	40	0	0	0	0	0	0	0	29	0	0	0	29							
Corinth,	James B. Kemp,	100	67	0	16	0	0	0	21	0	0	0	0	0	37							
Corwall,	M. B. Williamson,	205	104	0	69	160	26	69	192	102	37	48	0	27	661							
Covenry,	W. E. Niles,	123	70	0	7	31	0	0	11	35	5	0	0	2	84							
Craftsbury, N.	James W. Gage,	106	64	0	9	94	0	0	10	12	0	0	0	3	119							
Danby,	Dea. D. S. Millard,	80	37	0	4	32	0	0	10	0	0	0	0	2	44							
Danville,	Dea. C. L. Morrill,	145	73	1	16	52	0	0	26	16	0	0	0	30	124							
Derby,	Dea. H. A. Moran,	135	73	0	12	17	0	0	18	12	0	0	0	12	59							
Dorset,	Rollin Sykes,	147	68	3	40	111	0	14	116	38	0	0	0	29	308							
East,	William D. Ames,	60	38	0	1	5	0	0	0	0	0	0	0	4	9							
Dover, West,	H. W. Estabrook,	39	20	0	3	0	0	0	0	3	0	0	0	3	6							
Dummerston,	D. L. Mansfield,	76	35	2	10	35	0	0	0	5	0	0	0	0	40							
Duxbury,	William E. Ward,	28	16	0	0	0	0	0	0	3	0	0	0	0	3							
Enosburgh,	A. J. Croft,	160	88	0	7	117	7	0	36	39	0	0	0	5	204							
Essex,	Chas. E. Ayer,	100	56	0	8	13	0	0	9	0	0	0	0	30	57							
Junction,	D. H. Macomber,	224	96	0	30	46	0	0	20	55	0	0	0	8	129							
Fairfield, East,	Dea. J. N. Pomeroy	35	25	0	0	14	0	0	3	0	1	0	0	0	11							
Fairhaven,	L. H. Sheldon,	80	59	2	10	32	0	4	6	0	0	0	0	1	25							
Wethersfield,	Evan D. Jones,	110	85	7	20	10	0	8	44	31	0	9	0	18	142							
Fairlee,	A. W. Paine,	45	29	0	6	28	0	0	20	65	0	0	0	10	123							
Ferrisburgh,						0	0	0	10	510	0	0	0	0	520							
Franklin,	A. H. Shedd,	28	18	0	9	2	0	0	0	3	0	0	0	9	14							
Georgia,	Rev. C. W. Clark,	90	45	3	28	86	0	10	22	8	0	0	0	2	126							
Glover, West,	D. Baker,	130	75	6	4	28	0	0	0	0	0	0	0	2	30							
Grafton,	Dea. L. E. French,	60	24	0	2	15	0	0	0	0	0	0	0	2	17							
Granby & Victory,	Leomis Wells,	30	16	0	8	24	0	0	23	11	0	0	0	6	64							
Greensboro',	Joseph A. Crane,	110	55	1	6	90	0	9	56	48	0	0	0	0	263							
Guilford,	Chas. Hutchinson,	172	40	0	0	14	0	0	12	5	0	0	0	0	31							
Hartwick, East,	Chas. J. Bell,	120	78	3	40	43	0	0	27	68	0	0	0	13	141							
Hartford,	N. B. Hazen,	182	102	0	43	444	16	111	242	230	18	16	0	72	1,149							
West,	Geo. F. Burgess,	48	38	1	0	0	0	0	23	0	0	0	0	12	40							
Quechee,	Luther H. Cady,	127	60	0	24	37	0	0	22	15	0	0	0	0	94							
Olcott,	Edward Goss,	45	25	2	0	0	0	0	0	0	0	0	0	0	0							
Hartland,	J. A. MacArthur,	100	45	0	37	0	0	0	30	7	10	3	0	0	55							
Hightgate,	H. Baxter, M. D.,	52	35	0	0	5	0	0	0	7	0	0	0	8	20							

CHURCHES.	CLERGY.	MINISTERS.	MEMBERS.			ADMITTED.			REMOVED.			BAPT.		FAM.		
			Ma.	Fe.	To.	Ab.	C.	L.	To.	Di.	L.	De.	To.		Ad.	Inf.
Hinesburgh, 1789	Joseph Landon,		17	62	79	26	7	0	7	1	2	0	3	3	1	42
Holland, 1842	Dea. O. L. Kidder,	'77	15	29	44	8	6	1	7	1	1	0	2	5	1	37
Hubbardton, 1782	Chester Roach,		14	22	36	12	1	1	2	0	3	0	3	1	0	70
Hyde Park, North, '58	Mrs. N. A. Smith,	'68	14	21	35	10	0	0	2	0	0	0	2	0	0	80
" 1863	Mrs. E. K. Wiswell,		7	15	22	2	0	1	0	0	0	0	0	0	0	50
Irashburgh, 1818	Dea. S. H. Howard,	'71	21	51	72	14	1	0	1	1	2	0	3	1	0	52
Jamaica, 1791	Mrs. Lucy Kellogg,	'88	19	39	58	14	1	3	4	0	2	0	2	1	0	60
" Centre, 1826	George M. Stiles,	'80	41	63	104	15	33	5	38	1	0	0	1	27	5	75
" 2d, 1826	Dea. L. M. Stevens,	'88	16	31	47	16	2	0	2	1	5	0	6	2	0	20
Johnson, 1817	Barnum L. Austin,	'64	42	73	115	24	5	0	5	1	4	0	9	5	4	100
Kirby, 1877	P. H. Graves,		11	7	18	2	0	0	0	1	1	0	2	0	0	20
Londonderry, 1868	Dea. Chas. Sawyer,		5	15	20	8	0	0	0	0	0	0	0	0	0	45
Lowell, 1816	Miss M. J. Pierce,		52	40	92	21	4	0	4	1	2	0	3	3	1	60
Ludlow, 1806	Mrs. L. E. Wright,	'72	35	71	106	51	1	1	2	4	0	1	5	1	0	53
Lunenburg, 1802	Dea. S. W. Russell,	'42	25	62	87	12	0	0	0	1	3	0	4	0	0	55
Lyndon, 1817	Dea. S. J. Wilson,	'57	40	89	129	38	6	6	12	3	1	0	4	4	0	47
" Lyndonville, 1870	Theodore Swift,	'78	87	190	277	106	12	0	0	0	0	0	0	0	0	100
Manchester, 1784	Dea. S. J. Wilson,	'72	40	89	129	38	6	6	12	3	1	0	4	4	0	47
Marlboro', 1776	Mrs. H. Adams,	'65	90	143	233	52	9	12	21	1	8	0	9	6	3	100
Marshfield, 1826	Mrs. Lucy Bemis,	'74	89	11	21	32	8	3	0	3	1	0	0	1	3	50
Middlebury, 1790	E. J. Matthews,	'70	83	14	33	47	7	0	0	0	0	0	0	0	0	50
Middletown, Spgs, 1780	Dea. D. Leffingwell,	'46	151	247	398	51	0	2	2	9	10	0	19	0	2	200
Milton, 1804	Chas. H. Jackson,	'66	31	51	82	19	0	0	0	3	4	0	7	0	0	75
" West, 1853	R. Smith Lincoln,	'64	35	86	121	18	6	2	8	6	6	0	10	6	0	105
Montgomery, 1817	Dea. A. C. Regan,	'80	8	12	20	10	0	0	0	1	0	0	1	0	0	10
Montpelier, 1808	Rev. C. S. Smith,	'80	63	180	243	28	3	4	7	6	3	0	9	0	6	185
Morgan, 1823	Dea. O. L. Farr,	'85	5	20	25	5	0	0	0	0	0	0	0	0	0	15
Morrisville, 1807	S. R. Brackett,	'64	51	82	133	19	0	0	0	3	4	0	7	0	0	75
Newbury, 1764	George Swasey,	'64	35	86	121	18	6	2	8	6	6	0	10	6	0	105
" Wells River, 1842	F. Deming,	'72	66	127	193	53	0	0	0	3	4	0	7	0	0	115
" West, 1867	Dea. D. T. Wells,	'89	51	147	198	37	27	2	29	6	0	0	6	12	0	200
Newfane, Fayet's, 1774	F. O. Burditt,	'82	89	127	193	53	0	0	0	3	4	0	7	0	0	115
New Haven, 1831	Loyal S. Dowd,	'80	87	19	57	76	19	2	0	2	2	0	4	0	0	50
Newport, 1821	W. H. Blanchard,	'66	88	89	125	214	16	29	6	35	1	3	0	4	14	150
Northfield, 1822	Hon. J. H. Orcutt,	'64	63	39	93	132	14	1	2	3	4	1	6	1	1	86
Northwich, 1819	Henry B. Olds,	'72	80	50	123	173	34	0	0	0	5	6	0	11	0	6
Orange, 1876	S. R. Emerson,	'83	85	19	39	58	18	10	2	12	1	0	1	2	8	0
Orwell, 1789	Dea. H. D. Branch,	'80	71	145	216	33	0	1	1	1	0	0	1	0	0	149
" Pawlet, 1781	Dea. M. Colvin,	'71	80	12	46	58	14	0	0	3	2	0	5	0	0	25
" W., Welch, 1881	J. Cynreig Jones,	'68	20	24	44	0	0	10	10	0	9	7	16	0	0	3

Olcott, see Hartford.

McIndoes, see Barnet.

Jeffersonville, see Cambridge.

Island Pond, see Brighton.

CHURCHES.	SUNDAY SCHOOL.										BENEVOLENCE.									
	Place.	Superintendent.	Mem.	Av.	Ad. to Ch.	Beny. Cont.	For- eign.	Ed'n.	Ch. B'd'g.	Home M.	A. M. A.	S. S.	New West.	Min. Aid.	Other.	TOTAL.	Lea- gues.	Home Exp.		
Hinesburgh,	Henry M. Page,	89	60	7	12	8	0	0	0	10	0	0	0	0	4	22	16	526		
Holland,	Jas. Armstrong,	70	50	6	12	0	0	0	0	0	0	0	0	0	0	20	0	333		
Hubbardton,	Dea. Ansel Hill,	65	57	2	5	5	0	0	0	0	0	0	0	0	5	10	0	700		
Hyde Park, No.,	S. W. Hines,	60	43	0	0	7	0	0	0	0	0	0	0	0	0	19	0	316		
"	R. W. Hulburd,	125	80	0	20	10	0	0	0	30	35	0	0	0	0	95	0	1,000		
Irasburgh,	J. E. Chamberlin,	110	59	1	11	0	0	0	0	0	0	0	0	0	10	36	0	781		
Jamaica,	Willis H. Taft,	78	43	0	4	12	0	0	4	15	13	0	0	0	8	52	0	500		
Jericho, Centre,	S. J. Haskins,	180	78	28	11	52	0	0	28	11	11	0	0	0	15	105	77	550		
" 2d,	Ira Morse,	154	77	2	7	30	2	7	30	12	0	0	0	0	35	117	450	611		
Johnson,	B. L. Austin,	215	107	3	46	64	0	2	54	33	0	0	0	0	25	178	0	2,043		
Kirby,	J. W. Nickerson,	45	34	0	0	4	0	0	5	16	0	0	0	0	0	25	0	100		
Londonderry,	"	40	17	0	0	0	0	0	4	0	0	0	0	0	0	4	0	80		
Lowell,	A. A. Aseltine,	129	70	4	10	10	0	0	29	5	0	0	0	0	16	60	0	432		
Ludlow,	D. F. Cooledge, M. D.	102	62	1	3	39	0	11	50	10	7	0	0	0	3	120	0	615		
Lunenburg,	Frank D. Hale,	90	55	0	0	42	0	0	2	20	0	0	0	0	0	64	0	500		
Lyndon,	W. H. Richardson,	112	54	0	0	89	0	17	2	2	2	0	0	0	0	110	0	567		
" Lyndonville,	W. C. Tiltonson,	130	70	4	0	38	0	10	23	65	0	0	0	0	0	136	0	800		
Manchester,	Theodore Swift,	259	104	7	0	245	0	30	540	136	0	0	0	0	36	987	0	1,754		
Marlboro,	Rev. O. F. Thayer,	108	58	3	5	0	0	0	35	1	2	0	0	0	4	42	0	880		
Marshfield,	John D. Sauborn,	50	30	0	0	1	0	0	0	15	0	0	0	0	9	45	0	280		
Middlebury,	Prof. T. E. Boyce,	176	109	0	93	248	0	65	194	54	0	0	0	0	101	662	20	4,736		
Middletown,	Quincy A. Norton,	146	60	0	0	21	0	0	16	0	0	0	0	0	0	37	0	1,000		
Milton,	Orville G. Phelps,	145	93	6	12	16	2	2	70	68	5	3	0	0	10	176	0	1,377		
" West,	"	"	"	"	"	"	"	"	"	"	"	"	"	"	"	"	"	"		
Montgomery,	Arthur C. Regan,	38	27	0	6	2	0	0	0	12	10	0	0	0	13	37	0	236		
Montpelier,	H. D. Hopkins, jr.,	215	143	3	64	194	11	9	162	57	0	0	0	0	170	603	0	3,084		
Morris,	Arthur P. Cobb,	50	40	0	1	0	0	0	0	14	0	0	0	0	1	16	0	175		
Morrisville,	Hon. P. K. Gled,	234	79	0	3	31	0	0	14	0	0	0	0	0	27	72	0	976		
Newbury,	Sidney Johnson,	150	70	17	32	213	0	42	247	90	16	30	0	0	45	683	0	1,791		
" Wells River,	David Brock,	212	119	0	0	148	0	0	0	20	0	0	0	0	39	207	0	984		
" West,	Oliver B. Rogers,	60	30	2	1	0	0	0	0	0	0	0	0	0	4	4	0	180		
Newfane,	Milton Davidson,	146	74	5	8	10	0	11	63	7	0	0	0	0	0	91	54	461		
New Haven,	H. D. Hoffnagle,	90	60	0	38	177	10	13	235	142	10	10	0	0	58	655	400	1,213		
Newport,	Hon. J. M. Camp,	200	124	28	60	145	0	10	33	194	10	0	0	0	60	452	0	1,558		
Northfield,	Lieut. E. H. Catlin,	145	76	2	19	83	17	6	30	18	0	0	0	0	36	278	0	1,450		
Norwich,	Henry B. Olds,	246	73	0	51	87	6	19	44	27	20	0	0	0	57	260	0	813		
Orange,	Raymond P. Lord,	267	39	10	6	4	0	0	0	0	0	0	0	0	6	90	0	325		
Orwell,	Wm. C. Hack,	234	80	0	0	144	0	18	28	31	14	10	0	113	358	0	1,433			
Pawlet,	Chas. Harwood,	75	45	0	7	0	0	0	13	5	0	0	0	10	28	0	500			
" West, Welsh,	David Doneus,	53	41	0	0	0	0	0	0	2	0	0	0	0	2	0	0	100		

CHURCHES.	CITY OR TOWN.	ORG.	CLERKS.		MINISTERS.		MEMBERS.			ADMITTED.			REMOVED.			BAPT.		FAM.				
			Name.	Ord.	Name.	Cvd.	Ma.	Fe.	To.	Ab.	C.	L.	To.	Di.	L.	De.	To.		Ad.	Inf.		
Peacham,		1794	W. V. McLochlin,	'66	John K. Williams, p.	'89	92	163	255	25	18	0	18	4	2	0	6	12	0	130		
Penu,		1807	Dea. O. P. Simonds,				37	45	82	22	0	2	2	0	3	1	4	4	0	2	75	
Pittsfield,		1803	Oscar J. Ellis,	'88	[Allen J. Smith, p. Lic.]	'88	10	23	33	11	0	0	1	2	0	0	2	0	0	0	20	
Pittsford,		1784	Hon. C. S. Colburn,	'80	Chas. C. McIntire, d. p. c.	'61	69	145	214	41	0	1	1	5	2	0	7	0	0	3	130	
Plainfield,		1799	Dea. S. B. Gale,	'86	Oramel F. Thayer, p. c.	'89	17	37	54	5	0	0	1	8	0	0	0	0	0	0	40	
Plymouth,		1804	Mrs. S. H. King,	'85	Herman P. Fisher, p.	'84	7	10	17	3	0	0	0	0	0	0	0	0	0	0	36	
Pomfret, North,		1780	J. C. Sberburne,	'88	[William Ramelee, Lic.]	'88	20	42	62	12	0	0	4	4	2	0	5	0	0	0	40	
Pomfret, East,		1783	Rev. C. Granger,	'88	[Phillip Grottel, Meth.]	'88	11	20	31	8	0	0	0	1	0	0	0	0	0	0	28	
Pownal, North,		1851	Thos. E. Brownell,	'88	Frank F. Lewis, p. c.	'88	21	74	95	12	14	3	17	2	1	0	0	7	1	0	25	
Puney,		1776	Dea. F. R. Cobb,	'88		'88	26	60	86	14	0	3	3	2	5	0	7	0	0	0	50	
Randolph,		1786	Geo. F. Nutting,	'72	Vitelhus M. Hardy, p. c.	'72	54	123	177	35	9	6	15	0	0	0	0	6	4	1	112	
" West,		1831	Dea. J. A. Fowler,	'70	Austin Hazen, p.	'70	27	54	81	12	1	0	1	1	3	0	4	1	1	1	56	
Richmond,		1801	Edward Hudreth,	'62		'75	54	123	177	35	9	6	15	0	0	0	0	6	4	1	112	
Ripton,		1828	A. N. McGuincy,	'73		'82	13	22	35	3	2	0	2	4	0	0	0	0	0	0	17	
Rochester,		1801	Isaac T. Hubbard,	'83	Rollins B. Fay, p.	'83	21	22	43	8	0	0	0	4	3	0	7	0	0	0	65	
Rockingham, S. R.		1825	I. R. Warner,	'63	George F. Chapin, p.	'63	83	24	56	80	20	3	3	6	1	8	0	9	1	0	75	
" Bellows Falls,		1860	Edward G. Osgood,	'62	Alfred F. Dascomb, p.	'62	79	53	118	171	46	9	4	13	2	1	0	3	12	0	100	
" Cambridge't,		1868	Dea. D. F. Cushing,	'66	George F. Chapin, p.	'66	83	12	22	34	10	1	7	8	1	1	0	2	1	0	40	
" Bartonsville,		1884	Aaron W. Estey,	'86	Aaron W. Estey, Lic.]	'86	5	9	14	2	3	0	3	0	2	0	2	0	2	2	1	87
Roxbury,		1864	Dea. W. I. Simonds,	'73	Henry C. Howard, p.	'73	82	13	22	35	3	2	0	2	4	0	8	2	0	0	60	
Royalton,		1777	Dea. S. Colver,	'85		'82	19	53	72	23	1	0	1	3	0	0	3	1	0	0	42	
" South,		1868	Dea. M. S. Adams,	'85	James Ramage, p.	'85	86	19	48	67	16	4	2	6	0	0	0	4	0	0	89	
Rupert,		1786	Edward F. Hayc,	'82	Charles A. Ferry, p.	'82	87	11	36	47	2	0	0	0	1	0	1	0	0	0	36	
Rutland,		1788	G. K. Montgomery,	'86	Geo. W. Phillips, d. p. c.	'64	232	379	611	87	19	4	23	11	23	0	34	12	1	500		
Salisbury,		1804	Cyrus A. Bump,	'85	Robert J. Barton,	'85	44	59	103	23	0	0	0	0	2	5	1	8	0	0	70	
Sandgate,		1782	Dea. C. J. Hurd,	'85		'85	2	3	5	0	0	0	0	1	0	0	1	0	0	0	1	
Sharon,		1782	E. K. Baxter, M. D.,	'74	Edward B. Chamberlin, p.	'56	34	53	87	19	0	0	0	0	4	5	0	9	0	0	60	
Sheldon,		1816	D. D. Weed,	'89	[George S. Richards,]	'89	21	33	54	9	0	0	0	2	2	0	4	0	0	0	24	
Sherburne,		1885	Dea. E. P. Tarbell,	'87		'87	7	14	21	6	3	3	6	0	0	0	0	0	0	0	25	
Shoreham,		1794	Miss L. A. Douglas,	'68	George P. Byington, p.	'68	29	60	89	15	2	5	7	1	3	0	4	1	1	0	76	
South Hero, a		1795	Alson E. Landon,	'40	{ Orville G. Wheeler, p. c.	'40	34	72	106	16	2	0	2	1	0	0	1	2	1	1	71	
Springfield,		1781	Rev. W. O. Weedon,	'87	{ Thomas J. Harris, p.	'87	86	198	287	47	9	5	14	7	3	0	10	6	1	202		
St. Albans,		1803	Frederick Dutcher,	'85	William O. Weedon, p.	'85	83	122	202	324	51	17	10	27	3	0	3	10	1	185		
St. Johnsbury, Cen.		709	Rev. N. W. Grover,	'68	John A. MacColl, p. c.	'83	97	41	68	22	1	0	1	1	3	1	5	1	0	50		
" North,		1825	Chas. M. Stone,	'85	Nahum W. Grover,	'85	148	295	443	109	8	5	13	9	18	0	27	3	12	207		
" East,		1840	Ellery P. Potter,	'74	Chas. M. Lamson, d. p. c.	'69	33	56	89	19	4	0	4	2	2	0	4	1	0	34		
" South,		1851	Rev. H. Fairbanks,	'88	Edward T. Fairbanks, p. c.	'68	156	261	417	123	12	10	22	7	13	3	23	3	4	180		
Stockbridge, Gay'e,		27	Dea. J. B. Taggart,	'83	[Allen J. Smith, Lic.]	'88	12	33	45	8	0	0	0	0	0	0	3	0	0	20		
Stowe,		1818	Dea. R. A. Savage,	'82	Wilbert L. Anderson, p. c.	'83	24	70	94	12	10	2	12	2	5	0	7	9	1	90		
Stratford,		1820	Rev. H. Cummings,	'51	Henry Cummings, p. c.	'74	27	44	71	10	15	9	24	2	0	0	2	12	1	50		

Quechee, see Hartford.

and Grand Isle. Post Mills, see Hartford.

CHURCHES.		SUNDAY SCHOOL.										BENEVOLENCE.										Legac- cies.	Homes Exp.
Place.	Superintendent.	Mem.	Av.	Ad. to Ch.	Benv. Cont.	For- eign.	Ed'n.	Ch. B'd'g.	Home M.	A. M. A.	S. S.	New West.	Min. Aid.	Other.	TOTAL.								
Peacham,	W. N. Blanchard,	250	160	14	22	76	26	0	123	55	29	0	0	230	539	0	1,325						
Pern,	M. B. Lyon,	70	60	0	0	10	0	0	11	5	0	0	0	0	26	0	250						
Pittsfield,	Oscar J. Ellis,	25	18	0	1	0	0	0	7	0	0	0	0	0	8	0	200						
Pittsfield,	Amos D. Tiffany,	140	94	0	40	68	0	15	317	127	0	0	0	9	549	0	1,450						
Plainfield,	H. H. Dewey,	65	46	7	0	0	0	0	14	3	7	0	0	2	33	0	544						
Plymouth,	Rev. H. P. Fisher,	48	32	0	0	2	0	3	10	1	3	0	0	0	19	0	135						
Pomfret, North,	Dea. S. H. Warren,	35	23	0	0	0	0	0	0	0	0	0	0	13	13	0	125						
Poultney, East,	Dea. A. B. Ripley,	40	30	0	0	16	0	0	0	16	0	0	0	25	57	0	410						
Pownal, North,	Marcus Whipple,	80	50	8	0	0	0	0	0	0	0	0	0	0	0	0	700						
Putney,	Dea. Fred. R. Cobb,	120	60	14	11	46	0	0	45	11	6	0	0	5	113	54	700						
Randolph, West,	Arthur Gilman,	65	50	0	18	30	0	0	64	0	0	0	0	0	94	0	1,550						
Richmond,	Chas. E. Abbott,	171	114	9	40	67	0	10	88	72	17	6	0	48	308	0	1,145						
Ripton,	E. B. Andrews,	90	50	1	8	73	0	0	42	20	0	0	0	16	151	0	925						
Rochester,	Isaac T. Hubbard,	140	40	0	0	0	0	3	0	0	0	0	0	0	3	0	0						
Rockingham, s. n.,	C. A. Spaulding,	110	51	3	10	46	0	10	83	26	0	4	0	4	173	0	525						
" Bellows Falls,	N. G. Williams,	203	119	7	48	250	62	286	239	139	10	60	0	167	1,213	0	1,062						
" Camb'dgep't,	A. A. Wymann,	70	40	1	2	0	0	0	22	0	0	0	0	1	23	0	1,800						
" Barre, South,	L. D. Foster,	60	40	0	2	0	0	0	0	0	0	0	0	2	2	0	300						
Roxbury,	Lee Wiley,	65	38	2	1	0	0	10	15	1	0	0	0	1	27	0	588						
Royalton,	Dea. John Wild,	40	32	0	18	150	0	10	72	50	0	0	0	9	291	0	703						
Rupert,	Dea. M. S. Adams,	125	73	2	33	83	0	0	113	55	0	0	0	20	271	0	750						
Rutland,	Edward F. Haye,	90	45	0	23	138	0	14	27	0	0	0	0	32	211	40	825						
Salisbury,	Henry F. Field,	462	291	14	243	400	200	106	799	336	70	75	0	1,264	3,250	0	6,170						
Sandgate,	Harry A. Thomas,	117	53	0	0	21	0	17	40	33	0	0	0	20	133	98	50						
Sharon,	E. B. Chamberlin,	91	58	0	0	0	0	0	0	0	0	0	0	0	0	0	0						
Sheldon,	Hon. C. P. Hogan,	80	50	0	0	13	0	0	50	15	0	0	0	28	135	300	619						
Sherburne,	John E. Davis,	40	35	3	0	0	0	0	0	11	0	0	0	0	24	0	1,050						
Shoreham,	R. H. Holmes,	113	49	1	10	66	0	0	107	37	10	0	0	41	261	0	1,150						
South Hero,	Alison E. Landon,	140	77	2	3	70	0	4	30	0	0	0	100	30	234	60	814						
Springfield,	R. G. Britton,	228	120	3	32	1,104	0	332	729	457	52	45	0	112	2,831	0	1,762						
St. Albans,	Homer E. Bentley,	246	150	13	8	160	0	0	195	20	0	0	0	600	975	0	19,000						
St. Johnsbury, C.,	Rev. N. W. Grover,	60	40	1	8	104	0	0	27	0	0	0	0	0	40	0	700						
" North,	Hon. F. Fairbanks,	320	211	5	11	1,046	0	0	1,454	763	0	0	0	1,255	4,518	0	6,703						
" East,	Harvey C. Wood,	100	66	4	11	38	0	0	0	7	0	0	0	8	53	0	635						
" South,	Rev. H. Fairbanks,	339	243	12	143	2,550	51	544	2,584	308	58	0	0	754	6,849	0	10,572						
Stockbridge,	Dea. J. B. Taggart,	50	30	0	3	0	0	0	15	0	0	0	0	3	18	0	289						
Stowe,	Alba A. Warren,	90	68	9	6	127	0	0	63	46	6	0	0	25	267	0	1,635						
Stratford,	H. B. Cummings,	72	37	13	8	72	13	12	55	25	7	0	0	16	200	0	1,010						



CHURCHES.	CITY OR TOWN.	ORG.	CLERGY.		MINISTERS.		Ord.	C'd.	MEMBERS.				ADMITTED.				REMOVED.				BAPT.		FAM.			
			Name.	Name.	Name.	Ma.			Fe.	To.	Ab.	C.	L.	To.	Di.	L.	De.	To.	Ad.	Inf.						
Swainbury,		1791	Miss S. E. Abbott,						6	14	20	5	0	0	0	0	0	0	0	0	0	0	0	50		
Swanton,		1801	Bradley B. Blake,				'69	'88	50	112	162	31	0	0	0	0	0	0	0	0	0	0	0	6	75	
Theford,		1773	H. A. Cummings,				'58	'82	51	107	158	42	1	3	4	2	3	0	4	0	0	0	0	0	0	75
"	Post Mills,	'39	Edward N. Heaton,						26	56	82	23	4	3	7	2	2	0	4	0	0	0	0	0	60	
"	North,	1878	H. P. Cummings,						'87	42	29	43	4	0	0	0	2	2	0	2	0	0	0	0	24	
Townsend,	North,	1777	Rev. C. H. Smith,						'88	87	142	35	35	6	3	9	2	2	0	4	6	0	0	0	70	
"	West,	1850	Dea. E. C. Wheeler,						'71	'88	19	36	48	16	1	0	1	4	0	0	4	0	0	0	57	
Troy,	North,	1818	Chaudler Bailey,						11	12	13	14	0	0	0	1	0	1	0	0	1	0	0	0	80	
"	1845																								20	
Tunbridge,		1792	Dea. E. F. Howe,						'39	'86	11	14	25	5	2	0	2	1	2	0	0	1	0	0	0	25
Underhill,		1801	Dea. T. B. Barney,						33	42	75	0	14	0	14	3	3	0	6	11	1	0	0	0	60	
Vergennes,		1793	Chas. H. Strong,						'83	'80	17	24	41	0	0	0	0	0	0	0	0	0	0	0	0	93
Vernhire,		1787	Rev. Evan Thomas,						'84	'87	48	99	147	24	13	5	18	4	2	0	1	0	0	0	0	40
Waitsfield,		1796	Dea. E. A. Fisk,						'64	'83	54	108	162	40	0	0	0	8	7	3	18	0	0	2	112	
Wallingford,		1793	Dea. Willis Benson,						15	24	39	11	0	0	0	0	0	2	0	0	0	0	0	0	0	36
Wardsboro',	So'th,	1835	N. B. Johnson,						'84	'87	6	20	26	3	0	0	0	0	0	0	0	0	0	0	0	80
Warren,		1801	Mrs. L. L. Putnam,						'78	'89	60	109	169	19	5	6	1	1	2	0	0	0	0	0	0	50
Waterbury,		1801	Rev. L. Tenney,						'67	'87	56	74	130	40	2	2	4	3	2	0	5	1	0	0	0	60
Waterford,	Low'r,	1798	Dea. Charles Ross,						'82	'87	4	15	19	3	0	0	0	1	0	0	0	0	0	0	0	40
Waterville,		1823	James V. Stevens,						'87	'87	7	33	50	16	0	0	1	3	0	3	0	0	0	0	0	23
Weathersfield,	Ce.,	1775	Luther P. Warren,						'68	'88	11	18	29	6	0	2	2	0	3	0	3	0	0	0	0	20
West Fairlee,		1809	Dea. Newton Gage,						17	21	38	17	0	0	0	0	2	3	0	5	0	0	0	0	22	
Westfield,		1818	J. P. Southworth,						22	35	57	9	3	0	3	0	4	0	0	0	0	0	0	0	0	20
Westford,		1801	M. C. Hitchcock,						18	52	70	10	3	0	3	1	0	0	0	1	2	3	0	0	70	
Westminster,		1767	Heman W. Rice,						30	75	105	14	17	2	19	0	2	0	2	0	2	15	0	0	90	
"	West,	1799	Dea. R. S. Safford,						30	62	92	15	4	3	7	0	3	0	3	0	3	0	4	0	60	
Weston,		1799	Alfred Stevens, D.D.						'86	'42																
West Rutland,		1773	Randal S. Clayton,						'80	'88	11	21	32	11	1	2	3	1	0	0	0	1	0	0	0	25
Weybridge,		1794	Rev. J. W. Bailey,						'82	'86	118	203	321	35	38	11	49	4	6	0	10	19	6	0	203	
Whiting,		1799	Dea. Sam'l James,						'68	'88	36	59	95	15	1	1	2	2	0	0	0	0	0	0	0	24
Williamstown,		1795	A. H. Hubbard,						'75	'84	12	31	43	0	0	1	1	0	0	0	0	0	0	0	0	57
Williston,		1800	Dea. E. C. Smith,						'88	'88	26	50	76	15	4	1	5	1	2	0	0	3	4	0	0	40
Wilmington,		1853	William Barber,						'60	'83	25	43	68	23	0	0	0	0	0	0	0	0	0	0	0	41
Windsor,		1805	Dea. F. R. Smith,						'80	'80	16	42	58	5	0	0	0	0	0	2	0	0	0	0	0	35
Windham,		1805	Dea. F. R. Smith,						'62	'87	37	50	87	15	1	5	6	2	10	0	12	1	0	0	60	
Windsor,		1768	Hervey N. Prentiss,						'68	'87	48	102	150	22	8	20	28	2	4	0	6	7	2	0	115	
Woodlot,		1818	Hon. G. A. Davis,						'87	'87	15	29	44	10	5	0	0	0	0	0	0	0	0	0	0	12
Woodbury,	South,	1875	Edward C. Mann,						'71	'83	224	40	13	6	19	3	3	0	6	9	1	115	0	0	40	
Woodstock,		1781	Dea. A. A. Clark,						'78	'78	15	33	48	12	2	0	2	1	1	0	2	0	0	1	38	
Worcester,		1824	Dea. Jas. Hobart,																							

Winooski, see Colchester.

Wells River, see Newbury.

Victory, see Granby.

CHURCHES.		SUNDAY SCHOOL.							BENEVOLENCE.							Legacies.	Home Exp.
Place.	Superintendent.	Mem.	Av.	Ad. to Ch.	Buoy. Cont.	For- eign.	Ed'u. B'd'g.	Ch. B'd'g.	Home A. M. A.	S. S.	New West.	Min. Aid.	Other.	Totals.			
Sudbury,	D. C. Ketcham,	49	30	0	4	1	0	0	19	0	0	0	4	24	0	700	
Swanton,	C. L. Smith,	165	88	0	10	35	0	0	83	0	0	0	10	136	500	1,338	
Thetford,	Rev. H. Brackett,	150	81	1	10	69	0	2	26	10	0	0	22	129	0	800	
" Post Mills,	E. N. Heaton,	53	48	0	9	43	0	0	20	8	0	0	20	61	0	262	
" North,	Wm N. Downer,	125	55	0	20	13	0	0	6	7	0	0	10	36	0	212	
Townshend,	Dea. J. O. Follett,	114	50	3	12	50	0	18	19	26	7	0	0	120	300	803	
" West,	Mrs. M. J. Wood,	87	50	1	0	53	0	0	23	0	0	0	30	108	0	423	
Troy, North,	Dea. C. C. Manuel,	109	80	9	0	10	0	0	9	0	3	0	15	37	0	708	
" "	" "	0	0	0	0	0	0	0	0	0	0	0	0	0	0	0	
Tunbridge,	Jasper Lyman,	40	31	0	0	0	0	8	10	11	0	0	5	50	0	325	
Und-rhill,	W. S. Nay, M. D.,	150	68	14	1	23	0	0	37	0	0	0	13	73	0	550	
Verennes,	Isaac H. Smith,	100	75	0	64	132	0	2	16	14	0	0	20	184	0	1,932	
Vershire,	Rev. E. Thomas,	50	35	0	0	0	0	0	10	0	0	0	0	10	0	320	
Waitsfield,	W. A. Jones, M. D.,	200	89	10	44	25	0	0	118	35	0	0	29	207	1,000	916	
Wallingford,	H. E. Strong,	128	70	0	49	212	0	12	215	96	11	0	34	680	0	1,275	
Warisboro, So.	O. B. Doolittle,	40	25	0	0	0	0	0	10	0	0	0	0	10	21	321	
Warren,	C. W. Slayton,	80	41	1	2	0	0	0	6	0	0	0	7	13	0	321	
Waterbury,	Wm. B. Gould,	148	70	5	6	86	0	17	108	21	0	0	10	242	0	1,528	
Waterford,	Royal M. Ross,	125	55	2	3	8	0	0	0	0	0	0	3	11	0	815	
Waterville,	Mark Stevens,	120	50	0	2	5	3	1	10	3	1	0	2	26	0	142	
Weatherfield,	Fred. H. Nichols,	40	35	0	0	8	0	0	0	0	0	0	0	8	0	209	
" Ascutneyville,	George Fitch,	43	32	0	4	10	0	0	15	10	0	0	4	39	0	116	
West Fairlee,	F. Southworth,	45	31	0	2	0	0	0	2	0	0	0	6	8	0	140	
Westfield,	Mrs. E. S. Miller,	70	40	3	3	3	0	0	8	0	0	0	12	23	0	400	
Westford,	Mrs. L. M. Bates,	117	54	3	11	10	0	0	0	0	0	0	6	16	0	400	
Westminster,	L. C. Richardson,	158	89	15	0	34	0	44	20	0	0	0	25	123	0	850	
" West,	H. A. Goodhue,	126	65	4	34	106	0	12	105	61	9	0	14	307	0	818	
Weston,	A. S. D. Gilmore,	50	34	1	6	9	0	3	9	9	0	0	6	36	0	338	
West Rutland,	Hiram A. Smith,	200	112	35	41	40	4	0	75	6	0	0	9	134	0	2,047	
Weybridge,	John A. James,	99	55	1	11	0	0	0	45	8	0	0	0	53	0	452	
Whiting,	L. C. Needham,	147	53	1	0	0	0	0	0	0	0	0	0	0	0	1,024	
Williamstown,	Dea. E. C. Smith,	70	37	4	13	15	0	0	30	10	0	0	18	73	0	465	
Williston,	Rev. J. A. Bates,	52	30	0	14	51	0	0	42	4	0	0	3	103	0	700	
Wilmington,	Rev. W. C. Saxon,	60	35	0	5	22	0	6	25	8	5	0	5	69	20	685	
Windham,	A. J. Stearns,	105	58	1	48	88	0	14	24	36	31	2	35	240	532	1,447	
Windsor,	Hon. G. A. Davis,	159	93	6	26	127	0	16	188	32	15	0	55	443	0	1,447	
Wolcott,	Mrs. Fannie Fife,	50	38	0	0	5	0	0	18	5	0	0	4	32	0	334	
Woodbury, So.,	Geo. W. Foster,	70	39	5	5	5	0	0	10	0	0	0	0	18	0	250	
Woodstock,	G. E. Thompson,	143	107	6	31	1,194	69	32	284	143	0	0	163	1,885	0	1,800	
Worcester,	Alvin L. Frost,	60	31	0	1	0	0	0	27	0	0	0	4	31	1,000	200	

VERMONT. — SUMMARY.

CHANGES from last Year-Book's list of churches: *Added*, — Olcott, in town of Hartford. *Omitted*, — West Haven. *Name changed*, — South Hero to South Hero and Grand Isle. (West Rutland being now a separate town, its place *alphabetically* is changed to W.) ORDINATIONS, INSTALLATIONS, etc., in the year. See Summary IV. Ordained without installation, 1; ordained and installed, 3; installed, 5; recognized, 2; dismissed, 12; died, 1 pastor; 2 W. C. CHURCHES: 46 with pastors installed by council; 78 with pastors otherwise inducted; 12 with supplies; 63 vacant (including 9 supplied by licentiates). Total, 158 (one church having 2 p. c., and another both p. c. and p.). MINISTERS: 47 pastors installed by council; 65 pastors otherwise inducted; 8 supplies; 48 others. Total, 168. CHURCH MEMBERS: 6,868 males; 13,613 females. Total, 20,481, including 4,079 absent. Gain, 194 net (116 actual gain).

VIRGINIA. — 1888-89.

CHURCHES. City or Town.	CLERKS. Name.	MINISTERS. Name.	Ord.	C'd.	MEMBERS.				ADMITTED.				REMOVED.				BAPT.	
					Ma.	Fe.	To.	Ab.	C.	L.	To.	Di.	L.	De.	To.	Ad.	Inf.	Ad.
Falls Church, Herndon,	A. C. Rorebeck, Wm. D. Sweetser,	Fred'k W. Tuckerman, Javan K. Mason, p.	'86 '87	'86 '87	31 30	36 50	67 80	19 16	0 2	2 2	2 2	1 2	4 0	0 2	5 0	0 5	0 5	
Total:					61	86	147	35	0	4	4	3	4	0	7	0	5	53

SUNDAY SCHOOLS AND BENEVOLENCE.

CHURCHES. Place.	SUNDAY SCHOOL.				BENEVOLENCE.						Legacies.	Home Exp.					
	Superintendent	Mem.	Av.	Ad. to Ch.	For- eign.	Ed'n. Bd'g.	Ch. Home	A. M. A.	S. S. West.	New Aid.			Min. Aid.	Other.	Total.		
Falls Church, Herndon,	Ally' F. Eastman, Wm. D. Sweetser,	100 86	65 65	0 0	\$31 57	\$0 0	\$10 4	\$50 18	\$0 11	\$20 0	\$0 0	\$0 0	\$19 0	\$130 90	\$0 0	\$0 0	\$712 884
Total:		186	121	0	88	0	14	68	11	20	0	0	19	220	0	0	1,598

Associated with NEW JERSEY.

WEST VIRGINIA. — 1888-89.

CHURCHES. City or Town.	CLERKS. Name.	MINISTERS. Name.	Ord. C'd.	MEMBERS.						ADMITTED.			REMOVED.			BAPT.		FAM.		
				Org.	1874	1875	1876	1877	1878	1879	1880	1881	1882	1883	1884	1885	1886		1887	1888
Ceredo, Huntington,	William Wright, H. M. Ensign,	Homer Thrall, Thomas Clayton,	'87 '89	29	38	67	17	0	0	0	0	0	0	0	0	0	0	0	0	43
		Total:		51	78	129	22	0	1	1	1	1	7	3	11	0	0	0	0	68

SUNDAY SCHOOLS AND BENEVOLENCE.

CHURCHES. Place.	SUNDAY SCHOOL.				BENEVOLENCE.							Leg- cles. L.S.P.					
	Superintendent.	Mem.	Av.	Ad. to Ch. Cont.	Beav.	For- eign.	Ed'n.	Ch. Ed'g.	Hono. N.	A. M. A.	S. S.		New West.	Min. Aid.	Other.	Total.	
Ceredo, Huntington,	Geo. K. Osgood, H. S. Osgood,	100 110	80 80	0 22	0 22	\$9 0	\$0 0	\$0 0	\$0 0	\$0 0	\$2 0	\$0 0	\$0 0	\$0 0	\$11 0	\$0 0	\$240 587
	Total:	210	130	0	24	9	0	0	0	0	2	0	0	0	11	0	827

Associated with OHIO.

WASHINGTON TERRITORY. — 1888-89.

CHURCHES.	CITY OR TOWN.	Org.	CLERGS.		MINISTERS.		MEMBERS.					ADMITTED.					REMOVED.					DAPT.	FAX
			Name.	Ord.	Name.	Ord.	Fe.	To.	Ab.	C.	L.	To.	Di.	L.	De.	To.	Ad.	Inf.					
Atahnum, Yakima,	Atahnum,	'73	Fenn B. Woodcock,	'77	Frank McConaughy, p.	'88	17	24	41	11	0	5	5	0	0	0	0	1	0	0	20		
Big Bend,	a	1887	Mrs. Alice Wolf,	'74	James Howell, p.	'88	8	11	19	3	0	19	19	0	0	0	0	0	0	0	3		
Black Diamond,		1886	John F. Pugh,	'83	Morgan P. Jones, p.	'88	34	31	65	19	5	31	36	0	10	0	10	0	0	0	16		
Chaveiah,		1888	James B. Clark,	'84	James B. Clark, p.	'88	5	4	7	0	0	7	7	0	0	0	0	0	0	0	3		
Chen-y,		1881	Mrs. H. A. Andrus,	'89	Charles E. Chase, p.	'88	19	28	47	21	0	12	12	0	5	0	5	0	0	0	36		
Clic-Elum,		1886	Martin Parkes,	'85	John T. Whalley, p.	'88	32	60	92	22	1	0	4	4	0	2	4	19	24	0	10		
Coupeville,		1877	A. J. Davis,	'82	George Lindsay, p.	'87	6	16	22	7	2	0	0	0	0	0	0	0	0	0	45		
Dayton,		1877	V. C. Day,	'82		'87	2	5	7	2	0	0	0	0	0	0	0	0	0	0	8		
Eagle Harbor, b		1883	Miss C. M. Grow,	'83	Roderick J. Mooney,	'89	8	10	18	0	2	2	4	0	3	0	3	0	0	0	25		
Ellensburg,		1884	Geo. D. Alsip,	'83	Frederick V. Hoyt, p.	'88	3	4	7	1	0	5	5	0	4	0	4	0	0	0	10		
Ellensburg,		1883	Mrs. M. Martzall,	'88	Johannes Koch, p.	'88	17	17	34	0	12	0	12	1	0	0	1	0	0	0	14		
Endicot, c		1883	John P. Ochs,	'79	George Baker, p.	'86	5	8	13	0	0	13	13	0	0	0	0	0	0	0	20		
Enterprise,		1888	O. F. Heald,	'83		'87	4	9	13	0	0	2	9	0	0	5	5	2	0	0	12		
Kwavierville,		1884	Mrs. F. V. Hoyt,	'83	Frederick V. Hoyt, p.	'87	4	9	13	0	0	2	9	0	0	3	0	3	0	1	20		
Farmington,		1884	Mrs. A. Smith,	'79	George Baker, p.	'84	9	12	21	3	6	6	6	0	2	1	3	5	0	0	23		
Ferndale, West,		1883	Geo. M. Hagadorn,	'74	Horace J. Taylor, p.	'85	10	10	20	4	0	3	3	0	0	0	0	0	0	0	4		
Fidalgo, Anacortes,		'77	David C. Thomas,	'83	Morgan P. Jones,	'88	20	22	42	13	1	33	34	0	7	1	9	0	0	0	100		
Franklin,		1887		'83		'88	1	2	3	0	1	2	3	0	0	0	0	0	0	0	8		
Granite Hill,		1887		'83		'88	1	2	3	0	1	2	3	0	0	0	0	0	0	0	8		
Half Moon,		1887		'83		'88	4	3	7	0	2	5	7	0	0	0	0	0	0	0	20		
Houghton,		1879		'72	Dennis H. Bicknell, p.	'87	22	26	48	0	1	4	5	0	3	0	3	0	1	0	75		
John s River, c		1885		'52	Ozro A. Thomas, p.	'85																	
Kamliche,		1884		'55	Loren W. Brintnall, p.	'88	5	4	9	0	4	2	6	0	2	0	2	0	2	3	0		
Lake View,		1882	Henry Elder,	'88	[Thomas J. Horsford, Lic.]	'88	6	12	16	0	1	0	1	0	2	1	3	0	0	0	12		
Lyle & Pine Valley,	'86	1883	Miss Hattie Snider,	'49	David Wirt, p.	'88	12	20	32	2	6	3	9	0	1	0	1	0	0	0	22		
Medical Lake,		1883	M. J. McDowell,	'46		'88																	
Montesano,		1884	W. H. Amidon,	'87		'87	4	6	10	1	0	0	0	0	0	0	0	0	0	0	11		
Mount Pleasant,		1880	Chas. Chandler,	'84	Lysander Kelsey, p.	'88	10	8	18	0	0	2	2	0	2	1	3	0	0	0	8		
Natchez,		1882	Mrs. A. Aliverson,	'84	William B. Morse, p.	'88	10	8	18	0	0	0	0	0	0	0	0	0	0	0	8		
Newcastle,		1883	William Craig,	'71		'82	9	15	24	2	0	0	0	0	0	0	0	0	0	0	60		
New Dunguness,		1882	Mrs. Ina Knopp,	'81	Myron Eells, p.	'89	1	8	9	0	0	0	0	0	0	0	0	0	0	0	2		
North Yakima,		1880	Mrs. A. Aliverson,	'83	Stephen H. Cheatle, p.	'89	1	8	9	0	0	0	0	0	0	0	0	0	0	0	12		
Olympia,		1873	B. W. Brintnall,	'83	John R. Chaplin, p.	'89	9	23	31	10	0	0	5	5	0	1	0	1	0	0	37		
Pasco,		1886	Mrs. L. C. Wilkins,	'87	Edwin J. Singer, p.	'88	5	3	8	2	6	2	2	0	0	1	1	0	0	0	20		
Pleasant Prairie,		1881	J. B. Long,	'88		'88	4	6	10	1	6	4	10	0	0	0	0	0	0	0	15		
Port Angeles,		1888	Paul Land,	'88	Anthony H. Howells, p.	'88	5	7	12	0	2	10	12	0	0	0	0	0	0	0	30		
Port Gamble,		1879	Wm. F. Rose,	'83		'88	2	9	11	1	3	7	10	1	2	0	0	0	3	3	30		

a Hesseltine. b Blakely. c Markham.

SUNDAY SCHOOLS AND BENEVOLENCE.

CHURCHES.		SUNDAY SCHOOL.										BENEVOLENCE.							Legac-ies.	Home Exp.
Place.	Superintendent.	Mem.	Av.	Ad. to Ch.	Ben. Cont.	For- eign.	Ed'n.	Ch. Edg.	Home M.	A. M. A.	S. S.	New West.	Min. Aid.	Other.	Total.	Total.				
Atahnum,	John R. Filkins,	60	35	0	\$1	\$16	\$0	\$7	\$45	\$0	\$0	\$0	\$0	\$0	\$68	\$0	\$442	0	0	
Big Bend,	Mrs. E. Hughes,	33	28	0	0	0	0	0	0	0	0	0	0	0	10	0	116	0	0	
Black Diamond,	James Brevitt,	110	80	1	4	0	0	0	10	0	0	0	0	0	10	0	358	0	0	
Chawelah,																				
Chen-y,	Mrs. G. R. Andrus,	97	60	0	6	7	0	0	18	0	8	0	0	0	33	0	351	0	0	
Ch. Elum,																				
Colfax,	J. A. Perkins,	90	77	0	0	0	0	0	0	0	0	0	0	0	0	0	2,500	0	0	
Coupeville,	M. G. Gaston,					18	0	0	18	0	0	0	0	0	36	0	450	0	0	
Dayton,																				
East Harbor,	R. M. Hoskinson,	30	20	0	0	0	0	5	0	0	0	0	0	0	5	0	204	0	0	
Ellensburg,	A. P. Powelson,	40	35	0	0	0	0	0	20	7	0	0	0	0	27	0	47	0	0	
Endicott,	Homer C. Fisher,	60	35	0	0	0	0	0	4	0	0	0	0	0	4	0	165	0	0	
Ger.,	Adam Rule,	26	26	6	0	0	0	0	21	0	0	0	0	0	21	0	867	0	0	
Enterprise,																				
Ewartsville,	John Booth,	30	30	6	0	0	0	0	3	0	0	0	0	0	3	0	79	0	0	
Farmington,																				
Fernalde,	H. A. Smith,	45	30	5	0	0	0	0	18	0	0	0	0	0	18	0	170	0	0	
Fidalg,	Geo. M. Hagdorn,	60	25	0	20	46	0	0	9	0	0	0	0	0	9	0	161	0	0	
Franklin,	Thomas Nicholas,	90	70	0	0	0	0	0	3	0	1	0	0	0	3	0	450	0	0	
Granite Hill,																				
Half Moon,	George Peyton,	45	20	0	0	0	0	0	25	11	0	0	0	0	29	0	146	0	0	
Houghton,	J. F. Curtis,	50	28	1	0	10	0	5	12	5	5	0	0	6	43	0	500	0	0	
Kamilche,	Edward Callow,					0	0	0	4	0	0	0	0	0	4	0	0	0	0	
Lake View,	Dea. John Flett,	25	19	4	4	10	0	0	10	0	2	0	0	0	22	0	30	0	0	
Lytle & PineVal.,	J. J. Snider,	25	15	0	0	0	0	0	2	0	0	0	0	0	2	0	0	0	0	
Metical Lake,																				
Montesano,																				
Mt. Pleasant,	M. C. Nutt,	15	10	0	2	0	0	1	3	0	3	0	0	0	7	0	15	0	0	
Natchez,																				
Newcastle,	Wm. Craig,	60	45	0	0	0	0	14	5	0	0	0	0	0	19	0	74	0	0	
New Dungeness,	J. M. Butcher,	35	30	0	0	0	0	0	0	0	0	0	0	0	100	0	25	0	0	
North Yakima,																				
Olympia,	M. A. Root,	45	26	0	7	11	0	6	4	0	5	0	0	4	72	0	50	0	0	
Paso,																				
Pleasant Prairie,		30	20	0	0	0	0	0	0	0	0	0	0	0	0	0	0	0	0	
Port Angeles,	Paul Land,	80	60	2	0	2	0	0	4	0	4	0	0	0	8	0	100	0	0	
Port Gauble,	Mrs. S. J. Drew,	80	60	0	0	0	0	0	7	0	0	0	0	0	9	0	460	0	0	

† Cape Horn.

CHURCHES.	CITY OR TOWN.	ORG.	CLERKS.		MINISTERS.		Ord.	Cvd.	MEMBERS.			ADMITTED.			REMOVED.			BAPT.		FAM.		
			Name.	Name.	Name.	Ma.			Fe.	To.	Ab.	C.	L.	To.	Di.	L.	De.	To.	Ad.		Inf.	
Pullman,		1887	A. A. Miller,				'82	'89	5	15	20	0	0	1	1	0	1	3	4	0	1	6
Ritzville,		1882	Jas. G. Bennett,		Emmett C. W. Hill,		'87	'87	14	19	33	0	4	16	20	1	0	0	1	4	0	16
" "	Ger.,	1887	Johannes Koch,		Edwin J. Singer, p.		'88	'88	26	29	55	0	19	0	19	2	0	0	0	0	0	26
Rock Lake,		1886			Johannes Koch, p.				7	8	15	0	6	9	15	0	0	0	0	0	0	7
Roy,		1888					'62	'88	4	5	9	0	0	0	0	0	0	0	0	0	0	20
Seaside, Plymouth,		1870	Miss J. Brown,		Robert Brown, p.		'63	'89	65	116	181	39	5	17	22	1	13	0	14	3	6	120
" "	Taylor,	1887	E. C. Kilbourne,		George A. Tewksbury,		'84	'87	12	28	40	0	9	15	24	0	2	0	2	7	0	30
Semishmo,		1876	M. H. Upson, b		William E. Dawson, p.		'79	'84	6	10	16	2	4	0	4	0	0	0	0	0	0	15
Skokomish,		1874	Mrs. S. M. Egles,		George Baker, p.		'71	'76	22	32	54	6	0	2	2	3	2	3	2	3	0	70
Spokane Falls,		1879	Frank C. Wells,		Myron Ellis, p.		'76	'86	36	63	99	15	12	16	28	2	3	0	5	2	2	65
Sprague,		1882	David E. Davis,		Jonathan Edwards, p.		'74	'88	7	23	30	14	1	8	9	0	7	1	8	1	1	50
Stellacoom,		1883	Wm. N. Palmer,		David E. Davis, p.		'55	'88	4	6	10	0	0	4	4	0	2	0	2	0	0	33
Tacoma, 1st,		1874	J. S. Churchward,		Loren W. Bruinall, p.		'80	'88	31	67	98	12	2	13	15	0	6	0	6	2	1	100
" "	West,	1879			Minot S. Hartwell, p.																	
" "	Scand.,	1884			Cecelias O. Torgeson,		'89	'88	10	7	17	0	0	0	0	0	0	0	0	0	0	8
" "	East,	1885			Thomas Sims, p.		'75	'89	0	4	4	0	0	0	0	0	0	0	0	0	0	5
Tolt,		1886	S. N. McNaughton,				'49	'88	2	3	5	0	0	0	0	0	0	0	0	0	0	7
Tucker's Prairie,		1887			David Wirt, p.		'78	'87	29	51	80	19	6	12	18	0	2	0	2	3	1	25
Walla Walla,		1865	Miss Ella Seelye,		Eli R. Louisa, p.		'46	'87	4	12	16	2	0	0	0	0	1	6	7	0	0	20
Washougal,		1880	Y. E. C. Durgan,		Lyssander Kelsey, p.		'84	'88	10	9	19	1	0	2	2	1	5	10	16	0	2	30
Wenass,		1879	John Cowan,		William B. Morse, p.		'74	'83	5	18	23	7	2	1	3	1	2	3	6	1	1	96
Whatcom,		1883	Mrs. R. W. Cowdry,		Joseph Wolfe, p.		'85	'86	6	9	15	3	1	1	2	0	0	0	0	1	1	65
White River, a		1886	Miss E. F. Hewitt,		Olin L. Fowler, p.		'87	'88	8	10	18	8	0	0	0	0	0	0	6	0	0	20
White Salmon,		1879			Frederick H. Balch, p.																	
Wynoochee,		1886	Ozro A. Thomas, p.				'52	'85														

α Christopher. β Hillsdale.

CHANGERS from last Year-Book's list of churches: *Added*, — Big Bend; Chawelah; Enterprise; Granite Hill; Hair Moon; Pleasant Prairie; Port Angeles; Rock Lake; Roy; Tacoma, West, and Tucker's Prairie — 11. *Omitted*, — Starbuck. *Name Changed*, — South Mountain to Cle-Elum; Yakima to North Yakima. ORDINATIONS, INSTALLATIONS, etc., in the year. See Summary IV.

CHURCHES: None with pastors installed by council; 47 with pastors otherwise inducted; 16 vacant (including 2 supplied by licentiates, etc.). Total, 68.

MINISTERS: No pastors installed by council; 36 pastors otherwise inducted; 12 others Total, 48.

CHURCH MEMBERS: 651 males; 1,016 females. Total, 1,667, including 250 absent. Gain, 276.

CHURCHES.	SUNDAY SCHOOL.					BENEVOLENCE.										Home Exp.		
	Place.	Superintendent.	Mcm.	Av.	Ad. to Ch.	Rev. Cont.	For- eign.	Edh. Bd'g.	Ch. Bd'g.	Home M.	A. M. A.	S. S.	New West.	Min. Aid.	Other.		Total.	Leg- cles.
Pullman,			40	37	0	0	0	0	5	15	0	0	0	0	0	20	0	550
Ritzville, Ger.,		Henry Kariche,	26	20	9	0	0	0	0	5	5	0	0	0	0	5	0	0
Rock Lake,																12	0	166
Boyd,		Rev. Rob't Brown,	28	20	0	0	0	0	0	0	5	0	0	0	0	5	0	0
Seaside, Plym.,		Anstin P. Burwell,	245	170	0	93	149	0	35	125	50	114	25	0	327	825	0	2,176
" Taylor,		Anson S. Burwell,	120	73	3	34	21	0	0	38	0	17	0	0	0	76	0	844
Semlhamoo,										3	0	0	0	0	0	3	0	0
Skokomish,		Rev. Myron Eells,	50	45	0	0	123	1,150	13	17	30	3	0	0	96	1,432	0	113
Spokane Falls,		D. M. Thompson,	123	80	9	16	8	0	5	48	0	17	0	0	186	264	0	1,016
Sprague,		Rev. D. E. Davis,	125	70	1	0	0	0	83	38	0	0	0	0	0	121	0	266
Stellacoom,		O. C. Palmer,	40	37	0	0	13	0	0	17	0	4	0	0	6	40	0	523
Tacoma, Ist,		A. C. Smith,	150	97	2	10	0	6	0	75	100	0	0	0	0	181	0	1,589
" West,																		
" Scand.,																		
" East,		E. St. C. Osburn,	30	45	1	5	0	0	125	20	4	0	0	0	0	149	0	237
Tolt,		R. F. Richardson,	40	25	0	0	0	0										
Trucker's Prairie,																		
Walla Walla,		T. C. Elliott,	100	60	5	5	20	0	20	57	0	6	3	0	24	130	0	1,152
Washougal,																		
Wenass,		John Cowan,	50	30	0	0	4	0	5	0	0	0	0	0	0	9	0	19
Whitcom,		A. M. Dellinger,	100	60	2	3	3	0	10	20	0	0	0	0	0	30	0	0
White River,		Rev. O. L. Fowler,	36	70	1	0	5	0	10	17	0	3	0	0	0	33	0	424
White Salmon,		Douglass Christy,	36	70	1	0	5	0	10	13	5	7	0	0	0	40	0	352
Wynooche,			40	25	0	0	0	0	0	0	0	0	0	0	0	0	0	92

ADDITIONS: 133 by confession; 323 by letter. Total, 456.  
 REMOVALS: 17 by death; 105 by dismissal; 71 by discipline. Total, 193.  
 BAPTISMS: 47 adult; 63 infant.  
 IN SABBATH SCHOOLS: 3,143. Gain, 1,128.  
 FAMILIES: 86 churches reporting (49 last year), 1,953. Gain, 479.  
 BENEVOLENT CONTRIBUTIONS: 43 churches reporting (44 last year), \$4,018. Increase, \$628.

HOME EXPENDITURES: 43 churches reporting (42 last year), \$18,516. Decrease, \$565.  
 ORGANIZATION: Formerly with Oregon. Separated July, 1888. New organization will probably be effected June 27, 1889, at Ellensburg.



WISCONSIN. — 1886-88.

CHURCHES.	City or Town.	Org.	CLERKS.		MINISTERS.		MEMBERS.						ADMITTED.				REMOVED.				BAPT.		FAM			
			Name.	Name.	Ord.	C'd.	Ma.	Fe.	To.	Ab.	C.	L.	To.	Di.	L.	De.	To.	Ad.	Inf.							
Adamsville,		1878				'64	'86	3	12	15				5	0	5	0	0	0	0	0	0	5	2	25	
Alderly,		1867	A. J. Hubbard,					35	51	86	18	8	3	11	0	2	1	3	2	2	2	2	2	2	2	65
Alto, Holland,		1838	Frank B. Dort,			'80	'86	117	281	398	48	33	8	41	3	13	0	16	21	12	300					300
Antico,		1882	Charles L. French,			'85	'89	14	40	54	6	6	2	9	5	16	3	1	75							1
Apuleton,		1863	A. McCutcheon, Jr.,					5	8	13	0	2	0	2	0	0	0	0	4	0	15					15
Arana, 1st,		1892	S. W. Dawson,																							
" 2d,		1887																								
" 3d,		1887	W. T. Sutherland,					12	15	27	8	2	6	8	0	2	0	2	1	2	52					52
Ashland,		1887						1	2	3	0	0	0	0	1	0	0	1	0	0	0	0	0	0	0	0
Aurora,ville,		1857						15	9	24	0	11	4	15	1	0	0	1	4	4	40					40
Avoca,		1858																								
Baldwin,		1887	[Benj. H. Burt,]			'84	'87	18	61	79	14	7	8	15	1	7	0	8	6	2						
Baldwin's Mills,		1855				'84	'85	31	58	89	3	6	10	16	3	0	0	3	3	5	57					57
Bangor, Welsh,		1867	Josiah A. Wood, p.			'68	'85	133	206	339	60	9	18	27	3	20	0	23	2	7	184					184
Baraboo,		1847	Robert E. Roberts, p.			'65	'67	101	208	309	51	18	9	27	4	17	0	21	8	6						
Bark River,		1860				'83	'89	42	103	145	34	9	3	12	4	10	0	14	5	3	150					150
Barneveld,		1847	Gordon H. True,			'47	'72	15	19	34	2	1	0	1	2	0	0	2	1	14						
Beloit, 1st,		1838				'88	'88	31	43	74	31	19	2	21	0	0	0	0	17	6	40					40
" 2d,		1850				'57	'80	14	41	55	13	0	0	0	1	5	1	7	0	0	43					43
Berlin,		1866	Dea. H. G. Jones,			'88	'88	9	25	34	5	0	2	2	0	3	0	3	0	0	35					35
Bethel, Welsh, a		1867	O. J. Stiles,			'72	'88	9	25	34	5	0	2	2	0	3	0	3	0	0	30					30
Big Spring,		1864				'88	'88	16	47	63	16	1	2	3	0	1	0	1	0	1	60					60
Black Earth,		1850	J. A. Chamberlin,			'88	'88	29	92	121	22	3	1	4	2	4	0	6	2	1						
Blake s Prairie, b		1877	William W. Lewis,			'88	'88	43	75	118	29	0	0	0	0	3	0	3	0	0						
Blomert,		1868	William Stoddart, p.			'88	'88	23	50	73	11	9	0	9	1	0	0	1	0	5	35					35
Bloomington,		1847	Thomas Barber,			'81	'81	3	39	42	3	3	0	0	0	1	0	1	0	0						
Boscobel,		1857	W. R. Whillans,			'47	'73	46	99	145	2	5	18	23	2	0	0	2	5	8	70					70
Brandon,		1857	Jos. H. Cobban,																							
Bristol and Paris,		1851	C. M. Chambers,			'88	'88	16	47	63	16	1	2	3	0	1	0	1	0	0						
Burdhead,		1857	Dea. H. W. Favor,			'88	'88	43	75	118	29	0	0	0	0	3	0	3	0	0						
Burlington,		1858	M. C. Short,			'88	'88	23	50	73	11	9	0	9	1	0	0	1	0	0						
Caes-rybi,		1873	Louis L. Fowler, c			'81	'81	3	39	42	3	3	0	0	0	1	0	1	0	0						
Cambria, Welsh,		1878	Conrad Mather,			'47	'73	46	99	145	2	5	18	23	2	0	0	2	5	8						
Clear Lake,		1878	C. I. Foltz,																							
Clinon,		1856	T. P. Beers,			'69	'87	11	27	38	0	19	3	22	1	0	0	1	18	0	90					90
Clintonville,		1877	Leavitt L. Olds,			'89	'89	48	90	138	28	2	5	7	2	4	0	6	1	1	90					90
Coloma & Hancock,		'71	F. W. Cleveland,			'60	'86	32	57	89	19	16	4	20	1	3	1	5	7	0	54					54
Columbus,		1850	Harvey Loomis,			'76	'86	17	58	75	0	3	0	0	1	2	0	3	2	3	150					150

a Dodgeville. b Bloomington. c Kenosha.

SUNDAY SCHOOLS AND BENEVOLENCE.

CHURCHES.	SUNDAY SCHOOLS.						BENEVOLENCE.										Home Exp.	
	Place.	Superintendent.	Mem.	Av.	Ad. to Ch.	Rev. Cont.	For- eign.	Ed'n.	Ch. Ed'g.	Home M.	A. M. A.	S. E.	New West.	Mil. Alt.	Other.	TOTAL.		Leg- acies.
Adamsville,			135	82	2	\$12	\$	\$	\$	\$	\$	\$	\$	\$	\$	\$	\$	\$
Aldery,	Henry Lees,		35	20	0	5	0	0	0	5	0	0	0	0	0	5	0	575
Alto,			135	82	2	12	32	9	62	6	0	0	0	0	0	114	0	953
Ango,	Allison D. Adams,		611	451	24	51	170	27	325	63	0	25	0	0	247	911	0	18,746
Appleton,	F. J. Harwood,		100	50	2	5	43	0	20	4	0	0	0	3	70	0	0	345
Arena, 1st,	Thos. P. Thomas,		38	22	0	0	0	0	10	0	0	0	0	0	10	0	0	150
" 2d,	Alex. Hamilton,																	
" 3d,																		
Ashland,	Chas. E. Powers,		70	30	1	0	13	15	2	3	4	0	0	3	33	0	0	3,101
Aurora,																		
Auroraville,																		
Avoca,																		
Baldwin,	D. A. Colpitts,		140	85	9	18	5	6	38	3	4	0	0	0	56	0	0	664
Baldwin's Mills,																		
Bangor, <i>Wesh,</i>																		
Baraboo,	E. A. Prouty,		140	67	6	58	19	11	85	2	10	0	0	0	127	0	0	400
Bark River,																		
Barneveld,	E. D. Evans,		80	50	4	7	170	78	491	291	50	116	59	0	18	0	0	2,947
Beloit, 1st,	C. E. Wheeler,		334	165	7	102	120	14	135	65	21	18	14	38	2,012	0	0	1,880
" 2d,	J. B. Dow,		330	225	6	7	25	0	50	30	10	5	0	235	380	0	0	2,075
Berlin,	Mrs. H. D. Sears,		150	120	8	0	0	0	3	0	0	0	0	0	3	0	0	200
Bethel, <i>Wesh,</i>	David R. Jones,		42	30	1	0	0	0	7	0	0	0	0	0	7	0	0	150
Big Spring,	H. T. Churchill,		80	50	12	0	0	0	20	5	0	0	0	0	30	0	0	517
Black Earth,	Wm. Stoddart,		59	46	0	0	0	5	31	2	0	0	0	12	59	0	0	204
Blake's Prairie,	W. E. Whillans,		50	30	3	0	12	2	19	4	0	0	0	0	23	0	0	835
Bloomer,	Henry Marshall,		100	75	0	0	0	0	19	4	0	0	0	0	78	0	0	162
Bloomington,	Otis Weld,		71	45	1	3	21	0	54	7	3	0	0	0	77	0	0	727
Boscobel,	Hiram W. Favor,		125	100	2	0	69	4	49	7	2	0	0	122	253	0	0	700
Brandon,	M. C. Short,		90	60	0	7	61	0	62	18	3	0	2	3	149	0	0	658
Bristol & Paris,	L. M. Thayer,		91	67	7	35	60	0	74	70	0	0	0	18	222	0	0	442
Brothrad,	Rev. A. S. Kaye,		75	50	0	0	30	0	99	11	0	5	0	10	225	0	0	442
Burlington,	L. A. Pettibone,		170	95	2	11	15	14	60	22	0	0	0	20	131	0	0	1,175
Careybi,																		
Cambria, <i>Wesh,</i>																		
Clear Lake,	W. H. H. Ingles,		128	80	4	0	0	0	0	0	0	0	0	0	0	0	0	510
Clinton,	J. R. Helmer,		143	90	2	20	149	14	156	69	0	16	0	14	446	0	0	950
Clintonville,	F. A. Sedgwick,		115	76	2	21	13	0	50	11	4	12	4	15	109	0	0	1,105
Coloma & Han'k,	J. F. Spaulding,		25	0	0	0	0	2	17	0	0	0	0	0	19	0	0	311
Columbus,	Harvey Loomis,		125	75	2	9	48	19	20	34	5	0	0	0	126	0	0	1,200

CHURCHES.	City or Town.	Org.	CLERKS.		MINISTERS.		Cvd.	MEMBERS.			ADMITTED.			REMOVED.			BAFTA.		FAM.		
			Name.	Name.	Name.	Ma.		Fe.	To.	Ab.	C.	L.	To.	Di.	L.	De.	To.	Ad.		Inf.	
Cooksville,	G. H. Gillies,	1863					'78	7	11	18	0	6	1	7	1	0	0	1	4	0	30
Cumberland,	H. C. Doudle,	1888					'83	4	11	15		7	8	15	0	0	0	0	3	0	30
Darlington,	John Blackburn,	1847					'72	34	78	112	18	2	0	2	3	1	0	4	1	6	70
Dartford,	Mrs. D. W. Larkin, a	1849					'88	6	8	14	1	0	0	0	0	0	0	0	0	0	35
Davis Corners,	George C. Weiss, p.	1880					'84	'85	77	166	243	44	15	1	16	2	0	1	3	7	85
Delaware,	Robert E. Roberts, p.	1842					'54														
Delavan,	Joseph Collie, p. c.	1841					'55														
Devere,	N. M. Holbrook,	1886					'72	2	12	14	2	3	0	3	0	1	0	1	2	7	15
De Soto,	Miss Sarah Young,	1866					'84														
Doctor's Lake, Spc'd,	August Bryngelson, p. c.	1886					'87	15	14	29	0	0	0	0	0	0	0	0	0	0	2
Dodgeville, Welsh,	J. P. Johnson,	1865					'74	18	36	54	0	0	4	4	1	6	0	7	0	2	15
Douman,	Ben E. Jones,	1845					'47	74	18	36	0	0	4	4	1	6	0	7	0	0	0
Dousman,	Mary F. Thomas,	1887					'74	'89	3	15	18	1	0	0	0	0	0	0	0	0	0
Duraud,	A. W. Hammond,	1874					'79	'77	12	56	68	19	3	4	7	0	3	6	2	0	90
Eagle River,	I. A. Dewitt,	1886					'88	'88	4	5	9	0	0	0	0	0	0	0	0	0	30
East Troy,	Hiram A. Taylor,	1839					'82	'88	14	46	60	13	5	3	8	2	1	0	3	5	55
Eau Claire, 1st,	Joseph T. Dudley, p. c.	1866					'64	'69	137	204	341	5	4	9	0	5	0	5	4	5	225
Eau Claire, 2d,	Charles A. Payne, p.	1885					'85	'85	24	42	66	12	26	4	30	0	4	0	4	10	65
Elkhorn,	Ira Flagler,	1885					'75	'86	38	97	135	28	5	4	9	1	5	0	6	1	100
Ellington,	Mrs. H. A. West,	1843					'87	'88	13	15	28	9	0	0	0	0	0	0	0	0	50
Embarras,	Hugh Bell,	1884					'87	'87	16	39	55	7	6	1	7	2	1	0	3	6	0
Emerald Grove,	Mrs. J. Dix,	1884					'87	'87	18	26	3	4	0	4	0	0	0	0	3	0	25
Emmett, Welsh,	Mrs. A. C. Palmer,	1846					'83	'85	40	70	110	19	12	0	12	2	2	0	4	8	100
Evansville,	O. M. Van Swearingen, p.	1851					'78	'87	32	61	93	25	7	8	15	2	4	0	6	6	50
Fish Creek, Welsh,	Samuel T. Kidder, p. c.	1859					'78	'85	83	208	291	42	14	13	27	2	14	4	20	7	200
Fond du Lac,	Perry Matson,	1845																			
Footville,	Miss M. E. Brandell,	1847					'62	'87	43	102	145	27	19	10	29	4	12	0	16	9	0
Fort Atkinson,	Mrs. S. L. Douglas,	1811					'83	'86	6	10	16	2	0	0	0	3	0	3	0	0	0
Fort Howard,	Daniel W. Stuart,	1855					'83	'86	17	29	46	9	2	1	3	0	2	0	2	2	40
Fox Lake,	David Ellis Evans, p.	1883					'84	'87	21	27	48	5	10	3	13	1	0	0	1	1	31
Franksville,	Norman M. Jones,	1875					'73	'73	9	12	21	10	0	0	0	1	0	0	1	0	60
Freedom,*	Oliver P. Merwin,	1871					'59	'83	23	42	65	10	4	1	5	0	1	0	1	0	77
Friendship,	Cushman Dodge,	1867					'73	'80	24	47	71	15	7	1	8	1	6	0	7	3	2
Fulton,	Asa C. Rowe,	1851					'73	'80	13	27	40	6	1	3	4	0	1	0	1	0	110
Gay's Mill,*	Rev. A. L. P. Loomis,	1871					'65	'86	23	101	124	4	5	3	8	2	2	3	7	3	0
Geneseo,	August Bryngelson, p.	1843					'87	'86	5	9	14	0	4	0	4	0	0	0	0	0	55
Genoa Junction,	Dea. Daniel Butler,	1846					'58	'82	45	155	200	40	6	11	17	2	2	0	4	0	112
Grand Rapids,		1862																			
Grand Rapids, Spced.,		1885																			
Green Bay,		1836																			

Easton, see Quincy.

a Oxford.

CHURCHES.	SUNDAY SCHOOL.				BENEVOLENCE.										Legs- cles.	Home Exp.	
	Place.	Superintendent.	Mem.	Av.	Ad. to Ch.	Beav. Cont.	For- eign.	Ed'n.	Ch. P'd'g.	Home M.	A. M. A.	S. S.	New Went.	Min. Aid.			Other.
Cookville,	G. H. Gillies,	50	30	5	0	0	0	0	0	0	0	0	0	0	0	0	280
Cumberland,	H. C. Doolittle,	46	36	0	0	0	0	0	0	0	0	0	0	0	0	0	186
Darlington,	F. C. Duncan,	120	80	0	32	80	0	0	0	46	34	0	0	1	91	222	940
Dartford,	Mrs. Peck, <sup>a</sup>	40	30	0	0	0	0	0	0	3	0	0	0	0	0	6	110
Delaware,	Wm. A. Cochrane,	173	97	15	19	339	26	27	268	192	15	8	5	55	935	1,515	
Deperé,	Miss S. Hinds,	60	50	0	7	0	0	0	4	0	0	0	0	0	0	8	475
De Soto,	J. Jacobson,	25	15	0	0	0	0	0	0	0	0	0	0	0	10	10	70
Doctor's Lake, <sup>S.</sup> ,	Wm. B. Lewis,	36	33	0	5	0	0	0	10	0	0	0	0	0	0	10	325
Dodgeville, <sup>Wel.</sup> ,	P. W. Goodrich,	126	69	0	0	0	0	0	0	0	0	0	0	0	0	22	22
Dousman,	D. A. Dewitt,	54	33	4	0	0	0	0	0	0	0	0	0	0	0	0	1,228
Durand,	Henry H. Austin,	82	52	4	40	210	1,025	100	14	0	0	0	0	0	0	14	25
Eagle River,	George F. Davis,	325	200	4	140	0	0	0	1,000	74	15	50	5	2,000	4,479	0	760
East Troy,	Ira Flagler,	160	80	11	0	0	0	2	30	3	0	0	0	89	74	0	4,000
Eau Claire, 2d,	Dexter D. Mayne,	130	100	0	72	156	0	0	40	12	0	0	0	103	311	0	1,400
Elkhorn,	Arthur Spooner,	50	45	0	0	0	0	0	15	0	0	0	0	0	0	15	0
Ellington,	Albert Ball,	99	73	3	3	0	0	0	19	3	3	0	0	0	0	31	0
Embarrass,	Mrs. A. C. Falmer,	30	20	0	1	0	0	0	0	0	0	0	0	0	0	1	349
Emerald Grove,	J. T. Boynton,	110	60	6	5	24	0	7	26	6	0	0	0	10	72	0	210
Emmett, <sup>Welsh.</sup> ,	Robert Hartley,	124	60	5	1	23	0	0	26	20	3	0	0	0	0	72	0
Evansville, <sup>Wel.</sup> ,	P. B. Haber,	283	174	12	40	173	0	20	347	100	24	32	20	25	741	0	768
Fish Creek, <sup>Wel.</sup> ,	Mrs. Geo. Pratt,	221	119	11	0	35	0	10	40	16	0	0	0	0	0	101	0
Fond du Lac,	D. J. Davidson,	102	60	0	0	23	0	0	18	0	0	0	0	0	0	41	0
Footville,	Miss M. Lamppan,	82	48	0	8	12	0	9	30	11	0	0	10	0	0	72	0
Fort Atkinson,	A. J. Morse,	60	36	7	9	0	5	0	29	4	2	0	0	55	95	0	575
Fort Howard,	David F. Sayre,	65	30	0	0	2	0	2	12	2	2	0	0	0	0	20	0
Fox Lake,	Dea. J. McVicar,	49	35	4	5	10	5	0	24	7	1	5	1	0	53	0	160
Frankville,	Dr. B. J. Bill,	108	45	2	7	27	31	2	7	14	0	8	1	13	103	0	403
Freedon,	Frank J. Wood,	135	90	0	6	54	0	7	50	15	0	0	0	2	128	0	710
Friendship,	W. S. Butler,	293	168	3	25	54	0	7	80	15	0	0	0	6	206	0	1,306
Fulton,	G. Little Lake,	210	158	4	153	240	0	0	208	114	0	0	5	600	1,157	0	20
Gay's Mill,																	8,017
Genesee,																	
Genoa Junction,																	
Grand Rapids,																	
Grantsburg, <sup>S.</sup> ,																	
Green Bay,																	

<sup>a</sup> Little Lake.

CHURCHES.	City or Town.	Org.	CLERGS.		MINISTERS.		MEMBERS.				ADMITTED.				REMOVED.				BAPT.		FAM.
			Name.	Ord.	Name.	Ord.	M.	F.	T.	Ab.	C.	L.	To.	Di.	L.	De.	To.	Ad.	Inf.		
Hammond		1858	Joseph Fythian,	'64	Edwin N. Andrews, p.	'64	18	47	65	7	14	2	16	1	3	0	3	2	55		
Hartford		1867	Robert Freeman,	'86	James Brewer,	'89	14	69	83	4	7	4	1	8	2	3	7	3	0		
Hartland		1842	G. W. Henderson,	'59	Allen D. Blakeslee, p. c.	'75	18	29	47	9	11	10	21	1	11	0	12	9	60		
Hayward		1883	Eva O. Johnson,	'87	Malcom McPhail, p.	'63	10	11	21	5	0	0	0	1	0	2	0	4	100		
Hixton		1877	Mrs. J. Matslott,	'87															40		
Hortonville,*		1852																			
Ironton,*		1860																			
Ithaca,		1862	O. E. Jaquish,	'54	Simon Spyster, p.	'54	13	26	39	7	5	0	5	0	4	0	4	0	18		
Ixonia, <i>Welsb,</i>		1862	David E. Owen,	'88	George C. Weiss, p.	'88	9	18	27	3	0	0	0	0	0	0	0	0	13		
Jackson,		1875	Dea. C. W. Haskins,	'87	Sedgwick P. Wilder, p. c.	'75	10	19	29	6	20	0	20	0	0	0	14	4	35		
Janesville,		1845	J. M. Whitehead,	'87															175		
Johnstown,		1845	C. C. Green,	'82	Elliott B. Roggers, p.	'82	2	15	17	7	0	0	0	0	3	0	3	0	25		
Kaukauna,		1876	A. C. Bossard,	'83	Aaron S. Newcomb, p.	'83	20	32	52	9	6	15	0	4	1	5	2	3	35		
Kenosha,		1885	H. M. Baldwin,	'61	William L. Bray, p. c.	'61	5	5	10	3	0	1	1	0	0	0	0	4	40		
Keweenaw,*		1838																			
Kinnickinnic,		1876	Colton Whitcomb,	'87	James P. Whitelaw, p.	'87	60	136	196	33	15	6	21	2	6	0	8	6	4		
Koshkonong,		1860	George Smith,	'89	William W. Rose, p.	'89	24	29	53	7	1	0	1	0	0	0	0	0	16		
La Crosse,		1846	George H. Ray,	'62	Henry Faville, p.	'62	21	26	47	15	0	5	5	0	4	0	4	0	0		
Lafayette,		1852	Alex. McKenzie,	'80	Augustus J. Hayner, p.	'80	93	157	250	38	13	10	23	1	17	1	19	8	134		
Lake Geneva,		1855	Henry L. Hill,	'82	David L. Holbrook, p. c.	'82	5	11	16	0	5	0	5	1	0	0	1	3	0		
Lake Mills,		1839	Mrs. P. H. Hoskins,	'77	Samuel M. MacNeill,	'77	66	121	187	24	4	5	9	5	8	1	14	2	5		
Lancaster,		1847	Dr. I. E. Crane,	'86	Sylvester S. Grinnell, p.	'86	15	74	89	11	16	3	19	1	2	0	3	11	100		
Leeds,*		1843	Andrew Stevenson,	'79	Elmer W. Butler, p.	'83	87	48	121	169	19	28	1	29	1	1	0	2	10		
Leon,*		1862																	80		
Liberty,*		1860																	20		
Lone Rock,		1840	Mrs. N. Richardson,	'89	Ernest E. Day,	'89	3	7	10	0	0	0	0	0	0	3	2	5	0		
Lynxville,		1868	Mary Kinzeland,	'66	Chas. H. Richards, p.	'66	8	40	48	1	3	0	3	0	0	0	0	3	0		
Madison,		1840	W. W. McCallum,	'66															340		
Markesan,		1847																			
Mauston,		1858																			
Mazomanie,		1867	Mrs. A. Goddard,	'79	T. Arthur Porter,	'79	10	48	58	7	4	0	4	0	4	0	4	3	0		
Menasha,		1851	C. P. Northrop,	'87	Isaac B. Tracy, p.	'87	28	88	116	14	2	4	4	0	9	1	10	1	60		
Menomonie,		1861	Marcus Harnum,	'87	Stephen S. Hebbard, p.	'87	33	65	98	10	5	2	4	0	5	0	11	0	4		
Metomen,		1865	Peter Hubbard,	'79	David E. Phillips, p.	'79	7	18	25	14	0	0	0	1	2	0	3	0	0		
Mill Creek, <sup>a</sup>		1878	Henry Bowers,	'81	William Walker, p.	'81	7	10	17	0	0	0	0	1	1	0	2	0	20		
Milton,		1838	Wm. P. Powell,	'41	Judson Titworth, p. c.	'41	26	55	81	53	28	16	44	4	8	0	14	1	35		
Milwaukee, Ply'th,		1843	J. E. Lowther,	'73	George H. Ide, p. c.	'69	70	219	289	53	28	16	44	4	8	0	12	10	250		
" Grand ave.,		1847																	42		
" Tab. W.,		1857																	325		

Hancock, see Coloma.

c Hyde's Mills.

CHURCHES.		SUNDAY SCHOOL.										BENEVOLENCE.							Legacies.	Home Exp.
Place.	Superintendent.	Mem.	Av.	Ad. to Ch.	Benv. Cont.	For- eign.	Ed'n. B'd'g.	Ch. B'd'g.	Home M.	A. M. A.	S. S.	New West.	Min. Aid.	Other.	Totals.					
Hammond,	L. S. Roundevell,	100	54	13	5	34	0	6	155	10	0	0	0	0	205	0	470			
Hartford,	John C. Denison,	117	59	2	5	30	0	15	0	40	0	0	0	0	95	0	1,074			
Hardard,	Jeffrey L. Jones,	91	55	6	5	30	4	0	26	16	1	0	1	5	82	0	852			
Hayward,	Thos. McDonald,	163	88	10	45	73	0	0	226	20	13	0	0	56	388	0	2,445			
Hixton,		45	23	0	0	0	0	25	23	0	0	0	0	0	48	0	420			
Hortonville,																				
Ironton,																				
Ithaca,	David E. Owen,	45	30	0	5	12	0	0	20	0	0	0	0	0	32	0	112			
Ironia, <i>Wells,</i>									9	0	0	0	50	120	179	0	30			
Jackson,									0	0	0	0	0	0	0	0	0			
Janesville,	Wm. S. Jeffris,	298	160	8	59	194	25	178	285	126	47	73	16	500	1,444	0	3,198			
Johnstown,		30	20	0	0	0	0	0	4	2	0	0	0	0	6	0	200			
Kaukauna,	D. F. Robinson,	100	65	4	12	0	0	0	50	0	0	0	0	0	50	0	1,550			
" South,	Dr. H. B. Tanner,	80	65	0	0	0	0	0	0	0	0	0	0	0	0	0	985			
Kenosha,	Robert E. Mallor,	200	147	7	35	166	15	73	155	57	11	0	0	436	913	0	225			
Kewaunee,																				
Kinnickinnic,																				
Koshkonong,	Leroy Ranney,	159	100	0	5	0	0	0	0	0	0	4	0	0	4	0	225			
La Crosse,	John M. Holley,	636	334	11	221	242	65	70	1,770	143	77	34	50	0	2,451	0	4,000			
Lafayette,	Geo. Matheson, <sup>a</sup>	54	35	3	0	0	0	0	11	0	0	0	0	0	11	0	283			
Lake Geneva,	Charles F. Hill,	200	150	2	160	112	17	19	93	101	0	16	11	160	529	0	1,663			
Lake Mills,		85	65	9	20	20	5	4	69	4	8	2	4	18	134	0	1,000			
Lancaster,	Rollo A. Watkins,	220	154	12	0	53	0	30	136	53	0	0	0	280	532	0	1,436			
Leeds,	Thos. Sanderson,	45	35	3	10	33	0	0	40	16	10	0	0	0	99	0	280			
Leon,																				
Liberty,																				
Lone Rock,	Lewis H. Lee,	71	45	0	0	0	0	0	12	0	0	0	0	0	12	0	147			
Lynxville,									20	0	0	0	0	0	20	0	160			
Madison,	Dr. C. S. Sheldon,	536	276	20	160	293	566	72	649	192	19	52	0	822	2,165	0	5,127			
Markesan,																				
Mauston,																				
Mazomanie,	W. A. Johnson,	130	75	0	0	0	0	0	25	7	0	0	0	0	32	0	450			
Menasha,	J. C. Underwood,	247	174	0	22	238	16	299	845	30	0	4	0	0	1,476	0	1,533			
Menomonie,	G. H. Hesselink,	216	130	3	92	32	16	24	173	31	19	16	0	59	370	0	1,794			
Metomen,									0	0	0	0	0	0	0	0	75			
Mill Creek,	J. McCutcheon,	75	45	0	0	0	0	0	0	0	0	0	0	0	0	0	183			
Milton,	J. B. Tracy,	89	60	0	0	4	11	8	49	22	0	20	2	7	123	0	720			
Milwaukee, Ply.,	Chas. E. Monroe,	300	220	19	115	62	38	75	236	41	34	38	0	224	807	0	7,500			
" Grand ave.,	Harold Nickerson,	760	450	100	100	700	359	85	350	189	40	45	0	75	1,843	0	6,370			
" Tab.,	John D. Jones,	40	35	0	10	0	0	0	0	0	0	0	0	25	25	0	552			

<sup>a</sup> Mayhew.

CHURCHES.	CLERGY.	MINISTERS.	MEMBERS.				ADMITTED.			REMOVED.			BAPT.		FAM.			
			City or Town.	Org.	Name.	Ord.	C'd.	Ma.	Fe.	To.	Ab.	C.	L.	To.		Di.	L.	De.
Milwaukee, H's st., '60	Arthur Smith,	Theodore Clifton, p.	'73	'88	79	182	261	40	32	19	51	4	13	0	17	11	7	200
" Bay View, W, 1871	B. C. Allen,	Frank H. Allen, p. c.	'79	'88	25	41	66	0	14	6	20	0	8	0	8	0	0	
Mondovi, 1867																		
Mt. Sterling, * 1863		Owen Owens, p.	'42	'85	28	46	74	33	10	0	10	0	5	0	5	3	2	40
Mt. Zion, Welsh, a 1871	Mrs. H. L. Vanatta,	Ephraim M. Corey, p.	'72	'87	10	18	28	1	6	1	7	0	0	1	1	3	4	36
Mukwonago, 1857	Griffith Ellis,	Thomas J. Brown, p.	'84	'86														
Nebo, Welsh, 1879	W. L. Fuller,				18	44	62	1	28	0	28	0	3	0	3	17	8	50
Necedah, 1884																		
Nenah, Welsh, 1858																		
New Chester, b, 1858	Mrs. Cora Jones,	Platt R. Staples, p.	'73	'76	48	53	101	17	7	0	7	0	2	3	5	5	8	65
New Lisbon, 1865	H. F. C. Nichols,	Mark W. Chunn, p.	'88	'88	12	41	53	19	2	0	2	0	3	5	8	1	1	40
New London, 1857		John Rowland, p.	'82	'89														
New Richmond, 1864	Chas. N. Gorham,	Adolph A. Berle, p. c.	'87	'87	45	68	113	10	34	9	43	1	8	8	17	35	2	100
Oak Creek, Union, 1875	Frank S. Grover,	Thomas Molagen,	'89	'88	7	33	40	4	0	0	0	1	3	9	13	0	0	60
Oak Hill, * 1869																		
Oconomowoc, 1841	Joseph Scott,	Lawrence Kent,	'87	'89	22	73	95	25	0	0	0	4	0	0	4	0	0	50
Oshkosh, 1849	Arthur Goss,	Edward H. Smith, p.	'69	'86	47	192	239		21	1	22	3	8	0	11	12	13	210
" Welsh, 1855		Allison D. Adams,	'76	'89	10	20	30											
Osseo, 1878	Mrs. Zoe Field,	[C. A. Moore, Meth.]		'89	8	24	32	3	5	1	6	1	0	0	1	2	7	30
Palmyra, 1863																		
Peshigo, 1868	Miss N. L. Rigby,	John J. Strong, p.	'70	'88	4	37	41	6	9	1	10	0	2	3	5	4	5	50
Pewaukee, 1840	J. H. Waterman,	John H. Cameron, p.	'64	'84	11	20	31	2	3	0	3	1	0	0	1	3	0	120
Pine River, 1856	Mary Peirce,	William H. Spencer, p.	'61	'88	11	54	45	13	10	0	10	0	6	0	6	2	30	
Pittsfield, c 1881																		
Pittsville, 1881	George F. Wells,	Daniel A. Campbell, p.	'52	'86	11	24	35	4	2	0	2	0	1	0	1	2	0	50
Platteville, 1839	Home W. Carter,	Homer W. Carter, p. c.	'76	'86	90	170	260	107	19	7	26	0	16	1	17	13	19	140
Pleasant Hill, d 1853																		
Plymouth, 1857	Jos. Bamford,	George B. Hubbard, p.	'48	'87	29	26	55	0	3	4	7	0	2	0	2	0	0	46
Potosi, 1841	Mrs. H. W. Wright,	Ephraim M. Corey, p.	'72	'87	5	18	23	4	0	0	0	0	0	0	0	0	0	70
Puyisippi, 1876	Amasa Kimbal,	William H. Spencer, p.	'61	'88	10	22	32	2	6	0	6	0	0	0	1	4	1	18
Prarie du Chien, 1856		Andrew A. Andridge, p.	'85	'88	5	33	38	10	2	3	5	1	1	0	2	0	0	75
Prescott, * 1852	Dr. A. Young,																	
Princeton, 1852	Mrs. C. L. Millard,	Alexander Chambers,	'89	'89	5	14	19	4	5	0	5	0	2	0	2	0	0	28
Quincy, 1858	Dea. Stiles P. Berry,	[David H. Richie, Lic.]		'88														
Randolph, Welsh, 1847	Jno. M. Jones,	Charles H. Percival, p.	'84	'88	54	76	130	0	4	3	7	3	8	0	11	0	3	200
" 1851	J. L. Dorchester,	[John Westlake, Bop.]	'88	'88	22	172	254	63	6	4	10	4	12	0	16	3	3	
Raymond, c 1840	W. L. Shunway,		'88	'88	82	38	60	14	0	0	0	0	4	0	4	0	0	

c Caledonia.

d Orton.

e Flintville.

f Oxford.

g Rowey.





CHURCHES.	CITY or TOWN.	ORG.	CLERKS.		MINISTERS.		C'd.	MEMBERS.			ADMITTED.			REMOVED.			BAPT.		FAM.	
			Name.	Ord.	Name.	Ma.		Fe.	To.	Ab.	C.	L.	To.	Di.	L.	De.	To.	Ad.		Inf.
Reedsburg,*		1851	James Parks.	'72	William Blackwell, p.	'69	5	11	16	1	2	6	8	2	0	0	2	0	1	300
Rhinelander,		1886	Charles D. Taylor,	'83	Henry J. Colwell,	'83	10	22	32	2	0	0	0	1	3	2	6	0	0	40
Ripon,		1850	Robert J. Wilcox,	'87	Henry L. Richardson, p.	'87	94	181	275	112	6	12	18	6	22	0	28	4	0	130
River Falls,		1855	G. S. Graham,	'89	James D. Whitelaw, p.	'89	25	37	62	38	14	3	17	1	11	2	14	6	0	150
Roberts,		1873	Henry Cady,	'88	[Benj. H. Burt.]	'88	6	15	21	8	18	0	0	0	6	0	6	12	4	58
Rochester,		1840	C. H. Seymour,	'74	[Thos. H. Smithers, F. B.]	'89	21	36	57	8	0	3	3	0	23	5	28	0	0	13
Rosendale,		1848	Alex. Martin,		J. Wood Miller, p.	'89	13	17	30	9	0	0	0	0	0	0	0	0	0	13
"	Wells,	1869			James Eaton, p.															
Royalton,		1863	Sewall A. Phillips,	'49	Morgan L. Eastman, p.	'69	15	38	53	1	1	0	1	0	1	0	1	0	2	30
Salem,		1873	B. F. Strong, M.D.,	'86	John Scholfield, p.	'86	5	10	10	0	0	0	0	0	1	0	1	0	0	20
Seymour,		1868	Miss Ida Mansfield,	'88	John D. Reid, p.	'88	15	43	58	0	3	1	4	0	6	0	6	1	0	20
Sharon,		1846	Frank Lawrence,	'87	Arthur Spooner, p.	'88	4	10	14	4	5	0	4	1	1	1	0	3	0	40
Sheboygan,	Falls,*	1862	Mrs. W. D. Boynton	'53	Joel G. Sabin,	'85	80	38	62	100	32	4	0	4	5	4	0	0	0	40
Shiocton,		1885	Warren W. Swingle,																	
Shullsburg,		1848	E. P. Hall,	'61	William Crawford, p.	'61	109	237	346	69	52	4	56	6	9	2	27	35	5	225
Spring Green, W.,		1850	Thomas D. Jones,	'66	John D. Davies, p.	'66	88	12	21	33	0	0	0	0	0	0	0	0	0	30
Sparta,		1859	John N. Finn,	'72	[William C. Hulse, Pres.]	'72	88	10	19	29	0	1	4	5	0	0	0	0	0	23
Springvale, <sup>a</sup>		1853	Mrs. Anthony Pallester,	'87	Isaac B. Tracy, p.	'87	14	39	53	6	0	0	0	2	2	0	4	0	0	25
Star Prairie,		1877	Mrs. Lou Jewell,	'87	Adolf A. Berle, p.	'87	2	7	9	0	0	0	0	0	0	0	0	0	0	20
Sterling, Retreat,		1877	Isaac N. Seymour,	'72	William Houghton, p. c.	'82	18	28	46	1	10	4	14	0	2	0	2	9	0	25
Stockbridge,		1860	Miss H. C. Storm,	'65	Henry W. Mercer, p.	'86	18	27	45	4	4	2	6	0	2	0	2	2	5	30
Stoughton,		1857	O. F. Kroff,	'88	J. M. Davidson, p. c.	'88	10	13	23	4	3	3	6	1	0	0	1	1	1	20
Sturgeon Bay,		1883	Mrs. C. B. Packard,	'88	George W. Prescott, p.	'88	3	11	14	0	1	2	3	0	0	0	0	0	3	60
Sun Prairie,		1846	Dea. L. D. Hayden,	'86	Charles R. Bruce, p.	'86	19	60	79	9	5	3	8	1	6	0	7	5	1	120
Superior, West,		1887	George G. Rogers,	'87	Frederick T. Rouse, p.	'87	17	29	46	10	4	23	27	1	3	0	4	0	0	120
Tonah,		1859	N. R. Richardson,	'81	William H. Thrall, p.	'81	20	61	81	9	7	3	10	0	0	3	3	4	1	90
Tonahawk,		1887	Mrs. C. Barrington,	'89	William D. Stevens, p.	'89	6	11	17	2	4	3	7	0	0	0	0	0	4	50
Trade Lake, Sved, <sup>a</sup>		1884																		
Truempfeau,		1857	Mrs. Mary Webb,	'61	James P. Chamberlain, p.	'61	10	36	46	7	10	2	12	2	0	0	2	5	8	40
Union Grove,		1844	Mrs. A. Barrows,	'85	Samuel W. Pollard, p.	'85	84	141	203	3	3	6	1	4	0	5	2	1	100	
Viroqua,		1855	J. W. Blake,	'89	Philip H. Mason, p.	'89	18	36	54	6	3	0	3	0	3	0	3	2	25	
Washburn,		1885	L. H. Clausen,	'88	Emerson Cory, p.	'88	20	26	0	13	3	16	0	1	0	1	4	9	50	
Watertown,		1845	William F. Whyte,	'66	James M. Campbell, p. c.	'83	19	100	119	26	3	0	3	3	3	0	6	2	3	83
Waukesha,		1838	Dea. Owen Z. Olin,	'48	Charles W. Camp, p. c.	'68	49	122	171	17	19	10	29	1	2	0	3	13	10	85
Waupaca,*		1876																		

<sup>a</sup> Ladoga.



CHURCHES. City or Town.	CLERKS. Name.	MINISTERS. Name.	Ord.	MEMBERS.			ADMITTED.			REMOVED.			BAPT.		FAM.			
				Ma.	Fe.	To.	C.	L.	To.	Di.	L.	De.	To.	Ad.		Inf.		
Waupun, 1845	John Bryce,	George Darling, p.	'50	'73	28	94	122	17	3	1	4	4	3	8	15	2	0	60
Wautoma, 1853	John M. Wheeler,	James M. White, p. c.	'78	'85	63	106	169	22	11	10	21	1	8	1	10	0	6	100
Wausotona, 1842	C. C. Eiwell,	Edward W. Jennney, p.	'73	'81	24	45	69	14	2	0	2	0	4	0	4	1	1	40
West Salem, 1860	Mrs. M. E. Austin,	[David H. Richie, Lic.]	'88	'10	39	49	4	26	1	27	0	5	0	5	24	0	50	
White Creek, 1870	D. S. Cook,	Elihu C. Barnard, p.	'66	'88	117	265	382	54	11	8	19	7	8	0	15	13	0	
Whitewater, 1840																		
Wilmet, 1851																		
Wisnor, 1858	Col. C. E. Warner,	Elmer W. Butler, p.	'83	'86	16	45	61	12	0	0	0	3	5	12	20	0	0	75
Wood Lake, Steed, 1884	Ang. Cassel,	Aug. Bryngelson, p. c.	'87	'86	25	30	55	0	0	0	0	1	0	0	1	0	0	8
Wyocena, 1883	Mrs. Emily Fowler,	Henry J. Colwell,	'63	'89	21	34	55	7	0	0	0	1	0	0	1	0	0	30
Wyoming, 1846	C. W. Parks,	[William C. Hulse, Pres.]	'88	'19	28	47		2	4	6	4	5	0	9	2	0	19	

CHANGES from last Year-Book's list of churches: *Added*, — Cum-berland; Lafayette; and White Creek. *Omitted*, — Allen's Grove; Green Lake; Magnolia; Sextonville; Ridgeway, *Welah*; and Two Rivers — 6. *Name changed*, — Hancock and Coloma to Coloma and Hancock. \* Several churches above are started by the State Secretary, indicating that he considers them dead, but that he has no authority to bury them.

ORDINATIONS, INSTALLATIONS, etc., in the year. See Summary IV.

CHURCHES: 24, with pastors installed by council, 121 with pastors otherwise inducted; 3 with supplies; 61 vacant (including 10 supplied by licensees, etc.). Total, 208.

MINISTERS: 24 pastors installed by council; 100 pastors otherwise inducted; 3 supplies; 68 others. Total, 195.

CHURCH MEMBERS: 5,214 males; 10,528 females. Total, 15,742, including 2,207 absent. Gain, 1,286.

WYOMING TERRITORY.

CHURCHES. City or Town.	CLERKS. Name.	MINISTERS. Name.	Ord.	C'd.	MEMBERS.			ADMITTED.			REMOVED.			BAPT.		FAM.		
					Ma.	Fe.	To.	C.	L.	To.	Di.	L.	De.	To.	Ad.		Inf.	
Big Horn, 1884	Mrs. J. O. Willets,	Samuel J. Jennings, p.	'85	'88	9	14	23	7	5	12							60	
Buffalo, 1884	A. Trumbull,	John C. Rollins,	'83	'88	10	15	25	2									65	
Cheyenne, 1st, 1869	Mattie Connor,	Augustus W. Williams, p.	'73	'87	60	114	174	47	7	2	9	1	10	11	4	12	100	
" 2d, 1885	F. A. De-Clark,	Augustus W. Williams,	'73	'88	5	19	24										50	
Green River, 1888	Arthur O. Clark,	Frank H. Hungerford,	'87	'88	4	11	15	6	9	15							30	
Rock Springs, 1881					18	15	33	8										
Total:					106	188	294	57	20	22	42	4	16	3	23	5	13	305

CHURCHES: *Omitted*, — Luak and Sheridan.

CHURCHES.	SUNDAY SCHOOL.						BENEVOLENCE.						Home Exp.				
	Place.	Superintendent.	Mem. Av.	Ad. to Ch.	Ben. Cont.	For. eign.	Ed'n. Pr'g.	Ch. Pr'g.	Home M.	A. M. A.	S. S.	New West. Aid.		Min. Aid.	Other.	TOTAL.	Legis. ctes.
Waupun,	John Boyce,	171	105	2	38	33	0	0	60	25	13	0	0	0	131	0	1,400
Wautoma,	J. P. Rogers,	120	9	77	170	13	16	177	98	1	0	0	0	170	645	0	6,016
West Salem,	W. J. Dudley,	100	85	2	68	11	0	85	22	0	20	0	0	5	211	0	812
White Creek,	Albert Bridge,	263	200		194	0	0	0	0	0	0	0	0	0	0	0	130
White water,						284	14	15	141	116	21	60	0	63	684	0	2,479
Willmot,	C. E. Warner,	100	65	0	10	137	45	8	86	49	5	11	0	0	341	0	550
Windsor,	Aug. Cassel,	30	20	0	0	0	0	0	0	0	0	0	0	35	35	0	150
Wood Lake,	S. Hammond,	86	42	0	0	0	0	0	0	2	26	0	0	0	28	0	150
Wyoceas,	E. L. Joiner,	90	55	2	0	0	0	0	0	0	0	0	0	0	28	0	150
Wyoming,																	

ADDITIONS: 1,137 by confession; 531 by letter. Total, 1,668.  
 REMOVALS: 190 by death; 685 by dismissal; 107 by discipline. Total, 982.  
 BAPTISMS: 630 adult; 349 infant.  
 IN SABBATH SCHOOLS: 20,636. Gain, 2,047.  
 FAMILIES: 134 churches reporting (132 last year), 8,773. Gain, 549.

BENEVOLENT CONTRIBUTIONS: 141 churches reporting (147 last year), \$37,794. Decrease, \$4,863.  
 HOME EXPENDITURES: 144 churches reporting (139 last year), \$182,130. Increase, \$25,914.  
 ORGANIZATION: Nine district Conventions united in the CONGREGATIONAL CONVENTION OF WISCONSIN. Genoa Junction is associated with ILLINOIS.

WYOMING TERRITORY. — SUNDAY SCHOOLS AND BENEVOLENCE.

CHURCHES.	SUNDAY SCHOOL.						BENEVOLENCE.						Home Exp.				
	Place.	Superintendent.	Mem. Av.	Ad. to Ch.	Ben. Cont.	For. eign.	Ed'n. Pr'g.	Ch. Pr'g.	Home M.	A. M. A.	S. S.	New West. Aid.		Min. Aid.	Other.	TOTAL.	Legis. ctes.
Big Horn,	Mrs. J. O. Willets,	50	32		\$	\$	\$	\$	\$16	\$	\$	\$	\$	\$	\$16	\$	\$226
Buffalo,	A. C. Snyder,	160	128	6	100	100									100	0	2,342
Cheyenne, 1st,	P. F. Powelson,	80	50													0	383
" 2d,	F. H. Hungerford,	45	30													0	130
Green River,	Mrs. L. Smith,	120	82													0	1,000
Rock Springs,																0	1,000
Total:		455	322	6	100	100			16						116	0	4,061

## CONGREGATIONAL MINISTERS IN FOREIGN LANDS.

All not designated by a star (\*) are connected with the American Board of Commissioners for Foreign Missions.

	Ord.	Cont.		Ord.	Cont.
Abbott, Justin E., Bombay, India,	'81	'81	DeForest, J. H., d. d., Sendai, Japan,	'71	'74
Aiken, Edwin E., Peking, China,	'85	'85	Dewey, Willis C., Mardin, Turkey,	'77	'77
Albrecht, G. E., Niigata, Japan..	'82	'87	Doane, Edward T., Pouape, <i>g</i> ....	'54	'54
Allchin, George, Osaka, Japan...	'81	'82	Dwight, Charles A. S., <i>d</i> .....	'83	'84
Ament, William S., China.....	'77	'88	Dwight, Henry O., <i>a</i> .....	'80	'67
*Anderson, Chas., Rob't C., [Ms.] <i>a</i>	'74	'88	Eaton, J. D., Chihuahua, Mexico,	'72	'82
Atkinson, John L., Kobe, Japan,	'69	'73	Emerson, O. P., Sec. <i>g</i> .....	'71	'89
Atwood, I. J., Lin-Ching, China..	'81	'82	English, W. H., Sivas, Turkey...	'85	'87
Bailey, Henry L., Madura.....	'89	'89	Fairbank, Henry, Ahmednagar, <i>f</i> ..	'86	'86
Baird, J. W., Monastir, <i>b</i> .....	'72	'72	Fairbank S. B., d. d., Wadale, <i>f</i> ..	'45	'46
Ballantine, W. O., m. d., Rahrui, <i>f</i>	'85	'85	*Fairfield, Edmund B., Lyons,		
*Barbour, Wm. M., d. d., McGill U.,			France [Mich.].....	'45	
Montreal.....	'81	'87	Farnsworth W. A., d. d., Cesarea,		
*Barnes, H. E., d. d., Sh'rbr'ke, P. Q.	'62	'86	Turkey.....	'52	'52
Bartlett, L., Smyrna, Turkey...	'61	'67	Fay, William E., Bihé, W. Africa,	'81	'82
Barton, Jas. L., Harpoot, Turkey,	'85	'85	Fowle, J. L., Cesarea, Turkey..	'78	'78
Bates, F. W., West Africa.....	'87	'87	Fuller, Americus, d. d., Aintab, <i>a</i> ..	'62	'74
Beach, H. P., Tung-cho, China...	'83	'83	Gaines, Marshall R., Kyoto, Japan,	'84	'84
*Beckwith, E. G., d. d., Honolu- }	'57	'87	Gates, C. Frank, Mardin, Turkey,	'81	'81
Bingham, Hiram.....lu, H. I. }	'56	'56	Gates, Lorin S., Sholapur, India..	'75	'75
*Bird, William, Abeh, Syria.....	'52	'53	Goodenough, Herbert D., Adams, <i>e</i>	'81	'81
Bissell, H. M., La Barca, Mex....	'82	'82	(Goodrich, C., Tung-cho, China...)	'64	'65
*Bliss, Daniel, d. d., Pres. of Syrian			Greene, D. C., d. d., Kyoto, Japan,	'69	'70
Protestant College, Beirut, Syria	'55	'55	Greene, Joseph K., d. d., <i>a</i> .....	'58	'59
Bliss, Edwin E., d. d., <i>a</i> .....	'43	'43	*Grosvenor, E. A., Robert C., <i>a</i> ..	'72	'72
Blodget, H., d. d., Peking, China	'54	'54	Gulick, John T., Osaka, Japan...	'61	'72
Bond, Elias, Kohala, H. I. ....	'40	'41	*Gulick, Luther H., m. d., A. B. S.,		
*Borchers, E. F., Berlin, Ger. [N. H.]	'69		Shanghai, China.....	'50	'51
Bridgman, H. M., Umzumbi, <i>c</i> ...	'60	'60	Gulick, O. H., Kumamoto, Japan,	'62	'70
Brooks, Charles H., <i>a</i> .....	'74	'74	Gulick, S. L., Kumamoto, Japan,	'86	'87
Browne, J. K., Harpoot, Turkey,	'75	'75	Gulick, William H., San Sebast-		
Bruce, Henry J., Satara, W. India.	'62	'62	tian, Spain.....	'74	'71
Cady, Chauncey M., Kyoto, Japan,	'82	'82	Gutterson, G. H., Melur, So. India,	'78	'79
Cary, Otis, Okayama, Japan.....	'77	'78	Hager, C. R., Hong Kong, China,	'82	'82
Case, Alden B., Parral, Mexico..	'81	'84	Harding, Charles, Sholapur, India,	'56	'56
Chambers, W. N., Erzroom, Turkey	'79	'79	Hartwell, Chas., Foochow, China,	'52	'52
Chandler, J. S., Periakulam, <i>e</i> ....	'73	'73	Haskell, H. C., Samokov, <i>b</i> .....	'62	'87
Chapin, F. M., Lin-Ching, China,	'80	'80	Herrick, George F., d. d., Marso-		
Christie, T. D., Marash, Turkey,	'71	'77	van, Turkey.....	'59	'59
Clapp, Dwight H., Tai-ku, China,	'84	'84	Holbrook, Chas. W., Umpumulo, <i>c</i>	'83	'83
Clark, Albert W., Prague, Austria,	'68	'72	House, J. H., Samokov, Bulgaria,	'71	'72
Clark, C. A., Kumamoto, Japan..	'87	'87	Howland, J., Guadaluajara, Mex.,	'82	'82
Clarke, J. F., Samokov, Bulgaria,	'59	'59	Howland, S. W., Tillipally, <i>d</i> ....	'73	'73
Cole, Royal M., Bitlis, Turkey..	'67	'68	Howland, Wm. W., Oodooville, <i>d</i> ..	'45	'45
*Constantine, Geo., Smyrna, Asia,	'62	'62	Hubbard, G. H., Foochow, China,	'84	'84
Cotton, Harry A., West Africa...	'88	'89	Hume, E. S., Bombay, W. India,	'75	'75
Crawford L. S., Broosa, Turkey..	'79	'86	Hume, Rob't A., Ahmednagar, <i>f</i> ..	'74	'74
Crawford, Matthew A., Hermo-			Humphrey, Robert, Madura.....	'86	'89
sillo, Mexico.....	'79	'82	Hyde, Chas. M., d. d., Honolulu, <i>g</i> ..	'62	'77
*Cress, W. R., Milltown, N. B. [Me.]	'65		*Jones, Hampden B., Eng. [Ms.]..	'82	
Curtis, William W., Sendai, Japan,	'77	'77	Jones, John P., Madura, S. India,	'78	'78
Davies, Francis W., Shansi.....	'89	'89	*Joseph, William, Wales [O.]...	'85	'88
*Davies, L. S., Wales [O.].....	'82		Kilbon, C. W., Adam's, Durban, <i>c</i> ..	'73	'73
Davis, J. D., d. d., Kyoto, Japan..	'69	'71	Kingman, Henry, No. China.....	'88	'88

	Ord.	Com.		Ord.	Com.
Kingsbury, F. L., M. D., Samokov, <i>b</i>	'87	'81	Roberts, Jas. H., Kalgan, China,	'77	'77
Knapp, George C., Bitlis, Turkey,	'55	'55	Rood, David, Umvoti, <i>c</i> . . . . .	'47	'47
*Labaree, Benj., D. D., Oroomiah,			Rowland, G. M., Okayama, Japan,	'86	'86
Persia [Vt.] . . . . .	'60	'60	Sanders, C. S., Aintab, Turkey . . .	'79	'76
*Lake, Lot, Wales [O.] . . . . .	'64	'88	Sanders, W. H., Bihé, W. Africa,	'80	'80
Learned, D. W., Kyoto, Japan . . .	'75	'75	*Scott, Geo. R. W., Germany [Ms.]	'68	
Lee, Lucius O., Marash, Turkey . .	'80	'80	Scudder, D., M. D., Niigata } . . .	'84	'85
Lee, Wilberforce, West Africa . .	'89	'89	Scudder, H. M., D. D., Japan } . . .	'41	'87
Locke, W. E., Philipopolis, Bulgaria,	'68	'68	Seelye, James W., <i>a</i> . . . . .	'84	'84
Marden, Henry, Marash, Turkey,	'69	'69	*Shirley, Arthur, Europe . . . . .	'72	
Marsh, G. D., Philipopolis, Bulgaria,	'72	'72	Smith, A. H., China . . . . .	'72	'72
Mead, Willis W., Marash, Turkey,	'84	'86	Smith, J. F., Marsovan, Turkey,	'62	'63
*Merritt, Wm. C., Honolulu [Cal.]			Smith, L., D. D., Honolulu, H. I.,	'32	'32
Neesima, J. H., LL.D., Kyoto, Japan	'74	'74	Smith, Thomas S., Tillipally, <i>d</i> . . .	'71	'71
Newell, Horatio B., Niigata, Jap,	'87	'87	Snelling, Alfred, Ruk, <i>g</i> . . . . .	'88	'88
Noyes, J. T., Kodikanal, S. India . .	'48	'48	*Somerville, W. C., Stanstead, P. Q.	'51	
*Oleson, W. B., tea, Honolulu, H. I.	'77		Sprague, W. P., Kalgan, China . .	'73	'74
*Ostrom, A., Kohala, H. I. [Cal.]	'58	'86	Stanford, Arthur W., Kyoto, Japan	'86	'86
Ousley, B. F., Kambini, E. Africa,	'84	'84	Stanley, C. A., Tientsin, China . .	'61	'62
*Palmer, O. S., <i>f</i> m., India [Ill.],	'86	'86	Stimson, M. L., Fen-chow-fu, China	'81	'81
Paris, John D., Honolulu, H. I. . .	'39	'41	Stover, W. M., Bailundu, W. Africa	'81	'82
Parmelee, Moses P., M. D., Trebi-			Taylor, W., M. D., Oaka, Japan . .	'73	'73
zond, Turkey . . . . .	'61	'63	*Thompson, F., Seamen's Chap-		
Pease, Eilm. M., M. D., Kusaie, <i>g</i> . .	'77	'77	lain, Valparaiso, Chili [Ct.] . . . .	'68	'85
Peet, Lyman P., Foochow, China,	'88	'88	Thompson, Jas. B., Tai-ku, China,	'85	'84
Perkins, H. P., Tientsin, China . .	'82	'82	Tracy, James E., Tirumangalam, <i>e</i>	'77	'77
Perkins, J. C., Mandapasalai, <i>e</i> . .	'85	'85	Tyler, J., Umsunduzi, Verulam, <i>c</i> . .	'49	'49
Pettee, J. H., Okayama, Japan . .	'78	'78	Van Allen, Frank, M. D., Madura, <i>e</i> ,	'88	'88
Pettibone, I. F., D. D., <i>a</i> . . . . .	'55	'55	Walker, J. F., Shao-wu, China . . .	'72	'72
Pierce, J. E., Bardezag, Turkey . .	'67	'68	Walkup, Alfred C., Kusaie, <i>g</i> . . . .	'80	'80
Pierson, I., Pao-ting-fu . . . . .	'70	'70	*Washburn, George, D. D., Presi-		
Pixley, Stephen C., Lindley, <i>c</i> . . .	'55	'55	dent Robert College, <i>a</i> . . . . .	'63	'58
*Porter, Harvey, Syrian Protestant			Washburn, G. T., D. D. Pasumalai, <i>e</i>	'59	'60
College, Beirut, Syria [Ms.] . . . .	'80	'80	Westervelt, Wm. D. <i>g</i> . . . . .	'74	'89
Porter, H. D., M. D., China . . . . .	'72	'72	Wheeler, C. H., D. D., Harpoot,		
Price, Charles W., Shansi, China,	'89	'89	Turkey . . . . .	'52	'57
Price, F. M., Tai-ku, China . . . . .	'83	'83	White, Frank N., Sendai, Japan . .	'81	'86
Rand, Frank E., Ponape, <i>g</i> . . . . .	'82	'74	Wilder, George A., Umtwalumi, <i>c</i>	'80	'80
Raynolds, G. C., M. D., Van, Turkey,	'71	'79	Williams, Mark, Kalgan, China . .	'65	'66
Richards, Erwin H., E. Africa . . .	'80	'80	Winsor, Richard, Sirur, W. India,	'70	'71
Richardson, David H., W. Tur.			Woodin, S. F., Foochow, China . .	'59	'59
Robbins, E., Adams, Durban, <i>c</i> . .	'59	'59	Wright, A. C., Chihuahua, Mexico,	'86	'86

*a* Constantinople, Turkey, Bible House.

*b* Bulgaria, European Turkey.

*c* Natal, South Africa.

*d* Jaffna, Ceylon.

*e* Southern India.

*f* Western India.

*g* Care of A. O. Forbes, Honolulu, Hawaii.

N. B.—As postal directions, the places named are often inadequate, and subject to change. Correspondents of missionaries are advised to send their letters, enclosed, to C. N. Chapin, Congregational House, Boston.

## MINISTERS WITHOUT PASTORAL CHARGE

### OF CONGREGATIONAL CHURCHES,

#### OR NOT NAMED IN THE PRECEDING TABLES.

#### ALABAMA.

Curtis, Charles B., Selma.....	1873
De Forest, Henry S., D. D., pres., Talladega.....	1863
Harris, Milus, Childersburg.....	1884
Headen, Andrew L., tea., Talladega.....	1879
Schwarzauer, Max M., Citronelle.....	1885
Sims, Ellis E., st., Talladega.....	1885
Upton, J. S., Shelby Iron Works [N. Y.].....	1880

#### ARKANSAS.

Hobart, Milo, Rogers [Io.].....	1861
Scroggs, Jos. W., prin. acad., Rogers.....	1879

#### CALIFORNIA.

Adams, Phelps R., Santa Cruz.....	1873
Allen, George B., p., San Lorenzo.....	1861
Armstrong, Fred. A., Oakland.....	1872
Bartlett, Enoch N., San Buena Ventura [Col.].....	1841
Benton J. A., D. D., prof. sem., Oakland.....	1851
Bowers, Stephen, San Buena Ventura.....	
Bradley, C. B., prof. Univ. Cal., Oakland.....	1871
Brier, John W., Sr., Palermo.....	
Bristol, Sherlock, Saticoy.....	1843
Burnell, Alfred H., San Buena Ventura.....	1881
Case, H. P., sec. S. S. P. S., Los Angeles.....	1871
Chapman, Henry, Murphys.....	1848
Chapman, Hervey W., Vacaville.....	1880
Clark, Joseph B., Hanford [Cl.].....	1881
Coombe, Philip, Ferndale.....	1881
Drahms, Augustus, Los Suillicas.....	1878
Dwinell, I. E., D. D., prof. sem., Oakland.....	1849
Eekles, John G., Tulare.....	1858
Feenster, Wm. J., Lincoln [Kan.].....	1880
Field, Frederic A., Los Angeles.....	1880
Folsom, George DeF., San Francisco.....	1855
Ford, James T., h. m. supt., Los Angeles.....	1857
Frear, Walter, Oakland.....	1855
Freeman, George H., Fresno.....	1858
Frickstad, Taral T., Raymond.....	1877
Hale, John G., prin. acad., Redlands.....	1852
Harris, Joseph C. C., Los Angeles.....	1883
Harwood, James H., D. D., Santa Ana.....	1863
Hathaway, George W., Los Angeles.....	1833
Holbrook, John C., D. D., San Francisco.....	1842
Hoskins, Emanuel, Chicoc.....	1850
Hough, Jesse W., D. D., Santa Barbara.....	1858
James, William A., San Diego.....	1867
Janes, Elijah, Los Gatos.....	1874
Jenkins, David, Villa Park.....	1876
Jewett, Henry E., Vacaville.....	1870
Kellogg, Martin, prof. Univ. Cal., Berkeley.....	1855
Kimball, John, ed., San Francisco.....	1860
Kingsbury, Charles A., Redlands [N. Y.].....	1872
McCunn, Drummond, San Jacinto.....	1880
Marty, Ivan M., Saratoga.....	1883
May, Oscar G., San José.....	1870
Merrill, Joseph H., Clayton.....	1873
Meserve, Wm. N., San Francisco.....	1873
Moorar, George, D. D., prof. sem., Oakland.....	1855
Morris, George, West End.....	1860

Murphy, Thomas D., San Buena Ventura.....	1868
Norton, Edwin C., prof. coll., Pomona.....	1884
Orcutt, Samuel, San Diego [Cl.].....	1851
Park, Austin L., Redlands.....	1864
Porter, William, Los Angeles.....	1846
Rankin, Adam L., San Francisco.....	1841
Relyea, Benj. J., San Francisco [Cl.].....	1846
Ross, Orville A., San Francisco.....	
Rowell, J., seamen's chap., San Francisco.....	1850
Savory, George W., Los Angeles [N. H.].....	1885
Schwarzauer, Chas. M., Linda Vista.....	1878
Sheldon, Charles B., Pomona.....	1857
Snell, Wm. W., Saticoy [Minn.].....	1859
Spencer, Geo. M., San Francisco.....	1881
Spoor, Orange H., Redlands.....	1861
Staats, Henry T., Pasadena.....	1860
Starr, M. Angelo, Oakland.....	1877
Stone, A. L., D. D., p. em., San Francisco.....	1849
Strong, Jacob H., Oakland.....	1857
Sturges, Charles L., Escondido.....	1881
Sumner, Charles B., Pomona.....	1868
T-nney, William A., Oakland.....	1856
Tubb, William H., Martinez.....	1863
Wales, Frederick H., Tulare.....	1876
Warner, Peter, Los Angeles.....	1872
Warren, J. H., D. D., h. m. supt., San Francisco.....	1850
Webster, Robert M., Long Beach.....	1867
Wells, Andrew J., Los Angeles.....	1870
Wheeler, Sheldon H., Pomona [Vi.].....	1875
Williams, Aaron, North Temescal.....	1838
Wood, Jesse, Paradise.....	1862

#### COLORADO.

Bristol, Richard C., Col. Springs.....	1846
*Ellis, Morgan A., Coal Creek.....	1864
Downs, Allison O., Col. Springs [Mich.].....	1878
Harper, Joel, Cortez [Kan.].....	1862
Hilton, John V., Denver [Mass.].....	1860
Mead, Martin H., Claremont [Neb.].....	1878
Merrill, Thomas, Otis [Io.].....	1842
Packard, Abel K., Greeley.....	1851
Sanders, C. M., h. m. supt., Denver.....	1867
Stocum, Wm. F., pres. coll., C. Springs.....	1878
Woodruff, Geo. C., Col. Springs.....	1888
Wright, Reuben B., Pueblo.....	1877

#### CONNECTICUT.

Axtell, Nathan G., Milford.....	1857
Bacon, Leonard W., Norwich.....	1856
Baird, John G., Ellington.....	1859
Barnum, Samuel W., New Haven.....	1853
Beach, Homer T., Vernon Centre.....	1885
Beach, Nathaniel, Chaplin.....	1837
Beardsley, Bronson B., Bridgeport.....	1850
Beardsley, C. S., prof. sem., Hartford [Ma.].....	1884
Bissell, E. C., D. D., prof. sem., Hartford.....	1850
Bissell, S. B. S., sec. A. S. S. U., Norwalk.....	1836
Bowman, G. A., tea., East Hartford.....	1845
Brastow, L. O., D. D., prof., New Haven.....	1861

Bryant, Samuel J., West Haven.....	1876
Bullard, C. H., dist. sec. A. T. S., Hartford.....	1855
Burr, Zaimon B., Southport.....	1843
Bushnell, George, New Haven [Wis.].....	1848
Carlson, Carl E., <i>Sweed</i> , p., Portland.....	1889
Chesebrough, Amos S., Saybrook.....	1841
Chipman, R. Manning, Bethlehem.....	1835
Clark, Henry, Avon.....	1841
Clark, William B., Norwich Town.....	1855
Clift, William, Mystic Bridge.....	1844
Couch, Paul, Mystic Bridge.....	1827
Curtis, George, Hartford.....	1865
Curtis, Lucius, Hartford.....	1846
Day, G. E., D. D., prof. sem., New Haven.....	1840
Day, Guy B., tea., Bridgeport.....	1849
Day, Henry N., New Haven.....	1836
Douglass, Solomon J., New Haven.....	1863
Dunning, Homer N., tea., S. Norwalk.....	1852
Dustan, Geo., supt. asy., Hartford [Ms.].....	1859
Dwight, T., D. D., pres. Y. C., New Haven.....	1861
Eddy, Hiram, Canaan.....	1839
Fellows, Franklin E., Norwich.....	1858
Fessenden, Thomas K., Farmington.....	1839
Fisher, G. F., D. D., prof. sem., New Haven.....	1854
Frost, Daniel C., Killingly.....	1840
Gilbert, W. H., sec. C. B. S. S., S. Norwalk.....	1846
Griswold, John B., S. Manchester.....	1872
Grosvenor, Charles P., Pomfret.....	1834
Hall, E. Edwin, law., New Haven.....	1843
Haniel, E. F. A., Ger. miss., Waterbury.....	1877
Harris, S., D. D., prof. sem., New Haven.....	1841
Hartman, Chester D., D. D., pres., Hartford, '64	
Herrick, Henry, North Woodstock.....	1830
Hincks, John H., Stamford [Vt.].....	1877
Hine, Sylvester, assoc. ed., Hartford.....	1848
Hoppin, James M., prof., New Haven.....	1850
Isham, Austin, Roxbury.....	1839
Jaggar, Edwin L., Hartford.....	1862
Janes, Frederic, Wellington.....	1837
Jones, Clinton M., Eastford.....	1867
Jorden, Frank F., West Torrington.....	1880
Kellar, Lewis H., New Haven [Mich.].....	1887
Kitchel, C. L., tea., New Haven.....	1870
Ladd, Geo. T., D. D., prof., New Haven.....	1870
Leonard, Julius Y., New Haven.....	1859
Livermore, Aaron R., New Haven.....	1843
McCall, Salmon, Saybrook.....	1859
McFarland, Henry H., Greenwich [N. Y.].....	1863
McLaughlin, D. D. T., chaplain, Litchfield.....	1846
Marble, Wm. H., N. Guilford [Vt.].....	1841
Moore, Nathaniel S., Winsted [Ms.].....	1868
Moore, Wm. H., sec. C. M. S., Hartford.....	1846
Mosman, W. D., city miss., New Haven.....	1877
Munroe, Egbert N., Pomfret.....	1881
Northrop, Birdsey G., Clinton.....	1847
*Nute, Frank I., ———.....	1880
Ordway, Jairus, Salem.....	1848
Porter, Noah, D. D., prof., New Haven.....	1836
Potwin, Thomas S., Hartford.....	1861
Prentice, Dwight N., Greenfield Hill.....	1884
Rankin, S. G. W., Glastonbury.....	1844
Raymond, Alfred C., New Haven.....	1845
Redfield, Charles, Vernon.....	1859
Reed, Arthur T., gen. miss., Plainville.....	1874
Ricketts, Charles H., Rockville.....	1880
Russell, Charles H., Bridgeport.....	1859
St. John, Samuel N., Georgetown.....	1850
Steborne, G. E., steward Ins. Ret., Hartford, '57	
Sessions, Joseph W., Chaplin.....	1833
Sharpe, Andrew, Hebron.....	1840
Sherman, Charles S., Manchester Green.....	1838
Smith, Edward A., Hartford.....	1855
Smith, Wilder, Hartford.....	1862
Stanton, Robert P., Norwich.....	1848
Stearns, Charles C., tea., Hartford.....	1875
Steele, Charles E., New Britain.....	1876
Stevens, Frederick L., Southington.....	1885
Stevens, George B., prof. sem., N. Haven.....	1880
Stoddard, Judson B., Cheshire.....	1844

Stone, Rollin S., Hartford [N. J.].....	1835
Tomlinson, J. Logan, Simsbury.....	1863
Towle, James A., tea., Norfolk.....	1871
Tuck, J. Webster, Middletown.....	1843
Upson, Henry, tea., New Preston.....	1862
Van Norden, Charles, Suffield [Ms.].....	1866
Wade, Wm. G., Torrington [Me.].....	1869
Warner, Lyman, Salisbury [Ms.].....	1857
Whitecomb, Cyrus B., Birmingham.....	1874
Whittlesey, William, New Haven.....	1837
Wilcox, Asher H., Norwich Town.....	1865
Williams, Francis F., Liberty Hill [Ms.].....	1853
Wilson, John S., Bridgeport.....	1872
Winter, Alpheus, sec., Middlefield.....	1863
Wood, George I., Ellington.....	1840
Zenos, A. C., prof. theo. sem., Hartford.....	1881

## DISTRICT OF COLUMBIA.

## WASHINGTON.

Bancroft, Isaac [Wis.].....	1876
Burbank, Lysander T.....	1860
Chickering, John W., Jr., Deaf Mute coll.....	1860
Egleston, Nathaniel H. [Mass.].....	1845
Giddings, Solomon P.....	1842
Noble, Thomas K., D. D., p. [Cal.].....	1863
Pangburn, Lycurgus E.....	1885
Patton, W. W., D. D., pres. Howard Univ.....	1843
Peel, Wm. T.....	1880
Pond, Benjamin W., Patent Office.....	1867
*Sinclair, William A., Howard Univ.....	1881
Whittlesey, Eliphalet, Indian com.....	1851

## FLORIDA.

Austin, L. A., prof., Winter Park [Vt.].....	1862
Bialsdell, William L., Tavares.....	1868
Branch, John A.....	1880
Cadwalader, Joseph, ev., Jacksonville.....	1866
*Fuller, Edgar R.....	1880
Gale, S. F., supt. A. H. M. S., Jacksonville.....	1862
Munson, Myron A., Winter Park [Ms.].....	1863
Noble, Mason, Oriole.....	1869
Tomlinson, Joseph A.....	1872

## GEORGIA.

Barnett, Weldon, Stone Mountain.....	1886
Brown, Bowling, Atlanta.....	1874
Bumstead, H. D. D., prof. Univ. Atlanta.....	1872
Burden, Thomas J., Webster Place.....	1884
Bush, Jones, Zebulon.....	1869
Callen, Wilson, Savannah.....	1881
Campbell, Thomas M., Flowery Branch.....	1866
Chronic, John H., Houghton.....	1874
Davis, James A., Macon.....	1873
Farabee, John A., Buford.....	1860
Fenley, Wilson L., Atlanta.....	1887
Fleming, Samuel P., Goss.....	1880
Francis, C. W., prof. univ., Atlanta.....	1867
Hill, George A., Lovejoy.....	1875
Holmes, Josiah F., Barnetville.....	1872
Nash, Thompson E., Lovejoy.....	1870
Reese, Pleasant H., Teagle.....	1875
Shaw, William, C. S. S. & P. S., Atlanta.....	1884

## ILLINOIS.

Adams, James A., p., Chicago.....	1880
Alden, E. Judson, Chicago.....	1858
Armstrong, J. C., supt. miss. soc., Chicago.....	1874
Baker, Joseph D., Galesburg.....	1844
Bartlett, Wm. A., Chicago.....	1886
Bascom, Flavel, D. D., Princeton.....	1833
Beane, Phineas A., Bath.....	1862
Blanchard, Jonathan, Wheaton.....	1837
Bliss, C. R., sec. N. W. E. C. Chicago [Ms.].....	1859
Boardman, G. N., D. D., prof. sem., Chicago.....	1854
Boltwood, Henry L., teacher, Evanston.....	1864



Brooks, Wm. E., Chicago .....	1867
Bundy, Henry, Chicago .....	1878
Buss, Henry, Sterling .....	1856
Cochran, Samuel D., D. D., Normal, Ill. ....	1842
Collins, Wm. H., Quincy .....	1853
Colton, Erastus, Roscoe [Ct.] .....	1838
Cooley, Wm. F., Elmhurst .....	1884
Cragin, Charles C., Evanston .....	1870
Curtiss, S. Ives, D. D., prof. sem., Chicago ..	1874
Davies, David D., Somonauk .....	1887
Day, Hiram, Glencoe .....	1844
Edwards, R., LL. D., supt. pub. Inst., Springfield .....	1873
Eversz, M. E., supt. h. m., Evanston [Wis.] ..	1874
Ewell, Edwin, Chicago [Mich.] .....	1888
Fisk, F. W., D. D., prof. theo. sem., Chicago ..	1859
Gilbert, G. H., prof. theo. sem., Chicago .....	1886
Gilbert, Simeon, D. D., ed., Chicago .....	1863
Green, John M., ev., Cent. Ala. ....	1857
Hammond, Henry L., Chicago .....	1844
Harbaugh, Hiram W., Chicago .....	1879
Harper, Almer, Fort Byron .....	1853
Harrab, Charles C., Peoria .....	1870
Harrison, Henry S., pub., Chicago .....	1884
Hart, Walter O., Wheaton .....	1879
Herrick, John K., Elgin [Ct.] .....	1834
Hilkerbaumer, Richard, Half Day .....	1877
Hitchcock, Alvirus N., A. B. C. F. M., Chicago .....	1877
Holway, John, p., Chicago .....	1862
Humphrey, S. J., D. D., A. B. C. F. M., Chicago .....	1854
Hunter, Geo. F., Peoria [Io.] .....	1884
Hyde, Azariah, Galesburg .....	1846
Jernberg, R. A., inst. theo. sem., Chicago ..	1887
Johnson, William, Chicago [Mo.] .....	1883
Kern, Andrew, Ridgeville [Io.] .....	1871
Kettle, Wm. F., Chicago .....	1885
Lane, Larmon B., M. D., St. Charles .....	1848
Lord, Amasa C., Somonauk .....	1848
McCheesey, James, Prospect Park .....	1843
McCord, John D., evangelist, Chicago .....	1863
McCracken, Robert, Paxton .....	1833
Mack, Josiah A., agt. Bib. Soc., Chicago ..	1860
Matthews, W. D. A., prison miss., Onarga ..	1872
Mills, Henry, Canton .....	1834
Mills, Walter T., lect., Chicago [O.] .....	1877
Munroe, Henry H., Dundee .....	1846
Nichols, Washington A., Lake Forest .....	1838
Parr, John H., Baudou .....	1882
Penfield, Samuel, Joliet [Dak.] .....	1849
Perry, Peter W., Lyonsville .....	1866
Phillips, William I., sec., Chicago .....	1876
Prentiss, Norman A., teacher, Aurora .....	1873
Purdue, Roland W., Cobden .....	1875
Radford, Walter, Huntley .....	1874
Rexford, George W., st. Chicago [Dak.] ..	1888
Richards, Jacob P., Bowen .....	1861
Richards, John L., Chicago .....	1814
Roberts, Griffith, Big Rock [Mo.] .....	1869
Roberts, Joseph T., Wayne .....	1879
Roy, Jos. K., dist. sec. A. M. A., Chicago ..	1853
Savage, George B. F., D. D., Chicago .....	1847
Schlosser, George, Paxton .....	1834
Scott, H. M., D. D., prof. sem., Chicago ..	1874
Seaver, Charles H., Jefferson [Kan.] .....	1877
Selden, Calvin, Bloomington .....	1845
Sell, Henry T., Chicago .....	1877
Smith, Edwin G., Bib. Soc., Princeton ..	1850
Smith, Frederic H., Waukegan .....	1877
Smith, John D. ....	1879
Smith, Nathaniel, Genesee .....	1844
Smith, William H., Aurora .....	1879
Somerville, Thomas M., Chicago .....	1888
Stevens, Asahel A., Peoria .....	1848
Stiver, Samuel L., teacher, Bunker Hill ..	1879
Taintor, C. H., dist. sec. A. C. U., Chicago ..	1879
Tanner, K. A. D. D., pres. coll., Jacksonville ..	1873
Taylor, Lathrop, Gridley .....	1843
Thompson, Mark M., M. D., Chicago [Io.] ..	1868
Thompson, Nathan, Elgin [Mass.] .....	1865
Tompkins, Jas., sec. Ill. H. M. S., Chicago ..	1867
Upson, John R., Platteville [Io.] .....	1851
Vullet, Louis, Highland .....	1876
Wallace, George R., Des Plaines .....	1883
Warner, Phiny F., ed., Havana .....	1860
Welch, Vine P., p., Chicago .....	1881
Whitlesley, Martin K., D. D., sec., Ottawa ..	1849
Willcox, Giles B., D. D., prof. sem., Chicago ..	1853
Willard, Henry, Chicago .....	1858
Williams, Geo. W., Adams .....	1860
Williams, John M., Chicago .....	1843
Wyckoff, James D., ev., Galesburg .....	1859

## INDIANA.

Cromer, Jeremiah C., ——— .....	1895
Curtis, E. D., supt. h. m., Indianapolis .....	1883
Goodman, William W., Marksville .....	1848
McCormick, Thomas B., Princeton .....	1837
Safford, John, Crawfordville [Io.] .....	1862
Warburton, Charles S., Indianapolis .....	1870
Wilson, Levin, Cyuthiana .....	1849

## IOWA.

Adams, Calvin C., Cedar Falls .....	1850
Adams, Harvey, New Hampton .....	1843
Alderson, James, Rockwell .....	1846
Amnden, Benjamin M., Manchester .....	1847
Baldwin, C. G., sec. Y. M. C. A., Des Moines ..	1881
Barnes, Stephen G., prof., Grinnell .....	1881
Barstow, Charles, Ames .....	1852
Bennett, Ethan O., Brighton .....	1853
Bralnerd, Timothy G., Grinnell .....	1840
Brooks, Wm. M., pres. coll., Tabor .....	1866
Buck, Samuel J., prof. coll., Grinnell .....	1863
Burton, Nathan L., gen. miss., Le Mars ..	1877
Canfield, Thomas H., Mediapolis .....	1840
Chamberlain, Joshua M., Grinnell .....	1859
Chamberlain, Wm. J., pres. coll., Ames .....	1886
Chapman, Daniel, Independence .....	1842
Coleman, Wm. L., Grinnell .....	1842
Crawford, Charles H., Glenwood .....	1876
Cross, Moses K., Waterloo .....	1842
Douglass, T. O., sec. I. M. H. S., Grinnell ..	1868
Dwight, Melanah E., Fairfield .....	1869
Edson, Henry K., prof. coll., Grinnell .....	1881
Evans, Thomas W., Columbus City .....	1846
Everset, Asa E., Grinnell .....	1850
Fairfield, Fred. W., prof. coll., Tabor .....	1871
Freeman, Hiram, Sioux City [Wis.] .....	1843
Gates, Geo. A., pres. coll., Grinnell .....	1882
Geer, Herman, Tabor [Neb.] .....	1848
Gibbs, Charles, Cedar Falls .....	1858
Goodenow, Smith B., Battle Creek .....	1843
Gregg, William O., Centre Point .....	1877
Grinnell, Josiah B., Grinnell .....	1848
Hancock, Charles, Denmark .....	1861
Hassell, Richard, Toledo .....	1844
Hughes, Robert W., Grinnell .....	1874
Johansen, Berni, gen. miss., Forest City ..	1872
Jones, Ivan M., Beacon .....	1872
Jones, Samuel, Cleveland .....	1864
Jones, Tudor, Dubuque .....	1862
Judisch, Frederick, Davenport .....	1760
Kimball, Edward, Miles .....	1878
Kimball, Edward P., Monticello .....	1852
Lane, Bradford B., Maxwell .....	1860
Lewis, David R., Muchachinock .....	1861
Lyman, Addison, Kellogg .....	1847
McClelland, Thomas, prof. coll., Tabor .....	1882
McIntosh, Charles H., agt. A. M. A., Coun- cel Bluffs [Wis.] .....	1880
Magoun, George F., D. D., prof., Grinnell ..	1848
Mershon, James E., Newton .....	1848
Miles, Milo N., Des Moines .....	1835
Morse, James E., Marengo .....	1871
Morse, Charles H., s. s. m., Cedar Rapids ..	1884
Parker, Henry W., prof. coll., Grinnell .....	1848
Parker, Leonard F., prof. coll., Grinnell ..	1862

Peet, Josiah W., Monticello.....	1840
Preston, Edwin T., Baxter.....	1836
Reed, Julius A., D. D., Davenport.....	1837
Rice, George G., Council Bluffs.....	1851
Robbins, Horace H., Grinnell.....	1874
Russell, Isaac, Monticello.....	1847
Seward, Arthur L., Monticello [U.].....	1878
Skovels, Henry M., evang., Grinnell [Ill.].....	1876
Smith, George H. [Minn.].....	1882
Spell, William, Bancroft.....	1856
Swift, Elliphalet Y., Denmark.....	1844
Thomas, Thomas D., Red Oak.....	1881
Todd, John, Tabor.....	1844
Towle, C. A., state s. s. supt., Grinnell.....	1869
Walcott Frank N., agt. coll. Grinnell.....	1877
White, George H., Chester Centre.....	1856
Williams, Lloyd, Excelsior.....	1883

## KANSAS.

Allenbaugh, John W., Bronson.....	1880
Bleukarn, Wm. T., Wabauance.....	1869
Broad, L. P., supt. A. H. M. S., Topeka.....	1873
Brundidge, H. A., supt. sch., Fredonia.....	1861
Brunker, James, Maize.....	1874
Burnell, Arthur T., prin. acad., Eureka.....	1883
Byrd, John H., Lawrence.....	1846
Childs, Truman D.....	1873
Colver, Anthony W., Candiff [Ct.].....	1871
Copeland, Jonathan, Beaumont.....	1884
Dean, Martin G., Hutchinson.....	1882
De La Vergne, Alex. L., Holsington [Mo.].....	1877
Dixon, James J. A. T., Bunker Hill.....	1856
Dovle, Amos A., Kensington.....	1877
Eckman, James K., Osborn.....	1869
Egleston, Wilson R., Westmoreland.....	1862
Embleton, John S., Carbondale.....	1874
Emmerson, N., Osburne.....	1870
Fairchild, George T., Manhattan.....	1870
Feemter, Robert, M. D., Fulton.....	1877
Fox, Jared W., Ridgeway.....	1830
Gilchrist, Howard H.....	1885
Graves, Alpheus, Cedar Vale [Io.].....	1841
Hawkins, Lucius, Leavenworth.....	1862
Kloss, Daniel, Highland.....	1860
McVicar, P., D. D., pres. coll., Topeka.....	1861
Mat-on, Albert, Topeka.....	1871
Mitchell, Ammi R., Westmoreland.....	1855
Mucklow, Wm. B., p., Salina.....	1880
Myers, Biram, lec., Hutchinson.....	1852
Newell, Francis P., Cedarville.....	1844
Olds, Frank B., North Lawrence.....	1870
Page, Henry P., Gaylord.....	1868
Paine, Rodney, North Topeka.....	1843
Parker, John D., chaplain, Fort Riley.....	1845
Parker, Roswell D., Manhattan.....	1858
Perry, George H., ed., Manhattan.....	1886
Platt, Jeremiah E., st. supt. s. s., Manhattan.....	1888
Pomeroy, Lemuel, Muscotah.....	1840
Richardson, A. M., Lawrence.....	1847
Sanford, Wm. C., Milford.....	1885
Schlichter, John B., supt. schools, Sterling.....	1873
Sheldon, Stewart, Topeka.....	1854
Sherman, Floyd E., Stockton.....	1879
Sikes, Lewis E., Leonardville.....	1848
Storrs, Sylvester D., agt. A. B. S., Topeka.....	1858
Tooker, John F., Jetmore.....	1861
Uley, Wells H., Parsons.....	1877
Veazie, Walter C., ev., Wichita.....	1884
Young, Jonathan E., Kirwin.....	1869

## KENTUCKY.

Fairchild, E. H., D. D., pres. coll., Berea [O.].....	1841
Wright, Walter E. C., prof., Berea.....	1868

## LOUISIANA.

*Gunner, Byron.....	1884
Hitchcock, Rufus C., pres. Straight Univ., New Orleans.....	1886

## MAINE.

Adams, Jona. E., D. D., sec. M. M. S., Bangor.....	1859
Applebee, Warren, p., Vinalhaven [Ms.].....	1868
Baker, John W. H., Farmington Falls.....	1865
Brastow, Thomas E., Rockport.....	1865
Bunnell, Philip, Phillips.....	1882
*Burr, Richard M.....	1880
Carruthers, John J., D. D., Portland.....	1819
Cross, Wellington R., Milltown.....	1865
Cummings, Ephraim C., Portland [Vt.].....	1858
Cushman, David Q., Warren.....	1838
Darling, Walter E., Kennebunk [N. H.].....	1862
Denio, Francis B., prof. sem., Bangor.....	1881
Dinsmore, John, Auburn.....	1852
Emerson, John D., Biddeford.....	1858
Emerson, Rufus W., Monson.....	1856
Fiske, John O., D. D., Bath.....	1843
French, David E.....	1885
Gould, Samuel L., Bethel.....	1830
Harlow, Edwin A., gen. miss., Bangor.....	1863
Hart, Henry B., Brooksville.....	1869
Hawes, Charles T., Litchfield.....	1885
Hutchinson, Henry H., Auburn.....	1869
Hyde, W. DeW., pres. B. C., Brunswick.....	1883
Hsley, Horatio, South Freeport.....	1837
Ives, Alfred E., Castine.....	1838
Jones, Albert N., Turner.....	1872
*Jordan, Ebenezer S., New Gloucester.....	1856
*Keep, Marcus R., Ashland.....	1847
*Kellogg, Elijah, Harpswell.....	1844
*Knight, Elbridge, Fort Fairfield.....	1843
Lane, Daniel, Freeport.....	1843
Loring, Amasa, Portland.....	1842
Loring, Henry S., Winthrop.....	1850
Loring, Joseph, East Otisfield.....	1833
Mitchell, Thomas G., Madison.....	1846
Osgood, Edward R., Bethel.....	1871
Osgood, Reuben D., Turner.....	1871
Paine, Levi L., D. D., prof. sem., Bangor.....	1861
*Palmer, Edward S., Gorham.....	1856
Pearson, Samuel W., Brunswick.....	1870
Ropes, Chas. J. H., prof. sem., Bangor.....	1877
Sewall, David B., So. Berwick.....	1842
Sewall, John S., D. D., prof. sem., Bangor.....	1859
Stearns, L. F., D. D., prof., sem., Bangor.....	1873
Talcott, Daniel S., D. D., Bangor.....	1836
Tappan, Benjamin, D. D., Norridgewock.....	1838
*Tenney, Edward P., W. Newfield.....	1859
Tenney, Sewall, D. D., Ellsworth.....	1831
Tewksbury, George F., Oxford.....	1838
Warren, Israel P., D. D., ed., Portland.....	1842
*Wheelwright, John B., Woodfords.....	1856
Woodruff, Frank E., prof., Brunswick [Ms.].....	1883
York, Samuel S., gen. miss., Notch.....	1887

## MARYLAND.

Ball, Wayland D., Baltimore, p.....	1884
Beadenkopf, Thos. M., Baltimore [Me.].....	1886
Rawson, E. K., U. S. chap., Annapolis.....	1872

## MASSACHUSETTS.

Adams, Darwin, Groton.....	1828
Adams, George M., D. D., Lynn.....	1857
Adams, Myron W., Andover [N. H.].....	1885
Alden, Edmund K., D. D., sec. I. M., Boston.....	1850
Allen, Fred. H., Boston [Ct.].....	1874
*Allen, Simeon O., West Springfield.....	1870
Amaron, Calvin E., pres. coll., Springfield.....	1879
Angier, Marshall B.....	1853
Armstrong, Edward P., tea., Springfield.....	1881
Ayers, Milan C., ed., Newton Highlands.....	1874
Barrows, William, D. D., Reading.....	1845
Bascom, John, LL. D., Williamstown.....	1859
Batt, William J., chaplain, Wernerville.....	1857
Beaman, Warren H., Amherst.....	1841
Beebe, Albert G., Springfield.....	1854
Bisbee, John H., Westfield.....	1834

Biscoe, Thomas C., Holliston.....	1838
Blades, John T.....	1876
Bowker, Samuel, Reading.....	1845
Boynton, Geo. M., D.D., sec. s. s. soc. Boston, '63	
Buck, E., city miss., Fall River [R. I.].....	1854
Bullard, Ebenezer W., Stockbridge [N. H.].....	1838
Burr, Austin H., Indian Orchard [N. H.].....	1875
Burt, Daniel C., New Bedford.....	1835
Butler, D., D. D., sec. M. B. Soc., Waverly.....	1838
Byington, Ezra H., Worcester.....	1859
Callan, Michael J., Salem [Ot.].....	1870
Capron, George C., Taunton.....	1883
Carpenter, Charles C., Andover [N. H.].....	1860
Carter, Clark, Lawrence.....	1868
Clark, Edward, Springfield.....	1839
Clark, Edward W., Westboro [N. H.].....	1850
Clark, Frank E., D. D., ed., Auburndale.....	1870
Clark, Frank G., West Medford.....	1869
Clark, Josiah B., Islington [Vt.].....	1838
Clark, N. George, D. D., sec. f. m., Boston.....	1857
Clark, Theodore J., Northfield.....	1842
Cobb, William H., lib., Newton Centre.....	1872
Coggin, William E., Boxford.....	1838
Coit, Joshua, sec. Ms. h. m. soc., Boston.....	1860
Colton, Aaron M., Easthampton.....	1840
Cook, Jonathan B., Holliston [N. H.].....	1850
Cooley, Henry, Springfield.....	1846
Gornell, William M., D. D., Boston.....	1830
Coté, Thomas G. A., Springfield.....	1871
Cowles, John P., Ipswich.....	1833
Craig, Henry K., Falmouth.....	1855
Creagan, C. C., D. D., fid. sec. f. m., Boston.....	1874
Cross, Joseph W., West Boylston.....	1834
Cutler, Brainerd B., Heath.....	1837
Cutter, Marshall M., Boston.....	1868
Dana, J. Jay, Alford.....	1835
Dennen, Stephen R., West Newton.....	1855
Dexter, Henry M., D. D., editor, Boston.....	1844
Dexter, Morton, editor, Boston.....	1873
Dike, S. W., sec. div. ref. lea., Auburndale, '63	
Dougherty, M., Angelo, Cambridge.....	1869
Dudley, Martin, Lowell.....	1851
Dunning, A. E., D. D., ed., Boston.....	1870
Dutton, Albert J., Framingham.....	1863
Dutton, Horace, Auburndale.....	1868
Eastman, Lucius R., ev., Boston.....	1837
Eastman, William R., Wellesey.....	1862
Eaton, Joseph M. R., Fitchburg.....	1845
Edwards, Henry L., Northampton.....	1857
Emery, Samuel H., Taunton.....	1837
Evans, Walter A., Andover [To.].....	1886
Farnham, L., sec. gen. theo. lib., Boston.....	1844
Field, Thomas P., D. D., Amherst.....	1840
Folsom, Nathaniel S., D. D., Worcester [R. I.].....	1831
Fuller, H. T., prin. inst., Worcester.....	1870
Gallagher, W., Jr., prin. sem., Easthampton.....	1874
Garman, John H., North Orange.....	1847
Gates, Hiram N., Medford [Ct.].....	1850
Giddings, Edward J., Housatonic.....	1857
Gould, George H., D. D., Worcester.....	1852
Gould, Mark, Worcester [N. H.].....	1837
Griffin, Edward H., prof., Williamstown.....	1868
Griffin, Geo. H., agt. A. S. S. U., Springfield.....	1865
Groat, Alden, Springfield.....	1835
Hamilton, Henry H., Waverly [N. H.].....	1872
Hamilton, J. A., D. D., sec. C. & E. S., Boston.....	1861
Hamlin, Cyrus, D. D., Lexington.....	1838
Hanks, S. W., sec. S. F. S., Boston.....	1840
Harriman, N. H., Newton Highlands [R. I.].....	'84
Harrington, Eli W., Pepperell.....	1837
Hartshorne, Vaola J., Brockton.....	1865
Haskell, John, Billerica.....	1850
Haven, John, Charlton.....	1836
Hawks, Theron H., D. D., Springfield [O.].....	1856
Hayes, Stephen H., Boston.....	1854
Hayward, S., p. un. ch., Globe Village.....	1861
Hazen, Henry A., sec. Cong. House, Boston.....	1858
Hazen, Timothy A., Great Barrington.....	1854
Headley, I. H. B., Boston.....	1877
Headley, Phineas C., Boston.....	1850
Herrick, William D., Amherst.....	1860
Hill, Calvin G., Milton.....	1872
Hitchcock, Milan H., Worcester.....	1867
Hobart, L. Smith, Springfield.....	1841
Hodgman, Edwin R., Townsend.....	1849
Hood, Edward C., .....	1874
Hood, Geo. A., sec. A. O. U., Boston [Wis.].....	'69
Howard, R. B., sec. Am. Peace Soc., Boston.....	1860
Ide, Alexis W., West Medway.....	1859
Johnson, Francis H., Andover.....	1861
Jones, Newton I., Rockland.....	1875
Juchau, George, Arlington Heights.....	1869
Kendall, S. C., Holliston.....	1854
*Kimball, Charles C., D. D., Boston.....	1863
Kimball, Henry B., supt., Boston.....	1866
Kingman, Matthew, Amherst.....	1845
Knowlton, Francis B., Athol.....	1865
Lanphear, Orpheus T., D. D., Beverly.....	1849
*Lansing, Robert C., Newton Highlands.....	1863
Lawrence, Amos E., Newton Centre.....	1848
Leland, John H. M., Amherst.....	1847
Leonard, William.....	1844
Loomis, Aretas G., Greenfield.....	1850
Lord, John M., Weymouth.....	1851
Lyman, George, Amherst.....	1861
McLeod, Hugh, Lynn.....	1855
Marsh, Dwight W., D. D., Amherst.....	1849
Marsh, Loring B., Springfield.....	1859
Marvin, Abijah P., Lancaster.....	1844
Mason, Edward B., D. D., Arlington.....	1862
Mathews, S. Sherburne, Boston.....	1874
May, T. Melbourne, Southbridge [N. Y.].....	1872
Mead, Charles M., Boston.....	1866
Means, James H., D. D., Dorchester.....	1848
Merrill, Samuel, Springfield.....	1850
Merrill, Selah, D. D., Andover.....	1864
Merriman, Wm. E., D. D., Boston.....	1857
Miller, Joel D., teacher, Leominster.....	1866
Miller, Robert D., Melrose Highlands [Vt.].....	1856
Miller, Simeon, Springfield.....	1846
Mitchell, Charles L., Methuen.....	1871
Morgan, Charles, Dorchester.....	1862
Morin, Joseph L., Lowell.....	1885
Morley, Sardis B., Pittsfield.....	1851
Morrison, Samuel, Braintree.....	1865
Mundy, Frank J., Lynn.....	1878
Noble, Edward W., D. D., Somerville.....	1849
Norton, John F., Natick.....	1844
Osgood, Henry H., Stoneham.....	1875
Paine, Albert, Roxbury.....	1848
Painter, Chas. C., Great Barrington [Ct.].....	1863
Palmer, E. B., treas., h. m. soc., Boston.....	1859
Park, Calvin E., West Boylston.....	1838
Parker, Horace, Shirley Village.....	1861
Parker, William W., W. Boylston.....	1868
Peabody, Charles, Springfield.....	1841
Peloubet, Francis N., D. D., Natick.....	1867
Perkins, Ariel E. P., D. D., Worcester.....	1844
Perkins, Benjamin F., Saundersville.....	1864
Perry, Ralph, Agawam.....	1844
Pierce, George, Phillipston.....	1872
Pike, John, D. D., Rowley.....	1838
Pitkin, Paul H., teacher, Springfield.....	1866
Pomeroy, Edward N., Wellesey.....	1868
Porter, Edward C., Charlestown [Ct.].....	1884
Pratt, Francis G., Middleboro.....	1849
Puddefoot, W. G., h. m. agt. S. Framingham.....	1880
Rand, William H., M. D., Lowell [N. H.].....	1872
Rea, John T., Cotuit.....	1873
Reade, Wm. Churchill, Beverly [N. H.].....	1870
Rice, Walter, Cambridgeport [Vt.].....	1865
Richmond, James, Tapleville [N. Y.].....	1878
Riggs, Ezra J., Fitchburg [Cal.].....	1879
Roberts, Jacob, Auburndale.....	1839
Rodman, Daniel S., Wellesey [N. J.].....	1849
Ropes, William L., librarian, Andover.....	1853
Russell, Ezekiel, D. D., Holbrook.....	1836
Ryder, Chas. J., sect. A. M. A., Boston [O.].....	1869
Samuel, Robert, Brewster.....	1859
Sanford, Enoch, D. D., Raynham.....	1823

Scott, Nelson, Amherst.....	1846
Seagrave, James C., Peru.....	1851
Seelye, L. C., D. D., pres., Northampton.....	1863
Seelye, Samuel T., D. D., Easthampton.....	1846
Sessions, Alexander J., Beverly.....	1838
Sherman, Barker B., Wollaston.....	1880
Slack, Ezra A., Brookline [N. H.].....	1881
Smith, Burritt A., Worcester [Ct.].....	1865
*Smith, Ezra N., Wareham.....	1872
Smith, Isaiah P., Auburndale.....	1864
Smith, Judson, D. D., sec. f. m., Boston [O.].....	1866
Smith, William S., Auburndale.....	1854
Stebbins, Herbert W., Athol.....	1853
Stone, Henry S., W. Granville.....	1879
Strong, Edward, D. D., Pittsfield.....	1842
Strong, Elnathan E., D. D., ed., Boston.....	1859
Sumner, Charles E., Spencer [N. H.].....	1873
Sylvester, Charles, Feeding Hills.....	1857
Taylor, J. D. D., dis. sec. A. T. S., Boston [R. I.].....	1847
Temple, Josiah, H., Framingham.....	1845
Terry, Calvin, North Weymouth.....	1846
Thayer, J. Henry, D. D., prof., Cambridge.....	1859
Thayer, William M., Franklin.....	1849
Thompson, Leander, North Woburn.....	1838
Tingley, Edwin S., Milford.....	1871
Tisdale, William R., Townsend [N. H.].....	1847
Trask, John L. R., D. D., p., Springfield.....	1867
Tucker, Joshua T., D. D., Boston.....	1837
Tufts, James, Monson.....	1844
Tuttle, Wm. G., Worcester.....	1851
Tyler, Henry M., prof., Northampton.....	1872
Tyler, W. S., D. D., prof., Amherst.....	1859
Underwood, R. S., ev., Northampton.....	1867
Vincent, John H.....	1879
Vrooman, Frank B., Cambridge [Kan.].....	1877
Walker, C. S., prof. Agr. Coll., Amherst.....	1871
Warren, Wm. F., Everett.....	1869
Wellman, Joshua W., D. D., Malden.....	1851
Wells, Moses H., Northfield.....	1845
Wheeler, John E., Malden.....	1869
Wight, Daniel, Natick.....	1842
Willcox, William H., D. D., Malden.....	1850
Willey, Worcester, Andover.....	1844
Williams, Robert G., Amherst.....	1851
Wilton, Richard T., Gloucester.....	1881
Winship, Albert E., ed., Boston.....	1875
Wood, Charles W., Middleboro.....	1839
Wood, Franklin P., Acton.....	1871
Wood, John, Fitchburg.....	1840
Wood, Will C., Boston.....	1868
Woodworth, C. L., D. D., Watertown.....	1849
Worcester, Isaac R., Auburndale.....	1831

## MICHIGAN.

Abbott, Theo. C., Lansing.....	1867
Ayer, Edwin I., Wayland.....	1883
Baldwin, John A., Detroit.....	1875
Barker, Horatio A., Oakley.....	1852
Bettea, Darius, Grand Rapids.....	1848
Bradley, William, Lapeer.....	1875
Bradshaw, John, Ann Arbor [Minn.].....	1851
Branch, Edwin T., Homer.....	1849
Breed, Samuel D., Ann Arbor.....	1862
Brewster, Wm. H., Benton Harbor.....	1838
Bryant, Stephen O., Olivet.....	1868
Burt, Enoch H., Armada.....	1886
Cady, Cornelius S., Ann Arbor.....	1843
Carter, Ferdinand E., Gladstone.....	1865
Crane, John F., Norton's Bay.....	1886
Cross, Andrew M., Ovid.....	1883
Curtiss, Leander, E-st Gllead.....	1856
Dawson, John B., Essexville.....	1860
D'Ooge, Martin L., prof., Ann Arbor.....	1867
Downer, Sawyer B., Prativille.....	1875
Eddy, Zachary, D. D., Detroit.....	1835
Everts, Nathaniel K., Dorr.....	1850
Fairfield, Miner W., Menominee.....	1848
Freeland, Samuel M., Detroit [Ill.].....	1861
Frost, Daniel D., Olivet [Ct.].....	1846

Goodwin, Henry M., Olivet.....	1851
Graves, Joseph S., Niles.....	1843
Green, Nelson, Detroit.....	1858
Grinnell, Orlando S.....	1879
Harvey, Edward H., Paw Paw.....	1872
Hollinshed, Wm., Rochester.....	1874
Hosford, Oramel, prof. O. C., Olivet.....	1858
Hovenden, Robert, East Tawas.....	1866
Hunter, Benj., East Saginaw.....	1887
Hunter, William C. —.....	1887
Hurd, Fayette, Ann Arbor.....	1863
Hurd, Philo R., D. D., Detroit.....	1840
Kanagy, Josiah J., Charlevoix.....	1850
Kedzie, Adam S., ed., Grand Haven.....	1845
Kidder, John S., Hopkins Station.....	1843
Kirkland, Elias E., Homestead.....	1846
Lewis, Richard, Grand Haven.....	1864
Liggett, James D., tea., Detroit.....	1857
McConnoughey, Austin N., Caro.....	1843
Miller, Daniel, Glen Arbor.....	1868
Miller, E. W., at a. s. supt., Big Rapids.....	1873
Mitchell, William, Detroit.....	1857
Moore, Benjamin, Middleville.....	1857
Moree, Henry C., Union City.....	1846
Noble, Franklin, East Saginaw.....	1862
Norris, Austin H., Ithaca.....	1872
Parker, Thomas, Grand Rapids.....	1879
Peebles, Arthur B., prof., Lansing [N. D.].....	1885
Pollard, George A., Grand Rapids.....	1855
Powell, Isaac P., Grand Rapids [Ct.].....	1868
Roberts, William G., Three Rivers.....	1872
Sargent, Benj. F., —.....	1877
Scott, Enos B., Onekama.....	1882
Shaw, Edwin W., La Barge.....	1858
Skentelbury, William H., Hubbardston.....	1875
Smith, Henry H.....	1879
Smith, William J., Grand Rapids.....	1844
Spooner, Charles, Greenville.....	1837
Stone, Edward P., Arkdale.....	1861
Taylor, James F., Saugatuck.....	1835
Temple, Charles, Otsego.....	1851
Thomas, John A., Detroit.....	1885
Thompson, Oren C., Detroit.....	1834
Utterwick, Henry, Grand Rapids.....	1866
Van Auken, C. F., ev., W. Windsor.....	1877
Van Auken, John C., Sault Ste. Marie.....	1884
Warren, Leroy, supt. A. H. M. S., Lansing.....	1862
Wastell, William P., Clinton.....	1832
Westgate, Ansel W. [Mass.].....	1862
Westpfahl, F. W., Temperance [Pa.].....	1882
Whalley, John, Middleville.....	1871
Williams, Wolcott B., Charlotte.....	1854
Woodworth, Richard, Salem.....	1854
Worden, Jesse A. S., Saranac.....	1867
Wright, Newell S., Detroit.....	1873

## MINNESOTA.

Armstrong, Robert S., Canton.....	1856
Bartean, Sidney H., Angus.....	1857
Betts, Eben M., Minneapolis [Ill.].....	1869
Blakeslee, Newton T., —.....	1868
Bonnell, Spencer R.....	1878
Carlson, John W., Swed. m., Stillwater.....	1851
Chapin, Nathan C., Minneapolis.....	1864
Chase, Henry L., Minneapolis.....	1864
Fifield, Lebbeus B., Minneapolis [Neb.].....	1857
Gleason, Herbert W., ed., Minneapolis.....	1887
Graves, Nathaniel D., Marshall.....	1846
Hall, Richard, St. Paul.....	1850
Hargrave, John W., St. Cloud.....	1878
Hart, Edwin J., Cottage Grove.....	1856
Hart, H. H., sec. Board of Cor., St. Paul.....	1881
Herrick, R. P., sup. S. & P. S., Montevideo.....	1883
Hull, Jacob S., St. Cloud.....	1878
Hunt, Nehemiah A., Northfield.....	1846
Huntington, Geo., prof. coll., Northfield.....	1864
Jackson, Daniel B., Minneapolis [Wis.].....	1868
Magnus, Daniel, Swed. tea., Northfield.....	1886
Medlar, William H.....	1885
Merrill, Charles W., ev., Minneapolis.....	1873

Merrill, Elijah W., Minneapolis.....	1864
Montgomery, Andrew, [Ct.] .....	1865
Montgomery, M. W., supt., A. H. M. S. ..	1878
Morley, J. H., supt. A. H. M. S., ..	1867
Morgan, David W., Detroit City .....	1885
Morse, Alfred, Austin.....	1848
Moses, Leonard H., Northfield.....	1876
Norton, William W., ed., Northfield.....	1858
Nutting, George B., ed., Northfield.....	1851
Parmelee, William J., Minneapolis.....	1883
Pearson, Arthur H., prof. coll., Northfield,	1880
Pierce, Nathaniel H., Minneapolis.....	1860
Porter, Giles H., Minneapolis [Io.].....	1844
Roe, Alvah D., Stillwater.....	1867
Rogers, Enoch E., Minneapolis.....	1869
Salter, Charles C., Duluth.....	1859
Seaver, Norman, D. D., St. Paul.....	1860
Smith, Milly S., Sauk Rapids.....	1864
Starr, Otis A., Montevideo.....	1870
Steele, William.....	1887
Stone, Sidney, p., Shakopee.....	1881
Strong, J. W. D. D., pres. Coll., Northfield	1862
Strong, John C., Centre Chalm.....	1846
Torrey, R. A., city miss., Minneapolis.....	1878
Warren, Albert, Lake Benton.....	1872
Willey, Austin, Northfield.....	1859
Williams, E. S., city miss., Minneapolis.....	1864

## MISSOURI.

Adams, C. D., prof. coll., Springfield.....	1885
Aganier, Jean C., St. Louis [O.].....	1881
Blake, George O., Kansas City [Kan.].....	1876
Calland, Wm. C., agt. Drury Coll., Springfield,	1880
Campbell, Wm. H., Kansas City.....	1886
Clayton, John B., Lappington.....	1881
Cronin, H. C., S. S. and P. S., Springfield.....	1878
Doe, Franklin B., h. m. supt., St. Louis.....	1854
Elliott, S. G., miss., A. S. S. U., Aurora.....	1864
Freemater, Samuel B., Almartha.....	1876
Hibbard, Augustine G., Carthage.....	1854
Hicks, Irl. R., ed., St. Louis.....	1871
Holmquist, Gustavus, St. Louis.....	1884
Ingalls, F. T., D. D., pres. coll., Springfield,	1870
Miner, Samuel K., Ridgeway [Wis.].....	1844
Neubauer, Julius, Kansas City [Mass.].....	1885
Plumb, Joseph C., Springfield.....	1869
Richmond, Joseph, Warrensburg.....	1862
Scotford, Henry C., ed., Kansas City.....	1878
Seward, Edwin D., Laclede.....	1843
Woodard, Francis C., Aurora [Ill.].....	1884

## NEBRASKA.

Baldwin, David J., Neligh.....	1865
Barber, Frank W., Franklin.....	1883
Barrows, Simon, Neligh.....	1855
Bent, George, Hazard.....	1856
Benton, Ledyard E., Crete.....	1864
Bentz, Henry, Sutton.....	1856
Blebee, Charles G., Fontanelle.....	1867
Brande, Alfred G., Che-ter [Io.].....	1876
Brons, Harmon, gen. miss., Chadron.....	1863
Butler, Milford C., Red Cloud.....	1881
Clark, Allen, ed., Nebraska City.....	1868
Comstock, Davillo W., g. m., Grand Island	1861
Diffenbacher, Benj. F., Hay Springs.....	1879
Doolittle, John B., Franklin.....	1864
Eastman, Warren F., Rushville.....	1877
Eaton, Cyrus H., Shickley.....	1850
Gorton, Philo, Nebraska City [Io.].....	1862
Griffiths, Henry, Neligh.....	1873
Grout, Samuel N., Franklin.....	1850
Harrison, James, North Bend.....	1868
Harwood, Charles E., Fairfield.....	1871
Heaton, Isaac E., Fremont.....	1837
Jones, D. Jerome, Crete.....	1862
Kidder, James, Norfolk.....	1858
Knowles, David, Greenwood.....	1846
Leavitt, William, ed., Norfolk.....	1868
Little, Charles, Lincoln [Io.].....	1847
Malle, Jno. L., supt. A. H. M. S., Omaha,	1872

Mathews, Luther P., Crete.....	1868
Orvis, William B., Ayr [N. J.].....	1847
Perry, D. Brainerd, pres. coll., Crete.....	1871
Poage, Geo. C., Hastings.....	1835
Pugh, Thomas, Fairfield.....	1848
Rice, Orthello V., Columbus.....	1877
Riggs, Alfreed L., D. D., miss., Santee[Dak.],	1873
Rose, Luman P., Hastings.....	1871
Scheuerle, John, Sutton.....	1866
Scott, Geo., Sutton.....	1881
Shorey, H. Allen, ag. Gates Coll., Neligh,	1865
Show, Arley B., prof. Crete.....	1884
Smith, David O., Campbell.....	1886
Smith, John E., m. A. M. A., Ponca[S. D.],	1877
Sparrow, Josiah P., Creighton.....	1858
Stewart, Jeremiah D. S., s. s. m., Aurora,	1872
Storm, Julius E., s. s. m., Grand Island.....	1875
Taylor, George E., g. m., Indianola.....	1880
Travers, Robert M., Leigh.....	1860
Thing, Milo J. P., Omaha.....	1884
Wainwright, Geo., agt. A. B. S., Blair.....	1862

## NEW HAMPSHIRE.]

Adams, Lucien H., Derry.....	1862
Arnes, Josiah L., Nashua.....	1845
Bartlett, S. C., D. D., pres. D. C., Hanover,	1848
Blebee, M. D., hb. D. C., Hanover.....	1874
Bittinger, John Q., Haverhill.....	1860
Blake, J. M. D., Gilmanton Iron Works.....	1888
Burbank, Justin E., Concord.....	1858
Campbell, Gabriel, D. D., prof. D. C., Hanover,	1868
Chapman, Jacob, Exeter.....	1845
Chase, Levi G., Concord [Vt.].....	1870
Connell, David, Woodstock.....	1842
Davis, Josiah G., D. D., Amherst.....	1844
Dow, William W., Portsmouth.....	1866
Fiske, Albert W., Penacook.....	1833
Garretson, Ferd. V. D., ev., Franconia.....	1871
Goodhue, Daniel, Pembroke.....	1848
Goodrich, Lewis, Manchester.....	1850
Goodwin, Daniel, Mason.....	1839
Greeley, E. H., D. D., sec. N. H. M. S., Concord,	1849
Greeley, Frank N., Gilmanton [N. Y.].....	1877
Greeley, Stephen S. N., Gilmanton.....	1839
Grimes, Frank J., Keene [Ms.].....	1875
Hadley, James B., Campton.....	1837
Hillman, Alfred T., Concord, g. m.....	1862
Holman, Morris, Antrim.....	1845
Jackson, William C., Brentwood.....	1855
Jesup, Henry G., prof. D. C., Hanover.....	1854
Kendall, Henry A., East Concord.....	1840
Mills, Frank E., p. Derry Depot.....	1878
Parker, Henry E., prof. D. C., Hanover.....	1849
Parsons, Benjamin F., Derry.....	1847
Parsons, Ebenezer G., Derry.....	1837
Patten, Moses, Hookset [Vt.].....	1860
Patten, William A., Kingston.....	1853
Phillips, Daniel, Hampton Falls [Ms.].....	1861
Pitts, Eddy T., Milton Mills.....	1862
Saunderson, Henry H., Amoskeag.....	1848
Shattuck, Amos F., New Ipswich.....	1868
Smith, George, Northwood Ridge.....	1853
Stuart, William H., Nashua.....	1870
Tappan, Charles L., Concord.....	1864
Thompson, George W., Stratham.....	1840

## NEW JERSEY.

Bliss, Edwin M., East Orange [N. Y.].....	1877
Brown, William B., D. D., East Orange.....	1843
Graham, Richard W., Vineland [O.].....	1869
Greene, Richard G., East Orange.....	1856
Jones, Franklin C., East Orange.....	1863
Kelley, Althe L., Beverly.....	1885
Laddler, Stephen W., Mt., East Orange.....	1858
Leonard, Aaron L., Iona.....	1841
McLean, Calvin B., Newfield [Ct.].....	1878
Miles, Edward C., Montclair [N. Y.].....	1860
Palmer, S. Fielder, Passaic Bridge [N. Y.],	1873
Pearson, James B., Montclair [Ct.].....	1860
Pentecost, G. F., D. D., ev., Montclair [N. Y.]	1877

Stoutenburgh, L. J., Schooley's Mountain, 1842  
 Thompson, J. Charles, Jersey City [O.]... 1871  
 Walcott, Dana M., a. p., Rutherford... 1871  
 Ward, Wm. Hayes, D. D., editor, Newark, 1859  
 Whittlesey, Chas. M., Asbury [N. Y.]... 1868  
 Willey, Charles, Newfield... 1845

## NEW MEXICO.

Ashley, J. Mills, Albuquerque... 1838  
 Ashley, Walter H., Las Vega... 1878  
 Chavez, Ezekiel C., h. m., Grants... 1888  
 Hood, K. Lyman, A. H. M. S., Santa Fé... 1885  
 Lund, Robert E., White Oaks... 1857  
 Salazar, J. Pablo, h. m., Cubero... 1878

## NEW YORK.

Allen, Warren, Oswego... 1835  
 Ahnstrom, Jonas M., Jamestown [Ct.]... 1885  
 Anderson, Edward, Brooklyn [Ct.]... 1858  
 Andrews, Herbert M., Brooklyn [Vt.]... 1880  
 Barclay, T. D., tea., Fort Plain [Ct.]... 1872  
 Burnes, Orlando C., North Lawrence... 1872  
 Beard, A. F., D. D., sec. A. M. A., N. Y. 1860  
 Bodwell, Lewis, Clifton Springs [Kan.]... 1856  
 Bonfile, Ellsworth, Mt. Hope... 1889  
 Boynton, Charles, East Aurora [Wis.]... 1851  
 Burreas, Seth, Blodgett's Mills... 1843  
 Butler, Calvin, Schenectady [Mass.]... 1838  
 Carver, Shubael, North Bergen... 1840  
 Clapp, Alex. H., D. D., treas. A. H. M. S. 46  
 Clark, Joseph B., D. D., sec., Bible House, 61  
 Coe, D. B., D. D., sec., " " 40  
 Cobb, Levi H., D. D., sec. A. C. U. " 57  
 Colcord, Samuel, New York... 1875  
 Collin, Quincy J., pres. p. Clayville... 1864  
 Cordell, James G., Schenectady... 1837  
 Crane, Ethan B., Brooklyn [Ct.]... 1838  
 Cross, Gorham, Richville... 1840  
 Daly, James A., Rochester... 1868  
 Day, Rodney C., Rensselaer Falls... 1872  
 Dick, Robert, Buffalo... 1839  
 Douglas, J., D. D. prof. Ob. T. S., Pulaaki... 1853  
 Drennan, Mich'l J., prof., Poughkeepsie... 1866  
 Eastman, Adelbert L., Arcade... 1884  
 Eastman, Samuel E., Canandigua... 1875  
 Ely, Joseph A., Rochester [N. J.]... 1876  
 Frank Henry, Jamestown... 1882  
 Gilman, E. W., D. D., sec. A. B. S., N. Y. 1849  
 Graham, Curtis, Brooklyn... 1845  
 Haff, Stephen, Bay Shore... 1842  
 Hall, Elliot C., Jamestown... 1866  
 Hallock, William A., Jamestown [Ct.]... 1860  
 Hammond, William B., Rome... 1844  
 Hudson, Henry B., Brooklyn... 1882  
 Ingersoll, William H., Brooklyn... 1884  
 Johnson, Charles C., E. Bloomfield... 1869  
 Johnston, John, Lockport... 1843  
 Jones, Lemuel, Syracuse... 1865  
 Kershaw, William H., Howells... 1871  
 Kincaid, Wm., dist. sec. A. B. C. F. M., N. Y. 1867  
 King, Rufus, Cairo [Vt.]... 1855  
 Knox, William J., Knoxboro... 1862  
 Lambert, Amos B., D. D., Salem [Vt.]... 1837  
 Lee, Albert, Oneida... 1876  
 Lee, Frank T., New York [Wis.]... 1877  
 Loomis, Henry, Jr., Poughkeepsie... 1859  
 McKee, James H., Olean... 1885  
 Manning, Moses, 418 Flushing av., Brooklyn, '57  
 \*Martin, Evan H., Danville... 1873  
 Meyer, John H., h. m., Brooklyn [Ct.]... 1888  
 Mills, Harvey, Russell... 1845  
 Miner, Ovid, Syracuse... 1834  
 Munson, Frederick D., Brooklyn [Ct.]... 1847  
 Newcomb, G. B., prof., New York [Ct.]... 1861  
 Newton, Josiah, Canton... 1872  
 Olney, Eugene C., Middletown... 1872  
 Ozard, Frederick, Tarrytown [Mass.]... 1861

Paine, John A., tea., Tarrytown... 1867  
 Fannell, C. H. H., Brooklyn [N. J.]... 1873  
 Parsons, Willard, ed., New York... 1872  
 Payson, Edward P., New York [Ct.]... 1864  
 Peck, Whitman, Poughkeepsie [Ct.]... 1844  
 Peck, Wm. J., p. un. ch., Corona... 1881  
 Perine, John E., Mattituck... 1858  
 Perkins, Edgar, Sodus... 1845  
 Putnam, Holden A., New York... 1866  
 Robertson, Angus A., Brooklyn... 1880  
 Rogers, Edson, Cincinnati... 1862  
 Russell, Frank, D. D., sec. ev. all., N. Y. 1867  
 Safford, Geo. B., New York... 1858  
 Scofield, Abishai, Spencerport [Wis.]... 1837  
 Sexton, Wilson C., Bangor [Vt.]... 1867  
 Shelton, C. W., dist. sec. A. M. A., N. Y. [Ill.]... 1881  
 Smart, Wm. S., D. D., Albany... 1861  
 Stowell, Alexander D., Binghamton... 1858  
 Strleby, M. E., D. D., sec. A. M. A., N. Y. 1842  
 Strong, Josiah, D. D., sec. ev. all., N. Y. 1871  
 Sullivan, Andrew J., Mt. Vernon [Ct.]... 1878  
 Thwing, Edward P., M. D., Brooklyn... 1858  
 Turner, Edwin B., Owego... 1842  
 Twining K., D. D., ed., N. Y. [R. I.]... 1858  
 Upton, Augustus G., h. m. sec., Syracuse... 1876  
 Walton, W., Brooklyn... 1877  
 Watson, Thomas, De Puyster... 1860  
 Williams, Benjamin H., Waterville... 1862  
 Williams, Hugh R., Floyd... 1845  
 Williams, William D., Deerfield... 1837  
 Witters, Orvis, Crary's Mills... 1837

## NORTH DAKOTA.

Barnes, George B., pres. coll., Fargo... 1868  
 Ewing, Wm., supt. S. S. & P. S., Jamestown, '79  
 Simmons, Henry C., supt. A. H. M. S., Fargo, 1872  
 Snell, Charles G., gen. m., Inkster... 1871  
 Stickney, E. H., S. S. and P. S., Harwood, 1881  
 Woodworth, H. B., prof. univ., Grand Forks, '66

## OHIO.

Aphorp, Rufus, Glenville [Ill.]... 1806  
 Ballantine, W. G., D. D., prof. sem., Oberlin, 1885  
 Barnes, Jeremiah R., Marietta... 1838  
 Booth, Fdwin, Oberlin... 1866  
 Bosworth, E. J., prof. theo. sem., Oberlin... 1882  
 Brown, Aaron, Kingston Centre... 1867  
 Brown, Henry E., sec. Y. M. C. A., Oberlin, 1866  
 Burgess, Charles, Oberlin [N. Y.]... 1886  
 Burnelle, J. Calvin, Unionville... 1856  
 Burr, Willard, Oberlin... 1843  
 Channon, Irving M., st. Oberlin... 1888  
 Child, Kil A., st. Oberlin... 1887  
 Comings, Elam J., Kingsville... 1841  
 Currier, A. H., D. D., prof. sem., Oberlin, 1862  
 Davies, Howell, p. Pres. ch., Maumee... 1888  
 Davies, Llewellyn S... 1882  
 Davison, Joseph, Harbor [N. Y.]... 1842  
 Denny, Wm. R., Columbus, miss. A. B. S. 1838  
 Edwards, John, Youngstown... 1850  
 Ellis, John M., prof., Oberlin... 1866  
 Evans, David M., Oak Hill... 1866  
 Fairchild, J. H., D. D., pres. coll., Oberlin, 1841  
 Fay, Levi L., Moss Run... 1843  
 Foot, William W., Unionville... 1864  
 Foster, Frank H., prof. sem., Oberlin... 1877  
 Franklin, Geo. M... 1885  
 Fraser, J. G., D. D., sec. O. H. M. S., Cleveland, '71  
 Gardner, T. Y., agt. A. C. & E. S., Elyria, 1868  
 Gilmore, James M., Columbus [Tenn.]... 1884  
 Gurney, John H., Oberlin [Dak.]... 1850  
 Hall, Heman B., Oberlin... 1851  
 Hall, Lyman B., prof. coll., Oberlin... 1881  
 Hiatt, Casper W., A. M. A., Cleveland... 1886  
 Hicks, Richard, Oberlin... 1867  
 Hughes, Isaac C., Columbus... 1883  
 Hyde, Harvey, Band Hill... 1839

Jones, Benjamin, Granville.....	1866
Jones, John, Columbus.....	1841
Jones, John H., Delaware.....	1842
Jones, William O., st. Oberlin.....	1887
King, Henry D., Gustavus.....	1866
Kitchel, Harvey D., E. Liverpool [Mich.].....	1839
Lincoln, Wm. E., Painesville.....	1866
Lloyd, John, Palmyra.....	
Lyon, George G., Wickliffe.....	1858
McClelland, H. G., prin., Austintown.....	1881
McMillen, Wm. F., sec. C. P. S., Cleveland.....	1881
Metcalf, Irving W., Cleveland.....	1882
Miller, Daniel R., ev., Oberlin.....	1837
Morrison, Nathan J., d. d., Marietta.....	1858
Peabody, Charles, Cincinnati [Mo.].....	1845
Pierson, Samuel W., Painesville.....	1844
Pond, C. N., supt. A. S. S. U., Oberlin.....	1866
Potter, William, Hampden.....	1820
Potwin, L. S., d. d., prof., Cleveland.....	1860
Powell, Rees, Delaware.....	1818
Preston, Ira M., Marietta.....	1848
Reed, Glover C., Oberlin.....	1865
Roseboro, Samuel R., Kcck Creek.....	1849
Smith, Hinds, Oberlin.....	1871
Smith, Lucius, Strongsville.....	1841
Spear, Charles V., Oberlin [Ms.].....	1852
Talbot, Benjamin, tea., Columbus.....	1864
Thompson, George, Oberlin.....	1848
Thompson, John C., Clarksfield.....	1846
Warner, Wilmond A., Oberlin [Vt.].....	1887
Wells, George H., Lowell.....	1867
Wilson, George E., Oberlin [Mich.].....	1875
Woodworth, Darius, Madison.....	1861
Wright, G. F., d. d., prof. aem., Oberlin.....	1863

## OREGON.

Clapp, C. F., h. m. supt., Portland, [Cal.].....	1871
Condon, T., pres. Or. Univ., Eugene City.....	1854
Dix, Ellis H., Forest Grove.....	1852
Ellis, J. F., d. d., pres. univ., Forest Grove.....	73
Gray, David B., supt. sch. for blind, Salem.....	1863
Haskell, Ezra.....	1860
Knight, P. S., supt. deaf mute sch., Salem.....	1867
Rockwood, Geo. A., s. s. supt., Willoughby.....	1863
Watts, John W., m. d., Lafayette.....	1880

## PENNSYLVANIA.

Beecher, Charles, Wysox, a. p. [Mass.].....	1844
Brace, Seth C., Philadelphia [Ct.].....	1860
Carnahan, James G., LL. D., Meadville.....	1853
Curtiss, Anson B., Meadville.....	
Danforth, James R., d. d., Philadelphia.....	1868
Davis, William W., Mt. Carmel.....	
Greenwood, William, Germantown [Vt.].....	1874
Hughes, Benj. M., Bristol.....	1872
Hughes, David E., Tamaqua.....	1868
Jones, Thos. W., h. m. sec., Phila. [N. Y.].....	1856
Lee, Timothy J., Easton [Ct.].....	1879
Reed, Leonard, Erie.....	1844
Rice, Edwin W., ed., Philadelphia.....	1860
*Roberts, Robert P., Ebensburg.....	1885
Strong, Charles, sec., Smithport [N. Y.].....	1858
Trumbull, Henry C., d. d., ed., Phila.....	1862
Williams, Mosely H., ed., Philadelphia.....	1868

## RHODE ISLAND.

Bourne, S., Barrington.....	1853
Gould, Edwin S., Woonsocket.....	1873
House, William, Providence.....	1857
Northrop, Henry H., Providence.....	1861
Sturtevant, William H., Little Compton.....	1856
Wells, John H., Kingston.....	1851
Williams, Nathan W., Providence.....	1849
Woodworth, L. S., p. m. sec., Providence.....	1874

## SOUTH CAROLINA.

Jewett, J. E. B., prin. Inst., Greenwood [Ms.].....	1850
Knight, Richard, Barnwell [Ms.].....	1837

## SOUTH DAKOTA.

Anderson, Lars, ev., Komstad.....	1868
Bell, William S., s. s. miss., Sioux Falls.....	1864
Bridgman, Lewis, Centreville.....	1840
Brown, Edward, De Smet.....	1853
Cross, James F., miss. A. M. A., Rosebud.....	1887
Dickinson, William G., Webster.....	1873
Gray, W. D. B., supt. s. s. & p. s., Lake Henry.....	1855
Hetzler, Henry, Ger. miss., Eureka.....	1874
Holcombe, Gilbert T., ev., Hermosa.....	1875
Kingsbury, Lucius, Sioux Falls.....	1879
McCready, William, Bowdle.....	1874
Patch, Isaac P., fin. sec. acad., Redfield.....	1877
Reed, Geo. W., A. M. A., Fort Yates.....	1887
Russell, James W., Yankton.....	1863
Shanton, I. Allen, tea., Redfield.....	1886
Shaw, John T., prof. coll., Yankton.....	1885
Tomlin, David R., gen. miss., Redfield.....	1885
Updyke, S. G., prof. ag. coll., Brookings.....	1871
Ward, Jos., d. d., pres. coll., Yankton.....	1869
Wiard, H. D., supt. A. H. M. S., Mitchell.....	1873
Williams, William R., Pierre [Wis.].....	1869

## TENNESSEE.

Cravath, E. M., pres. Fisk Univ., Nashville.....	1860
Jenkins, F. E., sec. A. M. A., Chattanooga.....	1881
Pope, G. Stanley, Grand View.....	1872
Scott, Andrew J., Loudon [Ill.].....	1874
Spence, A. K., prof. Fisk Univ., Nashville.....	1873
Stickel, E. C., treas. Fisk Univ., Nashville.....	1875

## TEXAS.

Hyde, William A., Gainesville.....	1874
Young, William C., Dallas.....	1854

## UTAH.

Benner, Edward A., prof., Salt Lake City.....	1874
Goodell, John H., h. m. Provo.....	1874
Hawkes, Winfield S., supt. A. H. M. S.....	1868
Peebles, David, h. m., Sandy.....	1871
Peters, William J., h. m., Bountiful.....	1876

## VERMONT.

Bacon, William N., Bridport.....	1859
Barber, Alanson D., Williston.....	1849
Bradford, Dana B., Jericho.....	1838
Brainerd, Charles N., Brattleboro.....	1876
Briant, S. Ingersoll, Hartford.....	1868
Bushee, Wm. A., Morrisville.....	1869
Cady, Calvin B., Alburt Springs.....	1838
Chapman, Joseph S., Chester.....	1869
Clark, Asa F., Brattleboro.....	1852
Cook, Cornelius C., E. Arlington.....	1884
Drury, Timothy L., Rutland.....	1880
Elliot, L. H., sec. Vt. Bib. Soc., Waterbury.....	1866
Fairbanks, H., sec. Y. M. O. A. St. Johnsbury.....	1868
Fraser, John, North Craftsbury.....	1852
Gates Mathew A., St. Johnsbury.....	1858
*Gerry, Elbridge, West Randolph.....	1868
Goodrich, J. E., prof. univ., Vt. Burlington.....	1864
Granger, Calvin, East Poutney.....	1834
Grout, Lewis, W. Brattleboro.....	1845
Hall, Robert V., Newport.....	1835
*Hemenway, Asa, Manchester.....	1839
Herrick, Horace, Felchville.....	1844
Herrick, James, West Brattleboro.....	1845
Herrick, William T., Castleton.....	1851
Hungerford, Edward, Burlington.....	1871
Kenney, Charles H., Burlington.....	1873
Mackie, Thomas, South Londonderry.....	1874
Maynard, Ulric, Castleton.....	1828
Merrill, Charles H., h. m. sec., St. Johnsbury.....	1870
Morse, Charles F., St. Johnsbury.....	1856
Olmsted, Franklin W., Burlington.....	1843
Perkins, Frederick T., Burlington.....	1843
Pratt, Horace, Northfield.....	1849

Richardson, Chauncey J., Newbury [N.H.] '78  
 Rusted, Henry F., Shrewsbury.....1841  
 Smith, C. S., ed., Montpelier.....1855  
 Stone, George, North Troy.....1842  
 Stone, James P., Lower Cabot [N. H.]...1839  
 Stone, John F., Montpelier.....1829  
 \*Stone, Levi H., Castleton.....1839  
 \*Swift, Aurelius S., West Randolph.....1838  
 Switzer, Christopher J., West Townsend, 1867  
 Tenney, Leonard, Waterbury.....1845  
 Torrey, H. A. P., prof., Burlington.....1865  
 Wickham, Joseph D., Manchester.....1823  
 Wilder, John C., New Haven.....1836  
 Willard, Andrew J., Burlington.....1859  
 Worcester, John H., d. d., Burlington...1839  
 Yager, Granville, prof. coll., Middlebury, 1876

## WASHINGTON.

Allen, Irwin W., Dayton.....1852  
 Bates, Henry, Seattle [Neb.].....1843  
 Bates, Henry L., Seattle.....1891  
 Beard, Reuben A., h. m. supt.....1879  
 Campbell, James, Seattle.....1869  
 Chamberlain, Peasley B., Walla Walla...1856  
 Damon, John F., Seattle.....1867  
 Eells, Cushing, D. D., Tacoma.....1837  
 Greene, Samuel, s. a. gen. supt., Seattle. 1880  
 Harrison, Phares, Seattle.....1862  
 Hawn, Robert G., Ellenburg.....1859  
 Newberry, Charles E., Coupeville.....1883  
 Rose, Wm. F., Newcastle [Dak.].....1863  
 Stubbs, Robert S., chap., Tacoma.....1864  
 Walters, Thomas W., gen. miss., Colfax..1878

## WISCONSIN.

Barland, Thomas, Eau Claire.....1866  
 Blaisdell, Joshua J., d. d., prof. coll., Beloit, '44  
 Blakely, Josiah B., Neenah.....1874  
 Chapin, Aaron L., d. d., Beloit.....1858  
 Cheney, Russell L., g. m., Portage.....1876  
 Clapp, Luther, Wauwatosa.....1845  
 Clark, Anson, West Salem.....1849  
 Clinton, Orson P., Menasha.....1835  
 Corbie, Hadley M., Woodworth.....1876  
 Dixon, Hiram H., Ripon.....1852  
 Eaton, E. D., d. d., pres. coll., Beloit [Ill.], 1867

Emerson, Joseph, prof. coll., Beloit.....1860  
 Evans, John P., Bangor.....1868  
 Evans, Robert T., Oshkosh.....1853  
 Everdell, Robert, Fond du Lac.....1853  
 French, E. B.....1870  
 Frost, Lewis P., Janesville [Mich.].....1850  
 Galger, James P., supt. sch's, Tomah...1878  
 Gillespie, Thomas, M. D., Kenosha.....1868  
 Gilmor, Daniel W., Menomonie.....1876  
 Gould, Henry A., M. D., Hammond.....1868  
 Grassie, T. G., sec. W. H. M. S., Milwaukee, 1868  
 Grauer, Otto C., s. a. s., spt., Ashland [Ill.] 1888  
 Hall, James, Whitewater.....1848  
 Hinman, Chester H., Clear Lake.....1869  
 Jameson, James, Magnolia.....1841  
 Jones, Jonathan, Mazomanie.....1864  
 Kidder, Alberoni, Eau Claire.....1849  
 Kittleson, Olaus, Junction City.....1877  
 McChesney, James H., Grand Marsh.....1869  
 Mayne, Nicholas, Platteville.....1855  
 Mears, Lucien D., Beloit.....1871  
 Merrell, Edward H., d. d., pres. coll., Ripon, '69  
 Miller, Richard, Janesville.....1873  
 Miner, Henry A., ed., Madison.....1859  
 Morehouse, Charles M., Evansville.....1854  
 North, Thomas L., Manston.....1857  
 Norton, Smith, Beloit [N. H.].....1859  
 Porter, Jeremiah, Beloit.....1831  
 Porter, William, prof. coll., Beloit.....1847  
 \*Roberts, Robert E., Waukesha.....1884  
 Rowe, Albert L., Cambria.....  
 Salmon, Edward P., Beloit.....1875  
 Sherwin, John C., Eau Claire.....1840  
 Smith, George, Whitewater.....1868  
 Smith, Jacob C., Franksville.....1861  
 Thrall, Samuel R., West Salem [Ill.]...1842  
 Tibbets, Jackson, h. m., Antigo.....1886  
 Todd, Henry C., Beaver.....1883  
 Wadsworth, Thomas A., Milwaukee.....1851  
 Walker, William, Alderly.....1853  
 Waterman, James H., Pewaukee.....1861  
 Watson, John T., River Falls.....1857  
 Wheeler, Edward P., Beloit.....1876  
 Whitney, H. M., prof. coll., Beloit [Ill.]...1869  
 Woodward, John M., Wild Rose [N. Y.]...1869  
 Wright, A. O., sec. bd. char., New Lisbon, 1867  
 Wuerschmidt, August, Milwaukee [S. D.] 1886



## LIST OF MINISTERS

## OF OTHER DENOMINATIONS SUPPLYING CONGREGATIONAL CHURCHES.

Alexander, M. H., Hanson, Mass.	196	Hulse, William C., Spring Green, Wis.	348, 50
Anderson, James A., Riga, N. Y.	280	Johnson, Frederick W., Norwood, N. Y.	278
Baillie, J. J., Massena, N. Y.	276	Jones, Frederick, East Pharsalia, N. Y.	272
Banks, John J., Kenduskeag, Me.	176	Kimball, Nat. W., Bryant, Iowa.	156
Barnard, H. T., Jericho, Vt.	323	Kingsbury, Nath'l., Ashford Conn.	100
Beasley, T., Sturbridge, Mass.	208	Langford, Edward C., Monroe, N. H.	264
Best, James R., Lock, Ohio.	296	Lewis, J., Goodland, Kan.	162
Bever, J. Perry, Canaan Four Corners, N. Y.	272	Little, John S., Weathersfield Centre, Vt.	332
Blakeley, N. A., Central, Ind.	140	Long, Nicholas M., Memphis, Tenn.	320
Blomquist, C. F., North Branch, Minn.	236	Martin, Addison, West Dover, Vt.	326
Boynton, George E., East Braintree, Vt.	324	Martin, Albert G., Amesbury, Mass.	186
Bradford, George F., Freedom, Me.	176	Martin, Robert, Eaton Rapids, Mich.	220
Brier, John, Jr., Oroville, Cal.	92	Mintz, Benj. D., Mitchell, S. D.	314, 6
Brown, F. W., Crooked Creek, Ind.	140	Mochtersheimer, George, Modesto, Cal.	92
Bullock, Edward H., Corbin, Ky.	168	Mowers, Benjamin H., Ceresco, Mich.	218, 20
Burnett, E. L., Maine, N. Y.	276	Mysonhimer, Louis, Bevier, Mo.	242, 4
Cable, George A., Fertile, Minn.	234, 6	Nagle, J. K., Fresno, Cal.	90, 6
Campbell, John G., Clark, S. D.	314	Northrup, George E., Brownnton, Minn.	232
Chrysler, Jeremiah M., Blandford, Mass.	184	Parker, Benjamin P., East Brookfield, Vt.	324
Clark, Gideon C., Glen Mary, Tenn.	320	Poage, James S., New Windsor, Ill.	126, 34
Coburn, William, Cable, Minn.	232	Richardson, M. H., North Orange, Mass.	204
Compton, W. E., Brookton, N. Y.	272	Roberts, William, Oneota, Minn.	232
Counselor, E. M., Hartford, Mich.	222, 4	Roe, Edward F., Dallas City, Ill.	128
Davenport, Isaac C., Newark, N. J.	268	Schuyler, C. H., Petaluma, Cal.	94
Deane, William H., Duxbury, Vt.	326	Searles, George R., Oxford Me.	180
Dilner, Peter E., Ridgway, Pa.	306	Shaw, D. A., Mount Zion, Ohio.	292
Dodge, Milo W., Griffin's Mills, N. Y.	274	Sherwood, N. M., Jersey City, N. J.	268
Dolliver, R. H., Kalo, Iowa.	152	Shreffler, John, Weymouth, Ohio.	300
Dowd, Willis W., Westchester, Conn.	100	Sims, Josiah, Nevada City, Cal.	92
Dunlap, George, Beecher, Ill.	126	Smallwood, J. J., Springfield, Mass.	208
Eaton, W. S., Becket, Mass.	188	Smithers, Thos. H., Rochester, Wis.	348
Flanders, C. B., North Truro, Mass.	210	Spalding, G. Edwin, Plainfield, Mass.	204
France, P. M., Dwight, Ill.	130	Stephens, Frederick, Pentwater, Mich.	226
Fraser, William, South Granville, N. Y.	280	Stewart, William R., Clarion, Iowa.	146
French, John A., Flushing, N. Y.	274	Stonelake, Charles A., Aquabogue, N. Y.	270
Gelston, Mills B., Salem, Mich.	228	Stoudermire, William C., Chenoa, Ill.	128
Gilberg, J. F., Fresno, Cal.	92	Stovenour, Fred'k., Westchester, Ind.	140
Gleason, C. A., Filer City, Mich.	220	Sweet, William I., Farmington, N. H.	260
Goettels, Phillip, North Pownal, Vt.	330	Tawney, Daniel A., Stewartville, Minn.	238
Gurney, Leander P., Auburn, Me.	172	Titus, Hermon F., Amenia, N. D.	286
Haire, W. C., Paynesville, Minn.	256	Torbush, Henry, Mohegan, Conn.	106
Harbridge, Edward H., Chester, Mich.	218, 26	Trimble, George W., Lincoln, Cal.	92
Harden, John, Hammond, Ind.	140	Underhill, James R., West Newark, N. Y.	282
Henry, Theo. P., Diamond Springs, Kan.	160, 6	Wagner, John U., Hawley, Pa.	304
Higley, Henry M., Portland, N. Y.	278	Westlake, John, Caledonia, Wis.	346
Hillman, I. L., Dennis, Mass.	192	Wilbur, Charles K., Adrian, Mich.	216
Hitchcock, Philo, Willow Lake, S. D.	318	Wilson, John W., Hancock, Minn.	234
Hjerpe, Erik G., New Britain, Conn.	108	Yarrow, William H., Millville, N. Y.	276
Hodder, A. W. H., Henrietta, N. Y.	274	Young, John A., Marshall, Mich.	220
Hubbell, Carl B., Strongsville, Ohio.	290, 300	Young, William, Volney, N. Y.	282

## THE NATIONAL AND STATE ORGANIZATIONS OF THE CHURCHES.

### THE NATIONAL COUNCIL OF THE CONGREGATIONAL CHURCHES OF THE UNITED STATES. — Organized Nov. 17, 1871.

*Stated Meetings*, — every third year from 1871. Special meetings to be called upon the request of any five State organizations of churches. The seventh triennial session will be held with Plymouth church, Worcester, Mass., beginning Wednesday, Oct. 9, 1889.

**OFFICERS FOR THE SESSION OF 1886.** — Lorrin A. Cooke, Connecticut, *moderator*; Rev. John K. McLean, California, and Rev. Benjamin A. Imes, Tennessee, *assistant moderators*; Rev. Henry A. Hazen, Massachusetts, *secretary*; Rev. William H. Moore, Connecticut, *registrar*; Rev. Edgar V. H. Danuer, Ohio, and Rev. Azel W. Wild, Vermont, *assistant registrars*.

**OFFICERS FOR 1886-1889.** — The moderators hold office until their successors are chosen; and the presiding moderator appoints certain committees at the opening of the next session, and is an honorary member of that Council. The following officers and committees were appointed for the next three years: —

Rev. Henry A. Hazen, of Massachusetts, *secretary*; Rev. William H. Moore, of Connecticut, *registrar*; Rev. Lavalette Perrin, of Connecticut, *treasurer*; David N. Camp, of Connecticut, *auditor*.

**PROVISIONAL COMMITTEE FOR 1886-1889, who are also TRUSTEES under the charter.** — Samuel B. Capen, of Massachusetts; Rev. Frederick A. Noble, of Illinois; Rev. James G. Roberts, of New York; G. Henry Whitcomb, of Massachusetts; Rev. Henry A. Stimson, of Missouri; Rev. Josiah Strong, of New York; Rev. Charles F. Thwing, of Minnesota; with the Secretary, Registrar, and Treasurer, *ex officio*.

**PUBLISHING COMMITTEE.** — Rev. Henry M. Dexter and Rev. Alonzo H. Quint, of Massachusetts; the Secretary, the Registrar, and the Treasurer.

*Commission on the Mormon Question, with power to fill vacancies.* — Rev. William H. Ward, of New York; Nelson Dingley, Jr., of Maine; Franklin Fairbanks, of Vermont; William H. Wanamaker, of Pennsylvania; Rev. Edward P. Goodwin, of Illinois.

*On Sunday-school Work.* — Rev. Smith Baker, of Massachusetts; Rev. William G. Puffe-foot, of Michigan; Thomas Pope, of Illinois.

*On Memorial to John Robinson.* — Rev. Henry M. Dexter, of Massachusetts; Rev. Samuel C. Bartlett, of New Hampshire; Rev. George E. Day, of Connecticut; Rev. John K. McLean, of California; Alfred S. Barnes, of New York; Eliphalet W. Blatchford, of Illinois; Rev. William A. Robinson, of New York.

*On Ministerial Relief.* — Rev. Henry A. Stimson, of Missouri; Charles H. Case, of Illinois; Rev. Hugh E. Thomas, of Pennsylvania; Philo Parsons, of Michigan; Rev. Henry Fairbanks, of Vermont; Rev. Joseph H. Twichell, of Connecticut; William B. Washburn, of Massachusetts; David N. Camp, of Connecticut; Charles Keyes, of Illinois; Rev. J. Hall McIlvaine, of Rhode Island.

*On Inter-denominational Comity.* — Rev. George P. Fisher, of Connecticut; Rev. Alvah L. Frisbie, of Iowa; Rev. Washington Gladden, of Ohio; Rev. James G. Merrill, of Missouri; Rev. Julian M. Sturtevant, of Ohio; Rev. Richard Cordley, of Kansas; Rev. Alvin F. Sherrill, of Nebraska; Rev. Joseph B. Clark, of New York; Rev. Augustus F. Beard, of New York; Rev. Levi H. Cobb, of New York; Rev. Joseph Ward, of Dakota.

*On Co-operation with the Free Baptists, with power to fill vacancies.* — Rev. Alonzo H. Quint, of New Hampshire; Rev. Smith Baker, of Massachusetts; Prof. John S. Sewall, of Maine; J. L. Pickard, of Iowa; Rev. Henry Fairbanks, of Vermont; Rev. George E. Hall, of New Hampshire; Rev. Thomas Laurie, of Rhode Island; Rev. William H. Ward, of New York.

*On Marriage and Divorce.* — John J. Bell, of New Hampshire; Rev. Joseph Ward, of Dakota; James B. Angell, of Michigan; Rev. Julius H. Seelye, of Massachusetts; Nathan P. Dodge, of Iowa.

*Executive Committee of the Church Loan Fund.* — Rev. James G. Roberts, of New York; A. Lyman Williston, of Massachusetts; Eliphalet W. Blatchford, of Illinois; Edwin S. Jones, of Minnesota; Stephen Smith, of California.

*On Memorial to Congress on Temperance.* — Rev. George F. Magoun, of Iowa; Rev. James G. Dougherty, of Kansas; Rev. Darius A. Morehouse, of Maine; Rev. William L. Bray, of Wisconsin; Frank G. Clark, of Iowa.

*On City Evangelization.* — Rev. James L. Hill, of Massachusetts; Rev. George C. Adams, of Missouri; Caleb F. Gates, of Illinois.

*On Conference with A. H. M. S. on Work of Evangelization.* — Rev. Lyman Abbott, of New York; Rev. James G. Roberts, of New York; Rev. Josiah Strong, of Ohio; Rev. James G. Johnson, of Connecticut; Alfred S. Barnes, of New York; and Rev. George F. Pentecost, of New York.

*On Work among the Scandinavians.* — Rev. John H. Crum, of Minnesota; Charles E. Mitchell, of Connecticut; Rev. Frederick E. Emrich, of Illinois.

*On Systematic Beneficence.* — Rev. Messrs. Francis E. Clark, of Massachusetts; Simeon Gilbert, of Illinois; Graham Taylor, of Connecticut.

*On Improvement of Public Worship.* — Rev. Messrs. Charles H. Richards, of Wisconsin; Samuel H. Virgin, of New York; J. Eames Rankin, of New Jersey.

*To attend the Marietta Centennial Celebration.* — Lorrin A. Cooke, of Connecticut; James B. Angell, of Michigan; Rev. Aaron L. Chapin, of Wisconsin; Rev. Julian M. Sturtevant, of Ohio; Rev. Josiah Strong, of Ohio.

*On Woman's Home Missionary Association.* — Rev. Robert R. Meredith, of Massachusetts; Rev. Charles Seccombe, of Dakota; Rev. Henry S. Bennett, of Tennessee.

*To prepare By-Laws for the Trustees of the National Council.* — Nathaniel Shipman, Elisha Carpenter, Charles E. Mitchell, all of Connecticut.

## THE STATES.

ALABAMA, THE CONGREGATIONAL ASSOCIATION OF.—Organized April 6, 1876.

*Officers:* Rev. Spencer Snell, Birmingham, moderator; Rev. Henry W. Conly, Anniston, recording secretary; Prof. E. C. Silsby, Talledega, statistical secretary; Rev. F. G. Ragland, Mobile, treasurer.

*Session of 1890:* Marion, Saturday, March 29.

ARIZONA.—The GENERAL ASSOCIATION OF ARIZONA AND NEW MEXICO was organized at Albuquerque, N. M., June 19, 1884.

*Officers:* Rev. H. Hammond Cole, Tucson, Ariz., moderator; Rev. I. Spencer Jewell, Albuquerque, N. M., statistical secretary and scribe.

*Session of 1889:* Tucson, Ariz., Tuesday, Oct. 29.

ARKANSAS, ASSOCIATION OF CONGREGATIONAL CHURCHES.—Organized Oct. 25, 1887.

No report.

CALIFORNIA, GENERAL ASSOCIATION OF.—Organized October, 1857.

*Officers:* Rev. Wm. C. Merrill, Sacramento, moderator; James H. Warren, D. D., San Francisco, registrar and treasurer; Rev. Henry E. Jewett, Oakland, statistical secretary.

*Session of 1889:* Tulare, Tuesday, Oct. 8.

CALIFORNIA, SOUTHERN, GENERAL ASSOCIATION OF.—Organized May 3, 1887.

*Officers:* James H. Harwood, D. D., Santa Ana, moderator; Rev. James T. Ford, Los Angeles, registrar and treasurer; Rev. Edward R. Brainerd, Los Angeles, statistical secretary.

*Session of 1890:* Santa Barbara, Tuesday, May 13.

COLORADO, ASSOCIATION OF CONGREGATIONAL CHURCHES.—Organized March 10, 1868.

*Officers:* Rev. Willam D. Westervelt, Denver, moderator; Miss Amanda R. Bell, Denver, secretary and treasurer.

*Session of 1889:* Greeley, Thursday, Oct. 10.

CONNECTICUT, GENERAL ASSOCIATION OF.—Organized May 18, 1709.

*Officers:* Rev. Asher Anderson, Bristol, moderator; Rev. William H. Moore, Hartford, registrar and treasurer.

*Session of 1890:* , Tuesday, June 17, at 11 o'clock A. M.

CONNECTICUT, GENERAL CONFERENCE OF.—Organized Nov. 12, 1867.

*Officers:* Stephen W. Kellogg, Waterbury, moderator; Rev. William H. Moore, Hartford, registrar and statistical secretary; Charles A. Sheldon, New Haven, treasurer.

*Session of 1889:* New Britain, Tuesday, Nov. 5, at 11 o'clock A. M.

DISTRICT OF COLUMBIA.—In THE CONGREGATIONAL ASSOCIATION OF NEW JERSEY.

FLORIDA, GENERAL CONGREGATIONAL ASSOCIATION.—Organized Dec. 6, 1883.

*Officers:* F. W. Lyman, Esq., Winter Park, moderator; Rev. Sidney Crawford, Tampa, registrar, statistical secretary, and treasurer.

*Session of 1890:* Winter Park, Tuesday, Feb. 18, at 7.30 o'clock P. M.

GEORGIA CONGREGATIONAL ASSOCIATION.—Organized Dec. 12, 1878.

*Officers:* Rev. George V. Clark, Athens, moderator; Rev. George C. Rowe, Charleston, S. C., statistical secretary and treasurer.

*Session of 1889:* Athens, Wednesday, Nov. 6.

GEORGIA, UNITED CONGREGATIONAL CONFERENCE.—Organized Feb. 29, 1888.

*Officers:* Rev. Wm. L. Jones, Macon, president; Rev. Fred. J. Estes, Rome, secretary; Rev. Jones Bush, Zebulon, registrar and treasurer.

*Session of 1889:* Braswell, Thursday, Oct. 31.

IDAHO. — Not associated.

ILLINOIS, GENERAL CONGREGATIONAL ASSOCIATION OF. — Organized June 21, 1844.

*Officers:* Pres. Edward A. Tanner, D. D., Jacksonville, moderator; Martin K. Whittlesey, D. D., Ottawa, registrar, treasurer, and statistical secretary.

*Session of 1890:* Monday, May 26. (Place to be announced.)

INDIANA, GENERAL ASSOCIATION OF THE CONGREGATIONAL CHURCHES AND MINISTERS IN. — Organized March 13, 1858.

*Officers:* Rev. Charles H. Rogers, Michigan City, moderator; Rev. Nathaniel A. Hyde, D. D., Indianapolis, secretary and treasurer.

*Session of 1890:* Terre Haute, Wednesday, May 7, at 7 o'clock P. M.

INDIAN TERRITORY. — Not associated.

IOWA, GENERAL ASSOCIATION OF. — Organized Nov. 6, 1840.

*Officers:* Rev. Edwin S. Hill, Atlantic, moderator; Rev. James B. Chase, Hull, registrar and treasurer.

*Session of 1890:* Des Moines, Wednesday, May 14, at 7½ o'clock P. M.

KANSAS, GENERAL ASSOCIATION OF. — Organized August, 1855.

*Officers:* Rev. Robert M. Tunnell, Manhattan, moderator; Rev. George H. Perry, Manhattan, acting registrar and statistical secretary; Rev. Jas. G. Dougherty, Kansas City, treasurer.

*Session of 1889:* Manhattan, Thursday, Oct. 24.

LOUISIANA CONGREGATIONAL ASSOCIATION. — Organized Jan. 26, 1870.

*Officers:* Rev. William L. Tenney, New Orleans, moderator; John L. Wimby, New Orleans, scribe; Rev. Daniel Clay, Terrebonne, treasurer.

*Session of 1890:* New Orleans, Thursday, April 2.

MAINE, GENERAL CONFERENCE OF. — Organized Jan. 10, 1826.

*Officers:* \_\_\_\_\_, moderator; Rev. Charles H. Pope, Kennebunkport, corresponding secretary; Dea. Elnathan F. Duren, Bangor, recording secretary and chairman of committee of publication; Dea. Joseph S. Wheelwright, Bangor, treasurer.

*Session of 1890:* (Place to be announced.) Tuesday, June 17.

MASSACHUSETTS, GENERAL ASSOCIATION OF THE CONGREGATIONAL CHURCHES OF. — Organized June 29, 1803, as a ministerial body; including also Conferences of Churches, June 16, 1868, by union of the ASSOCIATION and GENERAL CONFERENCE (which was organized Sept. 12, 1860).

*Officers:* Joshua L. Jenkins, D. D., Pittsfield, moderator; Rev. Henry A. Hazen, Auburndale, secretary; Rev. Albert G. Bale, Melrose, registrar; Edward I. Thomas, Brookline, treasurer; Rev. Joshua Coit, secretary of committee on the work of the churches.

*Session of 1890:* Holyoke, Tuesday, June 17.

MICHIGAN, GENERAL ASSOCIATION OF. — Organized Oct. 11, 1842.

*Officers:* Rev. William H. Davis, Detroit, moderator; Rev. Leroy Warren, Lansing, secretary and treasurer.

*Session of 1890:* Muskegon, Tuesday, May 20, at 7½ o'clock P. M.

MINNESOTA, GENERAL CONGREGATIONAL ASSOCIATION OF. — Organized Oct. 23, 1856.

*Officers:* Rev. Cassius E. Wright, Austin, moderator; Rev. John B. Fairbank, Waverly, Ill., secretary and treasurer.

*Session of 1889:* St. Paul, Tuesday, Sept. 17.

MISSISSIPPI CONGREGATIONAL ASSOCIATION. — Organized March 31, 1883.

*Officers:* Rev. Frank G. Woodworth, Tougaloo, moderator; Rev. Charles L. Harris, Jackson, secretary and treasurer.

*Session of 1890:* Jackson, Wednesday, March 26, at 7.30 P. M.

1889.] NATIONAL AND STATE ORGANIZATIONS OF CHURCHES. 369

MISSOURI, GENERAL ASSOCIATION OF THE CONGREGATIONAL CHURCHES OF. — Organized Oct. 27, 1865.

*Officers:* Rev. Alfred P. Johnson, Springfield, moderator; Rev. Charles R. Hyde, St. Louis, secretary.

*Session of 1890:* Kansas City, Tuesday, May 6.

MONTANA, CONFERENCE OF CONGREGATIONAL CHURCHES OF. — Organized June 17, 1884.

*Officers:* Rev. Winfield S. Hawkes, moderator, Salt Lake City, U.; Rev. F. D. Kelsey, Helena, registrar and treasurer.

*Session of 1890:* Helena, Tuesday, May 6.

NEBRASKA, CONGREGATIONAL ASSOCIATION OF. — Organized Aug. 8, 1857.

*Officers:* Col. S. S. Cotton, Norfolk, moderator; Rev. Harmon Bross, Chadron, stated clerk and treasurer; Rev. Herman A. French, Greenwood, assistant clerk.

*Session of 1889:* Ashland, Wednesday, Oct. 23, at 7½ o'clock P. M.

NEVADA. — In the GENERAL ASSOCIATION OF CALIFORNIA.

NEW HAMPSHIRE, GENERAL ASSOCIATION OF. — Organized June 8, 1809.

*Officers:* Rev. Quincy Blakely, Marlboro, moderator; Rev. John M. Dutton, Great Falls, secretary; Rev. Samuel L. Gerould, Hollis, statistical secretary and treasurer.

*Session of 1889:* Exeter, Tuesday, Sept. 10, at 7 P. M.

NEW JERSEY, CONGREGATIONAL ASSOCIATION OF. — Organized June 2, 1869.

*Officers:* Rev. Wm. W. Jordan, Bound Brook, moderator; Rev. Frank A. Johnson, Chester, secretary; James M. Allen, Newark, treasurer;

scribe.

*Session of 1890:* Paterson, Tuesday, April 22.

NEW MEXICO. — With ARIZONA.

NEW YORK, GENERAL ASSOCIATION OF. — Organized May 21, 1834.

*Officers:* Rev. Edward N. Packard, Syracuse, moderator; Rev. James Deane Crowe Point, secretary; Rev. George H. Bailey, Franklin, treasurer.

*Session of 1890:* Middletown, Tuesday, May 20.

NORTH CAROLINA CONFERENCE. — Organized May 26, 1879.

*Officers:* Rev. George S. Smith, Raleigh, moderator; Rev. Alfred Connet, McLeansville, secretary and treasurer.

*Session of 1889:* Oaks, Wednesday, Oct. 2.

NORTH DAKOTA, GENERAL CONGREGATIONAL CONFERENCE. — Organized 1883.

*Officers:* Rev. William Ewing, Jamestown, moderator; Rev. Charles A. Mack, Sanborn, corresponding and statistical secretary.

*Session of 1889:* Valley City, Thursday, Sept. 19.

OHIO, CONGREGATIONAL ASSOCIATION OF. — Organized June 24, 1852.

*Officers:* Prof. Amasa Pratt, Columbus, moderator; John G. Fraser, D. D., Cleveland, registrar, statistical secretary, and treasurer.

*Session of 1890:* Ashtabula, Tuesday, May 6.

OREGON, CONGREGATIONAL ASSOCIATION OF. — Organized July 13, 1848:

*Officers:* Hon. T. McF. Patton, Salem, moderator; Rev. Daniel Staver, Forest Grove, clerk, registrar, and treasurer.

*Session of 1890:* The Dalles, Thursday, June 26.

PENNSYLVANIA CONGREGATIONAL ASSOCIATION. — Organized Oct. 14, 1886.

*Officers:* Rev. Thomas C. Edwards, Kingston, moderator; J. T. Waid, M. D., Ridgway, registrar and statistical secretary; C. R. Roberts, Ebensburg, treasurer.

*Session of 1890:* Allegheny City, Tuesday, June 17, at 7.30 P. M.

**RHODE ISLAND CONGREGATIONAL CONFERENCE.** — Organized May 3, 1809.

*Officers:* James M. Dickson, D. D., Providence, moderator; Thomas Laurie, D. D., Providence, stated secretary; George L. Clafin, Providence, treasurer.

*Session of 1890:* Providence, Tuesday, June 10.

**SOUTH CAROLINA.** — In the GEORGIA CONGREGATIONAL ASSOCIATION.**SOUTH DAKOTA, THE CONGREGATIONAL ASSOCIATION OF.** — Organized in 1871.

*Officers:* Rev. Hiram D. Wiard, Mitchell, moderator; Rev. William B. Hubbard, Chamberlain, secretary and treasurer.

*Session of 1889:* Mitchell, Tuesday, Sept. 19.

**TENNESSEE.** — THE CENTRAL SOUTH ASSOCIATION. — Organized Oct. 25, 1871.

*Officers:* Rev. Prof. Henry S. Bennett, Nashville, moderator, statistical secretary, and treasurer.

*Session of 1890:* Nashville, Thursday, April 3.

**TEXAS.** — No State organization.1. **CONGREGATIONAL ASSOCIATION OF SOUTHWEST TEXAS.** — Organized Dec. 4, 1871.

*Officers:* No report. J. D. Leathers, Helena, is said to be scribe, and meetings annually in July.

2. **NORTH TEXAS ASSOCIATION.** — Hon. Ira H. Evans, Austin, moderator; Rev. Cyrus I. Scofield, Dallas, secretary and treasurer.**UTAH.** — THE UTAH ASSOCIATION. — Organized Dec. 28, 1882.

*Officers:* Rev. A. J. Bailey, Ogden, moderator; Rev. Winfield S. Hawkes, Salt Lake City, secretary; Rev. John E. Hurlburt, Salt Lake City, scribe and treasurer.

*Session of 1890:* When?

**VERMONT, GENERAL CONVENTION OF CONGREGATIONAL MINISTERS AND CHURCHES IN.** — Organized June 21, 1796. Incorporated June 18, 1873.

*Officers:* Hon. E. A. Stewart, Newport, president; Rev. Samuel L. Bates, Newbury, secretary; Rev. Azel W. Wild, Charlotte, corresponding secretary; Hon. David M. Camp, Newport, treasurer.

*Session of 1890:* Rutland, Tuesday, June 10.

**VIRGINIA.** — In THE CONGREGATIONAL ASSOCIATION OF NEW JERSEY.**WASHINGTON, GENERAL CONGREGATIONAL ASSOCIATION OF.** — Organized June 27, 1889.

*Officers:* A. J. Anderson, PH. D., Walla Walla, moderator; Rev. Samuel Greene, Seattle, registrar, treasurer.

*Session of 1890:* Walla Walla. Date to be fixed.

**WEST VIRGINIA.** — In OHIO ASSOCIATION.**WISCONSIN, THE CONGREGATIONAL CONVENTION OF.** — Organized October, 1840.

*Officers:* Francis J. Lamb, Esq., Madison, moderator; Rev. Henry A. Miner, Madison, permanent and statistical clerk; Rev. Homer W. Carter, Platteville, treasurer.

*Session of 1889:* Janesville, Tuesday, Sept. 24.

**WYOMING.** — Associated with COLORADO.

## NEXT ANNUAL MEETINGS 1889-90, IN ORDER OF DATE.

New Hampshire,	Exeter,	Tuesday, September 10.
South Dakota,	Mitchell,	Tuesday, September 10.
Minnesota,	St. Paul,	Tuesday, September 17.
North Dakota,	Valley City,	Thursday, September 19.
Wisconsin,	Janesville,	Tuesday, September 24.
North Carolina,	Oaks,	Wednesday, October 2.
California,	Tulare,	Tuesday, October 8.
Colorado,	Greeley,	Thursday, October 10.
Nebraska,	Ashland,	Wednesday, October 23.
Arkansas,		Thursday, October.
Kansas,	Manhattan,	Thursday, October 24.
New Mexico and Arizona,	Tucson, Ariz.,	Tuesday, October 29.
Georgia Conference,	Braswell,	Thursday, October 31.
Georgia Association,	Athens,	Wednesday, November 6.
Connecticut Conference,	New Britain,	Tuesday, November 5.
	1890.	
Florida,	Winter Park,	Tuesday, February 18.
Mississippi,	Jackson,	Wednesday, March 26.
Alabama,	Marion,	Saturday, March 29.
Louisiana,	New Orleans,	Tuesday, April 2.
Tennessee,	Nashville,	Thursday, April 3.
Texas,	Dallas,	Thursday, April 3.
New Jersey,	Paterson,	Tuesday, April 22.
Montana,	Helena,	Tuesday, May 6.
Ohio,	Ashtabula,	Tuesday, May 6.
Missouri,	Kansas City,	Tuesday, May 6.
Indiana,	Terre Haute,	Wednesday, May 7.
Southern California,	Santa Barbara,	Tuesday, May 13.
Iowa,	Des Moines,	Wednesday, May 14.
Michigan,	Muskegon,	Tuesday, May 20.
New York,	Middletown,	Tuesday, May 20.
Illinois,		Monday, May 26.
Rhode Island,	Providence,	Tuesday, June 10.
Vermont,	Rutland,	Tuesday, June 10.
Connecticut Association,		Tuesday, June 17.
Maine,		Tuesday, June 17.
Massachusetts,	Holyoke,	Tuesday, June 17.
Pennsylvania,	All-gheny City,	Tuesday, June 17.
Oregon,	The Dalles,	Thursday, June 26.
Washington,	Walla Walla,	

## ANNUAL MEETINGS OF THE NATIONAL SOCIETIES, 1889-90.

- AMERICAN BOARD OF COMMISSIONERS FOR FOREIGN MISSIONS. — New York City, Tuesday, October 16, at 3 o'clock P. M.
- AMERICAN COLLEGE AND EDUCATION SOCIETY. — Congregational House, Boston, Mass., Tuesday, May 27, at 3 o'clock P. M.
- AMERICAN CONGREGATIONAL ASSOCIATION. — Congregational House, Boston, Mass., Tuesday, May 27, at 12 o'clock M.
- AMERICAN CONGREGATIONAL UNION. — Bible House, New York City, second Thursday in May.
- AMERICAN HOME MISSIONARY SOCIETY. — Probably Saratoga, N. Y., in June; time and place subject to the decision of the Executive Committee.
- AMERICAN MISSIONARY ASSOCIATION. — In Chicago, Ill., Tuesday, October 29.
- CONGREGATIONAL PUBLISHING SOCIETY. — Congregational House, Boston, Mass., Tuesday, May 27, at 9 o'clock A. M.
- NEW WEST EDUCATION COMMISSION. — Chicago, Ill., in June, day to be fixed by Directors.
- WOMAN'S BOARD OF MISSIONS. — Boston, Mass., January 9, 1890.
- WOMAN'S BOARD OF MISSIONS OF THE INTERIOR. — Kansas City, Mo., October 23.
- WOMAN'S BOARD OF MISSIONS OF THE PACIFIC. — Tulare, Cal., Wednesday, October 9.
- WOMAN'S HOME MISSIONARY ASSOCIATION. — Place to be designated by the Directors, "last Wednesday in October."



SUMMARY I. — CHURCHES AND MINISTERS.

STATES, ETC.	CHURCHES.						MINISTERS.						SUNDAY SCHOOLS.				
	Supplied.			Vacant.			In Pastoral Work.						Members.	Average.	Joined church.	Contributions.	
	Pastors by C.	Otherwise.	Supplies.	Total.	Licentiate.	Not suppl'd.	Total.	Suppl'd.	Without Charge.	Total.							
	Pastors by C.	Otherwise.	Supplies.	Total.	Licentiate.	Not suppl'd.	Total.	Suppl'd.	Without Charge.	Total.							
Alabama,	0	17	0	17	4	2	6	0	15	0	0	15	7	22	1,911	90	\$239
Arizona,	0	3	0	3	0	0	3	0	3	0	0	3	0	3	324	11	80
Arkansas,	1	3	1	5	1	0	6	1	3	1	5	1	1	6	505	3	11
California,	22	95	10	127	5	17	22	149	22	79	10	111	70	181	16,300	327	1,240
Colorado,	3	13	11	27	1	7	8	35	3	12	10	25	11	36	3,696	71	478
Connecticut,	111	70	61	242	14	44	58	300	111	70	60	241	173	414	54,561	1,174	24,155
Dist. Columbia,	5	1	0	6	0	0	0	6	1	0	6	8	8	14	1,286	37	363
Florida,	4	18	3	25	0	13	13	38	4	14	2	20	6	26	1,200	44	46
Georgia,	5	44	0	49	3	9	12	61	4	23	0	27	18	45	3,784	100	—
Idaho,	0	0	2	2	0	0	0	2	0	0	2	0	0	2	155	—	—
Illinois,	25	167	8	200	11	58	69	269	25	156	0	187	100	287	44,839	1,105	9,583
Indiana,	2	25	0	27	10	2	12	39	2	21	0	23	4	27	3,524	60	205
Indian Terr'y,	0	4	2	6	1	0	1	7	0	2	2	2	2	6	971	0	0
Iowa,	12	172	0	184	13	64	77	261	12	148	0	160	71	231	27,017	821	3,701
Kansas,	14	110	2	126	15	64	79	205	14	94	2	110	65	175	16,325	403	875
Kentucky,	1	4	0	5	3	3	6	11	1	2	0	3	2	5	836	33	13
Louisiana,	0	14	0	14	0	1	1	15	0	12	0	12	1	13	1,075	0	0
Maine,	52	79	9	140	11	93	104	244	50	69	5	124	46	170	24,207	424	3,374
Maryland,	2	0	0	2	0	1	3	3	2	0	0	2	1	3	436	9	268
Massachusetts,	257	162	45	464	18	75	93	557	264	177	45	486	220	706	115,112	2,508	43,505
Michigan,	9	232	30	269	4	44	74	306	9	167	0	176	78	254	30,308	585	3,604
Minnesota,	20	61	24	105	14	44	58	163	20	43	22	85	47	132	18,751	553	3,801
Mississippi,	4	3	0	7	0	1	1	8	2	2	4	4	0	4	453	1	27
Missouri,	14	46	2	62	9	11	20	82	14	37	2	53	25	78	10,574	261	1,807
Montana,	0	4	0	4	0	0	0	4	0	4	0	4	1	5	300	25	0
Nebraska,	11	88	25	124	6	37	43	167	11	82	8	101	48	149	12,188	281	1,266
Nevada,	0	1	0	1	0	0	0	1	0	1	0	1	0	1	85	0	3
N. Hampshire,	59	57	27	143	7	39	46	189	59	51	21	131	46	177	21,473	369	3,503
New Jersey,	15	15	7	37	3	7	10	32	15	7	0	22	15	37	4,848	129	2,094

	0	3	0	0	3	0	0	0	3	5	0	0	3	5	8	375	210	2	80
New Mexico,	45	127	7	179	19	66	2	85	264	47	134	6	187	204	45,853	27,945	1,215	15,548	
New York,	0	11	0	11	4	5	5	0	16	0	5	0	5	5	1,319	730	60	84	
North Carolina,	4	17	0	21	14	15	29	50	3	3	17	0	20	26	2,440	1,474	53	170	
North Dakota,	44	109	5	158	13	65	78	236	44	44	93	5	142	215	32,080	20,862	1,032	4,730	
Ohio,	0	25	0	25	1	6	7	32	0	0	21	0	21	10	2,092	1,233	49	100	
Oregon,	18	45	7	70	3	26	29	99	15	36	5	55	18	73	11,473	8,070	360	586	
Rhode Island,	14	12	0	26	2	2	4	30	16	13	0	29	8	37	6,955	6,263	293	2,360	
South Carolina,	0	2	0	2	0	1	1	3	0	2	0	2	0	2	378	255	3	13	
South Dakota,	13	37	33	83	8	34	42	125	10	35	15	60	19	79	8,082	5,048	265	818	
Tennessee,	1	15	2	18	3	2	5	23	1	14	2	17	1	22	2,680	1,765	49	134	
Texas,	1	0	9	10	3	2	5	15	1	5	7	8	1	9	395	457	33	241	
Utah,	0	5	0	5	0	0	0	5	0	5	0	5	5	10	2,247	1,009	14	105	
Vermont,	46	77	12	135	9	54	63	198	47	65	8	120	48	168	21,828	12,308	608	3,492	
Virginia,	1	1	0	2	0	0	0	2	1	1	0	2	2	2	186	121	0	30	
Washington T.,	0	47	2	47	2	14	16	63	0	36	0	36	12	48	3,143	1,901	58	210	
West Virginia,	0	0	0	0	0	2	2	2	0	0	0	0	0	0	210	130	0	94	
Wisconsin,	24	121	3	148	10	51	61	209	24	100	3	127	68	195	20,636	11,765	554	2,178	
Wyoming,	0	2	3	5	0	1	1	6	0	2	2	4	1	5	455	322	6	0	
TOTALS,	859	2,149	311	3,319	297	983	1,250	4,569	889	1,878	249	2,986	1,422	4,408	580,672	351,242	14,074	\$135,294	

SUMMARY II.—CHURCH MEMBERSHIP IN 1888, WITH CONNECTED STATISTICS.

STATES, ETC.	MEMBERS.			ADDITIONS.			REMOVALS.				BAPTISMS.		Famille		
	Male.	Female.	Total.	Total.	Absent.	Conf.	Letter.	Total.	Deaths.	Dis.	Disci.	Total.		Adult.	Infant.
Alabama,	649	802	1,451	247	156	35	191	29	32	69	130	89	52	437	
Arizona,	46	91	137	32	13	26	5	2	5	0	6	5	6	158	
Arkansas,	97	192	289	25	13	25	38	5	32	0	46	3	11	161	
California,	3,403	6,423	9,826	1,298	771	1,255	2,026	96	498	62	646	267	323	8,372	
Colorado,	878	1,521	2,399	331	249	290	530	26	123	11	160	100	66	1,403	
Connecticut,	19,386	38,214	57,600	7,163	1,682	1,723	3,377	1,080	1,268	123	2,441	774	850	37,843	
Dist. of Columbia,	386	721	1,106	79	52	25	77	16	16	107	139	20	21	578	
Florida,	388	537	925	186	98	117	215	13	37	5	55	31	12	937	
Georgia,	1,399	1,822	3,221	297	232	153	385	43	73	127	243	118	78	2,058	
Idaho,	11	26	37	4	5	18	23	0	1	0	1	1	5	51	
Illinois,	10,837	20,342	31,179	4,473	2,071	1,333	3,404	361	1,246	316	2,023	929	650	16,434	
Indiana,	840	1,614	2,454	398	173	84	297	25	71	20	116	26	36	1,728	
Indian Territory,	44	93	137	33	29	16	45	6	6	1	13	17	28	107	
Iowa,	7,598	14,388	21,986	2,902	1,802	949	2,751	244	1,169	306	1,718	782	405	13,519	
Kansas,	4,124	6,717	10,841	1,539	1,987	680	1,637	81	716	98	895	438	228	6,405	
Kentucky,	153	285	438	53	42	17	59	7	12	3	22	36	0	268	
Louisiana,	351	609	960	5	84	24	108	20	35	29	84	32	82	266	
Maine,	6,202	15,175	21,377	4,611	601	332	533	426	326	19	771	469	135	16,103	
Maryland,	113	170	283	40	20	30	50	4	26	2	52	3	18	185	
Massachusetts,	31,592	68,878	100,470	15,838	3,718	2,760	6,478	1,780	2,513	337	4,630	1,838	1,268	65,644	
Michigan,	7,135	15,114	22,249	2,670	1,508	806	2,314	289	1,064	262	1,625	806	321	17,606	
Minnesota,	4,130	7,288	11,418	1,436	1,054	909	1,963	233	764	88	965	474	368	7,959	
Mississippi,	84	93	177	55	3	0	3	2	11	0	13	0	0	85	
Missouri,	2,674	4,311	6,985	747	589	555	1,144	67	452	208	727	244	245	3,614	
Montana,	92	141	233	30	26	28	53	3	16	0	19	6	17	242	
Nebraska,	3,249	5,288	8,537	1,015	811	822	1,633	77	541	103	721	274	333	6,364	
Nevada,	7	27	34	4	1	3	4	0	6	0	6	0	0	80	
New Hampshire,	5,910	13,598	19,508	3,390	439	276	706	416	363	35	834	313	139	16,291	
New Jersey,	2,901	4,447	7,348	422	288	246	504	48	205	52	305	74	74	2,778	
New Mexico,	51	97	148	41	10	29	39	5	17	1	23	2	12	225	
New York,	13,453	26,883	40,336	4,819	2,141	1,368	3,509	563	1,119	227	1,909	953	606	20,151	
North Carolina,	549	512	1,061	98	58	17	75	16	1	44	61	36	16	386	

North Dakota,	462	732	1,194	194	106	95	201	9	100	8	117	52	63	1,412
Ohio,	10,143	19,438	29,581	2,778	2,073	1,267	3,340	369	1,146	270	1,775	882	361	16,026
Oregon,	520	927	1,447	225	100	151	251	19	78	51	148	37	34	309
Pennsylvania,	3,467	5,774	9,241	267	690	603	1,233	154	460	223	837	122	458	3,589
Rhode Island,	2,021	4,563	6,584	1,090	437	140	577	96	185	7	268	211	121	3,898
South Carolina,	129	235	364	15	23	1	24	10	6	7	23	3	16	225
South Dakota,	1,738	2,676	4,414	534	680	404	1,084	45	339	171	555	280	203	4,320
Tennessee,	570	730	1,300	227	116	91	207	16	46	16	78	64	31	746
Texas,	253	401	654	108	117	25	142	7	42	23	78	31	28	411
Utah,	70	230	300	95	18	24	42	1	6	2	9	10	8	305
Vermont,	6,868	13,613	20,481	4,079	719	420	1,139	412	501	32	945	471	177	14,083
Virginia,	61	86	147	35	0	4	4	3	4	0	7	0	5	53
Washington,	651	1,016	1,667	230	133	323	456	17	105	71	193	47	65	1,963
West Virginia,	51	78	129	22	0	1	1	1	7	3	11	0	0	68
Wisconsin,	5,214	10,528	15,742	2,207	1,137	531	1,668	190	685	107	982	630	349	8,773
Wyoming,	106	188	294	57	20	22	42	4	16	3	23	5	13	305
<b>TOTALS,</b>	<b>159,500</b>	<b>316,108</b>	<b>475,608</b>	<b>66,462</b>	<b>25,994</b>	<b>19,042</b>	<b>45,036</b>	<b>7,206</b>	<b>16,548</b>	<b>3,663</b>	<b>27,417</b>	<b>12,039</b>	<b>8,328</b>	<b>303,932</b>

SUMMARY III. — CONTRIBUTIONS, 1888.

STATES, ETC.	BENEVOLENT CONTRIBUTIONS.										HOME EXP.			
	Chs.	Foreign.	Educa- tion.	Church Building.	Home Missions.	A. M. A.	Sunday Schools.	New West.	Min. Aid.	Other.	Total.	Legacies.	Chs.	Total.
Alabama,	15	\$109	\$15	\$	\$86	\$402	\$19	\$	\$8	\$473	\$1,172	\$10	21	\$4,737
on n.a.	3	201	0	87	346	59	0	0	0	82	775	0	3	2,573
Ar. ex s,	6	12	0	3	115	31	4	0	0	94	249	0	5	3,191
California,	119	6,195	2,288	4,085	7,882	1,328	117	38	0	19,717	41,620	0	106	190,699
Colorado,	26	995	64	249	1,100	173	188	83	0	374	3,166	0	27	66,453
Connecticut,	308	48,211	22,752	12,275	73,271	32,088	6,853	8,814	4,450	173,938	382,632	279,626	-	-
Dist. of Columbia,	5	932	60	208	919	352	183	105	0	2,301	5,010	0	5	18,233
Florida,	19	116	0	56	450	35	40	0	0	50	748	0	18	9,247
Georgia,	26	71	0	10	93	70	35	5	41	658	963	0	13	3,984
Idaho,	2	0	0	10	16	0	0	0	0	0	26	0	2	1,283
Illinois,	233	22,120	23,067	10,866	29,645	6,564	3,601	5,016	890	121,414	223,173	5,080	230	429,123
Indiana,	28	870	51	134	619	72	89	27	0	1,213	3,076	0	23	21,794
Indian Territory,	5	24	0	6	101	3	1	4	2	8	149	0	4	782
Iowa,	253	7,255	6,250	4,211	14,870	3,868	2,044	1,170	385	17,912	57,965	2,960	250	242,757
Kansas,	120	1,753	3,417	1,489	3,574	695	538	201	16	2,631	14,314	0	138	127,477
Kentucky,	6	10	0	15	32	100	0	0	0	45	202	0	6	3,506
Louisiana,	7	0	0	0	0	28	0	0	0	72	97	0	12	2,260
Maine,	214	9,910	1,340	2,642	12,106	6,401	902	1,008	761	20,213	55,288	12,414	206	201,798
Maryland,	3	297	0	5,009	438	467	179	85	24	6,490	6,490	0	3	4,866
Massachusetts,	531	122,540	41,113	25,974	121,715	50,934	20,026	18,184	1,012	239,679	641,177	196,940	491	1,234,266
Michigan,	255	8,672	11,308	3,499	14,368	3,947	3,022	492	596	17,880	63,824	0	206	238,585
Minnesota,	135	9,628	1,608	2,524	13,252	6,208	1,871	2,478	100,668	15,373	153,010	101	133	187,165
Mississippi,	6	5	0	0	5	11	5	0	0	53	81	0	7	1,039
Missouri,	64	4,699	6,605	4,504	15,579	868	1,294	464	48	5,205	39,266	0	69	123,387
Montana,	4	52	0	30	85	13	0	0	60	240	240	0	3	3,720
Nebraska,	129	1,338	3,863	3,767	4,656	511	862	120	2	14,823	29,932	0	144	119,087
Nevada,	1	10	0	7	28	0	0	0	5	50	50	0	1	650
New Hampshire,	175	10,314	3,379	4,094	14,682	5,430	1,233	1,073	280	14,200	54,635	1,167	171	197,300
New Jersey,	25	3,975	434	1,282	3,821	2,038	376	631	0	6,887	19,344	0	29	97,149
New Mexico,	5	20	0	15	42	13	13	10	212	212	337	0	5	3,491
New York,	189	30,393	3,041	8,761	45,082	11,675	3,508	2,866	3,374	64,338	172,642	16,469	194	490,870
North Carolina,	14	22	0	0	7	60	16	0	2	68	175	0	15	1,008

North Dakota,	36	145	802	177	249	209	168	1	0	214	1,455	0	38	21,753
Ohio,	232	12,203	2,168	4,041	17,505	7,414	1,676	1,466	130	11,947	59,050	843	225	253,180
Oregon,	22	1,050	0	2,867	1,715	221	100	55	0	232	6,240	0	24	24,849
Pennsylvania,	73	1,105	82	872	1,468	628	473	32	185	1,595	6,442	150	70	66,088
Rhode Island,	31	10,041	474	3,184	16,016	3,291	582	379	12	21,111	56,099	31,520	30	91,832
South Carolina,	3	0	0	0	0	0	0	0	0	80	80	0	2	3,260
South Dakota,	95	955	2,011	673	1,799	313	743	140	18	1,140	7,792	0	103	47,088
Tennessee,	16	86	10	0	91	236	5	0	0	457	885	1,100	15	9,145
Texas,	8	46	0	39	160	27	47	0	0	1,175	1,494	0	4	6,027
Utah,	5	30	3	8	58	21	5	69	0	556	780	0	5	6,471
Vermont,	190	16,311	1,037	2,435	15,232	7,208	975	574	100	8,528	52,460	11,550	192	209,687
Virginia,	2	88	0	14	68	11	20	0	0	19	220	0	2	1,596
Washington,	43	466	1,156	359	794	217	199	28	0	799	4,018	0	43	18,518
West Virginia,	1	9	0	0	0	0	0	0	0	0	11	0	2	827
Wisconsin,	141	7,042	2,625	1,970	12,820	3,436	635	805	324	8,137	37,794	1,000	144	182,130
Wyoming,	2	100	0	0	16	0	0	0	0	0	116	0	8	4,091
<b>TOTALS,</b>	<b>3814</b>	<b>\$340,426</b>	<b>\$140,533</b>	<b>\$113,072</b>	<b>\$446,975</b>	<b>\$157,666</b>	<b>\$52,479</b>	<b>\$45,817</b>	<b>112,705</b>	<b>\$795,890</b>	<b>\$2,205,563</b>	<b>\$561,910</b>	<b>3497</b>	<b>\$4,978,889</b>



Nevada,	-	-	-	-	-	-	-	-	-	-	-	-	-	-	-	-	-	-	37	-	8,027	0650	-	
N. Hampshire,	5	-	-	-	-	-	-	-	-	-	-	-	-	-	-	-	-	-	7,828	-	14,267	-	8,027	
New Jersey,	-	-	-	-	-	-	-	-	-	-	-	-	-	-	-	-	-	-	109	-	5	-	-	
New Mexico,	-	-	-	-	-	-	-	-	-	-	-	-	-	-	-	-	-	-	8,394	-	79	-	24,350	
New York,	1	3	5	1	2	2	1	1	2	2	1	1	1	1	1	1	1	1	49	-	341	-	-	
North Carolina,	1	-	-	-	-	-	-	-	-	-	-	-	-	-	-	-	-	-	958	-	-	-	-	
North Dakota,	1	-	-	-	-	-	-	-	-	-	-	-	-	-	-	-	-	-	19	-	-	-	59,129	
Ohio,	6	1	6	1	8	1	1	1	8	1	1	1	1	1	1	1	1	1	8,748	-	146	-	-	
Oregon,	5	2	143	-	-	-	-	-	-	-	-	-	-	-	-	-	-	-	1,596	-	4,846	-	-	
Pennsylvania,	5	3	993	-	-	-	-	-	-	-	-	-	-	-	-	-	-	-	-	-	2,658	-	-	
Rhode Island,	2	-	438	-	-	-	-	-	-	-	-	-	-	-	-	-	-	-	-	-	3,897	-	-	
South Carolina,	5	5	5	-	-	-	-	-	-	-	-	-	-	-	-	-	-	-	-	-	1,538	-	-	
South Dakota,	21	7	344	-	3	3	2	1	3	3	1	1	1	1	1	1	1	1	-	-	91	-	673	
Tennessee,	1	2	129	-	-	-	-	-	-	-	-	-	-	-	-	-	-	-	291	-	927	-	-	
Texas,	1	-	52	-	-	-	-	-	-	-	-	-	-	-	-	-	-	-	211	-	-	-	2,028	
Utah,	1	-	33	-	-	-	-	-	-	-	-	-	-	-	-	-	-	-	283	-	-	-	-	
Vermont,	1	1	116	-	3	7	1	0	1	4	5	5	5	5	5	5	5	5	2,420	-	2,046	-	-	
Virginia,	1	-	-	-	-	-	-	-	-	-	-	-	-	-	-	-	-	-	353	-	27,977	-	-	
Washington,	11	1	276	-	1	1	1	1	1	2	2	2	2	2	2	2	2	2	19	-	4	-	928	
West Virginia,	0	0	2	-	-	-	-	-	-	-	-	-	-	-	-	-	-	-	632	-	-	-	565	
Wisconsin,	3	6	1,298	-	1	2	1	1	1	1	1	1	1	1	1	1	1	1	-	-	26	-	1,423	
Wyoming,	2	2	4	-	1	8	1	8	1	1	1	1	1	1	1	1	1	1	-	-	4,883	-	-	
TOTALS,	254	89	18,707	683	100	8	88	101	8	16	68	92	31,710	2,729	\$179,481	\$69,403	\$239,248	110,078	\$389,339	100,091	-	-	-	
NET,	165	-	18,024	66	-	-	-	-	-	-	-	28,981	-	-	-	-	-	-	-	-	-	-	-	-

NOTE. — But few States reported the items for this important table. The ordinations, etc., for those not reporting, are therefore compiled from preceding lists.

Lists of churches added and omitted are given with the summary of each State. The gain marked "a" above is only a gain in reports, being gain over "no report" last year.



SUMMARY V. — STATISTICAL SUMMARIES OF THE CONGREGATIONAL CHURCHES IN THE UNITED STATES,  
FOR THE YEARS 1857-1888.

Year.	CHURCHES.										MINISTERS.							In Foreign Lands.
	WITH MINISTERS.					VACANT.					IN PASTORAL WORK.				Not in Pastoral.			
	Pastors by council.	Others* otherwise induced.	Total.	Sup. by Lic., etc.	Not Supplied.	Total.	Condition not reported.	Total Churches.	Pastors by council.	Pastors otherwise.	Supplies.†	Total.	Total.	Pastors by council.	Others.	Supplies.	Total.	
1857	947	592	1,768			503	44	2,315	963	562	216	1,731	582	27	2,350			
1858	894	690	1,837			472	60	2,369	907	617	222	1,746	625	38	2,409			
1859	861	594	2,003			390	178	2,571	878	523	457	1,858	596	90	2,544			
1860	898	694	2,046			537	0	2,583	899	618	375	1,892	649	93	2,634			
1861	923	1,044	2,047			458	0	2,555	931	812	208	1,951	628	99	2,678			
1862	890	894	2,102			478	0	2,680	904	804	201	1,909	663	116	2,688			
1863	845	725	2,157			436	0	2,652	838	602	418	1,858	632	203	2,693			
1864	878	1,025	2,102			605	59	2,657	876	875	145	1,896	653	149	2,798			
1865	837	789	2,059	80		605	59	2,780	792	784	310	1,886	875	41	2,802			
1866	852	1,032	2,105	65		625	50	2,819	862	912	171	1,945	859	19	2,823	86		
1867	869	1,227	2,152	65		657	10	2,819	872	1,081	45	1,998	881	0	2,879	94		
1868	890	1,362	2,298	115		653	0	2,951	892	1,191	36	2,119	860	0	2,969	103		
1869	903	1,365	2,326	112		717	0	3,043	900	1,184	49	2,133	935	0	3,068	101		
1870	903	1,438	2,341	129		780	0	3,121	901	1,269	0	2,170	828	0	3,098	99		
1871	890	1,505	2,435	153		767	0	3,202	931	1,287	0	2,218	903	0	3,124	105		
1872	925	1,562	2,487	134		776	0	3,263	925	1,327	0	2,252	940	0	3,201	100		
1873	863	1,408	2,501	169		824	0	3,325	898	1,396	0	2,294	944	0	3,238	115		
1874	934	1,615	2,549	184		854	0	3,403	936	1,375	0	2,311	967	0	3,278	123		
1875	917	1,630	2,547	217		890	0	3,497	912	1,364	0	2,306	994	0	3,300	126		
1876	930	1,783	2,713	104		922	0	3,609	912	1,462	0	2,374	969	0	3,333	125		
1877	898	1,795	2,693	203		871	0	3,564	889	1,474	0	2,363	1,043	0	3,406	122		
1878	910	1,805	2,716	242		904	0	3,620	896	1,464	0	2,360	1,136	0	3,496	117		
1879	898	1,893	2,791	200		883	0	3,674	885	1,561	0	2,446	1,139	0	3,585	130		
1880	881	1,919	2,800	189		945	0	3,745	856	1,540	0	2,412	1,165	0	3,577	136		
1881	877	2,010	2,887	167		968	0	3,855	856	1,617	0	2,473	1,263	0	3,736	143		
1882	927	1,986	2,913	149		1,023	0	3,936	918	1,607	0	2,525	1,198	0	3,723	143		
1883	936	2,150	3,096	138		924	0	4,010	921	1,738	0	2,659	1,137	0	3,796	141		
1884	927	2,153	3,080	138		814	0	4,092	932	1,831	0	2,763	1,126	0	3,889	138		
1885	959	2,184	3,143	165		862	0	4,170	954	1,910	0	2,864	1,179	0	4,043	152		
1886	967	2,218	3,185	230		927	0	4,277	974	1,878	0	2,852	1,238	0	4,090	163		
1887	886	1,980	3,220	211		1,184	0	4,404	884	1,729	249	2,862	1,422	0	4,284	172		
1888	869	2,149	3,319	207		983	0	4,569	839	1,878	249	2,986	1,422	0	4,408	172		

\* Those under this head were reported prior to 1887 as "acting pastors."

† The standing of those here reported, 1887-89, was not specified.

SUMMARY V. — Continued.

YEAR.	CHURCH MEMBERS.			ADDITIONS THE YEAR PRECEDING.			REMOVALS THE YEAR PRECEDING.				
	Males.	Females.	Total.	Absent.	Confession.	Letter.	Total.	Deaths.	Dismissed.	Discipline.	Total.
1857			224,732		6,913	6,592	13,505	3,119	6,076	465	9,651
1858			235,364		12,812	7,950	21,582	3,303	6,859	440	10,602
1859			270,452	27,691	25,202	9,569	34,954	3,535	8,067	654	12,343
1860	73,736	142,625	29,048	29,048	7,486	7,435	14,811	3,611	6,965	649	11,225
1861	79,893	156,871	265,034	32,180	5,522	6,629	12,151	3,708	8,280	689	10,539
1862	81,196	168,237	265,034	33,266	6,195	6,433	12,629	3,908	5,376	616	9,900
1863	80,738	161,490	267,131	30,854	7,765	6,243	14,378	5,437	7,85	735	10,466
1864	83,551	164,037	260,284	30,854	9,032	6,777	15,809	4,900	5,739	622	11,261
1865	86,571	171,145	262,649	34,068	11,030	7,393	18,442	4,729	6,578	644	11,961
1866	84,715	171,608	263,296	34,244	11,030	7,393	18,442	4,729	6,578	644	11,961
1867	85,781	174,333	267,453	32,981	11,249	8,593	19,994	4,380	8,365	614	13,360
1868	184,436	278,708	301,042	34,059	19,127	11,065	30,210	4,238	9,491	709	14,438
1869	183,636	281,042	304,915	34,915	16,432	11,814	28,246	4,310	10,479	860	15,648
1870	190,865	290,927	306,518	35,361	15,167	12,078	27,373	4,386	10,761	642	15,801
1871	101,901	200,927	306,518	36,590	13,501	11,636	25,137	10,090	10,090	626	15,180
1872	103,470	204,062	312,054	39,147	13,271	10,969	23,343	4,701	9,799	784	15,284
1873	105,804	207,614	318,916	41,787	13,945	10,746	25,394	4,785	10,252	739	15,766
1874	106,991	208,575	323,679	42,660	13,216	11,312	24,620	5,294	10,003	836	16,138
1875	108,194	211,918	330,391	44,352	15,279	11,961	27,330	5,130	10,450	863	16,433
1876	110,761	217,454	338,313	44,871	17,306	12,198	29,645	5,168	10,727	895	16,805
1877	116,240	227,419	360,658	45,033	20,844	12,400	33,294	5,503	10,468	1,076	17,047
1878	121,733	236,343	365,585	46,239	24,138	10,973	35,111	9,367	1,167	1,167	15,743
1879	125,102	234,531	375,654	48,615	20,498	11,257	31,735	5,096	10,442	1,357	16,895
1880	128,234	249,349	382,540	40,747	16,689	10,817	27,506	5,424	9,965	1,822	17,211
1881	128,421	249,908	384,332	52,942	12,230	10,519	22,749	5,563	9,831	2,115	17,509
1882	128,060	251,822	385,685	54,122	11,311	11,235	22,546	5,694	9,454	2,060	17,178
1883	136,271	252,227	387,619	51,800	13,539	12,356	25,895	6,201	10,034	2,097	18,332
1884	133,847	257,781	396,209	57,004	14,800	13,448	28,377	6,270	11,368	1,724	19,362
1885	133,504	266,522	401,549	56,890	17,923	13,809	32,055	6,148	11,919	2,187	20,285
1886	138,801	275,457	418,564	59,541	21,729	15,184	37,135	6,952	12,291	2,759	22,753
1887	147,229	290,365	436,379	60,820	27,166	15,951	43,185	6,481	13,300	2,482	22,270
1888	151,915	300,715	457,584	65,860	41,156	26,185	67,530	11,201	23,068	4,375	28,644
1889	159,600	316,108	475,608	66,462	25,994	19,042	45,036	7,206	16,648	3,663	27,417

SUMMARY V. — Concluded.

YEAR.	BAPTISMS.		IN SABBATH SCHOOLS.	FAMILIES.		BENEVOLENT CONTRIBUTIONS.		FOR HOME EXPENDITURES.	
	Adult.	Infant.		Churches reporting.	Number.	Churches reporting.	Amount reported.	Churches reporting.	Amount reported.
1857			195,572						
1858			207,815						
1859		5,061	228,384						
1860	10,529	4,812	242,823						
1861	3,050	4,544	246,178						
1862	2,151	4,135	250,860						
1863	3,226	4,122	257,934						
1864	4,022	4,131	277,398						
1865	4,374	4,133	272,684						
1866	5,221	4,077	286,275			2,217			
1867	8,720	5,012	313,871			1,945			
1868	7,869	4,944	339,205			2,180			
1869	7,094	5,022	356,502			2,351			
1870	6,335	5,134	361,465			2,341			
1871	5,797	5,262	368,637			2,487			
1872	6,373	4,703	371,100			2,426			
1873	5,871	4,570	372,554			2,396			
1874	6,899	4,969	385,338			2,403			
1875	8,743	5,184	401,838			2,418			
1876	10,466	5,388	412,035			2,635			
1877	12,318	5,332	420,523			2,736			
1878	10,686	5,556	435,741			2,760			
1879	8,374	5,374	437,605			2,817			
1880	5,853	4,989	444,528			2,896			
1881	5,560	4,309	450,950			2,954			
1882	5,939	5,322	454,578			2,994			
1883	6,374	5,366	467,137			3,077			
1884	8,290	5,801	478,357			3,008			
1885	9,509	7,139	508,471			3,251			
1886	13,075	7,364	521,987			3,485			
1887	20,123	11,966	551,691			3,511			
1888	12,039	8,328	580,572			3,814			
						145,012			
						165,842			
						181,292			
						187,517			
						195,748			
						2,087			
						2,685			
						2,891			
						3,097			
						3,279			
						3,237			
						3,643			
						3,904			
						1,001			
						2,161			
						2,407			
						2,464			
						2,087			
						2,685			
						2,891			
						3,097			
						3,279			
						3,237			
						3,643			
						3,904			
						145,012			
						165,842			
						181,292			
						187,517			
						195,748			
						2,087			
						2,685			
						2,891			
						3,097			
						3,279			
						3,237			
						3,643			
						3,904			
						1,001			
						2,161			
						2,407			
						2,464			
						2,087			
						2,685			
						2,891			
						3,097			
						3,279			
						3,237			
						3,643			
						3,904			
						145,012			
						165,842			
						181,292			
						187,517			
						195,748			
						2,087			
						2,685			
						2,891			
						3,097			
						3,279			
						3,237			
						3,643			
						3,904			
						1,001			
						2,161			
						2,407			
						2,464			
						2,087			
						2,685			
						2,891			
						3,097			
						3,279			
						3,237			
						3,643			
						3,904			
						145,012			
						165,842			
						181,292			
						187,517			
						195,748			
						2,087			
						2,685			
						2,891			
						3,097			
						3,279			
						3,237			
						3,643			
						3,904			
						1,001			
						2,161			
						2,407			
						2,464			
						2,087			
						2,685			
						2,891			
						3,097			
						3,279			
						3,237			
						3,643			
						3,904			
						145,012			
						165,842			
						181,292			
						187,517			
						195,748			
						2,087			
						2,685			
						2,891			
						3,097			
						3,279			
						3,237			
						3,643			
						3,904			
						1,001			
						2,161			
						2,407			
						2,464			
						2,087			
						2,685			
						2,891			
						3,097			
						3,279			
						3,237			
						3,643			
						3,904			
						145,012			
						165,842			
						181,292			
						187,517			
						195,748			
						2,087			
						2,685			
						2,891			
						3,097			
						3,279			
						3,237			
						3,643			
						3,904			
						1,001			
						2,161			
						2,407			
						2,464			
						2,087			
						2,685			
						2,891			
						3,097			
						3,279			
						3,237			
						3,643			
						3,904			
						1,001			
						2,161			
						2,407			
						2,464			
						2,087			
						2,685			
						2,891			
						3,097			
						3,279			
						3,237			
						3,643			
						3,904			
						1,001			
						2,161			
						2,407			
						2,464			
						2,087			
						2,685			
						2,891			
						3,097			
						3,279			
						3,237			
						3,643			
						3,904			
						1,001			
						2,161			
						2,407			
						2,464			
						2,087			
						2,685			
						2,891			
						3,097			
						3,279			
						3,237			
						3,643			
						3,904			
						1,001			
						2,161			</

SUMMARY VI. — ANNUAL CHANGES, AS PUBLISHED 1859-1889, FOR THE YEARS 1858-1888.

Collected.	CHURCHES.				Net Gain (or loss) of Church Members.	MINISTERS.							IN SABBATH SCHOOLS.		BENEVOLENT CONTRIBUTIONS.			
	New.	Dropped.	Net Gain.	Net Loss.		Pastors.		Died.	Dismissed.	Ordained with- out Installm'n.	Pastors by Council.	Pastors otherwise.	Without Charge.	Total.	Net Gain.	Net Loss.	Net Increase.	Net Decrease.
						Installed or Recog.	Died.											
1858			54		10,637	47	99	14	104	51	14			12,288				
1859			202		15,083	42	116	8	135	38	8			21,169		\$7,568		
1860			12		3,313	41	95	2	122	32	2			13,839		57,508		
1861			28		1,269	131	8	8	155	54	8			3,355				
1862			25		2,157	47	104	10	130	40	10			4,682				
1863			72		3,093	50	121	6	125	48	6			7,074				
1864			16		2,365	46	102	13	88	50	13			19,464	4,714			
1865			55		647	47	99	14	104	51	14			13,591				
1866	111	54	57		4,157	42	116	8	135	38	8			27,596			\$103,782	
1867	121	83	39		11,255	41	95	2	122	32	2			25,394				
1868	201	69	132		12,334	68	131	8	155	54	8			17,287				
1869	144	52	92		9,320	47	104	10	130	40	10			4,963			31,459	
1870	124	46	78		6,166	50	121	6	125	48	6			7,472				
1871	141	60	81		5,536	43	119	11	121	52	11			2,163				
1872	128	67	61		6,862	46	102	13	98	50	13			1,454			92,057	
1873	144	82	62		4,763	56	111	10	130	60	10			12,784				
1874	130	72	58		6,712	45	88	12	108	63	12			16,500			25,678	
1875	108	73	35		7,922	55	88	12	108	63	12			10,197		52,876		
1876	123	52	71		12,345	44	94	10	128	73	10			8,488			56,657	
1877	118	63	55		14,937	39	72	11	115	57	11			15,218			66,548	
1878	110	54	56		10,059	56	97	9	99	59	9			7,64			165,917	
1879	106	52	54		6,886	57	82	9	95	50	9			146,810			66,419	
1880	123	52	71		1,792	75	88	11	73	65	11			7,123				
1881	167	57	110		1,353	35	78	10	72	73	10			6,022			194,835	
1882	139	58	81		1,994	36	101	8	80	80	8			3,928			156,577	
1883	182	102	80		8,627	48	97	4	117	57	4			12,559			1,254,933	
1884	177	95	82		5,340	48	97	4	117	57	4			30,213				
1885	158	80	78		17,015	60	109	11	115	58	11			13,512			1,114,695	
1886	197	90	107		17,815	51	91	13	86	79	13			29,704			23,025	
1887	246	119	127		21,205	47	93	9	100	103	9			28,981				
1888	254	89	165		18,024													

In this table, the "new" churches are occasionally such as were previously "dropped," or have not been previously reported. Under "Died," (Ministers), until 1873 no account was kept to distinguish between "acting pastors" and "without charge." The difference between "pastors" and "totals" includes these two classes. The fluctuations under "Benevolent Contributions" are greatly due to more or less full reports. See the annual number of churches reporting in table next above.

## REMARKS UPON THE STATISTICS.

COMPARISONS between figures reported last year and this year are as follows, the specific changes by States being given in Summary IV.:—

Number of <i>churches</i> , as printed Jan. 1, 1888,		4,404
New churches added to the list,	254	
Churches dropped from the list,	89	
Net addition,		165
Total number of churches as now printed,		4,569
Number of <i>church members</i> , as printed Jan. 1, 1888,		457,584
Gain in 40 States gaining,	18,707	
Loss in 7 States losing,	683	
Total net gain,		18,024
Total membership, as now printed,		475,608
Total number in <i>Sabbath Schools</i> , as printed Jan. 1, 1888,		551,691
Gains in 36 States gaining,	31,710	
Loss in 12 States losing,	2,729	
Total net gain,		28,981
Total, as now printed,		580,672
<i>Benevolent Contributions</i> for year, as printed Jan. 1, 1888,		\$2,095,485
Increase in 28 States,	\$179,481	
Decrease in 20 States,	69,403	
Total net increase,		110,078
Total amount for year now printed,		\$2,205,563
For <i>Home Expenditures</i> for year, as printed Jan. 1, 1888,		\$5,078,980
Increase in 26 States reporting both years,	\$238,598	
Decrease in 21 " " " "	339,339	
Net decrease in such States,		\$100,741
Increase by 1 State reporting only this year,	650	
Total net decrease by reports,		100,091
Total amount reported this year,		\$4,978,889

## LIST OF CONGREGATIONAL MINISTERS IN THE UNITED STATES.

### REPORTED BY THE SEVERAL STATE ORGANIZATIONS.

The following is a compilation of the alphabetical lists furnished by the State Associations and Conferences, corrected by correspondence with their secretaries to the latest possible date. The secretary of the Council in no case presumes to insert or omit a name upon his own responsibility. The State organizations (or later councils) are alone responsible; but the secretary has used his utmost endeavors to obtain a complete and correct list. If any names are omitted, it is because they are not reported by any organization in any State.

The figures refer to pages where the name will be found in the tables, in the Vital Statistics, in the service of the Benevolent Societies, of the Theological Seminaries, in the list of foreign missionaries, or in the list of ministers without pastoral charge. In some cases the *page* is left as in tables, when the post-office is changed since the tables were put to press.

Names starred (\*) are of persons who, although mentioned (usually as supplying churches), are not reported as members of any organization of Congregational churches or ministers. A few names are also retained with a \* of those who were in active service last year, and may be presumed to be *in transitu*. Such names are not continued a second year, without specific report.

Some post-office addresses are antiquated; but the best possible has been done.

Licentiates are not included in this list, but a list of licentiates follows this, and a list of ministers of other denominations.

Names of persons in last year's list, deceased since the issue of 1888, are retained, and are indexed to the pages of the "Vital Statistics" when found there.

Some errors will be found in first names, initials, and spelling. No pains have been spared to secure accuracy; but, effort failing, the compiler has not ventured to follow even his own convictions, against the unmistakable testimony of the reports.

Names differing only in a single letter and pronounced alike are treated as one name, but spelled according to report. Browne, Clarke, Curtiss, Griffith, etc., and names beginning with Mac. or Mc. are among this number. Names beginning with Mc. or St. are arranged as if the word was not abbreviated.

Letters for our missionaries will be addressed to the care of the society mentioned with the name, such societies (initials) being (as are all foreign addresses) in italics.

[Abbe, Frederick R., deceased.		Adams, George M., Lynn, Mass.	357
[Abbott, Amos, deceased.		Adams, Harvey, New Hampton, Io.	356
Abbott, Charles H., Geneva, Ill.	130	Adams, Jas. A., Warren av., Chicago, Ill.	355
[Abbott, Edward F., deceased,		Adams, Jonathan K., Bangor, Me.	357, 54
Abbott, Ephraim E. P., Sierra Madre, Cal.	94	Adams, Lucien H., Derry, N. H.	360
Abbott, Frederick M., Griggsville, Ill.	130	*Adams, Myron, Rochester, N. Y.	280
Abbott, Justin E., A. B. C. F. M.	352	Adams, Myron W., Andover, Mass.	15, 357
Abbott, Lyman, Brooklyn, N. Y.	270	Adams, Phelps R., Santa Cruz, Cal.	354
Abbott, Theophilus C., Lansing, Mich.	339	Adams, Silas N., South Gardiner, Me.	11, 176
Abernethy, Henry C., Poway, Cal.	94	Adams, Thomas J., Danielsville, Ga.	122
Ablett, John C., Big Rock, Ill.	126	Adams, William W., Fall River, Mass.	194
Adair, Samuel L., Osawatomie, Kan.	164	Adkins, James B., Bloomington, Wis.	11, 340
Adams, Aaron C., Wethersfield, Ct.	110	Adrian, Isaac N., Woodstock, Ill.	138
Adams, Allison D., Oshkosh, Wis.	346	Adriance, S., Winchester, Lowell, Mass.	198
Adams, Benjamin S., W. Glover, Vt.	325	[Adst, Martin H., deceased,	17
Adams, Calvin C., Cedar Falls, Io.	356	Aganier, J. Cyrille, St. Louis, Mo.	360
Adams, Charles E., Springfield, Mo.	363	Ahnstrom, Jonas M., Jamestown, N. Y.	15, 361
Adams, Daniel E., Southboro, Mass.	208	Aiken, Edwin E., A. B. C. F. M.	352
Adams, Darwin, Groton, Mass.	357	Aiken, Edwin J., East Concord, N. H.	260
Adams, Edwin A., S. Ash av., Chicago, Ill.	128	Aikins, James E., Vassalboro, Me.	182
Adams, Ephraim, Eldora, Io.	146	Aikman, Joseph G., Strawberry Point, Io.	154
Adams, Frank H., Susanville, Cal.	92	Ainelle, James S., Ogdensburg, N. Y.	278
Adams, Frank S., Reading, Mass.	206	Ainsworth, Israel, So. Peabody, Mass.	204
[Adams, Frederic A., deceased,	17	*Albert, John H., Stillwater, Minn.	238
Adams, Frederick H., River Point, R. I.	11, 310	Albrecht, George E., A. B. C. F. M.	352
Adams, Geo. C., Henrietta st., St. Louis, Mo.	244	Alcott, William P., Boxford, Mass.	198

Alden, Ebenezer, Marshfield, Mass.	200	Ashmun, Edward H., Denver, Col.	98
Alden, Edmund K., Boston, Mass.	48, 357	Askin, John, Kearney, Neb.	250
Alden, Edwin H., Ree Heights, S. D.	1314, 16	Atkins, Doane K., Calumet, Mich.	218
Alden, Ezra J., Walton pl., Chicago, Ill.	355	[Atkinson, George H., deceased.	
Alderson, James, Rockwell, Io.	356	Atkinson, John L., A. B. C. F. M.	352
Aldrich, Jeremiah K., Hyannis, Mass.	186	Atkinson, William H., Chester Centre, Io.	145
Alexander, James, Tewksbury, Mass.	11, 210	[Atwood, Edward S., deceased.	18
Alexander, Walter S., N. Cambridge, Ms.	190	Atwood, Eugene F., Bloomfield, Ct.	100
Alger, Frank G., Streator, Ill.	136	Atwood, Ireneus J., A. B. C. F. M.	352
Allaben, Adelbert E., Payson, Ill.	134	Atwood, Lewis P., S. Dennis, Mass.	192
Allard, Joseph, Fall River, Mass.	196	Aunke, Frank M., Mendon, Mich.	224
Allchin, George, A. B. C. F. M.	352	Austin, Franklin D., Nashua, N. H.	262
Allen, Abram B., Hannibal, Mo.	242	Austin, Lewis A., Winter Park, Fla.	355
Allen, Edward P., Kellogg, Io.	150	Austin, Samuel J., Darien, Ct.	102
Allen, Ephraim W., Taunton, Mass.	210	Austin, Thomas J., Florence, Ala.	86
Allen, Frank H., Milwaukee, Wis.	11, 346	Avery, Frederick D., Columbia, Ct.	102
Allen, Frederick H., Boston, Mass.	357	Avery, Henry, Montour, Io.	152
Allen, Frederick L., Henniker, N. H.	262	Avery, Holly H., Bira City, Kan.	11, 158
Allen, George B., Oakland, Cal.	354	Avery, John, Ledyard, Ct.	106
Allen, Irwin W., Dayton, Wn.	363	Avery, William F., Middlebury, Conn.	106
Allen, Melvin J., Holden, Mass.	196	Axtell, Nathan G., Milford, Ct.	354
*Allen, Simeon O., W. Springfield, Mass.	357	Ayer, Charles L., W. Stafford, Ct.	112
Allen, Warren, Oswego, N. Y.	361	Ayer, Edwin L., Wayland, Mich.	359
Allen, William C., St. Johns, Mich.	228	Ayer, Franklin D., Concord, N. H.	258
Allenbaugh, John W., Bronson, Kan.	357	Ayers, Milan C., Newton Highlands, Mass.	357
Allender, John, Champaign, Ill.	126	Ayers, Rowland, Hadley, Mass.	196
Allworth, John, Almont, Mich.	216	Babb, Thomas E., W. Brookfield, Mass.	210
*Allworth, William H., Memphis, Mich.	224	Babbitt, James H., W. Brattleboro, Vt.	11, 324
Alvord, Augustus, Alford, Mass.	186, 212	Bachelor, Francis P., Bozrahville, Ct.	11, 16, 106
Alvord, Frederick, South Windsor, Conn.	112	Backus, Jabez, Westport, Conn.	114
Alvord, Henry C., S. Weymouth, Mass.	212	Backus, Joseph W., Plainville, Ct.	110
Alvord, James C., Hamilton, Mass.	11, 196	Bacon, Benjamin W., Oswego, N. Y.	278
Alvord, Lawrence C., Escondido, Cal.	11, 90	Bacon, Edward E., Saccarappa, Me.	182
Amaron, Calvin E., Springfield, Mass.	357	Bacon, Henry M., Toledo, O.	300
Ament, William S., A. B. C. F. M.	352	Bacon, Joseph F., Ferndale, Cal.	90
Amaden, Benjamin M., Manchester, Io.	356	Bacon, Leonard W., Philadelphia, Pa.	354
Amaden, Samuel H., Gilmanton, N. H.	260	Bacon, Miles E., Gettysburg, S. D.	314, 6
[Ancheta, Gualabaldo N., deceased.	17	Bacon, Thomas R., Berkeley, Cal.	90
Anderson, Asher, Bristol, Ct.	100	Bacon, William F., Medford, Mass.	15
Anderson, Charles, Constantinople,	14, 352	Bacon, William N., Bridport, Vt.	362
Anderson, Charles A., San Francisco, Cal.	94	Badertscher, Gottfried, Warrentville, N. J.	268
Anderson, Edward, Brooklyn, N. Y.	361	Budger, Alfred S., Hampton, Io.	148
Anderson, Joseph, Waterbury, Ct.	112	Raguall, Frederick, Highland, Ill.	132
Anderson, Lars, Vermillion, S. D.	11, 362	Bailey, Amos J., Ogden, Utah,	323
Anderson, Wilbert L., Stowe, Vt.	330	Bayley, Frank T., Portland, Me.	180
Anderson, William, Imlay City, Mich.	222	Bailey, George H., Franklin, N. Y.	274
Andrews, Chas. E., Somerville, Mass.	208	Bailey, Henry L., A. B. C. F. M.	352
Andrews, David W., Hobart, Ind.	140	Bailey, Jerome D., Marshfield, Vt.	323
Andrews, Edwin N., Hartford, Wis.	344	Bailey, John G., Rogers, Ark.	89
Andrews, George W., Talladega, Ala.	86	Bailey, J. Webster, West Rutland, Vt.	332
Andrews, George W., Dalton, Mass.	192	Bailey, Nelson M., Beechwood, Mass.	192
Andrews, Herbert M., Brooklyn, N. Y.	360	Bailey, Orange C., Perry, Mich.	226
[Andrews, Israel W., deceased.	18	Baird, Enoch F., Mallet Creek, O.	294, 8
Andrews, Sam B., N. Rochester, Ms.	198, 206	Baird, John G., Ellington, Ct.	354
Andrews, Stephen M., Marion, Mass.	206	Baird, John W., A. B. C. F. M.	352
Andridge, Andr. A., Prairie du Chien, Wis.	346	Bake, Henry P., Green, N. Y.	274
Andrus, Elizur, Douglas, Mich.	220	Baker, Ariel A., Independence, Io.	150
Andrus, J. Cowles, Syracuse, N. Y.	280	Baker, Benjamin F., Redgwick, Kan.	166
Angell, Marcus S., Grand Rapids, Mich.	226	Baker, Ephraim H., York, Neb.	248
Angier, Marshall B.	357	Baker, George, West Ferndale, Wn.	336, 8
Applebee, Warren, Vinalhaven, Me.	357	Baker, George C., East Ashford, N. Y.	272
Appleton, Fayette G., Lake Henry, S. D.	314, 16	Baker, Henry K., Gilead, Conn.	104
Apthorp, Rufus, Glenville, O.	361	Baker, John W. II., Farmington Falls, Me.	357
Archer, Marmaduke D., Berwick, Io.	144	Baker, Joseph D., Galesburg, Ill.	355
Archibald, Andrew W., Davenport, Io.	146	Baker, Orrin G., West Charleston, Vt.	324
Armes, Josiah L., Nashua, N. H.	360	[Baker, Silas, deceased.	19
Arms, William F., Terryville, Conn.	15, 110	Baker, Smith, Lowell, Mass.	198
Armsby, Lauren, Council Grove, Kan.	190	Baker, William H., Oberlin, O.	300
Arnstrom, Edward P., Springfield, Mass.	357	Balch, Frederic H., Hood River, Or.	302, 338
Armstrong, Frederick A., Oakland, Cal.	354	Balcom, Fred. A., No. Loomister, Mass.	198
Armstrong, Julius C., Chicago, Ill.	355	Baldwin, Cyrus G., Des Moines, Io.	356
Armstrong, Robert S., Canton, Minn.	359	Baldwin, David J., N.ellig, Neb.	360
Armstrong, William B., Braswell, Ga.	121	Baldwin, Elijah C., Cheshire, Ct.	102
Arnold, Arthur E., Fairfield, Io.	148	Baldwin, Fritz W., Chelsea, Mass.	190
Arnold, Henry T., Plainfield, Ct.	110	Baldwin, John A., Detroit, Mich.	359
Arnold, Seth A., Kelsey, Io.	150	Bale, Albert G., Melrose, Mass.	200
Ashby, John H., Waconusta, Mich.	220, 30	Ball, Albert H., Elgin, Ill.	180
Ashley, J. Mills, Albuquerque, N. M.	361	Ball, John A., New Smyrna, Fla.	418
Ashley, Walter H., Las Vegas, N. M.	361	Ball, Wayland D., Baltimore, Md.	357

Ballantine, John W., Ridgefield, Ct.	15, 110	*Beach, Homer T., Vernon Centre, Ct.	354
Ballantine, William G., Oberlin, O.	66, 331	Beach, Nathaniel, Chaplin, Ct.	354
Ballantine, William O., A. B. C. F. M.	352	Beach, Samuel J., Cedar Falls, Io.	144
Bancroft, Isaac, Washington, D. C.	355	Beadenkopf, Thos. M., Baltimore, Md.	357
[Banfield, John A., deceased.		Beale, Charles H., Lansing, Mich.	224
Banister, Charles D., Northport, Mich.	224, 6	Beale, William T., Ypsilanti, Mich.	230
Banks, George W., Guilford, Ct.	104	Beaman, Warren H., Amherst, Mass.	357
Barber, Alanson D., Williston, Vt.	362	Bean, Ebenezer, Gray, Me.	176
Barber, Amzi D., Lonsin, O.	296	Beane, Phineas A., Bath, Ill.	355
Barber, Clarence H., Manchester, Ct.	106	Beard, Augustus F., 69 Reade st., N. Y.	361
Barber, Frank W., Franklin, Neb.	360	Beard, Edwin S., Brooklyn, Ct.	100
Barber, Leman N., Turlock, Cal.	96	Beard, Reuben A., Seattle, Wn.	54, 363
Barber, Luther H., Vernon Centre, Ct.	112	Beard, William H., South Killingly, Ct.	106
Barbour, William M., Montreal, Can.	352	Beardsley, Bronson B., Bridgeport, Conn.	354
Barclay, Thomas D., Fort Plain, N. Y.	361	Beardsley, Clark S., Hartford, Conn.	65, 354
Bard, George I., Walpole, N. H.	266	Beardsley, Josiah, Wilmette, Ill.	12, 138
Barker, Horatio A., Oakley, Mich.	359	*Bears, Alfred H., Fruit, Col.	98
Barker, Peleg, Flat Rock, Mich.	220	Beaton, David, Redfield, S. D.	316
Barland, Thomas, Eau Claire, Wis.	363	Beckwith, Clarence A., W. Roxbury, Mass.	188
*Barnard, Elihu C., Whitewater, Wis.	350	Beckwith, Edward G., Honolulu, H. I.	352
Barnard, Pliny F., Wendell, Mass.	210	Beckwith, George A., Londonderry, Vt.	332
Barnes, George B., Fargo, N. D.	15, 361	Bedford, Robert C., Montgomery, Ala.	86
Barnes, Henry E., Sherbrooke, P. Q.	352	Beebe, Albert G., Springfield, Mass.	357
Barnes, Jeremiah R., Marietta, O.	361	Beecher, Charles, Wysox, Pa.	362
Barnes, Orlando C., N. Lawrence, N. Y.	361	Beecher, Edw., Macon st., Brooklyn, N. Y.	278
Barnes, Stephen G., Grinnell, Io.	356	Beecher, Frederick W., Wellsville, N. Y.	282
Barnett, Paul, Fort Valley, Ga.	11, 122	*Beecher, Thomas K., Elmira, N. Y.	274
Barnett, Weldon, Stone Mountain, Ga.	355	[Beecher, Wm. H., deceased.	
Barnum, Samuel H., Durham, N. H.	260	Behrends, Adolphus J. F., Brooklyn, N. Y.	270
Barnum, Samuel W., New Haven, Ct.	354	Belknap, Lafayette, Addison, Neb.	
Barrett, John P., Normal, Ill.	134	Bell, James M., Lisbon, N. H.	262
Barrett, Samuel A., Castleton, Vt.	11, 324	Bell, Robert C., E. Longmeadow, Mass.	198
Barron, J. W., Chesterfield Factory, N. H.	11, 258	Bell, Samuel, Whitman, Mass.	212
Barrows, Allen C., Ames, Io.	148	Bell, S. Linton, Marblehead, Mass.	16, 200
Barrows, Charles D., San Francisco, Cal.	94	Bell, Thomas, East Falmouth, Mass.	194
[Barrows, Elijah P., deceased.	19	Bell, William S., Sioux Falls, S. D.	362
Barrows, John O., Newington, Ct.	108	Belsey, George W., Kane, Penn.	306
Barrows, Simon, Neligh, Neb.	360	Belt, Salathiel D., Woodland, Cal.	96
Barrows, Walter M., Rockford, Ill.	136	Beman, Albert M., Corning, Io.	146
Barrows, William, Reading, Mass.	357	Benedict, Arthur J., St. Paul, Minn.	236
Barrows, William H., Montour, Io.	152	Benedict, George, Quincy Park, Mass.	208
Barstow, Charles, Ames, Io.	356	Benedict, William A., Orange Lake, Fla.	118
Barstow, John, Groton, Mass.	196	Benford, George, Harrison, Mich.	222
Barteau, Sidney H., Angus, Minn.	359	Benjamin, Thomas C., Nanticoke, Penn.	304, 6
Bartholomew, Chas. M., Sup. Bridge, N. Y.	280	Benner, Edward A., Salt Lake City, U.	362
Bartlett, Dana W., St. Louis, Mo.	244	Bennett, Ethan O., Brighton, Io.	356
Bartlett, Edward O., Providence, R. I.	11, 310	Bennett, Henry S., Nashville, Tenn.	320
Bartlett, E. N., San Buenaventura, Cal.	354	Bennett, William P., Crete, Neb.	248
Bartlett, Lyman, A. B. C. F. M.	352	Bent, George, Hazard, Neb.	360
Bartlett, Samuel, East Toledo, O.	300	Bente, Christ. H., E. Rockaway, N. Y.	272
Bartlett, Samuel C., Hanover, N. H.	360	Benton, Joseph A., Oakland, Cal.	67, 354
Bartlett, William A., Chicago, Ill.	355	Benton, Ledyard E., Crete, Neb.	360
Barton, James L., A. B. C. F. M.	352	Bentz, Henry, Sutton, Neb.	360
Barton, Robert J., Salisbury, Vt.	330	Berle, Adolph A., New Richm'd, Wis.	346, 8
*Barton, Walter, Attleboro, Mass.	186	Berry, Augustus, Pelham, N. H.	264
Barton, William E., Oberlin, O.	296	Berry, Edward A., Romeo, Mich.	228
Bascom, Flavel, Princeton, Ill.	355	Berry, Loren F., Fremont, Neb.	250
Bascom, George S., Fargo, N. D.	286	Bettes, Darius, Grand Rapids, Mich.	359
Bascom, John, Williamstown, Mass.	357	Bette, Eben M., Minneapolis, Minn.	359
Baskerville, Mark, Aurora, Neb.	248	Beynon, Reese G., Marietta, O.	292, 4, 6
Bassett, Austin B., Williamstown, Mass.	212	Hickford, Levi F., Westminster, Cal.	90, 6
Bassett, Stephen E., Fort Valley, Ga.	121, 2	Hickford, Thomas, Branford, Ct.	100
Bates, Francis W., A. B. C. F. M.	352	Hickford, Warren F., Lorin, Cal.	94
Bates, Henry, Seattle, Wn.	363	Hicknell, Dennis H., Houghton, Wn.	336
*Bates, Henry L., Seattle, Wn.	363	Biddle, Jacob A., S. Norwalk, Ct.	108
Bates, James A., Williston, Vt.	332	Bidwell, John B., Arlington, Neb.	248
Bates, Samuel L., Newbury, Vt.	328	Bigelow, Albert, North Evan., N. Y.	278
Bath, Thomas W., Tremont, Ill.	138	[Billings, Richard S., deceased.	19
Batt, William J., Warnerville, Mass.	357	Billman, Howard, East Windsor, Ct.	102
Battley, George J., Canova, S. D.	3, 124	Bingham, Charles M., Daytona, Fla.	118
Battley, Richard H., Milbank, S. D.	316	Bingham, Egbert B., Woodstock, Ct.	114
Baxter, Albert F., Bath, N. H.	258	Bingham, Hiram, A. B. C. F. M.	352
Baxter, Benjamin J., Hopkins, Mich.	222	Bingham, Joel S., Traer, Io.	156
Baxter, Thomas G., Kalkaska, Mich.	220, 4	Bird, Charles W., Glyndon, Minn.	234
Bayne, John S., Hadley, Mass.	196	Bird, George H., E. Chicago, Ill.	186
Beach, David N., Cambridge, Mass.	190	Bird, William, Beirut, Syria.	352
Beach, Edwin R., Lexington, Or.	302	Bisbee, Charles G., Fontanelle, Neb.	360
Beach, Elmer J., So. Royalston, Mass.	206	Bisbee, John H., Westfield, Mass.	358
Beach, Harlan F., A. B. C. F. M.	352	Bisbee, Marvin D., Hanover, N. H.	360



Blacoe, George B., Waverly, Neb.	254	Rosworth, Edward I., Oberlin, O.	66, 361
Blacoe, Thomas C., Holliston, Mass.	358	Rosworth, Quincy M., Jewett City, Ct.	166
Blahop, Albert W., Olathe, Kan.	164	Rosworth, Ulrich C., Trenton, Neb.	254
Blasell, Charles H., Morris, Ill.	134	Rosworth, William A., Great Bend, Kan.	162
Blasell, Edwin C., Hartford, Ct.	65, 354	Bothwell, George W., Oakland, Cal.	92
Blasell, Frank A., Ottawa, Kan.	164	Bourne, James H., Sharon, Ct.	110
Blasell, Henry M., A. B. C. F. M.	352	Bourne, Paul E., Hillsboro Centre, N. H.	12, 262
Blasell, Jno. E., Dunning st., Chicago, Ill.	128	Bourne, S., Barrington Centre, R. I.	362
Blasell, Oscar, Westford, Ct.	100	Bouton, Tilton C. H., Hopkinton, N. H.	262
Blasell, Samuel B. S., Norwalk, Ct.	354	Bowden, Henry M., Portland, Ct.	110
Blittinger, John Q., Haverhill, N. H.	360	Bowen, Elias R., Newburgh, O.	292
Bixby, Alanson, Sweetwater, Cal.	96	Bowen, Frederic, Avon, Ill.	126
Bixby, Joseph P., Revere, Mass.	206	Bowen, Thomas F., Kimmetsburg, Io., 12,	149
Bixby, Solomon, Holland, Mass.	196	Bower, Amos W., Portland, Or.	302
Black, William A., Eldon, Io.	12, 146	Bowers, Albert, Kuggles, O.	298
Blackman, Wm. F., Naugatuck, Ct.	106	Bowers, John M., Kidder, Mo.	242, 4
Blackwell, Wm., Rhineclander, Wis.	348	Bowers, Stephen, San Buenaventura, Cal.	354
Bladze, John T., Campbell, Mass.	358	Bowker, Samuel, Reading, Mass.	358
Blair, John J., Dover, Mass.	186	*Bowler, Stephen L., Berlin, N. H.	258
Blaisdell, Joshua J., Beloit, Wis.	363	Bowman, David D., Grass Valley, Cal.	90
Blaisdell, William S., Tavares, Fla.	355	Bowman, George A., East Hartford, Ct.	354
Blake, George O., Kansas City, Mo.	360	Boyd, Herbert W., S. Amherst, Mass.	186
Blake, Henry A., Webster, Mass.	15, 210	Boynton, Charles E., Aurora, N. Y.	361
Blake, Jeremiah, Gilmanton I. Ws., N. H.	360	Boynton, Francis H., Lawrence, Mass.	198
[Blake, Joseph, deceased,	19	Boynton, Geo. M., Newton Centre, Ms. 15, 58,	358
Blake, Lyman H., Westfield, Mass.	210	Boynton, Nehemiah, Boston, Mass. 12, 6,	188
Blake, S. Leroy, New London, Ct.	108	Brace, Seth C., Philadelphia, Pa.	362
Blakely, David, Stacyville, Io.	154	Bradford, Amory H., Montclair, N. J.	268
Blakely, Joshua B., Neenah, Wis.	363	Bradford, Benjamin F., Cedar Grove, N. J.	268
Blakely, Quincy, Marlboro, N. H.	262	Bradford, Dana B., Jericho, Vt.	362
Blakeslee, Allen D., Hayward, Wis.	12, 344	Bradley, Albert J., Valley Falls, Kan.	166
Blakeslee, Erastus, Spencer, Mass.	12, 208	Bradley, Cornelius B., Oakland, Cal.	554
Blakeslee, Newton T., — Minn.	359	Bradley, Dan F., Yankton, S. D.	318
Blakesley, Linus, Topeka, Kan.	166	Bradley, George S., Hudson, Mich.	222
Blanchard, Addison, Denver, Col.	12, 98	Bradley, Nelson S., Jamestown, N. D.	286, 8
Blanchard, John T., Monticello, Io.	152	Bradley, William, Lapeer, Mich.	359
Blanchard, Jonathan, Wheaton, Ill.	355	Bradshaw, John, Ann Arbor, Mich.	359
Blanchard, Merrill E., Weymouth, Mass.	212	Bradshaw, John W., Ann Arbor, Mich.	216
[Blanchard, Silas M., deceased,	20	Bradstreet, Albert K., Ipswich, Mass. 11,	224
Blaise, William J., W. Pittston, Pa.	12, 306	Brainerd, Charles N., Erattleboro, Vt.	362
Blenkarn, William T., Strong City, Kan.	357	Brainerd, Edward R., Los Angeles, Cal.	92
Blinn, Henry G., Cambridge, N. Y.	272	Brainerd, Timothy G., Grinnell, Io.	356
Bliss, Charles R., Chicago, Ill.	355	Brakemeyer, Gustavus L., Grand View, Io.	148
Bliss, Daniel, Beirut, Syria.	352	Branch, Edward T., Homer, Mich.	359
Bliss, Daniel J., Abington, Ct.	110	Branch, John A., — [Fla.]	355
Bliss, Edwin, A. B. C. F. M.	352	Brand, James, Oberlin, O.	298
Bliss, Edwin M., East Orange, N. J.	360	Brande, Alfred G., Chester, Neb.	360
[Bliss, Isaac G., deceased,		[Brandt, Charles E., deceased,	21
Bliss, J. Henry, Franklin, N. H.	260, 4	Braastow, Lewis O., New Haven, Ct.	69, 354
Blodgett, Charles E., Hopkins, Minn.	236	Braastow, Thomas E., Rockport, Me.	357
Blodgett, Edwin P., Greenwich, Mass.	196	Bray, Henry E., Wareham, Mass.	210
Blodgett, Henry, A. B. C. F. M.	352	Bray, William L., Kenosha, Wis.	344
Bloomfield, Frank, Highland Station, Mich.	222	Brearly, William H., Jasper, S. D.	316
Blose, Daniel A., La Harpe, Ill.	132	Breckenridge, Daniel M., Bellevue, Io.	144
Boardman, Charles P., Magnolia, Io.	150	Breed, David, Willington, Ct.	114
Boardman, George N., Chicago, Ill.	63, 355	Breed, Dwight P., Reed City, Mich.	228
[Boardman, Horace E., deceased,	20	Breed, Samuel D., Ann Arbor, Mich.	359
Boardman, Joseph, Barnet, Vt.	324	Bremner, David, Boxford, Mass.	206
Boardman, M. Bradford, New Britain, Ct.	106	Brereton, James E., Ashland, Neb.	248
Bodwell, Joseph C., Lyndonville, Vt.	324, 8	Brereton, John M., Kansas City, Mo.	242
Bodwell, Lewis, Clinton Springs, N. Y.	361	Brewer, David H., Maynard, Mass.	200
*Boggess, Elliott B., Kaukauna, Wis.	344	Brewer, James, Hartland, Wis.	344
Boller, Benjamin F., Sedalia, Mo.	244	Brewer, William F., Duluth, Ga.	121, 2
Bolster, William H., So. Weymouth, Mass.	212	Brewster, Wm. H., Benton Harbor, Mich.	359
Boltwood, Henry L., Evanston, Ill.	355	Briant, S. Ingersoll, Hartford, Vt.	362
Bond, Elias, A. B. C. F. M.	352	Brickett, Harry, Thetford, Vt.	332
Bond, John J., Ironville, N. Y.	272, 4	Brickett, Harry L., Lynnfield Centre, Ms.	200
Bonfilz, Ellsworth, Mt. Hope, N. Y.	361	Bridgman, Henry M., A. B. C. F. M.	352
Bonnell, Spencer R.	359	Bridgman, Lewis, Centerville, S. D.	362
Bonnell, William H., Pocatello, Idaho,	125	Brier, John W., Palermo, Cal.	354
Bonnet, Louis M., Athol, Kan.	158	Briggs, William T., East Douglass, Mass.	192
Bonney, John R., DeSmet, S. D.	314	[Brigham, David, deceased,	21
Booth, Edwin, Oberlin, O.	361	Brintnall, Loren W., Stellacoom, Wn.	336, 8
Borchers, Ernest F., Berlin, Germany,	352	Brisendine, William H., Plainville, Ga.	122
[Bordwell, Daniel N., deceased,	20	Bristol, Colman, Carpentryville, Ill.	126
Borton, Jesse P., Rockford, Mich.	228	Bristol, Frank L., Uxbridge, Mass.	210
Boss, Thomas M., Leavenworth, Kan. 12, 15,	162	Bristol, Richard C., Col. Springs, Col.	354
Bostwick, Elmer D., Ridgway, Pa.	306	Bristol, Sherlock, Saticoy, Cal.	354
[Boswell, John R., deceased,	20	Broad, L. Payson, Topeka, Kan.	54, 357

Brodhead, William H., Denver, Col.	98	Burgess, Seth, Blodgett Mills, N. Y.	361
Brodie, Andrew M., Cincinnati, O.	12, 292	Burgess, William, Newaygo, Mich.	226
Brodie, James F., Salem, Mass.	206	Burnaby, Sidney A., Lancaster, N. H.	262
Brokaw, Ralph W., Springfield, Mass.	12, 208	Burnard, William H., Miles, Io.	150, 4
[Bronson, Samuel W., deceased,	21	Burnell, Alfred H., San Buenaventura, Cal.	354
Brooks, Charles H., A. B. C. F. M.	352	Burnell, Arthur T., Eureka, Kan.	357
Brooks, Charles S., Fitchburg, Mass.	194	Burnelle, J. Calvin, Unionville, O.	361
Brooks, George W., Charlestown, Mass.	183	Burnham, Collins G., Chicopee, Mass.	12, 192
*Brooks, Jesse W., Brooklyn, N. Y.	15	[Burnham, Jonas, deceased,	
Brooks, Wm E., Claremont av., Chicago, Ill.	356	Burnham, Michael, Springfield, Mass.	208
Brooks, William M., Tabor, Io.	356	Burns, William C., Stanton, Mich.	228
Bross, Harmon, Chadron, Neb.	360	Burr, Austin H., Indian Orchard, Ms.	358
Brower, C. DeWolf, Dowagiac, Mich.	12, 220	Burr, Enoch F., Lyme, Ct.	106
Brown, Aaron, Kingston Centre, O.	361	Burr, Hanford M., Lowell, Mass.	12, 198
Brown, Amasa A., Mitchell, S. D.	316	Burr, Horace M., Hennepin, Ill.	130
Brown, Anselm B., Salem, Or.	302	Burr, Marcus, So. Glastonbury, Ct.	104
Brown, Aurelian L., Grand Meadow, Minn.	234	*Burr, Richard M., —, Me.	357
Brown, Bowling, Atlanta, Ga.	355	Burr, Willard, Oberlin, O.	361
Brown, Charles O., Dubuque, Io.	146	Burr, William N., San Jacinto, Cal.	12, 94
Brown, Edward, DeSmet, S. D.	362	Burr, Zalmon B., Southport, Ct.	355
Brown, Frederick H., Ashkum, Ill.	126	*Burrill, George H., New Lebanon, N. Y.	276
Brown, George B., Toledo, O.	290	Burroughs, Charles F., Wisconsin, Me.	184
Brown, Henry C., Springfield, Mo.	244	Burroughs, G. Stockton, Amherst, Ms.	186
Brown, Henry E., Oberlin, O.	361	Burrows, Edwin B., Jamestown, N. Y.	276
Brown, Herbert S., Mystic Bridge, Ct.	112	Burt, Benjamin H., Baldwin, Wis.	340
Brown, Israel, New Hampton, Io.	152	Burt, Daniel C., New Bedford, Mass.	358
Brown, John A., Riceville, Io.	154	Burt, Enoch H., Arnada, Mich.	359
Browne, John K., A. B. C. F. M.	352	Burton, Horatio N., East Burke, Vt.	328
Brown, J. Newton, Owatonna, Minn.	236	Burton, Nathan L., Le Mars, Io.	356
Brown, Luther E., Dickinson, N. D.	286	Bush, Allen S., Centralia, Kan.	158
Brown, Oliver, Oneida, Ill.	134	Bush, Frederick W., Vernon, Mich.	230
Brown, Robert, Roy, Wn.	358	Bush, Jones, Zebulon, Ga.	355
Brown, Sterling N., Washington, D. C.	116	Bushee, William A., Morrisville, Vt.	15, 362
Brown, Thomas J., Mukwanago, Wis.	346	Bushnell, Albert, St. Joseph, Mo.	244
Brown, Thomas L., Atwater, O.	290, 300	Bushnell, George, New Haven, Ct.	355
Brown, Willard D., Interlachen, Fla.	12, 16, 118	Bushnell, Henry A., Galesburg, Ill.	130
Brown, William B., East Orange, N. J.	360	Bushnell, Samuel C., Acushnet, Mass.	202
Brown, William M., Blue Rapids, Kan.	188	Buss, Henry, Sterling, Ill.	356
Brownjohn, George W., Wisner, Neb.	256	Buss, William H., Dendwood, S. D.	360
Brownville, John W., Colebrook, N. H.	258	Busser, Samuel E., No. Topeka, Kan.	166
Bruce, Charles C., Medford, Mass.	184	Buswell, J. O., Arena, Wis.	340
Bruce, Charles R., Sun Prairie, Wis.	16, 348	Butcher, William R., Elmwood, Ill.	130
Bruce, Henry J., A. B. C. F. M.	352	Butler, Calvin, Schenectady, N. Y.	361
Brucehart, Fred H. W., Omaha, Neb.	252	Butler, Daniel, Waverly, Mass.	358
Brundidge, Hiram A., Fredonia, Kan.	357	Butler, Edward P., Sunderland, Mass.	208
Brunker, James, Maize, Kan.	357	Butler, Eliner W., Windsor, Wis.	344, 50
Bryan, George A., Scotland, Ct.	110	Butler, Frank E., Housatonic, Mass.	196
Bryant, Albert, Worcester, Mass.	214	Butler, Gardner S., Ballardvale, Mass.	188
Bryant, Samuel J., West Haven, Ct.	355	Butler, Henry E., Alma, Mich.	216
Bryant, Stephen O., Olivet, Mich.	359	Butler, John H., Phoenix, N. Y.	278
*Bryngleson, Aug., Wood Lake, Wis.	342, 50	Butler, Milford C., Red Cloud, Neb.	360
Buck, Edwin A., Fall River, Mass.	358	Butler, S. Russell, Mill River, Mass.	202
Buck, Samuel J., Grinnell, Io.	356	Butler, William M., New Iberia, La.	170
Buckham, John W., Conway, N. H.	12, 260	Butterfield, Horatio Q., Olivet, Mich.	226
Buckingham, Samuel G., Springfield, Ms.	208	Buttner, Henry, Mc Cook, Neb.	252
Buell, Lewin F., Smyrna, N. Y.	280	Byington, Edwin H., Springfield, Mass.	208
Bugbee, Rolla G., Thomaston, Ct.	112	Byington, Ezra H., Worcester, Mass.	358
Bugbey, Will S., South Haven, Mich.	228	Byington, George P., Shoreham, Vt.	330
*Bulfinch, John J., Waldoboro, Me.	172	Byington, Swift, Exeter, N. H.	260
[Bull, Richard B., deceased,	21	Byrd, John H., Lawrence, Kan.	357
Bullard, Asa, deceased,	21	Byrons, Edward H., Cottonwood, Cal.	90
Bullard, Charles H., Hartford, Ct.	355	Cadwalader, John, Delta, Pa.	304
Bullard, Eben W., Stockbridge, Mass.	358	Cadwalader, Joseph, Jacksonville, Fla.	355
Bullock, Miles G., Ansonia, Conn.	100	Cady, Calvin B., Alburgh Springs, Vt.	362
Bullock, Mottier A., Iowa City, Io.	150	Cady, Chauncy M., A. B. C. F. M.	352
*Bumpus, Isaac C., Sherman Mills, Me.	180	Cady, Cornelius S., Ann Arbor, Mich.	359
Bumstead, Horace, Atlanta, Ga.	355	Caldwell, Augustine, Coventryville, N. Y.	272
Bundy, Henry, W. Harrison st., Chicago, Ill.	356	Calhoun, Newell M., Canandaigua, N. Y.	272
Bunker, Fred R., Fairmont, Neb.	250	Calhoun, Soltan F., Orwell, Vt.	328
Bunnell, John J., Bangor, Mich.	216	Calkins, Wolcott, Newton, Mass.	202
*Bunnell, Phillip, Phillips, Me.	357	Calland, William C., Springfield, Mo.	360
Burbank, Justin E., Concord, N. H.	360	Callan, Michael J., Salem, Mass.	38
Burbank, Lysander T., Washington, D. C.	355	Callen, Wilson, Savannah, Ga.	355
Burden, Thomas J., Webster Place, Ga.	355	Calnon, John C., Cleburne, Tex.	322
Burgess, Charles, Oberlin, O.	361	Cameron, John H., Pewaukee, Wis.	346
Burgess, Edmund J., White Cloud, Mich.	230	Camp, Charles W., Waukesha, Wis.	348
Burgess, George H., Roxbury, Ct.	110	Campbell, Clement C., Granby, Ct.	104
Burgess, Louis F., Bridgewater, Ct.	100	Campbell, Daniel A., Pittsville, Wis.	346
[Burgess, Richard M., deceased,	22	Campbell, Gabriel, Hanover, N. H.	360
		Campbell, Hollis A., Montague, Mass.	202

Campbell, James, Seattle, Wn.	363	Chapman, Jacob, Exeter, N. H.	360
Campbell, James M., Watertown, Wis.	348	*Chapman, Joseph S., Chester, Vt.	362
Campbell, Jas. M., Gr'd Ledge, Mich.	12, 222	Charlton, John W., North Bloomfield, O.	296
Campbell, Thos. M., Flowery Branch, Ga.	355	Chase, Austin S., Olcott, Vt.	326
Campbell, Wm. H., Kansas City, Mo.	360	Chase, Charles E., Cheney, W. T.	336
Campbell, William R., Roxbury, Mass.	188	Chase, Edward, Hallowell, Me.	176
Candee, George, Toledo, O.	300	Chase, Edward A., Lawrence, Mass.	15, 198
Canfield, Thomas H., Medapolis, Io.	356	Chase, Ezra B., Kent, O.	294
Capron, George C., Taunton, Mass.	358	Chase, Henry L., Minneapolis, Minn.	359
Carey, Isaac E., Claridon, O.	292	Chase, James B., Hull, Io.	144, 50
Carlson, Carl E., Portland, Ct.	355	Chase, Levi G., Concord, N. H.	360
Carlson, John W., Stillwater, Minn.	359	Chavez, Ezekiel C., Grants, N. M.	12, 360
Carmichael, John W., Atlanta, Ga.	122	Cheadle, Stephen H., Tacoma, Wn.	336
Carnahan, James G., Meadville, Pa.	362	[Cheesman, John M., deceased.	
Carpenter, Charles C., Andover, Mass.	358	Cheney, Russell L., Portage, Wis.	363
Carpenter, Philo H., Worcester, Vt.	332	Cheseborough, Amos S., Saybrook, Ct.	355
Carr, Edwin S., Lyon, Io.	150	[Chickering, John W., deceased.	22
Carr, William, Brookfield, Vt.	324	Chickering, Jno. W., Washington, D. C.	355
Carr, William O., Barstoad, N. H.	258	Child, Eli A., Oberlin, O.	361
Carrick, Charles W., Dundee, Mich.	220	Child, Frank S., Fairfield, Ct.	12, 102
Carrroll, Charles W., Steubenville, O.	12, 298	Childers, Charles, Summerfield, Ala.	86
Carruthers, John B., Saco, Me.	180	Childs, Alexander C., Lyndeboro, N. H.	12, 262
Carruthers, John J., Portland, Me.	357	Childs, Edward P., Anita, Io.	144
Carruthers, William, Richmond Hill, N. Y.	280	Childs, James H., Northbridge, Mass.	204
Carson, Joseph W., Ovid, Mich.	226	Childs, Truman D. — [Kan.]	357
Carter, Charles F., Burlington, Vt.	324	Chipman, R. Manning, B. thlehem, Ct.	355
Carter, Clark, Lawrence, Mass.	358	Chittenden, Albert J., Wheaton, Ill.	138
Carter, Elijah, Dawson, Minn.	212	Chittenden, Andrew H., Andover, O.	290
Carter, Fernando E., Gladstone, Mich.	359	Choate, Washington, Greenwich, Ct.	12, 104
Carter, Homer W., Platteville, Wis.	346	Christiansen, Christian, Danway, Ill.	12, 128
Carter, Nathan F., Concord, N. H.	266	Christiansen, Nil C., Bridgeport, Ct.	12, 100
Carter, Stephen B., Westminster, Ct.	100	Christie, George W., Three Rivers, Me.	204
Causer, Shubael, North Bergen, N. Y.	361	Christie, Thomas D., A. B. C. F. M.	352
Cary, Otis, jr., A. B. C. F. M.	352	Chronie, John K., Hoshelton, Ga.	355
Cary, William B., North Stonington, Ct.	108	Chunn, Mark W., New Lisbon, Wis.	12, 346
Case, Albert M., Nora Springs, Io.	152	Churchill, J. Wesley, Andover, Mass.	86
Case, Alden B., A. B. C. F. M.	352	Chute, Edward L., Northboro, Mass.	204
Case, Harlan P., Los Angeles, Cal.	354	Chutter, Frederic G., Littleton, N. H.	262
Case, Horatio M., Stuart, Io.	154	Chynoweth, John T., Cheltenham, Ill.	144
Cash, Elijah, Los Angeles, Cal.	90	Cladin, Arthur H., Sheridan, Mich.	16, 228
Cate, George H., Cheboygan, Mich.	218	Cladin, George P., Milford, Kan.	160
Caton, Charles H., Leadville, Col.	12, 98	Cladin, John, Dexter, Mich.	220
Caverno, Charles, Boulder, Col.	16, 98	Clairborne, Cyrus H., New Orleans, La.	170
Chaddock, Emory G., Fresno, Cal.	16, 90	Clancy, William P., Epping, N. H.	260
Chalmers, William I., Riverhead, N. Y.	280	Clapp, A. Huntington, Bible Ho., N. Y.	54, 361
Chamberlin, Bertward N., Madison, O.	296	Clapp, Cephas F., Portland, Or.	362
Chamberlin, Edward B., Sharon, Vt.	350	Clapp, Dwight H., A. B. C. F. M.	352
Chamberlin, James A., Grand Forks, N. D.	286	Clapp, Luther, Wauwatosa, Wis.	365
Chamberlain, Jas. F., Trempealeau, Wis.	348	Clapp, T. Eaton, Portland, Or.	302
Chamberlain, Joshua M., Grinnell, Io.	356	Clark, Albert W., A. B. C. F. M.	352
Chamberlain, Peasley B., Walla Walla, Wn.	363	Clark, Allen, Nebraska City, Neb.	360
Chamberlain, William I., Ames, Io.	356	Clark, Almon T., Atlanta, Ga.	12, 121
Chambers, Alexander, Princeton, Wis.	346	Clark, Anson, West Salem, Wis.	363
Chambers, William N., A. B. C. F. M.	352	Clark, Asa F. W., Brattleboro, Vt.	362
Champlin, Oliver P., Rushford, Minn.	238	Clark, Asahel L., Kingston, R. I.	310
Chandler, Everett S., Chicago, Ill.	128	Clark, Charles W., Georgia, Vt.	326
*Chandler, Fred. D., Gildersleeve, Ct.	102	Clark, Cyrus A., A. B. C. F. M.	352
Chandler, John S., A. B. C. F. M.	352	Clark, Daniel J., East Haven, Ct.	102
Chandler, Joseph, Lakeland, Minn.	234	*Clark, Daniel W., Wellfleet, Mass.	210
Chandler, Jos. H., St. Anthony's Pk, Minn.	238	Clark, De Witt S., Salem, Mass.	206
Chandler, Watson H., Atkinson, Ill.	126	Clark, D. Olin, Warren, Mass.	210
Chaney, Lucien W., Morristown, Minn.	236	[Clark, E. Benedict, deceased.	
Channon, Irving M., Oberlin, O.	12, 301	Clark, Edson I., Charlemont, Mass.	190
Chapin, Aaron L., Beloit, Wis.	363	Clark, Edward, Springfield, Mass.	358
Chapin, Charles H., Lyme, N. H.	12, 262	Clark, Edward W., Westboro, Mass.	358
Chapin, Franklin M., A. B. C. F. M.	352	Clark, Francis E., Auburndale, Mass.	358
Chapin, Franklin P., Easton, Mass.	192	Clark, Frank G., West Medford, Mass.	15, 358
Chapin, George E., Hebron, Ct.	104	[Clark, George, deceased.	23
Chapin, George F., Saxton's River, Vt.	330	Clarke, George L., Farmington, Ct.	12, 104
Chapin, Nathan C., Minneapolis, Minn.	359	Clark, George V., Athens, Ga.	120
Chapin, Roswell, Lodi, O.	296	Clark, Henry, Avon, Ct.	355
*Chapin, Samuel W., Holden, Me.	174, 6	Clark, Isaac, Northampton, Mass.	202
Chaplin, John R., Olympia, Wn.	336	Clark, James B., Moscow, Ida.	336
Chapman, Andrew M., Minooka, Ill.	136	Clarke, James F., A. B. C. F. M.	352
[Chapman, Calvin, deceased.		Clark, Joseph B., Bible House, N. Y.	54, 361
Chapman, Daniel, Independence, Io.	356	Clarke, Joseph B., Hanford, Cal.	354
[Chapman, Elias, deceased.		Clark, Josiah B., Islington, Mass.	358
Chapman, Henry, Murphys, Cal.	354	Clark, Moulton N., Harvard, Ill.	130
Chapman, Hervey W., Haywards, Cal.	354	Clark, N. George, Boston, Mass.	48, 358

Clark, Orville C., Providence, Ill.	134	Cooley, Franklin M., Crossville, Tenn.	320
Clarke, Samuel W., Edgartown, Mass.	194	Cooley, Henry, Springfield, Mass.	358
Clark, Solomon, Goshen, Mass.	194	[Cooley, Orramel W., deceased.	
Clark, Theodore J., Northfield, Mass.	358	Cooley, William F., Elmhurst, Ill.	356
Clark, Victor F., David City, Neb.	248	Coolidge, Amos H., Leices'er, Mass.	198
Clark, William B., Norwich Town, Ct.	355	Coombe, Philip, Ferndale, Cal.	364
Clark, William J., Clinton, Wis.	340	Cooper, James, Almena, Kan.	166
Clay, Daniel, Schriever, La.	170	Cooper, James W., New Britain, Ct.	106
Clayton, John B., Sappington, Mo.	360	Cooper, John H., Addison, Mich.	216
Clayton, Thomas, Huntington, W. Va.	335	Cooper, Samuel B., Jefferson, O.	294
[Cleveland, James B., deceased.		Copeland, Jonathan, Beaumont, Kan.	357
Clemmer, Ephraim B., Downs, Kan.	12, 160	Copping, Bernard, Groveland, Mass.	196
Clift, William, Mystic Bridge, Ct.	355	Coquette, Wm. E., Winnebago, Ill.	138
Clifton, Theodore, Milwaukee, Wis.	346	Cordell, James G., Schenectady, N. Y.	361
Clinton, Orson P., Menasha, Wis.	363	Cordley, Richard, Lawrence, Kan.	162
Clizbe, Jay, Turner's Falls, Mass.	202	Corey, Ephraim M., Potosi, Wis.	346
Closson, Josiah T., Truro, Mass.	210	Cornell, William M., Boston, Mass.	358
Coate, Henry, Morenci, Mich.	218, 24	Cornet, Edward, Vineland, N. J.	268
Cobb, Ellsah G., Florence, Mass.	202	Corable, Hadley M., Woodworth, Wis.	363
[Cobb, Henry W., deceased.		Corwin, Charles L., Park City, Utah.	323
Cobb, Levi H., 59 Bible House, N. Y.	53, 361	Cory, Isaac L., Mankato, Minn.	234
Cobb, William H., Newton Centre, Ms.	52, 358	Cory, Empson, Washburn, Wis.	12, 348
Coburn, Wallace G., Ottumwa, Io.	152	Cossar, Andrew O., Iowa Falls, Io.	150
Cochran, Albert B., Otsego, Mich.	226	Côté, Thomas G. A., Springfield, Mass.	358
Cochran, Lorenzo C., Beardstown, Ill.	126	Cotton, Henry A., A. B. C. F. M.	12, 352
Cochran, Samuel D., Normal, Ill.	356	Couch, Paul, Mystic Bridge, Ct.	355
Coddington, Frederick M., Leslie, Mich.	224	Counterline, John D., Albany, N. Y.	270
Coe, David B., Bible House, N. Y.	54, 361	Countryman, Franklin, N. Braunford, Ct.	108
Coffman, Arthur W., Bertrand, Neb.	248	Courter, J. E., Spring Hill, Kan.	166
Coggin, William S., Boxford, Mass.	358	Cousins, Edgar M., Cumberland Mills, Me.	182
Cogswell, Joseph S., Groveville, Me.	174	Cowan, John, South Deerfield, Mass.	192
Colt, Joshua, Cong. House, Boston, Ms.	54, 358	Cowan, John W., Tabor, Io.	154
Colburn, Henry H., Salem, N. H.	264	Cowan, Perez D., Wellesley, Mass.	210
Colby, John, South Natick, Mass.	202	Cowles, John P., Ipswich, Mass.	358
Colcord, Daniel H., Monrovia, Cal.	92	Cox, William H., Alexandria, O.	290, 8
Colcord, Samuel, 45 W. 81st st., N. Y.	361	Coyle, John P., North Adams, Mass.	202
Cole, H. Hammond, Tucson, Ariz.	88	Cragin, Chas. C., Evanston, Ill.	15, 356
Cole, Henry M., Lamar, Mo.	12, 242	Craig, Henry K., Fairmount, Mass.	358
Cole, Royal M., A. B. C. F. M.	352	Crane, Charles D., Newcastle, Me.	178
Cole, Thomas W., Sheldon, Io.	144, 54.	Crane, Edward C., Manchester, N. H.	262
Coleman, William L., Grinnell, Io.	356	Crane, Edward P., Brighton, Io.	144, 6
Colledge, William A., Waukegan, Ill.	138	Crane, Ethan B., Brooklyn, N. Y.	361
Collie, Joseph, Delavan, Wis.	342	Crane, Henry C., Omaha, Neb.	252
Collier, John L., Belpre, O.	290	Crane, John F., Horton's Bay, Mich.	359
Collier, Thomas J., Cleveland, O.	292	*Crane, Kendrick H., Chatham Centre, O.	292
Collin, Quincy J., Clayville, N. Y.	361	Crathern, Charles F., Nottingham, Eng.	15
Collins, Albert J., Mount Hope, Kan.	182, 4	Cravath, Erastus M., Nashville, Tenn.	362
Collins, William H., Quincy, Ill.	356	Crawford, Albert R., Bethel, Vt.	324
Collom, Joseph E., Berea, O.	290	Crawford, A. K., Mokelumne Hill, Cal.	92, 4, 6
Colman, George W., Park Ridge, Ill.	194	Crawford, Charles H., Glenwood, Io.	356
Colton, Aaron M., Easthampton, Mass.	358	Crawford, John C., Nickerson, Kan.	12, 164
Colton, Alfred E., Galesburg, Ill.	130	Crawford, Lyndon S., A. B. C. F. M.	352
Colton, Erastus, Roscoe, Ill.	356	Crawford, Matthew A., A. B. C. F. M.	352
Colton, Theron G., Rootstown, O.	298	Crawford, Otis D., Greenport, N. Y.	274
Colton, Willis S., Wayne, Mich.	230	Crawford, Robert, Greenfield, Mass.	192
Colver, Anthony W., Cundiff, Kan.	357	Crawford, Sidney, Tampa, Fla.	118
Colwell, Henry J., Wyoceca, Wis.	348, 50	Crawford, William, Sparta, Wis.	348
Colwell, John W., Barrington, R. I.	310	Creegan, Charles C., Boston, Mass.	48, 358
Combs, Clement, Brookline, Mo.	242, 4	Creelman, William, York Corner, Me.	184
Comings, Etam J., North Kingsville, O.	361	Cressman, Abraham A., Wahoo, Neb.	254
Comstock, Davillo W., Riverton, Neb.	12, 360	Cressman, Edmund, Plymouth, Neb.	250, 2
Condon, Thomas, Eugene City, Or.	362	Crips, Philip M., Custer, Mich.	220, 8
Cone, Luther H., Springfield, Mass.	208	Cristy, Albert B., Hudson, O.	294
Conkling, Benjamin D., Burlington, Kan.	158	Croft, Charles P., Willimantic, Ct.	114
Conley, Henry W., Anniston, Ala.	86	Croft, Delmer E., Charlestown, N. H.	12, 258
Connell, David, Woodstock, N. H.	360	Croft, Ernest J., Gustavus, O.	294
Connet, Alfred, McLeansville, N. C.	284	Crofts, George W., Council Bluffs, Io.	146
Conrad, Charles E., Quincy, Ill.	130, 6	Croker, John, Cincinnati, Io.	146
Conry, Henry W., Essex, Vt.	326	Cromer, Jeremiah C., — Ind.	356
*Constant, Edward, Gorham, N. H.	260, 4	Cronin, Henry C., Springfield, Mo.	360
Constantine, Geo., Smyrna, Asia	352	[Crosby, Josiah D., deceased.	23
Converse, William A. C., Piermont, N. H.	264	Cross, Andrew M., Ovid, Mich.	359
Cook, Charles H., Auburn, Cal.	90	Cross, Gorham, Richville, N. Y.	361
Cook, Cornelius C., East Arlington, Vt.	362	Cross, James F., Rosebud, S. D.	362
Cook, Jonathan B., Holliston, Mass.	358	Cross, Joseph W., West Boylston, Mass.	358
Cook, Silas P., Northfield, Mass.	204	Cross, Moses K., Waterlot, Io.	356
Cooke, William H., Oakland, Cal.	94	Cross, Roland S., Fairmont, Minn.	234
Coolidge, Chalmers H., Orange, Vt.	328	Cross, Roselle T., Denver, Col.	98
Coolidge, Charles E., Collinsville, Ct.	100	Cross, Wellington R., Milltown, N. B.	352, 7

Cross, William H., Saratoga, Cal.	96	Davies, Edward, Remsen, N. Y.	270
Crouch, Wm. S., Maple Hill, Kan.	12, 162, 4	Davies, Henry, Williamsburg, Io.	156
Crowder, Francis J., Coloma, Wis.	340	Davies, Henry, — Mich.	12
Crowell, Zenas, Kingston, Mass.	12, 198	Davies, Howell, Maumee, O.	12
Crum, John H., Terre Haute, Ind.	140	*Davies, James, Monticello, Minn.	236
Cruzan, John A., San Francisco, Cal.	94	Davies, J. Francis, Lima, O.	296
Culp, David W., Nashville, Tenn.	320	[Davies, John A., deceased,	23
Cumming-, Ephraim C., Portland, Me.	357	Davies, John B., Fredericksburg, O.	294
Cummings, George H., Thompson, Ct.	12, 112	Davies, John D., Spring Green, Wis.	348
Cummings, Henry, Stratford, Vt.	330	Davies, John L., Youngstown, O.	300
Cumings, John H., Dunlap, Io.	146	Davies, John P., Tilmadge, O.	292
[Cundall, Isaac N., deceased.		Davies, Lewellyn S., — Wales,	354
Cunningham, John, West Groton, N. Y.	282	Davies, Richard R., Owosso, Mich.	226
Cunningham, Lorenzo D., Knoxville, Tenn.	320	Davies, Theophilus, Plains, Pa.	306
Currier, Albert H., Oberlin, O.	66, 361	Davies, Thomas E., Seymour, Ct.	110
Curry, David, Whitaker, Mich.	230	Davies, Thomas M., Biddeford, Me.	172
Curry, Krastus E., Thayer, Mo.	242, 4	Davies, Thomas T., Richville, N. Y.	280
Curtis, Anson B., Meadville, Pa.	362	Davies, Thomas V., Westmoreland, Kan.	166
Curtis, Asher W., Marion, Ala.	86	Davis, Charles H., Ferris, Cal.	94
Curtis, Charles B., Selma, Ala.	354	Davis, Daniel L., Carbondale, Pa.	304
Curtis, Charles H., Lyander, N. Y.	12, 276	Davis, David F., Sprague, Wn.	338
Curtis, Edward D., Indianapolis, Ind.	54, 356	Davis, Edgar F., Wolfeboro, N. H.	266
Curtis, Ethan, Syracuse, N. Y.	12, 280	Davis, Francis W., A. B. C. F. M.	352
Curtiss, George, Hartford, Ct.	355	Davis, James A., Macon, Ga.	355
Curtis, Gilbert A., Meredith, N. H.	262	Davis, Jerome D., A. B. C. F. M.	16, 352
Curtiss, Leander, East Gilead, Mich.	359	Davis, Joseph W., Neilgh, Neb.	252
Curtis, Lucius, Hartford, Ct.	355	Davis, Josiah G., Amherst, N. H.	360
*Curtis, Lupton W., Richmond, Mass.	206	*Davis, Morris E., Plymouth, Mo.	244
Curtiss, Samuel I., Chicago, Ill.	68, 356	Davis, Perley B., Hyde Park, Mass.	198
Curtis, Walter W., West Stockbridge, Ms.	212	*Davis, R. Henry, North Conway, N. H.	260
[Curtiss, William B., deceased,	28	Davis, William H., Detroit, Mich.	220
Curtis, William C., The Dalles, Or.	302	Davis, William V. W., Worcester, Ma.	212
Curtis, William C., Whately, Ms.	12, 212	Davis, William W., Mt. Carmel, Pa.	362
Curtis, William W., A. B. C. F. M.	352	Davison, Charles, Greenville, Me.	176
Cushman, D. Quimby, Warren, Me.	357	Davison, Joseph, Harbor, O.	361
Cushman, John P., Castine, Me.	174	Davison, Joseph B., Harbor, O.	290
Cuthbertson, Wm. J., Deer River, N. Y.	272	Davy, James J., Melville, N. D.	16, 286
Cutler, Brainerd B., Heath, Mass.	358	Dawes, Ebenezer, Lakeville, Mass.	198
Cutler, Calvin, Auburndale, Mass.	202	Dawson, John B., Essexville, Mich.	359
Cutler, Charles, Hubbardston, Mass.	196	Dawson, William E., Seattle, Wn.	338
Cutler, Charles H., Bangor, Me.	172	Day, Charles O., Brattleboro, Vt.	324
Cutler, Ebenezer, Worcester, Mass.	212	Day, Edward, Ludlow, Mass.	198
Cutler, George B., Stoddard, N. H.	266	Day, Ernest E., Lone Rock, Wis.	344
Cutler, Temple, Essex, Mass.	194	Day, George E., New Haven, Ct.	69, 356
Cutter, Marshall M., Brookline,	358	Day, Guy B., Bridgeport, Ct.	355
Cutting, Charles, Montville, Ct.	106	Day, Henry N., New Haven, Ct.	355
Cutting, Henry P., Franconia, N. H.	260	Day, Hiram, Glencoe, Ill.	356
Dada, Edwin P., Springfield, Neb.	254	Day, Rodney C., Reusselaar Falls, N. Y.	361
Dada, William B., Watervliet, Mich.	218, 30	Day, S. Mills, Honeoye, N. Y.	274
Dalton, Martin L., Camden, N. Y.	272	Day, Warren F., Ottawa, Ill.	134
Daly, James A., Rochester, N. Y.	361	Deakin, Samuel, Hay Springs, Neb.	250
*Dame, Charles, Phippsburg, Me.	180	Dean, Amos N., Cambridge, Neb.	248
Damon, John F., Seattle, Wn.	363	Dean, Benjamin A., Exeter, N. H.	268
Dana, J. Jay, Alford, Mass.	358	Deane, James, Crown Point, N. Y.	272
Dana, Malcolm McG., Lowell, Mass.	12, 15, 198	Dean, Martin G., Hutchinson, Kan.	357
Dana, Samuel H., Quincy, Ill.	136	Dean, Oliver S., Holbrook, Mass.	196
Danforth, James R., Philadelphia, Pa.	362	Dean, Samuel C., South Bend, Neb.	254
*Daniels, Charles H., Bible House, N. Y.	15	Dean, William N. T., Oxford, Mass.	204
Daniel, Daniel, South Gibson, Pa.	304	De Bevoise, Gabriel H., Keene, N. H.	262
Daniels, Henry M., DeLuz, Cal.	90, 4	De Forest, Heman P., Detroit, Mich.	220
Daniels, Joseph L., Olivet, Mich.	226	De Forest, Henry S., Talladega, Ala.	354
Danifelson, Joseph, Windsor Locks, Ct.	12, 114	De Forest, John H., A. B. C. F. M.	352
[Danner, Edgar V. H., deceased.		De Geer, William W., Rockford, Mich.	218
Darling, George, Waupun, Wis.	350	De La Vergne, Alex. L., Holsington, Kan.	357
Darling, Marcellus W., Sloux City, Io.	154	Delong, D. D., Arkansas City, Kan.	158
*Darling, Thomas W., Wentworth, N. H.	266	Delong, Thomas W., Ainsworth, Neb.	248
Darling, Walter E., Kennecunk, Me.	557	Delvin, Charles S., Pierport, Mich.	226
Dascomb, Alfred B., Bellows Falls, Vt.	330	Delzell, Samuel W., San Diego, Cal.	96
Davenport, John G., Waterbury, Ct.	112	Demeritt, John P., Hooksett, N. H.	262
Davidson, J. M., Stoughton, Wis.	12, 348	*Demorest, William L., Grand Island, Neb.	250
Davidson, William E., Algona, Io.	144	Denio, Francis B., Bangor, Me.	62, 357
Davidson, William W., North Adams, Mich.	12	Denison, Andrew C., Middlefield, Ct.	106
Davies, Daniel D., St. Mary's, O.	298	Denison, Daniel, Hampton, Ct.	104
Davies, Daniel T., Shamokin, Pa.	304	Denison, John H., Williamstown, Mass.	212
[Davies, David, deceased.		Dennen, Stephen R., West Newton, Mass.	358
Davies, David D., Mt. Carmel, Pa.	306, 8	Denney, Wilson, Clinton, Io.	146
Davies, David D., Somonauk, Ill.	15, 356	Denny, William R. M., Columbus, O.	361
Davies, David F., Paddy's Run, O.	298	De Peu, John, Norfolk, Ct.	108
Davies, David M., Bevier, Mo.	242, 4	De Pew, William A., Concord, Mass.	192

De Puy, Wellington, Grand Ledge, Mich.	228	Downs, Charles A., Lebanon, N. H.	262
Dereby, C. A., W. Brooksville, Me.	12, 16, 174	Dowse, Edmund, Sherborn, Mass.	206
De Riemer, William E., Sabula, Io.	148	Doyle, Amos A., Kensington, Kan.	357
Derome, Jules A., Ware, Ms.	210	Drahnis, Augustus, Los Guillicos, Cal.	354
Derrick, Columbus, Hillsboro, Or.	302	Drake, Andrew J., Iroquois, S. D.	814, 6
Dewey, Harry P., Concord, N. H.	258	Drake, Charles W., Bridgewater, N. Y.	270
Dewey, Willis C., A. B. C. F. M.	352	Drake, Ellis R., Eureka, Kan.	160
Dexter, Frank N., Cragin, Ill.	184	Drennan, Michael J., Poughkeepsie, N. Y.	361
Dexter, Granville M., Rio Vista, Cal.	12, 94	Dresser, Amos, Dover, Neb.	248
Dexter, Henry M., Boston, Mass.	358	Drew, Francis L., Blue Hill, Me.	172
Dexter, Morton, Boston, Mass.	352	Drew, James B., St. Paul, Minn.	238
Lick, Robert, Buffalo, N. Y.	361	Drew, Stephen F., McIndoes, Vt.	324
Dickens, Albert W., Ticonderoga, N. Y.	282	Drisko, Raymond C., Derby, Vt.	326, 2
Dickerman, George S., Amherst, Mass.	186	Drury, Timothy L., Rutland, Vt.	362
Dickerson, Olson C., Godfrey, Ill.	130, 2	Dudley, Joseph F., Eau Claire, Wis.	342
Dickey, Myron P., Ludlow, Mass.	198	Dudley, Martin, Lowell, Mass.	358
Dickinson, Charles A., Boston, Ms.	12, 15, 188	Dudley, Myron S., North Wilbraham, Ma.	212
Dickinson, Charles H., Wallingford, Ct.	112	Dugan, William R., Weston, Vt.	332
Dickinson, Cornelius E., Marletta, O.	296	Dumm, William W., Chagriu Falls, O.	16, 290
[Dickinson, Edmund F., deceased.		Dungan, George, Otis, Col.	98
[Dickinson, Erastus, deceased.	23	Dunham, Dwight, Partridge, Kan.	164
Dickinson, F. W., No. Walton, N. Y.	278, 82	[Dunham, Isaac, deceased.	
Dickinson, George L., Alma, Neb.	248	Dunham, M. Karl, Utica, N. Y.	282
Dickinson, George R., Stafford Springs, Ct.	112	Dunham, Warren N., Larchwood, Io.	150
Dickinson, Henry A., Huntington, Mass.	198	Dunlap, George H., Derby Line, Vt.	328
Dickinson, Samuel F., Newton, Io.	152	Dunlap, Samuel P., Springfield, O.	293
Dickinson, Samuel W., Minneapolis, Minn.	236	Dunn, Charles W., Lebanon, Mo.	12, 242
Dickinson, Wm. E., Fitzwilliam, N. H.	14, 260	Dunnels, A. Frederick, Bath, Me.	172
Dickson, William G., Webster, S. D.	362	Dunning, Albert E., Boston, Mass.	58
Dickson, James M., Providence, R. I.	310	Dunning, Homer N., South Norwalk, Ct.	358
Diffenbacher, Benj. F., Hay Springs, Neb.	360	Duryea, Joseph T., Omaha, Neb.	15, 252
Diggs, Marshall W., Fort Recovery, O.	294	Dustan, George, Hurlford, Ct.	355
Dike, Samuel W., Auburndale, Mass.	358	Dutton, Albert I., So. Framingham, Ms.	14, 258
Dilley, Alexander B., Malabar, Fla.	118	Dutton, Horace, Auburndale, Mass.	358
Dilley, Samuel, Partridge, Kan.	160	Dutton, John M., Great Falls, N. H.	266
Dimon, Jacob V., Wymore, Neb.	256	Dwight, Charles A. S., A. B. C. F. M.	352
Dingwell, James, Danielsonville, Ct.	106	Dwight, Edward S., Hadley, Mass.	196
Dinsmore, Chas. A., Whitneyville, Ct.	104	Dwight, Henry O., A. B. C. F. M.	352
Dinsmore, Edward F., Little Shasta, Cal.	12, 92	Dwight, Melatiah E., Fairfield, Io.	356
Dinsmore, John, Auburn, Me.	182	Dwight, Timothy, New Haven, Ct.	69, 355
Diven, Clarence L., Plantaville, Ct.	112	Dwinell, Israel E., Oakland, Cal.	67, 354
Dixon, Ellis H., Forest Grove, Or.	362	Dyas, Joseph P., Henry, S. D.	314
Dixon, Hiram H., Ripon, Wis.	363	Dyer, Almon J., Upton, Mass.	210
Dixon, James J. A. T., Bunker Hill, Kan.	357	Dyer, Edward O., E. Holliston, Mass.	190
Dixon, Julian H., Toulon, Ill.	138	Dyer, Nathan T., Dighton, Mass.	192
Dixon, M. Coupland, Freeport, Mich.	220	Dykeman, Charles F., Witoka, Minn.	240
Doane, Edward T., A. B. C. F. M.	352	*Eagle, John P., New Haven, Ct.	108
Doane, John, Cleveland, O.	292	Karl, James, Minnetonka, Minn.	234
*Dobson, John A., Seward, Neb.	254	*Earl, Theophilus R., Buena Vista, Col.	98
Dodge, Austin, Boylston Centre, Mass.	190	*Eason, Richard, Plattville, Col.	98
Dodge, Benjamin, Pleasant Hill, Tenn.	320	Eastman, Adelbert L., Arcade, N. Y.	361
Dodge, George S., Rutland, Mass.	206	*Eastman, Edw. P., S. Bridgton, Me.	12, 174
Dodge, John E., Sterling, Mass.	208	Eastman, Lucius R., Boston, Mass.	358
Dodge, John W., Yarmouth, Mass.	214	Eastman, Lucius R., Framingham, Mass.	194
Doe, Franklin B., St. Louis, Mo.	54, 360	Eastman, Morgan L., Royalton, Wis.	348
Dole, J. Herbert, Croton, Mich.	218	Eastman, Samuel E., Canandaigua, N. Y.	330
Dole, Sylvester R., Kelloggsville, O.	298	Eastman, Warren F., Rushville, Neb.	360
[Donaldson, John W., deceased.	24	Eastman, Wm. R., Wellesley, Mass.	15, 358
Donaldson, Levi J., Charlestown, O.	290	Eaton, Cyrus H., Shickley, Neb.	360
Donnell, Albert, Eastport, Me.	174	Eaton, Edward D., B-loit, Wis.	363
Donovan, David, Little Falls, Minn.	12, 234	Eaton, James D., A. B. C. F. M.	352
D'Ooge, Martin L., Ann Arbor, Mich.	359	Eaton, James F., Ripon, Wis.	344
Doolittle, John B., Franklin, Neb.	360	Katon, Joseph M. R., Fitchburg, Mass.	358
Dorian, Thomas A., Manchester, N. H.	15	Katon, Samuel W., Roscoe, Ill.	136
Doyle, Micajah, Artesian City, S. D.	12, 314, 6	Eckles, John G., Tulare, Cal.	354
Dougherty, James G., Kansas City, Kan.	162	Eckman, James K., Osborne, Kan.	357
Dougherty, M. Angelo, Cambridge, Mass.	358	Eddie, James B., Ellis, Kan.	160
Douglass, Clinton, Faulkton, S. D.	314	Eddy, Clarence, No. Middleboro, Mass.	200
Douglass, Francis J., Humboldt, Io.	150	Eddy, Hiram, Canaan, Ct.	355
Douglass, James, Pulaaki, N. Y.	66, 361	[Eddy, Samuel W., deceased.	24
Douglass, Newell F., Peru, Ill.	134	Eddy, Zachary, Detroit, Mich.	358
Douglass, Solomon J., New Haven, Ct.	356	Edmands, T. Merrill, Wadena, Minn.	12, 319
Douglass, Thomas, Sayville, N. Y.	280	Edmunds, John S., Lowell, Mich.	224
Douglass, Truman O., Grinnell, Io.	54, 356	Edmonds, Robert H., Lexington, O.	12, 296
Dow, William W., Portsmouth, N. H.	360	Edson, Henry K., Grinnell, Io.	356
Dowd, Quincy L., Winnetka, Ill.	138	Edwards, George L., Millington, Ct.	102
Dowd-n, William H., Hanover, Mass.	196	Edwards, Henry L., Northampton, Mass.	368
Downer, Sawyer B., Prattville, Mich.	359	Edwards, John, Lansford, Pa.	806
Downs, Allison O., Col. Springs, Col.	354	Edwards, John, Youngstown, O.	361

Edwards, Jonathan, Spokane, Wn.	338	Ewing, Edward C., Danvers, Mass.	192
Edwards, Jonathan, Wellesley Hills, Mass.	210	Ewing, William, Jamestown, N. D.	361
Edwards, Nicholas T., Amboy, Ill.	128	Excell, William, East Lake, Mich.	12, 220
Edwards, Richard, Springfield, Ill.	356	Fairbanks, Edward T., St. Johnsbury, Vt.	330
Edwards, Stephen, Georgetown, N. M.	287	Fairbanks, Francis J., Amherst, Mass.	186
Edwards, Thomas C., Kingston, Pa.	304	Fairbanks, George H., Welshfield, O.	298, 300
Edwards, William, Abercrombie, Dak.	286	Fairbank, Henry, A. B. C. F. M.	352
Eds, Cushing, Tacoma, Wn.	363	Fairbanks, Henry, St. Johnsbury, Vt.	352
Eds, Myron, Skokholm, Wn.	336, 8	Fairbank, John B., Waverley, Ill.	138
Egerton, Thomas R., East Gilead, Mich.	220	Fairbank, Samuel B., A. B. C. F. M.	352
Egleston, Nath. H., Washington, D. C.	355	Fairchild, Edward H., Bgrea, Ky.	357
Egleston, William R., Westmoreland, Kan.	357	Fairchild, George T., Manhattan, Kan.	357
Ehnamini, Artemas, Santee, Neb.	254	Fairchild, James H., Oberlin, O.	66, 361
Elder, Hugh, Farmington, Me.	176	Fairfield, Edmund B., Lyons, France.	352
Elderkin, John, Ekong, Ct.	112	Fairfield, Frederick W., Tabor, Io.	356
[Eldredge, Azariah, deceased,	24	Fairfield, Miner W., Menominee, Mich.	359
Eldredge, John W., Beaverton, Or.	302	Fales, Eliza F., Palestine, Texas.	322
Elliot, Franklin, Eagle Grove, Io.	146	Farabee, John A., Buford, Ga.	355
[Elliot, John E., deceased,	25	Farnham, Luther, Boston, Mass.	358
Elliot, Lester H., Waterbury, Vt.	362	Farnsworth, Wilson A., A. B. C. F. M.	352
Elliott, Stephen G., Aurora, Mo.	360	Farquhar, Robert W., Itapiti City, S. D.	316
Ellis, Jacob F., Forest Grove, Or.	362	Farrar, Henry, Gilead, Me.	260
Ellis, John, Maywood, Ill.	12, 132	Farrill, Edgar T., Lebanon, N. H.	262
Ellis, John M., Oberlin, O.	361	[Farwell, Asa, deceased,	26
*Ellis, Morgan A., Coal Creek, Col.	354	Farwell, Parris T., Stockbridge, Mass.	208
Ellis, Walter M., Mayville, N. D.	12, 286	Fassett, John, Guildhall, Vt.	326
Ellsworth, Alfred A., Braintree, Mass.	190	Fath, Jacob, Muscatine, Io.	152, 4
Ellsworth, John S., Newark Valley, N. Y.	276	Faville, Henry, La Crose, Wis.	344
Ely, Joseph A., Rochester, N. Y.	360	Faville, John, Appleton, Wis.	340
Embleton, John S., Carbondale, Kan.	357	Fawcett, Joseph, Washington, N. H.	266
Embree, Jehu H., Doniphan, Neb.	250, 4	Fawkes, Francis, Durango, Io.	146
[Emerson, Edward B., deceased,	25	Fay, Henry C., N. Keating, Mass.	204
Emerson, Forrest F., Newport, R. I.	310	Fay, Levi L., Moss Run, O.	361
Emerson, Fred. C., Madison, Minn.	234, 6	Fay, Osmer W., Stillman Valley, Ill.	136
Emerson, James O., Pittsfield, Ill.	126	Fay, Prescott, Quechee, Vt.	326
Emerson, John D., Biddeford, Me.	346	Fay, Rollins B., Pawlet, Vt.	330
Emerson, Joseph, Beloit, Wis.	363	Fay, Solomon P., Dorchester, Mass.	188
Emerson, Oliver P., Honolulu, H. I.	352	Fay, William E., A. B. C. F. M.	352
Emerson, Rufus W., Monson, Me.	357	Fay, W. Walcott, Westboro, Mass.	12, 15, 210
Emerson, Thomas A., Clinton, Ct.	102	Feemster, Paul S., Salem, Kan.	164
Emery, Samuel H., Taunton, Mass.	358	Feemster, Robert M. D., Fulton, Kan.	357
Emmerson, N., Osborne, Kan.	357	Feemster, Samuel B., Almartha, Mo.	360
Emmons, Abram S., Morrisville, N. Y.	276	Feemster, William J., Lincoln, Cal.	354
Emmons, Henry V., Brownfield, Me.	174	Fellows, Charles B., Wadena, Minn.	238
Empson, George C., Sault Ste. Marie, Mich.	226, 8	Fellows, Franklin E., Norwich, Ct.	355
Kmrich, Fred. F., Framingham, Ms.	192	Fellows, Silenus H., Wauregan, Ct.	110
English, William F., A. B. C. F. M.	354	Fenley, Wilson L., Atlanta, Ga.	355
[Erixon, Charles J., deceased,	357	Fenn, William H., Portland, Me.	180
Estabrook, Joseph, Olivet, Mich.	226	Ferguson, Frank L., Milford, Conn.	106
Estes, Fred J., Kona, Ga.	121, 2	Ferner, John W., Storm Lake, Io.	154
Ethridge, Albert, Marselles, Ill.	132	Ferris, Hiram J., Columbus, Wis.	340
[Eustis, William T., deceased,	25	Ferris, Leonard Z., Rumford, R. I.	310
Evans, Charles, Chandlerville, Ill.	128	Ferris, Walter L., Cherokee, Io.	146
Evans, Daniel A., Radnor, O.	298, 300	Fessenden, Thomas K., Farmington, Ct.	365
Evans, David E., Red Oak, Io.	148	Ficke, Herman, Dubuque, Io.	146
Evans, D. Ellis, Frankville, Wis.	342	Field, Aaron W., Sandisfield, Mass.	206
Evans, David M., Oak Hill, O.	361	Field, Artemas C., E. Arlington, Vt.	324
Evans, Kinon C., Indianapolis, Ind.	140	Field, Frederick A., Los Angeles, Cal.	354
Evans, Frederick T., Mahanoy, Pa.	306	Field, George W., Bangor, Me.	172
Evans, Griffith R., Braceville, Ill.	136	Field, James P., Amity, Mo.	242
Evans, J. Jeffrey, Nelson, N. Y.	276	Field, Thomas P., Amherst, Mass.	358
Evans, John G., Long Branch, N. J.	268	Fiftield, Charles W., Sand Bank, N. Y.	280
Evans, John L., Rochester, Mass.	206	Fiftield, Lebbeus B., Minneapolis, Minn.	359
Evans, John M., Cleveland, O.	292	Findley, John R., Conneaut, O.	292
Evans, John P., Bangor, Wis.	363	Finster, Clarence, Allendale, Mich.	216, 20, 4
Evans, Louis D., Boothbay, Me.	172	Fischer, Herman, Wheaton, Ill.	134
Evans, Robert T., Oakkosh, Wis.	363	Fish, Dana, Wilmington, N. Y.	12, 282
Evans, Samuel E., Alstead, N. H.	258, 62	Fish, Henry S., Thawville, Ill.	142
Evans, Thomas W., Columbus City, Io.	356	Fisher, George E., North Amherst, Mass.	198
Evans, Walter A., Andover, Mass.	358	Fisher, George P., New Haven, Ct.	69, 355
Evans, William R., Wales, O.	296, 300	Fisher, Herman P., Ludlow, Vt.	330
Everts, Nathaniel K., Dorr, Mich.	359	Fisher, Oren D., Toledo, O.	300
Ewart, Robert B., Hankinson, N. D.	286	Fisher, Samuel V. S., Minneapolis, Minn.	236
Eveland, Samuel, Reinbeck, Io.	154	Fisher, William B., Louisville, Kan.	162
Everdell, Robert, Fond du Lac, Wis.	363	Fisher, William P., Brunswick, Me.	174
Everest, Asa E., Grinnell, Io.	356	Fiske, Albert W., Penacook, N. H.	360
Everez, Moritz E., Evanston, Ill.	54, 356	Fisk, Daniel M., Jackson, Mich.	222
Ewell, Edwin, Chicago, Ill.	12, 356	Fiske, Daniel T., Newburyport, Mass.	202
Ewell, John L., Millbury, Mass.	200	Fiske, Eliza S., Waitsfield, Vt.	12, 332

Flak, Franklin L., Worthington, Minn.	240	French, Herman A., Greenwood, Neb.	250
Flak, Franklin W., Chicago, Ill.	63, 356	French, S. Franklin, Walingford, Vt.	332
Flake, John B., Bonne Terre, Mo.	242	Frickstad, Taral T., Raymond, Cal.	94, 354
Flake, John Orr, Bath, Me.	367	Frink, Benson M., Shelburne, Mass.	206
Flak, Perrin B., Altamonte, Fla.	118	Frink, Lemuel T., Maybee, Mich.	224
Flak, Pllny B., Faulkton, S. D.	314, 6	Frisbie, Alvah L., Des Moines, Io.	146
Flak, Wilbur, Freeborn, Minn.	234	Frost, Daniel C., Killingly, Ct.	355
Fitch, Charles N., Spencerport, N. Y.	280	Frost, Daniel D., Olivet, Mich.	359
Fitch, Franklin S., Buffalo, N. Y.	272	Frost, George B., Newcastle, N. H.	360
Fitch, Lucius R., Ash Creek, Minn.		Frost, Lewis P., Janesville, Wis.	363
Fitts, James H., South Newmarket, N. H.	266	Frv. Holland B., Sutton, Neb.	254
Fitz, Arthur G., South Paris, Me.	182	Fuller, Americus, A. B. C. F. M.	352
Flagg, Rufus C., Wells River, Vt.	328	Fuller, Augustus H., West Medway, Mass.	200
Flanders, Charles N., San Francisco, Cal.	92	Fuller, Edgar R., — [Fla.]	355
Fleming, Edward T., Providence, R. I.	310	Fuller, Homer T., Worcester, Mass.	358
Fleming, Moses G., Bowman, Ga.	122	Fuller, Jonathan K., Brownington, Vt.	324
Fleming, Samuel P., Goss, Ga.	355	Fullerton, Bradford M., Waltham, Mass.	210
Fletcher, Rufus W., Ortonville, Minn.	236	Fullerton, J. Ellsworth, Brighton, Mass.	188
Flint, Joseph K., Killingly, Ct.	106	Furber, Daniel L., Newton Centre, Mass.	202
Flood, Warner, Peace Dale, R. I.	310	Furbish, Edward B., Lockport, N. Y.	276
Flook, Jacob, Indianola, Neb.	250	Furman, Wm. F., Montevideo, Minn.	236
Floyd, Walter B., Fort Lee, N. J.	268	Gadsby, George, Edinboro, O.	12, 292
Fobes, William A., Salem, Ct.	110	[Gage, William L., deceased.]	
Folsom, George DeF., San Francisco, Cal.	354	Gaines, Marshall E., A. B. C. F. M.	352
Folsom, Nathaniel S., Boston, Mass.	358	Gale, Clarence R., Fitchburg, Mass.	194
Folsom, Omar W., Bath, Me.	172	Gale, Edmund, Faribault, Minn.	234
Fonda, Jesse L., Rantoul, Ill.	136	Gale, Sullivan F., Jacksonville, Fla.	54, 355
[Foote, Hiram, deceased.]		Galliger, James P., Tomah, Wis.	363
Foote, William W., Unionville, O.	361	Gallagher, George W., Montpelier, Vt.	328
Forbes, Frank S., Nebraska City, Neb.	12, 252	Gallagher, William, Easthampton, Mass.	358
Forbes, Samuel B., Hartford, Ct.	104	Gallup, James A., Madison, Ct.	196
Forbes, Washington H., Lee, N. H.	262	Gammell, Sereno D., Wellington, O.	300
Ford, James T., Los Angeles, Cal.	54, 354	Gardner, Austin, Buckingham, Ct.	104
Ford, Robert, Centre Harbor, N. H.	258	[Gardner, Harry D. J., deceased.]	12, 26
Fordney, Daniel L., Cole Camp, Mo.	242, 4	Gardner, Nathan E., Hemingford, Neb.	252
Forrester, James C., Teagle, Ga.	122	Gardner, Rufus P., Marion, Mass.	12, 15, 200
Forsyth, William, Bucksport, Me.	174, 8	Gardner, Theodore Y., Elyria, O.	50, 361
Foss, George A., Stratham, N. H.	266	Garman, John H., North Orange, Mass.	358
Foster, Addison P., Roxbury, Mass.	188	Garretson, Ferd. V. D., Franconia, N. H.	360
Foster, Davis, Winchendon, Mass.	212	Gates, Caleb Frank, A. B. C. F. M.	352
Foster, Edward P., Cincinnati, O.	292	Gates, Charles H., Irlington, Me.	172, 8
Foster, Festus, Wichita, Kan.	186	Gates, George A., Grinnell, Io.	356
Foster, Frank H., Oberlin, O.	66, 361	Gates, Hiram N., Medford, Mass.	358
Foster, Jesse D., Messina, Cal.	92	Gates, Lorin S., A. B. C. F. M.	252
Foster, Lauren M., Poplar Grove, Ill.	134	Gates, Matthew A., St. Johnsbury, Vt.	362
Foster, Richard B., Cheney, Kan.	158, 64	Gay, Henry H., Plympton, Mass.	204
Foster, Roswell, Templeton, Mass.	210	Gay, Joshua S., South Wellfleet, Mass.	210
Fowle, James L., A. B. C. F. M.	352	Gaylord, Joseph F., Barre, Mass.	186
Fowler, Orin L., Christopher, Wn.	338	Geer, Herman, Tabor, O.	356
Fowler, Stacy, Cliffondale, Mass.	206	Geiger, John W., Harlan, Io.	148
Fowler, William C., Livingston, Mont.	247	George, David M., Pittsburg, Pa.	306
Fox, Almon K., Denmark, Io.	146	George, Norton R., Lenora, Kan.	162
Fox, Jared W., Ridgeway, Kan.	357	George, William A., Shutesbury, Mass.	12, 208
Fox, John W., Buda, Ill.	126	Gerould, Samuel L., Hollis, N. H.	282
Framme, Ezra E., Buffalo Gap, S. D.	312	Gerry, Elbridge W., Randolph, Vt.	362
France, William, Wakefield, N. H.	12, 266	Gibbs, Charles, Cedar Falls, Io.	356
Francis, Cyrus W., Atlanta, Ga.	355	Gibson, John, Springfield, Ill.	136
Frank, Henry, Jamestown, N. Y.	361	Giddings, Edward J., Hou-atonie, Mass.	358
Franklin, George M. [O.]	361	Giddings, Solomon P., Washington, D. C.	355
Franklin, John L., Buffalo, N. Y.	12, 272	Gidman, Richard H., Preston, Ct.	110
Frary, Eugene M., Coleraine, Mass.	12, 192	Gilbert, George H., Chicago, Ill.	63, 356
Frary, Lucien H., Pomona, Cal.	94	Gilbert, James B., Exeter, Neb.	250
Fraser, Charles H., Elk Horn, Wis.	342	Gilbert, Simeon, Chicago, Ill.	59, 356
Fraser, John, North Craftsbury, Vt.	362	Gilbert, William H., South Norwalk, Ct.	355
Fraser, John G., Cleveland, O.	54, 361	Gilchrist, Howard H. [Kan.]	357
[Fraser, John M., deceased.]	26	Gill, William, Cottage Grove, Minn.	232
Fray, John E., Oceanus, N. Y.	280	Gillespie, Thomas, Kenosha, Wis.	363
Frazee, John H., Knoxville, Tenn.	320	Gilman, Edward W., Bible House, N. Y.	361
Frazier, William, New Iberia, La.	170	Gilman, George P., Waverly, Mass.	188
Frear, Walter, Oakland, Cal.	354	Girman, William L., Denver, Col.	98
Freeland, Samuel M., Detroit, Mich.	359	Gilmere, James M., Columbus, O.	361
Freeman, George E., Fresno, Cal.	354	Gilmer, Daniel W., Menomonee, Wis.	363
Freeman, Henry A., No. Bridgton, Me.	174, 6	Giroux, Lewis F., Springfield, Mass.	206
Freeman, Hiram, Sioux City, Io.	359	Gist, William W., Marion, Io.	12, 150
Freeman, John N., Dudley, N. C.	284	Gladden, Washington, Columbus, O.	292
Freeman, Joseph A., Danbury, Ct.	114	Gleason, Avery K., Westport, Mass.	212
French, David E., — Me.	357	Gleason, Charles H., Somers, Ct.	110
French, E. B., — Wis.	363	Gleason, Charles N., Deer Isle, Me.	174
French, George H., Meriden, N. H.	264	Gleason, George L., Haverhill, Mass.	12, 15, 196



Gleason, Herbert W., Minneapolis, Minn.	359	Griffin, Parley M., E. Bridgewater, Mass.	192
Glendon, John F., Needham, Mass.	202	Griffie, William E., Boston, Mass.	188
Glidden, Kiah B., Mansfield Centre, Ct.	103	Griffiths, David R., Catauquga, Pa.	304
Godard, John C., Salisbury, Ct.	110	[Griffiths, Evan T., deceased.	26
Goff, Edward F., Aurora, Ill.	126	Griffiths, Gr. B. H., Alturas, Cal.	90
*Goldsmith, Chas. F., Harrisville, N. H.	262	Griffiths, Griffith, Chicago, Ill.	128
Goodale, David W., Hillsboro Bridge, N. H.	262	Griffiths, Henry, Neigh, Neb.	360
Goodell, John H., Provo, U.	362	[Griffiths, John B., deceased.	26
Goodenough, Arthur, Winchester, Ct.	114	Griffiths, John T., Ebensburg, Pa.	304
Goodenough, Herbert D., A. B. C. F. M.	352	Griffiths, Joseph K., Mansville, N. Y.	276
Goodenow, Smith B., Battle Creek, Io.	356	Griffith, Thomas H., Rodman, N. Y.	280
Goodhue, Daniel, Pembroke, N. H.	360	Griffith, William S., Sharon, Pa.	305
Goodhue, Henry A., Westmaster W., Vt.	332	Griffith, William, Seaton, N. D.	288
Goodman, William W., Macksville, Ind.	356	Griffiths, William, Plymouth, Pa.	306
Goodrich, Charles L., Plainfield, N. J.	268	Griggs, Leverett S., Ivoryton, Ct.	102
Goodrich, Chhuncey, A. B. C. F. M.	352	Grimes, Frank J., Keene, N. H.	360
Goodrich, Darius N., Olivet, Mich.	230	Grinnell, Josiah B., Grinnell, Io.	356
Goodrich, John E., Burlington, Vt.	362	Grinnell, Orlando S. [Mich.]	359
Goodrich, Lewis, Manchester, N. H.	360	Grinnell, Sylvester S., Lancaster, Wis.	344
Goodsell, Dennis, Murphys, Cal.	90, 2	Grissold, John B., South Manchester, Ct.	355
Goodspeed, Frank L., Mattapoisett, Ms.	200	Grob, Gottfried, Inland, Neb.	250, 4
Goodwin, Daniel, Mason, N. H.	360	Grosvenor, Charles P., Pomfret, Ct.	355
Goodwin, Edward P., Chicago, Ill.	128	*Grosvenor, Edwin A., Constantinople,	353
Goodwin, Frank J., Glen Ridge, N. J.	12, 268	Gross, Alfred, Hoaksville, I. T.	142
Goodwin, Henry M., Olivet, Mich.	356	Grout, Aiden, Springfield, Mass.	358
Gordon, Charles E., Webster, N. H.	296	Grout, Louis, West Battleboro, Vt.	362
Gordon, George A., Boston, Mass.	188	Grout, Samuel N., Franklin, Neb.	360
Gordon, Isaac G., Seapooose, Or.	302	Grover, George W., Nashua, N. H.	261
Gordon, Robert F., Ranseam, Mich.	226	Grover, Nahum W., St. Johnsbury Cntr., Vt.	330
Gordon, Robert F., Wayland, Mass.	13, 210	*Grover, Richard B., Boston, Mass.	188
Gorton, Philo, Nebraska City, Neb.	360	Gruah, James W., Perry Centre, N. Y.	278
Gould, Edwin S., Woonsocket, R. I.	362	Guild, Charles L., Enosburgh, Vt.	325
Gould, George H., Worcester, Mass.	358	[Guild, Rufus B., deceased.	27
Gould, Henry A., Hammond, Wis.	363	Gulick, Hervey, Hancock, N. H.	260
Gould, Mark, Worcester, Mass.	358	Gulick, John T., A. B. C. F. M.	352
Gould, Samuel L., Bethel, Me.	357	Gulick, Luther H., Shanghai, China,	362
Graf, John F., Springfield, Mo.	244	*Gulick, Nelson J., Albany, N. Y.	13, 274
Graham, Curtis, Brooklyn, N. Y.	360	Gulick, Oramel W., A. B. C. F. M.	352
Graham, Richard W., Vineland, N. J.	361	Gulick, Sidney L., A. B. C. F. M.	352
Granger, Calvin, East Poutney, Vt.	362	Gulick, William H., A. B. C. F. M.	352
Granger, John L., Canton, S. D.	312	Gulliver, John P., Andover, Mass.	61, 186
Grannis, George H., St. Louis, Mo.	244	Gunner, Byron, New Iberia, La.	357
Grant, Henry M., Charleston, S. C.	312	Gunsaulus, Frank W., Chicago, Ill.	128
Grant, John B., Jenifer, Ala.	86	Gurney, John H., Oberlin, O.	361
Grassie, Thomas G., Milwaukee, Wis.	54, 363	Gutterson, George H., A. B. C. F. M.	352
Grauer, Otto C., Ashland, Wis.	363	Gwynne, Frederic K., Clear Lake, Io.	146
Graves, Alpheus, Cedar Vale, Kan.	357	Haarvig, John O., Aurora, Ill.	126
Graves, Joseph S., Niles, Mich.	359	Hack, Rollin T., Belfast, Me.	172
Graves, Nathaniel D., Marshall, Minn.	359	Hadden, Archibald, Minneapolis, Minn.	236
Gray, David B., Salem, Or.	362	Hadden, Jacob W., Upland, Neb.	252, 4
Gray, John, Parkersburg, Io.	144, 52	Hadley, Andrew J., Oberlin, O.	298
Gray, William D. B., Lake Henry, S. D.	362	Hadley, James B., Campton, N. H.	360
Gray, William J., Fort Scott, Kan.	13, 161	Hadley, Willis A., Newburyport, Mass.	14, 202
Greeley, Edward H., Concord, N. H.	54, 360	Haff, Stephen, Bay Shore, N. Y.	361
Greeley, Clarence D., Mt. Carmel, Ct.	104	Hagar, Chas. R., A. B. C. F. M.	352
Greeley, Frank N., Gilmanton, N. H.	360	Hague, William B., New Haven, Vt.	328
Greeley, Stephen S. N., Gilmanton, N. H.	360	Haigh, George L., Plainfield, Ill.	134
Greene, Caleb, Okland City, Ind.	140	Haigh, Jeffrey G., Yorkville, Ill.	138
Greene, Daniel, Cumberland Centre, Me.	174	Hainer, Levi W., Newark, N. J.	268
Greene, Daniel C., A. B. C. F. M.	61, 352	Haines, Thomas V., N. Hampton, N. H.	264
Greene, Frederick D., Stanton, Neb.	13, 254	Hulberleben, Henry C., Cortland, Neb.	248, 52
Greene, Frederick W., Andover, Mass.	186	Hale, E. Ison D., Clayton, Cal.	13, 90
Greene, John M., Lowell, Mass.	194	Hale, John G., B. Ilands, Cal.	354
Greene, John M., Somonauk, Ill.	356	Haley, Frank, Milton, N. H.	264
Greene, Joseph K., A. B. C. F. M.	352	Haley, John W., Temple, N. H.	266
Green, Nelson, Detroit, Mich.	359	Hall, Albert E., Warner, N. H.	266
Green, Richard G., East Orange, N. J.	360	Hall, Alexander, Chester, Conn.	102
Greene, Samuel, Seattle, Wn.	363	Hall, Alfred H., Meriden, Conn.	106
Greenlees, Charles A., Kinsley, Kan.	162	Hall, Charles L., Fort Bethold, N. D.	236
Greenwood, Wm., Germantown, Pa.	362	Hall, E. Edwin, New Haven, Conn.	355
Gregg, David, Boston, Mass.	188	Hall, Elliott C., Jam. stown, N. Y.	361
Gregg, James B., Colorado Springs, Col.	98	*Hall, George A., Peabody, Mass.	16, 204
Gregg, William C., Center Point, Io.	356	Hall, George C., Astoria, Or.	302
Gregory, Lewis, Lincoln, Neb.	252	Hall, George E., Dover, N. H.	260
Gridley, Albert L., Greenville, Ill.	130	Hall, Herman B., Oberlin, O.	361
Griffin, Edward H., Williamstown, Mass.	358	Hall, Isaac H., New Orleans, La.	170
Griffin, George H., Springfield, Mass.	358	Hall, James, Whitewater, Wis.	363
Griffin, Henry L., Bangor, Me.	172	[Hall, Jeffries, deceased.	27
Griffin, John A., Cable, Ill.	126, 132	Hall, John J., Berlin, Vt.	324

Hall, Lyman B., Oberlin, O.	361	Hart, Burdett, New Haven, Conn.	108
Hall, Martin S., Gridley, Ill.	130	Hart, Edwin J., Cottage Grove, Minn.	359
Hall, Richard, St. Paul, Minn.	359	Hart, Hastings H., St. Paul, Minn.	359
Hall, Robert V., Newport, Vt.	362	Hart, Henry B., Brooksville, Me.	357
Hall, Russell T., Jacksonville, Fla.	13, 118	Hart, Henry E., Franklin, Conn.	104
Halliday, Joseph C., Kiowa, Kan.	182	Hart, Walter O., Wheaton, Ill.	356
Halliday, Samuel B., Brooklyn, N. Y.	272	Hart, William D., Little Compton, R. I.	310
Hallock, Leavitt E., Waterville, Me.	16, 182	Hartley, Daniel N., Malden, Ill.	132
Hallock, William A., Jamestown, N. Y.	361	Hartley, John, Morton, Ill.	13, 130
Hamilton, B. Frank, Roxbury, Mass.	188	Hartman, Chester D., Hartford, Conn.	65, 355
Hamilton, Charles S., Orient, Io.	150, 2	Hartshorne, Joseph W., Monroe, Conn.	106
Hamilton, Henry H., Waverley, Mass.	358	Hartshorne, Vaois J., Brockton, Mass.	358
Hamilton, John A., Boston, Mass.	50, 358	Hartsough, D. Morris, Mason City, Io.	150
Hamilton, Washington P., Talladega, Ala.	13, 86	Hartwell, Charles, A. B. C. F. M.	352
Hansen, Chauncey L., Vermillion, O.	300	Hartwell, Minot S., Tacoma, Wn.	15, 338
Hamlin, Charles H., Easthampton, Mass.	192	Harvey, Edward H., Paw Paw, Mich.	359
Hamlin, Cyrus, Lexington, Mass.	358	Harvey, Jasper P., Agawam, Mass.	186
Hamlin, Cyrus, Beloit, Wis.	340	Harvey, William F., Galtville, Io.	148
Hamlin, Walter S., Cameron, Mo.	242	[Harvey, W. Nye, deceased.	
Hammond, Henry L., Chicago, Ill.	356	Harwood, Charles E., Fairfield, Neb.	360
Hammond, Joseph, Carlisle, Mass.	190	Harwood, James H., Santa Ana, Cal.	354
Hammond, William B., Rome, N. Y.	361	Haskell, Ezra, Dover, N. H.	362
[Hammond, William P., deceased.	27	Haskell, Henry C., A. B. C. F. M.	352
Hampton, William S., Wilcox, Neb.	250, 2, 6	Haskell, John, Billerica, Mass.	358
Hanaford, Howard A., Wluchester, N. H.	13, 266	Haskell, Robert B., Guttentburg, N. J.	13, 298
Hancock, Charles, Denmark, Io.	356	Haskell, William H., West Falmouth, Me.	176
Hancock, Joseph J., Lusk, Wyo.	272	Haskins, Robert W., Abington, Mass.	186
Hand, La Roy S., Ottumwa, Io.	144, 6	Haskell, Richard, Toledo, Io.	356
Hanford, Samuel L., Long Pine, Neb.	252	Hatch, David P., Rockland, Me.	180
Hanks, Stedman W., Cambridge, Mass.	358	Hatch, Elias W., Corinth, Vt.	326
Hanna, Charles W., Niantic, Conn.	102	Hatch, Franklin S., Monson, Mass.	202
Hantell, Edmund F. A., Waterbury, Conn.	355	Hatch, George B., Lynn, Mass.	200
Harbaugh, H. W., Chicago, Ill.	356	[Hathaway, Daniel E., deceased.	27
Harbutt, Charles, Bridgton, Me.	13, 172	Hathaway, George W., Los Angeles, Cal.	354
*Harbutt, Robert G., Searsport, Me.	180	Hathaway, Warren, Washingtonville, N. Y.	270
Harding, Charles, A. B. C. F. M.	352	Haughton, William, Retreat, Wis.	342, 8
Harding, Henry F., East Machias, Me.	178	Haven, Egbert D., San Francisco, Cal.	13, 92, 6
Harding, John W., Longmeadow, Mass.	198	Haven, John, Charlton, Mass.	358
Harding, Philip E., N. Amherst, O.	12, 290, 6	Havens, Charles E., West Lebanon, N. H.	262
Hardy, Daniel W., Bethel, Me.	172	Hawe, Charles T., Litchfield, Me.	357
Hardy, Millard F., West Boylston, Mass.	210	Hawe, Edward, Burlington, Vt.	324
Hardy, Vitellus M., West Randolph, Vt.	330	Hawe, Josiah T., Litchfield, Me.	178
Hargrave, John W., St. Cloud, Minn.	359	Hawkes, Winfield S., Salt Lake City, U. S.	54, 362
Harlow, Edwin A., Bangor, Me.	357	Hawks, Theron H., Springfield, Mass.	358
Harlow, Lincoln, Ellington, N. Y.	272, 4	Hawkins, Lucius, Leavenworth, Kan.	357
Harlow, Reuben W., Muscotah, Kan.	164	Hawley, John P., New Hartford, Ct.	108
Harlow, Rufus K., Medway, Mass.	200	Hawn, Robert G., Ellensburg, Wn.	363
Harlow, Samuel A., Newburyport, Mass.	13, 202	Hayden, Fred. S., Jacksonville, Ill.	132
Harmon, Elijah, Wilmington, Mass.	212	Hayes, James, Coal Bluff, Ind.	140
Harmon, Fisk, Bennington, Vt.	212	Hayes, Stephen H., Boston, Mass.	358
Harper, Almer, Port Byron, Ill.	356	Hayner, Augustus J., East Troy, Wis.	342
Harper, Edward T., Port Byron, Ill.	12	Haynes, Edward C., Ellsworth, Ct.	110
Harper, Joel, Cortez, Col.	364	Haynes, William, Twinsburg, O.	300
Harrab, Charles C., Peoria, Ill.	356	*Hayward, John, Mapleton, Minn.	236, 8
Harriman, N. H., Newton Highlands, Ms.	15, 358	Hayward, Silvanus, Globe Village, Mass.	358
Harrington, Charles E., Keene, N. H.	262	Hazeltine, Edwin A., Miller's Place, N. Y.	276
Harrington, Eli W., Pepperell, Mass.	358	Hazeltine, Henry M., Oxford, Ct.	110
Harrington, Myron O., Russell, Kan.	164	Hazen, Allen, Hartland, Vt.	326
Harris, Benjamin, Frostburg, Md.	13, 185	Hazen, Austin, Richmond, Vt.	330
Harris, Charles L., Jackson, Miss.	241	Hazen, Azel W., Middletown, Ct.	106
Harris, D. Fisk, Harmar, O.	294	Hazen, Henry A., Auburndale, Mass.	358
Harris, George, Andover, Mass.	61, 186	Hazeu, Timothy A., Great Barrington, Ms.	358
[Harris, James W., deceased.		Hazen, William S., Northfield, Vt.	323
Harris, John L., Newmarket, N. H.	264	Hazen, William W., Baxter, Io.	144
Harris, Joseph C., Los Angeles, Cal.	354	Headen, Andrew J., Talladega, Ala.	354
*Harris, Leonard W., Lunenburg, Vt.	328	Headley, Ivory H. B., Boston, Mass.	358
Harris, Milus, Childersburg, Ala.	354	Headley, Phineas C., Boston, Mass.	358
Harris, Samuel, New Haven, Conn.	69, 355	Heald, Josiah H., Bennington, N. H.	258
Harris, Sheldon A., Byron, Ill.	126	Heath, Albert H., St. Paul, Minn.	238
Harris, Thomas J., South Hero, Vt.	330	Heaton, Isaac E., Fremont, Neb.	360
Harris, Waldo B., Chesterfield, Ill.	128	Hebard, Frederick, Angola, N. Y.	270
Harrison, Charles S., Franklin, Neb.	250	Hebbard, Stephen S., Menomonie, Wis.	344
Harrison, George J., Milton, Conn.	196	Hedges, William, Jamesport, N. Y.	274
Harrison, Henry S., Chicago, Ill.	356	Helms, Reuben E., Mazon, Ill.	138
Harrison, James, North Bend, Neb.	360	[Helms, Stephen D., deceased.	28
Harrison, James K., Santa Rosa, Cal.	96	*Hemenway, Asa, Manchester, Vt.	362
Harrison, Marvin B., Scribner, Neb.	254	Hench, William, Algonquin, Ill.	126
Harrison, Phares, Seattle, Wn.	333	Henderson, David, Cannon River Falls, Minn.	232
Harrison, Samuel, Pittsfield, Mass.	204	Henderson, Geo. W., N. Orleans, La.	13, 170

Henderson, John H., Lamotte, Ill.	182	Hitchcock, Henry C., West Somerville, Ms.	208
Henderson, Thomas H., Albina, Or.	302	Hitchcock, Milan H., Worcester, Mass.	358
Hendrick, Webers L., Bangor, N. Y.	270	Hitchcock, Rufus C., New Orleans, La.	357
Henry, Alexander J., Brooklyn, N. Y.	270	Hoadley, Horace G., East Canaan, Ct.	18, 108
Henry, William D., Jamestown, N. Y.	351	Hobart, L. Smith, Springfield, Ms.	358
Henshaw, George, Sharon, Pa.	308	Hobart, Milo, Rogers, Ark.	345
Henshaw, Gordon E., Kiantone, N. Y.	276, 306	Hobbs, Edwin, Bowen, Ill.	128
Herbert, Eben, New Baltimore, Mich.	226	Hobbs, William A., Warsaw, N. Y.	15, 282
Herbert, Joseph E., New Castle, Col.	96	Hodde, Henry, Garfield, Kan.	160
Herr, Horace D., McPherson, Kan.	162	Hodges, Alpheus C., Buckland, Mass.	190
Herrick, Edward E., Milton, Vt.	328	Hodges, John G., Fremont, Mich.	220
Herrick, Edward P., Sherman, Ct.	110	Hodgman, Edwin R., Townsend, Mass.	358
Herrick, George F., A. B. C. F. M.	352	Hoffman, Elisha A., Cleveland, O.	298
Herrick, Henry, North Woodstock, Ct.	356	Hoffman, Jno. H., Peterboro, N. H.	264
Herrick, Henry M., Morris, Minn.	240	Hogbin, Alfred C., Sabetha, Kan.	164
Herrick, Horace, Felchville, Vt.	362	Hoi-ington, Henry R., Coventry, Ct.	102
Herrick, James, W. Brattleboro, Vt.	362	Holbrook, Amos, Colchester, Vt.	326
Herrick, John R., Elgin, Ill.	356	Holbrook, Charles W., A. B. C. F. M.	352
Herrick, Robert P., Montevideo, Minn.	359	Holbrook, David L., Lake Geneva, Wis.	344
Herrick, Samuel E., Boston, Mass.	188	Holbrook, John C., San Francisco, Cal.	354
Herrick, William D., Amherst, Mass.	358	Holcombe, Gilbert T., Hermosa, S. D.	362
Herrick, William T., Castleton, Vt.	362	*Holden, Charles W., Hillsview, S. D.	314
Herrington, E. C., Cedar Springs, Mich.	218, 20	Holden, Edwin K., Bridgeport, Ct.	100
Herron, George, D. Lake City, Minn.	234	Holden, Frederick A., Granby, Mass.	194
Hershey, Simon B., Ashabula, O.	290	[Holiday, Henry M., deceased,	28
Hescock, Gustavus B., Fort Fairfield, Me.	176	[Holley, Platt T., deceased,	
Hess, Carl, Davenport Io.	146	Hollinshed, William, Rochester, Mich.	359
Hess, Henry, Fort Atkinson, Io.	148, 52	[Hollister, Martin F., deceased,	
Hetzler, Henry, Enreka, S. D.	362	Holman, Edwin C., Haverhill, Mass.	106
Heustis, Charles H., West Point, Neb.	13, 256	Holman, Morris, Antrim, N. H.	360
Hewitt, George R., W. Springfield, Ms.	13, 15, 212	Holman, William H., Southport, Ct.	102
Hiatt, Casper W., Cleveland, O.	36, 361	Holmbiad, Emil, Lowell, Mass.	198
*Hibbard, Augustine G., Carthage, Mo.	16, 360	Holmes, David E., Sublette, Ill.	138
Hibbard, David S., East Sumner, Me.	182	Holmes, Henry M., Rye, N. H.	264
Hibbard, Rufus P., Gloucester, Mass.	13, 194	[Holmes, James, deceased,	28
Hick, George H., Monsey, N. Y.	276, 82	Holmes, Josiah F., Barnesville, Ga.	355
Hickmott, John V., St. Joseph, Mich.	228	Holmes, Otis, Kittery Point, Me.	178
[Hiekok, Laurens P., deceased,	28	Holmes, Theodore J., Newton Centre, Ms.	202
Hicks, Frank B., Rock Rapids, Io.	13, 154	Holmes, Thomas, Chelsea, Mich.	324
Hicks, Henry B., Earlville, Ill.	130, 6	Holmquist, Gustavus, St. Louis, Mo.	360
Hicks, Irl R., St. Louis, Mo.	360	Holp, Philip E., Watertown, S. D.	318
Hicks, Lewis W., Pueblo, Col.	15, 98	Holt, Joseph W., Pleikford, Mich.	222, 4, 8
Hicks, Richard, Oberlin, O.	361	Holt, Margus L., Omaha, Neb.	262
Hicks, William C., Sioux Rapids, Io.	154	Holway, John, Chicago, Ill.	356
Hicks, William H., McAllister, I. T.	142	Holyoke, Charles G., N. Edgecomb, Me.	174
Higgins, Lucius H., Hanover, Ct.	112	Holyoke, William B., W. Burlington, Io.	156
Higgins, Robert M., St. Louis, Mo.	13, 244	Hood, E. Lyman, Santa Fé, N. M.	84, 361
Higley, Henry P., Beloit, Wis.	340	Hood, Edward C., West Medford, Mass.	358
Hikerbaumer, Richard, Half Day, Ill.	356	Hood, George A., Newton, Mass.	53, 368
Hill, Calvin G., Milton, Mass.	358	Hooker, Edward P., Winter Park, Fla.	118
Hill, Charles J., Stonington, Ct.	112	Hopkins, Frederick E., New Canaan, Ct.	108
Hill, C. Rowland, San Mateo, Cal.	13, 96	Hopkins, Henry, Kansas City, Mo.	242
Hill, Charles W., San José, Cal.	94	Hopkins, William H., Woodbridge, N. J.	268
Hill, Dexter D., Pasadena, Cal.	94	Hopkinson, Benjamin B., Lyme, Ct.	106
Hill, Eben L., Rosemond, Ill.	136	Hoppin, James M., New Haven, Ct.	355
Hill, Edwin S., Atlantic, Io.	144	Horne, John F., Peterson, Io.	144, 62, 4
Hill, Emmett C. W., Pullman, Wn.	338	Horr, Elijah, East Boston, Mass.	188
Hill, George, Ebensburg, Pa.	304	Horst, George, St. Louis, Mo.	244
Hill, George, Thompson, O.	13, 300	[Hosford, Henry B., deceased,	
Hill, George A., Lovejoy, Ga.	355	Hosford, Oramel, Oliver, Mich.	359
Hill, George E., Atkinson Depot, N. H.	264	Hoskins, Emanuel, Chico, Cal.	354
Hill, James L., Medford, Mass.	200	Hosmer, Samuel D., Auburn, Mass.	186
Hillard, Elias B., Conway, Ms.	192	Hough, Jesse W., Santa Barbara, Cal.	364
Hillman, Alfred T., Concord, N. H.	360	Hough, Joel J., Berkshire, N. Y.	270
Hills, Aaron M., Alleghany, Pa.	304	Houghton, Charles E., Prescott, Mass.	204
Hills, William S., Ulysses, Neb.	254	Houghton, John C., Middlebury, Vt.	332
Hilton, John V., Denver, Col.	354	Houghton, William A., Berlin, Mass.	188
Hilton, William H., College Springs, Io.	144	Houlding, M. Horace, Bloomington, Ill.	126
Hucks, Edward Y., Andover, Mass.	61, 186	House, J. Henry, A. B. C. F. M.	361
Hucks, John H., Stamford, Conn.	15, 355	House, William, Providence, R. I.	362
Hudley, George, Weeping Water, Neb.	254	Houston, Albert S., Gilman, Io.	148, 52
Hine, Orio D., Killingly, Ct.	106	Houston, Warren H., Campbell, Neb.	248
Hine, Sylvester, Hartford, Ct.	355	Hovenden, Robert, East Tawas, Mich.	359
Hines, Frank B., Carthage, Mo.	242	Hovey, Horace C., Bridgeport, Ct.	100
*Hines, Henry, Doakville, I. T.	142	*Howard, Henry C., Roxbury, Vt.	330
Hinman, Chester H., Clear Lake, Wis.	363	Howard, Hiram L., Chester Centre, Mass.	192
Hird, John W., North Brookfield, Mass.	204	Howard, Martin S., Wilbraham, Mass.	212
Hitchcock, Abraham F., Sutsun, Cal.	96	Howard, Rowland B., Arlington, Mass.	358
Hitchcock, Alvirus N., Chicago, Ill.	15, 43, 356	Howard, William, Staffordville, Ct.	112

Howe, George M., Lewiston, Me.	178	Hurless, Parker, Sandoval, Ill.	132, 6
Howe, Samuel H., Norwich, Ct.	119	Hurst, George B. M., Perry, Io.	152
Howell, Anthony H., Port Angeles, Wn.	336	Husted, John T., Grand Rapids, Mich.	222
Howell, Edmund D., Adin, Cal.	90	Hutchins, Henry L., Kensington, Conn.	100
Howell, Edward B., Halleck, Cal.	13, 92	Hutchins, Robert G., Los Angeles, Cal.	15, 92
Howell, James, Sprague, Wn.	336	Hutchins, William T., Ellington, Ct.	13, 102
Howie, David, Duxbury, Mass.	192	Hutchinson, Henry H., Auburn, Me.	357
Howland, John, A. B. C. F. M.	352	Hutchinson, John P., Morton, Ill.	134
Howland, Samuel W., A. B. C. F. M.	352	Hyde, Azariah, Galesburg, Ill.	356
Howland, William W., A. B. C. F. M.	352	Hyde, Charles M., A. B. C. F. M.	352
Hoyt, Charles E., Round Hill, Ct.	104	Hyde, Charles R., St. Louis, Mo.	244
Hoyt, Frederic V., Farmington, Wn.	336	Hyde, Harvey, Bond Hill, O.	361
Hoyt, Henry N., Oak Park, Ill.	134	Hyde, Henry, Greenfield, Mass.	13, 194, 6
Hoyt, James P., Newtown, Ct.	108	Hyde, Nathaniel A., Indianapolis, Ind.	140
Hoyt, James S., Keokuk, Io.	150	Hyde, William A., Gainesville, Tex.	362
Hubbard, Charles F. W., Ellsworth, Me.	176	*Hyde, William D., Brunswick, Me.	357
Hubbard, Charles L., West Boxford, Mass.	190	Ide, Alexis W., West Medway, Mass.	358
Hubbard, David B., Little River, Ct.	106	Ide, George H., Milwaukee, Wis.	344
Hubbard, George B., Plymouth, Wis.	346	Ide, Jacob, Mansfield, Mass.	200
Hubbard, George H., A. B. C. F. M.	352	Ileley, Horatio, South Fraport, Me.	357
*Hubbard, George H., Norton, Mass.	204	Imes, Benjamin A., Memphis, Tenn.	320
Hubbard, Horace L., Greene, N. Y.	282	Ingalls, Edmond C., Brookfield, Mass.	13, 190
Hubbard, Thomas S., Tunbridge, Vt.	332	Ingalls, Francis T., Springfield, Mo.	360
Hubbard, Wm. B., Chamberlain, S. D.	314	Ingersoll, Edward P., Brooklyn, N. Y.	270
Hubbell, Henry L., Austin, Tex.	322	Ingersoll, William H., Brooklyn, N. Y.	361
Hubbell, James W., Mansfield, O.	296	[Ireland, William, deceased,	29
Hudson, Alfred S., Ayer, Mass.	186	Isham, Austin, Roxbury, Ct.	355
Hudson, Henry B., Brooklyn, N. Y.	: 61	Ives, Alfred E., Castine, Me.	357
Hughes, Benjamin M., Brisban, Pa.	362	Ives, Henry S., Milton Mills, N. H.	264
Hughes, David E., Tamaqua, Pa.	362	Ives, Joel S., Stratford, Ct.	112
Hughes, Edward R., Nanticoke, Pa.	306	Ives, Joseph B., Paradise, Cal.	94
Hughes, Evan P., Granville, N. Y.	274	Jackman, George W., Chicago, Ill.	128
Hughes, Isaac C., Columbus, O.	361	Jackson, Daniel B., Minneapolis, Minn.	359
Hughes, Morlen M., Angola, N. Y.	2-6	Jackson, George A., Swampscott, Mass.	208
Hughes, Rich., Holland Patent, N. Y.	13, 2-4, 82	Jackson, James T., Cornish, N. H.	260
Hughes, Robert W., Grinnell, Io.	356	Jackson, William C., Brentwood, N. H.	360
Hughson, Simeon S., Brooklyn, N. Y.	270	Jaggard, Edwin L., Hartford, Ct.	355
Hulbert, Calvin B., East Hardwick, Vt.	326	James, D. Melancthon, New Haven, Ct.	108
Hulbert, Palmer S., Providence, R. I.	310	James, Horace P., Cooperstown, N. D.	286
Hulet, James A., Audubon, Minn.	232	James, Nathaniel B., Rutland, Ga.	120
Hull, Irvine T., Talmage, Neb.	254	James, William, Woodhaven, N. Y.	282
Hull, Jacob S., St. Cloud, Minn.	359	James, William A., San Diego, Cal.	354
Hull, John H., Cleveland, O.	292	Jameson, Ephraim O., Mills, Mass.	200
Hull, Lyman, Newton, Kan.	184, 6	Jameson, James, Magnolia, Wis.	363
Hullinger, Frank W., Windsor, Mo.	246	Jamison, Robert W., StouxCity, Io.	154
Hume, Edward S., A. B. C. F. M.	352	Janes, Elijah, Los Gatos, Cal.	354
Hume, Robert A., A. B. C. F. M.	352	Janes, Frederick, Willington, Conn.	355
Humphrey, Chester C., Cromwell, Io.	146	Jeffries, John, Covert, Mich.	218
Humphrey, John F., Remsen, N. Y.	280	Jefferson, Charles E., Chelsea, Mass.	190
[Humphrey, John P., deceased.		Jenkins, David, Villa Park, Cal.	354
Humphrey, Robert, A. B. C. F. M.	352	Jenkyns, Ebenezer H., Hopkinton, N. Y.	274
Humphrey, Simon J., Chicago, Ill.	48, 356	Jenkins, Frank E., Chattanooga, Tenn.	362
*Humphreys, Thomas A., Clone, O.	292	Jenkins, John J., Palmyra, O.	300
Hungerford, Edward, Burlington, Vt.	362	Jenkins, Jonathan L., Pittsfield, Mass.	204
*Hungerford, F. H., Green River, Wyo.	3-0	Jenkins, Josiah H., Greenwich, O.	294
Hunnewell, Frank S., Warren, Me.	13, 182	Jenkins, Owen, Dover, O.	292
Hunt, Eugene F., Hutchinson, Minn.	234	Jenkins, Richard W., Gardiner, Me.	176
Hunt, Henry W., Orange, Ct.	110	Jenkins, Thomas, Waterville, N. Y.	282
Hunt, Nehemiah A., Northfield, Minn.	359	Jenkins, William M., Elk River, Minn.	232
Hunt, Ozro N., Athens, Mich.	216	Jeness, George O., West Gloucester, Ms.	194
Hunt, Theodore C., Riverside, Cal.	94	Jenney, E. Winthrop, West Salem, Wis.	350
Hunt, Ward L., Columbus, Mich.	218	Jennings, Samuel J., Big Horn, Wyo.	350
Hunter, Benjamin, East Saginaw, Mich.	352	Jennings, William J., Redding, Ct.	110
Hunter, George F., Peoria, Ill.	356	Jerkins, Michael, Beaufort, N. C.	284
Hunter, Pleasant, Newark, N. J.	202	Jernberg, Reinert A., Chicago, Ill.	63, 356
Hunter, William C. [Mich.]	359	Jesup, Henry G., Hanover, N. H.	360
Huntington, Charles W., Lowell, Ma.	13, 15, 198	Jewell, George C., Saybrook, O.	298
[Huntington, Frederic S., de ceased,	29	Jewell, J. Spencer, Albuquerque, N. M.	257
Huntington, George, Northfield, Minn.	359	Jewett, Henry E., Oakland, Cal.	354
Huntington, Henry S., Milton, Mass.	2-0	Jewett, John E. B., Greenwood, S. C.	362
Huntington, Jno. C., Dodge Centre, Minn.	13, 232	[Jewett, Spofford D., deca-ed,	29
Huntley Sanford F., Templeton, Dak.	318	Johanson, Bern, Forest City, Io.	356
Hurd, Albert C., Franctown, N. H.	260	*John, James, Shenandoah, Pa.	308
Hurd, Alva A., Darlington, Wis.	342	Johns, Reading E., Nashville, Tenn.	320
Hurd, Edwin T., Gilmanton I. W., N. H.	13, 258	Johnson, Albion H., Clarendon Hills, Ma.	198
Hurd, Fayette, Ann Arbor, Mich.	359	Johnson, Alfred P., Springfield, Mo.	244
Hurd Philo R., Detroit, Mich.	359	Johnson, Chas. C., East Bloomfield, N. Y.	361
Hurlbut, Henry C., Kendall, Mich.	224	Johnson, E. A., Troy, N. C.	13
Hurlbut, John E., Salt Lake City, U.	323	Johnson, Francis H., Andover, Mass.	358

Johnson, Frank A., Chester, N. J.	268	Juchau, George, Arlington Heights, Ms.	358
Johnson, George H., Georgetown, Ms.	15, 194	Judelech, Frederick W., Davenport, Io.	356
Johnson, George W., Buxton, Me.	174	Judson, George W., Orange, Mass.	16, 204
[Johnson, Gideon S., deceased,	29	Julien, Matthew C., New Bedford, Mass.	202
Johnson, Hiram E., Howard, R. I.	310	[June, Frank S., deceased,	30
Johnson, James G., New London, Ct.	108	Junor, David, Berlin, Wis.	13
Johnson, J. Wesley, Joplin, Mo.	242	Kahler, Frank R., Southington, Ct.	112
Johnson, Lorentz C., Britt, Io.	144, 56	Kaley, John A., Carson City, Mich.	218
Johnson, Samuel, New Haven, N. Y.	278	Kanagy, Josiah J., Charlevoix, Mich.	359
Johnson, Samuel W., Tilden, Neb.		[Karr, William S., deceased,	30
Johnson, Wilbur, Slatersville, R. I.	16, 310	Kasson, Frank H., Kewanee, Ill.	132
Johnson, William, Chicago, Ill.	356	Kaufman, William H., Coalville, Utah,	323
Johnston, John Lockport, N. Y.	361	Kaye, Alexander S., Brodhead, Wis.	340
Johnston, John B., St. Louis, Mo.	244	Kaye, James R., Oneida, Ill.	136
Johnston, Thomas C., Warsaw, Ill.	138	Kaye, John B., Shelby, Mich.	228
Jones, Abraham, Blossburg, Pa.	304	Keays, Charles H., Oskaloosa, Io.	152
Jones, Albert N., Turner, Me.	357	Kedzie, Adam S., Grand Haven, Mich.	359
Jones, Benjamin, Granville, O.	342	Keeler, John W., Chenango Forks, N. Y.	273
Jones, Clinton M., Eastford, Ct.	15, 355	Keeler, Seneca M., South Britain, Ct.	110
Jones, Daniel I., Zanesville, O.	300	Keen, Lyman S., Kalamo, Mich.	218, 24
Jones, D. Jerome, Crete, Neb.	360	Keep, Elisha A., Keed's Ferry, N. H.	13, 262
Jones, Daniel P., Scranton, Pa.	308	*Keep, Marcus R., Ashland, Me.	357
Jones, David, Ivanhoe, O.	292	[Keep, Theodore J., deceased,	
Jones, David E., Broad Brook, Ct.	102	Keese, William A., Lawrence, Mass.	198
[Jones, D. Sebastian, deceased,		Keightley, Joseph, Alamo, Mich.	216
Jones, David T., Arvonia, Kan.	158	Keith, Adelbert F., Middlebury, Vt.	328
Jones, Edward L., Newark, O.	296	Kellar, Lewis H., New Haven, Ct.	355
[Jones, Edward W., deceased,		Kelly, Albert L., Beverly, N. J.	380
Jones, Franklin C., East Orange, N. J.	360	Kelley, George W., Barton, Vt.	324
Jones, G. James, Dayton, O.	294	Kelley, William H., Sherburne, N. Y.	280
Jones, Griffith, Columbus, O.	292	Kellogg, Charles C., Dorchester, Mass.	190
Jones, Gustavus W., New Sharon, Me.	176, 8	*Kellogg, Elijah, Harpswell, Me.	357
Jones, Hampden B., England,	352	Kellogg, George N., Taftville, Ct.	108
Jones, Harvey, Compton, Cal.	90	Kellogg, H. Martin, Lebanon, Ct.	106
Jones, Henry W., Vacaville, Cal.	96	Kellogg, Joseph P., Muskegon, Mich.	232
Jones, Homer, New Iberia, La.	170	Kellogg, Martin, Berkeley, Cal.	354
Jones, Idris, Williamstown, Vt.	13, 332	Kelsey, Francis D., Helena, Mont.	247
Jones, Ira B., Grandville, Mich.	222	Kelsey, Henry H., Hartford, Ct.	13, 15, 164
*Jones, Ira S., Clarendon, Vt.	326	Kelsey, Hiram L., Westerly, R. I.	112
Jones, Ivan M., Beacon, Io.	356	Kelsey, Joel D., McCook, Neb.	252
*Jones, James A., Norridgewock, Me.	178	[Kelsey, Lyander, deceased,	
Jones, James A., Milford, Ga.	13, 120	Kelsey, Mead A., Hart, Mich.	16, 222
Jones, James V., Osage City, Kan.	184	Kelsey, William S., Worcester, Mass.	114
Jones, Jesse H., North Abington, Mass.	186	Kendall, Henry A., East Concord, N. H.	360
Jones, John, Columbus, O.	362	Kendall Robert R., Boxford, Mass.	190
Jones, John A., Alila, Cal.	90, 6	Kendall, S. C., Holliston, Mass.	358
Jones, John D., Neath, Pa.	306	Kennedy, Samuel C., New Smyrna, Fla.	118
Jones, John E., Columbus City, Io.	150	Kenny, Charles H., Burlington, Vt.	302
Jones, John H., Delaware, O.	362	Kent, Everts, Eldora, Io.	146
Jones, John P., A. B. C. P. M.	352	Kent, Lawrence, Ocononowoc, Wis.	346
Jones, Jonathan, Mazomanie, Wis.	363	Kent, Robert J., Brooklyn, N. Y.	13, 270
[Jones, Joseph M., deceased,	30	Kent, Thomas, Abington, Ill.	126
Jones, Lemuel, Syracuse, N. Y.	361	Kern, Andrew, Ridgville, Ill.	18, 71, 356
Jones, Mason, Berea, Ky.	163	Kerns, Herbert A., Big Rapids, Mich.	216
Jones, Morgan F., Black Diamond, Wm.	336	Kerr, Robert, Wakefield, Kan.	166
Jones, Newton I., Rockland, Mass.	358	Kershaw, Wm. H., Howell's Depot, N. Y.	361
Jones, Reese G., Scranton, Pa.	306	Ketcham, Henry, Flint, Mich.	220
Jones, Rhys G., Utica, N. Y.	278, 82	Kettle, William F., Chicago, Ill.	256
Jones, Richard M., Old Forge, Pa.	306	Keyes, Russell M., Portland, Mich.	226
Jones, Richard M., Mink, Or.	302	Keyser, Calvin, South Fremont, Mass.	194
Jones, Samuel, Cleveland, Io.	356	Kidder, Alberoni, Eau Claire, Wis.	363
Jones, Thomas G., Morris Run, Pa.	306	Kidder, James, Norfolk, Neb.	360
Jones, Thomas R., Windham, O.	300	Kidder, John S., Hopkins, Mich.	359
Jones, Thomas W., Philadelphia, Pa.	15, 54, 362	Kidder, Josiah, St. Charles, Minn.	16, 238
Jones, Tudor, Dubuque, Io.	356	Kidder, Samuel T., Fond du Lac, Wis.	342
Jones, William, Salem, Io.	154	Kilbon, Charles W., J. B. C. F. M.	352
Jones, William C., Cray's Mills, N. Y.	272	Kilbon, John L., East Haddam, Ct.	102
Jones, William D., Le Raysville, Pa.	306	Kilbourn, James K., Geneseo, Wis.	342
Jones, William H., Slatting, Pa.	308	Kilburn, William, Chase, Mich.	13, 218
Jones, William L., Cloverdale, Cal.	90	Kilip, Robert, Genoa, Neb.	250, 2
Jones, William L., Macon, Ga.	121, 2	Kilmer, Charles H., Richford, N. Y.	280
Jones, William M., Elmwood, Minn.	236	*Kimball, C. Cotton, Boston, Mass.	358
Jones, William O., Oberlin, O.	13, 362	Kimball, Edward, Miles, Io.	356
*Jordan, Eben. S., New Gloucester, Me.	357	Kimball, Edward P., Monticello, Io.	356
Jordan, William W., Bound Brook, N. J.	268	Kimball, Henry S., Boston, Mass.	358
Jordan, Frank F., West Torrington, Ct.	355	Kimball, John, San Francisco, Cal.	354
[Jo-e, Emanuel, deceased,		Kimball, Joseph, Andover, Mass.	266
Joseph, William, Wales,	352	Kimball, Lucien C., Danby, Vt.	326
Joyslin, William R., Halifax, Mass.	116	Kincaid, Wm., Bible House, New York,	54, 361

King, Charles W., Bayshore, N. Y.	270	Lathrop, Stanley E., Sherwood, Tenn.	320
King, Francis, Lewiston, Cal.	92, 6	Laurie, Thomas, Providence, R. I.	310
King, Henry D., Gustavus, O.	362	Lavender, Robert F., Polk City, Io.	13, 154
King, Howard A. L., Taunton, Ms.	13, 15, 210	Lawrence, Amos E., Newton Centre, Mass.	358
King, James B., Newburg, N. Y.	15	Lawrence, Edward A., Baltimore, Md.	185
King, John W., Silvertown, Col.	98	Lawrence, Geo. W., Medfield, Mass.	12, 200
King, Rufus, Cairo, N. Y.	301	Lawrence, Henry O., Brainerd, Minn.	282
King, Samuel W., Brooklyn, N. Y.	270	Lawrence, John B., Middleboro, Mass.	200
King, Walter D., Essexville, Mich.	220, 4	Lawson, Francis, Menville, Io.	152
Kingman, Henry D., A. B. C. F. M.	13, 352	*Leach, Joseph A., Saxton's River, Vt.	326
Kingman, Matthew, Amherst, Mass.	358	Learned, Dwight W., A. B. C. F. M.	353
Kingsbury, Charles A., Redlands, Cal.	354	Leavitt, Burke F., Chicago, Ill.	128
Kingsbury, Fred L., A. B. C. F. M.	352	Leavitt, George R., Cleveland, O.	292
Kingsbury, John D., Bradford, Mass.	190	Leavitt, Horace H., North Andover, Mass.	204
Kingsbury, Josiah W., Middleboro, Mass.	200	Leavitt, William, Norfolk, Neb.	360
Kingsbury, Lucius, Sioux Falls, S. D.	362	Lee, Albert, Oneida, N. Y.	361
Kinmouth, Albert K., Sound Beach, Ct.	104	Lee, Dorrall, Derby, Ct.	102
Kinney, Henry N., Winsted, Ct.	114	Lee, Frank T., New York, N. Y.	361
Kinzer, Addison D., Des Moines, Io.	146	Lee, George H., Pendleton, Or.	302
Kinzer, William L., Danielsville, Ga.	121	Lee, Gerald S., Princeton, Minn.	13, 286
[Kirkland, Alexander H., deceased.		Lee, Lucius O., A. B. C. F. M.	353
Kirkland, Elias E., Homestead, Mich.	359	Lee, Samuel H., New Haven, Ct.	110
Kirkpatrick, David M., Grass Lake, Mich.	222	Lee, Timothy J., Easton, Pa.	361
Kitchel, Cornelius L., New Haven, Ct.	355	Lee, Wilberforce, A. B. C. F. M.	353
Kitchel, Harvey D., E. Liverpool, O.	362	Leeds, Samuel P., Hanover, N. H.	262
Kittleton, Olaus, Junction City, Wis.	363	Leeper, Charles S., Batavia, Ill.	126
Kloss, Charles L., Argentine, Kan.	158	Leeper, Edward A., York, Neb.	256
Kloss, Daniel, Highland, Kan.	357	Lees, Henry, Alderly, Wis.	340
Knapp, Charles E., Bristolville, O.	13, 290	Lees, John W., Bradford, Vt.	324, 6
Knapp, George C., A. B. C. F. M.	352	Leete, William W., Rockford, Ill.	136
*Knight, Edward H., W. Springfield, Mass.	212	Leland, John H. M., Amherst, Mass.	358
*Knight, Elbridge, Fort Fairfield, Me.	357	Leland, Willis D., North Weymouth, Ms.	212
Knight, Merrick, E. Hartland, Ct.	104	Leonard, Aaron L., Iona, N. J.	360
Knight, Plutarch S., Salem, Or.	362	Leonard, Avery H., Greenwich, O.	298
Knight, Richard, Barnwell, S. C.	362	Leonard, Delavan L., Bellevue, O.	290
Knight, Whitman H., Kimeo, Kan.	162	Leonard, Edwin, Morris, Ct.	106
Knodell, James R., Union City, Mich.	230	Leonard, Hartford P., Oakham, Mass.	204
Knouse, William H., Deep River, Ct.	110	Leonard, Julius Y., New Haven, Conn.	355
Knowles, David, Greenwood, Neb.	360	Leonard, William,	358
Knowlton, Francis B., Athol, Mass.	353	Lewis, Daniel M., Galesburg, Mich.	220
Knowlton, Stephen, Greensboro, Vt.	326	*Lewis, David M., Ashland, Pa.	304
Knox, William J., Knoxboro, N. Y.	361	Lewis, David R., Muchachinock, Io.	356
Koch, John, Ritzville, Wn.	11, 336, 8	Lewis, Edward R., Edwardsdale, Pa.	304
[Kribs, Ludwig, deceased,	30	Lewis, Everett E., Haddam, Conn.	104
Krum, John P., Kelloggsville, O.	294	Lewis, Frank F., Putney, Vt.	13, 326, 30
Kyle, James H., Ipswich, S. D.	314	Lewis, George, South Berwick, Me.	182
Kyle, Robert J., Windham, Me.	182	Lewis, John G., Wilkesbarre, Pa.	308
Kyllingstad, John, Minneapolis, Minn.	13	Lewis, John T., Powell, S. D.	316
Kyte, Joseph, Northfield, Conn.	106	Lewis, Richard, Grand Haven, Mich.	359
La Bach, James M., Wahpeton, N. D.	288	Lewis, Thomas G., Butte City, Mont.	247
Labaree, Benjamin, Oorobmah Persia,	352	Lewis, William, Martin's Ferry, O.	294
Labaree, John C., Randolph, Mass.	206	Lich, John, Friend, Neb.	250
Ladd, George T., New Haven, Conn.	355	Liggett, James D., Detroit, Mich.	350
Ladd, Henry M., Cleveland, O.	292	Light, Nestor, Harford, Pa.	304
*Lade, James, Wells, Me.	182	Lightbourn, Albert W., Port Chester, N. Y.	106
Laidler, Stephen W., E. Orange, N. J.	360	Lillie, Isaac B., Vienna, Mich.	218, 30
Laird, James H., Hinsdale, Mass.	196	Lincoln, George E., Delhi Mills, Mich.	230
Lake, Orange E., Fairview, Kan.	160	Lincoln, Nohemiah, North Carver, Mass.	190
Lake, Lot, <i>Wales</i> ,	353	Lincoln, William E., Painesville, O.	362
Lamb, Samuel G., Milford, Neb.	252	Lindsay, George, Coupeville, Wn.	336
Lamb, William A., Newton, Mass.	202	Lindsay, Robert S., Columbus, O.	292
Lambert, A. Boardman, Salem, N. Y.	361	Link, Frederick W., Lenox, O.	294
*Lamprey, H. P., Lower Waterford, Vt.	332	Linkletter, Elihu, Almira, Mich.	216
Lamson, Charles M., St. Johnsbury, Vt.	330	Lippard, James H., Smith Centre, Kan.	188
Lane, Bradford B., Maxwell, Io.	356	Liston, Robert T., Nogales, Ariz.	188
Lane, Daniel, Freeport, Me.	15	Little, Arthur, Dorchester, Mass.	188
[Lane, James P., deceased,	15	Little, Charles, Lincoln, Neb.	300
Lane, John W., North Hadley, Mass.	196	Llita, Palmer, Waucoma, Io.	150, 6
Lane, Larmon B., St. Charles, Ill.	356	Livermore, Aaron R., New Haven, Conn.	355
Lane, Nathan W., White Oaks, N. M.	257	Livingston, William F., Fryeburg, Me.	13, 176
Lange, John G., Lead City, S. D.	316	Livingston, William W., Jaffrey, N. H.	262
[Langworthy, Isaac P., deceased,	30	Lloyd, George, Frankfort, Mich.	220
Lanphear, Nathaniel D., Unionville, O.	300	Lloyd, John, Fairmyra, O.	362
Lanphear, Orpheus T., Beverly, Mass.	358	Lloyd, Rhys R., Chicago, Ill.	128
Lansing, Isaac J., Worcester, Mass.	212	Lloyd, Wm., 309 West 5th St., New York,	276
*Lansing, Rob't C., Newton High'ds, Ms.	358	Lloyd, William A., Ravenswood, Ill.	136
Larry, John H., Providence, R. I.	310	Loba, Victor E., Siloam Springs, Ark.	89
Lathe, Herbert W., Northampton, Mass.	202	Locke, William E., A. B. C. F. M.	353
[Lathrop, Alfred C., deceased,	31	*Lockhart, Burton W., Chicopee, Mass.	192

Lockridge, George C., Seneca, Kan.	166	Macdonald, John, Hydesville, Cal.	16, 92, 4
Lockwood, George A., Kennebunk, Me.	176	McDougall, William H., Eureka, Cal.	92
Lockwood, John H., Westfield, Mass.	210	McDuffee, Samuel V., Orange City, Fla.	118
[Logan, Robert W., deceased,	31	McFarland, Henry H., Greenwich, Ct.	355
Long, Luther K., New Haven, Ct.	106	McGinley, William A., Emporia, Kan.	160
Long, Samuel A., Cooper, Mich.	218	McGown, Alfred J., Amherst, N. H.	258
Longley, Moses M., Roodhouse, Ill.	136	McGown, Richard H., Cornish, Me.	15, 174
Longren, Charles W., Freeport, Me.	16, 176	McGregor, Alexander, Pawtucket, R. I.	54, 310
Loomis, Alba L. F., Grand Rapids, Wis.	342	McGregor, John, Superior, Mich.	216, 28
Loomis, Aretas G., Greenfield, Mass.	358	McHenry, George F., Burwell, Neb.	248
Loomis, Chas. W., Eagle River, Wis.	13, 342	McIntyre, Andrew, Stony Creek, Ct.	100
Loomis, Eli R., Walla Walla, Wn.	335	McIntire, Charles C., Pittsford, Vt.	330
Loomis, Elihu, Chesterfield, Mass.	192	McIntyre, Hector A., Grand Rapids, Mich.	222
Loomis, Henry, Poughkeepsie, N. Y.	361	McIntire, Oscar G., Jewett City, Ct.	104
*Loomis Samuel L., Brooklyn, N. Y.	270	McIntosh, Charles H., Guilford, Ct.	104
Lord, Amasa C., Somers, Ill.	356	McIntosh, David C., Breckenridge, Mo.	242, 6
Lord, Daniel B., Canton Center, Ct.	100	Mack, Charles A., Sanborn, N. D.	286, 8
Lord, John M., Weymouth, Mass.	358	Mack, Josiah A., Chicago, Ill.	356
Lord, Orlando M., Hanover, Mass.	196	McKee, James H., Olean, N. Y.	361
Loring, Amasa, Portland, Me.	357	McKeever, Isaac W., Ludington, Mich.	224
Loring, Henry S., Winthrop, Me.	357	McKellar, William S., Atchison, Kan.	158, 62
*Loring, Joseph, East Otisfield, Me.	357	McKenzie, Alexander, Cambridge, Mass.	190
*Lougee, Samuel F., East Alstead, N. H.	258	McKesson, Charles L., Longton, Kan.	160, 2
Love, Archibald L., Putnam, Ct.	110	Mackie, Thomas, South Londonderry, Vt.	362
Love, William D., South Hadley, Mass.	208	[McKinstry, John A., deceased,	
Love, William D., jr., Hartford, Ct.	104	McKnight, Henry C., N. Guilford, Ct.	15, 104
Lovejoy, George E., Franklin, Mass.	194	MacLachlan, Thomas, Clintonville, Wis.	340, 6
Loving, Joseph F., Worcester, Mass.	212	McLane, William W., New Haven, Ct.	108
Lowell, John N., Highland Lake, Col.	98	McLaughlin, Daniel D. T., Litchfield, Ct.	355
Lowing, H. D., Centre Road Station, Pa.	304	McLaughlin, James, Morgan Park, Ill.	13
Lucas, Oramel W., Oregon City, Or.	302	McLean, Calvin B., Newfield, N. J.	360
Luce, Fred. L., Lisle, N. Y.	272	McLean, John K., Oakland, Cal.	92
*Luce, T. Claire, Lunenburg, Mass.	198	McLean, John R., Macon, Ga.	312
Luck, Charles W., Topsfield, Mass.	13, 210	McLeod, Andrew J., Groton, Ct.	104
Luckey, Frank R., New Haven, Ct.	108	McLeod, Hugh, Lynn, Mass.	358
Ludwig, Casimir B., Huntley, Ill.	132	McLeod, Thomas B., Brooklyn, N. Y.	270
Lum, Samuel Y., Long Ridge, Ct.	112	McMillan, Peter, Barre, Vt.	324
Lund, Robert H., White Oaks, N. M.	361	McMillen, William F., Cleveland, O.	362
Lyle, Andrew J., Flowers Branch, Ga.	122	McNair, David C., Mine La Motte, Mo.	244
Lyle, William W., Bay City, Mich.	216	McNamara, John E., Sioux City, Io.	154
Lyman, Addison, Kellogg, Io.	356	McNelle, Robert G. S., Bridgeport, Ct.	100
Lyman, Albert J., Brooklyn, N. Y.	270	MacNeill, Samuel M., Lake Mills, Wis.	344
Lyman, Albert T., Alexandria, S. D.	312	Macomber, Hiram J., Custer, S. D.	314
Lyman, Charles N., Onawa, Io.	144, 52	McPhail, Malcolm, Hixton, Wis.	344
Lyman, George, Amherst, Mass.	358	McPherson, James, Minneapolis, Minn.	13
Lyman, Payson W., Fall River, Mass.	194	McSkimming, David D., Grafton, O.	290, 4
Lyman, William A., Vermillion, S. D.	316, 8	McVicar, Peter, Topeka, Kan.	357
Lyon, Amzi B., Spearfish, Dak.	818	*Macy, Herbert, Merriam Park, Minn.	238
Lyon, Asa P., Marshall, Minn.	236	Madge, Walter W., Haywards, Cal.	92
Lyon, George G., Wickliffe, O.	362	Magill, Thomas, Reno, Nev.	257
Lyon, James H., Central Falls, R. I.	310	Magnus, Daniel, Northfield, Minn.	359
Lyon, J. Monroe, Merrill, Mich.	224	Magoun, Geo. F., Grinnell, Io.	356
McArthur, William W., Mazepa, Minn.	13, 236	[Mahan, Asa, deceased,	
McBride, William H., Brownville, Me.	174	Malle, John L., Omaha, Neb.	54, 360
McCCell, Salmon, Saybrook, Ct.	15, 355	Makepeace, F. Barrows, Springfield, Mass.	15, 208
McCChesney, James, Prospect Park, Ill.	356	Mallary, R. DeWitt, Lenox, Mass.	198
McCChesney, James H., Grand Marsh, Wis.	363	Mallory, Charles W., Charlotte, Mich.	218
McClellan, George M., Louisville, Ky.	168	Mallows, John H., Strykersville, N. Y.	278
McClelland, Page F., Atwood, Mich.	216, 20	Mank, Herbert G., New Gloucester, Me.	178
McClelland, Raymond G., Austinburg, O.	362	Mann, William G., Bliddeford, Me.	172
McClelland, Thomas, Tabor, Io.	356	Manning, Moses, Brooklyn, N. Y.	361
[McClenning, Daniel, deceased,		Manning, Samuel, Westmoreland, N. Y.	282
MacColl, John A., St. Albans, Vt.	31, 330	Mansfield, Frank A., Deerfield Centre, N.H.	348
McConaughy, Frank, N. Yakima, Wn.	336	[Manson, Albert, deceased,	32
McConnell, Alexander S., Cresco, Io.	146	Marble, William H., N. Guilford, Ct.	355
McConnell, James E., Churchville, N. Y.	272	March, Daniel, Woburn, Mass.	212
McConnoughey, Austin N., Caro, Mich.	359	Marden, Henry, A. B. C. F. M.	353
McCord, John D., 399 32d st., Chicago, Ill.	356	Margette, Henry, Seneca Falls, N. Y.	280
McCord, Robert L., Sheffield, Ill.	186	Markham, Henry F., Cora, Kan.	160
McCorkle, Sherman W., Ironton, O.	294	Markham, Reuben F., Kirwin, Kan.	162
McCormick, Thomas B., Princeton, Ind.	356	Marlow, Richard T., Iberia, Mo.	242
McCracken, Robert, Paxton, Ill.	356	Marsh, Alfred F., Lacon, Ill.	132
McCracken, William, Sharpsburg, Pa.	308	[Marsh, Charles A., deceased,	15
McCready, William, Bowdle, S. D.	362	Marsh, Charles E., Farmington, Ill.	130
McCulloch, Oscar C., Indianapolis, Ind.	140	Marsh, David D., Unionville, Ct.	13, 15, 104
McCully, Charles G., Calais, Me.	174	Marsh, Dwight W., Amherst, Mass.	358
McCune, Robert, Worthington, Minn.	292	Marsh, Francis J., Walpole, Mass.	210
McCunn, Drummond, San Jacinto, Cal.	354	Marsh, George, Kahoka, Mo.	242
McDaniel, Simeon C., Atlanta, Ga.	13, 121	Marsh, George D., A. B. C. F. M.	353

Marsh, Hammond L., Lee Center, Ill.	132	Merrill, John M., Brooklyn Village, O.	290
Marsh, Henry, Edmore, Mich.	220	Merrill, Josiah, Troy, N. H.	266
Marsh, Loring B., Springfield, Mass.	358	Merrill, Selah, Andover, Mass.	368
Marsh, Thomas, Wallace, Kan.	166	Merrill, Thomas, Otis, Col.	354
Mar-b, William B., Burton, O.	290	Merrill, Truman A., Malden, Mass.	208
Marshall, Chapman A., McGregor, Io.	150	[Merrill, William A., deceased.	
Marshall, Henry, Tyrone, Mich.	232	Merrill, William C., Sacramento, Cal.	94
Marshall, Henry G., Cromwell, Ct.	102	Merriman, Daniel, Worcester, Mass.	212
Marsland, John, Candor, N. Y.	270	Merriman, William E., Boston, Mass.	358
*Martin, Edwin, Crested Butte, Col.	98	Merritt, Elbridge W., Andover, Ct.	100
*Martin, Evan H., Dansville, N. Y.	361	Merritt, William C., Honolulu, H. I.	353
Martin, George, Lindenville, O.	300	Mershon, James R., Newton, Io.	356
Martin, John L., Lidia, Minn.	13, 238	Merwin, Nathan T., Poquonock, Ct.	114
Martin, Moses M., Three Oaks, Mich.	230	[Merwin, Samuel J. M., deceased.	32
Martin, Samuel A., Van Cleve, Io.	150	Meserve, Isaac C., New Haven, Ct.	103
Marta, William G., Reed's Corners, N. Y.	278	Meserve, William N., San Francisco, Cal.	354
Marty, Ivan M., Saratoga, Cal.	354	Messer, Charles B., Heber, Kan.	166
Martyn, Sanford S., Windsor, Vt.	332	Metcalf, Arthur, Frankfort, S. D.	314, 8
Marvin, Abijah P., Lancaster, Mass.	358	Metcalf, Irving W., Cleveland, O.	362
Marvin, Daniel, jr., Manchester, Mass.	200	Metcalf, John M. P., St. Louis, Mo.	13, 244
Marvin, Dwight E., Germantown, Pa.	306	Metcalf, Royal D., E. Fairfield, Vt.	326
Marvin, Fred. R., Gt. Barrington, Mass.	194	Meyer, John H., Brooklyn, N. Y.	361
Marvin, John T., Hamilton, Minn.	13, 234	Michael, George, Manitou, Col.	96
Marvin, Sylvanus P., Westville, Ct.	114	Miles, Edward G., Montclair, N. J.	360
Mason, Edward B., Arlington, Mass.	358	Miles, Harvey, Russell, N. Y.	361
Mason, James D., Central City, Io.	146	Miles, Milo N., Iowa City, Io.	356
Mason, Javan K., Herndon, Va.	334	Miles, Thomas M., Merrimac, Mass.	200
Mason, John R., West Unity, Mich.	13, 230	Millar, William H., Chesaning, Mich.	218
Mason, Lewis T., Lockford, Cal.	92	Millard, Joseph D., Pleasanton, Mich.	228
Mason, Phillip H., Viroqua, Wis.	13, 348	Millard, Watson B., St. Clair, Mich.	228
Mather, Wallace E., Paris, N. Y.	278	Miller, Albert P., New Haven, Ct.	108
Matson, Albert, Topeka, Kan.	357	Miller, Daniel, Glen Arbor, Mich.	359
Matthews, Caleb W., Egan, Dak.	344	Miller, Daniel K., Oberlin, O.	362
Matthews, James T., Blossburg, Pa.	13, 304	Miller, Elisha W., Big Rapids, Mich.	359
Mathews, Luther P., Crete, Neb.	360	Miller, F. A., Villa Ridge, Ill.	133
Mathews, Robert J., Hamilton, Mo.	242	Miller, George A., B'zrah, Ct.	16, 100
Mathews, S. Sherburne, Boston, Mass.	59, 358	Miller, Jacob G., Alden, Io.	144
Mathews, William D. A., Onarga, Ill.	356	Miller, Joel D., Leominster, Mass.	358
Maxwell, J. Allen, Danbury, Ct.	102	Miller, J. Wood, Rosendale, Wis.	348
Maxwell, Leigh B., Savannah, Ga.	120	Miller, Richard, Jamesville, Wis.	363
May, Oscar G., San Jose, Cal.	354	Miller, Robert D., Melrose Highlands, Ms.	358
May, Jakob, Culbertson, Neb.	248, 50, 2	Miller, Samuel, Deansville, N. Y.	272
May, T. Melbourne, Southbridge, Mass.	356	Miller, Simeon, Springfield, Mass.	358
Mayhew, Wilnot M., Whiting, Vt.	332	Miller, Wilbur C., Deatur, Ill.	130
Maynard, Ulric, Castleton, Vt.	362	Miller, William, New Britain, Ct.	118
Mayne, Nicholas, Platteville, Wis.	363	Miller, Norman A., Millburn, Ill.	132
Mead, Charles M., Boston, Mass.	358	*Millet, Thomas F., Bingham, Me.	172, 4
Mead, Henry B., Brookfield Centre, Ct.	100	Milligan, James P., Columbus, O.	292
Mead, Martin H., Claremont, Col.	354	Milligan, John A., Omaha, Neb.	252
Mead, Willis W., A. E. C. F. M.	16, 353	Millikan, Silas F., Wichita, Kan.	160, 6
Means, James H., Dorchester, Mass.	358	Milliken, Charles E., Penacook, N. H.	16, 258
Means, Oliver W., Enfield, Ct.	13, 102	Mills, Charles P., Newburyport, Mass.	202
Mears, David O., Worcester, Mass.	214	Mills, Chas. S., N. Brookfield, Ms.	13, 15, 204
Mears, Lucian D., Beloit, Wis.	363	Mills, Frank E., Derry Depot, N. H.	360
Medlar, William H., [Minn.]	359	Mills, George A., Newport, Vt.	328
Meek, Stafford W., Ravenna, O.	298	Mills, Harlow S., Huron, S. D.	314
Mellish, John H., N. Scituate, R. I.	310	Mills, Henry, Canton, Ill.	356
Mendell, Ellis, Boston, Mass.	13, 15, 188	Mills, Thornton A., Providence, R. I.	310
Mercer, Henry W., Stockbridge, Wis.	348	Mills, Walter T., Chicago, Ill.	356
Meredith, Richard, Leominster, Mass.	198	Milne, Alexander, Columbus, O.	292
Meredith, Robert R., Brooklyn, N. Y.	270	Milton, George R., Elgin, Ill.	130
[Meriam, Joseph, deceased.	32	Miner, Henry A., Madison, Wis.	363
Merrall, Joseph H., Clayton, Cal.	354	Miner, Ovid, Syracuse, N. Y.	361
Merrell, Edward H., Ripon, Wis.	363	Miner, Samuel E., Ridgway, Mo.	360
Merrell, Samuel L., Springfield, Mass.	353	Minich, Daniel H., Arickaree, Col.	98
Merriam, Alex. R., Grand Rapids, Mich.	222	Minnie, Thomas W., Wichita, Kan.	16, 166
Merriam, Charles L., Paterson, N. J.	268	Mintier, James H., Lambertton, Minn.	234, 8
Merriam, George F., Greenville, N. H.	260, 4	Misseldine, Alfred H., Tavares, Fla.	118
Merrick Solomon G., Gaines, N. Y.	274	Mitchell, Ammi R., Westmoreland, Kan.	357
[Merrill, Benjamin, deceased.	32	Mitchell, Charles L., Methuen, Mass.	358
Merrill, Benjamin B., Brewer, Me.	172	Mitchell, George W., Arborville, Neb.	248
Merrill, Chas. H., St. Johnsbury, Vt.	15, 54, 362	Mitchell, James J., Newton, Io.	156
Merrill, James G., Delmar av., St. Louis, Mo.	244	Mitchell, John, Sycamore, Ill.	138
Merrill, Chas. W., Minneapolis, Minn.	15, 360	Mitchell, J. Lee, Cadillac, Mich.	218
Merrill, Elijah W., Minneapolis, Minn.	360	Mitchell, Thomas G., Madison, Me.	357
Merrill, George H., Oakland, Cal.	94	Mitchell, William, Detroit, Mich.	359
Merrill, George R., Minneapolis, Minn.	239	Mix, Eldridge, Fall River, Mass.	194
Merrill, John L., Rindge, N. H.	264	Mohr, Ursinus C., Memphis, Mo.	214
		Monroe, Alexander, Paxton, Ill.	134



Monroe, Thomas E., Akron, O.	290	Musil, John, Iowa City, Io.	13
Montgomery, Andrew, Minneapolis, Minn.	360	Mutch, William J., New Haven, Ct.	108
[Montgomery, Giles F., deceased,	33	[Muzzy, Francis H., deceased,	33
Montgomery, John A., La Grange, Ill.	132	Myers, Arthur A., Jellicoe, Tenn.	320
Montgomery, M. W., Minneapolis, Minn.	54, 360	Myers, Hiram, Hutchinson, Kan.	357
Moar, George, Oakland, Cal.	67, 354	Myers, John C., Naperville, Ill.	134
Moody, Calvin B., Osage, Io.	13, 152	Myrick, Osborn, Middletown Springs, Vt.	328
Moon, Francis, Manomet, Mass.	204	Nash, Charles S., East Hartford, Ct.	102
Mooney, Roderick J., Ellensburg, Wn.	13, 356	Nash, Thomas E., Lovejoy, Ga.	355
Moore, Albert W., Lynn, Mass.	200	Nason, John H., Anoka, Minn.	232
Moore, Benjamin, Middleville, Mich.	350	Neesima, Joseph H., A. B. C. F. M.	353
Moore, Daniel M., Colebrook, Ct.	102	Nelson, Andrew G., Sauk Rapids, Minn.	238
Moore, Edson J., Norfolk, Mass.	194, 202	Nelson, George W., Baldwin, Wis.	340, 4
Moore, Edward C., Providence, R. I.	310	Nesbit, David K., Peoria, Ill.	134
Moore, Erasmus D., deceased,	33	Neubauer, Julius, Kansas City, Mo.	360
*Moore, George F., Andover, Mass.	61, 186	Neuman, Isaac, Guide Rock, Neb.	248, 50, 2
Moore, George W., Washington, D. C.	116	Newberry, Chas. E., Coupeville, Wn.	363
Moore, G. W., Spring Creek, Pa.	308	Newcomb, Aaron S., Kaukauna, Wis.	342, 4
Moore, Nathaniel S., Winsted, Ct.	355	Newcomb, George B., New York, N. Y.	361
Moore, William, Oneota, Minn.	232	Newell, Francis P., Cedarville, Kan.	357
Moore, William E. B., N. Madison, Ct.	106	Newell, Horatio B., A. B. C. F. M.	353
Moore, William H., Hartford, Ct.	54, 355	[Newell, Wellington, deceased.	
Morach, Jakob, Princeton, Neb.	252	Newman, Stephen M., Washington, D. C.	116
Morehouse, Charles M., Evansville, Wis.	363	Newport, Frederick, M. chanic Falls, Me.	182
Morehouse, Darius A., Foxcroft, Me.	176	Newton, Albert F., Marlboro, Mass.	200
Morey, Lewis W., Lancaster, Mass.	198	Newton, D. Augustine, Stoneham, Mass.	208
Morgan, Charles, Dorchester, Mass.	353	Newton, Josiah, Canton, N. Y.	361
Morgan, Charles L., Moline, Ill.	134	*Nickerson, Sylvester S., Boston, Mass.	190
Morgan, David W., Detroit City, Minn.	360	Nichols, Charles L., South Freeport, Me.	176
[Morgan, John F., deceased.		Nichols, Danforth B., Yankton, S. D.	13, 316
Morgan, Lewis, Soddy, Tenn.	320	Nichols, John R., Cleveland, O.	292
Morin, Joseph L., Lowell, Mass.	358	Nichols, Nathan R., Norwich, Vt.	328
Morley, John, Avoca, Neb.	254	Nichols, Washington A., Lake Forest, Ill.	356
Morley, John H., Minneapolis, Minn.	54, 360	Nicol, John, Baldwin, Mich.	216
Morley, Sardis B., Pittsfield, Mass.	358	Niemeyer, H. W. A., Waukegan, Ill.	138
Morong, Thomas, Ashland, Mass.	186	Nilsson, Eric, Providence, R. I.	15, 310
Morris, Ebenezer J., Wilkesbarre, Pa.	308	Nims, Granville W., Walton, N. Y.	282
Morris, George, Alameda, Cal.	354	Nobis, Lewis B., New Ulm, Minn.	13, 236
Morris, James W., Plymouth, Pa.	306	Noble, Charles, Charles City, Io.	13, 146
Morris, Maurice B., Auburn, O.	290	Noble, Edward W., West Somerville, Ma.	358
[Morris, Richard, deceased.		Noble, Franklin, East Saginaw, Mich.	359
Morrison, Nathan J., Marietta, O.	362	Noble, Frederick A., Chicago, Ill.	128
Morrison, Samuel, Braintree, Mass.	358	Noble, Mason, Oriole, Fla.	355
Morrow, Cornelius W., Danbury, Ct.	102	Norcross, Albert F., Rockport, Mass.	206
Morrow, Horace E., Indian Orchard, Ms.	208	Norcross, Flavius V., Union, Me.	182
Morse, Alfred, Austin, Minn.	360	[Norcross, S. Girard, deceased,	33
Morse, Charles F., St. Johnsbury, Vt.	362	Norris, Austin H., Ithaca, Mich.	359
Morse, Charles H., Cedar Rapids, Io.	356	Norris, John S., Webster City, Io.	156
Morse, Edgar L., Durand, Wis.	342	Norris, Kingsley F., Minneapolis, Minn.	236
Morse, Henry C., Union City, Mich.	359	Norris, Thos. F., North Lawrence, Kan.	158, 62
Morse, Henry H., Rockford, Io.	13, 154	North, Thomas L., Mauston, Wis.	363
Morse, James E., Marengo, Io.	356	North, William C., Onondaga, Mich.	226
Morse, Milton J., Neosho Falls, Kan.	160, 4, 6	Northrop, Birdsey G., Clinton, Ct.	355
Morse, Robert C., Fairfield, Neb.	250	Northrop, Charles A., Norwich Town, Ct.	108
Morse, Wm. E., Wells, Me.	13, 182	Northrup, Henry H., Providence, R. I.	362
Morse, Wm. B., Wenas, Wn.	536, 8	Norton, Edward, Quincy, Mass.	206
Morse, George H., Central Village, Ct.	210	Norton, Edwin C., Pomona, Cal.	354
Morton, Alpha, Paxton, Mass.	204	Norton, John F., Natick, Mass.	358
Morton, George, Willborough, N. Y.	282	Norton, Reuben, Eden, S. D.	312, 4
Moses, Dighton, Reynolds Bridge, Conn.	112	Norton, Smith, Beloit, Wis.	363
Moses, Leonard H., Northfield, Minn.	360	Norton, Stephen A., Princeton, Ill.	134
*Moses, Vincent, Paten, Me.	176, 80	Norton, William W., Northfield, Minn.	360
Mosher, Adelbert E., Gasport, N. Y.	274	Nott, Jatrus I., Northford, Ct.	103
Mowman, William D., New Haven, Ct.	355	Noyes, Charles L., Somerville, Mass.	208
Moulton, Ezra C., Shenandoah, Io.	154	[Noyes, Daniel P., deceased,	33
Mucklow, William B., Salina, Kan.	357	Noyes, Edward M., Duluth, Minn.	232
Müller, John H., Sheffield, Mass.	206	Noyes, Joseph T., A. B. C. F. M.	353
Mumby, Robert, Fayette, Io.	13, 148	Noyes, William H., Japan,	13
Munly, Frank J., Lynn, Mass.	358	Noyes, Warren L., Chester, Vt.	326
Munger, Theodore T., New Haven, Ct.	108	*Nute, Frank L., Northfield, Ct.	355
Munroe, Egbert N., Pomfret, Ct.	355	Nutting, George B., — Minn.	360
Munroe, Henry H., Dundee, Ill.	356	Nutting, John D., Newport, Ky.	14, 168
Munro, John J., Moriah, N. Y.	276	Nutting, John K., Freedom, O.	294
Munsell, John H., Schenectady, N. Y.	280	Nutting, Wallace, St. Paul, Minn.	238
Munson, Frederick, Brooklyn, N. Y.	361	Oadams, Thomas S., Maquoketa, Io.	150
Munson, Myron A., Winter Park, Fla.	355	Oakey, James, Pierre, S. D.	316
Murkland, Charles S., Manchester, N. H.	262	Oakley, E. Clarence, San Bernardino, Cal.	94
Murphy, Thos. D., San Buenaventura, Cal.	94	Obear, William F., Maplewood, Mass.	200
Murphy, Thomas F., Cumberland, Wis.	342	[Ober, Benjamin, deceased,	84
Murphy, William J., Middleton, Mass.	200	Odlin, James E., Goffstown, N. H.	260

Ogden, David J., Easton, Ct.	102	Parker, William W., West Boylston, Mass.	358
Ogilvie, David M., Bristol, Wis.	14, 340	Parnelee, Eliab H., Baiting Hollow, N. Y.	270
Ohlsson, Carl F., Worcester, Mass.	14, 214	Parnelee, Moses P., A. B. C. F. M.	353
Olde, Abner D., Oberlin, O.	298	Parnelee, William J., Minneapolis, Minn.	360
Olde, Frank B., North Lawrence, Kan.	357	Parr, John H., Bandow, Ill.	356
Oleson, William B., Hawaii	353	Parsons, Benjamin F., Derry, N. H.	360
Oliphant, Charles H., Methuen, Mass.	200	Parsons, Ebenezer G., Derry, N. H.	360
Olmstead, Charles, Cambridgeport, Ms.	190	Parsons, Edward S., Greeley, Col.	14, 98
Olmstead, Franklin W., Burlington, Vt.	362	Parsons, Henry W., Lake Benton, Minn.	14, 234
Olney, Eugene C., Middletown, N. Y.	361	Parsons, Robert, Flat Rock, Mich.	226, 8
Oreutt, Samuel, San Diego, Cal.	354	Parsons, Willard, New York, N. Y.	361
Ordway, Jairus, Salem, Conn.	355	Partridge, Lewis C., Longwood, Fla.	118
Orvis, Gurney M., Winthrop, Io.	154, 6	Pasco, Martin K., Bellevue, O.	293
Orvis, William B., Ayr, Neb.	360	[Pascoe, William H., deceased.	
Osborn, Russell S., Stockton, Kan.	158, 64	Paske, William J., Pierce, Neb.	262
*Osgood, Edward R., Bluehill, Me.	357	Pass, Thomas J., Buford, Ga.	122
Osgood, George W., Hyannis, Mass.	186, 214	Patch, Isaac P., Redfield, S. D.	562
Osgood, Henry H., Stoneham, Mass.	358	Patchin, John, Tipton, Mich.	220
*Osgood, Reuben D., Turner, Me.	357	Patrick, Henry J., West Newton, Mass.	202
Ostrom, Alvin, Kohala, H. I.	353	Patten, Moses, Hooksett, N. H.	360
Otis, Clark C., Norwich, N. Y.	278	Patten, William A., Kingston, N. H.	360
[Otis, Israel T., deceased.		Patterson, George W., Bristol, N. H.	13, 258
Otis, Jonathan T., Irvington, Neb.	250	Patton, Cornelius H., Westfield, N. J.	268
Ottman, Henry A., Salamanca, N. Y.	280	Patton, James L., Greenville, Mich.	222
Ousley, Benjamin F., A. B. C. F. M.	353	Patton, William W., Washington, D. C.	355
Oviatt, Tracy M., Antioch, Cal.	90, 92	Paul, Benjamin F., Elma, Io.	148
Owens, Owen, Rewey, Wis.	346	Payne, Charles A., Eau Claire, Wis.	342
*Owens, Thomas M., West Pawlet, Vt.	328	*Payne, Henry S., Wabunsee, Kan.	166
Oxnard, Frederic, Tarrytown, N. Y.	361	Payson, Edward P., New York, N. Y.	361
Packard, Abel K., Greeley, Col.	354	Peabody, Albert B., Candia, N. H.	258
Packard, Edward N., Syracuse, N. Y.	280	Peabody, Charles, Cincinnati, O.	362
Packer, Nahum L., Nashua, Io.	152	Peabody, Charles, Springfield, Mass.	358
Paddock, Edward A., De Pue, Ill.	126, 130	Peacock, Robert M., Somerset, Mass.	208
Paddock, George E., Minneapolis, Minn.	236	Pearce, Frank F., Turner, Ill.	138
Page, Charles E., Fergus Falls, Minn.	234	Pearson, Arthur H., Northfield, Minn.	360
Page, Harlan, Ashburnham, Mass.	186	Pearson, Benjamin F., Neligh, Neb.	4, 260, 2
Page, Henry P., Gaylord, Kan.	357	Pearson, James B., Montclair, N. J.	360
Page, William D., Curtis, Neb.	248	Pearson, Samuel, Dodge, Neb.	260
Paine, Albert, Roxbury, Mass.	358	*Pearson, Samuel W., Brunswick, Me.	357
Paine, Bernard, Saybrook, Conn.	110	Pearson, Thomas J., Strong City, Kan.	160
Paine, John A., Tarrytown, N. Y.	361	Pease, Charles B. F., Ashfield, Mass.	186
Paine, Levi L., Bangor, Me.	357, 62	Pease, Edmund M., A. B. C. F. M.	353
Paine, Rodney, North Topeka, Kan.	357	Pease, Theodore C., Malden, Mass.	200
Painter, Charles C., Great Barrington, Ms.	358	Pease, William, Loda, Ill.	132
Painter, Hobart K., Canton, Ill.	126	Pease, William P., Wasing, Neb.	264
Palmer, A. Burton, Soquel, Cal.	96	Peck, Benjamin D., Madison, N. Y.	276
Palmer, Charles M., Westminster, Mass.	212	Peck, Charles H., No. Bennington, Vt.	324
Palmer, Charles R., Bridgeport, Conn.	100	Peck, Henry P., Plymouth, N. H.	264
Palmer, Edward S., Gorham, Me.	357	Peck, Whitman, Poughkeepsie, N. Y.	361
Palmer, Edwin B., Winchester, Mass.	54, 358	Peck, William J., Corona, N. Y.	361
[Palmer, Elliot, deceased.		Peebles, Arthur B., Lansing, Mich.	359
Palmer, Frank H., North Weymouth, Ms.	212	Peebles, David, Sandy, U.	362
Palmer, Orange S., India,	353	Peebles, George, Roseville, Ill.	136
Palmer, Oscar A., Stockton, Kan.	158	Peeke, George H., Sandusky, O.	298
Palmer, S. Fielder, Passaic Bridge, N. J.	360	Peel, William T., Washington, D. C.	355
Palmer, William S., Norwich, Ct.	108	Pee, Josiah W., Monticello, Io.	357
Pangburn, Lycurgus E., Washington, D. C.	355	Pee, Lyman B., A. B. C. F. M.	14, 358
Pannell, Cary H. H., Brooklyn, N. Y.	361	Pee, Stephen D., Mendon, Ill.	132
Paris, John D., A. B. C. F. M.	353	Peppers, Aaron B., West Hawley, Mass.	196
Parish, George R., Harvard, Neb.	250	*Pegrum, Robert, Cobalt, Ct.	102
Park, Andrew J., Huntington, Conn.	106	Pell, Thomas, Ocheyedan, Io.	152
Park, Austin L., Redlands, Cal.	354	Peloubet, Francis N., Natick, Mass.	358
Park, Calvin E., West Boxford, Mass.	348	Pelton, George R., Watertown, Ct.	355
Park, Charles W., Birmingham, Conn.	102	Pelton, George S., Higganum, Ct.	104
*Park, Edwards A., Andover, Mass.	61, 186	[Pendleton, Henry G., deceased.	34
Park, William E., Gloversville, N. Y.	274	Penfield, Samuel, Joliet, Ill.	356
Parker, Edwin P., Hartford, Conn.	102	Penney, Edgar J., Selma, Ala.	86
*Parker, Francis, Waterbury, Vt.	334	Penniman, Alfred B., Berlin, Wis.	340
Parker, Hance H., Williamston, Mich.	230	Penniman, Andrew O., Garnett, Kan.	160
Parker, Henry E., Hanover, N. H.	360	Penniman, Henry M., Chicago, Ill.	128
Parker, Henry W., Grinnell, Io.	356	Pentecost, George F., Montclair, N. J.	360
Parker, Horace, Shirley Village, Mass.	358	Percival, Charles H., Racine, Wis.	346
Parker, J. Homer, Chicago, Ill.	128	[Peregrine, Philip K., deceased.	34
Parker, John D., Fort Riley, Kan.	357	Perine, John E., Mattituck, N. Y.	361
Parker, Joseph J., Norfolk, Neb.	252	Perkins, Ariel E. P., Worcester, Mass.	358
Parker, Leonard F., Grinnell, Io.	356	Perkins, Benjamin F., Saundersville, Mass.	358
Parker, Leonard S., North Cambridge, Ms.	196	Perkins, Edgar, Sodus, N. Y.	361
Parker, Roswell D., Manhattan, Kan.	357	Perkins, Francis B., San Diego, Cal.	94
Parker, Thomas, Grand Rapids, Mich.	359	Perkins, Frederic T., Burlington, Vt.	362
Parker, William, Brimfield, Ill.	126	Perkins, George A., W. Acton, Mass.	190

Perkins, George G., Spencer, Io.	154	Plumley, Gardner S., Greenfield Hill, Ct.	102
Perkins, Henry M., Dunstable, Mass.	192	Poage, George O., Hastings, Neb.	360
Perkins, Henry P., <i>A. B. C. F. M.</i>	353	Pohl, August, Brockton, Mass.	190
Perkins, James C., <i>A. B. C. F. M.</i>	353	Pohl, Charles E., Collinville, Ct.	14, 100
Perkins, Saywell, Grayville, Ill.	134	Pollard, George A., Grand Rapids, Mich.	359
Perkins, Sidney K., Portland, Me.	180	Pollard, Samuel W., Union Grove, Wis.	348
Perkins, Sidney K. B., Raynham, Mass.	206	Pomeroy, Edward N., Wellesley, Ms.	15, 358
[Perrin, Lavalette, deceased]		Pomeroy, Lemuel, Muscotah, Kan.	357
Perry, Alfred S., Ware, Mass.	210	Pond, Benjamin W., Washington, D. C.	355
Perry, Charles A., Rupert, Vt.	330	Pond, Chauncey N., Oberlin, O.	362
Perry, Cyrus M., Brewer Village, Me.	172, 8	Pond, William C., San Francisco, Cal.	94
Perry, D. Brainerd, Crete, Neb.	360	Poor, William G., Chicopee Falls, Ms.	14, 192
Perry, George H., Manhattan, Kan.	14, 357	Pope, Charles H., Kennebunkport, Me.	14, 176
Perry, Lewis E., So. Dartmouth, Mass.	192	Pope, G. Stanley, Grand View, Tenn.	362
Perry, Peter W., Western Springs, Ill.	356	Pope, Howard W., Palmer, Mass.	204
Perry, Ralph, Agawam, Mass.	358	Porter, Aaron, Deer Lodge, Tenn.	320
Perry, Truman S., Limerick, Me.	178	*Porter, Charles W., Oldtown, Me.	178
Peters, William J., Bountiful, U.	362	Porter, Edward C., Charlestown, Mass.	353
Pettee, James H., <i>A. B. C. F. M.</i>	353	Porter, Edward G., Lexington, Mass.	198
Pettibone, Charles H., Southbridge, Mass.	208	Porter, Elbert S., Bridgewater, Mass.	190
Pettibone, I. Fayette, <i>A. B. C. F. M.</i>	353	Porter, Giles M., Minneapolis, Minn.	360
[Pettibone, Ira, deceased]		Porter, Harvey, <i>Berut, Syria</i>	353
Pettibone, Luman A., Burlington, Wis.	340	Porter, Henry, <i>A. B. C. F. M.</i>	353
*Phelps, Austin, Andover, Mass.	61, 186	Porter, Jeremiah, Beloit, Wis.	363
Phelps, Charles H., Kelley's Island, O.	234, 6	Porter, Noah, New Haven, Ct.	356
Phelps, Frederick B., Gilsun, N. H.	260, 6	Porter, Samuel, Crete, Ill.	345
Phelps, Lawrence, Gardner, Mass.	194	Porter, Samuel F., Oberon, N. D.	286
Phillbrook, Charles E., Etta, Cal.	96	Porter, T. Arthur, Mazomanie, Wis.	344
Phillbrook, Nathan P., Bethlehem, N. H.	258	Porter, William, Beloit, Wis.	363
Phillips, Charles H., Cummins, N. D.	286	Porter, William, Los Angeles, Cal.	354
Phillips, Daniel, Hampton Falls, N. H.	360	Post, Aurelian H., Pulaski, N. Y.	278
Phillips, David E., Douman, Wis.	342, 4	Post, Martin, Sterling, Ill.	136
Phillips, George W., Rutland, Vt.	330	Post, Roswell O., Springfield, Ill.	136
Phillips, Jephth H., Los Angeles, Cal.	92	*Potter, Edmund S., Malden, Mass.	200
Phillips, John, Cayarsville, Cal.	92	Potter, Frank C., Stanwich, Ct.	104
Phillips, Milton S., New Haven, Ct.	108	Potter, Lester L., Hartford, Ct.	14, 100
Phillips, Sem, Dodgeville, Wis.	340, 2	Potter, William, Hampden, O.	362
Phillips, Thomas D., Chardon, O.	290	Potwin, Lemuel S., Cleveland, O.	362
Phillips, William I., Chicago, Ill.	356	Potwin, Thomas S., Hartford, Ct.	355
Phlpps, Geo. G., Newton Highlands, Ms.	202	Potwin, William S., Independence, Io.	150
Phillips, William H., Prospect, Ct.	110	Pound, William H., Wakeman, O.	14, 300
Pierce, Albert F., Middletown, N. Y.	276	Povey, Jesse, Utica, Mich.	230
[Pierce, Asa C., deceased]	35	Powell, Gregory J., Chadron, Neb.	248, 50
Pierce, Charles M., Hardwick, Mass.	196	Powell, Henry A., Brooklyn, N. Y.	270
Pierce, David F., Southbury, Ct.	14, 110	Powell, Isaac P., Grand Rapids, Mich.	359
Pierce, George J., Phillipston, Mass.	358	Powell, Rees, Delaware, O.	362
Pierce, John E., <i>A. B. C. F. M.</i>	353	Powell, Richard, Coaldale, Pa.	14, 304
Pierce, Leroy M., Blackstone, Mass.	188	Powell, Samuel W., Peru, Mass.	204
*Pierce, Lucius M., Hazle Grove, Io.	16, 148	Powelson, Alfred P., Ellensburg, Wn.	16
Pierce, Nathaniel H., Minneapolis, Minn.	360	Power, John E., Springview, Neb.	248, 50, 4
Pierce, Robert S., Urbana, Neb.	254	Pratt, Dwight M., Pueblo, Col.	15, 98
Pierce, W. Wallace, Springfield, O.	298	Pratt, Francis G., Middleboro, Mass.	358
Pierpont, John, West Cornwall, Ct.	14, 16, 102	Pratt, George H., Saundersville, Mass.	194
Pierson, Isaac, <i>A. B. C. F. M.</i>	353	Pratt, Horace, Northfield, Vt.	362
Pierson, Jacob L., Oakland, Io.	14, 152	Pratt, J. Loring, Strong, Me.	182
Pierson, Samuel W., Painesville, O.	362	Pratt, Lewellyn, Norwich, Ct.	14, 108
Pike, Alpheus J., Dwight, N. D.	286	Pratt, Parsons S., Dorset, Vt.	326
Pike, Clarence, Salisbury Point, Mass.	186	Pratt, Theodore C., Auburn, N. H.	258
Pike, Ezra B., Exeter, N. H.	212	Prentice, Dwight N., Greenfield, Ct.	355
Pike, John, Rowley, Mass.	358	Prentiss, George F., Bridgeport, Ct.	100
Pillsbury, Hervey G., Vergennes, Vt.	332	Prentiss, Norman A., Aurora, Ill.	356
Pinch, Pearee, Newton, Kan.	164	*Prescott, George W., Sturgeon Bay, Wis.	343
Pinkerton, Adam, Osseo, Wis.	346	Presscy, Edwin S., Brook yn, N. Y.	14, 270
[Piper, Calc W., deceased]	35	Preston, Charles W., Verdon, Neb.	254
Pipes, Abner M., Deming, N. M.	257	Preston, Edwin T., Baxter, Io.	357
Pitkin, Paul H., Springfield, Mass.	358	Preston, Ira M., Marietta, O.	362
Pitte, Eddy T., Milton Mills, N. H.	360	Preston, Jared R., Fremont, Ind.	140
Pixley, Stephen C., <i>A. B. C. F. M.</i>	363	Preston, Joseph P., Creighton, Neb.	248
Place, Lorenzo D., Weston, Ct.	114	Preston, R. L. D., Sherburne, Minn.	238
Plack, George W., Closter, N. J.	268	Price, Charles W., <i>A. B. C. F. M.</i>	353
Plass, Norman, Medina, O.	296	Price, Francis M., <i>A. B. C. F. M.</i>	353
Platt, Henry D., Franklin, Neb.	248	Price, Lewis V., Brockton, Mass.	14, 15, 190
Platt, Jeremiah E., Manhattan, Kan.	14, 357	Price, Thomas M., Wayzata, Minn.	284, 8
Platt, Lester B., Upper Montclair, N. J.	268	Prior, Isaac R., Provincetown, Mass.	206
Platt, Luther H., Dover, Kan.	160, 6	Pritchard, David E., Rome, N. Y.	280
Platt, M. Fayette, San Diego, Cal.	96	Provoet, Joseph, Springfield, Mass.	208
Plowden, Frank, Abbeville, La.	170	Prudden, Theodore P., Chicago, Ill.	128
Plumb, Albert H., Roxbury, Mass.	188	Puddefoot, Wm. G., S. Framingham, Ms.	358
Plumb, Joseph C., Springfield, Mo.	360	Pugh, Thomas, Fairfield, Neb.	360
Plumer, Alexander R., New Salem, Ms.	202	Pullan, Frederick B., East Orange, N. J.	268

Purdue, Roland W., Cobden, Ill.	356	Rich, Ulysses G., Emington, Ill.	130
Putnam, George A., Millbury, Mass.	200	Richards, Charles H., Madison, Wis.	344
Putnam, Hiram B., Derry, N. H.	260	Richards, Emanuel, Russell Spgs., Kan.	168, 60
Putnam, Holden A., Tipton, Mich.	361	Richards, Erwin H., A. B. C. F. M.	353
Pyke, James T., Lawrence, Mass.	198	Richards, Howard A. N., Hampden, O.	294
Quaife, Robert, Cleveland, O.	292	Richards, Jacob P., Bowen, Ill.	356
Quattlebaum, Wilkes H., Rochelle, Ga.	121, 2	Richards, Jehiel S., Alfred, Me.	172
Quayle, Thomas R., Clifton, Ill.	128	Richards, John L., Chicago, Ill.	356
Quick, Abram J., South Coventry, Ct.	102	Richards, Richard, Minooka, Pa.	308
Quint, A. H., 24 Franklin st., Boston, Ms.	190	Richards, Samuel, Vinitia, I. T.	244
Rackliff, Almon J., Skowhegan, Me.	182	Richardson, Albert M., Lawrence, Kan.	357
Radford, Walter, Lyndon, Ill.	356	Richardson, Charles A., Maize, Kan.	162
Ragland, Fountain G., Mobile, Ala.	96	Richardson, Chauncey J., Newbury, Vt.	363
Rainier, Martin T., Kingsley, Ic.	150	Richardson, Cyrus, Nashua, N. H.	264
Ralston, Edward S., Lincoln, Neb.	14, 252	Richardson, Daniel W., S. Sudbury, Ms.	208
Ramage, James, South Royalton, Vt.	330	Richardson, David H., A. B. C. F. M.	13, 353
Ramser, Jacob, Crete, Neb.	250	Richardson, Henry J., Lincoln, Mass.	198
Rand, Frank E., A. B. C. F. M.	353	Richardson, Henry L., Ripon, Wis.	348
*Rand, Willbur, Cunningham, Mass.	192	Richardson, John B., Hiram, Kan.	162
Rand, William A., South Seabrook, N. H.	266	Richardson, John F., Southampton, Mass.	208
Rand, William H., Lowell, Mass.	358	Richardson, Martin L., Brimfield, Ms.,	15, 190
Rankin, Adam L., San Francisco, Cal.	354	Richardson, William T., Nelson, O.	296
Rankin, J. Eames, Orange Valley, N. J.	268	Richmond, James, Tapleyville, Mass.	258
Rankin, Samuel G. W., Glastonbury, Ct.	355	Richmond, Joseph, Warrensburg, Mo.	360
Ranslow, Eugene J., Swanton, Vt.	328, 32	[Richmond, Thomas T., deceased,	36
Ransom, George R., Lawn Ridge, Ill.	132	Ricker, Albert E., Ogallala, Neb.	14, 252
Rathbone, Leland D., Redwood, Cal.	14, 94	Ricker, George S., Kansas City, Mo.	242
Raven, Alfred N., Elbridge, N. Y.	274	Ricketts, Charles H., Rockville, Ct.	355
Rawlins, James E., Meridian, Miss.	241	*Rideout, Bates S., Norway, Me.	178
Rawson, Edward K., Annapolis, Md.	357	Riedinger, Jacob P., N. Ridgeville, O.	16, 296
Rawson, George A., Los Angeles, Cal.	92	Riggs, Alfred L., Santee, Neb.	360
Ray, Joseph N., Oaks, N. C.	284	Riggs, Charles B., Grand View, Tenn.	320
Raymond, Alfred C., New Haven, Ct.	355	Riggs, Ezra J., Fitchburg, Mass.	358
Raynolds, George C., A. B. C. F. M.	353	Riggs, Herman C., Binghamton, N. Y.	270
Rea, John, Oakland, Cal.	92	Riggs, Thomas L., Oahe, S. D.	316
Rea, John T., Cotuit, Mass.	358	Rindell, Gilbert, Bowman, Ill.	128
Read, Eugene B., Montrose, Col.	98	Risser, H. Arthur, Washington, Io.	148
Read, William Churchill, Beverly, Mass.	358	Ritchie, George, Ketchum, Ida.	125
Redcoff, Richard, Sherman, Mich.	218, 28	Roberts, James F., Exira, Io.	148
Rederns, Anco, Alto, Wis.	340	Robbins, Alden B., Muscatine, Io.	182
Redfield, Charles, Vernon, Ct.	355	Robbins, Anson H., Lake Preston, S. D.	316
Redgrave, Charles A., Copenhagen, N. Y.	272, 80	Robbins, Elijah, A. B. C. F. M.	353
Redlion, Amos, Scarborough, Me.	180	Robbins, Horace H., Grinnell, Io.	357
Reid, Archibald S., Fulton, Wis.	342	Robbins, Silas W., Manchester Green, Ct.	106
Reid, Arthur T., Plainville, Ct.	355	Roberts, Edward, Farmersville, N. Y.	274, 80
Reed, Charles F., Williamsburg, Mass.	212	Roberts, Ephraim P., The Dalles, Or.	302
Reed, David A., Springfield, Mass.	208	Roberts, George L., La Salle, Ill.	132
Reid, David C., Spring Valley, Minn.	15, 238	Roberts, Griffith, Big Rock, Ill.	356
Reed, Edward A., Holyoke, Mass.	196	Roberts, Henry B., West Hartford, Ct.	114
Reed, Frank H., Lanesville, Mass.	194	[Roberts, Hiram P., deceased,	36
Reed, George H., Taunton, Mass.	208	Roberts, Jacob, Aburndale, Mass.	353
Reed, George W., Fort Yates, N. D.	362	Roberts, Jas. G., Decatur st., Brooklyn, N. Y.	270
Reed, Glover C., Oberlin, O.	362	Roberts, James H., A. B. C. F. M.	353
Reid, John D., Sheboygan, Wis.	14, 348	Roberts, John, Newcastle, Neb.	252
Reed, Julius A., Davenport, Io.	356	Roberts, John B., Chippewa Lake, Mich.	218, 28
Reed, Leonard, Erie, Pa.	362	Roberts, Joseph T., Wayne, Ill.	356
Reed, Myron W., Denver, Col.	98	Roberts, Joseph W., McAllister, I. T.	142
Rees, Geo. M., Wadham's Mills, N. Y.	276, 82	Roberts, Owen W., Plainfield Centre, N. Y.	278
Rees, Henry, Emporia, Kan.	166	Roberts, Peter, Scranton, Pa.	306
Reese, Pleasant H., Teague, Ga.	355	*Roberts, Robert E., Waukesha, Wis.	363
Reilly, J. Edward, Chelsea, Mich.	14, 218	*Roberts, Robert P., Ebensburg, Pa.	361
Reiter, David H., Mancelona, Mich.	224	*Roberts, William D., St. Paul, Minn.	238
Reitzel, John R., Blue Island, Ill.	126	Roberts, William G., Three Rivers, Mich.	359
Reizen, B-nj. J., San Francisco, Cal.	15, 354	Robertson, Angus A., Brooklyn, N. Y.	361
Runshaw, James B., Plainview, Mich.	236	Robertson, James G., Chester, N. H.	258
Reuth, Jacob, Lansing, Io.	150	Roble, Benjamin A., Grafton, Mass.	194
Rexford, George W., Chicago, Ill.	14, 356	Robie, Edward, Greenland, N. H.	260
Reynolds, George W., Gorham, Me.	176	Robie, Thomas S., Gilmanton I. W., N. H.	260
Reynolds, Lauriston, Yarmouth, Me.	184	Robinson, Edward A., Boston, Mass.	188
Reynolds, William T., North Haven, Ct.	108	Robinson, Henry C., Torrington, Ct.	112
Rice, Augustus M., Dover, Mass.	192	Robinson, James M., Detroit, Mich.	14, 220
Rice, Charles B., Danvers Centre, Mass.	192	Robinson, Orrin L., Elroy, Wis.	342
Rice, Edwin W., Philadelphia, Pa.	361	Robinson, Pearley J., Winthrop, Me.	184
*Rice, George G., Council Bluffs, Io.	357	Robinson, Stephen H., Greenfield, Mass.	196
*Rice, Gilman, Andover, Me.	172	Robinson, William A., Homer, N. Y.	274
Rice, John H. J., Berlin Heights, O.	290	Rockwood, Fred B., South Woodbury, Vt.	332
Rice, Orthello V., Lincoln, Neb.	360	Rockwood, George A., Willsburgh, Or.	362
[Rice, Thomas O., deceased,	35	Rodgers, Levi, Georgetown, Mass.	194
Rice, Walter, Cambridgeport, Mass.	358	Rodman, Daniel S., Wellesley, Mass.	358
Rice, William C., Zumbrota, Minn.	240	Roe, Alvah D., Stillwater, Minn.	360

*Roger, George, Lyman, Me.	178	Salazar, J. Pablo, Cubero, N. M.	361
Rogers, Alonzo, Corvallis, Or.	252	Salmon, Edward P., Beloit, Wis.	362
Rogers, Charles H., Geneseo, Ill.	130	Salter, Charles C., Duluth, Minn.	360
Rogers, Edeon, Cincinnati, N. Y.	361	Salter, William, Burlington, Io.	144
Rogers, Euoch E., Minneapolis, Minn.	360	Samson, Caleb, Oak Hill, O.	294, 46
[Rogers, George W., deceased,	36	Sampson, Cassander C., Tilton, N. H.	286
Rogers, Louis G., Albany, Or.	302	Samuel, Robert, Brewster, Mass.	358
Rogers, Osgood W., Mt. Pleasant, Io.	152	Sanborn, Francis W., Newbury, Mass.	202
Rogers, Samuel J., Minneapolis, Minn.	236	Sanborn, Frederick L., Creston, Ill.	128
Rogers, William, San Juan, Cal.	94	Sanborne, George E., Hartford, Ct.	355
Rollins, George S., Wilmington, N. C.	14, 284	*Sandbrook, D. William, Lovell, Me.	178
Rollins, John C., Buffalo, Wyo.	350	Sanders, Charles S., A. B. C. F. M.	353
Rominger, Henry V., East Portland, Or.	302	Sanders, Clarendon M., Denver, Col.	54, 354
Rood, David, A. B. C. F. M.	353	Sanders, Franklin P., New London, O.	298, 8
Rood, Francis D., Englewood, Ill.	128	Sanders, William H., A. B. C. F. M.	354
Rood, John S., Gaylord, Mich.	220	Sanderson, John P., Spruigfield, Mo.	244
Root, Edward P., East Hampton, Ct.	102	Sands, John D., Belmond, Io.	144
Root, F. Stanley, Auburn, Me.	172	Sanford, Elias B., Westbrook, Ct.	112
Roper, Charles F., West Concord, N. H.	16, 258	Sanford, Enoch, Raynham, Mass.	358
Ropes, Charles J. H., Bangor, Me.	62, 357	Sanford, William C., Milford, Kan.	357
Ropes, William L., Andover, Mass.	61, 358	Sargent, Benjamin F. [Mich.]	359
Rose, Edwin, Lowell, Vt.	140	Sargent, Clarence S., Adams, Mass.	186
Rose, George W., Denver, Col.	98	Sargent, Frank D., Townsend, Mass.	210
Rose, Henry T., Lowell, Mass.	198	Sargent, George W., Clear Water, Minn.	232
Rose, Luman P., Hastings, Neb.	360	Sargent, Roger M., Dover, Ill.	130
Rose, Samuel, Jonesboro, Tenn.	320	Sattler, John, 2132 Wall st., Chicago, Ill.	128
Rose, William F., Newcaastle, Wn.	363	Saunderson, Henry H., Amoskeag, N. H.	360
Rose, William W., Fort Atkinson, Wis.	342, 4	Savage, Charles A., Enfield, Mass.	194
Roseboro, Samuel R., Rock Creek, O.	362	Savage, George S. F., Chicago, Ill.	16, 59, 356
Rosenberzer, Henry C., Mitchellville, Io.	14, 150	Savage, John W., Cohasset, Mass.	192
Ross, A. Hastings, Port Huron, Mich.	66, 226	Savage, John W., Red Jacket, Mich.	224
Ross, James H., Somerville, Mass.	14, 208	[Savage, William T., deceased,	36
Ross, John A., Hampton, N. H.	260	Savory, George W., Los Angeles, Cal.	92, 354
Ross, Orville A., San Francisco, Cal.	354	[Sawyer, Danfel, deceased,	37
Rotch, Caleb L., Stoughton, Mass.	208	Sawyer, Joseph H., Easthampton, Mass.	14
Rothrock, Edgar S., Garrettsville, O.	294	Sawyer, Stowe, Fox Lake, Wis.	342
Rounce, Joseph S., Rose Creek, Minn.	234, 8	Scarritt, William R., Marshalltown, Io.	150
Rouse, Fred T., West Superior, Wis.	16, 348	Scarow, Daniel H., Chicago, Ill.	128
Rouse, Thomas H., Bellevue, Fla.	118	Schaefer, John, Crete, Neb.	248
Rowe, Albert L., Cambria, Wis.	363	Schauffler, Henry A., Cleveland, Ohio,	54, 292
Rowe, George C., Charleston, S. C.	312	[Schermerhorn, Herman M., deceased,	
Rowe, James, Victor, Io.	148, 56	Schermerhorn, Peter, New Haven, Conn.	218, 26
Rowell, John A., Hamilton, Minn.	232	Schlichter, John B., Sterling, Kan.	357
Rowell, Joseph, San Francisco, Cal.	354	Schlosser, George, Paxton, Ill.	356
Rowland, George M., A. B. C. F. M.	353	Schnacke, Leon C., Clay Centre, Kan.	190
Rowland, John, New London, Wis.	346	Schofield, John, Sharon, Wis.	348
Rowland, Lyman S., Lee, Mass.	198	Schoppe, W. Gleason, Neponset, Mass.	188
Rowland, Samuel, Warren, Pa.	304	*Schuerle, Gottlieb, Parkston, S. D.	314, 6
Rowley, Charles H., Westford, Mass.	210	Schuerle, John, Sutton, Neb.	350
Rowley, George B., Carthage, N. Y.	272	Schwab, Elias F., St. Louis, Mo.	16, 244
Rowley, Loveland T., Danville, Io.	146	Schwarzauer, Chas. M., Linda Vista, Cal.	354
Roy, J. E., 151 Washington st., Chicago, Ill.	356	Schwarzauer, Max M., Citronelle, Ala.	354
Royce, LeRoy, Danvers, Ill.	130	Scofield, Abishul, Spencerport, N. Y.	361
Ruddock, Charles A., Benson, Minn.	232	Scofield, Cyrus I., Dallas, Tex.	322
Ruddock, Edward N., Villard, Minn.	234, 8	Schofield, William, Marlboro, Vt.	324, 8
Ruhl, Levi W., Hartwick, Io.	14, 156	Scofield, William C., Washington, D. C.	116
Ruland, George W., Westmoreland, N. H.	266	Scoles, Richard, Chester, Mass.	192
Runnells, Moses T., E. Jaffrey, N. H.	262	Scotford, Henry C., Kansas City, Mo.	360
Runyon, James B., Victoria, Ill.	138	Scott, Andrew J., Loudon, Tenn.	362
Russell, Charles H., Bridgeport, Ct.	355	Scott, Charles, Reading, Mass.	262
Russell, Ezekiel, Lynn, Mass.	358	Scott, Darius B., Clinton, Mass.	192
Russell, Frank, New York, N. Y.	361	Scott, Enos B., Onekama, Mich.	359
*Russell, Henry A., Cabot, Vt.	324	Scott, George, Sutton, Neb.	360
Russell, Howard H., Kansas City, Mo.	242	Scott, George H., Ipswich, Mass.	198
Russell, Isaac, Monticello, Io.	357	Scott, George R. W., Germany,	353
Russell, James W., Yankton, S. D.	362	Scott, Hugh M., Chicago, Ill.	63, 356
Rustedt, Henry F., Shrewsbury, Vt.	363	*Scott, John, Haddam Neck, Ct.	104
Ryder, Charles J., Boston, Mass.	56, 358	Scott, Nelson, Amherst, Mass.	358
Ryder, William, H., Andover, Mass.	61, 186	Scott, Willard, Omaha, Neb.	252
Sabin, Joel G., Shopiere, Wis.	348	Seoville, Edgar E., Cleveland, O.	292
Sabin, Levi P., Elk Point, S. D.	314	Seoville, Samuel, Stamford, Ct.	112
Safford, Albert A., Dartford, Wis.	342	Scroggs, Joseph W., Rogers, Ark.	354
Safford, Albert W., De Kalb, Ill.	130	Scudder, Doremus, A. B. C. F. M.	16, 353
Safford, George B., New York, N. Y.	361	Scudder, Henry M., Japan,	353
Safford, John, Crawfordville, Ind.	356	Scudder, John L., Jersey City, N. J.	268
Sage, Charles J., Granite Falls, Minn.	234	Scudder, Wm. H., San Francisco, Cal.	14
Sailor, John, Grand Rapids, Mich.	216	Scudder, Wm. W., jr., Alameda, Cal.	90, 4
St. Clair, Peter, Syracuse, Neb.	254	Scurr, Wm., Church's Corners, Mich.	230
St. John, Benjamin, Des Moines, Io.	146	Seabury, Joseph B., Dedham, Mass.	192
St. John, Samuel N., Georgetown, Ct.	355	Seagrave, James C., Peru, Mass.	358

Seaver, Charles H., Jefferson, Ill.	356	Sims, Ellis E., Talladega, Ala.	354
*Seaver, Norman, St. Paul, Minn.	360	Sims, Felix K., Childersburg, Ala.	86
Seaver, William R., Pontiac, Mich.	226	Sims, John R., Shelby Iron Works, Ala.	86
Secombe, Charles, Springfield, S. D.	316, 8	Sims, Thomas, Tacoma, Wn.	338
Seelye, James W., A. B. C. F. M.	353	Simms, Thomas, Norwich, Conn.	14, 108
Seelye, Julius H., Amherst, Mass.	51, 186	Sims, Yancey B., Little Rock, Ark.	89
Seelye, L. Clark, Northampton, Mass.	358	*Sinclair, William A., Washington, D. C.	355
Seeley, Nicholas J., Avon, Ct.	100	Singer, Edwin J., Ritzville, Wn.	336, 6
Seeley, Samuel T., Easthampton, Mass.	358	Single, John, Sherrill's Mound, Io.	154
Seeley, William H., Wading River, N. Y.	282	Sink, Reuben H., Stockton, Cal.	92
Selbert, Albert, Kuah Center, Kan.	164	Sinke, Perry W., Painesville, O.	298
Selden, Calvin, Bloomington, Ill.	356	Sinnett, Charles N., Carrington, N. D.	266
Selden, Edward G., Springfield, Mass.	208	Skeele, Arthur F., Chicago, Ill.	128
Sell, Henry T., Chicago, Ill.	16, 356	Skeels, Henry M., Grinnell, Io.	357
Sengstacke, John H. H., Savannah, Ga.	120	Skelton, William J., Perry, Me.	180
Sessions, Alexander J., Beverly, Mass.	358	Skentelbury, Wm. H., Hubbardston, Mich.	359
Sessions, Joseph W., Chaplin, Ct.	355	Skiles, James H., Avoca, Io.	144
[Sessions, Samuel, deceased,	37	Skinner, Charles L., Waterford, Me.	16, 182
Severance, Charles N., Hutchinson, Kan.	14	Skinner, David E., Rockwell, Io.	152, 4
Severance, Milton L., Bennington, Vt.	14, 324	Skinner, Edward, Osborne, Kan.	164
Sewall, B. F., Warrensburg, Ill.	132	Slack, Ezra A., Brookline, Mass.	16, 358
Sewal, David B., South Berwick, Me.	357	Slack, Henry L., Bethel, Conn.	100
Sewal, John L., Plymouth, Mass.	14, 15, 204	Slade, William, West Newbury, Mass.	14, 212
Sewal, John S., Bangor, Me.	62, 357	Slater, Charles, Woodburn, Ill.	138
Sewal, William, Charlton, Mass.	190	Sleeper, William T., Worcester, Mass.	212
Seward, Arthur L., Monticello, Io.	357	Sleeper, William W., Worcester, Mass.	212
Seward, Dwight M., Waco, Ct.	114	Slocum, George M. D., Toledo, Io.	156
Seward, Edwin D., Laclede, Mo.	360	Slocum, William F., Col. Springs, Col.	16, 354
Sexton, Wilson C., Bangor, N. Y.	361	Small, Charles H., Washington, D. C.	116
Seymour, Bela N., Washington, D. C.	116	Small, Fred L., Northwood Centre, N. H.	284
Seymour, Charles N., Tolland, Ct.	112	Small, Uriel W., New Braintree, Mass.	202
Seymour, Charles R., Bennington, Vt.	15, 324	Smalley, Albert L., Ottumwa, Io.	14, 152
Seymour, Henry, East Hawley, Mass.	196	Smart, Isaac C., Pittsfield, Mass.	204
Shafer, Archibald S., deceased,	37	Smart, William S., Albany, N. Y.	361
Shannon, Wm. H., Maple Rapids, Mich.	220, 4	Smiley, James D., Riverside, R. I.	310
Shanton, J. Allen, Redfield, S. D.	362	Smith, Andrew J., Neosho, Mo.	244
Sharpe, Andrew, Hebron, Ct.	355	*Smith, Arthur, Scarboro, Me.	186
[Sharpe, Elam, deceased,		Smith, Arthur H., A. B. C. F. M.	358
Sharret, James, Friend, Neb.	250	Smith, Azro A., Johnson, Vt.	328
Shattuck, Amos F., New Ipswich, N. H.	360	Smith, Burrill A., Worcester, Mass.	358
Shattuck, Calvin S., Hammond, La.	170	Smith, C. Hudson, Dorchester, Mass.	188
Shaw, Edwin W., LaBarge, Mich.	359	Smith, Charles B., W. Medford, Mass.	192, 210
Shaw, George W., Howard, S. D.	314, 8	Smith, Charles H., Belchertown, Mass.	188
Shaw, John T., Yankton, S. D.	362	Smith, Charles S., Montpelier, Vt.	363
Shaw, Judson W., Royalsion, Mass.	206	Smith, Clifford H., Townshend, Vt.	328, 32
[Shaw, Luther, deceased,	37	Smith, David O., Campbell, Neb.	360
Shaw, William, Atlanta, Ga.	355	Smith, Edward A., Hartford, Conn.	16, 355
Shear, Charles B., Grand Rapids, Mich.	220	Smith, Edward G., Saugus, Mass.	206
Sheldon, Charles B., Pomona, Cal.	354	Smith, Edward H., Oshkosh, Wis.	346
*Sheldon, Charles M., Topeka, Kan.	15, 166	Smith, Edwin, Bedford, Mass.	188
Sheldon, Stewart, Topeka, Kan.	357	Smith, Edwin G., Princeton, Ill.	356
Shelley, Troy, Hood River, Or.	302	Smith, Edwin S., Beatrice, Neb.	14, 248
Shelton, Charles W., Birmingham, Ct.	56, 361	Smyth, Ezzert C., Andover, Mass.	61, 186
Shepherd, Samuel, St. Paul, Minn.	238	Smith, Elijah P., Mt. Pleasant, Io.	150, 46
Sherk, Abram B., Centreville, Pa.	304, 6	Smith, Ezra N., Wareham, Mass.	358
Sherk, Thomas, Fredonia, Kan.	160	Smith, Frederick H., Waukegan, Ill.	356
Sherman, Andrew M., Morristown, N. J.	14	Smith, George, Northwood Ridge, N. H.	360
Sherman, Barker B., Wollaston, Mass.	358	Smith, George, Whitewater, Wis.	363
Sherman, Chas. S., Manchester Green, Ct.	355	Smith, Geo. H., —, Io.	357
Sherman, Eugene L., Sloux City, Io.	154	Smith, George H., St. Charles, Ill.	136
Sherman, Floyd E., Stockton, Kan.	357	Smith, George S., Raleigh, N. C.	284
Sherrill, Alvin F., Atlanta, Ga.	121	Smith, Henry H. [Mich.]	359
Sherrill, Dana, Marshall, Ill.	132	Smith, Hinds, Oberlin, O.	362
Sherrill, Samuel B., W. Bloomfield, N. Y.	282	Smith, Howard N., Omaha, Neb.	252
Sherwin, John C., Eau Claire, Wis.	363	Smith, Ira A., Erving, Mass.	194
Shinn, Robert F., Norris City, Ill.	134	Smith, Isaiah P., Auburndale, Mass.	358
[Shipman, Samuel B., deceased,		Smith, Jacob C., Franksville, Wis.	363
Shirley, Arthur, Europe [Me.]	353	Smith, James K., Waseca, Minn.	238
Shorey, H. Allen, Neligh, Neb.	360	Smith, James M., Janesville, Minn.	234, 6
Show, Arley B., Crete, Neb.	360	Smith, John D. [Ill.]	356
Shull, Gilbert L., Ivanhoe, Ill.	130	Smith, John E., Ponca, Neb.	360
Shults, Jacob D., Portland, Ind.	140	Smith, John F., A. B. C. F. M.	353
Shurtleff, David, Worcester, Mass.	16	Smith, John F., Chapman, Kan.	158
[Sibley, James W., deceased,	38	Smith, Jonathan G., Wauscon, O.	14, 300
Sikes, Lewis E., Leonardville, Kan.	357	[Smith, Joseph, deceased,	
Silcox, John B., San Diego, Cal.	94	Smith, Joseph E., Chattanooga, Tenn.	320
Sillence, Wm. E., Ashland ave., Chicago, Ill.	128	Smith, J. H. B., Carbondale, Kan.	158, 64
Simmons, Henry O., Fargo, N. D.	54, 361	Smith, Judson, Boston, Mass.	48, 368
Simmons, Zachariah, Strieby, N. C.	284	Smith, L. Adams, McDonald, Kan.	158
Simpson, John W., Cincinnati, O.	292	Smith, Lowell, A. B. C. F. M.	363

Smith, Lowell, Moravia, N. Y.	276	Staver, Daniel, Forest Grove, Or.	302
Smith, Lucius, Strongsville, O.	362	Stearns, Charles C., Hartford, Ct.	355
Smith, M. Henry, Galesburg, Ill.		Stearns, George W., Acton, Mass.	186
Smith, Moses, Glencoe, Ill.	130	Stearns, Lewis F., Bangor, Me.	62, 357
Smith, Nathaniel, Geneseo, Ill.	356	Stebbins, Herbert W., Athol, Mass.	358
Smyth, Newman, New Haven, Conn.	108	Stebbins, Milan C., Cornwall, Vt.	326
Smith, Oscar M., Hawley, Minn.	234	Steele, Charles E., New Britain, Ct.	355
Smith, Oscar O., Neponset, Ill.	134	Steele, William [Minn.]	360
Smith, Pliny S., Sauk Rapids, Minn.	300	Stemen, John A.	16
Smith, Ralph J., Norwalk, O.	296	Sterling, George, Dunbarton, N. H.	16, 260
Smith, Silas L., Vermontville, Mich.	230	Stevens, Alfred, Westminster West, Vt.	332
Smith, Simon P., Normalville, Ill.	128	Stevens, Asahel A., Peoria, Ill.	356
Smith, Stephen, East Douglas, Ma-s.	192	Stevens, Charles H., Canton Centre, Ct.	100
Smith, Stephen D., Orlando, Fla.	118	Stevens, Frank V., Wellington, Kan.	14, 166
Smith, Thomas S., A. B. C. F. M.	353	Stevens, Fred. L., Southington, Ct.	16, 355
Smith, Wilder, Hartford, Conn.	355	Stevens, George B., New Haven, Ct.	69, 355
Smith, William A., Groton, N. Y.	274	Stevens, Henry A., Bristol, R. I.	610
Smith, William E., Bureau, Ill.	14	Stevens, Julius, Verdella, Mo.	246
Smith, William H., Aurora, s.	356	Stevens, Moody A., Saxonville, Mass.	194
Smith, William J., Grand Rapids, Mich.	359	Stevens, Wm. D., Tomahawk, Wis.	348
Smith, William S., Auburndale, Mass.	358	Stevenson, John O., Waterloo, Io.	56
Smits, Bastian, Constantine, Mich.		Stevenson, Wm. D. J., Neligh, Neb.	250, 6
Sneath, Isaiah W., Cambridgeport, Mass.	14, 190	Stewart, Jeremiah D., Aurora, Neb.	360
Snell, Charles Y., Inkster, N. D.	361	Stewart, William C., Etna Mills, Cal.	90, 4
Snell, Spencer, Birmingham Ala.	86	Strickel, Edwin C., Nashville, Tenn.	362
Snell, William W., Satecy, Cal.	96, 334	Stickney, Edwin H., Harwood, N. D.	361
Snelling, Alfred, A. B. C. F. M.	14, 16, 353	Stiles, William C., Richmond, Me.	180
Snelson, Floyd, McIntosh, Ga.	120	Stim-on, Henry A., St. Louis, Mo.	244
Snow, Benjamin P., Willard, Me.	174	Stimson, Martin L., A. B. C. F. M.	353
Snow, Frederick E., Harwinton, Conn.	104	Stinchfield, Josiah P., deceased,	38
Snowden, David H., Dongola, Ill.	130, 8	Stiver, Samuel L., Bunker Hill, Ill.	356
Snowden, James E., Le Mars, Io.	150	Stoddard, Eugene W., Haverhill, N. H.	262
Snyder, Henry C., Fruitport, Mich.	14, 220, 6	Stoddard, John C., Sibley, Io.	154
Snyder, Henry S., Williamsburg, Ma-s.	212	Stoddard, Judson B., Cheshire, Ct.	355
Snyder, Peter M., Middletown Ct.	166	Stoddard, William, Black Earth, Wis.	342
Somerville, Thomas E., Chicago, Ill.	356	Stokes, Wm. T., Watertown, N. Y.	14, 270, 82
Somerville, William C., Stanstead, P. Q.	353	Stone, Andrew L., San Francisco, Cal.	354
Soper, George E., Rochester, N. Y.	280	[Stone, Clarendon A., deceased,	38
Soule, Sherrad, Beverly, Mass.	14, 188	Stone, Dwight C., Canaan, Ct.	14, 108
Southgate, Charles M., Worcester, Mass.	214	Stone, Edward G., Griswold, Ct.	351
[Southworth, Alden, deceased,		Stone, Edward P., Arkdale, Mich.	359
Southworth, Edward, Brookfield, Mo.	242	Stone, George, North Troy, Vt.	363
Southworth, Francis, Portland, Me.	180	Stone, Henry J. W., Granville, Mass.	358
Spalding, Samuel J., Newburyport, Ma.	264	Stone, James P., Lower Cabot, Vt.	363
Spangler, Alpheus M., Mittineague, Ma.	14, 212	Stone, John F., Montpelier, Vt.	363
Spanswick, Thomas W., Litchfield, Mich.	224	*Stone, Levi H., Castleton, Vt.	363
Sparrow, Joseph P., Creighton, Neb.	360	Stone, Rollin S., Hartford, Ct.	355
Spaulding, Wayland, Poughkeepsie, N. Y.	278	Stone, Sidney, Shakopee, Minn.	360
Spear, Charles V., Oberlin, O.	362	Storer, Frederick A. S., Syracuse, N. Y.	280
Speare, S. Lewis B., Minneapolis, Minn.	236	[Storer, Henry G., deceased,	38
Spell, William, Bancroft, Io.	357	Stork, Wolfgang, La Grange, Mo.	242
Spelman, Levi P., Pine Creek, Mich.	224, 28	Storm, Julius E., Grand Island, Neb.	360
Spence, Adam K., Nashville, Tenn.	362	Storrs, Richard S., Brooklyn, N. Y.	270
Spencer, David B., Sandwich, Ill.	136	Storrs, Sylvester D., Topeka, Kan.	357
Spencer, George M., San Francisco, Cal.	354	Stouffer, David G., Farragut, Io.	148
Spencer, Wm. H., Pine River, Wis.	346	Stoutenberg, Luke I., Schooley's Mt., N. J.	361
Sperry, Willard G., Manchester, N. H.	262	Stover, Wesley M., A. B. C. F. M.	333
Spillers, Ashbel P., Knoxville, Ga.	121, 2	Stowe, Charles E., Hartford, Ct.	104
*Spooner, Arthur, Shiocton, Wis.	342, 8	Stowe, William F., Dexter, Me.	174
Spooner, Charles, Greenville, Mich.	359	[Stowell, Albjah, deceased,	
Spoor, Orange H., Redlands, Cal.	354	Stowell, Alex. D., Binghamton, N. Y.	361
Sprague, Frank M., Springfield, Mass.	186	Street, George E., Exeter, N. H.	260
Sprague, William P., A. B. C. F. M.	353	Strickland, Geo. D., Vanderbilt, Mich.	230
Spring, John W., Linwood, Kan.	162	Striby, Michael E., 56 Reade st., N. Y.	56, 361
Spyker, Simon, Ithaca, Wis.	344	Stringer, Firth, Spring Valley, Ill.	136
[Squires, Edmund, deceased,		Strong, Charles, Smethport, Pa.	361
Squires, Norman J., West Haven, Ct.	110	Strong, Charles B., West Suffield, Ct.	112
Stauts, Henry T., Pasadena, Cal.	16, 354	[Strong, David A., deceased,	38
Stafford, Burnett T., Norwalk, Fla.	118	Strong, David H., Bernardston, Mass.	188
Stanford, Arthur W., A. B. C. F. M.	353	Strong, Edward, Pittsfield, Mass.	358
Stanley, Charles A., A. B. C. F. M.	353	Strong, Elnathan E., Auburndale, Mass.	48, 358
Stanton, George F., Boston, Mass.	206	Strong, Jacob H., Clayton, Cal.	354
Stanton, James, Plattsville, Col.	98	Strong, James W., Northfield, Minn.	360
Stanton, Robert P., Norwich, Ct.	355	Strong, John C., Centre Chain, Minn.	360
Staples, John C., Littleton, Mass.	198	Strong, John J., Peshtigo, Wis.	346
Staples, Platt K., Friendship, Wis.	342, 6	Strong, John W., Corpus Christi, Tex.	322
Stapleton, Robert, Belle Plaine, Io.	144	Strong, Josiah, Bible House, New York.	262
Starr, Edward C., Cornwall, Ct.	102	Strong, Sydney, Mt. Vernon, O.	366
Starr, M. Angelo, Oakland, Cal.	354	Strong, William E., Beverly, Mass.	188
Starr, Otis A., Montevideo, Minn.	360	*Strout, Joseph W., Thomaston, Me.	182

Stuart, William H., Nashua, N. H.	360	Thain, Alexander R., Omaha, Neb.	252
Stubbins, William H., Centerville, S. D.	318	Thayer, Henry E., Longmont, Col.	98
Stubbs, Robert S., Tacoma, Wash. T.	363	Thayer, Henry O., Woolwich, Me.	184
Sturges, Charles L., Escondido, Cal.	354	Thayer, J. Henry, Cambridge, Mass.	358
Sturges, Frederick E., Natick, Mass.	202	Thayer, Oramel F., Plainfield, Vt.	330
Sturtevant, Julian M., Cleveland, O.	292	Thayer, Peter B., Garland, Me.	176
Sturtevant, Wm. H., Little Compton, R. I.	362	Thayer, Thatcher, Newport, R. I.	310
Süess, William, Herndon, Neb.	252	Thayer, William M., Franklin, Mass.	358
Sullivan, Andrew J., Mt. Vernon, N. Y.	15, 361	Thing, Milo J. P., Omaha, Neb.	360
Sumner, Charles B., Pomona, Cal.	354	Thomas, D. Theodore, Akron, O.	290
Sumner, Charles E., Spencer, Mass.	358	Thomas, Evan, Vershire, Vt.	332
Sutherland, John M., Bronson, Mich.	218, 22	Thomas, Hugh E., Idlewood, Pa.	306
Sutherland, Ward T., Ashland, Wis.	340	Thomas, Ivor, Wilkesbarre, Pa.	308
Sutherland, William L., Medford, Minn.	236	Thomas, John A., Detroit, Mich.	359
Swain, Augustus C., Atkinson, N. H.	258	Thomas, John G., Newark, O.	294, 6
Swallow, Joseph E., Windsor, Mass.	212	Thomas, John M., Alliance, O.	290
[Sweet, Edward, deceased,	39	Thomas, Lewis J., Auburn, Me.	172, 8
*Swift, Aurelius S., West Randolph, Vt.	363	Thomas, Ozro A., Montesano, Wn.	336, 8
Swift, Clarence F., Saratoga Springs, N. Y.	280	Thomas, Reuen, Brookline, Mass.	190
Swift, Eliphalet Y., Denmark, Io.	357	Thomas, Richard H., Galt, Cal.	92
Swim, John Q., Carthage, S. D.	14, 314	[Thomas Robert D., deceased,	40
Swing, Albert T., Detroit, Mich.	220	Thomas, Thomas D., Red Oak, Io.	357
Swinnerton, Wm. T., N. Stamford, Ct.	16, 112	Thomas, Thomas P., Newton Falls, O.	296
Switzer, Christopher J., W. Townshend, Vt.	362	Thomas, William A., Milford, N. H.	14, 264
Sylvester, Charles S., Feeding Hills, Mass.	358	Thomas, William H., Brooklyn, N. Y.	270
Symington, Charles, Litchfield, Ct.	106	Thome, Arthur M., Jefferson, Ill.	132
Tade, Ewing O., East Granville, Mass.	194	Thome, James A., Clark, Neb.	248
Taft, Jay N., Brooklyn, N. Y.	14, 16, 270	Thomson, A. Eugene, Tallmadge, O.	300
Taggart, Charles E., Red Cloud, Neb.	254	Thompson, Albert H., Raymond, N. H.	264
Taintor, Charles H., Chicago, Ill.	356	Thompson, Alexander, Bartlett, Ill.	126
Taintor, Jesse F., Rochester, Minn.	236	Thompson, Augustus C., Roxbury, Ma.	62, 188
Talbot, Benjamin, Columbus, O.	362	Thompson, Chas. W., Westminster, Vt.	332
Talcott, Daniel S., Bangor, Me.	357	Thompson, Frank, Valparaiso, Chili,	353
Tanner, Edward A., Jacksonville, Ill.	356	Thompson, George, Oberlin, O.	362
Tapley, Eli, Columbus, Miss.	241	Thompson, George W., Stratham, N. H.	360
Tappan, Benjamin, Norridgewock, Me.	357	Thompson, Howard S., Guy's Mills, Pa.	306
Tappan, Charles L., Concord, N. H.	360	Thompson, James B., A. B. C. F. M.	353
[Tarbox, Increase N., deceased,	39	Thompson, J. Chas., Jersey City, N. J.	361
Tasker, John O., Litwood, Neb.	252	Thompson, John C., Clarksville, O.	362
Taylor, Albert W., Rushville, N. Y.	280	Thompson, J. K., New Rockford, N. D.	14, 286
Taylor, Charles B., Ravenna, Neb.	254	Thompson, Leander, North Woburn, Ms.	358
Taylor, Charles I., Bremer, Ind.	140	Thompson, Mark M., Chicago, Ill.	356
Taylor, David F., Pescadero, Cal.	94	Thompson, Mitchell, Goliad, Tex.	322
Taylor, Edward, Binghamton, N. Y.	272	Thompson, Nathan, Elgin, Ill.	356
Taylor, George E., Indianapolis, Neb.	360	Thompson, Oren C., Detroit, Mich.	359
Taylor, Graham, Hartford, Ct.	65, 104	Thomson, Robert J., Baltimore, Md.	14, 185
Taylor, Horace J., Anacortes, Wn.	336	[Thompson, William, deceased,	
Taylor, James F., Saugatuck, Mich.	359	Thompson, William S., Newington, N. H.	264
Taylor, James W., Aurelia, Io.	144	[Thornton, James B., deceased,	40
Taylor, Jeremiah, Boston, Mass.	358	Thorpe, John, Mont Vernon, N. H.	16, 264
Taylor, John G., Melrose Highlands, Mass.	200	*Thrall, Homer, Ceredo, W. Va.	335
Taylor, J. Phelps, Andover, Mass.	61, 192	Thrall, J. Brainerd, Salt Lake City, U.	323
Taylor, Lathrop, Gridley, Ill.	356	Thrall, Samuel R., West Salem, Wis.	363
Taylor, Mark B., Canton, Mass.	14, 180	Thrall, William H., Tomah, Wis.	348
Taylor, Raynesford, Forrestville, Cal.	92	Thrush, John O., Postville, Io.	14, 154
Taylor, Samuel, England,	226, 8	Thurston, Charles A. G., Laconia, N. H.	262
Taylor, Wallace, A. B. C. F. M.	353	Thurston, Henry W. L., Boscawen, N. H.	258
Taylor, Wm. M., 5 W. 35th st., N. Y.	276	Thurston, John R., Whitinsville, Mass.	204
Tead, Edward S., Somerville, Mass.	208	Thurston, Oakley B., Pinckney, Mich.	222, 6
Tebbetts, Arthur H., Glencoe, Minn.	234	Thurston, Philander, Sutton, Mass.	208
Teel, Albert K., Blue Hill, Mass.	200	Thurston, Richard B., Stamford, Ct.	106
Teel, William H., Wethersfield, Ct.	114	Thurston, Thomas W., Hope, N. D.	286
Teller, Daniel W., Owego, N. Y.	278	Thwing, Charles F., Minneapolis, Minn.	236
Temple, Charles, Otsego, Mich.	359	Thwing, Edward P., Brooklyn, N. Y.	351
Temple, Josiah H., Framingham, Mass.	358	Thygeson, Hanson E., Cen. Lebanon, Me.	176
Temple, Wm. H. G., So. Boston, Mass.	14, 188	[Thyng, John H., deceased,	40
[Tenney, Charles, deceased,	39	Tibbets, Dallas D., Ogden, Io.	152
Tenney, Edward P., West Newfield, Me.	357	Tibbets, Jackson, Antigo, Wis.	363
Tenney, Henry M., Oberlin, O.	292, 8	Ticknor, Charles H., Onkama, Mich.	14, 226
Tenney, H. Melville, Grinnell, Io.	148	Tillett, J. B., Kelley, Io.	150
Tenney, Leonard, Waterbury, Vt.	363	[Tiltonson, George J., deceased,	40
Tenney, Leonard B., Jeffersonville, Vt.	324, 32	Tilton, George H., Rehoboth, Mass.	206
Tenney, Marcus D., Onaga, Kan.	164	Tingley, Edwin S., Milford, Mass.	358
Tenney, Sewall, Ellsworth, Me.	357	Tinker, Joseph E., Sinclairville, N. Y.	280
Tenney, William A., Oakland, Cal.	364	Tisdale, William R., Townsend, Mass.	358
Tenney, William L., Cleveland, O.	14, 170	Titcomb, Arthur, Gilbertville, Mass.	14, 196
Terry, Albert W., Napoli, N. Y.	276	Titcomb, Phillip, Kensington, N. H.	262
Terry, Calvin, North Weymouth, Mass.	358	Titworth, Judson, Milwaukee, Wis.	344
Tewksbury, Geo. A., Seattle, Wn.	338	Titus, Herbert R., Alburgh Springs, Vt.	324
Tewksbury, Geo. F., Oxford, Me.	357	Tobey, Benjamin F., Harpersfield, N. Y.	14, 274



Tobey, Isaac F., Rocklin, Cal.	94	Uzzell, Thomas A., Denver, Col.	98
Tobey, Rufus B., Boston, Mass.	188	Vaile, Charles S., Nordhoff, Cal.	16, 92, 6
Todd, Alwin E., Westhampton, Mass.	212	Vaill, Henry M., Marlborough, Ct.	106
Todd, David E., Highland, Kan.	162	[Vaill, William K., deceased.	
Todd, Henry A., Whitehall, Mich.	14, 230	Valentine, Fletcher A., Lake Grove, N. Y.	276
Todd, Henry C., Beaver, Wis.	363	Van Allen, Frank, A. B. C. F. M.	14, 353
Todd, John, Tabor, Io.	357	Van Antwerp, John, Augusta, Mich.	216
Todd, John E., New Haven, Ct.	108	Van Auken, Abram, Maple City, Mich.	222, 4, 8
Todd, John W., Barnesville, Minn.	232	Van Auken, Chauncy F., W. Windsor, Mich.	359
Todd, Quintus C., Centre Point, Io.	148, 8	Van Auken, Helmas H., Alpena, Mich.	216
Tombien, Charles L., Pepperell, Mass.	210	Van Auken, Jno. C., Sault St. Marie, Mich.	359
Tomes, Isaac N., Malta, Ill.	132	Van Camp, Albert J., Bridgman, Mich.	218
Tomlin, David R., Redfield, S. D.	362	Van Dalsem, Henry A., Bloomer, Wis.	340
Tomlinson, J. Logan, Simsbury, Ct.	355	Van Eps, Frank S., Western Springs, Ill.	132
Tomlinson, Joseph A., Orlando, Fla.	355	Van Horne, Mahlon, Newport, R. I.	310
Tompkins, Frank P., Hamilton, N. Y.	274	Van Norden, Charles, Suffield, Ct.	355
Tompkins, James, Chicago, Ill.	54, 356	Van Ommereu, H., Laingsburg, Mich.	224, 80
Tompkins, William R., Wrentham, Mass.	214	Van Swearingen, O. M., Evansville, Wis.	342
Tooker, John F., Jetmore, Kan.	357	Van Wagner, Allen J., Creston, Io.	146
Torbet, Albert, Grand Blanc, Mich.	222	Van Wagner, James M., Green Ridge, Mo.	242
Torgeesen, Cecelias O., Tacoma, Wn.	338	Veazle, Walter C., Wichita, Kan.	357
Torrey, Charles C., Harvard, Mass.	196	Vetter, John, Eldon, Mo.	242
Torrey, Daniel T., Dorchester, Mass.	14, 190	Viets, Francis H., North Woodstock, Ct.	114
Torrey, Henry A. P., Burlington, Vt.	363	Vincent, John H., Ohelmsford, Mass.	358
Torrey, Joseph, Bar Harbor, Me.	174	Vincent, Samuel L., Bridgewater, Vt.	324
Torrey, Reuben A., Minneapolis, Minn.	360	Vincent, Thomas H., Orleans, Mass.	204
Towle, Charles A., Grinnell, Io.	357	*Vincentius, Peter, Boston, Mass.	188
Towle, James A., Norfolk, Ct.	355	Virgin, Samuel H., 16 E. 125 st., N. Y.	276
Towne, Salem D., Bangor, Me.	176	Vittum, Edmund M., Cedar Rapids, Io.	144
Tracy, Alfred E., Ontario, Cal.	94	Vivian, Richard, Freeport, Mich.	220, 4
Tracy, Isaac B., Menasha, Wis.	344, 8	Vogler, Henry, Edgeley, S. D.	318
Tracy, James E., A. B. C. F. M.	353	Voorhees, Louis B., Salem, Mass.	206
Trask, John L. R., Springfield, Mass.	358	Vorce, Juba Howe, Essex, Ct.	102
Travers, Robert M., Leigh, Neb.	260	Vose, James G., Providence, R. I.	310
Travis, David Q., Meadville, Mo.	244	Votaw, Elihu H., Geneva, O.	294
Trelber, Michael, Sutton, Neb.	254	Vrooman, Frank B., Cambridge, Mass.	358
Triffitt, James M., Marysville, O.	296	Vrooman, Harry C., Independence, Kan.	162
Trover, D. W., Udall, Kan.	166	Vulliett, Louis, Highland, Ill.	356
Trowbridge, John P., Bethlehem, Ct.	100	Wade, William G., Torrington, Ct.	355
Trueblood, Jasper, Revillo, S. D.	316	Wadhams, Jonathan, Talcottville, Ct.	16, 112
{Trumbull, David, deceased.		Wadsworth, Charles, Worcester, Mass.	212
Trumbull, H. Clay, Philadelphia, Pa.	362	Wadsworth, Thomas A., Milwaukee, Wis.	363
Tubb, William H., Martinez, Cal.	354	Wainwright, George W., Blair, Neb.	360
Tuck, J. Webster, Middletown, Ct.	355	Wait, Foster R., Hockanum, Ct.	102
Tuck, Mark W., Standish, Mich.	228	Wakefield, James A., Aurora, S. D.	312
Tucker, John F., Eagle, Neb.	250	*Walbridge, Everett L., Jonesport, Me.	176
Tucker, Joshua T., Boston, Mass.	358	Walcott, Dana M., Rutherford, N. J.	361
Tucker, Wm. J., Andover, Mass.	61, 96	Walcott, Frank N., Grinnell, Io.	357
Tuckerman, Fred W., Falls Church, Va.	334	Waldo, Levi F., Hersey, Mich.	222
Tuft, Robert A., Elizabeth, N. J.	288	Waldron, George B., Benson, Vt.	324
Tufts, James, Monson, Mass.	358	Wales, Frederick H., Tulare, Cal.	354
Tunnell, Robert M., Manhattan, Kan.	162	Walker, Charles S., Amherst, Mass.	358
Tupper, Henry M., Concord, Ill.	132	Walker, George F., Freetown, Mass.	194
Tupper, Leland E., Williamsburgh, Ky.	168	Walker, George L., Hartford, Ct.	104
Turner, Edwin B., Owego, N. Y.	361	Walker, James S., McIntosh, Ga.	120
Turner, Herbert B., Washington, Ct.	16, 112	Walker, John T., Wayland, Mich.	216, 30
Turner, W. Jay, Albion, Neb.	14, 248	Walker, Joseph E., A. B. C. F. M.	353
Tuthill, Edward B., San Miguel, Cal.	96	Walker, Joseph N., Island Pond, Vt.	324
Tuttle, Charles F., St. Ignace, Mich.	228	*Walker, Theodore C., Keosauqua, Io.	150
Tuttle, John E., Jamaica Plain, Mass.	14, 16, 188	Walker, William, Alderly, Wis.	363
Tuttle, William G., Worcester, Mass.	358	Walker, William, Milton, Wis.	344
Twitchell, Joseph H., Hartford Ct.	104	Walkup, Alfred C., A. B. C. F. M.	353
Twining, Kinsley, 256 Broadway, N. Y.	361	Wall, Arthur A., Bridgeport, Mich.	216, 8
Twitchell, Justin E., New Haven, Ct.	108	Wallace, Cyrus W., Manchester, N. H.	262
Twombly, Alexander S., Charlestown, Ma.	188	Wallace, George R., Des Plaines, Ill.	356
*Tyler, Amory H., Camden, Me.	174, 80	Wallace, MacHastings, Grant, Neb.	14, 250
Tyler, Charles M., Ithaca, N. Y.	274	Wallace, Patterson W., Albion, Ill.	126
Tyler, Henry F., Allegan, Mich.	216	Wallace, Robert W., Wakefield, Mass.	14, 210
Tyler, Henry M., Northampton, Mass.	358	Wallace, Stryker A., Billings, Mont.	247
Tyler, Josiah, A. B. C. F. M.	353	Walters, Thomas W., Colfax, Wn.	363
Tyler, William S., Amherst, Mass.	356	Walters, William, Hastings, Neb.	250
Underwood, Rufus S., Northampton, Ms.	358	Walton, Richard C., Highmore, S. D.	314
Updyke, Stephen G., Brookings, S. D.	362	Walton, W., Steuben st., Brooklyn, N. Y.	361
Upson, Henry, New Preston, Ct.	355	Wanamaker, Henry S., Geneva, Neb.	14, 250
Upton, Augustus G., Syracuse, N. Y.	54, 361	Warburton, Charles, Indianapolis, Ind.	356
Upton, John R., Shelleville, Io.	356	Ward, Arthur N., Pembroke, N. H.	264
Upton, John E., Flatby Iron Works, Ala.	354	Ward, Earl J., Hyde Park, Vt.	328
Utey, Wells H., Parsons, Kan.	357	Ward, Ferdinand J., Saabornston, N. H.	16, 264
Uterwick, Henry, Grand Rapids, Mich.	359	Ward, Hiram Q., Royalton, Vt.	134
Uzzell, Charles S., Vernondale, Cal.	342	Ward, Joseph, Yankton, S. D.	362

Ward, William H., 251 Broadway, N. Y.	361	Wheeler, John E., Malden, Mass.	358
Warfield, Franke A., Brockton, Mass.	190	Wheeler, Orville G., South Hero, Vt.	330
Warner, Aquila, Odell, Ill.	134	Wheeler, Robert F., Hartford, Ct.	104
Warner, Charles C., Alton, Ill.	14, 126	Wheeler, Sheldon H., Pomona, Cal.	354
Warner, H. E., New Providence, Io.	150, 2, 6	Wheeler, Wilson C., Alma, Kan.	158
Warner, Lyman, Salisbury Ct.	355	Wheelock, Albert H., Topsham, Me.	14, 182
Warner, Peter, Los Angeles, Cal.	354	Wheelock, Edwin, Cambridge, Vt.	324
Warner, Pliny F., Havana, Ill.	356	Wheelock, Rufus A., Sherman, Tex.	322
[Warner, Samuel, deceased.		*Wheelwright, John B., Woodfords, Me.	357
Warner, William J., Clear Lake, Wis.	340	Wherland, James D., Welsh, La.	170
Warner, Willmoud A., Oberlin, O.	362	Whidden, Richard S., Marshfield, Mass.	200
Warren, Albert, Lake Benton, Minn.	360	Whitby, Henry J., Emporia, Kan.	306
Warren, Edgar L., Claremont, N. H.	258	Whitecomb, Cyrus B., Birmingham, Conn.	355
Warren, Israel P., Portland, Me.	357	White, Austin B., Wayne, Ill.	138
Warren, James H., San Francisco, Cal.	54, 354	White, Charles A., Princeton, Mass.	204
Warren, Joy M., Minden City, Mich.	14, 224, 30	White, Frank N., A. B. C. F. M.	353
Warren, Leroy, Lansing, Mich.	16, 54, 359	White, George E., Waverly, Io.	166
[Warren, Waters, deceased,	41	White, George H., Grinnell, Io.	359
Warren, William F., Everett, Mass.	358	White, Isaac C., Scotland, Mass.	190
Warren, William H., Cincinnati, O.	292	White, James W., Wauwatosa, Wis.	350
Washburn, Charles H., N. Woburn, Mass.	190, 212	[White, John W., deceased.	
*Washburn, George, <i>Constantinople</i> .	353	White, Levi, Plymouth, Ill.	134
Washburn, George T., A. B. C. F. M.	353	White, Lorenzo J., Green Bay, Wis.	342
Washburn, George Y., Hancock, Mich.	222	[White, Lyman, deceased.	
Washburn, William S., Bonhomme, S. D.	312	White, Orlando H., Essex Junction, Vt.	326
Washington, Alonzo G., St. Stephen, Minn.	238	Whitehill, John, South Attleboro, Mass.	186
Wastell, William P., Clinton, Mich.	359	Whitelaw, James D., River Falls, Wis.	348
Waterman, Alfred T., Bancroft, Mich.	216	Whiting, Lyman, S. Williamstown, Mass.	212
Waterman, James H., Pewaukee, Wis.	363	Whitlock, Frank M., North Monroeville, O.	296
Waterman, Wm. A., Kalamazoo, Mich.	224	Whitman, John S., Canfield, O.	290
*Waters, George F., Fairport, N. Y.	274	Whitney, Henry M., Beloit, Wis.	363
Waters, Otis B., Benzonia, Mich.	216	Whitney, Charles H., Shirley, Mass.	206
Waters, T. Frank, Ipswich, Mass.	198	Whitney, Joel F., Jamaica, N. Y.	15, 323, 32
Watson, Charles B., Chelmsford, Mass.	190	Whitton, James M., Tremont, N. Y.	276
Watson, Albert, Hampstead, N. H.	260	Whittaker, John W., Tuskegee, Ala.	16
Watson, Charles C., Lynn, Mass.	200	Whittier, Charles, Dennyville, Me.	174
Watson, John T., River Falls, Wis.	363	Whittlesey, Charles M., Asbury, N. J.	361
Watson, Thomas, DePeyster, N. Y.	361	Whittlesey, Charles T., Portland, Or.	302
Watson, William H., Valley Springs, S. D.	318	Whittlesey, Eliphalet, Washington, D. C.	355
Watt, David G., St. Petersburg, Fla.	118	Whittlesey, Martin K., Ottawa, Ill.	356
Watts, John W., Lafayette, Or.	362	Whittlesey, Nathan H., Evanston, Ill.	180
Way, William H., Brier Hill, N. Y.	276	Whittlesey, William, New Haven, Conn.	355
Weage, Edward D., National City, Cal.	92	Whyte, George, Tawas City, Mich.	220, 8
Webb, Edwin B., Wellesley, Mass.	188	Wiard, H. De Forest, Mitchell, S. D.	54, 362
Webb, Stephen W., S. Hadley Falls, Ms.	14, 208	Wiberg, George, St. Louis, Mo.	244
Webber, Edwin E., Appleton, Minn.	232	Wickett, Richard K., Chepachet, R. I.	310
Webster, Asher C., Orion, Mich.	230	Wickham, Jos. D., Manchester, Vt.	363
Webster, Franklin G., Passaic Bldg., N. J.	268	Wiggins, Aaron W., New Cambria, Mo.	244
Webster, George J., Ashland, Or.	302	Wight, Charles A., Anthony, Kan.	158
Webster, Olin W., Lebanon, N. Y.	276	Wight, Daniel, Natick, Mass.	358
Webster, Robert M., Long Beach, Cal.	92, 354	Wikoff, Henry H., Golden Gate, Cal.	94
Weeden, Charles F., Colchester, Ct.	14, 102	Wilcox, Asher H., Norwich Town, Conn.	355
Weeden, William O., Springfield, Vt.	16, 330	Willcox, Charles H., Lowell, Mass.	198
Weidman, Peter, Deshler, Neb.	248	Willcox, G. Buckingham, Chicago, Ill.	63, 356
Weiss, Geo. C., Big Springs, Wis.	14, 340, 24	Willcox, Seth M., Alexandria, Minn.	232
Weitzel, Charles T., Santa Barbara, Cal.	96	Willcox, Warren P., Ada, Mich.	216, 26
Welch, Moses C., Pomona, Fla.	118	Willcox, William C., Eldred, N. Y.	270, 4
Welch, Vine P., Chicago, Ill.	356	Willcox, William H., Malden, Mass.	359
Wellman, Joshua W., Malden, Mass.	358	Wild, Azel W., Charlotte, Vt.	324
Wellman, Wheeler M., Capioma, Kan.	158	Wild, Edward P., Manchester, Vt.	15, 328
Wells, Andrew J., Los Angeles, Cal.	354	Wilde, James, Humboldt, Kan.	166
Wells, George H., Lowell, O.	362	Wilder, George A., A. B. C. F. M.	353
Wells, James, Douglas, Mass.	192	Wilder, John C., New Haven, Vt.	363
Wells, James D., Ames, Io.	144	Wilder, Sedgwick P., Janesville, Wis.	344
Wells, John A., Oxford, Mich.	226	Wildy, John E., Providence, R. I.	310
Wells, John H., Kingston, R. I.	362	Willard, Andrew J., Burlington, Vt.	363
Wells, Moses H., Northfield, Mass.	358	Willard, H., Woodland av., Hyde Park, Ill.	356
Welles, T. Clayton, Englewood, Ill.	128	Willard, James L., Westville, Ct.	108
West, James W., Crescent City, Ill.	123, 34	Willard, John, Decorah, Io.	146
West, Lester L., Fort Dodge, Io.	148, 52	Willard Wallace W., Anamosa, Io.	144
West, Perley B., Ontario, Ill.	134	Willett, George, Redlands, Cal.	94
Westervelt, William D., <i>Honolulu, H. I.</i>	353	Willett, Mahlon, Santa Cruz, Cal.	90
Westgate, Ansel W., —, Mich.	359	Willey, Austin, Northfield, Minn.	360
Westlake, Cassius M., Antwerp, N. Y.	270	Willey, Charles, Newfield, N. J.	361
Westpfahl, Fred. W., Temperance, Mich.	359	Willey, Samuel H., Benicia, Cal.	90
Whalley, John, Middleville, Mich.	359	Willey, Worcester, Andover, Mass.	359
Whalley, John T., Colfax, Wn.	336	Williams, Aaron, North Temescal, Cal.	354
Wheat, Nathaniel M., Vinita, I. T.	142	*Williams, Augustus W., Cheyenne, Wyo.	350
Wheeler, Crosby H., A. B. C. F. M.	353	Williams, Benjamin H., Waterville, N. Y.	361
Wheeler, Edward P., Beloit, Wis.	363	Williams, C. E., Wellsville, Kan.	166

*Williams, Charles H., Meriden, Ct.	100	Wood, Jesse, Paradise, Cal.	354
Williams, David T., Cambria, N. Y.		Wood, John, Fitchburg, Mass.	359
Williams, D. Thos., Keene Valley, N. Y.	272, 6	Wood, Josiah A., Baraboo, Wis.	340
Williams, Edw. F., Urexel Bld. Chicago, Ill.	128	[Wood, Melvin C., deceased.	41
Williams, Edward M., Northfield, Minn.	236	Wood, Reuben B., Clear Lake, Io.	150
Williams, Edwin E., Elvria, O.	294	Wood, Samuel, Brookline, Kan.	158
Williams, Edwin S., Minneapolis, Minn.	360	Wood, Sumner G., Easthampton, Mass.	15, 152
Williams, Francis, Chaplin, Ct.	102	Wood, Will C., Boston, Mass.	359
Williams, Francis F., Liberty Hill, Ct.	355	Woodbridge, Richard G., Morrisania, N. Y.	276
Williams, George W., Adams, Ill.	356	Woodburn, J. A., Netawaka, Kan.	164
Williams, Henry S., Athens, Ala.	86	Woodbury, Frank P., Minneapolis, Minn.	236
Williams, Horace R., Clinton, Mich.	218	Woodbury, Webster, Milford, Mass.	15, 200
Williams, Hugh R., Floyd, N. Y.	361	Woodhull, Geo. H., Chase, Kan.	15, 158, 62
Williams, John, Bangor, Pa.	304	Woodhull, John A., Middlefield, Mass.	200
Williams, John H., Kansas City, Mo.	242	Woodin, Simeon F., A. B. C. F. M.	353
Williams, John K., Peacham, Vt.	330	Woodmansee, William, Lockport, Ill.	132
Williams, John M., Chicago, Ill.	356	Woodrow, S. H., Mechanic Falls, Me.	15, 16, 178
Williams, John P., Youngstown, O.	300	Woodruff, Alfred E., Benton Harbor, Mich.	217
Williams, John W., Fairhaven, Vt.	326	Woodruff, Frank E., Brunswick, Me.	35
Williams, Lewis, Fort Leyden, N. Y.	278	Woodruff, G. C., Colorado Springs, Col.	15, 164
Williams, Lloyd, Excelsior, Io.	357	Woodruff, Henry C., Black Rock, Ct.	100
Williams, Mark, A. B. C. F. M.	353	Woods, Robert M., Hatfield, Mass.	196
Williams, Moseley H., Philadelphia, Pa.	362	Woodard, Francis C., Aurora, Mo.	360
Williams, Nathan W., Providence, R. I.	362	Woodward, Harvey, Swanzey, N. H.	266
Williams, Robert G., Amherst, Mass.	359	Woodward, John M., Wild Rose, Wis.	363
Williams, Roderick R., Fairfield, Neb.	248	Woodwell, Geo. M., Wenham, Mass.	210
Williams, Squire, La Fourche, La.	170	*Woodwell, William H., Sandwich, Mass.	206
*Williams, Thomas P., Winslow, Me.	172, 82	Woodworth, Charles L., Watertown, Mass.	359
Williams, William B., Pierre, S. D.	362	Woodworth, Darius, Madison, O.	362
Williams, William D., Deerfield, N. Y.	361	Woodworth, Frank G., Tougaloo, Miss.	241
Williams, William D., Tulare, Cal.	15, 96	Woodworth, Henry D., Cambridge, Ms.	194
Williams, William T., Parsons, Pa.	15, 306	Woodworth, Horace B., Grand Forks, N. D.	361
Williams, William W., Marion, Ind.	140	Woodworth, L. S., Providence, R. I.	362
Williams, Wolcott B., Charlotte, Mich.	359	Woodworth, Richard, Salem, Mich.	359
Willis, Josiah G., Dana, Mass.	192	Woodworth, William W., Berlin, Ct.	100
Willis, J. Vincent, Plankinton, S. D.	316	Woolley, Joseph J., Pawtucket, R. I.	310
Willoughby, Albert L., Webster, Io.	156	Woolman, William, Farnam, Neb.	250
Wilson, Edwin P., Woodford, Me.	15, 16, 174	[Woolsey, Theodore D., deceased.	
Wilson, Frederick A., Andover, Mass.	186	Worcester, Isaac R., Auburndale, Mass.	359
Wilson, George E., Oberlin, O.	362	Worcester, John H., Burlington, Vt.	363
Wilson, George H., Hinendale, Ill.	132	Worden, Jesse A. S., Saranac, Mich.	359
Wilson, Gowen C., Windsor, Ct.	114	Worden, S. A., Stockholm Depot, N. Y.	278, 80
Wilson, Henry, Armour, S. D.	312	Worsnop, John W., De Soto, Mo.	242
Wilson, John C., Stonington, Ct.	15, 112	Wray, Alfred K., Kokomo, Ind.	140
*Wilson, John G., Portland, Me.	180	Wrbitzky, Edmund, Cleveland, O.	15
Wilson, John J., Onaga, Kan.	158, 60	Wright, Abiel H., Portland, Me.	180
Wilson, John S., Bridgeport, Ct.	355	Wright, Albert O., New Lisbon, Wis.	363
Wilson, Levin, Cynthia, Ind.	356	Wright, Alfred C., A. B. C. F. M.	353
Wilson, Lewis, Oakland City, Ind.	140	Wright, Cassius E., Austin, Minn.	232
Wilson, Theo. B., Muskegon, Mich.	224	[Wright, Chauncey D., deceased.	
Wilson, Thomas, Eaton, N. Y.	272	[Wright, Edwin S., deceased.	42
Wilson, William, Tonica, Ill.	138	Wright, Eugene F., Crystal Lake, Ill.	128
Wilton, Richard T., Gloucester, Mass.	359	Wright, G. Frederick, Oberlin, O.	66, 362
[Winch, Caleb M., deceased.	41	Wright, John E. M., Berkley Mass.	188
Winch, George W., Holyoke, Mass.	15, 16, 196	Wright, Malan H., Port Sanilac, Mich.	226
[Winchester, Warren W., deceased.		Wright, Newell S., Detroit, Mich.	359
Windsor, John H., Downers Grove, Ill.	130	Wright, Reuben B., Pueblo, Col.	354
Windsor, William, Los Gatos, Cal.	132	Wright, Samuel G., Kansas City, Kan.	162
Wing, Preston B., Hopkinton, Mass.	196	Wright, Walter E. C., Berea, Ky.	357
Winship, Albert E., Boston, Mass.	359	Wright, Wm. Burnett, New Britain, Ct.	15, 106
Winslow, Horace, Weatogue, Ct.	110	Wrigley, Francis, Tracy, Minn.	232, 8
Winslow, Jacob, Leona, Kan.	162	Wuerrschmidt, Auguste, Milwaukee, Wis.	363
Winslow, Lyman W., Earlville, Io.	141, 6	Wuerrschmidt, C. W., Mitchell, S. D.	312, 6, 8
Winsor, Richard, A. B. C. F. M.	353	Wyatt, Charles, Arthur, Io.	15, 154
Winter, Alpheus, Middlefield, Ct.	355	Wyckoff, Edwin D., Prescott, Ariz.	88
Wirt, David, Medical Lake, Wn.	336, 8	Wyckoff, James D., Godfrey, Ill.	356
Wis. D., Wellesley, Granville, Ill.	130	Wyckoff, Jonathan L. R., Woodbury, Ct.	114
Wissler, Henry L., Ncvinville, Io.	15, 152	Yager, Granville, Middlebury, Vt.	363
*Wiswall, Alexander, Pittsfield, N. H.	264	Yeoman, I. Herbert, Atlantic, Mass.	104
Witters, Orvis, Crary's Mills, N. Y.	361	Yergin, Vernon N., Fargo, N. D.	286
Wolcott, William E., Lawrence, Mass.	198	York, Frank H., De Witt, Io.	146
Wolcott, William H., S. Riverside, Cal.	94	York, Frederick E., Richmond, Mich.	228
Wolfe, Joseph, Whatcom, Wn.	338	York, Samuel S., Wilton, Me.	357
Wood, Abel S., Philadelphia, N. Y.	278	Youker, David G., Gowrie, Io.	144, 8
Wood, Charles E., San Francisco, Cal.	94	Young, Albert A., Monona, Io.	152
Wood, Charles W., Middleboro, Mass.	359	Young, Jonathan E., Kirwin, Kan.	357
Wood, Clark C., Bedford, Mich.	216, 20	Young, William C., Dallas, Tex.	362
Wood, Franklin P., Acton, Mass.	359	Zenos, Andrew C., Hartford, Ct.	65, 355
Wood, Frederick C., Clio, Mich.	218, 22	*Zercher, Henry J., Julesburg, Col.	98
Wood, George I., Ellington, Conn.	355		

## LIST OF LICENTIATES REPORTED.

THIS list contains the names of those apparently reported as under care, with references to the pages where any such are mentioned as supplying churches. It includes also some names starred (\*), which denotes that these persons, while reported as supplying churches, are not reported to be approbated by, or under the care of, any Congregational organization.

Further. 1. This list does not agree with the number given in State Minutes, because all ordained since the lists were reported are here dropped. 2. The post-office addresses are often delusive, the place being that of temporary service only. 3. Names followed by State only are of person approved in the State mentioned, no residence being reported. 4. The list is incomplete, because some States make no full report of licentiates. 5. The contracted name of a State in brackets means that the name was reported by that State, although the person resides elsewhere.

Abbott, George N., South Newbury, Vt.		Dalley, William H. P. [Ct.]	
*Abbott, Richard, <i>lay pr.</i> , Portland, Me.	174	Daley, Charles W., Willow Lake, S. D.	
Ablard, John C., Wolverine, Mich	230	Davis, A. A., Fosston, Minn.	234
Ackerman, Arthur W., Lombard, Ill.	132	Decker, Calvin D., Palisades, S. D.	316, 8
Adams, Harry O., Mill River, Ms.		*Didricksen, Severin K., Chicago, Ill.	128
Appleton, George A., Granby, Vt.	326	*Dole, Charles J., Castalia, O.	290
Arms, Arza H.		Dorward, James C., Oakland, Cal.	
Armstrong, Charles N., Appleton, Minn.		Douglas, Newell F., Peru, Ill.	134
Armstrong, Lyman, Oakland, Cal.		Dutton, Charles H., Hartford, Ct.	
Ayers, Alf. W., Grand Junction, Mich.	216, 22	Dyckman, S. B., Neosho Falls, Kan.	
*Baker, Louise S., Nantucket, Mass.	202	Eaton, Wm. W., <i>Prof.</i> , Middlebury, Vt.	
Baldwin, Manuel L., Nails, N. C.		*Edwards, Wm., Thurman, O.	290
Ball, Robert H. [Ct.]		Elliott, Wm. A., Coral, Mich.	218, 28
Barrows, Nathan, Winter Park, Fla.		EIwell, L. H., Northampton, Mass.	
Bartlett, William J., <i>lay pr.</i> , Lee, Mass.		*Ely, E. L., Strong, Neb.	254
Barton, Robert J., Johnson, Vt.		Emerson, Nicholas, Osborne, Kan.	160
Bates, I. Milne, Ipswich, S. D.	318	Emerson, Samuel F., <i>Prof.</i> , Burlington, Vt.	
*Beard, Stanley B., Bowling Green, Ohio	298	*Estey, Aaron W., Bartonville, Vt.	330
Beers, Eli [Ct.]		Evans, Daniel, Frankfort, Me.	178
Belfry, W. T., Vestaburg, Mich.	230	Evans, Henry W., Plainsville, Vt.	
Bergmans, Jacob C., Old Mission, Mich.	226	Field, Alden P., Monrovia, Cal.	
Berry, Geo. K., Yankton, S. D.		Fiske, Arthur S., — [Ct.]	
Bixler, James W. [Mass.]		Folger, Allen, Concord, N. H.	
Blanchard, Edward B., Orfordville, N. H.	264	*Forbush, W. B., West Fairlee, Vt.	332
Bland, N. A., Lecompton, Kan.		Ford, John H., Winter Park, Fla.	
Bliss, Leon D., Oakland, Cal. [N. H.]		Frederick, Henry A., Croydon, N. H.	260
*Bolin, N. J., Ottumwa, Io.	152	Freeman, George R., Gettysburg, Pa. [Ct.]	
Bourne, Henry E. [Ct.]		Freeman, Marston S., Newell, Io.	152
Boyer, Charles L., Omaha, Neb.		Fuller, Edgar, Aurora, O.	290
Brainerd, <i>Pres.</i> Ezra, Middlebury, Vt.		Gable, Abraham, Center Point, Io.	
Bridgman, Howard A., Boston, Mass.		Gentle, John L. [Ct.]	
*Brown, Edwin C., Belfast, Me.	172	Gilman, Burton S., North Thetford, Vt.	332
Buckham, <i>Pres.</i> M. H., D. D., Burlington, Vt.		Green, Edson C., De Kalb, N. Y.	272, 4
Bulbulian, Casper H. [Mass.]		Gunn, Frank F., E. Lake George, N.Y. [Mass.]	
Burrows, Frederic W. [Ct.]		*Hall, John C., Presque Isle, Me.	180
Bushell, Richard, Mound City, S. D.	316	Harper, Richard H., Wichita, Kan.	160
Carleton, Isaac N., Bradford, Mass.		Harrison, Thomas, Cleveland, Io.	
Carter, F., <i>Pres.</i> , Williamstown, Mass. [Ct.]		Harrison, Hiram B., Cannon City, Minn.	232
Cato, Riley, Selma, Ala.	66	Hastings, Allen [Ct.]	
Chandler, Edward H., Auburndale, Mass.		Hatch, Frederick A., Madrid, N. Y.	276
Chapin, Robert C. [Ct.]		Hawley, F. W., Hillside, Mich.	
Chapman, Edward M. [Ct.]		Hawthorn, William C., Andover, Mass.	
Childs, L. S., Geneva, Kan.		*Healey, S. S., Crete, Ill.	108
Clark, Calvin M. [Ms.]		Hermon, John E., So. Canaan [Ct.]	
Clark, Charles F., Machias, Me.	178	Hertel, Arthur, York, Neb.	256
Cleveland, Willis M., Bolton, Ct.	100	Hill, Edward M., Beloit, Wis. [Mass.]	
*Clymer, G. H., Thawville, Ill.	138	*Hilliard, Dow L., Brighton, O.	
*Cole, John A., Ashley, Mich.	216	Hines, Frank B., Bristol, Mo. [N. H.]	242
Cole, Samuel V., Andover, Mass.		Hitchcock, Albert W.,	
Cole, William I., Brunswick, Me. [N. H.]	176	Kalamazoo, Mich. [Ct.]	
*Core, Louis A., Trysboro, Mass.	210	Hodgdon, Thomas M. [Mass.]	
Coston, William H., New Haven, Ct.		*Hoffman, John W., Marietta, Ga.	120
Covell, Arthur J., Wheaton, Ill.	138	Hollister, Frederic M., Richland, Minn.	
Crater, George W., Lake Henry, S. D.	312	Holloway, Richard I., Dalas, Tex.	
Credman, Hannan, Worthington, Mass.	214	Holmes, Henry, Glenwood, Minn.	234, 6
Crosby, John F. E., Barrington, N. H.	258	Hoover, Clinton D., Smithsburg, Md. [Ct.]	
Crowell, Edward T., <i>Prof.</i> , Amherst, Mass.		Horrine, Stephen D., Castana, Io.	* 144
Culver, F. J., San Francisco, Cal.		Horsford, Thomas J., Lyle, Wash. Ter.	336
Cummings, George J., Howard Univ.,		Howell, Edward P., Grinnell, Io. [Mass.]	
Washington, D. C. [N. H.]		Howland, Henry M. [Mass.]	

Hudson, Roger I., South Weare [N. H.]	256	Richardson, John L., Simons, Ill.	134
Hughes, James B., Solaberry, Ind.	140	Richie, D. H., White Creek, Wis.	346, 50
*Hunter, Francis A., Byron, Ga.	120	Roan, John M., Talladega, Ala.	
Jenkins, James, Olyphant, Pa.		Roberts T. S., Onida, Kan.	164
John, Lewis F. [Ct.]		Rogers, J. A., San Diego, Cal.	
Johnson, Andrew, North Easton, Mass.		Ross, Albion H., Mazeppa, Minn.	
Jones, David M., Glen Lyon, Pa.		Runnalls, John H., Lisbon, Ill.	132
Jones, Evan, Knoxville, Tenn.	320	Runyon, William S., Matney, Or.	302
Jones, Fred V., Almena Kan.		Santikian, Hoohanne K., Harpoot, Turkey [N. H.]	
Jones, Zachariah, Talladega, Ala.		*Sargent, C. F., Macon, Ga.	120
Keene, A. H., New England City, N. D.		Schort, George [Kan.]	
Kelley, Arthur W., Andover, Mass.		*Sharp, J. Charles G., Muncie, Ind.	140
Kelley, Fred S. [Mass.]	200	Sharp, Robert W., Saugerties, N. Y.	280
Kelley, Frederick I., Medford, Mass.		*Sharratt, J., Wataga, Ill.	133
Kelley, John W., Anson, Mo.	242	Shaw, Wm. B., Fowler City, Kan.	160, 4
Kengott, George F., Newport, N. H.	264	Shlpman, Frank R. [Ct.]	
Kilburn, Daniel W., Boston, Mass.		Shurtleff, Ernest W., Los Angeles, Cal.	
Kimball, Jeremiah, Huron, S. D.		Sillworth, L. W., Canarsie, N. Y.	272
King, F., Lewiston, Cal.	92, 6	Simmons, Abraham, Talladega, Ala.	
Klose, Wm. H. [Ct.]		Slaor, Leroy V., Lenora, Kan.	160, 2, 6
*Knopf, F. P., Angola, Ind.	140	Small, H. E., Topeka, Kan.	
Koyano, Keizo, Japan [N. H.]		Smith, Allen J., Pittsfield, Vt.	330
Latham, Earnest R., West Branch, Mich.	220	Smith Edward W., West Newbury, Vt.	325
*Lathwell, William T., Orr, N. D.	283	Smith, James E., Kymulga, Ala.	96
*Law, William, Macksville, Ind.	140	*Snowden, David H., Little Rock, Ark.	89
Lee, Joseph, Yankton, S. D.	316	Stearns, William F., Boston, Mass. [Ct.]	
Lewis, Idrys, Goodland, Kan.		Stuart, J. B., North Yarmouth, Me.	178
*Lewis, Thomas M., Ashland, Pa.	304	Taylor, Glen A. [Ct.]	
Lewis, Thomas S., Bristol, Me.	174	*Taylor, Walter P., Attleboro Falls, Mass.	186
Libby, Edward H., Chicago, Ill.		*Tenecky, Elwin, Central Lake, Mich.	216, 8
Loomis, Henry W. [Ct.]		Thayer, Lucius H. [Mass.]	
Lyman, Henry M. [Ct.]		Thirloway, Timothy, Red Cliff, Col.	98
MacDonald, John A. [Mass.]		Thomas, Carl N., Hemingford, Neb.	250
Macdonnel, Thomas M., Paris, Tex.	322	Thomas, George E., Sappington, Mo.	244
McKinney, William H. [Ct.]		Trandt, Adam, Lincoln, Neb.	252
McLean, John B. [Ct.]		Trover, W. D., Udall, Kan.	166
McLogan, Thomas, Oak Creek, Wis.		Tudor, Henry, St. Louis, Mo.	
Mather, J. F., Stockton, Kan.		Tufts, James H., Monson, Mass.	
Mather, Richard H., Prof., Amherst, Mass.		Turner, William J. [Mass.]	
Mathews, George R. [Ct.]		Tuttle, Henry W., Manchester, Io.	
Miller, J. Daniel [Tenn.]		Walker, Dean A., Aburruddale, Mass. [Ct.]	
Miter, Henry B., Ripon, Wis. [Mass.]		Walker, Isaac, Pembroke, N. H.	
Moffat, T. C., Douglas, Kan.	160	Walker, Williston, Hartford, Ct.	
Montague, William L., Amherst, Mass.		Ward, Herbert D. [N. H.]	
Moore, Frank W., Crow Lake, S. D.		*Waters, Frank P., West Hartland, Ct.	100, 4
Moore, Lewis B., Fayetteville, Ark.		Westlake, John, Caledonia, Wis.	
Morgan, R. J., Clearwater, Fla.		Weston, Bartlett H.	
Morse, Morris W. [N. H.]		Weston, George D., Rapid River, Mich.	
Mudie, Howard, Oakland, Cal.		*Wheat, Frank L., Beverly, Mass.	100
Mulholland, John, Forman, N. D.	286	Wheeler, Edward F. [Ct.]	
Nakashima, Rikizo [Ct.]		*White, William F., Burlington, Conn.	188
*Nason, William W., Dracont, Mass.	192	*Wiedenhoef, William, Fairmount, Ind.	140
Newman, Miss E. E., Lawrence, Kan.		Wild, Levi, Royakton, Vt.	
Nicholas, John F. [Ct.]		Wilder, Chas. S., Madison, Me.	178
Norvel, W. O., McCook, Neb.	254	Willan, John, Arena, Wis.	
Noyes, Fred B. [N. H.]		Willard, W. W., Decoran, Io.	
Orr, J. B., Hebron, Ind.	140	Willcox, Inman L., West Hartford, Vt.	326
Osgood, Lucian E., Cragin, Ill.	123	William, C., Oakland, Cal.	
Ostrom, Oscar, Rockford, Ill.	136	Williams, John A., Brighton, O.	290
Otis, Arthur F., Irvington, Neb.		Williams, John C., Orlando, Fla.	118
Otis, Fred B., Hatmaker, Mich.	216	*Williams, W. D., Pottsville, Pa.	306
Packard, Prof., William A., Princeton, N. J. [N. H.]		*Williamson, James S., Orrington, Me.	178, 84
Page, Charles [Ct.]		Wills, Zacheus, Cardonia, Ind.	
Papazian, Manassah G. [Ct.]		*Wilson, Charles W., So. Hartford, N. Y.	290
*Paradis, James A., Lowell, Mass.	193	*Wilson, George A., Providence, R. I.	
*Parker, C. E., Stark, Ill.	136	Wilson, John W., Hancock, Minn.	
Parsons, James F., Alba, Mich.	316	Wilson, Samuel F., Tongaxoxie, Kan.	166
Peet, Edward W. [Ct.]		Wimby, John L., New Orleans, La.	
Pennock, Benj. W. [Ct.]		Wiswell, Frederic W. [Ct.]	
*Perry, William J., North Fairfield, Ohio	296	Woodburn, J. A., Netawaka, Kan.	164
Pettigrew, James D., Paris, Tex.	322	Woodin, Arthur J., Park Rapids, Minn.	236
Pratt, D. Butler, Brooklyn, N. Y.		*Woodruff, Alfred E., Benton Harbor, Mich.	
Prescott, Harrison, Cambridgeport, Mass.		Woodruff, Elijah W. [Ct.]	
Preston, Alice L., Middle River, Io.		*Woodward, Harvey, Swansey, N. H.	
*Reid, John H., Somerville, Conn.	110	Woodworth, Charles L., Jr., Lawrenceville, N. J. [Me.]	
Kennebec, William, East Poultney, Vt.	339	Worsnop, John W., De Soto, Mo.	
Reynolds, James B. [Ct.]		Wright, Wellborn, Lawrence, Kan.	162
Richards, George S., Franklin, Vt.	326, 30	Young, William E., Black Diamond, W. T.	
Richardson, Ernest C., Hartford, Ct.			

64











MAR 31 1942



