



This is a digital copy of a book that was preserved for generations on library shelves before it was carefully scanned by Google as part of a project to make the world's books discoverable online.

It has survived long enough for the copyright to expire and the book to enter the public domain. A public domain book is one that was never subject to copyright or whose legal copyright term has expired. Whether a book is in the public domain may vary country to country. Public domain books are our gateways to the past, representing a wealth of history, culture and knowledge that's often difficult to discover.

Marks, notations and other marginalia present in the original volume will appear in this file - a reminder of this book's long journey from the publisher to a library and finally to you.

Usage guidelines

Google is proud to partner with libraries to digitize public domain materials and make them widely accessible. Public domain books belong to the public and we are merely their custodians. Nevertheless, this work is expensive, so in order to keep providing this resource, we have taken steps to prevent abuse by commercial parties, including placing technical restrictions on automated querying.

We also ask that you:

- + *Make non-commercial use of the files* We designed Google Book Search for use by individuals, and we request that you use these files for personal, non-commercial purposes.
- + *Refrain from automated querying* Do not send automated queries of any sort to Google's system: If you are conducting research on machine translation, optical character recognition or other areas where access to a large amount of text is helpful, please contact us. We encourage the use of public domain materials for these purposes and may be able to help.
- + *Maintain attribution* The Google "watermark" you see on each file is essential for informing people about this project and helping them find additional materials through Google Book Search. Please do not remove it.
- + *Keep it legal* Whatever your use, remember that you are responsible for ensuring that what you are doing is legal. Do not assume that just because we believe a book is in the public domain for users in the United States, that the work is also in the public domain for users in other countries. Whether a book is still in copyright varies from country to country, and we can't offer guidance on whether any specific use of any specific book is allowed. Please do not assume that a book's appearance in Google Book Search means it can be used in any manner anywhere in the world. Copyright infringement liability can be quite severe.

About Google Book Search

Google's mission is to organize the world's information and to make it universally accessible and useful. Google Book Search helps readers discover the world's books while helping authors and publishers reach new audiences. You can search through the full text of this book on the web at <http://books.google.com/>

NYPL RESEARCH LIBRARIES

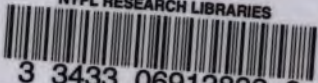

3 3433 06912839 9

ZXC
Congregation

THE
CONGREGATIONAL YEAR-BOOK,
1897. ✓

ISSUED, UNDER THE SANCTION OF THE

NATIONAL COUNCIL OF THE CONGREGATIONAL CHURCHES OF THE UNITED STATES,

BY ITS PUBLISHING COMMITTEE, AND CONTAINING THE

GENERAL STATISTICS OF THOSE CHURCHES FOR THE LAST PREVIOUS YEAR;

AN ALPHABETICAL LIST OF THE CONGREGATIONAL MINISTERS, AND OF THE OFFICERS AND
STUDENTS OF CONGREGATIONAL THEOLOGICAL SEMINARIES; THE ANNUAL RECORD OF
CHANGES; THE VITAL STATISTICS OF CONGREGATIONAL MINISTERS DECEASED
IN 1896; STATEMENTS OF THE NATIONAL CO-OPERATIVE SOCIETIES;
THE NATIONAL AND STATE ORGANIZATIONS
OF CHURCHES,

AND OTHER MISCELLANEOUS INFORMATION.

BOSTON:
CONGREGATIONAL SUNDAY SCHOOL AND PUBLISHING SOCIETY.
1897.

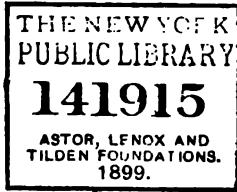

TABLE OF CONTENTS.

	Page
Contents	2
Calendar for 1896-7	3
Note	4
Introductory	5
Treasurer's Statement, May 11, 1897	7
Union Church, Worcester, Mass.	8
Annual Record:	
Ministers Ordained or Installed, 10; Pastors Dismissed, 12; Ministers Married, 87.	
Vital Statistics of Congregational Ministers who died in 1896	13-49
Congregational Clubs	50
The National Societies:	
American Board of Commissioners for Foreign Missions	52
American College and Education Society	54
American Congregational Association	56
Congregational Church Building Society	57
Home Missionary Society	58
American Missionary Association	60
Congregational Sunday School and Publishing Society	62
Ministerial Relief	63
Congregational Theological Seminaries:	
Andover, 65; Bangor, 66; Chicago, 69; Hartford, 71; Oberlin, 73; Pacific, 67; Yale, 75.	
Alphabetical List of Students in the Seminaries	76-83
Summaries	84
The Annual Statistics of the Churches and Ministers:	
Explanations of the Plan of Statistics	88
The Statistics of the Churches and Pastors by States	90-379
Sunday Schools, Independent	380
Congregational Ministers in Foreign Lands	393
The National and State Organizations of the Churches	395
Sessions of, in 1896-7	401
Annual Meetings of the National Societies in 1896-7	401
General Summary Tables for the Year	402
Remarks upon the Statistics	414
Alphabetical List of Ministers, with Post-Office Address	415
Alphabetical List of Licentiate	451
List of Ministers of other Denominations Supplying Congregational Churches,	453

SECRET
NO FORN DISSEM
EXCLUDED FROM AUTOMATIC
DOWNGRADING AND
DECLASSIFICATION

15-00000



THE CONGREGATIONAL HOUSE (as proposed).

1897

1898

JULY

Calendar for 1897 July: Su. Mo. Tu. We. Th. Fr. Sa. 1 2 3 4 5 6 7 8 9 10 11 12 13 14 15 16 17 18 19 20 21 22 23 24 25 26 27 28 29 30 31

AUGUST

Calendar for 1897 August: 1 2 3 4 5 6 7 8 9 10 11 12 13 14 15 16 17 18 19 20 21 22 23 24 25 26 27 28 29 30 31

SEPTEMBER

Calendar for 1897 September: 1 2 3 4 5 6 7 8 9 10 11 12 13 14 15 16 17 18 19 20 21 22 23 24 25 26 27 28 29 30

OCTOBER

Calendar for 1897 October: 1 2 3 4 5 6 7 8 9 10 11 12 13 14 15 16 17 18 19 20 21 22 23 24 25 26 27 28 29 30 31

NOVEMBER

Calendar for 1897 November: 1 2 3 4 5 6 7 8 9 10 11 12 13 14 15 16 17 18 19 20 21 22 23 24 25 26 27 28 29 30

DECEMBER

Calendar for 1897 December: 1 2 3 4 5 6 7 8 9 10 11 12 13 14 15 16 17 18 19 20 21 22 23 24 25 26 27 28 29 30 31

JANUARY

Calendar for 1898 January: Su. Mo. Tu. We. Th. Fr. Sa. 1 2 3 4 5 6 7 8 9 10 11 12 13 14 15 16 17 18 19 20 21 22 23 24 25 26 27 28 29 30 31

FEBRUARY

Calendar for 1898 February: 1 2 3 4 5 6 7 8 9 10 11 12 13 14 15 16 17 18 19 20 21 22 23 24 25 26 27 28

MARCH

Calendar for 1898 March: 1 2 3 4 5 6 7 8 9 10 11 12 13 14 15 16 17 18 19 20 21 22 23 24 25 26 27 28 29 30 31

APRIL

Calendar for 1898 April: 1 2 3 4 5 6 7 8 9 10 11 12 13 14 15 16 17 18 19 20 21 22 23 24 25 26 27 28 29 30

MAY

Calendar for 1898 May: 1 2 3 4 5 6 7 8 9 10 11 12 13 14 15 16 17 18 19 20 21 22 23 24 25 26 27 28 29 30 31

JUNE

Calendar for 1898 June: 1 2 3 4 5 6 7 8 9 10 11 12 13 14 15 16 17 18 19 20 21 22 23 24 25 26 27 28 29 30

JULY

Calendar for 1898 July: Su. Mo. Tu. We. Th. Fr. Sa. 1 2 3 4 5 6 7 8 9 10 11 12 13 14 15 16 17 18 19 20 21 22 23 24 25 26 27 28 29 30 31

AUGUST

Calendar for 1898 August: 1 2 3 4 5 6 7 8 9 10 11 12 13 14 15 16 17 18 19 20 21 22 23 24 25 26 27 28 29 30 31

SEPTEMBER

Calendar for 1898 September: 1 2 3 4 5 6 7 8 9 10 11 12 13 14 15 16 17 18 19 20 21 22 23 24 25 26 27 28 29 30

OCTOBER

Calendar for 1898 October: 1 2 3 4 5 6 7 8 9 10 11 12 13 14 15 16 17 18 19 20 21 22 23 24 25 26 27 28 29 30 31

NOVEMBER

Calendar for 1898 November: 1 2 3 4 5 6 7 8 9 10 11 12 13 14 15 16 17 18 19 20 21 22 23 24 25 26 27 28 29 30

DECEMBER

Calendar for 1898 December: 1 2 3 4 5 6 7 8 9 10 11 12 13 14 15 16 17 18 19 20 21 22 23 24 25 26 27 28 29 30 31

NOTE.

“Every church and every minister upon the rolls of the denomination” is entitled to share in the distribution of the YEAR-BOOK. For this very practical purpose, “the rolls of the denomination” must be assumed to be the tables and list of the YEAR-BOOK, and the claim of any church or minister to receive it, errors excepted, does not arise until such church is found in the YEAR-BOOK’s tables, or such minister’s name is enrolled and printed in its “List of Congregational Ministers” here reported and printed. To purchasers, the price is \$1.00; or, in cloth, \$1.25. Those entitled to receive it who prefer a cloth binding can have it in that form by sending 30 cents to

REV. HENRY A. HAZEN,
CONGREGATIONAL LIBRARY,
BOSTON, MASS.,

to whom all correspondence relating to the YEAR-BOOK should be addressed, NOT to the Publishing Society. It is not safe or sufficient to say “Congregational House” only, as it has many rooms and occupants.

A pastor, who has resigned his active service, does not lose his claim to the YEAR-BOOK. It is due to “every minister upon the roll.” A church is not entitled to two copies, one for itself and one for its minister, as is often assumed; but to its one copy. The roll is new every year, and a minister’s name has no place on it simply because it was in the *last* YEAR-BOOK. It is to be reported each year, either by the church he is serving or by the conference or association of which he is a member, and which is responsible to the churches for record and report of his good standing.

ERRATA.—In notice of Dr. Quint, on page 37, line 12, for 1873, read 1883. Line 15, change dash to comma, 1866, 1882. Line 19, for 1892, read 1893.

INTRODUCTORY.

As this YEAR-BOOK leaves the hand of the editor, his thought reverts to its first editor, practically its founder, whose eyes have watched, with eager interest, every preceding issue. The YEAR-BOOK's record of Rev. A. H. Quint may be found at page 36; but a word of loving memory is due to him here. The shaping and fulness of our Congregational statistics we owe to him more than to any other. His labors on the Massachusetts Minutes and for twenty years on the *Congregational Quarterly*, prepared the way for the founding of this YEAR-BOOK in 1879; and the National Council, which has stood responsible for the YEAR-BOOK, owes much, in its inception and in all its life, to his inspiration and formative influence. It is a felicitous circumstance that he was called to serve as its moderator at Minneapolis, and to give a moderator's address at Syracuse. That address and the "Manual" since issued, and which owes so much to his wisdom and incomparable experience, may stand as his fit legacy to our churches. He has written his name imperishably in their history.

The Connecticut table was received, not only late, but in an unusual order, which required an entire transformation to adjust it to the order long followed by other States and the YEAR-BOOK. But in spite of the delay thus occasioned, the YEAR-BOOK has gained time and will see the light in May this year.

The report of Idaho was first received, and twenty States reported before March 1, the larger being, in order, Oregon, New Hampshire, Maine, Missouri, Alabama, Michigan, Ohio, and Massachusetts. March brought twenty reports, leaving nine to report in April, including Texas, Colorado, Nebraska, North Dakota, Connecticut, and Florida on April 14. We have gained something each year of late and the time has clearly come when our watchword may reasonably be — "Every report before April and most before March," and a YEAR-BOOK May 1.

Good work cannot be too often recognized, and the quality of the service rendered to the churches by the State secretaries, I must repeat, as I have often said before, is of very high order. Some of them by character and long service have developed great expertness in our statistical work and deserve the thanks of all who are helped by their labors.

But there is room for improvement; and greater care on the part of local reporters is sometimes called for. Four States, this year, sent in, on their ministerial rolls, the names of seven ministers whose work was done months ago and whose record was already made up for the YEAR-BOOK; one, indeed, was printed in 1896; and one good man's death was reported, who is still living in a vigorous age. Plainly, the local secretaries, who sent these names, reported their ignorance and

not their knowledge. It is to be feared this is too often done in giving residences, taken from the last YEAR-BOOK with no present assurance of their continued correctness.

The YEAR-BOOK looks for report, new each year, from every minister as well as every church; and must have it, if the due standard of accuracy is to be reached and maintained.

It will be a great gain to the end of full and early reports from the churches, when they will take December instead of January for gathering the items needed in their report. Present these items to the church at one of its December meetings, and the members will be stirred to healthy effort for its completeness.

When two States send contradictory instructions as to the insertion or omission of a certain name on the list of ministers, as happens this year, both cannot be followed.

THE NATIONAL COUNCIL will meet for its session of 1898, in Portland, Oregon, in October. The date is not fixed and will be influenced by the decision of the American Board as to accepting the invitation from San Francisco, to hold its annual meeting in that city. It is confidently expected that very low rates of fare will be made by the railroads, to those who attend the meeting; and it is very desirable that full delegations from the churches be secured to attend this important assembly.

The States and local bodies which hold their annual meetings in the autumn, will need to appoint their delegates in 1897, to give time for suitable arrangements for so long a journey, and for the filling of vacancies by substitution of alternates.

The Rev. A. W. Ackerman, of Portland, is chairman of the local committee of arrangements, which has its work already well in hand.

THE SECOND INTERNATIONAL CONGREGATIONAL COUNCIL is also drawing near and claiming the attention of all American Congregationalists. It is practically assured that it will be held in the summer of 1899, in Boston, probably early in July; possibly June 1st. The convenience of our guests from England will determine the date, as did that of the American Delegation in 1891. Adequate arrangements for and a due reception of this great ecumenical assembly will devolve a large but welcome responsibility upon our churches.

HENRY A. HAZEN.

AUBURNDALE, MASS., 27th May, 1897.



TREASURER'S STATEMENT.

ACCOUNT WITH THE STATE BODIES.

States.	Dues of 1896 and previous years.	Dues of 1897. 2 cents.	States.	Dues of 1896 and previous years.	Dues of 1897. 2 cents.
Alabama	\$95 81	\$91 38	Nebraska	\$ 00	\$270 66
Arizona	00	4 76	Nevada	10 65	1 50
Arkansas	43 88	7 14	New Hampshire	00	403 62
California	356 46	334 16	New Jersey	00	118 02
Colorado	58 56	101 24	New Mexico	2 57	4 86
Connecticut	00	1,231 44	New York	00	959 72
District of Columbia	00	46 36	North Carolina	39 52	40 24
Florida	91 95	43 52	North Dakota	00	40 12
Georgia	171 30	82 68	Ohio	78 38	766 56
Idaho	00	6 42	Oklahoma	31 22	40 14
Illinois	00	920 62	Oregon	00	71 64
Indiana	00	86 72	Pennsylvania	122 03	229 38
Indian Territory	23 65	2 72	Rhode Island	00	171 02
Iowa	00	649 06	South Carolina	69 92	10 58
Kansas	254 34	264 28	South Dakota	57 90	124 42
Kentucky	95 99	15 24	Tennessee	70 51	42 82
Louisiana	32 44	33 68	Texas	163 74	27 50
Maine	00	430 86	Utah	21 78	14 30
Maryland	00	9 88	Vermont	201 68	430 86
Massachusetts	00	2,203 58	Virginia	00	3 08
Michigan	00	512 00	Washington	131 49	110 82
Minnesota	284 16	349 20	West Virginia	00	00
Mississippi	10 98	4 08	Wisconsin	00	424 18
Missouri	00	184 68	Wyoming	00	00
Montana	23 52	9 28			
			Total	\$2,545 43	\$11,934 02

It is very desirable, for the honor of the treasury, that the dues of 1897 be paid July 1st. See report of Finance Committee, pages 84-87, Minutes of 1895.

SAMUEL B. FORBES,

HARTFORD, CONN., May 11, 1897.

Treasurer.



UNION CHURCH, WORCESTER, MASS.

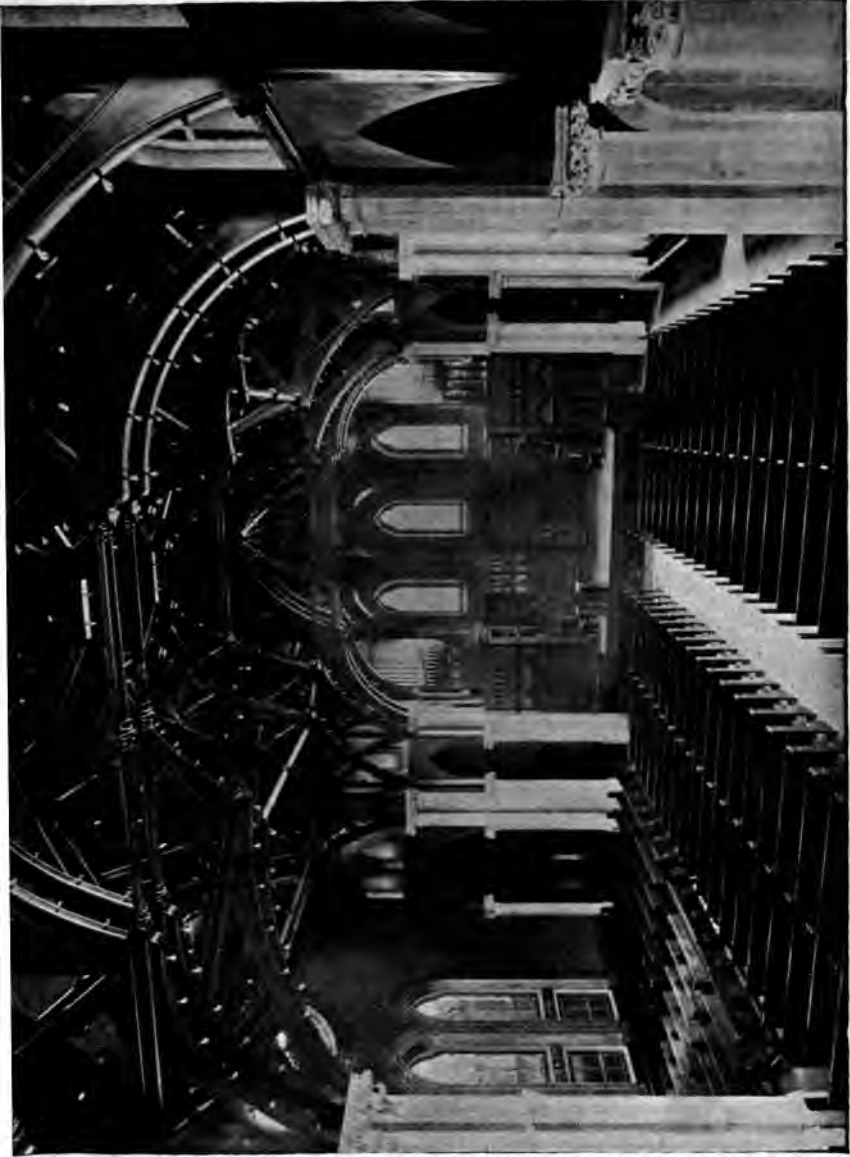

UNION CHURCH, WORCESTER, MASS.

ORDAINED OR INSTALLED.

In this list, "o." denotes ordination without installation; "o. p." ordination as pastor; "o. f. m." ordination for foreign missionary service; "r." recognized. But owing to indefinite reports, "o." may sometimes be an error for "o. p."

ABBOTT, ERNEST H.,	Audover, Ms.,	o. June 8
ABERCROMBIE, RALPH H.,	W. Newbury, Vt.,	o. p. Nov. 6
ABRAHAMSON, ABRAHAM,	Swedish ch., Norwich, Ct.,	o. July 10
ADAMS, CLINTON B.,	Park ch., Philadelphia, Pa.,	o. p. Mar. 31
ADAMS, GEORGE C.,	First ch., San Francisco, Cal.,	i. Dec. 16
ADAMS, GEO. I. W.,	Rutland, Vt.,	o. Dec. 29
ADAMS, HUBERT G.,	Garretson, S. D.,	o. Oct. 13
ANDRUS, J. COWLES,	Penn. ave., Brooklyn, N. Y.,	i. Dec. 9
APRAHAM, SARKIS A.,	Deer Isle, Green's Landing, Me.,	o. May 28
ARMSTRONG, LYNN P.,	Oxford, Ct.,	o. Oct. 22
ARNOLD, WM. A.,	Toledo, Wn.,	o. June 24
BACHELER, FRANCIS P.,	South ch., East Hartford, Ct.,	i. Mar. 10
BAKER, W. MOULTON,	Wethersfield, Ct.,	i. Mar. 4
BAKER, WM. H.,	Portsmouth, O.,	r. Dec. 17
BARNES, MRS. A. S.,	Castle, Mont.,	o. Sept. 12
BARTLETT, ERNEST C.,	Central ch., Chelmsford, Mass.,	o. p. Mar. 12
BARTLETT, WILLIAM A.,	Kirk st. ch., Lowell, Mass.,	i. Nov. 30
BAYLEY, ALFRED,	Eden ch., Haywards, Cal.,	o. p. June 25
BEACH, DAVID N.,	Plymouth ch., Minneapolis, Minn.,	i. Oct. 27
BEDDOES, ARTHUR E.,	Maplewood ch., Chicago, Ill.,	o. p. June 30
BEEBE, JULIUS R.,	Sanborn, N. D.,	o. p. May 29
BELL, J. W.,	Newington, N. H.,	o. Aug. 27
BEVAN, NOAH,	Dundaff, Pa.,	i. Aug. 28, 27
BIDWELL, CHARLES A.,	So. Main st. Manchester, N. H.,	i. Oct. 30
BIGLOW, HERBERT L.,	Vine st. ch., Cincinnati, O.,	o. April 6
BILLINGS, CHAS. S.,	Third ch., Los Angeles, Cal.,	o. p. Oct. 6
BILLINGS, EDWARD N.,	Slatersville, B. I.,	o. Nov. 17
BING, NELSON J.,	Britt, Io.,	o. Mar. 16
BIRD, MARTIN B.,	Brainerd, Minn.,	o. Sept. 2
BJORKLUND, E. A.,	Mankato, Minn.,	o. Nov. 15
BJURGE, CHARLES B.,	Second Scand. ch., Chicago, Ill.,	o. p. Feb. 25
BLAKE, ELMER T.,	Charleston, N. H.,	o. Feb. 25
BLISS, LEON D.,	First ch., Great Barrington, Mass.,	i. May 27
BLUE, JAS. M.,	Lawrence, Ms.,	o. July 14
BOYNTON, NEHEMIAH,	First ch., Detroit, Mich.,	i. May 27
BREED, REUBEN L.,	Moline, Ill.,	o. p. Feb. 16
BRIDGMAN, FREDERIC B.,	Spring Valley, Wis.,	o. Dec. 4
BROKENSHIRE, J. J.,	Chicago, Ill.,	i. Oct. 1
BROOKS, HANS A.,	Leeman, Wis.,	o. p. May 27
BROWN, CHARLES R.,	First ch., Oakland, Cal.,	i. Nov. 5
BRUSH, SAM. R.,	Dawson, Minn.,	o. June 2
BURRILL, ARTHURS.,	North ch., Haverhill, Mass.,	o. Sept. 29
BUSHEE, GEO. A.,	Roxbury, Ct.,	o. Nov. 13
BUSHNELL, CAMPBELL W.,	Rosalia, Wn.,	o. Nov. 30
BUTLER, F. C.,	Edmonds, Wn.,	o. Aug. 5
CALKINS, RAYMOND F.,	First ch., Pittsfield, Mass.,	o. asst. p. Oct. 20
CAMPBELL, ANDREW W.,	Wood Memorial, Cambridgeport, Mass.,	o. Sept. 24
CAMPBELL, WILBUR A.,	McPherson, Kan.,	o. Sept. 2
CARTER, CHAS. F.,	Lexington, Ms.,	i. Mar. 26
CATHCART, SAMUEL M.,	Third ch., Chelsea, Mass.,	o. p. Dec. 1
CHAMBERLIN, J. A.,	Newark, N. J.,	i. Oct. 28
CHENEY, BENJAMIN K.,	Berlin Heights, O.,	o. Nov. 16
CLANCOY, J. V.,	W. Medford, Mass.,	i. Feb. 26
COBURN, DAVID E.,	Otisfield, Me.,	o. Oct. 1
COLK, JOHN A.,	Chicago, Ill.,	r. April 12
COMIN, JOHN,	Andover, Mass.,	o. June 8
CONLEY, ISAIAH B.,	Springfield, Me.,	o. p. Oct. 8
CONRAD, WM. O.,	Fitchburg, Mass.,	i. Oct. 13
CROSS, ALLEN E.,	Park ch., Springfield, Mass.,	i. Nov. 18
CRUM, JOHN H.,	Kan. City, Mo.,	r. Sept. 22
CUSHING, EDW. B.,	Buda, Ill.,	o. June 26
DASCOMB, HARRY N.,	West Pullman ch., Chicago, Ill.,	o. p. Nov. 10
DAVIS, OZORA S.,	Springfield, Vt.,	r. Sept. 14
DAVIS, WM. H.,	Newton, Mass.,	i. April 14
DAY, WM. H.,	Aurora, Ill.,	r. Dec. 1
DEANE, JOHN P.,	Dayville, Ct.,	o. July 28
DECOW, CHAS. J.,	Osseo, Wis.,	o. p. June 30
DENNISON, JOHN H.,	Wilton, Mass.,	o. Feb. 6
DINSMORE, CHARLES A.,	Phillips ch., So. Boston, Mass.,	i. Mar. 11
DOUGLASS, NEWELL F.,	Eagle Grove, Io.,	i. Dec. 1
DRAKE, ELLIS R.,	Denver, Col.,	i. June 18
EGGLESTON, F. O.,	Aurora, O.,	o. Nov. 18
ELLIS, WALTER M.,	Elroy, Wis.,	i. April 29
ELLMs, LOUIS,	Halfax, Mass.,	r. Feb. 12
EMMERSON, NICHOLAS,	Kilwin, Kan.,	o. April 2
ESSEG, GOTTLIEB,	Friend, Neb.,	o. May 20
EVANS, CAMBER W.,	Givin, Io.,	o. p. June 27
EVANS, DAN'L A.,	Bartlett, Ill.,	i. Feb. 18
EVANS, EDW.,	Camden, N. Y.,	i. Feb. 12
FAY, CHAS. E.,	Newport, Vt.,	i. Aug. 25
FENN, CHARLES H.,	Leavenworth, Kan.,	o. p. Dec. 22
FERRIN, A. C.,	Blandford, Ms.,	o. p. June 30
FITCH, ALBERT E.,	Park St. ch., W. Springfield, Mass.,	o. p. Nov. 11
FLINT, IRVING A.,	First ch., Falmouth, Me.,	o. May 12
FORBUSH, WM. B.,	Warren, Mass.,	i. Nov. 11
FOX, FRANK,	Three Oaks, Mich.,	i. June 18
FRASURE, CHARLES A.,	Westmoreland, N. Y.,	o. Aug. 26
FRENCH, CHARLES L.,	Providence, Ill.,	o. June 25
FRITCH, WILSON S.,	Abington, Ms.,	i. June 3
FROST, MERLE A.,	Sublette, Ill.,	o. July 23
FULLER, FRANK A.,	Madison, Me.,	o. Dec. 10
GAYLORD, FRANKLIN,	Trinity ch., New York, N. Y.,	i. May 12
GEORGE, EDWARD A.,	Wilhelmant, Ct.,	i. June 18
GIBSON, ANDREW,	London, N. H.,	o. p. Sept. 29
GONZALES, JOHN B.,	Bethany ch., Cedar Rapids, Io.,	o. June 24
GOODALE, DAVID W.,	First ch., Suffield, Ct.,	i. Mar. 3
GOODENOUGH, GILES F.,	Nepaug, Ct.,	o. May 26
GOODRICH, JOSEPH A.,	Shelburne, Mass.,	o. Sept. 9
GOODRICH, LINCOLN B.,	Union ch., Marlboro, Mass.,	i. Mar. 19

GRANT, JOHN H., Meriden, Ct., <i>o. p.</i>	Oct. 8	LAPORTE, CHARLES R., Farmington, Wis., <i>o. p.</i>	May 27
GRAY, HENRY P., West Branch, Mich., <i>o. p.</i>	Jan. 29	LARSON, ANTON, Merrill, Wis., <i>o. p.</i>	
GRIFFITHS, FREDERICK W., Dowagiac, Mich., <i>o.</i>	July 3	LEPPART, DAVID, Beaverton, Or., <i>o. p.</i>	May 26
GRUPE, FRED. W., Saybrook, O., <i>o.</i>	June 26	LEWIS, ALEXANDER, Phigrim ch., Worcester, Mass., <i>i.</i>	Feb. 6
HALBERT, CHARLES T., Meckling, S. D., <i>o.</i>	Sept. 8	LEWIS, HENRY, Schroon Lake, N. Y., <i>o. p.</i>	Sept. 22
HALE, HARRIS G., Brookline, Ms., <i>i.</i>	Nov. 4	LOMBARD, HERBERT E., Cherryfield, Me., <i>o.</i>	June 23
HANNUM, HARRY O., Southwick, Mass., <i>o. p.</i>	Sept. 16	LONG, FRED. W., Percival, Io., <i>o. p.</i>	Nov. 16
HANSEN, C. J., Washburn, Wis., <i>o.</i>	June	LONGFELLOW, CHARLES H., Villa Park, Cal., <i>o.</i>	Dec. 15
HARRIS, CHARLES E., JR., Moorhead, Minn., <i>i.</i>	May 21	LOOMIS, SAM. L., Boston, Mass., <i>i.</i>	Nov. 18
HARRIS, CLARENCE J., Colchester, Vt., <i>o. p.</i>	Aug. 11	LYMAN, Mrs. HENRIETTA C., Ft. Pierre, S. D., <i>o. p.</i>	Jan. 29
HARRIS, ROBERT N., Mt. Carmel, Pa., <i>i.</i>	Nov. 26	McCALLIE, T. S., East Lake ch., Chattanooga, Tenn., <i>o. p.</i>	Mar. 26
HARRISON, NORMAN, Pleasanton, Mich., <i>o.</i>	June 30	McCORD, ARCHIBALD, Second ch., Keene, N. H., <i>i.</i>	Jan. 22
HART, ROLLIN L., Andover, Ms., <i>o.</i>	June 8	MACFADDEN, ROBERT A., West ch., Andover, Mass., <i>o. p.</i>	June 12
HARVEY, J. P., Columbia, Ct., <i>i.</i>	April 28	McKINLEY, CHARLES E., Union ch., Rockville, Ct., <i>i.</i>	
HASTINGS, ALLEN, Rialto and Bloomington, Cal., <i>i.</i>	Jan. 20	MAIR, WM. M., Winfred, S. D., <i>o.</i>	Sept. 1
HATT, THOS. B., Carrington, Me., <i>o.</i>	June 3	MANWELL, JOHN P., Harford, Pa., <i>o. p.</i>	Sept. 9
HAYNES, CHARLES S., Lancaster, Mass., <i>i.</i>	April 21	MARSTON, PERCIVAL F., Lancaster, N. H., <i>i.</i>	Dec. 30
HEALD, Mrs. J. H., Tempe, Ariz., <i>o.</i>	April 8	MASON, HENRY B., No. Wilbraham, Mass., <i>i.</i>	Mar. 11
HEALEY, FRANK D., Bertrand, Neb., <i>o.</i>	Feb. 20	MEARS, CHAS. L., Excelsior, Minn., <i>o.</i>	June 23
HEALEY, SULLIVAN S., Pacific ch., Chicago, Ill., <i>i.</i>	May 26	MEGATHLIN, HENRY G., Broadway, Fall River, Mass., <i>o. p.</i>	Dec. 18
HEFFLON, GEORGE H., Southwest Harbor, Me., <i>o. p.</i>	May 23	MILES, HARRY R., Windsor Ave. ch., Hartford, Ct., <i>i.</i>	Mar. 18
HEFNER, HERMAN F., Cleburne, Tex., <i>o.</i>	April 6	MILLER, Mrs. KVA R., Eldon, Io., <i>o.</i>	April 2
HENSEL, WM. A., Spencer, Neb., <i>o.</i>	Aug. 19	MILLER, W. S. A., Hooksett, N. H., <i>o.</i>	June 25
HERMAN, FREDERICK W., Honeoye, N. Y., <i>o.</i>	Nov. 18	MILLS, HARRY E., Brighton Park ch., Chicago, Ill., <i>o. p.</i>	April 3
HJETLAND, JNOH. H., Granite Falls, Minn., <i>o.</i>	June 30	MOORE, ADNA W., Blairsburg, Io., <i>o.</i>	Jan. 22
HOLWAY, THEODORE T., Maplewood ch., St. Louis, Mo., <i>o. p.</i>	May 14	MUNRO, GEO. A., Milford, Neb., <i>o.</i>	May 12
HOPKINS, WILLIAM H., First ch., Poughkeepsie, N. Y., <i>i.</i>	April 21	MYERS, BENJ. F., Elliott, Io., <i>o.</i>	June 23
HOUSE, JULIUS T., Kingfisher, Okl., <i>o.</i>	May 4	NEILSON, ERNEST F., Newburgh, N. Y., <i>o. p.</i>	May 6
HOYT, JOHN E., Homer, Ill., <i>o. p.</i>	Oct. 22	NEWELL, WM. W., Duluth, Minn., <i>i.</i>	July 29
HUBBELL, FRED M., Belvidere, Ill., <i>o. p.</i>	May 27	NIXON, THEODORE M., Washington, D. C., <i>o.</i>	May 24
HUMPHREY WM. B., Melvin, Ill., <i>o. p.</i>	Dec. 15	NOBLE, EDWIN L., Chelsea, Mass., <i>o.</i>	May 18
HUSSEY, MATTHEW, Gas City, Ind., <i>o. p.</i>	Nov. 21	NOURSE, EDW. E., Berlin, Ct., <i>i.</i>	Dec. 30
HYDE, ALBERT M., Greenville, Mich., <i>i.</i>	May 22	OLSEN, A. W., Warren, Pa., <i>o.</i>	May 14
HYDE, FRANK B., Bridgewater, Vt., <i>o.</i>	May 26	OXNARD, HENRY E., Riverside ch., Lawrence, Mass., <i>i.</i>	Jan. 15
INGALLS, EDMOND C., Colchester, Ct., <i>i.</i>	Mar. 31	PAGE, F. H., Lawrence, Mass., <i>i.</i>	Feb. 5
INGHAM JOHN E., Mazeppa, Minn., <i>o.</i>	Jan. 21	PALMER, ALICE R., Wayzata, Minn., <i>o.</i>	May 23
IRELAND, WM. F., Syracuse, N. Y., <i>i.</i>	Oct. 20	PASKE, WM. J., Verona, N. J., <i>i.</i>	Nov. 15
JACOBS, W. J., Penfield, O., <i>o.</i>	Sept. 1	PATCHELL, WM. T., Eaton, Col., <i>o.</i>	Mar. 3
JELINEK, JOSEPH, Chicago, Ill., <i>o.</i>	Oct. 20	PRABODY, HARRY E., New Haven, Ct., <i>i. asst. p.</i>	June 25
JESSE, C. C., Lamolille, Ill., <i>o. p.</i>	Mar. 19	PEASE, CHAS., Chicopee, Mass., <i>o. p.</i>	Oct. 20
JOHNSON, HARRY W., Washington, D. C., <i>o.</i>	May 24	PEDERSEN, JENS, Brit, Io., <i>o.</i>	Mar. 16
JONES, HUGH, Neath, Pa., <i>o. p.</i>	Nov. 19	PETTIGREW, JULIUS D., Central ch., Austin, Tex., <i>i.</i>	April 19
JONES, J. LINCOLN, Carrington, N. D., <i>o. p.</i>	Nov. 12	PIERSON, ISAAC, Medford, Mass., <i>o. p.</i>	Oct. 23
JONES, JOHN O., Bound Brook, N. J., <i>o. p.</i>	May 27	PILR, FRANCIS, Bolton, Ct., <i>o.</i>	May 12
KELLOGG, FRED. B., Pelhamville, N. Y., <i>o. p.</i>	Jan. 21	PITKIN, H. T., Cleveland, O., <i>o. f. m.</i>	Oct. 9
KEPHART, WM. H., New York, N. Y., <i>i.</i>		PLASS, NORMAN, Barrington, R. I., <i>i.</i>	Oct. 27
KILBOURN, HENRY J., Alburg Springs, Vt., <i>o. p.</i>	Nov. 12	POETON, JOSIAH, Taylor, Neb., <i>o. p.</i>	Nov. 24
KING, JAS. P., Andover, Mass., <i>o.</i>	June 8	POGUE, JOHN A., Hawley, Ms., <i>o. p.</i>	Jan. 23
KLINE, MARION A., Wyandot, Ill., <i>o. p.</i>	June 10	PORTERFIELD, JOHN F., Mattison, Mich., <i>o.</i>	April 15
KRAUSE, FRANK O., Sheridan and Willamina, Or., <i>o. p.</i>	Feb. 4	POST, AURELIAN, Bristol, N. Y., <i>o. p.</i>	Oct. 23
LAMBERT, AVERY E., Lebanon, Me., <i>o.</i>	Oct. 1	POWELL, CHAS. H., Castalia, O., <i>o.</i>	June 9
		PRATT, N. MILLER, New York, N. Y., <i>o.</i>	Dec. 15
		PRESTON, MARCUS N., Hinsdale, Ill., <i>i.</i>	Mar. 12
		RAE, ROBERT L., Brockton, Ms., <i>i. sept.</i>	Sept. 15
		RANNEY, WM. W., Hartford, Ct., <i>i.</i>	May 8
		RAYON, THOS. F., Atwater, O., <i>o.</i>	April 22
		RENAN, S. R., Christian Hill, Ala.	

RICE, GEO. H., Red Cliff, Col., o.	Aug. 11	VERNON, AMBROSE W., Hiawatha, Kan., o. p.	Nov. 5
RICH, CHAS. S., Stockbridge, Mass., o. p.	Sept. 24	VINCENT, CLARENCE A., First ch., Sandusky, O., f.	June 2
RIGBY, WM. E., Kewaunee, Wis., o.	Sept. 24	VROOMAN, HENRY C., Third ch., St. Louis, Mo., f.	Jan. 20
ROBINSON, MRS. ALICE M., Palermo, Cal., o.	April 28	WALLACE, WILLIAM W., Bridgewater, Ct., o.	June 11
ROOT, E. TALLMADGE, Providence, R. I., f.	Oct. 22	WARD, GEO. M., Lowell, Mass., o.	May 4
ROSE, CHAS. G., Wolverine, Mich., o.	Mar. 31	WARREN, EDGAR L., Pawcatuck ch., Westerly, R. I., f.	June 25
ROWLAND, L. P., Gr. Rapids, Mich., o.	Oct. 20	WATERMAN, WILLIAM A., Millard Ave. ch., Chicago, Ill., f.	Jan. 21
SANBORN, F. ARTHUR, Wilton, Me., f.	June 30	WATTIE, CHAS., Oostpee, N. H., o.	July 2
SANFORD, JOHN I., New Duluth, Minn., o.	Dec. 16	WEAGE, ARTHUR D., Paso Robles, Cal., o.	Dec. 9
SARLES, JESSE E., Necedah, Wis., o.	Nov. 12	WKEDEE, FRANKLIN E., Philadelphia, Pa., o. p.	Nov. 5
SAYLES, HAROLD F., Oak Park, Ill., o.	July 16	WELLWOOD, SAMUEL D., Tipton, Mich., o.	Nov. 24
SCOTT, DARIUS B., Sioux Falls, S. D., f.	Dec. 22	WHEELER, EDGAR C., Tacoma, Wn., o.	Sept. 22
SCOTT, JOHN J., Montgomery, Ala., f.	Nov. 1	WHITCOMB, WM. A., Ada, Minn., o.	Oct. 14
SECOMBE, CHAS. H., Sibley, Io., r.	Apr. 30	WILCOX, ABBOTT Y., Newark Valley, N. Y., f.	Oct. 28
SEWALL, JOHN L., First ch., No. Brookfield, Mass., f.	Oct. 27	WILLARD, WALLACE W., First ch., Moline, Ill., o. p.	Dec. 8
SHARRATT, JAS., Baldwin, Mich., o. p.	Mar. 17	WILLIAMS, MRS. HARRIET E., Lone Rock, Wis., o. p.	
SHORT, WALLACE M., Evansville, Wis., o.	Sept. 4	WILLIAMS, JOSEPH A., Moriah ch., Des Moines, Io., o. p.	Nov. 13
SJOBERG, C. O., Scandinavian ch., Perth Amboy, N. J., o. p.	Nov. 18	WILLIAMS, STEPHEN, For- man, N. D., o.	Sept. 23
SMITH, A. D., Northboro, Mass., f.	Nov. 11	WILLMOT, BENJ. A., Lee, N. H., o.	July 1
SMITH, JAMES C., Alexandria, Ind., o. p.	Oct. 19	WILSON, JOHN C., Brooklyn, N. Y., f.	Feb. 20
SMITH, JAS. R., Superior, Wis., f.	Jan. 20	WRIGHT, BENJ. M., Orange, Ct., f.	Oct. 14
SMYTHE, THEOBALD A., Fourth ch., Portland, Me., o. p.	Dec. 14		
SOLBERG, AXEL H., Lowell, Ms., o. p.	Dec. 10		
SPANGLER, G. B., Ivanhoe, Ill., o. p.	June 23		
SPAULDING, WAYLAND, Bedford Park ch., New York, N. Y., f.	Dec. 2		
SPRAGUE, FREDERIO F., Wayland, Mich., o.	Feb. 10		
STAPLETON, JOHN, Harrison, Mich., o.	June 16		
STEARNS, EDWARD R., Warren, Me., f.	June 16		
STEINER, EDWARD A., First ch., Springfield, O., f.	May 5		
STIMSON, HENRY A., Manhattan ch., New York, N. Y., f.	Nov. 9		
STOCKWELL, CYRUS K., Litchfield, Mich., o. p.	June 2		
STOUGH, HENRY W., Oak Park, Ill., o. p.	June 2		
STRAIN, HORACE L., Galesburg, Ill., o.	June 16		
STROUP, CHAS. A., Mesopotamia, O., o.	May 21		
STUMP, GEO. E., Merville, Io., o.	April 23		
STURTEVANT, ERNEST W., E. Braintree, Vt., r.	June 30		
SURDIVAL, WM., Jermyn, Pa., o.	Feb. 19		
SWANSON, ISAAC J., Lima, O., f.	Feb. 17		
TAGGART, GEORGE A., Freewater, Or., o. p.	April 4		
TATE, WILLIAM J., East Ave. ch., Lockport, N. Y., f.	May		
TOMPSON, W. SHERMAN, Cliftondale, Mass., f.	Oct. 13		
TICKNOR, OWEN E., Reno, Neb., o. p.	Aug. 6		
TILTON, GEO. H., Woburn, Mass., r.	Oct. 13		
TOWNSEND, LEWIS A., Sedgwick St. ch., Chicago, Ill., f.	Dec.		
TROCHKA, CHARLES J., St. Paul, Minn., o. p.	Oct. 29		
TRUSLOW, ARTHUR, Union ch., Winthrop, Mass., o. p.	Sept. 30		
TUCKER, FRED D., Morris, Ill., o. p.	Mar. 24		
UDD, JOHN, Second Swedish ch., Worcester, Mass., o. p.	July 2		
UPSHAW, WM. L., Vittum, Okl., o.	Feb. 26		

PASTORS DISMISSED.

ADAMS, GEO. C., St. Louis, Mo., Oct. 22.
ADAMS, JOS. M., Rochester, N. H., Nov. 17.
ALEXANDER, JAS., Tewksbury, Ms., May 6.
ALLEN, HERBERT O., Cleveland, O., May 23.
ARMSTRONG, J. R., Worcester, Mass., July 2.
BALE, ALBERT G., Melrose, Mass., June 9.
BALL, MARCELLUS, Garretson, S. D., Feb. 1.
BARTLETT, WM. A., Oak Park, Ill., May 25.
BEACH, D. N., Cambridgeport, Ms., March 12.
BICKFORD, THOS., Springfield, Vt., June 1.
BLAISDELL, JAS. A., Waukegan, Wis., May 27.
BODMAN, FRED. H., Coleraine, Ms., Sept. 5.
BOSS, THOS. M., Leavenworth, Kan., Sept. 14.
BOYNTON, NEHEMIAH, Boston, Ms., May 12.
BRAV, HENRY E., W. Rutland, Vt., Nov. 23.
BRIGHT, JESSE, Columbus, O., Jan. 8.
BROOKS, CHAS. S., Fitchburg, Ms., March 1.
BROWN, CHAS. R., Charlestown, Ms., Sept. 21.
CAMPBELL, JOHN P., New Ulm, Minn., Apr. 21.
CHASE, ANDREW L., Foxcroft, Me., Nov. 17.
COVELL, ARTHUR J., Waterbury, Vt., Sep. 8.
CROSS, ALLEN E., Cliftondale, Mass., May 5.
CURTIS, GILBERT A., Andover, Ct.
DAVIS, F. LINCOLN, Bradford, Ms., April 29.
DAVIS, WM. H., Detroit, Mich., Jan. 30.
DEBEVOISE, G. H., Keene, N. H., Jan. 21.
DODGE, J. E., Worcester, Ms., Dec. 29.
DYER, A. J., No. Brookfield, Ms., April 21.
EMERSON, JAS. C., Alton, N. H., Dec. 16.
EVANS, JOHN C. C., Ballardvale, Ms., June 23.
FIELD, JAMES P., Amity, Mo., April 28.
FORBES, H. L., St. Louis, Mo., April 27.
FRANKLIN, J. L., Buffalo, N. Y., May 29.
GEORGE, EDW. A., Newport, Vt., March 11.
GILLISON, ANDREW, St. Albans, Vt., Nov. 24.
GOODRICH, L. B., Bound Brook, N. J., Mar. 17.
HALE, EDSON D., Lincoln, Cal., Oct. 19.
HALE, HARRIS G., Warren, Ms., Aug. 25.

Continued on page 87.

VITAL STATISTICS
OF THE
CONGREGATIONAL MINISTERS

WHO DIED IN THE YEAR 1896.

ADAMS, HARVEY, son of Nathan and Julia (Richardson) Adams, was born in Alstead, N. H., 1809, Jan. 16. Montpelier Academy. Graduated, Vermont University, 1839, and Andover Theological Seminary, 1843. Ordained, Franklin, Mass., 1843, Sept. 27; acting pastor, Farmington, Io., 1843, until installed, 1845, ; dismissed, 1859, ; acting pastor, Council Bluffs, 1860-3; there installed again, 1863, dismissed, 1866, ; acting pastor, New Hampton, 1866-71; Fairfax, 1871-4, Bowen's Prairie, 1875-83; without charge, New Hampton, after. Married, 1844, Aug. 14, Rhoda Matilda, daughter of Josiah and Lois (Ware) Codding, of Norfolk, Mass., who died 1893, June 14. Of seven children, one son and two daughters living. Died of old age, 1896, Sept. 23, aged 87 years, 8 months, and 7 days.

ALDEN, EDMUND KIMBALI, D. D., son of Dr. Ebenezer and Anne (Kimball) Alden, was born in Randolph, Mass., 1825, April 11. Randolph Academy. Graduated, Amherst College, 1844, and Andover Theological Seminary, 1848. Teacher, Williston Seminary, 1844-5; Abbot Resident, Andover, 1848-9. Ordained, Yarmouth, Me., 1850, Jan. 2, dismissed, 1854, Feb. 1; installed, Lenox, Mass., 1854, Nov. 15, dismissed, 1859, Aug. 31; installed, South Boston, 1859, Sept. 21, dismissed, 1876, Nov. 2; home secretary, A. B. C. F. M., 1876-93; without charge, Boston, after; corporate member of the Board from 1869, and member of prudential committee, 1869-76; his alma mater gave the honorary D. D., 1866, and he was a trustee from 1873, and of Andover Theological Seminary, 1869-82. Published: (1) Lesson of Severe Protracted Suffering; discourse in memory of Hon. Wm. P. Walker, 1858, pp. 19. (2) Anniversary Discourse at Lenox, 1858, pp. 17. (3) Memorial of Albert Drake, 1864, pp. 52. (4) The Christian's Reconsecration, 1866, pp. 24. (5) Sermon in behalf of the A. H. M. S., 1872, pp. 21. (6) The Risen Life in Christ Jesus, 1873, pp. 39. (7) The Foreign Missionary Record of Park Street Church, 1884, pp. 18. (8) Sermon at Two Hundred and Fiftieth Anniversary of the Congregational Church, Edgartown, 1892, pp. 12. (9) Drifting away from the Divine Word; a sermon, 1894, pp. 15. (10) Address at funeral of Rev. Henry Martyn Scudder, 1895, pp. 12. The annual reports of the home department of the A. B. C. F. M. were for many years prepared by him, besides the following special papers: (a) Shall we have a Missionary Revival? 1877. (b) The Proclamation of Christ among all Nations, a Personal Responsibility, 1878. (c) Our Great Opportunity, 1879. (d) How shall

the Call for Missionary Laborers be Met? 1880. (e) The Missionary Heritage of the Present Generation, 1882. (f) Our Annual Financial Problem, 1883. (g) Foreign Missions, the Test of Christian Character, 1884. (h) The Home Department; a brief review, 1885. (j) The Interdependence of Home and Foreign Missions, 1886. (k) The Mutual Relations of the American Board and the Churches, 1887. (l) Our Financial Outlook, 1888. (m) The Place Occupied in the Missionary Work by Prayer, 1889. (n) Missionary Motives, 1890. (o) The Responsibility Resulting from Missionary Growth and Enlargement, 1891. (p) The Fellowship of the American Board with the Churches, 1892. (q) The Personal Factor in the Missionary Problem, 1893. Married, 1850, April 25, Maria, daughter of Gershom and Sarah (Hyde) Hyde, of Bath, Me. Died of heart disease, 1896, April 30, aged 71 years and 19 days.

ALLEN, EPHRAIM WILLIAMS, son of Ephraim Williams and Dorothy (Stickney) Allen, was born in Newburyport, Mass., 1813, Oct. 9. Hampton, N. H., Academy. Graduated, Amherst College, 1838, and Yale Theological Seminary, 1841; Andover Theological Seminary, 1838-40. Ordained, North Reading, Mass., 1843, May 17, dismissed, 1852, Sept. 18; installed, Howard Street church, Salem, 1852, Sept. 30, dismissed, 1857, March 31; installed, South Berwick, Me., 1858, Dec. 30, dismissed, 1866, May 10; installed, West church, Haverhill, Mass., 1866, Nov. 8, dismissed, 1876, May 8; acting pastor, North Middleboro, 1877-83; North Falmouth, 1883-5; East Taunton, 1885-90; without charge, Brooklyn, N. Y., after. Member of the New England Historic Genealogical Society, 1866-88. Married, 1844, Oct. 9, Anne Emily, daughter of Timothy and Zoah (Hilliard) Ham, of Portsmouth, N. H. Of six children, two sons and two daughters are living. Died in Newark, N. J., of apoplexy, 1896, May 17, aged 82 years, 7 months, and 8 days.

ALLWORTH, WILLIAM HENRY, son of John and Sarah (Edwards) Allworth, was born in Westbury, England, 1818, March 18. Congregational College, Toronto, where he graduated in theology, 1845. Ordained, Port Stanley, Ont., 1848, Oct. 10, dismissed, 1855; Barton, 1855-60; Markham, 1860-5; Paris, 1865-83; Frome, 1883-5; St. Thomas, 1885-7; Jamestown, N. D., 1887-8; Memphis, Mich., 1888-91; without charge, Lansing, after. Chairman, Congregational Union of Canada, 1866; director, Canada Congregational College, 1866-87. Married, 1848, March 13, Anna, daughter of John and Mary (Van Buskirk) Brayne, of Port Stanley. Of 8 children, 6 are living, one the Rev. John Allworth and another the wife of Rev. William Ewing. Died of heart failure, 1896, Oct. 29, aged 78 years, 7 months, and 11 days.

BAILEY, JESSE, son of John Bussell and Rebecca (Gammon) Bailey, was born in Woolwich, Me., 1860, Jan. 29. Graduated, Bates College, 1887, and Yale Theological Seminary, 1892. Ordained, Watertown, N. Y., 1892, July 28, resigned, 1894, Sept. ; without charge, Buffalo Creek, Col., after. Married, 1892, Aug. 31, Thalia Esther, daughter of Henry Painter and Phebe (Stoddard) Mitchell, of South Britain, Ct. One son. Died of consumption at Buffalo Creek, Col., 1896, Sept. 9, aged 36 years, 7 months, and 10 days.

BAIRD, ENOCH FRENCH, son of Alexander and Nancy (French) Baird, was born in Fayette County, Pa., 1817, March 1. Graduated, Waynesburg College, 1853. Ordained, Cumberland Presbyterian, 1854. Teacher and preacher, Beverly, O., and Watertown, 1854-9; Perryville, Ky., 1859-61; Birmingham, Io., 1861-2; superintendent of schools, Putnam, O., 1862-7; acting pastor, Congregational, Plymouth, 1867-9; Martinsburg, 1869-73; York, 1873-96; with Lafayette, 1873-93. Married, 1845, July 29, Elizabeth, daughter of Rev. Charles R. and Elizabeth (Bowman) Barclay, of Beverly, O. Of seven children, five are living. Died of pyemia, 1896, Dec. 14, aged 79 years, 9 months, and 13 days.

BAKER, EDWARD PAYSON, son of Levi and Mary (Converse) Baker, was born in Phillipston, Mass., 1830, Nov. 3. Worcester and Westminster Academies. Graduated, Amherst College, 1853, and Bangor Theological Seminary, 1857. Ordained, Dennyville, Me., 1858, Oct. 13; acting pastor, 1857-60; Europe and the East, 1860-2; Freedom, 1862; E. Machias, 1863-5; Winthrop, 1865-72; acting pastor, San Francisco, Cal., 1872-79; pastor, Hilo, Hawaii, 1880-94; without charge, Clifton Springs, N. Y., 1895; Ben Lemond, Cal., after. Married, 1866, Aug. 8, Mrs. L. Maria, widow of Henry B. Upton, of Peabody, Mass., daughter of Simon and Maria (Kimball) Noble, of Norway, Me. Died, by accidental fall, 1896, June 20, aged 65 years, 7 months, and 17 days.

BARLAND, THOMAS, son of John and Elizabeth (Butterfield) Barland, was born at Perth, Scotland, 1808, March 22. Perth Academy. Graduated, St. Andrews University, Edinburgh, and in theology from Glasgow University. A year in Glasgow Surgical and Medical College; teacher, Jacksonville, Ill., 1832-41; Chicago, 1841-4; colporteur, American Tract Society in Illinois, 1844-6; preacher, Mt. Hope, Ill., 1847-52; Eau Claire, Wis., after receiving evangelist ordination there, 1866, Dec. Married, 1832, May, Margaret, daughter of Walter and Janet (Russell) Wilson, of Glasgow, who died, 1876, July 24. Of ten children, six are living. Died of old age, 1896, May 3, aged 88 years, 1 month, and 11 days.

BARTON, WALTER, son of Phineas Dwight and Eunice (Preston) Barton, was born in Granby, Mass., 1833, May 5. Williston Seminary. Graduated, Amherst College, 1856, and Hartford Theological Seminary, 1861. Teacher, Williston Seminary, 1856-8; acting pastor, Oxford, Ct., 1862-3; Grafton, Vt., 1863-4. Ordained, South Amherst, Mass., 1864, Feb. 17, dismissed, 1866, Nov. 15; acting pastor, Suffield, Ct., until installed, 1869, Dec. 8, dismissed, 1875, Nov. 16; installed, Lynn, Mass., 1876, Feb. 24, dismissed, 1884, Feb. 19; acting pastor, Attleboro, 1884-93; without charge, Hyde Park, after. Published: (1) Knowledge through Obedience, 1889, pp. 15. (2) Heaven, 1893, pp. 21. (3) By Little and Little, 1894, pp. 16. (4) The Soul, 1894, pp. 23. (5) Duty of Pleasing, 1894, pp. 19. Married, 1861, Aug. 6, Martha M., daughter of Erastus and Polly (Dickinson) Smith, of North Hadley, Mass. Two children. Died of cystitis, 1896, March 29, aged 62 years, 10 months, and 24 days.

BEARD, WILLIAM HENRY, son of Rev. Spencer Field and Lucy Allen (Leonard) Beard, was born in Norton, Mass., 1836, April 1. Phillips Audo-

ver Academy. Graduated, Union Theological Seminary, 1865; resident licentiate, Andover, 1866. Ordained, 1867, Nov. 19; acting pastor, Freedom, Me., 1866-9; Harwich, Mass., 1869-71; Wilton, Me., 1872; South Killingly, Ct., 1873, until death. Married, 1869, June 10, Mary Adelaide, daughter of Abishal Aiden and Caroline (Fellows) Parker, of Montville, Ct. Three sons. Died of Bright's disease, 1896, Oct. 2, aged 60 years, 6 months, and 1 day.

BENNETT, WILLIAM PARMENTER, son of Josiah Kendall and Lucinda Hall (Nutting) Bennett, was born in Groton, Mass., 1836, Nov. 6. Lawrence and Phillips Exeter Academies. Graduated, Williams College, 1862. Teacher, Abington and Millbury, Mass., 1862-4; Bradford, Io., Academy, 1865-70. Ordained, Mason City, Io., 1870, Dec. 8, dismissed, 1874, Dec. 22; resident licentiate, Andover, 1874-5; acting pastor, Lyndon, Vt., 1875-80; installed, Ames, Io., 1882. May 17, dismissed, 1884, Oct. 7; installed, Crete, Neb., 1885, May 28, and died in office. Married, 1864, Aug. 8, Harriet Irene, daughter of Eli and Irene (Blodgett) Blodgett, of Randolph, Vt. Of seven children, three sons and two daughters living. Died of pneumonia, 1896, March 9, aged 59 years, 4 months, and 3 days.

BETTES, DARIUS, son of Hezekiah and Martha (Orser) Bettes, was born in Brighton, Canada, 1818, May 12. Coburg College. Madison University. Ordained, Baptist, 1848, June 10. Methodist, New Connexion, 1849-75; acting pastor, Congregational, Ada, Mich., 1875-6; Croton, 1876-8; Eastmanville, White Cloud and Ionia, 1880-2; without charge, Grand Rapids, 1884, until death. Married, 1848, July 25, Mary, daughter of David and Martha (Wilson) White. Seven of eight children living. Died of cancer, 1896, July 5, aged 78 years, 1 month, and 23 days.

BIRD, CHARLES WILLARD, son of Theodore and Elizabeth (Harrison) Bird, was born in Bethlehem, Ct., 1851, Oct. 11. Graduated, Yale College, 1876, and Theological Seminary, 1880. Principal, Harwinton Academy, 1877. Ordained, Bethlehem, 1880, May 26; home missionary, Morristown, Minn., 1880-5; acting pastor, Glyndon, 1885-90; until death, Portland, Mich., 1890. Married, 1884, Dec. 24, Jane E., daughter of Dr. Chauncey and Mary R. (Chittenden) Reed, of Sharon, Ct. Died of a tumor on the brain, 1896, May 6, aged 44 years, 6 months, and 25 days.

BLAISDELL, JOSHUA JAMES, D. D., son of Hon. Elijah and Mary (Fogg) Blaisdell, was born in Canaan, N. H., 1827, Feb. 8. Kimball Union Academy. Graduated, Dartmouth College, 1846, and Andover Theological Seminary, 1852. Teacher, Montreal, 1847-8, and Kimball Union Academy, 1850; read law with his father, 1848. Ordained, Third Presbyterian church, Cincinnati, O., 1853, Feb. 27, resigned, 1859, April ; dismissed, 1861, Dec. 11; professor of rhetoric and English literature, Beloit College, 1859-64, and of mental and moral philosophy, 1864, until death. Chaplain, 40th Wisconsin Regiment, 1864. His alma mater and Knox College both gave the honorary D. D. in 1873. Trustee, Lane Theological Seminary, 1855-9; president, Children's Aid Society, 1893-6; president, Wisconsin Home Missionary Society, 1895-6; president, Wisconsin Academy of Arts and Sciences; three times delegate to the International Convention of Charities and Reform. Published: (1) Bible Study for Busy Men, 1884, pp. 10. (2) The

Bible and Human Consciousness, 1887, pp. 24. (3) The Education of the Citizen Farmer, 1887, pp. 24. (4) The Church, the Guardian of the Religious Belief of the Young, 1888, pp. 13. (5) Memorial Address, 50th Anniversary, Beloit, 1888, pp. 53. (6) American Prisons in their Relation to the Reformation of Criminals, 1889, pp. 36. (7) The Edgerton Bible Case, 1890, pp. 35. (8) Dr. Higley and his Work: an address, 1891, pp. 11. (9) Suggestions concerning Methods of Psychologic Study, 1892, pp. 11. (10) Are our Industrial Schools for Boys and Girls Reformatory? 1893, pp. 22. (11) Forest and Tree Culture in Wisconsin, 1893, pp. 44. (12) In Memoriam, Aaron Lucius Chapin, D. D., 1893, pp. 4. (13) Reformatories and Penitentiaries in Wisconsin, 1894, pp. 22. (14) Methods of Science, as being in the Domain of Logic, 1895, pp. 15. (15) Memorial of Mrs. Herrick, 1895, pp. 4. (16) Memorial of Mrs. Doyon, 1895, pp. 4. (17) Reports on Christian Education, to the Wisconsin Convention, 1889-95, each year published separately. (18) The policy of enlarging the Congregational Home Missionary work in Wisconsin, 1895, pp. 16. (19) Beloit College, in the Convention, 1895, pp. 10. (20) Lectures on Ethics, pp. 100; Logic, pp. 138 and Christian Evidences; printed for his classes, not published. Married, 1853, Feb. 1, Susan Ann, daughter of Deacon Abner and Lydia (Hough) Allen, of Lebanon. Two of three sons living, one being Rev. James A. Blaisdell. Died of nervous prostration, resulting in melancholia, 1896, Oct. 10, aged 69 years, 8 months, and 2 days.

BLANCHARD, WILLIAM STINSON, son of Timothy and Margaret (Stinson) Blanchard, was born in Wilton, Me., 1813, Feb. 10. Colby University, 1836-9. Graduated Bowdoin College, 1840, and Lane Theological Seminary, 1845; Andover Theological Seminary, 1841-3. Ordained, Knoxville, Ill., 1846, Oct. 12; home missionary, Sheboygan, Wis., 1846-9; professor ancient languages and history, Cleveland University, 1852-60; without charge, after, in Mendota, Waukegan, and Chicago, Ill., and Winthrop, Me. Much employed in literary work. Published: The Pilgrims; a poem of 7,000 lines, 1872. Married, 1875, March 3, Sarah Philena, daughter of Richard and Mary (Brownson) Gardner, of Knoxville, Ill. Died of old age, 1896, May 10, aged 83 years and 3 months.

BLEASE, WILLIAM HENRY, son of John and Mary (Castle) Blease, was born in Manchester, Eng., 1856, Nov. 26. Licensed to preach by the Wesleyan Methodists in England. Came to America about 1883. Ordained, West Pittston, Pa., 1888, June 6, dismissed, 1890; installed, West Williamsfield, Ohio, 1890, May 9, dismissed, 1893, Sept. 26; acting pastor, Ashtabula, Ohio, 1893, until death. Married, about 1880, Martha Laney, who died two years later, leaving a daughter, who died young. Married, 1886, July 19, Mrs. Ella Amanda Depue, daughter of John and Mary (Cohen) Reaser, of Martin's Creek, Pa. A son and three daughters. Died of consumption, 1896, Feb. 10, aged 39 years, 2 months, and 14 days.

BOND, ELIAS, son of Elias and Rebecca (Davis) Bond, was born in Hallowell, Me., 1813, Aug. 19. Graduated, Bowdoin College, 1837, and Bangor Theological Seminary, 1840. Ordained at Hallowell, 1840, Sept. 30; missionary, A. B. C. F. M., at Kohala, Hawaii, after. Married, 1840, Sept. 29,

Ellen Maria, daughter of John and Eleanor () Howell, of Portland, Me., who died 1881, May. Ten children. Died of the grip, 1896, July 24, aged 82 years, 11 months, and 5 days.

BREWER, JAMES, son of Jonas and Betsey (Miller) Brewer, was born in Westhampton, Mass., 1821, Nov. 12. Graduated, Williams College, 1842. Teacher in the South, 1842-7, and in Illinois for several years. Theological study, private. Ordained, Twin Grove, Ill., 1859, Aug. 31; acting pastor, there, 1859-62; Bristol, Ill., 1862-6; Clinton, Wis., 1866-70; Lee Centre, Ill., 1870-9, and without charge there, 1879-82; Gladbrook, Io., 1882-90; Wheaton, Ill., after. Married, 1847, Nov. 17, Elizabeth, daughter of Elisha and Luray (Robbins) Pratt, of Creston, Io. Of four children three are living. Died of heart failure, 1896, Jan. 22, aged 74 years, 2 months, and 10 days.

BRIDGMAN, HENRY MARTYN, son of Spenser and Dotha (Burt) Bridgman, was born in Westhampton, Mass., 1830, Jan. 8. Monson Academy. Graduated, Amherst College, 1857, and Union Theological Seminary, 1860; Hartford Theological Seminary, 1857-8. Ordained at Westhampton, 1860, June 27; missionary of A. B. C. F. M. in South Africa, after; stationed at Ifumi, 1861-6, and Umzumbi from 1869 until death. Married, 1860, Aug. 1, Laura B., daughter of Silas A. and Phebe (Brainerd) Nichols, of East Haddam, Ct. Four children. Died of chronic bronchitis, 1896, Aug. 29, aged 66 years, 7 months, and 21 days.

BROWN, ISRAEL, son of William W. and Mary (Williams) Brown, was born in Middletown, Pa., 1843, May 27. Graduated, Wheaton College, 1872, and Oberlin Theological Seminary, 1876. Ordained, Olney, Ill., 1876, Nov. 21; acting pastor there, 1876-9; Marselles, 1879-80; Dover and Malden, 1880-7; New Hampton, Io., 1887-91; Traer, 1891-5; without charge, York, Neb., after. Married, 1875, Aug. 5, Emma, daughter of Dr. Parker and Hepzibah (Goodwin) Sedgwick, of Wheaton, Ill. Four children. Died of nervous prostration and kidney disease, 1896, March 12, aged 52 years, 9 months, and 15 days.

CAMPBELL, DANIEL ALEXANDER, son of Moses and Abigail (Hancock) Campbell, was born in Temple, Me., 1822, June 18. Ordained, 1852, Oct. 30; supplied Wesleyan churches in Iowa, and in Waupun, Brandon, Algoma, Pine River, Saxville, and Richford, Wis.; the latter became Congregational, as was Saxville, and he became a Congregational home missionary, supplying these churches from 1856, residing at Pine River, 1861-71, 1873-6, 1879-86, and 1890-3; at Big Springs, 1871-3 and 1876-9; acting pastor, Pittsville, 1886-90; Demorest, Ga., 1893-4; without charge, Pine River after. Married, 1849, June 4, Electa Lucetta, daughter of Solomon and Phebe (Wood) Soper, of Metomen, Wis. Three sons and four daughters; one of the latter is wife of Rev. J. B. Blakely, and Rev. Clement C. Campbell is a son. Died of heart failure, 1896, June 16, aged 73 years, 11 months, and 23 days.

CHILDS, ALEXANDER CROCKER, son of Deacon James and Elizabeth (Crocker) Childs, was born in Nantucket, Mass., 1823, Aug. 31. Graduated, Yale College, 1845, and Union Theological Seminary, 1849. Acting pastor, Elizabeth, Ill., 1849-50; Oswego, 1851-2. Ordained, East Falmouth, Mass., 1853, May 18, dismissed, 1855, Oct. 9; installed, Amesbury, 1856, Nov. 19,

dismissed, 1858, Aug. 11; acting pastor, Rehoboth, 1860-2; Chatham, 1862-5, Wenham, 1867-8; installed, West Charleston, Vt., 1869, May 19, dismissed, 1872, May 22; acting pastor, Sharon, 1872-4; Orfordville, N. H., 1875-7; South Newmarket, 1877-9; West Gloucester, Mass., 1880-5; Hanson, 1885-8; installed, Lyndeboro, N. H., 1888, Nov. 14, dismissed, 1890, Oct. 15; without charge, Worcester, Mass., after. Married, 1851, Aug. 17, Eunice H., daughter of William and Mary (Sprague) Barney, of Nantucket. Two sons and two daughters. Died of heart disease, 1896, April 13, aged 72 years, 7 months, and 18 days.

CHURCHILL, GEORGE WHITEFIELD, was born in Columbiana County, O., 1880, June 27. Ordained, by United Brethren, 1852, and after a ministry among them and the Free Will Baptists became pastor of the Congregational churches in Perkins, and Olivet, Ok., in August, 1896, and died in office. Married, 1851, Elizabeth George, who died, 1879. Of eight children, five living. Married, 1880, Dec. 2, Mrs. Galliher, of Leon, Kan. Died of malarial fever, 1896, Dec. 22, aged 66 years, 5 months, and 25 days.

CLARK, JOSIAH BARTLETT, son of Levi and Love (Wiggin) Clark, was born in Stratham, N. H., 1808, Jan. 10. Hampton Academy. Dartmouth College, 1831-2. Graduated, Middlebury College, 1834, and Lane Theological Seminary, 1837; Andover Theological Seminary, 1834-5. Ordained, Rising Sun, Ind., 1839, Jan. 22, dismissed 1840; acting pastor, Sharon, Vt., 1840-2; Eliot, Me., 1842-5; West Randolph, Vt., 1846; Pittsfield, 1847-51, and 1869-73; Clarendon, 1851-6; Rupert, 1857-69; Weathersfield, 1874-5; without charge, Ludlow, 1876-86, except preaching there, 1880-1; Dedham, Mass., after. Married, 1839, Mary M. Linsley, of Middlebury, Vt., who died, 1840, April. Married, 1841, May 11, Louisa E., daughter of Mark and Mary (Thompson) Stone, of Hanover, N. H., who died 1852, Jan. 19. Two of three children living. Married, 1852, Oct. 19, Sarah Stone, her sister, who died, 1870, May 10. Of three children, one living. Married, 1870, Nov. 4, Mrs. Julia Delight, widow of Leroy Grant Haye, of Rupert, Vt., and daughter of Calvin and Delight L. (Clark) Gookin. Died of old age, 1896, March 3, aged 88 years, 1 month, and 23 days.

CLARK, NATHANIEL GEORGE, D. D., LL. D., son of Dr. Charles and Clarissa (Boyd) Clark, was born in Calais, Vt., 1825, Jan. 18. Washington County Grammar School. Graduated, Vermont University, 1845, and Auburn Theological Seminary, 1852. Teacher Keene, N. H., 1845-7; Montpelier, Vt., 1847-8; Andover Theological Seminary, 1848-9; tutor, Vermont University, 1849-50. Ordained, 1857, Oct. 13, at Burlington, Vt., University of Halle, 1857; professor English literature and latin, Vermont University, 1852-63; of logic, rhetoric, and English literature, Union College, 1863-5; foreign secretary. A. B. C. F. M., 1865-94; without charge, West Roxbury, Mass., after. Union College gave the honorary D. D., 1865, and his alma mater the LL. D., 1875. Corporate member, A. B. C. F. M. from 1865; delegate to the International Congregational Council in London, 1891. Trustee Mt. Holyoke Seminary and Wellesley College. Published: (1) Elements of the English Language, 1863, pp. 220. (2) Funeral Sermon of Benj. F. Farrar, 1863, pp. 18. (3) The Battle of the Orators; or, the Great Debate between Webster

and Hayne, 1864, pp. 89. (4) Statistics of the American Board for the Paris Exposition, 1866, pp. 8. (5) Wanted: A Religion for the Hindoos, n. d., pp. 7. (6) Historical Sketch and Statistics of the American Board for the Centennial Exposition at Philadelphia, 1876, pp. 12. (7) The Historical Position of Modern Missions, 1880, pp. 20. (8) Spirit and Purpose of Mt. Holyoke Seminary and College, 1888, pp. 16. (9) Congregationalism and the Great Commission; a paper before the International Congregational Council in London, 1891. (10) A series of special papers, prepared for the Annual Meetings of the American Board: (a) The Necessities of the Foreign Field, 1867. (b) The Monthly Concert, 1869. (c) Visit to Hawaiian Islands, 1870. (d) The Ministration of the Spirit, 1872. (e) The Developing Power of the Gospel, 1873. (f) Indebtedness of the Home Churches to the Foreign Missionary Enterprise, 1874. (g) Work of the American Board, a ten-years review, 1875. (h) A Century of Christian Progress, 1875. (j) Claims of the Unevangelized on the Christian Church, 1877. (k) The Gospel in the Ottoman Empire, 1878. (l) Ten Years in Japan, 1879. (m) The Changed Relations of Foreign Missions, 1880. (n) Our Great Trust, 1881. (o) Growth and Need of the Foreign Work, 1882. (p) Self-support of Native Churches, 1884. (q) Review of Twenty-five Years, 1885. (r) Missionary Comity, 1886. (s) **The Message** and the Messenger, 1887. (t) India: Its Needs and Opportunity, 1888. (u) Twenty Years in Japan, 1889. (v) Higher Christian Education as Related to the Foreign Missionary Work, 1890. (w) True and False Economy in Missions, 1891. (x) The Joy of Christ in the World's Redemption, 1892. (y) Two Unsolved Mission Problems, 1893. (z) A Retrospect, 1894. Married, 1854, Aug. 16, Mary Bowland, daughter of Hezekiah H. and Martha P. (Barnard) Reed, of Montpelier, Vt., who died 1859, Feb. 11. Married, 1861, May 8, Elizabeth Sargent, daughter of Rev. Isaac R. and Mary S. (Sargent) Worcester, of Auburndale, Mass. Two daughters living; a son died in 1891. Died of rheumatism and heart disease, 1896, Jan. 3, aged 70 years, 11 months, and 15 days.

CLARK, THEODORE JARVIS, son of Dea. Enos and Susan (Allen) Clark, was born in Northampton, Mass., 1815, Feb. 14. Sheldon Academy, Southampton. Graduated, Williams College, 1836, and Andover Theological Seminary, 1841; Hartford Theological Seminary, 1837-8. Teacher, Northampton, 1836-7, and in Kenyon College, O., 1838-9. Ordained, Cummington, Mass., 1842, Oct. 11, dismissed, 1852, May 26, but remained acting pastor till 1859; Bernardston, 1859-61; installed, Ashfield, 1862, June 11, dismissed, 1865, Oct. 23; acting pastor, Northfield, 1865, until installed, 1870, Aug. 17, dismissed, 1880, April 20; without charge there, 1880-1; acting pastor, Peru, Vt., 1882-4; Bernardston, Mass., 1885-7; without charge, Northfield, 1888-95; Springfield, until death. Married, 1842, Oct. 5, Julia P., daughter of Alvah and Polly (Munson) Hollister, of Manchester, Vt. Of four children, a daughter living. Died of heart failure, 1896, Aug. 23, aged 81 years, 6 months, and 9 days.

COLTON, THERON GAYLORD, son of Rev. George and Lucy (Cowles) Colton, was born in Westford, N. Y., 1820, July 31. Graduated, Yale College, 1844, and Theological Seminary, 1849. Teacher, Columbus, O., 1844-6.

Ordained, North Haven, Ct., 1849, Sept. 23, dismissed, 1851, Sept. 1; installed, Ware, Mass., 1851, Sept. 7, dismissed, 1855, March 21; installed, Monson, 1855, March 28, dismissed 1868, Jan. 2; acting pastor, Whitewater, Wis., 1866-74; installed, Hudson, Mich., 1875, May 5, dismissed, 1884, March 5; installed, Rootstown, O., 1884, May 28, dismissed, 1891, Oct.; without charge, Hudson, Mich., after, except supplying, Sylvania, O., 1892-5. Published: (1) Jewish Persecutor; sketch of Antiochus Epiphanes, 1860, pp. 219. (2) Jewish Heroes; the Life and Times of the Maccabees, 1865, pp. 283. Married, 1849, Sept. 23, Jane, daughter of Ezra and Mary (Worthington) Harwood, of Lockport, N. Y. One daughter and three sons, of whom Rev. Alfred E. Colton is one. Died of paralysis, 1896, March 21, aged 75 years, 7 months, and 21 days.

COLWELL, JOHN WILMARTH, son of Rev. John Wilmarth and Hannah Wall (Wing) Colwell, was born in Providence, R. I., 1847, May 3. Mowry & Gaff's Classical School. Graduated, Brown University, 1872, and Andover Theological Seminary, 1875. Ordained, West Concord, N. H., 1875, Sept. 22; installed, 1877, Feb. 28, dismissed, 1879, April 28; acting pastor, Pittsfield, 1879-81; South Peabody, Mass., 1881-7; installed, Barrington, R. I., 1887, July 20, and died in office. Married, 1875, Sept. 30, Caroline Blanchard, daughter of Samuel B. and Caroline L. (Abbott) Holt, of Andover. Three sons; a daughter died in infancy. Died of congestive malaria, 1896, March 20, aged 48 years, 10 months, and 17 days.

COOK, LEVI H., son of Morton Somfronian and Mary Elizabeth (Remington) Cook, was born in Neosho, Wis., 1852, July 6. Student, three years, at Horicon, Wis. Ordained, Gowrie, Io., 1894, Dec. 27, and acting pastor there until death. Published: The New Creation. Married, 1887, May 5, Kate A., daughter of Cyrus A. and Mary Jane (Woodling) Horton, of Laura, Ill. Four of six children are living. Died of malarial fever, 1896, Aug. 27, aged 44 years, 1 month, and 21 days.

CRAWFORD, ROBERT, D. D., son of James and Jane (Kennedy) Crawford, was born in Paisley, Scotland, 1804, Nov. 24. Graduated, Williams College, 1836, Princeton Theological Seminary, 1836-7, and Union Theological Seminary, 1838-9. Tutor, W. C. 1837-8, and resident licentiate, Union, 1839-40. Ordained, North Adams, Mass., 1840, Aug. 20, dismissed, 1855, Sept. 28; Presbyterian pastor, Crookville, Pa., 1855-7; installed, Deerfield, Mass., 1858, Jan. 13, and died in office, though released from pastoral charge in 1882, and making his home with a daughter in Clinton, Ct., after. Jefferson College gave the honorary D. D., 1858. Member of the Massachusetts Senate, 1863; president of the trustees of Deerfield Academy many years. Married, 1840, Sept. 30, Ellen M., daughter of Rev. Dr. Edward Dorr and Frances (Huntington) Griffin, who died, 1881, Nov. 6. Of two sons, one is Rev. Lyndon A. Crawford, a missionary of the A. B. C. F. M., and a daughter is wife of Rev. Thomas A. Emerson. Died of old age, 1896, Oct. 26, aged 91 years, 11 months, and 2 days.

CUTTING, HENRY PARTRIDGE, son of Col. Jonas and Susan (Austin) Cutting, was born in Coventry, Vt., 1823, Feb. 11. Peacham and Montpelier Academies. Ordained, Universalist, Fairfax, Vt., 1845, June 14. Graduated,

Vermont University, 1857; Harvard Divinity School. Held Unitarian pastorates in New York, Illinois and Minnesota, 1858-70; Meadville, Pa., 1870-4; Sterling, Mass., 1874-81; acting pastor, Congregational, North Leominster, 1881-4; Harwich, 1886-9; Franconia, N. H., 1889-91; Bethlehem, 1891-4; Harwichport, Mass., after. Married, 1846, Aug. 17, Lucina, daughter of Luther and Sarah (Hawkins) Rixsford, of Highgate, Vt., who died, 1852, Oct. 17. One of three children living. Married, 1857, Aug. 13, Caroline E., daughter of John Stevenson and Polly (Knox) Patrick, of Hinesburg, Vt., who died, 1883, Jan. 20. Three daughters. Died of paralysis, 1896, Dec. 13, aged 73 years, 10 months, and 2 days.

DE FOREST, HENRY SWIFT, D. D., son of Lee and Cynthia Storrs (Swift) De Forest, was born in South Edmeston, N. Y., 1833, March 17. Delaware Literary Institute, Franklin, N. Y. Graduated, Yale College, 1857; Yale Theological Seminary, 1857-8. Tutor, mathematics, and latin, Beloit College, 1858-60; Union Theological Seminary, 1860-1; tutor, Yale College, 1861-3. Ordained, New Haven, Ct., 1863, Aug. 2; chaplain, 11th Connecticut Volunteers, 1863-5; acting pastor, Des Moines, Io., 1866-70; resident licentiate, Andover, 1871; installed, Council Bluffs, 1872, Jan. 14, dismissed, 1876, Dec. 31; acting pastor, Waterloo, 1877-8; financial secretary, Iowa College, 1878-9; president, Talladega College, Ala., after. Beloit College gave the honorary D. D., 1881. Corporate member, A. B. C. F. M., from 1877; member, American Association for the Advancement of Science. Married, 1869, Aug. 25, Anna M., daughter of Rev. Alden Burrill and Mary Sewall (Arnold) Robbins, of Muscatine, Io. One daughter and two sons. Died of apoplexy, 1896, Jan. 27, aged 62 years, 10 months, and 10 days.

DOUGLASS, EBENEZER, son of William Stewart and Jane Grant (Arthur) Douglass, was born in Ticonderoga, N. Y., 1826, Aug. 7. Plattsburg Academy. Graduated, Amherst College, 1851, and Bangor Theological Seminary, 1855. Ordained, Oldtown, Me., 1855, Sept. 5, dismissed, 1860, Sept. 5; installed, Bridgewater, Mass., 1862, June 26, dismissed, 1867, June 11; acting pastor, Plymouth church, Woonsocket, R. I., 1867-71; installed, Spring Street church, 1871, Sept. 5, dismissed, 1873, Jan. 23; United States Indian agent, White Earth, Minn., 1873-5; without charge, Minneapolis, until death. Married, 1855, Oct. 28, Helen Maria, daughter of Henry Graves, of Chazy, N. Y. Two children. Died, 1896, Aug. 4, aged 69 years, 11 months, and 27 days.

EDWARDS, JOHN, son of Benjamin and Margaret (Davies) Edwards, was born in Ebburydale, Monmouthshire, S. Wales, 1815, Aug. 10. Ordained, Mount Savage, Md., 1850, Oct. ; pastor there, 1851-6; Ashland, Penn., 1856-8; Johnstown, 1858-63; Crab Creek, Youngstown, O., 1863-95; without charge there until death. Married, Susannah, daughter of Rhydduck Evans, of Carmarthen. Of eleven children, nine died under ten years of age. Died of Bright's disease, 1895, May 11, aged 79 years, 9 months, and 1 day.

ELLIS, JACOB FRANKLIN, D. D., son of John and Matilda (Remsburg) Ellis, was born in Fremont, O., 1842, Oct. 11. Wheaton Academy. Graduated, Wheaton College, 1869, and Oberlin Theological Seminary, 1873; Chicago Seminary, 1870. Ordained, Toledo, O., 1873, Nov. 11, resigned, 1874; acting

pastor, Forest Grove, Or., 1874-6; Seattle, Wn., 1876-83; president, Pacific University, 1883-91; without charge, 1891-3; acting pastor, Neligh, Neb., 1894; president, Gates College, Neligh and Norfolk, 1894, until death. Received the honorary D. D. from McMinnville College, 1886. Served in the war, 1862-5; a member of Company B, 93d Illinois Regiment. Married, 1869, Aug. 31, Rachel Anginette, daughter of William and Rachel (Kirby) Cowan, of Ohio, Ill., who died 1870, Nov. 30. Married, 1873, Aug. 7, Mary Alma, daughter of Joseph A. and Sarah (Bronson) Hall, of Oberlin, O. Of five children, two sons and two daughters living. Died of Bright's disease at Greenwich, Ct., 1896, June 29, aged 53 years, 8 months, and 18 days.

EMERSON, ALFRED, son of Rev. Joseph and Rebecca (Hasseltine) Emerson, was born in Beverly, Mass., 1812, April 5. Phillips Andover Academy. Graduated, Yale College, 1834; Andover Theological Seminary, 1835-7. Tutor Yale College, 1837-40. Ordained, Wakefield, then South Reading, Mass., 1845, Oct. 15, dismissed, 1853, March 14; professor natural philosophy and astronomy, Western Reserve College, 1853-6; installed, South Berwick, Me., 1857, Feb. 18, dismissed, 1858, May 12; installed, Fitchburg, Mass., 1858, June 2, dismissed, 1870; June 16, without charge, Leicester, 1870-7; Dorchester, after. Trustee, Wheaton Seminary, Norton, Mass., 1872-92, and its treasurer, 1881-91. Published: Centennial Discourse, Fitchburg, 1868, pp. 22. Married, 1847, Oct. 18, Martha Eliza Waldo, daughter of Peter Thacher and Ann Austin (Sprague) Vose, of Lancaster, Mass. Two daughters. Died of apoplexy, 1896, Feb. 7, aged 83 years, 10 months, and 2 days.

EVANS, WILLIAM H., son of — and Milison (Shuttleworth) Evans, was born in London, 1848, Nov. 6. Ordained at North Baltimore, O., by Bishop Glossbrenner, of the United Brethren, 1882, Sept. 15. After ten years in that church, with pastorate at Port Clinton, O., four years, Elmore, two years, and Defiance, four years, acting pastor, Big Lake, Minn., 1892, until death. Married, 1871, Dec. 31, Emily R., daughter of Frederick William and Rosina (Seifort) Spalt. Of six children, five are living. Died of acute meningitis, 1896, Jan. 26, aged 47 years, 2 months, and 20 days.

FEEMSTER, PAUL SILAS, son of Silas J. and Abigail (Davis) Feemster, was born near Columbus, Miss., 1841, Jan. 8. Ridgeway Academy. Graduated, Greenville and Tusculum College, 1861. Farmer and teacher, Decatur, Ill., 1861-4; graduated, Chicago Theological Seminary. 1867. Ordained, 1869, Nov. 25, at Chattanooga, Tenn., while in the employ of the American Missionary Association. Professor ancient languages, in his alma mater, 1870-8; farmer and home missionary, Fulton, Kan., and other places; also, Noble, Mo. Married, 1867, May 29, Belle R., daughter of John Were and Sarah Walker (Holt) Wilson, of Greenville, Tenn. Of six children, two sons and two daughters living. Died of pulmonary tuberculosis, 1896, March 13, aged 55 years, 2 months, and 5 days.

FINDLAY, JOHN J., son of Andrew and Agnes (Bruce) Findlay, was born in Coburg, Ontario, 1861, March 3. Toronto University, Chicago Biblical Institute. Ordained, Pewaukee, Wis., 1893, Feb. 2, and acting pastor there, 1892-4; Los Angeles, Cal., Bethlehem church, 1894-5; Vernondale, 1896, April,

until death. Married, 1886, Oct. 26, Emma, daughter of John and Sarah Jane (Wadsworth) Berry, of Chicago, Ill. Four children. Died of consumption, 1896, Oct. 25, aged 35 years, 7 montas, and 22 days.

FOLSOM, GEORGE DE FOREST, son of Joseph R. and Elizabeth (Winship) Folsom, was born in Bucksport, Me., 1822, July 26. Graduated, Yale College, 1845, and Union Theological Seminary, 1849; Yale Theological Seminary, 1846-7. Ordained, Elbridge, N. Y., 1850, July 16, dismissed, 1852, Aug. 24; installed, Eastern Congregational church, New York City, 1853, dismissed, 1854, Nov. 15; installed, Olivet church, Springfield, Mass., 1855, April 1, dismissed, 1860, Sept. 1; installed, 1st church, Fair Haven, Ct., 1861, March 2, dismissed, 1868, Oct. 1. Principal, Young Ladies Seminary, New Haven, 1868; acting pastor, Northford, 1870-9; San Mateo, Cal., 1879-82; Tustin, 1882-5; without charge, San Francisco, after. Married, 1845, Sept. 9, Susan B., daughter of Munson G. Curtis, of Bath, Me, who died 1890. Of five children, three sons living. Died, 1895, Nov. 8, aged 73 years, 3 months, and 12 days.

FOOTE, WILLIAM WIRT, son of Roger and Chloe (Mather) Foote, was born in Rock Creek, O., 1831, Nov. 7. Oberlin Academy. Graduated, Oberlin College, 1855, and Theological Seminary, 1861. Principal, Western Reserve Seminary, Kirtland, O., 1855-6; superintendent of schools, Chagrin Falls, 1859-60. Ordained, Oberlin, 1864, Jan. 25; acting pastor, North Madison, 1863-4; La Fayette, 1865-7; Gustavus, 1867-8; without charge there, 1868-70; acting pastor, Saybrook, 1871-3; without charge, Geneva, 1875-7, and 1880-2; acting professor ancient languages, Tabor College, Iowa, 1878-80; acting pastor, Pittsfield, O, 1882-4; without charge, Oberlin, 1884, until death. Married, 1855, Nov. 22, Emeline, daughter of Samuel and Sophia (Johnson) Brooks, of La Porte, O. Six children. Died of anæmia, at Kidder, Mo., 1895, July 5, aged 63 years, 7 months, and 28 days.

FREEMAN, HIRAM, son of Constant and Prudence (Cleveland) Freeman, was born in Waitsfield, Vt., 1811, March 20. Burr's Seminary, Manchester; Oneida Institute. Graduated, Gilmanton Theological Seminary, 1843. Ordained, East Concord, N. H., 1843, Sept. 27, dismissed, 1846, June 10; acting pastor, Potosi, Wis., 1846-9; Oshkosh, 1849-57; without charge, Ripon, 1857-60; acting pastor, Kewanee, Ill., 1861-4; without charge, Oshkosh, 1864-7; acting pastor, Blairstown, Io., 1867-9; without charge, Ames, Dexter, and after 1881, Sioux City. Married, 1840, Jan. 9, Adelaine Weare, daughter of Joseph and Phœbe (Jefferson) Guernsey, who died 1891, Aug. 4. Of three children, a son and a daughter are living. Died of dropsy, 1896, June 27, aged 85 years, 3 months, and 7 days.

FROST, DANIEL CLARK, son of Judge Daniel and Louisa (Clark) Frost, was born in Windham, Me., 1812, July 14. Graduated, Union College, 1837, and studied theology with Dr. N. S. S. Beman, of Troy. Ordained, Hampton, Ct., 1840, July 15, dismissed, 1841, Oct. ; acting pastor, N. Woodstock, 1843-4; teacher and occasional preacher, after. Married, 1838, June 19, Elizabeth F., daughter of Sidney and Eliza (Folsom) Berry, of Glens Falls, N. Y., who died, 1889, May 24. Two daughters and one son. Died of general debility, 1896, July 17, aged 84 years and 3 days.

GAY, JOSHUA SANDERS, son of Rev. Ebenezer and Laura (Sanders) Gay, was born in Stoughton, Mass., 1819, Feb. 7. Graduated, Amherst College, 1841, and Andover Theological Seminary, 1845. Acting pastor, St. Stephen, N. B., 1845-6; Biddeford, Me., 1846-7. Ordained, Andover, Me., 1848, Jan. 27, dismissed, 1850, July ; acting pastor, 1850-1; installed, Pittston, 1852, Jan. 7, dismissed, 1854, Jan. 19; acting pastor, Stoddard, N. H., 1854-7; Chichester, 1857-63; Byfield, Mass., 1866-9; Brookfield, Vt., 1870-1; Auburn, N. H., 1871-4; Centre Harbor, 1874-7; Hanson, Mass., 1878-82; Waquoit, 1882-5; South Wellfleet, 1885-91; without charge, Biddeford, Me., after. Married, 1848, May 15, Sarah Elizabeth, daughter of Rishworth and Kezia (Hill) Jordan, of Biddeford, Me. Of six children, three sons living. Died of paralysis, 1896, March 22, aged 77 years, 1 month, and 15 days.

GOULD, MARK, son of John and Alice (Woods) Gould, was born in Wilton, Me., 1811, Dec. 2. Farmington Academy. Graduated, Bowdoin College, 1837, and Andover Theological Seminary, 1841. Teacher in Ohio, 1842-7; acting pastor, Huntington, 1847-8; Wadsworth, 1848-50. Ordained, Andover, Me., 1851, Oct. 8, dismissed 1858, July 14; acting pastor, Standish, 1858-62; Monmouth and W. Minot, 1863-4; Chichester, N. H., 1864-72; Nelson, 1872-7; without charge, Ashburnham, Mass., 1877-82; Worcester, after. Published: (1) Funeral Sermon of Mrs. Jeremy N. C. Leavitt, 1872. (2) Pictures of Zion, or Symbols Unfolded, 1888, pp. 344. (3) Poems for the Times, 1891, pp. 91. (4) The Mosead and our Nation, 1894, pp. 300. Married, 1847, July 5, Electa, daughter of William and Maria Radley, of Jersey, O., who died, 1850, Oct. 16. Married, 1852, Jan. 27, Abbie A., daughter of Dr. Timothy and Lydia (Russell) Carter, of Bethel, Me. One of three daughters living. Died of chronic gastritis, 1896, Aug. 7, aged 84 years, 8 months, and 5 days.

GREENE, WILLIAM BROOKS, son of Thomas and Elizabeth (Brooks) Greene, was born in Nantucket, Mass., 1823, Nov. 8. Graduated, Yale College, 1845, and Andover Theological Seminary, 1851; Union Theological Seminary, 1848-9; Yale Theological Seminary, 1849-50. Teacher, Milford and Wethersfield, Ct., and Middleport, N. Y., 1845-8; acting pastor, Sterling, Mass., 1851-2; Andover, 1853-4. Ordained, Waterville, Me., 1855, Nov. 15, dismissed, 1858, Sept. 7; acting pastor, Needham, Mass., 1859-73; Scituate, 1873-9; Needham again, and without charge, 1879-82; Dighton, 1882-7; without charge, Needham, after. Married, 1860, Jan. 3, Ellen M., daughter of Ichabod and Rebecca (Pedrick) Bullen, of Needham. One daughter. Died of paralysis, 1895, Sept. 11, aged 71 years, 10 months, and 3 days.

GRISWOLD, JOHN BUNCE, son of Daniel and Ann (Bunce) Griswold, was born in Manchester, Ct., 1830, Nov. 11. Thetford, Vt., Academy. Graduated, Dartmouth College, 1860, and Bangor Theological Seminary, 1863. Preacher, Solon and Bingham, Me., 1863; Rockport, Mass., 1864; Holland, Vt., 1864-5; Braintree, 1866-8; Westford, Ct., 1869; Willington, 1870-1. Ordained, Talcottville, 1872, Jan. 28; acting pastor, East Hampton, 1871-4; Millington, 1877-80; Lisbon, 1883-6; without charge, farmer, South Manchester, after. Married, 1872, May 4, Emily E., daughter of John Russell, and Mary Bemis (Fay) Fay, of Worcester, Mass. Of three children, a son

and daughter living. Burned to death in a forest fire, 1896, April 16, aged 65 years, 5 months, and 5 days.

GRUSH, JAMES WINCHELL, son of Job Trask and Abigail (Badger) Grush, was born in Roxbury, Mass., 1831, April 12. Graduated, Williams College, 1858, Hartford Theological Seminary, 1860-1. Principal, academy, Spencertown, N. Y., 1859-60; Canton, 1861-4. Ordained, North Pottsdam, 1864, Dec. 15; acting pastor there, 1864-6; Hopkinton, 1866-72; installed, Presbyterian, Chateaugay, N. Y., 1873, Feb. 11, dismissed, 1877, Feb. 21; acting pastor, Cambria, 1877-85; Perry Centre, 1885-92; Millville, 1893-4; without charge, Sanborn, after. Published: A history of the Chateaugay church. Married, 1859, Aug. 11, Jane Elizabeth, daughter of Chauncey and Elizabeth R. (Allen) Ellsworth, of East Windsor, Ct. Died of paralysis, 1896, Nov. 8, aged 65 years, 6 months, and 26 days.

HALL, ELI EDWIN, son of Dr. Eli and Elizabeth (Treat) Hall, was born in Blandford, Mass., 1814, April 11. Graduated, Illinois College, 1838, and Yale Theological Seminary, 1841. Ordained, Guilford, Ct., 1843, Oct. 25, dismissed, 1855, July 24, and acting pastor there, 1859-61, and 1866-9; chaplain, American church, in Rome, 1856-9; and in Florence, 1861-6; at same time superintendent of the missions of the American and Foreign Christian Union, in Italy; without charge, Fairhaven, Ct., 1870, until death. He took the course of the Yale Law School, graduating in 1874; but a week later received injury in a railroad accident, from which he suffered after. Member of the legislature, 1868. Published: (1) The Cross; a Pagan Invention, pp. 7. (2) The Idolatry of Pagan Art, and the Paganism of Christian Art, pp. 15. (3) Place of the Crucifixion of Jesus and of his temporary Entombment, pp. 15. Married, 1850, Aug. 29, Cécile A, daughter of Rev. César and Jenny (Schoenenberger) Malan, of Geneva, Switzerland. One son and an adopted daughter. Died of paralysis, 1896, May 2, aged 82 years and 21 days.

HALL, GEORGE CHESTER, son of Elihu and Adeline (Frink) Hall, was born in Darlington, Wis., 1842, June 13. Plattville Academy. Ordained, Wisner, Neb., 1885, May 4, and acting pastor there, and West Point, 1885-87; Astoria, Ore., 1887-92; installed, Nebraska City, 1892, Nov. 5, and died in office. Married, 1875, May 3, Mary A. Ward, of San Francisco, Cal., who died, 1884, Aug. Of two children, a daughter living. Married, 1886, June 10, Mrs. Charlotte J., widow of Dr. Horatio A. Brooks, and daughter of Rev. George W. and Cornelia S. (Kibbee) Wainwright, of Blair, Neb. Died of pneumonia, 1896, March 25, aged 53 years, 9 months, and 12 days.

HARDING, JOHN WHEELER, son of Rev. Sewall and Eliza (Wheeler) Harding, was born in Waltham, Mass., 1821, Oct. 12. Phillips Andover Academy; Amherst College, 1841-2. Graduated, Yale College, 1845, and Andover, Theological Seminary, 1848. Abbot Resident, Andover, 1848-9. Ordained, Longmeadow, Mass., 1850, Jan. 1, and died in office, but having resigned pastoral charge in 1891, and supplying the church in Ormond, Fla., much of the time after. Corporate member, A. B. C. F. M., from 1875; member of Connecticut Valley Historical Society, and of the Executive Committee of the American Home Missionary Society. Published: (1) Funeral Sermon, Rev. Jacob Ide, 1880, pp. 36. (2) Massachusetts Convention Sermon, historical,

1888, pp. 59. At the Longmeadow Centennial, 1888, he gave the important historical address, published, with much other matter, in a volume, to which he contributed. He also wrote much for the *Springfield Republican*. Married, 1852, Dec. 29, Mehitable Pratt, daughter of Jenkins and Mehitable (Jenkins) Lane, of Rockland (East Abington) Mass. Two daughters, and two of three sons, living. Died at Ormond, Fla., of fatty degeneration of the heart, 1896, April 14, aged 74 years, 6 months, and 2 days.

HARLOW, LINCOLN, son of John and Mercy (Baker) Harlow, was born in Turner, Me., 1838, May 7. Hebron Academy. Graduated, Bangor Theological Seminary, 1863. Ordained, West Minot, Me., 1863, Aug. 26; acting pastor, Lewis, Io., 1863-5; Olathe, Kan., 1865-7; Council Grove, 1867-73; Neosho Falls and Geneva, 1873-6; Lyndeboro, N. H., 1876-8; Charlemont, Mass., 1878-81; installed, Putney, Vt., 1881, Sept. 14, dismissed, 1884, April 22; acting pastor, Becket, Mass., 1884-7; Lanesboro, 1887-8; Ellington, N. Y., 1888-90; Coventry, Vt., 1891-4; Post Mills and West Fairlee, 1894, until death. Married, 1863, Aug. 10, Harriet A., daughter of William S. and Eliza A. (Clark) Pritchard, of South Brewer, Me. Of five children, two are living. Died of apoplexy, 1896, Oct. 9, aged 58 years, 5 months, and 2 days.

HEBARD, FREDERICK, son of Daniel and Letitia (Chamberlain) Hebard, was born in Poughkeepsie, N. Y., 1820, Sept. 5. Ordained, Woodville, N. Y., 1849, July; acting pastor there, 1849-52 and 1874-84; Constantia, 1853-7 and 1868-70; Cicero, 1857-8; Harwichport, Mass., 1858-64; North Dennis, 1865-8; Amboy, N. Y., 1870-2; Angola, 1885-8; Sandy Creek, 1888-92; East Watertown, 1893-4; without charge, Syracuse, after. Member of the Massachusetts Legislature, 1868. Married, 1847, Jan. 20, Phebe, daughter of Francis and Olive (Whitmore) Hamilton. Four children. Died of heart failure, 1896, May 20, aged 75 years, 8 months, and 15 days.

HEMENWAY, WILLIAM FRANK, son of Rev. Wilder and Aurelia (Knight) Hemenway, was born in Williamstown, Vt., 1837, Sept. 5. Barre Academy and Newbury Seminary. Several years a teacher in Vermont, Michigan and Indiana. Methodist preacher, Mishawaka, Ind., 1863-5; ordained, 1865, April 15; pastor, Ft. Wayne, 1866-7; home missionary, Richmond, Va., 1868-71; Alexandria, 1871-3; Rome, N. Y., 1873-5; Oswego, 1875-7; Mexico, 1877-80; Utica, 1880; Watertown, 1881-4; without charge, 1884-7; acting pastor, Congregational, Prattsburgh, 1887-90; Eureka, Kan., 1891-5; without charge, Newton and Topeka, after. Married, 1859, June 29, Melvina A., daughter of John and Catherine Wolcott (Gillett) Nash, of Akron, O. Rev. Frank W. Hemenway is their only child. Died of exhaustion, 1896, Dec. 17, aged 59 years, 3 months, 12 days.

HENDERSON, DAVID H., son of Rev. Henry Henderson, was born in Kinclaven, Scotland, 1829, May 6. Graduated, Edinburgh University, and succeeded his father, as Presbyterian pastor, in Kinclaven, being ordained about 1850. Came to America about 1866. Teacher in Canada and Poughkeepsie, N. Y., five years; acting pastor, Volney, 1872; installed, Gainesville, N. Y., 1874, dismissed, 1878, Nov. 7; acting pastor, Princeton, Minn., 1879-81; Sauk Rapids, 1881-4; Worthington, 1884-8; Cannon Falls, 1888-92; Elk River, 1892, until death. Died of inflammation of the bowels, 1896, Sept. 22, aged 67 years, 4 months, and 16 days.

HENRY, WILLIAM McDOUGALL, son of James and Jemima (McDougall) Henry, was born in Flanders, N. J., 1807, April 24. Ordained, Wesleyan Methodist, Jamestown, N. Y., 1851, and pastor there, 1851-5; acting pastor, Congregational, Sugar Grove, N. Y., 1855-7; Ellington, 1857-60; missionary of Western New York Association, 1860-3; evangelist, residing at Jamestown, after. Married, 1828, Dec. 9, Minerva, daughter of Thomas and Lydia (Belden) Densmore, of Ontario County, N. Y., who died, 1888, Dec. 16. Two daughters, living; a son, not living. Died of inflammation of bladder, 1896, Sept. 9, aged 89 years, 4 months, and 15 days.

HERRICK, WILLIAM TYLER, son of Russell and Maria (Tyler) Herrick, was born in Milton, Vt., 1818, Sept. 24. Jericho Academy. Graduated, Vermont University, 1839. Teacher, Jonesboro, Tenn., 1839-45; Andover Theological Seminary, 1845-6. Ordained, Winooski, Vt., 1851, May 28, dismissed, 1854, March 15; installed, Candia, N. H., 1854, July 6, dismissed 1858, July 2; acting pastor, Pelham, 1858-61; Clarendon, Vt., 1861, until installed, 1863, May 6, dismissed, 1872, Oct. 14; acting pastor, West Charleston, Vt., 1872-82; Elizabethtown, N. Y., 1882-8; without charge, Castleton, Vt., after. Married, 1848, Feb. 17, Laura Charlotte, daughter of Harry and Lucinda (Eddy) Hale, of Chelsea, Vt., who died, 1895, Feb. 20. One of four sons living. Died of old age, 1896, Nov. 9, aged 78 years, 1 month, and 15 days.

HOLT, STEPHEN ABBOTT, son of Uriah and Hannah (Farnum) Holt, was born in Norway, Me., 1820, Feb. 13. Phillips Andover Academy. Graduated, Bowdoin College, 1846, and Andover Theological Seminary, 1849. Ordained, Milton, Vt., 1850, Jan. 1, dismissed, 1851, Nov. 6; without charge, after, Winchester, Mass., in business, as his health did not permit him to continue in the ministry. Married, 1850, May 28, Nancy Wyman, daughter of Henry and Nancy (Wyman) Cutter, of Boston. Of seven children, four are living. Died of heart disease, suddenly, 1895, Dec. 14, aged 75 years and 10 months.

HUBBELL, JAMES WAKEMAN, D. D., son of Deacon Wakeman and Julia (Lynes) Hubbell, was born in Wilton, Ct., 1835, March 29. Wilton Academy. Graduated, Yale College, 1857, and Andover Theological Seminary, 1863. Teacher, Stamford and Norfolk, Ct., 1857-9; Union Theological Seminary, 1859-60; acting pastor, Plainville, Ct., 1863-4. Ordained, Milford, 1864, Sept. 21, dismissed, 1869, June 1; installed, College Street church, New Haven, 1869, June 10, dismissed, 1876, Dec. 1; acting pastor, Portsmouth, N. H., 1877-9; installed, Danbury, Ct., 1879, May 20, dismissed, 1886, Nov. 1; acting pastor, Mansfield, O. 1886, until death. Marietta College gave the honorary D. D., 1890. Married, 1861, Sept. 25, Mary Wing, daughter of Charles and Harriet (Clarke) Gregory, of Wilton, Ct. One son and three daughters. Died of diabetes, 1896, May 16, aged 61 years, 1 month, and 20 days.

JOHNSON, AMOS HOWE, M. D., son of Samuel and Charlotte Abigail (Howe) Johnson, was born in Boston, 1831, Aug. 4. Chauncy Hall School and Phillips Andover Academy. Graduated, Harvard College, 1853, and Andover Theological Seminary, 1856. Ordained, Middleton, Mass. 1857, Jan. 1, dismissed, 1865, April 5; medical student, Harvard, and in Europe, 1862-5, and in medical practice, Salem, after; distinguished in his profession,

and holding many offices, scientific and other, among his associates. Married, 1859, Sept. 22, Frances Seymour, daughter of Rev. Nathan and Mary Gladding (Wheeler) Benjamin, missionary in Turkey. Two daughters and four sons. Died of cancer of the stomach, 1896, May 12, aged 64 years, 8 months, and 8 days.

JONES, TUDOR, son of David and Mary (Davis) Jones, was born in Cemes, Montgomeryshire, North Wales, 1804, Nov. 24. Came to America in 1846, and, while in business, was active as a lay evangelist at Utica, N. Y. and New York Mills, where he was one of the founders of the church. In 1856 went to Dubuque, Io., where he resided till death; but was ordained at Georgetown, in 1861, and supplied that church four years. Married, 1828, Elizabeth, daughter of Jonah and Ann Lee, of Liangollen, who died, 1879, May 28. Of twelve children, three daughters and two sons living, of whom one is Rev. Lemuel Jones. Another son was Rev. Amos Jones. Married, 1882, Jan. 18, Mrs. Margaret Hughes, widow of John Griffiths, of Brookfield, Mo. Died of old age, 1893, Nov. 10, aged 88 years, 11 months, and 16 days.

JONES, WILLIAM, son of Edward and Mary E. (Rogers) Jones, was born in Manchester, England, 1841, March 21. Manchester College. Began preaching, 1862. Ordained, 1869, Oct. 5. Came to America, 1874. Fruitport and Nunica, Mich., 1883-5; Webster, 1885-6; Center Point, Io., 1886-8; Salem, 1888-91; Eldon, 1891-2; Larchwood, 1892, until death. Married, 1872, May 3, Sarah Ann, daughter of Thomas and Mary (Smith) Welton, of Birmingham, England. Two sons and one daughter. Died of pneumonia, at Eldon, 1896, May 7, aged 55 years, 1 month, and 16 days.

KNIGHT, MERRICK, son of Erastus and Lucy (Smith) Knight, was born in Northampton, Mass., 1817, Jan. 15. Monson Academy. Graduated, Amherst College, 1846, and Hartford Theological Seminary, 1849. Ordained, Chaplin, Ct., 1850, May 15, dismissed, 1852, Dec. 31; acting pastor, Stafford, 1852-4; installed, Hebron, 1854, June 28, dismissed, 1860, June 18; acting pastor, North Coventry, 1861-2; Broad Brook, 1863-7; Rocky Hill, 1867-72; Torrington, 1872-5; Nepaug, 1875-80; East Hartland, 1880-90; without charge, West Hartford, after. Married, 1851, June 10, Abbie, daughter of Ichabod and Abigail (Storrs) Ward, of Ashford, Ct. Three sons, of whom one is Rev. Edward H. Knight. Died of old age, 1896, Aug. 10, aged 79 years, 6 months, and 25 days.

LAMBERT, Joseph, son of William and Sarah (Butterworth) Lambert, was born in Duckinfield Hall, county of Chester, Eng., 1835, April 3. Ordained, Glastonbury, Somersetshire, 1861, Oct. 10, and pastor there, 1860-8; Kingswood, 1868-73; Swindon, 1873-9; Preston, Lancashire, 1879-82; Castle Green, Bristol, 1882-9; acting pastor, Robbinston, Me., 1890-1; Elmwood church, Providence, R. I., 1891-3; Saylesville, 1895, until death. Married, 1866, Oct. 10, Sarah Ann, daughter of Dea. John and Elizabeth (Hodges) Godden, of Glastonbury. Of five children, two sons and two daughters living. Died in Pawtucket, of Bright's disease, 1896, July 28, aged 61 years, 3 months, and 25 days.

LANGDON, GEORGE, son of Reuben and Patience (Gilbert) Langdon, was born in New London, Ct., 1814, Jan. 14. Student at Yale, Class of 1838.

Graduated, Hartford Theological Seminary, 1839; acting pastor, Gilsam, N. H., 1840-2; South Killingly, Ct., 1842-4. Ordained, Downer's Grove, Ill., 1846, Feb. , resigned, 1849, ; installed, Crystal Lake, 1851, Aug. 13; resigned, 1852, Aug. ; acting pastor, Cincinnati, N. Y., 1852-4; without charge, West Springfield, Mass., 1854-7; Pittsfield, 1857-65; Lakewood, N. J., 1865-91; Walpole, Mass., after. Published: Parental Influence, 1848. Married, 1840, Oct. 6, Emma Olivia, daughter of Spalding and Emma Temperance (Holmes) Barstow, of Woodstock, Ct. Of eight children, three sons and one daughter living. Died of heart failure, 1895, Sept. 13, aged 81 years and 8 months.

LIBBY, FREEMAN COTTON, son of Daniel and Ann (Canney) Libby, was born in Tuftonboro, N. H., 1858, April 14. New Hampshire Conference Seminary, Tilton. Methodist preacher, connected with New Hampshire Conference, 1880-90; at East Tilton, 1881-4; The Weirs, 1884-7; Milan, 1888-9; Hinsdale, 1889-90. Ordained, Congregational, Meredith, 1891, June 5, dismissed, 1895, April 29; without charge, Gorham, after. Married, 1891, June 11, Flora Etta, daughter of Alfred Nelson, and Nancy (Burk) Twitchell, of Gorham, N. H. Died of intestinal troubles, 1896, April 15, aged 38 years and 1 day.

LLOYD, JOHN, son of Robert and Jane Lloyd, was born in Penmorfa, Carnarvonshire, N. Wales, 1817, March 8. Ordained, Nelson, N. Y., 1851, Nov. 4, dismissed, 1858; pastor, Palmyra, O., 1858-63; Pomeroy, 1863-74; Shawnee, 1874-85; without charge, Palmyra, after. Married, 1839, Dec. 25, Jane Williams, who died, 1877, April 3. Of eight children, four living. Married, 1877, Dec. 27, Mary J. Williams, who died, 1879. One daughter. Married, 1882, Jan. 31, Hannah, daughter of David and Margaret (Jones) Thomas. One daughter. Died of old age, 1895, Aug. 6, aged 78 years, 4 months, and 28 days.

LOBA, VICTOR EUGENE, son of Frederic and Julie (Sider) Loba, was born in St. Louis, Mo., 1853, Dec. 21. Graduated, Olivet College, 1876; Hartford Theological Seminary, 1876-7, and Oberlin Theological Seminary, 1877-8. Acting pastor, Neponset, Ill., 1878. Ordained, Sleepy Eye, Minn., 1879, June 13, and acting pastor there, 1879-80; Redwood Falls and Lone Tree Lake, preaching and teaching, 1880-2; acting pastor, Campus and Emington, Ill., 1882-3; Eldon, Mo., 1883-6; Siloam Springs, Ark., 1886-91; Noble, Mo., 1891, until death. Married, 1882, Sept. 28, Flora Corinne, daughter of William and Ellen (Waldron) Skinner, of Redwood Falls, Minn. Five children. Died of the grippe, 1896, April 19, aged 42 years, 3 months, and 28 days.

MCGINLEY, WILLIAM ANDERSON, son of John and Eliza (McCormick) McGinley, was born in Fairfield, Pa., 1831, Feb. 15. Gettysburg Preparatory; Washington and Jefferson College. Studied law, and commenced practice in Iowa City, Io. Graduated, Andover Theological Seminary, 1858. Ordained, Shrewsbury, Mass., 1859, June 2, dismissed, 1865, July 27, and acting pastor there 1891-5; installed, North church, Newburyport, 1865, Aug. 17, dismissed, 1869, Jan. 26; installed, Gloversville, N. Y., 1869, June 8, dismissed, 1874, May 26; installed, Ross Street Presbyterian church, Brooklyn, N. Y., 1874, May, dismissed 1877, September; installed, Greenfield, Mass., 1878, Feb. 19, dis-

missed, 1879, Nov. 5; installed, Portsmouth, N. H., 1879, Nov. 19, dismissed, 1889, July 23; acting pastor, Emporia, Kan., 1889-91; Chula Vista, Cal., 1895, until death. Served in the Christian Commission during the war, and was at Antietam and Gettysburg. Delegate to the National Council in 1880. Married, 1860, July 11, Eliza Burton, daughter of Lyman and Judith (Batcheller) Fay. Died of pneumonia, 1896, May 25, aged 65 years, 3 months, and 10 days.

MACLEOD, ALEXANDER SUTHERLAND, son of Angus and Catherine (Sutherland) MacLeod, was born at Broadview Farm, West Yorra, Ont., 1858, Feb. 7. Graduated at the Congregational College, in Montreal, 1887, and Oberlin Theological Seminary, 1889. Ordained, Listowell, Ont., 1888, June 26; acting pastor there, 1888-9; Glenwood, Io., 1889; Camp Memorial church, New York, 1892-4; without charge, New York city, after. Died of cancer of the stomach, 1896, March 25, aged 38 years, 1 month, and 18 days.

MCPHAIL, MALCOLM, son of John and Margaret (McIntyre) McPhail, was born in Woolner, Ont., 1828, Dec. 11. Became a Methodist preacher in Canada, being ordained in 1863. His first Congregational service was, acting pastor, Osseo, Wis., 1878-87; Hixton, 1887-92; without charge there, and Osseo after. Married, 1858, May 23, Jeanett Ann, daughter of John and Catherine (Murduff) McCall, of Stockdale, Ont. Nine children. Died of progressive paralysis, 1896, May 21, aged 67 years, 5 months and 10 days.

MAGOUN, GEORGE FREDERICK, D. D., son of David Crooker and Hannah Crooker (Webb) Magoun, was born in Bath, Me., 1821, March 29. Bath Academy. Graduated, Bowdoin College, 1841; Andover Theological Seminary, 1841-2; Yale Theological Seminary, 1843-4. Teacher, Galena, Ill., and Plattville, Wis., 1844-6; resident licentiate, Andover, 1846-7. Ordained, Shullsburg, Wis., 1848, Jan. 25; acting pastor, there, 1847-8; pastor, Presbyterian church, Galena, Ill., 1848, July, to 1851, September; study and practice of law, 1851-5; acting pastor, Davenport, Io., 1855, until installed, 1856, Jan. 2, dismissed, 1860, Sept. 9; acting pastor, Lyons, 1860-4; president, Iowa College, 1864-84; without charge, Grinnell, after. Amherst College gave the honorary D. D. in 1867; corporate member, A. B. C. F. M., from 1870; lecturer on Home Missions, Andover; member of National Council, at six sessions, and of its provisional committee, 1883-6. Published: (1) Groceries, a Source of Mischief; a sermon, 1848, pp. 20. (2) Address to the Association for Missionary Inquiry, Knox College, 1849, pp. 32. (3) The West: its Culture and its Colleges; an oration, 1855, pp. 35. (4) Church Architecture and the Masses, 1860, pp. 12. (5) A Ministry for the Northwest; an address, 1864; pp. 22. (6) Sermon, Historical, of First Congregational Church, Lyons, 1864, pp. 24. (7) Inaugural Discourse, 1865, pp. 30. (8) Historical Sketch of Iowa College, n. d., pp. 8. (9) Address at Dedication of Denmark Academy, 1867, pp. 28. (10) The Higher, Divine Purpose in Trials; a sermon, 1872, pp. 14. (11) Sermon: Relative Claims of our Western Colleges, 1873, pp. 29. (12) Iowa College, 1873, pp. 16. (13) Sermon before the A. M. A., 1875, pp. 20. (14) Centennial Paper, before the Iowa Genealogical Association, 1876, pp. 16. (15) Address before the Iowa State Bar Association, 1877, pp. 15. (16) Source of American

Education, Popular and Religious, 1877, pp. 44. (17) Sermon in memory of Rev. Job Cushman, 1878, pp. 4. (18) Congregationalism and Education, 1879, pp. 17. (19) Sermon before the A. B. C. F. M., 1879, pp. 23. (20) Anarchy; a Thanksgiving Sermon, 1887, pp. 31. (21) Asa Turner: a Home Missionary Patriarch and his Times, 1889, pp. 345. (22) The Past of Our Colleges; posthumous, 1896, pp. 45. He also wrote many articles for the *Bibliotheca Sacra*, and other periodicals. Married, 1847, Sept. 8, Abby Anne, daughter of Gershom and Sarah (Hyde) Hyde, of Bath, Me., who died, 1864, Feb. 10. Of nine children, one son and one daughter living; the latter, wife of Rev. S. G. Barnes. Married, 1870, July 5, Elizabeth, daughter of George and Angeline (Merrill) Earle who died 1897, Jan. 7. Of three children, one daughter living. Died of heart failure, 1896, Jan. 30, aged 74 years, 10 months, and 1 day.

MARSH, DWIGHT WHITNEY, son of Henry and Sarah (Whitney) Marsh, was born in Dalton, Mass., 1823, Nov. 5. Graduated, Williams College, 1842, and Union Theological Seminary, 1849. Andover Theological Seminary, 1842-43; teacher, St. Louis, Mo., 1843-7. Ordained at Dalton, 1849, Oct. 2; missionary, A. B. C. F. M., in Mosul, Turkey, 1850-60; acting pastor, Hinsdale, Mass., 1861-2; principal Ladies Seminary, Rochester, N. Y., 1862-7 and 1868-9; acting pastor, Godfrey, Ill., 1867-8; Whitney's Point, N. Y., 1869-71; Owego, N. Y., 1871-6; N. Amherst, Mass., 1876-8; Haydenville, 1878-82; without charge, Amherst, after. His alma mater gave the honorary D.D., 1875. Published: (1) A Sermon before the Assyrian Mission. (2) The Tennessean in Persia, memoir of Rev. Samuel A. Rhea, 1868. (3) Half Century Memorial Sermon, North Amherst, 1876, pp. 95. (4) Marsh Genealogy, 1895, pp. 517. Married, 1852, Oct. 19, Julia White, daughter of Elisha and Mary Jane (Averill) Peck, of New York City, who died 1859, Aug. 12. Two daughters, died young. Married, 1862, Aug. 21, Elizabeth Le Baron, daughter of Rev. Eber L. and Sarah (Lawrence) Clark, of Rochester, N. Y. Of three sons one is living, Rev. William D. Marsh. Died of enlargement of the liver, 1896, June 18, aged 72 years, 7 months, and 13 days.

MILES, DANIEL AUGUSTUS, son of Willard M. and Alice (Browning) Miles, was born in Rutland, Mass., 1835, April 2. Graduated, Yale College, 1858, and Theological Seminary, 1861; resident licentiate, Andover, 1861-2; acting pastor, Patten, Me., 1863, April to August, when he went to the war, with the 8th Maine Infantry, and was wounded at Bermuda Hundred. Ordained at Worcester, Mass., 1864, July 27, and became chaplain of the 4th New York Veteran Infantry, and served to close of war; then, in missionary work among the Freedmen; acting pastor, Forest Grove, Or., 1867-8; without charge, after, in Worcester and Westboro, Mass. Married, 1867, Dec. 25, Elizabeth W., daughter of Isaac Wilcox, of Providence R. I. A daughter died young. Died of apoplexy, 1895, June 20, aged 60 years, 2 months, and 18 days.

MILLIKEN, CHARLES EDWARD, son of Cyrus and Mary (Smith) Milliken, was born in Fitzwilliam, N. H., 1830, Feb. 5. Kimball Union Academy. Graduated, Dartmouth College, 1857, and Andover Theological Seminary, 1860. Ordained, Littleton, N. H., 1860, Sept. 28, dismissed, 1878, Dec. 31;

acting pastor, Maynard, Mass., 1879-84; Penacook, N. H., 1884-91; Swanzey, after. Married, 1861, June 8, Sarah W., daughter of Jesse and Adelaide (Cragin) Ducklee, of Francestown, N. H., who died, 1875, Dec. 3. Of two children, one son is living, Rev. Charles D. Milliken. Married, 1877, July 9. Mary Frances, daughter of Henry C. and Mary B. Redington, of Littleton, who died, 1882, Jan. 13. One son. Married, 1888, Aug. 20, Ellen A., daughter of Allen and Delia Maria (Barney) Folger, of Concord, N. H., who died, 1893, Feb. 12. Died of pneumonia, 1896, June 16, aged 66 years, 4 months, and 11 days.

MOREHOUSE, CHARLES MERRITT, son of Abillia B. and Ruth (Northrop) Morehouse, was born in Charlton, N. Y., 1814, Oct. 28. Fairfield Academy, Graduated, Union College, 1839, and Auburn Theological Seminary, 1842. Ordained, Presbyterian, Ontario, Ind., 1843, Sept. 27; acting pastor, Homer, Mich., 1844-5; Manwell, O., 1845-6; Logansport, Ind., 1846-7; pastor, Ontario and Greenfield, 1848-51, being installed, 1849, May 3; acting pastor, Allegan, Mich., 1851-5; Congregational, Baraboo, Wis., 1855-6; Evansville, 1856-62; Sun Prairie, 1863-7; Union Grove, 1867-9; without charge, Evansville, after. Married, 1849, Sept. 25, Adeline Amelia, daughter of Mills and Lucia (Kellogg) Averill, of Ontario, Ind. Of five children, two sons and two daughters living. Died of old age, 1896, Jan. 20, aged 81 years, 2 months, and 22 days.

NELSON, GEORGE WESLEY, son of John W. and Jane (Gibson) Nelson, was born in Muncie, Ind., 1864, Feb. 8. Graduated, Hartsville College, 1890. Ordained, Methodist, 1891, Aug. 22; acting pastor, Congregational, Keck., Io., 1892-5. Married, 1894, Aug. 26, Mary, daughter of Ithiel S. and Lucy Bailey, of Odebolt, Io. One child. Died of Bright's disease, at Muncie, Ind., 1895, Sept. 25, aged 31 years, 7 months, and 17 days.

NEWCOMB, GEORGE BENTON, son of Rev. Dr. Harvey and Alithea A. (Wells) Newcomb, was born in Allegheny, Pa., 1836, Nov. 24. Columbia College, 1852-4. Graduated, Williams College, 1856, and Union Theological Seminary, 1860. Ordained, Bloomfield, Ct., 1861, Oct. 15; dismissed, 1866, Sept. 5; acting pastor, Wolcottville, in Torrington, 1866-9; New Haven, 1869-79; professor, mental and moral philosophy, College of the City of New York, after. Married. Died of nervous prostration, in Attleboro, Mass., 1895, Oct. 14, aged 58 years, 10 months, and 20 days.

PARKER, HENRY ELIJAH, D. D., son of Elijah and Sally (Hall) Parker, was born in Keene, N. H., 1821, April 17. Kimball Union Academy. Graduated, Dartmouth College, 1841, and Union Theological Seminary, 1847. Tutor, D. C., 1843-4. Ordained, Eastport, Me., 1849, March 13, and acting pastor there, 1847-50; installed, South Church, Concord, N. H., 1851, May 14; dismissed, 1866, March 21; professor of Latin, Dartmouth, after; but emeritus, from 1892; Chaplain, 2d New Hampshire Regiment, in service, 1861-2. His alma mater gave the honorary D. D. in 1877. Published: (1) Sermon before the Ladies' Seamen's Friends Society, 1850, pp. 16. (2) Home: a Thanksgiving discourse, 1855, pp. 23. (3) Sermon before Female Charitable Society, 1859, pp. 23. (4) Ordination Sermon: N. L. Upham, 1859, pp. 28. (5) N. H. Election Sermon, 1861, pp. 32. (6) Discourse on the Assassination of President

Lincoln, 1866, pp. 15. Married, 1856, April 22, Mary Elizabeth, widow of John W. Huntley, and daughter of Charles and Susan (Bugbee) Brackett, of Troy, N. Y. One daughter and one son. Died of old age, 1896, Nov. 7, aged 75 years, 6 months, and 20 days.

PARSONS, BENJAMIN FRANKLIN, son of Capt. Jotham and Olive (Greenleaf) Parsons, was born in Wiscasset, Me., 1820, June 21. North Yarmouth Academy and Bangor High School. Graduated, Bowdoin College, 1841, and Bangor Theological Seminary, 1846; Union Theological Seminary, 1841-2. Ordained, Watertown, Wis., 1847, Jan. 25; acting pastor there, 1846-7; installed, Waukegan, Ill., dismissed, 1852, ; installed, Dover, N. H., First church, 1853, Jan. 12, dismissed, 1856, July 8; installed, Belknap church, 1856, Sept. 3, dismissed, 1861, Oct. 24; installed, Pearl Street church, Nashua, 1861, Nov. 7, dismissed, 1867, June 18; acting pastor, Springfield Street church, Boston, Mass., 1868-9; Westminster, 1873; Woonsocket, R. I., 1874-6; Webster, Mass., 1876-80; without charge, Derry, N. H., after, where his home had been from 1867. Trustee of Pinkerton Academy thirty years, and long secretary of the board. Married, 1846, Aug. 11, Sarah Jane, daughter of John and Maria (McKown) Erskine, of Wiscasset, who died, 1851, Nov. 23. Two daughters. Married, 1853, Nov. 8, Mary A., daughter of James Wilson and Eliza Gordon (Parker) Nesmith, of Derry. Three daughters and five sons. Died of paralysis, 1896, Feb. 3, aged 75 years, 7 months, and 12 days.

PEABODY, CHARLES, son of John and Lucy (Goodrich) Peabody, was born in Peterboro, N. H., 1810, July 1, Hopkins Academy, Hadley, Mass. Graduated, Williams College, 1838, and Andover Theological Seminary, 1841. Ordained, Biddeford, Me., 1841, Dec. 8, dismissed, 1843, May 16; acting pastor, Barrington, R. I., 1843-6; installed, Ashford, Ct., 1847, Jan. 19, dismissed, 1850, Sept. 11; acting pastor, Windsor, Mass., 1850-4; North Pownal, Vt., 1854-7; Biddeford, Me., 1857-66; Elliot, Me., 1866-9; Epsom, N. H., 1869-72; Ashburnham, Mass., 1872-5; without charge there, 1875-6; Longmeadow, after. Married, 1841, Nov. 13, Almira, daughter of Daniel and Mary (Badger) Porter, of Williamstown, Mass., who died, 1856, Sept. . Married, 1857, Dec. 10, Emily Sophia, daughter of Nathan and Fear (Chadwick) Ball, of Lee. Died of dropsy of the heart, 1896, Feb. 9, aged 85 years, 7 months, and 8 days.

PECK, BENJAMIN DROWNE, D. D., son of Joshua and Sarah (Drowne) Peck, was born in Bristol, R. I., 1813, April 11. Education in Providence. Ordained, Free Baptist, 1840, June 4, and held pastorates, in Grafton, Mass., 1840-8; Blackstone, 1848-50; Portland, Me., 1850-8; and Boston, Mass., 1859-61; without charge, in literary and editorial work, Washington, D. C., 1861-77; pastor, again, Norwich, N. Y., 1882-4; Congregational, Madison, 1884-90; without charge, Norwich, after. Member of the Massachusetts Legislature, representing Blackstone. In Washington he was sometime editor of the *National Republican*, and assistant of Col. Forney on the *Daily Chronicle*; also correspondent of several Northern papers. Married, 1838, Aug. 15, Nancy Miller, who died, 1885, Jan. 31. Two daughters and three sons. Married, 1886, June 10, Mrs. Abigail I. Weeden, daughter of Nathan

and Abigail (Ingraham) Fisher, of Norwich, N. Y. Died of pneumonia, 1896, June 11, aged 83 years and 2 months.

PELL, THOMAS, son of Joseph and Susan Bird (Moore) Pell, was born in Manchester, Eng., 1824, Jan. 21. Became a local preacher of the Methodists. After coming to America, ordained by United Brethren, 1859, Sept. 12; later joined a Methodist Conference, and in 1878 became a Congregationalist; acting pastor, Sibley, Io., 1881-3; without charge there, 1883-9; Ocheyedan, 1889-91; Port Orange, Fla., 1892; without charge, Allendorf, Io., after. Married, 1844, Feb. 18, Elizabeth Elishaw Townley, who died, 1869, April 7. Five of six children living. Married, 1871, Oct. 12, Mrs. Maria Pernelope, widow of Uri Merwin Kimberly, and daughter of William Armstrong and Mary A. (McColly) Davisson, of Nira, Io., Of six children, five living. Died of ulceration of the bladder, 1896, Aug. 6, aged 72 years, 6 months, and 15 days.

PETTERSON, ANDREW GUSTAF, was born in Sweden, 1844, May 7. Ordained, Upsala, Minn., 1892, Oct. 15, and acting pastor there until death. Married, 1875, May 8, Johanna Runberg. Four children. Died of cancer of the stomach, 1896, Dec. 4, aged 52 years, 6 months, and 28 days.

PETTIBONE, LUMAN AUGUSTINE, son of Rev. Philo C. and Louisa L. (Foster) Pettibone, was born in Stockholm, N. Y., 1852, Oct. 5. Graduated, Beloit College, 1877, and Yale Theological Seminary, 1880. Ordained, Burlington, Wis., 1881, June 21; acting pastor there until 1895, September, when, on account of health, he accepted a call to Tucson, Ariz., where he labored a short time, then returned to Burlington. Married, 1885, Dec. 30, Alma M., daughter of Anthony and Eliza M. (Riel) Meinhardt. Three daughters. Died of consumption, 1896, Aug. 27, aged 43 years, 10 months, and 22 days.

PHILLIPS, MILTON SARGENT, son of Joseph and Deborah Jane (Hardy) Phillips, was born in Roxbury, N. H., 1853, Feb. 15. Graduated, Drury College, 1880, and Yale Theological Seminary, 1883. Ordained, Springfield, Mo., 1879, March 1; acting pastor, Holden, Mo., Presbyterian church, 1883-4; Blue Springs, 1884-6; Long Ridge, Ct., 1886-7; Stony Creek, 1887-8; Rocky Hill, 1888; Ferry Street church, New Haven, 1889-92; Chaplin, 1892-3; Highland, Cal., 1894-5; without charge there, 1895, until death. Married, 1883, May 22, Harriet Rozena, daughter of Rev. Charles and Sarah (Barnes) Dixon, Naugatuck, Ct. Three of four children living. Died of consumption, 1896, Sept. 7, aged 43 years, 6 months, and 22 days.

PIERCE, JOHN EDWIN, son of Daniel and Caroline (Shorey) Pierce, was born in Monmouth, Me., 1838, Sept. 22. Monmouth Academy. Graduated, Bowdoin College, 1862, and Bangor Theological Seminary, 1868. Assistant superintendent, State Reform School, Waukesha, Wis., 1862-3; teacher, Oconomowoc, 1863-4; a volunteer in the 39th Wisconsin Regiment, and in the Wisconsin Heavy Artillery, till close of the war. Ordained, at Bangor, Me., 1868, July 30; missionary, A. B. C. F. M.; nine years at Erzroom, and thirteen at Bardezag, Nicomedia station, until 1890; without charge, Monmouth, Me., after. Married, 1868, July 8, Lizzie Ann, daughter of George Washington and Eunice (Cole) Gray, of Lewiston, Me. Two sons and one

daughter. Died of heart failure, resulting from hydro-thorax, 1896, March 13, aged 57 years, 5 months, and 21 days.

PILLSBURY, JOHN PEARSON, son of Gorham and Fannie (Cutter) Pillsbury, was born in Kingston, N. H., 1866, Dec. 6. Graduated in theology, Boston University, 1890. Ordained, Methodist, 1890, April 27. Assistant pastor, Maverick church, Boston, 1891-2; installed, Newport, N. H., 1893, Jan. 18; dismissed, 1895, Dec. 31; without charge, Nashua, and Redlands, Cal., after-Married, 1892, July 7, Ada, daughter of ——— and Emma (Manning) Huntley, of Nashua. Two children. Died of consumption, 1896, Dec. 20, aged 30 years and 14 days.

PLATT, LUTHER HART, son of Deacon Jireh and Sarah (Dutton) Platt, was born in Mendon, Ill., 1835, Dec. 10. Member of 137th Illinois Regiment in the war. Ordained, Topeka, Kan, 1866, May 31; acting pastor, 1866-9; Eureka and region round about, 1869-79 (Verdigris Falls, Western Park, Climax); Garden City, 1879-85; Reno Centre, 1885-7; Dover and Wakarusa, 1887-93; Alton, 1893, until death. Married, 1866, Sept. 5, Martha Angenette, daughter of Joseph and Polly (Sperry) Ferry, of Andover, O. Of five sons, two are living; one, Rev. Dwight H. Platt. Died of kidney disease, 1896, Jan. 18, aged 60 years, 1 month, and 8 days.

POAGE, GEORGE GILLILAND, son of James and Mary (Woods) Poage, was born in Ripley, O., 1809, June 18. Graduated, Ripley College, 1831. Ordained, by Chillicothe Presbytery, Bainbridge, O., 1835, October; and acting pastor there, 1833-6; Lima and out stations, 1837-9; Ridge and out stations, 1839-49; Pleasant Hill, 1849-55; Wittenburg, Io., 1855-65; and of the newly organized Congregational church there, 1865-8; without charge, 1868-70; acting pastor, Logan, 1870-8; without charge, Hastings, Neb., 1878-87; Otis, Col., 1887-90; Neligh, 1890-2; Norfolk, after. Married, 1833, Nov. 7, Jane, daughter of Stephen and Anna (Baird) Riggs, who died, 1888, March 1. Five children, deceased. Died of old age, 1896, Jan. 15, aged 86 years and 6 months.

POTWIN, THOMAS STOUGHTON, son of Thomas and Sarah (Stoughton) Potwin, was born in East Windsor, Ct., 1829, April 4. Monson Academy. Graduated, Yale College, 1851; Hartford Theological Seminary, 1853-4. Tutor, Beloit College, 1851-3; Yale College, 1854-7. Ordained, Franklin, N. Y., 1861, Feb. 21, dismissed 1867, Feb. 19; without charge, Amherst, Mass., 1868-75; superintendent, orphan asylum, Hartford, Ct., 1875-87; without charge, Winter Park, Fla., 1887, and Hartford, Ct., after. Published: (1) *The Triumph of Life: a Biblical Study of God's Way with our Race*, 1886, pp. 193. (2) *Report of the Yale Class*, 1851. He wrote for the *New Englander*, *Bibliotheca Sacra*, and for the religious papers. Married, 1858, Dec. 29, Harriet Amelia, daughter of Benjamin and Elizabeth Johnson (Bradford) King, of Boston Mass. Died of nervous prostration, 1896, Oct. 22, aged 67 years, 6 months, and 18 days.

QUINT, ALONZO HALL, D. D., son of George and Sally Williams (Hall) Quint, was born in Barnstead, N. H., 1828, March 22. Franklin Academy, Dover. Graduated, Dartmouth College, 1846, and Andover Theological Seminary, 1852; medical student and teacher, 1846-9; and post-graduate at Andover, 1852-3. Ordained, Jamaica Plain, Mass., 1853, Dec. 27, dismissed,

1863, April 23; chaplain 2d. Massachusetts Regiment, 1861-4; installed, North Church, New Bedford, 1864, July 21; dismissed, 1875, July 20; without charge, Dover, N. H., after, except for supplying various churches for longer or shorter periods, including Chelsea, Mass., Somerville (1881-4), and Allston, where he preached, 1886-90, and organized the Congregational church; and residing 1893-6 at West Roxbury. Member of the New England Historic Genealogical Society, from 1850 (for four years its youngest member); of the Massachusetts Historical Society, 1858-80 (and for two years its youngest member); of the New Hampshire Historical Society, from 1881; of the Essex Institute; of the Massachusetts Board of Education, 1855-61; of the New Hampshire Legislature, representing Dover, 1881-2; corporate member, A. B. C. F. M., from 1867; member of every national council, and secretary until 1873, and moderator in 1892; secretary of the Massachusetts General Association, 1855-6, and statistical secretary, 1856-81, excepting a year or two, of the war, editing the Minutes; moderator, 1866-82, and '90. His alma mater gave the honorary D. D. in 1867, and he was a trustee from 1870; visitor of Andover Theological Seminary from 1892; Chaplain of the Grand Army. He was acting professor of homiletics in Auburn Theological Seminary, 1890-1, and at Andover, 1892. Published: (1) *The Christian Patriot's Present Duty*; a sermon, 1861, pp. 23. (2) *The Normal Schools of Massachusetts*, 1861. (3) *The Potomac and the Rapidan*; army notes, 1864, pp. 401. (4) *Three Sermons*; New Bedford, 1865, pp. 45. (5) *Massachusetts Election Sermon*, 1866, pp. 64. (6) *Record of the 2d Mass. Infantry*, 1867, pp. 528. (7) *Oration at Dover*, 4th July, 1876, pp. 53. (8) *Journal of Rev. John Pike*, 1876, pp. 40. (9) *Oration at dedication of Soldiers' Monument*, Dover, 1877. (10) *John Waldron and his Descendants*, 1879, pp. 10. (11) *Town Officers and Representatives*, Dover, 1879, pp. 24. (12) *The Church Family in Dover*, 1879, pp. 5. (13) *Memorial Address*, St. Paul's Commandery, 1880, pp. 16. (14) *The Kimball Family of Dover*, 1880, pp. 11. (15) *Address*, 250th Anniversary of First Parish, Dover, 1883, pp. 148. (16) *The Old Nail Factory*, Dover, 1883, pp. 40. (17) *Things New and Old*; Artillery Election Sermon, 1884, pp. 18. (18) *Address: dedication of Rollins' Chapel and Wilson Hall*, Hanover, 1885, pp. 14. (19) *Address: 250th Anniversary of First Church*, 1888. (20) *Edward Leathers and his Descendants*, 1891, pp. 13. (21) *Oration at the laying of the corner-stone of the new city building*, Dover, 1891, pp. 26. (22) *Oration at dedication of monument to John Sullivan*, 1895, pp. 33. (23) *Moderator's address at the opening of the National Council*, 1895, pp. 10. Dr. Quint contributed to the *Dover Enquirer* a series of more than four hundred articles of historical memoranda. He was one of the founders of the *Congregational Quarterly*, and an editor, 1859-75. He wrote the "Burial Hill Declaration," adopted by the National Council, in 1865; and was editor of its Minutes, as well as those of the first four sessions of the present council; and of the *Year Books*, 1879-83. He assisted Hon. John Wentworth in the preparation and issue of the *Wentworth Genealogy*, 1878, 3 vols., 8vo. He has been a frequent contributor to the *Congregationalist*; and a volume of selections from such articles will appear in 1897. Married, 1854, Jan. 31, Rebecca Page, daughter of Allen and Eliza (Page)

Putnam, of Salem. An older son died in infancy, two sons and one of two daughters living. Died in Boston of angina pectoris, 1896, Nov. 4, aged 68 years, 7 months, and 12 days.

RICHARDSON, NATHANIEL, son of Nathaniel and Eunice (Saunders) Richardson, was born in Rockport, Mass., 1806, Dec. 3. Warren Academy, Woburn. Graduated, Amherst College, 1836; Yale Theological Seminary, 1836-8. Ordained, Terryville, Ct., 1838, Aug. 8, dismissed, 1840, July; installed, Northfield, Mass., 1840, Oct. 21, dismissed, 1842, Nov. 20; acting pastor, Burlington, 1842-8; Berkeley, 1849-52; East Taunton, 1853; installed, Lanesville, 1854, Dec. 14, dismissed, 1857, Dec. 2; acting pastor, Norway, Me., 1858-9; Chiltonville, Mass., 1860-1; Somerset, 1861-4; chaplain, 36th Massachusetts Regiment, 1864-5; acting pastor, Brownfield, Me., 1866; Biddeford, 1867-9; Strafford, Vt., 1870-1; Tyngsboro, Mass., 1872-4; W. Gloucester, 1874-9; Marlboro, Vt., 1881-2; S. Wardsboro, 1883; without charge, Rockport, Mass., and Providence, R. I., after. Married, 1838, Aug. 30, Martha Parsons, daughter of Jabez and Lois (Pool) Tarr, of Rockport, who died, 1885, Nov. Of ten children, seven are living. Died of heart failure, 1896, Dec. 3, aged 90 years.

ROBBINS, ALDEN BURRILL, D. D., son of David and Elizabeth (Burrill) Robbins, was born in Salem, Mass., 1817, Feb. 18. Graduated, Amherst College, 1839, and Andover Theological Seminary, 1843; Union Theological Seminary, 1841-2. Ordained at Salem, Mass., 1843, Sept. 20; pastor, Muscatine, Io., and died in office, but emeritus from 1891, and having a colleague from 1889. His alma mater gave the honorary D. D., 1869. Corporate member, A. B. C. F. M., from 1867. A trustee of Iowa College from its foundation in 1847, and a director of Chicago Seminary from its foundation, in 1854, till 1891, and many years president of each board. Married, 1843, Sept. 27, Eliza Catherine, daughter of Samuel L. and Elizabeth (Adams) Hough, who died, 1850, July 16. A daughter and one of two sons living. Married, 1851, Sept. 20, Mary Sewall, daughter of Eben and Mary Jane (Hill) Arnold, of Bath, Me., who died, 1894, June 22. Of six children, a son and daughter living, the latter wife of Rev. Geo. E. White, of Marsovan. Died of heart disease, 1896, Dec. 27, aged 79 years, 10 months, and 9 days.

RODMAN, DANIEL SHELDON, son of William Woodbridge and Lucy Sheldon (Woodbridge) Rodman, was born in Stonington, Ct., 1819, Sept. 13. Phillips Andover Academy; Williams College, 1842; City Academy, Buffalo, N. Y., 1845-6. Graduated, Yale Theological Seminary, 1848. Ordained, Cheshire, Ct., 1849, Oct. 16, dismissed, 1854, Dec. 27; teacher, Stonington, 1856-60; Montclair, N. J., 1860-5; Hartford, Ct., 1865-8; principal, Young Ladies' Seminary, Montclair, N. J., 1869-82; without charge, Wellesley, Mass., after. Prepared a sketch of Wellesley College for the Norfolk County History. Williams College gave the honorary A. M., 1869. Married, 1851, Aug. 18, Cornelia, daughter of Judge Silas and Mary (Bradley) Hitchcock, of Cheshire, who died at Elyria, O., 1864, May 15. Died of heart failure, 1896, Nov. 29, aged 77 years, 2 months, and 16 days.

RUSSELL, EZEKIEL, D. D., son of Benjamin Hills and Lydia (Tilden) Russell, was born in Wilbraham, in the part now Hampden, 1805, March 12. Monson

Academy. Graduated, Amherst College, 1829, and Andover Theological Seminary, 1835. Tutor, Amherst College, 1831-2; teacher, Monson, 1829-30; principal, Hopkins Academy, Hadley, 1830-1. Ordained, North Adams, Mass., 1836, June 22, dismissed, 1839, April 24; installed, Olivet church, Springfield, 1839, May 15, dismissed, 1849, July 17; installed, Holbrook, then East Randolph, 1850, May 8, dismissed 1872, May 14; without charge there until 1888; Lynn, after. His alma mater gave the honorary D. D., 1858. Published a dedication sermon 1858, pp. 40. Married, 1836, July 15, Louisa Storrs, daughter of Elisha and Mary (Storrs) Billings, of Conway, Mass. Of three children, two daughters living. Died of congestion of the brain, 1896, Feb. 26, aged 90 years, 11 months, and 14 days.

SANDERS, CLARENDON MUZZY, son of George and Caroline (Muzzy) Sanders, was born in New Ipswich, N. H., 1834, July 18. Appleton Academy. Graduated, Chicago Theological Seminary, 1867. Ordained, Lyonsville, Ill., 1867, April 19; acting pastor there, and Hindale, 1867-8; Indianapolis, Ind., 1869-70; Waukegan, Ill., 1870-5; Cheyenne, Wyo., 1875, until installed, 1882, Feb. 9, dismissed, 1886, Oct. 30; superintendent, Rocky Mountain Department, A. H. M. S., Denver, Col., 1886-93; acting pastor, Marseilles, Ill., 1894-6; chaplain, Wyoming Legislature, three years; director for Colorado, of Chicago Theological Seminary, and president of the Alumni Association, 1895. Married, 1856, Feb. 14, Mary Elizabeth, daughter of Jonah Melvin and Henrietta (Ordway) Davis, of Boston, Mass. One daughter. Died in New York City, of insolation, 1896, Aug. 14, aged 62 years and 26 days.

SEWALL, WILLIAM, son of William and Sarah (Ladd) Sewall, was born in Boston, Mass., 1827, Dec. 14. Roxbury Latin School, and Hopkins Classical School, Cambridge. Graduated, Harvard College, 1849, and Bangor Theological Seminary, 1854. Andover Theological Seminary, 1851-2; teacher, Auburn, Me., 1849-51. Ordained, Cambridge, Mass., 1855, May 2; acting pastor, Lunenburg, Vt., 1855-65; Norwich, 1865-76; Littleton, Mass., 1877-82; Saxton's River, Vt., 1882-3; Underhill, 1883; South Royalton, 1884; Durham, Ct., 1885; installed, Charlton, Mass., 1887, June 24, dismissed, 1890, May 29; acting pastor, Templeton, 1890-2; without charge, after, in St. Louis, Mo., and Kansas City. Married, 1855, May 16, Caroline Harod, daughter of Silas and Hannah (Sawyer) Titcomb, of Lewiston, Me., who died, 1857, Dec. 28. Rev. John L. Sewall is her son. Married, 1858, Oct. 20: Mrs. Mary Butters, widow of Solomon T. Davie, of Portland, Me., and daughter of James and Mary (Butters) Folsom, who died, 1881, Aug. 10. Married, 1883, April 5, Mrs. Mary Brewer, widow of Samuel Adams, Jr., of Castine, Me., and daughter of Silas and Margaret (Crawford) Martin, of Wilmington, N. C., who died 1892, Oct. 10. Died of general anasarca, 1896, May 15, aged 68 years, 5 months, and 1 day.

SHERMAN, EUGENE LELAND, son of Phineas L. and Eveline (Robinson) Sherman, was born in Phelps, N. Y., 1841, Dec. 29. Upper Iowa University; Cornell College. Graduated, Garrett Biblical Institute. Ordained, Methodist, Vinton, Io., 1872, Sept. 29; acting pastor, Congregational church, Prairie City, Io., 1874-7; Columbus, Neb., 1877-80; Harlan, Io., 1881-4; Oneida, Ill., 1884-5; Sibley and Sioux City, Io., 1886-8; Sloan, 1888-90; Malden,

Ill., 1890; Fairfield, Neb., until death. Married, 1869, March 3, Harriet Alice, daughter of Daniel and Mary (Summey) Sheffer, of Vinton, Io. One son and one of two daughters living. A treatise on baptism was nearly ready for the press, and will be published. Died of valvular heart disease, 1896, May 21, aged 54 years, 4 months, and 22 days.

SHURTLEFF, DAVID, son of Amasa and Fanny (Brockway) Shurtleff, was born in Westfield, Mass., 1818, June 19. Hartford Theological Seminary, 1866. Ordained, Brownington, Vt., 1868, Feb. 26, dismissed, 1869, March 15; acting pastor, Fayetteville, 1869-73; without charge, Bellows Falls, 1874; acting pastor, Shirley, Mass., 1875; without charge, Westfield, etc., 1875-83; installed, Petersham, 1884, May 8, dismissed, 1888, Sept. 11; without charge, Worcester and Westfield, after. Died of pneumonia in Boston, 1896, April 11, aged 67 years, 9 months, and 22 days.

SMITH, JOHN FRANCIS, son of Samuel Newell and Lois Dickinson (Williams) Smith, was born in Windsor, Vt., 1833, Jan. 30. Entered Dartmouth College, but graduated Wisconsin University, 1857, and Lane Theological Seminary, 1862. Ordained, 1862, July 1, at Lebanon, O.; missionary, A. B. C. F. M., in Western Asia, after, stationed at Marsovan. Married, 1862, Oct. 6, Laura Elizabeth, daughter of Albert Gallatin Ward, and Caroline Dorcas (Carver) Smith, of Castleton, Vt., who died 1880, March 15. Married, 1885, May 14, Sarah Eldridge, daughter of Oliver Maynard and Maria (Williams). Died, of influenza, 1896, March 20, aged 63 years, 1 month, and 20 days.

SPAULDING, GEORGE, son of Simeon and Rhoda Bradley (Hovey) Spaulding, was born in Frankfort, Me., 1817, May 15. Ordained, Woodburn and Brighton, Ill., 1848, May 10; resigned, Brighton, and installed, Bunker Hill, 1849, April 26; resigned, 1852, May; acting pastor, Rochester, N. H., 1852-3; Genesee, Wis., 1854-6; Hammond, 1859-62; Marine, Minn., 1863-4; Eau Claire, Wis., 1865-9; Depere, 1869-70; Littleton, Mass., 1870-1; Alstead, N. H., 1871-2; Marshall, Minn., 1873-5; without charge, Northfield, and St. Paul after. Married, 1843, April 5, Emeline Augusta, daughter of Capt. Benjamin and Lois (Bennett) Larcum, of Beverly, Mass. Of twelve children, a son and two daughters living. Died of senile pneumonia, 1896, Oct. 26, aged 79 years, 5 months, and 11 days.

SPENCER, JUDSON GRIFFIN, son of Dwight and Eliza (Wood) Spencer, was born in De Kalb, N. Y., 1839, Nov. 11. Fairfield Academy, St. Lawrence University. Acting pastor, De Puyster, N. Y., 1862, until ordained, 1864, March 23, dismissed, 1869, Oct. 10; acting pastor, Hillsboro, Ill., 1869-71; Nashua, Io., 1871-2; Waverly, 1872-4; Elk River, Minn., 1874-5; Irvington, Neb., 1875, until installed, 1880, Aug. 14, dismissed, 1882, Jan. 17; acting pastor, Norfolk, 1882-5; Aurora, 1885-6; Montrose, Col., 1886-7; Buena Vista, 1887-8; Craig and Belle Centre, Neb., Presbyterian, 1888-90; Papillion and La Platte, 1890-2; Berlin, Mass., 1892-4; Charlton, 1894, until death. Married, 1860, Nov. 8, Marcia A., daughter of Benoni Thompson and Lucy (Briggs) Doty, of Lisbon, N. Y., who died, 1865, Jan. 24. Two children. Married, 1867, Feb. 27, Mary Jane, daughter of Ira and Electa E. (Wilson) Day, of De Puyster, who died, 1884, March 21. Four of five children living. Married, 1884, Dec. 27, Mrs.

Emily J., widow of Charles P. Wiswell, and daughter of Albert G. and Mary E. (Jones) Stevens, of Boston. Died of inflammation of the liver, 1896, March 26, aged 56 years, 4 months, and 15 days.

SPOONER, CHARLES, son of Joel and Lydia (Trow) Spooner, was born in Keene Valley, N. Y., 1811, Oct. 14. Studied theology with Rev. Joel Fisher, Essex, N. Y. Ordained, Upper Jay, N. Y., 1839, Sept. 18, dismissed, 1842; installed, Westport, now Wadham's Mills, N. Y., 1842, June 22, dismissed, 1854, Oct. 4; acting pastor, Greenville, Mich., 1855-66; Lexington, 1866-8; Grandville, 1868-73; without charge, Olivet, 1873-87, and Greenville after; pastor emeritus, from 1891. Married, 1839, Sept. 18, Mary Z., daughter of Jonas B. and Hannah (Reed) Wood, of Upper Jay, N. Y. Of seven children, a son and four daughters living. Died of inflammation of the bladder, 1896, June 8, aged 84 years, 7 months, and 24 days.

STORRS, SYLVESTER DANA, son of Dea. Jesse and Hannah (Hyde) Storrs, was born in Virgil, N. Y., 1820, Sept. 11. Homer Academy. Graduated, Dartmouth College, 1852, and Andover Theological Seminary, 1857. Went with the Kansas Band (Cordley, Morse, Parker and Storrs) to that State, and ordained, Quindaro, 1858, Jan. 27, dismissed, 1862, May ; also acting pastor, Wyandotte, now Kansas City, 1858-9; Atchison, 1862-8; Glenwood, Io., 1868-9; home missionary, Wyandotte County, 1869-72; superintendent of home missions for Kansas, residing at Topeka, 1872-84; agent, American Bible Society, 1885-92; without charge, after. Married, 1857, Nov. 12, Fanny J., daughter of Rev. Parshall and Fanny Buel (Howell) Terry, of Unionville, O. Of five children, two daughters and one son living. Died of pneumonia, 1896, March 7, aged 75 years, 5 months, and 26 days.

STRONG, JOHN COTTON, son of Joseph and Rhoda C. (Gates) Strong, was born in Granby, Ct., 1818, May 12. Monson Academy. Graduated, Williams College, 1843, and Hartford Theological Seminary, 1846. Ordained, Blandford, Mass., 1846, Dec. 16; missionary to the Choctaws, 1846-9; home missionary, Illinois, 1849-50; acting pastor, Chester Factory, Mass., 1850-3; Lyons, Io., 1854-6; Bradford, 1857-9; superintendent of public instruction, Chickasaw County, 1860-2; acting pastor, Albert Lea, Minn., 1863-4; Chain Lake Centre, 1864-70; without charge there, 1870-91; South Seattle, Wash., after. Married, 1846, Dec. 15, Celia Semantha, daughter of Dr. Silas P. and Grace (Anderson) Wright, of Blandford, Mass., who died, 1850, March 2. Married, 1857, April 23, Mrs. Cynthia Rosetta, widow of Chapin Hamlin, and daughter of Phineas and Sabra (Buell) Newton, of Newport, N. H. One son and two daughters. Died, 1896, Dec. 1, aged 78 years, 6 months, and 19 days.

TALCOTT, DANIEL SMITH, D. D., son of Daniel and Abigail (Jewett) Smith, was born in Newburyport, Mass., 1813, March 7. Graduated, Amherst College, 1831, and Andover Theological Seminary, 1834. Instructor in Hebrew there, 1833-6. Ordained, Sherborn, Mass., 1836, Dec. 7, dismissed, 1838, Oct. 10; professor sacred literature, Bangor Theological Seminary, 1839-81; without charge there, after; name changed from Smith in 1863. Received the honorary D. D. from Colby University, 1853, and from Bowdoin College, 1858. Published a sermon before the Maine Missionary Society,

1837, and a memorial sermon of Prof. Shepard prefixed to volume of his sermons. Author of one of the Boston Lectures, 1871, and of articles in Smith's Bible Dictionary. Married, 1840, April 22, Sophia Hammond, daughter of George Washington and Sophia (Hammond) Brown, of Bangor, who died, 1866, April 1. Of four children, two daughters living. Died of bronchitis, 1896, Jan. 19, aged 82 years, 10 months, and 12 days.

TAPPAN, BENJAMIN, D. D., son of Rev. Dr. Benjamin and Elizabeth Bowdoin-Temple (Winthrop) Tappan, was born in Augusta, Me., 1815, June 26. Graduated, Bowdoin College, 1833, and Bangor Theological Seminary, 1837. Ordained, Hampden, Me., 1838, Aug. 8, dismissed, 1848, Aug. 3; installed, Winthrop church, Charlestown, Mass., 1849, Oct. 4, dismissed, 1857, Aug. 10; installed, Norridgewock, Me., 1858, Oct. 7, dismissed, 1886, July 1; without charge there, after. Member of Board of Overseers, Bowdoin College, 1864-87; trustee, Bangor Theological Seminary, 1868-90; vice-president and president of Board, 1877-87. His alma mater gave the honorary D. D., 1874. Published Sermons, commemorative of Dea. Chester Adams (1855), and of E. P. Mackintire (1864): Married, 1838, Sept. 5, Della, daughter of William and Eunice (Wilde) Emmons, of Hallowell, Me., and granddaughter of Dr. Nathaniel Emmons who died 1892, Sept. 18. Of five children, three living. Died of old age, 1896, Dec. 3, aged 81 years, 5 months, and 7 days.

TAYLOR, WILLIAM SPRAGUE, son of Justus Fray and Isabella (Strong) Taylor, was born in Albany, N. Y., 1847, Oct. 5. Albany Academy. Graduated Bible Training School, Cleveland, O., 1895. Ordained, Olivet church, Cleveland, O., 1895, Oct. 3, and died in office. Died in St. Louis, 1896, May 12, aged 48 years, 7 months, and 7 days.

THAYER, PETER BLAKE, son of Peter and Abigail (Blake) Thayer, was born in Alstead, N. H., 1816, Feb. 29. Kimball Union Academy. Graduated, Bangor Theological Seminary, 1847. Ordained, Garland, Me., 1848, Dec. 21, and died in office; also supply at St. Albans, 1848-54, and at Atkinson, 1855-60. Served the Christian Commission, at Martinsburg, Va., in 1864. Some years a trustee of the Maine Missionary Society. Married, 1847, Sept. 30, Mary Phelps, daughter of Amariah and Lucy (Phelps) Kent, of Alstead, N. H. One son. Died of cancer, 1896, May 25, aged 80 years, 2 months, and 25 days.

THOMPSON, LEANDER, son of Charles and Mary (Wyman) Thompson, was born in Woburn, Mass., 1812, March 7. Warren Academy. Graduated, Amherst College, 1835, and Andover Theological Seminary, 1838; acting pastor, Granby, Mass., 1838-9. Ordained, Woburn, 1838, Nov. 30; missionary, A. B. C. F. M., in Syria, 1839-43; installed, South Hadley Falls, Mass., 1843, Dec. 13, dismissed, 1850, Aug. 28; installed, West Amesbury, 1854, Sept. 20, dismissed, 1867, May 2; acting pastor, Wolfeboro, N. H., 1868-9; North church, Woburn, Mass., 1869-73; without charge there, after. Member of the New England Historic Genealogical Society, and of the Rumford Historical Association of Woburn. Published: (1) Fast Day Sermon, 1846. (2) Fast Day Sermon, 1856. (3) The Lay Element in the Church, pp. 50. (4) Memorial of Rev. B. F. Hosford, 1866, pp. 261. (5) Centennial History of Woburn Schools, 1875, pp. 54. (6) Memorial of James Thompson, 1887, pp.

246. (7) *The Ecclesiastical History of Woburn*, 1890, pp. 28. Married, 1839, Nov. 6, Ann Eliza, daughter of Samuel and Mary (Clark) Avery, of Wolfeboro, N. H. Of six children, one son is living. Died of paralysis, 1896, Oct. 18, aged 84 years, 7 months, and 11 days.

TISDALE, WILLIAM ROGERS, was born in New London, Ct., 1815, June 3. Ordained, 1847, April 25, and was for thirty years a Methodist preacher; acting pastor, Congregational, Mason, N. H., 1877-81; without charge, Townsend, Mass., 1881-93; Providence, R. I., after. Married Betsey P. Morse, of Connecticut. Of her six children, one son living. Married Ellen R. Sheldon, of Leyden, Mass. Mother of two children, not living. Married, 1871, Nov. 15, Mira J., daughter of Brooks and Hannah (Spaulding) Adams, of Townsend, Mass. Died of pneumonia, in Providence, R. I., 1896, Feb. 4, aged 80 years, 7 months, and 1 day.

TUCK, MARK WADLEIGH, son of Moses Garland and Martha Fogg (Shaw) Tuck, was born in Fayette, Me., 1827, June 5. Ordained, 1852, May 16, Holland, N. Y., in the Christian church; acting pastor, Congregational, Glen Arbor, Mich., 1884-6; Rondo and Wolverine, 1886-8; Standish, 1888-90; without charge, Coral, after. Married, 1850, Dec. 31, Nancy Louisa, daughter of Moses and Nancy (Williams) Metcalf, of Croydon, N. H. Four sons. Died of diabetes, 1896, Aug. 9, aged 69 years, 2 months, and 4 days.

TYLER, AMORY HUNTING, son of Isaac and Ruby (Nelson) Tyler, was born in Cambridge, Me., 1824, Jan. 23. Dover Academy. Graduated, Bangor Theological Seminary, 1854. Ordained, Falmouth, Me., 1855, June 6, dismissed, 1858, Nov. ; acting pastor, South Freeport, 1859-62; Norway, 1862-6; without charge there, 1866-9; acting pastor, Monson, 1870-7; Middleton, Mass., 1877-80; North Weymouth, 1880-4; Camden, Me., 1884-9; Dover, 1889-92; without charge, Roslindale, after. Married, 1854, Aug. 31, Harriet Atwood, daughter of John and Jane A. (Sawyer) Merrill, of Saccapappa, Me., who died, 1896, May 2. Of seven children, two sons and four daughters living. Died of atrophy, 1896, May 13, aged 72 years, 3 months, and 20 days.

VORCE, JUBA HOWE, son of Lewis B. and Althea (Nims) Vorce, was born in Crown Point, N. Y., 1843, March 19. Preparatory study at Shoreham, Vt. Graduated, Middlebury College, 1865, and Yale Theological Seminary, 1870. Ordained, South Meriden, Ct., 1870, Nov. 16, dismissed, 1873, April 21; acting pastor, Essex, 1873-5; Derby, 1875-9; Kent, 1879-83; Essex, again, 1883-92; Enfield, Mass., 1893-6. Married, 1870, Oct. 5, Josephine Marinda, daughter of Stephen and Eunice Marinda (Hurd) Sanford, of Roxbury, Ct. Died in Hartford, Ct., of apoplexy, 1896, Feb. 20, aged 52 years and 11 months.

WAINWRIGHT, GEORGE WILDE, D. D., son of Rev. Joseph and Charlotte (Duffield) Wainwright, was born in Nottingham, Eng., 1829, March 21. Arcade Academy, New York. Graduated, Chicago Theological Seminary, 1862. Ordained, Dundee, Ill., 1862, May 22, and acting pastor there, 1862-3; Christian Commission, in the army, 1863-4; chaplain, 52d Illinois Regiment, 1864-5; acting pastor, Sheboygan, Wis., 1866-7; Hartford, 1867-8; Chippewa Falls, Presbyterian, 1868-72; Dartford, 1872-5; Raymond, 1876-80; Blair, Neb., 1880-2; superintendent, American Bible Society, for Colorado,

Nebraska, Wyoming, 1882-95, residing at Blair until death, but acting pastor, Ainsworth, 1896. Delegate to National Council, 1892. Married, 1851, July 2, Cornelia Smith, daughter of Ira and Jerusha (Smith) Kibbee, of Java, N. Y., who died, 1866, March 24. A son died young; three daughters, one of whom is widow of Rev. Geo. C. Hall, and another is missionary in Japan. Married, 1867, July 31, Alta Eunice, daughter of Elihu and Temperance (Kirkland) Hall, of Belleville, N. Y. Died of paralysis, 1896, Dec. 18, aged 67 years, 8 months, and 27 days.

WALKER, WILLIAM, son of Aaron and Judith (Sanborn) Walker, was born in Vershire, Vt., 1808, Oct. 3. Pottsdam Academy. Middlebury College, 1834-5. Graduated, Amherst College, 1838, and Andover Theological Seminary, 1841. Ordained, Greensboro, Vt., 1841, Nov. 4; missionary, A. B. C. F. M. Gaboon, West Africa, 1842-71; in United States, 1871-7; Gaboon Mission again, 1879-83; without charge, Milton, Wis., after. Published: (1) Heads of the Mpongwe Language, and a Vocabulary, 1879, pp. 54. (2) A translation of twenty-one books of the Bible, 1885. (3) Upongwe Hymn Book, 1886, pp. 54. Married, 1841, Nov. 30, Prudence, daughter of Samuel and Prudence (Wood) Richardson, of Dracut, Mass., who died, 1842, May 3. Married, 1845, Oct. 29, Zerlah Leavons, daughter of Peter and Sarah (Spaulding) Shumway, of Oxford, Mass., who died, 1848, April 23. Married, 1851, Sept. 30, Catherine, daughter of John and Elizabeth (Johnston) Hardcastle, of New York, who died, 1877, Oct. 27. Died of bronchitis, 1896, Dec. 8, aged 88 years, 2 months, and 5 days.

WEITZEL, CHARLES THEODORE, son of Louis Henry and Frederica Wilhelmina (Beighlin) Weitzel, was born in Buchau, Wurtemberg, 1847, May 12. Hartford High School. Graduated, Yale College, 1869, and Union Theological Seminary, 1875; Leipzig and Bonn, 1872-3. Ordained, Norwichtown, Ct., 1876, April 18, dismissed, 1885, Sept. 1; acting pastor, Santa Barbara, Cal., 1885-92; without charge, Norwich, Ct., 1892-4; assistant pastor, Plymouth church, Brooklyn, N. Y., after. Married, 1872, April 2, Sophia Winthrop, daughter of Prof. Forrest and Sophia Winthrop (Storer) Shepherd, of New Haven, Ct., who died, 1892, June 4. Two children died in infancy. Died of meningitis, 1896, Dec. 20, aged 49 years, 7 months, and 8 days.

WHEELER, CROSBY HOWARD, D. D., son of Joel and Sybil (Crosby) Wheeler, was born in Hampden, Me., 1823, Sept. 8. Hampden Academy. Graduated, Bowdoin College, 1847, and Bangor Theological Seminary, 1852. Ordained, Warren, Me., 1852, Dec. 29, dismissed, 1856, July 1; missionary, A. B. C. F. M., at Harpoot, in Asia Minor, after; founder and many years president of Euphrates College. His alma mater gave the honorary D. D. 1887. Published: (1) Ten Years in the Euphrates, 1868, pp. 330. (2) Letters from Eden. (3) Grace Illustrated, 1876, pp. 352. (4) Little Children in Eden, 1876, pp. 157. (5) Odds and Ends; gleanings from Missionary Life, 1888, pp. 202; also from the Mission Press, (6) A Catechism, (7) Commentary on Matthews, (8) A Grammar, (9) Illustrated Mental Arithmetic, and (10) A series of four Readers. Married, 1852, Dec. 27, Susan Anna, daughter of Abner and Susanna (Balley) Brookings, of Wool-

wich. Of six children, two daughters and a son living. Died of locomotor ataxia, in Auburndale, Mass., 1896, Oct. 11, aged 73 years, 1 month, and 3 days.

WHITTLESEY, MARTIN KELLOGG, D. D., son of Heman and Electa (Kellogg) Whittlesey, was born in Stockbridge, Mass., 1821, Sept. 14. Monson Academy. Graduated, Yale College, 1844, and Theological Seminary, 1847. Andover Theological Seminary, 1844-5. Ordained, Lockport, Ill., 1849, Jan. 10; installed, Ottawa, 1849, May 20, dismissed, 1870, Feb. 15; installed, Allon, 1870, Oct. 18, dismissed, 1872, Oct. 24; home missionary superintendent, Central and Southern Illinois, 1872-8; residing at Jacksonville, without charge there, 1879-81; Ottawa, after. Trustee, Illinois College, which conferred the honorary D. D., 1877; corporate member, A. B. C. F. M., from 1877; registrar, treasurer, and statistical secretary, Illinois General Association, 1852, until death. Published: *The Perils of Liberty*, a sermon, 1856, pp. 15; editor forty-two years of the *Illinois Minutes*, and in 1894 of its semi-centennial Volume, 137 pp. Married, 1849, June 5, Susan A., daughter of James Kellogg and Caroline (Dewing) Camp, of Farmington, Ct. A son and daughter. Died of pneumonia, 1896, Jan. 15, aged 74 years, 4 months, and 1 day.

WILLEY, AUSTIN, son of Darius and Mary (Pulsifer) Willey, was born in Campton, N. H., 1806, June 24. Pembroke Academy. Graduated, Bangor Theological Seminary, 1837. For twenty years editor of the first anti-slavery paper in Maine, called, successively, *The Advocate of Freedom*, at Augusta, *The Liberty Standard*, at Hallowell, and *The Portland Inquirer*. One year acting pastor of the Abyssinian church in Portland. Removed in 1857 to Northfield, Minn. Ordained, Anoka, 1859, May 18, dismissed, 1860, June 8; without charge, Northfield, after. Married, 1830, Feb. 23, Judith R., daughter of Dea. Ebenezer and Martha (Robbins) Bartlett, of Campton, who died, 1881, April 21. Of six children, one daughter living. Died of bronchial trouble, 1896, March 28, aged 89 years, 9 months, and 4 days.

WILLIAMS, EDWIN ERASTUS, son of Isaac and Rebecca (Warren) Williams, was born in Clinton, N. Y., 1817, April 8. Clinton Academy. Graduated, Hamilton College, 1838. Teacher, Springville, N. Y., 1838-45; Mineral Point, Wis., 1845-9; theological study, private. Ordained at Clinton, N. Y., 1851, May 28; installed, Presbyterian, Waterville, 1851, June 25, dismissed, 1857, Dec. ; installed, Warsaw, 1858, March 17, dismissed, 1872, Nov. 15; acting pastor, Congregational, Elyria, O., 1872, until installed, 1873, Dec. 9, and died in office. Married, 1841, April 4, Eunice Laura, daughter of Varney and Naomi (Hatch) Ingalls, of Springville, N. Y., who died, 1895, July 13. Of five children, three are living. Died of the effect of a broken bone, 1896, April 11, aged 79 years and 3 days.

WILLIAMS, FRANCIS, son of Israel and Lavina (Joy) Williams, was born in Ashfield, Mass., 1814, Jan. 2. Sanderson and Amherst Academies. Graduated, Williams College, 1838, and Hartford Theological Seminary, 1841. Principal, Sanderson Academy, Ashfield, 1837-8, and Windsor Connecticut Academy, 1838-9. Ordained, Eastford, Ashford, Ct., 1841, Sept. 20, dismissed, 1851, Nov. ; installed, Bloomfield, 1851, Dec. 31, dismissed, 1858, Feb. 2; installed, Chaplin, 1858, Feb. 24, dismissed, 1892, May 2; without charge, East Hartford,

after. Trustee of Hartford Theological Seminary, 1858, until death, and twenty years director of Connecticut Home Missionary Society. Published: (1) Funeral Sermon of Earl Ashley and Anson A. Fenton, 1863, pp. 17. (2) New Year's Sermon, 1864, pp. 12. Married, 1841, Oct. 22, Mahala R., daughter of Enoch and Elizabeth (Nash) Badger, of Springfield, Mass. Four sons deceased, a daughter living. Died of heart disease, 1896, Jan. 8, aged 82 years and 6 days.

WOODIN, SIMEON FOSTER, son of George and Phebe (Foster) Woodin, was born in Hillsdale, N. Y., 1833, May 11. Graduated, Williams College, 1855, and Union Theological Seminary, 1859. Ordained, Broome Street church, New York, 1859, June 19; missionary, A. B. C. F. M., in Foochow, China, after. Married, 1859, Aug. 10, Sarah Lee, daughter of Rev. Samuel and Mary J. (Eastman) Utley, of Concord, N. H. Of seven children, three daughters and two sons living, one of the latter, Rev. Herbert P. Woodin. Died in Amenia, N. Y., of malarial poison and heart failure, 1896, June 28, aged 63 years, 1 month, and 17 days.

WORRELL, BENJAMIN FRANKLIN, son of Benjamin F. and Margaretta (La Favre) Worrell, was born in Columbia, Penn., 1821, Aug. 26. Education, Norristown, Penn., and Western Reserve College. Ordained, 1857, Prairie City, Ill.; acting pastor, there, and Avon, 1857-66; Ontario, 1866-71; Bloomingdale, 1871-3; Prairie City, again, 1873-7; Rantoul and Ludlow, 1877-9; Paxton, 1879-81; Olathe, Kan., 1881-7; Glenwood, Ill., 1887-92; without charge, Chicago, after. Married, 1847, Sept. 30, Matilda Jane, daughter of Richard Webster and Martha (Webster) Griffin, of Bangor, Me. Of thirteen children, nine living. Died, 1896, March 17, aged 74 years, 6 months and 21 days.

YOUNG, CHARLES THEODORE, son of James and Christiania (Kneller) Young, was born in Mahoning Valley, Pa., 1857, Oct. 30. Graduated, Keystone State Normal School, 1882. Some years a teacher, a part of the time in Eureka, Kan., Wichita University and Fairmount College. Ordained, Mount Hope, Kan., 1892, Sept. 5, and acting pastor, there, one year; Little River, 1893, till death. Died of consumption of the throat, at Colorado Springs, 1896, Aug. 10, aged 38 years, 9 months, and 10 days.

SUMMARIES.

DISEASE OR CAUSE OF DEATH.

Accident, 2; anasarca, 1; anemia, 1; angina pectoris, 1; apoplexy, 6; ataxia locomotor, 1; atrophy, 1; bladder, inflammation of, 2; —, ulceration of, 1; bowels, inflammation of, 1; brain, congestion of, 1; brain, tumor, 1; Bright's disease, 5; bronchitis, 4; cancer, 4; — of stomach, 1; consumption, 7; cystitis, 1; debility, general, 1; diabetes, 2; dropsy, 1; exhaustion, 1; gastritis, 1; grip, 1; heart disease, 6; — dropsy of, 1; — failure, 10; — fatty degeneration of, 1; influenza, 1; insolation, 1; intestines, disease of, 1; kidney disease, 1; liver, enlargement of, 1; — inflammation of, 1; malaria, 1; —, fever, 2; —, poison, 1; meningitis, 2; nervous prostration, 3; old age, 13; paralysis, 9; — progressive, 1; pneumonia, 11; pyemia, 1; rheumatism, 2; suicide, 1; unknown, 5.

TABULAR VIEW, 1875-1895.

I. NUMBER, AGE, AND SERVICE.

Year.	Whole No. of Deaths.	Average Age.	Average Length of Service.
1875.....	63	62 years, 8 months, 11 days.	31 years, 7 months, 7 days.
1876.....	68	66 " 5 " 26 "	35 " 8 " 14 "
1877.....	60	65 " 11 " 11 "	36 " 5 " 8 "
1878.....	56	67 " 0 " 15 "	36 " 2 " 11 "
1879.....	74	68 " 0 " 1 " "	39 " 8 " 22 "
1880.....	82	67 " 0 " 15 "	33 " 0 " 11 "
1881.....	85	67 " 11 " 12 "	36 " 3 " 24 "
1882.....	60	64 " 2 " 11 "	34 " 1 " 13 "
1883.....	78	64 " 9 " 25 "	33 " 11 " 11 "
1884.....	79	70 " 6 " 0 "	39 " 10 " 11 "
1885.....	80	67 " 0 " 21 "	35 " 10 " 22 "
1886.....	90	69 " 6 " 12 "	37 " 2 " 20 "
1887.....	91	67 " 6 " 19 "	36 " 7 " 11 "
1888.....	96	67 " 9 " 14 "	37 " 2 " 24 "
1889.....	100	68 " 1 " 19 "	35 " 6 " 2 "
1890.....	99	71 " 4 " 4 "	42 " 0 " 1 "
1891.....	92	64 " 9 " 25 "	32 " 4 " 17 "
1892.....	95	70 " 7 " 2 "	37 " 9 " 17 "
1893.....	98	68 " 5 " 23 "	36 " 11 " 28 "
1894.....	98	68 " 8 " 16 "	37 " 1 " 28 "
1895.....	86	67 " 9 " 10 "	38 " 6 " 24 "
1896.....	126	68 " 11 " 8 "	37 " 5 " 17 "
	1,856	68 years, 1 month, 23 days.	37 years, 0 months, 0 days.

II. AGE, BY DECADES.

Year.	Over 90.	81-90.	71-80.	61-70.	51-60.	41-50.	31-40.	Under 31.	Un-known.
1875.....	0	5	22	13	5	8	6	4	0
1876.....	1	11	24	15	5	7	4	1	0
1877.....	0	11	23	9	9	2	5	1	0
1878.....	0	9	18	15	3	5	6	0	0
1879.....	1	16	21	16	7	10	1	2	0
1880.....	1	8	16	32	6	9	7	3	0
1881.....	1	11	30	19	9	9	4	1	1
1882.....	1	10	14	12	10	5	6	2	0
1883.....	2	13	19	16	3	13	8	2	2
1884.....	1	23	24	10	13	4	3	1	0
1885.....	3	12	32	9	9	4	7	4	0
1886.....	5	17	26	15	14	7	5	0	1
1887.....	0	15	32	19	10	9	5	1	0
1888.....	2	23	25	18	16	3	6	2	1
1889.....	0	20	35	20	12	4	5	4	0
1890.....	2	28	26	20	12	7	2	2	0
1891.....	4	7	26	19	20	5	8	3	0
1892.....	1	23	31	16	13	8	2	0	1
1893.....	3	17	30	21	12	5	8	2	0
1894.....	0	22	29	23	13	8	2	1	0
1895.....	4	19	18	18	12	7	5	3	0
1896.....	2	29	35	26	17	9	7	1	0
Total.....	34	349	556	381	230	148	112	40	6

III. EDUCATION.

Collegiate.

Year.	Amherst.	Bowdoin.	Brown.	Dartmouth.	Hamilton.	Harvard.	Middlebury.	Oberlin.	Union.	Vt. Univ.	Williams.	Yale.	Other.	Not.
1875.....	4	1	4	6	1	1	5	0	1	1	2	16	7	14
1876.....	9	3	3	7	1	1	2	2	3	3	8	10	5	12
1877.....	9	4	0	8	2	1	2	3	2	2	4	5	5	13
1878.....	7	2	2	4	0	3	5	1	2	1	0	7	5	17
1879.....	3	4	2	10	0	1	3	1	4	2	6	6	3	29
1880.....	5	2	2	10	1	0	0	6	3	1	9	10	5	26
1881.....	15	2	3	6	3	0	4	4	1	1	5	13	2	26
1882.....	12	3	5	4	0	1	4	1	2	0	3	7	6	12
1883.....	9	2	3	12	0	0	2	0	1	1	1	15	12	20
1884.....	2	5	3	7	0	1	5	1	2	2	6	15	6	24
1885.....	11	1	2	8	1	0	2	1	2	0	6	12	12	22
1886.....	8	4	0	3	3	1	5	4	3	2	8	15	10	24
1887.....	10	4	2	8	1	0	3	5	5	1	6	16	12	21
1888.....	11	5	2	10	1	0	6	4	5	0	2	10	12	28
1889.....	12	3	1	8	3	1	4	6	3	0	5	13	9	32
1890.....	10	9	2	9	3	0	1	6	0	1	2	15	12	29
1891.....	10	3	1	4	2	3	4	5	0	0	3	13	16	24
1892.....	10	4	2	5	1	0	8	2	3	4	7	15	11	27
1893.....	7	2	2	7	0	2	1	8	3	0	7	8	12	39
1894.....	13	0	1	5	0	4	3	6	3	2	4	13	11	33
1895.....	13	2	2	7	2	2	3	3	1	1	3	15	16	16
1896.....	14	9	2	6	1	2	2	1	3	4	12	13	17	40
Total.	204	75	47	154	26	24	74	70	48	29	109	262	206	528

IV. EDUCATION.

Theological.

Year.	Andover.	Auburn.	Bangor.	Chicago.	Gilmanton.	Hartford.	Lane.	Oberlin.	Princeton.	Union.	West. Reserve.	Yale.	Other.	Private.
1875.....	16	7	2	0	0	2	0	1	2	2	0	7	3	21
1876.....	22	2	4	0	1	2	0	1	6	2	2	6	2	18
1877.....	20	4	4	1	1	1	1	2	4	1	0	5	0	16
1878.....	21	1	2	2	0	2	0	0	0	3	1	2	3	19
1879.....	19	0	3	1	1	2	1	1	3	6	0	10	0	27
1880.....	18	2	3	1	1	7	1	11	2	4	0	12	3	17
1881.....	25	2	6	1	1	3	1	3	1	5	0	11	1	25
1882.....	21	4	5	2	0	0	0	0	1	2	0	6	1	17
1883.....	29	3	6	3	1	2	3	0	1	4	0	8	5	13
1884.....	20	2	11	0	1	1	1	2	2	3	1	12	1	22
1885.....	21	1	7	1	1	2	5	1	3	1	4	7	3	24
1886.....	18	5	3	2	2	3	1	2	3	5	0	14	5	27
1887.....	21	0	5	2	0	3	1	5	1	7	1	15	2	27
1888.....	22	5	6	2	3	7	3	4	1	2	0	9	6	26
1889.....	22	2	7	2	3	4	1	9	2	7	0	10	3	28
1890.....	28	4	7	1	2	0	1	6	1	9	0	13	3	24
1891.....	18	8	7	5	0	6	1	4	1	2	1	11	3	25
1892.....	19	2	11	2	2	4	0	2	0	9	0	12	1	31
1893.....	21	1	7	2	0	5	0	5	5	2	0	7	6	37
1894.....	19	1	10	4	2	3	2	5	2	10	0	6	2	32
1895.....	28	4	3	5	1	2	1	1	1	8	0	8	7	17
1896.....	23	2	13	4	1	9	3	2	0	10	0	14	5	40
Total..	471	62	132	43	25	73	24	69	40	107	6	205	66	533

V. PLACE OF BIRTH AND DEATH.

YEAR.	CONN.		MAINE.		MASS.		N. H.		R. I.		Vt.		N. E.		N. Y.		OTHER.		Foreign.	Abroad.
	Birth.	Death.	Birth.	Death.	Birth.	Death.	Birth.	Death.	Birth.	Death.	Birth.	Death.	Birth.	Death.	Birth.	Death.	Birth.	Death.		
1875..	13	12	4	2	15	12	5	4	0	0	5	1	42	31	11	5	3	27	7	0
1876..	11	5	4	3	26	19	8	8	2	2	7	6	58	37	3	7	4	24	3	0
1877..	8	8	5	1	13	14	10	3	0	1	8	9	44	36	6	4	8	20	2	0
1878..	9	10	2	1	13	16	8	2	0	0	10	7	42	36	7	2	2	16	5	2
1879..	8	10	7	5	19	14	8	7	0	2	11	4	53	42	9	10	6	21	6	1
1880..	17	7	6	1	21	23	7	2	3	1	7	6	61	40	11	9	6	32	4	1
1881..	15	10	2	2	23	22	7	6	1	2	10	6	58	48	11	9	7	28	9	0
1882..	7	7	3	4	24	14	4	2	0	0	6	0	44	27	4	8	7	24	5	1
1883..	18	8	5	4	20	19	13	5	1	1	6	4	63	41	2	10	10	26	3	1
1884..	12	5	6	7	16	17	13	5	0	0	9	6	56	40	8	8	8	28	7	3
1885..	15	11	7	4	18	14	10	6	1	0	7	6	58	41	11	9	4	28	7	3
1886..	10	5	2	1	21	18	6	4	0	0	13	6	52	34	14	13	11	42	13	1
1887..	18	13	6	4	22	18	9	5	3	2	7	4	65	44	11	4	7	42	8	1
1888..	15	13	7	5	23	18	11	9	0	0	12	5	68	50	10	3	6	40	12	3
1889..	18	11	6	9	18	18	13	4	0	0	10	2	65	44	14	2	10	47	11	7
1890..	15	13	9	8	19	12	13	6	0	1	5	5	61	45	13	4	11	45	14	5
1891..	11	14	6	5	25	14	2	3	0	1	9	6	53	43	12	4	16	40	11	5
1892..	17	7	9	8	18	19	7	3	0	0	17	7	68	44	8	3	12	43	7	5
1893..	8	5	2	2	22	18	7	1	0	0	11	6	50	32	12	10	15	53	21	3
1894..	7	8	8	4	28	25	6	3	1	1	10	3	60	44	14	9	14	43	10	3
1895..	12	11	4	1	18	23	6	5	2	0	4	2	46	42	13	11	17	32	10	1
1896..	8	10	17	7	29	26	13	3	2	4	2	2	76	52	14	9	17	62	19	3
Total.	272	203	127	88	451	393	186	90	16	18	191	101	1,243	893	218	153	201	763	194	47

VI. EMPLOYMENT.

YEAR.	Pastors by Council.	Pastors.	Without charge.	Missionaries.	Physicians.	Evangelists.	Secretaries.	Instructors.	Others.
1875	12	11	32	0	1	0	2	2	3
1876	7	17	32	3	3	1	1	1	3
1877	10	8	31	6	0	0	1	3	1
1878	9	9	30	5	0	0	1	1	1
1879	9	7	50	0	2	1	1	1	3
1880	14	18	43	2	0	0	2	1	2
1881	11	12	47	0	0	0	0	6	9
1882	8	12	33	1	1	0	0	1	4
1883	10	20	41	2	0	0	1	2	2
1884	1	17	48	1	2	0	0	3	7
1885	12	9	49	1	0	0	3	3	3
1886	10	15	53	2	0	0	0	5	4
1887	10	12	63	2	0	0	3	1	0
1888	7	17	65	5	0	0	0	2	0
1889	10	14	66	3	1	0	3	3	0
1890	9	19	63	5	0	0	1	2	0
1891	7	11	71	3	0	0	0	0	0
1892	0	13	71	4	0	0	1	5	1
1893	6	15	75	0	0	0	1	1	0
1894	7	18	66	2	0	0	0	5	0
1895	7	10	66	1	0	0	1	1	0
1896	9	26	82	5	0	0	0	4	0
Total	185	310	1,177	15	10	2	22	53	43

NOTE. — The limitations of the tables do not in all cases admit exactness. In the table of theological education, students who did not graduate are counted, and without distinction from graduates; but a name occurring in more than one seminary list is not repeated; and in the college lists, a few students who were not alumni are counted with the graduates.

The editor renews his earnest request to friends and to the secretaries of the State bodies for prompt information of the death of Congregational ministers, and for full and exact information on the model of the sketches above given. Obituary and eulogy beyond, it is impossible to use here.

CONGREGATIONAL CLUBS.

Number.	Organized	Name.	Place.	President.	Secretary.	Meetings	MEMBERS.		Costs.	
							No.	Limit.	Initial	Annual.
1	1869	Boston.	Boston, Mass.	Rev. William E. Barton (a).	John H. Colby (b).	9	472	500	\$10 00	98 00
2	1872	Essex.	Salem, Mass.	Hon. Alden P. White.	Rev. James F. Brodie.	7	96	None.	5 00	5 00
3	1874	North Bristol.	Taunton, Mass.	Rev. T. Clayton Welles.	George A. King.	5	170	None.	None.	1 00
4	1875	Worcester.	Worcester, Mass.	C. Henry Hutchins.	A. W. Edson.	6	225	225	5 00	5 00
5	1875	Rhode Island.	Providence, R. I.	John F. Hunniman.	Howard W. Preston.	5	286	None.	5 00	5 00
6	1875	Cleveland.	Cleveland, Ohio.	Charles F. Olney (c).	K. O. Beasley (d).	5	142	None.	2 03	3 00
7	1877	Connecticut.	Hartford, Conn.	Rev. James V. Cooper (e).	Rev. Foster R. White (f).	4	146	200	2 00	8 50
8	1878	Minnesota.	Minneapolis, Minn.	Hon. Robert D. Russell (g).	Rev. John A. Stearns (h).	9	238	None.	2 00	10 00
9	1879	New York.	New York, N. Y.	John H. Washburn.	Ernest Greene (i).	8	190	200	5 00	10 00
10	1881	Crete.	Crete, Neb.	Prof. J. S. Brown.	Mrs. Henry H. Hartford.	9	50	None.	None.	2 00
11	1882	Fitchburg.	Fitchburg, Mass.	D. B. Silsby.	F. E. Fairbanks (k).	1	160	200	3 00	2 00
12	1882	Ot Valley.	Springfield, Mass.	J. E. Stevens (l).	Rev. F. B. Makepeace.	6	300	300	2 00	1 00
13	1882	Central New York.	Springfield, Mass.	Rev. Wm. Eliot (Giffis (m)).	Rev. F. B. Makepeace.	4	75	100	1 03	1 00
14	1883	Chicago.	Chicago, Ill.	Rev. Jm. G. Johnson (n).	K. B. Chase.	8	283	400	10 00	10 00
15	1883	San Francisco.	San Francisco, Cal.	Rev. Willis W. Sudder (o).	James M. Agar (p).	4	103	None.	1 00	1 00
16	1883	New Haven.	New Haven, Conn.	Rev. Frank R. Luckey.	William M. Parsons.	4	197	None.	2 00	5 00
17	1883	Old Colony.	Orlando, Fla.	A. P. Tyson.	William A. Raskliffe.	6	174	None.	1 00	1 00
18	1883	Newton.	Brockton, Mass.	D. S. J. Grayson.	John A. Raskliffe.	6	85	175	2 00	5 00
19	1886	Merrimac Valley.	Auburndale, Mass.	Arthur W. Kelley.	Arthur W. Kelley.	6	195	175	2 00	4 00
20	1886	St. Louis Michigan.	Lawrence, Mass.	Rev. George H. Reed (p).	A. W. Truen Bishop (q).	6	121	None.	None.	5 00
21	1886	Brooklyn, N. Y.	St. Louis, Mo.	Rev. Clarence S. Sargent (r).	S. E. Lowe (r).	5	104	100	5 00	5 00
22	1887	Western Vermont.	Grand Rapids, Mich.	H. J. Hollister.	Rev. Robert M. Higgins.	6	100	100	2 00	1 00
23	1888	Berkshire.	Brooklyn, N. Y.	Rev. Joseph B. Clark (t).	Byron Bolton (s).	6	150	200	2 00	10 00
24	1888	Fox River.	St. Albans, Vt.	William J. an Fatten (y).	Homer E. Boutley.	4	200	200	1 00	1 25
25	1888	Berkshire.	Aurora, Ill.	Rev. J. M. Sturtevant.	Rev. George F. Smith (w).	4	75	200	50	50
26	1889	Puget Sound.	Waldfield, Mass.	Kdw. S. Rogers.	Chas. R. Smith (x).	2	70	100	2 00	1 00
27	1889	Eastern Michigan.	Tacoma, Wn.	Rev. William G. Merritt (y).	Chas. R. Smith (x).	4	160	None.	1 00	1 00
28	1889	Central Ohio.	Detroit, Mich.	Rev. Mac H. Wallace.	H. L. Stocking.	4	81	None.	None.	2 00
29	1889	Lincoln.	Columbus, Ohio.	Prof. Geo. W. Knight.	H. Leonard.	4	33	None.	3 & 2 00	2 & 1 00
30	1890	Springfield.	Lincoln, Nev.	Rev. Lewis Gregory.	Rev. A. A. Williston.	6	32	None.	None.	None.
31	1891	Cascadia.	Springfield, Mo.	Rev. Peare Litch.	Rev. Herman A. French.	2	89	None.	None.	2 00
32	1891	Central N. H.	Cover, N. H.	Bradbury L. Chitry (e).	Dr. A. H. Gford.	3	180	None.	None.	2 00
33	1891	Old-Boston.	Concord, N. H.	Lyman D. Stevens.	Rev. Nathan F. Carter.	3	297	None.	None.	1 00
34	1891	Puget Sound.	Bo-ton, Mass.	J. Payson Bradley (bb).	Elmer H. Allen (cc).	4	65	100	None.	10 00
35	1891	Fall River.	Portland, Or.	John B. Ojeland.	Theo. I. Burkhardt.	2	44	None.	1 00	1 00
36	1892	Cambridge.	Fall River, Mass.	James F. Jackson.	Frank A. Pease.	4	120	None.	None.	5 00
37	1892	Topoka.	Cambridge, Mass.	Rev. Charles M. Carpenter.	Philips Hubbard.	5	160	200	2 00	4 00
38	1892	Washington, D. C.	Topoka, Kansas.	Fres. George M. Herrick.	E. J. Carbridge.	5	70	100	None.	5 00
39	1892	Washington, D. C.	Washington, D. C.	Rev. Isaac Clark.	G. A. L. Merrifield (dd).	8	80	None.	1 00	2 00

40	1892	Yankton.	Rev. William H. Thrall (cc).	6	49	1 00	3 00
41	1893	Indianapolis, Ind.	Rev. E. Danforth Curtis.	4	38	2 00	3 00
42	1893	Pittsburg, Pa.	James H. Harlow (J).	5	30	50	1 00
43	1893	Kansas.	Robert K. Hays.	:	44	None.	1 00
44	1894	Milwaukee.	A. G. Wright.	4	1 00	1 00
45	1894	Milwaukee, Wis.	Rev. Henry Holmes (J).	3	44	None.	None.
46	1894	Faribault, Minn.	Lewis L. Wheelock.	3	90	None.	1 00
47	1894	Keene, N. H.	Rev. George I. Bard (kt).	3	45	3 00
48	1895	Peoria.	Newton C. Dougherty.	3	100	None.	1 00
49	1895	St. Johnsbury, Vt.	Rev. Henry Fairbanks.	4	100	None.	1 00
50	1895	Hartford, Vt.	Rev. Pres. Wm. J. Tucker (mm).
51	1896	Spokane, Wn.	J. D. Hinckle.	7
		Boston, Mass.	Morris A. Hall.		98	5 00	7 00
a	28	Cumberland St.	r 4435 Delmar Building.				
b	47	Court St.	s 18 N. 3d St.				
c	137	Jennings Av.	t 271 McDonough St.				
d	199	Seneca St.	u 781 Greene Av.				
e	New Britain.	v Burlington.	w St. Charles.				
f	Talcootville.	x 225 Dearborn Av.	y Lee.				
g	1605 1st Av., S.	z Haverhill.					
h	1038 13th Av., S. E.	q Lowell.					
			r Exeter.				
			sa Portsmouth.				
			sb 24 Purchase St.				
			sc 30 Princeton St.				
			sd Falls Church.				
			se Huron.				
			sf Kingswood Park.				
			sg 45 St. Clair Ter., Allegheny.				
			th Tonoka.				
			ti Wauwatosa.				
			tl Walpole.				
			tm Barton Landing.				
			tn Hanover, N. H.				
			to Lebanon, N. H.				
			tp 1 Somerset St.				

Please report all changes or additions, before March 1, to Rev. HENRY A. HAZEN, AUBURNDALE, MASS.

THE NATIONAL SOCIETIES.

AMERICAN BOARD OF COMMISSIONERS FOR FOREIGN MISSIONS.

Founded in 1810.

President. — RICHARD S. STORRS, D. D., LL. D., Brooklyn, N. Y.
Vice-President. — ELIPHALET W. BLATCHFORD, Esq., Chicago, Ill.
Corresponding Secretaries. — JUDSON SMITH, D. D.; CHARLES H. DANIELS, D. D.;
 JAMES L. BARTON, D. D.
Asst. Treasurer. — FRANK H. WIGGIN.
Editorial Secretary. — ELNATHAN E. STRONG, D. D.
Publishing and Purchasing Agent. — CHARLES E. SWETT.
 P. O. Address of the above, 1 Somerset Street, Boston, Mass.
District Secretaries. — CHARLES C. CREEGAN, D. D., 121 Bible House, New York City.
 REV. A. N. HITCHCOCK, PH. D., 153 La Salle Street, Chicago, Ill. REV. WALTER
 FRAE, General Agent, San Francisco, Cal.

The American Board is now in the eighty-seventh year of its existence. When organized it was a serious question in which of the Pagan or Mohammedan lands its missionaries could find a safe foothold. But the question now is, which of the multitudinous open doors must it decline to enter because of the inadequacy of the means? The Board now has twenty missions, viz., four in Turkey, three in India and Ceylon, four in China, three in Africa, three in Papal lands, and one each in Japan, Micronesia, and the Hawaiian Islands.

In these missions are located 1,292 stations and outstations in which evangelical labors are carried on among large populations, speaking at least 25 different languages. The missionary force numbers 555 men and women, all under direct appointment by the Board. These missionaries have gathered about them 2,951 native helpers. There are 471 churches connected with these missions, enrolling 43,043 members, 3,051 being added last year. Intimately associated with these churches and missionaries are 1,060 Christian schools. These schools are of every grade, including theological seminary, college, boarding school, high school, and common or district school, with increasing numbers of the kindergarten. They are for both boys and girls, and enroll over 52,000 pupils, all of whom are taught the Word of God and the way of life. This is a number considerably in excess of the enrolment of students in all Congregational institutions in the United States, including academies, seminaries, and colleges, such as Yale and Amherst; so that the American Board is in fact a great education society. In addition to this it fosters Sunday schools and prepares and disseminates Christian literature in the various languages of the peoples to whom its missionaries are sent. It aids feeble churches and stands behind many of the native home missionary societies. Medical missionaries, with hospitals and dispensaries, are doing a grand work both for the bodies and souls of men.

In brief, the Board seeks to minister in all departments of Christian service to the needs of those who are coming out of darkness into the light of the gospel of Christ.

The imperative needs of the Board are three-fold: (1) The most cordial support and sympathy from our pastors at home. (2) An annual contribution from all our Congregational churches. More than two thousand make no offering to this work. (3) A system of contributions in every church which will increase the givers until every member shall have a part.

The Woman's Boards, which co-operate with the American Board, are doing a royal service, not only securing — mainly from the women of the churches — large contributions, but also educating and training children and young people to an intelligent interest in missionary work. These Boards can be addressed at No. 1 Congregational House, Boston, at 59 Dearborn Street, Chicago, and at Y. M. C. A. Building, San Francisco.

The Board was able at its last Annual Meeting to report itself as free from debt, but this end was accomplished only by a reduction in appropriations for the work, which has crippled it most seriously, and which will be absolutely fatal to some portions of it unless relief comes soon. Such is the distress from persecution and massacre in Turkey, and from famine and plague in India, that the appropriations for missions, in these lands especially, should be doubled instead of being reduced. The outlook for the year in spiritual things is most hopeful; in temporal things it is most critical.

Attention is called to the *Missionary Herald*, the *Mission Dayspring*, and *Life and Light*; also to the *American Board Almanac*, and to *Congregational Work*. Our main instrumental reliance is upon the pastors of churches, themselves full of missionary information and zeal.

SUMMARY OF THE REPORT OF TREASURER OF THE A. B. C. F. M.
FOR THE YEAR ENDING AUGUST 31, 1896.

EXPENDITURES.

Cost of Missions.

Mission to West Central Africa.....	\$14,485 37	
Mission to East Central Africa ..	11,460 69	
Zulu Mission.....	25,998 44	
Mission to European Turkey.....	26,867 46	
Mission to Western Turkey.....	84,514 90	
Mission to Central Turkey.....	23,928 34	
Mission to Eastern Turkey.....	35,689 67	
Marathi Mission.....	44,728 79	
Madura Mission.....	54,383 48	
Ceylon Mission.....	11,100 24	
Foochow Mission.....	21,822 39	
South China Mission.....	3,043 05	
North China Mission.....	54,551 08	
Shansi Mission.....	11,469 38	
Mission to Japan.....	74,557 27	
Sandwich Islands (including grants to former missionaries) ..	6,328 30	
Micronesia Mission.....	32,066 14	
Mission to Mexico.....	18,327 93	
Mission to Spain.....	9,748 50	
Mission to Austria.....	7,461 88	
		\$572,533 30
Cost of Agencies.....		17,332 12
Cost of Publications.....		10,852 12

Cost of Administration.

Department of Correspondence.....	\$12,836 97	
Treasurer's Department.....	6,376 31	
New York City.....	1,970 76	
Miscellaneous: rent, care of rooms, furniture and repairs....	6,068 00	
		27,252 04
Total.....		\$627,969 58
Balance for which the Board was in debt August 31, 1895.....		114,632 38
Balance at the credit of the Board, August 31, 1896.....		502 63
		\$743,104 59

RECEIPTS.

Donations, as acknowledged in the <i>Missionary Herald</i>	\$601,966 25	
Legacies, as acknowledged in the <i>Missionary Herald</i>	116,988 70	
From the Legacy of Asa Otis.....	5,842 50	
Interest on General Permanent Fund.....	10,307 14	
From sale of curios at Honolulu.....	8,000 00	
		\$743,104 59
Legacy of Asa Otis, New London, Conn., now amounts to.....		\$16,229 96
Legacy of Samuel W. Swett, Boston, now amounts to.....		2,189 61

PERMANENT FUNDS OF THE BOARD.

General Permanent Fund.....	\$239,734 22
Permanent Fund for Officers.....	59,808 00
William White Smith Fund for education of preachers in Africa.....	30,859 38
Harris School of Science Fund for support of the school at Kyoto, Japan,	25,000 00
Anatolia College Endowment Fund.....	32,327 62
Hollis Moore Memorial Trust.....	5,000 00
Mission Scholarships.....	9,215 14
C. Merriam Female Scholarship.....	3,000 00
Euphrates College Female Teachers' Fund.....	2,500 00
Benjamin Schneider Memorial Fund to aid students in Central Turkey,	2,000 00
Marash Theological Seminary Endowment.....	1,800 00
Gordon Theological Seminary, Tung-Cho, China, Endowment Fund....	10,000 00
Jaffna Medical Mission Endowment, collected by Misses M. and M. W.	
Leitch.....	7,552 69
Blank Memorial Fund, for Scholarships in Anatolia College.....	2,000 00
Atterbury Fund, for education of Missionaries in China.....	4,750 00
North China College Endowment.....	10,000 00
Williams Hospital Endowment.....	3,000 00
C. F. Gates Mardin High School Scholarship.....	541 39

FRANK H. WIGGIN, Treasurer.

THE CONGREGATIONAL EDUCATION SOCIETY

(Formerly American College and Education Society and New West Education Commission).

President. — WILLIAM H. WILLCOX, D. D.*Vice-President.* — JAMES BRAND, D. D.*Directors.* — J. C. GRAY, Esq.; W. H. HUBBARD, Esq.; W. L. GREENE, Esq.; SIMEON GILBERT, D. D.; DEWITT S. CLARK, D. D.; [SAMUEL T. DUTTON, Esq.; J. W. WELLMAN, D. D.; W. E. HALE, Esq.; B. F. HAMILTON, D. D.; C. B. RICE, D. D.; G. S. F. SAVAGE, D. D.; THOMAS WESTON, Jr., Esq.; DAVID FALES, Esq.; Rev. W. E. BARTON; C. J. HURLBURT; THOMAS TODD, Esq.; HERBERT C. WILDER, Esq.; JOHN WHITE, Esq.*Corresponding Secretary.* — J. A. HAMILTON, D. D.*Treasurer.* — S. F. WILKINS, Esq.*Auditor.* — H. N. ACKERMAN, Esq.*Eastern Field Secretary.* — Rev. F. L. FERGUSON, Room 10, Congregational House, Boston.*Western Secretary.* — Rev. CHARLES R. BLISS, 151 Washington Street, Chicago, Ill.

STUDENT DEPARTMENT.

(Organized in 1816.)

1. PURPOSE. — To assist worthy students in colleges and theological seminaries who are educating themselves for the Congregational ministry. Few ministerial students come from homes of wealth. The great majority need financial aid while pursuing courses of study. About 9,000 have found the Society's aid necessary.
2. NUMBER AIDED. — 300 regulars besides about 50 of foreign birth who are preparing to be home missionaries to their own people in this country.
3. AMOUNT OF AID. — Each needy and worthy student may receive annual appropriations of \$75 each. Many afterwards refund all they receive.
4. DEMAND FOR MINISTERS. — Annual loss by death about equals the recruits from the seminaries, but for many years the annual net gain in number of churches has been about 125.

The Congregational churches are not producing a supply of ministers equal to their own demand; hence, many are called from *other denominations*.

COLLEGE AND ACADEMY DEPARTMENT.

1. PURPOSE. — To assist in the support of teachers in Home Missionary colleges and academies in the West and South. As pioneers must have the railroads built for them, so for a few years they require some aid in the establishing of institutions of higher and Christian education.
2. NUMBER AIDED. — 9 colleges and 17 academies.

COLLEGES.

SALT LAKE, Utah.
WHITMAN, Washington.
ROLLINS, Florida.
PACIFIC UNIVERSITY, Oregon.

FAIRMOUNT, Kansas.
FARGO, So. Dakota.
POMONA, California.
LAKE CHARLES, Louisiana.

RIDGEVILLE, Indiana.

ACADEMIES.

FRANKLIN, Nebraska.
CHADRON, Nebraska.
WEeping WATER, Nebraska.
STOCKTON, Kansas.
EUREKA, Kansas.
KIDDER, Missouri.
WINDOM, Minnesota.
PROCTOR, Utah.

NORTH WISCONSIN, Wis.
IBERIA, Missouri.
HULL, Iowa.
PUGET SOUND, Washington.
AHTANUM, Washington.
WARD, South Dakota.
KINGFISHER, Oklahoma.
GERMAN-ENGLISH, Iowa.

3. AMOUNT OF AID. — Each college receives from \$1,500 to \$5,000 a year, and each academy from \$500 to \$1,500. The institutions are required to raise the balance

of their current expenses on their home field. Aid has been given to 22 colleges that are now strong and prosperous.

4. **THEIR IMPORTANCE.** — The colleges produce candidates for the ministry, an intelligent and Christian citizenship, and educate the leaders in the thought and life of new States and Territories. The academies are located in new regions unprovided with sufficient educational privileges, prepare teachers for the public schools and young people for college, and afford liberal culture to many others who go forth as Christians to be the seed and strength of Home Missionary churches.

NEW WEST DEPARTMENT.

1. **PURPOSE.** — To support the mission schools and academies in Utah and New Mexico, which were formerly sustained by the New West Education Commission. The Christian teacher must precede the preacher to the Mormon and Spanish populations. Churches grow out of the schools.

2. **NUMBER SUPPORTED.** — Besides the Salt Lake College in Utah, Proctor Academy, and ten mission schools.

MISSION SCHOOLS.

BOUNTIFUL, Utah.
 FARMINGTON, Utah.
 COALVILLE, Utah.
 HEBER, Utah.
 LEHI, Utah.

ATRISCO, New Mexico.
 BARELAS, New Mexico.
 SAN RAFAEL, New Mexico.
 CUBERO, New Mexico.
 SAN MATEO, New Mexico.

3. **AMOUNT OF AID.** — \$15,000 for the year.

4. **RESULTS.** — Nine Congregational churches; thousands of youths and children instructed and protected from the baneful influences of Mormonism; the introduction of public schools made possible, and centres of social and patriotic influences established.

5. **MORMONISM STILL POWERFUL.** — The church organization remains unchanged; the missionaries are active at home and abroad, and church schools are being founded in the leading cities and towns.

6. **MEXICANS IN THE UNITED STATES.** — Several hundred thousand. Very poor, ignorant, and superstitious.

The gifts of those who were loyal and generous supporters of the New West Education Commission are imperatively needed and earnestly solicited for the future maintenance of the schools among the Mormons and Mexicans.

RECEIPTS.

Balance from previous year.....	\$3,754 90	
Total receipts.....	184,526 24	\$188,281 14

DISBURSEMENTS.

Total payments.....	\$182,954 47	
Balance on hand.....	5,326 67	\$188,281 14

Amount of money per year requisite to the efficient prosecution of the work of the Society in *all its branches*, not less than \$100,000.

FORM OF BEQUEST.

I do hereby give and bequeath to the "CONGREGATIONAL EDUCATION SOCIETY" the sum of _____ dollars, to be paid within _____ months after my decease, and to be applied to the uses and purposes of that Society.

 Fifty dollars constitutes an honorary membership.

THE AMERICAN CONGREGATIONAL ASSOCIATION.

Organized, 1853. Chartered 1854.

Headquarters, Library, Congregational House, Boston.

OFFICERS.

President. — SAMUEL JOHNSON, Boston.

Vice-Presidents. — C. C. BURR, Auburndale; JAMES G. JOHNSON, D. D., Chicago, Ill.

Corresponding and Recording Secretary. — Rev. JOSHUA COIT, Winchester.

Treasurer. — AUGUSTUS S. LOVETT, Roxbury.

Librarian and Assistant Treasurer. — WM. H. COBB, D. D., Newton Centre.

Auditor. — ALONZO C. TENNEY, Chelsea.

Directors. — MARQUIS F. DICKINSON, Boston; EDWARD A. STUDLEY, Boston; S. BRAINARD PRATT, Boston; Rev. JOSHUA COIT, Winchester; B. F. HAMILTON, D. D., Roxbury; WILLIAM H. HODGKINS, Somerville; ELIJAH HERR, D. D., Worcester; THOMAS TODD, Concord; CORYDON M. WHITTLESEY, West Newton; WILLIAM O. BLANEY, Roxbury; SAMUEL B. CAPEN, Jamaica Plain; DEWITT S. CLARK, D. D., Salem; HENRY E. COBB, Newton; WILLIAM H. EMERSON, Cambridge; Hon. JAMES M. W. HALL, Cambridge; MORTIMER B. MASON, Boston; CHARLES B. RICE, D. D., Danvers; G. HENRY WHITCOMB, Worcester; HENRY A. HAZEN, D. D., Auburndale; A. E. DUNNING, D. D., Jamaica Plain; AUGUSTUS S. LOVETT, Roxbury; Hon. JONATHAN A. LANE, Boston; WILLIAM A. PAINE, Roxbury; ARTHUR C. FARLEY, Auburndale; Rev. MORTON DEXTER, Boston; Rev. EDWARD M. NOYES, Newton Centre; JOHN H. COLBY, Boston; FRANK P. SHUMWAY, Boston; WM. F. WHITTEMORE, Boston.

BEHIND AND BEFORE.

Our Association has reached the parting of the ways. The Congregational House, which it has owned and occupied for the last twenty-four years, was sold in June, 1896, but was leased back for the term of two years. Already the buildings on the new site have been levelled to the ground, and the Association desires and designs to erect at once a worthy Congregational House.

At this juncture, we may well look backward and forward. The Association has been in existence since 1853. Its library stands in the front rank as a repository of the religious history and literature of New England, and is open daily and freely to all. Its rooms, whether in Chauncy St., Winter St., or Beacon St., have furnished a central rallying-point for many varied interests of our brotherhood. It has surmounted a debt of \$250,000, and gained a clear property of \$450,000, besides the priceless treasures in the Library. Its abundant usefulness is too manifest to be dwelt on.

Yet, during all these forty-four years, only ten small bequests have been made to the Association, aggregating less than \$30,000. If this policy of neglect is continued, the struggles of the past must be repeated in the future. But if our denomination shall have the grace and foresight to provide for its own at the present time, the future is bright with hope.

Of the \$450,000 above mentioned, about three-fourths was applied to the purchase of the new site, leaving only \$125,000 towards the House itself. It seems a reasonable request when we call on Congregationalists throughout the country to furnish the remaining amount needed, so that the new house can be dedicated free of debt. The aim of our predecessors was to build a Congregational House as a home for the benevolent Societies, and to make it rent free; but because of the constant pressure of interest payments and other handicaps, we have been obliged to collect rentals from all these Societies. If the outlay for interest can be stopped, we may depend on the income from outside rentals to defray necessary running expenses; why is it not good policy, then, to make a permanent investment which will forever secure our own benevolent agencies from the burden of rent?

It is sometimes argued that this Association is essentially a business corporation, which ought not to appeal for gifts to churches and individuals, but ought rather to yield that ground to "the seven Societies." But in the light of what has just been mentioned, it is clear that a gift here is really a permanent investment for the benefit of those Societies. A donation or bequest to one of them might be immediately exhausted; whereas a Congregational House, built and paid for, would yield a regular annual revenue to our various missionary boards; since the subtraction of a negative quantity equals the addition of a positive quantity.

THE CONGREGATIONAL CHURCH BUILDING SOCIETY.

Room 59, Bible House, New York City.

Dr. LUCIAN C. WARNER, President.

<i>Officers of the Society.</i>	{	Mr. AARON B. MEAD, Chicago, Ill.	} Vice-Presidents.
		Mr. WILLIAM H. STRONG, Detroit, Mich.	
		Mr. ELBRIDGE TORREY, Boston, Mass.	
		Mr. C. D. WOOD, Brooklyn, N. Y.	
		Mr. C. H. WOODS, Minneapolis, Minn.	

<i>Officers of the Board.</i>	{	WM. H. WARD, D. D., LL. D., Chairman.	} Field Secretaries.
		C. E. HOPE, Treasurer and Recording Secretary.	
		L. H. COBB, D. D., Corresponding Secretary.	
		Rev. C. H. TAINTOR, Chicago, Ill.	
		Rev. G. A. HOOD, Boston, Mass.	
		Rev. H. H. WIKOFF, Berkeley, Cal.	

Trustees.—Mr. ERNEST GREENE, Mr. W. H. NICHOLS, Mr. FRANCIS A. PALMER, Dr. L. C. WARNER, 1897-1900; Rev. FREDERICK B. RICHARDS, T. K. NOBLE, D. D., Mr. W. J. HUNT, Deacon J. L. PARTRIDGE, J. E. TWITCHELL, D. D., 1896-99; WM. H. WARD, D. D., LL. D., R. T. HALL, D. D., Mr. J. L. HALSEY, GEORGE WILCOX, Esq., JAMES H. ROSS, Esq., 1895-98.

Finance Committee.—Messrs. WILCOX, HALSEY, and HUNT.

Counselor.—GEORGE WILCOX, Esq.

Application Committee.—Messrs. WARD, PARTRIDGE, TWITCHELL, and NOBLE.

Members.—Fifty Dollars constitute the giver a Life Member of the Society; Five Dollars an Annual Member.

Accomplished.—By the aid of this Society, since August, 1857, 2,787 houses of worship have gone on our roll as aided by us and the Albany Fund.

Since August, 1882, 586, parsonages have been completed by aid from this Society.

Waiting to be Accomplished.—On the eighth day of March, 1897, there were on the docket of the Society, awaiting the action of the Board, 34 applications, calling for \$34,070. These were of the regular sort, varying in amount from \$200 to \$1,500. These applications are based on expected, ordinary receipts. They extend back to June, 1896. They will be promptly voted, almost without exception, as soon as funds are in hand from the ordinary contributions of the churches.

Larger Expectations.—Through the secular and religious press, reports have gone out that this Society is to receive or has received a very large legacy. The first rumor of such a possibility opened vigorous correspondence. Calls began to come for sums that would set a millionaire thinking. One church deliberately and very urgently asks \$50,000 to build a new house. Another asks \$25,000, another \$15,000. Nine ask \$10,000 or more. Twenty-one ask \$5,000 each. The balance of the eighty-one ask \$4,500 and less. The whole eighty-one ask \$532,000. Two cities ask the appropriation of \$25,000 each as a reserve fund for the necessities of their work. The Society was never richer in generous applicants for aid. The Board never needed greater wisdom and discrimination than it will need when it comes in actual possession for use, of the possible \$250,000 from the Stickney legacy. The Corresponding Secretary is in daily expectation of appeals from other generous friends who see a magnificent opportunity for the investment of a generous share of what Providence and legal possibilities may put the Society in possession of.

FINANCIAL STATEMENT.

Receipts from Individuals and 2,652 churches.....	\$67,417 11
“ from legacies	12,326 90
“ for parsonages	2,659 87
“ for particular churches]	17,606 73
“ for church building quarterly and interest.....	2,336 94
“ from church loans refunded	15,379 25
“ from parsonage loans refunded	15,236 93
“ from sale of Year Books.....	4 25
“ for the year from all sources.....	132,967 98
Paid to 119 churches.....	\$86,142 87
“ on 45 parsonages.....	19,995 00
Specials paid to particular churches.....	3,585 99
Annuities.....	1,172 50
Administration expenses	9,168 66
Other disbursements.....	15,623 31

FORM OF A BEQUEST.

I give and bequeath to “THE CONGREGATIONAL CHURCH-BUILDING SOCIETY, a corporation duly organized and existing by and under the laws of the State of New York,” the sum of _____ dollars, payable in _____ months after my decease, to be applied to the charitable uses and purposes of said Society, under the direction of its Board of Trustees.

CONGREGATIONAL HOME MISSIONARY SOCIETY.

Office: 34 Bible House, Astor Place, New York.

INCORPORATED under the laws of the State of New York; was organized in New York City, May 10, 1826.

OFFICERS.

President. — Maj.-Gen. OLIVER O. HOWARD.
Honorary Treasurer. — ALEXANDER H. CLAPP, D. D. [D. D.]
Secretaries for Correspondence. — JOSEPH B. CLARK, D. D.; WASHINGTON CHOATE,
Treasurer. — MR. WILLIAM B. HOWLAND.
Secretary of the Woman's Department. — Mrs. H. S. CASWELL.
Editor of "The Home Missionary." — ALEXANDER H. CLAPP, D. D.
Field Secretaries. — Rev. W. G. PUDDEFOOT, South Framingham, Mass.; Rev. C. W. SHELTON, Birmingham, Conn.

SUPERINTENDENTS.

HENRY A. SCHAUFFLER, D. D., Slavic Department, Cleveland, O.
 MORITZ E. EVERSZ, D. D., German Department, Chicago, Ill.
 Rev. S. V. S. FISHER, Scandinavian Department, Minneapolis, Minn.
 E. D. CURTIS, D. D., Indianapolis, Ind. | Rev. JOHN L. MAILE, Fargo, N. D.
 Rev. S. F. GALE, Jacksonville, Fla. | Rev. H. SANDERSON, Denver, Col.
 Rev. J. H. MORLEY, Minneapolis, Minn. | Rev. W. S. HAWKES, Salt Lake City, U.
 Rev. ALFRED K. WRAY, Springfield, Mo. | Rev. J. K. HARRISON, San Francisco, Cal.
 Rev. L. P. BROAD, Topeka, Kan. | Rev. JAMES T. FORD, Los Angeles, Cal.
 Rev. E. H. ASHMUN, Albuquerque, N. Mex. | Rev. CEPHAS F. CLAPP, Forest Grove, Or.
 Rev. A. JUDSON BAILEY, Seattle, Wn. | Rev. T. W. JONES, D. D., Philadelphia, Pa.
 Rev. T. G. GRASSIE, Ashland, Wis. | Rev. W. S. BELL, Helena, Mon.
 Rev. A. A. BROWN (Black Hills and | Rev. S. C. MCDANIEL, Atlanta, Ga.
 Wyo.), Hot Springs, S. D. | Rev. S. E. BASSETT, Supt., Alabama,
 Rev. HARMON BROSS, Lincoln, Neb. | Fort Valley, Ga.
 Rev. W. H. THRALL, Huron, S. D. | Rev. J. HOMER PARKER, Kingfisher, Okl.

SECRETARIES AND TREASURERS OF THE AUXILIARIES.

Maine Miss. Society..... Rev. DAVID P. HATCH, *Sec.*, Bangor, Me.
 Maine Miss. Society..... JOHN L. CROSBY, *Esq.*, *Treas.*, Bangor, Me.
 New Hampshire Home Miss. Society.... Rev. A. T. HILLMAN, *Sec.*, Concord, N. H.
 New Hampshire Home Miss. Society, Hon. L. D. STEVENS, *Sec.*, Concord, N. H.
 Vermont Domestic Miss. Society, Rev. CHAS. H. MERRILL, *Sec.*, St. Johnsbury, Vt.
 Vermont Domestic Miss. Society..... WM. C. TYLER, *Treas.*, St. Johnsbury, Vt.
 Mass. Home Miss. Society..... Rev. JOSHUA COIT, *Sec.*, { 9 Congr. House,
 Mass. Home Miss. Society... Rev. EDWIN B. PALMER, *Treas.*, { Boston, Mass.
 Rhode Island Home Miss. Society... Rev. ALEX' B. MCGREGOR, *Sec.*, Pawtucket, R. I.
 Rhode Island Home Miss. Society... JOS. WM. RICE, *Esq.*, *Treas.*, Providence, R. I.
 Miss. Society of Connecticut..... Rev. WILLIAM H. MOORE, *Sec.*, Hartford, Conn.
 Miss. Society of Connecticut..... WARD W. JACOBS, *Esq.*, *Treas.*, Hartford, Conn.
 New York Home Miss. Society.... Rev. ETHAN CURTIS, *Sec.*, Syracuse, N. Y.
 New York Home Miss. Society... WILLIAM SPALDING, *Esq.*, *Treas.*, Syracuse, N. Y.
 Ohio Home Miss. Society..... J. G. FRASER, D. D., *Sec.*, Cleveland, O.
 Ohio Home Miss. Society..... WM. B. HOWLAND, *Treas.*, New York City.
 Illinois Home Miss. Society.... JAMES TOMPKINS, D. D., *Sec.*, { 151 Washington St.,
 Illinois Home Miss. Society.... AARON B. MEAD, *Esq.*, *Treas.*, } Chicago, Ill.
 Wisconsin Home Miss. Society..... Rev. HOMER W. CARTER, *Sec.*, Beloit, Wis.
 Wisconsin Home Miss. Society... C. M. BLACKMAN, *Esq.*, *Treas.*, Whitewater, Wis.
 Iowa Home Miss. Society..... Rev. T. O. DOUGLASS, D. D., *Sec.*, Grinnell, Io.
 Iowa Home Miss. Society..... J. H. MERRILL, *Esq.*, *Treas.*, Des Moines, Io.
 Michigan Congregational Association, Rev. WM. H. WARREN, *Sec.*, Lansing, Mich.
 Michigan Congrega'l Association, Rev. JOHN P. SANDERSON, *Treas.*, Lansing, Mich.
 Cong. C. M. Soc. of St. Louis..... Rev. A. K. WRAY, Springfield, Mo.
 Cong. C. M. Soc. of St. Louis..... L. E. SNOW, *Treas.*, St. Louis, Mo.

The HOME MISSIONARY, a magazine hitherto published monthly by the Society, is hereafter — enlarged to eighty pages — to be issued quarterly at thirty cents a year, including postage. It will give a running account of the progress of the work in all parts of the country, largely from the pens of the superintendents and missionaries personally engaged in it. In CONGREGATIONAL WORK, the new monthly organ of the Six Congregational Societies, the pages allotted to Home Missions will keep their readers in constant touch with the workers in all parts of the wide field, and present the freshest intelligence therefrom. The price is only ten cents a year. An ANNUAL REPORT sums up the results of the year. Leaflets and Tracts for the times are published as occasion calls, designed to help pastors, Sunday-school officers, and friends of home missions generally, in awakening and keeping alive an intelligent, practical, growing interest in the work. These may be had, free of charge, at any time, by addressing the officers of the Society at the Bible House.

For more than seventy years the Society has been organizing churches in the West and South, and aiding in the support of their ministers till those churches are able to assume the whole expense. Its missionaries have from the first organized Sunday schools, provided proper teachers for them, and by watchful oversight have secured their permanence and highest usefulness.

In connection with the labor of its missionaries, 6,339 churches^(a) have been organized and 3,118 have come to self-support. It has collected and disbursed in cash, \$17,411,950; and in clothing, books, and other supplies, largely the offerings of Christian women, \$2,218,811; in all, \$19,630,761. The additions to the churches have been 447,219.

In 1883, a Woman's Department was opened. Its object is to interest the women of our churches all over the country, and through them the children, more directly in the work; not to the diminishing of their helpful labor in the way of home missionary boxes (of clothing, etc.), but to secure also their gifts of money for the support of missionaries all over the country, and for various special uses, as called for from time to time. Their aid in this line is steadily growing, but much more is needed.

The number of missionaries employed in its seventieth year (1895-96) was 2,038, 1,515 of them in States and Territories west and south of the Middle States. They preached regularly in 4,110 stations, and at frequent intervals in many hundreds more. The number of Sunday-school and Bible-class scholars was 186,343. The additions to the churches were 12,138; 8,153 of them on confession of Christ. Churches organized, 123; reached self-support, 21.

The seventieth year's receipts were, in cash, \$777,747.95; in supplies, \$66,008.42; in all, \$843,756.37.

At least \$700,000 in cash is needed this year properly to sustain the missionaries *now in the field*. To take up only such new work as the providence and Spirit of God manifestly call upon the Society to assume *at once*, \$100,000 more is imperatively required. The Society is doing much more work than ever before among the foreign-born in all parts of the country. At nearly every meeting the Executive Committee is urged, too often in vain for lack of means, to appoint chosen men for new fields at the front, where they are greatly needed, but where their support involves heavy outlay by the Society. For securing the means essential to the carrying on of this great work the Society depends, under God, on the zealous co-operation of the pastors and members of the Congregational churches of the land.

FINANCIAL STATEMENT.

THE RECEIPTS during the financial year ending March 31, 1896 (including the Gen. Howard Roll of Honor), were, from congregations and individuals, \$189,668.64; ditto transmitted by Auxiliaries, \$103,888.13; from Legacies, \$233,510.58; the remainder from Funds, \$10,501.08; subscriptions to *The Home Missionary*, \$964; Auxiliaries' receipts applied to work in their own Fields, \$239,141.62; sale of publications, \$73.90. In all. \$777,747.95

PAYMENTS during the same year (not including loans paid): Missionary service and supplies, \$626,370.99; Publication Department, \$18,217.46; Administration, \$22,787.13; Woman's Department, \$5,287.54; Miscellaneous, \$25,535.37; Total payments. \$698,198.49
Balance to new account \$8,523.38
Additional cash and supplies disbursed by direction of the donors, including Auxiliaries Societies. \$66,008.42

FORM OF A BEQUEST.

I bequeath to my executors the sum of _____ dollars, *in trust*, to pay over the same in _____ months after my decease, to the person who, when the same is payable, shall act as Treasurer of the Congregational Home Missionary Society, formed in the city of New York, in the year eighteen hundred and twenty-six, to be applied to the charitable uses and purposes of said Society, and under its direction.

^a About 1,600 of these churches, in the earlier years, were Presbyterian.

THE AMERICAN MISSIONARY ASSOCIATION.

Bible House, New York.

ORGANIZED Sept. 3, 1846. Incorporated under the laws of the State of New York.

President. — MERRILL E. GATES, LL. D.

Honorary Secretary and Editor. — Rev. M. E. STRIEBY, D. D., Bible House, N. Y.

Corresponding Secretaries. — Rev. A. F. BEARD, D. D., Rev. F. P. WOODBURY, D. D., Rev. C. J. RYDER, D. D., Bible House, N. Y.

Treasurer. — H. W. HUBBARD, Esq., Bible House, N. Y.

District Secretaries. — Rev. G. H. GUTTERSON, 21 Congregational House, Boston, Mass.; Rev. Jos. E. ROY, D. D., 153 La Salle Street, Chicago, Ill.

Secretary of Woman's Bureau. — Miss D. E. EMERSON, Bible House, N. Y.

FIELD

Extends from the Atlantic to the Pacific, and from Florida to Alaska. It includes, in the South, the Negroes and the Whites, especially those in the mountains; in the West the Indians; on the Pacific Coast the Chinese, and in Alaska the Eskimos. Through its pupils it is reaching into Africa, China, the West Indian Islands, and Mexico.

AIM AND WORK

Include Christian education, churches, and missions, among the poor and friendless of the American people. The Association originated in a general sympathy with the almost friendless slaves. In its work no un-Christian distinctions of race or color are recognized. For more than thirty years its main efforts have been devoted to the South in the endeavor to educate the freedmen for their duties as Christians and citizens, and in the development of missions and schools on the Christian anti-caste basis among the whites, especially in the vast mountain regions. As closely related to these efforts the Association seeks to convert and educate the caste-persecuted Chinese in this country and fit them to become missionaries in their own land, and to extend the blessings of a Christian civilization to the Indians of our country.

Its methods include the school, the church, the mission, the shop, and the farm.

EDUCATIONAL WORK

Includes universities, colleges, academies, normal schools, industrial schools and departments, and primary schools. Among its institutions are the following: Fisk University, Nashville, Tenn.; Straight University, Louisiana; Talladega College, Alabama; Tongaloo University, Mississippi; Tillotson College, Texas; Avery Institute, South Carolina; Le Moyne Institute, Tennessee; Ballard Normal School, Georgia. Mountain Schools: Williamsburg Academy, Kentucky; Grand View Academy, Tennessee; Saluda Seminary, North Carolina; Bending Oaks Academy, Alabama. Indian Schools: Santee Normal and Training School, Nebraska. One hundred and four other Normal, Industrial, Graded, and Primary Schools.

MAGAZINE.

The American Missionary is published monthly, at fifty cents a year; but will be sent gratuitously, if desired, to the Missionaries of the Association; to Life Members; to all clergymen who take up collections for the Association; to Superintendents of Sabbath Schools; to College Libraries; to Theological Seminaries; to Societies of Inquiry on Missions; and to every donor who does not prefer to take it as a subscriber, and contributes in a year not less than five dollars.

CHURCH WORK

Is a missionary service almost entirely among the very poor. In the Indian fields, it is having wonderful growth. In the Chinese fields, nearly three hundred pagans have come into the Christian life. In the Southern mountains a number of churches have been added and the interest of the people in the Congregational church life is being rapidly developed. In the Southern lowlands, also, there is a remarkable

movement among the colored people towards free and pure churches. Quite a number of independent colored churches have lately come into Congregational fellowship, and the movement shows great promise, especially in the Carolinas and Georgia. The Association has well organized churches in union with our great educational institutions, influential churches in many large towns and cities as well as in the rural regions. There are widespread church missions in the form of evangelistic meetings, Sunday-school and Christian Endeavor services, home visitation, and wayside work. Everywhere the A. M. A. church work stands as a protest against superstition, heathenism, and immorality, and as a witness for a pure gospel of light and liberty.

STATISTICS 1895-96.

EDUCATIONAL WORK, SOUTH.— Collegiate institutions, 6; normal and graded schools, 43; common schools, 27; instructors, 413; pupils, 12,449.

CHURCH WORK, SOUTH.— Churches, 218; missionaries, 127; members, 10,708; added during the year, 1,520; Sunday-school scholars, 16,851.

MOUNTAIN WORK (included above).— Churches, 56; members, 1,601; schools, 19; pupils, 2,405.

WORK AMONG THE INDIANS.— Churches, 15; members, 929; schools, 21; missionaries and teachers, 32; pupils, 520.

WORK AMONG THE CHINESE.— Schools, 19; teachers, 32; pupils, 893. Number of Christian Chinese, 337; professing faith in Christ during the year, 42.

GENERAL SUMMARY.— Schools, 116; pupils, 13,862; missionaries, 641; churches, 233; church members, 11,637; Sunday-school scholars, 16,851.

WOMAN'S BUREAU.

The Association has a Bureau of Woman's Work, to assist in collecting funds for the elevation of women in its various fields. It specially invites the cooperation of the Christian women of the churches in this form of work.

FINANCIAL STATEMENT.

THE RECEIPTS during the fiscal year ending Sept. 30, 1896, were, from churches, Sunday-schools, missionary societies and individuals, \$184,551.15; from estates, \$86,642.22; from income, \$15,040.73; from tuition, \$38,890.44; from Slater Fund paid to institutions, \$6,500; Refunded Arthington Fund, \$7,752.11; from sales of land, \$1,422. Total, \$340,798.65.

THE PAYMENTS were for the South, \$197,780.14; Indians, \$38,799.32; Chinese, \$10,841.50; Africa, foreign missions, income paid to A. B. C. F. M., \$4,490.50; publication, \$14,112.56; agencies, \$19,010.46; administration, \$20,147.25; miscellaneous, \$6,041.62. Total, \$311,223.35. Debt balance, Sept. 30, 1895, \$96,147.81; credit balance on year 1895-96, \$29,575.30. Total debt, \$66,572.51.

Receipts of the year for current work, \$340,798.65; income from Daniel Hand Fund, \$68,830.44; total for current work, \$409,629.09. Endowment funds received, \$250. Endowment Fund, estate of Daniel Hand, \$305,025.

FORM OF A BEQUEST.

I bequeath to my executor (or executors) the sum of ——— dollars, in trust, to pay the same in ——— days after my decease, to the person who, when the same is payable, shall act as Treasurer of "The American Missionary Association," New York City, to be applied under the direction of the Executive Committee of that Association to its charitable uses and purposes.

The will should be attested by three witnesses (in some States three are required, in other States only two), who should write against their names their places of residence (if in cities, the street and number). The following form of attestation will answer for every State in the Union: "Signed, sealed, published, and declared by the said (A B) as his last Will and Testament, in the presence of us, who, at the request of the said (A B), and in his presence, and in the presence of each other, have hereunto subscribed our names as witnesses." In some States it is required that charitable bequests should be made at least two months before the death of the testator, but this rule does not apply to bequests in New York State to this Association.

CONGREGATIONAL SUNDAY SCHOOL AND PUBLISHING SOCIETY.

Congregational House, Boston. 175 Wabash Avenue, Chicago.

OFFICERS.

President. — SAMUEL B. CAPEN.
Secretary. — GEO. M. BOYNTON, D. D.
Treasurer. — CHARLES F. WYMAN.

Field Sect. — WM. A. DUNCAN, PH. D.
Editor. — M. C. HAZARD, PH. D.
General Agent. — J. H. TEWESBURY.

THE MISSIONARY DEPARTMENT

Sustains Sunday-school missionaries; furnishes Sunday-school helps, libraries, and other literature to new and needy Sunday schools, either gratuitously or at reduced cost. Contributions are used only for missionary work.

During the year 1896, it has through its superintendents, missionaries, and others aided in the organization of 521 Sunday schools. On the average about 50 Congregational churches have grown out of schools organized by its missionaries each year.

The contributions of the year were \$54,555.25, while from all sources the available income was \$64,895.91. It needs \$100,000 annually at least.

District Secretary.

Rev. W. F. McMILLEN, 153-155 La Salle Street, Chicago. Illinois, Ohio, and Indiana.

Superintendents.

Rev. FRANCIS J. MARSH, Congregational House, Boston, New England.

- Rev. H. P. CASE, Los Angeles, Box 863, So. Cal.
Rev. J. D. STEWART, Aurora, Neb.
Rev. J. E. PLATT, Guthrie, Okla. and I. T.
Rev. C. A. TOWLE, Grinnell, Box 284, Iowa.
Rev. Wm. EWING, 615 Washtenaw St., Lansing, Mich.
Rev. W. S. BELL, Helena, Mont.
Rev. SAMUEL GREENE, 515 Bell St., Seattle, Wn. and N. Idaho.
Rev. WILLIAM SHAW, Box 620, Atlanta, Ga.
Rev. L. L. WIET, Y. M. C. A. Bldg., San Francisco, No. Cal. and Nev.
Rev. C. M. DALEY, Huron, So. Dak.
Rev. R. P. HERRICK, 518 Phoenix Bldg., Minneapolis, Minn.
Rev. E. H. STICKNEY, Fargo, No. Dak.
Rev. C. N. FITCH, Colorado Springs, Col.
Rev. GEO. C. HAUN, 525 State St., Madison, Wis.
Rev. W. L. SUTHERLAND, 413 1/2 Olive St., Kansas City, Mo.
Rev. R. A. ROWLEY, Box 800, Portland, Ore.

Missionaries.

- Rev. E. J. SINGER, Spokane, Wash.
Mr. G. WALTON, Harriman, Tenn.
Rev. JOHN SATTLER, Tyndall, So. Dak.
Rev. JAMES T. WATSON, Ill.
Rev. J. F. OKERSTEIN, Minn.
Mrs. M. F. BRYNER, Ill.
Mr. JUAN SOSA, N. Mex.
Mr. H. A. LEE, Idaho.

THE BUSINESS DEPARTMENT

Publishes the Pilgrim Series of lesson helps, adapted to all grades of teachers and scholars; the Well-Spring and the Mayflower, weekly papers for youth and children; the Pilgrim Teacher, monthly, containing expositions of the lessons, news of Sunday schools and missionary work, books for Sunday-school libraries, etc.; and a full line of requisites for Sunday schools and churches. It also issues books, tracts, and pamphlets on general religious subjects, and on matters of special interest to Congregationalists.

Books and tracts from all publishers at lowest rates.

DIRECTORY. 1. General correspondence concerning the general interests of the Society, and especially concerning missionary work, should be addressed to Rev. George M. Boynton, Secretary, Congregational House, Boston.

2. Contributions should be sent to E. Lawrence Barnard, Treasurer, Congregational House, Boston.

3. Correspondence concerning State Sunday-school work or contributions may be sent to the Superintendent of each State.

4. Correspondence relating to manuscripts, articles for periodicals, tracts, etc., should be directed to M. C. Hazard, Editor, Room 30, Congregational House, Boston.

5. Orders, and correspondence relating to business matters, may be addressed to the Society, Congregational House, Boston, or 175 Wabash Ave., Chicago.

MINISTERIAL RELIEF.

THE COMMITTEE OF THE NATIONAL COUNCIL.

Rev. H. A. STIMSON, *Chairman*, New York, N. Y.
 FRANCIS J. LAMB, Madison, Wis.
 WALTER A. MAHONY, Columbus, Ohio.
 *Rev. GEO. H. WELLS, Minneapolis, Minn.
 WILLIAM E. HALE, Chicago, Ill.
 EDWIN H. BAKER, Greenwich, Ct.
 Rev. ELIJAH HERR, Worcester, Mass.
 EDWARD WHITIN, Whitinsville, Mass.
 Rev. GEO. A. GORDON, Boston, Mass.
 Rev. R. R. MEREDITH, Brooklyn, N. Y.

Correspondence may be addressed to the Secretary, Rev. N. H. WHITTLESBY, 135 Wall Street, New Haven, Conn.

Money should be sent to the Treasurer of the Trustees of the National Council, Rev. S. B. FORBES, 206 Wethersfield Avenue, Hartford, Conn.

The National Council's Ministerial Relief Fund was started by a bequest of \$10,000. Through the earnest efforts of the Committee and the generous response of a few churches and individuals, it has grown to over \$100,000. It asks one splendid collection from every church, one self-denying offering from every Congregationalist in our land. It seeks large individual subscriptions and gratefully accepts small ones. The Trustees of the National Council are the legal corporation to hold and invest the money. The interest is paid out annually in little pensions of \$50 to \$200 to our aged and disabled ministers, especially home and foreign missionaries who have labored where State funds are absent or inadequate, and to their families. Fuller information may be found in the Minutes of the Councils of 1886, 1892 and 1895. The Secretary will furnish leaflets and hymn and subscription cards free, and will gladly respond to invitations to address associations, Congregational clubs, and especially churches.

FORM OF A BEQUEST.

I bequeath to the " Trustees of the National Council of the Congregational Churches of the United States " (a body corporate chartered under the laws of the State of Connecticut) [here insert the bequest], to be used for the purpose of Ministerial Relief, as provided in the resolution of the National Council of the Congregational Churches of the United States at its session held in Chicago in October, 1886.

SECRETARIES OF STATE ORGANIZATIONS OR COMMITTEES.

Rev. WALTER FREAR, San Francisco, Cal.	Rev. R. T. CROSS, York, Neb.
W. H. GRIFFIN, Los Angeles, Cal.	WILLIAM P. FISKE, Concord, N. H.
Rev. W. H. MOORE, Hartford, Conn.	Rev. F. J. GOODWIN, Glen Ridge, N. J.
Rev. G. W. COLMAN, Lake Forest, Ill.	Rev. WM. H. POUND, Cortland, N. Y.
Rev. J. S. AINSLEE, Ft. Wayne, Ind.	Rev. I. W. METCALF, Cleveland, O.
Rev. T. O. DOUGLASS, Grinnell, Iowa.	GEORGE H. HINES, Portland, Or.
Rev. C. M. SHELDON, Topeka, Kan.	Rev. WM. SMITH, Nanticoke, Pa.
Prof. F. B. DENIO, Bangor, Me.	HERBERT J. WELLS, Kingston, R. I.
Rev. EDWIN B. PALMER, Boston, Mass.	Rev. W. B. HUBBARD, Armour, S. D.
Rev. F. C. WOOD, Gaylord, Mich.	C. F. THOMPSON, Brattleboro, Vt.
Prof. A. H. PEARSON, Northfield, Minn.	Rev. H. A. MINEE, Madison, Wis.
Rev. ALBERT BUSHNELL, St. Joseph, Mo.	

* Deceased.

ANDOVER THEOLOGICAL SEMINARY.



CHAPEL.

PHILLIPS HALL.

BARTLET CHAPEL.

BARTLET HALL.

BEECHIN HALL.

THE THEOLOGICAL SEMINARIES.

ANDOVER THEOLOGICAL SEMINARY, ANDOVER, MASS.

Opened for service, September 28, 1898.

FACULTY, 1896-97.

EDWARDS A. PARK, D. D., LL. D., Professor Emeritus of Christian Theology.
 EGBERT C. SMYTH, D. D., Brown Professor of Ecclesiastical History.
 JOHN P. TAYLOR, M. A., Taylor Professor of Biblical Theology. (Assigned to
 Biblical History and Oriental Archaeology.)
 GEORGE HARRIS, D. D., President of the Faculty, Abbot Professor of Christian
 Theology and Lecturer on Social Ethics.
 EDWARD Y. HINCKES, D. D., Smith Professor of Biblical Theology.
 WILLIAM H. RYDER, D. D., Norris Professor of New Testament Interpretation.
 GEORGE F. MOORE, D. D., Hitchcock Professor of the Hebrew Language and Litera-
 ture, and Lecturer on the History of Religions.
 Rev. J. WESLEY CHURCHILL, D. D., Bartlet Professor of Sacred Rhetoric, and
 Jones Professor of Elocution.
 CHARLES C. TORREY, PH. D., Winkley Instructor in the Semitic Languages, and
 Hyde Lecturer on Foreign Missions.
 Rev. WILLIAM L. ROPES, M. A., Librarian.

LECTURERS.

Rev. ALEXANDER MCKENZIE, D. D., Lecturer on Pastoral Theology.
 Pres. WILLIAM J. TUCKER, D. D., LL. D., Stone Lecturer on the Relations of
 Christianity to Social Science.
 Prof. WILLISTON WALKER, PH. D., D. D., Southworth Lecturer on Congregation-
 alism, 1896-98.
 SELAH MERRILL, D. D., LL. D., Curator of the Museum.
 Mr. GEORGE FRESÉ, Musical Director and Instructor.

CALENDAR.—The annual period of study is divided into two sessions. The
 next seminary year begins on Wednesday, Sept. 22, 1897, and ends June 9, 1898.
 Recess, Dec. 22-Jan. 5; vacation, June 10-Sept. 22.

COURSE OF STUDY.—This is arranged so as to secure continuity and progress.
 The Junior Year is devoted to Hebrew, N. T. Greek, Philosophy of Religion,
 Biblical Exegesis and History, Fundamental Theology; the Middle, chiefly to
 Biblical and Systematic Theology; the Senior, mainly to Sacred Rhetoric, Pastoral
 Theology, History of Christian Life and Doctrine. Instruction in Elocution (lec-
 tures and exercises in vocal culture) is continued through the course. In each year
 time is reserved for elective work. The elective courses for 1897-98 are: Philosophy
 of Religion, History of Religions, Social Ethics, Theology of the Old Testament,
 Old and New Testament Exegesis, Introduction to the New Testament, Ancient
 History of the East, The Moral Spirit of Shakespeare's Plays, Missions, Arabic,
 Syriac, Assyrian, and Vocal Music.

FOURTH YEAR, for advanced study. Each member of the Advanced Class chooses
 his studies, subject to approval by the Faculty, and receives from the professors in
 the departments chosen personal direction and assistance. Special facilities are
 afforded for private reading and research.

LIBRARY AND MUSEUM.—The Library now numbers over 50,000 volumes, is
 constantly increased, and is open every week-day for the examination and drawing
 of books. A full reference library has been opened on the ground floor of Brechin
 Hall. The Museum comprises objects relating to Missionary life and work, and an
 extensive collection of Palestinian birds, animals, flowers, coins, inscriptions,
 photographs, etc.

LOCATION.—Andover is twenty-three miles from Boston, and is reached by the
 Western Division of the Boston and Maine Railroad. In the vicinity are the cities
 of Lawrence, Lowell, Haverhill, Salem, and Lynn.

For information respecting conditions of Membership, Studies, Lectureships,
 Honorary Scholarships, Pastoral Scholarships for Evangelistic work (Juniors), the
 Winkley Fellowship (\$600), Expenses and Pecuniary Aid, see Catalogue, which may
 be obtained by application to the President of the Faculty.

BANGOR THEOLOGICAL SEMINARY, BANGOR, ME.

Opened, October, 1816.

FACULTY.

- Rev. LEVI L. PAINE, D. D., Waldo Professor of Ecclesiastical History.
 Rev. JOHN S. SEWALL, D. D., Fogg Professor of Sacred Rhetoric and Oratory, and Lecturer on Pastoral Theology.
 Rev. CHARLES J. H. ROPES, D. D., Hayes Professor of New Testament Language and Literature, and Librarian.
 Rev. FRANCIS B. DENIO, D. D., Professor of Old Testament Languages and Literature.
 Rev. CLARENCE A. BECKWITH, D. D., Buck Professor of Christian Theology, and Lecturer on Church Polity.
 Rev. GEORGE W. GILMORE, A. M., Professor of English Biblical Exegesis and Criticism.
 Prof. C. A. YOUNG, PH. D., LL. D., Princeton University, Bond Lecturer for 1897.

TERMS OF ADMISSION. — Bangor Seminary is open to all denominations of Christians. Candidates for admission must produce testimony of their church membership and of their collegiate education. If they have not pursued a college course, they will be examined, and must exhibit mental training and attainments sufficient, in the judgment of the Faculty, to warrant their entering upon a course of theological study.

COURSE OF STUDY, JUNIOR YEAR. — *Classical Course*: Hebrew, Language and Exegesis, Greek Exegesis, New Testament Introduction, Theory of Knowledge, Moral Philosophy, History of Greek Philosophy, English Literature. *English Course*: English Composition, Rhetoric; English Bible; Biblical Interpretation, Introduction and History; Logic, Theory of Knowledge; Moral Philosophy; History of Greek Philosophy.

MIDDLE YEAR. — Systematic Theology, Christian Ethics, Church History, History of the Religion of Israel, New Testament Criticism, Homiletics, Vocal Culture.

SENIOR YEAR. — Church History, Homiletics, Pastoral Theology, Sociology, Old Testament Theology and Criticism, New Testament Theology, Church Polity.

OPTIONALS. — In addition to the regular curriculum a choice among optional studies in different departments is offered to students qualified to take them.

BOND LECTURESHIP. — The subject in the spring of 1897 is the cosmos, astronomically considered.

ENGLISH BIBLICAL COURSE. — This course has recently been established as an elective, for those who prefer a theological education on the basis of the English language. Its instruction is intended to be as scientific and scholarly as that of the other departments. Special attention is given to the English Bible. This course is in part distinct from the Classical Course during Junior year, but in Middle and Senior years the two divisions of the class are united.

PREACHING. — As it is believed to be conducive to the best professional training to combine practice with theory, and as special facilities are afforded in the comparatively destitute missionary fields in the immediate neighborhood of the Seminary, students are allowed to exercise their gifts in holding meetings and in preaching as opportunities may offer, under the express approbation of the Faculty, it being provided that the prescribed exercises of the Seminary are not neglected. This privilege is enlarged after licensure at the close of the Middle Year.

POST-GRADUATE SCHOLARSHIPS. — Three scholarships have been recently established for graduates of this Seminary. Two are in Bowdoin College, and are for the purpose of aiding students who, after graduating from the Seminary, desire to take a course of study in the College. The third is for the benefit of any student who wishes to take a fourth year of study in the Seminary.

EXPENSES. — There is no charge for tuition, rooms, furniture, library, gymnasium, or any privilege of the Seminary. The dormitory has been thoroughly repaired and refitted. The rooms are carpeted and furnished. The income of the Washburn fund and some other funds, given expressly to aid members of the Seminary, will be distributed to those who need.

LIBRARY. — The Seminary has an excellent library, numbering nineteen thousand volumes, specially selected to meet the wants of the students. There is a permanent library fund, with the income of which constant additions are made of the latest and most valuable literature.

GYMNASIUM. — The new gymnasium is furnished and provided with suitable apparatus. Special instruction is given three hours a week.

Anniversary occurs on Wednesday, May 19, 1897.

The next seminary year will open on Wednesday, Sept. 1, 1897.

For Catalogues or for admission, address

Prof. J. S. SEWALL,
 Or, Prof. G. W. GILMORE.

PACIFIC THEOLOGICAL SEMINARY, OAKLAND, CAL.

Opened for service, June, 1869.

FACULTY.

- REV. JOHN KNOX McLEAN, D. D., President, and Lecturer on Pastoral Theology.
 REV. GEORGE MOOAR, D. D., Coleman Professor of Apologetics and the Relations of Christianity and Science; also Acting Professor of Church History.
 REV. WALLACE WILLIAMS LOVEJOY, M. D., S. T. D., Professor of Old Testament Languages and Literature.
 REV. JOHN HENRY GOODELL, A. M., Professor of the English Bible.
 REV. FRANK HUGH FOSTER, PH. D., D. D., Professor of Biblical and Systematic Theology.
 REV. CHARLES SUMNER NASH, A. M., B. D., Mary A. Crocker Professor of Homiletics and Pastoral Theology.
 REV. RHYNS REES LLOYD, A. M., B. D., Professor on the Frederick Billings Foundation for New Testament Greek and Exegesis.
 REV. GEORGE B. HATCH, B. D., Instructor in Elocution.

Four distinct courses of study are now offered. First, the full Classical Course, including all the branches ordinarily taught in a Theological Seminary, and leading to the degree of Bachelor of Divinity; second, a Four Years' Course, having a preparatory year for those who come with sufficient maturity, but without a full preparation, for theological studies, and including all the classical studies except Hebrew, the Old Testament being studied in English; third, an English Course of three years, replacing both Hebrew and Greek by English Bible study; and fourth, a Lay Training Course, for Sunday-school teachers, lay evangelists, mission leaders, etc., embracing courses in the English Bible, in practical details of lay work, in the outlines of Christian Doctrines, etc., taught by the seminary professors and outside helpers from the neighboring pastorate. Special studies may be taken by qualified persons with the consent of the Professors, as they may desire.

TERMS OF ADMISSION.—The Seminary is open to students of every Christian denomination. Applicants should present certificates of membership in some church, and evidences of such literary and scientific attainments, and of such character, as make it probable that they can worthily pursue their studies. The normal preparation for the Classical Course is a full collegiate education. Those who have not college diplomas should furnish testimony that they have attained equivalent culture and discipline. This would involve knowledge at the least of the Greek language, of Psychology, English Literature and Composition, History, and some branch of the Physical Sciences. Such applicants as have not received the normal preparation are received on probation.

All the courses of study are open to women as well as to men.

EXPENSES AND PECUNIARY AID.—No charge is made for tuition, rent of rooms, or use of furniture or of library. The student furnishes his own fuel and light. For incidental expenses every student is expected to pay \$5 each semester in advance, and those occupying rooms in the building twenty-five cents each per week for care of rooms. Board may be had in the Students' Club at from \$2.00 to \$2.50 a week.

Help is granted from scholarships and to students of the Classical Course, from the American Education Society, as may be necessary, up to the ordinary limit of \$175. Systematic arrangements have been made, by which students may be employed in church and city missionary work, and so receive a part or the whole of the Seminary pecuniary aid as a compensation for present service, as well as in preparation for the future. Such work is under the direct personal supervision of the President.

FACILITIES.—A carefully selected and constantly increasing library (now numbering seven thousand volumes) is accessible to all students. No happier situation is known than that occupied by this Seminary. The climate is unequalled for stimulating qualities, for mildness, and for general fitness. It is favorable to study every month in the year. The location of the institution in the midst of the great metropolitan complex of San Francisco and its surrounding cities, its proximity to the University of California, its high standards, its organic association with the aggressive work of the Congregational churches of the vicinity and of the State, its affiliation with the Congregational ecclesiastical organizations of all the Pacific States, its missionary history, and the emphasis it lays upon the spiritual and practical, constitute its especial claims upon the attention of candidates for the ministry.

THE NEXT YEAR BEGINS Sept. 1, 1896. Address the President.

CHICAGO THEOLOGICAL SEMINARY.

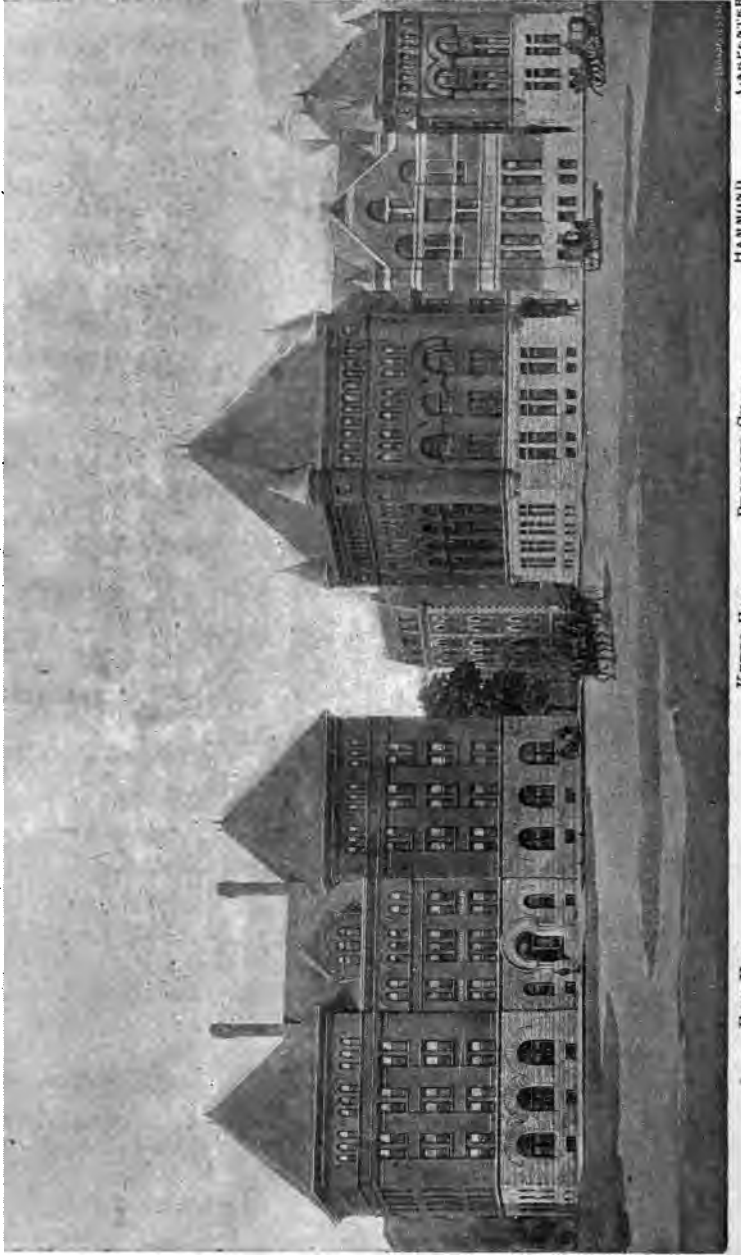

FISK HALL.

KEYES HALL.

PROPOSED CHAPEL.

HAMMOND LIBRARY.

CARPENTER HALL.

With proposed change of front.

Copyright 1890 by J. B. ...

CHICAGO THEOLOGICAL SEMINARY, CHICAGO, ILL.

Opened for Instruction, October, 1858.

FACULTY.

- Rev. FRANKLIN WOODBURY FISK, D. D., LL. D., *President*, and Wisconsin Professor of Sacred Rhetoric.
- Rev. GEORGE N. BOARDMAN, D. D., LL. D., Emeritus Professor of Systematic Theology.
- Rev. SAMUEL IVES CURTISS, PH. D., D. D., New England Professor of Old Testament Literature and Interpretation.
- Rev. G. BUCKINGHAM WILLCOX, D. D., Stone Professor of Congregational History, Church Polity and Special Studies.
- Rev. HUGH McDONALD SCOTT, D. D., Sweetzer and Michigan Professor of Ecclesiastical History.
- Rev. GEORGE H. GILBERT, PH. D., D. D., Iowa Professor of New Testament Literature and Interpretation.
- Rev. GRAHAM TAYLOR, D. D., Professor of Christian Sociology and Pastoral Theology.
- Rev. EDWARD T. HARPER, PH. D., Professor of Assyriology and Comparative Religion.
- Rev. WILLIAM B. CHAMBERLAIN, M. A., Scoville Professor of Pulpit Oratory and Sacred Music.
- Rev. WM. DOUGLAS MACKENZIE, D. D., Professor of Systematic Theology.
- Rev. CARL A. PÄRTH, Professor of Systematic and Practical Theology in the German Department.
- Mr. A. N. FOX, Instructor in the German Department.
- Rev. R. A. JERNBERG, B. D., Professor of Biblical and Practical Theology in the Dano-Norwegian Department.
- Rev. OTTO C. GRAUER, Instructor in the Dano-Norwegian Department.
- Rev. FRIDOLF BISBERG, Professor of Biblical and Systematic Theology in the Swedish Department.
- Rev. MAGNUS E. PETERSON, Instructor in the Swedish Department.

ADMISSION.—The Seminary is open to students of all denominations. Candidates for admission to the Degree or Diploma Course must have received a collegiate education, or an equivalent preparation. Students from other seminaries may be admitted by certificate.

TERMS AND VACATIONS.—The academic year begins the second Wednesday in September and closes the third Wednesday in April. There is a recess of two weeks at Christmas.

SITUATION.—The Seminary Buildings front Union Park. The location is quiet, but the centre of the city may be reached in ten minutes.

COURSE OF STUDY.—The Course of Study covers three years; the lectures are prescribed and elective. Each student is required to take fourteen lecture hours a week, ten prescribed and four elective. The Diploma Course differs from the Degree Course only in putting study of the English Bible partly in place of that of the Hebrew and Greek Scriptures.

THE GERMAN AND THE SCANDINAVIAN DEPARTMENTS.—Students in these departments take part of the Degree or Diploma Course in the English language, according to their grade of preparation, that they may be able to preach also in English. They are, however, excused from most English studies, in place of which they have such studies in their own native languages as are best adapted to prepare them to minister to our German or Scandinavian fellow-citizens.

EXAMINATIONS.—In each year there are public examinations, oral and written, of all the classes.

The Alumni Institute is held in the anniversary week in April.

HAMMOND LIBRARY.—This contains the GENERAL and the REFERENCE LIBRARY with over 16,000 volumes, which is arranged in six rooms according to subjects. These sub-departments are furnished with the best helps for students, and are open daily. The students have easy access, also, to the public libraries of Chicago, some of which are among the best endowed and equipped in the country.

EXPENSES.—No charges are made for instruction, or for the use of Hammond Library. Furnished rooms are drawn in the treasurer's office on the first day of the fall term at 10 A. M. The following charges are made for the occupancy of rooms in the Seminary buildings: \$1.00 a week for rooms occupied by two students; \$1.25 for rooms alone. Good board can be had in private families in the neighborhood of the Seminary for \$2.50 or \$3.00 a week.

FINANCIAL AID.—From the American Education Society, to men in the Degree or Diploma Course, \$75 a year. Additional aid will be furnished to students needing it, and fitted for such work, in return for service in city missions. This supplemental aid is \$4.00 a week for twenty-five weeks. The aid to students in the Foreign Departments of the first year is given only in the second term to those who pass the Christmas examination.

For further information, apply to Prof. H. M. Scott, 520 W. Adams Street, or Mr. H. W. Chester, 81 Ashland Boulevard, Chicago, Ill.

HARTFORD THEOLOGICAL SEMINARY.

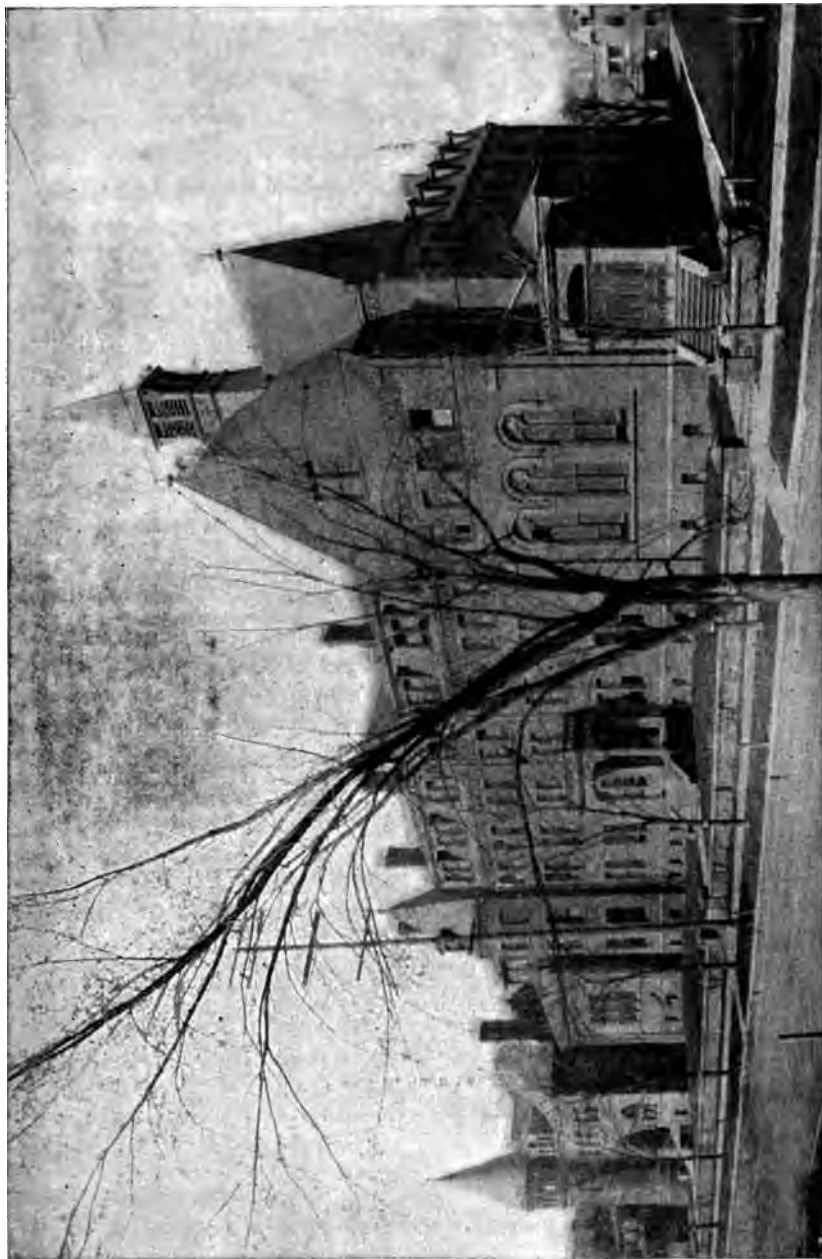

CASE MEMORIAL LIBRARY.

HOMER HALL.

HARTFORD THEOLOGICAL SEMINARY, HARTFORD, CT.

Founded, 1834.

FACULTY.

- CHESTER D. HARTRANFT, D. D.**, *President*, Professor of Biblical Theology, and Instructor in Encyclopædia and Methodology.
- WALDO S. PRATT, A. M.**, Professor of Ecclesiastical Music and Hymnology.
- MELANCTHON W. JACOBUS, D. D.**, Hosmer Professor of New Testament Exegesis.
- WILLIAM WALKER, PH. D., D. D.**, Waldo Professor of Germanic and Western Church History.
- CHARLES M. MEAD, PH. D., D. D.**, Riley Professor of Christian Theology.
- EDWIN K. MITCHELL, D. D.**, Professor of Græco-Roman and Eastern Church History.
- CLARK S. BEARDSLEE, A. M.**, Professor of Biblical Dogmatics and Ethics.
- ALEXANDER R. MERRIAM, A. B.**, Samuel Hawes Professor of Practical Theology and Christian Sociology.
- ARTHUR L. GILLETT, A. M.**, Professor of Apologetics.
- ALFRED T. PERRY, A. M.**, Librarian, and Associate Professor of Bibliology.
- LEWIS B. PATON, PH. D.**, Associate Professor of Old Testament Exegesis and Criticism, Instructor in Assyrian and Cognate Languages, and Registrar.
- DUNCAN B. MACDONALD, B. D.**, Associate Professor of Semitic Languages.
- CECIL HARPER, A. M.**, Instructor in Elocution.
- EDWARD E. NOURSE, A. M., S. T. B.**, Instructor in New Testament Canonicity and Textual Criticism.
- AUGUSTUS C. THOMPSON, D. D.**, Lecturer on Foreign Missions.
- AUSTIN B. BASSETT, B. D.**, Lecturer on Experiential Theology.
- CHARLES C. STEARNS, A. M.**, Lecturer on Archæology, Carew Lecturer for 1896-97.
- Subject: The Biblical Element in Early Christian Art.

COURSE OF STUDY.—The plan of instruction aims (1) to establish sound methods of investigating the Scriptures, (2) to train the power of formulating Scriptural truth, and (3) to apply that truth in the study of history and experience, of philosophy, and of practical endeavor, — God's thought being recognized as the supreme object of all science, and His will the supreme guide of conduct.

INSTRUCTION is carried on partly through text-books, partly by lectures, and partly through original investigation by the student. Emphasis is laid upon a close personal relation between instructor and pupil. About two thirds of the course are prescribed, and one third is to be selected from a list of about one hundred electives, offered in all the departments. Special efforts are made to explain the interrelations of the numerous subjects properly belonging under the head of theological science, and to afford the opportunity of prosecuting study in any one of them. In each department the purpose is to use only the most scientific methods, both old and new. In the field of pastoral discipline extensive work is expected in preaching, in every variety of evangelistic and charitable organization, and in personal religious effort. Systematic instruction is given in singing and in elocution. Optional instruction is provided in German. Special and advanced courses are open to those who desire them. Two fellowships (each for two years) for foreign study and seven prizes are offered.

THE APPARATUS includes a rapidly increasing library of over 65,000 volumes, containing several unique special collections, to which students have access day and evening, museum and reading-room, gymnasium, music-room, etc.

TERMS OF ADMISSION. — Candidates for admission must be members of some Christian Church and graduates of some college. Those who are not college graduates may, after examination, be admitted *on probation* during the first term.

All courses are open to *women* on the same terms as to men.

EXPENSES. — No charge is made for tuition, rooms, furniture and bedding, or use of the library and apparatus, except a nominal fee of \$20 for use of steam and supervision. Board is provided at the Seminary under the care of the Students' Association, at \$3.50 per week.

Scholarship aid is provided for those needing it to the amount of \$60 to \$90 per year, in addition to the grant of \$75 from the Education Society.

CALENDAR. — The sixty-fourth year begins on Oct. 6, 1897, and closes on June 2, 1898. The various courses are arranged in three terms. Examinations are held at the close of each subject or principal topic.

For the Annual Register, or further information, address PROFESSOR MITCHELL.



COUNCIL HALL, OBERLIN COLLEGE.

OBERLIN THEOLOGICAL SEMINARY.

OBERLIN, OHIO.

Opened for service in 1835.

FACULTY.

- REV. JAMES H. FAIRCHILD, D. D., LL. D., Finney Professor of Theology.
 REV. G. FREDERICK WRIGHT, D. D., LL. D., Professor of the Harmony of Science and Revelation.
 REV. ALBERT H. CURRIER, D. D., Holbrook Professor of Sacred Rhetoric and Practical Theology.
 REV. EDWARD I. BOSWORTH, A. M., Professor of the New Testament Language and Literature.
 REV. OWEN H. GATES, PH. D., Professor of the Old Testament Language and Literature.
 REV. ALBERT T. SWING, A. M., Professor of Church History.
 REV. LOUIS F. MISKOVSKY, A. M., Principal of the Slavic Department, and Professor of the Bohemian Language.
 FRED M. TIDEL, A. M., Associate Professor of Elocution.
 REV. JOHN F. BERRY, A. M., Instructor in the English Bible.
 THOMAS N. CARVER, PH. D., Professor of Sociology in Oberlin College.
 REV. HENRY M. TENNEY, D. D., Special Lecturer, 1896-7, on Positive Institutions.

The Seminary is open to students of all denominations. It has a full corps of Professors of its own and offers its students all the work essential to a theological training. In addition students are admitted to the College classes without charge. Upon college graduates who complete the Classical Course, the Academic Degree of Bachelor of Divinity is conferred. Those who are not college graduates, but who have had the equivalent of a college course, may also receive this degree upon the completion of the Classical Course, by fulfilling certain additional requirements.

CLASSICAL COURSE. — The minimum requirement for all candidates for a degree is 1,280 hours of lectures and recitations. The most essential courses of each department are required; this work amounts to 657 hours. Hebrew being elective, the required amount of work in the Old Testament department may be done either in Hebrew Exegesis or in Introduction and Biblical Theology. In addition to the required work, a large number of elective courses is offered, aggregating 1,391 hours, from which each student elects at least 625 hours. These courses cover a large range of more advanced work in the several departments.

ENGLISH COURSE. — This is to train for the ministry mature men who give promise of usefulness but who are too old to receive a full classical education. Its chief service thus far has been to educate men who had already entered the ministry without any training. The course extends through three years; it includes over 400 hours Exegesis of the English Bible; Church History; the full course in Systematic Theology, preceded by Psychology, Logic, Moral Science, and Christian Evidences; Homiletics with preparatory work in Rhetoric and Elocution; Practical Theology.

SLAVIC DEPARTMENT. — The object of this department is to train up pastors for the Slavic immigrants to this country. Thorough instruction is given in the Bohemian language. The course of study varies to suit the needs of individuals, and culminates in the regular English or Classical Course.

SPEAR LIBRARY contains about forty-five thousand volumes.

EXPENSES. — Council Hall, the Seminary building, has fully furnished rooms for fifty students. Those rooming here pay an incidental fee of \$30 a year. Other students pay a fee of \$5. Aside from this fee there is no charge made by the Seminary. The price of board in Oberlin is from \$2.00 to \$3.00 a week. Other expenses are correspondingly low.

Pecuniary aid is granted to those who need it, from the Congregational Education Society, and from Seminary scholarship funds. The amount ordinarily received from each is \$75. There has generally been abundant opportunity for work in Home Missionary fields and elsewhere during the summer vacation of four months, and occasional preaching for remuneration is possible during term time.

The year of study consists of thirty-two weeks in two semesters. The next year begins Wednesday, Sept. 22, 1897. For further information address Prof. E. I. Bosworth.

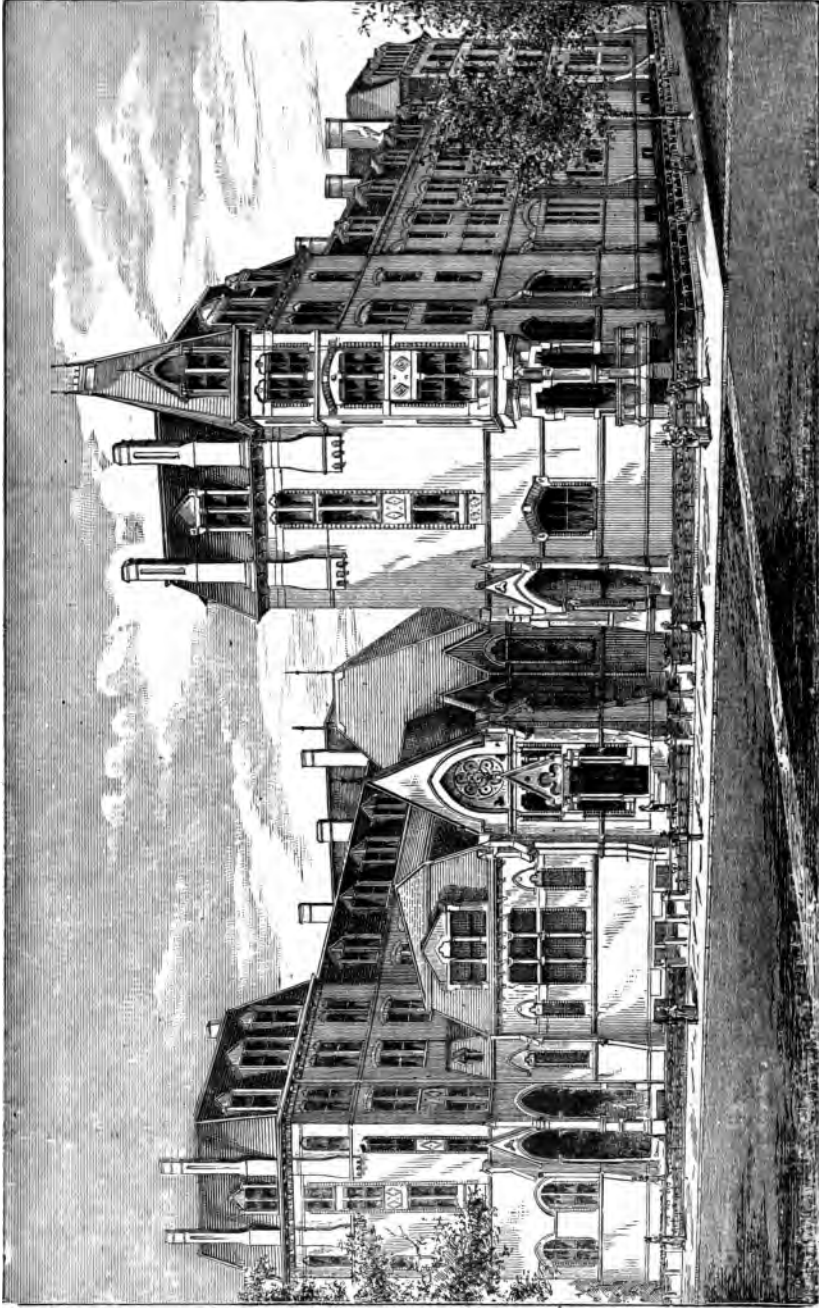

WEST DIVINITY HALL.

REFERENCE LIBRARY.

MARQUARD CHAPEL.

EAST DIVINITY HALL.

DIVINITY SCHOOL OF YALE UNIVERSITY, NEW HAVEN, CONN.

FACULTY AND INSTRUCTORS.

TIMOTHY DWIGHT, D. D., LL. D., *President*.
 GEORGE E. DAY, D. D., *Professor of the Hebrew Language and Literature, Emeritus*.
 SAMUEL HARRIS, D. D., LL. D., *Professor of Systematic Theology, Emeritus*.
 GEORGE P. FISHER, D. D., LL. D., *Professor of Ecclesiastical History, and Dean*.
 LEWIS O. BRASTOW, D. D., *Professor of Homiletics and the Pastoral Charge*.
 EDWARD L. CURTIS, PH. D., D. D., *Professor of the Hebrew Language and Literature*.
 GEORGE B. STEVENS, PH. D., D. D., *Professor of Systematic Theology*.
 WILLIAM F. BLACKMAN, B. D., PH. D., *Professor of Christian Ethics*.
 FRANK C. PORTER, B. D., PH. D., *Professor of Biblical Theology*.
 REV. BENJAMIN W. BACON, LIT. D., D. D., *Instructor in New Testament Greek*.
 SAMUEL S. CUREY, B. D., PH. D., *Instructor in Elocution*.

SPECIAL LECTURERS.

Pres. WM. J. TUCKER, D. D., Dartmouth College, *Lyman Beecher Lecturer*.
 Rev. Prof. JOHN BASCOM, LL. D., of Williams College.
 Rev. CHARLES C. TIFFANY, D. D., of New York.
 Prof. CHARLES E. GARMAN, D. D., of Amherst College.
 Rev. GEORGE W. KNOX, D. D., of Rye, N. Y.

RELATION TO THE UNIVERSITY. — The Divinity School is one of the Departments of Yale University. Its members receive from the Corporation, on completing their three-years course of study, the degree of B. D. They have access to the public collections of the University, such as the Library, the Peabody Museum, and the collection of paintings and statuary in the School of Fine Arts. They are permitted to attend free of expense, so far as will not conflict with their professional studies, the lectures and recitations in the College and the Sheffield Scientific School, and, if expecting to become foreign missionaries, those of the Medical Department.

COURSE OF STUDY. — The first year is devoted chiefly to Hebrew and the Exegesis of the Greek New Testament; the second year to Systematic Theology, Church History, Old Testament Biblical Theology, and Church Polity; the third year to Sacred Rhetoric, the History of Christian Doctrine, New Testament Biblical Theology, and Social Ethics. Additional lectures on Preaching and other important subjects are delivered before all the classes by eminent ministers and scholars from this country and Europe. There are also optional classes in German, Syriac, Chaldee, Arabic, and Assyrian. Once a week there is a Rhetorical Exercise for all the classes. Instruction in Vocal Culture and Elocution, and also in Sacred Music, if desired, is continued through the entire course.

GRADUATE OR FOURTH-YEAR CLASS. — Students of approved scholarship who have completed a three-years course of theological study, here or elsewhere, are admitted to the Graduate Class, in which advanced studies in Theology are pursued under the direction of the Professors. Scholarship aid, to a limited amount, will, at the discretion of the Faculty, be given to men of superior scholarship.

THE LIBRARIES of the University, to which students have access, including the Reference Library of the Divinity School, contain more than 200,000 volumes.

THE GRADUATE FELLOWSHIP, for the encouragement of further theological study in this country or abroad, the income of which is \$500 for one year after graduation, is offered to the class entering in September, 1897.

EXPENSES. — There is no charge for instruction, use of libraries, or room rent. The rooms, which will accommodate one hundred and fifty students, are designed in general for only one occupant. Each room has a bedroom attached, and is carpeted and furnished with all needful furniture except bed clothing. The chief expenses of the session are for board, \$3.00 to \$4.00 a week; fuel and light, \$25 to \$30; and \$15 a year for care of room and incidental expenses.

SCHOLARSHIP FUNDS AND OTHER AIDS. — Students whose circumstances require it are aided to the amount of \$100 a year, from the income of scholarship funds. Besides this assistance, ten special scholarships of \$50 each are assigned to those members of the Junior Class who maintain the highest standing in the studies of the year. Additional aid to an amount ranging from \$50 to \$75 is offered by the Congregational Education Society to approved students who are members of Congregational churches.

COMMENCEMENT OF THE TERM. — The next term of study will begin on Thursday, Sept. 30, 1897, and continue until the third Wednesday in May (anniversary), when the vacation of four months, in which the students have the opportunity to engage in some form of remunerative labor, will commence.

APPLICATION FOR ADMISSION. — The Seminary is open on equal terms to students of all Christian denominations. Applications for admission, or for the annual catalogue containing further information, may be made to Prof. GEORGE B. STEVENS, *New Haven, Conn.*, or to any other member of the Faculty.

STUDENTS.

NAMES AND RESIDENCES.	* College and Year of Graduating.	† Seminary and Class.
Ahlberg, Carl Magnus, Redwing, Minn.	—	Chicago, <i>Sw.</i> Mid.
Alamschah, Paul, Hermausburg, Ger.	—	Chicago, R. L.
Allison, Alexander Lee, Mancelona, Mich.	—	Chicago, R. L.
Amy, Arthur Adelbert, Baraboo, Wis.	Beloit, 1896	Yale, Jun.
Anderson, Chas. Aug. Hel., San Francisco, Cal.	—	Chicago, <i>D. N.</i> Md
Anderson, Diedrick Christian, Brooklyn, N. Y.	—	Chicago, <i>D. N.</i> Md
Anderson, Frank Olaus, Bay City, Mich.	—	Chicago, <i>D. N.</i> Sn.
Anderson, Jonas, Chicago, Ill.	—	Chicago, <i>Sw.</i> Sen.
Andrews, George Arthur, Andover, Mass.	Colby U. 1892	Andover, Jun.
Ashjian, Hampartsoon Hagop, Marsh, Tur.	Con. Turkey, —	Yale, Grad.
Atherton, David Frank, Augusta, Me.	—	Bangor, Mid.
Atkinson, Fred William, Botsford, N. B.	—	Bangor, Jun.
Atkinson, George Ernest, Forest Grove, Or.	Iowa, 1895	Pacific, Mid.
Axtell, Archie Guy, Winthrop, Me.	Bowdoin, 1895	Andover, Mid.
Ayer, Edwin Perkins, Bethlehem, Ct.	—	Yale, R. L.
Bachelor, Gilbert Holland, Norwich Town, Ct.	Amherst, 1894	Hartford, Sen.
Badger, William Henry, Andover, Mass.	Berea, 1896	Andover, Jun.
Baird, Corey Stanley, Olney, Ill.	Oberlin, —	Chicago, Jun.
Baker, Frank Herman, Bangor, Me.	Boston U. 1893	Bangor, Sen.
Baker, George Henry, St. Albans, Vt.	Vermont U. 1892	Andover, Sen.
Baker, Thomas Nelson, Malden, Mass.	Boston U. 1892	Yale, Grad.
Baldwin, Arthur James, Northfield, Minn.	Carleton, —	Chicago, Mid.
Ball, George Sprague, Mt. Vernon, O.	Baldwin U. 1892	Andover, Sen.
Barnes, Howard Clark, Tallmadge, O.	Oberlin, 1896	Chicago, Jun.
Bartlett, Ernest Merrill, Newport, N. H.	Amherst, 1894	Andover, Sen.
Bartley, William Tenney, Bradford, Mass.	Yale, 1881	Andover, Sen.
Bassler, Henry George, Brooklyn, N. Y.	—	Bangor, Jun.
Baumgardner, Burdette C., Webster, Mich.	Michigan U. —	Chicago, Sen.
Baxley, Mrs. Lillie, Oakland, Cal.	—	Pacific, Sp.
Bayenderian, Hagöpe Hovhannes, Sivas, Tur.	Anatolia, 1895	Yale, Mid.
Baylis, Charles Thomas, Hamilton, Can.	Manitoba, —	Chicago, R. L.
Beach, Arthur Granville, Cincinnati, O.	Marietta, 1891	Yale, Grad.
Beadle, Harry Annesley, Hartford, Ct.	—	Bangor, Mid.
Bean, Daniel Otis, New Haven, Ct.	Dartmouth, 1885	Yale, Sen.
Beard, William Spencer, S. Killingly, Ct.	Yale, 1893	Yale, Sen.
Beck, August Andrew, Moline, Ill.	—	Chi'go, <i>Sw.</i> Mid.
Beddoes, Arthur Edgar, Chicago, Ill.	—	Chicago, R. L.
Bell, Ernest Albert, Chicago, Ill.	Allegheny, 1890	Chicago, Sen.
Bennett, William Rainey, Sumter, Ill.	Union Chris. 1893	Chicago, Mid.
Benson, Ernest Leon, Algonquin, Ill.	Beloit, 1892	Chicago, Sen.
Bently, Frank Drew, Toronto, Ont.	Oberlin, —	Oberlin, Sen.
Berry, James Thomas, Yarmouth, N. S.	—	Bangor, Mid.
Betts, Clara H., Webster, S. D.	—	Oberlin, Eng. Jn.
Bickel, Thomas Leon, Reading, Pa.	F. & M. 1895	Hartford, Mid.
Bigelow, Frank Ellsworth, Chicago, Ill.	N. West U. —	Chicago, Jun.
Bishop, Edwin Whitney, Norwich, Ct.	Williams, 1892	Hartford, Sen.
Blakely, Daniel Webster, Independence, Io.	Park, —	Chicago, R. L.
Blakely, Quincy, Laconia, N. H.	Dartmouth, 1894	Yale, Mid.
Blanks, James Lee, Pine Bluff, Tenn.	—	Oberlin, Eng. Jn.
Bliss, Alfred Veazie, Bangor, Me.	Bowdoin, 1894	Andover, Sen.
Bliss, Francis Chase, Newport, R. I.	Brown, 1894	Yale, Mid.
Bliss, George Walker, Crandon, Wis.	Wis. U. 1888	Oberlin, Jun.
Blom, Jacob Emanuel, Clifton, Kan.	—	Chicago, <i>Sw.</i> Sen.
Blom, Loven Martinus, Frederikshold, Nor'y.	—	Chicago, <i>D. N.</i> Jn.
Blomfield, Stanley Francis, Morenci, Mich.	Olivet, 1895	Yale, Mid.
Blunt, Harry, Maquoketa, Io.	Iowa U. 1894	Oberlin, Jun.

* A dash in the column of colleges implies that the student has never been connected with any college; the name of a college followed by a dash in place of year implies that the student was connected with that college, but did not complete the course. A list of the colleges and universities may be found at the end of this list.

† "Sen." means Senior. "Mid." Middle. "Jun." Junior. "Sp." means Special Course; and when followed by "Sen.," "Mid.," or "Jun.," means Special Course Senior and the like. "R. L." means Resident Licentiate. "Grad." means Graduate Class. "Adv." means Advanced Class. "*D. N.*," "*Ger.*," "*Slav.*," and "*Sw.*" mean *Dano-Norwegian*, *German*, *Slavic*, and *Swedish* Departments, in Chicago and Oberlin.

NAMES AND RESIDENCES.	College and Year of Graduating.	Seminary and Class.
Boardman, John Russell, Augusta, Me.	—	Bangor, Mid.
Bolger, Thomas Fidelies, Piqua, O.	—	Oberlin, Eng. Jun.
Bolster, Frelon Eugene, Portland, Me.	Amherst, 1896	Yale, Jun.
Bolt, William Weeks, Hartford, Ct.	Beloit, 1893	Hartford, Mid.
Bowers, Roy Edwin, Ruggles, O.	Oberlin, 1895	Chicago, Mid.
Bowlin, James Buchanan, Williamsburg, Ky.	—	Ob'rlin, Eng. Mid.
Bown, Frank Arnold, Marysville, O. [Mass.	—	Ob'rlin, Eng. Sen.
Bowser, Chas. Bertrand Burwash, Wakefield,	Harvard, 1895	Yale, Mid.
Brand, Charles Alvan, Oberlin, O.	Oberlin, 1895	Hartford, Mid.
Breck, Aaron, Lawrence, Kan.	Washburn, 1895	Yale, Mid.
Briggs, George Lincoln, Albert Lea, Minn.	Beloit, 1892	Yale, Sen.
Briggs, Mrs. Le Roy H., Oakland, Cal.	—	Pacific, Sp.
Brinkerhoff, Geo. Henry Thos., Spokane, Wn.	—	Pacific, Sp.
Brinkman, William Evan, Racine, Wis.	Doane, —	Chicago, Ger. Mid.
Bronson, Edward Harold, Norwich, Ct.	Yale, 1894	Yale, Sen.
Brown, Burdette Boardman, Andover, N. Y.	Alfred U. 1891	Yale, Mid.
Brown, Ernest Ramon, Rahway, N. J.	—	Oberlin, Eng. Jun.
Burgi, Edward, Yankton, S. D.	Yankton, 1893	Chicago, Jun.
Burhans, Frank Dennis, Chicago, Ill.	Denver U. 1894	Chicago, Mid.
Burkholder, Clarence Mills, Waukegan, Ill.	Earlham, 1894	Chicago, Mid.
Burnham, David Elmer, S. Essex, Mass.	Amherst, 1896	Andover, Jun.
Burroughs, Grace, Coxsackie-on-Hudson, N. Y.	Mt. Holyoke, 1896	Hartford, Jun.
Burton, Charles Emerton, Lincoln, Io.	Carleton, 1895	Chicago, Mid.
Burton, William David, Minneapolis, Minn.	Carleton, —	Chicago, Jun.
Buseler, Samuel, Jackson, O.	—	Oberlin, Eng. Jun.
Bussey, Robert Daniel, Buffalo, N. Y.	—	Chicago, Sen.
Buswell, Jesse, N. Charlestown, N. H.	Amherst, 1893	Hartford, Mid.
Cameron, Donald, Glasgow, Scotland.	Glasgow U. —	Yale, Sen.
Campbell, Ada, Benicia, Cal.	—	Pacific, Sp.
Capen, Edward Warren, Jamaica Plain, Mass.	Amherst, 1894	Hartford, Mid.
Carlson, August Theodore, Pittsburg, Pa.	—	Chicago, Sw. Mid.
Carlson, Ernest Oscar, Waltham, Mass.	—	Chicago, Sw. Mid.
Caskey, Mary Olivia, Morristown, N. J.	Mt. Holyoke, 1895	Hartford, Mid.
Caton, John Collings, Manchester, Eng.	Princeton U. 1895	Yale, Mid.
Chakurian, Enoch Ephraim, Tarsus, Asia.	Gen. Turkey, 1889	Pacific, Sen.
Chase, C. Thurston, Brooklyn, N. Y.	N. York U. 1893	Chicago, Sen.
Chase, Stanley Alexander, Nashville, Tenn.	Oberlin, 1896	Hartford, Jun.
Cherington, Reed Brown, Spokane, Wn.	Ohio Wes. U. —	Yale, Jun.
Chez, Anthony, Northfield, Mass.	—	Oberlin, Slav.
Clarke, Ward Robinson, Oberlin, O.	Yale, 1894	Oberlin, Sen.
Clyde, John Peel, Waucoma, Io.	Iowa, 1894	Yale, Jun.
Cochrane, Robert Hugh, Taunton, Mass.	Amherst, 1896	Andover, Jun.
Coey, Harry Stafford, Berkeley, Cal.	—	Pacific, Eng. Jun.
Cole, Arthur Carmen, Memphis, Mich.	Olivet, 1894	Chicago, Jun.
Colp, Donald Gray, Tacoma, Wn.	Fargo, 1896	Yale, Jun.
Condit, Henry Joy, Brooklyn, N. Y.	Williams, —	Chicago, Mid.
Cone, John Henry, Chesterfield, Eng.	—	Bangor, Jun.
Conger, Nellie Ray, Alameda, Cal.	—	Pacific, Sp.
Conkle, Noble Waller, Oberlin, O.	—	Oberlin, Jun.
Coolidge, Leander, Natick, Mass.	Harvard, 1894	Yale, Sen.
Couch, Charles Hiram, Montville, Mass.	—	Oberlin, Eng. Sp.
Cressey, Pemberton Bale, Salem, Mass.	Harvard, 1895	Andover, Mid.
Crothers, Anna, San Francisco, Cal.	—	Pacific, Sp.
Cullens, Archie, Glasgow, Scotland.	—	Bangor, Mid.
Curran, Edward, Condon, Ore.	—	Pacific, Sp.
Curran, Mrs. Edward, Condon, Ore.	—	Pacific, Sp.
Dalton, John Jesse, Rogers, Ark.	Oberlin, —	Oberlin, Sen.
Davis, Samuel Hoffman, Westerly, R. I.	Alfred U. —	Yale, R. L.
Day, Ernest, Minneapolis, Minn.	Minn. U. 1895	Yale, Jun.
Day, Richard Carlton, Mokelumne Hill, Cal.	—	Pacific, Eng. Jun.
Dean, Frank Warren, Crete, Neb.	Doane, —	Andover, Mid.
Deane, John Pitt, Crown Point, N. Y.	Cornell U. 1890	Yale, Mid.
DeBerry, William Nelson, Nashville, Tenn.	Fisk U. 1896	Oberlin, Jun.
Deming, Vernon Henry, Rootstown, O.	Oberlin, 1895	Oberlin, Mid.
Dexter, Daniel Weaver, Elmira, N. Y.	Princeton U. —	Chicago, Jun.
Dickinson, George Richardson, Andover, Mass.	Amherst, 1881	Andover, R. L.
Diehl, William Wilbur, Chicago, Ill.	—	Chicago, Grad.
Dixon, William Reese, Malden, Ill.	Beloit, 1896	Chicago, Jun.

NAMES AND RESIDENCES.	College and Year of Graduating.	Seminary and Class.
Doane, John William, Spradling, Ky.	—	Oberlin, Eng. Jn.
Donat, Joseph, Chicago, Ill.	—	Oberlin, <i>Slav.</i>
Dorland, Chester Hall, Los Angeles, Cal.	Iowa U. 1879	Chicago, R. L.
Dougherty, M. Angelo, Cambridge, Mass.	N. Y. C. 1864	Andover, R. L.
Drake, Frank Edward, Essex, Mass.	Boston U. 1893	Andover, Sen.
Drew, Edward Payson, Stowe, Vt.	Yale, 1891	Chicago, Sen.
Drotts, Werner, Warren, Minn.	—	Chicago, <i>Sw.</i> Mid.
Dunbar, Robert Wayland, Portland, Me.	Amherst, 1895	Andover, Mid.
Dunning, Morton Dexter, Boston, Mass.	Amherst, 1896	Hartford, Jun.
Durham, Plato Tracy, King's Mountain, N. C.	Trinity. N. C. 1895	Yale, Mid.
Dutcher, Norman Herbert, St. Albans, Vt.	Williams, 1894	Andover, Sen.
Eames, Charles Ovid, Becket, Mass.	Williams, 1888	Hartford, Sen.
Edwards, George Nelson, Millington, Ct.	Wesleyan U. 1893	Yale, Jun.
Edwards, Rosine Maria, Spokane, Wn.	Whitman, 1895	Pacific, Sp.
Ellstrom, Carl Gustaf, Fitchburg, Mass.	—	Chicago, <i>Sw.</i> Sen.
Ellwood, William, Durham, Eng.	—	Oberlin, Eng. Jn.
Elwell, Talmage Robert, Minneapolis, Minn.	Minn. U. 1895	Chicago, Mid.
Emery, Clarence Percy, New Bedford, Mass.	—	Bangor, Jun.
Enami, Kameshiro, Japan.	Doshisha, 1888	Pacific, Sp.
Erickson, Andrew, Wheaton, Ill.	Wheaton, 1894	Chicago, Sen.
Esig, William Fred, Chicago, Ill.	—	Chicago, <i>Ger.</i> Mid.
Etherton, Guy Everett, Carbondale, Ill.	—	Chicago, Jun.
Evans, David Herbert, Little Falls, N. Y.	Williams, 1890	Yale, Sen.
Evans, Edward Russell, Amherst, Mass.	Amherst, 1894	Yale, Jun.
Evans, John Charles, Shandon, O.	Miami U. 1895	Chicago, Mid.
Evans, John Rhys, Treorchy, S. Wales.	—	Oberlin, Eng. Jn.
Evans, Kenneth Edward, Boston, Mass.	—	Bangor, Sen.
Evans, Thomas, Bridge End, S. Wales.	—	Oberlin, Eng. Jn.
Fankhauser, Charles Kingsley, New Castle, O.	Marietta, 1893	Yale, Grad.
Farren, Merrit Augustus, New Haven, Ct.	—	Bangor, Sen.
Feary, John Benjamin, Newton, Mass.	—	Bangor, Jun.
Fenenga, Melmon Jacob, Yankton, S. D.	Yankton, 1896	Chicago, Jun.
Ferris, Will Chester, Waupun, Wis.	Wisconsin U. 1895	Yale, Mid.
Fessenden, William Chaffin, D'rochester, Mass.	Boston U. 1890	Andover, Sen.
Fisher, James Grinfall, Holliston, Mass.	—	Bangor, Jun.
Fisher, Miles Bull, Oakland, Cal.	California U. 1894	Yale, Sen.
Fisk, Charles Leon, Wallingford, Ct.	Princeton U. 1895	Chicago, Jun.
Fiske, George Walter, Holliston, Mass.	Amherst, 1895	Hartford, Mid.
Ford, George Edward, Cowensville, P. Q.	—	Bangor, Jun.
Flett, George Custer, Somers, Wis.	Wis. U. —	Hartford, Jun.
Fox, Andrew Nash, Chicago, Ill.	Chicago U. 1895	Chicago, Sen.
Fox, Paul Teschen, Silesia.	—	Oberlin, <i>Slav.</i>
Frantz, Milton Newberry, Norristown, Pa.	Syracuse U. 1886	Harford, Grad.
Fraser, Arthur Elieda, Sioux City, Io.	Beloit, 1894	Yale, Mid.
French, Edgar Benjamin, Pawtucket, R. I.	Brown U. 1890	Andover, Sen.
French, George Augustus, Portland, Me.	—	Bangor, Mid.
Fuessle, Charles Albert, Chicago, Ill.	—	Chicago, <i>Ger.</i> Jn.
Gammon, Robert William, Big Rock, Ill.	Earlham, 1895	Chicago, Jun.
Ganley, William, Worthington, Mass.	—	Bangor, Sen.
Gavlik, Andrew, Oberlin O.	—	Oberlin, <i>Slav.</i>
Gaylord, Winfield Romeo, Woodstock, Ill.	N'rwthwestern, —	Chicago, R. L.
Gaylord, Joseph Howard, Barre, Mass.	Amherst, 1896	Hartford, Jun.
Gillette, Edwin Carlton, Hartford, Ct.	Williams, 1894	Hartford, Sen.
Gillette, John Morris, Chicago, Ill.	Princeton, 1895	Chicago, Grad.
Gilpatric, Howard, Biddeford, Me.	Bowdoin, 1896	Andover, Jun.
Gleason, Ralph Emerson, Reading, Mass.	—	Bangor, Jun.
Goodheart, Simon Francis, Oberlin, O.	—	Andover, Jun.
Goodman, Mary Alice, Hartford, Ct.	Smith, 1896	Hartford, Sp.
Goodwin, Sherman, Ballardvale, Mass.	—	Bangor, Mid.
Goshen, Elmer Isaac, Farmington, Ill.	N. West U. 1894	Chicago, Jun.
Gould, William Jonathan, Whately, Mass.	—	Bangor, Jun.
Gouldy, Mary Elizabeth, Newburgh, N. Y.	—	Pacific, Sp.
Graham, John James, Half Day, Ill.	Otterbein U. 1889	Chicago, Grad.
Gramnaes, Paul John, Dram, Norway.	—	Chicago, <i>D. N.</i> Jn.
Grant, Edwin Ernest, E. Berkshire, Vt.	—	Bangor, Mid.
Gray, Samuel Houston, Chicago, Ill.,	Oberlin, 1896	Chicago, Jun.
Gray, Thomas, Topeka, Kan.	Washburn, 1896	Chicago, Jun.
Greeley, Leslie Campbell, Franklin F'ls, N. H.	Boston U. 1894	Andover, Mid.

NAMES AND RESIDENCES.	College and Year of Graduating.	Seminary and Class.
Greene, Herbert Manlius, St. Louis, Mo.	Brown U. —	Chicago, Jun.
Guild, Roy Bergen, Topeka, Kan.	Knox, 1894	Chicago, Sen.
Gustafson, Theodore, Chicago, Ill.	—	Chicago, <i>Sw.</i> Jun.
Gustin, Byron Freeto, Groton, Mass.	Dartmouth, 1893	Andover, Sen.
Hadden, Robert Acheson, Pullman, Ill.	—	Chicago, R. L.
Haigazian, Armenag Harutune, Hadjin, Asia.	Central Tur. 1889	Yale, Grad.
Haines, Amos Hoppock, Sergeantville, N. Y.	Rutgers, 1892	Yale, Sen.
Hale, Horace Hartley, Lowell, Mass.	—	Andover, Mid.
Hall, Archibald McClelland, Irvington, Ind.	Butler U. 1888	Yale, Sen.
Hall, Headley Arsene, Mont Clare, Ill.	Maryville, 1880	Chicago, Grad.
Hall, Ransom Brisette, Wanby, S. D.	Redfield, 1895	Hartford, Mid.
Ham, Richard Kimball, Tulare, Cal.	Pacific U. —	Pacific, Eng. Jun.
Hambleton, Ira Grant, Balbec, Ind.	Cornell, —	Chicago, Sen.
Hanna, Thomas Carson, Plantsville, Ct.	Bucknell U. 1895	Yale, Jun.
Hannant, Norrison Everett, Ponca, Neb.	Wheaton, 1896	Chicago, Jun.
Hanson, John Hildig, Orange, Mass.	—	Chicago, <i>Sw.</i> Mid.
Harrington, Amos Thompson, Lyons, N. Y.	Yale, 1894	Yale, Sen.
Harrison, Hiram Blake, Hillsboro, S. D.	Carleton, —	Chicago, Mid.
Hartman, John Edwin, Hanover, Pa.	Heidelb'rg U. 1896	Chicago, Jun.
Harwood, Thomas William, Driffield, Eng.	—	Bangor, Mid.
Haskell, Joseph Noyes, Newburyport, Mass.	Amherst, 1896	Andover, Jun.
Haskett, Charles Albert, Troy, O.	Antioch, —	Oberlin, Sen.
Hawkins, Chauncey Jeddie, Suisun, Cal.	Pacific U. 1896	Yale, Jun.
Hawks, William Cushman, Hartford, Ct.	Amherst, 1885	Hartford, Sp.
Hawley, John Amon, Farmington, Ct.	Oberlin, 1895	Hartford, Mid.
Hayden, Newell Matson, Denver, Colo.	Yale, —	Pacific, Sp.
Hazen, Frank William, Richmond, Vt.	Vermont U. 1890	Hartford, Sen.
Hazen, William, Richmond, Vt.	Vermont U. 1893	Hartford, Sen.
Heberlein, Frederic William, Briggsville, Wis.	Ripon, 1895	Yale, Mid.
Heghin, Samuel, Marash, Turkey.	Central Tur. 1890	Hartford, Grad.
Henkelman, Gustav, Helens, Russia.	—	Chicago, <i>Ger.</i> Md.
Heydenburk, Frank Horace, Olivet, Mich.	Olivet, 1894	Oberlin, Sen.
Higginbotham, T. Matison, Williamsb'g, Ky.	Oberlin, —	Oberlin, Mid.
Hinman, Herbert John, Oberlin, O.	Oberlin, 1894	Oberlin, Sen.
Hirschy, Augusta Hansberger, Wadsworth, O.	Oberlin, —	Oberlin, Sp.
Hodgdon, Frank Wilbert, Haverhill, Mass.	Dartmouth, 1894	Andover, Sen.
Hodges, Arthur, Chicago, Ill.	Wisconsin U. —	Yale, Sen.
Hofstedt, John Edward, Ballard, Wn.	—	Chicago, <i>Sw.</i> Jun.
Hogan, Bert Miley, Cleveland, O.	Oberlin, 1893	Chicago, Mid.
Hogberg, Adolf Fredrik, McKeesport, Pa.	—	Chicago, <i>Sw.</i> Jun.
Holmes, Alice May, Eastport, Me.	Mt. Holyoke, 1895	Hartford, Jun.
Holmes, William Trumbull, Montclair, N. J.	Oberlin, 1892	Andover, Sen.
Holway, John Wesley, Chicago, Ill.	Berea, 1894	Oberlin, Mid.
Hopkins, Harold Lynde, Eugene, Or.	Oberlin, 1894	Yale, Mid.
Howard, Anson Burdette, Sparta, Mich.	Bates, 1896	Hartford, Jun.
Howard, Charles Edwin, Tabor, Io.	Tabor, 1891	Chicago, Sen.
Howes, Albert Worcester, Florence, Mass.	Amherst, 1894	Andover, Sen.
Howland, Elizabeth Todd, Oberlin, O.	—	Oberlin, Sp.
Hoyem, Isaac, Ishpeming, Mich.	—	Chicago, <i>Sw.</i> Sen.
Hughes, Rowland, Dolyddelen, Wales.	Caermarthen, 1895	Yale, Mid.
Hughes, Ural Sumner, Franklin, Pa.	Cal. U. —	Pacific, Eng. Jun.
Hunt, Arthur Blauvelt, Paterson, N. J.	—	Bangor, Mid.
Inglis, Robert Scott, Newberg, Or.	Pacific U. —	Pacific, Sp.
Ingraham, Alexander Miller, W. Andover, O.	Oberlin, 1892	Chicago, Grad.
Isakson, Oscar, Lockport, Ill.	—	Chic'go, <i>Sw.</i> Jun.
Iskenderian, Parnak Hagon, Cesarea, Turkey.	Anatolia, 1889	Hartford, Sp.
Jacobson, Alfred Henry, Enterprise, Kan.	—	Chicago, <i>Sw.</i> Mid.
Janes, Henry, Ada, O.	Adelbert, —	Oberlin, Jun.
Jaquith, Charles Arthur, Thetford, Vt.	Dartmouth, 1896	Yale, Jun.
Johnson, Ansel Estano, Milford, Mass.	—	Yale, Sen.
Johnson, Axon, Joliet, Ill.	—	Chicago, <i>Sw.</i> Jun.
Johnson, Emil, Scottsdale, Pa.	—	Chicago, <i>Sw.</i> Jun.
Johnson, Peter Adelstein, Marshall, Minn.	Tabor, 1893	Yale, Sen.
Jones, Albert Corey, New Haven, Ct.	Yale U. 1896	Yale, Jun.
Jones, Burton Howard, Danville, Ky.	Iowa, —	Oberlin, Sen.
Jones, George Milton, Chicago, Ill.	—	Bangor, Jun.
Jones, Howard Murray, Jacksonville, Ill.	Oberlin, 1893	Chicago, Jun.
Jones, John Bowen, Youngstown, O.	—	Bangor, Sen.

NAMES AND RESIDENCES.	College and Year of Graduating.	Seminary and Class.
Jorgansen, Jens Christian, Jetzmark, Den.	—	Chic'go, D. N. Md.
Jump, Herbert Atchinson, Albany, N. Y.	Amherst, 1896	Yale, Jun.
Keagy, Frank William, Canton, O.	Mt. Union, —	Pacific, Eng. Jun.
Keagy, Mrs. Frank William, Canton, O.	Mt. Union, —	Pacific, Eng. Jun.
Kent, Ernest Beckwith, Eldora, Io.	Iowa, 1894	Chicago, Jun.
Kinney, Theodore Harding, Houlton, Me.	Colby U. 1894	Bangor, Sen.
Kirtland, Charles Clifford, Pueblo, Colo.	Oberlin, —	Pacific, Sen.
Knapp, Shepherd, Jr., New York City.	Columbia, 1894	Yale, Sen.
Kochi, Chujiro, Bingo, Japan.	Japan U. 1889	Yale, R. L.
Kovac, Andrew, Oberlin, O.	—	Oberlin, Slav.
Krause, Frederick Charles, Sumner, Io.	N. West, —	Pacific, Jun.
Krehbiel, Henry Peter, Halstead, Kan.	Oberlin, —	Oberlin, Sen.
Ladd, George Edwin, Woodstock, Vt.	Williams, 1891	Yale, Sen.
Lake, Geo. Edward, Hampstead, N. H.	Dartmouth, 1896	Bangor, Jun.
Larson, Ernest Edward, E. Norwalk, Ct.	—	Chicago, Sw. Sen.
Larson, Nels, San Francisco, Cal.	—	Chicago, Sw. Jun.
Lathrop, William Gilbert, North Haven, Ct.	Brown U. 1889	Yale, R. L.
Laycock, Craven, Bristol, N. H.	Dartmouth, 1896	Andover, Sp.
Leary, William Augustus, Millbury, Mass.	—	Ob'rlin, Eng. Sen.
Leavitt, Frederic William, Norfolk, Neb.	Doane, 1895	Andover, Jun.
LeBosquet, John Edwards, Somerville, Mass.	Harvard, 1896	Andover, Jun.
Leufstedt, Gustaf Waldemer, Chicago, Ill.	—	Chicago, Sw. Sen.
Lind, Nels Johan, Sherry, Wis.	—	Chicago, Sw. Sen.
Lindholm, Frank Azel Leonard, Forsyth, Mich.	—	Chicago, Sw. Sen.
Lindholm, O. Lambert Theo., Waltham, Mass.	—	Chicago, Sw. Mid.
Lindholm, Svante Godfrey, Chicago, Ill.	Carleton, 1895	Chicago, Mid.
Lingelbach, William Ezra, New Hamburg, Ont.	Toronto U. 1894	Hartford, Jun.
Lombard, Frank Alanson, Sutton, Mass.	Amherst, 1896	Hartford, Jun.
Long, Harry Buchanan, Germantown, Pa.	—	Bangor, R. L.
Long, William Joseph, N. Attleboro, Mass.	Harvard, 1892	Andover, Fel.
Lord, Albert Jones, Ellsworth Falls, Me.	Bowdoin, 1894	Andover, Sen.
Lord, Samuel Edward, Lowell, Mass.	French Prot. 1894	Yale, Sen.
Losey, John Bradford, Sloan, Io.	Rochester U. 1883	Chicago, Grad.
Loud, Haleh Harden, N. Abington, Mass.	Amherst, 1894	Andover, Sen.
Lucas, Burton Andrews, Bridgewater, Mass.	—	Bangor, Sen.
Lundgren, Anton Peter, Tao Fu, China.	—	Chicago, Sw. Jun.
Lyman, Elias Fenn, Armour, S. D.	Yankton, 1895	Chicago, Mid.
Lyman, Eugene William, Cummington, Mass.	Amherst, 1894	Yale, Jun.
Lyman, Henry Martyn, Chicago, Ill.	Iowa, 1884	Chicago, Grad.
Lynas, John Frederic, Oakland, Cal.	—	Pacific, Eng. Jun.
Lynch, Frederick Henry, Peacedale, R. I.	Yale, 1894	Yale, Sen.
Lytle, James Arthur, Lawrence, Mass.	Williams, 1896	Hartford, Jun.
McAllister, Frank Barr, Lawrence, Mass.	Amherst, 1896	Yale, Jun.
MacClave, Frederick Charles, Steubenville, O.	Oberlin, 1895	Yale, Jun.
McClellan, George Browning, Abilene, Kan.	Brown U. —	Chicago, Mid.
MacFarland, Chas. Stedman, Melrose, Mass.	—	Yale, Sen.
MacInnes, James Campbell Ford, Galva, Ill.	Amherst, 1894	Pacific, Sp.
McLaren, James Henry, New Haven, Ct.	—	Yale, Sen.
McPherson, Ronald H., Blues Mills, C. B.	—	Bangor, Sen.
Magnuson, August, Fruithurst, Ala.	—	Chicago, Sw. Jun.
Mahu, Lawrence Walter, Benzonia, Mich.	—	Oberlin, Eng. Md.
Mair, William Monroe, Oberlin, O.	—	Oberlin, Sp.
Makovsky, Adolph, Silver Lake, Minn.	—	Oberlin, Slav.
Mapes, Fred Hulise, Middletown, N. Y.	Williams, 1896	Yale, Jun.
March, Edward Holmes, Santa Cruz, Cal.	—	Pacific, Sp.
Marshall, Charles Petrie, Dover, N. H.	—	Bangor, Mid.
Mason, James Henry, Toronto, Ont.	Christian U. 1896	Oberlin, Jun.
Mather, William Arnot, New York, N. Y.	Princeton U. 1896	Hartford, Jun.
Matta, John, Johnstown, Pa.	—	Oberlin, Slav.
Mattson, Bernard Ganse, Breckinridge, Minn.	Oberlin, 1894	Andover, Sen.
Menzi, Ernest Uriah, Huntsburgh, O.	Berea, 1893	Oberlin, Sen.
Merriam, Frank Nixon, Ventura, Cal.	Williams, 1888	Hartford, Grad.
Merriam, Harriet Glover, Oakland, Cal.	—	Pacific, Sp.
Merrill, Charles Clarkson, Newbury, Vt.	Dartmouth, 1894	Yale, Sen.
Merrill, George Anthony, Pownal, Me.	Bowdoin, 1894	Andover, Sen.
Merrill, John Ernest, Minneapolis, Minn.	Minn. U. 1891	Hartford, Fel.
Meyers, Charles Luddington, Demond, Cal.	—	Pacific, Sp.
Miller, Jason George, Andover, Mass.	Dartmouth, 1892	Andover, Jun.

NAMES AND RESIDENCES.	College and Year of Graduating.	Seminary and Class.
Miller, Katherine Ann, Russellville, Tenn.	—	Hartford, Jun.
Miller, Thomas Bowie, New Haven, Ct.	Wesleyan, 1896	Yale, Jun.
Miller, Willis Jay, New London, O.	—	Ob'rlin, Eng. Md.
Mills, Harry Edward, Topeka, Kan.	Washburn, 1893	Chicago, Mid.
Mills, Howard Samuel, Oakland, Cal.	—	Pacific, Sp.
Monson, Axel Julius, W. Rutland, Vt.	—	Chicago, Sw. Mid.
Moon, Orrin Dwight, Evansville, Wis.	Oberlin, —	Oberlin, Mid.
Moor, David Yeretsian, Williamstown, Mass.	Williams, 1896	Yale, Jun.
Moore, Edward Whiteside, Champlain, N. Y.	—	Bangor, Jun.
Moore, John Frank Lincoln, Ionia, Mich.	Mich. U. —	Chicago, Sen.
Moore, John King, Hartford, Ct.	Yale, 1895	Yale, Mid.
Morgan, Daniel Thomas, Wilkesbarre, Penn.	Bala, Bangor —	Oberlin, Jun.
Morgan, David Hicks, Pontardawe, Wales.	—	Ob'rlin, Eng. Jun.
Mormeroff, Konstantine Demeter, Wheaton, Ill.	Wheaton, 1896	Chicago, Jun.
Morse, Warren, Williamstown, Mass.	Williams, —	Yale, Jun.
Mousley, John Hardcastle, Lyme, N. H.	—	Bangor, Sen.
Mullenbach, James, Red Jacket, Mich.	Fargo, 1896	Chicago, Jun.
Myers, Charles L., El Cajon, Cal.	—	Pacific, Sp.
Myers, Schuyler Rice, Polo, Ill.	Beloit, 1894	Yale, Sen.
Naumann, Charles Wesley, Lindsay, O.	W. R. U. 1895	Yale, Jun.
Needham, Olive, E. Ashford, N. Y.	—	Ob'rlin, Eng. Jun.
Nelson, Charles Edward, Mt. Morris, Wis.	—	Chicago, D. N. Sn.
Nelson, Joseph Frederic, Laramie, Wyo.	Wyo. U. —	Chicago, Mid.
Newcomb, Edward Holmes, Ware, Mass.	—	Bangor, Sen.
Newell, Horatio Bannister, Chicago, Ill.	Amherst, 1884	Chicago, Grad.
Newton, John, Moriu Flat, P. Q.	—	Bangor, Jun.
Newton, John Edward, London, Eng.	—	Bangor, Mid.
Nichols, George Truman, Oberlin, O.	N. Windsor, 1894	Oberlin, Sen.
Norseen, Oscar Gustaf, Brooklyn, N. Y.	—	Chicago, Sw. Sen.
Nyren, Anders Gustaf, Chicago, Ill.	—	Chicago, Sw. Mid.
Olds, Charles Burnell, Beloit, Wis.	Beloit, 1896	Hartford, Jun.
Olmstead, Edgar Hammond, Oberlin, O.	—	Oberlin, Mid.
Osgood, Robert Storrs, Tacoma, Wn.	Iowa, 1894	Chicago, Mid.
Overly, Hans, Wiota, Wis.	—	Chicago, D. N. Jun.
Paddock, Herbert Arthur, Coe Ridge, O.	—	Oberlin, Eng. M.
Page, Wesley Eugene, Brownsville, Me.	Bates, 1894	Yale, Sen.
Painter, Harry Morton, Walla Walla, Wn.	Whitman, 1895	Chicago, Mid.
Palisoul, Emile Joseph, Lowell, Mass.	French, 1896	Andover, Jun.
Parks, William Ulmer, Crystal Falls, Mich.	Oberlin, 1892	Andover, Sen.
Parr, Walter Robinson, Wilmette, Ill.	Beloit, 1895	Chicago, Mid.
Partridge, Ernest Crocker, Jellico, Tenn.	Oberlin, 1895	Andover, Mid.
Patterson, Samuel Charles, San Francisco, Cal.	—	Pacific, Sp.
Peardon, James Hardy, Montague, P. E. I.	—	Bangor, Jun.
Pedersen, Jens Hjerm, Buffalo Gap, S. D.	—	Chicago, D. N. Sn.
Perrin, David J., Armour, S. D.	Yankton, 1895	Chicago, Jun.
Peterson, Carl Edward, Worcester, Mass.	—	Chicago, Sw. Jun.
Peterson, Carl Otto, Chicago, Ill.	—	Chicago, Sw. Sen.
Petro, John, Duquesne, Pa.	—	Oberlin, Slav.
Pettee, Adeline F., Sharon, Mass.	Mt. Holyoke, 1881	Hartford, Sp.
Phillips, George William, New Haven, Ct.	Yale, 1895	Yale, Grad.
Pierce, Charles Peabody, Auburn, Mass.	Yale, 1892	Yale, Sen.
Pingree, Arthur Howe, Jamaica Plain, Mass.	Harvard, 1890	Hartford, Sen.
Pinney, Ira Elias, Ludlow, Vt.	Middlebury, 1891	Yale, Mid.
Pollock, Albert Frederick, Forest, Ont.	Can. Congl. 1896	Oberlin, Sen.
Powell, Charles Heath, Cleveland, O.	Baldwin, 1894	Oberlin, Sen.
Prentiss, Wn. Carlos, S. Hadley Falls, Mass.	Oberlin, 1895	Hartford, Mid.
Price, Edgar Heaton, Duval, Mo.	Drury, 1895	Yale, Sen.
Prucha, Vaclav, Minneapolis, Minn.	Minn. U. —	Chicago, Jun.
Putnam, Daniel Ezra, Randolph, Vt.	Dartmouth, 1895	Bangor, Sen.
Pyle, Hezekiah Love, Paris, O.	Otterbein U. 1894	Yale, Sen.
Raiche, Eugene Louis, Lowell, Mass.	Nicolet, 1890	Andover, Mid.
Rall, Harry Frank, Des Moines, Io.	Iowa U. 1891	Yale, Sen.
Ramage, James Armstrong, Bangor, Me.	—	Bangor, Jun.
Ramsay, William George, New York.	Williams, 1875	Chicago, Mid.
Ray, Benjamin Eastwood, Florence, Mass.	Amherst, 1895	Andover, Mid.
Ream, William Theophilus, Hampshire, Ill.	Beloit, 1894	Chicago, Sen.
Redfield, Charles Philip, Vernon, Ct.	Williams, 1893	Hartford, Mid.
Reid, Francis William, San Jose, Cal.	Pacific U. 1887	Pacific, Mid.

NAMES AND RESIDENCES.	College and Year of Graduating.	Seminary and Class.
Reid, John, Worcester, Mass.	Amherst, 1896	Andover, Jun.
Reed, Lewis Thurston, Worcester, Mass.	Amherst, 1893	Yale, Jun.
Rhoades, Winthrop Cheney, Mt. Vernon, N. Y.	Columbia, 1894	Hartford, Sen.
Rice, Austin, Danvers, Mass.	Amherst, 1894	Yale, Sen.
Rice, David Perry, Rockland, Mass.	Minn. U., 1895	Yale, Mid.
Richards, Laura North, Saratoga, Cal.	—	Pacific, Sp.
Richmond, Geo. Chalmers, Easthampton, Mass.	Yale, 1895	Yale, Mid.
Riggs, Charles Wilson, Oberlin, O.	Princeton U., —	Oberlin, Sen.
Riley, Isaac Woodbridge, New Haven, Conn.	Yale, 1892	Yale, Grad.
Rivard, Edmund Samuel, Springfield, Mass.	McGill U., 1887	Bangor, Sen.
Robertson, Albert Alexander, St. Louis, Mo.	Drury, —	Chicago, Jun.
Robinson, Edward Bradford, Winchester, Mass.	Amherst, 1896	Yale, Jun.
Rockwell, William Walker, Willsburg, Or.	Amherst, 1896	Andover, Jun.
Rollins, Walter Huntington, Newtonville, Mass.	Dartmouth, 1894	Andover, Jun.
Rood, Harry Lincoln, Keeler, Mich.	Hillsdale, 1891	Chicago, Jun.
Rood, John Simeon, Chicago, Ill.	—	Chicago, Grad.
Roper, Elijah Henry, Boston, Mass.	Oberlin, —	Andover, Sen.
Ross, Joseph B., Chicago, Ill.	Alleghany, 1894	Chicago, Mid.
Rowe, William Henry, South Elgin, Ill.	Beloit, 1894	Yale, Sen.
Runkle, Milton Sherk, Lisbon, Io.	Cornell, 1894	Yale, Sen.
Ruring, Victor Herman, Gowrie, Io.	—	Oberlin, Sen.
Sakata, Teinosuke, Kyoto, Japan.	Doshisha, —	Yale, Grad.
Saltmarsh, Frank Nehemiah, Concord, N. H.	Dartmouth, 1893	Andover, Sen.
Sanborn, Daniel Lee, Chicago, Ill.	—	Chicago, Grad.
Sanderson, Edward Frederick, Cleveland, O.	Amherst, 1896	Hartford, Jun.
Sanderson, Lydia Elizabeth, Cleveland, O.	Mt. Holyoke, 1895	Hartford, Mid.
Sargent, James Belknap, Bethel, Vt.	Dartmouth, 1893	Hartford, Mid.
Scarborough, Harry Sargeant, Baltimore, Md.	Yale, 1895	Yale, Mid.
Schaeffer, Grant Lincoln, Mountville, Pa.	Lebanon Val., 1895	Yale, Sen.
Schauffler, Henry Park, Cleveland, O.	Amherst, 1893	Hartford, Mid.
Schmavonian, Arsene B., Constantinople.	Robert, 1895	Hartford, Jun.
Schwabenland, Johann Conrad, Fresno, Cal.	—	Chic'go, Ger. Mid.
Scott, Herbert, Columbus, O.	Ohio U., 1893	Yale, Mid.
Scott, James Fox, Bangor, Me.	—	Bangor, Jun.
Secombe, Samuel Howe, Springfield, S. D.	Amherst, 1896	Chicago, Jun.
Seibert, John Addison, Petoskey, Mich.	Oberlin, —	Oberlin, Jun.
Shirk, Christian Horning, Manheim, Pa.	—	Yale, Mid.
Short, William Harvey, Beloit, Wis.	Beloit, 1894	Yale, Sen.
Simmons, William Benton, Highland, Kan.	Highland U., 1894	Chicago, Mid.
Simpson, Samuel, Garner, Io.	Olivet, 1891	Hartford, Grad.
Skerik, John, Chicago, Ill.	Park, 1893	Chicago, Sen.
Slade, William Franklin, Fall River, Mass.	—	Bangor, Jun.
Sloan, Alexander, Jr., W. Brookfield, Mass.	Williams, —	Andover, Sen.
Smith, Joseph Lloyd, Benzonia, Mich.	—	Oberlin, Eng. Sen.
Southgate, Benjamin Marsh, Evanston, Ill.	Williams, 1890	Chicago, Grad.
Sparhawk, Walter Tucker, Randolph, Vt.	Dartmouth, 1893	Bangor, Jun.
Speese, William Henry, Westville, Neb.	Tabor, 1895	Chicago, Jun.
Spence, William Henry, Detroit, Mich.	Oberlin, —	Oberlin, Jun.
Squire, Abraham Lincoln, Elgin, Neb.	Oberlin, —	Oberlin, Sen.
Staff, Fred, Beloit, Wis.	Beloit, 1894	Chicago, Sen.
Stapleton, Robert, Belle Plaine, Io.	Olivet, 1894	Chicago, Sen.
Stelle, William Bergen, Jersey City, N. J.	Colgate U., 1894	Yale, Sen.
Stevens, John Leroy, Montour, Io.	Iowa, 1895	Chicago, Mid.
Stevens, William Eddy, Greenville, Mich.	Oberlin, 1894	Andover, Jun.
Stewart, Alfred Lee, La Grange, Mo.	Oberlin, —	Chicago, Mid.
Stiles, Herbert William, Oberlin, O.	Oberlin, 1896	Oberlin, Jun.
Stimson, Cyrus Flint, Palmer, Mass.	Colby U., 1893	Yale, Mid.
Stimson, Rufus Whittaker, Palmer, Mass.	Harvard, 1895	Yale, Sen.
Stone, August Ludwig, Chicago, Ill.	—	Chicago, Sw. Jun.
Stotts, James Uriah, Washington, Io.	Iowa U., —	Chicago, Grad.
Strain, Horace Leslie, Galesburg, Ill.	Knox, 1890	Chicago, Fel.
Strawman, David Samuel, Marion, O.	Heidelberg, 1894	Chicago, Jun.
Street, Walter Bullard, Lee, Mass.	Williams, 1892	Yale, Mid.
Strong, Frank Pomeroy, Osage City, Kan.	Washburn, 1896	Chicago, Jun.
Stubbins, Thomas Alva, Highland, Ill.	Yankton, —	Oberlin, Mid.
Stutson, Henry Howard, Baraboo, Wis.	Olivet, 1890	Chicago, Sen.
Sugiyama, Shigeyoshi, Tokyo, Japan.	—	Hartford, Sp.
Sullens, Arthur James, Toronto, Ont.	Mayo C., London,	Chicago, Mid.

NAMES AND RESIDENCES.	College and Year of Graduating.	Seminary and Class.
Suter, Jacob, New Haven, Ct.	—	Yale, Jun.
Sutherland, Hester Maria, Oakland, Cal.	—	Pacific, Sp.
Swartz, Herman Frank, Carbondale, Pa.	Pennsylvania, '91	Hartford, Fel.
Takeda, Charles Komakichi, Kochi, Japan.	—	Pacific, Eng. Jun.
Talmadge, Elliott Ford, Springfield, Mass.	Oberlin, —	Hartford, Jun.
Thayer, Charles Snow, Westfield, Mass.	Amherst, 1886	Yale, Grad.
Thomas, John Morriston, Morriston, S. Wales.	University Coll.	Bangor, Mid.
Thompson, Carl Dean, Lincoln, Neb.	Gates, 1895	Chicago, Mid.
Thorander, Andrew John, Brooklyn, N. Y.	—	Chicago, Sw. Mid.
Todd, Robert Emerson, Springfield, Mass.	—	Chicago, Mid.
Torrrens, David James, Richmond Hill, N. Y.	—	Oberlin, Eng. Sen.
Totusek, Vincent, Silver Lake, Minn.	—	Oberlin, Slav.
Travis, Alonzo Ferdinand, Natick, Mass.	Harvard, 1894	Hartford, Sen.
Travis, Lee James, Jefferson, O.	—	Oberlin, Sen.
Treat, John Calvin, Oberlin, O.	—	Oberlin, Eng. Md.
Tre Fethren, Eugene Byron, Webster, S. D.	Redfield, 1894	Hartford, Jun.
Triplett, Harry Montford, Princeton, Ill.	Wheaton, 1894	Chicago, Mid.
Trussell, Thomas Ezekiel, Champlin, Minn.	—	Oberlin, Eng. Jun.
Tuffa, August, Chicago, Ill.	—	Chicago, Ger. Jun.
Turner, Jonathan, Gaylord, Mich.	—	Oberlin, Eng. Jun.
Tuthill, William Bodle, Goshen, N. Y.	Colby U. 1894	Hartford, Sen.
Varzabedian, Benj. Samuel, Scutari, Turkey.	Robert, 1890	Chicago, Mid.
Vavrina, Vaclav, Cobb, Wis.	—	Oberlin, Slav.
Viehe, Gutershoh, Germany.	—	Chicago, Ger. Jun.
Wade, Justin Goodone, Rockefeller, Ill.	Drury, 1893	Chicago, Jun.
Wahlstrom, Charles Johan, W. Rutland, Vt.	—	Chicago, Sw. Mid.
Walker, Henry Hammersley, Ann Arbor, Mich.	Mich. Univ. 1893	Andover, Fel.
Wallace, Daniel, Hartford, Vt.	—	Hartford, Sp.
Wallace, William Wood, Middletown, N. Y.	Hamilton, 1890	Yale, Grad.
Ward, Frank Gibson, Halle, Germany.	—	Chicago, Fel.
Warner, Alexander Charles, Gridley, Ill.	Beloit, —	Chicago, Jun.
Warren, Ulysses Grant, Farmington, Del.	Syracuse U. 1896	Yale, Jun.
Waters, Baxter, Canton, Mo.	Christian U. 1894	Yale, Jun.
Watt, Robert George, Lanark, Ont.	Canada Con. 1896	Oberlin, Sen.
Weeks, Nathan Henry, Dedham, Mass.	Amherst, 1894	Hartford, Sen.
Weimer, Morrison, Chicago, Ill.	Lebanon Val. 1887	Chicago, Grad.
Whitcomb, William Francis, Claremont, N. H.	Dartmouth, 1896	Hartford, Jun.
Willbur, George Henry, Albany, Me.	—	Bangor, Mid.
Williams, Benjamin Allen, Columbus, O.	Oberlin, 1895	Hartford, Mid.
Williams, James Benson, Oakland, Cal.	—	Pacific, Sp.
Wiltberger, Louis Warner, De Kalb, Ill.	Beloit, 1894	Chicago, Sen.
Wiman, Gustaf, New York, N. Y.	—	Chicago, Sw. Jun.
Winchester, Benjamin Severance, Halle, Ger.	—	Chicago, Fel.
Wiswell, Thomas Chaloner, Seattle, Wn.	—	Chicago, Sen.
Witman, Horace Montgomery, Harrisburg, Pa.	Pennsylvania, '95	Yale, Mid.
Wood, Charles Winter, Chicago, Ill.	Beloit, 1895	Chicago, Mid.
Woodcock, Thomas Jefferson, Chicago, Ill.	N. West. U. 1890	Chicago, Mid.
Woodward, George Henry, Winthrop, Me.	Colby U. —	Bangor, Sen.
Work, Monroe Nathan, Newkirk, Ok.	—	Chicago, Mid.
Worthley, Harry Osgood, Brunswick, Me.	—	Bangor, Jun.
Wright, Benjamin Mead, Orange, Ct.	—	Yale, Sen.
Wright, Gavin Hamilton, Fitchburg, Mass.	Williams, 1894	Andover, Mid.
Wyckoff, Herbert James, N. Woodbury, Ct.	Yale, 1892	Yale, Mid.
Ya'obian, Stephen Bogos, Aintab, Turkey.	Cent. Tu'k'y, 1886	Yale, Mid.
Yarrow, Philip Walter, Lowell, Mass.	Princeton U. 1896	Hartford, Jun.
Yarrow, Sidney Radwell, Lowell, Mass.	Princeton U. 1894	Pacific, Sen.
Yokoyama, Mathew Rintaro, Japan.	Doshisha, —	Pacific, Eng. Jun.
York, Burt Leon, Putnam, Ct.	Amherst, 1896	Yale, Jun.
Yukl, Adolphi, Silver Lake, Minn.	—	Oberlin, Slav.
Zellers, Edwin Gaines, Lecompton, Kan.	Lane U. 1896	Yale, Jun.
Zottarelli, Giuseppe Vincentio, New York, N. Y.	—	Oberlin, Eng. Md.
Zumstein, William Charles, Wilton, Io.	—	Chicago, Ger. Jun.

COLLEGE EDUCATION OF THE UNDERGRADUATE STUDENTS.

In this table, a number in parentheses denotes that that number, although once connected with the college mentioned, did not complete the course. The figures not in parentheses denote graduates of the college mentioned.

COLLEGES.	SEMINARIES.							TOTAL.
	Andover.	Bangor.	Chicago.	Hartford.	Oberlin.	Pacific.	Yale.	
Adelbert College, Ohio.....					(1)		1	(1) 1
Alfred University, Michigan							1	1
Allegheny College, Pennsylvania.....			3					3
Amherst College, Massachusetts	10		1	11		1	9	32
Anatolia College, Turkey				1			1	2
Antioch College, Ohio.....					(1)			(1)
Bala-Bangor College, Wales.....					(1)			(1)
Baldwin College, Ohio	1				1			2
Bates College, Maine				1			1	2
Beloit College, Wisconsin			(1) 7	2			6	(1) 15
Berea College, Kentucky	1				2			3
Boston University, Massachusetts	3	1						4
Bowdoin College, Maine	5							5
Brown University, Rhode Island	1		(1) 1				1	(1) 3
Bucknell University, Pennsylvania							1	1
Butler University, Indiana					(1)			(1)
Caermarthen College, Wales							1	1
California University						(1)	1	(1) 1
Carleton College, Minnesota			(2) 3					(2) 3
Central Turkey College, Turkey.....							1	2
Chicago University, Illinois			1					1
Christian University, Missouri					1		1	2
Colby University, Maine	1	(1) 1		1			1	(1) 4
Colgate University, New York							1	1
Columbia College, New York				1			1	2
Cornell College, Iowa			(1)				1	(1) 1
Cornell University, New York							1	1
Dartmouth College, New Hampshire..	6	3		2			4	15
Denver University, Colorado			1					1
Doane College, Nebraska	2							2
Doshisha, Japan						(1) 1		(1) 1
Drury College, Missouri			(1) 1				1	(1) 2
Earlham College, Indiana			2					2
Fargo College, North Dakota.....			1				1	2
Fisk University, Tennessee.....					1			1
Franklin and Marshall College, Penn..				1				1
French Protestant College, Mass	1						1	2
Gates College, Nebraska			1					1
Glasgow University, Scotland							1	1
Harvard University, Massachusetts ..	3	(1)		2			3	(1) 8
Heidelberg University, Germany.....			2					2
Highland University, Kansas			1					1
Hillsdale College, Michigan			1					1
Iowa College			3				1	6
Iowa University.....					(1)		1	(1) 1
Knox College, Illinois			1					1
Lane University, Kansas							1	1
Lebanon Valley College, Pennsylvania,							1	1
McGill University, Canada		1						1

COLLEGE EDUCATION OF THE UNDERGRADUATE STUDENTS

COLLEGES.	SEMINARIES.							TOTAL.
	Andover.	Bangor.	Chicago.	Hartford.	Oberlin.	Pacific.	Yale.	
Miami University, Ohio			1				2	3
Michigan University			(2)				(2)	1
Middlebury College, Vermont							1	1
Minnesota University			(1)	1				(1) 1
Mt. Holyoke College, Massachusetts...				5				5
Mt. Union College, Ohio						(1)		(1) 1
New Windsor College, Maryland.....						1		1
New York University			1					1
Nicolet College, Canada	1							1
Northwestern College, Illinois.....						(1)		(1) 1
Northwestern University, Iowa.....			(2)	2				(2) 2
Oahu College, Hawaii			1					1
Oberlin College, Ohio	5		(3)	5	(1)	6	(2)	11 (7) 29
Ohio State University							1	1
Ohio Wesleyan University							1	1
Olivet College, Michigan.....			3			1		1 5
Ooroomiah College, Persia				1				1
Otterbein University, Ohio.....							1	1
Pacific University, California						(2)	1	(2) 2
Park College, Missouri.....			1					1
Pennsylvania College							1	1
Princeton University, New Jersey....			2	2	(1)		1	(1) 6
Redfield College, South Dakota				2				2
Ripon College, Wisconsin.....							1	1
Robert College, Constantinople.....			1	1				2
Rutgers College, New Jersey.....							1	1
Smith College, Massachusetts.....				1				1
Syracuse University, New York.....							1	1
Tabor College, Iowa.....			3				1	4
Toronto University, Ontario.....				1				1
Trinity College, North Carolina.....			(1)				1	(1) 1
Union Christian College, Indiana			1					1
Vermont University.....	1			2				3
Washburn College, Kansas			3				1	4
Wesleyan University, Connecticut.....							2	2
Wheaton College, Illinois			4					4
Whitman College, Washington.....			1				1	2
Williams College, Massachusetts.....	(1)	2	(1)	1	5		(1)	5 (3) 13
Wisconsin University				1				1
Wyoming University.....			1					1
Yale University, Connecticut.....	1		1		1	(1)	10	(1) 13
Yankton College, South Dakota.....			1		(1)			(1) 1
Total graduates	44	6	64	49	20	7	80	270
Partial College course	1	2	16	1	9	8	1	38
Others.....	3	41	59	3	40	23	9	178
Total.....	48	49	139	53	69	38	90	486

**SUMMARY OF OFFICERS, AND STUDENTS, 1895-6, AND TOTALS FOR
PRECEDING YEARS.**

SEMINARY.	Professors.	Instructors or Lecturers.	Resident Licentiates or Fellows.	Advanced or Graduate Class.	UNDERGRADUATE STUDENTS.				
					Senior.	Middle.	Junior.	Special.	Total.
Andover.....	8	4	4	0	21	10	15	2	48
Bangor.....	6	0	1	0	15	15	19	0	49
Chicago.....	13	3	13	7	23	33	30	a53	139
Hartford.....	12	5	2	5	11	16	20	6	53
Oberlin.....	9	3	0	0	17	5	9	b38	69
Pacific.....	7	1	0	0	3	3	1	31	38
Yale.....	9	9	4	10	34	28	28	0	90
Totals, 1896-7.....	64	25	24	22	124	110	122	130	486
" 1895-6.....	63	20	19	24	117	114	121	108	460
" 1894-5.....	58	27	23	16	129	119	130	81	459
" 1893-4.....	52	27	15	29	124	148	146	102	520
" 1892-3.....	52	38	11	29	117	128	163	137	545
" 1891-2.....	46	39	12	22	109	124	147	182	562
" 1890-1.....	46	35	9	33	120	117	143	169	549
" 1889-90.....	47	27	10	22	117	120	130	189	556
" 1888-9.....	47	27	7	22	92	113	132	153	490
" 1887-8.....	46	21	9	23	92	101	114	113	420
" 1886-7.....	44	22	10	19	100	104	103	86	393
" 1885-6.....	44	18	7	28	86	101	126	53	366
" 1884-5.....	44	18	6	16	96	87	107	32	322
" 1883-4.....	47	11	9	16	74	97	90	23	284
" 1882-3.....	39	24	3	25	84	73	100	15	272
" 1881-2.....	32	27	13	21	94	86	79	16	275
" 1880-1.....	36	19	11	6	89	90	93	7	279
" 1879-80.....	36	15	17	-	96	96	90	16	298
" 1878-9.....	39	13	8	-	82	101	96	31	310
" 1877-8.....	35	19	13	-	83	99	109	36	327
" 1876-7.....	35	22	8	-	87	93	103	29	312
" 1875-6.....	36	22	9	-	70	98	99	36	303
" 1874-5.....	37	22	13	-	102	86	93	35	316
" 1873-4.....	35	16	12	-	83	105	103	36	327
" 1872-3.....	35	11	13	-	93	88	116	32	329
" 1871-2.....	34	12	16	-	74	89	92	23	278
" 1870-1.....	32	11	18	-	72	73	98	29	272
" 1869-70.....	31	9	7	-	74	72	81	13	240
" 1868-9.....	31	11	16	-	87	68	65	18	338
" 1867-8.....	26	11	9	-	97	92	65	4	258
" 1866-7.....	25	10	16	-	51	98	85	8	242
" 1865-6.....	22	10	19	-	53	58	84	10	205
" 1864-5.....	24	9	19	-	66	53	43	-	162
" 1863-4.....	24	9	10	-	80	53	58	2	193
" 1862-3.....	23	11	16	-	90	103	58	1	252
" 1861-2.....	25	9	18	-	96	95	81	3	275
" 1860-1.....	24	7	14	-	93	100	94	11	298
" 1859-60.....	24	10	24	-	68	90	94	9	261
" 1858-9.....	24	10	15	-	67	75	99	9	250

a These special students at Chicago are ranked, 13 with the Senior, 13 with the Middle, and 21 with the Junior classes; 8 in the German, 9 in the Dano-Norwegian, and 38 in the Swedish departments.

b Of the special students at Oberlin, 23 are in the English Course, 11 in the Slavic department.

NOTE.—If the Advanced or Graduate classes were included among the students as well as the undergraduates, the totals would be increased to 508.

[Continued from page 12.]

- HALLOCK, L. A., Tacoma, Wn., April 7.
 HALLOCK, R. C., Brooklyn, N. Y., July 27.
 HARLOW, S. A., Worcester, Ms., May 8.
 HARRINGTON, V. C., Belchertown, Mass., May 5.
 HICKS, LEWIS W., Wellesley, Ma., May 26.
 HILL, JESSE, Rootstown, O., May 28.
 HULL, J. H., Cleveland, O., Oct. 21.
 HUNT, THEODORE C., Riverside, Cal., March 18.
 JUBB, W. W., Fall River, Ms., Sept. 16.
 KEENE, ALLEN A., De Pere, Wis., June 23.
 KEPHART, W. H., Binghamton, N. Y., Oct. 3.
 LOOMIS, S. J., Newark, N. J., Nov. 11.
 MAAR, FREDERIC H., Niles, Cal., July 7.
 McALLISTER, JAS., Minneapolis, Minn., Nov. 10.
 MACAYEAL, H. S., Cambridge, Neb., Jan. 14.
 McELVEEN, W. T., New York, N. Y.
 McKINLEY, CHAS. E., Yarmouth, Me., Sep. 1.
 McLEBAN, J. K., Oakland, O., Nov. 5.
 MILLER, A. F., New Haven, Ct.
 MORFON, W. H., No. Madison, O., March 17.
 NOON, SAMUEL A., Taftville, Ct., May 23.
 OLMSTEAD, CHAS., Cambridgeport, Ms., Mar. 24.
 PARSONS, JAMES, Vacaville, Cal., Oct. 14.
 PLASS, NORMAN, Cincinnati, O., Mar. 30.
 PRATT, MAGEE, Kensington, Ct., Oct. 28.
 RATHBONE, L. D., Redwood, Cal., June 28.
 RICKETTS, CHAS. H., Somers, Ct., July 1.
 ROBBERS, A. H., Green Ridge, Mo., Mar. 23.
 SEWALL, J. L., Kansas City, Mo., Sept. 10.
 SMITH, F. H., Cambridge, Mass., Jan. 2.
 STEVENS, HENRY A., Bristol, R. I., Nov. 10.
 STIMSON, HENRY A., New York, N. Y., April 28.
 TILTON, GEO. H., Lancaster, N. H., Sept. 29.
 TODD, WM. E., Fall River, Mass., Dec. 18.
 TOWNSEND, L. A., Whiting, Ind., April 16.
 TUTTLE, JOHN E., Amherst, Ms., Nov. 23.
 UFFORD, W. S., Tremont, N. Y., May 12.
 WARFIELD, F. A., Brockton, Ms., April 28.
 WASHBURN, GEO. Y., Waterville, Me., Dec. 2.
 WATHEN, CHAS. B., Manchester, N. H., May 26.
 WHITING, E. C., Minneapolis, Minn., Jan. 21.
 WILSON, JOHN C., Center ch., Meriden, Ct.
- MINISTERS MARRIED.**
 BLANCHARD, CHARLES A., of Wheaton, Ill., and Dr. Frances S. Crothers, of Des Moines, Io., at St. Louis, Mo., Feb. 19.
 BROOKS, RAYMOND C., of Eugene, Or., and Sylvia M. Drake, of Colo. Springs, Colo., June 18.
 BROWN, CHARLES R., and Alice Tufts, both of Charlestown, Mass., at C., Sept. 22.
 BURNABY, SIDNEY A., of Southbridge, Mass., and Jeanette Prince, of Spencer, at S., Jan. 22.
 CLARK, C. M., of Marselles, Ill., and Kate McIntosh, of Lyngmont, Col., at L., Nov. 18.
 CLARKE, JAMES F., of Samokov, Bulgaria, and Annie C. Beach, of Chicago, Ill., at C., Jan. 18.
 COATE, ROBERT M., of Canton, S. D., and Prof. Edith M. Hall, of Yankton, at Penn, Ind., Sept. 30.
 CONLEY, HENRY W., of Red Beach, Me., and Minnie Whitney, of Ellsworth Falls, at E. F., June 16.
 CUSHMAN, CHAS. E., of Argentine, Kan., and Belle Chapman, at White Cloud, Sept. 19.
 DAVIS, OZORA S., of Springfield, Vt., and Grace E. Tinker, of Hartford, at H., Nov. 17.
 DEAN, E. B., of Wilmette, Ill., and Georgia M. DeCon, at Beatrice, Neb., July 8.
 DE COW, CHAS. J., and Bertha F. Wright, both of Osseo, Wis., at Augusta, Nov. 26.
 EMERSON, O. P., of Honolulu, S. I., and Eugénie Homer, of Roxbury, Mass., at R., Feb. 13.
 FLINT, GEORGE H., of Boston, Mass., and Mary P. Storm, of Hinsdale, at H., June 14.
 FROST, MERLE A. of Sublette, Ill., and Martha Waterman, of Chicago, at C., Oct. 8.
 GILMORE, WM. C., and Nellie M. Duganne, both of Valley Springs, S. D., at V. S.
 GIROUX, LOUIS F., and Louise B. Sampson, both of Springfield, Mass., at S., Dec. 1.
 GRANT, FRED L., of Litchfield, Ct., and Ettaline H. Ladd, at Windsorville, Jan. 1.
 HAGER, CHARLES R., of the South China Mission, and Maria von Reusch, of Hong Kong, at H. K., Dec. 31.
 HAYNES, C. S., of Athens, Ga. A., and Florence M. Gary, of Raleigh, N. C., at R., July 29.
 HOWARD E. LEE, of Burlington, Kan., and Alma M. Hayes, of Paola, at P., Dec. 30.
 HUBBELL, F. M., of Belvidere, Ill., and Minnie Lund, of Sharon, Wis., at S., June 3.
 JACOBUS, M. W., and Clara M. Cooley, both of Hartford, Ct., at H., Jan. 8.
 LAMBERT, AVERY E., of Centre Lebanon, Me., and — Hersom, of Belgrade, Oct. 15.
 LEDIN, CHARLES J., of New Haven, Ct., and Sara C. Olson, at N. H., Sept. 10.
 LEE, GERALD S., of West Springfield, Mass., and Jennette B. Perry, of Cleveland, Ohio, at C. Illinoisville, Ct., June 26.
 LITTLE, W. G., of Allison, Io., and Letta A. Davis, of Parkersburg, at Chicago, Ill., Oct. 13.
 MacFADDEN, ROBERT A., of Andover, Mass., and Edith Hamilton, of Brooklyn, N. Y., at Spring Lake, N. J., June 18.
 MANSF, WILLIAM H., of Chicago, Ill., and Jennie Allen, of Polo, at P., Oct. 28.
 MATHEWS, RUPERT B., and Jessie Tukey, both of Newcastle, Me., at N., Feb. 26.
 MERRICK, F. W., of W. Roxbury, Mass., and Grace B. Latimer, at Oneonta, N. Y., Oct. 14.
 PATTEN, ARTHUR J., of Everett, Mass., and Kate H. Ryder, of Chelsea, at E., Oct. 1.
 PENROSE, STEPHEN E. L., of Walla Walla, Wn., and Mary Shipman, of Hartford, Ct., at H., June 17.
 RIGBY, W. E., of Kewanee, Wis., and Laura McFadden, of Harvey, Ill., at H., Nov. 18.
 SANBORN, EDW. S., of Ridgebury, Ct., and Martha E. Pike, M. D., of Abington, at A., Jan. 8.
 SHANNON, W. H., of Wayne, Mich., and Ethalia M. Gorton, of Salem, at S., Oct. 7.
 SHATTUCK, C. S., of Amite, La., and Mrs. L. G. Russell, of Memphis, Mich., at M., Feb. 11.
 SHEPHERD, SAM'L, and Minnie B. Fletcher, both of Maquoketa, Io., at M., Feb. 18.
 STEAD, JAMES R., of Kangley, Ill., and Gertrude Wilson, of Ottawa, at O., Sept. 3.
 STOWE, WILBUH F., and Jennie W. Post, both of Saugerettes, N. Y., at S., June 3.
 VAN OMMEREN, H. and Carrie Lord, both of Grass Lake, Mich., at G. L., April 10.
 WARD, GEO. M., of Lowell, Mass., and Emma M. Sprague, of Chiconpee, at C., June 17.
 WARREN, E. L., of Westery, R. I., and Edith G. Gram, of Hampton Falls, N. H., at H., Nov. 26.
 WEAGE, A. D., of Paso Robles, Cal., and Anna Z. Woodruff, of Oberlin, O., at O., Dec. 25.
 WELLS, H. J., of Brooklyn, N. Y., and Tillie G. Cobb, of Newton Centre, Ms., at N., May 6.

THE ANNUAL STATISTICS OF THE CHURCHES AND MINISTERS.

THE following pages contain the statistics as collected in 1897 by the statistical secretaries of the several State organizations, and compiled for this publication by the secretary of the National Council, under vote of the publishing committee. They are all of date 1 Jan., 1897, except that ministerial supply is, as far as possible, brought down to date.

The secretary, as heretofore, in no case presumes to insert or omit the name of church or minister on any authority but that of the State secretaries representing their own organizations, or of councils subsequent to the date of annual reports.

The contents of the statistics are as follows:—

1. The statistics of the churches and their ministers, by States.
2. List of Congregational ministers in foreign lands.
3. The National, State, and local organizations of the churches, with officers, and dates of next sessions in 1897-8.
4. General summary tables for the year.
5. Tables of summaries, 1858-1896.
6. Remarks upon the statistics.
7. Alphabetical list of ministers, with P. O. address, and indexed to pages.
8. Alphabetical list of licentiates.
9. List of ministers of other denominations supplying Congregational churches.

RULES OF COMPILATION.

1. To arrange in alphabetical order everything capable of it; except that the churches in any one town or city arranged, as they should be, under the name of that town or city, are placed according to age.

2. To make each State list conform strictly to the *State boundaries*. Churches or ministers reported by some association of a State other than their own are, therefore, transferred to their proper places; and the summaries are correspondingly corrected.

3. To make *new tables* each year. "Last year's report" (if known to be such) is always omitted. But, while old reports are not to be inserted in the table, the aggregate of such last reports from churches failing to report, in the items of church and Sunday-school membership, are included in the summaries. Justice to the churches which do report requires this, as their real progress may be apparently diminished or reversed, by lack of the figures from their less faithful neighbors. The special attention of State secretaries is called to this point, as it has often been disregarded. The list of churches of this year is compared, name by name, with that of last year, and all variations are specifically mentioned with the State summary, so that each church can be traced from year to year.

4. To examine carefully all the tables, with a view to *correction or addition* by correspondence, especially to correct "pastoral supply" to the latest moment. Proof sheets have been sent to secretaries and some home-missionary superintendents who could be reached in season. But no such changes have been allowed to affect the summaries.

5. The prime name in a table line is always supposed to be the name of the *place*, town or city, in which the church is located, as determined by the place of the meeting-house. This is also the name of its post-office, unless followed in line or margin by a name in heavy-faced type. In such cases the latter is the post-office, and THIS EMPHATIC TYPE IN LINE OR MARGIN, IS USED EXCLUSIVELY FOR NAMES OF

POST-OFFICES. If this postal word is an adjective, it goes with the preceding name, e. g., "Newton West"; if itself a name, it supersedes the other, as "Newton, Auburndale." Postal designations are not repeated on the second page, and special church names are sometimes given in the second page line, for which there was not room in the first. In general, the two pages, being invariably opposite, are treated as one, and marginal references on the second page are made to foot-notes on the first, without repetition when they occur there.

MINOR EXPLANATIONS.

1. Any church given in brackets is one organized since January 1st; not included in the summary, but inserted for information. A few churches temporarily not associated are inserted by their own wish. A * denotes churches not associated, except in California, where it marks the churches in Southern California.

2. Pastors installed or recognized by council are marked "p. c."; pastors duly called by their churches and recognized by some "definite act of the church," but not by council, are marked "p."; others in service are not marked, but in tabular summaries are counted as "supplies." Blanks in the column of pastoral supply, meaning no regularly engaged minister, are left blank for the convenience of those who note pastoral changes.

3. The tables are not a postal guide to the addresses of ministers, and any person so using them runs his own risk of error. The General Alphabetical List of Ministers gives their post-offices. Special attention is called to this fact, which is often overlooked.

4. The two columns following the names of ministers in the tables of churches denote (1) the year of ordination, (2) the year when the minister was installed, or commenced service with that church.

5. A star (*) in the General Alphabetical List of Ministers denotes that the person so designated appears in the tables, reported by some church, as its minister, but is not reported to be a member of any association or conference of ministers or churches in the United States; or that he is found supplying some church, or did so as pastor by council last year and may be presumed to be *in transitu*, though is not in the State alphabetical list.

6. Licentiates are not reckoned as ministers. Churches supplied by such, or by ministers of other denominations, are reckoned as vacant; but the number of such churches is given in each State summary. No ministers of other denominations (if so known) are inserted in the General Alphabetical List.

7. The names of some Congregational ministers are missing; but it is solely because they are not reported by any organization of churches or ministers.

8. Under "Church Members," "Absent" are included in "Males," "Females," and "Total." Under the head of "Removed," "Died," "Letter," and "Discipline" are represented by the abbreviations.

9. Blanks in any column of figures are such as were so left in the State Minutes. They ought always to signify "no report," but some States do not follow the proper rule of inserting a cipher where "none" is meant, and the examiner must conjecture, in any given case, whether "none" or "no report" is intended. In our General Summaries, a blank invariably signifies "no report."

CHURCHES.	CLERKS.	MINISTERS.	MEMBERS.						ADMITTED.			REMOVED.			BAPT.			
			Org.	Name.	Ord.	C'd.	Ma.	Fe.	To.	Ab.	C.	L.	To.	Di.	L.	De.	To.	Ad.
Gate City,	Harris Pritchard,	Thomas B. Haynie, p.	1890		'92	44	48	92	2	14	5	19	2	5	1	7	14	9
Georgiana,	P. C. Tobias,	Isaac J. White, p.	1882		'77	20	33	53	6	1	0	0	1	2	0	3	0	0
Hacklebunig,	S. M. Hall, Lunsford,	Jesse F. Allen, p.	1891		'56	33	40	73	6	0	0	0	1	2	0	3	0	0
Haleysville,	James H. Woodham,	Isaac J. White, p.	1887		'77	4	15	19	0	0	0	2	1	0	0	1	0	0
Hallton,	R. J. Barnett,	[Joseph D. Foust, Lic.]	1890		'96	22	39	61	0	1	2	3	0	0	0	0	1	6
Habeoville,	H. S. Stallings,	Nelson H. Gibson, p.	1890		'63	15	18	33	4	4	0	4	2	3	0	1	3	1
Henderson,	David H. White,	Theodore A. Pharr, p.	1890		'65	20	29	49	10	0	1	1	2	3	0	5	0	
Hilton,	J. T. Rowe,	William J. Robertson, p.	1892		'82	9	12	21	1	0	2	2	0	2	0	2	0	0
Houson,	Miss Mamie Tucker,	Jacob M. Gipson, p.	1885		'86	16	24	40	11	0	1	1	0	4	3	7	0	0
Ironston,	D. L. Gunn,	John B. Grant, p.	1858		'81	23	39	0	1	0	1	0	0	0	0	1	0	0
Jackson's Gap,	A. J. Brown,	Archibald C. Wells, p.	1874		'83	60	66	126	4	5	11	16	3	1	4	8	5	0
Jenifer,	G. Anthony, Tallassee,	Andrew J. McCain, p.	1890		'72	9	12	21	0	11	9	21	0	0	0	11	0	0
Kent,	John J. Fuller,	William C. Culver, p.	1896		'94	22	30	52	0	5	5	10	1	0	21	22	5	0
Kidd,	S. G. Hallon,	Thomas M. Lindley, p.	1889		'90	31	39	70	3	8	1	9	4	0	5	9	3	1
Kingston,	Joseph Coleman,		1873		'66	19	20	39	0	2	0	2	0	0	0	0	2	0
Kynnuiga,	J. A. Sharrard, Graham,		1893		'96	14	43	57	0	6	0	6	0	0	2	2	5	0
Lamar,	G. M. Wallace,	John L. Stewart, p.	1894		'76	31	44	75	20	3	2	5	1	3	5	9	1	0
Lapine,	Hinton M. Booth,	[Charles Hill, Lic.]	1887		'96	34	47	81	17	12	0	12	0	2	0	2	12	0
Leon,	Columbus Perry,	Prince O. Wailes, p.	1879		'95	24	27	51	0	15	6	21	0	0	1	1	15	0
Lightwood,	Robert Williamson,	Erberry B. Gunn, p.	1870		'60	97	11	30	0	0	0	0	1	1	4	6	0	0
Marion,	J. A. Williamson,	Turner Wright, p.	1894		'92	18	24	42	11	0	0	0	2	2	2	1	5	1
Meadow,	J. A. N. Williams,	Turner Wright, p.	1892		'96	37	45	82	0	1	3	4	2	2	1	5	1	0
Millerville, Bethel,	James Mize,		1892		'92	35	84	119	5	20	0	20	2	0	0	2	0	2
Oak Hill,	Rufus Freeman,	J. Jay Scott, p.	1876		'95	28	52	80	6	0	12	12	0	20	11	31	0	2
Milner,	Mrs. E. H. Allison,	Renben K. Stetson, p.	1872		'95	23	30	53	7	2	11	13	0	2	0	2	0	6
Mobile,	William J. Stewart,	Jacob M. Gipson, p.	1876		'83	23	36	59	8	4	0	4	0	1	0	1	4	0
Montgomery,	E. H. Floyd, Tuckersburg,	John S. Holt, p.	1892		'73	16	33	18	0	7	7	0	0	0	0	0	0	0
Moulton,	Wm. T. Golden,	Frederick W. Vaughan, p.	1887		'64	12	19	31	0	5	6	11	0	2	0	2	6	0
New Decatur,	Mrs. A. A. Thompson,	Joseph V. Watkins, p.	1856		'74	17	16	33	8	3	2	5	0	0	1	1	0	0
New Site,	Lemuel Bullard,	Martin V. Marshall, p.	1885		'85	9	5	14	0	0	14	4	0	0	0	0	0	0
Opelika,	John Newson,	Seaborn Weatherby, p.	1890		'87	19	29	48	0	0	5	5	0	0	0	0	0	0
Oxford,	Henry L. King,	Lorenzo J. Biggers, p.	1893		'91	45	82	127	5	0	1	2	3	0	0	0	0	0
Oxford, Union Grove,	Mrs. Lovie Stewart,	Theodore A. Pharr, p.	1893		'65	32	30	62	2	4	2	6	1	1	0	2	2	6
Ozark, Smith's Chapel,	Miss S. Z. Standish, ^a	Adam K. Spence, p.	1896		'72	4	4	8	0	0	0	0	2	0	0	2	0	0
Ozark,	Mrs. M. A. Dillard,	Thomas J. Bell, p.	1883		'85	34	72	106	21	32	4	36	1	0	4	5	26	0
Perote,	Wm. H. McCarroll,	Edward E. Scott, p.	1886		'92	97	22	53	7	0	0	0	0	2	10	12	0	1
Phoenix,	E. T. Witherby,	Almon T. Clarke, p.	1894		'72	20	20	40	8	0	1	1	0	1	0	1	0	1
River Falls,	Lemuel Mathison,	Seaborn Weatherby, p.	1890		'87	14	12	26	0	5	0	5	2	0	4	6	0	0
Rosehill,			1891		'91	14	12	26	0	5	0	5	2	0	4	6	0	0
Rosewood,																		
Sand Mountain, L. Island,																		
Selma,																		
Shelby, 1st,																		
" Ch. of Covenant,																		
Spio,																		

^a Shell Mound, Tenn.

CHURCHES.		CLERKS.		MINISTERS.		MEMBERS.							ADMITTED.			REMOVED.			BAPT.	
City or Town.	Org.	Name.	Name.	Name.	Ord.	C'd.	Ma.	Fe.	To.	Ab.	C.	L.	To.	Di.	L.	Do.	To.	Ad.	Inf.	
Sulligent	1891	D. C. Sandlin,		Jesse F. Allen, p.	'86	'96	22	40	62	5	0	9	9	1	5	0	5	0	0	
Summerfield	1886	James H. Caperton,		Spencer Snell, p.	'84	'94	100	100	200	38	17	4	21	3	12	1	16	17	2	
Talladega,	1868	Thomas P. Gray,		Archibald C. Wells, p.	'83	'94	28	37	65	0	4	6	10	1	9	37	47	4	0	
" Lawson,	1873	Wm. G. Davis,		Archibald C. Wells, p.	'83	'94	14	10	24	0	3	1	4	1	4	5	10	3	0	
Tallassee,	1890	Walter L. Bassett,		James M. Dobbs,	'83	'96	10	11	21	0	0	0	0	0	20	0	20	0	0	
Ten Broeck,	1891	W. A. Greene,		[John W. Grant, Lic.]	'96	'96	20	20	40	8	0	0	0	0	4	0	4	0	0	
Tidmore, High Rock,	1890	J. B. Horton,		[John W. Grant, Lic.]	'96	'96	15	18	33	2	3	1	4	0	0	10	10	2	0	
" Nectar,	1891	Tom Templeton,		William J. Robertson, p.	'82	'96	24	46	70	23	0	2	2	0	0	0	0	0	1	
Tidwell,	1892	H. G. Hide,		John R. Crowson, p.	'94	'96	5	19	24	1	3	2	5	0	3	0	3	1	0	
Tucker,	1892	C. E. Burket,		Isaac J. White, p.	'77	'94	13	14	27	0	2	4	6	0	0	0	0	2	6	
Uphaw,	1894	John W. Hallford,		Martin V. Marshall, p.	'85	'96	6	11	17	4	1	0	1	0	0	0	0	0	0	
Verbena,	1893	A. C. Woodard, Newton,		William C. Marshall, p.	'86	'96	11	23	34	5	34	0	34	0	0	0	0	0	0	
Volina,	1893				'96	'96	11	23	34	5	34	0	34	0	0	0	0	0	0	
Watford,	1893				'96	'96	11	23	34	5	34	0	34	0	0	0	0	0	0	
Wicksburg,	1896				'96	'96	11	23	34	5	34	0	34	0	0	0	0	0	0	
							1927	2098	4625	427	431	283	694	54	165	345	564	319	91	

CHURCHES.	SUNDAY SCHOOL.				BENEVOLENCE.										Home Exp.	
	Place.	Superintendent.	Mem.	Av.	Y. P. S. Mem. bers.	For. eign.	Ed'n.	Ch. B'd'g.	Home M.	A. M. A.	S. S.	Min. Aid.	Other.	TOTAL.		Legal. cles.
Sulligent	Harmon Sandlin,		40	35	15	0	0	0	0	0	4	0	2	6	0	28
Summerfield	Prof. W. S. Goss,		520	271	55	149	68	0	7	167	8	0	24	274	0	318
Talladega,	Henry D. Lackey,		52	40	60	0	0	0	5	0	0	0	0	5	0	64
" Lawson,	W. G. Davis,		23	20	25	0	0	0	2	0	0	0	0	2	0	35
Tallassee,	Gustavus A. Thacker,		50	35	15	0	0	0	1	0	0	0	0	1	0	0
Ten Broeck,	J. H. Moss,		0	0	7	0	0	0	1	0	0	0	1	2	0	27
Tidmore, H. Rock	Tucker,		60	40	40	0	0	0	3	0	0	0	0	3	0	0
" Nectar,	Anderson Baker,		0	0	35	0	0	0	0	0	0	0	0	0	0	3
Tidwell,	J. Albert Watson,		20	15	15	0	0	0	2	0	0	0	0	2	0	15
Tucker,	W. H. Hallford,		25	20	10	0	0	0	1	0	0	0	0	1	0	0
Uphaw,	Elijah Clarke, Newton,		35	25	25	0	0	0	3	0	1	0	0	4	0	29
Verbena,			35	25	25	0	0	0	2	0	0	0	0	2	0	9
Volina,			35	25	25	0	0	0	2	0	0	0	0	2	0	0
Watford,			35	25	25	0	0	0	2	0	0	0	0	2	0	0
Wicksburg,			35	25	25	0	0	0	2	0	0	0	0	2	0	0
			3,586	2,323	1,799	650	117	8	13	359	137	6	375	1,387	0	6,960

CHANGES from last Year-Book's list of churches: *Added*, — Arbocoochee; Barfield; Cottonwood; Dundee; Kidd; Ozark; Wicksburg. *Omitted*, — Syllauga; Talladega, Cove, united with Lawson. *Names changed*, — Holmes to Meadow; Sturdevant to Jackson's Gap; Wicksburg to Watford. Gain in church members, 66; in Sunday schools, 382; decrease in benevolent contributions, \$152; in home expenditures, \$380. ORGANIZATION: THE GENERAL CONGREGATIONAL CONVENTION OF ALABAMA.

ARIZONA TERRITORY.

CHURCHES.		CLERKS.		MINISTERS.		MEMBERS.						ADMITTED.			REMOVED.			BAPT.		
City or Town.	Org.	Name.	Name.	Name.	Ord.	C'd.	Ma.	Fe.	To.	Ab.	C.	L.	To.	Di.	L.	De.	To.	Ad.	Inf.	
Nogales,	1887	Mrs. K. P. Heald,		Josiah H. Heald,	'84	'92	4	11	15	4										
Prescott,	1880	Mrs. Wm. T. Brown,		Thomas D. McLean, p.	'83	'94	27	54	81	18	1	3	4							4
Tempe,	1892	Mrs. M. T. Archbald,		Daniel Kloss, p.	'61	'92	19	35	54	5	7	7	14							1
Tucson, 1st,	1883	Mrs. B. W. Thumm,		Samuel M. Freehand, p.	'61	'96	32	72	104	41	1	8	9							2
" 2d,	1896	Jose Sosa, jr.,		Stephen Edwards, p.	'85	'96	14	11	25		9	16	25							1
Total:							96	183	279	68	18	34	52							8
																				3
																				4

SUNDAY SCHOOLS AND BENEVOLENCE.

CHURCHES.	SUNDAY SCHOOL.	BENEVOLENCE.										Home Exp.			
		Y. P. S.	M. A.					S. S.					Legacies.		
Place.	Mem.	Av.	Fam.	Mem. bers.	For. eign.	Ed'n.	Ch. B'd'g.	Home M.	A. M.	S. S.	Min. Aid.	Other.	TOTAL.	Home Exp.	
Nogales,	65	34	40	33	22	\$2	\$2	\$20	\$2	\$3	\$	\$1	\$50	\$	0
Prescott,	55	56	50	24	112		39	345	30	3	29	123	678	0	1,841
Tempe,	65	35	30	28			50	50	3			66	119	0	300
Tucson, 1st,	80	50	80	26	16		16	23				39	39	0	1,350
" 2d,	65	30	6	15					3			3	3	0	70
Total:	330	205	206	1.6	134		57	438	2	39	29	190	889	0	4,049

CHURCH, added: Tucson, 2d. Gain in church members, 41; in Sunday Schools, 61; increase in benevolent contributions, \$333; in home expenditures, \$72. ORGANIZATION: THE ARIZONA CONGREGATIONAL ASSOCIATION.

Chas. Bee City
Arthur

ARKANSAS.

CHURCHES.		CLERKS.		MINISTERS.		MEMBERS.						ADMITTED.			REMOVED.			BAPT.		
City or Town.	Org.	Name.	Name.	Name.	Ord.	C'd.	Ma.	Fe.	To.	Ab.	C.	L.	To.	Di.	L.	De.	To.	Ad.	Inf.	
Little Rock, 1st,	1881	Joseph E. Todd,		Yancey B. Sims, p.	'83	'92	40	76	116	4	4	4	1	2	2					8
" "	1884	Rufus B. Sadler,		Freton B. Jackson, p.	'86	'96	28	53	81	7	3	3	6	0	5					3
Rogers,	1881	Arthur M. Merrill,		Richard C. Walton, p.	'79	'94	40	74	114	7	12	20	32	2	13					27
Siloam Springs,	1882	Mrs. J. W. Smith,		William H. Williams, p.	'75	'95	21	35	56	9	2	21	23		5					5
Total:							129	238	367	27	21	44	65		3	25	27	55	16	8

SUNDAY SCHOOLS AND BENEVOLENCE.

CHURCHES.	SUNDAY SCHOOL.	BENEVOLENCE.										Home Exp.			
		Y. P. S.	M. A.					S. S.					Legacies.		
Place.	Mem.	Av.	Fam.	Mem. bers.	For. eign.	Ed'n.	Ch. B'd'g.	Home M.	A. M.	S. S.	Min. Aid.	Other.	TOTAL.	Home Exp.	
Little Rock, 1st,	85	50	45	25	\$	\$	\$	\$	\$15	\$	\$	\$12	\$27	\$	0
" " Pilgrim,	30	18	60	62	5	2	3	1	1	4	4	10	46	0	540
Rogers,	113	75	60	62	5	2	3	21	1	4	4	10	46	0	749
Siloam Springs,	65	42	36	27	10	3	10	3	3	3	3	13	13	0	505
Total:	908	188	141	97	K	4	3	99	16	6		99	99	0	1,812

SUNDAY SCHOOLS AND BENEVOLENCE.

CHURCHES.	SUNDAY SCHOOL.				BENEVOLENCE.										Home Exp.	
	Place.	Superintendent.	Mem.	Av. Fam.	Y. P. S. Mem. bers.	For. eign.	Ed'n. \$	Ch. B'd'g. \$	Home M. \$	A. A. \$	S. S. \$	Min. Aid. \$	Other.	Total.		Legis. cles.
Adin,	J. W. Southard,	40	25	25	108	\$41	\$33	\$117	\$5	\$50	\$52	\$	\$127	\$5	\$0	\$
Alameda,	Herman F. Dexter,	m325	215	400	351	351	117	450	14	1	3	2	6	1,160	0	3,775
Alessandro,	W. F. Carnahan, Armada,	35	30	30	30	5	2	14	1	3			6	28	0	100
Alpine,	Sarah S. Rogers,	32	23	50	55	5		3	5					8	0	212
Alton,	J. W. Reeves,	113	65	60	15			10	18					28	0	310
Alturas,	T. A. Jenkins,	100	70	40	78	13		7	20				5	28	0	
Angel's Camp,	T. P. Dickson,	94	65	55	11			5	21				10	50	0	500
Antioch,	Joseph Stamford,	35	29	30	55			20	3				15	38	0	600
Auburn,	W. H. Rue,	70	40	50	55			10	5					10	0	
Avalon,	Otto W. Mellin,	55	41	41	55	22	2	5	68					114	0	1,455
Bakersfield,	C. H. Chase,	265	135	125	28	490	35	36	777				216	1,587	0	6,300
Ballena,	J. B. Wilson, Berkeley,	155	110	75	75	5	10	30	30				85	155	0	1,000
Berkeley, 1st,	Rev. J. C. Robbins,	168	121	121	32	45		25	2				62	137	1,000	1,400
“ Park,	Stephen Broucher,	14	10	12	1	1		5	2				9	9	0	121
Bethany,	Miss Mollie Bramberg,	35	28	50	28	23	12	5	2				42	2	0	440
Black Diamond,	Ward E. Clark,	75	53	30	21	2		75	1				83	0	0	260
Bloomington,	T. R. Thayer,	30	23	11	31	6		3	3				3	3	0	300
Bonny Doon,	John Tanner,	50	40	20	40	3		5	6				3	19	0	475
Buena Park,	Charles Cutting,	70	50	50	40	3		3	3				6	6	0	133
Buron,															0	
Callahan's,															0	
Campbell,															0	
Canby,															0	
Cherokee,	Mrs. Maggie Sliessman,	75	53	53	45	79		5	74				13	196	0	826
Chula Vista,	N. L. Palmer,	62	40	60	21	6		27					36	33	0	607
Claremont,	Prof. D. H. Colcord,	58	39	38	45	38		38	1				10	66	0	1,128
Clayton,	Miss Maggie Gay,	m185	135	65	103	88	1,134	7	198				36	1,445	0	
Cloverdale,	Samuel Sample,	49	35	45	38	4		9					10	13	0	
Compton,	H. F. Kohler,	94	63	45	89	105		41	3				27	179	0	1,034
Copperopolis,	Miss Mae Cobb,	130	60	75	26	10	19	40	21				22	130	0	625
Cottonwood,	Mrs. Alice M. Bowman,	27	20	40	30	2		5	12					21	0	50
Crockett,	Walter White,	50	35	50	30	5		22	22					29	0	300
Daggett,	T. K. Moore,	50	45	31	76	5		6	5					16	0	707
Decoto,	Miss Marguerite Bade,	30	20	9	10	8		8						8	0	300
Dehesa,	O. B. Avis,	25	20	7	7						1			1	0	112
De Luz,	Rev. Henry M. Daniels,	18	12	4	8	2		2					5	7	0	
Dougherty,	E. McDermid, Hayward's,	85	40	40	40	15							12	12	0	
Douglas Flat,	Mrs. Thomas,	32	17	16	32								13	19	0	30
Flagie Rock,	J. Q. Adams, Verdugo,	55	50	23	45									23	0	199

Annex

CHURCHES.	CLERKS.	MINISTERS.	MEMBERS.			ADMITTED.			REMOVED.			BAPT.										
			City or Town.	Org.	Name.	Ord.	C'd.	Ma.	Fe.	To.	Ab.		C.	L.	To.	Di.	L.	De.	To.	Ad.	Inf.	
Elk River, Eureka,	Miss Lulu B. Waldorf,	William Gordon, p.	1895	'70	'96	2	20	22	10	1	1	3	3	3	6	1						
Encinitas,*	Mrs. F. P. Nichols,	[John L. Pearson, Lic.]	1890	'93	'93	1	3	4	1			3	1	4	5	1						
Escobedo,*	Mrs. F. N. Baldrige,	Alex. W. Thompson, p.	1886	'80	'97	8	11	19	3	1	1	6	13	2	12							
Etiwanda,*	Robert Hickcox,	Benjamin F. Moody, p.	1893	'85	'96	4	28	32	6	5	4	9										
Etna Mills,	Mrs. E. Eller,	Griffith Griffiths, p. c.	1881	'81	'91	54	107	161	25	3	9	12	2	4	1	7	2					
Eureka,	Oscar W. Lord,	William Gordon, p.	1875	'70	'96	6	7	13	3	8	1	2			4	4	5	5				
Ferndale,	Philip Johnson,	John A. Rogers, p.	1875	'90	'92	13	23	36	8	1	1	2			5	5	4	5				
Field's Landing, So. Bay,	Geo. W. Hazelton,	Henry E. Banham, p.	'94	'93	'95	6	7	13	3	1	1	1			2	2	3	3				
Fitchburg, Oak'd, Sta. B.,	John W. White,		'95	'93	'95	31	65	96	6	4	11	15			2	3	3					
Finn Valley,* Lakeside,	Miss Fannie Conn,		1882	'93	'95	11	20	31	5	4	5	9			2	3	3					
Fresno,	E. H. Marwedel,		1885			5	12	17	10	3	5	8			1	2	2					
Fruitvale,	Dea. Robinson,	Jesse D. Foster, p.	1878	'74	'96	9	14	23	16	5	5	10			6	7	14					
Galt,	Miss Elizabeth Clark,	Leonard J. Garver, p.	1884	'80	'92	27	103	130	16	5	5	10			3	14	19					
Glen Ellen,	Mrs. Juliet Tukey,	William Rogers, p.	1893	'87	'89	31	44	75	14	9	4	13			2	3	4					
Green Valley,	Miss M. Surryhue,	Francis Lawson, p.	'78	'47	'95	11	19	30	4	18	3	21			1	2	2					
Green Valley, Peachland,	Geo. W. Hason,		1884	'47	'95	3	5	8	6													
Guerneville,	Mrs. Sarah A. Morgan,		1884			3	7	10	10	1	9	10										
Halleck,*	A. J. Brown,	H. Hammond Cole, p.	1886	'85	'95	10	16	26	6	7	2	9			3	2	12					
Hamlin,* Delano,	Mrs. J. H. Vanderhoof,	Alfred Bayley, p.	1895	'85	'96	25	43	68	11	4	7	11			2	2	17					
Hay Fork,	P. Willbert,	Samuel G. Lamb, p.	1895	'79	'96	48	73	121	12	8	5	13			2	2	4					
Haywards,	Wm. H. Wilmot, M. D.,		1884																			
Highland,* Messina,			1884																			
Hornbrook,			1884																			
Hyde Park,*	Frank B. Clark,	John M. Schaeffe, p.	1888	'87	'90	3	6	9	7	1	1	1			3	1	4					
Hydesville,	Mrs. Mary V. Ogden,	Gustavus A. Jasper, p.	1868	'94	'96	12	19	31	31													
Jamul,* Hellis,	Mrs. D. C. Mayfield,	Isaac W. Atherton, p.	1890	'59	'91	8	16	4	4	1	1	1			1	1	1					
Kenwood,	Dea. Joel G. Stevens,	Charles D. Foster, p.	1889	'74	'96	9	19	28	6	2	3	5			1	2	3	6				
La Mesa,*	Mrs. Emily L. Dillman,	Theophilus R. Earl, p.	1895	'79	'95	7	11	18	1	1	1	2										
Lemon Grove,*	E. Bidleman,	Frank A. Bissell, p.	1894	'83	'96	5	16	27	6	11	3	4			3	4						
Lewiston,	Wm. Valentine,	H. Hammond Cole, p.	1874	'85	'95	11	16	27	3	3	1	3			4	2	6					
Likely,	Mrs. Bagley,	John A. Spencer, p.	1894	'94	'96	7	17	24	3	1	1	1			3	1	2					
Lincoln,	J. B. De Golyer,	William Butler, p.	1882	'91	'97	37	79	116	32	6	4	10			3	18	2	2				
Little Shasta,	Andrew Soule,	James Billing, p.	1876	'91	'95	19	38	6	6	1	5	6			4	2	2					
Lockeford,	Mrs. J. L. Brum,	Harry Perks, p.	1862	'93	'94	13	26	39	6	6	1	5			2	3	3					
Lockport,	W. M. Mason, M. D.,	[Sydney C. Kendall, C. Meth.]	1873	'83	'95	11	27	38	6	6	1	2			2	3	5					
Loft,	Harry Barndollar,		1888			7	8	15	15						1	2	3					
Long Beach,*	Henry H. Caldwell,	Warren F. Day, p.	1888	'66	'94	216	364	580	43	17	89	106			4	23	12	41				
Loomis,	William R. Blackman,	Thomas Hendry, p.	1867	'91	'91	43	105	147	16	11	12	23			1	9	7	17				
Los Angeles,* 1st,	John H. Vening,	Charles S. Billings, p. c.	1884	'96	'96	28	57	85	28	57	85	14			10	10	11	6				
" Park,	W. H. Armstrong,	William P. Hardy, p.	1885	'97	'97	28	64	92	35	35	15	16			2	3	5					
" 3d,	Dea. Wm. Wight,		'85			71	109	180	33	15	12	27			1	8	15					
" Vernondale, So. L.A.,	Miss S. M. Jacobus,	John M. Schaeffe, p.	1887	'87	'91	24	36	60	11	12	13	25			12	13	25					
" East, Sta. A.,	Harold Dalton,	Nicholas T. Edwards, p.	1887	'87	'91	24	36	60	11	12	13	25			12	13	25					
" Pico Heights,	W. B. Mosher,		1888	'88	'96	28	56	84	28	56	84				9	9						
" Plymouth,			1888			28	56	84	28	56	84				9	9						

CHURCHES.	SUNDAY SCHOOL.				RENEWALANCE.										Legac- cies.	Home Exp.
	3 Place.	Superintendent.	Mem.	Av. Fam.	Y.P.S. Mem- bers.	For- eign.	Ed'n. B'd'g.	Ch. B'd'g.	Home M.	A. M. A.	S. S.	Min. Aid.	Other.	TOTAL.		
Elk River,	Herbert N. Christie,	50	40	30	30	7	3	3	2					13	0	203
Eucinitas,	G. Nettleton,	25	20	10								5		2	0	60
Escondido,	Mrs. M. D. Withington,	135	86	35	45	7	6	6	56				65	208	0	860
Etiwanda,	Dea. A. R. Loud,	m84	65	65	32	6	14	3	12	3			23	43	0	275
Etna Mills,	Mrs. J. H. Adams,	170	80	170	108	3	11	6	3	3				26	0	560
Eureka,	Miss Kate Irving,	200	137	125	108	14	11	6	6	.7				24	0	1,195
Ferrdale,		135			135									14	0	
Field's Landing,	Mrs. Peamela Field,	35	32	20	10									11	0	675
Fitchburg,	Miss E. Bushnell, Mill's Col.	90	65	24	18	6	4	8	8	13				31	0	647
Flinn Valley,	Mrs. Margaret Perkins,	25	18	7	7				2	1				3	0	15
Fresno,	W. R. Mason,	60	49	70	41	5	20	56	6	6				87	0	2,690
Fruitvale,	J. H. W. Riley,	134	83	30	7				14	3			3	17	0	625
Galt,	Dea. Robinson,	30	15	30					3					3	0	40
Glen Ellen,	Miss Elizabeth Clark,	38	25	30		8	3	50	3	2			26	89	0	198
Grass Valley,	Rev. L. J. Garver,	200	142	150	114	12	5	21	5	34	2			74	0	1,743
Green Valley,	L. V. Shepherd,	75	48	150	53	5	6	3	3	4				18	0	690
Guerneville,	J. H. Ansell,	m117	86	44	12			15	10	36				61	0	1,100
Halleck,																
Hamlin,	S. D. Miller,	32	25	40	30										0	75
Hay Fork,	Anna Spiers,	35	25	40	30	18		16	11	25				59	0	1,358
Haywards,	F. J. Russell,	60	50	45	40	70	75	1	20	8	90			275	0	1,075
Highland,	S. H. Barrett,	95	75	45											0	
Hornbrook,		30	20	20	11				1	5			6	23	0	282
Hyde Park,	Frank B. Clark,	46	40	25	36	1	2	12	1	2				4	0	449
Hydesville,	Mrs. N. Duncan,	m50	25	25		8		12	1	2				24	0	125
Jannu,	Mrs. H. A. Sheldon,	33	24	28	22	2	10	36	2	2			2	52	0	665
Kenwood,	Joel G. Stevens,	25	20	25					10	2				12	0	619
La Mesa,	G. P. Hall,	45	30	25	20	2			3	2				5	0	150
Lemon Grove,	Edward D. Gripper,	36	25	25	20	2									0	754
Lewisohn,	Mrs. Callie Summers,	47	32	25	20	2									0	285
Likely,	H. Harvey,	105	82	110	60	27	10	20	4	17			12	90	0	1,083
Lincoln,	J. B. De Golyer,	55	41	22		19	10,000	43	6	6			2	62	0	331
Little Shasta,	Andrew Soule,	71	52	41	35	9	2	6	28	5	3		2	10,025	0	572
Lockeford,	Dea. J. L. Hammond,	140	98	80	35	34	7	3	5	2	3			82	0	700
Lodi,	A. T. Searle,	50	30		14										0	
Long Beach,	C. W. T. Johnson,	40	25		14				6					10	0	130
Loomis,	John Tufts,	450	225	300	79	297	192	51	834	63	30		393	1,974	0	9,808
Los Angeles, 1st,	Don A. Judd,	190	130	34	60	60	25	45		13			50	193	0	1,250
" Park,	Mrs. M. E. Garbutt,	160	131	21	21										0	500
" 3d,	J. B. Riddick,	205	115	60	28	19	23	5	41	10	4		65	167	0	865
" Vernondale,	Durrell Draper,	157	121	110	77	13	55	2	99	6			13	188	0	1,928
" East,	Lester S. Moore,	170	100	70	47	18	42	7	18	6			28	101	0	580
" Pico Heights,	Harold Dalton,	170	100	70	47	18	42	7	18	6			28	101	0	580
" Plymouth,	Charles A. Long,	120	78	45	20	18	17	4	31	6			20	96	0	1,147

Churches of the City of Berkeley

CHURCHES.	CITY or Town.	Org.	CLERGS.		MINISTERS.		MEMBERS.			ADMITTED.			REMOVED.			BAPT.				
			Name.	Name.	Name.	Ord.	C'd.	Ma.	Fe.	To.	Ab.	C.	L.	To.	Di.	L.	Dc.	To.	Ad.	Inf.
Pescadero,		1865	S. B. Thompson,			'80	'94	13	21	34	1	2	3	5						
Petaluma,		1854	Mrs. Ida B. McNear,			'77	'96	32	83	115	15	6	11	7	1	3	4			2
Pokegama,		1895	Charles M. Stone,			'69	'88	138	226	364	64	17	26	43	7	25	1	33	3	12
Pomona,*		1887	John A. Jones, p.			'64	'97	2	4	6	7	5	3	3	1	1				
Port Costa,		1891	Miss R. Jennie Perry,			'83	'96	13	16	29	4	7	4	4						
Porterville,		1893	Mrs. C. Wright, famoso,			'65	'92	13	16	29	4	7	4	4						
Poso,*		1887	Adams Chapin,			'48	'87	25	31	56	2	12	5	7	1	1				1
Poway,*		1880	Dr. Wm. E. Lockwood,			'73	'93	89	158	247	27	8	26	34	1	1				2
Redlands,* 1st,		1880	John H. Williams, p. c.			'61	'90	34	50	84	4	8	1	3	4	1				1
Redondo,*		1890	Orange H. Spoor, p.			'64	'96	10	19	29	3	6	9	9	7	7				3
Redwood,		1895	Mrs. Alice A. Fisher,			'64	'96	28	64	92	15	1	3	4	2	7	7			8
Rialto,*		1882	Miss Clara M. Shelley,			'90	'96	21	36	57	26	3	6	9	1	5	3			
Rio Vista,		1890	Dea. Samuel S. Wood.			'70	'97	36	62	98	46	13	10	23	4	18	22			4
Riverside,*		1872	Walter L. Koethen,			'76	'96	138	214	352	46	13	10	23	4	18	22			4
Rocklin,		1871	Mrs. Ella Hollis,			'88	'89	5	26	31	4	4	2	6	1	2	3			3
Rohnerville,		1874	Mrs. M. Dunnigan,			'94	'96	17	43	60	12	24	4	28	1	5	6			17
Rosedale,*		1892	L. T. Sharp,			'65	'92	23	28	51	3	2	5	5						
Sacramento,		1849	C. T. Noyes,			'76	'94	137	253	420	72	24	11	35	4	8	12			12
San Andreas,*		1866	Henry N. Hoyt, p. c.			'75	'95	5	7	12	4									5
San Bernardino,*		1867	William C. Day, p.			'83	'97	47	87	134	15	6	10	16	1	18	35			2
San Diego,* 1st,		1886	Mrs. Ada M. Smith,			'81	'94	121	252	373	47	1	42	59	5	12	6			23
San Diego,* 2d,		1888	M. T. Gilmore.			'79	'95	16	32	48	10	3	4	7	5	6				4
San Francisco, 1st,		1849	Miss Jennie Robertson,			'75	'96	250	501	751	110	10	10	19	8	29	157			194
" 3d,		1862	Geo. B. Littlefield,			'75	'96	206	396	602	120	7	12	19	4	23	27			7
" 4th,		1863	Dea. C. J. Snow,			'91	'95	97	231	328	38	5	47	52	1	12	13			13
" Bethany,		1865	Martin J. Madison,			'75	'96	38	90	128	2	2	1	7	5	13				1
" Olivet,		1873	Miss Alice Hudson,			'62	'74	200	208	408	99	8	11	19	3	11	6			20
" Sted,*		1884	Wm. Johnstone,			'91	'97	26	89	115	13	5	6	2	8	10	2			3
" Eighth, Ocean View,*		1886	Wm. A. Hammond,			'86	'86	90	114	204	27	5	27	2	12	1	15			5
" Park,		1893	John A. Ohlson,			'83	'95	9	20	29	3	8	7	15	1	6	9			16
" Richmond,		1893	Mrs. Emma Maule,			'89	'96	12	26	38	3	2	4	12	1	6	9			6
" Bethlehem,		1894	Alfred A. Smith,			'81	'93	27	39	66	2	4	12	16	1	2	1			4
" Pierce st.		1895	Miss Nellie Goodrich,			'81	'93	12	20	32	1	6	7							6
" Cooper,		1896	Mrs. W. H. Jones,			'87	'96	17	31	43	9	2	1	3	6	1	7			2
San Jacinto,*		1886	Miss Sarah M. Smith,			'77	'91	80	186	266	45	6	12	18	4	14	3			21
San Jose,*		1876	Dea. Geo. C. Meeker,			'81	'95	11	20	29	49	1	8	9	2	2	4			5
San Juan,		1880	Geo. E. Abbe,			'81	'95	11	22	33	1	4	3	7	3	3	3			4
San Luis Obispo,*		1892	Jacob K. Tuley,			'92	'95	29	47	76	11	4	1	5	4	4	3			7
San Mateo,		1864	William Dickie,			'97	'96	7	13	20	6	10	10	6	1	6	1			7
San Miguel,*		1886	Mrs. Clara B. Telford,			'87	'97	20	27	47	6	5	6	1	6	2				9
San Rafael,*		1893	Geo. F. Clifford,			'87	'97	20	27	47	6	5	6	1	6	2				9
Santa Ana,*		1889	Mrs. E. E. Fernham,			'87	'95	28	70	98	7	12	9	21	7	9				9

CHURCHES.	SUNDAY SCHOOL.				BENEVOLENCE.										Leg- cies.	Home Exp.	
	Place.	Mem.	Av.	Fam.	Mem- bers.	For- eign.	Ed'n.	Ch. B'd'g.	Home M.	A. M. A.	S. S.	S. A.	Min. Aid.	Other.			TOTAL.
Pescadero,		m80	50	31	46	7	36	22	15		3			25	25	0	560
Petaluma,	Mrs. E. Hoekins, H. S. Gutermtute,	111	60	55	55	63	36	22	55	1	10			211	211	0	1,350
Pokegama,	John P. Storms,	300	170	200	175	391	1,132	40	792	10	25		13	456	2,859	0	3,659
Pomona,	Mrs. J. A. Milligan, Walcott,	40	18	35	34			3	27		5			8	8	0	409
Port Costa,	Rev. J. A. Milligan, Walcott,	72	50	70	34						8			8	8	0	632
Porterville,	Sidney Root, Ramoso, Poco,	42	35	30	50	4	10	11	29	10	9		1	50	102	0	200
Poway,	A. P. Kuche, Redlands, 1st,	75	51	38	77	187	150	10	235	10	12		18	50	733	0	2,875
Redlands, 1st,	John P. Fisk, jr., " L. Terrace,	235	138	47	30	18	146	5	10	10	6			50	190	1,000	980
Redondo,	S. Grover, W. N. Best,	75	50	16	30	18	146	5	10	10	3			7	18	0	325
Redwood,	W. N. Best, Mrs. Vina Brown,	90	70	20	96	17	15	15	82		5			7	73	0	1,352
Rialto,	Mrs. Vina Brown, Miss Louisa Oliver,	m135	86	200	96	17	15	15	82		5			7	73	0	1,352
Rio Vista,	Miss Louisa Oliver, Miss Cassie Cook,	39	33	26	35	21	25	2	25		23			23	23	0	243
Riverside,	William P. Gulick, Rocklin,	102	50	133	133	15	8	8	25		48			48	48	0	2,915
Rocklin,	Rev. E. D. Haven, Miss Maria Mason,	215	158	150	101	224	200	47	277	30	24		40	47	889	0	2,915
Rosevale,	Rev. E. D. Haven, Miss Maria Mason,	70	62	55	40	9	10	10	33	2	4			7	63	0	596
Rohnerville,	Miss Maria Mason, Ernest Andrews,	70	51	35	90	2	2	1	5		5			5	5	0	475
Rosedale,	Ernest Andrews, S. Girard Smith,	63	56	33	33	10	10	10	20		30			30	30	0	200
Sacramento,	S. Girard Smith, Mrs. A. L. Wylie,	413	210	325	75	122	78	78	129	45	25			345	744	0	5,000
San Andreas,	Mrs. A. L. Wylie, George W. Marston,	30	25	76	77	40	21	40	24		3			4	4	0	108
San Bernardino,	G. P. Skinner, George W. Marston,	m180	112	76	77	40	21	40	24		3			4	4	0	108
San Diego, 1st,	George W. Marston, J. Walter Williams,	275	200	175	190	870	140	21	252	200	21		18	350	1,851	0	2,476
San Diego, 2d,	J. Walter Williams, Dea. I. H. Morse,	110	60	40	35	384	27	27	823		2			7	36	0	320
S. Francisco, 1st,	Dea. I. H. Morse, S. S. Smith, S. F. Bufford,	335	229	600	125	384	27	62	327		27			286	1,520	0	12,188
" Plymouth,	S. S. Smith, S. F. Bufford, Richard Hallowell,	401	274	400	172	216	146	90	327		43			256	918	0	6,568
" 3d,	Richard Hallowell, William Johnstone,	388	243	400	146	90	146	90	130		43			256	918	0	6,568
" 4th,	William Johnstone, F. W. Finch,	190	126	150	46	2	2	35	51		18			53	53	0	2,932
" Bethany,	F. W. Finch, John A. Ohlson,	330	176	150	191	328	18	35	79	388	18		1	74	941	0	1,175
" Olivet,	John A. Ohlson, Frank G. Wood,	160	82	120	49	8	8	5	13	11	8			25	70	0	2,268
" Sacred,	Frank G. Wood, John F. Meyers,	m91	85	50	104	407	16	16	3		3			116	539	0	2,268
" Eighth,	John F. Meyers, Jackson Donogh,	78	45	13	31	4	4	3	75	3	3			85	85	0	275
" Park,	John F. Meyers, Jackson Donogh,	100	89	100	44	3	4	3	10		3			85	85	0	1,165
" Richmond,	Jackson Donogh, Edward Wayman,	m169	98	160	35	1	1	2	10		1			60	80	0	1,497
" Bethlehem,	Edward Wayman, Mrs. R. A. Tuttle,	85	45	80	25	4	4	2	8		2			16	16	0	342
" Pierce st.,	Mrs. R. A. Tuttle, N. C. Twining,	60	25	25	47	4	4	10	30	2	2			78	90	0	325
" Cooper,	N. C. Twining, Myron E. Hall,	60	32	25	30	29	6	50	30		4			1	1	0	444
San Jacinto,	Myron E. Hall, William H. Duncan,	204	127	150	50	141	21	21	302		17			18	499	0	2,200
San Jose,	William H. Duncan, Des. Thomas Dawson,	100	54	60	30	5	15	15	9	5	10			10	54	0	900
San Juan,	Des. Thomas Dawson, Angus McLeod,	125	65	50	40	9	9	100	20	12	4		1	10	34	0	1,140
San Luis Obispo,	Angus McLeod, Mrs. Clara B. Telford,	75	50	250	51	22	22	100	62	2	25			120	319	0	1,500
San Mateo,	Mrs. Clara B. Telford, Hiland A. Moore,	40	26	15	22	22	22	2	9		8			2	2	0	773
San Miguel,	Hiland A. Moore, Miss Julia Stebbins,	50	30	50	20	56	15	10	37	5	5		3	23	95	0	773
San Rafael,	Miss Julia Stebbins,	50	30	50	20	22	15	10	37	5	5		3	10	107	0	1,145
Santa Ana,		170	96	60	50	22	15	10	37	5	5		3	10	107	0	1,145

CHURCHES.		CLERKS.		MINISTERS.		MEMBERS.			ADMITTED.			REMOVED.			BAPT.			
City or Town.	Org.	Name.	Ord.	Name.	Ord.	Ma.	Fe.	To.	Ab.	C.	L.	To.	Di.	L.	De.	To.	Ad.	Inf.
Santa Barbara,*	1867	Dr. C. S. Kittredge,	'88	Frank S. Forbes, p.	'85	68	143	211	27	16	9	24	3	7	1	11	7	9
Santa Cruz,	1857	Ernest F. Otto,	'73	John G. Taylor, p.	'73	126	257	383	70	9	13	22	7	10	1	18	9	5
Santa Monica,*	1890	Mrs. J. A. Austin,	'71	Salathiel D. Belt, p.	'88	12	18	30	4	4	2	6	4	2	16	5	21	3
Santa Rosa,	1888	Mrs. R. Taylor,	'88	Leland D. Rathbone, p.	'88	29	75	104	4	4	2	4	2	9	19	30		
Saratoga,	1872	Rev. W. H. Cross,	'70	William H. Cross, p. c.	'70	82	45	102	15	2	2	2	1	2	2	2		1
Saticoy,*	1890	Mrs. E. F. Pardee,	'56	Richard Pratt, p.	'56	12	25	37	8	2	2	4		2	2	2		
Sausalito,	1891	Charles Burry,				9	17	26	1	5	3	8		3	3	3	1	
Seaside,	1894	Mrs. E. A. Roberts,				52	91	143	20	20	5	34		2	2	2	12	2
Sebastopol,	1889	Miss Lena Pierce,				1	1	2	2									
Selma,	1881	C. F. Lane, Tulare,	'90	Marcellus J. Lmark, p.	'90	2	6	8	2									
Sheep Ranch,	1879	Rev. M. J. Lmark,	'68	Ephraim E. P. Abbott, p.	'68	38	47	85	12	4	15	19	2	12	14	1	3	8
Sierra Madre,*	1886	George Skead,	'71	Louis Wallace, p.	'71	96	20	45	6	5	4	3		1	1	3	8	
Sierra Valley,	1884	Mrs. Ida Joy,	'89	Charles E. Chase, p. c.	'89	17	52	69	16	5	4	9		3	3	3	3	1
Sonoma,	1871	Mrs. Mary L. Shaw,	'95	Asa B. Snider, p.	'95	41	63	104	9	4	12	16		3	3	3	1	3
Soquel,	1868	Parker J. Archibald,	'66	J. Spencer Jewell, p.	'66	90	58	85	143	15	7	11	18		2	2	1	3
South Riverside,*	'87	Rev. J. S. Jewell,	'59	Isaac W. Atherton, p.	'59	14	14	28	3	1	1	1		1	14	15	4	1
Spring Valley,*	'88	Thomas Hannay,	'76	Frederick H. Wales, p.	'76	95	1	2	3	3	3			3	7	4	4	1
Stewartsville,	1884	W. T. Buxton,	'83	Reuben H. Sink, p.	'83	89	41	136	177	46	10	9	4	3	5	5	1	2
Stockton,	1865	O. B. Parkinson,	'57	B. Dent Naylor, p.	'57	16	21	31	1	2	2	4	1	4	1	4	5	1
Suisun,	1876	Mrs. C. E. Barnes,	'71	Edward Waller, p.	'71	96	22	17	30	3	1	4		19	7	26	7	
Susannah,	1873	Miss Selma Deal,	'84	Edward D. Weesge, p.	'84	30	100	130	31	12	14	26	1	8	4	4	4	5
Susanyille,	1891	Mrs. C. E. Emerson,				2	2	2	2	1	5	4	9	6	6	6	5	
Thermalito,	1884	William H. Gray,				16	34	50	20	5	4	9	1	1	1	2	2	6
Tipton,	1874	Alvin Cox,				46	85	131	14	7	3	10		5	1	6	6	
Tulare,	1884	William H. Gray,				19	29	38	5	11	7	18	1	1	1	1	9	14
Turlock,	1888	H. B. Waters,				24	33	57	7	7	16	23		3	3	3	2	
Vacaville,	1884	Miss Ella E. Ashley,				26	105	131	31	5	5	5	1	7	8	8	3	1
Vallejo,	1870	Miss Ella E. Ashley,				7	7	16	23	4	4	4		1	1	1	1	
Ventura,*	1868	C. Leroy Sheldon,	'88	William N. Burr, p.	'88	46	85	131	14	7	3	10		6	6	6		
Villa Park,*	1889	Dea. Henry Snyder,	'86	Charles H. Longfellow, p.	'86	19	21	39	3	3	3			1	1	1	1	
Weaverville,	1884	Miss Nellie Z. Smith,	'85	H. Hammond Cole, p.	'85	9	29	38	5	11	7	18	1	1	1	1	9	14
West Point,	1887	Charles W. Houghton,	'78	George Willett, p.	'78	24	33	57	7	7	16	23		3	3	3	2	
Whittier,*	1894	Miss Bertha Gaddis,				26	105	131	31	5	5	5	1	7	8	8	3	1
Woodland,	1870	Mrs. Emma Whipple,	'96	Alice M. Robinson, p.	'96	7	7	16	23	4	4	4		1	1	1	1	
Wyandotte,	1894	Mrs. Emma Whipple,				7	7	16	23	4	4	4		1	1	1	1	

CHARGES from last Year-Book's list of churches: Added, — Hamlin; Los Angeles, Swedish; Mill Valley, Norway; Pasadena, Lake ave.; Pentz; San Francisco, Cooper. Omitted, — Hesperia; Westminster. Name changed, — Vernondale and Pico Heights included in Los Angeles churches.

CHURCHES: 17 with pastors installed by council; 137 with pastors otherwise inducted; 1 with supply; 54 vacant (including 7 supplied by licentiates or ministers of other denominations). Total, 266.

MINISTERS: 17 pastors installed by council; 110 pastors otherwise inducted; 1 supply; 107 others. Total, 235.

CHURCH MEMBERS: 5,943 males; 11,308 females. Total, 17,251, including 2,479 absent. Gain, 543.

ADDITIONS: 920 by confession; 1,274 by letter. Total, 2,194.

REMOVALS: 182 by death; 870 by dismissal; 569 by discipline. Total, 1,621.

BAPTISMS: 387 adult; 245 infant.

CHURCHES.	SUNDAY SCHOOL.				BENEVOLENCE.										Lega- cles.	Home Exp.
	Place.	Superintendent.	Mem.	Av.	Fam.	Mem. bers.	Y. P. S.	For- eign.	Ed'n. B'd'g.	Ch. M.	Home M.	A. M. A.	S. S.	S. S. Aid.		
Santa Barbara,	H. R. Hitchcock,	200	105	200	75	248	257	28	112	174	5	25	155	1,004	0	2,600
Santa Cruz,	Prof. J. W. Linscott,	328	197	250	100	69	6	8	163	80	14	9	52	378	0	3,186
Santa Monica,	James Gray,	60	45	45	49	24	16	16	70	96	32	71	32	71	0	986
Santa Rosa,	Mrs. H. B. Wilson,	97	61	100	53	106	13	4	90	19	24	6	35	290	0	1,042
Saratoga,	H. T. Plant,	82	55	40	29	29	13	4	64	8	31	8	29	93	0	1,134
Saticoy,	Mrs. S. R. Sharp,	m75	45	20	23	16	16	16	20	44	44	5	5	85	0	431
Sausalito,	William King,	20	15	20	117	16			20					85	0	465
Seaside,	C. E. Kerlin,	105	55	95					20					85	0	900
Sebastopol,	E. W. Hayden,															
Selma,																
Sheep Ranch,																
Sierra Madre,	Rev. E. E. P. Abbott,	100	74	85	40	20	20	3	1					1	0	969
Sierra Valley,	Mrs. Susan Wallace,	m80	40	200	24	47	17	14	23					46	0	1,788
Sonoma,	Rev. C. E. Chase,	61	45	47	40	25	25	1	9					10	0	1,220
Soquel,	Wm. Tremayne,	m165	90	70	80	70	95	6	40	12	10	5	6	49	0	865
South Riverside,	B. E. Savory,	135	85	90	70	59	95	6	16					43	0	1,276
Spring Valley,	Frank Oliver,	40	32	24	32	9	9	5	5					2	0	175
Stewartville,	W. T. Buxton,	12	8	15	9	5	5	5	123	50	15	10	6	5	0	15
Stockton,	Charles A. Boehme,	120	88	92	40	110	110	5	7					294	0	2,243
Suisun,	A. C. Wood,	50	25	65	20	36	12	5	44					22	0	280
Susanville,	Mrs. Robert Ellis,	61	28	36										72	0	
Susana,																
Thermalito,	Alfred Chase,	23	20	12	17	10	10	8	12					12	0	81
Tipton,	Rev. Edward Waller,	42	37	75	24	3	3	3	70	14	1	7	2	91	0	1,579
Tulare,	J. A. Allen,	120	78	75	68	3	3	3	53					77	0	
Turlock,									2					6	0	
Vacaville,	Miss Laura L. Ladd,	35	20	30	25	15	15	5	16					31	0	
Vallejo,									16					6	0	
Ventura,	J. S. Griswold,	100	57	65	50	40	40	5	54	25	3	2	16	141	0	1,504
Villa Park,	W. E. Marsh,	75	66	30	42	5	5	3	29					31	0	345
Weaverville,	A. W. Feizer,	70	45	75	30	25	25	77	29					1,016	0	1,013
West Point,																
Whittier,	Chas. W. Houghton,	68	64	35	21	12	7	5	21	4	5	5	16	68	0	2,563
Woodland,	Mrs. Ann Blake,	75	50	110	30	16	3	2	28					103	0	925
Wyandotte,									3					7	0	

IN SABBATH SCHOOLS: 18,902; loss, 1,185; average, 12,923.
 YOUNG PEOPLE'S SOCIETIES: number, 150; 7,638 members.
 FAMILIES: 152 churches reporting (158 last year), 12,023. Loss, 127.
 BENEVOLENT CONTRIBUTIONS: 188 churches reporting (191 last year):
 Foreign, \$8,731; Education, \$15,603; Church Building, \$1,701; Home,
 \$13,211; A. M. A., \$1,792; Sunday School, \$1,321; Ministerial Aid,
 \$351; Other, \$6,792. Total, \$49,502; Decrease, \$18,830.

BENEVOLENT LEGACIES: \$2,000.
 HOME EXPENDITURES: 168 churches reporting (161 last year), \$207,846.
 Increase, \$3,596.
 ORGANIZATIONS: 1. GENERAL ASSOCIATION OF CALIFORNIA, 133 churches.
 2. " " " " SOUTHERN CALIFORNIA,
 76 churches.

COLORADO.

CHURCHES.	CLERGY.	MINISTERS.	MEMBERS.			ADMITTED.			REMOVED.			BAPT.					
			City or Town.	Org.	Name.	Ma.	Fe.	To.	Ab.	C.	L.	To.	Di.	L.	De.	To.	Ad.
Amethyst, Creede,	1813	George Eaves.	'84	'95	11	27	38	11	3	4	7	0	2	4	6	0	2
Arriba,	1835	Arramintha Masters,	[Charles W. Smith, Lic.]	'96	4	6	10	2	3	0	3	0	2	0	2	0	0
Bachelor, Teller,	1893	R. L. Puttergill,		'88	34	68	102	22	4	16	20	2	5	1	8	4	1
Boulder,	1864	Mrs. A. M. Sawyer,		'80	3	7	10	0	8	2	10	1	3	0	4	3	0
Burdette,	1896	Miss Alice Harvey,		'76	20	59	79	27	5	3	8	1					
Buena Vista,	1880	Chas. E. Jones,	[Charles W. Smith, Lic.]	'96	10	15	25	6	6								
Claremont,	1893	Harvey A. Goodin,		'74	109	232	341	60	12	46	58	5	24	5	34	5	3
Colorado Springs, 1st,	1874	De Witt C. Jenks,		'83	50	87	137	30	19	18	37	4	9	2	15	6	10
Colorado Springs, 2d,	1889	Herbert K. Wing,		'89	30	43	73	10	30	16	46	5	6	0	11	21	4
Cope,	1891	Stephen J. Smith,	[Eugene L. Buck, Lic.]	'96	96	4	26	30	2	12	1	13	0	4	2	2	2
Cortez,	1881	Mrs. H. A. Decker,	[George W. Ray, Meth.]	'84	'96	64	58	122	20	26	37	63	9	15	1	25	7
Crested Butte,	1892	F. C. Greathend,		'72	'96	144	278	422	139	17	43	60	9	15	1	25	7
Cripple Creek,	1864	Miss M. A. Morrison,		'68	'89	122	204	326	45	25	28	53	2	16	17	35	11
Denver, 1st,	1870	Wm. Andrew,	Addison Blanchard, p.	'84	'96	52	106	158	13	3	7	10	2	21	13	24	1
" 2d,	1881	Miss Maggie Price,	William C. Jones, p.	'84	'96	100	168	268	30	6	26	32	0	11	0	11	0
" 3d,	1882	Wm. J. Robinson,	Charles H. Pettibone, p. c.	'82	'93	16	27	43	2	10	1	11	0	7	9	16	6
" Boulevard, Highl'ds,	1883	Mrs. B. F. Wells,	William Davis, p.	'92	'96	16	27	43	2	10	1	11	0	7	9	16	6
" Pilgrim, Elyria,	1883	Chas. H. Mitchell,	Thomas A. Uzzell, p.	'76	'85	136	207	343	100	38	23	61	4	17	21	11	27
" Tabernacle,	1884	C. A. Root,	Frank T. Bayley, p. c.	'73	'91	127	219	346	78	15	46	61	1	9	0	10	5
" Plymouth,	1884	Lucius C. Lewis,	Joseph E. Collum, p. c.	'80	'96	7	15	22	7	4	11	0	4	4	4	4	7
" Olivet,	1885	Mrs. Louise Bradley,	Henry M. Skeels, p.	'76	'96	21	42	63	20	2	6	8	0	3	0	3	1
" Harmon,	1888	Mrs. G. W. Wright,	Cornelius H. Polhemus, p.	'81	'97	52	100	152	41	7	9	16	2	19	0	21	7
" South Broadway,	1889	Mrs. E. S. Barston,	Ellis R. Drake, p.	'68	'96	24	47	71	10	19	22	41	0	1	0	1	6
" Villa Park,	1890	John T. McClure,	Allen D. Blakeslee, p.	'75	'95	37	63	100	4	9	13	0	2	2	2	2	4
" North,	1891	Chas. V. Walker,	John A. Hollars, p.	'95	'97	2	7	9	0	0	0	0	0	0	0	0	0
" Manchester,	1894	John Wolf,	Adam Traudt, p.	'91	'94	58	64	122	8	12	12	0	12	12	12	12	37
" Globeville, German,	1896	Wm. R. Griffith,	William R. Griffith, p.	'77	'96	10	20	30	15	13	10	23	1	2	1	4	7
Eaton,	1886	J. E. Snook,	Wm. T. Patchell, p. c.	'96	'96	53	65	118	15	13	10	23	1	2	1	4	7
Flagler,	1888	Mrs. G. L. Cornwell,	[Charles W. Smith, Lic.]	'96	'96	7	12	19	2	5	3	8	0	6	6	1	5
Frutla,	1888	Miss Eva B. Lane,	Alexander Shephard, p. c.	'97	'96	43	47	90	22	6	10	16	1	3	4	8	3
Gillett,	1896	Alex. M. Hull,		'96	10	11	21	0	14	7	21	0	4	4	8	2	2
Gilman,	1887	William Huntingdon,		'95	'97	1	1	1	1	1	1	1	1	1	1	1	1
Grand Junction,	1890	Mrs. C. E. Mitchell,	Adam Murrman, p.	'95	'97	24	49	73	19	6	5	11	1	5	3	9	8
Greenlee,	1870	Mrs. Emma C. Palmer,	William W. Dumm, p.	'86	'92	51	142	193	42	28	27	55	3	12	15	10	10
Green Mountain Falls,	1890	J. Jewett,		'86	'96	2	8	10	2	1	0	1	4	4	4	4	4
Highland Lake,	1890	R. S. True,	[Mary G. Bumstead, Lic.]	'94	'94	29	37	66	21	1	0	1	4	4	4	4	4
Hot Sulphur Springs,	1892	Mrs. I. R. Godsmark,		'80	'96	3	8	11	3	3	3	3	1	1	1	1	1
Hyde,	1886	George Dungan,		'94	'96	2	3	8	11	7	5	12	0	1	2	3	3
Julesburg,	1885	Mrs. L. B. Farnham,	Earnest A. Trevor, p.	'94	'96	21	36	57	19	7	7	19	1	1	1	1	1
La Fayette,	1890	Arthur H. Zook,	George A. Chatfield, p.	'93	'97	21	50	71	14	20	20	3	7	4	11	18	18

CHURCHES.	CLERKS.	MINISTERS.	MEMBERS.			ADMITTED.			REMOVED.			BAPT.							
			City or Town.	Org.	Name.	Ord.	C'd.	Ma.	Fe.	To.	Ab.	C.	L.	To.	Di.	L.	De.	To.	Ad.
Leadville,	1880	John Allen,	'91	'96	7	8	15	3	12	15	4	4	4	6	6	3	3		
Littleton,	1892	Ida M. Eagleton,	'95	'97	8	13	21	4	2	2									
Longmont,	1872	D. R. Emery,	'93	'97	45	97	142	28	7	5	12	6	3	2	5	6	3		
Lyons,	1889	D. D. McAlpine,	'88	'96	29	37	66	30	2	6	8	6	3	2	5	6	6		
Manitou,	1879	L. L. Long,	'86	'96	55	117	172	48	15	28	43	6	3	15	19	1	4		
Montrose,	1885	Robert Halley,	'92	'96	13	33	46	10	6	18	14	1	1	3	3	6	4		
Newcastle,	1888	Mrs. Ellen Hahn,	'94	'96	21	34	55	13	8	3	11	1	1	1	4	7	6		
Otis,	1886	Charles Holt,	'80	'86	12	8	20	5	2	5	4	1	6	7	9	4	2		
Pueblo, 1st,	1878	L. E. Humphrey,	'94	'93	63	143	206	24	16	13	29	2	2	7	7	9	4		
" " Pilgrim,	1888	Gilbert L. Davis,	'95	'95	50	110	160	20	20	25	45	2	5	2	5	7	14		
Red Cliff,	1889	Frank M. Plymton,	'91	'96	5	5	10	0	1	2	2	1	2	2	3	3	4		
Rico,	1892	Mrs. Minnie Edwards,	'91	'96	24	49	73	16	11	9	20	1	2	2	3	4			
Selbert,	1889	Mrs. Kate Hutchins,	'91	'96	5	7	12	1	3	3	6	1	1	1	1	1	1		
Silverton,	1878	L. H. Clark,	'91	'95	16	54	70	10	20	13	33	4	4	4	4	4	20		
Starkville,	1894	Jas. W. Wilson,	'91	'97	2	12	14												
Stearnsville,	1889	George Locker,	'71	'95	5	3	8	3	2	2	2								
Telluride,	1889	C. L. Greenwood,	'76	'96	25	50	75	23	5	4	9	0	5	5	2	6			
Trinidad,	1889	Miss Eva Hubbard,	'91	'96	30	65	98	11	14	12	26	0	12	12	7	0			
Ward,	1894	J. H. Higman,	'92	'97	15	25	40												
Whitewater,	1888	Mrs. Myra Shropshire,	'93	'96	20	21	41	7	6	7	13	1	3	8	12	5			
Total:					1984	3461	5423	1094	533	619	1162	52	296	109	456	205	169		

Churches: *Added*, — Burdette; Denver, *Wells*; Gillett. *Omitted*, — Denver, *Mayflower*. Gain in church members, 363; in Sunday schools, 157; in benevolent contributions, \$19,586; decrease in home expenditures, \$31,263. ORGANIZATION: COLORADO CONGREGATIONAL ASSOCIATION.

IDAHO.

CHURCHES.	CLERKS.	MINISTERS.	MEMBERS.			ADMITTED.			REMOVED.			BAPT.							
			City or Town.	Org.	Name.	Ord.	C'd.	Ma.	Fe.	To.	Ab.	C.	L.	To.	Di.	L.	De.	To.	Ad.
Boise,	1891	Dr. E. H. Maberly,	'77	'93	29	43	72	9	14	7	21	1	0	5	6	7	1		
Challis,	1892	Mrs. L. H. Johnson,	'85	'94	2	22	24	8	0	3	3	0	0	0	0	0	0		
Genesee,	1889	Geo. H. Raymond,	'85	'94	23	47	70	16	0	8	8	0	5	0	5	0	0		
Hope,	1891	William C. Fowler,	'85	'94	2	22	24	8	0	3	3	0	0	0	0	0	0		
Mountain Home,	1892	Desa. George L. Cole,	'86	'96	14	22	36	3	6	6	12	0	4	4	8	3	0		
Pocatello,	1888	W. A. McHann,	'86	'97	24	52	76	16	1	3	4	1	4	7	12	1	6		
Weiser,	1893	Mrs. J. R. Numbers,	'76	'96	25	45	70	10	3	12	15	1	2	2	3	3	0		
Total:					117	231	348	62	24	39	63	3	15	16	34	14	7		

Tollman

CHURCHES.	SUNDAY SCHOOL.				BENEVOLENCE.							Lega- ctes.	Home Exp.			
	Place.	Suprintendent.	Mem.	Av.	Fam.	Mem- bers.	For- eign.	Ed'n. B'd'g.	Ch. Home M.	A. M. A.	S. S.			Min. Aid.	Other.	TOTAL.
Leadville,	George T. Ewart.	60	45	40	30	108	11	20	58		4		2	22	0	4,000
Littleton,	Mrs. Anna L. Hamer,	42	25	15	15	70			10		7		19	200	0	500
Longmont,	E. E. Norton,	105	80	80	20	6			10				6	80	0	1,450
Lyons,	H. F. Harmon,	125	80	75	50	46	1	49	10	5		5	20	100	0	671
Manitou,	L. E. Harris,	138	118	133	90	18	5	5	28	6	8			13	0	400
Montrose,	Abe Roberts,	100	52	50	35	5			18	3	5			31	0	70
Newcastle,	Joe P. Williams,	100	71	100	35	7			52	10	12		108	268	0	2,658
Oda,	Chas. Holt,	35	28	10	15	68	7	5	35	11	11		25	168	0	1,400
Pueblo, 1st,	John W. Root,	250	165	160	60	25	35	25	2						0	1,100
Red Cliff,	W. A. Gittings,	135	90	100	25	2			4		8			4	0	40
Rico,	Miss Lillian Colborn,	40	30	60	100	10	1		6				160	207	0	1,515
Selbert,	W. G. Ballough,	120	84	100	40	31			11				2	10	0	240
Silverton,	W. A. Weaver,	150	85	100	40	2			28				15	48	0	850
Starkville,	Matthew Moyle,	100	74	40	13	2			4					11	0	150
Steamboat Sp'gs,	Adam Baxter,	100	60	33	30	5			3					33	0	2,000
Telluride,	M. Wootery,	125	112	100	80	25			4						0	850
Trinidad,	A. C. Pearson,	55	48	60	25	21	2	3	4	3				53	0	276
Ward,	B. F. St. John,	100	75	100	40	17			1,869	167	265	19	3,566	26,917	0	71,906
Whitewater,	J. H. Higman,	45	36	40	2,043	1,982	18,944	635	1,869	167	265	19	3,566	26,917	0	71,906
	Henry Buck,	7,576	5,555	4,511	2,043	1,982	18,944	635	1,869	167	265	19	3,566	26,917	0	71,906
	Total:															

IDAHO. — SUNDAY SCHOOLS AND BENEVOLENCE.

CHURCHES.	SUNDAY SCHOOL.				BENEVOLENCE.							Lega- ctes.	Home Exp.				
	Place.	Suprintendent.	Mem.	Av.	Fam.	Mem- bers.	For- eign.	Ed'n. B'd'g.	Ch. Home M.	A. M. A.	S. S.			Min. Aid.	Other.	TOTAL.	
Boise,	D. C. Sinclair,	75	60	85	35	26	7	5	16	0	2	0	0	41	97	\$ 0	\$1,100
Challis,	Mrs. A. P. Mead,	174	109	150	0	6	0	6	34	2	10	0	57	115	0	0	672
Genesee,	Hartzel Cobbs,	95	90	80	52	0	0	0	19	0	5	0	0	24	0	0	800
Hope,	George L. Cole,	106	60	40	25	4	30	4	11	0	0	0	0	49	0	0	500
Mountain Home,	W. A. McHan,	112	60	85	24	4	0	13	35	0	0	0	0	48	0	0	921
Pocatello,	J. D. Burley,	120	125	50	45	0	0	0	28	115	2	17	0	333	0	0	700
Weiser,	Total:	742	494	490	192	36	37	28	115	2	17	0	98	333	0	0	4,683

Loss in Sunday schools, 6; Gain in church members, 27; in benevolent contributions, \$63; in home expenditures, \$492. ORGANIZATION: IDAHO CONGREGATIONAL ASSOCIATION.

CONNECTICUT.

CHURCHES.	CLERKS.	MINISTERS.	MEMBERS.			ADMITTED.			REMOVED.			BAPT.							
			City or Town.	Org.	Name.	Name.	Ord.	C'd.	Mn.	Fe.	To.	Ab.	C.	L.	To.	De.	To.	Ad.	Inf.
Andover,		T. C. P. Hyde,	1749	'57	Oliver Brown, p.	9	0	0	2	5	0	7	0	0	0	0	0	0	0
Ansonia, Ist,		Dana Bartholomew,	1850	'91	William F. Markwick, p. c.	15	29	45	0	11	18	0	4	11	0	15	2	24	
Ansonia, Ger.,		George Cordes,	1894	'93	Herman Seal, p.	30	18	362	30	9	0	0	1	0	1	2	0	12	
Ashford,		Nelson Hammond,	1718	'69	Clinton M. Jones, p.	21	27	41	21	0	0	0	2	0	0	3	0	0	
"		Stephen Whiton,	1768	'69		19	21	40	2	0	0	0	0	0	0	2	0	0	
Avon, West,		E. H. Woodford, a	1751	'87	[Charles K. Francis, Meth.]	7	0	100	6	2	0	0	1	0	0	1	0	0	
"		Prescott H. Woodford,	1819	'96		40	64	84	6	2	0	0	0	0	0	1	0	0	
Barkhamsted,		Wallace Case,	1781	'85	Augustus Alvord, p.	5	3	2	5	3	2	5	0	0	0	1	3	2	
Berlin,		C. S. Roberts,	1842	'80	George S. Richards, p.	12	37	49	6	1	0	0	1	0	0	5	3	0	
"		A. W. Upson,	1712	'80	[William B. Tutbill, Lic.]	97	64	106	46	0	0	0	3	5	0	8	0	0	
Bethany,		Francis Deming,	1775	'92	Edward E. Nurse, p. c.	111	187	288	60	4	0	0	0	2	0	14	14	0	
Bethlehem,		E. N. Clark, Westville,	1763	'96	[Chas. S. Macfarland, Lic.]	15	27	42	6	0	0	0	0	0	0	14	14	0	
Bloomfield,		Rev. H. L. Slack,	1740	'77	Henry L. Slack, p. c.	77	83	146	26	2	28	8	9	0	17	20	8	0	
Boton,		Francis A. Averb,	1738	'89	Charles L. Averb,	36	56	92	9	4	0	4	3	0	0	3	2	0	
Bozrah,		Frederick C. Bidwell,	1725	'80	William M. Brown,	57	99	156	29	0	2	2	3	1	0	4	0	0	
Bramford,		Adelia N. Loomis,	1739	'96	Francis Pike, p.	10	31	41	10	0	0	0	0	4	0	2	0	0	
"		James Bishop,	1739	'65	Asbet H. Wilcox,	25	35	60	12	6	0	6	1	0	0	1	2	0	
"		J. J. V. Cunningham,	1644	'91	Theophilus H. Devitt, p.	93	139	224	363	50	10	5	15	3	6	0	9	4	
Bridgeport, Ist,		John H. Northam,	1877	'65	George A. Pelton, p.	28	37	65	9	0	3	3	1	2	3	3	6	0	
"		T. C. Wordin,	1695	'60	[Chas. B. Palmer, p. c. em.]	72	125	286	381	47	4	6	10	9	3	0	12	0	
"		Edward Sterling,	1890	'85	John De Fen, p.	94	125	286	381	47	4	6	10	9	3	0	12	0	
"		George A. Gould,	1890	'85	Frank Russell, p. c.	94	225	463	678	60	20	27	47	10	17	0	27	7	
"		Orange Merwin,	1868	'73	Henry C. Woodruff, p. c.	81	23	46	69	17	0	0	0	1	1	0	2	0	
"		F. A. Parsons, Jr.,	1870	'89	Edward G. Fullerton, p.	89	168	395	563	19	17	12	29	7	17	31	55	10	
"		Charles S. Abbott,	1887	'85	Edwin K. Holden, p. c.	95	74	153	227	24	6	10	16	6	9	0	14	0	
"		William Field,	1885	'95	Cyrus F. Stimson, p. c.	95	70	142	212	60	4	37	41	2	7	1	10	4	
"		John Sanders,	1885	'95	Wilson R. Stewart, p.	95	40	61	101	0	11	7	18	0	3	0	3	1	
"		Henry Sanford,	1869	'93	Oscar Lindgren, p. c.	95	25	39	59	0	19	10	29	0	4	4	4	0	
"		James Pettibone,	1747	'70	Thomas M. Miles, p. c.	92	25	53	78	13	0	1	1	3	0	6	0	1	
"		August Wiberg,	1893	'93	Harry Palmer p.	96	185	367	553	40	2	11	13	12	6	0	18	1	
"		Miss W. Skidmore,	1757	'67	Cyrus W. Francis, p. c.	95	29	56	85	21	1	2	1	2	1	3	0	6	
"		Samuel Russell,	1734	'85	Wilbur Johnson, p.	98	32	77	109	27	1	1	2	1	3	1	5	1	
"		M. C. Dean,	1783	'83	Frederick A. Holden,	96	19	46	65	2	8	3	11	0	0	0	0	6	
"		Myron H. Dean,	1741	'77	Charles W. Hanna, p.	89	21	50	69	0	0	0	0	1	0	0	1	0	
"		Thomas G. Clark,	1868	'77	Charles W. Hanna, p.	93	20	39	59	6	1	0	1	0	0	0	1	0	
"		Albert C. Greene,	1770	'79	[Andrew J. Hetrick, Pres.]	93	20	35	55	6	0	0	1	0	0	1	0	0	
"		Geo. W. Lamphier,	1750	'81	Stephen B. Carter, p.	94	30	47	97	12	2	0	2	1	17	19	2	6	
"		J. P. Harrington,	1832	'71	Charles H. Stevens, p.	85	150	247	397	59	12	6	18	4	10	0	14	5	
"		C. W. Stenmark,	1888	'90	John E. Widen, p.	92	33	89	73	0	6	2	8	3	3	3	3	0	

Black Rock, see Bridgeport.
 Centrebrook, see Essex.
 Central Village, see Plainfield.
 Buckingham, see Glastonbury.
 Buckingham, see Derby.
 Abington, see Pomfret.
 Broad Brook, see East Windsor.

SUNDAY SCHOOLS AND BENEVOLENCE

CHURCHES.	SUNDAY SCHOOL.				BENEVOLENCE.										Lega- cies.	Home Exp.	
	Place.	Mem.	Av.	Fam.	Mem- bers.	For- eign.	Ed'n. B'd'g.	Ch. M.	Home M.	A. A.	S. S.	Min. Aid.	Other.	TOTAL.			
Andover,		65	31	65	19	\$ 0	\$ 0	\$ 0	\$ 0	\$ 0	\$ 0	\$ 0	\$ 0	\$ 0	\$ 0	\$ 0	\$ 830
Ansonia, 1st,	Albert H. Lyman,	269	189	496	136	242	0	21	143	42	0	0	23	471	6	0	3,307
" Ger.,	E. S. Gordy,	50	42	150	25	0	0	0	0	0	0	0	0	0	0	0	276
Ashford	John Steinbaker,	24	20	20	20	0	0	0	0	0	0	0	0	0	0	0	210
" Westford,	J. A. Brown, Mt. Hope,	25	20	20	20	3	0	0	3	0	2	0	0	8	0	0	250
" "	James Ohlson,	82	36	42	45	4	0	0	25	0	0	0	40	103	0	0	436
Avon, West,	Wm. G. Woodford,	90	40	94	43	27	8	0	28	0	0	0	40	103	50	0	756
Barkhamsted,	Mrs. Stella L. Childsey,	70	42	40	41	7	0	0	11	6	3	2	5	34	0	0	420
" Riverton,	Wallace Case,	61	30	42	25	0	0	0	12	0	0	0	3	15	0	0	325
Berlin, Kensin'n,	Mrs. F. L. Stephens,	285	137	150	135	212	94	8	199	357	37	19	178	1,106	60	0	2,483
Bethany,	William M. Fowlet,	54	28	16	54	27	0	0	6	0	0	0	22	55	0	0	416
Bethel,	Clifton D. Risher,	324	210	270	113	288	11	16	305	85	60	30	285	1,080	0	0	2,575
Bethlehem,	George E. Starr,	70	40	45	29	60	14	13	40	43	3	4	28	205	0	0	800
Bloomfield,	Leverett P. Judd,	130	89	110	53	6	4	8	8	3	4	0	289	332	0	0	1,382
Bolton,	Nathan F. Miller,	40	20	40	26	0	0	0	9	0	2	0	0	11	0	0	700
Bolton,	Rev. Francis Pile,	39	32	22	20	10	0	0	0	150	0	0	5	165	0	0	327
Bozrah,	Edward A. Bishop,	272	151	200	154	132	15	13	154	147	18	7	545	1,031	0	0	2,950
" Stony Creek,	H. E. Thacher,	153	86	120	70	0	0	3	12	12	10	0	15	52	0	0	926
" " 2d,	Frank E. Smith,	230	157	235	68	628	0	0	586	0	0	0	69	1,307	161	0	5,411
" Black Rock,	A. W. Stillman,	400	280	400	141	450	98	117	549	229	92	24	4,094	5,665	273	0	7,800
" Park st.,	Herbert M. Knapp,	92	57	60	48	120	18	31	171	174	20	20	111	665	0	0	1,200
" Olivet,	George A. Gould,	647	373	400	178	141	69	47	195	102	83	51	1,727	2,415	0	0	6,993
" West End,	William E. Phillips,	350	233	175	80	200	0	175	36	54	19	0	50	534	0	0	3,000
" King's High,	Wm. S. Banta,	249	170	200	74	62	0	3	122	45	6	0	253	408	0	0	2,000
" " Suez,	Joseph W. Northrop,	128	82	100	59	11	0	0	3	0	0	0	0	187	0	0	1,000
Bridgewater,	Edward D. Beach,	46	30	30	20	16	0	0	3	0	0	3	32	133	233	0	675
Bristol,	Rev. Oscar Lindgren,	112	41	39	31	40	8	0	34	5	11	50	420	1,984	1,663	0	4,576
" " Suez,	Daniel H. Canfield,	381	161	300	115	456	25	50	658	287	38	50	16	26	0	0	710
Brookfield Cen.,	Thos. H. Patterson,	27	16	19	0	0	0	0	10	0	0	0	0	0	0	0	0
Brooklyn,	B. Johnson,	132	37	69	20	59	17	19	34	24	12	20	71	256	0	0	1,356
Burlington,	Alfred Somers,	80	40	80	28	117	0	5	58	30	8	4	45	267	310	0	749
Canaan, South,	Mrs. Eugene H. Fuller,	181	71	50	40	12	0	0	12	12	0	0	0	0	0	0	840
" Falls Village,	F. J. Broadbent, Unionville,	78	36	63	55	34	0	3	11	10	0	3	29	90	0	0	600
Canterbury,	C. E. Chase, Huntsville,	45	20	51	18	33	0	4	54	12	0	0	27	137	11,660	1,201	
" Westminister,	B. B. Burnett,	57	24	46	24	10	2	3	32	19	0	0	4	65	0	0	500
Canton Centre,	Elliot E. Allen,	108	45	75	27	15	5	8	2	10	3	8	48	86	0	0	1,019
" Collinsville,	L. D. Burnett,	365	140	200	130	174	14	15	413	15	10	15	16	672	0	0	2,100
" " Suez,	George W. Bristol, Jr.,	108	86	49	12	0	0	0	13	0	0	0	27	40	0	0	1,063
" " Suez,	C. J. Johnson,	108	86	49	12	0	0	0	13	0	0	0	27	40	0	0	1,063

CHURCHES.	SUNDAY SCHOOL.				BENEFICENCE.										Lega- cles.	Home Exp.	
	Place.	Superintendent.	Mem.	Av.	Fam.	Mem- bers.	Y.P.S.	For- eign.	Ed'n.	Ch.	Home	A. M.	S. S.	Min.			Other.
Chaplin,	Newell C. Hunt,	135	70	75	78	64	15	18	52	52	52	20	15	34	270	0	1,091
Chatham,	Robert G. Beckwith,	170	115	150	57	44	0	22	31	31	6	10	10	56	220	0	1,716
"	Levi Jewett,	90	32	52	37	4	4	13	13	13	3	3	0	14	86	0	691
Cheshire,	W. B. Rice, W. Cheshire,	215	119	200	48	165	13	14	198	125	8	12	184	719	0	1,622	
Chester,	Joseph H. Wilcox,	285	110	97	107	131	18	18	151	173	17	23	212	743	0	1,485	
Clinton,	Clifford H. Everts,	200	106	180	91	353	27	22	106	77	19	9	12	625	2,800	0	2,725
Colechester,	A. A. Baker,	154	86	157	46	183	6	47	52	57	4	12	60	421	0	1,800	
" Westchester,	William P. Andrews,	105	35	100	35	42	0	3	10	33	6	3	20	117	0	684	
Colebrook,	W. P. Lawrence, Millbrook,	79	36	63	12	66	0	0	23	16	4	2	111	0	700	0	874
Columbia,	A. A. Latham, Chestnut Hill,	150	94	120	78	199	0	17	36	63	12	5	74	406	0	1,897	
Cornwall,	Rev. E. C. Starr,	85	36	58	0	155	55	50	92	83	5	5	20	465	4,493	0	1,088
" 2d, West,	W. C. Hart, Wm. Oliver,	143	86	100	46	103	16	13	153	45	18	10	49	413	0	1,235	
Coventry, South,	Addison Kingsbury,	125	133	80	61	133	17	13	59	106	34	10	12	384	0	1,046	
"	A. Andrew Kingsbury,	180	64	95	61	164	13	13	70	22	11	5	55	348	0	1,046	
Cronwell,	Edward S. Coe,	202	81	100	35	444	126	57	329	206	106	44	98	142	1,415	0	1,658
Danbury, 1st,	William A. Gordon,	357	198	450	120	372	80	59	599	161	44	98	217	392	2,063	0	4,968
" 2d,	Henry W. Hoyt,	255	132	130	106	63	10	5	55	37	5	0	20	332	0	2,300	
Darien,	E. B. Hindley,	144	83	90	43	106	0	25	69	21	10	22	35	288	0	1,700	
Derby, 1st,	N. J. Bailey,	176	76	90	81	110	15	23	118	20	15	24	114	444	0	1,580	
" 2d,	Rev. E. C. Fellowes,	125	76	100	0	98	11	16	124	32	0	0	6	217	0	3,372	
Durham,	H. H. Newton,	125	63	60	36	91	0	0	34	20	5	2	0	152	0	1,060	
Eastford,	S. O. Bowen,	115	68	95	44	20	3	0	25	12	5	3	32	100	50	685	
East Granby,	B. P. Clark,	70	50	80	22	22	0	0	0	0	2	0	0	2	0	750	
East Haddam,	Eugene W. Chaffee,	100	41	114	36	113	17	27	88	44	14	14	20	343	0	1,470	
" Millington,		35	22	40	42	13	1	0	0	0	2	0	0	17	0	325	
" Hadlyme,	Hattie A. Hotchkiss,	80	37	80	33	68	0	0	11	11	2	0	0	92	0	628	
East Hartford,	A. F. Hills,	390	220	275	102	290	0	50	414	215	25	10	1,085	1,999	100	2,900	
" South,	J. Knox Hall,	96	55	75	28	10	10	9	13	10	9	0	0	61	0	1,181	
East Haven,	Frederick B. Street,	264	151	130	154	124	14	18	94	61	10	53	194	568	0	2,200	
" Foxon,	F. W. Prout,	33	20	24	0	0	0	0	6	4	4	0	4	20	34	0	234
East Lyme,	William Roberts,	70	43	51	23	0	0	0	5	5	0	0	0	26	31	0	1,020
Easton,	J. Mellen, Redding Ridge,	45	26	35	24	31	10	5	15	12	0	0	14	87	0	610	
East Windsor,	Rev. W. F. English,	118	62	80	41	264	17	14	71	26	21	13	22	448	0	1,246	
" Broad Brook,	Stanley B. Adams,	189	114	138	96	149	4	8	30	6	6	31	31	244	0	1,500	
Ellington,	Orson S. Wood,	331	100	138	60	222	60	104	394	134	83	57	238	1,282	0	1,654	
Enfield,	F. A. King, Thompsonville,	156	101	150	72	285	15	2	330	68	1	5	66	772	5,350	0	2,303
Essex, Centreb'k,	Joseph H. Pratt,	274	143	153	146	146	416	811	692	383	12	18	100	2,578	0	1,635	
"	Charles S. Munger,	129	82	113	65	75	8	12	32	58	0	14	110	309	0	1,450	
Fairfield, 1st,	W. O. Burt,	205	123	150	53	289	75	34	882	247	83	28	2,381	4,019	740	3,999	
" Greenfield,	George H. Merwin,	189	92	160	77	90	8	15	94	43	9	8	19	286	0	1,500	
" Southport,	George Hughes,	148	74	102	57	818	1,754	95	301	770	19	39	2,075	5,871	0	4,389	

CHURCHES.		CLERKS.		MINISTERS.		MEMBERS.					ADMITTED.			REMOVED.			BAPT.			
City or Town.	Org.	Name.	Name.	Ord.	C'd.	Ma.	Fe.	To.	Ab.	C.	L.	To.	Di.	L.	De.	To.	Ad.	Inf.		
Farmington,	1832	H. W. Barbour,			'76	'83	182	204	83	6	0	6	2	4	0	6	3	6		
Farmington, Unionville,	1841	T. C. Brooks,			'68	'88	127	193	320	25	0	5	3	7	1	11	0	7		
Franklin,	1718	Samuel G. Hartshorn,			'66	'81	31	47	78	30	0	0	0	4	0	4	0	0		
Glastonbury,	1692	T. H. L. Talcott,			'73	'95	94	206	300	31	4	1	5	4	16	7	27	4		
" Buckingham,	1731	O. W. Goslee,			'80	'96	35	47	82	6	2	3	0	0	0	0	0	0		
" South,	1836	Rev. F. S. Brewer,			'94	'94	34	80	14	22	2	3	9	1	1	0	2	4		
Goshen,	1740	Rev. Henry E. Small,			'93	'97	49	100	149	21	4	0	4	5	6	22	83	2		
Granby,	1739	F. C. Jewell,			'85	'95	28	53	81	15	4	6	10	0	0	0	2	0		
" South,	1872	Chester P. Loomis,			'93	'95	18	48	66	18	6	7	1	5	0	0	6	0		
Greenwich, 1st, Sound Beach,	1670	J. B. Ford,			'70	'92	25	50	75	3	8	5	13	1	0	0	6	8		
" 2d,	1716	Benjamin Wright,			'93	'92	187	337	524	46	9	7	16	13	0	2	25	2		
" Stanwich,	1735	Geo. A. Lockwood,			'94	'97	53	99	152	17	0	0	0	1	2	0	3	0		
" North, Round Hill,	1827	Ezekiel C. Mead,			'71	'90	56	72	128	30	0	2	2	5	1	0	6	0		
" Pilgrim, Sound Beach,	'84	George W. Morgan,			'71	'90	56	72	128	30	0	3	10	0	0	0	0	2		
Griswold,	1720	Rev. F. E. Allen,			'95	'95	17	36	52											
" Jewett City,	1825	A. G. Brewster, jr.,			'79	'92	2	53	74	21										
Groton,	1704	M. M. Baker,			'86	'91	30	79	99	19										
Groton, 1st,	1643	John W. Norton,			'80	'91	17	186	303	20	2	0	2	4	5	0	9	2		
" North,	1725	Benjamin Rossiter,			'89	'95	49	78	127	14	0	0	0	0	1	0	0	0		
" 3d,	1843	Beverly Monroe,			'66	'74	13	172	285	35	7	5	12	6	10	0	16	5		
Haddam,	1700	R. U. Tyler, Iylerville,			'72	'72	26	59	85	22	0	0	0	3	0	0	3	0		
" Neck,	1844	William F. Brainerd,			'93	'95	22	29	51	6	0	1	1	0	0	0	1	0		
" Higganum,	1740	Rev. T. C. Richards,			'80	'94	58	133	191	50	8	0	8	2	3	0	5	6		
Hamden, Mt. Carmel,	1764	S. H. Conklin,			'85	'96	57	89	146	11	12	5	7	2	4	0	6	10		
" Wethersfield,	1795	H. T. Monkton,			'89	'94	75	165	240	22	3	4	7	7	1	0	8	10		
Hampton,	1723	J. W. Congdon, ^a			'62	'94	26	83	109	24	0	2	2	2	4	0	0	0		
Hartford, 1st,	1632	Charles T. Wells,			{	George L. Walker, p. c. em.	'69	221	422	643	56	19	18	37	11	4	0	15	4	
" 2d,	1670	Olin H. Clark,			{	Charles M. Lamson, p. c.	'68	94	160	227	146	643	35	13	8	21	5	0	16	2
" Park,	1824	Henry R. Hovey,			'60	'90	63	78	196	274	29	2	3	5	10	0	0	0		
" 4th,	1832	James N. Bardin,			'84	'88	386	593	869	59	28	43	71	13	27	0	40	8		
" Talcott st.,	1833	Albert Peterson,			'77	'94	16	47	63	12	0	0	0	4	1	0	5	0		
" Pearl st.,	1862	Leverett Belknap,			'79	'86	16	47	63	12	0	0	0	4	1	0	5	0		
" Asylum Hill,	1865	Herbert Twichell, p. c.			'78	'85	176	270	446	73	4	7	11	9	20	0	19	3		
" Windsor av.,	1873	Walter G. Camp,			'63	'65	289	462	751	96	8	8	16	9	22	0	31	5		
" Wethersfield av.,	1873	R. C. Dickinson,			'94	'96	111	238	349	39	3	11	14	5	13	0	18	1		
" Zion, Swedish,	1889	A. G. Anderson,			'57	'89	40	77	7	7	2	3	2	1	4	4	1	2		
" Denmark,	1883	L. W. A. Bjorkman, p. c.			'90	'90	54	110	164	2	43	4	47	1	11	13	0	17		
" Glenwood,	1894	Peter Thompson,			'90	'94	15	22	37	2	2	2	3	0	0	0	0	0		
" Hartland, East,	1883	Henry J. Bingham,			'90	'94	15	22	37	2	2	3	17	20	0	6	0	6		
" West,	1768	Edwin P. Jones,			'65	'96	23	33	56	9	2	5	7	0	4	3	7	2		
" Howard Valley,	1780	Ward E. Coe,			'80	'95	124	230	344	24	9	33	5	8	0	13	11	1		

^a Foxon, see East Haven. Georgetown, see Redding and Weston. Gilead, see Hebron. Goshen, see Lebanon. Grassy Hill, see Lyme. Green's Farm, see Westport. Greenfield, see Fairfield. Hadlyme, see East Haddam. Hanover, see Sprague. Higganum, see Haddam. Hockanum, see East Hartford.

CHURCHES.	SUNDAY SCHOOL.										REVOLUTION.										Legis- cles.	Home Exp.
	Place.	Superintendent.	Mem.	Av.	Fam.	Mem- bers.	Y. P. S.	For- eign.	Ed'n. Bd'g.	Ch. M.	Home M.	A. M.	S. S.	S. S.	Min. Aid.	Other.	Total.					
																		Home Exp.	Legis- cles.			
Farmington, Un.	John Hawley,	195	111	150	71	808	720	31	305	507	32	20	244	2,668	1,000	2,742						
Farmington, Un.	T. C. Brooks,	199	100	190	64	78	0	0	218	0	0	0	0	286	0	2,022						
Franklin,	F. S. Armstrong,	60	40	75	16	5	0	0	3	0	2	3	12	25	0	700						
Glastonbury,	Samuel H. Williams,	284	160	250	96	923	310	157	710	265	148	75	460	3,038	0	4,069						
" Buckingham,	H. M. Brainerd, K. Glastonbury,	95	67	50	30	10	0	0	0	10	0	0	8	28	0	806						
" South,	Frank D. Glazier,	209	104	96	41	54	0	0	326	29	59	30	64	562	0	1,294						
Goshen,	James Stewart,	85	55	70	32	217	31	14	101	35	71	16	60	485	0	1,285						
Granby,	A. B. Kelsey, No. Granby,	70	50	83	46	8	4	0	8	3	0	7	60	90	0	565						
" South,	Fred B. Griffin,	80	50	70	59	74	6	0	6	5	0	5	73	215	0	670						
Greenwich, Ist,	Rev. D. C. Eggleston,	109	58	60	47	55	0	5	25	7	10	0	11	113	0	1,500						
" 2d,	Nelson B. Mead,	413	227	250	76	844	192	180	1,197	262	535	28	168	3,406	564	6,956						
" Stanwich,	Wilson N. Lockwood,	113	59	60	45	0	0	0	0	0	0	0	0	0	0	1,000						
" North,	Fred. W. Closs,	103	48	60	26	64	7	5	42	38	9	0	36	201	0	1,500						
" Pilgrim,	Charles T. Peck,	70	46	43	62	27	4	4	10	18	0	0	37	90	0	1,470						
Griswold,	Edward A. Geer,	111	34	74	29	124	12	14	62	79	17	1	47	366	0	1,000						
" Jewett City,	William Soule,	95	49	64	62	453	5	2	534	421	2	0	117	1,534	0	1,850						
Groton,	C. C. White,	235	90	69	40	87	46	16	39	102	8	0	173	471	1,240	1,676						
Guilford, Ist,	William A. Dudley,	294	148	185	119	395	50	40	254	318	20	15	55	1,148	0	1,721						
" North,	Jerome Coan,	145	78	82	75	28	5	5	35	10	3	5	84	175	0	1,425						
" 3d,	Clifford F. Bishop,	290	140	180	100	153	12	0	15	82	9	10	140	421	0	1,800						
Haddam,	J. H. Orber,	95	66	76	26	88	0	8	17	35	16	6	48	217	0	700						
" Neck,	William N. House,	36	21	47	29	0	0	6	9	0	0	0	0	15	0	400						
" Higganum,	Edward D. Gilbert,	126	69	90	61	176	69	15	99	72	14	18	127	590	0	1,700						
Hamden,	S. H. Conklin,	160	95	116	76	83	13	10	29	92	26	17	83	353	0	2,800						
" Whitneyville,	H. T. Moulton,	178	100	155	75	115	15	6	9	47	70	8	3	173	0	1,672						
Hampton,	Henry Clapp, Rawson,	85	50	80	70	11	0	0	13	13	6	0	10	53	0	600						
Hartford, Ist,	Rev. A. L. Gillett,	509	320	351	30	456	328	433	2,886	824	268	176	8,667	16,038	4,710	11,317						
" 2d,	Lucius F. Robinson,	260	167	224	100	500	100	50	490	100	0	50	934	2,184	0	10,389						
" Park,	W. C. Rhoades,	110	70	178	50	278	43	40	196	0	39	38	410	1,044	0	6,000						
" 4th,	Rev. K. F. Norris,	697	345	710	185	107	6	14	266	43	0	0	423	859	0	8,515						
" Talcott st.,	Rev. R. F. Wheeler,	83	40	95	61	707	352	73	391	105	5	0	22	32	0	1,061						
" Pearl st. Hill,	David Colhoun,	415	206	335	61	329	1,502	2,777	2,811	688	83	47	39	1,071	0	6,271						
" Asylum Hill,	Rev. J. H. I. Welch,	663	272	320	0	3,329	1,502	2,777	2,811	688	83	284	4,467	15,851	0	10,464						
" Windsor av.,	F. A. Brackett,	306	181	325	98	1,340	20	13	1,085	121	16	51	844	3,490	0	3,500						
" Weth'sfd av.,	Rev. S. B. Forbes,	216	104	90	65	66	10	5	16	10	8	6	58	179	0	1,546						
" Zion, Swed.,	Rev. L. W. A. Bjorkman,	85	70	40	0	0	0	0	201	0	0	0	102	455	0	1,989						
" Danish,	0	0	0	0	0	0	0	0	0	0	0	0	0	0	0	0						
" Glenwood,	J. B. Serton,	112	71	46	49	25	0	0	6	5	2	0	0	14	0	1,320						
" Hartford, East,	F. J. Tillipough,	89	31	46	21	25	0	4	12	15	4	4	3	64	0	243						
" West,	Harvey S. Wilcox,	43	16	36	0	13	0	0	13	2	4	0	0	32	204	413						

CHURCHES.		CLERKS.		MINISTERS.		MEMBERS.					ADMITTED.			REMOVED.			BAPT.		
City or Town.	Org.	Name.	Name.	Name.	Ord.	C'd.	Ma.	Fe.	To.	Ab.	C.	L.	To.	Di.	L.	De.	To.	Ad.	Inf.
Harwinton,	1738	A. Spooner,		William Hedges, p.	'79	'93	66	102	168	24	3	5	8	15	5	30	50	0	0
Hebron,	1716	J. H. Jagger,		William P. Clancy,	'75	'96	42	89	131	10	0	0	0	0	6	0	6	0	0
" Gillead,	1748	John R. Gilbert,		William P. Clancy,	'75	'96	18	39	57	18	0	0	0	0	2	4	0	6	0
Huntington, Shelton,	1724	Franklin H. Wells,		Andrew J. Park, p.	'68	'88	20	50	79	9	1	0	1	5	0	0	7	0	1
Kent,	1832	George F. Cook,		Luther M. Keneston, p. c.	'89	'93	57	123	180	21	7	16	33	10	0	0	9	0	15
Killingly, South,	1741	Eugene W. Bull,		Howard Mandle, p.	'93	'96	44	22	156	21	0	1	1	3	6	0	2	0	0
" Danville,	1746	Mrs. Susan M. Martin,		[William S. Beard, Lic.]	'86	'96	92	213	305	45	16	13	23	3	7	0	10	13	1
" Williamsville,	1840	Henry V. Lathrop,		John Deane, p.	'96	'96	18	60	78	15	2	2	4	3	7	4	14	0	0
Killingworth,	1883	William E. Atwood,		John Deane, p.	'96	'96	7	23	30	7	0	0	0	0	0	0	0	0	0
Lebanon,	1738	Nathan H. Everts,		Wilbert A. Curtis, p.	'76	'96	61	83	144	54	4	4	5	6	0	5	0	0	0
" Goshen, Bozrahville,	1700	William R. Gay,		William S. Palmer, p.	'62	'92	49	101	150	18	4	3	7	5	6	0	11	2	1
" Exeter, Leonard's Bridge,	1723	C. Taylor, Jr., Colchester,		Marous Burr, p.	'64	'94	48	58	106	7	10	1	8	3	2	6	2	6	0
Ledyard,	1810	Charles C. Loomis,		Daniel J. Bliss, p.	'68	'90	21	23	54	6	8	0	0	0	5	6	0	0	1
Lisbon, Jewett City,	1723	G. Fanning, Shewville,		Albert E. Kinmouth, p.	'74	'93	55	59	114	21	0	0	0	0	0	0	4	0	1
" Northfield,	1721	Rev. O. M. Bosworth,		Quincy M. Bosworth, p.	'65	'86	21	48	69	26	2	1	3	0	4	0	4	0	2
" Milton,	1795	Elliott B. Allen,		John Hutchins, p. c.	'76	'95	76	199	275	48	12	23	4	0	4	0	5	4	2
Lyme, Hamburg,	1798	Levi S. Wooster,		Frederick L. Grant,	'96	'96	10	26	36	9	0	0	0	0	0	0	0	0	0
" Grassy Hill,	1727	C. S. Blake, E. Corawall,		Enoch F. Burr, p. c.	'60	'50	8	58	76	4	4	0	4	2	2	0	4	3	2
Madison,	1746	J. Ely Beebe, N. L.,		Finis E. Delzell, p.	'47	'96	23	34	12	0	0	1	1	1	0	2	0	0	0
" North,	1707	Charles F. Hill,		{ James A. Gallup, p. c. em.	'54	'65	107	230	337	52	22	1	23	11	1	0	12	13	0
Manchester, South,	1751	Horace O. Hill,		William T. Brown, p. c.	'88	'94	33	43	76	13	9	0	9	1	10	0	7	0	0
" North,	1779	Charles E. House,		William H. Hampton,	'82	'97	91	162	253	41	10	21	3	5	0	8	2	5	8
Mansfield, Centre,	1851	Henry A. Slater,		Thomas Simms, p. c.	'80	'87	78	182	260	55	14	25	6	9	0	15	5	8	0
" North, Storrs,	1710	H. S. Brown, Willimantic,		Clarence H. Barber, p. c.	'94	'95	35	72	107	31	1	2	3	5	0	0	5	0	1
Mashborough,	1744	B. F. Koons,		Edwin J. Lewis, p.	'94	'94	25	47	72	5	0	4	0	1	3	0	4	0	1
Meriden,	1749	John Lord,		David C. Ross, p.	'95	'95	13	37	50	10	4	0	4	2	3	5	10	2	4
" Centre,	1729	Albert H. Wilcox,		Asher Anderson, p. c.	'73	'90	270	554	824	40	20	21	41	4	2	5	10	4	11
Middlebury,	1729	Lyman P. Butler,		John H. Grant, p. c.	'96	'96	110	230	340	16	7	4	4	4	2	5	5	8	2
Middlefield,	1744	Rev. W. F. Avery,		William F. Avery, p.	'56	'89	22	47	69	10	0	5	5	2	2	0	4	0	5
Middletown, Ist,	1668	Rev. John Allender,		John Allender, p.	'68	'93	37	64	101	21	1	0	3	0	4	0	4	0	2
" South,	1747	Daniel T. Haines,		Azel W. Hazen, p. c.	'69	'69	172	350	522	45	25	12	37	5	12	0	7	7	23
" 3d, Little River,	1773	Rev. D. B. Hubbard,		Frederick W. Greene, p. c.	'85	'95	42	76	118	5	0	5	2	3	0	5	0	3	8
" Suedish,	1839	Charles H. Lundstedt,		David B. Hubbard,	'72	'85	42	76	118	5	0	5	2	3	0	5	0	3	8
Milford, Ist,	1689	D. L. Clark,		[Gustaf A. Svenson, Lic.]	'96	'91	126	297	423	18	3	1	4	9	6	0	15	2	4
Monroe,	1741	A. A. Baldwin,		Henry H. Morse, p. c.	'75	'90	75	167	242	19	0	0	5	0	5	0	0	7	0
Montrville, Oakdale,	1764	Albert Wheeler,		[Chas. E. Upson, Presb.]	'75	'95	35	72	107	12	3	3	16	2	1	0	3	4	2
" Molegan,	1722	Henry A. Baker,		Adam R. Lutz, p.	'95	'95	59	64	103	14	0	1	1	1	2	0	3	0	0
Jewett City, see Griswold.	1832	Edwin O. Fowler,		George H. Morse,	'64	'96	5	13	18	0	0	0	0	0	0	0	0	0	0

Little River, see Middletown. Long Ridge, see Stamford. Long Society, see Preston.
 Kennington, see Berlin. Mt. Carmel, see Hamden. Mytic, see Stonington.
 Kennington, see Berlin. Kennington, see Berlin. Kennington, see Berlin. Kennington, see Berlin.

CHURCHES.	CLERKS.	MINISTERS.	MEMBERS.					ADMITTED.			REMOVED.			BAPT.			
			Ma.	Fe.	To.	Ab.	C.	L.	To.	Di.	L.	De.	To.		Ad.	Inf.	
City or Town.	Name.	Name.	Ord.	C'd.													
Morris,	Rev. C. C. Redgrave,	Charles C. Redgrave, p. '86	'86	'95	50	67	117	12	0	1	1	2	5	0	7	0	0
Nauganuck,	L. D. Warner,	Sherrod Soule, p. c.	'88	'92	80	215	304	30	6	4	13	4	7	2	13	3	7
New Britain, 1st,	Chauncey B. Andrews,	G. Henry Sandwell, p. c.	'73	'92	239	424	663	93	16	7	20	14	17	0	31	7	15
" South,	George S. Talcott,	Erk G. Hjerpe, p. c.	'88	'88	110	142	252	14	40	10	50	6	7	15	21	0	35
" Bethany, Steed.,	August Ostlund,	[James H. Hoyt, Presb.]	'76	'91	4	18	22	10	3	7	10	5	7	5	17	1	0
New Canaan,	J. F. Silliman,		'76	'91	4	18	22	10	3	7	10	5	7	5	17	1	0
New Fairfield,	E. P. Brown, Danbury,	John P. Hawley, p.	'69	'88	26	82	108	13	1	3	4	2	5	2	9	0	2
New Hartford,	Frederick B. Jones,	Giles F. Goodenough, p. c.	'96	'96	32	52	84	36	0	0	0	0	0	0	0	0	0
" "	J. E. Spencer,	Newman Smyth, p. c.	'68	'85	142	343	485	95	11	5	16	7	6	0	13	5	5
New Haven, 1st,	Frank K. Sanders,	Theodore T. Munger, p. c.	'56	'85	162	437	629	79	14	33	47	12	22	0	34	5	5
" United,	C. E. P. Sanford,		'56	'85	230	52	282	171	2	10	12	4	0	0	4	0	0
" Yale College,	Bernadotte Perrin,		'56	'85	230	52	282	171	2	10	12	4	0	0	4	0	0
" Dixwell av.,	A. H. Whittington,	T. Nelson Baker,	'97	'97	5	1	2	3	0	1	2	3	0	0	3	0	3
" Grand av., 1st,	Willis Hemingway,	[Burdett Hart, p. c., em.]	'46	'46	234	496	730	40	41	7	48	7	22	0	29	11	30
" Plymouth,	A. Wilson Holmes,	[James L. Mitchell, p. c.]	'87	'90	114	227	341	12	21	36	57	7	4	1	12	9	1
" Westville,	A. Z. Downs,	O. Raymond Howe, p. c.	'74	'84	94	98	193	231	47	4	5	9	9	2	0	11	2
" Redeemer,	Clarence B. Dann,	[Watson L. Phillips, p. c.]	'92	'96	182	336	518	81	8	16	24	12	12	16	40	5	11
" Dwight pl.,	William S. Todd,	Justin E. Twitchell, p. c. a.	'62	'86	260	586	846	121	37	30	67	3	23	1	26	23	8
" Fair Haven,	Charles B. Rowe,	Harriet E. Peabody, p. c.	'87	'90	163	307	470	24	37	3	40	8	8	1	17	11	8
" Davenport,	Isaac P. Smith,	D. Melancthon James, p. c.	'87	'90	206	364	570	50	35	18	53	12	28	0	40	20	5
" Howard av.,	Willis N. Buttricks,	Isaac C. Meserve, p. c.	'89	'85	166	330	496	25	35	14	49	3	9	0	12	15	4
" Humphrey st.,	E. B. Sheldon,	William J. Mutch, p. c.	'85	'88	188	312	500	43	36	3	39	7	4	0	11	7	11
" Taylor,	Henry S. Hamilton,	Frank R. Luckey, p. c. b.	'88	'88	29	66	95	2	2	0	2	2	10	0	12	0	0
" Ferry st.,	C. C. Read,	[William Dixon, Lic.]	'95	'95	13	41	54	10	0	0	0	0	0	0	0	0	0
" Emanuel, Steed.,	Jacob P. Lind,	Charles J. Ledin, p. c.	'95	'95	17	26	43	20	0	0	0	0	0	4	4	0	6
" Zaniish,																	
Newington,	John S. Kirkham,	Herbert Macy, p. c.	'83	'92	108	134	232	50	0	2	2	4	4	0	8	0	5
New London, 1st,	Charles F. Chaney,	S. Leroy Blake, p. c.	'64	'87	140	334	474	70	8	4	12	6	5	0	11	2	4
" 2d,	Newton Fuller,	James W. Bixler, p. c.	'89	'91	176	369	545	45	12	9	21	10	8	0	18	7	6
New Milford,	Henry Ives,	Frank A. Johnson, p. c.	'71	'89	126	261	387	55	11	7	18	7	0	14	5	9	6
Newtown,	Geo. F. Ducomb,	Otis W. Barker, p. c.	'93	'94	50	93	143	30	3	4	7	1	1	4	6	1	2
Norfolk,	Edmund Brown,		'93	'94	83	197	280	37	10	4	14	10	2	0	12	5	4
North Branford,	Rev. C. Page, Fair Haven,	Franklin Countryman, p.	'74	'82	36	65	101	12	5	0	5	2	2	0	4	0	4
" Northford,	William Maltby,	Elmer J. Beach, p.	'77	'95	22	58	80	13	0	2	2	1	0	0	1	0	0
North Canaan, East C.,	A. A. Lawrence,	Henry Uterwick, p. c.	'66	'91	20	52	72	3	2	2	4	1	1	2	4	0	0
" Pilgrim, Canaan,	Samuel A. Eddy,	Sidney A. Burnaby,	'81	'97	33	69	102	7	0	3	3	2	2	0	4	0	3
North Haven,	Whitney Elliott,	[Wm. T. Reynolds, p. c., em.]	'69	'93	127	207	334	39	22	14	36	8	7	0	15	11	4
North Stonington,	Rev. W. B. Cary,	[William G. Lathrop, p. c.]	'92	'93	197	207	334	39	22	14	36	8	7	0	15	11	4
Norwalk, 1st,	Arthur B. Hill,	William B. Cary, p.	'71	'84	26	50	76	25	0	0	2	2	0	0	4	0	4
" "		Thomas K. Noble, p. c.	'63	'90	164	376	640	45	13	18	31	11	10	0	21	4	5

a [Peter A. Johnson, Lic.], '66. b Edward P. Armstrong, asst. pastor, '81 '97. Nepaug, see New Hartford. New Preston, see Washington. Niantic, see East Lyme. Northfield, see Litchfield.

CHURCHES	SUNDAY SCHOOL.					BENEVOLENCE.										Legacies, Home Exp.
	Place.	Superintendent.	Mem.	Av.	Fam.	Y. P. S.		Home A. M. A.	S. S.	Min. Aid.	Other.	TOTAL.	TOTAL.			
						Members.	Ed'n.									
Morris,	H. R. Stockbridge, E. M.	120	56	90	25	14	5	7	28	21	9	0	71	155	0	785
New Britain, 1st,	L. D. Warner,	370	250	290	0	425	335	50	827	390	60	50	492	2,629	0	4,200
" South,	Merwin C. Stanley,	438	201	501	88	794	76	34	338	310	39	18	174	1,783	15,758	6,222
" Bethany, Sth.,	John H. Peck,	1,380	544	714	174	1,152	264	109	981	768	40	42	2,093	5,449	0	86,220
New Britain,	August Fredrickson,	174	120	110	59	0	0	0	31	0	0	0	450	481	0	3,511
New Canaan,	H. B. Rogers,	250	156	160	100	126	26	100	151	32	90	86	50	721	0	3,152
New Fairfield,	Mrs. R. C. Crosby,	34	20	12	31	0	0	0	0	0	0	0	0	0	0	340
New Hartford,	Walter C. Woodruff,	131	80	140	64	483	19	19	47	141	5	0	38	752	0	1,800
" Nepaug,	F. J. Lyman, Bakerville,	60	32	42	30	15	0	0	18	4	0	0	0	37	0	650
New Haven, 1st,	Frank K. Sanders,	242	230	300	0	2,370	39	104	3,875	192	0	514	4,336	11,430	0	12,000
" United,	Walter E. Downs,	523	324	425	138	1,725	110	81	1,731	700	86	0	2,610	7,043	300	8,625
" Yale College,	0	0	0	49	0	322	0	0	405	15	0	0	300	1,042	0	0
" Dixwell av.,	William H. Rawson,	131	90	140	29	0	0	0	0	0	0	0	0	0	0	1,000
" Grand av., 1st	J. S. Blinn,	571	253	530	70	762	30	50	200	100	28	20	569	1,759	0	4,700
" Plymouth,	George R. Chamberlin,	281	152	165	30	562	15	38	385	51	25	12	672	1,760	0	6,582
" Westville,	A. Z. Downs,	182	128	175	101	138	9	9	21	13	0	9	117	316	0	2,346
" Redeemer,	Clinton H. Bird,	601	305	255	106	1,482	280	66	3,895	269	0	15	3,119	9,126	5,000	9,873
" Dwight pl.,	F. M. Ward,	496	277	500	189	505	48	72	613	130	16	31	1,846	3,261	0	7,585
" Fair Haven,	Charles D. Parmelee,	286	165	229	184	121	12	14	174	20	2	9	445	797	0	5,685
" Davenport,	Frank W. Pardee,	290	208	300	82	272	0	26	247	97	0	0	0	642	0	5,556
" Howard av.,	Rev. W. J. Mutch,	431	255	400	167	170	15	12	37	32	0	0	245	511	0	3,399
" Humphrey st.,	Edward E. Mix,	389	270	400	230	283	0	12	179	2	0	5	476	1,000	0	4,000
" Taylor,	J. D. Bradley, Whitneyville,	165	97	125	55	19	0	0	2	0	0	0	0	26	0	1,002
" Ferry st.,	G. A. Barnes,	160	94	100	23	0	0	0	0	0	0	0	0	0	0	325
" Emanuel, Sth.,	Jacob P. Lind,	85	75	50	44	0	0	3	10	0	0	0	50	63	0	1,590
" Danish,	0	0	0	15	0	0	0	0	0	0	0	0	0	0	0	61
Newington,	Joshua Belden,	266	125	113	67	373	24	24	196	228	51	8	96	1,000	0	2,678
New London, 1st,	George F. Finker,	444	265	324	130	1,376	139	57	1,170	228	36	89	2,560	5,574	0	6,000
" 2d,	C. S. Buell,	338	186	369	123	3,425	1,292	77	1,538	496	85	103	4,587	11,673	4,500	6,149
New Milford,	Chauncy B. Marsh,	240	126	250	67	435	105	79	275	188	133	68	921	2,174	0	3,229
Newtown,	M. C. Rogers,	127	59	96	0	18	5	5	89	16	12	42	54	251	0	1,846
Norfolk,	Howard W. Carter,	298	221	210	57	682	172	57	799	276	43	425	469	2,923	1,715	2,500
North Branford,	George C. Linsley,	190	74	90	91	34	0	13	36	29	13	14	63	202	14	1,034
" Northford,	William Maltby,	88	45	55	60	88	12	7	36	18	9	0	14	184	0	993
North Canaan,	George S. Dunning,	195	47	100	48	7	0	0	0	8	23	0	15	53	0	1,000
" Pilgrim,	Miss Emily S. Tracy,	110	43	90	24	105	0	10	78	59	0	12	26	270	0	2,963
North Haven,	George J. Merz,	392	169	217	85	264	27	60	495	50	29	100	6	1,031	100	3,044
No. Stonington,	John D. Avery,	55	37	30	0	72	7	0	142	0	2	0	17	240	0	1,400
Norwalk, 1st,	Charles E. Curtis,	322	176	330	139	698	123	118	475	141	161	34	1,400	3,150	437	6,374

CHURCHES.	CLERKS.	MINISTERS.		MEMBERS.					ADMITTED.			REMOVED.			BAPT.		
		Name.	Ord.	C'd.	Ma.	Fe.	To.	Ab.	C.	L.	To.	Di.	L.	De.		To.	Ad.
Norwalk, South,	Nelson Dickerman,		'92	'92	166	338	504	43	7	22	29	10	9	6	25	4	6
" East, Sued.,	Charles Erickson,		'95	'95	12	25	37	0	3	2	5	0	7	2	9	0	9
Norwich Town,	H. L. Yerrington,		'78	'85	66	132	198	24	0	5	5	5	1	0	6	0	1
" 2d,	William H. Allen,		'83	'83	117	277	392	47	6	8	14	8	15	0	23	2	2
" Greenville,	Frank H. Potter,		'83	'83	137	261	398	60	5	4	9	11	5	0	16	3	4
" Broadway,	George H. Bruce,		'64	'83	205	454	659	54	8	10	18	12	12	21	45	6	12
" Taftville,	John C. Miller,		'80	'86	41	83	124	36	0	5	5	0	2	0	2	0	9
" Park,	B. F. Learned,		'65	'83	121	228	349	63	12	11	23	0	1	0	1	5	5
" Suedish,	Emanuel Seastate,		'96	'96	12	20	32	0	4	2	6	0	5	3	8	0	2
Old Lyme, Lyme,	Hiram Beckwith,		'77	'94	49	122	171	33	9	2	11	2	0	2	0	2	0
Old Saybrook, Saybrook,	Thomas C. Acton, jr.,		'72	'81	124	220	344	24	24	9	35	5	8	0	13	11	1
Orange, West Haven,	Clarence L. Clark,		'87	'96	51	101	152	16	11	6	17	3	6	0	1	4	0
Oxford,	Shiles D. Woodruff,		'97	'97	22	53	75	9	4	5	9	1	0	0	1	4	0
Plainfield,	Mrs. S. P. Sanford,		'71	'87	26	60	86	14	0	0	0	0	1	0	1	0	4
" Central Village,	William Kinne,		'73	'77	18	52	70	14	0	1	1	1	3	7	11	0	0
" Wauregan,	C. A. Byles,		'59	'59	21	59	80	12	7	1	8	1	1	2	0	3	4
Plainville,	Rev. S. H. Fellows,		'95	'95	103	237	340	30	3	3	6	7	10	12	29	1	1
Plymouth,	Frederick Bullen,		'87	'85	55	108	163	12	9	7	16	2	5	0	7	4	4
" Terryville,	Aaron W. Fenn,		'71	'83	106	145	231	29	5	8	13	5	23	14	42	0	3
Pomfret Center,	Andrew S. Gaylord,		'95	'95	41	77	118	31	2	3	5	0	3	3	6	1	0
" Abington,	Miss A. Mathewson,		'63	'95	20	33	53	16	3	0	3	1	1	1	3	0	0
Portland, Gilderleeve,	Edward L. Williams,		'87	'94	40	83	123	28	0	4	4	2	0	0	2	0	3
" Suedish,	D. W. Cornwall,		'89	'94	22	25	47	8	1	0	1	1	0	3	4	0	13
Preston,	Hans Hanson,		'67	'84	32	51	83	26	0	0	0	3	3	0	6	0	0
" Long Soc., Norwich,	Hollis H. Palmer,		'66	'78	3	10	19	5	0	0	0	0	0	0	0	0	0
Prospect,	James K. Peckham,		'69	'90	60	140	90	13	7	1	8	2	0	0	2	3	1
Putnam, Ist,	Rev. W. H. Phipps,		'92	'92	7	21	28	14	0	0	1	0	0	0	1	0	0
" 2d,	C. D. Torrey,		'69	'90	108	243	351	40	11	8	19	6	3	0	9	3	5
Redding,	F. W. Seward,		'87	'94	30	53	83	13	12	1	13	2	1	1	4	10	20
" Georgetown,	Rev. C. F. Luther,		'87	'94	30	53	83	13	12	1	13	2	1	1	4	10	20
Ridgefield,	J. H. Hohman,		'79	'89	60	112	172	12	4	3	7	4	5	0	9	3	2
Ridgefield, Ridgebury,	B. K. Northrop,		'95	'95	7	9	16	4	0	1	1	1	0	0	1	0	0
Rocky Hill,	Mrs. E. J. Rundle,		'96	'96	25	64	90	12	5	2	7	6	2	0	8	3	0
Roxbury,	Edward W. Preston,		'66	'92	34	71	106	14	3	2	3	0	0	0	5	5	0
Salem,	Geo. S. Stillman,		'81	'84	69	144	213	34	15	2	17	5	1	0	6	9	12
Salisbury,	H. S. Wilson, Lakeville,		'59	'79	57	117	174	29	9	1	10	1	3	0	6	7	2
Saybrook, Deep River,	Rev. V. H. Knouse, p. c.		'93	'93	13	18	31	1	2	1	3	0	3	1	4	0	4
" Sued.,	E. O. Strom,		'71	'93	38	55	93	22	1	0	1	2	0	0	2	1	0
Scotland,	William M. Burnham,																

Pawcatuck, see Stonington.
 Riverton, see Barkhamsted.
 Plainville, see Southington.
 Round Hill, see Greenwich.
 Rockville, see Vernon.
 Potomock, see Windsor.

CHURCHES.	SUNDAY SCHOOL.										RENEWED.										Home Exp.	Legs. cts.	TOTAL.
	Place.	Superintendent.	Mem.	Av.	Fam.	Mem. bers.	Y. P. S.	For. eigm.	Ed'n. Bd'g.	Ch. Bd'g.	Home M.	A. M. A.	S. S.	S. S.	Min. Aid.	Other.	TOTAL.						
																		Home Exp.	Legs. cts.	TOTAL.			
Norwalk, South,	Jacob M. Layton,	470	249	400	126	723	103	39	451	406	26	28	1,195	3,469	0	4,766	0	4,766					
" East, Sued.,	Erik Anderson,	60	50	30	13	0	0	0	6	0	6	0	34	48	0	646	0	646					
Norwich,	Aron W. Dickey,	225	119	165	81	456	75	53	444	169	22	42	237	1,498	1,022	3,000	0	3,000					
" 2d,	J. D. Haviland,	403	236	250	89	506	32	19	286	181	22	16	1,957	3,019	0	4,908	0	4,908					
" Greenville,	William P. Potter,	304	168	250	56	148	5	2	150	10	20	2	28	863	0	2,785	0	2,785					
" Broadway,	William T. Lane,	784	459	400	158	3,516	7,021	156	6,874	3,139	448	140	2,282	23,676	0	8,684	0	8,684					
" Park,	William Nelson,	288	191	235	143	49	0	0	10	72	0	0	58	189	0	1,500	0	1,500					
" Sued.,	B. P. Learned,	218	135	220	86	1,709	127	117	1,818	3,245	173	135	1,745	9,069	0	623	0	623					
Old Lyme,	Emanuel Seastate,	20	15	15	0	0	0	0	2	2	0	0	5	9	0	1,798	0	1,798					
Old Saybrook,	Israel Matson,	104	56	147	27	99	24	23	150	132	38	21	141	628	0	1,721	0	1,721					
Orange,	Robert Chapman,	125	52	115	60	126	5	25	137	126	9	9	449	886	0	3,277	0	3,277					
" "	John E. Lomas,	428	248	225	141	220	5	24	124	47	25	16	394	855	0	2,026	0	2,026					
Oxford,	S. D. Woodruff,	100	61	125	25	89	22	6	134	23	12	15	0	28	0	724	0	724					
Plainfield,	W. H. Perry,	30	28	37	34	0	0	0	21	7	0	0	0	0	0	935	0	935					
" Central Vil.,	Walter Kingsley,	112	56	115	55	60	18	2	32	28	7	5	243	392	100	800	0	800					
" Wauregan,	Jason P. Lathrop,	103	50	85	38	40	0	2	94	17	33	44	35	321	0	1,260	0	1,260					
Plainville,	Rev. S. H. Fellows,	124	57	300	38	59	13	16	35	249	11	214	1,010	0	2,504	0	2,504						
Plymouth,	Charles Clark,	249	108	116	70	136	34	6	65	31	12	23	37	344	0	1,603	0	1,603					
" Terryville,	Andrew Buell,	303	161	225	113	346	87	41	394	169	33	67	99	1,236	0	2,207	0	2,207					
Pomfret Centre,	E. Clayton Goodwin,	126	41	63	47	396	31	20	276	141	55	9	75	1,003	0	960	0	960					
" Abington,	Frank H. Bird,	64	30	60	57	80	3	4	13	17	10	5	13	145	0	450	0	450					
Portland,	A. C. Goodrich,	73	55	83	66	118	0	0	70	23	0	0	13	246	0	1,456	0	1,456					
" Suedish,	David A. Osterren,	58	51	19	16	0	0	0	2	0	1	0	4	0	0	450	0	450					
Preston,	Hollis H. Palmer,	75	36	47	18	43	20	14	19	20	0	11	23	150	3,000	1,000	0	1,000					
" Long Society,	James R. Peckham,	36	25	15	0	10	0	0	0	4	0	0	31	45	0	70	0	70					
Prospect,	G. B. Hotchkiss,	94	45	93	50	87	10	7	30	80	7	0	221	0	0	730	0	730					
Putnam, 1st,	Charles D. Torrey,	16	16	25	19	15	0	0	0	0	0	0	2	17	0	304	0	304					
" 2d,	Edgar M. Warner,	422	184	230	165	218	73	69	418	83	81	0	653	1,595	600	3,404	0	3,404					
Redding,	Jonathan B. Sanford,	121	55	60	65	36	6	3	88	8	3	4	31	179	0	675	0	675					
" Georgetown,	M. B. Mills,	76	35	44	0	2	0	13	26	0	2	0	43	0	0	826	0	826					
Ridgefield,	Richard W. Keeler,	154	52	100	61	89	49	22	31	17	15	5	127	365	0	1,952	0	1,952					
" Ridgebury,	Rev. E. S. Sanborn,	26	15	25	0	14	0	0	14	3	4	0	15	50	0	643	0	643					
Rocky Hill,	H. R. Merriam,	99	42	50	35	0	0	0	10	0	0	0	2	0	0	900	0	900					
Roxbury,	E. G. Seeley,	36	35	65	0	19	0	0	13	0	0	0	32	0	0	902	0	902					
Salem,	Gurdon H. Allyn,	75	38	35	28	49	5	7	37	9	4	0	10	121	0	490	0	490					
Salisbury,	Thos. F. Norton,	380	269	140	52	523	34	55	396	183	36	25	402	1,654	1,000	3,660	0	3,660					
Saybrook,	Horsace P. Denison,	165	86	112	58	67	0	0	39	0	5	0	111	0	0	1,191	0	1,191					
" Sued.,	G. E. Ostling,	23	18	27	0	0	0	0	3	4	0	0	7	14	0	628	0	628					
Scotland,	D. P. Waldron,	112	43	70	73	0	0	0	19	50	0	0	43	112	0	865	0	865					

CHURCHES.		SUNDAY SCHOOL.						BENEVOLENCE.										Leg- cates.	Home Exp.
Place.	Place.	Supintendent.	Mem.	Av.	Fam.	Mem- bers.	Y. P. S.	For- eign.	Ed'n. B'd'g.	Ch. B'd'g.	Home M.	A. M.	S. S.	S. S.	Min. Aid.	Other.	TOTAL.		
Seymour,		Clifford J. Atwater,	306	225	240	144		0	45	0	0	55	0	0	0	25	125	0	1,553
Sharon,		Willard Baker,	100	70	81	45		430	45	48	179	33	14	24	0	162	935	0	1,750
Sharon, Ellsworth,		Elbert Chapman, Wassale, N. Y.,	60	28	32	40		30	0	0	0	0	11	0	0	10	51	0	760
Sherman,		Robert Cass, Pawling, N. Y.,	175	112	105	0		58	0	0	65	10	3	0	0	149	285	0	924
Simsbury,		Richard B. Eno, Weatogue,	134	73	100	50		189	18	0	107	94	0	25	0	624	1,037	1,000	22,600
Somers,		Frank C. Moore,	161	75	227	60		61	4	6	195	11	5	4	2	288	4,320	1,334	4,920
" Somersville,		James W. Wood,	73	52	72	62		64	4	5	38	26	2	2	15	156	0	1,075	0
Southbury,		Gidney A. Stiles,	40	25	36	0		39	0	8	25	12	3	4	18	109	0	575	0
" South Britain,		William E. Mitchell,	118	84	87	30		60	9	2	49	15	4	14	225	378	0	1,369	0
Southington,		S. F. Guernsey,	323	121	200	95		261	47	41	111	69	31	5	141	706	1,000	3,336	0
" Plainville,		C. W. Blatchley,	440	182	250	60		93	29	128	156	57	9	0	80	502	0	3,231	0
South Windsor,		Ralph M. Grant,	77	35	68	52		32	12	12	107	136	23	9	23	374	0	1,021	0
" Wapping,		Charles T. Howe,	202	85	84	55		23	0	18	21	80	0	0	129	271	0	914	0
Sprague, H'nov'r		Wm. S. Lee, Jr.,	105	36	50	28		21	10	5	18	15	16	6	89	130	0	925	0
Stafford, West,		C. P. Bradway,	82	50	45	46		24	0	0	10	0	4	0	0	38	80	600	0
" Springs,		F. J. Chandler,	95	67	126	60		93	8	8	175	12	0	0	225	521	0	2,500	0
" Staffordville,		George Goodall,	80	31	42	29		23	0	0	6	0	3	0	2	34	60	650	0
Stamford,		Nathan H. Sherwood,	331	255	206	140		324	20	10	96	318	23	37	120	948	0	6,108	0
" North,		Rev. W. T. Swinnerton,	60	33	60	19		9	0	0	9	0	3	0	2	23	0	700	0
" Long Ridge,		Theodore Keeler, Jr.,	31	20	25	15		0	0	0	0	0	0	0	0	0	0	200	0
Stonington, 1st,		B. F. Williams, Mystic,	65	36	43	62		102	27	35	123	115	78	13	43	536	0	1,377	0
" 2d,		Joshua Haley,	80	70	75	46		32	0	10	275	10	0	0	142	489	0	3,000	0
" Pawcatuck,		Nathan F. Dixon,	273	190	200	71		55	0	7	26	15	0	0	100	203	0	2,973	0
" Mystic,		Charles W. Foote,	129	71	75	70		88	0	18	43	18	0	0	25	192	0	1,686	0
Stratford,		Horace H. Judson,	235	147	193	66		587	15	13	261	39	10	10	164	1,099	0	2,676	0
Suffield,		Eugene C. Stratton,	237	98	150	48		337	115	200	400	164	40	26	18	1,300	0	2,500	0
" West,		George A. Sheldon,	83	53	59	57		52	10	8	27	35	16	6	61	215	250	650	0
Thomaston,		Edward C. Stoughton,	252	148	200	69		115	80	27	525	152	6	23	53	981	200	2,039	0
" Eagle Rock,		Eben L. Stumph,	40	25	16	0		0	0	0	0	0	4	0	0	4	0	90	0
" Swedish,			0	0	20	0		0	0	0	5	0	0	0	7	12	0	800	0
Thompson,		Robert A. Dunning,	135	85	83	33		136	33	15	306	118	35	17	80	740	50	1,686	0
Tolland,		Miss Ruth C. Brown,	52	28	60	23		182	19	0	137	24	0	16	47	425	0	852	0
Torrington,		Levi Hodges,	155	102	85	36		33	5	7	0	15	6	0	4	70	0	1,289	0
" Torrington,		William L. Durand,	96	55	65	51		123	8	11	164	23	5	7	68	409	0	650	0
" 3d,		H. M. White,	450	300	300	120		254	113	19	305	140	51	16	1,183	2,080	0	5,000	0
Trumbull,		W. S. Plumb, Bridgeport,	126	75	100	60		132	8	216	135	24	2	6	61	584	0	3,602	0
Union,		Milton H. Kinney,	48	20	30	0		16	0	0	16	15	0	4	4	55	0	460	0
Vernon Center,		F. E. Parsons,	100	66	58	49		61	1	0	15	7	2	0	6	32	0	712	0
" Talcottville,		H. Gardner Talcott,	170	104	90	75		497	133	76	449	126	100	19	208	1,608	90	1,683	0
Rockville,		Luther H. Fuller,	655	383	383	150		833	84	17	171	50	17	43	117	1,332	0	4,936	0
Voluntown,		John R. Gallup, Plainfield,	49	28	18	30		20	5	0	24	12	4	1	1	85	0	627	0
Wallingford,		W. H. Newton,	230	121	280	80		163	59	19	140	254	40	10	208	983	0	4,900	0

CHURCHES.		CLERGS.		MINISTERS.		C'd.		MEMBERS.			ADMITTED.			REMOVED.			BAPT.		
City or Town.	Org.	Name.	Name.	Name.	Ord.	C'd.	Ma.	Fe.	To.	Ab.	C.	L.	To.	Di.	L.	De.	To.	Ad.	Inf.
Warren,	1756	Rev. A. Garduch,		Austin Gardner, p.	'60	'89	34	34	68	16	2	2	0	2	0	5	7	0	0
Washington,	1742	John N. Woodruff,		Robert E. Carter, p. c.	'89	'94	149	230	15	4	4	0	2	3	0	7	0	2	6
"	"	G. S. Humphrey,		Evan Evans, p.	'94	'94	33	68	101	18	0	0	0	3	7	3	13	0	0
"	"	W. L. Birkins,		[Lars G. Borg, Lic.]	'94	'97	25	52	16	0	4	0	0	1	1	0	2	0	0
Waterbury, Ist,	1832	Fred. L. Forbes,		Joseph Anderson, p.	'58	'65	120	290	410	50	4	6	10	8	4	6	10	4	10
"	2d,	Frederick Lines,		John G. Davenport, p.	'68	'81	351	640	991	85	39	27	66	12	19	0	31	15	18
"	3d,	Samuel W. Chapman,		Frank P. Waters,	'90	'92	43	57	100	7	9	2	11	0	0	0	0	2	8
Watertown,	1739	Henry T. Dayton,		Robert Peggum, p.	'76	'82	62	152	228	12	8	2	10	0	2	0	4	3	4
Westbrook,	1726	Charles L. Clark,		Gurdon F. Bailey, p.	'93	'95	59	114	173	30	9	2	11	2	5	0	7	5	1
West Hartford,	1713	Rev. T. M. Hodgdon,		Thomas M. Hodgdon, p. c.	'91	'91	110	218	328	61	3	4	4	4	5	0	9	2	6
Weston,	1757	V. Godfrey, Norwalk,		Charles M. Arthur, p.	'89	'96	33	59	92	20	3	3	3	4	0	1	0	1	0
"	"	Gustaf Wahlquist,		Andrew A. Nordlund, p. c.	'95	'95	11	12	23	1	4	0	2	0	0	0	1	1	10
Westport, Green's Farms,	1715	E. J. Taylor, Southport		Robert J. Thomson, p. c.	'88	'94	43	71	114	5	2	0	2	9	0	0	9	0	0
Wethersfield,	1832	W. H. Saxton, Saugatuck		Jabez Backus, p. c.	'81	'89	74	138	212	39	1	2	3	3	5	0	8	0	2
Willington,	1835	S. F. Willard,		William M. Baker, p. c.	'83	'96	106	257	363	42	6	4	10	5	6	0	11	3	10
Winchester,	1727	William H. Holt,		William D. Hart, p. c.	'75	'89	60	111	171	13	25	38	8	0	1	3	0	4	0
"	"	Edward Olmstead,		Arthur Goodenough, p. c.	'65	'70	50	80	130	28	0	0	0	1	1	0	2	1	2
"	"	Elliot B. Bronson,		George F. Prentiss, p. c.	'87	'94	119	247	366	21	22	10	32	12	5	4	21	14	4
"	"	John P. Cook,		Frederick H. Means, p. c.	'93	'93	34	85	119	30	3	0	3	2	2	2	2	6	2
Windham	1700	William Swift,		Edward A. George, p. c.	'91	'96	90	233	323	45	4	10	14	4	15	0	19	2	2
"	"	A. C. Everest,		Eugene M. Frary, p.	'88	'96	7	12	19	3	2	1	3	0	0	0	0	0	0
"	"	O. E. Colburn,		Roscoe Nelson, p. c.	'92	'92	65	147	212	21	8	4	12	5	4	1	10	7	3
Windsor,	1630	S. A. Wilson,		Nathan T. Merwin, p. c.	'65	'89	33	63	96	13	0	1	1	3	0	13	16	0	6
"	"	J. N. Dickson,		Richard Wright, p. c.	'90	'91	43	110	153	9	1	5	3	2	5	0	7	0	4
Windsor Locks,	1844	Charles A. Porter,		Sylvanus P. Marvin, p. c.	'51	'65	29	55	84	22	0	3	3	0	0	0	0	0	6
Wolcott,	1773	Henry B. Carter,		Joseph A. Freeman, p. c.	'51	'65	49	118	167	20	2	5	7	6	0	0	6	0	5
Woodbridge, Westville,	1742	Edward S. Boyd,		John L. R. Wvckoff, p. c.	'69	'90	44	139	183	23	1	3	4	2	0	0	2	0	1
Woodbury,	1670	Asahel W. Mitchell,		Augustine G. Hibbard, p.	'81	'96	47	88	135	35	0	0	0	2	0	0	2	0	6
"	"	Henry T. Child,		Frank E. Rand,	'82	'97	16	36	52	4	8	3	11	2	0	0	8	0	0
Woodstock,	1816	Lucy A. Hammond,		Francis H. Viets,	'82	'87	45	68	113	17	9	3	12	0	0	5	5	9	0
"	"	Nathan E. Morse,		Francis H. Viets,	'82	'87	24	62	86	22	11	7	11	5	3	5	13	10	0
"	"	Esther E. Bishop,		George D. Hall, p.	'96	'96	52	21	53	9	1	1	1	1	1	1	1	1	0
"	"	Charles Anderson,																	

Wauregan, see Plainfield. Westchester, see Colchester. Westford, see Ashford. West Haven, see Orange. Westminister, see Canterbury.
 Westville, see New Haven. Whitneyville, see Hamden. Williamsville, see Killingly.

CHANGES from last Year-Book's list of churches: Added, — Green-
 wich, Pilgrim.
 Churches: 128 with pastors installed by council; 130 with pastors other-
 wise inducted; 30 with supplies; 31 vacant (including 15 supplied
 by itineraries or ministers of other denominations). Total, 318.
 MINISTERS: 133 pastors installed by council; 131 pastors otherwise in-
 ducted; 25 supplies; 155 others. Total, 444.
 CHURCH MEMBERS: 21,230 males; 41,686 females. Total, 62,916, includ-
 ing 7,869 absent. Gain, 864.
 ADDECTIONS: 1,942 by confession; 1,380 by letter. Total, 3,322.

CHURCHES.		SUNDAY SCHOOL.					BENEVOLENCE.										Leg- cub.	Home Exp.
Place.	Superintendent.	Mem.	Av.	Fam.	Y. P. S. Mem- bers.	Wor. orig.	Ed'n. B'd'g.	Ch. B'd'g.	Home M.	A. M. A.	S. S.	S. S.	S. S.	Min. Aid.	Other.	TOTAL.		
Warren,	A. R. Humphrey,	80	46	45	21	58	0	3	18	8	5	3	3	12	107	0	700	
Washington,	Rev. R. E. Carter,	205	100	120	56	321	16	13	255	110	10	12	286	1,023	0	1,700		
" " Hill,	Howard Cogswell,	90	50	80	64	65	14	16	274	129	10	0	15	523	0	991		
" " Stead,	G. A. Tomlinson, Marbledale,	55	30	24	0	20	0	0	25	5	4	5	68	0	405	0	827	
Waterbury, 1st,	John Peterson,	30	29	30	10	0	0	44	5	0	0	0	118	167	0	827		
" " 2d,	Edward W. Goodenough,	280	125	360	42	264	27	32	876	200	32	70	1,001	2,502	525	14,282		
" " 3d,	Rev. F. M. Hollister,	783	443	800	162	761	0	100	839	417	74	118	4,127	6,436	0	9,000		
Watertown,	Thomas B. Walker,	288	121	160	24	10	5	0	17	0	5	0	23	60	0	1,658		
Westbrook,	Percival D. Stanard,	110	60	114	61	38	0	8	65	19	5	6	753	1,081	0	2,068		
West Hartford,	William H. Hall,	347	243	185	50	489	42	49	685	169	61	32	247	1,774	1,000	1,223		
Weston,	Frank P. Lane, Westport,	70	38	80	47	43	0	0	5	2	0	0	2	52	145	3,500		
" Stead,	Gusaf Wahiquist,	42	32	43	0	0	0	0	3	0	2	0	26	30	0	700		
Westport,	J. F. Elwood,	120	66	87	52	117	20	13	98	23	6	6	46	329	0	390		
Wethersfield,	William H. Burr,	117	69	111	43	94	0	8	162	30	19	9	42	364	0	1,148		
Willington,	S. F. Willard,	233	173	220	44	282	29	0	106	84	27	0	150	678	0	1,900		
Wilton,	C. W. Hobby, Mansfield,	35	30	19	2	0	0	0	0	0	0	0	5	5	3,000	0	3,162	
Winchester,	Rev. W. D. Hart,	160	38	75	65	148	15	14	203	54	23	8	46	511	0	1,200		
" " Winsted	Oscar P. Hurlbut,	166	106	115	71	29	9	12	45	45	6	6	300	432	0	1,000		
Windham,	Hubert P. Wetmore,	325	189	310	42	77	34	24	276	81	24	18	810	1,344	0	3,190		
" " Willimantic,	Frank H. De Mars,	315	195	245	78	245	33	23	254	98	15	28	3,794	4,490	642	2,953		
Windsor,	H. C. Lothrop,	214	85	150	58	250	44	53	147	166	33	30	216	939	0	1,185		
" " Windsor,	Allen B. Lincoln,	218	154	300	120	0	0	15	0	37	71	0	200	323	50	4,000		
" " Windsor,	O. E. Colburn,	25	20	15	25	2	2	12	5	0	0	0	11	32	0	1,163		
" " Windsor,	Edward S. Payne,	261	125	165	42	380	137	88	371	212	56	25	269	1,538	150	2,500		
" " Windsor,	Thomas E. Duncan,	176	92	80	43	141	0	9	149	68	6	8	22	403	0	1,380		
" " Woodbridge,	Silas C. Coffin,	178	101	120	96	433	24	35	383	76	59	50	375	1,435	0	2,490		
" " Woodbury,	Evelyn M. Upson,	130	60	80	37	10	8	0	28	10	0	0	53	65	0	675		
" " Woodstock,	R. C. Newton,	148	50	90	57	82	0	9	78	17	17	0	9	256	0	1,043		
" " Woodstock,	Rev. J. A. Freeman,	114	53	99	44	26	14	8	141	25	71	10	310	605	0	1,800		
" " Woodstock,	William C. Scott,	194	90	178	84	101	18	0	36	79	15	7	45	301	0	1,508		
" " Woodstock,	Ely R. Hall,	74	56	68	48	107	21	0	84	54	0	9	71	346	0	1,508		
" " Woodstock,	Francis N. Harris,	44	40	37	31	0	0	0	7	2	0	0	0	9	0	229		
" " Woodstock,	E. L. Upham,	95	48	45	49	34	11	0	70	30	5	0	25	175	0	500		
" " Woodstock,	Hezekiah P. Hibbard,	65	27	48	39	104	10	0	26	14	0	0	40	194	0	500		
" " Woodstock,	A. E. Svenson,	40	30	25	0	33	0	0	10	0	0	0	19	62	0	800		

REMOVALS: 1,058 by death; 1,341 by dismissal; 464 by discipline. Total, 2,863.

BAPTISMS: 828 adult; 1,097 infant.

IN SABBATH SCHOOLS: Members, 57,949; gain, 1,768; average, 31,661.

YOUNG PEOPLE'S SOCIETIES: Number, 288; 18,545 members.

FAMILIES: 319 churches reporting (42,526 last year), 43,070. Gain, 544.

BENEVOLENT CONTRIBUTIONS: 319 churches reporting (\$18 last year); Foreign. \$70,383; Education. \$20,886; Church Building. \$11,488;

Home, \$72,117; A. M. A., \$30,656; Sunday school, \$6,565; Ministerial Aid, \$5,395; Other, \$99,881. Total, \$317,351. Decrease, \$65,723.

LEGACIES PAID IN 1896: \$117,900.

HOME EXPENDITURES: 315 churches reporting (\$15 last year), \$715,004. Increase, \$18,628.

ORGANIZATION: GENERAL CONFERENCE OF THE CONGREGATIONAL CHURCHES OF CONNECTICUT.

CHURCHES.	CLERKS.	MINISTERS.		MEMBERS.				ADMITTED.			REMOVED.			BAPT.			
		Name.	Ord.	C'd.	Ma.	Fe.	To.	Ab.	U.	L.	To.	Di.	L.	De.	To.	Ad.	Inf.
Lake Helen,	A. K. Cooley,		'69	'92	12	20	23	10	0	0	0	0	0	0	0	0	0
Lantana,	Mrs. E. R. Bradley,		'90	'95	5	11	16	0	1	15	16	0	0	0	0	0	8
Longwood,	F. J. Neimeyer,		'76	'94	12	10	22	11	2	2	2	0	3	3	2	2	0
" West,	W. I. Fletcher,		'93	'93	5	8	13	3	0	0	0	0	0	0	0	0	0
Mannfield,	Miss Ethel Davenport,		'83	'96	2	3	5	0	0	0	0	0	2	5	7	0	0
Mary Esther,	Mrs. A. R. Shipley,		'86	'96	16	25	42	11	1	1	2	2	0	0	2	0	0
Melbourne,	Edward P. Branch,		'93	'94	11	15	26	1	0	3	3	0	5	0	5	0	0
Milton,	Daniel Gordon,		'91	'96	7	7	12	0	12	0	12	0	0	0	0	5	3
Mess Bluff,	William L. Smith,		'68	'95	15	16	31	0	2	0	2	0	0	0	0	2	0
Mount Dora,	Mrs. P. S. Oviatt,		'68	'97	8	21	29	6	0	0	0	0	1	0	1	0	0
New Smyrna,	Miss Nina Fuller,		'91	'93	21	44	65	12	0	5	5	1	4	6	11	0	1
Oak Hill,	Dea. J. S. Gains,		'91	'95	11	9	20	1	4	0	4	0	0	0	4	0	0
Ocoee,	Thomas L. Reaves,		'95	'95	11	9	20	1	1	0	1	0	1	0	1	0	0
Olustee,	William A. Ruis,		'90	'93	10	19	29	6	0	1	1	0	0	0	0	0	1
Orange City,	Samuel H. Morse,		'65	'90	15	18	33	13	3	1	4	2	0	0	2	0	0
Orange Park,	William D. Ball,		'73	'93	11	19	30	0	0	0	0	0	2	0	2	0	0
Oriando,	Dea. W. R. O'Neal,		'88	'93	11	18	30	0	0	0	0	0	2	0	2	0	0
Ormond,	Walter E. French,		'88	'96	15	44	59	22	0	2	2	2	4	0	6	0	0
Palm Beach,	F. S. Dewey,		'87	'94	1	4	5	0	0	0	0	0	1	1	0	4	0
Palm Springs,	Mrs. Etta Fuller,		'92	'91	5	10	15	3	0	0	0	0	0	0	0	0	0
Panasoffkee,	R. F. Bellemey,		'81	'92	8	13	21	5	0	0	0	0	0	0	0	0	0
Philips,	Miss E. K. Scott,		'62	'81	8	19	27	1	7	1	8	0	0	0	0	0	2
Pomona,	Mrs. S. H. Worcester,		'92	'90	7	13	20	1	3	0	3	0	0	0	0	3	0
Portland, Black Oak,	C. H. Wooten,		'96	'95	8	15	23	0	1	0	1	0	0	0	0	1	0
Port Orange,	Mrs. M. E. Scott,		'70	'95	11	9	20	7	3	0	3	0	0	0	0	1	0
Potolo,	Dea. L. Kennedy,		'85	'97	11	21	32	0	0	0	0	0	0	0	8	0	0
St. Petersburg,	C. J. Buttram,		'86	'94	19	32	51	5	4	4	8	1	4	0	5	4	0
Sanderson,	Ralph Chase,		'69	'94	11	13	24	0	1	1	0	0	0	0	0	0	0
Sanford,	Joshua Dinkins,		'69	'92	44	49	93	52	1	0	1	3	9	0	12	1	1
Selvan Lake,	J. C. Ensinger,		'75	'97	62	80	142	20	7	16	23	1	19	28	48	3	3
Tacoma,	Mrs. A. E. Smith,		'68	'97	5	11	16	5	0	0	0	1	2	0	3	0	0
Tampa,	Charles E. Jay,		'74	'96	9	17	26	7	0	4	4	0	4	0	4	0	1
Tangerine,	Miss Harriet B. Marot,		'95	'95	2	5	7	0	0	0	0	0	0	0	0	0	0
Tavares,	Mrs. C. H. Newell,		'91	'93	8	13	21	2	2	0	2	1	1	0	2	2	0
Taylor,	Wm. H. Register,		'92	'91	8	13	21	2	2	0	2	1	1	0	2	2	0
Vernon,	Miss Mary A. Melton,		'91	'93	14	15	29	0	7	0	7	0	0	1	1	5	2
Wannell,	David Sypheert,		'61	'83	36	55	91	29	4	0	4	1	4	0	5	2	0
Wausau,	Charles H. Miller,		'61	'83	20	20	40	20	2	0	2	0	0	0	0	1	1
West Palm Beach,	Miss Lou Alford,		'91	'96	14	15	29	0	7	0	7	0	0	1	1	5	2
Westville,	Miss Rosaabel Fripp,		'69	'94	2	3	5	1	0	0	0	0	0	0	0	0	0
White City,	Edward P. Hooker,		'61	'83	36	55	91	29	4	0	4	1	4	0	5	2	0
Winter Park,	E. L. Maxson,		'93	'93	20	20	40	20	2	0	2	0	0	0	0	1	1
Wood,	Willie G. Miller,		'93	'93	20	20	40	20	2	0	2	0	0	0	0	1	1

CHURCHES.	SUNDAY SCHOOL.				RENEVOLENCE.										Home Exp.	
	Place.	Mem.	Av.	Fam.	Y. P. S. Mem-bers.	For- eign.	Ed'n. B'd'g.	Ch. Home M.	A. M. A.	S. S. A.	S. S. Aid.	Min. Aid.	Other.	TOTAL.		Leg- acies.
Lake Helen,		28	17	23	32	29	0	2	50	5	14	0	15	115	0	155
Lantana,	Mrs. J. W. Westlake,	35	24	24	36	3			13					16	0	50
Longwood,	A. M. Witner,	11	10		0	2			20				3	25	0	126
West,	F. J. Neimeyer,	20	14		7		1							1	0	24
Mannfield,	W. L. Fletcher,	23	12												0	
Mary Esther,	G. W. McCullough,														0	
Melbourne,	Edward P. Branch,	40	25	30	20	46	0	15	117	17	5	0	0	200	0	387
Milton,	T. J. Peardon,	18	12	25	0	0	0	0	0	0	0	0	0	0	0	16
Moss Bluff,	William W. Jackson,	75	40	12	0	0	0	0	5	0	0	0	0	5	0	40
Mount Dora,	W. C. Dodge,	30	16	12	16	2	3	3					3	8	0	138
New Smyrna,	G. H. Count,	70	65	35	61	11		5	34		10			60	0	550
Oak Hill,	J. S. Gains,	30	15				2	2	2					4	0	40
Ocoee,	Rev. S. J. Townsend,	55	35	14	0			2	2					2	0	65
Olustee,																
Orange City,	Mrs. E. A. Hill,	65	40	42	23	58	0	15	130	13	0	0	25	228	0	600
Orange Park,	Prof. W. H. Blush,	43	36	23	0	23	0	3	1				0	40	0	75
Orlando,	W. R. O'Neal,	40			0								10	10	0	100
Ormond,	H. B. Shaw,	50	40	50	60	42	0	0	64	6	5	0	9	126	0	747
Palm Beach,																
Palm Springs,						2	0	3	1	0	0	0	0	6	0	38
Panassoikee,		25		23		13	0	0	14	0	0	0	0	27	0	13
Phillips,	Mrs. W. E. Mather,	40			25	10			5				128	143	0	
Pomona,	E. B. Olmstead,				40	11			5				0	0	0	3
Portland, B. O.,						0			0				0	0	0	
"						0			0				0	0	0	
Port Orange,	L. Kennedy,	35	25	25	0	0			0				0	0	0	100
Potolo,	J. J. Perkins,	30	20	20	0	0			5				0	5	0	3
St. Petersburg,	Dea. A. Norwood,	75	40	27	25	5			5				0	10	0	195
Sanderson,	Charles Dinkins,	35	28	10	0								0	0	0	
Sanford,	J. C. Eusminger,	50	40	25	0		100	35			4			139	0	377
Sylvan Lake,																
Tacoma,																
Tampa,	Jacob Miller,	83	50	13	50	3			44		12		73	132	0	1,335
Tangerine,	George H. Wood,	25	14		17		1	8			3			12	0	55
Tavares,	E. S. Burleigh,	60	40	20	34	5	6	19	2	10	0		16	58	0	325
Taylor,																
Vernon,				7		0		0	0		0		0	0	0	15
Warnell,	John Newson,	30	20	30	0	0	0	0	1	0	0	0	0	0	0	10
Wausau,																
West P. Beach,	L. D. Hathaway,	92	62	15	18	2	4	6			12		28	52	0	112
Westville,						2		2	2					4	0	15
White City,	E. L. Maxson,	60	45	42	54	140	3	59			4		78	284	0	873
Winter Park,	John Chestnut,	45	35	7												
Wood,																

SUMMARY ON page 261.

• GEORGIA.

CHURCHES.		CLERKS.		MINISTERS.		MEMBERS.						ADMITTED.			REMOVED.			BAPT.	
City or Town.	Org.	Name.	Name.	Ord.	C'd.	Ma.	Fe.	To.	Ab.	C.	L.	To.	Di.	L.	De.	To.	Ad.	Inf.	
Amandaville,	1878	J. Berry Burden,			'95	27	46	73	15	1	3	4	0	0	0	0	0	1	0
Americus,	1892	Mrs. L. A. Horne,			'95	9	9	18	3	1	0	1	0	1	0	1	0	1	0
Andersonville,	1886	Mrs. Minnie T. Davis,			'95	11	24	35	13	4	1	5	0	0	20	20	3	0	0
Athens,	1887	J. Frank Beck,			'94	89	120	209	36	13	16	29	1	10	12	23	2	2	2
Atlanta, 1st,	1882	Robert M. Preston,			'94	5	4	9	0	4	0	4	0	0	3	3	0	0	0
" " Berean,	1883	Early Owen,			'95	64	77	141	5	5	0	5	2	4	1	7	5	0	0
" " Immanuel,	1884	J. A. Murphey,			'95	3	10	13	0	2	0	2	0	0	0	0	2	0	0
Barnesville,	1896	John W. Murphey,			'95	13	14	27	0	14	9	23	0	0	0	0	8	0	0
Bartow, Green,	1895	Willis Branch,			'89	40	48	88	15	18	0	18	1	4	0	5	18	2	2
" " Macedonia,	1892	Thomas Thompson,			'82	8	16	24	0	0	0	0	0	0	0	0	0	0	0
Baxley,	1885	Mrs. Amanda Norton,			'89	7	18	25	0	1	3	4	1	3	0	4	1	0	0
Braden,	1885	Thomas H. Cox,			'86	33	40	46	0	1	3	4	1	2	0	2	0	0	0
Braeswell,	1885	Charles E. Knight,			'89	20	22	42	10	0	1	1	2	0	0	2	0	0	0
Byron,	1873	George W. Cornwell,			'94	96	31	45	5	6	10	16	3	1	0	4	0	0	0
Clara Center,	1889	N. A. Belk,			'92	31	45	76	5	6	10	16	3	1	0	4	0	0	0
" " Pleasant Hill,	1888	W. H. Cornwell,			'92	92	7	28	8	0	0	0	0	0	2	2	0	0	0
Clark's Mill,	1888	J. H. Cornwell,			'74	18	18	36	4	1	2	3	0	2	0	2	1	0	0
Comer,	1892	N. H. Alford,			'95	13	17	30	2	10	2	12	0	0	13	13	6	1	1
Columbus,	1885	C. E. Adams,			'94	13	17	30	2	10	2	12	0	0	13	13	6	1	1
Conyers,	1888	James J. Swafford,			'74	11	5	16	4	0	0	0	0	0	0	0	0	0	0
Cordell,	1885	Robert Brock,			'78	96	9	13	22	0	0	2	1	0	0	1	2	0	0
Daily,	1895	W. F. Brewer,			'96	11	18	29	0	24	5	29	0	0	0	0	8	1	1
Daisy,	1895	W. F. Brewer,			'78	8	10	18	2	2	0	2	0	1	2	3	1	1	1
Danielsville,	1880	Henry J. Cowart,			'82	16	19	35	4	9	4	13	1	2	3	6	4	2	2
Dawsonville,	1877	M. N. Burden,			'84	12	26	38	10	1	0	1	1	2	0	3	1	0	0
Dekota,	1896	Stephen H. Bassett,			'95	23	28	51	6	0	3	3	0	0	3	3	0	0	0
Dekota,	1896	Henry H. Williams,			'75	23	28	51	6	0	3	3	0	0	3	3	0	0	0
Demorest,	1892	June B. Fletcher,			'78	95	95	95	95	95	95	95	95	95	95	95	95	95	95
Duluth,	1882	Wyatt R. Kennedy,			'78	95	95	95	95	95	95	95	95	95	95	95	95	95	95
DuPont,	1892	Dea. M. C. Smith,			'94	6	5	11	0	2	4	0	0	0	0	0	0	0	0
Five Forks,	1880	James S. Tishinger,			'90	40	64	104	11	0	0	0	1	6	1	8	0	0	0
Fort Valley,	1884	James S. King,			'92	94	28	49	77	0	4	2	6	0	0	1	1	4	0
Garfield,	1895	R. N. Perkle,			'74	91	16	31	1	0	2	2	0	0	0	0	0	0	0
Hagan,	1895	E. A. Teagle,			'74	91	16	31	1	0	2	2	0	0	0	0	0	0	0
" " Eureka,	1895	J. J. H. Parker,			'92	4	2	6	0	6	0	6	0	0	0	0	0	0	0
" " Pine Grove,	1895	Samuel McLeod,			'95	4	2	6	0	6	0	6	0	0	0	0	0	0	0
Hareville,	1896				'95	4	2	6	0	6	0	6	0	0	0	0	0	0	0
Hendricks,	1889				'95	4	2	6	0	6	0	6	0	0	0	0	0	0	0
Hoboken,	1891				'94	28	49	77	0	4	2	6	0	0	1	1	4	0	0
Hoshton, Macedonia,	1868				'74	91	16	31	1	0	2	2	0	0	0	0	0	0	0
" " "	1891				'74	91	16	31	1	0	2	2	0	0	0	0	0	0	0
Huntington,	1888				'92	95	4	2	6	0	6	0	0	0	0	0	0	0	0
Jolly,	1896				'95	4	2	6	0	6	0	6	0	0	0	0	0	0	0
" " "	1895				'95	4	2	6	0	6	0	6	0	0	0	0	0	0	0

CHURCHES.		CLERKS.		MINISTERS.		MEMBERS.					ADMITTED.			REMOVED.			BAPT.		
City or Town.	Org.	Name.	Name.	Name.	Ord.	C'd.	Ma.	Fe.	To.	Ab.	C.	L.	To.	Di.	L.	De.	To.	Ad.	Inf.
Kramer,	1892	George Cooper,		John E. Cumbus, p.	'95	'95	13	28	41	0	5	1	6	0	0	0	0	0	3
Missy,	1892	Miss Addie Foster,		William H. Graham, p.	'90	'92	6	15	21	0	0	0	0	0	1	1	2	0	0
Lovejoy,	1888			George A. Hill, p.	'73	'94													
McIntosh, Midway,	1874																		
"	1879	John Smiley, Jr.,		James A. Jones, p.	'88	'90	40	40	80	5	19	0	19	2	0	12	14	10	4
Macon,	1868	Thomas H. Jones,		John R. McLean, p.	'78	'89	61	100	161	81	0	0	0	2	4	20	26	0	2
Magdalena,	1860																		
Manassas,	1895			Wyatt B. Kennedy, p.	'95	'95													
Marietta,	1877			Calvin Lane, p.	'93	'93													
Meansville,	1888	William R. Wood,		Richard C. Manley, p.	'92	'95	55	55	110	0	0	5	5	0	8	0	8	0	0
Oxford,	1888	James H. Carroll,		James C. Forrester, p.	'74	'88	21	40	61	4	1	0	1	0	1	0	1	1	0
Patterson,	1892			David F. Steadley, p.	'84	'96													
Pearson,	1892	Lucian Covart,		Henry J. Cowart, p.	'95	'96	16	25	41	0	2	1	3	0	0	1	1	0	8
Plainville,	1887	William Holland,		John W. Gilliam, p.	'80	'95	11	25	36	0	0	0	0	0	0	0	0	0	0
Portal,	1895			June B. Fletcher, p.	'78	'95													
Powersville,	1885	John M. Lamar,		William C. Carter, p. c.	'93	'93	23	38	61	14	0	2	2	0	1	0	1	0	0
Riversdale,	1887	John L. King,		Richard C. Manley, p.	'92	'97	18	25	43	6	0	0	0	0	0	3	3	0	0
Roberts,	1886	John W. Bowers,		Gideon Horne, p.	'92	'90	48	37	85	7	4	0	4	2	0	5	7	1	0
Rogers,	1895			Henry H. Williams, p.	'75	'95													
Rome,	1891	John W. Owen,		John W. Gilliam, p.	'80	'95	15	23	38	10	0	8	8	0	0	0	0	0	0
Rutland,	1885			Henry F. Johnson, p.	'86	'93													
Savannah, 1st,	1869			Leigh B. Maxwell, p. c.	'87	'87	31	38	69	0	9	0	9	2	0	8	10	3	3
"	1871	Woodville,		John H. H. Sengstacke, p. c.	'74	'74													
"	1872	Miller's Station,		John H. H. Sengstacke, p. c.	'76	'94	2	3	5	0	0	0	0	0	0	2	2	0	0
"	1894	Wheat Hill,																	
Stockton,	1892			Mrs. R. Sengstacke,															
Strickland,	1892			Miss Elizabeth Henry,															
Suches,	1867																		
Summit,	1890	J. E. Pass,		Andrew J. Lyle, p.	'83	'95	19	26	45	5	15	2	17	2	0	2	10	0	0
Surrency,	1895			John Spriggs, p.	'75	'93													
Swainsboro,	1895	Wm. D. Tomberlin,		William Coleman, p.	'95	'95													
Taylor,	1895			Green N. Smith, p.	'89	'92	6	15	21	2	6	0	6	0	0	8	8	6	0
Teagle,	1887	James M. Gibson,		Henry H. Williams, p.	'75	'95	30	56	86	7	6	0	6	2	0	2	4	3	0
The Rock,	1888	Lewis H. Burrell,		William H. Graham, p.	'90	'90	50	80	133	17	5	2	7	2	6	10	18	5	0
Thomasville,	1886	John T. Black,		Moses H. Fleming, p.	'76	'90	29	22	51	0	0	0	0	1	0	0	1	0	0
Thornonville,	1891			William H. Graham, p. c.	'90	'89													
Wadley,	1891			Charles F. Sargent, p.	'86	'91													
Way Cross,	1896			[David Latahaw, Lic.]	'96	'96	6	7	13	0	13	0	13	0	0	0	0	0	0
Wenona,	1894	Council Bass,		John W. Hall, p.	'96	'96	11	6	17	0	17	0	17	0	0	0	0	0	0
Wier,	1879			[Joel C. Larrisey, Lic.]	'96	'96	13	7	20	0	0	0	0	0	0	0	0	2	1
Wilford,	1892	James C. Conner,		Henry C. Bass, p.	'96	'96	14	10	24	0	17	0	17	0	13	0	13	5	2
Wilkins,	1893	Thos. J. McClain,		John W. Gilliam, p.	'80	'96	3	6	9	1	0	0	0	0	0	0	0	0	0
Woodbury,	1894	William Gill,		Gideon Horne, p.	'92	'94	8	6	14	0	0	0	0	0	0	0	0	0	0
Total:							1724	2438	4162	456	254	90	344	30	71	133	234	108	29

CHURCHES: Added. — Bartow, Green and Macedonia; Daisy; Dakota; Hartville; Jolly; Wadley. Omitted. — Barley, Pleasant Grove; Cartecay; Patterson, Louisville; West Rome; Wareboro; Way Cross, Pine Bluff; Woodward. Names changed. — McDonald's Mills to Pearson; *Hannary Grove*

CHURCHES.	SUNDAY SCHOOL.					MEMBERSHIP.					S. S. AID.					Home Exp.	
	Place.	Mem.	AV.	Fam.	Y. P. S. Mem. bers.	For. eign.	Ed'n. Bd'g.	Ch. M.	Home M.	A. M. A.	S. S.	S. S. Aid.	Min. Aid.	Other.	TOTAL.		Loga- cists.
Kramer,				10													10
Lafsey,									1								8
Lovejoy,																	
McIntosh,		100	68	26	60	0	0	0	0	2	2	0	0	6	10	0	91
Cy. St.		135	65	45	30	5	0	0	0	52	22	0	0	14	93	0	690
Clarence Robinson,																	
Magdalena,																	
Manassas,																	
Marietta,																	
Meansville,		50	25						5	0	3	0	0	0	8	0	75
Oxford,									0	0	0	0	0	0	2	0	50
Patterson,																	
Pearson,		25	20	15					10	0	0	0	0	0	10	0	0
Plainville,		23	20	15					0	0	0	0	0	0	0	0	0
Portal,																	
Powersville,		30	20	20					0	0	5	0	0	20	25	0	60
Riversdale,					6				0	0	0	0	0	0	0	0	12
Roberts,					30				5	0	3	0	0	0	8	0	90
Rogers,					15				0	0	0	0	0	0	0	0	120
Rome,																	
Rutland,																	
Savannah, 1st,		90	61	50	25				0	8	1	0	0	0	9	0	326
" Woodville,																	
" Miller's Sta.,		20	13	6	7				0	0	0	0	0	0	0	0	3
" Wheat Hill,																	
Stockton,																	
Strickland,		45	40	20					2	0	0	0	0	0	4	0	20
Suches,																	
Summit,																	
Surrency,					5				0	0	0	3	0	0	5	0	10
Swainsboro,									2	0	0	0	0	0	0	0	0
Taylor,		50	30	25					0	0	0	0	0	0	0	0	0
Teagle,		37	25	30					0	0	3	0	0	0	3	0	41
The Rock,		51	24	22					0	0	6	0	5	2	13	0	104
Thomasville,																	
Thornntonville,																	
Wadley,		14	14	10					0	0	0	0	0	0	0	0	0
Way Cross,		32	30	12					0	0	0	0	0	0	0	0	2
Wenona,																	
Wier,																	
Wilford,																	
Wilkins,		20	15	20					0	0	0	0	0	0	2	0	22
Woodbury,					5				0	0	0	0	0	0	0	0	0
Total:		3,165	1,902	1,036	195	50	0	34	243	71	93	32	211	734	0	4,287	

IDAHO, on pages 108-9.

ILLINOIS.

CHURCHES.	CLERKS.		MINISTERS.		MEMBERS.				ADMITTED.			REMOVED.			BAPT.						
	City or Town.	Org.	Name.	Ord.	Name.	C'd.	Ma.	Fe.	To.	Ab.	C.	L.	To.	Di.	L.	De.	To.	Ad.	Inf.		
Abingdon,	1881	William W. Blair,	'92	'95	Frank G. Smith, p.	108	201	309	25	68	10	76	4	14	11	29	38	2			
Albion,	1891	Evan Wiggle,	'94	'96	Elmer E. Shoemaker, p.	47	71	118	15	13	28	0	5	0	5	0	5	9	0		
Algonquin,	1850	Mrs. W. P. Benson,	'79	'97	Orlando S. Grinnell,	11	23	34	9	1	0	1	2	2	0	4	0	0	0		
Alton,	1858	Miss Lucie E. Smith,	'87	'91	John H. J. Rice, p.	65	145	210	13	3	16	0	4	0	4	0	4	11			
Alton,	1857	Mrs. Abbie Moore,				15	32	47	16	0	0	0	0	2	0	2	0	0	0		
Aito Pass,	1885	Mrs. Mollie Spann,	'79	'96	Daniel M. Brown, p.	54	92	146	22	32	39	71	2	2	20	24	21	0			
Amboy,	1854	Dea. W. B. Andrus,	'78	'94	William J. Warner, p.	79	122	201	21	60	11	7	4	8	5	7	44	3			
Anna,	1890																				
Annawan,	1854	Mrs. J. W. Keener,	'68	'95	Jacob W. Elser, p.	19	51	70	26	4	10	14	2	0	0	2	0	0	0		
Ashkum,	1869	Dea. Eugene Yetter,				8	17	25	2	0	0	0	2	0	0	2	4	0	0		
Atkinson,	1863	Mrs. Ida Anderson,	'73	'96	John B. Johnston, p.	46	56	102	3	1	11	12	1	2	1	4	1	2			
Atlas,	1891	Henry Ator,	'62	'94	Parker Hurless, p.	10	36	46	8	7	0	7	2	14	0	16	3	1	0		
Aurora, 1st,	1838	E. C. Spencer,	'92	'96	William H. Day, p.	96	288	384	47	12	13	11	24	3	5	16	34	7	0		
"	1868	Dr. E. E. Bonslough,				76	181	257	13	13	11	24	3	5	0	16	34	7	0		
Austin,	1890	Henry H. Small,	'89	'94	Thomas Westerdale, p. c.	53	128	181	24	12	23	35	2	5	0	7	5	4			
Avon,	1855	Fred. H. Merrill,	'91	'96	[William B. McClane, Lic.]	13	30	43	3	0	0	0	1	3	0	0	4	0	0		
Bardlett,	1874	Miss Ethel Blinks,	'91	'96	David A. Evans, p.	13	17	30	6	9	4	13	0	0	0	0	4	0	2		
Batavia,	1835	Miss Amelia F. Brown,	'77	'91	Jonathan E. Bissell, p.	45	130	175	24	6	6	12	1	7	9	6	2	2			
Beardstown,	1845	W. D. Epler,	'60	'96	John C. Myers, p.	64	115	179	37	0	4	4	6	9	0	15	0	0	6		
Beecher,	1872	E. P. Lyon,	'92	'96	Frank C. Moore, p. c.	26	36	62	15	0	2	2	0	2	0	2	0	0	0		
Belvidere,	1894	Miss Alice Warren,	'96	'96	Fred M. Hubbel, p. c.	23	36	59	3	7	8	15	0	3	0	3	0	3	0		
Beverly,	1859	Miss Lottie Robertson,	'95	'95	Samuel Edward Lynd, p.	7	31	37	8	3	2	5	0	0	0	0	0	2	0		
Big Rock, <i>Wash.*</i>	1852																				
"	1859	M. J. Davis,	'97	'96	Robert W. Gammon,	19	31	50	2	0	1	0	0	1	0	1	0	1	0	0	
Big Woods, Warrenville,	1842	H. B. Hill,	'90	'96	Edward A. Fredenhagen, p.	22	23	45	2	1	1	2	0	1	0	1	0	1	0	0	
Bloomington,	1883	Edwin Pattison,	'81	'96	Thomas A. Humphreys, p.	53	85	2	1	5	6	0	14	0	14	0	14	0	1		
Blue Island,	1860	Frederick P. Holt,	'73	'96	William C. Allen, p.	39	65	104	9	2	2	2	4	0	5	0	5	0	1		
Boaz,	1894																				
Bowen,	1856	G. F. Warner,	'80	'95	Charles K. Westfall, p.	66	104	170	13	26	10	36	4	6	11	20	1	1	0		
Brimfield,	1847	Miss Ella M. Hall,	'56	'94	William H. Jordan, p.	23	56	79	24	0	3	3	0	1	0	1	0	1	0		
Buda,	1856	Edmund J. Swope,	'90	'93	Arthur F. Hertel, p.	45	121	168	25	19	1	20	5	2	5	12	7	4	0		
Bunker Hill,	1840	Edward H. Davis,				10	17	27	7	2	3	5	0	2	0	2	0	0	0		
Bureau,	1887	Miss Allie McLain,	'90	'93		45	80	125	27	4	4	8	0	4	0	4	0	3	2		
Byron,	1837	Mrs. M. P. Blount,	'92	'94	Albert C. Moses,	15	37	56	0	1	2	3	7	0	0	0	0	0	1		
Cable,	1878	Norman Edwards,	'88	'96	Richard Edwards, p.	19	37	64	6	4	6	4	0	0	0	0	0	0	1		
Caldonia,	1894	Mrs. Mary A. Adams,	'92	'96	Frank O. Hellier, p.	27	37	64	6	4	6	4	0	0	0	0	0	0	1		
Cambridge,	1851	Mrs. Lida Woolsey,	'86	'96	William Wallace, p.	24	60	84	15	13	14	2	4	2	4	0	6	9	3		
Canton,	1842	N. S. Wright,	'87	'96	Edwin Hobbs, p.	76	180	256	36	3	6	3	6	3	0	4	1	1	1		
Carpentersville,	1885	Miss S. M. Egelston,	'87	'96	Henry M. Herrick, p.	20	40	60	7	2	2	4	4	1	2	0	3	2	4		
Caseyville, <i>German,*</i>	1892	Henry Kobltz,	'88	'92	Isaak Neumann, p.	14	14	28	2	0	0	0	1	0	5	6	1	4			

Atkinson, see Cornwall.

Albion, see Union.

Caseyville

CHURCHES.	Clerks.	Ministers.	Members.			Admitted.			Removed.			Bapt.						
			City or Town.	Org.	Name.	Ma.	Fa.	To.	Ab.	C.	L.	To.	Di.	L.	De.	To.	Ad.	Inf.
Chicago, Green st., Sta. O,	1889	Miss Ethel W. Bowles,																
" Covenant,	1889	N. H. Cutting,																
" Humboldt Park,	1889	Mrs. Kittie Daube,																
" Rogers Park, Sta. Y,	1889	James R. Spicer,																
" Forestville,	1889	W. L. Snow,																
" Douglas Park,	1889	J. F. McMillan,																
" Swed. Christ'n Beth'm,	'90	Rupert Skarin,																
" Summerdale, Sta. X,	'90	John W. Roper,																
" Mount Clare, Sub. Sta. '90	'90	Geo. W. Mooney,																
" Auburn Park, Sta. P,	1890	E. S. Whittlesey,																
" Doranus, Sta. V,	1891																	
" Park Manor, Sta. P,	1891	Alex. Henderson,																
" Ewing st.,	1891																	
" Oaklawn,	1891																	
" Washington Park,	1891	Miss Lillian B. King,																
" Grace, Sta. G,	1892	Samuel Mahaffey,																
" Bethesda,	1892																	
" St. Trinity, Ger., a	1892	F. W. Schoessling,																
" 1st Lutheran, Ger.,	1892	Gustav Hoffmann,																
" Maplewood, Sta. G,	1892	Henry Meineke,																
" Zion, Ger.,	1893	Fredric Gebert,																
" Grand ave.,	1893	Charles Leinville,																
" So. Chicago, 2d, Sta. S,	'93	Miss Emma Behnke,																
" Gross Park, Sta. B,	1893	Thomas B. Lennie,																
" Waveland av., Sta. B,	1894	John M. Allan,																
" Brainerd,	1894	Lewis A. Pringle,																
" West Pullman, 1st,	1894	David S. Williams,																
" South, Wabash, Sta. S,	1894	Richard H. Williams,																
" Crawford,	1895	Augustus Shafer,																
" Porter Memorial,	1895	William F. Jeffers,																
" United,	1895	Miss Jessie Wilson,																
" United,	1896	William Lamb,																
" Mayflower,	1896	Albert E. Brown,																
" Immanuel,	1896	Mrs. Sarah Gilkinson,																
" Sedgwick st.,	1896	Miss E. K. Hartman,																
" St. Jacobi, German,	1896	W. Gerloff,																
Chillicothe,	1891	Benjamin Warren,																
Clarendon Hills,	1887	Alexander Gollan,																
Clifton,	1889	J. H. Schrader,																
Cobden,	1885	Lewis Hartley,																
Cornwall, Atkinson,	1892	Miss Alice D. Colly,																
Creal Springs,	1884																	

c. Jefferson. Concord, see Joy Prairie.

Handwritten: Harrisboro

CHURCHES.	CLERGY.	MINISTERS.	MEMBERS.				ADMITTED.			REMOVED.			BAPT.						
			City or Town.	Org.	Name.	Ord.	C'd.	Ma.	Fe.	To.	Ab.	C.	L.	To.	Di.	L.	De.	To.	Ad.
Glen Ellyn,	Miss Adeline Churchill,	Geo. W. Jackman,	1862	'80	'97	28	76	104	12	13	5	18	0	5	0	5	3	3	0
Godfrey,	Dea. J. B. Turner,	John W. Fox, p.	1839	'77	'91	32	56	88	23	2	1	6	0	7	0	7	1	0	0
Grayville,	Miss Emma Brando,	Edward A. Harris, p.	1853	'95	'96	69	107	176	16	7	5	12	2	8	0	10	4	7	0
Gray's Lake,	John Christian,		1890	'95	'96	12	46	68	5	19	0	0	1	6	0	7	0	10	0
Greenville,	Miss Enla E. Carson,	Fordyce Storar, p.	1838	'90	'94	24	42	76	8	0	0	0	0	4	1	5	0	0	0
Gridley,	A. L. Coyte,	Nathan L. Burton, p.	1862	'77	'92	40	74	114	35	1	5	6	5	7	3	15	1	0	0
Gridsboro,	G. H. Wilson,	George H. Gramin, p.	1837	'76	'96	74	155	229	31	3	13	8	21	0	0	0	1	0	0
Grossdale,	T. P. White,	Almer Harper, p.	1894	'53	'65	6	19	25	1	0	0	0	0	0	0	0	0	0	0
Hampton,	G. F. McNabney,	Chas. R. La Porte, p.	1852	'96	'96	10	42	52	11	0	0	0	0	0	0	0	0	0	0
Harrison,	Miss Alice Williams,		1892	'96	'96	15	28	43	6	5	11	19	9	29	4	0	0	0	0
Harvard,	Samuel Richardson,		1835	'96	'96	78	119	197	29	6	5	11	1	19	9	29	4	0	0
Harvey,	Oberlin F. Amberg,	John M. Sutherland, p.	1891	'87	'96	14	37	51	3	20	33	53	0	2	0	2	17	0	0
Havana,	Alfred W. Black,	James Hayes, p.	1886	'79	'96	11	14	25	3	0	0	0	0	0	0	0	0	0	0
Hazel Grove, Vand'rcook,	Mrs. Mary Sullivan,	Arthur E. Leonard, p.	'81	'95	'95	11	9	24	33	5	4	0	4	0	0	4	1	1	0
Healey,	Miss Addie McMullen,	John P. Campbell, p.	1891	'90	'96	27	67	94	16	1	0	1	3	9	7	19	1	0	0
Hennepin,	Miss Mina Lucas,	George L. Lloyd, p.	1874	'84	'97	40	78	118	18	12	7	19	0	1	0	1	10	5	0
Henry,	Mrs. J. A. Williams,	William H. Stubbins, p.	1850	'84	'94	31	26	57	2	1	4	5	0	11	2	13	1	0	0
Highland,	Miss Gertrude Kinne,		1859	'81	'94	20	44	64	8	1	0	1	0	4	1	5	0	0	0
Hillsboro,	W. H. North,	Marcus N. Preston, p. c.	1868	'62	'96	86	135	221	8	1	20	21	1	1	1	6	8	11	1
Hinsdale,	John W. Shaw,	John L. Hoyt, p.	1838	'96	'96	7	27	34	47	6	11	0	11	1	1	0	2	0	0
Homer, Lockport,	Mrs. Helen E. Rowley,	John J. Graham, p.	1853	'94	'94	13	34	47	23	4	4	8	0	2	2	1	1	0	0
Huntley,	J. P. Skeels,	Arthur E. Arnold, p.	1852	'67	'96	42	58	100	23	4	4	8	0	2	2	4	3	0	0
Illini, Warrensburg,	Harry E. Roberts,	George B. Spangler, p.	1868	'96	'96	46	73	119	24	5	4	9	2	5	0	7	2	0	0
Ivanhoe,	Miss Cora Dean,	Frederick S. Hayden, p. c.	1838	'96	'88	110	175	285	34	1	0	1	0	1	5	5	0	10	0
Jacksonville,	H. E. Bancroft,		1833	'74	'88	6	8	13	8	14	6	20	0	4	4	8	2	0	0
Johnson City,	Nathan Ferrine,	August Swanstrom, p.	1865	'91	'95	32	36	68	8	4	16	20	0	4	4	8	2	0	0
Joliet, Sued.,	Miss Nellie Johnson,	David J. Davies, p. c.	1892	'94	'94	22	25	41	8	0	0	0	0	0	0	0	0	0	0
" "	John T. Davies,	Henry M. Tupper, p.	1894	'59	'85	26	35	61	8	0	0	0	0	0	0	0	0	0	0
Joy Prairie, Concord,	Lyman F. Joy,	D. Lee Sanborn, p.	1845	'90	'96	41	67	108	8	14	6	20	1	1	0	24	25	6	2
Kangley,	Abraham Love,	William H. Bickers, p.	1892	'95	'95	13	25	38	35	27	7	34	0	5	0	5	0	0	3
Kemper,	Mrs. Orin Palmer,	Charles A. Moore, p.	1870	'85	'95	136	238	374	35	27	7	34	0	5	0	6	0	1	1
Kewanee,	Dea. W. A. Minnick,	Lincoln A. Holp, p.	1855	'85	'95	32	61	91	18	0	2	2	0	6	0	6	0	4	6
Kirkland,	H. B. Rowan,	Luther K. Long, p.	1894	'83	'95	23	71	94	21	5	7	12	1	3	0	4	4	6	0
Lacon,	Mrs. Blanch Grievess,	Henry A. Bushnell, p.	1886	'86	'94	94	169	268	37	6	14	20	2	11	0	13	0	9	9
La Grange,	George H. McKay,	Frederick Bowen, p.	1881	'86	'91	62	102	164	0	1	2	3	1	0	0	1	1	3	3
La Harpe,	Isaac W. Cassell,	Charles C. Jesse, p.	1836	'96	'96	42	75	117	11	35	6	41	2	5	0	7	34	1	1
Lancille,	Dea. R. B. Frary,	[Charles J. Vahlstrom.]	1840	'96	'96	10	11	21	0	7	0	4	7	0	0	0	2	1	1
Lamont, Sued.,	Gust. Nilson,	John S. Bayne, p.	1894	'69	'93	36	69	105	14	4	4	8	1	3	0	4	2	5	0
La Salle,	Mrs. W. B. Chapman,	J. Marle Stevens, p.	1852	'97	'96	2	7	9	2	0	3	3	0	2	0	2	0	0	0
La Vergne,	Robert Harding,	Charles E. Marsh, p.	1894	'68	'91	54	74	128	8	0	8	1	0	1	0	2	6	0	0
La Vengeance,	Chas. E. Stowell,	J. Monroe Markley, p.	1845	'94	'93	54	90	144	12	40	16	56	1	2	2	5	20	0	3
Lawn Ridge,	Mrs. F. D. Plauck,		1843																
Lee Center,																			

Grayville, see Olive.

CHURCHES.	SUNDAY SCHOOL.					BENEVOLENCE.										Home Exp.
	Place.	Mem.	A.V.	Fam.	Y.P.S. Mem. bers.	For- eign.	Ed'n.	Ch. B'd'g.	Home M.	A. M. A.	S. S. S. S.	Mln. Aid.	Other.	Total.	Leg- acies.	
Glen Elynn,	140	110	50	70	5	0	3	5	6	0	0	0	45	64	0	960
Godfrey,	70	55	29	41	46	0	0	40	0	4	0	0	6	96	0	561
Granville,	311	171	85	54	204	17	15	31	109	50	0	0	20	446	0	
Gray's Lake,	m115	69	35	65	33	0	0	14	0	2	0	0	8	24	0	612
Greenville,	m115	69	35	65	33	0	0	14	0	2	0	0	8	24	0	442
Gridley,	109	80	57	28	40	0	10	78	12	0	0	0	5	145	0	785
Griggsville,	166	87	100	90	117	0	11	98	9	26	0	0	261	50	1,400	
Grossdale,	100	58	50	47	0	0	0	11	0	0	0	0	25	36	1,700	
Hampton,	62	28	30	32	6	5	0	4	4	4	0	0	0	23	0	155
Harrison,	45	36	25	0	5	0	0	0	0	2	0	0	0	7	0	300
Harvard,																
Harvey,	265	122	70	100	30	0	80	10	0	0	0	0	0	90	0	1,036
Havana,	70	50	40	23	0	0	5	16	13	10	0	0	5	79	0	3,836
Hazel Grove,	35	25	30	0	0	0	0	4	0	0	0	0	0	4	0	
Healey,	75	47	26	35	2	0	0	3	1	0	0	0	0	5	0	200
Hennepin,	m70	40	65	36	0	0	0	3	1	0	0	0	0	4	0	557
Henry,	75	55	50	60	12	0	4	2	5	0	0	0	22	45	0	1,000
Hightland,	85	70	40	31	22	0	4	34	7	4	0	0	61	132	0	1,119
Hillsboro,	68	49	62	24	3	0	5	23	0	0	0	0	0	31	0	593
Hinsdale,	279	196	114	49	1,692	59	35	1,076	238	49	86	874	4,079	0	3,778	
Homer,	40	30	40	34	12	0	0	0	0	0	0	0	0	12	0	525
Hunley,	70	50	48	34	12	0	5	0	5	0	0	0	25	47	0	1,000
Illini,	115	55	32	9	9	4	0	0	7	0	0	0	0	20	0	
Ivanhoe,	m137	80	65	60	66	0	0	12	0	6	0	0	26	110	0	710
Jacksonville,	153	90	116	110	280	105	21	306	61	27	0	39	83	0	2,551	
Johnson City,	40	30	20	20	0	0	0	0	0	0	0	0	0	0	0	
Joliet, Sued.,	m140	90	90	90	5	0	3	4	0	0	0	0	22	34	0	1,025
" Welsh,	55	47	23	30	237	30	24	81	67	32	12	62	12	12	0	
Joy Prairie,	65	47	23	30	237	30	24	81	67	32	12	62	12	12	0	836
Kangley,	115	80	90	23	0	0	30	0	5	0	0	0	0	35	0	942
Kemper,	40	35	15	15	10	0	0	11	2	3	0	0	0	26	0	325
Kewanee,	316	220	300	75	238	45	35	90	35	30	20	114	607	0	2,748	
Kirkland,	146	80	45	70	0	0	0	15	0	0	0	0	15	0	0	920
Lacon,	150	99	65	45	13	0	4	8	5	13	0	16	59	600	1,408	
La Grange,	311	190	160	91	410	33	15	1,127	62	45	15	1,192	2,800	0	7,145	
La Harpe,	175	105	65	60	14	24	0	11	0	2	0	0	0	51	0	1,291
Lamoille,	65	50	35	31	13	0	0	0	0	0	5	0	0	18	0	1,183
Lamont, Sued.,	m44	35	12	0	0	0	0	4	0	0	0	0	4	0	0	317
La Salle,	106	80	75	25	9	7	7	64	11	5	0	0	5	108	0	1,520
La Vergne,	40	37	15	0	0	0	0	0	0	0	0	0	3	0	325	
Lawn Ridge,	75	50	70	50	26	7	5	75	12	8	3	40	176	0	900	
Lee Center,	183	96	150	30	37	0	16	24	16	14	0	48	155	0	1,205	

ILLINOIS.

CHURCHES.	CLERKS.		MINISTERS.		MEMBERS.						ADMITTED.			REMOVED.			BAPT.		
	City or Town.	Org.	Name.	Name.	Ord.	C'd.	Ma.	Fe.	To.	Ab.	C.	L.	To.	Di.	L.	De.	To.	Ad.	Inf.
Abingdon,	1881		William W. Blair,	Frank G. Smith, p.	'92	'95	108	201	309	25	66	10	76	4	14	1	29	38	2
Albion,	1891		Evan Wiggle,	Elmer E. Shoemaker, p.	'94	'96	47	11	118	10	15	13	28	0	5	0	5	9	0
Algonquin,	1850		Mrs. W. P. Benson,	Orlando S. Grinnell,	'79	'97	11	23	34	9	13	3	16	0	4	0	4	0	0
Alton,	1858		Miss Lucie E. Smith,	John H. J. Rice, p.	'87	'91	65	145	210	16	0	0	0	0	2	0	2	4	11
Altona,	1867		Mrs. Abbie Moore,	Daniel M. Brown, p.	'79	'96	54	92	146	22	32	39	71	2	22	20	24	21	0
Alto Pass,	1885		Mrs. Mollie Spann,	William J. Warner, p.	'78	'94	79	122	201	21	60	11	71	4	8	5	17	44	3
Amboy,	1864		Dea. W. B. Andrus,																
Anna,	1890		Anna,																
Annawan,	1854		Mrs. J. W. Keener,	Jacob W. Elser, p.	'68	'95	19	51	70	26	4	10	4	2	0	0	2	0	0
Ashkun,	1869		Dea. Eugene Yetter,																
Atskum,	1863		Mrs. Ida Anderson,	John B. Johnston, p.	'73	'96	46	56	102	5	11	12	1	2	2	4	1	2	0
Atlas,	1891		Henry Ator,	Parker Hurless, p.	'62	'94	10	36	46	8	7	0	7	1	1	2	4	0	1
Aurora, Ist,	1838		E. C. Spencer,	William H. Day, p.	'92	'96	96	288	884	47	12	7	19	2	14	0	16	3	1
"	1858		Dr. E. E. Bonslough,																
New England,	1850		Henry H. Small,	Thomas Westerdale, p. c.	'89	'94	53	128	181	24	12	23	35	2	5	0	7	5	4
Austin,	1855		Fred. H. Merrill,	[William R. McClane, Lic.]	'91	'96	13	30	43	3	0	0	0	1	3	0	4	0	0
Avon,	1874		Miss Ethel Blinks,	David A. Evans, p.	'91	'96	13	7	30	6	9	4	13	0	0	0	4	0	2
Babaye,	1835		W. D. Epler,	Jonathan E. Bissell, p.	'77	'91	45	130	175	24	6	6	12	1	7	9	6	2	2
Beardstown,	1845		E. P. Lyon,	John C. Myers, p.	'60	'96	64	115	179	37	0	4	4	6	9	0	15	0	6
Beecher,	1872		Miss Alice Warren,	Frank C. Moore, p. c.	'92	'96	26	36	62	15	0	2	2	0	2	0	2	0	0
Belvidere,	1894		Miss Lottie Robertson,	Fred M. Hubbell, p. c.	'96	'96	23	36	53	3	7	8	15	0	3	0	3	0	3
Beverly,	1859			Samuel Edward Lynd, p.	'95	'95	7	30	37	8	3	2	5	0	0	0	0	2	0
Big Rock, Welsh,*	1852																		
Big Woods, Warrenville,	1859		M. J. Davis,	Robert W. Gammon,	'97	'96	19	31	50	2	0	1	1	1	0	0	1	0	0
Bloomington,	1842		H. B. Hill,	Edward A. Fredenhagen, p.	'90	'96	22	23	45	12	1	1	2	0	1	0	1	0	0
Blue Island,	1883		Edwin Pattison,	Thomas A. Humphreys, p.	'81	'96	32	53	85	2	5	6	0	14	0	14	0	1	1
Boez,	1860		Frederick P. Holt,	William C. Allen, p.	'73	'96	39	65	104	9	2	2	2	4	0	5	0	0	1
Bowen,	1894																		
Bowen,	1856		G. F. Warner,	Charles K. Westfall, p.	'80	'95	66	104	170	13	26	10	36	1	4	6	11	20	1
Brimfield,	1847		Miss Ella M. Hall,	William H. Jordan, p.	'56	'94	23	56	79	24	0	3	3	0	0	1	0	0	0
Buda,	1856		Edmund J. Swope,																
Bunker Hill,	1840		Edward H. Davis,	Arthur F. Hertel, p.	'90	'93	45	121	168	25	9	1	20	5	2	5	12	7	4
Bureau,	1857		Miss Allie McLain,																
Byron,	1837		Mrs. M. P. Blount,																
Cable,	1878		Norman Edwards,	Albert C. Moses,	'92	'94	45	80	125	27	4	3	4	8	0	4	0	4	3
Caledonia,	1894		Mrs. Mary A. Adams,	Richard Edwards, p.	'88	'96	19	37	55	0	2	3	7	0	0	13	0	0	6
Cambridge,	1851		Mrs. Lide Woolsey,	Frank O. Hellier, p.	'86	'96	27	37	64	6	4	3	7	0	0	0	0	0	1
Canton,	1842		N. S. Wright,	William Wallace, p.	'86	'96	24	60	84	15	13	14	2	4	0	6	9	3	3
Carpentersville,	1885		Miss S. M. Egelston,	Edwin Hobbs, p.	'79	'96	26	180	265	36	3	6	3	6	3	6	3	1	1
Caseyville, German,*	1892		Henry Koblitz,	Henry M. Herrick, p.	'87	'96	20	40	60	7	2	2	2	4	1	2	0	3	2
Adams, see Newton.				Isaac Neumann, p.	'88	'92	14	14	28	2	0	0	0	1	0	5	6	1	4

Atkinson, see Cornwall.

Albion, see Union.

CHURCHES.	CLERKS.	MINISTERS.	MEMBERS.						ADMITTED.			REMOVED.			BAPT.			
			City or Town.	Name.	Ord.	C'vd.	Ma.	Fe.	To.	Ab.	C.	L.	To.	Di.	L.	De.	To.	Ad.
Centralia,	1887	Dea. F. H. McCosh,	'90	17	51	68	22	8	0	0	0	0	0	0	0	0	4	0
Champaign,	1853	Nelson S. Spencer,	'69	104	175	279	36	18	10	28	6	10	12	28	8	5	0	0
Chandlerville,	1836	Eben, Spink	'79	'92	37	65	102	10	5	2	7	1	6	0	7	4	0	0
Chenault,	1868	Miss Emma Schrader,	'95	'96	20	59	84	20	8	0	2	0	2	0	0	2	0	0
Chenoweth,	1867	Mrs. M. A. Ketcham,	'84	'96	36	56	8	0	2	2	0	0	2	0	0	2	0	3
Chesterfield,	1848	Albert Sawtell,	'79	'88	66	97	163	17	1	18	1	1	3	5	14	0	0	0
Chicago, 1st,	1851	E. R. Lay,	'59	'68	257	418	675	25	32	19	51	46	568	619	12	10	0	0
" Plymouth,	1852	Charles W. Newton,	'80	'87	366	613	979	44	30	44	12	47	4	63	6	4	0	0
" New England,	1853	George D. Holmes,	'65	'91	170	268	438	207	44	28	72	116	0	118	1	4	0	0
" Union Park,	1860	Fred Lyman Holmes,	'62	'79	342	636	978	155	34	18	52	17	88	21	126	14	0	0
" Jefferson, Sub. Sta., J'n., '61	'61	Miss Persis Young,	'63	'88	28	46	74	6	0	0	1	1	0	2	0	0	0	0
" Tabernacle,	1866	Gustav Laubhart,	'76	'94	88	240	328	25	13	14	27	2	20	292	314	4	25	0
" Lincoln Park,	1867	Palmer C. Goble,	'77	'91	154	305	459	168	15	24	39	3	43	0	46	3	14	0
" Bethany,	1868	Miss Clara Hopf,	'90	'96	36	111	147	16	9	12	21	2	12	77	91	0	2	0
" Leavitt st.,	1868	A. R. Brooksbank,	'76	'95	135	249	384	76	20	28	48	8	18	0	26	9	5	13
" Ravenswood, Sta. X.,	1870	Charles L. Johnson,	'79	'91	256	458	714	156	37	69	106	7	32	14	63	14	15	0
" South,	1870	George M. Cook,	'81	'81	91	202	293	50	7	6	13	2	14	0	16	3	21	0
" So. Chicago, Sta. S.,	1874	Rev. G. H. Bird,	'92	'91	80	155	235	33	23	9	32	2	4	14	20	5	20	2
" Central Pk., Sta. E.,	1876	Clarence A. Haskin,	'96	'96	15	20	35	6	8	1	9	0	2	8	10	0	2	0
" Berea,	1878	Nicholas Prester,	'83	'96	175	374	549	114	15	15	42	57	1	21	0	22	6	8
" Pilgrim, Sta. O.,	1880	C. E. Hill,	'83	'96	15	20	35	6	8	1	9	0	2	8	10	0	2	0
" Sardis, <i>Wash.</i> ,	1880	Robert Jones,	'83	'96	15	20	35	6	8	1	9	0	2	8	10	0	2	0
" Millard av.,	1880	Alfred E. Patten,	'95	'95	60	165	225	49	12	8	20	2	13	0	15	3	1	0
" Christ, <i>German</i> ,	1882	Louis Bauer,	'72	'94	36	39	75	17	8	0	8	1	0	0	1	0	10	0
" Bowmanville, Sta. X., '82	'82	Miss Ida F. Gear,	'72	'94	30	53	83	8	27	0	27	3	0	4	7	3	0	0
" Lake View, Sta. B.,	1883	John Northen,	'90	'91	62	128	190	33	8	12	20	2	16	0	18	0	2	2
" Rose Hill, Sta. X.,	1883	E. W. Stryker,	'96	'96	5	16	21	3	2	5	0	1	0	1	0	1	0	1
" California av.,	1883	Wm. W. Robertson,	'87	'92	184	342	526	30	51	48	99	1	30	0	31	14	8	7
" Pacific, Station G.,	1883	E. L. Williamson,	'85	'95	41	98	139	8	8	3	11	2	2	0	4	1	7	3
" Brighton Park,	1883	Miss Lucy Jones,	'96	'96	6	22	28	0	6	2	2	0	1	16	0	17	2	3
" Cragin, Sta. G.,	1883	Godale Drake,	'93	'96	18	27	45	1	7	2	9	0	1	0	1	1	3	0
" Redeemer, Sta. B.,	1885	Ernest R. Brackett,	'78	'93	137	218	353	45	10	39	49	1	11	4	16	16	9	8
" University, Sta. N.,	1885	Chas. W. French,	'96	'96	26	36	62	0	8	0	8	1	2	2	2	6	8	0
" Pilgrim, <i>Ger.</i> ,	1886	George Habel,	'93	'96	15	26	41	14	5	6	11	0	1	5	3	0	0	13
" Hermosa,	1886	William Bradshaw,	'64	'89	108	216	324	52	10	34	44	2	23	0	25	8	13	0
" North Ch. Englewood, '86	'86	Chas. F. Van Buren,	'90	'90	44	57	101	26	18	0	18	1	4	3	1	5	3	6
" Ist. <i>Scand.</i> , Sta. G.,	1887	Soren Jensen,	'78	'88	80	105	186	33	13	37	5	42	0	6	0	6	4	6
" Bethlehem, <i>Bohe'n</i> ,	1888	Anton J. Kubec,	'92	'95	40	53	93	13	37	5	42	0	6	0	6	4	6	3
" Courtlandt st.,	1888	Arthur P. Grauer,	'95	'96	50	105	155	5	14	15	29	1	25	8	34	6	3	0
" Duncan av., Sta. S.,	1888	Edward I. Mitchell,	'95	'96	50	105	155	5	14	15	29	1	25	8	34	6	3	0
" Trinity, Sta. P.,	1889	A. C. Courtney,	'73	'95	38	64	102	27	17	17	34	0	1	0	1	0	7	5
" Warren av.,	1889	J. W. Adriaance,	'94	'95	154	360	514	10	62	101	163	1	26	0	27	26	4	0

CHURCHES.	CLERKS.	MINISTERS.	MEMBERS.				ADMITTED.				REMOVED.				BAPT.				
			City or Town.	Org.	Name.	Ord.	C'd.	Ma.	Fe.	To.	Ab.	C.	L.	To.	Di.	L.	De.	To.	Ad.
Chicago, Green st., Sta. O., 1889	Miss Ethel W. Bowles,	John T. Blanchard, p.	'89	'95	45	91	136	34	7	14	21	0	8	0	8	0	1		
" Covenant, 1889	N. H. Cutting,	(Oliver C. Johnson, Lic.)	'89	'95	122	251	373	35	44	24	68	7	51	37	95	27	11		
" Humboldt Park, 1889	Mrs. Kittie Daube,	Philip E. Holp, p.	'81	'95	3	13	16	0	5	6	11	0	3	4	7	0	0		
" Rogers Park, Sta. Y., 1889	James R. Spicer,	Fred. Staff, p.	'95	'95	97	153	250	0	11	16	27	0	5	0	5	0	0		
" Forestville, 1889	W. L. Snow,	Frank T. Lee, p.	'77	'94	43	100	143	16	16	40	56	0	8	12	20	2	1		
" Douglas Park, 1889	J. F. McMillan,		'93	'91	51	105	156	26	7	11	18	11	18	30	0	1	1		
" Swed. Christ'n Beth'm, '90	Rupert Skarin,	Edgar B. Wylie, p. c.	'93	'91	26	53	79	6	5	0	16	1	5	0	6	0	3		
" Summerdale, Sta. X., '90	John W. Roper,	Everett S. Chandler, p.	'87	'94	22	39	61	5	3	4	7	1	4	0	5	1	5		
" Mont Clare, Sub. Sta., '90	Geo. W. Mooney,	[Augustus T. Stone, Pres.]	'87	'95	45	79	124	22	5	11	16	0	2	0	2	1	0		
" Anhorn Park, Sta. P., 1890	E. S. Whittlesey,	John M. Green, p.	'57	'96															
" Doremus, Sta. V., 1891	Alex. Henderson,	John A. Cole, p.	'93	'96	25	43	68	4	5	16	21	0	2	11	13	5	5		
" Park Manor, Sta. P., 1891																			
" Ewing st., 1891	Oaklawn,																		
" Washington Park, 1891	Miss Lillian B. King,	William D. Mackenzie,	'82	'96	13	40	53	12	10	18	28	0	9	0	9	2	0		
" Grace, Sta. G., 1892	Sammuel Mahaffey,	Thomas A. Moffatt, p.	'93	'95	48	82	130	7	17	7	24	1	2	0	3	2	9		
" Bethesda, 1892																			
" St. Trinity, Ger., a 1892	F. W. Schoessling,	John Block, p. c.	'94	'92	19	20	39	0	12	0	12	0	0	10	10	0	17		
" 1st Lutheran, Ger., 1892	Gustav Hoffmann,	Carl A. Dettmers, p. c.	'95	'94	25	50	75	2	10	0	10	1	0	2	3	0	11		
" Maplewood, Sta. G., 1892	Henry Meineke,	Arthur E. Beddoes, p.	'96	'95	32	47	79	0	3	0	3	1	2	0	3	0	0		
" Zion, Ger., 1893	Fredric Gebert,	Frauz Egerland, p.	'90	'95	18	24	42	0	1	0	1	1	0	0	1	0	1		
" Grand ave., 1893	Charles Leinville,	Arthur J. Sullens, p. c.	'97	'96	23	37	60	0	16	5	21	0	0	0	0	3	4		
" So. Chicago, 2d, Sta. S., '93	Miss Emma Behnke,				4	23	27	2	12	0	12	0	3	7	10	0	9		
" Gross Park, Sta. B., 1893	Thomas B. Lennie,	William H. Hopkins, p.	'94	'94	29	51	80	0	18	13	31	0	8	1	9	2	8		
" Waveland av., Sta. B., 1894	John M. Allan,	Arthur H. Armstrong, p. c.	'94	'92	24	64	88	2	9	8	17	1	0	2	1	0	2	1	
" Brainerd, 1894	Lewis A. Pringle,	Henry Willard, p.	'58	'95	7	10	17	1	2	0	2	0	0	0	0	0	1		
" West Pullman, 1st, 1894	David S. Williams,	Harry N. Dascomb, p.	'96	'95	55	58	113	3	6	9	15	1	17	18	26	4	0		
" South, Wicks, Sta. S., 1894	Richard H. Williams,	William H. Jones, p.	'76	'91	14	27	41	2	0	2	0	2	0	4	0	2	5		
" Crawford, 1895	Augustus Shafer,	Jesse J. Kolmus, p.	'95	'94	19	33	52	3	16	34	50	1	1	0	2	5	2		
" Porter Memorial, 1895	William F. Jeffers,	G. LeGrand Smith, p.	'92	'95	47	91	138	9	13	5	18	1	2	0	3	1	10		
" United, 1895	Miss Jessie Wilson,	[Charles E. Burton, Lic.]	'95	'95	30	85	115	5	25	12	37	1	5	0	6	9	11		
" Mayflower, 1896	William Lamb,	H. Edward Mills, p.	'96	'96	13	25	44	1	26	18	44	0	0	0	2	18	2		
" Immanuel, 1896	Albert E. Brown,	John J. Brokenshire, p. c.	'95	'96	9	13	22	1	18	48	113	161	0	12	13	25	2	18	
" Sedgwick st., 1896	Mrs. Sarah Gilkinson,	Robert A. Hadden, p.	'95	'96	9	13	26	0	4	3	26	0	4	0	4	1	0	4	
" St. Jacobi, German, 1896	Miss E. K. Hartman,	Lewis A. Townsend, p. c.	'94	'96	23	60	83	1	48	83	0	0	0	0	0	0	0	3	
Chillicothe, 1891	Benjamin Warren,	Niklaus Bolt p. c.	'87	'96	13	40	53	1	48	5	53	0	1	11	12	3	1	0	
" Charendon Hills, 1887	Alexander Gollan,	Elbert J. Collins, p.	'76	'92	17	37	54	4	0	0	0	0	0	0	0	0	0	0	
" Clifton, 1889	J. H. Schrader,	[Walter R. Parr, Lic.]	'79	'97	13	37	50	10	0	0	0	0	0	0	1	0	0	2	
" Cobden, 1885	Lewis Hartley,	Daniel M. Brown, p.	'88	'95	48	83	131	18	2	6	8	0	4	7	8	0	1	0	
" Cornwall, Atkinson, 1892	Miss Alice D. Colby,	John B. Johnston, p.	'73	'96	16	20	36	5	2	1	3	0	5	0	5	0	1	0	
" Great Springs, 1884																			

a Jefferson. Concord, see Joy Prairie.

CHURCHES.	CLERKS.	MINISTERS.	MEMBERS.				ADMITTED.			REMOVED.			BAPT.					
			City or Town.	Org.	Name.	C'd.	Ma.	Fe.	To.	Ab.	C.	L.	To.	Di.	L.	De.	To.	Ad.
Godfrey,	1862	Miss Adeline Churchill,		'80	'97	28	76	104	12	13	5	18	0	5	0	5	3	3
Godfrey,	1839	Dea. J. B. Turner,		'77	'91	32	56	88	23	2	0	2	2	6	0	7	0	0
Gray's Lake,	1853	Miss Emma Brandt,		'95	'96	69	107	176	16	7	5	12	2	8	0	10	4	7
Greenville,	1800	John Christian,				12	46	58	5	19	0	19	0	6	0	10	0	10
Greenville,	1838	Miss Edna E. Carson,				24	52	76	8	0	0	0	1	4	5	10	0	0
Gridley,	1862	A. L. Coyle,		'90	'94	40	74	114	35	1	5	6	5	7	3	15	1	0
Gridley,	1837	G. H. Wilson,		'77	'92	74	155	229	35	1	8	21	0	0	0	1	0	0
Grossdale,	1894	T. P. White,		'76	'96	10	31	31	3	13	8	21	0	0	0	1	0	0
Grossdale,	1837	G. F. McNabney,		'63	'65	6	19	25	1	0	0	0	0	0	0	0	0	0
Hampson,	1852	Miss Alice Williams,		'96	'96	15	28	43	6	0	0	0	0	4	0	5	0	0
Harrison,	1892	Samuel Richardson,				14	19	19	29	6	5	11	1	19	9	29	4	0
Harvard,	1863	Oberlin F. Amberg,		'87	'96	78	117	197	29	6	5	11	1	19	9	29	4	0
Harvey,	1891	Alfred W. Black,		'95	'96	14	37	51	3	20	33	53	0	2	0	2	17	0
Havana,	1896	Mrs. Mary Sullivan,		'95	'96	11	14	25	3	0	0	0	0	0	0	0	0	0
Hazel Grove, Vand'rcook,	'81	Miss Addie McMullen,		'90	'96	9	24	33	5	4	0	4	0	4	0	4	1	0
Hazel Grove, Vand'rcook,	'81	Miss Mina Lucas,		'84	'97	40	77	94	16	16	0	0	3	9	7	19	0	5
Hennepin,	1874	Mrs. J. A. Williams,		'81	'94	31	25	57	2	4	5	0	1	0	1	2	13	0
Henry,	1850	Miss Gertrude Kinne,		'62	'96	86	135	221	8	20	21	1	1	1	6	8	0	8
Highland,	1859	W. H. North,		'96	'96	7	27	34	6	11	0	11	1	1	1	6	2	0
Hillsboro,	1868	Mrs. Helen E. Rowley,		'94	'94	13	34	47	0	2	2	2	1	1	0	2	0	1
Hinsdale,	1852	J. P. Skeels,		'67	'96	42	58	100	23	4	4	8	0	2	2	4	3	0
Homer, Lockport,	1868	Harry E. Roberts,		'96	'96	46	73	119	24	5	4	9	2	5	0	7	2	0
Homer, Lockport,	1838	Miss Cora Dean,		'94	'88	110	175	285	34	0	1	0	1	5	5	0	10	0
Homer, Lockport,	1838	Nathan Perrine,		'96	'96	5	8	13	8	4	16	20	0	4	4	8	2	0
Homer, Lockport,	1838	John T. Davies,		'91	'95	32	35	68	8	6	8	4	1	0	0	0	0	0
Homer, Lockport,	1838	John T. Davies,		'94	'94	22	26	48	6	8	4	1	0	0	0	2	0	5
Homer, Lockport,	1838	David J. Davies, p. c.		'59	'85	26	35	61	8	0	0	0	0	0	0	0	0	0
Homer, Lockport,	1838	Henry M. Tupper, p.		'90	'96	41	67	108	8	14	6	20	1	0	24	25	6	2
Homer, Lockport,	1838	D. Lee Sanborn, p.		'86	'96	35	58	91	23	38	13	13	1	1	0	2	10	0
Homer, Lockport,	1838	William H. Bickers, p.		'95	'96	36	238	374	35	27	7	34	0	5	0	5	0	3
Homer, Lockport,	1838	Charles A. Moore, p.		'91	'95	32	69	91	18	0	2	2	0	6	0	6	0	1
Homer, Lockport,	1838	Lincoln A. Holp, p.		'83	'95	23	71	94	21	5	7	12	1	3	0	4	4	6
Homer, Lockport,	1838	Luther K. Long, p.		'82	'94	94	169	263	37	6	14	20	2	11	0	13	0	9
Homer, Lockport,	1838	Henry A. Bushnell, p.		'86	'91	62	102	164	0	1	2	3	0	0	0	0	0	3
Homer, Lockport,	1838	Frederick Bowen, p.		'96	'96	42	75	117	11	35	6	41	2	5	0	7	34	1
Homer, Lockport,	1838	Charles C. Jeeses, p.		'96	'96	10	11	21	0	7	0	7	0	0	0	0	2	1
Homer, Lockport,	1838	John S. Bayne, p.		'69	'93	36	63	95	14	4	4	8	1	3	0	4	2	5
Homer, Lockport,	1838	Charles J. Vahlstrom,		'97	'96	2	7	9	2	8	0	3	3	0	2	0	2	0
Homer, Lockport,	1838	J. Merle Stevens, p.		'68	'91	54	74	128	7	9	2	8	0	8	1	0	2	6
Homer, Lockport,	1838	Charles E. Marsh, p.		'94	'93	54	90	144	12	40	16	56	1	2	2	5	20	3
Homer, Lockport,	1838	J. Monroe Markley, p.																

Grayville, see Olive.

CHURCHES.		SUNDAY SCHOOL.						BENEVOLENCE.										Lega- Home	
Place.		Mem.	Av.	Fam.	Y. P. S. Mem- bers.	For- eign.	Ed'n. B'd'g.	Ch. M.	Home M.	A. M. A.	S. S.	S. S.	S. S.	Min. Aid.	Other.	TOTAL.	Legis. Exp.		
Glen Ellyn,	Amos Churchill,	140	110	50	70	5	0	3	5	6	0	0	0	0	45	64	0	960	
Godfrey,	Des. J. B. Turner,	70	55	29	41	46	0	0	40	0	0	4	0	6	96	0	561		
Grainville,	Geo. N. Hayslip,	311	171	54	58	0	17	15	31	109	50	2	0	0	20	446	0	612	
Gray's Lake,	J. S. Murrie,	134	85	54	63	83	0	12	9	0	11	0	0	8	24	0	442		
Greenville,	Alfred Maynard,	m135	69	55	28	40	0	10	78	12	0	0	0	20	85	0	785		
Gridley,	Frank Kent,	109	80	57	50	117	0	11	98	9	26	0	0	5	145	50	1,400		
Griggsville,	E. S. Hoyt,	166	87	100	47	0	0	11	0	0	0	0	0	25	36	0	1,700		
Grossdale,	Elmer A. Pollock,	160	58	50	30	6	5	0	4	4	4	0	0	0	23	0	155		
Hampton,	George F. McNabney,	62	28	30	32	0	0	0	0	0	0	0	0	0	7	0	300		
Harrison,	Floyd Smith,	45	36	25	0	0	0	80	10	0	0	0	0	0	90	0	0		
Harvard,	[No Sunday school.]																		
Harvey,	A. W. Campbell,	265	122	70	100	30	0	5	16	13	10	0	0	5	79	0	1,036		
Havana,	Mrs. Sarah E. Pierce,	70	50	40	23	0	0	0	8	0	2	0	2	2	12	0	3,836		
Hazel Grove,	John Sullivan,	35	25	30	0	0	0	0	4	0	0	0	0	0	4	0	0		
Healey,	Arthur Hodgson,	75	47	26	35	2	0	0	3	0	0	0	0	0	5	0	249		
Hennepin,	Winfield Turner,	m70	40	65	36	0	0	0	3	1	0	0	0	0	4	0	557		
Henry,	J. A. Williams,	75	55	50	60	12	0	4	2	5	0	0	0	22	45	0	1,000		
Highland,	Rev. L. F. Vuillet,	85	70	40	31	22	0	4	34	7	4	0	0	61	132	0	1,119		
Hillsboro,	W. H. North,	68	49	62	24	3	0	5	23	0	0	0	0	0	31	0	593		
Homer,	D. H. Preston,	273	193	114	49	1,662	59	35	1,076	238	49	86	0	874	4,079	0	3,778		
Hunsdale,	Robert Storms,	40	30	40	34	12	0	0	0	0	0	0	0	0	12	0	525		
Huntley,	E. H. Cook,	70	50	48	40	12	0	0	5	0	5	0	0	25	47	0	1,000		
Illini,	Joseph M. Eaton,	115	55	32	60	66	0	0	0	7	0	0	0	0	20	0	0		
Ivanhoe,	James Van Plew,	m137	80	65	60	9	4	0	12	0	6	0	0	26	110	0	710		
Jacksonville,	Geo. J. Merrill,	153	90	116	110	280	105	21	306	61	27	0	0	39	839	0	2,551		
Johnson City,	Claude Evan,	40	30	20	20	0	0	0	0	0	0	0	0	0	0	0	0		
Joliet, Stead,	Frank Swanstrom,	m140	90	90	0	5	0	3	4	0	0	0	0	22	34	0	1,025		
" " Welsh,	John T. Davies,	55	47	23	30	0	0	0	0	0	0	0	0	12	12	0	0		
Joy Prairie,	George C. Noyes,	65	47	23	30	237	30	24	81	67	32	12	0	62	545	0	836		
Kangley,	Miss Nellie G. Burgess,	115	80	90	23	0	0	30	0	5	0	0	0	0	35	0	942		
Kemper,	W. G. VanMeter,	40	25	15	Un.	10	0	0	11	2	3	0	0	0	26	0	525		
Kewanee,	Dea. O. H. Loomis,	316	220	300	75	238	45	35	90	35	30	20	0	114	607	0	2,748		
Kirkland,	Mrs. F. A. Griggs,	146	80	45	70	0	0	0	15	0	0	0	0	15	0	0	920		
Lacon,	John W. Griggs,	150	99	65	45	13	0	4	8	5	13	0	0	16	59	600	1,408		
La Grange,	Geo. M. Vial,	311	193	160	91	410	33	15	1,127	62	45	15	0	1,192	2,890	0	7,145		
La Harpe,	Geo. W. Henry,	175	105	65	60	14	24	0	11	0	2	0	0	0	51	0	1,291		
Lancille,	Charles Edwards,	65	50	35	31	13	0	0	0	0	0	0	5	0	18	0	1,183		
Lamont,	J. M. Johnson,	m44	35	12	0	0	0	0	4	0	0	0	0	4	0	0	317		
La Salle,	George B. Treat,	106	80	75	25	9	7	7	64	11	5	0	0	5	108	0	1,520		
La Vergne,	Rev. J. M. Stevens,	40	37	15	0	0	0	0	0	0	0	0	0	3	0	0	225		
Lawn Ridge,	Chas. E. Stowell,	75	50	70	50	26	7	5	75	12	8	3	0	3	40	0	900		
Lee Center,	Manly P. Thornton,	183	96	150	30	37	0	15	24	16	14	0	0	48	155	0	1,295		

CHURCHES.		CLERKS.		MINISTERS.		MEMBERS.						ADMITTED.			REMOVED.			BAPT.		
City or Town.	Org.	Name.	Name.	Name.	Ord.	C'd.	Ma.	Fe.	To.	Ab.	C.	L.	To.	Di.	L.	De.	To.	Ad.	Inf.	
Olmstead,	1887	Jennie Boren,		James B. Green, p.	'79	'95	21	60	81	25	12	0	12	3	0	0	3	6	1	
Onley,	1873	Mrs. Eunice Shelby,		Samuel J. Malone, p.	'86	'95	17	46	63	8	13	2	15	0	4	4	8	2	0	
Onarga,	1879	Lewis Hitchcock,		John J. Hales, p.	'80	'95	42	59	101	22	2	0	2	1	1	55	57	0	0	
Oneta,	1855	Albert D. Metcalf,		William S. Pritchard, p. c.	'93	'96	33	75	112	12	0	0	5	0	2	0	3	0	0	
Ontario,	1848	Ezra Shedd,		Charles Slater, p.	'64	'96	23	36	59	12	0	0	0	0	3	0	3	0	0	
Oswego,	1847	Charles Roberts,		[Charles A. Bucks, Meth.]	'96	'96	18	34	52	1	1	2	1	3	14	0	17	7	4	
Ottawa,	1859	David B. Snow,		Lucius O. Baird, p.	'91	'95	153	330	483	56	8	5	13	3	14	0	17	7	4	
Pana,	1895	W. E. Swin,		William C. North, p.	'70	'96	16	35	51	1	0	0	0	0	3	34	37	0	0	
Park Ridge,	1843	F. W. Archdeacon,		Frank D. Burhaus, p. c.	'95	'95	32	70	102	21	7	0	14	0	1	0	1	0	7	
" "	1894	William Pasvogel,		John Block, p.	'94	'96	10	11	21	0	2	2	4	0	0	0	0	0	4	
Paxton,	1859	George L. Shaw,		George H. Wilson, p.	'76	'95	68	147	215	30	8	10	18	3	1	0	4	0	4	
Pecatonica,	1836	J. K. Scarborough,			'81	'93	82	1	3	1	2	0	3	1	2	0	3	1	5	
Peoria, Ist,	1854	Benj. D. Perley,		Lemuel N. Stratton, p.	'72	'92	15	35	50	2	0	2	1	4	0	5	0	0	0	
" "	1848	Chas. A. Cornell,		Caspar W. Hiatt, p.	'85	'93	240	470	710	120	23	38	61	7	20	4	31	11	5	
" "	1889	Miss May A. Barfoot,		Stafford W. Meek, p.	'73	'94	71	130	201	20	6	0	6	0	24	2	26	1	1	
" "	1890	Richard Y. May,		Alexander Monroe, p.	'73	'94	145	271	416	20	6	0	6	0	19	4	25	21	11	
" "	1893	Geo. F. Adams,		John H. Henderson,	'75	'97	26	29	55	15	15	8	23	0	1	1	2	15	1	
" "	1894	Mrs. M. Marshall,		[W. H. Coleman,]	'95	'95	13	28	41	5	10	0	10	0	0	0	0	10	1	
" "	1895	Harm Backer,		Helmer T. Smidt, p. c.	'74	'95	42	54	96	15	4	0	4	0	0	0	0	0	2	
" "	1895	Henry E. Hackman,		Julius Marks, p.	'90	'95	12	29	41	7	0	0	0	0	1	3	4	0	1	
Perru,	1837	Jason A. Rider,		James O. Emerson, p.	'80	'95	74	163	237	32	7	5	12	5	2	0	7	7	1	
Plainfield,	1843	Miss S. E. Royce,		Ira D. Stone, p.	'94	'94	34	84	118	6	6	5	11	1	7	0	8	2	1	
Plano,	1858	O. C. Kilts,		William T. Ream, Lic.	'95	'95	18	36	54	10	1	3	4	0	3	0	3	1	2	
Plymouth,	1836	Mrs. Aurilla Gaylord,		Horace M. Burr, p.	'74	'96	65	107	172	18	3	3	6	1	3	0	4	1	0	
Poplar Grove,	1863	Mrs. J. Montgomery,		Lauren M. Foster, p.	'72	'85	17	40	57	8	5	0	5	2	2	0	4	3	0	
Port Byron,	1849	Wm. S. Grove,		William B. Ladd, p.	'94	'96	68	120	188	46	20	0	20	3	10	0	13	5	7	
Princeton, Ist,	1831	Dr. Chas. P. Allen,		Edwin More, Jr., p.	'90	'94	70	188	258	28	5	5	10	5	4	0	0	0	0	
" "	1896	N. Brodt,		Gust. E. Christopherson, p.	'90	'96	8	16	12	4	0	4	0	0	0	0	0	0	0	
Prophetstown,	1856	Mrs. Mary K. Hadaway,		David A. Alden, p.	'92	'96	13	59	72	5	7	12	0	2	0	2	0	3	3	
Providence,	1841	George B. Cushing,		Charles L. French, p.	'93	'96	62	75	137	28	23	2	25	3	6	0	9	14	1	
Quincy,	1833	Wm. H. Gay,		Samuel H. Dana, p. c.	'72	'83	144	316	460	100	18	10	28	10	6	0	16	7	9	
Rantoul,	1866	Mrs. H. M. Condit,		Frank B. Hicks, p.	'88	'96	6	27	33	11	0	0	0	2	3	0	9	10	2	
Rice,	1843	Dea. S. Cottling,		Jasper Trueblood, p.	'78	'95	21	34	55	4	2	0	2	0	2	2	4	0	0	
Ridge, Grayville,	1868	E. A. Curtis,		Isaac Neumann, p.	'88	'91	34	35	63	0	0	0	0	1	0	0	1	0	0	
Ridge Prairie,* Caseyville, ⁵⁴	1860	Frank Bergmann,		[J. S. Poage, Presb.]	'89	'97	5	36	41	0	3	1	0	3	1	0	0	1	0	
Riley,	1872	Mrs. H. Mansfield,		John H. Runalls, p.	'89	'97	36	63	69	25	5	4	9	1	3	0	4	2	0	
Rio,	1875	Miss Bessie Anderson,		George J. Buck,	'91	'97	25	27	52	4	2	11	13	1	5	0	6	0	4	
Roberts,	1872	William L. Berghorn,		Herbert A. Kern, p.	'86	'96	44	83	127	21	0	3	3	1	5	4	10	0	0	
Rockefeller,	1889	F. H. Dorn,		William W. Leete, p.	'82	'88	132	300	422	63	9	11	20	2	22	0	24	5	5	
Rock Falls,	1875	Dea. E. W. Chandler,		Walter M. Barrows, p.	'75	'88	228	439	687	21	6	16	22	13	16	1	30	3	14	
Rockford, Ist,	1837	Walter B. Taylor,																		
" "	1849																			

Pre-emption, see Farlow Grove.

CHURCHES.	SUNDAY SCHOOL.				BENEVOLENCE.										Home Exp.					
	Place.	Superintendent.	Mem.	Av.	Fam.	Mem. bers.	Y. P. S.	For- eign.	Ed'n. B'd'g.	Ch. M.	Home M.	A. A.	M. S.	S. S.		Min. Aid.	Other.	TOTAL.	Lea- cles.	
Olmstead,		Robert L. Sheehan,	60	36	20	22	0	0	10	0	0	0	18	0	0	0	28	0	100	
Olney,		Mrs. H. I. Morse,	80	46	41	2	2	0	0	22	0	3	0	0	0	0	27	0	803	
Omarga,		W. B. Clark,	83	49	36	35	2	0	0	9	0	0	0	0	0	13	24	0	652	
Onelda,		Albert D. McCall,	100	67	100	35	50	19	2	48	17	8	0	0	0	142	286	0	1,000	
Ontario,		William W. Wetmore,	60	35	25	18	0	0	0	36	7	5	0	0	0	0	100	0	665	
Oswego,			50	35	12	16	0	0	0	0	0	0	0	0	0	0	0	0	500	
Ottawa,		C. B. Hess,	316	248	300	110	555	43	72	403	118	47	21	63	1,322	0	5,150	0	5,150	
Pana,		W. E. Swin,	25	20	20	28	0	0	0	0	0	0	0	0	0	0	0	0	1,050	
Park Ridge,		C. N. Brewster,	205	115	80	65	20	0	10	15	0	0	0	5	50	0	140	0	1,400	
Ger.,		August Tarnow,	55	25	32	0	1	9	1	197	52	30	27	115	1,063	0	1,878	0	1,878	
Paxton,		R. H. H. Blome,	135	100	90	120	194	429	49	185	114	20	0	31	1,061	100	1,106	0	1,106	
Paxson,		J. K. Scarborough,	150	93	70	50	617	69	25	6	7	3	10	0	50	104	0	880	0	880
Pecatonica,		Rev. L. N. Stratton,	137	76	140	38	38	50	6	1,450	160	190	0	600	2,903	0	6,640	0	6,640	
Peoria, Ist,		Charles C. Miles,	492	248	500	105	354	98	51	8	63	0	0	14	187	0	2,400	0	2,400	
" Plymouth,		L. Sweetser,	205	118	100	50	102	0	0	215	0	0	0	0	0	0	0	0	450	
" Union,		Leonard F. Houghton,	407	313	140	64	0	0	0	0	0	0	0	0	0	0	0	0	740	
" Averyville,		Harry A. Butcher,	100	60	53	37	0	0	0	40	0	2	0	0	42	0	14	0	3,000	
" South,		Wm. H. Coleman,	106	80	15	20	0	0	0	9	0	0	0	0	0	0	0	0	1,000	
Ger. Ref.		Rev. H. T. Smith,	130	96	50	34	1	0	4	27	16	16	8	4	182	0	1,500	0	1,500	
Peru,		Henry E. Hackman,	227	130	50	32	42	26	0	128	0	8	0	75	562	0	1,475	0	1,475	
Pittsfield,		W. R. Hatfield,	143	120	100	60	116	295	0	38	62	68	13	15	22	359	0	1,359	0	1,359
Plainfield,		Rev. I. D. Stone,	125	80	60	52	116	25	0	5	2	0	0	0	0	0	0	0	715	
Plano,		D. M. Baird,	60	55	25	35	2	0	5	9	7	6	0	0	67	0	850	0	850	
Plymouth,		John F. Hedgcock,	153	85	85	48	38	3	4	64	1	3	0	0	130	0	400	0	400	
Poplar Grove,		G. H. Warren,	65	45	30	0	46	0	16	7	15	20	20	15	156	0	1,311	0	1,311	
Port Byron,		W. S. Grove,	160	85	36	100	71	8	7	32	339	85	29	512	1,287	0	3,134	0	3,134	
Princeton, Ist,		Joseph R. J. Anthony,	191	117	130	113	205	70	82	0	0	0	0	0	0	0	0	0	2,108	
" Sued.,		E. Norberg,	13	12	0	0	0	0	0	0	0	0	0	0	0	0	0	0	788	
Prophetstown,		Miss F. E. Tuller,	110	80	60	75	0	7	0	97	0	0	0	7	22	252	0	788	0	788
Providence,		Benj. J. Dexter,	150	85	100	62	120	13	10	45	25	10	7	22	252	0	5,704	0	5,704	
Quincy,		G. H. Lyford,	468	296	300	75	646	404	141	1,157	104	0	0	3,252	5,704	0	15,170	0	15,170	
Rantoul,		Andrew Huntington,	60	40	30	25	21	0	16	29	3	15	0	0	84	0	325	0	325	
Richmond,		Mrs. J. W. Hoythorn,	58	36	17	40	0	0	0	0	0	0	0	0	0	0	0	0	218	
Ridge,		V. V. Johnson,	40	30	13	30	0	0	0	0	0	0	0	0	0	0	0	0	525	
Ridge Prairie,		Rev. I. Neumann,	50	25	40	0	6	0	3	15	0	0	0	0	32	0	0	0	525	
Riley,																				
Rio,																				
Roberts,		Elmer Chambers,	100	75		67	16	7	7	4	6	4	0	0	1	0	46	0	879	
Rockefeller,		J. H. Cronkrite,	50	42	50	42	15	0	3	65	0	6	0	2	91	0	670	0	670	
Rock Falls,		D. O. Coe,	175	101	70	55	8	0	6	0	7	10	16	20	67	0	1,305	0	1,305	
Rockford, Ist,		William M. Stowell,	415	262	320	104	369	88	60	309	87	56	17	672	1,658	0	5,272	0	5,272	
" 2d,		Dr. S. J. Caswell,	446	245	445	175	1,272	1,182	193	1,458	537	234	42	3,500	8,418	1,000	8,418	1,000	8,350	

CHURCHES.	CLERKS.	MINISTERS.	MEMBERS.				ADMITTED.				REMOVED.				BAPT.			
			City or Town.	Org.	Name.	Ord.	C'd.	Ma.	Fe.	To.	Ab.	C.	L.	To.	Di.	L.	De.	To.
Rockford, Calvary,	1840	Rev. S. L. Coude,	'73	10	21	31	18	3	0	3	0	3	0	7	12	19	3	1
Rockton,	1838	E. I. Carr,	'75	'92	26	49	75	13	0	4	4	4	2	4	0	6	0	0
Roll,	1865	George Hyde,	'86	'95	22	28	50	14	1	4	5	2	2	2	0	4	1	0
Roodhouse,	1873	Dea. J. H. Clarkhuft,	'66	'85	27	50	77	18	0	5	5	0	9	0	9	0	0	0
Roscoe,	1843	Paul T. Hobart,	'48	'86	34	61	95	5	0	0	0	1	4	0	5	0	3	3
Rosemond,	1846	C. B. Warner,	'48	'86	58	154	20	7	2	9	2	5	0	5	0	7	4	3
Roseville,	1851	Miss Ida M. Irving,	'76	'95	25	28	40	1	6	6	8	14	2	3	0	5	2	4
St. Albans, Denver,	1894	C. M. McMillan,	'80	'95	12	28	40	1	6	0	6	1	0	0	0	1	3	0
St. Charles,	1835	Frank W. Alexander,	'76	'87	50	110	160	30	3	5	8	3	2	0	4	6	0	6
Sandwich,	1859	Ahijah Cutly,	'94	'95	54	77	131	14	43	6	49	2	2	0	4	30	5	0
Sandwich,	1853	A. E. Woodward,	'86	'95	101	161	262	30	24	16	40	1	7	6	14	7	3	3
Seward,	1841	Miss Nancy Halsey,	'76	'92	43	56	99	10	3	13	1	4	1	4	1	0	0	0
Seward, 1st, Minooka,	1870	John L. Bamford,	'73	'95	27	39	66	1	17	2	19	1	0	0	0	1	12	1
" 2d,	1891	Mrs. Edw. Morrison,	'82	'95	58	106	164	29	10	20	3	5	0	0	0	8	0	0
Shabbona,	1876	Wellington Norton,	'82	'95	24	25	49	1	38	13	51	0	2	0	2	32	0	0
Shaw,	1886	Oscar H. Beardsiey,	'96	'96	80	71	101	20	0	4	4	2	6	0	8	0	0	0
Sheffield,	1884	B. F. Dewey,	'84	'96	7	16	23	0	4	10	14	0	7	8	15	0	0	0
Sherrard,	1836	Howell Isaac,	'83	'97	15	28	43	7	0	1	1	2	4	0	6	0	0	0
Shirland,	1846	John E. Lyon,	'86	'96	15	28	43	7	0	1	1	1	2	4	0	10	4	8
Somomank,	1885	Miss Ida F. Powell,	'84	'95	103	205	308	25	9	7	16	0	3	0	3	0	0	0
Springfield, 1st,	1867	Dea. C. F. Moody,	'73	'96	62	101	153	8	2	4	6	2	47	0	49	0	11	0
" 2d,	1887	Walter Dobbins,	'92	'94	23	32	55	4	6	2	8	1	1	6	8	5	5	5
Stark,	1832	George E. Fitzgerald,	'96	'96	84	48	82	4	1	2	3	1	2	12	15	0	4	4
Spring Valley, French,	1886	McClary Weeks,	'93	'94	10	13	23	4	2	2	4	0	0	1	4	5	0	3
" 2d,	1894	Rev. A. Billour,	'93	'94	17	54	9	0	0	0	0	0	2	0	2	0	0	0
Stark,	1885	Mrs. George Barrett,	'72	'93	110	37	307	43	9	7	16	4	4	9	17	5	2	2
Stirling,	1858	Ephraim Ebersole,	'85	'94	69	137	206	34	8	11	19	1	6	0	7	0	0	10
Stillman Valley,	1878	Mrs. E. H. Brown,	'85	'94	12	15	27	20	0	0	0	0	0	0	0	0	0	0
Streator, Welsh,	1878	William Griffiths,	'85	'94	19	31	54	9	0	0	0	0	0	0	0	0	0	0
Streator, 1st,	1886	Miss L. M. McDonald,	'88	'97	25	61	90	30	4	1	5	2	2	4	8	4	4	3
Summer Hill,	1871	Miss Flora B. Brown,	'86	'96	28	49	77	40	3	3	6	0	15	0	15	2	2	0
Sycamore,	1834	Mrs. Ella Anderson,	'62	'94	42	86	137	20	1	0	1	3	9	6	18	0	0	0
Thawville,	1840	C. H. Beach,	'88	'95	69	145	204	18	9	3	12	5	3	0	11	5	0	0
Tonica,	1860	Alexander Thompson,	'87	'95	39	63	93	8	8	3	11	0	1	10	11	0	5	0
Tonica,	1867	Mrs. E. E. Hamer,	'89	'95	18	79	97	18	13	5	18	3	3	0	6	5	0	0
Toulon,	1846	Allen P. Miller,	'87	'92	84	183	266	35	13	2	15	4	4	0	0	8	8	1
Union, Albion,	1833	Dea. Jas. G. Curtis,	'87	'92	15	34	48	5	0	0	0	0	0	0	0	0	0	0
Victoria,	1849	George W. Reynolds,	'87	'95	30	55	85	5	0	0	0	2	2	0	2	0	0	0
Vienna,	1892	Miss Pearl Parker,	'91	'95	9	27	36	5	2	2	4	0	0	0	0	0	2	1
Wills Ridge, Albion,	1884	Miss Mary Pollock,	'93	'95	93	56	85	9	2	1	3	0	0	0	8	8	0	0
Wamboro, Albion,	1892	Kenrick Shepherd,	'91	'94	12	14	26	5	0	0	0	1	3	0	0	1	4	0
Warrensburg,	1853	Mrs. Ida Beale,	'68	'96	10	24	34	5	1	0	1	0	0	1	3	0	4	0

Vandercreek, see Hazel Grove.

CHURCHES.	CLERKS.	MINISTERS.	MEMBERS.				ADMITTED.			REMOVED.			DAPT.						
			City or Town.	Org.	Name.	Ord.	C'd.	Ma.	Fe.	To.	Ab.	C.		L.	To.	Di.	L.	De.	To.
Waukegan, 1st	1845	Mrs. E. W. Miles,	'82	'93	32	65	97	25	12	5	17	0	1	8	9	5	0	0	0
Waukegan, 2d	1843	Wm. A. Strang,	'97	'96	50	89	139	20	15	6	11	1	5	0	6	0	5	0	5
Ebenezer, Ger.	1888	Henry Wachenfeld,	'91	'95	42	43	85	2	26	2	28	2	0	1	3	0	6	0	6
Waverly,	1886	Miss Addie L. Everett,	'88	'97	59	123	182	13	3	0	3	4	3	3	10	2	4	0	4
Wayne,	1871	Miss Hattie Glos,	'87	'86	17	34	51	2	0	2	0	2	0	2	3	5	2	0	0
West Chicago,	1840	Miss Grace Bradley,	'88	'96	31	67	98	15	9	6	15	2	6	0	8	4	3	0	3
Western Springs,	1887	Mrs. Ada Jones,	'66	'87	33	60	93	29	1	3	4	6	0	7	0	2	0	2	0
West Frankfort,	Frankfort, '94	M. C. Adlesberger,	'78	'95	19	23	42	2	15	2	17	0	0	1	0	2	5	0	0
West Rockford,	Warsaw, '79	Zachary T. Walker, p.	'92	'97	12	14	26	11	0	0	0	0	0	0	2	0	0	0	0
Wheaton, 1st,	1843	John B. Champlian,	'73	'94	86	117	203	5	13	23	36	4	13	0	17	3	3	0	1
" College,	1878	Mrs. H. Thompson,	'93	'93	63	107	172	24	2	16	18	1	12	1	14	0	4	0	3
Wilmette,	1875	Charles S. Clarke,	'78	'95	32	49	81	13	4	2	6	3	4	2	9	0	0	0	0
Winnebago,	1846	Mrs. A. C. Mariner,	'75	'85	20	51	71	9	0	4	4	0	0	0	0	0	0	0	6
Winnetka,	1874	Mrs. Carlton Prouty,	'92	'96	13	11	24	1	22	2	24	0	0	0	0	0	3	0	0
Winslow, Berean,	1886	B. S. Clingman,	'65	'95	27	59	86	16	4	50	4	6	0	10	10	1	0	1	0
Woodburn,	1840	Wm. E. Smalley,	'65	'95	18	55	73	17	2	0	2	3	0	0	3	1	0	0	1
Woodstock,	1865	D. C. Doolittle,	'96	'95	43	67	110	21	2	1	3	2	3	0	5	0	1	0	1
Wyandot,	1866	Isaac Phillips,	'73	'93	40	99	139	18	1	21	22	1	5	1	7	6	5	0	1
Wyoming,	1873	Mrs. A. G. Hammond,	'92	'97	16	23	39	12	1	0	1	0	4	0	4	0	3	0	3
Wythe, Warsaw,	1861	Chas. W. Hoover, p.	'85	'95	30	55	85	5	15	3	18	3	3	0	6	7	0	0	0
Yorkville,	1836	Mrs. G. N. Ruby,	'85	'95	30	55	85	5	15	3	18	3	3	0	6	7	0	0	0

Warrensburg, see Illinois. Warrenville, see Big Woods. Western Springs, see Lyonsville.

CHANGES from last Year-Book's list of churches: Added, — Chicago, Bethlehem, *Swedish*; Crawford, United, Mayflower, Immanuel, Sedgewick street, St. Jacobi, *German*; DeKalb, *Swedish*; Fairview; Havana; Lemont, *Swedish*; Mt. Palatine; Princeton, *Swedish*; Rockford, Calvary; Shaw, Winslow, Berean, *Omitted*; — Hamilton; Peoria, North; Wauponse Grove, *Name changed*; — Mazon and Wauponse Grove united in Mazon, Park street; Turner to West Chicago.

CHURCHES: 30 with pastors installed by council; 245 with pastors otherwise inducted; 8 with supplies; 72 vacant (including 22 supplied by licentiates or ministers of other denominations). Total, 366.

MINISTERS: 30 pastors installed by council, 231 pastors otherwise inducted; 8 supplies; 140 others. Total, 409.

CHURCH MEMBERS: 16,228 males; 30,905 females. Total, 47,133, including 6,066 absent. Gain, 1,102.

ADDITIONS: 3,169 by confession; 2,485 by letter. Total, 5,654.

CHURCHES.	SUNDAY SCHOOL.			BENEVOLENCE.										Leg- cles.	Home Exp.			
	Place.	Superintendent.	Mem.	Av.	Fam.	Mem- bers.	Y. P. S.	For- eign.	Ed'n.	Ch. B'd'g.	Home M.	A. M. A.	S. S.			Min. Aid.	Other.	TOTAL.
Waukegan, Ist.	Frank Darst,	91	59	41	47	16	0	12	5	26	0	0	16	0	18	71	0	1,115
" " Ebenezer,	Henry M. Mandell,	177	75	50	45	24	6	5	5	26	36	6	0	0	4	117	0	1,078
Waverly,	Rev. Karl Freitag,	35	21	46	12	0	0	6	6	18	5	0	0	0	8	37	0	520
Wayne,	A. W. Reagel,	158	90	72	102	150	107	2	2	50	3	7	1	1	7	327	0	1,315
West Chicago,	Miss Hattie Fletcher,	100	81	50	43	63	0	13	0	25	10	10	0	3	124	0	830	
Western Springs,	W. P. Wheeler,	100	70	65	44	50	0	5	0	0	0	0	0	5	0	60	0	1,160
West Frankfort,	D. S. M. Unger,	76	55	45	36	4	4	53	0	20	13	5	0	40	136	0	1,100	
West Rockford,	Clara A. McClintock,	32	27	17	0	0	0	0	0	8	0	0	0	5	0	21	0	110
Wheaton, Ist.	Clarence M. Johnson,	90	80	41	25	157	12	12	12	217	20	0	0	0	14	450	0	1,121
" College,	R. C. Mullenix,	268	141	83	130	130	762	7	103	83	15	23	7	337	1,384	0	2,315	
Wilmette,	T. H. Taylor,	173	114	125	63	301	36	100	83	31	36	0	0	0	0	587	0	2,178
Winnebago,	Marion Watson,	80	42	50	46	35	0	5	57	0	12	0	15	15	124	0	900	
Winnetka,	Geo. W. Oldfather,	169	128	136	64	124	41	15	254	47	61	9	49	9	570	0	1,715	
Winslow,	Burleigh S. Clingman,	60	40	30	15	5	0	0	0	0	0	5	0	10	85	0	250	
Woodburn,	John Thyer,	88	51	45	46	22	0	1	24	5	0	6	0	7	69	0	759	
Woodstock,	Charles B. Wright,	129	47	40	50	15	0	8	5	0	0	4	0	0	34	0	1,102	
Wyandot,	D. S. F. Crosett,	175	119	75	68	7	0	10	12	4	4	0	0	5	42	0	854	
Wyoming,	F. W. Stephenson,	145	85	75	51	31	0	8	12	10	7	0	0	19	37	0	3,610	
Wythe,	S. L. Vestal,	51	40	18	0	0	0	0	0	0	0	10	0	0	10	0	368	
Yorkville,	Fred G. Hill,	120	65	50	60	30	0	10	25	20	0	0	0	30	115	0	1,450	

REMOVALS: 494 by death; 2,037 by dismissal; 1,850 by discipline. Total, 4,381.

BAPTISM: 1,212 adults; 1,018 infant.

IN SABBATH SCHOOLS: Members, 58,807; Gain, 424; average, 39,307.

YOUNG PEOPLE'S SOCIETIES: Number, 285; 39,307 members.

FAMILIES: 325 churches reporting (307 last year), 31,084; Gain, 1,517.

BENEVOLENT CONTRIBUTIONS: 319 churches reporting (314 last year); Foreign, \$36,121; Education, \$13,213; Church Building, \$7,045;

Home, \$47,925; A. M. A., \$7,398; Sunday School, \$4,245; Ministerial Aid, \$1,239; Other, \$57,612; Total, \$174,815. Decrease, \$6,367.

BENEVOLENT LEGACIES: \$33,900.

HOME EXPENDITURES: 324 churches reporting (319 last year), \$631,702.

Increase, \$84,023.

ORGANIZATION: Fourteen local Associations (churches and ministers) united in the GENERAL CONGREGATIONAL ASSOCIATION OF ILLINOIS.

1/11/21/18
Hickory

CHURCHES		CLERKS.		MINISTERS.		MEMBERS.			ADMITTED.			REMOVED.			BAPT.			
City or Town.	Org.	Name.	Name.	Ord.	C'd.	Mb.	Fe.	To.	Ab.	C.	L.	To.	Di.	L.	De.	To.	Ad.	Inf.
Givin,	1882	Thomas L. Rees,		'96	'96	10	15	25	0	3	3	6	1	7	4	6	0	3
Glenwood,	1869	Mrs. A. C. Osborne,		'92	'95	66	126	192	26	46	19	65	5	4	2	11	33	6
Golden, Ryan,	1872	Dea. F. A. Penniman,		'88	'95	18	36	54	6	0	12	12	1	4	0	5	0	1
Gomer, Wales,	1891	H. W. Perkins,		'97	'97	19	30	49	0	0	0	0	1	0	0	1	0	0
Good Hope, Carl,	1896	Mrs. Mary Black,		'68	'95	10	17	10	0	19	0	19	0	2	0	2	3	0
Gospel Ridge,	1875	Mrs. E. R. Claus,		'91	'96	46	86	132	23	2	4	6	4	4	6	18	0	1
Gowrie,	1875	Mrs. Della M. Camp,		'95	'95	27	29	56	2	17	1	18	1	10	0	11	13	0
Grand River, Middle Riv.	'68	E. Werner,		'95	'95	22	34	56	0	5	0	5	1	0	2	3	0	1
Grand View,	1857	Mrs. M. T. Welch,		'86	'97	16	25	42	5	5	0	5	0	2	6	8	5	0
Grant, Hartley,	1880	Chas. F. Shaffer,		'96	'94	19	21	40	3	7	7	14	0	0	0	0	7	8
Green Island,	1888	Miss Mary Rice,		'93	'95	70	80	150	20	20	4	24	0	3	1	4	15	0
Green Mountain,	1857	Harvey S. Bliss,		'84	'91	368	557	925	80	11	23	34	8	14	2	24	4	9
Green's Grove, Center-Point,	'86	F. L. Feas,		'76	'93	72	122	194	30	7	8	15	1	8	0	9	2	5
Grinnell,	1855	John W. Ferner, p.		'97	'96	30	79	109	9	3	5	8	0	11	0	11	1	0
Hampton,	1857	Clifford L. Snowden, p.		'93	'97	22	24	46	7	0	1	1	0	2	2	4	0	0
Harlan,	1871	Adoniram J. Benton,		'77	'96	36	42	78	8	11	6	17	0	5	0	5	5	6
Harmony, Spencer,	1891	Henry Wilson, p.		'88	'96	9	8	17	0	5	12	17	0	0	0	0	1	0
Hartwick,	1875	Mrs. J. W. Lindsay,		'88	'96	64	101	165	5	5	12	17	1	6	30	37	1	2
Harvey,	1896	Mrs. Charles Griffin,		'88	'96	9	8	17	0	5	12	17	0	0	0	0	1	0
Hawarden,	1883	William J. Sackow, p.		'91	'93	18	28	46	11	0	0	0	0	1	0	1	0	0
Hickory Grove, Mt. Pleasant,	'67	William E. Sauerman, p.		'95	'95	32	62	94	0	40	5	45	1	4	3	8	6	12
Hiteman,	1894	Owen Thomas, p.		'95	'95	14	23	37	0	27	10	37	0	0	0	0	12	1
Hope, Exira,	1886	Miss Jennie Ridgely,		'88	'96	59	91	150	25	0	0	0	0	1	0	1	0	1
Hull,	1881	Mrs. Mira Hollister,		'88	'96	59	91	150	13	27	20	47	1	16	0	17	10	0
Humboldt,	1871	Mrs. F. Ida Jacobs,		'89	'96	94	165	259	13	27	20	47	1	16	0	17	10	0
Hutchins,	1894	G. W. Robinson,		'76	'93	55	96	151	9	15	24	9	0	0	0	0	0	0
Independence,	1867	F. W. Foreman,		'76	'93	55	96	151	20	6	5	11	0	2	0	2	2	4
Ionia,	1889	Mrs. M. L. Troutner,		'91	'94	62	71	133	4	2	2	4	1	1	30	32	1	3
Iowa City,	1856	F. J. Cochran,		'76	'88	79	165	244	36	10	17	27	2	13	2	17	4	1
Iowa Falls,	1856	Oramel E. Abel,		'83	'95	57	96	153	12	11	19	30	2	8	10	20	5	0
Jackson, Coggon,	1885	Harmon J. Patten,		'79	'92	20	36	54	9	0	0	3	0	0	1	0	1	0
Jewell,	1883	E. Stringer,		'96	'96	18	36	54	4	3	0	3	0	0	3	3	3	4
Keok,	1895	Mrs. Thos. H. Bennett,		'96	'96	18	27	41	1	4	1	5	0	0	0	2	4	1
Keok, Odebolt,	1891	Dea. Richard H. Hodge,		'88	'96	10	17	27	3	0	6	6	0	3	0	3	0	2
Kelley,	1876	Miss Emily Rowland,		'96	'96	12	34	46	19	0	0	0	2	11	2	15	0	0
Kellogg,	1868	Dea. W. M. S. Pringle,		'89	'95	66	104	280	18	6	3	9	4	7	1	12	2	2
Keokuk,	1854	W. Bancroft, m. D.,		'86	'96	37	63	100	4	1	2	3	1	11	8	20	1	1
Keosauqua,	1844	Mrs. M. P. Valentine,		'91	'96	36	53	89	3	18	3	21	1	5	8	14	6	0
Kingsley,	1886	Mrs. K. E. Vanderburgh,		'91	'94	32	57	89	6	11	2	13	0	0	0	0	14	5
Knoxville,	1894	Isaac H. Garretson,																

Kalo, see Otho.

Granger, see Prairie Hill.

CHURCHES.	SUNDAY SCHOOL.				Y. P. S.	BENEVOLENCE.							Legacien.	Home Exp.		
	Place.	Superintendent.	Mem.	Av. Fam.		Mem. bers.	For. eign.	Ed'n. Bd'g.	Ch. Home M.	Home A. M.	S. S.	Min. Aid.			Other.	TOTAL.
Macksville,		Marion Smith,	138	71	40	40	14	0	3	0	0	5	0	24	0	371
Marion,		Mrs. Mary G. Keith,	110	69	36	36	0	0	0	0	0	1	0	1	0	360
Michigan C., 1st,		Albert Nichols,	198	127	84	84	45	10	30	78	10	15	10	75	0	3,214
" Emmanuel, G,		Mrs. M. Dombrowski,	50	27	13	27	10	0	1	10	0	1	0	0	0	250
" Sean'n M., Sc.,		John Gronland,	32	27	27	27	2	0	1	5	0	0	0	0	0	376
Ontario,		Joseph G. Scott,	55	40	25	25	2	0	0	36	0	0	0	6	0	125
Orland,		Delmar C. Squires,	100	70	43	35	9	0	0	0	0	0	0	6	0	531
Perth,		Rev. J. A. Griffin,	85	75	0	75	0	0	0	0	0	0	0	51	0	30
Porter,		John H. Busse,	125	78	70	70	2	2	5	7	2	4	0	20	0	310
Portland,		Mrs. M. J. Weber,	150	100	60	60	12	2	0	1	2	3	0	10	0	1,216
Ridgeville,		John Traferer,	52	34	20	35	8	200	0	40	5	1	0	0	0	350
Ross,		Kate A. Gallagher,	50	40	24	24	0	0	0	0	0	0	0	0	0	100
Shipecuwana,			20	20	0	0	0	0	0	0	0	0	0	0	0	75
Solsberry,		Frank Barnes,	100	69	40	40	0	0	0	0	0	0	0	0	0	200
South Vigo,		Miss Mattie Smith,	40	30	20	20	0	0	0	8	0	0	0	0	0	0
Terre Haute, 1st,		Prof. Wm. A. Noyes,	155	67	200	55	15	9	8	40	11	4	0	142	0	3,501
" "		Edgar Dick,	195	86	70	29	9	0	0	21	0	4	0	10	44	473
Washington,		Charles Brumblay,	100	70	50	15	0	0	0	10	0	0	0	0	0	258
Westchester,		Dr. Hall,	75	40	15	0	0	0	0	10	0	0	0	0	0	90
Whiting,		Chas. D. Davidson,	175	108	150	55	15	0	0	10	0	0	0	13	0	903
		Total:	5,711	3,570	3,850	1,547	735	356	597	997	102	172	10	1,494	4,463	64,732

INDIAN TERRITORY. — SUNDAY SCHOOLS AND BENEVOLENCE.

CHURCHES.	SUNDAY SCHOOL.				Y. P. S.	BENEVOLENCE.							Legacien.	Home Exp.		
	Place.	Superintendent.	Mem.	Av. Fam.		Mem. bers.	For. eign.	Ed'n. Bd'g.	Ch. Home M.	Home A. M.	S. S.	Min. Aid.			Other.	TOTAL.
Box Spring,		William Lewis,	30	25	40	0	\$	\$	\$	\$	\$	\$	\$	\$	\$	\$
McAllister, 1st,		Mrs. Maggie G. Holleyman,	35	25	10	0				10	5	4	1		14	0
" Trinity,		R. I. Blakeney,	65	50	36	36			5	49					54	0
Vinita, 1st,			175	120	50	36	0	0	5	64	0	5	0	0	74	0
		Total:														

Gain in church members, 2; decrease in Sunday schools, 20; increase in benevolent contributions, \$14; in home expenditures, \$219.

IOWA.

CHURCHES.	CLERKS.	MINISTERS.	MEMBERS.			ADMITTED.			REMOVED.			BAPT.						
			City or Town.	Name.	Ord.	Ma.	Fe.	To.	Ab.	C.	L.	To.	Di.	L.	De.	To.	Ad.	Inf.
Agency, 1895	A. E. Brinard,	Eva K. Miller, p.	'96	'97	3	5	8	0	0	0	0	0	0	0	0	0	0	0
Alden, 1866	E. C. Rogers,	Charles N. Lyman, p.	'62	'91	43	84	127	14	22	3	25	3	0	0	0	3	14	0
Algona, 1868	L. J. Rice,	Carl E. Sincclair, p.	'92	'96	64	127	191	16	61	0	78	1	16	0	0	17	45	2
Allison, 1887	Herman F. Wild,	Wilbur G. Little, p.	'95	'95	62	77	139	16	0	0	0	1	8	0	9	0	0	0
Almora, 1857	L. J. Baskerville,	Dow Lee Hilliard, p.	'89	'96	23	21	44	9	8	1	9	1	1	1	1	3	5	0
Alpha, 1891	E. M. Paul,		'85	'8	5	8	0	0	0	0	0	0	0	0	0	0	0	0
Alton, 1891	Frank K. Byrkit,	John C. Ablett, p.	'87	'97	10	26	36	3	4	5	9	0	7	1	8	0	0	0
Ames, 1865	Gunnar Thorsen,	Wesley L. Brandt, p.	'89	'95	3	3	3	2	0	0	0	0	1	1	2	0	0	0
Anamosa, 1870	Mrs. H. B. Duncan,	H. Paul Douglass, p.	'94	'96	64	107	171	23	11	12	3	11	0	14	0	2	2	0
Anita, 1846	Dea J. H. Barnard,	Silas F. Millikan, p.	'60	'93	37	52	89	5	9	18	0	4	10	10	6	4	2	2
Atlantic, 1870	D. S. Umbenhaner,	Eltha H. Votaw, p.	'74	'95	57	93	150	12	12	19	31	2	4	15	21	4	2	4
Aurelia, 1869	Mrs. M. R. Laurence,	Edwin S. Hill, p. c.	'67	'69	102	220	322	40	25	17	42	4	10	16	30	10	1	1
Avoca, Ist, 1883	Dea. C. Bushnell, jr.,	Berthold L. Webber, p.	'94	'95	24	39	63	5	17	5	23	0	1	1	11	4	4	4
" " Ger., 1870	William Jackson,	Alexander F. Irvine, p.	'95	'96	53	95	148	24	9	0	9	2	0	10	12	7	0	8
Bassett, 1891	Gottfried Stocker,	John Single, p.	'83	'92	20	22	42	6	4	1	5	0	0	0	10	0	0	8
Baxter, 1890	Mrs. Orlo Potter,	Fred. L. Hanscom, p.	'91	'94	24	45	69	5	2	1	3	0	1	13	14	1	0	0
Beacon, 1885	Wm. H. Blair,	Gilbert L. Shull, p.	'83	'94	14	33	47	6	1	0	1	1	2	16	19	0	5	0
Belknap, 1874	Theophilus Cooke,		'83	'94	14	33	47	6	1	0	1	1	2	16	19	0	5	0
Belle Plaine, 1875	Charles C. Warne,		'96	'97	49	57	105	18	3	2	5	0	0	8	8	2	0	0
Belmond, 1875	J. L. Munn,	Benjamin F. Myers,	'96	'97	15	26	41	1	0	0	0	0	0	0	0	0	0	0
Belmont, 1847	D. W. Winterstein,	Arthur H. Sedgwick, p.	'90	'95	64	122	186	12	2	0	2	1	0	11	22	4	0	3
Bentonport, 1867	John Merkle,		'48	'69	16	52	68	12	2	0	2	0	0	0	1	2	3	0
Berwick, 1843	Rev. J. D. Sands,	John D. Sands, p. c.	'48	'69	32	64	96	10	10	3	13	3	3	5	11	5	0	0
Bethel, Peterson, 1886	Mrs. M. B. Hancock,		'92	'92	10	23	33	3	3	0	0	0	1	1	2	0	0	0
Biahsburg, 1886	Miss Lottie Lewis,	Joseph Steele, jr., p.	'91	'95	8	13	21	9	0	0	0	0	0	0	0	0	0	0
Blencoe, 1856	Mrs. F. Brakel,	Albert M. Lechlitter, p.	'91	'95	3	3	6	9	0	0	0	0	0	0	0	0	0	0
Bondurant, 1891	Mrs. Laura Hoskin,	[Frank D. Adams, Lic.]	'96	'95	41	64	105	3	6	14	20	0	12	0	12	0	4	0
Bradford, 1877	Benjamin Jaycox,	Adna W. Moore, p.	'87	'96	5	17	22	1	2	2	4	0	1	0	1	2	0	0
Brighton, 1855	Joseph Whyte,	Alonso G. Washington, p.	'79	'96	11	23	34	2	4	8	12	2	0	1	3	2	0	0
" " 1st, 1879	Henry W. Stoll,	Henry H. Long, p.	'78	'95	2	13	15	0	0	0	0	0	1	0	1	0	0	0
" " Secnd., 1887	Mrs. M. E. Graw,	Henry C. Scottford, p.	'84	'97	37	67	104	6	0	13	13	0	2	1	3	0	0	8
Buckeye, Alden, 1893	S. E. Woodford,	John C. Stoddard, p.	'96	'94	19	15	34	2	7	0	7	1	0	3	4	0	0	8
Buffalo Center, 1892	Peter Thomson,	Julius Bing, p.	'62	'96	4	13	17	2	0	0	0	0	0	0	0	0	0	1
Burdette, Alden, 1894	Mrs. Clara Benschhof,	Charles N. Lyman, p.	'86	'96	27	36	63	8	36	12	48	0	5	5	36	3	0	0
Burlington, 1843	W. A. Zuili,	Charles Wytack, p.	'88	'95	7	11	18	2	0	0	0	2	7	0	9	0	0	0
Carnforth, 1895	Mrs. R. L. Bolitho,	[William Salter, p. c.]	'43	'46	100	261	361	24	42	19	61	11	12	0	23	18	5	0
	Miss Carrie B. Nairn,	Frank N. White, p.	'81	'94	8	27	35	3	0	0	0	0	0	0	0	0	0	0
	Mrs. M. E. Martin,	William B. Payne, p.	'91	'95	8	27	35	3	0	0	0	0	0	0	0	0	0	0

Arthur, see Silver Creek.

SUNDAY SCHOOLS AND BENEVOLENCE.

CHURCHES.	SUNDAY SCHOOL.					BENEVOLENCE.										Lega- cles.	Home Exp.
	Mem.	Av.	Fam.	Mem- bers.	Y.P.S.	For- eign.	Ed'n. B'd'g.	Ch. B'd'g.	Home M.	Home A.	S. S.	Min. Aid.	Other.	TOTAL.			
Agency,	25	18	10	0	0	\$ 0	\$ 0	\$ 0	\$ 0	\$ 0	\$ 1	\$ 5	\$ 0	\$ 1			
Alden,	108	69	99	55	110	71	3	4	71	23	14	5	27	220			
Algona,	170	116	100	110	100	87	0	0	87	15	0	0	0	415			
Allison,	40	35	60	16	16	12	0	0	12	0	0	0	0	33			
Almoral,	42	31	13	36	20	0	0	0	0	0	0	0	0	43			
Alpha,	0	0	5	0	0	0	0	0	0	0	0	0	0	25			
Alton,	150	130	20	17	10	10	0	0	120	0	0	0	8	138			
Alvord,	50	35	11	7	7	6	0	0	6	0	0	0	0	12			
Ames,	144	92	116	39	133	10	12	142	58	0	6	0	28	381			
Anamosa,	130	80	70	28	53	2	0	69	29	10	2	0	0	175			
Anita,	188	115	121	61	44	15	14	69	40	4	1	47	234	200			
Atlantic,	225	158	200	90	112	0	31	84	60	16	0	0	1	379			
Aurelia,	65	54	34	32	32	5	5	55	0	2	0	0	0	68			
Avoca, Ist,	157	100	147	50	50	0	0	19	0	7	0	0	0	28			
" Ger.,	112	80	50	12	11	6	9	20	8	3	0	0	21	78			
Bassett,	50	25	16	34	0	0	2	3	0	2	0	0	0	7			
Baxter,	80	66	83	40	3	2	5	35	2	8	6	0	0	61			
Beacon,	65	45	44	0	0	0	0	0	0	4	0	0	0	4			
Bear Grove,	73	60	35	35	0	0	2	0	0	4	0	0	0	6			
Belknap,	65	40	35	0	8	2	0	7	4	0	0	0	0	21			
Belle Plaine,	142	90	110	100	81	8	15	135	19	7	17	0	60	342			
Bellevue,	98	60	35	38	13	0	0	19	13	4	0	6	16	55			
Belmond,	220	105	57	42	29	2	12	46	23	5	5	16	144	665			
Berwick,	0	0	20	0	0	0	0	0	0	0	0	0	0	5			
Bethel,	114	65	39	32	12	0	0	92	0	10	12	0	20	146			
Big Rock,	40	25	25	0	0	1	1	7	0	1	0	0	10	20			
Blairsburg,	30	25	17	25	8	0	0	7	3	3	0	0	0	21			
Blencoe,	114	80	75	50	30	4	5	31	0	3	0	2	2	60			
Bondurant,	65	56	50	30	5	0	0	25	5	0	0	0	0	35			
Bradford,	30	30	20	10	3	0	0	17	0	3	0	2	2	25			
Brighton,	55	37	10	0	0	0	0	0	0	0	0	0	0	0			
Britt, Ist,	0	0	5	0	0	0	0	0	0	0	0	0	0	0			
" Scand.,	150	100	150	35	13	0	0	68	2	8	0	0	5	96			
Buckeye,	22	16	73	0	0	0	0	15	0	0	0	0	5	20			
Buffalo Center,	40	30	14	0	0	0	0	8	0	2	0	0	0	14			
Burdette,	90	50	80	20	0	0	0	12	0	3	0	0	21	39			
Burlington,	35	23	16	23	3	3	0	14	0	4	0	0	6	27			
Carnforth,	310	225	200	35	615	21	0	276	142	32	0	0	33	1,120			
	45	38	10	20	9	0	2	5	0	2	0	0	0	15			

CHURCHES.		CLERKS.		MINISTERS.		MEMBERS.					ADMITTED.			REMOVED.			BAPT.		
City or Town.	Org.	Name.	Name.	Name.	Ord.	C'd.	Ma.	Fe.	To.	Ab.	C.	L.	To.	Di.	L.	De.	To.	Ad.	Inf.
Cass, Anamosa,	1856	Miss Hattie Ketcham,		Silas F. Millikan, p.	'60	'95	27	38	65	18	5	2	7	4	11	15	4	0	0
Castana,	1886	Mrs. Flora B. Wiley,		Franklin C. Lewis, p.	'94	'95	25	52	77	9	10	9	19	0	14	8	22	8	0
Castleville,	1891	Mrs. M. J. Potwin,		Charles B. Carlisle, p.	'96	'96	10	16	26	0	0	0	2	0	2	0	2	0	0
Cedar Falls,	1860	A. C. Page,		Samuel J. Beach, p.	'75	'87	88	149	237	20	66	16	82	0	16	2	18	41	3
Cedar Rapids, 1st,	1879	Dana R. Holden,		Edward A. Berry, p.	'70	'96	86	176	262	42	2	5	7	2	17	1	20	1	4
" Bethany,	1893	Miss Geane Cairns,		John B. Gonzales, p.	'98	'95	45	56	101	17	21	0	21	0	5	0	6	7	10
Center, Manson,	1882	Miss Nellie Wright,		Frank G. Wilcox, p.	'90	'97	14	22	36	4	2	0	0	0	3	6	9	1	0
Center Point,	1882	Mrs. M. E. Kewley,					4	5	9	0	0	0	0	0	0	0	0	0	0
Central City,	1858	Dea. E. R. Crane,		James D. Mumford, p.	'79	'92	55	97	152	25	18	5	23	3	4	14	21	18	0
Chapin,	1858	Geo. D. Van Nest,		Philo Gordon, p.	'62	'96	54	52	86	24	0	2	2	0	3	11	15	0	0
Charles City,	1870	Mrs. A. C. Stebbins,					107	240	340	33	38	8	46	7	15	11	23	23	3
Cherokee,	1857	Frank E. Whitmore,		Walter L. Ferris, p.	'80	'89	107	218	325	35	64	25	89	4	11	2	17	59	0
Chester Center,	1865	John W. Fisher,		Jacob K. Shultz, p.	'82	'95	65	63	128	0	6	3	9	2	4	0	6	6	0
Chickasaw,	1865	Mrs. Cora A. Hayden,		Fred. L. Hanscom, p.	'91	'94	11	12	23	0	0	0	0	0	2	8	10	0	0
Cincinnati,	1867	J. C. McDonald,					61	75	136	8	10	2	12	2	0	3	4	4	4
Clarion,	1872	John McDougal,		Edwin Ewell, p.	'88	'94	55	111	166	22	6	14	20	4	3	4	11	3	0
Clay,	1870	Harvey S. Robinson,		Seth A. Arnold, p.	'71	'94	31	48	79	9	5	2	7	0	0	1	3	0	0
Clear Lake,	1870	J. E. Perry,		Fernando E. Carter, p.	'85	'93	56	111	167	19	14	8	22	1	9	3	13	6	6
Clinton, Lyons,	1839	Miss Jeanette F. Balch,		Addison D. Kinzer, p.	'73	'97	44	161	205	37	2	12	14	3	8	0	11	0	0
" 1st,	1866	E. R. Mullett,		Jay M. Hulbert, p.	'93	'95	44	100	144	15	7	10	17	2	0	0	3	1	1
Colesburg,	1846	James Prentice,		Augustus R. Dodd, p.	'77	'96	24	37	61	16	6	2	8	2	3	3	6	1	0
College Springs,	1865	Newton Dow,		John T. Marvin, p.	'86	'96	52	109	16	14	1	7	8	0	11	4	15	3	1
Corning,	1870	Mrs. O. J. Ankeny,		James B. Chase, p.	'65	'95	24	65	89	15	10	5	15	1	2	5	8	4	6
Correctionsville,	1891	Mrs. J. E. Maennel,					106	204	310	43	4	10	14	0	5	2	7	3	0
Council Bluffs,	1854	Geo. B. Rex,		[Otis H. Holmes, Lic.]	'96	'96	32	114	146	12	0	2	2	0	3	6	9	0	2
Cresco,	1856	Miss Hattie E. Howe,		Dwight P. Breed, p.	'73	'96	22	281	403	53	6	21	27	0	18	5	23	1	0
Creston,	1873	Mrs. J. G. Bull,		Thommas L. Kiernan, p.	'92	'96	76	110	186	0	1	7	8	0	2	0	2	0	0
Crownwell,	1870	Henry H. Higley,		Charles R. Shatto, p.	'96	'96	41	50	91	21	0	21	21	1	0	0	2	0	0
Danville,	1839	Mrs. Mabel H. Camp,		George S. Rollins, p.	'88	'94	87	228	311	35	7	12	19	5	10	33	48	1	5
Davenport, Edwards,	1861	August Kneuppel,					93	31	58	3	8	0	8	2	3	0	3	0	12
" Ger,	1857	Miss Lillian Price,					9	29	88	5	7	1	8	0	2	3	5	1	0
" Bethlehem,	1894	Miss Lillian Price,		Mahlon Willett, p.	'73	'96	40	134	174	30	9	4	13	7	2	6	0	8	0
Decorah,	1838	Miss Libbie C. Hiller,		Frank E. Kenyon, p.	'87	'95	76	113	189	19	5	14	2	7	0	9	0	8	0
Denmark,	1898	Frank H. Bowden,		Alvah L. Frikkie, p. c.	'60	'71	240	408	648	57	20	42	62	8	27	4	39	8	3
Des Moines, Plymouth,	1857	Mrs. A. Y. Rawson,		Joseph A. Williams, p.	'96	'96	27	47	74	23	9	12	21	0	9	7	16	5	7
" Moriah,	1894	A. J. Tucker,		Clinton Douglass, p. c.	'84	'92	70	115	185	10	11	20	31	2	16	0	18	9	3
" Pilgrim,	1883	Miss Nettie Stoner,		Benjamin St. John, p.	'80	'84	72	125	197	13	16	14	30	0	22	7	29	8	0
Des Moines, 6 ^{er} .,	1882	Miss E. P. Huntington,		Jacob Henn, p. c.	'68	'92	19	21	40	6	0	6	0	1	0	0	0	0	2
De Witt,	1842	Theobald Guth,		Arnett W. Depew, p.	'86	'95	21	84	105	2	3	5	8	0	6	1	0	7	2

CHURCHES.	SUNDAY SCHOOL.				BENEVOLENCE.										Legis. clus.	Home Exp.	
	Place.	Superintendent.	Mem.	Av. Fam.	Y. P. S.		For. etrn.	Ed'n.	Ch. B'd'g.	Home M.	A. M. A.	S. S.	Min. Aid.	Other.			TOTAL.
					Mem- bers.	Mem- bers.											
Cass,	Frank Brainard,	93	30	35	30	16	0	0	0	19	15	5	0	0	55	0	300
Castana,	John E. Kintigh,	145	100	50	94	8	0	3	0	23	0	10	0	0	44	0	584
Castleville,	Charles Basham,	45	35	25	0	0	0	0	0	5	3	3	0	0	11	0	150
Cedar Falls,	Roger Leavitt,	225	97	95	74	184	26	7	20	105	64	12	13	54	478	0	1,798
Cedar Rapids, 1st,	Milton C. Rice,	140	108	150	75	73	3	7	213	50	4	4	47	0	397	0	3,388
" Bethany,	A. M. Griswold,	218	119	150	100	0	0	0	13	0	0	4	0	14	31	0	640
Center,	Mrs. Lydia W. Fisher,	48	35	18	12	1	0	0	4	0	0	0	0	0	5	0	576
Center Point,	[No school.]	0	0	10	0	0	0	0	0	0	0	0	0	0	0	0	0
Central City,	Charles E. Rollins,	100	60	50	60	40	0	4	69	23	5	8	15	164	0	794	
Chapin,	Dr. H. P. Roberts,	100	62	45	34	0	0	5	15	0	3	0	0	23	0	550	
Charles City,	B. W. Jones,	340	200	250	110	158	47	5	240	170	24	15	100	759	0	3,000	
Cherokee,	Arthur R. Molyneux,	252	164	144	132	257	16	18	347	102	36	0	408	1,184	0	2,454	
Chester Center,	Wilbur Sherman,	137	53	41	21	58	13	12	44	25	5	1	0	158	0	1,012	
Chickasaw,	John Cook,	13	10	10	15	0	0	0	0	0	0	0	0	0	0	100	
Cincinnati,	Des. Albert Mitchell,	125	110	50	60	4	0	4	48	0	0	0	0	55	0	480	
Clinton,	Prof. G. T. Eldridge,	137	105	100	80	22	7	10	43	2	6	0	10	100	0	1,350	
Clay,	Harvey S. Robinson,	71	57	25	38	58	2	7	21	32	22	0	122	264	0	380	
Clear Lake,	P. H. Jones,	250	144	175	100	18	0	35	87	5	9	0	60	215	0	1,758	
Clinton,	Merrill I. Mead,	254	120	106	53	57	7	0	43	6	7	0	4	124	0	1,271	
" 1st,	Fred Lake,	175	123	100	49	75	21	20	107	12	13	0	6	254	0	1,769	
Colesburg,	A. Lee Woodmansee, Shambaugh,	52	38	33	11	0	0	1	5	0	0	3	0	3	12	0	319
College Springs,	W. B. Ankeny,	120	85	35	40	37	0	5	50	52	3	0	35	182	0	1,122	
Corning,	Arthur R. Chase,	133	75	75	63	8	0	5	50	2	5	0	70	0	0	850	
Correctionville,	W. J. Leverett,	234	180	150	65	247	0	80	123	53	45	10	30	588	0	3,300	
Council Bluffs,	W. E. Laidlaw,	137	92	200	73	88	0	10	62	8	13	0	70	251	0	1,941	
Cresco,	B. F. Heinley,	228	150	225	32	105	0	14	25	56	11	20	70	302	0	2,629	
Creston,	David Brown,	169	125	60	74	67	0	8	158	9	7	0	5	254	0	1,000	
Cromwell,	Willis Matthews,	75	53	38	40	15	0	0	53	8	15	0	23	114	0	711	
Danville,	Frank Nadler,	190	149	230	80	174	3	5	238	87	16	21	358	902	0	4,142	
Davenport, Ed's,	John Schmidt,	365	197	75	38	10	0	2	51	0	0	0	15	78	0	1,323	
" Ger.,	Milton K. Parkhurst,	233	177	60	17	0	0	0	28	5	0	0	0	58	0	700	
Decorah,	A. K. Bailey,	148	95	100	79	164	3	5	101	60	2	19	28	382	0	2,163	
Denmark,	Chas. Hancock, M. D.,	151	91	95	47	125	0	5	75	13	19	0	41	278	800	1,445	
Des Moines, P'y.,	E. H. Huntington,	529	339	350	220	994	168	181	1,120	229	77	20	2,987	5,746	206	6,145	
" Moriah,	D. R. Griffith,	55	40	50	42	0	0	0	42	0	0	0	0	42	0	302	
" Pilgrim,	Z. P. Lyman,	220	125	125	72	52	3	10	53	27	8	5	35	193	0	1,400	
" North Park,	D. R. Hubbard,	178	127	80	60	98	24	64	200	100	6	0	48	540	0	1,806	
Des Moines, Ger.,	C. Hummelman,	42	37	25	0	17	3	5	32	0	2	2	40	101	0	250	
De Witt,	W. E. Beard,	141	75	75	68	31	0	9	51	28	3	0	133	255	0	884	

CHURCHES.	SUNDAY SCHOOL.						BENEVOLENCE.										Legac-ies.	Home Exp.
	Place.	Superintendent.	Mem.	Av.	Fam.	Y. T. S. Mem-bers.	For- eign.	Ed'n.	Ch. B'd'g.	Home M.	A. M. A.	S. S.	Min. Aid.	Other.	TOTAL.			
																Home Exp.		
Dickens,		W. R. Rice,	45	35	40	30	5	0	6	11	0	7	0	0	29	0	621	
Dinsdale,		Thomas Bickett,	45	35	45	35	0	0	0	14	0	0	0	0	16	0	450	
Doon,		Pomeroy Mather,	100	70	30	35	2	2	2	20	3	12	4	0	45	0	577	
DuBuque, 1st,		Lucius H. Langworthy,	360	257	300	69	183	16	108	350	85	23	27	0	791	2,500	5,500	
" " Imm'el,		Rev. H. Fiecke,	450	312	300	107	18	10	12	6	0	0	0	250	236	1,270	500	
" " Summit,		John T. Adams,	344	283	261	123	61	0	30	22	18	6	1	582	720	1,784	0	
" " North,		L. H. Mears,	30	20	7	0	0	0	0	0	0	0	0	0	0	0	0	
Dunlap,		Dr. D. Satterlee,	162	98	80	37	124	0	18	166	27	2	0	83	420	0	0	
Durang,		Samuel Wardle,	25	15	10	0	0	0	0	2	0	0	0	0	2	0	1,523	
Durant,		[No school.]	0	0	0	0	0	0	0	0	0	0	0	0	0	0	85	
Eagle Grove,		E. F. Strong,	150	95	120	120	8	0	0	29	0	4	0	70	111	0	2,400	
Earville,		H. E. Steaton,	140	90	100	50	33	0	7	52	15	6	0	0	113	0	882	
Edyville,		[No school.]	0	0	21	0	0	0	0	8	0	0	0	0	8	0	47	
Edgewood,		Mrs. F. L. Minkler,	90	75	200	96	0	0	0	13	0	8	0	0	21	0	500	
Eldon,		L. E. Coad,	144	97	100	75	9	1	6	53	6	0	0	25	101	0	1,350	
Eldora,		C. E. Petty,	288	150	159	86	237	85	128	324	163	0	10	235	1,182	0	1,750	
Elkader,		J. H. Hill (union),	100	85	40	105	52	0	0	50	0	0	0	20	122	0	4,038	
Elliot,		J. E. Taylor,	73	49	32	10	0	0	3	18	0	6	0	10	37	0	328	
Elma,		Solomon R. Giattly,	80	43	25	25	0	0	3	23	0	3	0	0	29	0	450	
Emmettsburg,		John Menzies,	166	130	80	94	17	14	36	131	7	10	5	39	259	0	1,464	
Exira,		F. L. Odell,	107	60	75	25	5	0	39	16	0	2	0	0	62	0	740	
Fairfax,		F. W. Whitney,	35	31	12	20	6	0	4	27	0	0	0	0	52	0	380	
Fairfield,		Mrs. Daniel Tuttle,	118	88	95	60	17	0	11	109	3	7	0	37	184	0	1,200	
Farmington,		C. L. Paisley,	67	57	40	45	0	0	5	23	0	0	0	0	28	0	313	
Farnhamville,		Charles Snyder,	115	97	75	47	0	0	0	0	0	0	0	0	0	0	215	
Farragut,		W. B. Clark,	155	77	84	37	40	1	5	16	10	10	0	100	182	0	1,483	
Fayette,		D. W. Chittenden,	100	90	65	105	19	0	9	65	0	2	0	0	95	0	877	
Fontanelle,		W. J. Crummin,	115	75	100	30	0	0	6	49	6	8	0	71	140	0	650	
Forest City,		[No school.]	0	0	0	0	2	0	2	8	0	8	0	0	0	0	230	
Fort Atkinson,		F. A. Garrison,	140	119	135	50	0	0	0	5	0	0	0	0	10	0	290	
Fort Dodge,		Frank Anderson,	33	25	9	0	13	0	22	148	53	12	0	18	303	0	1,565	
Franklin,		Charles Williams,	100	64	43	36	6	0	2	2	4	3	0	1	25	0	175	
Galt,		R. H. Moss,	75	-60	20	40	12	0	0	12	4	4	0	0	28	0	479	
Garden Prairie,		W. M. Brackett,	135	67	50	81	30	0	0	36	0	5	0	0	53	0	507	
Garnet,		Hiram Cole,	54	30	18	29	0	0	28	37	9	7	0	0	111	0	978	
Genoa Point,		George R. Howard,	125	85	40	23	47	2	9	66	10	6	0	0	5	0	150	
Genoa Bluffs,		D. L. Robison,	39	30	25	0	0	0	0	3	0	2	0	0	11	151	0	
German T'nship,		C. S. Brubaker,	100	73	20	26	16	7	6	54	13	0	0	0	0	0	689	
Gilbert,		John Wylie,	100	80	50	45	26	6	0	60	0	5	0	0	58	154	0	
Gilman,														0	97	0	825	

1400.21.1.1
Hickory

CHURCHES	CLERKS.		MINISTERS.		MEMBERS.			ADMITTED.			REMOVED.			BAPT.				
	City or Town.	Org.	Name.	Ord.	Name.	Ord.	M. A.	Fe.	To.	Ab.	C.	L.	To.	Di.	L.	De.	To.	Ad.
Givin,		1882	Thomas L. Rees,	'96	Comber W. Evans, p. c.	'96	10	15	25	0	3	6	1	7	4	6	0	3
Glenwood,		1856	Mrs. A. C. Osborne,	'92	Marion D. Reed, p.	'88	66	126	192	26	46	19	65	5	4	2	11	33
Golden, Ryan,		1869	Dea. F. A. Penniman,	'88	John Croker, p.	'95	18	36	54	6	0	12	12	1	4	0	5	0
Goner, Wates,		1872	H. W. Perkins,	'90	Albert S. Willoughby, p.	'90	19	30	49	0	0	0	0	1	0	0	1	0
Good Hope, Carl,		1881	Mrs. Mary Black,	'68	Allan Clark, p.	'95	7	10	17	0	19	0	19	0	2	0	2	3
Gospel Ridge,		1896	Mrs. E. K. Claus,	'91	Maudus Barrett, p.	'95	46	86	132	23	2	4	6	4	8	6	18	0
Gowrie,		1875	Mrs. Della M. Camp,	'95	Ernest J. B. Salter, p.	'95	27	29	56	2	17	1	18	1	10	0	11	13
Grand River, Middle Riv,		'68	E. Wernier,	'86	David E. Skinner, p.	'86	22	34	56	0	5	0	5	1	0	2	3	0
Grand View,		1857	Mrs. M. T. Welch,	'86	Sydney A. Wheelwright, p.	'95	15	25	42	5	5	0	5	0	2	6	8	5
Grant, Hartley,		1880	Chas. F. Shaffer,	'95	Oscar H. L. Mason, p.	'93	19	21	40	3	7	7	14	0	0	0	0	7
Green Island,		1888	Miss Mary Rice,	'93	Edmund M. Vittum, p. c.	'84	70	80	150	20	20	4	24	0	3	1	4	15
Green Mountain,		1857	Harvey S. Bliss,	'84	John W. Ferner, p.	'76	368	557	925	80	11	23	34	8	14	2	24	4
Green's Grove, CenterPoint,		'86	F. L. Evans,	'87	Clifford L. Snowden, p.	'97	30	79	109	9	3	5	8	0	11	0	11	0
Grimell,		1855	J. W. Miller,	'97	Adoniram J. Benton,	'93	22	24	46	7	0	1	1	0	2	2	4	0
Hampton,		1857	Fred Watson,	'93	Henry Wilson, p.	'77	36	42	78	8	11	6	17	0	5	0	5	6
Harcian,		1871	J. L. McIlrath,	'77	Edwin Ewell, p.	'88	9	8	17	0	5	12	17	0	0	0	0	1
Harmony, Spencer,		1891	Mrs. J. W. Lindsay,	'88	William J. Suckow, p.	'88	64	101	165	5	5	5	12	1	6	30	37	1
Hartwick,		1875	Mrs. Charles Griffin,	'88	William E. Sauerman, p.	'91	93	18	28	46	11	0	0	0	1	0	1	0
Harvey,		1896	Mrs. L. D. P. Jerrel,	'91	Owen Thomas, p.	'95	32	62	94	0	40	5	45	1	4	3	8	6
Hawarden,		1883	D. C. Davis,	'95	Henry L. Wissler, p.	'88	14	23	37	0	27	10	37	0	0	0	1	12
Hickory Grove, Mt. Pleasant,		'67	Miss Jennie Ridgeley,	'88	William S. Washburne, p.	'88	59	91	150	25	0	0	0	0	1	0	1	0
Hiteinan,		1894	Mrs. Mira Hollister,	'88	Robert L. Marsh, p.	'89	94	165	259	13	27	20	47	1	16	0	17	10
Hope, Exira,		1881	Mrs. F. Ida Jacobs,	'89	John W. Horner, p.	'76	55	96	151	9	15	24	9	0	0	0	0	0
Hull,		1886	G. W. Robinson,	'89	Fred. L. Hanscom, p.	'91	94	171	123	4	2	2	4	1	1	30	32	1
Humboldt,		1871	Mrs. M. L. Troutner,	'76	Mother A. Bullock, p.	'76	88	79	165	244	36	10	17	27	2	13	27	4
Hutchins,		1894	F. J. Cochran,	'83	Thomas M. Price, p.	'83	57	86	153	12	11	19	30	2	8	10	20	5
Independence,		1867	Harrison J. Patten,	'79	James T. Mumford, p.	'92	20	33	53	4	3	0	0	0	0	1	0	0
Ionia,		1889	E. Stringer,	'96	Frank G. Beardsley, Lic.	'96	18	36	54	4	3	0	3	0	3	3	3	4
Iowa City,		1856	Mrs. Thos. H. Bennett,	'96	Comber W. Evans, p.	'96	18	27	41	8	6	0	6	1	1	0	2	1
Iowa Falls,		1885	Dea. Richard H. Hodge,	'88	Barton C. Tillett, p.	'88	18	23	41	8	6	0	6	1	1	0	2	4
Jackson, Coggon,		1883	Miss Emily Rowland,	'88	John L. Brown, Lic.	'96	12	34	46	19	0	0	0	0	2	11	2	15
Jewell,		1895	Dea. Wm. S. Pringle,	'89	Wm. L. Byers, p.	'89	65	164	280	8	6	3	9	4	7	1	12	2
Keok,		1876	W. Bancroft, M. D.,	'86	Charles E. Perkins, p.	'86	37	63	100	4	1	2	3	1	11	8	20	1
Keokuk,		1844	Mrs. M. P. Valentine,	'91	George A. Conrad, p.	'91	36	53	89	3	18	3	21	1	5	8	14	6
Keosauqua,		1886	Mrs. K. E. Vanderburgh,	'91	[George W. Baxter, Loy.]	'94	32	57	89	6	11	2	13	0	0	0	0	5
Kingsley,		1894	Isaac H. Garretson,															
Knoxville,																		

Kalo, see Otho.
Granger, see Prairie Hill.

CHURCHES.	CLERKS.		MINISTERS.		MEMBERS.				ADMITTED.				REMOVED.				BAPT.		
	City or Town.	Org.	Name.	Ord.	Name.	C'd.	Ma.	Fe.	To.	Ab.	C.	L.	To.	Di.	L.	De.	To.	Ad.	Inf.
Lakeport,	1885	John Forney,	'87	John E. McNamara, p.	17	25	42	0	0	2	0	0	0	2	2	4	0	0	0
Lakeside, Clear Lake,	1885	Geo. L. Hamstreet,	'89	Lucius R. Fitch, p.	16	20	29	5	9	5	0	0	1	0	15	26	1	0	0
Lakeview,	1890	Mrs. V. R. Anson,	'91	H. George Cooley, p.	26	49	69	12	5	1	2	4	7	1	4	7	1	0	0
Lanohle,	1886	F. W. Curtis,	'97	Arthur L. Dunton, p.	81	117	15	32	18	50	2	0	0	2	0	0	23	0	1
Lansing,	1864	Jacob Bechtel,	'72	Andrew Kern, p.	27	50	5	7	4	11	3	0	0	3	0	0	3	0	1
Larchwood,	1886	Mrs. A. E. Loomis,	'84	David E. Evans, p.	13	18	31	5	0	0	1	5	7	13	0	0	0	0	0
Lawler,	1871	Mrs. E. M. Cattron,	'94	Virgil E. Hill, p.	4	19	23	2	0	0	0	0	0	0	0	0	0	0	0
Ledyard,	1894	Mrs. J. Wittwer,	'81	Fredrick A. Slyfield, p.	4	8	12	0	1	2	0	0	0	0	0	0	0	0	0
Le Mars,	1875	George W. Peck,	'94	August F. Fehlandt, p.	95	145	165	45	5	6	11	4	1	6	1	5	4	0	0
Lewis,	1851	Ferris B. Van Ornam,	'74	George C. Jewell, p.	45	117	232	36	4	0	4	0	0	0	0	0	0	0	0
Lincoln, Ellsworth,	1888	Mrs. O. P. Stebbins,	'96	Frank G. Beardstey, Lic.]	17	36	43	3	4	0	4	0	0	0	0	0	2	0	3
Linn Grove, Bondurant,	1882	Robert Bailie,	'82	Henry H. Long, p.	24	39	53	1	2	0	2	5	1	0	0	6	1	3	0
Little Rock,	1893	Mrs. C. C. Armour,	'92	Walter A. Brintnall, p.	8	29	37	1	2	8	10	0	1	2	3	1	2	0	0
Logan, Van Cleve,	1870	Thomas J. Shearer,	'95	[Charles E. Tower, Lay.]	15	18	33	6	4	0	4	0	5	0	5	4	0	0	0
Long Creek, Columbus,	1846	Dea. David D. Davies,	'83	Lloyd Williams, p.	41	50	91	0	4	5	9	3	1	2	6	0	14	0	0
Long Creek, Columbus,	1846	Dea. David D. Davies,	'83	Lloyd Williams, p.	41	50	91	0	4	5	9	3	1	2	6	0	14	0	0
McGregor,	1857	Mrs. J. N. Gilchrist,	'71	Chapman A. Marshall, p.	55	77	21	28	0	7	9	16	0	0	0	0	0	5	0
McIntire,	1878	Mrs. D. W. Kimball,	'87	Lucius M. Pierce, p.	21	28	0	7	9	16	0	0	0	0	0	0	0	5	0
Madison Co., 1st, Mackeburg,	'84	Mrs. May Brownell,	'85	Ernest J. B. Saiter, p.	18	15	35	7	5	3	8	1	0	0	0	1	5	1	0
Magnolia,	1855	Mrs. M. L. Hillis,	'73	Parley E. West, p.	37	66	103	22	1	0	1	0	3	0	3	0	0	0	0
Manchester,	1856	W. S. Graham,	'89	Henry W. Tuttle, p.	98	182	280	20	1	3	4	4	7	0	11	0	12	4	4
Manson,	1868	Henry Moses,	'90	Frank G. Wilcox, p.	36	78	114	18	9	11	20	2	4	13	19	5	3	0	0
Maquoketa,	1843	Miss Lulu B. Hinman,	'82	Samuel Shepherd, p.	38	152	190	18	11	12	23	2	4	12	16	32	62	0	0
Marion,	1848	Miss Belle Davis,	'75	John W. Geiger, p.	84	196	280	60	52	8	60	4	12	16	32	62	0	0	0
Marshalltown,	1888	C. M. Carr,	'87	John W. Geiger, p.	100	231	331	50	31	4	35	4	6	0	10	28	0	0	0
Mason City,	1868	Mrs. M. A. Howell,	'77	Charles H. Gale, p.	129	250	359	72	3	13	16	3	19	1	23	1	3	1	3
Miles,	1879	A. C. Heynen,	'81	Dallas D. Tibbetts, p.	30	58	97	6	11	0	11	0	7	0	7	5	1	0	0
Milford,	1888	Dea. Chas. Tinkham,	'89	Friedrich Brenneke, p.	13	24	0	4	0	4	0	2	28	30	0	17	0	0	0
Minden,	1890	Karl Kageroh,	'95	Albert W. McNeel, p.	18	45	63	2	17	0	17	1	0	26	37	12	0	0	0
Mitchell,	1878	G. S. Fox,	'71	Henry C. Rosenberger, p.	89	71	94	165	6	8	2	10	2	8	18	28	6	7	0
Mitchellville,	1875	Ruth Willis,	'96	Parley B. West, p.	8	26	34	4	1	1	2	3	0	0	3	1	0	0	0
Montaman,	1855	Dea. H. C. Howe,	'91	William H. Klose, p.	12	50	62	4	5	5	10	0	3	0	3	3	0	0	0
Monticello,	1860	Mrs. S. T. Perley,	'71	Albert M. Case, p.	95	55	143	198	29	60	7	67	4	6	0	38	4	0	0
Montour,	1855	Mrs. C. P. Poynear,	'71	Henry Avery, p.	26	64	90	7	1	0	1	1	1	1	0	2	0	1	0
Moorland,	1887	Miss Edith Moore,	'60	[Willett D. King, Lic.]	19	19	29	1	1	7	8	1	1	3	0	4	0	0	0
Mortimer,	1895	Mrs. Mattie Gustin,	'95		9	11	20	7	1	1	0	1	0	0	6	6	0	0	0
Mount Pleasant,	1841	Edgar Howard,	'76	Osgood W. Rogers, p. c.	70	176	246	63	19	6	25	8	4	0	12	10	6	0	0
Moville,	1886	W. E. Hall,	'90	H. Charles Dunsmore,	59	53	108	9	2	4	6	0	2	0	2	0	2	0	0
Muscatine, 1st,	1843	Robert B. Baird,	'87	Laurence G. Kent, p.	55	149	208	7	4	15	19	4	10	4	10	0	14	0	2
" Ger.,	1854	George Exo,	'83	Jacob Fath, p.	46	60	106	0	7	2	9	2	5	5	12	0	6	0	0

Lyon, see Clinton.

CHURCHES.	SUNDAY SCHOOL.				BENEVOLENCE.										Home Exp.	Legacies.			
	Place.	Superintendent.	Mem.	Av.	Fam.	Mem. bers.	Y. P. S.	For. elem.	Ed'n. Bd'g.	Ch. Bd'g.	Home M.	A. M.	S. A.	S. S.			Min. Aid.	Other.	TOTAL.
Lakeport,	Ezekiel V. Hatch,	115	50	50	0	0	3	0	0	0	0	0	0	0	0	0	3	187	
Lakeside,	Charles R. Hamstreet,	55	23	23	31	13	13	0	0	17	5	0	0	0	2	0	37	384	
Lakeview,	V. R. Anson,	105	87	60	47	24	24	0	10	45	11	9	9	0	0	0	99	474	
Lancille,	John Huff,	135	100	76	75	0	9	0	5	39	0	8	8	0	0	0	55	785	
Lansing,	Isaak Bechtel,	35	20	20	0	0	3	8	10	19	5	2	3	3	0	8	64	354	
Larchwood,	Cullen F. Walker,	145	64	37	37	1	1	0	10	44	3	10	0	0	0	35	103	927	
Lawler,	Judd E. Landon,	45	30	20	12	0	0	0	3	12	0	0	2	0	0	0	15	220	
Ledyard,	Mrs. J. Wittwer,	30	20	20	20	0	0	0	0	5	79	15	6	0	0	31	209	2,616	
Le Mars,	Dr. M. Hilbert,	215	151	160	106	61	67	0	7	71	17	16	6	0	0	58	293	1,059	
Lewis,	Dea. Wm. Lawton,	136	119	83	63	8	8	0	3	4	4	3	3	0	0	6	27	150	
Lincoln,	Miss Emma Swaggart,	40	24	24	23	0	0	0	0	0	0	0	0	0	0	0	10	274	
Linn Grove,	Wilbur Fairchild,	60	45	18	60	0	0	0	0	10	8	3	0	0	0	0	38	0	
Little Rock,	Charles C. Armour,	50	33	35	24	11	11	0	6	8	5	3	0	0	0	0	54	0	
Logan,	J. R. Gowdy,	95	46	9	28	3	3	0	0	60	0	1	0	0	0	0	54	0	
Long Creek,	Robert Prichards, Cotter,	98	60	34	20	41	41	0	0	0	14	11	7	0	0	42	115	425	
McGregor,	Quincy A. Sloan,	180	125	125	53	200	200	31	17	440	279	25	14	0	0	34	1,040	1,730	
McIntire,	Mrs. D. W. Kimball,	30	24	20	13	10	10	0	0	7	3	7	0	0	0	27	0	350	
Madison Co., 1st,	Andrew Busch,	60	43	150	0	2	2	0	0	0	13	4	0	0	0	0	19	250	
Magnolia,	W. G. Rice,	85	63	30	30	123	123	3	10	42	27	2	0	0	0	4	211	471	
Manchester,	A. B. Ferril,	302	153	200	90	241	241	5	10	192	19	23	1	0	0	370	860	2,100	
Manson,	Mrs. H. Young,	150	80	60	50	18	18	0	5	65	0	5	0	0	0	0	93	0	
Maquoketa,	Mrs. Minnie Shepherd,	225	168	140	66	82	82	15	0	25	15	20	0	0	0	0	187	1,600	
Marion,	J. N. North,	159	79	185	67	50	50	0	800	98	10	7	13	0	0	100	978	2,070	
Marshalltown,	L. S. Kilborn,	250	175	150	70	64	64	0	0	150	6	0	0	5	5	10	315	2,100	
Mason City,	L. D. Burnham,	271	175	200	77	66	66	0	42	82	66	16	0	5	10	287	287	1,870	
Miles,	O. W. Heynen,	103	66	45	50	61	61	0	0	50	14	11	0	0	21	187	887	0	
Millford,	Harvey Abbott,	60	48	85	20	1	1	0	4	11	0	7	0	0	0	0	23	500	
Minden,	Leonhard Koch,	71	55	30	0	5	5	1	0	12	0	0	0	0	0	0	18	250	
Mitchell,	John Torsleff,	120	74	50	60	14	14	0	1	65	10	8	0	0	15	113	820	0	
Mitchellville,	Peter Miller,	117	81	100	79	10	10	0	9	63	5	2	0	0	0	0	89	981	0
Monahan,	A. Spooner,	70	55	18	60	5	5	0	2	4	0	0	0	0	0	0	11	290	0
Monona,	Rev. Wm. H. Klose,	100	64	50	33	13	13	0	4	38	0	0	0	0	0	37	92	715	
Monticello,	J. W. Doutrick,	283	137	120	97	92	92	6	4	92	18	14	0	0	0	32	258	1,611	
Montour,	Herbert S. Prescott,	95	83	45	35	96	96	5	10	55	40	30	34	0	0	0	270	0	
Moorland,	Leonard M. Chase,	53	28	50	0	1	1	0	0	18	0	6	0	0	12	0	37	650	
Mortimer,	A. M. Gustin,	39	35	14	0	0	0	0	0	3	0	0	0	0	0	0	3	0	
Mount Pleasant,	Thomas F. Campbell,	150	98	100	50	98	98	12	11	34	16	8	4	4	69	260	260	1,300	
Moville,	B. E. Boyd,	80	60	60	60	8	8	0	0	18	23	4	2	0	0	0	55	3,786	
Muscataine, 1st,	John A. Robbins,	207	132	147	90	372	35	164	122	41	17	13	0	0	0	0	764	0	
" Ger.,	George Exo,	115	66	80	25	12	12	0	20	33	0	0	0	0	40	105	808	0	

All Barred

CHURCHES.		CLERKS.		MINISTERS.		MEMBERS.				ADMITTED.			REMOVED.			BAPT.		
City or Town.	Org.	Name.	Name.	Ord.	C'd.	Ma.	Fe.	To.	Ab.	C.	L.	To.	Di.	L.	De.	To.	Ad.	Inf.
Muscantine, Pilgrim,	1894	Miss Alice Moxley, L.	George M. D. Slocum, p.	'79	'94	28	37	65	1	8	1	9	1	8	0	0	5	1
Nashua,	1866	W. F. Getsch,	Henry C. Scofield, p.	'78	'95	107	138	245	3	32	15	47	1	4	0	0	9	7
Nevinsville,	1858	Miss Rose Steel,	Albert S. Willoughby, p.	'90	'97	20	30	50	3	0	0	0	0	0	0	0	0	0
Newburg,	1880	Mrs. E. S. McGulloch,	Robert F. Lavender, p.	'88	'92	13	26	39	0	0	0	0	0	0	0	0	0	0
Newell,	1871	Mrs. Myrtle L. Parker,	William G. Johnson, p.	'92	'95	44	64	108	18	44	9	53	2	3	0	5	26	0
New Hampton, 1st,	1858	Miss Bessie W. Porter,	George L. Hanson, p.	'87	'93	45	94	140	15	9	0	0	0	0	0	0	7	0
Ger.,	1874	Rev. Wm. H. Dorn,	William H. Dorn, p.	'93	'93	29	36	65	10	0	0	0	0	0	0	0	0	7
Newtonville,	1856	E. J. Salmon,	Charles C. Harrah, p.	'70	'90	124	262	386	18	59	7	65	2	14	12	28	6	7
New York,	1891	Philip Hermann,	Admiral J. Benton, p.	'93	'94	13	24	37	1	5	0	5	0	1	2	3	0	0
Niles,	1866	Miss Nell C. Burton,	Palmer Litts, p.	'65	'93	93	36	59	4	1	1	2	0	1	2	3	4	0
Nora Springs,	1866	Mrs. Minnie R. Webster,	David M. Ogilvie, p.	'88	'96	30	75	106	19	8	3	11	2	10	0	12	7	2
Oakland,	1880	E. F. Wentz,	Edward Durant, p.	'92	'96	52	57	89	0	0	0	0	0	3	4	7	0	0
Oak Grove, Newton,	1896	Mrs. Josephine Kelley,	Joseph R. Beard, p.	'94	'95	95	95	4	6	10	0	10	0	0	0	0	1	0
Oak Ridge, Agency,	1895	Mrs. Josephine Kelley,	Walter A. Brintnal, p.	'92	'95	95	95	4	6	10	0	10	0	0	0	0	1	0
Ocheyedan,	1888	Dea. Albert H. March,	Robert Stapleton, p.	'77	'96	33	61	94	4	2	2	4	1	3	0	4	0	5
Ogden,	1869	T. D. Pavis,	William A. Pottle, p.	'81	'95	107	171	278	18	93	15	108	1	12	15	28	70	12
Onawa,	1846	Mrs. J. F. Churchill,	Rupert W. Harris, p.	'91	'96	19	32	51	11	0	2	2	0	0	0	0	0	0
Orient,	1877	Mrs. Jennie E. Lee,	William W. Gist, p.	'81	'92	111	262	373	28	62	11	73	4	2	1	7	45	1
Osage,	1858	Mrs. H. H. T. Armstrong,	William L. Bray, p.	'61	'95	90	167	257	18	10	20	30	3	10	34	47	10	3
Oskaloosa,	1844	Liston McMillan,	Francis Fawkes, p.	'67	'89	65	82	147	19	8	0	8	1	8	0	9	5	13
Otho, Kalfo,	1855	Mrs. Geo. D. Hart,	William E. Smith, p.	'68	'96	5	10	15	1	9	6	15	0	0	0	0	2	0
Oto,	1896	Frank A. Welch,	Loren F. Berry, p.	'77	'90	97	212	309	30	7	10	17	1	10	7	18	5	5
Ottumwa, 1st,	1846	Charles Connelly,	Joseph R. Beard, p.	'94	'95	47	108	155	0	64	8	72	0	2	0	2	37	0
" 2d,	1883	Miss E. M. Gaylord,	Karl G. Fasteen, p.	'96	'96	26	37	63	0	0	0	0	0	0	0	1	1	0
" Sneed,	1880	John L. Berkland,	David G. Youker, p.	'71	'92	12	12	24	2	0	0	0	0	0	0	5	5	0
Owen, South, Rockwell,	1888	Henry Sherwood,	Frederick W. Long, p.	'96	'96	30	32	62	2	0	0	0	1	0	0	1	0	0
Owen's Grove, Portland,	1889	Dea. R. G. Renken,	Abi L. Nutting, p.	'95	'96	31	63	94	16	8	4	12	0	5	2	7	7	2
Parkersburg,	1869	Dea. R. G. Renken,	Albert M. Leichter, p.	'91	'95	27	49	76	5	2	0	2	0	8	4	12	0	2
Peruville,	1861	Miss Myrtle Sheldon,	Charles B. Taylor, p.	'85	'93	17	17	34	0	0	0	0	0	2	0	2	0	0
Perkins,	1891	Martha J. Gardner,	Albert M. Leichter, p.	'91	'95	3	10	13	0	0	0	0	0	0	0	0	0	0
Perry,	1883	John P. Roberts,	Adoniram J. Benton, p.	'93	'94	28	28	56	10	1	0	1	0	0	0	0	0	0
Perry,	1883	Dr. A. S. Chatterton,	John W. Buck, p.	'85	'95	36	62	98	13	8	4	12	0	2	1	3	5	2
Perry,	1875	Miss Mary Watson,	John W. Buck, p.	'85	'95	36	62	98	13	8	4	12	0	2	1	3	5	2
Pilgrim, Creston,	1875	Jerry W. Evans,	John W. Buck, p.	'85	'95	36	62	98	13	8	4	12	0	2	1	3	5	2
Pleasant Grove, Fontanelle,	1860	Lyman E. Hill,	John W. Buck, p.	'85	'95	36	62	98	13	8	4	12	0	2	1	3	5	2
Pleasant Hill, Peterson,	1894	Mrs. Frances Snyder,	John W. Buck, p.	'85	'95	36	62	98	13	8	4	12	0	2	1	3	5	2
Pleasant Prairie, Gatesville,	1886	Arthur C. Huston,	John W. Buck, p.	'85	'95	36	62	98	13	8	4	12	0	2	1	3	5	2
Folk,	1858	Arthur C. Huston,	John W. Buck, p.	'85	'95	36	62	98	13	8	4	12	0	2	1	3	5	2

Olds, see Wayne. Pioneer, see Weaver.

CHURCHES.		SUNDAY SCHOOL.						BENEVOLENCE.						Legac-	Home	
Place.	Superintendent.	Mem.	Av.	Fam.	Y. P. S. Mem- bers.	For- eign.	Ed'n.	Ch. B'g.	Home M.	A. M. A.	S. S.	S. S. Aid.	Other.	TOTAL.	cies.	Exp.
Muscatine, P'm,	J. T. Kuechmann,	246	141	75	55	10	9	1	36	10	9	9	11	90	300	1,576
Nashua,	J. Manley Heald,	217	155	175	112	10	100	0	35	25	10	4	53	50	0	1,436
Newville,	Wiley Reed,	50	42	30	20	0	0	0	27	3	0	2	0	36	0	925
Newburg,	G. D. Alden,	40	39	15	0	10	0	0	7	0	4	0	12	0	0	3,236
Newell,	Geo. W. Chaney,	110	72	80	95	39	0	12	84	23	7	0	34	189	0	1,225
N. Hampton, Ist,	Rev. G. L. Hanscom,	160	130	175	96	51	2	17	157	8	0	0	11	246	0	1,473
" Ger.,	Hermann Christoph, sr.,	30	25	30	0	12	0	12	8	0	0	0	0	32	0	350
Newton,	H. S. Winslow,	450	242	248	59	74	0	0	116	44	5	0	0	239	0	250
Newtonville,	T. W. Moody,	40	27	20	0	12	0	0	13	0	0	2	5	35	0	1,740
New York,	[No school.]	0	0	10	0	3	0	0	0	0	0	0	0	3	0	475
Niles	Rev. Z. M. Ellis,	49	31	50	58	4	0	0	25	0	4	0	10	43	0	939
Nora Springs,	Miss Marian Murray,	103	71	100	80	0	2	0	44	13	0	0	16	75	0	900
Oakland,	E. F. Wentz,	80	65	40	0	0	0	51	3	0	7	0	0	61	0	75
Oak Grove,	J. W. Preston, Baxter,	40	30	14	34	0	0	0	0	0	0	0	0	0	0	0
Oak Ridge,																
Oakheydan,	A. H. March,	50	35	20	0	0	0	0	5	0	4	0	0	0	0	370
Ogden,	Rev. Robert Stapleton,	76	48	40	22	27	0	0	45	0	3	3	13	91	0	863
Old Man's Creek,	J. K. Roberts,	95	76	42	55	46	8	1	28	10	21	0	0	114	0	350
Onawa,	George B. Ash,	186	125	200	56	8	0	0	32	0	16	0	5	62	0	1,693
Orchard,	W. F. Penney,	35	25	50	0	2	0	0	14	0	2	0	0	18	0	388
Orient,	Charles J. Wiley,	57	25	40	0	0	0	0	27	0	4	0	0	37	0	460
Osage,	W. W. Stacy,	387	235	200	129	323	8	27	357	99	25	78	55	972	0	2,517
Oskalosa,	Seth P. Hawkins,	271	149	100	25	115	5	11	96	25	5	0	0	257	0	2,879
Otho,	J. L. Findlay,	150	110	80	70	24	4	0	66	10	0	0	10	114	0	750
Oto,	Frank A. Welch,	60	50	75	38	0	0	0	0	0	0	0	0	0	0	200
Ottumwa, Ist,	E. Adams Holt,	200	137	190	75	160	32	23	256	24	16	10	0	521	0	3,744
" 2d,	J. W. Sampson,	169	121	100	129	42	0	7	41	4	0	0	0	94	0	582
" Sued.,	O. Lundgren,	50	25	18	25	0	0	0	23	0	0	0	116	138	0	613
Owen, South,	Henry Hardman,	60	45	14	0	0	0	0	5	0	0	0	0	5	0	111
Owen's Grove,	T. E. Wagner,	50	40	30	24	28	0	5	21	0	4	0	2	60	0	428
Parkersburg,	F. D. Mills,	127	75	50	48	0	0	0	22	2	5	0	10	39	0	1,155
Perkins,	Floyd Wadhams,	60	50	36	30	9	0	199	18	0	0	0	21	247	0	2,547
Perkins,	Mrs. D. O. Gardner,	55	30	12	0	0	0	0	0	0	0	0	0	3	0	50
Perry,	Rev. A. D. Kinzer,	219	150	130	125	25	0	0	60	0	0	0	305	390	0	1,800
Peterson,	George Cooper,	160	104	45	75	28	0	3	23	0	4	3	3	64	0	1,523
Pilgrim,	J. O. Lyon,	73	45	30	22	10	0	5	10	5	4	0	10	34	0	350
Pleasant Grove,	Jerry W. Evans,	35	27	14	10	0	0	3	10	0	0	0	0	7	0	180
Pleasant Hill,	Miss G. Woolston, Sutherland,	35	25	10	0	1	0	1	5	0	0	0	0	0	0	80
Pleasant Prairie,	W. S. Messenger,	70	33	30	39	9	0	0	8	0	2	1	20	40	0	215
Polk,	A. C. Huston,	90	63	90	49	31	0	0	34	0	4	8	20	97	0	590

Searched

CHURCHES.		CLERKS.		MINISTERS.		MEMBERS.					ADMITTED.			REMOVED.			BAPT.		
City or Town.	Org.	Name.	Name.	Ord.	C'd.	Ma.	Fe.	To.	Ab.	C.	L.	To.	Di.	L.	De.	To.	Ad.	Inf.	
Polk, Mission, Sheldahl,	1889	Miss Alpha Moore,	John W. Buck, p.	'85	'85	4	17	21	3	0	0	0	0	0	0	7	7	0	
Popejoy,	1895	Dea. W. H. Elliott,	Charles Wyatt, p.	'88	'85	11	21	32	4	7	4	11	0	1	1	2	3	0	
Postville,	1856	Mrs. M. O. Roberts,	James W. Pollard, p.	'85	'86	33	75	108	19	0	6	16	0	4	0	4	4	1	
Prairie City,	1868	Mrs. E. A. Gill,	Samuel J. Mitchell, p.	'85	'85	22	46	68	5	2	3	5	0	3	0	3	2	3	
Prairie Hill, Granger,	1886	Chester Mosier,	John W. Buck, p.	'85	'85	16	21	37	2	0	0	0	2	0	0	0	0	0	
Preston,	1860	Dr. Hugh Jenkins,	Sydney A. Wheelwright, p.	'95	'85	16	43	59	2	0	0	2	2	0	0	1	3	1	
Pringhar,	1888	George J. Clark,	David E. Skinner, p.	'86	'97	61	105	166	13	92	7	99	2	3	6	11	60	1	
Quasqueton,	1853	Mrs. D. L. Woodruff,	Adoniram J. Benton, p.	'93	'94	23	48	71	3	12	3	15	1	0	0	1	3	0	
Red Oak, Ist,	1870	W. W. Montgomery,	Ezra C. Moulton, p.	'75	'90	13	14	27	0	0	0	0	2	10	0	12	2	1	
Red Oak, South,	1894	Miss Susie Barton,				13	14	27	0	0	0	0	0	1	1	2	3	0	
Reinbeck,	1877	Miss Annie Stewart,	Herbert E. Warner, p.	'83	'95	63	105	168	4	26	11	37	0	7	0	7	16	3	
Riceville,	1858	A. W. Noble,	Ladius M. Pierce, p.	'87	'93	56	93	149	13	3	5	8	0	6	2	8	0	0	
Rockford,	1858	Miss May Faruham,	Edward L. Ely, p.	'90	'96	52	117	169	25	3	7	10	0	4	5	9	0	0	
Rock Rapids,	1878	Wesley M. Mason,	William B. Pinkerton, p.	'90	'93	41	116	157	17	13	5	18	0	3	2	5	12	0	
Rockwell,	1873	J. S. Hutchins,	David B. Yonker, p.	'76	'92	61	114	175	10	8	0	8	0	8	5	13	0	2	
Rodney,	1893	G. F. Hughes,	Geo. W. Tingle, p.	'93	'95	12	29	41	8	10	3	13	0	1	0	1	5	0	
Rowan,	1890	C. A. Emerson,	Samuel A. Martin, p.	'84	'90	45	52	97	11	2	0	2	0	1	0	1	0	0	
Runnells,	1893	Mrs. Madge Howard,	Jed A. High, p.	'92	'95	17	51	68	6	2	12	14	4	2	19	25	2	0	
Sabula,	1845	Mrs. Hulda Fritz,				14	30	44	16	0	0	0	0	0	0	0	0	0	
Salem,	1853	Miss Myrtle E. Balsley,	Joseph P. Dyas, p.	'80	'95	122	144	266	13	152	19	171	5	5	1	11	97	35	
Sargenta,	1891	Mrs. E. Miller,	L. Eugena Potter, p.	'94	'95	6	8	14	2	0	4	4	0	0	0	0	0	0	
Sargeant's Bluff,	1875	Mrs. J. A. Taft,	John M. Turner, p.	'90	'95	14	31	45	3	1	2	3	0	1	0	1	0	0	
Sheldon,	1872	F. J. Clay,	John M. Cummings, p.	'77	'93	71	131	202	18	67	7	74	1	10	0	11	44	3	
Shells Rock,	1891	Mrs. L. Stonebreaker,	George Marsh, p.	'84	'96	42	74	116	12	5	6	11	0	4	0	4	3	0	
Shenandoah,	1877	E. S. Ferris,	George Peebles, p.	'77	'92	66	122	188	25	4	10	14	2	8	0	10	0	0	
Sherrill, Sageville,	1849	Fred Jungblut,	Gotfried Grob, p.	'86	'92	27	28	55	4	0	2	2	0	0	2	2	0	8	
Shibley,	1872	Frank Presswell,	Charles H. Secombe, p.	'95	'96	41	77	118	17	9	8	17	0	14	8	22	3	4	
Silver Creek, Arthur,	1886	W. F. Neal,				28	29	57	3	9	0	9	0	4	0	4	4	0	
Sioux City, Ist,	1857	Charles E. Goetz,	Marc W. Darling, p.	'78	'86	137	357	494	25	30	23	53	2	30	27	59	27	13	
Sioux City, 2d,	1885	J. M. Lewis,	Edward H. Holman, p.	'94	'94	47	52	99	17	28	5	33	1	10	0	11	14	0	
Sioux City, 3d,	1887	Mrs. C. E. Robinson,	Robert W. Jamison, p.	'81	'88	84	150	254	9	43	12	55	1	10	29	40	23	12	
Sioux City, 4th,	1890	William Storek,																	
Sioux City, 5th,	1892	Madison Cameron,	[Mrs. A. O. Nichols, Lic.]	'95	'95	15	27	42	14	7	14	21	0	2	0	2	3	4	
Sioux Rapids,	1875	Mrs. A. F. Hall,	John K. Nutting, p.	'58	'97	27	50	77	0	15	13	28	0	6	0	6	12	2	
Slater,	1891	C. B. Owen,	Baron C. Tillett, p.	'88	'96	8	11	19	5	0	0	0	0	0	0	0	0	0	
Sloan,	1879	Miss Mittie N. Jeffrey,	John E. McNamara, p.	'87	'90	64	87	151	3	20	2	22	2	0	0	6	8	13	
Smithland,	1889	Mrs. Carrie M. Foster,	[J. F. Baker, Meth.]	'70	'96	3	4	7	1	0	0	0	0	0	0	0	0	0	
Spencer,	1872	Homor Pitcher,	John O. Thrush, p.	'88	'91	14	14	154	15	16	4	20	2	9	0	11	6	3	
Stacyville,	1857	George Wall,				14	18	32	0	0	0	0	1	0	0	1	0	0	
Stillwater,	1894	Miss Jennie N. Dickson,	Palmer Litts, p.	'65	'93	9	18	27	0	4	4	8	1	0	0	1	4	0	

Sheldahl, see Polk.
Sageville, see Sherrill.
Portland, see Owen's Grove.

Missary

CHURCHES.		CLERICS.		MINISTERS.		MEMBERS.		ADMITTED.				REMOVED.				BAPT.		
City or Town.	Org.	Name.	Name.	Ord.	Cvd.	Ma.	Fe.	To.	Ab.	C.	L.	To.	Di.	L.	De.	To.	Ad.	Inf.
Strawberry Point,	1871	Frank Young.	Victor F. Brown, p.	'93	'95	21	70	91	14	2	11	13	1	3	0	4	1	0
Stuart,	1871	Herbert D. Stuart.	Glen A. Taylor, p. c.	'90	'90	62	128	190	33	16	11	27	0	19	0	19	9	8
Swanton,	1895	Mrs. Carrie H. Chapel.	William B. Sandford, p.	'93	'94	3	16	19	3	3	2	5	0	1	0	1	0	0
Tabor,	1832	Mrs. L. A. Hill.	John Askin, p.	'74	'97	178	273	451	51	18	19	37	4	35	0	39	16	2
Talmage, Everly,	1887	Dea. Geo. E. Ward.	Albert M. Lechlitter, p.	'91	'95	3	1	4	2	0	0	0	0	0	0	0	0	0
Teeds,	1877		[N. A. Kimball, Meth.]	'91	'96													
Templeton,	1876	John Lloyd.	Frederick A. Slyfield, p.	'81	'96	4	11	15	0	1	2	3	0	0	8	0	0	2
Thompson,	1895	George E. Cooney,				8	5	13	0	1	4	5	0	0	0	0	0	0
Tipton,	1853	W. J. Casebeer,				8	26	34	0	0	0	1	1	5	0	6	0	0
Toledo,	1854	Alfred H. Conant,				21	51	72	7	2	4	6	1	1	11	13	0	1
Traer,	1856	Mrs. Louise Wood,	John W. Nelson, p.	'93	'95	117	154	271	15	94	11	105	3	1	0	4	74	2
Union,	1872	A. Readout,	Otterbein O. Smith, p.	'85	'95	30	42	72	6	18	28	46	1	3	0	3	0	14
Valley Junction,	1895	Miss Dora Basquin,	[Charles E. Hunt, Presb.]	'84	'96	9	20	29	1	4	11	15	0	3	0	4	1	1
Victor,	1883	Mrs. Mary H. Gridley,	Frank E. Johnston, p.	'93	'94	13	59	72	9	16	3	19	1	2	1	4	16	1
Vining, Traer,	1893	James Fladky,	William B. Payne, p.	'90	'94	10	11	21	0	0	0	0	0	0	0	0	0	1
Wall Lake, Clarion,	1893	Mrs. Eva King,	Anton Paulin, p.	'84	'93	17	22	39	5	6	3	9	0	3	2	5	3	9
Washa,	1886	Mrs. J. E. Davison,	Samuel A. Martin, p.	'69	'97	22	41	63	10	0	0	0	0	2	0	2	0	0
Waterloo,	1856	Rev. Ephraim Adams,	Francis J. Douglass,	'75	'86	103	201	304	21	51	21	72	4	12	0	16	40	5
Waucoma,	1874	Mrs. Maggie Fallows,	John O. Stevenson, p.	'94	'94	46	72	118	10	2	2	4	0	0	0	0	0	0
Waverly,	1865	Dr. S. L. Seeley,	Virgil B. Hill, p.	'84	'96	50	101	151	24	4	15	19	1	5	0	6	3	5
Wayne, Olds,	1854	M. B. Martin,	James E. Breerton, p.	'84	'96	39	43	81	2	0	4	4	0	1	0	1	0	0
Wayne, Pioneer,	1889	William Morse,	William E. Sauerman, p.	'91	'93	49	48	97	9	14	1	15	0	6	0	6	20	0
Webster,	1866	A. M. Richmond,	Jesse C. George, p.	'94	'97	22	35	57	5	10	4	14	0	0	19	19	1	4
Webster City,	1885	Jas. L. Montzheim,	Charles P. Boardman, p.	'89	'96	122	230	352	35	6	20	26	4	9	9	22	4	5
Wesley,	1886	August Engstrom,	Karl J. Blum, p.	'89	'97	21	17	38	0	0	0	0	0	0	0	0	0	4
West Burlington,	1884	Mrs. Anna Scholes,	Charles R. Shatto, p.	'95	'94	16	35	51	6	2	1	2	4	0	4	0	0	2
Westport, Milford,	1894	Dea. H. U. Bruins,				5	7	12	0	1	0	1	1	0	2	3	0	2
Whiting,	1887	George L. Weaver,	George H. Croker, p.	'88	'93	55	103	158	23	77	11	88	0	10	25	35	65	0
Williamsburg,	1866	Howel Williams,	Abraham Jones, p.	'86	'96	80	108	188	0	0	4	5	0	4	0	10	0	0
Wilton, German,	1895	Rudolph Zumstein,	Ernest G. L. Mannhardt, p.	'90	'94	27	4	31	8	5	0	4	6	4	0	3	3	2
Winthrop,	1865	Mrs. Geo. E. Titus,	Charles B. Carlisle, p.	'86	'94	90	122	212	8	0	2	2	0	0	0	0	0	5
Wittamburg, Newton,	1865	J. T. Thayer,	Edward Durant, p.	'92	'94	34	37	71	6	2	1	3	0	0	0	1	1	1

CHANGES from last Year-Book's list of churches: Added, — Gospel Ridge; Harvey; Hope; Oak Grove; Oto; — 5. Omitted, — Bethel, Clear Lake; Cleveland; Colfax; Crane Creek; Des Moines, Park Av.; Ellington; Glen Ellen; Hinton*; Hudson; Leddsdale; Masonville; Midland*; New Providence; Pine Creek; Polk, Mission 2d; Ryan; Soldier River*; Spring Lake. The churches marked * were in fact omitted last year; but, by oversight, not so named and counted. Enterprise was named as new, but not, in fact, inserted; and the transfer of Lyons, to Clinton, was not noticed.

CHURCHES: 13 with pastors installed by council; 249 with pastors otherwise inducted; 0 with supply; 50 vacant (including 13 supplied by itineraries, or ministers of other denominations). Total, 311.

MINISTERS: 12 pastors installed by council; 204 pastors otherwise inducted; 0 supply; 103 others. Total, 319.

CHURCH MEMBERS: 12,362 males; 22,327 females. Total, 34,709, including 3,471 absent. Gain, 2,286.

ADDITIONS: 3,387 by confession; 1,608 by letter. Total, 4,995.

CHURCHES.	SUNDAY SCHOOL.					BENEVOLENCE.											Home Exp.	Legacies.	
	Place.	Superintendent.	Mem.	Av.	Fam.	Y. P. S.		For. elcgn.	Ed'n.	Ch. B'd'g.	Home M.	A. M. A.	S. S.	Aid.	Min.	Other.			TOTAL.
						Mem-bers.	Mem-bers.												
Strawberry Pt.,	P. E. Peck,	79	62	90	65	13	0	5	18	13	6	0	0	1	68	0	878		
Stuart,	Mrs. Jones Gilmore,	221	162	117	60	97	12	5	90	25	6	0	0	0	235	0	1,980		
Swanton,	Mrs. Carrie H. Chapel,	50	40	10	0	0	0	0	0	0	3	0	0	2	5	0	110		
Tabor,	J. T. Fairchild,	275	146	185	138	308	25	12	225	68	6	10	161	815	50	4,067			
Talmage,	Benjamin F. Felt, jr.,	25	25	6	0	2	2	2	15	10	7	2	100	140	0	225			
Teesds,	D. L. Jones,	35	25	12	0	4	0	0	0	0	0	0	0	0	4	0	60		
Templeton,	G. W. Zimmerman,	50	36	40	40	0	0	0	5	0	0	0	0	5	0	600			
Thompson,	[No school.]	0	0	25	0	0	0	0	3	0	0	0	0	3	0	0			
Tipton,	J. M. R. Hanson,	80	70	40	37	25	5	12	33	5	4	5	0	89	0	1,188			
Toledo,	F. L. White,	325	165	110	90	223	52	35	194	74	41	21	180	820	0	1,894			
Trass,	William D. Hunneston,	66	55	35	30	1	0	0	52	0	3	1	0	57	0	673			
Union,	M. A. Tracy, A. Patrick,	65	36	82	40	0	0	0	22	0	0	0	5	27	0	411			
Valley Junction,	Miss Marion A. Patrick,	130	107	43	66	53	4	8	72	20	10	3	25	195	0	600			
Victor,	Rev. Anton Paulu,	21	19	6	0	0	0	0	11	0	2	0	0	13	0	36			
Vining,	J. A. Haley,	40	38	11	29	3	0	3	16	1	6	0	0	29	0	231			
Wall Lake,	H. L. Loft,	90	55	40	49	11	0	0	15	0	0	0	0	26	0	40			
Washta,	Schnuyler D. Mitchell,	225	135	175	107	350	49	7	372	163	12	10	521	1,477	0	2,335			
Waterloo,	Will H. Stone,	80	67	48	59	30	11	7	60	16	13	0	63	190	0	819			
Waucoma,	Rev. J. E. Bretien,	149	96	85	25	69	14	7	29	9	11	0	18	157	0	1,206			
Wayne,	Sylvester Smith,	60	50	19	0	38	0	4	40	10	23	0	0	115	0	366			
Waverly,	H. H. Rowe,	70	45	37	73	20	0	0	51	0	8	0	0	79	0	460			
Weaver,	Mrs. Frank Wells,	45	33	28	0	118	0	0	46	0	7	0	0	53	0	765			
Webster,	W. J. Covil,	12	12	16	13	10	0	1	242	54	13	0	64	492	0	3,140			
Webster City,	August Engstrom,	70	50	50	75	29	0	8	12	0	0	0	35	65	0	235			
Wesley,	Mrs. A. E. Leonard,	22	16	30	15	0	0	0	16	0	2	0	30	77	0	360			
West Burlington,	Mrs. A. Northey,	150	100	75	63	20	0	15	30	0	7	0	20	92	0	1,200			
Westport,	Frank Lane,	80	65	75	60	0	0	6	44	0	7	0	6	57	0	1,117			
Whiting,	T. S. Davies,	110	80	25	35	0	35	6	51	0	7	0	0	99	0	50			
Williamsburg,	H. Dietrich,	133	100	105	60	38	4	10	29	0	0	0	0	81	0	2,000			
Wilton, German,	Mrs. Eva Craig,	50	40	35	27	31	6	9	20	8	4	0	23	101	0	578			
Winthrop,	J. T. Thayer,																		
Wittensburg,																			

REMOVALS: 312 by death; 1,300 by dismissal; 888 by discipline. Total, 2,600.
 BAPTISMS: 1,924 adult; 679 infant.
 IN SABBATH SCHOOLS: Members, 37,310; loss, 624; average, 24,627.
 YOUNG PEOPLE'S SOCIETIES: Number, 237; 13,119 members.
 FAMILIES: 299 churches reporting (312 last year), 21,884. Gain, 201.
 BENEVOLENT CONTRIBUTIONS: 501 churches reporting (522 last year).
 Foreign, \$14,525; Education, \$1,511; Church Building, \$3,452; Home, \$18,067; A. M. A., \$4,881; Sunday School, \$1,945; Ministerial Aid, \$657; Other, \$13,046. Total, \$37,874; Increase, \$1,489.
 BENEVOLENT LEGACIES: \$4,613.
 HOME EXPENDITURES: 299 churches reporting (311 last year), \$303,305. Decrease, \$27,427.
 ORGANIZATIONS: The GENERAL ASSOCIATION OF IOWA. Ten minor associations (English), one German, one Welsh.

Aggr. & Schill

KANSAS.

CHURCHES.	CITY or Town.	Org.	CLERGES.		MINISTERS.		MEMBERS.				ADMITTED.				REMOVED.				BAPT.	
			Name.	Name.	Name.	Ord.	C'd.	Ma.	Fe.	To.	Ab.	C.	L.	To.	Di.	L.	De.	To.	Ad.	Inf.
Alanthus,		1896	Mrs. E. Whismore,		[I. M. Waldrop, Lic.]	'96	4	10	14	14	14	14	1	10	11	3				
Alma,		1875	J. B. Fields,		[George Kettering, U. B.]	'74	38	69	107	7	5	12	1	8	9	18	0	3		
Almena,		1886	Matt. Peterson,			'96	20	22	42	4	5	9	2	5	1	8	0	0		
Alton,		1876	Miss Emma Forman,				13	53	66	4	3	0	1	5	6	12	1	0		
Altoona,		1871	Miss Ollie Richardson,				13	13	26	0	3	0	1	5	6	12	1	0		
Angola,		1892																		
Anthony,		1879	Dea. J. W. Clendenin,				27	63	90	0	0	0	1	7	0	8	0	0		
Argentine,		1882	Miss Lizzie Simmons,				16	57	73	2	2	4	6	2	26	29	2	1		
Arkansas City,		1887	A. D. Prescott,		William Bird Shaw, p.	'89	43	110	162	2	5	7	0	3	5	8	1	0		
Arkansas City,		1893	John Protheroe,		David Todd Jones, p.	'67	'84	61	104	0	0	1	1	3	5	9	0	2		
Arvonia,		1878	Chas. Vanderlip,				18	18	36	0	0	0	0	0	0	0	0	0		
Ash Rock, Woodston,		1858	D. E. Farnsworth,		Oscar C. Helming, p.	'94	34	87	121	34	0	3	3	5	4	9	0	0		
Athol,		1888	Mrs. E. L. Goldsmith,		Francis P. Newell, p.	'44	'96	45	90	4	1	5	1	4	0	5	0	0		
Atwood,		1886	Mrs. Julia Hemming,		John Izard, Lic.]	'56	'89	17	25	42	7	0	2	2	1	4	0	0		
Bala,		1871	Mrs. Maryan Davies,		Arthur L. Goudy, p.	'95	'95	15	20	35	0	19	0	19	0	0	0	0		
Barker's, Lawrence,		1871	Charles Titterington,			'95	'94	12	9	21	5	5	0	5	0	2	0	0		
Bird City,		1887																		
Bloomington,		1875	Dea. Noah F. Hite,				7	14	21	0	0	0	0	2	0	2	0	0		
Blue Rapids,		1872	Mrs. Alice M. Doten,		William Haresnape, p.	'90	'96	19	48	67	13	5	8	13	1	1	8	3		
Brookville,		1873	Mrs. Ellen F. Wright,		Jehu H. Embree, p.	'77	'96	17	37	54	4	38	1	39	2	6	5	13		
Buffalo Park,		1880	Mrs. Ida M. Morgan,		[I. M. Waldrop, Lic.]	'73	'93	27	26	53	3	4	2	6	4	4	4	4		
Burlington,		1868	A. L. Woodford,		E. Lee Howard, p.	'90	'96	32	65	97	25	4	4	8	0	7	7	1		
Burlington,		1871	T. T. Evans,		Hammond L. Marsh, p.	'86	'96	31	41	72	8	1	1	8	1	1	1	6		
Carbondale,		1878	Miss Sarah Thomas,		[James W. Hardy, Lic.]	'96	'96	22	40	62	12	8	8	16	0	2	0	0		
Carson, Fairview,		1894	Mrs. Boyd Overfield,		Dwight Dunham, p.	'74	'94	24	21	45	7	10	1	11	4	4	4	4		
Cawker City,		1871	Mrs. A. V.P. Weatherhead,																	
Centralia,		1869	Mrs. A. C. Reding,		G. Albert Traut, p.	'92	'95	58	117	175	16	3	3	6	2	4	6	2		
Chapman,		1881	Dea. S. E. Poor,		Wilson C. Wheeler, p.	'86	'89	36	60	96	21	7	0	7	2	4	0	6		
Chase,		1877	Arthur James,		J. B. Schlichter, p.	'73	'97	17	104	223	4	1	5	1	9	2	12	4		
Clear Centre, ^a		1884	Miss Ella P. Morse,		Charles L. Mills, p.	'92	'96	24	60	84	16	4	5	9	0	1	1	1		
Clear Creek, Wheaton,		1871	Mrs. J. W. Canfield,		John J. Wilson, p.	'78	'96	44	42	86	12	0	2	0	4	0	4	0		
Cleburne,		1896	Miss Lillie C. Dial,				5	7	12	0	0	0	0	0	1	0	1	0		
Collyer,		1880	Walter Swiggett,		[I. M. Waldrop, Lic.]	'93	'93	14	15	29	2	1	8	0	1	1	0	0		
Colwich,		1886	Mrs. Cunningham,		James A. Henry, p.]	'94	'97	10	15	25	9	33	0	33	1	3	0	4		
Comet, Powhattan,		1873	Mrs. Maggie Moose,		[J. W. Welsh, Lic.]	'97	'97	29	44	73	10	3	2	5	0	2	0	0		
Cora,		1875	Mrs. T. C. Badger,		[Lucius C. Markham, Lic.]	'46	'73	54	85	139	47	17	0	17	1	5	0	6		
Council Grove,		1863	Dea. Robert M. Wright,		Lauren Arnsby, p.	'46	'73	54	85	139	47	17	0	17	1	5	0	6		
Dial,		1881	Miss May Rose,		Nicholas Emmerson, p.	'96	'87	7	9	16	3	0	1	0	0	0	0	0		
Diamond Springs,		1869	Miss Minnie Phillips,				32	20	52	14	3	0	1	3	0	0	0	0		

^a Clarence Eastman Memorial.

SUNDAY SCHOOLS AND BENEVOLENCE.

CHURCHES.	SUNDAY SCHOOL.				BENEVOLENCE.										Home Exp.
	Place.	Superintendent.	Mem.	Av. Fam.	Y. P. S. Mem-bers.	For- eign.	Ed'n.	Ch. P'p'g.	Home M.	A. M. A.	S. S.	Min. Aid.	Other.	TOTAL.	
Alamogordo	Mrs. Olive Fields,	75	55	75	55	\$ 5	\$ 2	\$ 31	\$ 2	\$ 3	\$ 3	\$ 29	\$ 72	\$ 0	\$ 20
Alma	Leonard Lovejoy,	100	65	20	40			14		8			22	18	873
Almena	Charles Guttery,	84	58	50	26	9	3	17	0	7	0	2	41	0	440
Alton	S. Gardner,	30	25		0					3			5	0	161
Altoona														0	180
Angola	J. W. Clendenin,	56	35	50	0	0	0	0	0	0	0	0	0	0	479
Anthony	Mrs. Julia Blythe,	m215	150	75	35	0	0	0	0	2	0	10	17	0	500
Argentine	F. C. Deering,	139	103	75	110	21		82	5			103	239	0	1,808
Arkansas City	Miss Annie L. Jones,	65	40	39	75			2					2	0	554
Arvonia	E. C. Lewis,	50	30	25	20			3					3	0	40
Ash Rock	F. W. Downs,	116	68	73	18	10	10	7	35	6	8	15	70	0	5,102
Atchison	Geo. Douglas,	150	92	75	0	3	9	2	7	2		4	44	0	215
Atwood	Mrs. Alice Hotchkiss,	125	75	40	50	0	0	5	6	4	0	0	12	0	127
Bala	James Sharples,	55	27	16	42	3	0	0	0	0	0	0	11	0	210
Barker's	M. Titterton,	35	25	20	34								3	0	210
Bird City															
Bloomington	Dea. Noah F. Hite,	45	32	20	0	0	0	2	2	0	0	0	4	0	29
Blue Rapids	E. M. Brice,	70	45	28	23			4		9	2		15	0	200
Brookville	Henry H. Wright,	97	56	35	30	3	5			21	3	3	36	0	260
Buffalo Park	Chas. M. McKain,	60	41	27	39									0	50
Burlington	Warren C. Sears,	145	77	60	36	23		12	86			2	121	0	831
Capitola	E. P. Buck,	30	22	25	20	1	5		10	10		2	5	0	130
Carbondale	E. E. Myers,	98	75	50	50	1			17	3			13	0	533
Carson	Boyd Overfield,	45	30	12	23	32	2	17	2	3			56	0	250
Cawker City															
Centralia	J. H. Thom,	290	152	100	69	55	45	53	5	18	8	8	184	0	1,290
Chapman	Forest J. Poor,	180	80	50	65	25	2	11		6	11	11	64	0	575
Chase	Frank Baur,	68	40	28	40									0	25
Clay Centre	Mrs. Elmira M. Ross,	100	70	50	44	11	14	1	57	5	0	16	89	0	400
Clear Creek	A. M. Graff,	65	51	41	40	0	0	0	0	0	0	0	0	0	248
Cleburne	Mrs. Henry Swenson,	35	30	12	0	3							3	0	0
Collyer	Mrs. Catharine Force,	48	24	12	14									0	63
Colwich	H. J. Oldfather,	44	30	12	16									0	0
Comet	Mrs. Sam'l T. Holcomb,	80	50	18	18	3	14	15	0	0	0	0	32	0	50
Corra	George W. McArthur,	120	84	30	40			2	1	0	1	0	6	0	125
Council Grove	Albert W. Simcock,	126	91	60	25	43	*	7	33	9	0	13	105	0	751
Dial	Mrs. A. Cole,	40	35	8	20	0	0	0	0	0	0	0	0	0	35
Diamond Sp'ngs	Miss Minnie Phillips,	50	40	30	21	5	3	5	0	3			16	0	0

CHURCHES.	SUNDAY SCHOOL.					BENEVOLENCE.										Lega- cles.	Home Exp.
	Place.	Mem.	Av.	Fam.	Mem- bers.	Y.P.S.	For- eign.	Ed'n. B'd'g.	Ch. M.	Home A. M.	S. S.	Min. Aid.	Other.	Total.			
Douglas,	75	36	22	14	4	10	11	2	3	3	0	9	34	0	324		
Dover,	75	51	77	32	29	4	11	0	0	0	0	5	54	0	460		
Downs,	85	65	60	0	0	2	17	0	0	0	0	0	04	0	475		
Dry Creek, <i>Welsh</i> ,	35	30	30	0	0	5	5	0	0	0	0	10	15	0	220		
Dunlap,	m135	100	55	0	0	1	15	17	6	6	2	2	99	0	261		
Ellis,	120	70	50	40	40	36	15	0	0	0	0	0	99	0	502		
Elmdale,	200	139	150	60	84	0	138	0	8	8	0	0	230	0	1,100		
Emporia, 1st,	80	50	50	20	5	7	10	0	70	70	0	0	92	0	860		
Emporia, <i>Welsh</i> ,	65	35	17	0	0	0	2	2	2	2	0	65	69	0	80		
Enterprise,	224	140	100	66	57	156	96	0	15	15	0	30	364	0	1,883		
Enoka,	140	82	65	75	10	16	17	0	3	3	0	60	106	0	650		
Fairview,	65	45	16	16	0	0	2	16	0	2	0	0	20	0	52		
Fairview-Western	45	25	25	39	0	0	12	12	0	0	0	0	12	0	87		
Ford,	125	75	100	50	0	0	0	0	0	0	2	1	5	0	1,200		
Fort Scott,	28	25	11	40	0	0	2	2	0	0	2	15	38	0	850		
Fowler,	140	90	40	40	0	0	4	17	0	2	15	0	23	0	255		
Fredonia,	40	28	25	31	0	0	18	0	3	3	0	0	40	0	335		
Garden City,	m107	71	60	16	8	0	28	0	4	4	0	0	5	0	1,600		
Garfield,	95	65	55	42	0	1	2	0	2	2	0	0	5	0	975		
Garnett,	80	55	45	40	10	0	8	0	0	0	0	0	18	0	1,009		
Gaylord,	20	10	10	10	10	30	11	0	3	3	0	0	54	0	245		
Geneva,	50	40	30	0	10	30	11	0	3	3	0	0	56	0	800		
Goodland,	145	110	74	45	9	2	30	0	0	0	0	15	56	0	1,075		
Goshen,	50	35	15	0	1	1	20	0	0	0	0	0	23	0	370		
Great Bend,	20	13	15	32	7	12	93	10	7	7	0	0	119	0	1,400		
Haven,	110	90	60	40	7	10	43	0	0	0	0	0	60	0	800		
Herndon, <i>Ger.</i>	140	100	50	75	10	2	2	0	0	0	0	0	2	0	121		
Hiawatha,	60	45	40	39	0	0	6	0	0	0	0	0	11	0	163		
Highland,	68	38	18	17	0	0	0	0	0	0	0	0	6	0	250		
Hill City,	60	31	25	25	0	0	0	0	0	0	0	0	0	0	250		
Hutchinson,	150	99	150	26	80	25	125	0	20	20	5	0	255	0	2,250		
Independence,	97	20	13	0	0	0	9	0	0	0	0	0	1	0	95		
Jetmore,	28	62	85	16	19	5	21	3	5	5	0	7	65	0	940		
Junction City,	110	72	30	42	23	0	7	0	0	0	0	0	7	0	172		
Kansas City, 1st,	m225	160	100	14	0	0	21	0	0	0	0	13	57	0	300		
" Forest,	50	30	30	8	0	10	100	0	2	2	0	0	112	0	293		
" Pilsgrim, 1st,	60	45	40	39	0	2	6	0	0	0	0	0	11	0	121		
" Chelsea Pl.,	68	38	18	17	0	0	0	0	0	0	0	0	6	0	163		
" Bethel,	60	31	25	25	0	0	0	0	0	0	0	0	0	0	250		
Kanawaka,	150	99	150	26	80	25	125	0	20	20	5	0	255	0	2,250		
	97	20	13	0	0	0	9	0	0	0	0	0	1	0	95		
	28	62	85	16	19	5	21	3	5	5	0	7	65	0	940		
	110	72	30	42	23	0	7	0	0	0	0	0	7	0	172		
	m225	160	100	14	0	0	21	0	0	0	0	13	57	0	300		
	50	30	30	8	0	10	100	0	2	2	0	0	112	0	293		

CHURCHES.	SUNDAY SCHOOL.					BENEVOLENCE.										Leg- cites.	Home Exp.
	Place.	Mem.	Av.	Fam.	Mem. bers.	Y.P.S.	For- eign.	Ed'n. B'd'g.	Ch. M.	Home M.	A. M. A.	S. S.	Min. Aid.	Other.	TOTAL.		
Kennington,	[Union School.]	60	45	11	0	0	15	2	8	7	1	1	0	0	33	70	
Kinsley,	Mrs. W. D. Erwin,	91	64	85	46	0	1	1	32	1	1	1	0	13	55	673	
Kiowa,	O. P. T. Ewell,	118	66	100	30	0	1	1	30	1	7	7	0	0	37	650	
Kirwin,	Des. C. P. Barber,	205	114	100	50	0	17	2	256	10	15	0	0	0	85	440	
Lawrence, Plym.,	C. L. Edwards,	462	241	280	208	0	100	0	256	48	19	0	0	299	861	4,127	
" "	Eli C. Freeman,	51	24	16	0	0	6	0	0	0	1	0	0	0	7	30	
" " Pilg.,	Edward McConnell,	110	80	50	55	0	2	0	4	0	0	0	0	0	7	615	
Leavenworth,	Odin N. Halstead,	212	128	100	44	0	7	7	64	10	10	7	0	200	353	1,760	
Lenora,	J. C. Epperson,	70	50	34	0	0	0	2	0	0	0	0	0	0	2	130	
Leona,	Levi Reickenback,	85	48	40	39	13	0	0	5	0	4	0	0	13	35	410	
Linywood,	J. W. Harbaugh,	80	50	50	25	0	29	0	29	0	0	0	0	29	29	450	
Little River,	J. Milton Brouhard,	77	63	40	0	0	3	0	12	1	0	0	0	3	3	226	
Logan, German,	Paul Quarder,	17	13	14	84	7	7	0	6	1	3	0	0	12	12	342	
Longton,	Henry Condra,	150	87	75	30	0	0	0	20	1	0	0	0	13	13	342	
Louisville,	D. C. Arnold,	115	55	30	30	0	0	0	0	0	0	0	0	0	0	171	
Lyons,	Miss E. S. Reed,	40	35	17	0	0	0	0	0	0	0	0	0	0	0	2	
Macon,	J. H. Chinn,	55	42	0	0	0	0	0	5	0	0	0	0	12	17	125	
McDonald,	J. A. Davis,	85	60	0	27	0	4	0	3	0	0	0	0	10	17	15	
McPherson,	S. S. Sptler,	120	80	31	31	0	0	0	0	0	0	0	0	0	0	0	
Maize,	Prof. Silas C. Mason,	200	140	110	81	355	112	13	170	80	27	4	43	272	1,072	305	
Manhattan,	Albert F. Thayer,	m 85	59	40	24	16	10	12	19	10	3	0	0	5	75	1,305	
Maplehill,																0	
Middle Beaver,																0	
Milford,	Rev. W. C. Sanford,	40	30	30	0	0	5	0	9	0	0	0	0	5	23	190	
Mound City,	Mrs. J. E. Wiley,	60	35	12	0	0	0	0	8	0	5	0	0	0	13	155	
Mt. Ayr,	Mrs. Mary Quigley,	30	30	9	12	0	0	0	0	0	0	0	0	0	0	6	
Mt. Hope,	Eugene Robinson,	110	47	30	0	0	0	0	10	0	0	0	0	10	0	393	
Mt. Union,	R. J. Morris,	65	50	16	45	0	0	0	0	0	0	0	0	3	0	30	
Muscotah,	Wm. E. Miller,	130	77	50	82	0	5	14	44	10	10	0	0	73	33	1,084	
Neosho Falls,	J. N. Baxter,	110	70	75	70	0	0	0	6	0	0	0	0	6	0	400	
Netawaka,	Miss S. E. George,	90	60	22	35	5	0	1	0	2	2	0	0	8	0	0	
New Harmony,	J. E. McKee,	35	25	8	0	0	0	0	2	0	0	0	0	0	2	5	
Newton,	Prof. J. W. Cooper,	125	85	75	25	12	0	0	63	8	8	0	0	91	0	1,075	
Nickerson,	Miss Winifred Booth,	100	65	80	0	0	0	0	0	0	0	0	0	0	0	650	
Oberlin,	W. A. Smith,	75	66	40	50	0	0	0	0	0	0	0	0	0	0	650	
Ocheltree,	Miss Jessie M. Tibbets,	55	40	30	10	0	2	8	0	0	3	0	0	0	13	175	
Olathe,	John C. Carpenter,	160	94	70	31	33	53	0	84	0	3	9	0	182	0	1,050	
Onega,	M. D. Weltner,	70	56	50	25	10	31	0	2	5	5	2	12	62	5	560	
Oneida,	Miss Bertha Morse,	80	50	50	40	7	0	5	11	3	3	0	0	21	0	668	
Osage City, Wet.,		0	0	7	0	0	0	0	3	0	0	0	0	8	0	10	

CHURCHES.	CLERICS.		MINISTERS.		MEMBERS.					ADMITTED.				REMOVED.				BAPT.			
	City or Town.	Org.	Name.	Ord.	Name.	†	Ord.	C'd.	Ma.	Fe.	To.	Ab.	C.	L.	To.	Di.	L.		De.	To.	Ad.
Osawatimie,		1856	Samuel L. Adair,	'76	'93	59	16	43	10	10	1	8	9	0	1	4	0	5	1	1	0
Indianapolis,		1893	Mrs. Mary L. Williams,	'76	'93	26	14	43	10	1	8	9	0	1	4	0	5	1	1	1	0
Oswego,		1868	Dea. J. K. Eckman,	'90	'95	31	16	65	2	14	3	17	0	0	1	0	1	1	1	4	0
Ottawa,		1870	Dr. W. S. Newton,			7	15	23	0	0	0	0	0	0	0	0	0	1	1	0	0
Overblook,		1870	A. W. Benson,	'88	'95	48	115	163	19	16	11	27	5	3	4	12	11	4	12	11	0
Fantlog, W., Osage City,		1890	Mrs. Emma C. Strain,	'95	'96	44	46	37	11	14	4	18	1	0	0	0	0	3	3	3	0
Paola,		1867	William Crowell,	'67	'84	14	23	30	11	4	0	1	0	1	0	0	0	0	0	0	0
Parsons,		1873	A. B. Read,	'80	'95	58	110	168	31	1	8	9	2	3	3	3	8	5	8	1	1
Partridge,		1873	Dr. W. T. McCoy,	'90	'95	36	48	84	4	0	0	0	0	0	1	17	19	0	0	0	0
Peterson,		1880	Daniel Jones,	'96	'96	2	8	10	0	0	3	0	3	0	0	1	1	1	1	5	0
Pierceville,		1885	Mrs. Emma Crawford,	'72	'94	5	8	10	0	3	0	3	0	0	1	1	1	1	1	5	0
Pittsburg,		1892	Miss Mary Ralph,	'95	'96	21	33	54	1	12	5	17	0	6	0	6	0	6	2	1	0
Plevna,		1886	J. L. Turner,			32	34	66	10	3	8	11	2	2	0	0	4	0	0	0	0
Powhatan,		1892	S. H. Holcomb,	'95	'96	21	25	46	4	1	4	5	0	1	0	0	0	1	0	0	0
Ridgeway,		1876	Miss Rose Perryman,	'95	'96	9	17	26	3	3	11	3	14	0	0	0	0	1	1	0	0
Rush Centre,		1872	C. H. Lyman,	'95	'97	89	65	104	21	4	4	4	4	2	2	11	13	2	2	2	4
Sabeana,		1872	Miss A. Ellithrope,	'95	'97	65	65	104	21	4	4	4	4	2	2	11	13	2	2	2	4
St. Francis,		1870	Mrs. Amelia Baker,	'72	'80	75	122	197	10	11	4	15	1	6	7	14	2	2	2	0	0
St. Mary's,		1886	Wesley Coleman,	'86	'96	5	16	21	3	0	2	2	0	4	0	4	0	4	0	0	0
Salem, Fulton,		1880	Erle S. Francis,	'88	'96	13	32	45	3	0	2	2	0	4	3	0	4	0	7	0	2
Salina,		1888	Dea. Alvin D. Freeman,	'88	'96	15	14	29	10	2	2	4	0	1	2	14	0	4	0	0	2
Scatter Creek, Humboldt,		1877	Miss Olive Phillips,	'86	'95	58	190	178	10	2	2	4	0	1	3	0	4	0	7	0	2
Sedgwick,		1872	Louis G. Choquill,	'90	'96	18	20	36	5	3	0	3	0	0	0	0	0	16	0	0	0
Seneca,		1867	Mrs. Mary H. Finn,	'86	'96	84	67	101	12	8	0	0	0	0	0	0	0	0	0	0	0
Seyers,		1880	C. L. Diehm,	'84	'96	74	128	202	25	8	4	12	5	10	7	0	15	0	15	0	1
Six Mile, Burdick,		1885	J. C. Shoemaker,	'95	'96	21	34	55	4	3	3	6	1	9	0	10	1	0	10	1	0
Smith Centre,		1873	Geo. C. Round,	'94	'97	19	47	66	7	1	0	1	0	2	0	2	0	3	2	1	0
South Bend, Great Bend,		'95	Mrs. F. Plankenhorn,	'85	'94	23	26	39	3	28	1	13	1	9	0	10	12	2	3	12	0
Stafford,		1860	Dea. J. D. Beals,			12	23	36	11	2	7	8	11	2	7	8	12	2	2	2	4
Sterling,		1872	Frank E. Young,	'94	'96	46	63	109	2	2	25	27	1	3	0	11	0	11	0	11	0
Stockton,		1876	Mrs. W. A. Williams,	'94	'96	40	96	135	10	2	1	3	0	1	3	0	9	13	0	1	2
Strong City,		1882	Mrs. Sallie Drannan,	'85	'94	19	4	13	17	9	6	2	8	1	5	6	12	4	6	12	4
Sycamore, Lay,		1888	Fred Parney,	'47	'95	19	56	75	9	6	2	8	1	5	6	12	4	6	12	4	0
Tonganoxie,		1868	Miss Ella Spencer,	'66	'96	183	376	569	136	21	35	56	3	28	1	32	14	2	3	30	2
Topeka, Ist,		1865	G. W. M. White,	'94	'96	41	72	113	38	2	19	21	3	8	3	30	36	2	2	1	4
" North,		1869	Charles M. Sheldon,	'86	'89	99	161	240	17	9	28	37	3	14	0	17	3	4	4	2	1
" Central,		1888	Mrs. O. D. Hollis,	'86	'95	99	161	240	17	9	28	37	3	14	0	17	3	4	4	2	1
" Sunny Side,		1894	Miss Cora B. Koger,	'95	'95	3	13	16	0	2	4	6	6	2	4	6	2	0	0	2	1

Samuel

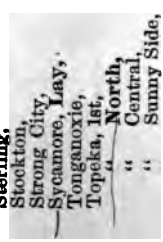

CHURCHES.	SUNDAY SCHOOL.				BENEVOLENCE.										Legacies.	Home Exp.
	Place.	Superintendent.	Mem.	Av. Fam.	Y. P. S. Mem-bers.	For-eign.	Ed'n. B'g.	Ch. Home M.	A. M. A.	S. S.	Min. Aid.	Other.	TOTAL.			
Osawatimie, # Indianapolis,	Samuel L. Adair,	83	55	23	59	7	9	5	47	5	3	0	6	82	0	451
Osborne,	James Orr,	70	45	30	0	0	0	0	11	0	0	0	0	11	0	130
Oswego,	Selah B. Farwell,	150	124	55	74	5	42	2	18	0	3	0	3	73	0	650
Ottawa,	Dr. W. S. Newlon,	45	30	100	82	83	14	42	13	14	13	0	25	179	0	1,558
Overbroom,	J. L. Stratton,	90	67	75	87	10	0	3	23	9	6	0	0	76	0	719
Panthege, <i>Welsh</i> ,	J. A. Keeler,	43	42	12	29	0	0	8	47	18	0	0	12	5	0	127
Paola,	E. J. Lewis,	89	66	58	67	14	0	5	65	13	1	0	0	184	0	1,120
Parsons,	A. R. Reichard,	57	46	50	35	9	2	5	20	12	1	0	35	84	0	825
Partridge,	M. McCumber,	111	75	8	20	0	0	0	0	0	0	0	0	0	0	535
Peterson,	J. W. Hamilton,	25	20	10	17	0	0	0	0	0	1	0	0	1	0	61
Pierceland,	Vernon H. Cash,	96	65	60	50	1	0	1	17	0	0	0	5	22	0	260
Pittsburg,	Mrs. Z. Mieswell,	85	70	50	43	1	0	1	21	0	0	0	0	23	0	400
Plevna,	W. N. Dilley,	75	45	50	92	4	2	5	20	20	3	0	0	34	0	220
Powhattan,	Mrs. G. H. Valentine,	30	20	24	0	1	0	4	16	1	0	0	0	22	0	200
Ridgeway,	C. G. Fox,	0	0	20	14	0	0	0	3	0	0	0	0	3	0	100
Rush Centre,	J. H. Hill,	75	56	75	18	9	8	6	19	10	3	0	0	55	0	443
Russell,	Fred E. Graham,	360	200	135	50	84	0	0	28	0	0	0	0	112	0	3,200
Sabetha,	Joseph Merriott,	31	25	9	0	0	0	0	3	0	0	0	0	3	0	135
St. Francis,	D. H. Van Dusen,	115	75	50	65	4	0	5	5	5	0	0	3	17	0	194
St. Mary's,	Gomer A. Jones,	34	22	10	0	0	0	0	2	0	0	0	0	2	0	5
Salem,	A. G. Gates,	150	85	75	44	12	0	1	5	0	0	0	0	32	0	1,200
Salina,	Louis Choquill,	40	30	14	14	0	0	3	30	0	2	0	2	8	0	60
Scatter Creek,	Miss Nettie Goodell,	160	98	65	42	14	0	3	30	10	10	0	2	59	0	750
Sedgwick,	C. C. K. Scoville,	300	195	100	80	64	230	51	51	22	10	0	7	384	0	1,950
Seneca,	Charles H. Shoemaker,	75	46	40	0	0	0	1	9	1	1	0	11	0	200	
Severy,	Lair Dean,	100	66	50	48	0	25	0	15	4	4	0	1	49	0	242
Six Mile,	Clifford Davis,	68	57	20	20	4	2	14	3	3	0	0	0	23	0	129
Smith Centre,	Mrs. May W. Larabee,	73	45	25	30	4	4	32	3	0	2	0	13	73	0	481
South Bend,	Harry L. Guild,	110	85	54	35	19	0	260	6	0	7	6	6	333	0	1,124
Stafford,	S. N. Hawkes,	125	88	35	65	0	0	30	0	2	0	0	5	52	0	682
Sterling,	W. A. Williams,	95	60	40	30	4	35	2	4	0	0	0	5	0	0	200
Stockton,	William J. Miller,	52	36	30	30	2	1	7	0	0	0	0	4	27	0	615
Strong City,	H. V. Needham,	70	43	40	35	0	0	3	20	0	0	0	0	0	0	615
Strong City,	W. A. Williams,	420	270	245	130	130	784	281	50	35	90	0	725	2,095	0	3,375
Sycamore,	D. H. Forbes,	78	68	30	30	32	25	100	300	14	14	0	78	549	0	834
Tonganoxie,	Samuel Tracy,	225	150	100	85	32	25	1	1	0	0	0	2	0	0	2,064
Topeka, 1st,	A. G. Carruth,	60	25	30	25	1	0	0	0	0	0	0	2	4	0	150
Topeka, 2d,	S. R. Preston,	60	25	30	25	1	0	0	0	0	0	0	2	4	0	150

CHURCHES.	CLERKS.	MINISTERS.	C'd.	MEMBERS.			ADMITTED.			REMOVED.			BAPT.			
				Ma.	To.	Ab.	C.	L.	To.	Di.	L.	De.	To.	Ad.	Inf.	
Topoka, Seabrook,	Mrs. J. E. Kirkpatrick,	John E. Kirkpatrick, p.	'95	26	41	67	1	21	4	25	0	3	0	3	8	2
Twelve Mile, Portis,	Joseph Gledhill,	Lucius C. Markham, Lic.]	'97	15	16	31	4	0	0	0	0	4	0	4	0	0
Udall,	Adolph Lindstrom,	James H. Minister, p.	'89	'94	39	49	88	17	2	3	2	4	2	8	7	1
Valencia,	Mrs. May McKenna,	[Fred Grey, Lic.]	'96	11	26	37	15	0	4	13	0	1	5	6	0	0
Valencia,	Miss May McClatchy,	C. Eugene Richards, Lic.]	'77	'95	10	24	34	6	0	0	0	1	5	6	0	0
Valley Falls,	Miss Nellie Hayward,	Edward Skinner, p.	'86	'97	14	22	37	11	1	8	9	1	10	0	11	1
Vienna, Onaga,	Mrs. Jennie Lewis,	W. C. Haire, p.	'86	'95	25	32	36	5	4	0	1	1	7	4	12	1
Village Creek, Dildine,	Mrs. F. J. Cooper, jr.,	Sampson B. Dyckman, p.	'90	'95	25	25	50	4	3	3	6	0	5	0	5	1
Waukeese,	Mrs. Susan Earl,	Geo. Haber Woodhull, p.	'88	'95	63	82	145	0	0	0	0	0	0	0	0	0
Wakarusa Valley, Auburn,	Mrs. L. C. Clark,	Charles G. Miller, p.	'94	'96	40	41	81	6	2	3	0	5	0	5	1	3
Wakenfield,	John Muston,	Reuben F. Markham, p.	'46	'96	26	47	73	10	0	0	0	0	6	1	7	0
Wakeman, Lenora,	Mrs. L. C. Clark,	[I. M. Waldrop, Lic.]	'96	3	5	8										
Wallace,	Chas. W. Hunter,	Arthur S. Henderson, p.	'87	'94	35	59	94	19	7	2	9	0	3	0	2	3
Wallace, Malze,	Mrs. E. M. Davis,	[George C. Evans,]	'86	'96	18	25	43	3	0	0	0	0	0	2	0	0
Wellington,	Miss H. B. Jewell,	William S. Bixby, p.	'96	'96	24	39	63	7	15	1	16	0	7	3	10	3
Western Park,	Mrs. M. E. Hostuttler,				34	55	89	11	0	0	0	1	5	6	0	0
Westmoreland,	H. S. Baer,	Emanuel Richards, p.	'72	'95	30	47	77	9	0	4	4	0	4	11	15	0
White Cloud,	Arthur S. Brewster,	[Phineas B. Lee, U. B.]	'74	'96	17	56	73	26	4	4	8	2	2	4	2	6
White City,	Miss Emma Hinman,				60	108	168	23	5	31	36	4	9	0	13	2
Wichita, Plymouth,	Miss Eva Hall,	William A. Bosworth, p.	'69	'96	17	41	58									
Wichita, Fairmount,																

CHANGES from last Year-Book's list of churches: *Added*, — Alanthus; Cleburne; Fairview Western; Pierceville. *Omitted*, — Axtell; Buffalo; Crooked Creek; Russell Springs; Sherlock; Washara. CHURCHES: 1 with pastor installed by council; 113 with pastors otherwise inducted; 1 with supply; 66 vacant (including 23 supplied by licentiate or ministers of other denominations). Total, 181. MINISTERS: 1 pastor installed by council; 84 pastors otherwise inducted; 0 supplies; 49 others. Total, 134. CHURCH MEMBERS: 4,779 males; 8,567 females. Total, 13,336, including 1,748 absent. Gain, 122. ADDITIONS: 1,026 by confession; 562 by letter. Total, 1,588. REMOVALS: 140 by death; 688 by dismissal; 604 by discipline. Total, 1,827.

BAPTISMS: 530 adult; 147 infant. IN SABBATH SCHOOLS: Members, 16,292. Loss, 207; average, 10,528. YOUNG PEOPLE'S SOCIETIES: Number, 127; 5,477 members. FAMILIES: 162 churches reporting (164 last year), 7,834. Loss, 437. BENEVOLENT CONTRIBUTIONS: 160 churches reporting (163 last year); Foreign, \$2,175; Education, \$2,663; Church Building, \$526; Home, \$3,635; A. M. A. \$771; Sunday school, \$463; Ministerial Aid, \$296; Other, \$2,403. Total, \$12,532. Increase, \$1,010. BENEVOLENT LEGACIES: \$608. HOME EXPENDITURES: 162 churches reporting (164 last year), \$90,770. Decrease, \$1,739. ORGANIZATION — THE GENERAL ASSOCIATION OF CONGREGATIONAL MINISTERS AND CHURCHES OF KANSAS.

CHURCHES.	SUNDAY SCHOOL.				RENEVOLENCE.										Home Exp.	
	Place.	Superintendent.	Mem.	Av.	Fam.	Mem- bers.	Y. P. S.	For- eign.	Ed'n.	Ch. B'd'g.	Home M.	A. M. A.	S. S.	Min. Aid.		Other.
Topoka, Seab'k,	Geo. C. Parsons,	m135	80	100	87	37	28	4	18	6	8	0	36	184	0	985
Twelve Mile,	W. S. Angell,	67	55	20	0	7	7	2	9	0	2	0	0	27	0	56
Udall,	James T. Dale,	88	79	30	38	0	4	4	30	5	0	0	14	53	0	417
Valeda,	Charles Fitch,	50	35	35	0	0	0	0	0	0	0	0	5	26	0	207
Valencia,	Mrs. E. Mitchell,	140	110	100	90	11	5	4	53	4	4	3	12	96	0	987
Valley Falls,	Art Schaffer,	115	60	80	90	11	5	4	43	0	5	0	8	15	0	100
Vienna,	J. B. Munaw,	30	20	12	16	0	2	2	4	0	10	1	6	6	0	126
Village Creek,	F. J. Cooper, Jr.,	80	60	25	0	0	3	3	35	5	1	0	0	80	0	620
Wabauusee,	Geo. S. Burt, sr.,	m275	140	85	100	25	1	3	17	4	2	2	27	27	0	384
Wakarusa Valley,	J. W. Keck,	60	35	40	12	9	30	4	22	4	2	2	16	107	0	435
Wakefield,	Elmer Dodson,	137	70	45	25	29	30	4	22	4	2	2	16	107	0	435
Wakeman,	F. C. Starrett,	70	45	25	25	29	30	4	22	4	2	2	16	107	0	435
Wallace,	C. F. Dufhome,	30	26	12	0	0	0	0	5	0	4	0	2	11	0	70
Welcome,	Mrs. Mary J. Coleman,	40	30	26	12	0	0	0	5	0	4	0	2	11	0	70
Wellington,	Geo. H. Hunter,	103	72	34	30	37	0	0	44	7	2	0	0	90	0	1,064
Wellsville,	S. M. Brockway,	45	30	20	0	21	0	0	22	4	2	0	7	56	0	75
Western Park,	Mrs. H. J. Bascom,	112	64	30	62	12	0	1	5	0	2	0	0	20	0	90
Westmoreland,	J. J. Hostutler,	40	35	24	36	3	17	7	7	0	1	0	0	28	0	280
White City,	R. M. Farmer,	m151	90	25	39	3	3	6	24	3	3	0	7	46	0	357
White Cloud,	Geo. B. Kelly,	106	64	35	65	13	5	5	5	5	5	0	21	44	0	576
Wichita, Plym.,	H. W. Darling,	107	70	80	51	19	370	10	36	5	10	0	61	505	0	1,881
" Fairmount,	Prof. W. H. Isely,	90	42	50	24	30	30	30	20	20	14	0	64	64	0	490

FLORIDA SUMMARY.

CHANGES from last Year Book's list of churches: *Added*. — Cerro Gordo; Chipley; Cottontale; Lantana, Milton. *Omitted*. — Lake City; Norwalk.

CHURCHES: 3 with pastors installed by council; 52 with pastors otherwise inducted; 3 with supplies; 11 vacant (including 2 supplied by licentiates or ministers of other denominations). Total, 63.

MINISTERS: 3 pastors installed by council; 31 pastors otherwise inducted; 2 supplies; 18 others. Total, 54.

CHURCH MEMBERS: 912 males; 1,250 females. Total, 2,162, including 331 absent. Loss, 164.

ADDITIONS: 163 by confession; 93 by letter. Total, 256.

REMOVALS: 20 by death; 85 by dismissal; 59 by discipline. Total, 170.

BAPTISMS: 85 adult; 84 infant.

IN SABBATH SCHOOLS: Members, 2,619. Loss, 59; average, 1,454.

YOUNG PEOPLE'S SOCIETIES: Number, 21; 742 members.

FAMILIES: 44 churches reporting (53 last year), 1,504. Loss, 274.

RENEVOLENT CONTRIBUTIONS: 52 churches reporting (53 last year), Foreign, \$642; Education, \$7; Church Building, \$229; Home, \$989; A. M. A., \$77; Sunday School, \$138; Ministerial Aid, \$4; Other, \$472; Total, \$2,458. Increase, \$311.

HOME EXPENDITURES: 47 churches reporting (43 last year), \$10,771. Decrease, \$16,367.

ORGANIZATION: THE GENERAL CONGREGATIONAL ASSOCIATION OF FLORIDA.

CHURCHES.		CLERKS.		MINISTERS.		MEMBERS.					ADMITTED.			REMOVED.			BAPT.			
City or Town.	Org.	Name.		Name.	Ord.	C'd.	Ma.	Fe.	To.	Ab.	C.	L.	To.	Di.	L.	De.	To.	Ad.	Inf.	
Long Island, Frenchboro,	1889	Wm. A. Van Norden,		[Earl B. Wood, Lic.]			12	10	22	3	0	0	0	0	0	0	0	0	0	0
Lovell Centre,	1798	J. F. Stearns,		Richard T. Wilton, p.	'81	'96	31	66	97	26	0	0	0	0	0	0	0	0	0	0
Lyman,	1801	Cyrus W. Murphy, a		Charles D. Crane, p.	'74	'94	62	158	230	56	2	0	2	8	2	1	11	2	2	2
Machias,	1782	Dea. Warren Hill,		John A. Lawrence, p.	'94	'97	32	53	85	28	1	0	1	3	0	0	3	0	0	0
Machiasport,	1831	Mrs. M. L. Sanborn,		Frank A. Fuller, p.	'96	'96	46	78	124	23	0	1	1	2	0	0	2	0	0	0
" East,	1826	Dea. Frank Dinmore,		Thomas B. Hatt, p.	'96	'96	5	10	15		0	0	0	0	0	0	0	0	0	0
" East,	1868	Mark Hobart,		Frederick Newport, p.	'83	'89	17	47	64	16	0	1	1	2	0	0	2	0	0	0
Marshfield, Machias,	1871	Miss A. F. Bowker,					30	72	102	40	2	0	2	1	0	2	0	0	0	0
Mechanic Falls,	1840	Dea. C. A. Foster,					17	24	32	14	0	0	0	1	4	0	5	0	0	0
Medway,	1890	Mrs. A. M. Dasey,		James A. Jones, p.	'77	'86	8	23	32	10	2	2	4	1	0	0	1	0	2	2
Mercer,	1822	A. J. Downs,		Arthur S. Freeze,	'97	'95	8	28	36	9	2	2	4	1	0	0	1	0	7	0
Millford,	1885	Mrs. E. M. Libby,		William Williams, p.	'90	'94	45	102	147	13	2	15	1	3	0	0	3	0	1	0
Milltown, N. B.,	1846	Edward H. Balkam,		Lewis J. Thomas, p.	'78	'85	21	49	70	21	0	1	1	3	0	0	3	0	1	0
Minot, Auburn,	1791	Dea. J. E. Washburn,		Frederick Newport, p.	'83	'89	6	16	22	9	0	0	0	0	1	0	2	0	0	0
" West,	1802	Miss M. D. Barrows,		William G. Wade, p.	'69	'91	34	57	91	39	0	0	0	1	1	0	2	0	0	0
Monmouth,	1853	Horace S. Bent,					39	53	92	8	1	3	4	2	1	8	0	10	1	4
Monson,	1821	Enos T. Hescock,		Franklin W. Barker, p.	'95	'95	6	18	24	8	4	2	6	1	0	0	1	4	0	0
Mount Desert, Somesville,	1876			Rupert B. Matthews, p. c.	'93	'94	43	111	154	49	2	3	5	3	0	0	3	1	2	3
Newcastle, 2d,	1844	Joel P. Huston,		Joseph G. W. Herold, p.	'85	'94	15	35	50	3	0	2	2	1	0	0	1	2	0	0
Newfield, West,	1801	Dea. E. H. Symes,		Herbert G. Mank, p. c.	'89	'88	64	114	178	26	3	2	5	1	2	0	3	1	0	0
New Gloucester,	1765	Rev. H. G. Mank,					3	4	7	2	0	0	0	0	0	0	0	0	0	0
New Portland, North,	1869	Dr. W. H. Stevens,					5	7	12	0	0	0	0	0	0	0	0	0	0	0
" West,	1889	Mrs. Georgia B. Luce,		Charles H. Leverton, p.	'87	'96	22	48	70	8	4	0	1	0	1	0	1	0	1	3
New Sharon,	1801	C. E. Gordon,		James A. Jones, p. c.	'77	'86	26	60	86	25	0	1	1	1	0	0	1	0	1	0
New Vineyard,	1828	Mrs. Kate L. Luce,					2	10	12	2	4	0	4	2	0	0	2	4	0	0
Norridgewock,	1797	Dea. H. N. Page,		Roland A. Farnham, p.	'95	'95	38	49	87	24	6	1	7	1	1	0	2	6	3	0
Northfield,	1836	George W. Smith,		Bates S. Rideout, p.	'87	'88	8	26	34	8	5	4	9	0	0	0	0	3	0	0
North Yarmouth,	1806	Dea. N. S. Shurtleff,		Bates S. Rideout, p.	'87	'87	36	109	145	43	5	6	11	3	5	0	8	4	1	1
Norway, Ist, N. Lake,	1804	E. F. C. Greene,					7	10	17	4	0	0	0	0	0	0	0	0	0	0
" 2d,	1853	Mrs. E. E. Rideout,					9	14	17	53	0	0	0	0	0	1	0	1	0	0
Olamon,	1800	Mrs. E. A. McPheters,		William Forsyth, p.	'70	'76	10	38	48	19	0	0	0	0	0	0	0	0	0	0
Oldtown,	1884	Dea. John H. Morrison,		Pearley J. Robinson, p.	'82	'89	30	79	109	32	0	0	0	0	0	0	0	0	0	0
Orland,	1850	Miss C. L. Buck,		James Ramage, p.	'85	'93	15	46	61	18	0	1	1	2	1	0	3	0	0	0
Orono,	1828	A. M. Shaw,		David E. Coburn, p.	'96	'95	14	35	49	8	4	0	4	1	0	2	3	4	0	0
Orrington, East,	1824	Miss Ruth A. George,		[Arthur Varley, Chris.]	'94	'95	8	19	27	10	0	0	0	0	0	0	14	14	0	0
Otisfield,	1797	Samuel G. Spurr,					2	1	3		0	0	0	0	0	0	1	0	0	0
Oxford,	1826	Mrs. Kate Starbirl,		J. Selden Strong, p.	'94	'94	15	41	56	6	0	0	0	0	0	0	0	0	0	0
Parsonsfield, North,	1796	H. G. O. Smith,		Joseph H. Helsler, p.	'83	'95	12	38	50	10	0	0	0	0	1	2	0	3	0	0
Patten,	1841	Dea. Leroy Miles,		Jacob L. DeMott, p.	'84	'96	7	34	41	10	0	0	0	0	0	0	0	0	0	0
Fembroke,	1835	Dea. B. A. Campbell,					12	38	50	10	0	0	0	0	1	2	0	3	0	0
Perry,	1822	Everett Cook,					7	34	41	10	0	0	0	0	0	0	0	0	0	0
Phillips,	1822	Mrs. F. H. Wilbur,					7	34	41	10	0	0	0	0	0	0	0	0	0	0

a Goodwin's Mills. Mount Desert, see also Tremont.

CHURCHES.		CLERKS.		MINISTERS.		MEMBERS.			ADMITTED.			REMOVED.			BAPT.			
City or Town.	Org.	Name.	Ord.	Name.	C'd.	Ma.	Fe.	To.	Ab.	C.	L.	To.	Di.	L.	De.	To.	Ad.	Inf.
Jennings,	1886	John E. Foster,	'93	George N. Funk, p.	'93	35	52	87	10	6	14	20	1	4	0	5	2	0
LaKe Charles,	1890	Mrs. Hamomes,	'51	Sidney H. Barbeau, p.	'93	13	31	44	0	2	4	6	4	6	0	4	0	5
LaKe Peigneur, Melcambre,	1887	John Watson,	'79	Homor Jones, p.	'80	13	24	37	0	7	0	7	0	0	4	4	7	4
Lockport, Bethlehem,	1869	John Booker,	'94	Charles Sands, p.	'94	20	27	47	0	2	0	2	2	0	1	3	1	1
New Iberia, St. Paul,	1866	John H. Ledbetter,	'86	[Samuel J. Wood,]	'86	36	95	131	28	11	24	35	3	1	14	19	3	5
New Orleans, Howard,	1869	Edward H. Philip,	'77	[Cornelius W. Johnson,]	'77	75	137	204	20	10	2	12	5	0	0	5	11	8
" Morris Brown,	1872	John L. Wimby,	'87	Isaac H. Hall, p.	'91	67	135	206	9	23	23	6	0	38	44	6	8	8
" Central,	1887	Rev. Geo. W. Henderson	'88	John W. Whitaker, p.	'90	70	53	123	100	3	0	3	0	1	0	1	0	0
" University,	1893	Miss Mary Ranton,	'57	George W. Henderson, p.	'88	25	35	60	2	6	5	11	0	3	0	3	3	1
Roseland,	1888	A. Coxon,	'91	William Mitchell, p.	'95	45	30	75					5				14	
Schiever, St. Marks,	1870	Felix Reuty,	'89	William Brown, p.	'91	16	26	42	10	1		1	3				14	
" Morning Star,	1871		'89	Ephraim Smith, p.	'89									11	14			18
Thibodaux,	1881		'92	James E. Smith, p.	'92													
Vinton,	1890																	
Walnut Hill,	1889																	
Walnut Lane,	1883																	
" Union,	1883																	
Welsh,	1888																	
Total:						644	1018	1662	184	82	61	143	27	13	85	125	41	89

Eighteen of the 36 churches in Louisiana are unreported, and comparisons with other years must be of small value. No names are omitted, if all the churches which fail to answer were dropped, it might have a salutary influence in securing future returns. May we hope that Louisiana will secure a better showing next year? ORGANIZATION: THE LOUISIANA CONGREGATIONAL ASSOCIATION.

MARYLAND.

CHURCHES.		CLERKS.		MINISTERS.		MEMBERS.			ADMITTED.			REMOVED.			BAPT.			
City or Town.	Org.	Name.	Ord.	Name.	C'd.	Ma.	Fe.	To.	Ab.	C.	L.	To.	Di.	L.	De.	To.	Ad.	Inf.
Baltimore, 1st,	1865	Monroe Snell,	'61	Henry W. Ballantine, p. c.	'94	83	133	216	40	10	8	18	1	12	0	13	1	6
" 2d,	1888	H. L. Harvey,	'76	Charles H. Crawford, p.	'96	39	61	100	8	1	3	4	1	6	9	16	0	14
" Canton,	1890	Dea. Geo. Garratt,	'86	Thomas M. Beadenkoff, p.	'86	26	34	60	8	2	0	2	1	2	0	3	0	13
" 4th,	1894	Oscar G. Owens,	'88	Mark Wells, p.	'85	29	41	70	4	24	8	32	0	9	0	9	0	24
Frostburg,	1882	John E. Davis,	'89	George W. Moore, p.	'94	23	53	82	0	40	0	40	1	3	18	22	5	24
Total:						206	322	528	52	77	19	96	4	32	27	63	6	81

CHURCHES.	SUNDAY SCHOOL.					BENEVOLENCE.										Leg- cien. Home Exp.		
	Place.	Superintendent.	Mem.	Av.	Fam.	Y. P. S.	For- eign.	Ed'n. B'd'g.	Ch. B'd'g.	Home M.	A. M. A.	S. S.	S. S.	Min. Aid.	Other.		TOTAL.	
Jennings,	W. P. Levy,	98	83	75	67	10	0	14	26	0	0	7	10	10	10	77	0	600
Lake Charles,	Harmon Ward,	200	80	100	60	56	0	0	0	0	0	2	0	0	0	56	0	237
Lake Faigneur,	John Watson,	36	19	19	0	0	0	0	0	0	2	1	0	12	14	0	0	132
Lockport,	Robert A. Johnson,	27	18	16	0	0	0	0	0	0	0	0	0	0	3	0	0	105
New Iberia,	Miss Emma B. Smiles,	90	44	75	30	0	0	0	0	0	0	0	0	0	0	0	0	0
N. Orleans, H'd,	Edward E. Philip,	60	48	110	60	2	0	1	8	0	0	7	0	20	38	0	0	435
" Central,	James W. Roland,	230	95	200	101	0	0	0	0	0	0	0	0	0	0	0	0	1,387
" University,	Oscar Atwood,	106	77	0	0	0	0	0	0	0	0	0	0	0	0	0	0	349
Oberlin,	Howard Bacon.	127	64	43	95	0	0	10	8	0	8	18	36	0	0	0	0	310
Roseland,																		
Ruston,	A. Coxon,	65	45	35	65	0	0	0	0	0	2	0	0	0	0	0	0	75
Schriever, St. M.,	" Morn'g Star,	20																
Thibodaux,																		
Vinton,																		
Walnut Hill,																		
Walnut Lane,																		
" Union,																		
Welsh,																		
	Total:	1,639	983	819	426	74	0	14	52	66	27	10	84	327	0	5,149		

MARYLAND. — SUNDAY SCHOOLS AND BENEVOLENCE.

CHURCHES.	SUNDAY SCHOOL.					BENEVOLENCE.										Leg- cien. Home Exp.	
	Place.	Superintendent.	Mem.	Av.	Fam.	Y. P. S.	For- eign.	Ed'n. B'd'g.	Ch. B'd'g.	Home M.	A. M. A.	S. S.	S. S.	Min. Aid.	Other.		TOTAL.
Baltimore, 1st,	William D. Platt,	155	115	110	50	\$194	\$29	\$52	\$973	\$105	\$32	\$21	\$140	\$1,546	\$	0	\$4,554
" 2d,	J. E. Broadbelt,	187	108	95	38	15	0	0	0	0	0	0	0	15	0	0	987
" Canton.	Harry T. Davis,	163	82	75	78	11	0	0	19	0	5	0	23	60	0	0	562
" 4th,	Oscar G. Owens,	168	120	130	26	0	0	0	0	0	0	0	0	0	0	0	875
Frostburg,	George W. Moore,	97	75	70	25	2	0	4	24	0	7	2	4	43	0	0	593
	Total:	782	500	480	217	222	29	55	1,016	105	44	23	169	1,664	0	\$7,561	

Gain in church membership, 34; loss in Sunday schools membership, 82; decrease in benevolence, \$422; increase in home expenditures, \$1,004. ASSOCIATED WITH New Jersey.

MAINE.

CHURCHES.	CLERKS.	MINISTERS.	MEMBERS.					ADMITTED.			REMOVED.			BAPT.								
			City or Town.	Org.	Name.	Ord.	C'd.	Name.	Ma.	Fe.	To.	Ab.	C.	L.	To.	Di.	L.	De.	To.	Ad.	Inf.	
Abbot Village,	1875	W. W. Delano,						4	7	11											0	0
Acton,	1781	John Lord,						12	25	37											0	0
Albany,	1803																					
Alfred,	1796	Dea. J. M. Akers,					'85	'94	27	88	115	25	2	0	0	2	3	2	0	0	5	0
Aine,	1791	Miss Alice Nelson,							4	10	14	7	0	0	0	0	0	0	0	0	0	0
Amherst and Aurora,	1830	Mrs. F. S. Silsby,					'91	'96	32	47	65	11	0	0	2	2	2	0	0	4	0	0
Andover,	1800	John L. Bailey,							9	11	20	9	0	0	0	0	0	0	0	0	0	0
Anson,	1804	Sumner Dismore,							5	20	25	6	1	0	0	1	0	0	0	0	1	0
" North,	1881	Mrs. Ada Mann,							3	16	19	1	7	12	19	0	0	0	0	0	5	0
Ashland,	1886	Mrs. Sophia S. Howe,					'95	'96	108	257	365	33	20	1	21	6	5	0	11	11	1	0
Auburn,	1826	Dea. W. A. Robinson,					'78	'85	56	108	164	39	9	1	10	1	3	11	15	8	0	0
" 6th st.,	1875	Mrs. W. m. Maloon,							15	27	42	12	0	0	0	2	0	0	2	0	0	0
" West,	1844	Mrs. M. K. Briggs,					'90	'90	59	203	262	20	8	1	9	7	2	0	0	4	2	0
Augusta,	1794	Dea. E. A. Perkins,					'90	'96	15	28	43	26	0	2	2	0	0	0	0	0	0	0
Baldwin, East,	1821	Mrs. E. A. Richardson,					'86	'86	63	168	231	74	2	3	5	2	3	0	5	2	0	0
Bangor, 1st,	1811	James H. Crosby,					'78	'81	114	290	404	95	15	6	21	3	15	19	10	0	0	0
" Hammond st.,	1833	Miss E. S. Littlefield,					'87	'94	88	217	305	70	16	6	22	6	18	18	0	3	0	0
" Central,	1847	Edw. M. Blanding,							13	16	29	3	0	0	0	1	2	0	3	0	0	0
" East,	1878	Merrick Wiley,							16	23	39	29	10	39	0	0	0	0	0	26	0	0
" North,	1896	Ralph V. Morrison,					'92	'95	14	51	65	1	1	2	7	6	0	13	1	1	0	0
Bar Harbor,	1883	Alfred E. Connors,					'72	'84	77	211	288	72	18	1	19	7	6	0	13	1	4	0
Bath, Winter st.,	1796	Dea. Seth T. Snipe,					'84	'84	41	129	170	70	9	3	12	2	3	0	5	8	3	0
" Central,	1836	W. B. Mussenden,					'95	'95	30	114	144	18	3	2	5	3	0	1	4	2	0	0
Belfast, 1st,	1796	Dea. A. O. Stoddard,							13	34	47	11	6	1	7	0	0	0	0	4	0	0
" North,	1846	Walker G. Hatch,					'79	'83	10	29	39	17	4	1	5	1	0	1	2	4	0	0
Benton Falls,	1868	Miss Marcia E. Lunt,					'93	'92	49	102	151	26	0	0	0	2	1	1	4	0	0	0
Bethel,	1799	Dea. J. U. Purington,							70	194	264	6	3	9	3	0	0	0	3	1	2	0
Biddeford, 1st,	1790						'91	'95	15	67	82	19	1	2	3	5	6	26	37	0	0	0
" 2d,	1806	Dea. S. J. Basford,					'93	'95	15	67	82	19	1	2	3	5	6	26	37	0	0	0
" Pavilion,	1897	John H. Burnham,					'92	'92	17	43	60	4	5	1	6	0	0	0	5	0	0	0
Bingham,	1805	Dea. T. F. Houghton,							25	0	0	0	0	0	0	0	0	0	0	0	0	0
Blanchard,	1833	Dea. C. B. Packard,					'62	'93	20	63	83	8	3	4	0	0	0	1	0	0	0	0
Blushill,	1772	Mrs. Ida A. Bunker,							4	7	11	2	0	0	0	0	0	0	3	0	0	0
Boothbay,	1766	Daniel Dodge, ^d					'74	'95	17	71	88	0	0	0	0	2	3	0	0	4	2	0
" Harbor,	1848	Mrs. G. B. Kenniston,					'60	'78	3	5	8	0	0	0	0	0	0	0	0	0	0	0
Bremen, Broad Cove,	1848	John S. Fiske,					'76	'83	58	186	244	40	15	5	20	8	3	0	11	13	1	0
Brewer, 1st,	1800	Edgar L. Brown,					'85	'93	22	64	86	20	3	1	4	2	2	0	4	1	0	0
" South,	1843	Dea. J. W. Phillips,					'87	'94	31	95	126	0	0	0	0	1	1	0	2	0	1	4
Bridgton, 1st,	1794	John H. Caswell,					'80	'90	53	59	92	4	2	6	0	1	1	0	1	0	1	4
" South,	1829	Dea. T. P. Kimball,																				

Bar Mills, see Buxton.

East Edgecomb.

SUNDAY SCHOOLS AND BENEVOLENCE.

CHURCHES.	SUNDAY SCHOOL.				BENEVOLENCE.										Home Exp.				
	Place.	Superintendent.	Mem.	Av.	Fam.	Mem- bers.	Y. P. S.	For- eign.	Ed'n. B'd'g.	Ch. Home M.	Home A. A.	A. M. A.	S. S.	Min. Aid.		Other.	TOTAL.	Legis- lates.	
Abbot Village,			40	40	20	0	0	0	0	0	0	0	0	0	0	0	0	0	\$40
Acton,	Samuel H. Garvin,		40	30	30	0	0	0	0	0	0	0	0	0	0	0	0	0	300
Albany,	Lucius M. Perkins,		143	51	80	45	0	16	0	0	0	74	11	3	54	164	0	0	1,075
Alfred,	[No school.]																		0
Alna,	Lorenzo Robinson,		70	40	60	0	0	0	0	16	0	2	4	0	0	0	0	0	150
Amherst,	J. F. Talbot,		70	45	80	52	0	0	0	0	0	0	0	0	0	0	0	0	0
Andover,	[No school.]																		0
Anson, North,	Mrs. Aurilla Stewart,		25		25	45	0	0	0	0	0	0	0	0	0	0	0	0	125
Ashland,	Mrs. A. L. Gilman,		m130	75	100	26	0	0	0	0	0	0	0	0	0	0	0	0	1,360
Anburn, High st.,	J. Walter Stetson,		300	179	230	50	156	17	16	160	42	6	6	0	5	12	0	0	3,500
" 6th st.,	Frank A. Haskell,		266	112	180	80	19	0	0	15	25	0	0	0	75	134	0	0	1,500
" West,	Irving M. Everett,		30	18	40	0	0	0	0	15	5	0	0	0	0	20	0	0	250
Angusta,	Capt. Thos. Clark,		m200	120	200	78	507	0	0	242	140	230	0	0	136	1,255	0	0	3,100
Baldwin, East,	Mrs. H. E. Ricker,		37	27	31	0	0	0	0	10	5	0	0	0	0	15	0	0	183
Bangor, 1st,	James H. Crosby,		173	111	133	62	276	2,010	97	629	119	17	25	25	3,096	6,269	0	0	3,668
" Hammond st.,	A. L. Bourne,		470	168	270	69	170	20	25	700	110	140	0	0	3,371	4,536	0	0	3,790
" Central,	Charles S. Pearl,		280	150	275	87	385	45	0	356	53	16	0	0	999	1,854	0	0	5,155
" East,	Charles Wiley,		40	25	46	0	0	0	0	11	0	0	0	0	1	12	0	0	142
" North,	Henry A. Kelly,		65	46	23	0	0	0	0	0	0	0	0	0	0	0	0	0	0
Bar Harbor,	William Clark,		75	50	75	0	30	5	0	33	17	0	0	0	2	87	0	0	2,000
Bath, Winter st.,	Dea. Seth T. Snipe,		177	95	140	80	204	20	44	261	45	14	14	27	10,619	11,234	0	0	2,500
" Central,	Thomas Fairbairn,		140	90	130	75	150	37	20	70	25	12	0	0	43	367	0	0	1,733
Belfast, 1st,	Charles M. Craig,		140	93	100	56	160	25	70	247	133	25	25	25	30	717	0	0	1,733
" North,	Walter G. Hatch,		40	30	45	46	5	0	0	8	0	0	0	0	4	17	0	0	150
Benton Falls,	Joseph H. Reed,		30	30	22	27	0	0	0	3	0	0	0	0	0	3	0	0	200
Bethel,	Dea. J. U. Purington,		125	58	75	30	0	0	0	39	13	0	0	0	0	52	0	0	1,142
Bideford, 1st,	Dr. S. J. Bassford,		170	105	150	50	141	15	15	481	253	0	0	0	0	905	1,000	0	2,400
" 2d,	Otis T. Garey,		106	35	100	30	0	0	0	0	0	0	0	0	75	75	0	0	2,000
" Pavillion,	T. F. Houghton,		150	65	100	104	7	0	0	7	10	7	0	0	0	31	0	0	700
Bingham,	John Ames,		50	23	30	30	10	0	0	0	2	0	0	0	0	12	0	0	100
Blanchard,	Thomas Grievie,		65	50	83	42	15	0	0	9	3	0	0	0	4	31	300	0	900
Boothbay,	[No school.]																		0
" Harbor,	Geo. B. Kenniston,		125	84	90	86	52	0	0	15	20	0	0	0	47	134	0	0	1,125
Bremen,	Charles P. Stahl,		285	26	20	0	6	0	0	2	1	0	0	0	8	17	0	0	112
Brewer, 1st,	Manly Hardy,		120	170	200	113	127	55	16	100	68	0	0	0	265	631	0	0	2,250
" South,	Dea. H. P. Sargent,		120	38	125	65	23	0	0	29	0	0	0	0	15	67	0	0	825
Bridgton, 1st,			60	38	125	46	44	15	7	215	22	10	10	10	82	405	0	0	1,450
" South,	Fred N. Berry,		50	23	65	35	15	4	1	27	2	3	3	1	5	58	1,000	0	360

CHURCHES.		CLERKS.		MINISTERS.		MEMBERS.						ADMITTED.			REMOVED.			BAPT.	
City or Town.	Org.	Name.	Ord.	Name.	C'd.	Ma.	Fe.	To.	Ab.	C.	L.	To.	Di.	L.	De.	To.	Ad.	Inf.	
Bridgton, North,	1832	Dea. F. O. Chadbourne,		Arthur G. Fitz, <i>p.</i>	'75	18	50	68	16	4	4	8	2	2	2	5	4	0	
Briscol,	1796	Albert Drummond,		William H. McBride, <i>p.</i>	'87	10	38	48	13	0	0	0	0	0	0	0	0	0	
Brooksville,	1793	Groves H. Cousins,		Frank W. Snell, <i>p.</i>	'94	'94	10	13	23	0	2	2	0	0	0	0	0	1	
" West,	1826	Mrs. Robert Tapley,		Frank W. Snell, <i>p.</i>	'94	'94	26	63	89	30	7	2	9	2	0	0	2	7	
Brownfield, East,	1807	Chas. D. Fessenden,				19	40	59	30	0	0	0	1	0	0	1	0	0	
Brownville,	1819	Dea. Geo. G. Brown,		William C. Curtis, <i>p. c.</i>	'88	'90	62	118	180	30	6	7	0	1	5	6	6	2	
Brunswick,	1737	John Furbish,		Edward B. Mason, <i>p. c.</i>	'62	'60	60	176	236	60	0	2	2	8	4	3	15	0	
Brunswick,	1833	Albert F. Page,		William Forsyth, <i>p. c.</i>	'70	'70	33	93	126	33	0	2	2	4	0	4	0	0	
Buckspont,	1827	Mrs. T. W. Porter,				9	28	37	7	0	0	0	0	0	0	0	0	0	
Burlington,	1763	Samuel A. Hill,		Frank C. Bradeen, <i>p.</i>	'73	'83	13	27	40	7	0	0	0	0	0	0	0	0	
Buxton, Groveville,	1763	Miss Henrietta Elden,				15	31	46	11	0	3	3	0	0	0	0	0	0	
" Bar Mills,	1825	Amasa L. Clapp,		Charles G. McCully, <i>p.</i>	'60	'76	62	182	244	38	8	3	11	7	4	0	11	1	
Calais,	1805	H. J. Hemingway,		Lewis D. Evans, <i>p. c.</i>	'73	'80	34	146	180	30	16	0	16	4	6	0	10	15	
Camden,	1734	Mrs. M. F. Flint,				18	60	78		0	0	0	3	0	0	0	3	0	
Cape Elizabeth, 1st, ^a	1869	Harry Gough,		[Dea. Timothy B. Percy, <i>Lay.</i>]	'91	9	30	39	3	7	4	11	1	0	1	2	2	5	
" Ligonia, ^b	1869	Dea. Samuel Taylor,																	
Caribou,	1887	Moses S. Eastman,		David E. Coburn, <i>p.</i>	'96	'95	8	13	21	7	0	0	0	0	0	0	1	0	
Carrington,	1864	Rev. J. P. Cushman,		John P. Cushman, <i>p. c.</i>	'60	'85	13	57	70	33	0	0	0	4	2	0	6	0	
Castine,	1820	Miss R. Burnham,		Herbert E. Lombard, <i>p.</i>	'96	'96	11	45	56	24	0	0	0	2	2	0	4	0	
Cherryfield,	1833	Roscoe G. Smith,		John B. Saer, <i>p.</i>	'81	'94	22	60	72	4	1	5	0	0	0	0	4	1	
Cornish,	1840	Frank H. Chase,		Frank W. Davis, <i>p. c.</i>	'92	'92	56	90	146	12	0	12	5	2	0	0	7	10	
Cumberland Centre,	1793	Mrs. N. B. Turner,		Henry A. Freeman, <i>p.</i>	'80	'96	12	26	38	12	0	0	0	0	0	1	0	0	
Dedham,	1841	Willard E. Plumer,		Edwin P. Wilson, <i>p. c.</i>	'71	'88	96	217	313	35	12	11	23	5	9	11	25	11	
Deering, Woodford,	1872	Dea. E. W. Knight,		Charles E. Andrews, <i>p.</i>	'81	'95	22	55	77	7	10	8	18	1	3	28	32	8	
Deer Isle, 1st,	1866	Rev. J. S. Richards,		Jehiel S. Richards, <i>p.</i>	'77	'90	60	148	217	60	1	0	1	12	0	0	12	1	
" 2d, North,	1773	Dea. Francis E. Gray,				15	24	39	5	0	0	0	0	0	0	0	0	0	
" 2d, North,	1858	John K. Richardson,		Thomas S. Lewis, <i>p.</i>	'89	'97	16	39	45	5	0	1	1	0	0	2	3	0	
" 3d, Green's Landing,	'89	Mrs. Sadie H. Eaton,				7	14	21	1	0	0	1	0	0	0	0	1	0	
" Little,	1896	Miss C. W. Davis,		Charles F. Sargent, <i>p.</i>	'86	'95	6	46	52	7	10	1	11	1	0	0	0	1	
Denmark,	1829	Dea. Peter E. Vose,		George A. Mills, <i>p.</i>	'66	'91	22	50	72	22	0	0	0	3	0	0	3	0	
Dennysville,	1805	Mrs. Belle M. Foss,				16	41	57	10	4	0	0	4	3	0	0	3	1	
Dexter,	1834	Mrs. E. Meservey,		[Hugh McCallum, <i>Lic.</i>]		'95	5	17	22	1	0	0	0	0	0	0	0	0	
Dresden, West,	1893	Mrs. L. A. Brown,				6	11	17	6	0	0	0	0	2	0	0	2	0	
Durham,	1796	George F. Cary,		Henry F. Harding, <i>p.</i>	'55	'85	23	76	99	29	0	0	0	5	0	5	0	0	
East Machias,	1819	Samuel R. Byram,		Charles F. Burroughs, <i>p.</i>	'89	'91	13	42	55	9	0	0	1	0	0	1	0	1	
Eastport,	1839	Dea. Eben Chase,		Andrew L. Chase, <i>p. c.</i>	'91	'96	18	52	70	12	0	0	0	3	2	0	5	0	
Edgcomb, North,	1721	Wm. L. Fernald,		David L. Yale, <i>p. c.</i>	'92	'92	16	120	136	22	2	1	3	1	0	0	1	2	
Elliot,	1812	John H. Brimmer,		Emerson L. Hunt, <i>p.</i>	'94	'96	14	28	42	12	0	0	0	0	0	1	1	0	
" Falls,	1886	Mrs. Martin Moore,		Emerson L. Hunt, <i>p.</i>	'94	'96	12	23	35	9	0	0	0	0	0	2	0	0	
" North,	1885	Mrs. S. E. Maddocks,		Irving A. Flint, <i>p.</i>	'96	'96	15	50	65	25	0	1	1	4	6	0	10	0	
Falmouth, 1st,	1764	Dea. D. W. Lunt,																	

Cumberland Mills, see Westbrook.

Carroll, see Springfield.

Brooks, see Jackson.

Bremen, see Jackson.

Broad Cove, see Jackson.

Portland Rolling Mill, see Jackson.

CHURCHES.		SUNDAY SCHOOL.										BENEVOLENCE.										Legs- dis.	Home Exp.
Place.	Superintendent.	Mem.	Av.	Fam.	Y.P.S. Mem. bers.	For- eign.	Ed'n. eign.	Ch. B'd'g.	Home M.	A. M. A.	S. S.	Min. Aid.	Other.	TOTAL.									
Bridgton, North,	J. A. Chadbourne,	56	34	50	38	5	7	5	27	6	5	4	25	84	0	3,131							
Bristol,	Miss Illinois Robinson,	50	30	75	0	0	0	0	0	0	0	0	0	0	0	780							
Brooksville,	Dea. S. Limeburner, N. B.	36	30	30	0	0	0	0	5	0	0	0	0	5	0	107							
" West,	Oscar L. Tapley,	m105	56	43	33	0	0	0	0	0	0	0	0	0	0	0							
Brownfield, East,	L. R. Giles,	60	40	35	35	0	0	0	0	0	0	0	0	0	0	0							
Brownville,	Mrs. W. C. Curtis,	173	106	110	53	7	0	0	28	2	0	0	40	77	0	950							
Brunswick,	Prof. H. L. Chapman,	231	121	200	25	229	27	196	94	94	24	17	305	891	0	4,923							
Bucksport,	B. P. Blodget,	155	100	100	41	43	9	12	43	10	0	0	200	317	0	3,385							
Burlington,	Charles Barker,	60	45	40	30	0	0	0	0	0	0	0	0	0	0	176							
" Buxton,	Mrs. C. H. Webster,	40	22	15	0	0	0	0	0	0	0	0	0	0	0	180							
" Bar Mills,	Ira T. Brackett,	35																					
Calais,	John D. Bates,	240	156	140	68	346	0	35	244	65	0	0	211	901	0	3,000							
Camden,	Rev. T. E. Brastow,	160	120	180	124	17	0	38	44	44	0	0	74	173	0	1,650							
C. Elizabeth, 1st,	Charles Lovell,	m100	60	175	100	36	0	0	22	0	0	0	10	68	0	900							
" Ligonis,	Thomas Binson,	75	60	15	26	0	0	0	0	0	0	0	0	0	0	132							
Caribou,																							
Carrtunk,																							
Casco,	Mark I. Leach,	40	35	50	20	0	0	0	0	0	0	0	0	0	0	225							
Castine,	Alfred F. Adams,	136	73	70	211	151	1	25	50	229	6	1	110	573	200	4,131							
Cherryfield,	Miss M. C. Hunter,	130	120	25	30	0	0	10	12	20	0	0	0	42	0	0							
Cornish,	Mrs. Jennie E. Pike,	80	50	40	45	0	0	0	0	0	0	0	217	217	0	1,100							
Cumberland, C'r,	Frank H. Chase,	150	96	125	43	91	0	0	65	107	13	0	15	291	0	1,250							
Deerham,	Hadley P. Burrill,	25	25	20	20	0	0	0	8	0	0	0	0	8	0	91							
Deering, W'ford,	William B. Johnson,	381	239	250	143	85	5	274	402	395	20	35	199	1,415	0	3,818							
" Free,	W. T. E. Jackson,	75	37	75	28	28	8	65	70	14	12	2	45	259	0	1,100							
Deer Isle, 1st,	Augustus O. Gross,	m300	135	150	83	43	0	0	0	0	0	0	0	0	0	989							
" 2d,	Francis E. Gray,	50	25	40	0	0	0	0	0	0	0	0	45	70	0	100							
" Green's L.	John K. Richardson,	60	45	60	23	10	0	10	0	5	0	0	0	0	0	600							
" Little,	Silas H. Hardy,	47	30	35	0	0	2	0	0	1	0	0	0	13	0	54							
Denmark,	Mrs. Augusta C. Brown,	40	35	35	42	5	0	0	5	1	0	0	0	0	0	0							
Dennysville,	L. K. Gardner and W. R. Allan,	m100	63	45	18	23	0	4	12	113	0	6	8	157	200	765							
Dexter,	Timothy Crowther,	60	40	60	31	0	0	0	0	0	0	0	8	8	0	748							
Dresden,	Miss Maude Barker, Cedar Grove	19	12	31	36	0	0	0	15	0	0	0	0	15	0	464							
Durham,	Mrs. L. A. Brown,	19	12	0	0	0	0	0	0	0	0	0	0	0	0	259							
East Machias,	George F. Cary,	140	87	250	80	6	0	0	0	0	0	0	18	24	0	1,057							
Eastport,	Fremont A. Bibber,	125	81	50	100	30	0	0	25	0	0	0	5	68	0	971							
Edgecomb,	A. B. Haggatt,	40	23	33	35	2	0	0	11	0	0	0	0	13	0	275							
Elliot,	A. D. Rowe,	m103	58	100	63	47	0	0	43	12	2	0	0	104	0	750							
Ellsworth,	L. H. Cushman,	176	96	185	35	182	0	0	34	13	5	5	0	239	0	1,800							
" Falls,	A. I. Richardson,	100	75	154	86	11	0	0	0	0	0	0	4	15	0	1,957							
" North,	Mrs. Cora James,	22	22	53	0	0	0	0	0	0	0	0	0	0	0	140							
Falmouth, 1st,	D. W. Lunt,	70	44	60	0	0	0	0	18	0	2	0	0	20	0	775							

CHURCHES.	CLERKS.	MINISTERS.	MEMBERS.						ADMITTED.			REMOVED.			BAPT.				
			City or Town.	Org.	Name.	Ord.	Cvd.	Ma.	Fe.	To.	Ab.	C.	L.	To.	Di.	L.	De.	To.	Ad.
Falmouth, 2d, West,	1890	Benj. F. Junt.	'63	'69	20	38	58	7	3	0	3	1	2	0	3	3	3	1	0
Farmington, Ist,	1814	Miss C. W. Titcomb,	'92	'95	55	163	218	60	9	4	13	3	1	6	10	9	0	0	0
Farmington, Falls,	1869	Mrs. Julia G. Brown,			8	23	31	7	0	0	0	0	1	0	1	0	0	0	0
Fort Fairfield,	1844	James H. Wallace,	'88	'88	41	77	118	22	2	2	4	2	0	2	2	0	0	0	0
Foxcroft and Dover,	1822	Dea. C. H. E. Woodbury,	'94	'96	116	321	62	13	9	22	1	3	0	4	12	0	0	0	0
Frankfort,	1851	Miss Sarah L. Pierce,			3	29	32	2	0	2	0	0	0	0	0	0	0	0	0
Freedom,	1868	Miss S. R. Perley,	'90	'92	20	40	60	13	3	4	7	0	4	3	0	7	5	0	0
Freeport, South,	1789	Rev. E. C. Brown,			42	115	157	35	5	1	6	4	0	7	9	0	0	0	0
Fryeburg,	1857	Stella L. Soule,	'86	'89	18	55	73	28	0	0	0	2	0	7	9	0	0	0	0
Gardiner,	1775	Mrs. T. L. Eastman,	'96	'96	29	61	90	28	2	2	4	7	3	4	0	8	2	0	0
Gardiner, South,	1835	Dea. F. B. Dingley,	'92	'92	36	132	168	44	3	4	0	2	0	2	0	2	8	0	0
Garland,	1883	Dea. Chas. H. Capen,	'90	'94	22	64	86	19	9	1	10	0	2	0	1	6	0	0	0
Gilead,	1810	Miss Sarah A. Curtis,			13	43	56	23	1	0	1	4	1	1	1	6	0	0	0
Gorham,	1818	Dea. Wm. R. Peabody,			14	29	43	20	0	0	0	0	2	0	2	0	0	0	0
Gray,	1760	Stephen Hinkley,	'80	'87	93	211	304	83	4	1	5	6	3	0	9	4	1	1	0
Holden,	1803	Dea. A. W. Merrill,	'80	'95	27	56	83	19	2	6	8	1	3	2	6	1	1	0	0
Greenville,	1869	Rev. C. Davison,	'73	'73	18	27	45	8	3	1	4	1	0	0	1	3	3	0	0
Hallowell,	1790	Miss Annie F. Page,	'63	'83	20	80	100	31	4	0	4	2	1	0	0	3	3	0	0
Hampden,	1817	Mrs. Sarah B. Willey,	'85	'89	29	82	111	39	2	2	4	1	0	0	2	2	0	0	0
Harpwell Centre,	1753	William C. Eaton,	'44	'89	23	45	68	22	0	0	0	0	0	0	0	0	0	0	0
Harrison,	1826	James P. Blake,	'75	'92	13	28	41	10	9	3	5	1	5	0	0	6	0	0	0
Hiram,	1826	Mrs. J. P. Hubbard,			15	26	41	10	9	3	12	0	0	0	0	0	0	0	0
Holden,	1828	George C. Wiswell,	'80	'96	20	47	67	11	3	6	9	1	7	0	8	3	0	0	0
Houlton,	1803	Mrs. Geo. B. Page,	'94	'94	28	68	96	32	1	2	3	1	5	0	6	1	2	0	0
Industry, Allen's Mills,	1808	William L. Rackliff,	'91	'95	13	12	25	3	3	6	9	4	0	0	4	3	0	0	0
Island Falls,	1859	Mrs. Lizzie M. Noyes,	'94	'94	36	68	104	7	8	5	13	0	0	0	0	6	6	0	0
Isle au Haut,	1857	Mrs. Eley S. Turner,			1	13	14	7	0	0	0	0	0	0	0	0	0	0	0
Jackmantown,	1890	Mrs. M. M. Newton,	'94	'96	5	29	34	7	0	0	0	0	0	0	0	0	0	0	0
Jackson and Brooks,	1812	Everett E. Morton,	'83	'92	34	52	86	27	4	1	5	0	0	0	0	0	0	0	0
Jonesboro,	1882	Charles L. Smith,			5	7	12	7	0	0	0	0	0	0	0	0	0	0	0
Jonesport,	1877	Mrs. D. J. Sawyer,	'89	'96	41	79	120	7	0	0	0	1	0	3	4	0	0	0	0
Kenduskeag,	1824																		
Kenduskeag, Union,	1896	Dea. H. S. Brigham,	'70	'80	28	86	114	16	4	1	5	0	0	4	4	3	2	0	0
Kennebunkport, Ist,	1730	Miss Bertha S. Smith,	'67	'96	11	27	38	11	9	0	0	1	0	0	1	0	0	0	0
Kennebunkport, South,	1838	Mrs. D. G. Stone,	'77	'96	19	56	75	16	0	4	4	1	0	0	1	0	0	0	0
Kittery Point,	1714	James H. Walker,	'80	'90	5	23	30	2	0	0	1	0	0	0	1	0	0	0	0
Lebanon Centre,	1765	J. J. Shapleigh,	'86	'96	9	21	28	0	0	1	1	0	0	0	0	0	0	0	0
Lewiston,	1854	Fred'k B. Sands,	'74	'84	106	234	330	45	10	18	10	6	18	34	4	8	0	0	0
Limerick,	1875	W. H. P. Emery,	'75	'94	12	39	51	13	2	0	2	2	0	2	2	0	0	0	0
Limington,	1789	Leonard J. Strout,	'90	'94	31	81	112	36	7	0	1	0	4	14	0	0	0	0	0
Lincoln,	1831	D. W. Ballantyne,			5	23	28	7	0	0	0	1	0	0	0	0	0	0	0
Litchfield Corners,	1811	Ass. P. Smith,	'78	'92	24	36	60	20	1	1	2	2	0	2	0	1	0	0	0

Green's Landing, see Lyman. Groverville, see Buxton. Lagonia, see Cape Elizabeth.

Goodwin's Mills, see Lyman. Green's Landing, see Deer Isle.

Frenchboro, see Long Island.

CHURCHES.	SUNDAY SCHOOL.				BENEVOLENCE.										Lega- cles.	Home Exp.
	Place.	Mem.	Av.	Fam.	Y. P. S. Mem- bers.	For- eign.	Ed'n. B'd'g.	Ch. B'd'g.	Home M.	A. M. A.	S. S. S. S.	Min. Aid.	Other.	TOTAL.		
Falmouth, 2d, W.	68	42	80	80	0	32	0	0	0	44	0	0	30	106	0	1,000
Farmington, 1st,	45	26	150	150	56	90	0	0	96	80	0	0	119	393	0	1,750
Farmington, F's,	m,300	200	125	125	50	12	0	0	6	0	0	0	0	6	0	250
Fort Fairfield,	120	79	190	190	50	7	0	0	5	5	0	0	30	278	0	2,300
Foxcroft & Dover,	65	35	80	80	20	0	0	0	7	0	0	0	200	17	0	154
Frankfort,	64	24	63	63	0	0	0	0	5	1	0	0	0	5	0	321
Freedom,	180	81	150	150	68	0	0	0	16	5	0	0	58	79	200	1,500
Freeport, South,	55	30	70	70	30	170	30	0	150	72	0	0	15	493	100	1,075
Fryeburg,	90	60	50	50	45	17	4	0	5	25	0	0	76	66	0	2,000
Gardner, South,	103	45	100	100	70	83	0	15	24	42	0	10	58	240	0	920
Gardner, South,	103	45	100	100	70	83	0	15	24	42	0	10	58	240	0	920
Garland,	70	36	30	30	50	10	0	0	20	0	0	0	30	0	0	264
Gilead,	25	20	25	25	0	0	0	0	12	0	0	0	0	12	0	200
Gorham,	247	130	200	200	72	235	66	77	406	165	64	50	0	1,123	0	2,700
Gray,	102	45	80	80	Un.48	37	11	0	6	7	0	2	18	148	1,961	1,226
Greenville,	100	81	125	125	40	101	0	0	22	7	0	0	100	426	0	1,259
Halowell,	100	75	100	100	60	105	50	0	71	100	0	6	16	242	0	1,062
Hampden,	120	72	108	108	60	81	26	9	39	65	0	0	23	72	0	425
Harpwell,	40	25	45	45	24	15	0	0	22	12	0	0	27	55	0	750
Harrison,	m,90	57	30	30	51	4	2	4	12	2	4	0	0	28	0	465
Hiram,	50	40	45	45	40	12	0	0	16	0	0	0	0	26	0	450
Holden,	90	40	50	50	64	3	0	0	21	0	2	0	16	144	0	1,531
Houlton,	90	40	50	50	40	58	0	5	50	15	0	0	16	144	0	1,531
Industry,	25	23	40	40	0	0	0	0	5	0	0	0	1	6	0	223
Island Falls,	200	110	125	125	188	0	0	108	23	11	20	0	15	177	0	862
Isle au Haut,	35	20	35	35	25	0	0	0	45	0	0	0	0	45	0	103
Jackman town,	44	39	72	72	58	0	0	0	10	0	0	0	1	11	0	373
Jackson & Br's,	68	47	32	32	41	5	0	0	9	0	0	0	0	14	0	400
Jonesboro',	40	35	30	30	30	0	0	0	0	1	0	0	0	1	0	14
Jonesport,	90	69	62	62	74	3	3	5	48	1	5	0	80	145	0	1,176
Kenduskeag,	152	78	125	125	48	146	83	35	154	72	48	0	30	568	0	1,600
Kennebunk Un.,	30	15	42	42	39	20	0	0	13	10	2	17	0	62	0	374
Ken'p'port, 1st,	64	48	50	50	54	14	0	0	5	0	0	5	6	44	0	1,164
Ken'p'port, South,	43	30	26	26	10	55	0	0	10	6	0	0	6	77	0	532
Kittery Point,	45	30	30	30	0	21	10	0	38	20	2	0	60	151	0	1,600
Lebanon Centre,	430	242	280	280	50	228	28	40	429	76	30	0	1,514	2,545	0	4,000
Lewiston,	70	38	50	50	53	9	0	0	11	9	0	0	0	29	0	644
Limerick,	100	50	50	50	62	32	0	4	20	14	7	5	0	82	0	210
Lincolnton,	70	40	40	40	0	0	0	0	0	0	0	0	0	0	0	644
Litchfield,	82	44	47	47	66	0	0	0	0	0	0	0	20	165	0	525

CHURCHES. City or Town.	Org.	CLERKS.		MINISTERS.		MEMBERS.			ADMITTED.			REMOVED.			BAPT.					
		Name.	Name.	Name.	Ord.	C'd.	Ma.	Fc.	To.	Ab.	C.	L.	To.	Di.	L.	De.	To.	Ad.	Inf.	
Long Island, Frenchboro,	1889	Wm. J. A. Van Norden,		[Earl B. Wood, Lic.]			12	10	22	0	0	0	0	0	0	0	0	0	0	
Lowell Centre,	1798	J. F. Stearns,		Richard T. Wilton, p.	'81	'96	31	66	97	4	3	0	0	0	0	0	0	0	0	
Lyman,	1801	Cyrus W. Murphy, a		Charles D. Crane, p.	'74	'94	16	49	65	2	0	0	0	0	0	0	0	0	0	
Machias,	1782	Dea. Warren Hill,		John A. Lawrence, p.	'94	'97	32	53	85	28	1	0	1	3	0	0	0	0	0	
Machiasport,	1831	Mrs. M. L. Sanborn,		Frank A. Fuller, p.	'96	'96	49	78	124	23	0	1	1	2	0	0	0	0	0	
Madison,	1826	Dea. Frank Dinsmore,		Thomas B. Hatt, p.	'96	'96	5	10	15	0	0	0	0	0	0	0	0	0	0	
" East,	1858	Mark Hobart,		Frederick Newport, p.	'83	'89	17	47	64	16	0	1	1	2	0	0	0	0	0	
Marshfield, Machias,	1871	Miss A. F. Bowker,					30	72	102	40	2	0	2	1	0	0	2	0	0	
Mechanic Falls,	1840	Dea. C. A. Foster,					17	24	32	14	0	0	0	1	4	0	5	0	0	
Medway,	1890	Mrs. A. M. Dasey,		James A. Jones, p.	'77	'86	18	23	32	40	0	0	0	1	2	0	3	0	0	
Merced,	1822	A. J. Downs,		Arthur S. Freeze,	'97	'95	8	28	36	9	2	2	4	1	0	0	1	0	0	
Milford,	1885	Mrs. E. M. Libby,		William Williams, p.	'90	'94	45	102	147	13	2	15	1	3	0	0	3	0	1	
Milltown, N. B.,	1846	Edward H. Balkam,		Lewis J. Thomas, p.	'78	'85	21	49	70	21	0	1	1	3	0	0	3	0	1	
Minot, Auburn,	1791	Dea. J. E. Washburn,		Frederick Newport, p.	'83	'89	6	16	22	9	0	0	0	0	1	0	1	0	0	
" West,	1802	Miss M. D. Barrows,		William G. Wade, p.	'69	'91	39	53	92	1	3	4	4	2	1	0	2	0	0	
Monmouth,	1853	Horace S. Bent,					39	53	92	8	4	2	6	1	0	0	10	1	4	
Monson,	1821	Enos T. Hescock,		Franklin W. Barker, p.	'95	'95	6	18	24	8	4	2	6	1	0	0	1	4	0	
Mount Desert, Somesville,	1876			Rupert B. Mathews, p. c.	'93	'94	43	111	154	49	2	3	5	3	0	0	3	1	3	
Newcastle, 2d,	1844	Joel P. Huston,		Joseph G. W. Herold, p.	'85	'94	15	35	50	3	0	2	2	1	0	0	1	0	0	
Newfield, West,	1801	Dea. E. H. Symes,		Herbert G. Mank, p. c.	'89	'88	64	114	178	26	3	2	5	1	2	0	3	1	0	
New Gloucester,	1765	Rev. H. G. Mank,					3	4	7	2	0	0	0	0	0	0	0	0	0	
New Portland, North,	1869	Dr. W. H. Stevens,					5	7	12	0	0	0	0	0	0	0	0	0	0	
" West,	1889	Mrs. Georgia B. Luce,					5	7	12	0	0	0	0	0	0	0	0	0	0	
New Sharon,	1801	C. E. Gordon,		Charles H. Leverton, p.	'87	'96	22	48	70	8	4	0	4	0	1	0	1	0	1	
New Vineyard,	1828	Mrs. Kate L. Luce,		James A. Jones, p. c.	'77	'86	13	30	43	8	4	0	4	0	1	0	1	0	1	
Norridgewock,	1797	Dea. H. N. Page,					26	26	86	25	0	1	1	1	0	0	1	0	1	
Northfield,	1836	George W. Smith,		Roland A. Farnham, p.	'95	'95	38	49	87	24	6	4	0	4	2	0	2	4	0	
North Yarmouth,	1806	Dea. N. S. Shurtleff,		Bates S. Rideout, p.	'87	'88	8	26	34	8	2	6	1	1	0	0	2	6	2	
Norway, 1st, N. Laake,	1804	E. F. C. Greene,		Bates S. Rideout, p.	'87	'87	36	109	145	43	5	6	11	3	5	0	0	3	0	
" 2d,	1883	Mrs. E. E. Rideout,					7	10	17	4	0	0	0	0	0	0	0	0	4	
Olamon,	1860	Mrs. E. A. McPheters,					7	10	17	4	0	0	0	0	0	0	0	0	0	
Oldtown,	1884	Dea. John H. Morrison,		William Forsyth, p.	'70	'76	9	74	83	53	0	0	0	0	1	0	1	0	0	
Orland,	1850	Miss C. L. Buck,		Pearley J. Robinson, p.	'82	'89	30	38	48	19	0	0	0	0	0	0	0	0	0	
Orono,	1828	A. M. Shaw,		James Kamage, p.	'85	'93	15	79	109	32	0	0	0	0	0	0	0	0	0	
Orrington, East,	1834	Miss Ruth A. George,		David E. Coburn, p.	'96	'95	14	35	49	8	4	0	4	1	0	2	3	4	0	
Otisfield,	1797	Samuel G. Spurr,		[Arthur Varley, <i>Chrie.</i>]	'94	'95	8	19	27	10	0	0	0	0	0	0	14	14	0	
Oxford,	1826	H. G. O. Smith,					2	1	3	3	0	0	0	0	0	0	1	0	0	
Parsonsfield, North,	1736	Dea. Leroy Miles,		J. Selden Strong, p.	'94	'94	15	41	56	6	0	0	0	0	0	0	0	0	0	
Patten,	1841	Dea. B. A. Campbell,		Joseph H. Helsier, p.	'83	'95	12	38	50	8	1	0	0	0	0	0	0	0	0	
Pembroke,	1835	Everett Cook,		Jacob L. DeMott, p.	'84	'96	7	34	41	10	0	0	0	1	2	0	3	0	0	
Perry,	1822	Mrs. F. H. Wilbur,					7	34	41	10	0	0	0	0	0	0	3	0	0	
Phillips,	1822																			

a Goodwin's Mills. Mount Desert, see also Tremont.

CHURCHES.		SUNDAY SCHOOL.					BENEVOLENCE.										Home Exp.
Place.	Superintendent.	Mem.	Av.	Fam.	Y. P. S. Mem- bers.	For- eign.	Ed'n.	Ch. Ed'n.	Home M.	A. M. S.	S. S.	M. A. S.	Min. A. S.	Other.	TOTAL.	Legis- lates.	Home Exp.
Long Island,	Hiram A. Lunt,	30	22	30	43	0	0	0	8	0	0	0	0	0	8	0	105
Lovell,	J. H. Stearns,	m75	55	50	35	4	0	0	12	0	0	0	0	0	16	0	400
Lyman,	Fred Whitten,	70	30	45	51	0	0	0	4	0	0	0	0	0	4	0	475
Machias,	Dea. Willis H. Allen,	138	108	160	140	141	0	8	88	59	0	0	0	29	325	0	180
Madison,	M. M. Smart,	75	104	120	40	0	0	0	0	0	0	0	0	0	0	0	1,000
" East,	Nathan Watson,	150	104	100	44	5	0	0	60	15	0	0	0	25	105	0	200
Marshfield,	Mark Hobart,	60	40	29	29	14	0	10	0	0	0	0	0	0	24	0	82
Mechanic Falls,	Mrs. Nellie Gray,	40	36	42	58	0	0	3	1	4	0	0	0	0	8	0	864
Medway,	Samuel L. Hawley,	78	38	75	42	4	0	0	22	2	0	0	0	0	28	0	125
Mercer,	Mrs. A. M. Dasey,	25	20	17	17	0	0	0	0	0	0	0	0	0	7	0	150
Milford,	Eugene Chamberlin,	Un.	40	19	Un.	0	0	0	7	0	0	0	0	0	4	0	400
Milwaukie, N. B.	Mrs. James Hunton,	45	45	60	30	0	0	0	4	0	0	0	0	0	114	0	2,005
Minot,	E. H. Balkam,	184	137	100	63	169	0	0	51	51	3	0	0	59	221	0	418
" West,	John O. Andrews,	43	26	30	34	57	0	0	0	0	0	0	0	0	0	0	125
Monmouth,	Dea. J. G. Gott,	70	48	25	35	25	0	0	4	1	0	0	0	0	50	0	600
Monson,	John A. Larson,	75	40	16	16	2	0	0	4	1	0	0	0	0	23	30	407
Mount Desert,	Dr. R. L. Grindle,	55	45	70	63	0	0	10	0	5	0	0	0	15	0	0	550
Newcastle, 2d,	Joel P. Huston,	142	48	103	63	14	11	10	36	39	6	0	0	257	373	0	1,300
Newfield, West,	C. F. Sanborn,	90	57	51	77	0	0	0	22	0	4	0	0	4	30	0	644
New Gloucester,	Charles N. Fogg,	m150	85	185	40	171	290	31	134	173	0	11	195	1,005	1,005	0	1,615
New Portland, N. West,	Mrs. Elvira Crymble,	Un.	50	30	Un.	0	0	0	0	0	0	0	0	0	0	0	0
" West,	A. D. Brackley,	Un.	30	30	Un.	0	0	0	0	0	0	0	0	0	0	0	0
New Sharon,	C. E. Gordon,	57	33	70	49	0	0	0	3	0	0	0	0	0	3	0	441
New Vineyard,	Beniah W. Pratt,	75	40	55	30	2	0	0	7	3	0	0	0	0	0	0	360
Norridgewock,	Frank W. Spaulding,	135	66	65	59	101	0	0	37	105	2	0	0	0	12	0	740
Northfield,	Frank W. Spaulding,	35	25	25	21	3	0	0	10	0	0	0	0	0	245	0	85
North Yarmouth,	Alvin Brown,	35	25	155	33	0	0	0	3	0	0	0	0	0	3	0	800
Norway, 1st,	Horace Sanborn,	170	45	45	45	5	0	0	36	0	0	0	0	0	41	0	1,550
" 2d,	Horace Sanborn,	170	45	45	45	5	0	0	36	0	0	0	0	0	41	0	1,550
Olanow,	J. H. Morrison,	45	27	35	15	0	0	5	0	0	0	0	0	0	5	0	400
Oldtown,	Walter L. Brewster,	45	27	23	15	70	0	0	30	27	0	0	0	25	152	0	300
Orland,	W. M. Munson,	115	75	73	40	5	0	0	10	0	0	0	0	10	25	0	1,200
Orono,	Elisha A. Hincks,	35	20	50	33	15	0	0	21	4	0	0	0	14	54	0	353
Orrington, East,	A. H. Smith,	48	29	38	57	0	0	0	0	0	0	0	0	0	0	0	300
Otisfield,	Rev. A. Varley,	45	45	32	40	0	0	0	0	8	3	0	0	0	11	0	0
Oxford,	[No school.]	4	97	60	83	0	0	0	0	0	0	0	0	0	0	0	0
Parsonsfield,	Dea. Leroy Miles,	m140	35	40	0	0	0	5	10	0	0	0	0	0	30	0	2,528
Patten,	Rev. J. H. Helser,	35	25	40	0	0	0	0	8	0	0	0	0	0	0	0	0
Pembroke,	Miss S. Toothaker,	Un.	110	68	36	0	0	1	8	0	0	0	0	0	9	0	350
Perry,	Miss S. Toothaker,	Un.	110	68	36	0	0	3	30	6	0	0	0	10	49	0	565

CHURCHES.	CLERKS.	MINISTERS.	MEMBERS.				ADMITTED.			REMOVED.			BAPT.						
			City or Town.	Org.	Name.	Ord.	C'd.	Ma.	Fe.	To.	Ab.	C.		L.	To.	Di.	L.	De.	To.
Phippsburg,	1765	Frank S. Bowker,	'61	'93	19	63	82	35	0	1	1	0	0	2	4	6	0	0	0
Pittston,	1812	E. A. Lapham,	'83	'80	4	14	18	4	0	0	0	0	0	0	0	0	0	0	0
Poland,	1825	F. A. Pulsifer,	'87	'94	128	354	482	60	11	8	19	5	9	5	9	5	19	8	3
Portland, 2d parish,	1787	Convers E. Leach,	'59	'66	71	252	303												
" High st.,	1831	Dea. Horatio Staples,	'56	'96	9	16	25												
" Fourth,	1835	Miss L. A. Heuston,	'57	'65	38	46	84												
" Beth el,	1840	Rev. F. Southworth,	'55	'93	107	290	397	98	2	2	4	6	2	4	0	2	0	0	5
" State st.,	1852	Edward P. Oxnard,	'66	'71	79	208	287	54	0	2	5	4	6	0	10	0	0	0	2
" St. Lawrence st.	1858	S. H. Thompson,	'82	'94	32	75	108	14	7	4	11	0	0	0	0	0	0	7	0
" West,	1862	Fred B. Jordan,	'80	'90	120	287	407												
" Williston,	1873	H. B. Pennell,	'80	'96	11	31	41												
" Beth'l'm Mis'n, Scand.	'96	Dea. J. W. Johnson,	'88	'93	18	40	58												
Pownal,	1811	A. Mitchell, E.N. Yarmouth	'97	'96	4	24	47												
Presque Isle,	1865	Rev. Chas. Harbutt,	'83	'86	28	92	130												
Princeton,	1858	Mrs. Nellie Mercier,	'91	'96	11	48	59	18	3	2	5	1	1	0	2	3	0	0	2
Red Beach,	1894	Mrs. E. J. Leambe,	'91	'96	10	30	40	13	0	0	0	0	0	0	0	0	0	0	0
Richmond,	1827	Mrs. E. C. T. Shurtevant,	'95	'95	26	118	144												
Robbinston,	1811	Miss Alice G. Briggs,	'95	'95	4	32	36	3	0	0	0	0	0	0	0	0	0	0	0
Rockland,	1838	Dea. L. F. Starrett,	'95	'95	13	26	39	10	6	0	6	0	0	0	0	0	0	0	0
Rockport,	1803	Miss Mabel V. Young,	'94	'93	47	151	198	50	3	11	14	4	0	0	0	4	3	1	0
Rumford Point,	1762	Dea. J. K. Elliot,	'89	'94	48	101	149	21	12	3	15	2	0	0	0	0	0	0	0
Saco,	1782	Miss Ada L. Hill,	'89	'94	0	10	10	5	0	0	0	0	0	0	0	0	0	0	0
Sandy Point,	1839	Mrs. Frank Harriman,	'86	'94	32	61	83	0	19	1	20	0	0	0	0	0	0	0	0
Sanford,	1786	Miss E. M. Emery,	'83	'86	28	92	130												
" South,	1847	Mrs. E. M. A. Moulton,	'83	'86	3	20	23	7	2	2	14	1	2	1	4	9	0	0	0
Scarboro,	1728	John A. Libby,	'81	'81	59	157	202												
Seaboard, 1st,	1815	Miss L. W. Edwards,	'83	'86	8	26	34												
Seaboard, 2d,	1853	Miss M. E. Parke, Park	'81	'81	39	73	112	18	2	2	4	0	0	0	0	0	0	0	0
Sebago,	1805	Miss Clara S. Dike,	'81	'81	59	157	202												
Sherman Mills,	1861	Isaac Bumpus, p.	'95	'95	2	6	6	2	0	0	0	0	0	0	0	0	0	0	0
Sherwood,	1860	George N. Page,	'65	'74	27	104	131	30	21	0	21	4	0	0	11	19	1	0	0
Solon,	1842	Stephen Merrill,	'95	'95	6	26	32	6	0	0	0	0	0	0	0	0	0	0	0
South Berwick,	1702	Rev. George Lewis,	'65	'74	27	104	131	30	21	0	21	4	0	0	11	19	1	0	0
South Paris,	1812	F. A. Shurtleff,	'81	'85	18	25	43												
South Portland,	1895	Charles A. Dixon,	'96	'96	6	26	32	6	0	0	0	0	0	0	0	0	0	0	0
Springfield,	1846	Mrs. Angie F. Page,	'95	'95	2	6	6	2	0	0	0	0	0	0	0	0	0	0	0
Standish,	1834	Mrs. L. P. Croston,	'95	'95	10	24	36												
" Sebago Lake,	1890	Lorenzo W. Muttart, p.	'89	'95	2	6	6	2	0	0	0	0	0	0	0	0	0	0	0
Stonham, East,	1895	Mrs. N. E. Sawyer,	'89	'95	15	43	59	20	59	88	88	2	0	0	0	0	0	0	0
Strong,	1810	Fred H. Bartlett,	'89	'95	15	43	59	20	59	88	88	2	0	0	0	0	0	0	0
Sumner, East,	1802	Richard B. Mills, p.	'95	'95	3	1	4	0	17	0	17	2	0	0	2	2	0	0	0
Sweden,	1817	Sharon Robinson,	'95	'95	25	52	77	7	6	6	2	8	0	0	0	0	0	0	0

Riverdale, see Vassalboro. Somerville, see Mt. Desert.

CHURCHES.	SUNDAY SCHOOL.				Y. P. S.	BENEVOLENCE.										Legn- cites.	Home Exp.	
	Place.	Mem.	Av.	Fam.		Mem- bers.	For- eign.	Ed'g. B'd'g.	Ch.	Home M.	A. M. A.	S. S. A.	S. S. Ald.	Min.	Other.			TOTAL.
Phippsburg,		40	33	50	32	25	0	0	20	7	0	0	0	0	58	90	0	525
Pittston,	F. S. Bowker,	55	24	45	20	0	0	0	6	0	0	0	0	0	0	6	100	208
Poland,	E. A. Lapham,	30	12	7	20	0	0	0	0	0	0	0	0	0	0	0	0	140
Portland, 2d par.	Convers E. Leach,	510	269	7	96	776	15	2,389	764	169	13	0	0	743	4,869	0	0	5,170
" High st.,	Dea. Horatio Staples,	203	129		203	943	20	290	340	268	0	10	0	749	2,620	0	0	
" Fourth,	Mrs. Nellie Smith,	30			30	0	0	0	0	0	3	0	0	0	3	0	0	0
" Bethel,	Dea. John M. Gould,	75	50	50	30	0	0	0	0	0	0	0	0	0	0	0	0	0
" State st.,	Wm. F. S. Brown,	248	149	250	40	1,539	50	3,735	3,707	400	50	383	0	1,508	11,382	0	0	8,945
" St. Lawrence st.,	William T. Pancoast,	320	165	175	115	48	0	0	30	25	0	0	0	98	201	0	0	27,163
" West,	William H. Morton,	218	118	125	30	30	0	47	66	35	11	0	0	150	339	0	0	1,600
" Williston,	Charles W. Morton,	282	150	148	151	364	78	733	914	294	61	16	0	334	2,734	0	0	4,900
" B. Mis. Scam.,	Dea. Hugo Grenquist,	46	32	18	0	6	0	0	0	0	0	0	0	0	6	0	0	374
Pownal,	Mrs. Flora P. Sweetser,	30	20	35	12	0	0	0	55	0	0	0	0	15	58	0	0	298
Presque Isle,	E. E. Parkhurst, a	m120	90	120	25	8	0	4	31	0	0	0	0	0	58	0	0	1,150
Princeton,	Dea. S. G. Spooner,	105	79	43	32	0	0	0	7	0	0	0	0	0	7	0	0	335
Red Beach,	Benjamin Shatruck,	50	30	55	50	0	0	0	12	3	5	0	0	0	20	0	0	300
Richmond,	Rev. S. E. McGeehon,	65	47	58	40	11	18	3	17	3	0	0	0	23	75	0	0	847
Robbinston,	William S. Vese,	52	26	50	7	0	0	0	12	16	0	0	0	0	28	0	0	300
Rockland,	Dea. A. W. Butler,	135	70	110	66	203	0	17	208	73	6	0	0	456	963	0	0	2,850
Rockport,	E. S. Philbrook,	60	22	45	0	0	0	0	0	0	0	0	0	0	0	0	0	728
Saco,	Harry Y. Elliot,	25	20	22	20	0	0	5	15	1	0	0	0	0	21	0	0	125
Rumford,	Edmund Garland,	130	72	165	78	52	0	14	62	72	0	0	0	227	427	0	0	2,887
Sandy Point,	Francis L. French,	42	20	63	37	0	0	0	14	6	4	0	0	0	24	0	0	265
Sanford,	William O. Emery,	129	99	125	31	12	0	0	0	12	4	0	0	17	45	0	0	1,785
" South,																		
Scarboro,	A. S. Jones,	80	55	100	75	45	5	30	45	39	5	5	0	84	258	0	0	900
Searsport, 1st,	William B. Sawyer,	100	65	145	75	68	11	32	99	49	0	0	0	39	298	0	0	225
" " 2d,	Miss Etta M. Parke, Park,	50	40	30	55	0	0	5	0	9	2	0	0	53	49	0	0	338
Sebago,	Henry G. Ross,	50	26	47	54	0	0	0	0	0	0	0	0	0	0	0	0	0
Sherman Mills,	Hiram G. Sleeper,	m120	80	52	100	0	0	5	22	0	0	0	0	3	35	0	0	0
Skowhegan,	Lyman L. Walton,	240	105	175	115	17	0	0	51	42	6	0	0	300	416	0	0	2,000
Solon,	Stephen Merrill,	48	20	80	0	0	0	0	12	4	0	0	0	0	16	0	0	550
South Berwick,	Miss Jane Sewall,	85	50	110	40	122	0	15	156	100	6	25	0	100	584	0	0	1,500
South Paris,	J. F. Plummer,	140	75	130	65	41	0	0	63	37	4	0	0	30	175	0	0	3,000
South Portland,	Charles A. Dixon,	115	40	60	51	0	0	0	0	0	0	0	0	0	0	0	0	0
Springfield,	E. B. Cole,	52			22	0	0	0	3	0	0	0	0	0	3	0	0	317
Standish,	Mrs. N. S. Cole,	45	28	25	23	3	0	0	8	5	0	0	0	0	0	0	0	268
Stoneham, East,	Mrs. N. E. Sawyer,	35	23	25	23	3	0	2	2	0	0	0	0	3	10	0	0	410
Strong,	Edwin E. Allen,	m126	52	70	70	0	0	0	6	0	3	0	0	0	9	0	0	0
Sunner, East,	George H. McLeary,	60	36	55	54	0	0	0	2	8	0	0	0	1	11	0	0	0
Sweden,	S. C. Heald,	m80	68	41	32	5	5	10	22	3	1	0	0	11	57	0	0	475

a Also, A. E. Irving, P. I., and Albert Tompkins, Mayville.

CHURCHES.	CLERKS.	MINISTERS.	MEMBERS.				ADMITTED.			REMOVED.			BAPT.						
			City or Town,	Org.	Name.	Ord.	C'd.	Ma.	Fe.	To.	Ab.	C.	L.	To.	Di.	L.	De.	To.	Ad.
Easthampton, Payson,	Charles H. Johnson,	Charles H. Hamlin, p. c.	'77	'85	129	338	467	75	5	2	5	7	7	0	14	1	20		
East Longmeadow,	Arthur G. Crane,	John A. Hughes, p.	'93	'96	85	63	98	29	0	4	4	3	8	0	9	0	0		
Easton,	Dea. E. B. Hayward, a	Augustus H. Fuller, p.	'78	'92	50	104	154	29	4	2	6	3	6	14	23	2	2		
" Swedish, North,	William Borg,	Emil Holmblad, p.	'84	'92	24	18	42	2	0	0	0	2	0	4	6	0	3		
Edgartown,	Theo. S. Winpenny,	Duncan McDermid,	'86	'97	20	56	76	0	0	0	0	2	0	0	0	0	0		
Essex,	Roscoe C. Taft,	Bruce W. Crommiller, p.	'92	'96	27	64	91	24	0	6	1	7	2	3	0	10	2		
Exemont, South,	Henry E. Brown,	George H. Hubbard, p.	'84	'96	71	150	221	43	2	2	2	5	3	0	8	0	1		
Erving,	Rev. J. W. Brownville,	John W. Brownville, p.	'73	'92	20	42	62	14	2	0	2	1	3	0	1	2	0		
Essex,	Rufus Choate,	William J. Murray, p.	'79	'96	31	98	129	13	5	18	23	1	3	0	4	1	0		
Everett, Ist,	Franklin Peirce,	Richard H. McGown, p.	'82	'95	17	22	39	6	15	9	6	0	4	14	18	0	3		
" Courtland st.,	Geo. R. P. Nichols,	Albert Watson, p. c.	'71	'93	45	87	132	15	2	1	1	6	2	0	8	0	4		
" Mystic Side,	J. E. Higgins, Malden,	William W. Adams, p. c.	'60	'63	54	91	125	12	1	0	1	1	2	0	3	4	4		
Fairhaven,	Tucker Damon,	William W. Adams, p. c.	'60	'63	53	85	244	28	5	2	7	1	2	0	8	0	1		
Fall River, Ist,	James W. Brigham,	Payson W. Lyman, p. c.	'71	'88	18	70	88	22	0	2	2	2	0	0	2	0	2		
" Central,	Walter E. Tripp,	Samuel P. Rondeau, p.	'92	'96	27	31	58	2	8	0	8	0	2	0	2	7	0		
" Fowler,	Joseph Adam,	Henry G. Megathlin, p. c.	'96	'96	16	62	78	15	9	3	12	0	7	5	12	0	8		
" French,	Holden Baldwin,	Chas. H. Washburn, p. c.	'85	'90	42	115	157	36	7	6	13	4	0	0	4	1	3		
Broadway,	Dea. George E. Clark,	Henry K. Craig, p.	'55	'93	16	36	52	11	0	0	0	1	0	1	2	0	0		
Falmouth, Ist,	Dea. Wm. W. Eldridge,	Esra N. Smith, p.	'72	'90	18	39	57	13	0	0	0	2	0	2	0	4	0		
" East,	Dea. Jas. M. Witherell,	Henry K. Craig, p.	'55	'93	17	36	53	12	10	1	11	0	2	0	2	9	0		
" North,	John B. Fisher,	George S. Dodge, p.	'55	'93	15	22	37	12	10	1	11	0	2	13	0	15	1		
" Waquoit,	Mrs. J. W. Bowles,	George R. Hewitt, p.	'86	'94	158	279	437	113	3	14	17	2	13	0	15	1	2		
Woods Holl,	Harry A. Hill,	William O. Conrad, p. c.	'90	'96	177	369	546	85	5	0	5	1	0	0	17	3	1		
Fitchburg, Calvinist,	Frank C. Hoyt,	S. Herman Schwab, p.	'88	'88	18	57	75	13	0	5	0	5	1	0	1	0	15		
Rollstone,	Christian Moeckel,	James W. Flaggs, p.	'82	'93	68	187	255	49	23	6	29	8	5	1	6	0	31		
" German,	Evald Remgren,	Lucius R. Eastman, p. c.	'62	'71	76	197	273	23	9	2	11	5	3	0	8	7	4		
" Swedish,	Dea. L. R. Eastman,	George A. Brock, p. c.	'91	'91	37	115	152	37	4	2	6	6	0	6	3	3	3		
Foxboro',	Dea. J. B. Johnson,	Frederick E. Emrich, p. c.	'75	'89	137	254	391	49	14	14	28	3	8	2	13	8	11		
Framingham,	Fred L. Oakes,	Charles W. Longren, p.	'87	'94	90	230	320	68	25	5	30	5	4	0	9	16	7		
" Saxtonville,	Dea. J. Herbert Baker,	Franklin K. Beam, p.	'95	'95	7	17	24	8	0	0	0	0	0	0	1	0	0		
" South,	Mrs. Abby Wadsworth,	Barton S. Gilman, p. c.	'97	'97	132	268	390	50	13	14	27	6	7	0	13	13	0		
Foxboro',	Gilbert M. Nichols,	Henry E. McCartney, p. c.	'91	'91	34	97	131	32	3	1	4	5	0	0	5	2	0		
Framingham,	Mrs. H. H. Noyes,	C. Julian Tuthill, p.	'94	'95	37	119	22	1	3	4	2	3	1	5	1	1	1		
Gardner,	Mrs. H. H. Noyes,	[Miss Bella W. Hume,]	'96	'96	12	22	34	7	1	2	3	0	1	0	1	1	1		
Georgetown, Ist,	Dea. Henry Hilliard,	Temple Cutler, p.	'61	'95	20	30	50	9	0	5	5	0	2	0	2	0	0		
" Memorial,	Mrs. E. L. S. Moore,	Rufus P. Hibbard, p. c.	'68	'88	82	240	322	32	4	5	9	3	6	0	9	1	8		
Ghli,	Joshua E. Roberts,	Edwin A. Buck, asst. pastor, '54, '67.																	
Gloucester, West,	John J. Pew,	Feeding Hills, see Agawam.																	
" Trinity,		Florence, see Northampton.																	
" Eastondiale,		Gilbertville, see Hardwick.																	

Edwin A. Buck, asst. pastor, '54, '67. Florence, see Northampton. Feeding Hills, see Agawam. Gilbertville, see Hardwick.

CHURCHES.	SUNDAY SCHOOL.				Y. P. S.				BENEVOLENCE.						Home Exp.		
	Place.	Superintendent.	Mem.	Av.	Fam.	Mem- bers.	For- eign.	Ed'n.	Ch. B'd'g.	Home M.	A. M. A.	S. S. S.	Min. Aid.	Other.		TOTAL.	
Temple,	J. V. Hodgkins,	45	29	55	29	1	0	2	6	1	0	0	0	3	13	0	285
The Forks,	Charles E. Ball,	100	50	125	50	0	0	0	0	0	0	0	0	0	0	0	0
Thomaston,	George H. Gardiner,	20	0	15	0	1	10	0	37	50	3	0	0	3	160	0	1,800
Topsheld,	Harris Mrukson,	60	36	150	36	3	0	15	33	0	0	0	0	5	86	0	1,003
Tremont,	Des. E. L. Higgins,	75	40	88	40	0	0	0	28	67	0	0	0	4	89	0	720
Turner,	N. C. Dinsmore,	m165	73	60	73	16	0	0	0	0	0	0	0	5	21	0	680
Union,	L. B. Morton,			40		0	0	0	5	0	0	0	0	0	5	0	130
Upper Stillwater,	[No school.]			12		0	0	0	5	0	0	0	0	0	5	0	56
Upton,						0	0	0	0	0	0	0	0	0	0	0	0
Vanceboro,		20	0	35	0	0	0	0	2	2	0	0	0	12	16	0	104
Vassalboro,		11	0	20	0	0	0	3	3	0	0	0	0	0	6	0	200
" Adams Mem.,	Harry S. Allen,	35	30	35	30	0	0	0	0	0	0	0	0	0	0	0	310
Veazie,	John F. Towle,	85	17	70	0	7	0	0	15	0	0	0	0	7	23	0	398
Waldoboro,	D. W. Foster,	119	61	140	85	18	0	0	8	8	0	0	0	6	40	0	1,107
Warren,	A. A. Badger,	60	40	60	40	0	0	0	0	0	0	0	0	0	0	0	727
Washington,	W. H. Hersey,	m75	54	50	24	22	0	0	6	14	0	0	0	0	42	0	890
Waterford, 1st,	M. M. Hamlin,	193	108	150	90	26	10	0	5	0	3	0	8	0	86	0	3,000
" North,	Increase Robinson,					0	0	1	3	0	1	0	0	4	5	0	704
Waterville,	[Union school.]	81	37	79	46	29	0	0	20	65	8	0	0	45	176	0	900
Weld,	Barak Maxwell, Ogunquit,	126	67	57	28	24	3	3	0	0	3	0	0	0	33	0	544
Wells, 1st,	Mrs. Annie Deshon,	304	189	219	124	103	13	13	144	52	9	9	20	201	544	0	3,474
" 2d,	Fred Stevens,	m497	219	330	164	124	65	95	198	111	7	20	0	142	762	0	2,554
Westbrook,	Fred A. Verrill,	75	55	30	53	0	0	0	10	0	0	0	0	2	12	0	150
" "	W. I. Crane,	60	32	30	42	0	0	3	5	2	0	0	0	0	10	0	200
Whiting,	Des. Ira S. Albee,	m135	86	76	45	20	0	7	26	17	7	0	0	5	82	0	1,000
Whitneyville,	N. W. Sewall,	100	35	90	40	12	0	0	100	15	0	0	0	15	140	0	940
Wilton,	Rev. E. A. Harlow, So. W.,	86	50	60	25	15	0	2	10	3	3	0	0	6	22	0	500
Winham,	Miss Julia V. Fatterson,	20	20	20	25	25	0	0	25	50	0	0	0	5	38	0	768
Winslow,	F. W. Haley,	97	45	75	0	0	0	0	0	0	0	0	0	5	105	0	715
Winterport,	Fred C. Robie,	100	35	90	40	12	0	0	100	15	0	0	0	15	140	0	1,000
Wintthrop,	Miss Sadie D. Varney,	m70	53	57	50	12	0	0	0	0	0	0	0	6	51	0	500
Wiscasset,	James O. Carter,	250	130	180	121	121	0	0	84	60	0	0	0	38	303	0	2,250
Woolwich,	W. W. Mart,	40	44	90	32	5	2	0	60	92	34	0	0	0	193	0	1,260
Yarmouth,	Miss M. O. Barrell,	90	20	30	35	6	0	0	28	10	0	0	0	0	44	0	300
York, 1st, Village,	Des. J. H. Moody,																
" 2d, Corner,																	

HOME EXPENDITURES: 205 churches reporting (208 last year), \$245,258; increase, \$19,294.
 ORGANIZATION: Fifteen Conferences united in a GENERAL CONFERENCE. With these are associated one church in New Brunswick and five in New Hampshire. The statistics of the five New Hampshire churches are omitted from the Maine tables, and included in their own State.

YOUNG PEOPLE'S SOCIETIES: Number, 180; 9,607 members.
 FAMILIES: 202 churches reporting (207 last year), 16,983. Loss, 85.
 BENEVOLENT CONTRIBUTIONS: 198 churches reporting (213 last year): Foreign, \$11,301; Education, \$3,286; Church Building, \$8,577; Home, \$15,589; A. M. A., \$6,270; Sunday School, \$1,083; Ministerial Aid, \$761; Other, \$29,545. Total, \$76,452. Increase, \$5,058.
 BENEVOLENT LEGACIES: \$19,791.

MARYLAND, on pages 184-85.

MASSACHUSETTS.

CHURCHES.	CLERKS.	MINISTERS.			MEMBERS.			ADMITTED.			REMOVED.			BAPT.			
		City or Town.	Name.	Ord.	C.'d.	To.	Ma.	Fe.	Ab.	C.	L.	To.	Di.	L.	De.	To.	Ad.
Abington,	Forrest D. Hunt, ^a	Wilson S. Fitch, p. c.	'95	162	110	52	29	3	3	6	7	2	0	0	9	1	1
" North,	Dea. Cyrus Orcutt,	Walter P. Hutchinson, p.	'83	23	64	93	23	0	0	0	0	0	0	0	4	0	0
Acton,	Horace F. Tuttle,	Bernard Copping, p. c.	'78	94	30	58	19	0	0	1	2	1	0	0	3	0	0
" South,	Edgar I. Banks,	Wilson R. Buxton, p. c.	'94	14	41	59	7	3	10	13	4	0	0	5	3	3	5
Adams,	Dea. Edw. W. Streeter,	Alford B. Penntman, p. c.	'83	131	257	388	16	9	15	14	2	5	0	7	3	3	3
Agawan, Feeding Hills,	Miss Julia A. Bailey,	Frank L. Garfield, p. c.	'93	16	41	57	12	0	1	1	1	0	0	1	0	0	0
" "	Mrs. C. L. Hayward,	Walter Rice, p. c.	'83	102	190	300	57	12	2	14	4	0	0	4	9	0	0
Amesbury, Main st.,	Joseph Batchelder,	George L. Richmond, p. c.	'83	193	303	463	32	5	9	14	4	6	0	10	3	0	0
" Union,	Miss Lois L. Fifield,	George W. Christie, p.	'73	91	20	80	100	0	0	0	0	0	0	0	0	0	0
Amherst, 1st,	J. A. Rawson,	Oliver Huckel, p. c.	'90	126	319	445	72	8	17	25	7	17	0	24	3	4	4
" 2d,	Herbert Sabin,	Charles L. Woodworth, p.	'49	116	165	205	6	3	9	3	3	1	0	4	6	1	0
" College,	W. I. Fletcher,			223	59	282	150	5	9	14	0	7	0	7	0	0	0
" North,	Miss M. E. Harrington,	Eber W. Gaylord, p. c.	'73	84	169	243	30	0	0	0	4	6	0	10	0	2	0
" South,	Mrs. W. B. Rose,	John F. Gleason, p.	'73	95	63	96	159	20	7	5	12	4	6	1	11	6	0
Andover, South,	Myron E. Guttererson,	Frank R. Shipman, p. c.	'93	86	232	318	42	7	21	28	4	7	0	11	1	7	0
" West,	Arthur T. Boutwell,	Rob't J. A. MacFadden, p. c.	'96	85	158	243	44	1	2	3	6	1	0	7	0	0	0
" Free,	Herbert Goff,	Frederic A. Wilson, p. c.	'92	101	262	363	88	20	12	32	6	10	0	16	4	10	0
" Ballardvale,	William Shaw,	Arthur L. Golder, p.	'91	96	27	69	96	24	6	0	6	3	4	0	7	0	0
" Seminary,	Prof. E. C. Smyth,	The Professors,		92	109	201	38	7	3	10	2	9	0	11	0	0	0
Arlington,	Henry H. Austin,	Samuel C. Bushnell, p. c.	'79	90	76	169	245	31	2	1	3	4	1	0	5	2	7
Ashburnham, 1st,	Fred. D. Lane,	Nathan T. Dyer, p.	'78	97	35	80	115	26	3	3	6	4	10	4	18	3	1
" North,	Stephen Ward,	William J. Robinson, p. c.	'91	72	115	187	41	10	0	0	1	0	0	1	0	0	0
Ashby,	Horace S. Brooks,	George H. Bailey, p.	'67	93	65	117	182	14	2	6	8	4	3	0	7	2	5
Ashfield,	H. S. Ranney,	Charles L. Tomblen, p.	'77	92	32	71	103	24	7	4	3	0	7	0	7	0	6
Ashland,	Dea. Edwin Ferry,	Rolla S. Eugebee, p.	'76	97	226	303	51	7	3	11	9	1	0	10	17	32	2
Athol,	C. K. Wood, A. J. Centre,	Elwin L. House, p. c.	'88	93	130	344	474	23	56	12	68	8	9	0	0	0	0
Attleboro,	Benjamin P. King,	Charles M. Pierce, p.	'63	90	44	78	122	42	0	0	0	0	0	0	0	0	0
Anbarn,	William F. Stone,	Horace F. Hallett, p.	'91	94	24	69	93	22	3	5	8	1	3	0	4	1	1
Ayer,	Miss Clara E. Blood,	John W. Hird, p. c.	'79	89	42	73	115	15	3	6	9	4	0	6	10	2	0
Baldwinville,	Mrs. M. B. Raymond,	Samuel W. Clarke, p.	'74	94	19	42	61	11	0	2	2	3	5	2	9	1	0
Barnstable, West,	Rev. S. W. Clark,	William C. Detling, p.	'97	97	10	34	44	7	1	2	3	5	2	2	9	1	0
" Centreville,	Dea. Jacob Lovell,	Henry S. Kimball, p.	'66	92	8	24	32	4	8	2	10	2	0	0	2	8	0
" Hyannis,	Warren A. Perry,	Joseph F. Gaylord, p. c.	'67	79	44	114	158	29	3	6	9	2	3	6	11	3	0
Barre,	C. S. Root, Barre Plains,	Thomas D. Murphy,	'68	94	3	11	14	3	0	0	0	0	0	0	0	0	2
Beckett, Centre,	Mrs. Lucy O. Ellsworth, ^b	[Burt M. Kent, Meth.]	'90	95	35	53	88	37	0	0	0	0	0	4	0	0	0
Bedford,	Dea. Jarvis Norcutt,	Edwin Smith, p.	'86	64	131	195	41	3	0	3	6	1	0	7	2	3	0
Belcherstown,	Rev. Edwin Smith,	[Charles B. Southick,	'96	74	154	228	67	4	8	12	5	2	0	7	2	2	0

^a Whitman. Atlantic, see Quincy.
^b Bancroft. Acushnet, see FreeTown.
 Attleboro Falls, see N. Attleboro. Abnurdvale, see Andover.
 Beechwood, see Cohasset.

SUNDAY SCHOOLS AND BENEVOLENCE.

CHURCHES.	SUNDAY SCHOOL.				BENEVOLENCE.										Home Exp.		
	Place.	Superintendent.	Mem.	Av.	Y. P. S. Mem- bers.	Fam.	For- eign.	Ed'n. B'd'g.	Ch. Home M.	Home A.	A. M. A.	S. S.	Min. Aid.	Other.		TOTAL.	Legis- lation.
Abington, North,	W. S. O'Brien,	1187	118	150	46	\$88	\$10	\$11	\$89	\$24	\$18	\$	\$	\$110	\$ 300	\$ 0	\$1,580
Acton,	William C. Brett,	121	65	80	67	2	0	0	0	10	0	0	0	0	0	0	1,260
" South,	Horace F. Tuttle,	63	125	63	43	33	7	25	36	28	21	7	7	69	226	500	1,200
Adams,	William F. Hale,	65	57	65	52	19	0	0	10	0	6	0	0	10	45	0	1,125
Agawan,	William B. Plunkett,	654	395	300	60	160	64	20	200	17	15	0	0	300	776	0	6,702
" "	Charles Brown,	63	52	54	35	45	16	10	0	12	24	0	4	1	128	5,000	600
" "	W. H. Porter,	148	36	100	90	77	70	0	57	40	40	4	4	45	333	0	1,260
Amesbury,	Dea. C. H. Tucker,	250	148	325	87	725	55	11	72	81	5	0	0	143	1,097	0	4,881
Amherst, 1st,	Mrs. J. Philip Bartlett,	160	75	130	81	134	10	9	27	70	0	5	5	328	583	0	1,609
" 2d,	Charles L. Nims,	228	165	250	115	467	36	40	487	63	43	0	0	710	1,846	0	3,965
" "	Charles H. Hooker,	167	70	100	74	68	0	0	0	164	0	0	25	25	93	0	246
" College,	Charles H. Kellogg,	200	121	120	115	1,075	23	0	213	164	0	25	334	1,834	0	0	246
" North,	George O. Hannun,	125	75	85	57	235	38	17	177	111	23	7	69	677	0	0	1,555
" South,	Charles H. Gilbert,	311	198	238	88	159	7	9	87	32	0	0	29	323	0	0	1,245
Andover, South,	Arthur T. Boutwell,	90	70	90	37	107	0	80	431	329	27	0	700	2,040	0	8,500	
" West,	J. Newton Cole,	302	192	202	80	86	28	29	133	87	29	0	161	434	0	1,600	
" Free,	William Shaw,	120	85	65	84	185	12	23	65	115	5	0	125	530	0	1,600	
" Ballardvale,	Matthew S. McCurdy,	66	50	71	0	838	194	0	640	207	25	0	50	1,954	0	950	
" Seminary,	William A. Muller,	275	166	250	90	283	80	45	286	114	78	28	113	1,028	0	522	
Arlington,	Rev. J. S. Cogswell,	85	69	150	56	36	0	10	25	0	0	0	0	71	0	4,531	
Ashburnh'm, 1st,	Fred E. Brooks,	40	18	15	0	0	0	0	0	0	0	0	0	0	0	0	1,500
" North,	J. M. Sears,	112	76	72	45	6	16	0	14	10	4	0	0	174	0	0	30
Ashby,	Dea. William H. Hovenden,	150	75	125	45	103	15	0	96	33	12	10	163	432	0	0	2,734
Ashfield,	Dea. O. M. Lawton, A. Centre	109	59	125	49	18	14	14	40	20	0	0	25	131	0	0	1,400
Ashland,	Martin L. Chapman,	300	186	232	130	207	10	34	197	104	0	0	50	602	500	0	1,225
Athol,	Miss Julia F. Bancroft,	545	335	400	100	586	111	70	733	77	72	21	600	2,340	0	0	2,490
Atholboro',	Augustus Lovejoy,	130	74	86	47	70	0	0	15	0	5	0	9	99	0	0	4,149
Auburn,	Horace H. Hall,	m12	47	64	33	48	3	3	25	5	2	1	1	88	0	0	1,680
Ayer,	Dea. Philip H. Robinson,	187	90	115	92	0	0	15	41	104	8	0	0	168	1,000	1,000	1,225
Baldwinville,	Mrs. Dillah Whitford,	m105	51	141	17	5	0	10	5	10	0	0	0	17	47	0	562
Barstable, W.,	E. E. Field,	65	42	40	37	15	14	2	115	5	3	0	0	9	142	0	535
" Centreville,	James B. Colby,	80	40	85	65	14	2	2	19	5	2	0	47	91	0	0	425
Barre,	Francis Alderman, Becket,	108	65	100	49	250	68	46	278	125	11	124	119	1,021	0	0	1,600
Becket, Centre,	Henry A. Jennings,	30	20	25	0	0	0	0	0	0	3	0	0	3	0	0	215
Becket, North,	Wallace G. Webber,	102	67	42	0	41	0	0	9	0	0	0	22	72	0	0	725
Bedford,	Walter R. Blackmer,	226	130	155	44	136	0	4	67	34	25	0	243	509	0	0	1,800
Belchertown,		205	133	150	115	106	0	0	39	30	0	0	37	212	0	0	1,379

CHURCHES.	CLERKS.	MINISTERS.	MEMBERS.				ADMITTED.			REMOVED.			BAPT.						
			City or Town.	Org.	Name.	Ord.	C'd.	Ma.	Fe.	To.	Ab.	C.		L.	To.	Di.	L.	De.	To.
Belmont, Waverly,	1865	Robert C. Claus,	'73	'83	George P. Gilman, p.	21	40	61	15	1	6	7	1	1	0	0	2	0	5
Berkley,	1737	Dea. Rollin H. Babbitt,	'80	'94	Frank K. Beem, p. c.	28	58	86	15	5	3	2	1	0	0	0	2	0	3
Berlin,	1779	William S. Eager,	'85	'94	Henry F. Markham, p.	26	61	90	26	0	3	2	1	0	0	0	3	0	2
Bernardston,	1824	Dea. Henry Slate,	'85	'88	David H. Strong, p.	45	71	99	9	6	3	3	2	0	0	0	3	0	1
Beverly, North,	1715	Charles S. Brown,	'96	'96	[Raymond L. Seamans, Me.]	38	53	9	6	1	7	0	0	0	0	0	0	4	1
" " Dane st.,	1802	Louis H. Baker,	'93	'95	Francis J. Van Horu, p. c.	31	32	5	37	31	32	5	37	3	1	13	20	8	2
" " Washington st.,	1837	William A. Bacon, p. c.	'93	'95	William A. Bacon, p. c.	66	172	238	48	11	12	5	7	0	12	8	2	8	2
Billerica,	1829	Rev. Daniel W. Hardy,	'74	'93	Daniel W. Hardy, p.	28	55	83	15	1	2	3	4	1	0	5	1	3	3
Blackstone,	1841	Calvin H. Lee,	'86	'96	Frank G. Alger, p.	11	20	31	9	0	0	0	0	0	5	0	5	0	0
" " Second, Millville,	1832	Arthur Westberg,	'96	'96	Allen C. Ferrin, p. c.	6	4	10	0	0	0	0	0	1	0	0	0	0	0
Blandford, 1st,	1735	C. B. Hayden,	'96	'95	Allen C. Ferrin, p. c.	26	57	83	16	1	4	5	2	2	0	0	4	1	0
" " North,	1833	Mrs. Julia C. Loveland,	'65	'96	Charles H. Pope,	25	34	0	11	7	18	2	0	2	0	2	9	0	0
Boston, Charlestown,	1632	Gardner Bates,	'77	'84	George A. Gordon, p. c.	41	138	179	0	0	0	0	3	8	25	36	0	4	4
" " Old South,	1669	J. Converse Gray,	'63	'89	Arthur Little, p. c.	207	623	629	60	20	14	34	10	3	0	13	6	5	4
" " 2d, Dorchester,	1808	William D. Brigham,	'77	'89	Samuel L. Loomis, p. c.	224	426	650	60	18	37	55	12	9	0	21	12	16	16
" " Park st.,	1869	William E. Swift,	'63	'89	Samuel L. Loomis, p. c.	348	552	900	400	5	4	9	14	13	0	27	69	5	0
" " Union,	1822	Samuel H. Root,	'80	'96	Charles A. Dinsmore, p. c.	139	352	511	73	10	17	27	2	40	27	69	5	0	0
" " Phillips, South,	1823	Dea. W. B. Bancroft,	'88	'96	Charles A. Dickinson, p. c.	187	498	685	125	31	12	43	9	20	1	30	8	5	5
" " Berkeley Temple,	1827	J. H. Richardson,	'79	'88	Adolph A. Berle, p. c.	392	728	1120	24	24	33	57	5	36	0	41	1	4	4
" " Brighton,	1827	Elbra L. Barker,	'87	'91	G. Wolcott Brooks, p.	72	148	221	26	3	5	8	5	6	0	11	0	4	4
" " Village, Dorchester,	'29	Dea. Frederick M. Swan,	'77	'90	Augustus C. Thompson p. c.	62	148	210	26	3	5	8	5	6	0	11	0	4	4
" " Windy p., Charlestown,	'33	Norman D. Stewart,	'77	'90	Benj. F. Hamilton, p. c.	101	318	419	23	23	19	42	4	13	1	18	4	6	6
" " Eliot, Roxbury,	1834	James S. Barrows,	'42	'93	Edward L. Clark, p. c.	123	257	380	92	3	6	9	8	5	0	13	2	8	8
" " Central,	1835	Arthur G. Stanwood,	'65	'71	Frank W. Merrick, p. c.	73	171	244	3	14	17	3	11	0	14	2	3	3	3
" " W. Roxbury,	1835	Edw. W. Schuerch,	'61	'93	Smith Baker, p. c. a	56	133	189	24	2	14	16	7	3	0	10	2	4	4
" " Maverick, East,	1836	Lawrence S. James,	'91	'93	Samuel E. Herrick, p. c.	112	308	418	158	12	10	22	11	7	68	86	7	33	33
" " Mt. Vernon,	1842	Sanford Keith,	'60	'93	Edwin B. Webb, p. c. em.	63	114	272	386	4	15	19	15	1	0	16	1	3	3
" " Shawmut,	1842	Charles F. Loring,	'63	'71	William E. Barton, p. c.	71	114	272	386	11	18	29	11	21	0	32	3	0	0
" " Jamaica Plain,	1845	James H. Dodge,	'60	'93	Charles L. Morgan, p. c.	138	283	421	11	18	29	11	21	0	19	4	20	4	20
" " Immanuel, Roxbury,	1853	Royal T. Brudrick,	'76	'94	Charles H. Beale, p. c.	192	380	572	106	28	27	55	7	12	0	19	4	20	4
" " Neponset,	1857	Herbert Tucker,	'80	'94	Eugene C. Webster, p. c.	30	82	121	23	11	6	17	0	3	0	3	2	3	3
" " Pilgrim, Dorchester,	1857	Charles H. Crockett,	'90	'93	William H. Albright, p. c.	89	130	312	442	14	20	33	53	11	0	16	13	16	16
" " Highland, Roxbury,	1869	George W. Basford,	'79	'90	William H. Albright, p. c.	130	312	442	14	20	33	53	11	0	16	13	16	16	
" " Walnut av., Roxbury,	'70	Charles H. W. Wood,	'81	'82	Albert H. Plumb, p. c.	140	307	447	120	25	6	31	5	19	0	22	8	30	30
" " Olivet,	1876	Miss Susan C. Smith,	'98	'82	Donald Browne, p.	116	250	366	29	9	5	14	5	9	0	14	6	11	11
" " Boylston, Ja. Plain,	1879	Sylvester R. Crocker,	'90	'95	Ellis Mendell, p. c.	23	48	71	5	2	0	2	0	7	0	7	0	1	1
" " Swed.,	1881	John R. Sjaamon,	'79	'88	Peter Vincentius, p. c.	85	260	67	9	8	17	5	7	5	7	0	12	3	7
" " Norwagian,	1885	Ole M. Dahl,	'87	'88	Morten Olsen, p.	72	150	222	10	22	2	24	0	4	5	9	2	10	10
" " Alliston,	1886	Charles M. Demeritt,	'95	'96	John O. Haavik, p. c.	18	36	54	2	7	0	7	0	0	2	2	0	2	4
			'83	'96	John O. Haavik, p. c.	114	208	322	55	17	16	35	5	10	0	15	0	15	6

a Chas. E. Beale, asst. p., '94, '96.

CHURCHES.	SUNDAY SCHOOL.				BENEVOLENCE.										Legacies.	Home Exp.	
	Place.	Supintendent.	Mem.	Av.	Fam.	Y. P. S. Mem- bers.	For- eign.	Ed'n. B'd'g.	Ch. B'd'g.	Home M.	A. M. A.	S. S.	Min. Aid.	Other.			Total.
Belmont,	Harris E. Carpenter,	101	66	65	47	0	0	10	13	0	0	0	0	10	33	0	1,600
Berkley,	Caleb D. Babbitt,	65	40	70	37	166	3	13	6	27	9	0	0	13	227	0	1,080
Berlin,	Charles M. Sawyer,	105	66	55	44	21	12	12	23	18	6	0	0	0	92	1,100	1,400
Bernardston,	Alonzo Aikford,	90	42	52	18	67	0	22	76	7	4	6	6	21	213	0	877
Beverly North,	Charles S. Brown,	698	401	400	225	740	0	28	892	138	46	8	0	90	90	0	4,625
" Dane st.,	Charles L. Odell,	311	178	260	63	225	30	29	375	52	23	0	0	150	884	0	2,660
" Wash ton st.,	Samuel Cole,	75	50	53	40	96	20	0	19	56	4	0	0	40	234	0	1,143
Billerica,	John E. Bull,	78	46	75	75	27	6	10	58	8	15	0	0	124	2	0	650
Blackstone,	Calvin H. Lee,	10	7		0	0	5	5	41	18	19	10	0	0	2	0	2,180
" Millville,	Frank Carlsson,	70	46	40	0	0	0	3	3	3	0	0	0	3	21	0	433
Blandford Ist,	Charles B. Hayden,	65	53	56	25	0	0	0	0	0	0	0	0	0	100	0	2,500
" North,	Harrison L. Pease,	114	68	75	28	0	0	0	0	0	0	0	0	0	100	1,000	0
Boston, Ch' s't'n,	Henry Brown,	610	330	515	17,578	565	0	232	8,934	599	308	0	0	6,262	34,478	0	9,940
" Old South,	Nathan B. Day,	871	487	515	3,414	2,726	342	0	3,342	1,198	202	17	468	11,709	0	12,882	0
" 2d, Dorch'r,	William Q. Wales,	325	190	325	2,784	80	0	0	2,231	410	0	0	0	1,858	7,363	0	8,000
" Park st.,	Alfred H. Colby,	405	253	500	251	1,464	170	119	460	564	0	0	0	2,777	0	7,344	0
" Union,	George O. Haven,	890	500	500	274	577	16	16	1,229	57	16	0	0	176	2,087	0	13,500
" Phillips South	Minot F. Davis,	475	300	500	280	318	0	0	10	98	0	0	0	1,801	2,227	0	5,789
" Berkeley Tem.	Hamilton S. Conant,	357	231	300	209	589	129	0	1,502	192	245	0	0	417	3,074	0	3,963
" Brighton,	William F. Murphy,	180	92	630	245	50	70	80	347	95	25	0	0	33	700	0	6,300
" Village, Dorch.	W. G. Swan,	237	158	149	174	240	20	14	319	47	17	0	0	126	783	0	3,153
" Winth'p, C'n,	Alonzo E. Martin,	505	329	54	54	368	261	38	536	75	0	0	0	1,348	2,626	0	6,082
" Elliot, Roxb.,	Clarence T. Moorar,	330	213	230	139	1,204	123	31	1,061	230	60	0	0	651	3,360	0	4,350
" Central,	George H. Richter,	200	150	200	139	2,944	622	265	3,936	475	715	0	0	533	9,490	0	0
" W. Roxbury,	E. E. Grover,	241	158	187	70	245	16	14	325	68	0	12	109	789	0	3,963	
" Mave'k, East,	Elmer H. Allen,	m729	406	630	245	50	70	80	347	95	25	0	0	33	700	0	6,300
" Mt. Vernon,	David E. Craig,	180	92	180	180	4,666	0	31	2,086	337	0	0	0	15	7,115	0	9,527
" Shawmut,	Rev. George H. Cate,	571	393	571	110	1,743	78	135	784	360	19	20	75	290	3,214	0	7,400
" Jamaica Pl.,	J. W. Farmer,	559	355	445	177	495	228	122	922	432	270	19	290	2,778	0	7,400	
" Inman' I, Rox.	Asa H. Porter,	472	296	250	108	107	116	9	869	253	140	0	941	2,896	0	7,690	
" Neponset,	Charles H. Home,	145	85	140	105	100	9	9	144	66	11	23	101	463	0	1,237	
" Pilg'n, Dorch.	Joseph M. Donald,	508	312	452	194	365	170	25	586	114	18	0	697	1,475	0	12,978	
" High'd, Rox.,	Charles L. Zeigler,	735	433	260	116	486	33	10	488	98	23	0	119	1,227	0	6,128	
" Walnut av., E.	Frank O. Whitney,	368	246	200	118	1,376	91	62	2,752	523	70	14	213	5,101	4,000	8,300	
" Olivet,	Arthur M. Clement,	91	39	40	0	0	0	0	0	0	0	0	0	92	92	0	1,282
" Boylston, J. P.	Sylvester R. Crocker,	443	234	330	102	210	0	33	31	129	68	44	0	260	775	0	3,178
" Sved,	John E. Friberg,	230	158	35	0	0	0	0	10	1	0	0	0	0	13	0	5,046
" Norse.,	Rev. Morten Olsen,	54	15	35	0	0	0	0	0	0	0	0	0	24	35	0	967
" Allston,	Fred M. Newcomb,	385	172	300	129	993	55	172	1,022	39	13	20	123	2,437	0	7,490	

CHURCHES.		CLERKS.		MINISTERS.		MEMBERS.						ADMITTED.			REMOVED.			BAPT.		
City or Town.	Org.	Name.	Name.	Ord.	C'd.	Ma.	Fo.	To.	Ab.	C.	L.	To.	Di.	L.	De.	To.	Ad.	Inf.		
Chelmsford, Central,	1876	A. B. Woodworth,	Ernest C. Bartlett, <i>p. c.</i>	'96	'96	27	62	89		0	0	3	2	2	0	8	4	0		
Chelsea, 1st.	1841	Waldo E. Pratt,	Ross C. Houghton, <i>p. c.</i>	'69	'95	92	282	374	56	14	11	25	11	15	8	34	4	5		
" Central,	1871	D. Henry Bonner,	Charles E. Jefferson, <i>p. c.</i>	'87	'87	168	507	675	100	40	24	64	8	30	1	33	13	10		
" 3d,	1877	Jacob Pratt, jr.,	Samuel M. Cathcart, <i>p.</i>	'93	'96	44	112	156		0	3	3	5	1	0	6	0	0		
Chester, 1st,	1769	Dea. Alfred S. Foote,	Edward C. Haynes, <i>p.</i>	'82	'93	13	16	29	15	1	0	1	0	0	1	0	0	0		
" 2d,	1844	E. O. Redfield,	Thomas D. Murphy, <i>p.</i>	'68	'93	36	78	114	18	5	3	8	0	2	4	6	4	0		
Chesterfield,	1764	Mrs. W. m. Baker,	Hanson E. Thygeson, <i>p.</i>	'87	'95	31	59	90	10	4	1	5	0	0	4	6	4	0		
Chicopee, 1st,	1752	Rev. C. G. Burnham,	Collins G. Burnham, <i>p. c.</i>	'79	'88	27	53	80	18	0	1	1	1	1	1	1	3	0		
" Falls,	1830	Arthur B. West,	Hervey G. Pillsbury, <i>p. c.</i>	'82	'95	67	116	185	19	0	14	14	5	4	0	6	0	5		
" 3d,	1824	James L. Pease,	Charles Pease, <i>p.</i>	'96	'94	53	151	204	83	1	3	4	4	4	0	8	1	5		
Clinton,	1844	Edward L. Greene,	William W. Jordan, <i>p. c.</i>	'84	'93	161	319	480	74	24	13	39	11	5	0	16	10	12		
Coliasset,	1824	Warren L. Tower,	E. Victor Bigelow, <i>p. c.</i>	'91	'91	30	106	136	15	4	3	7	0	1	0	1	3	3		
" Beechwood,	1853	John Wriston, <i>p.</i>	John Wriston, <i>p.</i>	'94	'96	5	29	34	13	0	3	3	2	0	0	2	0	0		
Coleraine,	1750	Dea. A. H. Temple,	Charles M. Crooks, <i>p.</i>	'97	'96	12	30	42	10	0	6	11	5	4	0	9	1	8		
Concord,	1826	Ole O. Thorpe,	George A. Tewksbury, <i>p.</i>	'63	'91	62	129	191	30	5	6	11	5	4	0	9	1	8		
Conway,	1768	Henry W. Billings,	Eugene F. Hunt, <i>p.</i>	'84	'95	64	125	189	34	1	7	8	3	2	0	5	1	4		
Cumington,	1839	Mrs. Julia Porter,	Joseph W. Strout, <i>p.</i>	'85	'94	37	73	110	17	0	2	2	2	2	0	4	0	4		
Dalton,	1840	Mrs. G. D. Benjamin,	Joseph W. Strout, <i>p.</i>	'86	'94	7	26	33	7	0	0	0	0	1	0	0	1	0		
Dana,	1785	Dea. Henry A. Barton,	George W. Andrews, <i>p.</i>	'82	'83	106	205	311	35	8	10	18	6	3	0	9	3	26		
" "	1852	Nathaniel L. Johnson,	Harlan Page, <i>p.</i>	'83	'93	4	15	19	5	0	4	5	0	1	3	0	4	0		
Danvers Centre,	1689	E. A. H. Grover,	Edward C. Ewing, <i>p. c.</i>	'63	'83	52	142	194	29	3	2	5	6	2	0	8	3	3		
" Maple st.,	1847	John S. Leary,	Albion H. Ross, <i>p.</i>	'91	'95	14	34	48	10	0	2	2	3	0	4	0	6	0		
Dartmouth, South,	1807	Wanton H. Gray,	Joseph E. Seabury, <i>p. c.</i>	'75	'85	86	200	286	51	6	4	10	4	4	5	13	2	5		
Dedham,	1638	Miss Sarah B. Baker,	Warren F. Bickford, <i>p.</i>	'76	'91	5	17	22	2	1	0	1	0	2	0	2	0	0		
" Islington,	1878	Marcus Hays,	John Cowan, <i>p.</i>	'75	'88	58	107	165	25	1	7	8	7	0	0	7	0	2		
Deerfield, South,	1818	Henry A. Field,	Andrew Campbell, <i>p.</i>	'96	'96	18	47	65	13	1	0	0	2	3	15	20	1	0		
" "	1835	B. Z. Stebbins, jr.,	J. Sherman Gove,	'93	'97	4	33	37	4	0	0	0	0	2	3	0	5	0		
Dennis, South,	1817	Miss E. H. Underwood,	Granville Yager, <i>p.</i>	'78	'95	7	32	39	2	1	0	1	0	0	0	0	0	0		
" Union,	1866	Nathan A. Howes,	William T. Briggs, <i>p. c. em.</i>	'46	'96	18	40	58	10	0	0	0	1	3	0	4	0	0		
Dighton, North,	1710	Dea. Geo. E. Gooding,	Edwin Leonard, <i>p.</i>	'52	'92	34	77	111	20	2	4	6	5	8	0	13	2	0		
Douglas,	1747	Laura E. Balcom,	Ernest L. Baker, <i>p. c.</i>	'92	'94	22	26	48	1	0	0	1	0	1	0	2	0	0		
" East,	1834	Edwin Moore,	Frederic I. Kelley,	'80	'97	12	47	60	17	5	0	5	0	1	3	4	4	3		
Dover,	1859	George L. Howe,	William E. Morse, <i>p.</i>	'84	'94	22	58	80	22	0	0	0	2	2	0	4	2	0		
Dracont, 1st,	1721	James S. Thomson,	Bartlett H. Weston, <i>p.</i>	'90	'91	25	48	73	8	1	6	7	1	1	0	0	2	1		
" Central,	1847	Wm. H. Stickney,	Solomon G. Merrick, <i>p.</i>	'86	'95	12	59	71	12	4	4	8	1	0	0	1	4	0		
Dudley,	1732	Dea. Wm. H. Upham,	Frank H. Palmer, <i>p.</i>	'80	'93	44	61	105	23	0	0	0	2	2	0	4	0	0		
Dunstable,	1757	Lyman V. Parkhurst,	Sumner G. Wood, <i>p. c.</i>	'80	'89	99	236	335	51	4	8	12	3	6	1	10	3	10		
Duxbury,	1843	John H. Haverslock,																		
East Bridgewater,	1826	James T. Allen,																		
Easthampton, 1st,	1785	H. L. Lyman,																		

Dorchester, see Boston.

Dorchester, see Stockbridge.

Clarendon Hills, see Hyde Park.

Chiltonville, see Plymouth.

Curtisville, see Boston.

CHURCHES.	SUNDAY SCHOOL.					BENEVOLENCE.										Legs- cies.	Home Exp.	
	Place.	Superintendent.	Mem.	Av.	Fam.	Y. P. S.		For- eign.	Ed'n. B'd'g.	Ch. B'd'g.	Home M.	A. M. A.	S. S.	M'n. Aid.	Other.			TOTAL.
						Mem. bers.	Home M.											
Chelmsford, Cen'l	Samuel Hegerman,	125	78	78	53	59	0	22	35	0	0	0	0	0	40	166	0	1,445
Chelsea, Ist.	Arthur C. Stone,	m685	373	50	142	362	0	5	463	0	10	20	0	0	864	1,724	525	7,542
" " 3d.	George H. Buck,	h1,066	494	760	165	302	230	43	1,028	0	218	34	166	0	600	2,621	0	14,159
Chester, Ist.	Henry A. Tunney, Everett,	305	160	20	83	102	4	8	0	0	16	0	2	0	0	52	0	2,287
Chester, 2d.	Rev. Edward C. Haynes,	35	19	20	0	8	1	0	7	0	9	2	0	0	0	27	0	250
Chesterfield,	F. H. Mixer,	190	102	90	84	4	0	0	19	0	6	6	0	0	67	102	0	1,176
Chicopee, Ist.	William H. Baker,	80	48	100	43	62	2	7	12	0	6	0	8	0	39	99	600	1,000
" " 3d.	Rev. C. G. Burnham,	75	41	45	40	103	26	14	55	30	2	4	11	40	274	0	1,186	
Clinton,	Fred M. Nichols,	189	123	155	40	121	29	31	343	57	44	1	384	200	1,020	0	3,100	
Cohasset,	Clarence A. Brodeur,	134	98	100	50	38	7	0	900	77	12	20	20	200	1,254	0	3,000	
Coleraine,	Edward W. Breed,	624	439	360	186	409	250	28	279	153	18	15	858	0	2,010	0	4,294	
Concord,	Philander Bates,	150	85	130	100	166	10	0	132	30	24	0	50	50	415	0	4,053	
Cummington,	Mrs. Salome A. Litchfield,	65	50	50	51	0	0	0	4	0	0	3	0	0	12	0	0	728
" " West,	L. Griswold, Griswoldville,	35	22	70	0	11	0	0	6	0	0	0	0	14	31	0	0	4,116
Dalton,	Charles H. Towle,	237	143	185	83	329	64	27	360	299	47	83	188	0	1,397	0	1,900	
Danvers Centre,	Dea. E. W. Hamilton,	144	96	90	41	32	20	16	57	32	11	12	72	72	252	0	2,400	
" " Maple st.,	Mrs. Charles Streeter,	125	93	80	51	18	3	4	24	20	5	0	0	0	74	500	0	2,400
Dartmouth, So.,	A. N. Hubbard,	26	20	40	30	0	0	0	0	0	0	0	0	5	15	0	0	525
Dedham,	Payson E. Little,	m347	233	260	180	2,202	1,345	187	1,741	791	187	172	1,001	0	7,586	0	3,676	
" " Islington,	Forest A. Hicks, Nichewaug,	40	18	33	0	0	0	0	10	0	0	0	0	0	10	0	0	209
Deerfield, South,	E. A. H. Grover,	196	119	165	50	177	38	10	222	79	15	0	38	36	576	0	2,202	
Dennis, South,	George W. Flake,	678	342	290	196	624	164	221	611	374	83	27	349	0	2,443	0	4,130	
" " Union,	E. B. Sturtevant,	70	40	110	80	0	0	0	0	0	0	0	0	0	0	0	0	1,200
Dighton, North,	James Y. Noyes,	212	144	203	75	667	139	99	927	171	101	56	336	0	2,496	0	4,164	
Douglas, East,	Rev. W. F. Bickford,	39	27	32	19	6	0	2	6	6	1	0	19	40	0	0	0	613
Dover,	Arthur G. Clapp,	206	88	120	60	141	19	24	55	81	17	5	46	388	0	1,728	0	1,728
Dracut, Ist.	John J. Greenough,	48	23	40	43	15	0	0	17	6	0	0	0	0	38	0	1,250	
" " Central,	William E. Baker,	50	30	60	38	10	0	0	0	0	0	0	0	10	20	0	256	
Dudley,	Nathan A. Howes,	90	45	50	25	104	0	0	44	212	0	0	0	15	33	0	700	
Dunstable,	Rev. Joseph E. Sears,	35	30	30	27	5	6	6	0	15	15	30	0	5	76	0	1,000	
Duxbury,	Laura E. Balcom,	128	75	100	77	120	2	6	79	36	11	5	5	267	0	1,339	0	1,339
E. Bridgewater,	Walter E. Harris,	68	36	43	43	9	0	4	10	3	0	0	20	20	46	0	549	
Easthampton, Ist.	Dea. Charles L. Hodge,	148	76	100	49	19	2	1	12	12	2	2	2	5	55	0	1,200	
" " Central,	Calvin Richardson,	166	110	65	44	34	0	0	0	12	0	0	0	46	0	0	900	
E. Bridgewater,	Clarence A. Jacobs,	151	71	70	63	11	0	0	13	0	0	0	0	37	37	0	1,071	
Easthampton, Ist.	Dea. George A. Glover,	110	53	50	45	160	9	7	48	30	18	0	0	37	309	0	910	
" " Central,	Miss S. B. Higgins,	112	53	106	48	40	9	8	26	3	14	0	100	200	0	1,113	0	1,113
" " Central,	James T. Allen,	71	47	63	53	15	0	0	6	11	24	3	68	126	0	0	1,450	
" " Central,	H. G. Porter,	380	163	200	109	218	77	78	262	169	0	0	0	69	903	0	3,013	

CHURCHES.	CLERGY.	MINISTERS.	MEMBERS.			ADMITTED.			REMOVED.			BAPT.					
			City or Town.	Org.	Name.	Ord.	C'd.	Ma.	Fe.	To.	Ab.		C.	L.	To.	Ab.	Inf.
Easthampton, Payson,	Charles H. Johnson,	Charles H. Hamlin, p. c.	1852	'77	'85	129	388	467	75	3	2	5	7	0	14	1	20
East Longmeadow,	Arthur G. Crane,	John A. Hughes, p.	1829	'93	'96	35	63	98	29	0	4	4	1	8	0	9	0
Easton,	Dea. E. B. Hayward, a	Augustus H. Fuller, p.	1725	'78	'92	50	104	154	19	4	2	6	3	6	14	23	2
" Swedish, North,	William Borg,	Emil Holmlad, p.	1883	'84	'92	24	18	42	2	0	0	0	2	0	4	6	0
Edgartown,	Theo. S. Winpenny,	Duncan McDermid,	1642	'86	'97	20	56	76	0	0	0	0	0	0	2	0	0
Egremont, South,	Roscoe C. Taft,	Bruce W. Cronmiller, p.	1816	'92	'96	27	64	91	24	6	1	2	3	0	5	10	2
Enfield,	Henry E. Brown,	George H. Hubbard, p.	1789	'84	'96	71	150	221	43	4	0	2	5	3	0	8	0
Essex,	Rev. J. W. Brownville,	John W. Brownville, p.	1832	'73	'92	20	42	62	14	2	0	2	1	3	0	4	1
Everett, Ist,	Rufus Choate,	William J. Murray, p.	1683	'79	'96	144	245	389	63	5	18	23	7	27	0	34	10
Everett, Courtland st.,	Franklin Peirce,	Richard H. McGown, p.	1891	'82	'95	17	22	39	6	0	0	0	0	4	14	18	0
" Mystic Side,	Geo. R. P. Nichols,	Albert Watson, p. c.	1893	'71	'93	45	87	132	15	9	6	15	1	7	0	8	3
Fairhaven, Ist,	J. E. Higgins, Malden,	William W. Adams, p. c.	1794	'60	'63	59	185	244	28	5	2	7	1	2	0	3	4
Fall River, Ist,	Tucker Damon,	William W. Adams, p. c.	1816	'60	'63	59	185	244	28	5	2	7	1	2	0	3	4
" Central,	James W. Brigham,	Payson W. Lyman, p. c.	1842	'71	'88	18	70	88	22	0	2	2	2	2	0	2	0
" Fowler,	Walter E. Tripp,	Samuel P. Rondeau, p. c.	1874	'92	'96	27	31	58	2	8	0	8	0	2	0	2	7
" French,	Joseph Adam,	Henry G. Megathlin, p. c.	1886	'96	'96	16	62	78	15	9	3	12	0	7	5	12	0
" Broadway,	Holden Baldwin,	Chas. H. Washburn, p. c.	1894	'85	'90	42	115	157	36	7	6	13	4	0	0	4	1
Falmouth, Ist,	Dea. George E. Clark,	Henry K. Craig, p.	1708	'85	'93	16	36	52	11	0	0	0	1	0	1	2	0
" East,	Dea. Wm. W. Eldridge,	Henry K. Craig, p.	1821	'85	'93	16	36	52	11	0	0	0	1	0	1	2	0
" North,	Dea. Jas. M. Withereil,	Esra N. Smith, p.	1833	'72	'90	18	39	57	13	0	0	0	1	0	0	4	0
" Waquoit,	John B. Fisher,	Henry K. Craig, p.	1849	'55	'93	15	22	37	12	0	1	11	2	13	0	15	1
" Woods Holl,	Mrs. J. W. Bowles,	George S. Dodge, p.	1880	'86	'94	158	279	437	113	3	14	17	2	3	0	9	0
Fitchburg, Calvinist,	Harry A. Hill,	George R. Hewitt, p.	1768	'90	'96	177	369	546	85	6	13	19	5	12	0	17	3
" Rollstone,	Frank C. Hoyt,	William O. Conrad, p. c.	1868	'90	'96	177	369	546	85	6	13	19	5	12	0	17	3
" German,	Christian Moeckel,	S. Herman Schwab, p.	1889	'89	'88	18	57	75	8	27	1	28	0	5	1	6	0
" Swedish,	Evald Remgren,	James W. Flagg, p.	1892	'82	'93	68	187	255	49	23	6	29	8	3	0	16	31
Foxboro',	Dea. Horace Carpenter,	Lucius R. Eastman, p. c.	1779	'62	'71	76	197	273	23	9	2	11	5	8	0	18	3
Framingham,	Rev. L. R. Eastman,	George A. Brock, p. c.	1701	'91	'91	37	115	152	37	4	2	6	6	0	6	7	4
" Saxonville,	Dea. J. B. Johnson,	Frederick E. Emrich, p. c.	1833	'87	'91	137	254	391	49	14	14	28	3	8	2	13	8
" South,	Fred L. Oakes,	Charles W. Longren, p.	1873	'87	'94	90	230	320	68	25	5	30	5	4	0	9	16
Franklin, Ist,	Dea. J. Herbert Baker,	Franklin K. Beem, p.	1738	'85	'95	4	12	16	8	0	0	0	1	0	0	2	0
" South,	Mrs. Abby Wadsworth,	Burton S. Gilman, p. c.	1855	'87	'97	132	258	390	60	13	14	27	7	0	0	13	0
Freetown, Assonet,	Gilbert M. Nichols,	Henry R. McCartney, p. c.	1807	'87	'91	34	97	131	32	3	1	4	5	0	0	5	2
Gardner,	H. H. Smith, W. G.,	C. Julian Tutill, p.	1786	'97	'95	37	82	119	22	1	2	3	4	2	3	1	5
Georgetown, Ist,	Mrs. H. H. Noyes,	[Miss Bella W. Hume],	1732	'94	'96	12	22	34	7	1	2	3	0	1	0	1	1
" Memorial,	Dea. Henry Hilliard,	Temple Outler, p.	1864	'86	'96	20	30	50	9	0	5	5	0	2	0	2	0
Gill,	Mrs. E. L. S. Moore,	Rufus P. Hibbard, p. c.	1796	'61	'88	82	240	322	32	4	5	9	3	6	0	9	1
Gloucester, West,	Joshua E. Roberts,	Edwin A. Buck, asst. pastor, '64, '67.	1716	'61	'88	82	240	322	32	4	5	9	3	6	0	9	1
" Trinity,	John J. Few,	Feeding Hills, see Agawam.	1829	'68	'88	82	240	322	32	4	5	9	3	6	0	9	1
a Eastonville.	Edwin A. Buck, asst. pastor, '64, '67.	Florence, see Northampton.															

Gilbertville, see Hardwick.

Florence, see Northampton.

Feeding Hills, see Agawam.

CHURCHES.		CLERGS.		MINISTERS.				MEMBERS.				ADMITTED.			REMOVED.			BAPT.	
City or Town.	Org.	Name.	Ord.	C'd.	Ma.	Fe.	To.	Ab.	C.	L.	To.	Di.	L.	De.	To.	Ad.	Inf.		
Peru,	1770	Dea. Jewett H. Geer,	'59	'93	25	33	58	22	2	1	3	0	0	0	2	0	0		
Petersham,	1823	Charles K. Wilder,	'60	'93	3	22	25	1	1	0	1	0	0	0	0	1	0		
Phillipston,	1785	Mrs. Lyman B. Smith,	'60	'93	19	44	63	21	0	1	1	3	0	0	4	0	0		
Pittsfield, 1st,	1764	Dea. H. A. Brewster,	'77	'93	155	371	526	61	10	10	20	9	7	12	28	4	9		
" " 2d,	1846	Mrs. Leah Gardiner,	'50	'72	9	20	29	5	0	0	0	1	0	0	2	0	1		
" " South,	1860	Frank E. Pierson,	'85	'86	170	280	450	82	8	10	18	4	5	0	9	5	6		
Plainfield,	1786	Dea. Seth W. Clark,	'74	'91	19	40	59	8	0	0	0	3	0	0	3	0	0		
Plymouth, Manomet,	1738	Mrs. E. P. Bartlett,	'74	'91	19	40	59	8	0	0	0	3	0	0	3	0	0		
" " Pilgrimage,	1801	Charles F. Cole,	'89	'94	161	317	378	65	3	7	10	3	4	0	7	0	0		
" " Chiltonville,	1834	Miss L. B. Nickerson,	'95	'94	11	29	40	5	2	3	3	3	4	0	5	1	0		
Plympton,	1698	Miss Bessie Sherman,	'94	'94	16	60	76	19	0	2	2	3	0	0	3	0	0		
Prescott,	1823	Mrs. E. J. Paige,	'76	'88	7	18	36	0	0	0	0	0	0	0	0	0	0		
Princeton,	1764	Miss Susie A. Davis,	'73	'88	51	128	179	42	0	0	0	2	3	0	5	0	0		
Princeton town,	1714	Mrs. Mary N. Lewis,	'96	'94	11	55	66	15	0	0	0	3	1	2	6	0	0		
Quincy, Bethany,	1832	Ernest D. Gourd,	'90	'96	113	207	320	31	8	19	27	5	6	16	27	1	4		
" " Wollaston,	1876	Edward L. Robbins,	'83	'90	49	94	143	11	1	10	11	1	4	0	5	1	7		
" " Point, Wash. st.,	1883	Thos. B. Pollard, Q.	'83	'96	15	40	55	4	0	2	2	0	1	0	1	0	0		
" " Atlantic,	1885	B. Frank Thomas,	'85	'96	15	34	49	4	0	5	5	0	1	0	1	0	0		
Randolph,	1889	Eric Carlsson,	'95	'96	60	74	134	7	42	0	42	0	5	3	10	0	18		
Raynham,	1731	W. H. Leavitt,	'71	'93	48	117	165	19	7	2	9	2	2	2	0	4	7		
" " North,	1875	Willard M. Copeland,	'60	'87	14	35	49	0	1	0	1	4	0	1	5	1	0		
Reading,	1849	Frank W. B. Pratt,	'60	'87	6	22	28	2	3	4	0	2	0	2	0	2	3		
Rehoboth,	1721	Miss E. B. Pierce,	'83	'96	47	85	132	52	0	3	3	2	1	4	7	0	1		
Revere, 1st,	1828	George A. Dalrymple,	'32	'92	61	101	162	36	0	3	3	2	2	0	4	0	1		
" " Beachmont,	1881	Ralph T. Kimball,	'91	'96	17	44	61	0	0	3	3	1	7	23	31	0	3		
Richmond,	1765	Henry L. Salmon,	'85	'91	31	65	96	4	3	1	4	1	0	1	2	3	0		
Rochester, 1st,	1703	John S. Ryder,	'83	'96	10	36	46	17	3	3	3	3	1	0	4	3	0		
" " North,	1753	George H. Randall,	'89	'96	1	15	25	7	0	0	0	0	0	0	0	0	0		
" " E. W. Wareham,	1887	George P. Morse,	'93	'96	30	41	71	17	0	0	0	0	0	0	5	0	0		
Rockland,	1813	Joshua S. Smith,	'74	'95	103	193	296	48	1	4	5	2	3	0	5	0	2		
Rockport, 1st,	1755	Calvin W. Pool,	'84	'96	9	170	220	25	1	2	3	7	3	1	11	4	0		
" " Pigeon Cove,	1874	David Kilburn, p.	'84	'96	9	41	50	4	0	0	2	1	0	3	0	0	0		
" " Swedish,	1892	Eric P. Anderson,	'87	'92	38	113	151	32	2	1	3	5	1	0	6	2	0		
Rowley,	1689	Benjamin P. Mighill,	'64	'93	36	69	105	22	3	2	3	2	3	13	2	0	0		
Roylston,	1766	Dea. Frank M. Adams,	'64	'93	19	41	60	25	0	3	3	0	2	0	2	0	0		
" " South,	1887	Jeremiah A. Rich,	'70	'93	77	119	196	46	7	8	3	1	0	4	5	3	3		
Rutland,	1727	Dea. Wm. C. Temple,	'68	'79	82	289	371	35	5	8	13	8	7	0	14	2	1		
Salem, Tabernacle,	1735	Ezra L. Woodbury,	'82	'89	62	198	260	42	2	7	9	7	0	14	2	1	0		
" " South,	1736	Charles H. Hayward,	'83	'89	61	157	208	37	0	1	1	6	2	0	8	0	3		
" " Crombie st.	1832	Henry J. Pratt,	'88	'90	51	157	208	37	0	1	1	1	2	0	8	0	3		
Sandisfield,	1755	Dea. John H. Whitney,	'85	'90	15	34	49	15	0	1	1	1	2	0	3	0	0		

Saundersville, see Grafton.

Boxbury, see Boston.

Rockdale, see Northbridge.

a Raymond F. Calkins, asst. p., '96 '97.

CHURCHES.	SUNDAY SCHOOL.				BENEVOLENCE.										Home Exp.	Legacies.	Totals.	
	Place.	Superintendent.	Mem.	Fam.	Y. P. S. Mem- bers.	For- eign.	Ed'n. B'd'g.	Ch. Home M.	A. M. A.	S. S.	Min. Aid.	Other.	Totals.					
														Home M.				A. M. A.
Glocester, L'ville	J. H. Andrews,	165	81	120	100	0	0	0	0	0	0	0	0	0	0	1,025	0	0
" Magnolia,	Robert W. Boyde,	60	34	52	40	0	0	0	5	0	0	3	8	0	0	980	0	0
Goshen,	August D. Corttzen,	58	35	30	20	4	0	0	10	0	0	0	0	0	0	750	0	0
Grafton,	William Loynd,	144	81	103	79	191	20	0	121	41	0	230	603	0	0	2,178	0	0
Grafton, S'ville,	William E. Fowler,	186	118	109	104	39	0	10	210	3	20	52	334	0	0	3,737	0	0
Granby,	A. L. Blackmer,	167	80	89	85	62	78	13	91	43	16	102	410	0	0	2,982	0	0
Granville, East,	Edward F. Roberts,	58	19	43	14	53	0	0	0	18	0	5	76	0	0	228	0	0
" West,	Frank L. Ives,	26	17	34	7	0	0	0	9	0	0	0	9	0	0	331	0	0
Great Barrington	Edward J. Van Lennep,	185	131	175	123	74	113	0	275	86	39	220	820	0	0	3,069	0	0
" Housatonic,	Thomas E. Brown,	225	155	125	75	232	70	15	205	69	17	260	887	0	0	2,200	0	0
Greenfield, 1st,	Charles W. Dismore,	90	48	74	25	20	0	0	77	10	11	7	125	0	0	1,363	100	0
" 2d,	George H. Kaulback,	289	211	400	106	231	62	62	640	163	77	292	1,590	0	0	4,100	0	0
Greenwich,	W. H. Glazier,	70	53	80	32	34	0	0	77	30	10	5	156	0	0	600	0	0
Groton,	Rev. Henry H. Gay,	112	61	110	30	318	274	0	364	649	50	20	1,675	0	0	1,954	0	0
Groveland,	Charles S. Huntress,	128	94	260	25	60	14	16	38	25	5	34	192	0	0	1,250	0	0
Hadley, 1st,	M. S. Pierce,	140	87	98	50	205	19	5	78	30	10	24	371	0	0	1,350	0	0
" 2d, North,	John W. Clark,	90	51	70	57	9	0	0	31	37	0	64	141	0	0	905	0	0
Halifax,	James T. Thomas,	40	25	70	53	18	0	0	10	0	5	0	33	0	0	400	0	0
Hamilton,	Joseph P. Lovering,	129	55	160	88	48	0	0	12	93	14	40	207	50	0	1,477	50	0
Hampden,	A. B. Newell,	50	26	50	10	40	0	0	3	5	4	0	52	0	0	1,187	0	0
Hanover, West,	James Richmond,	101	45	80	61	17	0	0	14	0	0	20	51	0	0	860	0	0
" Four Corners,	Israel Hatch,	56	34	50	27	44	3	1	12	9	2	2	10	0	0	633	0	0
Hanson,	Miss M. A. Carr,	102	39	125	76	46	5	9	22	7	5	4	124	0	0	781	0	0
Hardwick,	Frank W. Kimball,	53	32	80	27	5	0	0	5	0	4	0	34	0	0	1,000	0	0
" Gilbertville,	Elmer M. Marsh,	247	205	180	45	191	105	57	232	71	63	10	779	0	0	1,823	0	0
Harvard,	Dea. J. W. Bacon,	85	55	50	50	93	7	4	22	12	12	0	240	0	0	1,100	0	0
Harwich,	Cyrenus S. Hunt	83	52	65	42	10	0	0	0	0	0	42	52	0	0	910	36	0
Hatfield,	Samuel F. Billings,	155	128	125	81	251	84	45	492	48	14	468	1,402	0	0	2,069	0	0
Haverhill, West,	Dea. F. A. Russell,	147	71	100	65	65	9	21	75	126	21	65	387	0	0	1,379	0	0
" 4th,	Dea. J. H. Jacques,	30	18	41	0	6	25	2	35	15	3	450	536	0	0	492	0	0
" Centre,	George W. W. Bartlett,	450	220	400	156	248	163	58	404	208	24	128	1,237	0	0	5,000	0	0
" North,	Edward G. Frothingham,	410	250	575	108	114	0	0	175	92	0	1,467	1,848	0	0	4,500	0	0
" Riverside,	A. W. Brown,	275	142	218	108	4	0	5	11	6	0	22	48	0	0	1,135	0	0
" Union,	Albert C. Brickett,	275	156	200	112	43	11	0	36	50	5	22	172	0	0	2,313	0	0
" St. John's, Fr.		28	18	6	0	0	0	0	0	0	0	0	5	0	0	70	0	0
Hawley, West,	Enos Harmon,	64	38	40	22	50	0	0	43	6	7	10	116	0	0	400	0	0
" "	Clarence C. Fuller,	45	29	26	40	13	0	0	6	5	2	0	36	0	0	360	0	0
Hingham,	George E. Kimball,	134	72	86	133	31	10	0	6	0	15	0	141	0	0	1,500	0	0
" Bethany,	H. D. Beale,	40	30	40	0	2	0	0	2	2	0	0	6	0	0	600	0	0
Hinsdale,	Aldon H. Peirce,	175	112	100	100	217	56	30	304	95	0	113	825	0	0	2,215	0	0
Holbrook,	Dea. Leonard Belcher,	h309	130	215	0	443	128	119	478	358	26	308	1,310	0	0	3,032	0	0

CHURCHES.		CLERGS.		MINISTERS.		MEMBERS.				ADMITTED.			REMOVED.			BAPT.		
City or Town.	Org.	Name.	Ord.	Name.	C'd.	Ma.	Fe.	To.	Ab.	C.	L.	To.	Di.	L.	De.	To.	Ad.	Inf.
Holden,	1742	Miss Nancy Perry,	'69	Thomas E. Babb, p.	'92	39	65	104	21	1	1	2	3	2	11	16	1	0
Holland,	1765	Mrs. W. L. Webber,	'76	Josiah G. Willis, p.	'96	7	25	32	16	0	0	0	1	0	0	1	0	0
Holliston,	1728	Dea. Wm. Daniels,	'93	Nicholas Vander Pyl, p. c.	'85	79	193	272	48	1	3	4	3	7	0	10	1	0
Holyoke, 1st,	1799	John K. Judd,	'75	George W. Wineh, p. c.	'88	83	169	292	17	13	11	24	4	3	0	7	11	6
" 2d,	1849	Jeremiah N. Hubbard,	'71	Edward A. Reed, p. c.	'86	283	634	919	117	33	24	57	13	21	20	54	14	38
" French,	1886	George Robert, m. d.,	'92	Charles H. Vessot, p.	'93	11	15	24	0	3	1	4	0	2	0	2	0	1
Hopkinton,	1724	Dea. J. C. Adams,	'59	Theodore J. Holmes, p. c.	'93	79	150	229	64	0	0	0	4	8	0	12	0	2
Hubbardston,	1770	Miss Lizzie N. Smart,]	[Henry F. Burdon, Lic.]	'96	21	50	71	22	10	5	5	1	1	0	2	0	0
Hudson,	1889	Almon W. Aldrich,	'82	Almon J. Burckliffe, p.	'82	'94	30	68	98	15	14	24	2	1	1	4	7	2
Huntington, 1st,	1778	Dea. C. H. Kirkland,	'83	Wilbur Rand, p.	'83	'95	27	43	70	0	0	0	0	1	0	1	0	0
" 2d,	1846	C. Winthrop Jones,	'89	Webster L. Hendrick, p.	'94	38	88	126	26	0	0	0	0	1	6	0	7	0
Hyde Park,	1863	Arthur H. Burt,	'89		'94	234	468	702	102	46	19	65	9	47	0	56	22	7
Ipswich, 1st,	1880	George Jeffers,	'83	Edward Constant, p.	'83	33	52	85	10	14	10	24	2	1	0	3	12	12
" 2d,	1634	Dea. Geo. H. Cogswell,	'76	T. Frank Waters, p. c.	'76	'79	27	123	15	3	0	3	0	3	0	3	2	4
" South,	1747	Joseph I. Horton,	'68	William P. Alcott, p. c.	'88	'86	26	28	54	9	4	0	2	5	0	10	0	0
" Linebrook,	1749	Dea. J. H. Tenney,	'77	Zenas Crowell, p. c.	'86	'86	18	62	80	20	2	0	2	1	0	1	2	1
Kingston,	1828	Mrs. E. B. Laporte,	'59	Hiram E. Johnson, p.	'89	'96	39	36	75	18	2	3	5	1	2	0	3	2
Lakeville,	1725	Dea. Charles F. Paul,	'89	Leslie B. Withee, p.	'89	'96	1	4	5	1	0	0	0	1	2	0	3	0
Lancaster,	1877	Horatio Bailey,	'94	Charles S. Haynes, p. c.	'95	'96	41	66	107	28	7	0	0	0	0	0	0	0
Lanesboro',	1839	Dea. Wm. A. Fuller, a	'81	[George W. Love, Meth.]	'85	'85	127	289	416	100	0	0	0	6	6	0	12	0
Lawrence,	1847	Albert I. Couch,	'84	William E. Wolcott, p. c.	'84	'89	45	100	145	38	6	7	13	2	0	0	2	1
" South,	1878	John H. Gilman,	'94	Edward A. Chase, p. c.	'96	'96	32	84	116	25	11	1	12	1	5	0	6	5
" Riverside,	1883	John W. Mozeen,	'93	Henry E. Oxnard, p. c.	'93	'96	122	281	403	62	6	10	16	5	8	0	13	4
" Trinity,	1886	Edwin Fiercher,	'86	Frederick H. Page, p. c.	'96	'96	27	64	91	7	1	10	11	1	0	12	13	0
Lee,	1879	Christopher Warburton	'64	Lyman S. Rowland, p. c.	'84	'94	77	159	282	441	90	9	10	19	8	8	0	16
Leicester,	1719	Dea. Chas. H. Sabin,	'64	David C. Reid, p. c.	'84	'94	79	129	208	42	1	2	3	3	3	0	6	8
Lenox,	1769	J. C. Watson,	'86	Edward Day, p. c.	'86	'90	59	96	155	30	2	2	2	4	2	0	2	0
Leominster,	1822	Dea. Henry Sedgwick,	'68	George E. W. Scott, p.	'88	'93	54	317	471	57	14	21	35	7	7	0	14	13
" North,	1874	Chas. E. Woodward,	'58	James M. Bell, p.	'93	'93	17	47	64	4	5	2	7	0	0	11	11	5
Leverett,	1774	Mrs. Emma G. Hall,	'74		'95	62	71	133	38	5	1	6	1	3	2	6	1	1
" Moore's Corner,	1836	Cephas F. Frary,	'83	[John C. Wightman, Lic.]	'95	'95	12	16	28	1	26	2	28	0	0	0	26	0
Lexington,	1868	Miss E. Dutcher, p. c.	'83	Charles F. Carter, p. c.	'93	'96	67	130	197	21	2	4	6	2	2	0	4	1
Lincoln,	1747	Edmund C. Whitney,	'93	Edward E. Bradley, p. c.	'93	'93	30	49	79	40	0	0	0	2	3	0	5	0
Littleton,	1840	George L. Chapin,	'94	Amelia A. Frost, p. c.	'94	'95	39	69	108	19	5	6	11	3	0	4	4	0
Longmeadow,	1716	John W. Thacher,	'81	Stephen G. Barnes, p. c.	'91	'91	44	122	166	24	5	10	6	2	0	8	1	3
Lowell, Pawtucket,	1797	Edward P. Thobor,	'80	Willis D. Leland, p. c.	'93	'93	48	107	155	19	4	8	12	1	4	0	5	1
" 1st,	1826	Dea. John J. Colton,	'96	[Samuel M. Dick, Meth.]	'96	'96	6	613	200	5	2	7	13	19	0	32	4	9
" Elliot,	1830	Dea. Andrew Liddell,	'57	John M. Greene, p. c.	'97	'70	116	300	416	83	21	6	27	11	4	18	33	10

Houses, see Great Barrington. Hyanis, see Barnstable.
 a Berkshire. Indian Orchard, see Springfield. Innington, see Dedham. Jamaica Plain, see Boston. Laneyville, see Malden. Linebrook, see Ipswich.
 b In the separation of the Trinitarian church in Lowell, from the First, a division of the members has never been made. The report of each is permitted to stand as made, but in the summary a reasonable allowance is made for the duplication.

CHURCHES.	SUNDAY SCHOOL.				BENEVOLENCE.										Home Exp.
	Place.	Superintendent.	Mem.	Av.	Y.P.S. Mem. bers.	For. eign.	Ed'n. B'd'g.	Ch. B'd'g.	Home A. M.	S. S.	Min. Aid.	Other.	Total.	Legis. clus.	
Holden,	Frank J. Knowlton,	133	68	130	56	53	10	8	21	10	8	4	119	0	1,609
Holland,	Freeman B. Blodgett,	45	25	31	0	0	0	0	16	0	0	0	16	0	300
Holliston,	George E. W. Brooks,	207	134	220	60	210	15	14	154	53	30	126	602	0	3,309
Holyoke, 1st,	Roland T. Oakes,	436	239	330	120	233	75	34	406	184	68	1,667	2,362	0	5,320
" 2d,	Alfred H. Morton,	961	603	540	157	1,719	229	13,877	3,988	219	54	18,557	36,636	0	10,469
" French,	Rev. C. H. Vescot,	20	15	28	0	0	0	0	20	0	0	10	30	0	25
Hopkinton,	A. G. Brewer,	248	160	160	78	208	63	44	161	68	37	35	616	0	2,508
Hubbardston,	H. F. Burdon,	63	34	44	15	0	0	0	5	0	0	0	0	0	0
Hudson,	Milton T. Bailey,	176	105	81	40	0	0	0	0	0	0	25	43	0	360
Huntington, 1st,	James B. Lyman,	70	44	70	25	14	0	0	0	29	3	0	46	12	1,060
" 2d,	Dwight Stowell,	130	60	70	30	19	0	0	16	12	0	20	67	0	1,060
Hyde Park,	Dr. Joseph K. Knight,	926	462	560	239	1,003	313	299	1,041	266	145	56	1,720	0	10,089
" Cl. Hills,	Henry L. Johnson,	259	130	125	84	10	20	0	61	90	11	45	237	0	1,094
Ipswich, 1st,	Rev. E. Constant,	150	81	150	85	160	32	10	191	116	31	0	40	0	590
" South,	Frank T. Goodhue,	165	86	165	64	429	35	35	152	150	25	10	262	0	1,852
" Linebrook,	Albert F. Tenney,	45	30	35	25	57	0	0	23	13	4	0	65	0	550
Kingston,	F. B. McLaughlin,	92	50	78	40	160	20	15	39	26	35	5	300	0	1,500
Lakeville,	Thomas P. Pault,	80	43	68	18	87	0	0	61	7	8	0	163	0	900
" Un. Grove,	William H. Sargent,	14	14	14	0	0	0	0	0	0	0	0	0	0	0
Lancaster,	Lillian Reed,	95	48	96	26	1,164	22	27	80	147	28	0	1,481	0	1,529
Lanesboro',	Lenzo S. Crosby,	370	200	350	125	116	15	15	1,155	160	40	110	1,711	0	3,800
Lawrence,	Herbert B. Merrick,	280	140	185	35	6	7	0	0	8	0	18	89	0	4,500
" South,	Rev. Henry E. Oxnard,	186	130	54	37	0	0	0	0	9	0	0	9	0	1,220
" Riverside,	George L. Selden,	359	241	300	60	147	25	28	240	38	12	0	845	0	5,370
" Trinity,	George W. Murray,	135	100	41	60	65	0	0	0	0	0	0	65	0	1,729
" United,	Edward S. Rogers,	245	161	200	130	1,089	85	40	712	371	100	907	3,304	0	3,245
Lee,	Corwin F. Palmer,	160	88	88	72	215	125	18	501	188	25	15	1,105	0	2,876
Leicester,	Henry Sedgwick,	125	82	78	78	216	48	15	207	280	0	50	786	0	3,100
Lenox,	Walter N. Howe,	400	253	275	169	534	8	48	584	119	122	0	1,699	0	4,699
Leominster,	Emory F. Burrage,	138	77	75	35	71	6	20	36	58	0	10	241	0	1,700
" North,	C. Hall Beaman,	145	78	80	30	24	0	1	42	71	0	0	138	23	440
Leverett,	Francis S. Colton, N. Leverett,	51	40	55	0	1	0	2	7	1	1	0	12	0	270
" Moore's Cor.	Frederick L. Emery,	182	117	130	90	275	125	50	258	140	10	0	848	0	4,755
Lexington,	George L. Chapin,	65	40	80	37	309	0	0	79	184	10	0	602	0	1,500
Lincoln,	George W. Canney,	100	55	56	44	25	12	6	44	26	9	4	525	0	1,300
Littleton,	Frank B. Allen,	163	89	104	53	354	43	34	142	71	28	19	987	0	2,363
Longmeadow,	Charles F. Miles,	235	142	180	132	27	0	16	278	42	12	0	557	400	1,960
Lowell, Pt.,	Justin H. Kimball,	288	186	200	118	16	0	0	38	50	0	0	200	0	3,328
" 1st,	John H. Haworth,	512	241	315	149	152	30	21	650	35	90	0	1,628	0	6,980

CHURCHES.	CLERKS.	MINISTERS.			MEMBERS.			ADMITTED.			REMOVED.			BAPT.			
		City or Town.	Name.	Org.	C'd.	Ma.	Fe.	To.	Ab.	C.	L.	To.	Di.	L.	De.	To.	Ad.
Lowell,	John st.,	Wm. H. G. Wight,	'83	'92	65	150	215	36	2	1	3	8	3	0	11	1	1
"	Kirk st.,	Albert L. Thompson,	'86	'86	148	572	520	190	34	21	55	5	1	0	6	13	4
"	High st.,	Francis N. Chase,	'81	'88	70	164	234	44	6	5	11	6	7	0	13	1	1
"	French,	Auguste Sarre,	'71	'95	51	58	109	12	21	1	22	1	1	4	6	16	10
"	Highland,	Willard Everett,	'82	'91	88	225	313	44	6	7	13	3	4	0	7	4	1
"	Swed.,	Alfred Swanson,	'94	'97	21	50	71	38	8	1	9	1	10	2	13	0	0
Ludlow,	Centre,	Rev. E. D. Francis,	'95	'95	45	85	130	25	6	12	2	4	2	8	5	3	8
"	Union,	Albert A. Gove,	'94	'97	25	65	90	23	0	0	0	1	1	0	5	0	8
Lynnburg,		Edmund S. Francis,	'84	'97	25	65	90	23	0	0	0	1	1	0	2	0	1
Lynn, Ist.		Guilford S. Newhall,	'94	'96	66	158	224	24	13	25	3	13	71	87	7	3	3
"	Central,	Edward A. Perkins,	'73	'82	104	240	344	68	7	9	16	2	6	5	13	1	2
"	Chestnut st.,	George E. Sargent,	'78	'94	38	139	177	51	4	9	13	1	4	0	5	3	0
"	North,	R. Y. Russell,	'78	'93	72	183	255	57	8	3	11	2	10	0	12	3	1
"	Swed.,	A. R. Bohlinder,	'92	'88	29	49	78	7	5	1	6	1	3	0	4	0	17
Lynnfield,	Centre,	Charles E. Pearson,	'58	'95	21	57	78	18	0	9	9	1	0	0	1	0	0
"	2d,	George E. Freeman,	'81	'95	5	29	34	9	6	0	6	1	1	0	2	4	0
Malden,	Maplewood,	Rev. Geo. E. Freeman,	'81	'94	235	454	689	84	47	36	83	9	7	1	17	23	6
"	"	Frederic I. Winslow,	'86	'94	54	117	171	30	10	9	19	3	2	0	5	1	5
"	"	Frank P. Dunlop,	'86	'94	54	117	171	30	10	9	19	3	2	0	5	1	5
Manchester,		Chas. W. Peckham,	'90	'96	20	57	77	11	2	2	4	2	0	0	2	0	3
Mansfield,		George F. Allen,	'94	'94	27	101	128	20	4	5	9	5	0	0	5	3	1
Marblehead,		David E. Harding,	'56	'56	86	184	270	40	3	2	5	2	1	0	3	0	1
Marion,		Daniel Appleton,	'77	'84	49	184	233	29	1	1	2	5	1	0	6	0	3
Marion,		Rev. H. L. Brickett,	'83	'94	21	60	81	7	0	3	5	3	0	0	3	0	0
Marlboro',	French,	Charles F. Robinson,	'93	'96	115	251	366	42	7	10	17	8	5	0	14	5	4
"	"	Rev. J. L. Loiseille,	'93	'95	10	17	27	6	6	0	6	0	5	0	5	0	0
Marshfield, Ist.		Dea. John H. Bourne,	'91	'90	35	63	98	19	6	3	9	1	0	0	1	6	0
"	"	Israel H. Hatch,	'83	'96	11	30	41	7	1	0	1	2	2	0	4	1	0
Marlborough,	Hills,	L. L. B. Dexter,	'81	'96	16	65	79	25	0	1	1	3	2	0	5	0	1
Maynard,		John W. Flood,	'81	'91	56	152	208	64	4	0	4	0	8	0	8	3	0
Medford,		Merrill Blanchard,	'81	'91	56	152	208	64	4	0	4	0	8	0	8	3	0
Medford,	Mystic,	Dea. Francis S. Wight,	'87	'94	140	304	444	58	35	15	50	6	5	0	11	1	3
Medford,	West,	Nathaniel A. Dyer,	'87	'96	69	149	218	44	5	8	13	6	9	0	15	3	2
"	Union,	James Donovan,	'70	'95	22	36	58	0	6	11	17	1	0	2	2	2	3
Medway,	West,	Eugene Wilmarth,	'92	'94	58	116	174	29	6	3	9	3	5	0	6	6	0
"	Village,	Rev. R. K. Harlow,	'68	'72	58	143	201	42	1	7	8	4	1	0	12	0	0
"	3d, West,	Asa M. B. Fuller,	'75	'83	23	31	42	2	0	0	0	4	1	0	5	0	0
Melrose,	Highlands,	Isaac A. Cochran,	'75	'97	163	302	465	48	33	22	55	5	7	0	10	14	13
Merrimack,		Henry Chisholm,	'73	'83	91	197	268	24	13	37	24	13	37	7	0	8	12
"		Richard A. Sargent,	'87	'92	136	248	384	14	8	22	5	3	1	9	9	7	5

a Calvin G. Hill, '72 '91, church missionary. Miller's Falls, see Montague. Mill River, see New Marlboro'.

CHURCHES.	SUNDAY SCHOOL.				RENEWALANCE.										Legis- lates.	Home Exp.		
	Place.	Superintendent.	Mem.	Av.	Fam.	Mem- bers.	Y. P. S.	For- eign.	Ed'n.	Ch. B'd'g.	Home M.	A. M. S. S.	Min. Aid.	Other.			TOTAL.	
Lowell, John st.,	William H. G. Wight,	175	84	175	73	81	0	10	10	81	0	0	0	13	188	373	0	3,499
" Kirk st.,	Louis Alexander,	400	181	350	81	420	270	70	70	1,270	100	18	0	0	5,337	7,485	0	12,611
" High st.,	Francis N. Chase,	331	155	225	64	413	83	86	86	1,026	156	46	21	0	1,516	3,347	0	4,783
" French,	Emile Pignonon,	50	40	50	0	0	0	0	0	60	0	0	0	0	50	110	0	300
" High'd,	William T. Dote,	421	239	350	220	430	10	26	26	385	127	55	67	0	30	1,130	0	5,475
" Sued.,	Edward Anderson,	40	30	20	33	0	0	5	5	7	0	4	0	0	40	56	0	900
Ludlow, Centre,	F. E. Sikes,	161	83	70	60	64	9	0	9	0	92	6	0	0	14	185	0	1,000
" Union,	Mrs. L. E. Booth,	150	94	112	60	150	17	0	0	30	13	5	0	0	35	250	0	1,400
Lunenburg,	Norman G. Bigelow,	75	52	73	0	5	2	5	5	5	10	2	0	0	29	0	0	860
Lynn, 1st,	J. J. McKenzie,	368	210	150	130	48	18	23	23	401	37	12	0	0	811	989	0	4,396
" Central,	Henry P. Emerson,	694	283	200	223	125	26	0	0	401	75	0	0	0	1,840	2,467	0	2,050
" Chestnut st.,	J. Sidney Stone,	200	122	139	67	66	1	303	303	147	2	8	2	0	225	754	0	3,705
" North,	Arthur W. Webber,	224	149	125	110	97	0	0	0	35	34	8	0	0	246	450	0	868
" Sued.,	J. A. Lindberg,	46	30	35	38	0	0	0	0	11	0	0	0	0	11	0	0	1,150
Lynnfield, Cen.,	Charles E. Pearson,	89	56	68	33	49	0	10	10	30	55	0	0	0	22	166	0	334
" " 2d,	Mrs. Ira Randells,	110	62	65	28	0	0	0	0	10	0	0	0	0	8	18	0	860
Malden,	Dea. Clarence O. Walker,	1,005	520	775	413	467	48	48	48	559	301	89	462	0	408	2,382	0	8,660
" Maplewood,	Frederick J. Smith,	351	177	175	90	58	0	0	0	50	0	0	0	0	193	307	0	2,482
" Linden,	Charles W. Peckham,	127	82	85	58	57	0	0	0	61	0	0	0	0	11	129	0	1,587
Manchester,	Oliver T. Roberts,	196	108	150	120	135	28	0	0	110	109	0	0	0	382	0	0	2,453
Mansfield,	David E. Harding,	300	200	156	155	54	10	10	10	174	99	7	0	0	164	518	0	1,650
Marblehead,	John G. Broughton,	325	182	210	102	103	6	38	38	66	17	3	0	0	578	821	0	2,993
Marion,	Stephen D. Hadley,	158	70	110	45	115	39	5	5	146	51	44	20	0	46	466	0	2,100
Marlboro,	Elmer D. Howe,	319	183	300	136	281	48	20	20	241	188	60	20	0	226	1,084	0	3,510
" French,	E. A. Cutter,	53	32	23	0	0	0	0	0	0	0	0	0	0	0	0	0	110
Marshfield, 1st,	J. Fletcher Barnes,	96	58	58	40	130	0	0	0	126	68	25	0	0	25	374	0	2,175
" Hills,	Miss Agnes Sherman,	52	25	25	40	4	0	0	0	9	0	14	0	0	0	27	0	900
Mattapoisett,	Frank B. Tuttle,	75	50	110	40	40	11	10	10	208	10	10	15	0	15	290	0	1,100
Maynard,	William H. Gutteridge,	282	185	200	120	250	202	100	100	240	100	0	0	0	215	1,107	0	1,915
Medford,	Mrs. Annie L. Stimson,	67	45	85	42	83	0	5	5	47	13	35	0	0	15	198	0	1,156
Medford, Mystic,	George F. Chapin,	480	262	369	186	534	142	45	45	601	482	56	167	0	250	2,277	0	7,126
" West,	Henry M. Clapp,	285	179	150	108	267	7	14	14	127	87	12	0	0	209	723	0	3,221
" Union,	Cassius A. Van Winkle,	185	74	100	70	14	0	9	9	9	46	8	0	0	58	144	0	1,361
Medway, West,	Mrs. George Hixon,	197	88	280	55	60	2	4	4	12	0	5	0	0	220	303	0	1,500
" Village,	Charles K. Adams,	118	67	130	33	99	25	18	18	102	295	15	0	0	114	598	0	2,158
" 3d, West,	N. T. Davenport,	0	0	0	0	69	0	0	0	23	128	0	0	0	0	220	0	0
Melrose,	Don E. Curtis,	502	338	285	145	514	80	99	99	151	167	63	66	0	466	1,396	0	4,900
" Highlands,	William W. Mason,	483	277	250	152	169	13	32	32	99	72	0	12	0	605	992	0	7,581
Merrimac,	Edward F. Smart,	338	154	231	174	153	3	17	17	199	15	14	8	0	54	463	0	4,443

CHURCHES.		CLERKS.		MINISTERS.		MEMBERS.				ADMITTED.				REMOVED.				BAPT.		
City or Town.	Org.	Name.	Name.	Name.	Ord.	C'd.	Ma.	Fe.	To.	Ab.	C.	L.	To.	Di.	L.	De.	To.	Ad.	Inf.	
Methuen,	1729	Chas. H. T. Mann,		Charles H. Oliphant, p. c.	'76	'84	85	173	268	35	3	7	10	4	3	0	0	7	1	4
Middleboro', 1st,	1694	A. H. Soule,		George W. Stearns, p.	'83	'91	56	104	160	23	1	2	3	2	1	0	0	3	1	0
" North,	1748	Percy W. Keith,		Herbert K. Job, p. c.	'91	'93	46	84	130	33	5	0	1	4	0	0	0	1	0	0
" Central,	1847	Henry W. Sears,		Rich'd G. Woodbridge, p. c.	'81	'93	102	228	330	44	14	7	21	4	4	15	23	6	0	0
Middlefield,	1783	Dea. J. McElwain,		{ Herbert A. Youantz, Lic. }	'96	'96	29	52	81	30	0	1	1	1	5	3	9	0	0	0
Middleton,	1749	Miss H. M. Thompson,		{ Warren P. Landers, p. c. }	'91	'91	30	70	100	10	0	0	0	1	4	5	0	9	0	1
Milford,	1721	W. S. Wood,		Webster Woodbury, p. c.	'68	'88	68	219	285	60	12	8	20	5	9	0	14	5	2	2
" "	1747	Ira N. Goddard,		George A. Putnam, p. c.	'60	'72	43	147	193	46	6	2	8	2	5	0	7	3	2	2
Mills,	1827	Henry L. Bancroft,		George P. Eastman, p. c.	'91	'91	53	140	183	33	0	7	7	5	7	13	25	0	5	5
Milton,	1714	J. W. Clarke, Rockville,		Albert H. Wheelock, p.	'88	'88	38	78	106	28	1	0	1	2	0	2	4	1	5	3
" East,	1843	A. H. Fuller, Blue Hill,		Henry S. Huntington, p.	'66	'88	35	61	96	15	10	4	14	3	1	0	4	4	4	3
Monson,	1752	Frank Kemp,		Albert S. Gilbert, p.	'97	'96	7	22	29	2	0	0	1	2	0	3	0	3	0	2
Montague,	1762	Mrs. C. C. Keep,		Franklin S. Hatch, p. c.	'76	'87	68	154	222	40	2	2	6	1	3	9	13	4	0	2
" "	1752	Sanford Marsh,		Martin L. Richardson, p.	'60	'91	42	92	134	20	0	2	2	2	1	0	3	0	0	0
" Miller's Falls,	1873	Mrs. Mary A. King,		Dorr A. Hudson, p.	'91	'93	12	42	54	12	0	1	1	0	0	0	0	0	0	0
" Turner's Falls,	1875	Frank N. Conant,		Harry C. Adams, p. c.	'89	'89	27	55	82	12	2	0	2	2	2	0	0	0	2	1
Monterey,	1750	Miss J. A. Townsend,					39	73	112	34	7	4	11	1	2	0	3	4	4	4
Mt. Washington,	1874	Dea. H. D. Lamson,		Myron S. Dudley, p.	'71	'89	11	112	123	0	0	0	0	0	0	0	0	0	0	0
Nantucket,	1728	Miss Lydia M. Folger,		Frederick E. Sturgis, p. c.	'68	'84	203	487	690	75	8	14	22	3	10	1	14	4	3	3
" Naick,	1802	Dea. G. L. Bartlett,		Irving A. Burnap, p.	'92	'97	26	46	72	13	5	3	8	0	0	0	0	0	5	0
" South,	1859	Miss A. M. Caswell,		Avery S. Walker, p. c.	'57	'95	75	149	224	28	61	19	80	1	9	0	10	35	12	12
Needham,	1857	Joseph Willett,		George W. C. Hill, p. c.	'95	'95	18	44	62	12	6	3	9	1	0	0	1	6	0	4
New Bedford,	1696	Fred B. Hawes,		John A. MacColl, p. c.	'83	'90	138	379	517	49	6	8	14	9	5	0	14	6	0	4
" North,	1807	Rev. John C. Staples,		Matthew C. Julien, p. c.	'72	'72	77	161	238	31	3	23	26	6	0	0	0	2	3	0
" Trinitarian,	1831	James C. Briggs,		Charles S. Holton,	'92	'92	37	96	133	12	0	2	2	2	2	0	0	6	0	1
New Braintree,	1754	Dea. George K. Tufts,		David C. Torrey, p. c.	'92	'92	45	82	127	27	0	6	6	2	3	0	5	0	0	0
Newbury,	1635	Dea. John C. Rolfe,		Charles P. Mills, p. c.	'80	'80	117	280	406	65	8	7	15	10	6	0	16	4	6	6
" Byfield,	1706	Joseph N. Dummer,		Myron O. Patton, p. c.	'94	'95	61	173	234	39	12	4	16	4	1	1	6	4	4	4
Newburyport, North,	1768	John T. Lunt,		{ Daniel T. Fiske, p. c. }	'47	'47	108	233	341	59	2	11	9	4	0	13	5	0	4	4
" Prospect st.,	1793	Charles R. Todd,		{ Albert W. Hitchcock, p. c. }	'91	'91	67	148	248	391	50	12	18	30	3	7	1	11	8	7
" Belleville,	1808	Charles A. Currier,		John H. Reid, p.	'90	'92	61	162	223	40	5	6	11	0	4	0	4	5	2	2
" Whitefield,	1850	Porter S. Shatruck,		Aaron W. Field, p.	'72	'94	13	26	39	5	0	3	3	0	0	0	0	0	0	0
New Marlboro', 1st,	1744	Rev. A. W. Field,		Albert V. House, p.	'94	'94	32	41	73	36	9	1	10	0	0	0	0	0	0	0
" Southfield,	1794	Howard A. Cook,		{ Dan'l L. Furber, p. c. em. }	'47	'47	148	248	391	50	12	18	30	3	7	1	11	8	7	1
" Mill River,	1871	Dea. E. W. Rhodes,		{ Edward M. Noyes, p. c. }	'83	'83	99	250	349	33	9	14	23	9	19	0	28	4	3	3
New Salem,	1845	Mrs. H. S. Herrick, ^a		{ Henry J. Patrick, p. c. em. }	'74	'94	219	376	505	52	3	16	19	4	8	40	53	1	1	1
Newton 1st, Centre,	1664	T. Irving Crowell,		{ Theo. P. Prudden, p. c. }	'74	'96	219	376	505	52	3	16	19	4	8	40	53	1	1	1
" "	1781	Julius L. Clarke,		William H. Davis, p. c.	'77	'96	219	376	505	52	3	16	19	4	8	40	53	1	1	1
" 2d, West,	1845	George Agry, Jr.,																		
" Elliot,																				

New Boston, see Sandfield.

Reponset, see Boston.

a North N. S. Mitineague, see West Springfield.

CHURCHES.	SUNDAY SCHOOL.				RENEWALANCE.										Legisla- tion.	Home Exp.		
	Place.	Superintendent.	Mem.	Av.	Fam.	Mem- bers.	Y.P.S.	For- eign.	Ed'n. P'd'g.	Ch. P'd'g.	Home M.	A. M. A.	S. S.	S. S. Aid.			Min.	Other.
Methuen,	J. Frank Emerson,	220	120	175	32	353	102	16	20	19	19	19	19	7	225	761	0	3,000
Middleboro,	A. H. Soule,	m182	64	130	54	144	10	30	80	16	41	41	41	7	65	393	0	1,250
" North,	N. W. Keith,	120	62	100	65	41	31	0	160	38	31	31	31	0	12	313	0	1,500
" Central,	Alonso F. Ryder,	274	176	390	80	270	45	39	320	55	0	0	0	28	241	998	0	6,999
Middlefield,	Henry B. Holmes,	130	45	85	31	50	0	0	0	20	0	0	0	0	0	78	0	850
Middleton,	H. Erskine Howe,	170	45	85	38	44	6	2	72	15	10	10	10	0	12	161	0	1,231
Milford,	M. B. Whiting,	397	191	297	90	354	41	38	171	326	46	46	46	0	1,413	2,389	0	4,500
Milbury,	D. Edmond March,	137	100	109	60	207	55	25	76	89	185	185	185	0	92	689	0	2,170
" 2d,	George F. Chase,	200	125	145	48	374	96	26	285	138	12	12	12	0	971	1,902	0	2,409
Millis,	Evan F. Richardson,	117	65	135	50	38	4	0	16	12	5	5	5	0	15	90	0	2,000
Milton,	Herbert B. Tucker,	156	70	106	50	137	45	0	36	93	47	47	47	0	26	384	0	1,473
" East,	Frank Kemp,	84	60	100	30	0	0	0	0	0	0	0	0	0	15	15	0	1,000
Monson,	Edward F. Morris,	240	160	220	98	639	152	597	423	294	41	41	41	20	66	2,232	0	3,200
Montague,	Wilfred Raymond,	130	79	125	47	82	28	39	94	35	25	25	25	0	100	403	0	1,220
" Miller's F'ls,	Charles H. Hull,	100	72	125	40	3	0	4	4	2	1	1	1	0	9	23	0	4,400
" Turner's F'ls,	Elmer D. Severance,	197	135	150	50	53	11	37	163	35	19	19	19	0	52	370	0	2,100
Monterey,	M. V. Thomson,	125	75	150	50	0	0	0	14	13	0	0	0	0	26	0	0	70
Mt. Washington,		0	0	0	0	0	0	0	0	0	0	0	0	0	0	0	0	1,500
Nantucket,	F. M. Forbush,	146	404	500	182	415	431	50	438	50	20	20	20	0	23	64	0	5,990
Natick,	M. V. B. Bartlett,	689	72	44	47	31	16	2	16	0	0	0	0	0	1,487	2,891	0	1,074
" South,	Joseph H. Adams,	178	106	113	114	0	0	0	0	70	0	0	0	0	17	103	0	1,460
Needham,	Rev. G. W. C. Hill,	126	51	115	90	18	0	0	17	0	0	0	0	0	13	48	0	1,850
New Bedford,	David A. Corey,	408	263	378	108	875	199	0	503	220	0	0	0	35	517	2,349	0	6,049
" North,	F. A. Milkien,	400	250	300	70	133	13	0	1,407	18	21	21	21	0	709	2,301	0	6,849
" Trin.,	Dea. Horatio Moore,	57	24	67	31	14	0	0	20	0	6	6	6	0	7	47	0	960
New Braintree,	William T. Humphreys,	166	101	190	66	50	31	18	278	63	0	0	0	0	72	512	0	2,400
Newbury,	John H. Dummer,	140	90	125	65	40	24	0	12	12	22	22	22	0	110	100	0	3,000
" Byfield,	John H. Balch, jr.,	285	153	235	95	165	16	14	360	189	13	13	13	12	334	1,103	0	3,000
Newburyport N.,	Charles A. Bliss,	277	110	200	50	155	9	6	239	100	16	16	16	8	243	785	0	2,675
" Prospect st.,	Joseph G. Crockett,	540	369	442	141	508	66	43	524	104	30	30	30	0	400	1,675	1,000	4,200
" Belleville,	Dea. Henry B. Packard,	121	85	150	60	45	3	0	33	33	4	4	4	0	48	166	0	2,116
New Marlboro,	Charles E. Ellis,	34	25	20	25	10	0	0	0	0	0	0	0	0	0	0	0	145
" Whitefield,	E. W. Rhodes,	45	30	60	40	25	4	0	0	0	4	4	4	0	10	27	0	400
" Southfield,	Daniel Ballard,	85	33	85	25	11	0	0	14	8	0	0	0	0	13	56	0	450
" Mill River,	Charles E. Kelsey,	272	161	240	165	2,875	715	375	2,005	906	284	284	284	113	541	7,494	0	825
New Salem, Cent.	Henry L. Whiteley,	274	191	217	69	623	104	21	1,778	330	48	48	48	0	2,127	5,631	0	6,800
Newton, Inc. Cen.	Andrew B. Cobb,	374	264	360	123	5,798	476	289	8,565	1,330	228	228	228	167	2,948	19,801	0	6,581
" 2d, West,																	0	2,100
" Elliot,																	0	14,593

CHURCHES.	CLERKS.	MINISTERS.		MEMBERS.						ADMITTED.			REMOVED.			BAPT.	
		Name.	Ord.	Ma.	Fe.	To.	Ab.	C.	L.	To.	Di.	L.	De.	To.	Ad.	Inf.	
Newton, Auburndale,	Henry G. Hildreth,		'62	131	230	361	64	12	23	35	3	9	0	12	0	6	
" North,	Charles A. Worth,		'70	60	112	172	74	7	0	7	1	5	0	6	4	6	
" Newtonville,	Wallace C. Boyden,		'76	'92	106	224	330	48	11	26	37	5	1	13	19	3	
" Highlands,	William B. Wood,		'81	'93	74	147	221	46	5	5	10	6	0	8	0	1	
Norfolk,	Rev. Franklin C. Jones,		'61	'85	17	36	53	0	4	4	0	2	0	6	0	0	
North Adams,	Edwin Barnard,		'88	'95	238	379	617	75	24	20	10	12	42	64	5	11	
Northampton, 1st,	William G. Bassett,		'70	'92	107	358	465	30	4	6	10	6	0	16	3	0	
" Edwards,	Dea. S. E. Bridgman,		'87	'92	123	312	435	90	6	11	17	8	9	0	17	1	
" Florence,	Dea. E. H. Barnard,		'60	'66	97	241	338	50	1	2	3	4	16	0	20	1	
North Andover,	Daniel W. Barney,		'62	'93	100	188	288	88	30	11	4	3	10	13	6	14	
North Attleboro', Oldtown,	Miss Mary A. Mathias,		'61	'69	23	44	66	16	1	1	2	1	2	0	2	1	
" A. Falls,	Miss Ada M. Perry,		'91	'95	23	64	87	12	1	0	0	2	0	2	1	0	
" Trinity,	D. Sanford Hall,		'88	'96	27	76	103	28	0	2	2	3	6	0	6	8	
Northboro',	Miss E. V. Yates,		'75	'84	26	59	85	19	2	0	2	3	0	5	2	2	
Northbridge Centre,	Joshua W. Morse,		'59	'71	79	164	243	46	11	9	20	4	2	0	6	7	
" Whitinsville,	William J. Love,		'75	'84	11	15	26	3	1	1	2	0	2	0	2	0	
" Rockdale,	Mrs. H. T. Whitin,		'82	'96	118	259	377	71	6	8	14	7	11	0	18	5	
North Brookfield, 1st,	Dea. A. J. Goddard,		'91	'91	32	85	117	16	4	4	8	3	7	1	11	0	
" Union,	Dea. James Miller,		'83	'96	145	222	367	135	25	16	4	4	33	2	30	13	
Northfield, East,	Dea. James Miller,		'83	'96	145	222	367	135	25	16	4	4	33	2	30	13	
North Reading,	Dea. Mary T. Dutton,		'75	'95	30	64	94	16	4	1	5	0	8	0	8	3	
Norton,	Dea. I. Arthur Flint,		'94	'97	19	46	65	12	3	0	3	2	7	8	17	3	
Norwood,	N. S. Howard,		'88	'95	86	146	232	28	5	36	41	4	4	0	8	0	
Oakham,	Herbert M. Plimpton,		'49	'95	33	81	114	27	2	0	2	2	1	0	3	1	
Orange, North,	Dea. Jesse Allen,		'87	'91	7	17	24	4	4	4	0	1	0	1	0	0	
" Central,	Rev. J. H. Gorman,		'87	'87	103	185	288	26	8	8	16	2	7	0	9	8	
" Swedish,	F. D. Kellogg,		'96	'96	40	47	87	3	25	7	32	0	1	0	1	0	
Orleans,	Gustaf Blanquist,		'94	'93	16	34	50	18	0	0	2	1	0	2	13	7	
Oxford,	Dea. J. Higgins,		'88	'94	38	118	156	31	12	3	15	2	0	0	2	0	
Palmer, Thorndike,	Mrs. Mary J. Somes,		'94	'93	68	142	210	29	3	4	7	5	8	0	13	1	
" 2d,	Mrs. Emily J. Pratt,		'77	'92	94	108	202	60	7	8	15	1	17	2	20	7	
" Three Rivers,	O. P. Allen,		'86	'86	27	70	97	23	7	1	8	1	0	0	1	0	
Faxton,	Sullivan B. Barnes,		'86	'86	88	229	317	56	4	5	9	14	0	23	2	3	
Peabody, 2d,	Dea. Chas. A. Streeter,		'80	'95	15	30	45	8	0	5	5	1	0	0	1	0	
" West,	Peter J. Frye,		'96	'96	13	20	35	3	0	0	0	1	4	2	7	0	
Pelham,	Miss E. J. Williams,		'96	'96	13	20	35	3	0	0	0	1	4	2	7	0	
" Packardville, Enfield,	Frank K. McIntire,		'92	'95	82	167	249	48	1	5	6	3	0	10	1	0	
Pepperell,	Mrs. Lucy Tillson,																
	Darius O. Chickering,																
	J. W. Pierce,																
	Richard H. Kennedy,																

Pigeon Cove, see Rockport.

Pawincket see Lowell.

Packardville see Pelham.

CHURCHES.	SUNDAY SCHOOL.				BENEVOLENCE.										Legis. Exp.	Home Exp.
	Place.	Superintendent.	Mem.	Av.	Fam.	Y. P. S.	For- eign.	Ed'n.	Ch. P. U. S.	Home M.	A. M. S.	S. S. A.	Min. Aid.	Other.		
Newton, Au'dale,	J. Franklin Ryder,	359	195	200	122	3,782	429	195	2,450	809	81	69	241	8,057	0	6,521
" North,	Reuben Forknall,	200	130	80	48	3	0	0	4	4	0	0	0	0	0	1,800
" Newtonville,	Wallace C. Boyden,	338	234	270	100	728	152	83	829	278	56	59	80	2,518	0	11,500
" Highlands,	Seward W. Jones,	291	141	181	76	662	60	70	746	303	45	0	107	1,993	0	5,715
Northfolk,	Dea. Nathan H. Rockwood,	70	30	60	55	25	0	0	50	0	2	0	12	89	0	601
North Adams,	Robert A. Thompson,	m459	362	400	70	236	179	146	911	165	33	25	1,235	2,990	0	5,100
Northampton, 1st	William N. Doane,	190	152	300	72	1,040	102	121	797	567	32	0	818	3,477	0	5,405
" Edwards,	F. N. Kneeland,	325	222	200	78	43	8	24	808	302	27	0	659	2,842	0	6,208
" Florence	William M. Smith,	225	167	200	78	43	8	24	0	18	13	8	700	814	0	1,800
North Andover,	George E. Hathorne,	250	184	100	50	25	25	25	112	67	0	0	154	388	0	1,800
North Attleboro',	Rev. John Whitehill,	112	75	107	19	23	0	4	204	6	2	0	17	256	0	2,892
" A. Falls,	Thomas I. Thurber,	136	75	150	55	0	0	0	0	0	0	0	0	0	0	1,269
" Trinity,	Robert G. Semple,	131	70	80	38	0	0	0	0	0	0	0	0	0	0	1,493
Northboro', C.,	Dea. F. M. Harrington,	165	73	92	27	47	15	16	40	37	11	13	25	204	0	1,204
Northbridge C.,	Frank E. Tatf,	83	54	76	33	100	17	15	53	15	32	0	75	307	0	680
" Whitinsville,	Arthur F. Whittin,	331	205	266	143	5,799	2,237	647	4,683	3,094	773	121	2,601	19,975	0	2,770
" Rockdale,	Benjamin W. Brown,	33	22	43	25	41	10	7	49	9	5	0	0	121	0	600
North Brookfield,	Frank S. Bartlett,	322	174	277	94	399	127	111	278	218	101	10	404	1,648	0	3,076
" Union,	Edgar H. Grout,	129	76	157	47	135	7	0	48	210	8	125	192	790	0	1,400
Northfield,	Dea. J. Milton Robinson,	600	250	150	39	282	7	0	67	53	0	0	24	433	1,000	4,381
North Reading,	Arthur E. Sweet,	125	86	100	40	25	0	0	15	0	0	0	0	40	0	850
Norton,	Dea. J. Milton Robinson,	65	40	67	60	218	0	0	246	265	0	0	0	729	0	1,340
Norwood,	Arthur D. Smith,	305	175	175	46	242	101	32	320	225	66	0	23	1,009	0	4,492
Oakham,	Horace W. Lincoln,	100	65	115	60	31	0	7	62	50	26	0	25	201	0	661
Orange, North,	Solon J. Oliver,	63	22	22	12	0	0	0	7	0	1	0	0	8	0	137
" Central,	Waldo E. French,	350	207	275	79	281	26	31	178	83	36	0	0	635	0	2,400
" Suezith,	John Magnusan,	105	90	25	22	27	0	0	10	22	0	0	0	59	0	1,320
Orleans,	Freeman H. Snow,	130	70	136	25	55	0	0	115	0	8	0	25	203	0	2,427
Otis,	Dea. W. N. Hawley,	33	84	27	27	0	0	0	1	0	0	0	0	1	0	179
Oxford,	Dea. D. M. Howe,	145	71	135	50	226	20	46	261	122	16	10	90	791	0	1,660
Palmer, Thorn'e,	Andrew J. Parker,	96	45	76	59	19	10	0	10	0	0	18	50	107	0	1,187
" 2d,	Luther H. Gage,	228	155	200	114	73	139	22	110	129	21	90	379	963	0	3,521
" Three Rivers,	J. H. Trickett,	215	151	82	116	46	0	0	0	193	0	0	70	309	0	2,488
Paxton,	Charles F. Flint,	50	43	44	44	23	0	0	0	10	0	0	33	33	950	760
Peabody, South,	Arthur F. Foote,	296	179	180	90	794	198	0	709	260	80	0	480	2,531	0	4,404
" 2d,	William T. Wolloff,	115	76	150	64	0	0	5	6	0	5	0	33	49	500	1,500
" West,	A. W. Felt,	80	50	100	30	6	0	0	10	0	3	0	5	30	0	621
Pelham,	John Van Stone, Prescott,	19	15	27	0	0	0	0	0	0	0	0	0	0	0	100
" Packardville,	John W. Knight, Pelham,	75	40	30	15	2	0	0	6	0	1	0	2	11	0	0
Pepperell,	Lyman C. Blood,	185	98	230	39	98	18	8	79	182	13	0	86	454	6,600	1,469

CHURCHES.	SUNDAY SCHOOL.				BENEVOLENCE.										Legac- cies.	Home Exp.	
	Place.	Superintendent.	Mem.	Av.	Fam.	Y. P. S. Mem- bers.	For- eign.	Ed'u. B'd'g.	Ch. B'd'g.	Home A. M. M.	S. S. A. M.	S. S. A. M.	Min. A. M.	Other.			TOTAL.
Perru,	Charles T. Stowell,	45	28	30	25	22	0	0	0	0	10	0	0	8	40	0	250
Petersham,	Dea. Clinton Bohanon,	25	18	15	8	15	0	0	0	0	0	0	0	0	15	0	385
Phillipston,	William C. Stevenson,	37	26	33	0	6	0	0	7	0	0	0	0	12	25	0	363
Pittsfield, 1st,	Mrs. Leah Gardiner,	515	320	475	102	1,325	146	136	1,206	419	79	65	2,274	5,650	3,456	0	9,651
" 2d,	John P. Sayles,	40	20	30	34	0	0	0	0	3	2	0	5	10	0	0	250
" South,	James A. Winslow,	210	175	150	143	64	16	24	8	13	15	12	250	394	0	5,000	
Plainfield,	Seth S. Bartlett,	115	54	77	0	13	4	0	4	5	2	0	0	31	0	490	
Plymouth, Man.,	Charles F. Cole,	60	75	75	28	9	0	5	10	5	11	41	0	1	0	655	
" Pilgrimage,	Mrs. O. F. Davis,	m399	175	52	120	283	15	17	307	270	10	0	48	951	0	3,360	
" Chiltonville,	Miss Alice C. Bisbee,	60	25	400	14	40	5	7	50	10	10	5	5	132	0	934	
Plymouth,	George F. Allen,	m75	41	145	24	42	1	4	31	16	5	0	9	108	0	865	
Prescott,	W. W. Roper, Jr., E. Hubbardston	35	19	37	22	0	0	0	10	0	0	0	25	35	0	300	
Princeton,	James E. Rich,	m134	67	200	45	504	0	0	135	170	2	0	86	897	0	1,600	
Provincetown,	Ernest W. Branch,	83	50	75	0	0	2	5	0	0	0	0	10	17	0	738	
Quincy,	N. G. Nickerson,	425	240	375	135	176	15	35	270	50	72	0	900	1,518	0	5,017	
" Wollaston,	Charles H. Sherborn,	229	131	150	80	292	50	68	717	80	25	13	558	1,803	0	4,660	
" Atlantic,	Charles F. Merrick,	130	80	90	62	0	0	0	9	19	0	0	6	34	0	1,065	
" Swedish,	M. W. Baker,	140	71	120	30	21	20	6	35	0	9	8	5	98	0	1,322	
Randolph,	William Palmer,	105	79	130	58	126	28	6	41	0	0	0	44	245	0	1,815	
Raynham, North,	Frank W. B. Pratt,	152	77	72	14	18	20	0	319	74	63	32	137	1,103	0	3,000	
Reading,	Henry T. Horton,	591	269	325	246	567	205	59	329	297	40	29	516	2,042	900	4,110	
Rehoboth,	Dea. Edwin B. Hooper,	205	70	200	57	11	0	3	5	52	2	0	107	209	0	2,400	
" Beachmont,	Samuel McBay,	160	85	200	70	0	0	0	0	0	0	0	0	0	0	725	
Richmond,	George B. Haskell,	130	68	65	71	134	0	6	22	45	8	0	60	275	0	1,660	
Rochester, 1st,	Edward E. Reynolds,	49	27	75	25	80	0	0	34	24	0	0	34	172	0	951	
" North,	Mrs. George I. Shaw,	30	25	20	20	0	0	0	10	19	2	0	0	31	0	413	
" East,	Clarence E. Rice,	80	52	55	2	2	0	0	20	17	0	0	13	52	0	360	
Rockland,	Henry C. Davis,	420	263	270	90	146	20	20	28	130	15	12	64	435	522	4,000	
Rockport, 1st,	Thomas Whigham,	217	130	230	105	48	8	18	107	15	24	6	147	373	0	2,600	
" Fig Cove,	Peter Johnson,	62	36	75	30	0	0	0	0	0	0	0	0	0	0	400	
" Sw.,	Willard P. Smith,	59	50	50	50	0	0	0	4	0	0	0	2	6	0	50	
Royalston,	Dea. Frank M. Adams,	123	71	100	50	190	0	0	24	55	0	0	20	289	0	2,266	
" South,	Alfred E. Hale,	40	24	50	27	14	0	0	169	0	15	2	0	287	0	1,035	
Rutland,	Walter A. Hunter,	m180	93	120	77	50	0	0	0	5	3	0	3	25	0	725	
Salem, Tab'le,	Frederick A. Fuller,	542	382	290	205	474	165	206	1,049	399	95	36	60	2,484	0	5,700	
" South,	Frank H. Sargent,	341	239	254	102	604	221	34	430	446	40	0	1,024	2,839	50	5,700	
" Crombie st.,	Arthur F. Smith,	149	96	150	73	244	0	0	263	127	23	0	195	852	0	3,500	
Sandisfield,		0	0	30	14	0	0	0	0	4	0	0	0	4	0	0	72

CHURCHES.	CLERKS.	MINISTERS.	MEMBERS.				ADMITTED.			REMOVED.			BAPT.						
			City or Town.	Org.	Name.	Ord.	C'd.	Ma.	Fe.	To.	Ab.	C.	L.	To.	Di.	L.	De.	To.	Ad.
Sandisfield, New Boston,	1874	Hiram A. Ryder,	'86	[Arthur P. Pratt, Lic.]	'96	11	31	42	12	0	2	2	1	4	0	0	5	0	0
Sandwich,	1638	Dea. S. R. Bourne,	'73	William H. Woodwell, p.	'89	43	11	10	10	0	2	3	5	1	4	0	5	1	1
Saugus,	1732	John E. Stocker,	'63	John C. Labaree, p.	'93	11	38	49	16	1	0	1	0	1	0	0	1	1	1
" Cliftondale,	1888	Mrs. Arthur B. Smith,	'91	W. Sherman Thompson, p. c.	'96	17	61	78	13	2	0	6	8	0	2	0	4	1	0
Scituate,	1639	Miss Mary F. Perry,	'90	Seelye Bryant,	'96	21	54	75	4	0	0	0	0	0	0	0	2	0	2
Seekonk,	1888	William H. Starr,	'65	William H. Starr,	'91	12	12	24	0	1	0	1	0	1	0	0	1	1	0
Sharon,	1741	Sanford W. Billings,	'63	George F. Stanton, p.	'88	38	79	117	18	11	0	11	4	4	0	0	8	9	8
Sheffield,	1735	Dea. D. Boardman,	'95	Everts W. Pond,	'96	37	101	138	26	2	2	4	2	0	0	6	5	0	0
Shelburne,	1770	Dea. L. G. Alvord,	'96	Joseph A. Goodrich, p.	'96	37	120	193	26	2	2	4	5	1	0	6	2	0	0
" Falls,	1850	Charles H. Ball,	'78	Walter H. Ashley, p.	'89	59	162	221	55	15	15	30	3	1	0	4	14	5	5
Sherborn,	1685	Dea. L. Coolidge,	'83	Edmund Dowse, p. c.	'88	35	82	117	42	0	0	4	0	4	0	0	4	0	0
Shirley,	1828	Rev. Joseph Torrey, p.	'60	Joseph Torrey, p.	'88	26	76	97	8	2	0	16	9	2	3	0	4	0	0
Shrewsbury,	1723	Charles O. Greene,	'95	Edward A. Lathrop, p.	'96	26	76	102	8	6	2	8	2	2	0	8	11	5	0
Shutesbury,	1742	Dea. Nathaniel Briggs,	'96	[Arthur J. Wyman],	'96	20	39	59	15	1	4	5	0	0	0	0	1	1	0
Somerset,	1861	Dea. Wm. H. Marble,	'79	Thomas F. Norris, p.	'94	18	38	56	27	1	0	1	2	0	0	0	2	1	0
Somerville, Ist,	1855	G. A. Southworth,	'79	Robert W. Wallace, p. c.	'94	117	236	353	81	6	14	20	12	26	0	38	2	0	0
" Broadway,	1874	Frank E. Hodgkins,	'73	Horace H. Leavitt, p. c.	'94	127	210	337	23	12	8	20	6	3	0	9	10	0	0
" West,	1874	Jacob H. Lowery,	'91	Peter MacQueen, p. c.	'93	92	196	288	8	1	13	14	1	7	0	8	1	4	4
" Prospect Hill,	1874	S. Gardner Higgins,	'78	Edward S. Tead, p. c.	'84	122	225	348	18	8	15	23	3	10	0	13	7	10	10
" Winter Hill,	1883	Edwin A. Stone,	'81	Charles L. Noyes, p. c.	'82	73	141	214	18	9	3	12	4	1	0	5	5	15	15
" Highland,	1894	George T. Failey,	'91	George S. Anderson, p.	'94	31	58	89	4	5	14	19	1	2	0	3	3	9	9
Southampton,	1743	H. L. Parsons,	'91	George S. Anderson, p.	'94	60	103	163	15	3	0	0	0	4	1	0	5	0	0
" Southbridge,	1831	H. A. McMaster,	'93	Martin F. Mevis, p.	'93	23	68	91	35	3	1	4	2	1	0	3	3	0	2
" Southville,	1865	Mrs. J. E. Ramsdell,	'93	Martin F. Mevis, p.	'93	11	23	34	30	0	0	0	0	0	1	0	1	0	0
Southbridge,	1801	F. C. Goulding,	'78	Newton I. Jones, p.	'90	82	149	231	56	4	5	9	4	3	0	7	2	0	0
South Hadley,	1733	Dea. Calvin Preston,	'94	Richard L. Swain, p.	'96	80	193	273	59	9	7	16	5	5	3	13	2	0	0
" Falls,	1874	Dea. Arthur N. Chapin,	'86	Harry O. Hannum, p. c.	'94	28	53	81	13	1	1	2	0	0	0	2	0	0	2
Southwick,	1773	Dea. Edward Gillett,	'94	Sherman W. Brown, p. c.	'93	124	254	378	41	18	1	19	10	7	2	19	11	6	6
Spencer,	1744	Dea. Geo. H. Marsh,	'93	Frank L. Goodspeed, p. c. a	'87	285	674	939	118	21	55	76	21	19	1	31	14	9	11
Springfield, Ist,	1637	William L. Richards,	'87	Luther H. Cone, p. c.	'94	292	240	332	72	6	3	6	3	11	13	0	24	2	5
" Olivet,	1833	James B. Roberts,	'55	Philip S. Moxom, p. c.	'67	157	305	453	80	8	7	15	9	4	1	14	2	6	5
" South,	1842	William A. Lincoln,	'71	F. Barrows Makepeace, p. c.	'88	148	329	486	68	8	13	21	9	4	1	30	2	14	7
" North,	1846	Ralph P. Alden,	'71	William T. Hutchins, p. c.	'76	101	181	266	46	2	4	6	0	5	0	6	5	1	1
" Ind. Orchard,	1848	David Greenaway,	'76	William T. Hutchins, p. c.	'92	70	111	181	46	2	4	6	0	5	0	6	2	7	7
" Hope,	1876	W. V. Gilman,	'77	Ralph W. Brokaw, p. c.	'88	236	430	666	60	17	32	49	12	8	0	23	10	6	6
" French,	1886	Phil A. Fortie,	'88	Ralph W. Brokaw, p. c.	'88	21	20	41	10	2	8	10	1	4	8	13	0	2	1
" Eastern av.,	1888	Dea. Fred B. Miller,	'82	Richard H. Bosworth, p. c.	'94	67	112	179	20	9	16	26	1	7	18	28	4	6	1
" Emmanuel,	1888	Rev. D. L. Kebbe,	'91	David L. Kebbe, p. c.	'91	25	46	71	15	5	4	9	0	7	0	7	2	1	0
" Park,	1889	Dea. Henry W. Blake,	'92	Allen E. Cross, p. c.	'96	41	75	116	11	1	10	11	0	6	0	11	0	1	0
" St. John's,	1890	Dea. Charles Dennis,	'92	John W. Tolliver, p. c.	'94	29	56	85	5	13	0	13	0	8	0	8	3	5	5
" Swedish,	1891	Frederick Anderson,	'89	Gustaf Staaf, p.	'94	21	34	55	4	6	4	10	1	2	0	3	0	2	1
" Faith,	1894	Arthur P. Smith,	'96	Harry C. Meserve, p. c.	'94	31	79	110	4	6	22	28	0	6	0	6	5	1	1

Southfield, see New Marlboro'. Southville, see Southboro'.
 a Arthur Titcomb, asst. p., '88, '97. Saxonville, see Framingham. Scotland, see Bridgewater.

CHURCHES.	SUNDAY SCHOOL.				BENEVOLENCE.										Legs- cies.	Home Exp.		
	Place.	Supintendent.	Mem.	A. V.	Fam.	Mem. bers.	Y. P. S.	For- eign.	Ed'n. B'd'g.	Ch. M.	Home M.	A. M. A.	S. S.	Min. Aid.			Other.	Tot'al.
Sandisfield,	John A. Northway,	40	21	60	40	3	0	6	9	0	12	0	0	0	0	30	0	260
Sandwich,	E. J. Edwards,	112	66	71	51	68	0	0	55	12	0	0	0	0	13	147	0	1,003
Saugus,	John E. Stoker,	127	74	80	25	92	0	0	86	0	0	0	0	0	9	187	0	1,003
Scituate,	William F. Sawyer,	160	80	125	43	83	0	5	125	0	4	0	0	0	30	247	0	1,980
Seekonk,	John H. Young,	80	49	50	43	16	0	0	59	12	5	0	0	0	4	96	400	945
Sharon,	D. D. Peck,	70	34	30	30	0	0	2	5	5	0	0	0	0	0	12	0	276
Sheffield,	Sanford W. Billings,	150	76	90	55	106	0	23	197	89	0	0	0	0	0	435	435	1,274
Shelburne,	Des. R. F. Little,	86	55	100	57	95	42	5	69	31	8	0	0	0	11	262	0	1,400
Shelburne, Falls,	Luther W. Truesdell,	190	131	184	80	161	6	24	37	81	4	3	0	0	55	371	0	1,434
Shirley,	E. J. Stockwell,	230	120	184	59	92	10	0	75	21	7	0	0	0	130	360	0	1,590
Shrewsbury,	E. C. Barber,	150	64	100	60	60	0	0	75	0	3	0	0	0	50	188	0	1,200
Shutesbury,	Henry D. Martin,	111	56	65	90	44	0	0	31	12	5	0	0	0	30	129	0	1,480
Somerset,	Rev. E. A. Lathrop,	161	68	117	62	87	0	0	57	22	0	0	0	21	5	192	0	2,185
Somerville, 1st,	N. A. Briggs,	38	23	35	35	0	0	0	20	0	0	0	0	0	28	48	0	305
" Broadway,	Dea. Wm. H. Marble,	358	204	275	83	224	38	268	43	4	8	0	0	0	739	1,324	0	5,107
" Prospect Hill,	Charles H. Colgate,	375	205	250	125	280	10	17	1,387	25	15	0	0	0	325	2,065	0	12,000
" Winter Hill,	Charles W. Colman,	327	170	350	60	0	0	88	91	82	0	0	0	0	116	293	0	6,500
" Highland,	E. W. Hubbard,	473	301	275	80	56	26	63	0	0	0	0	0	0	273	643	0	6,500
Southampton,	C. S. Clapham,	270	175	180	80	251	25	40	163	209	20	25	0	0	670	1,393	0	5,900
Southboro',	Herbert L. Jones,	121	69	80	44	87	0	0	53	45	9	12	0	0	127	333	0	4,471
Southbridge,	H. A. McMaster,	65	33	50	20	30	0	0	0	53	0	0	0	0	10	92	0	1,250
South Hadley,	Wilbur A. Ward,	185	87	112	68	95	2	1	272	224	0	0	0	0	0	595	0	2,350
" Falls,	Lyman E. Sibley,	182	123	172	79	569	14	3	473	190	63	0	0	0	422	1,784	0	2,050
Spencer,	J. Lyman Griswold,	346	225	250	120	164	157	44	492	151	21	7	0	0	408	1,444	0	2,766
Springfield, 1st,	Henry E. Judd,	82	57	70	39	0	0	0	0	0	0	0	0	0	0	0	0	600
" Otisville,	Herbert S. Miller,	532	283	441	160	606	61	110	1,067	159	58	0	0	0	175	2,236	0	5,808
" Indian Orchard,	Milton A. Dixon,	743	415	740	69	2,256	397	87	1,672	195	81	245	0	0	3,231	8,164	0	15,263
" Hope,	Edward C. Hazen,	297	131	223	96	538	18	44	288	96	39	10	0	0	158	1,191	0	2,621
" Eastern av.,	Norman H. Carkhuff,	265	180	200	0	2,885	471	161	2,117	579	185	130	0	0	823	6,982	0	12,080
" Emmanuel,	Charles H. Burnham,	383	241	225	128	325	69	27	603	126	25	0	0	0	5,136	6,300	0	6,835
" Park,	David Greenaway,	182	135	135	140	106	120	0	73	33	0	0	0	0	326	668	0	3,215
" St. John's,	Benjamin L. Bragg,	685	446	500	203	882	1,303	42	2,028	75	547	0	0	0	415	5,292	0	8,549
" Swedish,	O. A. Auger,	0	0	0	0	0	0	0	5	0	0	0	0	0	35	40	0	240
" Faith,	William L. Leadbury,	225	160	100	75	0	0	0	0	0	0	0	0	0	5	5	0	2,776
" Park,	H. V. R. Schemmerhorn,	156	107	65	72	3	29	1	28	3	7	1	0	0	6	78	0	1,127
" St. John's,	Charles Jacobus,	226	130	100	74	147	0	0	200	0	0	0	0	0	342	689	0	9,635
" Swedish,	David Jennings,	132	72	72	53	0	0	0	0	0	0	0	0	0	0	0	0	660
" Faith,	Frederick Anderson,	25	22	24	15	0	0	0	0	0	0	0	0	0	65	65	0	720
" Faith,	Enos E. Penney,	129	78	125	25	21	0	8	21	65	0	0	0	0	135	250	0	2,503

CHURCHES.	CITY or TOWN.	ORG.	CLERKS.		MINISTERS.			MEMBERS.			ADMITTED.			REMOVED.			BAPT.		
			Name.	Ord.	Name.	Ord.	Ma.	Fe.	To.	Ab.	C.	L.	To.	Dh.	L.	De.	To.	Ad.	Inf.
Sterling,		1852	Rev. George H. Pratt,	'96	George H. Pratt, p.	'96	91	63	84	6	8	2	10	0	3	1	4	6	0
Stockbridge,		1784	Charles A. Bidwell,	'96	Charles S. Rich, p. c.	'96	137	204	204	38	0	1	1	4	1	0	5	0	0
	Curtisville,	1824	Dea. John W. Ford,				35	49	84	12	0	0	0	2	1	0	3	0	0
Stoneham,		1729	Dea. O. W. Richardson,	'73	George E. Lovejoy, p.	'73	93	185	263	62	0	10	10	8	6	0	14	0	2
Stoughton,		1799	Miss J. G. Carpenter,	'79	Caleb L. Rotch, p.	'79	83	37	88	125	24	2	5	7	1	2	6	9	1
Stratford,		1736	Rev. A. Holbrook,	'73	Augustus M. Rice, p.	'73	93	67	99	28	2	4	6	2	4	0	6	1	2
Sudbury,	South,	1640	Dea. F. F. Walker,	'90	Clarence W. Rouse, p. c.	'90	94	55	108	163	28	0	3	3	5	2	0	7	0
Sunderland,		1718	Rev. E. P. Butler,	'74	Edward P. Butler, p. c.	'74	89	92	180	222	26	1	2	3	12	2	5	19	1
Sutton,		1720	C. S. White, Wilkinson's	'90	John C. Hall, p. c.	'90	91	49	102	151	43	0	3	3	5	2	0	7	0
Swampscott,		1846	Barnet W. Redfern,	'72	George A. Jackson, p. c.	'72	78	20	116	15	1	2	3	0	2	0	2	1	0
Taunton,		1637	Mrs. W. Chase, jr.,	'94	Charles Clark, p.	'94	94	94	39	55	12	0	0	0	1	0	0	1	0
"	Trinitarian,	1821	Erastus Morse,	'72	T. Clayton Welles, p. c.	'72	92	91	205	297	26	13	10	23	3	0	1	3	7
"	Winslow,	1855	Dea. Geo. W. Andros,	'95	Frank Park, p.	'95	93	19	41	60	30	2	0	2	0	1	0	1	2
"	East,	1868	Charles W. King,	'96	Frank L. Luce,	'96	97	57	151	208	34	4	4	8	2	6	3	11	1
Templeton,		1832	John M. Brown,	'93	Gabriel B. Kambour, p. c.	'93	93	28	66	94	13	3	0	3	0	0	0	0	2
Tewksbury,		1735	Miss Anna S. Coggin,	'91	Elbridge C. Whiting, p.	'91	96	42	86	128	27	0	0	0	1	11	0	12	0
Tolland,		1797	C. E. Slocum,	'68	Samuel B. Andrews, p.	'68	96	15	26	41	0	2	0	2	1	0	0	1	2
Topsfield,		1663	Miss A. F. Ferguson,	'93	Francis A. Poole, p. c.	'93	95	37	93	130	26	3	0	3	5	2	0	7	1
Townsend,		1734	Miss Emma F. Gates,	'81	Charles H. Rowley, p.	'81	90	48	135	183	35	2	1	3	3	1	0	4	2
Truro,		1711	Dea. Daniel E. Patne,	'76	William Harris, p.	'76	95	12	21	33	6	0	0	0	1	0	0	1	0
"	North,	1840	Mrs. Benj. Coan,	'96	[Arthur H. Scudder, Meth.]	'96	0	7	7	1	0	0	0	0	1	0	0	1	0
Tyngsboro',		1868	Dea. John P. Coburn,	'79	Alex. Wiswall, p. c.	'79	93	46	173	219	58	15	1	2	3	0	2	0	2
Upton,		1735	Oliver M. Johnson,	'75	Frank L. Bristol, p. c.	'75	88	30	107	137	29	4	0	4	6	4	0	10	4
Uxbridge,		1730	Imogen W. Mascroft,	'94	Albert P. Davis, p. c.	'94	94	136	282	418	72	9	16	25	7	16	2	25	6
Wakefield,		1645	John W. White,	'94	Frank C. Putnam, p. c.	'94	94	57	143	200	40	6	0	6	2	7	0	9	2
Walpole,	East,	1826	S. Eugene Bentley,	'94		'94	94	57	143	200	40	6	0	6	2	7	0	9	2
1877																			
Waitham,		1820	Chas. W. Durgin,	'74	Charles E. Harrington, p. c.	'74	94	170	379	549	142	8	11	19	6	9	0	15	2
"	Suedish,	1862	Alfred A. Beavesth,	'93	Carl A. Lundgren, p.	'93	96	16	40	56	6	3	5	8	0	3	2	5	0
Ware,		1751	Miss M. R. Howard,	'80	Edward L. Chute, p.	'80	96	15	48	63	14	0	3	3	3	9	0	12	0
"	East,	1826	Henry K. Hyde,	'87	Austin B. Bassett, p. c.	'87	91	131	221	452	67	5	11	16	10	11	0	21	1
"	French,	1887	Rev. L. E. Rivard,	'94	Laurent E. Rivard, p.	'94	93	14	14	28	1	0	0	0	0	2	2	0	1
Wareham,		1739	Harriet E. Smith,	'77	J. Herbert Yeoman, p.	'77	95	20	49	69	13	3	9	12	2	0	2	2	1
Warren,	1st,	1743	George E. Tarbell,	'96	William B. Forbush, p. c.	'96	121	197	318	52	4	11	15	5	11	0	16	2	9
"	West,	1866	Dea. Milton Dickson,	'92		'92		7	18	25	11	0	0	0	0	0	0	0	0
Warewick,		1829	Dea. E. C. Chase,	'94	Edmond F. Blanchard, p.	'94	94	20	34	54	10	1	0	1	0	0	0	1	2
Watertown,		1855	J. Henry Green,	'89	Edward C. Porter, p. c.	'89	105	103	298	38	9	5	14	6	3	0	9	2	7
Wayland,		1828	Frederick H. Fowler,	'80	[T. A. Wilson, Meth.]	'80	98	17	32	49	19	1	0	1	1	0	1	0	0
Webster,		1888	Edwin L. Spalding,	'76	Henry A. Blake, p.	'76	88	75	149	224	30	0	0	0	1	7	17	0	4

Waverley, see Belmont.
 Waquoit, see Fallmouth.
 Thorncliffe, see Palmer.
 Turner's Falls, see Montague.

CHURCHES.	SUNDAY SCHOOL.				BENEVOLENCE.										Legn- cites.	Home Exp.		
	Place.	Supt Intendent.	Mem.	Av.	Y. P. S.		For- eign.	Ed'n. Frd'g.	Ch. Frd'g.	Home M.	A. M. A.	S. S.	S. S. Aid.	Min.			Other.	TOTAL.
					Mem- bers.	Fam.												
Sterling,	Arthur S. Wilder.	126	56	75	50	35	5	19	108	23	13	0	0	58	261	0	1,143	
Stockbridge,	Clarence H. Perry.	173	103	90	62	88	72	15	66	138	38	22	0	346	785	0	3,292	
" "	Dea. F. Palmer, Stockbridge,	70	40	50	32	62	47	8	56	40	12	0	0	41	265	0	650	
Stoneham,	John Cross.	351	154	244	102	151	5	8	159	454	5	4	0	484	1,270	100	2,958	
Stoughton,	Emerson N. Wilkins.	223	120	200	60	14	1	5	14	9	8	0	0	9	60	0	2,600	
Sturbridge,	Henry D. Haynes.	93	51	73	36	58	0	19	58	107	5	0	0	15	262	0	1,052	
Sudbury,	Leonard F. Richardson.	135	68	110	43	57	14	18	159	106	62	38	0	454	464	0	1,868	
Sunderland,	A. M. Darling.	232	108	102	40	249	73	82	328	107	53	0	0	17	909	0	1,250	
Sutton,	C. S. White.	118	66	145	21	66	16	15	32	18	16	0	0	103	269	0	1,376	
Swampscott,	Gardner P. Balch.	165	86	180	41	118	10	15	106	15	20	5	0	65	384	0	2,100	
Taunton, West,	Lewis P. Luther.	92	54	75	42	28	0	0	27	13	25	0	0	93	0	0	992	
" "	William H. Fox.	287	147	250	127	447	117	54	718	172	64	0	0	400	1,972	0	6,371	
" "	William W. Atkins.	431	248	265	145	168	17	36	159	150	36	4	0	200	760	0	4,971	
" "	Charles W. King.	41	24	47	0	28	0	0	18	0	0	0	0	39	85	44	700	
" "	Nathaniel A. Cushman.	234	162	250	85	87	12	10	47	29	8	0	0	179	372	0	2,329	
Templeton,	James O. Winch.	96	44	40	48	37	8	8	13	9	7	0	0	35	107	0	825	
Tewksbury,	Enoch Foster.	112	75	126	60	49	16	0	15	0	26	0	0	43	149	0	1,500	
Tolland,	Mrs. Watson Hale.	140	25	29	0	0	0	0	20	0	0	0	0	0	20	0	216	
Topsfield,	A. M. Dodge.	140	76	125	80	44	0	0	0	35	0	0	0	10	89	0	0	
Townsend,	A. S. Howard.	145	85	145	65	138	7	7	66	49	11	0	0	6	284	0	1,475	
Truro,	John B. Dyer.	45	23	36	0	12	0	0	13	6	0	0	0	5	36	0	940	
" North,	Rev. A. H. Scudder.	50	36	45	0	7	0	0	0	0	0	0	0	20	27	0	570	
Tyngsboro',	C. Howard Scholefield.	135	59	59	42	8	0	6	0	8	7	0	0	34	63	0	1,140	
Upton,	Appleton P. Williams.	244	101	250	75	108	9	6	55	38	0	19	97	333	50	1,250		
Uxbridge,	Rev. F. L. Bristol.	240	172	179	90	56	20	79	49	82	43	9	19	367	0	2,950		
Wakefield,	A. D. Dimick.	503	283	300	193	491	109	31	332	349	55	0	177	1,544	0	5,569		
Walpole,	Gilman F. Allen.	220	123	155	70	174	19	11	332	52	51	10	0	0	649	0	2,489	
East,	J. Lewis Boyden.	50	40	40	0	0	0	0	0	0	0	0	0	0	0	0	0	
Waltham,	Marshall J. Mosher.	572	254	400	154	156	43	61	282	163	77	20	0	202	1,004	0	4,657	
" Swedish,	Victor Lundstrom.	35	30	12	25	0	0	5	12	0	0	0	0	23	40	0	845	
Ware,	Rev. E. L. Chute.	60	45	59	17	31	0	0	20	21	21	0	0	20	113	0	1,100	
" East,	Thomas F. Studd.	415	266	310	150	1,026	300	57	968	809	79	0	0	336	3,596	0	3,953	
" French,	Rev. L. E. Rivard.	16	15	17	0	1	0	0	11	21	2	0	0	6	41	0	67	
Wareham,	Arthur B. Larcher.	175	62	80	72	102	10	0	80	31	19	0	0	0	242	0	1,543	
Warren, Ist,	Dea. Charles H. Walker.	295	165	284	115	382	151	169	600	238	131	0	0	102	1,773	0	3,000	
" West,	W. E. Blackmer, N. Orange,	0	0	15	0	0	0	0	0	0	0	0	0	0	0	0	0	
Warwick,	Orlando W. Dimick.	50	33	38	25	10	0	0	3	5	0	0	0	0	18	0	340	
Watertown,	William S. Lovell.	217	136	175	54	837	0	0	800	177	0	0	0	960	2,764	0	3,513	
Wayland,	J. Evaris Hitchcock.	30	23	50	29	5	0	0	3	0	6	0	0	9	23	0	0	
Webster,		270	170	160	76	191	28	42	294	60	42	52	0	221	930	0	2,300	

CHURCHES.	CLERKS.	MINISTERS.	MEMBERS.						ADMITTED.						REMOVED.						BAPT.		
			City or Town.	Org.	Name.	Ord.	C'd.	Ma.	Fe.	To.	Ab.	C.	L.	To.	Di.	L.	De.	To.	Ad.	Inf.			
Wellesley,	Robert E. Anderson,	Edward H. Chandler, p. c.	1798	'97	86	200	286	60	31	4	7	4	12	0	16	0	0	0	0				
" Hills,	T. Wallace Travis,	Parris T. Farwell, p. c.	1847	'83	36	81	117	180	3	5	8	1	0	0	0	2	7	0	0				
Wellfleet, South,	Dea. Simeon Atwood,	Dorrall Lee, p.	1723	'74	47	114	50	26	0	0	0	7	0	0	0	7	0	0	0				
Wendell,	Winslow Paine,	Edward P. Seymour, p.	1833	'92	18	36	54	26	8	5	1	0	0	0	0	2	0	0	0				
Wenham,	Benj. H. Conant,	Arthur N. Ward, p.	1774	'96	14	15	23	80	20	2	0	3	1	0	4	0	3	0	0				
Westhampton,	Otis K. Newton,	Merle A. Breed, p.	1663	'93	95	135	297	432	100	1	5	6	8	0	16	0	2	0	0				
West Boylston,	Dea. E. B. Rice,	Samuel A. Harlow, p.	1796	'82	30	62	78	0	29	4	0	4	2	3	0	5	2	0	0				
West Brookfield,	Edwin Wilbur,	Charles W. Leomis, p.	1717	'88	95	56	141	197	28	0	3	3	6	3	4	13	0	0	0				
Westfield, 1st,	Rev. J. H. Lockwood,	John H. Lockwood, p. c.	1879	'71	79	11	344	461	40	6	12	18	7	15	6	28	2	5	5				
" 2d,	Miss J. E. Strong,	Lyman H. Blake, p. c.	1856	'67	132	233	425	64	5	5	10	9	8	0	17	3	5	5	5				
Westford,	Leonard W. Wheeler,	Arthur C. Townsend, p. c.	1828	'91	90	13	221	24	4	2	6	3	2	0	5	0	0	0	0				
Westhampton,	Frederick H. Judd,	John W. Lees, p.	1779	'70	95	52	10	162	22	0	2	2	2	0	5	13	0	0	0				
Westminster,	Dea. James B. Wood,	William B. T. Smith,	1742	'93	97	33	70	103	12	0	1	3	0	0	3	1	0	0	0				
West Newbury, 1st,	B. F. Robinson,	Frederick B. Noyes, p. c.	1638	'90	91	18	97	15	28	1	0	1	3	0	0	3	1	0	0				
" 2d,	Miss Emily A. Bailey,	Robert F. Gordon, p.	1731	'75	91	9	17	25	7	0	0	0	0	0	0	0	0	0	0				
Weston,	Mrs. F. T. Fuller,	John Graham, p.	1891	'90	94	11	29	40	8	0	0	0	0	0	0	0	0	0	0				
Westport,	Mrs. S. E. Gammons,	Sidney K. Perkins, p.	1858	'80	93	42	85	127	23	0	0	0	0	4	0	5	0	6	6				
West Springfield,	Dea. J. M. Smith,	Alpheus M. Spangler, p. c.	1698	'88	88	75	108	183	38	3	4	7	2	2	2	6	0	3	3				
" " "	Eugene H. Shepard,	Albert E. Fitch, p.	1850	'96	96	49	111	160	18	0	2	2	3	0	6	0	1	0	0				
" " "	Mittineague,	Walter W. Curtis,	1871	'72	90	5	19	24	3	1	0	0	0	0	1	0	0	0	0				
West Stockbridge-Centre,	Miss E. Rockwell,	Walter W. Curtis,	1789	'72	83	27	70	97	25	1	3	4	2	2	0	4	1	0	0				
" Village,	Cyrus W. Sprague,	Horace Parker, p.	1833	'61	92	30	71	101	12	4	0	4	0	1	0	4	0	0	0				
West Tisbury,	Ulysses E. Mayhew,	Robert R. Kendall, p. c.	1673	'78	91	28	70	98	25	2	1	3	3	0	0	3	2	0	0				
Weymouth, 1st, Heights,	Wm. E. Humphrey,	Henry C. Alvord, p. c.	1623	'79	86	45	110	155	34	2	0	2	0	4	0	4	1	1	1				
" Old South,	Alfred O. Crawford,	Frank S. Snyder,	1723	'85	97	31	127	158	30	0	2	2	4	2	0	6	0	0	0				
" " and Bratree,	Miss Jessie Macgregor, ^a	Frank E. Butler, p.	1811	'87	96	51	23	174	33	1	3	4	2	3	0	5	0	0	0				
" " Union, South,	John F. Vining,	Thomas H. Vincent,	1842	'89	97	48	88	136	45	5	2	7	4	0	3	2	0	0	0				
" " Pilgrim, North,	Wilson E. Beane,	Daniel Evans, p. c.	1852	'91	91	75	174	249	45	5	2	3	0	4	0	4	0	4	4				
" East,	Charles B. Cushing,	George L. Dickinson, p. c.	1860	'76	90	58	102	160	34	0	3	3	0	4	0	4	0	8	8				
Whately,	Henry A. Wilder, ^b	Frank S. Hunnewell, p.	1771	'88	91	78	162	240	34	3	5	8	9	0	17	1	2	2	0				
Whitman,	B. F. Peterson,	Martin S. Howard, p. c.	1807	'66	68	52	85	137	52	4	1	5	1	3	0	4	2	0	0				
Wilbraham,	Dea. Francis E. Clark,	Henry B. Mason, p. c.	1741	'92	96	22	38	60	11	1	2	3	1	1	0	2	0	0	0				
" " North,	Merrick H. Cooley,	George H. Buck, p.	1886	'94	67	149	216	31	7	5	12	3	3	0	6	3	3	0	3				
Williamsburg,	Dea. Henry W. Hill,		1771		90	110	160	30	0	1	1	3	5	9	17	0	3	3	0				
" Haydensville,	Dea. H. C. Smith,		1851		105	225	330	96	6	2	8	3	7	0	10	0	0	0	0				
Williamstown, 1st,	Bushnell Danforth,		1766		11	8	19	0	1	0	1	0	0	0	0	0	0	0	0				
" College,	O. M. Fernald,		1834		96	27	56	83	21	10	3	13	0	3	0	3	0	7	7				
" South,	J. Cicero Torrey,		1836																				
" White Oaks,	Mrs. Mary R. Hunter,		1868																				

West Roxbury, see Boston.

[George P. Merritt, Lic.]
[Garrett V. Stryker, Lic.]

^a East Braintree.
^b North Hatfield.

CHURCHES.	SUNDAY SCHOOL.				BENEVOLENCE.										Leg- cies.	Home Exp.
	Place.	Mem.	Av.	Fam.	Mem- bers.	Y. P. S.	For- eign.	Ed'n. M.	Ch. B'd'g.	Home M.	A. M. A.	S. S.	Min. Aid.	Other.		
Wellesley, Hills,	220	146	195	138	123	24	84	111	96	0	27	188	653	0	3,500	
" " "	102	68	109	81	794	850	123	830	145	0	0	221	2,703	0	3,418	
Wellesley, South,	100	56	95	30	11	0	0	14	5	0	0	7	32	0	1,800	
Wendell,	64	26	35	30	0	0	0	6	5	0	0	12	22	0	300	
Wenham,	125	64	125	42	3	1	4	6	13	2	1	2	17	0	532	
Westboro,	285	179	400	140	311	34	25	960	200	37	20	69	175	0	960	
West Boylston,	95	47	128	20	36	5	5	100	92	33	0	79	1,708	0	2,845	
West Brookfield,	139	97	200	51	75	48	19	367	67	0	11	96	684	0	1,753	
Westfield, 1st,	487	341	345	123	786	12	24	1,077	179	61	119	1,197	3,473	0	4,869	
Westfield, 2d,	283	177	349	187	193	12	18	365	96	10	7	737	1,427	0	6,130	
Westford,	75	42	60	33	96	0	0	17	5	0	0	118	0	0	5,000	
Westhampton,	157	87	100	51	191	84	12	262	84	25	9	145	802	0	1,321	
Westminster,	118	78	90	54	146	0	6	81	80	7	6	30	366	0	1,400	
W. Newbury 1st,	191	57	100	100	7	7	20	26	16	0	0	26	100	13	758	
W. Newbury 2d,	170	82	169	52	19	0	0	12	8	0	0	41	80	0	0	
Weston,	40	18	24	30	0	0	0	6	6	0	0	12	18	0	675	
Westport,	113	61	64	30	51	0	0	56	25	0	0	57	189	0	882	
W. Springfield,	115	64	75	24	62	13	9	100	125	42	0	25	376	0	4,602	
" " " "	135	131	115	62	91	10	23	36	40	22	11	39	272	0	2,200	
" " " "	123	90	92	0	214	27	0	236	128	10	0	40	655	0	2,500	
W. Stockbridge,	17	9	25	0	0	0	0	10	0	1	0	0	11	0	155	
" " Village,	113	76	75	71	111	5	15	15	20	10	2	30	208	0	1,113	
West Tisbury,	57	40	50	30	0	0	0	132	0	15	0	24	171	0	591	
Weymouth, 1st,	77	34	83	32	146	23	23	75	91	7	0	30	395	0	1,722	
" " " "	166	112	130	51	167	10	11	195	122	15	0	150	670	0	2,200	
" " Old South,	114	65	85	51	42	9	0	95	86	0	62	60	354	0	2,074	
" " Un., South,	223	117	175	54	414	125	14	25	81	0	0	36	695	0	3,605	
" " East,	185	76	170	60	112	0	0	5	5	0	0	10	132	0	2,360	
Whately,	282	132	220	124	172	35	45	135	100	10	0	136	633	0	2,154	
Whitman,	125	67	150	40	37	10	0	0	34	0	0	115	196	0	1,000	
Wilbraham,	m560	212	280	90	42	24	22	130	47	12	0	317	594	0	3,626	
" " North,	83	65	75	21	19	0	3	18	10	25	0	21	103	2,890	1,376	
Williamsburg,	65	28	80	42	20	3	3	12	47	21	101	28	235	0	1,186	
" " Haydenville,	145	85	110	50	250	55	20	210	45	16	54	22	656	0	1,500	
Williamstown, 1st,	154	87	120	50	64	0	6	47	15	10	33	231	412	0	1,764	
" " College,	158	92	100	90	863	65	36	532	80	16	0	0	1,886	0	2,937	
" " South,	0	0	0	0	901	0	0	0	0	0	0	0	901	0	0	
Williamstown W. O.,	65	34	70	37	0	0	0	10	0	0	0	0	10	0	556	
Frederick C. Lindley,	100	58	98	59	8	0	2	33	3	2	0	9	57	0	311	

CHURCHES.	CLERGY.	MINISTERS.	MEMBERS.				ADMITTED.			REMOVED.			BAPT.						
			City or Town.	Org.	Name.	Ord.	C'd.	Ma.	Fe.	To.	Ab.	C.	L.	To.	Di.	L.	De.	To.	Ad.
Wilmington,	1733	Chester W. Clark,	'67	'85	30	70	100	14	0	0	0	0	2	1	0	3	0	3	0
Winchendon, 1st,	1762	Mrs. L. E. Jones,	'69	'90	22	44	16	0	1	1	1	0	1	0	0	1	0	1	0
Winchendon, North,	1843	Rev. Davis Foster,	'55	'67	74	175	249	44	0	4	4	0	5	1	0	6	0	5	5
Winchester,	1840	Rev. Edwin B. Palmer,	'82	'89	204	363	567	69	20	9	29	8	1	0	0	9	8	5	0
Windsor,	1773	Howlitt C. Cleveland,	'82	'89	13	27	35	7	1	2	3	0	0	2	0	2	1	0	0
Winthrop,	1896	William H. Gardner,	'96	'96	7	12	24	1	2	22	24	0	0	0	0	0	2	0	0
Woburn,	1642	Dea. Jos. G. Pollard,	'85	'95	234	428	642	99	26	13	39	11	22	9	42	12	4	1	4
" North,	1849	Dr. J. P. Bixby,	'73	'96	39	76	115	16	2	4	6	2	3	0	5	1	1	1	1
" Scandinavian,	1884	C. R. Rosenquist,	'85	'97	29	51	80	6	21	2	23	1	9	4	14	0	1	0	5
" Montvale,	1892	Dea. Wm. H. Huber,	'72	'96	9	19	28	2	1	2	3	0	0	0	0	0	1	0	0
Worcester, 1st,	1719	Wilton H. Merriam,	'85	'90	286	606	892	2	30	45	75	13	22	0	35	22	10	10	10
" Central,	1820	Clinton Alvord,	'90	'93	143	307	450	25	14	13	27	7	8	11	26	10	4	4	4
" Union,	1836	Francis E. Kimball,	'55	'55	228	504	732	130	2	0	2	15	14	0	29	0	0	0	0
" Summer st.,	1865	Dea. Chas. L. Crover,	'83	'94	42	79	121	20	10	7	17	1	0	0	1	7	3	3	3
" Plymouth,	1869	J. N. Greene,	'85	'94	282	493	775	16	16	17	33	8	12	0	20	5	12	5	12
" Piedmont,	1872	Henry L. Miller,	'86	'94	268	467	735	3	9	16	25	5	20	0	25	4	6	6	6
" Swedish, 1st,	1880	Victor Sahlberg,	'86	'94	123	163	286	3	39	16	55	0	6	18	24	0	15	8	15
" Pilgrim,	1885	Horace Hobbs,	'90	'96	174	341	515	20	31	47	78	7	13	1	21	19	8	8	8
" Park,	1887	Charles M. Smith,	'89	'91	58	161	219	35	18	12	30	1	10	0	11	15	2	2	0
" Covenant,	1889	Kendall Crossfield,	'75	'90	26	59	85	12	3	4	7	1	1	1	0	2	2	0	0
" Hope,	1889	Robert Hamil,	'91	'91	65	113	178	10	6	10	16	1	4	0	5	1	14	14	14
" Lake View,	1890	John G. Logan,	'91	'97	51	40	59	11	7	1	2	1	2	4	7	5	5	5	5
" Belmont,	1890	Henry M. Brownell,	'77	'94	19	87	138	12	15	27	0	13	0	13	0	1	1	1	1
" Bethany,	1891	G. Edward Thayer,	'90	'93	26	65	91	28	2	4	6	0	3	0	3	1	0	0	0
" Armenian,	1892	[H. G. Benneyan, Lic.]	'96	'96	65	10	75	20	0	0	0	0	0	0	0	0	0	0	0
" Immanuel,	1893	Dea. Chas. H. Putnam,	'72	'93	47	71	118	10	6	3	9	1	3	0	4	3	6	6	6
" Swedish, 2d,	1894	A. J. Johnson,	'96	'96	59	67	125	2	39	0	39	1	0	3	4	0	4	0	4
Worthington,	1771	Dea. Albert J. Randall,	'94	'94	43	103	146	31	9	6	15	1	3	0	4	8	2	2	2
Wrentham,	1692	Charles E. Brown,	'74	'92	38	109	147	23	2	3	5	4	6	0	10	1	4	4	4
Yarmouth,	1639	John J. Walker, p. c.	'94	'97	25	111	136	21	0	0	0	5	1	0	6	0	1	1	1
" West,	1840	Miss Abbie E. Crowell,	'66	'92	7	9	16	2	1	2	3	0	0	0	0	0	0	0	0

Whitinsville, see Northbridge. Wollaston, see Quincy. Woods Holl, see Falmouth.

CHANGES from last Year-Book's list of churches: *Added*. — Boston, Garrison Memorial; Brockton, Waldo; Brookline, Leyden; Groton, West; Leverett; Moore's Corner; Winthrop. *Omitted*. — Alford; Worcester, Salem St. and Union are reorganized, and united in the present Union church.

CHURCHES: 274 with pastors installed by council; 241 with pastors otherwise inducted; 10 with supplies; 68 vacant (including 18 supplied by licentiate or ministers of other denominations). Total, 593. MINISTERS: 280 pastors installed by council; 226 pastors otherwise inducted; 10 supplies; 271 others. Total, 787. CHURCH MEMBERS: 36,331 males; 76,892 females. Total, 111,223, including 17,453 absent. Gain, 1,044.

CHURCHES.	SUNDAY SCHOOLS.				BENEVOLENCE.										Legs. cla.	Home Exp.
	Place.	Mem.	Av.	Fam.	Mem- bers.	For- eign.	Ed'n.	Ch. B'g.	Home M.	A. M.	S. S.	Min. Aid.	Other.	Total.		
Wilmington, 1st	180	80	100	65	30	5	5	0	41	2	3	71	0	1,200		
Wilmington, 2d	50	35	50	25	75	5	5	130	75	5	5	5	0	450		
Worcester, 1st	259	152	200	89	417	17	85	317	215	10	0	462	0	2,600		
Worcester, 2d	440	278	342	106	1,354	133	143	1,354	551	132	137	1,065	0	7,948		
Worcester, 3d	65	40	90	43	1	0	0	12	5	5	0	2	0	435		
Worcester, 4th	50	30	50	15	0	0	0	0	30	9	0	5	0	628		
Worcester, 5th	707	387	620	198	1,252	498	111	629	312	54	310	391	0	6,806		
Worcester, 6th	188	130	125	107	129	11	13	49	11	7	0	6	0	1,552		
Worcester, 7th	82	51	40	20	25	0	36	0	0	0	0	55	0	1,284		
Worcester, 8th	60	40	30	40	20	0	0	2	5	0	0	27	0	500		
Worcester, 9th	700	455	820	236	726	92	74	1,270	89	0	93	755	500	13,000		
Worcester, 10th	577	288	445	185	896	201	48	1,262	210	28	1	5,681	0	8,400		
Worcester, 11th	430	236	450	125	1,413	620	487	4,492	504	58	43	376	0	7,578		
Worcester, 12th	126	84	73	58	0	0	0	0	85	0	0	75	0	2,366		
Worcester, 13th	510	282	430	185	4,525	10,178	763	2,306	687	139	0	4,875	0	15,167		
Worcester, 14th	570	353	300	120	2,179	225	31	2,800	200	67	17	1,500	0	17,963		
Worcester, 15th	m345	275	455	0	0	0	0	120	0	0	0	439	0	4,171		
Worcester, 16th	825	455	500	225	338	40	393	892	192	25	5	664	0	11,574		
Worcester, 17th	330	174	300	95	76	23	27	150	17	6	0	13	0	4,400		
Worcester, 18th	191	98	130	40	25	0	0	40	0	2	0	0	0	67		
Worcester, 19th	340	186	170	83	163	0	0	132	94	7	0	67	0	1,216		
Worcester, 20th	150	94	77	68	25	0	0	25	0	0	0	0	0	2,640		
Worcester, 21st	335	167	65	100	121	0	0	12	0	0	0	67	0	1,080		
Worcester, 22nd	100	52	85	33	0	0	0	22	0	0	0	12	0	2,189		
Worcester, 23rd	15	12	12	0	0	0	0	30	0	0	0	170	0	1,410		
Worcester, 24th	178	135	150	78	77	0	16	58	22	18	0	75	0	1,000		
Worcester, 25th	237	133	62	43	30	2	2	8	0	0	0	86	0	1,360		
Worcester, 26th	127	62	90	43	70	0	0	34	50	2	0	0	0	1,070		
Worcester, 27th	168	99	125	105	244	0	18	105	9	35	9	78	0	2,378		
Worcester, 28th	80	47	25	35	50	5	5	195	100	0	0	0	0	1,700		
Worcester, 29th	26	22	25	0	4	0	0	3	7	0	0	6	0	280		

Foreign, \$170,184; Education, \$41,047; Church Building, \$29,752; Home, \$172,565; A. M. A., \$53,089; Sunday School, \$14,231; Ministerial Aid, \$6,958; Other, \$170,725. Total, \$668,551. Decrease, \$37,710. BENEVOLENT LEGACIES: \$53,114. HOME EXPENDITURES: 566 churches reporting (562 last year), \$1,587,443. Increase, \$46,638. ORGANIZATION: Twenty-five Conferences, united in THE GENERAL ASSOCIATION OF MASSACHUSETTS.

ADDITIONS: 3,382 by confession; 3,050 by letter. Total, 6,432. REMOVALS: 1,948 by death; 2,500 by dismissal; 915 by discipline. Total, 6,363. BAPTISMS: 1,633 adult; 1,616 infant. IN SUNDAY SCHOOLS: Members, 121,378. Gain, 3,410. Average, 70,421. YOUNG PEOPLE'S SOCIETIES: Number, 531; 30,648 members. FAMILIES: 560 churches reporting (575 last year), 84,872. Loss, 3,318. BENEVOLENT CONTRIBUTIONS: 580 churches reporting (575 last year);

MICHIGAN.

CHURCHES.		CLERGY.		MINISTERS.		MEMBERS.			ADMITTED.			REMOVED.			BAPT.			
City or Town.	Org.	Name.	Ord.	Name.	Cvd.	Mm.	Fe.	To.	Ab.	C.	L.	To.	Dh.	L.	De.	To.	Ad.	Inf.
Ada, 1st,	1849	Roscoe G. Philbrick,	'48	John Sallor, p.	'85	23	37	60	22	1	3	4	1	3	0	4	1	0
" 2d,	1875	D. J. McNaughton,	'86	[Amos Rexford, Free Bapt.]	'96	12	21	33	2	2	0	2	0	0	0	1	0	0
Adrian,	1884	Jonas G. Hetfield,	'88	Henry C. Snyder, p.	'96	7	27	34	7	0	0	0	0	0	0	0	0	0
Alamo,	1867	John Q. Adams,	'87	[Owen M. Snyder, Lic.]	'97	31	62	93	7	9	0	9	2	5	5	12	4	0
Alba,	1879	Charles H. Adams,	'89	Corwin Vincent, p.	'97	18	24	42	2	0	2	2	0	0	7	7	0	0
Algonsee,	1886	Miss M. G. Hungerford,	'75	Jacob Winslow, p.	'96	4	8	12	3	0	0	0	0	0	0	0	0	0
Allegran,	1858	Theron N. Hudson,	'79	Frank W. Hullinger, p.	'96	58	152	210	34	30	10	40	3	4	1	8	23	2
Allendale,	1871	Dea. Robert Pritchard,	'79	Charles G. Rose, p.	'96	21	39	60	2	2	1	3	0	0	0	0	0	0
Allenville, Moran,	1892	John W. Langdon,	'96		'96	6	4	4	0	0	0	0	0	0	0	0	0	0
Almira,	1864					4	4	8	0	0	0	0	0	0	0	0	0	0
Almont,	1838	Miss Sarah Durham,	'94	Edwin F. Norton, p.	'95	47	92	139	22	4	0	4	4	3	0	7	1	3
Alpena,	1862	Dea. L. A. Tompkins,	'89	James McAlister, p.	'96	104	207	311	23	23	2	24	4	4	5	13	3	2
Alpena & Walker, Gr. Rapids,	1839	Edmund Manley,	'78	Warren P. Wilcox, p.	'96	34	51	85	18	23	2	25	1	1	0	2	0	0
Ann Arbor,	1847	Rufus Waples,	'74	John W. Bradshaw, p.	'88	152	241	363	73	4	42	46	5	41	0	46	3	4
Arcadia,	1852					3	5	8	0	0	0	0	0	0	0	0	0	0
Armada,	1838	Mrs. Hattie A. Barrows,	'78	John H. Ashby, p.	'89	42	98	140	24	4	1	5	2	5	0	7	4	3
Athens,	1878	Edgar Stimpson,	'86	Henry A. Decker, p.	'95	27	56	83	6	3	3	6	1	1	0	2	1	0
Athens,	1896	Mrs. Belle Ostrander,	'95	Stephen Vaughan, p.	'95	3	8	11	0	11	3	14	0	1	2	3	0	0
Atlanta,	1847	Mrs. M. Sprague,	'91	William Childs, p.	'96	14	44	58	4	3	9	12	0	1	0	1	0	0
Augusta,	1879	Mrs. J. Baker,	'91	James Sharratt, p.	'95	25	41	66	10	25	8	33	0	4	1	5	8	1
Baldwin,	1880	Henry P. Shane,	'96	Arthur Metcalf, p.	'94	11	20	40	10	1	0	1	0	6	4	10	0	1
Bancroft,	1883	John B. Grundy,	'87		'94	8	12	20	3	0	1	1	0	0	0	0	0	0
Bangor, Ist,	1893	William Wells,				8	12	20	3	0	1	1	0	0	0	0	0	0
" West,	1892	Mrs. Hulda R. Marsh,	'91	Edw. S. Ireland, p.	'95	9	12	21	0	4	4	8	0	0	0	0	2	4
Baroda,	1892	Mrs. Mary Nichols,	'92	Charles G. Rose, p.	'96	35	50	85	13	8	0	8	0	0	8	2	4	0
Bass River,	1887	Mrs. Louisa Trumbull,	'97	[Charles T. Patchell, p.]	'97	19	25	44	0	21	0	21	0	2	0	2	15	0
Batavia, Union City,	1875	John C. Cameron,	'90	Geo. C. Whitcomb,	'92	103	179	282	34	10	4	14	3	11	2	16	5	11
Bay Mills,	1879	Mrs. A. H. Scribner,	'81	Andrew H. Snelgrove,	'97	37	60	97	4	2	1	3	0	0	0	0	2	4
Bedford,	1848	J. B. Cookson,	'84	Luther E. Brown, p.	'94	34	67	101	16	1	1	2	3	3	0	6	0	0
Belding,	1892	Dea. C. A. George,	'95	Bernard V. Child, p.	'95	15	47	62	6	12	3	25	0	0	2	0	0	0
Belding, So. Gr'd Blanc,	'96	Mrs. Henry Belford,	'95	Charles L. Preston, p.	'96	8	17	25	0	23	3	25	0	0	0	2	0	0
Bellaire,	1883	S. V. Hingman,	'72	Ephraim M. Corey, p.	'96	25	43	68	9	3	7	10	1	3	5	9	2	0
Benton Harbor,	1866	C. V. Sharpe,	'67	William E. Brooks, p.	'96	100	223	323	20	36	19	55	4	10	0	13	0	0
Benzonia,	1860	Willard O. Waters,	'77	Harlow S. Mills, p.	'96	68	92	160	22	5	7	2	5	7	2	9	0	0
Berryville,	1887	William H. Claspill,	'77	[Headley O. Ludlam, Lic.]	'96	2	6	8	1	0	0	0	1	0	0	1	0	0
Bethel, Gilead,	1890	Idea E. Cranson,	'91	[A. J. Coder, U. B.]	'97	24	37	61	3	0	0	0	1	3	2	6	0	0
Big Prairie,	1887	Mrs. Adelia Forwood,	'94	Charles H. Dains, p.	'96	2	7	19	3	0	0	0	0	3	0	3	0	0
Big Rapids, Ist,	1876	W. F. Slawson,	'85	William Cochran, p.	'96	30	75	105	6	6	12	0	4	0	4	0	1	0
" Township,	1893	Mrs. Carrie Dickson,	'85	William Cochran, p.	'96	8	19	27	25	0	0	0	0	2	2	4	0	0
Big Rock,	1871	Miss A. Chamberlain,	'95	Stephen Vaughan, p.	'95	21	19	40	0	15	0	15	0	0	0	0	0	18

SUNDAY SCHOOLS AND BENEVOLENCE.

CHURCHES.	SUNDAY SCHOOL.				BENEVOLENCE.										Legis. cler.	Home Exp.	
	Place.	Superintendent.	Mem.	Av.	Fam.	Mem. bers.	For. eign.	Ed'n. Bd'g.	Ch. Bd'g.	Home M.	Home A.	M. A.	S. S.	Min. Aid.			Other.
Ala, 1st,	Homer N. Bradfield,	62	40	35	0	\$5	\$0	\$5	\$0	\$0	\$0	\$0	\$0	\$0	\$0	\$10	\$0
" 2d,	D. J. McNaughton,	40	28	20	23	0	0	0	0	0	0	0	0	0	0	12	0
Addison,	John Sorley,	59	44	20	27	14	0	6	11	0	0	5	4	0	0	40	0
Alamo,	H. P. Shutt,	m195	120	100	35	5	0	3	19	80	0	0	0	9	0	116	0
Alba,	John Westerveld,	40	35	24	60	3	0	0	24	0	0	3	0	0	0	30	0
Algonsee,	Eli D. Tift,	30	24	11	0	0	0	0	0	0	0	3	0	4	7	0	0
Allegan,	H. W. McIntosh,	261	152	200	150	139	0	25	265	3	3	10	0	0	0	442	0
Alleensale,	Robert Pritchard,	65	55	45	0	12	0	1	38	5	4	2	0	0	0	60	0
Allenville,	John W. Langdon,	30	16	20	0	0	0	2	6	0	0	0	0	0	0	10	0
Almira,	R. D. Harris,	0	0	0	0	0	0	0	0	0	0	0	0	0	0	0	0
Almont,	Charles T. Park,	135	90	100	135	35	0	0	133	18	33	4	4	10	0	233	100
Alpena,	Edmund Manley,	443	281	300	208	52	15	50	560	5	4	15	28	0	0	739	0
Alpine & Walker	Edwin E. Goddard,	m200	150	40	80	27	0	0	25	0	8	0	0	0	60	0	0
Ann Arbor,	Edwin E. Goddard,	m240	159	200	122	649	80	37	530	119	38	18	191	0	0	1,612	8,000
Arcadia,	Hiram J. Barrows,	0	0	0	0	0	0	0	0	0	0	0	0	0	0	0	0
Armada,	Josie B. Stimpson,	246	128	85	70	43	0	0	103	1	10	0	48	0	0	205	0
Athens,	Joseph Remington,	80	65	40	20	0	0	0	6	0	3	0	0	0	14	23	0
Atlanta,	William Childs,	40	17	50	0	0	0	0	0	0	0	0	0	0	0	0	0
Augusta,	William Childs,	75	56	60	28	0	0	0	13	0	2	0	0	0	0	15	0
Baldwin,	J. C. Townsend,	120	86	60	82	0	0	0	20	3	0	4	0	0	0	23	0
Bancroft,	Mrs. Kittie C. Shane,	100	68	125	38	72	0	0	0	0	0	4	0	0	0	76	0
Bangor, 1st,	Mrs. Charles Hemenway,	60	44	20	0	0	0	0	7	0	4	0	0	0	11	0	0
" West,	George Provost,	70	50	15	20	0	0	0	3	0	3	0	0	0	6	0	0
Baroda,	T. N. Chilson,	96	45	55	24	0	0	0	1	0	2	0	0	1	4	0	0
Basin River,	Mrs. Orensia Walter,	45	35	25	0	0	0	0	1	0	4	0	0	2	7	0	0
Bay City,	Mrs. Ella Wilcox,	53	25	25	0	0	0	0	2	0	2	0	0	18	22	0	0
Bay Mills,	W. H. Traak,	232	122	175	67	16	20	1	80	2	1	6	40	0	166	0	2,986
Bedford,	Mrs. A. H. Scribner,	55	38	30	18	0	0	5	20	2	0	7	31	65	0	113	0
Belding,	J. F. Crane,	85	60	200	40	0	0	0	0	13	12	0	18	43	0	900	0
Bellaire,	C. A. George,	150	96	60	130	0	0	11	21	0	0	0	41	80	0	1,025	0
Benton Harbor,	Mrs. Thomas Wright,	155	45	11	16	0	0	0	0	0	0	0	2	2	0	108	0
Beryville,	W. J. Wilcox,	175	110	160	86	0	0	5	8	0	4	0	0	0	22	0	370
Bethel,	George F. Sonner,	250	175	75	70	35	0	0	22	9	6	0	27	99	0	2,228	0
Big Prairie, 1st,	Chauncey B. Canniff,	150	125	80	116	56	3	9	88	12	4	6	14	192	0	370	938
" Township,	Mrs. M. E. Claspill,	36	25	19	0	0	0	0	0	0	0	0	0	0	0	0	0
Big Rapids, 1st,	Frank Sharp,	80	60	18	0	0	0	0	3	3	3	1	0	5	14	0	158
" Township,	Mrs. Lucinda French,	30	30	24	0	0	0	0	6	0	0	0	3	3	10	0	175
Big Rock,	Mrs. W. F. Slawson,	125	71	50	50	0	0	0	0	1	10	0	0	0	13	0	328
" "	Mrs. Martha Dickson,	47	30	20	19	0	0	7	0	1	11	1	0	24	43	0	105
" "	C. A. Rice,	125	60	80	80	0	0	0	10	0	0	0	0	0	11	0	1,000

CHURCHES.	CLERGY.	MINISTERS.	MEMBERS.						ADMITTED.			REMOVED.			BAPT.			
			City or Town.	Name.	Ord.	Cvd.	Ma.	Fe.	To.	Ab.	C.	L.	To.	Di.	L.	De.	To.	Ad.
Fishers Station,	Mrs. Jennie Engle,	Nathaniel D. Lanphear, <i>p.</i>	1890	'76	12	16	28	1	12	0	12	1	0	0	0	1	6	0
Flint Rock,	John H. Peters,	John W. Dickson,	1858	'94	19	35	54	45	6	5	11	2	7	0	3	0	1	0
Frankfort,	Mrs. E. Andrews,	[Hiram L. Hoyt, <i>Presb.</i>]	1867	'88	55	140	195	45	6	5	11	3	7	0	10	3	0	0
Fredonia, Ellis,	Mrs. Rose Woodward,	Daniel Truman, <i>p.</i>	1868	'88	16	53	69	6	0	5	2	1	0	5	0	5	0	0
Freeland,	Miss Hattie E. Baty,	Fredrick D. Randall, <i>p.</i>	1868	'88	18	20	38	6	0	2	2	1	0	37	38	0	0	0
Freeport,	Mrs. Ida F. Wyman,	Riley L. D. Preston, <i>p.</i>	1891	'73	16	50	66	15	8	0	0	1	1	9	11	4	0	0
Fremont,	E. H. Sisson,	George W. Mylne, <i>p.</i>	1877	'92	37	60	97	15	8	1	9	0	1	10	11	4	3	2
Frankfort,	Mrs. Nettie E. Skinner,	Henry Marshall, <i>p.</i>	1875	'83	21	75	96	19	4	2	6	0	0	0	0	3	2	0
Frankfort,	John A. Gray,	[William Sidebotham, <i>Pres.</i>]	1873	'96	19	27	46	10	2	3	5	1	3	5	9	0	1	6
Galesburg,	Mrs. P. H. Whitford,	William Millar, <i>p.</i>	1835	'92	30	91	121	9	4	2	6	1	1	10	12	2	1	4
Garden,	Dea. Peter Legg,	Calvin F. Hawley, <i>p.</i>	1887	'54	'95	3	11	14	4	6	0	6	0	6	6	0	4	0
Gaylord,	Rollin D. Bailey,	Frederick C. Wood, <i>p.</i>	1877	'81	'97	41	43	84	1	8	0	8	1	0	2	0	0	0
Genesee, Mt. Morris,			1838															
Gilmore, Benzonia,	Dea. Geo. F. Barker,	Norman Harrison, <i>p.</i>	1885	'96	10	13	23	0	0	1	1	0	4	7	11	0	0	4
Gladstone,	Mrs. Iona Whybrew,	George C. Empson, <i>p.</i>	1887	'68	'90	10	17	27	4	0	0	0	1	0	0	1	0	4
Grand Blanc,	Mrs. Almira Parker,	Charles L. Preston, <i>p.</i>	1833	'82	'96	45	74	119	10	40	6	46	1	5	0	6	30	0
Grand Haven,	Rev. Richard Lewis,	David H. Richardson, <i>p.</i>	1858	'88	'97	57	34	91	2	2	2	4	0	4	0	4	0	8
Grand Junction,	Mrs. Harriet D. Rogers,	Albert B. Cochran, <i>p.</i>	1881	'82	'96	9	20	29	9	0	0	0	0	0	0	0	0	0
Grand Ledge,	George Little,	William A. Elliott, <i>p.</i>	1864	'90	'96	24	54	78	5	30	5	35	0	2	0	2	10	1
Grand Rapids, 1st,	McGeorge Bundy,	Dan F. Bradley, <i>p. c.</i>	1839	'85	'92	267	601	868	83	19	46	65	20	29	1	50	13	13
" 2d,	Miss Frankie Tuck,	John T. Husted, <i>p.</i>	1870	'68	'88	62	146	208	41	1	4	5	2	7	0	9	3	5
" South,	J. D. Fry,	Frederick E. York, <i>p. c.</i>	1878	'70	'96	80	170	250	16	0	6	6	0	6	28	34	0	3
" Smith Memorial,	Dea. W. F. Muirhead,	Francis G. Bianshard, <i>p.</i>	1892	'91	'96	50	105	155	5	21	5	26	0	4	12	16	7	11
" Plymouth,	Dea. W. F. Muirhead,	Robert M. Higgins, <i>p.</i>	'80	'92	28	70	98	17	6	5	11	0	11	0	11	5	2	2
" East,	A. B. Cross,	William H. Underhill, <i>p.</i>	1894	'87	'94	17	21	38	3	2	5	7	3	0	0	3	2	2
Grandville,	Mrs. E. M. Dennison,	Charles I. Taylor, <i>p.</i>	1896	'86	'96	4	10	14	0	5	9	14	0	0	0	0	1	0
Grape,	Mrs. Harriet E. Jewell,	Nathaniel D. Lanphear, <i>p.</i>	1839	'76	'96	5	26	31	3	0	3	3	1	3	0	4	0	0
Grass Lake,	Mrs. M. E. Knaggs,		1849		7	10	13	7	1	0	0	0	0	0	0	0	0	0
Greenville,	Mrs. David Rowe,		1856		39	91	130	16	4	0	4	0	4	2	0	3	4	2
Hancock, Brighton,	Charles M. Miller,	[Carl S. Jones, <i>Lic.</i>]	1862	'88	167	356	523	39	53	5	58	5	5	4	14	21	13	13
Hancock,	Charles E. Hull,	J. Edward Reilly, <i>p.</i>	1862	'94	6	20	26	0	1	2	0	0	1	0	0	1	1	0
Hancock,	A. F. McDonald,		1862	'94	143	243	386	28	63	5	68	0	9	0	9	28	16	16
Hartford,	Mrs. B. Minaker,		1863		2	10	12	4	0	0	0	0	0	0	3	0	3	0
Hartford,	Mrs. E. E. Bracy,	Charles H. Seaver, <i>p.</i>	1867	'77	'96	24	58	82	12	13	6	19	0	1	2	0	0	0
Hartford,	Mrs. T. S. Gurney,	Arie Binkhorst, <i>p.</i>	1869	'95	18	57	85	12	0	0	0	0	0	0	0	3	0	6
Hartland,	Dea. J. E. Sweet,	[Fred B. Stearns, <i>Presb.</i>]	1883	'95	25	38	52	13	0	6	19	0	1	2	0	0	3	0
Hartland,	B. Franklin Walsh,	Walter D. King, <i>p.</i>	1844	'81	'94	12	20	32	9	0	0	0	6	4	10	0	0	0
Holena,	Dea. William Wilson,	Chester C. Omsans, <i>p.</i>	1889	'91	'96	12	16	28	0	1	0	1	0	0	0	0	0	2
Horsey,	Miss Anna Taylor,	Charles S. Delvin, <i>p.</i>	1870	'84	'95	8	23	31	8	0	5	5	1	1	0	2	0	0
Highland Station,	Lester E. Waterbury,	Walter D. King, <i>p.</i>	1884	'81	'94	16	20	36	4	0	0	2	3	0	5	0	5	0

CHURCHES.	SUNDAY SCHOOL.				BENEVOLENCE.										Legacies.	Home Exp.	
	Place.	Mem.	Av.	Fam.	Y. P. S. Mem- bers.	For- eign.	Ed'n. Bd'n.	Ch. B'd'g.	Home M.	A. M. A.	S. S.	Min. Aid.	Other.	TOTAL.			
Fishers Station,	40	15	25	0	0	1	0	0	0	0	0	0	0	0	0	0	40
Flat Rock,	60	40	30	0	0	0	0	0	0	0	0	0	0	0	0	0	500
Flint,	110	67	100	67	66	0	0	0	81	0	16	0	0	0	0	0	1,835
Frankfort,	175	102	150	74	5	0	0	4	39	10	4	0	14	6	2	0	740
Fredonia,	58	29	15	12	0	0	0	0	0	0	4	0	0	2	0	0	450
Freeland,	54	36	45	15	0	0	0	0	0	0	0	0	0	0	0	0	220
Freepont,	197	115	27	35	2	0	0	2	17	0	12	0	32	65	0	0	713
Fremont,	120	81	60	65	0	0	0	6	19	0	0	0	0	25	0	0	1,063
Fruitport,	m127	85	50	40	0	0	0	0	8	0	6	0	0	14	0	0	200
Galesburg,	120	80	90	30	44	5	7	7	152	57	11	0	0	276	0	0	783
Garden,	m114	90	55	0	0	0	0	4	7	0	0	0	5	16	0	0	337
Gaylord,	75	54	60	67	3	0	2	2	53	0	0	8	0	66	0	0	562
Genesee,																	
Gilmore,	55	31	20	0	1	0	0	0	4	0	6	0	0	11	0	0	100
Gladstone,	115	81	45	19	0	0	0	0	12	0	4	0	0	16	0	0	630
Grand Blanc,	119	86	54	47	21	0	6	6	69	11	0	5	4	116	0	0	628
Grand Haven,	100	70	45	33	14	0	5	29	8	11	0	0	0	67	0	0	919
Grand Junction,	85	60	45	26	14	0	0	0	8	0	8	0	0	37	0	0	101
Grand Ledge,	185	120	100	130	0	0	5	20	5	4	4	0	10	44	0	0	650
Grand Rap's, 1st,	m 1,077	613	600	136	1,190	130	873	2,520	120	35	10	3,165	8,043	1,000	12,387	0	12,387
" 2d,	602	307	100	79	25	0	12	58	0	8	0	5	108	0	0	0	1,415
" South,	280	205	250	107	69	4	21	63	0	0	0	0	38	195	0	0	1,800
" Smith Mem.,	270	200	150	58	17	0	1	48	6	9	0	0	43	124	0	0	1,203
" Plymouth,	131	114	150	65	33	0	3	23	25	5	4	0	44	137	9	0	709
" East,	80	75	100	50	0	0	3	12	0	4	0	0	0	19	0	0	2,450
" Barker Mem.,	125	100	25	0	0	0	0	1	0	0	0	0	0	1	0	0	225
Grandville,	38	25	18	47	0	0	0	0	0	0	0	0	0	6	0	0	167
Grape,	0	0	6	0	0	0	0	0	15	0	0	0	0	15	0	0	40
Grass Lake,	110	66	50	25	26	3	3	83	3	6	0	0	21	145	0	0	912
Greenville,	449	271	450	201	150	5	10	232	34	12	3	3	301	747	0	0	3,332
Hancock,	50	30	40	0	0	0	0	3	0	2	0	0	0	5	0	0	320
Hancock,	310	237	162	150	232	0	22	325	115	87	0	732	1,513	0	0	0	4,030
Harrietta,	35	25	10	0	0	0	0	5	0	2	0	0	0	7	0	0	11
Harrison,	70	57	60	40	6	0	10	37	0	5	0	0	0	58	0	0	347
Hart,	150	101	150	105	22	1	0	32	0	15	3	0	23	96	0	0	965
Hartford,	64	43	40	0	0	0	0	7	0	0	0	0	0	7	0	0	390
Hartland,	30	21	30	32	0	0	0	19	0	2	0	0	7	28	0	0	200
Helena,	40	25	25	14	1	0	3	3	0	3	0	0	0	10	0	0	98
Hersen,	60	47	20	0	0	0	5	9	0	3	0	0	0	17	0	0	251
Highland Stat'n,	57	43	45	0	41	0	4	11	5	4	0	5	0	70	0	0	270

CHURCHES.	CLERKS.	MINISTERS.	MEMBERS.					ADMITTED.			REMOVED.			BAPT.					
			City or Town.	Org.	Name.	Ord.	C'd.	Ma.	Fe.	To.	Ab.	C.	L.	To.	Di.	L.	De.	To.	Ad.
Hilliards,	Mason E. Parmalce,	Arthur E. Prior, p.	'94	'96	14	20	34	1	1	3	4	0	0	0	0	0	0	0	0
Honestead,	William Winaus,	Robert Adams, p.	'76	'95	21	31	52	8	0	0	0	0	0	0	0	0	0	0	0
Honor,	S. L. Ingerson,	Arthur E. Prior, p.	'94	'96	36	54	90	11	23	4	27	0	0	1	1	21	0	0	0
Hopkins, Ist,	Rev. J. L. Kidder,	John B. Holley, p.	'97	'97	8	46	54	9	2	7	9	0	4	6	10	1	0	0	0
Howard City,	Mrs. E. R. Morton,																		
Hubbardston,																			
Hudson,	Dea. C. B. Stowell,	Holden A. Putnam, p. c.	'86	'93	56	141	197	22	0	6	6	5	14	0	19	0	1	0	1
Hudsonville,	Mrs. Kate Whipple,	Walter A. Briggs, p.	'94	'94	35	57	92	19	1	4	5	0	1	0	1	1	1	0	0
Hymly City,	Hiram Calkins,	Edgar R. Fuller, p.	'86	'94	30	59	129	20	6	4	10	2	5	0	7	4	1	0	0
Ironton,	Joseph W. Flanders,				14	26	40	8	0	0	0	2	0	2	0	0	0	0	0
Irving,	Mrs. H. C. Strong,	Harry Appleton, p.	'91	'95	6	23	29	8	1	1	2	0	0	0	0	0	0	0	0
Jackson, Ist,	E. D. Warner,	William E. Strong, p. c.	'85	'95	128	375	503	185	8	20	28	7	30	5	42	4	2	2	2
Jackson, Plymouth,	Miss Florence Bailey,	George R. Foster, p.	'77	'90	22	62	84	18	2	4	6	0	7	7	14	3	1	0	0
Jacobsville,	James Mulholland,	David G. Blair, p.	'93	'94	17	17	34	4	12	10	22	0	3	0	3	6	0	0	0
Jefferson,	Mrs. John H. Watkins,				12	21	33	11	0	3	3	0	0	0	0	0	0	0	0
Jerome,	Mrs. Mary Ostram,				9	24	33	5	0	0	0	1	3	0	4	0	0	0	0
Johnstown & Barry, Ranfield,	L. M. Dewey,				172	352	524	63	2	7	9	7	10	2	19	1	0	0	0
Kalamazoo,	P. H. Oggel,	Robert W. McLaughlin,	'95	'97	12	38	50	2	3	4	7	0	5	0	0	3	0	0	0
Kalamo,	John Eaton,	Frank J. Estabrook,	'92	'97	29	51	80	2	5	3	8	1	5	5	11	2	0	0	0
Kalkaska,	Mrs. Julia A. Harriot,	Franklin H. Bassett, p.	'94	'95	17	32	49	10	0	0	0	0	0	0	0	0	0	0	0
Kendall,	Chester M. Kingsley,	Walter A. Burroughs, p.	'93	'95	3	15	18	2	16	1	17	1	7	5	13	13	2	2	0
Kenton,	J. Bliss,	William Poyscor, p.	'96	'96	33	40	73	4	24	1	25	0	3	0	3	6	0	0	0
Kinderhook,	Miss Ella Wilson,	[F. E. Armstrong, Meth.]	'90	'97	6	20	26	10	2	0	0	2	2	0	6	8	0	0	0
Lacota,	Mrs. Lucinda Miller,	Albert A. Luce, p.	'90	'96	4	5	9	2	0	0	0	0	0	0	0	0	0	0	0
Lacey,	Myrtle Clark,	Albert B. Cochran, p.	'90	'96	28	74	102	1	4	5	0	0	0	0	0	0	0	0	0
Laingsburg,	Mrs. C. L. D. W yckoff,	Fred K. M. Coddington, p.	'85	'95	6	14	20	0	0	0	0	0	0	0	0	0	0	0	0
Lake Ann,	Mrs. S. Barker,	Jesse Povey, p.	'65	'96	63	103	166	16	11	9	2	11	1	5	26	32	0	2	2
Lake Linden,	Phillip H. Paine,	H. John McClements, p.	'92	'95	41	65	106	6	11	4	15	0	0	0	0	0	13	0	0
Lake Odessa,	Alvin Jenks,	William H. Skendlebury, p.	'75	'95	57	75	132	5	1	7	8	0	1	0	1	1	1	1	1
Lakeview,	G. A. Mossey,	Charles W. Burt, p.	'69	'95	7	27	34	5	3	2	0	2	0	2	0	2	1	1	0
Lamont,	Mrs. W. E. Charnley,	John Stapleton, p.	'86	'96	13	22	35	3	2	0	2	0	0	0	0	0	2	1	0
Lausang, Plymouth,	Mrs. Alice Phillips,	Clarence F. Swift, p.	'86	'94	153	369	512	72	12	27	39	11	23	11	45	5	3	3	3
Lawrence,	W. C. Haines,	Ernest B. Allen, p.	'95	'95	25	81	106	19	23	17	40	1	4	5	10	17	4	1	4
Leland,	Mrs. Ann E. Potter,	[Fred. B. Stearns, Presb.]	'95	'95	16	45	61	19	17	6	23	0	0	0	0	0	13	1	1
Leonidas,	Mrs. Harriet Porter,				7	11	18	0	0	0	0	0	0	0	5	0	5	0	0
Leroy, Joppa,	Mrs. Ada Spalsbury,	Henry A. Decker, p.	'86	'95	23	54	77	17	13	1	14	1	1	0	2	4	1	0	0
Leslie, Ist,	E. D. Bushnell,				19	33	52	10	1	2	3	1	2	1	2	1	4	1	0
Leslie, Ist,	Mrs. A. O. Dubois,	John Claflin, p.	'86	'96	25	76	101	4	2	0	2	1	7	0	8	1	0	0	0

CHURCHES.	SUNDAY SCHOOL.				RENEWANCE.										Leg- cien- ces.	Home Exp.
	Place.	Superintendent.	Mem.	Av. Fam.	Y. P. S. Mem- bers.	For- eign.	Ed'n. B'd'g.	Ch. B'd'g.	Home M.	A. M. A.	S. S.	Min. Aid.	Other.	TOTAL.		
Hilliards,	Charles Johnson,	60	43	15	32	3	0	3	12	0	4	0	10	32	0	125
Homestead,	Carl Palmer,	100	65	75	30	2	0	0	28	0	4	0	0	34	0	0
Honor,	Fred Otis,	25	25	30	30	0	0	0	0	0	3	0	0	3	0	0
Hopkins, 1st,	Mrs. H. S. Baird,	65	41	30	0	7	0	0	0	0	4	0	0	11	0	390
" Station,	D. B. Kidder,	125	64	30	52	10	0	7	28	10	4	0	0	59	0	904
Howard City,	J. A. Herold,	80	65	75	37	0	0	0	7	0	5	0	0	12	0	461
Hubbardston,																
Hudson,	Orvin J. Wright,	203	94	150	94	135	6	10	115	33	19	15	17	360	0	4,353
Hudsonville,	Kate Whipple,	m150	90	50	70	3	3	4	25	0	5	0	0	40	0	360
Imlay City,	Frank Rathsburg,	124	72	80	81	61	4	0	57	0	17	3	0	142	0	1,948
Ironton,	Mrs. A. M. Burdick,	70	45	39	35	0	0	5	2	0	5	0	0	12	0	63
Irving,	Miss Blanche Heudershott,	40	30	23	25	0	0	0	25	0	2	0	8	35	0	255
Jackson, 1st,	E. R. Warner,	m480	275	150	124	567	58	104	556	71	23	0	210	1,589	0	3,378
" Plymouth,	Harry Hoffman,	300	225	100	91	0	0	0	111	0	6	0	0	117	0	500
Jacobsville,	C. B. Fanner,	35	24	21	0	0	0	0	1	0	3	0	0	4	0	250
Jefferson,	John H. Watkins,	60	40	27	15	0	0	0	0	1	0	0	0	0	0	255
Jerome,	Mary Ostram,	57	30	50	0	0	0	1	0	0	1	0	0	3	0	255
Johnstown & B. Y.,	Mrs. Frank Belling,	40	25	12	0	0	0	0	4	0	0	0	0	4	0	205
Kalamazoo,	Samuel N. Barker,	340	207	400	105	100	6	10	79	58	0	0	28	281	1,000	4,917
Kalamo,	John Eaton,	45	35	40	20	0	0	0	11	0	3	0	5	19	0	315
Kalkaska,	Mrs. A. A. Bleazby,	80	60	45	47	3	5	5	1	0	6	0	2	30	0	414
Kendall,	Chester M. Kingsley,	m30	80	50	50	0	0	0	20	0	3	0	0	5	0	0
Kenton,	Miss Edna Lewis,	52	35	28	50	0	0	0	0	0	2	0	0	0	0	0
Kinderhook,	Walter Musselwhite,	70	30	24	0	4	0	3	16	0	0	0	0	23	0	157
Lacey,	William Pitt,	25	18	25	78	0	0	0	0	0	1	0	0	0	0	0
Lacota,	Charles Long,	30	25	18	78	0	0	0	0	0	0	0	0	0	0	26
Laingsburg,	Roy M. Houghton,	148	77	90	90	8	1	0	35	0	10	0	2	56	0	900
Lake Ann,	Bion Maker,	54	37	75	0	0	0	0	3	0	2	1	1	10	0	125
Lake Linden,	F. G. Coggin,	151	115	85	108	15	9	9	65	34	27	11	26	196	0	2,122
" South,	D. K. McDonald,	m275	225	105	45	5	0	0	19	0	12	0	87	128	0	1,063
Lake Odessa,	T. W. Avis,	145	105	100	125	10	0	5	55	0	7	0	0	77	0	1,100
Lakeview,	Rev. C. W. Burt,	148	90	50	124	0	0	0	7	0	3	0	14	24	0	664
Lamont,	James H. Lathet,	60	45	25	33	0	0	0	36	0	6	0	0	44	0	70
Launing, Plym.,	J. P. Thomau,	m565	365	375	125	263	0	16	789	17	40	0	50	1,175	0	7,600
Lawrence,	Rev. E. B. Allen,	285	163	150	130	10	7	0	48	10	16	0	2	93	0	1,256
Lealand,	Mrs. J. R. Hess,	60	45	51	33	1	0	0	27	0	0	0	14	42	0	475
Leoniad,	Mrs. H. A. Porter,	92	40	45	50	0	0	0	0	10	0	2	2	14	0	25
Leroy,	C. R. Kingsley,	50	40	45	20	0	0	0	0	0	6	0	5	11	0	405
Leatie, 1st,	Elmer N. Reed,	50	40	45	20	0	0	0	0	0	2	2	0	19	0	314
	Rev. John Clatun,	75	55	100	50	3	0	0	48	3	7	0	34	95	0	680

Withington

CHURCHES.	CLERGY.	MINISTERS.	MEMBERS.				ADMITTED.				REMOVED.				BAPT.					
			City or Town.	Orig.	Name.	Ord.	C'd.	Ma.	Fe.	To.	Ab.	C.	L.	To.		Ab.	C.	L.	To.	Ab.
Leslie, 2d,	Mrs. L. Miller,	John Cladlin, p.	1889	'86	7	15	22	0	0	0	0	0	0	0	0	0	0	0	0	0
Lewiston,	Mrs. Helen Kitchon,	Joy M. Warren, p.	1892	'88	29	46	75	14	28	11	39	0	2	15	17	25	11	4	4	4
Linden,	Mrs. Flora A. Jameson,	Miles E. Bacon, p.	1887	'85	38	71	109	30	22	8	30	3	2	0	5	19	4	4	4	4
Litchfield,	Mrs. Jennie Gibbs,	Cyrus K. Stockwell, p.	1839	'96	45	113	158	19	1	6	7	4	0	0	4	0	1	8	4	4
Lowell,	Mrs. O. R. Eaton,	James Provan, p.	1856	'88	'91	20	97	117	9	3	12	0	3	7	20	9	4	4	4	4
Ludington,	H. C. Hutton,	Henry F. Tyler, p.	1870	'80	'92	54	123	177	19	2	9	11	0	0	0	0	2	2	2	2
Mancosco,	W. E. Palmer,	Corwin Vincent,	1874	'89	'97	35	80	115	5	2	0	2	0	6	1	7	1	1	1	1
Manistee,	Mrs. H. B. Pierson,	Andrew M. Brodie, p.	1862	'89	'97	32	216	288	50	26	6	32	6	15	0	21	8	12	12	12
Maple City,	Dea. H. C. Van Slyck,		1888	'88	'91	17	15	32	12	0	0	0	0	2	6	8	0	0	0	0
Maple Rapids,	Mrs. Amanda M. Bell,		1868		5	21	26	0	0	0	0	0	0	3	0	0	0	0	0	0
Marion,			1889																	
Mattawan,	Albert H. Gilman,	[Mary Knecht, Free Meth.]	1867	'96	16	36	52	6	1	6	7	1	8	0	9	0	0	0	0	0
Mattison,	L. B. Benton,	John R. Mason, p.	1889	'91	15	28	43	2	0	1	1	1	5	0	6	0	0	0	0	0
Maybee,	Mrs. D. Kellie,		1889		17	18	35	4	7	0	7	0	0	0	0	0	0	0	0	0
Mecosta,	Jessie F. Horton,		1884		3	8	11	0	0	0	0	2	0	4	6	0	0	0	0	0
Memphis,	Miss M. E. Brown,	Thomas L. Brown, p.	1840	'73	38	75	113	15	0	0	3	3	11	4	16	0	0	0	0	0
Mendon,	W. J. Hickmott,		1896		4	11	15	0	0	0	0	0	0	0	0	0	0	0	0	0
Merrill,	Catherine Whitney,		1896		10	28	38	15	3	4	2	6	0	0	0	0	0	0	0	0
Meunora,	J. F. Goodrich,	William H. Flint, p.	1878	'81	18	36	54	15	3	4	7	2	0	0	2	1	0	0	0	0
Michigan Centre,	Miss Effie Turner,	[Dempster D. Gorton, Lic.]	1869	'95	4	16	20	1	0	0	0	1	0	1	3	0	0	0	0	0
Middleville,	Miss Fannie E. Pratt,	Harry Appleton, p.	1846	'91	'95	31	71	102	12	6	1	7	2	0	2	6	0	0	0	0
Millbrook,			1877																	
Milletts,	Mrs. Cassie McGee,	[Samuel B. Chase, Lic.]	1897	'96	9	7	16	0	2	0	0	0	0	0	0	0	0	0	0	0
Minden City,	William A. Mills,	Chester C. Omans, p.	1879	'91	10	11	0	0	0	0	0	0	0	0	0	0	0	0	0	0
Morenci,	James Haynes,		1858		41	120	161	28	3	0	3	3	8	0	11	4	1	4	1	4
Muskegon,	Alexander L. Parker,	Jonathan T. Oulis, p.	1890	'77	79	42	63	3	4	7	2	0	10	0	9	3	0	0	0	0
Muskegon, 1st,	Edward B. Dana,	Archibald Hadden, p.	1859	'80	'93	219	238	317	70	9	16	25	2	7	0	10	5	9	9	9
"	Mrs. T. B. Davis,		1890		6	15	21	0	0	0	0	0	0	0	0	1	2	1	2	1
"	Miss Josephine Pollok,		1890		10	20	30	0	3	0	3	0	0	0	0	0	0	0	0	0
"			1891		6	15	21	0	0	0	0	0	0	0	0	0	0	0	0	0
"			1891		9	11	20	0	0	0	0	0	0	0	15	16	0	5	5	5
Nahma,	Mrs. Isabella Cook,	[Eugene C. Osthoff, Reformed]	1887	'96	9	11	20	0	0	0	0	0	0	1	1	0	2	2	2	2
Napoleon,	Mrs. Anna A. Rexford,	Calvin F. Hawley, p.	1855	'95	8	18	26	5	0	0	0	0	1	0	1	0	0	0	0	0
Nashville,	Miss Elsie Mayo,	[Herbert A. Mosser, Presb.]	1883	'94	8	18	26	5	0	0	0	0	1	0	1	0	0	0	0	0
Newaygo,	Dea. J. F. A. Raider,		1866	'95	29	77	106	7	10	4	14	0	5	0	5	0	0	0	0	0
New Baltimore,	Mrs. B. Van Horn,	Charles H. Dains, p.	1866	'94	13	40	53	17	0	2	5	7	1	4	0	5	0	0	0	0
New Haven,	Adam Bennett,	Forrest E. Davy, p.	1868	'90	9	17	26	4	0	0	0	0	0	0	0	0	0	0	0	0
Newport,	Rollin S. Webb,	John W. Dickson, p.	1887	'94	'97	9	17	26	4	0	0	0	0	0	0	0	0	0	0	0
North Adams,	Mrs. Myra L. Stevens,	Thomas G. Baxter, p.	1847	'83	'96	32	59	91	7	5	1	6	2	4	0	6	4	4	4	4
North Leon,	S. E. St. John,	[Dempster D. Gorton, Lic.]	1847	'95	31	20	31	3	0	0	0	0	0	0	0	0	0	0	0	0
Northport,	Francis H. Leslie,	William H. Hurlbut, p.	1863	'93	'94	42	73	15	7	31	1	32	6	0	7	16	4	4	4	4

Ray, Louisa Co.

CHURCHES.	CLERKS.	MINISTERS.	MEMBERS.						ADMITTED.			REMOVED.			BAPT.				
			City or Town.	Org.	Name.	Ord.	C'd.	Name.	Fe.	To.	Ab.	C.	L.	To.	Di.	L.	De.	To.	Ad.
Nanica,	Mrs. Alta Skeels,	Levi A. Witham, p.	'87	'90	5	9	14	2	0	0	0	0	0	0	0	1	1	0	0
Oakwood,	Edson Taylor,	[Calvin B. Hulbert, <i>Presb.</i>]	'79	'96	8	21	29	1	5	9	1	0	0	1	0	1	0	2	6
Old Mission,	Dea. Philip A. De Vol,	James A. Blaisdell, p.	'92	'96	13	29	42	5	9	1	10	1	0	1	0	2	6	1	0
Olivet,	A. P. Green,	William H. Hurlbut, p.	'93	'95	184	241	425	136	5	29	34	6	10	0	16	2	0	6	4
Omena,	Dea. S. Williams,	William F. Preston, p.	'87	'91	15	29	40	7	0	0	0	0	2	0	12	0	0	0	0
Onondaga,	Mrs. G. A. Barstow,	Isaac N. Aldrich, p.	'90	'91	35	72	107	12	2	0	2	0	4	0	10	5	0	0	0
Orion,	James H. Strong,	John W. Arney, p.	'83	'95	31	93	124	8	23	4	27	3	0	19	19	0	6	24	6
Osego,	J. C. Predmore,	Jeremiah C. Cromer, p.	'85	'95	28	84	112	34	2	3	5	1	8	1	8	1	0	5	1
Ovid,	Miss Helen Cross,	Thomas H. Warner, p.	'90	'96	45	57	102	7	0	3	3	2	5	2	9	0	1	0	1
Owosso,	E. M. Plunkett,	[Carl S. Jones, <i>Lic.</i>]	'97	'97	28	72	100	7	4	0	4	8	2	2	0	4	4	0	0
Oxford,	Mrs. C. McCormick,	Trevor C. Jones, p.	'68	'94	5	19	24	6	0	0	0	13	0	6	0	6	8	0	0
Pentwater,	Mrs. C. A. Merriam,	John T. Husted, p.	'68	'94	5	19	24	6	0	0	0	1	0	0	0	1	0	0	0
Perry,	James Hubbard,	Norman Harrison, p.	'96	'96	10	26	36	1	0	0	0	1	0	0	0	1	0	1	0
Pierpont,	J. A. Cadwell,	Thomas Chalmers, p. c. a	'89	'94	83	209	292	50	22	4	26	2	3	0	5	13	2	0	0
Pine Grove, S. St. Marie,	Mrs. Elia Soden,	Frederick W. Bush, p.	'71	'95	16	27	43	2	18	2	20	0	6	0	6	0	0	0	0
Pittsford,	Ira W. Palmer,	Birchard F. Brundage, p.	'96	'96	25	60	85	3	60	25	85	0	0	0	0	12	21	0	0
Plainfield, Gr. Rapids,	Mrs. H. S. Bailey,	Isaac Terborgh, p.	'94	'96	45	91	136	3	4	0	4	1	2	0	6	1	0	0	0
Pleasanton, Bear Lake,	Mrs. Mary A. Taylor,	John F. Hutchinson, p.	'93	'93	11	17	28	3	4	0	0	0	2	3	5	0	4	0	0
Pontiac,	James A. Collins,	James Fryer,	'83	'97	15	26	41	4	0	0	0	0	2	3	5	0	4	0	0
Port Huron, 1st,	N. Cawthorne,	Albert E. Seibert, p.	'83	'92	25	41	66	11	1	0	1	1	2	3	6	0	0	0	0
Port Huron, 25th st.,	W. J. Mulford,	David G. Blair, p.	'86	'94	10	15	15	0	3	0	3	0	2	0	2	2	3	28	0
Port Huron, Ross Memorial,	Daniel A. Feuton,	John F. Crane, p.	'80	'93	103	179	282	7	52	4	56	0	2	0	2	3	28	0	0
Portland,	Mrs. Emily Case,	Samuel T. Morris, p.	'86	'97	28	83	111	14	3	1	4	2	14	0	16	1	0	0	0
Port Sanilac,	Charles F. Houghbly,	Oakley B. Thurston, p.	'86	'97	28	83	111	14	3	1	4	2	14	0	16	1	0	0	0
Potterville,	Adam Weinschenk,	Samuel A. Long, p.	'74	'96	32	79	104	22	0	5	5	1	3	0	3	0	2	0	0
Prattville,	Dea. E. C. Brewster,	Edward G. Palmer, p.	'92	'96	56	77	109	11	2	1	5	1	3	0	4	0	0	0	0
Ransom,	George W. Hile,	Clarence Finster, p.	'78	'90	19	45	64	11	6	4	10	0	0	2	1	0	4	0	0
Rapid River,	John E. Trappie,	John W. Dickson,	'94	'97	2	9	11	29	0	0	0	0	0	1	0	1	0	0	0
Reed City,	William T. Iles,	E. Clarence Oakley, p.	'81	'93	45	155	200	20	0	0	0	0	0	5	0	0	8	2	5
Richmond,	Mrs. W. M. Slosson,	Ira W. Bell, p.	'74	'96	6	6	12	8	29	2	31	0	0	5	0	1	4	0	0
Rockford,	Mrs. S. S. Reed,	R. B. Bell,	'85	'97	20	65	85	8	29	2	31	0	0	5	0	1	4	0	0
Rockford,	J. Scott Hawley,																		
Rockwood,	John Thompson,																		
Rodney,	J. P. Reed,																		
Romeo,	Mrs. A. M. Kelley,																		
Rondo,	M. I. Brabb,																		
Roscommon,	Miss Mary Brady,																		
Roscommon,	R. B. Bell,																		

α Horace R. Williams, asso. p., '64, '97.

CHURCHES.	SUNDAY SCHOOL.				BENEVOLENCE.										Lea- cies.	Home Exp.
	Place.	Superintendent.	Mem.	Av. Fam.	Y. P. S.	For- eign.	Ed'n. B'n.	Ch. B'n.	Home M.	A. M. A.	S. S.	Min. Aid.	Other.	Total.		
Nunica,	Levi A. Witham,	50	25	50	0	0	0	0	10	0	0	0	0	10	106	
Oakwood,	Edson Taylor,	40	30	25	5	0	0	0	0	0	0	0	0	5	175	
Old Mission,	William G. Tompkins,	63	60	48	52	2	0	5	40	0	12	3	43	105	425	
Olivet,	G. A. Knapp,	220	120	115	145	315	30	5	290	172	14	0	237	1,063	1,972	
Omena,	P. Davis,	40	35	16	38	0	0	0	0	0	2	0	0	2	125	
Onekama,	George Upton,	100	60	50	30	0	0	5	7	0	0	0	0	14	209	
Onondaga,	James H. Strong,	110	67	60	0	0	0	0	22	0	0	0	0	22	725	
Orion,	F. H. Ivory,	86	60	35	95	0	0	0	7	0	2	0	0	9	215	
Orisego,	Edwin Brown,	150	98	65	0	0	0	0	0	0	0	0	0	5	950	
Ovid,	W. R. Shaw,	148	89	80	74	38	0	22	73	1	15	0	17	166	1,065	
Owosso,	Prof. E. T. Austin,	260	189	350	90	154	30	15	182	14	13	0	41	449	3,831	
Oxford,	James Tompkins,	59	45	20	50	0	0	0	46	0	1	0	0	47	375	
Pentwater,		0	0	0	0	0	0	0	0	0	0	0	0	0	0	
Perry,	William Rothney,	110	50	57	35	0	0	0	0	0	2	0	0	2	630	
Pierport,		0	0	0	0	0	0	0	11	0	1	0	0	12	0	
Pine Grove,	I. J. Cook,	84	60	80	40	8	0	5	13	0	4	0	3	30	850	
Pittsford,	Samuel Knowles,	63	27	30	0	0	0	0	7	0	5	0	3	15	193	
Pleasanton,	Prof. F. E. Knapp,	150	112	100	70	0	0	0	19	0	0	0	10	29	1,000	
Pleasanton,	C. C. Jones,	45	30	15	15	0	0	0	0	0	0	0	0	0	100	
Pontiac,	Frank Miller,	60	35	50	0	1	0	2	9	0	0	0	1	13	125	
Pontiac,	John McGee,	366	186	175	70	100	0	25	95	6	26	5	69	326	1,738	
" 25th st.,	Thomas Cook,	375	225	250	150	204	181	0	826	60	38	8	19	1,336	3,700	
" "	W. J. Munford,	90	60	60	40	5	0	3	6	0	2	0	32	59	553	
" "	G. C. Meisel,	237	153	150	35	0	0	0	22	0	5	0	0	2	802	
Portland,	Rev. Isaac Terborgh,	145	78	82	65	38	0	10	21	5	3	0	0	77	1,217	
Port Sanilac,	Purney Hurket,	50	40	20	40	0	0	4	1	0	2	0	0	7	204	
Potterville,	Mrs. M. E. Ellis,	75	46	45	34	0	0	1	0	0	1	0	3	5	266	
Prattville,	Edward C. Brewster,	131	68	40	74	1	4	3	10	2	2	0	0	22	519	
Ransom,	A. W. Doty,	100	73	35	31	15	0	0	2	4	10	0	5	36	403	
Rapid River,	A. P. Waldo,	m77	44	40	20	0	0	3	14	0	3	3	10	37	382	
Red Jacket,	Hartwell T. Lewis,	340	242	200	55	80	0	0	126	22	13	0	50	291	2,662	
Reed City,	L. G. Steadman,	135	85	50	90	34	0	0	63	0	9	3	0	109	1,275	
Richmond,	A. E. Fuller,	120	65	55	32	58	0	0	46	0	0	0	16	120	800	
Rochester,	Elmer L. Richmond,	75	50	75	72	10	7	0	35	30	5	3	0	90	882	
Rockford,	Dwight F. Beverly,	170	89	70	75	1	0	3	0	0	4	0	8	16	716	
Rockwood,	Hattie Snollen,	35	25	50	0	0	0	5	5	0	0	0	0	10	0	
Rodney,	Mrs. A. M. Kelley,	35	25	15	0	0	0	1	0	0	1	0	0	2	75	
Romeo,	Fred N. Read,	m297	163	150	105	180	13	34	269	25	52	0	1	573	2,149	
Rondo,	Herbert W. Hoffman,	30	25	10	25	4	0	2	6	2	2	0	1	17	87	
Roscommon,	O. W. Hoffman,	65	50	75	0	6	0	0	16	0	3	0	0	25	300	

CHURCHES.	CLERKS.	MINISTERS.	MEMBERS.			ADMITTED.			REMOVED.			BAPT.							
			City or Town.	Orig.	Name.	Ord.	C'd.	Ma.	Fe.	To.	Ab.	C.	L.	To.	Di.	L.	De.	To.	Ad.
Vanderbilt,		Thomas Yuill,		1881		'96	12	29	41	4	5	0	5	0	5	0	5	3	0
Vermontville,		Dea. Asa Benedict,		1838		'92	77	140	217	36	20	5	25	0	14	0	14	18	0
Vernon,		Albert Reed,		1851		'80	95	31	74	105	18	7	0	0	7	0	4	5	2
Vestaburg,		Mrs. L. Priest,		1888		'83	5	11	16	0	0	0	0	0	2	0	0	2	0
Vicksburg,		Dea. O. B. Dunning,		1865		'63	31	58	89	16	12	2	14	1	3	1	5	8	0
Victor,		S. E. Voorhees,		1845		'85	95	19	24	41	9	20	5	25	1	0	0	1	20
Vienna,		Mrs. Samuel Rife,		1886		'95	35	51	83	2	1	1	2	0	0	0	0	0	0
Waconia,		Dwight Lowell,		1862		'90	5	12	17	0	0	0	0	0	0	0	0	0	0
Walton, Olivet,		Rilla G. Stone,		1877		'90	25	61	86	9	0	2	2	0	8	5	13	0	2
Watervliet,		George Parsons,		1885		'90	9	25	35	5	0	2	2	0	1	0	1	0	0
Wayland,		O. S. Bush,		1860		'81	56	122	178	32	13	6	19	6	3	0	9	8	2
Wayne,		Mrs. W. C. Steers,		1848		'85	28	37	65	16	0	2	2	0	7	0	7	0	0
Webster, Ann Arbor,		Dwight B. Sears,		1860		'95	20	41	61	1	4	5	3	6	0	9	1	0	0
West Adrian, Adrian,		H. N. Hood,		1867		'96	8	26	34	6	6	0	6	0	2	0	2	3	7
West Branch,		Mrs. Maggie Gordon,		1883		'96	1	7	8	0	0	0	0	3	0	3	6	0	0
Westwood,		Mrs. Alice Goodwin,		1877		'94	7	8	15	0	0	0	0	0	0	0	0	0	0
Wheatland, Hudson,		Charles M. Fuller,		1843		'85	74	106	180	48	0	4	4	3	5	0	8	0	0
Wheeler,				1888															
White Cloud,		Mrs. L. A. Bracey,		1877		'94	27	48	75	11	1	2	3	0	8	0	8	1	0
Whitehall,		Frederick Norman,		1876		'91	16	33	49	2	0	0	0	1	1	0	2	0	0
White Rock,				1878		'91	0	2	2	0	0	0	0	0	0	0	0	0	0
Whittaker,		Carl W. Lowe,		1854		'63	91	14	93	37	2	0	2	2	17	21	0	0	0
Williamston,		John Barrack,		1879		'89	93	15	35	50	2	1	0	1	3	0	4	1	0
Wolverine,		Oscar F. Smith,		1883		'93	43	53	96	4	53	2	55	0	2	3	5	30	4
Wyandotte,		Newell M. Fairchild,		1892		'90	39	66	105	0	4	4	8	0	8	0	8	1	1
Ypsilanti,		E. M. Childs,		1881		'89	52	131	183	26	5	12	17	2	7	1	10	4	10
Yuna,				1893															

CHANGES from last Year-Book's list of churches: *Added*, — Atlanta; Belford; Conklin; Durand; Grand Rapids, Barker Memorial; Port Huron, Rosa Memorial; Shiloh; Suttons Bay, — 8. *Omitted*, — Ashley; Arwood; Byron; Lickleys Corners, — 4. *Name changed*, — Detroit, Plymouth, to Detroit, People's. CHURCHES: 9 with pastors installed by council; 223 with pastors otherwise inducted; 0 with supplies; 115 vacant (including 33 supplied by licentiate or ministers of other denominations). Total, 347. MINISTERS: 9 pastors installed by council; 199 pastors otherwise inducted; 0 supplies; 108 others. Total, 316. CHURCH MEMBERS: 10,282 males; 21,340 females. Total, 31,622, including 3,637 absent. Gain, 1,022. ADDITIONS: 2,363 by confession; 1,063 by letter. Total, 3,446. REMOVALS: 348 by death; 1,097 by dismissal; 943 by discipline. Total, 2,388. BAPTISMS: 1,102 adult; 595 infant.

CHURCHES.	SUNDAY SCHOOL.				BENEVOLENCE.										Home Exp.	
	Place.	Superintendent.	Mem.	Av. Fam.	Y. P. S. Mem- bers.	For- eign.	Ed'n.	Ch. B'd'g.	Home M.	A. M. A.	S. S.	Min. Aid.	Other.	Total.		Legac- ies.
Vanderbilt,	Thomas Yault,	70	45	25	30	1	0	0	23	0	4	0	20	48	0	350
Vermontville,	Gillespie B. Mowrey,	125	70	90	57	0	0	0	72	0	0	0	0	111	0	1,074
Vernon,	William Stranch,	114	75	60	50	15	0	3	22	0	2	0	1	43	0	669
Vestaburg,	Charles Gage,	45	30	23	40	0	0	1	11	0	0	0	0	12	0	47
Vicksburg,	John Long,	115	76	80	20	0	0	1	37	0	4	2	0	44	0	703
Victor,	L. H. Allen,	60	49	30	45	0	0	0	14	0	1	0	6	21	0	313
Vienna,	Samuel Rife,	m100	50	75	20	5	0	0	20	0	2	0	0	27	0	425
Wacousta,	Gitard Andrus,	40	25	75	35	0	0	0	10	0	0	0	0	14	0	250
Walton,																
Watervliet,	A. W. Woodruff,	130	80	50	67	81	0	27	56	0	10	7	10	191	0	435
Wayland,	W. H. Schuh,	80	55	75	75	1	0	4	22	0	3	0	0	30	0	2,047
Wayne,	W. C. Prouty,	160	130	100	90	10	0	0	5	0	0	0	24	39	0	1,000
Webster,		40	30			34	0	1	23	4	5	0	0	67	0	424
West Adrian,	W. H. Knight,	80	50	20	0	10	0	0	32	10	8	0	0	60	0	325
West Branch,	Henry P. Gray,	75	40	40	75	0	0	0	24	0	1	1	0	26	0	350
Westwood,	Erasmus Watrous,	40	25	18		0	0	1	2	0	2	0	0	5	0	74
Wheatland,	Grant Halleck,	190	111	90	60	37	1	11	86	30	11	3	26	205	0	820
Wheeler,		0	0	0	0	0	0	0	30	0	5	0	0	35	0	62
White Cloud,	Mrs. Wm. E. Dodds,	88	70	50	0	0	0	0	1	0	8	0	0	9	0	0
Whitehall,	F. J. Hendershott,	92	81	35	0	0	0	0	0	0	0	0	0	0	0	0
White Rock,		0	0	0		0	0	0	0	0	0	0	0	0	0	0
Whittaker,	Frederick Garrod,	55	32	14	0	59	0	3	35	5	9	0	0	111	0	288
Williamston,	A. E. Branch,	83	55	47	33	0	0	2	15	5	5	0	0	27	0	439
Wolverine,	Mrs. Almon Eck,	75	61	50	68	5	0	2	60	0	4	0	0	71	0	495
Wyandotte,	J. H. Bishop,	70	40	38	40	72	0	0	53	0	3	0	0	128	0	1,115
Ypsilanti,	M. G. Wood,	193	116	100	60	83	6	1	160	13	6	0	23	292	0	1,885
Yuma,																

IN SABBATH SCHOOLS: Members, 39,478; gain, 590; average, 25,919.
 YOUNG PEOPLE'S SOCIETIES: Number, 239; 14,602 members.
 FAMILIES: 317 churches reporting (305 last year), 22,568. Gain, 439.
 BENEVOLENT CONTRIBUTIONS: 339 churches reporting (332 last year),
 Foreign, \$12,404; Education, \$1,983; Church Building, \$4,673; Home,
 \$24,389; A. M. A., \$3,399; Sunday School, \$2,055; Ministerial Aid,
 \$1,020; Other, \$11,794. Total, \$61,727. Decrease, \$8,017.

LEGACIES \$10,670.
 HOME EXPENDITURES : 300 churches reporting (298 last year), \$270,714.
 Decrease, \$82,674.
 ORGANIZATION: Seventeen local Associations organized into a GENERAL
 ASSOCIATION.

MINNESOTA.

CHURCHES.	CITY or Town.	ORG.	CLERKS.		MINISTERS.		MEMBERS.			ADMITTED.			REMOVED.			BAPT.			
			Name.	Name.	Name.	Ord.	C'd.	Ma.	Fe.	To.	Ab.	C.	L.	To.	Di.	L.	De.	To.	Ad.
Ada.		1882	Frank L. Hampson,		William A. Whitcomb, p.	'96	11	26	37	1	4	0	4	0	2	0	2	0	0
Afton,		1858	Dea. Buzwell,		Frank J. Brown, p.	'96	2	5	7	0	2	5	7	0	1	0	1	2	3
Aitkin,		1883	A. L. Hamilton,		George E. Soper, p.	'84	47	92	139	19	7	7	14	2	5	2	9	6	10
Alexandria,		1867	A. S. Mason,		John J. Sanford,	'96	41	113	154	16	0	0	0	0	3	2	5	0	0
Anoka,		1855	E. L. Curial,		Eli C. Lyon, p.	'93	'95	17	31	48	1	0	1	0	8	0	8	1	0
Appleton,		1879	Mrs. G. A. Kingsley,																
Arcola, Marine Mills,		1878																	
Ash Creek,		1889	Miss E. S. Johnson,		William J. Conard, p.	'89	6	10	16	7	2	0	2	0	0	0	0	2	0
Audubon,		1872	Gilbert Hunt,		Ernest C. Chevis, p.	'90	'96	14	12	26	0	0	0	0	1	2	3	0	0
Austin,		1857	Walter E. Waldron,		Cassius E. Wright, p. c.	'71	'74	132	230	362	46	14	8	22	3	9	0	12	8
Barnesville,		1885	Dea. A. F. Packard,		John C. Huntington, p.	'88	'97	33	38	71	4	7	2	9	0	2	12	14	3
Belgrade, Mankato,		1880	Mrs. L. J. Betts,		Jairus L. Nott, p.	'85	'97	27	43	70	7	6	6	12	0	1	0	1	4
Benson,		1876	Mrs. W. A. Folland,		[Frank P. Ferguson, Lic.]	'85	'96	25	43	68	10	1	4	5	0	2	2	0	0
Big Lake, Union,		1884	A. J. Johnson,																
Boyd,		1894	Mrs. E. C. King,																
Brainerd, 1st,		1872	F. A. White,																
" 2d,		1884	Frank Horton,		Martin B. Bird, p.	'96	39	91	130	23	1	1	2	1	7	1	9	0	2
Brownton,		1884	Dea. J. P. West,		James W. Danford, p.	'85	'94	10	22	36	2	5	16	21	0	2	2	0	0
Burtrum, Palmer,		1883	Mrs. W. E. Barrows,		[William E. Griffith,]	'97	31	38	69	7	21	5	26	0	5	16	21	4	0
Cable, Clear Lake,		1886	Mrs. M. Ayers,		Hiram H. Appleman, p.	'95	'96	3	14	17	0	0	0	0	1	0	0	1	0
Cambell,		1886	Dea. C. B. Wintersteen,		Robert F. Paxton, p.	'87	'95	8	13	21	1	0	2	2	0	0	24	0	0
Cannon City, Dean,		1888	Dea. Caleb G. Pye,		George S. Ricker, p.	'72	'95	25	29	54	22	0	0	0	1	0	6	1	0
Cannon Falls,		1856	Darwin E. Yale,		Benjamin F. Paul, p.	'86	'95	43	68	111	11	2	4	6	1	5	0	6	1
Claremont,		1860	Mrs. C. Hubbard,		William F. Trussell, p.	'95	'94	15	27	42	7	0	2	2	2	0	0	2	0
Clarks,		1896	Mrs. W. D. Glau,																
Clearwater,		1859	Samuel Whiting,		J. Lewis Jones, p.	'93	'95	2	10	12	0	13	0	13	1	0	0	1	2
Clearwater,		1896	Mrs. C. F. Wood,		Eli C. Lyon, p.	'93	'95	2	10	12	0	13	0	13	1	0	0	1	2
Cottage Grove,		1858	John Thurber,		George S. Bischoe, p.	'61	'96	22	49	71	5	0	1	4	0	0	0	0	2
Crookston,		1878	W. L. Vannet,		Herman P. Fisher, p. c.	'84	'94	21	41	62	26	1	4	2	0	3	0	0	2
*Culdrun, Sued. Swanvig,		1876																	
Custer,		1875																	
Dawson,		1887	Fred C. Grow,		[James Wait, Pres.]	'97	45	28	46	74	9	2	5	7	1	3	3	7	0
Detroit City,		1872	Miss Bessie L. Furber,		George Michael, p.	'94	'96	22	56	78	19	5	1	6	1	7	0	8	1
Dexter,		1877	Mrs. Bessie Buck,		Calvin W. Duncan, p.	'94	'94	8	13	21	0	2	2	4	0	0	4	0	0
Dodge Center,		1868	Dea. T. J. Hunt,		William F. Trussell, p.	'96	'94	23	32	57	8	0	2	2	0	3	0	3	0
Duluth, Pilgrim,		1871	Charles I. Turner,		Cornelius H. Patton, p. c.	'87	'95	119	236	365	54	9	11	20	3	21	18	42	1
" West, Plymouth,		1888	Carl C. Weaver,																
" Mayflower,		1891	George M. Keys,																
" Morley,		1894	Dea. C. A. Gregory,		William W. Newell, p. c.	'94	'94	15	21	36	15	0	3	3	2	4	0	1	0
Edgerton,		1880	Ernie Cleland,		Elijah Carter, p. c.	'81	'89	17	30	47	14	0	0	0	5	0	5	0	0

See

SUNDAY SCHOOLS AND BENEVOLENCE.

CHURCHES.	SUNDAY SCHOOL.				BENEVOLENCE.										Home Exp.			
	Place.	Superintendent.	Mem.	Av.	Fam.	Mem. bers.	Y. P. S.		Home A. M.		S. S.		Min. Aid.	Other.		TOTAL.	Legra- cles.	Home Exp.
							For- eign.	Ed'n.	Ch. Bd'g.	M.	A.	\$10						
Ada,		C. K. Andrews,	55	32	30	20	\$12	\$1	\$9	\$20	\$12	\$10	\$0	\$25	\$89	\$0	\$843	
Afton,		A. L. Hamilton,	73	38	50	85	30	0	2	3	0	16	0	0	24	0	640	
Aitkin,		Prof. J. E. Phillips,	231	143	175	20	30	32	275	12	0	0	0	166	545	0	2,400	
Alexandria,		Mrs. H. Gould,	140	90	100	20	10	5	100	10	5	0	0	9	149	0	1,000	
Anoka,		Mrs. E. L. Thune,	200	120	35	28	0	0	25	0	3	0	0	0	28	0	475	
Appleton,																		
Arvola,		E. D. Knight,	25	15	20	25	2	0	1	1	2	1	0	6	13	0	128	
Ash Creek,		Oscar Nelson,	65	42	15	85	0	0	3	2	0	2	0	15	22	0	130	
Audubon,		A. N. Decker,	200	160	120	78	219	18	14	167	53	28	7	20	526	0	2,475	
Austin,		Horace A. Tripp,	150	101	60	50	10	0	3	5	0	0	0	1	19	0	1,346	
Barnesville,		L. B. Steel,	75	54	35	20	17	0	2	10	0	6	0	1	36	0	307	
Belgrade,		H. P. McConnell,	110	75	32	40	5	3	5	7	3	7	0	10	40	0	367	
Benson,		W. S. Evans,	80	60	25	40	0	1	0	10	0	0	0	150	161	0	480	
Big Lake,																		
*Boyd,																		
Brainerd, 1st,		Mrs. J. N. Nevers,	150	99	60	45	20	2	0	10	3	2	0	3	40	0	1,502	
" 2d,		Elmer Warren,	125	75	20	40	0	0	7	0	0	0	0	0	7	0	175	
Brownton,		Alfred Jury,	70	55	18	20	0	0	2	2	0	0	0	0	4	0	418	
Burtrum,		W. E. Griffith,	100	65	40	30	9	0	0	11	1	2	0	5	28	0	330	
Cable,		S. Biggerstaff,	40	30	20	20	0	0	2	3	0	0	0	5	10	0	50	
Campbell,		Mrs. Marion Cross,	80	40	40	15	0	0	7	4	0	6	0	0	17	0	618	
Cannon City,		Elijah Walrod,	50	25	25	40	3	0	2	1	0	0	0	0	6	0	150	
Cannon Falls,		Dr. A. T. Conley,	100	72	35	40	15	2	2	63	3	1	2	8	96	0	1,077	
Claremont,		Eugene Norton,	85	40	25	16	0	2	6	11	2	2	0	0	23	0	288	
Clarlissa,		F. B. Nutting,	39	32		16	0	0	0	9	4	0	0	0	33	0	373	
Clearwater,		Wm. B. Penco,	60	42	50	87	20	0	0	0	4	0	0	0	33	0	373	
*Correll,		Mrs. Adam Nye,	40	36	15	20	4	0	4	2	0	3	0	8	21	0	100	
Cottage Grove,		Mrs. W. W. Furber,	40	30	35	31	25	5	5	22	3	4	4	20	88	0	250	
Crookston,		W. L. Vannet,	71	39	50	31	25	5	5	22	3	4	4	20	88	0	1,085	
*Culdrum, Sved,																		
Custer,																		
Dawson,		Eugene M. Phillips,	104	70	50	45	0	0	3	11	0	6	0	2	22	0	495	
Detroit City,		S. M. Hume,	87	62	31	42	19	3	4	25	0	2	0	0	53	0	443	
Dexter,		Rev. C. W. Duncan,	80	40	80	44	1	0	1	0	0	7	0	0	9	0	460	
Dodge Center,		J. K. Faucher,	76	44	32	30	3	0	4	3	0	6	0	7	23	0	600	
Duluth, Pilgrim,		Theodore H. Hawkes, jr.,	271	234	230	142	383	47	112	860	83	17	1	143	1,646	0	6,304	
" W. Plymouth,		Henry K. Brearley,	68	47	12	10	13	0	5	0	0	5	0	13	36	0	100	
" " "		George W. Keyes,	50	32	20	40	0	0	4	3	3	3	0	0	13	0	489	
" " "		C. A. Gregory,	140	120	40	40	8	0	7	4	0	6	0	29	54	0	2,416	
Edgerton,		Mrs. E. W. Day,	109	83	32	13	2	0	0	13	0	4	0	0	19	0	330	

CHURCHES.	CLERKS.	MINISTERS.	MEMBERS.						ADMITTED.			REMOVED.			BAPT.				
			City or Town.	Org.	Name.	Ord.	C'd.	Ma.	Fc.	To.	Ab.	C.	L.	To.	Di.	L.	De.	To.	Ad.
Elk River, Union,	1875	W. S. Babcock,	'94	'97	34	76	110	24	0	0	0	2	2	0	4	0	0	0	0
Ellsworth,	1890	F. L. Godfrey,	'89	'94	9	18	27	1	0	3	3	0	3	0	3	0	3	0	3
Excelsior,	1833	Miss Ella M. Stratton,	'96	'96	51	97	148	17	8	9	17	2	5	3	10	6	1	0	0
Fairmont,	1868	A. Houghtaling,	'91	'96	29	80	109	14	2	6	8	0	1	0	1	2	0	0	0
Fair Oaks, Ham Lake,	1835	Miss M. L. Blanchard,	'72	'94	6	11	17	3	2	0	2	1	3	10	5	18	11	7	0
Faribault,	1856	Charles L. Bishop,	'70	'96	27	60	364	33	16	15	31	3	10	5	18	11	7	0	0
Fergus Falls,	1872	Charles Adams,	'70	'96	27	60	364	33	16	15	31	3	10	5	18	11	7	0	0
Fertile,	1888	John S. LaDue,	'95	'95	1	15	87	20	0	3	3	1	2	5	8	0	0	0	0
Fosston,	1887	A. W. Foss,	'96	'96	5	9	14	2	0	2	2	0	1	0	1	0	0	0	0
*Francia, Swedish,	1896	Rev. A. G. Nelson,	'76	'96	15	16	31	0	0	0	0	0	0	0	0	0	0	0	0
Fraser, Fairmont,	1894	Miss Effie Chamber,	'76	'96	15	16	31	0	0	0	0	0	0	0	0	0	0	0	0
Freeborn,	1886	Mrs. Abbie Olson,	'76	'75	25	34	59	34	8	4	8	1	3	0	4	1	0	0	0
Freedom, Alma City,	1878	O. S. Garlick,	'76	'84	12	22	34	3	7	1	8	1	0	0	1	7	0	0	0
Garvin,	1891	Mrs. A. E. Jones,	'76	'96	13	14	27	2	0	2	2	0	0	2	2	0	0	0	0
Georgetown,	1891	Mrs. I. Hutchinson,	'91	'95	45	85	130	21	15	1	16	1	0	0	1	1	9	1	9
Glencoe,	1857	Nelson Hasson,	'92	'97	16	43	59	19	6	10	16	1	1	0	2	2	3	0	3
Glenwood,	1886	W. A. Strouton,	'78	'95	25	38	63	0	1	0	1	0	3	0	3	0	0	0	0
Glyndon,	1872	W. E. Tate,	'88	'94	8	27	35	1	5	1	6	0	0	0	0	1	4	0	0
Graceville,	1887	Mrs. J. Brynildsen,	'96	'96	10	26	36	2	4	2	6	1	1	0	0	1	2	4	1
Granada,	1892	Mrs. Mary Z. Reynolds,	'96	'96	12	22	34	3	3	0	0	2	3	0	5	0	0	0	0
Grand Meadow,	1878	John W. Barber,	'96	'96	9	14	23	2	2	0	2	0	2	0	0	0	2	0	0
Granite Falls,	1872	Miss Mamie Cross,	'96	'96	22	40	62	31	0	0	0	1	3	0	4	0	0	0	0
Grey Eagle,	1891	Mrs. M. W. Fuller,	'96	'96	9	15	24	3	0	0	0	0	2	3	5	0	0	0	0
Groveland, Chowen,	1882	Mrs. Ida C. Waters,	'96	'96	22	40	62	31	0	0	0	1	3	0	4	0	0	0	0
Hamilton,	1860	Mrs. M. L. Knox,	'96	'96	22	40	62	31	0	0	0	1	3	0	4	0	0	0	0
*Ham Lake, Swedish,	1890	Mrs. H. F. Angier,	'67	'96	8	22	30	4	0	0	0	0	0	5	0	5	0	1	0
Hancock,	1873	Mrs. H. E. Dorsey,	'90	'95	6	9	15	0	5	3	8	0	0	0	0	2	6	0	0
Hartland,	1889	Mrs. Sarah Sheldon,	'95	'96	7	17	24	1	0	1	0	1	2	1	4	1	0	0	0
Hasty, Union,	1873	Dea. A. Colburn,	'63	'79	18	34	52	5	0	4	4	0	0	5	0	0	0	0	0
Hawley, Union,	1888	Mrs. E. C. Myers,	'90	'96	8	9	17	2	0	0	0	1	0	0	0	0	0	0	0
Hudson, Villard,	1870	C. E. Gillett,	'90	'96	19	86	105	20	26	6	32	0	3	0	3	4	1	0	0
Hutchinson,	1870	C. E. Gillett,	'90	'96	19	86	105	20	26	6	32	0	3	0	3	4	1	0	0
Kanarazi,	1892	Mrs. Mary E. Long,	'89	'94	8	7	15	2	0	0	0	0	0	0	0	0	0	0	0
Kasota, Swedish,	1891	C. J. Hamstedt,	'89	'94	18	18	36	0	18	0	18	0	18	0	18	0	18	0	0
*Kragness,	1896	P. C. Holmes,	'89	'96	12	31	33	8	2	0	2	1	2	2	5	1	0	0	0
Lake Belt,	1890	Mrs. J. R. Davidson,	'95	'96	10	21	33	7	2	3	5	0	3	0	3	0	2	0	0
Lake Benton,	1890	Mrs. C. E. Dutcher,	'76	'92	80	165	245	31	55	4	59	4	5	0	9	31	16	0	0
Lake City,	1856	Rev. E. A. Anderson,	'95	'97	1	5	6	1	0	0	0	0	0	0	0	0	0	0	0
" " Swedish,	1895	Rev. E. A. Anderson,	'95	'97	1	5	6	1	0	0	0	0	0	0	0	0	0	0	0
Lake Emily, Hancock,	1883	Mrs. J. Councilman,	'67	'96	6	15	21	4	0	1	0	1	0	1	0	1	0	0	0
Lakeland,	1888	Annie Rockstroff,	'93	'96	10	11	21	3	1	2	3	0	4	0	4	0	0	0	0
Lake Park,	1891	Miss Ella E. Higley,	'90	'96	10	17	27	6	3	0	3	0	2	0	2	0	0	0	0
Lake Stuy,	1890	Mrs. A. F. Chase,	'96	'96	10	17	27	6	3	0	3	0	2	0	2	0	0	0	0
Lake View, Detroit City,	1879	Dea. T. Corbett,	'96	'96	10	17	27	6	3	0	3	0	2	0	2	0	0	0	0

CHURCHES.	SUNDAY SCHOOL.				BENEVOLENCE.										Legn- cles.	Home Exp.	
	Place.	Supintendent.	Mem.	Av.	Y. P. S.		For- eign.	Ed'n.	Ch. B'ys.	Home M.	A. M.	S. S.	Aid.	Other.			TOTAL.
					Mem- bers.	Fam.											
Lamberton,	John Street,	70	50	29	3	0	0	0	0	0	0	0	0	0	0	0	
Little Falls,	H. N. Harding,	100	60	30	0	0	0	0	0	0	0	0	0	0	0	0	
Long Lake,																	
Lyle,	O. C. Strook,	50	35	50	12	0	10	13	0	0	0	0	0	0	0	35	1,225
McKinley,																	
McPherson,																	
Madison,	Prof. W. C. Wagner,	110	69	75	0	0	0	3	2	0	0	0	0	0	5	0	
Manchester,																	
Mankato,	W. W. P. McConnell,	150	112	65	49	3	5	20	43	10	0	0	0	38	158	0	1,233
" " <i>Swed.</i> ,	Edward Noedgren,	61	55	60	0	0	0	0	0	0	0	0	0	0	0	0	0
Mantorville,	Henry A. Smith,	125	100	60	35	9	0	0	0	26	0	0	0	0	70	0	1,230
Maple Bay,																	
Mapleton,	R. L. Potter,	100	56	22	14	2	160	5	0	0	0	0	2	183	0	900	
Maplewood,																	
Marietta,	Mrs. J. B. Smith,	25	20	12	0	0	0	0	0	0	0	0	0	0	0	0	30
Marshall,	Walter S. Little,	145	88	85	76	28	19	52	86	10	5	48	324	0	324	0	1,731
Mazepa,	W. H. Squire,	82	55	75	70	21	0	4	48	4	12	0	36	125	0	600	
Medford,	Byron Barlow,	100	67	30	34	5	3	33	5	5	3	20	108	25	530	0	
Mentor,																	
Merritt,																	
Minneapolis, 1st,	H. A. Scriver,	813	435	558	108	488	40	55	692	44	34	106	391	1,850	0	5,000	
" Plymouth,	Harrington Beard,	1,300	800	800	114	1,236	204	466	3,042	376	422	93	864	6,703	0	11,000	
" Park av.,	J. B. Sutherland,	500	366	225	150	401	30	13	150	73	14	0	61	742	0	6,000	
" Pilgrim,	L. E. Jepson,	592	365	400	110	264	55	25	46	70	21	37	361	929	0	3,634	
" Vine,	E. M. Newcomb,	250	212	80	59	9	10	43	83	8	0	0	0	162	0	1,881	
" Como av.,	W. N. Carroll,	373	301	166	139	126	31	241	243	35	20	13	604	1,313	0	1,881	
" Union,	Mary C. Bates,	120	71	60	40	22	0	0	24	0	0	0	0	46	0	2,200	
" Open Door,	E. A. Cadwell,	220	121	125	50	42	0	0	55	3	10	0	16	126	0	1,200	
" Lyndale,	D. E. Shipman,	450	356	300	136	167	67	12	125	48	20	0	241	680	0	3,897	
" Fremont av.,	Geo. T. Durvea,	300	200	75	80	36	3	5	19	10	2	0	0	75	0	1,296	
" Fifth av.,	E. P. Leland,	203	172	125	62	49	12	21	22	16	19	0	35	174	0	1,296	
" Mizpah,	Rev. M. A. Stevens,	67	42	35	7	0	3	8	0	4	0	0	0	22	0	275	
" Bethany,	A. E. Shaw,	225	150	100	40	4	0	2	16	3	4	0	5	34	0	1,300	
" Robbinsdale,	Robbinsdale,	135	87	38	67	29	0	20	34	21	10	0	6	120	0	1,050	
" Lowry Hill,	George S. Nash,	362	183	110	70	80	0	0	169	19	17	0	84	369	0	3,619	
" D. D. Webster,	D. D. Webster,																
" 1st, <i>Scand.</i> ,																	
" N. Brighton,	Frank M. Searles,	130	110	35	6	0	3	19	5	0	0	0	0	33	0	500	
" Oak Park,	L. H. Johnston,	180	102		0	0	0	0	13	4	0	0	0	17	0	500	
" Forest H's,																	
Minneiska,																	
Montevideo,	William Dunbrack,	90	68	50	30	10	300	3	7	3	4	0	15	342	0	1,250	

CHURCHES.	CLERGY.	MINISTERS.	MEMBERS.					ADMITTED.					REMOVED.					BAPT.		
			City or Town.	Org.	Name.	Ord.	Cvd.	Ma.	Fe.	To.	Ab.	C.	I.	To.	Di.	I.	Dec.	To.	Ad.	Inf.
Monticello,	1856	Andrew H. Burtram,	'76	'95	33	67	100	10	7	11	18	0	3	0	3	3	1			
Moorhead,	1894	Dea. John Costain,	'94	'96	14	23	37	4	5	5	10	0	4	0	4	1	3			
Morris,	1874	Dea. D. T. Whicason,	'74	'94	38	69	107	30	4	5	9	3	7	0	10	1	7			
Morristown,	1878	Mrs. Byron Hollister,			25	40	65	3	11	3	14	1	0	0	1	9	0			
*Mud Lake, Attica,	1894				10	12	22	6	1	3	4	0	3	0	3	0	2			
New Richland,	1882	Mrs. E. E. Cram,	'90	'95	14	31	45	13	0	1	1	0	8	3	11	0	1			
New Ulm,	1885	A. H. Leinhard,	'85	'97	24	51	75	13	0	1	1	0	8	3	11	0	1			
*New York Mills,	1895	Mrs. C. Pendergrast,			4	6	10	17	0	4	1	5	9	0	1	2	3			
North Branch,	1883	Dea. E. G. Rogers,	'87	'90	179	322	501	94	14	15	29	0	18	0	27	10	2			
Northfield,	1886	Charles H. Cooper,	[Lic.]	'96	5	7	12	0	2	0	2	0	0	0	0	0	0			
Oronoco Union,	1895	James Orrock,	'84	'96	19	45	64	16	8	4	12	1	1	0	2	3	2			
Ortonville,	1876	Miss Etta Matthews,		'83	79	168	247	18	19	6	25	1	15	1	17	12	0			
Owatonna,	1857	J. P. Johnson,	'64	'95	7	25	32	2	0	0	0	0	0	0	0	0	0			
Park Rapids,	1884	Miss Blanch Field,	'88	'97	33	40	73	17	2	4	6	1	9	0	10	1	0			
Paynesville,	1896	L. M. Bennett,	'64	'95	17	26	43	9	1	5	6	0	0	0	0	0	0			
Pelican Rapids,	1882	Mrs. Cora E. Carr,	'64	'95	17	26	43	9	1	5	6	0	0	0	0	0	0			
Pillsbury,	1889	Charles G. Close,	'64	'95	17	26	43	9	1	5	6	0	0	0	0	0	0			
Plainview,	1863	Mrs. G. A. Lyon,	'95	'95	43	98	141	18	3	1	4	2	7	0	9	2	6			
Preston Lake, Stewart,	1871				16	52	68	10	1	5	6	2	4	0	6	0	0			
Princeton,	1856	John F. Peterson,	'92	'94	8	10	18	5	0	4	4	0	0	0	0	0	0			
Randall,	1894	S. C. Cochran,	[Lic.]	'96	8	10	18	5	0	4	4	0	0	0	0	0	0			
Rochester,	1858	J. W. Soule,	'78	'86	48	114	162	23	16	2	18	2	4	0	6	7	0			
Rose Creek,	1872	F. G. Ray,			6	15	21	4	0	0	0	0	0	0	0	0	1			
Round Prairie,	1892	John McCarahan,	'75	'94	9	18	27	4	2	0	2	1	3	4	8	0	0			
Rush City, Swedish,	1882	Rev. O. H. Myren,		'95	36	37	73	5	8	4	12	2	1	0	3	5	1			
St. Charles,	1869	Mrs. J. C. Brewer,	'65	'96	30	57	87	8	4	12	2	1	0	3	5	1				
St. Cloud,	1894	John J. Jerrard,			40	82	122	43	0	1	1	1	2	0	3	0	3			
St. Paul, Plymouth,	1892	Lewis Olson,	'78	'96	141	217	358	135	2	14	16	1	19	44	64	0	4			
" Pacific,	1882	Dea. Fred C. Luff,	'96	'96	59	95	154	22	28	16	44	0	10	9	19	8	4			
" Atlantic,	1883	Geo. D. Hammond,	'93	'96	31	50	81	0	7	8	15	1	16	81	98	4	5			
" Park,	1883	Geo. D. Hammond,	'93	'96	31	50	81	0	7	8	15	1	16	81	98	4	5			
St. Anthony Park,	1886	H. Johnston,	'63	'91	112	217	329	35	8	23	31	1	14	4	19	1	3			
" Bethany,	1887	Henry L. Hunter,	'88	'96	63	85	148	36	3	1	4	1	12	0	13	0	4			
" Olivet, Merriam Park,'88	1887	R. B. Palmer,	'91	'95	33	54	87	19	7	10	17	1	11	0	12	3	0			
" South Park,	1888	Z. P. Lockwood,	'87	'94	47	102	127	23	3	4	7	0	6	0	6	0	6			
" People's,	1888	James B. Dreyer,	'63	'87	12	22	34	5	0	1	1	1	5	0	6	0	8			
" Milton st.,	1895	Samuel G. Smith,	'74	'88	157	303	460	30	20	17	37	2	101	0	103	16	21			
" People's, Hazel Park,'95	1895	Henry W. Parsons,	'72	'96	5	12	17	0	7	2	9	0	1	0	1	0	0			
" German,	1895	Tell A. Turner,	'80	'96	10	12	22	5	0	4	4	0	1	0	11	0	12			
Salem, Courtland,	1895	William Oehler,	'76	'90	30	31	61	0	7	0	7	0	7	0	6	6	1	24		
Sandstone, Swedish,	1891	John E. Jones,	'71	'94	16	23	33	2	0	1	1	0	3	0	3	0	3			
		Andrew G. Nelson,	'76	'95	6	7	13	0	5	5	0	5	0	0	0	0	0			

CHURCHES.	SUNDAY SCHOOL.			BENEVOLENCE.										Legis. Exp.	Home Exp.		
	Place.	Superintendent.	Mem.	Av.	Fam.	Mem-bers.	Y. P. S.	For- eign.	Ed'n.	Ch. Bd'g.	Home M.	A. M. A.	S. S.			Min. Aid.	Other.
Monticello,	M. J. Kingsbury,	145	70		80	32	0	6	9	4	7	0	0	9	66	0	735
Moorhead,	T. L. Lewis,	65	51	65	18	30	0	0	43	6	0	0	0	0	79	0	1,450
Morris,	Dea. J. J. Pimm,	172	90	60	58	63	3	11	29	4	20	0	0	46	176	0	1,922
Morristown,	J. M. Rohrer,	50	30	35	50	14	0	9	2	4	2	0	0	0	31	0	600
*Mud Lake,																	
New Richland,	E. E. Cram,	80	50	50	20	35	5	7	23	5	6	0	0	8	89	0	423
New Ulm,	A. H. Lienhard,	109	76	50	45	11	0	0	51	0	9	0	0	8	79	0	1,276
*New York Mills,																	
North Branch,	Rev. P. H. Fisk,	65	42	50	17	6	0	0	8	0	7	0	1	22	0	200	
Northfield,	Prof. H. C. Wilson,	340	190	130	103	856	2,413	54	405	294	51	16	72	4,131	0	3,188	
Orrock, Union,						6	0	1	1	3	6	0	0	0	17	0	105
Ortonville,	E. J. Miller,	115	60	50	35	16	0	0	1	5	0	3	0	24	0	206	
Owatonna,	G. W. Kingore,	241	127	125	59	85	12	25	40	25	19	0	0	0	206	0	2,091
Park Rapids,	John Colman,	138	100	36	15	0	0	5	5	0	4	0	0	14	0	354	
Paynesville,	D. S. Colman,	90	56	50	50	12	0	0	20	0	9	0	0	41	0	450	
Pelican Rapids,	Rev. E. B. Crane,	110	83	52	18	5	0	95	4	3	4	0	0	111	0	515	
Pillsbury,	Frank W. Mattock,	52	40	12	50	3	2	2	10	0	0	0	0	17	0	173	
Plainview,	F. D. Washburn,	151	67	68	90	74	8	20	32	16	16	0	5	171	0	1,084	
Preston Lake,																	
Princeton,	F. L. Ludden,	120	85	75	70	28	4	4	33	38	8	0	0	76	191	0	1,200
Randall,	J. C. Hendrickson,	40	30	30	20	2	0	0	1	0	2	0	0	0	5	0	150
Rochester,	W. J. Eaton,	252	165	95	112	355	75	31	145	65	33	3	38	745	0	2,036	
Rose Creek,	D. McTavish,	35	25	15	20	3	0	3	0	0	0	0	0	6	0	66	
Round Prairie,	James McCarahan,	36	25	16	20	3	0	0	1	0	0	0	3	25	0	127	
Rush City, Sued.																	
St. Charles,	Mark Campbell,	145	93	60	42	39	0	3	8	3	2	1	0	56	0	950	
St. Cloud,	George E. Clark,	75	50	70	27	0	0	0	15	25	10	0	0	50	0	1,028	
" " Suedish,	Nels Larson,	147	100	20	55	0	0	4	0	0	2	0	6	55	738	0	3,406
St. Paul, Plym.,	Mrs. A. B. Upham,	314	221		232	53	59	99	568	99	21	9	350	1,437	0	3,406	
" " Pacific,						38	0	12	31	6	12	0	116	215	0	1,597	
" " Atlantic,	Ralph Allison,	250	200	60	25	38	0	0	75	4	0	0	9	126	0	1,200	
" " Park,	W. B. Geery,	225	150	200	79	198	22	204	168	18	48	0	153	811	0	7,615	
" " St. Ant'y P'k,	Edward C. Hall,	125	98	54	75	86	0	0	79	4	0	0	53	222	0	1,200	
" " Bethany,	C. C. Crissey,	155	130	75	80	14	0	30	20	11	7	8	25	115	0	2,010	
" " Olivet,	D. A. Mathews,	248	170	65	61	79	6	12	43	12	9	0	45	206	0	1,861	
" " South Park,	C. W. Clark,	100	62	20	67	21	3	23	30	5	5	0	24	111	0	437	
" " People's,	H. R. McGregor,	501	400	400	56	0	0	1,000	0	0	0	0	1,100	2,100	0	1,385	
" " Milton st.,	F. A. Pike,	130	100	40	32	0	0	0	5	0	0	0	5	10	0	222	
" " People's, H. P. Ger.	Rev. T. A. Turner,	55	32	25	11	0	0	0	3	0	3	0	3	9	0	570	
Salem,	Aug. Laedeman,	120	91	40	20	0	0	16	0	18	2	0	5	41	0	660	
Sandstone, Sued.	David Pugh,	45	30	22	20	0	0	0	0	0	0	0	0	0	0	50	
	August Walden,	75	60	30	30	0	0	0	0	0	0	0	0	0	0	161	188

McClure

CHURCHES.	CLERKS.	MINISTERS.	MEMBERS.					ADMITTED.			REMOVED.			BAPT.					
			City or Town.	Org.	Name.	Ord.	C'd.	Ma.	Fe.	To.	Ab.	C.	L.	To.	Di.	L.	De.	To.	Ad.
Sauk Centre,	Dea. James A. Norris,	G. Ernest Smith, p.	1877	'78	'95	64	135	199	16	3	8	11	0	2	0	0	2	1	0
Sauk Rapids,	Ira A. Barnum,	Hiram H. Appelmann, p.	1855	'95	'96	7	29	36	7	0	0	0	0	0	0	0	0	0	0
Sauk Rapids,	See St. Cloud, <i>Swedish</i> ,																		
Selma,	W. M. Blackman,	Cornelius E. Walker, p.	1891	'89	'95	12	14	25	6	7	3	10	0	0	0	0	0	0	0
Sherburne,	G. A. Sutherland,	William Blackwell, p.	1879	'72	'91	33	35	68	6	10	1	11	1	1	5	7	2	3	0
Sleepy Eye,	Dea. Isaac Gallagher,		1873			31	67	98	16	0	0	0	0	0	0	0	0	0	0
South Bend,	Dea. W. W. Davis,	Alfred P. Engstrom, p.	1895	'91	'95	16	10	26	0	0	0	0	0	0	0	0	0	0	0
Spencer Brook,	Dea. Andrew Dunda,	Guy H. Rice, p.	1892	'96	'96	23	28	51	0	2	2	2	1	0	2	2	0	0	0
Springfield,	Mrs. Mary P. Rowe,	Willis A. Warren, p.	1876	'92	'97	77	184	261	52	38	5	43	1	4	0	5	23	5	4
Spring Valley,	Dea. W. L. Kellogg,	Delbert W. Cram, p.	1856	'92	'95	77	184	261	52	38	5	43	1	4	0	5	23	5	4
Staples,	William S. Gish,		1890	'95	'95	14	37	51	9	5	1	6	0	1	0	1	5	4	0
*Star Lake,			1893																
Stewart,	Ernest Baumgarten,	James W. Danford, p.	1887	'85	'94	12	28	40	0	12	0	12	0	0	0	0	0	4	2
Stewartville,	Charles Tubbs,	Robert G. Jones, p.	1880	'91	'85	26	45	71	5	2	5	7	1	2	0	3	2	0	0
Stillwater,	Mrs. Z. Doyle,	John H. Albert, p.	1883	'83	'86	37	130	167	20	2	4	6	1	5	0	6	0	5	0
Sunrise,	Mrs. C. Spivak,	Pliny H. Fisk, p.	1889	'84	'96	1	5	6	0	0	0	0	0	0	2	2	0	0	0
Swanville,	Mrs. A. Austin,		1891			3	8	11											
Taopi,	Dea. W. F. Davis,		1890			8	12	20	8	0	0	0	0	0	0	0	0	0	0
Tintah,	Mrs. H. S. Nuckolls,	Robert F. Paxton, p.	1891	'87	'96	6	10	16	0	0	0	0	0	0	0	0	0	0	1
Tyler,	Dr. A. J. Cox,	William Lodwick, p.	1875	'95	'95	6	15	21	8	0	0	0	0	0	0	0	0	0	0
Upsala,	Gust Nelson,		1888			50	42	92	0	0	0	0	1	0	0	1	0	13	0
Verudale,	C. E. Bullard,	Reuben W. Harlow, p.	1880	'61	'96	26	30	55	26	0	0	0	1	4	0	5	4	0	0
Villard,	Daniel W. Shear,	William H. Medlar, p.	1883	'85	'89	41	114	155	30	6	2	8	2	10	0	12	3	10	0
Wabasha,	Dr. C. H. Robinson,	John H. B. Smith, p.	1857	'83	'96	34	93	127	15	9	10	19	0	4	20	24	8	10	0
Wadona,	Johu Liddell,	[William A. Kennedy,]	1880																
*Walker,	Mrs. John Bouck,		1896			2	3	5	0	5	0	5	0	0	0	0	0	0	0
Walnut Grove,			1874																
Waseca,	Frank A. Wood,	Stephen G. Updyke, p.	1868	'71	'95	68	110	178	43	0	5	5	3	7	0	10	0	7	0
Waterville,	Mrs. Isabelle Mayo,		1879			13	28	41	7	0	1	4	0	2	0	2	0	9	0
Wayzata,	Mrs. Amy Ray,	Alice Ruth Palmer, p.	1881	'96	'96	8	20	28	16	3	1	4	4	3	0	7	2	0	0
Welch,	Archibald Black,		1870			12	10	22	2	1	0	1	0	1	0	1	0	0	0
West Dora,	Mrs. S. E. Armitage,		1887			5	7	12	4	0	0	0	0	0	0	0	0	0	0
West Union,	Mrs. E. L. Herbert,		1882			12	19	31	0	0	0	0	0	0	0	0	0	0	0
Winona, 1st,	Geo. J. Hillyer,	Lester L. West, p.	1854	'78	'89	110	303	413	80	2	6	8	0	7	16	0	23	1	4
Winona, 2d,	Dea. E. H. Thresher,		1887			34	70	104	9	1	7	8	0	3	6	9	0	0	1
" Scandinavian,	Andrew Foss,	Charles A. Ruddock, p.	1895	'61	'95	16	25	41	10	11	4	15	1	1	0	2	8	5	0
Winthrop,	Miss A. H. Campbell,		1889			24	30	54	10	11	4	15	1	1	0	2	0	8	5
Wiscony,	Mrs. Killa B. Thomas,	Robert McCune, p.	1884	'49	'91	4	12	16	2	2	0	0	0	0	1	0	2	0	1
Worthington,	Dea. Geo. O. Moore,	J. Edward Ingham, p.	1870	'96	'95	10	17	27	5	0	4	6	0	0	0	0	1	1	0
Zumbro Falls,	Miss Grace Disney,	James Oakley, p.	1890	'75	'93	95	10	17	27	0	4	3	7	0	0	0	0	2	11
Zumbrota,	Bond Olson,		1857			45	96	141	15	0	0	0	3	4	0	0	7	0	0

CHURCHES.	SUNDAY SCHOOL.					BENEVOLENCE.										Legis. Exp.	Home
	Place.	Mem.	Av.	Fam.	Y. P. S.	Mem. bers.	For. eign.	Ed'n. adv'g.	Ch. B'd'g.	Home M.	A. M. A.	S. S.	S. S. Aid.	Min. Aid.	Other.		
Sauk Centre,	164	91	130	90	90	198	3	10	82	55	8	3	3	72	382	0	1,860
Sauk Rapids, " <i>Swedish</i> ,	50	40	70			0	0	4	2	0	0	0	0	0	6	0	
Selma,	75	50	60	50		0	0	5	4	0	3	0	0	0	12	0	
Sherburne,	165	124	60	60		20	0	4	23	6	0	0	0	18	71	0	
Sleepy Eye,	35	30	30	20		0	0	0	8	0	0	0	0	0	8	0	150
South Bend,	75	62	16	20		5	1	3	3	0	1	0	0	13	26	0	284
Spencer Brook,	80	45	70	20		2	1	5	10	0	4	0	0	0	22	0	775
Springfield,	48	30	12	15		0	0	5	3	0	0	0	0	0	8	0	200
Spring Valley,	65	47	40	40		12	1	7	24	0	3	0	0	10	57	0	946
*Star Lake,	275	185	100	110		18	2	20	16	3	3	0	0	30	92	0	
Stewart,	25	15	20	15		6	0	0	14	0	0	0	0	0	1	0	10
Sewardville,	46	35	15			0	0	1	3	0	3	0	0	0	7	0	
Sellwater,	83	55				1	0	10	2	0	0	0	0	0	13	0	225
Sunrise,	50	30	25	16		0	0	0	12	0	0	0	0	0	12	0	478
Swanville,	56	40	26	80		0	0	25	15	0	2	0	0	0	42	0	350
Taopi,	164	97	100	80		100	0	0	27	25	6	0	0	40	188	0	1,500
Tintah,	150	85	70	55		36	0	10	48	73	10	0	0	0	177	0	3,882
Tyler,	147	110	100	67		56	0	0	63	0	0	0	0	0	119	0	1,200
Upsala, <i>Swedish</i> ,	110	73	25	60		24	0	1	23	7	8	0	0	0	63	0	479
Verndale,	49	28	35	25		8	0	2	4	0	3	0	0	0	17	0	605
Villard,	103	45	20	33		5	0	6	4	0	0	0	0	2	17	0	105
West Union,	40	24	8	12		0	0	0	13	1	4	0	0	4	31	0	194
Winona, 1st,	460	300	200	100		557	1,203	60	1,293	63	16	0	0	0	432	0	4,225
Winona, 2d,	111	67	70	48		20	0	0	24	0	2	0	0	0	46	0	
" <i>Scand.</i>	44	30	30	40		16	0	0	6	0	0	0	0	0	6	0	1,931
Winthrop,	200	145	40	40		0	0	1	0	0	0	0	0	0	0	0	500
Wiscony,	130	79	80	50		50	22	15	97	15	20	0	0	15	234	0	1,500
Worthington,	75	50	40	20		0	0	3	6	0	4	0	0	14	27	0	275
Zumbro Falls,	171	130	52	63		102	30	9	91	15	15	0	0	0	252	0	1,200
Zumbrota,																	

Summary on page 261.

SUNDAY SCHOOLS AND BENEVOLENCE.

CHURCHES.	SUNDAY SCHOOL.				BENEVOLENCE.										Home Exp.		
	Place.	Superintendent.	Mem.	Av.	Fam.	Y. P. S. Mem-bers.	For- eigh.	Ed'n.	Ch. Ed'n.	Home M.	A. M. S. S.	Min. Alm.	Other.	TOTAL.		Legn- ces.	
Afcon,		Marian E. Darlow,	105	33	25	0	\$	\$	\$1	\$5	\$	\$	\$	\$11	\$	\$69	
Amity,		C. A. Atwood,	125	62	20	25	52	4	2	5	2	6	1	0	0	399	
Anson,			70	50	25	0	0	0	6	4	0	0	0	10	0	150	
Aurora,		D. B. Jay,	165	89	35	60	50	5	7	37	2	15	0	26	0	1,144	
Bever, Ist,		Mrs. W. H. Loomis,	140	100	60	83	2	0	0	13	0	0	0	10	0	400	
" Welsh,		Mrs. Jennie Richards,	50	30	25	0	0	0	5	0	0	0	0	50	0	650	
Billings,		T. D. Conrad,	125	90	50	25	0	0	0	0	0	0	0	0	0	300	
Bonne Terre,		Robert Sellers,	35	30	12	0	33	15	3	100	10	6	1	10	0	860	
Breckenridge,		A. W. Lawrence,	120	83	84	22	40	30	15	56	0	1	0	137	0	985	
Brookfield,		Mrs. Leroy Warren,	150	80	22	42	25	30	5	15	0	5	0	100	0	1,100	
Cameron,		Bertha L. Ensign,	154	103	125	50	22	0	0	55	0	13	0	130	0	1,608	
Carthage,		Mrs. B. S. Briles,	35	70	60	0	0	0	0	0	0	0	0	0	0	0	
Chillicothe,		Mrs. J. H. Stephenson,	179	110	60	90	25	1	7	10	5	6	0	55	0	500	
Cole Camp,		W. W. Biddle,	120	100	30	0	0	0	0	0	0	5	14	19	0	500	
Dawn,		Edward Thomas,	120	90	50	60	7	0	4	35	5	0	0	52	0	1,100	
De Soto,		Robert Coxwell,	40	34	32	28	10	0	3	4	0	2	0	26	45	127	
Eldon,		Henry Phillips,	75	60	50	0	0	0	0	0	0	0	0	0	0	1,000	
Grandin,		W. A. Whitman,	160	102	50	75	8	0	0	9	0	5	0	22	0	575	
Green Ridge,		E. E. Durand,	50	35	25	0	0	10	10	20	0	0	0	40	0	1,916	
Hamilton,		Mrs. Alice McCoy,	50	30	13	12	0	0	0	0	4	4	0	8	0	183	
Hannibal,		R. A. Lehman,	60	45	20	50	1	0	0	2	0	1	0	4	0	125	
Honey Creek,		Everett Allen,	0	0	40	0	0	0	0	0	0	0	0	0	0	150	
Iberia,																	
Joplin,																	
Kaboka,																	
Kansas City, Ist,		H. M. Beardisley,	m525	m322	400	120	210	0	38	161	81	37	158	0	685	0	8,080
" Clyde,		C. B. Norton,	265	205	150	110	50	10	5	55	25	10	19	0	214	0	3,687
" Olivet,		Chas. E. Moaks,	m325	151	150	80	12	2	2	15	3	3	0	10	47	0	2,200
" Tabernacle,		Geo. E. Winslow,	m570	m305	275	128	42	0	0	120	0	9	0	75	246	0	1,844
" Plymouth,		T. T. Minkson,	175	140	150	90	6	1	1	13	3	9	1	34	0	625	
" Ivanhoe Park,		R. Wright,	75	52	35	36	1	1	5	8	0	3	0	10	28	0	357
" Beacon Hill,		Willard P. Holmes,	200	127	100	55	0	0	0	200	0	0	0	200	0	980	
Kidder,		D. R. Kemble,	117	57	50	48	124	132	4	90	3	6	2	16	377	0	580
Lamar,		Rev. C. A. Greenlees,	125	85	50	45	15	0	10	4	4	2	3	20	58	0	1,018
Lebanon,		W. I. Wallace,	115	110	26	65	57	0	0	74	17	33	0	25	206	0	875
Meadville,		Charles W. Field,	80	65	30	0	22	2	3	10	9	10	4	0	69	0	580
Mine La Motte,		J. T. Barron,	180	77	40	0	14	0	4	36	6	4	4	10	78	0	966
Neosho,		W. T. Matters,	m193	100	125	101	58	6	9	30	10	4	3	7	127	0	2,126

CHURCHES.		CLERKS.		MINISTERS.		MEMBERS.										REMOVED.		BAPT.	
City or Town.	Org.	Name.	Name.	Name.	Ord.	C'd.	Ma.	Fe.	To.	Ab.	C.	L.	To.	Di.	L.	De.	To.	Ad.	Inf.
Verdella,	1871	Mrs. C. Cameron,		Richard T. Marlow, p.	'54	'94	9	18	27	23	1	8	9	1	0	1	2	0	1
Webster Groves,	1866	A. C. Ferret,		John W. Sutherland, p. c.	'76	'89	78	128	206	18	10	4	14	1	15	2	18	3	1
Willow Springs,	1891	Miss M. E. Lacey,					20	33	53	11	1	12	13	0	1	1	2	1	0
Windsor,	1868	Mrs. F. E. Kelly,					26	40	66	0	5	4	9	0	12	5	17	2	0

CHURCHES.	Place.	SUNDAY SCHOOL.				BENEVOLENCE.										Legacies.	Home Exp.
		Superintendent.	Mem.	Av.	Fam.	Y. P. S. Mem. bers.	For- eign.	Ed'n.	Ch. B'nk.	Home M.	A. M. A.	S. S.	Min. Aid.	Other.	TOTAL.		
Verdella,	W. C. Jager.		175	115	160	56	0	0	6	2	0	1	0	11	20	0	230
Webster Groves,	Rev. R. T. Marlow,		55	42	13	0	168	93	27	747	48	35	15	337	1,470	0	6,069
Willow Springs,	N. J. Newcomb,		75	52	40	0	0	2	0	7	0	0	0	2	11	0	212
Windsor,	Martin P. Gray,		50	40	35	27	20	0	0	3	5	3	0	0	31	0	500

CHANGES from last Year-Book's list of churches: *Added*, — Kansas City, — Beacon Hill; Valley Park; St. Louis, Fountain Park. *Omitted*, — Kansas City, 4th; St. Louis, 3d; Christy; Utica.

CHURCHES: 15 with pastors installed by council; 43 with pastors otherwise inducted; 2 with supplies; 21 vacant (including 7 supplied by licentiates or ministers of other denominations). Total, 81.

MINISTERS: 15 pastors installed by council; 43 pastors otherwise inducted; 2 supplies; 30 others. Total, 90.

CHURCH MEMBERS: 3,463 males; 5,939 females. Total, 9,402, including 871 absent. Gain, 223.

ADDITIONS: 586 by confession; 681 by letter. Total, 1,267.

REMOVALS: 83 by death; 440 by dismissal; 401 by discipline. Total, 924.

BAPTISMS: 224 adult; 278 infant.

IN SABBATH SCHOOLS: Members, 11,623; gain, 819; average, 7,686.

YOUNG PEOPLE'S SOCIETIES: Number, 60; 3,150 members.

FAMILIES: 79 churches reporting (86 last year), 6,902. Gain, 1,263.

BENEVOLENT CONTRIBUTIONS: 73 churches reporting (70 last year), Foreign, \$5,016; Education, \$4,661; Church Building, \$773; Home, \$11,139; A. M. A., \$750; Sunday School, \$539; Ministerial Aid, \$638; Other, \$7,527. Total, \$30,962. Decrease, \$10,194.

HOME EXPENDITURES: 76 churches reporting (69 last year), \$143,172. Increase, \$18,262.

ORGANIZATION: Five District Associations of Churches and Ministers, and a GENERAL ASSOCIATION.

MINNESOTA SUMMARY.

CHANGES from last *Year-Book's* list of churches: *Added*. — Clarissa; Correll; Cudrum; Kragnes; Walker. *Omitted*. — Anoka; Bethel; Kimball; New York Mills, *Swedish*; Sherburn, *Swedish*; Snake River; Sterling (merged into Mpleton); Westbrook.
 CHURCHES: 16 with pastors installed by council; 126 with pastors otherwise inducted; 0 with supplies; 67 vacant (including 20 supplied by licentiates or ministers of other denominations). Total, 269.
 MINISTERS: 16 pastors installed by council; 103 pastors otherwise inducted; 21 others. Total, 140.
 CHURCH MEMBERS: 6,342 males; 11,895 females. Total, 18,237, including 2,439 absent. Gain, 777.
 ADDITIONS: 1,020 by confession; 769 by letter. Total, 1,779.
 REMOVALS: 170 by death; 901 by dismissal; 425 by discipline. Total, 1,496.
 BAPTISMS: 449 adult; 448 infant.

NEBRASKA

CHANGES from last *Year-Book's* list of churches: *Added*. — Flag Butte; Brule; Union. *Omitted*. — Belknap; Clearwater; Dolphin; Loomis; Moline; Nonpareil; Pleasant Ridge; Sonnyview; Tainage. *Name changed*. — Calhoun to Fort Calhoun; Hayes Co. 1st to Eureka.
 CHURCHES: 8 with pastors installed by council; 125 with pastors otherwise inducted; 52 vacant (including 13 supplied by licentiates or ministers of other denominations). Total, 185.
 MINISTERS: 8 pastors installed by council; 95 pastors otherwise inducted; 37 others. Total, 140.
 CHURCH MEMBERS: 5,022 males; 8,513 females. Total, 13,535, including 1,774 absent. Gain, 2.
 ADDITIONS: 1,076 by confession; 533 by letter. Total, 1,609.
 REMOVALS: 106 by death; 816 by dismissal; 505 by discipline. Total, 1,427.

VERMONT SUMMARY.

CHANGES from last *Year-Book's* list of churches: *Added*. — Brattleboro, *Swedish*; Wallingford, South; Waterford.
 CHURCHES: 39 with pastors installed by council; 107 with pastors otherwise inducted; 12 with supplies; 48 vacant (including 21 supplied by licentiates or ministers of other denominations). Total, 206.
 MINISTERS: 39 pastors installed by council; 91 pastors otherwise inducted; 5 supplies; 57 others. Total, 192.
 CHURCH MEMBERS: 7,310 males; 14,507 females. Total, 21,817, including 4,217 absent. Gain, 274.
 ADDITIONS: 764 by confession; 477 by letter. Total, 1,241.
 REMOVALS: 372 by death; 345 by dismissal; 189 by discipline. Total, 906.
 BAPTISMS: 516 adult; 273 infant.

IN SABBATH SCHOOLS: Members, 22,981; loss, 761; average, 15,333.
 YOUNG PEOPLE'S SOCIETIES: Number, 133; 6,582 members.
 FAMILIES: 152 churches reporting (169 last year), 11,133. Gain, 564.
 BENEVOLENT CONTRIBUTIONS: 172 churches reporting (166 last year); Foreign, \$8,452; Education, \$4,909; Church Building, \$4,479; Home, \$11,047; A. M. A., \$2,246; Sunday School, \$1,424; Ministerial Aid, \$339; Other, \$3,505. Total, \$41,401; Increase, \$5,089.
 BENEVOLENT LEGACIES: \$241.
 HOME EXPENDITURES: 162 churches reporting (168 last year), \$168,046. Decrease, \$18,413.
 ORGANIZATION: Eight Conferences; Anoka, Central, Mankato, Minnesota Valley, Northern Pacific, Owatonna, Western, Winona, unite in THE GENERAL CONGREGATIONAL ASSOCIATION OF MINNESOTA.

SUMMARY.

BAPTISMS: 509 adult; 319 infant.
 IN SABBATH SCHOOLS: Members, 17,389; mission schools not included. Gain, 137; average, 11,062.
 YOUNG PEOPLE'S SOCIETIES: Number, 128; 5,734 members.
 FAMILIES: 159 churches reporting (155 last year), 7,386. Gain, 502.
 BENEVOLENT CONTRIBUTIONS: 167 churches reporting (156 last year). Foreign, \$2,583; Education, \$1,398; Church Building, \$462; Home, \$3,825; A. M. A., \$477; Sunday School, \$491; Ministerial Aid, \$175; Other, \$1,686. Total, \$11,297. Decrease, \$601.
 HOME EXPENDITURES: 161 churches reporting (155 last year), \$86,420. Decrease, 1,937.
 ORGANIZATION: Nine local Associations in one GENERAL ASSOCIATION.

SUMMARY.

IN SABBATH SCHOOLS: Members, 21,748; loss, 421; average, 11,767.
 YOUNG PEOPLE'S SOCIETIES: Number, 174; 8,580 members.
 FAMILIES: 205 churches reporting (202 last year), 16,769. Gain, 439.
 BENEVOLENT CONTRIBUTIONS: 203 churches reporting (203 last year). Foreign, \$17,685; Education, \$2,797; Church Building, \$1,749; Home, \$14,300; A. M. A., \$7,284; Sunday School, \$1,683; Ministerial Aid, \$478; Other, \$9,704; Total, \$55,670; Increase, \$3,027.
 BENEVOLENT LEGACIES: \$24,027.
 HOME EXPENDITURES: 197 churches reporting (197 last year), \$212,074; Increase, \$10,851.
 ORGANIZATION: GENERAL CONVENTION OF CONGREGATIONAL MINISTERS AND CHURCHES OF VERMONT.

MONTANA.

CHURCHES.		CLERKS.		MINISTERS.		MEMBERS.		ADMITTED.				REMOVED.				BAPT.		
City or Town.	Org.	Name.	Ord.	C'd.	Name.	Fe.	To.	Ab.	C.	L.	To.	Di.	L.	De.	To.	Ad.	Inf.	
Big Timber,	1890	Wm. J. Geiger,		'89	William D. Clark,	9	17	96	4	1	0	1	0	1	0	1	0	8
Billings,	1882	E. O. Railsback,		'97	Alice S. N. Barnes, p.	21	50	71	11	6	2	8	0	4	0	4	4	5
Castle,	1891	Dea. J. D. Baker,		'96	Joseph Pope, p.	1	5	6	1	0	2	2	0	0	0	0	0	2
Columbus,	1895	Mrs. L. M. Line,		'92	William N. Moore, p.	4	8	12	2	3	2	5	0	0	0	1	0	2
Great Falls,	1890	Mrs. W. E. Mitchell,		'94		11	32	43	21	4	2	6	0	2	0	2	0	1
Helena,	1883	Dea. H. C. Arnold,		'96		35	68	103	21	22	7	23	1	10	0	11	0	0
Laurel,	1895	Edward L. Fenton,		'92	Joseph Pope, p.	4	6	10	0	0	2	2	0	0	0	0	0	0
Livingston,	1883	H. J. Millet,		'83	Victor F. Clark, p.	29	63	92	20	14	9	23	0	6	0	6	10	6
Missoula,	1891	Thomas A. Price,		'97	Orville C. Clark, p.	13	29	42	16	4	3	7	0	3	1	4	4	7
Plains,	1894	Mrs. C. E. Menifee,		'76	William H. Watson, p.	15	11	15	1	3	1	4	2	0	0	2	2	0
Red Lodge,	1890	Volney B. Kagy,		'91		12	32	44	6	6	0	0	0	0	0	0	2	5
Wibaux,	1895	Mrs. Lillie M. Rice,		'86		1	4	5	2	0	0	0	0	0	0	0	0	1
		Total:				145	324	469	93	63	30	43	3	26	1	30	23	35

Gain in church members, 5; in benevolent contributions, \$66; in home expenditures, \$2,778. Loss in Sunday schools, 5. ORGANIZATION: THE MONTANA ASSOCIATION.

SUNDAY SCHOOLS AND BENEVOLENCE.

CHURCHES.	SUNDAY SCHOOL.										BENEVOLENCE.					Home Exp.	
	Place.	Supintendent.	Mem.	Av.	Fam.	Y. P. S. Mem- bers.	For- eign.	Ed'n.	Ch. B'd'g.	Home M.	A. M. A.	S. S. A.	Min. Aid.	Other.	Total.		Legis- lates.
Big Timber,	T. E. Rice,	38	24	75	0	0	\$0	\$0	\$6	\$30	\$0	\$0	\$0	\$0	\$36	\$0	\$512
Billings,	Wm. R. Reid,	175	125	102	128	0	0	59	2	14	10	10	0	13	106	0	1,322
Casac,	Rev. Alice S. N. Barnes,	40	37	8	0	0	8	2	0	10	3	0	0	0	36	0	35
Columbus,	Dr. L. M. Line,	m85	70	200	0	0	2	0	0	8	0	0	0	0	10	0	220
Great Falls,	S. B. Robbins,	45	25	0	0	0	0	0	0	3	3	0	4	0	10	0	0
Helena,	Frank H. Crowell,	75	58	75	28	0	15	0	0	7	4	0	0	17	43	0	1,342
Laurel,				30	0	0	0	0	0	7	0	0	0	0	7	0	1,200
Livingston,	John T. Smith,	110	70	45	42	0	5	0	0	11	0	14	0	10	40	0	1,500
Missoula,	C. F. Davis,	m125	75	75	25	0	14	0	10	10	0	6	0	40	0	0	307
Plains,	Mrs. J. L. Davis,	52	29	30	21	0	0	0	0	0	0	0	0	0	0	0	925
Red Lodge,	Alfred E. Flager,	m190	105	70	65	0	18	0	6	27	5	15	0	71	0	0	900
Wibaux,	Mrs. Lillie M. Rice,	26	18	6	0	0	0	0	0	0	0	0	0	0	0	0	86
Total:		996	612	741	199	62	2	83	120	35	52	4	40	388	0	8,349	

Liberty Creek

CHURCHES.		CLERKS.		MINISTERS.		MEMBERS.					ADMITTED.			REMOVED.			BAPT.		
City or Town.	Org.	Name.	Name.	Ord.	C'd.	Ma.	Fe.	To.	Ab.	C.	L.	To.	Di.	L.	De.	To.	Ad.	Inf.	
Howells,	1887	William M. Curtis,	Edmund Cressman, p.	'79	'96	8	23	31	1	1	1	2	0	3	1	4	1	2	
Hyannis,	1880	Miss Medea Revere,	Elmer E. Preston, p.	'90	'96	5	10	15	0	0	0	0	0	0	0	0	0	1	
Indianola,	1875	George C. Hill,	Albert S. Houston, p.	'82	'95	36	61	97	15	21	3	24	0	11	2	14	14	1	
Inland, Ger.,	1876	Theobald Stimbert,	C. W. Wuerschmidt, p.	'85	'95	17	28	33	14	5	0	0	1	8	0	9	3	3	
Irvington,	1866	Henry A. Borts,	Henry C. Halbersleben, p.	'84	'96	41	51	92	14	5	2	1	3	0	11	0	11	2	
Kearney,	1872	Wallace Bierce,				31	80	111	33	2	1	3	0	11	0	11	3	3	
Kilpatrick, Beatrice,	1887	Miss Laura Leigh,	[Leonard A. Turner, Lic.]	'85	'97	10	26	36	3	3	4	7	0	2	0	2	1	0	
Leigh,	1888	Mrs. J. H. Hamilton,				34	63	97	5	5	3	8	0	0	0	0	7	2	
Lincoln, Ist,	1865	Thomas H. Leavitt,	Lewis Gregory, p. c.	'68	'75	165	306	472	70	7	18	25	5	38	8	43	0	6	
" Plymouth,	1887	William R. Dawes,	John Doane, p.	'84	'93	87	139	225	38	23	17	40	0	5	8	17	5	0	
" Ger.,	1889	H. Bender,	John Lich, p.	'85	'89	80	85	165	0	8	0	8	0	0	23	23	0	32	
" Vine st.,	1880	E. R. Miller,	Arthur F. Newell, p.	'93	'93	49	113	162	18	5	7	12	0	8	0	8	5	0	
" Butler ave.,	1895	Mrs. Georgie Greene,	Arthur F. Newell, p.	'93	'95	12	13	25	0	5	0	5	0	4	0	4	0	2	
" Seced'ish,	1873	N. C. Carlson,	[John M. Tillberg, Lic.]	'86	'96	25	21	46	3	0	5	5	0	5	16	21	0	0	
Linwood,	1884	Miss A. A. Husenetter,	William A. Davies, p.	'86	'96	25	21	46	3	0	5	5	0	5	16	21	0	0	
Long Pine,	1884	Miss Mac Davison,	John H. Andrews,]	'97	'97	15	26	41	0	3	3	6	0	5	0	5	0	0	
McCook,	1882	Russell McMillen,	Hart L. Preston, p.	'94	'94	26	56	82	4	4	5	9	0	0	0	0	0	0	
" Ger.,	1886	Jacob Müller,				31	30	61	16	0	0	0	0	0	0	0	0	0	
Madrid,	1889	Mrs. H. C. Freas,	George W. Knapp, p.	'67	'94	11	14	25	11	1	0	1	0	0	0	0	0	0	
Maple Creek, Stanton,	1869	Mrs. Lenora E. Lackey,				11	13	24	2	1	0	1	0	0	0	0	0	0	
Milford,	1893	S. P. Tracy,	George A. Monroe, p.	'97	'96	67	84	151	0	4	2	6	2	5	0	7	1	3	
Minersville, Dover,	1869	Mrs. Sarah J. Wells,	Jesse L. Fisher, p.	'94	'96	28	30	58	5	1	5	6	1	0	2	3	1	3	
Monroe,	1869	J. N. Sacrtider,	Henry A. Shuman, p.	'92	'92	11	11	22	2	9	0	9	1	0	0	1	3	3	
Monroe,	1881	Miss Jennie M. Diehl,	William S. Hills, p.	'66	'96	28	30	58	4	8	1	9	2	3	1	0	3	4	
Nebraska City,	1863	Edward W. Clark,	Arthur Farworth, p.	'93	'96	25	45	70	2	3	2	5	3	13	19	0	0	0	
Neligh,	1875	James S. Robinson,	Joseph F. Bacon, p.	'81	'95	90	161	251	44	45	19	64	1	14	0	15	31	8	
Nelson, German,	1887	Rev. Peter Lich,	Peter Lich, p. c.	'93	'95	17	18	35	11	4	0	5	0	2	2	4	0	3	
Newcastle,	1884	W. A. Clingan,	John Roberts, p.	'76	'88	29	33	62	5	13	6	19	1	2	0	3	9	4	
Norfolk,	1870	W. J. Gow,	Joseph J. Parker, p.	'68	'85	18	23	43	16	2	9	11	2	13	0	15	6	12	
" 2d,	1853	Mrs. A. H. Viele,	John J. Ferris, p.	'78	'96	18	25	43	1	2	6	8	0	2	9	11	0	8	
No. Hastings, Underwood,	'74	Edward Lennan,	Robert M. Travers,	'78	'97	5	14	19	0	4	0	4	0	0	0	0	0	0	
Oak Creek, Germantown,	'91	Rev. F. Woth,	Friedrich Woth, p.	'91	'91	12	9	21	2	0	0	0	0	0	0	0	0	1	
Ogalla,	1884	Miss Carrie Robertson,	William S. Hampton, p.	'77	'94	28	41	69	11	15	2	17	0	1	0	1	10	13	
Olive Branch, Kramer,	1875	Rev. William Stess,	William Stess, p.	'76	'96	17	34	0	9	10	19	0	0	0	0	0	0	1	
Omaha, Ist,	1856	H. A. Snow,	Frank A. Wardfield, p.	'71	'96	104	188	292	75	4	3	7	1	25	0	26	0	0	
" St. Mary's av.,	1843	S. R. Towne,	S. Wright Butler, p.	'67	'92	172	307	479	14	15	5	20	2	27	0	29	8	0	
" Plymouth,	1885	C. H. Lamson,	Howard S. MacAyeal, p.	'87	'95	41	88	129	74	15	5	30	1	16	0	17	12	5	
" Saratoga,	1886	Geo. W. Craig,	LaRoy S. Hand, p.	'68	'96	10	40	50	9	0	8	8	0	3	0	3	0	3	
" German,	1886	H. A. E. Bruechert,	F. H. W. Bruechart, p. c.	'60	'85	8	10	18	0	1	0	1	0	1	0	8	9	1	
" Cherry Hill,	1886	Chas. R. Thompson,	LaRoy S. Hand, p.	'68	'96	24	31	55	14	1	3	4	0	2	0	2	2	1	
" Hillside,	1886	Miss Fannie E. Goodell,	Jacob Flook, p.	'80	'96	54	74	128	5	14	7	21	1	10	9	20	6	4	
" Pilgrim,	1895	Miss Marie Spethmann,	Alfred W. Ayers, p.	'90	'96	15	19	34	4	10	1	11	0	0	0	0	0	0	
" Parkvale,	1895	Miss Alice M. Carey,				15	19	34	4	10	1	11	0	0	0	0	0	0	
Palsley, Unadilla,	1892	Fred. C. Wallen,				15	23	38	1	0	0	0	1	0	0	0	0	0	

CHURCHES.		CLERKS.		MINISTERS.		MEMBERS.						ADMITTED.			REMOVED.			BAPT.		
City or Town.	Org.	Name.	Name.	Ord.	C'd.	Ma.	Fe.	To.	Ab.	C.	L.	To.	Di.	L.	De.	To.	Ad.	Inf.		
Palsade,	1889	Mrs. C. K. Beckman,		'96	'96	13	27	40	4	2	0	2	0	0	13	0	13	2	1	
Park, Mentorville,	1885	Dea. Albert Stebbins,		'96	'96	8	12	20	5	1	0	0	0	0	4	4	4	0	1	
Petersburg,	1894	Mrs. Lottie Bisel,		'95	'95	15	36	51	0	1	0	0	3	5	0	8	1	8	1	
Pickrell,	1886	Mrs. L. E. Austin,		'90	'96	19	33	52	6	6	1	7	0	2	4	6	3	0	4	
Pierce,	1883	Daniel L. Upton,		'90	'96	12	23	35	4	4	1	5	1	2	0	3	0	0	4	
Princeton, German,	1872	Hanford N. Strain,		'81	'95	24	28	52	5	1	0	1	0	7	8	15	1	0	0	
" 2d,	1894	John Turner,		'87	'87	13	11	24	1	5	2	7	0	0	3	0	3	0	0	
Princeton, German,	1875	Rev. Jacob Morach,		'87	'87	20	21	41	2	0	0	0	0	2	0	2	0	0	6	
Ravenna,	1886	Mrs. C. F. Bakey,		'89	'95	16	26	42	2	10	2	12	0	1	0	1	9	0	0	
Red Cloud,	1874	Mrs. S. C. Warner,		'96	'96	42	74	116	20	10	3	13	1	5	7	13	9	2	2	
Reno, Antioch,	1891	Mrs. F. M. Olmsted,		'90	'96	10	13	23	5	12	2	14	0	2	0	2	8	0	0	
Richmond, Atkinson,	1884	Miss Hattie Bolles,		'97	'97	2	6	8	1	0	0	0	0	0	0	0	0	0	0	
Rising City,	1875	J. T. Keampfer,	[Jordan M. Kokjer, <i>etc.</i>]	'83	'94	57	85	142	16	8	0	8	0	0	0	0	1	0	2	
Riverton,	1875	John Wilson,		'95	'94	34	40	74	3	33	4	37	0	5	0	5	14	0	0	
Rokoby,	1874	Mrs. R. J. Tuttle,		'84	'93	31	36	67	8	0	0	0	1	0	0	1	0	0	0	
Santee Agency,	1893	Frederick B. Riggs,		'67	'67	39	73	112	0	8	8	16	3	5	1	9	0	5	0	
Sargent, Phillipsburg,	1893	Ervin Fotts,		'81	'81	19	27	0	2	3	5	0	2	3	5	0	2	2	0	
Scribner,	1871	William Gordon,		'81	'81	34	49	83	6	5	3	8	0	4	0	4	1	4	0	
Seward,	1887	Mrs. Ross Anderson,		'85	'85	20	43	63	11	3	6	9	0	3	4	7	0	0	0	
Shickley,	1887	Mrs. Carry E. Torrey,		'85	'85	8	25	33	2	3	0	3	1	0	12	13	3	1	0	
Silver Creek,	1874	Mrs. N. E. Hutchings,		'93	'95	26	32	58	11	13	3	16	1	3	0	4	10	10	0	
Spencer,	1891	Mrs. J. G. Adams,		'96	'96	12	23	35	5	0	4	4	0	4	0	4	0	0	0	
Springfield,	1878	I. L. Freeman,		'75	'94	23	59	82	5	5	2	0	2	1	5	2	8	0	0	
Springview,	1887	Mrs. Helen T. Hayes,		'84	'96	9	21	30	4	2	0	2	1	5	2	8	0	0	0	
Stanton,	1877	A. L. Nixon,		'88	'94	42	71	113	0	4	4	8	0	4	0	4	2	0	0	
Stockham, German,	1873	Eugene Zoellin,		'87	'94	16	5	14	5	7	4	11	0	0	5	0	5	1	0	
Stockburg,	1886	John Klaus,		'87	'94	6	16	22	6	2	1	3	0	1	1	12	1	1	0	
Stockville,	1893	Loyal M. Graham,		'74	'93	23	30	53	5	0	0	0	0	1	1	3	0	0	2	
Strang,	1886	J. L. Adams,		'88	'93	4	5	9	0	0	0	0	0	2	1	3	0	0	0	
Superior, Ger.	1892	Philip Reich,		'95	'96	36	96	132	22	1	3	4	0	2	1	3	0	2	0	
" "	1872	J. D. Pritchard,		'87	'94	34	32	66	0	6	2	8	1	2	0	2	7	0	0	
" "	1890	Chr. Hornbacher,		'90	'94	23	44	67	3	3	9	12	1	2	28	31	1	0	6	
Syracuse,	1873	James Holt,		'96	'96	28	42	70	3	33	1	34	1	3	0	4	21	3	0	
Taylor,	1886	George P. Emig,		'93	'96	12	39	51	14	0	0	0	0	3	0	3	0	0	0	
Trenton,	1893	Mrs. Lillie A. Herst,		'96	'96	18	17	35	0	7	1	8	0	0	0	0	0	0	0	
Turkey Creek, Friend,	1883	William Engel,		'96	'96	13	17	33	0	0	0	0	0	0	0	0	0	0	0	
Union,	1877	Mrs. L. P. Maine,		'93	'94	33	51	84	0	0	0	0	0	5	6	11	5	0	3	
Glysses,	1896	Miss Anna Felt,		'79	'94	4	20	32	0	28	4	32	0	0	0	0	5	0	0	
Upland,	1884	Mrs. C. T. Logan,		'77	'92	12	10	14	1	0	0	0	1	7	0	6	0	0	0	
Upland, Ogalalla,	1884	Mrs. Mira Furman,		'84	'84	19	22	41	0	6	1	7	0	2	0	2	3	0	0	
Urbana, Bertrand,	1888	Miss Eleanor Boston,		'63	'94	12	19	31	6	2	2	4	0	2	0	2	2	0	0	
Verango,	1868	Miss Rachael Owens,		'93	'96	39	72	111	16	7	1	8	0	7	0	7	4	3	0	

CHURCHES.		SUNDAY SCHOOL.						BENEVOLENCE.										Home Exp.
Place.	Superintendent.	Mem.	Av.	Fam.	Y. P. S. Mem-bers.	For- elcgn.	Ed'n.	Ch. Bd'g.	Home M.	A. M. A.	S. S.	A. G.	Min.	Other.	TOTAL.	Legs. cles.	Home Exp.	
Fallsdale,	M. H. Chase,	55	44		35	0	0	4	6	0	5	0	0	0	15	0	328	
Parke,	Albert Stebbens,	59	34			0	0	2	6	0	2	0	0	0	10	0	100	
Petersburg,	M. A. Courtright,	100	62	50		0	0	2	11	0	4	0	0	0	17	0	565	
Pickrell,	Charles Hoopes,	100	52	30	21	10	0	5	18	0	0	0	0	0	31	0	300	
Pierce,	Clarence Jewett,	100	70		20	21	0	3	16	0	10	0	0	10	62	0	500	
Plymouth,	Henry Nelson,	44	44	22	21	12	0	1	13	1	2	0	0	0	27	0	344	
" "	F. G. Algeier,	50	29	20	24	7	1	7	3	1	2	0	0	0	21	0	230	
Princeton, Ger.,	William Luecke,	36	24	23	57	10	0	2	11	2	0	0	0	0	25	0	160	
Ravenna,	F. W. Sears,	151	94	40	57	4	0	4	17	0	5	0	0	33	63	0	555	
Red Cloud,	Mrs. C. J. Pope,	146	92	75	30	8	0	0	15	0	0	0	0	0	23	0	600	
Reno,	William G. Wilson,	45	30	12	29	0	0	0	3	0	0	0	0	0	3	0	51	
Richmond,																	0	
Rising City,	A. T. Runyan,	140	105	50	83	43	0	0	19	0	8	0	0	10	80	0	1,200	
Riverton,	Mrs. Samuel Williams,	86	55	30	53	6	0	0	24	0	4	0	0	0	34	0	287	
Rokeby,	W. W. Tate,	85	51	20	30	28	5	3	26	5	8	0	0	4	79	0	340	
Santee Agency,	Rev. A. L. Riggs,	211	144	40	113	149	0	0	265	85	17	0	0	33	549	0	140	
Sargent,																	0	
Scribner,	C. G. Bowlius,	435	236	175	83	33	0	2	18	1	8	0	0	73	135	0	760	
Seward,	J. T. Potter,	115	73	65	102	3	2	0	5	0	12	0	0	6	23	0	1,300	
Shickley,	C. W. Price,	65	43			0	0	0	11	2	0	0	0	0	13	0	77	
Silver Creek,	Ozro Carter,	67	38	35	38	0	0	2	12	0	4	0	0	0	22	0	363	
Spencer,	S. C. Glucas,	40	20			0	0	0	7	0	0	0	0	0	7	0	0	
Springfield,	I. L. Freeman,	200	80	41	11	8	0	2	14	1	6	0	0	0	31	0	440	
Springview,	W. C. Brown,	45	30	20	45	5	0	0	5	0	0	0	0	10	20	0	46	
Stanton,	F. J. Bennett,	123	70		40	0	0	4	0	0	0	0	0	0	4	0	834	
Steelburg,	Allen T. Phelps,	70	40	25	26	5	0	3	12	1	5	0	0	2	28	0	322	
Stockham,				4		0	0	0	0	0	0	0	0	0	0	0	35	
Stockville,																	0	
Strang,	O. C. Wright,	45	35		18	5	2	0	0	0	3	0	0	0	5	0	110	
Superior, Ger.,	George Giebelhaus,	10	8			2	0	0	2	0	2	0	0	0	12	0	7	
" "	Alex. Stephens,	243	142	65	75	2	3	8	17	2	4	2	0	3	41	0	445	
Sutton,	Charles Todd,	60	50	28	60	6	0	3	19	0	4	0	0	10	43	0	235	
Syracuse,	L. A. White,	160	90	70	50	26	0	4	6	0	6	0	0	3	42	0	940	
Taylor,	George P. Emig,	90	64	60	28	0	0	0	4	0	2	0	0	0	9	0	260	
Trenton,	John P. Wertz,	78	58	22	60	13	2	0	16	0	0	0	0	0	31	0	262	
Turkey Creek,	Rev. Gottlieb Essig,	32	20	41		0	0	0	0	0	5	0	0	0	10	0	0	
Ulysses,	Edith Bucky,	65	55	70	80	9	0	0	0	0	0	0	0	0	9	0	724	
Union,	Horace Bishop,	51	16			0	0	0	0	0	0	0	0	0	0	0	0	
Upland,	J. U. Fager,	36	24	6	16	13	0	0	0	0	0	0	0	0	13	0	89	
Urbana,	William J. Pierce,	100	50	15	24	4	0	1	0	0	0	0	0	3	12	0	12	
Venango,	John A. George,	30	25	12		1	0	0	1	0	0	0	0	0	3	0	0	
Verdon,	Vincent Arnold,	107	40	80	75	26	0	4	21	0	0	0	0	6	57	0	616	

CHURCHES.	CLERKS.		MINISTERS.		MEMBERS.						ADMITTED.				REMOVED.				BAPT.		
	City or Town.	Org.	Name.	Name.	Ord.	C'd.	Ma.	Fe.	To.	Ab.	C.	L.	To.	Di.	L.	De.	To.	Ad.	Inf.	Ad.	Inf.
Wahoo,	1874	Miss Cora Gruver,	William H. Brearley, p.	'77	'96	10	68	78	6	4	4	8	0	1	0	1	1	1	1	1	0
Wallace,	1888	Mrs. M. H. McGregor	Charles G. Murphy, p.	'91	'94	42	54	96	24	22	8	30	0	5	5	10	11	2	2	2	4
Wattsville,	1893	Mrs. Edith B. Johnson,	Henry A. Shuman, p.	'92	'92	10	15	25	0	6	1	7	0	0	0	0	2	4	4	4	4
Waverly,	1876	John G. Ellenwood	[L. L. Lowe, Meth.]			22	42	64	6	1	1	3	0	1	10	11	0	0	0	0	0
Weeping Water,	1860	Mrs. Ida P. Ingersoll,	Charles S. Harrison, p.	'89	'94	103	137	240	20	3	2	2	2	19	21	42	3	0	0	0	0
Wescott,	1889	F. B. Mickie,	[William C. Phipps,]	'97	'97	15	19	34	2	6	1	7	0	3	0	3	3	2	2	2	2
West Cedar Valley,	Elgin, '74	Christoffer Nyrop,	C. H. Kershaw, p.	'96	'96	15	23	38	5	0	0	0	0	0	0	0	0	0	0	0	0
West Hamilton,	Doniphan, 1878	W. C. Devereaux,	Robert M. Travers, p.	'78	'96	20	29	49	5	5	0	5	0	3	0	3	5	1	4	2	1
West Point,	1878	Mrs. H. S. Summers,	Samuel Pearson, p.	'86	'91	25	27	41	4	2	6	1	0	1	0	0	1	4	2	1	0
Wilcox,	1886	J. L. Johnson,	George T. Noyce, p.	'94	'95	17	26	43	10	1	0	1	0	10	0	10	0	0	0	1	0
Willowdale, Brunswick,	'81	Miss Kittie Nichol,	T. Clarence Moffatt, p.	'89	'97	8	34	46	3	1	11	12	0	7	1	8	1	1	1	1	0
Wisner,	1880	C. H. Beaver,	Roselle T. Cross, p.	'69	'93	94	177	271	50	3	1	4	3	10	5	18	0	1	0	1	0
Wymore,	1882	Mrs. C. B. Rogers,																			
York,	1872	Frank A. Hannis,																			

CHURCHES.	SUNDAY SCHOOL.						BENEVOLENCE.										Home Exp.			
	Place.	Superintendent.	Mem.	Av.	Ad. to Ch.	Benv. Cont.	Y. P. S. C. E. Mem-bers.	For- eign.	Ed'n. [p'd'g.]	Ch.	Home M.	A. M. A.	S. S.	New West.	Min. Aid.	Other.		TOTAL.	Legs. clca.	
Wahoo,	W. H. Moore,	120	90	40	100	2	0	40	5	6	5	0	5	0	0	0	52	0	500	
Wallace,	Charles Seaton,	285	140	85	27	17	1	4	12	0	6	0	6	0	2	7	65	0	310	
Wattsville,	Mrs. Edith B. Johnson,	90	45	80	27	2	0	0	9	0	0	0	0	0	0	2	13	0	87	
Waverly,	E. P. Fruit,	80	42	27	34	16	0	2	7	8	1	0	1	0	0	0	31	0	186	
Weeping Water,	F. C. Taylor,	200	155	97	98	53	266	5	43	5	5	0	5	0	15	385	0	2,909		
Wescott,	Elmer E. Mickie,	110	75	20	20	0	0	0	0	0	0	0	0	0	3	3	0	0	104	
West Cedar Valley,	Miss Jennie Donner,	50	30	25	20	0	0	0	5	0	0	0	0	0	0	0	5	0	141	
West Hamilton,	Benjamin Wilson,	63	45	15	40	1	1	1	1	0	0	0	0	0	0	0	4	0	150	
West Point,	D. C. O'Connor,	106	81	32	44	2	10	0	61	0	0	0	4	0	5	82	0	915		
Willowdale,	C. W. Morrow,	70	46	50	81	0	0	0	0	0	0	0	1	0	0	1	7	0	240	
Wisner,	Mrs. F. Powell,	52	31	25	13	3	0	0	1	1	1	0	0	0	0	1	7	0	191	
Wymore,	C. H. Beaver,	93	63	37	17	0	0	0	7	10	0	0	0	0	0	0	20	0	761	
York,	John E. Evans,	283	193	120	58	80	179	12	63	14	0	0	1	0	0	42	400	0	432	
																				1,404

SUMMARY ON page 261.

NEVADA.

CHURCHES.		CLERGS.		MINISTERS.		MEMBERS.		ADMITTED.		REMOVED.		BAPT.						
City or Town.	Org.	Name.	Name.	Name.	Ord.	C'd.	Ma.	To.	Ab.	C.	L.	To.	Di.	L.	De.	To.	Ad.	Inf.
Reno,	1871	James J. Grant,				13	62	75	3									6

SUNDAY SCHOOLS AND BENEVOLENCE.

CHURCHES.	SUNDAY SCHOOL.	Y. P. S.										Lega- cies.	Home Exp.					
		Mem.	Av.	Fam.	Mem. bers.	For- elem.	Ed'n.	Ch. B'd'g.	Home M.	A. M.	S. S.			Min. Ald.	Other.	TOTAL.		
Reno,	Prof. W. Wilson,	100	60	27	\$	\$	\$15	\$6	\$	\$	\$	\$	\$4	\$25	\$	\$	\$0	\$800

Associated with California

NEW MEXICO.

CHURCHES.	CLERGS.	MINISTERS.										REMOVED.	BAPT.						
		Name.	Ord.	C'd.	Ma.	Fe.	To.	Ab.	C.	L.	To.			Di.	L.	De.	To.	Ad.	Inf.
Albuquerque,	1880	F. A. Burlingame,																	
Deming,	1886	Albert Beads,																	
Gallup,	1895	D. M. Richards,																	
Los Ranchos de Atrisco,	1894	Miss Ida L. Frost,																	
San Rafael,	1892	Mrs. D. S. Birlew,																	
White Oaks,	1893	John J. McCourt,																	
Total:		98	174	272	60	43	25	68	3	23	13	39	17	8					

Albuquerque.

SUNDAY SCHOOLS AND BENEVOLENCE.

CHURCHES.	SUNDAY SCHOOL.	Y. P. S.										Lega- cies.	Home Exp.					
		Mem.	Av.	Fam.	Mem. bers.	For- elem.	Ed'n.	Ch. B'd'g.	Home M.	A. M.	S. S.			Min. Ald.	Other.	TOTAL.		
Albuquerque,	Herbert E. Fox,	140	112	100	62	\$13	\$72	\$60	\$8	\$2	\$2	\$2	\$44	\$203	\$	\$0	\$2,055	
Deming,	Samuel Burnside,	60	45	20	0			10						10			0	100
Gallup,	John C. Speers,	115	74	6	25													1,947
Los Ranchos de A.	G. E. Birlew,	30	12	6	0	3	0	10	3	0	0	0	0	16	0	0	0	50
San Rafael,	G. E. Birlew,	30	23	6	0	0	0	0	0	0	0	0	0	0	0	0	0	20
White Oaks,	Frank J. Sager,	54	54	0	0													363
Total:		471	320	132	87	16	72	80	11	2	2	2	44	229	0	0	0	4,525

Gain in church members, 29; in benevolent contributions, \$94; in home expenditures, \$1,638; loss in Sunday schools, 59. ORGANIZATION: The CONGREGATIONAL ASSOCIATION OF NEW MEXICO

NEW HAMPSHIRE.

CHURCHES.	City or Town.	Org.	CLERKS.		MINISTERS.		MEMBERS.				ADMITTED.			REMOVED.			BAPT.				
			Name.	Name.	Name.	Ord.	C'd.	Ma.	Fe.	To.	Ab.	C.	L.	To.	Di.	L.	De.	To.	Ad.	Inf.	
Aoworth,		1773	Dea. H. N. Hayward,		Charles O. Parker, p.	'92	'95	26	53	79	29	3	0	3	4	1	0	5	3	0	
Alstead Centre,		1778	Dea. Whitney Breed,		William E. Locke, p.	'68	'94	8	11	19	9	0	2	5	2	0	2	0	2	0	0
" East,		1788	Willard R. Hale,		William E. Locke, p.	'68	'94	14	24	38		0	5	2	0	0	0	0	2	0	0
" 3d,		1842	Dea. Henry A. Lovell,		Isambert B. Sturt,	'89	'92	4	23	27	2	0	1	1	3	1	0	4	4	2	0
Alton,		1827	Mrs. O. H. Gilman,		[Burton A. Lucas,] p. c.	'97	'65	6	19	25	6	0	2	1	1	0	0	0	4	0	0
Amherst,		1741	George W. Bosworth,		Alfred J. McGown, p. c.	'77	'85	54	141	195	32	22	7	29	4	3	0	0	7	16	2
Andover, East,		1782	Dea. W. B. Durgin,		John Thorpe, p. c.	'85	'94	21	45	76	17	0	7	7	2	0	0	0	2	0	0
		1880	Miss E. A. Dodge,		Lewis W. Morey,	'85	'94	7	15	22	5	0	0	0	1	0	1	0	1	0	0
Antrim,		1893	Geo. H. Hutchinson,		George H. Scott, p.	'82	'96	31	58	84	12	5	0	5	1	4	1	1	5	5	0
Atkinson,		1772	W. W. Hatch,			'73	'83	36	58	84	8	5	0	5	1	4	1	1	5	5	0
Auburn,		1843	Dea. Chas. C. Grant, a		[Curtin G. Roop, Meth.]	'96	'96	11	37	48	0	9	4	13	2	3	0	0	5	5	0
Barnstead Centre,		1804	Dea. H. N. Colbath,		Walter H. Woodsum, p.	'95	'95	20	31	51	10	8	16	24	0	1	0	1	10	0	0
" "		1867	Miss A. M. Bunker,		Walter H. Woodsum, p.	'95	'95	4	13	17	2	0	0	0	0	0	0	0	0	0	0
" "		1892	Mrs. H. A. Fournier,			'95	'96	5	9	14	0	4	10	14	0	0	0	0	0	0	0
" South,		1896	Mrs. Emma R. Locke,		Daniel McIntyre, p. c.	'94	'94	14	35	49	2	0	0	0	0	0	0	0	0	0	0
North,		1896	Mrs. C. E. Buzzell,		John R. Horne, Jr., p. c.	'88	'91	25	28	34	4	2	0	0	2	1	1	2	2	1	0
Barrington, East,		1755	William H. Simonds,		William France, p.	'93	'95	33	59	92	29	1	7	8	1	0	0	0	2	7	0
Bath,		1844	Henry H. Powers,		Fred E. Winn,	'93	'95	35	76	111	21	2	5	7	0	6	2	8	0	4	0
Bennington,		1839	Arthur W. Pierce,		John E. Carruthers, p.	'83	'93	16	31	47	14	0	1	1	0	1	0	1	0	0	0
Berlin, Mills,		1877	Mrs. A. E. Beau,		Andrew J. Eastman, p. c.	'77	'94	16	34	57	91	23	7	0	7	2	3	10	15	7	0
Bethlehem,		1840	George H. Turner,		Albert C. Hurd, p.	'60	'92	23	66	89	28	0	0	0	0	6	0	0	6	0	0
Boscawen,		1850	Frank L. Gerrish,			'94	'94	8	19	27	4	2	1	3	1	0	0	0	1	3	0
" "		1863	Dea. L. M. Currier,		Samuel Eaton,	'94	'94	8	19	27	4	2	1	3	1	0	0	0	1	3	0
Bradford,		1747	Miss A. H. Eaton,		Henry H. Colburn, p.	'69	'94	13	49	62	9	0	1	1	2	3	0	0	5	0	0
Brentwood, East,		1826	Miss M. A. Sanborn, b		John W. Savage, p.	'63	'90	28	56	84	20	0	1	1	2	3	0	0	6	0	0
Bristol,		1795	Dea. N. B. Buttrick,		J. Alphonso Belanger, p. c.	'94	'95	25	70	99	31	6	9	15	1	5	0	6	4	1	0
Brookline,		1771	Miss E. M. Peterson,		Robert Ford, p.	'87	'93	22	80	122	43	0	2	2	3	0	0	3	0	0	0
Campton,		1774	Erastus Dole, C. Village,		Theodore C. Pratt, p.	'89	'92	64	83	147	43	0	1	1	4	1	0	0	5	0	0
Candia,		1771	Frank E. Page,		Albert E. Hall, p.	'80	'95	32	45	77	20	0	0	0	1	0	2	1	0	3	0
Canterbury,		1760	Miss M. E. Clough,		John A. McKnight,	'93	'94	31	47	78	16	1	1	2	1	1	1	3	3	0	0
Canterbury,		1838	Frank H. Morse,		Elmer T. Blake,	'96	'95	10	13	41	7	1	1	1	2	1	1	2	1	2	1
Charlestown,		1835	Miss Jane Labaree,		Charles S. Young,	'90	'96	10	13	23	10	2	1	3	3	2	0	5	2	6	6
Chatham and Stowe, Me,		1861	Dea. Joshua Fifield,		James G. Robertson, p. c.	'89	'89	53	112	165	18	2	1	3	3	2	0	5	2	6	6
Chester,		1731	Dea. Chas. H. Knowles,		Charles N. Sinnett, p.	'75	'92	6	19	25	2	1	0	1	1	1	0	2	1	1	0
Chesterfield,		1771	Rev. C. N. Sinnett,		Frederick D. Chandler,	'69	'96	19	31	50	10	2	0	2	2	2	2	0	4	2	0
Chichester,		1791	Jeremy L. Sanborn,		John B. Lawrence, p.	'85	'93	82	200	282	75	19	9	28	5	6	5	16	12	1	0
Claremont,		1770	Dea. Rush Chellis,		Charles H. Gleason, p.	'67	'93	15	54	69	22	0	0	0	0	0	0	0	4	0	0
Concord,		1802	Dea. John A. Hodges,		Franklin D. Ayer, p. c.	'61	'67	110	225	386	22	4	5	9	7	3	0	10	4	4	4
Concord, Ist,		1730	Rev. F. D. Ayer,		Daniel W. Clark, p.	'82	'94	68	147	205	24	8	1	9	6	4	0	10	4	5	5
Concord, West,		1833	O. L. Shepard,			'82	'94	68	147	205	24	8	1	9	6	4	0	10	4	5	5

^a Derry Depot. ^b Gray.

CHURCHES.	CLERKS.	MINISTERS.	MEMBERS.				ADMITTED.			REMOVED.			BAPT.					
			City or Town.	Name.	Ord.	C'd.	Ma.	Fe.	To.	Ab.	C.	L.	To.	Di.	L.	De.	To.	Ad.
Concord, South,	Joseph Benton,	Harry P. Dewey, p. c.	1837	'87	127	341	468	75	10	19	29	3	3	1	7	4	3	3
“ East,	Dea. Geo. H. Curtis,	George H. Dunlap, p.	1842	'93	28	64	92	11	3	2	5	1	2	0	0	0	4	3
“ Memorial,	Mrs. Nellie C. Stearns,		1844		5	14	19											
“ Bethel, <i>Swedish</i> ,	Frank O. Nordstrom,		1845		6	13	19											
Conway, North,	Miss M. A. Lancaster,	William B. Allis, p.	1778	'93	14	43	57	11	0	0	0	0	0	0	0	0	0	0
“ 2d,	H. B. Fifield,	Elisha A. Keck,	1886	'88	'94	14	43	57	11	0	2	2	0	0	0	0	1	0
Cornish,	H. Deming, C. Centre,	[Silas H. Tucker, <i>Meth.</i>]	1781	'86	'96	23	44	56	1	0	2	2	0	2	0	2	1	0
Croyden,	Dea. Milan C. Cooper,	Moses T. Rannels, p.	1778	'56	'92	13	31	44	3	0	3	0	1	2	3	3	0	0
Dalton,	Miss Emma J. Rix,	John E. Meader, p. c.	1816	'88	'91	6	22	28	0	0	0	0	1	1	2	0	0	0
Danbury,	Mrs. Ruth A. Wells,		1809		35	76	111	37	0	0	0	4	2	0	6	0	0	0
Deerfield Centre,			1772															
Deering,	Dea. J. Montgomery, ^a		1789		35	108	143		0	0	0	3	0	0	3	0	0	0
Derry, East,	Rev. H. B. Putnam,	Hiram B. Putnam, p.	1837	'88	26	76	102		0	0	0	7	4	1	12	0	0	0
“ Central,	Dea. J. R. Ham, M. D.,	George E. Hall, p. c.	1838	'75	'84	169	288	407	57	7	5	12	9	6	0	15	5	8
Dover, Ist,	G. E. Whipp,		1856															
“ Belknap,	Mrs. Mary E. Turner, ^b	Edwin B. Burrows,	1827	'72	'95	1	9	10	2	1	1	1	0	2	2	0	1	0
Dublin,	Dea. Fred'k L. Ireland,	Avery K. Gleason, p.	1789	'86	'92	34	66	100	37	1	0	1	0	0	0	0	1	0
Dunbarton,	Dea. W. S. Messerve,		1718		39	64	103	27	3	12	15	2	2	2	0	4	3	4
Durham,	Edwin E. Huse,	Edgar T. Farrill, p.	1826	'82	'89	10	30	40	8	3	1	4	0	1	0	1	3	0
Enfield,	Miss Lenora Thompson	Edward G. Smith, p.	1747	'71	'93	25	95	120	9	10	4	14	0	1	0	1	8	0
Epping,	Mrs. J. H. Dolbeer,	Joseph O. Tasker, p.	1761	'83	'96	16	38	54	6	6	3	9	1	0	0	1	6	0
Epsom,	Albert N. Dow,	Wilbert L. Anderson, p. c.	1698	'64	'71	68	137	183	60	4	4	8	5	2	0	7	3	2
Exeter, Ist,	Dea. Geo. N. Cross,	{ George E. Street, p. c.	1744	'45	'95	88	132	200	55	8	4	12	1	6	0	7	7	4
“ 2d,	Mrs. A. C. Waldron,	{ Alex' P. Bourne, asst. p.	1819	'90	'93	23	88	111	27	3	3	5	0	0	5	3	1	4
Farmington,	Dea. T. Blodgett,	Sam H. Goodwin, p.	1771	'91	'92	24	65	89	2	2	0	2	1	0	0	1	2	0
Fitzwilliam,	Dea. J. P. Richardson,	Amasa C. Fay, p.	1773	'86	'93	31	75	107	10	1	0	1	0	10	11	0	3	1
Francetown,	Dea. J. B. Stevens,	Henry S. Ives, p.	1814	'93	'96	43	85	88	33	0	0	0	1	3	0	4	0	1
Franconia,	Rev. J. H. Bliss,	Timothy C. Craig, p.	1823	'69	'85	38	87	125	4	14	18	2	0	1	0	3	3	2
Franklin,	Mrs. A. Z. Knowles,	J. Henry Bliss, p.	1823	'82	'95	17	43	60	17	0	6	16	3	1	0	4	0	0
Gilmanston,	Dea. Luther E. Page,	Lucien O. Graves, p.	1836	'88	'89	20	37	57	6	2	1	3	1	0	0	2	0	0
“ Iron Works,	Mrs. Sarah J. Leacoyd,	Edwin T. Hurd, p. c.	1830		'87	27	72	109	20	4	1	5	0	1	0	2	0	0
Gilsum,	Dea. Chas. F. White,	Henry H. Wentworth, p. c.	1772	'92	'96	56	138	214	26	12	2	14	4	1	1	6	8	0
Goffstown,	Dea. Benjamin Pratt,	Sampson Nicholls,	1862	'78	'96	17	49	66	14	7	0	0	1	0	0	1	0	0
Gorham,	Solon B. Willey, Newport,		1802		4	12	16	9	0	0	0	1	0	0	0	1	0	0
Goshen,	Alfred N. Hardy,		1792		31	87	88	14	0	1	0	5	1	0	6	0	0	0
Greenfield,	Rev. Edward Robie,	Edward Robie, p. c.	1706	'52	'52	8	34	42	6	0	1	0	0	0	0	0	1	1
Greenland,	Rev. G. F. Merriam,	George F. Merriam, p. c.	1847	'64	'64	27	56	83	4	0	0	1	0	4	0	4	0	1
Greenville,	Miss Mabel A. Bailey,		1803		'53	11	13	14	4	0	0	0	0	0	0	0	0	0
Groton, North,	John C. Sauborn,	Rufus P. Gardner, p. c.	1762	'84	'93	53	116	169	14	4	2	6	4	2	6	3	8	8
Hampstead,																		

^b West Peterboro'.

^a Derry Depot.

CHURCHES.		SUNDAY SCHOOL.						BENEVOLENCE.										Legisla- cles.	Home Exp.
Place.	Superintendent.	Mem.	Av.	Fam.	Mem- bers.	Y.P.S.	For- eign.	Ed'n. B'd'g.	Ch. M.	Home M.	A. M. A.	S. S.	S. S. Aid.	Min. Aid.	Other.	Total.	Legisla- cles.	Home Exp.	
Concord, South,	Willis D. Thompson,	381	197	360	154		286	47	45	1,053	64	44	44	0	825	2,344	0	21,352	
" East,	Mrs. G. H. Dunlap,	90	46	70	49		28	0	0	32	0	8	0	0	0	68	0	1,106	
" Bethel, Sib.	W. T. Eaton,	50	35							25	1						0		
Conway, North,	John Lucy,	90	50	95	50		0	0	0	5		0	0	10	5	5	0	1,140	
" 2d,	H. B. Fifield,	m140	70	50	32		0	0	0			0	0	5	5	5	0	1,975	
Cornish,	Dea. Martin L. Walker,	55	33	45	32		15	11		11		2	2	6	45	45	0	600	
Croyden,	Miss Addie S. Harding,	15	14	30	20		8			16				20	44	44	0	620	
Dalton,	Rev. J. R. Meader,	48	34	50	14		8										0	320	
Danbury,	George W. Brown,	50	20	69	39		0	0	0	35	0	0	0	11	46	46	0	275	
Deerfield Centre,																			
Deering,	Horace A. Hill,	75	40	178	28		30	7	7	10	7	74	2	155	211	211	0	1,459	
Derry, East,	Cassius S. Campbell,	145	55	75	40		212	0	23	186	119	0	0	11	625	625	0	1,350	
Dover, 1st,	John Everetti,	370	200	420	0		334	237	42	514	337	30	20	1,057	2,571	2,571	0	4,811	
" Belknap,																	93	227	
Dublin,	Rev. E. R. Burrows,	90	17	10	10		44	5	26	25	20	21	5	30	146	146	0	775	
Dunbarton,	Oliver F. Wilson,	71	44	70	20		70	13	8	30	30	5	10	30	188	188	0	2,100	
Durham,	Prof. F. Wm. Rane,	m125	79	200	115		8	8	14	14	14	5	5	17	44	44	0	600	
Enfield,	William H. Dorothy,	50	26	35	40		131	6	5	131	71	5	5	178	527	527	0	1,200	
Epping,	Rev. E. G. Smith,	147	85	95	70		24	4	5	21	20	4	7	3	88	88	0	390	
Epsom, Sh. Falls,	Frank L. Seavey,	70	25	30	30		1,689	4	459	175	339	8	183	773	3,636	500	4,025		
Exeter, 1st,	Albert N. Dow,	m130	67	160	75		601	50		336	183	13	10	134	1,327	2,900	2,150		
" 2d,	Dana W. Baker,	131	77	120	70		90			54				24	108	1,369	1,369		
Farmington,	Rev. S. H. Goodwin,	150	80	200	60		30							10	35	0	852		
Fitzwilliam,	W. E. Blodgett, F. Depot,	90	44	68	48		7	0	0	212	5	0	0	6	254	0	931		
Frauncestown,	George E. Downes,	90	60	98	37		31	0	5	11				19	556	0	556		
Franconia,	Wilbur F. Parker,	75	46	70	11		3							46	390	0	1,372		
Franklin,	Ned W. Perkins,	180	84	100	45		65	60	16	173	25	5	1	13	100	375	0	622	
Gilmanton,	Mrs. A. Z. Knowles,	45	35	85	12		12			10	0	0	0	0	33	0	622		
" Iron Works,	Henry E. Page,	64	50	50	38		33	0	0	0	0	0	0	0	33	0	753		
Gilsium,	Lansing W. Wilder, Keene,	112	66	100	63		26	2	2	26	6	10	0	4	76	0	0		
Goffstown,	Samuel Upton,	256	136	240	143		48	13	14	11	29	14	31	95	255	0	2,092		
Gorham,	Dea. Elnah Libby,	65	40	100	60												0	2,092	
Goshen,		0			0					13	10	10			43	0	1,350		
Greenfield,	Fred B. Atherton,	80	51	90	81		18	11	10	15	10	12	9	42	259	0	1,900		
Greenland,	Edward A. Libby,	38	25	47	18		106	11	10	48	21	12	9	42	259	0	793		
Greenville,	Stephen A. Bacon,	60	30	74	25		16	2	3	4	63	2		36	126	0	850		
Groton, North,	Fred C. Hall,	30	15	25	13		3										0		
Hampstead,	Forrest E. Merrill,	185	132	160	63		64	15	15	178	15	10	7	90	394	3,500	2,500		

CHURCHES.	CITY or Town.	Org.	CLERKS.		MINISTERS.		MEMBERS.			ADMITTED.			REMOVED.			BAPT.			
			Name.	Name.	Name.	Ord.	C'd.	Ma.	Fe.	To.	Ab.	C.	L.	To.	Di.	L.	De.	To.	Ad.
Hampton,		1688 ¹	Rev. J. A. Ross,		John A. Ross, p. c.	'54	'87	56	110	26	1	2	3	7	1	0	8	0	0
Hancock,		1788	Mrs. Lucy S. Hammond,		Joseph Hammond, p.	'75	'94	65	85	28	1	2	3	2	4	7	13	0	2
Hanover, Dartmouth Col.,		1771	Rev. Chas. D. Adams,		Samuel Penn. Leeds, p. c.	'51	'60	33	138	42	4	2	6	7	3	0	10	3	1
" Centre,		1840	Dea. A. W. Fellows,		Charles A. Downs, p.	'49	'80	60	25	26	0	0	0	1	1	0	0	0	0
Harrisville,		1790	Fred C. Farwell, Chesham,		Charles L. Skinner, p.	'86	'93	35	90	32	0	1	1	3	1	0	4	0	3
Haverhill,		1769	Peabody W. Kimball,		[Charles E. Daviss, p. B.]	'81	'96	89	101	24	2	0	2	4	1	2	7	1	0
Henniker,		1815	Wallace A. Howlett,		Tilton C. H. Bouton,	'70	'96	101	140	7	3	0	3	2	0	4	5	2	3
Hill,		1769	Mrs. Nancy J. Prescott,		Holland E. Fry, p.	'70	'94	53	40	7	3	0	3	2	0	4	2	2	0
Hillsboro' Centre,		1839	Mrs. Ruth Gammell,		Samuel Eaton, p. c.	'94	'94	11	33	44	2	1	1	3	0	1	4	5	2
Hillsboro' Bridge,		1839	Arthur Woodhead,		Frederick W. Burrows, p.	'80	'95	25	84	109	6	3	6	9	2	3	1	6	3
Hinsdale,		1763	Mrs. M. L. Stearns,		William E. Renshaw, p.	'84	'95	33	104	137	3	6	9	2	3	1	6	3	0
Hollis,		1743	Mrs. E. S. Russell,		Samuel L. Gerould, p. c.	'61	'86	70	131	201	1	1	2	3	0	1	6	0	0
Hooksett,		1828	Mrs. F. C. Towle,		William S. A. Miller, p. c.	'96	'96	11	45	56	18	0	3	3	0	0	0	0	0
Hopkinton,		1757	Mrs. Ellen A. Rollins,		John S. Curtis, p.	'93	'96	44	94	138	31	0	1	4	0	2	6	1	0
Hudson,		1737	Henry W. Blanchard, a		Franklin P. Chapin, p.	'57	'93	19	43	62	3	1	0	1	2	0	2	1	0
" East,		1780	Dea. G. A. Phelps,		William W. Livingston, p.	'60	'78	27	49	76	12	1	1	2	0	0	0	2	0
Jaffrey,		1850	Miss Celia F. Slason,		William H. Stuart, p. c.	'70	'91	22	54	76	11	1	1	2	4	9	3	13	9
Keene, 1st,		1738	Flavel Beal,		William G. Poor, p. c.	'85	'94	154	325	479	8	4	12	6	3	1	3	15	8
" 2d,		1867	Henry G. Pearson,		Archibald McCord, p. c.	'83	'95	142	278	490	60	20	19	39	3	1	4	2	0
Kensington,		1737	Samuel Walton,		David Fraser,	'95	'94	16	40	56	18	3	3	3	1	0	0	1	2
Kingsion,		1725	Mrs. J. E. G. Lyford,		William F. Warren, p.	'78	'93	11	41	52	8	2	1	3	1	0	0	1	2
Laconia,		1824	Dea. Harley W. Carey,		Charles A. G. Thurston, p.	'77	'81	37	139	176	37	4	2	6	1	3	0	4	4
Leicester,		1794	William H. Rhodes,		Perceval F. Marston, p. c.	'94	'96	56	142	198	11	9	2	11	5	6	11	11	4
Langdon,		1820	Dea. E. L. Knight, b		Isambert B. Stuart,	'89	'93	10	20	30	5	0	0	0	0	0	0	0	0
Lebanon,		1768	Allan B. Downs,		Edgar T. Farrill, p. c.	'82	'85	48	129	177	49	0	8	4	3	0	7	0	0
" West,		1849	Fred O. Stearns,		C. Fremont Roper, p. c.	'85	'94	51	127	178	3	2	5	1	1	0	2	2	2
Lee,		1867	Miss Mary A. Hoitt,		Benj. A. Willmott, p. c.	'96	'96	8	14	50	18	2	4	6	1	0	0	1	2
Lempster,		1878	Andrew J. Mitchell,		John M. Wathen, p. c.	'93	'93	38	88	126	19	0	0	0	0	0	0	0	0
Lisbon,		1878	Mrs. Annie C. English,		John H. Hoffman, p. c.	'77	'94	62	165	237	35	20	4	1	1	2	8	4	18
Littleton,		1803	Miss H. F. Merrill,		Andrew Gibson, p. c.	'96	'96	7	35	42	6	0	3	3	1	0	0	1	0
Londonderry, North,		1892	Dea. E. L. Campbell,		Charles E. Gordon, p. c.	'76	'96	87	146	233	57	6	1	6	5	2	0	7	5
London,		1789	Dea. J. S. E. Brown, c		Owen E. Hardy, p. c.	'94	'91	15	47	62	16	1	2	1	0	1	0	0	0
Lyme,		1771	Payson E. Fairfield,		T. Eaton Clapp, p. c.	'67	'94	201	478	679	79	3	14	17	12	13	16	41	3
Lyndeboro',		1757	Dea. N. T. McIntire,		Burton W. Lockhart, p. c.	'82	'94	149	392	541	50	3	11	14	6	8	14	14	3
Manchester, 1st,		1839	Walter G. Jones,		Charles A. Bidwell, p. c.	'93	'97	80	135	215	50	0	5	5	1	3	0	4	0
" Franklin st.,		1844	Clarence M. Ederly,		John S. Colby, p. c.	'93	'93	80	135	215	50	0	5	5	1	3	0	4	0
" South Main st.,		1778	Dea. Charles Mason,		David W. Morgan, p.	'86	'93	25	44	69	23	0	0	3	2	0	5	4	
Mason,		1772	Mrs. Nellie F. Amsden,		Meriden, see Plainfield.														

Meriden, see Plainfield.

Hampton Falls, see Seabrook.

London Centre.

Drewsville.

Hudson Centre.

CHURCHES.	SUNDAY SCHOOL.				BENEVOLENCE.										Legacies.	Home Exp.
	Place.	Superintendent.	Mem.	Av. Fum.	Y. P. S. Mem- bers.	For- eign.	Ed'm. B'd'g.	Ch. A.	Home M.	A. M. A.	S. S. S. S.	M. S. S. S.	Min. Aid.	Other.		
Hampton,	Rev. J. A. Ross,	127	93	162	76	185	5	41	12	7	4	54	308	0	162	
Hancock,	Wilfred M. Davis,	115	75	120	55	10	10	10	57	5	18	18	100	0	800	
Hanover,	C. P. Chase,	140	82	175	80	508	54	42	758	294	25	188	1,906	0	3,056	
" Centre,	Herbert W. Barnes	60	24	25	48	10	5	7		1		6	13	0	300	
Harrisville,	Corban C. Farwell,	40	24	40	7	82		146	14			36	51	0	250	
Haverhill,	George H. Stevens,	65	35	70	25	10		5	95	33	11	30	404	0	1,000	
Hebron,	Dea. Samuel Wells,	50	33	40	26	89	5	26	115			7	87	0	340	
Henniker,	Edward O. Ingalls,	200	99	100	42	89		50	60			30	404	0	886	
Hill,	George A. Sumner,	40	30	20	42	30		8	9	1	4	7	87	0	440	
Hillsboro' Cen.,	Samuel C. Gammell,	40	27	30	28	83		138	2	4	4	13	240	0	440	
Hillsboro' Bridge,	John B. Smith,	137	105	150	57	83	3	9	138	6	15	55	155	500	1,850	
Hinsdale,	Martha S. Leach,	286	111	150	104	31	16	15	82	22	12	95	405	0	1,730	
Hollis,	Francis A. Lovejoy,	183	84	190	70	111	7	32	92	9	52	9	54	0	1,349	
Hooksett,	Eben H. Nutting,	93	63	80	36	26		33	15	16	2	2	80	0	1,062	
Hopkinton,	Miss Mary L. Flanders,	84	41	58	25	40	7	7	33	15	16	2	80	0	700	
Hudson,	William H. Burt,	75	40	75	40	42		20	23	4	11	10	110	0	525	
" "	Miss Alice E. Cutter,	79	40	54	53	204	23	7	29	65	6	3	31	0	2,835	
" East,	C. A. Sawyer,	99	56	58	63	48		29	65	6	3	34	120	0	910	
Keene, 1st,	Charles E. Ward,	m500	270	382	84	611	150	225	940	852	100	175	437	0	5,006	
" 2d,	Minot D. Spaulding,	389	250	260	132	228	35	15	250	195	20	75	893	0	3,500	
Keensington,	Miss C. W. Fiteomb,	70	45	46	46	14	0	17	23	22	6	5	90	0	625	
Kingston,	Miss Addie M. Libbey,	75	41	75	39	26	0	23	23	6	2	5	90	0	1,100	
Laconia,	Charles W. Tyler,	116	88	159	153	134	24	21	107	70	45	10	700	0	2,330	
Lancaster,	William H. Rhodes,	m100	75	100	55			107	70	45	10	700	1,111	0	1,400	
Langdon,	Dea. Ernest L. Knight,	20	15	20	20	20								0	200	
Lebanon,	Harrie E. Wait,	174	100	197	20	91	13	330	79	15	8	49	549	0	2,600	
" West,	Geo. H. Nash, W. R. Jet., Vt.,	200	160	175	145	78		58	91	15	8	47	310	0	2,250	
Lee,	Dea. B. P. Thompson, Newm'kt.,	105	85	100	60	0	0	0	0	0	0	0	0	0	920	
Lempster,	[No school.]														0	
Lisbon,	Curran A. Wells,	115	67	140	123	179	5	0	75	120	13	0	93	0	1,905	
Littleton,	Warren W. Lovejoy,	130	98	190	72	171	62	18	100	25	15	14	1,000	0	2,400	
Londonderry,	Eugene Whipple,	40	30	50	25	3		3					3	0	454	
London,	Mrs. C. H. Robinson,	50	45	56	30	0	0	0	0	0	0	0	0	0	700	
Lyme,	Charles D. Pushee,	154	92	175	80	165	0	0	284	45	10	0	51	100	993	
Lyndeboro',	W. E. Wilder, North L.,	75	40	60	12	31	10	28	11	5	5	85	85	0	617	
Manchester, 1st,	C. R. Holbrook,	551	301	585	234	710	67	79	1,455	196	134	64	999	8,318	6,416	
" Franklin st.,	James A. Morse,	381	181	450	151	217	26	2,500	102	8	8	5,000	7,853	5,000	8,000	
Marlboro',	George L. Capron,	185	79	100	121	28	5	17	13	7	4	5	60	0	1,258	
Mason,	Edwin S. Spalding,	65	40	75	50	40		5				6	95	0	800	

CHURCHES.	CLERGY.	MINISTERS.	MEMBERS.					ADMITTED.				REMOVED.				BAPT.			
			Orig.	Name.	Ord.	Cvd.	Name.	Ma.	Fe.	To.	Ab.	C.	L.	To.	Di.		J.	De.	To.
Meredith,	1815	Mrs. Martha A. Norris,	'91	'95	22	48	70	16	6	6	1	7	2	1	0	3	4	2	
Merrimack,	1771	Wm. McQuesten, ^b	'83	'95	66	104	170	14	0	0	0	2	4	0	2	0	6	0	
South,	1829	Albert H. Harris,			5	14	19	5	0	0	0	0	2	4	0	2	0	0	
Milford,	1888	Dea. John E. Foster,	'82	'92	112	244	356	35	14	21	35	10	6	0	6	0	16	8	
Milton,	1815	Mrs. Clara M. Roberts,	'83	'93	25	73	98	1	4	5	3	0	0	0	0	3	1	0	
Mills,	1871	Dea. Elbridge W. Fox,			15	28	43	18	0	0	0	0	0	0	0	0	0	0	
Monroe,	1874	Mrs. E. H. Chase,			5	17	22		0	0	0	3	3	0	6	0	0	0	
Mont Vernon,	1780	Jay M. Gleason,	'89	'94	36	75	111	29	2	2	0	2	4	1	0	5	2	1	
Nashua, 1st,	1685	William P. Clark,	'69	'83	138	334	472	68	5	6	11	5	9	2	11	0	0	0	
Pilgrim,	1834	Joseph L. Clough,	'79	'94	113	294	407	68	5	6	11	5	12	0	17	4	1	0	
Nelson,	1781	James E. Ruffie,			3	30	48	5	0	0	0	0	1	0	0	1	0	0	
Newcastle,	1703	Joshua Bickford,			28	31	5	0	0	0	0	1	1	0	0	2	0	0	
Newfields,	1730	Rev. J. H. Fitts,	'59	'80	6	19	25	10	0	0	0	0	1	1	0	2	0	0	
Newington,	1715	Jackson M. Hoyt,	'96	'96	6	28	34	4	0	0	0	0	1	0	0	1	0	3	
New Ipswich,	1760	Miss Ettie M. Taylor,	'92	'96	19	45	64	11	3	0	0	0	1	5	0	6	3	0	
Newmarket,	1828	Timothy M. Joy,	'91	'94	20	50	70	20	0	0	0	0	1	0	0	1	0	0	
Newport,	1779	Arthur B. Chase,	'82	'96	86	207	293	41	3	9	12	4	6	0	10	3	1	0	
North Hampton,	1739	Rev. Thos. V. Haines,	'61	'67	64	109	173	19	0	4	4	1	0	0	0	1	0	0	
Northwood Centre,	1798	A. B. Moore,	'69	'96	30	67	93	27	2	2	2	3	0	0	0	3	2	0	
Orfordville,	1786	Benjamin F. Niles,	'86	'95	19	41	60	27	2	0	2	2	2	2	2	2	6	2	
Orford,	1822	H. H. Conant,	'86	'95	28	45	73	14	0	2	2	2	2	2	2	2	6	2	
Ossipee Centre,	1806	Alvin A. Moulton, ^c	'68	'91	19	29	48	19	0	0	0	0	0	0	0	3	4	0	
" 2d,	1894	E. B. Andrews, M. D.,	'96	'96	2	12	14	0	0	0	0	0	0	0	0	0	0	0	
Pelham,	1751	Rev. A. Berry,	'61	'61	16	48	64	14	0	0	0	0	2	1	0	3	0	0	
Pembroke,	1737	George P. Thompson,	'88	'93	27	79	106	29	0	2	2	2	2	2	2	2	6	0	
Peterboro',	1822	Elbridge Howe,	'79	'93	63	136	199	29	0	5	5	3	1	0	4	0	0	2	
Piermont,	1771	Miss L. C. Hosford,	'83	'96	31	42	73	23	0	4	4	3	7	45	55	5	0	0	
Pittsfield,	1789	Dea. M. H. Nutter,			34	126	160	53	2	0	2	10	1	0	11	1	1	0	
Plainfield,	1780	James S. Wood,	'93	'93	39	65	104	39	0	1	1	2	3	0	0	0	0	1	
" "	1804	Dea. Wm. O. Kenyon,			6	10	1	0	0	0	0	0	0	0	0	0	0	0	
Plaistow, ^a	1730	Miss Lydia C. Noyes,	'88	'95	36	68	104	30	0	1	1	3	1	0	4	2	0	0	
Plymouth,	1764	Mrs. W. D. Blaisdel,	'69	'90	39	106	145	14	5	4	9	1	1	0	2	3	0	0	
Portsmouth,	1671	Dea. E. P. Kimball,	'91	'90	73	222	295	60	8	5	13	3	8	11	5	3	3	0	
Raymond,	1883	Dea. Ichiel Skates,																	
Ridge,	1791	Rev. A. H. Thompson,	'79	'88	37	77	114	27	0	2	2	6	1	2	9	0	0	0	
Rochester,	1765	Henry M. Fletcher,	'80	'91	50	87	137	21	0	0	0	1	5	0	6	0	2	2	
Rollinsford,	1737	Dea. Henry M. Plummer,	'86	'93	17	39	56	33	0	2	2	1	1	0	2	1	0	0	
Rollinsford, Salmon Falls,	1846	Mrs. Ches. Plummer,			20	72	18	14	0	0	0	0	0	1	0	2	0	0	
Roxbury, Keene,	1816	Dea. E. Kingsbury,			6	10	16	6	0	0	0	0	0	3	0	3	0	0	
Rye,	1726	Miss Isabella Goss,	'72	'96	20	70	90	14	0	0	0	0	0	0	3	0	3	0	

^a and North Haverhill, Mass., Atkinson Depot. ^b Reed's Ferry. ^c Centreville. Northfield, see Tilton. Penacook, see Boscawen

CHURCHES.	SUNDAY SCHOOL.				BENEVOLENCE.							Legs- cles.	Home Exp.			
	Place.	Superintendent.	Mem.	Av. Fam.	Y.P.S. Mem- bers.	For- eign.	Ed'n. B'd'g.	Ch. B'd'g.	Home M.	A. M. A.	S. S.			Min. Aid.	Other.	Total.
Meredith,	James P. Burleigh,	66	35	70	18	83	0	9	25	25	0	0	2	144	0	770
Merrimack,	Dea. F. A. Gordon, Reed's Ferry,		37	28	28	16		14	14	14				30	0	1,800
" So.,	Henry A. Harris,	25	18	60	20	10		10	10	10				20	0	11
Milford,	Ernest Peabody,	290	160	200	125	238	18	67	216	217	4	3	189	945	0	2,060
Milton,	Rev. M. P. Dickey,	50	40	115	65	40	0	0	13	17	4	0	0	40	0	2,400
" Mills,	Dea. E. W. Fox,	62	30	30	0	0	0	0	0	0	0	0	0	0	0	21
Monroe.																
Mont Vernon,	William H. Kendall,	75	50	68	37	54	0	0	34	105	2	0	3	93	400	13,900
Nashua, Ist,	Charles H. Noyes,	355	193	340	124	444	30	25	448	617	15	35	414	1,516	1,000	7,238
" Pilgrim,	Herbert E. Kendall,	398	218	360	155	339	46	28	398	11	5	25	476	1,394	0	5,178
Nelson,	Almon W. Holt, Munsonville,	40	21	30	19	21	0	0	20	11	4	0	0	56	0	257
Newcastle,	Mrs. Myra Martin,	55	30	40	0	0	0	0	0	0	0	0	0	0	0	720
Newfields,	H. Jenness Paul,	20	12	30	8	34	0	0	12	14	0	0	17	77	0	600
Newington,	Frederick Pickering,	60	40	60	56	20	5	5	5	10	12	0	23	23	0	465
New Ipswich,	Chas. Wheeler, Smithville,	50	30	40	45	3	5	8	8	30	30	73	38	38	808	866
Newmarket,	George E. Joy,	55	39	60	45	20	0	0	23	30	0	0	148	557	0	1,200
Newport.	Henry P. Coffin,	m,294	125	230	140	154	32	41	80	58	44	0	0	626	0	2,800
North Hampton,	Dea. Francis R. Drake,	302	115	123	83	177	0	0	230	128	58	0	33	626	0	1,271
Northwood, Cent.	C. H. Sherman,	91	44	55	21	25	0	0	48	0	6	5	0	73	0	550
Orfordville,	Fred A. Bailey,	60	36	70	18	10	0	0	0	0	0	11	6	21	0	600
Orford,	W. R. Barnes, M. D.,	75	44	84	39	55	0	0	112	0	0	0	6	184	0	900
Ostipee Centre,	Charles J. Shaw,	m,83	50	50	28	33	0	13	6	6	0	0	12	64	0	463
" 2d,	W. C. Sinclair,	47	38	76	27	27	0	0	153	40	0	0	77	405	25	580
Pelham,	Rev. A. Berry,	121	50	140	30	135	0	0	40	129	12	9	0	286	100	900
Pembroke,	George P. Thompson,	114	45	120	28	97	4	2	33	129	0	0	18	96	0	930
Peterboro',	C. H. Knight,	255	117	200	65	13	0	9	45	11	0	0	37	74	0	1,847
Piermont,	Dea. John D. Martin,	80	50	90	47	14	0	0	14	5	4	0	25	67	0	500
Pittsfield,	William S. Lougee,	175	87	160	65	11	0	4	13	14	4	5	25	67	0	1,800
Plainfield,	Maurice Dunklee,	85	40	20	80	50	40	5	20	25	4	0	71	220	225	550
" "	[No school.]															
Pleistow.	Charles H. Haseltine,	99	50	61	29	29	0	0	0	0	0	0	0	0	0	0
Plymouth,	Seva Spear,	294	188	190	54	193	24	32	182	42	7	14	30	524	500	995
Portsmouth,	John H. Hutchinson,	m,346	173	365	75	473	15	40	375	225	50	22	820	2,020	0	2,063
Randolph,																
Raymond,	Rev. A. H. Thompson,	100	40	120	40	22	5	7	23	15	17	2	20	111	0	1,189
Rindge,	Mrs. Addie Symonds, W. R.,	75	44	100	102	108	0	0	123	45	7	0	18	300	0	1,160
Rochester,	Dea. C. W. Brown,	150	125	150	30	100	9	16	184	54	19	0	0	382	0	1,800
Rollinsford,	Miss Fannie S. Holden,	50	35	40	30	20	0	0	20	0	1	0	5	41	0	489
Roxbury,	[No school.]															
Rye,	Hollis N. Marden,	150	75	160	76	10		79	12	12	4			96	0	1,400

CHURCHES.	CLERKS.	MINISTERS.	MEMBERS.			ADMITTED.			REMOVED.			BAPT.					
			Name.	Name. & Ord.	C'd.	Ma.	Fo.	To.	Ab.	C.	L.	To.	Di.	L.	De.	To.	Ad.
Salem,	1740 Mrs. Mary L. Wason,		15	34	49	13	3	0	0	3	0	0	0	0	0	3	0
Salisbury,	1773 Dea. T. D. Little,		13	25	38	13	0	0	0	0	2	0	0	0	0	0	0
Sanborn,	1771 Dea. H. J. L. Bodwell,	Nathan P. Philbrook, p. '64	52	64	116	23	0	0	0	0	6	0	0	0	6	0	0
Seabrook, Hamp'n Falls,	1799 Dea. W. H. Batchelder,	Joseph Kimball, p. '83	29	39	68		0	0	0	0	1	1	0	0	2	0	0
Seabrook, South,	1867 Mrs. Isabel Rand,	William A. Rand, p. c. '75	25	34			5	0	5	1	0	1	0	1	5	6	
Shelburne,	1818 James Simpson,		61	148	209	69	8	1	9	5	2	0	7	6	2		
Somersworth,	1827 George F. Symes,	Henry Hyde, p. '82	8	11	19		0	0	0	0	4	0	4	3	6		
Stewartstown, West,	1846 Dea. J. H. O. Parker,	Joseph N. Walker, p. c. '90	8	15	23		10	2	0	0	0	0	0	0	1	0	
Stoddard,	1787 C. J. Santesson,		17	35	52		11	3	0	3	1	1	0	2	0	0	
Stratham,	1718 J. N. Thompson, Exeter,	George A. Foss, p. '74	24	27	51		16	0	0	0	0	0	0	0	0	0	
" East,	1792 Dea. A. F. Nims,		8	14	22		0	0	0	0	0	2	0	2	0	0	
Surry,	1876 Dea. Albert Davis,		9	12	21		8	1	7	8	5	2	0	7	0		
Swansey,	1769 Frank E. Nesmith,		8	19	33		52	'96	19	33	52		0	0	0	2	0
Tamworth,	1741 Dea. Josiah Parsons,	William S. Anderson, Lic.]	'96	96	96		19	33	52		8	0	1	4	0	0	0
Temple,	1792 Albert S. Pollard,	Gilman Rice, p. '81	'91	13	37		48	'71	23	48	71		0	0	0	1	0
Tilton and Northfield,	1771 Dea. Wm. P. Bacon,	Washington H. Forbes, p. '81	'91	23	48		71	'91	23	48	71		0	0	0	1	0
Troy,	1822 Dea. G. S. Abbott,	Cassander C. Sampson, p. c. '81	'85	46	134		180	'85	46	134	180		32	1	7	8	5
Wakefield,	1815 Franklin Ripley,	Dighton Moses, p. '75	'96	27	73		100	'96	27	73	100		15	0	1	1	2
" Unton,	1881 Albra P. Hanson,	Gilbert M. Hamilton, p. '91	'95	8	40		48	'6	1	2	3		1	0	0	1	0
Walpole,	1761 Dea. W. G. Barnett,		29	71	100		16	3	5	8	9		2	0	0	2	3
Warner,	1772 Charles H. Jones,	A. Herbert Armes, p. '80	'86	24	76		100	'16	3	5	8		2	0	0	2	3
Washington,	1780 A. T. Wright,	William H. Dowden, '63	'90	6	16		22	'6	7	2	9		1	0	0	1	0
Wear, South,	1876 Dea. J. P. Dearborn,	Winfield S. Randall, p. c. '85	'96	10	24		34	'6	1	0	1		1	0	0	1	0
" North,	1891 Miss Aura A. Morse,	Winfield S. Randall, p. c. '95	'94	9	21		30	'8	5	2	7		0	0	0	0	5
Webster,	1804 William W. Burbank,		32	63	95		22	'2	2	1	1		1	1	1	0	0
Wentworth,	1830 Miss L. B. Ellsworth,	Thomas W. Darling, p. '81	'94	17	35		52	'6	0	0	0		0	0	0	1	0
Westmoreland, Park Hill,	1764 Dea. H. J. Dinsmore,	Henry A. French, p. '71	'94	17	35		52	'6	10	0	14		1	0	0	1	0
Wilton,	1829 James Stearns,	Henry A. Coolidge, p. '92	'96	12	29		41	'15	0	1	1		0	0	1	0	0
Wilton,	1823 Levi Putnam,	Charles H. Dutton, p. c. '90	'82	26	87		113	'16	8	3	11		2	2	2	4	0
Winchester,	1736 Mrs. Sarah E. Burnap,	Howard A. Hanaford, p. c. '74	'98	56	135		191	'50	23	3	26		4	5	0	9	13
Wolfeboro,	1854 Charles S. Phillips,		32	73	105		84		0	0	0		2	0	0	2	0

CHARGES from last Year-Book's list of churches: Added, — Barnstead, North. Organized Oct. 15, 1896.
 CHURCHES: 59 with pastors installed by council; 78 with pastors otherwise inducted; 21 with supplies; 35 vacant (including 4 supplied by licensees or ministers of other denominations). Total, 193.
 MINISTERS: 67 pastors installed by council; 76 pastors otherwise inducted; 19 supplies; 23 others. Total, 176.
 CHURCH MEMBERS: 6,108 males; 14,116 females. Total, 20,224, including 3,376 absent. Galu, 43.
 ADWITORS: 454 by confession; 412 by letter. Total, 866.
 REMOVALS: 387 by death; 299 by dismissal; 129 by discipline. Total, 815.
 BAPTISMS: 348 adult; 174 infant.
 IN SABBATH SCHOOLS: 20,464. Loss, 456; average, 11,306.
 YOUNG PEOPLE'S SOCIETIES: Number, 156; 8,474 members.

CHURCHES.	SUNDAY SCHOOL.				BENEVOLENCE.										Home Exp.		
	Place.	Superintendent.	Mem.	Av.	Fam.	Mem- bers.	Y. P. S.	For- eign.	Ed'n.	Ch. B'd'g.	Home M.	A. M. A.	S. S.	Min. Aid.		Other.	TOTAL.
Salem,	Alvah Wason,	80	40	50	45	14	2	4	9	4	49	4	0	4	86	0	685
Salisbury,	(No school.)	104	60	45	65	69	9	46	23	7	0	20	0	174	0	850	
Saubornon,	Fred. M. Morrison,	102	58	81	37	44	0	33	0	3	0	20	0	100	0	760	
Seabrook,	Dea. W. H. Batchelder,	90	45	125	30	0	0	4	0	0	0	5	0	9	0	700	
Seabrook, South,	Thomas F. Owen,	192	96	204	55	56	2	50	3	6	2	55	0	166	0	2,667	
Shelburne,	(No school.)	75	43	50	30	31	2	5	10	0	0	10	0	400	0	400	
Stewartstown,	Francis F. Norris,	104	43	35	32	64	0	53	11	6	2	0	0	41	0	500	
Stoddard,	Rev. J. N. Walker,	85	41	29	21	11	0	0	0	0	0	4	0	797	0	797	
Sullivan, East,	W. D. Littlefield, Riverside,	104	43	35	32	25	0	0	0	0	0	0	0	62	0	62	
Surry,	Miss Mabel Farrar,	85	30	22	30	0	3	7	10	0	0	4	0	25	0	92	
Swanzy,	Dea. Hermon O. Streeter,	100	50	65	32	72	29	23	4	4	0	17	0	236	0	236	
Tamworth,	Edward S. Pollard,	70	35	75	0	10	0	0	0	0	0	0	0	144	0	144	
Temple,	Martin H. Fiske,	94	50	50	40	10	13	63	112	15	13	25	0	55	0	750	
Tilton,	Obe G. Morrison,	254	129	165	110	121	15	38	15	8	0	7	0	392	0	2,000	
Troy,	George W. Mason,	126	75	75	68	35	0	24	0	0	0	7	0	103	0	1,050	
Wakfield,	Rev. G. M. Hamilton,	m48	25	50	0	27	0	0	0	0	0	42	0	105	0	600	
Walpole,	Charles S. Boody,	133	60	96	48	110	38	24	165	44	35	12	0	475	0	1,109	
Warner,	Dea. C. H. Barnes,	m190	62	160	90	5	0	0	6	0	0	2	0	2	0	1,215	
Washington,	C. J. Jones,	46	34	46	30	18	0	0	5	0	0	25	0	25	0	300	
Wase, South,	A. T. Wright,	40	35	30	18	0	0	0	0	0	0	5	0	5	0	200	
Wase, North,	Charles A. Thorp,	70	40	125	34	0	0	0	0	3	0	12	0	15	0	435	
Webster,	Myron F. Woodbury,	86	47	60	20	20	4	13	14	0	0	30	0	47	0	640	
Westworth,	William W. Burbank,	70	44	80	0	9	0	18	5	2	0	41	0	37	0	581	
Westmoreland,	Cyrus Downing,	71	34	85	42	16	0	16	0	0	0	20	0	37	0	500	
Willmot,	Rev. G. H. French,	51	34	19	53	1	0	0	0	0	0	28	0	28	0	636	
Wilton,	Mrs. Edward B. Dodge,	147	64	110	67	72	11	10	34	33	32	7	0	227	0	1,400	
Winchester,	Dea. F. E. Engbee,	125	67	135	49	14	0	40	13	24	13	24	0	31	0	1,950	
Wolfeboro, North,	James H. Bliss,	115	53	80	40	40	0	6	5	6	6	7	0	18	0	1,200	
Wolfeboro, South,	Charles F. Parker,	115	53	80	40	40	0	6	5	6	6	7	0	18	0	1,200	

FAMILIES: 174 churches reporting (171 last year), 18,151. Gain, 350.
 BENEVOLENT CONTRIBUTIONS: 169 churches reporting (171 last year), Foreign, \$13,759; Education, \$1,323; Church Building, \$1,813; Home, \$16,514; A. M. A., \$6,908; Sunday School, \$1,463; Ministerial Aid, \$1,033; Other, \$16,828. Total, \$59,641; Increase, \$126.
 BENEVOLENT LEGACIES: \$50,673.
 HOME EXPENDITURES: 171 churches reporting (167 last year), \$255,760; Increase, \$39,674.
 ORGANIZATION: Nine Associations of Ministers, and eight Conferences of Churches, united in a GENERAL ASSOCIATION, with six Presbyterian churches (not mentioned above). Berlin, Chatham, Gorham, Randolph, and Shelburne are associated with Maine.

NEW JERSEY.

CHURCHES.		CLERKS.		MINISTERS.		MEMBERS.					ADMITTED.			REMOVED.			BAPT.	
City or Town.	Org.	Name.	Name.	Ord.	C'd.	Ms.	Fe.	To.	Ab.	C.	L.	To.	Di.	L.	De.	To.	Ad.	Inf.
Asbury Park,	1886	Van Vliet LeRoy,	[H. T. Widdemer.]	'70	'96	60	110	170	10	15	56	171	1	0	0	1	6	3
Bound Brook,	1876	Peter V. Bergen,	John O. Jones, p. c.	'96	'96	105	158	263	15	9	12	21	1	5	0	6	5	2
Cedar Grove,	1889	George W. Netteyan,	Benj. F. Bradford, p. c.	'45	'89	31	41	72	4	0	0	0	0	0	0	0	0	3
Chatham,	1873	Elmer R. Lum,	William F. Cooley, p. c.	'84	'92	13	23	35	11	0	1	0	1	3	3	0	6	1
Chester,	1740	Dea. S. H. Leek,				76	211	287	96	0	0	0	5	4	0	0	0	0
Closter,	1877	Mrs. I. H. Demarest,	Charles A. S. Dwight, p. c.	'84	'93	19	37	56	12	2	0	2	0	0	0	0	1	2
Coytesville, Fort Lee,	1888	Dea. R. W. Morrison,	[William Winberg, Lic.]			11	20	31	6	5	0	5	0	0	0	5	0	0
Dover,	1894	Otto Lektberg,	Ludwig Akeson, p.	'95	'96	31	31	62	1	17	0	17	0	9	0	9	0	4
East Orange, Ist,	1867	J. N. Morehouse,	Charles H. Everest, p.	'61	'90	132	249	381	49	9	22	31	3	16	1	20	2	7
"	1870	Dea. Robt. D. Weekes,	Fritz W. Baldwin, p. c.	'82	'89	45	125	170	17	0	9	9	1	8	3	12	0	2
"	1883	Abraham Nelson,				9	48	57	7	1	8	0	4	0	4	0	0	1
Elizabeth,	1866	Dea. W. T. Franklin,	Charles C. Clark, p. c.	'94	'94	30	80	110	3	3	4	7	0	7	0	7	0	3
Glen Ridge,	1888	Dea. A. J. Lockwood,	Frank J. Goodwin, p. c.	'88	'88	63	111	174	26	20	24	44	1	5	1	7	7	2
Haworth,	1894	Mr. Herrick,				14	15	29										
Hoboken,	1890	Hans Olsen,	Andreas C. Tychsen, p. c.	'93	'92	15	15	30	2	14	0	14	2	1	4	7	0	31
Jersey City, Ist,	1858	George H. Ware,	John L. Scudder, p. c. a	'77	'86	316	597	913	85	32	197	229	11	17	1	29	12	5
"	1883	Dea. S. V. Billings,	John C. Emery, p. c.	'72	'92	52	98	150	30	26	0	26	1	8	0	9	6	8
Montclair, Ist,	1870	Thos. H. Bouden,	Amory H. Bradford, p. c. b	'70	'70	313	504	817	99	9	48	57	7	16	0	23	2	13
"	1882	Leslie L. Howe,	Howard S. Bliss, p. c.	'90	'94	69	102	171	19	3	18	21	0	0	0	0	0	12
"	1895	Oscar Olson,				7	26	33										
Morristown,	1880	Rev. C. H. H. Pannell,	William T. Pannell, p. c.	'91	'91	40	77	117	4	12	17	29	0	15	43	58	5	2
Newark, Ist,	1851	S. Haulenbeck,	J. A. Chamberlain, p. c.	'73	'97	108	179	287	4	4	13	15	28	6	19	14	39	5
"	1868	W. G. Hillman,	William A. Rice, p. c.	'79	'97	108	179	287	4	8	0	8	1	16	28	45	4	8
"	1886	Dea. Robt. H. Fisher,	C. Hatfield Dickerson, p.	'93	'92	30	47	77	2	3	0	3	2	0	2	4	1	4
Nutley,	1894	Fred. N. Clementis,	James A. Fairley, p. c.	'94	'94	35	41	76	7	8	5	13	3	1	0	4	1	8
Orange,	1860	R. H. Thayer, S. O.,	Charles A. Savage, p. c.	'80	'90	100	198	298	46	6	2	8	0	5	0	8	2	8
Park Ridge,	1872	Robert Culbert,	Charles Hellwell, p. c.	'90	'90	28	27	55	10	6	2	8	0	0	0	0	5	4
Passaic,	1885	William W. Neill,	William I. Sweet, p.	'87	'92	42	91	133	13	13	18	26	1	20	0	21	3	2
Pateron,	1853	James M. Chase,	T. G. Shearman, jr., p.	'94	'95	57	134	191	22	11	12	0	3	0	0	3	2	2
Perth Amboy,	1891	John A. Hofgren,				14	19	33						1	0	1	0	5
Plainfield,	1879	Joseph A. Robinson,	Charles L. Goodrich, p. c.	'84	'84	86	151	237	17	6	1	7	2	7	4	13	1	1
Richland,	1889	Rev. A. B. Rich,												0	0	0	0	0
Short Hills,	1890	Orville Mason,	Wilford E. Mann, p.	'94	'97	34	63	97	20	13	0	13	1	3	0	4	12	0
Vineland,	1871	Theodore Brogley,	George Bowers, p. c.	'72	'92	35	46	81	18	2	0	2	0	7	0	7	0	9
Warrenville,	1880	Dea. J. L. Clayton,	Henry Ketcham, p. c.	'73	'95	62	110	172	25	2	8	10	1	2	1	4	0	1
Westfield,	1874	John Lockwood,	Thomas C. Miller, p. c.	'89	'94	49	91	140						5	6	3	14	0
Woodbridge,														0	0	0	0	8
						2242	4091	6533	680	394	464	858	61	208	110	379	83	171
						Total:												

a J. Lester Wells, assistant P., '74, '91.

b Louis F. Berry, assistant P., '94, '97.

SUNDAY SCHOOLS AND BENEVOLENCE.

CHURCHES.	SUNDAY SCHOOL.				BENEVOLENCE.										Home Exp.	Lega-cies.	Home Exp.			
	Place.	Superintendent.	Mem.	Av.	Fam.	Mem. bers.	Y. P. S.	For- eign.	Ed'n.	Ch. B'p't'g.	Home M.	A. M. A.	S. S. A.	Mln. A.				Other.	TOTAL.	
Asbury Park,	Rev. Howard T. Widdemer,	125	100	100	130	25	164	52	47	193	59	0	0	40	0	0	\$0	\$0	\$975	
Bound Brook,	Ransom Lamb,	166	95	95	45	90	30	0	0	41	0	0	0	0	0	0	34	105	0	800
Cedar Grove,	Herbert H. Jacobus,	100	60	45	30	19	16	0	0	87	11	5	0	0	0	0	17	133	60	1,197
Chatham,	Stanley S. Covert,	70	45	30	150	80	150	0	0	30	30	0	0	0	0	0	10	220	0	1,167
Chester,	Albert Amerman,	135	78	150	40	12	47	5	7	51	5	5	0	0	0	0	2	117	0	1,145
Closter,	John H. Serviss,	55	45	40	9	0	0	0	0	0	0	0	0	0	0	0	20	20	0	930
Coytesville,	R. W. Morrison,	42	38	35	35	0	0	0	0	7	0	0	0	0	0	0	39	46	0	930
Dover,	Sven Martinson,	52	45	25	125	51	347	0	0	345	209	80	0	0	0	0	210	1,191	0	6,494
East Orange, 1st,	James L. Fonda,	369	248	186	22	228	0	80	80	581	233	0	55	55	544	1,791	0	7,732	0	7,732
" Trinity,	H. R. Halsey and T. H. Smith,	112	71	88	28	10	0	0	10	25	0	0	0	0	0	0	3	47	0	1,100
" Sved.,	Walter T. Franklin,	0	0	75	90	18	0	0	0	16	0	0	0	0	0	0	5	47	0	2,112
Elizabeth,	George A. Zabriskie,	190	130	95	65	765	16	24	677	199	31	25	25	503	2,240	0	0	0	5,288	
Glen Ridge,	Rev. A. C. Tychoesen,	59	37	60	0	10	0	0	6	5	0	0	0	0	0	0	35	56	0	500
Hoboken,	William J. Hunt,	594	227	350	575	82	0	53	0	100	0	0	0	0	0	0	164	389	0	7,720
Jersey City, 1st,	Harry E. Towar,	430	205	250	80	7	0	14	30	0	0	0	0	0	0	0	72	123	0	1,838
" Waverly,	Charles H. Baker,	600	450	450	104	2,171	123	356	2,622	653	76	0	11,200	17,201	0	12,800	0	0	0	12,800
Montclair, 1st,	Franklin W. Dorman,	260	175	130	140	776	25	60	635	362	30	75	117	2,290	0	4,176	0	0	0	4,176
" Upper,	Rev. William T. Pannell,	198	101	114	96	3	0	0	0	0	0	0	0	0	0	0	53	53	0	600
Morristown,	A. D. Kynor,	306	185	125	120	47	27	25	17	10	0	0	0	0	0	0	96	109	0	1,234
Newark, 1st,	Horace G. Shaw,	234	147	192	100	531	24	102	10	202	22	22	0	0	0	0	107	291	0	3,469
" Belleville av.	Rev. C. H. Dickerson,	45	25	35	25	0	0	0	0	5	0	0	0	0	0	0	0	0	0	5,183
" Bethlehem,	Thomas Clements,	109	67	75	33	0	0	0	0	0	0	0	0	0	0	0	7	7	0	700
Nutley,	S. A. Condit,	229	140	135	133	133	201	68	987	140	41	24	388	2,600	0	6,468	0	0	0	873
Orange,	James Leach,	96	80	50	0	0	0	0	0	0	0	0	0	0	0	0	45	45	0	860
Park Ridge,	R. H. Kingsbury,	120	88	175	60	80	15	25	50	45	20	0	0	0	0	0	75	310	0	2,800
Passaic,	M. B. Jones,	178	118	86	42	82	0	23	65	23	5	0	0	0	0	0	163	367	0	2,455
Paterson,	Joseph A. Robinson,	0	0	30	0	0	0	0	3	6	0	0	0	0	0	0	15	24	0	775
Perth Amboy,		169	93	100	83	361	20	0	452	207	25	0	275	1,340	0	2,750	0	0	0	2,750
Plainfield,		0	0	2	0	0	0	0	0	0	0	0	0	0	0	0	0	0	0	0
Richland,	Roscoe E. Williams,	101	59	50	32	21	0	43	124	11	12	0	0	0	0	0	0	0	0	1,227
Short Hills,	Theodore Brogly,	30	25	25	0	10	0	0	0	0	0	0	0	0	0	0	7	17	0	0
Vineland,	Edward N. Brown,	148	81	87	41	909	92	165	574	407	39	0	1,172	3,358	0	3,043	0	0	0	3,043
Warrenville,	D. S. Voorhees,	139	91	83	69	89	13	10	76	29	0	0	87	304	0	4,239	0	0	0	4,239
Westfield,		5,686	3,448	3,557	2,286	7,775	603	1,126	7,765	2,977	400	242	15,610	36,498	0	60,957,704	0	0	0	60,957,704
Woodbridge,																				

Churches, added.—Asbury Park and Montclair, *Swedish*.—Guttenberg. Gain in church members, 432; in Sunday schools, 19; in benevolent contributions, \$2,400; in home expenditures, \$1,186. Organization: THE CONGREGATIONAL ASSOCIATION OF NEW JERSEY, with which are associated the churches in Maryland, Virginia and District of Columbia, and 7 in Pennsylvania.

NEW YORK.

CHURCHES.	CLERKS.	MINISTERS.	MEMBERS.				ADMITTED.			REMOVED.			BAPT.						
			City or Town.	Org.	Name.	Ord.	C'd.	Ma.	Fe.	To.	Ab.	C.	L.	To.	Di.	L.	Dc.	To.	Ad.
Albany, 1st,	Dea. H. P. French,	T. Newton Owen, p.	'97	'97	91	196	287	6	0	4	4	2	15	2	19	0	2		
" Clinton av.,	W. B. Van Zandt,	Charles W. Fifield, p.	'74	'93	50	52	72	7	1	0	1	0	0	0	0	0	0	0	0
Almar,	C. L. Curtis,	J. Horace Mallovs, p.	'84	'90	36	81	117	24	0	0	1	0	1	2	0	0	0	0	0
Angola,	R. U. Blackney,	Duncan McGregor, p.	'72	'89	38	114	152	18	14	0	14	2	0	0	0	2	10	1	
Anwerp,	A. Chapin,	[C. A. Stonelake, Pres.]	'86	'86	79	110	189	38	0	0	0	1	3	2	4	9	0	10	
Aquebogue,	George B. Ferry,	[G. W. Raeburn, Lic.]	'86	'96	8	28	33	5	0	0	0	1	1	0	0	2	0	0	0
Arceade,	Mrs. M. F. Hitchcock,	[Robert Brown,	'97	'91	39	65	104	6	0	1	1	0	0	0	0	3	0	0	0
Ashville,	Eben L. Kelso,	Charles W. Dickenson, p.	'87	'91	39	65	104	6	0	1	1	0	0	0	0	3	0	0	0
Bating Hollow,	H. R. Talmage,	Ralza E. Andrew, p.	'84	'94	35	90	125	30	0	0	0	2	3	0	5	0	0	0	0
Bangor,	W. M. Hinman,	Joel F. Whitney, p.	'71	'96	9	28	37												
Barryville,	William Hickok,	Charles E. Granger, p. c.	'86	'96	64	91	155	24	8	6	14	2	2	5	5	0	0	0	0
Bay Shore,	E. A. Pitt,		'86	'96	53	136	189	39	0	7	7	4	4	0	1	9	0	0	0
Berkshire,	Stephen L. Ball,	David L. Williams,	'96	'96	10	13	23	3	0	0	1	1	0	0	0	0	0	0	0
Bethany Marcy,	R. Price Jones,	Edward Davies, p.	'83	'81	24	40	64	3	4	0	4	0	1	4	1	4	1	0	0
Bethel, Alder Creek,	Katie E. Edwards,	Willard B. Thorp, p. c.	'91	'91	210	466	676	97	7	15	32	5	9	0	14	12	3	0	0
Binghamton, 1st,	John Manier,	Thomas Clayton, p.	'88	'97	118	232	350	50	35	9	44	3	19	31	53	14	7	0	0
" Plymouth,	Henry H. Cole,	[Granfield T. Cooley, Lic.]	'84	'93	25	43	68	8	6	0	6	0	2	0	2	2	0	0	0
Black Creek,	Mrs. Myra Case,	Warren Hathaway, p.	'84	'86	67	125	192	3	6	1	7	2	2	2	0	4	5	0	0
Blooming Grove,	Henry Brewster,	Ralza E. Andrew, p.	'84	'94	21	27	48	3	12	4	16	2	2	2	0	4	8	0	0
Brandon, Skerry,	Mrs. G. A. Lane,	Nathan S. Allen, p.	'96	'96	22	47	69	5	10	1	11	1	4	7	12	6	0	0	0
Bridgewater,	Wm. H. Brown,	Aurelian H. Post, p. c.	'85	'96	46	369	698	1,067	228	19	12	31	16	14	0	30	31		
Bristol,	H. W. Sears,	Richard S. Storrs, p. c. a	'45	'46	369	698	1,067	228	19	12	31	16	14	0	30	31			
Brooklyn, Ch. of Pilgrims,	F. G. Colton,	Lyman Abbott, p. c. b	'60	'88	550	1,254	1,804	300	48	41	89	35	29	4	68	7	26		
" Plymouth,	A. S. Ives,	Thomas B. McLeod, p. c. c	'73	'79	317	686	1,063	27	40	67	22	29	2	53	3	6	11		
" South,	Jas. H. Oliphant,	Albert J. Lyman, p. c.	'74	'74	332	663	965	91	74	105	49	61	64	74	16	2	6	83	
" Central,	Wm. F. Ritchey,	A. J. F. Behrends, p. c. d	'65	'83	707	1,378	2,085	14	9	9	18	4	13	0	17	2	2	0	0
" New England,	D. C. Tiebout,	William T. McElveen, p. c.	'88	'96	85	197	282	12	12	9	21	6	11	0	17	3	6		
" Puritan,	John Raybet,	John C. Wilson, p. c.	'88	'96	114	278	392	12	12	9	21	6	11	0	17	3	6		
" Park,	S. M. Money Penny,	Albert F. Newton, p. c.	'77	'92	105	214	319	27	17	4	21	1	14	1	16	0	14		
" Rochester av.,	G. H. Hayman,	Mark B. Taylor,	'75	'97	64	126	190	2	9	11	2	9	11	2	21	0	23	0	2
" Rockaway av.,	L. Van Valkenburgh,	[H. K. Carpenter,	'96	'96	10	15	25	2	2	2	2	4	1	2	0	3	0	7	2
" Lee av.,	H. K. Carpenter,	John Brittan Clark, p. c.	'89	'91	86	268	354	16	19	7	26	2	8	1	11	6	2	0	0
" Nazarene,	J. T. Walker,	Alexander J. Henry, p.	'78	'88	35	76	111	30	63	0	11	1	0	0	1	6			
" Tompkins av.,	D. B. Fulton,	Robert R. Meredith, p. c. e	'63	'87	910	1,363	2,278	91	63	59	122	19	61	5	85	18	47		
" East,	Charles Ruston,	William C. Sules, p.	'76	'96	39	102	141	53	0	3	3	3	20	0	23	0	0	0	0
" Lewis av.,	E. S. Smith,	Robert J. Kent, p. c.	'81	'88	285	606	891	3	26	59	85	10	30	6	46	10	20		
" Sweed, Evan.,	J. J. Wells,	K. F. Ohlson, p.	'88	'97	143	187	330	15	8	12	20	1	15	0	17	1	35		
" Beecher Men ¹ ,	F. Teden,	D. Butler Pratt, p. c.	'89	'93	68	158	226	17	8	12	20	1	16	0	17	1	18		
" H. A. Mackrow,	H. A. Mackrow,	Charles W. King, p. c.	'82	'93	88	200	288	17	29	55	84	1	16	0	17	1	35		
" Bushwick av.,	T. W. Douglass,	Charles W. King, p. c.	'82	'93	88	200	288	17	29	55	84	1	16	0	17	1	35		

^a Edwin H. Byington, asst. p., '87, '91. ^b Horace Porter, asst. p., '89, '91. ^c Samuel W. King, asst. p., '89, '93. ^d Richard Meredith, asst. p., '87, '90. ^e Charles Herald, asst. p., '89, '90.

CHURCHES.	SUNDAY SCHOOL.				RENEWALANCE.										Home Exp.		
	Place.	Superintendent.	Mem.	Av.	Fam.	Y.P.S.	For- eign.	Ed'n.	Ch. B'g.	Home M.	A. M. A.	S. S.	Min. Aid.	Other.		TOTAL.	Legis- lates.
Brooklyn, P'n av.	G. L. Betts,	134	85	65	30	2,032	288	104	845	10	3	145	2	5	500	0	
" Hills,	Frank M. Foye,	205	160	82	22	30	14	17	358	10	145	10	145	145	1,000	0	
" Penn. av.,	G. H. Danforth,	155	82	35	40	14	7	214	42	358	3	145	149	5,274	0		
Brookton,	John J. McWilliams,	45	35	300	30	234	7	8	42	358	3	145	149	5,274	0		
Buffalo, 1st,	W. H. Keeler,	480	311	300	150	20	2	15	10	358	3	145	149	5,274	0		
" Pilgrim,	W. H. Keeler and A. M. Wilson	201	80	35	30	20	2	8	42	358	3	145	149	5,274	0		
" People's,	George Wagstaff,	310	191	150	52	234	7	8	42	358	3	145	149	5,274	0		
" Fitch Mem'l,	Howard Winship,	155	110	20	20	2	2	15	10	358	3	145	149	5,274	0		
" Plymouth Chapel	W. O. Tolman,	410	320	20	53	2	2	15	10	358	3	145	149	5,274	0		
Burrville,	B. J. Whitwell,	30	22	20	53	2	2	15	10	358	3	145	149	5,274	0		
Cambria,	B. J. Whitwell,	81	50	60	34	10	5	3	14	8	4	40	4	170	0		
Cambridge,	George Lytle,	72	30	45	38	29	5	35	3	8	4	40	4	935	0		
Camden,	Edward Evans,	200	116	135	40	43	5	115	3	8	4	40	4	1,324	0		
Canaan For Cor.	Frank H. Wisewell,	m308	197	245	90	462	26	50	668	145	107	2	408	1,868	5,686	1,070	
Canarsie,	A. F. Stowell,	218	96	50	54	65	5	9	175	14	6	6	15	284	1,000	0	
Cantor,	S. W. Merrill,	162	119	115	40	45	5	5	46	31	6	6	15	284	1,000	0	
Carthage,	Mrs. Lucy Pinkney,	76	50	42	15	4	4	4	46	31	6	6	25	157	1,061	0	
Centre Lisle,																	
Champion,																	
Chenango Forks,	E. B. Whitney,	107	70	90	36	4	4	2	2	2	2	2	2	10	0	0	
Churchville,	G. Ellsworth Savage,	228	82	220	147	76	23	23	117	35	20	20	2	271	80	1,429	80
Clayton,	C. M. Dewey,	87	61	40	29	12	12	15	15	15	11	11	27	27	0	750	0
Columbus,	Austin Barrows,	45	25	25	27	27	27	21	21	21	11	11	21	21	0	330	0
Conewango Val.																	
Coney Island,																	
Copenhagen,	E. R. Austin,	95	48	60	44	15	1	6	35	4	48	48	43	61	1,550	0	
Corning,	Menzo Hosier,	401	300	250	60	15	1	6	35	4	48	48	43	61	1,550	0	
Cortland,	F. J. Doubleday,	410	318	200	85	178	22	17	108	32	48	48	43	61	1,550	0	
Coventryville,	Robert P. Bulkeley,	140	47	55	46	19	4	9	9	32	48	48	43	61	1,550	0	
Crazy's Mills,	B. F. Gleffen,	67	30	30	60	60	60	4	9	32	48	48	43	61	1,550	0	
Crown Point, 1st,	Dea. Z. K. Townsend,	175	90	100	40	40	40	40	40	40	40	40	40	40	1,300	0	
" 2d, Ironville,																	
Danby,	W. Baker,	96	50	90	60	9	5	6	6	5	5	5	5	20	0	100	0
Deansboro,	Seward Miller,	105	71	70	55	35	5	5	28	8	8	8	8	179	30	860	30
Deerfield,																	
Deer River,	T. A. Jones,	70	43	90	41	41	41	41	41	41	41	41	41	6	0	300	0
DeKalb,																	
Denmark,	Mrs. P. Blodgett,	30	20	60	35	2	2	9	9	9	4	4	9	9	0	125	0
DePeyster,	William Fieldson,	58	40	55	25	2	2	7	7	7	4	4	7	7	0	1,400	0
De Ruyter,	N. J. Hodges,	73	42	60	60	60	60	7	7	7	4	4	7	7	0	1,400	0
Dunton,	J. Johnson,	152	135	50	30	50	50	5	5	5	5	5	5	15	0	1,007	0

CHURCHES.	SUNDAY SCHOOL.				BENEVOLENCE.										Home Exp.		
	Place.	Superintendent.	Mem.	Av.	Fam.	Y.P.S. Mem. bers.	For- eign.	Ed'n. B'ug.	Ch. B'ug.	Home M.	A. M. A.	S. S.	Min. Aid.	Other.		TOTAL.	Leg- acies.
East Ashford,	Mrs. Alfred Fuller,	50	35	37	30	10				5		3		8	5	0	600
East Buffalo,	George Meadway,	84	60	15	15					4					25	0	386
East McDonough	Bessie O. Steere,	40	30	15	20											0	56
East Pharsalia,	H. J. Felton,	42	30	50	42	35				41	21	20		110	239	0	200
East Rockaway,	W. A. Simons,	194	101	56	6	3								24	27	25	1,730
Eaton,	Chas. E. Norton,	114	57	56												305	550
Elbridge,	A. B. Frazer,	214	125	50													1,149
Eldred,	Isaac Sergeant,	74	50	45	15	15	1			16	15	3		2	21	0	215
Elizabethtown,	Richard L. Hand,	77	50	56	17	17				11	5			43	91	0	1,213
Ellington,	C. H. Rice,	117	90	35	30	16									32	0	600
Elmira Park,																	
" St. Luke's,	H. A. Ottman,	105	75	80	45					17	12	6			23	0	
Evans,	William J. Fetter,	30	20	75	21										12	0	318
Fairport,	E. L. Dudley,	197	93	140	40	179				203	98	20	60	101	701	0	1,800
Fairview,	Mary Williams,	40	28	25	25					12				15	27	0	220
Farmingville,	H. E. Terry,	21	12	12						6					6	0	
Floyd,	C. H. Evans,	45	35	21	50	304				24	53	8		94	752	0	340
Ftushing,	J. H. Clark,	208	108	90	60	130				10	27	15	8	32	306	0	3,932
Franklin,	Jane C. Bush,	160	100	150	40	130										0	1,400
Friendship,	T. H. Armstrong,	80	57	75	20											0	4,100
Gaines,	William A. Sadler,	135	90	100	67	32				23	13	5		6	85	0	650
Gainesville,	Emory L. Evans,	74	51	50	51					15	10				15	0	816
Gasport,	W. H. Bugbee,	104	84	100	70					9					11	0	125
Glen Speer,	E. E. McKenzie,	85	35	35		2											
Gloversville,	William C. Mills,	534	179	310		114				37	202	113	14	30	564	120	22,324
Grand Island,	William Ryker,	68	56	32	30					4	45				49	0	285
Granville,	Richard O. Griffiths,	156	112													0	340
Greenbush,	C. W. Hardendorf,																
Greene,	E. L. McKenzie,	135	85	100	35	34				8	8	5	13	79	161	0	1,371
Griffin's Mills,	S. D. Avery,	131	80	30	45	24				8	4	4			12	0	300
Groton,	Calvin Place,	140	84	150	60					10				11	45	0	1,300
" City,	S. Alley,	66	42	35	27							2	2		2	0	132
Hamilton,	Charles Gulbraw,	136	77	83	42	34				9	19	5	6	34	121	0	1,100
Hancock,	W. S. Steele,	87	40	50	35					11					11	0	1,032
Harford,	[No school]																
Harpersfield,	George T. Stevens,	38	20	20	10					9	1			4	14	0	550
Henrietta,	Mrs. D. G. Mason,	95	50	50	40	10				30		30		10	85	0	700
Heron,	Clarence Leonard,	40	20	20	30											0	85
Holland Patent,	Edward J. Edwards,	30	20	250											3	0	
Homer,	Dr. J. W. Whitney,	311	200	250	281	58				30	578	142	55	30	1,195	50	2,800
Honeoye,	R. C. Beach,	204	109	145	93	131				16	57	66	9	10	301	30	840
Hopkinton,	F. Hassold,	70	45	60	50	15				92	65	7		25	204	0	865

CHURCHES.		CLERKS.		MINISTERS.		MEMBERS.					ADMITTED.			REMOVED.			BAPT.	
City or Town.	Org.	Name.	Ord.	Name.	C'd.	Ma.	Fe.	To.	Ab.	C.	L.	To.	Di.	L.	De.	To.	Ad.	Inf.
New Lebanon,	1838	Chas. B. Gillet,	'87	Theodore W. Harris, p.	'92	20	84	104	18	2	0	2	3	4	0	7	1	0
New Village, Lake Grove,	1815	James B. Gould,	'75	John J. Bond, p.	'95	24	31	55	7	11	5	16	0	1	0	1	6	7
New York, <i>Weslh.</i>	1825	Wm Ives Washburn,	'91	Fred'k B. Richards, <i>asst. p.</i>	'96	309	421	730	0	7	17	24	9	118	0	127	3	1
" Broadway Tab.,	1851	Mrs. R. Clapp,	'90	William S. Woolworth, <i>p. c.</i>	'94	35	81	116	10	6	8	14	1	3	6	10	3	9
" Forest Ave.,	1851	J. H. Meyerholz,	'78	Henry G. Miller, p.	'94	44	26	70	19	16	2	18	2	7	9	18	6	11
" Camp Memorial,	1862	M. Roberts,	'68	Samuel H. Virgin, <i>p. c.</i>	'94	244	481	725	0	22	29	51	9	37	0	46	8	15
" Bethany,	1877	F. Arnold,	'91	Frederick B. Richards, <i>p. a</i>	'94	82	230	312	40	32	1	33	4	3	11	1	25	7
" Central,	1881	G. E. Van Brunt,	'81	William Lloyd, <i>p. c.</i>	'78	159	232	391	35	3	9	12	9	5	0	14	5	7
" Trinity, Tremont,	1886	C. W. Stoughton,	'94	Franklin Gaylord, <i>p. c.</i>	'96	34	76	110	37	4	9	13	0	3	0	3	0	0
" North,	1890	James Lindsay,	'90	Wm. H. Keplart, <i>p. c.</i>	'96	61	126	187	2	10	8	18	1	9	0	10	7	13
" Mt. Hope,	1892	R. Horstmann,	'94	Henry M. Brown, <i>p. c.</i>	'94	11	28	39	0	1	7	8	0	3	0	3	0	6
" Bedford Park,	1894	Mrs. W. Spaulding,	'84	Wayland Spaulding, <i>p. c.</i>	'95	17	51	68	8	2	6	8	1	0	0	1	0	8
" Manhattan,	1896	C. A. Bennett,	'70	Henry A. Stimson, <i>p. c.</i>	'96	44	75	119	0	10	110	120	1	0	0	1	3	2
New York Mills,	1847	John Parry,	'51	Rhys G. Jones, <i>p.</i>	'83	32	34	66	4	0	1	1	0	1	0	1	0	0
Niagara Falls,	1855	G. H. Stevens,	'92	Willis E. Dudley, <i>p.</i>	'97	31	110	141	27	3	4	7	4	3	0	7	0	0
Norfolk,	1817	Miss Eva Bemis,	'94	Mrs. Ella Gurney, <i>p.</i>	'95	9	30	39	2	2	3	5	1	1	0	2	2	0
North Collins,	1817	M. B. Faxon,	'73	Charles E. Page, <i>p.</i>	'96	16	30	46	11	0	0	0	1	1	0	2	0	2
North Evans,	1834	A. B. Shepard,	'83	George M. Rees, <i>p.</i>	'95	46	57	103	8	7	4	11	2	2	0	4	5	1
Northfield,	1816	Arthur L. White,	'87	Ward T. Sutherland, <i>p.</i>	'95	12	12	24	5	0	0	0	1	0	0	1	0	0
North Guilford,	1873	Curtis E. Winsor,	'87	Edgar J. Banks,	'97	14	29	43	5	1	2	3	0	0	0	0	0	0
North Java,	1847	Mrs. Frances D. Tuttle,	'83															
North Lawrence,	1847	Mrs. A. K. Rowell,	'83															
North Pitcher,	1827	Katherine Neal,	'77	David W. Bull, <i>p.</i>	'95	11	22	33	7	0	0	0	7	1	0	1	0	0
Northville, Aquebogue,	1829	O. H. Luce,	'76	M. H. Fishburn, <i>p.</i>	'96	84	111	135	10	1	6	9	6	7	0	13	0	0
Norwich,	1814	C. R. Johnson,	'89	Edwin J. Klock, <i>p.</i>	'96	197	307	504	75	5	4	9	15	13	0	28	2	6
Norwood,	1858	O. H. Hale,	'92	James Thomson, <i>p.</i>	'96	33	101	134	12	1	13	3	7	0	10	5	0	0
Oradensburgh,	1882	S. W. Leonard,	'90	Clinton W. Wilson, <i>p.</i>	'95	62	175	237	20	44	8	52	2	2	0	4	0	0
Olean,	1889	Jules Halbran,	'85	James H. McKee, <i>p.</i>	'89	26	57	83	7	7	1	8	0	2	0	2	3	5
Orauel,	1842	Mrs. E. E. Murdough,	'84	Jay N. Taft, <i>p.</i>	'95	2	5	7	2	0	0	0	0	2	0	2	0	0
Orient,	1735	Samuel H. Tuthill,	'84	Thomas T. Davies, <i>p.</i>	'96	70	98	168	10	23	2	25	3	0	8	11	2	0
Oriskany Falls,	1833	Lucius H. Beadle,	'87	[W. H. Squires,]	'96	4	32	36	4	2	1	3	0	2	0	2	2	0
Orwell,	1858	Thomas H. Beadle,	'93	[William L. Sawtelle,]	'96	51	33	84	8	0	1	1	0	0	0	1	0	0
Oseola,	1853	Thomas Howard,	'96	Franklin G. Webster, <i>p.</i>	'86	112	274	386	106	30	2	32	2	6	0	8	27	6
Oswego,	1857	S. F. Steele,	'85	Henry M. Highty, <i>p.</i>	'93	57	136	193	13	3	0	4	1	2	0	3	2	4
Otto,	1882	Geo. B. Fairman,	'65	Charles M. Bartholomew, <i>p.</i>	'94	8	22	30	4	0	0	0	1	0	0	0	0	0
Owego,	1828	Mrs. Esther M. Pool,	'77	Ward T. Sutherland, <i>p.</i>	'94	71	144	215	28	11	4	15	8	1	0	9	10	8
Oxford,	1850	E. E. Strait,	'87	W. F. Tooke, <i>Meth.</i>	'92	63	152	215	33	20	3	23	7	2	3	12	0	0
Parishville,	1791	Mrs. B. J. Lapham,	'87	William A. Kirkwood, <i>p. c.</i>	'93	26	39	65	13	4	0	4	3	10	0	13	1	0
Parkville,	1863	Miss Mary Armstrong,	'65	[W. F. Tooke, <i>Meth.</i>]	'92	7	22	29	0	1	0	1	0	0	0	0	0	0
		G. Stewart,	'93	William A. Kirkwood, <i>p. c.</i>	'93	7	22	29	0	1	0	1	0	0	0	0	0	0

a N. Miller Pratt, *asst. p.* '99 '96.

CHURCHES.	CLERGY.	MINISTERS.	MEMBERS.						ADMITTED.			REMOVED.			BAPT.				
			Org.	Name.	Ord.	C'd.	Ma.	Fe.	To.	Ab.	C.	L.	To.	Di.	L.	De.	To.	Ad.	Inf.
Pachogue,	Howard S. Conklin,						139	241	380	20	3	7	10	6	1	0	7		
1887																			
Pelhamville,	J. G. Thompson,						44	71	115	10	9	5	14	1	7	0	8	5	13
1814																			
Perry Centre,	A. W. Danforth,						18	47	65	5	4	0	4	1	0	0	1	1	1
1868																			
Philadelphia,	E. A. Taber,						50	149	199	24	13	8	21	1	3	0	4	6	0
1837																			
Pitcher,	W. R. Chandler,						64	96	127	10	1	0	1	4	6	0	10	1	0
1805																			
Plainfield,	John C. Griffith,						95	94	25	46	7	0	4	6	3	2	0	5	0
1861																			
Port Chester,	C. S. Mead,						84	96	75	100	7	0	13	13	1	1	0	2	0
1888																			
Portland,	E. M. Brown,						91	94	39	66	10	0	3	3	0	3	0	3	0
1883																			
Port Leyden,	L. Williams,						47	85	127	7	0	3	2	2	0	5	7	3	6
1864																			
Poughkeepsie,	Guilford Dudley,						117	220	337	27	27	16	43	4	6	0	10	8	3
1887																			
Pratham,	Mrs. E. W. Gates,						96	95	11	15	0	0	0	2	0	0	2	0	1
1888																			
Prohibition Park, ^a	A. A. Miller,						92	94	2	6	8	0	0	1	4	0	5	0	0
1894																			
Prospect,	John R. Davies,						22	36	58	2	7	12	19	0	0	0	0	1	0
1859																			
Pulaski,	N. B. Smith,						36	100	136	13	0	1	1	4	3	5	12	0	0
1807																			
Randolph,	James G. Johnson,						36	79	115	0	7	5	12	1	0	0	1	2	0
1836																			
Raymondville,	William Douglass,						16	21	37	0	0	0	0	0	0	0	0	0	0
1828																			
Reed's Corners,	Mrs. W. H. Pillow,						15	41	56	0	0	0	0	0	1	0	1	0	0
1843																			
Remsen,																			
1809																			
Rensselaer Falls,	J. J. Dofy,						37	80	117	19	1	3	4	2	2	0	4	0	0
1849																			
Richford,	Arthur E. Belden,						77	98	175	24	0	0	2	2	0	0	4	0	0
1823																			
Richmond Hill,	F. H. Woodruff,						43	80	123	15	5	17	22	1	5	0	6	0	3
1886																			
Richville,	Willis P. Hendrick,						89	96	22	26	48	4	0	3	3	0	5	0	0
1875																			
" W&sb,	Thomas B. Davies,						93	95	17	21	38	2	9	0	1	0	3	0	2
1809																			
Riga,	N. J. Frost,						72	72	130	178	12	5	6	2	1	0	0	1	7
1854																			
Riverhead,	Joseph W. Robbins,						85	96	116	205	321	0	9	7	16	1	4	0	5
1836																			
" "	B. H. Wilson,						78	162	240	38	10	6	16	4	8	0	12	2	1
1855																			
Rochester, Plymouth,	W. M. Rafter,						20	31	51	2	0	0	1	0	23	24	0	10	2
1886																			
Rockaway Beach, Oceanus, ⁸⁶	L. J. Elliott,						97	96	4	7	11	0	4	2	6	0	3	9	1
1895																			
Rockville Centre,	W. E. Sill,						93	95	23	66	89	8	0	0	4	2	0	6	0
1805																			
Rodman,	John Kincaid, ^{p.}						84	95	23	66	89	8	0	0	4	2	0	6	0
1851																			
Rome,	Morion M. Hughes, ^{p.}						84	95	23	66	89	8	0	0	4	2	0	6	0
1851																			
Roscoe,	David W. Griffith,						86	92	45	59	104	16	10	4	14	2	1	8	11
1891																			
Roslyn Highlands,	W. B. Dodge,																		
1894																			
Rushville,	Chas. G. Chapman,						65	93	28	64	92	6	0	0	2	1	3	0	0
1802																			
Rutland,	Frank Underwood,						91	97	7	37	44	3	1	2	3	0	1	1	1
1808																			
Salamanca,	Margaret E. Hagadorn,						80	91	34	96	130	10	9	2	11	0	2	0	2
1875																			
Sandy Creek,	Thomas T. Davies, ^{p.}						87	93	10	47	57	4	0	0	0	0	1	0	0
1817																			
Saratoga Springs,	William Orr Wark, ^{p.}						92	95	60	126	186	12	9	4	13	3	6	0	9
1880																			
Saugerties,	Wilbur F. Stowe, ^{p.}						80	92	60	120	180	23	8	2	10	0	7	0	7
1853																			

^a West New Brighton.

CHURCHES.	SUNDAY SCHOOL.				BENEVOLENCE.							Home Exp.			
	Place.	Superintendent.	Mem.	Av. Fam.	Y. P. S. Mem- bers.	For- eign.	Ed'n. B'd'g.	Ch. Home M.	A. M. A.	S. S.	Min. Aid.		Other.	TOTAL.	Legis- lates.
Patchogue,	Floyd A. Overton,	314	154	230	77	39		43	47			45	127	0	4,350
Felhamville,	John J. Shingler,	167	79	89	56	35		98	47		16	52	235	0	1,716
Perry Centre,	W. A. Warkwick,	126	69	53	37	10		37				10	10	0	875
Philadelphia,	C. E. Candee,	278	138	150	59	87		34	73	11		7	212	0	2,677
Phonix,	Charles L. Baldwin,	77	40	100	10	10		15	5		5	15	50	0	450
Pitchee,	Evan Griffith,	102	71	55	28	6		14	3			97	126	0	2,700
Port Chester,	G. C. Wright,	110	63	50	31	21		31	30	5	4	20	111	0	1,718
Port Jervis,	J. A. Wilcox,	70	35	44	60	10	3	5	16	2	2	50	86	0	720
Port Leyden,	G. H. Holcomb,	123	83	57	61	10	3	60	291	25	19	73	1,005	0	3,500
Poughkeepsie,	D. C. Matthews,	153	118	204	52	348	46			3		3	6	0	210
Prattiam,	L. N. Byington,	65	35	45	5	5		5	5			15	15	0	900
Prohibition Park,	B. F. Funk,	125	90	45											
Prospect,	Geo. W. Douglas,	147	75	110	30	13	2	24	5	18	3	18	86	0	1,994
Pulaski,	Mrs. E. F. Congdon,	174	65	102	74	27		26				24	77	0	
Randolph,	[Union school.]														
Raymondville,	Ira Lacy,	60	33	35											350
Reed's Corners,															
Remsen,															
Rensselaer Falls,	Geo. W. Douglas,	117	57	85	25	3	1	7	5	1	1	4	28	0	677
Richford,	Mrs. E. F. Congdon,	238	121	100	25	15		31	7			57	57	0	850
Richmond Hill,	J. Spencer Mitchell,	117	47	50	42	30		10	7	16		28	84	0	2,443
Richville,	S. W. Dow,				45									0	450
" Welsh,	Thomas D. Davies,	24	15	22	30							6	11	0	357
Riga,	N. J. Frost,	49	30	35	30	218		60	33			45	393	0	300
Riverhead,	O. O. Wells,	160	110	100	75	26		19	29	10	36	25	109	0	5,000
Rochester, Plym.	William R. Seward,	173	112	125	300	20		80	44			33	180	0	1,738
" South,	Thomas A. Lottridge,	190	202	130	17	20						3	33	0	
Rockaway Beach,	J. Jamison,	41	25	15	12	2		7	6	3		3	21	0	1,700
Rockville Centre,	Rev. Fred'k Osten-Sacken,	152	59	62	22	78		132					210	0	825
Rodman,	E. J. Rider,														
Rome,	Mrs. E. A. Fuller,	125	77	60	49	5		10	5			20	20	0	625
Roscoe,															
Roslyn High'ds,															
Rushville,	Henry Fisher,	169	65	75	60	1		5		6		6	6	0	1,250
Rutland,	Miss Maude Smith,	71	30	40	14	6		6		6		12	12	58	630
Salamanca,	A. W. Ferrin,	270	145	100	72	14	19	9	3	5	15	0	65	0	1,000
Sandy Creek,	Amos Wood,	90	53	60	35	13		12				25	25	0	700
Saratoga Springs,	Arthur C. Tower,	130	63	50	40	28		59	32	6		125	250	0	2,042
Saugerties,	John A. Lowther,	100	60	90	45	7		18	11	5		49	49	0	1,500

CHURCHES.		CLERKS.		MINISTERS.		MEMBERS.						ADMITTED.			REMOVED.			BAPT.		
City or Town.	Org.	Name.	Name.	Ord.	Cyd.	Ma.	Fe.	To.	Ab.	C.	L.	To.	Di.	L.	De.	To.	Ad.	Inf.		
Sayville,	1858	Willett Green,			'83	72	101	173	14	16	6	22	1	4	1	6	4	2		
Schenectady,	1876	Dea. Geo. M. Sawyer,			'92	16	36	52	2	22	3	25	0	0	0	0	0	17		
Schenon Lake,	1829	W. L. Bellows, p. c.			'85	75	149	224	18	54	4	58	4	0	0	0	6	34		
Seneca Falls,	1839	William A. Taylor, Pres.]			'93	94	141	235	44	15	2	17	7	7	4	18	11	3		
Sherburne,	1794	William A. Trow, p. c.			'92	73	143	216	45	8	22	30	2	11	0	13	7	1		
Sidney,	1856	Milton C. Johnston,			'85	75	143	216	45	8	22	30	2	11	0	13	7	1		
Siloam, Elton,	1866	Dea. Howell R. Jones,			'93	75	143	216	45	8	22	30	2	11	0	13	7	1		
Sinclairville,	1842	Geo. E. Montague,			'91	62	61	89	9	14	2	16	0	0	0	2	0	3		
Smarna,	1824	M. C. Dixon,			'86	62	101	163	30	9	2	11	3	15	0	18	8	0		
South Granville,	1790	George W. Lee,			'84	95	23	59	82	19	0	2	0	3	0	0	3	0		
South Hartford,	1805	Horace Gilchrist,			'95	40	56	95	0	2	2	4	0	3	0	3	0	0		
Spencerport,	1830	Mary L. Merz,			'82	90	40	180	270	40	12	1	13	3	3	0	6	4		
Steuben,	1804	W. H. Williams,			'53	93	12	29	41	0	0	0	0	2	0	2	0	0		
Strykersville,	1834				'53	93	12	29	41	0	0	0	0	2	0	2	0	0		
Summer Hill,	1857	Geo. H. Allen,			'70	20	40	60		5	11	5	16	8	0	9	11	0		
Syracuse, Plymouth,	1853	R. G. Barnes,			'87	185	389	574	85	16	17	33	6	13	3	22				
" Danforth,	1884	John E. K. Low,			'90	59	160	219	9	13	12	25	2	2	10	14	5	4		
" Good Will,	1884	S. F. Friedrick,			'82	93	108	214	372	15	23	14	57	8	8	0	16	10		
" Geddes,	1886	A. R. Gillis,			'87	94	42	85	27	2	3	3	2	3	5	5	0	6		
" South Ave.,	1883	Geo. M. Horton,			'95	96	12	30	42	2	6	8	1	3	0	4	0	3		
Tallman,	1874				'76	97	9	24	33	2	0	0	1	3	0	4	1	1		
Taunersville,	1893	Mrs. M. T. Bailey,			'94	94	52	113	165	17	6	8	14	4	5	0	9	6		
Ticonderoga,	1899	D. M. Arnold,			'94	94	52	113	165	17	6	8	14	4	5	0	9	6		
Trenton,	1894				'94	94	52	113	165	17	6	8	14	4	5	0	9	6		
Triangle,	1819	Gerrit S. Morse,			'67	8	19	27	5	0	0	0	0	1	0	0	0	0		
Union Centre,	1841	O. L. Ketchum,			'92	33	46	79	8	2	1	3	0	0	0	0	2	0		
Union Valley,	1845	Mrs. Robert Brooks,			'92	33	46	79	8	2	1	3	0	0	0	0	2	0		
Utica, Bethesda,	1802	E. H. Jones,			'51	90	155	245	20	4	14	18	6	16	23	0	0	4		
" Plymouth,	1883	Albert S. McElroy,			'59	83	184	267	4	9	13	4	13	4	13	9	26	1		
Volney,	1812	J. H. Mace,			'95	26	34	60	14	1	0	1	2	8	3	13	1	4		
Wadhams Mills,	1813	Sam'l H. Hodgkins,			'96	26	34	60	14	1	0	1	2	8	3	13	1	4		
Wading River,	1785	Robert Gosman, Jr.,			'96	26	34	60	14	1	0	1	2	8	3	13	1	4		
Walton,	1793	W. T. Moore,			'93	28	45	68	14	4	0	4	0	4	0	0	0	0		
Warsaw,	1839	G. H. Northup,			'77	81	215	375	690	43	14	8	22	6	3	0	9	7		
Warsaw,	1840	C. H. Bradly,			'94	93	15	31	46	4	3	0	3	0	0	1	2	3		
Washington Mills,	1800	W. H. Davies,			'81	88	170	300	470	69	7	16	23	8	5	0	13	5		
Watertown,	1852	N. W. Fish,			'96	94	30	53	73	6	1	1	2	0	0	0	0	0		
Watertown,	1852	Rees Pugh,			'94	94	67	98	160	14	9	4	13	2	3	1	8	6		
Wellsville,	1861	Miss F. E. Crittenden,			'67	95	67	66	103	0	0	3	3	2	3	1	6	0		
West Bloomfield,	1799	Mrs. M. E. Beckwith,			'78	92	83	171	254	40	4	1	5	2	2	0	4	3		
					'94	59	104	163	44	4	0	4	0	4	0	8	4	0		

CHURCHES.	SUNDAY SCHOOL.				BENEVOLENCE.										Legn- cies.	Home Exp.
	Mem.	Av.	Fam.	Y. P. S. Mem- bers.	For- eign.	Ed'n.	Ch. B'd'g.	Home M.	A. M. A.	S. S. Aid.	Min. Aid.	Other.	TOTAL.			
Sayville,	286	194	70	50	69	16	24	21	55	12		45	242	0		
Seneca Falls,	65	35	30	21	2	5	5	16	28			92	7	0	680	
Sherburne,	158	120	127	96	28	15	15	304	221	50		532	179	0	1,977	
Siloam,	205	87	140	100	8	19	19	11	25			15	2,324	0	1,905	
Sinclairville,	38	30	14	18	18	3	19	19	4	5		15	55	0	270	
Smyrna,	78	47	65	40	51	5	12	49	87	7		5	204	0	550	
South Granville,	98	63	75	49	49	5	5	49	87	7		5	5	0	800	
South Hartford,	98	60	52	49	46	4	4	49	87	7		5	5	0	980	
Spencerport,	50	36	24	24	116	10	10	91	45	24	7	75	378	0	732	
Steuben,	238	195	100	83	38	3	3	3	3			450	223	0	1,825	
Strykersville,	42	26	18	38	116	10	10	91	45	24	7	75	378	0	1,825	
Summer Hill,	92	43	40	32	80	50	50	50	50			10	140	0	1,200	
Syracuse, Plym.,	431	265	250	85	523	518	518	518	22	40		280	1,321	0	6,000	
" Danforth,	416	244	235	40	158	138	138	138	22	40		61	419	0	3,100	
" Good Will,	381	228	225	120	46	7	1	102	9	7	1	70	243	0	3,248	
" Geddes,	160	108	100	30	96	4	4	41	41			20	206	200	1,951	
" South Ave.	122	95	60	47	4	7	7	7	4			11	11	0	250	
Tallman,	35	22	22	15	1									0	1,100	
Tannersville,	152	95	120	60	60	24	24	24	5	7		30	119	0	2,000	
Ticonderoga,																
Trenton,																
Triangle,																
Union Centre,	74	46	40	40	3	3	3	3	3	7		16	16	0	370	
Union Valley,	37	24	22	49	35	5	10	10	25			5	75	0	134	
Utica, Bethesda,	183	99	60	60	31	10	10	10	15			5	61	0	6,143	
" Plymouth,	366	214	160	60	31	10	10	10	15			5	15	12	325	
Volney,	90	47	40	30	15	7	7	7	6			28	28	0	635	
Wadhams Mills,	98	45	37	30	15	7	7	7	6			28	28	0	600	
Wading River,	79	39	30	30	15	7	7	7	6			28	28	0	600	
Watson,	487	312	263	80	274	55	37	270	140	35		15	811	0	2,181	
Wautagh,	75	55	55	4	4	3	3	3	5	3		15	30	0	1,055	
Warsaw,	436	217	315	120	346	15	52	388	255	16	44	63	1,179	0	2,348	
Washington Mills,	168	101	80	95	2	15	15	15	15			17	17	0	648	
Watertown,	221	141	105	39	20	4	8	50	5	5		92	92	0	915	
Waterville,																
Wellsville,	135	94	130	36	75	64	25	126	30	93		25	438	0	2,643	
West Bloomfield,	202	98	95	45	63	26	26	38	34	9		170	170	0	1,174	

CHURCHES.		CLERKS.		MINISTERS.		MEMBERS.							ADMITTED.			REMOVED.			BAPT.	
City or Town.	Org.	Name.	Name.	Name.	¢	Ord.	C'd.	Ma.	Fe.	To.	Ab.	C.	L.	To.	Di.	L.	De.	To.	Ad.	Inf.
West Brook,	1857	W. L. McClellan,	George M. Rees, p.	'83	'95	16	22	38	8	0	0	0	1	0	0	0	0	0	0	0
West Groton,	1817	Nelson Stevens,	John Cunningham, p.	'48	'77	33	57	96	25	2	0	2	0	0	0	0	0	0	0	0
Westmoreland,	1792	Dea. James Bell,	Charles A. Frasure, p.	'98	'96	33	81	14	26	0	6	3	0	0	0	0	0	0	0	0
West Newark,	1823																			
West Winfield,	1799	Frank L. Brace,	Enoch H. Burt, p.	'86	'89	74	104	178	10	2	1	3	3	0	0	0	0	0	3	2
Willaborough,	1833	Mrs. Geo. A. Rowley,	Philip N. Moore, p.	'93	'95	16	5	47	0	4	4	8	0	0	0	0	0	0	2	1
Wilmington,	1834	William Bell,	Henry Johnston, p.	'96	'96	28	21	49	0	20	1	21	0	0	0	0	0	0	20	2
Windrop,	1807	Mrs. E. M. Shaw,	[Leonard T. Cole, Pres.]	'93	'95	7	49	56	58	2	1	3	0	0	0	0	0	0	6	1
Woodhaven,	1863	H. Chambers,	Frank I. Wheat, p. c.	'90	'94	70	13	183	10	2	7	9	2	0	0	40	0	0	42	0
Woodville,	1836	J. H. Wood,	[I. T. Hart,]	'97	'97	29	60	89	21	2	2	4	0	0	0	3	1	3	2	2

CHURCHES.	Place.	SUNDAY SCHOOL.			BENEVOLENCE.										Home Exp.
		Superintendent.	Mem.	Av.	Y. P. S. Mem' bers.	For. eigm.	Ed'n.	Ch. B'g.	Home M.	A. M. A.	S. S.	Min. Aid.	Other.	TOTAL.	
West Brook,	W. L. McClellan,	59	38	18	27	3	3	4	4	7	7	10	60	2:0	
West Groton,	John G. Cobb,	146	75	50	39	41	5	40	18	7	34	145	0	800	
Westmoreland,	Dea. James Bell,	90	45	50	30	17	5	39	19	2	2	84	0	750	
West Newark,															
West Winfield,	Frank L. Brace,	250	136	80	40	202	4	57	27	13	44	354	0	1,200	
Willsborough,	Philip N. Moore,	131	50	45	40			18			7	25	0	725	
Wilmington,	Miner M. Cooper,	65	45	40	12			3				3	0	173	
Winthrop,	Thomas Taylor,	71	39	45								50	0	500	
Woodhaven,	J. Eckert,	269	194	200	40	90	5	60	70	5	325	560	0	2,550	
Woodville,	D. H. Laird,	195	76	75	70	10	6	4				20	0	1,175	

CHANGES from last Year-Book's list of churches: *Added*, — Brooklyn, Pennsylvania avenue; Denmark; De Ruyter; East McElbough; Fairview (restored); Glen Spey; Groton City; Lincklaen; Mt. Vernon Heights; New York, Manhattan, — 9.

CHURCHES: 67 with pastors installed by council; 160 with pastors otherwise inducted; 1 with supply; 80 vacant (including 29 supplied by itinerants or ministers of other denominations). Total, 298.

MINISTERS: 66 pastors installed by council; 160 pastors otherwise inducted; 1 supply; 112 others. Total, 339.

CHURCH MEMBERS: 16,205 males; 32,655 females. Total, 48,860, including 4,490 absent. Gain, 874.

ADDITIONS: 2,005 by confession; 1,465 by letter. Total, 3,465.

REMOVALS: 682 by death; 1,296 by dismissal; 601 by discipline. Total, 2,479.

BAPTISMS: 896 adult; 891 infant.

IN SABBATH SCHOOLS: Members, 54,844. Gain, 2,164; average, 33,775

YOUNG PEOPLE'S SOCIETIES: Number, 220; 11,443 members.

FAMILIES: 248 churches reporting (2:36 last year), 27,985. (Gain, 4,480.

BENEVOLENT CONTRIBUTIONS: 241 churches reporting (229 last year), Foreign, \$37,828; Education, \$4,073; Church Building, \$5,796; Home, \$49,217; A. M. A., \$12,127. Sunday school, \$11,867; Ministerial Aid, \$1,503; Other, \$81,461. Total, \$239,863. Increase, \$24,729.

BENEVOLENT LEGACIES: \$9,470.

HOME EXPENDITURES: 243 churches reporting (227 last year), \$593,601. Increase, \$32,921.

ORGANIZATION: Ten Associations or Conferences of Churches united in a GENERAL ASSOCIATION.

CHURCHES.	CLERKS.	MINISTERS.	MEMBERS.				ADMITTED.				REMOVED.				BAPT.				
			City or Town.	Org.	Name.	Ord.	C'd.	Ma.	Fe.	To.	Ab.	C.	L.	To.	Di.	L.	De.	To.	Ad.
Dunn's Creek, Brevard,	Miss Rhoda N. Hamet,	William A. Hamet, p.	1891	'73	8	5	13	8	0	0	0	0	0	0	0	0	0	0	0
Golden Valley, Gamble's Store,	James Mode,	William A. Hamet, p.	'89	'73	3	6	9	0	0	0	0	0	0	0	0	0	0	0	0
Greensboro,	Tilman Brown,	Samuel S. Sevier, p.	1895	'84	3	6	14	0	0	0	0	0	0	0	0	0	0	0	0
Hamilton Cross Roads, a	S. P. Pope, Tryon,	G. Stanley Pope, p.	1890	'72	5	13	18	2	2	11	38	3	1	0	4	18	0	0	0
Haywood, Moncure,	John A. W. Smith,	Jerry E. McNeill, p.	1895	'78	68	137	203	4	27	11	38	3	1	0	1	0	0	0	0
High Point,	Mrs. Lizzie Gray,	Edward W. Stratton, p.	1890	'76	11	0	0	0	0	0	0	0	0	0	0	0	0	0	0
Indian Trail,	Cyrus Huston,	George H. Haines, p.	1895	'76	7	4	11	0	1	0	1	0	0	0	0	0	0	0	0
King's Mountain,	Miss May E. Newton,	Miss Lillian S. Cathcart, Lic.]	1895	'93	9	14	23	6	2	8	1	2	0	0	3	2	5	0	0
Knob Creek,	J. A. Costner, Toluca,	John T. Hoyle, p.	1891	'88	6	26	32	0	3	6	0	1	0	1	2	0	0	0	0
Lowell,	Charles B. Gingles,	Theodore M. Nixon, p.	1894	'86	15	25	40	4	28	0	28	0	0	0	3	4	5	0	0
Maced,	Dea. William Wade,	Zachariah Simmons, p.	1893	'85	7	10	17	0	1	0	1	0	0	0	0	1	0	0	0
McLeansville, 1st,	Miss Ella Troxler,	Marcus L. Baldwin, p.	1871	'96	61	79	140	47	2	0	2	8	33	1	42	2	0	0	0
" 2d,	Mrs. Roxy Thompson,	Samuel S. Sevier, p.	1883	'84	34	54	88	0	0	0	0	2	0	0	2	0	0	0	0
Melville, Swepsonville,	Dock Kron,	Anthony Peden, p.	1885	'91	12	16	28	1	0	0	0	0	0	0	0	0	0	0	0
Moorehead, Harrisburg,	Miss Anna B. Miner,	Orishatukeh Faduma, p.	1890	'88	20	16	36	4	2	5	7	2	2	0	4	2	13	0	0
Nails,	Henry Saddler, Sandifer,	Anthony Peden,	1882	'91	37	49	86	5	13	0	13	1	0	14	15	1	2	0	0
Oaks,	Miss Susan McCoy,	Theodore M. Nixon, p.	1882	'96	7	12	19	0	2	0	2	0	2	0	2	0	0	0	0
Paw Creek,	Miss Lucy Love,	Ward D. Newkirk, p.	1881	'94	23	42	65	16	5	3	8	2	3	9	14	5	6	0	0
Pekin,	Jane Ingram,	Asher W. Curtis, p.	1874	'68	26	53	79	16	5	3	8	2	3	9	14	5	6	0	0
Raleigh,	Miss Sheba F. Wicker,	Samuel H. McKay, p.	1896	'85	8	10	18	0	0	18	0	0	0	0	0	0	0	0	0
Red Springs,	Calvin N. Stanback,	George R. Morris, p.	1875	'80	12	23	35	0	2	0	2	0	0	0	0	0	0	0	0
Salem, Martha,	Irving L. Hamlin,	Zachariah Jones, p.	1885	'95	4	12	16	0	0	0	0	0	0	0	0	0	0	0	0
Salem, Martha,	Miss Sheba F. Wicker,	Zachariah Jones, p.	1885	'95	4	12	16	0	0	0	0	0	0	0	0	0	0	0	0
Sanford,	Calvin N. Stanback,	Zachariah Jones, p.	1885	'95	4	12	16	0	0	0	0	0	0	0	0	0	0	0	0
Snow Hill, Little's Mills,	Irving L. Hamlin,	Theodore M. Nixon,	'95	'85	39	46	83	11	5	0	5	0	0	11	11	5	4	0	0
Snow Hill,	George R. Ransom, p.	Theodore M. Nixon,	1894	'86	20	28	48	0	3	11	14	1	1	0	0	2	3	0	0
Southern Pines,	Miss Longenia McLeod,	George R. Ransom, p.	1895	'71	18	30	48	0	10	0	10	0	0	0	0	0	0	0	0
Strleby,	William Pait,	George R. Morris, p.	1870	'80	96	130	248	2	8	2	10	0	0	1	1	6	0	0	0
Templing,	Wesley Morgan,	Jerry E. McNeill, p.	1895	'78	95	11	38	49	2	15	2	17	1	2	2	5	8	0	0
Troy,	E. E. Missliden,	Orishatukeh Faduma, p.	1881	'95	13	38	49	2	15	2	17	1	2	2	5	8	0	0	0
Troy,	E. E. Missliden,	Orishatukeh Faduma, p.	1891	'63	15	22	37	4	0	7	7	0	3	0	3	0	3	0	0
Tryon,	C. T. Sisk,	Alpheus Winter, p.	1891	'94	8	12	20	0	0	0	0	0	0	0	0	0	0	0	0
Union, Brown's Summit,	Willie Cotton,	Samuel S. Sevier, p.	'96	'84	29	49	78	37	3	0	3	1	6	2	9	0	0	0	0
Whittier,	Willie Cotton,	Morrison E. Merriam, Lic.]	1883	'84	50	97	147	0	22	5	27	1	3	1	5	4	11	0	0
Wilmington,	Willie Cotton,	Fountain G. Ragland, p.	'84	'95	815	1305	2120	192	235	88	323	42	59	95	196	114	89	0	0
Total:																			

α Columbus.

CHURCHES, added, — Ashboro; Chapel Hill (restored); Red Springs. Omitted, — Charlotte, 1st. Name changed, — Brown's Summit, to Union. Gain in church members, 108; in Sunday schools, 264; in benevolent contributions, \$264; home expenditures, \$1,386. ORGANIZATION, THE GENERAL ASSOCIATION OF NORTH CAROLINA, also Piedmont and Golden Valley, Conferences.

CHURCHES.	SUNDAY SCHOOL.				BENEVOLENCE.										Home Exp.	
	Place.	Superintendent.	Memb.		Y.P.S. Mem- bers.	For- eign.	Ed'n.	Ch. B'g.	Home M.			Min. Aid.	Other.	TOTAL.		Legg- cles.
			Av.	Fam.					A.	M.	S.					
Dunn's Creek,		John V. Hamel,	30	25												0
Golden Valley,			0	5				1		1						0
Greensboro,			0	5												0
Hamilton C. R.,		J. A. W. Smith,	75	50	38					3	7					210
Haywood,		Allison Gray,	30	25	11			2		10	2					25
High Point,		Cyrus Huston,	20	7	6											15
Indian Trail,		Miss L. S. Cathcart,	290	160	107			30								30
King's Mountain,		Daniel Canife,	25	11						2	3					10
Knob Creek,		Charles B. Gingles,	65	30	35											43
Lowell,		William Wade,	25	9	8						1					100
Malee,		Allen Roan,	86	45	30					3	1					40
McLeansville, 1st		Dea. Henry Wharton,	87	80	35					3	2		1			70
McLeansville, 2d,		Robert Hunter,	50	25	20			4		3						157
Moorehead,			50	11												31
Nalls,		John Ledbetter,	30	20	15					1						17
Oaks,		Henry Bradshaw,	80	30	69											54
Paw Creek,		Henry Saddler, Sandifer,	28	20	5											0
Pekin,		Harry Rush,	45	35	30											75
Raleigh,		J. H. Branch,	120	80	38			5		10	1		16			41
Red Springs,		W. M. Buist,	60	45	15											176
Salem,		John Davis,	38	30	58			2								15
Sanford,		Rev. Z. Jones,	20	12	6											0
Snow Hill,		John M. Ingram,	55	48	0											106
South Point,				25	0											0
Southern Pines,		Lusias S. Johnson,	63	38	18					26	17		100			409
Streeby,		Miss Emma Luther,	41	30	50			3					2			16
Templing,		Thornton Rivers,	22	16	11											25
Troy,		Willis Freeman,	63	50	12											44
Tryon,		H. J. Barrett,	55	38	37					13	5					325
Union,		Mrs. Maggie Milton,	35	30	0			6			1					10
Whittier,		J. N. Gibbs,	65	45	0						1					18
Wilmington,		J. C. Howe,	141	96	180					40	10		10			410
		Total:	2,312	1,545	772	134	3	14	40	78	37	132	438	15		3,508

SUNDAY SCHOOLS AND BENEVOLENCE.

CHURCHES.	SUNDAY SCHOOL.				BENEVOLENCE.										Legn- cies.	Home Exp.
	Place.	Superintendent.	Mem.	Av.	Fam.	Y. P. S. Mem- bers.	For- eign.	Ed'n. Pr'g.	Ch. M.	Home A. M.	A. M. S. S.	Min. A. M.	Other.	TOTAL.		
Abercrombie,	William A. Wilkinson,*	28	18	10	22	\$	\$	\$	\$	\$	\$	\$	\$	\$2	\$160	
Alberta,	Johannes Wirch,	18	10	50	25	4	11	10	5	2	9	2	15	16	0	
Amenia,	W. R. Reed,	75	40	12	26	11	7	5	9	1	0	0	0	40	930	
Antelope,	Alexander McKinnon,	25	15	10	10	0	0	0	0	0	0	0	0	8	81	
Argusville,	Mrs. A. Slingsby,	30	15	10	10	0	0	0	0	0	0	0	0	1	143	
Buchanan,	N. E. Farnsworth,	20	10	12	25	10	4	2	3	3	0	0	15	2	90	
Buxton,	Alfred M. Shear,	35	22	20	61	10	4	17	6	6	0	0	20	81	420	
Caledonia,	E. A. Butterfield,	71	36	35	16	12	4	29	7	6	0	0	20	81	400	
Cando,	Rev. C. A. Mack,	75	42	50	14	6	11	49	10	6	0	2	98	637	0	
Carrington,	A. D. Parker,	75	50	40	15	14	9	20	10	10	0	0	53	1,229	0	
Carrington,	R. S. McIntyre,	30	25	20	14	3	0	14	2	1	0	0	13	800	0	
Cathay,	W. A. Denison,	15	10	15	14	3	0	2	2	1	0	0	12	115	0	
Cayuga,	George Motz,	10	5	5	75	14	5	39	3	12	0	1	49	3	15	
Coldwater,	E. S. Hamilton,	60	40	20	20	18	2	4	4	2	0	2	130	1,052	0	
Cooperstown,	" Scand.	65	48	10	18	2	0	7	1	8	0	0	22	0	0	
Courtenay,	James W. Kelly,	20	17	29	28	1	0	19	7	8	0	25	7	7	1,220	
Craty,	E. H. Smith,	40	28	25	28	1	0	12	2	8	0	0	87	450	0	
Cummings,	Mrs. Mary Tomkins,	20	17	29	25	1	0	19	7	8	0	25	22	0	300	
Dawson,	Mrs. R. E. Robinson,	112	70	125	25	13	9	8	20	8	0	0	8	8	0	
Dexter,	J. M. Crawford,	45	25	17	15	13	2	12	11	8	0	0	24	1,000	0	
Dickinson,	Mrs. J. N. Wright,	20	16	15	10	0	0	0	0	0	0	0	55	677	0	
Dwight,	Alfred Lawrence,	30	22	11	65	15	15	2	2	2	0	1	2	2	50	
Edmunds,	A. B. Taylor,	109	55	75	68	2	102	57	11	10	0	1	83	0	50	
Eldridge,	Rev. John Orchard,	18	18	6	25	40	5	17	17	10	0	17	2	2	50	
Fargo, Ist,	Peter Nygren,	22	15	11	15	11	4	4	4	7	0	10	8	0	1,018	
" Plymouth,	Jacob Hildebrand,	75	45	30	15	10	2	13	8	3	0	39	11	0	46	
" Scand.,	Mrs. A. B. Roberts,	23	20	7	15	2	0	8	4	3	0	4	4	0	25	
Fessenden, Hof.	Fred Schlichter,	17	10	22	20	2	23	4	4	2	0	35	95	0	370	
" Ger.	David Winter,	60	40	20	20	35	5	18	260	15	0	35	373	0	10	
" Eigenheim,	A. M. Groner,	181	120	42	12	0	0	5	162	20	0	0	162	0	430	
Forman,	Rev. C. L. Hall,	50	45	25	20	5	2	5	5	2	0	9	9	0	50	
Fort Berthold,	Rev. Elias Gilbert,	45	32	35	20	5	5	4	4	3	0	9	9	0	300	
Fort Yates,	Henry Burrows,	150	100	75	36	37	10	30	7	6	0	12	12	0	20	
Gardner, Rose V y	Miss Annie Hunter,	75	30	30	25	17	4	10	2	4	0	12	99	0	800	
" "	Rev. F. C. Emerson,	30	20	20	35	17	4	10	2	4	0	9	73	0	587	
Gladstone,	Adam Emmhof,	45	15	15	20	5	5	5	4	3	0	9	9	0	100	
Glen Ullin,	Sidney Feigat,	15	15	50	36	37	10	30	7	6	0	12	12	0	20	
" Bethany,	Mrs. R. U. Bascom,	80	49	50	25	17	4	10	2	4	0	9	9	0	800	
Grand Forks,	A. L. Parsons,	75	30	30	25	17	4	10	2	4	0	9	9	0	587	
Hankinson,	" "	30	20	20	35	17	4	10	2	4	0	9	9	0	100	
Harvey,	" "	30	20	20	35	17	4	10	2	4	0	9	9	0	100	

CHURCHES.		CLERKS.		MINISTERS.		MEMBERS.		ADMITTED.			REMOVED.			BAPT.				
City or Town.	Org.	Name.	Name.	Ord.	C'd.	Mn.	Fe.	To.	Ab.	C.	L.	To.	Di.	L.	De.	To.	Ad.	Inf.
Harwood,	1882	Mrs. L. L. Carmine,	[J. R. McConnehey, Meth.]	'97	'97	8	17	25		5	5							
Hatton,	1896	Mrs. Theo. Schall,	John T. Killen, p.	'88	'96	2	4	6		2	4						1	
Havana,	1896	Mrs. C. A. Bacon,	Stephen Williams, p.	'96	'96	2	6	8		3	5							
Hillsboro,	1891	Wm. C. Taylor,	John E. Jones, p.	'84	'96	6	23	29	4									
Hope,	1882	W. E. Boise,	Charles Y. Snell, p.	'79	'95	20	34	54	5	6	3	9	1	6	2	2	1	3
Inkster,	1889	D. C. Coe,	Charles H. Phillips, p.	'71	'85	25	47	72	21	2	3	5					1	1
Jamestown,	1889	F. Incalls,	David T. Jenkins, p.	'85	'95	4	9	13	5	2	1	3					2	
Kelso,	1895	Mrs. H. V. Safford,	John L. Martin, p.	'84	'96	7	6	13										
Kensal,	1894	F. W. Bariz,	Dan'l Neuschwander, p.	'88	'96	9	9	18	3									
Kiner, Einheits,	1890	Conrad Bröder,	Paul Burkhardt, p.	'85	'94	22	26	48		9	9		1	2	3	3	10	
Kulm, Gnadenfeld,	1886	Ludwig Billigmeier,	Paul Burkhardt, p.	'91	'95	18	20	38		7	7							
" St. Johns,	1888	Friedrich Barthel,	Paul Burkhardt, p.	'91	'95	17	19	36		7	7							
" German,	1894	George Gäckle,	Paul Burkhardt, p.	'91	'96	6	6	12		12	12							
" Postthal,	1896	Andreas Oehlhart,	Paul Burkhardt, p.	'91	'95	11	11	22		22	22							
" Hoffnungsfeld,	1896	Gottlieb Hauf,	Paul Burkhardt, p.	'89	'95	4	9	13		1	1						6	
Lakota,	1895	H. A. Pinkerton,	Ulysses G. Rich, p.	'89	'96	4	4	8		1	1							
Mayville,	1882	Miss Mary R. Curtiss,	George Curtiss, p. c.	'65	'90	15	28	43		1	1			1	4	5	4	3
Melville,	1883	Mrs. Wm. Walters,	[Evan Halsall, Meth.]	'65	'96	5	12	17		2	2			1	14	14		
Michigan City,	1883	A. Mingo,	Ulysses G. Rich, p.	'89	'94	7	9	16		2	2							
New Rockford,	1884	Mrs. H. M. Clark,	Owen W. Roberts, p.	'84	'97	8	9	17		1	1							
Niagara,	1885	Mrs. W. W. Glasgow,	Oliver P. Champlin, p.	'70	'94	2	32	52		1	2	3		2	4	6	2	1
Oberon,	1886	Miss Jennie Myers,				20	6	5		7	5			2	3	5	3	14
Odell, Clive,	1889	Mrs. A. E. North,				8	8	16		2	2			2	4	6		
Oriska,	1882	Mrs. D. Carlton,				5	8	13		2	2			1	1	1		
Pingree,	1890	W. A. Bartholomew,				8	8	16		2	2			4	4	4		
Portland,	1892	George Enge,				7	11	18		5	5			2	2	2		
Reynolds,	1896					7	7	8		7	1	8		2	2	2		
Rutland,	1893					1	6	7		7	1	8					4	5
Sanborn,	1882	David Jones,	Stephen Williams, p.	'96	'96	15	29	44		2	7	9		1	1	2		
Spiritwood,	1882	James H. Black,	Julius R. Beebe, p. c.	'96	'96	3	6	9		2	7	9						
Sykeson,	1884	F. C. Weatherbee,				7	7	14		2	2							
Tappan,	1883	John A. McPhee,	[Matthew D. Reid, Lic.]	'91	'96	20	42	62		1	1			4	4	4	1	
Valley City,	1881	Mrs. W. H. Hubbell,	William H. Gimblett, p.	'91	'96	3	10	13										
" Getchell,	1889	M. W. Barnes,	William H. Gimblett, p.	'91	'96	51	73	124		33	4	5	9	2	6	3	11	
Wahpeton,	1881	W. E. Howry,	George B. Barnes, p.	'68	'94	4	8	12					1					
Williston,	1889	Mrs. Rebecca Snider,	John H. Hjetland, p.	'96	'96	4	8	12										
Wimbledon,	1894	Mrs. F. H. Pierce,	John L. Martin, p.	'88	'96	2	3	5										
Windsor,	1894	Mrs. Wm. Cusator,				2	3	5										
						Total:						835 1298 2183 257 245 135 380 19 95 75 189 83 152						

CHANGES from last Year-Book's list of churches: *Added*, — Alberta; Cray; Fessenden; Glen Ullin, Bethany; Hatton; Havana; Kulm, German; Postthal; Hoffnungsfeld; Reynolds; Kulin, St. Paul; Lisbon. *Name changed*, — Cathy, to Kiner; Kulm, Eigenfeld, to Coldwater. Gain in church members, 384; in Sunday schools, 280; in benevolent contributions, \$488; in home expenditures, \$4,812. ORGANIZATION: Four Conferences, Fargo, Jamestown, Wahpeton, and Grand Forks, uniting in the GENERAL CONGREGATIONAL ASSOCIATION OF NORTH DAKOTA.

CHURCHES.	SUNDAY SCHOOL.				BENEVOLENCE.										Home Exp.		
	Place.	Superintendent.	Mem.	Av.	Fam.	Y. P. S. Mem- bers.	For- eign.	Ed'n.	Ch. B'g.	Home M.	A. M. A.	S. S.	Min. Aid.	Other.		TOTAL.	Leg- cles.
Harwood,	Albert Still,	30	20	20	19				3			4			7	0	310
Hatton,	Mrs. Eliza Murphy,	30	24	12					8	12		1		3	16	0	200
Havana,	Mrs. F. L. Goodman,	45	33	25						8		8			16	0	530
Hillsboro,										27		9		18	16	0	400
Hope,										24		6		37	115	0	800
Inkster,	Mrs. R. M. Archer,	57	42	40	20				1	11		1			12	0	765
Jamestown,	Geo. C. Smith,	70	49	60	35				7	5		1			12	0	1,000
Kelso,	Geo. W. Yerxa,	37	25	12	9					30		14			6	0	54
Kensal,	F. W. Barz,	28	20	16											6	0	25
Kiner, Einheits,	Gottlieb Betger,	25	20	10						10		4			37	0	230
Kulm, Gnaudenfeld,	Gottlieb Schneider,	40	34	30						10		4		5	5	0	78
" St. Johns,	George Gäckle,	25	18						2	3		1		9	0	93	
" Germann,	Andreas Oehlhart,	15	6													0	78
" Posthal,	Gottlieb Hauf,	15	10	12												0	93
" Hoffnungsfeld	H. K. Stearns,	15	12													0	93
Lakota,	J. P. Haber,	152	80	50	45				12	26	14	19		139	250	0	1,175
Mayville,	Thomas Lewis,	30	20	15					8	7		7			22	0	170
Melville,	A. Mingo,	22	21	20					7	3		4			14	0	275
Michigan City,	Horace M. Clark,	50	40	27						40		5			45	0	100
New Rockford,	George Wiltsch,	60	30	40	28				1	10		6			17	0	200
Niagara,	Nat. Whitcomb,	66	40	28					8	57	5	9			114	0	603
Oberon,																0	40
Odell,	D. Carlton,	53	40	11								4			4	0	40
Oriska,	Thomas Price,	25	18	10												0	100
Pingree,	H. H. McNair,	68	50	20	52				5	17		6		25	43	0	490
Portland,		20	15	12											25	0	250
Reynolds,									2						2	0	250
Rutland,	J. F. Jaberger,	60	38	45	17				60	13		8			86	0	605
Sanborn,																0	605
Spiritwood,																0	605
Sykeston,	G. M. Mayhew,	25	25	25	0										2	0	5
Tappan,	P. A. McFarland,	125	115	35	40				4	13					17	0	930
Valley City,	R. Longfellow,	25	25	100	15					10					10	0	930
" Getchell,	J. J. Hull,	160	110	100	65				13	2	42	10		72	0	1,670	
Wahpeton,	R. S. Grant,	50	45	40	15				2	6		1		9	0	500	
Williston,	J. T. Sinclair,	25	20	6						13		2		14	0	500	
Wimbledon,															7	0	25
Windsor,																0	25
Total:		3,302	2,229	1,793	985				286	893	545	271	2	484	3,194	7,000	27,345

CHURCHES.		CLERGY.		MINISTERS.		MEMBERS.			ADMITTED.		REMOVED.			BAPT.					
City or Town.	Org.	Name.	Ord.	Name.	Ord.	C'd.	Ms.	Fe.	To.	Ab.	C.	L.	To.	Di.	L.	De.	To.	Ad.	Inf.
Charlestown,	1811	W. H. Loomis,	'94	Frank H. Richardson, p.	'94	'95	32	30	62	10	15	1	16	0	8	0	8	8	0
Chatham,	1834	M. W. Packard,	'78	Uriah C. Bosworth, p.	'78	'96	54	95	149	7	0	7	0	1	4	0	5	7	0
Chester, Cross Roads,	1819	J. M. Johnston,	'87	Edgar E. Scovill, p.	'87	'96	31	60	91	14	1	0	1	0	0	0	1	1	0
Chillicothe, Plymouth,	1832	Prof. Geo. H. Miller,	'96	Herbert L. Bigelow, p.	'96	'96	105	247	352	64	9	2	11	3	11	36	50	2	5
Cincinnati, Vine st.,	1831	E. J. Farbach,	'65	Daniel I. Jones, p.	'65	'94													
" Storrs,	1832		'87	William O. Jones, p.	'87	'95	85	115	200	0	6	8	14	6	3	1	10	1	12
" Lawrence st., Wel.,	1840	Ben Evans,	'85	Andrew A. Andridge, p.	'85	'95	65	130	195	51	12	5	17	3	6	6	15	4	8
" Columbia,	1867	G. P. Walker,	'85	Edward I. Jones,	'62	'96	17	24	41	0	0	0	0	1	1	2	0	0	0
" Walnut Hills,	1864	John N. Thompson,	'65	Howard S. Thompson, p.	'65	'90	61	103	164	16	7	1	8	5	6	0	11	7	0
" Riverside,	1885	F. D. Hodgson,	'72	William G. Martz, p.	'72	'95	18	32	50	7	0	0	0	1	3	0	4	0	0
" Plymouth,	1885	Miss P. E. Hotchkiss,	'78	John W. Hargrave, p. c.	'78	'94	72	144	216	28	9	15	24	0	8	0	8	5	5
Claridon,	1827	A. B. Wells,	'72	John W. Malcolm, p. c.	'72	'92	177	326	503	54	13	17	30	5	17	0	22	0	14
Cleveland, Arehwood av.,	1819	J. Ray Peck,	'87	Livingston L. Taylor, p. c.	'87	'94	145	256	401	2	13	24	37	3	45	0	48	0	6
" 1st,	1834	Fred W. Force,	'80	James A. Davidson, p.	'80	'95	37	66	103	10	22	10	32	1	0	49	50	6	6
" Euclid av.,	1843	Dea. Justin Snow,	'85	T. Henry Jones, p.	'85	'95	100	120	220	1	14	9	23	3	6	0	9	2	4
" Plymouth,	1850	Wm. E. Reed,	'85	{ Charles S. Mills, p. c.	'85	'91	221	505	725	47	64	52	116	6	17	3	25	16	12
" Irving st.,	1852	G. F. Woodman,	'82	{ Irving W. Metcalf, p.	'82	'94	54	170	224	20	10	1	11	7	0	79	86	0	4
" Jones av.,	1858	Rees D. Lewis,	'70	Jesse E. Moorland, p. c.	'70	'94	9	9	18	0	0	0	0	1	0	0	1	0	0
" Pilgrim,	1859	Chas. L. Fish,	'88	John M. Evans, p.	'88	'92	149	252	401	35	38	11	49	3	16	3	23	8	11
" Mount Zion,	1864	Samuel T. Boyd,	'89	Benjamin G. Newton, p.	'89	'96	83	180	272	10	9	13	23	0	21	9	30	0	3
" West Side, Welsh,	1870	William E. Luff,	'86	Ira A. Shanton, p.	'86	'96	49	90	139	9	9	0	9	2	3	92	97	0	4
" Madison av.,	1875	Alex. Bone,	'83	Charles H. Leunon, p. c.	'83	'96	63	124	187	10	23	7	30	1	5	4	10	3	9
" Franklin av.,	1876	Miss Mabel McNess,	'85	Henry A. Schanfler, p. a	'85	'88	64	144	208	7	15	3	18	2	127	3	132	0	9
" Grace,	1881	Mrs. J. S. McIlvried,	'86	David Marcellus, p.	'86	'96	29	41	70	7	12	19	0	12	1	13	0	0	0
" Union,	1886	Dea. Thos. Piwonka,	'89	Edgar S. Rothrock, p. c.	'89	'95	68	109	177	33	16	16	32	3	11	0	14	1	5
" Bethlehem,	1888	Orto Anderson,	'86	Charles W. Carroll, p. c.	'86	'94	155	267	422	21	23	47	70	1	14	0	15	9	6
" Seaside,	1889	Miss E. E. Weining,	'88	Fred C. Holbrook, p. c.	'88	'97	27	46	73	0	1	5	6	1	0	2	0	10	0
" Park,	1890	W. H. Niklass,	'86	Robert A. George, p. c.	'86	'94	114	219	333	8	19	57	76	0	10	0	10	10	4
" Hough av.,	1891	Dea. J. W. Lockwood,	'79	Albert B. Cristy, p. c.	'79	'94	52	92	144	21	12	4	16	1	13	1	14	2	0
" Lakewood,	1893	Andrew Williamson,	'90	George B. Berry, p.	'90	'96	75	135	210	0	0	0	0	1	0	0	8	0	2
" Trinity,	1894	Miss Rose H. Bonar,	'63	John P. Williams, p. c.	'63	'94	65	79	144	3	1	8	9	2	5	0	7	0	4
" Olive,	1894	Mrs. C. H. Perry,	'80	Washington Gladden, p. c.	'80	'82	310	639	969	100	19	15	34	5	15	0	20	6	9
" Lakeview,	1894	Dr. P. E. Kerlin,	'89	Alexander Milne, p. c.	'89	'89	101	226	327	14	25	11	36	3	14	55	72	9	9
Columbia Center,*	1876	John M. Kellin,	'88	John J. Shingler,	'88	'97	54	115	169	0	11	5	16	0	6	0	6	4	11
Columbus, Wash. av., Welsh, '97		Dea. James T. Jones,																	
" 1st,	1852	E. A. Reeder,																	
" Plymouth,	1872	Frank W. Wallis,																	
" North,	1875	Miss May Grimm,																	

a John Prucha, p., '91, '92, Edwin M. May, p., '93, '93 and John Muel, p., '88 '91.

CHURCHES.	SUNDAY SCHOOL.				BENEVOLENCE.										Home Exp.	Legn. class.			
	Place.	Superintendent.	Mem.	Av. Fam.	Y. P. S. Mem- bers.	For- eign.	Ed'n.	Ch. B'd'g.	Home M.	A. M. A.	S. S.	Min. Aid.	Other.	TOTAL.					
Charlestown,	J. W. Copeland,	65	60	22	30	0	0	0	0	0	0	0	0	0	0	280	0		
Chatham,	Milo Packard,	158	98	75	45	82	0	0	56	50	16	0	0	0	204	0	838	0	
Chester, Cross R.	W. S. Gilmore,	59	25	50	10	18	6	1	21	0	5	0	0	0	51	0	350	0	
Chillicothe, Ply'h	Rev. E. E. Scovill,	131	82	80	32	1	0	1	10	2	2	0	14	30	910	0	910	0	
Cincinnati, V. st.,	Charles Meininger, jr.,	356	232	250	23	135	5	5	98	5	5	0	0	253	0	3,989	0	3,989	0
" Storrs,																			
" Lawrence st.,	Ben Evans,	110	85	87	65	20	0	0	20	20	0	16	29	105	0	1,622	0	1,622	0
" Columbia,	A. C. Shattuck,	200	125	150	56	20	40	6	15	10	3	0	15	109	0	2,000	0	2,000	0
" Walnut Hills,	A. M. Warner,	175	133	150	40	219	8	0	328	83	21	6	200	865	0	5,000	0	5,000	0
" Riverside,	E. L. DeCamp,	82	67	40	0	0	0	0	0	0	0	0	0	0	0	669	0	669	0
" Plymouth,	D. T. Brooks,	45	45	35	0	0	0	0	0	0	0	0	2	2	0	0	0	0	0
Clarkson,	Victor Valentine,	220	110	70	75	72	15	19	61	31	15	4	111	328	0	683	0	683	0
Clarksville,	William H. Winans,	45	30	25	15	24	0	2	22	3	4	0	0	55	0	300	0	300	0
Cleveland, A. av.	Wallace H. Peters,	300	186	125	90	8	0	0	7	21	0	0	3	39	0	7,088	0	7,088	0
" 1st,	Dr. C. F. Dutton,	416	236	350	50	342	36	31	246	120	40	4	78	897	0	7,230	0	7,230	0
" Euclid av.,	Frank L. Ford,	340	237	350	125	570	195	71	2,710	205	94	36	2,379	6,760	0	7,000	0	7,000	0
" Plymouth,	Dana J. Pratt,	276	197	220	88	239	144	0	438	100	15	0	138	1,074	0	7,869	0	7,869	0
" Irving st.,	John Pugsley,	135	105	200	30	25	0	4	38	15	0	0	15	97	0	1,098	0	1,098	0
" Jones av.,	W. W. Jones,	325	190	70	134	10	0	0	35	0	0	0	0	45	0	2,500	0	2,500	0
" Union,	Rev. J. W. Metcalf,	1,225	680	605	246	746	412	102	1,184	462	74	23	2,530	5,533	0	27,345	0	27,345	0
" Mount Zion,	Mrs. Mary A. Brown,	164	122	175	30	25	0	0	15	25	12	5	133	215	0	1,497	0	1,497	0
" West Side, W.	Alfred Williams,	12	9	0	0	0	0	0	0	0	0	0	0	0	0	0	0	0	0
" Madison av.,	William E. Luff,	402	261	250	165	49	0	0	32	16	15	8	37	157	0	2,625	0	2,625	0
" Franklin av.,	Rev. B. G. Newton,	250	192	200	104	10	10	10	42	29	2	3	0	97	0	2,697	0	2,697	0
" Grace,	F. E. Prasse,	312	72	70	55	20	0	0	2	0	2	0	0	24	0	755	0	755	0
" Union,	W. H. Watkins,	258	193	200	137	5	0	5	26	5	12	2	13	68	0	1,231	0	1,231	0
" Bethlehem,	Rev. H. A. Schauflier,	859	621	162	101	71	0	0	96	38	17	0	165	165	0	794	0	794	0
" Swedish,	Orto Anderson,	22	22	18	47	15	0	0	20	0	0	0	0	222	0	222	0	222	0
" Park,	Samuel C. Hale,	230	162	210	144	15	0	0	100	12	8	15	96	131	0	1,090	0	1,090	0
" Hough av.,	H. S. Colburn,	475	284	600	137	53	11	0	100	12	8	15	12	230	0	5,344	0	5,344	0
" Lakewood,	Miss Julia Bailey,	145	85	70	40	30	2	2	18	8	5	1	29	95	0	1,033	0	1,033	0
" Trinity,	Ebenezer G. Stranahan,	481	209	350	200	42	0	5	5	54	11	5	150	272	0	10,550	0	10,550	0
" Olivet,	C. V. Hull,	60	50	23	25	9	2	1	13	1	4	1	200	231	0	700	0	700	0
Collinwood,	E. W. Kneen,	330	183	150	90	15	0	0	15	0	15	0	22	52	0	3,200	0	3,200	0
Columbia Center,	Dr. P. E. Kerlin,	150	100	50	60	3	0	0	23	3	13	2	100	144	0	1,760	0	1,760	0
Col's, W. av. Welsh	John L. Ritchie,	75	40	30	0	0	0	0	0	0	0	0	0	0	0	46	0	46	0
" 1st,	John E. Jones,	95	65	60	25	10	0	0	0	0	0	0	0	15	0	1,050	0	1,050	0
" Plymouth,	W. E. Jones and Dr. C. S. Carr,	541	343	459	200	201	32	128	1,187	208	14	26	556	2,352	0	7,700	0	7,700	0
" North,	E. F. Wood,	316	175	200	108	75	0	0	60	24	8	0	50	217	0	3,832	0	3,832	0
" North,	Newton, H. Brown,	200	126	100	35	5	0	0	10	4	5	0	0	24	0	8,212	0	8,212	0

CHURCHES.	CLERKS.	MINISTERS.			MEMBERS.					ADMITTED.				REMOVED.			BAPT.	
		City or Town.	Org.	Name.	Ord.	C'd.	Ma.	Fe.	To.	Ab.	C.	L.	To.	Di.	L.	De.	To.	Ad.
Huntsburgh,	A. W. Strong,	1818	'66	[Willard P. Gibson, Pres.]	'96	69	104	173	18	0	1	1	3	8	5	16	0	0
Ireland, Latrobe,	E. L. Rogers,	1888	'85	Addison G. Manville,	'96	35	20	33	1	0	0	1	1	3	1	0	2	0
Ironton,	Miss Mary Harris,	1872	'92	Louis J. Laethi, p.	'96	30	80	115	10	1	0	2	2	8	0	10	0	0
Jefferson,	Elmore H. Hood,	1853	'93	Geo. A. Bushnell,	'96	43	117	160	28	1	5	6	2	12	4	18	1	0
Johnsonville,	Geo. A. Bushnell,	1814	'89	G. P. Bristol,	'96	6	20	26	4	0	0	2	0	2	0	2	0	0
Kelley's Island,	John Kemp,	1866	'83	John P. Krum, p.	'96	22	26	48	5	1	6	7	3	8	0	11	4	1
Kelloggsville,	Mrs. Scott T. Williams,	1828	'93	Morgan P. Jones, p.	'96	48	137	185	20	6	10	16	3	8	0	11	4	1
Kent,	E. M. Woodard,	1819	'78	Uriah C. Bosworth, p.	'96	14	28	42	9	3	4	7	1	2	0	3	1	0
Kirtland,	G. W. Buchanan,	1834	'94	Frank H. Richardson, p.	'96	25	33	58	8	1	2	3	2	1	0	3	1	0
Lafayette, Whitesley,	John Romire,	1846	'93	Frank S. Perry, p.	'96	28	60	88	6	0	0	3	1	0	0	1	0	0
Lawrence, Moss Run,	Mrs. J. D. Mosher,	1840	'93	Frank S. Perry, p.	'96	40	78	118	17	2	1	3	4	1	1	6	2	0
Lexingon,	Frank R. Cook,	1862	'93	Hiram F. Thompson, p.	'96	22	74	96	12	0	2	2	3	3	0	6	0	0
Lima,	A. D. Thomas,	1887	'90	Isaac J. Swanson, p. c.	'96	85	128	213	14	16	10	26	2	3	0	5	2	2
Litchfield,	Edwin R. Turner,	1833	'74	Roswell Chapin, p.	'91	17	36	53	11	0	0	2	1	4	0	6	7	0
Little Muskingum, Marietta,	Mrs. I. C. Hutchinson,	1843	'91	McInness Neilson, p.	'96	25	40	65	10	2	1	3	1	0	0	4	0	0
Lock,	Mrs. C. S. Owings,	1854	'72	Thomas D. Phillips, p.	'96	82	177	259	0	1	12	13	1	14	0	15	0	5
Loft,	Miss L. A. Minus,	1817	'45	Delavan L. Leonard, p.	'63	2	10	12	1	1	9	4	13	0	2	0	2	4
Loodi,	Clarence E. Pierce,	1872	'88	William Haynes, p. c.	'82	46	63	109	4	0	0	0	0	5	0	5	0	0
Lorain, South,*	Mrs. G. E. Donald,	1895	'63	Joseph Wolfe, p.	'74	83	168	251	38	3	3	6	1	2	0	3	0	0
Lucas,	D. B. Leiter,	1883	'88	Edmund B. Fairfield, p.	'96	277	427	704	60	3	1	4	3	8	0	11	0	10
Lyme, Bellevue,	John Drury,	1817	'88	Robert H. Edmonds, p.	'88	91	129	220	13	3	4	7	1	1	40	42	1	4
Madison,	Abel Kimball,	1830	'82	John H. Hnil, p.	'82	0	8	8	0	0	0	0	0	0	0	0	0	0
Mansfield, 1st,	James L. Lanck,	1835	'88	John E. Nichols, p.	'83	134	260	394	60	1	5	6	4	12	0	16	1	0
" Mayflower.	O. G. Carothers,	1889	'88	Virgil O. Boyer, p.	'94	75	165	240	28	0	5	5	4	5	0	9	0	3
Mantua,	George A. Beebe,	1812	'82	Frank S. Perry, p.	'93	8	15	23	10	0	0	0	0	0	0	0	0	0
Marblehead, Lakeside,	John Kaiser,	1796	'83	Willard S. Bugbey, p.	'75	27	41	68	5	0	2	2	1	0	1	3	5	1
Marietta, 1st,	Horace S. Taylor,	1859	'93	[Walter S. Jenkins, M.E. Lic.]	'97	181	296	477	36	14	5	19	4	13	1	18	5	7
" " 2d,	Charles T. Reed,	1849	'83	[Bernard G. Matson.]	'96	12	22	34	12	2	3	5	1	0	0	1	1	0
Marysville,	Edward W. Porter,	1864	'75	Charles A. Stroup, p.	'96	8	20	28	0	1	1	1	1	0	1	2	0	2
Mecca,	Dea. Nathan M. Buck,	1822	'88	William J. Turner, p. c.	'88	37	46	70	417	0	3	7	10	5	2	6	2	10
Medina,	Miss Sarah Clark,	1819	'96	John F. Davies, p. c.	'90	146	270	417	88	1	0	4	2	6	2	10	0	0
Mesopotamia,	E. H. Bates,	1817	'96			20	34	54	0	2	0	2	0	0	0	0	0	0
Mineral Ridge, Welsh,	Daniel J. Jones,	1836	'88			20	34	54	0	2	0	2	0	0	0	0	0	0
Monroe, Center, Welsh,	William G. Morgan,	1852	'93			20	34	54	0	2	0	2	0	0	0	0	0	0
Monroe Center,	Mrs. Myra Webster,	1889	'90			20	34	54	0	2	0	2	0	0	0	0	0	0
Mt. Vernon,	Eugene R. Eggleston,	1834	'93			20	34	54	0	2	0	2	0	0	0	0	0	0
Nebo, Welsh, Wales,	J. L. W. Evans,	1855	'93			20	34	54	0	2	0	2	0	0	0	0	0	0
Nelson,	Gerald M. Fuller,	1813	'90			20	34	54	0	2	0	2	0	0	0	0	0	0

CHURCHES.	SUNDAY SCHOOL.				BENEVOLENCE.										Home Exp.		
	Phase.	Supintendent.	Mem.	Av.	Fam.	Y. P. S. Mem- bers.	For- eign.	Ed'n.	Ch. B'g's.	Home A.	M. A.	S. S.	M. A. Id.	Other.		TOTAL.	Legn- cies.
Huntsburgh,	G. A. Bartholomew,	195	[111]	80	63	70	12	6	85	7	5	0	0	50	235	0	850
Ireland,	J. M. Townsend,	40	30	20	0	0	0	0	0	0	0	0	0	0	2	0	15
Ironton,	Miss Sarah Johnston,	98	71	55	60	29	0	25	0	5	12	0	0	0	2	0	1,179
Jefferson,	Wm. H. Cook,	100	67	150	39	59	9	113	23	68	12	3	0	13	300	135	1,332
Johnsonville,	Mrs. M. E. Hinman,	50	20	12	0	0	0	0	0	0	0	0	0	0	0	0	119
Kelley's Island,	G. P. Bristol,	70	47	18	0	0	0	0	0	0	0	0	0	0	0	0	300
Kelloggsville,	Ellen Krum,	83	44	25	20	28	0	0	0	6	0	0	0	0	34	0	425
Kent,	Dr. G. A. Kennedy,	100	100	80	106	45	0	0	62	12	10	7	0	0	136	0	3,132
Kirtland,	B. F. Upham,	100	75	50	19	20	1	1	4	3	1	0	5	5	35	0	320
Lafayette,	Edwin Pierce,	65	55	30	0	24	0	0	15	19	0	0	0	0	58	0	300
Lawrence,	Linn Britton,	60	25	20	0	0	0	0	2	0	12	0	0	14	0	0	125
Lenox,	Howard C. Spencer,	100	65	60	48	24	0	2	5	1,203	8	3	0	23	1,268	0	630
Lexington,	Wm. George,	110	69	55	50	0	0	0	0	0	0	0	0	0	0	0	700
Lima,	Jacob Custer,	171	69	150	29	5	0	10	15	0	15	3	0	60	108	0	4,000
Litchfield,	E. K. Turner,	110	62	40	52	13	0	2	7	6	7	0	0	0	35	0	500
Little Musk'gum,	Miss Annie Mackey,	60	34	25	20	0	0	0	0	0	0	0	0	0	2	0	161
Lock,	[Union school.]	0	0	19	0	0	0	0	35	0	0	0	0	0	35	0	240
Lodi,	A. B. Taylor,	150	103	110	71	19	8	0	77	7	8	0	0	0	119	0	965
Lorain,	Charles J. Jones,	185	142	171	43	37	0	4	28	83	6	12	25	195	0	0	2,198
" " South,	Rev. D. L. Leonard,	70	45	40	0	0	0	0	0	0	0	0	0	0	0	0	102
Lucas,	F. F. Finch,	90	45	40	50	0	0	3	0	0	0	0	0	0	3	0	350
Lyme, Bellevue,	John Drury,	100	61	40	24	81	8	12	40	8	9	5	7	170	0	0	1,360
Madison,	C. G. Eusign,	200	102	125	80	100	10	10	55	80	10	0	25	290	0	0	1,100
Mansfield, Ist,	E. B. Caldwell,	350	265	315	150	300	63	27	350	83	53	56	350	1,282	0	0	4,800
" Mayflower,	Rev. R. H. Edmonds,	296	167	150	90	25	0	5	23	0	5	0	0	58	0	0	1,050
Mannua,	[No school.]	0	0	4	0	3	0	0	2	1	0	0	0	0	6	0	0
Marblehead,	George A. Beebe,	60	40	0	0	0	0	0	0	0	3	0	0	0	0	0	150
Marietta, Ist,	J. E. Van Dervoort,	390	240	100	90	337	25	21	198	91	14	7	62	755	0	0	2,261
" Harmar,	Charles H. Taylor,	256	200	90	95	145	8	8	0	175	3	0	0	340	0	0	1,500
" " 2d,	Roswell La Rue,	35	20	12	0	1	0	0	0	4	0	0	0	0	5	0	120
Marysville,	O. M. Scott,	120	75	112	97	50	7	7	95	6	5	0	50	220	0	0	1,200
Mecca,	L. Lowery,	88	50	40	23	0	0	0	5	0	5	0	16	26	0	0	400
Medina,	W. H. Sipher,	470	257	240	175	376	75	61	269	344	56	10	789	1,970	0	0	3,123
Mesopotamia,	E. C. Woodford,	70	43	20	28	4	0	3	4	8	5	0	0	24	0	0	148
Mineral Ridge, W.	[No school.]	0	0	0	0	0	0	0	0	0	0	0	0	0	0	0	90
Minersville, W'ch	[No school.]	0	0	0	0	0	0	0	0	0	0	0	0	0	0	0	30
Monroe,	Wm. H. Jones,	27	25	10	0	0	0	0	0	0	1	0	0	0	1	0	42
Mt. Vernon,	Charles F. Colville,	180	109	240	58	177	83	30	176	76	45	4	157	748	0	0	2,664
Nebo, W'ch,	Daniel Rees,	75	60	37	0	0	0	0	2	0	0	0	0	0	2	0	309
Nelson,	Harry Atwood,	65	40	30	23	0	0	0	0	0	0	0	275	275	0	0	190

CHURCHES.	SUNDAY SCHOOL.				BENEVOLENCE.										Legisla- tion.	Home Exp.
	Pnce.	Mem.	Av.	Fam.	Y. P. S. Mem- bers.	For- eign.	Ed'n. Pr'g.	Ch. Pr'g.	Home M.	A. M. A.	S. S. S.	Min. S. S. A. J.	Other.	TOTAL.		
Newark Welsh,	71	49	36	67	5	0	1	9	9	9	0	2	5	31	0	487
" Plymouth,	260	136	260	50	0	0	0	14	20	0	0	0	7	41	0	1,388
New London,	50	32	60	18	17	0	0	16	0	1	0	0	0	33	0	478
New Straitsville, [No school.]	0	0	5	0	0	0	0	0	0	0	0	0	0	0	0	0
Newton Falls,	144	80	90	50	10	3	4	8	5	4	0	0	25	59	0	935
Niles, Welsh,	40	33	0	0	0	0	0	0	0	0	0	0	0	0	0	180
North Amherst,	124	81	75	56	14	0	0	15	20	20	0	0	0	69	0	812
No. Bloomfield,	80	45	16	18	7	3	4	7	17	3	2	2	36	79	0	388
North Fairfield,	66	40	33	27	18	0	0	100	12	5	0	0	0	136	0	360
North Madison,	103	70	55	46	1	2	12	17	2	2	0	7	43	0	390	
No. Monroeville,	106	67	60	39	10	4	6	4	5	11	5	9	2	64	0	576
No. Ridgeville,	162	64	125	35	38	80	5	30	17	21	1	1	9	194	0	902
Norwalk,	186	112	147	76	45	58	0	30	28	12	0	0	82	255	0	1,301
Oak Hill, Welsh,	110	71	45	27	0	0	0	0	0	0	0	0	31	31	0	360
Oberlin, Ist,	417	294	250	180	1,262	256	83	1,221	769	70	0	0	663	4,304	0	4,758
" 2d,	210	160	250	86	1,006	327	110	335	332	41	26	448	2,625	0	4,094	
Olmsted Falls,	80	47	50	27	7	2	0	3	0	6	0	0	18	0	0	526
" North,	130	83	50	35	10	4	0	8	15	7	4	15	63	0	0	550
Paddy's Run,	110	85	40	67	51	17	0	29	20	9	0	10	136	0	0	930
Painesville, Ist,	268	181	260	147	185	0	0	39	72	7	24	48	375	0	0	3,901
" Union,	25	15	15	60	2	0	0	3	1	3	0	0	9	0	0	520
Palmyra, Welsh,	125	74	50	56	8	0	0	8	0	0	0	0	11	0	0	700
Parkman,	92	55	44	44	8	0	7	6	4	3	0	12	40	0	0	292
Pendfield,	66	35	36	60	5	0	0	0	5	2	0	0	12	0	0	489
Pettisville,	135	80	30	0	0	0	0	0	0	0	0	0	0	5	0	394
Pierpont,	150	60	35	80	0	0	0	5	0	0	0	0	0	0	0	2,805
Pittsfield,	75	55	45	25	12	0	5	15	0	11	0	0	15	58	0	400
Plain,	106	54	60	62	13	0	0	34	10	12	0	8	77	0	0	700
Portsmouth,	94	66	40	0	0	0	0	0	0	2	0	0	2	0	0	287
Radnor, Welsh,	100	60	40	0	0	0	0	20	50	0	9	40	119	0	0	710
Ravenna,	272	189	170	151	98	0	24	73	12	6	0	43	256	0	0	1,626
Richfield,	239	100	120	70	20	0	0	5	48	0	3	0	79	0	0	800
Richmond,	45	31	40	20	0	0	2	3	5	0	6	0	11	0	0	362
Ridgeville Cor.,	75	50	20	40	7	0	5	3	17	0	1	75	108	0	0	360
Rockester,	80	54	45	37	0	0	2	0	4	4	0	0	10	0	0	230
Rock Creek,	60	50	60	0	0	0	0	0	0	0	0	0	0	0	0	825
Rockport,	100	85	82	34	12	0	0	2	0	10	0	0	24	0	0	860
Rocktown,	200	137	75	84	50	8	19	132	80	17	0	4	310	50	0	900
Ruggles,	180	76	70	42	112	10	0	68	24	12	4	31	261	0	0	947
St. Albans,	40	32	13	23	0	0	10	0	0	0	0	0	10	0	0	51

CHURCHES.	CLERKS.	MINISTERS.	MEMBERS.				ADMITTED.			REMOVED.			BAPT.					
			City or Town.	Name.	Ord.	C'd.	Ma.	Fe.	To.	Ab.	C.	L.	To.	Di.	L.	De.	To.	Ad.
St Mary,	1888	Evau Reuse,	'63	'94	15	30	45	5	0	2	2	0	2	0	2	0	0	0
Sandusky,	1819	James M. French,	'88	'93	96	274	370	25	33	7	40	2	0	2	0	4	20	0
Saybrook,	1847	Mrs. W. H. Mills,	'90	'91	31	69	100	7	1	0	0	1	0	1	0	1	0	3
Shawnee, <i>Welsb.</i>	1873	R. D. Rees,	'63	'96	19	61	28	3	0	0	0	1	2	0	3	0	0	3
Sheffield,	1818	Mrs. W. A. Day,			9	19	28	3	0	0	0	0	1	1	0	2	0	0
Sherodsville, <i>Welsb.</i>	1887	David E. Jones,			12	17	25	0	7	2	9	0	0	0	0	0	0	4
Siloam, <i>Welsb.</i> , <i>Cora.</i>	1860	D. H. Davis,			9	31	40	4	0	0	0	0	0	0	0	0	0	1
Somerdales*	1891	Miss Mary Simester,	'90	'90	30	43	63	7	0	0	0	0	2	4	7	0	0	0
South Newbury,	1832	M. T. Hardy,	'91	'96	103	210	313	36	5	12	17	3	10	22	35	2	1	1
Springfield, Ist,	1850	Albert Visscher,	'86	'96	83	58	91	2	8	3	11	1	4	0	5	4	1	1
Springfield, Ist,	1887	J. F. Keynard,	'83	'96	3	22	25	8	0	0	0	0	0	0	0	0	0	0
Legonda av.,	1887	J. J. D. McVay,			49	55	104	7	5	0	5	1	6	57	64	0	4	0
Stanleyville,	1861	Miss Martha Leslie,	'93	'93	37	60	97	5	0	1	3	3	5	9	5	0	0	0
Staubenville,	1875	Miss Sarah Fish,	'72	'96	42	50	92	4	7	4	11	1	3	5	9	5	0	0
Strongsville,	1817	Marcus DeMoss,	'72	'96	18	46	68	21	5	0	5	1	1	0	2	4	0	0
Sullivan,	1844	Frank Lamont,			4	10	14	0	0	0	0	0	0	0	0	0	0	0
Sylvania,	1835	Thomas Mainwaring,			119	196	315	29	7	0	7	12	4	1	17	1	3	3
Syracuse, <i>Welsb.</i>	1858	Sidney C. Barnes,	'80	'97	7	25	32	2	2	2	3	0	3	0	0	0	0	0
Talmadge,	1869	Miss M. A. Thomas,			25	32	3	0	8	8	1	3	0	4	0	0	0	3
Thomastown, <i>Welsb.</i>	1841	William Griffiths,	'96	'95	26	44	70	14	12	4	16	1	1	0	2	12	0	0
Thompson,	1820	F. E. Benjumin,	'94	'97	119	339	458	60	2	7	9	7	12	0	19	5	1	3
Toledo, Ist,	1844	E. J. Brown,	'85	'94	53	104	157	15	12	10	22	2	4	6	12	5	3	3
" 2d,	1849	Edward H. Rhoades,	'81	'96	131	293	424	40	0	1	5	47	43	95	0	0	0	0
" Washington st.	1873	John H. Seaver,	'74	'97	99	218	317	14	1	4	5	2	4	2	8	0	0	0
" Central,	1881	N. S. Lewis,	'66	'96	41	98	139	5	5	13	18	1	3	0	4	2	0	0
" Plymouth,	1888	George W. Balsey,	'61	'94	25	22	42	61	16	0	0	1	0	0	1	1	1	2
Troedriwldelar, <i>Welsb.</i> , ^a	1893	David Bevan,	'84	'93	26	22	42	61	16	0	0	1	0	0	1	1	1	2
Troy, <i>Welsb.</i> , ^a	1839	Mrs. Minnie L. Fox,	'82	'96	20	38	58	20	6	2	8	0	0	2	2	3	0	0
Troy, <i>Welsb.</i> , ^a	1832	Charles E. Riley,	'86	'96	62	118	180	20	11	0	11	1	4	0	7	0	0	0
Twinburgh,	1822	William J. Davies,	'90	'96	22	34	56	3	0	2	2	4	3	0	7	0	0	0
Tyn Rhos, <i>Welsb.</i> , ^a Thurman,	1834	Mrs. A. B. Clevecland,	'70	'94	46	79	125	5	0	4	4	1	1	5	6	1	0	1
Unionville,	1889	David Jones,	'76	'95	16	65	81	7	4	4	8	1	3	0	4	3	0	0
Vaughnsville,	1818	F. C. Morgan,	'93	'96	144	223	367	71	2	5	7	4	10	3	17	0	0	0
Vermillion,	1844	Miss Jessie Barnes,	'92	'97	15	25	50	3	2	3	5	0	0	0	0	1	0	0
Wakeman,	1868	Mrs. E. Robinson,			20	89	109	26	5	1	6	1	7	0	8	3	0	0
Washington, Barnes,	1861	Miss Jennie L. Gray,			69	107	176	30	8	0	8	4	5	0	9	4	0	0
Wayne, Lindenaville,	1832	Wm. B. Smilie,	'82	'93	83	235	318	35	7	14	3	4	1	8	4	2	2	2
Wellington,	1824	Charles Phelps,			25	75	100	17	3	2	5	3	1	0	4	3	3	3
West Andover,	1818	Henry Holcomb,			25	75	100	17	3	2	5	3	1	0	4	3	3	3

^a Delaware.

CHURCHES.	SUNDAY SCHOOL.						BENEVOLENCE.						Legacies.	Home Exp.						
	Place.	Superintendent.	Mem.	Av.	Fam.	Mem. bers.	Y. P. S.	For. etiqn.	Ed'n. Bd'g.	Ch. M.	Home M.	A. M. A.			S. S.	S. S. Aid.	Min. Aid.	Other.	TOTAL.	
																				Home Exp.
St. Mary, Sandusky,			36	25	15	15	14	0	0	0	14	0	0	0	0	0	0	28	0	422
H. C. Huntington, Saybrook,			409	254	300	100	125	52	5	374	89	21	32	0	0	0	0	800	0	9,614
Ed. W. Abraham, Shawnee, <i>Welsb.</i>			100	75	29	32	25	38	0	21	16	9	4	0	0	0	5	128	0	585
[No school.] Sheffield,			0	0	12	0	15	0	0	30	0	0	0	0	0	0	0	7	0	250
Henry Evans, Sherodsville, <i>W.</i>			60	60	10	30	0	0	0	0	0	0	0	0	0	0	0	45	0	94
D. J. Davis, Siloam, <i>Welsb.</i>			30	25	20	0	0	0	0	0	0	0	0	0	0	0	0	0	0	0
John Pringle, Somerdale,			110	95	25	19	3	0	0	0	0	0	0	0	0	0	0	3	0	260
Mary C. Way, South Newbury,			50	30	25	41	25	0	0	10	17	0	0	0	0	0	0	52	0	280
Walter C. Pierce, Springfield, 1st,			158	118	200	51	73	5	11	87	35	11	4	4	4	4	4	285	0	3,011
E. A. Fay, J. av.			180	102	100	37	10	3	5	10	3	6	0	0	0	0	0	57	0	714
J. D. McVay, Stanleyville,			90	25	10	0	0	0	0	0	0	0	0	0	0	0	0	0	0	50
D. W. Matlock, Steubenville,			115	94	50	32	1	0	0	0	2	2	4	8	8	8	8	92	0	1,699
Chas. F. Newstell, Strongsville,			110	75	50	40	15	0	7	8	10	0	0	0	0	0	0	66	0	700
William B. Harris, Sullivan,			80	54	45	37	0	0	0	16	0	0	0	0	0	0	0	16	0	750
[No school.] Sylvania,			160	78	60	75	0	0	0	0	0	0	0	0	0	0	0	0	0	425
J. V. Bierce, Talmadge,			225	150	70	75	98	46	0	148	94	26	0	0	0	0	0	442	0	1,725
[No school.] Thomastown, <i>W.</i>			0	0	0	13	0	0	0	14	2	3	0	0	0	0	0	0	0	150
Miss Eva Morgan, Thompson,			77	37	24	30	17	1	8	14	2	3	0	0	0	0	5	50	0	400
Noah F. Moseley, Toledo, 1st,			333	185	350	46	0	0	0	10	0	6	0	0	0	0	0	16	0	450
E. J. Brown, " 2d,			215	143	100	100	5	0	4	0	24	8	42	8	42	1,985	2,037	41	12,169	
Marion Lawrence, " Wash'gton st.,			1,040	804	300	80	165	18	13	238	65	25	0	0	0	160	714	0	1,300	
Central, " Plymouth,			355	215	200	93	242	34	43	162	89	31	8	8	8	127	736	0	3,888	
William E. Buckingham, F. Valentine, Troedrihdalar,			253	174	250	60	0	0	0	0	0	0	0	0	0	0	0	0	0	4,777
F. Valentine, Troedrihdalar,			150	81	150	67	0	0	0	0	0	2	2	0	0	0	0	5	0	1,550
G. B. Fox, Troy,			40	25	15	20	0	0	0	0	0	0	0	0	0	0	0	8	0	815
W. W. Chamberlain, Tyn Rhos, <i>Welsb.</i>			166	71	77	47	71	18	3	28	37	27	3	3	3	75	262	0	352	
Wm. J. Davies, Unionville,			65	50	33	0	4	0	0	0	0	0	0	0	0	0	0	4	0	190
A. S. Hardy, Vaughnville,			88	44	64	30	43	14	66	0	0	4	0	0	0	20	147	0	761	
Miles Lawless, Vermillion,			140	97	56	111	0	0	140	0	0	60	0	0	0	0	200	0	700	
Charles Todd, Wakeman,			125	81	75	96	19	0	11	11	2	2	2	2	21	35	55	0	876	
John Smith, Washington,			342	182	200	103	100	8	9	138	37	5	5	5	5	302	0	0	1,536	
C. B. Lyon, Wayneson,			50	40	50	25	0	0	0	64	54	13	9	0	0	0	0	0	0	300
S. O. Sharp, Wellington,			200	119	65	0	41	0	0	58	0	0	0	0	0	40	139	0	645	
W. R. Wean, West Andover,			271	246	150	90	180	7	10	120	10	0	10	10	10	50	387	0	30,027	
Herbert H. Fitts,			125	73	60	59	48	2	8	31	3	5	0	0	0	0	97	0	777	

CHURCHES.		CLERKS.		MINISTERS.		MEMBERS.					ADMITTED.			REMOVED.			BAPT.		
City or Town.	Org.	Name.	Name.	Name.	Ord.	C'd.	Ma.	Fe.	To.	Ab.	C.	L.	To.	Di.	L.	De.	To.	Ad.	Inf.
West Millgrove,	1843	W. L. Ketcham,	George B. Brown, p.	'85	'83	19	34	53	3	0	0	0	0	2	5	6	13	0	0
West Williamsfield,	1816	Joe Woodworth,	Joseph W. Davis, p.	'85	'85	61	83	144	29	3	2	5	1	7	0	8	2	0	0
Weymouth,	1836	W. C. Buckingham,				30	48	78	10	5	0	5	3	1	0	4	0	0	0
Williamsfield,	1839	L. L. Phelps,	Daniel W. Bailey, p.	'78	'95	47	53	100	2	0	3	3	1	0	14	15	0	0	0
Windham,	1811	Dea. E. F. Jagger,	Cornelius E. Dickinson,	'63	'97	55	104	159	8	1	3	4	3	7	0	10	0	0	0
York, Mallet Creek,	1833	Henry J. Barnabee,	[O. D. Moon, <i>lic.</i>]	'96	'45	70	115	5	0	2	2	2	0	2	0	4	0	0	0
Youngstown, Elm st.,	1833	Dan M. Davies, p. c.	John B. Davies, p. c.	'85	'95	96	215	311	13	13	5	18	2	2	0	4	0	1	7
" Plymouth,	1882	David T. Jones,	David D. McSkimming, p.	'89	'94	121	155	276	0	3	3	6	1	19	0	20	0	4	4
Zanesville,	1885	Miss Estelle Drumm,	Carlos H. Hanks, p.	'88	'93	95	157	232	24	17	7	24	7	2	0	9	9	9	9

CHURCHES.	SUNDAY SCHOOL.				BENEVOLENCE.										Irra- dica- tion.	Home Exp.
	Place.	Supintendent.	Mem.	Av. Fam.	For- eign.	Ed'n, M.	Ch. B'd'g.	Home M.	Home A.	A. M.	S. S.	Min. Aid.	Other.	TOTAL.		
West Millgrove,	C. H. DeWitt,	100	62	30	15	0	0	0	0	15	11	5	5	51	0	500
W. Williamsfield,	Mrs. Frank Brooks,	150	43	84	25	3	2	16	14	4	4	0	2	66	0	207
Weymouth,	John Morrell,	72	33	40	5	0	0	5	0	6	0	0	0	11	0	298
Williamsfield,	Mrs. D. W. Bailey,	95	75	100	5	0	0	18	10	3	4	6	6	46	0	930
Windham,	Miss Fanny M. Smith,	95	75	77	89	5	3	5	125	3	6	4	0	236	0	1,759
York, Mallet C'k,	James H. Bachlett,	88	68	90	24	0	0	34	50	14	5	0	0	127	0	595
Youngstown, W.,	David S. Davies,	110	100	250	16	0	0	38	5	0	0	0	0	59	0	1,215
" Plymouth,	Richard G. Howell,	180	135	60	10	0	0	8	0	5	0	0	0	13	0	3,521
Zanesville,	J. M. Moore,	190	105	225	10	5	6	60	20	6	0	0	15	122	0	2,300

CHANGES from last Year-Book's list of churches: *Added*,—Lorain, South, *Omittd*,—Cedar Narrows; Coalburg; Hubbard; Lowell; New Albany; Rollersville; Sherman; Wellston; West Austintown. *Name changed*, Akron, *Weld*, to Akron, South, *Churches*: 35 with pastors installed by council; 162 with pastors otherwise induced; 61 vacant (including 13 supplied by licentiates or ministers of other denominations). *Total*, 248. *Ministries*: 29 pastors installed by council; 144 pastors otherwise induced; 78 others. *Total*, 251. *Church Members*: 13,197 males; 24,826 females. *Total*, 38,023, including 4,152 absent. *Loss*, 305. *Additions*: 1,474 by confession; 1,207 by letter. *Total*, 2,681. *Removals*: 441 by death; 1,278 by dismissal; 932 by discipline. *Total*, 2,651. *Baptisms*: 602 adult; 566 infant.

IN SABBATH SCHOOLS: Members, 37,372. Gain, 1,080; average, 23,437. YOUNG PEOPLE'S SOCIETIES: Number, 198; 11,844 members. FAMILIES: 238 churches reporting (245 last year), 22,413. Gain, 663. BENEVOLENT CONTRIBUTIONS: 610 churches reporting (205 last year), Foreign, \$12,245; Education, \$2,760; Church Building, \$1,886; Home, \$16,745; A. M. A., \$7,488; Sunday School, \$2,624; Ministerial Aid, \$694; Other, \$16,354. *Total*, \$60,201. Decrease, \$5,186. BENEVOLENT LEGACIES: \$3,785. HOME EXPENDITURES: 229 churches reporting (236 last year), \$375,561. Decrease, \$6,845. ORGANIZATION: Twelve Conferences (two Welsh) unite in the CONGREGATIONAL ASSOCIATION OF OHIO, with which are also associated Albion, Conneaut, Newcastile, Sharon, and Wheatland, Pa., Ceredo and Huntington, West Va., and Newport, Ky. Fort Recovery is connected with Indiana.

Appendix

OKLAHOMA.

CHURCHES.		CLERKS.		MINISTERS.		MEMBERS.						ADMITTED.			REMOVED.			BAPT.	
City or Town.	Org.	Name.	Name.	Name.	Ord.	C'd.	Ma.	Fe.	To.	Ab.	C.	L.	To.	Di.	L.	De.	To.	Ad.	Inf.
Alpha,	1893	Mrs. Mary Royse,		William Kelsey, p.	'76	'93	23	22	45	6	6	0	6	2	2	1	5	6	0
Altona,	1895	Mrs. Mary Lackey,		James F. Roberts, p.	'67	'96	12	16	28	2	4	0	4	0	0	1	1	1	0
Alva, First,	1893	Rufus O Renfrew,		Thomas E. Watt, Lic.]	'96	'96	26	35	61	5	12	13	25	1	5	3	9	9	0
" Bethel,	1896	Mrs. E. E. Burge,		Thomas E. Watt, Lic.]	'96	'96	10	14	24	4	22	4	26	1	1	0	2	8	0
" Middleton,	1896	Miss May Park,		Alfred Connet, p.	'61	'95	1	4	5	0	1	4	5	0	0	0	0	0	0
Alvaretta,	1895	Charles H. Freeman,		John S. Hawks, p.	'72	'95	28	42	70	3	10	36	46	0	1	0	1	10	0
Auburn,	1896	Miss Bertie Sawyer,		Alfred Connet, p.	'61	'95	5	10	15	0	1	14	15	0	0	0	0	0	1
Bellevue, Alva,	1894	Wm. Lightburn,		John W. McWilliams, p.	'62	'94	7	10	17	4	0	0	0	0	0	0	0	0	0
Bethel, Edmond,	1895	Mrs. Ora Campbell,		Lucas S. Childs, p.	'90	'95	3	8	11	2	3	0	3	0	0	1	1	1	0
Brighton, Downs,	1896	Mrs. Nellie Suttle,		Charles J. Rives,	'95	'96	6	6	12	0	6	6	12	0	0	0	0	0	0
Bryan,	1891	Mrs. E. K. Brim,		Samuel J. McReynolds, p.	'82	'96	10	19	29	2	1	0	1	0	0	0	6	6	0
Burwick,		Henry Gifford,																	

SUNDAY SCHOOLS AND BENEVOLENCE.

CHURCHES.	SUNDAY SCHOOL.			BENEVOLENCE.										Home Exp.	
	Place.	Supintendent.	Mem.	Y. P. S. Mem. bers.	Fam.	For. eign.	Ed'n.	Ch. B'd'g.	Home A. M.	S. S.	Min. Aid.	Other.	Total.		Legac. cies.
Alpha,	D. W. Gery,	85	50	25	48	\$0	\$0	\$2	\$2	\$0	\$0	\$0	\$0	\$4	\$0
Altona,	F. M. Albaugh,	63	46	16	43	\$0	\$0	7	5	\$0	\$0	\$0	\$0	14	\$0
Alva, 1st,	R. H. Holm,	75	60	200	0	\$0	\$0	4	25	\$0	\$0	\$0	\$0	32	\$0
" Bethel,	Mrs. Thompson,	25	20	25	0	\$0	\$0	0	0	\$0	\$0	\$0	\$0	0	\$0
" Middleton,	Mrs. Daniels,	40	20	18	0	\$0	\$0	0	1	\$0	\$0	\$0	\$0	0	\$0
Alvaretta,	B. N. Gilbert,	56	26	26	0	\$0	\$0	2	1	\$0	\$0	\$0	\$0	3	\$0
Auburn,	Mr. Hines,	100	50	15	0	\$0	\$0	0	1	\$0	\$0	\$0	\$0	3	\$0
Bellevue,	Wm. Lightburn,	23	20	12	0	\$0	\$0	0	0	\$0	\$0	\$0	\$0	0	\$0
Bethel,	George Salisbury,	65	48	25	0	\$0	\$0	3	0	\$0	\$0	\$0	\$0	5	\$0
Brighton,	J. Sherwood,	30	15	15	0	\$0	\$0	0	0	\$0	\$0	\$0	\$0	0	\$0
Bryan,	Thomas Craig,	75	50	30	0	\$0	\$0	0	0	\$0	\$0	\$0	\$0	0	\$0
Burwick,	Willis Hewes,	40	30	20	0	\$0	\$0	1	3	\$0	\$0	\$0	\$0	5	\$0

CHURCHES.		CLERKS.		MINISTERS.		MEMBERS.			ADMITTED.			REMOVED.			BAPT.			
City or Town.	Org.	Name.	Name.	Ord.	C'd.	Ma.	Fe.	To.	Ab.	C.	L.	To.	Di.	L.	De.	To.	Ad.	Inf.
Carney,	1882	Geo. W. Wilcox.	Wilson Lumpkin, p.	'92	'92	21	20	41	6	6	0	6	0	0	0	0	0	0
Carrier, No. Enid,	1894	Henry Fledderman,	John S. Hawks, p.	'72	'94	10	9	19	1	1	0	1	0	2	0	2	3	0
Centerville, Brown,	1896	T. D. Williamson,	Lyman B. Parker, p.	'95	'96	7	18	25	0	15	15	30	0	0	5	5	5	0
Chandler,	1891	E. F. Hardcastle,	Marcus D. Tenney, p.	'61	'92	10	16	26	0	2	2	4	0	0	0	0	0	0
Chapel Hill, Shawnee,	1896	C. W. Woolman,	Lyman B. Parker, p.	'95	'96	11	19	30	0	15	15	30	0	0	0	0	5	0
Choctaw,	1890	Miss Allie Day,	William J. Siler, p.	'91	'96	8	7	15	0	0	0	0	0	0	6	6	0	0
Chimarron, Langston,	1896	Mrs. Annie Cobee,				15	25	40	8	34	6	40	0	0	0	0	11	0
Clearwater, Orlando,	1891	Dr. B. H. Campbell,		'72	'95	5	3	8	2	0	0	0	0	0	0	0	0	0
Coldwater,	1896	James E. Moulder,	John S. Hawks, p.			4	9	13	0	1	0	1	0	0	0	0	0	0
Crystal,	1896	Mrs. May Knapp,	[Soula G. Hardy, Lic.]			10	7	10	2	7	10	17	0	0	0	0	2	0
Darlington,	1894	Miss Amy Settle,	Wheeler M. Wellman,	'74	'97	9	12	21	6	8	5	13	0	0	1	0	1	0
Deer Creek, Whisler,	1894	E. M. Whisler,	Lucas S. Childs,	'90	'96	6	8	14	3	0	0	0	0	0	8	8	0	0
Downs,	1890	Frank L. Berry,	Lucas S. Childs, p.	'90	'96	11	17	28	3	5	2	7	0	0	0	3	3	1
Elmdale, Alva,	1896	Mrs. A. McWilliams,	John W. McWilliams, p.	'62	'95	4	7	11	0	9	2	11	0	0	0	0	0	0
Elmdale, Alva,	1896	B. F. Still,				27	29	56	12	0	2	9	0	0	5	0	5	0
El Reno,	1893	Miss Cora Saunders,	Robert P. Brown,	'04	'97	6	14	20	1	2	13	15	0	3	2	5	1	0
Enid, Ist,	1893	F. H. Entriken,	James S. Murphy, p.	'96	'96	13	27	40	9	10	17	27	0	1	0	1	7	0
Forest, Chandler,	1893																	
Glenella,	1895	Miss Emma Edwards,	John S. Hawks, p.	'72	'95	5	7	12	0	0	0	0	0	0	0	0	0	0
Good Hope, Augusta,	1895																	
Guthrie, Plymouth,	1889	C. M. Bosworth,	William L. Dibble, p.	'94	'97	29	41	70	15	5	4	9	0	12	0	12	4	0
"—West,	1893	Mrs. Clara B. Williams,	Henry E. Pickle, p.	'87	'96	7	31	38	7	9	0	9	0	2	0	2	9	0
"—Warner ave.,	1892	Mrs. Olive Tucker,	Thomas W. Spanswick,	'74	'97	16	27	43	15	10	0	10	0	2	4	6	7	0
Harmony, Guthrie,	1892	Mrs. Judith Horton,	Thomas J. Austin, p.	'89	'92	5	23	28	8	3	0	3	0	0	0	0	3	1
Hennessey, Ist,	1890	Mrs. S. E. Casey,	Lawrence F. Way, p.	'58	'92	16	20	36	5	0	0	0	0	0	0	0	0	0
Hillsdale, Coldwater,	1891	H. R. Spencer,	Isaac Cookman,	'88	'97	11	25	36	3	3	6	9	1	14	16	31	3	0
Independence,	1894	Freeman A. Horton,				7	12	19	0	0	4	4	0	0	0	0	0	0
Jennings,	1893	W. F. Chalfant,	John S. Hawks, p.	'72	'95	15	17	32	1	8	2	10	0	0	1	1	1	3
Kingfisher,	1889	Dea. W. E. Adams,	Charles J. Rives, p.	'95	'96	15	35	50	3	18	8	26	0	0	1	1	18	0
Lawaview, Perry,	1895	Mrs. E. Crosthwait,	Josephus Collins,	'74	'96	30	49	79	19	0	12	12	1	5	1	7	2	5
Lincoln, Ida,	1894	Mrs. D. W. Breckenridge	Oliver T. Robinson, p.	'95	'95	9	14	23	0	0	0	0	0	8	4	12	0	0
Medford,	1894	Mrs. Lucy Shepard,	Wilson Lumpkin,	'92	'94	10	11	21	0	0	0	0	0	0	0	0	0	0
Minnaha,	1894	Mrs. Lilly R. Moss,	James L. Read, p.	'95	'95	7	19	26	4	6	3	9	0	0	1	1	6	2
Morrison,	1894	Mrs. M. J. Ross,	William J. Siler, p.	'91	'96	18	18	36	0	7	1	8	0	0	1	5	6	5
Mount Calvary, Waakomis,	1894	Dr. W. W. Spiers,	Charles J. Rives, p.	'95	'95	10	31	41	6	8	7	15	0	0	0	0	7	0
Mount Pisgah, Okarche,	1894	Frank Rector,	Fectus Foster, p.	'83	'96	6	9	15	2	4	0	4	1	1	0	2	0	3
Mount Zion, Omer,	1892	T. J. James,	William Kelsey, p.	'76	'96	19	34	53	17	2	4	0	1	0	6	0	6	0
Newkirk,	1893	Mrs. Mary Mahaffy,				9	19	28	1	7	3	10	2	2	4	8	5	0
	1893	Miss Lydia Clifford,	William L. Upshaw,	'96	'97	10	22	32	4	1	6	7	0	7	0	7	0	0

over

19

CHURCHES.	CLERKS.	MINISTERS.		MEMBERS.					ADMITTED.			REMOVED.			BAPT.			
		City or Town.	Org.	Name.	Ord.	C'd.	Ma.	Fe.	To.	Ab.	C.	L.	To.	Di.	L.	De.	To.	Ad.
Oak Ridge, Guthrie,	Mrs. Rebecca Poteet,	1894	Lucas S. Childs, p.	'90	'95	5	11	16	2	0	0	0	0	0	0	0	0	0
Oklarche,	Mrs. F. A. Shaw,	1892	Richard B. Foster, p.	'72	'93	15	21	36	6	11	4	15	0	10	8	18	4	0
Oklahoma,	Miss Jessie Hammer,	1893	Joel Harper, p.	'93	'96	8	14	41	55	6	19	7	26	0	6	12	15	1
Olivet, Perkins,	Mrs. Verilla Bell,	1893	Mrs. Sarah B. Mallicoat,			8	14	22	0	0	0	0	0	1	0	1	0	3
Orange, Tecumseh,	Mrs. Sarah B. Mallicoat,	1896	James L. Read,	'95	'95	4	14	18	3	10	10	20	0	0	0	2	2	6
Osage, Medford,	Miss Maud Delzell,	1894	William Kelsey, p.	'95	'95	20	27	47	19	0	1	1	0	1	0	1	1	0
Otter,	Mrs. C. E. Ketch,	1895	William L. Upshaw, p.	'76	'95	19	14	33	0	23	5	28	0	0	1	1	23	0
Paradise, W. Enid,	Richard A. Kent,	1895	James F. Roberts, p.	'67	'93	13	16	29	1	6	0	6	0	0	0	0	3	0
Park, Huntville,	Miss Rosa Moore,	1894	William Kelsey, p.	'96	'96	15	16	31	7	13	0	13	0	0	0	0	8	0
Parker, Onelda,	Mrs. E. M. Flickinger,	1895	George Wadsworth, p.	'92	'96	9	17	26	2	1	10	11	0	2	0	2	0	0
Fawnee,	Geo. A. Seldomridge,	1895	[Frank J. Onstott, Lic.]	'97	'97	29	48	77	7	3	3	6	1	5	24	30	4	4
Perkins,	Chas. A. Wallace,	1891	Oliver T. Robinson, p.	'95	'95	8	18	26	18	1	4	5	1	3	0	4	1	0
Perry,	Mrs. Sadie Oliver,	1893	Ira A. Holbrook,	'93	'96	2	11	13	0	13	1	14	0	1	0	1	5	0
Pleasant Hill, Stillwater,	Miss Sarah Staffin,	'96	Henry E. Pickle, p.	'87	'96	7	6	13	0	0	2	2	0	1	1	2	0	0
Pleasant Valley, Guthrie,	Effie Alfred,	'91	William C. McCune,	'56	'93	10	13	23	6	4	8	12	0	3	0	3	3	0
Pond Creek,	Charles A. Dow,	1893	[Thomas A. Brunker, Lic.]	'95	'95	7	13	20	4	0	0	0	0	0	0	0	0	0
Ridgeway, Powell Creek,	Mrs. Larimore,	'95	[Thomas A. Brunker, Lic.]	'95	'95	12	16	28	0	14	14	28	0	0	0	0	12	0
Salem, Cameron, Kan.	Mrs. Alma Criswell,	1895	Lucius S. Childs, p.	'90	'95	10	25	35	1	9	2	11	0	1	0	1	7	0
Seward,	Mrs. Mary C. Hart,	1894	John W. McWilliams, p.	'62	'95	4	5	9	0	0	0	0	0	0	0	0	0	0
Short Springs,	A. E. Benson,	1895	Otis G. Legrande, p.	'85	'94	20	18	38	3	0	3	3	2	7	2	11	2	0
Soldier Creek, Arcadia,	Thomas Spence,	1894	John S. Hawks, p.	'72	'95	7	14	21	0	8	0	8	0	0	0	0	0	0
Springdale, Karoma,	Mrs. S. Frisbie,	1894	Ira A. Holbrook, p.	'93	'94	11	18	29	0	2	3	5	0	1	5	6	2	0
Stillwater, Ist,	J. E. Sater,	1890	Ira A. Holbrook, p.	'93	'95	10	16	26	0	8	0	8	0	0	2	2	0	0
" Union,	Jeff. L. Briggs,	1895	James F. Roberts, p.	'67	'96	5	5	10	0	4	1	5	0	2	2	4	2	0
Tabor, Nagle,	Mrs. E. M. Dunlap,	1895	Lynnan B. Parker,	'96	'95	11	13	24	0	4	5	9	0	1	0	1	0	0
Tecumseh,	J. S. Buttin,	1891	Otis G. Legrande, p.	'95	'95	9	10	19	4	4	7	2	9	1	3	4	8	4
Tohee,	James Legrande,	1895	James S. Murphy, p.	'95	'96	9	12	21	0	7	2	9	0	0	0	0	2	0
Turkey Creek, Enid,	Dea. W. S. Boles,	1894	John S. Hawks, p.	'72	'96	6	7	13	0	1	1	1	0	0	0	0	0	0
Vernon, Wilcox,	M. T. Gibson,	1895	[Frank Onstott, Lic.]	'97	'97	11	7	18	0	0	1	1	1	0	5	6	0	0
Victory, Edmond,	Mrs. Etta Burdsall,	1895	[Thomas A. Brunker, Lic.]	'83	'95	4	4	8	1	1	0	1	0	0	0	0	0	0
Wakita,	Mrs. Hattie Brunker,	1894	Festus Foster, p.	'83	'95	7	12	19	0	0	0	0	0	0	0	0	0	0
Waukomis,	Mrs. Chas. Moore,	1895	John W. McWilliams, p.	'62	'94	4	6	10	0	2	0	2	0	0	0	0	0	0
Waynoka,	Chas. Smith,	1893	Otis G. Legrande, p.	'95	'96	8	8	16	1	11	0	11	0	0	7	7	2	3
Wellston,	Mrs. M. J. Ross,	1895	Alfred Connet, p.	'61	'95	4	7	11	2	4	7	11	0	0	0	0	0	2
White Horse,	Mrs. J. M. Ross,	1896	Total:			968	1494	2462	309	478	341	819	18	133	142	263	284	26

CHURCHES. Added, — Auburn; Alva, Bethel and Middleton; Bryan; Centerview; Chapel Hill; Cimarron; Crystal; Elmdale; Orange; Osage; Pleasant Hill; Salem; White Horse. Omitted, — Arapahoe; Buffalo Springs; Hartzell; McLoud; Tecumseh, Parker; Spring Creek. Name changed, — Vitum, transferred to Guthrie. Gain of church members, 455; in Sunday Schools, 169; decrease in benevolent contributions, \$98; in Home Expenditures, \$2,881. ORGANIZATION: CONGREGATIONAL ASSOCIATION OF OKLAHOMA; four local associations.

CHURCHES.		SUNDAY SCHOOL.						BENEVOLENCE.										Legisla- tion.	Home Exp.
Place.	Superintendent.	Mem.	Av.	Fam.	Y. P. S. Mem- bers.	For- eign.	Ed'n. B'd'g.	Ch. B'd'g.	Home M.	A. M. A.	S. S.	A. S.	Min.	Other.	TOTAL.				
Oak Ridge,	Henry Eggleston,	40	30	20	0	0	0	0	3	0	0	0	0	0	3	0	15		
Okarche,	Dea. E. A. Humphrey,	70	35	25	30	3	0	4	6	0	3	0	0	6	22	0	232		
Oklahoma,	Jean P. Day,	100	90	30	60	0	0	0	5	0	0	0	0	0	5	0	265		
Olivet,	A. Drake,	108	32	20	23	3	0	1	0	0	0	0	0	0	4	0	45		
Orange,	W. H. Mallcoat,	108	50	25	32	0	0	0	0	0	0	0	0	12	12	0	75		
Osaage,		35	30	25	0	0	0	0	2	0	0	0	0	0	2	0	6		
Otter,	Mrs. C. E. Ketch,	35	25	10	30	0	0	2	0	0	0	0	0	0	4	0	0		
Paradise,	Elizabeth B. Wingert,	57	40	40	45	0	0	1	0	0	0	0	0	0	1	0	44		
Park,	Louis Jones,	40	25	20	20	0	0	27	6	0	2	0	0	0	35	0	93		
Parker,	J. E. Galloway,	30	20	15	0	0	0	3	3	0	0	0	0	0	6	0	7		
Pawnee,	Geo. A. Seldomridge,	30	20	30	0	0	0	2	2	0	0	0	0	0	4	0	595		
Perkins,	F. S. Ingalsbe,	60	40	70	23	2	0	0	0	0	0	0	0	5	7	0	88		
Ferry,	Rev. O. T. Robinson,																		
Pleasant Hill,	Henry Brown,	25	15	25	0	0	0	2	0	0	0	0	0	0	2	0	10		
Pleasant Valley,		0	0	10	0	0	0	0	2	0	0	0	0	0	0	0	10		
Fond Creek,	Rev. W. C. McCune,	60	40	35	25	0	0	1	2	0	0	0	0	0	2	0	14		
Ridgeaway,	Ford Larimore,	38	30	28	0	0	0	0	2	0	0	0	0	0	0	0	290		
Salem,	W. P. Penrose,	40	32	14	26	0	0	4	2	0	0	0	0	0	1	0	33		
Seward,	Mrs. Mary C. Hart,	100	50	40	12	0	0	6	0	0	0	0	0	0	6	0	490		
Short Springs,	Mrs. John Shaw,	35	25	8	0	0	0	0	0	0	0	0	0	0	0	0	75		
Soldier Creek,	Frank Crab,	50	35	20	0	0	0	5	10	0	0	0	0	0	15	0	47		
Springdale,	Henry Ravenscroft,	60	45	35	0	0	0	1	0	0	0	0	0	0	1	0	908		
Stillwater, 1st,	Prof. E. E. Bogue,	80	37	40	25	0	0	10	30	0	2	0	0	0	42	0	79		
" Union,	James H. Farrar,	50	49	20	0	5	0	0	13	0	1	0	0	0	19	0	17		
Tabor,	J. E. Miller,	25	20	12	0	0	0	4	3	0	0	1	0	0	8	0	17		
Teconmeh,	J. S. Butin,	65	45	12	0	0	2	28	30	0	21	0	0	0	81	0	10		
Tohee,		12		12	0	0	0	0	2	0	0	0	0	0	2	0	25		
Turkey Creek,	Geo. McGill,	40	35	15	0	0	0	0	0	0	0	0	0	0	0	0	20		
Vernon,	Mrs. C. Owens,	40	34	20	0	0	0	0	0	0	0	0	0	0	0	0	20		
Victory,		40	20	8	0	0	0	0	0	0	0	0	0	0	0	0	20		
Wakita,	A. W. Steen,	53	40	28	0	0	0	5	2	0	0	0	0	0	7	0	20		
Wankomis,	Prof. O. Whipple,	40	25	16	15	0	0	1	4	0	0	0	0	0	5	0	75		
Waynoka,	Mrs. Flora Waynoka,	45	35	10	0	0	0	1	1	0	0	0	0	0	2	0	7		
Wellston,	J. Sherman Ross,	50	35	20	0	0	0	1	0	0	0	0	0	0	0	0	25		
White Horse,	Brookhart,	40	20	18	0	1	0	0	1	1	0	0	0	0	3	0	25		
Total:		4,002	2,950	1,840	928	16	12	211	301	5	66	5	5	76	692	0	11,005		

OREGON.

7 Nov 8 1/2

CHURCHES.		CLERGY.		MINISTERS.		MEMBERS.						ADMITTED.			REMOVED.			BAPT.			
City or Town.	Org.	Name.	Ord.	Name.	C'd.	Ma.	Fe.	To.	Ab.	C.	L.	To.	Di.	L.	De.	To-Ad.	Inf.	De.	To-Ad.	Inf.	
Albany	1853	Dea. Albert Brownell,	'92	Daniel V. Poling, p.	'94	32	95	127	25	5	4	9	1	8	1	10	7	1	10	7	1
Ashland	1888	Miss Rosa Dodge,	'85	Edward P. Childs, p.	'85	12	33	45	10	8	4	12	3	2	0	5	6	0	5	6	0
Astoria	1866	Mrs. C. P. Zigler,	'89	Edward S. Bollinger, p.	'89	15	39	54	9	11	6	17	1	4	12	17	5	1	4	12	5
Beaver Creek,	1885	John R. Lewis,				11	11	22	0	0	0	0	0	0	0	0	0	0	0	0	0
Beaverton,	1890	Mrs. E. M. Klink,				13	17	30	13	2	2	4	0	0	6	8	0	0	0	0	0
Butteville,	1891	Mrs. Ida Yergen,	'93	Jerome M. Barber, p.	'93	3	12	15	5	1	0	0	0	0	0	0	0	0	0	0	0
Champoeg,	1893	Mrs. Minnie Masson,	'84	Jeremiah M. Dick, p.	'84	2	7	9	2	0	0	0	0	0	1	1	0	0	0	0	0
Clackamas,	1895	Mrs. T. Holcomb,	'63	David B. Gray, p.	'63	8	25	33	5	10	0	10	0	5	0	5	4	3	5	4	3
Cedar Mill, Bethany,	1885	William Graf,	'64	John F. Graf, p.	'64	14	11	23	7	0	0	0	1	0	0	1	0	4	0	1	0
Condon,	1890																				
Corvallis, 1st,	1893	Miss Nellie Davidson,				26	53	79	15	1	4	5	2	0	0	2	1	0	0	2	1
Corvallis, Plymouth,	1893	Lewis E. Cooper,				21	24	45	9	17	0	17	0	1	0	1	17	0	0	1	17
Detroit,	1894																				
Elliott Prairie,	1892	George Owings,	'84	Jeremiah M. Dick, p.	'84	14	27	41	0	29	2	31	0	3	0	3	26	0	3	26	0
Engene,	1889	Miss Emma Wald,	'83	Raymond C. Brooks, p.	'83	8	18	26	1	0	27	27	1	0	0	1	0	0	0	1	0
Fairview, Weston,	1896	Miss Grace English,	'89	Alphonzo R. Olds, p.	'89	22	33	55	3	18	0	18	0	13	0	13	0	0	13	0	0
Freewater,	1893	Howard L. Cauvel,	'60	Wallace Hurlburt, p.	'60	100	135	235	92	7	6	13	3	3	0	6	3	0	3	0	0
Forest Grove,	1845	Dea. Joseph W. Marsh,	'70	Alonzo Rogers, p.	'70	50	45	95	19	0	1	1	1	1	4	1	6	0	1	6	0
Gaston,	1887	Eugene X. Harding,																			
Gates,	1894																				
Greenville,	1890	Mrs. F. C. Moore,				3	9	12	1	4	0	4	0	0	21	31	2	0	21	31	2
Hillsboro'	1896	Miss Bernice Latham,	'84	Evan P. Hughes, p.	'84	37	83	120	13	6	4	10	0	5	5	10	4	0	5	10	4
Hillsdale, Galescreek,	1884	Mrs. Laura Clapshaw,				28	26	64	7	5	0	5	0	2	0	2	5	0	2	5	0
Hood River,	1890	George T. Prather,	'83	John L. Hershner, p.	'83	17	27	44	6	2	1	3	0	0	0	0	1	1	0	1	1
Hubbard,	1892	Dea. J. K. Abbott,	'84	Jeremiah M. Dick, p.	'84	27	26	53	10	9	8	17	0	2	0	2	5	5	2	5	5
Huntington,	1891	J. E. McKinnon,				18	31	49	3	31	8	39	0	1	3	1	4	12	3	1	4
Independence,	1892					3	24	27	0	0	0	0	0	1	9	6	16	0	9	6	16
Ingle Chapel, Freewater, '96		Samuel Edwards,	'96	George A. Taggart, p.	'96	3	8	11	0	9	2	11	0	0	0	0	0	0	0	0	0
Ione,	1896	Mrs. Alice Keller,	'81	Ulysses S. Drake, p.	'81	6	7	13	2	5	8	13	0	0	0	0	0	2	0	0	2
Klamath Falls,	1896	Dea. Mrs. G. S. Nickerson	'87	[Connell Cox, Pres.]	'87	96	0	8	8	0	8	0	0	0	0	0	0	0	0	0	0
Leland,	1894	Mrs. E. C. Eastman, ^a	'67	Richard M. Jones, p.	'67	93	9	4	13	4	13	4	0	0	0	0	0	0	0	0	0
Lexington,	1886	Mrs. Lucie R. Beach,	'91	Ulysses S. Drake, p.	'91	18	30	48	7	15	5	20	0	0	0	0	0	0	0	0	0
Ontario,	1892																				
Oregon City,	1844	Dr. H. E. Ferrin,	'74	John Whitman Cowan,	'74	83	121	204	30	5	5	10	2	4	1	7	2	1	4	1	7
Oswego,	1888	Archie R. Ewing,	'67	Richard M. Jones, p.	'67	15	14	29	0	0	0	0	0	1	0	1	0	2	1	0	2
Pendleton,	1884	Mrs. S. A. Lowell,	'88	Frederick W. Parker, p.	'88	96	4	31	36	1	3	4	0	3	8	11	1	0	3	8	11
Portland, 1st,	1851	David D. Clark,	'90	Arthur W. Ackerman, p.	'90	227	383	610	140	3	15	18	5	34	5	44	0	5	34	5	44
" Hassalo St.,	1871	Walter M. Cook,	'96		'96	46	130	176	13	13	12	25	3	12	0	15	7	3	12	0	15
" Mississippi Ave. 1887		James Cook,	'93	Harry Ward Young, p.	'93	41	57	98	8	5	5	10	1	7	2	10	4	3	7	2	10
" Sunnyside,	1892	Mrs. Sarah M. Burrus,	'92	John J. Staub, p.	'92	15	32	47	13	2	2	5	7	5	5	7	0	2	5	7	0

a New Era.

July 20/97

SUNDAY SCHOOLS AND BENEVOLENCE.

CHURCHES.	SUNDAY SCHOOL.				BENEVOLENCE.												Home Exp.
	Place.	Mem.	Av.	Fam.	Y. P. S.	For- eign.	Ed'n.	Ch. B'd'g.	Home M.	A. A.	S. S.	Min. Aid.	Other.	TOTAL.	Leg- cles.		
Albany,	64	48	75	37	\$26	\$0	\$0	\$8	\$0	\$1	\$0	\$0	\$14	\$49	\$0	\$721	
Ashland,	130	65	40	38	0	0	8	13	5	5	5	0	5	41	0	400	
Astoria,	83	45	75	31	14	7	10	43	3	12	3	3	10	102	0	1,101	
Beaver Creek,	12	9	12	0	0	0	2	0	0	0	0	0	0	2	0	15	
Beaverton,	71	51	30	30	1	0	2	19	0	2	2	0	0	26	0	99	
Butteville,	42	29	20	0	5	0	0	5	0	0	0	0	0	10	0	146	
Champoeg,	76	45	28	35	0	0	0	5	0	0	0	0	0	5	0	40	
Clackamas,	75	50	10	0	20	0	0	0	0	3	0	0	1	7	0	1,300	
Cedar Mill,													35	55	0	80	
Condon,																	
Corvallis, 1st,	75	60	55	60	0	0	25	5	4	5	0	0	0	39	0	459	
" Plymouth,	70	50	20	60	0	0	0	0	0	3	0	0	0	3	0	150	
Detroit,																	
Elliott Prairie,	60	38	20	39	1	0	2	0	0	4	0	0	0	7	0	76	
Engene,	70	47	70	75	15	0	125	10	0	6	0	0	15	171	0	1,060	
Eugene,	50	40	20	25	0	0	0	5	0	4	0	0	35	44	0	584	
Fairview,	84	41	22	18	0	0	2	5	0	2	0	0	0	9	0	151	
Freewater,	112	76	55	105	45	43	5	65	16	6	0	0	83	254	0	800	
Forest Grove,	70	45	25	0	0	0	0	2	0	4	0	0	0	6	0	100	
Gaston,																	
Gates,																	
Greenville,	26	20	8	30	0	0	0	0	0	2	0	0	0	2	0	46	
Hillsboro',	106	80	30	60	8	2	2	23	4	10	1	3	3	53	0	700	
Hillside,	60	40	20	30	0	0	0	0	2	0	0	0	2	4	0	55	
Hood River,	69	40	50	0	14	1	2	23	1	3	6	6	13	63	0	464	
Hubbard,	96	62	47	107	8	0	3	2	2	2	0	0	22	37	0	296	
Huntington,	125	80	125	51	0	0	0	0	0	0	0	0	0	0	0	724	
Independence,	0	0	0	0	0	0	0	0	0	0	0	0	0	0	0	0	
Ingles Chapel,	94	48	9	0	0	0	0	0	0	3	0	0	0	3	0	15	
Ione,	75	41	25	9	0	0	3	2	2	1	0	0	0	6	0	47	
Klamath Falls,	104	80	0	0	0	0	0	0	0	0	0	0	0	0	0	90	
Leland,	55	38	15	0	0	0	0	2	0	0	0	0	0	3	0	50	
Lexington,	80	55	50	0	0	0	2	6	0	0	0	0	0	8	0	140	
Ontario,																	
Oregon City,	353	195	108	83	12	14	9	82	10	9	1	373	510	0	965		
Osvego,	35	20	31	38	5	0	2	9	0	0	0	0	11	0	0	55	
Pendleton,	35	20	31	38	5	0	2	13	0	3	0	0	23	0	0	286	
Portland, 1st,	248	200	350	185	285	0	15	1,025	0	25	50	122	1,474	0	6,157		
" Hassalo St.,	166	128	160	75	29	37	2	185	8	20	8	103	402	0	1,643		
" Mississippi av.,	225	150	75	80	3	0	0	21	1	8	8	10	51	0	500		
" Sunnyside,	130	94	56	50	5	0	10	15	0	5	0	8	43	0	300		

Richmond

CHURCHES.		CLERKS.		MINISTERS.		MEMBERS.					ADMITTED.			REMOVED.			BAPT.			
City or Town.	Org.	Name.	Ord.	Name.	Ord.	C'd.	Ma.	Fe.	To.	Ab.	C.	L.	To.	Di.	L.	De.	To.	Ad.	Inf.	
Portland, Ebenezer,	1882	George Hahn,	'88	Johannes Koch, p.	'85	'85	31	36	67	2	2	0	2	0	0	0	0	0	0	11
" Sylvan,	1886	Thomas H. Prince,	'63	David B. Gray, p.	'96	'96	3	6	9	2	9	0	9	0	0	0	0	0	0	0
Rainier,	1891		'90	Charles W. Wells, p.	'95	'95														
Reedville,	1893		'60	Wallace Hurlburt, p.	'96	'96	16	24	40	5	0	0	0	0	1	2	3	0	0	0
St. Helen,	1896	Miss Fannie J. Orr,	'74	Charles E. Philbrook, p.	'95	'95	3	18	21	1	15	6	21	0	0	0	0	0	6	1
Salem, Ist,	1852	William Staiger,	'78	William C. Kaniner, p.	'94	'94	88	200	288	70	14	10	24	1	15	17	33	8	0	0
" Central,	1888	Arthur M. Reid,	'90	Charles E. Philbrook, p.	'94	'95	0	8	8	1	1	0	1	0	2	0	2	0	0	0
Sasopoose,	1891	Mrs. Phoebe Whitney,	'74	Frank O. Krause, p.	'96	'96	10	21	31	8	1	1	2	0	8	0	8	2	0	0
Sheridan,	1891	John W. Foster,	'93	Jerome M. Barber, p.	'95	'95	7	6	13	3	7	6	13	0	0	0	0	0	0	0
Sherrwood,	1891	Charles T. Hall,	'84	Jeremiah M. Diek, p.	'95	'95	29	35	64	13	11	0	11	0	1	0	1	11	0	0
Smymna, Needy,	1891	Mrs. R. L. Yoder,	'88	Johannes Koch, p.	'95	'95	6	12	0	12	0	12	0	0	0	0	0	0	2	0
Stafford,	1892	Jacob Schutz,	'88	William C. Curtis, p.	'88	'88														
The Dalles,	1869		'63	William C. Curtis, p.	'88	'88	12	33	45	5	0	0	0	0	0	0	4	4	0	0
Tualatin,	1890	John U. Henry,	'96	George A. Taggart, p.	'96	'97	12	33	45	5	0	0	0	0	0	0	4	4	0	0
Weston,	1893	Miss Marguerette Ginn,	'89	Alphonzo R. Olds, p.	'93	'93	17	22	39	7	10	6	10	0	2	16	18	0	1	0
Williamina,	1890	G. A. Epperly,	'96	Frank O. Krause, p.	'96	'96	4	14	18	3	4	0	4	0	0	0	4	4	0	0
Willard,	1893		'90	Jethro M. Beauchamp, p.	'90	'92	9	10	19	6	0	0	0	0	0	0	0	0	0	0
Willisburg,	1892	Miss E. R. Rockwood,	'63	George A. Rockwood, p.	'92	'92	26	27	53	7	2	0	2	2	1	8	11	2	0	0
Wilsonville,	1891	Miss Belle Jones,	'93	Jerome M. Barber, p.	'93	'91														
Yaquina,	1894																			
Total:						1362	2393	3755	606	322	162	484	28	162	123	313	160	53		

SOUTH CAROLINA.

CHURCHES.		CLERKS.		MINISTERS.		MEMBERS.					ADMITTED.			REMOVED.			BAPT.			
City or Town.	Org.	Name.	Ord.	Name.	Ord.	C'd.	Ma.	Fe.	To.	Ab.	C.	L.	To.	Di.	L.	De.	To.	Ad.	Inf.	
Charleston, Circular,	1690	Robert Lee Lewis,	'63	Henry Martyn Grant, p.	'88	'88	22	61	83	13	5	0	5	3	3	0	6	4	2	
" Plymouth,	1867	Ulyses R. Macbeth,	'84	George C. Rowe, p.	'86	'86	80	161	241	18	13	0	13	1	3	17				
Columbia, Pilgrim,	1894	Barney R. Britt,	'80	Enoch H. Wilson, p. c.	'94	'94	16	27	43	2	11	0	11	0	0	9	9	1	4	
" Veighl Chapel,	1894	Isaac Veighl,	'95	[Jefferson Myles, Lic.]	'95	'95	28	44	72	0	16	1	7	0	0	0	0	6	0	
" People's,	1895	Mrs. Bettie Beardon,	'80	Enoch H. Wilson, p.	'95	'95	4	3	7	0	1	0	1	2	0	0	0	2	0	
Greenwood,	1891	Miss Mary E. Hoover,	'74	James M. Robinson, p.	'92	'92	0	7	7	5	0	0	0	0	0	0	0	0	0	
Newberry,	1895	Abram Davenport,	'96	[John D. Moates, Lic.]	'96	'96	6	14	20	10	1	0	1	0	0	8	8	0	0	
Total:						156	317	473	48	37	1	38	18	4	20	42	11	7		

CHURCHES.		CLERKS.		MINISTERS.		MEMBERS.				ADMITTED.			REMOVED.			BAPT.		
City or Town.	Org.	Name.	Name.	Ord.	C'd.	Ma.	Fe.	To.	Ab.	C.	L.	To.	Di.	L.	De.	To.	Ad.	Inf.
Ridgway, 1st,	1880	L. A. Hamblen,		'80	'91	32	183	275	42	3	3	6	1	0	4	5	3	6
" Sued.,	1886	Carl A. Anderson,		'86	'93	51	59	110	18	0	18	2	7	6	15	0	39	0
Rochester,	1892	C. Master,		'83	'83	50	107	157	15	18	6	24	0	0	11	11	6	11
Scranton, Providence,	1855	Robert R. Williams,		'72	'72	91	153	244	0	9	13	22	0	5	0	7	2	13
" 1st, Welsh,	1856	John R. Jones,		'83	'90	64	241	305	0	2	8	10	5	6	12	23	0	7
" Plymouth,	1882	Miss Lizzie A. Evans,		'86	'94	125	255	380	0	15	9	25	6	7	19	32	6	10
" Tabernacle,	1886			'82	'87	61	95	156	8	3	5	8	2	4	5	11	0	10
Shamokin, Puritan,	1889	Isaac S. Jones,		'85	'90	18	62	70	1	0	0	0	0	0	0	0	0	10
Sharon,	1864	Evan M. Davies,		'80	'87	34	73	107	6	1	0	1	2	1	2	5	2	6
Shenandoah,	1854	John J. Thomas,		'80	'87	19	20	30	2	1	0	1	2	0	0	2	2	6
Smithfield, East,	1801	Orville B. Kellogg,		'86	'92	32	60	92	3	1	4	4	4	0	7	11	0	16
Slatington,	1838	John R. Williams,		'88	'91	36	68	104	4	8	12	0	1	0	8	5	13	0
Spartansburg,	1875	Mrs. Charles Major,				2	1	3	1	0	0	0	1	1	0	0	1	1
Spring Brook,	1889	Dea. Wm. W. Jones,		'95	'95	6	18	24	0	1	1	2	0	0	2	2	1	0
Spring Creek, West,	1847	Miss Catharine Boyce,		'95	'95	3	14	17	0	1	1	2	0	0	2	2	1	1
Taylor,	1882	Mrs. H. J. Mallory,		'79	'93	49	86	135	3	0	0	0	1	0	0	1	0	0
Titusville, Sued.,	1883	Dea. S. J. Phillips,		'91	'93	22	17	39	3	15	0	15	1	10	0	11	0	20
Vandling,	1894	L. L. Westerville,		'75	'94	10	25	35	5	2	7	0	2	1	3	5	5	5
Wanamie,	1868	Richard Llewellyn,		'66	'95	4	19	23	1	9	1	10	0	1	3	4	3	2
Warrior Run, Peeley,	1887	Mrs. James Davey,		'92	'92	18	18	36	5	10	7	17	0	4	3	7	1	1
Warren, Sued.,	1891	Jenkins M. Rees,		'94	'94	21	30	51	5	14	1	15	0	0	3	3	3	6
Wheatland,	1872	Chas. A. Samuelson,		'74	'82	8	12	20	0	0	0	0	0	0	0	0	0	0
Wilkes Barre, 1st, Welsh,	1873	James Jarrett,																
" 2d, Welsh,	1883					29	67	96	0	7	16	23	0	11	6	17	0	5
" Puritan,	1885	Jno. J. Surdival,		'71	'89	95	159	274	4	10	14	3	3	0	6	6	0	0
" Tabernacle,	1884	Dea. W. S. Smyth,		'94	'94	30	48	78	69	6	75	0	4	36	40	0	3	3
Williamstown,	1889	Milton Swortswood,				33	32	65	3	2	6	8	1	11	0	12	0	3
Wind Gap,	1891	David D. Jones,				12	14	26	0	3	1	4	1	9	5	15	0	3
		Thomas J. Peters,		'87	'95	12	14	26	0	3	1	4	1	9	5	15	0	3

CHURCHES from last Year-Book's list of churches: *Added*. — Braddock, *Swanwick*; Philadelphia, Snyder Ave. *Omitted*. — Concord; Philadelphia, *Norwegian*; West Warren. **CHURCH MEMBERS:** 4,420 males; 7,487 females. Total, 11,907, including 520 absent. Gain, 410. **ADDITIONS:** 910 by confession; 451 by letter. Total, 1,361. **REMOVALS:** 142 by death; 328 by dismissal; \$22 by discipline. Total, 862. **BAPTISMS:** 167 adult; 533 infant. **IN SABBATH SCHOOLS:** Members, 14,878. Gain, 431; average, 9,873. **YOUNG PEOPLE'S SOCIETIES:** Number, 65; 3,358 members.

CHURCHES: from last Year-Book's list of churches: *Added*. — Braddock, *Swanwick*; Philadelphia, Snyder Ave. *Omitted*. — Concord; Philadelphia, *Norwegian*; West Warren. **CHURCHES:** 29 with pastors installed by council; 41 with pastors otherwise inducted; 40 vacant (including 11 supplied by licentiates or ministers of other denominations). Total, 110. **MINISTERS:** 28 pastors installed by council; 35 pastors otherwise inducted; 29 others. Total, 86.

CHURCHES.	SUNDAY SCHOOL.				BENEVOLENCE.										Lega- cies.	Home Exp.
	Place.	Superintendent.	Mem.	Av.	Fam.	Mem. berr.	Y. P. S.	For- eign.	Ed'n. B'd'g.	Ch. B'd'g.	Home M.	A. M. A.	S. S.	Min. Aid.		
Isidway, Ist.	W. W. Ames,	225	163	120	100	141	61	68	290	173	68	150	23	964	0	2,962
Isidway, Suced.	John P. Johnson,	159	110	60	50	4			4				152	156	0	1,110
Rochester.	Howard Bliss,	180	60	50	60	15	5	5	15	2	3	0	0	45	0	1,500
Scranton, Prov.,	Robert R. Williams,	350	227	165		62	5	9	18	25	31	6	25	52	0	2,000
" Ist, Welsh,	David R. Jones,	250	175	165	75	46	5	9	18	25	31	6	25	165	0	3,156
" Plymouth,	A. B. Eynon,	600	505	175												
" Tabernacle.																
" Puritan.	John J. Evans,	201	180	76	20	2	3	3	5	4	5	3	7	32	0	1,326
Sharon,	Evau M. Davies,	100	82	50	30	6	3	3	12		16			12	0	5,000
Sharon,	John S. Williams,	75	67	75	70	6			3					28	0	625
Shenandoah,	James W. Davis,	59	47		42										0	496
Smithfield, East,	Miss Nancy Cors,	101	60	40	38	50			323					373	0	431
Siatington,	William O. Owen,	184	118	90	50				100					110	0	750
Spartansburg,	[No school.]															
Spring Brook,	William Price,	50	35		25	7	1	1	7	2	1	0	5	14	0	82
Spring Creek,	Rev. T. D. Henshaw,	40	23	30	30	5	1	1	5	3	2	1	0	21	0	275
" "	Rev. T. D. Henshaw,	45	35	35										17	0	333
Taylor.	Henry S. Davis,	150	125													
Titusville, Suced.,	Rev. A. J. Isakson,	35	45	30	12	7			8					30	50	761
Vandling,	Ben Milton,	90	70	35	50	7			13					24	0	700
Wanamie,	Lewis J. Jenkins,	62	50	25					21					21	0	187
Warrior Run,	Samuel Roberts,	70	45	15												
Warren, Suced.,	Swan Pearson,	52	35	20		0	0	0	6	0	1	0	3	10	0	366
Wheatland,	[No school.]					3								3	0	
Wilkes B'g, Ist, W																
" 2d, W.,	Adris Lloyd,	102	70		40									5	0	496
" Puritan,	J. R. Williams,	409	283		98											
" Taber'le,	Rev. E. G. Heal,	140	96	35	40	2	10	9	5	3	4			15	100	700
Williamstown,	Mrs. Eyan Davis,	116	85	50	50	2								20	0	341
Wind Gap,	Daniel Thomas,	53	40	16	13											

FAMILIES: 71 churches reporting (73 last year), 5,049. Loss, 324.
 BENEVOLENT CONTRIBUTIONS: 75 churches reporting (73 last year),
 Foreign, \$2,876; Education, \$294; Church Building, \$1,438; Home,
 \$2,634; A. M. A., \$830; Sunday School, \$383; Ministerial Aid, \$133;
 Other, \$3,801; Total, \$12,459. Increase, \$1,207.
 BENEVOLENT LEGACIES: \$673.
 HOME EXPENDITURES: 72 churches reporting (71 last year), \$93,234. In-
 crease, \$4,101.
 ORGANIZATION: CONGREGATIONAL ASSOCIATION OF PENNSYLVANIA.
 Several of the churches are associated with New Jersey, New York,
 and Ohio.

RHODE ISLAND.

CHURCHES.		CLERGY.		MINISTERS.		MEMBERS.				ADMITTED.			REMOVED.			BAPT.		
City or Town.	Org.	Name.	Ord.	Name.	Ord.	Ma.	Fe.	To.	Ab.	C.	L.	To.	Di.	L.	De.	To.	Ad.	Inf.
Barrington,	1664	Wheaton B. Bowden,	'86	Norman Plass, p. c.	'96	53	113	166	44	0	1	1	2	2	36	30	0	4
Bristol,	1687	Stephen W. Church,	'63	Alexander McGregor, p.	'63	100	228	328	0	18	13	31	3	5	0	8	4	24
Central Falls,	1845	Charles W. Arnold,	'91	Joseph J. Woolley, p. c.	'60	'82	166	434	600	0	35	10	46	4	6	0	10	17
Chapachat,	1846	Mrs. G. A. Harris,	'94	George J. Bloomfield, p.	'91	'92	67	186	233	6	24	16	40	3	7	0	10	2
Cranston,	1873	William O. Towne,	'77	Benjamin J. Thoren,	'94	'94	94	30	63	5	7	0	0	0	0	0	0	7
East Greenwich, <i>Succd.</i> ,	1894	Robert E. Budlong,	'88	J. Warner Fobes, p. c.	'83	'89	66	137	203	41	5	2	7	2	0	0	2	2
East Providence, <i>Succd.</i> ,	1894	Frank Johnson,	'94	James G. Vose, p. c.	'57	'66	242	489	731	49	21	8	29	5	12	0	17	10
East Providence, <i>Newman</i> ,	1643	Dea. Joseph Brown,	'65	John H. Larry, p. c.	'73	'83	44	268	312	46	12	2	14	3	4	0	7	2
" <i>Riverside</i> ,	1881	Dea. E. P. Adams,	'65	Edward C. Moore, p. c.	'84	'89	221	405	626	70	19	30	49	15	7	4	26	11
" <i>United</i> ,	1889	George N. Bliss,	'93	Frank H. Decker, p.	'82	'94	125	203	328	25	7	14	2	3	0	5	1	0
Kingston,	1821	Bernon E. Helme,	'61	Thomas Laurie, p. c. <i>em.</i>	'42	'69	118	303	421	44	6	13	19	4	16	0	20	2
Little Compton,	1704	Albert H. Simmons,	'85	Frederick B. Pulfan, p. c.	'76	'95	118	303	421	44	6	13	19	4	16	0	20	2
Newport, <i>United</i> ,	1833	A. Russell Manchester,	'92	Frederick B. Pulfan, p. c.	'76	'95	118	303	421	44	6	13	19	4	16	0	20	2
Pawtucket,	1859	Wm. E. Tolman,	'63	Wallace Nutting, p. c.	'89	'95	289	631	920	100	26	51	77	17	30	2	49	15
" <i>Park Place</i> ,	1882	Harry F. Ellis,	'60	Samuel H. Woodrow, p. c.	'82	'95	154	324	488	35	33	15	48	2	9	0	11	14
" <i>Weeden st.</i> ,	1892	Charles E. Perkins,	'91	Willis E. Smedley, p.	'92	'95	65	128	163	0	23	20	43	0	13	0	13	2
" <i>Sweetish</i> ,	1892	John N. Enander,	'94	E. O. Hedberg,	'97	'96	52	118	170	10	20	8	28	1	5	24	30	0
Peacedale,	1857	Wm. T. Steadman,	'83	Edward T. Root, p. c.	'91	'96	56	124	180	1	12	18	30	1	25	1	27	3
Providence, <i>Re-nificent</i> ,	1743	Frank F. Tingley,	'57	Levrett S. Woodworth,	'74	'90	18	37	56	2	5	6	11	0	0	0	0	0
" <i>Free Evang'l</i> ,	1843	Dea. Warren C. Greene,	'73	Frederic A. Balcom,	'82	'96	31	53	84	38	0	0	0	1	2	0	3	0
" <i>Central</i> ,	1852	James C. Kimball,	'84	Frederic A. Balcom,	'82	'96	31	53	84	38	0	0	0	1	2	0	3	0
" <i>North</i> ,	1865	Walter Lloyd,	'82	William H. Starr, p.	'65	'91	13	31	44	10	4	3	7	0	1	0	1	4
" <i>Pilgrim</i> ,	1859	Howard W. Preston,	'42	Samuel Rose, p.	'87	'96	18	45	63	12	0	2	2	0	3	0	3	0
" <i>Union</i> ,	1871	H. W. Breckenridge,	'89	Frederick H. Adams, p.	'65	'87	58	102	160	20	5	3	8	1	1	0	2	0
" <i>Plymouth</i> ,	1878	Leonard H. Campbell,	'88	N. O. Olson, p.	'94	'96	34	38	72	0	19	2	21	1	1	0	2	0
" <i>Academy av.</i> ,	1885	Otis E. Randall,	'92	James C. Alvord, p. c.	'88	'93	41	102	143	15	4	4	8	2	2	0	4	0
" <i>Free, Succd.</i> ,	1888	C. E. Darelus,	'97	Andrew J. Small, p.	'95	'95	6	10	16	0	3	0	3	0	0	0	0	0
" <i>Olivet</i> ,	1888	Dugald McAuslan,	'91	Andrew J. Small, p.	'95	'95	6	10	16	0	3	0	3	0	0	0	0	0
" <i>Elmwood Temple</i> ,	1895	Elwood F. Ames,	'90	Andrew J. Small, p.	'95	'95	6	10	16	0	3	0	3	0	0	0	0	0
" <i>Highland</i> ,	1895	Arthur W. Jollie,	'74	Andrew J. Small, p.	'95	'95	6	10	16	0	3	0	3	0	0	0	0	0
Saylesville,	1880	Dea. George E. Tabor,	'82	Andrew J. Small, p.	'95	'95	6	10	16	0	3	0	3	0	0	0	0	0
Slatersville,	1816	Miss Mary Westcott,	'88	Andrew J. Small, p.	'95	'95	6	10	16	0	3	0	3	0	0	0	0	0
Thornton,	1889	Dea. H. F. King,	'87	Andrew J. Small, p.	'95	'95	6	10	16	0	3	0	3	0	0	0	0	0
Tiverton,	1846	Dea. Thos. M. Holden,	'84	Andrew J. Small, p.	'95	'95	6	10	16	0	3	0	3	0	0	0	0	0
Warwick, <i>River Point</i> ,	1749	P. A. Beckman,	'94	Andrew J. Small, p.	'95	'95	6	10	16	0	3	0	3	0	0	0	0	0
Woonsocket, <i>Succd.</i> ,	1890	Dea. Henry L. Cooke,	'88	Andrew J. Small, p.	'95	'95	6	10	16	0	3	0	3	0	0	0	0	0
Wood River Junction,	1895	Samuel R. Hoxsie,	'95	Andrew J. Small, p.	'95	'95	6	10	16	0	3	0	3	0	0	0	0	0
Total:						2670	5836	8505	847	362	271	653	93	197	62	352	121	171

Church: Added — Saylesville, increase of members, 394; in Sunday schools, 209; in benevolent contributions, \$9,246; in home expenditures, \$10,547. ORGANIZATION: THE RHODE ISLAND CONGREGATIONAL CONFERENCE, with which are associated the following churches.

SUNDAY SCHOOLS AND BENEVOLENCE.

CHURCHES.	SUNDAY SCHOOL.				BENEVOLENCE.										Home Exp.	
	Place.	Mem.	Av.	Fam.	Mem- bers.	For- eign.	Ed'n. B'd'g.	Ch. M.	Home M.	A. M. S.	S. S. Aid.	Min. Aid.	Other.	TOTAL.		Legac- ies.
Barrington,	Fred. P. Church, B. Centre,	125	80	100	30	\$108	\$0	\$25	\$64	\$69	\$0	\$12	\$	\$354	\$	\$1,356
Bristol,	Edward K. Reynolds,	175	110	176	68	76	0	31	324	25	0	0	0	517	0	3,450
Central Falls,	Edward L. Freeman,	350	231	150	128	385	80	97	829	286	131	52	230	2,100	300	4,203
Chepachet,	Stephen C. Irons,	72	40	50	52	130	10	10	119	35	10	16	157	487	1,000	758
Cranston, How'd,	John B. F. King,	60	50	42	62	31	0	0	3	0	0	0	22	34	0	687
" Edgewood,	Robert T. Badlong,	50	60	80	35	50	0	25	100	0	0	0	197	0	4,000	492
E. Greenwiche, S.	Frank Johnson, Pawtucket,	80	50	105	20	10	0	6	285	50	27	6	50	563	0	1,960
East Providence,	H. W. Brown, Pawtucket,	224	138	105	64	125	0	10	0	0	0	0	4	0	0	1,000
" Riverside,	Martin L. Read,	124	96	130	85	5	0	0	0	0	0	0	0	0	0	0
" United,	J. McAuslan, Providence,	100	80	70	35	235	15	25	164	50	3	20	0	513	0	1,500
Kingston,	Herbert J. Wells,	60	42	70	35	41	21	27	55	30	16	0	0	190	0	1,240
Little Compton,	James Lade,	68	44	75	31	41	21	28	535	102	25	0	1,032	2,454	0	4,477
Newport, United,	Angrus McLeod,	179	124	200	86	732	0	0	0	0	0	0	0	0	0	0
Pawtucket,	Frederick A. Morse,	322	161	195	77	1,189	100	88	788	240	73	29	456	2,963	0	8,437
" Park Place,	Thomas P. Barnefield,	1,130	565	300	300	0	0	0	0	5	6	0	28	39	0	1,761
" Weeden st.,	John G. White,	412	263	200	125	0	0	0	0	0	0	0	3,800	3,800	0	425
" Sneedish,	Olof A. Hallquist,	51	40	25	0	0	0	0	0	0	0	0	35	640	0	0
Peacedale,	Rowland G. Hazard,	263	165	165	96	424	161	166	3,298	147	24	47	1,923	7,568	50	9,620
Providence, Ben.,	John C. Bosworth,	550	330	300	182	130	0	0	0	23	0	0	0	66	0	0
" Free Eyan,	John H. Larry,	m388	300	450	114	5,431	373	178	5,386	627	25	25	3,694	15,739	0	32,013
" Central,	Wendell P. Hale,	195	136	200	89	52	0	0	180	0	0	0	135	427	0	2,430
" North,	William G. Godwin,	373	250	250	120	727	147	70	1,336	198	278	24	64	2,844	0	5,121
" Pilgrin,	Henry C. Bangs,	653	402	600	122	2,116	290	189	3,973	375	89	75	1,020	8,127	0	26,539
" Union,	George R. McAuslan,	535	323	405	101	212	29	6	280	103	25	0	0	655	0	4,254
" Plymouth,	Fred. D. Thompson,	160	110	110	90	15	0	0	25	0	0	4	70	110	0	1,800
" Academy av.,	James Burnett,	m110	100	100	15	75	0	27	15	0	0	0	50	171	0	1,429
" Free, Sneed,	Sammuel Berg,	0	0	0	0	0	0	0	0	0	0	0	0	0	0	305
" Olivet,	William Coleman,	272	167	190	15	0	0	0	40	0	7	7	0	47	50	3,998
" Elm w'd Tem.,	Dugald McAuslan,	217	114	100	71	0	0	0	35	0	0	0	0	35	0	1,110
" Highland,	Leverett S. Woodworth,	212	139	150	99	39	0	0	3	0	0	0	11	41	0	1,450
Saylesville,	Rev. F. A. Balcom,	251	122	140	108	75	7	7	130	2	2	5	11	230	500	1,036
Slatersville,	Charles S. Seagrave,	121	69	50	0	0	0	0	5	5	2	0	41	142	0	550
Thornton,	William H. Starr,	m108	58	60	49	50	6	10	18	9	5	3	41	142	0	863
Tiverton,	Dea. P. D. Humphrey,	259	183	125	90	13	0	11	5	0	4	7	0	33	0	2,005
Warwick, R'y Pt.	William McIntyre,	65	65	5	25	25	8	16	60	17	5	5	0	301	0	515
Woonsocket,	William Anderson,	210	147	250	56	56	8	16	60	17	5	5	124	301	0	1,700
Wood River Jun.,	Henry M. Greene,	42	35	35	0	0	0	0	5	5	5	5	0	10	0	900
	Miss Hattie Ellis,	8,838	5,249	4,608	2,694	14,352	1,247	1,041	17,970	2,636	765	337	13,067	51,414	1,900	134,826
	Total :															

SOUTH CAROLINA, on pages 328-29.

CHURCHES.	CLERKS.	MINISTERS.	MEMBERS.				ADMITTED.			REMOVED.			BAPT.						
			City or Town.	Org.	Name.	Ord.	C'd.	Ma.	Fe.	To.	Ab.	C.	L.	To.	Di.	L.	De.	To.	Ad.
Emery,		P. G. Thompson,	1887	'83	'96	3	3	6	0	0	0	0	0	0	0	2	4	0	0
Erwin,		Elsie B. Marsh,	1885	'88	'88	31	41	72	6	14	0	1	15	2	7	0	0	13	3
Emond,		Rev. Geo. W. Crater,	1886	'89	'95	8	8	16	0	0	0	0	0	0	2	1	3	0	0
Fairfax,		Gustav Baumann, p. c.	1883	'95	'95	23	23	46	0	8	0	0	8	0	0	7	9	16	0
Faulkton,		C. A. Morse,	1884	'94	'96	24	29	53	0	11	9	20	0	0	0	6	6	0	0
Frested, Badger,		James A. Kipp,	1883	'96	'96	3	15	18	6	7	0	0	7	0	0	0	0	2	4
Fort Pierre,		Mrs. Ruth Jackson,	1883	'96	'96	5	17	22	6	0	0	0	0	0	2	0	2	0	0
Frankfort,		Mrs. Dollie M. Cotton,	1882	'85	'96	5	17	22	6	0	0	0	0	0	2	0	2	0	0
Freedom, Winfred,		Mrs. M. E. Demaray,	1880	'84	'96	15	9	24	4	0	0	0	0	0	0	10	10	0	0
Friedens, Eureka,		Jakob Grueble,	1891	'80	'91	6	12	22	2	0	0	0	0	0	0	0	0	0	5
Friedensfeld, Parkston,		Christian Moyck,	1885	'73	'96	18	16	34	0	3	0	3	1	0	0	0	5	0	8
Gann Valley,		Mrs. Mary E. Farren,	1892	'73	'96	6	17	23	8	1	4	5	1	0	0	5	5	0	0
Garretson,		Samuel H. Lewis,	1888	'96	'96	17	22	39	2	14	1	1	0	0	2	2	2	0	0
Gettysburg,		Miss Julia Severcind,	1883	'88	'88	10	20	30	2	4	4	18	0	0	2	0	2	8	0
Glenview, Artesian,		Wilson S. Doty,	1888	'91	'95	4	8	12	2	0	5	0	0	1	1	1	1	1	1
Gothland, Alcester,		Mrs. F. M. Deane,	1891	'87	'87	86	90	176	0	23	0	23	6	0	2	0	2	0	0
Grand River, Ft. Yates, N. D., '94		Miss M. P. Lord,	1885	'81	'95	4	6	10	2	0	1	1	0	0	2	0	2	0	0
Greenleaf, Ree Heights,		Miss Mary P. Wiron,	1885	'96	'97	27	35	62	26	6	0	6	3	6	7	16	4	0	0
Henry,		Charles Cosgrove,	1882	'96	'96	6	20	26	14	0	0	0	0	1	4	0	5	0	1
Hermosa,		Mrs. J. Pelter,	1886	'95	'95	4	5	9	0	1	4	5	0	2	0	2	1	0	0
Hetland,		Mrs. Peter Bennet,	1882	'94	'95	23	40	63	1	1	2	3	2	1	0	3	1	0	0
Higmore,		E. O. Parker,	1883	'92	'92	16	15	31	0	0	0	0	0	0	0	0	2	0	4
Hoffnungsberg, Tripp,		John Winter,	1883	'92	'92	12	12	24	2	18	6	24	0	0	0	0	0	2	2
Hoffnungsfeld, Eureka,		Gottlieb Wolf,	1880	'90	'97	15	37	52	9	5	3	8	1	3	0	4	0	0	0
Holabird,		James H. Smith,	1886	'90	'97	15	37	52	9	5	3	8	1	3	0	4	0	0	0
Hot Springs,		Mrs. L. W. Walker,	1891	'63	'96	15	24	39	10	0	10	10	0	7	10	17	0	0	
Howard,		Miss Nellie Z. Johnson,	1882	'63	'96	15	24	39	10	0	10	10	0	7	10	17	0	0	
Hudson,		Mrs. C. H. Cassill,	1889	'94	'95	33	53	84	87	6	4	2	6	1	8	1	0	2	0
Hudson,		Joseph H. Steere,	1884	'89	'91	69	116	185	34	4	2	6	1	8	1	0	2	7	0
Inswich,		Mrs. Mary Sherman,	1883	'95	'95	30	48	78	13	3	8	15	1	8	12	21	4	4	0
Iroquois,		Mrs. L. H. Robbins,	1883	'70	'94	6	26	32	6	3	0	3	0	2	0	2	0	0	0
Israels, Bowdle,		Friedrich Neumann,	1893	'84	'93	12	12	24	1	14	0	14	0	0	0	0	0	0	6
Johannes, Bowdle,		Johann Kalmbach,	1896	'84	'96	6	16	20	0	3	4	7	0	2	0	0	0	0	5
Keystone,		Willis C. Bower,	1895	'96	'96	4	16	20	0	3	4	7	0	2	0	2	0	3	0
Kirkwood,		Isaac Beals,	1894	'89	'89	14	17	31	10	9	0	9	0	0	0	1	1	2	3
Lake Henry, De Smet,		Mrs. Ethel B. Collin,	1884	'91	'91	4	7	11	0	0	0	0	0	0	0	0	0	0	0
Lakeport,		Dea. E. J. Burton,	1889	'65	'96	6	24	30	9	0	6	6	0	4	0	0	0	0	0
Lake Preston,		Mrs. J. Wagner,	1881	'77	'92	19	32	51	3	8	9	17	0	1	0	1	0	1	7
La Prairie, Mellette,		Mrs. F. C. Style,	1888	'77	'92	19	32	51	3	8	9	17	0	1	0	1	0	1	7
Lead,		William J. Lilly,	1878	'77	'92	19	32	51	3	8	9	17	0	1	0	1	0	1	7

CHURCHES.	CLERKS.	MINISTERS.	MEMBERS.			ADMITTED.			REMOVED.			BAPT.								
			City or Town.	Org.	Name.	Ord.	C'd.	Ma.	Fc.	To.	Ab.	C.	L.	To.	Di.	L.	De.	To.	Ad.	Inf.
Lebanon,	1888	Miss Sylvia Colby,		'91	'96	9	13	22	0	2	3	5	1	0	0	0	0	0	0	0
Lesterville,	1890	Thomas Silla,				5	7	12	2	2	0	2	2	0	2	0	1	0	3	0
Letcher,	1882	Mrs. D. E. Coman,		'96		4	13	17	5	0	2	2	0	2	0	2	0	2	0	0
Liberty, Powell,	1888	Levi J. Thomas,		'72	'92	14	8	22	0	4	9	13	0	1	11	12	0	0	0	0
Lisbon, Emsley,	1890	W. W. Gardner,		'96		4	11	15	10	0	0	0	0	0	0	0	0	0	0	0
Little Moreau, Cheyenne Agency,	'96	Rev. Thomas L. Riggs,		'96	'96	5	4	9	0	1	8	9	0	0	0	0	0	1	0	0
Logan Springs,	1886	Mrs. Emily Val,		'91	'96	5	4	9	0	1	8	9	0	0	0	0	0	0	0	0
Mazappa, South Shore,	1894	Byron D. Southwick,		'96	'96	3	6	9	0	0	0	0	1	2	4	8	2	4	0	7
Meckling,	1884	Mrs. Julia Elliott,		'96	'96	26	32	58	0	8	2	10	0	6	2	8	0	2	7	0
Milbank,	1881	Miss M. A. Phelps,		'77	'97	18	45	63	9	2	3	5	1	0	0	1	0	0	0	0
Mission Hill,	1887	L. Cady,		'80	'87	25	30	55	7	4	3	7	0	0	9	9	1	0	0	0
Mitchell,	1881	Mrs. E. W. Burleigh,		'96	'96	37	64	101	28	9	10	0	0	5	3	8	6	2	2	0
Moreau River, Cheyenne Agency,	'91	Rev. Thomas L. Riggs,		'96	'91	20	21	41	4	2	0	2	0	0	0	0	0	0	0	6
Myron, Faulkton,	1885	Mrs. Helen L. Treat,		'91	'91	21	22	43	4	1	3	4	0	0	0	4	0	0	0	0
Oacoma,	1893	Mrs. Carrie Dunlop,		'85	'96	7	12	19	10	0	13	13	0	1	4	0	0	0	0	0
Oahe,	1876	Rev. T. L. Riggs,		'72	'72	15	45	60	23	2	1	3	0	1	4	5	2	3	0	3
Osceola,	1889	Dea. F. L. Stratton,		'70	'95	3	7	10	0	0	0	0	0	0	0	0	0	0	0	0
Parkston, Zion,	1883	Daniel Tiede,		'73	'95	24	24	48	0	0	0	0	0	1	0	0	1	0	0	3
Perry, Mitchell,	1882	Fred Koth,		'73	'95	9	10	19	0	0	0	0	0	0	0	2	2	0	1	0
Petrus, Mound City,	1889	Mrs. Grace Wallis,		'78	'95	10	18	28	0	5	0	5	0	0	0	0	0	0	4	0
Pierre,	1890	Friedrich Klemmer,		'84	'96	11	11	22	0	21	1	22	0	0	0	0	0	0	0	4
Pioneer, Beresford,	1893	Charles L. Hyde,		'76	'94	30	56	86	18	5	3	8	0	9	5	14	5	0	0	4
Pitotie,	1893	Mrs. M. E. Skinner,		'94	'94	15	19	34	2	1	2	3	0	6	0	6	1	8	0	0
Pitotie,	1889	Henry W. Jamison, p. c.		'94	'94	15	19	34	2	1	2	3	0	6	0	6	1	8	0	0
Pitotie,	1889	Henry W. Jamison, p. c.		'94	'94	15	19	34	2	1	2	3	0	6	0	6	1	8	0	0
Pitotie,	1889	Henry W. Jamison, p. c.		'94	'94	15	19	34	2	1	2	3	0	6	0	6	1	8	0	0
Pitotie,	1889	Henry W. Jamison, p. c.		'94	'94	15	19	34	2	1	2	3	0	6	0	6	1	8	0	0
Pitotie,	1889	Henry W. Jamison, p. c.		'94	'94	15	19	34	2	1	2	3	0	6	0	6	1	8	0	0
Pitotie,	1889	Henry W. Jamison, p. c.		'94	'94	15	19	34	2	1	2	3	0	6	0	6	1	8	0	0
Pitotie,	1889	Henry W. Jamison, p. c.		'94	'94	15	19	34	2	1	2	3	0	6	0	6	1	8	0	0
Pitotie,	1889	Henry W. Jamison, p. c.		'94	'94	15	19	34	2	1	2	3	0	6	0	6	1	8	0	0
Pitotie,	1889	Henry W. Jamison, p. c.		'94	'94	15	19	34	2	1	2	3	0	6	0	6	1	8	0	0
Pitotie,	1889	Henry W. Jamison, p. c.		'94	'94	15	19	34	2	1	2	3	0	6	0	6	1	8	0	0
Pitotie,	1889	Henry W. Jamison, p. c.		'94	'94	15	19	34	2	1	2	3	0	6	0	6	1	8	0	0
Pitotie,	1889	Henry W. Jamison, p. c.		'94	'94	15	19	34	2	1	2	3	0	6	0	6	1	8	0	0
Pitotie,	1889	Henry W. Jamison, p. c.		'94	'94	15	19	34	2	1	2	3	0	6	0	6	1	8	0	0
Pitotie,	1889	Henry W. Jamison, p. c.		'94	'94	15	19	34	2	1	2	3	0	6	0	6	1	8	0	0
Pitotie,	1889	Henry W. Jamison, p. c.		'94	'94	15	19	34	2	1	2	3	0	6	0	6	1	8	0	0
Pitotie,	1889	Henry W. Jamison, p. c.		'94	'94	15	19	34	2	1	2	3	0	6	0	6	1	8	0	0
Pitotie,	1889	Henry W. Jamison, p. c.		'94	'94	15	19	34	2	1	2	3	0	6	0	6	1	8	0	0
Pitotie,	1889	Henry W. Jamison, p. c.		'94	'94	15	19	34	2	1	2	3	0	6	0	6	1	8	0	0
Pitotie,	1889	Henry W. Jamison, p. c.		'94	'94	15	19	34	2	1	2	3	0	6	0	6	1	8	0	0
Pitotie,	1889	Henry W. Jamison, p. c.		'94	'94	15	19	34	2	1	2	3	0	6	0	6	1	8	0	0
Pitotie,	1889	Henry W. Jamison, p. c.		'94	'94	15	19	34	2	1	2	3	0	6	0	6	1	8	0	0
Pitotie,	1889	Henry W. Jamison, p. c.		'94	'94	15	19	34	2	1	2	3	0	6	0	6	1	8	0	0
Pitotie,	1889	Henry W. Jamison, p. c.		'94	'94	15	19	34	2	1	2	3	0	6	0	6	1	8	0	0
Pitotie,	1889	Henry W. Jamison, p. c.		'94	'94	15	19	34	2	1	2	3	0	6	0	6	1	8	0	0
Pitotie,	1889	Henry W. Jamison, p. c.		'94	'94	15	19	34	2	1	2	3	0	6	0	6	1	8	0	0
Pitotie,	1889	Henry W. Jamison, p. c.		'94	'94	15	19	34	2	1	2	3	0	6	0	6	1	8	0	0
Pitotie,	1889	Henry W. Jamison, p. c.		'94	'94	15	19	34	2	1	2	3	0	6	0	6	1	8	0	0
Pitotie,	1889	Henry W. Jamison, p. c.		'94	'94	15	19	34	2	1	2	3	0	6	0	6	1	8	0	0
Pitotie,	1889	Henry W. Jamison, p. c.		'94	'94	15	19	34	2	1	2	3	0	6	0	6	1	8	0	0
Pitotie,	1889	Henry W. Jamison, p. c.		'94	'94	15	19	34	2	1	2	3	0	6	0	6	1	8	0	0
Pitotie,	1889	Henry W. Jamison, p. c.		'94	'94	15	19	34	2	1	2	3	0	6	0	6	1	8	0	0
Pitotie,	1889	Henry W. Jamison, p. c.		'94	'94	15	19	34	2	1	2	3	0	6	0	6	1	8	0	0
Pitotie,	1889	Henry W. Jamison, p. c.		'94	'94	15	19	34	2	1	2	3	0	6	0	6	1	8	0	0
Pitotie,	1889	Henry W. Jamison, p. c.		'94	'94	15	19	34	2	1	2	3	0	6	0	6	1	8	0	0
Pitotie,	1889	Henry W. Jamison, p. c.		'94	'94	15	19	34	2	1	2	3	0	6	0	6	1	8	0	0
Pitotie,	1889	Henry W. Jamison, p. c.		'94	'94	15	19	34	2	1	2	3	0	6	0	6	1	8	0	0
Pitotie,	1889	Henry W. Jamison, p. c.		'94	'94	15	19	34	2	1	2	3	0	6	0	6	1	8	0	0
Pitotie,	1889	Henry W. Jamison, p. c.		'94	'94	15	19	34	2	1	2	3	0	6	0	6	1	8	0	0
Pitotie,	1889	Henry W. Jamison, p. c.		'94	'94	15	19	34	2	1	2	3	0	6	0	6	1	8	0	0
Pitotie,	1889	Henry W. Jamison, p. c.		'94	'94	15	19	34	2	1	2	3	0	6	0	6	1	8	0	0
Pitotie,	1889	Henry W. Jamison, p. c.		'94	'94	15	19	34	2	1	2	3	0	6	0	6	1	8	0	0
Pitotie,	1889	Henry W. Jamison, p. c.		'94	'94	15	19	34	2	1	2	3	0	6	0	6	1	8	0	0
Pitotie,	1889	Henry W. Jamison, p. c.		'94	'94	15	19	34	2	1	2	3	0	6	0	6	1	8	0	0
Pitotie,	1889	Henry W. Jamison, p. c.		'94	'94	15	19	34	2	1	2	3	0	6	0	6	1	8	0	0
Pitotie,	1889	Henry W. Jamison, p. c.		'94	'94	15	19	34	2	1	2	3	0	6	0	6	1	8	0	0
Pitotie,	1889	Henry W. Jamison, p. c.		'94	'94	15	19	34	2	1	2	3	0	6	0	6	1	8	0	0
Pitotie,	1889	Henry W. Jamison, p. c.		'94	'94	15	19	34	2	1	2	3	0	6	0	6	1	8	0	0
Pitotie,	1889	Henry W. Jamison, p. c.		'94	'94	15	19	34	2	1	2	3	0	6	0	6	1	8	0	0
Pit																				

CHURCHES.		SUNDAY SCHOOL.						BENEVOLENCE.										Legn- clous.	Home Exp.
Place.	Superintendent.	Mem.	Av.	Fam.	Y.P.S. Mem- bers.	For- eign.	Ed'n.	Ch. B'U'g.	Home M.	A. M. A.	S. S.	Min. Aid.	Other.	TOTAL.					
Lebanon,	Mrs. Cora Dreisbach,	18	15	22	0	0	0	0	2	0	0	0	0	0	2	254			
Lesterville,	Nellie Preston,	60	35	7	10	4	0	1	0	0	1	0	0	0	7	150			
Letcher,	Mrs. L. M. Coman,	30	19	20	0	1	0	1	4	0	0	0	0	0	6	0			
Liberty,	David A. Slattery,	30	12	7	0	0	0	0	0	0	0	0	0	0	0	96			
Lisbon,	Clara Jink	30	15	10	0	0	0	0	1	0	0	0	0	0	1	0			
Little Moreau,	Benjamin Zimmerman,	20	12	35	0	0	0	0	0	0	0	0	20	20	0	5			
Logan,	John Nold,	50	45	12	0	0	0	0	1	0	3	0	0	0	4	0			
Mazeppa,	N. W. Emery, Summit,	51	30	15	0	0	0	10	3	0	0	0	0	13	0	70			
Meckling,	Mrs. L. R. Brink,	m54	36	30	21	3	3	21	2	7	0	0	6	42	0	36			
Milbank,	George A. Wood,	170	100	50	78	10	5	0	20	8	0	0	3	49	0	410			
Mission Hill,	George L. Gilman,	51	30	20	10	30	5	3	12	7	31	0	0	5	93	1,610			
Mitchell,	R. E. Ruth,	135	80	65	52	27	4	0	10	0	8	0	11	60	0	1,193			
Moreau River,	John Bluecloud,	60	40	75	0	0	0	0	0	0	0	0	33	33	0	525			
Myron,	Mrs. C. E. Chapman,	40	33	18	23	16	5	4	2	6	3	0	0	36	0	400			
Oacoma,	Mrs. Carrie Dunlop,	25	12	18	0	0	0	0	0	0	0	0	0	0	0	172			
Oahe,	Miss J. E. Desmond,	43	32	15	17	2	2	2	2	3	0	0	0	3	0	27			
Osceola,	Fabian L. Stratton,	30	20	10	0	0	0	0	1	0	0	0	0	0	0	9			
Parkston, Zion,	John Tiede,	44	25	17	0	18	5	0	7	0	3	0	5	38	0	27			
" Salem,	Fred Koth,	25	15	10	0	18	5	0	6	0	2	0	5	36	0	180			
Perry,	William L. Wallis,	40	24	15	33	0	1	0	0	0	2	0	0	3	0	115			
Petrus,	Friedrich Klemmer,	10	8	14	0	7	7	0	2	0	0	2	8	26	0	93			
Pierre,	James E. Mallery,	135	95	50	50	44	5	5	18	6	0	0	3	86	0	53			
Pioneer,	Mrs. Mary Dame,	56	35	25	0	10	3	1	5	2	2	1	4	28	0	1,600			
Pitrodie,															0	250			
Plankinton,	Mrs. C. E. Nevin,	90	60	45	45	5	45	9	8	50	0	0	4	121	0	670			
Pleasant Valley,	M. A. Farneley,	15	12	16	0	0	0	2	0	0	5	0	0	7	0	70			
Powell,	E. J. Williams,	150	76	75	75	60	5	5	107	6	12	0	0	195	0	1,435			
Rapid City,	H. W. Somers,	200	95	100	76	57	1,500	11	34	2	6	0	20	1,630	0	1,020			
Redfield,	Charles G. Bickford,	50	30	30	18	2	0	6	4	0	3	0	0	15	0	58			
Redstone,	John M. Brace,	35	18	15	0	18	0	1	0	0	0	0	2	21	0	105			
Ree Heights,	James Moore,	36	21	0	16	0	0	0	12	0	1	0	0	13	0	440			
Revello,	Mrs. Mary Thompson,	25	15	4	0	0	0	0	1	0	0	0	0	0	0	0			
Rockerville,	Fred Christensen,	50	20	150	30	1	10	0	3	80	0	0	0	94	0	25			
Rosebud,	Charles Iron Heart,														0	0			
Rosette Park,	Irving Barrows,														0	0			
Running Water,	Mrs. H. Brooks,	25	18	3	0	0	0	0	1	0	10	0	0	11	0	8			
St. Matthews,																			
Salem,																			
Scotland,	Jakob Resner,	40	25	25	0	0	0	4	15	20	10	5	0	54	0	121			
" Seimenthal,	Jakob Ruttman,			15	0	0	0	9	15	0	0	0	38	62	0	140			

CHURCHES.		CLERICS.		MINISTERS.		MEMBERS.					ADMITTED.			REMOVED.			BAPT.	
City or Town.	Org.	Name.	Name.	Ord.	C'd.	Ma.	Fe.	To.	Δb.	C.	L.	To.	Di.	L.	De.	To.	Ad.	Inf.
Scotland, Hoffnangsthal,	1884	W. Batzer,		'90	'96	6	6	12	0	0	0	0	0	0	0	0	0	2
" Neuberg, Tyndall,	1884	H. Kiehlbauch,		'90	'96	11	10	21	0	0	0	0	1	0	0	1	0	1
" Petersburg,	1884	Andreas Jose,		'90	'96	5	5	10	0	0	0	0	0	0	0	0	0	0
" Eigenheim,	1885	Philip Dormaier,		'90	'96	8	8	16	0	0	0	0	0	0	0	0	0	0
Stoux Falls,	1872	Walter R. Kingsbury,		'72	'92	68	122	190	35	1	1	2	0	16	0	16	1	0
" " German,	1890	J. M. Preiss,		'90	'96	9	20	29	0	13	2	15	1	2	13	16	10	10
South Kassel, Hosmer,	1894	Fred Mehlhoff,		'92	'95	5	5	10	0	0	0	0	0	0	0	0	0	2
South Shore,	1892	Mrs. I. D. Annis,		'94	'96	7	9	16	0	0	0	0	0	0	2	3	0	0
Spearsfish,	1878	Miss Belle West,		'94	'96	8	22	30	2	3	2	5	1	2	23	26	0	0
Springfield,	1871	Rev. Chas. Seccombe,		'70	'81	17	30	47	18	6	3	9	0	0	0	0	3	0
Spring Hills, Ree Heights	'93	Miss Rose Maxwell,		'81	'95	4	7	11	0	0	0	0	0	0	0	0	0	0
Spring Lake,	1888	Mrs. J. C. Flint,		'81	'95	4	7	11	0	0	0	0	0	0	0	0	0	0
Templeton, Fauston,	1884	S. Benton Shimp,		'92	'94	7	7	14	0	0	0	0	0	4	0	4	0	0
Troy,	1895	Norman J. Pryor,		'96	'96	4	5	9	2	1	1	2	0	1	0	1	0	0
Turton,	1888	David C. Edds,		'95	'95	18	21	39	0	1	2	3	0	2	4	6	1	0
Tyndall,	1880	Mrs. Annie M. Bussey,		'97	'97	16	23	39	0	21	1	22	0	0	0	0	5	4
" " German,	1891	Carl Bauer,		'95	'95	16	16	32	1	0	0	0	0	0	3	3	0	3
Valley Springs,	1878	Louis S. Hetland,		'95	'95	21	32	53	7	4	1	5	0	2	0	2	1	5
Vermillion,	1870	Andrew Pickett,		'85	'96	77	143	230	38	4	11	15	0	10	0	10	2	2
" " Scand.,	1889	Fred Lybeck,		'85	'96	7	8	15	1	4	0	4	0	1	0	1	0	0
Vilas,	1893	Mrs. M. B. Peterson,		'93	'96	1	3	4	0	0	0	0	0	0	0	0	0	0
Wakonda,	1884	Miss Agnes McIlvina,		'90	'93	23	35	58	4	15	4	19	3	2	0	5	11	1
Wanari, Springfield,	1888	Mrs. J. Robbins,		'90	'88	1	4	5	0	0	0	0	0	0	0	0	0	0
Watertown,	1879	C. M. Cannon,		'94	'95	23	63	86	9	13	24	0	0	4	0	4	9	5
Waubay,	1894	Mrs. Nina Groshong,		'94	'94	6	25	31	10	6	2	8	0	0	0	0	2	1
Webster,	1881	Evans R. Foster,		'94	'94	24	51	75	1	4	4	8	0	4	3	7	3	5
Washington Springs,	1886	Miss M. Brodkarb,		'85	'93	12	27	39	7	2	0	2	1	3	27	31	1	0
Willow Lake,	1884	Mrs. Fred Peck,		'96	'96	23	34	57	0	2	0	2	0	2	0	1	0	0
Winfred,	1884	Dea. E. S. Dobson,		'96	'96	24	35	59	6	3	5	8	1	8	6	15	0	1
Wolf Creek, Freeman,	1888	Gottlieb Sayler,		'73	'96	12	14	26	4	4	0	4	0	1	2	3	1	0
Worthing,	1895	Dea. Robert Guber,		'96	'96	12	14	26	4	4	0	4	0	1	2	3	1	0
Wyannton,	1868	Lucius L. Tyler,		'94	'94	117	218	335	64	5	10	15	0	15	0	15	5	4

CHANGES from last Year-Book's list of churches: *Added*, — Bathel; Holabrd; Johannes; Little Moreau; Ferrus. *Omitted*, — Alpena; Bard; Blumenthal; Fairburn; Smithwicks; Viola. *Name changed*, — Jakobs to Israels.

CHURCHES: 23 with pastors installed by council; 69 with pastors otherwise inducted; 19 with supplies; 41 vacant (including 23 supplied by licentiate or ministers of other denominations). Total, 162.

MINISTERS: 14 pastors installed by council; 50 pastors otherwise inducted; 13 supplies; 45 others. Total, 122.

CHURCH MEMBERS: 2,433 males; 3,821 females. Total, 6,254 (including 794 absent). Gain, 33.

ADDITIONS: 559 by confession; 281 by letter. Total, 840.

REMOVALS: 57 by death; 336 by dismissal; 31 by discipline. Total, 724.

BAPTISMS: 246 adult; 271 infant. Total, 516.

CHURCHES.	SUNDAY SCHOOL.				Y. P. S.	BENEVOLENCE.										Home Exp.		
	Place.	Superintendent.	Mem.	Av.		Fam.	Mem-bers.	For-sig-n.	Ed'n.	Ch. B'g.	Home M.	A. A.	M. S.	S. S.	Min. Aid.		Other.	TOTAL.
Scotland, Hoffm'n,	Adam Reich,	16	12	15	0	0	0	0	0	9	0	0	0	0	0	9	0	80
" Neuberger,	M. Hirpy,	35	30	14	0	0	0	0	0	0	0	0	0	63	38	101	0	90
" Petersburg,	John Becker,	18	15	7	0	0	0	0	0	0	0	0	0	0	0	0	0	40
" Eigenheim,	T. Hirsch,	15	12	8	0	0	0	0	0	0	0	0	0	0	0	0	0	30
Sioux Falls,	Edwin L. Perkins,	230	138	140	55	80	0	0	1	47	23	12	0	0	15	177	0	2,832
" Ger.,	J. M. Freese,	60	45	38	0	0	0	0	1	14	0	1	0	0	0	16	0	490
South Kassel,	Fred Hoffman,	15	10	100	0	10	0	0	8	0	0	2	3	0	0	23	0	0
South Shore,	H. O. Perkins,	30	21	30	8	3	0	0	6	11	1	3	0	0	24	0	296	
Spearsfish,	J. S. Whitney,	120	70	100	103	0	0	0	0	5	0	0	0	0	5	0	690	
Springfield,	O. B. Slesor,	60	45	20	40	7	0	0	2	9	3	0	0	0	21	0	182	
Spring Lake,	John Hall,	30	22	12	0	0	0	0	0	0	0	0	0	0	0	0	18	
Spring Lake,	[No school.]	0	0	6	0	0	0	0	0	0	0	0	0	0	0	0	0	
Templeton,	S. B. Shimp,	34	21	22	0	0	0	0	0	5	0	0	0	0	25	0	20	
Troy,	Thos. J. Mora,	25	20	12	14	0	0	0	0	5	0	0	0	0	10	0	93	
Turton,	John R. Taylor,	65	40	30	35	0	0	0	4	0	0	6	0	0	0	10	0	100
Tyndall, Ger.,	Rev. James P. King,	10	45	22	0	0	0	0	1	14	0	0	0	0	3	0	549	
Valley Springs,	Karl Bauer,	80	55	40	80	0	0	0	3	3	0	4	0	0	55	70	354	
Vermillion,	Louis S. Hedland,	196	100	90	70	63	5	0	0	100	0	7	0	0	6	16	510	
" Scand.,	Miss Carrie Simpson,	0	0	25	0	0	0	0	2	11	0	0	0	0	6	181	0	1,500
Villas,		0	0	8	0	0	0	0	0	0	0	0	0	0	0	13	0	0
Wakonda,	Morris J. Chaney,	70	36	34	16	10	0	0	4	23	0	11	0	0	0	48	0	28
Wanari,	Mrs. J. Robbins,	25	20	8	0	0	0	0	0	0	0	0	0	0	0	0	0	4
Waucroftown,	Rev. H. F. Williams,	128	116	73	81	6	31	10	66	0	0	0	0	0	15	128	0	1,258
Waubay,	[Union school.]	28	26	28	20	2	7	1	8	2	2	0	0	0	5	25	0	138
Webster,	Evans R. Foster,	95	63	60	32	39	10	4	21	8	8	3	3	0	37	130	0	733
Wessington Sp's,	Mrs. Cordella England,	45	35	70	50	5	1	4	12	1	1	0	0	0	15	38	0	213
Willow Lake,	William C. Cleworth,	55	36	25	36	3	0	0	3	10	0	6	0	0	0	23	0	350
Winfred,	E. S. Dobson,	91	47	25	45	1	0	0	0	10	1	4	0	0	0	16	0	382
Wolf Creek,	Albert Jaton,	14	8	10	0	0	0	0	3	0	0	1	0	0	0	4	0	70
Worthing,	F. G. Baumgartner,	75	45	35	40	6	0	0	0	0	0	0	0	0	0	6	0	250
Yankton,	Prof. Geo. W. Nash,	250	185	260	102	580	1,138	25	282	190	44	5	0	376	2,577	0	2,463	

IN SABBATH SCHOOLS: Members, 10,190; gain, 158; average, 5.385.
 YOUNG PEOPLE'S SOCIETIES: Number, 75; 2,864 members.
 FAMILIES: 141 churches reporting (149 last year), 5,178. Less, 46.
 BENEVOLENT CONTRIBUTIONS: 131 churches reporting (135 last year),
 Foreign, \$1,879; Education, \$5,946; Church Building, \$333; Home,
 \$1,777; A. M. A. \$863; Sunday School, \$490; Ministerial Aid, \$87;
 Other, \$1,773. Total, \$11,138. Increase, \$3,750.

HOME EXPENDITURES: 132 churches reporting (130 last year), \$53,621.
 Increase, \$2,179.
 ORGANIZATION: Seven local Associations uniting in the GENERAL
 ASSOCIATION OF SOUTH DAKOTA.

TENNESSEE.

CHURCHES.		CLERKS.		MINISTERS.		MEMBERS.					ADMITTED.			REMOVED.			BAPT.			
City or Town.	Org.	Name.	Name.	Name.	Ord.	Ma.	Fe.	To.	Ab.	L.	C.	L.	To.	Di.	L.	De.	To.	Ad.	Inf.	
Big Creek, Lafollette,	1890	William Mozings,	George Ames,	'91	'92	28	46	74	6	3	1	4	0	0	0	0	0	0	3	0
Bonair,	1891	Mrs. Mattie Goff,	Edward N. Goff, p.	'93	'90	15	30	45	5	13	0	0	3	2	3	44	49	6	0	0
Cedar Creek,	1894	Benjamin Roach,	Abner D. Rutherford, p.	'79	'94	7	9	16	0	0	0	0	0	0	0	0	0	0	0	0
"	1867	Miss Lizzie M. Carson,	Joseph E. Smith, p.	'76	'94	72	128	200	62	24	0	24	1	0	0	0	1	14	2	0
Chattanooga, Ist,	1891	Mrs. Z. C. Ford,	Frederic A. Dean, p.	'96	'96	19	26	45	2	5	3	8	0	11	8	19	4	0	0	0
"	1893	John C. Breeding,	Thomas S. McCallie, p.	'96	'96	20	21	41	3	20	5	25	0	0	0	10	1	0	0	0
East Lake,	1887	Horace E. Partridge,	Horace E. Partridge, p.	'92	'92	8	15	23	1	0	4	4	2	4	0	0	6	0	0	0
Crossville,	1891	Dr. M. Arthur,	Arthur A. Myers, p.	'64	'90	20	33	53	21	14	5	19	1	3	1	5	10	9	9	0
Cumberland Gap,	1888	Mrs. Moson,	George Lusty, p.	'84	'90	19	28	47	12	2	2	4	0	0	0	0	0	0	7	0
Deer Lodge,	1891																			
Glenmary,	1891																			
Goodlettsville,	1886	Miss Carrie Hendricks,	[M. W. Alexander, Lic.]	'96		8	18	26	9	0	3	3	0	0	0	2	2	0	0	0
Grand View,	1885	Miss May L. Jewett,				25	37	62	10	4	2	6	2	5	5	12	3	0	0	0
Harriman, Pilgrim,	1890	Miss Louise Hawkes,				15	30	45	12	1	2	3	0	11	0	11	0	0	0	0
Heathley Chapel, Coal Creek,	'95	J. W. Elkins,	Samuel Sutton, p.	'67	'95	13	34	47	0	14	0	14	0	1	1	2	5	0	0	0
Helenwood,	1885	Mrs. Bell Newman,	George Lusty, p.	'88	'96	1	4	5	1	0	0	0	0	0	0	0	0	0	0	0
Jellico,	1885	George Hobart,	[George Hobart, Lic.]	'96	'96	17	35	52	2	0	1	1	0	1	0	3	4	0	0	0
Jonesboro,	1885																			
Knoxville, 2d,	1883	Dea. A. B. Murphy,	Richard D. Jennings, p.	'95	'95	11	30	41	3	4	1	5	0	0	1	0	0	2	1	2
"	1886	John E. Williams,	John H. Frazer, p.	'60	'87	35	53	88	15	0	0	0	1	1	0	0	0	0	2	2
"	1886																			
Lancing,	1894																			
Lantana,	1896	John Anderson,	Horace E. Partridge, p.	'92	'96	5	6	11	0	10	1	11	0	0	2	0	2	4	0	0
Lick Creek,	1891	William F. Walden,	Samuel Sutton, p.	'67	'96	6	7	13	0	0	0	0	0	0	0	0	0	0	0	0
Memphis, Strangers,	1865	C. H. Thomson,	Nicholas M. Long, p.	'75	'81	72	110	182	25	6	5	11	4	12	0	16	1	1	1	1
"	1868	F. D. Cassels,				70	171	181	35	9	0	9	3	0	0	3	9	0	0	0
"	2d,	J. C. Ketcherside,	Mark N. Sumner, p.	'92	'93	14	7	21	2	0	0	0	0	0	2	1	3	0	0	0
Mill Creek,	1893																			
Monteagle,	1895																			
Mossy Grove,	1894	Miss Delia B. Longly,	Mark N. Sumner, p.	'92	'96	5	9	14	0	4	0	4	0	0	0	0	0	0	3	0
Mt. Earley,	1896	Miss Selie Percie,	Saady A. Paris, p.	'95	'96	5	5	8												
Nashville, Union,	1868	Chas. W. Dunn,	Charles W. Dunn, p.	'88	'95	114	99	213	127	12	3	15	0	14	100	114	5	1	1	1
"	1876	J. P. Rhines,	James Bond, p.	'94	'96	38	53	91	9	8	1	9	0	0	0	0	0	2	1	1
"	1884	R. L. Mayfield,				14	20	34	7	0	0	0	0	0	0	0	0	0	0	0
"	1884	William Rutherford,	Samuel Sutton, p.	'67	'94	12	19	31	1	2	0	2	0	0	0	5	5	2	0	0
Pine Mountain,	1897	Edward Griffith,	Warren E. Wheeler, p.	'89	'96	22	26	48	12	0	8	8	0	0	0	0	0	0	0	0
Pioneer,	1885	Miss Emma F. Dodge,	Mark N. Sumner, p.	'92	'93	20	25	45	0	0	0	0	0	0	0	0	0	0	0	0
Pleasant Hill,	1894	Miss Jessie Todd,	Horace E. Partridge, p.	'92	'91	4	18	22	1	2	1	3	0	0	0	0	0	0	1	0
Pleasant View,	1885	Mrs. A. E. Graves,	George Lusty, p.	'92	'91	4	7	11	3	0	0	0	0	0	0	0	0	0	0	0
Pomona,	1885	Fred. Ellas,	Edward N. Goff, p.	'88	'96	4	7	14	20	34	8	5	0	1	0	9	10	4	0	0
Robbins,	1885	W. G. Furgison,	George Lusty, p.	'88	'90	2	3	5	0	0	0	0	0	0	0	0	0	0	0	0
Rock House,	1893																			
Rugby,	1890	W. D. Davis,	Lewis Morgan, p.	'93	'93	12	35	47	3	0	2	2	0	0	0	0	0	0	0	0
Soddy, Welsh,	1873																			
Tracy City,	1893																			
Wolf Creek, Elgin,	1894	Agustus Miller,	Mark N. Sumner, p.	'92	'94	11	13	24	3	0	2	2	0	0	0	0	0	0	0	0
Total:						848	1270	2118	326	162	50	212	17	73	179	269	91	22		

Churches: Added, — Lantana; Mt. Earley; Pleasant View. Omitted, — Knoxville, Welsh. Loss in church members, 23; gain in Sunday schools, 13; increase in benevolent contributions, \$585; in home expenditures, \$3,600. ORGANIZATION: The TENNESSEE ASSOCIATION OF CONGREGATIONAL CHURCHES.

SUNDAY SCHOOLS AND BENEVOLENCE.

CHURCHES.	SUNDAY SCHOOL.				BENEVOLENCE.							Legac-ies.	Home Exp.		
	Supertintendent.	Mem.	Av.	Fam.	Y. P. S.	For- eign.	Ed'n.	Ch. B'd'g.	Home M.	A. M. A.	S. S.			Min. Aid.	Other.
Big Creek,	M. E. Dougherty,	125	75	75	46	\$ 0	\$ 0	\$ 0	\$ 0	\$ 0	\$ 0	\$ 0	\$ 0	\$ 0	\$ 40
Bonair,	Bro. MacIntyre,	110	84	160	38	0	0	0	0	11	0	0	10	29	0
Cedar Creek,	James Wright,	70	50	20	29	0	0	0	0	0	0	0	0	0	0
Chattanooga, 1st,	Dea. M. R. Carson,	115	61	74	10	0	0	0	0	59	0	0	0	59	986
" Central,	F. W. Gates,	50	35	20	10	0	0	0	0	0	0	0	0	0	0
" East Lake,	Alexander Lyle,	97	74	25	50	15	0	15	0	0	0	0	0	30	536
Crossville,	Dr. W. S. De Golia,	72	60	25	14	0	0	0	0	0	0	0	0	0	0
Cumberland Gap	C. F. Eager,	140	85	30	85	0	0	0	0	50	0	0	75	125	200
Deer Lodge,	M. F. Peak,	140	95	30	15	7	0	0	0	0	0	0	0	7	50
Glenmary,															
Goodlettsville,	M. W. Alexander,	20	12	14	20	0	0	6	0	0	2	0	0	8	33
Grand View,	W. F. Taylor,	m232	82	21	35	0	0	0	0	50	4	0	11	65	96
Harriman, Pilg'm	W. V. Hawkes,	38	29	20	15	0	0	0	0	0	0	0	20	29	199
Heathley Chapel,	John Grant,	47	25	26	0	0	0	3	0	0	2	0	0	5	0
Helenwood,	Miss Anna Ryal,	55	40	4	0	0	0	0	0	0	0	0	0	0	0
Jellico,	Dea. Thos. E. E. Siler,	60	0	0	11	0	0	0	0	0	0	0	0	0	0
Jonesboro,															
Knoxville, 2d,	S. L. Dickson,	35	22	25	9	0	0	0	0	7	0	0	0	7	286
" Pilgrim,	Sam. C. Roney,	60	50	25	30	20	0	0	30	0	0	0	0	50	0
Lancing,															
Lantana,	Dea. John Andrews,	40	35	5	0	0	0	0	0	0	0	0	0	0	0
Lick Creek,	Wm. F. Walden,	42	24	7	0	0	0	0	0	0	0	0	0	0	0
Memphis, Stran.,	W. N. Risley,	137	65	90	37	38	0	10	102	0	2	0	300	452	4,198
" 2d,															
Mill Creek,	N. H. Goff,	42	24	12	0	0	0	0	0	0	0	0	0	0	0
Monteagle,															
Mossy Grove,	Miss Doña B. Langley,	42	22	15	0	0	0	0	0	0	0	0	0	0	0
Mt. Earley,															
Nashville, Un.,	W. G. Waterman,	242	197	0	184	28	0	0	0	313	11	0	33	385	111
" Howard Chap.	Nelson J. Anderson,	128	45	75	75	0	0	0	0	25	5	0	0	30	621
" Jackson st.,	R. L. Mayfield,	41	25	18	30	0	0	0	0	0	0	0	0	0	222
Pine Mountain,	Elijah Rutherford,	75	35	15	0	0	0	0	0	0	5	0	1	6	0
Pioneer,	Edward Griffith,	50	40	20	27	0	0	0	0	0	0	0	0	0	0
Pleasant Hill,	Dea. H. C. Potter,	150	115	24	69	0	0	0	0	59	0	0	36	95	233
Pleasant View,	M. H. Haron,	45	30	20	0	0	0	0	0	1	0	0	0	1	0
Ponona,	Mrs. H. E. Partridge,	55	35	20	40	0	0	0	0	0	0	0	0	0	0
Robbins,	John Stonecipher,	74	52	15	27	0	0	0	0	0	0	0	0	0	15
Rock House,	Tom Frazier,	30	20	8	0	0	0	0	0	0	0	0	0	0	0
Rugby,															
Soddy, Welsh,	Frederick Copland,	105	80	20	5	0	0	0	0	0	0	0	0	0	46
Tracy City,	C. C. Buttrum,	80	65	12	14	0	0	0	0	0	6	0	0	6	0
Wolf Creek,															
Total:		3,300	2,088	1,044	895	108		34	132	575	45		495	1,389	17,582

TEXAS.

CHURCHES.		CLERKS.		MINISTERS.		MEMBERS.		ADMITTED.			REMOVED.			BAPT.					
City or Town.	Org.	Name.	Ord.	Name.	C'd.	Ma.	Fe.	To.	Ab.	C.	L.	To.	Di.	L.	Dc.	To.	Ad.	Inf.	
Austin, Tillotson,	1885	Fred. R. Bush,	'84	Marshall R. Gaines,	'84	21	27	48	34	5	5	10	1	6		7	5	2	
" Central,	1896	Mrs. Fannie A. Harrall,	'90	Julius D. Pettigrew, p. c.	'90	5	4	12	1	8	4	12							
Cleburne, Trinity,	1883	Fayette R. Leonard,	'77	Charles A. Gleason,	'97	23	44	67	10	2	4	6	2	3		5	2	2	
Corpus Christi,	1866	Dea. Alex. Glegg,	'85	Cyrus H. Claiborne, p.	'85	27	23	35	2	4	2	6		3		3	3		
Dallas, Ist,	1877	Arthur Green,				207	284	491	50	52	7	59		102		102	20	4	
" Plymouth,	1884	Dea. C. R. Boswell,	'95	G. B. M. Turner, p.	'95	11	16	27	7	3	3	6							
" [Grand av.,	1887	Donald Hinckley,	'93	W. Irving Carroll, p. c.	'93	43	50	93	0										
Denison,	1889	Miss Jean Acheson,	'93	Lawrence J. Parker, p.	'93	19	47	66	7				1	2	26	29		3	
El Paso, Mexican,*	1892	Mrs. Adalaida Avina,	'93			35	36	71	19	10	8	18		3		3	10	3	
" Ist,	1873																		
Goliad,	1872																		
Helena,	1874			Mitchell Thompson,	'68	5	16	21						7	0	7	1	3	
" Palestine,	1881	Asa Dalsion,	'83	Mitchell Thompson,	'68	26	38	64	10	6	4	10	1	4	8	13		5	
Paris, Rusak st.,	1868			Frederick E. Hall, p.	'96	19	71	90	5	2	0	2	5	0	0	5	2	2	
" Ist,	1874	Dea. David H. Scott,	'92	Luther Rees, p.	'92	66	78	144	14	9	2	11	1	1	3	4	6	6	
Pattonville,	1888					13	25	38	1	3	0	3	0	3	0	3	3	0	
Roxton,	1887					14	11	25	0	1	1	2	0	1	0	1	0	0	
Sherman,	1883	Mrs. M. Dollie Dobbs,	'84	J. Hervey Dobbs, p.	'84	10	30	40	4	6	9	15	1	17	18	1			
		Total:				538	734	1272	164	120	51	171	12	131	12	131	57	200	53

Church added, Austin, Central; omitted, Dodd. Loss in church members, 103; in benevolent contributions, \$717; in home expenditures, \$1,363; gain in Sunday schools, 401.

UTAH.

CHURCHES.		CLERKS.		MINISTERS.		MEMBERS.		ADMITTED.			REMOVED.			BAPT.				
City or Town.	Org.	Name.	Ord.	Name.	C'd.	Ma.	Fe.	To.	Ab.	C.	L.	To.	Di.	L.	Dc.	To.	Ad.	Inf.
Coalville,	1882	M. D. Barstow,	'85	John D. Nutting,	'85	0	4	4	0	0	1	1						
Ogden, Ist,	1884	Mrs. E. R. Cropsey,	'87	Chas. W. Luck, p.	'87	37	86	123	17	5	5	9	2	5	9	16	5	2
" Lynne,	1892	Mrs. F. W. Hayt,	'87	Chas. W. Luck,	'87	7	18	25	6	2	7	7		1	1	4	2	3
Park City,	1881	Hana McCord,	'93			33	60	93	6	32	5	37		4	19	24	19	3
Provo,	1891	Chas. D. Savery,	'95			10	34	44						6	3	9	4	1
Salt Lake, Ist,	1874	Chas. D. Savery,	'89	Clarence T. Brown, p.	'89	97	229	326	40	19	22	41	2	12	12	14	5	2
" Phillips,	1887	Miss Anna Baker,	'82	Geo. Lindsay, p.	'82	20	56	76	4	6	1	7		4	11	15	4	4
" Plymouth,	1892	Mrs. L. M. Nutting,	'83	John D. Nutting, p.	'83	10	20	30	7	8	4	7						
Sandy,	1893	Miss Rachel Maudlin,	'83	George Ritchie,	'83	2	15	17	6				2			2		1
Steterville,	1892	Thos. Slater,	'87	Chas. W. Luck,	'87	2	10	12	3									
		Total:				218	532	750	83	80	39	119	7	32	45	84	38	15

TEXAS.—SUNDAY SCHOOLS AND BENEVOLENCE.

CHURCHES.	SUNDAY SCHOOL.				BENEVOLENCE.							Home Exp.			
	Place.	Mem.	Av.	Fam.	Mem. bers.	For- eign.	Ed'n. Bd'g.	Ch. M.	Home A. M.	S. S.	Min. Aid.		Other.	TOTAL.	Legs. cles.
Austin, Tillotson,	Supintendent.	m160	117		35	\$3	\$	\$	\$5	\$	\$	\$	\$8	\$0	\$35
" Central,	Fred. R. Bush,	51	45	6	6					10		3	82	0	815
Oleburne, Trin'y,	J. S. Bingham,	40	42	25	27				5				5	0	
Corpus Christi,	Mrs. Annie G. Schwein,	m565	442	300	33	869	670	138		17			1,684	0	3,325
Dallas, 1st,	James Kirkland,	35	12	20	15									0	85
" Plymouth,	Warren A. Boswell,	m225	175	40	27									0	175
" [Grand av.	Rev. W. Irving Carroll,	66	38	20	71	9		2		2		6	21	0	50
El Paso, Mex.,	Refugio de la O.,	85	65											0	
" 1st,		25												0	
Goliad,		40												0	
Helena,		174	110	50	60	20	5	280	5	5	3	20	323	0	1,025
Palestine,	F. B. Markel,	60			45	414		200				727	1,559	0	1,553
Paris, Rusk st.,	David H. Scott,	m380	237	56											
" 1st,		42			20	5		3				10	23	0	360
Pattonville,	Rev. J. Hervey Dobbs,	85	51	35	33	1,310	5	1,176	15	34	3	766	3,705	0	7,523
Roxton,		2,195	1,334	603											
Sherman,	Total:														

UTAH.—SUNDAY SCHOOLS AND BENEVOLENCE.

CHURCHES.	SUNDAY SCHOOL.				BENEVOLENCE.							Home Exp.			
	Place.	Mem.	Av.	Fam.	Mem. bers.	For- eign.	Ed'n. Bd'g.	Ch. M.	Home A. M.	S. S.	Min. Aid.		Other.	TOTAL.	Legs. cles.
Coalville,	Supintendent.	40	30	20	17	\$	\$	\$2	\$	\$	\$	\$	\$2	\$	\$10
Ogden, 1st,	Miss Florence Baker,	95	62	72	15	2	5	12		3		3	23	0	718
" Lynne,	Ernest Richardson,	55	40	30	17			5		2		2	11	0	27
Park City,	Mrs. Dr. T. Bailey,	187	109	45	63	50	20	9	37			33	276	0	1,565
Provo,	Prof. D. S. L. McCorkle,	m150	90	50	68			5					8	0	
Salt Lake, 1st,	Prof. Isaac Huse,	m275	136	175	64	47	9	11	3	5		123	123	0	5,467
" Phillips,	R. C. Dunstan,	183	129	100	14	19		20	4	2		3	66	0	871
" Plymouth,	Miss Tirza Palmer,	95	53	34	5			17					74	0	496
Sandy,	Miss Lottie Hollingsworth,	35	40	5										0	40
Slaterville,	Miss Ina Foy,	10	8	9										0	5
	Total:	1,125	696	540	231	118	34	29	44	12		164	583	0	9,199

Gain of church members, 35; in Sunday schools, 14; decrease in benevolent contributions, \$447; in home expenditures, \$85. ORGANIZATION: The CONGREGATIONAL ASSOCIATION OF UTAH.

VERMONT.

CHURCHES.		CLERKS.		MINISTERS.		C'd.		MEMBERS.			ADMITTED.			REMOVED.			BAPT.		
City or Town.	Org.	Name.	Name.	Name.	Ord.	C'd.	Ma.	Fe.	To.	Ab.	C.	L.	To.	Di.	L.	De.	To.	Ad.	Inf.
Albany,	1818	Mrs. Roxana F. Rowell,		Leonard Dodd,	'78	'97	15	38	53	5	0	1	1	0	1	0	1	0	0
Albany, Springs,	1824	Dea. A. R. Manning, A.		Henry J. Kilbourn, p. c.	'96	'96	12	40	52	7	7	0	1	0	1	0	3	4	0
Andover, Simonsville,	1893	Dea. H. I. Walker, A.		Artemas C. Field, p.	'66	'89	16	21	37	8	4	1	5	1	2	0	3	4	0
Arlington, East,	1843	Mrs. Lucy Dean,		Samuel D. Angel, p.	'60	'95	26	52	78	33	3	2	5	3	0	0	6	3	0
Bakersfield,	1811	Ozro G. Start,		Samuel N. Jackson, p. c.	'61	'84	42	81	112	10	1	0	1	6	2	0	8	0	1
Barnet, McIndoe Falls,	1829	George F. Winney,		Joseph Boardman, p.	'61	'84	31	76	118	10	1	0	1	6	2	0	8	0	1
"	1858	William C. Kinney,		Samuel N. Jackson, p. c.	'61	'95	183	228	411	46	0	19	19	9	1	0	18	0	41
Barre, East,	1799	Dea. Chas. S. Wallace,		Asro A. Smith, p.	'64	'93	10	5	15	1	1	8	9	1	1	0	2	1	1
Barton,	1894	Justin P. Woodward,		Robert L. Sheaff, p.	'94	'97	89	120	20	20	1	0	1	0	2	1	0	1	0
Barton, 1st,	1817	Dea. E. B. Skinner,		Milton L. Severance, p. c.	'64	'87	45	97	142	30	6	3	9	2	1	0	3	1	2
Bennington,	1762	Charles R. Hawks,		Charles H. Peck, p.	'74	'88	136	316	452	65	20	10	30	7	2	0	9	14	18
"	1836	Samuel B. Hawks,		Charles H. Hitchcock, p.	'82	'89	29	63	92	8	14	0	14	0	0	5	5	7	3
" North,	1868	Dea. Henry D. Hall,		Carl J. Peterson, p.	'88	'93	26	59	95	28	3	2	5	2	0	6	8	2	0
Benson,	1790	Dea. Royal D. King,		James J. Goodacre, p. c.	'93	'96	29	50	79	8	3	2	5	2	5	0	7	1	1
Berkshire, East,	1820	Homer F. Comings,		Wilmond A. Warner, p.	'97	'95	19	42	61	17	3	6	9	0	1	1	1	3	0
Berlin,	1798	Mrs. Ella W. Dustin,		Henry T. Barnard, p.	'87	'97	17	61	78	3	1	1	2	1	6	0	7	1	0
Bethel,	1817	Mrs. G. M. Miller,		Ernest W. Sturtevant, p.	'80	'94	31	117	148	27	5	0	0	1	1	1	1	3	0
Bradford,	1810	Roswell Farnham,		William S. Smart, p.	'93	'96	21	55	76	18	5	3	8	2	3	2	0	3	2
Braintree, 1st, Randolph,	1794	Dea. Daniel Flint,		James H. Babbitt, p. c.	'61	'89	80	149	238	35	2	1	3	1	2	0	3	2	2
" E. and W. Brookfield,	1871	Miss A. F. Farnsworth,		Charles O. Day, p. c.	'68	'88	72	113	185	43	2	5	7	1	0	0	1	0	4
Brandon,	1780	Elmer F. Howard,			'77	'85	104	283	387	50	9	7	15	8	2	0	10	6	6
Brattleboro, West,	1770	Charles R. Prentiss,																	
"	1816	S. W. Kimball,																	
"	1816	A. Hammarlund,																	
"	1834	A. Hammarlund,																	
Bridgewater,	1834	Miss C. S. Smith,		William N. Bacon, p.	'59	'89	16	49	65	20	18	2	20	1	0	0	3	8	1
Bridport,	1793	Rev. W. M. N. Bacon,		Charles O. Grieshaber,	'97	'95	16	41	57	6	0	2	2	1	0	0	2	2	3
Brighton, Island Pond,	1841	Porter H. Dale,		Charles H. Morse, p.	'84	'91	19	36	55	10	5	1	6	0	0	2	2	3	0
Brookfield, 1st,	1787	George C. Smith,		Charles H. Morse, p.	'84	'91	54	85	139	33	10	1	11	2	5	2	9	7	0
" 2d,	1848	Marcus Peck,																	
" East,	1883	James C. Holmes,		Jonathan K. Fuller, p.	'76	'89	64	121	185	5	4	3	7	0	2	0	2	0	0
Brownington & Barton Id'g,	'09	Fred'k C. Brown, B. L.		Joseph C. Bodwell, p.	'72	'87	17	42	59	13	0	0	0	2	0	2	0	0	0
Burke, East,	1807	Miss Mary E. Harris,		Edward Hawes, p. c.	'58	'85	184	353	547	98	11	14	25	9	13	16	38	4	3
Burlington, 1st,	1805	Dea. Micah H. Stone,		Peter M. Snyder, p. c.	'80	'94	108	200	308	63	7	22	29	3	2	0	5	3	1
" College st.,	1860	George G. Benedict,		Harry L. Hartwell, p. c.	'95	'95	34	80	114	14	8	2	10	4	1	0	5	5	2
Cabot,	1801	J. M. Fisher, Lower C.		Edwin Wheelock, p.	'56	'76	16	40	56	8	2	2	4	0	2	0	2	2	2
Cambridge,	1792	Dea. Fyron F. Holmes,		Henry C. Howard, p.	'68	'93	38	71	109	18	4	2	6	0	3	0	2	3	0
" Jeffersonville,	1887	Robert B. Thomas,		Warren L. Noyes, p.	'68	'93	31	92	123	35	19	2	21	4	3	0	7	4	1
Castleton,	1784	James Adams,		John P. Marvin, p. c.	'89	'94	33	60	93	27	8	8	16	4	0	4	5	0	0
Charleston, West,	1844	Charles Carpenter,		Hervey Gulick, p.	'79	'92	49	105	154	48	9	2	11	0	1	0	1	0	5
Charlotte,	1792	Dea. Henry W. Prindle, d.																	

Cambridgeport see Rockingham.
 a North Ferrisburg. Ascutneyville, see Weatherfield. Bellows Falls, see Rockingham.

SUNDAY SCHOOLS AND BENEVOLENCE.

CHURCHES.	SUNDAY SCHOOL.				BENEVOLENCE.										Home Exp.			
	Placco.	Supintendent.	Mem.	Av.	Fam.	Mem- bers.	Y. P. S.	For- eign.	Ed'n.	Ch. B'p'g.	Home M.	A. M. A.	S. S.	Min. Aid.		Other.	TOTAL.	Legac- ies.
Albany,	Mrs. Roxana F. Rowell,	75	42	60	0	\$0	\$0	\$5	\$10	\$0	\$0	\$5	\$0	\$0	\$9	\$29	\$0	\$657
Albany,	Hiram E. Manning, A.,	70	45	77	30	13	0	0	0	0	0	0	0	0	39	61	0	550
Andover,	Dea. H. I. Walker, A.,	70	40	40	20	0	0	0	5	0	0	0	0	0	4	9	0	325
Arlington, East,	Benjamin J. Safford,	37	28	67	31	0	0	0	12	3	0	0	0	0	5	21	0	325
Bakersfield,	Charles H. Morrill,	45	30	60	22	5	0	0	15	0	0	0	0	1	21	0	0	875
Barnet,	George F. Winch,	118	74	75	52	33	0	0	20	9	0	0	0	0	62	0	0	1,700
"	Julian P. Leachlin,	158	84	90	34	128	7	6	120	55	5	0	0	55	55	0	0	996
Barre,	Orlando G. Stickney,	490	250	480	378	129	0	0	194	200	24	0	0	26	373	0	0	3,953
"	Ossian E. Baich,	45	24	60	32	0	0	0	7	0	0	0	0	2	9	0	0	1,150
Barton,	Frederick W. Baldwin,	171	77	100	90	86	12	22	81	60	23	0	0	53	336	0	0	1,200
Bennington, 1st,	Dea. Samuel L. Robinson,	75	35	50	60	182	0	0	155	0	0	0	0	97	434	2,500	0	1,910
" 2d,	George M. Rowell,	m483	241	250	90	280	99	48	1,117	138	59	5	189	1,935	0	0	0	3,766
" North,	Henry T. Cushman,	125	66	94	42	127	16	8	71	66	26	10	0	50	374	0	0	1,689
Benson,	James H. Aiken	80	35	76	22	22	0	0	47	6	4	0	0	0	0	0	0	755
Berkshire, East,	C. A. James,	100	60	60	47	40	0	0	24	0	0	3	0	46	113	0	0	550
Berlin,	William H. Turner, Jr.,	187	49	60	14	27	0	5	44	31	15	0	0	0	122	0	0	2,956
Bethel,	Frank P. Davison,	132	64	100	86	9	0	0	8	5	0	0	0	19	41	0	0	1,562
Bradford,	Rev. Henry T. Barnard,	132	60	125	68	35	0	12	14	69	1	0	0	60	191	0	0	1,360
Braintree, 1st,	George C. Flint,	25	12	12	19	0	0	0	0	0	0	0	0	0	0	0	40	124
"	Dea. Barton A. Flint,	70	46	100	49	0	0	0	13	0	6	0	0	3	22	0	0	378
Brandon,	Howard D. Bacon,	98	55	200	75	16	5	4	54	15	0	0	0	11	105	0	0	1,401
Brattleboro, W.	Rev. James H. Babbitt,	149	83	75	83	529	57	50	370	247	28	0	0	182	1,463	8,000	0	1,325
"	Dea. H. H. Thompson,	337	201	325	116	899	37	66	376	149	50	0	0	1,039	2,616	0	0	3,600
" Swedish,	Edward Carpenter,	99	50	75	58	0	0	0	8	3	0	0	0	0	11	0	0	547
Bridgewater,	Charles Wing,	75	55	60	35	10	0	0	12	10	0	0	0	32	32	0	0	600
Bridport,	Porter H. Dale,	48	34	44	0	5	0	5	24	0	0	0	0	2	47	0	0	800
Brighton,	George B. J. Hall, Braintree,	72	40	50	0	31	5	4	6	8	5	0	0	32	91	1,000	0	425
Brookfield, 1st,	Charles H. Bigelow, E. B.	125	50	100	28	51	7	5	26	78	0	0	0	61	228	0	0	630
" 2d,	George K. Sprague,	70	48	40	57	5	0	0	9	0	6	0	0	2	22	0	0	172
" East,	Mrs. W. F. Gilman, Br. a	225	113	100	113	104	14	13	16	112	16	0	0	79	354	0	0	1,672
Brownington,	William D. Goss,	75	37	32	51	0	0	0	12	3	0	0	0	0	18	0	0	425
Burke, East,	Dea. William H. Wood,	184	142	185	91	256	76	87	1,097	502	42	58	10	546	3,128	0	0	4,938
Burlington, 1st,	Frederick S. Pease,	210	122	130	81	394	66	74	629	194	194	135	26	63	2,057	0	0	5,200
" College st.	A. M. Hodgdon,	160	66	100	49	145	20	2	101	6	10	1	0	63	348	0	0	813
Cabot,	Dea. Byron E. Holmes,	80	60	100	35	28	5	0	20	35	0	0	0	25	113	0	0	600
Cambridge,	Robert B. Thomas,	156	52	100	57	50	5	6	19	112	5	0	0	22	219	0	0	941
Castleton,	Rev. Warren L. Noyes,	91	68	70	56	24	0	0	35	17	5	4	0	100	185	0	0	1,100
Charleston, West,	Arthur H. Kidder,	76	38	55	43	82	2	5	5	2	2	0	0	43	187	0	0	773
Charlotte,	John A. Lewis,	125	47	67	35	26	0	0	27	43	5	0	0	72	173	0	0	1,000

α and O. W. Locke, B. L.

CHURCHES.	City or Town.	Org.	CLERKS.		MINISTERS.		MEMBERS.						ADMITTED.				REMOVED.				BAPT.	
			Name.	Name.	Ord.	C'd.	Ma.	Fe.	To.	Ab.	C.	L.	To.	Di.	L.	De.	To.	Ad.	Inf.			
Chelsea,		1789	John M. Comstock,	Barker B. Sherman,	'80	'90	46	97	143	24	3	5	4	1	0	5	1	3				
Chéster,		1773	Dea. A. D. L. Herrick, ^a	Henry L. Ballou, p. c.	'95	'95	35	106	141	35	7	2	9	2	0	4	7	0				
Clarendon,		1822	Rev. Richard Scoles,	Richard Scoles, p.	'80	'94	21	31	52	9	0	7	0	0	0	0	6	0				
Colchester,		1804	Dea. Benjamin W. Fay,	Clarence J. Harris, p. c.	'96	'96	11	51	62	10	2	3	0	5	0	5	1	0				
"	Winooski,	1836	James W. Edwards,	Samuel L. Bates, p.	'64	'83	24	52	76	16	3	0	3	1	0	3	3	0				
Corinth, East,		1820	Josiah P. Sargent,	Elias W. Hatch, p.	'66	'89	46	88	134	23	5	4	9	0	1	5	0	0				
Cornwall,		1810	Dea. T. P. D. Matthews, b	Samuel H. Barnum, p.	'77	'94	37	110	167	37	0	4	5	0	9	0	0	0				
Coventry,		1810	Salmon Nye,	John C. Langford, p.	'83	'94	42	66	108	9	4	2	6	1	0	2	3	1				
Craftsbury, North,		1797	Edward A. Dutton, E. C.	Royal C. Moadie, p. c.	'81	'89	55	59	114	25	4	0	4	1	4	2	7	2				
Danby,		1869	Ellis H. Millard,	Oramel F. Thayer, p.	'86	'97	20	41	61	17	7	0	7	0	0	0	5	0				
Danville,		1792	Dea. C. L. Morrill, N. D.	Stephen Knowlton, p.	'65	'91	32	108	140	22	0	0	1	3	4	8	0	1				
Derby,		1807	Miss Emily E. Wilson,	Henry M. Perkins, p.	'72	'93	37	49	86	13	0	1	1	3	0	4	0	0				
Dorset,		1784	Rev. Parsons S. Pratt,	{ Parsons S. Pratt, p. c. em. William S. Walker, p.	'47 '91	'56 '96	60 8	99 27	159 35	23 4	5 1	2 0	7 1	2 0	6 1	0 0	8 1	2 0				
" East,		1867	Dea. Stephen Grout,	William A. Estabrook,	'93	'93	11	19	30	14	0	0	0	0	1	0	1	0				
Doover, West,		1868	Dea. H. W. Estabrook,	Pliny F. Barnard, p.	'47	'90	19	47	66	18	0	0	0	2	1	0	3	0				
Dummerston,		1779	William O. Miller,	[C. S. Halburd, Meth.]	'96	'96	15	20	35	9	5	0	5	1	0	0	1	5				
Duxbury, Moretown,		1836	Dea. W. E. Ward,	[Aubrey C. Gilmore, Ltc.]	'96	'96	3	12	15	6	1	0	1	0	1	0	1	0				
Eden,		1889	Mrs. J. C. Newcome, c	John W. H. Baker, p.	'65	'96	39	58	97	14	2	3	5	2	5	14	21	0				
Enosburg,		1811	Dea. Gardner S. Fassett,	Theodore D. Bacon, p. c.	'82	'92	35	83	118	18	0	0	0	0	2	0	2	0				
Essex,		1797	William W. Styles,	Charles E. Hayward, p.	'95	'96	5	8	13	3	0	0	0	0	0	0	0	1				
Fairfield, East,		1800	S. A. Brownell,	Charles E. Hayward, p.	'95	'96	9	25	34	3	0	0	0	0	4	0	0	0				
" "		1885	Joab S. Northrop,	Robert H. Ball, p.	'88	'89	44	117	161	30	6	1	7	3	3	1	7	5				
Fair Haven, Ist,		1803	Dea. J. N. Pomeroy,	John W. Williams, p.	'69	'83	13	27	40	0	3	2	5	0	0	0	3	2				
" Weish,		1867	Rev. Rob't H. Ball,	Henry T. Barnard, p.	'80	'96	13	27	40	0	3	2	5	0	0	0	3	2				
Fairlee,		1853	Dea. Arthur W. Paine,	Henry T. Barnard, p.	'69	'83	13	27	40	0	3	2	5	0	0	0	3	2				
Ferrisburg,		1824	Byron W. Field,	Orrin G. Baker, p.	'78	'95	20	26	46	13	1	0	1	3	0	0	3	0				
Franklin,		1817	Charles W. Gates,	Levi Wild, p.	'93	'95	13	23	36	9	3	2	5	1	0	0	1	0				
Georgia,		1793	Dea. J. W. Hinkleley,	Charles W. Clark, p.	'61	'79	21	40	61	21	0	0	0	0	0	0	0	0				
Glover, West,		1817	Charles F. Cutler,	Samuel L. Vincent, p.	'78	'96	40	61	101	30	0	0	0	0	2	2	7	0				
Grafton,		1785	Dea. Lyman E. French,	Joseph A. Leach, p.	'64	'88	16	41	57	14	0	0	0	2	2	0	4	0				
Granby and Victory,		1825	Mrs. F. R. Appleton, d	Fayette G. Appleton, p.	'64	'94	13	39	64	14	2	3	5	1	0	1	0	0				
Greensboro,		1804	Joseph A. Crane,	Charles L. Guild, p.	'84	'92	34	60	94	14	2	3	5	1	0	2	1	0				
Gulldhall,		1799	Mrs. I. E. Knight, e	Edward P. Greene, p.	'93	'95	33	55	88	13	1	0	3	4	0	2	1	1				
Hardwick, East,		1803	Carroll S. Montgomery,	George P. Byington, p.	'68	'90	97	125	222	37	4	2	4	2	3	0	7	2				
" "		1894	Mrs. Albert Perley,	Frank F. Lewis, p.	'88	'93	15	28	43	4	2	1	3	0	2	0	2	2				
Hartford,		1827	Mrs. F. H. French,	Frank F. Lewis, p.	'88	'93	67	133	200	53	0	1	1	1	1	7	0	8				
" West,		1830	Allen J. Smith, p. c.	Allen J. Smith, p. c.	'91	'90	24	65	89	12	0	0	3	0	0	3	0	0				
" Quechee,		1831	Joseph M. Hewitt,	William H. Mousley, p.	'78	'95	25	34	68	9	6	3	9	0	0	12	2	4				
" Oicott,		1888	Joseph M. Quimby,	H. Martin Kellogg,	'78	'97	25	39	64	9	6	3	9	0	0	12	2	4				
Hardland,		1779	Dea. J. A. McArthur,	Selden E. McGeehon,	'95	'97	11	49	60	18	1	0	1	2	0	0	2	1				

^a Chester Depot. ^b Middlebury. ^c East Mills. ^d Damon's Crossing. ^e Northumberland, N. H. Grand Isle, ^f South Hero.

^a Gayville, ^b Stockbridge.

CHURCHES.	SUNDAY SCHOOL.				BENEVOLENCE.										Home Exp.		
	Place.	Superintendent.	Mem.	Av.	Fam.	Mem- bers.	For- eign.	Ed'n.	Ch. B'd'g.	Home M.	A. M.	S. S.	Min. Aid.	Other.		TOTAL.	Legis- lates.
Chelmsca.		John M. Constock,	163	87	128	0	53	9	14	30	86	20	8	52	271	0	911
Chester.		Dea. Dean C. Williams,	135	62	110	40	34	10	8	29	13	4	4	0	116	0	1,040
Clarendon.		Robert Smith,	84	28	58	26	14	3	4	11	10	0	6	18	28	0	863
Colchester.		Rev. Clarence J. Harris,	60	40	80	15	34	0	0	28	8	0	0	5	75	500	478
		S. L. Platske,	85	51	70	55	0	0	0	0	0	0	0	12	12	0	800
Corinth, East,		Roswell F. George,	100	54	80	25	24	0	2	11	0	8	0	0	87	0	600
Cornwall.		Dea. T. F. Dwight Matthews,	197	75	76	55	91	6	4	91	48	16	0	32	288	0	991
Coventry.		E. K. Gray,	142	83	75	32	70	0	9	65	36	6	0	39	219	0	950
Craftsbury, No'h,		N. B. Williams,	120	58	48	44	43	6	28	22	8	6	0	38	151	100	808
Danby.		Mrs. S. M. Sowles,	40	20	80	52	0	0	0	3	3	1	0	3	10	0	298
Danville.		G. H. Kingsbury, E. Barnet,	178	100	100	50	115	0	12	30	25	6	0	22	210	160	10,070
Dorby.		Willey F. Kilborn,	112	45	71	64	30	0	1	15	7	6	0	20	79	0	862
Dorset.		Miss Marcia K. Gray,	140	77	160	46	164	0	0	69	24	0	0	13	270	0	1,284
" East,		Theodore Ames,	45	20	30	15	9	0	0	3	7	3	0	30	52	0	435
Dover, West,		Dea. H. W. Estabrook,	20	10	60	0	2	0	3	2	1	0	0	0	8	0	254
Dummerston,		Adin F. Miller, E. D.	80	35	60	20	118	9	9	32	17	10	0	24	219	0	600
Duxbury.		Will N. Ward,	50	29	25	0	0	0	0	5	0	1	0	0	3	0	175
Eden.		Mrs. O. M. George,	50	35	180	35	0	0	0	2	0	0	0	0	2	0	184
Enosburg.		Frank H. Heyer,	112	61	36	80	54	0	0	12	34	0	0	15	115	0	660
Essex.		Chauncey H. Hayden,	130	51	61	51	32	1	1	7	6	4	1	5	57	0	620
" Junction,		D. H. Macomber,	100	60	77	120	28	4	19	37	46	6	0	41	181	0	900
Fairfield.		H. H. Farrand,	14	13	25	0	5	0	0	9	0	0	0	5	19	0	230
" East,		Rodney Sturtevant,	80	45	50	55	3	0	0	15	5	0	0	0	23	0	360
Fair Haven.		L. H. Sheldon,	120	80	100	52	9	5	11	0	8	0	0	65	118	0	1,500
" Welsh,																	
Fairlee.		G. L. Winship,	83	45	32	31	37	0	0	21	52	10	0	0	120	0	340
Ferrisburg.		Mrs. John Q. Adams,	60	30	40	26	15	5	14	17	7	5	0	15	78	0	515
Franklin.		Charles W. Powell,	53	37	23	36	20	3	0	90	98	6	0	67	284	0	443
Georgis.		Mrs. Ellen Ballard,	40	32	21	23	50	0	2	7	5	0	0	18	82	0	193
Glover, West,		Samuel T. Vance,	110	70	80	90	40	0	0	6	0	10	0	4	71	0	668
Granton.		Rev. Joseph A. Leach,	55	39	90	35	25	0	2	0	22	0	0	0	49	0	460
Granby & Vict'y,		Rev. Fayette G. Appleton,	50	20	43	66	27	0	15	27	81	2	0	13	115	0	230
Greensboro.		Dea. C. L. Baker,	105	57	56	40	58	3	4	15	12	8	0	6	106	0	800
Guildhall.		Charles Hutchinson, b	58	30	68	0	15	0	7	6	5	4	0	2	39	0	425
Hardwick, East,		C. G. Farrington, S. Walden,	105	70	112	84	115	15	5	80	116	34	0	104	469	0	1,042
" "		Rev. Frank F. Lewis,	140	60	100	53	2	3	0	3	0	5	0	11	24	0	4,048
Hartford.		Noah B. Hazen, W. K. Junct.,	200	75	125	60	109	0	0	44	90	3	0	0	246	0	1,281
" West,										2	1	0	0	3	0	0	1,248
" Quechee,		Harvey Thomas,	90	40	75	26	0	10	0	49	36	0	0	25	119	0	1,248
" Oloott,		Joseph M. Quimby,	80	55	50	74	22	0	0	6	0	0	0	45	73	0	910
Hartland.		Miss Dora Penniman,	67	24	65	67	16	0	0	17	10	0	0	1	44	0	324

CHURCHES.	CLERKS.	MINISTERS.	MEMBERS.			ADMITTED.			REMOVED.			BAPT.						
			City or Town.	Org.	Name.	Ord.	C'd.	Ms.	Fa.	To.	Ab.		C.	L.	To.	De.	To.	Ad.
Highgate,	1811	Dea. Z. C. Morey,	'69	'88	14	23	37	4	0	3	1	0	2	0	4	0	2	0
Hinesburg,	1789	Miss C. D. Douglass,	'87	'89	21	66	87	4	1	5	1	0	1	0	2	3	1	1
Holland	1842	Dea. O. L. Kidder,	'72	'96	10	19	29	4	0	0	1	2	0	0	3	0	0	0
Hubbardton,	1784	Mrs. E. B. St. John,	'88	'96	18	33	51	3	4	0	4	0	0	0	2	4	4	0
Hyde Park, North,	1808	Mrs. Cordelia M. Smith,	'91	'91	26	34	61	8	26	1	27	2	0	0	2	20	0	4
Irashburg,	1863	Mrs. Emma K. Wiswell,	'78	'94	21	42	65	9	7	4	11	2	0	0	0	1	7	0
Jamaica,	1818	Miss Myra F. Taphin,	'91	'94	21	42	65	9	7	4	11	2	0	0	0	1	7	0
Jericho Centre,	1791	Mrs. Lucy R. Kellogg,	'74	'92	47	52	78	20	25	1	26	2	0	0	2	23	0	0
" 2d,	1826	George M. Stiles,	'95	'95	17	29	46	14	6	2	8	1	0	0	0	6	3	5
Jericho,	1826	A. D. Bradford,	'92	'95	17	29	46	14	6	2	8	1	0	0	0	7	5	0
Kirby,	1817	Mrs. James Holmes,	'92	'95	17	29	46	14	6	2	8	1	0	0	0	7	5	0
Leicester,	1877	J. W. Nickerson, Lyndon,	'93	'93	17	36	53	5	5	10	0	0	0	0	0	0	0	0
Londonderry,	1888	Miss Lucy H. Hitchcock,	'91	'93	4	8	12	2	2	0	2	0	0	0	0	0	2	0
Lowell,	1816	Dea. E. S. Garfield,	'95	'95	8	14	22	7	1	4	5	0	0	0	0	1	0	0
Ludlow,	1806	Dea. Charles Sawyer,	'77	'95	19	38	57	1	0	0	0	1	2	0	0	3	0	0
Lunenburg,	1802	Miss Maria I. Pierce,	'95	'95	36	66	102	31	0	0	0	3	0	1	4	0	0	0
Lyndon,	1817	Mrs. Ann Phelps,	'95	'93	21	48	69	13	3	2	5	0	0	0	0	0	3	0
" Lyndonville,	1817	Rev. Perrin B. Fisk,	'63	'92	17	61	78	33	2	2	4	0	1	0	1	0	1	0
Manchester,	1784	Dea. S. J. Wilson,	'72	'87	30	70	100	10	5	0	5	2	1	7	10	5	0	1
Marlboro',	1776	Dea. Theodore Swift,	'88	'94	81	135	216	37	9	1	10	6	3	0	9	5	1	1
Marshfield,	1826	Mrs. Ida D. Adams,	'95	'94	23	33	56	10	6	3	9	0	1	0	1	6	0	0
Middlebury,	1790	Mrs. Mary P. Eddy,	'82	'93	10	29	39	11	0	0	0	0	1	4	0	2	0	0
Middletown Springs,	1780	Edward J. Mathews,	'82	'93	129	223	352	14	6	20	2	1	4	0	6	13	0	0
Milton,	1804	Dea. Dyar Leffingwell,	'89	'91	28	77	105	25	0	1	1	3	4	0	7	0	0	0
" West,	1853	Charles H. Jackson,	'64	'89	43	96	138	23	9	2	11	4	2	0	6	8	6	0
Montgomery Centre,	1817	Russell S. Lincoln,	'93	'96	5	8	13	8	0	0	0	0	0	0	0	0	0	0
Montpelier,	1808	Dea. Arthur C. Regan,	'60	'93	66	187	253	30	1	6	7	5	3	1	9	0	2	0
Morgan,	1823	Herman D. Hopkins,	'80	'94	3	16	19	7	0	0	0	1	0	0	0	0	0	0
Morrisville,	1807	Dea. Ormond L. Farr,	'78	'94	46	96	142	22	7	4	11	0	3	0	3	6	0	0
Newbury,	1764	James T. Jewett,	'60	'91	38	115	153	37	4	2	6	1	2	0	3	3	0	0
" Wells River,	1842	Dea. George Swasey,	'96	'96	16	30	46	12	0	4	4	0	2	0	14	16	8	0
" West,	1867	Dea. Franklin Deming,	'59	'95	20	49	69	11	3	2	5	4	0	0	2	0	0	0
Newfane,	1774	Miss Mary Newton,	'59	'90	112	273	70	1	8	9	4	2	0	0	4	3	0	0
New Haven,	1831	Dea. John C. Wilder,	'83	'96	94	144	238	44	11	9	20	5	6	0	11	9	2	2
Newport,	1822	Dea. Walter H. Clement	'64	'63	43	112	155	35	8	4	12	6	0	1	7	5	3	0
Norwich,	1819	Mrs. C. D. Edgerton,	'72	'80	73	133	206	36	8	4	6	5	3	0	8	1	1	1
Orange,	1876	Henry B. Olds,	'64	'94	13	68	81	20	1	0	1	0	1	0	1	1	0	0
Orwell,	1789	Reuben P. Lord,	'93	'93	49	139	208	36	11	2	13	1	2	0	3	7	1	0
Pawlet,	1781	Dea. H. D. Branch,	'93	'93	28	85	113	28	2	0	2	1	0	0	1	1	0	0
" West, Welsh,	1881	Miss Julia M. Sheldon,	'26	'33	33	59	5	4	9	0	7	16	23	0	0	0	0	0
" a W. Charleston.		Dea. David D. Owens,																

Olcott, see Hartford.
 McIndoo's, see Barnet.
 Jeffersonville, see Cambridge.
 Island Pond, see Brighton.

ORCHARDERS.	SUNDAY SCHOOL.				RENEWALANCE.										Legacies.	Home Exp.			
	Place.	Superintendent.	Mem.	Av.	Y. P. S. Mem- bers.	Fam.	For- eign.	Ed'n. B'd'g.	Ch. M.	Home M.	A. M. A.	S. S.	S. S.	M. S. S.			Min. Aid.	Other.	TOTAL.
Higgate,	Dea. Zebulon C. Morey,	41	25	16	30	6	0	0	0	7	6	0	0	0	0	6	25	0	307
Hinesburg,	Mrs. H. M. Page,	60	21	47	36	3	0	0	0	4	35	3	0	0	0	18	63	400	740
Holland,	A. E. Grow, ^a	30	26	20	0	9	0	0	0	6	0	0	0	0	0	3	18	0	175
Hubbardton,	Dea. J. P. Hunt,	100	57	60	47	0	0	0	0	7	1	0	0	0	0	6	14	0	470
Hyde Park, No.,	Frank B. Ober,	m140	96	140	63	0	0	0	0	6	1	2	0	0	0	0	9	0	275
"	L. Halsey Lewis,	167	82	100	50	36	0	0	0	38	16	5	0	0	0	0	105	0	1,200
Iraaburg,	Clarence E. Austin,	106	33	38	44	46	6	0	0	40	0	2	0	0	0	42	138	0	942
Jamaica,	Mrs. Lucy R. Kellogg,	70	39	60	23	30	2	4	4	29	10	8	0	0	0	23	106	0	375
Jericho, Centre,	L. M. Howe,	125	45	95	0	43	7	3	0	9	13	3	0	0	0	77	155	0	1,069
" " 2d,	A. D. Bradford,	65	40	30	50	21	3	0	0	13	1	5	0	0	0	11	54	0	350
Johnson,	Dea. Barnum L. Austin,	215	91	104	72	92	14	0	0	43	87	17	0	0	0	55	308	0	1,032
Kirby,	P. H. Graves, Lyndonville,	24	20	9	23	1	0	0	0	0	0	0	0	0	0	0	1	0	108
Lelcester,	Dea. L. C. Needham, L. Junction,	28	19	40	8	2	0	0	0	0	2	1	0	0	0	3	8	0	87
Londonderry,	Dea. Charles E. Bacon,	80	19	85	50	3	2	0	0	4	0	2	0	0	0	0	11	0	278
Lowell,	I. Stephenson,	84	33	40	23	3	0	0	0	0	0	2	0	0	0	6	24	0	471
Ludlow,	D. F. Cooledge,	143	72	70	50	38	4	13	44	19	8	0	0	0	10	136	0	700	
Lunenburg,	Mrs. Edna E. Turner,	72	40	50	54	9	0	0	5	7	7	3	0	0	7	31	0	700	
Lyndon,	Dea. Samuel S. Mattocks,	87	47	72	67	72	10	9	135	28	5	0	0	0	66	325	0	892	
" Lyndonville,	William A. Leomis,	120	65	95	45	56	6	10	29	6	0	0	0	0	59	166	0	1,177	
Manchester,	Dea. Charles K. Bucklin,	160	81	100	62	281	60	38	255	314	0	0	0	0	0	949	600	1,818	
Marlboro'	Edwin P. Adams,	60	30	100	30	0	0	0	25	0	0	0	0	0	0	25	0	450	
Marshfield,	Mrs. Lucy Bemis,	0	0	35	0	1	0	0	3	0	0	0	0	0	0	0	0	210	
Middlebury,	Ernest C. Bryant,	200	110	175	0	268	11	23	191	90	23	0	0	0	278	874	0	3,297	
Middleto'n Sp'gs,	Dea. Quincy A. Norton,	139	50	95	15	35	0	0	35	0	0	0	0	0	3	73	0	1,018	
Milton,	Orville G. Phelps,	98	53	100	53	41	0	0	110	67	3	0	0	0	59	280	0	800	
" West,	Mrs. L. T. Herrick,	25	15	12	0	0	0	0	0	0	0	0	0	0	0	0	0	0	
Montgomery,	Dea. Arthur C. Regan,	45	18	30	21	0	0	0	3	0	0	0	0	0	0	13	0	271	
Montpelier,	Dea. Charles H. More,	240	148	175	108	343	7	17	94	110	0	0	0	0	128	699	0	4,466	
Morgan,	Frank L. Holmes,	37	20	10	10	2	0	0	4	1	0	0	0	0	1	8	0	125	
Morristown,	Dea. H. P. Munson,	143	74	130	72	23	0	54	0	23	4	3	0	0	8	118	0	8,140	
Morrisbury,	Dea. Sidney Johnson,	118	66	80	28	112	20	13	78	110	3	23	0	0	27	386	0	1,434	
" Wells River,	George C. Butler,	220	90	100	81	56	0	0	213	56	0	0	0	51	12	388	0	1,352	
" West,	Mrs. John Smith, ^b	65	43	65	34	0	0	0	11	6	0	0	0	0	3	20	0	520	
Newfane,	Milton Davidson,	m140	57	80	33	6	0	5	60	1	1	29	0	0	34	136	0	2,550	
New Haven,	Dea. William H. Partch,	91	50	100	29	254	25	0	245	144	8	0	0	0	7	684	0	1,157	
Newport,	John R. Akin,	205	121	175	104	224	0	12	95	106	15	0	0	0	125	577	0	2,177	
Northfield,	Henry E. Smith,	163	73	99	49	294	21	44	60	154	23	0	0	0	113	709	0	1,495	
Norwich,	Henry B. Olds,	176	69	200	59	97	0	0	28	71	6	1	0	0	46	260	0	763	
Orange,	Raymond P. Lord,	123	25	75	20	5	0	0	14	7	1	0	0	0	27	27	0	347	
Orwell,	Dea. James E. Williams,	115	62	130	104	133	23	81	54	97	20	0	0	0	42	450	0	1,631	
Pawlet,	Edgar Leach,	80	55	125	0	0	0	0	8	10	0	0	0	0	7	25	0	850	
" West, Wells,	Dea. David D. Owens,	64	6	35	35	0	0	0	4	0	0	0	0	0	4	8	0	601	

^b and Albert Fuller, N. Centre.

CHURCHES.		CLERGY.		MINISTERS.		MEMBERS.					ADMITTED.			REMOVED.			BAPT.		
City or Town.	Org.	Name.	Name.	Ord.	C'u.	Ma.	Fe.	To.	Ab.	C.	L.	To.	Di.	L.	De.	To.	Ad.	Inf.	
Peacham,	1794	E. C. Blanchard,	John K. Williams, p.	'66	'89	99	165	264	52	0	7	7	7	5	6	1	12	0	2
Peru,	1807	Oscar J. Ellis,	[Edward H. Eppens, Lic.]		'96	5	22	27	45	0	0	0	0	2	2	4	0	0	0
Pittsfield,	1803	J. V. Clifford, P. Mills,	Clifford H. Smith, p. c.	'82	'92	48	134	182	16	1	3	4	6	2	3	11	1	0	0
Plainfield,	1784	Mrs. Emily Spencer,	Edward O. Grisbrook, p.	'93	'95	12	32	44	11	1	0	1	0	0	1	0	0	0	0
Plymouth, Tyson,	1804	Mrs. Cora D. Allen,	Stephen H. Robinson, p.	'77	'95	7	11	18	3	0	0	0	0	0	0	0	1	0	0
Pomfret, North,	1783	J. C. Sherburne,	Allen J. Smith,	'91	'90	18	37	55	3	0	0	0	1	0	0	0	1	0	0
Poultney, East,	1780	Dea. A. B. Ripley,	William A. Remele,	'94	'96	9	23	33	8	5	0	0	1	0	0	2	0	0	0
Pownal, North,	1851	Thomas E. Brownell,	[F. V. D. Garrison, Pres.]	'71	'96	12	23	35	10	0	0	5	0	0	0	0	5	0	0
Putney, Swedish,	1888	Carl Linder,	Carl J. Anderson, p. c.	'93	'94	14	31	41	31	0	6	2	8	0	4	0	4	0	10
Putney,	1776	James Crawford,	Frederick M. Wiswall, p.	'60	'96	24	73	97	25	0	0	0	2	4	0	10	0	0	0
Randolph, 1st Centre,	1786	Dea. Edward Conant,	James A. Bates, p.	'60	'90	33	76	109	34	4	3	7	4	0	1	5	4	0	0
Richmond,	1831	Daniel C. Woodward,	Vitus M. Hardy, p. c.	'72	'78	52	122	174	40	0	0	0	0	4	1	0	5	0	0
Ripton,	1828	Dea. Salmon Green,	[Silas P. Perry, F. B.]	'96	'97	24	54	78	16	0	1	1	0	1	0	1	0	0	0
Rochester,	1801	A. N. McQuivey, Br'd Leaf,	[George A. Bennett, Lic.]		'95	13	17	35	0	0	0	0	3	0	0	3	0	0	0
Rockingham, Sax'n's Riv.,	'25	Isaac T. Hubbard,	Carleton Hazen, p.	'92	'91	38	60	98	23	9	2	11	3	2	0	0	5	6	1
" Bellows Falls,	1850	Charles S. Frost,	George F. Chapin, p.	'66	'83	29	69	98	30	0	0	0	2	3	0	5	0	0	0
" Cambridgeport,	1868	Fred. C. Hildroth,	J. Ellsworth Fullerton, p. c.	'70	'91	71	141	212	34	5	14	19	6	2	0	8	2	8	0
Roxbury,	1838	Dea. David F. Cushing,	[Frank G. Goodrich, Meth.]		'96	13	22	35	9	0	0	0	0	0	0	0	0	0	0
Royalton,	1777	Dea. W. I. Simonds,	Mahm H. Wright, p. c.	'82	'92	11	15	27	1	0	0	0	1	0	0	0	1	0	0
Rupert,	1868	Dea. Seymour Culver,	Henry M. Goddard, p.	'94	'93	22	53	75	19	2	9	11	2	0	0	2	2	0	0
Rutland,	1786	Dea. Martin S. Adams,	William Ewen, p.	'94	'93	25	55	80	21	2	0	2	2	2	0	4	2	0	0
St. Albans,	1788	Dea. G. K. Montgomery,	George W. Phillips, p. c.	'64	'86	283	499	782	129	20	27	47	13	15	0	28	10	25	5
St. Johnsbury Centre,	1803	Charles Hill, R.	Carl J. Anderson, p.	'93	'94	21	24	45	0	11	0	11	0	3	0	3	0	5	0
North,	1825	Alfred L. Dutcher,	Albert H. Heath, p. c.	'68	'94	139	237	436	100	13	12	25	9	10	0	19	6	5	0
East,	1840	Arthur F. Stone,	George W. Patterson, p. c.	'85	'93	37	63	100	11	8	3	11	0	0	0	0	5	0	0
South,	1851	Frank A. Hovey,	Edward T. Fairbanks, p. c.	'74	'91	110	228	338	83	9	2	11	8	8	6	22	6	2	0
Salisbury,	1804	Rev. Henry Fairbanks,	Robert J. Barton, p.	'91	'89	31	43	74	11	2	1	3	3	3	2	8	2	0	0
Sharon,	1782	Cyrus A. Bump,	Charles M. Palmer, p.	'68	'93	28	39	67	29	0	2	2	2	1	3	0	4	2	3
Sheldon,	1816	Rev. C. M. Palmer,	William J. Watt, p.	'89	'95	12	29	41	13	3	3	6	1	0	7	8	2	3	0
Sherburne,	1865	Mrs. E. M. Brown,	Simon B. Dunn, p.	'75	'95	6	18	24	2	7	1	8	0	1	1	2	4	0	0
South Hero & Grand Isle,	1795	Miss M. A. Johnson,	William C. Clark, p.	'91	'90	18	68	86	11	3	0	3	1	0	0	3	0	0	0
Springfield,	1781	T. B. Landon,	Ozora S. Davis, p.	'96	'96	85	208	293	50	4	4	8	1	7	37	45	4	2	0
Stockbridge, Gaysville,	1827	Rev. Ozora S. Davis,	[Edward H. Eppens, Lic.]		'96	9	29	38	9	0	0	0	0	0	0	0	0	0	0
Stowe,	1818	Dea. John B. Taggart,	Stephen F. Drew, p.	'58	'91	42	79	121	10	3	4	7	3	5	0	8	1	1	0
Stratford,	1820	W. H. H. Moulton,	Henry Cummings, p. c.	'51	'74	22	41	63	2	0	5	5	2	0	0	0	0	0	0
Sudbury,	1781	Rev. Henry Cummings,	Henry Cummings, p. c.	'51	'74	4	10	14	4	0	0	0	0	0	0	0	0	0	0
Swanton,	1801	Dea. D. C. Ketcham,	Eugene J. Rauslow, p.	'69	'88	50	119	169	40	4	3	7	2	5	0	7	4	13	0
		Bradley B. Blake,																	

Post Mills, see Thetford. Quebec, see Hartford. Roxbury, see Rockingham. Simonville, see Andover. Tyson, see Plymouth. Victory, see Granby.

CHURCHES.	SUNDAY SCHOOL.				BENEVOLENCE.										Lega- cists.	Home Exp.
	Place.	Mem.	Av.	Fam.	Y. P. S. Mem- bers.	For- eign.	Ed'n. Br'd'g.	Ch. Home M.	A. M. A.	S. S.	S. Aid.	Min.	Other.	TOTAL.		
Peasham,	Leonard Welch,	250	160	140	50	107	7	25	185	61	10	0	181	576	0	1,492
Peru,	Mrs. N. W. Chedel,	20	16	20	0	0	0	0	0	0	0	0	0	7	0	0
Pittsford,	Dea. A. D. Tiffany,	m200	79	140	46	213	22	85	158	80	17	0	0	0	0	100
Plainfield,	Mrs. John Hill,	50	35	50	20	0	0	0	11	0	0	0	45	620	800	1,550
Plymouth,	Mrs. Cora D. Allen,	30	18	45	20	0	0	0	3	0	2	0	3	14	0	400
Pomfret, North,	Samuel F. Leonard,	80	46	65	68	10	0	0	0	9	3	0	0	8	0	225
Poultney, East,	L. C. Spalding, P.	20	25	12	0	5	0	0	13	13	0	0	10	51	0	500
Pownal, North,	Marcus Whipple,	38	25	20	25	0	0	0	10	0	0	0	10	41	0	225
Proctor, Sued.,	E. Sjögström,	24	15	31	0	0	0	4	4	0	0	0	0	10	0	600
Putney,	Mrs. Hannah M. Waite,	m155	47	100	45	40	0	10	50	30	0	0	28	36	0	805
Randolph, 1st, C.,	Miss Harriet M. Hutchinson,	146	71	58	76	63	0	0	45	9	5	0	6	173	584	884
"	R. T. Lombard,	149	87	135	43	39	50	13	64	46	10	0	6	128	0	947
Richmond,	Mrs. O. B. Wood,	75	45	75	0	16	0	0	6	3	0	0	26	51	0	800
Ripton,	Dea. H. I. Spoor, Bread Loaf,	25	15	20	0	0	0	5	0	0	1	0	3	9	0	200
Rockester,	Dea. Norman C. Harvey,	96	50	75	61	64	4	4	54	19	6	0	61	184	20	802
Rockingham,	Charles A. Spaulding,	129	68	80	64	62	9	8	35	82	8	6	60	270	5,000	975
" Bellows Falls,	N. G. Williams,	m295	158	200	103	247	40	51	154	123	44	20	401	1,080	0	2,532
" Cambridge't,	E. H. Albee,	42	24	28	17	2	0	0	1	2	0	0	0	5	0	0
Roxbury,	Fred E. Cram,	m75	29	40	22	6	0	3	16	4	0	0	19	48	0	400
Royalton,	Mrs. Ellen L. Stearns,	65	43	75	31	48	0	11	9	21	0	8	2	99	0	475
" South,	William M. Sargent,	120	60	100	57	75	0	5	43	3	0	2	2	130	0	726
Rupert,	George R. Thompson,	65	35	35	25	65	0	11	38	24	9	0	49	194	0	748
Rutland,	Dea. Henry F. Field,	462	264	500	115	728	15	50	398	110	23	100	1,276	2,700	0	6,403
" Centre, Sued.,	Charles Hill, R.	40	30	20	0	0	0	0	4	0	14	0	0	18	0	414
St. Albans,	Dea. Homer E. Bentley,	293	165	200	175	79	65	28	836	75	38	0	864	1,975	0	4,052
St. Johnsbury C.	Mrs. Mary F. Wright,	45	32	38	21	0	0	0	6	0	0	0	0	6	0	517
" North,	J. W. Sault,	300	195	300	53	2,845	59	117	697	264	30	0	80	4,092	200	5,275
" East,	W. A. Graham,	75	45	40	53	32	0	0	27	22	0	0	64	145	0	800
" South,	Rev. Henry Fairbanks,	240	149	178	69	1,730	56	143	1,115	227	110	0	100	3,481	0	3,580
Salisbury,	M. A. Thomas,	110	55	100	17	47	5	0	44	8	10	0	12	126	0	700
Sharon,	Hiram C. Bruce,	65	28	60	19	45	0	0	8	10	0	0	2	65	0	881
Shelton,	Theodore C. Jennison,	m85	60	45	25	11	0	0	28	21	0	0	19	79	0	580
Sherburne,	Dea. John E. Davis,	50	30	35	26	0	0	0	0	1	0	0	7	8	0	175
Shoreham,	Dea. R. H. Holmes,	72	43	100	28	36	7	8	28	13	9	0	83	134	0	1,012
South Hero,	T. L. Kinney, a	88	56	100	34	46	3	6	31	13	3	0	26	128	0	700
Springfield,	William D. Woolson,	234	130	350	125	302	25	32	348	130	15	0	108	960	0	3,059
Storbridge,	Dea. John B. Taggart,	35	22	20	10	10	0	0	0	0	0	0	0	10	0	275
Stowe,	Albert H. Cheney,	110	72	82	43	117	10	12	155	90	13	0	35	432	0	1,217
Stratford,	Dea. Dighton C. Ketcham,	92	51	65	32	57	10	10	36	16	10	0	15	154	0	485
Sudbury,	Frank H. Dunbar,	38	27	40	0	0	0	0	0	0	0	0	0	0	0	0
Swanton,		150	80	80	70	11	0	0	78	30	0	0	49	168	0	1,500

a and J. W. Hoag, Grand Inle.

CHURCHES.		CLERKS.		MINISTERS.		MEMBERS.				ADMITTED.				REMOVED.				BAPT.	
City or Town.	Org.	Name.	Name.	Name.	Ord.	C'd.	Ma.	Fe.	To.	Ab.	C.	L.	To.	Di.	L.	De.	To.	Ad.	Inf.
Theford,	1773	Carlos Slafter, E. T.,		Samuel V. McDuffee, p.	'69	'90	45	96	141	27	9	2	11	1	6	8	15	6	0
" Post Mills,	1839	Edward N. Heaton,		Charles G. Fogg, p. c.	'97	'96	19	57	76	26	1	0	1	2	5	0	7	0	0
" North,	1878	Miss E. G. Haxter,		Samuel V. McDuffee, p.	'89	'90	31	29	40	3	0	0	1	2	0	1	3	0	0
Townshend,	1777	Rev. M. F. Hardy,		Millard F. Hardy, p.	'80	'93	37	79	116	31	0	0	0	3	0	0	4	0	0
" West,	1850	Dea. E. C. Wheeler,		Alhek J. Cameron, Lic.]	'96	'11	43	16	0	0	0	0	0	1	0	0	0	0	0
Troy, North,	1818	Chandler Bailey,		Merriam B. Davenport, p.	'95	'96	11	49	60	14	0	1	1	0	0	0	0	0	0
" "	1845	H. J. Bennett,		[Lydia Hartig, Lay.]	'96	'7	17	24	3	9	0	0	0	1	0	0	0	0	1
Tunbridge,	1792	Fred V. Tuller,			'95	'15	33	48	9	0	1	1	2	0	0	0	2	0	0
Underhill,	1801			[Ralph H. White, Meth.]	'95	'83	154	237	40	4	1	5	0	0	3	0	3	1	0
Vergennes,	1793	Charles H. Strong,		George B. Drake, Lic.]	'95	'42	44	86	18	17	2	19	1	0	0	0	1	16	0
Vernshire,	1787	Dea. Everts Brown,		Elisha S. Fiske, p. c.	'84	'87	45	108	153	36	5	1	6	2	1	0	3	13	0
Waitsfield,	1796	Dea. Edw. A. Fisk,		John S. Tupper, p.	'84	'95	32	93	125	12	7	12	19	2	4	0	6	7	4
Wallingford,	1792	Dea. Willis Benson,		John S. Tupper, p.	'84	'95	1	7	8	0	3	5	8	0	0	0	2	0	0
" South,	1896	Mrs. Estella Edmunds,		John S. Tupper, p.	'84	'95	20	36	56	12	0	0	0	1	0	0	2	0	0
Wardsboro', South,	1793	Dea. Oscar B. Doolittle,		[Edward J. Fullison, Lic.]	'95	'6	18	24	3	0	0	0	0	1	0	0	1	0	0
Warren,	1885	Mrs. Mary E. Perkins,		George E. Ladd, Lic.]	'97	'63	119	182	26	1	0	1	0	2	8	0	10	1	0
Waterbury,	1801	Henry A. Babbitt,		George Roger, p.	'83	'90	47	53	100	57	0	0	0	2	8	0	10	0	1
Waterford, Lower,	1798	Dea. Charles Ross,		Henry C. Howard, p.	'73	'93	8	16	24	0	17	7	24	0	0	0	0	14	4
" "	1896	Miss Lou B. Williams,			'73	'93	6	18	24	2	2	0	2	0	2	0	2	0	0
Waterville,	1823	James V. Stevens,			'73	'93	21	35	56	20	7	4	11	0	1	0	1	0	1
Weathersfield Centre,	1775	Luther P. Warren, ^a		John B. Lawrence,	'85	'94	9	22	31	5	4	3	7	1	1	0	2	3	0
" Ascutneyville,	1869	George H. Fitch,		Charles G. Fogg,	'97	'96	15	26	41	13	5	0	5	0	0	0	0	5	0
West Fairlee,	1809	Dea. J. P. Southworth, ^b		Lewis P. Atwood, p.	'55	'94	22	31	53	12	1	2	3	1	2	0	3	1	1
Westfield,	1818	Dea. M. C. Hitchcock,			'55	'94	22	31	53	12	1	2	3	1	2	0	3	1	1
Westford,	1801	Elihu H. Ruggles, ^c		Frank B. Hyde, p.	'96	'85	35	87	123	22	0	0	0	2	0	0	2	0	0
Westminster, West,	1767	Rev. Frank B. Hyde,		Henry A. Goodhue, p. c.	'96	'87	26	52	78	20	0	0	0	1	0	0	1	3	0
" "	1799	Alfred P. Ranney,		[Edwin C. Gillette, Lic.]	'63	'97	23	21	44	0	0	0	0	0	0	0	0	0	0
Westmore,	1893	Dea. Seymour A. Hunt,			'96	'97	10	19	29	10	0	1	1	2	2	0	4	0	0
Weston,	1799	Miss Emma C. Peabody,		George I. Adams, p.	'96	'72	123	195	50	13	8	21	5	3	4	12	8	0	0
West Rutland,	1773	Dea. C. A. Parker,		Thomas A. Carlson, p.	'93	'96	14	41	59	8	1	0	3	5	1	3	0	4	0
Weybridge, Middlebury,	1794	Dea. Samuel James,		Frederic B. Phelps, p.	'70	'94	34	55	59	21	2	3	5	1	0	0	1	0	0
Whiting,	1799	Dea. Daniel Holmes,		Parley P. Womer, p.	'95	'97	20	36	56	6	3	1	4	0	0	0	5	0	9
Williamstown,	1795	Dea. George Beckett,		Theodore D. Bacon, p.	'92	'92	19	38	57	15	0	0	0	2	0	0	2	0	0
Williston,	1800	Dea. Wm. M. Barber,		William A. Estabrook, p.	'93	'93	18	52	70	14	0	4	4	1	0	0	1	0	0
Willington,	1855	Charles H. Parmelee,			'93	'47	47	94	24	0	1	2	5	0	1	5	0	7	0
Windham,	1805	Harvey N. Parviss,		Andrew U. W. Oglivie, p.	'95	'55	57	152	25	1	2	3	6	9	11	26	0	2	0
Windsor,	1768	Gilbert A. Davis,		Eugene Z. Whitman, p.	'84	'92	25	45	60	19	5	3	8	1	1	0	2	4	0
Wolcott,	1818	Mrs. S. A. Fife,		George A. Senter, Lic.]	'97	'22	36	58											
Woodbury, South,	1875	Dea. Edward G. Wells,		Peter McMillan, p. c.	'81	'89	71	165	236	27	5	4	9	2	1	0	3	4	3
Woodstock,	1781	Henry S. Dana,		William Vater, p.	'90	'96	14	31	45	19	0	0	0	1	4	0	5	0	0
Worcester,	1824	Mrs. Anna A. Stone,			'90	'96	14	31	45	19	0	0	0	1	4	0	5	0	0

Winooski, see Colchester.

see Newbury.

Wells River, see Newbury.

^a Brookside. ^b Post Mills. ^c Brookside. ^d Post Mills.

CHURCHES.	SUNDAY SCHOOL.				Y. P. S.	BENEVOLENCE.										Home Exp.	
	Place.	Supintendent.	Mem.	A. v.		Fam.	Mem. bers.	For. eign.	Ed'n.	Ch. B'd'g.	Home A. M.	S. S.	Mh. Aid.	Other.	Totals.		Legis. clus.
Thetford,		Dea. George S. Worcester,	103	71	70	51	83	9	7	33	8	5	0	4	149	0	688
" Post Mills,		Clinton A. Adams,	108	70	80	27	0	0	5	25	10	0	0	23	90	0	551
" North,		Henry Downer,	80	59	30	29	16	0	0	10	11	0	0	29	66	285	223
Townshend,		Fred T. Randall,	140	61	80	41	25	0	0	92	30	5	0	37	189	0	600
" West,		Willis H. Taft,	68	37	60	41	5	0	0	20	0	0	0	50	75	0	275
Troy, North,		Dea. D. W. Kelley,	115	80	80	38	12	0	0	4	0	13	0	2	31	0	1,100
" "		H. J. Bennett,	40	20	38	25	0	0	0	0	1	0	0	0	1	0	401
Tunbridge,		Leslie C. Smith,	60	20	80	7	0	0	0	0	16	0	0	0	16	0	350
Underhill,		Isaac H. Smith,	110	62	85	73	26	0	0	107	20	0	0	40	133	0	1,790
Vergennes,		Mrs. Mina Mattoon,	85	33	40	27	12	0	0	83	0	4	0	0	235	0	326
Verniere,		William P. Cary,	137	44	120	79	27	7	7	30	77	8	7	73	236	0	915
Watfield,		Mrs. Estella Edmunds,	100	69	100	60	52	0	17	179	70	10	8	147	483	0	1,300
Wallingford,		Lewis K. Webster,	44	30	24	0	0	0	0	0	0	0	4	4	4	0	400
" South,		F. C. Angel,	50	30	40	22	0	0	0	5	0	1	0	0	6	0	205
Wardsboro', So.,		S. Ridley Parker,	40	23	30	28	0	0	0	7	0	0	12	19	0	0	200
Warren,		Mrs. Martha C. Ross,	m150	111	137	98	98	10	14	203	10	19	24	56	434	0	2,515
Waterbury,		Fred Smith, Ferrisville, N.H.	115	46	45	18	12	2	0	3	7	0	0	0	24	0	634
" "		James V. Stevens,	105	70	68	64	10	0	0	0	10	10	0	7	37	0	709
Waterville,		Fred H. Nichols, ^a	70	50	20	57	10	0	0	0	12	0	0	0	25	0	160
Weathersfield,		Mrs. Julia Comstock,	55	29	23	45	0	0	0	6	0	0	0	0	6	0	92
" Ascutneyville,		Frank Southworth, ^b	46	25	13	43	0	0	0	7	0	0	4	11	0	0	267
West Fairlee,		Thomas Hout,	65	25	35	25	0	0	2	5	0	6	9	42	0	0	430
Westfield,		Mrs. L. M. Bates,	65	30	20	32	5	2	2	8	5	6	0	7	41	0	650
Westford,		L. C. Richardson,	93	62	70	92	12	1	0	26	18	5	0	25	90	0	752
Westminster,		Mrs. Mary P. Goodhue,	143	91	90	139	16	0	0	131	19	5	0	5	285	1,500	670
" West,		Dea. Seymour A. Hunt,	m70	48	65	20	112	13	0	7	7	0	0	0	14	0	327
Westmore,		Miss Emma C. Peabody,	m70	50	19	25	6	0	2	21	7	3	0	6	45	25	590
Weston,		T. B. Wheeler,	115	81	85	78	34	0	8	14	44	3	0	10	113	0	1,000
West Rutland,		Samuel J. Bowles,	84	54	25	25	9	0	0	0	8	5	0	28	50	0	577
Weybridge,		L. A. Webster,	65	32	30	70	16	0	0	0	0	0	0	0	0	0	580
Whiting,		Barney D. Flint,	116	52	60	50	16	0	0	30	12	0	30	88	0	0	1,000
Williamstown,		Charles F. Whitney,	26	14	25	15	52	3	4	8	9	6	0	2	84	0	496
Wilmington,		Charles H. Parmelee,	70	45	50	70	22	0	10	11	13	0	0	3	59	0	700
Windham,		Adelbert J. Stearns,	86	42	60	49	23	0	4	21	8	5	0	17	78	0	525
Windsor,		Gilbert A. Davis,	134	63	98	55	29	10	0	313	15	10	0	0	377	0	1,485
Woodcote,		Charles L. Dean,	75	40	50	58	0	0	0	10	0	2	0	0	12	0	500
Woodbury, So.,		Frank Angell,	50	30	30	0	0	0	6	12	0	0	0	20	0	0	500
Woodstock,		Mason Ladd,	145	75	160	72	796	1,538	27	320	474	415	0	279	3,849	0	500
Worcester,		Miss Mary E. Abbott,	m70	43	50	0	0	60	50	0	103	0	0	60	273	0	286

SUMMARY on page 261.

VIRGINIA.

CHURCHES.		CLERKS.		MINISTERS.		MEMBERS.				ADMITTED.				REMOVED.				BAPT.	
City or Town.	Org.	Name.	Name.	Name.	Ord.	C'd.	Ma.	Fe.	To.	Ab.	C.	L.	To.	Di.	L.	De.	To.	Ad.	Inf.
Falls Church, Herndon,	1876 1868	Miss M. Nourse, Miss M. R. Bready,	Josiah H. Jenkins, p. c. Javan K. Mason, p.	'65 '49	'63 '87	29 26	42 50	71 50	8 76	0 0	6 2	0 2	6 2	2 0	4 0	9 0	15 0	2 0	0 0
Total:						55	92	147	8	6	2	8	2	4	9	15	2	0	0

SUNDAY SCHOOLS AND BENEVOLENCE.

CHURCHES.	SUNDAY SCHOOL.	BENEVOLENCE.										Legs- cies.	Home Exp.				
		Y. P. S.	M. A. S. S.			M. A. S. S.			M. A. S. S.					M. A. S. S.			
Place.	Superintendent.	Mem.	Av.	Fam.	Mem. bers.	For- eign.	Ed'n. elg.	Ch. B'd'g.	Home M.	A. M.	S. S.	M. A.	Min. Aid.	Other.	TOTAL.	TOTAL.	TOTAL.
Falls Church, Herndon,	Albert P. Eastman, Thomas A. Van Deusen,	39 96	31 40	40 80	42 80	\$87 3	\$10 2	\$9 0	\$98 3	\$7 1	\$5 2	\$6 0	\$0 0	\$0 0	\$192 11	\$0 0	\$1,071 603
Total:		135	71	80	122	60	10	11	101	8	7	6	0	0	203	0	1,674

Loss in church members, 7; gain in Sunday schools, 10; increase in benevolent contributions, \$48; decrease in home expenditures, \$80.

WEST VIRGINIA.

CHURCHES.		CLERKS.		MINISTERS.		MEMBERS.				ADMITTED.				REMOVED.				BAPT.	
City or Town.	Org.	Name.	Name.	Name.	Ord.	C'd.	Ma.	Fe.	To.	Ab.	C.	L.	To.	Di.	L.	De.	To.	Ad.	Inf.
Ceredo, Huntington,	1874 1872	Carl A. Wright, Mark Poore,	George Gadsby, p. John McCarthy, p.	'88 '94	'92 '97	60 47	57 76	107 123	7 13	3 3	6 11	9 3	3 0	3 3	1 3	1 3	5 6	3 1	2 1
Total:						97	133	230	20	6	17	23	3	4	4	11	4	1	3

SUNDAY SCHOOLS AND BENEVOLENCE.

CHURCHES.	SUNDAY SCHOOL.	BENEVOLENCE.										Legs- cies.	Home Exp.				
		Y. P. S.	M. A. S. S.			M. A. S. S.			M. A. S. S.					M. A. S. S.			
Place.	Superintendent.	Mem.	Av.	Fam.	Mem. bers.	For- eign.	Ed'n. elg.	Ch. B'd'g.	Home M.	A. M.	S. S.	M. A.	Min. Aid.	Other.	TOTAL.	TOTAL.	TOTAL.
Ceredo, Huntington,	William Wright, I. R. Titus,	100 135	68 86	48 100	52 45	\$16 9	\$0 0	\$4 23	\$20 41	\$6 0	\$6 0	\$0 0	\$0 0	\$0 7	\$57 80	\$0 0	\$704 1,724
Total:		235	153	148	97	25	0	27	61	6	8	0	10	137	0	2,428	

Gain in church members, 12; loss in Sunday schools, 15; gain in benevolent contributions, \$31; decrease in home expenditures, \$96.

ASSOCIATED WITH OHIO.

WYOMING.

CHURCHES.		CLERKS.		MINISTERS.		MEMBERS.		ADMITTED.			REMOVED.			BAPT.					
City or Town.	Org.	Name.	Ord.	Name.	Ord.	C'd.	Ma.	Fe.	To.	Ab.	C.	L.	To.	Di.	L.	De.	To.	Ad.	Inf.
Big Horn,	1884	Arthur W. Gleason,	'91	Harry H. Austin, p.	'91	'96	24	27	51	8	4	9	13	8	1	2	8	3	3
Buffalo, Union,	1884	James D. Gallup,	'96	Fred. W. Grube, p.	'96	'96	9	18	27	0	0	2	2	2	2	2	2	1	1
Cheyenne, Ist,	1869	Eben R. Black,	'91	Elmer E. Smiley, p.	'91	'94	82	147	239	32	12	7	19	6	6	6	6	1	1
" South,	1885	Miss Addie Brubaker,		[Miss Ella Sherman.]		'96	12	21	33	5	2	2	4	1	26	27	1	1	1
Dayton,	1883	Miss Dessie Smith,	'95	Burton H. Woodford, p.	'95	'96	1	11	12	5	2	2	4	1	1	1	1	1	1
Douglas,	1887	Dea. John Adams,	'92	Oliver L. Corbin, p.	'92	'96	6	9	15	4	4	4	4	1	1	1	1	1	1
Glenrock,	1892	Mrs. Abbie Patterson,	'92	Oliver L. Corbin, p.	'92	'96	3	16	19	10	5	10	15	3	3	3	3	3	3
Green River,	1882	Mrs. Elenor Hines,				'92	4	4	4	1	2	2	2	4	4	2	2	2	2
Lusk,	1888	Mrs. I. L. Deuel,	'92		'92	'96	8	13	21	6	3	3	3	1	5	6	6	6	6
Manville,	1893	H. L. Higby,				'96	1	6	7	7	7	7	7	1	1	1	1	1	1
Parkman,	1895	Mrs. C. J. Huntington,				'96	1	6	7	7	7	7	7	1	1	1	1	1	1
Ranchester,	1894					'96	35	57	92	9	3	5	8	9	10	19	19	2	2
Rock Springs,	1881	Mrs. Sarah Sheldon,	'92	James H. Kevan, p.	'92	'97	35	57	92	9	3	5	8	9	10	19	19	2	2
Sheridan,	1891	Mrs. Albina June,	'94	William E. McStewart,	'94	'97	17	25	42	4	8	2	10	2	3	3	3	3	3
Wheatland, Union,	1895	Mr. U. G. Drummond,	'95	James M. Brown, p.	'95	'95	17	25	42	4	8	2	10	2	3	3	3	3	3
Total:							218	432	650	82	54	38	92	37	44	81	10	24	24

SUNDAY SCHOOLS AND BENEVOLENCE.

CHURCHES.	SUNDAY SCHOOL.				BENEVOLENCE.										Legs- cles.	Home Exp.
	Place.	Superintendent.	Mem.	Av.	Y. P. S.	For. eign.	Ed'n.	Ch. Bd'g.	Home M. A.	A. M. A.	S. S.	Min. Aid.	Other.	TOTAL.		
Big Horn,	Mrs. N. P. Hull,	46	36	50	88	\$2	\$42	\$3	\$1	\$	\$2	\$	\$	\$50	\$0	\$375
Buffalo,	James D. Gallup,	75	40	100	60	154	13	90	12	72	9	1	20	25	0	300
Cheyenne, Ist,	Mrs. R. F. Powelson,	150	99	105	81	25	25	4	4	4	1	1	20	370	0	3,942
" South,	W. W. Lane,	60	37	40	25	5	5	5	5	5	5	5	5	5	0	119
Dayton,	Mrs. Furman,	50	50	40	12	2	2	2	2	2	2	2	4	10	0	250
Douglas,	D. C. Cogwin,	30	25	20	10	3	3	3	3	3	3	3	3	4	0	361
Glenrock,	Mrs. Abbie Patterson,	80	40	6	43	3	3	3	3	3	3	3	3	1	0	250
Green River,	Miss Laura Keeney,	70	45	35	43	3	3	3	3	3	3	3	3	1	0	20
Lusk,	Mrs. I. L. Deuel,	36	27	15	12	3	3	3	3	3	3	3	3	9	0	250
Manville,	L. D. Wilson,	60	37	23	25	9	9	9	9	9	9	9	12	12	0	40
Parkman,																
Ranchester,	William Ace,	190	135	100	60	6	7	5	16	6	2	2	1	43	0	1,023
Rock Springs,	Mrs. J. P. Arnott,	75	50	50	60	2	5	5	7	7	7	7	7	7	0	880
Sheridan,	E. K. Niver,	90	70	50	30	5	5	5	7	7	7	7	16	16	0	600
Wheatland,	Total:	1,026	691	594	506	157	67	108	64	79	23	44	552	0	8,150	

Ohlman was omitted, but counted, by mistake, last year. Gain of church members, 12; in Sunday schools, 23; in home expenditures, \$2,316. decrease in benevolent contributions, \$349. ORGANIZATION: THE WYOMING CONGREGATIONAL ASSOCIATION.

WASHINGTON.

CHURCHES.		CLERICS.		MINISTERS.		MEMBERS.						ADMITTED.			REMOVED.			BAPT.		
City or Town.	Org.	Name.	Name.	Ord.	Cvd.	Ma.	Fe.	To.	Ab.	C.	L.	To.	Di.	L.	De.	To.	Ad.	Inf.		
++Aberdeen,	1890	Mrs. W. D. Dobbins,	Amos A. Doyle, p.	'87	'97	11	32	43	0	0	7	7	0	6	7	13	0	1		
Ahtanum,	1873	Dea. F. B. Woodcock,	Loren W. Brintnall, p.	'55	'97	34	35	69	20	0	0	0	0	11	6	17	0	0		
Akleton,	1893		Oliver L. Fowler, p.	'83	'93	9	13	15	0	0	0	0	0	0	3	3	0	0		
Alkali, Ger., Colfax,	1885	Dooks Fry,	Jacob Hergest, p.	'96	'97	2	4	6	0	2	4	6	0	0	0	0	0	0		
Almira,	1877	Mrs. Henry Johnson,	[Reid B. Cherrington, Lic.]	'97																
Anacortes,	1890	Dea. Geo. M. Hagadorn,																		
Ballard, Ger.,	1877	John Marzillger,																		
Bemis,	1896	Mrs. Eleanor Rogers,	Gottfried Graedel, p.	'82	'91	14	28	0	0	0	0	0	0	0	3	4	0	3		
Beulah, Almira,	1887	B. Wolf,	George H. Newman,	'96	'97	3	6	12	1	2	0	2	1	4	12	17	0	0		
Big Creek, Easton,	1880	Eba L. McGinnis,	[Reid B. Cherrington, Lic.]	'96																
Black Diamond,	1886	Miss Ida M. Davies,																		
Blaine,	1890	Mrs. M. A. Upson,																		
Cathlamet,	1895	Mrs. C. H. Warren,																		
Chattaroy,	1886	C. U. Sterner,																		
Chelan,	1890	Mrs. Ellen W. Robinson,																		
Cheney,	1881	Mrs. Molly McNeilly,	Charles W. Wells, p.	'90	'95	2	5	7	0	3	4	7	0	0	0	0	0	1		
Chewelah,	1879	F. L. Reinohl,	Edwin J. Singer, p.	'87	'96	4	8	12	0	10	2	12	0	0	0	0	4	0		
Christopher,	1886	Mrs. M. A. Upson,	William C. Wise, p.	'92	'96	6	10	16	2	2	0	2	0	3	3	6	0	0		
Clayton,	1894	Mrs. Mary V. Mason,	Frank B. Doane, p.	'93	'97	20	45	63	11	3	5	8	1	9	0	10	3	0		
Colfax,	1877	John Lewis,	Horatio M. Mobbs, p.	'87	'95	12	21	33	0	6	0	6	0	1	0	1	2	1		
Columbia City,	1896	Richard H. Reid,	L. Adams Smith, p.	'53	'94	16	15	31	7	1	2	3	1	2	1	4	0	1		
Cottage Lake, Woodinville,	1896	James Stephens,	Frank McConaughy, p.	'77	'96	8	7	15	0	3	1	4	0	0	2	2	0	0		
Coulee City,	1890	Mrs. Edith Miner,	Horace P. James, p.	'80	'89	43	93	136	23	15	8	23	0	16	3	19	9	3		
Coupeville,	1890	Miss M. Van Brocklin,	Thos. G. Lewis, p.	'87	'95	3	10	13	2	0	17	17	0	4	0	4	0	0		
Cowlitz Bend, Olcqua,	1887	Mrs. F. A. P. Engle,	[John J. Tompkins, Lic.]	'97	'96	8	8	16	3	16	0	16	0	0	0	0	3	0		
Dear Park,	1891	W. A. Rogers,	[Reid B. Cherrington, Lic.]	'94	'97	3	6	9	0	0	0	0	0	0	9	9	0	0		
Dungeness,	1877	Mrs. Everett Eager,	Charles E. Newberry, p.	'83	'93	14	36	50	4	2	0	2	0	2	2	4	2	0		
Eagle Harbor, Madrone,	1882	W. H. Short,	William A. Arnold, p.	'96	'95	5	6	11	0	0	0	0	1	0	0	1	0	0		
Edison,	1889	Mrs. I. A. Knoph,	Frank McConaughy, p.	'77	'96	16	62	78	0	4	4	8	0	0	0	0	1	3		
Edmonds,	1888	Riley M. Hoskins,	Myron Bells, p.	'71	'76	11	17	28	4	3	0	3	0	2	0	2	0	0		
Ellensburg,	1883	W. W. Gilmore,	Orrin H. Johnson, p.	'79	'94	20	28	48	8	3	0	3	0	1	1	0	2	1		
Endicott, German,	1883	Mrs. G. N. Jaxtheimer,	Richard Bushell, p.	'90	'94	5	12	17	2	2	1	7	8	0	0	3	1	3		
Eureka,	1893	Miss Sarah S. Ackley,	Edgar C. Wheeler, p.	'96	'96	14	27	41	12	1	5	6	0	10	7	17	1	1		
Everett,	1884	P. A. Schenbrenner,	Jacob Hergest, p.	'94	'93	27	16	43	0	0	7	7	1	4	0	5	0	11		
Fairhaven,	1889	Miss Mattie Luyson,	Frank C. Butler, p.	'96	'97	10	15	25	0	0	0	0	0	1	1	2	0	0		
Farmington,	1887	Wm. P. Huntsman,	Charles T. Whittelsey, p.	'87	'96	5	7	12	3	1	0	1	0	1	0	1	1	0		
Fidalgo City,	1890	C. C. Brown,	William J. Gray, p.	'88	'96	22	49	71	11	2	16	18	0	6	0	6	1	0		
Fox Island, Sylvan,	1892	Mrs. M. W. Belshaw,	[E. D. Farnsworth, U. E.]	'96																
		Edwin C. Miller,				2	10	12	0	0	0	0	0	1	9	10	0	0		
						5	8	13	2	0	0	0	0	3	6	9	0	0		
						6	6	12	0	0	1	1	0	0	0	0	0	1		

SUNDAY SCHOOLS AND BENEVOLENCE.

CHURCHES.	SUNDAY SCHOOL.				BENEVOLENCE.						Legis. ctes.	Home Exp.				
	Place.	Mem.	Av.	Fam.	Y. P. S. Mem. bers.	For. eign.	Ed'n. Pr'd'g.	Ch. M.	Home M.	A. M. A.			S. S. S.	Min. Aid.	Other.	TOTAL.
Aberdeen,	W. F. Hart,	80	50	55	0	\$ 0	0	\$25	\$7	0	0	0	\$4	\$30	\$ 0	\$362
Ahtanum,	F. B. Woodcock,	80	62	40	20	10	0	3	5	0	0	5	2	25	0	240
Albion,	J. A. Wallace,	30	18	23	11	1	2	1	4	2	4	4	0	14	0	75
Alkali, Ger.,	Carl Strotz,	27	27	7	0	0	0	2	9	0	2	0	0	13	0	60
Almira,	John Stafford,	25	20	10	0	0	0	0	0	0	0	0	0	0	0	60
Anacortes,																
Ballard, Ger.,	Mrs. W. W. Delong,	81	60	18	0	0	0	2	12	0	3	0	3	20	0	200
Bemis,	L. W. Shaw,	15	12	4	18	0	0	0	0	0	0	0	0	0	0	75
Beulah,	G. R. Roberts,	25	13	12	0	0	0	0	1	0	0	0	0	1	0	365
Big Creek,																
Black Diamond,	Miss Maggie Williams,	126	110	50	25	2	0	0	8	0	0	0	0	10	0	800
Blaine,																
Cathlamet,	Mrs. C. H. Warren,	50	35	30	0	0	0	0	0	0	2	0	0	2	0	100
Chattaroy,	George Bryan,	30	23	25	0	0	0	0	0	0	0	0	0	0	0	688
Chelan,	Mrs. W. C. Wise,	60	45	30	0	0	0	0	18	0	3	0	0	24	0	200
Cheney,	J. W. McIntosh,	60	55	25	67	1	0	5	0	0	0	0	0	4	0	127
Chewelah,	Fred Keeling,	41	25	30	50	0	0	4	4	0	0	0	2	22	0	432
Christopher,	John A. Stewart,	50	20	25	42	2	0	3	10	0	5	0	4	4	0	1,423
Clayton,	James Aultman,	40	25	20	0	0	0	0	1	0	3	0	0	4	0	325
Colfax,	Dr. W. H. Crayne,	127	81	81	60	32	13	21	66	17	7	7	17	173	0	4
Columbia City,	F. J. Brown,	75	66	40	30	0	0	0	4	0	0	0	0	4	0	4
Colville,	Rev. T. G. Lewis,	50	40	32	12	4	0	2	11	0	6	0	0	23	0	4
Cottage Lake,	Robert Roberts,	26	10	25	0	0	0	0	1	0	2	0	0	3	0	469
Coupeville,																
Cowlitz Bend,	E. J. Hancock,	86	55	50	18	8	0	5	7	0	0	0	60	80	0	12
Dayton,	W. B. Gleason,	30	25	7	0	0	0	0	3	0	0	0	0	3	0	750
Deer Park,	John Woods,	91	49	49	29	0	28	5	15	0	6	0	37	64	0	1,782
Dungeness,	W. H. Short,	35	30	21	0	0	0	0	38	0	7	0	0	0	0	11
Eagle Harbor,	J. E. Malone,	70	50	300	30	0	0	5	12	0	15	0	0	32	0	750
Edison,	Edward E. Scott,	52	19	25	0	0	0	0	0	0	0	0	0	0	0	86
Edmonds,	Mrs. A. Lowe,	65	47	50	22	3	0	5	16	0	6	0	5	35	0	314
Ellensburg,	Mrs. Flora A. Smith,	65	45	14	9	0	0	15	42	0	0	0	0	57	0	350
Endicott, Ger.,	George Alsip,	68	60	17	0	0	0	5	13	0	3	0	0	21	0	125
Island,	Henry Ochs,	50	40	25	0	0	0	0	0	0	0	0	0	0	0	46
Eureka,	H. C. Fisher,	40	25	25	17	0	0	0	0	0	2	0	0	2	0	173
Everett,	W. P. Huntsman,	119	87	70	48	11	0	10	13	0	0	0	6	40	0	607
Fairhaven,	J. M. Taylor,															
Farmington,	H. B. Savage,	50	40	6	0	0	0	38	0	0	18	0	0	56	0	55
Fidalgo City,	E. D. Farnsworth,	25	20	15	0	0	0	0	6	0	0	0	0	6	0	0
Fox Island,	T. H. Birby,	13	7	5	0	18	0	0	5	0	0	0	0	28	0	2

Butzfeldt and

CHURCHES.	Clerks.	Ministers.	MEMBERS.						ADMITTED.			REMOVED.			BAPT.					
			City or Town.	Org.	Name.	Ord.	C'd.	Ma.	Fe.	To.	Ab.	C.	L.	To.	Di.	L.	De.	To.	Ad.	Inf.
Hillhurst,	Dea. D. G. Newell,					'93	2	3	5	0	0	0	0	0	0	0	3	3	0	0
Hillyard,	H. O. Darrall,	Herbert Gregory, Jonathan Edwards, p.				'76	10	16	26	1	4	0	4	0	0	0	0	0	1	2
Holly,																				
Kalama,	Mrs. E. M. Hedrick,	Augustus R. Johnson, p.				'87	11	29	40	13	0	0	0	0	0	2	0	2	0	3
Kennewick,	W. M. Scott,	John W. H. Lockwood, p. '71				'95	9	3	12	1	1	7	8	0	0	0	0	0	1	0
Kirkland,																				
Lake Park,	Dea. M. H. Smith,	Herbert Gregory, p.				'93	4	4	8	3	0	0	0	1	12	0	13	0	2	
Lake View,	O. G. Bjork,	William F. Rose, p.				'83	4	6	10	0	0	0	0	0	0	0	0	0	0	0
Leavenworth,	Mrs. Amy L. Mercer,	Jonas Bushell, p.				'83	8	12	20	6	2	7	9	0	4	1	5	0	0	
Long Beach,	Dea. O. Henderson,	Henry W. Mercer, p.				'65	7	11	18	1	0	5	0	0	0	0	0	0	0	
Lowell,	John R. Whitcomb,	[Ernest P. Fewster, Lic.]				'96	8	17	25	4	1	4	5	1	2	0	3	0	1	
Lyle,	Walter R. Pease,	Richard Bushell, p.				'90	3	3	6	4	0	0	0	2	4	14	20	0	3	
Marysville,	Mrs. L. M. Hoover,	Olin L. Fowler, p.				'85	7	12	19	0	4	0	4	0	0	0	0	1	2	
McMillin,	Mrs. M. J. McDouall,	John D. Jones, p.				'85	33	57	90	12	7	4	11	0	2	0	2	2	1	
Medical Lake,	Miss Allie Wilson,	George Baker, p.				'79	6	12	18	0	5	0	5	0	0	0	0	0	6	
North Yakima,	H. W. Turk,	[Richard B. Hassell, Lic.]				'96	3	6	9	0	0	0	0	0	2	0	2	0	0	
Oakesdale,	Mrs. Jasper R. Nelson,	Richard B. Hassell, Lic.]				'96	10	12	22	0	4	9	13	0	0	4	4	2	0	
Olympia,	L. C. Countryman,	[Richard B. Hassell, Lic.]				'96	13	33	46	1	6	6	12	0	0	10	10	1	1	
Orting,	Mrs. M. A. Cogswell,	Campbell W. Bushnell,				'96	1	9	10	0	1	0	1	0	4	1	5	1	0	
Pataha City,	M. C. Crandall,	Clarence L. Diven, p.				'83	34	89	123	36	1	5	6	0	9	0	9	0	0	
Pleasant Prairie, Peone,	Miss Lillian M. Young,	Olin L. Fowler, p.				'85	9	25	34	0	0	0	0	1	4	2	7	0	0	
Port Angeles, Ist,	H. J. Hanson,	Jonathan Edwards, p.				'76	32	32	64	7	3	0	3	0	9	0	9	0	0	
" "	Miss Alice Nailor,	George W. Nelson, p.				'93	22	43	65	8	12	6	18	0	0	4	4	3	3	
Port Gamble,	Mrs. W. A. Nichols,	George W. Nelson, p.				'93	4	8	12	6	0	0	0	0	0	2	2	0	1	
Port Townsend,																				
Prescott,	Carrie M. Utter,	Elvira Cobleigh, p.				'90	4	6	10	2	6	4	10	0	0	0	0	1	0	
Pullman,	Ella Jackson,	Robert W. Farquhar, p.				'87	25	59	84	3	2	7	9	1	11	14	0	0	0	
Quillayute,	Mrs. Adda B. Gibbs,	Rufus W. Fletcher, p.				'93	0	5	5	1	0	0	0	0	0	0	0	0	0	
Richmond,	Mrs. James Calder,						7	5	12	4	3	0	3	0	0	0	0	3	0	
Ritzville, Ist,	Mrs. W. K. Kennedy,	George H. Newman, p.				'86	9	18	27	1	0	2	2	0	4	0	4	0	0	
" "	Jacob Schosler,	Gottlieb Schenerle, p.				'66	50	39	89	0	0	0	0	0	0	0	0	0	13	
" "	F. G. Spangler,	Gottlieb Schenerle, p.				'66	27	22	49	2	0	0	0	0	0	0	0	0	7	
" "	Mrs. Jas. P. Wells,	Campbell W. Bushnell, p. c. '96				'96	3	6	9	0	0	3	3	0	3	0	3	0	2	
Rosalia,	Mrs. M. E. Williams,	[E. D. Farnsworth, U. E.]				'96	2	3	5	3	0	0	1	2	0	3	0	0	0	
Rosario,	Eben Manchester,	William A. Arnold, p.				'96	13	19	32	5	0	1	1	0	1	0	1	0	2	
St. John,	E. E. Smith,	Frank C. Butler, p.				'96	14	20	34	0	0	6	6	0	3	0	3	0	8	
Seattle, Plymouth,	Wm. E. Nichols,	Wm. H. G. Temple, p. c.				'86	243	478	721	91	23	34	57	5	62	77	144	11	8	
" "	Gustav Fenner,	John G. Biegert, p.				'83	13	14	27	1	2	0	2	0	0	3	3	0	7	
" "	Miss Florence Skinner,	George H. Lee, p.				'85	35	72	107	34	17	4	21	1	4	5	10	4	3	

CHURCHES.	SUNDAY SCHOOL.				BENEVOLENCE.										Home L. & P.	
	Place.	Supintendent.	Mem.	Av. Am.	Y. P. S. Mem-hrs.	For-eign.	Ed'n.	Ch. B'd'rs.	Home M.	A. M. A.	S. S.	Min. Adv.	Other.	TOTAL.		Legn-cles.
Hillhurst,	D. G. Newell,	30,	25	20	0	0	0	0	1	0	3	3	0	4	0	11
Hillyard,	H. O. Darrab,	72,	60	14	40	0	2	10	7	0	3	3	0	22	0	350
Holly,																
Kalama,	Mrs. R. M. Hedrick,	94	65	35	71	0	5	2	3	0	4	9	0	14	0	61
Kennewick,	Mrs. Mary W. Scott,	35	32	15	33	0	0	0	2	0	0	0	0	0	0	0
Kirkland,																
Lake Park,	C. F. W. Bachman,	35	35	35	0	0	0	0	1	0	0	0	0	1	0	52
Lake View,		30	20	10	0	0	0	0	5	0	0	0	0	5	0	1,100
Leavenworth,	Jonas Bushell,	45	33	50	25	0	0	3	10	0	9	0	0	21	0	103
Long Beach,		40	26	30	8	0	0	3	3	0	0	0	0	6	0	135
Lowell,	Mrs. W. Hatfield,	80	65	30	75	6	0	0	7	0	1	0	3	17	0	320
Lyle,																62
Marysville,	Richard Bushell,	85	68	62	22	0	0	0	4	0	7	2	5	16	0	1,000
McMillin,	William Ball,	30	22	24	14	3	2	3	5	2	0	6	0	17	0	62
Medical Lake,	J. J. Palmer,	104	75	47	60	4	0	11	22	0	6	6	15	58	0	1,000
Mt. Constance,	Mark Wilson,	40	28	18	0	0	0	0	4	0	8	0	0	12	0	85
Mt. Pleasant,																800
Natchez,	A. H. Blair,	40	27	12	36	0	0	0	7	0	3	5	5	19	0	780
New Whatcom,	Mrs. Laura Ireland,	155	102	85	44	20	0	0	4	0	0	0	0	20	0	1,225
North Yakima,	Mrs. R. B. Hassell,	75	40	25	15	0	0	4	16	0	2	0	0	22	0	216
Oakesdale,																17
Olympia,	B. W. Brintnall,	110	60	125	37	20	0	3	10	5	8	0	60	106	0	1,200
Orting,	George J. Ames,	113	55	50	0	0	1	2	2	1	3	0	9	9	0	362
Pataha City,	Henry J. Hanson,	39	20	55	27	0	0	0	8	0	0	0	0	8	0	12
Pleasant Prairie,	E. D. Hopkins,	60	50	32	40	12	0	0	16	0	0	6	20	48	0	85
Port Angeles, Ist,	Mrs. G. W. Nelson,	134	82	91	31	2	0	2	5	0	0	0	2	17	0	1,225
" Pine Hill,	Edwin Ware,	24	16	12	0	0	0	0	0	0	0	0	0	0	0	12
Port Gamble,	Carrie Gove,															95
Port Townsend,	Fred. Sharp,	50	44	12	0	0	0	0	0	2	0	0	0	2	0	705
Prescott,	Prof. W. J. Roberts,	139	82	100	25	2	0	5	32	3	3	2	25	65	0	0
Puyallup,	Flora T. Bunnell,															0
Quillayute,	Ida S. Fletcher,	m81	75	130	0	7	0	2	3	0	4	0	26	37	0	800
Richmond,																345
Ritzville, Ist,	Mrs. William Mackay,	56	34	35	20	5	0	4	5	0	0	0	5	19	0	153
" Ger.,	Jacob Thiel,	60	40	46	0	14	4	5	11	4	0	0	0	38	0	537
" Zion,	G. Spanyer,	50	45	25	0	20	9	4	32	0	0	0	47	112	0	811
Rosalia,	Dr. H. W. Hall,	31	19	10	32	0	0	3	0	0	1	1	0	4	0	5
Rosario,	Mrs. E. D. Farnsworth,	34	12	14	0	2	0	1	1	0	1	3	1	5	0	73
Roy,	Mrs. E. E. Engel,	m120	75	60	25	2	0	0	9	1	0	0	1	16	0	200
St. John,	Mrs. E. E. Smith,	50	38	14	25	0	0	0	0	0	0	0	0	0	0	919
Seattle, Plym.,	Everett Smith,	m830	425	600	320	149	11	100	197	100	35	0	1,511	6,535	0	1,511
" Ger.,	Nic Pruessing,	8	29	20	8	0	0	0	24	0	0	0	0	24	0	135
" Taylor,	George W. Furry,	200	144	66	40	28	5	8	42	6	11	6	10	110	0	800

516
 517
 518
 519
 520
 521
 522
 523
 524
 525
 526
 527
 528
 529
 530
 531
 532
 533
 534
 535
 536
 537
 538
 539
 540
 541
 542
 543
 544
 545
 546
 547
 548
 549
 550
 551
 552
 553
 554
 555
 556
 557
 558
 559
 560
 561
 562
 563
 564
 565
 566
 567
 568
 569
 570
 571
 572
 573
 574
 575
 576
 577
 578
 579
 580
 581
 582
 583
 584
 585
 586
 587
 588
 589
 590
 591
 592
 593
 594
 595
 596
 597
 598
 599
 600
 601
 602
 603
 604
 605
 606
 607
 608
 609
 610
 611
 612
 613
 614
 615
 616
 617
 618
 619
 620
 621
 622
 623
 624
 625
 626
 627
 628
 629
 630
 631
 632
 633
 634
 635
 636
 637
 638
 639
 640
 641
 642
 643
 644
 645
 646
 647
 648
 649
 650
 651
 652
 653
 654
 655
 656
 657
 658
 659
 660
 661
 662
 663
 664
 665
 666
 667
 668
 669
 670
 671
 672
 673
 674
 675
 676
 677
 678
 679
 680
 681
 682
 683
 684
 685
 686
 687
 688
 689
 690
 691
 692
 693
 694
 695
 696
 697
 698
 699
 700
 701
 702
 703
 704
 705
 706
 707
 708
 709
 710
 711
 712
 713
 714
 715
 716
 717
 718
 719
 720
 721
 722
 723
 724
 725
 726
 727
 728
 729
 730
 731
 732
 733
 734
 735
 736
 737
 738
 739
 740
 741
 742
 743
 744
 745
 746
 747
 748
 749
 750
 751
 752
 753
 754
 755
 756
 757
 758
 759
 760
 761
 762
 763
 764
 765
 766
 767
 768
 769
 770
 771
 772
 773
 774
 775
 776
 777
 778
 779
 780
 781
 782
 783
 784
 785
 786
 787
 788
 789
 790
 791
 792
 793
 794
 795
 796
 797
 798
 799
 800
 801
 802
 803
 804
 805
 806
 807
 808
 809
 810
 811
 812
 813
 814
 815
 816
 817
 818
 819
 820
 821
 822
 823
 824
 825
 826
 827
 828
 829
 830
 831
 832
 833
 834
 835
 836
 837
 838
 839
 840
 841
 842
 843
 844
 845
 846
 847
 848
 849
 850
 851
 852
 853
 854
 855
 856
 857
 858
 859
 860
 861
 862
 863
 864
 865
 866
 867
 868
 869
 870
 871
 872
 873
 874
 875
 876
 877
 878
 879
 880
 881
 882
 883
 884
 885
 886
 887
 888
 889
 890
 891
 892
 893
 894
 895
 896
 897
 898
 899
 900
 901
 902
 903
 904
 905
 906
 907
 908
 909
 910
 911
 912
 913
 914
 915
 916
 917
 918
 919
 920
 921
 922
 923
 924
 925
 926
 927
 928
 929
 930
 931
 932
 933
 934
 935
 936
 937
 938
 939
 940
 941
 942
 943
 944
 945
 946
 947
 948
 949
 950
 951
 952
 953
 954
 955
 956
 957
 958
 959
 960
 961
 962
 963
 964
 965
 966
 967
 968
 969
 970
 971
 972
 973
 974
 975
 976
 977
 978
 979
 980
 981
 982
 983
 984
 985
 986
 987
 988
 989
 990
 991
 992
 993
 994
 995
 996
 997
 998
 999
 1000

CHURCHES.		CLERKS.		MINISTERS.		MEMBERS.				ADMITTED.				REMOVED.				BAPT.	
City or Town.	Org.	Name.		Name.	Ord.	C'd.	Ms.	Fe.	To.	Ab.	C.	I.	To.	Dr.	L.	De.	To.	Ad.	Inf.
Seattle, Edgewater-Fremont,	'89	Mrs. Paul Land,		John T. Nichols, p.	'91	'94	27	66	98	10	7	3	10	1	1	0	2	6	10
" Brooklyn, Latona,	1891			Myron Eells, p.	'71	'74	28	37	65	14	0	0	0	2	2	0	4	0	4
Skokomish,	1874	O. R. Phelps,		William C. Merritt, p.	'83	'92	58	99	157	12	14	14	28	0	15	6	21	0	8
Snohomish,	1890	L. A. Smith,		Eli R. Loomis, p.	'78	'93	14	15	29	9	3	0	3	0	1	0	1	2	1
South Bend,	1891	Dea. J. F. McCoy,		Fletcher B. Cherrington, p. c.	'76	'94	147	929	376	30	67	53	120	0	10	5	15	30	2
Spokane, Westminster,	1879	Russell Robie,		William Davies, p.	'85	'90	55	109	164	8	31	6	37	0	6	0	6	21	4
" " 2d,	1890	Harry Brown,		Jonathan Edwards, p.	'76	'92	13	21	34	6	11	3	14	1	4	0	5	6	3
" " West,	1890	Mrs. Julia E. White,		[Wilson S. Davis, Lic.]	'96	'12	15	27	0	1	4	5	0	1	1	2	1	0	0
Sprague,	1892	Peter K. E. Johnstrup,		[Oliver S. Haines, Lic.]	'96	'10	17	27	12	1	5	6	0	38	12	50	0	8	0
Springdale,	1890	Mrs. Abbie Hull,		Horatio M. Mobbs, p.	'87	'95	6	12	18	0	14	0	14	0	2	2	7	0	0
Star Lake,	1893			L. Adams Smith, p.	'53	'94	3	5	8	0	0	0	0	0	0	0	0	0	0
Stellacoom,	1883	J. W. A. Nichols,		Wm. F. Rose, p.	'63	'96	7	19	26	4	0	8	8	0	5	0	5	0	0
Sultan,	1890						3	4	7	0	1	1	2	0	6	0	6	0	0
Sunnyside,	1894	Joseph F. Kunz,		William H. Scudder, p.	'82	'96	175	320	495		13	34	47	2	31	0	33	7	4
Tacoma, 1st,	1874	S. E. Guthrie,		Andrew J. Smith, p.	'74	'92	14	33	47	8	13	3	16	1	3	3	7	0	0
" Scand.,	1884	A. D. Cole,		N. J. Lindquist, p.	'95	'95	43	38	81	2	18	0	18	1	5	6	12	0	15
" East,	1889	P. Bergren,																	
" Seed.,	1891																		
Tampico,	1891																		
Tekoa,	1889	Mrs. E. C. King,		George Kindred, p.	'95	'94	9	8	17	2	0	0	2	0	4	2	6	1	0
Toledo,	1890	Homer Dorland,		Jonathan Edwards, p.	'76	'93	11	22	33	4	0	0	0	0	1	18	19	0	0
Tolt,	1894	Mrs. S. N. McNaughton,		William C. Fowler,	'85	'94	5	8	13	0	3	0	3	0	4	0	4	1	0
Trent,	1899	Mrs. J. A. Stegner,		Elvira Cobleigh, p.	'90	'93	5	12	17	0	2	1	3	0	6	1	7	0	0
Uniontown,	1890	Mrs. S. Hilliard,		Thomas W. Butler, p.	'86	'96	15	22	37	4	2	3	5	0	7	2	9	1	2
Valley, Whitman Eells Mem.,	'94	Charles Coyle,		Edward L. Smith, p. c.	'90	'93	62	118	180	47	23	14	37	0	8	16	6	2	0
Vancouver,	1891	Mrs. W. W. McCredie,		Jacob Herzog, p.	'94	'96	14	14	28	0	28	0	28	0	0	0	0	0	0
Walla Walla, 1st,	1864	Louis F. Anderson,		George Baker, p.	'79	'94	7	12	19	1	10	2	12	0	0	0	1	0	2
Walla Walla, 2d,	1896	Conrad Bernhardt,		Thomas H. Henderson, p.	'68	'96	13	17	30	1	1	3	4	0	2	1	3	1	0
Washougal,	1879	Mrs. M. Wright,					5	8	13	0	0	0	0	0	0	0	0	0	0
Wenas,	1891	John Cowan,					3	6	9	1	0	0	0	0	0	0	0	0	0
West Ferndale,	1891	John P. Williams,																	
Yelm,	1894	Mrs. C. Van Trump,																	

CHANGES from last Year-Book's list of churches: *Added*, — Almira; Bemis; Cathlamet; Chataroy; Columbia City; Cottage Lake; Kennewick; Prescott; Walla Walla, Zion. *Omitted*, — Franklin; Griffiths; Loon Lake; Mountain View; Rhode Lake; Tacoma, Atkinson Memorial; Tacoma, Pilgrim; Wenatchee. *Name changed*, — Almira to Beulah.

CHURCHES: 5 with pastors installed by council; 70 with pastors other-

wise inducted; 4 with supplies; 40 vacant (including 12 supplied by licentiates or ministers of other denominations). Total, 119.

MINISTERS: 5 pastors installed by council; 51 pastors otherwise inducted; 4 supplies; 15 others. Total, 76.

CHURCH MEMBERS: 2,037 males; 3,529 females. Total, 5,566, including 577 absent. Gain, 25.

ADDITIONS: 432 by confession; 413 by letter. Total, 905.

CHURCHES.	SUNDAY SCHOOL.				Y. P. S.				BENEVOLENCE.										Home Exp.
	Places.	Superintendent.	Mem.	Av. Fam.	Mem-bers.	For- eign.	Ed'n.	Ch. B'd'g.	Home M.	A. A.	S. S.	Min. Aid.	Other.			Total.	Leg- cles.		
													10	10	10				
Seattle, Edgew't, J. Brooklyn,		A. G. Goddard,	225	151	125	80	17	0	21	14	0	8	10	10	70	0	932		
Stokomah,	m20	Mrs. Andrew Robinson,		10	52	18	2	24	3	7	4	2	113	157	0	66			
Snohomish,	m265	M. L. Packard,		182	130	120	48	6	14	36	23	7	9	143	0	1,040			
South Bend,	70	S. H. Eechard,		35	20	10	5	0	0	20	0	7	0	38	0	272			
Spokane, West'r,	m294	S. C. Holman,		212	200	93	33	0	0	120	0	20	152	325	0	3,228			
" 2d,	210	F. W. Kieselng,		110	116	86	44	0	6	33	0	11	11	105	0	1,680			
" " West,	75	Mrs. P. Spicer,		50	36	45	0	2	0	10	0	2	11	25	0	950			
Sprague,	41	W. S. Hoyt,		89	12	22	7	0	0	6	10	0	5	25	0	72			
Springsdale,	66	Miss Belle Farnsworth,		89	16	38	0	0	15	2	0	0	2	24	0	578			
Star Lake,	64	J. O. Cline,		40	40	34	0	0	0	0	0	0	0	2	0	500			
Stellacoom,	45	J. W. A. Nichols,		35	25	6	0	0	2	4	0	0	0	6	0	290			
Sultean,	45	M. D. Clark,		30	12	0	0	0	0	0	0	0	0	0	0	15			
Sunnyside,	m360	Edwin Bells,		267	100	60	76	0	16	45	0	0	30	167	0	3,528			
Tacoma, 1st,	105	George Bede,		87	50	34	14	0	0	24	5	6	20	69	0	688			
" East,	97	L. Larson,		80	35	41	17	0	2	5	20	0	30	74	0	1,038			
" Stued.,																			
Tampico,	65	Miss Eva Hill,		45	20	16	0	0	6	0	0	8	0	14	0	250			
Tekoa,	30	William Scates,		25	40	0	2	0	1	7	3	0	5	18	0	750			
Toledo,	m98	William A. Faulk,		79	39	23	2	0	0	2	0	1	0	3	0	110			
Tolt,	35	Samuel Esch,		20	25	0	0	0	0	0	0	0	0	2	0	301			
Trent,	35	John Palmer,		30	25	0	0	0	0	2	0	0	0	0	0	850			
Uniontown,	40	Charles Coyle,		22	25	37	1	0	0	0	0	4	0	9	0	850			
Valley, W. E. M'1,	75	F. S. Palmer,		45	50	32	1	0	0	3	0	4	5	13	0	544			
Vancouver,	m155	Harry A. Reynolds,		100	60	89	98	23,318	1,257	245	12	18	0	23,848	0	2,166			
Walla Walla, 1st,	29	Jacob Eckhardt,		25	14	0	0	0	0	3	0	0	0	3	0	146			
" Zion,	64	George Baker,		35	20	0	3	0	22	16	0	20	0	61	0	146			
Washougal,	40	Arthur Sherman,		35	20	11	0	0	0	1	0	0	0	1	0	160			
Wenas,	67	A. A. Rogers,		37	36	28	0	0	0	4	3	0	2	9	0	160			
West Ferndale,		Mrs. C. Van Trump,				0	0	0	0	2	0	0	0	2	0				
Yelm,						0	0	0	0	2	0	0	0	2	0				

REMOVALS: 31 by death; 402 by dismissal; 285 by discipline. Total, 718.

BARBERS: 175 adult; 186 infant.

IN SABBATH SCHOOLS: Members, 8,416. Loss, 529; average, 5,718.

YOUNG PEOPLE'S SOCIETIES: Number, 63; 2,523 members.

FAMILIES: 98 churches reporting (98 last year), 4,705. Loss, 315.

BENEVOLENT CONTRIBUTIONS: 106 churches reporting (100 last year), Foreign, \$765; Education, \$28,332; Church Building, \$1,708; Home,

\$1,450; A. M. A., \$227; Sunday School, \$331; Ministerial Aid, \$2.

Other, \$1,679; Total, \$34,524. Increase, \$29,150.

BENEVOLENT LEGACIES: \$10.

HOME EXPENDITURES: 89 churches reporting (93 last year), \$50,266.

Decrease, \$3,305.

ORGANIZATION: GENERAL CONGREGATIONAL ASSOCIATION OF WASH- INGTON.

WEST VIRGINIA, on page 360.

WISCONSIN.

Bird Creek

CHURCHES.		CLERKS.		MINISTERS.		MEMBERS.			ADMITTED.			REMOVED.			BAPT.				
City or Town.	Org.	Name.	Name.	Ord.	C'd.	Ma.	Fe.	To.	Ab.	C.	L.	To.	Di.	L.	De.	To.	Ad.	Inf.	
Adamsville,	1878	Miss Hannah Counsell,				3	16	19	0	5	0	5	0	0	0	0	0	4	0
Alderley,	1867				'95														
Alto,	1868	Mrs. W. T. Kennedy,		'95		10	30	40	5	6	4	10	0	2	22	24	2	5	
Amery,	1891	Geo. K. Meneely,		'85	'91	53	141	194	13	22	0	23	1	10	9	20	18	3	
Antigo,	1882	J. F. Fuller,		'80	'86	163	410	573	68	19	13	32	3	12	0	15	3	40	
Appleton,	1860	J. Roy Villemonste,		'69	'77	17	59	76	6	2	0	2	1	4	1	6	0	4	
Arcua 1st,	1863			'69		3	5	8	0	0	0	0	0	0	0	0	0	0	
" 2d,	1882	S. W. Dawson,		'96		19	20	39	19	38	15	53	0	7	0	7	8	7	
" 3d,	1887			'96		53	100	153	32	0	0	0	0	5	0	5	0	0	
Ashland,	1887	John B. Osborne,		'96	'96	31	48	79	32	0	0	0	0	0	0	0	0	0	
Auroraville,	1857	Daniel W. Cate,		'80		9	22	31	0	0	0	0	0	0	0	0	0	0	
" <i>W. 1/2 S. 1/2 E. 1/2</i> , Berlin,	1850	Daniel Evans,		'90		8	33	41	7	0	0	0	0	2	0	0	1	0	
Baldwin,	1887	Mrs. J. A. Decker,		'90		11	23	34	1	0	0	0	1	0	0	1	0	1	
Bangor, <i>W. 1/2 S. 1/2 E. 1/2</i> ,	1859	John Wheldon,		'67	'90	37	95	132	0	7	9	16	1	7	3	11	4	3	
Baraboo,	1847	Miss H. A. Huntington,		'87	'92	37	95	132	0	7	9	16	1	7	3	11	4	3	
Bark River, Dousman,	1854			'92	'96	10	11	21	0	10	1	11	0	0	0	0	5	1	
Barneveld,	1847			'94	'96	51	66	117	18	0	3	3	1	5	0	6	0	0	
Bear Valley, Dixon,	1892	Miss Barbara Watkins,		'96	'96	9	21	30	10	3	0	3	1	1	0	2	3	0	
Beloit 1st,	1838	George M. Allen,		'65	'95	161	254	415	86	18	41	59	4	17	2	23	5	4	
" 2d,	1859	Miss Hattie Roberts,		'82	'92	155	331	486	91	52	8	60	9	26	0	35	19	20	
Berlin,	1866	Mrs. Laura Johnson,		'85	'94	42	108	150	34	8	1	9	0	5	0	5	4	10	
Big Spring,	1866	Mrs. Beulah Snyder,		'85	'97	29	47	76	20	0	1	1	1	2	0	3	0	0	
Biramwood,	1889			'97		11	26	37											
Black Earth,	1850	John Wall,		'57	'81	14	36	50	4	1	0	1	0	3	0	3	0	0	
Blake's Prairie, Bloomington,	1877			'57		19	36	55											
Bloomer,	1868	Mrs. Jos. H. Cobban,		'94	'95	11	19	30	10	5	4	9	0	2	0	2	2	0	
Bloomington,	1847	John Nagel,		'96	'96	15	41	56	0	0	0	0	0	2	0	2	0	0	
Boonville,	1835	Fred M. Schuler,		'95	'94	13	23	36	0	3	0	3	1	0	1	2	0	0	
Boscobel,	1857	Miss Susie Favor,		'79	'93	32	93	125	35	4	10	14	1	3	0	4	0	2	
Brandon,	1857	Robert Jenkinson,		'94	'94	38	72	110	14	3	9	12	1	3	1	5	2	0	
Bristol & Paris, Woodworth,	'51	L. S. Fowler,		'64	'93	22	66	88	14	3	2	3	0	0	0	0	0	1	
Brodhead,	1857	Miss Mary R. Matter,		'93	'97	15	66	81	14	12	0	12	1	2	3	6	9	0	
Bruce,	1866	Mrs. O. M. Orcutt,		'92	'96	6	12	18	0	10	8	18	0	0	0	0	1	4	
Burlington,	1868	Charles G. Foltz,		'84	'96	53	108	161	16	5	4	9	2	2	0	4	3	0	
Butternut,	1883	Geo. E. Baldwin,		'96	'10	15	25	34	0	6	0	6	0	0	0	0	0	0	
Butternut, <i>W. 1/2 S. 1/2 E. 1/2</i> ,	1889	Edward Morgan,		'67	'92	13	21	34	0	4	2	6	0	0	0	0	0	0	
Camp Creek, Viola,	1896	Miss Clara E. Miller,		'92	'96	9	16	25	2	24	1	25	0	0	0	0	0	0	
Cashon,	1892	E. E. Gaines,		'88	'96	11	24	35	0	0	0	0	0	0	0	0	0	0	
Chilton,	1889	Mrs. Nettie W. Evans,		'89	'96	7	24	31	2	10	9	19	0	0	0	0	0	0	
Clear Lake,	1878	Mrs. L. V. Plympton,		'97	'96	10	19	29	0	1	1	2	0	1	1	2	1	0	

W. S. Wescott, east p.

SUNDAY SCHOOLS AND BENEVOLENCE.

CHURCHES.	SUNDAY SCHOOL.				BENEVOLENCE.										Home Exp.	
	Place.	Supintendent.	Mem.	Av.	Y. P. S.	For- eign.	Ed'n.	Ch. B'd'g.	Home M.	A. M. A.	S. S.	Min. Aid.	Other.	TOTAL.		Legis- lates.
Adamsville,	Mrs. A. J. Hubbard,	30	19	15	32	0	0	0	0	2	0	0	0	0	0	75
Alto,	W. J. Stewart,	100	75	63	25	3	0	5	4	0	3	0	2	17	0	600
Amery,	E. P. Bridgman,	300	170	175	60	40	14	15	150	13	15	0	0	0	0	1,771
Antigo,	F. J. Harwood,	m908	639	702	276	229	75	33	475	30	15	5	575	1,437	0	7,000
Appleton,	W. J. Roberts,	85	58	40	60	39	8	5	31	13	3	0	5	106	0	475
Arena, 1st,	Mrs. Laura Combs,	30	23	15	30	0	0	0	0	0	5	0	0	0	0	50
" 2d,		70	34	32	22											
" 3d,		250	168	125	130	125	200	17	150	0	20	0	207	719	0	6,950
Ashland,	David L. Wiggins,	76	50	20	10	0	0	4	25	0	11	0	0	50	0	250
Auroraville,	Daniel Evans,	50	35	23	0	0	0	0	0	0	0	0	5	5	0	300
" Welsh,	Mrs. W. B. Allyn,	100	70	30	35	0	0	6	0	0	0	0	0	0	0	360
Baldwin,	David J. Jenkins,	18	15	19	0	8	0	0	0	0	0	0	0	0	0	279
Bangor, Welsh,	O. L. Robinson,	179	98	170	40	25	13	29	18	6	17	0	46	154	0	1,554
Baraboo,	Mrs. C. Hooper, Weiner,	57	29	15	0	0	0	0	0	3	0	0	0	3	0	300
Bark River,	E. D. Evans,	60	35	75	60	11	0	0	0	0	0	0	0	11	0	528
Barneveld,	A. L. Holcomb,	40	20	20	12	0	0	0	0	0	4	0	56	60	0	368
Bear Valley,	C. E. Wheeler,	250	165	185	110	895	183	67	589	273	50	19	730	2,806	0	4,000
Beloit, 1st,	C. H. Macumber,	m428	250	320	203	225	42	31	135	38	32	0	33	562	0	2,600
" 2d,	Robert A. Christie,	200	120	200	100	30	5	27	18	0	15	0	150	245	0	0
Berlin,		0	0	0	0	0	0	0	0	0	0	0	0	0	0	0
Big Spring,	William Stoddart,	50	40	40	38	10	0	3	5	0	0	0	0	18	0	507
Birnamwood,		97	73	30	19	10	0	0	0	0	0	0	0	0	0	0
Black Earth,		30	25	50	44	4	0	0	47	1	6	0	2	60	0	555
Blake's Prairie,	Henry Marshall,	150	100	50	44	0	0	0	0	0	0	0	2	2	0	4
Bloomer,	F. W. Schoenfeld,	50	30	40	35	0	0	0	11	0	2	0	0	18	0	404
Bloomington,	Robert A. Gordon,	m135	95	50	40	5	0	7	10	8	0	0	0	38	0	2,816
Boltonville,	Mrs. Kate Brooks,	125	77	100	19	13	0	0	46	1	10	0	33	209	0	780
Boscobel,	William Graham,	80	70	85	57	114	0	5	59	15	20	12	5	174	0	747
Brandon,	Mrs. F. H. Blackman, Kenosha	85	40	30	23	36	25	60	96	0	2	0	18	237	0	863
Bristol and Paris,	Mrs. Helen H. Charlton,	m105	52	68	0	0	0	3	8	0	0	0	0	17	0	432
Brodhead,	Mrs. O. M. Orcutt,	150	79	80	65	36	0	0	30	20	16	0	83	275	0	1,375
Bruce,	Charles G. Foltz,	140	97	95	65	90	16	5	8	0	4	0	2	25	0	250
Burlington,	Geo. E. Baldwin,	108	40	15	10	0	0	0	0	0	0	0	12	20	0	180
Butternut,	Hugh Roberts,	75	50	12	12	0	0	0	0	0	2	0	0	0	0	85
Cambria, Welsh,	David A. Black,	40	25	20	0	0	0	0	0	0	0	0	0	0	0	0
Camp Creek,		50	35	15	0	0	0	0	0	0	0	0	0	0	0	0
Cashton,		35	25	20	40	0	0	0	7	0	0	0	0	0	0	0
Chilton,	Mrs. Jennie Breed,	60	40	40	10	7	0	0	0	0	0	0	0	0	0	215
Clear Lake,	E. Booth, jr.	60	40	40	10	7	0	0	0	0	0	0	0	14	0	300

CHURCHES.	CLERKS.	MINISTERS.	MEMBERS.						ADMITTED.			REMOVED.			BAPT.				
			City or Town.	Org.	Name.	Ord.	C'd.	Ma.	Fe.	To.	Ab.	C.	L.	To.		Di.	L.	Dec.	To.
Clear Lake, <i>Sued.</i> ,	1885	P. J. Palmer,				'94	31	32	63	0	2	0	0	2	0	2	2	0	12
Cleveland,	1883	Charles S. Oliver,				'93	10	9	19	0	0	0	0	0	0	0	0	0	0
Clinton,	1868	William Moore, <i>p.</i>				'83	61	130	191	20	25	14	39	5	13	0	18	16	1
Clintonville, <i>Sued.</i> ,	1877	Ed. L. Der Motte,				'93	18	38	56	1	0	0	0	0	0	0	0	0	0
Coloma,	1883	Ole Nelson,				'95	16	16	32	2	2	5	10	1	2	1	3	0	5
Columbus,	1873	C. Gray,				'88	24	39	63	12	5	5	10	0	0	0	1	5	0
Concord,	1850	Harvey Loomis,				'76	24	81	105	13	4	6	10	0	0	0	0	2	3
Coonrod,	1845	J. Hayes,					5	7	0	0	0	0	0	0	0	0	0	0	0
Cooksville,	1867	J. H. Gillies,				'95	12	24	36	9	0	0	0	0	1	0	1	0	0
Cumberland,	1888	Mrs. S. B. Poukey,				'92	9	32	41	3	4	0	4	0	1	0	2	1	0
Curtiss,	1886	Andrew Vireh,				'88	28	33	61	3	61	0	61	0	0	0	0	0	13
Darlington,	1847	Mrs. John Bray,				'88	30	91	121	6	5	2	7	1	5	0	6	1	4
Dartford,	1849	Myron S. Carpenter,				'93	19	48	67	14	0	1	1	3	0	0	3	0	4
Davis Corners, <i>Glen</i> ,	1880	Mrs. Alice Gaffney,					12	17	29	3	0	1	1	0	6	0	6	0	0
Delavan,	1841	David Williams,				'47	20	25	45	0	0	0	0	0	0	0	0	0	2
De Pere,	1866	Seth W. Gregory,				'87	77	170	247	42	13	7	20	6	6	0	12	4	2
De Soto,	1866	J. S. Dunham,				'83	40	79	119	49	3	1	4	0	3	8	11	1	0
Doctor's Lake,	1866	Mrs. S. A. Heald,				'72	20	27	3	2	1	3	0	2	0	2	0	2	1
Dodgeville, <i>Welsh</i> ,	1845	John E. Jones,				'69	18	35	53	6	4	2	6	0	0	0	0	0	0
" Bethel, <i>Welsh</i> ,	1873	Wm. E. Lewis,				'69	10	15	25	0	0	0	0	0	0	0	0	0	1
" Holyhead, <i>Welsh</i> ,	1875	John Davies,				'69	15	9	18	0	0	0	0	1	0	0	1	0	0
Douman,	1887	Miss Ella Stern,					15	9	24	6	0	0	0	0	0	0	1	0	0
Durand,	1874	Frank J. Gobar,				'94	28	44	72	25	0	2	2	3	0	0	3	0	0
Eagle River,	1887	Grant Cook,				'83	22	44	72	23	7	2	9	1	3	1	5	4	5
East Troy,	1839	H. A. Taylor,				'92	11	44	55	10	1	3	4	3	9	0	5	1	0
Eau Claire, 1st,	1866	C. A. Chamberlin,				'80	90	166	256	26	12	15	27	4	13	36	53	6	1
" " 2d,	1885	R. N. Brewer,				'76	56	175	231	40	19	1	20	3	7	0	10	5	3
Edgerton,	1889	Mrs. C. L. Burnham,				'90	35	95	130	5	0	2	2	2	3	0	5	0	4
Elldorado,	1890	James K. Scribner,				'74	92	9	22	31	6	6	3	9	0	0	0	0	1
Elkhorn,	1843	Miss Lucy Coman,				'77	68	167	335	20	17	6	23	1	2	0	3	6	0
Elington, Wittlin,	1872	Miss Letitia Laird,				'77	15	17	32	2	3	0	1	0	1	0	1	0	0
Elroy,	1884	Miss Sarah E. Mabie,				'84	50	97	147	36	5	1	6	1	1	0	2	3	12
Embarass,	1884	Mrs. Mary Allen,				'93	43	89	123	2	6	0	6	0	0	0	0	0	0
Emerald Grove,	1846	Mrs. F. E. Scott,				'97	43	80	123	29	0	0	0	3	3	0	6	0	0
Emmet, <i>Welsh</i> , Watertown,	1846	W. Williams,				'76	9	3	6	9	1	4	0	4	0	0	0	0	1
Endeavor,	1890	Miss Delia M. Logan,				'87	97	26	33	59	7	3	2	5	0	6	0	6	1
Evansville,	1851	Mrs. E. P. Colton,				'96	24	45	69	19	0	2	2	1	8	0	9	0	0
Farmington, Alliceton,	1805																		
Ft. Field,	1889	Mrs. E. Remer,				'67	4	14	18	0	2	0	2	0	3	0	3	0	0
Fish Creek, <i>W.</i> , Rockland,	1865	Llewellyn Jenkins,				'90	10	19	29	0	1	0	1	1	3	0	4	0	1
Fond du Lac,	1845	Charles Hotaling,				'77	92	210	302	35	3	4	7	5	10	8	23	1	7
Footville,	1847																		
Fort Atkinson,	1841	Miss Millie E. Brandel,				'62	44	120	164	24	1	4	5	0	2	6	8	1	0

CHURCHES.	SUNDAY SCHOOL.			BENEVOLENCE.										Legacies.	Home Exp.	
	Place.	Superintendent.	Mem.	AV.	Fam.	Y. P. S. Mem- bers.	For- eign.	Ed'n. B'd'g.	Ch. Home M.	A. M. A.	S. S.	Min. Aid.	Other.			TOTAL.
Clear Lake, <i>Sw.</i>	Andrew Johnson,	95	75	31	0	2	0	5	11	0	0	6	5	23	0	365
Cleveland,	Chas. S. Oliver,	70	40	12	35	0	0	2	14	0	7	0	0	23	0	310
Clinton,	Leavitt L. Olds,	188	105	125	60	201	50	29	88	42	25	0	10	445	0	1,552
Clintonville,	R. G. Gibson,	173	116	100	90	31	10	11	11	10	7	0	36	21	0	1,304
" " <i>Steed.</i>	Nels Nelson,	30	25	36	0	0	1	4	4	0	3	0	9	21	0	178
Coloma,	J. F. Spaulding,	37	30	40	40	0	0	0	3	0	0	0	0	3	0	220
Columbus,	Harvey Loomis,	100	62	75	50	265	80	34	155	141	50	0	94	819	100	1,325
Concord,	Mr. Dupke,	25	20	30	0	0	0	0	0	0	2	0	0	2	0	220
Cooksville,	J. H. Gillies,	30	50	23	16	0	0	2	5	0	0	0	0	12	0	325
Cumberland,		60	60	22	16	0	0	2	8	0	0	0	0	6	0	168
Curtiss,	Emil Nelson,	45	40	35	0	0	0	2	4	0	0	0	0	6	0	168
Darlington,	F. C. Druncan,	100	86	85	50	15	9	0	45	0	0	0	100	169	0	1,750
Darford,	Myron S. Carpenter,	30	48	45	35	0	0	0	4	0	0	0	0	4	0	464
Davis Cor.,	Edson Osborn,	60	45	35	48	0	0	0	2	0	0	0	10	23	0	107
Delafield, <i>Welsk.</i>	John N. Williams,	45	45	12	73	13	0	0	0	0	0	0	10	23	0	1,915
Delavan,	Earl M. Gates,	183	101	90	59	204	31	39	229	67	36	11	51	668	0	1,130
De Pere,	Chas. F. Goodell,	62	52	60	61	13	0	0	32	0	0	0	0	45	0	1,130
De Soto,	R. McAuley,	40	35	13	0	5	0	5	0	0	0	0	2	12	0	180
Doctor's Lake,																
Dodgeville, <i>Wel.</i>	Samuel Griffiths,	35	30	30	24	3	0	0	7	2	0	0	0	12	0	1,600
" Bethel, <i>Wel.</i>	William Lewis,	30	25	10	0	0	0	0	0	0	0	0	0	0	0	60
" Holyhead, <i>W.</i>	John Davies,	20	18	10	0	0	0	0	0	0	0	0	0	0	0	0
Dousman,	Jacob Hill,															
Durand,	Mrs. M. D. Prindle,	118	73	85	49	21	0	5	5	5	0	0	10	20	0	1,503
Eagle River,	A. G. Richison,	150	107	75	70	52	4	4	3	7	15	0	61	146	0	900
East Troy,	Dr. H. O. Rockwell,	35	26	50	55	5	0	0	0	0	0	0	0	0	0	0
Eau Claire, 1st,	J. R. Swearingen,	265	202	225	97	182	8	5	222	55	30	0	111	613	0	1,152
" " 2d,	Mrs. Ira Flagler,	370	230	200	95	0	0	0	0	4	16	0	21	285	0	1,000
Edgerton,	Mrs. E. C. Hopkins,	150	90	100	85	188	0	0	56	4	0	0	0	0	0	1,700
Eldorado,	Mrs. J. F. Steele,	40	25	25	57	3	0	0	0	0	0	0	0	3	0	250
Elkhorn,	Smith B. Morrison,	175	114	125	90	179	0	35	65	73	30	10	23	415	0	2,150
Ellington,	James D. Daniels,	60	40	40	40	0	0	6	0	0	15	0	0	21	0	100
Elroy,	J. M. Dix,	140	80	130	30	20	0	4	36	3	14	0	26	103	0	869
Embrass,	Mrs. J. H. Olmsted,	55	44	40	23	5	0	4	8	0	2	0	2	17	0	170
Emerald Grove,	Miss J. D. McArthur,	50	35	50	30	4	0	1	2	0	1	0	8	16	0	1,918
Emmet, <i>Welsk.</i>	Albert Williams,	15	15	6	0	0	0	0	0	0	0	0	0	0	0	120
Endeavor,	Edward Batty,	60	45	30	70	25	1,050	0	5	0	10	0	10	1,100	0	300
Evansville,	Mrs. W. F. Biglow,	70	42	50	25	79	0	0	45	15	0	0	0	139	0	3,550
Farmington,																
Fifield,	Mrs. J. White,	50	30	30	39	0	0	3	4	0	5	0	0	12	0	240
Fish Creek, <i>Wel.</i>	Owen W. Jones,	26	21	18	0	0	0	5	0	8	0	0	0	13	0	0
Fond du Lac,	D. D. Sutherland,	191	163	270	91	181	61	9	299	37	47	67	18	719	0	2,833
Footville,																
Fort Atkinson,	Mrs. George A. Pratt,	232	165	190	96	43	0	0	50	15	6	0	72	186	100	1,564

CHURCHES.	SUNDAY SCHOOL.				BENEVOLENCE.										
	Place.	Superintendent.	Mem.	Av. Fam.	Y. P. S. Mem- bers.	For- eign.	Ed'n. B'g.	Ch. B'g.	Home M.	A. M. S. S.	Min. Aid.	Other.	TOTAL.	Leg- acies.	Home Exp.
Maple Ridge, Markesan,	Reuel T. Haakins,	35	25	25	0	0	0	0	2	0	0	0	2	0	31
Mazomanie,	John Jones,	115	84	65	75	16	0	3	22	0	0	0	66	0	956
Menasha,	A. V. Richardson,	240	152	150	112	1,667	230	540	1,274	561	187	0	4,518	0	2,165
Menomonie,	S. L. Alexander,	250	150	180	77	67	16	587	224	124	81	198	1,297	0	3,825
Merrill, Scam.,	Anton Larson,	29	20	10	0	0	0	4	4	0	0	35	43	0	302
Mill Creek,	A. M. Price,	25	20	11	15	2	0	4	5	1	5	266	283	0	261
Milton,	Miss Lucy Walker,	56	45	50	61	55	3	4	25	7	2	10	107	0	1,215
Milwaukee, Ply.,	D. M. Sinclair,	365	230	450	216	600	38	1,053	548	70	34	223	2,566	0	6,500
" Grand ave., W.	"	0	0	0	0	0	0	0	0	0	0	0	0	0	68
" Tabernacle, W.	Dr. E. W. Kellogg,	294	170	350	37	0	0	0	0	0	0	0	0	0	9,461
" Hanover st.	William Parry,	6	4	0	0	0	0	0	0	0	0	0	0	0	95
" Bay View, Wel.	O. T. Webb,	225	140	130	70	126	56	27	110	44	4	100	467	0	3,050
" Flgnum,	A. North Side,	137	90	70	30	25	0	0	31	8	13	11	88	0	554
" North Side,	O. Rehnquist,	43	35	35	20	23	0	0	7	0	2	7	39	0	1,162
" Swedish,	Mrs. N. K. Fisher,	125	90	60	60	5	0	0	23	0	3	25	56	0	820
Mondovi,															
Mt. Sterling,	James Gibbon,	40	30	20	0	0	0	0	12	0	3	0	15	0	100
Mt. Zion, Welsh,	Mrs. Medora Head,	45	30	12	0	0	0	0	0	0	0	0	0	0	11
" Cornelia,	Mrs. John Durant,	120	60	78	45	5	0	5	15	0	7	6	38	0	800
Mukwonago,															
Nebo, Welsh,															
Necedah, Welsh,	Dr. Jay Jennings,	94	68	60	0	3	0	10	3	0	9	0	25	0	580
Neillsville,	Mrs. George Hart,	85	60	50	40	0	0	0	11	0	0	25	36	0	300
Nekoosa,	Mrs. S. A. McClelland,	95	40	90	55	9	3	0	11	3	4	4	34	0	605
Neprune,	O. L. M. Hatch, Loyd,	40	23	34	0	8	0	2	1	0	2	1	14	0	80
New Chester,	Norman Jones,	50	35	30	0	0	0	0	3	0	0	0	3	0	0
New Lisbon,	H. H. Heath,	100	73	30	45	0	0	0	0	0	0	0	0	0	0
New London,	H. S. Lyon,	168	109	125	130	11	9	5	6	13	11	15	70	0	1,456
New Richmond,	C. N. Gorham,	136	84	115	38	70	23	17	43	40	27	33	277	0	1,297
Norrie,	Robert Carter,														
Oconomowoc,	John D. Christie,	45	45	40	40	0	0	0	0	0	0	0	500	0	1,000
Oshkosh,	Edward H. Smith,	275	200	300	150	0	0	0	41	0	13	7	433	0	5,000
" Plymouth,	M. A. Bussewitz,	140	77	75	73	228	34	62	11	2	0	12	30	0	1,770
Osseo,	J. W. Smith,	75	50	50	0	0	0	0	10	0	0	14	30	0	660
Palmyra,	A. A. Griffith,	70	50	100	12	0	0	0	0	0	0	0	0	0	900
Peshigo,	E. N. Andrews,	66	42	50	18	36	0	26	19	3	3	108	30	0	700
Pewaukee,	James B. Weaver,	65	45	50	20	12	0	1	0	4	7	5	590	0	590
Pike Grove, Wel.,		0	0	0	0	0	0	0	0	0	0	0	0	0	120
Pine River,	George P. Sorenson,	0	0	0	0	7	0	0	9	0	0	2	0	0	40
Pipersville,	Frank Lounsbury,	42	30	4	0	0	0	0	0	0	0	0	0	0	0
Pittsfield,															
Pittsville,	G. F. Wells,	100	76	50	35	7	0	3	4	0	2	0	16	0	160

CHURCHES.	SUNDAY SCHOOL.				BENEVOLENCE.										Legs- cles.	Home Exp.
	Place.	Superintendent.	Mem.	Av.	Y.P.S. Mem- bers.	Fam.	For- eign.	Ed'n. B'd'g.	Ch. Home M.	A. M. A.	S. S.	S. S. Aid.	Min. Aid.	Other.		
Platteville,	Prof. J. A. Wilgus,	185	1.20	150	85	134	0	0	129	11	5	4	23	306	1,500	
Pleasant Valley,	Eph. Dixon,	40	0	40	0	3	0	0	3	0	0	0	0	3	200	
Plymouth,	Joseph Bamford,	175	107	60	122	25	0	53	25	0	0	0	44	147	707	
Potosi,	T. Davies, British Hollow,	100	65	0	76	111	0	0	32	0	0	0	0	143	400	
Poy Sippi,									20	0	0	0	0	23	0	
Prairie du Chien,									0	0	0	0	0	0	0	
Prentice,	M. McCaul,	75	50	50	20	8	0	0	20	4	5	0	0	37	0	
Prescott,	L. F. Mercord,	100	55	50	30	20	5	0	0	0	25	0	9	59	950	
Princeton,	Mrs. A. G. Giese,	40	25	30	19	0	0	0	0	0	0	0	0	0	350	
Quincy,	J. Holden,	45	36	0	0	0	0	0	0	0	0	0	0	0	0	
Racine, Welsh,	J. L. Evans,	550	300	200	207	30	13	52	69	0	5	0	31	27	2,080	
Racine, 1st,	D. O. Hibbard,	50	25	16	10	0	0	0	8	0	0	0	20	28	170	
Randolph, Welsh,	Ellis E. Jones,	35	25	40	0	10	0	1	0	2	4	0	0	17	0	
Raymond,	Mrs. Thomas West,	m195	140	90	56	16	10	14	44	0	11	0	74	169	1,880	
Rhineland,	Spencer R. Stone,	72	50	75	33	2	0	3	12	3	6	0	4	30	460	
Rio,	John L. Caldwell,	189	142	200	97	192	16	21	157	84	25	133	118	746	2,135	
Ripon,	Frank M. Erickson,	358	154	100	40	38	8	10	45	75	17	0	0	193	1,600	
River Falls,	Charles H. McIntosh,	90	60	46	40	6	0	5	10	0	8	0	10	39	508	
Roberts,	Malcolm Graham,	106	60	60	77	0	0	0	18	0	7	0	114	139	964	
Rochester,	John E. Ralph,	37	30	17	28	60	0	0	30	16	8	0	0	114	378	
Rosendale,	F. H. Scribner,	50	40	23	0	0	0	0	0	0	0	0	0	0	350	
" "	Thomas Davies,	61	32	25	33	25	0	0	5	0	4	0	3	37	264	
" "	Edward B. Marchant,	35	30	50	25	0	0	0	0	0	0	0	0	0	0	
Royalton,	Alfred B. Phillips,	0	0	25	28	2	0	0	1	0	0	0	0	3	80	
Salem,																
Saxeville,																
Senneca,																
Seymour,	Fred M. Wilcox,	m165	54	44	26	0	0	0	12	0	0	0	0	12	450	
Sharon,	C. L. Ripley,	45	36	50	40	5	0	0	0	0	0	0	15	20	575	
Sheboygan,	Hugh Martin,	533	378	85	35	19	0	0	45	0	25	0	1,186	1,275	3,904	
Shiocton,	Mrs. E. E. Bowerman,	57	32	100	45	0	0	0	0	0	0	0	0	0	325	
Shopiere,	De Witt Parker,	45	30	40	30	0	0	0	0	0	0	0	0	0	478	
Shullsburg,	William Simpson,	70	55	25	35	35	4	5	9	0	6	0	0	54	3,044	
So. Milwaukee,	Mrs. Alice M. Sawyer,	95	60	65	56	30	4	4	238	27	47	46	45	641	629	
Sparta,	Dr. F. P. Stiles,	379	256	250	150	152	46	40	40	0	0	0	0	0	2,037	
Spring Green, W.,																
" "	Mrs. N. Hayes,	60	55	45	0	0	0	0	21	8	4	2	0	48	140	
Springvale,	T. C. Wilsie,	50	34	30	30	51	0	7	12	0	15	0	0	85	475	
Spring Valley,	William Curry,	102	60	46	47	0	0	0	11	0	9	0	0	85	3.28	
Spring Water,	Miss Maggie Walters,	24	15	20	20	0	0	0	0	0	0	0	0	20	369	
Star Prairie,	Theodore Irle,	50	40	25	0	0	0	0	0	0	0	0	0	0	0	
Sterling,	James Jordan,	34	25	18	30	3	0	4	7	0	4	0	2	9	213	
Stockbridge,	W. W. Christie,	80	50	60	42	5	0	3	6	0	4	0	2	20	491	

CHURCHES.	CLERKS.	MINISTERS.	MEMBERS.				ADMITTED.				REMOVED.				BAPT.				
			City or Town.	Org.	Name.	Ord.	C'd.	Ma.	Fe.	To.	Ab.	C.	L.	To.		Di.	L.	De.	To.
Stoughton,	Miss A. M. Anderson,	[Clement A. Boughton, Lic.]	'85	16	27	43	3	2	6	8	1	5	0	2	0	6	2	0	0
Sturgeon Bay,	Mrs. C. B. Packard,	F. Emory Lyon, p.	'91	'96	18	54	72	10	3	3	6	0	2	0	2	0	0	3	0
Sun Prairie,	Miss F. J. Carlton,	[D. Cornelius Meinert, Mor.]	'92	'96	21	55	76	12	4	2	6	1	3	0	4	0	4	0	0
Token,	Mrs. Flora A. Prindle,	Edgar L. Morse, p.	'79	'94	'96	18	34	52	15	16	3	19	0	0	0	0	10	8	0
Tomah,	Mrs. R. E. Kyle,		'94	'96	26	38	124	14	4	1	5	0	6	3	9	3	0	0	0
Tomahawk,	Mrs. Stella Atchison,		'94	'96	13	46	59	5	3	3	6	0	3	0	3	0	0	1	0
Trade Lake,		Wm. A. Griffiths, p.	'89	'96	30	41	61	16	2	2	4	2	2	0	2	0	4	2	6
Trempealeau,	Charles Groat,	John N. Davidson, p.	'88	'93	26	33	59	7	8	0	1	0	0	0	4	2	7	17	0
Two Rivers,	William Peck,	Lucian E. Osgood, p.	'91	'91	60	10	170	24	4	6	10	0	5	3	8	2	3	0	0
Union Grove,	Thos. P. Griffiths,	Julian H. Dixon, p.	'71	'94	39	91	130	32	2	2	4	3	5	0	8	0	1	0	0
Viroqua,	Mrs. O. B. Wyman,	Moulton N. Clark, p.	'77	'92	14	31	45	4	3	7	1	1	6	8	0	4	0	0	0
Walworth,	Mrs. Emma Kirk,	Joseph Colffe, p.	'56	'92	15	30	45	16	0	1	1	0	1	0	0	4	0	0	0
" North,	H. A. Trumbull,	John Gibson, p.	'70	'96	24	47	71	15	3	9	12	0	4	0	4	3	2	0	0
" " Scand.,	L. N. Clausen,	H. Peterson, p.	'92	'91	21	18	39	0	16	0	2	1	2	0	3	3	2	0	0
Watertown,	Thomas Jensen,	George C. Weis, p. c.	'88	'92	61	135	196	60	2	0	2	1	2	0	3	2	0	0	0
Wauchesa,	Miss E. Nichols,	George S. Brett, p. c.	'94	'96	68	166	224	22	4	6	10	0	14	0	14	0	0	0	0
Waupun,	Randall Johnson,	John H. Rowland, p.	'82	'96	52	146	98	20	18	6	24	2	0	4	6	7	2	0	0
Watons,	John Bryce,		'92	'93	101	167	268	40	11	11	22	4	13	0	17	2	11	0	0
Wauwatosa,	Wm. R. Nethercut,	Henry Holmes, p. c.	'92	'95	13	20	33	0	9	0	9	0	0	0	0	2	0	0	0
Webster, Ross,	Dea. Frank A. Chase,	John Willan, p.	'74	'94	51	90	141	10	20	4	24	1	1	0	2	3	0	0	0
West Salem,	Mrs. H. McEldowney,	Philo Hitchcock, p.	'92	'95	64	129	193	71	7	12	10	2	0	0	3	7	4	0	0
West Superior,	Theodore W. Rogers,	James R. Smith, p. c.	'90	'97	23	39	62	18	9	3	12	0	0	21	21	3	9	0	0
" "	Mrs. Frances A. Knapp,	Lee A. Brink,	'91	'95	6	16	22	2	2	2	4	0	0	1	1	2	2	0	0
Wheaton, Eau Claire,	Mrs. Marion Connors,	Howard R. Vaughn, p.	'89	'91	11	23	34	0	0	1	1	0	0	20	20	0	5	0	0
White Creek and Easton,	Mrs. Hiram Howard,	Alfred C. Marden, p.	'66	'88	91	287	348	20	5	6	11	6	3	0	9	5	7	0	0
Whitewater,	D. S. Cook,	{ Elihu C. Barnard, p. Bryant C. Preston, p.	'92	'96															
Willnot,			'85	'94	4	4	8	0	6	2	8	0	0	0	0	0	3	1	0
Wilson Creek, Spring Green,	Mrs. I. Mitchell,	Wm. D. J. Stevenson, p.	'65	'95	28	65	93	11	1	3	14	0	0	0	1	9	1	0	0
Windsor Union,	Mrs. C. E. Warner,	Alba L. P. Loomis, p.	'96	'95	18	26	44	5	1	0	0	0	3	0	3	0	2	0	0
Wood Lake, Stued.,	Miss Amelia Malin,	F. W. Schoenfeldt, p.	'90	'96	15	35	50	6	4	2	6	0	0	0	0	0	3	0	0
Wyalusing,	Mrs. Emily Fowler,	George H. Marsh, p.	'85	'94	21	30	51	6	1	0	1	5	0	6	0	6	0	0	0
Wyocena,	Edward T. Parr,	Wm. D. J. Stevenson, p.																	
Wyoming,																			

CHANGES from last Year-Book's list of churches: Added, — Bruce; Curtis; Camp Creek; Harris Ridge; Liberty; Manning; Maple Ridge; Saxeville; Springwater; Webster; Wilson Creek. Omitted, — Bayfield. Name changed, — Leeman to Maine.

CHURCHES: 33 with pastors installed by council; 147 with pastors otherwise inducted; 1 with supplies; 69 vacant (including 17 supplied by licentiates or ministers of other denominations). Total, 260.

MINISTERS: 30 pastors installed by council; 122 pastors otherwise inducted; 1 supply; 87 others. Total, 240.

CHURCH MEMBERS: 6,986 males; 14,990 females. Total, 21,976, including 3,194 absent. Gain, 767.

ADDITIONS: 1,185 by confession; 686 by letter. Total, 1,831.

REMOVALS: 233 by death; 650 by dismissal; 311 by discipline. Total, 1,194.

BAPTISMS: 476 adult; 583 infant.

CHURCHES.	SUNDAY SCHOOL.				BENEVOLENCE.										Legacies.	Home Exp.	
	Place.	Superintendent.	Mem.	Av. Fam.	Y. P. S. Mem-bers.	For-eign.	Ed'n.	Ch. B'd'g.	Home M.	A. M. A.	S. S.	S. S.	Min. Aid.	Other.			TOTAL.
Stoughton,	Miss Anne B. Sewell,	115	75	32	37	42	8	4	38	3	10	0	0	30	135	0	472
Sturgeon Bay,	Miss Hattie Reynolds,	185	133	100	90	31	0	0	8	7	6	0	0	0	52	0	976
Sun Prairie,	Mrs. Geo. Ritchie,	67	41	37	12	38	4	6	36	12	12	0	0	4	112	0	575
Token,	Mrs. Mark Miller,	80	41	35	0	1	2	0	0	0	27	0	0	0	30	0	190
Tonah,	Mrs. Amy K. Morse,	80	65	75	55	16	0	6	25	8	10	0	0	47	112	0	1,100
Tomahawk,	Henry A. Johnson,	65	58	75	14	4	0	6	25	0	4	0	0	0	39	0	880
Trade Lake,	Charles Grout,	65	40	45	25	0	0	0	18	0	2	1	0	0	21	0	600
Trempealeau,	J. F. Magee,	m119	70	102	102	19	0	2	21	7	0	0	0	35	84	0	1,320
Two Rivers,	Thos. P. Griffiths,	146	102	135	44	97	26	11	87	30	13	7	45	316	0	1,360	
Union Grove,	Arthur E. Yale,	125	73	60	57	42	0	11	51	16	0	0	18	162	0	1,300	
Viroqua,	Mrs. Alice Holston,	40	25	50	20	0	0	0	0	0	0	0	10	10	0	275	
Waltham,	Mrs. Edwin Brown,	20	15	20	0	0	0	0	0	0	0	0	3	3	0	0	966
Washburn,	Prof. H. W. Rood,	160	84	70	70	0	0	37	0	0	13	0	20	70	0	0	360
Waukesha,	Thomas Jensen,	37	25	30	0	0	0	3	0	3	0	0	10	16	0	0	1,800
Watertown,	T. Schuitzer,	160	100	150	75	32	0	8	48	15	21	0	20	144	0	0	2,148
Waukegan,	M. S. Griswold,	219	120	150	34	112	0	0	124	18	9	0	58	321	0	0	1,600
Waupun,	J. H. Rowland,	170	124	60	117	95	0	0	37	0	8	37	0	177	0	0	2,379
Watonsa,	Edgar H. Badger,	245	123	125	45	357	88	23	205	176	99	9	375	1,332	0	0	1,000
Wawatoosa,	William Miller,	60	40	25	0	0	0	0	9	0	0	0	0	12	0	0	1,498
Webster,	Wilbur I. Dudley,	215	134	75	72	81	4	14	134	42	20	5	0	300	0	0	3,000
West Salem,	J. G. Pease,	195	126	100	65	100	0	0	80	0	9	0	11	200	0	0	8
West Superior,	Miss Nella M. Nobes,	150	97	60	95	8	0	3	15	2	5	3	7	43	0	0	725
Wheaton,	Mrs. Wm. T. Connors,	45	35	40	42	0	0	0	3	0	12	0	15	30	0	0	0
White Ck. and E.	H. A. Howard,	30	20	100	30	2	0	0	9	0	0	0	8	19	0	0	0
Whitewater,	Prof. G. C. Shatts,	250	160	150	107	71	67	50	297	99	43	17	88	732	160	0	2,997
Wilmot,	Isaac Mitchell,	40	30	12	0	0	0	0	3	0	2	0	0	5	0	0	80
Wilson Creek,	Mrs. S. Sabin,	m140	64	60	41	84	6	8	52	15	15	3	8	191	0	0	680
Windsor,	Wm. Derby,	61	25	19	62	0	0	0	6	0	0	0	0	6	0	0	982
Wood Lake, Sec.	Mrs. Emily Fowler,	46	22	60	29	0	0	2	12	1	3	0	0	18	0	0	361
Wyauising,	Henry M. Levake,	80	50	22	38	18	0	2	8	0	12	0	10	50	0	0	125
Wyocena,																	
Wyoming,																	

IN SABBATH SCHOOLS: Members, 24,988. Gain, 512; average, 16,100.
 YOUNG PEOPLE'S SOCIETIES: Number, 173; 9,603 members.
 FAMILIES: 216 churches reporting (190 last year), 16,857. Gain, 1,329.
 BENEVOLENT CONTRIBUTIONS: 198 churches reporting (176 last year);
 Foreign, \$10,574; Education, \$2,921; Church Building, \$3,691; Home,
 \$12,008; A. M. A., \$3,113; Sunday School, \$2,069; Ministerial Aid,
 \$577; Other, \$9,117. Total, \$44,170. Decrease, \$4,923.

BENEVOLENT LEGACIES: \$350.
 HOME EXPENDITURES: 198 churches reporting (185 last year), \$222,768.
 Decrease, \$17,933.
 ORGANIZATION: Nine district Conventions united in GENERAL CONGRE-
 GATIONAL CONVENTION OF WISCONSIN.

WYOMING on page 361.

SUNDAY SCHOOLS, INDEPENDENT AND MISSIONARY.

Name.	Membership.	Name.	Membership.
ALABAMA.		Chicago Park,	22
Barber, Mount Pisgah,	10	Claremont, West Side,	35
Birmingham,	35	Clark,	15
Central, Mount Moriah,	50	Clay,	55
Courtland,	40	Clover Swale,	17
Jenifer, Christian Industrial,	55	Cobley,	20
Kynulga, Peter's Chapel,	23	Columbia,	35
Nat, Green Institute,	48	Compton, Lugo,	75
Otho,	25	Consolidated,	23
Russ, Union,	75	Contolenc,	20
Talladega, Annie Williams,	25	Cotati,	30
Clinton Chapel,	35	Cromeville,	18
Jonesville,	40	Cuddeback,	C
Mount Cleveland,	45	Cuyama, Ozena,	14
Needmore,	35	Daggett,	C
Rocky Mount,	30	Dallas,	40
Thorn Hill,	25	Deadwood,	25
Total schools, 16; membership,	596	Delano, Hamlin,	35
ARKANSAS.		Delta,	30
Bear,	25	Demorest,	27
Eagle Mills,	50	Descanso,	16
Fallsville,	40	Douglass City,	26
Hot Springs, Barry Hospital,	30	Dudley,	22
Rogers, Silver Springs Union,	25	Elbow Creek,	34
Total schools, 5; membership,	170	Elk Bayou, Tipton,	27
CALIFORNIA.		El Nido,	16
Ackerman, Bowman,	45	El Toro, Union,	40
Acton, Union,	40	Empire,	29
Adams,	35	Escondido, Glenella,	20
Alameda, Hope Chapel,	C	Enreka,	25
Albion,	30	Fairfield,	30
Alpine, Union,	36	Farmersville,	40
Viejas,	24	Ferndale, Island,	C
Altaville,	30	Plymouth,	C
Amadee,	30	Florence, Tajanta,	70
Antelope,	24	Forest Ranch,	50
Arroyo Grande, Oak Park,	32	Frazier Valley,	35
Ash Valley,	30	French Gulch,	32
Auberry Valley,	25	Fruitvale,	34
Avery,	20	Germantown,	20
Bakersfield, Beardsley,	30	Gill,	20
Bakersfield, Panama,	45	Glencoe,	20
Rio Bravo,	36	Glen Haven,	C
San Emigdio,	16	Goodyear's Bar,	17
Banner,	25	Goshen,	24
Banner Mine,	30	Grub Gulch,	40
Bannister,	22	Harrison,	25
Barfield,	26	Harrisonville,	28
Barstow,	28	Hayden Hill,	25
Beckwith,	50	Hazel Brook,	20
Blue Tent,	27	Hesperia, Union,	C
Bogus,	24	Hollow Tree,	38
Bridgeville,	27	Hopewell, Squaw Valley,	25
Buckeye,	26	Independence,	38
Burton,	30	Jamul, Jamacha,	26
Campo Seco,	25	Las Flores,	15
Campbells,	20	Kellogg,	35
Calico,	25	Kennett,	30
Carpinteria, Casitas,	16	Keystone,	20
Central,	30	Kunkle,	25
Centre,	7	Lakeview,	15
Centreville,	25	La Jolla Park, Union,	16
Ferndale,	43	La Mesa Springs,	25
Cherokee,	30	La Motte,	40
		Lancaster, Boquet Cañon,	12
		Latrobe,	32
		Lawrence, Lime Kiln,	40
		Lemon,	46

Name.	Membership.	Name.	Membership.
Lindavista,	7	Rustic,	33
Little Rock,	17	Sacramento, Marguerite,	C
Live Oak,	29	Sage, San Ignacio,	22
Llano,	26	San Bernardino, Arrowhead,	15
Lockwood,	40	San Francisco, Calvary,	40
Long Valley,	36	Golden Gate,	C
Los Alamitos,	32	Sunnyside,	80
Los Angeles, Bethel,	61	San Gregoria,	21
Lovelock,	20	San Jacinto, Eden Springs,	13
Magalia,	30	Saboba Indian,	36
Mark West,	34	San Jose, East,	70
Marsh Creek,	25	San Luis Obispo, East Santa Fe,	22
Masson's Mill,	32	San Marcos,	15
Mayhew,	48	Santa Ana, Delhi,	56
Melitta, Rincon,	32	Santa Ynez, Chalk Rock,	28
Mesa Grande, Bloomfield,	28	Sawyer's Bar,	20
Milville,	14	Scotia,	67
Milliken,	60	Secret Springs,	15
Mill Creek,	35	Sentinel,	28
Milo,	32	Sherman,	35
Mohawk Valley,	40	Shingle Springs,	32
Mojave,	24	Sisson, Sisson's Mill,	30
Moneta,	28	Slate Creek,	20
Monroe,	34	Smithson,	13
Moosa,	30	South Riverside, East Vale,	45
Mountain,	C	Springville,	40
Mount Jackson,	30	Squaw Valley,	30
Mount Eden,	60	Stoneman,	18
Mulberry,	35	Suisun Valley,	25
Murrieta, Alamos,	25	Summit Lake,	26
Newburg,	35	Sunflower Valley,	28
Nimshew,	20	Sur,	20
Nordhoff, Matilija,	15	Temecula,	38
Sisar,	25	Todd,	33
North Fork, Korbel,	35	Trinity Centre,	32
Oakland, Mayflower,	75	Upper Palomares,	14
Oak Chapel,	150	Vanderbilt,	15
Orange,	22	Ventura, Arnez District,	18
Orange, Silverado,	22	Santa Ana District,	16
Ontario, Mountain View,	20	Victor, Union,	18
Orleans Bar,	22	Vista, Delpuy,	34
Pala, Rincon Indian,	36	Walters, Martinez Indian,	26
Paloma,	37	Wallace,	30
Paraiso Springs,	35	Warner, Agua Caliente, Indian,	26
Peach Tree,	30	Weimar,	28
Perrin, Fresno,	27	Westminster, Ocean View,	60
Perris, Gavilan,	18	Weitchpec,	28
Goodhope,	12	Welcome,	28
Schneider District,	65	West Side,	70
Piner,	48	White River,	35
Pine Valley,	26	Williams Creek,	
Pismo Beach,	40	Willow Creek,	40
Pixley,	32	Wolf,	38
Placencia,	36	Worthington,	24
Pleasant Ridge,	20	Worth,	28
Pocket Cañon,	27	Yankee Hill,	45
Poway, Bernardo,	30	Zucker, Pleasant Valley,	22
Stowe,	23		
Price Creek,	30		
Providence,	23		
Railroad Flat,	35		
Randsburg,	32		
Redwood,	25		
Requa,	22		
Rich Gulch,	30		
Rincon,	23		
Rio Dell,	23		
Ripon,	30		
Riverside, Oak Glen,	14		
Rockport,	25		
Rose Station, Rose Dist., Toolwas,	16		
Ruby,	20		

Total schools, 235; membership, 6,729

COLORADO.

Apex,	35
Elk Park,	15
Bijou Basin,	25
Burdette,	30
Cascade, Cascadellas,	25
Cimmarron, Good Will,	44
Colorado Springs, Hillside,	100
Denver, North Globeville, Elyria,	85
Olive Branch,	C
West End,	C
Dolores,	45

Name.	Membership.
Elkton,	100
Garfield, Monarch,	20
Gillett,	85
Green Mountain Falls,	35
Hesperus, Ft. Lewis,	150
Jefferson,	25
Lucerne,	75
Minturn,	35
Overton,	30
Palmer,	50
Glen Park, Chautauqua,	85
Pueblo, The Grove,	C
Sargent,	30
Symes,	15
Tuttle,	20
Ward, Dew Drop,	35
Williamsburg,	50
<hr/>	
Total schools, 28; membership,	1,244

CONNECTICUT.

Bridgeport, Bethany,	100
Iraniston ave.,	110
Danbury, Rose Hill,	90
Hartford, Warburton Chapel,	237
East, Hillstown,	30
West, Elmwood,	51
New Haven, Welcome Hall,	500
Plainfield, Flat Rock,	25
Plainville, Scott's Swamp,	25
Redding, Umpanaug, West Redding,	65
Ridgefield, Limestone,	50
Stonington, Wequetequock,	30
Stratford, Putney, Oronoque,	30
Thomaston, Reynold's Bridge,	50
Torrington, Burrville,	25
Waterbury, Oakville,	100
Wolcott, Woodtick,	45
<hr/>	
Total schools, 17; membership,	1,563

DISTRICT OF COLUMBIA.

Washington, Mt. Pleasant,	96
University Park,	130
<hr/>	
Total schools, 2; membership,	226

FLORIDA.

Cerro Gordo,	33
Cottondale,	47
Glencoe,	49
Hawks Park,	20
Jacksonville,	65
Laurel Hill,	66
Oak Hill,	23
Olahite, Union Plain,	18
Shiloh,	15
Tampa, Cuban, Ibor City,	70
Thonotosassa,	21
<hr/>	
Total schools, 11; membership,	427

GEORGIA.

Andersonville, Freedman's Hill,	52
Atlanta, Decatur st.,	68
Barnesville, Vinning's Academy,	
Lamont,	50
Barton, Alpha,	30
Macedonia,	30
Claxton,	25
Dupont, New Piney Grove,	45
Harville,	20

Name.	Membership.
Jolly,	35
Knoxville, Union,	36
Macon, 5th st.,	73
McIntosh, Taylor's Creek,	30
Oxford, Gum Creek Academy,	50
Pages,	20
Fringie, Lamar,	50
Savannah, Pilgrim,	25
Sirmans,	30
Strouds, Union,	34
Thomasville, Hamilton S. H.,	24
Jerusalem,	26
Mt. Olive,	36
St. Paul,	27
Ty Ty, Union,	22
Wadley, Moxley,	30
West Point, Langdale,	40
Lannette Mills,	40
Woodville, Pilgrim,	25
<hr/>	
Total schools, 27; membership,	973

IDAHO.

Bay Horse,	21
Bethany, Weiser,	40
Bonanza,	20
Challis, Round Valley,	18
Crystal Bottom, Weiser,	37
Custar,	22
Heminway, Weiser,	37
Indian Valley,	44
Pahsimari, Morse,	40
Spring, Weiser,	40
Weiser Flat, Weiser,	28
Yellow Jacket,	25
<hr/>	
Total schools, 12; membership,	372

ILLINOIS.

Algonquin, Spring Lake,	87
Barreville,	60
Alton,	92
Aurora, Spencer st.,	185
Beverly, East S. H.,	35
Bowen, Bethel,	45
Braceville,	55
Bureau, Marquette,	35
Ridge,	60
Champaign,	40
Chenoa, Trimmer,	60
Chesterfield,	85
Chicago, Armour,	2,100
Austin Park,	35
Austin, Swedish Evangelical,	50
Bethlehem Branch,	350
Bridgeport, Swedish,	125
Chinese,	45
Commercial ave.,	120
Crawford,	150
Drexel,	35
Fellowship Chapel,	160
Halstead st., For'd Movement,	100
Hegowisch,	90
Infirmiry,	61
Kedzie ave.,	100
Kirkland,	75
Mackinaw Ave. Branch,	40
Mayflower Chapel,	315
Millard ave., South Branch,	108
Mizpah Chapel,	234
Olivet,	90
Pilgrim, Mayflower,	290

Name.	Membership.
Chicago, Placerdale,	76
Pullman, Swedish,	210
St. Jacob's German,	160
St. James' German,	176
Second Dano-Norwegian,	46
Sedgewick st.,	100
South Ch. C. E. Mission,	100
Wicker Park,	60
Zion German,	88
Collinsburg,	65
Crystal Lake,	55
Danway, Classon,	40
Decatur, Mayflower,	85
Drivers,	45
Dunning,	100
Elgin, Mill st.,	100
Evanston, Asbury ave.,	211
Fairview,	100
Forest Glen,	40
Fox Lake,	45
Frankfort,	100
Goodenow,	30
Grape Creek,	110
Grinnell,	35
Half Day, English,	65
Hazelwood,	55
Hume, Plymouth,	50
Johnson City,	60
Joliet, Three Points,	25
Welsh,	100
Lake Creek, Ferges S. H.,	100
Lakeside,	70
LaVergne,	50
Lemont, First,	35
Second,	65
Leyden Centre,	40
Morton Park,	100
Mossville, Central Union,	65
New Liberty,	36
Oak Park, Forest ave.,	150
Ridgeland Branch,	50
Parker City, Birdwell S. H.,	25
Peoria, Clarendon,	85
Glad Tidings Boat,	100
Pilgrim,	160
South Washington st.,	150
River View,	60
Rockford, Calvary,	125
Rockville,	40
Romeoville,	34
Schoharrie Prairie,	50
Shaw,	25
Shermerville, Hope Union,	100
Southeast Prairie,	40
South Prairie,	45
Summit,	50
Thawville, Northeast Brenton,	100
Vienna,	50
Walnut Plains,	50
Walton,	45
Wauponsie, Scandinavian,	20
Wesley City,	65
Wetaug,	45
Wolf Lake,	45

Total schools, 97; membership, 10,314

INDIANA.

Coal Bluff, Davis S. H.,	65
No. 10,	78
Corydon, Heidelberg,	55
East Mt. Carmel, Mt. Carmel,	45

Name.	Membership.
White, Mt. Carmel,	60
Furnessville,	45
Gas City, Welsh,	110
Indianapolis, Mayflower Afternoon,	85
Kokomo, Hope,	70
Porter, Lake Station,	85
Portland, South,	100
Terre Haute, Light House,	150
Toleston,	60
Whiting, Berry Lake,	51

Total schools, 14; membership, 1,059

INDIAN TERRITORY.

Kellyville, Walker,	18
---------------------	----

IOWA.

Anthon, Carey,	55
Bloomfield, Oak Grove, Des Moines,	20
Castana, Kennebec,	45
Cedar Falls, Reed District,	30
Cedar Rapids, Fairview,	50
Chisholm, United Congregational,	60
Clear Lake, Lakeside North,	65
Council Bluffs, Union Band,	60
Denmark, Valley,	47
Des Moines, Sunbeam,	100
Doon, Centre,	20
Dubuque, West Hill,	70
Durant, Farmington,	33
Farragut, McIntire,	65
Gaza,	69
Genoa Bluff, East Sumner,	48
Granite,	30
Grant Centre,	35
Granville,	25
Green Island, Union,	35
Harlan, North,	25
Havelock, Sherman Township,	45
Speers District,	30
Iowa City, Bethlehem	92
Lake View, Wall Lake Township,	35
Little Rock, District No. 3,	30
Kimmel,	25
Marathon, South Lee,	40
Mason City, Mission No. 1,	30
Cookman,	25
Nevinville,	30
Onawa, Cook Dist.,	30
Oliver District,	40
Otho, Elkhorn,	35
Leighton District,	30
Riceville, Mission No. 1,	48
Sargeant's Bluffs, So. Morning Side,	55
Sioux City, Bella Vista,	70
Bethel Chapel,	60
Greenville Branch,	90
Sioux Rapids, Bennett District,	25
Clark District,	49
Stockton,	30
Stuart,	25
Sunbury,	21
Tabor, Forest Grove,	35
Hunt's District,	25
Wilton Junction, Cedar County	
No. 2,	28

Total schools, 48; membership, 2,065

KANSAS.

Alma, Bean Hill,	25
Almena, Brick S. H.,	100
No. 97,	50

Name.	Membership.
Argentine, West End,	C
Askelon,	20
Astor,	25
Banner,	35
Buffalo Park, Saline S. H., Park,	25
Stone S. H., Park,	25
Whismore S. H., Park,	30
Centerville, Meade,	18
Centralia, Prospect,	50
Vernon,	50
Council Grove, Big John,	40
Crooked Creek, Fowler,	22
Dunlap, Hymer,	C
Sunnyside,	65
Ellis, Adair S. H.,	50
Fowler, Cole S. H., Meade,	32
Lone Star, Nye,	52
Mulberry,	38
Garfield, Sand Hill, Larned,	50
Gatesville, Broughton,	25
Granada, District 4,	57
Haven, Hunt S. H.,	30
Humboldt, Tony Point,	40
Kansas City, Bethel, Armourdale,	C
Kiowa, Cedar,	34
Union,	30
Lenora, Farmingdale,	50
North Star,	60
Mt. Pleasant,	40
Leavenworth, Gardner,	50
Northwest Mission,	44
Meade, Painter District,	35
Five Mile,	15
Maple Hill, Vera,	C
Mound City, Monica,	25
Muscotah, Brush Creek,	45
Rose Hill,	35
Nettawaka, Kickapoo,	50
Nickerson, Centennial,	45
Osawatomie, Greene Valley,	45
Union Valley,	50
Oswego, Clover,	40
Maple Grove,	30
Ottawa, Fairmounts,	36
Overbrook, Valley Brook,	57
Paola, Valley,	45
Partridge, Troy S. H.,	30
Pittsburg, Chicopee,	35
Plevna, Bethel,	30
Russell, Hornview,	40
Seabrook, Brentwood,	C
Sedgewick, Diamond S. H.,	65
Smith Center, Shеды District,	35
Wells District,	30
Stockton, Branch,	25
Sycamore, Fairview, Lay,	19
Touganoxie, Dafer,	34
Topeka, East Indianola, No. Topeka,	75
Lincoln st.,	100
Lyman S. H.,	30
Quinton Heights,	35
Valeda, McKennon,	51
Valencia, Second,	50
Vance,	
Videtta, Mission Center,	37
Wabounsee, Pavilion,	C
Wells Creek,	C
Zeandale,	C
White City, Liberty,	C
Wichita, Burton Car Shops,	35
Willard,	55

Total schools, 74; membership, 2,626

Name.	Membership.
KENTUCKY.	
Central Mines, Pleasant View,	100
Chestnut Flat, Union, Alcorn,	50
Clear Creek, Cumberland Gap,	
Tenn.,	45
Goldbug, Fairchild,	50
Lexington, Chandler,	161
Hand,	25
White's S. H., Goldbug,	25
Williamsburg, Afternoon,	75

Total schools, 8; membership, 531

Name.	Membership.
LOUISIANA.	
Collinswood, Ponchatoula,	38
Kohuke's Hill, Hammond,	30
New Orleans, Gentilly,	19
Thibodeaux, Little Bethel,	30

Total schools, 4; membership, 117

Name.	Membership.
MAINE.	
Byron, West, Roxbury,	18
Calais,	100
Cranberry Isles,	52
Baker's Island, Islesford,	10
Sutton's,	14
Islesford,	32
Deer Isle, Little Deer Isle,	50
Mountainville,	31
Reach,	22
Sunset,	66
Harpwell, North,	45
Masardis,	40
Maysville, North, Maysville Centre,	25
Medway,	15
Mexico, Hale,	38
New Gloucester, Upper Gloucester,	35
Portland, Bethany, South Port-	
land,	100
Staceyville, Braggville, Sherman,	30
Windham, North,	80

Total schools, 19; membership, 803

Name.	Membership.
MASSACHUSETTS.	
Auburn, Stoneville,	27
Boston, Brighton Branch,	59
Chinese,	173
Day's Chapel,	112
Hope Chapel,	303
Marcella St. Home,	64
Old Colony Chapel,	142
Olivet,	117
Phillips Chapel,	411
Shawmut Chapel,	307
Boylston, Branch,	48
Brockton, Hope,	100
Olivet,	70
Cambridge, Riverside,	120
Chelsea, Chester ave.,	100
Clinton, German Evangelical,	125
Gill, West,	25
Hanover, Oakland Hall, South	
Hanover,	50
Bethany Chapel, West Hanover,	35
Holyoke, Grace Chapel,	286
Medford, Glenwood,	100
Middleton, South,	32
Millbury, West,	40
Monson, East Hill,	20
Needham, Charles River Village,	30

Name.	Membershp.	Name.	Membershp.
Ellsworth, Bridge,	35	St. Cloud, Quarries,	20
Grand Prairie,	25	Swedish, Clear Lake,	28
Excelsior, Branch,	25	St. Paul, Brainerd Ave.,	80
Fairmont, Hall,	48	Cyril, Bohemian,	97
Fair Oaks, Branch, Anoka,	30	Desnoyer,	39
Fergus Falls, Oswald,	30	Forest St.,	190
Fosston, Erskine,	40	Gladstone,	50
Evergreen,	35	Immanuel,	35
Hansville,	30	Tatum, Merriam Park,	108
Freeborn, Byron,	35	Sauk Rapids, Bridgeman,	30
Cream,	50	Swedish,	138
Georgetown, Middleton,	27	Watab,	23
Glyndon, Burdick,	17	Sherburne, Bethlehem,	25
Felton,	25	Hope, Jackson,	31
Muskoda,	30	Springfield, Sanborn,	47
Stockwood,	30	Spring Valley, Branch,	30
Graceville, Chokio,	40	Staples, Bermidji,	35
Olivet,	35	Lincoln,	36
Granada, Branch,	20	Pine River,	30
Grand Meadow, Elkton,	30	Sturgeon Lake, Bylin,	25
Granite Falls, Watson,	30	Upsala, Cauldrom, Flynn,	27
Hasty, McClelland,	30	Flensburg,	35
Hawley, Silver Lake,	30	Paln,	25
Kanaranzi, Garden, Luverne,	18	Verndale, Thomaston,	25
Kragness, River Side,	18	Wadena, Beautiful Valley,	40
Lake City, Swedish,	40	Branch, Luce,	35
Lakeland, So. Stillwater,	61	Lake Sybil, Luce,	35
Lake Stay, Branch,	25	Weatherwood, Randall,	17
Little Falls, Belle Prairie,	25	West Dora, Bessie,	25
Bohemian, Holdings Ford,	30	Frazee City,	48
Mankato, West,	40	Gresham,	20
Marietta, Smith S. H.,	25	Luce,	35
Mazeppa, Bear Valley,	35	Rose Lake, Lida,	20
Branch,	35	South Lida, Lida,	35
Forest Hills,	35	Star Lake, Lida,	23
Minneapolis, Bethel,	382	Winona, Lakeside,	153
Bethesda,	190	Winthrop, Arlington,	62
Edina Mills,	45	Gaylord,	52
Immanuel,	208	Gibbon,	61
Maple Hill,		Hegsburg,	30
South Lyndale,	125	Worthington, Branch,	30
New Richland, Branch,	35	Wyanette,	36
Otisco,	45	Total schools, 139; membership, 5,990	
New York Mills, Bain,	26		
North Branch, Hawkinson, Kost,	35	MISSOURI.	
Pierce Union,	25	Attic, Elk Creek,	60
Swedish, Harris,	25	Aurora, Eureka,	25
Northfield, Greenvale,	47	Beaver Dam,	75
McClane,	30	Brookfield, Carey S. H.,	35
Stone S. H.,	35	Carthage, Monitor,	35
Waterford,	51	Mt. Olivet,	50
West Side,	40	Dillia,	35
Ortonville, Odessa,	45	Eldon, Branch,	30
Owatonna, Bohemian,	25	Greene Ridge, Camp Branch,	60
Lamond,	49	Handthorn,	30
Steel Center,	32	Kansas City, Genesee st.,	146
Parker, Baker, Huff,	29	Helping Hand,	C
Paynesville, Lester, New Paynes-		Penn Valley,	135
ville,	30	Round Top,	75
Pelican Rapids, Sand Lake,	25	Koshkonong,	70
Pillsbury, Bear's Head,	25	McDowell,	40
Dist. No. 94,	25	Neosho, Branch,	62
Eckel,	25	Pierce City, Mt. Pleasant,	28
Lake Beauty,	49	Robertson's Mills,	30
Princeton, Branch,	30	St. Louis, Olive Branch,	C
Randall, Cushing,	30	Saratoga, Oak Grove,	70
Rail Prairie,	25	Sedalia, Association Park,	125
Rendsville, Morris,	29	Squires,	25
Round Prairie, Beadle, Osakis,	33	Webster Grove, Revis S. H.,	50
Gutches, Long Prairie,	35	Winsor, Rodelia,	100
Hughes, Osakis,	45	Total schools, 25; membership, 1,391	
St. Charles, Saratoga,	50		

Name.	Membership.	Name.	Membership.
MONTANA.		Loomis, Hillside,	75
Absarakee, East Rosebud,	20	Keystone Union,	100
Fishtail,	15	Pleasant Grove,	75
Grove Creek,	20	Madrid, Pleasant Valley,	25
Rosebud,	C	Martinsburg,	30
Billings, Newman,	27	McCook, Union	25
Bonner,	32	Mills,	12
Columbus, Harrington,	15	Moorefield, Johnson District,	52
Crow Agency,	146	Niobrara, Ponca, Indian,	32
Jolliet, Bridger Ford,	30	Ogalalla, Sherman District,	53
Logan,	20	Omaha, Chapel of the Carpenter,	139
Melrose,	35	City Mission,	100
Missoula, Mayflower,	C	Phillipsburg, Stewart,	40
Plymouth,	C	Pleasant Hill Willow Bend,	25
Nye, Fishtail Basin,	C	Santee Agency, Branch No. 1,	25
Quigley,	25	Sartoria,	33
Red Lodge, Harney Creek,	C	Scribner, Forget-me-not,	70
Rimini,	33	North East,	35
Silver City, Primrose,	37	South,	25
Superior,	25	West,	50
Total schools, 19; membership,	480	Springfield, District 20,	40
NEBRASKA.		Sanborn District,	60
Arcadia, Dunham District,	40	Trenton Fleming District,	25
Hayes Creek,	73	Rosefield,	20
Mixed Grove,	51	Wallace, Fisher District,	28
Ashland, Fairland,	50	Lake View,	22
Atlanta, Rock Falls,	34	Morning View,	43
Bertrand, Canon View,	40	Schoonmaker District,	15
Prairie Gem,	30	Weigand, We'll Try	30
Berwyn,	35	Wellfleet,	30
Bloomfield, Branch No. 2,	22	Wescott, Bennett District,	25
Bloomington, Rebecca Creek,	30	York, Arnold District,	45
Brule,	47	Sturgeon District,	45
Butte, Fairview,	47	Total schools, 82; membership,	3,688
Oak Grove,	30	NEW HAMPSHIRE.	
Campbell, District 43,	35	Dublin,	30
District 69,	38	Errol,	25
Chadron, Flag Butte,	40	Exeter,	52
Clark's, Good Hope,	24	Franklin, Webster Place, Frank-	
Cornell, East,	40	lin Falls,	29
Cowles, Willow Creek Centre,	24	Keene, George st.,	90
Cooleyton, Cummings Park,	30	Magalloway, Wentworth's Lo-	
Creighton, Salem,	35	cation,	30
Crete, Berks,	35	Merrimack, Juvenile Branch,	
Wheeler District,	15	Reed's Ferry,	33
Crofton,	C	Millsfield,	20
Crowell,	20	Newport, Kelleyville,	21
Curtis, Pleasant Home,	18	Guild,	45
South Branch,	50	Northville,	40
Daily Branch,	45	Rindge, Branch, East Rindge,	65
De Soto,	30	Total schools, 12; membership,	480
Dickens,	26	NEW MEXICO.	
Dike,	20	Albuquerque, Barelax,	75
Earl,	60	Bland, Union,	46
Farnam, Austin District,	40	Cubero,	51
Ingham,	30	San Jose,	23
North Congregational,	32	San Mateo,	40
Fort Calhoun, Parker,	60	Total schools, 5; membership,	235
Franklin, Lookout Mountain,	25	NEW YORK.	
Fremont, Beebe,	25	Brooklyn, Atlantic ave.,	412
Genoa, Indian,	236	Bethel,	C
Grant, Greenleaf,	36	Mayflower,	C
Guide Rock, Velloo Creek, Ger.,	22	Willoughby ave.,	471
Harvard, East Lynn,	50	Patchogue, East,	75
Hastings, Waldron District,	48	Port Morris,	50
Hay Springs, Union Valley,	21	Total schools, 6; membership,	1,088
Irvington, District 47,	31		
West Branch,	25		
Lincoln, Industrial,	161		
Lincoln, J st. (Ger. Eng.),	220		
Pilgrim Chapel,	90		

Name.	Membership.
NORTH CAROLINA.	
Charlotte, Indian Trail,	25
Enfield, Brick Normal,	35
Fly, Troy,	31
Hillsboro,	45
King's Mountain, Lincoln Academy,	75
Kron, Nalls,	34
Saluda, Seminary,	30
Skyland Institute, Blowing Rock,	107

Total schools, 8; membership, 382

Name.	Membership.
NORTH DAKOTA.	
Adler,	45
Antelope,	24
Arthur,	25
Belfield,	40
Berlin, Bethel, Mapleton,	40
Bisbee,	30
Caledonia, Hutchinson,	40
Cando, Pleasant Valley,	35
Carrington, Hale,	35
Roberts,	25
Christine,	40
Free Mission,	40
Colgate,	34
Cooperstown, Detwiller,	25
Courtenay, Fisher,	35
Dazey, Ledbury,	35
Fort Berthold, Elbow Woods,	46
Independence,	40
Fort Yates, Agency,	40
Cannon Ball,	100
Standing Rock,	50
Geneseo,	30
Glen Ullin, Bulamore,	18
Cannel,	20
Lidstrom,	25
Hebron,	25
Hickson,	40
Hope, Riverside,	40
Horace,	40
Stanley,	25
Jamestown, Melvin,	15
Larrabee,	25
Manfred,	20
Mayville, Church,	20
Menoken,	28
Logan,	40
Morris,	35
Nesson,	20
New England City,	20
New Rockford, Marriage,	35
Oberon, West Valley,	25
Orr,	32
Petersburg,	40
Pickerts,	35
Sanborn, Bignalls,	40
Gray,	25
Sentinel, Butte,	18
Sharlow,	20
Sheyenne,	32
Sims,	20
South Heart,	25
Sykeston, Pleasant Valley,	25
Taylor,	27
Wild Rice,	35
Willdo,	35
Windsor,	20
Wyndmere,	25

Total schools, 57; membership, 1,824

Name.	Membership.
OHIO.	
Ashtabula, Sweden, Eng.,	60
Atwater Centre, Virginia Corners,	35
Bath,	60
Brecksville, Rice,	35
Third Mission,	40
Center Belpre, Pine Grove,	25
Central Decatur, Frost,	60
Ceylon,	65
Cincinnati, Union,	100
Cleveland, Cyril,	140
Denison ave.,	100
Mizpah,	271
Columbus, Bethel,	300
West Goodale st.,	60
Conneaut, Finnish,	12
Dayton, Browntown,	105
Huntsburg, Moss District,	55
Kirtland, Park District,	30
Riverside,	60
Macedonia, Depot,	90
Marietta, Mary Lake,	45
North End,	60
Unionville,	105
Napoleon,	75
Richard Station,	40
Richfield, Oak Hill, Peninsula,	100
Shandon Lay High,	30
Toledo, Bethany,	175
Polish,	25
Veto,	48
West Clarksfield,	70

Total schools, 31; membership, 2,476

Name.	Membership.
OKLAHOMA.	
Dripping Springs, McLoud,	36
Enterprise, Rossville,	28
Fairview, Edmond,	22
Jennings,	40
Happy Valley, Cushing,	26
Iron Mound, Guthrie,	45
Kiowa Creek, Cheyenne,	36
Mitchell, Lyons,	32
Orange Blossom, Salem,	48
Pleasant View, Ingals,	24
Prairie View, Cloud Chief,	35
Starr, Cantonment,	30
Tiger Creek, Cushing,	23
Timber Creek, Doxey,	40
Walnu Grove Waynoka,	25
Ward, Arapahoe,	20

Total schools, 16; membership, 510

Name.	Membership.
OREGON.	
Alder Ridge, Alene,	40
Alexander, Philomath,	31
Alma,	43
Alpha, Cron,	35
Alto Park, Fulton,	27
Antioch, Beagle,	50
Aplary,	47
Applegate,	24
Auxillary, Corvallis,	32
Bald Hill, Myrtle Point,	34
Balm Grove, Harlan,	30
Baltimore, Williams,	30
Banks, Athena,	47
Bear Creek, Parkersburg,	30
Bellefontaine, Monroe,	76
Betz, Eagle Point,	30
Bonanza,	21
Brewster Valley, Sitkum,	24

Name.	Membership.	Name.	Membership.
Cannon Beach,	11	Maple Lane, Oregon City,	50
Center Bend, Kellogg,	36	Mayville,	31
Chadwell,	40	Melville,	34
Chapparel, Samm's Valley,	50	Midland, Needy,	30
Chase's, Keno,	19	Mission Ridge, Ione,	40
Cherry Grove, King's Valley,	40	Missouri Flat, Kuble,	60
Clackamas,	40	Mound, Central Point,	18
Clatsop,	45	Mountain Dale,	40
Cloverdale, Creswell,	30	Mountain Home, Beagle,	40
Cole's Valley,	28	Mountain Top, Wren,	25
Crappers, Hood River,	48	Mt. View, Corvallis,	56
Cunningham, Coquille City,	26	Mt. Zion, Portland,	23
Dairy Creek, Mountain Dale,	23	Mud Creek, Walla Walla, Wash.,	30
Debinger, Beagle,	37	Nashville,	50
District No. 4, Hudson,	35	New Era,	36
Dixon, Corvallis,	45	Noble,	37
Dodge Canyon, Oakland,	25	Nortons,	41
Dora,	27	Nonpareil, Oakland,	25
Drake, Applegate,	19	North Bend, Marshfield,	30
Drift Creek, Glen,	40	Norway,	26
Dry Creek, Weston,	34	Oak Creek,	40
Dry Prairie, Royston,	20	Philomath,	20
Eagle Point,	35	Oak Ridge, Clymer,	30
Enterprize, Pleasant Hill,	25	Oakville,	30
Fall Creek, Glyde,	20	Olalla,	21
Ferndale District, Milton,	98	Oretown,	30
Flourney Valley, Looking Glass,	32	Orleans, Corvallis,	40
Forest Creek, Jacksonville,	20	Otter Slough, Gardner,	15
French Settlement, Melrose,	35	Oyster City, Yaquina,	21
Gales Creek, Fir,	23	Palestine, Wells,	30
Garden Valley, Wilbur,	40	Parkers,	56
Gay, Tule Lake,	18	Parkersburg,	24
Gherkin Flat, Athena,	29	Perry,	34
Glendale,	36	Pendleton,	25
Grand Prairie, Albany,	58	Pine Grove, Klamath Falls,	33
Gravel Ford,	31	Roseburg,	15
Greene, Roseburg,	22	Pleasant Valley, Forest Grove,	35
Green Ridge, Monroe,	45	Plevney, Klamath Falls,	17
Green Valley, Oakland,	30	Portland, Front St. Mission,	80
Greenville,	30	Good Hope,	60
Harlan,	30	Highlands,	75
Harrington, Milton,	37	Irving St.,	35
Haynes Slough, Marshfield,	25	Price, King's Valley,	37
Hazel Dale, Fall City,	20	Prospect,	30
Hazelia, Oswego,	35	Prospect Park, Astoria,	37
Hidden Bluff, Elkton,	30	Provolt,	55
Hildebrand, Dairy,	21	Raleigh,	12
Hill District, Gaston,	25	Red Oak, Franklyn,	25
Hillside, Greenville,	20	Reston,	28
Yaquina,	55	Rice Creek, Brockway,	15
Huckleberry, Gardner,	24	Rickreall,	54
Hudson, Drain,	20	Riverside, Gardner,	15
Ione,	20	Roberts Creek, Roseburg,	20
Kellogg,	40	Round Lake, Klamath Falls,	20
Keno,	39	Sand Pit, Sherwood,	30
Klamath Falls,	118	Scott Valley, Yoncalla,	35
Langell's Valley,	30	Seaside,	45
Lake Creek, Deadwood,	25	Seth, Gaston,	22
Lamar, Athena,	27	Shiloh, Weston,	30
Laurel, Trall Creek,	20	Silk Creek, Royal,	25
Lenox, Hillsboro,	25	Silver Bend, Dillard,	50
Linneus,	25	Silver Falls, Blaine,	22
Little Elk, Eddyville,	20	Sinclair, Loraine,	25
Looking Glass,	21	Six Mile, Comstock,	30
Lookout, Bonanza,	19	Smyrna, Needy,	53
Lone Oak, Medford,	24	Sprague River, Bly,	33
Lone School, Eagle Point,	30	Spring Lake, Klamath Falls,	20
Long Beach, Gardiner,	20	Star,	30
Lorella,	32	St. Helen's,	63
Lost Creek, Leeds,	25	Stehman, Ranier,	30
Lost River, Klamath Falls,	12	Sulphur Springs, Harris,	37
Lyda, Fir,	24	Swan Lake, Dairy,	18
Macksburg,	26	Sweet Home, Franklyn,	25
Macksburg,	30	Sylvan,	38

Name.	Membership.	Name.	Membership.
Syracuse, Albany,	40	Smithwick,	25
Table Rock,	25	South Valley, De Smet,	25
Talent,	30	Spring Lake,	15
Trail Creek,	23	Bowdle,	20
Tum-Tum, Summit,	50	Spring Valley, Gann Valley,	20
Umatilla,	29	Thule,	15
Uniontown,	27	Utica,	25
Union District, Woodburn,	90	Welcome, Fairfax.	25
Upper Leaburg,	23	West Point, Chamberlain,	25
Vale,	46	Wheeler,	30
Victor,	25	White River Valley, Oacoma,	25
Vine Maple,	25	Worms, Lesterville,	40
Wapinita,	34	Worthing,	45
Warren, Brownsville,	38		
Weedon, Gale,	25	Total schools, 57; membership, 1,473	
Westport,	25		
Weston,	85	TENNESSEE.	
West School, Clackamas,	41	Altoona,	45
West Yaquina,	15	Arthur,	52
Wildwood,	25	Balta, Reeds, Grand View,	72
Willis Creek, Dillard,	19	Browntown, Pleasant Hill,	30
Winchester,	25	Chattanooga, Steele Home,	50
Winlock,	36	Crossville,	72
Wolf Creek,	30	Elverton,	30
Wolf Valley, Millwood,	15	Emory Gap,	60
Yaquina (H. D. S. S.),	24	Flat Rock, Buck Lick,	50
		Hamilton Springs, Cumberland Gap,	70
Total schools, 192; membership, 6,429		Holiday,	60
SOUTH DAKOTA.		Island Ford, Deer Lodge,	15
Arcade, Faulkton,	30	Knoxville, Slater,	115
Bartholdi,	30	Mt. Verd, Athens,	45
Beaver Creek, Yankton,	30	Nashville, Fisk University,	65
Belle Prairie, Iroquois,	15	Howard Afternoon,	63
Bethel, Eureka,	11	Jackson St. Afternoon,	35
Blue Blanket,	15	New Era, Melvin,	50
Brantford, Henry,	30	Oldtown,	50
Bruce,	45	Petros,	80
Carroll, Chamberlain,	20	Pine City, Rockwood,	20
College, Redfield,	20	Pine Mountain, Afternoon,	45
Cooper, Howard,	20	Tanbark,	90
Cottonwood Lake, Ridge,	25	Telford, Pleasant View, Jonesboro,	45
Day Township, Clark,	30	Watkins, Slate Creek,	30
Edgerton,	40	Webster, Harriman,	50
Emanuel, Tyndall,	15	Wine Sap, Mt. Union,	75
Fairburn,	20		
Fenenga, Bijou Hills,	15	Total schools, 27; membership, 464	
Fessenden, Columbia,	20		
Galena Creek, Custer,	15	TEXAS.	
Harmony, Armour,	36	Austin, Mason Town,	60
Harmony, Frankfort,	20	Pilgrim Valley,	12
Iverson, Putney,	33	Center Point, Paris,	250
Junction, Custer,	45	Dallas, Cotton Mills,	110
King's, Highmore,	25	South Park,	16
Kirkwood, Springfield,	35	Pine Valley,	142
LaFoon, Faulkton,	25	Port Arthur,	40
Lakeside, Waterbury,	25	Shiloh, Paris,	120
Lewis, Oacoma,	15	Steeltown, Pilgrim, Davis,	56
Look, Lake Preston,	30		
Lyman, Oacoma,	15	Total schools, 9; membership, 806	
Lynndale, Fauston,	25		
Madison, Bowdle,	25	UTAH.	
Midland, Ree Heights,	68	Bountiful, New West, East Boun-	25
Midway, Oacoma,	15	tiful,	25
Modena, Bowdle,	35	Echo,	16
Mosher Union, Winfred,	30	Farmington, New West,	21
Mound City,	15	Heber, New West,	60
Ola,	15	Lehi, New West,	40
Platte Valley, Castalia,	25	Salt Lake City, Burlington,	64
Prosper Union, Armour,	25		
Red Earth, Hermosa,	35	Total schools, 6; membership, 226	
Rosebud Union, Rosebud,	25		
St. Paul, Hosmer,	10	VERMONT.	
Shelby, Houghton,	40	Arlington, East,	30
		Chester, Gassetts,	40
		Grafton, Houghtonville,	19

Name.	Membership.	Name.	Membership.
Newfane, District 4,	31	Kelley, South Prairie,	18
New Haven, Brooksville, Beldens,	29	Knab,	22
Northfield, Branch,	32	Leber, Jensen,	31
Norwich, West,	12	Swedish,	14
Putney, West Hill,	20	Lind,	30
Rockingham, Lawrence Mills, Bartonville,	26	Little Rock, Victory,	12
Upper Meadows,	9	Loomis,	35
Stowe, Moscow,	30	Machias, Maple Hill,	20
Wallingford, South,	39	Maltby,	27
Waterford,	129	Marysville, Pleasant Hill,	29
Woodford,	33	Shoults,	26
		McMurray,	75
		Meta,	24
Total schools, 14; membership,	479	Methow,	27
		Milan,	30
		Mima,	30
		Montborne,	27
		New Castle,	29
		Newman Lake, Hauser, Idaho,	18
		Northrup, Highland,	26
		Novelty,	28
		Oak Lake, Greenlake,	35
		Olequa,	27
		Oro,	40
		Oroville, Oro,	24
		Paha,	23
		Paradise,	18
		Pataha, Belleplain,	26
		Peone, East,	24
		Peshastin,	19
		Port Madison,	27
		Pullman, Abrams,	32
		Quinault,	24
		Redmond,	60
		Roy, Hoene Creek,	31
		South Roy,	25
		Wellspring,	29
		Sallal, Sallal Prairie,	23
		Scotia,	20
		Seattle, Irving ave.,	C
		Jackson st.,	C
		Joy st.,	C
		Pilgrim,	C
		Seabeck, Crosby,	21
		Lone Rock,	17
		Shuah,	22
		Silver, Beaver Creek,	25
		Libby Creek,	37
		Silverdale, Clear Creek,	15
		Snohomish, Marshland,	29
		Spokane, Union Park,	60
		Stevens st.,	29
		Sunnyside, Sylvandale,	19
		Tanwax,	20
		Silver Lake,	20
		Totodo, Salmon Creek,	17
		Tolt, Stossel,	25
		Tower,	27
		Trent, Otis,	20
		Tyee,	14
		Union,	32
		Uniontown, Sunshine,	25
		Upper Skokomish, Union City,	18
		Usk,	32
		Victor,	19
		Vincent,	23
		Walla Walla, Yellowhawk,	45
		Osborn,	36
		Washougal, Bear Creek,	22
		Norway,	34
		Welcome,	25
		Welcome,	20
		Total schools, 123; membership,	3,301

Total schools, 14; membership, 479

VIRGINIA.

Alexandria, Florence Crittendon,	72
Bumpass, Plymouth,	60
Cedar Hill, Gibson Station,	90

Total schools, 3; membership, 222

WASHINGTON.

Aberdeen, Swedish,	20
Acme, Cedar Grove,	52
Addy,	22
Allyn,	18
Almira, Mizpah,	46
Ashford,	30
Ballard, Pilgrim,	42
Bangor,	15
Benston,	18
Birch Bay,	40
Berryman, Hadley,	20
Bossburg,	35
Bothell,	38
Brinnon,	25
Brownsville,	27
Buckeye,	40
Chewelah, Boyd,	25
Cottonwood,	20
Delight,	27
Cheney, Harmony,	30
Chico,	18
Chinook,	42
Clinton, Moscow, Idaho,	49
Clyde,	35
Colville, Mill Creek,	25
Nelson,	28
Connie,	28
South Park,	31
Crystal Springs,	12
Deer Creek, Chattaroy,	27
Easton,	40
Eatonville,	30
Rainier,	42
Edgewood,	40
Edison, Brownsville,	30
Elk,	23
Evergreen, Queets,	12
Farmington, Pine Creek,	20
Forks,	68
Gig Harbor,	35
Grand Coulee, Steamboat Rock,	20
Granite Falls,	45
Harrison,	18
Hartline,	21
Harts, Hart Lake,	12
Hatton,	16
Michigan Prairie,	25
Hopewell, Happy Hearts,	25
Humtullips,	20
Island Center,	29
Ives, Surprise, Nera,	12

Name.	Membership.	Name.	Membership.
WISCONSIN.			
Antigo, North Star,	12	Warren, Sand Prairie, Terrill,	40
Appleton, Fourth Ward Chapel,	125	Webster, Brush Hollow, Ross,	55
People's Chapel,	132	West Prairie, Centreville,	35
Arbor Vitæ,	56	Wittenberg, Eldren,	35
Beloit, Vine st.,	60	Walsh,	30
Benoit,	34	Wonewoc, Watchful, Union Center,	30
Blue Mounds,	65	Woodboro,	45
British Hollow,	35	Total schools, 79; membership, 3,786	
Bryant,	40	WYOMING.	
Butternut Lake, Pioneer, Butternut,	21	Atlantic, Union,	40
Cable,	15	Clark,	25
Centreville, West Prairie,	35	Clearmont,	25
Clayton, Gleaners, Joel,	42	Cheyenne, South,	60
Clearfield, New Lisbon,	50	Davis Ranch, Davis,	20
Columbus, Golden Hour,	25	Englefield, Dayton,	15
Curtiss, Zion,	80	Glenrock,	80
Danville,	40	Grant,	25
Drummond,	53	Hay Creek, Belle Fourche,	25
Dunbar,	50	Hopkins Union, Hopkins,	60
Easton, White Creek,	35	Kearney,	20
East Pepin,	30	Mine No. 4, Rock Springs,	30
Elmhurst, Pilgrim,	35	Parkman,	20
Elroy, Hope,	25	Ranchester,	25
Mayflower,	69	Strong, Wheatland,	30
Galesville,	25	Tie Camp, Dayton,	45
Hartland, North Lake,	60	Upper Piney, Kellarney,	20
Hillsboro, Trippville,	53	Total schools, 17; membership, 565	
Hunting, Plymouth,	37	SUMMARY.	
Jeffris,	40		
Kansasville,	46	Schools. Members.	
Kaukauna, Oak Grove,	37	Alabama,	16 596
Kewaskum,	75	Arkansas,	5 170
Kickapoo, Manning,	50	California,	235 6,729
La Crosse, Bethany,	150	Colorado,	28 1,244
Olivet,	150	Connecticut,	17 1,563
Langlade, Lily,	40	Dist. of Columbia,	2 226
Liberty,	34	Florida,	11 427
Hope, New London,	30	Georgia,	27 973
Madison, Pilgrim,	206	Idaho,	12 372
Mars,	25	Illinois,	97 10,314
Mason,	46	Indiana,	14 1,059
McNaughton,	28	Indian Territory,	1 18
Mercer,	25	Iowa,	48 2,065
Mindoro,	40	Kansas,	74 2,626
Minong, Frog Creek,	20	Kentucky,	8 531
Nera, Evergreen, Beerbrook,	20	Louisiana,	4 117
North Crandon,	30	Maine,	19 803
Ogema, Forest,	13	Massachusetts,	41 3,686
Osborn, Seymour,	50	Michigan,	93 2,681
Park Falls,	100	Minnesota,	139 5,900
Pennington,	15	Missouri,	25 1,391
Phillips, Elk River,	12	Montana,	19 480
Platteville, Platte,	23	Nebraska,	82 3,688
Pleasant Valley,	40	New Hampshire,	12 480
Plymouth, Mt. Zion, Elroy,	25	New Mexico,	5 235
Port Edwards,	35	New York,	6 1,008
Prebel, Oak Grove, Green Bay,	95	North Carolina,	8 382
Randall,	75	North Dakota,	57 1,824
Readstown, Day District,	35	Ohio,	31 2,476
Spring Valley,	20	Oklahoma,	16 510
River Falls, Fargo,	20	Oregon,	102 6,429
Randall District,	40	South Dakota,	57 1,473
South Forks,	60	Tennessee,	27 464
Sawyer,	70	Texas,	9 806
Split Rock, Maple Grove,	55	Utah,	6 226
Stockbridge, Quinney,	60	Vermont,	14 479
Tilden, District No. 9, Bloomer,	27	Virginia,	3 222
Trade Lake,	55	Washington,	123 3,301
Troy, District No. 3, River Falls,	33	Wisconsin,	79 3,786
Turtle, Murray District, Clinton,	55	Wyoming,	17 565
Two Creeks, Nero,	30	Total,	1,679 72,415
Vienna, Mooney District, Windsor,	40		

CONGREGATIONAL MINISTERS IN FOREIGN LANDS.

All not designated by a star (*) are working in connection with the American Board of Commissioners for Foreign Missions.

	Ord.	Com.		Ord.	Com.
Abbott, Justin E., Bombay, India,	'81	'81	Dwight, Henry O., a.	'80	'87
Aiken, Edwin E., Tientsin, China,	'85	'85	Eaton, J. D., Chihuahua, Mexico,	'72	'82
Albrecht, Geo. E., Kyoto, Japan.	'82	'87	Elwood, Willis P., Palani, India,	'91	'91
Allchin, George, Osaka, Japan.	'81	'82	Emerson, Oliver F., Sec., g.	'71	'89
Allen, Herbert M., Van, Turkey.	'93	'93	Ewing, Charles E., Peking, China,	'93	'94
Allen, Orson P., Harpoot, Turkey,	'55	'55	Ewing, Geo. H., Pao-ting-fu, China,	'93	'93
Ament, Wm. S., Peking, China.	'77	'77	Fairbank, Edward, Ahmednagar,		
*Anderson, Chas., Rob't C., [Ms.] g,	'74	'88	India.	'93	'93
Andrus, Alpheus N., Mardin, Tur.,	'68	'68	Fairbank, Henry, Wadale, f.	'86	'86
Atkinson, John L., Kobe, Japan,	'69	'73	Fairbank Sam'l B., Ahmednagar, f,	'45	'46
Atwater, Ernest R., Taiku, China,	'92	'92	Farnsworth, W. A., Cesarea, Tur'y,	'52	'52
Atwood, I. J., m. d., Fen-cho-fu,			Fay, Wm. E., Kamondongo, West		
China.	'81	'82	Africa.	'81	'82
Baird, John W., Monastir, b.	'72	'72	Fowle, James L., Cesarea, Turkey,	'78	'78
Ballantine, Wm. O., m. d., Rahuri, f,	'85	'85	Fuller, Americus, Aintab, a.	'62	'74
*Barbour, William M., McGill U.,			Gates, Caleb F., Harpoot.	'75	'75
Montreal.	'81	'87	Gates, Lorin S., Sholapur, India.	'75	'75
Barnum, H. N., Harpoot, Turkey,	'55	'58	Goddard, Dwight, Foochow, China,	'94	'94
Bartlett, L., Smyrna, Turkey.	'61	'67	Goodenough, H. D., Johannesburg,		
Bartlett, Samuel C., jr., Tottori,			S. A. R., c.	'81	'81
Japan.	'94	'94	Goodrich, C., Tung-cho, China.	'64	'65
Bates, F. W., Gazaland, h.	'87	'87	Greene, Daniel C., Tokyo, Japan.	'69	'70
*Bates, George L., Africa.	'91		Greene, Joseph K., a.	'58	'59
Beard, Willard L., Foochow, China,	'94	'94	Gullick, John T., Osaka, Japan.	'64	'72
*Beckwith, E. G., Honolulu,	'57	'87	Gullick, O. H., Honolulu, S. I.	'62	'70
Bingham, Hiram.	'56	'56	Gullick, S. L., Kumamoto, Japan,	'86	'87
H. I. }			Gulick, William H., San Sebas-		
*Bird, William, Abeih, Syria.	'52	'53	tian, Spain.	'74	'71
*Birnie, Douglas P., Honolulu, H. I.	'85	'95	Hager, C. R., m. d., Canton, China,	'82	'82
Bissell, H. M., El Fuerte, Sinaloa,			Harding, Charles, Sholapur, India,	'56	'56
Mexico.	'82	'82	Hartwell, Chas., Foochow, China,	'52	'52
*Bliss, Daniel, President of Syrian			Haskell, Edward B., Salonica, b.	'91	'91
Protestant College, Beirut, Syria,	'55	'55	Haskell, Henry C., Samokov, bb.	'62	'62
Blodget, H., Peking, China.	'54	'54	Hazen, Hervey C., Madura, India,	'67	'67
Bridgman, Frederick B., Umzum-			Herrick, David S., Madura, India,	'94	'94
bi, c.	'96	'97	Herrick, G. F., Turkey, a.	'59	'59
Browne, J. K., Harpoot, Turkey,	'72	'75	*Hill, Charles W., Honolulu, H. I.,	'80	'94
Bruce, Henry J., Satara, W. India,	'62	'62	Holton, Edward P., Melur.	'90	'91
Bunker, Fred R., Adams, Natal.	'89	'91	House, J. H., Salonica, Bulgaria.	'71	'72
Cary, Otis, Kyoto, Japan.	'77	'78	Howland, J., Guadalajara, Mex.,	'82	'82
Chambers, W. N., Erzroom, Turkey,	'79	'79	Howland, S. W., Batticotta, d.	'73	'73
Chandler, John S., Madura, e.	'73	'73	Hubbard, G. H., Foochow, China,	'84	'84
Channon, Irving M., Kusale, g.	'88	'90	Hume, E. S., Bombay, W. India,	'75	'75
Chapin, F. M., Lin-Ching, China,	'80	'80	Hume, Rob't A., Ahmednagar, f,	'74	'74
Christie, T. D., Tarsus, Turkey.	'77	'77	Hyde, Charles M., Honolulu, g.	'62	'77
Clapp, Dwight H., Tai-ku, China,	'84	'84	Jones, John F., Pasmalalai, S. India,	'78	'78
Clark, Albert W., Prague, Austria,	'68	'72	Kilbou, C. W., Amanzimtote, Dur-		
Clark, C. A., Miyazaki, Japan.	'87	'87	ban, c.	'73	'73
Clarke, J. F., Samokov, Bulgaria,	'59	'59	Kingman, Henry, Tung-cho, China,	'88	'88
Clarke, William P., "	'91	'91	Kingsbury, F. L., m. d., Samokov, b,	'87	'81
Cole, Royal M., Bidlis, Turkey.	'67	'68	Knapp, George P., Bitlis, Turkey,	'90	'90
Crawford, L. S., Broosa, Turkey.	'79	'86	Lawson, H. M., Ahmednagar, India,	'93	'93
Curtis, Wm. L., Kyoto, Japan.	'89	'90	Leadingham, John, Honolulu, H. I.	'87	'94
Curtis, William W., Sendai, Japan,	'77	'77	Learned, D. W., Kyoto, Japan.	'75	'75
Davis, Francis W., Fen-cho-fu,			Lee, Lucius O., Marash, Turkey.	'80	'80
China.	'89	'89	Macallum, F. W., Marash, Turkey,	'90	'90
Davis, Jerome D., Kyoto, Japan.	'69	'71	Marsh, G. D., Philipopolis, Bulgaria,	'72	'72
DeForest, John H., Sendai, Japan,	'71	'74	Mead, Willis W., Adana, Turkey.	'84	'86
Dewey, Willis C., Mardin, Turkey,	'77	'77	Nelson, Charles A., Canton, China,	'92	'92
Downard, James C., Umzumbi, c,	'89	'90			

	Ord.	Com.		Ord.	Com.
Newell, H. B., Niigata, Japan....	'87	'88	Sprague, Wm. P., Kalgan, China,	'73	'74
Olds, Otis C., Parral, Mex.....	'90	'90	Stanford, Arthur W., Kyoto, Japan	'86	'86
*Ostrom, A., Kohala, H. I.....	'58	'86	Stanley, C. A., Tientsin, China...	'61	'62
*Papazian, Manasseh G., Aintab,			Stover, W. M., Bailundu, W. Africa	'81	'82
Turkey.....	'90	'92	Taylor, W., M. D., Osaka, Japan..	'73	'73
Parmelee, Moses P., M. D., Trebi-			Tewksbury, E. G., Tung-cho, China,	'90	'90
zond, Turkey.....	'61	'63	*Thompson, F., Seamen's Chap-		
Pease, Edm. M., M. D., Kusaie, <i>g</i> ..	'77	'77	lain, Valparaiso, Chili [Ct.]....	'68	'85
Peet, Lyman P., Foochow, China,	'88	'88	Thompson, Jas. B., Jen Tsun,		
Perkins, H. P., Lin-ching, China..	'82	'82	China.....	'85	'84
Perkins, J. C., Arrupukottai, <i>e</i> ...	'85	'85	Tracy, Charles C., Marsovan.....	'67	'67
Perry, Henry T., Sivas, Turkey..	'65	'66	Tracy, James E., Periakulum, <i>e</i> ...	'77	'77
Pettee, J. H., Okayama, Japan..	'78	'78	Van Allen, Frank, M. D., Madura, <i>e</i>	'88	'88
Pitkin, Herace T., Pao-ting-fu,			Wagner, Horace T., Guerrero, Mex.,	'94	'94
China.....	'96	'96	Walker, J. E., Shao-wu, China...	'72	'72
Pixley, Stephen C., Inanda, <i>c</i> ...	'55	'55	Walkup, Alfred C., Kusaie, <i>g</i>	'80	'80
*Porter, Harvey, Syrian Protestant			Wallace, William W., Madura,		
College, Beirut, Syria [Ms.]....	'80	'80	India.....	'96	'97
Porter, H. D., M. D., Pang Chuang,			*Washburn, George, President		
China.....	'72	'72	Robert College, <i>a</i>	'63	'58
Porter, John S., Prague, Austria,	'91	'91	Washburn, G. T., Pasumalai, <i>e</i> ...	'59	'60
Price, Charles W., Tai-ku, China,	'89	'89	Wellman, Fred C., M. D., Bailundu,		
Price, Francis M., Ruk, <i>g</i>	'83	'94	W. Africa.....	'95	'96
Ransom, Charles N., Amauzimtote,			White, George E., Marsovan, Tur.,	'87	'90
Natal, <i>c</i>	'90	'90	White, S. S., Okayama, Japan...	'90	'90
Raynolds, G. C., M. D., Van, Turkey,	'71	'79	Wilcox, Wm. C., Mapumulo,		
Roberts, Jas. H., Kalgan, China,	'77	'77	S. Africa.....	'91	'91
Rowland, G. M., Tottori, Japan..	'86	'86	Wilder, George A., Gazaland, <i>h</i> ..	'80	'80
Sanders, Chas. S., Aintab, Turkey,	'79	'76	Wilder, Geo. D., Tung-cho, China,	'94	'94
Sanders, W. H., Kamondongo, W.			Williams, Geo. L., Taiku, China,	'91	'91
Africa.....	'80	'80	Williams, Mark, Kalgan, China..	'65	'66
Sheffield, Devello Z., Tung-cho,			Wingate, Henry K., Cesarea, Tur.,	'87	'90
N. China.....	'69	'69	Winsor, Richard, Sirur, W. India,	'70	'71
Smith, A. H., Pang Chuang, China,	'72	'72	Wright, A. C., C. Juarez, Mexico,	'86	'86
Smith, Thomas S., Tillipally, <i>d</i> ...	'71	'63	Zumbro, Wm. M., Pasumalai, Ind. <i>e</i> ,	'94	'94
*Somerville, W. C., Coaticook, P. Q.	'51				

a Constantinople, Turkey, Bible House.

b Macedonia, European Turkey.

bb Bulgaria.

c Natal, South Africa.

d Jaffna, Ceylon.

e Madura District, Southern India.

f India.

g Care of Rev. O. P. Emerson, Honolulu, Hawaii.

h Mossurize, via Beira, East Africa.

N. B.—As postal directions, the places named are often inadequate, and subject to change. Correspondents of missionaries are advised to send their letters, enclosed, to C. N. Chapin, Congregational House, Boston.

THE NATIONAL AND STATE ORGANIZATIONS OF THE CHURCHES.

THE NATIONAL COUNCIL OF THE CONGREGATIONAL CHURCHES OF THE UNITED STATES. — Organized Nov. 17, 1871.

Stated Meetings, — every third year from 1871. Special meetings to be called upon the request of any five State organizations of churches. The tenth triennial session will be held at Portland, Oregon, Oct. 8, 1898.

OFFICERS FOR THE SESSION OF 1895. — Hon. Nelson Dingley, of Maine, *moderator*; Rev. Charles O. Brown, of California, and Rev. George W. Henderson, of Louisiana, *assistant moderators*; Rev. Henry A. Hazen, of Massachusetts, *secretary*; Rev. Eugene C. Webster, of Massachusetts, *assistant secretary*; Rev. William H. Moore, of Connecticut, *registrar*; Rev. John P. Sanderson, of Michigan, and Rev. William H. Hubbard, of South Dakota, *assistant registrars*.

COMMITTEES. — STANDING.

Provisional committee, who are also Trustees under the charter. — Arthur H. Wellman, of Massachusetts; Rev. Edward N. Packard, of New York; Rev. William M. Brooks, of Iowa; Rev. Alonzo H. Quint, of Massachusetts; * William H. Wanamaker, of Pennsylvania; Rev. William Hayes Ward, of New York; H. Clark Ford, of Ohio, and *ex-officio*, Nelson Dingley, of Maine; Rev. Henry A. Hazen, of Massachusetts; Rev. William H. Moore, and Rev. Samuel B. Forbes, of Connecticut; Rev. William H. Davis, of Massachusetts.

On Ministerial relief. — Rev. Henry A. Stimson, of New York; Francis G. Lamb, of Wisconsin; Walter A. Mahoney, of Ohio; Rev. George H. Wells, of Minnesota; William E. Hale, of Illinois; Edwin H. Baker, of Connecticut; Rev. Elijah Hörr, Edward Whitin, and Rev. George A. Gordon, of Massachusetts, and Rev. Robert R. Meredith, of New York.

Arrangements for the second International Council. — The following were appointed a committee to make preliminary arrangements for the second International Council, with authority to appoint a sub-committee to attend to executive business: —

Samuel B. Capen, of Massachusetts; *Rev. Alonzo H. Quint*,* of Massachusetts. Cyrus Northrup, of Minnesota; Rev. Frederick A. Noble, of Illinois; *Rev. Arthur Little*, of Massachusetts; Nelson Dingley, of Maine; Rev. John K. McLean, of California; Rev. Charles H. Richards, of Pennsylvania; *Rev. Henry A. Hazen*, of Massachusetts; Henry C. Robinson, of Connecticut; Rev. Washington Gladden, of Ohio; Rev. Robert R. Meredith, of New York; *Rev. Albert E. Dunning*, of Massachusetts; *Rowland G. Hazard*, of Rhode Island; Rev. W. F. Slocum, of Colorado; Rev. Edward D. Eaton, of Wisconsin; Rev. Theodore T. Munger, of Connecticut; *G. Henry Whitcomb*, of Massachusetts; *Rev. Henry A. Stimson*, of New York; Rev. James Brand, of Ohio; Eliphalet W. Blatchford, of Illinois; *Rev. Amory H. Bradford*, of New Jersey; *Rev. George A. Gordon*, of Massachusetts; Rev. Sidney Strong, of Ohio; Justice David J. Brewer, of District of Columbia; Nathan P. Dodge, of Iowa; *Rev. Philip S. Mozom* and Rev. William H. Davis, of Massachusetts; Rev. William E. Griffin, of New York, and Rev. Michael Burnham, of Missouri; *Rev. William H. Moore*, of Connecticut.

The sub-committee is shown by the names in italics.

* Deceased.

On city evangelization and social settlements.— Rev. Charles E. Jefferson, of Massachusetts; Rev. Charles S. Mills, of Ohio; Rev. Willard Scott, of Illinois; William H. Fleming, of Nebraska; Rev. Graham Taylor, of Illinois; Rev. Henry A. Stimson, of New York; Rev. Samuel G. Smith, of Minnesota; Rev. Rufus B. Tobey of Massachusetts, and Rev. John C. Collins, of Connecticut.

On denominational comity.— Rev. Julian M. Sturtevant, of Illinois; Rev. William D. Hyde, of Maine; Rev. Clarence S. Sargent, of Missouri; Rev. Reuben A. Beard, of New Hampshire; Samuel Holmes, of New Jersey, and Rev. William B. Hubbard, of South Dakota.

On union with other denominations.— Rev. William Hayes Ward, of New York; Rev. George E. Hall, of New Hampshire; Rev. Samuel W. Dike, of Massachusetts; Rev. Daniel M. Fisk, of Ohio; Rev. John H. Morley, of Minnesota; Rev. Hugh M. Scott, of Illinois; Rev. Alonzo H. Quint,* of Massachusetts, and Rev. Washington Gladden, of Ohio.

On church manual.— Rev. Alonzo H. Quint,* of Massachusetts; Rev. Henry C. Simmons, of North Dakota; Rev. Dan F. Bradley, of Michigan; Rev. George M. Boynton, of Massachusetts; Rev. William D. B. Gray, of South Dakota; Rev. Edwin S. Hill, of Iowa; Rev. William D. Williams, of California.

Ad interim arrangements for the next meeting of the Council, other than those to be made by the provisional committee.— Rev. Arthur W. Ackerman, of Oregon; Rev. George R. Wallace, of Illinois; Rev. William D. Williams, of California; George H. Himes, of Oregon; Rev. Leavitt H. Hallock, of Washington, and Rev. Pres. Thomas McClelland, John A. MacKim, Charles L. Fay, and F. McKercher, of Oregon.

On the relations of our benevolent societies to the churches.— Rev. Charles M. Lamson, of Connecticut; Henry E. Cobb, of Massachusetts; Rev. Henry Fairbanks, of Vermont; Frederick Fosdick, of Massachusetts; Rev. Washington Gladden, of Ohio; Rev. John H. Crum, of Indiana; Rev. William A. Waterman, of Illinois; Rev. Pres. Thomas McClelland, of Oregon, and Rev. James B. Gregg, of Colorado.

On Ministerial standing.— Rev. John K. McLean, of California; Rev. John P. Sanderson, of Michigan; Rev. Charles L. Morgan, of Massachusetts; Rev. Freeman O. Douglass, of Iowa; E. D. Redington, of Illinois; Rev. James W. Cooper, of Connecticut; Rev. Edward Hawes, of Vermont; Rev. James G. Vose, of Rhode Island, and Rev. Leavitt H. Hallock, California.

On the Scripture doctrine of divorce.— Rev. Charles Caverno, of Colorado; Rev. Samuel W. Dike, of Massachusetts; Isaac W. Smith, of New Hampshire.

Secret and social societies.— Rev. William H. Davis, of Massachusetts; Rev. Charles O. Brown, of California; Thomas Todd, of Massachusetts; Rev. Casper W. Hiatt, of Illinois; Rev. Robert R. Meredith, of New York; W. B. Homer, of Missouri; Asa L. Fabrique, of Connecticut, and Rev. Charles A. Blanchard, of Illinois.

On prison reform.— Rev. Amory H. Bradford, of New Jersey; Rev. William J. Batt, of Massachusetts; Rev. August Drahts, of California; Rev. Hastings H. Hart, of Minnesota; Rev. William H. Warren and Rev. David P. Breed, of Michigan.

On gambling.— Rev. Charles H. Hamlin, of Massachusetts; O. J. Wakefield, of North Dakota; Rev. William D. McKenzie, of Illinois; Walter K. Bigelow, of Massachusetts, and Rev. Cyrus G. Baldwin, of California.

* Deceased.

THE STATES.

- ALABAMA, THE CONGREGATIONAL CONVENTION OF.** — Organized April 6, 1876.
Officers: Rev. Almon T. Clarke, Shelby, moderator and statistical secretary;
 Edwin T. Witherby, Shelby, treasurer.
Session of 1897: Wednesday, Nov. 10.
- ARIZONA. — THE CONGREGATIONAL ASSOCIATION OF ARIZONA,** organized April 11, 1895.
Officers: Rev. Edmund H. Ashmun, Albuquerque, moderator; Rev. statistical secretary and treasurer.
Session of 1898: Prescott, Wednesday, April 13.
- ARKANSAS ASSOCIATION OF CONGREGATIONAL CHURCHES.** — Organized Oct. 25, 1887.
 No report.
- CALIFORNIA, GENERAL ASSOCIATION OF.** — Organized Oct., 1857.
Officers: Rev. George B. Hatch, Berkeley, moderator; Rev. Henry E. Jewett, Vacaville, registrar, statistical secretary, and treasurer.
Session of 1897: Santa Cruz, Tuesday, Oct. 5.
- CALIFORNIA, SOUTHERN, GENERAL ASSOCIATION OF.** — Organized May 3, 1887.
Officers: Rev. Lucien K. Frary, Pomona, Los Angeles, moderator; Rev. James T. Ford, Los Angeles, registrar and treasurer; Rev. Daniel H. Colcord, Claremont, statistical secretary.
Session of 1897: Redlands, Tuesday, Oct. 12.
- COLORADO, ASSOCIATION OF CONGREGATIONAL CHURCHES.** — Organized March 10, 1868.
Officers: Rev. A. D. Blakeslee, Denver, moderator; Rev. Charles N. Fitch, 2340 Williams street, Denver, secretary and treasurer.
Session of 1897: Trinidad, Tuesday, Oct. 5.
- CONNECTICUT, GENERAL ASSOCIATION OF.** — Organized May 18, 1709.
Officers: Rev. Russell T. Hall, Greenwich, moderator; Rev. William H. Moore, Hartford, registrar and treasurer.
Session of 1897: New Haven, Tuesday, June 15, at 11 o'clock A. M.
- CONNECTICUT, GENERAL CONFERENCE OF.** — Organized Nov. 12, 1867.
Officers: Morris B. Beardsley, Bridgeport, moderator; Rev. William H. Moore, Hartford, registrar and statistical secretary; W. W. Jacobs, Hartford, treasurer.
Session of 1897: Bridgeport, Tuesday, Nov. 16.
- DISTRICT OF COLUMBIA. — IN THE CONGREGATIONAL ASSOCIATION OF NEW JERSEY.**
- FLORIDA, GENERAL CONGREGATIONAL ASSOCIATION OF.** — Organized Dec. 6, 1883.
Officers: Rev. moderator; Rev. Sullivan F. Gale, Jacksonville, statistical secretary and treasurer.
Session of 1898: Daytona, Tuesday, April 12, at 7 o'clock P. M.
- GEORGIA CONGREGATIONAL CONVENTION.** — Organized Dec. 3, 1890.
Officers: Rev. George C. Rowe, Charleston, S. C., moderator; Rev. William B. Armstrong, Atlanta, registrar; Rev. William F. Brewer, Atlanta, treasurer.
Session of 1898: Wednesday, April 6.
- IDAHO ASSOCIATION.** — Organized Jan. 25, 1894.
Officers: Rev. Winfield S. Hawkes, Salt Lake City, U., moderator; Rev. Reuben B. Wright, Boise City, registrar and treasurer.
Session of 1898: Challis, Sept. 29.
- ILLINOIS, GENERAL CONGREGATIONAL ASSOCIATION OF.** — Organized June 21, 1844.
Officers: Rev. Willard Scott, of Chicago, moderator; Rev. John B. Fairbank, Waverly, registrar, treasurer, and statistical secretary.
Session of 1898: Monday, May 16.

INDIANA, GENERAL ASSOCIATION OF THE CONGREGATIONAL CHURCHES AND MINISTERS IN. — Organized March 13, 1858.

Officers: Rev. James S. Ainslee, Fort Wayne, moderator; Rev. Nathaniel A. Hyde, Indianapolis, secretary and treasurer.

Session of 1898: Tuesday, May 10, at 7.30 o'clock P. M.

INDIAN TERRITORY. — Not associated.

IOWA, GENERAL ASSOCIATION OF. — Organized Nov. 6, 1840.

Officers: Rev. E. M. Vittum, Grinnell; Rev. James B. Chase, Toledo, registrar and treasurer.

Session of 1898: Hampton, Wednesday, May 18, at 7.45 o'clock P. M.

KANSAS, GENERAL ASSOCIATION OF. — Organized August, 1855.

Officers: Rev. Leon C. Schnacke, Great Bend, moderator; Rev. Wilson C. Wheeler, Chapman, registrar and statistical secretary; Rev. Jas. G. Dougherty, Kansas City, treasurer.

Session of 1898: Eureka, Thursday, May 5.

LOUISIANA CONGREGATIONAL ASSOCIATION. — Organized Jan. 26, 1870.

Officers: Rev. George W. Henderson, New Orleans, moderator; Rev. Cornelius W. Johnson, New Orleans, secretary; Edward H. Phillips, 918 Frenchman St., New Orleans, treasurer.

Session of 1898: Abbeville, Tuesday, Feb. 1.

MAINE, GENERAL CONFERENCE OF. — Organized Jan. 10, 1826.

Officers: Rev. James S. Williamson, Augusta, moderator; Rev. Edgar M. Cousins, Gray, corresponding secretary; Rev. Charles D. Crane, Machias, recording secretary; Dea. William P. Hubbard, Bangor, treasurer.

Session of 1897: Belfast, Tuesday, Sept. 21.

MASSACHUSETTS, GENERAL ASSOCIATION OF THE CONGREGATIONAL CHURCHES OF. — Organized June 29, 1803, as a ministerial body; including also Conferences of Churches, June 16, 1868, by union of the ASSOCIATION and GENERAL CONFERENCE (which was organized Sept. 12, 1860).

Officers: Thomas Todd, moderator; Rev. Henry A. Hazen, Anburndale, secretary; Rev. Francis J. Marsh, Boston, registrar; William A. Paine, 52 Devonshire street, Boston, treasurer.

Session of 1898: Greenfield, Tuesday, May 17.

MICHIGAN, CONGREGATIONAL ASSOCIATION OF. — Organized Oct. 11, 1842.

Officers: Rev. H. P. DeForest, Detroit, moderator; Rev. John P. Sanderson, Lausing, registrar and treasurer.

Session of 1898: Tuesday, May 17, at 7.30 o'clock P. M.

MINNESOTA, GENERAL CONGREGATIONAL ASSOCIATION OF. — Organized Oct. 23, 1856.

Officers: Rev. George E. Soper, Alexandria, moderator. For 1897, Prof. George Goodhue, of Northfield; Rev. Samuel W. Dickinson, 699 Ravine Street, St. Paul, secretary and treasurer.

Session of 1897: Montevideo, Tuesday, Sept. 14.

MISSISSIPPI CONGREGATIONAL ASSOCIATION. — Organized March 31, 1833.

Officers: Frank G. Woodworth, Tougaloo, moderator; Rev. Charles L. Harris, Meridian, secretary and treasurer.

Session of 1898: Thursday, March 17, at 7.30 o'clock P. M.

MISSOURI, GENERAL ASSOCIATION OF THE CONGREGATIONAL CHURCHES OF. — Organized Oct. 27, 1865.

Officers: W. B. Homer, St. Louis, moderator; Rev. Edward F. Wheeler, 3611 Palm street, St. Louis, secretary and treasurer.

Session of 1898: Tuesday, April 26.

1897.] NATIONAL AND STATE ORGANIZATIONS OF CHURCHES. 399

MONTANA, CONFERENCE OF CONGREGATIONAL CHURCHES OF. — Organized June 17, 1884.

Officers: Rev. Joseph Pope, Columbus, moderator; Rev. Wm. S. Bell, Helena, registrar and treasurer.

Session of 1897: Helena, Friday, Sept. 10.

NEBRASKA, CONGREGATIONAL ASSOCIATION OF. — Organized Aug. 8, 1857.

Officers: Rev. Albert E. Ricker, Chadron, moderator; Prin. F. C. Taylor, Weeping Water, stated clerk and treasurer.

Session of 1897: Monday, Oct. 18.

NEVADA. — In the GENERAL ASSOCIATION OF CALIFORNIA.

NEW HAMPSHIRE, GENERAL ASSOCIATION OF. — Organized June 8, 1809.

Officers: Edward R. Kent, Lancaster, moderator; Rev. Charles F. Roper, West Lebanon, secretary; Rev. Samuel L. Gerould, Hollis, statistical secretary and treasurer.

Session of 1897: , Tuesday, Sept. 21, at 7 P. M.

NEW JERSEY, CONGREGATIONAL ASSOCIATION OF. — Organized June 2, 1869.

Officers: Rev. Henry M. Ballantine, Baltimore, Md., moderator; Rev. William F. Cooley, Chatham, secretary; James H. Noyes, Orange, treasurer.

Session of 1898: Montclair, N. J., Tuesday, April 19.

NEW MEXICO, CONGREGATIONAL ASSOCIATION. — Organized 1884.

Officers: Rev. Edward H. Ashmun, Albuquerque, moderator; Mrs. L. A. Collings, secretary and treasurer.

Session of 1898: , April .

NEW YORK, GENERAL ASSOCIATION OF. — Organized May 21, 1834.

Officers: Rev. William E. Park, Gloversville, moderator; Rev. James Deane, Crown Point, secretary; Rev. Lewin F. Buell, Mt. Vernon, treasurer.

Session of 1898: Norwich, Tuesday, May 17.

NORTH CAROLINA CONFERENCE. — Organized May 26, 1879.

Officers: Rev. Samuel S. Sevier, McLeansville, moderator; Rev. Asher W. Curtis, Raleigh, secretary and treasurer.

Session of 1897: Wilmington, Thursday, Sept. 23.

NORTH DAKOTA, GENERAL CONGREGATIONAL CONFERENCE. — Organized 1883.

Officers: Rev. Oliver P. Champlin, Oberon, moderator; Rev. Charles H. Phillips, Jamestown, corresponding and statistical secretary and treasurer.

Session of 1897: Jamestown, Tuesday, Sept. 14.

OHIO, CONGREGATIONAL ASSOCIATION OF. — Organized June 24, 1852.

Officers: Rev. Charles S. Mills, Cleveland, moderator; Rev. John G. Fraser, Cleveland, registrar, statistical secretary, and treasurer.

Session of 1898: , Tuesday, May 17.

OKLAHOMA, GENERAL ASSOCIATION OF. — Organized Oct. 21, 1890.

Officers: C. T. Prouty, Oklahoma, moderator; Rev. Richard B. Foster, Okarche, scribe and treasurer.

Session of 1898: Guthrie, Thursday, April 28.

OREGON, CONGREGATIONAL ASSOCIATION OF. — Organized July 13, 1848.

Officers: Rev. Edward S. Bollinger, Astoria, moderator; Rev. Daniel Staver, Forest Grove, registrar and treasurer.

Session of 1897: Hood River, Tuesday, Sept. 28.

PENNSYLVANIA CONGREGATIONAL ASSOCIATION. — Organized Oct. 14, 1886.

Officers: Rev. , moderator; Mrs. J. T. Waid, Ridgway, registrar and statistical secretary; A. B. Eynon, Scranton, treasurer.

Session of 1898: , Tuesday, May 24, at 7.30 P. M.

RHODE ISLAND CONGREGATIONAL CONFERENCE.—Organized May 3, 1809.

Officers: R. v. _____, moderator; Rev. Thomas Laurie, Providence, stated secretary; Arthur W. Clafin, Providence, treasurer.
Session of 1898: _____, Tuesday, May 26.

SOUTH CAROLINA.—IN THE GEORGIA CONGREGATIONAL CONVENTION.

SOUTH DAKOTA, THE CONGREGATIONAL ASSOCIATION OF.—Organized in 1871.

Officers: Rev. _____, moderator; Rev. William B. Hubbard, Armour, secretary and treasurer.
Session of 1898: Tuesday, May 17.

TENNESSEE.—THE GENERAL ASSOCIATION.—Organized Oct. 25, 1871.

Officers: Rev. _____, moderator; Rev. Joseph E. Smith, Chattanooga, statistical secretary and treasurer.
Session of 1898: _____, Wednesday, April 27.

TEXAS.—No State Organization.

1. **CONGREGATIONAL ASSOCIATION OF SOUTHWEST TEXAS.**—Organized Dec. 4, 1871.

Officers: _____
Session of 1898: _____, Thursday, Aug. 22.

2. **NORTH TEXAN ASSOCIATION.**—Rev. _____, moderator; Rev. W. Irving Carroll, Dallas, secretary and treasurer.

Session of 1898: _____, Thursday, April 7.

UTAH.—THE UTAH ASSOCIATION.—Organized Dec. 28, 1882.

Officers: Rev. William S. Hunt, moderator; Rev. John K. Nutting, Salt Lake City, secretary and treasurer.
Session of 1897: Salt Lake, October.

VERMONT, GENERAL CONVENTION OF CONGREGATIONAL MINISTERS AND CHURCHES IN.—Organized Aug. 27, 1795. Incorporated June 18, 1873.

Officers: _____, president; Rev. Samuel L. Bates, Burlington, secretary; John N. Comstock, Chelsea, corresponding secretary; David M. Camp, Newport, treasurer.
Session of 1897: Middlebury, Tuesday, June 8.

VIRGINIA.—IN THE CONGREGATIONAL ASSOCIATION OF NEW JERSEY.

WASHINGTON, GENERAL CONGREGATIONAL ASSOCIATION OF.—Organized June 27, 1889.

Officers: Rev. Pres. S. L. B. Penrose, Walla Walla, moderator; Rev. Horace P. James, Colfax, registrar and treasurer.
Session of 1897: Tacoma, Tuesday, Sept. 21.

WEST VIRGINIA.—IN OHIO ASSOCIATION.

WISCONSIN, THE CONGREGATIONAL CONVENTION OF.—Organized October, 1840.

Officers: Prof. Edward P. Salmon, Beloit, moderator; Rev. Henry A. Miner, Madison, permanent and statistical clerk; Rev. James K. Kilbourn, Pewaukee, treasurer.
Session of 1897: Ripon, Thursday, Sept. 23.

WYOMING, GENERAL ASSOCIATION OF.—Organized 1892.

Officers: Rev. _____, moderator; Rev. _____, secretary and treasurer.
Session of 1897: Wheatland, September.

NEXT ANNUAL MEETINGS, IN ORDER OF DATE.

	1897.	
Rhode Island,	Middlebury,	Tuesday, May 25.
Vermont,	New Haven,	Tuesday, June 8.
Connecticut Association,	Helena,	Tuesday, June 15.
Montana,	Jamestown,	Friday, September 10.
North Dakota,	Montevideo,	Tuesday, September 14.
Minnesota,		Tuesday, September 14.
New Hampshire,		Tuesday, September 21.
Washington,	Belfast,	Tuesday, September 21.
Maine,	Wilmington,	Thursday, September 23.
North Carolina,	Ripon,	Thursday, September 23.
Wisconsin,	Hood River,	Tuesday, September 23.
Oregon,		September.
Wyoming,	Challis,	Wednesday, September 29.
Idaho,	Salt Lake,	October.
Utah,	Santa Cruz,	Tuesday, October 5.
California,	Trinidad,	Tuesday, October 5.
Colorado,	Redlands,	Tuesday, October 12.
California, Southern,		Monday, October 18.
Nebraska,	Marion,	Wednesday, November 10.
Alabama,	Bridgeport,	Tuesday, November 16.
Connecticut Conference,		
	1898.	
Louisiana,	Abbeville,	Tuesday, February 1.
Mississippi,		Thursday, March 17.
Texas,		Thursday, April 7.
Georgia,		Wednesday, April 6.
Florida,	Daytona,	Tuesday, April 12.
Arizona,		Wednesday April 13.
New Jersey,	Montclair,	Tuesday, April 19.
Missouri, <i>Yes</i>	Kansas City,	Tuesday, April 26.
Tennessee, <i>Yes</i>		Wednesday, April 27.
Oklahoma, <i>Yes</i>	Guthrie,	Thursday, April 28. —
New Mexico,		April.
Kansas, <i>Yes</i>	Eureka,	Thursday, May 5. —
Indiana, <i>Yes</i>		Tuesday, May 10.
Illinois,		Monday, May 16.
Massachusetts,	Greenfield,	Tuesday, May 17.
Michigan,		Tuesday, May 17.
Ohio,		Tuesday, May 17.
New York,	Norwich,	Tuesday, May 17.
South Dakota,		Tuesday, May 17.
Iowa, <i>Yes</i>	Hampton,	Wednesday, May 18. —
Pennsylvania,		Tuesday, May 24.

ANNUAL MEETINGS OF THE NATIONAL SOCIETIES, 1896-7.

- AMERICAN BOARD OF COMMISSIONERS FOR FOREIGN MISSIONS. — New Haven, Ct., Wednesday, October 13, at 3 o'clock p. m.
- CONGREGATIONAL EDUCATION SOCIETY. — Congregational House, Boston, Mass., first Wednesday in June.
- AMERICAN CONGREGATIONAL ASSOCIATION. — Congregational House, Boston, Mass., Monday, May 24, at 12 o'clock m.
- CONGREGATIONAL CHURCH BUILDING SOCIETY. — Bible House, New York City, second Thursday in January.
- CONGREGATIONAL HOME MISSIONARY SOCIETY. — Saratoga Springs, N. Y., Tuesday, June 1.
- AMERICAN MISSIONARY ASSOCIATION. — In Minneapolis, Minn., Tuesday, Oct. 19.
- CONGREGATIONAL PUBLISHING SOCIETY. — Congregational House, Boston, Mass., Third Monday in April, at 9 o'clock a. m.
- WOMAN'S BOARD OF MISSIONS. — Annual meeting in New London, Ct., Wednesday, Nov. 3, 1896.
- WOMAN'S BOARD OF MISSIONS OF THE INTERIOR. — October 26.
- WOMAN'S BOARD OF MISSIONS OF THE PACIFIC. — Santa Cruz, Cal., Wednesday, October 6.
- WOMAN'S HOME MISSIONARY ASSOCIATION. — Place to be designated by the Directors, "last Wednesday in October."

SUMMARY I. — CHURCHES AND MINISTERS.

STATES, ETC.	CHURCHES.						MINISTERS.						SUNDAY SCHOOLS.			Y. P. S. O. E.		
	Supplied.			Vacant.			In Pastoral Work.			Total.	Members.	Average.	Families.	Number.	Members.			
	Pastors by C.	Pastors Otherwise.	Total.	Not suppld.	Total.	Total Churches.	Pastors by C.	Pastors Otherwise.	Supplied.							Total.	Without Charge.	
Alabama,	1	81	0	82	15	20	102	1	47	0	48	34	82	3,586	2,323	1,799	13	650
Arizona,	0	4	0	4	0	0	4	0	4	0	4	0	4	330	205	206	5	126
Arkansas,	0	4	0	4	0	0	4	0	4	0	4	0	4	293	185	141	2	87
California,	17	137	1	155	7	54	209	17	110	1	128	107	235	18,902	12,323	12,023	150	7,638
Colorado,	10	36	1	47	7	11	62	10	33	1	44	21	65	7,376	5,565	4,511	43	2,043
Connecticut,	128	130	30	288	15	31	319	133	131	25	289	155	444	37,349	31,661	42,526	288	18,545
Dist. Columbia,	2	4	0	6	0	0	6	2	4	0	6	13	19	1,506	771	955	6	819
Florida,	3	52	3	58	2	9	69	3	31	2	36	18	54	2,619	1,454	1,504	21	742
Georgia,	5	70	0	75	4	8	87	4	43	0	47	16	63	3,165	1,802	1,036	5	195
Idaho,	0	5	0	5	1	2	7	0	5	0	5	2	7	742	491	490	5	192
Illinois,	30	245	8	283	22	50	355	30	231	8	269	140	409	58,807	39,307	31,085	285	39,307
Indiana,	3	38	0	41	12	5	58	3	33	0	36	9	45	5,711	3,570	3,850	40	1,547
Indian Terr'y,	0	1	0	1	1	3	4	0	1	0	1	1	2	175	120	50	1	36
Iowa,	12	249	0	261	13	37	311	12	204	0	216	103	319	37,310	24,627	21,884	237	13,119
Kansas,	1	113	1	115	23	43	66	181	84	0	84	49	134	16,292	10,528	7,834	127	5,477
Kentucky,	1	6	2	9	0	9	18	1	4	1	6	2	8	1,212	788	109	6	270
Louisiana,	0	14	2	16	2	18	36	0	13	2	15	0	15	1,689	983	819	8	425
Maine,	58	113	1	172	8	65	245	58	93	1	152	43	195	22,809	12,773	16,983	180	9,607
Maryland,	1	4	0	5	0	0	5	0	4	0	4	0	4	782	500	480	5	217
Massachusetts,	274	241	10	525	18	50	593	280	226	10	516	271	787	121,557	70,571	84,915	531	39,648
Michigan,	9	233	0	232	33	82	347	9	199	0	208	108	316	39,478	25,919	22,568	233	14,602
Minnesota,	16	126	0	142	20	47	209	16	103	0	119	21	140	22,981	15,335	11,133	133	6,882
Mississippi,	0	0	2	2	1	4	6	0	0	2	2	0	2	672	346	19	3	308
Missouri,	15	43	2	60	7	14	81	15	43	2	60	30	90	11,625	7,686	6,902	60	3,150
Montana,	0	8	0	8	0	4	12	0	7	0	7	3	10	996	637	741	6	139
Nebraska,	8	125	0	133	13	39	52	8	95	0	103	37	140	17,389	11,052	7,395	126	5,735
Nevada,	0	1	0	1	0	0	1	0	1	0	1	0	1	100	60	100	1	27
N. Hampshire,	59	78	21	158	4	31	193	57	76	19	152	23	175	20,464	11,305	18,151	155	8,474
New Jersey,	23	7	0	30	2	5	37	23	7	0	30	18	48	5,686	3,448	3,557	27	2,286

SUMMARY II. — CHURCH MEMBERSHIP IN 1896, WITH CONNECTED STATISTICS.

STATES, ETC.	MEMBERS.			ADDITIONS.			DISMISSIONS.				BAPTISMS.		
	Male.	Female.	Total.	Absent.	Conf.	Letter.	Total.	Deaths.	Let.	Disci.	Total.	Adult.	Infant.
Alabama.....	1,927	2,688	4,625	427	431	263	694	54	165	345	564	319	91
Arizona.....	96	183	279	68	18	34	52	1	7	0	8	3	4
Arkansas.....	129	238	367	57	21	44	65	3	25	27	55	16	8
California.....	5,943	11,308	17,251	2,479	920	1,474	2,194	182	870	599	1,651	367	345
Colorado.....	1,964	3,461	5,425	1,094	533	619	1,152	52	295	109	456	205	169
Connecticut.....	21,230	41,696	62,926	7,989	1,942	1,330	3,272	1,058	1,341	464	2,863	828	1,047
District of Columbia.....	784	1,475	2,259	133	79	74	153	38	62	8	108	19	43
Florida.....	912	1,290	2,162	331	163	93	256	26	85	59	170	85	84
Georgia.....	1,724	2,438	4,162	456	254	90	344	30	71	133	234	108	27
Idaho.....	117	231	348	62	24	39	63	3	15	16	34	14	7
Illinois.....	16,228	30,905	47,133	6,095	3,169	2,485	5,654	494	2,037	1,850	4,381	1,212	1,018
Indiana.....	1,574	2,982	4,556	493	480	265	745	53	175	237	465	165	78
Indian Territory.....	85	83	168	42	8	6	14	2	0	0	11	2	2
Iowa.....	12,382	22,327	34,709	3,471	3,367	1,606	4,962	312	1,309	888	2,500	1,924	679
Kansas.....	4,779	8,567	13,346	1,748	1,026	562	1,588	140	683	504	1,327	690	147
Kentucky.....	296	492	787	52	55	32	87	10	25	15	50	23	6
Louisiana.....	644	1,018	1,662	184	82	61	143	27	13	85	125	41	89
Maine.....	6,193	15,454	21,647	3,911	760	372	1,132	391	344	174	909	572	143
Maryland.....	206	392	598	52	77	19	95	4	32	27	63	6	81
Massachusetts.....	35,331	75,882	111,223	17,453	3,382	3,050	6,432	1,848	2,590	915	5,353	1,633	1,616
Michigan.....	10,282	21,340	31,622	3,657	2,363	1,083	3,446	348	1,097	943	2,388	1,102	686
Minnesota.....	6,342	11,896	18,237	2,499	1,020	759	1,779	170	901	426	1,496	449	448
Mississippi.....	95	103	198	57	6	4	10	2	2	6	10	5	1
Missouri.....	3,463	5,999	9,462	871	586	681	1,267	83	440	401	924	224	278
Montana.....	145	324	469	93	63	30	93	3	26	1	30	23	35
Nebraska.....	5,022	8,513	13,535	1,774	1,076	533	1,609	106	816	505	1,427	509	319
Nevada.....	13	62	75	3	0	0	0	0	0	0	0	0	6
New Hampshire.....	6,108	14,116	20,224	3,376	464	412	866	387	289	129	815	348	174
New Jersey.....	2,242	4,091	6,333	680	394	464	868	61	208	110	379	83	171
New Mexico.....	98	174	272	60	43	25	68	3	23	13	39	17	8
New York.....	16,205	32,655	48,860	4,420	2,000	1,465	3,465	682	1,296	501	2,479	896	891
North Carolina.....	815	1,306	2,120	192	236	88	323	42	69	96	196	114	89

North Dakota.....	952	2,390	287	245	135	380	19	95	75	189	83	152
Ohio.....	13,197	38,023	4,162	1,474	1,207	2,681	441	1,278	932	2,651	602	566
Oklahoma.....	968	2,462	309	478	341	819	18	133	142	233	284	26
Oregon.....	1,362	3,755	606	322	162	484	28	162	123	313	160	52
Pennsylvania.....	4,420	7,457	590	910	451	1,361	142	328	422	892	167	535
Rhode Island.....	2,670	5,835	847	382	271	653	93	197	62	352	121	171
South Carolina.....	156	317	48	37	1	38	18	4	20	42	11	7
South Dakota.....	2,433	3,821	794	559	281	840	57	336	331	724	245	271
Tennessee.....	848	1,270	377	162	50	212	17	73	179	259	91	22
Texas.....	538	734	164	20	51	71	12	131	57	200	53	21
Utah.....	218	532	83	80	39	119	7	32	45	84	38	15
Vermont.....	7,310	14,507	4,217	764	477	1,241	372	395	189	986	516	273
Virginia.....	55	92	8	6	2	8	2	4	9	15	2	0
Washington.....	2,037	3,525	577	492	413	905	31	402	285	718	175	186
West Virginia.....	97	133	20	6	17	23	3	4	4	11	4	3
Wisconsin.....	6,986	14,990	3,194	1,135	696	1,831	233	660	311	1,194	476	583
Wyoming.....	218	432	82	54	38	92	0	37	44	81	10	24
TOTALS.....	207,808	407,387	80,485	32,147	22,433	54,640	8,108	19,572	12,814	40,494	14,681	11,655

SUMMARY III. — CONTRIBUTIONS, 1896.

STATES, ETC.	BENEVOLENT CONTRIBUTIONS.											HOME EXP.	
	Chs.	Foreign.	Educa- tion.	Church Building.	Home Missions.	A. M. A.	Sunday Schools.	Min. Ald.	Other.	Total.	Legacies.	Chs.	Total.
Alabama,	89	\$117	\$8	\$13	\$369	\$372	\$137	\$6	\$375	\$1,387	\$0	78	\$7,499
Arizona,	5	134	0	57	438	2	39	20	190	889	0	5	4,049
Arkansas,	4	5	4	3	32	16	8	0	22	90	0	4	2,136
California,	188	8,731	15,603	1,701	13,211	1,792	1,321	351	6,792	49,502	2,000	168	207,846
Colorado,	47	1,992	18,344	695	1,869	167	265	19	3,666	26,917	0	49	71,906
Connecticut,	319	70,353	20,896	11,488	72,117	30,656	6,565	5,395	99,881	317,351	117,900	315	715,004
District of Columbia,	6	1,293	344	139	1,594	556	251	5	1,123	5,305	62	5	24,314
Florida,	52	542	7	229	989	77	138	4	472	2,458	0	47	10,771
Georgia,	40	50	0	34	243	71	83	32	211	734	0	44	4,287
Idaho,	6	36	37	28	116	0	17	0	98	353	0	6	4,683
Illinois,	319	36,121	13,213	7,057	47,925	7,395	4,245	1,259	57,600	174,815	33,900	324	631,702
Indiana,	57	735	356	597	997	102	172	10	1,494	4,463	0	55	54,732
Indian Territory,	3	0	0	5	64	0	5	0	0	74	0	299	838
Iowa,	301	14,325	1,511	3,452	18,057	4,881	1,945	657	13,046	57,874	4,613	299	303,305
Kansas,	160	2,175	2,663	526	3,695	771	463	296	2,403	12,982	808	162	90,770
Kentucky,	4	14	3	5	15	101	17	3	82	240	0	10	4,920
Louisiana,	12	74	0	14	52	66	27	10	84	327	0	14	5,149
Maine,	198	11,301	3,256	8,677	15,589	6,270	1,063	751	20,545	76,452	19,791	205	245,258
Maryland,	4	222	29	56	1,016	105	44	23	169	1,054	0	5	7,561
Massachusetts,	581	170,184	41,047	29,752	172,565	53,080	14,231	6,958	170,725	538,551	55,114	566	1,587,443
Michigan,	339	12,404	1,963	4,673	24,389	3,399	2,085	1,020	11,794	61,737	10,570	300	270,714
Minnesota,	172	8,462	4,509	4,479	11,047	2,246	1,424	339	8,505	41,401	241	182	168,046
Mississippi,	2	15	0	0	16	175	2	0	2	208	0	2	239
Missouri,	73	5,015	4,661	773	11,139	790	539	538	7,527	30,982	0	76	143,172
Montana,	12	62	2	83	120	35	52	4	40	398	0	11	8,349
Nebraska,	167	2,583	1,398	662	3,825	477	491	175	1,686	11,297	0	161	96,420
Nevada,	1	0	0	15	6	0	0	0	4	25	0	1	800
New Hampshire,	169	13,759	1,323	1,813	16,514	6,908	1,463	1,033	16,828	59,641	30,679	171	255,750
New Jersey,	34	7,775	603	1,126	7,765	2,977	400	242	15,610	36,498	60	34	95,704
New Mexico,	3	16	72	80	11	2	2	2	44	229	0	6	4,525
New York,	241	37,829	4,073	5,796	49,217	12,127	11,867	1,503	87,451	209,863	9,470	243	593,601
North Carolina,	26	134	3	14	40	78	37	0	132	438	15	40	3,508

North Dakota,	73	444	269	286	888	545	271	2	484	3,194	7,000	65	27,345
Ohio,	210	12,245	2,760	1,696	16,745	7,483	2,024	694	16,364	60,201	3,786	229	376,561
Oklahoma,	70	16	12	211	301	5	66	5	76	692	0	72	11,005
Oregon,	49	549	106	262	1,689	71	181	88	944	3,890	0	52	25,345
Pennsylvania,	75	2,876	294	1,458	2,634	830	383	183	3,801	12,480	673	72	93,234
Rhode Island,	36	14,382	1,247	1,041	17,970	2,635	768	337	13,087	51,414	1,900	34	134,826
South Carolina,	4	10	80	0	275	1	54	0	22	442	13	6	3,544
South Dakota,	131	1,879	3,946	333	1,777	863	480	87	1,773	11,138	0	132	53,621
Tennessee,	18	1,108	0	34	132	575	45	0	495	1,380	0	16	7,582
Texas,	8	1,310	5	1,176	386	15	34	3	766	3,705	0	9	7,523
Utah,	8	118	34	29	182	44	12	0	164	583	0	9	9,199
Vermont,	203	17,685	2,797	1,749	14,328	7,264	1,683	478	9,704	55,698	24,027	197	212,046
Virginia,		60	10	11	101	8	7	6	0	203	0	2	1,674
Washington,	106	765	28,332	1,708	1,450	227	361	2	1,679	34,624	10	89	50,265
West Virginia,	2	25	0	27	61	6	8	0	10	137	0	2	2,428
Wisconsin,	198	10,674	2,921	3,691	12,008	3,113	2,069	577	9,117	44,170	330	198	222,768
Wyoming,	12	167	67	108	64	79	23	0	44	552	0	12	8,130
TOTALS,	4837	\$469,731	\$179,238	\$98,052	\$545,977	\$159,469	\$57,852	\$23,126	\$596,001	\$2,129,456	\$323,081	4758	\$6,871,128

SUMMARY V. — STATISTICAL SUMMARIES OF THE CONGREGATIONAL CHURCHES IN THE UNITED STATES, FOR THE YEARS 1857-1896.

Year.	CHURCHES.										MINISTERS.									
	WITH MINISTERS.					VACANT.					IN PASTORAL WORK.					NOT IN PASTORAL WORK.				
	Pastors by council.	Pastors otherwise induced.*	Supplies †	Total.	Sup. by Lic., etc.	Not Supplied.	Total.	Condition not reported.	Total Churches.	Pastors by council.	Pastors otherwise.	Supplies †	Total.	Not in Pastoral work.	Position not reported.	Total Ministers.	In Foreign Lands.			
1857	947	593	229	1,769			503	44	2,315	953	563	216	1,731	592	27	2,350				
1858	894	690	253	1,837			472	60	2,369	907	617	222	1,746	625	38	2,409				
1859	861	594	248	2,003			390	178	2,571	878	523	457	1,858	596	90	2,544				
1860	898	694	454	2,046			537		2,583	899	618	375	1,892	649	93	2,634				
1861	923	1,044	130	2,097			468	0	2,555	931	812	208	1,951	628	90	2,678				
1862	890	894	318	2,102			478	0	2,580	904	804	201	1,909	663	116	2,688				
1863	835	725	597	2,157			495	0	2,652	838	602	418	1,858	632	203	2,693				
1864	878	1,026	198	2,102			565	0	2,667	876	875	145	1,896	653	149	2,748				
1865	837	789	433	2,059	80	525	605	59	2,723	792	794	310	1,886	875	41	2,802				
1866	862	1,032	221	2,115	66	559	625	50	2,780	862	912	171	1,945	859	19	2,823	86			
1867	869	1,227	56	2,152	65	562	637	10	2,819	872	1,081	45	1,998	881	0	2,879	94			
1868	890	1,362	46	2,298	115	538	653	0	2,951	892	1,191	36	2,119	850	0	2,969	103			
1869	903	1,365	58	2,326	112	605	717	0	3,043	900	1,184	49	2,133	935	0	3,068	101			
1870	903	1,438	0	2,341	129	651	780	0	3,121	901	1,269	0	2,170	828	0	3,098	90			
1871	930	1,505	0	2,435	153	614	767	0	3,202	931	1,287	0	2,218	906	0	3,124	105			
1872	925	1,562	0	2,487	134	642	776	0	3,265	925	1,327	0	2,252	949	0	3,201	100			
1873	893	1,608	0	2,501	169	655	824	0	3,323	898	1,396	0	2,294	944	0	3,238	115			
1874	934	1,615	0	2,549	184	670	864	0	3,403	935	1,375	0	2,311	967	0	3,278	123			
1875	917	1,630	0	2,547	217	673	890	0	3,437	912	1,394	0	2,306	994	0	3,300	126			
1876	930	1,733	0	2,713	164	632	796	0	3,509	912	1,462	0	2,374	959	0	3,333	125			
1877	898	1,795	0	2,693	203	668	871	0	3,564	889	1,474	0	2,363	1,043	0	3,406	122			
1878	910	1,806	0	2,716	242	662	904	0	3,620	896	1,464	0	2,360	1,136	0	3,496	117			
1879	898	1,893	0	2,791	200	683	883	0	3,674	896	1,561	0	2,446	1,139	0	3,585	130			
1880	881	1,919	0	2,800	189	756	945	0	3,745	872	1,540	0	2,412	1,165	0	3,577	136			
1881	877	2,010	0	2,887	157	811	968	0	3,855	856	1,617	0	2,473	1,263	0	3,577	143			
1882	927	1,986	0	2,913	149	874	1,023	0	3,936	918	1,607	0	2,525	1,198	0	3,723	143			
1883	936	2,150	0	3,086	138	786	994	0	4,010	921	1,738	0	2,659	1,137	0	3,796	141			
1884	927	2,163	0	3,080	198	814	1,012	0	4,092	932	1,831	0	2,763	1,126	0	3,889	138			
1885	959	2,184	0	3,143	165	862	1,027	0	4,170	964	1,910	0	2,864	1,179	0	4,043	152			
1886	967	2,218	0	3,185	230	862	1,092	0	4,277	974	1,878	0	2,892	1,238	0	4,090	163			
1887	886	1,980	354	3,220	211	973	1,184	0	4,404	889	1,739	249	2,982	1,422	0	4,284	172			
1888	859	2,149	311	3,319	267	983	1,250	0	4,578	854	1,878	249	2,986	1,422	0	4,408	172			
1889	834	2,296	230	3,360	296	1,033	1,329	0	4,689	839	2,039	187	3,065	1,575	0	4,640	175			
1890	884	2,364	220	3,468	363	986	1,349	0	4,817	881	2,021	160	3,062	1,567	0	4,619	183			
1891	844	2,458	308	3,608	372	1,005	1,377	0	4,985	850	2,141	211	3,202	1,717	0	4,919	175			
1892	873	2,653	197	3,723	422	935	1,417	0	5,140	867	2,276	136	3,379	1,734	0	5,103	166			
1893	872	2,877	153	3,902	387	947	1,334	0	5,236	867	2,375	117	3,359	1,779	0	5,138	173			
1894	603	2,000	150	2,753	942	683	1,352	0	5,335	867	2,375	117	3,359	1,779	0	5,138	177			

SUMMARY V. — Continued.

YEAR.	CHURCH MEMBERS.				ADDITIONS THE YEAR PRECEDING.				REMOVALS THE YEAR PRECEDING.			
	Males.	Females.	Total.	Absent.	Confession.	Letter.	Total.	Deaths.	Dismissed.	Discipline.	Total.	
1857			224,752		6,913	6,592	13,505	3,119	6,076	465	9,651	
1858			235,369		12,812	7,960	21,582	3,303	6,859	440	10,602	
1859			250,452		25,202	9,569	34,954	3,535	8,067	654	12,343	
1860			253,765	27,691	7,486	7,335	14,821	3,611	6,965	649	11,225	
1861	73,736	142,625	255,034	29,048	7,486	6,629	12,151	3,708	8,280	559	10,539	
1862	81,196	156,871	255,034	32,180	5,622	6,433	12,629	3,908	5,976	616	9,900	
1863	80,738	161,490	257,191	33,266	6,196	6,433	12,629	4,244	5,457	755	10,455	
1864	83,551	164,037	260,284	30,854	7,765	6,243	14,378	4,300	5,739	622	11,261	
1865	86,571	171,146	262,049	34,068	9,032	6,777	15,909	4,729	6,578	644	11,961	
1866	84,715	174,608	263,296	34,244	11,030	7,393	18,442	4,380	8,366	614	13,360	
1867	85,781	174,333	267,453	32,881	11,249	8,093	19,994	4,238	8,491	709	14,438	
1868	91,509	184,436	278,708	34,069	19,127	11,065	30,210	4,310	10,479	890	15,648	
1869	97,090	193,636	291,042	34,915	16,432	11,814	28,246	4,386	10,761	642	15,801	
1870	98,165	196,865	300,362	35,364	15,167	12,078	27,373	4,440	10,090	626	15,180	
1871	101,901	200,927	306,518	36,590	13,501	11,636	25,137	4,440	9,794	784	15,284	
1872	103,470	204,062	312,054	39,147	13,271	10,969	23,343	4,701	9,794	784	15,284	
1873	105,804	207,614	318,916	41,787	13,945	10,746	25,304	4,785	10,252	729	15,766	
1874	106,981	208,575	323,679	42,660	13,216	11,312	24,620	5,294	10,003	836	16,138	
1875	108,194	211,918	330,391	44,352	15,279	11,961	27,330	5,120	10,450	863	16,433	
1876	110,761	217,454	338,313	44,871	17,305	12,198	29,645	5,168	10,727	895	16,805	
1877	116,240	227,419	350,558	45,033	20,844	12,400	33,234	5,503	10,468	895	16,805	
1878	121,733	236,343	365,595	46,239	24,138	10,973	35,111	5,209	9,367	1,167	15,743	
1879	125,102	234,531	375,054	48,615	20,498	10,257	31,735	5,096	10,442	1,357	16,895	
1880	128,224	249,349	382,540	40,747	16,689	10,817	27,406	5,424	9,965	1,822	17,211	
1881	128,421	249,908	384,332	62,942	12,320	10,519	23,749	5,663	9,851	2,115	17,509	
1882	128,060	251,822	385,685	54,122	11,311	11,235	22,546	5,664	9,454	2,060	17,178	
1883	126,271	252,227	387,619	51,800	20,844	12,356	33,196	6,201	10,034	2,097	18,332	
1884	133,347	257,781	396,209	57,004	14,800	13,448	28,377	6,270	11,368	1,724	19,362	
1885	133,504	256,522	401,549	56,899	14,800	13,809	28,635	6,148	11,919	2,187	20,285	
1886	138,801	275,487	418,564	59,841	21,729	15,184	37,135	6,592	12,291	2,759	21,763	
1887	147,229	280,365	436,379	60,820	27,166	15,961	43,186	6,481	13,300	2,482	22,270	
1888	161,915	300,715	467,584	66,860	41,166	26,182	67,350	11,201	23,068	4,375	38,644	
1889	165,248	326,737	491,985	66,462	29,286	20,573	49,859	7,212	18,261	7,467	32,940	
1890	170,536	336,236	506,832	69,501	29,592	20,190	47,782	7,477	18,043	6,126	31,646	
1891	175,934	349,163	525,097	70,305	30,614	21,472	49,086	8,049	18,877	7,110	34,036	
1892	181,810	360,915	542,725	73,032	31,682	22,994	54,676	8,423	18,822	8,072	35,317	
1893	186,187	361,631	547,255	75,377	34,444	23,117	57,561	8,283	19,173	9,287	36,723	
1894	196,846	383,693	580,539	76,800	38,863	24,093	62,946	7,940	19,482	9,625	37,047	
1895	203,485	399,072	602,557	77,961	35,327	22,605	57,932	8,225	19,360	10,165	37,760	
1896	207,808	407,387	615,195	80,485	32,147	22,493	54,640	8,108	19,572	12,814	40,494	

SUMMARY V. — Concluded.

YEAR.	BAPTISMS.		IN SABBATH SCHOOLS.	FAMILIES.		BENEVOLENT CONTRIBUTIONS.		FOR HOME EXPENDITURES.	
	Adult.	Infant.		Churches reporting.	Number.	Churches reporting.	Amount reported.	Churches reporting.	Amount reported.
1857			195,572						
1858			207,815						
1859	10,529	5,061	228,984						
1860	4,812	4,544	242,823						
1861	2,151	4,544	246,178						
1862	2,464	4,135	250,860						
1863	3,326	4,122	257,334						
1864	4,022	4,131	277,398						
1865	4,974	4,133	272,684						
1866	5,221	4,077	286,275						
1867	8,730	5,012	313,871						
1868	7,869	4,944	339,205						
1869	7,094	5,022	356,592						
1870	6,355	5,134	361,465						
1871	5,797	5,262	368,937						
1872	6,373	4,703	371,100						
1873	5,871	4,570	372,554						
1874	6,899	4,909	385,338						
1875	8,743	5,184	401,838						
1876	10,466	5,388	412,036						
1877	12,318	5,332	420,523	145,012	1,901	1,150,814	2,217	1,150,814	848
1878	10,686	5,556	435,741	165,842	2,161	1,305,873	2,487	1,305,873	854
1879	8,370	5,374	437,505	181,292	2,407	1,188,137	2,426	1,188,137	1,063
1880	5,893	4,989	444,628	187,617	2,464	1,241,014	2,396	1,241,014	1,276
1881	5,599	4,309	450,650	195,748	2,687	1,164,355	2,403	1,164,355	1,090
1882	5,322	5,822	454,578	198,716	2,685	1,117,808	2,418	1,117,808	1,548
1883	5,866	5,866	467,137	230,860	2,391	964,555	2,341	964,555	2,384,164
1884	8,290	5,801	478,357	236,106	3,097	1,068,691	2,796	1,068,691	2,276,166
1885	9,059	7,139	508,471	235,717	3,279	1,032,272	2,760	1,032,272	2,313,796
1886	13,075	7,364	521,987	245,068	3,297	1,237,108	2,817	1,237,108	2,595,298
1887	20,123	11,966	551,691	268,775	3,643	1,383,685	2,896	1,383,685	3,466,489
1888	12,039	8,328	580,672	303,932	3,904	1,677,219	2,994	1,677,219	2,810,333
1889	13,786	8,889	597,351	325,149	3,967	2,005,485	3,077	2,005,485	2,934,027
1890	12,555	9,882	613,719	341,043	3,967	2,638,619	3,008	2,638,619	3,943,227
1891	14,705	9,787	625,975	373,935	4,247	1,700,235	3,281	1,700,235	3,883,105
1892	14,040	10,357	644,782	4,716	4,180	1,677,219	3,485	1,677,219	4,767,727
1893	15,247	11,475	645,994	4,351	4,351	2,005,563	3,174	2,005,563	5,078,980
1894	17,705	12,560	677,335	385,602	4,665	2,602,679	3,814	2,602,679	5,978,889
1895	15,943	12,047	682,590	405,821	4,698	2,190,111	4,649	2,190,111	6,040,962
1896	14,881	11,655	687,575 ^a	413,167	4,837	2,187,050	4,510	2,187,050	6,707,613
1896				417,485	4,837	2,129,455	4,837	2,129,455	6,871,128

^a The Sunday School members might be properly increased by adding 71,367, for the 1,668 independent schools reported from 41 States. This would give a total of 768,942.

SUMMARY VI. — ANNUAL CHANGES, AS PUBLISHED 1859-1897, FOR THE YEARS 1858-1896.

Collected.	CHURCHES.				MINISTERS.						IN SABBATH SCHOOLS.		BENEVOLENT CONTRIBUTIONS.			
	New.	Dropped.	Net Gain.	Net Loss.	Pastors.		Died.		Pastors by Council.	Pastors otherwise.	Without Charge.	Total.	Net Gain.	Net Loss.	Net Increase.	Net Decrease.
					Ordained.	Installed or Reorg.	Died.	Dismissed.								
1858			54		47	99	14	104	51	14	49	12,388				
1859	15,083		202		42	116	8	135	38	8	53	21,169			\$7,568	
1860	8,313		12		41	96	2	122	32	2	34	13,839			57,508	
1861	1,269		25	28	68	131	8	155	54	8	49	3,355				
1862	2,157		72		47	104	10	130	40	10	57	4,963			196,258	
1863	3,093		16		50	121	6	125	48	6	45	7,472			155,059	
1864	2,365		55		43	119	11	121	52	11	56	2,163				
1865	647		57		56	111	10	130	60	10	61	1,454	4,714			
1866	4,157		39		46	102	13	98	50	13	63	12,784			92,057	
1867	11,255		82		55	88	12	108	63	12	42	16,500			25,678	
1868	12,834		132		44	94	10	128	73	10	46	10,197			52,876	
1869	9,320		92		39	72	11	115	57	11	31	64			56,657	
1870	6,156		78		56	97	9	99	59	9	54	8,488			96,548	
1871	5,536		60		57	82	9	95	50	9	54	15,218			195,917	
1872	6,862		61		57	82	9	95	50	9	54	1,764			146,810	
1873	4,763		62		75	88	11	73	65	11	49	7,123			66,419	
1874	6,712		52		35	78	10	72	73	10	60	6,022			194,835	
1875	7,922		35		36	101	8	80	80	8	64	3,928			156,577	
1876	12,345		71		61	94	10	111	67	10	21	12,559			1,254,933	
1877	14,937		55		48	97	4	117	57	4	15	11,290				
1878	10,059		54		60	109	11	115	58	11	78	30,313			1,114,695	
1879	6,886		54		51	91	13	86	79	13	88	13,312			176,310	
1880	1,792		71		47	93	9	100	103	9	69	23,704			23,025	
1881	1,353		110		66	100	8	88	101	8	68	28,981			418,275	
1882	1,934		81		68	99	10	114	101	10	72	16,579			110,078	
1883	6,627		80		78	106	9	95	117	9	66	16,459			192,474	
1884	8,927		82		93	102	7	87	110	7	66	12,341			137,376	
1885	5,340		82		68	101	10	75	121	10	73	13,807			178,714	
1886	17,015		78		68	101	6	86	119	6	76	18,307			208,017	
1887	17,815		107		77	110	8	68	158	8	73	30,212				
1888	21,206		127		73	82	8	67	124	8	66	30,941			249,213	
1889	18,024		119		73	82	8	68	158	8	66	21,568			212,568	
1890	16,377		120		73	82	8	68	158	8	66	30,941			3,081	
1891	18,247		128		73	82	8	68	158	8	66					
1892	14,865		128		73	82	8	68	158	8	66					
1893	18,265		91		73	82	8	68	158	8	66					
1894	17,628		96		77	110	6	86	119	6	73					
1895	18,906		93		76	106	8	68	158	8	66					
1896	21,908		110		77	110	6	86	119	6	73					
1897	19,018		140		73	82	8	67	124	8	66					

Students of this table should remember that 1887 was a transition year. The reports from different States cover various periods from one to two years, to bring them down to the common date, Jan. 1, as ordered by the Council. all New England, except Maine, two years are included, and the average for the whole country is 20 months. Hence totals reported need to be reduced by two fifths for just comparison with other years. This would make the gal members, 12,723; in Sunday schools, 17,322, and infant baptisms, 7,176.

REMARKS UPON THE STATISTICS.

COMPARISONS between figures reported last year and this year are as follows, the specific changes by States being given in Summary IV.:—

Number of churches as printed Jan. 1, 1896,		5,482
Churches added to the list,	175	
Churches dropped from the list,	111	
Net addition,		64
Total number of churches as now printed,		5,546
Number of church members as printed Jan. 1, 1896,		602,557
Gain in 40 States gaining,	13,383	
Loss in 9 States losing,	745	
Total net gain,		12,638
Total membership as now printed,		615,195
Number in Sabbath Schools as printed Jan. 1, 1896,		682,580
Gain in 26 States gaining,	14,437	
Loss in 23 States losing,	9,442	
Net gain,		4,995
Add for 1,668 independent Sunday Schools reported from 42 States,		71,367
Total as now printed,		758,942
Total net gain,		4,505
Benevolent Contributions for year as printed Jan. 1, 1896,		\$2,187,050
Increase in 27 States,	\$104,770	
Decrease in 22 States,	162,364	
Total net decrease,		57,594
Total amount for year now printed,		\$2,129,456
Home Expenditures for year as printed Jan. 1, 1896,		\$6,707,613
Increase in 27 States,	\$342,322	
Decrease in 22 States,	178,807	
Total net increase,		\$163,515
Total amount reported this year,		\$6,871,128

LIST OF CONGREGATIONAL MINISTERS IN THE UNITED STATES.

REPORTED BY THE SEVERAL STATE ORGANIZATIONS.

The following is a compilation of the alphabetical lists furnished by the State Associations and Conferences, corrected by correspondence with their secretaries to the latest possible date. The secretary of the Council in no case presumes to insert or omit a name upon his own responsibility. The State organizations (or later councils) are alone responsible; but the secretary has used his utmost endeavors to obtain a complete and correct list. If any names are omitted, it is because they are not reported by any organization in any State, or a conflict of reports leaves the editor in doubt of the facts.

The figures refer to pages where the name will be found in the tables, in the Vital Statistics, in the service of the Benevolent Societies, of the Theological Seminaries, in the list of foreign missionaries. In some cases the page is left as in tables, when the post-office is changed since the tables were put to press.

Names starred (*) are of persons who, although mentioned (usually as supplying churches), are not reported as members of any organization of Congregational churches or ministers. A few names are also retained with a * of those who were in active service last year, and may be presumed to be *in transitu*. Such names are not continued a second year, without specific report.

Some post-office addresses are antiquated, but the best possible has been done.

Licentiates are not included in this list, but a list of licentiates follows this, and a list of ministers of other denominations, including also names of those whose position is not reported.

Names of persons in last year's list, deceased since the issue of 1895, are retained, and are indexed to the pages of the "Vital Statistics" when found there.

Some errors will be found in first names, initials, and spelling. No pains have been spared to secure accuracy; but, effort failing, the compiler has not ventured to follow even his own convictions, against the unmistakable testimony of the reports.

Names differing only in a single letter and pronounced alike are treated as one name, but spelled according to report. Browne, Clarke, Curtiss, Griffith, etc., and names beginning with Mac. or Mc. are among this number. Names beginning with Mc. or St. are arranged as if the word was not abbreviated.

Names of ministers without pastoral charge, as they do not occur in the preceding tables, have no numeral page reference, and in place of it the year of ordination is given.

Names of persons employed in instruction in schools and colleges are indicated by *pr.*, president or principal, and *pf.*, professor.

Abbott, Edw'd J., Wadhams Mills, N. Y.	298	[Adams, Harvey, deceased,	13
Abbott, Ephraim E. P., Sierra Madre, Cal.	104	Adams, Hubert G., Garretson, S. D.	10, 340
Abbott, Ernest H., Fryeburg, Me.	10, 190	Adams, Jas. A., Prairie ave., Chicago, Ill.	1880
Abbott, Justin E., A. B. C. F. M.	393	Adams, Jas. R., Bevier, Mo.	256
Abbott, Lyman, Brooklyn, N. Y.	296	Adams, Jonathan E., Bangor, Me.	1859
Abercrombie, Ralph H., W. Newbury, Vt.	10, 354	Adams, Joseph M., Rochester, N. H.	12, 1893
Abernethy, Henry C., Poway, Cal.	102	Adams, Lucien H., Derry, N. H.	1862
Abiett, John C., Alton, Io.	156	Adams, Myron W., Atlanta, Ga.	1886
Abrahamson, Abraham, Norwich, Ct.	10, 120	Adams, Phelps R., Santa Cruz, Cal.	1874
Ackerman, Arthur W., Portland, Or.	326	Adams, Robert, Hopkins, Mich.	236
Adair, Samuel L., Osawatimie, Kan.	1841	Adams, Silas N., Westbrook, Me.	196
Adams, Aaron C., Wethersfield, Ct.	1839	Adams, William W., Fall River, Mass.	206
Adams, Allison D., New Richmond, Wis.	374, 6	Adkins, James B., Ottawa, Kan.	178
Adams, Calvin C., Cedar Falls, Io.	1850	Adriance, S., Winchester, Winchester, Ms.	1877
Adams, Charles D., Pf., Hanover, N. H.	1885	Ahnstrom, Jonas M., Minneapolis, Minn.	1886
Adams, Clinton B., Philadelphia, Penn.	10, 332	Aiken, Edwin E., A. B. C. F. M.	393
Adams, Dan'l E., Wellesley Hills, Mass.	218	Aiken, Edwin J., Concord, N. H.	1885
Adams, E. A., S. Ashland ave., Chicago, Ill.	136	Alkins, James E., Windham, Me.	196
Adams, Ephraim, Waterloo, Io.	1843	Ainslie, James S., Ft. Wayne, Ind.	152
[Adams, Frank S., deceased,		Ainsworth, Israel, Rockport, Mass.	218
Adams, Frederick H., Arctic, R. I.	336	Akeson, Ludwig, Dover, N. J.	284
Adams, Geo. C., San Francisco, Cal.	10, 2, 102	Albert, John H., Stillwater, Minn.	254
Adams, Geo. I., W. Rutland, Vt.	10, 358	Albertson, Ralph,	1891
Adams, Geo. M., Auburndale, Mass.	1857	Albrecht, George E., A. B. C. F. M.	393
Adams, Harry C., Turner's Falls, Mass.	214	Alcott, William P., Boxford, Mass.	210

Alden, Charles A., Montague, Mass.	1892	Arms, William F., Essex, Ct.	112
Alden, David A., Prophetstown, Ill.	146	Armsby, Lauren, Council Grove, Kan.	172
Alden, Ebenezer, Marshfield, Mass.	212	Armstrong, Arthur H., Chicago, Ill.	138
[Alden, Edmund K., deceased,	13	Armstrong, Edward F., New Haven, Ct.	118
Alden, Edwin H., Athol, S. D.	1864	Armstrong, J. C., 743 W. Harrison, Ch'go, Ill.	1874
Alden, Ezra J., 337 Indiana, Chicago, Ill.	1858	Armstrong, William B., Atlanta, Ga.	1870
Alden, West, [Ill.]	1893	Arn, Arthur J., Kansas City, Mo.	1894
Aldrich, Benj. F., Ypsilanti, Mich.	240	Arnett, Samuel G., St. Paul, Minn.	252
Aldrich, Isaac N., Orion, Mich.	240	Arney, James E., [Ill.]	1893
Aldrich, Jeremiah K., Hyannis, Mass.	1863	Arney, John W., Otsego, Mich.	240
Alexander, James, Newport, N. H.	12, 280	Arnold, Arthur K., Warrensburg, Ill.	142
Alexander, W. Herbert, England.	1891	Arnold, David S., Saginaw, Mich.	1879
Alger, Frank G., Blackstone, Mass.	200	Arnold, Henry T., Plainfield, Ct.	120
Allard, Joseph, Fall River, Mass.	1882	Arnold, Seth A., Grinnell, Io.	158
Allbright, William H., Dorchester, Mass.	200	Arnold, William A., Roy, Wn.	10, 362, 4
Allchin, George, A. B. C. F. M.	393	Arthur, Charles M., Weston, Ct.	124
Allen, Edward P., Portland, Me.	1886	Ashby, John H., Armada, Mich.	228
[Allen, Ephraim W., deceased,	14	Ashley, J. Mills, Ithaca, Mich.	1838
Allen, Ernest B., Lansing, Mich.	236	Ashley, Walter H., Shelburne Falls, Mass.	220
Allen, Frank H., Albuquerque, N. M.	273	Ashmun, Edw'd H., Albuquerque, N. M.	58, 1862
Allen, Frederick E., Griswold, Ct.	114	Askin, John, Tabor, Io.	170
*Allen, Frederick H., Rockland, Mass.	218	Atcheson, Wm. H., Bloomer, Wis.	368, 70
Allen, Herbert M., A. B. C. F. M.	293	Atherton, Isaac W., Helix, Cal.	98, 104
Allen, Herbert O., Garrettsville, O.	12, 312	Atkins, Doane R., Chicago, Ill.	1877
Allen, Jesse F., Detroit, Ala.	92, 4	Atkins, G. Glenn, Greenfield, Mass.	208
Allen, Melvin J., York Village, Me.	196	Atkinson, John L., A. B. C. F. M.	393
Allen, Nathan S., Bridgewater, N. Y.	286	Atkinson, William H., Forest Grove, Or.	1867
Allen, Orson P., A. B. C. F. M.	393	Atwater, Ernest R., A. B. C. F. M.	393
Allen, Simeon O., W. Springfield, Mass.	1870	Atwood, Eugene F., Hartford, Ct.	1875
Allen, William C., Pontiac, Mich.	134	Atwood, Ireneus J., A. B. C. F. M.	393
Allender, John, Middlefield, Ct.	116	Atwood, Lewis P., Westfield, Vt.	358
Alling, Horatio, Olympia, Wn.	1894	Austin, Harry H., Big Horn, Wyo.	361
Allis, William B., N. Conway, N. H.	276	Austin, Lewis A., P., Winter Park, Fla.	1862
Allworth, John, Ovid, Mich.	1874	Austin, Samuel J., Darien, Ct.	112
[Allworth, William H., deceased,	14	Austin, Thomas J., Guthrie, Ok.	322
Alvord, Augustus, Barkhamsted, Ct.	110	Avery, Frederick D., E. Hartford, Ct.	112
Alvord, Frederick, Newton Centre, Mass.	1858	Avery, Henry, Montour, Io.	164
Alvord, Henry C., S. Weymouth, Mass.	224	Avery, Holly H., Steeleburg, Neb.	270
Alvord, James C., Woonsocket, R. I.	336	Avery, John, Norwich, Ct.	1848
Ament, William S., A. B. C. F. M.	393	Avery, William F., Middlebury, Ct.	116
Ames, George, Williamsburg, Ky.	182, 346	Axtell, Nathan G., Kensington, Ill.	1857
Amsden, Benjamin M., Manchester, Io.	1849	Ayer, Charles L., Bethlehem, Ct.	110
Amsden, Samuel H., Hookset, N. H.	1856	Ayer, Edward P., Bethlehem, Ct.	112
Anderson, Asher, Meriden, Ct.	116	Ayer, Edwin I., Frankfort, Mich.	1883
*Anderson, August L., Worcester, Mass.	226	Ayer, Franklin D., Concord, N. H.	274
Anderson, Carl J., Proctor, Vt.	356	Ayers, Alfred W., Omaha, Neb.	268
Anderson, Charles, Constantinoe,	393	Ayers, Andrew F., Indianapolis, Ind.	152
*Anderson, Charles, Nellig, Neb.	266	Ayres, Milan C., Newton Centre, Mass.	1874
*Anderson, Charles A., San Francisco, Cal.	102	Babb, Thomas E., Holden, Mass.	210
Anderson, David R., Eau Claire, Wis.	370	Babbitt, James H., W. Brattleboro, Vt.	350
Anderson, Edward, Chicago, Ill.	1858	Bachelor, Francis P., Hockanum, Ct.	10, 112
Anderson, Emil A., Lake City, Minn.	248	Backus, Jabez, Westport, Ct.	124
*Anderson, George S., Somerville, Mass.	220	Backus, Joseph W., Farmington, Ct.	1853
Anderson, James A., W. Peabody, Mass.	216	Bacon, Benjamin W., New Haven, Ct.	75, 1884
Anderson, Joseph, Waterbury, Ct.	124	*Bacon, Edward E., Saybrook, Ct.	120
Anderson, Wilbert L., Exeter, N. H.	276	Bacon, Joseph F., Nellig, Neb.	268
Anderson, William, Dover, Ill.	140	Bacon, Leonard W., Norwich, Ct.	1856
Andress, John H., Long Pine, Neb.	268	Bacon, Miles E., Linden, Mich.	236, 42
Andrew, Raiza E., Bangor, N. Y.	286	Bacon, Theodore D., Essex Junc., Vt.	362, 8
Andrews, Charles E., Deering, Me.	188, 94	Bacon, Thomas R., P., Berkeley, Cal.	1879
Andrews, Edwin N., Peshtigo, Wis.	374	Bacon, William A., Beverly, Mass.	200
Andrews, George W., Talladega, Ala.	1867	Bacon, William F., Medford, Mass.	1867
Andrews, George W., Dalton, Mass.	204	Bacon, William N., Bridport, Vt.	350
Andrews, Samuel B., W. Granville, Mass.	208, 22	Bagnall, Fred., Sault Ste. Marie, Mich.	242
Andrews, Stephen M., Windsor, Mass.	1867	Bayley, Alfred, Haywards, Cal.	10, 98
Andridge, Andrew A., Cincinnati, O.	310	Bayley, Amos J., Seattle, Wn.	58, 1871
Andrus, Alpheus N., A. B. C. F. M.	398	Bayley, Daniel W., Williamsfield, O.	320
Andrus, Elizur, Allegan, Mich.	1850	Bayley, Frank T., Denver, Colo.	106
Andrus, J. Cowles, Brooklyn, N. Y.	10, 288	Bayley, George H., Ashfield, Mass.	198
Angel, Samuel D., Bakersfield, Vt.	350	Bayley, Gurdon F., Westbrook, Ct.	124
Appleman, Hiram H., Sauk Rapids, Minn.	246, 54	Bayley, Henry L., Middletown Springs, Vt.	354
Appleton, Fayette G., Granby, Vt.	352	[Bayley, Jesse, deceased,	14
Appleton, Harry, Middleville, Mich.	236, 8	Bayley, John G., Rogers, Ark.	1864
Apraham, Sarkis A., Bangor, Me.	10, 1895	Bayley, John W., Lockport, N. Y.	282
Apthorp, Rufus, Cleveland, O.	1861	Bayley, Nelson M., Wells Beach, Me.	196
Archer, Marmaduke D., Mitchellville, Io.	1858	Bayley, Orange C., Worcester, Mass.	226
Archibald, Andrew W., Brockton, Mass.	202	Bayley, William, Cordele, Ga.	1894
Armes, A. Herbert, Warner, N. H.	232	Baines-Griffiths, David, Kansas City, Kan.	174
Armes, Josiah L., Nashua, N. H.	1846	[Baird, Enoch F., deceased,	15
Armitage, Durand E., Hetland, S. D.	338, 40	Baird, John W., A. B. C. F. M.	393

Baird, Lucius O., Ottawa, Ill.	146	Bartlett, Samuel C., <i>Pf.</i> , Hanover, N. H.	1841
Baker, Ariel A., Fairfax, Io.	180	Bartlett, Samuel C., Jr., <i>A. B. C. F. M.</i>	398
[Baker, Edward P., deceased,	15	Bartlett, William A., Lowell, Mass.	10, 2, 212
Baker, Ephraim H., York, Neb.	1864	Barton, James L., Newton Centre, Mass.	52, 1885
Baker, Ernest L., Dracont, Mass.	204	Barton, Robert J., Salisbury, Vt.	354, 6
Baker, George, Washougal, Wn.	364, 6	[Barton, Walter, deceased,	15
Baker, George C., Cleveland, O.	1847	Barton, William E., Boston, Mass.	200
Baker, John W. H., Enosburg, Vt.	352	Bary, Emil B., Melrose, Mass.	1881
Baker, Orrin G., Ferrisburg, Vt.	352	Bascom, George S., Hankinson, N. D.	304
Baker, Smith, E., Boston, Mass.	200	Bascom, John, <i>Pf.</i> , Williamstown, Mass.	1859
Baker, T. Nelson, New Haven, Ct.	118	Baskerville, Mark, San Francisco, Cal.	1882
Baker, William H., Portsmouth, O.	10, 316	Bass, Henry C., Wenona, Ga.	130
Baker, W. Moulding, Wethersfield, Ct.	10, 124	Bassett, Austin B., Ware, Mass.	222
Balcom, Fred. A., Saylesville, R. I.	336	Bassett, Franklin H., Kalkaska, Mich.	232, 6, 44
Baldwin, Arthur J., Nora, Ill.	144	Bassett, Stephen E., Fort Valley, Ga.	58, 129
Baldwin, Cyrus G., <i>Pf.</i> , Claremont, Cal.	1881	Bates, Charles S., Hanson, Mass.	208
Baldwin, David J., Pueblo, Colo.	1865	Bates, Francis W., <i>A. B. C. F. M.</i>	393
Baldwin, Fritz W., E. Orange, N. J.	284	Bates, George L., Liberville, W. Africa.	393
Baldwin, Marcus L., McLeansville, N. C.	302	Bates, Henry L., Forest Grove, Or.	1881
Ball, Albert H., Anderson, Ind.	152	Bates, James A., Randolph Centre, Vt.	359
Ball, Marcellus A., Chicago, Ill.	12, 1890	Bates, John M., Wakonda, S. D.	344
Ball, Robert H., Fairhaven, Vt.	352	Bates, Mrs. Juanita, Brookton, N. Y.	1892
Ballantine, Henry W., Baltimore, Md.	181	Bates, Newton W., W. Bloomfield, N. Y.	298
Ballantine, John W., Ridgefield, Ct.	120	Bates, Samuel L., Burlington, Vt.	352
Ballantine, William G., Oberlin, O.	1880	Batt, William J., Concord Junction, Mass.	1859
Ballantine, William O., <i>A. B. C. F. M.</i>	393	Battey, George J., Harbino, Neb.	66, 270
Ballou, Henry L., Chester, Vt.	352	Battey, Richard H., Minneapolis, Minn.	1882
Bancroft, Cecil F. P., <i>Pf.</i> , Andover, Ms.	1867	Bauman, Gustav, Butte, S. D.	340
*Banham, Henry E., Cloverdale, Cal.	98	Bauman, Henry A., Cosma, S. D.	338, 40, 4
Banister, Chas. D., Utica, Mich.	1886	Bausman, Joseph H., Rochester, Pa.	334
*Banks, Edgar J., N. Java, N. Y.	294	Baxter, Thomas G., N. Adams, Mich.	238
Banks, George W., Gullford, Ct.	114	Bayne, John S., La Salle, Ill.	142
Barber, Alanson D., Williston, Vt.	1849	Beach, David N., Minneapolis, Minn.	10, 2, 250
Barber, Amzi D., N. Madison, O.	316	Beach, Edwin R., Lexington, Or.	1879
Barber, Clarence H., Manchester, Ct.	116	Beach, Elmer J., Northford, Ct.	1876
Barber, Mrs. Dora R., Sherwood, Or.	1893	Beach, Harlan P., Springfield, Mass.	1883
Barber, Jerome M., Sherwood, Or.	326, 8	Beach, Samuel J., Cedar Falls, Io.	158
Barber, Leman N., San Jacinto, Cal.	1870	Beadenkoff, Thomas M., Baltimore, Md.	184
Barber, Luther H., Ellington, Ct.	1843	Beale, Charles H., Roxbury, Mass.	200
Barbour, Thomas W., Palmyra, Wis.	368, 74	Beale, William T., Campello, Mass.	202
Barbour, William M., Montreal, Can.	393	Beals, Charles E., E. Boston, Mass.	200
Barclay, Thomas D., Kent, Ct.	1872	Beaman, Warren H., Amherst, Mass.	1841
Bard, George I., Walpole, N. H.	1860	Bean, Ebenezer, Bluehill, Me.	1862
Barker, Franklin W., Mt. Desert, Me.	192	Bean, Leroy S., Portland, Me.	186, 94
Barker, Otis W., Newtown, Ct.	118	Beard, Augustus K., Bible House, N. Y.	60, 1864
Barker, Thomas, Hillsboro, Wis.	372	Beard, Gerald H., South Norwalk, Ct.	120
[Barland, Thomas, deceased,	15	Beard, Joseph R., Ottumwa, Io.	166
Barnard, Elihu C., Whitewater, Wis.	378	Beard, Reuben A., Nashua, N. H.	280
Barnard, Henry T., Bradford, Vt.	350, 2	Beard, Stanley B., Berea, O.	308
Barnard, Pliny F., Dummerston, Vt.	352	Beard, Willard L., <i>A. B. C. F. M.</i>	393
Barnes, Alice S. N., Castle, Mont.	10, 263	[Beard, William H., deceased,	15
Barnes, Clifford W., Los Angeles, Cal.	1894	Beardslee, Clark S., Hartford, Ct.	71, 1884
*Barnes, George B., Wahpeton, N. D.	306	Beardsley, Bronson B., Bridgeport, Ct.	1850
Barnes, Henry E., N. Andover, Mass.	216	Beardsley, Josiah, Rosendale, Wis.	370, 6
Barnes, Jeremiah R., Marietta, O.	1838	Beaton, David, 1040 N. Clark, Chicago, Ill.	136
Barnes, J. Rodney, Woodburn, Ill.	150	Beatty, Squie T., Edgewood, Io.	160
Barnes, Joseph A., Union City, Mich.	242	Beauchamp, Jethro M., Forest Grove, Or.	328
Barnes, Stephen G., Longmeadow, Ms.	210	Bechtel, Philip, Tyndall, S. D.	344
Barnett, John H., Bowmanville, Can.	1883	Becker, James A., Spearfish, S. D.	344
Barney, Lewis W., Norwich, Ct.	1888	Beckwith, Clarence A., Bangor, Me.	66, 1878
Barnum, Herman N., <i>A. B. C. F. M.</i>	393	Beckwith, Edward G., <i>Makavao, H. I.</i>	393
Barnum, Samuel H., Cornwall, Vt.	252	Beckwith, Geo. A., Saratoga Springs, N. Y.	1862
Barr, Thomas E., Kalamazoo, Mich.	1886	Beddoes, Arthur E., Chicago, Ill.	10, 138
Barrett, John P., Normal, Ill.	1877	Bedford, John N., Shabbona, Ill.	148
Barrett, Mandus, Gowrie, Io.	162	Bedford, Oliver C., Wataga, Ill.	150
Barrett, Samuel A., E. Hartford, Ct.	112	Bedford, Robert C., Rockton, Ill.	148
Barron, John W., Rapid City, S. D.	342	Beebe, Albert G., W. Hawley, Mass.	1864
Barrows, Allen C., <i>Pf.</i> , Columbus, O.	1871	Beebe, Julius R., Sanborn, N. D.	10, 304, 6
Barrows, John O., Stonington, Ct.	122	Beecher, Charles, Georgetown, Mass.	1804
Barrows, Walter M., Rockford, Ill.	146	Beecher, Thomas K., Elmira, N. Y.	1852
Barrows, William H., Southbury, Ct.	122	Beede, Aaron, <i>Pf.</i> , Redfield, S. D.	338
Barstow, John, Medford, Mass.	212	Beem, Franklin K., Berkley, Mass.	200, 6
Barteau, Sidney H., Lake Charles, La.	184	Behrends, Adolphus J. F., Brooklyn, N. Y.	278
Bartholomew, Chas. M., Owego, N. Y.	294	Belanger, Joseph A., Brookline, N. H.	284
Bartlett, Alfred H., Stockville, Neb.	270	Belknap, Augustus J., Farmington, Io.	1876
*Bartlett, Dana W., Los Angeles, Cal.	100	Bell, Ira W., Roscommon, Mich.	240
Bartlett, Edw'd O., Providence, R. I.	1863	Bell, James M., N. Leominster, Mass.	210
Bartlett, Enoch N., Ventura, Cal.	1841	Bell, John W., Newington, N. H.	10, 280
Bartlett, Ernest C., Chelmsford, Mass.	10, 204	Bell, Robert C., Granby, Mass.	208
Bartlett, Lyman, <i>A. B. C. F. M.</i>	393	Bell, Samuel, Deerfield, N. H.	1869

Bell, S. Linton, Marblehead, Mass.	212	Blair, John J., Wallingford, Ct.	122
Bell, Thomas, Scramton, Pa.	334	Blaisdell, James A., Olivet, Mich.	12, 240
Bell, Thomas, Palmyra, Neb.	1886	[Blaisdell, Joshua J., deceased]	16
Bell, Thomas J., Selma, Ala.	92	Blaisdell, William S., Tavares, Fla.	1868
Bell, William S., Helena, Mont.	58, 62, 1864	Blake, Elmer T., Charlestown, N. H.	192, 74
Belsey, George W., Toledo, O.	318	Blake, Henry A., Webster, Mass.	222
Belt, Salathiel D., Santa Monica, Cal.	104	Blake, Lyman H., Westfield, Mass.	222, 4
Beman, Albert M., Aurora, Mo.	256	Blake S. Leroy, New London, Ct.	118
Benedict, Arthur J., Housatonic, Mass.	208	Blakely, Daniel W., Chicago, Ill.	1889
Benedict, George, Haverhill, Mass.	208	Blakely, Josiah B., Neenah, Wis.	1874
Benedict, Wm. A., Newton Centre, Mass.	1846	Blakeslee, Allen D., Denver, Colo.	106
Benford, George, Standish, Mich.	242	Blakeslee, Erastus, Brookline, Mass.	1880
Bennett, Ethan O., Webster, Tex.	1853	Blakesley, Linus, Topeka, Kan.	178
[Bennett, William P., deceased]	16	Blakeslee, Newton T., Milwaukee, Wis.	374
Bente, Christ. H., Seneca, Kan.	178	Blanchard, Addison, Denver, Colo.	1078
Benton, Adoniram J., Dickens, Io.	160, 6, 8	Blanchard, Chas. A., Jr., Wheaton, Ill.	87, 1078
Benton, Ledyard E., Crete, Neb.	1864	Blanchard, Edgar F., Warwick, Mass.	222
Berg, William E., Fairport, Io.	182	Blanchard, Edward B., Brookfield, Mass.	202
Berger, Martin L., Cleveland, O.	1883	Blanchard, J. L., Avoca, Io.	1891
Berger, William F., Gettysburg, Pa.	1889	Blanchard, J. T., 437 S. Leavitt, Chicago, Ill.	138
Berle, Adolph A., Brighton, Mass.	200	Blanchard, Merrill, Maynard, Mass.	212
Berle, Theodore F., Cambridge, Mass.	1893	[Blanchard, William S., deceased]	17
Berry, Augustus, Felham, N. H.	280	Blankinship, Jefferson D., Wrights, Fla.	126
Berry, Edward A., Cedar Rapids, Io.	158	Blanshard, Francis G., Grand Rapids, Mich.	234
Berry, George R., Collinwood, O.	310	Breakly, Nathaniel A., Cross, Ok.	1886
Berry, John F., Oberlin, O.	73, 1891	[Blease, William H., deceased]	17
Berry, Loren F., Ottumwa, Io.	166	Blenkaru, Wm. T., Wabauanee, Kan.	1869
Berry, Louis F., Montclair, N. J.	284	Bliss, Will H., Orange Park, Fla.	1895
Beasey, Francis K., Rome, Pa.	1879	Bliss, Charles E., Chicago, Ill.	54, 1859
Beasey, Will. N., St. Louis, Mo.	258	Bliss, Daniel, <i>Beirut, Syria</i>	393
Bethel, George P., Columbus, O.	1888	Bliss, Daniel J., Leonard's Bridge, Ct.	116
[Bettes, Darius, deceased]	16	Bliss, George C., Plainfield, Mass.	218
Betts, Eben M., Cleveland, O.	1869	Bliss, Howard S., Upper Montclair, N. J.	284
*Bevan, Noah, Dundaff, Pa.	10, 330	Bliss, J. Henry, Franklin, N. H.	276
Bickers, William H., Kemper, Ill.	142	Bliss, John, Trout Creek, Mich.	1853
Bickford, Augustus A., Westford, Mass.	1878	Bliss, Leon D., Great Barrington, Mass.	10, 208
Bickford, Thomas, Chicago, Ill.	12, 1876	Block, John, Jefferson, Ill.	138, 46
Bickford, Warren F., Dedham, Mass.	204	Blodgett, Charles E., Burlington, Wis.	368
[Bicknell, Dennis H., deceased]		Blodget, Henry, A. B. C. F. M.	393
Bidwell, Charles A., Manchester, N. H.	10, 278	Blomfield, Frank, Dexter, Mich.	1887
Biegert, John G., Seattle, Wn.	364	Bloomfield, George J., Pawtucket, R. I.	336
Bigelow, E. Victor, Cohasset, Mass.	204	Blomfield, Stanley F., New Haven, Ct.	1894
*Bigelow, Herbert L., Cincinnati, O.	10, 310	Hose, Daniel A., Chagrin Falls, O.	308
Biggers, Lorenzo J., Troy, Ala.	92	Blue, James M., Lawrence, Mass.	10, 210
Billing, James, Little Shasta, Cal.	98	Blum, Karl J., Wesley, Io.	170
Billings, Charles S., Los Angeles, Cal.	10, 98	Boardman, Charles P., Webster City, Io.	170
Billman, Howard, Richmond Hill, N. Y.	296	Boardman, George N., Pittsford, Vt.	69, 1854
Billour, Alberto, Spring Valley, Ill.	148	Boardman, Joseph, Barnet, Vt.	350
Bing, N. Julius, Britt, Io.	10, 156	Boardman, M. Bradford, New Britain, Ct.	1863
Bingham, Charles M., Daytona, Fla.	128, 8	Bockoven, W. A., Ceresco, Mich.	1892
Bingham, Hiram, A. B. C. F. M.	393	Bodman, Frederic H., Amherst, Mass.	12, 1895
Binkhorst, Arle, Hart, Mich.	284	Bodwell, Flavil A., Mount Hope, Kan.	176
[Bird, Charles W., deceased]	16	Bodwell, Joseph C., Lyndonville, Vt.	350, 4
Bird, Geo. H., 275 92d st., S. Chicago, Ill.	136	Boggess, Elliot B., Oberlin, Kan.	176
Bird, Martin B., Brainerd, Minn.	10, 246	Bole, Andrew S., Turner, Me.	196
Bird, William, <i>Abeih, Syria</i>	381	Boller, B. F., 140 Union St. Chicago, Ill.	186
Birlew, Gordon E., San Rafael, N. M.	273	Bollinger, Edward S., Atonia, Or.	326
Birnie, Douglas P., <i>Honolulu, H. I.</i>	393	Bolster, Wm. H., Dorchester, Mass.	202
Bisbee, Marvin D., <i>Pf.</i> , Hanover, N. H.	1874	Bolt, Niklaus, Chicago, Ill.	138
Biscoe, George S., Cottage Grove, Minn.	246	Boltwood, Henry L., Evanston, Ill.	1864
Bishop, Albert W., Parsons, Kan.	178	[Bond, Elias, deceased]	17
Biseell, Frank A., National City, Cal.	98, 100	Bond, James, Nashville, Tenn.	346
Biseell, Henry G., Highland, Mich.	1892	Bond, John J., Lake Grove, N. Y.	290, 4
Biseell, Henry M., A. B. C. F. M.	393	Bond, William J. C., Boecobol, Wis.	368
Biseell, Jonathan E., Batavia, Ill.	134	Bonfis, Ellsworth, Mount Vernon, N. Y.	1889
Biseell, Oscar, Brimfield, Mass.	1856	Bonney, John R., Orland, Ind.	152, 4
Bixby, Alanson, Allen, N. Y.	1850	Booth, Edwin, Oberlin, O.	1866
Bixby, Joseph P., Revere, Mass.	1862	Booth, Edwin, jr., Clear Lake, Wis.	368
Bixby, Wm. S., Severy, Kans.	178, 80	Boothby, Clayton D., Thomaston, Me.	196
Bixler, James W., New London, Ct.	118	Borg, Lars G., Washington Depot, Ct.	124
Bjorklund, E. B., Mankato, Minn.	10, 248, 50	Bormose, Nells N., Philadelphia, Pa.	332
Bjorkman, L. W. A., Hartford, Ct.	114	Boroughf, Wesley A., Erwin, S. D.	1892
Black, George D., Minneapolis, Minn.	250	Borton, Carl D., Villa Ridge, Ill.	148
Black, William A., Des Moines, Io.	1885	Boss, Thomas M., Leavenworth, Kan.	12
Blackburn, John F., Fort Valley, Ga.	130	Bostwick, Elmer D., Covert, Mich.	232
*Blackman, Virgil W., Swanzy, N. H.	282	Bosworth, Edward I., Oberlin, O.	73, 1886
Blackman, Wm. F., Jr., New Haven, Ct.	75, 1880	Bosworth, Quincy M., Jewett City, Ct.	110
Blackmer, Edmund F., Lunenburg, Vt.	354	Bosworth, Richard H., Springfield, Mass.	220
Blackwell, William, Sleepy Eye, Minn.	254	Bosworth, Uriah C., Kirtland, O.	310, 4
Blair, David G., Ransom, Mich.	236, 40	Bosworth, William A., Wichita, Kan.	180

Bourne, Alexander P., Exeter, N. H.	276	Brock, Geo. A., Saxonville, Mass.	206
Bourne, James R., New Haven, Ct.	1859	Brodhead, William H., Flint, Mich.	1879
Bourne, Paul K., Pembroke, N. H.	280	Brodie, Andrew M., Manistee, Mich.	236
Bourne, S., 235 W. 139th, New York, N. Y.	1853	Brodie, James F., Salem, Mass.	218
Bouton, Tilton C. H., Henniker, N. H.	278	Brokaw, Ralph W., Springfield, Mass.	220
Bowden, Henry M., Braddock, Pa.	330	Brokenshire, J. J., 1500 Har'd, Chicago, Ill.	10, 138
Bowen, Frederic, La Harpe, Ill.	142	Brokenshire, W. H., Virden, Man.	1894
Bowers, Albert, Ruggles, O.	316	Brooks, Charles S., Hyde Park, Mass.	12, 1869
Bowers, George, Warrenville, N. J.	284	Brooks, Edward L., Fort Recovery, O.	312
Bowler, Stephen L., Bangor, Me.	1853	Brooks, G. Wolcott, Dorchester, Mass.	200
Bowman, David D., [Cal.]	1880	*Brooks, Raymond C., Eugene, Or.	87, 326
Bowman, George A., East Hartford, Ct.	1848	Brooks, W. E., Benton Harbor, Mich.	228
*Bowman, J. Elliot, Goshen, Mass.	208	Brooks, Wm. M., Auburndale, Mass.	1866
Boyd, Herbert W., Boston, Mass.	1886	Brookshier, Reuben R., Marlton, N. C.	1862
Boyd, Richard T., Pierpont, O.	316	Bross, Harmon, Lincoln, Neb.	58, 1863
Boyer, Virgil O., Marietta, O.	314	Brotherton, I. Howard, Worthing, S. D.	344
Boynton, Charles, East Aurora, N. Y.	1851	Brower, Charles DeW., South Haven, Mich.	242
Boynton, Francis H., New Braintree, Mass.	214	Brown, Amasa A., Hot Springs, S. D.	58, 1863
Boynton, Geo. M., Newton Centre, Ma.	62, 1863	Brown, Aurelian L. [Minn.]	1886
Boynton, Nehemiah, Detroit, Mich.	10, 2, 232	Brown, Charles R., Oakland, Cal.	10, 2, 87, 100
[Brace, Seth C., deceased.		Brown, Clarence T., Salt Lake City, Utah.	348
Bracklu, Elisha, Blackwood, Ala.	90	Brown, Daniel M., Cobden, Ill.	134, 8
Bradeen, Frank C., Groveville, Me.	186	Browne, Donald, Boston, Mass.	200
Bradford, Amory H., Montclair, N. J.	284	Brown, Edwin C., Freeport, Me.	190
Bradford, Benj. F., Un'r Montclair, N. J.	284	Brown, Francis H., Clifton, Ill.	1862
Bradford, Emery L., Boxford, Mass.	202	Brown, Frank J., Verdale, Minn.	248
Bradford, George F., New Ipswich, N. H.	280	Brown, George B., Toledo, O.	320
Bradford, Park A., N. Chelmsford, Mass.	1879	Brown, Henry E., Columbus, O.	1866
Bradley, Albert I., Old Orchard, Mo.	258	Brown, Henry M., 518 E. 177th st., N. Y.	204
Bradley, Dan F., Grand Rapids, Mich.	234	Brown, Herbert S., Danielson, Ct.	110
Bradley, Edward E., Lincoln, Mass.	210	[Brown, Israel, deceased,	18
Bradley, George S., Grand Ledge, Mich.	1860	Brown, James, Anniston, Ala.	90
Bradley, Nelson S., Cadillac, Mich.	230	Brown, James M., Wheatland, Wyo.	361
Bradshaw, John, Ann Arbor, Mich.	1851	Brown, Jesse J., Ten Broeck, Ala.	1878
Bradshaw, John W., Ann Arbor, Mich.	228	Brown, J. Fletcher, Needles, Cal.	1870
Bradstreet, Albert E., Oxford, Mass.	216	Brown, John A., Grinnell, Io.	1883
Brainerd, Edward R., Los Angeles, Cal.	1884	Brown, John K., A. B. C. F. M.	393
Brainerd, Frank G., Spring Valley, Ill.	1892	Browne, J. Newton, Paola, Kan.	178
Braithwaite, Thos. S., E. Rockaway, N. Y.	290	Brown, Luther E., Bedford, Mich.	228
Brakemeyer, Gustavus L., Fall Creek, Ill.	140	Brown, Oliver, Andover, Ct.	110
Branan, Seaborn E., Echo, Ala.	80	Brown, Richard, Minneapolis, Minn.	250
Branch, Edwin T., Homer, Mich.	1849	Brown, Robert F., Emd, Ok.	322
Brand, James, Oberlin, O.	318	Brown, Sherman W., Spencer, Mass.	220
Brand, Wesley L., Doon, Io.	156, 60	Brown, Silas P., Talladega, Ala.	1875
Brastow, Lewis O., New Haven, Ct.	75, 1863	Brown, Sterling N., Washington, D. C.	1885
Bray, Henry E., S. Framingham, Mass.	12, 1889	Brown, Thomas J., Lancaster, Wis.	372
Bray, Spencer H., Chester, N. Y.	1870	Brown, Thos. L., Memphis, Mich.	238
Bray, William L., Oskaloosa, Io.	186	Brown, Victor F., Strawberry Point, Io.	170
Brearly, William H., Wahoo, Neb.	272	Brown, Willard D., Interlachen, Fla.	126
Breck, Charles A., Cotuit, Mass.	1894	Brown, William, Schriever, La.	184
Breckenridge, D. M., Ormond, Fla.	128	Brown, William B., East Orange, N. J.	1843
Breed, David, Hebron, Ct.	1853	Brown, William J., Mukwonago, Wis.	374
Breed, Dwight P., Creston, Io.	158	Brown, William M., Bloomfield, Ct.	110, 1880
Breed, Merie A., Westboro, Mass.	224	Brown, William T., Madison, Ct.	110
Breed, Reuben L., Moline, Ill.	10, 144	Brownjohn, Geo. W., Detroit, Mich.	1863
Breed, Samuel D., Ann Arbor, Mich.	1862	Brownville, John W., Erving, Mass.	206
Brehm, William E., Osborne, Kan.	174, 8	[Bruce, Charles C., deceased.	
Brenneke, Frederic, Minden, Io.	164	Bruce, Charles R., Plankinton, S. D.	1886
Brereton, James E., Waverly, Io.	170	Bruce, Henry J., A. B. C. F. M.	393
Brereton, John, Springfield, Mo.	258	Bruichert, Fred H. W., Omaha, Neb.	268
Brett, George S., Waukesha, Wis.	378	Brundage, Birchard F., Port Huron, Mich.	240
Brewer, Frank S., S. Glastonbury, Ct.	114	Brundidge, Hiram A., Chetopa, Kan.	1861
[Brewer, James, deceased,	18	Bruner, Charles A., Kangley, Ill.	1894
Brewer, William F., Atlanta, Ga.	130	Brunker, James, Maize, Kan.	1874
Briant, S. Ingersoll, N. Chelmsford, Mass.	202	Brush, Samuel R., Dawson, Minn.	10, 1896
Brickett, Harry L., Marlton, Mass.	212	Bryan, George A., Norwich, Ct.	1849
Bridgman, Frederick B., A. B. C. F. M.	10, 393	Bryant, Albert, Cambridge, Mass.	1875
[Bridgman, Henry M., deceased.	18	Bryant, Samuel J., West Haven, Ct.	1876
Bridgman, Howard A., Boston, Mass.	1890	Bryant, Seelye, Scituate, Mass.	220
Briggs, Walter A., Hudsonville, Mich.	236	Bryant, Stephen O., Olivet, Mich.	1868
Briggs, William T., East Douglas, Mass.	204	Buck, Edwin A., Fall River, Mass.	1854
Bright, D. Franklin, Trenton, Neb.	266, 70	Buck, George H., Haydenville, Mass.	224
Bright, Jesse L., Columbus, O.	12, 1890	Buck, George J., Rockefeller, Ill.	146
Brink, Lee A., W. Superior, Wis.	378	Buck, John W., Polk, Io.	166, 8
Brintnall, Loren W., Ahtanum, Wn.	362	Buck, Samuel J., P., Grinnell, Io.	1868
Brintnall, Walter A., Ocheyedon, Io.	164, 6	Buckham, John W., Salem, Mass.	218
Brisendine, William H., Tucker, Ala.	1887	Buckingham, Samuel G., Springfield, Ms.	1837
Bristol, Frank L., Uxbridge, Mass.	222	Buell, Clara L., Holly, Mich.	1893
Bristol, Sherlock, Ventura, Cal.	1843	Buell, Lewin F., Mt. Vernon, N. Y.	292
Broad, L. Payson, Topeka, Kan.	58, 1873	Bugbee, Rolla G., Athol, Mass.	198

Bugbey, Willard S., Marysville, O.	314	Butler, William, Lincoln, Cal.	98
Bulfinch, John J., Waldoboro, Me.	186	Buttram, Elijah A., Potolo, Fla.	1884
Bull, David W., Pitcher, N. Y.	288, 90, 2	Buxton, Wilson R., S. Acton, Mass.	198
Bullard, Charles H., Hartford, Ct.	1853	Byers, William L., Keokuk, Io.	182
Bullard, Eben W., Kill Buck, N. Y.	1838	Byington, E. H., 151 Baldwin St., Brooklyn, N. Y.	266
Bullock, Motier A., Iowa City, Io.	162	Byington, Ezra H., Newton, Mass.	1859
Bumpus, Isaac C., Sherman Mills, Me.	194	Byington, George P., E. Hardwick, Vt.	352
Bumstead, Horace, Jr., Atlanta, Ga.	1872	Byrd, John H., Lawrence, Kan.	1846
Bundy, Henry, 383 Mohawk, Chicago, Ill.	1878	Byrons, Edward H., Oakland, Cal.	1888
Bunker, Fred R., A. B. C. F. M.	393	Cable, George A., [Minn.]	1890
Bunnell, John J., Fort Payne, Ala.	90	Cadmus, William E., Elyria, O.	312
Burbank, Justin E., Washington, N. H.	1858	Cady, Geo. L., Geneseo, Ill.	140
Burden, Thomas J., Hartwell, Ga.	190	Cady, William J., Lake Geneva, Wis.	1890
Burdick, William L., Lakeville, Ct.	1887	Caldwell, Asbury W., Atlanta, Ga.	1892
Burgess, Edmund J., Shelby, Mich.	242	Caldwell, William E., Ann Arbor, Mich.	244
Burgess, George H., Normal, Ill.	144	Calhoun, Newell M., Kenka, N. Y.	1874
Burgess, Gideon A., Toledo, O.	318	Calhoun, Soltan F.	1871
Burgess, Hubert F., Auburn, Cal.	96	Calkins, Raymond F., Pittsfield, Mass.	10
Burgess, James G., Crow Agency, Mont.	1893	Calkins, Wolcott, Kansas City, Mo.	256
Burgess, Louis F., Bridgewater, Ct.	1878	Calland, William C., Springfield, Mo.	1880
Burgess, Seth, Blodgett Mills, N. Y.	1843	Callen, Wilson, Burroughs, Ga.	1881
Burgess, William, Chicago, Ill.	1896	Cameron, John H., Woodworth, Wis.	863
Burbans, Frank D., Park Ridge, Ill.	146	Camfield, Lewis E., Burnside, S. D.	338, 40
Burbans, Paul C., Sedgwick, Kan.	178	Camp, Charles W., Sierra Madre, Cal.	1848
*Burkhardt, Paul, Kulm, N. D.	304, 6	Camp, Edward C., Worthington, Mass.	224
Burleigh, B. Wade, Mitchell, S. D.	842	Campbell, Andrew, Deerfield, Mass.	10, 203
Burling, Jas. P., 925 66th st., Chicago, Ill.	1893	Campbell, Clement C., Antigo, Wis.	368
Burison, Augustus E., Berea, O.	1856	Campbell, Daniel A., deceased,	18
Burnaby, Sidney A., Canaan, Ct.	87, 118	Campbell, Gabriel, Jr., Hanover, N. H.	1868
Burnap, Irving A., S. Natick, Mass.	214	Campbell, Hollis A., Seymour, Ct.	122
Burnard, William H., LaGrange, Ill.	1854	Campbell, James, Seattle, Wn.	1869
Burnell, Arthur T., Selma, Ala.	1883	Campbell, James M., Lombard, Ill.	144
Burnham, Collins G., Chicopee, Mass.	204	Campbell, John P., Hennepin, Ill.	12, 142
Burnham, Michael, St. Louis, Mo.	258	Campbell, Thos. M., Augusta, Ga.	1886
Burns, William C., Stanton, Mich.	242	Campbell, Walter W., Concord, Mass.	1890
Burr, Almond W., Jr., Beloit, Wis.	1875	Campbell, William H., Joliet, Ill.	1886
Burr, Enoch F., Lyme, Ct.	116	Campbell, William P., Middlebury, Mich.	1880
Burr, Hanford M., Springfield, Mass.	1888	Campbell, William R., Roxbury, Mass.	200
*Burr, Horace M., Plymouth, Ill.	146	Candee, George, Toledo, O.	1862
Burr, Marcus, Bozrahville, Ct.	116	Canfield, Thomas H., Tucson, Ariz.	1840
Burr, Richard M., Buckingham, Ct.	114	Cannon, George W., Atlanta, Ga.	1882
Burr, William N., Ventura, Cal.	104	Carey, Isaac E., Oberlin, O.	1854
Burrill, Arthur S., Haverhill, Mass.	10, 1896	Carlisle, Charles B., Winthrop, Io.	158, 70
Burroughs, Charles F., Wiscasset, Me.	188, 96	Carlson, Carl E., Portland, Ct.	120
Burroughs, Charles H., Columbus, N. Y.	288	Carlson, Thomas A., Middlebury, Vt.	358
*Burroughs, Walter A., Kendall, Mich.	236	Carnachan, James G., Meadville, Pa.	1853
Burrows, Edwin B., Dublin, N. H.	276	Carpenter, Charles C., Andover, Mass.	1860
Burrows, Fred W., Hillsboro Bridge, N. H.	278	Carpenter, Chas. M., Cambridgeport, Mass.	202
Burt, Benjamin H., Huron, S. D.	340	Carpenter, Hugh S., Brooklyn, N. Y.	1846
Burt, Charles W., Lakeview, Mich.	236	Carpenter, Philo H., Worcester, Vt.	1879
Burt, Enoch H., West Winfield, N. Y.	300	Carr, Edwin S., Stillman Valley, Ill.	148
Burtner, Daniel E., Boylston, Mass.	202	Carr, G. Trotter, St. Catherine's, Can.	1871
Burton, Nathan L., Griggsville, Ill.	142	Carr, William, Taftville, Ct.	120
Busby, Joseph L., Calera, Ala.	90	Carroll, Charles W., Cleveland, O.	310
Bush, Allen S., Newton, Kan.	1885	Carroll, W. Irving, Dallas, Tex.	348
Bush, Frederick W., Port Huron, Mich.	240	Carruthers, John B., Berlin Mills, N. H.	274
Bush, Jones, Weaver, Ga.	1869	Carruthers, William, Holyoke, Mass.	1858
Bushee, George A., Roxbury, Ct.	10, 120	Carson, J. William, Dunlap, Io.	160
Bushee, Wm. A., Northwood Centre, N. H.	280	Carter, Charles F., Lexington, Mass.	10, 210
Bushell, Jonas, Leavenworth, Wn.	364	Carter, Clark, Andover, Mass.	1868
Bushell, Richard, Marysville, Wn.	362, 4	Carter, Elijah, Edgerton, Minn.	246
Bushnell, Albert, St. Joseph, Mo.	253	Carter, Fernando E., Clear Lake, Io.	158
Bushnell, Campbell W., Kosalia, Wn.	10, 364	Carter, Homer W., Beloit, Wis.	58, 1876
Bushnell, George, New Haven, Ct.	1848	Carter, Nathan F., Concord, N. H.	1867
Bushnell, Henry A., LaGrange, Ill.	142	Carter, Robert E., Washington, Ct.	124
Bushnell, Samuel C., Arlington, Mass.	198	Carter, Stephen B., Westminster, Ct.	110
Buss, Henry, Creston, Ill.	1856	Carter, Warner J., Roscoe, N. Y.	296
Buss, William H., Fremont, Neb.	266	Carter, William C., Lowersville, Ga.	132
Buswell, James O., Hartford, Wis.	372	Cuthridge, Henry, New Smyrna, Fla.	128
Butcher, William R., Chandlerville, Ill.	136	Carver, Shubael, North Bergen, N. Y.	1840
Butler, Edward P., Sunderland, Mass.	222	Cary, Otis, A. B. C. F. M.	393
Butler, Elmer W., Melbourne, Fla.	128	Cary, William B., North Stonington, Ct.	118
Butler, Frank E., S. Weymouth, Mass.	224	Case, Albert M., Monticello, Io.	164
Butler, Frank C., St. John, Wn.	10, 362, 4	Case, Alden B. [S. D.]	1881
*Butler, Gardner S., Three Rivers, Mass.	216	*Case, Bert F., E. Granby, Ct.	112
Butler, Henry E., St. Johns, Mich.	242	Case, Harlan J., Los Angeles, Cal.	62, 1871
Butler, James E., Sheridan, Mich.	232, 42	Case, Horatio M., Emmetsburg, Io.	160
Butler, John H., Somerset, Mich.	242	Cash, Elijah, Los Angeles, Cal.	1878
Butler, S. Wright, Omaha, Neb.	268	Cate, George H., W. Newton, Mass.	1879
Butler, Thomas W., Vancouver, Wn.	366	Cathcart, Samuel M., Chelsea, Mass.	10, 204

Caton, Charles H., Chicago, Ill.	1888	Chute, Edward L., Ware, Mass.	222
Caverno, Charles, Boulder, Colo.	106	Chutter, Frederick G., Littleton, N. H.	1887
Chalmers, Thos., Fort Huron, Mich.	240	Chynoweth, John T., Sheboygan, Wis.	376
Chalmers, William I., Riverhead, N. Y.	296	Clafin, Arthur H., Allegheny, Pa.	330
Chamberlin, Edward B., Sharon, Vt.	1856	Clafin, George P., Dunlap, Kan.	1859
Chamberlin, James A., Newark, N. J.	10, 284	Clafin, John, Leslie, Mich.	236, 8
Chamberlain, Jas. P., LaCrosse, Wis.	1866	Clairborne, Cyrus H., Corpus Christi, Tex.	348
Chamberlain, Joshua M., Grinnell, Io.	1859	Clancy, Judson V., W. Medford, Mass.	10, 212
Chamberlain, W. B., Oak Park, Ill.	69, 1881	*Clancy, William P., Gilead, Ct.	116
Chamberlin, William I., Hudson, O.	1886	Clapp, A. Huntington, Bible House, N. Y.	58, 1846
Chambers, Alexander, Prentice, Wis.	376	Clapp, Cephas F., Forest Grove, Or.	58, 1871
Chambers, Chas. A., Dartford, Wis.	370, 6	Clapp, Dwight H., A. B. C. F. M.	393
Chambers, George R., Milton, Wis.	374	Clapp, T. Eaton, Manchester, N. H.	278
Chambers, William N., A. B. C. F. M.	393	Clark, Albert W., A. B. C. F. M.	393
Champion, Oliver P., Oberon, N. D.	306	Clark, Allen, Agency, Io.	162
Chancy, Nathan B., Caryville, Fla.	126	Clarke, Almon T., Shelby, Ala.	92
Chandler, Edward H., Wellesley, Mass.	224	Clark, Asahel L., Kingston, R. I.	336
Chandler, Everett S., Montclare, Ch'go, Ill.	138	Clark, Calvin M., Haverhill, Mass.	208
Chandler, Fred. D., N. Chichester, N. H.	274	Clark, Charles, Taunton, Mass.	222
Chandler, John S., A. B. C. F. M.	393	Clark, Charles C., Elizabeth, N. J.	1894
Chandler, Joseph H., Owatonna, Minn.	252	Clarke, Charles F., Whitneyville, Ct.	114
Chandler, Watson H., Wheaton, Ill.	150	Clarke, Charles F., Campello, Mass.	1892
Chaney, Lucien W., Dundas, Minn.	1852	Clark, Charles W., Georgia, Vt.	352
Channon, Irving M., A. B. C. F. M.	393	Clark, Chester M., Marselles, Ill.	87, 144
Chapin, Charles H., Paynesville, Minn.	252	Clark, Cyrus A., A. B. C. F. M.	393
Chapin, Franklin M., A. B. C. F. M.	393	Clark, Daniel J., East Haven, Ct.	112
Chapin, Franklin P., Hudson, N. H.	278	Clark, D. Olin, Worcester, Mass.	1878
Chapin, George E., S. Royalston, Mass.	1879	Clark, Daniel W., W. Concord, N. H.	274
Chapin, George F., Saxton's River, Vt.	356	Clark, De Witt S., Salem, Mass.	218
Chapin, Roswell, Litchfield, O.	314, 6	Clark, Edson L., Hinsdale, Mass.	218
Chapin, Samuel W., W. Woolwich, Me.	196	Clark, Edward L., Boston, Mass.	200
Chaplin, John R., Olympia, Wn.	1883	Clark, Edward W., Westboro, Mass.	1850
Chapman, Edward M., Worcester, Mass.	226	Clark, Francis E., Auburncald, Mass.	1870
Chapman, Erwin S., Oakland, Cal.	100	Clark, Frank G., Plymouth, N. H.	280
Chapman, Jacob, Exeter, N. H.	1845	Clark, George L., Farmington, Ct.	114
Chapman, Joseph S., Harriman, Tenn.	1866	Clark, George V., Nashville, Tenn.	1882
Charlton, John W., Oberlin, O.	1878	Clark, Isaac, P., Washington, D. C.	1861
Chase, Abram L., Riceville, Pa.	1895	Clark, James B., Sidney, Wn.	1884
Chase, Andrew L., Elliot, Me.	12, 188, 96	Clarke, James F., A. B. C. F. M.	87, 393
Chase, Austin S., E. Hartford, Ct.	1876	Clark, J. B., 249 Marcy av., Br'kn, N. Y.	286
Chase, Bert T., Granby, Ct.		Clark, J. H., 1053 Jackson, Chicago, Ill.	1872
Chase, Charles E., Sonoma, Cal.	104	Clark, Joseph B., Bible House, N. Y.	58, 1867
Chase, Edward, Hollowell, Me.	190	*Clarke, Joseph B., Hanford, Cal.	1881
Chase, Edward A., Lawrence, Mass.	210	[Clark, Josiah B., deceased,	19
Chase, Ezra B., Lake City, Minn.	248	Clark, Moulton N., Walworth, Wis.	378
Chase, Henry L., Minneapolis, Minn.	1864	[Clark, N. George, deceased,	19
Chase, James B., Correctionville, Io.	158	Clark, Orville C., Missoula, Mont.	263
Chase, Levi G., Concord, N. H.	1870	Clarke, Samuel W., W. Barnstable, Mass.	198
Chatfield, George A., Lafayette, Colo.	106	Clark, Solomon, Northampton, Mass.	1841
Cheadle, Stephen H., San Juan, Cal.	102	[Clark, Theodore J., deceased,	20
Cheeseman, T. W. C., Seward, Neb.	270	Clark, Victor F., Livingston, Mont.	263
Cheney, B. Royal, Berlin H'ts, O.	10, 308	Clarke, William B., Durham, Ct.	112
Cheney, Russell L., Janesville, Wis.	1876	Clark, William C., Keeler's Bay, Vt.	356
Cherington, Fletcher B., Spokane, Wp.	366	Clark, William V., Billings, Mont.	263
Cheesebrough, Amos S., Saybrook, Ct.	1841	Clark, William J., Western Springs, Ill.	1869
Chevis, Ernest C., Lake Park, Minn.	246, 8	Clarke, William P., A. B. C. F. M.	393
*Chew, James, Thayer, Mo.	258	Clayton, John B., Kirkwood, Mo.	256, 8
Chickering, Jno. W., Washington, D. C.	1860	Clayton, Thomas, Binghamton, N. Y.	286
Child, Bernard V., Belding, Mich.	228	Cleaves, Charles P., Waterford, Me.	196
Child, Eli A., Endeavor, Wis.	370	Clemmer, Ephraim B., Austinburg, O.	308
Child, Frank S., Fairfield, Ct.	112	Clifton, T., Chicago, Ill.	136
Childers, Charles, Summerfield, Ala.	1886	Coate, Henry, Wauseon, O.	1874
Childress, John F., Mill Creek, Ill.	140, 4	Coate, Robert M., Canton, S. D.	87, 338
[Childs, Alexander C., deceased,	18	Cobb, Ellisha G., Florence, Mass.	216
Childs, Edward P., Ashland, Or.	328	Cobb, Levi H., 59 Bible House, N. Y.	57, 1857
Childs, Jas. H., Northbridge, Mass.	216	Cobb, Wm. H., Newton Centre, Mass.	56, 1872
Childs, Lucas S., Guthrie, Ok.	321, 2, 4	Cobleigh, Elvira, Walla Walla, Wn.	364, 8
Childs, William, Augusta, Mich.	228	Coburn, David E., Otisfield, Me.	10, 188, 92
Chittenden, Albert J., Mill River, Mass.	1862	Cochlin, Demas, Traverse City, Mich.	242
Choate, Charles W., Dayton, O.	312	Cochran, Albert B., Bangor, Mich.	234, 8
Choate, Washington, Bible House, N. Y.	58, 1875	Cochran, Florence C., Lincoln, Neb.	268
[Christian, William C. D., deceased		*Cochran, Samuel C., Lincoln, Neb.	1842
Christiansen, Christian, Danway, Ill.	140	Cochran, William, Big Rapids, Mich.	228
Christiansen, Nils C., New Haven, Ct.	1888	Coddington, F. M., Leingsburg, Mich.	236, 4
Christie, George W., Amesbury, Mass.	198	Cogswell, Jos. S., Ashburnham, Mass.	1868
Christie, Thomas D., A. B. C. F. M.	393	Cole, Joshua, Winchester, Mass.	58, 1860
Christy, Dennis H., Albion, Pa.	330	Cokely, Benjamin F., Gatesburg, Ill.	134
Christopherson, Gustaf E., Princeton, Ill.	146	Colburn, Eugene E., N. Reading, Mass.	216
[Churchill, George W., deceased,	19	Colburn, Henry H., E. Brentwood, N. H.	274
Churchill, J. Wesley, Andover, Mass.	65, 198	Colby, John, Fitzwilliam, N. H.	1855

Cobly, John S., Marlboro, N. H.	278	Covell, Arthur J., Cambridge, Mass.	12, 1890
Colcord, Daniel H., P. O., Claremont, Cal.	1881	Cowan, John, South Deerfield, Mass.	204
Colcord, Samuel, 3 W. 81st st., N. Y.	1875	Cowan, John W., Oregon City, Or.	326
Cole, H. Hammond, Weaverville, Cal.	98, 104	Cowart, Henry J., Dupont, Ga.	180, 2
*Cole, Henry M., West Chicago, Ill.		Crafts, Daniel L., Lynn, Mass.	1876
Cole, John A., Chicago, Ill.	10, 138	Cragin, Charles C., Rio Vista, Cal.	102
Cole, Royal M., A. B. C. F. M.	393	Craig, Henry K., Falmouth, Mass.	206
Cole, Samuel V., Wheaton, Mass.	1889	Craig, Timothy C., Franconia, N. H.	276
Cole, Thomas W., McPherson, Kan.	176	Cram, Delbert W., Staples, Minn.	254
Coleman, Allen, Summit, Ga.	132	Crane, Charles D., Machias, Me.	1892
Coleman, William L., Portland, Or.	1847	Crane, Edward P., Pelican Rapids, Minn.	262
Colman, Geo. W., Lake Forest, Ill.	1863	Crane, Henry C., Central Village, Ct.	120
Collie, Joseph, Williams Bay, Wis.	378	Crane, John F., Rapid River, Mich.	240
Collier, Christopher W., E. Hampton, Ct.	112	Crane, Kendrick H., Pinckney, Mich.	1874
Collier, John L., Central City, W. Va.	1863	Crater, George W., Carthage, S. D.	338, 40, 2
Collier, Thomas J., Norwalk, O.	316	Crathern, C. F. Hill, Braintree, Mass.	202
Collin, Quincy J., Clayville, N. Y.	1864	Cravath, Erastus M., Jr., Nashville, Tenn.	1860
Collins, Caleb C., Newark, N. J.	1890	Crawford, Andrew K., Oakland, Cal.	1862
Collins, Elbert J., Chillocothe, Ill.	138	*Crawford, Chas. D., Kansas City, Mo.	245
Collins, John C., New Haven, Ct.	1886	Crawford, Charles H., Baltimore, Md.	184
Collins, Josephus N., Kingfisher, Ok.	322	Crawford, Lyndon S., A. B. C. F. M.	381
Collins, William H., Quincy, Ill.	1890	Crawford, Oliver C., Iron River, Wis.	372
Collom, Joseph E., Denver, Colo.	106	[Crawford, Robert, deceased,	21
Colton, Alfred E., Boston, Mass.	1884	Crawford, Sidney, Rutland, Mass.	218
[Colton, Theron G., deceased,	20	Crawford, William, Sparta, Wis.	376
Colwell, Henry J., Minneapolis, Minn.	1863	Credeford, George H., Winthrop, Me.	196
[Colwell, John W., deceased,	21	Creegan, Chas. C., Bible House, N. Y.	52, 1874
Comin, John, Chamberlain, S. D.	10, 388, 42	Oreelman, Harlan, New Haven, Ct.	1889
Compton, Herbert E., Cathay, N. D.	304, 6	Cressman, Abraham A., Crete, Neb.	266
Comstock, Davillo W., Charlestown, W. Va.	1861	Cressman, Edmund, Dodge, Neb.	266, 8
Conard, William J., Ellsworth, Minn.	246, 8	Crips, Philip M., Gaylord, Mich.	1878
Condo, Samuel S., Marion, Ind.	144	Cristy, Albert B., Cleveland, O.	310
Condon, Thomas, P. O., Eugene, Or.	1854	Croft, Charles P., Weatogue, Ct.	1873
Cone, James W., Ochiltree, Kan.	176	Crofts, George W., Beatrice, Neb.	264
Cone, Luther H., Springfield, Mass.	220	Crofts, Daniel, W. China, Neb.	1894
Congdon, M. J., Washington Mills, N. Y.	295	Croker, George H., Whiting, Io.	162, 70
Conking, Benjamin D., Lyons, Kan.	1868	Croker, John, Hazlegreen, Io.	1888
Conley, Henry W., Robbinaton, Me.	87, 194	Cromer, Jeremiah C., Owosso, Mich.	240
Conley, Isaiah B., Springfield, Me.	10, 194	Cronmiller, Bruce W., S. Egremont, Mass.	206
Conner, James R., Athens, O.	308	Crooks, Charles M., Coleraine, Mass.	204
Connet, Alfred, Alva, Ok.	321, 4	Crosby, John F., W. Medway, Mass.	212
Conrad, Arcturus Z., Worcester, Mass.	226	Crosby, Samuel B., Bowling Green, O.	1892
Conrad, Charles E., Quincy, Ill.	138	Cross, Allen E., Springfield, Mass.	10, 2, 220
Conrad, George A., Kingsley, Io.	162	Cross, James F., Rosebud, S. D.	342
Conrad, Wm. O., Fitchburg, Mass.	10, 206	Cross, Joseph W., West Boylston, Mass.	1834
Conry, Henry W., Kirwin, Kan.	176	Cross, Moses K., Waterloo, Io.	1842
Constant, Edward, Ipswich, Mass.	210	Cross, Roland S., Monticello, Minn.	252
Converse, Wm. A. C., Lyme, N. H.	15, 274	Cross, Roselle T., York, Neb.	272
Cook, Jonathan B., N. Chelmsford, Mass.	1850	Cross, William H., Saratoga, Cal.	102
[Cook, Levi H., deceased,	21	Croswell, Micah S., Los Angeles, Cal.	1869
Cook, Silas P., Keene, N. H.	1869	Crouch, William S., Maple Hill, Kan.	170, 8
Cooke, William H., Oakland, Cal.	58, 1880	Crowder, Francis J., Coloma, Wis.	1860
Cookman, Isaac, Hennessey, Ok.	322	Crowell, Preston R., Greenfield, N. H.	1890
Coolidge, Amos H., Worcester, Mass.	1857	Crowell, Zenas, Kingston, Mass.	210
Coolidge, Chalmer H., Piermont, N. H.	280	Crowl, Theodore, Sterling, Ill.	148
Coolidge, Charles E., Collinsville, Ct.	110	Crowson, John R., Calera, Ala.	90, 4
Coolidge, Henry A., Wilmot, N. H.	282	Crum, John H., Kansas City, Mo.	10, 256
Cooley, H. George, Lakeview, Io.	184	Cruzan, John A., San Francisco, Cal.	1871
Cooley, William F., Chatham, N. J.	284	Culp, David W., Jacksonville, Fla.	1879
Coombe, Philip, San Francisco, Cal.	105	Culpepper, Lewis P., Fredonia, Ala.	1857
Cooper, James, Neodesha, Kan.	1881	Culver, Franklin J., Pasadena, Cal.	1890
Cooper, James W., New Britain, Ct.	118	Culver, William C., Lightwood, Ala.	92
Cooper, John H., Santa Ana, Cal.	102	Cumbus, George W., Columbus, Ga.	180, 2
Cooper, Samuel E., Rowley, Mass.	218	Cummings, Ephraim C., Portland, Me.	1858
Coplin, Alanson, Oakland, Cal.	1859	Cummings, George H., Thompson, Ct.	122
Copping, Bernard, Acton, Mass.	198	Cummings, Henry, Stratford, Vt.	356
Coquette, Wm. E., Byron, Ill.	1876	Cummings, John M., Sheldon, Io.	168
Corbin, Oliver L., Douglas, Wyo.	361	Cunningham, John, West Groton, N. Y.	300
Cordley, Richard, Lawrence, Kan.	176	Cunningham, William B., Niagara, N. D.	1887
Corey, Ephraim M., Bellaire, Mich.	228	Currier, Albert H., Oberlin, O.	78, 1862
Cornwell, Stanton A., Cortland, O.	312	Curry, David, Whitaker, Mich.	1899
Corwin, Carl H., Geneva, Ill.	140	Curry, Erastus S., Christy, Mo.	1866
Corwin, Eli, 1066 Warren av., Ch'go, Ill.	1851	Curtis, Asher W., Raleigh, N. C.	302
Cory, Isaac L., Milwaukee, Wis.	374	Curtis, Charles B., Beloit, Ala.	1873
Coté, Thomas G. A., Lowell, Mass.	212	Curtis, Charles H., Minneapolis, Minn.	1886
Cotton, Harry A., Graceville, Minn.	248	Curtis, Edward D., Indianapolis, Ind.	58, 1883
Coulter, Cyrenus N., Central Lake, Mich.	1867	Curtis, Edward L., New Haven, Ct.	75, 1883
Countryman, Franklin, N. Branford, Ct.	118	Curtis, Ethan, Syracuse, N. Y.	58, 1868
Courter, John E., Guy's Millis, Pa.	322	Curtis, George, Mayville, N. D.	306
Cousins, Edgar M., Gray, Me.	1890	Curtis, Gilbert A., Killingworth, Ct.	12, 116

Curtis, John S., Hopkinton, N. H.	278	Davies, William C., Minersville, Pa.	332
Curtis, Lucius, Hartford, Ct.	1846	Davis, Albert A., Lakeland, Minn.	248
Curtise, S. I., 81 Ashland, Chicago, Ill. 69,	1874	Davis, Albert P., Wakefield, Mass.	222
Curtis, Walter W., West Stockbridge, Mass.	224	Davis, Charles H., San Bernardino, Cal.	1877
Curtis, William C., The Dalles, Or.	328	Davis, David L., Edwardsdale, Pa.	330
Curtis, William C., Brownville, Me.	188	Davis, Ernest C., Plympton, Mass.	218
Curtis, William L., A. B. C. F. M.	393	Davis, Francis W., A. B. C. F. M.	393
Curtis, William W., A. B. C. F. M.	393	Davis, Frank W., Cumberland Center, Me.	198
Cushing, Edwin B., Pf., Yankton, S. D. 10,	1896	Davis, Frederick L., Ward Hill, Mass. 12,	1893
Cushman, Charles E., Russell, Kan.	87, 178	Davis, Jerome D., A. B. C. F. M.	393
Cushman, John P., Castine, Me.	188	Davis, Joseph W., W. Williamsfield, O.	320
Cutler, Calvin, Auburndale, Mass.	216	Davis, Oscar F., Chiltonville, Mass.	218
Cutler, Charles, Tallmadge, O.	1857	Davis, Ozora S., Springfield, Vt. 10,	87, 356
Cutler, Charles H., Bangor, Me.	186	Davis, Perley B., Dorchester, Mass.	202
Cutler, Ebenezer, Worcester, Mass.	226	Davis, R. Henry, Olivet, Mich.	1872
Cutler, George B., Ware, Mass.	1882	Davis, Smith C., Wayne, Ill.	150
Cutler, Temple, W. Gloucester, Mass.	206	Davis, William, Elyria, Colo.	106
Cutler, Walter A., Chenoa, Ill.	130	Davis, William H., Newton, Mass. 10,	2, 214
Cutter, Marshall M., Brookline, Mass.	1868	Davis, William V. W., Pittsfield, Mass.	218
[Cutting, Henry P., deceased,	21	Davison, Charles, Greenville, Me.	190
Dada, Edwin P., [Neb.]	1864	Davison, Joseph B., Milwaukee, Wis.	1866
Dahlgren, John A., Warren, Pa.	334	Davy, Forrest E., New Haven, Mich.	230, 3
*Daily, John H., Washington, D. C.	126	Davy, James J., Amenia, N. D.	304
Dalley, Squire, [Wn.]	1859	Dawson, John B., Essexville, Mich.	1860
Daina, Charles H., Newaygo, Mich. 228,	38, 44	*Dawson, William E., Crete, Ill.	140
Daley, Charles M., Huron, S. D.	62, 1890	Day, Benjamin W., Mannsville, N. Y.	1862
Daly, James A., Muncie, Ind.	1868	Day, Charles O., Brattleboro, Vt.	350
Dalton, John J., Oberlin, O.	316	Day, Edward, Lenox, Mass.	210
Dalton, Martin L., Salamanca, N. Y.	296	Day, Ernest E., Mazon, Ill.	144
Damon, Cyrus W., Seymour, Wis.	378	Day, George E., New Haven, Ct.	75, 1840
Dana, J. Jay, Housatonic, Mass.	1835	Day, Hiram, Glencoe, Ill.	1844
Dana, Malcom McG., Brooklyn, N. Y.	1863	Day, Philemon R., Hartford, Ct.	1864
Dana, Samuel H., Quincy, Ill.	146	Day, Rodney C., De Kalb, N. Y.	1872
Danforth, James W., Brownton, Minn.	248, 54	Day, S. Mills, Honeye, N. Y.	1852
Danforth, James R., Philadelphia, Pa.	1888	Day, Warren F., Los Angeles, Cal.	98
Danforth, J. Romeyn, Mystic, Ct.	122	Day, Wm. C., Mokelumne Hill, Cal.	100, 2
Daniels, Chas. H., Boston, Mass.	52, 1873	Day, Wm. H., Aurora, Ill.	10, 134
Daniels, Henry M., Deluz, Cal.	96	Dazey, Jonathan O., Sherrard, Ill.	148
Daniels, Joseph L., Pf., Olivet, Mich.	1878	Deakin, Samuel, Cowles, Neb.	264
Danielson, Joseph, Southington, Ct.	1865	Dean, Amos N., Crete, Neb.	1881
Dark, Fred. E., Friendship, N. Y.	290	Dean, Benjamin A., Colebrook, Ct.	112
Darling, George, Cambridge, Mass.	1850	Dean, Edwin B., Wilmette, Ill.	87, 150
Darling, Eratus S., Rochester, N. Y.	290	Dean, Frederic A., Chatanooga, Tenn.	346
Darling, Marc W., Sioux City, Io.	168	Deane, James, Crown Point, N. Y.	288
Darling, Thomas W., Wentworth, N. H.	282	Deane, John, Killingsly, Ct.	10, 116
Darnell, Elias, Dawsonville, Ga.	130	Dean, Martin G., Hutchinson, Penn.	1852
Darrah, John M., Springfield, Ill.	148	Dean, William N. T., Middlebury, Vt.	1875
Darcomb, Harry N., Chicago, Ill.	10, 138	De Bevoise, Gabriel H., Keene, N. H. 12,	1865
Davenport, John G., Waterbury, Ct.	124	Decker, Francis H., Providence, R. I.	336
Davenport, Merriam B., N. Troy, Vt.	358	Decker, Henry A., Athens, Mich.	228, 36
Davidson, James A., Cleveland, O.	310	De Claybrook, William E., Frankfort, Ky.	1876
Davidson, John N., Two Rivers, Wis.	378	DeCow, Charles J., Osseo, Wis. 10,	87, 374
Davidson, William E., Delavan, Wis.	370	De Forest, Heman P., Detroit, Mich.	232
Davidson, William W., New Haven, Ct.	888	[De Forest, Henry S., deceased,	22
*Davies, Arthur E., Mianus, Ct.	1893	De Forest, John H., A. B. C. F. M.	393
Davies, Daniel D., Windham, O.	1887	De Kay, George H., Norwalk, Cal.	96, 100
Davies, Daniel T., Shamokin, Pa.	334	De Lano, Marcus, Freeport, Ill.	1886
Davies, David E., Spokane, Wn.	1874	DeLong, David D., Chicago, Ill.	1875
Davies, David D., Dodgeville, Wis.	370	*Delong, Thomas W., San Miguel, Cal.	102
Davies, David J., Chicago, Ill.	142	Delvin, Charles S., Hersey, Mich.	234
Davies, D. Perry, Pittsburg, Pa.	1894	Delzell, Finis E., N. Lyme, Ct.	116
Davies, Edward, Remsen, N. Y.	286, 98	Demorest, William L., Oshkosh, Wis.	374
Davies, Henry, Bangor, Wis.	368, 70	DeMott, George C., Ticonderoga, N. Y.	298
Davies, Henry, New Haven, Ct.	1889	DeMott, Jacob L., Phillips, Me.	192
*Davies, Howell, Streator, Ill.	148	Denio, Francis B., Bangor, Me.	66, 1881
Davies, James, Plunkinton, S. D.	342	Denison, John H., Williamstown, Mass.	10
Davies, John B., Youngstown, O.	320	Dennison, Robert C., Janesville, Wis.	372
Davies, John D., Spring Green, Wis.	376	Dennen, Stephen R., Los Angeles, Cal.	1865
Davies, John F., Wales, O.	314, 8	Denney, Wilson, Ashland, Neb.	264
Davies, John F., Springfield, Ill.	148	Dent, Thomas J., Aberdeen, S. D.	338
Davies, John L., Akron, O.	368	De Peu, John, Bridgeport, Ct.	110
Davies, Richard R., Meadville, Pa.	332	Depew, Arnett W., DeWitt, Io.	158
Davies, Samuel F., Potterville, Pa.	332	Depfer, Harry A., Moriah, N. Y.	292
Davies, Theophilus, Plains, Pa.	332	De Puy, Wellington, Grand Ledge, Mich.	1881
Davies, Thomas D., Gorham, N. H.	1892	Derebey, Christakis A., Chicago, Ill.	1888
Davies, Thomas E., New Haven, Ct.	1865	De Riemer, William E., Aurora, Ill.	1867
Davies, Thomas T., Sandy Creek, N. Y.	294, 6	Derome, Jules A., Mapleton, Minn.	250
Davies, Thomas V., Salina, Kan.	178	Detling, William C., Centreville, Mass.	198
Davies, William, Spokane, Wn.	366	Dettmers, Carl A., 584 N. Leavitt, Ch'go, Ill.,	138
Davies, William A., Linwood, Neb.	268	Devitt, Theoph. S., Branford, Ct.	110

Dewey, Harry P., Concord, N. H.	276	Douglass, H. Paul, Ames, Io.	156, 60
Dewey, Willis C., <i>A. B. C. F. M.</i>	393	Douglas, Newell F., Eagle Grove, Io.	10, 160
Duwburn, Frederic E., Indianapolis, Ind.	162	Douglass, Solomon J., New Haven, Ct.	1863
Dexter, Frank N., New London, Wis.	1885	Douglass, Thomas, Brooklyn, N. Y.	1866
Dexter, Granville M., Guinda, Cal.	1873	Douglass, Truman O., Grinnell, Io.	58, 1868
Dexter, Morton, Boston, Mass.	1873	Dow, William W., Portsmouth, N. H.	1868
Dibble, William L., Guthrie, Okl.	322	Dowd, Quincy L., Winnetka, Ill.	150
Diek, Jeremiah M., Hubbard, Or.	826, 8	Dowden, William H., Washington, N. H.	282
Dickens, Albert W., Middlebury, Vt.	354	Downer, Sawyer B., Prattville, Mich.	1875
Dickerman, George S., New Haven, Ct.	1868	Downs, Allison O., Colo. Springs, Colo.	1878
Dickerman, Josiah P., Fairmont, Neb.	248	Downs, Charles A., Lebanon, N. H.	278
Dickerman, Lylander, New York, N. Y.	1858	Dowse, Edmund, Sherborn, Mass.	220
Dickerson, Charles H., Newark, N. J.	286	Doyle, Amos A., Aberdeen, Wn.	362
Dickerson, Orson C., N. Aurora, Ill.	144	Drahms, August, San Quentin, Cal.	1878
Dickey, Fred M., Lewis, N. Y.	292	Drake, Charles W., New Haven, Ct.	1871
Dickey, Myron P., Milton, N. H.	280	Drake, Ellis R., Denver, Colo.	10, 106
Dickinson, Charles A., Boston, Mass.	200	Drake, Ulysses S., Lexington, Or.	326
Dickinson, C. H., Canandaigua, N. Y.	283	Dreischbach, Charles H., Springs, S. D.	342
Dickinson, Chas. W., Baiting Hollow, N. Y.	286	Drennan, Manuel J., 42 W. 15th, N. Y.	1866
Dickinson, Cornelius E., Windham, O.	320	Dresser, Amos, Julian, Neb.	1841
Dickinson, Ferd. W., Candor, N. Y.	288	Drew, Charles E., Farmington, Ill.	140
Dickinson, George L., Whately, Mass.	224	Drew, Frank L., Tempe, Ariz.	1881
Dickinson, Geo. R., Andover, Mass.	1885	Drew, James B., S. St. Paul, Minn.	252
Dickinson, Henry A., Huntington, Mass.	1863	Drew, Stephen F., Stowe, Vt.	356
Dickinson, Sam'l F., Grand Junct., Cal.	1870	Drisco, Raymond C., Alfred, Me.	186
Dickinson, Samuel W., St. Paul, Minn.	1874	Dudley, Joseph F., Fargo, N. D.	304
Dickinson, Selden C., Willoughby, O.	1891	Dudley, Myron S., Nantucket, Mass.	214
Dickinson, Wm. E., Amherst, Mass.	1860	Dudley, Willis E., Niagara Falls, N. Y.	294
Dickson, John W., Flat Rock, Mich.	234, 8, 40	Duff, Ralph St. Clair, Mich.	242
Dickson, James F., San Francisco, Cal.	102	Dugan, William R., Montague, Mass.	1880
Didrikson, David M., Millville, Mass.	1892	Dumm, William W., Greeley, Colo.	106
*Didrikson, Sevrin K., Hartford, Ct.	114	Dunaway, Willis, New Site, Ala.	1887
Diffenbacher, Benj. F., Ulysses, Neb.	270	Duncan, Calvin W., Dexter, Minn.	246
Diggs, Marshall W., Fort Recovery, O.	1857	Dungan, George W., Otis, Colo.	106, 8
Dike, Samuel W., Auburndale, Mass.	1869	Dunham, Dwight, Fairview, Kan.	170, 4
Dilley, Samuel, Partridge, Kan.	1848	Dunham, Moses E., Whitesboro, N. Y.	298
Dingwell, James, Longmont, Colo.	1872	Dunham, Warren N., Creston, Io.	1868
Dinsmore, Chas. A., S. Boston, Mass.	10, 200	Dunlap, George H., E. Concord, N. H.	276
*Dinsmore, John, Auburn, Me.	1852	Dunlap, Samuel P., Maywood, Ill.	144
*Disbrow, Edward D., W. Hanover, Mass.	208	Dunn, Charles W., Jr., Nashville, Tenn.	346
Diven, Clarence L., Olympia, Wn.	364	Dunn, Simeon B., Shoreham, Vt.	356
Dixon, Ellis W., Forest Grove, Or.	1876	Dunnels, A. Frederic, Bath, Me.	186
Dixon, Hiram H., Whitewater, Wis.	1852	Dunning, Albert E., Boston, Mass.	1870
Dixon, James J. A. T., Atwood, Kan.	172	(Dunning, Homer N., deceased.	
Dixon, Julian H., Viroqua, Wis.	378	Dunton, Arthur L., Lamolite, Io.	164
Doane, Frank B., Cheney, Wn.	362	*Dunamore, H. Chas., Moville, Io.	164
Doane, John, Lincoln, Neb.	268, 70	Durant, Edward, Newton, Io.	166, 70
Doane, John W., Bethel, Ky.	174	Duryen, Miner J., Elkhart, Ind.	1885
Dobbs, J. Hervey, Sherman, Tex.	348	Dustan, George, Hartford, Ct.	1859
Dobbs, James M., Floy, Ala.	94	Dutton, Charles H., Wilton, N. H.	282
Dodd, Augustus R., College Springs, Io.	158	Dutton, Horace, Auburndale, Mass.	1868
Dodd, Leonard, Iraaburg, Vt.	350, 4	Dutton, John M., Newtonville, Mass.	216
Dodge, Austin, Burlington, Mass.	202	Dwight, Charles A. B., Closter, N. J.	284
*Dodge, Benjamin, Pleasant Hill, Tenn.	1848	Dwight, Henry O., <i>A. B. C. F. M.</i>	393
Dodge, George S., Worcester, Mass.	226	Dwight, Melatiah E., Plainfield, N. J.	1869
Dodge, George S., Woods Holl, Mass.	2, 6	Dwight, Timothy, New Haven, Ct.	75, 1861
Dodge, John E., Worcester, Mass.	12	Dyas, Joseph P., Salem, Io.	168
Dodge, John W., Newburyport, Mass.	1860	Dyckman, Samp. B., Neosho Falls, Kan.	178, 60
Dodge, Prescott D., Tallmadge, O.	318	Dyer, Almon J., Cummington, Mass.	12, 1886
Dodge, Seward M., San Francisco, Cal.	1878	Dyer, Edward O., Sharon, Ct.	122
Doe, Franklin B., Neillsville, Wis.	374	Dyer, Nathan T., Ashburnham, Mass.	198
Dole, Charles J., Castalia, O.	336	*Dyrness, C. T., 371 Cortland st., Chicago, Ill.	136
Dole, James H., S. Euclid, O.	1887	Eakin, John A., Durand, Wis.	307
Dole, Sylvester R., Parkman, O.	1863	Earl, Theophilus R., San Diego, Cal.	98, 102
Dolliff, Frank S., Jackson, Me.	190	East, William R., Oxanna, Ala.	1867
Donaldson, David, [Neb.]	258, 62	Eastlake, William J., Maybee, Mich.	1863
Donaldson, Levi J., Tavares, Fla.	128	Eastman, Adelbert L. [N. Y.]	1884
Donnell, Albert, Wellfleet, Mass.	1883	Eastman, Andrew J., Bethlehem, N. H.	274
Donovan, David, Madison, Minn.	250	Eastman, Mrs. Annis F., Elmira, N. Y.	1890
D'Ooge, Martin L., Jr., Ann Arbor, Mich.	1878	Eastman, Edward P., Danbury, N. H.	1871
Doolittle, John E., W. Sumfield, Ct.	122	Eastman, George P., Millbury, Mass.	214
Dorn, Wm. H., New Hampton, Io.	160, 6	Eastman, Lucius R., Framingham, Mass.	206
Dornan, Wm. W., Somerville, Mass.	1894	Eastman, Morgan L., Royalton, Wis.	1849
Dorward, James C., <i>A. B. C. F. M.</i>	393	Eastman, Samuel E., Elmira, N. Y.	1875
Doty, Micajah, Artesian, S. D.	340	Eastman, William R., Albany, N. Y.	1862
Dougherty, James G., Kansas City, Kan.	174	Eaton, Cyrus H., Chicago, Ill.	1850
Dougherty, M. Angelo, Cambridge, Mass.	1869	Eaton, Edward D., Jr., Beloit, Wis.	1876
Douglass, Clinton, Des Moines, Io.	158	Eaton, James D., <i>A. B. C. F. M.</i>	393
Douglass, Ebenezer, deceased.	22	Eaton, James F., Hull, Io.	1879
Douglass, Francis J., Toledo, Io.	170	Eaton, Joseph M. R., Redlands, Cal.	1845

Eaton, Sam'l, Hillsboro Centre, N.H.	274, 8	Ernest, Frederick W., Franconia, N. H.	1880
Eaton, Samuel W., Roscoe, Ill.	148	Esseg, Gottlieb, Friend, Neb.	10, 266, 70
Eaton, Walter S., Revere, Mass.	218	Estabrook, Frank J., Vermontville, Mich.	236, 44
Eaves, George, Amethyst, Colo.	106	Estabrook, Frank P., Biddeford, Me.	186
Eckel, Frank E., Lyons, Colo.	108	Estabrook, Wm. A., Wilmington, Vt.	352, 8
Eckles, John G., Porterville, Cal.	1858	Ethridge, Albert, Marselles, Ill.	1867
Eckman, James K., Osborne, Kan.	1889	Evans, Comber W., Givin, Io.	10, 182
*Ecob, James H., Denver, Colo.	108	Evans, Daniel, E. Weymouth, Mass.	224
Eddy, William D., S. Glens Falls, N. Y.	1890	Evans, Daniel A., Vaughnsville, O.	318
Edmonds, T. Merrill, Brainerd, Minn.	250	Evans, David A., Bartlett, Ill.	10, 134
Edmonds, Robert H., Mansfield, O.	314	Evans, David E., Larchwood, Io.	184
Edmunds, John S., Chelsea, Mich.	230	Evans, Elinton C., Montreal, Can.	1878
Edquist, Frederick, McKeesport, Pa.	1886	Evans, Edward, Camden, N. Y.	10, 288
Edson, Henry K., P. F., Grinnell, Io.	1881	Evans, Emory L., Gainesville, N. Y.	290
Edwards, George L., Colchester, Ct.	1869	*Evans, Evan, New Preston, Ct.	124
Edwards, Henry L., Northampton, Mass.	1857	Evans, Evore, Ellsworth, Ct.	122
Edwards, John, Pittsburg South Side, Pa.	382	Evans, Frederick T., Lansford, Pa.	332
Edwards, John, deceased,	22	Evans, George S., Hudson, S. D.	340
Edwards, Jonathan, P. F., Spokane, Wn.	364, 6	Evans, Griffith R., Big Rock, Ill.	1858
Edwards, Nicholas T., Los Angeles, Cal.	98	Evans, Howell M., Grand Island, Neb.	266
Edwards, Richard, Cable, Ill.	134, 40	Evans, James J., Bangor, Pa.	330, 4
Edwards, Stephen, Tucson, Ariz.	95	Evans, John C. C., Ward Hill, Mass.	12, 202
Edwards, Thomas C., Kingston, Pa.	330	Evans, John C., Kearney, Neb.	1867
Edwards, William, Hickson, N. D.	1582	Evans, John G., Vandling, Pa.	330, 4
Eells, Myron, Union, Wn.	362, 6	Evans, John L., Rochester, N. H.	268
Egerland, Franz, Armour av., Chicago, Ill.	138	Evans, John M., Cleveland, O.	310
Egerton, Thomas R., Tonica, Ill.	148	Evans, John P., Bangor, Wis.	1867
Eggleston, Dewitt C., Sound Beach, Ct.	114	Evans, Lewis D., Camden, Me.	188
Eggleston, Frank O., Aurora, O.	10, 308	Evans, Robert T., Oshkosh, Wis.	1853
Eggleston, Nath. H., Washington, D. C.	1845	*Evans, Spencer E., Granby, Ct.	114
Eggleston, Wm. R., Westmoreland, Kan.	1826	Evans, Thomas, Racine, Wis.	374, 6
Ehnamini, Artemas, Santee Agency, Neb.	270	Evans, Thomas W., Columbus, Io.	1846
Elder, Hugh, [Mass.]	1868	Evans, Thomas Z., Pickett, Wis.	368, 76
Elderkin, John, Groton, Ct.	1872	Evans, Walter A., Malden, Mass.	212
Eldred, John W., Meadville, Mo.	256	[Evans, William H., deceased,	23
Eldridge, A. F., Chenango Forks, N. Y.	288	Evans, William J., Canal Dover, O.	1886
Elledge, William M., Overbrook, Kan.	178	Evans, William L., Plymouth, Pa.	332
Elliot, John H., 22 Bellevue, Chicago, Ill.	1894	Evans, William R., New Castle, Pa.	332
Elliot, Lester H., Waterbury, Vt.	1866	*Eveland, Samuel, Ainsworth, Neb.	264, 70
Elliot, William A., Grand Ledge, Mich.	234, 44	Everest, Asa E., Council Bluffs, Io.	1850
[Ellis, Egbert S., deceased,		Everest, Charles H., E. Orange, N. J.	284
[Ellis, Jacob F., deceased,	22	Everett, John E., Klowa, Kan.	176
Ellis, John, Evanston, Ill.	1872	Eversz, M. E., 153 La Salle, Chicago, Ill.	58, 1874
Ellis, Morgan A., Denver, Col.	1865	Evert, Henry S., Chilton, Wis.	368
Ellis, Walter M., Elroy, Wis.	10, 370	Ewell, Edwin, Clarion, Io.	158, 62
Ellms, Louis, Halifax, Mass.	10, 208	Ewell, John L., P. F., Washington, D. C.	1871
Ellsworth, Alfred A., Braintree, Mass.	202	Ewen, William, Rupert, Vt.	356
Ellsworth, John S., Owego, N. Y.	1884	Ewing, Charles E., A. B. C. F. M.	393
Elser, Jacob W., Annawan, Ill.	134	Ewing, Edward C., Danvers, Mass.	204
Elwood, Willis P., A. B. C. F. M.	393	Ewing, George H., A. B. C. F. M.	393
Ely, Edward L., Rockford, Io.	168	Ewing, William, Lansing, Mich.	62, 1879
Ely, Robert E., Cambridgeport, Mass.	1891	Excell, William, Clayton, N. Y.	288
Embleton, John S., Severy, Kan.	1874	Faduma, Orishatukeh, Troy, N. C.	301, 2
Embree, Charles S., Bonifay, Fla.	1891	Fairbanks, Arthur, New Haven, Ct.	71, 1893
Embree, Jehu H., Brookville, Kan.	172	Fairbank, Edward, A. B. C. F. M.	393
Embree, Pearson, Bonifay, Fla.	1852	Fairbanks, Edward T., St. Johnsbury, Vt.	356
[Emerson, Alfred, deceased,	23	Fairbanks, Francis J., Royalston, Mass.	218
Emerson, Forrest F., Worcester, Mass.	1865	Fairbanks, George H., Cleveland, O.	1880
Emerson, Fred C., Glen Ullin, N. D.	304	Fairbanks, Henry, St. Johnsbury, Vt.	1858
Emerson, James C., Deerfield Cen., N. H.	12	Fairbank, Henry, A. B. C. F. M.	393
Emerson, James O., Pittsfield, Ill.	146	Fairbank, John B., Waverly, Ill.	1860
[Emerson, John D., deceased,		Fairbank, Samuel B., A. B. C. F. M.	393
Emerson, Joseph, P. F., Beloit, Wis.	1860	Fairchild, George T., Fr. Manhattan, Kan.	1870
Emmerson, Nicholas, Osborne, Kan.	10, 172, 6	Fairchild, James H., Oberlin, O.	78, 1841
Emerson, Oliver P., Honolulu, H. I.	87, 393	Fairfield, Edmund B., Mansfield, O.	314
Emerson, Rufus W., Monson, Me.	1856	Fairfield, Frederick W., Washington, D. C.	1871
Emerson, Stephen G., Perris, Cal.	100	Fairfield, George D., Urbana, Ill.	1899
Emerson, Thomas A., Clinton, Ct.	112	Fairfield, Miner W., Ypsilanti, Mich.	1847
Emery, John C., Jersey City, N. J.	284	Fairley, James A., Nutley, N. J.	284
Emery, Samuel F., W. Newark, N. Y.	1891	Fales, Elisha F., Philadelphia, Pa.	1875
Emery, Samuel H., Taunton, Mass.	1837	Fankhauser, Charles K., Avon, Ct.	110
Emmons, Abram S., Pulaski, N. Y.	296	[Farnham, Luther, deceased,	
Emmons, Henry V., Kittery Point, Me.	190	Farnham, Roland A., No. Yarmouth, Me.	192
Empson, Geo. C., Gladstone, Mich.	234	Farnworth, Arthur, Nebraska City, Neb.	288
Emrich, Fred E., S. Framingham, Mass.	206	*Farnworth, Charles, Marsh Creek, Ky.	182
English, William F., East Windsor, Ct.	112	Farnworth, Wilson A., A. B. C. F. M.	383
Engstrom, Alfred P., Spencer Brook, Minn.	254	Farquhar, Robert W., Pullman, Wn.	364
*Enlow, Charles E., Crystal Lake, Ill.	140	Farrar, Henry, Gilead, Me.	1867
Enman, James E., Magnolia, Mass.	208	Farrill, Edgar T., Lebanon, N. H.	276, 8
Erickson, Fritz, Danbury, Ct.	1885	Farwell, Parris T., Wellesley Hills, Mass.	224

Fassett, John, Enosburg Falls, Vt.	1846	Fitch, Lucius R., Clear Lake, Io.	164
Fasteen, Karl G., Ottumwa, Io.	166	Fitts, James H., Newfields, N. H.	280
Fate, Francis A., Manchester, Mass.	212	Fitz, Arthur G., North Bridgton, Me.	188, 90
Fath, Jacob, Muscatine, Io.	164	Flagg, James W., Foxboro, Mass.	206
Faville, Henry, La Crosse, Wis.	372	Flagg, Rufus C., Pr., Ripon, Wis.	1872
Faville, John, Appleton, Wis.	368	Flanders, Charles N., Porterville, Cal.	1874
Fawcett, Joseph, Surry, N. H.	1863	Flawith, Frederick, [Cal.]	1885
Fawkes, Francis, Kalo, Io.	166	Fleming, Moses G., Amandaville, Ga.	130, 2
Fay, Amasa C., Fitzwilliam, N. H.	276	Fletcher, June B., Hagan, Ga.	130, 2
Fay, Charles E., Newport, Vt.	10, 354	Fletcher, Rufus W., Quillayute, Wn.	364
Fay, Henry C., Somerville, Mass.	1858	*Flint, Elbert E., Neosho, Mo.	256
Fay, Omer W., Chicago, Ill.	1867	Flint, George H., Boston, Mass.	87, 1895
Fay, Prescott, Saxonville, Mass.	1856	Flint, Irving A., Falmouth, Me.	10, 188
Fay, Rollin B., Westford, Vt.	1883	Flint, Joseph R., Harpersfield, N. Y.	290
Fay, Solomon P., Dorchester, Mass.	216	Flint, William H., Metamora, Mich.	238
Fay, Walcott, Arlington, Mass.	1884	Flook, Jacob, Omaha, Neb.	268
Fay, William E., A. B. C. F. M.	393	Fobes, J. Warner, Peace Dale, R. I.	386
Feemster, Robert, M. D., Mantey, Kan.	1877	Fobes, William A., Worcester, Mass.	1855
[Feemster, Paul S., deceased,	23	Fogg, Charles G., Post Mills, Vt.	358
Fehlandt, August F., Le Mars, Io.	164	[Folsom, George DeF., deceased,	24
Fellows, Charles B., Minneapolis, Minn.	1878	Folsom, Omar W., Bath, Me.	186
Fellows, Edward C., Derby, Ct.	112	[Footo, William W., deceased,	24
Fellows, Franklin E., Norwich, Ct.	1858	Forbes, Charles A., Leadville, Colo.	108
Fellows, Silenus H., Wauregan, Ct.	120	Forbes, Frank B., Santa Barbara, Cal.	104
Felt, Jesse B., Carthage, N. Y.	288	Forbes, Harry L., Kansas City, Mo.	12, 256
Fenn, William H., Portland, Me.	194	Forbes, Samuel B., Hartford, Ct.	114
Fenn, Charles H., Leavenworth, Kan.	10, 176	Forbes, Washington H., Temple, N. H.	282
Fenner, James W., Holley, N. Y.	1891	Forbush, Wm. B., Warren, Mass.	10, 222
Ferguson, Frank L., Boston, Mass.	54, 1885	Ford, James T., Los Angeles, Cal.	58, 1857
Ferner, John W., Hampton, Io.	162	Ford, Lorenzo M., Albuquerque, N. M.	1894
Ferrier, Wm. W., Angola, Cal.	1892	Ford, Robert, Campton, N. H.	274
Ferrin, Allen C., Blandford, Mass.	10, 200	Forrester, James C., Hoschton, Ga.	130, 2
Ferrin, Hiram J., Columbus, Wis.	370	Forryth, J. Frank, Rutland, N. Y.	296
Ferris, Mrs. Jeannette O., Cooper, Mich.	230	Forryth, William, Bucksport, Me.	188, 92
Ferris, Leonard Z., Rumford, R. I.	386	Foss, George A., Stratham, N. H.	282
Ferris, Seymour C., Buffalo, N. Y.	288	Foster, Addison P., Auburndale, Mass.	1866
Ferris, Walter L., Cherokee, Io.	158	Foster, Davis, Winchendon, Mass.	226
Ficke, Herman, Dubuque, Io.	160	Foster, Festus, Waukomis, Ok.	322, 4
Field, Aaron W., New Marlboro, Mass.	214	Foster, Frank, Shandon, O.	1893
Field, Alden P., Monrovia, Cal.	1891	Foster, Frank H., Oakland, Cal.	67, 100
Field, Artemas C., E. Arlington, Vt.	350	Foster, George R., Jackson, Mich.	236, 42
Field, Floyd C., Dayton, O.	1889	Foster, Guy, Whitewater, Colo.	108
Field, Frederick A., Los Angeles, Cal.	100	Foster, Jesse D., Kenwood, Cal.	268
Field, George W., Bangor, Me.	1855	Foster, John, Cambridge, Neb.	94
Field, James P., Chilliicothe, Mo.	12, 256	Foster, Lauren M., Poplar Grove, Ill.	146
Fifield, Chas. W., Altmar, N. Y.	286	Foster, Lucian M., Charles City, Io.	1860
Fifield, J. W., 1410 W. Monroe, Chicago, Ill.	136	Foster, Richard B., Okarche, Ok.	324
[Findlay, John J., deceased,	23	Foster, William C., Middletown, Ct.	1847
Finger, Charles F., Davenport, Io.	150	Fowle, James L., A. B. C. F. M.	393
Finster, Clarence, Rockford, Mich.	240	Fowler, Olin L., Orting, Wn.	362, 4
Fischer, Herman A., Wheaton, Ill.	1878	Fowler, William C., Genesee, Ida.	108, 366
Fish, Dana, Hubbardton, Vt.	354	Fox, Almon K., Denmark, Io.	1859
Fish, Samuel E., Aurora, S. D.	338	Fox, Daniel F., 1294 Wilcox, Chicago, Ill.	136
Fishburn, M. H., Aquebogue, N. Y.	294	Fox, Frank, Three Oaks, Mich.	10, 242
Fishburn, M. Ross, Washington, D. C.	126	Fox, Jared W., Ridgway, Kan.	1839
Fisher, Charles W., Rockport, Me.	194	Fox, John W., Granville, Ill.	142
Fisher, Elmer K., Lebanon, N. Y.	1894	Frame, Ezra E., Ft. Wayne, Ind.	152
Fisher, George E., North Amherst, Mass.	1850	France, Parvin M., Minooka, Ill.	148
Fisher, George P., New Haven, Ct.	75, 1854	France, William, Bath, N. H.	274
Fisher, Herman F., Crookston, Minn.	246	Francis, Cyrus W., Brookfield Centre, Ct.	110
Fisher, Jesse L., Dover, Neb.	264, 8	Francis, Davis R., Trinidad, Colo.	108
Fisher, Oren D., Indianapolis, Ind.	152	Francis, Everett D., Ludlow, Mass.	212
Fisher, Sam'l V. S., Minneapolis, Minn.	58, 1874	Francis, George A., Toulon, Ill.	148
Fisher, Sylvester, Chicago, Ill.	1883	Franklin, August W., Sheffield, Pa.	1884
Fisher, William B., Kansas City, Kan.	174	Franklin, John L., Buffalo, N. Y.	12
Fisher, William P., Brunswick, Me.	1873	Frary, Eugene M., Chaplin, Ct.	112, 24
Fisk, Daniel M., St. Louis, Mo.	258	Frary, Lucien H., Pomona, Cal.	102
Fiske, Daniel T., Newburyport, Mass.	214	Frasure, Chas. A., Westmoreland, N. Y.	10, 300
Fiske, Elisha S., Waitsfield, Vt.	358	Frazee, Fenton H., Londonderry, Vt.	354
Fisk, Franklin L., Elkader, Io.	160	Frazee, John H., Knoxville, Tenn.	346
Fisk, F. W., 532 W. Adams, Ch'go, Ill.	69, 1859	Frazer, Charles W., Key West, Fla.	126
Fiske, John B., Bonne Terre, Mo.	256	Fraser, David, Jr., Kensington, N. H.	278
Fisk, Perrin B., Lyndon, Vt.	354	Fraser, John G., Cleveland, O.	58, 1871
Fisk, Pliny B., Ree Heights, S. D.	340, 2, 4	Frazier, Francis, Naper, Neb.	338
Fisk, Pliny H., North Branch, Minn.	252, 4	Frear, Walter, San Francisco, Cal.	62, 1855
Fisk, Wilbur, Freeborn, Minn.	248	Fredenhagen, Ed. A., Warrenville, Ill.	134
Fitch, Albert E., W. Springfield, Mass.	10, 224	Freeland, Samuel M., Seattle, Wn.	1861
Fitch, Chas. N., Colorado Springs, Colo.	62, 1874	Freeman, George E., Lyndfield, Mass.	212
Fitch, Franklin S., Buffalo, N. Y.	288	Freeman, Henry A., Holden, Me.	188, 90

[Freeman, Hiram, deceased,	24	Geer, Curtis M., Lewiston, Me.	1890
Freeman, Joseph A., Woodbury, Ct.	124	George, David M., Pittston, Pa.	332
Freeman, Marston S., Dundee, Ill.	140	George, Edward A., Willimant, Ct.	10, 224
Freeze, Arthur S., Milford, Me.	192	George, Jesse C., Webster, Io.	170
Freitag, Karl, Waukegan, Ill.	150	George, Joseph H., St. Louis, Mo.	258
French, Charles L., Providence, Ill.	10, 146	George, Robert A., Cleveland, O.	316
French, David E., Hampden, Me.	190	Gerould, Samuel L., Hollis, N. H.	278
French, Edward G., Johnson, Vt.	354	Gerrie, Andrew W., W. Torrington, Ct.	122
French, George H., Park Hill, N. H.	282	Gerrie, William A., Clintonville, Wis.	370
French, Henry H., Malden, Mass.	212	Gerrish, George M., Thorndike, Mass.	216
French, Herman A., Lincoln, Neb.	1873	Gibson, Andrew, Loudon, N. H.	10, 278
French, John A., Flushing, N. Y.	290	Gibson, John, Washburn, Wis.	378
French, S. Franklin, Derry Depot, N. H.	1864	Gibson, Nelson H., Perote, Ala.	90, 2
Frey, T. Arthur, Biddeford, Me.	186	Giddings, Solomon P., Washington, D. C.	1842
Frink, Benson M., W. Brookfield, Mass.	1862	Gidman, Richard H., Preston, Ct.	120
Frink, Lemuel T., Jackson, Mich.	1868	Gilbert, Albert S., Milton, Mass.	214
Fripp, Edgar T. R., White City, Fla.	128	Gilbert, Elias, Fort Yates, N. D.	304
Frisbie, Alvah L., Des Moines, Io.	158	Gilbert, George E., Fox Lake, Wis.	372
Fritch, Wilson S., Abington, Mass.	10, 198	Gilbert, Geo. H., 434 Wash'n Bd., Ch'go, Ill.	69, 1896
Fritzmeter, William, Crete, Neb.	264	Gilbert, S., 167 Locust st., Chicago, Ill.	1863
Frizzell, John W., Darlington, Wis.	370	Gilbert, William H., New Haven, Ct.	1846
Frost, Mrs. A. melia A., Littleton, Mass.	210	Gilchrist, Howard H., Kinsley, Kan.	176
[Frost, Daniel C., deceased,	24	Gill, William, Roberts, Wis.	872, 6
Frost, George B., Littleton, Mass.	1883	Gillett, Arthur L., Hartford, Ct.	71, 1885
Frost, Merle A., Sublette, Ill.	10, 87, 148	Gillett, William R., Chicago, Ill.	1885
Frost, Willard J., Dover, O.	312	Gilliam, John W., Rome, Ga.	182
*Fry, Holland B., Hill, N. H.	278	Gillison, Andrew, Edinburgh, Scot'ld,	12, 1895
Fryer, John P., Ypsilanti, Mich.	1882	Gilman, Burton S., Gardner, Mass.	206
Fuller, Almon T., New Smyrna, Fla.	128	Gilman, Edward W., Bible House, N. Y.	1849
Fuller, Americus, A. B. C. F. M.	393	Gilman, George P., Waverly, Mass.	200
Fuller, Augustus H., S. Easton, Mass.	206	Gilman, William L., Conifer, Colo.	87, 1888
Fuller, Edgar R., Imlay City, Mich.	236	Gilmor, Daniel W., Creston, Io.	1876
Fuller, Frank A., Madison, Me.	10, 192	Gilmore, George W., P. F., Bangor, Me.	66, 1886
Fuller, Homer T., P. F., Springfield, Mo.	1870	Gilmore, Wm. C., Valley Springs, S. D.	344
Fuller, James R., Nichols, Mo.	258	Gilt, Henry F., Millville, N. Y.	292
Fuller, Jonathan K., Barton Landing, Vt.	350	Gimblett, Wm. H., Valley City, N. D.	308
Fuller, Nathan E., Corning, N. Y.	288	Gipson, Jacob M., Millerville, Ala.	90
Fullerton, Bradford M., Brockton, Mass.	1868	Giroux, Lewis F., Springfield, Mass.	87, 1889
Fullerton, Edward G., Bridgeport, Ct.	110	Gist, William W., Osage, Io.	168
Fullerton, J. Ellsworth, Bellows Falls, Vt.	356	Gladden, Washington, Columbus, O.	310
Funk, Geo. N., Jennings, La.	194	Glassen, Joseph, Gaylord, Mich.	1873
Furber, Daniel L., Newton Centre, Mass.	214	Gleason, Avery K., Dunbarton, N. H.	276
Furbish, Edw. B., Spencerport, N. Y.	298	Gleason, Charles A., Cleburne, Tex.	348
Gadsby, George, Ceredo, W. Va.	360	Gleason, Charles H., Colebrook, N. H.	274
Gaines, Marshall R., P. F., Austin, Tex.	348	Gleason, Charles N., Patchogue, N. Y.	296
Gale, Clarence K., Marshalltown, Io.	164	Gleason, George L., Haverhill, Mass.	208
Gale, Edmund, Kalspell, Mont.	1856	Gleason, Herbert W., Minneapolis, Minn.	1887
Gale, Sullivan F., Jacksonville, Fla.	58, 1862	Gleason, John F., S. Amherst, Mass.	198
Galer, Michael H., [Minn.]	1890	Goddard, Dwight, A. B. C. F. M.	393
Gales, Thomas P., Union, Me.	196	Goddard, Henry M., S. Royaton, Vt.	356
Gallagher, George W., Brainerd, Minn.	304	Goddard, John C., Salisbury, Ct.	120
Gallagher, Wm., P. F., Braintree, Mass.	1874	Goff, Edward F., Riverside, Cal.	102
*Galloway, Emil R., San Francisco, Cal.	102	Goff, Edward N., Bon Air, Tenn.	346
Gallup, James A., Madison, Ct.	110	Golder, Arthur L., Ballardvale, Mass.	198
Gammell, Bereno D., N. Brookfield, Mass.	1868	Goldsmith, Chas. F., Lynn, Mass.	1879
Gammon, Robert W., Big Rock, Ill.	134	Gonzales, John B., Cedar Rapids, Io.	10, 158
Gane, William H., Peterboro, N. H.	280	Goodacre, James J., Berlin, Vt.	350
Gardner, Austin, Warren, Ct.	124	Goodale, David W., Suffield, Ct.	10, 122
Gardner, Edward V., Syracuse, Neb.	1890	Goodell, John H., P. F., Oakland, Cal.	67, 1874
Gardner, Nathan K., Arboville, Neb.	264, 70	Goodenough, Arthur, Winchester, Ct.	124
Gardner, Rufus P., Hampstead, N. H.	276	Goodenough, Giles F., Nepaug, Ct.	10, 118
Garfield, Frank L., Feeding Hills, Mass.	198	Goodenough, Herbert D., A. B. C. F. M.	393
Garman, John H., North Orange, Mass.	1847	[Goodenow, Smith B., deceased.	
Garner, Alexander C., Washington, D. C.	126	Goodhue, Daniel, Burlington, Vt.	1848
Garver, Leonard J., Grass Valley, Cal.	98	Goodhue, Henry A., Westminster W. Vt.	358
Garvie, James, Santee, Neb.	1891	Goodrich, Charles L., Plainfield, N. J.	284
Gates, Caleb F., A. B. C. F. M.	393	Goodrich, Chauncey, A. B. C. F. M.	393
Gates, Charles H., Wilbraham, Mass.	1851	Goodrich, Darius N., Olivet, Mich.	1865
Gates, George A., P. F., Grinnell, Io.	1882	Goodrich, John E., P. F., Burlington, Vt.	1860
Gates, Hiram N., Medford, Mass.	1850	Goodrich, Joseph A., Shelburne, Mass.	10, 220
Gates, Lorin S., A. B. C. F. M.	393	Goodrich, Lewis, Manchester, N. H.	1850
Gates, Matthew A., St. Johnsbury, Vt.	1858	Goodrich, L. B., Marlboro, Mass.	10, 2, 212
Gates, Owen H., Oberlin, O.	73, 1891	Goodeall, Dennis, Byron, Cal.	96
Gay, Henry H., Groton, Mass.	1889	Goodeped, Frank L., Springfield, Mass.	220
[Gay, Joshua S., deceased,	25	Goodwin, E. P., 354 Wash'g'n Bd., Ch'go, Ill.	130
Gay, William A., Terryville, Ct.	120	Goodwin, Frank J., Glen Ridge, N. J.	284
Gay, William M., Georgetown, Mass.	1863	Goodwin, George K., Solon, Me.	194
Gaylord, Eber W., N. Amherst, Mass.	198	Goodwin, Henry F., Chicago, Ill.	1891
Gaylord, Franklin, 374 E. 17th, N. Y.	10, 294	Goodwin, Samuel H., Farmington, N. H.	278
Gaylord, Joseph F., Burr, Mass.	198	Gordon, Charles E., Lyme, N. H.	276
Gearhart, Charles D., Pierce, Neb.	270	Gordon, George A., Boston, Mass.	200

Gordon, Robert, Addison, Mich.	1887	Griffiths, Henry, Neligh, Neb.	1873
Gordon, Robert F., Weston, Mass.	224	Griffiths, John H., Powell, S. D.	342
Gordon, William, So. Bay, Cal.	98	Griffith, Jno. T., Farmersville St'n, N.Y.	290, 8
Gordon, William C., Michigan City, Ind.	154	[Griffith, Joseph K., deceased]	
Gorton, Philo, Chapin, Io.	156	Griffith, Joshua O., Andover, O.	308
Goudy, Arthur L., Lawrence, Kan.	172, 4	Griffith, Thomas, Petersburg, Neb.	270
Gould, Edwin S., Providence, R. I.	1873	Griffith, Thomas H., Brooklyn Hills, N.Y.	1874
Gould, George H., Worcester, Mass.	1862	Griffith, Thomas M., Wheatland, Pa.	334
Gould, Henry A., E. Minneapolis, Minn.	1868	Griffith, William, Caledonia, N. D.	304
Gould, J. Sidney, Eureka, Kan.	180	Griffith, William A., Trempealeau, Wis.	378
[Gould, Mark, deceased]	25	Griffith, William R., Denver, Colo.	106
Gove, Joseph S., S. Dennis, Mass.	204	Griggs, Leverett S., Ivoryton, Ct.	112
Graedel, Gottfried, Ballard, Wn.	362	Grimes, Frank J., Keene, N. H.	1875
Graff, Franklin L., Champaign, Ill.	136	Grinnell, E. I., Steamboat Springs, Colo.	108
Graf, John F., Bethany, Or.	326	Grinnell, Orlando S., Algonquin, Ill.	134
Graham, Curtis, Pacific at, Brooklyn, N.Y.	1845	Grinnell, Sylvester S., San Bernardino, Cal.	1879
Graham, John, Westport, Mass.	224	Grisbrook, Edward O., Plainfield, Vt.	356
Graham, John L., Huntley, Ill.	142	Griswold, A. Linley, Custer, Mich.	232
Graham, Moses A., Ellerslie, Ga.	1882	[Griswold, John B., deceased]	25
Graham, William H., The Rock, Ga.	130, 2	Grob, Gottfried, Sherrill, Io.	160, 3
Grange, Wallace B., Malta, Ill.	144	Gross, Alfred, Doakville, I. T.	1882
Granger, Calvin, East Poultney, Vt.	1834	Grosvenor, Edwin A., Amherst, Mass.	1872
Granger, Charles E., Bay Shore, N. Y.	286	Grout, Lewis, West Brattleboro, Vt.	1845
Granger, John L., Prescott, Io.	1868	Grout, Samuel N., Franklin, Neb.	1850
Grannis, Geo. H., Grossdale, Ill.	142	Grove, Jacob F., Chicago, Ill.	1875
Grant, Frederic L., Northfield, Ct.	87, 110	Grover, Daniel R., Harvey, Ill.	1886
Grant, Henry M., Charleston, S. C.	327	Grover, George W. [N. H.]	1877
Grant, John B., Jenifer, Ala.	92	Grover, Nahum W., Centre Ossipee, N. H.	290
Grant, John E., Meriden, Ct.	11, 118	Grover, Richard B., Roslindale, Mass.	202
Grant, Lathrop C., Hamilton, N. Y.	200	Grupe, Charles W., Saybrook, O.	318
Grassie, Thomas G., Ashland, Wis.	58, 1888	Grupe, Fred W., Buffalo, Wyo.	11, 361
Grauer, O. C., 706 Monroe, Ch'go, Ill.	68, 1863	[Grupe, James W., deceased]	26
Graves, Joseph S., Niles, Mich.	1843	Guild, Charles L., Greensboro, Vt.	352
Graves, Lucien C., Gilmanton, N. H.	278	Guild, Roy B., Woodstock, Ill.	150
*Graves, Nathaniel D., Marshall, Minn.	1846	Gulick, Edward L., Lawrenceville, N. J.	1889
Gray, David B., Portland, Or.	326, 8	*Gulick, Hervey, Charlotte, Vt.	350
Gray, Henry F., West Branch, Mich.	11, 244	Gulick, John T., A. B. C. F. M.	393
Gray, John, Howard, S. D.	340, 4	Gulick, Nelson J., Phoenix, N. Y.	296
Gray, Wm. D. B., Yankton, S. D.	1855	Gulick, Oramel H., A. B. C. F. M.	393
Gray, William J., Everett, Wn.	362	Gulick, Sidney L., A. B. C. F. M.	393
Greeley, Clarence D., Topeka, Kan.	1839	Gulick, William H., A. B. C. F. M.	393
Greeley, Frank N., San José, Cal.	1877	Gunn, Elberry B., Jackson's Gap, Ala.	92
Greene, Charles E., Briar Hill, N. Y.	292	Gunner, Byron, Palmsville, O.	1854
*Greene, Chester W., Corbin, Ky.	182	Gunsaulus, F. W., 4908 Ellis av., Chicago, Ill.	136
Greene, Daniel, Newton, Mass.	216	Gurney, Mrs. Ella, N. Collins, N. Y.	294
Greene, Daniel C., A. B. C. F. M.	393	Gurney, Henry E., N. Collins, N. Y.	1889
Greene, Edward F., Guildhall, Vt.	352	Gurney, John H., Dover, S. D.	1850
Greene, Frederick W., Middletown, Ct.	116	Guterson, George H., Boston, Mass.	60, 1878
Greene, George E., Canova, S. D.	338	Haarvig, John O., Allston, Mass.	200
Greene, Harvey B., Lowell, Mass.	1891	Hack, Kollin T., Portland, Me.	194
Green, James B., New Grand Chain, Ill.	144, 6	Hadden, Archibald, Muskegon, Mich.	238
Greene, John C., Oceanus, N. Y.	296	Hadden, Jacob W., Steuben, Wis.	372, 4
Greene, John M., Lowell, Mass.	210	Hadden, R. A., 12019 Jefferson, Ch'go, Ill.	138
Green, John M., 3808 Prairie, Chicago, Ill.	138	Hadley, Willis A., Lynn, Mass.	212
Greene, Joseph K., A. B. C. F. M.	393	Hadlock, Edwin H., Riverside, R. I.	336
Green, Nelson, Detroit, Mich.	1858	Haff, Stephen, Bay Shore, N. Y.	1842
Greene, Richard G., Buffalo, N. Y.	62, 1856	Hageman, James C., Dundee, Mich.	232
Greene, Samuel, Seattle, Wn.	1880	Hager, Chas. R., A. B. C. F. M.	87, 393
Greene, Win. B., Pomfret Centre, Ct.	120	Hague, William B., So. Bridgton, Me.	186
[Greene, William B., deceased]	25	Haigh, Jeffrey G., Milbank, S. D.	342
Greenlees, Charles A., Lamar, Mo.	256	Hainer, Levi W., Oxford, England,	1880
Greenwood, William, P., Wheaton, Ill.	1874	Haines, George H., Charlotte, N. C.	301, 2
Gregg, James B., Colorado Springs, Colo.	106	Haines, Thomas V., N. Hampton, N. H.	280
Gregg, William C., Centre Point, Io.	1877	Haire, William C., Onaga, Kan.	176, 80
Gregory, Herbert E., Lake Park, Wn.	364	Halbersleben, Henry C., Irvington, Neb.	264, 8
Gregory, James C., Bingham, Me.	186	Halbert, Charles T., Meckling, S. D.	11, 342
Gregory, Lewis, Lincoln, Neb.	268	Hale, Edson D., Niles, Cal.	12, 96, 100
Grein, Albert L., Buffalo, N. Y.	288	Hale, Harris G., Brookline, Mass.	11, 2, 202
Gridley, Albert L., Kidder, Mo.	256	Hales, John J., Onarga, Ill.	146
Grieb, Edmund, Portland, Or.	1891	Haley, Frank, Milton, N. H.	1863
Grieshaber, Charles O., Island Pond, Vt.	350	Hayley, John W., Lowell, Mass.	1864
Griffin, Edward H., Baltimore, Md.	1868	Hall, Albert E., Canterbury, N. H.	274
Griffin, Henry L., Bangor, Me.	186	Hall, Alexander, Chester, Ct.	112
Griffin, John A., Coal Bluff, Ind.	152, 4	Hall, Charles L., Fort Berthold, N. D.	304
Griffin, John S., Hillsboro, Or.	1838	[Hall, E. Edwin, deceased]	26
Griffis, William E., Ithaca, N. Y.	292	Hall, Elliott O., Jamestown, N. Y.	1866
Griffiths, Daniel R., Catauaqua, Pa.	1882	Hall, Fred E., Palestine, Tex.	348
Griffiths, Frederick W., Dowagiac, Mich.	11, 232	Hall, George A., Peabody, Mass.	216
Griffiths, Griffith, Eureka, Cal.	98	[Hall, George C., deceased]	26
Griffiths, Griffith, Milwaukee, Wis.	1853	Hall, George D., S. Woodstock, Ct.	124

Hall, George E., Dover, N. H.	278	Harrah, Charles O., Newton, Io.	1870
Hall, George S., Howell's Depot, N. Y.	292	Harrington, Charles E., Waltham, Mass.	227
Hall, Heman B., Oberlin, O.	1861	Harrington, Myron C., Kansas City, Mo.	1817
Hall, Isaac H., New Orleans, La.	184	Harrington, Vernon C., Norton, Mass.	87, 216
Hall, John C., Sutton, Mass.	222	Harris, Benjamin, Palmyra, O.	316
Hall, John W., Sirmans, Ga.	132	Harris, Charles E., Jr., Moorhead, Minn.	11, 252
Hall, Lyman B., <i>Pf.</i> , Oberlin, O.	1881	Harris, Charles L., Meridian, Miss.	262
Hall, Richard, St. Paul, Minn.	1850	Harris, Clarence J., Colchester, Vt.	11, 352
Hall, Russell T., Greenwich, Ct.	114	Harris, D. Fisk, Columbus, O.	312
Hall, Samuel A., Boone, Io.	1861	Harris, Edward A., Gray's Lake, Ill.	142
Ha'lett, Horace F., Ayer, Mass.	198	Harris, Eugene, <i>Pf.</i> , Nashville, Tenn.	1890
Halliday, Joseph C., Orange City, Fla.	128	Harris, Everett G., Louisville, Ky.	182
Halliday, S. B., 77 Hicks st., Brooklyn, N. Y.	280	Harris, George, Andover, Mass.	65, 198
Hallock, Leavitt H., Mills College, Cal.	1867	Harris, Geo., 9944 7th av., Chicago, Ill.	1883
Hallock, William A., Jamestown, N. Y.	1860	[Harris, John L., deceased.	
Hamet, William A., Columbus, N. C.	302	*Harris, Leonard W., Sherman Mills, Me.	1842
Hamilton, Benjamin F., Roxbury, Mass.	200	Harris, Ransom C., Dadeville, Ala.	1887
Hamilton, Gilbert M., Wakefield, N. H.	282	Harris, Robert N., Mt. Carmel, Pa.	11, 332
Hamilton, Henry H., Waverly, Mass.	1872	Harris, Rupert W., Orient, Io.	160, 6
Hamilton, John A., Newton, Mass.	54, 1861	Harris, Samuel, New Haven, Ct.	75, 1841
Hamilton, Washington P., Childersburg, Ala.	90	Harris, Sheldon A., Millburn, Ill.	144
Hamlin, Charles H., Easthampton, Mass.	206	Harris, Theodore W., New Lebanon, N. Y.	294
Hamlin, Cyrus, Tougaloo, Miss.	1868	Harris, Thomas J., Hinesburg, Vt.	354
Hamlin, Cyrus, Lexington, Mass.	1838	Harris, William, Montecristo, Wn.	354
Hammond, Gideon, Brodhead, Wis.	398	Harris, William, Truro, Mass.	222
Hammond, Joseph, Hancock, N. H.	278	Harris, William R., Taylor, Fla.	128
Hammond, William B., Rome, N. Y.	1844	Harrison, Charles S., Weeping Water, Neb.	272
Hampton, William H., N. Madison, Ct.	116	Harrison, Fosdick B., Somers, Ct.	122
Hampton, William S., Ogalala, Neb.	264, 8, 70	Harrison, H. B., 81 Ashland, Chicago, Ill.	180
Hanaford, Howard A., Winchester, N. H.	282	Harrison, James B., Oskaloosa, Io.	1868
Hancock, Charles, Denmark, Io.	1861	Harrison, James K., San Francisco, Cal.	58, 1886
Hancock, George H., Madrid, N. Y.	292	Harrison, Marvin B., Scribner, Neb.	270
Hancock, Joseph J., Cleveland, O.	1875	Harrison, Norman, Benzonia, Mich.	11, 284, 40
*Hand, L. Roy S., Omaha, Neb.	268	Harrison, Samuel, Pittsfield, Mass.	218
Handy, John C., Lansford, Pa.	332	Hart, Burdett, Germantown, Pa.	118
Hanford, Samuel L., Aurora, Neb.	264	Hart, Hastings H., St. Paul, Minn.	1881
Hankmeyer, Nath'l W., Deming, N. M.	273	Hart, Henry E., Franklin, Ct.	114
Hanks, Carlos H., Zanesville, O.	320	Hartt, Rollin L., Buffalo, N. Y.	11, 1896
Hanna, Charles W., Falls Village, Ct.	110	Hart, William D., Wilton, Ct.	124
Hanna, Thomas, Cape P. of Wales, Alaska.	92	Hartman, Chester D., Hartford, Ct.	71, 1864
Hannafor, Wm. H., Salem, Mich.	242	Hartshorne, Joseph W., New Haven, Ct.	1873
Hannah, Wm. J., Bigtimber, Mont.	1895	Hartshorne, Vaola J., S. Hanover, Mass.	1885
Hannum, Harry O., Southwick, Mass.	11, 220	Hartsough, D. Maurice, Des Moines, Io.	1886
Hanscom, Fred. L., Garner, Io.	156, 8, 62	Hartwell, Charles, A. B. C. F. M.	393
Hanscom, Geo. L., New Hampton, Io.	166	Hartwell, Harry L., Cabot, Vt.	350
Harbridge, Edward H., Chester St'n, Mich.	230	Harvey, Edward H., Detroit, Mich.	1872
Harbutt, Charles, Presque Isle, Me.	194	Harvey, Jasper P., Columbia, Ct.	11, 112
Harbutt, Robert G., Searsport, Me.	194	[Harwood, Charles E., deceased.	
Hardaway, Geo. W., Longwood, Fla.	128	Harwood, C. M. G., Fergus Falls, Minn.	248
Hardcastle, William, St. Louis Park, Minn.	250	Harwood, James H., S. Los Angeles, Cal.	1863
Harden, John, Mackeville, Ind.	154	Haskell, Edward B., A. B. C. F. M.	393
Hardendorf, Charles W., Albany, N. Y.	290	Haskell, Henry C., A. B. C. F. M.	363
Hardin, Robert, Courtland, Ala.	1862	Haskell, John, Gray, Me.	1850
Harding, Charles, A. B. C. F. M.	393	Haskell, William H., West Falmouth, Me.	190
Harding, Henry F., East Machias, Me.	188	Haskin, S. C., 1491 Park, Chicago, Ill.	186
[Harding, John W., deceased.	26	Haskins, Robert W., Reading, Mass.	226
Harding, Philip E., N. Amherst, O.	308, 16	Hassold, Frederick, Hopkinton, N. Y.	290
Harding, William F., Terre Haute, Ind.	154	Hastings, Allen, Pasadena, Cal.	11, 100
Hardy, Daniel W., Billerica, Mass.	200	Hatch, David P., Bangor, Me.	58, 1886
Hardy, Edwin N., Quincy, Mass.	218	Hatch, Elias W., East Corinth, Vt.	352
Hardy, Millard F., Townshend, Vt.	358	Hatch, Franklin S., Monson, Mass.	214
Hardy, Owen E., Lyndeborough, N. H.	278	Hatch, Frederick A., Danbury, Ct.	112
Hardy, Vitellus M., Randolph, Vt.	356	Hatch, George B., Berkeley, Cal.	67, 96
Hardy, William P., Los Angeles, Cal.	98	Hathaway, Warren, Washingtonville, N. Y.	286
Harensape, William, Blue Rapids, Kan.	172	Hatt, Thomas B., E. Madison, Me.	11, 192
Harger, Charles H., Ward, Colo.	108	Haughton, Ralph J., South Paris, Me.	1894
Hargrave, John W., Cleveland, O.	310	Haughton, William, Retreat, Wis.	370, 6
Harlow, Edwin A., So. Windham, Me.	1863	Haun, George C., Madison, Wis.	62, 1892
[Harlow, Lincoln, deceased.	27	Haven, Egbert D., Rocklin, Cal.	102
Harlow, Reuben W., Park Rapids, Minn.	254	Havens, Chas. E., Newton Highl'ds, Mass.	216
Harlow, Rufus K., Medway, Mass.	212	Hawes, Edward, Burlington, Vt.	350
Harlow, Samuel A., Worcester, Mass.	87, 224	Hawks, John S., Hennessey, Ok.	321, 2, 4
Harmon, Elijah, Wilmington, Mass.	228	Hawks, Theron H., Springfield, Mass.	1855
Harmon, Peter M., Spring Valley, Minn.	1895	Hawkes, Winfield S., Salt Lake City, U.	58, 1868
Harp, Cyrus D., Spring, R. I.	1886	Hawley, Calvin F., Garden, Mich.	234, 8
Harper, Almer, Fort Byron, Ill.	142	Hawley, John P., New Hartford, Ct.	118
*Harper, Cecil, Nantasket, Mass.	208	Hawn, Robert G., Ellensburg, Wn.	1859
Harper, James P., Windham, N. H.	1894	Hayden, Frederick S., Jacksonville, Ill.	142
Harper, Joel, Oklahoma, Ok.	324	Hayes, Francis L., Manitou, Colo.	108
Harper, Richard H., Ellis, Kan.	174	Hayes, James, Danville, Ill.	140, 2

Hayes, Stephen H., Boston, Mass.	1844	Herrick, John R., Dundee, Ill.	1854
Hayner, Augustus J., Shullsburg, Wis.	376	Herrick, Malcom D., Orange City, Fla.	1858
Haynes, Artemas J., Cambridge, Mass.	1894	Herrick, Robert P., Minneapolis, Minn. 62,	1883
Haynes, C. Stephen, Athens, Ga.	130	Herrick, Samuel E., Boston, Mass.	200
Haynes, Charles S., Lancaster, Mass.	11, 210	Herrick, William D., Amherst, Mass.	1880
Haynes, Edward C., Chester, Mass.	204	[Herrick, William T., deceased,	28
Haynes, William, Bellevue, O.	314	Herron, George D., Jr., Grinnell, Io.	1884
Haynie, Thomas B., Gate City, Ala.	92	Hersey, Charles F., New Bedford, Mass.	1893
Hays, John W. W., Harkness, Ala.	1877	Hershey, Simon B., Ashland, O.	308
*Hayward, Charles E., E. Fairfield, Vt.	352	Hershner, John L., Hood River, Or.	326
Hayward, John S., San José, Cal.	1877	Hertel, Arthur F., Bunker Hill, Ill.	134
Hayward, Silvanus, Globe Village, Mass.	1861	Heacock, Gus. B., Fort Fairfield, Me.	190
Hazeltine, Edwin A., Miller's Place, N. Y.	292	Hess, Carl, Wilton, Io.	1885
Hazeltine, Henry M., Jamestown, N. Y.	1860	Hess, Henry, Niobrara, Neb.	1864
Hazen, Allen, Washington, D. C.	1846	Hetzler, Henry, Eureka, S. D.	1874
Hazen, Austin, Thomaston, Ct.	122	Hewitt, George R., Fitchburg, Mass.	206
Hazen, Azel W., Middletown, Ct.	116	Hewitt, John L., Green Bay, Wis.	372
Hazen, Carleton, Rochester, Vt.	356	Hewlett, Benj. F., San Jacinto, Cal.	102
Hazen, Henry A., Auburndale, Mass.	1858	Heyward, James W., Minneapolis, Minn.	260
Hazen, Hervey C., A. B. C. F. M.	893	Hiatt, Casper W., Peoria, Ill.	146
Hazen, Timothy A., Springfield, Mass.	1858	Hibbard, Augustine G., Woodstock, Ct.	124
Hazen, William S., Northfield, Vt.	354	Hibbard, Rufus P., Gloucester, Mass.	206
Hazen, William W., Marshalltown, Io.	1885	Hickmott, John V., Mendon, Mich.	1850
Headley, Ivory H. B., Roslindale, Mass.	1877	Hicks, Frank B., Genoa Jc., Wis.	146, 372
Headley, P. C., Lexington, Mass.	1860	Hicks, George C., [Neb.]	1857
Heal, Edward G., Wilkes Barre, Pa.	334	Hicks, Henry R., Earlville, Ill.	1866
Heald, Josiah H., Nogales, Ariz.	95	Hicks, Irl R., St. Louis, Mo.	1871
Healey, Frank D., Bertrand, Neb.	11, 264	Hicks, Lewis W., Hartford, Ct.	87, 1874
Healey, Sullivan S., 1227 Mead, Ch'go. Ill.	11, 136	Hicks, Richard, Andover, Mass.	1867
Heath, Albert H., St. Johnsbury, Vt.	356	Hicks, William C., Union, Io.	1871
Heator, George W., Lamont, Mich.	1886	Hicks, William H., McAllister, I. T.	154
[Hebard, Frederick, deceased,	27	Higgins, Lucius H., Hanover, Ct.	122
Hebberd, Stephen S., LaCrosse, Wis.	1887	Higgins, Robert M., Grand Rapids, Mich.	234
Heckendorn, Geo. M., Milwaukee, Wis.	1890	High, Jedd A., Runnels, Io.	168
Heckman, Samuel J., Watertown, N. Y.	298	Hightower, Asa D., Upshaw, Ala.	1881
*Hedberg, E. O., Providence, R. I.	336	Higley, Henry M., Salsmanca, N. Y.	294
Hedges, William, Harwinton, Ct.	116	Higley, Henry P., Middlebury, Vt.	1865
Hefflon, Geo. H., Southwest Harbor, Me. 11,	196	Hildreth, Edward, Los Angeles, Cal.	1862
Heinzelman, H. W., Michigan City, Ind.	184	Hilkerbaeumer, Richard, Sutton, Neb.	270
*Helliher, Frank O., Caledonia, Ill.	134	Hill, Calvin G., Malden, Mass.	212
Helliwell, Charles, Park Ridge, N. J.	284	Hill, Charles J., Stonington, Ct.	122
Helming, Oscar C., Atchison, Kan.	172	Hill, Charles W., <i>Hilo, H. I.</i>	393
*Helms, Reuben E., Somonauk, Ill.	148	Hill, Dexter D., Los Alamos, Cal.	1869
Helmuth, Jos. W., Oconomowoc, Wis.	374	Hill, Eben L., Kansas City, Kan.	174
Helser, Joseph H., Perry, Me.	192	Hill, Edwin S., Atlantic, Io.	156
Hemenway, Frank W., Newton, Kan.	176	Hill, Emmett C. W., Kendrick, Ida.	1882
[Hemenway, W. F., deceased,	27	Hill, George, Sullivan, O.	318
Hench, William R., Dundee, Ill.	1889	Hill, George A., Lovejoy, Ga.	132
Henderson, Arthur S., Wellington, Kan.	180	Hill, George E., Indianapolis, Ind.	1851
[Henderson, David, deceased,	27	Hill, George W. C., Acushnet, Mass.	214
Henderson, George W., New Orleans, La.	184	Hill, James L., Salem, Mass.	1875
Henderson, John H., Peoria, Ill.	146	Hill, Jesse, Wakeman, O.	87, 318
*Henderson, Thos. H., W. Ferndale, Wn.	366	Hill, Virgil B., Waucoma, Io.	164, 70
Hendrick, Webster L., Huntington, Mass.	210	Hilliard, D. Lee, Earlville, Io.	156
Hendry, Thomas, Los Angeles, Cal.	98	Hillman, Alfred T., Concord, N. H.	58, 1882
Henn, Jacob, Des Moines, Io.	158	Hills, Aaron M., Oberlin, O.	1874
Henning, George W., Oakland, Cal.	1865	Hills, William S., Alma, Neb.	264, 8
Henrickeon, John M., Orange, Mass.	216	Hilton, Charles A., Randolph, Mass.	218
Henry, A. J., Brooklyn, N. Y.	286	Hilton, John V., Boulder, Col.	1860
Henry, James A., Colwich, Kan.	172, 6	Hilton, William H., Chillicothe, Mo.	1884
[Henry, William D., deceased,	28	Hinckley, Frank E., Oakland, Cal.	1895
Hensel, William A., Butte, Neb.	11, 264, 70	Hincks, Edward Y., Andover, Mass.	65, 198
Henshaw, George, Sharon, Pa.	334	Hindley, George, Ridgeville, Ind.	154
Henshaw, Gordon E., Little Valley, N. Y.	292	Hine, Sylvester, Hartford, Ct.	1848
Henshaw, Thomas D., Spring Creek, Pa.	334	Hines, Frank B., Albion, Ill.	148
Herald, C. C., 430 Bainb'ge, Brooklyn, N. Y.	1889	Hines, Peter H., Geneva, Neb.	266
Herbert, Eben, Hammond, La.	182	Hinman, Chester H., Clear Lake, Wis.	1869
Herbert, Joseph, Royaltown, Wis.	376	Hinman, Horace H., Beloit, Ala.	90
Herbert, Lemuel G., Watervliet, Mich.	230, 44	Hird, John W., Baldwinville, Mass.	198
Hergest, Jacob, Endicott, Wn.	362, 6	Hissey, Marlon W., Ashtabula, O.	308
Herman, Frederick W., Honeyoe, N. Y. 11,	290	Hitchcock, Abraham F., Suisun, Cal.	1864
*Herman, John E., Plainville, Ct.	120	Hitchcock, A. W., Newburyport, Mass.	214
Herod, James A., Abbeville, La.	182	Hitchcock, A. N., 183La Salle, Ch'go, Ill. 62,	1877
Herold, Joseph G. W., West Newfield, Me.	192	Hitchcock, Charles E., Benson, Vt.	350
Herr, Horace D., Fredonia, Kan.	174	Hitchcock, Lyman P., Schenectady, N. Y.	298
Herrick, David S., A. B. C. F. M.	393	Hitchcock, Milan H., Boston, Mass.	1857
Herrick, Edward E., Milton, Vt.	354	Hitchcock, Philo, W. Salem, Wis.	378
Herrick, Edward P., Tampa, Fla.	1871	Hjérpe, Erik G., New Britain, Ct.	118
Herrick, George F., A. B. C. F. M.	393	Hjetland, John H., Williston, N. D.	11, 306
Herrick, Henry M., Carpentersville, Ill.	134	Roadley, Horace G.	1888

Hobart, Milo, Rogers, Ark.	1861	Howard, Martin S., Wilbraham, Mass.	224
Hobbs, Edwin, Canton, Ill.	134	Howard, William, N. Guilford, Ct.	1859
Hobbs, William A., Warsaw, N. Y.	298	Howe, George M., Lewiston, Me.	190
Hodel, Abram, Scotland, S. D.	342, 4	*Howe, O. Raymond, Westville, Ct.	118
Hodgdon, Thomas M., W. Hartford, Ct.	124	Howe, Samuel H., Norwich, Ct.	120
Hodges, Alpheus C., Buckland, Mass.	202	Howell, James, Coulee City, Wn.	1874
Hodgin, Thomas C., Winona, O.	1898	Howie, David, Saundersville, Mass.	208
Hodgman, Edwin R., Townsend, Mass.	1849	Howland, Mrs. Elizabeth T., Oberlin, O.	1894
Hodgeman, Lewis P., Gustavus, O.	342	Howland, John, A. B. C. F. M.	393
Hoffman, John H., Littleton, N. H.	278	Howland, Samuel W., A. B. C. F. M.	393
Hogbin, Alfred C., Sabetha, Kan.	178	Hoyle, John T., King's Mountain, N. C.	302
Holsington, Henry R., Coventry, Ct.	112	Hoyt, Charles E., Mansfield, Pa.	1887
Holbrook, Amos, Sturbridge, Mass.	1866	Hoyt, Frederic V., Spokane, Wn.	1893
Holbrook, David L., Fond du Lac, Wis.	370	Hoyt, Henry N., Sacramento, Cal.	102
Holbrook, Fred C., Cleveland, O.	310	Hoyt, James A., Garfield, Mo.	1868
Holbrook, Ira A., Stillwater, Ok.	324	Hoyt, James P., Cheshire, Ct.	112
Holbrook, John C., Stockton, Cal.	1842	Hoyt, John L., Lockport, Ill.	11, 142
Holcombe, Gilbert T., Olivet, Mich.	1875	Hubbard, Chas. F. W., Danville, Ky.	1886
Holden, Charles W., Caldwell, Mich.	887	Hubbard, Charles L., West Boxford, Mass.	202
Holden, Edwin K., Bridgeport, Ct.	1101	Hubbard, David B., Little River, Ct.	110
Holden, Frederick A., Burlington, Ct.	110	Hubbard, George B., Plymouth, Wis.	376
Hollars, John A., Littleton, Colo.	106, 8	Hubbard, George H., A. B. C. F. M.	393
Holley, John B., Howard City, Mich.	236	Hubbard, George H., Enfield, Mass.	206
Hollister, Frederick M., Waterbury, Ct.	1890	Hubbard, Thomas S., Stockbridge, Vt.	1839
Holloway, Richard J., Langston, Ok.	1890	Hubbard, William B., Armour, S. D.	338
Holm, Carl W., Fitchburg, Mass.	1885	Hubbell, Henry L., Lake Charles, La.	1861
*Holman, David A., Chesaning, Mich.	230	Hubbell, Fred. M., Belvidere, Ill.	11, 87, 134
Holman, Edwin, Oskaloosa, Io.	1886	[Hubbell, James W., deceased,	28
Holman, Edwin H. H., Sioux City, Io.	168	Huckel, Oliver, Amherst, Mass.	198
Holman, William H., Southport, Ct.	112	Hudson, Alfred S., Ayer, Mass.	1867
*Holmblad, Emil, N. Easton, Mass.	206	Hudson, Allan B., Brockton, Mass.	202
Holmes, David E., Galva, Ill.	1862	Hudson, Dorr A., Miller's Falls, Mass.	214
Holmes, Henry, Wauwatosa, Wis.	378	Huelster, Anton, Detroit, Mich.	232
Holmes, Henry M., Provincetown, Mass.	1866	Huelster, Edward W., De Kalb, Ill.	140
Holmes, Theodore J., Hopkinton, Mass.	210	Huestis, Charles H., Exeter, Neb.	266
Holmes, Thomas, Chelsea, Mich.	1844	Huffman, William N., Cherokee, Cal.	1891
Holp, Lincoln A., Kirkland, Ill.	142	Huggins, Hezekiah, Hilton, Ala.	1877
Holp, Philip E., 1052 Chase av., Chicago, Ill.	138	Hughes, Evan P., Hillsboro, Or.	326
Holt, John S., Opelika, Ala.	92	Hughes, Henry R., Plainfield, N. Y.	296
[Holt, Stephen A., deceased,	28	Hughes, John A., E. Longmeadow, Mass.	206
Holton, Charles S., Newbury, Mass.	214	Hughes, Morien M., Rome, N. Y.	296
Holton, Edward P., A. B. C. F. M.	393	Hughes, Richard, Nelson, N. Y.	292
Holway, John, 913 W. 12th, Chicago, Ill.	1882	Hughes, Robert W., Grinnell, Io.	1874
Holway, Theodore S., Maplewood, Mo. 11,	258	Hulbert, Jay M., Clinton, Io.	158
Holyoke, W. E., 1170 Wash'n Bd., Ch'go, Ill.	1851	Hulbert, Palmer S., Oak Park, Ill.	144
*Hood, E. Lyman, Berkeley, Cal.	96	Hull, Ellsworth L., Garfield Can.	174
Hood, Edward C., Wrentham, Mass.	226	*Hull, Irvine T., Republic, Mo.	258
Hood, George A., Newton, Mass.	57, 1869	Hull, John H., Sandusky, O.	87, 314
Hooker, Edward P., Pp., Winter Park, Fla.	128	Hull, Lyman, Garden City, Kan.	174, 8
Hoover, Francis T., Rushville, N. Y.	296	Hullinger, Frank W., Allegan, Mich.	228
Hoover, Frank W., Warsaw, Ill.	150	Hume, Edward S., A. B. C. F. M.	393
Hopkins, Frederick E., Dubuque, Io.	160	Hume, Robert A., A. B. C. F. M.	393
Hopkins, Henry, Kansas City, Mo.	256	Humphreys, John, Wyandotte, Mich.	244
Hopkins, W. Herman, Poughkeepsie, N. Y.	296	Humphrey, Robert, Mattapoisett, Mass.	212
Hopkins, William H., Chicago, Ill.	11, 138	Humphrey, Simon J., Oak Park, Ill.	1854
Hopkinson, Benjamin B., Union, Ct.	122	Humphrey, William B., Melvin, Ill.	11, 144
Hopley, Samuel, Lee, Mass.	1855	Humphreys, Thos. A., Bloomington, Ill.	134
Hoppin, James M., Pp., New Haven, Ct.	1850	Hungerford, Edward, Hot Springs, S. D.	1871
Hornie, Stephen D., Ogden, Io.	158	Hunnell, Frank S., Whitman, Mass.	224
Horne, Gideon, Meansville, Ga.	130, 2	Hunt, Emerson L., Ellsworth Falls, Me.	188
Horne, John R., jr., Bartlett, N. H.	274	Hunt, Eugene F., Conway, Mass.	204
Horne, John F., Holstein, Io.	1882	Hunt, Henry W., Port Chester, N. Y.	296
Horner, John W., Independence, Io.	162	Hunt, Nehemiah A., Riverside, Cal.	1886
Horr, Elijah, Brookline, Mass.	1867	Hunt, Theodore C., Eau Claire, Wis.	87, 370
Hoskins, Emanuel, Pescadero, Cal.	102	Hunt, Ward I., Richmond, Mich.	230
Hough, Joel J., Berkshire, N. Y.	1864	Hunt, William S., Park City, Utah,	1890
Houghton, Charles E., Prescott, Mass.	218	Hunter, Hamilton D., Calumet, Mich.	230
Houghton, John C., Middlebury, Vt.	1868	Hunting, Bruce S., Berea, Ky.	1875
Houghton, Ross C., Chelsea, Mass.	204	Huntington, Charles A., Eureka, Cal.	1887
Houlding, Horace W., Tientsin, China,	1886	Huntington, Charles W., Lowell, Mass.	212
House, Albert V., New Salem, Mass.	214	Huntington, George, Pp., Northfield, Minn.	1864
House, Edwin L., Attleboro, Mass.	198	Huntington, Henry S., Milton, Mass.	214
House, J. Henry, A. B. C. F. M.	373	Huntington, Jno. C., Minneapolis, Minn.	246
House, William, Providence, R. I.	1856	Huntley, Abi T., Westington Springs, S. D.	344
Houston, Albert S., Indianola, Neb.	268	Huntley, Sanford F., Westington Springs, S. D.	338, 44
Houston, Hiram, Dorchester, Mass.	1850	Hurd, Albert C., Boacawan, N. H.	274
Houston, Robert, Ewen, Mich.	232	Hurd, Edwin T., Gilmanton I. W., N. H.	276
Howenden, Robert, East Tawas, Mich.	1866	Hurd, Fayette, Iberia, Mo.	1863
Howard, E. Lee, Burlington, Kan.	87, 172	Hurlbut, John E., Worcester, Mass.	226
Howard, Henry C., Jeffersonville, Vt.	356, 8	Hurlbut, Wm. H., Northport, Mich.	238, 40, 2

Hurlburt, Wallace, Freewater, Or.	326, 8	Jenkins, Thomas, Madison, N. Y.	1858
Hurless, Parker, Summer Hill, Ill.	134, 48	Jenkins, William M., St. Charles, Minn.	262
Hussey, Matthew, Gas City, Ind.	1896	Jenkyns, Ebenezer H., Boston, Mass.	1867
Husted, John T., Grand Rapids, Mich.	11, 234, 40	Jenness, George O., Charlton, Mass.	202
Hutchins, Henry L., New Haven, Ct.	1873	Jenney, E. Winthrop, Huron, S. D.	1872
Hutchins, John, Litchfield, Ct.	116	Jennings, Richard D., Knoxville, Tenn.	346
Hutchins, W. T., Indian Orchard, Mass.	220	Jensen, Chas. J., Embarrasa, Wis.	1893
Hutchinson, Henry H., So. Portland, Me.	1869	Jensen, Julius A., Atlanta, Ga.	1894
Hutchinson, J. F., Carsonville, Mich.	230, 40	Jernberg, Reimert A., Chicago, Ill.	69, 1887
Hutchinson, Walter P., N. Abington, Mass.	198	Jessee, Charles C., Lamolille, Ill.	11, 142
Hutchinson, Wm. A., Montrose, Colo.	108	Jeasup, Henry G., Ft. Hancock, N. H.	1854
Hyde, Albert M., Toledo, O.	11, 318	Jewell, George C., Lewis, Io.	162
[Hyde, Azariah, deceased.		Jewell, J. Spencer, S. Riverside, Cal.	104
Hyde, Charles L., Toledo, O.	1894	Juwett, Henry E., Vacaville, Cal.	1870
Hyde, Charles M., A. B. C. F. M.	373	Jewett, John E. B., Pepperell, Mass.	1851
Hyde, Frank B., Westminster, Vt.	11, 358	Job, Herbert K., N. Middleboro, Mass.	214
Hyde, Frederick S., Groton, Ct.	114	Johansen, Berni, Forest City, Io.	1872
Hyde, Harvey, Oil City, Pa.	1839	Johns, Reading B., Dudley, N. C.	301
Hyde, Henry, Somersworth, N. H.	282	Johnson, Albion H., Clarendon Hills, Me.	210
Hyde, Nathaniel A., Indianapolis, Ind.	152	Johnson, Alfred K., Rosedale, Cal.	102
Hyde, William D., Br. Brunswick, Me.	1883	[Johnson, Amos H., deceased.	28
Hyslop, James, Detroit, Mich.	232	Johnson, Augustus E., Kalama, Wn.	364
Ide, Alexis W., West Medway, Mass.	1859	Johnson, Chas. C., Gaines, N. Y.	290
Ide, George H., Milwaukee, Wis.	374	Johnson, Francis H., Andover, Mass.	1861
Ide, Jacob, Mansfield, Mass.	212	Johnson, Frank A., New Milford, Ct.	118
Imes, Benjamin A., Normal, Ala.	1880	Johnson, George W., Lowell, Mass.	212
Ingalls, Edmund C., Colchester, Ct.	11, 112	Johnson, George W., Buxton, Me.	1882
Ingersoll, Edward F., St. Paul, Minn.	252	Johnson, Harry W., New Ulm, Minn.	11, 262
Ingersoll, Wm. H., Brooklyn, N. Y.	1884	Johnson, Henry H., Rutland, Ga.	130, 2
Ingham, J. Edward, Mazeppa, Minn.	11, 260, 4	*Johnson, Hiram E., Lakeville, Mass.	210
Iorns, Benjamin, Fertile, S. D.	338	Johnson, James G., Chicago, Ill.	130
Ireland, Edwy S., Bridgman, Mich.	228, 30	Johnson, John A., Lynn, Mass.	212
Ireland, William F., Syracuse, N. Y.	11, 298	Johnson, John E., Campello, Mass.	203
Irvine, Alexander F., Avoca, Io.	156	Johnson, J. Wesley, St. Louis, Mo.	1859
Irwin, Corydon S., Plain City, O.	1874	Johnson, Loreutz C., Minneapolis, Minn.	1886
*Isaacs, William J., Verdon, Neb.	270, 6	Johnson, Orrin H., Madrone, Wn.	362
Isakson, Andrew J., Titusville, Pa.	334	Johnson, Samuel, New Haven, N. Y.	292
Isham, Austin, Roxbury, Ct.	1839	Johnson, Wilbur, Brooklyn, Ct.	101
Ives, Henry S., Francessown, N. H.	276	Johnson, William, St. Louis, Mo.	258
Ives, Joel S., Stratford, Ct.	122	Johnson, William L., Florence, Ala.	90
Ives, Joseph B., Paradise, Cal.	100	Johnston, Aug's R., New Whatcom, Wn.	1887
Jackman, Geo. W., Glen Elliy, Ill.	142	Johnston, Frank E., Valley Junction, Io.	170
*Jackson, Frank D., Sutton, Neb.	270	*Johnston, Henry, Wilmington, N. Y.	300
Jackson, George A., Swampscott, Mass.	222	Johnston, Wm. G., Newell, Io	166
Jackson, James T., Merrimac, Mass.	1874	Jones, Abram, Williamsburg, Io.	170
Jackson, John C., Columbus, O.	312	Jones, Albert N., Turner, Me.	1872
Jackson, Joseph F., Lake Ann, Mich.	1885	Jones, Charles A., Kane, Pa.	332
Jackson, Preston B., Little Rock, Ark.	95	Jones, Clinton M., Eastford, Ct.	101
Jackson, Robert W., Brewton, Ala.	90	Jones, Daniel I., Cincinnati, O.	310
Jackson, Samuel N., Barre, Vt.	350	Jones, David, Granville, O.	312, 6
Jackson, Thomas C., Reed's Ferry, N. H.	289	Jones, David, Scranton, Pa.	334
Jacobs, William J., Penfield, O.	11, 316	Jones, David A. [O.]	1893
Jacobus, Melancthon W. Hart'd, Ct.	71, 87, 1884	Jones, D. Baran, Thurman, O.	308
Jaggar, Edwin L., West Hartford, Ct.	1862	Jones, David E., Broad Brook, Ct.	112
James, D. Melancthon, New Haven, Ct.	118	Jones, David J., Plains, Pa.	1884
James, George W., Creighton, Neb.	264	Jones, David P., Scranton, Pa.	334
James, Horace P., Colfax, Wn.	362	Jones, D. Todd, Arvonis, Kan.	172, 8
James, T. Illyd, Homestead, Pa.	330	Jones, Edward I., Cincinnati, O.	310
James, William, 155 Worth st., N. Y.	1865	Jones, Franklin C., Norfolk, Mass.	1863
James, William H., Bowling Green, O.	316	*Jones, Fred. V., San Mateo, Cal.	102
Jameson, Ephraim O., Boston, Mass.	1860	Jones, Gustavus W., Winchendon, Mass.	226
Jamison, Henry W., Beresford, S. D.	342, 38	Jones, Harvey, Pasadena, Cal.	1855
Jamison, Robert W., Sioux City, Io.	168	Jones, Henry W., Clarendon, Cal.	1866
Janes, Elijah, Campbell, Cal.	1874	Jones, Homer, Delcambre, La.	184
Jasper, Gustavus A., Hydesville, Cal.	98	Jones, Hugh, Neath, Pa.	11, 33 :
Jee, Gam, San Francisco, Cal.	1895	Jones, Hugh W., Barneveld, Wis.	368
Jefferies, John, Norfolk, Neb.	268	Jones, Idrys, Hancock, Wis.	370, 2
Jefferson, Charles E., Chelsea, Mass.	204	Jones, Ira B., Lowell, Mich.	1879
Jeffery, Franklin E., Indianapolis, Ind.	152	Jones, James A., McIntosh, Ga.	132
Jelinek, John, Braddock, Pa.	11, 330	Jones, James A., S. Norridgewock, Me.	192
Jenkins, David, Milwaukee, Wis.	1876	Jones, Jesse H., North Abington, Mass.	1861
Jenkins, D. Lloyd, Los Angeles, Cal.	90	Jones, John, Columbus, O.	1841
Jenkins, David T., Hillsboro, N. D.	306	Jones, John A., Port Costa, Cal.	102
Jenkins, Frank E., Palmer, Mass.	216	Jones, John D., Medical Lake, Wn.	364
Jenkins, James, Peely, Pa.	330, 4	Jones, John E., Lake Crystal, Minn.	252
Jenkins, J. Alex., St. Paul, Minn.	252	Jones, John E., Hope, N. D.	306
Jenkins, John J., Wanamie, Pa.	334	Jones, John H., Delaware, O.	1842
Jenkins, Jonathan L., Portland, Me.	194	Jones, J. Lewis, Clearwater, Minn.,	238, 40
Jenkins, Josiah H., Falls Church, Va.	360	Jones, J. Lincoln, Carrington, N. D.	11, 304
Jenkins, Owen, Chardon, O.	308	Jones, John O., Bound Brook, N. J.	11, 284

Jones, John P., <i>A. B. C. F. M.</i>	398	Kenney, Charles H., Attleboro, Mass.	1873
Jones, Jonathan, Mazomanie, Wis.	1864	Kennigott, George F., Lowell, Mass.	1889
Jones, Lemuel, Syracuse, N. Y.	1865	Kenniston, William B., Allen's Mill, Me.	190
Jones, Marion S., Athens, Ala.	90	Kent, Evarate, Eldora, Io.	160
Jones, Mason, Combs, Ky.	182	Kent, Laurance G., Muscatine, Io.	164
Jones, Morgan P., Kent, O.	314	Kent, Robert J., Brooklyn, N. Y.	286
Jones, Newton I., So. Hadley, Mass.	220	Kent, Thomas, Mineral Point, Wis.	1865
Jones, Rees S., Scranton, Pa.	334	Kenyon, Fergus L., Albion Ill.	1864
Jones, Rhys G., Utica, N. Y.	294, 8	Kenyon, Frank E., Denmark, Io.	168
Jones, Richard, Highmore, S. D.	342	Kephart, Wm. H., 668 E. 142, N. Y. 11, 89,	294
Jones, Richard M., Portland, Or.	326	Kern, Andrew, Lansing, Io.	162
Jones, Richard M., Richville, N. Y.	296	Kerns, Herbert A., Rock Falls, Ill.	149
Jones, R. Sirhowy, Ebensburg, Pa.	330	Kerr, Joseph, Wooster, O.	318
Jones, Robert G., Stewartville, Minn.	264	Kerr, Milton R., N. Guilford, Ct.	114
*Jones, Samuel, Wayne, Neb.	264	Kershaw, C. H., Elgin, Neb.	270, 2
Jones, T. Henry, Cleveland, O.	310	Kershaw, John, Brooklyn, N. Y.	1873
Jones, Thomas K., Cyclone, O.	312	Kershaw, William H., Spring Valley, N. Y.	1871
Jones, Thomas W., Philadelphia, Pa.	58, 1856	Ketcham, Henry, Westfield, N. J.	284
Jones, Timothy, Springwater, Wis.	1871	Kettle, Joseph B., Greenfield Hill, Ct.	112
Jones, Trevor C., Pittsford, Mich.	240	Kettle, William F., Rochester, N. Y.	296
[Jones, Tudor, deceased,	29	Kevan, James H., Rock Springs, Wyo.	361
[Jones, William, deceased,	29	Keyes, Russell M., Huron, S. D.	340
Jones, William C., Denver, Colo.	106	Keyser, Calvin, Concord, Mass.	1875
Jones, Wm. H. 9222 Ont. av., Chicago, Ill.	1876	Kidd, William D., San Rafael, Cal.	102
Jones, William L., Pomona, Cal.	90	Kidder, Alberoni, Eau Claire, Wis.	1848
Jones, William L., Macon, Ga.	1874	Kidder, James, Norfolk, Neb.	1858
Jones, William M., St. Louis, Mo.	256, 8	Kidder, John S., Hopkins Station, Mich.	1843
Jones, William O., Cincinnati, O.	310	Kidder, Josiah, Bruce, S. D.	1880
Jones, Winfield S., River Falls, Ala.	90	Kidder, Samuel T., Menasha, Wis.	374
Jones, Zachariah, A. Sanford, N. C.	301, 2	Kiernan, Thomas L., Cromwell, Io.	158
Jordan, Israel, Bethel, Me.	186	Kilbon, Charles W., <i>A. B. C. F. M.</i>	393
Jordan, Josiah W., Macon, Ga.	1885	Kilbon, John L., Newton Center, Mass.	1889
Jordan, William H., Brimfield, Ill.	134, 8	Kilbourn, Henry J., Alburg Springs, Vt. 11,	350
Jordan, William T., Silverton, Colo.	108	Kilbourn, James K., Pewaukee, Wis.	374
Jordan, William W., Clinton, Mass.	204	Kilbourn, David, Pigeon Cove, Mass.	218
Jorden, Frank F., Torrington, Ct.	1880	Kilburne, William, S. Kaukauna, Wis.	372
Josephson, Hans F., Clintonville, Wis.	370	Killen, John T., Portland, N. D.	306
Joyalin, William E., Charlemont, Mass.	202	Kimball, Edward P., Waterloo, Io.	1852
Jubb, William W., <i>England</i> ,	87, 1864	Kimball, George E., Pasadena, Cal.	1851
Judah, Solomon B., Wrights, Fla.	126, 8	Kimball, Harry W., Skowhegan, Me.	94
Judtesch, Frederick W., Davenport, Io.	1860	Kimball, Henry S., Hyannis, Mass.	198, 226
Judson, George W., Orange, Mass.	216	Kimball, Jere, W. Superior, Wis.	1891
Julien, Matthew C., West Bedford, Mass.	214	Kimball, John, San Francisco, Cal.	1860
Kaley, John A., Vermillion, O.	318	Kimball, Joseph, Hampton Falls, N. H.	232
Kambour, Gabriel B., Templeton, Mass.	222	Kimball, Lucien C., Canterbury D't, N. H.	1887
Kantner, William C., Salem, Or.	328	Kimberly, F. A., Griffins Mill, N. Y.	290
Kasson, Frank H., Boston, Mass.	1879	Kincaid, John, Kodman, N. Y.	288, 96
Kaufman, William H., Hull, Io.	154	[Kincaid, Wm., deceased,	
Kaye, Alexander S., Waverly, Ill.	150	Kindred, George, Tolt, Wn.	866
[Keays, Chas. H., deceased,		King, Charles W., Brooklyn, N. Y.	286
Kebbe, David L., Springfield, Mass.	220	King, Henry C., Ft. Oberlin, O.	1887
Kedzie, Adam S., Grand Haven, Mich.	1845	King, Henry D., Gustavus, O.	1866
Keedy, Edward E., Hadley, Mass.	208	King, James P., Dallas City, Ill.	11, 140
Keedy, John L., Lysander, N. Y.	292	King, James S., Wyaocrosse, Ga.	180
Keeler, John W., Greene, N. Y.	290	King, John W., Eaton, Colo.	1888
Keeler, Seneca M., Jeffersonville, Pa.	1863	King, Samuel W., Brooklyn, N. Y.	286
Keeling, James H., Philadelphia, N. Y.	296	King, Walter D., Highland Station, Mich.	284
Keene, Allen A., DePere, Wis.	87, 1892	Kingman, Henry, <i>A. B. C. F. M.</i>	393
Keen, Lyman S., Bremen, Ind.	1879	Kingsbury, Fred, L., <i>A. B. C. F. M.</i>	393
Keep, Elisha A., Conway, N. H.	276	Kingsbury, John D., Bradford, Mass.	202
Keith, Adelbert F., S. Riverside, Cal.	1870	Kingsbury, Josiah W., Braintree, Mass.	1866
Kellar, Lewis H., Minneapolis, Minn.	250	Kingsbury, Lucius, Sioux Falls, S. D.	1879
Kelley, Frederic I., Dracut, Mass.	216	Kinmouth, Albert E., Ledyard, Ct.	116
Kelley, George W., So. Portland, Me.	1872	Kinne, Thomas C., Montague, Mass.	1875
*Kellogg, Elijah, Harpswell, Me.	190	Kinney, Henry N., Syracuse, N. Y.	298
Kellogg, Fred. B., Mt. Vernon, N. Y.	11, 292	Kinzer, Addison D., Lyons, Io.	1878
Kellogg, George N., Morrisville, Vt.	354	[Kirkland, Elias E., deceased,	
Kellogg, H. Martin, Olcott, Vt.	352	Kirkpatrick, John E., Seabrook, Kan.	178, 80
Kellogg, Sylvanus H., Claremont, Cal.	1857	Kirkwood, William A., Brooklyn, N. Y.	294
Kelsey, Carl, <i>Germany</i> ,	1895	Kitchel, Cornelius L., New Haven, Ct.	1870
Kelsey, Francis D., Toledo, O.	318	Kittleson, Olaus, Junction City, Wis.	1877
Kelsey, Henry H., Hartford, Ct.	114	Kilne, Marlon A., Wyanette, Ill.	11, 160
Kelsey, William S., Boston, Mass.	200	Klock, Edwin J., Norwich, N. Y.	294
Kelsey, William, Okarehe, Ok.	321, 2, 4	Klopp, John J., Chicago, Ill.	186
Kemp, George H., Rhinelander, Wis.	376	Klose, Wm. H., Monona, Io.	162
Kendall, R. R., Weymouth Heights, Mass.	224	Kloss, Charles L., Kansas City, Mo.	266
Keneston, Luther M., Shelton, Ct.	116	Kloss, Daniel, Tempe, Ariz.	69
Kennady, Wyatt R., Manassas, Ga.	130, 2	Kluckholm, Edwin F., Groettinger, Io.	1892
Kennedy, Richard H., Pepperell, Mass.	216	Knapp, Charles E., West Mecca, O.	308
Kennedy, Samuel C., Aberdeen, Miss.	1885	Knapp, George P., <i>A. B. C. F. M.</i>	393

Knapp, George W., Grant, Neb.	266, 8, 70	Leach, Joseph A., Saxton's River, Vt.	322
Knight, Edward H., Springfield, Mass.	1888	Leadingham, John, A. B. C. F. M.	393
[Knight, Merrick, deceased,	29	Learned, Dwight W., A. B. C. F. M.	393
Knight, Plutarch S., Salem, Or.	1866	Leavitt, Burke F., Melrose Highlands, Ma.	212
Knight, Whitman H., Kimeo, Kan.	174	Leavitt, George R., Beloit, Vt.	368
Knight, William, Saginaw, Mich.	242	Leavitt, Horace H., Somerville, Mass.	220
Knodel, James R., Oakland, Cal.	1879	Leavitt, William, Norfolk, Neb.	1868
Knopf, Frank E., Elkhart, Ind.	162	Ledin, Charles J., New Haven, Ct.	87, 118
Knouse, William H., Deep River, Ct.	120	Lee, Dorrall, Wellfleet, Mass.	224
Knowles, David, Culbertson, Neb.	1846	Lee, Frank T., 877 Sawyer av., Chicago, Ill.	138
Knowles, Matthew, Cheboygan, Mich.	280	Lee, George, Bonafay, Fla.	90, 126, 8
Knowlton, Francis B., Athol, Mass.	1865	Lee, George H., Seattle, Wn.	364
Knowlton, Stephen, Danville, Vt.	352	Lee, Lucius O., A. B. C. F. M.	393
Knox, William J., Knoxboro, N. Y.	1862	Lee, Samuel H., Springfield, Mass.	1862
Koch, Johannes, Portland, Or.	328	Lee, Stanley G., Northampton, Mass.	87, 216
Kolmos, Jesse J., Chicago, Ill.	138	Leeds, Samuel Penn, Hanover, N. H.	278
Kraehubuehl, John, Guthrie, Ok.	1892	Leeper, Edward A., Wellville, N. Y.	298
Krause, Frank O., Sheridan, Or.	11, 328	Lees, John W., Westminster, Mass.	224
Kreuter, Albert, Muskegon, Mich.	1881	Leets, William W., Rockford, Ill.	148
Krey, Martin, St. Louis, Mo.	258	Le Grand, Otis G., Tohee, Ok.	324
Krohn, P. H., 18 Diversy Ct., Chicago, Ill.	130	Lehtinen, Franz, Ahtabula, O.	308
Krok, Phillip H., Anna, Ill.	1868	Leichliter, Albert M., Peterson, Io.	156, 66, 70
Krum, John P., Kingsville, O.	314	Leland, Willis D., Lowell, Mass.	210
Kyle, Robert J., Brimfield, Mass.	202	Lemmon, Charles H., Cleveland, O.	310
Kyte, Joseph, So. Braintree, Mass.	1882	Leonard, Aaron L., Iona, N. J.	1841
Labaree, John C., Saugus, Mass.	220	Leonard, Arthur E., Forrest, Ill.	140, 2
Lacour, Paul, Chapel Hill, N. C.	301	Leonard, Delavan L., Oberlin, O.	314, 8
Ladd, George T., P. F., New Haven, Ct.	1870	Leonard, Edwin, Dover, Mass.	204
Ladd, Henry M., Cleveland, O.	1875	Leonard, Mrs. Ella F., Denver, Colo.	1894
Ladd, William B., Fort Byron, Ill.	146	Leonard, Seneca, West Mill Grove, O.	1868
Lade, James, Little Compton, R. I.	336	Leppart, David, Huntington, Or.	11, 1896
Laidler, Stephen W., Coatesville, N. J.	1858	Leslie, William W., Richfield, O.	316
Laird, James H., Hinsdale, Mass.	208	Leverson, Charles H., New Vineyard, Me.	192
Lamb, Alonzo T., W. Wareham, Mass.	218	Levick, Stephen, Wichita, Kan.	1899
*Lamb, Samuel G., Messina, Cal.	98	Levique, Telephore,	1891
Lamb, William A., Los Angeles, Cal.	1874	Lewis, Alex., Worcester, Mass.	11, 226
Lambert, A. E., Lebanon Cen., Me., 11, 87,	192	Lewis, Daniel M., Alexandria, O.	308, 16
Lambert, Charles E., Portland, Or.	316	Lewis, David M., Blockton, Ala.	90
[Lambert, Joseph, deceased,	29	Lewis, Edwin J., Storrs, Ct.	110
Lamson, Charles M., Hartford, Ct.	114	Lewis, Everett E., Haddam, Ct.	114
Lancaster, E. G., Worcester, Mass.	1899	Lewis, Franklin C., Castana, Io.	158
Landers, Warren P., Middleton, Mass.	214	Lewis, Frank F., Hardwick, Vt.	352
Lane, Bradford B., Maxwell, Io.	1869	Lewis, George, South Berwick, Me.	194
Lane, Calvin, Marietta, Ga.	132	Lewis, Henry, Schroon Lake, N. Y.	11, 298
Lane, Charles F., Tulare, Cal.	1878	Lewis, Jacob H., Freeland, Mich.	1863
Lane, John W., North Hadley, Mass.	208	Lewis, James M., Sandwich, Ill.	148
Langdale, Thomas G., De Smet, S. D.	338	Lewis, John, Detroit, Mich.	1892
[Langdon, George, deceased,	29	Lewis, John B., Erwin, S. D.	1695
*Lange, John G., Leigh, Neb.	268	Lewis, John T., Thomastown, O.	318
Langford, John C., Coventry, Vt.	352	Lewis, Richard, Grand Haven, Mich.	1864
Lanphear, Nath'l D., Grandville, Mich.	234	Lewis, Samuel, Coaldale, Pa.	350
Lanphear, Orpheus T., Beverly, Mass.	1849	Lewis, Thomas G., Colville, Wn.	362
Lanphear, Walter E., Oberlin, O.	312	Lewis, T. Henry, New Brighton, Minn.	250
Lansing, Isaac J., Boston, Mass.	1874	Lewis, Thos. J., Mont Vernon, N. H.	280
Lansing, Robert C., Coventryville, N. Y.	288	Lewis, Thomas S., Grean's Landing, Me.	188
Laporte, Charles R., Shirland, Ill.	11, 142, 8	Lewis, William, Martin's Ferry, O.	312
Larkin, J. Wallace, Harvard, Neb.	266	Lewis, William, Osage City, Kan.	176, 8
Larkin, Ralph B., A. B. C. F. M.	393	Libby, Edgar H., St. Louis, Mo.	258
Larkin, William J., Tougaloo, Miss.	1892	[Libby, Freeman C., deceased,	30
Larry, John H., Providence, R. I.	336	Lich, John, Lincoln, Neb.	1885
Larson, Anton, Merrill, Wis.	374	Lich, Peter, Nelson, Neb.	258, 60
Larson, Carl J., Woburn, Mass.	218	Liggett, James D., Detroit, Mich.	1859
Larson, Karl F., Wausau, Neb.	1872	Lillie, Isaac B., Clarksville, Mich.	230, 42
Latham, Ernest R., Glenwood, Minn.	248	Lincoln, Nehemiah, North Carver, Mass.	202
Lathe, Herbert W., Pasadena, Cal.	100	Lincoln, William E., Painesville, O.	1866
*Lathrop, Edw'd A., Shrewsbury, Mass.	220	*Lincoln, Winfield S., Belpre, O.	308
Lathrop, Stanley E., Ashland, Wis.	1870	Lindegren, Oscar, Bridgeport, Ct.	101
Lathrop, William G., North Haven, Ct.	118	Lindley, Thomas M., Milner, Ala.	90, 2
Laurie, Thomas, Providence, R. I.	336	Lindquist, N. J., Tacoma, Wn.	366
Lavender, Robert F., Gilman, Io.	180, 6	Lindsay, George, Salt Lake City, U.	348
Lawrence, Amos E., Newton Centre, Ms.	1848	Lindsay, Robert S., Geneva, O.	312
Lawrence, Geo. W., Atkinson Depot, N. H.	280	Lindsay, Wilfred, Saugatuck, Mich.	242
Lawrence, Harry A., Copenhagen, N. Y.	288	Link, Frederick W., Lenox, O.	1876
Lawrence, John A., Machiasport, Me.	192	Linkletter, Elihu, Lake Ann, Mich.	1876
Lawrence, John B., Claremont, N.	274, 358	Lippard, James H., Rockford, Ill.	1881
Lawson, Francis, Guerneville, Cal.	98	Little, Arthur, Dorchester, Mass.	200
Lawson, Harvey M., A. B. C. F. M.	393	Little, Willbur G., Allison, Io.	87, 156
Lay, Corliss W., Yankton, S. D.	1890	Litts, Palmer, Orchard, Io.	166, 8
Layfield, Robert L., Kansas City, Mo.	1891	Livingston, Steph. T., Williams'own, Ms.	1891
Leach, Adoniram J., Marlboro, Mass.	200	Livingston, William W., Jaffrey, N. H.	278

*Lloyd, George L., Henry, Ill.	142	Lyman, Henrietta C, Pierre, S. D.	11, 340
[Lloyd, John, deceased.	80	Lyman, Henry M., Chicago, Ill.	1892
Lloyd, Rhys R., Oakland, Cal.	67, 1887	Lyman, Horace S., Astoria, Or.	1890
Lloyd, William, 359 W. 57, N. Y.	294	Lyman, Payson W., Fall River, Mass.	206
Lloyd, William A., Chicago, Ill.	1862	Lyman, Wm. A., Pierre, S. D.	342
Loba, Jean F., Evanston, Ill.	140	Lynd, S. Edward, Fishhook, Ill.	134
[Loba, Victor E., deceased,	80	Lyon, Asa F., Minneapolis, Minn.	1863
Locke, J. Frank, Long Prairie, Minn.	252	Lyon, Clarence C., Monson, Mass.	1891
Locke, William E., E. Alstead, N. H.	274	Lyon, Eli C., Appleton, Minn.	246
Lockhart, Burton W., Manchester, N.H.	278	Lyon, F. Emory, Madison, Wis.	378
Lockridge, George O., Elkhorn, Wis.	370	Lyon, James H., Central Falls, R. I.	336
Lockwood, George A., Kennebunk, Me.	190	Lyon, Milford H., Chicago, Ill.	136
Lockwood, John H., Westfield, Mass.	224	Maar, Frederick H., Redwood City, Cal.	87, 102
Lockwood, John W. H., Kennewick, Wn.	364	McAllister, E. S. J., Revere, Mass.	218
Loder, Achilles L., Hyde Park, Mass.	1877	McAllister, James, Alpena, Mich.	87, 228
Lodwick, Wm., Lake Benton, Minn.	248, 54	Macallum, Frederic W., A. B. C. F. M.	394
Loiselle, Joseph L., Marlboro, Mass.	212	MacAyeal, Howard S., Omaha, Neb.	87, 268
Lombard, Herbert E., Cherryfield, Me.	11, 188	MacBriar, Thomas, Melrose, Mass.	1890
London, Joseph N., Coletas, Ala.	1883	McBride, William H., Bristol, Me.	188
Long, Byron R., Columbus, O.	312	McCain, Andrew J., Central, Ala.	90, 2
Long, Frederick W., Percival, Io.	11, 166	McCallie, Thos. S., Chattanooga, Tenn.	11, 346
Long, Harry B., [Ill.]	1885	McCann, Herbert L., Houlton, Me.	190
Long, Henry H., Des Moines, Io.	156, 62	McCarthy, John, Huntington, W. Va.	360
*Long, Luther K., Lacon, Ill.	142	McCartney, Henry R., Georgetown, Mass.	206
Long, Nicholas M., Memphis, Tenn.	346	McChesney, Jas. H., Grand Marsh, Wis.	1869
Long, Samuel A., Richmond, Mich.	240	McClain, John E., North Topeka, Kan.	178
Longenecker, G. W., West Andover, O.	318	McClain, Thomas J., Wilkins, Ga.	1876
Longfellow, Charles H., Villa Park, Cal.	11, 104	McCleary, Owen L., Portland, Io.	1895
Longley, Moses M., Belvidere, Ill.	1846	McClelland, A. Lincoln, Nekeosa, Wis.	374
Longren, Charles W., Franklin, Mass.	206	McClelland, Raymond G., Ausetinburg, O.	1881
Loomis, Alba L. P., Windsor, Wis.	372, 8	McClelland, Thomas, Pr., Forest Grove, Or.	1882
Loomis, Charles W., W. Brookfield, Mass.	224	McClelland, T. Calvin, Newport, R. I.	336
Loomis, Eli R., South Bend, Wn.	366	McClements, H. J., S. Lake Linden, Mich.	236
Loomis, Elihu, Bedford, Mass.	1851	MacColl, John A., New Bedford, Mass.	214
Loomis, Henry, 71 W. 95th st., N. Y.	1859	McCollum, George T., Berea, Ky.	1893
Loomis, Samuel L., Boston, Mass.	11, 87, 200	McConaughy, Frank, Deer Park, Wn.	362
Lopez-Guillen, J. M., 32 W. 123d st., N. Y.	1889	McConnell, Alexander S., Deadwood, S. D.	338
Lord, Amasa C., Elgin, Ill.	1847	McConnell, James E., Northfield, Minn.	262
Lord, Charles E., Newburyport, Mass.	1844	*McConnell, William T., Canfield, O.	308
Lord, John M., Weymouth, Mass.	1851	McCounoughy, Austin N., Caro, Mich.	1842
Lord, Orlando M., Weymouth, Mass.	1889	McCook, Hamilton M., Leon, Ala.	1894
Lothrop, Charles D., Dorchester, Mass.	1854	McCool, James H., Plainville, Ga.	1890
Love, Archibald L., St. Louis, Mo.	258	McCord, Archibald, Keene, N. H.	11, 278
Love, William D., Minneapolis, Minn.	1848	McCord, J. D., 8009 Duncan, Chicago, Ill.	1863
Love, William D., jr., Hartford, Ct.	114	McCord, Robert L., Lake City, Io.	1861
Lovejoy, George E., Pittsfield, N. H.	222	McCormick, Donald, Boothbay, Me.	186
Lovejoy, Wallace W., Oakland, Cal.	67, 1880	McCracken, Robert, Faxton, Ill.	1883
Loveless, Even J., Arabacoochee, Ala.	90	McCracken, William, Pittsburg,	1862
Lovering, Joseph F., Boston, Mass.	1880	McCroskey, John A., Riverdale, Mo.	358, 4
Low, Warren F., Holbrook, Mass.	208	McCullagh, Archibald, Worcester, Mass.	226
Lowell, John N., Haverhill, Mass.	208	McCully, Charles G., Calais, Me.	180
Lowing, Henry D., Centre Road, Pa.	1858	McCune, Robert, Worthington, Minn.	254
Low, John H., Otisville, Mich.	1878	McCune, William C., Pond Creek, Ok.	320
Loyd, Jordan, Savannah, Ga.	130	McDaniel, Simeon C., Atlanta, Ga.	58, 130
Luzark, Marcellus J., Murphys, Cal.	96, 100, 4	McDermid, Duncan, Edgartown, Mass.	198
Lucas, Oramel W., Oakland, Cal.	100	McDermid, Duncan, Muscatine, Io.	1852
Luce, Albert A., Lacey, Mich.	236	McDonald, Alex. P., No. Waterford, Me.	94, 6
Luce, Frank L., Taunton, Mass.	222	McDonald, Angus M., Jacksonville, Fla.	126
Luce, Fred L., Syracuse, N. Y.	298	McDougall, William H., Claremont, Cal.	96
Luce, T. Claire, Richmond, Mass.	218	McDowell, Henry M., Lawrence, Kan.	176
Luck, Charles W., Ogden, U.	348	McDuffee, Samuel V., Thetford, Vt.	858
Lucky, Frank R., New Haven, Ct.	118	McElveen Wm. T., Brooklyn, N. Y.	87, 1890
Luethi, Lewis J., Jefferson, O.	314	McFadden, Robert A., Andover, Mass.	11, 87, 198
Lumpkin, Wilson, Carney, Ok.	322	McGeehon, Selden E., Hartland, Vt.	352
Lund, Robert E., White Oaks, N. M.	1875	[McGinley, William A., deceased,	30
Lundgren, Carl A., Waltham, Mass.	222	McGinnis, Robert J., Neosho Falls, Kan.	174, 6
*Lunquist, David, Newburgh, N. Y.	1893	McGown, Alfred J., Amherst, N. H.	274
Lunsford, Charles P., Lunsford, Ala.	1894	McGown, Richard H., Everett, Mass.	206
Lusty, George, Deer Lodge, Tenn.	346	McGregor, Alexander, Pawtucket, R. I.	58, 336
Luter, Elvie D., Wildwood, Fla.	128	McGregor, Alex., Minneapolis, Minn.	1, 250
Luther, Claire F., Redding, Ct.	120	McGregor, Duncan, Antwerp, N. Y.	286
Luther, Martin, Kansas City, Mo.	256	McGregor, John, Brimley, Mich.	1883
Lutz, Adam R., Monroe, Ct.	116	McHenry, Feargus G., S. Haven Mich.	1872
Lydgate, John M., Honolulu, H. I.	1893	McIntyre, A., 84 Rogers, Brooklyn, N. Y.	1858
Lyle, Andrew J., Strickland, Ga.	132	McIntyre, Daniel, Barrington, N. H.	274
Lyman, Addison, Kellogg, Io.	1847	McIntire, Oscar G., Orford, N. H.	280
Lyman, Albert J., Brooklyn, N. Y.	286	McIntosh, Charles H., River Falls, Wis.	376
Lyman, Albert T., Mitchell, S. D.	58, 1886	Mack, Charles A., Cando, N. D.	304
Lyman, Charles N., Alden, Io.	156	Mack, Josiah A., 164 La Salle st., Ch'go, Ill.	1860
Lyman, George, Riverside, Cal.	1851	McKay, Henry T., Lineville, Ala.	1876

McKay, Samuel H., Red Springs, N. C.	301, 2	Marlow, Richard T., Verdella, Mo.	260
McKay, Thomas, Plymouth, Pa.	332	Marsh, Alfred E., Fairfield, Io.	160
McKee, James H., Olean, N. Y.	294	Marsh, Charles E., Lawn Ridge, Ill.	140, 2
McKenney, James E., Burwell, Neb.	264	Marsh, David D., Unionville, Ct.	114
Mckenzie, Alexander, Cambridge, Mass.	202	[Marsh, Dwight W., deceased,	32
Mackenzie, W. Douglas, Chicago, Ill.	69, 138	Marsh, Edward L., Waterville, Me.	196
Mackie, Thomas, South Londonderry, Vt.	1874	Marsh, Francis J., Boston, Mass.	1876
*McKinley, Charles E., Rockville, Ct.	11, 87, 122	Marsh, George, Shell Rock, Io.	158, 6
McKinney, S. T., St. Louis, Mo.	258	Marsh, George D., A. B. C. F. M.	394
McKinnon, Norman, Foxcroft, Me.	190	Marsh, George H., Rio, Wis.	376, 8
McKnight, Harry C., Sherman, Ct.	122	Marsh, Hammond L., Sabetha, Kans.	1871, 6
McKnight, John A., Centre Harbor, N. H.	274	Marsh, Henry, Olivet, Mich.	1725
McLane, William W., New Haven, Ct.	118	Marsh, Robert L., Humboldt, Io.	162
McLaren, James H., Racine, Wis.	376	Marsh, Spencer, Washington, D. C.	1856
McLaughlin, Robert W., Kalamazoo, Mich.	236	Marsh, Thomas, Roodhouse, Ill.	148
McLean, Calvin B., N. Stamford, Ct.	1878	Marsh, William B., Tallmadge, O.	1865
McLean, John K., Oakland, Cal.	67, 87, 94	Marsh, Wilson J., Alcester, S. D.	338, 40
McLean, John R., Macon, Ga.	130, 2	Marshall, Chapman A., McGregor, Io.	162
McLean, Thomas D., [Ariz.]	1893	Marshall, Henry, Fremont, Mich.	234
McLellan, Archibald S., Etna Mills, Cal.	1893	Marshall, Henry G., Cromwell, Ct.	112
McLeod, Andrew J., Stafford Springs, Ct.	122	Marshall, Martin V., Fcho, Ala.	90, 2, 128
[McLeod, Alexander S., deceased,	31	Marsland, John, Franklin, N. Y.	290
McLeod, Hugh, Cambridge, Mass.	1855	Marston, Percival F., Lancaster, N. H.	11, 278
McLeod, Samuel M., Kemp, Ga.	130	Martin, Albert A., Pittsville, Wis.	374
McLeod, Thomas B., Brooklyn, N. Y.	286	Martin, Edwin, Erwin, S. D.	340
MacMahon, Edward T., Akron, O.	308	Martin, George, Parkman, O.	316, 6
McMillan, Peter, Woodstock, Vt.	358	Martin, Joel, Bay View, Mich.	1871
McMillen, W. F., 153 LaSalle, Chicago, Ill.	62, 1881	Martin, John L., Wimbleton, N. D.	304, 6
McNair, David C., Mine LaMotte, Mo.	256	Martin, Moses M., Allegan, Mich.	1856
McNamara, John E., Sloan, Io.	62, 8	Martin, Robert, Hillsdale, Mich.	1850
McNeel, Albert W., Mitchell, Io.	162	Martin, Samuel A., Rowan, Io.	160, 8, 70
McNelle, Jerry E., Moncure, N. C.	301, 2	Marts, William G., Clarksfield, O.	310
McNelle, Robert G. S., Pine Bluff, N. C.	1870	Martyn, Sanford S., Derby, Ct.	112
McNeill, Samuel M., Lake Mills, Wis.	1886	Marvin, Daniel, Jamesport, N. Y.	292
[McPhail, Malcolm, deceased,	31	Marvin, Dwight E., Germantown, Pa.	332
McQuarrie, Neil P., Hillsboro, N. D.	1893	Marvin, Fred R., Troy, N. Y.	1878
McQueen, Peter, Somerville, Mass.	220	Marvin, John P., W. Charleston, Vt.	350
McKae, Isaac, Newcastle, Colo.	108	Marvin, John T., Corning, Io.	156
McKeynolds, Samuel J., Stillwater, Ok.	321, 2	Marvin, Sylvanus P., Westville, Ct.	124
McKoberts, Thos. R., St. Joseph, Mich.	242	Mason, Charles E., Challis, Ida.	108
McSkimming, David D., Youngstown, O.	320	Mason, Clarence W., Deansboro, N. Y.	238
McVicar, Peter, Topeka, Kan.	1861	Mason, Edward B., Brunswick, Me.	188
McWilliams, John W., Alva, Ok.	321, 2, 4	Mason, Henry B., N. Wilbraham, Mass.	11, 224
Macy, Herbert, Newington, Ct.	118	Mason, James D., Clear Lake, Io.	1867
Madge, Walter W., [Cal.]	1871	Mason, Javan K., Herndon, Va.	360
Magill, Thomas, Reno, Nev.	1874	Mason, John R., Mattison, Mich.	238
Magnus, Daniel H., Northfield, Minn.	1886	Mason, Oscar H. L., Green Mountain, Io.	162
[Magoun, George F., deceased,	51	Mason, Philip H., Kaukauna, Wis.	372
Maile, John L., Fargo, N. D.	58, 1872	Masste, William M., Waimea, H. I.	1895
Mair, William M., Henry, S. D.	11, 340	Mather, J. Bruce, Garner, Io.	160
Makepeace, F. Barrows, Springfield, Mass.	220	Mather, Wallace E., Phillips, Fla.	128
Malcolm, John F., Hamilton, Ill.	256	Matheson, Elias, Alston, Ala.	90
Malcolm, John W., Cleveland, O.	310	Mathews, Robert J., Lebanon, Mo.	1874
Mallary, R. DeWitt, Lenox, Mass.	1876	Mathews, Rupert B., Newcastle, Me.	87, 192
Mallows, John H., Angola, N. Y.	286, 90	Mathews, S. Sherburne, Milwaukee, Wis.	374
Malone, Samuel J., Olney, Ill.	146	Mathews, George A., East Fairfield, Me.	1895
Manchester, Herbert A., Syracuse, N. Y.	298	Mathews, James T., Blossburg, Pa.	330
Mank, Herbert G., New Gloucester, Me.	192	Mathews, John H., Worcester, Mass.	226
Manley, Richard C., Zebulon, Ga.	130, 2	Mathews, Luther P., Crete, Neb.	1853
Mann, Wilford E., Vineland, N. J.	284	Mathews, Newman, Randolph, N. Y.	296
Mann, Wm. G., Cumberland Mills, Me.	196	Mathews, William D. A., Onarga, Ill.	1872
Mannhardt, Ernst G. L., Wilton, Io.	170	Maxwell, Leigh B., Savannah, Ga.	122
Manning, Frederic W., Marshfield, Mass.	212	May, Edwin M., Cleveland, O.	310
Manning, Moses, 331 Rodney, Brooklyn, N. Y.	1867	May, Oscar G., Berkeley, Cal.	1870
Manning, Samuel, Auburn, N. Y.	1866	May, T. Melbourne, Shutesbury, Mass.	1872
Maness, Wm. H., 1918 George, Chicago, Ill.	87, 130	Mayhew, Wilnot M., Higgates Springs, Vt.	1875
Manwell, Addison G., Ironton, O.	314	Mead, Charles M., Hartford, Ct.	71, 1866
Manwell, John P., Harford, Pa.	11, 340	Mead, Elwell O., Burton, O.	308, 18
Marble, William H., Boulder, Colo.	1850	Mead, Henry B., Scotland, Ct.	120
Marcellus, David, Cleveland, O.	310	Mead, Martin H., Provo, U.	1878
March, Daniel, Woburn, Mass.	1845	Mead, Willis W., A. B. C. F. M.	394
Marden, Alfred C., White Creek, Wis.	374, 8	Meador, John R., Dalton, N. H.	276
Marden, Geo. N., Ft. Colo. Springs, Colo.	1862	Means, Frederick H., Windham, Ct.	124
Margetts, Henry G., Tallman, N. Y.	292, 8	Means, Oliver W., Enfield, Ct.	112
Margetts, Sarah E., Stockbridge, Wis.	376	Mears, Charles L., Excelsior, Minn.	11, 248
Markham, Henry F., Berlin, Mass.	200	Meckling, George Z., Hamilton, O.	312
Markham, Reuben F., Wakefield, Kan.	180	Medlar, William H., Wabasha, Minn.	254
Markley, J. Munroe, Lee Center, Ill.	142	Meek, Stafford W., Peoria, Ill.	144
Marks, Julius, Peru, Ill.	146	Megathlin, Henry G., Fall River, Mass.	11, 206
Markwick, William F., Ansonia, Ct.	101	Mellish, John H., Killingly, Ct.	1865

Melton, Jesse J., Warnell, Fla.	128	Millikan, Silas F., Anamosa, Io.	156, 8
Mendell, Ellis, Boston, Mass.	200	[Milliken, Charles E., deceased,	32
Mercer, Henry W., Long Beach, Wn.	364	Mills, B. Fay, Fort Edward, N. Y.	1878
Meredith, Richard, Brooklyn, N. Y.	1867	Mills, Augustus W., Rye, N. H.	280
Meredith, R. R., 97 McDouough, Br'k'n, N. Y.	284	Mills, Charles L., Clay Centre, Kan.	172
Merrall, Joseph H., Clayton, Cal.	1873	Mills, Charles P., Newburyport, Mass.	214
Merrell, Edward H., Pf., Ripon, Wis.	376	Mills, Charles S., Cleveland, O.	310
Merrell, Samuel L., Springfield, Mass.	1850	Mills, George A., Dennyville, Me.	188
Merriam, Alex. R., Hartford, Ct.	71, 1877	Mills, George S., Belfast, Me.	186
Merriam, Charles L., Lowell, Mass.	212	Mills, Harlow S., Benzonia, Mich.	228
Merriam, Frank N., Hartford, Ct.	1892	Mills, Harry E., Chicago, Ill.	11, 138
Merriam, George F., Greenville, N. H.	276	Mills, Henry, Canton, Ill.	1854
Merrick, Frank W., W. Roxbury, Mass.	87, 200	Mills, Richard B., Strong, Me.	194
Merrick, Solomon G., Duxbury, Mass.	204	Milne, Alexander, Columbus, O.	310
Merrill, Benjamin B., Brewer, Me.	186	Miner, Henry A., Madison, Wis.	1858
Merrill, Chas. H., St. Johnsbury, Vt.	58, 1870	Miner, Samuel E., Ridgway, Mo.	1844
Merrill, Chas. W., Minneapolis, Minn.	250	Minnis, Thomas W., Minneapolis, Mo.	1884
Merrill, George H., Ferndale, Cal.	1887	Mintier, James H., Udall, Kan.	174; 80
Merrill, George R., Minneapolis, Minn.	250	Mitrick, Edward A., Dryden, N. Y.	1869
Merrill, Harry E., Chula Vista, Cal.	96	Miskovsky, Louis F., Oberlin, O.	78, 1891
Merrill, Henry A., Kennebunkport, Me.	190	Mitchell, Ammi R., Blue Rapids, Kan.	1855
Merrill, James G., Portland, Me.	194	Mitchell, Charles L., Winchester, Mass.	1871
Merrill, John L., Newbury, Vt.	354	Mitchell, Edwin K., Hartford, Ct.	71, 1886
Merrill, John M., Ellington, N. Y.	290	Mitchell, Frank, Faulkton, S. D.	340
Merrill, Selah, Andover, Mass.	1869	Mitchell, Fred G., Netawaka, Kan.	176
Merrill, Thomas, Otis, Colo.	1842	Mitchell, George W., Franklin, Neb.	266
Merrill, Truman A., Malden, Mass.	1858	Mitchell, James J., Prairie City, Io.	168
Merrill, William C., Lynn, Mass.	212	*Mitchell, J. Lee, New Haven, Ct.	118
Merriman, Daniel, Worcester, Mass.	226	Mitchell, J. Spencer, Richford, N. Y.	256
Merritt, Charles P. W., Clifton Springs, N. Y.	1893	Mitchell, S. Lewis, Jonesport, Me.	190
Merritt, Elbridge W., Salem, Ct.	120	*Mitchell, Thomas G., Madison, Me.	1846
Merritt, William C., Snobomiah, Wn.	366	Mitchell, William, Roseland, La.	184
Mershon, James K., Newton, Io.	1848	Mix, Eldridge, Worcester, Mass.	1860
Merwin, Nathan T., Poquonock, Ct.	124	Mobbs, Horatio M., Chewelah, Wn.	362, 6
Meserve, Henry C., Springfield, Mass.	220	Moffatt, T. A., 1243 N. W. av. Chicago, Ill.	138
Meserve, Isaac C., New Haven, Ct.	118	Moffatt, T. Clemence, Wymore, Neb.	272
Meske, Fred L., Prescott, Wis.	376	Mohr, Ursinus O., Georgetown, Ct.	120
Metcalf, Arthur, Bancroft, Mich.	228, 32	Monroe, Alexander, 448 W. O st., Peoria, Ill.	146
Metcalf, Irving W., Cleveland, O.	310	Monroe, Egbert N., Springfield, Mass.	1881
Metcalf, John M. P., Jr. Talladega, Ala.	1888	Monroe, George A., Milford, Neb.	268
Mevis, Lyman, Carlisle, Mass.	202	Monroe, Thomas E., Akron, O.	308
Mevis, Martin F., Southboro, Mass.	220	Montgomery, J. A., 187 Dearborn, Ch'go, Ill.	1866
*Michael, George, Detroit City, Minn.	246	Moorar, George, Oakland, Cal.	67, 1855
Miles, Arthur, Elmwood, Ill.	140	*Moody, Benj. F., Etna Mills, Cal.	96, 8, 100
[Miles, Daniel A., deceased,	32	Moody, Calvin B., Minneapolis, Minn.	250
Miles, Edward C., Montclair, N. J.	1860	Moodle, Royal C., N. Craftsbury, Vt.	352
Miles, Harry R., Hartford, Ct.	11, 114	Moon, Charles J., Long Ridge, Ct.	122
Miles, Harvey, Canton, N. Y.	1845	Moon, Francis, Chiltonville, Mass.	1880
Miles, Milo N., Iowa City, Io.	1835	Moon, Hiram E., Portland, Ind.	154
Miles, Thomas M., Bristol, Ct.	101	Moore, Adna W., Blairsburg, Io.	11, 156
Miller, William, Galesburg, Mich.	234	Moore, Albert W., Lynn, Mass.	212
Miller, William H., S. Haven, Mich.	1857	Moore, Benjamin, Middleville, Mich.	1857
Millard, Joseph D., Bear Lake, Mich.	1862	Moore, Charles A., Rockland, Me.	194
Millard, Watson B., St. Paul, Minn.	1874	Moore, Charles A., Kewanee, Ill.	142
Millard, William B., New London, Wis.	374	Moore, Charles D., Princeton, Minn.	252
Miller, Albert F., Washington, D. C.	87, 126	Moore, Daniel M., Orange, Mass.	1880
Miller, Charles G., Dover, Kan.	174, 80	Moore, Edson J., Norfolk, Mass.	186
Miller, Elisha W., Carson City, Mich.	230	Moore, Edward C., Providence, R. I.	233
Miller, Mrs. Eva K., Eldon, Io.	11, 156	Moore, Gainer F., Olivet, Mich.	1889
Miller, Frank A., Normal, Ill.	1881	Moore, George F., Andover, Mass.	65, 198
Miller, Geo. A., Syracuse, N. Y.	1859	Moore, George W., Bible House, N. Y.	1877
Miller, Henry G., 141 Christie, St. N. Y.	294	Moore, George W., Frostburg, Md.	186
Miller, Joel D., Leominster, Mass.	1866	Moore, Nathaniel S., Winsted, Ct.	1868
Miller, J. Wood, Paxton, Ill.	1872	Moore, Philip H., Saco, Me.	194
Miller, Louis, Holly, Fla.	126	Moore, Philip N., Willsborough, N. Y.	300
Miller, Farris E., E. Sumner, Me.	194	Moore, William, Clinton, W. Va.	270
Miller, Richard, Janesville, Wis.	1873	Moore, Wm. A., Morton Park, Chicago, Ill.	1872
Miller, Robert D., Malden, Mass.	1856	Moore, William E. B., E. Hartland, Ct.	114
Miller, Samuel, Eaton, N. Y.	296	Moore, William H., Hartford, Ct.	58, 1846
Miller, Samuel A., Eldon, Io.	160	Moore, William N., Great Falls, Mont.	263
Miller, Samuel D., S. Hartford, N. Y.	298	Moorland, Jesse E., Cleveland, O.	310
Miller, Simeon, Springfield, Mass.	1846	Morach, Jacob, Princeton, Neb.	266, 70
Miller, Thomas C., Woodbridge, N. J.	284	More, Edwin, Jr., Princeton, Ill.	140
Miller, Wilbur C., Decatur, Ill.	140	More, Frank C., Beecher, Ill.	184
Miller, William S. A., Hookset, N. H.	278	[Morehouse, Charles M., deceased,	33
Miller, Willie G., Dorcas, Fla.	126, 8	Morehouse, Darius A., Newton Centre, Ms.	1866
Millerd, Norman A., Chicago, Ill.	1861	Morehouse, Ezra S., Brouard, Mich.	1894
Millett, Thomas F., Gorham, Me.	1879	Moreland, Mary L., McLean, Ill.	144
Milligan, J. Porter, Columbus, O.	1889	Morey, Lewis W., Lowell, Mass.	274
Milligan, John A., Porterville, Cal.	102	Morgan, Charles, Hampton, Ct.	114

Morgan, Chas. L., Jamaica Plain, Mass.	200	Nelson, Roscoe, Windsor, Ct.	124
Morgan, David W., Mason, N. H.	278	Neuenschwander, Daniel, Fessenden, N. D.	304, 6
Morgan, Lewis, Soddy, Tenn.	346	Neumann, Isaac, Caseyville, Ill.	134, 46
Morgan, Richard H., St. Petersburg, Fla.	1890	Newberry, Charles E., Jr., Coupeville, Wn.	362
Morgans, Edward, Cambria, Wis.	368, 76	Newcomb, Aaron S., Ithaca, Wis.	372
Morley, John H., Minneapolis, Minn.	58, 1867	[Newcomb, George B., deceased,	33
Morris, Ebenezer J., Wilkes Barre, Pa.	334	Newell, Arthur F., Lincoln, Neb.	268
Morris, George, Sta. E., Los Angeles, Cal.	100	Newell, Francis P., Pruden, Colo.	1844
Morris, George R., Strieby, N. C.	30	Newell, Horatio B., A. B. C. F. M.	394
Morris, Maurice B., Fairport Harbor, O.	312, 6	Newell, William W., Duluth, Minn.	11, 246
Morris, Samuel T., Calumet, Mich.	240	Newkirk, Ward D., Pekin, N. C.	301, 2
Morrison, Caldwell, Orange, N. J.	1893	Newlands, Robert W., Mattoon, Ill.	144
Morrison, George M., Marshall, Minn.	250	Newman, George H., Ritzville, Wn.	362, 4
Morrison, Nathan J., Jr., Wichita, Kan.	1858	Newman, George N., Randolph, N. Y.	1894
Morrison, Samuel, Braintree, Mass.	1865	Newman, Stephen M., Washington, D. C.	128
Morrow, Cornelius W., Norwich, Ct.	120	*Newport, Fred., Mechanic Falls, Me.	192, 4
Morrow, Horace E., Jewett City, Ct.	114	Newton, A. F., 563 McDonough, Br'klyn, N. Y.	288
Morse, Charles F., St. Johnsbury, Vt.	1856	Newton, Benjamin G., Cleveland, O.	310
Morse, Charles H., Brookfield, Vt.	350	Newton, D. Augustine, Winchester, Mass.	226
Morse, Edgar L., Tomah, Wis.	378	Newton, Howell E., Braswell, Ga.	120
Morse, Henry H., Milford, Ct.	110	Newton, Josiah, Canton, N. Y.	1845
Morse, Morris W., Crete, Neb.	264	Nichols, Charles L., Phippsburg, Me.	124
Morse, William B., Wenas, Wn.	1884	Nichols, Danforth B., Mission Hill, S. D.	342
Morse, William E., Dudley, Mass.	204	Nichols, Jesse G., Hamilt. n, Mass.	208
Mores, George E., Oakdale, Ct.	116	Nichols, John R., Marlette, O.	314
Morton, George F., Alexandria, Minn.	1891	Nichols, John T., Fremont, Wn.	366
Morton, W. Henry, Dunton, N. Y.	87, 286	Nichols, Nathan R., Norwich, Vt.	354
Moses, Albert C., Byron, Ill.	134	Nichols, Sampson, Gorham, N. H.	276
Moses, Dighton, Troy, N. H.	282, 1875	Nichols, Washington A., Lake Forest, Ill.	1838
Moses, Leonard H., Seward, Ill.	148	Nickerson, Roscoe S., Rico, Colo.	108
Moses, Vincent, Bradford, Mass.	1887	Nickerson, Sylvester S., Boston, Mass.	202
Moslender, Franklin V., Sandovar, Ill.	148	Nield, J. A., Stockton, Kan.	178
Mosman, William D., New Haven, Ct.	1877	Niemeyer, H. N. A., Curtis, Wis.	370
*Mote, Henry W., Pacific Grove, Cal.	100	Nilsson, Eric [Mass.],	1885
Moulton, Ezra C., Red Oak, Io.	168	Nims, Granville W., Walton, N. Y.	298
Moulton, James W., Middle Haddam, Ct.	112	Nixon, Theodore M., Lowell, N. C.	11, 302
Mounts, Samuel A., Billings, Mo.	256	Nobis, Lewis B., Leon, Wis.	368, 72
Mousley, William H., Quechee, Vt.	352	Noble, Charles, Jr., Grinnell, Io.	1888
Moxom, Phillip S., Springfield, Mass.	220	Noble, Edwin L., Brockton, Mass.	1896
Mucklow, William B., Rutherford, N. J.	1880	Noble, Franklin, 241 W. 23d St., N. Y.	1862
Mudie, Howard, Kent, Ct.	116	Noble, F. A., 632 Washington Bld., Chicago, Ill.	130
Mullenix, Mrs. H. M., Grand Meadow, Minn.	1894	Noble, Mason, Lake Helen, Fla.	128
Mumby, Robert, Dinsdale, Io.	160	Noble, Thomas K., Norwalk, Ct.	118
Mumford, James T., Central City, Io.	158, 62	Noon, Samuel A., Portland, Or.	87, 1897
Munger, Theodore T., New Haven, Ct.	118	Norcross, Flavius V., Newcaston, Me.	1860
Munro, John J., Lunenburg, Vt.	1880	Nordlund, August A., Georgetown, Ct.	124
Munsell, John H., Schenectady, N. Y.	1875	Norris, Austin H., Torrington, Ct.	122
Munson, Myron A., New Haven, Ct.	1866	Norris, John S., Des Moines, Io.	1869
Murkland, Chas. S., Jr., Durham, N. H.	1884	Norris, John W., Middletown, N. Y.	292
Murphy, Charles G., Wallace, Neb.	272	Norris, Kingsley F., Hartford, Ct.	114
Murphy, J. A., Bartow, Ga.	130	*Norris, Thomas F., Somerset, Mass.	220
Murphy, James S., Enid, Ok.	322, 4	North, Thomas L., Mauston, Wis.	1857
*Murphy, Thomas D., Chester, Mass.	198, 204	North, William C., Pana, Ill.	146
Murphy, Thomas F., Lake Mills, Wis.	372	Northrop, Birdsey G., Clinton, Ct.	1847
Murray, William J., Essex, Mass.	206	Northrop, Charles A., Norwich Town, Ct.	120
Murrman, Adam, Grand Junction, Colo.	106	Northrup, George E., Belview, Minn.	1866
Musil, John, Cleveland, O.	1888	Norton, Edward, Quincy, Mass.	1864
Mutch, William J., New Haven, Ct.	118	Norton, Edward F., Almont, Mich.	228
Muttart, Lorenzo W., Standish, Me.	194	Norton, Edwin C., Jr., Claremont, Cal.	1884
Muttart, Wm. L., Jackman, Me.	190	Norton, Mary E. D., Newfane, Vt.	1890
Myers, Arthur A., Cumberland Gap, Tenn.	346	Norton, Reuben, Hudson, S. D.	1854
Myers, Benj. F., Lewis, Io.	11, 156	Norton, Smith, Newfane, Vt.	354
Myers, John C., Beardstown, Ill.	134	Norton, Stephen A., San Diego, Cal.	102
Myers, Simon, Perry, Ok.	1872	Nott, Jairus L., Benson, Minn.	246
Mylne, George W., Freeport, Mich.	234	Nourse, Edward E., Berlin, Ct.	11, 110
Nash, Charles S., Oakland, Cal.	67, 1894	Noyes, Charles L., Somerville, Mass.	220
Nash, Francis J., Chepachet, R. I.	336	Noyes, Edward M., Newton Centre, Mass.	214
Nash, Fred. W., Weiser, Ida.	14, 1895	Noyes, Frederick B., W. Newbury, Mass.	224
Nash, James H., Atlanta, Ga.	1894	Noyce, George T., Brunswick, Me.	264, 72
Naylor, Benjamin D., Suisun, Cal.	104	Noyes, Henry H., Island Falls, Neb.	190
Neilson, Ernest F., Newburgh, N. Y.	11, 292	Noyes, Warren L., Castleton, Vt.	350
*Neilson, McInness, Lodi, O.	314	Noyes, William H., Portland, Or.	1888
Nelson, Andrew G., Center City, Minn.	248, 52	Nutting, Mrs. Abi L., Sioux Rapids, Io.	166
*Nelson, Andrew P., Lowell, Mass.	212	Nutting, George B., Randolph, Vt.	1851
Nelson, Charles A., A. B. C. F. M.	394	Nutting, John D., Salt Lake City, Utah.	348
Nelson, Frank, Jamestown, N. Y.	1888	Nutting, John K., Sioux Rapids, Io.	168
[Nelson, George W., deceased,	33	Nutting, Wallace, Providence, R. I.	336
Nelson, Gustave W., Port Angeles, Wn.	364	Nystrom, John O., [Io.],	1886
*Nelson, John W., Toledo, Io.	170	Oadams, Thomas S., Elburn, Ill.	140
Nelson, Nels I., Woodlake, Wis.	1894	Oakey, James, Zumbrota, Minn.	254

Oakley, E. Clarence, Romeo, Mich.	240	Park, Frank, E. Taunton, Mass.	222
Obenhaus, Herman F., Weiser, Ida.	1893	Park, William E., Gloversville, N. Y.	290
O'Brien, James P., St. Louis, Mo.	258	Parker, Charles L., Ashland, Me.	186
Oehler, Frederic H., NewRichland, Mn.	248, 52	Parker, Charles O., Acworth, N. H.	274
Oehler, William, St. Paul, Minn.	252	Parker, Edwin P., Hartford, Ct.	114
Ogilvie, Andrew U., Windsor, Vt.	358	Parker, Fred. W., Pendleton, Or.	826
Ogilvie, David M., Oakland, Io.	166	[Parker, Henry E., deceased,	33
Ohlson, Carl F., Brooklyn, N. Y.	286	Parker, Henry O., Detroit, Mich.	1858
Okerstein, J. F., Minneapolis, Minn.	62, 1894	Parker, Horace, W. Tibbury, Mass.	224
[Olds, Abner D., deceased,		Parker, J. Homer, Kingfisher, Ok.	58, 1873
Olds, Alphonso R., Weston, Or.	326, 8	Parker, John D., San Diego, Cal.	1865
Olds, Otis C., A. B. C. F. M.	394	Parker, Joseph J., Norfolk, Neb.	268
Oleson, William B., Worcester, Mass.	226	Parker, Lawrence J., Denison, Tex.	348
Olsen, N. O., Crompton, R. I.	336	Parker, Leonard F., P. F., Grinnell, Io.	1862
Olinger, William G., Williamsburg, Ky.	182	Parker, Leonard S., No. Cambridge, Mass.	202
Oliphant, Charles H., Methuen, Mass.	214	Parker, Lyman B., Tecumseh, Ok.	332, 4
Olmstead, Charles, Cambridge, Mass.	87, 1883	Parker, Roswell D., Manhattan, Kan.	1858
Olmstead, Franklin W., Burlington, Vt.	1848	Parker, Thomas, Grand Rapids, Mich.	1870
*Olsen, Morten, Boston, Mass.	200	Parmelee, Moses P., A. B. C. F. M.	394
Olsson, Carl F., Mt. Jewett, Pa.	1898	Parmelee, Wm. J., Hinsdale, Mass.	1884
Omans, Chester O., Minden City, Mich.	234, 8, 44	Parr, John H., 22 Bryant av., Chic'go, Ill.	1882
Orchard, John, Fargo, N. D.	304	Parrish, George R., Constantine, Mich.	280
Orday, Jairus, Salem, Ct.	1848	Parsons, Albert S., Scotia, Cal.	1894
Ormes, Manly D., Col. Springs, Colo.	106	[Parsons, Benjamin F., deceased,	34
*Ort, James B., San Francisco, Cal.	102	Parsons, Charles, Webster, S. D.	344
Orth, Andrew, Davenport, Io.	1888	Parsons, Ebenezer G., Derry, N. H.	1837
Orvis, Gurney M., Dubuque, Io.	160	Parsons, Edward S., P. F., Col. Springs, Col.	1888
Osborne, Cyrus A., Lake Geneva, Wis.	372	Parsons, Henry W., Minneapolis, Minn.	252
Osgood, Geo. W., Lynn, Mass.	212	Parsons, James, Los Angeles, Cal.	87, 170
Osgood, Lucien E., Union Grove, Wis.	378	Parsons, John, Dorchester, Mass.	1857
Osgood, Robert I., Meredith, N. H.	280	Parsons, Julius, Cumberland, Wis.	370
Osten-Sacken, F. V., Rockville Centre, N. Y.	236	Parsons, Robert, Flat Rock, Mich.	1854
Ostrander, James S., Brooklyn, N. Y.	1863	Parsons, Willard, New York, N. Y.	1872
Ostrom, Alvin, Kohala, H. I.	394	Partridge, Horace E., Pomona, Tenn.	346
Otis, Jonathan T., Mulliken, Mich.	238	Partridge, Lewis C., Andover, Mass.	1890
Otis, Norman L., Palo, Mich.	1859	Pasco, Martin K., Berea, Ky.	1869
Ottman, Henry A., Elmira, N. Y.	290	Paske, William J., Verona, N. J.	11, 1889
Overton, Joseph, Oleander, Cal.	100	Patch, Isaac P., Redfield, S. D.	1877
Oviatt, Tracy M., Gilroy, Cal.	1847	Patchell, Charles T., Bay City, Mich.	228, 32
Owens, Mjaimn J., Hemphill, La.	182	Patchell, William T., Eaton, Colo.	11, 100
Owens, Owen, Rewey, Wis.	374	*Patchin, John, Coe Ridge, O.	316
Owen, Richard, Bar Harbor, Me.	186	Faton, Lewis B., Hartford, Ct.	71, 1890
Owen, Thomas M., Utica, N. Y.	1868	Faton, Robert, Brandon, Wis.	368, 76
Owen, T. Newton, Albany, N. Y.	286	Patrick, Henry J., Newtonville, Mass.	214
Oxnard, Henry E., Lawrence, Mass.	11, 210	Patten, Arthur B., Everett, Mass.	87, 1894
Packard, Abel K., Greeley, Colo.	1851	Patten, Moses, Hooksett, N. H.	1860
Packard, Edward N., Syracuse, N. Y.	298	Patten, William A., Kingston, N. H.	1853
Packard, N. Luther, Buffalo Centre, Io.	166	Patterson, Geo. W., St. Johnsbury E., Vt.	356
Paddock, Edward A., Weiser, Ida.	1876	Patton, Carl S., Auburn, Me.	186
Paddock, George E., Vermillion, S. D.	344	Patton, Cornelius H., Duluth, Minn.	246
Paeth, Carl A., 81 Ashland av., Chic'go, Ill.	67	Patton, Myron O., Newburyport, Mass.	214
Page, Charles, Fair Haven, Ct.	112	Paul, Benjamin F., Cannon Falls, Minn.	241
Page, Charles E., North Evans, N. Y.	294	Paulu, Anton, Vining, Io.	170
Page, Frederick H., Lawrence, Mass.	11, 210	Paxton, Robert F., Campbell, Minn.	246, 54
Page, Harlan, Hardwick, Mass.	204, 8	Pay, George F., Plantsville, Ct.	1859
Page, William D., Wellfleet, Neb.	1885	Payne, Charles A., Berlin, Wis.	368
Paine, John A., Tarrytown, N. Y.	1867	Payne, William B., Victor, Io.	156, 70
Paine, Levi L., Bangor, Me.	66, 1861	Peabody, Albert B., West Acton, Mass.	202
Paine, Samuel D., Sanford, Fla.	128	*Peabody, Charles, Pasadena, Cal.	1845
Painter, Hobart K., Galva, Ill.	140	[Peabody, Charles, deceased,	84
Palmer, Alice R., Wayzata, Minn.	11, 248, 54	Peabody, Henry E., New Haven, Ct.	11, 118
Palmer, Asa B., Saratoga, Cal.	1876	Pearse, Franklin F., Nordhoff, Cal.	100
Palmer, Charles M., Sharon, Vt.	356	Pearce, Isaac A., Knoxville, Tenn.	1870
Palmer, Charles R., New Haven, Ct.	110	Pearson, Arthur H., P. F., Northfield, Minn.	1880
Palmer, Edward G., Rochester, Mich.	240	Pearson, James B., Montclair, N. J.	1860
Palmer, Edward S., Gorbam, Me.	1856	Pearson, Samuel, West Point, Neb.	272
Palmer, Edwin B., Winchester, Mass.	58, 1859	Pearson, Thomas J., Herrington, Kan.	1877
*Palmer, Frank H., Matfield, Mass.	204	Pease, Charles, Chicopee, Mass.	11, 204
Palmer, Harry, Bristol, Ct.	110	Pease, Clarence H., New Haven, Ct.	1893
Palmer, Orange S., 196 55th st. Chic., Ill.	1886	Pease, Edmund M., A. B. C. F. M.	394
Palmer, Oscar A., Tabor, Io.	1873	Pease, Frank W., Ravenna, Neb.	270
Palmer, William S., Norwich, Ct.	110	Pease, William, Newark, O.	316
Pangburn, Lycurgus E., Mt. Carmel, Ct.	114	Pease, William P., Hay Springs, Neb.	266
Pannell, Cary H. H., Morrilstown, N. J.	1876	[Peck, Benjamin D., deceased,	34
Pannell, William T., Morrilstown, N. J.	284	Peck, Charles H., N. Bennington, Vt.	350
Papazian, Manasseh G., <i>Aintab, Turkey</i> ,	394	Peck, Henry P., Milford, N. H.	280
Paris, Sandy A., Jonesboro, Tenn.	346	Peck, William J., Corona, N. Y.	1881
Park, Andrew J., Huntington, Ct.	110	Peden, Anthony, Oaks, N. C.	301, 2
Park, Austin L., Redlands, Cal.	1864	Pedersen, Ludwig J., Fargo, N. D.	304
*Park, Edwards A., Andover, Mass.	65, 198	Peebles, David, Bountiful, U.	1871

Peebles, George, Shenandoah, Io.	168	Pierce, Charles M., Auburn, Mass.	198
Peel, William T., Washington, D. C.	1881	Pierce, David F., South Britain, Ct.	1888
Peet, Lyman P., A. B. C. F. M.	394	Pierce, George J., Phillipston, Mass.	1872
Peppers, Aaron B., Douglas, Mass.	855	[Pierce, John E., deceased,	35
Pegrum, Robert, Watertown, Ct.	124	Pierce, Leroy M., Blackstone, Mass.	1870
[Pell, Thomas, deceased,	35	Pierce, Lucius M., Riceville, Io.	162, 8
Peloubet, Francis N., Auburndale, Mass.	1857	Pierce, Nathan W., Pinckney, Mich.	1869
Pelton, George A., Stony Creek, Ct.	101	Pierce, Robert S., Loomis, Neb.	270
Penfield, Samuel, Kansas City, Mo.	1849	Pierce, William, Creston, Ill.	140
Penman, John S., Bangor, Me.	186	Pierpont, John, West Cornwall, Ct.	112
Penney, Edgar J., Pr., Tuskegee, Ala.	1880	Pierson, Isaac, Medford, Mass.	11, 212
Penniman, Alford B., Adams, Mass.	196	Pike, Alpheus J. Sauk Centre, Minn.	1859
Penniman, Andrew O., Fort Scott, Kan.	174	Pike, Clarence, Mansfield Centre, Ct.	116
Penniman, Henry M., Berea, Ky.	1884	Pike, Ezra B., Abington, Ct.	120
Pennock, Benj. W., New Bedford, Mass.	1888	Pike, John, Rowley, Mass.	1888
Penrose, Richard, Bloomfield, Ct.	1887	Pile, Francis, Bolton, Ct.	11, 110
Penrose, S. B. L., Pr., Walls Falls, Wn. 87,	1890	Pillsbury, Hervey G., Chicopee, Mass.	204
Percival, Charles H., Terre Haute, Ind.	154	[Pillsbury, John P., deceased,	36
Perkins, Ariel E. P., Worcester, Mass.	1844	Pinch, Pease, Springfield, Mo.	258
Perkins, Benjamin F., S. Coventry, Ct.	112	Pinkerton, Adam, Arena, Wis.	868
Perkins, Charles E., Keosauqua, Io.	162	Pinkerton, William B., Rock Rapids, Io.	168
Perkins, Edgar, Wolcott, N. Y.	1845	Pipes, Abner M., Pr., Humboldt, Io.,	1876
Perkins, Eliza B., Hastings, Neb.	264, 70	Pitkin, Paul H., Springfield, Mass.	1866
Perkins, Francis B., Oakland, Cal.	1860	Pitkin, Horace T., A. B. C. F. M.	11, 894
Perkins, George G., Blair, Neb.	264	Pitman, Travis, Glenmore, Ga.	1882
Perkins, Henry M., Derby, Vt.	852, 4	Pitts, Eddy T., Lawrence, Mass.	1882
Perkins, Henry P., A. B. C. F. M.	394	Pixley, Stephen C., A. B. C. F. M.	394
Perkins, James C., A. B. C. F. M.	394	Place, Lorenzo D., Brooklyn, N. Y.	1874
Perkins, Sidney K., W. Springfield, Mass.	224	Plase, Norman, Barrington, R. I.	11, 87, 336
Perkins, Sidney K. B., Raynham, Mass.	218	Platt, Dwight H., Smith Centre, Kan.	178
Perks, Harry, Lockeford, Cal.	98	Platt, Henry D., Franklin, Neb.	1851
Ferrin, J. Newton, Berlin, Vt.	1892	Platt, Jeremiah E., Guthrie, Ok.	62, 1888
Ferry, Alfred T., Hartford, Ct.	71, 1886	Platt, Lester E., Montclair, N. J.	1877
Ferry, Charles A., Hyde Park, Mass.	1882	[Platt, Luther H., deceased,	36
Ferry, Cyrus M., Keene Valley, N. Y.	1871	Platt, M. Fayette, National City, Cal.	1863
Ferry, D. Brainerd, Pr., Crote, Neb.	314, 8	Plumb, Albert H., Roxbury, Mass.	200
Ferry, Frank E., Marietta, O.	108	Plumb, Joseph C., Springfield, Mo.	1849
Ferry, George H., Pocahontas, Ida.	1888	[Poage, George G., deceased,	36
Ferry, George H., S. Westport, Mass.	394	Poeton, Josiah, Taylor, Neb.	11, 270
Ferry, Henry T., A. B. C. F. M.	208	Pogson, John, Detroit, Mich.	232
Ferry, Lawrence, Greenwich, Mass.	1885	Pogue, John A., Hawley, Mass.	11, 208
Ferry, Lewis E., Faxon, Mass.	150	Polhemus, Cornelius H., Denver, Colo.	106
Ferry, Peter W., Western Springs, Ill.	1844	Poling, Daniel V., Albany, Or.	326
Ferry, Ralph, Agawam, Mass.	128	Pollard, George A., Grand Rapids, Mich.	1855
Ferry, Truman S., Orange Park, Fla.	258	Pollard, Samuel W., Postville, Io.	188
Fershing, James E., Perce City, Mo.	35	Pomeroy, Edward N., Wellesley, Mass.	1868
[Peterson, Andrew G., deceased,	350, 4	Fond, Benjamin W., Washington, D. C.	1862
Peterson, Carl J., E. Berkshire, Vt.	378	Fond, Chauncey N., Oberlin, O.	220
Peterson, H., Washburn, Wis.	1885	Fond, Everts W., Sheffield, Mass.	102
Peterson, Mathias, Clear Lake, Wis.	394	Fond, William C., San Francisco, Cal.	1888
Pettee, James H., A. B. C. F. M.	106	Pool, Charles E., Mt. Jewett, Pa.	222
Pettibone, Charles H., Highlands, Colo.	35	Pool, Francis A., Topsfield, Mass.	278
[Pettibone, I. Fayette, deceased,	340	Poor, William G., Keene, N. H.	200
Pettibone, Luman A., deceased,	11, 348	Pope, Charles H., Cambridge, Mass.	302
Pettigrew, Nina D., Keystone, S. D.	1875	*Pope, G. Stanley, Columbus, N. C.	1874
Pettigrew, Julius D., Austin, Tex.	92	Pope, Howard W., New Haven, Ct.	263
Pettit, Samuel A., Alma, Neb.	1894	Pope, Joseph, Columbus, Mont.	1860
Pharr, Theodore A., Rose Hill, Ala.	358	Porter, Aaron, Salem, Mass.	222
Phelps, Edwin, Collamer, S. D.	1878	Porter, Edward C., Waertown, Mass.	1866
Phelps, Frederick B., Whiting, Vt.	328	Porter, Edward G., Dorchester, Mass.	202
Phelps, Lawrence, Boston, Mass.	285	Porter, Elbert S., Bridgewater, Mass.	1844
Philbrook, Charles E., St. Helen, Or.	304, 6	Porter, Giles M., Minneapolis, Minn.	394
Philbrook, Nathan P., Sanbornton, N. H.	1874	Porter, Harvey, Beirut, Syria,	394
Phillips, Charles H., Jamestown, N. D.	220	Porter, Henry D., A. B. C. F. M.	1836
Phillips, David E., Barneveld, Wis.	1871	Porter, H., 81 Columbia H'g's, Br'klyn, N. Y.	376
Phillips, Eleworth W., Worcester, Mass.	1897	Porter, John E., A. B. C. F. M.	1847
Phillips, George W., Rutland, Vt.	35	Porter, Samuel E., Wahpeton, N. D.	122
Phillips, John, Schellville, Cal.	370	Porter, T. Arthur, Rochester, Wis.	1879
Phillips, John W., [Cal.]	314	Porter, William, Pr., Beloit, Wis.	90
[Phillips, Milton S., deceased,	118	Posey, Rufus, Joy, Ala.	1862
Phillips, Sem, Waukesha, Wis.	130	Post, Aurelian H., Tolland, Ct.	312
Phillips, Thomas D., Lorain, O.	1868	Post, Aurelian H., Bristol, N. Y.	122
Phillips, Watson L., New Haven, Ct.	120	Post, George H., Red Ash, Ky.	1879
Phillips, William O., Demorest, Ga.	1867	Post, Martin, Atlanta, Ga.	160, 8
Phippes, G. G., Newton Highlands, Mass.	322, 4	Post, Roswell O., Conneaut, O.	166
Phippe, William H., Prospect, Ct.	1893	Post, W. Stanley, Wapping, Ct.	1880
Pickett, Cyrus, Northampton, Mass.	112	Potter, Frank C., Middleton, Ct.	
Pickle, Henry E., Guthrie, Ok.		Potter, L. Eugene, Elma, Io.	
Pierce, Albert E., Portland, Ind.		Pottle, William A., Onawa, Io.	
Pierce, Albert F., Danbury, Ct.		Potwin, Lemuel S., Pr., Cleveland, O.	

[Potwin, Thomas S., deceased,	36	Ramage, James, South Brewer, Me.	186 92
Potwin, William S., Independence, Io.	1872	Ramsdell, Frank E., Cambridgeport, Mass.	202
Pound, William H., Cortland, N. Y.	288	Rand, Frank E., West Woodstock, Ct.	124
Povey, Jesse, Lake Linden, Mich.	236	Rand, Willbur, Norwich, Mass.	210
Powell, Charles H., Castalia, O.	11, 1896	Rand, William A., South Seabrook, N. H.	282
Powell, Everett A. [Minn.],	1889	Randall, Fred. D., Ellis, Mich.	234
[Powell, Frederick S., deceased,	1896	Randall, Winfield S., N. Weare, N. H.	282
Powell, Gregory J., Sayville, N. Y.	298	Rankin, Isaac O., Poughkeepsie, N. Y.	1880
Powell, Isaac P., Grand Rapids, Mich.	1868	Rankin, J. Eames, Jr., Washington, D. C.	1854
Powell, Richard, Elwood, Ind.	152	Rankin, Samuel G. W., Gastonbury, Ct.	1844
Powelson, Alfred R., Tacoma, Wn.	1875	Ranney, William W., Hartford, Ct.	11, 118
Power, John G., Kearney, Neb.	1887, 290	Ranon, Thomas F., Atwater Centre, O.	308
Poyseor, William, Trout Creek, Mich.	236, 42	Ranslow, Eugene J., Swanton, Vt.	354, 6
Pratt, D. Butler, Brooklyn, N. Y.	286	Ransom, Charles N., A. B. C. F. M.	394
Pratt, Dwight M., Portland, Me.	194	Ransom, George R., Southern Pines, N. C.	302
Pratt, Ernest, Tonganoxie, Kan.	1895	Ratcliffe, Charles A., N. Attleboro, Mass.	214
Pratt, George H., Sterling, Mass.	222	Rathbone, Leland D., Santa Rosa, Cal.	87, 106
Pratt, Horace, Northfield, Vt.	1849	Ratliff, Joseph, Lyons, Kan.	1876
Pratt, Lowellyn, Norwich, Ct.	120	Rattray, Benj. F., Washington, D. C.	1898
Pratt, Magee, Hartford, Ct.	87, 104	Rawson, Edward K., Washington, D. C.	1872
Pratt, N. Miller, New York, N. Y.	11, 294	Rawson, George A., S. Los Angeles, Cal.	1870
Pratt, Parsons S., Dorset, Vt.	362	Raynolds, George C., A. B. C. F. M.	394
Pratt, Richard, Saticoy, Cal.	104	Rea, John, Oakland, Cal.	1860
Pratt, Theodore C., Candia, N. H.	274	Rea, John T., Exeter, N. H.	1873
Preis, J. M., Sioux Falls, S. D.	344	Rea, William T., Plano, Ill.	146
Prentice, Dwight N., Greenfield Hill, Ct.	1834	Reaves, Rollins L., Ocoee, Fla.	1857
Prentiss, George F., Winsted, Ct.	124	Redeoff, Richard, Sherman, Mich.	1861
Prentiss, Norman A., Evanston, Ill.	1878	Redfield, Charles, Vernon Centre, Ct.	1859
Prescott, Evelyn J. [Me.],	1878	Redgrave, Charles C., Morris, Ct.	118
Prescott, Matthew, Lamar, Ala.	90	Redlon, Amos, Augusta, Me.	1842
Pressey, Edwin S., St. Anthony Park, Minn.	232	Reed, Arthur T., Oberlin, O.	1874
Preston, Bryant C., Whitewater, Wis.	378	Reed, David A., Springfield, Mass.	1881
Preston, Charles L., Grand Blanc, Mich.	234	Reid, David C., Leicester, Mass.	210
Preston, Charles W., Curtis, Neb.	266	Reed, Edward A., Holyoke, Mass.	210
Preston, Edwin T., Baxter, Io.	1866	Reid, Eugene B., Lockport, Ill.	144
Preston, Elmer E., Alliance, Neb.	266, 8, 70	Reed, Frank H., Laneville, Mass.	208
Preston, Hartwell L., McCook, Neb.	268	Reed, George H., Haverhill, Mass.	208
Preston, Ira M., Marietta, O.	1848	Reed, George W., Fort Yates, N. D.	340
Preston, Jared R., Ontario, Ind.	154	[Reed, Glover C., deceased,	33
Preston, Joseph P., Warrensburg, Ill.	148	Reed, James L., Medford, Ok.	322, 4
Preston, Marcus N., Hinsdale, Ill.	11, 142	Reid, John H., Newburyport, Mass.	214
Preston, Riley L. D., Bridgeport, Mich.	230, 4	Reed, Marlon D., Glenwood, Io.	162
Preston, William F., Onondaga, Mich.	240	Reed, Myron W., Denver, Colo.	1866
Price, Charles W., A. B. C. F. M.	394	Reed, William E., Dallas, Tex.	1892
Price, Frank M., A. B. C. F. M.	394	Rees, George M., Northfield, N. Y.	294, 300
*Price, Thomas M., Iowa Falls, Io.	162	Rees, Henry, Emporia, Kan.	174
Pride, Edward W., Andover, Mass.	1869	Rees, Luther, Paris, Tex.	348
Pringle, Henry N. [Minn.],	1894	Rees, Rees J., Arnot, Pa.	330
Prior, Arthur E., Hopkins Sta., Mich.	236	Reese, Pleasant H., Teagle, Ga.	1875
Prior, Isaac R., Columbia, S. D.	338	Reese, Thomas P., Epiphany, S. D.	338
Pritchard, David E., Rome, N. Y.	1853	*Reeve, John C., Springfield, Mo.	250
Pritchard, William S., Onelda, Ill.	146	Reeves, Charles E., Fairport, N. Y.	288
Proctor, Henry H., Atlanta, Ga.	130	Reilly, J. Edward, Hancock, Mich.	234
Provan, James, Lowell, Mich.	238	Reiter, David H., Vicksburg, Mich.	244
Provost, Joseph, Torrington, Ct.	1872	Reitzel, John R., Chicago, Ill.	1877
Prucha, John, Cleveland, O.	310	Relyea, Benj. J., Glenbrook, Ct.	1848
Prudden, Theodore P., W. Newton, Mass.	214	Remele, Wm. A., E. Poultney, Vt.	356
Puddefoot, Wm. G., S. Framingham, Ms.	58, 1880	Remington, Arthur W., Holyoke, Mass.	1890
Pullan, Frederick B., Providence, R. I.	336	Renshaw, James B., Spokane, Wn.	1879
Purdue, Roland W., Metropolis, Ill.	144	Renshaw, William E., Hinsdale, N. H.	278
Putnam, Frank C., Walpole, Mass.	222	Reoch, Adam, Washington, D. C.	128
Putnam, George A., Millbury, Mass.	214	Resner, Andrew K., Manning, Io.	1889
Putnam, Hiram B., Derry, N. H.	276	Rexford, George W., Sycamore, Ill.	148
Putnam, Holden A., Hudson, Mich.	236	Reynolds, C., 334 W. 59th pl., Chicago, Ill.	138
Pyke, James T., Providence, R. I.	1884	Reynolds, George W., Gorham, Me.	190
Qualfe, Robert, Toledo, O.	318	Reynolds, Lauriston, Redfield, S. D.	342
*Quarder, Paul O. R., Herndon, Kan.	174, 6	Reynolds, William T., North Haven, Ct.	118
Quattlebaum, Wilkes H., Rochelle, Ga.	1883	Rice, Augustus M., Sturbridge, Mass.	222
Queen, Charles N., Rootstown, O.	316	Rice, Charles B., Danvers, Mass.	1859
Quick, Abram J., Ludlow, Mass.	1864	Rice, Charles W., Kamms, O.	316
Quimby, Joseph L., Gardiner, Me.	190	Rice, Edwin W., Philadelphia, Pa.	1860
Quincy, Elmer P., Omaha, Neb.	1893	Rice, George G., Council Bluffs, Io.	1851
[Quint, Alonzo H., deceased,	36	Rice, George H., Red Cliff, Colo.	12, 1896
Rackett, E. Irving, Orleans, Mass.	216	Rice, Gilman, Tamworth, N. H.	282
*Rackliffe, Almon J., Hudson, Mass.	210	Rice, Guy H., Springfield, Minn.	254
Rader, William, San Francisco, Cal.	102	Rice, John H. J., Alton, Ill.	134
Badford, Walter, Eagle Grove, Io.	1874	Rice, Othello V., Los Angeles, Cal.	1877
Rae, Robert L., Brockton, Mass.	11, 202	Rice, Walter, Agawam, Mass.	198
Ragliand, Fountain G., Wilmington, N. C.	302	Rice, William A., Newark, N. J.	284
Ralph, Wm. J. C., Mazomanie, Wis.	374	Rich, Alonzo B., Short Hills, N. J.	1848

Rich, Charles S., Stockbridge, Mass.	12, 222	Robinson, Thomas, Tekonsha, Mich.	1862
Rich, Ulysses G., Michigan City, N. D.	304, 6	Robinson, Wm. A., Middletown, N. Y.	292
Richards, Charles H., Philadelphia, Pa.	382	Robinson, William H., Oroville, Cal.	100
Richards, Emanuel, White City, Kan.	180	Robinson, William J., Ashby, Mass.	198
Richards, Fred B., New York, N. Y.	294	Roblee, Henry S., Kenosha, Wis.	372
*Richards, George S., W. Hartland, Ct.	101, 4	Rockwood, Fred'k B., Sta. F., Camb. Ms.	1886
Richards, Howard A. N., Cleveland, O.	1887	Rockwood, George A., Willsburgh, Or.	323
Richards, Jehiel S., Deer Isle, Me.	188	Rodger, James G., Benzonia, Mich.	1884
[Richards, Samuel, deceased,		Rodgers, Levi, Round Hill, Ct.	114
Richards, Thomas C., Higganum, Ct.	114	[Rodman, Daniel S., deceased,	38
Richards, William J., Waterville, N. Y.	298	Roe, Alvah D., Minneapolis, Minn.	1867
Richardson, Albert M., Lawrence, Kan.	178	Roger, George, Windham, Vt.	358
Richardson, Chas. A., Louisville, Kan.	176	Rogers, Alfred H., Green Ridge, Mo.	87, 256
Richardson, Cyrus, Nashua, N. H.	280	Rogers, Alonzo, New Whateam, Wn.	326
Richardson, Daniel W., Chatham, Mass.	202	Rogers, Arthur J., Columbus, Neb.	264
Richardson, David H., Grand Haven, Mich.	234	Rogers, Charles H., Mason City, Io.	164
Richardson, Frank H., Chatham, O.	310, 4	Rogers, Edson, Cincinnati, N. Y.	1862
Richardson, Henry L., Ripon, Wis.	376	Rogers, Enoch E., Lambertson, Minn.	250
Richardson, Henry M., Neponset, Ill.	144	Rogers, John A., Alpine, Cal.	96, 8
Richardson, John B., Hiawatha, Kan.	1880	Rogers, Lewis G., Buffalo, N. Y.	288, 90
Richardson, John P., Rindge, N. H.	280	Rogers, Osgood W., Mt. Pleasant, Io.	164
Richardson, Martin L., Montague, Mass.	214	Rogers, Samuel J., Robbinsdale, Minn.	280
[Richardson, Nathaniel, deceased,	88	Rogers, William, Sebastopol, Cal.	96
Riehle, David H., Mondovi, Wis.	374	Rogers, William C., Brecksville, O.	308
Richmond, George L., Amesbury, Mass.	198	Rollins, David, Boston, Mass.	1889
Richmond, James, Litchfield Corner, Me.	190	Rollins, George S., Davenport, Io.	158
Richmond, Joseph, Green Ridge, Mo.	1864	Rollins, John C., San Bernardino, Cal.	102
Ricker, Albert E., Chadron, Neb.	264, 6	*Rominger, Henry V., Crawford, Neb.	264
Ricker, George S., Faribault, Minn.	246, 8	Rondeau, Samuel P., Fall River, Mass.	206
Ricketts, Charles H., Hartford, Ct.	87, 1880	Rood, Francis D., Avon Park, Fla.	126
Rideout, Bates S., Norway, Me.	192	Rood, Herbert H., Downer's Grove, Ill.	140
Riedinger, Jacob P., N. Ridgeville, O.	316	Rood, John, St. Cloud, Minn.	262
Rigby, William E., Kewaunee, Wis.	12, 87, 372	Rood, John S., Chicago, Ill.	184
Riggs, Alfred L., Santee Agency, Neb.	1863	Root, Edward P., Buer a Viata, Colo.	100
Riggs, Charles E., Harriman, Tenn.	1838	Root, Edward T., Providence, R. I.	12, 336
Riggs, Charles H., Bristol, Ct.	1869	Root, F. Stanley, New Haven, Ct.	1881
Riggs, Ezra J., Provincetown, Mass.	1879	Roper, C. Fremont, W. Lebanon, N. H.	278
Riggs, Geo. W., Edmore, Mich.	232, 42	Ropes, Charles J. H., Bangor, Me.	66, 1877
Riggs, Thomas L., Oahe, S. D.	342	Ropes, William L., Andover, Mass.	65, 1853
Rindell, Gilbert, 216 Cal. av. Chicago, Ill.	1874	Rose, Charles G., Allendale, Mich.	12, 228, 32
Risser, Henry A., Merriman Park, Minn.	262	Rose, Edwin, Jericho Centre, Vt.	354
Ritchie, George, Salt Lake City, U.	348	Rose, George W., Denver, Colo.	1877
Rivard, Laurent E., Ware, Mass.	222	Rose, Henry T., Northampton, Mass.	216
Rives, Charles J., Bryan, Ok.	321, 2	Rose, Luman P., Hastings, Neb.	266
Robb, William B., Denver, Colo.	1894	Rose, Samuel, Tiverton, R. I.	336
[Robbins, Alden B., deceased,	38	Rose, William F., Steilacoom, Wn.	364, 6
Robbins, Anson H., Iroquois, S. D.	340, 2	Rose, Wm. W., Fort Atkinson, Wis.	370, 2
Robbins, Benson C., Crystal, Mich.	232, 44	Rosenberger, Henry C., Mitchellville, Io.	164
Robbins, Horace H., Grinnell, Io.	1874	Ross, Albion H., Dartmouth, Mass.	204
*Robbins, James C., Berkley, Cal.	96	Ross, David C., Roxboro, Ct.	176
Robbins, Silas W., Hartford, Ct.	1853	Ross, James H., Marlbury, Mass.	1878
Roberts, Edward, Java, N. Y.	292, 4	Ross, John A., Hampton, N. H.	278
Roberts, Henry B., Torrington, Ct.	122	Ross, William H., Winnebago, Ill.	150
Roberts, James F., Kingfisher, Ok.	321, 4	Rotch, Caleb L., Stoughton, Mass.	222
Roberts, Jas. G., 339 McDonough, Bkn. N. Y.	288	Rothrock, Edgar S., Cleveland, O.	310
Roberts, James H., A. B. C. F. M.	394	Rouse, Clarence W., S. Sudbury, Mass.	222
Roberts, John, Newcastel, Neb.	268	Rouse, Fred. T., Plantsville, Ct.	122
Roberts, Owen W., New Rockford, N. D.	306	Rouse, Thomas H., Belleview, Fla.	126
Roberts, Peter, Olyphant, Pa.	332	Routliffe, Charles H., Glencoe, Minn.	243
Roberts, Robert E., Wales, Io.	1884	Rowe, Alfred L., Ebensburg, Pa.	330
Roberts, Thomas S., Osawatomie, Kan.	178	Rowe, George C., Charleston, S. C.	328
Roberts, William G., Hudson, Mich.	318	Rowe, George W., Hackleburg, Ala.	1885
Robertson, Angus A., 756 E. 138, N. Y.	1880	Rowe, James, Alexandria, S. D.	1884
Robertson, George, Mentone, Cal.	100	Rowe, John T., Houston, Ala.	1889
Robertson, James G., Chester, N. H.	274	Rowe, Solomon H., Houston, Ala.	1891
Robertson, William J., Dismal, Ala.	90, 2, 4	Rowell, John A., Pine River, Wis.	374, 6
Roble, Benjamin A., Grafton, Mass.	208	Rowell, Joseph S., San Francisco, Cal.	1850
Roble, Edward, Greenland, N. H.	276	Rowland, George M., A. B. C. F. M.	394
Roble, Thomas S., W. Hawley, Mass.	208	Rowland, John H., Waupun, Wis.	378
Robinson, Alice M., Oroville, Cal.	12, 104	Rowland, L. P., Grand Rapids, Mich.	12, 1896
Robinson, Charles F., Meriden, N. H.	280	Rowland, Lyman S., Lee, Mass.	210
Robinson, Edward A., Wollaston, Mass.	218	Rowland, Samuel, Warren, Pa.	1867
Robinson, Henry C., Newcastel, Me.	1881	Rowley, Charles H., Townsend, Mass.	222
Robinson, James M., Detroit, Mich.	328	Rowley, George B., Alexandria Bay, N. Y.	1844
Robinson, John R., Buford, Ga.	1894	Rowley, Loveland T., Danville, Io.	1850
Robinson, Orrin L., Baraboo, Wis.	368	Rowley, Ralph A., Portland, Or.	62, 1890
Robinson, Oscar T., Ferry, Ok.	322, 4	Roy, J. E., 153 La Salle, Chicago, Ill.	60, 1853
Robinson, Fearley J., Orono, Me.	192, 6	Royce, LeRoy, Galesburg, Ill.	140
Robinson, P. Henry, Moline, Mich.	232	Rubinkam, N. I., 5600 Madison, Chicago, Ill.	186
Robinson, Stephen H., Ludlow, Vt.	354, 6	Ruddock, Charles A., Winthrop, Minn.	264

Ruddock, Edward N., Burtrum, Minn.	1858	Schoppe, W. Gleason, Ravenna, O.	1880
Ruhl, Levi W., Belle Plaine, Io.	1888	Schwab, Elias F., Lebanon, Mo.	1887
Ruis, William A., Charlton, Ga.	128	*Schwab, Segmund H., Fitchburg, Mass.	206
Ruland, George W., Keene, N. H.	1871	Schwarzauer, Chas. M., Linda Vista, Cal.	1878
Runalls, John H., Roberts, Ill.	146	Schwimley, William A., David City, Neb.	266
Runnells, Moses T., Newport, N. H.	276	Scotes, Richard, Clarendon, Vt.	352
[Russell, Ezekiel, deceased,	38	Scottford, Henry O., Nashua, Io.	156, 66
Russell, Frank, Bridgeport, Ct.	101	Scott, Charles, Reading, Mass.	1854
Russell, Frank H., Chicago, Ill.	1895	Scott, Darius B., Sioux Falls, S. D.	12, 344
Russell, Henry A. [Ct.],	1854	Scott, Edward E., Shelby, Ala.	92
Russell, Howard H., Delaware, O.	1885	Scott, Enos B., Onekama, Mich.	1882
Rutherford, Abner D., Tenn.	346	Scott, George, Lead, S. D.	340
Ryder, Charles J., Bible House, N.Y.	60, 1880	Scott, George H., Atkinson, N. H.	274
Ryder, William H., Andover, Mass.	66, 198	Scott, George R. W., Leominster, Mass.	210
Sabin, Joel G., El Paso, Tex.	1853	Scott, H. M., 520 W. Adams, Ch'go, Ill.	69, 1874
Sabin, Levi P., Schaller, Io.	1872	Scott, James W., Evansville, Wis.	1868
Saer, John B., Cornish, Me.	188	Scott, John J., Montgomery, Ala.	12, 92
Safford, Albert A., Demorest, Ga.	1878	Scott, Nelson, Amherst, Mass.	1846
Safford, Albert W., Chicago, Ill.	136	Scott, Willard, Chicago, Ill.	136
Sage, Charles J., Rising City, Neb.	270	Scovill, Edgar E., Chillicothe, O.	310
Sailor, John, Ada, Mich.	228	Scoville, Samuel, Stamford, Ct.	122
St. John, Benjamin, Des Moines, Io.	158	Scroggs, Joseph W., Rogers, Ark.	1870
Salmon, Edward P., Beloit, Wis.	1875	Scudder, Doremus, Woburn, Mass.	226
Salter, Charles C., Duluth, Minn.	1859	Scudder, John L., Jersey City, N. J.	284
*Salter, Ernest J. B., Greenfield, Io.	162, 4	Scudder, Wm. H., Tacoma, Wn.	366
Salter, William, Burlington, Io.	156	Scudder, Wm. W., Jr., Alameda, Cal.	96
Samson, Caleb, Oak Hill, O.	316	[Scurr, William R., deceased.	
Sampson, Cassander C., Tilton, N. H.	282	Seabury, Joseph B., Dedham, Mass.	204
Samuel, Robert, Brewster, Mass.	1859	Seagrave, James C., Hinsdale, Mass.	1851
Sanborn, Edward S., Ridgebury, Ct.	87, 120	Searles, Geo. R., Hancock, Minn.	248
*Sanborn, D. Lee, Kangley, Ill.	142	Searles, Wilbur G., S. Windsor, Ct.	122
Sanborn, Frank A., Wilton, Me.	12, 196	Seaver, Charles H., Harrison, Mich.	234
Sanborn, Francis W., Newbury, Mass.	1878	Seaver, Norman, Montpelier, Vt.	354
Sanborn, Frederick L., Yorkville, Ill.	150	Seaver, William R., Ellsworth, Kan.	1869
Sanborne, George E., Hartford, Ct.	1857	Secombe, Charles, Springfield, S. D.	342, 4
Sandbrook, William, Salmon Falls, N. H.	280	Secombe, Chas. H., Sibley, Io.	12, 168
Sanders, Charles B., A. B. C. F. M.	394	Sedgwick, Arthur H., Belle Plain, Io.	156
[Sanders, Clarendon M., deceased,	89	Seelye, L. Clark, Jr., Northampton, Mass.	1863
Sanders, William H., A. B. C. F. M.	394	Seelye, Nicholas J., Avon, Ct.	1853
Sanderson Horace, Denver, Colo.	58, 1892	Seelye, Samuel T., Easthampton, Mass.	1884
Sanderson, John F., Lansing, Mich.	58, 1878	Selbert, Albert E., Morenci, Mich.	240
Sandford, Wm. B., Forest City, Io.	170	Selbert, J. Addison, Oberlin, O.	348
Sands, Charles, Lockport, La.	184	Sell, Herman, Ansonia, Ct.	101
Sands, John D., Belmont, Io.	166	Selden, Joseph H., Elgin, Ill.	140
Sandwell, George H., New Britain, Ct.	118	Sell, Henry T., 147 Ashland Bd., Chicago, Ill.	1877
Sanford, Elias B., New Haven, Ct.	1869	Sengstacke, John H. E., Savannah, Ga.	132
Sanford, William C., Milford, Kan.	1885	Senior, Herbert I., Newdot, Mo.	1868
Sargent, Benjamin F., Petaluma, Cal.	102	Severance, C. M., 16 Newton, Cleveland, O.	1890
Sargent, Chas. F., Denmark, Me.	188	Severance, Milton L., Bennington, Vt.	350
Sargent, Chas. F., Thomasville, Ga.	132	Sevier, Samuel E., McLeansville, N. C.	302
Sargent, Clarence S., St. Louis, Mo.	258	Sewall, B. Frank, Whiting, Ind.	184
Sargent, Frank D., Putnam, Ct.	120	Sewall, David B., South Berwick, Me.	1842
Sargent, George W., Dubuque, Io.	160	Sewall, John L., N. Brookfield, Mass.	12, 87, 216
Sargent, Roger M., St. Louis, Mo.	1862	Sewall, John S., Bangor, Me.	66, 1869
Carles, Jesse E., Needah, Wis.	12, 374	Sewall, Jotham B., Boston, Mass.	1855
*Sarks, Elias J., Bloomfield, Neb.	264	Sewall, Oliver D., Brookline, Mass.	202
Sather, Bernard B., Portland, Me.	194	[Sewall, William, deceased,	39
Sattler, John, Tyndall, S. D.	62, 304	Seward, Arthur L., Mima, Wn.	1878
Saerman, William E., Olds, Io.	162, 70	Seward, Dwight M., S. Norwalk, Ct.	1886
Saunders, Eben E., Dwight, N. D.	304	Seymour, Bela N., Washington, D. C.	1855
Savage, Charles A., Orange N. J.	284	Seymour, Charles R., Bennington, Vt.	360
Savage, G. S. F., 628 Wash'n Bd., Ch'go, Ill.	1847	Seymour, Edward F., Wendell, Mass.	224
Savage, John W., Bristol, N. H.	274	Shannon, Wm. H., Wayne, Mich.	87, 244
Savage, John W., De Pere, Wis.	370	Shanon, George B., Rochester, Mass.	218
Sawyer, H. Stowe, Milwaukee, Wis.	376	Shanton, Ira A., Cleveland, O.	310
Sawyer, J. H., Jr., Easthampton, Mass.	1888	Sharp, John, Mansville, N. Y.	292
Scarow, David H., Topeka, Kan.	1883	Sharp, Robert W., Orange, N. J.	1889
Schaeffe, John M., Los Angeles, Cal.	98	Sharratt, James, Baldwin, Mich.	12, 228
Schauffler, Henry A., Cleveland, O.	58, 310	Shatto, Charles R., W. Burlington, Io.	158, 72
Scherff, Casper F., Clinton, Mass.	1876	Shattuck, Calvin S., Memphis, Mich.	87, 1849
Schermerhorn, Peter, Tawas City, Mich.	242	Shaw, Daniel W., Charleston, W. Va.	1889
Scheurle, Gottlieb, Ritzville, Wn.	364	Shaw, Edwin B., Cooperstown, N. D.	304
Schlichter, John B., Sterling, Kan.	174	Shaw, Edwin W., Middleville, Mich.	1868
Schlosser, George, Paxton, Ill.	1884	Shaw, George W., Ortonville, Minn.	252
Schnacke, Leon C., Great Bend, Kan.	174, 8	*Shaw, Gilbert A., Stanwich, Ct.	114
Schoenfeld, F. W., Bloomington, Wis.	368, 78	Shaw, Henry H., Marlboro, Vt.	354
Scofield, Abishai, Spencerport, N. Y.	1837	Shaw, John T., Jr., Oberlin, O.	1885
Scofield, Cyrus I., Northfield, Mass.	216	Shaw, Judson W., Falmouth, Me.	1887
Scofield, William, Williamstown, Vt.	1874	Shaw, William B., Arkansas City, Kan.	172
Scofield, William C., Washington, D. C.	1851	Sheaff, Robert L., Barton, Vt.	350

Shear, A. Lincoln, <i>Pf.</i> Springfield, Mass. 1890	Small, Andrew J., Wood River Junc., R.I. 336
Shear, Charles B., Tontogany, O. 1872	Small, Charles H., Hudson, O. 312
Shearer, Herman A., Hobart, Ind. 184	Small, Fred.L., Northwood Narrows, N.H. 1883
Shearman, Thos. G., Paterson, N. J. 284	*Small, Henry E., Goshen, Ct. 114
Sheffield, Devello Z., <i>A. E. C. F. M.</i> 394	Small, Uriel W., Boston, Mass. 1859
Sheldon, Charles M., Topeka, Kan. 178	Smalley, A. L., Jamestown, N. Y. 292
Sheldon, Harry D., Buffalo, N. Y. 298	Smart, George T., Manchester, Vt. 351
Sheldon, Stewart, Topeka, Kan. 1854	Smart, Isaac C., Pittsfield, Mass. 218
Shelton, Charles W., Derby, Ct. 58, 1881	Smart, William S., Brandon, Vt. 350
Shepard, Herman T., San Francisco, Cal. 102	Smedlev, Willis E., Providence, R.I. 336
Shepherd, Alexander, Fruita, Colo. 106	Smidt, Helmer T., Peoria, Ill. 146
Shepherd, Samuel, Maquoqueta, Io. 87, 164	Smiley, Elmer E., Cheyenne, Wyo. 361
Sherk, Abram B., E. Ashford, N. Y. 290	Smiley, James D., South Britain, Ct. 122
Shorman, Andrew M., Morristown, N. J. 1888	Smiley, Samuel R., Lisbon Centre, N.Y. 292
Sherman, Barker B., Chelsea, Vt. 352	Smith, Albert D., Northboro, Mass. 12, 216
Sherman, Chas. S., S., Manchester, Ct. 1838	Smith, Allen J., W. Hartford, Vt. 352, 6
[Sherman, Eugene L., deceased, 39	Smith, Andrew J., Tacoma, Wn. 366
Sherman, Floyd E., Topeka, Kan. 1879	Smith, Arthur, So. Freeport, Me. 190
Sherrill, Alvan F., Galesburg, Ill. 140	Smith, Arthur H., <i>A. B. C. F. M.</i> 394
Sherrill, Dana, Hoopeston, Ill. 1873	Smith, Azro A., East Barre, Vt. 350, 4
Sherrill, Samuel B., Palmyra, N. Y. 1683	Smith, Burritt A., Worcester, Mass. 1865
Shingler, John J., Columbus, O. 310	Smith, Charles B., W. Medford, Mass. 1848
Shipman, Frank R., Andover, Mass. 196	Smith, Charles H., Plymouth, Ct. 120
Shirley, Arthur, Lyme, Ct. 1872	Smith, Charles S., Montpelier, Vt. 1855
Shockley, Albert D., Belle Fourche, S. D. 349	Smith, Clifford H., Pittsford, Vt. 356
Shoemaker, Elmer K., Albion, Ill. 184	Smith, Edward G., Epping, N. H. 276
Shoemaker, Henderson C., Muscotah, Kan. 176	*Smith, Edward H., Oshkosh, Wis. 374
Short, Wallace M., Evansville, Wis. 12, 370	Smith, Edward L., Walla Walla, Wn. 366
Shorts, Dorland, Thousand Island Pk., N.Y. 1893	Smith, Edward W., W. Stephentown, N.Y. 1889
Show, Arley B., Menlo Park, Cal. 1884	Smith, Edwin, Bedford, Mass. 198
Shull, Gilbert L., Baxter, Io. 156	Smith, Edwin B., Pittsburg, Kan. 178
Shultz, Jacob K., Chester Centre, Io. 158	Smith, Edwin G., Princeton, Ill. 1850
Shuman, Henry A., Monroe, Neb. 268, 72	Smith, Edwin R., Farmington, Me. 190
[Shurtleff, David, deceased, 40	Smith, E. Sinclair, Angola, Ind. 152
Shurtleff, Ernest W., Plymouth, Mass. 218	Smyth, Egbert C., Andover, Mass. 65, 198
Silcox, John B., 957 Jackson Bldg., Chicago, Ill. 130	Smith, Elijah P., Mt. Pleasant, Io. 1855
Siler, W. J., Choctaw City, Ok. 322	Smith, Ephraim, Schriever, La. 184
Simmons, Abraham, Birmingham, Ala. 90, 11	Smith, Esther, Park Rapids, Minn. 252
Simmons, Daniel A., Boggy, Fla. 126, 8	Smith, Ezra N., N. Falmouth, Mass. 206
Simmons, Henry C., Fargo, N. D. 1872	Smith, Felix G., Mineral Bluff, Ga. 1877
[Simmons, Henry C., deceased, 334	Smith, Frank G., Abingdon, Ill. 134
Simmons, Zachariah, Little's Mills, N. C. 302	Smith, Frank H., Detroit, Mich. 87, 1891
Simons, Jerome H., Chebanse, Ill. 136	Smith, G. Ernest, Sauk Centre, Minn. 254
Simpkin, Peter A., Gallup, N. M. 273	Smith, George, Northwood Ridge, N. H. 1863
Simpson, Alexander, Green Vale, Ill. 150	Smith, George, Whitewater, Wis. 1968
Simpson, John W., [O.] 1879	Smith, George H., St. Charles, Ill. 148
Simpson, Samuel, Elk River, Minn. 248	Smith, George H., Aurelia, Io. 148
Sims, James F., Beaufort, N. C. 301	Smith, G. L., 414 Winchester av., Chicago, Ill. 138
Sims, John R., Gadsden, Ala. 90	Smith, Green N., Baxley, Ga. 190, 2
Sims, Josiah, Nevada City, Cal. 100	Smith, Henry H., Worthington, Mass. 1873
Sims, Thomas, Melrose, Mass. 212	Smith, Hinds, Oberlin, O. 1871
Simms, Thomas S., Manchester, Ct. 116	Smith, Howard N., San Luis Obispo, Cal. 1889
Sims, Yancey B., Little Rock, Ark. 59	Smith, Ira A., Scotland, Mass. 202
Sinclair, Carl E., Algona, Io. 156	Smith, Isalah P., Salem, N. H. 1804
Singer, Edwin J., Spokane, Wn. 62, 302	Smith, James C., Alexandria, Ind. 12, 152
Single, John, Avoca, Io. 156	Smith, James E., Minneapolis, Minn. 250
Sink, Reuben H., Stockton, Cal. 104	Smith, James E., Thibodeaux, La. 184, 6
Sinks, Perry W., Painesville, O. 1874	Smith, James R., W. Superior, Wis. 12, 378
Sinnett, Charles N., Chesterfield, N. H. 274	Smith, John E., Fremontville, Cal. 1877
Skeele, Arthur F., Wellington, O. 318	[Smith, John F., deceased, 40
Skeels, Henry M., Harmon, Colo. 106	Smith, John F., Boulder, Colo. 1877
Skentelbury, Wm. H., Lake Odessa, Mich. 236	Smith, J. Franklin, Arcadia, Neb. 264
Skerrye, William F., Provincetown, Mass. 218	Smith, John H. B., Wadena, Minn. 254
Skiles, James H., Farragut, Io. 160	Smith, Mrs. Esther, Wadena, Minn. 1893
Skillings, Robert B., Portland, N. Y. 296	Smith, John R., Salem, Mass. 1892
Skinner, Charles L., Haverhill, N. H. 273	Smith, Jonathan G., [O.] 1888
Skinner, David E., Pringhar, Io. 168	Smith, Joseph E., Chattanooga, Tenn. 346
Skinner, Edward, Valley Falls, Kan. 180	Smith, Judson, Boston, Mass. 52, 1866
Slack, Ezra A., Brookline, Mass. 1881	Smith, L. Adams, Christopher, Wn. 362, 6
Slack, Henry L., Bethel, Ct. 101	Smith, Moses, Glencoe, Ill. 140
Slade, William, Williamstown, Mass. 1888	Smith, Nathaniel, Lake City, Minn. 1844
Slasor, Leroy V., Partridge, Kan. 178	Smyth, Newman, New Haven, Ct. 118
Slater, Charles, Ontario, Ill. 146	Smith, Orville S., Fond du Lac, Wis. 1874
Sleeper, Henry D., Madison, Wis. 1891	Smith, Oscar M., Hawley, Minn. 248
Sleeper, William T., Worcester, Mass. 1854	Smith, Otterbein O., Traer, Io. 170
Sleeper, William W., Beloit, Wis. 368	Smith, Ralph J., Kokomo, Ind. 152
Slocombe, Samuel, San Francisco, Cal. 1867	Smith, Richard, Porter, Ind. 154
Slocum, George M. D., Muscatine, Io. 166	Smith, Samuel A., Cambridgeboro, Pa. 330
Slocum, Wm. F., <i>Pr.</i> , Colo. Springs, Colo. 1878	Smith, Samuel G., St. Paul, Minn. 262
Slyfield, Frederic A., Thompson, Io. 164, 70	Smith, Stephen, Niantic, Ct. 112

Smith, Stephen D., Orlando, Fla.	1875	Stanton, James, Macon, Colo.	1887
Smith, Theobald A., Portland, Me.	12, 194	Stanton, Robert P., Norwich, Ct.	1848
Smith, Thomas, Washington, Ind.	154	Staples, John C., New Bedford, Mass.	1880
Smith, Thomas S., A. B. C. F. M.	394	Stapleton, John, Conklin, Mich.	12, 230, 6
Smith, Wesley W., Gildersleve, Ct.	120	Stapleton, Robert, Ogden, Io.	166
Smith, William, Marshall, Ill.	144	Stark, Charles W., Genoa Bluffs, Io.	180
Smith, William, Nanticoke, Pa.	332	Starkey, Daniel C., Long Beach, Cal.	1865
Smith, William A., Groton, N. Y.	290	Starr, Angelo M., Philadelphia, Pa.	1877
Smith, William B. T., W. Newbury, Mass.	224	Starr, Edward C., Cornwall, Ct.	112
Smith, William H., Aurora, Ill.	1879	Starr, William H., Olneyville, R. I.	336
Smith, William R., Oto, Io.	166	Staub, John J., Portland, Sta. C, Or.	326
Smith, William R., Leslie, Ala.	1888	Stauffer, Henry, Cuyahoga Falls, O.	312
Smith, William S., Auburndale, Mass.	1854	Staver, Daniel, Forest Grove, Or.	1875
Smith, Zwingle H., Hutchinson, Minn.	248	Stead, James R., Galesburg, Ill.	87, 140
Smits, Bastian, Charlotte, Mich.	230	Steadley, Daniel F., Patterson, Ga.	132
Sneath, Isaiiah W., Cambridgeport, Mass.	202	Stearns, Charles C., Hartford, Ct.	1875
Snelgrove, A. H., Sault Ste Marie, Mich.	28, 42	Stearns, Edw. R., Warren, Me.	12, 196
Snell, Charles Y., Inlet, N. D.	306	Stearns, George W., Middleboro, Mass.	214
*Snell, Frank W., W. Brooksville, Me.	188	Stearns, William F., Andover, Mass.	1888
Snell, Spencer, Talladega, Ala.	94	*Stebbins, Herbert W., W. Medford, Ma.	1883
Snell, William W., W. Saticoy, Cal.	1850	Steele, Charles E., New Britain, Ct.	1876
Snelling, Alfred, [Mo.]	1888	Steele, Joseph, Jr., Berwick, Io.	156
Snow, Beecher O., Fairfield, Neb.	268	Steele, Charles, East McDonough, N. Y.	290
Snow, Benjamin F., Yarmouth, Me.	1870	Steiner, Dennis R., Olathe, Kan.	176
Snow, Frederick E., Guilford, Ct.	114	Steiner, Edward A., Springfield, O.	12, 318
Snowden, David H., Sterling, Kan.	176	Stemen, John A., Minneapolis, Minn.	250
Snowden, James E., Fayette, Io.	180	Sterling, George, Manomet, Mass.	218
Snider, Asa B., Soquel, Cal.	104	Stetson, Reuben K., New Decatur, Ala.	92
Snyder, Charles W., Stillwater, Ok.	1883	Stevens, Asabel A., Peoria, Ill.	1843
Snyder, Henry C., Addison, Mich.	228	Stevens, Charles H., Canton Centre, Ct.	101
Snyder, Henry S., Williamsburg, Mass.	224	Stevens, Charles M., Williamsburg, Ky.	1894
Snyder, Peter M., Burlington, Vt.	350	Stevens, Frank V., Sedalia, Mo.	253
Soderholm, Henry, Chicago, Ill.	116	Stephens, Frederick A., Vernon, Mich.	244
Solandt, Andrew F., Odell, Ill.	144	Stevens, George B., New Haven, Ct.	75, 1880
Solandt, James A., Staffordville, Ct.	122	Stevens, Henry A., Brighton, Mass.	87, 1861
Somerville, T. E., 580 W. Wash'n, Chi'go, Ill.	1888	Stevens, J. Merle, La Vergne, Ill.	142, 4
Somerville, William C., Coaticook, P. Q.	1851	Stephens, J. Vinson, Radnor, O.	316, 8
Soper, George E., Alexandria, Minn.	246	Stevens, Julius, Bryant, S. D.	338
Soule, Sherrod, Naugatuck, Ct.	118	Stevens, Moody A., Minneapolis, Minn.	250
Southgate, Benj. M., Evanston, Ill.	140	*Stevens, Wm. D., Noble, Mo.	253
Southgate, Chas. M., Auburndale, Mass.	21 6	Stevenson, John O., Waterloo, Io.	170
Southworth, Francis, Portland, Me.	194	*Stevenson, Wm. C., Clinton, Mich.	230
Spangler, Alpheus M., Mittleague, Mass.	224	Stevenson, Wm. D. J., Spring Green, Wn.	376, 8
Spangler, George B., Ivanhoe, Ill.	12, 142	Stewart, Jeremiah D., Aurora, Neb.	62, 1872
Spanswick, Thomas W., Guthrie, Ok.	322	Stewart, John L., Searight, Ala.	92
[Spaulding, George, deceased,	40	Stewart, William E. M., Sheridan, Wyo.	361
Spaulding, Wayland, Bedford Pk., N. Y.	12, 294	Stewart, William J., Amery, Wis.	368
Speare, S. Lewis B., Newton, Mass.	1874	Stewart, William R., Medford, Minn.	250
Spell, William, Burlingame, Kan.	1856	Stewart, Wilson R., Bridgeport, Ct.	101
Spelman, Henry O., Edgerton, Wis.	370	Stickel, Edwin C., Pf., Nashville, Tenn.	1875
Spelman, Levi P., Covert, Mich.	1860	Stickney, Edwin H., Fargo, N. D.	62, 1881
Spence, Adam K., Pf., Nashville, Tenn.	92	Stiles, Darwin F., Chicago, Ill.	1889
Spence, James, Clark, S. D.	338	*Stiles, William C., Brooklyn, N. Y.	286
Spence, Wm. H., Oberlin, O.	1894	Stilwell, George W., Sault Ste Marie, Mich.	1887
Spencer, Edward G., Penacook, N. H.	1893	Stimson, Cyrus F., Bridgeport, Ct.	101
*Spencer, John A., Alturas, Cal.	96	Stimson, Henry A., 159 W. 86, N. Y.	12, 87, 294
Spencer, Joseph J., N. Brookfield, Mass.	216	Stimson, Martin L., E. Bloomfield, N. Y.	1881
[Spencer, Judson G., deceased,	40	Stiver, Samuel L., Bunker Hill, Ill.	1879
Spencer, William H. [Wis.]	1861	Stocking, James B., Elyria, O.	1880
Sperry, Willard G., Pr., Olivet, Mich.	1878	Stockwell, Cyrus K., Litchfield, Mich.	12, 238
[Spooner, Charles, deceased,	41	Stoddard, Eugene W., Martinez, Cal.	100
Spoor, Orange H., Redlands, Cal.	102	Stoddard, John C., Britt, Io.	156
Sprague, Elmer E., Farnam, Neb.	266	Stoddard, William, Black Earth, Wis.	368
Sprague, Frank M., Tampa, Fla.	128, 1875	Stokes, W. T., 782 Jefferson av., Br'klyn, N. Y.	1883
Sprague, Frederic P., Wayland, Mich.	12, 1896	Stone, Dwight C., Gilbertville, Mass.	208
Sprague, William P., A. B. C. F. M.	394	Stone, Edward G., Westchester, Ct.	112
Spriggs, John, Wier, Ga.	132	Stone, Edward P., Lapeer, Mich.	1861
Spyker, Simon, Ithaca, Wis.	1854	Stone, Ira D., Plainfield, Ill.	146
Squires, Norman J., West Haven, Ct.	120	Storar, Fordyce, Gridley, Ill.	142
Staf. F., 4444 St. Lawrence, Chicago, Ill.	138	Storer, Frederick A. S., Homer, N. Y.	290
Staaf, Gustaf, Springfield, Mass.	230	Storm, Julius E., Springfield, Neb.	276
Staats, Henry T., Pasadena, Cal.	100	Storrs, R. S., 80 Pierrepont, Brooklyn, N. Y.	52, 280
Stafford, Burnett T., Whitesboro, N. Y.	1880	[Storrs, Sylvester D., deceased,	41
Staley, John J., Dexter, Mich.	232	Stotts, James U., Washington, Io.	1893
Stallings, Jeremiah J., Henderson, Ala.	1877	Stoudenmire, Wm. C., 1072 Early, Chi'go, Ill.	1880
Stanford, Arthur W., A. B. C. F. M.	394	Stouffer, David G., Peoria, Ill.	1873
Stanford P. Thomas, Boston, Mass.	202	Stough, Henry W., Oak Park, Ill.	1896
Stanley, Charles A., A. B. C. F. M.	394	Stoughton, Lewis H., Albion, Neb.	264
Stanley, John E., Vernon, Fla.	1891	Stover, Wesley M., A. B. C. F. M.	382
Stanton, George F., Boston, Mass.	220	Stowe, Charles E., Simsbury, Ct.	123

Stowe, Wilbur F., Saugerties, N. Y.	87, 296	Taaker, Joseph O., Short Falls, N. H.	276
Stowell, Alex. D., Binghamton, N. Y.	1858	Tate, William J., Lockport, N. Y.	12, 292
Stratton, Edward W., Ashboro, N. C.	3012	Taylor, Albert W., Seneca Falls, N. Y.	1885
Stratton, Lemuel N., Pecosonica, Ill.	146	Taylor, Charles B., Fontanelle, Io.	160, 6
Street, George E., Exeter, N. H.	278	Taylor, Charles I., Grand Rapids, Mich.	284
Strickland, Geo. D., Drummond, Mich.	232	Taylor, Edward, Binghamton, N. Y.	1847
Strieby, M. E., Bible House, N. Y.	60, 1842	Taylor, Frederick C., Hyde Park, Vt.	354
Stringer, Firth, St. Louis, Mo.	258	Taylor, George E., Crete, Neb.	1890
Strong, Charles B., West Suffield, Ct.	1882	Taylor, Glen A., Stuart, Io.	170
Strong, David H., Bernardston, Mass.	200	Taylor, Graham, 141 Union av., Ch'go, Ill.	69, 1873
Strong, Delos A., S. Manchester, Ct.	1875	Taylor, Horace J., Claridon, O.	1874
Strong, Dwight A., Madison, O.	1890	Taylor, James P., Saugatuck, Mich.	1855
Strong, Edward, Pittsfield, Mass.	1842	Taylor, Jeremiah, Boston, Mass.	1847
Strong, E. Ellsworth, Auburndale, Ms.	52, 1859	Taylor, John G., Santa Cruz, Cal.	104
Strong, Jacob H., Sunol Glen, Cal.	100, 4	Taylor, J. Phelps, Andover, Mass.	65, 198
Strong, James W., Pr., Northfield, Minn.	1862	*Taylor, John R., Earlville, Ill.	140
[Strong, John C., deceased,	41	Taylor, Livingston L., Cleveland, O.	310
Strong, John M., Waukegan, Ill.	1860	Taylor, Mark B., Brooklyn, N. Y.	286
Strong, Josiah, 105 E. 22d, N. Y.	1871	Taylor, Samuel W., Trenton, Mo.	1879
Strong, J. Selden, Patten, Me.	192	Taylor, Wallace, A. B. C. F. M.	894
Strong, Sydney, Oak Park, Ill.	144	Taylor, Walter P., Newmarket, N. H.	280
Strong, William E., Jackson, Mich.	286	[Taylor, William S., deceased,	- 42
Strough, Francis A., Little Falls, N. Y.	1891	Tead, Edward S., Somerville, Mass.	220
Stroup, Charles A., Mesopotamia, O.	12, 312, 4	Tebbetts, Arthur H., Morris, Minn.	252
Strout, Joseph W., Cummington, Mass.	204	Teale, Albert K., Blue Hill, Mass.	1845
Struthers, Alfred L., S. Gardner, Mo.	190	Teel, William H., Wells Beach, Me.	196
Stuart, Isambert B., Alstead, N. H.	274, 8	Temple, Charles, Grand Rapids, Mich.	1851
Stuart, William H. E. Jaffrey, N. H.	278	Temple, Wm. H. G., Seattle, Wn.	364
Stubbins, William H., Highland, Ill.	142	Tenney, Edward P., Cambridge, Mass.	1859
Stump, George E., Newell, Io.	12, 1896	Tenney, Henry M., Oberlin, O.	316
Sturgis, Frederick E., Natick, Mass.	214	Tenney, H. Melville, San José, Cal.	102
Sturtevant, Ernest W., Braintree, Vt.	12, 350	Tenney, Leonard, Waterbury, Vt.	1845
Sturtevant, Julian M., Evanston, Ill.	1890	Tenney, Leonard B., Essex, Vt.	352
Suckow, William J., Hawarden, Io.	162	Tenney, Marcus D., Chandler, Ok.	322
Suess, William, Kramer, Neb.	268	Tenney, William A., Oakland, Cal.	1856
Sullens, Arthur S., Chicago, Ill.	138	Tenney, William L., N. Adams, Mass.	216
Sumner, Charles B., P., Claremont, Cal.	1860	Terborgh, Isaac, Portland, Mich.	240
Sumner, Charles E., Brooklyn, Ct.	1878	Terbune, Edward P., Pompton, N. J.	16, 1855
Sumner, Fred. A., Little Falls, Minn.	250	Terry, Calvin, North Weymouth, Mass.	1846
Sumner, Mark N., Mill Creek, Tenn.	346	Tewksbury, Elwood G., A. B. C. F. M.	394
Sundberg, Oscar A., Guthrie, Ok.	1877	Tewksbury, Geo. A., Concord, Mass.	204
Surdival, William, Jermyn, Pa.	12, 330	Thain, Alexander R., Chicago, Ill.	1870
*Sutherland, John M., Havana, Ill.	142	Thayer, Henry E., Wichita, Kan.	1853
Sutherland, J. W., Webster Groves, Mo.	260	Thayer, Henry O., Portland, Me.	1866
Sutherland, Ward T., Oxford, N. Y.	294	Thayer, J. Henry, Cambridge, Mass.	1859
Sutherland, Wm. L., Kansas City, Mo.	62, 1880	Thayer, Lucius H., Portsmouth, N. H.	280
Sutton, Benj. A., Highland, Kan.	174, 6	Thayer, Oramel F., Danby, Vt.	352
Sutton, Samuel, Williamsburg, Ky.	346	[Thayer, Peter B., deceased,	42
Swain, Carl J., Lyle, Minn.	250	Thayer, William M., Franklin, Mass.	1849
Swain, George F., Passaic, N. J.	1875	Thing, Milo J. P., Chesterfield, Ill.	136
Swain, Richard L., S. Hadley Falls, Mass.	220	Thirloway, Timothy, Buffalo Gap, S. D.	333
Swanson, Isaac J., Lima, O.	12, 314	Thomas, Chandler N., New Haven, Vt.	354
Swanstrom, August, Joliet, Ill.	142	Thomas, Chas. N., W. Burlington, Io.	1890
Swarthout, Eastman G., Flint, Mich.	1893	Thomas, Daniel, Boston, Mass.	1885
Swartz, Charles K., Bellevue, O.	308	Thomas, David L., Bowdite, S. D.	333
Swartz, Joel K., Devon, Pa.	1855	Thomas, D. Theodore, Cleveland, O.	310
Sweet, George E., Cambridge, N. Y.	283	Thomas, Ewan, Ludlow, Vt.	1883
Sweet, William I., Passaic, N. J.	284	Thomas, George P., England,	1890
Swengel, A. William, Twinsburg, O.	318	Thomas, Isaac, Horatio, Pa.	330, 2
*Swenson, Otto, E. Norwalk, Ct.	120	Thomas, Ivor, Taylor, Pa.	334
Swift, Benjamin, Orwell, Vt.	354	Thomas, John A., Fifield, Wis.	372, 6
Swift, Clarence F., Lansing, Mich.	236	Thomas, John G., Lima, O.	318
Swing, Albert T., Oberlin, O.	73, 1878	Thomas, John P., Nanticoke, Pa.	332
Swinnerton, Wm. T., N. Stamford, Ct.	122	Thomas, Lewis J., Auburn, Me.	186, 92
Switzer, Christ. J., W. Townsend, Vt.	1867	Thomas, Owen, Hiteman, Io.	162
Sylvester, Charles S., Feeding Hills, Mass.	1857	Thomas, Ozro A., Forest Grove, Or.	1852
Sylvester, J. Walter, Albany, N. Y.	1893	Thomas, Reuen, Brookline, Mass.	202
Tade, Ewing O., Avalon, Cal.	96	Thomas, Thomas D., Red Oak, Io.	1881
Taft, Jay N., Orient, N. Y.,	294	Thomas, Thomas P., Toledo, O.	318
Taft, Rufus M., Worcester, Mass.	1893	Thomas, William, Duncan, S. D.	1872
Taggart, Charles E., Elk Point, S. D.	338	Thomas, W. Arthur, Dunkirk, Ind.	152
Taggart, George A., Beaverton, Or.	12, 326, 8	Thomas, William H., Cedar Mines, Io.	1893
Taintor, C. H., 151 Wash'n st., Ch'go, Ill.,	57, 1879	Thome, A. M., 4222 Milwaukee, Ch'go, Ill.	1866
Taintor, Jesse F., Rochester, Minn.	252	Thome, James A., Loda, Ill.	144
Talbot, Benjamin, Columbus, O.	1864	Thomson, A. Eugene, Medina, O.	1884
[Talcott, Daniel S., deceased,	41	Thompson, Albert H., Raymond, N. H.	280
Tangemann, Gottlob D., Fairmont, Neb.	266	Thompson, Alex., Thawville, Ill.	148
Tanner, Allan A., Pueblo, Colo.	108	Thompson, Alex. W., Etiwanda, Cal.	98
[Tappan, Benjamin, deceased,	42	Thompson, Augustus C., Roxbury, Mass.	200
Tappan, Charles L., Concord, N. H.	1864	Thompson, Chas. W., Westminster, Vt.	1869

Thompson, Frank, <i>Valparaiso, Chli.</i>	394	Travis, David Q., Pocatello, Ida.	1889
Thompson, Hiram F., Lexington, O.	310, 4	Treiber, Daniel J., Lay, Kan.	178
Thompson, Howard S., Claridon, O.	1865	Treiber, Michael, Parkston, S. D.	340, 2, 4
Thomson, James, Norwood, N. Y.	294	Trevor, Ernest A., Julesburg, Colo.	106
Thompson, James B., <i>A. B. C. F. M.</i>	394	*Troyer, Winfield D., Pettisville, O.	316
Thompson, John K., E. Calais, Vt.	1888	Trow, Wm. A., Sherburne, N. Y.	298
Thompson, Leander, deceased,	42	Trowbridge, John P., Eastford, Ct.	112
Thompson, Mitchell M., Helena, Tex.	348	True, Robert F., Boston, Mass.	1881
Thompson, Nathan, Baltimore, Md.	1865	Trueblood, Jasper, Alton, Ill.	144, 6, 8
Thomson, Robert J., Green's Farms, Ct.	124	Truman, Daniel, Frankfort, Mich.	284
Thompson, Thomas, Revillo, S. D.	388, 30	Trumbull, H. Clay, Philadelphia, Pa.	1832
Thompson, William S., Exeter, N. H.	1860	Truslow, Arthur, Winthrop, Mass.	12, 228
Thompson, W. S., Cliftondale, Mass.	12, 220	Trussell, William F., Dodge Centre, Minn.	248
Thoren, B. J., Pawtucket, R. I.	338	Tubb, William H., San Francisco, Cal.	1863
Thorpe, John, East Andover, N. H.	274	Tuck, Mark W., deceased.	45
Thorpe, Ole O., Concord, Mass.	1894	Tucker, Fred. D., Morris, Ill.	12, 144
Thorpe, Willard B., Binghamton, N. Y.	286	Tucker, Joshua T., Dorchester, Mass.	1837
Thrall, J. Brauerd, Slingerlands, N. Y.	1878	Tucker, William J., Jr., Hanover, N. H.	1867
Thrall, William H., Huron, S. D.	58, 1881	Tuckerman, Fred W., Washington, D. C.	1886
Thrasher, George W., Courtland, Ala.	1878	Tufts, James, Monson, Mass.	1844
Thrasher, William J., Courtland, Ala.	1892	Tull, Harvey V., Naperville, Ill.	144
Thrush, John O., Spencer, Io.	168	Tunnel, Robert M., Manhattan, Kan.	176
Thurston, Charles A. G., Laconia, N. H.	278	Tupper, Henry M., Concord, Ill.	142
Thurston, Henry W. L., Everett, Mass.	274	Tupper, John S., Wallingford, Vt.	358
Thurston, John R., Whitinsville, Mass.	216	Tupper, Leland E., Hlawatha, Kan.	1887
Thurston, Oakley B., Reed City, Mich.	240	Turner, G. B. M., Dallas, Tex.	348
Thwing, Charles F., Jr., Cleveland, O.	1879	Turner, Herbert B., Hampton, Va.	1879
Thygeson, Hanson E., Chesterfield, Mass.	204	Turner, John M., Sergeants Bluff, Io.	168
Thykoldt, Paul C., Jacksonville, Ill.	1880	Turner, Jonathan, Oberlin, O.	1895
Tibbals, William H., Jr., Ogdun, U.	1894	Turner, Tell A., Hazel Park, St. Paul, Minn.	252
Tibbets, Dallas D., Miles, Io.	164	Turner, W. Jay, Mt. Vernon, O.	314
Ticknor, Owen E., Red Cloud, Neb.	12, 270	Tuthill, C. Julian, Georgetown, Mass.	206
Tillett, Barton C., Boone, Io.	160, 2, 8	Tuthill, Edward B., So. Riverside, Cal.	1860
Tilton, Geo. H., N. Woburn, Mass.	12, 87, 226	Tuttle, Henry W., Manchester, Io.	164
Tingle, George W., Rodney, Io.	168	Tuttle, John E., Worcester, Mass.	87, 226
Tingley, Edwin S., Milford, Mass.	1871	Tuttle, William G., Worcester, Mass.	1851
Tisdale, William R., deceased,	43	Twichell, Joseph H., Hartford, Ct.	114
Titcomb, Arthur, Springfield, Mass.	1888	Twitchell, Justin E., New Haven, Ct.	118
Titworth, Judson, Milwaukee, Wis.	374	Twining, Kinsley, 130 Fulton st., N. Y.	1858
Titus, Herbert R., Vergennes, Vt.	1882	Twombly, Alexander S., Newton, Mass.	1859
Tobey, Benjamin F., Danby, N. Y.	288	Tychsen, Andreas O., Hoboken, N. J.	284
Tobey, Rufus B., Boston, Mass.	1880	Tyler, Amory H., deceased.	43
Todd, Albert G., Worcester, Mass.	226	Tyler, Charles M., Ithaca, N. Y.	1857
Todd, Alwin E., Berea, Ky.	1875	Tyler, Henry F., Ludington, Mich.	238
Todd, David E., Cameron, Mo.	256	Tyler, Henry M., Jr., Northampton, Mass.	1872
Todd, George L., Merrimac, Mass.	212	Tyler, William S., Amherst, Mass.	1859
Todd, Henry C., Eagle River, Wis.	370	Udd, John, Worcester, Mass.	12, 226
Todd, John W., Montevideo, Minn.	250	Ufford, Walter S., New York, N. Y.	87, 1891
Todd, Quintus C., Tabor, Io.	1879	Underhill, Wm. H., Grand Rapids, Mich.	234
Todd, William E.,	87, 1890	Underwood, Rufus S., Longmeadow, Ms.	1867
Tolliver, John W., Springfield, Mass.	220	Unger, Samuel L., Malta, Ill.	1214
Tombien, Charles L., Ashland, Mass.	198	Updyke, Eugene G., Madison, Wis.	372
Tomes, Isaac N., Harvey, Ill.	1858	Updyke, Stephen G., Waseca, Minn.	254
Tomlin, David B., Redfield, S. D.	340	Upshaw, William L., N. Newkirk, Ok.	12, 322, 4
Tomlinson, J. Logan, Simsbury, Ct.	1863	Upton, Henry, New Preston, Ct.	1862
Tomlinson, Joseph A., Philadelphia, Pa.	1872	Upton, Augustus G., Weiser, Ida.	108
Tompkins, J., 153 La Salle, Oh'go, Ill.	58, 1867	Upton, John R., Escondido, Cal.	1851
Toomay, John B. S., Sedalia Mo.	258	Upton, Jonathan S., Ridgway, Pa.	334
Torrey, Charles C., Harvard, Mass.	208	Utterwick, Henry, East Canaan, Ct.	118
Torrey, Daniel T., Providence, R. I.	336	Uzzell, Thomas A., Denver, Colo.	106
Torrey, David C., Byfield, Mass.	214	Vaile, Charles S., Monrovia, Cal.	100
Torrey, Henry A. P., Jr., Burlington, Vt.	1865	Vaill, Henry M., Staffordville, Ct.	1861
Torrey, Joseph, Shirley, Mass.	220	Van Allen, Frank, <i>A. B. C. F. M.</i>	394
Torrey, Reuben A., Chicago, Ill.	1878	Van Antwerp, John, Vicksburg, Mich.	1847
Totten, Matthew J., Gardner, N. D.	1867	Van Auker, Abram, Vanderbilt, Mich.	1879
Towie, Charles A., Grinnell, Io.	62, 1869	Van Auker, Chauncey F., Chicago, Ill.	1877
Towie, James A., New Haven, Ct.	1871	Van Blarcom, Grant, De Puyater, N. Y.	288
Town, Willard O., Thompson, O.	318	Van Camp, Albert J., Benton Harbor, Mich.	1874
Towne, Salem D., Bangor, Me.	1885	Van der Pyl, Nicholas, Holliston, Mass.	210
Townsend, A. C., Westhampton, Mass.	224	Van Dyke, Paul, Northampton, Mass.	216
Townsend, Lewis A., Chicago, Ill.	12, 87, 138	Van Horn, Francis J., Beverly, Mass.	200
Townsend, Stephen L., Winter Gar'n, Fla.	128	Van Horn, Mablon, Newport, R. I.	1866
Tracy, Alfred E., Ontario, Cal.	100	Van Norden, Charles, Sacramento, Cal.	1866
Tracy, Charles C., <i>A. B. C. F. M.</i>	394	Van Ommeren, Hendrik, Grass Lake, Mich.	1886
Tracy, Isaac B., Gr. Forks, N. D.	304	Van Swearingen, Otho M., Roseville, Ill.	148
Tracy, James E., <i>A. B. C. F. M.</i>	394	Van Vleet, William M., De Soto, Mo.	256
Trask, John L. B., Springfield, Mass.	1867	Van Wagner, Allen J., Cathage, Mo.	256
Traut, Adam, Globeville, Colo.	106	Van Wagner, James M., Sedall, Mo.	1846
Traut, G. Albert, Centralia, Kan.	172	Vater, William, Worcester, Vt.	858
*Travers, Robert M., Doniphan, Neb.	266, 72	Vaughan, Frederic W., Edwardsville, Ala.	92

Vaughan, George W., Heflen, Ala.	90	Warner, Herbert E., Reinbeck, Io.	168
Vaughn, Howard R., Eau Claire, Wis.	373	Warner, Lyman, Salisbury, Ct.	1867
Vaughan, Stephen, Vienna, Mich.	228, 44	Warner, Pliny F., Peoria, Ill.	1860
Veazle, Walter C., Topeka, Kan.	1884	Warner, Thos. H., Perry, Mich.	240
Vernon, Ambrose W., Hlawatha, Kan.	12, 174	Warner, William J., Amboy, Ill.	134
Vessot, Charles H., Holyoke, Mass.	210	Warner, Wilmond A., Bethel, Vt.	350
Vetter, John, Eldon, Mo.	256	Warren, Albert, Lake Benton, Minn.	1872
Viets, Francis H., N. Woodstock, Ct.	124	Warren, Edgar L., Westerly, R. I.	12, 87, 122
Viets, Gervase A., New Haven, Ct.	1886	Warren, Henry K., Jr., Yankton, S. D.	1889
Villers, J. Charles, W. Boylston, Mass.	1886	Warren, James B., Cincinnati, O.	1892
Vincent, Clarence A., Sandusky, O.	12, 318	Warren, James H., San Francisco, Cal.	1853
Vincent, Corwin, Mancelona, Mich.	228, 38	Warren, Joy M., Lewiston, Mich.	238
Vincent, Samuel L., W. Glover, Vt.	352	Warren, Leroy, Brookfield, Mo.	256
Vincent, Thomas H., N. Weymouth, Mass.	224	Warren, William F., Kingston, N. H.	278
Vincentius, Peter, E. Boston, Mass.	200	Warren, William H., Lansing, Mich.	58, 1869
Virgin, Samuel H., 148 W. 121st st., N. Y.	294	Warren, Willis A., Spring Valley, Minn.	254
Vittum, Edmund M., Grinnell, Io.	1884	Washburn, Chas. H., Falmouth, Mass.	206
Vogel, Albert H., Chicago, Ill.	136	Washburn, Francis M., Telluride, Colo.	108
Vogler, Henry, Chicago, Ill.	342, 4	Washburn, George, Constantinoople,	394
Voorhees, J. Spencer, Edinburgh, Scot.	1884	Washburn, George T., A. B. C. F. M.	394
Voorhees, Louis B., Groton, Mass.	208	Washburn, George Y., Harwich, Mass.	87, 208
[Vorce, J. Howe, deceased.	43	Washburn, William S., Hull, Io.	162
Vose, James G., Providence, R. I.	336	Washington, Alonzo G., Blencoe, Io.	156
Votaw, Elihu H., Anita, Io.	156	Waterman, Alfred T., Baldwin, Mich.	1864
Vrooman, Henry C., St. Louis, Mo.	12, 258	Waterman, W. A., 1070 Ct. Pk. av. Ch'o, Ill.	12, 136
Vulliet, Louis F., Highland, Ill.	1876	Waters, Frank F., Waterbury, Ct.	124
Wade, William G., Pittston, Me.	192	Waters, George F., Glastonbury, Ct.	114
Wadhams, Jonathan, Rochester, N. Y.	1871	Waters, Otis B., Benzonia, Mich.	1861
Wadsworth, Geo., Pawnee, Ok.	324	Waters, T. Frank, Ipswich, Mass.	210
Wadsworth, Thomas A., Milwaukee, Wis.	1851	Waterworth, John A., Limerick, Me.	190
Wagner, Horace T., A. B. C. F. M.	394	Wathen, Charles B., Rehoboth, Mass.	87, 218
Wallis, Prince O., Ironaton, Ala.	92	Wathen, John M., Lisbon, N. H.	278
Wain, George A., Hammond, Ind.	1891	Watkins, Joshua V., Oxanna, Ala.	92
[Wainwright, George W., deceased,	43	Watkins, Thomas K., Scranton, Pa.	1884
Waite, Foster R., Talcottville, Ct.	123	Watry, Francis, Clayton, Cal.	96
Waite, Henry R., Brooklyn, N. Y.	1872	Watson, Albert, Everett, Mass.	206
Walcott, Dana M., Rutherford, N. J.	1871	Watson, Carey H., Greenfield, Mass.	208
Waldo, Levi F., Canon City, Colo.	1844	Watson, Charles C., Lynn, Mass.	1867
Waldron, Geo. B., Yonkers, N. Y.	1887	Watson, Charles E., Danvers, Ill.	140
Wales, Fred'k H., Black Diamond, Cal.	96, 104	Watson, James J., Creal Springs, Ill.	1895
Walker, Avery S., Needham, Mass.	214	Watson, Robert H., Hersey, Mich.	1879
Walker, Charles S., Jr., Amherst, Mass.	1871	Watson, Thomas, Lake Placid, N. Y.	1860
Walker, Cornelius E., Sherburne, Minn.	248, 54	Watson, Wm. H., Red Lodge, Mont.	263
Walker, George L., Hartford, Ct.	114	*Watt, James C., Gardner, N. D.	304
Walker, John J., Yarmouth, Mass.	226	Watt, William J., Sheldon, Vt.	356
Walker, John T., Douglas, Mich.	232	Wattenbarger, O. T., Haven, Kan.	174
Walker, Joseph E., A. B. C. F. M.	394	Wattie, Charles, Osage Centre, N. H.	12, 280
Walker, Jos. N. W., Stewartstown, N. H.	282	Watts, John W., Albany, Or.	1880
Walker, Theodore C., Bentonport, Io.	1882	Way, Lawrence F., Guthrie, Ok.	322
[Walker, William, deceased,	44	Way, William H., Ogdensburg, N. Y.	1385
Walker, William A., Amboy, Ind.	152	Weage, Arthur D., Paso Robles, Cal.	12, 87, 100
Walker, William A., Clinton, Mo.	1875	Weage, Edward D., Tulare, Cal.	104
Walker, William H., Emporia, Kan.	174	Weatherby, Seaborn, Spio, Ala.	90, 2
Walker, William S., Dorset, Vt.	352	Weatherly, Arthur L., Cambridge, Mass.	1893
Walker, Zachary T., Marion, Ill.	150	Webb, Edwin B., Wellesley, Mass.	200
Walkup, Alfred C., A. B. C. F. M.	394	Webber, Berthold L., Aurelia, Io.	156
Wall, Arthur A., Central Lake, Mich.	230, 2	Webber, Edwin E., Centerville, S. D.	328
Wallace, David, Lunenburg, Mass.	212	Webber, George N., Northampton, Mass.	1855
Wallace, George E., Chicago, Ill.	136	Webster, Asher C., Detroit, Mich.	1879
Wallace, Louis, Sierra Valley, Cal.	104	Webster, Eugene C., Naponset, Mass.	200
Wallace, Mac H., Detroit, Mich.	232	Webster, Franklin G., Oswego Falls, N. Y.	294
Wallace, Robert W., Somerville, Mass.	220	Webster, George J., Oakland, Cal.	1875
Wallace, William, Cambridge, Ill.	134	Weeden, Charles F., Norwood, Mass.	216
Wallace, William W., A. B. C. F. M.	12, 394	Weeden, Wm. O., Providence, R. I.	1885
Waller, Wm. C. A., Mantorville, Minn.	250	Weeds, David, Edwarddale, Pa.	1883
*Walters, Edward, Tipton, Cal.	104	Weeks, Eugene B., 250 Col. av., Chicago, Ill.	1890
Walters, Thos. W., Colfax, Wn.	1878	Weidman, Peter, Hebron, Neb.	1864
Walters, William, Wyoming, Ill.	150	Welmer, Morrison, Chicago, Ill.	1890
Walton, Richard C., Rogers, Ark.	95	Wells, Geo. C., Watertown, Wis.	378
Walton, William, Closter, N. J.	1877	[Weltzel, Charles T., deceased,	44
Wannamaker, Henry S., Peoria, Ill.	1837	Welch, Moses C., Pomona, Fla.	128
Ward, Arthur N., Wenham, Mass.	224	Welch, Vine F., Chicago, Ill.	1851
Ward, Earl J., Mt. Dora, Fla.	128	Wellington, Horace, Roxbury, Mass.	1847
Ward, Frank G., Halle, Ger.	1894	Wellman, Frederic C., A. B. C. F. M.	394
Ward, George M., Winter Park, Fla.	87, 1896	Wellman, Joshua W., Malden, Mass.	1851
Ward, Hiram Q., Lake Charles, La.	1887	Wellman, Wheeler M., Darlington, Ok.	322
Ward, John R., Genesee, Wis.	372	Wells, Arch. C., Tallassee, Ala.	90, 2, 4
Ward, Wm. Hayes, 130 Fulton st., N. Y.	1859	Wells, Charles W., Cathlamet, Wn.	323, 62
Warfield, Franke A., Omaha, Neb.	87, 268	Wells, Clayton B., Lincoln, Neb.	1891
Wark, William O., Saratoga, N. Y.	296	[Wells, George H., deceased,	

Wells, George W., North Fairfield, O.	316	Wiggins, Aaron W., Farmington, Io.	160
Wells, Herman J., Vinal Haven, Me.	87, 1890	Wight, Charles A., Platteville, Wis.	376
Wells, James D., Des Moines, Io.	1878	Wikoff, Henry H., San Francisco, Cal.	1877
Wells, J. Lester, Jersey City, N. J.	1874	Wilcox, Abbott T., Newark Valley, N. Y.	12, 292
Wells, John H., Kingston, K. I.	1851	Wilcox, Asher H., Norwich Town, Ct.	110
Wells, Mark, Baltimore, Md.	184	Wilcox, Charles E., Biwabik, Minn.	110
Welles, T. Clayton, Taunton, Mass.	222	Willcox, Charles H., Lawrenceville, N. J.	1884
Wells, William A., Tallahassee, Ala.	1852	Willcox, Frank G., Manson, Io.	168, 64
*Wellwood, Samuel D., Tipton, Mich.	12, 242	Willcox, G. B., 512 Wash'n B. Ch'go, Ill.	69, 1858
Wendell, F. C. H., Hadlyme, Ct.	112	Willcox, Inman L., Worcester, Mass.	226
Wentworth, Henry H., Goffstown, N. H.	276	Willcox, Philo B., Northboro', Mass.	1851
West, Lester L., Winona, Minn.	254	Willcox, Seth M., Waukegan, Ill.	1875
West, Parley B., Magnolia, Io.	164	Willcox, Warren P., Grand Rapids, Mich.	228
Westerdale, Thomas, Austin, Ill.	184	Willcox, William C., A. B. C. F. M.	394
Westervelt, William D., Morgan Park, Ill.	144	Willcox, William H., Malden, Mass.	1850
Westfall, Charles K., Bowen, Ill.	134, 48	Wild, Azel W., Elizabethtown, N. Y.	290
Westman, C. L., Vienna, Ill.	140	Wild, James, White City, Kan.	1882
Weston, Bartlett H., Dunstable, Mass.	204	Wild, John, Hanover, Mass.	208
Westphal, Louis W., Clio, Mich.	230	Wild, Levi, Franklin, Vt.	350
Weyler, Samuel, Benicia, Cal.	96	Wilder, Charles S., Limington, Me.	186, 90
Whaley, Adam D., Boltonville, Wis.	368	Wilder, George A., A. B. C. F. M.	394
Whalley, John, Hart, Mich.	1871	Wilder, George D., A. B. C. F. M.	394
Wheat, Frank I., Woodhaven, N. Y.	300	Wilkins, Harry J., Strongsville, O.	318
Wheat, Nathaniel M., Aurora, Mo.	1880	Willan, John, Viola, Wis.	368, 72, 8
Wheeler, Charles T., Pueblo, Colo.	108	Willard, H., Woodlawn av., Chicago, Ill.	198
[Wheeler, Crosby H., deceased]	44	Willard, John, 7613 Union av., Chicago, Ill.	1858
Wheeler, Edgar C., Ellensburg, Wn.	12, 362	Willard, Wallace W., Moline, Ill.	12, 144
Wheeler, Edward F., St. Louis, Mo.	256	Willett, George, Whittier, Cal.	104
Wheeler, Edward F., Ashland, Wis.	1878	Willett, Mahlon, Decorah, Io.	168
Wheeler, Robert P., Hartford, Ct.	1879	[Willey, Austin, deceased]	45
Wheeler, Sheldon H., Compton, Cal.	96	Willey, Samuel H., San Francisco, Cal.	1848
Wheeler, Warren E., Pleasant Hill, Tenn.	346	Willey, Worcester, Andover, Mass.	1844
Wheeler, Wilson C., Chapman, Kan.	172, 4	Williams, Aaron, North Temescal, Cal.	1838
Wheelock, Albert H., Mills, Mass.	214	Williams, Ashley J., Plainville, Minn.	252
Wheelock, Edwin, Cambridge, Vt.	350	Williams, Benjamin H., Waterville, N. Y.	1862
Wheelwright, John B., Minneapolis, Minn.	1851	Williams, David L., Rome, N. Y.	286
Wheelwright, Syd'y A., Preston, Io.	162, 8	Williams, David T., Hickory Corners, N. Y.	1877
Whitaker, John W., New Orleans, La.	184	Williams, D. Thos., Hancock, N. Y.	228, 90
Whitby, Henry J., Emporia, Kan.	174	Williams, Edw. F., 147 Ashland Bd. Chicago,	1866
Whitcomb, Cyrus B., New Haven, Ct.	1874	Williams, Edward M., Yankton, S. D.	344
Whitcomb, William A., Ada, Minn.	12, 246	[Williams, Edwin E., deceased]	45
White, Austin B., Los Angeles, Cal.	1861	Williams, Edwin S., Saratoga, Cal.	1864
White, Charles A., Princeton, Mass.	218	[Williams, Francis, deceased]	45
White, Frank N., Burlington, Io.	156	Williams, George L., A. B. C. F. M.	394
White, George E., A. B. C. F. M.	394	Williams, Harriet E., Lone Rock, Wis.	12, 368, 72
White, George H., Grinnell, Io.	1856	Williams, Henry H., Rogers, Ga.	130, 2
Whyte, George M., E. Troy, Wis.	1885	Williams, Henry T., Watertown, S. D.	344
White, Isaac C., Plymouth, Mass.	1850	Williams, H. DeWitt, Hartford, Ct.	114
White, Isaac J., Hilton, Ala.	92, 4	Williams, Horace R., Port Huron, Mich.	1864
White, James W., Menomonee, Wis.	374	Williams, J. Benson, Cal.	1883
White, Levi, Westfield, Ind.	152	Williams, J. Chris., Linden, Mass.	212
White, Schuyler S., A. B. C. F. M.	382	Williams, John H., Redlands, Cal.	102
White, William F., Trumbull, Ct.	122	Williams, John K., Peacham, Vt.	356
Whitehill, John, Oldtown, Mass.	216	Williams, J. M., 597 Cleveland av., Ch'go, Ill.	1843
Whitelaw, James D., Cummings, N. D.	304, 6	Williams, John P., Columbus, O.	310
Whitfield, John W., Utica, N. Y.	1859	Williams, John T., Bangor, Pa.	1861
*Whitham, Frank E., Green Ridge, Mo.	256	Williams, John W., Fairhaven, Vt.	352
Whitting, Elbridge C., Tewksbury, Mass.	87, 222	Williams, Joseph A., Des Moines, Io.	12, 158
Whiting, Lyman, E. Charlemont, Mass.	202	Williams, Lewis, Port Leyden, N. Y.	296
Whitlock, Frank M., Indianapolis, Ind.	152	Williams, Lloyd, Columbus City, Io.	164
Whitman, Eugene Z., Wolcott, Vt.	358	Williams, Mark, A. B. C. F. M.	394
Whitmore, Orin B., Portland, Or.	1878	Williams, Mark W., Apollonia, Wis.	368
Whitney, Charles H., Cambridge, Mass.	1871	Williams, Moseley H., Philadelphia, Pa.	1868
Whitney, Henry M., Pf., Beloit, Wis.	1869	Williams, Nathan W., Providence, R. I.	1849
Whitney, Joel F., Eldred, N. Y.	286, 90	Williams, Samuel, Riverton, Neb.	270
Whiton, Jas. M., Brooklyn, N. Y.	1865	Williams, Stephen, Forman, N. D.	12, 304, 6
Whitt, M. William, Belle Place, La.	182	Williams, Thomas P., Winslow, Me.	186, 96
Whittier, Charles, Calais, Me.	1860	Williams, William, Milltown, N. B.	192
Whittlesey, Charles M., Providence, R. I.	1868	Williams, William B., Pierre, S. D.	1869
Whittlesey, Charles T., Walla Walla, Wn.	362	Williams, William D., Pottsville, Pa.	332
Whittlesey, Elliphalet, Washington, D. C.	1861	Williams, William D., Deerfield, N. Y.	1837
[Whittlesey, Martin K., deceased]	45	Williams, William H., Sloat Springs, Ark.	96
Whittlesey, Nathan H., New Haven, Ct.	63, 1875	Williams, William T., Slattington, Pa.	330, 4
Wiard, H. DeF., 153 1/2 a Salle, Ch'go, Ill.	54, 1872	Williams, William T., Aten, Neb.	264
Wickett, Richard K., Howard, R. I.	336	Williams, W. Tyner, Linwood, Kan.	176
Wicks, John, St. Louis, Mo.	1871	Williams, Wolcott B., Charlotte, Mich.	1864
Widen, John E., Collinsville, Ct.	110	Williamson, Allen J., Ashtabula, O.	308
Widgen, Carl A., Ashtabula, O.	308	Williamson, James E., Norris City, Ill.	1873
Wiedenhoft, Wm., Williamston, Mich.	244	Williamson, James S., Augusta, Me.	186
Wieder, Franklin E., Philadelphia, Pa.	332	Willis, Josiah G., Holland, Mass.	210

Willie, J. Vincent, Cole Camp, Mo.	256	Woodruff, Emily C., Little Valley, N. Y.	1893
Williston, Martin L., Boston, Mass.	1876	Woodruff, Frank E., Jr., Brunswick, Me.	1883
Willoughby, Albert S., Nevinville, Io.	162, 6	Woodruff, Henry C., Black Rock, Ct.	110
Wilmot, Benjamin A., Lee, N. H.	12, 278	Woodruff, Purl G., Westville, Fla.	128, 8
*Wilmot, William F., Utica, Mich.	242	Woods, Nelson R., Bangor, Mich.	1880
Wilson, Clinton W., Ogdensburg, N. Y.	294	Woods, Robert M., Hatfield, Mass.	208
*Wilson, Enoch H., Columbia, S. C.	328	Woodsum, Walter H., Barnstead, N. H.	274
Wilson, Edwin P., Woodfords, Me.	188	Woodward, Geo. W., <i>Ahmedabad, India.</i>	1894
Wilson, Fred. A., Andover, Mass.	198	Woodward, Harvey, Ashburnham, Mass.	1870
Wilson, George H., Paxton, Ill.	146	Woodwell, George M., Bridgton, Me.	186
Wilson, Gilbert L., Nevada, Io.	1891	Woodwell, William H., Sandwich, Mass.	220
Wilson, Gowen C., Woodfords, Me.	1861	Woodworth, Charles L., Amherst, Mass.	1849
Wilson, Henry, Hartwick, Io.	162	*Woodworth, Chas. L., jr., Sanford, Me.	194, 8
Wilson, John C., Brooklyn, N. Y.	12, 87, 286	Woodworth, Darius, Madison, O.	1861
Wilson, John G., Portland, Me.	1851	Woodworth, Frank G., Jr., Toulaloo, Miss.	262
Wilson, John H., Spring Valley, Ill.	148	Woodworth, H. B., Jr., Grand Forks, N. D.	1866
Wilson, John J., Wheaton, Kan.	172	Woodworth, L. S., Providence, R. I.	336
Wilson, John E., Temple, Me.	196	Woolley, Joseph J., Pawtucket, R. I.	336
Wilson, John W., Indianapolis, Ind.	152	Woolworth, W. S., 900 Caldwell av., N. Y.	294
Wilson, Levin, Cynthiana, Ind.	1849	Wooten, Thomas J., Portland, Fla.	128
Wilson, Sherman B., Faribault, Minn.	1862	[Worcester, John H., deceased.	
Willson, Theo. B., Chicago, Ill.	1879	Worden, Jesse A. S., Saranac, Mich.	1867
Wilson, Thomas, Waterville, N. Y.	1848	Worden, Sylvanus A., Massena, N. Y.	192
Wilton, Richard T., Alfred, Me.	192	[Worrell, Benj. F., deceased.	46
Winch, George W., Holyoke, Mass.	210	Woth, Friedrich, Germantown, Neb.	265, 88
Windsor, John H., La Grange, Ill.	1858	Wray, Alfred K., Kansas City, Mo.	58, 1880
Windsor, William, Los Gatos, Cal.	96	Wrbitzky, Edward, St. Louis, Mo.	258
Wingate, Henry K., A. B. C. F. M.	394	Wright, Abiel H., Portland, Me.	194
Winn, Fred E., Bennington, N. H.	274	Wright, Albert O., Madison, Wis.	1867
Winslip, Albert E., Somerville, Mass.	1875	Wright, Alfred C., A. B. C. F. M.	394
Winslow, Edward C., Amherst, Mass.	1881	Wright, Benjamin M., Orange, Ct.	12, 120
Winslow, Horace, Westogue, Ct.	1842	Wright, Cassius E., Austin, Minn.	246
Winslow, Jacob, Fremont, Ind.	152, 228	Wright, Eugene F., Dwight, Ill.	140
Winslow, Lyman W., Hayward, Wis.	372	Wright, G. Frederick, Oberlin, O.	73, 1863
Winsor, Richard, A. B. C. F. M.	394	Wright, George W., Boston, Mass.	1877
Winter, Alpheus, Tryon, N. C.	302	*Wright, George W., Pittsfield, Mass.	1891
Wirt, David, Oakland, Cal.	1849	Wright, James C., Lookout, Wn.	1878
Wirt, Loyal L., San Francisco, Cal.	62, 1891	Wright, Malan H., Roxbury, Vt.	356
Wise, D. Wellesley, Sheffield, Ill.	148	Wright, Sewell S., Detroit, Mich.	1873
Wise, William C., Chelan, Wn.	362	Wright, Reuben B., Boise, Ida.	108
Wiseman, Chas. F., Edinburg, O.	316	Wright, Richard, Windsor Locks, Ct.	124
Wissler, Henry L., Exira, Io.	160, 2	Wright, Sela G., Oberlin, O.	1848
Wiswall, Alexander, Upton, Mass.	222	Wright, Turner, Ashland, Ala.	90, 2
Wiswall, Frederic M., Putney, Vt.	356	Wright, Walter E. C., Jr., Olivet, Mich.	1868
Witham, Levi A., Nunica, Mich.	240	Wright, Wm. M., Hammond, Wis.	372
Wither, Leslie B., Rochester, Mass.	210, 18	Wrigley, Francis, Glyndon, Minn.	245
Wolcott, William E., Lawrence, Mass.	210	Wriston, John, Beachwood, Mass.	204
Wolcott, William H., Moreno, Cal.	96, 100	Wuerrschmidt, Auguste [Wis.].	1886
Wolfe, Joseph, Madison, O.	314	Wuerrschmidt, G. Wm., Hastings, Neb.	266, 8
Womer, Parley P., Williamstown, Vt.	358	Wyatt, Charles, Popejoy, Io.	156, 68
Wood, Abel S., Maine, N. Y.	292, 8	Wyckoff, James D., Wheaton, Ill.	1859
Wood, Benjamin O., Lisle, N. Y.	288, 92	Wyckoff, Jonathan L. R., N. Woodbury, Ct.	124
Wood, Charles F., Vineland, N. J.	1887	Wyland, Geo. V., Lyndon, Ill.	144
Wood, Earl B., Lovell Cen., Me.	1897	Wylie, E. B., 708 Winona av., Chicago, Ill.	138
Wood, Franklin F., Acton, Mass.	1871	Wyman, Benson N., Sinclairville, N. Y.	298
Wood, Frederick C., Gaylord, Mich.	234	Yager, Granville, Hingham, Mass.	204
Wood, George I., Washington, D. C.	1840	Yale, David L., Ellsworth, Me.	183
Wood, Irving F., Northampton, Mass.	1894	Yarrow, William H., Brooklyn, N. Y.	1876
Wood, John, Fitchburg, Mass.	1840	Yauger, Francis A., Rock Creek, O.	312, 6
Wood, Morgan, Detroit, Mich.	232	Yeoman, J. Herbert, Wareham, Mass.	222
Wood, Reuben R., Clear Lake, Io.	1846	Yonker Wilto R., Eaton Rapids, Mich.	232
Wood, Samuel, Havelock, Neb.	266	York, Frederick E., Grand Rapids, Mich.	234
Wood, Stephen R., Ferndale, Cal.	1892	York, Samuel S., Wilton, Me.	1887
Wood, Sumner G., Easthampton, Mass.	204	Youker, David G., Rockwell, Io.	166, 8
Wood, Will C., Boston, Mass.	1868	Young, Albert A., Des Plaines, Ill.	1860
Woodbridge, R. G., Middleboro, Mass.	214	Young, Arthur G., Harvey, N. D.	304
Woodbury, F. P., Bible House, N. Y.	60, 1865	Young, Charles S., Fryeburg, Me.	274
Woodbury, Webster, Milford, Mass.	214	[Young, Charles T., deceased.	46
Woodcock, Henry E., Kansas City, Mo.	1848	Young, Harry W., Portland, Or.	326
Woodcock, Thomas J., Hermosa, Ill.	136	Young, James C., Andover, Me.	186
Woodford, Burton H., Dayton, Wyo.	361	Young, John H., Pittsburg, Pa.	1859
Woodhull, Geo. H., Wabauusee, Kan.	180	Young, William E., Granite Falls, Wn.	1893
Woodhull, John A., Plainfield, Mass.	1856	Youngren, Claus B., Deep River, Ct.	120
[Woodin, Simeon F., deceased.	46	Youngkin, Cyrus L. D., Boston, Mass.	1893
Woodmansee, William, Milwaukee, Wis.	1871	Zercher, Henry J., Corvallis, Or.	1879
Woodrow, Samuel H., Providence, R. I.	336	Zumbro, W. M., A. B. C. F. M.	306
Woodruff, Alfred E., Springfield, O.	318		

LIST OF LICENTIATES REPORTED.

This list contains the names of those apparently reported as under care, with references to the pages where any such are mentioned as supplying churches. It includes also some names starred (*), which denotes that these persons, while reported as supplying churches, are not reported to be approbated by, or under the care of, any Congregational organization.

Further. 1. This list does not agree with the number given in State Minutes, because all ordained since the lists were reported are here dropped. 2. The post-office addresses are often delusive, the place being that of temporary service only. 3. Names followed by State only are of persons approved in the State mentioned, no residence being reported. 4. The list is incomplete, because some States make no full report of licentiates. 5. The contracted name of a State in brackets means that the name was reported by that State, although the person may reside elsewhere.

Adadourian, Haig [Ct.]		Carter, F., Pres., Williamstown, Mass. [Ct.]	
Adams, Frank D., Big Rock, Io.	156	Cathcart, Lillian A., Kings Mountain, N. C.	202
Adams, William C., Bangor, Me.		Chapman, William J., Wakefield, Kan.	
*Alexander, M. W., Goodlettsville, Tenn.	346	Chase, Samuel B., Lansing, Mich.	232, 8
Allison, Alexander L., Wolverine, Mich.		Cherington, Reid B., Almira, Wn.	362
*Anderson, John, DeKalb, Ill.	140	Childs, Mrs. L. S., Seward, Ok.	
Anderson, William S., Surry, N. H.	182	Clark, Grant B., Auroraville, Wis.	368
Appleton, O. H., Grand Rapids, Mich.		Clark, G. V., Poyalsippi, Wis.	376
Appleton, Geo. A., Damon's Crossing, Vt.		Cleworth, William C., Willowlake, S. D.	344
Asadoorian, A. M., Summer Hill, N. Y.	298	Coggshall, Charles H., Providence, R. I.	
Bailly, Gerard [Cal., N. Y. City.		Colvin, Matthew L., Pawtucket, R. I.	
Bair, William R., Dunlap, Kan.	174	*Clyde, John P., Grinnell, Io.	184
Baker, Frank H., Bangor, Me.		Coar, A. H., Cambridge, Mass.	
Baker, George H., St. Albans, Vt.		Cobb, Jesse W., Middleville, Mich.	
Baker, Marlon W. [Ct.]		Converse, Edward J. [Ct.]	
Baker, William H., Wicksburg, Ala.		Cooley, Canfield T., Black Creek, N. Y.	286
Ball, George S., Mt. Vernon, O.		Cooldge, Leander [Ct.]	
Ball, I. N., Oklahoma.		*Couch, Charles H., Amherst, O.	308
Barnes, Albert E., Fertile, Minn.	248, 50	Cox, Andrew J., Clara, Ga.	
*Barnes, Joseph A., Union City, Mich.	242	Crowell, Edward P., Prof., Amherst, Mass.	
Barrows, Nathan, Winter Park, Fla.		Cunningham, John T., Randall, Minn.	252
Bartlett, Ernest M. [Mass.]		Davies, John, Johnstown, Pa.	330
Bartlett, William J., lay pr., Lee, Mass.		Davis, Charles N., Hyde Park, Mass.	
Bartley, William T., Bradford, Mass.		Davis, Lemuel, Chicago, Ill.	136
*Baungardner, Burdette C., Chicago, Ill.		Davis, Wilson S., Spokane, Wn.	366
*Baxter, George W., Knoxville, Io.	162	Dawson, William L., Oberlin, O.	
Beach, Arthur G. [Ct.]		DeGross, Charles F., Revillo, S. D.	340, 2
Beard, William S., S. Killingly, Ct.	116	Dixon, William N., New Haven, Ct.	118
Beardsly, F. G., Jewell, Io.	162, 4	Drake, Frank E., Lynn, Mass.	
Bell, Peter S., Denver, Colo.		Drake, George B., Vershire, Vt.	358
Bennett, George A., Ripton, Vt.	366	Dudley, Carl H., Eaton, N. Y.	290
Bennett, Robert C., Plattsville, Wis.	374	Duncan, Charles O. [Mass.]	
*Bentley, Frank D., Pittsfield, O.	316	Dunning, Henry S. [Ct.]	
Benneyan, H. G., Worcester, Mass.	226	Dutcher, Norman H., St. Albans, Vt.	
Belby, Robert P., Mount Forest, Ill.	144	Dwinell, W. J., Guthrie, Ok.	
Bigelow, Frank E., E. Chicago, Ind.	152	Eddy, Geo. S. [Ct.]	
Binder, George J., White Hills, Ariz.		Elwell, Levi H., Amherst, Mass.	
Bingham, James A., Hennesay, Ok.		Emerson, Samuel F., Prof., Burlington, Vt.	
Bishop, Edwin W. [Ct.]		Eppens, Edward H., Gaysville, Vt.	356
Bliss, Albert V. [Mass.]		Epler, Percy [Ct.]	
*Blunt, Harry [Io.]		Evans, David [Ct.]	
Boughton, Clement A., Madison, Wis.	370, 8	Evans, J. Merle, Kingfisher, Ok.	
Brainerd, Ezra, Pres., Middlebury, Vt.		Farren, Merritt A., New Haven, Ct.	
Breck, Aaron, Lawrence, Kan.		Ferguson, Frank P., Big Lake, Minn.	246, 52
Briggs, George L. [Ct.]		Fessenden, Wm. C. [Mass.]	
Bronson, Allen A., Clinton, Mass.		Fewster, Ernest P., Lowell, Wn.	364
Brown, John L., Kellogg, Io.	162	Fisher, Albert V. [Mass.]	
Brunker, Thomas A., Wakita, Ok.	324	Fisher, Miles B. [Ct.]	
Buck, Eugene L., Cortez, Colo.	106	Fisk, Charles L., Chicago, Ill.	136
Buckham, Matthew H., Pres., Burlington, Vt.		Folger, Allen, Concord, N. H.	
Bumstead, Mary G., Highland Lake, Colo.	106	Ford, Edward T., Harwich Port, Mass.	208
Burdon, Henry F., Hubbardston, Mass.	210	Foust, Joseph D., Blountsville, Ala.	92
Burton, Charles E., Chicago, Ill.	138	Fowler, H. T. [Ct.]	
Butcher, Stephen G. [Ct.]		French, Chas. L., Providence, Ill.	
Calhoun, John S., Perry, Ok.		French, Edgar B., Pawtucket, R. I.	
Cameron, Alick J., Jamaica, Vt.	354, 8	Frost, Wilfred B., Pillsbury, Minn.	252
Cameron, Malcom J., Gay's Mills, Wis.	372	Gambleton, Silas, Columbia, Miss.	282
Campbell, John C. [Mass.]		Ganley, William, Lowell, Vt.	354
Carleton, Isaac N., Bradford, Mass.		Gaylord, W. R., Woodstock, Ill.	140
Carlson, Eskil M., Los Angeles, Cal.	100	George, William H., Rome, N. Y.	

Gillette, Edwin C., Westmore, Vt.	358	Marhoff, Jesse, Olivet, Mich.	
*Gilmore, Aubrey C., N. Hyde Park, Vt.	352, 4	Markham, Lucius C., Ports, Kan.	172, 80
Godard, George S. [Ct.]		Markham, S. S., Forest Grove, Or.	
Gordon, Henry E., <i>Pf.</i> , Trinidad, Colo.		Martin, William C., Derby, Ct.	
Gorton, Dempster D., Wittington, Mich.	238	Mason, T. E. B., Shenandoah, Io.	
Gould, Herbert V., Holly, Mich.		Matthewson, Tip, Spio, Ala.	
Gourley, T. H., Lenora, Kan.	176	Mattison, Bernard G. [Mass.]	
Gramcko, E. B., Denver, Col.		Merriam, Morrison E., Whittier, N. C.	302
Grant, John B., Hanceville, Ala.	94	Merrill, Charles C. [Ct.]	
Grey, Fred, Valeda, Kan.	180	Merrill, George A., Pownal, Me.	
Griffith, William E., Mankato, Minn.	248	Merrill, John E. [Ct.]	
Grove, Claude E., Brightwood, Ind.	152	Merrill, William H., Gaylord, Kan.	174
Grover, Edward O., Arlington, Mass.		Merritt, George P., Williamstown, Mass.	224
Gustin, Byron F., Groton, Mass.		Miles, Jefferson, Columbia, S. C.	223
Hacker, M. Claude [Io.]		Miller John B. [Ct.]	
Haines, Oliver S., Sprague, Wn.	368	Miller, William S. A., Forest Grove, Or.	
Halbert, Leroy A., Topeka, Kan.		Mills, Earnest P., Kansas City, Kan.	174
Handy, S. G., Crystal Springs, Ok.	322	Moates, John D., Newberry, S. C.	223
Hardy, James W., Carbondale, Kan.	172	Montague, William L., Amherst, Mass.	
*Harris, Mrs. Bertha J., Orient, Io.		Moody, Edward, Sand Lake, Mich.	242
Harris, Henry, Orested Butte, Colo.	106	Moon, O. D., Mallet Creek, O.	320
Harris, W. R., Lowell, Kan.		Morson, Robert R., Upton, P. E. I.	
Hartig, Lydia, Troy, Vt.		Mouseley, John H., Lyme, N. H.	
Haskett, Charles A., Greenwich, O.	312	Munson, Grant L., Groton, N. Y.	290
Haseell, Richard B., N. Yakima, Wn.	304	Murray, Edward W., Central, Ind.	162
Hawkes, Albert S., Mountain Home, Ida.	108	Naylor, J. W., Coldwater, Ok.	
Hayden, Isaac, Milwaukee, Wis.	374	Newcomb, Edward H., Ware, Mass.	
Hazen, Frank W. [Ct.]		Newton, George J., Beechwood, Mass.	198
Hazen, William [Ct.]		Nichols, Mrs. A. O., Slou City, Io.	168
Heathcote, Arthur S., Hermosa, S. D.	340	Olmstead, Julian H., Tyndall, S. D.	338, 44
Hendrick, Mrs. J. B. [N.Y.], Huntington, Ms.		*Olson, Herman, Michigan City, Ind.	154
Hewitt, J. G., Raymond, Wis.	376	Onstott, Frank, Perkins, Ok.	324
Hill, Charles, Lightwood, Ala.	92	Onstott, I. W., Choctaw City, Ok.	
Hodgdon, Frank W., Haverhill, Mass.		Packard, William A., Princeton, N. J.	
*Holleyman, Thomas E., McAllister, I. T.	154	Page, Wesley E., Milton, Ct.	116
Holmes, Otis H., Cresco, Io.	158	Parks, William U. [Mass.]	
Holmes, Wm. T., [Mass.]		Pearson, John L., Ocean Side, Cal.	98, 100
Howes, Albert W., Florence, Mass.		Peterson, John, Clear Lake, Wis.	370
Howland, Samuel M., Chase, Mich.	230	Pierce, Charles P. [Ct.]	
Hulbert, Homer B., <i>Seoul, Korea.</i>		Plumb, Albert H., jr., Boston, Mass.	
Hull, George H., Jetmore, Kan.	174, 8	Pratt, Arthur P., New Boston, Mass.	220
Imboden, Thomas, Albany, Ga.		Pratt, Waldo S. [Ct.]	
Irvine, Javan B., Jr., Los Angeles, Cal.		Prickett, Hiram W., Phenix, Ala.	
Isard, John, Bala, Kan.	172	Putnam, Daniel E. [Me.]	
Jertberg, Carl A., Springfield, Mo.	258	Radford, Mrs. Katherine, Eagle Grove, Io.	
Johnson, Andrew G., St. Louis, Mo.	258	Raeburn, G. W., Arcade, N. Y.	286
Johnson, Oliver C., Chicago, Ill.	188	Rasmussen, Peter, Cope, Colo.	
Johnson, Peter A., Pigeon Cove, Mass.		Reid, Matthew D., Dawson, N. D.	304, 6
Jones, Carl S., Olivet, Mich.	234, 40	Rice, Austin [Ct.]	
Jones, John W., Leslie, Ga.		Rice, John W. [Ct.]	
Jordan, Hollis, Rochester, N. H.		Richards, C. Eugene, Valencia, Kan.	180
Judd, Hubert O., Coolville, O.	312	Richmond, George C. [Mass.]	
Kasparian, K. G., Providence, R. I.		Roberts, C. E., Valencia, Kan.	
Keagy, Frank W., Somerdale, O.	318	Roberts, Mrs. Rose, Valencia, Kan.	
Kelley, Arthur W., Auburndale, Mass.		Robinson, Charles, N. Milford, Kan.	176
Kelley, Edward P., Auburndale, Mass.		Rowe, William H. [Ct.]	
Kelsey, Mrs. C. L., Okarche, Ok.		Rullifson, Edward J., S. Wardaboro, Vt.	358
Kimball, John H. [Ct.]		Sanders, B. H., Nails, N. C.	
*King, Willet D., Moorland, Io.	164	Sanders, Frank K. [Ct.]	
Kokjer, J. M., Dustin, Neb.	266, 70	Saltmarsh, Frank N., Concord, N. H.	
Knight, Frederick T. [Ct.]		Senter, George A., S. Woodbury, Vt.	358
Ladd, George E., Waterbury, Vt.	358	Short, George, Evanston, Ill.	
Lamb, W. A., Hoschton, Ga.		Short, William H. [Ct.]	
*Landon, Mrs. C. R., Waterford, Vt.		Shaw, Mrs. F. A., Okarche, Ok.	
Larrisey, Joel C., Williford, Ga.	182	Smith, Charles W., Flagler, Colo.	106, 8
Laswell, Oliver P., Stillwater, Ok.		Smith, G. Byron, Iberia, Mo.	256
Lattabaws, David, Wadley, Ga.	182	Smith, J. A., Avoca, Neb.	264
Lewis, Lewis, Watrville, N. Y.		Smith, Reuben H. [Ct.]	
Lockwood, Frank H., Bronson, Mich.	230	Snyder, Owen M., Alamo, Mich.	228
Lord, Albert J. [Mass.]		Stacey, John W., Delhi Mills, Mich.	244
Loud, Hullah H. [Mass.]		Stanford, Solomon A., Oks, N. C.	
Lucas, Burton A. B., Alton, N. H.	274	Stearns, Wallace H., E. Granville, Mass.	208
Ludlam, Headley O., Vanderbilt, Mich.	223, 44	Stevens, Julius M. [Ct.]	
Lyman, Harvey A., South Shore, S. D.	342, 4	Stryker, Garrett A., Williamstown, Mass.	224
Lynch, Frederic H. [Ct.]		Svenson, Gustaf A., Middleton, Ct.	116
McCallum, Hugh, W. Dresden, Me.	188	Swartout, Edgar F., Mitchell, S. D.	338, 40, 2
McClane, William R., Avon, Ill.	184	Swartz, Herman F. [Ct.]	
MacFarland, Chas. S., Bethany, Ct.		Thayer, Charles S. [Ct.]	
Mackay, Charles C., Andrews, Ind.	152	Thomas, C. M., Starkville, Colo.	108
McPherson, Ronald H., Blue Mills, C. B., N. S.		Thomas, Howard S., Gouldtown, Pa.	380

Thompson, Carl, Sharon, Wis.	376	Weatherman, Jerry B., Oklahoma, Ok.	
Thompson, Herbert, Ford, Kan.	174	Webster, Fred. D. [Me.]	
Thorpe, Charles N., Rutland, Vt.		Welsh, John W., Powhattan, Kan.	173, 8
Tillberg, John M., Lincoln, Neb.	268	Wheeler, Fred. S., Grand Rapids, Wis.	372
*Tingle, Mrs. A. A., Rodney, Io.		Wheelwright, Joseph, S. Byfield, Mass.	
Tompkins, John J., Kirkland, Wn.	362	Wightman, John C., Moore's Corner, Mass.	210
Tower, Charles E., Eldora, Io.	164	Wilkinson, William, Patterson, Ga.	
Travis, Lee J., Fredericksburg, O.		Wilkinson, Wm. A., Abercrombie, N. D.	304
Tufts, James H. [Mass.]		Williams, R. Howard, Junction City, Kan.	174
Turk, Morris H., Quincy, Mass.	218	Wiltberger, Louis W. [Ct.]	
Turner, Leonard A., Plymouth, Neb.	268, 70	Winberg, William, Fort Lee, N. J.,	284
Umsted, Owen, Longton, Kan.	176	Winchester, Andrew E., Hudsonville, Mich.	
Upton, Rufus P., Garvia, Minn.	248	Wisel, J. W., Okarcho, Ok.	
Van Luven, Sanford A., Granada, Minn.	248	Wood, Edwin A., Ipswich, S. D.	340, 2
Waldrop, I. M., Buffalo Park, Kan. 172, 4, 6, 8		Woodruff, Elijah W., Washington, Ct.	
Walker, Henry H., Ann Arbor, Mich.		Woodward, George H., Winthrop, Me.	194
Walker, Isaac, Pembroke, N. H.		Wooster, Levi S., Northfield, Ct.	
Walker, Williston, Hartford, Ct.	71	Yellow Hawk, Stephen, Ft. Pierre, S. D.	
Wall, Henry M., Portland, Or.		Young, Nathan B., Tuskegee, Ala.	
Watt, Thomas E., Alva, Ok.	821	Yountz, Herbert A., Middlefield, Mass.	214

LIST OF MINISTERS

OF OTHER DENOMINATIONS SUPPLYING CONGREGATIONAL CHURCHES INCLUDING SOME WHOSE POSITION IS NOT KNOWN OR SPECIFIED.

Adams, John R., Riga, N. Y.	296	Gibson, Willard P., Huntsburg, O.	314
Anderson, S. M., Cooperstown, N. D.	304	Goodrich, Frank G., Cambridgeport, Vt.	356
Armstrong, F. E., Kinderhook, Mich.	232, 6	Gottlieb, Edward, Hawley, Pa.	330
Atkinson, Robert V., Atlanta, Ga.	130	Hakes, Albert W., Winfred, S. D.	340, 4
Atwood, Charles, Volney, N. Y.	298	Halsall, Evan, Melville, N. D.	304, 6
Auld, I. M., St. Petersburg, Fla.	128	Hart, I. T., Woodville, N. Y.	300
Austin, H. H., Buffalo, Wyo.	361	Hartley, John, Butternut, Wis.	368, 70
Baker, J. F., Smithland, Io.	168	Hartwell, Minot S., Yarmouth, Me.	196
Barnett, J. W., Columbus, O.	312	Hauptman, William, Florence, O.	312
Bennett, William R., Chicago, Ill.	136	Hawk, Stephen Y., Fort Pierre, S. D.	338
Bjornborn, Charles A., Quincy, Mass.	218	Henderson, Johnson A., Churchville, N. Y.	288
Bjuge, C. B., Minneapolis, Minn.	250	Hetrick, Andrew J., Canterbury, Ct.	110
Blomquist, Charles F., Fosston, Minn.	248, 50	Hogg, Joseph, Minneapolis, Minn.	250
Bluecloud, John, Forest City, S. D.	342	Hoyt, Hiram L., Flint, Mich.	234
Borgers, Hamon A., Hamilton, Minn.	248	Hoyt, James H., New Canaan, Ct.	118
Boyl, E. A., Clare, Mich.	230	Hulbert, Calvin B., Old Mission, Mich.	240
Brandt, Alexander, Kingston, Wis.	376	Hulbert, C. S., Duxbury, Vt.	352
Breeze, Aaron, Potosi, Wis.	376	Hume, Miss Bella W., Gill, Mass.	206
Brown, Robert, Ashville, N. Y.	286, 92	Hume, Willis P., Hiram, Me.	190, 4
Bucks, Charles A., Oswego, Ill.	146	Hunt, Charles R., Union, Io.	170
Buell, William, East Paris, Mich.	232	Hunter, William H., Smyrna, N. Y.	298
Bussey, Rob't D., jr., Grand Island, N.Y.	290	Hyatt, William H., Coaldale, Pa.	330
Califf, Stephen A., E. Smithfield, Pa.	334	Jenkins, Walter S., Mecca, O.	314
Carpenter, H. K., Brooklyn, N. Y.	286	Johnson, Cornelius W., New Orleans, La.	184
Carr, J. Scott, St. Louis, Mo.	258	Johnson, Otto, Renova, Pa.	332
Caughy, J. Lyon, Elbridge, N. Y.	290	Johnson, Peter, Rockport, Mass.	218
Chase, Loring B., Enfield, Mass.	216	Jolly, Franklin P., Western Springs, Ill.	144
Clark, F. T., Kirby, Vt.	354	Jones, George, Lebanon, N. Y.	292
Colder, A. J., Gilead, Mich.	228	Kendall, Sydney C., Long Beach, Cal.	98
Cole, Leonard Y., Winthrop, N. Y.	300	Kennedy, William A., Walker, Minn.	254
Conde, Samuel L., Rockford, Ill.	148	Kennan, Albert, Rollo, Ill.	148
Cox, Connell, Klamath Falls, Or.	326	Kent, Burt M., Becket, Mass.	198
Curtiss, W. R., S. Evansville, N. Y.	298	Kettering, George, Alma, Kans.	172
Danforth, G. H., Brookton, N. Y.	288	Kilpatrick, John W., Pittston, Pa.	334
Davis, Charles E., Hebron, N. H.	278	Kimball, N. A., Miles, Io.	170
Dennis, Charles W., Emerald Grove, Wis.	370	Kinsley, C. R., W. New Brighton, N. Y.	296
Dick, Samuel M., Lowell, Mass.	210	Knecht, Mary, Mattawan, Mich.	238
Eastman, Herbert, Spring Creek, Pa.	330	Lash, Abraham H., Brighton, O.	308, 16
Elliott, John H., Rochester, N. Y.	296	Lee, Phineas B., White Cloud, Kan.	162
Evans, Geo. C., Wellsville, Kan.	180	Leland, Henry D., Bremen, Ind.	150
Farnsworth, E. D., Rosario, Wn.	362, 4	Lewis, W. W., St. Paul, Minn.	252
Ferris, L. C., Hobart, Ind.	152	Locke, Robert I., Turton, S. D.	344
Foeter, Benj. F., Topeka, Kan.	176	Lockwood, Frank H., Bronson, Mich.	230
Francis, A. J., Shiocton, Wis.	378	Long, Joseph B., Hot Springs, S. D.	340
Francis, Frederic S., W. Avon, Ct.	110	Love, George W., Lansboro, Mass.	210
Fryer, James, Waterville, Mich.	240	Lowe, I. L., Waverly, Neb.	272
Fuller, George P., Haddam Neck, Ct.	114	McConnehey, John R., Harwood, N. D.	304, 6
Garretton, F. V. D., N. Pownal, Vt.	356	McGreeham, J. S., Breckenridge, Mich.	230

Marin E. Pratham, N. Y.	296	Scudder, Arthur H., N. Truro, Mass.	222
Matson, Bernard G., Medina, O.	314	Seamans, Raymond L., Beverly, Mass.	200
Melnert, D. Cornelius, Token, Wis.	378	Seibert, Samuel S., Pompei, Mich.	232
Miller, T. T., Burghill, O.	312	Sherman, Miss Ella, Cheyenne, Wyo.	351
Moody, Edward, Sandlake.	242	Sidebotham, William, Spring Lake, Mich.	234
Mosser, Herbert A., Brooklyn, Mich.	238	Squires, W. H., Oriskany Falls, N. Y.	294
Myren, O. H., Rush City, Minn.	252	Stearns, Frederick B., Lawrence, Mich.	234, 6
Osthoff, Eugene C., Muskegon, Mich.	238	Stone, Augustus T., Chicago, Ill.	138
Parker, Stanton A., Calhoun, Neb.	266	Stonelake, C. A., Aquebogue, N. Y.	286
Patten, Matthew, Sound Beach, Ct.	114	Stubbins, Thomas A., Castalia, O.	308
Pearson, J. L., Oceanside, Cal.	100	Stuntz, George H., Centre Road, Pa.	330
Perez, Timothy B., Cape Elizabeth, Me.	188	Taylor, Albert W., Seneca Falls, N. Y.	298
Perry, Silas P., Richmond, Vt.	365	Teed, W. H., Crary's Mills, N. Y.	288
Peterson, Anders J., Ridgway, Pa.	334	Tooke, W. F., Parishville, N. Y.	294
Phipps, William C., Westcott, Neb.	272	Tucker, Silas P., Cornish, N. H.	276
Plant, George E., Arena, Wis.	368, 74	Tuttle, Elliot A., Munnsville, N. Y.	292
Ponge, James S., Rio, Ill.	146	Upson, Charles E., Milford, Ct.	116
Power, John P., Oroville, Cal.	100	Vahlstrom, Charles J., Lamont, Ill.	142
Pugh, Joseph, Kiantone, N. Y.	292	Varley, Arthur, Oxford, Me.	192
Ratliffe, E. A., Marion, Ind.	154	Ward, Clarence, Leslie, S. D.	338
Rawson, G. H., Jackson, Wis.	372	Watt, James, Dawson, Minn.	246
Ray, George W., Cripple Creek, Colo.	106	Wegener, C. J. Alex., Pittsburg, Pa.	332
Renicks, Samuel A., Corry, Pa.	330	White, Ralph H., Underhill, Vt.	354, 8
Rexford, Amos, Ada, Mich.	228	Widdemer, Howard S., Asbury Park, N. J.	284
Reynolds, Amesbury L., Adrian, Mich.	214	Wilkie, W. B. G., Longwood, Fla.	128
Richards, J. Morlais, Bevier, Mo.	256, 8	Willie, John, Wading River, N. Y.	298
Roop, Curtin G., Barnstead Center, N. H.	274	Wilson, F. A., S. Sudbury, Mass.	222
Rowe, W. H., Deer River, N. Y.	288	Winter, Paul, Burdette, S. D.	338
Rowell, Nathan L., Redondo, Cal.	102	Wood, Samuel J., New Iberia, La.	184
Royce, Laman H., Mendon, Ill.	144	Wright, Thomas J., Whitneyville, Me.	196
Sawtelle, William L., Osceola, N. Y.	294	Wyman, Arthur J., Shutesbury, Mass.	220
Schoiander, Ferdinand, Thomaston, Ct.	122	Zimmerman, Benj., Cheyenne Agency, S. D.	342

1897

1

2

MAR 31 1942

