

3.  
6.  
1

1881

THE



CONGREGATIONAL

YEAR-BOOK.

1881

BOSTON:  
CONGREGATIONAL PUBLISHING SOCIETY,  
CONGREGATIONAL HOUSE.

[75 cents, postpaid.]

BRAIN AND NERVE FOOD.

# Vitalized Phos-phites.

PREPARED FROM THE NERVE-GIVING PRINCIPLES OF THE  
OX-BRAIN AND WHEAT-GERM.

NATURE'S NERVE TONIC, NOT A LABORATORY COMPOUND.

Physicians have found that it gives nourishment to the brain and nerves by supplying the elements that are removed by excessive mental or physical labor, excitement, worry or over-anxiety. In this way it restores the elements, the loss of which causes exhaustion, nervousness, loss of memory and impaired vitality.

In the practice of thousands of physicians, it has been found to be the

**BEST PREVENTATIVE OF CONSUMPTION**

And all Diseases of Debility.

A physician, writing, says: "I use it with excellent results in the imperfect mental or bodily growth of children, and with all feeble and nervous persons."

**It is a Regenerator of Brain Tissue,**

And is largely used by Clergymen and Teachers.

Physicians have prescribed 300,000 Packages.

Formula printed on every package — not a secret remedy.

**F. CROSBY,**

664 & 666 SIXTH AVE. - - NEW YORK.

For sale by all Wholesale and most Retail Druggists.



**Cures all Irritative Diseases of  
the Kidneys and Bladder.**

By its mild and strengthening action it purifies the blood better than purgatives. It relieves Liver and Skin Diseases. It prevents Heart Disease, Rheumatism and Dropsy. It is of Invaluable Help to Children who are troubled with diuresis at night. It is free from all disagreeable taste.

F. CROSBY, 666 Sixth Ave., N. Y.

For sale by Druggists; or, by  
mail, 50 cents in postage stamps.

2.  
1

LAWRENCE B. VALK,

ARCHITECT,

229 Broadway, New York City.

SPECIALTY,

CHURCHES.

---

The attention of *Pastors, Trustees* and Building Committees is called to the *new form of circular seating on a bowled floor*, combined with every requisite for *comfort, seeing, hearing*, and churchly appearance, as shown in the nine plates in Year Book of 1879, and the eight plates in this issue, and in all of the existing churches erected by him during the past eight years. Every regard paid to the cost to any required economy, and in all cases the *cost* will be guaranteed for complete edifices.

Pastors and Trustees are invited to correspond. Blanks furnished for the purpose of sending full particulars of the kind of church required. Sketches and full drawings made on most reasonable terms.

The following are some of the well-known churches erected:—

Talmage's Tabernacle, Brooklyn, seating 2,500. This was the pioneer church in the new form.

Central Congregational, Brooklyn, Rev. H. M. Scudder. Seats 2,200.

Church of the Disciples, New York, Rev. Dr. Hepworth. Seats 2,500.

Tompkins Avenue Congregational, Brooklyn. Seats 1,600.

South Hadley Congregational, South Hadley, Mass. Seats 750.

Congregational Church, Owego, N. Y. Seats 400.

Tabernacle Baptist, Albany, N. Y. Seats 700.

Presbyterian Churches: Fredonia, N. Y.; Cantou, N. Y.; Avon, N. Y.; and Troy, Pa.

First Congregational, Oakland, Cal. Seats 1,800.

Congregational Church, Grinnell, Ia. Seats 700.

Calvary Presbyterian Church, Peoria, Ill., and many others all over the country.

# OBERLIN COLLEGE

OBERLIN, OHIO.

---

DEPARTMENT OF THEOLOGY.—Instruction is given by the President, five Professors, and eminent special lecturers appointed from year to year. Students have commodious furnished rooms in the new and attractive building, COUNCIL HALL, which is devoted exclusively to the uses of this Department. They have free access to all the classes, libraries, and cabinets of the other Departments. Fifteen weeks during the summer can be spent in Home Missionary or other labor, with compensation, without interference with studies. The demand for such labor is greater than the supply. During the last half of the course the students have frequent opportunities to supply the neighboring churches. Students who need pecuniary assistance receive the usual aid from the American Education Society and from special funds under the control of the Seminary, enough in all cases to relieve them from embarrassment in pursuing their studies.

DEPARTMENT OF PHILOSOPHY AND THE ARTS.—Eleven Professors give instruction in this Department. The *Classical and Scientific Course* embraces the studies of our best colleges, so arranged that after the Freshman year the student may, by elective studies, give a classical or scientific character to his course, receiving the degree of A. B. at its close. For entrance, three years of Latin, two of Greek, and one term of Geometry are necessary. The *Literary Course* is like the above, with the exception that no Greek and less Latin is required.

DEPARTMENT OF PREPARATORY INSTRUCTION.—Comprises a Classical School, which prepares students for the best colleges, and an English School, which offers the advantages of a first-class academy to those who can spend but a little time at school. Instruction is given by the Principal of this Department, six tutors, and about fifteen special teachers.

Expenses in all departments for tuition, incidentals, and board are *very low*. Students who do not wish to take a full course can select such studies in any department as they are prepared to pursue to advantage. Both sexes admitted. Location healthful, and religious influences the best. No drinking or billiard saloons in town. Circulars with full information sent free by J. B. T. MARSH, *Secretary*.

---

## OBERLIN CONSERVATORY OF MUSIC.

---

OVER THREE THOUSAND students have received instruction in this Conservatory since it was established. Its faculty consists of five Professors, four of whom were educated in the celebrated schools of Leipzig and Paris, and all of whom give their entire time to this institution.

Instruction is given in class or private lessons, as preferred. The rates of tuition are *exceptionally low*, fifty dollars a term paying for tuition in piano-forte, organ, violin, or singing, with other advantages of lectures, concerts, recitals, chorus singing, etc., making a total of from one hundred and twenty to one hundred and thirty hours of instruction in various branches each term. All living expenses in Oberlin are also very low.

The Conservatory is one of the departments of Oberlin College, and under the direct management of its Board of Trustees. By virtue of this connection it offers greater advantages for both musical and literary culture than can be obtained elsewhere. Diplomas are given to all who complete, in a satisfactory manner, its course of study. The terms of study begin in September, January, and April, each continuing three months. For fuller particulars send for catalogue to PROF. F. B. RICE, *Director*, OBERLIN, OHIO.

# The New Hub Range.

The Perfection of Beauty & Utility.



THE NEW HUB IS MADE WITH  
*Low Warming Closets,*  
*Low Reservoirs for Hot Water,*  
*Elevated Shelves,*  
*Cabinet Bases and*  
*Water Fronts.*

THE NEW HUB HAS  
*Hub Towel Dryer,*  
*Patent Reflex Grate,*  
*Large Broiling Door,*  
*Reed's Patent Check Draft,*  
*Patent Double Quick Damper,*  
*Oven Shelf for Basting Meats,*  
*Steel Finished Edges and Panels.*

The Oven is the largest made.

FOR SALE EVERYWHERE. Descriptive Circulars sent on application to the Manufacturers.

## THE ANTHONY WROUGHT-IRON FURNACE,

MADE IN FIVE SIZES FOR EITHER

Portable or Brick Set Form.

It combines every improvement found in other Furnaces, besides many new and valuable patented features peculiar to itself.

*It is absolutely and permanently gas and dust tight; delivers a uniform degree of heat, without wasting any in the cellar, and can be run as easily as a parlor stove. For heating capacity, freedom from gas and ease of management,*

THE  
**ANTHONY FURNACE**  
 IS UNSURPASSED.

Special descriptive circulars and cut sent on application to the Manufacturers.

We also make a full line of Parlor and Office Stoves.

**SMITH & ANTHONY STOVE CO.**

52 AND 54 UNION STREET - - - BOSTON, MASS.

Manufacturers of Hub Stoves, Ranges and Furnaces.

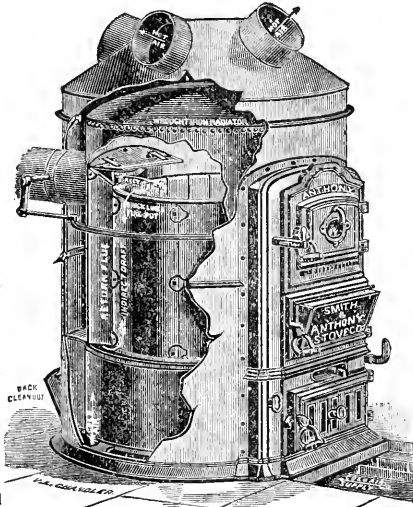

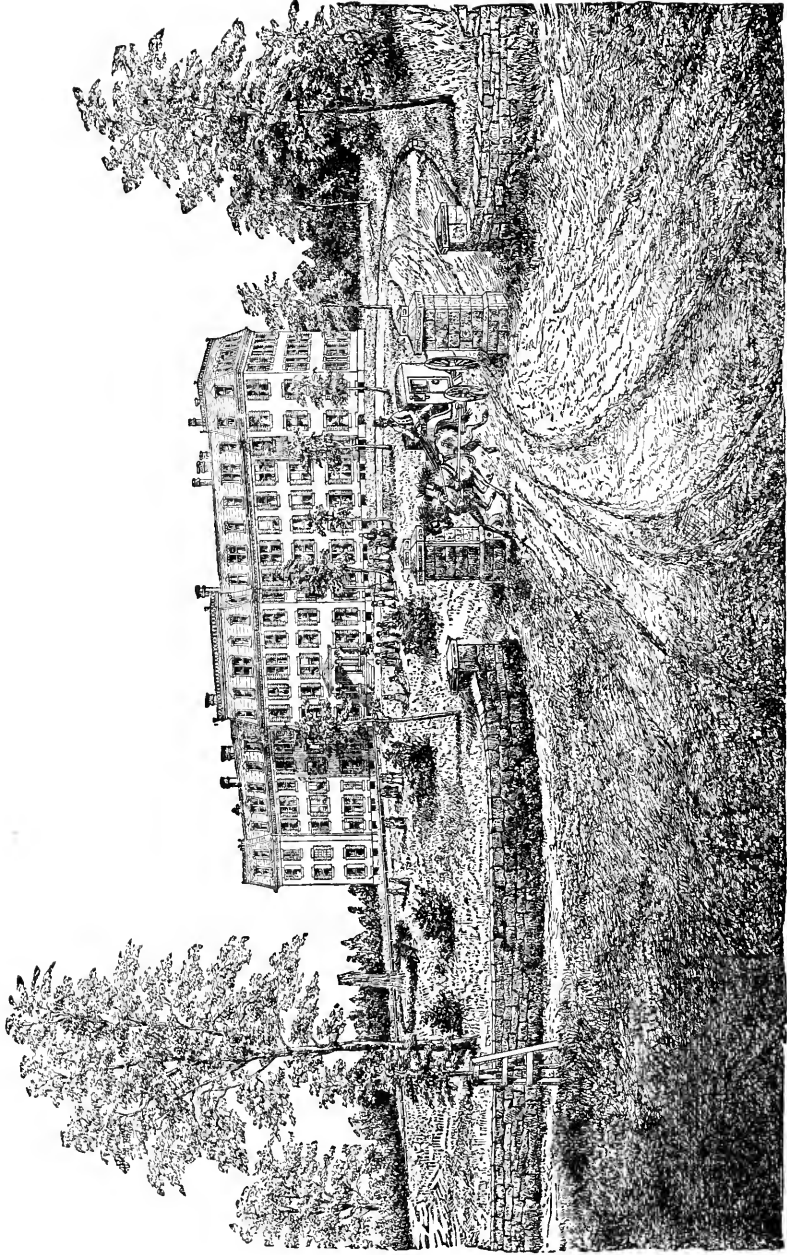

MISS ANNIE E. JOHNSON, PRINCIPAL,

BRADFORD ACADEMY,

BRADFORD, MASS.

# BRADFORD ACADEMY, FOR YOUNG LADIES.

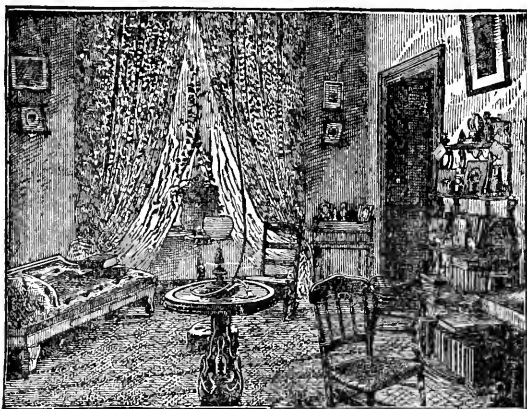

PARLOR OF A SUITE.

## BRADFORD, MASS.

Bradford Academy is the oldest Seminary for young ladies in the country. Founded in 1803 and incorporated in 1804, it has been in successful operation ever since.

Bradford is on the line of the Boston & Maine Railroad, thirty miles from Boston. The situation is elevated, overlooking the city of Haverhill, across the river Merrimac, and commanding broad views on every side. The air is fresh and invigorating, and the healthfulness of the location has been abundantly proved during the past years of the school.

The building is of brick, four stories high, in the form of a cross, wide corridors extending from east to west, and affording healthful promenades in inclement weather. A parlor and two bedrooms constitute a suite of rooms for four pupils. These rooms are eleven and twelve feet high, and receive a full supply of air and sunlight. The school hall, recitation and music rooms, library, reading-room, gymnasium, parlors, dining-room, rooms for business, bathing-rooms and closets are all ordered on a generous scale for convenience, health and comfort. The entire building is heated by steam and lighted with gas, and supplied with abundance of pure water. No efforts are spared to make this a model establishment.

Board and tuition, \$320 per year. Music, Drawing and Painting, extra.

Applications for circulars and for admission may be made to Miss ANNIE E. JOHNSON, Principal, Bradford, Mass.

## CALENDAR.

The year 1880-81:—

Third Term opens.....Tuesday, March 22, 1881.  
Third Term closes.....Wednesday, June 22, 1881.

The year 1880-81 closes with public anniversary, June 22, 1881. The year 1881-82:—

First Term opens.....Tuesday, Sept. 6, 1881.  
First Term closes.....Wednesday, Nov. 23, 1881.  
Second Term opens.....Tuesday, Nov. 29, 1881.  
Recess at Christmas time.  
Second Term closes.....Friday, March 3, 1882.  
Third Term opens.....Tuesday, March 21, 1882.  
Third Term closes.....Wednesday, June 21, 1882.



**LASELL SEMINARY FOR YOUNG WOMEN, AUBURNDALE, MASS.**

"Lasell Seminary sends out its beautiful Annual. In some instances the engraving of the building renders the appearance of the site itself, when visited, a disappointment. In this instance the 'counterfeit presentment' gives only a faint idea of the charming scenery all around this pleasant seminary." — *Editorial, Zion's Herald.*



# LASELL SEMINARY FOR YOUNG WOMEN,

AUBURNDALE, MASS.

(Ten Miles from Boston.)

“Jennie June” says: “Lasell is a true home school, one that parents can rely upon as being perfectly safe and pure in tone, where the best influences are brought to bear in forming a young girl’s character.”

We suggest to parents seeking a good school for their daughters the following considerations in regard to the special aims of Lasell Seminary in the education of young women:—

*First.* It is thoroughly home-like in character. A large number will never be received. A judicious, motherly care takes the place of given rules. The pupils soon feel that they are loved and trusted, and respond naturally to this trust, and are at their best. The system (peculiar to this school) of self-government, after a successful probation, appeals to the best motives, and rarely fails to strengthen in each young woman a sense of responsibility to *herself* that is most valuable for life.

*Second.* It gives special care to health. Young people, girls especially, ought not to work under such conditions that at the end of a school year they are tired out. It is our purpose that pupils shall constantly grow stronger in body as well as in mind. A lady physician is in regular attendance at the expense of the school, looks after ventilation, dress, care of the body, and advises proper work and recreation for individual cases.

Our building is open on every side to sun and air; the hours of sleep are long, and the table amply supplied with a variety of well-cooked and palatable food. Our drainage is perfect; we never have any malarious disease, and sickness of any sort is very rare.

*Third.* It has established a handiwork department. Believing that cooking, dress-cutting, millinery, and similar branches are of importance in every young woman’s preparation for actual life, whether ever required for self-support or not, we have for some years given them attention quite unusual in schools. The instructors are Boston specialists, and these branches are placed on the basis of history, music, bookkeeping, or any of the studies taught.

*Fourth.* It gives unusual opportunities for the study of the modern languages. French and German are taught by one of the best masters in the United States. A few advanced pupils are received into the family of this teacher, who lives near the Seminary, where, while under our care as entirely as in the large building, they will in reality enjoy the advantage of living in a *foreign family*.

*Fifth.* Its musical advantages are unexcelled. Our teachers are specialists of established reputation in Boston. Instruction is given in limited classes, or privately, as desired. The courses for diplomas are more extended than in most conservatories, and pupils have the great advantage of hearing what is best in Boston, a centre of musical culture. Fifteen new and carefully selected pianos have just been placed at the service of the music pupils. They are mostly uprights, and are from Decker & Son, Knabe, Emerson, Hallett & Davis, Chickering, Miller, and Steinway.

*Sixth.* It gives thorough instruction in a broadly planned course of study *quite above the grade of most seminaries*. It utilizes constantly the rare opportunities which its nearness to Boston gives it, for securing the best masters in the various departments. In history and English literature we do unusually extended work. Mr. Henry N. Hudson supplements the class instruction in literature by weekly readings with the pupils, of Shakespeare and other English classics.

**EXPENSES.**—For a full year, including board, furnished rooms, lights, washing, seat in church, use of library and reading-room, lectures, tuition in all the studies of the course (except modern languages), freehand drawing, elementary vocal lessons, penmanship, callisthenics, etc., \$350. No extras, except modern languages and ornamental branches, such as music and painting.

A reduction given to ministers in the pastorate.

Parents are invited to send for Catalogue.  Please mention this publication.

C. C. BRAGDON, PRINCIPAL.

# Greenwich Academy,

EAST GREENWICH, R. I.

Rev. F. D. BLAKESLEE, A. M., Principal,

ASSISTED BY A LARGE AND ABLE FACULTY.

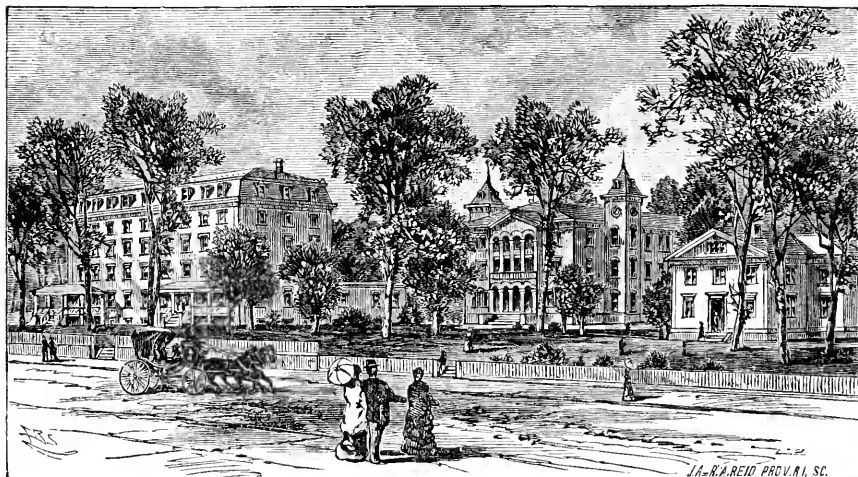

**FOUNDED 1802.**

THIS noted school, dating from the beginning of the present century, has a location which for picturesque beauty cannot be equalled in the world. It is on the direct route from New York to Boston. It is situated on the shore of the famous Narragansett Bay, and the view from the buildings has been pronounced equal to that of the Bay of Naples.

Its position by the seashore offers facilities for salt-water bathing, rowing and sailing. The healthfulness of location is unequalled.

All of the buildings are heated with steam, and lighted with gas, and the Boarding Hall is supplied with bath-rooms and other conveniences. The Principal and family and other teachers board with the students.

The institution is for both sexes.

## EIGHT DEPARTMENTS OF INSTRUCTION.

**1. Common English. 2. Academic. 3. Scientific. 4. College Preparatory. 5. Commercial. 6. Painting and Drawing. 7. Elocution. 8. Music.** All these departments are in charge of experienced and able instructors.

The **MUSICAL INSTITUTE** offers two graduating courses,—the Academic and the fuller Conservatory course,—and is supplied with a large two-manual pipe-organ, and excellent pianos, including a Chickering Grand.

The **COMMERCIAL COLLEGE** is equal to the best of its kind in the country in the fulness and thoroughness of its course. Telegraphy is taught.

The ordinary reading classes are taught by a professional elocutionist, and **NO EXTRA CHARGE.**

## EXPENSES.

Board per week, whole term.....	\$2 75
Board per week, less than whole term.....	3 00
Washing per week (limited).....	50
Room-rent per term.....	1 00
Pew-rent per term.....	50
Steam per week.....	50
Tuition, Common English, per term.....	8 00

Three dollars extra per term pays for tuition in ANY AND ALL OTHER branches taught in the literary department. Commercial, art, and musical tuition extra; but the charge for common English is NOT ADDED TO THIS AS A BASIS.

CALENDAR FOR 1881-2 (THREE TERMS,—one twelve and two fourteen weeks).—Spring term begins March 22, 1881. Fall term begins Sept. 1, 1881. Winter term begins Nov. 29, 1881. Spring term begins March 21, 1882.

For Catalogue address the Principal.

# GANNETT INSTITUTE

FOR YOUNG LADIES,

69 CHESTER SQUARE, BOSTON, MASS.

REV. GEORGE GANNETT, A. M. . . . . Principal.

**LOCATION AND BUILDINGS.**— It has one of the most beautiful and desirable locations in the city. The school building was erected expressly for the purposes of the Institute, on the most approved plan of architecture and interior arrangements. The entire establishment is heated with steam, and has all the modern conveniences.

**ORGANIZATION.**— It was organized twenty-seven years since, and its plan from the beginning has been eminently liberal and comprehensive.

**DEPARTMENTS.**— It has three departments: the Preparatory, Intermediate, and Senior. Thoroughness in character and methods of instruction characterizes each. The Senior Department embraces a four-years' course, which includes the Higher Mathematics, History, Philosophy, the Sciences, Ancient and Modern Languages, Art Studies, and the various Literatures.

A PARTIAL course may be taken, or a selection of studies is permitted.

DIPLOMAS are awarded to those who shall have honorably completed the prescribed course.

**TEACHERS AND PROFESSORS.**— In every department such teachers and professors only are employed as have been enriched by years of eminent success in their work; and so large is the board of instruction, in proportion to the number of pupils, that an unusual division of labor is secured.

**LIBRARIES.**— A Library of several thousand volumes, and a large and valuable Art Library, afford every incentive to reading, study, and research, outside of the text-books.

A HOME is found here for twenty-five young ladies and six of the lady teachers, who constitute a family of refining intimacies and social culture.

A LECTURE COURSE.— From eighty to one hundred lectures, upon History, Literature, Philosophy, Science, and Art are given annually, not to displace, but to supplement the class-room training.

**DRAWING AND PAINTING.**— In this department, a resident lady teacher, of well-known ability, is occupied during all the school hours. The Studio is filled with casts, natural and artificial objects, as well as flats.

IN FRENCH, GERMAN, AND ITALIAN, native teachers are employed, and a competent American lady superintends the class-room work.

TERMS for Day Pupils, from \$80 to \$200 per annum.

TERMS for Family Pupils: Board, and Tuition in English, French, Latin, German, Drawing, Penmanship, Physical Culture, and Lectures, \$500 for the scholastic year. A discount is made to the daughters of clergymen.

The EXTRAS are Music, Painting, and Italian.

The twenty-eighth year commences Sept. 28, 1881.

For Catalogue and Circular apply to

REV. GEORGE GANNETT, A. M., Principal.

SAFE AND PROFITABLE INVESTMENTS.

8 PER CENT GUARANTEED

—BY THE—

WESTERN FARM MORTGAGE CO., LAWRENCE, KANSAS.

First mortgages upon improved productive farms in the best localities in the West. Coupon bonds, and principal, paid on day of maturity at the THIRD NATIONAL BANK IN NEW YORK. No losses. No long delay in placing funds. Investors compelled to take no land. Security three to six times the amount of loan. Our facilities for making safe loans are not excelled. We solicit correspondence. Send for circulars, references and sample documents.

F. M. PERKINS, President.  
L. H. PERKINS, Secretary.

J. T. WARNE, Vice-President.  
C. W. GILLET, Treasurer.

N. F. HART, Auditor.

# Maplewood Institute for Young Ladies, PITTSFIELD, MASS.

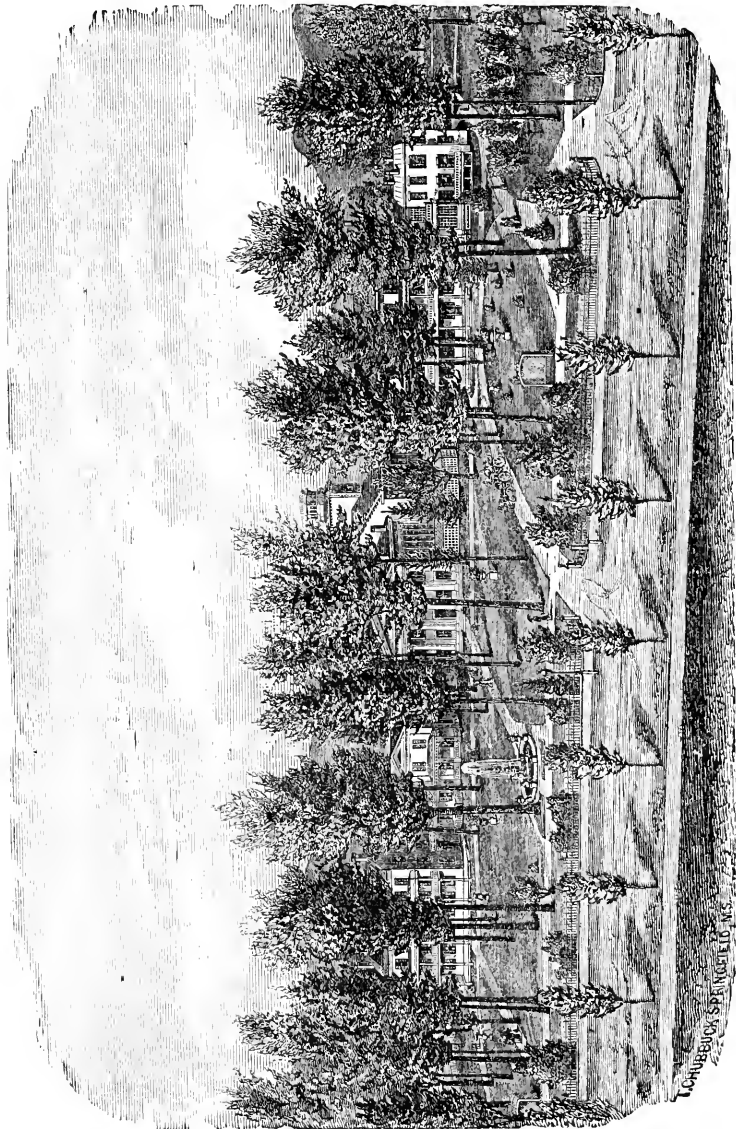

Commenced its 40th year, Sept 23, 1880. Accomplished instructors, ample Cabinets and other Illustrative Apparatus, well-furnished rooms and excellent table, and its salubrious climate and beautiful surroundings, have given it a high rank, and drawn one fourth of its *three hundred* graduates from homes outside of New England and New York. Summer boarders find here an admirable resort, and have filled it in the long vacation. Terms both to pupils and summer boarders moderate.

**Rev. C. V. SPEAR, Principal.**

# MOUNT HOLYOKE SEMINARY,

## South Hadley, Mass.

---

The forty-fifth year of this Institution will open Sept. 8, 1881. Its educational facilities in all departments have been greatly increased, while its general aims remain unchanged.

### BUILDING AND GROUNDS.

The Library, a fire-proof building, completed in 1870, contains over ten thousand volumes. The Lyman Williston Hall, finished in 1876, has large and well-appointed rooms for lectures and recitations; a chemical laboratory; an extensive philosophical apparatus; a manikin and models to aid in the study of physiology and biology; and fine cabinets in the departments of zoölogy, botany and mineralogy, as well as Prof. Ward's complete university set of casts of fossil animals.

The entire upper story of Williston Hall is occupied by the art gallery, which contains valuable paintings, engravings, casts of statuary, photographs and coins.

An astronomical observatory is nearly finished, and equipped with all the requisite instruments. A passenger elevator of the best construction has lately been introduced into the main building. The grounds now include about twenty-five acres.

### COURSE OF STUDY.

The regular course occupies four years; in addition to this, there are optional courses in French, German and Greek. All students receive lessons in vocal music, in choral classes. Those who wish to make music a speciality can have superior opportunities.

### EXPENSES.

Board and tuition, including steam-heating, lights and lectures, are \$175 for the school year. There is no extra charge for instruction in anything, except for private music lessons.

Terms of admission, and other information, may be learned by applying for a catalogue to

MISS WARD - - - Principal.

---

# Wheaton Female Seminary,

## NORTON, MASS.,

Was founded by Hon. Laban Wheaton, of Norton, in 1834, in memory of his daughter, to be a school for Christian education. It is on the Boston, Clinton, Fitchburg and New Bedford Railroad (Old Colony, Northern Division), within an hour's ride of Boston, and is in connection with all important points by railway and telegraph. It is in a healthful village, entirely free from all temptations and excitements. It is not a large school, and gives, therefore, opportunity for familiar personal intercourse between teachers and pupils. It has a very choice reference library of over three thousand volumes, one of the best furnished laboratories in the country, ample philosophical apparatus, an observatory with a fine telescope, and cabinets of natural history, all of which are accessible for study.

The design of the school is to impart an accurate, thorough and practical education. It especially aims, as it has done from the beginning, to base such education upon a hearty faith in the Bible, and a conscientious Christian life; and it is the endeavor that a pervasive but not officious Christian influence be constantly felt throughout the school.

The regular course of study for graduation covers four years. But pupils can join temporarily such classes as they are prepared to enter, without pursuing the full course.

The expense for the regular course, including tuition, board, room and heating, lights, washing (twelve pieces per week), \$235 per year. The regular tuition of the daughters of clergymen and missionaries is remitted upon application before the beginning of a term. Several scholarships of one hundred dollars each are provided for deserving pupils.

Further information, catalogues, etc., furnished on request to the Principal,

Miss A. ELLEN STANTON, Norton, Mass.

# PHILLIPS ACADEMY,

ANDOVER, MASS.

THIRD YEAR.

Rev. CECIL F. P. BANCROFT, Ph. D. - - Principal.

---

G. C. MERRILL, A.M., Natural Sciences.	D. Y. COMSTOCK, A. M., Latin.
E. G. COY, A. M., Greek.	S. W. CLARY, A.M., Modern Languages.
M. S. MCCURDY, A. M., Mathematics.	G. T. EATON, A. B., English and Mathematics.
Prof. J. W. CHURCHILL, Elocution.	

---

The Academy continues to fit boys thoroughly and systematically, in large classes, and under an experienced Faculty, for the various colleges. The English department is also well organized and equipped for scientific and general studies.

The character of the circulation of the Year-Book makes it proper for the Academy to invite to itself in this card the attention of Christian ministers, a class always interested in education, and most frequently consulted as to the best schools. Clergymen have been educated here in exceptionally large numbers, and many ministers and missionaries are among its present patrons. The close vicinity of the Theological Seminary and the Abbot Academy for young ladies influences many parents in the choice of this school for their sons. Expenses may be kept within moderate limits, and pecuniary aid is open to pupils of superior merit who could not otherwise secure an education. Address the Principal.

---

## ABBOT ACADEMY,

ANDOVER, MASS.

ABBOT ACADEMY is the oldest incorporated Academy (exclusively for girls) in this State, if not in New England. Incorporated January 9, and opened May 6, 1829.

The course of study covers four years, and embraces all the usual academical studies, special attention being given to Mental and Moral Philosophy, English and General Literature, the History of Art, and to the Latin, French and German Languages. Superior advantages are afforded in Music, Drawing, Painting and Elocution.

This Academy enjoys many incidental advantages through other literary institutions,—the Theological Seminary and Phillips Academy, in the same village, while easy access to Boston and Cambridge brings within its reach fine Music, Art Galleries, Museums, Cabinets, and the Botanical Garden, to all of which, classes with their teachers have occasional access. The Academy has a fine Clark Telescope, good working cabinets, models and apparatus of its own.

The domestic arrangements are peculiarly homelike. The school is divided into three separate families in separate houses, each under its own matron and teachers. One of these families is made up wholly of pupils in French, in which language the daily table-talk is carried on under the direction of the French teacher. Another family is occupied with German in like manner.

The school has been successfully conducted for twenty years by the same principal teachers, whose constant endeavor is to so educate girls that they may mature into healthful, cultivated, earnest, Christian womanhood.

The total expenses for board, including fuel, lights and washing, and for tuition, except music and drawing, is \$300 per annum.

Application for admission or information should be made to

**Miss PHILINA MCKEEN, Principal, Andover, Mass.**

In connection with the Semi-Centennial Celebration last June, a Catalogue of all past pupils and teachers of the Academy, with their present address, was published, and is now for sale by Mr. W. F. DRAPER. Price, 60 cents.

A full History of the School has been published within a few months.

Price, by mail, postpaid, with eight illustrations, \$3.20; with one illustration, \$2.20.

# CHAUNCY-HALL SCHOOL,

THE OLDEST PRIVATE SCHOOL IN BOSTON,

No. 259 BOYLSTON STREET.

ESTABLISHED 1828.

One reason for the thorough preparation for college at this school is the small size of the Latin classes. If a pupil is in a large class, he cannot receive sufficient help in his efforts to master the difficulties of a foreign language; and if he is entirely under the care of a private tutor, he loses the drill and development that can be obtained only by contact with other scholars of his age.

The arrangements here aim to *combine class work with private instruction*. The Latin classes are divided into sections that seldom have over ten members each, so that every scholar receives a great deal of personal attention; and the teachers are ready to give extra help out of recitation hours.

The only Sophomore at Harvard who took honors in 1880, *both* in classics and mathematics, was prepared at Chauncy Hall.

The only Sophomore at Amherst in 1880 who took honors in mathematics, after having in the previous year taken honors in classics, was prepared at Chauncy Hall.

The attention of parents, particularly of those who wish their children to begin Latin at an early age, is invited to

1. THE WATCHFUL CARE HERE IN REGARD TO SANITARY MATTERS.
2. THE ATTENTION GIVEN THROUGH THE WHOLE CLASSICAL AND ENGLISH COURSES TO COMPOSITION, ENGLISH LITERATURE, AND DECLAMATION.
3. THE AID IN THE FORMATION OF CHARACTER, HABITS, AND MANNERS.

The large number of Teachers affords unusual advantages for

STUDENTS WISHING TO ENTER PROFESSIONAL SCHOOLS WITHOUT  
GOING THROUGH COLLEGE.

Every candidate presented by this school to college or to

## THE INSTITUTE OF TECHNOLOGY

in 1880 entered without condition, though the class sent to the Institute was larger than from any other school in the country.

YOUNG LADIES who are intending to take a collegiate course, or to enter the Institute of Technology, can have the great advantage of reciting in the same class with boys who are on the regular course of preparation, and of being under teachers who have successfully carried on such preparation for many years. Such students are now here fitting for Smith College, Boston University, the "Harvard Annex," and the Institute of Technology.

For the REMARKABLY FULL BUSINESS COURSE see catalogues.

WM. H. LADD.

(15)

# THE HOWARD UNIVERSITY,

WASHINGTON, D. C.

---

## OBJECT.

This institution secures the advantages of education to the colored race, but is open to all students, irrespective of race or sex. It can accommodate 500 students, at a very cheap rate of expense.

## DEPARTMENTS.

It has an Academic Department, embracing (a) The *Model School Course* of three years in the elementary English branches (students completing this course are prepared to begin either of the three following); (b) The *Normal Course* of three years, adapted to those who have the work of teaching in view; (c) The *Literary Course* of four years, designed to furnish a good practical education for those who are unable to take the full college curriculum; (d) The *Classical Preparatory Course* of three years; and (e) The *Classical College Course* of four years.

It has also three Professional Departments, — Law, Medicine and Theology. The two latter are especially flourishing. The Medical Department is under the charge of an able faculty, is the cheapest medical school in the land, and has access to a large national hospital on its grounds. The majority of its students are white. The Theological Course is adapted to the peculiar wants and future work of the students, and gives a regular or a special course. Its faculty and students represent several denominations, but it is supported by the American Missionary Association and by the Presbytery of Washington.

## EXPENSES.

Tuition, \$12.00 per year for the Academic Course. Room-rent the same. No charge to theological students for tuition or room-rent. Rooms are furnished, but students provide their own bedding (except mattress), towels, crockery, fuel and light. Board, \$10.00 per month (cheap table, \$8.00). Washing \$2.00 per month. Law Department, \$40.00 per year; Medical, \$10.00 initiation fee, \$30.00 graduation fee, and no tuition fee.

## NECESSITIES.

Howard University appeals to the Christian public of all denominations for pecuniary aid. It has grounds and buildings which cost over \$500,000, which are *free of debt*, but it needs permanent endowments for its professorships, and endowed scholarships for indigent students. Situated at the national capital, where its work is conspicuous, it has the noblest opportunity to reach all parts of the land with its elevating influence. Appeal is made, for generous contributions, to churches, Sunday schools, ladies' societies, and benevolent individuals.

Address

Rev. WM. W. PATTON, D. D., President.



# FISK UNIVERSITY, NASHVILLE, TENN.

Rev. E. M. Cravath, Pres.  
Rev. A. R. Spence, Dean.

Rev. M. E. Strieby, D. D., Treas.  
Edward P. Gilbert, Ass't Treas.

Fisk University was founded for the express purpose of giving Christian education to the emancipated millions of the South. Its location is central and in every way desirable for the purposes of a great University. Nashville is easily accessible, and is sufficiently elevated above and removed from the malarious regions to be a favorable place for study. It is the greatest centre of educational institutions in the whole South. Nearly every denomination has selected Nashville, or some point near by in Middle Tennessee, as the seat of its college or university for the Southwest.

## HISTORY.

The work was begun immediately after the close of the war. There have already been established the following departments: Normal, with its Model School for practice, Higher Normal, College Preparatory, College and Theological. It is hoped that funds can soon be provided to establish departments of Medicine and Law.

The University has one large building named Jubilee Hall, in honor of its Jubilee singers, who raised the money to erect it. Its second building, Livingstone Missionary Hall, has been provided for by the munificence of Mrs. Daniel P. Stone, and is now being erected.

## NECESSITIES.

The great and pressing necessity of the University is an adequate endowment. Fisk University is emphatically a missionary institution. The people, in whose interests it has been founded, were, sixteen years ago, *slaves*. The most of the students are dependent on themselves, and must earn their own support while securing their education. The colleges of no section of our country rely upon their students for the salaries of professors.

The current expenses of Fisk University have thus far been principally met by the A. M. A., but with the hope that the success of its work would create for it friends, who would gladly endow it.

We present to all who have money, and wish to use it in the interests of humanity, this opportunity of investing money in a permanent form, to do a most noble work in behalf of Christian education for the centuries to come, in this country and in Africa.

---

## MUSIC IN THE SCHOOL.

---

### THE ESTEY ORGAN

*Is a popular accompaniment for the Singing in Sabbath and Day Schools. It is indorsed by all the leading musicians.*

---

### HUNT BROTHERS,

GENERAL MANAGERS FOR NEW ENGLAND,

608 Washington Street - - - Boston, Mass.

# DRURY COLLEGE, SPRINGFIELD, MO.

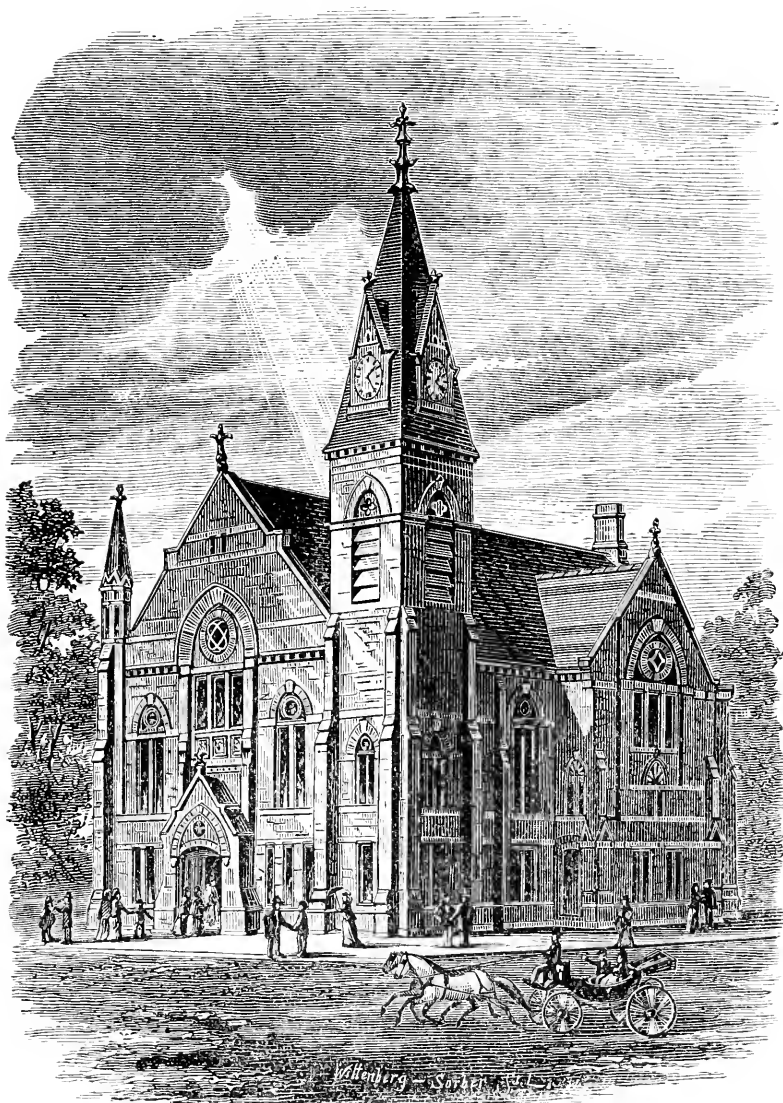

## “STONE CHAPEL.”

Corner Stone laid Nov. 16, 1830, on the occasion of a visit from the St. Louis Council. (See opposite page.)

# DRURY COLLEGE,

SPRINGFIELD, MO.

Drury College was organized in 1873 to promote — in the language of the first act of the churches looking towards the establishment of a College in their midst — “a large increase of PASTORS, TEACHERS, and thoroughly educated men of every calling.”

It is justly termed “The New England College of the Southwest”: New England in its management, spirit and standard of instruction.

All expenses are very moderate. Tuition is generally free to candidates for the ministry, and the children of ministers.

For particulars address

N. J. MORRISON,

*President.*

SPRINGFIELD, Mo., Feb. 9, 1881.

---

## THE NEW ENGLAND CONSERVATORY, MUSIC HALL, BOSTON,

*Is the Oldest in America, and the Largest Music School in the World.*

**25,000** pupils have availed themselves of its advantages, and many of them are now Professors and Teachers in leading institutions, and artists in this country and in foreign lands.

It employs the ablest Professors and Teachers, and possesses unequalled facilities for imparting a

### FINISHED MUSICAL EDUCATION.

Students in the regular course in the Conservatory may pursue their studies in THE ENGLISH BRANCHES FREE, and when sufficiently advanced can be admitted to classes in the course in the

### BOSTON UNIVERSITY, FREE OF TUITION.

The New England Conservatory is connected with the College of Music of Boston University, and gives certificates and diplomas, and confers degrees upon its students, upon the completion of the various courses of study in the Catalogue.

Unsurpassed advantages are offered to students who pursue the Artists' course, which comprehends a preparation of the student for the Concert-room, Oratorio and Lyric Stage.

### LOCATION.

Being situated in Boston, the acknowledged centre of musical and literary culture in the country, students can enjoy all the advantages of lectures, concerts, musical, literary, scientific and other entertainments, which cannot be equalled elsewhere in America, and have access to a library containing over **8,000 musical works**. Seven hundred concerts were given last season in Boston.

Collateral advantages are furnished, amounting with a single study to one hundred and twenty-five hours of musical instruction in a term, and this does not include the literary studies which may be pursued in the Conservatory without charge.

### TUITION IN CLASSES.

Fifteen dollars per quarter of ten weeks in either Voice, Piano, Organ, Violin, Flute, Harmony, Theory, Art of Conducting, Elocution, etc. Private tuition in the Conservatory when desired. Send for Circulars to

E. TOURJÉE, Director.

(19)

# WASHBURN COLLEGE.

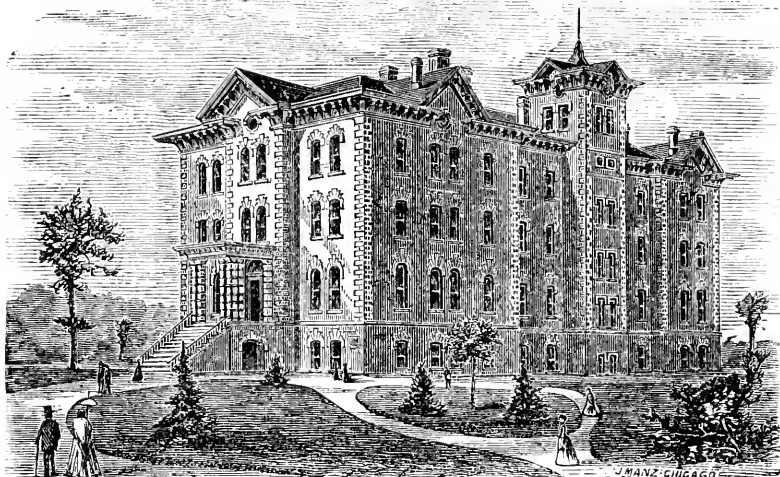

THE NEW COLLEGE BUILDING. (130 x 54 ft.)

It is located at Topeka, the capital of Kansas. Tuition, Thirty Dollars a year. In attractive and comfortable facilities for room and board at extremely low rates, and in increasing appliances of Library, Cabinet, and Apparatus, the College now offers unusual inducements to youth of both sexes desirous of securing a liberal education.

For further information, address

PETER MCVICAR, *President*, Topeka, Kansas.

## CARLETON COLLEGE, NORTHFIELD, MINNESOTA.

Carleton College was founded by the State Conference of Congregational Churches, and located at Northfield, on the Chicago, Milwaukee and St. Paul Railroad, forty-two miles south of St. Paul. It entered upon regular college work in 1870, and the first class was graduated in 1874. Every year has witnessed a steady advance in the number of students and instructors, in the various facilities for complete collegiate instruction, and in public confidence and reputation.

It is the aim of the college to provide an education liberal and thorough, according to the standard of scholarship in the best Eastern institutions, and under influences distinctly and earnestly evangelical.

There are in general four departments: the *Collegiate*, the *Preparatory*, the *English* and the *Musical*; all of which are open on equal terms, to students of either sex, irrespective of race, nationality, or denominational preferences.

Three collegiate courses are presented: the *Classical*, the *Literary*, and the *Scientific*; each occupying four years in addition to preparatory work.

The Astronomical Observatory is fully equipped for practical work, and has been made by the United States government a Signal Service station. Special facilities are offered for advanced study in astronomy and pure mathematics.

Carleton is the only college under Congregational auspices (except the Pacific University in Oregon), in that immense empire lying between the Mississippi River and the Pacific, and north of the forty-second parallel of latitude, or Northern Iowa and Nebraska. In its relation to Home Missions and to Christian civilization in the Northwest, its importance cannot be over-estimated. It has a great work to do, and for this work its resources should be very largely and speedily augmented. Postponement means loss. Present aid will effect more than ten times the same amount a generation hence.

For specific information, address

JAMES W. STRONG, *PRESIDENT*.

(20)

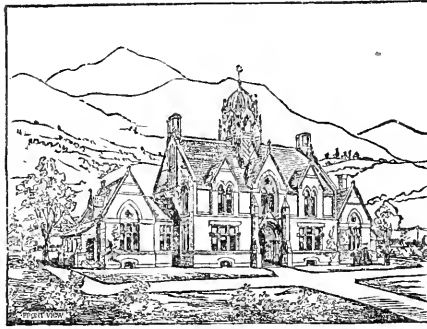

# COLORADO COLLEGE,

COLORADO SPRINGS, COLORADO.

This institution was founded in 1874. The central block of the building, shown in the cut, is now completed, and the wings will soon be added.

Both ladies and gentlemen are admitted. Only teachers of eminent ability are employed. The location is peculiarly adapted to the health of the students, and to the pursuit of studies in Natural Science.

For courses of study and other information, address

E. P. TENNEY, President,

COLORADO SPRINGS, COL.

---

# IOWA COLLEGE,

GRINNELL, IOWA.

14 PROFESSORS AND TEACHERS.

355 STUDENTS, 173 GRADUATES SINCE 1854.

1.—The Classical College Course.  
FOUR YEARS, as in the best Colleges of the East.

2.—The Scientific College Course.  
FOUR YEARS, as in the best Scientific Schools.

3.—The Ladies' Course.  
FOUR YEARS, comprising studies pursued in the best Eastern Seminaries.

4.—The Academy Course.  
TWO YEARS, preparing those who have already commenced Latin and Greek for the College Course, Classical and Scientific.

5.—The Normal Course.  
The Theory and Practice of Teaching: Primary and Higher.

6.—The English Department,  
in which all necessary studies are taught, constituting an English education or preparation for Teaching as to subjects.

7.—The Musical Conservatory.  
The Conservatory of Music is well established under an able corps of experienced teachers. Instruction is given on the Piano, Organ, Violin and other instruments; also in Thorough Bass, Vocal Music and Voice Culture.

*On C., R. I. and P. R. R., 125 miles west of Davenport; also on Centr. R. R. of Iowa.*

*Expenses of a student per annum, \$123.75 to \$192.50.*

Students not intending to graduate, and resident graduates, admitted to any recitations or lectures as heretofore. Tuition, \$7 to \$10 per term. Board, without rooms, \$2 to \$3 per week; with rooms, \$3 to \$4. Room rent, \$2.50 to \$5 per term. Tuition in Music, \$12 to \$15. Rent of Piano, \$2.50 to \$3 per term. For Music apply to Prof. W. KIMBALL, Conductor Conservatory.

For Catalogues apply to the Treasurer, REV. J. M. CHAMBERLAIN, or to

GEO. F. MAGOUN, D. D., President.

GRINNELL, IOWA, Oct. 1, 1880.

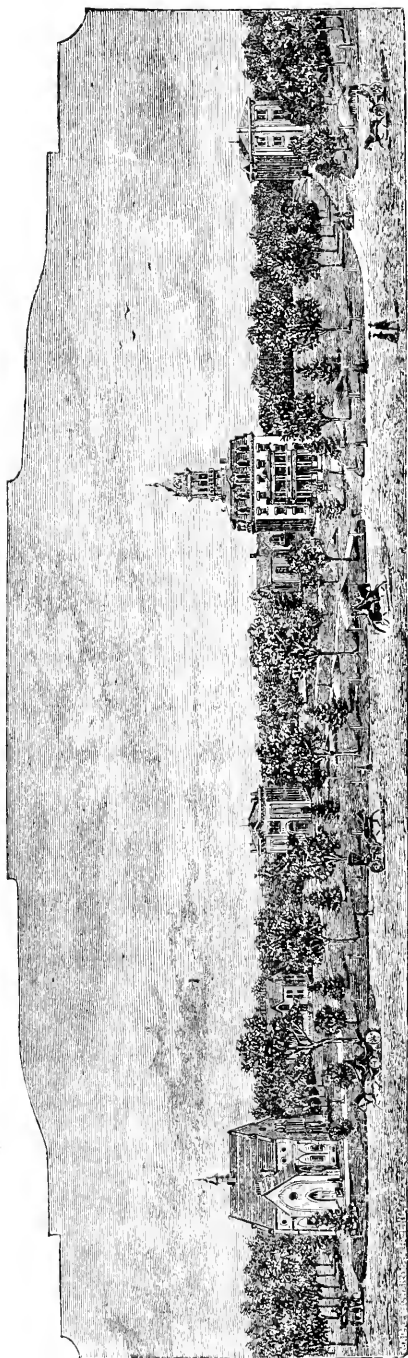

## BELOIT COLLEGE.

THIS is one of the oldest and best Colleges of the West, and is growing in the estimation of the people. It offers five courses of study: a Classical, intended to give the highest and best literary culture, and a Philosophical, the broadest and truest scientific training; there are two other courses preparatory to these, and one for business.

Its aim is to give the best physical, mental and moral culture possible; to furnish such a training as will fit one for the *practical duties* of life. Its scholarship ranks with the best. Its different departments are thoroughly manned. It has well-appointed Chemical, Geological and Zoological laboratories, a standard suite of philosophical apparatus, improved by valuable recent additions, a fine library and museum, and a well-equipped gymnasium.

Expenses are very low. Aid is given to deserving students from scholarships and other educational funds, and various facilities are offered to those who desire to work their way.

Those who believe in a Christian training, that intelligence and piety should go hand in hand, that character is the chief thing, will do well to avail themselves of the advantages of this College.

Spring Term commences April 13, 1881. Commencement, June 29. Fall Term begins Sept. 7, 1881. For information, apply to

**Pres. A. L. CHAPIN, Beloit, Wis.**

# TABOR COLLEGE,

## FREMONT COUNTY, IOWA.

---

Tabor, 32 miles southeast of Council Bluffs, 475 west of Chicago, was settled in 1852 by a colony from Oberlin, Ohio, who, after a year of prayer and planning, moved into the West for the purpose of establishing a Christian College.

There has never been a drinking or billiard saloon in the place.

Tabor is upon high, rolling prairie, 300 feet above the low lands of the Missouri River, in a healthful and beautiful region.

All departments are open to both sexes and all races. The instruction is designed to be as thorough as can be found anywhere.

The College Department includes Classical, Scientific, and Literary Courses of Study, of four years each.

The Teachers' Department includes a two-years' course of study.

The Preparatory Department has facilities for fitting for the higher departments and for general business, and for this purpose is designed to be equal to the best Academies.

The Department of Music is in charge of a Professor, aided by competent assistants.

Expenses are kept at the lowest practicable point, so that those who have to depend upon themselves can secure a thorough education.

Tuition, \$6.50 to \$8.50 per term.

Books can be rented at one fifth their cost.

Scholarships, good for four years' tuition, may be purchased for \$50.00.

Professor C. A. White, now of Bowdoin College, Maine, said, in his Geological Report of Iowa:—

“The soil of Fremont County is an inexhaustible source of wealth, for it is almost wholly composed of that fine lacustrine material known as Bluff Deposit, which is perfectly homogeneous from top to bottom, and when thrown out upon the surface from a hundred feet below it, its fertility is almost as great as that already upon the surface.” See Vol. I. p. 361.

For those who are seeking homes in the West, the vicinity of Tabor College presents many attractions.

Fall Term begins Sept. 6, 1881.

Catalogues sent on application to

Pres. WM. M. BROOKS, Tabor, Iowa.

# MARIETTA COLLEGE,

## MARIETTA, OHIO.

---

### LOCATION.

The institution is located at the junction of the Muskingum River with the Ohio, where the first settlement in the Northwest Territory was made in 1788, by a New England colony, composed chiefly of the officers and soldiers of the Revolution. The sons of the first settlers, many of whom had received a liberal education, founded the College, and have been among its most generous benefactors. Over seventy of its graduates are the lineal descendants of the early settlers.

### GENERAL FEATURES.

As the town is a New England town, so the College is emphatically a New England college, presenting almost every feature of the typical college of the Eastern States. Forty-three classes have been graduated, numbering 398 alumni; of whom all but fourteen have been in the classical course. The permanence of the students is a characteristic feature, over sixty per cent of those who have entered the classical course having completed it. Few have left to go to other colleges, and the small loss from this source has been made good by accessions from other institutions. The number of volumes in the College and Society libraries is 23,500.

### COURSES OF INSTRUCTION.

In the Collegiate Department there are two courses of study, leading to the degrees of Bachelor of Arts and Bachelor of Philosophy. In the latter course the Greek is omitted, and additional instruction is given in the modern languages and in the physical sciences. All the instruction in the Collegiate Department is given by permanent professors.

### A PREPARATORY DEPARTMENT.

The Marietta Academy furnishes thorough preparation for college, and gives to those not expecting to take a collegiate course all the advantages of the best academies and high schools. The instruction is wholly by graduates.

The general expenses are moderate. Tuition in the College is Forty-five Dollars per annum, and in the Preparatory Department it is Thirty. The institution has thirty or more scholarships, founded by benevolent persons, on the basis of one thousand dollars each, which are for the most part in the gift of the College. In this way gratuitous tuition is provided for deserving young men of narrow means. The Spring Term begins April 14; the Fall Term, Sept. 8.

ISRAEL W. ANDREWS, President.

---

# OLIVET COLLEGE,

OLIVET - - - - - MICH.

---

*The Spring Term opens April 7, 1881; the Fall Term, Sept. 15, 1881;  
Winter Term, Jan. 5, 1882.*

### EXCELLENT ADVANTAGES AT MODERATE EXPENSE.

The College Department embraces both Classical and Scientific Courses, each extending through a period of four years.

The Ladies' Course is a modification of these, and also extends through a like period.

The Preparatory Department includes both an English and classical course, the latter fitting students for the best American colleges.

The Normal Department furnishes a two-years' course, qualifying students for successful teaching in the public schools of the State. Teachers' classes are formed at the beginning of the Fall and Spring Terms.

The "Michigan Conservatory of Music" furnishes facilities in Organ and Piano playing, Harmony, Counterpoint, Fugue, Musical Composition and Vocal Culture unsurpassed in any of the schools of the country.

Address

HORATIO Q. BUTTERFIELD, President.



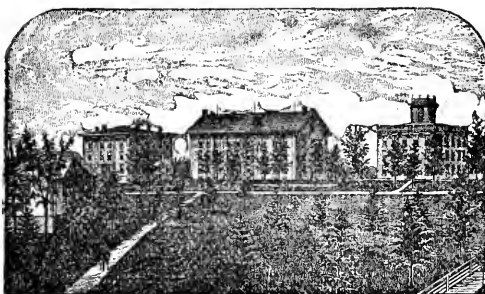

## RIPON COLLEGE - - WIS.

Ripon College was organized in 1863. Since that time it has made steady progress in providing buildings and furnishing them with the best facilities for instruction within reach, in manning its departments with able and devoted teachers, and in general reputation and influence.

It is the aim of the Institution to provide for the liberal education of young men and women, and in doing this, to keep its standard fully up to that of the best Western colleges, and its methods of instruction in harmony with the most enlightened views of education. It aims also to furnish a thorough preparation for the pursuit of college courses, and to provide a sound practical education for such as may desire to fit themselves for common-school teaching or for business. Its purpose is also to make the expense of pursuing a course of liberal study as low as is consistent with a high degree of excellence in its results, and thus to keep a liberal education within the reach of young men and women of limited means. It is likewise the earnest purpose to conduct the Institution on distinctively Christian principles, and to have it pervaded with a strong and healthy moral and religious influence. While aiming at the best results of intellectual training, its instructors ever bear in mind that character is more than these, that the development of character is an essential part of the work of an educational institution, and that there is no sound basis of character except in Christian principle.

Classical, Scientific and Musical courses of study are provided, and thorough Preparatory and English Schools, under the care of the same faculty, fit pupils for the higher courses. Supervision is constant, and self-help is particularly encouraged.

Ripon is situated in the region famous for beautiful summer resorts, the healthfulness of its climate and absence of malarial diseases. Send for Catalogue to

Pres. E. H. MERRELL, Ripon, Wis.

# DOANE COLLEGE,

## CRETE, NEBRASKA.

**CHARACTER.** This Institution is the child of the Congregational Churches of Nebraska. It has for its object to secure a *thorough Christian education*. It is open to students irrespective of race or sex.

**COURSES OF STUDY.** *Preparatory Classical and Scientific* courses, each of three years; *Collegiate Classical and Scientific*, of four years each; *Literary* course of five years; *Teachers'* course of four years; Music and Drawing.

**SITUATION AND NEEDS.** A frontier State in its formative period, with good and evil struggling for the mastery; foreign influences strong, missionary churches weak; the College in close sympathy with these churches; the institution prosperous, but in great need of further aid. The extremely low price (less than one sixth the cost) at which tuition must be placed in a new State is itself a most urgent plea for endowment funds.

He who gives to endow Doane College helps to solve the important question, What shall be the future for religion and education in this frontier State?

For full particulars, address

REV. HENRY BATES,

*Treasurer and Financial Agent,*

CRETE, NEBRASKA.

# CONGREGATIONAL PUBLISHING SOCIETY,

Congregational House, Boston.

---

## BARGAINS IN SABBATH-SCHOOL BOOKS.

We have on hand one of the largest and most carefully selected stocks of Sabbath-School Books to be found in this city.

**Terms as low for the Same Quality of Books as any House in the Country.**

---

**The Best Sunday-School Music Book :**

### THE SUNDAY-SCHOOL HYMNAL.

**THE SUNDAY-SCHOOL HYMNAL.** Compiled and edited by Rev. CHARLES L. HUTCHINS. The Largest and Cheapest Sunday-School Music Book ever published. Price 50 cents. *Send for sample.*

Dr. J. T. DURYEA says: "I have been through the book from beginning to end. It is the best Sunday-School Hymn Book I have ever seen. It will wear for years."

Dr. C. L. GOODELL, St. Louis, says: "The hymns are choice, the music largely new and fine. The chants and responsive prayers are an excellent feature. It is the beginning of a return to a higher and more valuable service of praise for children."

Rev. HENRY W. FOOTE says: "Incomparably the best collection for the purpose. It is a treasury of good hymns and good music; admirable in arrangement and completeness. When I compare it with the other books of Sunday-School hymns and music, I am filled with admiration."

---

### THE BEST SELECTED SUNDAY-SCHOOL LIBRARY.

Selected by a committee of practical Sunday-School workers and writers, under the supervision of our Sunday-School Secretary, Rev. A. E. Dunning, and a committee consisting of Drs. Duryea, McKenzie, Herrick, Means, Quint, and Clark. The selections are made with great care, and we are confident will meet a long-felt want of our schools.

---

**The Best Book on Foreign Missions :**

**DR. CHRISTLIEB'S FOREIGN MISSIONS OF PROTESTANTISM.**

4,000 copies sold in a few weeks.

**The Best Book on Congregationalism :**

**DEXTER'S HAND-BOOK OF CONGREGATIONALISM.**

**The Best Book on the Sabbath Question :**

**SABBATH ESSAYS.**

**The Best Record Book of Superintendents and Secretaries :**

**HUBBELL'S NEW AND IMPROVED SUPERINTENDENT'S  
RECORD BOOK.**

**The Best Book for Missionary Gatherings :**

**MISSION SONGS, WITH MUSIC, NEW, REVISED AND  
ENLARGED EDITION.**

✉ Send all orders to

**GEO. P. SMITH, Agent.**

---

The Pilgrim Quarterly and Lesson Papers, for 1882, will be edited by Rev. R. R. Meredith; the Little Pilgrim's Lesson Paper, commencing July 1, 1881, by Mrs. W. F. Crafts; both widely and favorably known in Sunday-School work. Send for samples.

“The Gem of BIBLES”

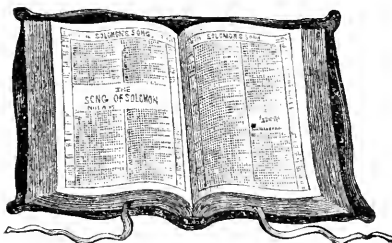

— IS —

The “OXFORD.”

THE QUESTION.

“I desire you to tell me which is the best Teachers’ Bible among the kinds advertised. I want the best Bible for Teachers.”



The Best.

THE “OXFORD”  
Sunday School Teachers’  
BIBLE.

THE  
Cheapest.



THE ANSWER.

“We have no hesitation in saying that all things considered, the OXFORD TEACHERS’ BIBLES are better for the Sunday-school teacher than any other with which we are familiar.”

☞ The Sunday School Times, of Sept. 25, 1880, in reviewing and comparing the various editions of TEACHERS’ BIBLES now offered, further says :—

“All things considered, we prefer the OXFORD TEACHERS’ BIBLES to the London, and it is between these two that the choice is commonly to be made. The range of editions and prices of the OXFORD is as large as any. The paper and printing are better than the London. The binding leaves nothing to be desired. The main helps of concordance and index, taken together, are an improvement on the London. The various other helps which are likely to be of most practical service to the average teacher are more compact, and better arranged for their purpose, than the corresponding material in the London.”

FOR SALE BY ALL BOOKSELLERS AND

THOMAS NELSON & SONS,

OXFORD BIBLE WAREHOUSE,

42 Bleecker Street - - - New York.



NORTH CONGREGATIONAL CHURCH, ST. JOHNSBURY, VT.,

REV. HENRY W. JONES, PASTOR,

DEDICATED FEBRUARY 24, 1881.

THE  
CONGREGATIONAL YEAR-BOOK,  
1881.

ISSUED, UNDER THE SANCTION OF THE

NATIONAL COUNCIL OF THE CONGREGATIONAL CHURCHES OF THE UNITED STATES,

BY ITS PUBLISHING COMMITTEE, AND CONTAINING THE

GENERAL STATISTICS OF THOSE CHURCHES FOR THE LAST YEAR;

AN ALPHABETICAL LIST OF ALL CONGREGATIONAL MINISTERS, AND OF THE OFFICERS AND STUDENTS OF CONGREGATIONAL THEOLOGICAL SEMINARIES; THE VITAL STATISTICS OF CONGREGATIONAL MINISTERS DECEASED IN 1880; PLANS FOR CONGREGATIONAL MEETING-HOUSES; AND OTHER MISCELLANEOUS INFORMATION.

---

BOSTON:  
CONGREGATIONAL PUBLISHING SOCIETY.  
1881.

## PREFATORY NOTE.

---

THIS issue is made by the direction of the National Council of the Congregational Churches assembled at St. Louis, Mo., in November last. The lateness of the date when it was ordered, and the omission of all tables last year (rendering double work now necessary), has delayed the publication.

By order of the Council, a copy is sent to each church, and one to each minister, by mail, postpaid.

The issue of 1879 contained illustrations, of whose cost some complaint was made. The present issue contains still more, especially plans of churches. It should be said, (1) that the former plans proved to be of material assistance to various churches; and (2) that the added cost this year is far more than provided for by special donations for that purpose.

The addresses of the officers and committees of the National Council will be found on page 215, and of the State organizations upon page 216 and those immediately following. The addresses of officers of our benevolent societies are on pages 42-52; of the professors of the theological seminaries, on pages 53-61.

The preparation of the *Year-Book* of 1882 is already commenced. It is believed that the plans now matured will secure its issue in the first week of January next. But for one State, whose date of meeting is late in the autumn, it could be issued in December, and it is decided to issue the *Year-Book* promptly, whether complete or otherwise.

## TABLE OF CONTENTS.

	PAGE
Designs in Church Architecture . . . . .	5
North Congregational Church, St. Johnsbury, Vt. . . . .	7
Annual Record . . . . .	8
Churches Formed, 8; Ministers Ordained or Installed, 9; Pastors Dismissed, 12; Ministers Married, 14.	
Vital Statistics of Congregational Ministers who died in 1880 . . . . .	16
National Societies . . . . .	42
Congregational Theological Seminaries . . . . .	53
The Annual Statistics of the Churches and Ministers :	
Explanations . . . . .	71
The Statistics of the Churches and Pastors, by States . . . . .	73
Congregational Ministers in foreign missionary service . . . . .	186
Ministers without pastoral charge . . . . .	188
General summary tables for the year . . . . .	200
Remarks upon the Statistics . . . . .	212
The National and State Associations of the Churches . . . . .	215
Alphabetical List of Ministers, with P. O. Address . . . . .	220

## ILLUSTRATIONS.

North Congregational Church, St. Johnsbury, Vt., opposite title-page.	
Eliot Congregational Church, Lowell, Mass. . . . .	15
Harvard Congregational Church, Brookline, Mass. . . . .	41
Hosmer Hall, Hartford, Ct. . . . .	56
Divinity Hall, Yale College, Ct. . . . .	60
Pilgrim Congregational Church, St. Louis, Mo. . . . .	70
Valk's Views and Plans of Churches: No. 1, facing page 5; No. 2, facing page 12; No. 3, facing page 44; No. 4, facing page 48; No. 5, facing page 52; No. 6, facing page 68; No. 7, facing page 72; No. 8. facing page 214.	

# 1881.

# 1882.

## JANUARY.

Su.	Mo.	Tu.	We.	Th.	Fr.	Sa.
--	--	--	--	--	--	1
2	3	4	5	6	7	8
9	10	11	12	13	14	15
16	17	18	19	20	21	22
23	24	25	26	27	28	29
30	31	--	--	--	--	--

## JULY.

Su.	Mo.	Tu.	We.	Th.	Fr.	Sa.
--	--	--	--	--	1	2
3	4	5	6	7	8	9
10	11	12	13	14	15	16
17	18	19	20	21	22	23
24	25	26	27	28	29	30
31	--	--	--	--	--	--

## JANUARY.

Su.	Mo.	Tu.	We.	Th.	Fr.	Sa.
1	2	3	4	5	6	7
8	9	10	11	12	13	14
15	16	17	18	19	20	21
22	23	24	25	26	27	28
29	30	31	--	--	--	--
--	--	--	--	--	--	--

## FEBRUARY.

--	--	1	2	3	4	5
6	7	8	9	10	11	12
13	14	15	16	17	18	19
20	21	22	23	24	25	26
27	28	--	--	--	--	--
--	--	--	--	--	--	--

## AUGUST.

--	1	2	3	4	5	6
7	8	9	10	11	12	13
14	15	16	17	18	19	20
21	22	23	24	25	26	27
28	29	30	31	--	--	--
--	--	--	--	--	--	--

## FEBRUARY

--	--	--	1	2	3	4
5	6	7	8	9	10	11
12	13	14	15	16	17	18
19	20	21	22	23	24	25
26	27	28	--	--	--	--
--	--	--	--	--	--	--

## MARCH.

--	--	1	2	3	4	5
6	7	8	9	10	11	12
13	14	15	16	17	18	19
20	21	22	23	24	25	26
27	28	29	30	31	--	--
--	--	--	--	--	--	--

## SEPTEMBER.

--	--	--	--	1	2	3
4	5	6	7	8	9	10
11	12	13	14	15	16	17
18	19	20	21	22	23	24
25	26	27	28	29	30	--
--	--	--	--	--	--	--

## MARCH.

--	--	--	1	2	3	4
5	6	7	8	9	10	11
12	13	14	15	16	17	18
19	20	21	22	23	24	25
26	27	28	29	30	31	--
--	--	--	--	--	--	--

## APRIL.

--	--	--	--	--	1	2
3	4	5	6	7	8	9
10	11	12	13	14	15	16
17	18	19	20	21	22	23
24	25	26	27	28	29	30
--	--	--	--	--	--	--

## OCTOBER.

--	--	--	--	--	--	1
2	3	4	5	6	7	8
9	10	11	12	13	14	15
16	17	18	19	20	21	22
23	24	25	26	27	28	29
30	31	--	--	--	--	--

## APRIL.

--	--	--	--	--	--	1
2	3	4	5	6	7	8
9	10	11	12	13	14	15
16	17	18	19	20	21	22
23	24	25	26	27	28	29
30	--	--	--	--	--	--

## MAY.

1	2	3	4	5	6	7
8	9	10	11	12	13	14
15	16	17	18	19	20	21
22	23	24	25	26	27	28
29	30	31	--	--	--	--
--	--	--	--	--	--	--

## NOVEMBER.

--	--	1	2	3	4	5
6	7	8	9	10	11	12
13	14	15	16	17	18	19
20	21	22	23	24	25	26
27	28	29	30	--	--	--
--	--	--	--	--	--	--

## MAY.

--	1	2	3	4	5	6
7	8	9	10	11	12	13
14	15	16	17	18	19	20
21	22	23	24	25	26	27
28	29	30	31	--	--	--
--	--	--	--	--	--	--

## JUNE.

--	--	--	1	2	3	4
5	6	7	8	9	10	11
12	13	14	15	16	17	18
19	20	21	22	23	24	25
26	27	28	29	30	--	--
--	--	--	--	--	--	--

## DECEMBER.

--	--	--	--	1	2	3
4	5	6	7	8	9	10
11	12	13	14	15	16	17
18	19	20	21	22	23	24
25	26	27	28	29	30	31
--	--	--	--	--	--	--

## JUNE.

--	--	--	--	1	2	3
4	5	6	7	8	9	10
11	12	13	14	15	16	17
18	19	20	21	22	23	24
25	26	27	28	29	30	--
--	--	--	--	--	--	--





DESIGN No 1.

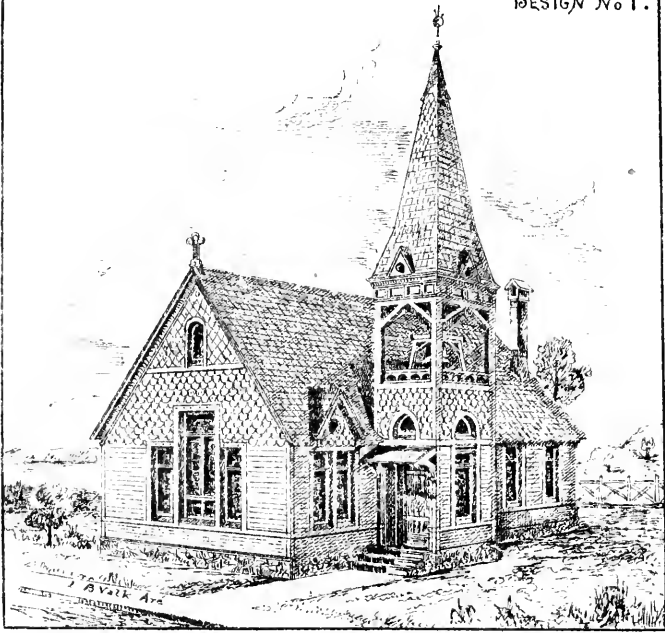

Congregational Church. New-Jersey.

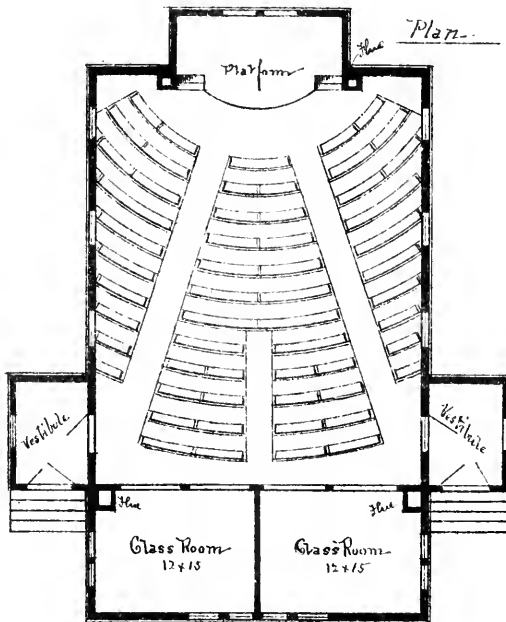

SIZE AUDIENCE ROOM  
32 x 70.  
SEATS 220.

## DESIGNS IN CHURCH ARCHITECTURE.

IN 1879, with the first issue of the YEAR-BOOK, we illustrated some nine designs for churches, small and large, with a view to introduce to our local and Western societies the new forms which have now become extensively adopted as embracing essential features in building a church. The tendency of the present age is rapidly developing towards the artistic in architecture; and in this second effort to bring to the notice of pastors and building committees some of the later forms and designs we have taken the care and trouble to illustrate, we hope that they will give them the study and thought the plans and designs merit. To build a house to the Lord, and invest your money in it to him, does require close study *how best to do it*; how best to secure the greatest effect for the cost, both inside and out, and how best to secure that comfort, that beauty in unspeakable and inanimate forms, for the cost. The cost,—yes, that is the point. It is asked at once, Can we obtain the beautiful front? and we say, Why not? We show it here in these illustrations; why don't you try it? Why not let every dollar spent represent a feature of strength and beauty? And here it is fully exemplified in these plans. Study them; see how they are seated; notice how the people are clustered around the platform; notice the plan of the lecture rooms, in the arrangement of the doors and windows, and the embellishment of the necessary open fireplace for comfort, warmth, and ventilation. It is often asked, Why are not the prayer-meetings better attended? Pray, what is there to attract? When evening comes round for our religious duty, in what does the attraction consist from your own warm parlors and firesides? In so many hundreds of cases, what is there beautiful, cosy, comfortable, and interesting in our present lecture rooms? To solve that problem we here show how it is done. By so making these audience rooms the very picture of cheerfulness in their arrangement, having open fireplaces, the room seated with chairs or most comfortable seats, and an entire absence of that set form and stiffness to be seen everywhere. The house of the Lord demands it; demands everything beautiful, and in keeping with his holy work; everything that tends to elevate and refine our fellow beings, and teach them to appreciate the beautiful, as given to us and implanted in us by our Lord. With these few remarks we now ask you to study these plans and designs, and then go and build likewise. Write to the architect. He will tell you what, and how to do it; how to build for your means, and within your means, and how to obtain the points and results we conscientiously lay before you.

We present to building committees and trustees the accompanying plans and designs, prepared expressly for this issue of our YEAR-BOOK, and designed by the same architect as illustrated the Book of 1879, Lawrence B. Valk, of New York city. We call especial attention and examination of these PLANS in particular, as illustrating the points heretofore mentioned, as combining the essential features required and needed in our small churches throughout the land, and the adaptability to any kind of a location or site. The circular seating with the radiating aisles at once gives —

*First*, the social element of congregational worship.

*Second*, the advantage of several sizes in the pews, to seat three, four, five, and six persons.

*Third*, the inclined *bowled* floor, — yes, *bowled*, — which is the secret of the great success of these plans.

*Fourth*, any style of architecture will adapt itself to these plans. We show a variety of forms in this issue in the outward appearances, and our building committees and trustees will now find, on reading the short descriptions of each design, just what they want, or approximating to their requirements.

The following gives the description of the church plans furnished by Lawrence B. Valk for this issue of the YEAR-BOOK. For the places where each plan may be found, see "List of Illustrations" following "Table of Contents":—

#### PLAN AND DESIGN NO. 1.

This small church is 32 x 40, with two class rooms directly in front, opening into and a part of audience room; seats 220 in the pews; two vestibules. The class rooms are 12 x 15, or there can be only one room 12 x 32 in front. The partition is of vertical sliding sash, and when down this makes one or two fine, pleasant meeting rooms. Every attention is paid to the heating by stoves of a new make and pattern, and securing a perfect circulation and ventilation. This church is a frame building, on a stone foundation; small cellar; shingle roof; gables and tower shingled; open belfry; enamelled glass; pews pine; interior with wood ceiling; side walls plastered, and its cost complete was \$3,670.

#### PLAN AND DESIGN NO. 2.

This building is also a frame structure; audience room 36 x 36, with a fine, beautiful class or prayer meeting room in front, 13 x 22, opening into audience room, with sliding sash; and off the rear end are two more fine class rooms, each 11 x 15, with sliding sashes. This plan seats 190 in pews, and was designed especially to accommodate a large Sunday school; construction same as No. 1; cost complete was \$4,800.

In both Nos. 1 and 2 the outside is painted two coats; inside is filled, rubbed, and hard oil finished.

#### PLAN AND DESIGN NO. 3.

This plan is for a brick structure, with timber framing in the walls of gables; size of audience room, 28 x 50; seats 227 in pews; has a fine lecture room in front, 14 x 20, used for infant class; two vestibules, each 9 x 12; choir and organ back of pulpit; shingle roof; the walls are built hollow, of local hard brick, rubbed, stained, and pencilled black; open bell-cote; arched wood ceiling; all outside woodwork is painted two coats; inside is filled, rubbed, and hard oil finished. Cost complete was \$3,780.

#### PLAN AND DESIGN NO. 4.

This is for a brick building; size, 36 x 47; seats 240 in the pews; two vestibules, and a beautiful lecture and Sunday-school room, opening full into and a part of the audience room, as needed; the organ is back of the pulpit; choir and keyboard down in front; roof is slate; ceiling arched, of wood; cost complete was \$4,875.

#### PLAN AND DESIGN NO. 5.

This church was designed for a frame structure, slate roof, stone foundation; size, 40 x 45; seats 275 in the pews, which are of ash and cherry; organ is back of pulpit; choir is down in front in first three middle pews. The peculiarity of this design is the open clear-story to a beautiful arched ceiling of iron (now so much used, as there is nothing yet used or invented equal to it). It is heated by one furnace in a small cellar. The cost of this building was \$5,200.

#### PLAN AND DESIGN NO. 6.

This beautiful church is a frame building; the size is 40 x 50 to audience room, seating 325 in the pews of ash and cherry; slate roof; iron ceiling, in groined arches; Sunday-school adjoins and opens into audience room; choir back of pulpit, with organ; and in all its appointments every feature is first-class; cost was \$7,800. This price included two furnaces, lighting-by-gas machine and fixtures, and Valk's complete system of ventilation, which is in all of these designs, in part or wholly so.

## PLAN AND DESIGN NO. 7.

This is for a stone structure, built of stone local to the place, laid up in rock-face ashlar work, in square courses. The audience room is 56 x 60, seating 436 in the pews. The roof is of slate; the ceiling iron, in groined arches, decorated. The vestry or Sunday-school is 20 x 60, and is divided into three rooms, the middle one opening into church. We have a study; three fine vestibules; organ back of pulpit; choir down in front; and I will here say that this arrangement of having choir down in front is rapidly advancing in its perfect adaptation to congregational and social worship in this form of plan. The cost of this structure complete was \$11,870, including *decorating, heating, lighting, and ventilating.*

## PLAN AND DESIGN NO. 8.

This elegant structure is also of stone, with a tall spire 120 feet; walls of local blue granite, rock-face, Ohio stone trimmings, sills, lintels, caps, etc.; slate roof; stained glass; hard-wood, ash, and cherry for all internal finish; iron arched ceiling, decorated, and decorated side walls; size of audience room, 60 x 60; seats 525 in comfortable sittings; and choir and organ back of pulpit; vestry adjoins the church, opens into it, and has a fine lecture room, 20 x 41; parlor, 17 x 26; kitchen, 9 x 15; study, 9 x 14, and every convenience, with heating, lighting, ventilating, everything to make it complete. The cost was \$28,000.

## NORTH CONGREGATIONAL CHURCH, ST. JOHNSBURY, VT.

[See opposite title-page.]

We quote from the pastor's Statement at the dedication:—

“At a meeting of the congregation called for Monday, April 9, 1877, the committee reported \$37,114.68 subscribed. Thereupon, a building committee was appointed, of which Gov. Horace Fairbanks was made chairman. . . .

“Before winter set in the foundation was completed, and the ground brought up nearly to grade. For this, and to complete the grading, 3,514 cartloads of earth were requisite.

“We had thus far expected to build of brick. During the winter the desire became general and strong to employ stone. At length, as the season drew near for renewing operations, Messrs. Horace and Franklin Fairbanks made to the building committee this proposition: To build a stone church, substantially according to the plans before us, for the subscriptions, the committee keeping the amount good as nearly as possible, and the old house. Such an offer was of course accepted, and the opening spring, 1878, witnessed the vigorous renewal of operations. The stone selected was the Isle La Motte marble. It was brought by boat to Maquam Bay, and thence across the State by rail. The walls are backed with brick. The main partitions are also of brick.

“Sept. 16, the corner stone was laid. Before another winter set in the chapel walls were up and covered, and those of the main building had reached the eaves. The dimensions of this house are as follows: Length of audience room on the floor, 76 feet; including gallery, 90 feet; breadth, 56 feet; do. including transepts (each 35 by 9), 74 feet; height, 42 feet. Dimensions of chapel, including parlors, 73 by 35 feet. All these are inside measurements. Entire length outside, 162 feet. Height of turret from the ground, 140 feet.

“The contract for building was made with E & T. Fairbanks & Co., who proposed to take the subscriptions pledged, and the old house when the church was through with it, and erect a new one substantially according to the plan adopted by the building committee. This has been done, and the beautiful edifice dedicated to-day is free from debt.”

The cost is not made public.

## ANNUAL RECORD.

## CHURCHES FORMED. 1880.

- AFTON, Neb., May 6.  
 ALBUQUERQUE, New Mexico, Oct. 17.  
 ALMA, Neb., May 21.  
 ANDOVER CENTRE, N. H., Nov. 16.  
 ANTONY, Kan., July 3, reorganized.  
 AURORA, Dak., May 16.  
 BEAVERTON, Or., Jan. 4.  
 BELLE MEAD, Kan., May 15.  
 BIG GROVE, Iowa, Oct. 17.  
 BLUFFTON, Minn., Nov. 19.  
 BRADSHAW, Neb., March 9.  
 BRECKENRIDGE, Col., July 11.  
 BROOKLINE, Mo., June 11.  
 BROOKLYN, N. Y., Lewis Avenue ch.,  
 March 10.  
 BUENA VISTA, Col., April 11.  
 BUFFALO, N. Y., May 26.  
 BURNETTE, Neb., July 11.  
 CALLAHAN, Cal., Nov. 23.  
 CAMBRIDGE, Neb., July 10.  
 CHEROKEE (near), Iowa, Nov. 5.  
 CHICAGO, Ill. (West Side), Welsh Church,  
 Jan. 4.  
 CLARENDON HILLS, Mass., April 19.  
 CLIFTON, Kan.  
 COLD CREEK, Ind., Sept. 25.  
 CORVALLIS, Kan., March —.  
 CRESTED BUTTE, Col., June 17.  
 CROOKED CREEK, Kan., April 15.  
 CULBERTSON, Neb., Nov. 14.  
 CUSTER, Dak., March 13.  
 DAVIS CORNERS, Wis., Sept. 23.  
 DAVIS COUNTY, Dak., Feb. 15.  
 DAYTONA, Fla., rec.  
 DEDHAM, Mass. (Islington), rec. June 18.  
 DEKALB VILLAGE, N. Y., March 17.  
 DE SMET, Dak.  
 DRIFTWOOD, Neb., June 30.  
 EAST PIERRE, Dak.  
 EDGERTON, Minn., May 12.  
 EDISON, Neb., Oct. 6.  
 ELDORA, Iowa, April 19.  
 ELM DALE, Kan., Jan. 28.  
 ETNA, Cal., Nov. 28.  
 FORT PIERRE, Dak., May 23.  
 FREEWATER, Neb., May 30.  
 FRESNO COUNTY, Cal., June —.  
 GANGES, Mich., April 24.  
 GARDEN PRAIRIE, Dak.  
 GENOA, Neb., Aug. 10.  
 GLEN GERROLD, Kan., Jan. 28.  
 GOTHIC, Col., June 20.  
 GREENWICH, O., Sept. 18.  
 GUNNISON, Col., June 22.  
 HAMILTON, Mich., June 24.  
 HANNIBAL, Mo., Oct. 13.  
 HANNIBAL, Mo., Pilgrim Ch., Sept. 19.  
 HAY LAKE, Mich., — .  
 HIGHLAND, Sabine County, Neb., June 7.  
 HIGHLAND, Cass County, Neb., Oct. 5.  
 HUNTER'S CREEK, Mich., May 3.  
 LA CROSSE, Kan., Feb. 8.  
 LAKE BENTON, Minn., July 7.  
 LAKE STAY, Minn., April 11.  
 LAKEVIEW, Mich., Oct. 15.  
 LAWNSDALE, Ill., June 29.  
 LEADVILLE, Col., April 1.  
 LONE VALLEY, Ritchle County, W. Va.,  
 April 20.  
 MALTO, Dak., Dec. 8.  
 MANDAN, Dak., Aug. 29.  
 MAYBEE, Mich., March 19.  
 MAYVILLE, Col.  
 MERIDEN, Iowa, Nov. 4.  
 MOUND BRANCH, Kan., May 11.  
 MOUNT PLEASANT, Wash. Ter., May 2.  
 NEWBURG, Iowa, April 8.  
 NEW HARMONY, Kan.  
 NICKERSON, Kan., March 15.  
 NORTH SEATTLE, Wash. Ter., Jan. 4.  
 OAKFIELD, Iowa, April 16.  
 ONEIDA, Kan., July 22.  
 PARK CITY, Utah, Oct. 3.  
 PLAINFIELD, N. J., July 1.  
 PLEASANT BAY, Wash. Ter., March 7.  
 PLEASANT PRAIRIE, Kan., April 14.  
 POINT ST. IGNACE, Mich., Sept. 5.  
 PORT GAMBLE, Wash. Ter., March 21.  
 PORTLAND, Or., Mt. Zion ch., March 7.  
 PRAIRIE CENTRE, Neb., Oct. 6.  
 PRECEPT, Neb., July 15.  
 PRESCOTT, Arizona, Sept. 26.  
 PRINEVILLE, Or., April 1.  
 RAPID CITY, Dak.  
 RIDGEWAY, Pa., April 26.  
 ROCKDALE, Mass., Dec. 30, 1879.  
 ROCKFORD, Dak.  
 SALT CREEK, Kan.  
 SAN BERNARDINO, Cal., April 18.  
 SAND LAKE, Mich., Feb. 10.  
 SAN JUAN, Cal., Sept. 19.  
 SARATOGA SPRINGS, N. Y., reorgan-  
 ized March — .  
 SAYLESVILLE, R. I., June 2.

SEABECK, Wash. Ter., May 16.  
 SEVERY, Kan., May 12.  
 SHEEP RANCH, Cal., — .  
 SMITH COUNTY, Kan., Feb. 26.  
 SPEARVILLE, Kan., June 29.  
 STAFFORD, Kan., — .  
 ST. ALBANS, O., — .  
 STORM LAKE, Ia., Nov. 4.  
 STOUGHTON, Neb., July 4  
 SUTTON, Neb., — .  
 TERRAVILLE, Dak., Dec. 7.  
 TYNDALL, Dak., July 1.  
 UNION, N. H., April 5.  
 VERNDALE, Minn., Dec. 3.  
 WADENA, Minn., Dec. 2.  
 WALPOLE, East, Mass., Oct. 18.  
 WASHOUGAL, Wash. Ter., May 2.  
 WAVERLY, Kan., Nov. 7.  
 WAYLAND, East, Mich., June 3.  
 WILSON, Minn., May 21.  
 WITOKA, Minn., May 20.  
 WOOD'S HOLL, Mass., Sept. 30.  
 YELLOW CREEK, Mo., Dec. 2.

#### MINISTERS ORDAINED OR INSTALLED. 1880.

In the following table, "o." denotes ordained as pastor; "ev." ordained without installation; "i." installed. But reports do not always distinguish between "o." and "ev." and many marked "o." should doubtless be "ev."

ABBOTT, FREDERICK M., Cable, Ill., o., Feb. 9.  
 ABBOTT, JUSTIN E., Nashua, N. H., miss., June 10.  
 ADAMS, FRANK S., Reading, Mass., Bethesda ch., o., Oct. 13.  
 ADAMS, JAMES A., St. Louis, Mo., Plymouth ch., o., Dec. 2.  
 ADRIANCE, L. W., Woodford's Corner, Deering, Me., i., Oct. 14.  
 ADSIT, MARTIN H., Sylvato, O., ev., Jan. 15.  
 ALLEN, ALBERT W., Deansville, N. Y., o., June 17.  
 ALLEN, GEORGE E., North Reading, Mass., i., May 12.  
 ALLENBAUGH, J. W., —, Kan., o., May 1.  
 ARNOLD, HENRY T., Wells, Me., Second ch., i., Feb. 18.  
 BACON, THOMAS R., New Haven, Conn., Dwight Place ch., i., Dec. 8.  
 BACON, WILLIAM F., Easthampton, Mass., i., Dec. 1.  
 BAGSTER, WILLIAM W., Oakland, Cal., June 9.  
 BALLANTYNE, WILLIAM G., Oberlin, O., ev., Aug. 20.  
 BARBER, CLARENCE H., Torrington, Conn., o., June 17.  
 BARROWS, JOHN H., East Boston, Mass., i., Dec. 1.  
 BATTEY, JOEL, National, Iowa, o., Oct. 22.  
 BEMAN, A. M., Sergeant Bluffs, Iowa, ev., May 18.  
 BIRD, CHARLES W., Bethlehem, Conn., ev., May 26.  
 BISSELL, LEMUEL B., Memphis, Mich., o., Sept. 21.  
 BLACKMAN, WILLIAM F., Steubenville, o., Sept. —.  
 BLADES, JOHN T., Campello, Mass., i., Sept. 14.  
 BLAKE, HENRY B., Cummington, Mass., i., Jan. 14.  
 BLAKE, S. LEROY, Fitchburg, Mass., Cal. ch., i., Sept. 1.  
 BLAKESLEE, ERASTUS, Greenfield, Mass., Second ch., o., Feb. 11.  
 BODWELL, JOSEPH C., Bridgewater, Mass., i., June 15.  
 BOYNTON, GEORGE M., Jamaica Plain, Mass., i., March 25.  
 BRADSHAW, JOHN W., Rochester, Minn., i., June 29.  
 BROWN, WILLIAM M., New Britain, Conn., ev., May 13.  
 BURR, AUSTIN H., Andover, Mass., West ch., i., April 29.  
 BURR, RICHARD M., Nelson, N. H., v. c., June 16.  
 BURROUGHS, GEORGE S., Fairfield, Conn., i., March 9.  
 BURROWS, EDWIN R., No. Springfield, Mo., i., Nov. 15.  
 BUSHEE, WILLIAM A., Morrisville, Vt., i., Dec. 2.  
 BYINGTON, EZRA H., Monson, Mass., First ch., i., June 23.  
 CALKINS, WOLCOTT, D. D., Newton, Mass., Elliot ch., i., Feb. 5.  
 CALLAND, WILLIAM G., Rochester, Mich., o., Dec. 7.  
 CARR, WILLIAM, Irasburgh, Vt., o., Sept. 1.  
 CARTER, NATHAN F., Quechee, Vt., i., Feb. 18.  
 CHAPIN, FRANK M., Keene, N. H., miss., May 20.  
 CHAPMAN, HERVEY W., Pawnee Rock, Kan., i., April 1.

- CHASE, JAMES B., Cherokee, Iowa, *i.*,  
Nov. 3.
- CHRISTIE, GEORGE W., Wolfeborough,  
N. H., *i.*, June 4.
- CHUTE, EDWARD L., Saugus, Mass., *o.*,  
July 21.
- CLARK, DANIEL J., East Haven, Conn.,  
*o.*, July 7.
- COCHRAN, FLORENZO C., Lee Centre,  
Ill., *o.*, June 30.
- COFFRAN, FRANK H., Berkshire, N. Y.,  
*o.*, Dec. 8.
- COOKE, WILLIAM H., Oakland, Cal., *ev.*,  
Nov. 3.
- COUSINS, EDGAR M., Cherryfield, Me.,  
*o.*, June 8.
- CRAFTS, WILBUR F., Brooklyn, N. Y.,  
Lee Avenue ch., *i.*, Dec. 16.
- DALTON, MARTIN L., Triangle, N. Y.,  
Oct. 26.
- DAVIS, DAVID L., Pittston, Me., *o.*,  
March 24.
- DE BEVOISE, GABRIEL H., Leominster,  
Mass., *i.*, March 3.
- DEFOREST, HEMAN P., Taunton, Mass.,  
Trin. ch., *i.*, April 14.
- DIKE, SAMUEL W., Royalton, Vt., *i.*,  
April 21.
- DOUGLASS, THOMAS H., Harwinton,  
Conn., *i.*, Nov. 4.
- DRAKE, ELLIS R., Northfield, Mass., *i.*,  
Aug. 18.
- DUNGAN, G. W., Fontanelle, Iowa, *o.*,  
March 9.
- DWIGHT, H. O., Morrisville, Vt., *ev.*,  
July 1.
- DYAS, JOSEPH P., Silver Creek, Neb., *o.*,  
March 10.
- EASTMAN, WILLIAM R., South Framing-  
ham, Mass., *i.*, Feb. 12.
- EATON, JAMES F., Madrid, N. Y., *o.*,  
Dec. 30, 1879.
- ERNST, FREDERICK W., South Hartford,  
N. Y., *o.*, June 30.
- FAIRBANKS, GEORGE H., Troy and  
Parkman, O., *o.*, June 2.
- FEEMSTER, WILLIAM J., Waushara,  
Kan., *o.*, Sept. 29.
- FERRIS, LEONARD Z., Rockland, Mass.,  
*o.*, June 24.
- FERRIS, WALTER L., Wataga, Ill., *o.*,  
May 18.
- FREEMAN, HENRY A., Oldtown, Me., *i.*,  
Oct. 13.
- GAMMELL, SERENO D., Lynn, Mass.,  
Chestnut Street ch., *i.*, Nov. 3.
- GAYLORD, S. D., Charleston, S. C., *ev.*,  
May 30.
- GRASSIE, THOMAS G., Keokuk, Iowa,  
May 4.
- GREENE, SAMUEL, Pleasant Bay, Wash.  
Ter., *o.*, April 12.
- GRIFFITHS, GRIFFITH, New Cambria,  
Mo., *i.*, Dec. 28, 1879.
- GROVER, GEORGE W., Nashua, N. H.,  
Pilgrim ch., *i.*, Dec. 31, 1879.
- GUNSAULUS, FRANK W., Columbus, O.,  
High Street ch., *o.*, Sept. 15.
- HADDEN, ARCHIBALD, Ortonville,  
Minn., *o.*, Dec. 15.
- HAGUE, WILLIAM B., South Bridgton,  
Me., *o.*, Sept. 30.
- HALL, ALBERT E., Lempster, N. H., *i.*,  
Nov. 12.
- HARDY, MILLARD F., Whately, Mass.,  
*o.*, April 21.
- HARRIS, JOHN L., Derry, N. H., First  
ch., *i.*, July 8.
- HARTSHORNE, VAOLA J., Lawrence,  
Mass., Tower Hill ch., *i.*, Nov. 18.
- HARTWELL, MINOT S., New Boston,  
Mass., *o.*, Oct. 14.
- HART, BURDETT, Fair Haven, Conn., *i.*,  
June 23.
- HARVEY, JASPER P., Marlboro', Conn.,  
*o.*, May 19.
- HICK, GEORGE H., Arcade, N. Y., *i.*,  
April 20.
- HIGGINS, ROBERT M., Calumet, Mich.,  
*o.*, Nov. 17.
- HILL, CHARLES W., Branford, Conn., *o.*,  
July 22.
- HOLDEN, GEORGE, Lambertton, Minn.,  
*o.*, Sept. 14.
- HOPKINS, HENRY, Kansas City, Mo., *i.*,  
March 18.
- HOPKINS, THEODORE W., Lawndale,  
Ill., *ev.*, June 29.
- HOWARD, ROWLAND B., Rockport,  
Mass., *i.*, Sept. 3.
- HOYT, HIRAM L., Litchfield, O., *o.*,  
July 1.
- HUBBELL, HENRY L., Jamestown, N.  
Y., *i.*, Aug. 10.
- HUNT, THEODORE C., Colorado Springs,  
Col., *ev.*, Sept. 22.
- IMES, BENJAMIN A., Memphis, Tenn.,  
*o.*, —.
- JACKSON, GEORGE A., Swampscott,  
Mass., *i.*, Sept. 7.
- JENNINGS, ISAAC, Waterbury, Conn.,  
*ev.*, April 30.
- JOURDAN, Frank F., Branford, Conn., *o.*,  
July 22.
- KELLOGG, H. MARTIN, Frankestown, N.  
H., *i.*, May 20.



- KELSEY, FRANK D., New Gloucester, Me., First ch., *i.*, April 26.
- KETCHAM, HENRY, Menomonee, Wis., *i.*, June 16.
- KIDDER, SAMUEL T., Winnetka, Ill., *i.*, Feb. 19.
- KING, W. C., Clear Lake, Wis., *ev.*, Jan. 21.
- KINGSBURY, LUCIUS, Canton, Dak., *i.*, Sept. 9.
- LANE, N. W., M. D., Port Gamble, Wash. Ter., *o.*, March 20.
- LEE, TIMOTHY J., Winsted, Conn., First ch., *i.*, Dec. 30, 1879.
- LELAND, WILLIS D., Amherst, N. H., *o.*, Jan. 22.
- LEWIS, RICHARD, Grand Haven, Mich., Sept. 23.
- LOCKWOOD, GEORGE A., Kennebunk, Me., *i.*, May 20.
- LOOMIS, SAMUEL L., Newport, Ky., York Street ch., *o.*, Oct. 14.
- LOVEJOY, GEORGE E., Franklin, Mass., First ch., *i.*, Dec. 8.
- LOVERING, JOSEPH F., Worcester, Mass., Old South ch., *i.*, May 5.
- MACLEOD, THOMAS B., Brooklyn, N. Y., Clinton Avenue ch., *i.*, Jan. 20.
- MALCOLM, JOHN W., East Weymouth, Mass., *i.*, Nov. 16.
- MALLARY, R. DEWITT, Lenox, Mass., *i.*, June 2.
- MANCHEE, WILLIAM, Plainfield, N. J., *i.*, April 8.
- MARKHAM, HENRY F., Laban Creek, Kan., *o.*, Oct. —.
- MARSH, CHARLES A., Cheboygan, Mich., *o.*, Oct. 21.
- McFARLAND, WILLIAM D., Shelburne Falls, Mass., *i.*, Sept. 28.
- McINTOSH, CHARLES H., Anita, Iowa, *o.*, July 15.
- MELVILLE, CHARLES T., South West-erly, R. I., *ev.*, Jan. 4.
- METCALF, ROYAL D. Wardsboro', Vt., *o.*, May 26.
- MICHAEL, GEORGE, Moriah, N. Y., *i.*, Jan. 21.
- MILLS, CHARLES P., Newburyport, Mass., North ch., *o.*, Sept. 23.
- MITCHELL, JOHN C., Fremont Centre, Mich., *o.*, —.
- MONTAGUE, ENOS J., Rosendale, Wis., *i.*, Jan. 15. [Died Sept. 30.]
- MOODY, CALVIN B., Centre Harbor, N. H., *o.*, Aug. 15.
- MOORE, DANIEL M., Falls Village, Conn., *ev.*, Jan. 7.
- MUCKLOW, WILLIAM B., Java, N. Y., *o.*, April 21.
- NUTE, FRANK I., Warwick, R. I., *o.*, Nov. 18.
- PAINTER, HOBART K., Mazeppa, Minn., *o.*, Jan. 8.
- PALMER, FRANK H., North Scituate, R. I., *o.*, Sept. 28.
- PASCOE, W. H., Oakland, Cal., *ev.*, Nov. 3.
- PEACOCK, RICHARD M., Solon, Me., *ev.*, June 23.
- PEARSON, ARTHUR HADYN, Haverhill, Mass., *ev.*, July 7.
- PEASE, THEODORE, West Lebanon, N. H., *o.*, Sept. 8.
- PENNEY, EDGAR J., Marietta, Ga., *o.*, Dec. 6.
- PERKINS, FRANCIS B., Stockbridge, Mass., *i.*, Nov. 9.
- PERKINS, SIDNEY K., Weymouth, Mass., *ev.*, July 20.
- PIELPS, CHARLES H., Walton, N. Y., *ev.*, Sept. 14.
- PORTER, FARLEY, Colorado Springs, Col., *ev.*, Aug. 10.
- PRATT, DWIGHT M., Higganum, Conn., *o.*, Dec. 16.
- PUDDEFOOTE, WILLIAM G., White Cloud, Mich., *ev.*, Jan. 29.
- RAWLINS, JAMES E., New Haven, Conn., Temple Street ch., *o.*, Sept. 30.
- REYNOLDS, GEORGE W., Stuart, Iowa, *o.*, Nov. 23.
- RICHARDS, ERWIN H., Oberlin, O., *ev.*, Aug. 20.
- RICHARDS, JARVIS, Windsor, Vt., *ev.*, March 3.
- RICHARDSON, D. WARREN, Derry, N. H., First (Cong.) ch., *i.*, Feb. 22.
- RICHARDSON, J. P., Lawrenceville, N. Y., *ev.*, May 4.
- RICKETS, CHARLES H., Thorndike, Mass., *o.*, Oct. 28.
- ROBERTS, J. W., Paris, Tex., *o.*, Nov. —.
- ROBERTSON, ANGUS A., South Haven, Mich., *ev.*, Nov. 14.
- ROWELL, JOHN A., South Weare, N. H., *o.*, Oct. 14.
- RYDER, CHARLES J., Medina, O., *o.*, Oct. 28.
- SAUNDERS, WILLIAM HENRY, Wil- liamstown, Mass., *ev.*, June 8.
- SAVAGE, CHARLES A., Berkeley, Cal., *o.*, Nov. 9.
- SCALES, RICHARD, Nepaug, New Hart- ford, Conn., *o.*, April 21.
- SCHWARTZAUER, CHARLES M., Yel- low Creek, Mo., *i.*, Dec. 2.

- SHAW, WILLIAM H., Braintree, Mass., *miss.*, July 13.
- SHOPPE, W. G., Pepperell, Mass., *i.*, Nov. 11.
- SMITH AZRO A., Johnson, Vt., *i.*, Nov. 30.
- SMITH, ISALAH P., Chatham, Mass., *i.*, Oct. 20.
- SMITH, STEPHEN, Hyannis, Mass., *w. c.*, May 18.
- SNOW, FREDERIC E., Oxford, Conn., *o.*, April 21.
- SPENCER, JUDSON G., Irvington, Neb., *i.*, Sept. 14.
- STAFFORD, BURNETT T., Boulder, Col., *ev.*, July 16.
- STAPLES, JOHN C., East Jaffrey, N. H., July 6.
- STEARNS, DANIEL A., Boston, Mass., *o.*, June 2.
- STEVENS, GEORGE B., Buffalo, N. Y., *o.*, Sept. 28.
- STEWART, JEREMIAH D., Hastings, Neb., *i.*, March 28.
- STIMSON, HENRY A., Worcester, Mass., Union ch., *i.*, Oct. 14.
- ST. JOHN, BENJAMIN F., Eldora, Ia., *o.*, Dec. 8.
- STOCKING, JAMES B., North Ridgeville, O., *o.*, Sept. 22.
- STRONG, J. W., Paris, Texas, *ev.*, Nov. —.
- SULLIVAN, ANDREW J., Greenville, Conn., *i.*, Feb. 11.
- SUMNER, CHARLES B., West Somerville, Mass., *i.*, June 10.
- SUTHERLAND, WILLIAM L., Ortonville, Minn., *o.*, Dec. 15.
- TAINTOR, JESSE F., Dewitt, Iowa, *i.*, —.
- TAYLOR, FRANK H., Guilford, Conn., First ch., *ev.*, March 10.
- TAYLOR, GEORGE E., Broad Brook, Conn., *ev.*, May 27.
- TAYLOR, GRAHAM, Hartford, Conn., Fourth ch., *i.*, May 14.
- TENNEY, HENRY M., Cleveland, O., First ch., *i.*, April 27.
- TERRETT, WILLIAM R., Dalton, Mass., *i.*, Dec. 1.
- THAYER, FREDERICK A., Westboro', Mass., *o.*, Sept. 30.
- THOMPSON, JOHN C., Nebraska City, Neb., *i.*, May 13.
- TOBEY, RUFUS B., Harwich, Mass., *o.*, Nov. 30.
- TODD, QUINTUS C., Corning, Iowa, *o.*, Dec. 23, 1879.
- TRACY, ALFRED E., Wilton, N. H., Second ch., *i.*, May 13.
- TYLER, HENRY F., Millville, N. Y., *o.*, —.
- UPTON, JONATHAN S., Bridgewater, N. Y., *o.*, July 27.
- VINCENT, SAMUEL L., Peru, Vt., *i.*, Oct. 30.
- WALKER, J. N., North Troy, Vt., *o.*, Sept. 28.
- WALKER, W. E., Vermilion, Dak., *i.*, March 3.
- WALKUP, A. C., Arvon, Kan., *miss.*, May 19.
- WALTERS, THOMAS W., Cray's Mills, N. Y., *i.*, Aug. 6.
- WHEAT, N. M., North Springfield, Mo., *o.*, Dec. 5.
- WILDER, GEORGE A., Hartford, Conn., *ev.*, May 10.
- WILDER, SEDGWICK P., North Brookfield, Mass., First ch., *o.*, June 22.
- WILLEY, SAMUEL H., D. D., Benicia, Cal., *i.*, Sept. 28.
- WILSON, G. HAYWOOD, Biddeford, Me., Second ch., *i.*, June 23.
- WINCH, CALEB M., Hartland, Vt., *o.*, July 1.
- WING, PRESTON B., Freeport, Me., *i.*, Jan. 23.
- WOODWORTH, FRANCIS G., Wolcott, Conn., *o.*, June 23.
- WOODWORTH, LEVERETT S., East Providence, R. I., *i.*, June 23.
- WOOLEY, D. M., Harvard, Ill., *ev.*, Feb. 17.
- WRAY, ALFRED K., Huntley, Ill., *o.*, June 23.
- WRIGHT, JOHN E. M., Goshen, Mass., *i.*, Dec. 8.

#### PASTORS DISMISSED. 1880.

This list is doubtless incomplete.

- ADAMS, WILLIAM, Canandaigua, N. Y., Dec. —.
- BACON, THOMAS R., Terre Haute, Ind., May 13.
- BARROWS, JOHN H., Lawrence, Mass., Elliot ch., Sept. 8.
- BIDDLE, JACOB A., First ch., Milford, Conn., July 31.
- BOSWORTH, WM. A., Woodford's Corner, Me., Oct. 21.
- BOYNTON, GEORGE M., Newark, N. J., March 9.
- BROWN, CHARLES O., Rochester, Mich.
- BRYANT, ALBERT, West Somerville, Mass.
- BUGBEE, ROLLA G., West Hartland, Conn.

Design No 2.

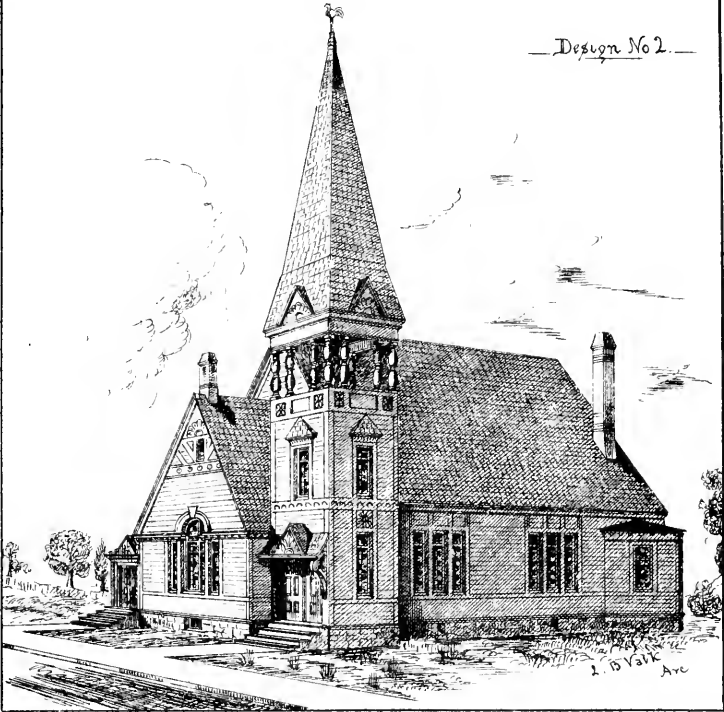

CONGREGATIONAL CHURCH. Millbrook.

Plan No 2.

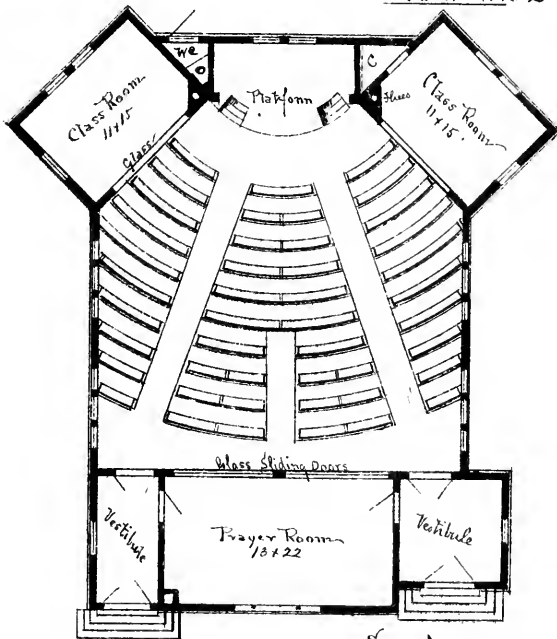

SIDE AUDIENCE ROOM  
36 x 36.  
Seats. 190.



- BURR, AUSTIN H., Franklin, N. H., April 12.
- BUTLER, GARDNER S., North Troy, Vt.
- CHANDLER, FREDERICK D., Kensington, N. H., May 25.
- CLARK, THEODORE J., Northfield, Mass., April 20.
- CONKLING, BENJAMIN D., Whitewater, Wis., June 29.
- CREEGAN, CHARLES C., Wakeman, O., Feb. 16.
- CUTLER, EBENEZER, D. D., Union Ch., Worcester, Mass., Oct. 11.
- DAVIS, JOSIAH G., D. D., Amherst, N. H., Jan. 22.
- DEFOREST, HEMAN P., Westboro', Mass., Feb. 11.
- ELDREDGE, HENRY W., East Weymouth, Mass., March 9.
- FIELD, RICHARD E., Puritan ch., Brooklyn, N. Y., Nov. 17.
- FISHER, GEORGE W., Peacedale, R. I., Oct. 11.
- FITTS, JAMES H., Topsfield, Mass.
- FREE, SAMUEL R., Southfield, Mass.
- FREELAND, SAMUEL M., Tompkins Avenue ch., Brooklyn, N. Y., Feb. 10.
- FREEMAN, GEORGE E., Abington, Mass., June 25.
- FRY, HOLLAND B., South Bridgton, Me., Sept. 20.
- GAMMELL, SERENO D., Boxford, Mass.
- GOODRICH, DARIUS N., Windham, Vt., March 31.
- GREENWOOD, WILLIAM, West ch., Haverhill, Mass.
- HARWOOD, JAMES H., Plymouth ch., St. Louis, Mo.
- HAVEN, JOHN, Charlton, Mass.
- HOLBROOK, DAVID S., Ellington, Conn., Oct. 11.
- HOPKINS, HENRY, Westfield, Mass., Second ch., Feb. 23.
- HUMPHREYS, GEORGE F., Providence, R. I., Sept. 16.
- JONES, FRANKLIN C., Franklin, Conn., Sept. 28.
- KASSON, FRANK H., Templeton, Mass., May 11.
- LADD, HORATIO O., Hopkinton, Mass., Aug. 21.
- LANE, JAMES P., Bristol, R. I., June 22.
- LANPHEAR, ORPHEUS T., D. D., Beverly, Mass., June 2.
- LATHIE, HERBERT W., Plym. ch., Portland, Me., Dec. 20.
- LEES, JOHN W., Lec. N. H., April 1.
- LIBBEY, ISAAC H., Chatham, N. H., and Stow, Me., Feb. 24.
- LORING, HERBERT A., Foxcroft and Dover, Me., Oct. 21.
- LOVEJOY, GEORGE E., Bedford, Mass., Nov. 8.
- LOWELL, JOHN N., Milton, N. H.
- McINPINE, CHARLES C., Rockport, Mass., Sept. 3.
- MEAD, HENRY B., Saccarappa, Me., June 30.
- MEADE, LUTHER H., Clayton, Cal., Feb. 3.
- MERWIN, SAMUEL J. M., Wilton, Conn., July 13.
- MILN, GEORGE C., Brooklyn, N. Y., Oct. 6.
- NICHOLS, NATHAN R., Barnet, Vt., April 6.
- OSGOOD, GEORGE W., Tunbridge, Vt., Dec. 31.
- PARKHURST, CHARLES H., Lenox, Mass., —.
- PATTEN, MOSES, Greensboro', Vt., Dec. 15.
- PAYNE, EDWARD B., Berkeley, Cal., May 25.
- PECKHAM, JOSEPH, Kingston, Mass., —.
- PIERSON, WILLIAM H., Broadway Orthodox ch., Somerville, Mass., June 14.
- PLATT, LUTHER B., Falls Church, Va., June 21.
- RICHARDS, JEMIEL S., Dexter, Me., July 12.
- ROCKWELL, CHARLES, Chatham, Second ch., South Wellfleet, Mass., —.
- RODGERS, LEVI, Claremont, N. H., May 5.
- SMALL, URIAH W., Wilton, Me., —.
- SMITH, WILLIAM, Oswego, N. Y., Feb. 26.
- STARR, EDWARD C., Hartford, Conn., May 1.
- STEWART, S. J., Calvinist ch., Fitchburg, Mass., —.
- SULLIVAN, ANDREW J., Hebron, Conn., Jan. 15.
- SUMNER, CHARLES B., Monson, Mass., —.
- TAINTOR, CHARLES H., South Weare, N. H., May 3.
- THOMPSON, FRANK, Windham, Conn., Nov. 23.
- THURSTON, PHILANDER, Village ch., Dorchester, Mass., Jan. 21.
- TREAT, CHARLES R., Second ch., Greenwich, Conn., March 19.
- WALKER, W. E., Vermillion, Dak., —.
- WILDER, SEDGWICK P., Brandon, Vt., April 19.

## MINISTERS MARRIED. 1880.

- ADAMS, GEORGE B., of Northboro', Mass., to Emma C. Noble, of Hartford, Conn., at Hartford.
- ALVORD, HENRY CLAY, of Montague, Mass., to Alice C. Bissell, of Charlemont, Mass., at Montague, Oct. 6.
- ANTHONY, GEORGE N., of Newton Highlands, Mass., to Emily H. Poole, at Peabody, Mass., Oct. 14.
- AVERILL, JAMES O., to Julia A. Phillips, both of Flushing, N. Y., Nov. 24.
- BARBER, CLARENCE H., of Torrington, Conn., to Mary L. Johnson, of Morris, Conn., at Hartford, Conn., Sept. 29.
- BEACH, DAVID N., then of Westerly, R. I., to Lillian Tappan, of Gloucester, Mass., Dec. 31, 1878. [Incorrectly printed in *Year-Book* of 1880.]
- BLAKE, LYMAN H., of Boston Highlands, to Elizabeth E. Stafford, Nov. 16.
- BROWN, WILLIAM B., D. D., of N. Y., to Charlotte Emerson, of Rockford, Ill., at Rockford, July 26.
- BURNHAM, COLLINS P., of Westfield, Vt., to S. Elizabeth Cole, at Brunswick, Me., June 26.
- BUSHNELL, SAMUEL C., of New Bedford, Mass., to Mary E. Kendall, of Boston, Mass., at Boston, Oct. 14.
- CARR, WILLIAM, of Irasburgh, Vt., to Susan E. Thompson, of Charlestown, Mass., at Charlestown.
- CALLAND, WILLIAM C., to Josie Franks, Aug. —.
- CHAMBERLAIN, JOSHUA M., of Grinnell, Iowa, to Mrs. E. A. Dike, July 21.
- CHAPIN, FRANK M., to Flora M. Barrett, at Keene, N. H., June 30.
- CLARK, WILLIAM J., of Loda, Ill., to Mrs. Mary L. Sayre, of St. Louis, Mo., at Chicago, Ill., March 31.
- COUNTRYMAN, FRANK, of Georgetown, Conn., to Ella S. Butricks, of N. H.
- CRAWFORD, WILLIAM, D. D., of Green Bay, Wis., to Judith P. Cochran, at Buffalo, N. Y., May 13.
- CURTISS, GEORGE, of Union, Conn., to Martha A. Blakely, of Bristol, Conn., at Bristol.
- ERNST, FREDERICK W., of Hartford, N. Y., to Hattie E. Holt, of New Haven, Conn., at New Haven, April 18.
- GIDMAN, RICHARD H., of North Madison, Conn., to Mary Humphrey, of Marietta, O., Sept. 16.
- GOODRICH, CHAUNCEY, to Sarah B. Clapp, of Wis., at Peking, China, May 13.
- HARDY, MILLARD F., of Whately, Mass., to Irene L. Harrington, of Marlboro', N. H., at Marlboro', Oct. 13.
- HINDLEY, GEORGE, of Lead City, Dak., to Stella Pearl, of Avoca, Iowa, at Avoca, July 15.
- JOHNSON, SAMUEL, of Danby, N. Y., to Rhoda Hall, of Triangle, N. Y., at Triangle, Oct. 27.
- KIDDER, SAMUEL T., of Winnetka, Ill., to Mattie E. Brainard, of St. Augustine, Fla., Sept. 28.
- LEAVITT, WILLIAM S., of Northampton, Mass., to Kate Spencer, at Brooklyn, N. Y., March 31.
- LEE, LUCIUS O., of Owosso, Mich., to Mary E. Topping, of Olivet, Mich., at Olivet, June 9.
- LIVINGSTON, WILLIAM W., to Ermina C. Campbell, at Jaffrey, N. H., Nov. 3.
- MARCH, WILLIAM, of Syria, to Jennie Hill, of Newton, Mass., at Newton, Sept. 13.
- MARSH, CHARLES A., of Cheboygan, Mich., to Emmie L. Case, of Cambridgeport, Mass., July 20.
- MARTIN, MOSES M., of Three Oaks, Mich., to Mary Pierce, of Monticello Seminary, at Bernardston, Mass., June 22.
- McCLELLAND, THOMAS, to Harriet C. Day, both of Denmark, Iowa, at Denmark, Aug. 19.
- MERRELL, EDWARD H., of Ripon, Wis., to Ada Clark, of Covington, Ky., July 7.
- MOREY, LEWIS W., of Lyndon, Vt., to Fannie S. Benner, of Lowell, Mass., at Lowell, Sept. 1.
- PEACOCK, RICHARD W., of Solon, Me., to Ida M. Lee, of Riverside, Me., at Riverside.
- PERKINS, SIDNEY K. B., of Weymouth, Mass., to Jennie T. Shattuck, of Andover, Mass., at Andover, July 22.
- REYNOLDS, G. W., of Stuart, Iowa, to Kate E. Cragin, of Colchester, Conn., at Colchester, Sept. 30.
- RICHARDS, WILLIAM R., of Bath, Me., to Charlotte Blodgett.
- ROBERTS, HENRY B., of Providence, R. I., to Lillian E. Tuckerman, of Austinburg, O., Oct. 14.
- ROBERTSON, ANGUS A., of South Haven, Mich., to Minnie B. How, of Portland, Me., at Portland.

SCHWARZAUER, CHARLES M., of La Grange, Mo., to Wilhelmina Wellenbeucher.

SMITH, JAMES M., of Iowa, to Ellen M. Aikin, of Saratoga, N. Y., at Saratoga, Aug. 28.

SNOW, FRANKLIN E., to E. V. Buckingham, both of Oxford, Conn., Dec. 17.

STEVENS, GEORGE B., of Buffalo, N. Y., to Kate A. Mattison, at Oswego, N. Y., Nov. 23.

THRALL, JOSEPH B., of Derby, Conn., to Anna D. Graves, March 17.

WARD, ARTHUR N., of Falmouth, Me., to Ella M. Shaw, of Portland, Me.

WILDER, GEORGE A., to Alice Scamman, at Waltham, Mass., May 27.

WOOD, MELVIN C., of South Meriden, Conn., to Miss Anna A. Leitzbach, of Robertsville, Conn., at Robertsville, Oct. 14.

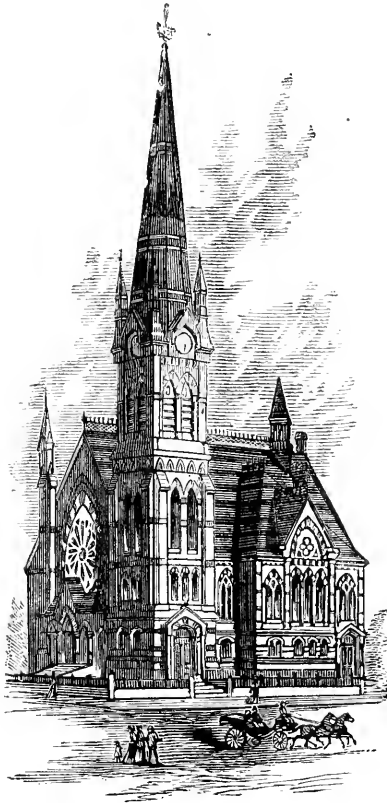

ELIOT CONGREGATIONAL CHURCH, LOWELL, MASS.  
Rev. JOHN M. GREENE, Pastor.

VITAL STATISTICS  
OF THE  
CONGREGATIONAL MINISTERS  
WHO DIED IN THE YEAR 1880.

---

AIKEN, JOHN FRANCIS, son of Hon. John and Mary Means (Appleton) Aiken, was born in Lowell, Mass., 1835, Oct. 31. Phillips Academy. Graduated, Dartmouth College, 1858. Teacher, Phillips Academy, 1858-9. Studied law, Chicago and New York, 1860-3, and practised that profession in New York, 1863-6. Resided in Andover after 1866. Read theology privately, and in 1870 was a member of the Seminary. Ordained at Pawlet, Vt., 1873, Oct. 2, and acting pastor there until 1878, and afterwards in Chichester, N. H., till death. Published *The History of Liberty*. Died of pneumonia, in Chichester, 1880, Aug. 13, aged 44 years, 9 months, and 13 days.

ALVORD, JOHN WATSON, son of Dea. James H. and Lucy (Cook) Alvord, was born in Easthampton, Conn., 1807, April 18. Oneida Institute. One year in Lane Seminary. Graduated, Oberlin Theological Seminary, 1836. Ordained, 1836, Sept. 16. Acting pastor, Maumee City, Ohio, 1836-7. Barkhamsted, Conn., 1838-42. Installed, Stamford, 1842, March 16; dismissed, 1864, Oct. 14. Installed, Phillips Church, South Boston, Mass., 1846 Nov. 4; dismissed, 1852, March 24. Secretary American Tract Society, Boston, 1858-66. Superintendent of schools, etc., Freedmen's Bureau, at Washington, 1866-70. Treasurer Freedmen's Savings and Trust Company, 1871-4. Married, 1845, June 3, Myrtila Mead, daughter of Obadiah and Lisette (Mead) Peck, of Greenwich, Conn. Eight children. Died in Denver, Col., 1880, Jan. 14, aged 72 years, 8 months, and 26 days.

ANDERSON, RUFUS, D. D., son of Rev. Rufus and Hannah (Parsons) Anderson, was born in North Yarmouth, the part now Cumberland, Me., 1796, Aug. 17. Graduated, Bowdoin College, 1818, and Andover Theological Seminary, 1822. Assistant of the Secretary A. B. C. F. M., 1822-4; Assistant Secretary, 1824-32; Foreign Secretary, 1832-66. During this service, he twice visited the Levant, 1828-9 and 1845. In 1854-5, he visited India, Syria, and Turkey, and in 1863 the Hawaiian Islands. Dartmouth College conferred the honorary D. D., in 1836, and his Alma Mater gave the honorary LL. D. in 1868. Fellow of the American Oriental Society. Published, (1) *The first Christian Almanac*. 1818. (2) *Life of Catherine Brown*. 1822. (3) *Life of John Arch.* (4) *Peloponnesus and the Greek Islands*. 1828. (5) *Irish Missions in the Early Ages*. (6) *Addresses*, Mt. Holyoke Seminary. 1839. (7) *The Work of Missions Progressive*. 1840. (8) *The Christian Missionary desiring to be with Christ: Funeral of Rev. Ephraim Spaulding*. 1841. (9) *Theory of Missions to the Heathen: Ordination Sermon of Rev. Edward Webb*. (10) *Bartimenes, the Blind Preacher of Maui*. (11) *The Missionary Age: A Half-Century Discourse*. 1851. (12) *Mis-*



sionary Schools. (13) Missions in the Levant. (14) Deputation to India. (15) Letters to Rev. R. S. Candlish. (16) Memorial Volume. 1860. (17) The Hawaiian Islands. 1864. (18) Letter to President of A. B. C. F. M. 1866. (19) Farewell Letter to the Missionaries. (20) Synopsis of lectures on Missions, delivered at Andover Theological Seminary. (21) Foreign Missions: Their Relations and Claims. 1869. (22) History of the Sandwich Islands Mission. 1870. (23) History of the Missions of the A. B. C. F. M. to the Oriental Churches. 2 vols. 1872. (24) History of the India Mission. 1874. And many sermons, tracts, and papers, as Secretary of the A. B. C. F. M. Married, 1827, Jan. 8, Eliza, daughter of Richard and Sarah (Carpenter) Hill, of Saybrook, Conn. Eleven children, of whom the four living are, Henry, a lawyer in New York; Rev. Edward, of Quincy, Ill.; William P., of the Pacific Mills, Lawrence; and Mary, wife of Rev. G. E. Street, of Exeter. Another was Mrs. Abner Kingman, of Boston. Died of old age, in Roxbury, 1880, May 30, aged 83 years, 9 months, and 13 days.

BALDWIN, JOHN, son of John T. and Elizabeth (Thomas) Baldwin, was born in Crawfordsville, Ind., 1843, April 15. Student in an academy and two terms in Wabash College. Ordained, about 1873, in the Methodist Episcopal Church. Became acting pastor First Congregational Church, Leavenworth, Kansas, in 1879. Married, 1867, Lizzie, daughter of Joel and Christina Rhodes, of Akron, Ohio. Died of heart disease and hemorrhage of the brain, at Leavenworth, 1880, May 10, aged 37 years and 25 days.

BARKER, ISAAC, son of Ebenezer and Ruth (Hibberd) Barker, was born in Unity, N. H., 1792, Dec. 15. He was a Methodist minister, 1816-44. Ordained, 1827, June 10. He joined the Grand River Conference, 1844, organized the churches at Rockford and Cannon, Mich., and was pastor of them five years. Acting pastor, Laphamville, 1861-2; without charge there, 1862-7; and Rockford after, till death. Married, 1816, Feb. 22, Mehitable Huntoon, who died about 1876. Seven children. Died in Rockford, of heart disease, 1880, Feb. 13, aged 87 years, 1 month, and 28 days.

BARNEY, JAMES ORMSBEE, son of Cromwell and Lydia T. (Grinnell) Barney, was born in Providence, R. I., 1795, Sept. 30. Graduated Brown University, 1821. Studied theology with Rev. Prof. Calvin Park, D. D., and Rev. Jacob Ide, D. D. Ordained, Seekonk, Mass. (now East Providence, R. I.), 1824, Feb. 4; dismissed, 1850, May 13. Seamen's chaplain and acting pastor Fourth Church, Providence, 1850-52. Returned to his charge at Seekonk, as acting pastor, 1852, June, and remained until 1863. Acting pastor, Berkley, Mass., 1869-74. Without charge, East Providence, until death. Married, 1825, May 18, Eliza, daughter of Zephaniah and Prudence (Dodge) Lathe, of Charlton, Mass., who died 1869, Feb. 10. Four of their six children survive. Died in East Providence of general debility, 1880, March 7, aged 84 years, 5 months, and 7 days.

BOWERSOX, JAMES GRIER, son of John W. and Mary (Breckenridge) Bowersox, was born in North Industry, Ohio, 1833, Dec. 15. Student at Williams Centre and Neville Academies. Member of Oberlin College, 1858-9. Teacher, Butler, Ind., five years, and Edgerton, Ohio, two years. Graduated, Otterbein University, 1871, and studied theology at Oberlin,

1873-4. Ordained by the United Brethren, 1869. Acting pastor, Edgerton, 1872, and at Fitchville, 1873-4. Without charge, on a farm on account of health, after, at Edgerton, and principal of school at time of death. Married, 1860, June 2, Salina, daughter of Joshua and Mary (Baird) Hall, of Edgerton. One son. Died at Edgerton, of disease of the liver and nervous exhaustion, 1880, Jan. 14, aged 46 years and 1 month.

BUSH, CHARLES PECK, D. D., son of Davis and Laura Augusta (Peck) Bush, was born in Brighton, N. Y., 1813, Nov. 11. Yale Theological Seminary, 1837-9. Graduated, Union Theological Seminary, 1840. Ordained, Tenth Presbyterian Church, New York City, 1841, Nov. 15; dismissed, 1845, Oct. 1. Installed, Greenville, in Norwich, Conn., 1846, Sept 1; dismissed, 1856, Feb. 1. Editor, and acting pastor New England Church, Chicago, 1856-7. Pastor Presbyterian Church, Beloit, Wis., 1857, Jan. 1, to 1859, Oct. 1. District Secretary in New York of the American Tract Society (Boston), 1860-3. District Secretary of the A. B. C. F. M., at Rochester, N. Y., 1863-71; and after in New York City, where he was also General Agent until death. Hamilton College gave the honorary D. D., in 1867. Published, (1) *Work for All*. (2) *Five Years in China*; or, *The Life of William Atchison*. (3) *Memoir of Samuel Huggins*. (4) *Good and Evil: A Thanksgiving Sermon*. (5) *Half-Century of the Rochester Presbytery*. 1869. He also wrote the article on "Missions," in Appleton's Encyclopædia, and was a frequent correspondent of the *Presbyterian*, *Evangelist*, and other papers. Married, 1846, Dec. 31, Phillippa, daughter of Jonathan and Caroline (Greenleaf) Call, of Charlestown, Mass. She was the mother of five children, and died 1858, Aug. 28. He married, second, 1860, Oct. 17, Elizabeth Bradford, daughter of George Joy and Mary (Bradford) Homer, of Boston. One son. Died suddenly, of rheumatism of the heart, at Albany, 1880, Feb. 22, aged 66 years, 2 months, and 11 days.

BUTLER, FRANKLIN, son of Bille Bishop and Sarah (Castle) Butler, was born in Essex, Vt., 1814, Oct. 3. Preparatory study at Jericho. Graduated, University of Vermont, 1836, and Andover Theological Seminary, 1842. Ordained, Windsor, Vt., 1843, Jan. 18; dismissed, 1858, Nov. 11. Agent American Colonization Society, 1859-68. Editor *Vermont Chronicle*, 1867-74, and of *Vermont Journal*, 1867, till death. Chaplain State Prison. Acting pastor, Asectneyville, 1869-76. Married, 1845, Jan. 27, Mary, daughter of Hon. Carlos and Harriet (Brigham) Coolidge, of Windsor. She died 1875, March 13; and he married, 1876, June 1, Mrs. Abby (Locke), widow of Lyman J. McIndoe. Died of Bright's disease, 1880, May 23, aged 66 years, 7 months, and 20 days.

BUTLER, JEREMIAH, son of Stephen and Hannah (Ward) Butler, was born in Onondaga, N. Y., 1812, May 29. Onondaga Academy and Grand River Institute, Austinburg, O. Graduated, Oberlin College, 1842, and Theological Seminary, 1845. Ordained in Oberlin by Association, 1845, Aug. 5. Acting pastor, Bellevue, O., 1845, Sept., to 1849, April. Riga, N. Y., 1852, Oct., to 1858, Jan. Bergen, 1858, Jan., to 1864, April. Fairport, 1864, April, to 1878, Oct. Published, (1) *Mission of the Aged*. Funeral Sermon of Waterous Peck. 1862. (2) *Relation of Baptized Children to the Church*. Essay. 1871. (3) *Perils of the Republic: A Sermon*. 1873. (4) *Temperance: The True Cure. A Sermon*. (5) *The Fulness of Age*:

Funeral Sermon of Dr. James H. McC. Hazeltine, Rochester. 1874.  
(6) Funeral Sermon of Zina Denison. 1876. Married, 1847, July 14, Louisa O., daughter of John Haven and Beede Mary (Cooper) Willard, of Wilton, Me. One son. Died of spinal meningitis, at Fairport, 1880 July 27, aged 68 years, 1 month, and 29 days.

CHAMBERLAIN, URIAH TRACY, son of Dea. Isaac and Amy (Benton) Chamberlain, was born in Richmond, N. Y., 1809, March 3. Academic education, in Rochester. Member of Lane Theological Seminary, 1834-5. Graduated, Oberlin Theological Seminary, 1838. Ordained, Fitchville, O., 1838, Feb. 16; dismissed, 1840, April 1. Acting pastor, Fredericton, 1840-1. Lafayette and Seville, 1841-3. Installed, Strongsville, 1844, Feb. 15; dismissed, 1844, Nov. Acting pastor, North Madison, 1847-9. West Andover, 1849-53. Conneaut, Pa., 1853-6. Cambridge, 1856-9. Centreville and Riceville, 1861-70. Churchville, N. Y., 1870-2. Stockholm, 1870-2. Without charge, 1872-5. Acting pastor, Hartford, O., 1875-8. Without charge, Cambridgeboro', Pa., until death. Married, 1838, Feb. 21, Sarah Elkins, daughter of John Dearborn and Lydia (Perkins) Sanborn, of Franklin, N. H. Seven children. Died in Cambridgeboro', Pa., of Bright's disease, 1880, Jan. 10, aged 70 years, 10 months, and 7 days.

CHANDLER, AUGUSTUS, son of John and Deborah (Eddy) Chandler, was born in North Woodstock, Conn., 1830, Dec. 1. Preparatory study at Woodstock and West Brattleboro', Vt. Graduated, Williams College, 1855. Teacher, Westbrook, Conn., 1856. Graduated, Andover Theological Seminary, 1859. Ordained, 1860, Sept. 12, at Saxton's River, in Rockingham, Vt.; acting pastor there one year. Lempster, N. H., 1861-4. Installed, Strafford, Vt., 1864, Dec. 28; dismissed, 1867, Nov. 13. Installed, Dummerston, 1867, Dec. 18; dismissed, 1870, Aug. 24. Without charge, Brattleboro', after. In 1875, he became proprietor and editor of the *Record and Farmer*, and so remained till death. Married, 1860, Sept. 4, Lucy I., daughter of John and Lucy (Bliss) Lord, of Norwich, Vt. Two sons and one daughter. Died of pneumonia, 1880, March 26, aged 49 years, 3 months, and 25 days.

CHURCHILL, JOHN, son of John and Ruhama (Orton) Churchill, was born in Litchfield, Conn., 1811, Feb. 15. Member Amherst College, 1832-3. Attended medical lectures in Yale College, 1833-5. Graduated, Yale Theological Seminary, 1839. Ordained, North Congregational Church, Woodbury, Conn., 1840, April 22; resigned in 1867; dismissed, 1869, June 25. Acting pastor, Oxford, 1869-76. Without charge, Woodbury, 1876. Yale College conferred the honorary degree of A. M., 1844. Representative from Woodbury, in the Connecticut Legislature, 1867 and 1868. Published *Concio ad Clerum* before the Yale Alumni, 1868, on "The Sacrifices of the Old Testament Economy as related to that of the New." Married, 1840, Oct. 20, Caroline, daughter of Nathan and Mehitabel Peck, of New Haven. One son and one daughter. Died, in Woodbury, of kidney disease, 1880, Dec. 29, aged 69 years, 10 months, 14 days.

CLARK, NELSON, son of Luke and Zerviah (Hendee) Clark, was born in Brookfield, Vt., 1813, Aug. 13. Graduated, Dartmouth College, 1838, and Andover Theological Seminary, 1842, after serving as tutor one year in Western Reserve College. Ordained, Randolph, Vt., 1844, July 16; dis-

missed, 1846, April 7. Acting pastor, Charlton, Mass., 1846-9. Installed, Quincy, Mass., 1850, Jan. 2; dismissed, 1858, April 1. Acting pastor, Tiverton, 1858-65; and Somerset, 1865-71. Installed, Rochester, 1871, Nov. 1; dismissed, 1873, Sept. 2. Acting pastor, Clearwater, Minn., 1876-8. Without charge, Stillwater, 1879. Acting pastor, National and Garnaville, Iowa, 1879, Dec., until death. Published, (1) Sermon at rededication of church in Quincy, 1853, Jan. 9. (2) "First Principles in Human and Divine Relations." Married, 1843, Oct. 11, Elizabeth S., daughter of Jonathan C. and Sophia (Hidden) Gilman, of Tamworth, N. H. Three sons living, three daughters deceased. Died at National, Iowa, of typhoid pneumonia, 1880, March 16, aged 66 years, 6 months, 24 days.

COBB, FRANK WOODBURY, son of Charles C. and Esther (Sydeman) Cobb, was born in Durham, Me., 1851, Nov. 20. Lewiston High School. Graduated, Bates College, 1873, and Yale Theological Seminary, 1878. Ordained, at Three Rivers, in Palmer, Mass., 1879, Feb. 12, and died in office. Died of peritonitis, in Lynn, 1880, Sept. 4, aged 28 years, 9 months, and 14 days.

CONVERSE, JOHN KENDRICK, son of Joel and Elizabeth (Bixby) Converse, was born in Lyme, N. H., 1801, June 15. Thetford Academy. Graduated, Dartmouth College, 1827; and also received a degree from Hampden Sidney College, Va. Teacher and editor in Richmond, Va., 1827-9. Graduated, Princeton Theological Seminary, 1832. Ordained, Burlington, Vt., 1832, Aug. 9; dismissed, 1844, Sept. Became principal Burlington Female Seminary, and so remained for twenty-five years or more. He was also Secretary of the Vermont Colonization Society for many years, and General Agent of the American Colonization Society. Married, 1834 May 21, Sarah, daughter of Heman and Sarah (Prentise) Allen, of Burlington. She died, 1873, April 14. Seven of their eight children are still living. Died of general debility, at Burlington, 1880, Oct. 3, aged 79 years, 3 months, and 18 days.

CURTISS, SAMUEL IVES, son of Ira<sup>h</sup> and Hannah (Ives) Curtiss, was born in Meriden, Conn., 1803, March 5. Preparatory department Bangor Theological Seminary. Graduated, Yale Theological Seminary, 1832. Ordained, East Hampton, Conn., 1832, Nov. 1; dismissed, 1837, Nov. Acting pastor, West Woodstock, Conn., 1837-9. Union, 1839, Aug., until installed there, 1843, April 12. Died in office. Married, 1832, Oct. 3, Rebecca Tuttle, daughter of Lyman and Elizabeth Hough, of Wallingford. She died, 1842, March 25. Rev. George Curtiss is her son. He married, 1843, Jan. 30, Eliza, daughter of Jesse and Elizabeth (Puffer) Jones. The Rev. Professor Samuel I. Curtiss, D. D., of Chicago Theological Seminary, is her son. She died, 1865, May 31; and he married Mrs. Deborah Hall Grosvenor, daughter of Larkin and Deborah (Hall) Newton. Died of Bright's disease, 1880, March 26, aged 77 years and 21 days.

CUTTER, EDWARD FRANCIS, D. D., son of Levi and Lucretia (Mitchell) Cutter, was born in Portland, Me., 1810, Jan. 20. Graduated, Bowdoin College, 1828; and Andover Theological Seminary, 1831. Ordained, Warren, Me., Second Church, 1833, May 8; dismissed, 1846, May 8. Installed, Belfast, 1846, Sept. 23; resigned, 1855, Oct.; dismissed, 1856, Oct. 8. Editor of the *Christian Mirror*, 1856-7. Acting pastor, Beardstown,

Ill., 1857-9. Without charge, Belfast, 1859-63. Acting pastor, Rockland, Me., 1863-71; and Andover, 1873. Without charge, Belfast, till death, except a year in California. Bowdoin College conferred the honorary D. D. in 1871. He was Recording Secretary of the General Conference of Maine, 1844-48, and '51. Secretary of the Maine Congregational Charitable Society from 1868-80. Trustee of the Maine Missionary Society, 1842-57. Overseer at Bowdoin College, from 1873. He published, (1) *Pastoral Conversations*. 1846. (2) *Day of Judgment and Day of Salvation*. (3) *Household Instruction*; or, *History of Rachel S.* And pamphlets: (4) *Historical Discourse at the Semi-Centennial of the First Church in Belfast*. 1846. (5) *Sermon at General Conference*. 1847. (6) *The Claims of Seamen*. 1837. (7) *The Progress of Truth*, 1842. (8) *Signs of the Times*. (9) *The Season of Refreshing*. 1844. (10) *The Influence of Congregationalism upon Civil and Religious Freedom*. (11) *Attractive Dissipation: a sermon*. 1847. (12) *Sermon on the death of Zachary Taylor*. 1850. (13) *A Half-Century Sermon*. 1851. (14) *What Evil hath it Done? A Temperance Tract*. 1851. (15) *Consecration to the Church: A sermon*. 1853. (16) *Christ's Legacy of Life to the Church*. 1854. (17) *Sermon before Maine Missionary Society*. 1854. (18) *Eulogy on Abraham Lincoln*. 1865. (19) *A Thanksgiving Sermon*. 1867. (20) *A Short Sermon, for the Times*. 1873. (21) *Essay on Infant Baptism*. (22) *The Harvest Lost: A Sermon in National Preacher*. 1834. He wrote much for the *Religious Magazine*, *Congregational Visitor*, *Patriarch*, *Mother's Magazine*, *Mother's Assistant*, and for the *Christian Mirror*. Married, 1833, Dec. 5, Mary Eliza, daughter of Hon. William and Eliza L. (Clough) McClellan, of Warren, Me., who survives him, with four of their five children. Died in Charleston, S. C., of liver complaint and fever, 1880, March 27, aged 70 years, 2 months, and 7 days.

DAGGETT, OLIVER ELLSWORTH, D. D., son of David and Wealthy Ann (Monson) Daggett, was born in New Haven, Conn., 1810, Jan. 14. Hopkins Grammar School, New Haven and Hartford. Graduated, Yale College, 1828. Studied in Law School, and admitted to the bar, 1831, March. Two years in Yale Theological Seminary. Ordained, South Church, Hartford, Conn., 1837, April 12; dismissed, 1843, June 23. Installed, Canandaigua, 1845, Jan. 30; dismissed, 1867, Oct. 16. Installed, Yale College Church, and Livingston Professor of Divinity in the College, 1867, Oct. 31; dismissed, 1870, Sept. 27. Installed, Second Church, New London, 1871, Feb. 21; dismissed, 1877, Sept. 5. Without charge, Hartford, until death. Hamilton College conferred the honorary degree of D. D., 1853. He was a Corporate Member of the A. B. C. F. M., and a Fellow of Yale College, after 1873. Published, (1) *Anniversaries: A New-Year's Sermon*. 1854. (2) *Thanksgiving Sermon*. 1863. (3) *Cavil of Judas, and False Pretences*. 1868. (4) *The Divine Care Commemorated*. 1875. And *Funeral Sermons* of (5) Walter Hubbell, (6) Nathaniel Howell, (7) George Willson, (8) Edson Carr, M. D., and (9) Abraham Lincoln. Also many articles in *New Englander*, *Congregational Quarterly*, and other periodicals and papers. Married, 1840, July 15, Elizabeth, daughter of William and Mary (Marsh) Watson, of Hartford. Three children. Died of rupture of the heart, instantly, 1880, Sept. 1, aged 70 years, 7 months, and 16 days.

DERING, CHARLES THOMAS, son of Dr. Henry Sylvester and Harriet (Hulse) Dering, was born in East Setauket, Long Island, 1842, Jan. 21. Graduated Hamilton College, 1864, and Andover Theological Seminary, 1868. Ordained, Rosemond, Ill., 1870, March 9, and died in office. Married, 1875, Oct. 26, Mary, daughter of William W. and Mary (Parker) Bailey, of Rosemond. Died of typhoid malarial fever, 1880, Sept. 23, aged 38 years, 8 months, and 2 days.

DODSON, GEORGE, son of John and Mary Dodson, was born in Birmingham, England, 1845, April 28. Graduated, Hartford Theological Seminary, 1872, and was ordained in Hartford, 1873, July 6. Acting pastor, Red Oak, Iowa, 1873-4; Taftville, Conn., 1874-5. Installed, North Weymouth, Mass., 1876, Nov. 23; resigned, 1879, Dec., but remained pastor, *emeritus*, until death. Married, 1873, July 1, Idella S., daughter of Lysander Otis and Esther Eliza (Dunham) Makepeace, of Hyde Park, Mass. Three children, not living. Died of Bright's disease and consumption, 1880, May 22, aged 35 years, 1 month, and 24 days.

EASTMAN, JOHN, son of John and Hepziba (Keyes) Eastman, was born in Amherst, Mass., 1803, July 19. Entered Amherst College, 1826, and Williams College, 1829, but ill health prevented completion of course. Studied theology with Rev. T. Packard, D. D., of Shelburne. Ordained, evangelist, at Charlemont, 1834, Aug. 13. Installed, Oswego Falls, Fulton, N. Y., over Presbyterian Church, 1834, Sept.; dismissed, 1837, Oct. 10. Installed, Mexico, 1838, Jan. 3; dismissed, 1840, Jan. Installed, Evans's Mills, Le Roy, 1841, Jan. 7; dismissed, 1843, July. Acting pastor, Hawley, Mass., 1843-7. Installed, West Hawley, 1847, Nov. 11; dismissed, 1855, Sept. Acting pastor, Danville, Vt., 1857, Jan. 1, until installed there, 1861, June 26; dismissed, 1867, Nov. 12. Preached in Ohio and Indiana until 1871; then acting pastor, West Hawley, until 1878. Without charge, Amherst, 1878-80. He received the honorary degree of A. M., from Amherst College, in 1851. Published, two Funeral Sermons: one of Mrs. Sears, West Hawley, 1848; the other of Rev. Moses Miller, Heath, Mass., 1855. Married, 1834, July 28, Prudence, daughter of Barnet and Prudence (Wilder) Dole, of Charlemont, Mass. She died, 1844, Feb. 18. Two sons died young; and two daughters survive. Died of brain disease, at Wellesley, Mass., 1880, May 19, aged 76 years and 10 months.

ELY, ISAAC MILLS, son of Daniel and Priscilla (Sturgis) Ely, was born in Fairfield, Conn., 1812, Jan. 14. Manlius Academy. Graduated, Yale College, 1843. Andover Theological Seminary, 1844. Yale Theological Seminary, 1845-6. Acting pastor, Silver Creek, N. Y., 1846. Shelbyville, Tenn., 1848. Attica and Whitesboro', N. Y., 1850. Residence at Rochester, 1850-66, and supplying for longer or shorter periods as follows: Brighton, 1851; Churchville, 1852; Scottsville, 1853; Mansfield, O., 1854; Montreal, P. Q., 1855; Brighton, 1856; Attica, 1859; Honeoye, 1861. Ordained, Evangelist, at Brighton, 1861, Feb. 9. Cherry Valley, 1862; Perry Centre, 1863. Chaplain of Hospital, Alexandria, Va., 1864-5. Acting pastor, Chenango Forks, 1866-8, and 1869-71. Ellicottville, 1868-9. Principal of school for young ladies, Chenango Forks, 1872-4. Without charge there till death. Married, 1868, May 13, Harriet Eliza, daughter of Henry A. and Emma (Willard) Rogers, of Chenango Forks. Three children.

Died of brain disease, at Chenango Forks, 1880, Jan. 7, aged 60 years, 11 months and 24 days.

ELY, WILLIAM BREWSTER, son of Alfred Brewster and Lucy E. (Coolye) Ely, and grandson of Rev. Alfred Ely, D. D., of Monson, was born in Newton, Mass., 1855, April 12. Newton High School. Graduated, Amherst College, 1875, and Union Theological Seminary, 1878. Ordained, evangelist, in San Francisco, 1878, April 26; for some months assistant of Rev. A. L. Stone, D. D., pastor of the First Church. Installed, Bethesda Church, Reading, Mass., 1879, March 5, and died in office. Married, 1876, Nov. 30, Mary E., daughter of Eber B. Ward, of Detroit, Mich. She died, 1879, May 12. One son. Died at Taunton, of pneumonia, 1880, May 11, aged 25 years and 1 month.

FLETCHER, ADIN HAYWOOD, son of Jonathan and Hannah (White) Fletcher, was born in Littleton, Mass., 1816, April 9. Graduated, Mission Institute, near Quincy, Ill., 1845. Ordained, Boxboro', Mass., 1845, Oct. 15, and embarked for the Madras Mission of the A. B. C. F. M. Returned to America and released from the service, 1850. Acting pastor, Summer Hill and Rockport, Ill., 1850, Dec., to 1852, April; and at Mendon till 1854, Sept., residing at Summer Hill. Installed, Pontiac, Mich., 1855, Oct. 24; dismissed, 1858, Feb. 9. Acting pastor, Owosso, 1858-9. Installed, Wayland, Mass., 1860, Feb. 2; dismissed, 1862, Jan. 21. Acting pastor, Assabet, 1862-4. Pontiac, Mich., 1864-8; Frankfort, 1868-74; Freeport, 1874-5; Portland, 1875-7; Farwell and neighboring churches, 1877-9; Armada, 1879, July, till death. Married, 1845, May 13, at Quincy, Elizabeth Winslow, daughter of Benjamin and Lydia (Chandler) Safford, who was born in New Ipswich, N. H. Eight children. Died of neuralgia of the heart, at Armada, 1880, Feb. 8, aged 63 years and 10 months.

GARDNER, THEODORE ADOLPHUS, son of Dr. Abiathar and Sarah (Thompson) Gardiner, was born in Pownal, Vt., 1830, Feb. 25. Graduated, Williams College, 1853. Member Union Theological Seminary, 1854-5. Teacher, 1856-60. Ordained, Reformed Dutch Church, Tiosslock (Buskirk's Bridge), N. Y., 1862, April 16; dismissed, 1867, Sept. Acting pastor, Orient, L. I., 1867-71; Faribault, Minn., 1873-5; Monroe, Wis., 1875-6; Winnebago, Ill., 1876-9. Without charge there, until death. Married, 1862, April 2, Catherine McKid, daughter of Thomas D. and Phebe Ann (Starbuck) Beadle. Six children. Found dead in his room, at Faribault, 1880, Jan. 29, aged 49 years, 11 months, and 4 days.

GAYLORD, REUBEN, son of Reuben and Mary (Curtiss) Gaylord, was born in Norfolk, Conn., 1812, April 28. Preparatory study with his pastor, Rev. Ralph Emerson. Graduated, Yale College, 1834. Member Yale Theological Seminary, 1837-8. Tutor, Illinois College, 1835-7, where he also studied theology with Dr. Edward Beecher. Ordained, evangelist, Terryville, Conn., 1838, Aug. 8. Home Missionary, Mt. Pleasant, Iowa, 1838-9: the second minister in the Territory, and one of the three who organized its General Association in 1840. Acting pastor, Danville, 1839, until installed, 1844, May 20; dismissed, 1855, Nov. 7, and went to Nebraska,—the first Congregational minister in that Territory, organizing the church at Omaha, 1856, May 4, and installed its pastor the same day; dismissed, 1864, Nov. 15. Agent A. H. M. S. for Nebraska, 1864-70, March, residing at

Omaha. Supplied the church at La Platte, 1870-4. Acting pastor, Fountelle and Jalapa, 1876, till death. Married, 1838, Oct. 13, Sarah, daughter of Nathaniel and Sarah Burton, of Plymouth, Ill. She had a daughter, and died 1840, Sept. 23. He married, 1841, Nov. 8, Mary M., daughter of James and Eleanor (Camp) Welles, of Newington, Conn. Five children. Died in Omaha, of paralysis, 1880, Jan. 10, aged 67 years, 8 months, and 13 days.

GREENE, HENRY SOLOMON, son of John W. and Sophia (Broad) Green, was born in Boston, Mass., 1807, Feb. 9. Amherst Academy. Graduated, Amherst College, 1834, and Andover Theological Seminary, 1837. Ordained, Lynnfield, Mass., 1837, Dec. 27; dismissed, 1850, April 29. Acting pastor, Ballardvale, in Andover, 1850, until installed, 1855, April 1. and died in office. Representative from Andover in the Legislature. Married, 1840, Jan. 1, Mary Phillips, daughter of Stephen and Hannah (Russell) Abbott, of Andover, who died 1878, Jan. 29. Of five children, all died young, except Henry M., who graduated, Amherst College, 1865, and died 1867, Jan. 19. Died in Ballardvale, of apoplexy, 1880, June 11, aged 73 years, 4 months, and 2 days.

GRIFFITHS, JAMES, died at Sandusky, N. Y., 1880, Sept. 24. Letters have been written to Wales for information which will appear next year, and he is not counted in this year's table.

HALE, EUSEBIUS, son of Josiah and Phebe (Emerson) Hale, was born in Norridgewock, Me., 1806, Dec. 18. Ordained, Sangerville, Me., 1847, Oct. 28. Home missionary, Atkinson, Blanchard, and Sangerville, 1847-50. Acting pastor, Wading River, N. Y., 1852-3. Installed, Aquebogue, 1854, Oct. 19, where he began labor 1853, June; dismissed, 1860. Acting pastor, Wellsville, 1860-4; Somerset, 1864-6; Cutchogue, 1866-76; Baiting Hollow, 1876, till death. Married, 1831, July 30, Philena, daughter of Dea. William Wilson and Lucy (Gould) Dinsmore, of Norridgewock. She left four children, and died, 1846, Feb. 13; and he married, 1846, Dec. 22, Lucy M. Dinsmore, her sister, who has four children. Died of heart disease, at Baiting Hollow, 1880, Sept. 24, aged 73 years, 9 months, and 6 days.

HALLOCK, WILLIAM ALLEN, D. D., son of Rev. Moses and Margaret (Allen) Hallock, was born in Plainfield, Mass., 1794, June 2. Plainfield Academy. Graduated Williams College, 1819, and Andover Theological Seminary, 1822. Ordained, in Middlefield, Mass., 1836, Oct. 5. Agent New England Tract Society, 1822-5. Corresponding secretary American Tract Society, 1825-70, when he became honorary secretary, and so remained. Rutgers College conferred the honorary D. D. in 1850. Published, (1) Life of Harlan Page. (2) The Venerable Mayhews. (3) Sketch of the Life of Rev. Moses Hallock. (4) Life of Dr. Justin Edwards. (5) The Mountain Miller. Tract 254 (6) The Mother's Last Prayer; or, George Vining. Tract 354. (7) The Only Son. Tract 530. (8) Divine Grace in Dr. J. C. Brigham. Tract 655. (9) Arthur Tappan Tract 677. Married, 1829, Sept. 1, Fanny Leffingwell, daughter of Dr. Charles and Joanna (Leffingwell) Lathrop, of Norwich, Conn. She had six children, and died 1867, March 10, aged 66. He married, 1868, Nov. 19, Mrs. Mary Angeline Lathrop, daughter of Levi and Tryphena (Foster) Ray, of Rowe, Mass. Died of old age, in New York, 1880, Oct. 2, aged 86 years and 4 months.



HAND, FREDERICK AUGUSTUS, son of Heman Ely and Lydia Gardner (Wilson) Hand, was born in Hancock, Mass., 1842, Oct. 23. Greylock Institute and Williston Seminary. Graduated, Williams College, 1867, and Andover Theological Seminary, 1871. Ordained, Cottage Street (now Pilgrim) Church, Dorchester, in Boston, 1873, Dec. 10; dismissed, on account of ill health, 1875, April 1. Without charge, after, in Boston. Died in Pittsfield, of consumption, 1880, Oct. 4, aged 27 years, 11 months, and 12 days.

HANNA, JOHN ANDREW, son of John and Lydia (Reno) Hanna, was born in Rising Sun, Ind., 1848, Feb. 19. Member Hartford Theological Seminary, 1871-3, and Union Theological Seminary, 1874. Ordained, 1873, Oct. 16, at East Woodstock, Conn. Acting pastor, Thompson, Conn., 1875-9. Installed, East Church, New Haven, 1879, Nov. 19, and died in office. Published, (1) A Sermon on the Atonement. (2) A tract, Light on the Crossing. Married, 1875, July 29, Margaret, daughter of Michael and Lydia Kelley, of Boston. Two children. Died, in Bristol, Vt., of Bright's disease, 1880, July 3, aged 32 years, 4 months, and 13 days.

HARDING, WILLARD MASON, son of Willard and Mary (Howard) Harding, was born in Langdon, N. H., 1810, Sept. 18. Graduated, Yale College, 1837, and Theological Seminary, 1840. Ordained, Princeton, Mass., 1840, May 20; dismissed, 1844, Aug. 28. Acting pastor, Milton, 1844-7. Installed, South Weymouth, 1847, Nov. 17; dismissed, 1858, April 8. Financial agent Pilgrim Monument Association, residing in Quincy, until 1861, and after, in Chelsea. Married, 1839, Nov. 28, Elvira Laurens, daughter of Dr. Phineas and Lydia (Moore) Longley, of Millbury, Mass. One son died in infancy; one adopted son survives. Died of paralysis of the throat, in Chelsea, 1880, Dec. 20, aged 70 years, 2 months, and 2 days.

HEWITT, ENOCH WINSLOW, son of Nathan and Mary Hewitt, was born in Sutton, Mass., 1811, July 8. Phillips Academy (?). Member of Yale College two years. Graduated, Yale Theological Seminary, 1843. Ordained, Beloit Convention, 1844, Feb. 14. Acting pastor, Milton, Wis., 1843-5; Twelve Mile Grove, and vicinity, Ill., 1845-51; Pecatonica, 1851-6, and part of the time after, until 1865. Poor health prevented his preaching in later life. Married, 1843, Sept. 25, Lucy Maria, daughter of Dr. Charles and Mary Alvord (Tomlinson) Beardsley, of Milford, Conn. Nine children. Died of apoplexy, at Pecatonica, 1879, Jan. 8, aged 68 years and 6 months.

HIDDEN, EPHRAIM NELSON, son of Ephraim and Dorothy (Remick) Hidden was born in Tamworth, N. H., 1810, Aug. 28. Phillips Exeter Academy. Graduated, Dartmouth College, 1836, and Gilmanton Theological Seminary, 1840. Principal and assistant, Gilmanton Academy, 1836-40. Ordained, Deerfield, N. H., 1841, Sept. 1; dismissed, 1849, Oct. 12. Installed, Milford, 1849, Nov. 21; dismissed, 1858, April 7. Acting pastor, Derry First Church, 1857-9. Installed, Candia, 1859, Nov. 2; dismissed, 1864, Dec. 31. Installed, Great Falls, in Somersworth, 1865, Jan. 5; dismissed, 1870, April 27. Acting pastor, Middleboro', Mass., 1869-74; Edgartown, 1874-5; and Norfolk, Mass., 1875, until death. His residence during the later years was at East Medway. Published, a Sermon at the installation of Rev. Charles Wiley, 1845. Married, 1840, Aug. 28, Mary Elizabeth, daughter of Josiah and Sarah (Badger) Parsons, of Gilmanton. One of three children living. Died at East Medway of heart disease (he preached twice on the day of his death), 1880, Nov. 28, aged 70 years and 3 months.

HOUGHTON, JAMES CLAY, son of William and Mary (Clay) Houghton, was born in Lyndon, Vt., 1810, May 13. Three years in Amherst College, but graduated Dartmouth College, 1837. Hartford Theological Seminary, 1840. Ordained, evangelist, at Petersham, Mass., 1840, Dec. 22. Acting pastor, Hartland, Conn., 1843-5; Granby, 1845, June, to 1847, April. Installed, Middle Haddam, 1847, Sept. 15; dismissed, 1851, Feb. Installed, New Hartford, 1851, Dec.; dismissed, 1854, Feb. Installed, South Wilbraham (now Hampden, Mass.), 1855, April 11; dismissed, 1856, Oct. 1. Acting pastor, Chelsea, Vt. 1856-65. Without charge there, 1865-8; but supplying Royalton one year. Burlington, 1868-76. Supplying the church at Middletown, 1868-71; Montpelier, 1876, till death. Married, 1840, Nov. 4, Julia, daughter of Elisha Morton, of East Windsor, Conn. Three children. Died of apoplexy, 1880, April 29, aged 69 years, 11 months, and 16 days.

HUNT, LEWIS MORGAN, son of Morgan Lewis and Huldah (Hunter) Hunt, was born in Monroe, O., 1835, April 22. Ordained, Bridgeport, Mich., 1868, March 13. Acting pastor there, 1868-9; Jackson, Second Church, 1869-74; Galesburg, 1874-9; South Haven, 1879, till death. Married, 1854, Dec. 3, Adaline Paulina, daughter of Randall and Nancy Colvin. She died, 1864, Feb., the mother of a son and three daughters; and he married, 1864, Sept., Louisa Amelia, daughter of George and Eunice A. Wood. Died at Galesburg, 1878, May 14 aged 43 years and 22 days.

HYDE, HENRY FRANCIS, son of Henry William and Harriet (Young) Hyde, was born in Killingly, Conn., 1834, Dec. 22. Danielsonville Academy. Graduated, Amherst College, 1859. Student Union Theological Seminary, 1860-1, and graduated, Hartford Theological Seminary, 1863. Ordained, West Woodstock, Conn., 1864, June 1; dismissed, 1867, Feb. 20. Installed, Pomfret, 1867, April 24; dismissed, 1872, June 20. Installed, Rockville, Second Church, 1872, July 5, and died in office. Trustee of Hartford Theological Seminary from 1872. Published, "Memorials of Mrs. C. L. Archibald," various sermons and lectures in the *Tolland County Journal*, and many reviews of books and magazines in the same, and in the *Windham County Transcript*. Married, 1863, Nov. 12, Ellen, daughter of Trenck and Cynthia (Child) May, of North Woodstock. Five of six children are living. Died of rheumatism of the stomach, 1880, May 28, aged 45 years, 5 months, and 6 days.

IDE, JACOB, D. D., son of Jacob and — (Kent) Ide, was born in Attleboro', Mass., 1785, March 29. Preparatory study with his pastor, Rev. Nathan Holman. Graduated, Brown University, 1809, and Andover Theological Seminary, 1812. Ordained, West Medway, Mass., 1814, Nov. 2, and died in office, though relieved from all active service in 1865. His Alma Mater conferred the honorary D. D. in 1827. Published, — *Funeral Sermons*: (1) Miss Sarah J. Fuller. (2) Edmund I. Sanford. (3) Mrs. Hannah Miller. (4) Rev. David Long. (5) Rev. Josephus Wheaton. (6) Dea. Daniel Wiley. (7) Mr. James Partridge. (8) Rev. Charles Simmons. (9) Mr. George Nourse. (10) Mrs. Abigail Wright. (11) Miss Lydia C. Southworth. *Ordination Sermons*: (12) Rev. Sewall Hardiug, Waltham, 1821. (13) Rev. George Fisher, Harvard, 1821. (14) Rev. Asa Hixon, Oakham, 1829. (15) Rev. John M. Putnam, Ashby, 1820. (16) Rev.

Samuel Hunt, Natick, 1839. (17) Rev. Charles T. Torrey, 1837. (18) Rev. David Brigham, Randolph, 1819. (19) Rev. Daniel J. Poor, Foxboro', 1840. *Installation Sermon*: (20) Rev. Samuel Hunt, Franklin, 1850. *Occasional Sermons*: (21) Nature and Tendency of Balls, etc.: two sermons. (22) Fast Day, 1829. (23) Character of John the Baptist. (24) On Intemperance, 1817. (25) Before the Norfolk Education Society, 1821. (26) Fiftieth Anniversary of Ordination, 1864. He also edited the Works of Dr. Emmons, in seven volumes, and wrote several articles for the *Christian Magazine*. Married, 1815, April 13, Mary, daughter of Rev. Dr. Nathanael and Mary (Williams) Emmons, of Franklin, who survives him. Of nine children, Rev. Jacob Ide, Jr., and Rev. Alexis Wheaton Ide only are living. Died of old age, 1880, Jan. 5, aged 94 years, 9 months, and 7 days.

KETCHUM, SILAS son of Silas and Cynthia (Doty) Ketchum, was born in Barre, Vt., 1835, Dec. 4. Hopkinton (N. H.) Academy. On account of health, did not enter college, but pursued most of the college studies, under private instruction. Graduated, Bangor Theological Seminary, 1863. Ordained, evangelist, at Bristol, N. H., 1867, Sept. 17. Acting pastor there, 1866, November, to 1875, May. Poquonock, Conn., 1877, until installed, 1879, May 1, and died in office. Founder of the New Hampshire Antiquarian Society, of which, secretary and president six years. Member of New Hampshire Historical Society, New England Historic Genealogical Society, Prince Society, American Antiquarian Society, and New York Historical Society. Editor *Vermont Record and School Journal*, at Brattleboro', 1865-6, and at his death was engaged in preparing a New Hampshire Biographical Dictionary, also histories of the Ketchum and Doty families. Married, 1860, April 4, Georgia C., daughter of Elbridge Gerry and Sarah (Stevens) Hardy, of Brooklyn, N. Y. Two sons, George C. and Edmund S. Died of heart disease, in Boston, 1880, April 24, aged 44 years, 4 months, and 20 days.

KINNE, GEORGE WHITEFIELD, son of Thomas and Elizabeth Morgan (Hyde) Kinne, was born in Norwich, Conn., 1841, Aug. 20. Norwich Academy. Graduated, Williams College, 1868, and Andover Theological Seminary, 1871. Acting pastor, Monterey, Mass., 1872. Ordained, Charlestown, N. H., 1874, April 29; dismissed, 1876, April 26. Acting pastor, Bath, 1876-7, Dec. Without charge, Charlestown, until death. Married, 1875, Dec. 27, Rosabell Grace, daughter of William and Elizabeth (Stimson) Lawrence, of Charlestown. Died of consumption, at Charlestown, 1880, March 16, aged 38 years, 6 months, and 27 days.

LANCASTER, DANIEL, son of Ebenezer and Elizabeth (Davidson) Lancaster, was born in Acworth, N. H. 1796, Nov. 30. Graduated, Dartmouth College, 1821, the last survivor of his class; Andover Theological Seminary, 1824. Ordained, Gilmanton, N. H., 1825, Sept. 21; dismissed 1832, July 25. Acting pastor, Gilmanton Centre, 1832, until installed there, 1835, Dec. 16; dismissed 1852, Jan. 26. Principal of a young ladies' school, Concord; and chaplain Insane Asylum. Acting pastor, Fisherville, 1853-5, and chaplain House of Representatives one year. Acting pastor, Middletown, N. Y., 1855-9. Without charge in New York City, after. He was secretary of New Hampshire Bible Society twelve years. Trustee

New Hampshire Missionary Society, 1837-46, and of Gilmanton Academy and Theological Seminary from 1831. Member New Hampshire Historical Society, and corresponding member New England Historic Genealogical Society. Published "The History of Gilmanton," 304 pages, 1845. Married, 1827, Aug. 29, Ann E., daughter of John Lemist, of Dorchester, Mass., who died 1829, Aug. 27, and he married, 1831, Aug. 14, Eliza Gibbs, daughter of Daniel and Sarah (Gibbs) Greely, of Foxcroft, Me. Of five children, one son and one daughter survive. Died in New York, of old age, 1880, May 28, aged 83 years, 5 months, and 28 days.

LANDFEAR, RODOLPHUS, son of David and Lucinda (Lord) Landfear, was born in Manchester, Conn., 1794, Nov. 2. Preparatory study with Rev. Mr. Woodruff, North Coventry. Graduated, Yale College, 1821, and Andover Theological Seminary, 1824; Home missionary, Mayville and Ashville, N. Y., 1825-6; Sabbath-school and Bible agent, Hartford, Conn., 1827-8. Ordained, Hartford, 1828, July 1. Installed, Montville, 1829, August; dismissed, 1832, May. Acting pastor, Bozrahville, 1832-4; Westford, 1834-7; also teacher of academy at Ashford. Teacher and farmer, Mansfield, 1838-43. Bible agent, and without charge, North Coventry, 1843-9; Manchester, 1849-56, and at Hartford after. Married, 1827, Sept. 25, Nancy, daughter of Gen. Russell and Eunice (Rockwell) Bissell, of Manchester, who died 1872, July 6. Five children. Died at Hartford, of malarial fever, 1880, Sept. 30, aged 85 years, 10 months, and 28 days.

LASELL, NATHANIEL, son of Chester and Nancy (Manning) Lasell, was born in Schoharie, N. Y., 1814, Feb. 4. Graduated, Williams College, 1839, and Auburn Theological Seminary, 1842. Acting pastor, Newport, N. Y. Ordained, West Stockbridge, Mass., 1850, May 14; dismissed, 1853, July 7. Acting pastor, Amesbury, Mass., 1853-6. Installed, Exeter, N. H., 1856, June 19; dismissed, 1860, Nov. 22. Acting pastor, Amesbury and Salisbury, Mass., Union Church, 1860-4; Brentwood, N. H., 1866-9; West Newbury, Mass., 1869-73; Mattapoisett, 1875-8. Married, 1856, June 25, Mrs. Susan (Todd) Winkly. Died of heart disease, 1880, Feb. 4, aged 66 years.

LYMAN, EPHRAIM, son of Erastus and Abigail (Starr) Lyman, was born in Goshen, Conn., 1810, June 3. Graduated, Yale College, 1832, and Theological Seminary, 1835. Ordained, Plymouth, Conn., 1835, Oct. 28; dismissed, 1851, June 8. Installed, Washington, 1852, June 30; dismissed, 1863, June 7. Without charge, Northampton, Mass., until death. Married, 1839, Oct. 2, Hannah D., daughter of Peter and Ann C. (Huntington) Richards, of New London, Conn. Eight children. Died, Minneapolis, Minn., of typhoid fever, 1880, Oct. 29, aged 70 years, 4 months, and 26 days.

MCCRACKEN, FRANCIS, son of John and Sarah (Pigeon) McCracken, was born in London, 1817, April 10. Educated in England. Theological course in the lay college of Dr. Talmage's Church, Brooklyn, N. Y. Ordained, Dodge Centre, Minn., 1875, Dec. 3. Acting pastor there, 1875-8. Home missionary, Calaveras County, Cal., 1878, March, until death. Married, 1837, Aug. 28, Mary, daughter of Henry and Phebe Hillman, who died in Brooklyn, 1864, Feb. 22. Married, 1865, Jan. 11, Mrs. Frances Huntley, daughter of Moses and Mary Hill, of Groton, Conn. Nine children by first wife. Died of neuralgia of the heart, at Murphy's, Calaveras County, 1880, April 25, aged 63 years and 15 days.

MELVIN, CHARLES TENNEY, son of Dea. Thomas Jefferson and Harriet (Tenney) Melvin, was born in Chester, N. H., 1835, June 23. Graduated, Dartmouth College, 1856, and Andover Theological Seminary, 1859. Ordained, Presbyterian Church, Columbus, Wis., 1859, Oct. 18; dismissed, 1863. Acting pastor Congregational Church, Elk Grove, 1864-5, and at Sun Prairie until installed there, 1866, Nov. 1; dismissed, 1871, Sept. 10. Installed, Emporia, Kan., 1871, Dec. 19; dismissed, 1874, October. Acting pastor, Atkinson, N. H., 1875-80. Married, 1860, Sept. 25, Elizabeth, daughter of Dea. Samuel and Emeline (Newton) Tracy, of Tafton (now Bloomington), Wis., born in Hartford, Vt. She left one son, and died 1863, Feb. 10. He married, 2d, 1864, June 19, Sarah A., daughter of Gerrett Vanderberg, of Columbus, Wis. One daughter living. Died of consumption, at Walpole, Mass., 1880, Dec. 7, aged 45 years, 5 months, and 14 days.

MERRILL, JAMES LEWIS, son of Nathaniel Hill and Hulda (Rogers) Merrill, was born in Hebron, Me., 1843, Nov. 3. Hebron Academy. He enlisted in 1862, in Company D, 23d Maine Infantry, and did faithful service until discharged. Graduated, Dartmouth College, 1870. Teacher, Milford, N. H., 1871, and Lake Forest Academy, Illinois, 1872-3; and member Andover Theological Seminary, 1874, January to June. Ordained, South Royalston, Mass., 1874, Oct. 28. Acting pastor there, 1874-6. Installed, North Chelmsford, 1876, Feb. 2; dismissed, 1877, Dec. 19. Installed, Arlington, 1878, Jan. 3, and died in office. Married, 1872, June 24, Jennie M., daughter of Addison and Jane E. (French) Heald, of Milford, N. H. One son. Died of chronic pneumonia, 1880, June 20, aged 36 years, 7 months, and 17 days.

MERRITT, WILLIAM CHAMBERS, son of Joseph and Mary (Rogers) Merritt, was born in St. Clairsville, Ohio, 1814, Nov. 14. Graduated Illinois College, 1843. Student at Lane Theological Seminary. Ordained, 1846. Acting pastor, Barry, Ill., 1845-7. Agent, Illinois College, 1849-51. Acting pastor, Oakwood and Monte Bello, 1853-7; Rosemond, 1857-61. In the service of the Christian Commission during the war. Acting pastor, Dallas City, 1866-70. Home missionary in California after. Married, 1845, Mary L., daughter of Zalmon and Harriet Carter, of Pike County, Ill. Of nine children, five are living. Died of heart disease, at Rio Vista, Cal., 1880, April 20, aged 65 years, 5 months, and 6 days.

MONTAGUE, ENOS JAMES, son of David and Lovisa (Janes) Montague, was born in Westhampton, Mass., 1820, March 16. Academic study at Westhampton and Shelburne Falls. Graduated, Williams College, 1841. Student at Andover, 1842-3, but graduated Hartford Theological Seminary, 1845. Ordained at Westhampton, 1846, May 14. Acting pastor, Presbyterian Church, Summit, Wis., until installed, 1848, Jan. 13. In 1862 this church was merged in the Congregational Church of Oconomowoc, over which he was installed, 1862, Jan. 15; dismissed, 1872, Feb. 29. Installed, Fort Atkinson, 1873, May 6; dismissed, 1879, June 18. Installed, Rosendale, 1880, Jan. 15. Permanent clerk of the Presbyterian and Congregational Convention of Wisconsin, from 1856 until death, publishing the *Annual Minutes*. Corporate member of American Board of Commissioners for Foreign Missions. Married, 1846, May 11, Faith Huntington,

daughter of Rev. Dr. Edward W. and Faith (Huntington) Hooker, of East Windsor, Conn. Died in Westhampton, Mass., of pulmonary œdema, 1880, Sept. 30, aged 60 years, 6 months, and 14 days.

MORGAN, STILLMAN, son of Timothy and Polly (Emerson) Morgan, was born in Rochester, Vt., 1800, Dec. 16. Royalton and Randolph Academies. He studied theology with Rev. Walter Chapin, of Woodstock. Ordained, Weston, Vt., 1828; dismissed, 1830. Sunday-school missionary in Addison County, 1830-32. Installed, Corinth, 1832, Oct. 4; dismissed, 1838, March. Home missionary, 1838-41, in Topsham, Vershire, and vicinity. Acting pastor, Vershire, 1842-8; Bristol, 1850-4. 1854-78, Sabbath-school missionary, residing at Bristol, and widely known as "Children's Minister." Without charge, Middlebury, 1878, till death. Married, 1829, Dec. 12, Philena, daughter of Enos and Lydia (Petties) Severance, of Middlebury. She had five children, and died, 1875, Oct. 18. Died of paralysis, 1880, May 19, aged 79 years, 5 months, and 3 days.

NALL, JAMES, was born in Castleton, Derbyshire, England, 1798. Educated for the ministry of the Church of England, but became a Congregationalist, and was minister at Bakewell and Birmingham. Came to Canada with Rev. Henry Wilkes, D. D., of Montrea, in 1832, and did itinerant work among needy churches, often gratuitously. Pastor, Buford, eleven years, and at Port Sarnia. Home missionary in Michigan, 1847-50. Tract agent, Toronto, 1850. Acting pastor, Dearborn, Mich., 1855; Flat Rock, 1858-61; Royal Oak, 1861-7. Without charge, Detroit, 1867, until death. Published, in England, a funeral sermon, and, in America, a few religious tracts. Married, in England, Mrs. Ann (Winfield) Johnson. Died, in Detroit, 1880, May 8, aged 82 years.

NORTHROP JOSEPH ALLEN, son of Joseph Allen and Abigail (Wright) Northrop, was born in Lowville, N. Y., 1810, April 8. Studied theology with Rev. Marcus Smith, Watertown, N. Y. Ordained, Carthage, N. Y., 1838. Acting pastor there, 1838-9; Massena, 1840-2; Hopkinton, 1842-3; Clawson Prairie and Clyman, Wisconsin, 1844-6; Lowell, 1847. Without charge, on account of health, Clyman, until 1860, and after at Otisville, Iowa. Married, 1832, Feb. 14, Hurriet, daughter of Capt. Jonathan and Graty (Leonard) Parsons, of West Springfield, Mass. Five sons and seven daughters. Died at Iowa Falls, of typhoid pneumonia, 1880, Dec. 1, aged 70 years, 7 months, and 23 days.

PACKARD, DAVID TEMPLE, son of David and Elizabeth (Drake) Packard, was born in North Bridgewater (now Brockton), Mass., 1824, Aug. 24. Phillips Academy. Graduated, Amherst College, 1850, and Bangor Theological Seminary, 1854. Ordained, Campello Church, in Brockton, 1854, Sept. 21; dismissed, 1856, Oct. 1. Acting pastor, Rock Island, Ill., 1857, and Davenport, Iowa, 1858. Acting pastor, Somerville, Mass., 1858, June, until installed, 1860, Sept. 21; dismissed, 1866, Nov. 28. Installed, Brighton, 1866, Dec. 6; dismissed, 1873, Aug. 11. Acting pastor, Los Angeles, Cal., 1874-9, and Stockton, 1879, till death. Married, 1855, July 24, Abbie C., daughter of Capt. Hebron Mahew. Two children. Died in Stockton, Cal., of accidental injury, 1880, Nov. 28, aged 56 years, 3 months, and 4 days.

PAINE, JOHN CHESTER, son of Hon. Elijah and Martha (Pomeroy) Paine,

was born in Ashfield, Mass., 1806, Jan. 29. Student at Phillips Academy, Andover, and Kimball Union Academy, Meriden, N. H.; student at Amherst College; Princeton Theological Seminary, 1833-4. Graduated, Hartford Theological Seminary, 1836. Ordained, Rehoboth, Mass., 1836, June 6; dismissed, 1847, April 5. Installed, Gardner, 1848, Jan. 12; dismissed, 1864, May 10. Installed, Sandwich, 1864, June 8; dismissed, 1867, July 31. Acting pastor, Dracut, 1867-70. Installed, Groveland, 1870, April 20; dismissed, 1877, Oct. 30. Without charge there, till death. Commissioned chaplain of the Massachusetts 21st Regiment, 1863, Oct. 17, but his health soon compelled him to resign. Amherst College conferred the honorary A. M., 1843. Married, 1839, April 25, Eliza M., daughter of Hon. Gideon and Lucy M. Folger, of Nantucket. Two children. Died of typhoid pneumonia, 1880, March 10, aged 74 years, 1 month, and 12 days.

PARMELEE, HORACE MEIGS, son of Phineas M. and Mary (Ward) Parmelee, was born in Bergen, N. Y., 1816, Aug. 30. Genesee Manual-Labor Seminary and Genesee Lyceum, 1831-5. Graduated, Oberlin College, 1839, and Theological Seminary, 1842. Ordained at Oberlin, 1842, Aug. 27. Acting pastor, Bainbridge, Ohio, 1842-5; Hartford, 1845-50; Oak Grove, Wis., 1850-66; Elk Grove, 1866-9. Without charge, Iowa Falls, Iowa, until death. Married, 1842, Aug. 25, Frances Bowen, daughter of Horace and Olive (Hancock) Messenger, of Wrentham, Mass. Six children. Died at Iowa Falls, of dropsy, 1880, July 1, aged 63 years, 10 months, and 2 days.

PARMENTER, CHARLES OWEN, son of John and Sarah (Doty) Parmenter, was born in Truxton Hill, N. Y., 1831, Nov. 21. Ordained, Free Will Baptist, Spencer, Ohio, 1860, June. Greenfield, 1860-2. Volunteer in an Ohio regiment, 1862-5. Sullivan, where he supplied the Congregational church eighteen months, 1865-6; Rochester, 1867-8. Without charge, Lincoln, Neb., 1870-3. Sweede's Point, Iowa, 1874-6, supplying the Congregational church at Garden Prairie one half the time. Acting pastor of Congregational church, Cromwell, 1876-9; and of the churches in Kelley and Garden Prairie, 1879, until death. Married, 1850, Dec. 17, Delaney Maria, daughter of Augustus and Eunice (Perkins) Fuller, of Jackson, Ohio. Four of six children survive. Died in Kelley, Iowa, of inflammation of the bowels, 1880, Dec. 15, aged 49 years and 24 days.

PHELPS, ELIAKIM, D. D., son of Eliakim and Jane (Combs) Phelps, was born in Belchertown, Mass., 1790, March 20. Preparatory study with Rev. Justus Forward, of Belchertown. Member Brown University, 1811-13, but graduated, Union College, 1814. Ordained, Brookfield, Mass., 1816, Oct. 23, colleague of Rev. Ephraim Ward; dismissed, 1826, Oct. 25. Principal Ladies' High School, Pittsfield, 1826-9. Installed, Presbyterian Church, Geneva, N. Y., 1830, Feb. 11; dismissed, 1835, Sept. 15. Secretary American Education Society, in Philadelphia, 1836-45, and in New York, 1842-5. Acting pastor, Kingston, R. I., one year; and Putnam, Conn., 1856-8. Residence, in Andover, Mass., 1871-4, and Weehawken, N. J., 1874-80. Union College conferred the honorary D. D. in 1842. He was a commissioner of Auburn Theological Seminary, 1831-5; and president of Commissioners, 1834-5; also a trustee of Newark College, and of several societies in Philadelphia. Published, (1) Sermon at Funeral of

Judge Dwight Foster. 1823. (2) Fourth of July Oration. Geneva, 1832. (3) Lydia Sturtevant; or, The Fatal Resolution. A Tract. 1833. (4) Three addresses, at Boston, New York, and Detroit. (5) An Inaugural Charge to Prof. Samuel H. Cox, D. D., contained, with other addresses, in a volume, "The Ministry We Need." Married, 1816, Nov 3, Sarah, daughter of John and Abigail (Skinner) Adams, of North Wilbraham, Mass. She died 1845, Nov. 13. Of her three children, one is Prof Austin Phelps, D. D., of Andover. He married, 1846, July 6, Mrs. Sarah B. Nicholson, of Philadelphia. She had one son, and died 1855. Died in Weehawken, N. J., of old age, 1880, Dec 29, aged 90 years, 9 months, and 9 days.

PIKE, JOSIAH WORCESTER CASE, son of Josiah and Sally (Stone) Pike, was born in Newburyport, Mass., 1807, Nov. 20. Was a temperance lecturer, and studied theology with Rev. Randolph Campbell, of his native town. Acting pastor, Canfield, Ohio, 1862-5, and was ordained there 1863, Jan. 12; North Belfast, Me., 1865-6; Weston, Vt., 1866-9; South Wellfleet, Mass., 1869-72; Douglas, 1872-4; Holland, 1874-7. Without charge, after, at East Douglas. Married, 1826, Feb. 8, Caroline, daughter of Capt. Charles Smith, of Newburyport, who died 1832, March 10, aged 24. He married, 1832, Aug. 18, Sarah Ann Mitchell, of Newburyport, who died 1846, Feb. 6, aged 32; and he married, 1846, April 5, Nancy Maria, daughter of William and Nancy (Balch) Harmon, of Haverhill, Mass. Four of ten children survive. Died in East Douglas, of Bright's disease, 1880, Aug. 29, aged 72 years, 9 months, and 9 days.

PINKERTON, MYRON WINSLOW, son of Moody Morse and Jane (Clark) Pinkerton, was born in Boscawen, N. H., 1843, July 18. In 1855, the family removed to Waupun, Wis. Preparatory study at Ripon. Graduated Ripon College, 1808, and Chicago Theological Seminary, 1871. Ordained at Ripon, 1871, July 14, and sailed from New York for the Zulu Mission of the American Board. Aug. 9. Stationed at Umtwalumi until 1877, when he removed to a new station, Inunduma, farther inland than any before occupied. In 1880, came for a short visit to America, and sailed May 22, on his return, under instructions to visit Umzila's kingdom; and prepare to plant a station there. Married, 1871, June 15, Louisa Maria, daughter of Henry H. and Susan Byington, of Chicago. She was in this country at the time of her husband's death. Died of malarial fever, at Inhambane, 1880, Nov. 10, aged 37 years, 3 months, and 23 days.

PLACE, OLNEY, son of Hazard and Phebe (Fry) Place, was born in Foster, R. I., 1821, Nov. 13. Only a common-school education, in Oswego, N. Y., to which town his parents removed. Ordained, evangelist, in Granby, N. Y., 1846, January. Acting pastor, South Onondaga, 1850-6; Copenhagen, 1856-62, and 1864-8; Rushville, 1862-4; Hudson, Mich., 1870-1; Carthage, N. Y., 1871-4; New Haven, 1874-7; Massena, 1877, till death. Married, 1844, April 15, Almira, daughter of Smith and Susanna (Townsend) Hadden. She had five children, and died 1856, March 23. He married, 1857, Jan. 15, Almira, daughter of George Jackson. Died in Massena, of paralysis, 1880, Dec. 25, aged 59 years, 1 month, and 12 days.

PLATT, MERIT SIDNEY, son of Sheldon and Mary (Merwin) Platt, was born in New Milford, Conn., 1805, March 18. Acting pastor, New Preston,



in Washington, Conn., 1836-7. Ordained, Madison, N. Y., 1838, Oct. 5; dismissed, 1855, November. Acting pastor, Hamilton, 1856-65. Removed to Glassboro', N. J., and acting pastor of the adjacent churches, at Franklinville, Newfield, and North Vineland, until death. Married, 1832, Sept. 22, Orinda, daughter of Nathan and Irene (Downs) Gaylord, of New Milford, Conn. Of three children, one son is living. Died of paralysis, at Glassboro', 1880, Dec. 3, aged 74 years, 8 months, and 16 days.

PLATT, WILLIAM, son of Eli and Margaret (Bennett) Platt, was born in Tompkins, N. Y., 1817, Nov. 3. Graduated, Oberlin College, 1843, and Theological Seminary, 1846. Ordained, evangelist, Shiawassee, Mich., 1847, June 30. Acting pastor, Lapeer, 1846-54; Utica, 1854-71; Lodi, 1871-3; Stony Creek, 1874-5; Maple Rapids, 1875-8. Without charge, Ypsilanti, 1879, and Utica, until death. Married, 1847, May 26, Mary Sophia, daughter of Asa and Sophia (Fox) Newton, of Colchester, Conn. Of four children, two are living. Died at Utica, Mich., of chronic inflammation of the bladder, 1880 Aug. 9, aged 62 years, 9 months, and 6 days.

PRATT, HENRY, son of Schuyler and Olive (Gay) Pratt, was born in Salisbury, Conn., 1825, Jan. 11. Salisbury and Easthampton, Mass., Academies. Graduated, Williams College, 1850, and Hartford Theological Seminary, 1853. Ordained, Dudley, Mass., 1854, Oct. 25; dismissed, 1869, Oct. 25. Without charge there, 1869-79, and at Topsfield, till death. Married, 1855, April 23, Elizabeth Kingsbury, daughter of Davie Butler and Nancy (Harris) Kingsbury, of Dudley. Died, Topsfield, Mass., of heart disease, 1880, April 19, aged 55 years, 3 months, and 8 days.

PUNCHARD, GEORGE, son of John and Kezia (Masury) Punchard, was born in Salem, Mass., 1806, June 7. Graduated, Dartmouth College, 1826, and Andover Theological Seminary, 1829. Ordained, Plymouth, N. H., 1830, March 11; dismissed, 1844, March 6, on account of a throat trouble, which prevented him from preaching after. One of the founders and proprietors of the *Daily Evening Traveller*, of which he was editor, 1845-57. Secretary New England Branch of American Tract Society, 1859-67, and again associate editor of the *Traveller*. Published, (1) *A View of Congregationalism*. (2) *History of Congregationalism*, 400 pages, 1841. (3) *Revision and great enlargement of the preceding*, Vols. I. and II., 1865; Vol. III., 1867; Vol. IV., nearly stereotyped at his death, and Vol. V., nearly ready. Married, 1830, July, Williamine Poole, of Hanover, daughter of William Poole, of Hollis, who died 1876, May 18. He died in Boston, of pneumonia, 1880, April 2, aged 73 years, 9 months, and 25 days.

RICE, JOHN, son of Dea. Gershom and Irene (Bartlett) Rice, was born in Thetford, Vt., 1813, Dec. 24. His father removed to Hartford in 1816, and he united with the church there in 1828. He lived in Michigan, in Freeport, Ill., and, after 1854, in Nauvoo, where he bought the Seventy's hall, which had belonged to the Mormons, and started a school in it. Removed to Hamilton, where he began to preach, and was ordained 1862. Acting pastor, Presbyterian Church, De Soto, Mo., 1871-2; Congregational Church, Hematite, 1872, until death. Married, 1836, Oct. 14, Milvina Williams, who died 1856, Nov. 30, mother of four children. He married, 1857, July 19, Elizabeth, daughter of Willard and Jerusha Higgins, of Centreville, N. Y. She had one child, and died 1864, Dec. 13; and he married, 1866,

March 6, Alma S., daughter of Jacob and Sallie (Rockwell) Guild, of Hartford, Vt. Died of malarial fever, at Hematite, Mo., 1880, Nov. 19, aged 66 years, 10 months, and 26 days.

ROBERTS, BENNET, son of Salmon and Patience (Jackson) Roberts, was born in Newtown, Conn., 1800, April 29. Studied at the Missionary Institute, Cornwall, Conn., with view to foreign missionary service, and attended medical lectures in Boston and Pittsfield, but an accidental injury prevented his going abroad. Ordained, Durham, Me., 1827, Sept. 26; dismissed, 1829. Installed, Perry, 1830, January; dismissed, 1834, April 19. Home missionary. Sandusky and Washington, Ohio, 1834-5; Newton Falls and Chester, 1835-44; Kossuth, Iowa, 1844-47; Cedar Rapids and Marion, 1848-51; Clay and Brighton, 1852-5; Quasqueton, 1855-60; Buckingham, 1862-71; Franklin, 1875-6; Brighton, 1877. Married, 1828, Ermina Augusta, daughter of John Rice, of Boston, and adopted by Rev. Caleb Bradley, of Durham. She died 1869; and he married, 1875, Nov. 17, Mrs. Adeline M. Mills, daughter of John Powers, of St. Albans, Vt. Four sons and one daughter. Died at Toledo, Iowa, of old age and general debility, 1880, Feb. 6, aged 79 years, 9 months, and 7 days.

ROCKWELL, SAMUEL, son of Alpha and Rhoda (Ensign) Rockwell, was born in Winchester, Conn., 1803, April 18. Graduated, Yale College, 1825. Member of Andover Theological Seminary, 1825-7, but graduated Yale Theological Seminary, 1828. Ordained, Plainfield, Conn., 1832, April 11; dismissed, 1841, April 16. Installed, South Church, New Britain, 1843, Jan. 4; dismissed, 1858, June 20. Without charge there until death. Member of the House of Representatives, 1862 and 1869, and of the Senate in 1865. Judge of Probate, 1864-72. Secretary and treasurer of savings bank, 1862-79. Published, (1) Sermon: The Influence of Religion upon National Prosperity. 1841. (2) True Liberty. — Gal. v. 13. 1841. (3) The Responsibilities of the Age. 1851. (4) Address at funeral of Mr. Henry North. 1853. (5) A paper, suggested by the publication of a Church Manual. 1880. Married, 1833, June 6, Julia Ann, daughter of George and Ann (Lockwood) Plummer, of Glastonbury, Conn. She died 1838, April 7, leaving two children. He married, 1840, May 5, Elizabeth, daughter of Judge Elkanah Cobb and Mary (Smith) Eaton, of Plainfield. She had one child, and died 1843, April 18; and he married, 1844, July 29, Mrs. Charlotte N. Stanley, daughter of Seth J. and Elizabeth (Stanley) North, of New Britain. Died in New Britain, of paralysis, 1880, Dec. 25, aged 77 years, 8 months, and 7 days.

RUSSELL, WILLIAM PATERSON, son of John and Jannett (Paterson) Russell, was born in Milton, N. Y., 1812, Aug. 4. Bennington, Vt., Academy. Graduated, Oberlin College, 1838, and Theological Seminary, 1841. Ordained at Oberlin, 1841, Aug. 24. Acting pastor, Massillon, Ohio, and Boston; Paterson, N. J., 1844-5; Boston, Ohio, 1845; Acton, Mass., 1846-7; Memphis, Mich., 1848, till death. Married, 1841, Aug. 27, Elizabeth Smith, daughter of William L. and Charlotte Pratt, of New York City. She died 1868, April 11, mother of three sons and four daughters. He married, 1874, Aug. 27, Lucinda G., daughter of Orlando Lyman and Matilda (Goss) Stevens, of Clinton, Mich. Died of apoplexy, at Memphis, 1880, May 11, aged 67 years, 9 months, and 7 days.

**SALMON, EBENEZER PUTNEY**, son of John and Mary (Putney) Salmon, was born in Goshen, Mass., 1804, April 5. Montgomery Academy, New York. Student in Pittsfield (Mass.) Medical College, graduating in New York. Andover Theological Seminary, 1828-9. Graduated, Princeton Theological Seminary, 1830. Ordained, Williamsburg, Mass., 1830, Oct 26. Acting pastor, Ruggles, Ohio, 1830-1; Ridgefield, 1831-3; Greenfield, 1832-5; Peru, 1835-9; Fairfield, 1839-53; Bronson, 1853-6; Plymouth, 1856-60; Allen's Grove, Wis., 1860-4; Palmyra, 1864-5; Columbus, 1865-7. Without charge, Beloit, after 1865, except his supply at Columbus. Married, 1835, March 3, Elizabeth, daughter of Dea. William and Rachel (Edwards) Pomeroy, of Williamsburg, Mass. Six children. Died in Beloit, of gradual paralysis, 1880, Dec 11, aged 76 years, 8 months, and 7 days.

**SANFORD, BAALIS**, son of Joseph and Eleanor (Macomber) Sanford, was born in Berkley, Mass., 1801, July 6. Bristol Academy, Taunton. Graduated, Brown University, 1823, and Andover Theological Seminary, 1826. Home missionary, Lubec, Me., 1826-7. Ordained, Union Church, East and West Bridgewater, Mass, 1827, Oct. 4; dismissed, 1849, Sept. 6. Installed, East Bridgewater, 1850, April 3; dismissed, 1861, July 2. Without charge there until death. Member of school committee thirty-six years. Published, A Sermon at the Centennial Anniversary of Dea. John Whitman; and A Sermon on Temperance. Married, 1831, March 1, Abby, daughter of Dean and Polly (Crauc) Burt, of Berkley. Of nine children, six sons and a daughter survive. Died of Bright's disease, 1880, July 28, aged 79 years and 22 days.

**SEARLE, RICHARD THURSTON**, son of Stephen and Mary (Jewett) Searle, was born in Rowley, in the part now Georgetown, Mass, 1814, April 2. Phillips Academy, Andover. Graduated, Union College, 1835, and Andover Theological Seminary, 1841. Ordained, Middleton, Mass., 1845, May 8; dismissed, 1846, Dec. 23. Installed, Henniker, N. H., 1847, Dec. 1; dismissed, 1850, March 20. Installed, New Marlboro', Mass., 1852, Sept. 28; dismissed, 1862, Sept. 2. Acting pastor, Harwinton, Conn., 1864-5; Thomaston, 1865-6. Pastor Presbyterian Church, Liverpool, N. Y., 1866-8. Installed, Thetford, Vt., 1868, June 2; dismissed, 1873, Dec. 15. Installed, Windsor, 1874, March 4. Resigned, on account of a paralytic shock, 1878, but never dismissed. Married, 1847, Dec. 22, Emily A., daughter of Jesse and Elizabeth Putnam, of Danvers, Mass. One of three sons died at age of 10 years. Died in Danvers, Mass., of apoplexy, 1880, June 30, aged 66 years, 2 months, and 20 days.

**SNOW, AARON**, son of Freeman G. and Jane (Read) Snow, was born in Centre Brook, then a part of Saybrook, now of Essex, Conn., 1804, June 26. Graduated, Yale College, 1835, and Theological Seminary, 1838. Ordained, Eastbury, now Buckingham, in Glastonbury, Conn., 1841, April 28; dismissed, 1862, May 19. Acting pastor, Mt. Sinai Church, Brookhaven, Long Island, 1863, January, to 1875, June. Married, 1841, May 9, Sarah Ann, daughter of Calvin Hoit, of Stanwich, Conn. She died 1841, Dec. 4. He married, 1843, Nov. 5, Mary Brace, daughter of Jared and Ann (Woodsworth) Treat, of Eastbury. She died 1845, July 31, and he married, 1845, Nov. 11, Abigail, daughter of Edmund and Sophia (Bulkley) Hovey, formerly of Mansfield. Two children. Died in Centre Brook, of pneumonia, 1880, March 1, aged 75 years, 8 months, and 5 days.

SNOW, BENJAMIN GALEN, son of Benjamin and Nancy (Burrell) Snow, was born in Brewer, Me., 1817, Oct. 4. North Yarmouth Academy. Graduated, Bowdoin College, 1846, and Bangor Theological Seminary, 1849. Acting pastor, Pembroke, Me., 1850, July, to 1851, July. Ordained, at Brewer, 1851, Sept. 25, and sailed in November for Honolulu, to become one of the pioneer missionaries of the American Board of Commissioners for Foreign Missions to Micronesia. Stationed ten years at Kusaie, or Strong's Island, and afterwards at Ebon, Marshall Islands. Returned to America, 1870-1, and on account of health, in 1877. He reduced the language of Kusaie to writing, and in large part that of the Marshall Islands, and with his hand press printed much. Married, 1851, Sept. 1, Lydia Vose, daughter of Ebenezer and Mehitable (Vose) Buck, of Robbinston. One son and one daughter. Died in Brewer, of paralysis, 1880, May 1, aged 62 years, 6 months, and 28 days.

SNOW, ROSWELL ROBINSON, son of Samuel and Jerusha (Robinson) Snow, was born in Ashford, Conn., 1810, June 30. Monson Academy. Student Yale College, 1833-5. Read law with Gov. C F. Cleveland, and admitted to the bar, Brooklyn, Conn., 1838. Practised law in Connecticut until 1840, and Racine, Wis., 1840-1. Graduated, Yale Theological Seminary, 1844. Ordained, Troy, Wis., 1845, Feb. 26; dismissed, 1847. Acting pastor, Rochester and Waterford, 1847, November, to 1855, and 1857 to 1862; Bristol, 1855-6; Hartland and Pewaukee, 1856-7; Udina, Ill., 1862-8; Wilmot, Wis., 1869-72. Agent American Tract Society, 1867, and of American Peace Society, 1868. Acting pastor, Wayne, Ill., 1874-6. Without charge, Elgin, until death. Married, 1844, Oct. 6, Elizabeth M., daughter of Charles and Sarah (Ayer) Smith. No children. Died in Elgin, of a cancerous affection of the bowels, 1880, Dec. 3, aged 70 years, 5 months, and 3 days.

STREETER, SERENO WRIGHT, son of Rufus and Sarah (Fisher) Streeter, was born in Rome, Mass., 1810, Dec. 12. Shelburne Academy and Oneida Institute. Member of Lane Theological Seminary, 1833-4. Graduated, Oberlin Theological Seminary, 1836. Ordained in Oberlin, 1836, August. Agent of Antislavery Society, 1886-8, and 1839-40. Acting pastor, Madison, Ohio, 1838-9. Installed, Austinburg, 1842, March 2; dismissed, 1848, May 1. This pastorate he resumed 1861-74. Acting pastor, Henrietta, Ohio, 1848-57. Professor of Intellectual Philosophy, Otterbein University, Westerville, Ohio, 1857-60. Acting pastor, Union City, Mich., 1859, Nov. 9, until installed there, 1863, February; dismissed, 1869, November. Acting pastor, Saybrook, Ohio, 1874-9; Wayne, 1879, till death. Published, "Slavery a Sin, *per se*." Married, 1838, October, Mary Williams, of Ware, Mass. She had three sons, and died 1843. He married, 1844, February, Sarah Jane, daughter of John and Beede Mary (Cooper) Willard, of Wilton, Me., who has four children. Died in Wayne, of heart disease, 1880, April 7, aged 69 years, 3 months, and 26 days.

THACHER, ISAIAH CROCKER, son of Matthew and Betsey (Crocker) Thacher, was born in Dartmouth, Mass., 1815, July 2. Monson and Wilbraham Academies. Graduated, Union College, 1841, and Yale Theological Seminary, 1844. Ordained, Mattapoisett, Mass., 1844, Dec. 25; dismissed, 1849, July 31. Installed, Middleboro', 1849, Aug. 16; dismissed, 1852, Nov. 22; and again 1856, April 16, to 1860, April 2. Installed, South

Dennis, 1852, Dec. 21; dismissed, 1856, March 24. Installed, Gloucester, 1860, April 26; dismissed, 1870, Aug. 18. Installed, Wareham, 1870, Oct. 27; dismissed, 1877, Sept. 13. Acting pastor, Lakeville, from 1877, October, until installed there, 1879, Jan. 15. Resigned in the autumn, and removed to Peabody a few weeks before his death. Married, 1845, Jan. 7, Elizabeth Russell, daughter of Rev. Charles and Mary L. Hyde, of Ashford, Conn. She died 1848, Nov. 24, leaving one child. He married, 1849, Oct. 24, Mary C. Hyde, her sister. She had four children, and died 1865, Aug. 27. He married, 1866, Nov. 21, Lydia W., daughter of Abel and Lydia P. Proctor, of South Danvers. He died in Peabody, of heart disease, 1880, March 16, aged 63 years, 8 months, and 14 days.

THOMPSON, SAMUEL HOPKINS, son of Samuel and Betsey (Hull) Thompson, was born in Berlin, Ohio, 1814, Sept. 4. Entered Lane Seminary, but went to Oberlin, where he graduated, 1839, and from Oberlin Theological Seminary, 1842. Ordained, 1842, August. Acting pastor, Whitford and Wakeman, Ohio, 1842-3. Home missionary in Wisconsin, 1843-77; at Waterloo (now Shopiere) and Mount Zion, 1844-8; Johnstown and Rock River, 1848-51; Salem, Wilmot, Bristol, Antioch, and Liberty, 1851-4; Udina, 1855-6; Ringwood and Greenwood, 1856-60; Pleasant Prairie, 1860-3; Kenosha, 1863-4, supplying neighboring churches; Allen's Grove, 1864-5; Portland and Waterloo, 1865-7; Rio and Wyocena, 1867-9; Osseo and neighboring churches, 1869-74; De Soto, Wheatland, and Sterling, 1874-7; Smith Centre and Cora, Kansas, 1878; and Smith Centre, Gaylord, Harlan, and Bethany, 1879-80. Married, 1842, Aug. 25, Abigail Hull, daughter of Benoni and Lois Elizabeth (Hull) Dickerman, of Berlin, Ohio. She died, the mother of eleven children, 1860, Feb. 23, and he married, 1863, Mary Irene, daughter of Dea. Erastus and Fanny (Woodruff) Norton, from Goshen, Conn. Two children. Died of overwork, at Harlan, 1880, Feb. 1, aged 65 years, 4 months, and 27 days.

WALCOTT, JEREMIAH WHIPPLE, son of James Dexter and Hannah (Jencks) Walcott, was born in Cumberland, R. I., 1812, Nov. 27. Kimball Union Academy, Meriden, N. H. Graduated, Dartmouth College, 1839, and Auburn Theological Seminary, 1843. Ordained, 1852, July 1, at Stockbridge, Wis. Home missionary, Virgil, N. Y., 1844-5. Principal Munroe Academy, 1845-6. Teacher, Elbridge, N. Y., 1846-8, and Auburn Female Seminary, 1848-50. Home missionary, Menasha, Wis., 1850-2. Acting pastor, Ripon, 1853. Teacher, 1853-9. Without charge, Ripon, 1858, until death. General agent of Ripon College, 1858. Married, 1844, May 21, Hannah Burton Church, who died 1849, July 5. He married, 1853, June 27, Caroline, daughter of Jacob and Azubah Cooper, formerly of Croydon, N. H. Of four children, two are living. Died at Green Lake, Wis., of cancer in the throat, 1880, Aug. 14, aged 67 years, 8 months, and 17 days.

WELLS, MILTON, son of Rufus and Anna (Jones) Wells, was born in Johnstown, N. Y., 1814, April 22. Student at Kingsboro', N. Y., and Farmington, Ohio, and Oberlin College and Theological Seminary. Ordained, 1843, September. Home missionary, Rochester, Wis., 1843-7; Burlington, 1843-5; North Rochester, 1845-7; Troy, 1847-53; Shopiere, 1853-7; New Lisbon, 1857-62; Hartland, 1862-7. Without charge, Beaver Dam, 1867-9. Acting pastor, Oak Grove, 1869-71; Fulton, 1871-6. With-

out charge, Milwaukee, 1876-9. Acting pastor, Palmyra, 1879, April, till death. Married, 1843, Sept. 21, Melissa, daughter of Chauncey and Priscilla (Pinney) Smith, of Butler, N. Y. Two of five children are living. Died of general debility, Palmyra, Wis., 1880, April 28, aged 66 years and 6 days.

WHITE, ORRIN WASHINGTON, son of Oliver and Pamela (Bacon) White, was born in Winsted, Conn., 1821, April 5. Graduated, Oberlin College, 1848, and Theological Seminary, 1854. Ordained, Olmsted, Ohio, 1854, Dec. 6. Acting pastor there one year; Strongsville, 1856, January, to 1863, January; Unionville, 1863-6; Rockport, 1868-72; Weymouth, 1872, until death. Principal Morrisville Union School, three years. Published several sermons, addresses, and poems. The latter were "Woman, her Influence and Calling," 1857, and "The Common Evil," a temperance poem, 1876. Married, 1848, Aug. 23, Lucy Strong, daughter of — and Lydia (Strong) Lovejoy, of Oberlin. She died 1856, Sept. 25, and he married, 1857, Sept. 6, Paulina Lucy, daughter of Philander and Lucy (Pomeroy) Pope, of Strongsville. One son and one adopted son. Died of disease of the bladder, at Strongsville, 1880, Aug. 26, aged 59 years, 4 months, and 21 days.

WILLIAMS, LEWIS, son of William and Mary Williams, was born in Pantygamfa, Glamorganshire, South Wales, in 1807. Common-school education. Ordained, Carbondale, Pa., 1833, and died in office. For thirty years he lived on a farm in Greenfield, now Carbondale. Married in 1834. No children. Died of inflammation of the kidneys, 1880, Oct. 27, aged 73 years.

## SUMMARIES.

### DISEASE OR CAUSE OF DEATH.

†\* Accident, 1; Apoplexy, 5; Bladder, Disease of, 2; Brain Disease, 2; Bright's Disease, 7; Cancer in Throat, 1; Cancerous Affection, 1; Consumption, 3; Debility, General, 3; Dropsy, 1; Heart Disease, 10,—Neuralgia of, 2, Rheumatism of, 1, Rupture of, 1; Kidney Disease, 2; Liver, Disease of, 2; Malarial Fever, 3; Oedema, Pulmonary, 1; Old Age, 6; Paralysis, 7,—of Throat, 1; Peritonitis, 1; Pneumonia, 5,—Typhoid, 3, Chronic, 1; Spinal Meningitis, 1; Stomach, Rheumatism of, 1; Suicide, 1; Typhoid Fever, 2; Unknown, 4.

### TABULAR VIEW, 1875-1880.

#### I. NUMBER, AGE, AND SERVICE.

No.	Whole No. of Deaths.	Average Age.	Average Length of Service.
1875....	63	62 years, 8 months, 11 days.	31 years, 7 months, 7 days.
1876....	68	66 " 5 " 26 "	35 " 8 " 14 "
1877....	60	67 " 1 " 18 "	36 " 5 " 8 "
1878...	56	67 " 2 " 12 "	36 " 2 " 11 "
1879...	74	68 " 0 " 1 "	39 " 8 " 22 "
1880....	81	67 " 3 " 5 "	33 " 2 " 7 "
	402	67 0 8	35 6 6

## II. AGE, BY DECADES.

	Over 90.	81-90.	71-80.	61-70.	51-60.	41-50.	31-40.	Under 30.
1875.....	0	5	22	13	5	8	6	4
1876.....	1	11	24	15	5	7	4	1
1877.....	0	11	23	9	9	2	5	1
1878.....	0	9	18	15	3	5	6	0
1879.....	1	16	21	16	7	10	1	2
1880.....	1	8	16	32	6	8	7	3
Total....	3	60	124	100	35	40	29	11

## III. EDUCATION.

*Collegiate.*

	Amherst.	Bowdoin.	Brown.	Dartmouth.	Hamilton.	Harvard.	Middlebury.	Oberlin.	Union.	Vt. Univ.	Williams.	Yale.	Other.	Not.
1875..	4	1	4	6	1	1	5	0	1	1	2	16	7	14
1876..	2	3	3	7	1	1	12	12	12	3	3	10	5	12
1877..	2	4	0	8	2	1	12	3	2	2	4	5	5	13
1878..	1	2	4	4	0	3	3	1	2	1	7	7	7	17
1879..	3	4	12	10	0	1	3	1	4	12	6	6	3	29
1880..	5	3	3	10	1	0	0	6	3	1	9	10	5	25
Total,	37	17	14	45	5	7	17	13	14	10	29	54	30	110

## IV. EDUCATION.

*Theological.*

	Andover.	Auburn.	Bangor.	Chicago.	Gilmanston.	Hartford.	Lane.	Oberlin.	Princeton.	Union.	West Resve.	Yale.	Other.	Private.
1875..	16	7	2	0	0	2	0	1	2	2	0	7	3	21
1876..	22	2	4	0	1	2	0	1	6	2	2	6	2	18
1877..	20	4	4	1	1	1	1	2	4	4	0	5	0	16
1878..	21	1	2	2	0	2	0	0	0	3	1	2	3	19
1879..	19	0	3	1	1	2	1	1	3	6	0	10	0	27
1880..	18	2	3	1	1	7	1	11	2	4	0	12	2	17
Total,	116	16	18	5	4	16	3	16	17	18	3	42	10	118

## V. PLACE OF BIRTH AND DEATH.

Year.	Conn.		Maine.		Mass.		N. H.		R. I.		Vt.		N. E.		N. Y.		Other States.		Gr. Brit.	Abroad.
	Birth.	Death.	Birth.	Death.	Birth.	Death.	Birth.	Death.	Birth.	Death.	Birth.	Death.	Birth.	Death.	Birth.	Death.	Birth.	Death.	Birth.	Death.
1875.	13	12	4	2	15	12	5	4	0	0	5	1	42	31	11	5	3	27	7	0
1876..	11	5	4	3	26	19	8	12	12	12	7	6	58	37	3	7	4	24	3	0
1877..	8	8	5	1	13	14	10	3	0	1	8	9	44	36	6	4	8	20	2	0
1878..	9	10	2	1	13	16	8	2	0	0	10	7	42	36	7	2	2	16	3	2
1879..	8	10	7	5	19	14	8	7	0	2	11	4	53	42	9	10	6	21	6	1
1880..	17	7	6	1	21	23	7	2	3	1	7	6	61	40	10	9	5	31	6	1
Total,	66	52	28	13	107	98	46	20	5	6	48	33	300	222	46	37	28	139	29	4

## VI. EMPLOYMENT.

	Pastors.	Acting pastors.	Without charge.	Missionaries.	Physicians.	Evangelists.	Secretaries.	Instructors.	Others.
1875 .....	12	11	32	0	1	0	2	2	3
1876 .....	7	17	32	3	3	1	1	1	3
1877 .....	10	8	31	6	0	0	1	3	1
1878 .....	9	9	30	5	0	0	1	1	1
1879 .....	9	7	50	0	2	1	1	1	3
1880 .....	14	17	43	2	0	0	2	1	2
Total.....	61	59	218	16	6	2	8	9	13

HENRY A. HAZEN,  
AUBURNDALE, MASS.





HARVARD CONGREGATIONAL CHURCH, BROOKLINE, MASS.  
Rev. REUEN THOMAS, Pastor.

AMERICAN BOARD OF COMMISSIONERS FOR FOREIGN MISSIONS.

Founded in 1810.

*President.* — MARK HOPKINS, D. D., LL. D., Williamstown, Mass.

*Vice-President.* — WM. E. DODGE, New York city.

*Corresponding Secretaries.* — Rev. N. GEORGE CLARK, D. D.; Rev. EDMUND K. ALDEN, D. D.; Rev. JOHN O. MEANS, D. D.

*Treasurer.* — LANGDON S. WARD.

*Editor of Missionary Herald.* — Rev. E. E. STRONG.

*Publishing and Purchasing Agent.* — CHARLES HUTCHINS.

Address of the above, 1 Somerset Street, Boston, Mass.

*District Secretaries.* — Rev. H. C. HAYDN, D. D., 39 Bible House, New York city; Rev. S. J. HUMPHREY, D. D., 112 West Washington Street, Chicago, Ill.

OUR PRESENT FIELD, as reported in 1880, includes seventeen missions, the statistics of which for a single year are exceedingly instructive, illustrating both the breadth and variety of our work. This work includes direct evangelistic effort through missionaries and native helpers; an immense educational trust extending from the primary school to the college and theological seminary; Sunday-school instruction; the preparation, publication, and circulation in different languages of books, tracts, and newspapers; assistance in the erection of buildings for churches and schools; grants in aid to feeble churches and to native home missionary societies; the humane service of missionary physicians, sometimes in the care of large dispensaries and hospitals; also charitable ministry, continuous and varied, to the sick, the poor, and the oppressed. All these departments upon the foreign field are economically managed under the one efficient and experienced administration of the American Board.

OUR PRESENT FORCE, now occupying seven hundred and nineteen stations and out-stations, numbers but one hundred and forty-seven ordained missionaries, of whom seven are physicians, and two hundred and fifty assistant missionaries, making a total from this country of three hundred and ninety-seven. Our native force is more than thrice this number, a total of 1,427, of whom 465 are native pastors, preachers, and catechists.

OUR NATIVE CHURCHES, two hundred and seventy-three in number, not including those of the Hawaiian Islands, enroll nearly seventeen thousand members, of which number over nineteen hundred were received last year, over fifty-seven hundred during the last three years, on confession of their faith in Christ.

OUR TRAINING AND THEOLOGICAL SCHOOLS, including station classes, twenty-nine in number, are giving instruction to nearly twelve hundred young men, many of them fitting for the Christian Ministry.

OUR GIRLS' SCHOOLS, of the higher order, thirty-eight in number, enroll over thirteen hundred pupils, many of them fitting to be teachers, many of them to be Christian wives and mothers, constituting the educational power of Christian homes for the next generation.

OUR COMMON SCHOOLS, seven hundred and thirty-seven in number, enroll over twenty-seven thousand pupils, making a total of over thirty thousand under Christian instruction.

REGULAR DONATIONS FROM THE CHURCHES, which during the past three years have fallen below the contributions of the preceding three years by more than \$100,000, need to advance at least *twenty per cent* in order to meet the annual appropriations. Upon these donations and upon ordinary legacies we must rely for the support of the regular work of the Board, the munificent Otis bequest having been sacredly set apart, and already to a considerable degree expended, for evangelistic and educational enlargement, and for new missions in Africa. May we hope for a contribution, as generous as possible, not only from every church and Sunday school, but also from every individual who desires to be personally identified with this broad Christian work? Our main instrumental reliance for awakening and deepening missionary interest is upon pastors, sustained by their churches and Sunday-schools.

MISSIONARY INTELLIGENCE. — For missionary intelligence read regularly *The Missionary Herald and Life and Light*, the Monthly Magazines of the American Board and of the Woman's Board of Missions; *The Mission Quarterly*, illustrated, for young people and Sunday schools; sketches of missionary fields and familiar letters printed, not published, which can be obtained at 1 Somerset Street, Boston.

## AMERICAN COLLEGE AND EDUCATION SOCIETY.

FORMED by the union, in 1874, of the "American Education Society" and the "Society for the Promotion of Collegiate and Theological Education." The American Education Society was organized and received its charter from Massachusetts in the year 1816. The College Society, as the other organization was popularly called, was formed in 1843. It was for years a voluntary association without a charter. In 1872 it received a charter also from the State of Massachusetts. These two organizations were brought together under a new charter from the same State, in May, 1874.

## OFFICERS, 1880-81.

*President.*—CHARLES BENEDICT, Waterbury, Conn.

*Vice-President.*—SAMUEL HOLMES, New York city.

*Secretary.*—Rev. INCREASE N. TARBOX, D. D., Boston.

*Treasurer.*—JAMES M. GORDON, Esq., Boston.

*Assistant Treasurer.*—Rev. A. H. CLAPP, D. D., Bible House, New York.  
Office of the Society, No. 10 Congregational House, Boston.

Income of the Society for year ending April 30, 1880, \$64,097.47. Of this amount \$38,983.15 was devoted to the help of Western institutions, and \$21,800 was appropriated to young men in colleges and theological seminaries, studying for the ministry. The balance was for current expenses.

In both departments the Society has had a large agency in the formation of society throughout the great West. The men who were pioneers in the work of preaching the gospel in the new settlements, and in the founding of churches and schools, were largely educated by this Society. The colleges which are now among the foremost in these Western fields were largely built up by the same agency.

The whole number of young men assisted by the Society in their studies for the ministry since 1816 is 6,809. The institutions at the West which have been assisted by the Society since 1843 are the following, viz.: Western Reserve, Illinois, Wabash, and Marietta Colleges, and Lane Theological Seminary. These five are the institutions which the Society took under its care at the beginning, in 1843. Those which have since been received on the list are Knox, Beloit, Thayer, Wittenberg, Oberlin, and Berea Colleges, the College of California, Pacific University, Olivet, Ripon, Iowa, Carelton, Doane, Drury, Washburn, and Colorado Colleges, and Pacific Theological Seminary.

The ten last named are still upon the Society's list.

The number of young men now receiving assistance from the Society is 280.

At the time when the Education Society began its work of helping young men into the Christian ministry in the year 1816, the condition of things in this country was very peculiar. The great movement of emigration toward the West was setting in with strength. The American Board had been organized a few years before, and the cause of Foreign Missions was taking strong hold upon the churches. But "the laborers were few." Ever since the close of the Revolutionary war, the churches had been in a confused and preoccupied state, and the number of men coming forward for the work of the ministry was alarmingly small. It was in such a state of things that this Society began its enterprise. Through the aid thus afforded, and through the impulses thus imparted, a host of living preachers was raised up to go with the moving colonies out into the fields of the West, or to go far hence to the Gentiles to proclaim the Gospel of Salvation through Jesus Christ. A work of inestimable importance for the Christianizing and civilizing of our own land was accomplished by this instrumentality. The ministers raised up by this Society became to a large extent the pioneers in the way of founding churches, schools, colleges throughout all those Western fields, while in foreign lands half the missionaries laboring under the care of the American Board had been brought forward in the same way.

## FORM OF BEQUEST.

I do hereby give and bequeath to the "AMERICAN COLLEGE AND EDUCATION SOCIETY" the sum of — dollars, to be paid within — months after my decease, and to be applied to the uses and purposes of that Society.

 Thirty dollars constitutes an Honorary Membership.

## THE AMERICAN CONGREGATIONAL ASSOCIATION

Was organized May 25, 1853, at Boston, and received its charter from the Massachusetts Legislature, April 12, 1854. Its present officers, in part, are:—

SAMUEL D. WARREN, Boston, *President*.  
 RUFUS S. FROST, Boston, *Chairman of Board of Directors*.  
 SAMUEL T. SNOW, Esq., Boston, *Treasurer*.  
 REV. ISAAC P. LANGWORTHY, D. D., Boston, *Corresponding Secretary and Librarian*.  
 MISS MARY E. STONE, Boston, *Assistant Librarian*.  
 REV. DANIEL P. NOYES, Wilmington, Mass., *Recording Secretary*.

The object of this Association is "to establish and perpetuate the religious history and literature of New England, and for the erection of a suitable building for the accommodation of the same, and for the use of charitable societies; also to do such acts as may promote the interests of Congregational churches." etc.

Its library is intended for reference, having as its specialties everything published by the Pilgrims and Puritans, and their predecessors, contemporaries, and successors, which states or illustrates the principles and polity of Congregationalism, its history, its doctrines, its influence, and indeed the same things in regard to every denomination: thus everything ecclesiastical, — theology, controversy, results of councils, sermons, church manuals, minutes of religious bodies, *every one*; Year Books, and all such like; also all local histories, county, State, and United States histories, genealogies centennial, ordination, funeral, and all historical sermons, all commentaries on the Scriptures, every biography, national, State, and municipal statistics, printed reports of all kinds, catalogues, obituary records, and inaugurations of all our literary institutions, together with any manuscripts, autographs, or mementoes which relate to the objects above named.

On the 20th of May, 1880, the library had 27,549 books — 6,039 of which were duplicates — and over 120,000 pamphlets, including duplicates secured almost exclusively by gifts, as there has never been a dollar appropriated from the building fund with which to buy a book, nor can there be until the present onerous debt is greatly reduced. Duplicates furnish a basis for exchanges, for which the librarian has large facilities, and of which he avails himself to the uttermost; and in this way he can assure all kindly disposed persons that they can send him no printed pamphlet or book that he cannot make useful here.

The library has now more of the early publications of our country and of the mother country which illustrate the principles and relate the deeds of our first settlers than any other public library in the United States; but it is still lacking very much of this sort that is scattered here and there, essentially useless where it is, but would be invaluable here; also much more of the later and contemporaneous issues of the same general character found in every parish and town, more or less. Now, let these be collected and sent here by some good friend in each church, as a few have already done.

The Congregational House is a four-story granite structure, one hundred and three feet on Beacon Street, and ninety-three feet on Somerset Street, having stores on lower floors on Beacon Street, and rooms above for the A. B. C. F. M., the Woman's Board, the American College and Education Society, American Missionary Association, City Missionary Society, Woman's Home Missionary Society, Massachusetts Home Missionary Society, American Peace Society, the *Congregationalist*, etc. The fire-proof library room is in a connected building; accessible, light, pleasant, safe, and has capacity for more than 100,000 volumes.

The great WANT of this Association is the hearty sympathy and co-operation of every Congregationalist, expressed in "one fair contribution" from each of the more than 2,300 Congregational churches that have not made it; the gift of at least one dollar from every member, to be made a life-member of the Association; the gift of the twenties fifties, hundreds, and thousands from the more highly favored; testamentary gifts, if not earlier bestowed. Then this great property would be disencumbered, and all our strictly benevolent societies would be forever afterwards free from rent, thus insuring a good dividend to the cause of Christ upon every benefaction.

Let all remittances and communications be addressed to

ISAAC P. LANGWORTHY, *Cor. Secretary*,  
 Boston, Mass.

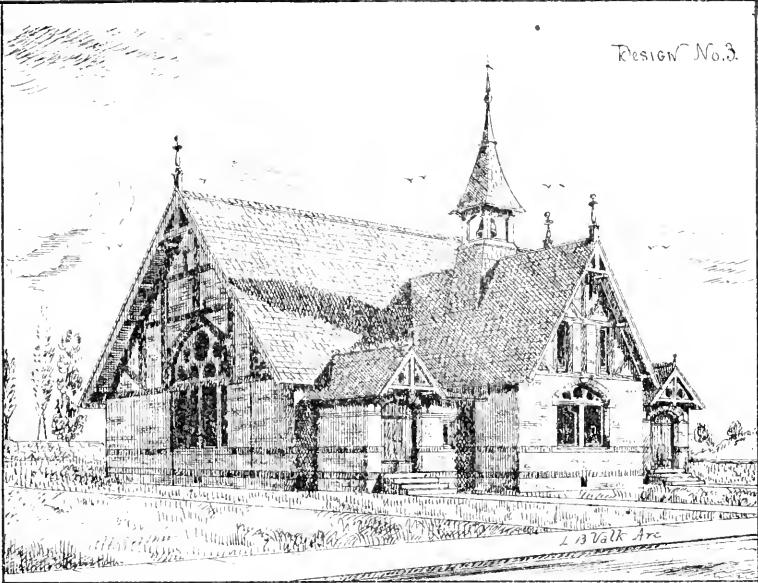

Design No. 3.

Congregational Church Knoxville -

Ground Plan  
No. 3.

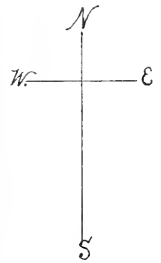
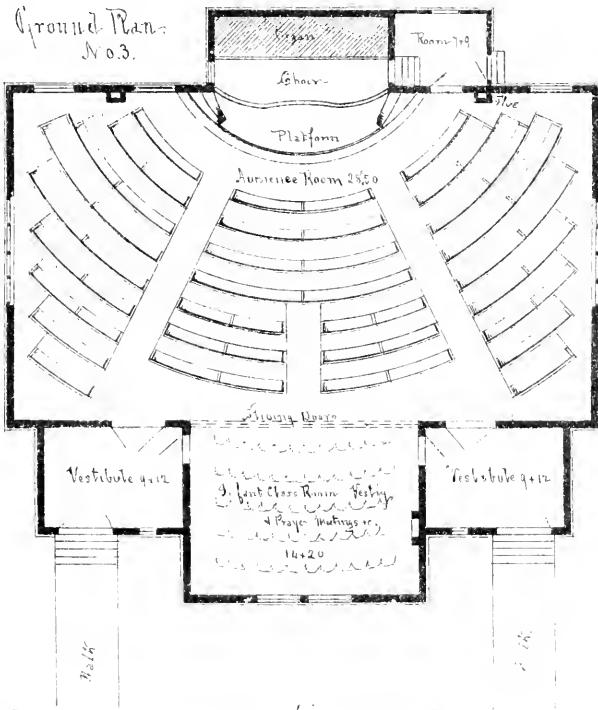



## AMERICAN CONGREGATIONAL UNION.

*President.* — Rev. EDWIN B. WEBB, D. D., Boston, Mass.

*Corresponding Secretary.* — Rev. WM. B. BROWN, 59 Bible House, N. Y.

*Treasurer.* — Prof. N. A. CALKINS, 59 Bible House, N. Y.

The American Congregational Union was organized in 1853. Its chief work has been to aid feeble churches in building houses of worship. It has helped to build, East and West, chiefly West (including those aided from the Albany Fund), 1,110 meeting-houses, and is now pledged, Jan. 1, 1881, to sixty-seven others; which is many more than one third of all the Congregational Churches in the land. Most of these sanctuaries could not have been built at all, and none of them when they were, but for the aid furnished by the Union. The aggregate sum expended in this church-building work is about \$1,000,000. This money is protected from loss to the Congregational cause should the churches aided fail, or cease to be evangelical Congregational Churches. Our protection now, and for years past, is in the form of a trust mortgage on the whole property — carefully drawn, executed, and recorded — on payment of last bills. We have thus accumulated claims of one sort or another upon upwards of \$3,000,000 of property. Nothing can be lost should any of the churches fail, as, for one reason or another, they sometimes do. In the last few years we have received back from churches that have failed or gone over to other denominations, over \$50,000. If all the money given by Congregational churches and people to the work of church-building could go to its destination through the Union, not a dollar would be lost. Every house built is dedicated free of debt; and our trust-mortgages, besides protecting the gifts, keep the churches from running in debt afterwards, as they cannot borrow money on their property because of our underlying claim.

Churches, if they are to live and prosper, must have sanctuaries. As well might families live in the streets, or business men carry on business without offices, factories, store-rooms, or farms, as for churches to live, grow, and become strong and useful without houses of worship. It is coming to be more and more recognized that, as a rule, if a church cannot be housed it should not be organized. And as a rule, too, new churches, in a new country, must have a little help if they build early, and they must build early if they are to build at all. A meeting-house often more than doubles, at once, the strength of a congregation, and adds from 50 to 100 per cent to the efficiency of the minister. In no other way can \$500 do so much for a new and struggling church as to secure for it a neat house of worship; and to secure this by so stimulating and developing the energies of the people as to make church-building a possibility, and the church a nucleus around which the neighborhood may crystallize.

The new regions on the frontier advancing westward are opening as they never did before; and the little churches, everywhere organizing, are calling on the Union almost daily for aid in building roof-trees over their heads. They need missionaries; but the missionary must have a meeting-house to preach in. This is not simply desirable; it is imperative. A missionary can do no more without a meeting-house than a meeting-house can do without a missionary. And yet one half of the missionary churches, west of the Missouri, are houseless.

The funds of the Congregational Union, though increasing, are utterly insufficient to meet the demand. While our sixty-seven pledges in advance, amounting to about \$28,000, are beyond our receipts, we should yet be glad to pay a large proportion of them immediately, and are only waiting for the terms, mutually agreed upon, to be complied with. We do not pledge what we shall not promptly pay.

The late National Council at St. Louis voted, unanimously, recommending that the Congregational churches contribute annually to the Congregational Union not less than \$100,000. With this sum, and no less, the most urgent calls can be promptly met. If every Congregational church in the land will put this cause on its list of annual contributions, will make it the peer of the other great benevolent societies, and give to it as generously, then the recommendation of the National Council will be met, and not the Union only, but all the other great interests interlinked with church-building, and dependent on it for their success, will be advanced as well. In the name of the little churches on the border lines that must have help or die, in behalf of the work of Home Missions that cannot prosper without meeting-houses, and of Foreign Missions also, in the interests of our own denomination, and especially of our common country and the world, we make our appeal.

### THE AMERICAN HOME MISSIONARY SOCIETY,

INCORPORATED under the laws of the State of New York, was organized in New York city, May 10, 1826.

#### OFFICERS.

*President*, Rev. THEODORF D. WOOLSEY, D. D., LL. D.

*Secretaries for Correspondence*, Rev. DAVID B. COE, D. D., Rev. HENRY M. STORRS, D. D.

*Treasurer*, Rev. ALEXANDER H. CLAPP, D. D. Office, 34 Bible House, New York.

Its Superintendents and General Missionaries, directly overseeing and forwarding the Society's work in the Western and Southwestern States and Territories, are:—

Rev. L. P. ROSE . . . Indianapolis, Ind.	Rev. HIRAM N. GATES . . Omaha, Neb.
Rev. ROBERT WEST . . . St. Louis, Mo.	Rev. STEWART SHELDON, Yankton, Dak.
Rev. LEROY WARREN . Lansing, Mich.	Rev. C. C. CREGAN, Col. Springs, Col.
Rev. FRANKLIN B. DOE . . Ripon, Wis.	Rev. J. H. WARREN, D. D.,
Rev. EPHRAIM ADAMS . . Waterloo, Ia.	San Francisco, Cal.
Rev. L. H. COBB . . Minneapolis, Minn.	Rev. G. H. ATKINSON, D. D.,
Rev. S. D. STORRS . . . . . Topeka, Kan.	Portland, Or.

The Secretaries of its nine Auxiliaries are:—

Maine Missionary Society . . . . .	Rev. JONATHAN E. ADAMS, Bangor.
New Hampshire Home Missionary Society.	Rev. EDWARD H. GREELEY, Concord.
Vermont Domestic Missionary Society . . . .	Rev. CHARLES S. SMITH, Montpelier.
Massachusetts Home Missionary Society . . . . .	Rev. JOSEPH B. CLARK, Boston.
Rhode Island Home Miss. Society . . . . .	Rev. JEREMIAH TAYLOR, D. D., Providence.
Connecticut Home Missionary Society . . . .	Rev. WILLIAM H. MOORE, Hartford.
New York Home Missionary Society . . . . .	Rev. JOHN C. HOLBROOK, D. D., Syracuse.
Ohio Home Missionary Society . . . . .	Rev. SAMUEL WOLCOTT, D. D., Cleveland.
Illinois Home Missionary Society . . . . .	Rev. JAMES TOMPKINS, Chicago.

THE HOME MISSIONARY, a monthly magazine, published by the Society, at sixty cents a year, including postage, gives a running account of the progress of the work in all parts of the country, chiefly from the pens of the superintendents and missionaries personally engaged in it. An Annual Report sums up the results of the year.

THE LEAFLET, a monthly tract, price five dollars a hundred for the year, is devoted to the Sunday-school department of the Society's work.

For nearly fifty-five years the Society has been organizing churches, mainly in the West, and aiding in the support of their ministers till those churches are able to assume the whole expense. Its missionaries have from the first organized Sunday schools, provided proper teachers for them, and by watchful oversight have secured their permanence and highest usefulness. The Society now also raises and disburses money for supplying these missionary Sunday schools with libraries and other helps.

In connection with the labor of its missionaries, 4,022 churches have been organized, and 2,053 have come to self-support. It has collected and disbursed in cash about \$8,740,000, and in clothing, books, and other supplies, largely the offerings of Christian women, more than \$1,238,000: in all, over \$9,970,000. The additions to the churches have been 297,368. Schools, academies, and colleges in nearly every Western State are among the direct fruits of the work.

The number of missionaries employed in its fifty-fourth year (1879-80) was 1,015, nearly 650 of them in States and Territories west of New York. They preached regularly in 2,308 stations, and at frequent intervals in many hundreds more. The number of Sunday-school and Bible-class scholars was about 96,724. The additions to the churches were 5,598—2,940 of them on profession of faith. Eighty-six churches were organized, and forty-four came to self-support. Last year's receipts were, in cash, \$266,720.41; in supplies, \$60,000: in all, about \$326,741.

At least \$350,000 in cash are needed this year to sustain the missionaries now in the field, and to take up only such new work as the providence and Spirit of God imperatively call upon the Society to assume *at once*. For securing the means essential to the carrying on of this great work the Society depends, under God, on the zealous co-operation of the pastors and members of the Congregational churches of the land.



## AMERICAN MISSIONARY ASSOCIATION.

Organized September 3, 1846.

*President.* — EDWARD S. TOBEY, Boston.*Corresponding Secretary.* — Rev. MICHAEL E. STRIEBY, D. D., 56 Reade Street, New York city.*District Secretaries.* — Rev. CHARLES L. WOODWORTH, 21 Congregational House, Boston; Rev. G. D. PIKE, New York city; Rev. JAMES POWELL, 112 West Washington Street, Chicago.*Treasurer.* — H. W. HUBBARD, 56 Reade Street, New York city.

## WORK.

Its field of labor in this land is among the negroes, the Indians, and the Chinese; and in Africa among the Men-di people on the western coast. It is in contemplation, also, to establish another Mission in Central Africa this very year.

## STATISTICS.

CHURCHES: *In the South.* — In Virginia, 1; North Carolina, 6; South Carolina, 2; Georgia, 13; Kentucky, 6; Tennessee, 4; Alabama, 14; Louisiana, 17; Mississippi, 4; Texas, 6. *Africa*, 2. *Among the Indians*, 1. Total, 76.

INSTITUTIONS FOUNDED, FOSTERED, OR SUSTAINED IN THE SOUTH. — *Chartered:* Hampton, Va.; Berea, Ky.; Talladega, Ala.; Atlanta, Ga.; Nashville, Tenn.; Tongaloo, Miss.; New Orleans, La.; and Austin, Texas. — *8. Graded or Normal Schools:* at Wilmington, Raleigh, N. C.; Charlestown, Greenwood, S. C.; Savannah, Macon, Atlanta, Ga.; Montgomery, Mobile, Athens, Selma, Ala.; Memphis, Tenn., — 12. *Other Schools*, 31. Total, 51.

TEACHERS, MISSIONARIES, AND ASSISTANTS. — Among the Freedmen, 264; among the Chinese, 22; among the Indians, 11; in Africa, 13. Total, 330. STUDENTS. — In Theology, 102; Law, 23; in College Course, 75; in other studies, 7,852. Total, 8,052. Scholars taught by former pupils of our schools, estimated at 150,000. INDIANS under the care of the Association, 13,000.

## MAGAZINE.

The *American Missionary* is published monthly, at fifty cents a year, but will be sent gratuitously, if desired, to the Missionaries of the Association; to Life Members; to all clergymen who take up collections for the Association; to Superintendents of Sabbath schools; to college libraries; to Theological Seminaries; to Societies of Inquiry on Missions; and to every donor who does not prefer to take it as a subscriber, and contributes in a year not less than five dollars.

## WANTS.

An increase of funds to support missionaries and teachers, build chapels and school-houses, aid students in courses of education; and supplies of every kind for the multitudes of poor and needy. Cash or supplies can be sent as below: —

NEW YORK — H. W. Hubbard, Esq., Treasurer, 56 Reade Street.

BOSTON — Rev. C. L. Woodworth, Dist. Sec., Room 21, Congregational House.

CHICAGO — Rev. Jas. Powell, Dist. Sec., 112 West Washington Street.

## FORM OF A BEQUEST.

“ I BEQUEATH to my executor (or executors) the sum of — dollars in trust, to pay the same in — days after my decease to the person who, when the same is payable, shall act as Treasurer of the ‘ American Missionary Association,’ of New York city, to be applied, under the direction of the Executive Committee of the Association, to its charitable uses and purposes.”

The will should be attested by three witnesses [in some States three are required, in other States only two], who should write against their names, their places of residence [if in cities, their street and number]. The following form of attestation will answer for every State in the Union: “ Signed, sealed, published, and declared by the said [A. B.] as his last will and testament, in presence of us, who, at the request of the said A. B., and in his presence, and in the presence of each other, have hereunto subscribed our names as witnesses.” In some States it is required that the will should be made at least two months before the death of the testator.

### THE CONGREGATIONAL PUBLISHING SOCIETY

Is the servant of Congregational churches. It is economically managed, and all its gains mure to the profit of the churches, and the upbuilding of the Kingdom of Christ.

If the principles of our denomination are essential to the growth of that Kingdom, then a publishing society is necessary to the prosperity of the denomination. It proclaims through the press what ministers proclaim from the pulpit. It declares the great facts concerning the Kingdom of God. It sets forth the history and explains the principles of our polity. It prepares and furnishes all kinds of aids to study in our Sunday schools. It seeks to provide appropriate books and papers for children and youth in our congregations. It has appointed, and proposes to sustain a Sunday-school Secretary, whose business it shall be to supervise the preparation of this literature, to systematize and give direction to Sunday-school movements, to increase enthusiasm among the churches in this important work, and to direct the charities of the churches towards establishing Sunday schools, and providing weak and new ones with such equipment as shall enable them to move on to success. All money contributed for Sunday-school work will be devoted to that object *without any deduction for expenses*. All money contributed to the publishing fund will be appropriated for the printing and distribution of religious books and tracts, and for promoting the interests of the denomination as a factor in hastening the triumphs of the Kingdom of Christ. All money contributed without specified object will be divided between the publishing fund and the Sunday-school work, according to the judgment of the managers. The good of the churches will in all cases be the first aim.

We can have no successful denominational Sunday-school work without a publishing society. Other denominations discovered this fifty years ago. The Methodist Church has equipped its Book Concern with a capital of \$2,000,000, and has a thoroughly organized Sunday-school Board. The Baptist and Presbyterian Boards of Publication, with large capital, commodious buildings, and well-chosen officers, have contributed largely to the superior success of those denominations. The Congregationalists have largely neglected their interests in this direction, and have fallen behind in consequence. We believe that our work as a denomination is needed to maintain the principles of self-government and freedom by which New England was settled, and by which truth has been maintained in the land; that by loyalty to the denomination we shall be most loyal to the Kingdom of which we are a part.

In order that our denomination may advance, its principles and polity must be made known. This is especially important in new communities, where people are considering on what basis to form churches. It is one object of our Society to make these principles known through its publications. We have brief, popular, clear statements of the character and workings of Congregationalism, as well as excellent books and tracts on general religious subjects, but from lack of funds they have been distributed far less than they should be. One Home Missionary Superintendent writes that he has himself borne the expense of circulating as many as he is able, with effective results. But it is not right that such burdens should be laid by the churches on our missionaries.

Especially does the Sunday-school Work imperatively demand help. From newly formed schools at the West, from the multitude of colored schools at the South, come urgent requests for charts, papers, lesson helps, libraries. No other source of help is open to them than our Society. They will soon be the churches, and their present teaching will determine the spiritual type of those churches. What more useful charity than to extend to our weaker brethren that light on the Word of God, that in these days we who work in Sunday schools so much enjoy! No work, preaching excepted, is more urgent and effective.

We ask the support of every Congregational church and Sunday school in contributions. We also ask their patronage. Our charitable work may be greatly advanced if ministers and laymen will buy their literature through us and induce their friends to buy also. The Society proposes to furnish whatever books or Sunday-school supplies are ordered, published on either side of the Atlantic, at as low rates as they can be honestly furnished anywhere. The profits will all go to promote the efficiency of the work of the churches. Orders from the most distant points will be supplied by mail or express at minimum cost.

If Congregationalists will co-operate with one another in this work, and recognize this Society as their agent, they can do a mighty work for good.

(REV.) ALBERT E. DUNNING, *S. S. Secretary*,  
CONGREGATIONAL HOUSE, BOSTON.

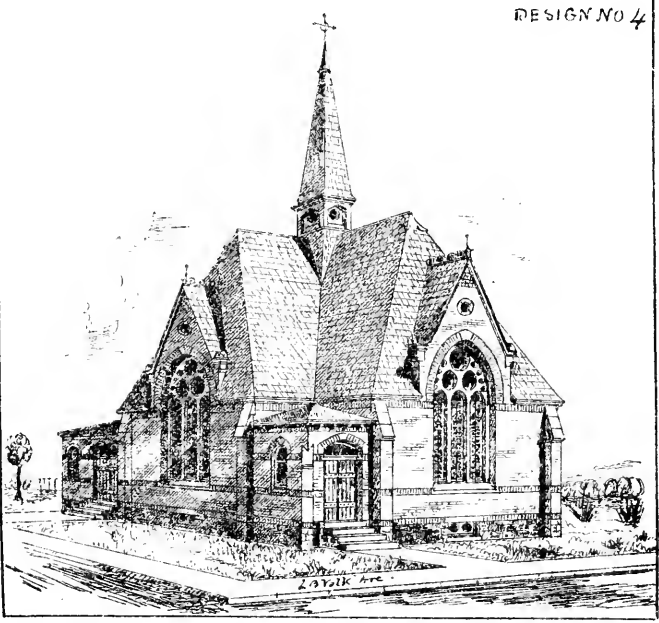

Brick Church - Slate Roof. Arched ceiling, &c.

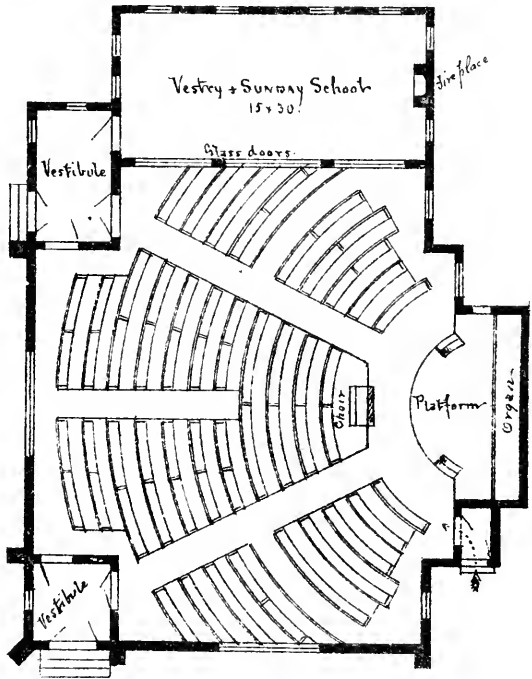

— CONGREGATIONAL CHURCH —  
— Jamestown —

GROUND PLAN - No 4.  
SIZE 36 x 47  
SEATS 240.



## THE NEW WEST EDUCATION COMMISSION

Was incorporated November 3, 1879, after mature deliberation, discussions in several ministerial bodies, and extended correspondence. Its founders were deeply reluctant to add another to existing benevolent societies, and refrained from doing so till convinced that no other organization would assume the work which, in their view, was of most pressing importance. New emergencies had arisen, disclosing new perils; and they believed that imperative demands justified the creation of special instrumentalities to meet them.

*Nature of the Demands.* — Several States and Territories of immense extent, and enriched with mineral deposits and agricultural wealth of inconceivable value, are attracting a vast immigration; and the institutions of education and religion fail, utterly, to keep pace with the demand for them.

The question demanding careful consideration is, Whether Christians and patriots ought not, by immediate and liberal gifts, to establish and maintain at various central points in all those regions well-taught Christian schools?

The time is propitious. New life is entering these Territories. Old customs are giving way. Even Pueblo Indians are purchasing American plows, and the younger Mormons and Mexicans are uneasy under the reproach that attaches to their people. It is seed-time; and the best seed in hundreds of localities is the Christian school.

*Work Already Commenced.* — The Commission has now under its charge six Academies and five schools of lower grade.

**SALT LAKE ACADEMY.** — Prof. Edward Benner, Principal; Messrs. W. M. Barrows and Marcus E. Jones, and Miss Alice M. Keith Instructors.

**SANTA FE ACADEMY.** — Prof. Horatio O. Lard, Principal; Miss Ella C. Atkinson and Miss Helen M. Loomis, Assistants.

**ALBUQUERQUE ACADEMY.** — Prof. Charles S. Howe, Principal; Miss Mary Snyder, Assistant.

**LAS VEGAS ACADEMY.** — Prof. W. H. Ashley, Principal; Miss Annie G. Wood and Mrs. Lucy R. Campbell, Assistants.

**TRINIDAD ACADEMY.** — Prof. Henry E. Gordon, Principal; Miss Susie W. Benedict, Assistant.

**LEADVILLE ACADEMY.** — Prof. John Kershaw, Principal.

**OTHER SCHOOLS IN UTAH.** — Salt Lake Primary, Miss Lena A. Wakefield and Miss Mary F. Fairchild. *Hooper*, Miss Lydia M. Tichenor. *Farmington*, Miss L. M. Lawson. *Stockton*, Mrs. Kate M. Ashley. *West Jordan*, Miss Maggie Hoffman.

The current year is a very prosperous one. The schools have now more than seven hundred enrolled pupils; and late letters speak of increasing numbers, the decay of opposing prejudice, and opening fields.

A more needy and promising field cannot be found in the world. It will repay teachers, and the charitable who support them, as richly as Turkey or Japan.

The Woman's Home Missionary Association have taken the responsibility of supporting one of the teachers named above. Another Ladies' Society in Worcester have assumed the support of another. Various churches and individuals and Sabbath schools have lent their aid, but much more remains to be done; increased donations are needed to prosecute the work, and these are earnestly solicited. "Woman's work for woman" has risen within a few years into great prominence, and in this channel such work may find not only safe avenues, but opportunities for effecting immeasurable good.

The Commission was started in the West, and more than three fifths of its revenue the current year has been given by Western men. But the East is equally interested with the West, and it is believed will welcome with equal heartiness the appeal herein made.

*Economy of Expenditure.* — The Commission intends to press its work with the least possible outlay. Only such expense will be incurred as shall be found essential to the vigorous and complete prosecution of its plans.

**OFFICERS.** — Rev. F. A. NOBLE, D. D., *President*; Rev. SIMEON GILBERT, *Vice-President*; E. W. BLATCHFORD, Esq., *Secretary*; Col. CHARLES G. HAMMOND, *Treasurer*.

Rev. CHARLES R. BLISS, *General Secretary*,

Room 6, Congregational House, Boston, Mass.

Money may be sent to CHARLES G. HAMMOND,

387 North La Salle Street, Chicago, Ill.

## THE WOMAN'S HOME MISSIONARY ASSOCIATION.

On the 4th of November, 1879, in pursuance to a call issued by Mrs. Withrow, of Boston, Mrs. Barnes, of Haverhill, Miss Johnson, of Bradford, and others, a meeting was held in the vestry of Park Street Church, to organize "a society for the prosecution of Home missionary work." This meeting, which was largely attended, resulted in the appointment of a committee to draw up a constitution, to nominate an executive committee and list of officers, to propose a name for the new organization, and to report at such time and place as deemed best by them. This committee worked steadily and patiently in the midst of many perplexities, and at last presented the report, at a meeting called for the purpose. Feb. 26. At this meeting the present name of the Woman's Home Missionary Association was accepted; the constitution presented was adopted, article by article; and the Executive Committee nominated were voted in by ballot.

The Executive Committee thus chosen entered immediately upon its work, holding its first meeting a week from that time, March 4. At this meeting the first call for aid came in a letter from Mrs. Joseph Cook, asking for co-operation with the work of the Anti-Polygamy Society, in Utah. The month of March, during which five meetings were held by the Committee, was spent largely in the work incident to the formation of all new societies — such as preparing By-Laws, appointing sub-committees, providing and furnishing a suitable room, distributing notices of the new Association through the churches, etc. A public meeting, however, was held March 18, when the minutes of the previous meeting, at which the Association was organized, were read and approved, as were the By-Laws of the Executive Committee. At the meeting which followed, in the afternoon of the same day, addresses were made by Dr. Webb, of Boston, Dr. Strieby and Mr. Woodworth, of the American Missionary Association, and by the Rev. Robert West, of St. Louis, and Dr. Storrs, of the American Home Missionary Society.

Of the missionaries suggested, Miss Keith was appointed, at the suggestion of Mr. Tenney, of the Christian Commission of the New West; Mrs. Steele works in connection with the Home Missionary Society; Miss Snyder with the Christian Commission of the New West; Miss Carter with the American Missionary Association; while Miss Wilson is sent out simply under the auspices of this Association.

The Association has thus, in the first eight months of its existence, done something towards carrying the gospel to the Mormons in Utah, the refugees in Kansas, the poor whites in Maryland, the colored people in the South, and the New Mexicans in Albuquerque.

Appeals are made for thirty teachers for Utah; for teachers who can speak Spanish, to go to New Mexico; for many fields suggested by the American Missionary Association.

Forty-one auxiliaries, sixty-nine life members, and two hundred and four annual members were enrolled before the first annual meeting.

*OFFICERS, 1880-1.* — Mrs. J. W. DANIELSON, Providence, R. I., *President.*

*Vice-Presidents.* — Mrs. ALPHEUS HARDY, Boston, Mass., Miss ANNIE E. JOHNSON, Bradford, Mass., Mrs. WM. F. DICKSON, North Hope, Pa., Mrs. A. C. HOLBROOK, Syracuse, N. Y., Mrs. S. D. WARREN, Boston, Mass., Miss LOUISE HOPKINS, Williamstown, Mass., Mrs. Prof. JUDSON SMITH, Oberlin, O., Mrs. CHARLOTTE A. JOHNSON, Boston, Mass., Mrs. L. H. COBB, Minneapolis, Minn., Mrs. Pres. BARTLETT, Hanover, N. H., Miss MARY TORREY, Burlington, Vt., Mrs. Prof. HIRAM MEAD, Oberlin, O.

*Corresponding Secretaries.* — Miss MARY M. TOPLIFF, Boston, Mass., Miss LAURA W. BLISS, Boston, Mass.

*Treasurer.* — Miss ABBY W. PEARSON, Boston, Mass.

*Recording Secretary.* — Miss NATHALIE LORD, Portland, Me.

*Auditor.* — C. C. BURR, Auburndale, Mass.

*Executive Committee.* — Mrs. J. F. HUNNEWELL, Charlestown, Mass., Mrs. H. M. MOORE, East Somerville, Mass., Mrs. R. R. BISHOP, Newton Centre, Mass., Mrs. J. W. DANIELSON, Providence, R. I., Mrs. H. N. TILTON, Cambridgeport, Mass., Miss F. E. LORD, Wellesley College, Mass., Mrs. HENRY PRESTON, Dorchester, Mass., Mrs. JOHN H. BARROWS, East Boston, Mass., Mrs. GEO. M. ADAMS, Holliston, Mass., Mrs. J. C. TYLER, Boston, Mass., Mrs. J. B. TOWNE, Salem, Mass., Mrs. GEO. R. CHAPMAN, Boston, Mass., Miss WEBB, Boston, Mass., Mrs. ED. LOVELL, Worcester, Mass., Mrs. ROBT B. HALL, Cambridge, Mass.

## THE WOMAN'S BOARD OF MISSIONS,

Acting with the American Board of Commissioners for Foreign Missions.

## WOMAN'S BOARD OF MISSIONS.

[Embracing territory east of Ohio. Headquarters at No. 1 Congregational House, Boston.]

## OFFICERS.

*President.* — Mrs. ALBERT BOWKER.

*Corresponding Secretaries.* — Miss ELLEN CARRUTH, Mrs. G. B. PUTNAM, Mrs. J. A. HASKELL.

*Recording Secretary.* — Mrs. J. A. COPP.

*Assistant Recording Secretary.* — Mrs. S. BRAINERD PRATT.

*Home Secretary.* — Miss ABBIE B. CHILD.

*Treasurer.* — Mrs. BENJ. E. BATES.

*Assistant Treasurer.* — Miss EMMA CARRUTH.

*Auditor.* — JOSHUA W. DAVIS, Esq. (All of Boston.)

**FOREIGN WORK.** — This Board has under its care in the foreign field, eighty-two missionaries and assistant missionaries, who superintend the work among women in its various departments, and seventy-one Bible-readers, who go from house to house to read and teach the Scriptures; the number of women reached by six of these in the city of Madura, India, alone is estimated at more than fourteen thousand. The Board also supports twenty-three boarding and high schools, besides the female department of Armenia College, and five homes for higher education, containing in all over one thousand pupils; and ninety-four village and day schools, with between two and three thousand pupils.

**HOME DEPARTMENT OF WORK.** — In this country there are connected with the Board twenty branch societies, each comprising not less than twenty auxiliaries and five conference associations, including a less number of societies. In these larger organizations there are between nine hundred and one thousand auxiliaries and more than six hundred mission circles among children and young people, making a total of over fifteen hundred organizations. The receipts for the year 1880, including a gift of \$25,000 for Armenia College, and \$20,000 for the enlargement of the Constantinople Home, were \$127,968.17.

## WOMAN'S BOARD OF MISSIONS OF THE INTERIOR.

[Embracing territory from Ohio to the Rocky Mountains. Headquarters at No. 75 Madison Street, Chicago.]

## OFFICERS.

*President.* — Mrs. MOSES SMITH, Detroit, Michigan.

*Secretaries.* — Mrs. E. W. BLATCHFORD, Chicago; Miss MARY E. GREENE, Chicago; Mrs. G. B. WILLCOX, Chicago; Mrs. GEO. H. HULL, Englewood, Illinois.

*Treasurer.* — Mrs. J. B. LEAKE, Chicago.

*Auditor.* — Rev. G. S. F. SAVAGE, Chicago.

**FOREIGN WORK.** — The Woman's Board of the Interior, at the close of the year ending Nov. 1, 1880, had in the foreign field, doing similar work to that done in the other Board; thirty missionaries, six boarding and high schools, containing between two and three hundred pupils, forty-one village and day schools, with upwards of fourteen hundred scholars, and fifty-six native Bible-women, teachers, and helpers.

**HOME DEPARTMENT OF WORK.** — This Board has connected with it ten State branches, comprising eight hundred and two auxiliaries, young ladies' societies, and mission circles among the children. The receipts for the last financial year were \$24,011.

## WOMAN'S BOARD OF MISSIONS OF THE PACIFIC.

[Embracing territory west of the Rocky Mountains. Headquarters in San Francisco.]

## OFFICERS.

*President.* — Mrs. J. R. MCLEAN.

*Vice-Presidents.* — Mrs. A. L. STONE, Mrs. W. IJAMS, Mrs. E. P. BAFFER, Mrs. S. E. HENSHAW.

*Secretaries.* — Mrs. E. A. WARREN, Mrs. K. M. FOX, Mrs. H. E. JEWETT, Mrs. S. SMITH.

*Treasurer.* — Mrs. R. E. COLE.

*Auditor.* — E. P. FLINT, Esq.

This Board, which has seventy or more churches connected with it, has thirty auxiliaries, and sixteen young people's societies. These support two missionaries and one boarding school in the foreign field. Its receipts during its last financial year were \$3,188.20. This Board is of comparatively recent organization, and is laying foundations for future labor on the Pacific Coast.

A monthly magazine, *Life and Light for Women*, is issued jointly by the three Boards. Price, including postage, sixty cents a year in advance. Subscriptions should be sent to the secretary of *Life and Light*, No. 1 Congregational House, Boston.

There are fifty millions of women and children dependent upon the Christian women in the Congregational churches in the United States alone for a knowledge of the gospel. Their need is great; the means for supplying it abound in the churches; the active co-operation of every female member is earnestly requested in the endeavor to make known to them the way of eternal life.

### AMERICAN TRACT SOCIETY,

150 NASSAU STREET, NEW YORK.

HON. WM. STRONG, LL. D., *President.*

J. M. STEVENSON, D. D., *Corres. Sec.*

REV. W. W. RAND, *Publishing Sec.*

REV. G. L. SHEARER, *Financial Sec.*

RT. REV. BENJ. B. SMITH, *Vice-President.*

O. R. KINGSBURY, *Treasurer.*

H. E. SIMMONS, *Business Agent.*

T. B. PRATT, *Depositary.*

*Advisory Committee of New England Branch.*

REV. A. J. GORDON.

J. RUSSEL BRADFORD.

JAMES WHITE.

JAMES S. STONE.

REV. ROBERT G. SEYMOUR.

R. F. CUMMINGS, *Depositary.*

The American Tract Society is one of the grand union organizations brought into being by the development of the missionary spirit early in the century. Its special object has been, by means of *tracts* and books and Christian periodicals, to speak to the hearts of men, through their eyes. It has prepared and maintained a great reservoir of pure and wholesome Christian reading, from which all those wishing to get good themselves or do good to others might draw at will. It has also aimed to carry the truth wherever it might do good. It has placed its reading in the hands of missionaries, foreign and home, sailors' chaplains, and of men and women all over the world who were disposed to use it in Christian work. It has established the special agency of *Colportage*, by which to reach the most needy places in our own land.

The Society circulates more than \$400,000 worth of Christian truth annually. Hundreds of the very best writers of Christian literature have been contributors to its stores, and are now ready to furnish whatever is needed, either for permanent or periodical reading. Seven weekly and monthly papers are published, each one of which is a model of its kind. Five thousand books, thirty thousand tracts, and twenty thousand papers can be issued from its presses every day. It has a fine assortment of books for Sunday-school Libraries at moderate prices and fixed discounts. The papers are beautifully illustrated, and are furnished as cheaply as those of the same quality can anywhere be obtained.

Thanks to an appreciative public, the business of the Society defrays all its running expenses, so that it is in a good position to carry forward its benevolent work. For years it has spent every dollar which has been contributed for the purpose by churches and individuals in grants of Christian reading to go all over the world, and in the support of its faithful, self-denying, hand-to-hand missionaries, who do their work very largely in regions where as yet the churches have not come.

It is pleasant to notice that the interest in the Tract work, which seemed to flag for a time, is reviving. Many churches have come to its support during the past two or three years. All churches, through this Society, can have the opportunity of furnishing the Christian reading which they love to the needy people of the whole land, without the prejudice of a denominational imprint and without the cost of machinery.

In behalf of those in need in this country and in foreign lands and on the sea, calls are made for ten times the amount that can now be furnished. The Society will gladly respond to those calls to the full extent warranted by the liberality of its supporters.

*Sec'y New England Branch.*

52 BROMFIELD STREET, BOSTON, JANUARY, 1881.



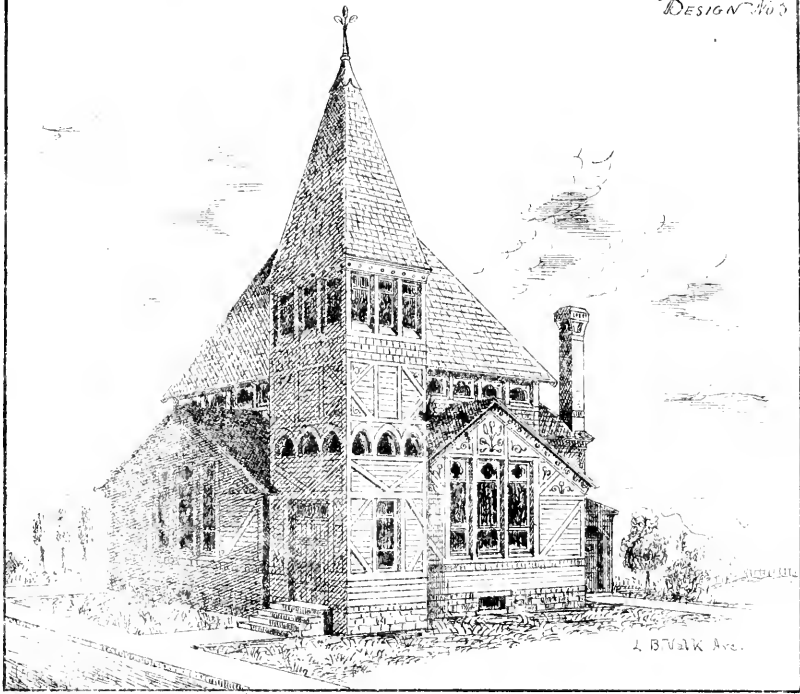

CONGREGATIONAL CHURCH  
Marathon

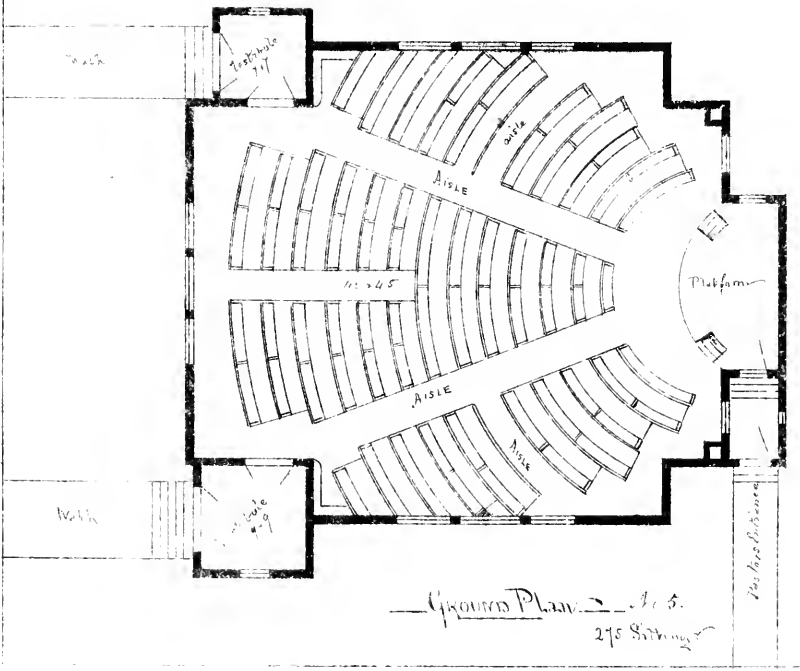

Ground Plan - 1. 5.  
275 Seating

Streets



## THE THEOLOGICAL SEMINARIES.

---

ANDOVER THEOLOGICAL SEMINARY, ANDOVER, MASS.

Opened for service, September 28, 1808.

FACULTY.

- Rev. EDWARDS A. PARK, D. D., LL. D., Abbot Professor of Christian Theology.  
 Rev. JOHN L. TAYLOR, D. D., Professor *Emeritus* of Theology and Homiletics in the Special Course.  
 Rev. AUSTIN PHELPS, D. D., Professor *Emeritus* of Sacred Rhetoric.  
 Rev. JOHN P. GULLIVER, D. D., Stone Professor of the Relations of Christianity to the Secular Sciences.  
 Rev. EGBERT C. SMYTH, D. D., Brown Professor of Ecclesiastical History.  
 Rev. J. HENRY THAYER, D. D., Associate Professor of Sacred Literature.  
 Rev. CHARLES M. MEAD, PH. D., Hitchcock Professor of the Hebrew Language and Literature.  
 Rev. WILLIAM J. TUCKER, D. D., Bartlet Professor of Sacred Rhetoric, and Lecturer on Pastoral Theology.  
 Rev. J. WESLEY CHURCHILL, A. M., Jones Professor of Elocution.  
 \_\_\_\_\_, Smith Professor of Theology and Homiletics in the Special Course.  
 Rev. WILLIAM L. ROPES, A. M., Librarian.  
 Rev. Pres. SAMUEL C. BARTLETT, D. D., LL. D., Hyde Lecturer on Foreign Missions.  
 Rev. Prof. GEORGE T. LADD, Southworth Lecturer on Congregationalism.

The Seminary was located with a view to the advantages of uninterrupted study. These advantages have been retained, and are accounted of increasing value. At the same time, through the rise and growth of cities in the immediate vicinity, the students of the Seminary have special opportunities for studying the various conditions of Church Work, and the different methods of preaching.

The annual period of study embraces forty weeks, and is divided into two terms. The first term of the present Seminary year will end on Thursday, March 10, and be followed by a vacation of three weeks. The second term will commence on Thursday, March 31, and continue till the Anniversary, Thursday, June 30, to be followed by a vacation of nine weeks. The first term of the next Seminary year will begin on Thursday, September 1. The Lectures to all the classes begin promptly; it is therefore important that all the students should be present at the beginning of the Seminary year.

In addition to the regular course of instruction, special courses of lectures are delivered by eminent clergymen, on Foreign Missions, and on Congregationalism. Familiar addresses are also given every year on practical questions relating to pastoral life by clergymen and others, invited by the students.

A Fourth Year has been established for advanced study. All the departments will be represented in the instruction of this year, special attention being given to the higher and more difficult questions — whether philosophical, critical, or more immediately practical — which are engaging the attention of Christian scholars, pastors, and teachers. One aim of the year will be the promotion of productive work on the part of students. The required lectures, therefore, will be fewer than in the preceding years, and special facilities will be afforded for private research and study. Provision will be made for a system of scholarships and fellowships. Admission to this course will be by vote of the Faculty.

The Library now numbers more than 38,000 volumes, is constantly increased, and is open every week-day for the examination and drawing of books. The accession of the library of the late Professor Niedner, of Berlin, has proved to be of exceptional value. The Museum comprises a cabinet of minerals, objects relating to missionary life and work, a monumental slab from Nimroud, a relief model of Jerusalem, and the large and choice collection of Palestinian birds, animals, flowers, coins, inscriptions, photographs, etc, gathered by Dr. Selah Merrill, the archaeologist of the American Palestine Exploration Society. A well-furnished Gymnasium is open for the use of the students.

For information respecting Conditions of Membership, Course of Study, the Fourth Year, Expenses, and Beneficiary Aid, see Catalogue, which may be obtained by application to Prof. Egbert C. Smyth, President of the Faculty.

## BANGOR THEOLOGICAL SEMINARY, BANGOR, ME.

This institution was chartered by the Legislature of Massachusetts in February, 1814, and was opened for students in October, 1816. It has been in constant service since, and has graduated several hundred pastors, missionaries, teachers, editors, and college presidents and professors.

## FACULTY OF INSTRUCTION.

*President and Professor Emeritus.* — REV. ENOCH POND, D. D.  
*Sacred Literature.* — REV. DANIEL S. TALCOTT, D. D.  
*Ecclesiastical History.* — REV. LEVI L. PAINE, D. D.  
*Homiletics.* — REV. JOHN S. SEWALL, D. D.  
*Systematic Theology.* — REV. LEWIS F. STEARNS, A. M.  
*New Testament Greek.* — REV. FRANCIS B. DENIO, A. M.

**TERMS OF ADMISSION.** — Bangor Seminary is open to all denominations of Christians. Candidates for admission must produce testimony of their church-membership, and of their collegiate education. If they have not pursued a college course, they will be examined, and must exhibit mental training and attainments sufficient, in the judgment of the Faculty, to warrant their entering upon a course of theological study. Those whose age or circumstances forbid the pursuit of the complete course of study may, at the discretion of the Faculty, be admitted to the studies of the Middle year, and continue their course with the full privileges of the Seminary.

**COURSE OF STUDY.** — *Junior Year,* Hebrew Grammar, Principles of Interpretation, Exegesis of the Hebrew and Greek Scriptures; New Testament Greek; Introductory Philosophy, with text-book and lectures; Rhetoric, Essays, and Lectures on Style and English Literature.

*Middle Year,* Systematic Theology; Ancient Church History; Exegetical studies continued; New Testament Greek continued; Vocal Culture and Oratory.

*Senior Year,* Medieval and Modern Church History; Homiletics; Pastoral Theology and Church Polity; Exegetical studies continued; New Testament Greek continued.

**PREACHING.** — As it is believed to be conducive to the best professional training to combine practice with theory, students are encouraged during the Senior year to preach as opportunity offers, and so far as they may without interfering with their Seminary duties. They usually take a license to preach at the close of the Middle year; and during the vacation are employed as missionaries of the Maine Missionary Society. Through the remainder of their course they are frequently called upon to supply vacant churches, or the missionary outposts of the region.

**POST-GRADUATE SCHOLARSHIP.** — A Scholarship of one thousand dollars has recently been given to Bowdoin College for the purpose of aiding any student who, after graduating at the Seminary, desires to take a post-graduate year at the College.

**EXPENSES.** — Each student is charged two dollars a year for incidental expenses. There is no other charge for tuition, room, furniture, library, or any privilege of the Seminary. The dormitory has been thoroughly repaired and refitted. The rooms are carpeted and furnished. The Washburn fund and some other funds were given expressly to aid members of the Seminary. The income of these funds will be distributed to those students whose circumstances require it, and will amount to about half the expense of board.

**LIBRARY.** — The Seminary has an excellent library, numbering between fifteen and sixteen thousand volumes, specially selected to meet the wants of the students. There is a permanent library fund of ten thousand dollars, with the income of which constant additions are made of the latest and most valuable literature.

The next Seminary year will open on Thursday, Sept. 8, 1881.

For catalogues or for admission address

JOHN S. SEWALL,

*Secretary.*

## CHICAGO THEOLOGICAL SEMINARY, CHICAGO, ILL.

Opened for service, October, 1858.

## FACULTY.

- Rev. FRANKLIN W. FISK, D. D., Wisconsin, Professor of Sacred Rhetoric.  
 Rev. JAMES T. HYDE, D. D., Iowa, Professor of New Testament Literature and Interpretation.  
 Rev. GEORGE N. BOARDMAN, D. D., Illinois, Professor of Systematic Theology.  
 — — — Sweetzer and Michigan Professor of Ecclesiastical History.  
 Rev. SAMUEL IVES CURTISS, D. D., New England Professor of Old Testament Literature and Interpretation.  
 Rev. G. BUCKINGHAM WILLCOX, D. D., Stone Professor of Pastoral Theology and Special Studies.  
 Rev. TRUMAN M. POST, D. D., Lecturer on Ecclesiastical History.  
 EDWARD M. BOOTH, A. M., Instructor in Elocution.  
 Prof. GEORGE N. BOARDMAN, D. D., Librarian.

**TERMS OF ADMISSION.** — The Seminary is open to students of all denominations. Candidates for admission to the regular course must be of good moral character and must have received a collegiate education, or an equivalent preparation for theological studies. Students from other theological seminaries may be admitted, and applicants to advanced standing.

**TERMS AND VACATIONS.** — The next term of study will begin on Wednesday, Sept. 14, 1881, and continue till the last Thursday in April, when will follow a vacation of four months, to be devoted by the students to reading on assigned topics, and to missionary or other remunerative labor.

**SEMINARY GROUNDS AND BUILDINGS.** — The Seminary grounds front Union Park, in the West Division of the city. The location is pleasant and healthful, removed from the busier parts of the city, and yet connected with the centre of business by two lines of city railway. The Seminary buildings — Keyes Hall and Carpenter Hall — are arranged according to approved models, each study having two bedrooms attached, and provide accommodations for about eighty students.

**COURSE OF STUDY.** — The Junior Year is mainly devoted to the study of the Hebrew and Greek Scriptures; the Middle Year to Systematic Theology, Exegesis of the Hebrew and Greek Scriptures, and Church History; and the Senior Year to Homiletics, Pastoral Theology, Church History, and Old and New Testament Exegesis. The "Special Course" includes the entire instruction afforded by the Seminary, except in Hebrew and Greek. Great prominence is given to the Interpretation of the Scriptures from the English Version. Studies are also pursued in Moral Philosophy and Rhetoric. Instruction (elective) will be given each year either in Chaldee, Syriac, or Arabic, if desired. Assistance will also be afforded to those who wish to study grammatical and exegetical works in German. There is a Rhetorical Exercise each week for the Junior and Middle Classes, devoted to Essays, Orations, Discussions, and the reading of Scriptures and Hymns.

**EXAMINATIONS.** — In each year there are two public examinations, oral and written, of all the classes: the first during the week before the twenty-first day of December, and the second during the week before the Anniversary in April.

**LIBRARY.** — The Seminary Library consists at present of about fifty-five hundred volumes, mainly works of standard value. The students also have access to the large public library of the city.

**EXPENSES.** — No charges are made for instruction, the rent of rooms, or for the use of the Library and Reading-room. Suites of rooms have been furnished throughout by churches, or individuals, whose names they bear. The only necessary expenses of the students are for board, fuel, gas, text-books, the care of rooms, washing, and for such especial damages as the property of the Seminary may suffer at their hands. Board can be had in private families in the neighborhood of the Seminary at about three dollars a week.

**PECUNIARY AID.** — From the American Education Society, supplemented by the Western Education Society and the Scholarship funds of the Seminary, a total one hundred and fifty dollars a week during term time; additional aid in clothing is furnished, when needed, by Ladies' Benevolent Societies; medical attendance without charge in case of illness; and such sums as may be received for preaching or teaching.

Application for admission, or for catalogues, may be made to either of the Professors, or to Rev. G. S. F. Savage, Secretary and Treasurer, 112 West Washington Street, Chicago, Ill.

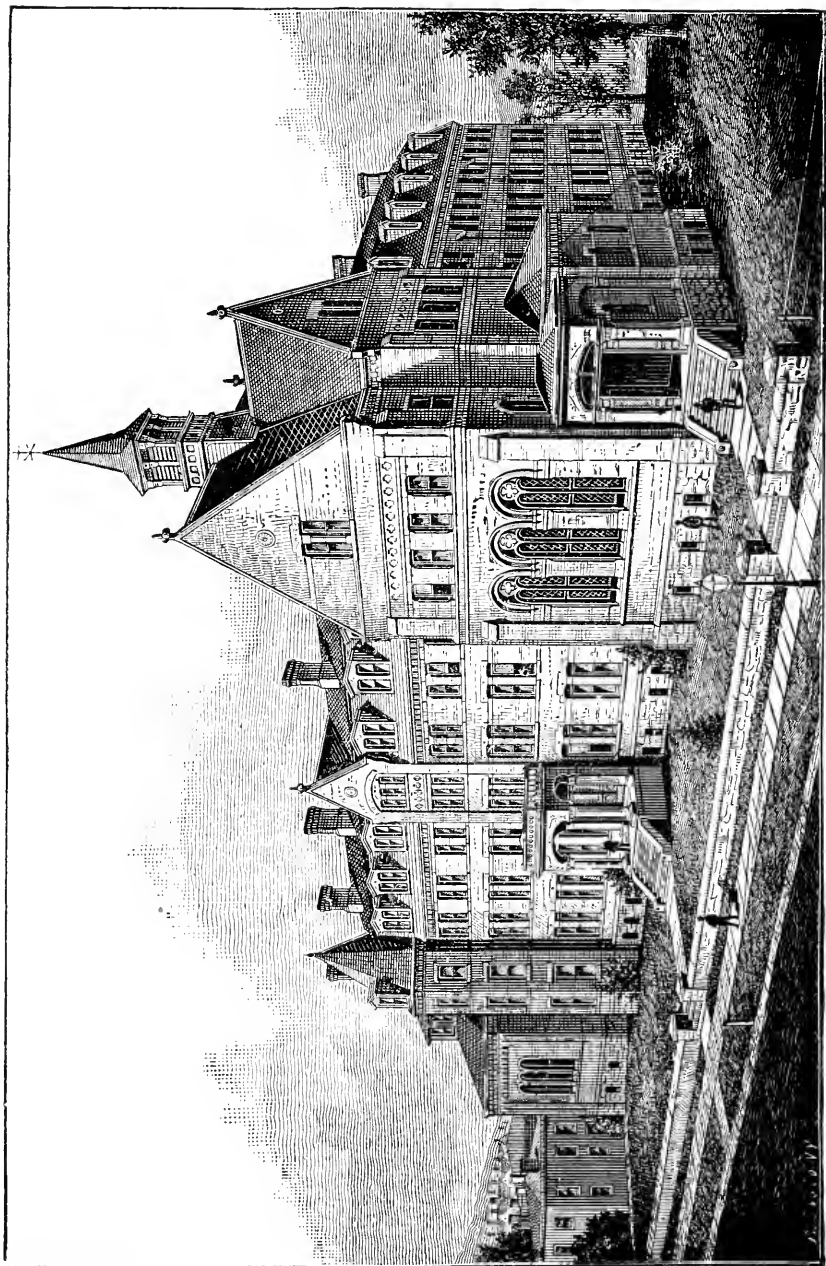

HOSMER HALL, HARTFORD, CONN.

## HARTFORD THEOLOGICAL SEMINARY, HARTFORD, CT.

Opened for service in 1834.

## FACULTY.

- Rev. WILLIAM THOMPSON, D. D., Nettleton Professor of the Hebrew Language and Literature.  
 Rev. MATTHEW B. RIDDLE, D. D., Hosmer Professor of New Testament Exegesis.  
 Rev. WILLIAM S. KARR, D. D., Riley Professor of Christian Theology.  
 Rev. CHESTER D. HARTRANFT, D. D., Waldo Professor of Biblical and Ecclesiastical History.  
 Rev. LEWELLYN PRATT, D. D., Professor of Practical Theology.  
 Rev. EDWIN C. BISSELL, D. D., Professor of the Hebrew Language and Literature [beginning September, 1881].  
 CLARK S. BEARDSLEE, A. M., Instructor in Hebrew.  
 HENRY H. KELSEY, A. M., Instructor in Voice-Building and Elocution.  
 WILLIAM W. SLEEPER, A. B., Instructor in Music.  
 Rev. WM. M. TAYLOR, D. D.; Rev. JULIUS H. SEELYE, D. D., LL. D.; Rev. H. M. DEXTER, D. D.; Rev. P. A. CHADBOURNE, D. D., LL. D.; Rev. SELAH MERRILL, D. D., Recent Lecturers on the Carew Foundation.  
 Prof. CHESTER D. HARTRANFT, D. D., Librarian.  
 HENRY H. KELSEY, A. M., Assistant Librarian.

By its organization the Seminary is closely allied to the churches through the Pastoral Union, which annually elects the Trustees.

The plan of instruction is so arranged as to make the study of the Bible the chief feature of the entire course. The patrons, guardians, and teachers of the Institution are persuaded that an exegetical and experimental knowledge of the Divine Word should be sought first of all by candidates for the gospel ministry. They also believe that scholarly investigation, controlled and tempered by the spirit of truth, justifies unflinching adherence to the doctrinal system set forth in the accredited formularies of New England Congregationalism.

It is the aim of each Professor to strengthen, on the part of the students, the habit of personal investigation. Daily drills bring teachers and pupils into such close relations as favor mental activity and appropriate criticism. This confidential intercourse also contributes in many ways to the promotion of personal piety; and it is gratifying to observe how promptly the young men co-operate with their instructors in seeking this fundamental qualification for the sacred office.

**TERMS OF ADMISSION.** — Candidates for admission are expected to produce evidence that they are members of some Christian church, and that they have graduated at some college, or have made such literary acquisitions as, in the opinion of the Faculty, are an equivalent preparation for theological studies. They will be examined in reference to their personal piety and their motives in seeking the ministry.

The special or short course has been discontinued.

Besides lectures on Congregationalism, Moot Councils are held from time to time, for the purpose of making the student familiar with the principles and usages of our Church Polity.

**EXPENSES.** — No charge is made for tuition, room rent, or the use of the library. The rooms are supplied with necessary articles of furniture.

Arrangements for board, at a common table, are made by the Trustees. The price of board will not exceed \$3.50 per week. Assistance will be furnished towards defraying this expense, in proportion to the necessities of each student, at the discretion of the Faculty. Fuel and lights may be estimated at from \$15 to \$20 the year for each room. In addition, the American Education Society renders aid to the amount of \$100 annually. Students who are licensed have occasional opportunities to preach for compensation.

**CALENDAR.** — There is but one term of study in the year, which begins on the second Thursday of September, and closes on the second Thursday of May. Students have opportunity in the long vacation to engage in some form of Christian activity, from which they may derive religious advantages and practical knowledge, as well as pecuniary benefit.

Persons desiring to join the Seminary are invited to address Prof. WM. THOMPSON, from whom they will receive any needed additional information.

## DEPARTMENT OF THEOLOGY IN OBERLIN COLLEGE,

OBERLIN, OHIO.

Opened for service in 1835.

## FACULTY.

- Rev. JAMES H. FAIRCHILD, D. D., President, Finney Professor of Theology and Moral Philosophy.  
 Rev. JOHN MORGAN, D. D., Professor Emeritus of New Testament Literature and Biblical Theology.  
 Rev. HIRAM MEAD, D. D., Holbrook Professor of Sacred Rhetoric and Pastoral Theology.  
 Rev. JUDSON SMITH, D. D., Professor of Church History and Positive Institutions.  
 Rev. WILLIAM G. BALLANTINE, Professor of Old Testament Language and Literature.  
 WILLIAM B. CHAMBERLAIN, A. M., Instructor in Elocution.  
 Rev. A. HASTINGS ROSS, Special Lecturer on Church Polity.  
 Rev. HENRY COWLES, D. D., Lecturer on Topics in Religious Experience.  
 Rev. PHILLIPS BROOKS, D. D., Lecturer on Preaching.

The Department of Theology is open for the admission of students of every denomination. Applicants must furnish satisfactory evidence of Christian character. A full collegiate education is regarded as furnishing a normal preparation for the course in Theology. Those who are not graduates of reputable colleges are required to furnish evidence of culture, in all essential points, fully equivalent to that which is given by a college course, and are admitted only upon careful examination in the ordinary collegiate branches. Upon the satisfactory completion of the regular three-years' course, the Academic Degree of Bachelor of Divinity (B. D.) is conferred.

**COURSE OF STUDY.**—*First Year.*—Hebrew, and Old Testament Exegesis; Harmony of the Gospels, and Theology of the New Testament; Natural Theology; Evidences of Christianity; Authority and Inspiration of the Scriptures; and Introductory Lectures on the History of the Church.

*Middle Year.*—Systematic Theology; Hebrew Exegesis continued, and Literature of the Old Testament; introductory lectures on Homiletics; History of the Ancient Church; lectures on the Epistles.

*Senior Year.*—History of the Mediæval and Modern Church; History of Doctrine; Homiletics; written and extempore Sermons; Pastoral Theology; and lectures on the various forms of Scepticism.

**LIBRARY.**—The Libraries of the College contain over fifteen thousand volumes.

**COUNCIL HALL**, the building devoted exclusively to the Department of Theology, provides fully furnished rooms for fifty students. No expense is incurred for instruction, for the use of the libraries or of public rooms; and the students in Theology enjoy, without charge, the privileges of all the other departments of the College. The price of board is from \$2.00 to \$2.50 per week; or from \$72 to \$90 for the thirty-six weeks of the Theological year. Fuel and lights will not cost more than \$15. Add the charge of \$5.00 per term for the care of the building, and the entire *necessary* expenses of the year (not including clothing, travelling expenses, and books) need not exceed \$100.

Help is granted from scholarship funds contributed by friends of the Department and by the churches of the State, and from the American Education Society. The amount ordinarily received from both these sources does not vary much from \$150.

The opportunities for students to aid in meeting their expenses are sufficiently numerous. Some are employed as teachers in the Preparatory School connected with the College, and the amount received for teaching an hour each day exceeds the cost of board. Many vacant pulpits in the vicinity are supplied by theological students, for which compensation is rendered. During the summer vacation of fifteen weeks, all members of the Department may supply vacant pulpits in Home Missionary and other fields, and such opportunities are abundant.

The year of study in this Department consists of thirty-six weeks, in three terms. The anniversary occurs June 25, 1881. The next year begins Tuesday, Sept. 13, 1881.



## PACIFIC THEOLOGICAL SEMINARY, OAKLAND, CAL.

Opened for service, June, 1869.

## FACULTY.

REV. JOSEPH A. BENTON, D. D., Professor of Sacred Literature, and (*pro tem.*) of Homiletics.

REV. GEORGE MOGAR, D. D., Professor of Systematic Theology, and (*pro tem.*) of Ecclesiastical History.

Lectures are given frequently by leading pastors of the State.

REGULAR STUDIES. — *First Year.* Greek; Hebrew; Sacred Geography and Antiquities; Origin, History, Authority, Inspiration, and Canon of the Bible; Interpretation of the Scriptures; Religions of the World, other than the Christian; Natural Science; Mental and Moral Science.

*Second Year.* — Biblical Theology; Greek; Hebrew; Exercises in the Exposition of the Scriptures; Systematic Theology; History of Doctrines; Elocution.

*Third Year.* — Pastoral Theology; Church History; Church Polity; Homiletics; Elocution; Connection of Natural Science with Religion. [An exercise in Hebrew and Greek Exegesis once each week during the third year.]

SPECIAL STUDIES. — In special cases, particular and modified courses of instruction will be given to those who cannot remain three years, or who for other reasons cannot take the full course of three years; and these courses of instruction will be adapted to the necessities of each person, it being understood that every one of this class will continue his studies as long as practicable.

PREPARATORY STUDIES. — Young men who have not had the advantage of a collegiate course, and who are, for good reasons, debarred from the prospect of such a course, are enabled to pursue literary and scientific studies under the direction of the Professors in the Golden Gate Academy, immediately associated with the Seminary. These preparatory studies will vary with the requirements of each student.

CALENDAR. — The year consists of but one term, and begins with the fourth Thursday in August and ends with the middle of May. There will be a recess from the 20th of December to the 3d of January. Students should begin promptly with the term.

TERMS OF ADMISSION. — Credible evidence of piety, membership in some evangelical church, a collegiate education, or such other literary and scientific attainments as promise a fair degree of usefulness, will entitle all young men to the advantages of this Seminary. The benefits of the institution are accorded alike to students of all denominations of Christians.

EXPENSES. — There will be no charge for tuition, rent of rooms, or use of furniture. The Trustees will, as far as practicable, furnish text-books free to those who are in need, themselves being the judges of the necessity. Those who desire it can board on the premises at the rate of three dollars per week. Fifty cents additional will be charged for washing.

PECUNIARY AID. — The American Education Society will render aid to the pupils of this Seminary who are needy, who are college graduates, and who take the full course of three years. The amount bestowed will be, when possible, \$100 a year to each beneficiary.

An endeavor is continually made to provide for all the wants of every young man who wishes to take the full course of study, and every such person is urged to come to the Seminary whether he has any means of his own or not. It is believed that the necessary expenses of a Theological School are less here than anywhere else in the land.

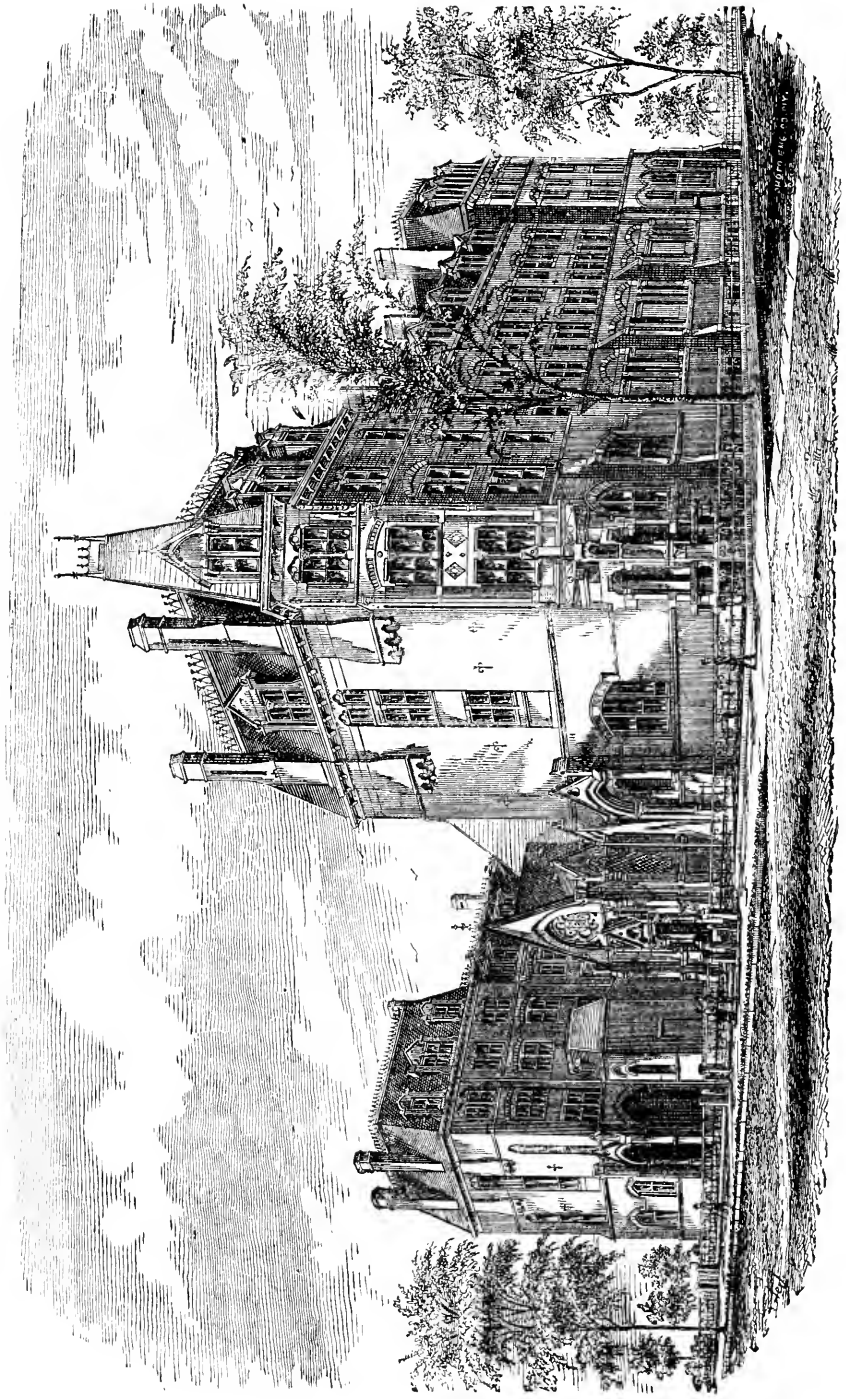

DIVINITY SCHOOL, YALE COLLEGE.

## THEOLOGICAL SEMINARY OF YALE COLLEGE, NEW HAVEN, CT.

Opened for service in 1822.

## PRESIDENT, PROFESSORS, AND INSTRUCTORS.

Rev. NOAH PORTER, D. D., LL. D., President.

Rev. LEONARD BACON, D. D., LL. D., Church Polity and American Church History.

Rev. GEORGE E. DAY, D. D., Hebrew Literature and Biblical Theology.

Rev. SAMUEL HARRIS, D. D., LL. D., Systematic Theology.

Rev. GEORGE P. FISHER, D. D., LL. D., Ecclesiastical History.

Rev. TIMOTHY DWIGHT, D. D., Sacred Literature and New Testament Greek.

Rev. WILLIAM M. BARBOUR, D. D., Homiletics and the Pastoral Charge

MARK BAILEY, M. A., Vocal Culture and Elocution.

RELATION TO THE UNIVERSITY.—The Divinity School is one of the Departments of Yale College. Its members receive from the Corporation, on completing their three years' course of study, the degree of B. D. They have access to the public collections of the University, such as the Library, the Peabody Museum, and the collection of paintings and statuary in the School of the Fine Arts. They are permitted to attend, free of expense, so far as will not conflict with their professional studies, the lectures and recitations in the College and the Sheffield Scientific School, and, if expecting to become foreign missionaries, those of the Medical Department.

COURSE OF STUDY.—The first year is devoted chiefly to the Exegesis of the Hebrew and Greek Scriptures; the second year to Systematic Theology and Church History; the third year to Sacred Rhetoric, the History of Christian Doctrine, and Church Polity. Additional lectures on Preaching and other important subjects are delivered before all the classes by eminent ministers and scholars in this country and Europe. There are also optional classes conducted by the Professors, in New Testament Introduction, German, Syriac, and Chaldee. Once a week there is a rhetorical exercise for all the classes. Instruction in vocal culture and elocution is continued through the entire course.

GRADUATE CLASS.—Students who have completed a three years' course of theological study, here or elsewhere, are admitted, on application, to the Graduate Class, established two years since, in which advanced studies in Theology are pursued under the direction of the Professors.

THE LIBRARIES of the University, to which the students have access, including the Reference Library of the Divinity School, contain 120,000 volumes.

THE HOOKER FELLOWSHIP, for the encouragement of further theological study in this country or abroad, the income of which is \$700 a year for two years after graduation, is offered every alternate year.

EXPENSES.—There is no charge for instruction, use of libraries, or room rent. The rooms, which will accommodate 150 students, are designed in general for only one occupant. Each room has a bedroom attached, and is carpeted and furnished with all needful furniture except bedclothing. The chief expenses for the session are for board, an average of \$3.20 a week, fuel and light, \$25 to \$30, and \$10 a year for care of room and incidental expenses.

SCHOLARSHIP FUNDS AND OTHER AIDS.—Students whose circumstances require it are aided to the amount of \$100 a year, from the income of scholarship funds. Additional aid to the amount of \$75 to \$100 is afforded by the American Educational Society to its beneficiaries.

COMMENCEMENT OF THE TERM.—The next annual term of study will begin on Thursday, Sept. 15, 1881, and continue till the third Thursday in May, when the vacation of four months, in which the students have the opportunity to engage in some form of remunerative labor, will commence.

APPLICATION FOR ADMISSION.—The Seminary is open on equal terms to students of all Christian denominations. Applications for admission, or for the annual Catalogue containing further information, may be made to any member of the Faculty, or to the Secretary,

PROF. GEORGE E. DAY, *New Haven, Conn.*

## STUDENTS.

NAMES AND RESIDENCE.	* College, and Year of Graduating.	† Seminary, and Class.	
Adams, Charles D., Ashburnham, Mass.	Dartmouth, 1877	Andover,	Mid.
Albert, John Henry, Western, Io.	Western, 1875	Yale,	Jun.
Albrecht, George Eugene, Springfield, O.	Berlin, Mil. 1873		
	Acad.	Oberlin,	Mid.
Allen, Edward P., Harpoot, Turkey.	Amherst, 1880	Andover,	Jun.
Allen, Melven J., Richmond, N. Y.	Amherst, 1879	Andover,	Mid.
Anderson, Wilbert Lee, East Berkshire, Vt.	Oberlin, 1879	Yale,	Mid.
Andrews, Charles Everett, Warren, Me.	Thayer Sch.,		
	Dart. Coll. 1875	Bangor,	Sen.
Andrews, George W., Walton, N. Y.	Williams, 1879	Hartford,	Mid.
Archibald, William Eld, Edinburgh, Scotland,	Dalhousie, —	Oberlin,	Sen.
Armstrong, Arthur Edson, Lowell, Mass.	—	Bangor,	Mid.
Ashmun, Edward H., Weeping Water, Neb.	Tabor, 1878	Yale,	Mid.
Atwood, Irenæus J., Oberlin, O.	Ripon, 1878	Oberlin,	Sen.
Ayer, Edward Irving, Frankfort, Mich.	Univ. Mich., 1872	Chicago,	Jun.
Ayres, Milan Church, B. D., New Haven, Ct.	—	Yale,	Grad.
Backus, Jabez, Colchester, Ct.	Univ. N. Y. 1878	Yale,	Sen.
Bacon, Joseph Fletcher, Oberlin, O.	Oberlin, —	Oberlin,	Sen.
Balch, Gilbert B., Topsfield, Mass.	Dartmouth, 1877	Andover,	Sen.
Balcom, Frederick Albert, Spencer, Mass.	Williams, 1878	Yale,	Sen.
Baskerville, George Sumner, Mooers, N. Y.	Ham.-Sid. —	Yale,	Mid.
Bass, Henry Royce, West Randolph, Vt.	Oberlin, 1879	Oberlin,	Jun.
Bates, Henry Liberty, Plymouth, Neb.	Oberlin, 1876	Oberlin,	Sen.
Beach, Harlan P., South Orange, N. J.	Yale, 1878	Andover,	Jun.
Beach, Homer T., Vernon, Ct.	Williams, —	Hartford,	Jun.
Beatty, William Irons, Western, Io.	Western, 1880	Yale,	Jun.
Benford, George, Providence, R. I.	—	Chicago, Sp.	Sen.
Bennett, James M., Pittsburg, Pa.	Hamilton, 1879	Andover,	Mid.
Berrien, James Clark, Brooklyn, N. Y.	Adrian, 1877	Yale,	R. L.
Bissell, Arthur Dart, Ahmednagar, India.	Amherst, 1879	Yale,	Mid.
Blackmer, Morburn H., Oak Park, Ill.	Williams, 1879	Chicago,	Jun.
Bliss, William D. P., Constantinople, Turkey,	Amherst, 1878	Hartford,	Mid.
Bothwell, George, Fostoria, O.	Adrian, 1875	Yale,	Sen.
Bouton, Tilton C. H., Concord, N. H.	Dartmouth, 1878	Andover,	Sen.
Bowen, William Alfred, Oberlin, O.	Oberlin, 1878	Oberlin,	Jun.
Boynton, Nehemiah, Medford, Mass.	Amherst, 1879	Andover,	Mid.
Brereton, James Edwin, Clement, Ill.	Ill. Ind. Un. —	Chicago, Sp.	Jun.
Bricket, Harry L., Hillsborough Bridge, N. H.	Oberlin, 1875	Andover,	Mid.
Bullock, Mortier Acklin, Metamora, Mich.	Olivet, 1876	Oberlin,	Jun.
Burdick, Frank H., Saratoga, N. Y.	Beloit, 1877	Pacific,	Mid.
Burnaby, Sidney A., Brookfield, N. S.	Amherst, 1880	Bangor,	Sen.
Bushnell, John Edward, Old Saybrook, Ct.	Yale, 1880	Yale,	Jun.
Buss, William Henry, Bristol, Ill.	Oberlin, 1879	Chicago,	Mid.
Butler, Elmer Wells, Griggsville, Ill.	Illinois, 1880	Chicago,	Jun.
Cady, Chauncey Marvin, Oberlin, O.	Oberlin, 1877	Oberlin,	Sen.
Campbell, William R., Mendon, Ill.	Williams, 1876	Andover,	Sen.
Capron, George C., Hyde Park, Mass.	Univ. Wis'n, —	Andover,	Mid.
Carter, Charles F., Chicopee Falls, Mass.	Yale, 1878	Andover,	Mid.
Case, Alden Buel, Benzonia, Mich.	Tabor, 1878	Yale,	Sen.
Chamberlain, James Alex., B. D., Beloit, Wis.	Beloit, 1876	Yale,	Grad.
Chamberlain, William Benton, Oberlin, O.	Oberlin, 1875	Oberlin,	Sen.

\* A dash in the column of colleges implies that the student has never been connected with any college; the name of a college followed by a dash in place of year, implies that the student was connected with that college, but did not complete the course. A more precise list of the colleges and universities is on page 68.

† "Sen." means Senior, "Mid." Middle, "Jun." Junior, "Sp." means Special Course; and when followed by "S.," "M.," or "J.," means Special Course Senior, and the like. "R. L." means Resident Licentiate, "Grad." means Graduate Class.

NAMES AND RESIDENCE.	College, and Year of Graduating.	Seminary and Class.
Chase, Edward A., Chelsea, Mass.	Amherst, 1880	Hartford, Jun.
Chipperfield, George F., Chicago, Ill.	Williams, 1876	Chicago, Sen.
Churchill, Milton Erastus, Galesburg, Ill.	Knox, 1877	Yale, Jun.
Clarke, Daniel W., Roxbury, N. H.	—	Hartford, Mid.
Clark, Frank T., Buckland, Mass.	—	Andover, R. L.
Clark, Victor Fremont, York, Neb.	Tabor, —	Chicago, Jun.
Clark, William George, Chicago, Ill.	Northwestern Univ. Ill. —	Chicago, Jun.
Colcord, D. Herbert, Danvers, Mass.	Amherst, 1878	Andover, Sen.
Comstock, George Francis, Woonsocket, R. I.	Brown, 1879	Yale, Mid.
Cook, Charles Hall, New Richmond, O.	Univ. Mich. 1874	Chicago, Sen.
Cooke, William H., Oakland, Cal.	—	Pacific, R. L.
Coombs, Philip, Dorking, England.	—	Pacific, Sen.
Cory, Isaac L., Sank Centre, Minn.	Wabash, —	Andover, R. L.
Craig, James Alex., Fitzroy Harbor, Pr. Ont.	McGill Uni., 1880	Yale, Jun.
Crumrine, John T., Andover, Mass.	Waynesburg, 1871	Andover, R. L.
Curtis, Edward D., Andover, Mass.	—	Andover, Mid.
Cutler, George B., Ware, Mass.	—	Hartford, Mid.
Danks, Lucian Edmond, Oberlin, O.	—	Oberlin, Sen.
Dealand, Charles Everett, Alton, N. H.	Dartmouth, —	Yale, Mid.
Dickey, Myron Parsons, Derry, N. H.	Dartmouth, 1874	Yale, Jun.
Donnell, Albert, Zumbrota, Minn.	—	Bangor, Mid.
Dutton, George A., Norwich, Vt.	Dartmouth, 1880	Hartford, Jun.
Dyer, Edward O., South Abington, Mass.	Amherst, 1878	Andover, Sen.
Eadie, Robert, Oakland, Pr. Ont.	McGill Uni., 1879	Yale, Jun.
Edmunds, John Sumner, Oberlin, O.	Oberlin, 1880	Oberlin, Jun.
Edwards, Nicholas T., Princeton, Ill.	Knox, 1878	Chicago, Jun.
Edwards, Stephen, Jefferson, Ill.	—	Chicago, Sp. Jun.
Esten, Richard Bartlett, South Attleboro', Mass.	Brown, 1880	Oberlin, Jun.
Farrill, Edgar T., Andover, Mass.	Brown, 1879	Andover, Mid.
Fay, William Edwards, Springfield, O.	Marietta, 1878	Oberlin, Sen.
Fay, William Walcott, Saratoga Springs, N. Y.	Oberlin, —	Yale, Jun.
Ferris, Walter Lorenzo, Oneida, Ill.	Wheaton, 1879	Chicago, Jun.
Fischer, William Henry, Adlison, Ill.	Wheaton, 1879	Yale, Jun.
Fisher, Herman P., Westboro', Mass.	Amherst, 1880	Hartford, Jun.
Fisk, Franklin Luther, Beloit, Wis.	Beloit, 1876	Chicago, Jun.
Fisk, Pliny Barnard, Waitsfield, Vt.	Univ. Vt. 1877	Yale, Sen.
Fiske, Elisha Smith, Shelburne, Mass.	Williams, —	Yale, Jun.
Forbes, Washington H., Andover, Mass.	—	Andover, Sen.
Fox, Amos Trout, Mt. Pleasant, Pa.	Bethany, 1880	Yale, Mid.
Franklin, John Lester, New Haven, Ct.	Yale, 1879	Yale, Mid.
Frost, George B., Chelsea, Mass.	—	Andover, Mid.
Fuller, Marcus Bell, Nelson, O.	Oberlin, 1878	Oberlin, Sen.
Fullerton, George Stewart, Philadelphia, Pa.	Univ. Penn. 1879	Yale, Jun.
Gale, Clarence Ross, Jamestown, N. Y.	Oberlin, 1880	Oberlin, Jun.
Gates, Caleb Frank, Chicago, Ill.	Beloit, 1877	Chicago, Sen.
Gilbert, Charles Mix, Chicago, Ill.	—	Chicago, Sp. Sen.
Gillette, Arthur L., Westfield, Mass.	Amherst, 1880	Hartford, Jun.
Gleason, Herbert W., Malden, Mass.	Williams, 1877	Andover, Sen.
Goddard, John Calvin, New London, Ct.	Yale, 1873	Chicago, Sen.
Goodenough, Herbert D., Oberlin, O.	Oberlin, 1877	Andover, Sen.
Griffith, George William, Springfield, O.	Fra. & Mar. —	Yale, Sen.
Grinnell, S. S., Andover, Mass.	Maryville, 1874	Andover, R. L.
Grover, Richard B., Amherst, Mass.	Mass. Agric. 1872	Andover, Sen.
Hackett, Edward Harold, London, Eng.	Guinness, —	Bangor, Sen.
Haarvig, John Olaf, Chicago, Ill.	Northwestern Univ., Ill. —	Chicago, Mid.
Hagar, Charles R., Siskiyou Co., Cal.	—	Pacific, Jun.

NAMES AND RESIDENCE.	College, and Year of Graduating.	Seminary and Class.	
Hallock, Lowell Mason, Mattituck, L. I.	Williams, 1880	Andover,	Jun.
Harrison, Henry Samuel, Chicago, Ill.	—	Chicago,	Jun.
Hartwell, Charles S., Fochow, China.	Amherst, 1877	Hartford,	Sen.
Hawes, Charles T., Litchfield, Me.	Bowdoin, 1876	Bangor,	Mid.
Hawks, Winthrop Butler, Marietta, O.	Marietta, 1878	Yale,	Mid.
Haynes, Edward Chalmers, Leominster, Mass.	—	Bangor,	Sen.
Haynes, William, Guelph, Ont.	—	Bangor,	Mid.
Headley, Ivory H. B., Andover, Mass.	Amherst, 1875	Andover,	Sen.
Headley, Phineas C., jr., Boston, Mass.	Amherst, 1880	Hartford,	Jun.
Heald, Josiah H., Lowell, Me.	Bates, 1880	Andover,	Jun.
Henderson, George Washington, North Crafts- bury, Vt.	Univ. Vt. 1877	Yale,	Jun.
Herbert, Charles Edward, Monroe, Ct.	Amherst, 1879	Yale,	Mid.
Herrick, Robert P., Manchester, N. H.	Dartmouth, 1880	Hartford,	Jun.
Hill, Edward M., Beloit, Wis.	Beloit, 1876	Andover,	Sen.
Hill, George William Fred Bangor, Me.	—	Bangor,	Sen.
Hill, John Jacob, Pittsburg, Pa.	Yale, 1879	Yale,	Mid.
Hobbs, William Andrew, Oberlin, O.	Oberlin, 1876	Oberlin,	Sen.
Hodges, Alpheus C., Rochester, N. Y.	Yale, 1877	Hartford,	Sen.
Hoffman, Frank Sargent, North Orange, Mass.	Amherst, 1876	Yale,	Grad.
Holbrook, Charles W., Rockland, Mass.	Amherst, 1880	Andover,	Jun.
Holden, Frederick A., Fitchburg, Mass.	Amherst, 1878	Andover,	Jun.
Holman, Edwin Charles, New Ipswich, N. H.	Dartmouth, —	Oberlin,	Jun.
Holp, Philip Edgar, Dayton, O.	Otterbein, 1878	Yale,	Jun.
Holzinger, Johannes Michael, Charles City, Io.	Olivet, 1879	Yale,	Mid.
Horne, John Frank, Genesee, Wis.	Beloit, 1876	Andover,	Sen.
Hough, William H., Oakland, Cal.	—	Pacific,	Jun.
Houghton, Edward L., Tabor, Io.	Harvard, 1879	Andover,	Jun.
Houston, Albert Sturges, Denmark, Io.	Iowa, 1878	Chicago,	Sen.
Howard, George Nelson, Bangor, Me.	—	Bangor,	Jun.
Howells, Anthony, Dowlais, South Wales.	Bala, —	Yale,	Jun.
Howland, John, Jaffna, Ceylon.	Amherst, 1876	Hartford,	Mid.
Hoyt, Frederick Van Wie, Saline, Mich.	Olivet, 1879	Yale,	Mid.
Hubbard, Charles F. W., Merrimac, Mass.	Amherst, 1876	Andover,	Sen.
Hubbard, William Beardsley, Shirland, Ill.	Beloit, 1876	Yale,	Sen.
Hull, John Henry, Oberlin, O.	Oberlin, —	Oberlin,	Mid.
Humphreys, Thomas Andrews, Delphos, O.	Oberlin, —	Oberlin,	Sen.
Hunter, Pleasant, jr., Wiseburg, Md	Boston, 1880	Hartford,	Jun.
Huntington, Charles W., West Brookfield, Mass.	Williams, 1876	Andover,	Sen.
Hyde, William D., Southbridge, Mass.	Harvard, 1879	Andover,	Mid.
Imes, Benjamin Albert, Van Wert, Pa.	Oberlin, 1877	Oberlin,	Sen.
Jamison, Robert Watt, Ottawa, Ont.	—	Bangor,	Sen.
Jenkins, David Dyffrynog, Wilkesbarre, Pa.	Princeton. —	Yale,	Sen.
Jenkins, Frank E., Walton, N. Y.	Williams, 1878	Hartford,	Sen.
Jenkins, Owen M., Bangor, Wis.	—	Chicago, Sp.	Mid.
Johnson, George W., Blue Hill, Me.	Bowdoin, 1879	Bangor,	Mid.
Jones, Morgan Pelagius, Wilkesbarre, Pa.	—	Oberlin,	Jun.
Jones, Newton I., Enfield, N. H.	Dartmouth, —	Hartford,	Sen.
Jones, William, Racine, Wis.	Chicago Nor. 1880	Oberlin,	Jun.
Jordan, William Wells, Fairfield, Io.	Marietta, 1879	Yale,	Mid.
Keays, Charles Henry, Hamilton, Pr. Ont.	McGill Uni., 1880	Yale,	Jun.
Kelley, Arthur W., Newton, Mass.	Amherst, 1879	Andover,	Mid.
Kelsey, Edward Duncan, Columbus, O.	Marietta, 1874	Yale,	Sen.
Kelsey, William S., Geneva, N. Y.	Amherst, 1880	Hartford,	Jun.
King, Henry Churchill, Hillsdale, Mich.	Oberlin, 1879	Oberlin,	Mid.
Kinney, Henry N., Boston, Mass.	Harvard, 1879	Andover,	Mid.
Knott, George Tapscott, Springfield, Mo.	Yale, 1878	Yale,	Mid.
Kriebel, Howard Wiegner, Hereford, Pa.	Kutz. Nor. 1876	Oberlin,	Mid.
Kyle, Robert John, Montreal, Pr. Quebec.	—	Bangor,	Jun.

NAMES AND RESIDENCE.	College, and Year of Graduating.	Seminary and Class.
Leeper, Charles Sumner, Churchville, N. Y.	Oberlin, —	Yale, Sen.
Leete, William White, B. D., Northford, Ct.	Amherst, 1877	Yale, Grad.
Lewis, Daniel Miles, Pomeroy, O.	Marietta, 1878	Yale, Jun.
Light, Nestor, New Haven, Ct.	Oberlin, 1879	Yale, Mid.
Lindsay, George, Tabor, Io.	Tabor, —	Yale, Mid.
Loos, Isaac Althaus, Upper Bern, Pa.	Otterbein, 1876	Yale, Sen.
Lucas, Oramel William, Canon City, Col.	Oberlin, 1880	Oberlin, Jun.
Lyman, Horace Sumner, Forest Grove, Oregon.	Pacific, 1878	Oberlin, Mid.
Macy, Herbert, Worcester, Mass.	— —	Hartford, Jun.
Main, Arthur Watson, Noel, N. S.	— —	Bangor, Mid.
Mann, William Gerry, Skowhegan, Me.	Colby Univ. 1878	Yale, Mid.
Marshall, Levi, Carrollton, O.	Bethany, 1879	Yale, Jun.
Marten, Zacharias, New Haven, Ct.	— —	Yale, R. L.
Martin, Charles Beebe, Oberlin, O.	Oberlin, 1876	Oberlin, Sen.
Matincheff, Ivan Nicholas, Samokove, Bulgaria.	Oberlin, —	Yale, Sen.
McClelland, Raymond G., Oberlin, O.	Oberlin, 1874	Andover, Sen.
McCollum, James Leslie, Foster, Ky.	Berea, 1879	Yale, Jun.
McIntire, Oscar Garland, Manchester, N. H.	Dartmouth, 1880	Yale, Jun.
McLean, Alexander, Chicago, Ill.	— —	Chicago, Jun.
McLeod, Frederick Tompkins, Liverpool, N. S.	— —	Bangor, Sen.
Merriam, Charles L., Meriden, Ct.	Yale, 1879	Andover, Mid.
Metcalf, Irving Wight, Elyria, O.	Oberlin, 1878	Oberlin, Sen.
Mills, Frank V., Windsor, Ct.	Hamilton, 1877	Hartford, Mid.
Minnis, Thomas W., Brooklyn, N. Y.	— —	Bangor, Sen.
Mitchell, George, Plattsburgh, Neb.	Doane, 1879	Andover, Jun.
Mix, William W., Grand Rapids, Mich.	Albion, —	Chicago, Sp. Jun.
Morse, Charles L., Lower Waterford, Vt.	Amherst, 1880	Hartford, Jun.
Munson, William Augustine, New Haven, Ct.	Wesleyan, 1867	Yale, Mid.
Murphy, Thomas Francis, Boaz, Wis.	Beloit, 1880	Chicago, Jun.
Nash, Charles S., Amherst, Mass.	Amherst, 1877	Hartford, Jun.
Neff, Silas Shoemaker, Greensburg, Pa.	— —	Yale, Mid.
Newport, Frederick, Bridgewater, Vt.	— —	Bangor, Mid.
Newton, Darius A., Westboro', Mass.	Amherst, 1879	Andover, Mid.
Nichols, George Edward, Philadelphia, Pa.	Lewisburg, 1878	Yale, Sen.
Nichols, John Richard, Reading, N. Y.	Oberlin, 1879	Oberlin, Jun.
Norcross, Albert F., Rindge, N. H.	Dartmouth, 1878	Andover, Sen.
Norton, Stephen Allison, Northfield, Minn.	Amherst, 1878	Chicago, Sen.
Noyes, Charles L., Andover, Mass.	Yale, 1875	Andover, R. L.
Noyes, Edward McArthur, New Haven, Ct.	Yale, 1879	Yale, Mid.
Otis, Clark Chester, Olivet, Mich.	Olivet, 1879	Yale, Mid.
Pangburn, Lycurgus Elmer, Des Moines, Io.	Tabor, 1876	Yale, Jun.
Parmelee, William J., Cuyahoga Falls, O.	West Res. 1880	Andover, Jun.
Partridge, Sidney Catlin, Brooklyn, N. Y.	Yale, 1880	Yale, Jun.
Parr, John Harvey, Gibson City, Ill.	Ill. Nor. Un. 1870	Chicago, Mid.
Pearse, Franklin Finch, Hutchinson, Kan.	Kan. Nor. Un. 1880	Chicago, Jun.
Peck, Charles Huntington, New London, Ct.	Yale, 1871	Yale, Mid.
Peck, Edward Strong, New Haven, Ct.	Yale, 1875	Yale, Jun.
Peck, H. Porter, Boston, Mass.	Amherst, 1878	Andover, Sen.
Peck, John Fisher, Oberlin, O.	Oberlin, 1875	Oberlin, Jun.
Peebles, Arthur Bradley, Mason, Mich.	Mich. Agr'l, 1877	Oberlin, Mid.
Pennell, Albert Henry, Westbrook, Me.	Bowdoin, 1879	Yale, Jun.
Penniman, Alford Brown, Woodburn, Ill.	Oberlin, 1879	Oberlin, Mid.
Penniman, Henry M., Andover, Mass.	Brown, —	Andover, Mid.
Percival, Charles H., Waterville, Me.	Amherst, 1879	Andover, Mid.
Peregrine, Richard Evans, Maesteg, Wales.	Memorial, —	Yale, Mid.
Perkins, Henry P., Ware, Mass.	Williams, 1879	Hartford, Mid.
Pettibone, Charles H., New Marlboro', Mass.	Dartmouth, 1878	Hartford, Mid.
Phelps, Dryden W., Hartford, Ct.	Brown, 1877	Hartford, Jun.
Phillips, Milton Sargent, Ulmon's Ridge, Mo.	Drury, 1880	Yale, Jun.

NAMES AND RESIDENCE.	College, and Year of Graduating.	Seminary and Class.	
Pillsbury, Hervey G., Andover, Mass.	Cornell, —	Andover,	Mid.
Pohl, Frederick Joseph, Brooklyn, N. Y.	Oberlin, —	Yale,	Jun.
Porter, James Amos, Vandalia, Mo.	Wooster, 1879	Yale,	Mid.
Powell, Gregory John, Guelph, Pr. Ont.	Toronto Univ. —	Oberlin,	Jun.
Powelson, Alfred Playfair, Plainfield, O.	Adrian, 1875	Yale,	Mid.
Price, Francis Marion, Oberlin, O.	—	Oberlin,	Mid.
Price, T. M., Lansford, Pa.	—	Hartford,	Jun.
Pye, James T., Providence, R. I.	Brown, 1880	Andover,	Jun.
Rackliff, Almon J., Searsport, Me.	—	Bangor,	Sen.
Rand, Wilbur, Morrisville, Vt.	—	Bangor,	Mid.
Reitzel, John Richard, Harrisburg, Pa.	Lebanon Val. —	Yale,	Sen.
Richardson, Ernest C., Woburn, Mass.	Amherst, 1880	Hartford,	Jun.
Richardson, Henry Lewis, Berlin, Wis.	Univ. Wis. 1880	Oberlin,	Jun.
Rivard, Aug. François, Montreal, Quebec.	—	Andover,	Mid.
Roberts, William Grafton, Hudson, Mich.	Adrian, 1872	Yale,	Mid.
Russell, John Edward, B. D., Walpole, N. H.	Williams, 1872	Yale,	Grad.
Rych, John P., Luckett, England,	—	Pacific,	Mid.
Saer, John Benjamin, St. Clears, South Wales.	McGill Uni. —	Yale,	Sen.
Savage, John W., Ripon, Wis.	Ripon, 1876	Andover,	Sen.
Sawyer, Stowe, Oconomowoc, Wis.	Univ. Wis. 1880	Yale,	Jun.
Selden, Joseph H., Norwich, Ct.	Amherst, 1878	Andover,	Sen.
Sewall, John L., Littleton, Mass.	Dartmouth, 1877	Andover,	Mid.
Schermerhorn, Herman Mourus, Schenectady, N. Y.	Union, —	Yale,	Jun.
Shaw, John T., Little Compton, R. I.	Brown, 1876	Andover,	Mid.
Shaw, J. Wade, Andover, Mass.	Colby, 1858	Andover,	R. L.
Shelton, Charles Wellington, Birmingham, Ct.	—	Yale,	Sen.
Shepherd, Samuel, Chicago, Ill.	Harvard, 1878	Chicago,	Mid.
Shull, Gilbert Leroy, Earlville, Io.	Iowa, 1880	Chicago,	Jun.
Sink, Reuben H., Cloverdale, Cal.	—	Pacific,	Jun.
Skeele, Arthur F., East Bloomfield, N. Y.	Amherst, 1875	Andover,	Sen.
Skinner, Charles Loring, Bucksport, Me.	—	Bangor,	Jun.
Slack, E. Allen, Providence, R. I.	Amherst, 1878	Andover,	Sen.
Sleeper, William W., Worcester, Mass.	Amherst, 1878	Hartford,	Sen.
Smiley, James Dixon, Montreal, Pr. Que.	—	Bangor,	Jun.
Smith, Clifford Hayes, West Brattleboro', Vt.	Dartmouth, 1879	Yale,	Mid.
Smith, James F., Crete, Ill.	—	Chicago,	R. L.
Spencer, David B., Benzonia, Mich.	Oberlin, 1878	Andover,	Sen.
Stearns, George W., Boston, Mass.	Amherst, 1878	Andover,	Sen.
Stebbins, Herbert W., Montpelier, Vt.	Dartmouth, 1878	Andover,	Mid.
Stickney, Edwin H., Campton, N. H.	Dartmouth, 1878	Andover,	Sen.
Stimpson, Martyn Luther, Norwich, Vt.	Dartmouth, 1878	Oberlin,	Sen.
Stover, Wesley Meyers, Lisle, Ill.	Oberlin, 1878	Oberlin,	Sen.
Strang, Clement J., Lansing, Mich.	Mich. Agr'l, 1878	Andover,	Sen.
Strickler, Robert Mann, Phillippi, W. Va.	Univ. Va. —	Yale,	Jun.
Sturges, Charles L., Tabor, Io.	Tabor, —	Pacific,	Sen.
Swift, Edward Halsted, Colchester, Ct.	—	Chicago Sp.	Mid.
Taylor, David F., Cherokee, Cal.	—	Pacific,	Mid.
Taylor, William, Bangor, Me.	—	Oberlin,	Jun.
Tenney, Charles Daniel, Oberlin, O.	Dartmouth, 1878	Oberlin,	Mid.
Thomas, William Arter, B. L., Alliance, O.	Mt Union, 1880	Yale,	Mid.
Thrall, William Herbert, Galesburg, Ill.	Amherst, 1877	Yale,	Sen.
Todd, David Espy, Morton, Ill.	Illinois, 1877	Yale,	Mid.
Todd, Henry Albert, Monmouth, Ill.	Monmouth, 1880	Yale,	Jun.
Todd, John William, Lowell, Mass.	—	Bangor,	Mid.
Triffitt, James Merton, Oberlin, O.	Baldwin Univ. —	Oberlin,	Jun.
Trimble, George Washington, Greenwood, Mo.	Beloit, 1878	Yale,	Sen.
Tuttle, John Ellery, Perry, Me.	Amherst, 1879	Yale,	Mid.
Vaile, Charles S., Kokomo, Ind.	Oberlin, 1878	Andover,	Sen.



NAMES AND RESIDENCE.	College, and Year of Graduating.		Seminary and Class.	
Viets, Francis Hubbard, East Granby, Ct.	Brown,	1879	Yale,	Mid.
Walbridge, Everett L., Bangor, Me.	—	—	Bangor,	Sen.
Warren, Albert, Leicester, Mass.	Yale,	1867	Yale,	Mid.
Washburn, George Y., West Medway, Mass.	Amherst,	1874	Andover,	R. L.
Webster, George John, B. D., Berlin, Wis.	—	—	Yale,	Grad.
Wheeler, Albert Marion, Shelby, O.	Oberlin,	1878	Yale,	Sen.
Whitby, Henry, Dowlais, So. Wales,	Brecon,	—	Yale,	Jun.
White, Frank N., Reading, Mass.	Ripon,	1878	Andover,	Sen.
Wilbur, Charles Edgar, Manorville, N. Y.	Adrian,	1877	Yale,	Mid.
Wilcox, William Cullen, Richfield, O.	Oberlin,	1878	Yale,	Sen.
Willard, John Dayton, Newtounville, Mass.	Amherst,	1878	Andover,	Sen.
Willcox, Charles Henry, Chicago, Ill.	Yale,	1876	Yale,	Sen.
Williams, David Thomas, Youngstown, O.	West Res.	1880	Bangor,	Jnn.
Wilson, Frederick Arthur, Orono, Me.	Bowdoin,	1873	Bangor,	Mid.
Wolcott, William E., Cleveland, O.	Oberlin,	1874	Andover,	Sen.
Wylie, David Gourley, Belle Centre, O.	Geneva,	1879	Yale,	Jnn.

SUMMARY OF OFFICERS, STUDENTS, AND LIBRARIES, 1880-81, AND TOTALS FOR PRECEDING YEARS.

SEMINARY.	Professors.	Lecturers.	Resident Licentiate.	Graduate Class.	STUDENTS.					Volumes in Libraries.
					Senior.	Middle.	Junior.	Special.	Total.	
Andover .....	7	2	7	-	29	22	10	0	61	38,000
Bangor .....	5	-	-	-	10	10	5	0	25	16,000
Chicago .....	5	2	1	-	6	4	13	7	30	5,500*
Hartford .....	6	4	-	-	5	8	15	0	28	No report. Large.*
Oberlin .....	5	4	-	-	16	9	16	0	41	15,000 (College).
Pacific .....	2	-	1	-	2	3	3	0	8	Not reported.
Yale .....	6	7	2	6	21	34	31	0	86	120,000 (College).
Totals, 1880-81 ....	36	19	11	6	89	90	93	7	279	
" 1879-80 ....	36	15	17	-	96	96	90	16	298	
" 1878-79 ....	39	13	8	-	82	101	96	31	310	
" 1877-78 ....	35	19	13	-	83	99	109	36	327	
" 1876-77 ....	35	22	8	-	87	93	103	29	312	
" 1875-76 ....	36	22	9	-	70	98	99	36	303	
" 1874-75 ....	37	22	13	-	102	86	93	35	316	
" 1873-74 ....	35	16	12	-	83	105	103	36	327	
" 1872-73 ....	35	11	13	-	93	88	116	32	329	
" 1871-72 ....	34	12	16	-	74	89	92	23	278	
" 1870-71 ....	32	11	18	-	72	73	98	29	272	
" 1869-70 ....	31	9	7	-	74	72	81	13	240	
" 1868-69 ....	31	11	16	-	87	68	65	18	238	
" 1867-68 ....	26	11	9	-	97	92	65	4	258	
" 1866-67 ....	25	10	16	-	51	98	85	8	242	
" 1865-66 ....	22	10	19	-	53	58	84	10	205	
" 1864-65 ....	24	9	19	-	66	53	43	-	162	
" 1863-64 ....	24	9	10	-	80	53	58	2	193	
" 1862-63 ....	23	11	16	-	90	103	58	1	252	
" 1861-62 ....	25	9	18	-	96	95	81	3	275	
" 1860-61 ....	24	7	14	-	93	100	94	11	298	
" 1859-60 ....	24	10	24	-	68	90	94	9	261	
" 1858-59 ....	24	10	15	-	67	75	99	9	250	

\* With access to large libraries.



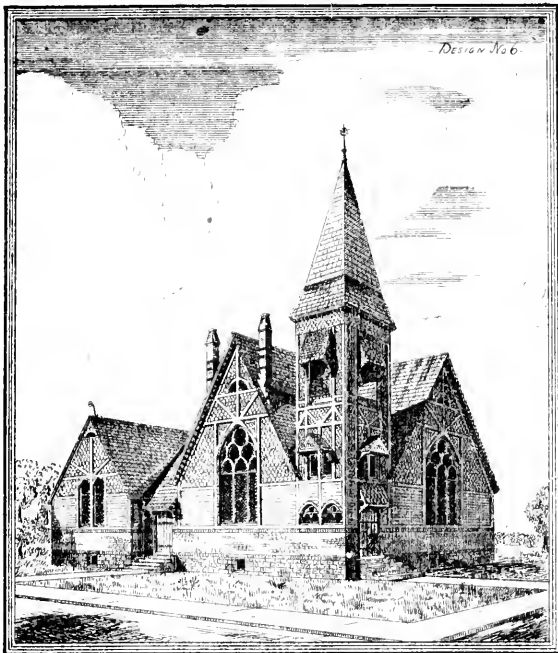

Design No. 6

Episcopal Church  
Danversville.

J. B. 214 01  
29

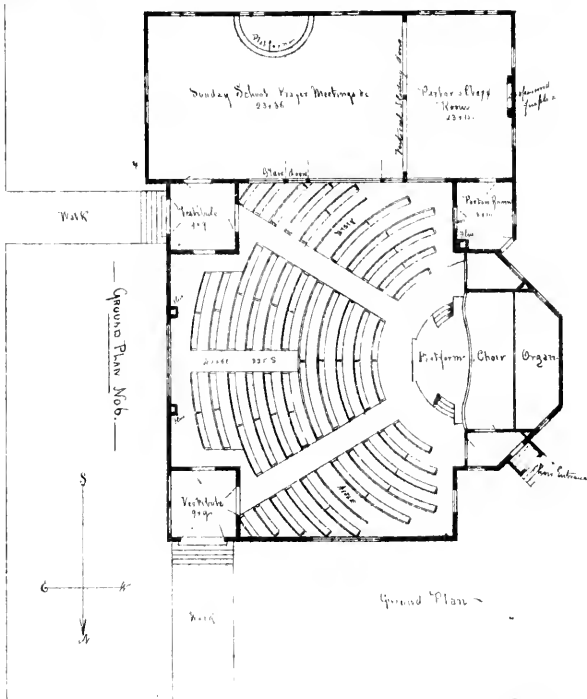



COLLEGE EDUCATION OF THE STUDENTS (*Continued*).

COLLEGES.	SEMINARIES.							TOTAL.
	Andover.	Bangor.	Chicago.	Hartford.	Oberlin.	Pacific.	Yale.	
Otterbein University, Ohio.....							2	2
Pacific University, Oregon.....					1			1
Pennsylvania, University of.....							1	1
Princeton College, New Jersey.....							(1)	(1)
Ripon College, Wisconsin.....	2				1			3
Tabor College, Iowa.....			(1)			(1)	(1)	3
Thayer School, Dartmouth College.....		1						1
Toronto University, Canada.....					(1)			(1)
Union College, New York.....							(1)	(1)
Vermont, University of.....							2	2
Virginia, University of.....							(1)	(1)
Wesleyan University, Connecticut.....							1	1
Western College, Iowa.....							2	2
Western Reserve College, Ohio.....	1	1						2
Wheaton College, Illinois.....			1				1	2
Williams College, Massachusetts.....	4		2	(1)	3		(1)	(2) 10
Wisconsin, University of.....	(1)					1	1	(1) 2
Wooster University, Ohio.....							1	1
Yale College, Connecticut.....	3		1	1			10	15
Total number of graduates.....	54	6	18	22	30	1	67	198
Incomplete college course.....	3	1	5	2	7	1	17	36
Never connected with any college.....	4	18	7	4	4	6	2	45
Total.....	61	25	30	28	41	8	86	279

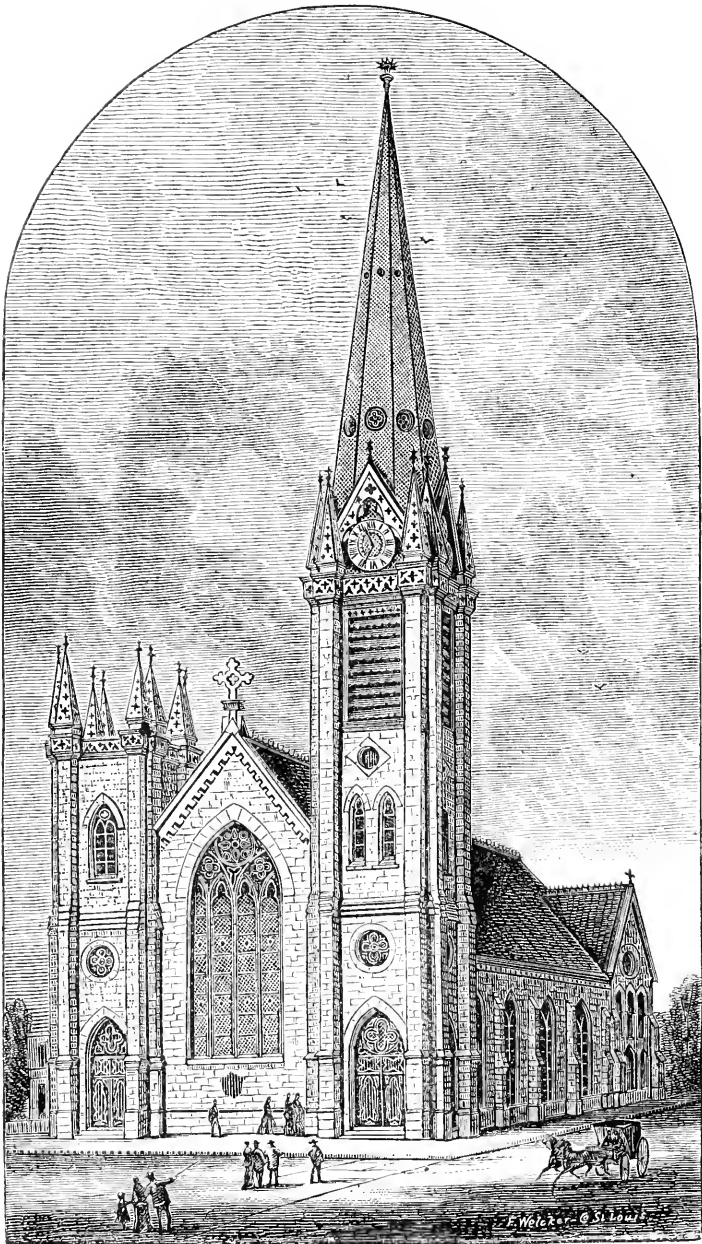

PILGRIM CHURCH, ST. LOUIS, MO.

## THE ANNUAL STATISTICS OF THE CHURCHES AND MINISTERS.

---

THE following pages contain the statistics as collected in 1880 by the statistical secretaries of the several State organizations, and compiled for this publication by the secretary of the National Council, under vote of the publishing committee appointed by the Council.

The secretary, as heretofore, in no case presumes to insert or omit the name of church or minister on any authority but that of the State secretaries, representing their own organizations, or of Councils subsequent to the date of annual reports.

The contents of the statistics are as follows:—

1. The Statistics of the Churches and Pastors, by States.
2. List of Foreign Missionaries, arranged by Missions.
3. List of Ministers without Pastoral Charge, by States.
4. General Summary Tables for the year.
5. Tables of Summaries, 1858-1881.
6. Remarks upon the Statistics.
7. The National, State and local Organizations of the Churches; with Officers, and dates of sessions in 1881; and the local organizations.
8. Alphabetical List of Ministers, with P. O. address, and indexed to pages.
9. Alphabetical List of Licentiates.

### RULES OF COMPILATION.

1. To arrange in alphabetical order everything capable of it; except that the churches in any one town or city are placed according to age.

2. To make each State list conform strictly to the *State boundaries*. Churches or ministers reported by the Association of a State other than their own are, therefore, transferred to their proper places; and the summaries are correspondingly corrected.

3. To make *new tables* each year. "Last year's report" (if known to be such) is always omitted. No allowance is made for the membership of any non-reporting church or Sunday school, except such as is made by the State secretaries, who are the proper judges of its propriety. The list of churches of this year is compared, name by name, with that of last year, and all variations are mentioned with the State summary, so that each church can be traced from year year.

4. To examine carefully all the tables, with a view to *correction or addition* by correspondence, especially to correct "pastoral supply" to the latest moment. Proof-sheets have been sent to all the secretaries who could be reached in season. But no such changes have been allowed to affect the summaries.

5. To *complete* the statistics by (1) giving in some form every statistical fact obtainable,— items given by some States, but not by all, being aggregated with the respective State Summaries; and (2) putting into finished State and

general summaries, with "totals" in all cases, everything capable of it; so that no person in search of any statistical fact shall be obliged to perform any arithmetical calculation to find it.

#### MINOR EXPLANATIONS.

1. Any church given in brackets is one organized since the date of State report; not included in the summary, but inserted for information. A few churches temporarily not associated are inserted by their own wish.

2. Installed pastors are marked "p," or "i"; others in service are not marked. Blanks in the column of pastoral supply, meaning *no* regularly engaged minister, are left blank for the convenience of those who note pastoral changes.

3. Post-office addresses of ministers in pastoral service are not found in the tables of churches, but in the General Alphabetical List of Ministers.

4. The two columns following the names of ministers in the tables of churches denote (1) the year of ordination, (2) the year when the minister was installed, or commenced service with that church.

5. A star (\*) prefixed to the name of a minister in pastoral service, not installed, implies that he is not a member of any organization of churches or ministers in *that State*; but not many States so designate in the *tables*. A star similarly prefixed in the General Alphabetical List of Ministers denotes that he is found in the original State alphabetical list, but is reported not to be a member of *any* such organization in the United States; or that he is found supplying some church, but is not in the State alphabetical list.

6. Licentiates are not reckoned as ministers. Churches supplied by such, or by ministers of other denominations, are reckoned as vacant; but the number of such churches is given in each State summary. No ministers of other denominations (if so known) are inserted in the General Alphabetical List. Some ministers belong to the two denominations at once.

7. The names of some Congregational ministers are, doubtless, missing; but it is solely because they are not reported by any organization of churches or ministers.

8. Under "Church Members," "Absent" are included in "Males," "Females," and "Total." "Additions," "Removals," and "Baptisms" cover the twelve months next preceding the date of report given with the name of each State.

9. Blanks in any column of figures are such as were so left in the State Minutes. They ought always to signify "no report," but some States do not follow the proper rule of inserting a cipher where "none" is meant, and the examiner must conjecture, in any given case, whether "none" or "no report" is intended. In our General Summaries, a blank invariably signifies "no report."



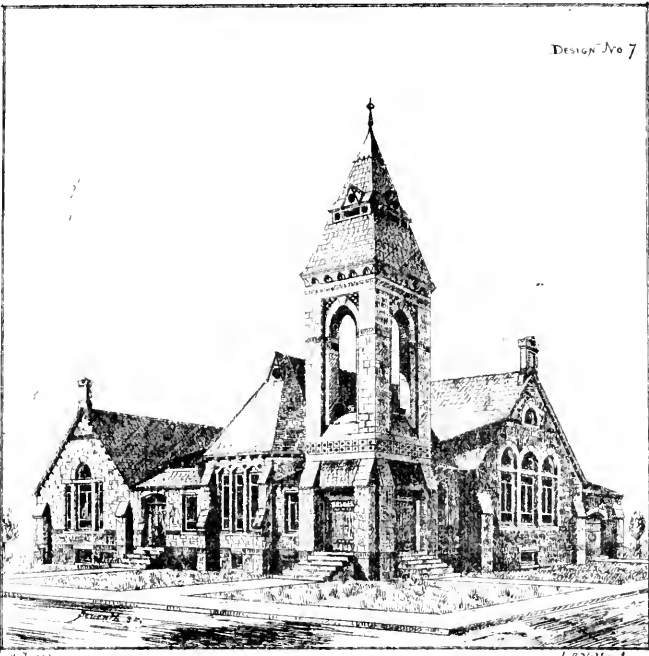

First Congregational Church - Columbia

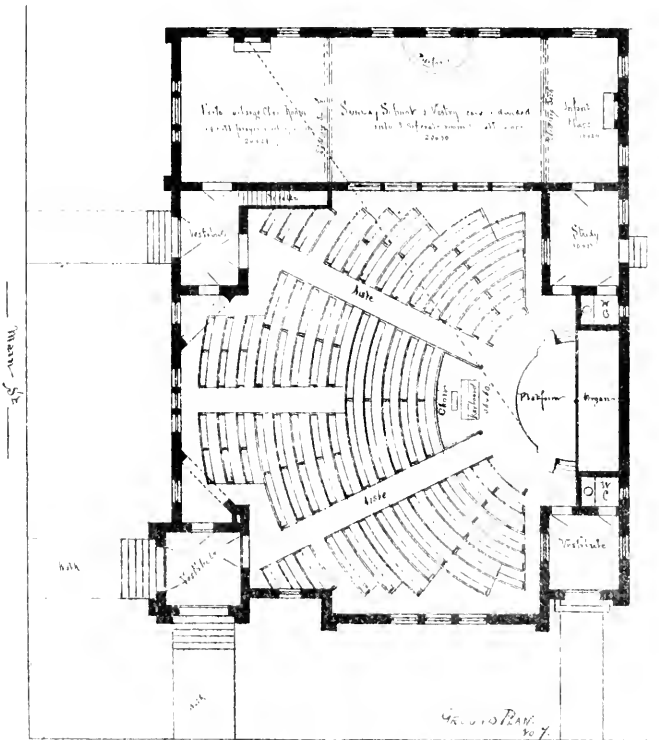

Plan of Church



THE STATISTICS OF THE CHURCHES.

ALABAMA. — SEPTEMBER 30, 1880.

CHURCHES.	MINISTERS.			MEMBERS.			ADMITTED.				REMOVED.			BAPT.	SAB. SCH.	F.A.	DEN. CON.	
	Place and Name.	Org.	Name.	Ord.	C'd	Ma.	Fe.	To.	Ab.	P.	L.	To.	Di.					L.
Alabama Furnace,	1874	J. R. Sims,	'79	19	25	44	2	11	2	13	0	2	0	2	11	0	77	
Anniston,	1875	Peter J. McIntosh,	'75	39	55	39	2	17	0	17	1	2	3	6	17	2	53	
Athens, Trinity,	1871	Horace J. Taylor,	'74	'78	15	31	46	6	4	0	4	0	1	2	3	2	0	50
Childersburg,	1874	Alfred Jones,	'78	'77	21	26	47	3	6	0	0	0	2	2	3	18	55	
Florence,	1876	William H. Ash,	'77	'78	12	14	28	1	5	0	5	0	0	0	0	7	20	
Kymulga, Talladega P.O.	74				17	19	36	2	4	0	4	0	0	0	0	0	67	
Lawson, Talladega P.O.	1877	[J. Parbour Grant, Lic.]	'80	11	13	24	0	10	0	10	0	2	2	7	0	40		
Marion, 1st,	1870	Asher W. Curtis,	'68	'79	32	31	63	7	0	0	1	0	0	1	0	1	55	
Mobile,	1876	Otis D. Crawford,	'79	15	20	35	1	9	0	9	0	0	0	7	3	35		
Montgomery, 1st,	1872	Osmer W. Fay,	'67	'79	21	43	64	6	0	2	2	0	2	4	0	0	100	
Sand Mountain,	1875				3	9	12	1	0	0	0	0	0	0	0	0	25	
Selma, 1st,	1872	Charles B. Curtis,	'73	'78	38	57	95	23	1	0	1	0	1	3	4	0	138	
Shelby Iron Works,	1878	John D. Smith,	'79	'78	22	27	49	0	27	1	28	0	0	0	17	11	150	
Talladega, 1st,	1868	George W. Andrews,	'67	'78	94	68	162	30	5	4	9	0	7	3	10	5	260	
"	1874	Cove,			10	6	16	1	3	0	3	0	0	0	0	2	60	\$249.00

CHANGES from last year's list of churches: None.  
 ORDINATIONS, INSTALLATIONS, etc., in the year. See Summary IV.  
 CHURCHES: 0 with pastors; 10 with acting pastors; 5 vacant (including 2 supplied by licentiates, etc.). Total, 15.  
 MINISTERS: 10 acting pastors; 3 others. Total, 13.  
 CHURCH MEMBERS: 369 males; 444 females. Total, 813 (including 102 absent). Gain, 5.  
 ADVERTISEMENTS: 102 by profession; 9 by letter. Total, 111.  
 REMOVALS: 2 by death; 15 by dismissal; 19 by discipline. Total, 36.  
 BAPTISMS: 73 adult; 43 infant.

IN SABBATH SCHOOLS: 1,125. Loss, 49.  
 FAMILIES: No report.  
 BENEVOLENT CONTRIBUTIONS: one church reporting (one last year), \$249.00; increase, \$238.00.  
 HOME EXPENDITURES: two churches reporting (one last year), \$254.00. Increase, \$17.00.  
 ORGANIZATION. — A GENERAL CONFERENCE; but Athens, Florence, and Sand Mountain are connected with the CENTRAL SOUTH CONFERENCE, with Tennessee. The churches are assisted by the AMERICAN MISSIONARY ASSOCIATION.

ARIZONA TERRITORY. — SEPTEMBER 1, 1880.													
Present,	Sept. 26, 1880	[D. C. Hurd, Lic.]	'80	4	9	13	13	13	0	0	0	0	\$11.25
Connected with the GENERAL ASSOCIATION OF CALIFORNIA.													

CALIFORNIA. — SEPTEMBER 1, 1880.

CHURCHES.		MINISTERS.				MEMBERS.						ADMITTED.				REMOVED.				BAPT.	SAB.	F.A.	DEN.
Place and Name.	Org.	Name.	Ord.	C'd	Ma.	Fe.	To.	Ab.	P.	L.	To.	Di.	L.	De.	To.	Ad.	In.	SCH.	SCH.	P.A.	CON.		
Alameda,	1879	George Morris,		'79	8	11	19	1	5	6	11		3			1	3	100			\$8.00		
Angels,	1869	John A. Jones,		'80	1	1	2											85			48.75		
Antioch,	1865	John Carrington,		'78	2	8	10	16	1							1					23.75		
Auburn,	1875																	55			130.00		
Benicia,	1865	Sam'l H. Willey, D.D. p.		'80	11	47	58	34				2						25			135.35		
Berkley,	1874	Charles A. Savage,		'80	26	44	70	14										80			14.00		
Bethany,	1878				3	3	6																
Cache Creek,	1866																						
Cherokee,	1871	Emanuel Hoskins,		'79	6	16	22	1	3	1	3					1		40			1.50		
Chico,	1876	Luther H. Meade,		'79	4	9	13	3	4	2	6		3	3	6	1	3	5			16.50		
Clayton,	1863	Jacob H. Strong,	'57	'80	6	13	19						1	1	2		3	60			21.00		
Cloverdale,	1869	[S. P. Whiting, Pres.]		'78	7	40	47	3	5	2	7					2	3	80			30.00		
Copperopolis,	1864	John A. Jones,		'80	5	7	12		1									30			3.00		
Dixon,	1869				2	4	6																
Douglas Flat,	1869	John A. Jones,		'80	2	5	7											30			1.80		
Dutch Flat,	1864				6	13	19	4					2					30			6.50		
Eden Flat,	1867				1	2	3																
Eureka,	1861				11	27	38	12				7	18					90			15.00		
Fairview,	1878	[Philip Coombe, Lic.]		'80	6	6	12	2										20			19.62		
Ferdale,	1876				7	23	30	10	4	6	10					3	4	50			7.00		
Fort Jones,	1873	Leman N. Barber,		'80	5	17	22		3	3	3					2	3						
Fresno Co., 1st,	1880				4	8	12		12	12								45			4.80		
Galt,	1878	William C. Stewart,	'57	'75	6	5	11		2	3	3							64					
Geyersville,	1878	[F. J. Culver, Lic.]		'80	4	14	18											40					
Gilroy,	1874	H. B. Norton,		'76	6	20	26	2	2							1		140			272.85		
Grass Valley,	1863	Francis B. Perkins,		'80	27	49	76	8	1	1	1		6					43			28.00		
Green Valley,	1878	[F. J. Culver, Lic.]		'79	6	8	14	1	1	1	1							150			16.00		
Haywards,	1865	Andrew C. Duncan,		'79	7	24	31	23	1									60			27.15		
Hydesville,	1868	Granville M. Dexter,		'80	6	21	27		10	10													
Lewiston,	1874				2	2	4											60			9.50		
Little Shasta,	1876	Roswell Graves,		'76	12	15	27	7	2	3	5		1	1	2	2	1	50			12.00		
Lockeford,	1862	W. H. Pascoe,		'79	13	21	34	3	3									50			8.40		
Loch,	1871	William C. Stewart,	'57	'75	4	16	20	1	1	2	3							106			24.25		
Los Angeles,	1868	Charles J. Hutchins,		'79	30	51	81	25	9		12		10		6	2	106						
Martinez,	1874	J. Hooper,		'79	9	22	31	2	5	5			4					50			14.10		





Highland Lake,	1880	— Wilson,	'80	8	10	18	24	5	21	21	1	2	3	7	239	30	54.15	
Leadville,	1880	Edward A. Paddock,	'76	'80	25	33	64	5	19	10	20	2	18	20	3	100	40	58.90
Longmont,	1872	John W. White,	'58	'78	11	22	33	10	13	3	16	1	8	2	50	40	16.60	
Manitou,	1879	Wm. D. Westervelt,	'74	'79	11	15	27	10	27	27	4	4	4	2	150	100	2.50	
Maysville,	1880	Harlan P. Case,	'71	'80	12	15	27	10	27	27	4	4	4	2	60	75	17.50	
Silverton,	1878	Hiram P. Roberts,	'78	'78	5	7	12	8	16	3	3	6	1	1	70	25	19.63	
South Pueblo,	1878	George Tompkins,	'70	'78	8	8	16	8	16	3	3	6	1	1	70	25	19.63	

IN SABBATH SCHOOLS: 1,459. Gain in two years, 1,496.

FAMILIES: 13 churches reporting (9 last report), 750. Gain in two years, 357.

BENEVOLENT CONTRIBUTIONS: 12 churches reporting (no report last year), \$2,328.70.

HOME EXPENDITURES: 12 churches reporting (no report last year), \$23,155.41; of which, \$15,000 for building new church by Denver 1st church, and \$1,760 by Manitou.

ORGANIZATION.—The CONGREGATIONAL ASSOCIATION OF COLORADO; with which is connected Albuquerque, N. M., and Cheyenne, Wyo.

CHANGES from last year's list of churches: *None*. — Alpine, Brock-enridge; Buena Vista; Crested Butte; Gothic; Gunnison City; Highland Lake; Maysville; Silverton. *Dropped*. — Platteville.

ORDINATIONS, INSTALLATIONS, etc., in the year. See Summary IV.

CHURCHES: one with pastor; 17 with acting pastors; 3 vacant (in-cluding none supplied by licentiate's, etc.). Total, 21.

MINISTERS: one pastor; 12 acting pastors; 4 others. Total, 17.

CHURCH MEMBERS: 362 males; 507 females. Total, 921, including 132 absent. Gain in two years, 511.

ADMISSIONS: 93 by profession; 177 by letter. Total, 270.

REMOVALS: 6 by death; 52 by dismissal; 1 by discipline. Total, 59.

BAPTISMS: 33 adult; 14 infant.

CONNECTICUT. — JANUARY 1, 1880.

Andover,	1749	*Simeon Miller,	'46	'76	12	30	42	0	0	3	3	0	0	0	0	0	0	81	59	\$15.00
Ashford,	1718	Charles P. Grosvenor,	'34	'77	32	55	87	12	0	0	0	1	1	0	3	0	0	67	50	88.25
" Westford,	1768	Oscar Bissell,	'56	'77	12	27	39	0	0	0	0	1	1	0	2	0	0	40	30	61.20
Avon, West,	1751	Samuel D. Gaylor,	'80	'80	48	81	120	31	0	0	0	4	1	0	5	0	0	66	54	28.00
" Avon,	1819	Nicholas J. Seeley,	'79	'79	38	84	122	12	1	6	7	1	1	0	2	1	3	130	106	212.54
Barkhamsted,	1781	[Joseph B. Clarke, <i>Lic.</i> ]	'80	'80	13	24	37	5	0	0	0	0	3	0	0	0	0	36	34	21.00
" Riverton,	1842	[Cor. W. Morrow, <i>Lic.</i> ]	'79	'79	47	88	135	23	6	1	7	2	3	0	7	6	5	160	74	15.94
Berlin, Kensington,	1712	Wm. W. Woodworth,	'42	'76	97	185	282	28	0	0	0	5	4	1	10	0	4	198	130	586.71
" Berlin,	1775	*George W. Bothwell,	'75	'80	12	28	40	4	0	0	0	0	2	0	2	0	0	25	20	19.00
Bethany,	1763	George F. Waters, <i>p.</i> ,	'73	'73	129	196	325	21	1	5	6	5	1	0	6	0	3	256	155	240.72
Bethel,	1760	William A. Bassett,	'56	'79	47	71	118	15	0	4	4	0	2	0	2	0	1	106	70	133.16
Bethlehem,	1739	William A. Haloek,	'60	'75	48	88	136	5	1	9	10	4	0	2	6	1	3	115	102	208.25
Bloomfield,	1738	Luther H. Barber,	'43	'78	13	37	50	7	1	3	4	3	4	0	7	1	0	100	65	97.63
Bolton,	1725	Franklin E. Fellows,	'58	'75	36	40	85	10	8	0	8	6	3	0	6	1	95	56	101.00	
Bozrah,	1739	S. G. W. Rankin,	'41	'80	18	30	48	23	0	0	0	2	3	0	5	0	4	20	18.00	
" Bozrahville,	1828	Cyrus P. Osborne,	'65	'80	106	165	271	17	8	8	16	3	5	0	8	2	0	281	200	63.15
Braford,	1644																			

\* Not members of any Connecticut Association.

CHURCHES.		MINISTERS.				MEMBERS.				ADMITTED.				REMOVED.				EAPT.		SAB. SCH.	F.A.	BEN. CON.	
Place and Name.	Org.	Name.	Ord.	C'd	Ma.	Fe.	To.	Ab.	P.	L.	To.	L.	To.	Di.	L.	De.	To.	Ad.	In.	SAB. SCH.	F.A.	BEN. CON.	
Bradford, Stony Creek,	1877	Gurdon W. Noyes,	'49	'81	14	23	37	0	4	1	5	0	0	0	0	0	0	0	0	0	90	46	\$21,00
Bridgeport, 1st ch.,	1635	Charles R. Palmer,	'60	'72	110	237	347	41	9	7	16	3	6	1	10	5	2	2	2	274	265	2,378.77	
" 2d ch.,	1830	*Rob't G. S. McNeille,	'70	'77	142	298	440	60	5	4	3	3	11	0	14	2	3	3	3	400	275	1,287.16	
" Black Rock,	1849	Howard W. Pope,	'74	'74	28	51	79	7	1	2	3	2	0	0	2	1	0	85	50	0	85	50	185.01
" Park Street,	1868	John G. Davenport,	'68	'68	145	285	430	54	20	9	29	7	8	0	15	11	22	575	350	575	350	1,034.75	
" Olivet,	1870	John S. Wilson,	'72	'79	35	70	105	47	9	4	13	0	4	3	7	0	0	165	40	165	40	17.18	
Bridgewater,	1809	S. Fielder Palmer,	'73	'79	22	48	70	14	0	2	2	1	3	0	4	0	0	100	95	100	95	224.03	
Bristol,	1747	Henry T. Staats,	'60	'74	194	328	522	85	1	7	8	16	4	0	20	1	1	245	290	245	290	1,033.10	
Brookfield,	1757	Asa C. Pierce,	'49	'70	31	75	106	23	0	3	3	2	3	0	5	0	2	73	56	73	56	82.53	
Brooklyn,	1734	Edwin S. Beard,	'63	'73	48	110	158	41	5	0	5	3	4	2	9	4	2	128	64	128	64	133.50	
Burlington,	1783	Lyman Warner,	'57	'79	16	27	43	6	0	2	2	1	0	0	3	0	0	90	30	90	30	28.35	
Canaan,	1741	Daniel M. Moore,	'80	'80	22	53	75	16	0	2	2	2	2	0	2	0	0	40	60	40	60	23.00	
" Falls Village,	1858	Daniel M. Moore,	'80	'80	23	33	56	13	1	0	0	0	0	0	2	0	0	100	40	100	40	16.50	
Canterbury,	1711	Eliab H. Parmelee,	'71	'79	15	31	46	3	0	0	0	2	0	0	2	0	0	94	40	94	40	2.00	
" Westminster,	1770	Eliab H. Parmelee,	'71	'80	41	63	104	46	0	1	1	4	2	0	6	0	0	125	43	125	43	6.00	
Canon,	1750	David B. Hubbard,	'72	'74	62	106	168	3	0	1	1	5	2	0	7	0	0	180	90	180	90	259.00	
Centre,	1832	Edward E. Lamb,	'59	'75	150	214	364	55	10	8	18	6	9	0	15	9	19	315	210	315	210	577.68	
" Collinsville,	1810	Francis Williams,	'41	'58	67	89	136	22	0	0	0	4	0	0	4	0	0	2	165	90	165	90	182.70
Chaplin,	1748	Joel S. Ives,	'74	'74	61	132	193	8	11	2	13	3	0	0	3	8	0	180	110	180	110	537.00	
Chatham, E. Hamp. 1st,	1748	Daniel Denison,	'73	'73	41	68	109	36	2	2	4	1	7	0	8	2	1	54	67	54	67	35.51	
" Mid. Haddam,	1855	Joseph H. Isham,	'78	'78	29	57	86	12	2	0	0	4	1	0	5	0	1	72	63	72	63	80.83	
" E. Hamp. Un.,	1856	J. Henry Bliss,	'69	'75	83	137	240	36	0	8	10	8	2	20	0	0	1	306	180	306	180	218.72	
Cheshire,	1724	Samuel G. Willard,	'49	'68	102	152	254	20	4	7	11	3	0	4	4	0	0	210	130	210	130	710.83	
Chester,	1742	George L. Edwards,	'69	'80	31	65	96	14	5	1	6	6	2	0	4	0	2	175	142	175	142	406.44	
Clinton,	1667	*Joseph W. Hartshorne,	'73	'80	23	56	79	18	0	1	1	0	2	0	4	0	0	103	75	103	75	123.24	
Colchester,	1763	Frederick D. Avery,	'50	'50	76	121	197	19	0	0	0	3	2	0	5	0	0	230	147	230	147	177.98	
" Westchester,	1729	Samuel J. White,	'42	'75	41	79	120	16	0	1	1	4	6	0	10	0	4	60	61	60	61	132.66	
Colebrook,	1795	Charles N. Fitch,	'74	'74	68	121	189	13	6	10	16	1	1	0	2	5	4	200	110	200	110	123.50	
Columbia,	1720	Robert P. Stanton,	'48	'80	35	115	150	37	2	0	2	7	1	0	8	1	3	140	114	140	114	211.03	
Cornwall,	1740	Myron S. Dudley,	'71	'74	46	102	148	19	0	0	4	2	9	0	11	1	0	140	90	140	90	478.99	
" North,	1782	James W. Hubbell,	'64	'79	122	232	374	24	3	9	12	10	2	0	2	0	2	425	218	425	218	642.30	
Coventry, South,	1712	Benjamin F. Bradford,	'46	'77	39	140	179	9	0	0	0	0	2	0	2	0	0	190	63	190	63	170.00	
" Coventry,	1745	J. Brainerd Thrall,	'78	'80	56	100	156	8	3	5	8	0	2	0	2	0	0	160	90	160	90	268.15	
Cromwell,	1715								2	2	2	1	1	0	2	0	0	95	100	95	100	209.20	
Danbury,	1686								2	2	2	1	1	0	2	0	0	0	0	2	2	2	0
" 2d ch.,	1851								2	2	2	1	1	0	2	0	0	0	0	2	2	2	0
Darien,	1744								2	2	2	1	1	0	2	0	0	0	0	2	2	2	0
Derby,	1678								2	2	2	1	1	0	2	0	0	0	0	2	2	2	0





CHURCHES.	MINISTERS.			MEMBERS.				ADMITTED.				REMOVED.				BAPT.	SAB. FA. SCH.	BEN. CON.			
	Place and Name.	Name.	Ord.	C'd	Ma.	Fe.	To.	Ab.	P.	L.	To.	Di.	L.	De.	To.				Ad.	In.	
Guilford, North,	1725	Charles W. Drake,	'71	'75	47	75	122	12	41	4	45	1	1	0	2	16	7	58	\$68.00		
" 3d,	1843	George W. Banks, <i>p.</i>	'66	'74	90	172	262	6	9	24	33	5	0	5	0	0	0	313	189	677.16	
Haddam,	1700	Everett E. Lewis, <i>p.</i>	'72	'72	48	86	164	11	1	3	4	3	2	0	5	1	0	100	113	147.31	
" Haddam Neck,	1740	Frederick Munson,	'47	'75	16	38	54	5	0	0	0	0	0	0	0	0	1	60	38	45.13	
" Higginum,	1844	Dwight M. Pratt, <i>p.</i>	'80	'80	38	116	154	34	2	6	4	1	0	15	0	1	3	130	100	242.76	
Hamden, M. Carmel,	1764	Robert C. Bell, <i>p.</i>	'69	'79	41	96	137	13	1	2	6	2	13	0	15	0	0	170	90	314.21	
" Whitneyville,	1735	Austin Putnam, <i>p.</i>	'34	'38	62	121	183	9	3	1	4	2	2	1	0	3	0	148	106	308.69	
Hampton,	1723	*Alfred Goldsmith,	'37	'78	30	80	110	13	4	5	9	2	1	0	3	0	0	80	80	114.36	
Hartford, 1st ch.,	1633	George L. Walker, <i>p.</i>	'58	'73	219	378	597	20	6	23	29	10	8	0	18	1	4	450	281	11,722.42	
" 2d ch.,	1670	Edwin P. Parker, <i>p.</i>	'60	'60	133	350	543	22	3	8	11	5	6	0	11	0	7	350	287	2,189.00	
" Park,	1824	Nath'l J. Burton, <i>p.</i>	'53	'70	144	309	453	50	1	1	2	8	0	10	0	1	1	240	175	9,364.56	
" 4th ch.,	1832	Graham Taylor, <i>p.</i>	'73	'80	136	305	441	204	2	3	5	2	13	0	15	2	1	210	200	100.00	
" Talcoff Street,	1833	*Wm. W. Mallory,	'64	'79	32	80	112	0	0	0	0	2	1	0	3	0	0	40	31	53.25	
" Pearl Street,	1852	William L. Gage, <i>p.</i>	'60	'68	130	310	500	50	6	6	12	4	9	0	13	6	17	402	200	2,778.66	
" Asylum Hill,	1865	Jos. H. Twitchell, <i>p.</i>	'63	'65	201	336	537	77	3	19	22	10	18	0	28	1	6	436	189	8,381.49	
" Windsor Ave.,	1870	James B. Gregg, <i>p.</i>	'74	'74	19	34	53	7	1	1	2	0	1	0	1	0	1	125	60	167.72	
" Wetherfield Av.,	1873		'50	'80	16	26	42	4	1	0	2	0	1	0	1	0	0	110	54	13.30	
Hardland, East,	1768	Merrick Knight,			26	48	74	4	4	0	3	3	1	0	0	1	0	0	89	52	35.00
" West,	1780				115	158	273	32	2	2	4	2	4	1	7	0	1	215	175	200.86	
Harwinton,	1738	Thomas Douglas, <i>p.</i>	'68	'80	40	85	125	3	2	3	5	3	1	1	5	10	7	132	110	235.37	
Hebron,	1717				40	69	109	11	2	0	0	2	0	1	1	2	2	1	124	60	162.67
" Gilead,	1748	Josiah A. Mack,	'60	'76	75	93	145	10	0	0	0	4	1	0	5	0	0	125	55	96.30	
Huntington,	1724	Lucius H. Higgins,	'66	'76	52	93	145	10	0	0	0	1	2	0	3	0	1	185	95	310.03	
Kent,	1741	Anna H. Yorke,	'70	'79	32	119	171	21	0	0	0	2	2	1	0	3	0	32	39	45.00	
" Killingly, South,	1746	William H. Beard,	'67	'73	13	25	39	15	0	2	2	2	1	0	3	0	0	200	185	897.56	
" Danielsonville,	1801	James Dmgwell, <i>p.</i>	'72	'78	100	195	295	32	4	2	6	6	1	0	7	3	0	105	112	49.00	
" Dayville,	1849	Edward S. Huntress,	'69	'79	22	50	72	30	0	0	0	0	1	0	0	1	0	0	184	135	74.17
Killingworth,	1738	Edward P. Armstrong, <i>p.</i>	'81	'81	56	130	226	24	0	0	0	10	4	0	14	0	0	14	135	74.17	
Lebanon,	1760	Orlo D. Hine, <i>p.</i>	'41	'56	60	111	171	16	1	2	3	2	1	0	3	1	3	115	70	302.37	
" Goshen,	1729	Q. M. Bosworth, <i>p.</i>	'56	'77	40	53	95	20	1	4	5	1	3	0	4	1	0	100	32	94.90	
" Exeter,	1773	David Breed,	'53	'78	25	53	78	15	0	1	1	2	1	0	3	0	0	50	40	14.47	
Leedyard,	1810	Charles Cutting, <i>p.</i>	'68	'68	72	96	168	17	0	2	2	3	0	0	3	0	0	3	157	80	137.80
Lisbon,	1723	*Josiah G. Willis,	'76	'80	28	38	66	9	8	0	2	0	2	0	2	2	2	3	60	30	0
Litchfield,	1721	Allan McLean,	'68	'75	89	185	274	20	44	3	47	7	3	0	10	12	6	175	136	1,308.12	
" Northfield,	1795	H. Augustus Ottman,	'69	'77	30	61	91	7	0	0	0	1	0	1	0	1	0	2	120	65	201.75
" Milton,	1798	George J. Harrison,	'40	'54	20	34	54	3	0	0	0	1	0	0	1	0	0	57	34	59.43	
Lyme,	1727	Enoch F. Burr, <i>p.</i>	'50	'50	38	99	137	13	3	0	3	0	1	1	2	3	1	75	110	298.33	

Lyme, Grassy Hill,	1746	Benj. B. Hopkinson,	'75	13	18	31	7	1	0	1	0	0	0	0	0	0	0	0	0	1	0	35	16	15.00		
Madison, North,	1707	James A. Gallup, p.	'54	'65	148	220	368	38	18	4	4	6	6	6	6	6	6	6	6	2	12	1	90	45	670.79	
Manchester,	1757	Richard H. Gibman,	'57	'76	36	57	93	16	16	0	16	2	3	4	5	0	0	0	0	0	2	1	90	45	66.29	
"    North,	1779	Silas W. Robbins, p.	'53	'71	62	129	191	23	0	3	3	4	5	0	9	0	0	0	0	0	4	210	138	125	297.00	
"    Centre,	1851				77	128	205	15	0	9	9	4	5	0	9	0	0	0	0	0	3	110	172	138	1,019.27	
Mansfield, Centre,	1710	Kiah B. Glidden,	'60	'69	44	118	162	20	3	1	4	3	1	0	4	0	0	0	0	0	4	0	4	175	131	233.98
Marlborough,	1743	Nathaniel Beach,	'37	'80	29	44	73	12	3	0	3	1	1	0	5	0	0	0	0	0	2	0	75	50	182.94	
Meriden,	1749	Jasper P. Harvey, p.	'80	'80	27	44	73	12	1	0	1	2	3	0	2	0	0	0	0	0	2	0	70	40	75.41	
"    Centre,	1729	Thomas M. Miles,	'70	'79	193	336	529	34	1	13	14	9	13	0	22	0	0	0	0	0	6	519	240	633.65	633.65	
"    South,	1853	Alfred H. Hall,	'75	'80	114	183	297	51	0	3	3	0	4	0	4	0	0	0	0	0	4	0	4	175	131	227.57
Middlebury,	1796	Melvin C. Wood, p.	'79	'79	19	31	50	8	5	1	6	0	9	0	9	0	0	0	0	0	0	122	35	13.42		
Middlefield,	1744	Henry G. Marshall,	'71	'77	47	78	125	18	2	2	4	2	2	0	3	1	0	0	0	0	3	0	120	67	235.47	
Middletown, 1st,	1741	Andrew C. Demison,	'51	'68	44	98	142	20	0	1	1	2	2	0	4	0	0	0	0	0	2	130	68	153.00	153.00	
"    3d,	1668	Azel W. Hazen, p.	'69	'69	102	257	359	40	3	10	13	7	6	0	13	1	14	400	218	3	8	400	250	2,281.16		
Milford,	1773	J. Webster Tuck, p.	'43	'77	45	73	118	20	0	0	1	0	1	0	0	0	0	0	0	0	2	90	60	100.00		
"    Plymouth,	1639	*Seneca M. Keeler,	'63	'80	166	357	523	60	5	1	6	10	3	3	16	4	2	286	280	2	2	286	280	708.15		
Monroe,	1741	George H. Griffin, p.	'65	'79	294	283	30	5	10	6	3	3	12	2	0	0	188	135	2	2	0	2	70	50	62.79	
Montville,	1764	[Benj. L. Swan, Pres.]	'36	'80	34	79	113	15	0	4	4	4	1	0	5	0	2	2	2	0	2	155	60	76.70		
Morris,	1832	[Henry Torbush, Meth.]	'41	'74	3	18	21	0	4	0	4	2	0	0	2	0	0	0	0	0	2	3	26	19	0	
Naugatuck,	1768	Edwin Leonard,	'52	'76	42	74	116	130	2	2	4	4	4	1	0	0	5	0	8	150	82	150	82	202.64		
New Britain, 1st ch.,	1781	Stephen C. Leonard,	'44	'79	64	170	234	53	1	7	8	4	4	3	11	1	1	260	154	1	1	260	154	505.00		
"    South,	1842	Elias H. Richardson, p.	'54	'78	195	352	547	40	13	17	30	7	5	0	12	0	25	504	279	5	24	845	475	734.58		
New Canaan,	1733	James W. Cooper, p.	'68	'78	221	438	659	50	9	27	36	12	11	17	40	5	24	845	475	5	24	845	475	9,434.87		
New Fairfield,	1742	*Joseph Greenleaf, p.	'63	'71	73	147	220	15	3	6	9	4	1	6	11	1	3	254	171	3	3	254	171	313.88		
New Hartford,	1828	*Samuel Y. Lum,	'52	'80	17	30	47	3	7	0	7	1	5	0	6	3	1	50	37	0	6	1	50	37	102.60	
"    South,	1848	Frederick H. Adams, p.	'65	'75	51	126	177	14	1	0	1	6	0	0	6	1	0	150	140	0	6	1	95	50	355.10	
"    East,	1863	Richard Scotes, p.	'80	'80	41	69	110	25	8	2	10	3	4	0	7	4	1	95	50	7	4	1	95	50	75.00	
"    Centre,	1839	{ L. Bacon, Emer., p. } Nonc.	'24	'25	172	331	563	94	3	4	7	14	16	0	30	1	8	442	300	1	8	442	300	10,418.81		
"    North,	1742	Edward Hawes, p.	'58	'73	179	390	569	130	3	14	17	8	10	2	20	0	4	420	170	2	20	0	4	420	170	3,708.74
"    3d ch.,	1757	William M. Parbour, p.	'61	'77	297	448	345	234	3	8	11	3	6	0	9	0	2	0	50	0	2	0	50	0	1,085.56	
"    Temple St.,	1826	Stephen R. Deussen, p.	'55	'75	140	243	383	14	4	8	12	5	16	0	21	0	2	450	146	0	2	450	146	2,206.83		
"    Fair Haven, 1st,	1830	Burdett Hart, p.	'46	'80	31	78	109	6	0	0	0	3	0	0	3	0	1	39	60	0	1	39	60	19.00		
"    College St.,	1831	Henry S. Kelsey,	'53	'77	161	288	449	32	3	6	9	5	14	0	19	2	15	365	250	2	15	365	250	637.00		
"    Westville,	1832	James L. Willard, p.	'55	'55	91	268	449	32	5	2	5	4	3	0	7	0	2	260	200	2	2	260	200	1,531.21		
"    Redeemer,	1838	John E. Todd, p.	'60	'69	203	337	560	85	5	10	15	6	11	0	17	3	4	281	184	5	5	238	167	437.13		
"    Davenport,	1862	Isaac C. Meserve, p.	'69	'74	169	290	465	29	37	20	57	7	10	13	30	10	5	890	170	3	4	281	184	5,890.70		
"    Howard Ave.,	1865	Daniel W. Teller,	'70	'80	110	193	303	23	3	2	5	2	6	1	9	1	4	400	260	4	4	400	260	736.71		
"    East,	1869				49	113	162	12	0	4	4	3	3	0	6	0	1	322	92	0	6	1	322	92	297.63	
					49	113	162	12	0	4	4	3	3	0	6	0	1	322	92	0	6	1	322	92	83.00	

CHURCHES.	MINISTERS.		MEMBERS.				ADMITTED.			REMOVED.			BAPT.		SAB. FA. SCH.	PEN. CON.					
	Place and Name.	Org.	Name.	Ord.	C'd	Ma.	Fe.	To.	Ab.	P.	L.	To.	Di.	L.			De.	To.	Ad.	In.	
New Haven, Taylor,	1871	[Ed. C. Winslow, Lic.]	'80	19	'73	52	9	0	0	0	0	0	0	0	0	2	0	1	140	\$43.75	
" Dwight Place,	1872	*Thomas K. Bacon, p.	'79	122	283	405	20	3	1	2	5	5	2	0	20	0	3	8	335	119	550.46
Newington,	1722	John E. Elliott,	'63	65	120	185	20	1	4	5	1	0	0	0	0	1	0	2	185	100	335.65
New London, 1st,	1650	Edward W. Bacon, p.	'69	77	55	130	39	3	8	11	5	1	0	0	0	1	0	2	313	215	3,485.72
" 2d,	1835	John P. Taylor, p.	'68	115	267	382	48	7	16	23	11	6	0	0	17	2	9	400	210	5,861.74	
New Milford,	1716	James B. Bonar, p.	'57	70	100	238	338	6	7	1	8	5	8	0	13	5	4	331	235	1,666.04	
Newtown,	1715	James P. Hoyt,	'70	74	32	100	132	30	2	2	4	6	0	1	7	0	2	80	80	37.00	
Norfolk,	1760	John F. Gleason, p.	'73	80	188	278	10	2	2	2	4	3	3	0	6	2	320	200	7,271.00		
North Branford,	1724	[D. N. Prentice, Lic.]	'80	29	66	95	11	1	2	3	4	3	4	0	8	0	4	128	110	132.28	
" Northford,	1750	Theodore A. Leete,	'45	36	63	102	17	3	1	4	5	3	0	8	0	8	0	2	150	77	215.38
North Canaan,	1769	William T. Reynolds, p.	'52	69	129	208	337	38	2	3	5	5	3	0	8	0	4	398	175	125.48	
North Haven,	1718	*John W. Savage,	'63	80	37	65	102	8	0	0	0	2	2	0	4	0	0	111	46	618.50	
North Stomington,	1727	John A. Hamilton, p.	'61	74	151	401	552	35	10	18	28	4	8	0	12	1	4	375	360	2,100.75	
Norwalk,	1652	Homer N. Dunning, p.	'52	'66	158	281	439	25	0	4	4	9	9	0	18	0	6	403	250	430.45	
" South,	1836	(H. P. Arms, Emer., p.	'30	'36	54	132	186	32	7	5	12	3	9	0	12	5	5	200	158	1,510.50	
Norwich, 1st,	1660	(Charles T. Weitzel, p.	'76	'76	85	209	294	24	3	4	7	9	5	1	15	2	3	300	180	1,543.33	
" 2d,	1760	William S. Palmer, p.	'62	'74	84	187	271	28	1	1	2	4	4	0	8	0	6	250	190	432.35	
" 3d,	1833	Andrew J. Sullivan, p.	'78	'80	178	380	558	60	4	10	14	4	3	0	8	0	5	602	300	6,154.56	
" Broadway,	1842	L. T. Chamberlain, p.	'69	'77	36	65	101	20	6	4	10	1	0	2	4	0	3	200	80	56.00	
" Taftville,	1867	Albert C. Hurd,	'58	'77	147	214	15	12	9	21	4	4	0	8	0	3	6	237	187	2,073.37	
" Park,	1874	Leonard W. Bacon, p.	'56	'79	67	147	214	15	12	9	21	4	4	0	8	0	3	200	80	56.00	
Old Lyme,	1633	William B. Cary, p.	'71	'76	54	139	193	24	3	4	7	6	0	0	6	0	2	276	175	316.04	
Old Saybrook,	1639	Richard B. Thurston,	'46	'76	87	149	236	20	3	1	4	4	2	1	6	1	3	200	123	292.32	
Orange, West Haven,	1719	Norman J. Squires,	'72	'81	47	87	134	16	3	1	4	3	2	1	6	1	2	150	92	1,200.00	
" Orange,	1865	Franklin E. Snow, p.	'80	'80	30	58	88	9	0	0	0	0	1	0	0	1	0	131	55	65.19	
Oxford,	1743	Asher H. Wilcox,	'65	'77	18	61	79	12	15	5	20	1	5	0	0	0	7	0	100	78	191.76
Plainfield,	1705	John Marstrand,	'77	'79	20	65	85	27	0	3	3	1	0	0	0	0	3	100	70	49.00	
" Central Village,	1846	Silenus H. Fellows,	'59	'59	23	62	85	5	4	8	2	0	4	3	2	0	4	3	215	55	115.17
" Wauregan,	1846	Alexander Hall, p.	'64	'73	116	234	350	15	7	3	10	5	8	0	13	4	8	363	204	1,277.01	
Plainville,	1840	Elias B. Hillard, p.	'55	'69	51	105	156	15	3	1	4	2	8	0	10	2	3	150	120	361.00	
Plymouth,	1740	Leverett S. Griggs,	'64	'74	112	139	271	27	3	9	12	2	6	0	8	1	4	266	169	725.91	
" Terryville,	1838	Hamilton M. Bartlett, p.	'78	'80	20	56	76	16	3	0	4	2	1	0	3	2	4	139	70	326.08	
Pomfret,	1715	Hamilton M. Bartlett,	'78	'80	20	56	76	16	3	0	4	2	1	0	3	2	4	139	70	326.08	
Portland, Abington,	1753	John S. Bayne, p.	'69	'76	37	74	103	16	3	0	6	3	1	0	4	2	2	130	75	160.10	
" Central,	1851	[R. S. Crawford, Meth. Lic.]	'79	'79	27	65	92	2	4	0	0	0	0	0	0	0	0	84	45	0	

1698	Preston,	George A. Bryan,	'49	'76	50	71	121	39	1	0	1	2	1	0	0	0	3	0	0	0	125	70	113.68
1726	"	Long Society,			8	14	22	6	0	0	0	1	0	0	0	0	1	0	0	0	50	24	10.75
1798	Prospect,	William H. Phipps,	'66	'78	35	54	89	4	4	1	5	3	0	0	0	3	4	1	0	0	125	110	77.65
1715	Puttan, Heights,	Charles S. Brooks, p.	'69	'77	85	185	270	37	34	9	43	3	3	5	0	8	18	2	297	112	496.76		
1733	"	William J. Jennings, p.	'50	'79	36	74	110	10	0	0	0	6	2	0	0	4	4	0	100	50	23.00		
1875	"	Franklin Countryman,	'74	'80	33	52	85	6	7	3	10	2	0	4	4	0	4	0	100	50	74.81		
1712	Ridgefield,	[W. M. Parsons, <i>Bapt.</i> ]	'56	'71	8	12	223	8	8	0	0	5	0	0	0	9	5	1	137	95	432.13		
1769	"	William Miller,	'45	'79	38	105	145	22	2	4	6	3	3	0	0	2	0	0	155	120	176.13		
1727	Rocky Hill,	David E. Jones, p.	'71	'71	69	124	193	20	0	0	0	3	0	0	3	0	0	142	106	253.31			
1743	Roxbury,	Jairus Ordway, p.	'48	'73	38	55	93	16	6	0	6	1	1	0	2	4	0	54	38	59.50			
1725	Salem,	Cornelius L. Kitchel, p.	'70	'77	56	130	186	23	3	2	5	1	2	0	0	3	0	290	140	1,424.39			
1744	Salisbury,	William H. Knouse, p.	'59	'70	69	137	206	28	2	1	3	2	0	0	0	2	1	193	138	221.17			
1894	Saybrook, Deep River,	Alva A. Hurd,	'72	'73	57	83	140	23	0	0	1	2	0	0	0	3	0	120	93	111.90			
1735	Scotland,	*F. Stanley Root, p.	'81	'81	40	83	123	5	5	2	7	0	4	0	0	4	0	0	249	110	21.00		
1817	Seymour,	James R. Bourne,	'59	'80	51	107	158	22	0	0	0	3	2	0	0	5	0	3	140	75	262.50		
1740	Sharon,	[Erwin C. Hull, <i>Pres.</i> ]	'72	'80	47	55	102	5	19	1	20	1	0	0	0	0	10	3	100	44	56.76		
1802	"	Edward P. Herrick, p.	'71	'76	53	87	140	11	11	2	13	3	0	0	0	3	10	4	95	140	121.69		
1744	Sherman,	Charles L. Tomblin,	'77	'81	55	95	150	12	0	4	4	6	3	0	0	9	0	175	95	241.29			
1682	Simsbury,	Charles H. Gleason, p.	'67	'70	46	94	140	12	1	0	0	1	2	11	0	13	1	185	120	273.51			
1727	Somers,	Charles L. Ayer,	'59	'74	23	36	59	8	0	0	0	0	1	5	0	6	0	2	75	60	279.07		
1871	"	Howard Billman, <i>Lic.</i> ]	'76	'79	14	33	47	10	0	0	0	1	3	0	0	4	0	70	50	90.00			
1733	Southbury,	Samuel J. Bryant, p.	'76	'76	58	91	149	11	13	1	14	2	2	2	0	4	7	140	70	152.79			
1769	"	So. Britain,			109	214	323	27	2	4	6	4	1	0	0	5	1	2	272	265	440.05		
1728	Southington,	Milan C. Ayres,	'74	'81	109	214	323	27	2	4	6	4	1	0	0	5	1	2	272	265	440.05		
1865	"	Plantsville,	Loren F. Berry, p.	'77	'77	114	176	290	10	21	8	29	2	9	0	11	9	8	277	180	2,153.24		
1698	South Windsor,	*Newton I. Jones,	'75	'81	28	75	103	12	1	0	1	2	2	0	0	4	0	3	25	75	123.30		
1890	"	Charles N. Flanders,	'74	'78	48	68	116	11	10	11	4	4	0	0	0	8	1	5	140	65	258.19		
1766	Sprague, Hanover,	Nathaniel G. Bonney,	'64	'78	34	43	77	22	5	0	5	3	0	0	0	3	4	0	100	54	1,719.01		
1764	Stafford, West,	William E. B. Moore,	'65	'79	30	48	77	22	5	0	5	3	0	0	0	3	4	0	100	54	1,719.01		
1850	"	{ C. C. Painter, <i>Emer.</i> , p. } { *Samuel R. Free,	'63	'74	22	50	72	5	1	1	2	3	4	0	0	0	0	2	0	90	51	90.05	
1853	"	Stafford Springs,			15	45	60	17	0	1	1	2	3	4	0	7	0	0	142	83	15.00		
1654	Staffordville,	Henry M. Vail,	'61	'80	15	45	60	17	0	1	1	2	1	0	0	3	0	0	90	39	15.00		
1782	"	Samuel Scoville,	'61	'79	78	162	240	22	0	1	1	4	0	1	0	3	0	4	200	150	1,072.48		
1842	"	*Richard S. Billings,	'55	'80	30	65	95	13	0	0	0	3	0	0	0	3	0	0	30	50	66.00		
1674	Stonington, 1st,	Paul Couch,	'57	'63	1	18	19	7	1	0	1	0	3	0	0	3	0	0	60	20	13.00		
1674	"	Henry B. Mead,	'71	'80	33	64	97	22	10	1	11	4	0	0	0	4	10	1	107	42	135.25		
1833	"	John P. Hawley,	'69	'80	49	135	184	30	15	2	17	3	4	0	7	7	1	100	72	1,031.04			
1843	"	Charles H. Oliphant,	'76	'79	86	137	225	36	8	13	21	1	8	1	10	0	1	162	130	1,053.98			
1852	"	Mystic Bridge,	'76	'79	44	100	144	36	0	0	0	3	0	0	0	3	0	0	108	60	73.84		
1640	Stratford,	Samuel H. Dana, p.	'72	'79	86	198	284	19	1	3	4	4	1	0	0	5	0	10	229	156	436.33		
1698	Suffield,	[C. Symington, <i>Pres.</i> ]	'78	'79	100	181	281	57	1	3	4	4	1	0	0	5	0	0	125	150	253.24		

CHURCHES.	MINISTERS.		MEMBERS.				ADMITTED.			REMOVED.			BAPT. Ad. In.	SAB. SCH.	FA.	PEN. CON.					
	Place and Name.	Name.	Ord.	C'd	Ma.	Fe.	To.	Ab.	P.	L.	To.	Di.					L.	De.	To.		
Suffield, West,	1744	Edward G. Stone,	'74	'80	22	45	67	6	0	0	0	1	2	0	3	0	60	50	\$21.05		
Thomaston,	1837	*Samuel M. Freeland,	'61	'80	128	172	300	8	28	19	47	1	15	2	18	7	0	200	210	2,128.06	
“ Eagle Rock,	1879	Elias B. Sanford,	'63	'78	10	16	26	1	10	16	26	0	0	0	0	0	0	60	50	6.74	
Thompson,	1730	Aaron C. Adams,	'30	'80	54	96	150	34	0	0	0	3	0	1	4	0	0	80	70	189.11	
Tolland,	1717	Charles N. Seymour, p.	'44	'74	43	45	68	5	0	0	0	0	0	0	0	0	0	75	50	61.26	
Torrington,	1741																				
“ Torrington,	1764	Clarence H. Barber, p.	'80	'80	39	60	90	1	2	4	6	4	0	4	0	1	1	65	50	155.29	
“ Wolcottville,	1832	Lavalette Perrin, p.	'43	'72	70	131	201	16	22	4	26	4	2	0	7	13	5	185	110	415.37	
Trumbull,	1730	Nathan T. Merwin, p.	'65	'65	84	100	184	9	3	5	8	2	2	0	4	2	1	130	118	105.60	
Union,	1738	*George Cartiss,	'65	'78	16	24	40	6	1	1	1	1	0	0	4	3	0	80	30	38.00	
Vernon,	1762	Bela N. Seymour,	'55	'79	43	84	127	10	3	14	17	0	4	0	4	3	0	150	70	140.00	
“ Rockville, 1st ch.,	1837	Joseph W. Backus, p.	'52	'79	70	156	226	20	1	10	11	3	11	0	14	0	5	350	180	654.58	
“ Rockville, 2d ch.,	1849																				
“ Talcottville,	1867	*Theodore L. Day,	'72	'79	59	117	176	46	3	17	20	2	20	0	22	1	10	130	80	1,717.49	
Voluntown and Sterling,	1723																				
Wallingford,	1675	Herbert M. Tenney, p.	'77	'77	102	207	309	30	1	9	10	4	3	0	7	1	5	0	50	30	39.00
Warren,	1756	Willis S. Colton,	'56	'77	55	68	123	10	2	6	8	0	4	0	4	0	2	158	59	153.50	
Washington,	1742	George S. Thrall,	'77	'77	90	150	240	15	4	0	4	0	9	1	0	4	0	283	118	793.52	
“ New Preston,	1757	Henry Lanchashire,	'43	'77	46	96	142	21	3	6	9	2	1	0	3	2	2	120	79	198.50	
“ New Preston Hill,	1737	Austin Asham,	'39	'78	25	37	62	7	0	0	0	0	2	0	2	0	2	75	60	7.00	
Waterbury, 1st,	1691	Joseph Anderson,	'58	'65	111	264	375	30	12	6	18	4	7	3	14	7	0	325	330	1,821.06	
“ “ 2d,	1852	Edward G. Beckwith, p.	'57	'71	62	137	199	11	0	3	3	1	10	0	11	0	16	560	297	2,571.65	
Watertown,	1739	Charles P. Croft,	'73	'80	62	111	173	21	6	0	5	0	5	0	5	5	4	160	112	2,894.00	
Westbrook,	1726	Joseph A. Tomlinson,	'72	'80	62	111	173	21	6	0	5	0	5	0	5	5	4	160	112	2,894.00	
West Hartford,	1713	Franklin S. Hatch, p.	'76	'76	107	203	310	36	8	13	21	7	6	0	13	8	11	242	175	6,799.67	
Weston,	1757																				
Westy't, Green's Farms,	1715	Benjamin J. Relyea, p.	'46	'61	30	50	80	5	0	0	0	1	0	0	0	0	0	52	0	0	
Westy't, Westport,	1832	*William Hart,	'61	'80	65	121	186	28	0	2	5	1	3	0	4	1	2	140	95	261.80	
Wethersfield,	1641																				
Willington,	1726	Erastus Colton, p.	'38	'76	23	42	65	4	3	0	3	0	9	0	4	0	4	133	84	55.88	
Willton,	1727	Frank Thompson,	'68	'81	54	111	165	9	1	2	1	1	3	0	14	0	5	371	175	1,273.96	
Winchester,	1771	Arthur Goodenough, p.	'65	'70	33	58	91	26	1	0	1	2	1	0	6	0	1	72	49	30.38	
“ “	1784	Timothy J. Lee, p.	'79	'62	138	200	291	2	2	4	6	2	4	0	6	2	1	70	62	41.92	
“ “	1700	Leavitt H. Hallock, p.	'67	'73	105	207	312	16	23	8	31	2	15	0	17	13	7	294	233	386.95	
Windham,	1828	Horace Winslow, p.	'42	'69	62	112	274	25	2	9	11	4	4	0	8	1	1	300	175	438.10	
“ “	1808	Gowen C. Wilson, p.	'61	'67	64	132	196	15	8	6	14	2	10	2	14	6	1	217	129	1,009.70	

Windsor, Poquonock,	1841	William Howard,	'59	'80	44	75	119	32	4	4	8	2	3	0	5	2	0	177	77	206.91
Windsor Locks,	1844	John H. Goodell, p.	'74	'78	32	91	123	17	7	7	14	3	12	0	15	1	8	185	91	1,015.07
Wolcott,	1773	Frank G. Woodworth, p.	'80	'80	34	68	102	24	20	3	23	2	2	0	4	9	0	80	61	29.37
Woodbridge,	1742	Sylvanus P. Marvin, p.	'51	'65	50	130	180	15	0	0	4	0	0	0	4	0	3	231	117	270.97
Woodbury,	1670	Anthony W. Colver,	'71	'79	71	142	213	20	0	2	2	6	4	0	10	0	0	136	97	117.56
" North,	1816	J. L. R. Wyckoff, p.	'63	'71	91	143	234	0	1	1	2	7	2	1	10	0	1	287	152	137.50
Woodstock,	1680	F. E. M. Bacheiler,	'54	'78	41	74	115	20	11	0	11	2	2	0	4	7	2	120	56	179.00
" West,	1747	John Avery,	'48	'78	33	59	92	21	3	11	14	2	1	0	3	3	0	59	50	43.00
" East,	1759	John Parsons,	'78	'78	49	79	128	33	0	3	3	3	2	0	5	0	0	108	45	112.00
" North,	1831	John Parsons,	'78	'78	35	78	113	28	9	2	2	2	0	0	2	0	0	90	55	151.50

CHANGES from last year's list of Churches: *New*, — Eagle Rock, in Thomaston. *Dropped*, — Stafford, 1st.

ORDINATIONS, INSTALLATIONS, etc., in the year. See Summary IV. CHURCHES: 133 with pastors; 105 with acting pastors; 60 vacant (including 48 supplied by licentiates, etc.). Total, 298.

MINISTERS: 134 pastors; 105 acting pastors; 137 others. Total, 376. CHURCH MEMBERS: 19,016 males; 36,582 females. Total, 55,598, including 6,463 absent. Loss, 254.

ADDITIONS: 1,115 by profession; 1,062 by letter. Total, 2,177. REMOVALS: 927 by death; 1,078 by dismissal; 117 by discipline. Total, 2,122.

BAPTISMS: 649 adult; 680 infant.

IN SABBATH SCHOOLS: 52,399. Loss, 178. FAMILIES: 298 churches reporting (298 last year), 33,263. Gain, 220.

BENEVOLENT CONTRIBUTIONS: 298 churches reporting (298 last year), \$212,360.54. Decrease, \$101,700.83.

HOME EXPENDITURES: 296 churches reporting (no report last year), \$553,886.00.

ORGANIZATION: Fourteen Associations of Ministers, united in a General Association. Four Societies of churches, and twelve Conferences send delegates to the GENERAL CONFERENCE.

DAKOTA. — NOVEMBER 1, 1880.

Aurora,	1880	Isaac F. Totev,	'73	'80	3	7	10	3	2	8	10	0	0	0	0	1	0	15	30	\$5.00
Bon Homme,	1870	Danforth B. Nichols,	'50	'80	6	11	17	2	2	4	6	0	5	0	5	0	4	43	10	5.25
Canton,	1870	Lucius Kingsbury,	'79	'79	14	27	41	2	7	14	21	1	0	0	1	0	0	65	26	17.82
Central City, †	1878	B. Fay Mills,	'78	'79	6	10	16	3	1	9	10	16	16	0	6	80	6	80	150	
Custer, †	1880	George S. Felton,	'77	'80	23	39	62	10	7	3	10	0	0	1	1	2	2	175	100	250.00
Deadwood †	1876	Edward S. Brown,	'80															40	16	
Dell Rapids,	1873	William B. Williams,	'80																	
De Smet,	1880	William B. Williams,	'80																	
East Pierre, Malto,	1870	William B. Williams,	'80																	
Elk Point,	1880	William B. Williams,	'80																	
Fort Pierre,	1876	Thomas L. Riggs,	'72	'72	12	11	23	0	9	2	11	0	0	0	0	9	8	40	28	15.07
Fort Sully,	1876	Edward C. Downs,	'71	'80	11	11	23	0	9	2	11	0	0	0	0	9	8	40	28	15.07
Galeana, †	1876	Edward C. Downs,	'71	'80	11	11	23	0	9	2	11	0	0	0	0	9	8	40	28	15.07
Garden Prairie,	1880	[William S. Bell, Lic.]	'78	'78	15	16	31	6	1	0	1	0	3	3	6	1	0	100	12	28.50
Grove Hill,	1877	[William S. Bell, Lic.]	'78	'78	15	16	31	6	1	0	1	0	3	3	6	1	0	100	12	28.50

CHURCHES.		MINISTERS.				MEMBERS.						ADMITTED.				REMOVED.			BAPT.		SAB. FA.		PEN. CON.	
Place and Name.	Org.	Name.	Ord.	'C'd	Ma.	Fe.	To.	Ab.	P.	L.	To.	Di.	L.	De.	To.	Ad.	In.	SAB. SCH.	FA.	PEN. CON.				
Lead City, †	1878	George S. Hindley,	'80		12	20	32	2	2	8	10	1	3	0	4			60	100	\$22.45				
Medary,	1875																							
Rapid City, †	1880						14																	
Richland,	1870				2	4	6																	
Rockford, †	1880						4		4															
Rockport,	1874																							
Sioux Falls,	1871	John N. McLoney,	'75	'79	30	40	70																	
Spearfish, †	1878	[H. H. Gay, Lic.]	'80	'80	5	8	13			4	4													
Springfield,	1872																							
Tyndall,	1880	Danforth B. Nichols,	'50	'80	4	6	10	0	2	8	10	0	0	0	0	0	0	40	6					
Valley Springs,	1879				8	10	18	1	0	2	2	0	4	0	4	0	0	40	25	33.25				
Vermillion,	1870	George S. Bascom,	'70	'80	13	32	45	13	5	2	7	0	1	6	7	3	0	75	65	20.00				
Wartmouth,	1879	Stephen G. Updyke,	'71	'80	4	4	8	0	0	12	12	0	5	0	5	0	0	25	25	20.00				
Yankton,	1868	Joseph Ward, p.	'69	'68	61	103	164	21	37	13	50	2	3	0	5	18	11	275	125	700.53				

CHANGES from last year's list of churches: *New*, — Aurora; *Custer*; De Smet; East Pierre (Malto); Fort Pierre; Garden Prairie; Rapid City; Rockford; Tyndall; *Dropped*, — Swan Lake. ORGANIZATIONS, INSTALLATIONS, etc., in the year. See Summary IV. CHURCHES: 1 with pastor; 15 with acting pastors; 13 vacant (including 2 supplied by licentiates, etc.). Total, 29. MINISTERS: 1 pastor; 13 acting pastors; 5 others. Total, 19. CHURCH MEMBERS: 218 males; 348 females. Total, 641 (including 63 absent). Gain, 230. ADDITIONS: 35 by profession; 89 by letter. Total, 184. REMOVALS: 4 by death; 24 by dismissal; 10 by discipline. Total, 38. BAPTISMS: 35 adults; 32 infants. IN SABBATH SCHOOLS: 1,073. Gain, 128. FAMILIES: 14 churches reporting (? last year), 718. Gain, 205. BENEVOLENT CONTRIBUTIONS: 10 churches reporting (? last year), \$1,267.87. Increase, \$457.10. HOME EXPENDITURES: Not reported. ORGANIZATION. — THE GENERAL ASSOCIATION OF DAKOTA. The churches marked † are Black Hills churches, and form an Association.

DISTRICT OF COLUMBIA. — SEPTEMBER 30, 1880.

Washington,	1865	Jere. E. Rankin, D.D., p.	'54	'70	261	370	631	50	18	24	42	4	6	0	10	2	10	826	300	\$1,821.09
-------------	------	---------------------------	-----	-----	-----	-----	-----	----	----	----	----	---	---	---	----	---	----	-----	-----	------------

CHANGES: none in list. Gain of members, 32. Gain in Sabbath School, 276. Increase in Benevolent Contributions, \$606.00. HOME EXPENDITURES, \$9,330.00. Increase, \$887.00. ORGANIZATION: In the CONGREGATIONAL ASSOCIATION OF NEW JERSEY.



FLORIDA. — DECEMBER 1, 1880.

Daytona, rec.	1880	Charles M. Bingham,	'70	'80	11	17	28	1	8	6	14	2	0	54	30	\$21.03	
Jacksonville,	1876				16	32	48	11	0	2	2	0	6	0	60		40
					27	49	76	12	8	8	16	0	6	0	114		70

CHANGES from last year's list of churches: *New*, — Daytona, organized April 1, 1877. Gain of members, 2. Gain Sabbath Schools, 14. No report of contributious last year.

GEORGIA. — SEPTEMBER 30, 1880.

Atlanta, Ist,	1867	Chester W. Hawley,	'61	'79	82	90	172	26	5	1	6	4	0	8	4	7	260	\$1.50
Belmont,	1873	[Wilson Callen, <i>Lic.</i> ]		'77	11	8	19	0	4	4	4	0	0	0	0	2	22	
Byron,	1873	Preston W. Young,	'79	'79	12	16	28	2	1	0	1	0	1	2	1	1	30	
Cypress Slash, McIn-																		28.00
tosh P. O.,	1879	Andrew J. Headen,	'79	'79	23	31	54	0	10	0	10	0	0	0	0	3	0	
Louisville,	1874	[Wilson Callen, <i>Lic.</i> ]		'77	4	9	13	0	0	0	1	0	0	1	0	0	25	
Macon,	1868	Stanley E. Lathrop,	'70	'78	22	33	55	3	12	0	12	0	0	5	5	8	175	18.15
Marietta,	1877	Edgar J. Penney, <i>p.</i>	'80	'80	8	4	12	5	0	0	0	0	0	0	0	0	33	
Midway, McIntosh																		
P. O.,	1874	Floyd Snelson,	'71	'74	127	157	284	8	30	1	31	3	0	4	7	17	3	200
Miller's Station,	1872	John R. McLean,	'78	'77	17	14	31	7	1	0	1	1	0	0	1	0	1	47
Savannah,	1869	Benjamin D. Conkling,	'68	'80	27	58	85	2	9	2	11	3	0	0	3	9	6	225
" East,	1878	[John H. Stephens, <i>Lic.</i> ]	'75	'75	6	7	13	1	6	0	6	1	0	0	1	0	0	67
Woodville,*	1871	John H. Sengstacke, <i>p.</i>	'76	'75	27	33	60	0	12	0	12	2	1	11	14	7	4	125

CHANGES from last year's list of Churches: None.  
 ORDINATIONS, INSTALLATIONS, etc., in the year. See Summary IV.  
 CHURCHES: 1 with pastor; 7 with acting pastors; 4 vacant (including 4 supplied by licentiates, etc.). Total, 12.  
 MINISTERS: 1 pastor; 8 acting pastors; 4 others. Total, 13.  
 CHURCH MEMBERS: 386 males; 460 females. Total, 846 (including 54 absent). Gain, 42.  
 ADDITIONS: 86 by profession; 8 by letter. Total, 94.  
 REMOVALS: 15 by death; 6 by dismissal; 21 by discipline. Total, 42.  
 BAPTISMS: 49 adults; 24 infants.

IN SABBATH SCHOOLS: 1,254. Loss, 120.

FAMILIES: not reported.

BENEVOLENT CONTRIBUTIONS: 3 churches reporting (7 last year), \$47.65. Decrease, \$47.25.

HOME EXPENDITURES: 12 churches reporting (12 last year), \$2,157.49. Increase, \$742.24.

ORGANIZATION. — The GEORGIA CONGREGATIONAL CONFERENCE. The churches are assisted by the AMERICAN MISSIONARY ASSOCIATION.

\* P. O. 30 Harris st., Savannah.

ILLINOIS. — APRIL 1, 1880.

CHURCHES.		MINISTERS.			MEMBERS.					ADMITTED.				REMOVED.			BAPT.		SAB. SCHL.	F.A.	BEN. CON.
Place and Name.	Org.	Name.	Ord.	C'd	Ma.	Fe.	To.	Ab.	P.	L.	To.	Di.	L.	De.	To.	Ad.	In.	SAB. SCHL.	F.A.	BEN. CON.	
Albany,	1842	William E. Smith,	'65	'80	10	16	26	7	0	0	0	0	0	0	0	0	0	0	0	0	\$5.50
Aledo,	1839				16	30	46	3	1	0	1	1	4	0	5	1	4	73	30		
Algonquin,	1850				7	10	17	5	1	2	3	0	1	4	5	0	0	25	110	781.96	
Alton, Ch. of Redeemer,	1870	George C. Adams, p.	'75	'77	57	100	137	22	1	7	8	0	3	0	3	0	4	325	110	21.90	
Altona,	1857	Ephraim H. Baker,	'64	'79	10	34	44	3	3	12	15	3	3	0	6	0	0	95	45	463.36	
Amboy,	1854				68	118	186	38	5	1	6	1	11	0	12	2	3	184	100		
Annawan,					17	17	34	8	0	0	0	2	0	0	0	0	0	Un	12	5.50	
Ashkum,	1869	Ardello P. Loomis,	'80		15	26	41	20	2	2	4	1	6	0	7	1	0	50	17	25.26	
Atkinson,	1863				9	15	24	4	1	3	4	1	0	0	1	0	0	15	15	10.68	
Atlanta,	1854				22	29	296	22	3	11	14	7	12	10	29	2	1	278	135	280.08	
Aurora, 1st ch.,	1838	Norman A. Prentiss,	'60	'73	95	201	296	17	6	5	11	1	4	0	5	6	5	238	113	297.60	
" " New England,	1858				63	122	185	3	6	4	10	0	7	0	7	0	0	20	25	200	
Avon,	1855	James D. Wyckoff,	'59	'80	14	16	30	3	6	4	10	0	7	0	7	0	1	116	30	34.53	
Bartlett,	1874	Henry H. Monroe,	'46	'78	15	24	39	3	6	4	10	0	7	0	7	0	3	174	68	257.19	
Batavia,	1835	N. H. Van Arsdale,	'46	'78	61	111	172	47	0	1	1	2	2	0	4	0	3	174	68	257.19	
Beardstown,	1845	J. Vincent Willis,	'73	'80	50	96	146	22	4	1	5	0	3	0	3	0	1	300	105	75.00	
Beecher,	1845	Sheldon A. Harris,	'80	'80	8	10	18	6	0	0	0	0	0	0	0	0	0	20			
Beverly,	1850																				
Big Rock,	1857	George Holl,	'72	'79	12	25	37	0	9	8	17	2	1	0	3	1	0	70	15	3.57	
" " Welsh,																					
Big Woods,	1842				6	9	15	0	0	0	0	0	0	0	0	0	0	40	20	12.25	
Blandinsville Mission,	1872																				
Bloomington,	1840	Henry M. Monroe,	'46	'80	2	18	20	1	0	0	0	0	10	0	10	0	0	20			
Bloomington,	1875																				
Blue Island,	1860	William H. Browster,	'35	'76	9	23	32	1	1	1	2	2	0	0	2	0	2	200	30	23.00	
Bowenburgh,	1856	James W. West,	'57	'80	33	51	84	0	1	5	6	3	25	0	28	3	2	30	40	13.30	
Braceville,	1871				7	5	12	0	1	2	2	0	0	3	3	0	2	35		5.12	
Braidwood,	1871	Griffith R. Evans, p.	'58	'71	8	19	27	5	6	4	10	1	10	0	11	0	14	80	30	2.60	
Brighton,	1867	Henry D. Platt,	'51	'77	14	29	43	7	1	1	2	0	3	0	3	0	0	60	20	62.35	
Brimfield,	1847				40	50	50	20	0	0	0	0	3	0	3	0	0				
Bristol,	1846	Henry Buss,	'56	'78	12	38	50	5	0	8	8	0	4	0	4	0	3	90	35	10.00	
Broughton,	1875				22	38	60	1	1	1	2	0	1	0	1	0	3	120			
Buda,	1850	George W. Colman,	'63	'76	31	54	85	19	0	3	3	0	9	0	9	0	0	75	30	157.62	
Bunker Hill,	1842	Samuel L. Stiver, p.	'79	'77	45	98	143	8	2	0	2	1	10	2	13	0	0	150	80	23.50	
Byron,	1837	George Macardle,	'70	'79	28	42	70	21	0	6	6	2	1	10	13	0	0	115	50	45.34	

Cable,	1871	*Fred M. Abbott,	70	48	86	25	15	9	15	24	0	7	2	9	2	1	160	70	46.00	
Cambridge,	1842	Sam'l F. Dickinson, p.	54	44	123	167	18	2	4	6	0	4	0	6	1	0	135	65	3583.00	
Canton,	1879	Henry Mills,	72	44	123	167	18	0	0	0	0	0	3	3	0	0	30	5		
Carbon Cliff,	1879	[John Howell, <i>Lic.</i> ]	73	7	6	10	1	0	0	0	0	0	3	3	0	0	30	5		
Champaign,	1831	William G. Pierce,	61	75	125	201	23	3	12	15	1	5	0	6	0	2	355	120	283.00	
Chandlerville,	1836	H. P. Hamilton,	80	15	28	43	2	0	0	0	1	0	0	0	2	105	42	66.57		
Chelouise,	1868	George Morton,	80	18	31	49	11	2	4	0	0	4	0	6	9	0	90	6	8.00	
Chelouise,	1867	John A. Allen,	46	29	39	68	16	3	4	7	1	4	0	10	1	50	20	40.63		
Chesterfield,	1848	[Artemus A. Murch, <i>Lic.</i> ]	80	26	37	63	16	2	1	3	1	3	0	4	0	0	253	253	36.00	
Chicago, 1st ch.,	1852	Edward P. Goodwin, p.	59	454	713	1167	75	29	63	42	9	58	86	153	14	27	2028	350	9,069.64	
" " Plymouth,	1852	Charles H. Everest, p.	61	77	236	408	644	80	16	32	48	11	13	2	26	6	775	325	2,105.85	
" " New England,	1853	Arthur Little, p.	63	77	181	264	445	41	125	13	45	58	4	20	5	10	939	275	150,656.43	
" " Union Park,	1840	Frederick A. Noble,	72	79	237	404	641	125	13	45	58	4	20	5	10	939	275	150,656.43		
" " Lincoln Park,	1867	Birke F. Leavitt, p.	73	76	114	187	301	100	12	6	18	5	10	15	0	3	912	300	2,620.43	
" " Bethany,	1868	Charles A. Towle,	69	76	138	104	142	19	3	3	2	6	2	10	0	8	475	150	195.66	
" " Leavitt Street,	1860	George H. Pecke, p.	60	76	133	271	401	0	27	24	51	4	28	32	0	3	400	200	187.40	
" " South,	1870	Edward F. Williams,	66	74	45	82	127	3	7	23	30	2	3	5	3	1	350	150	387.63	
" " Clinton Street,	1872	Evaris Kent,	71	80																
" " Un-Tabernacle,	1880	A. Munroe, p.	80																	
Clément,	1839	Mortimer Smith,	78	17	23	40	13	1	0	1	1	0	0	1	0	0	70	16	34.65	
Clifton,	1859	[George Morton, <i>Lic.</i> ]	80	6	23	29	2	0	0	0	1	0	0	2	0	0	25	25	26.00	
Crescent,	1869		12	31	43	5	7	2	9	1	0	0	0	1	4	0	61	40	50.25	
Creston,	1858	Harry W. George,	78	13	42	55	11	1	2	3	0	2	0	2	1	0	70	40	17.18	
Cretc,	1848	James F. Smith,	73	15	39	54	11	1	1	2	1	0	0	0	1	2	70	30	59.00	
Crystal Lake,	1842	Reuben B. Wright,	77	80	27	48	75	22	1	0	1	0	0	1	0	0	61	36	4.00	
Dallas City,	1859	Thomas N. McCorkle,	67	79	23	42	65	25	0	3	3	2	0	2	0	210	18	2.00		
Danvers,	1862	Moses M. Longley,	46	25	28	53	5	5	3	8	0	3	0	3	2	1	70	18	53.84	
De Kalb,	1824	*A. P. Peake,	80	11	30	41	7	0	2	2	2	1	3	0	4	0	45	17	35.00	
Delaware, Kemper P.O.	1870		12	20	32	4	1	1	2	0	0	0	0	0	0	0	65	13	31.00	
Desplains,	1867		2	9	11	0	3	0	3	0	3	0	0	0	2	2	120	25	6.00	
Dover,	1838	Israel Brown,	76	37	73	110	24	0	2	2	2	5	0	7	0	85	40	101.71		
Downer's Grove,	1846	Samuel Fay Stratton,	68	19	45	64	13	3	0	3	0	3	0	3	2	0	125	75	40.96	
Dundee,	1841	Watson B. Millard,	74	77	46	78	124	19	12	2	14	1	6	15	22	3	2	90	75	112.21
Dwight,	1846	C. Hartley,	52	79	36	58	88	17	0	0	0	0	25	0	25	0	125	25	9.18	
Earlville,	1867	H. DeForest Wiard,	73	30	45	75	12	2	2	0	2	6	5	13	1	75	75	155.85		
East Paw Paw,																				
East Waukonsie,																				
Edgewood,	1846	Cornel's E. Dickinson,	63	10	18	28	5	0	0	0	0	0	0	0	0	0	0	0	4.50	
Elgin,	1836	[Thomas Armstrong, <i>Lic.</i> ]	77	112	237	349	57	5	13	18	3	14	0	17	2	2	450	200	709.98	
Elmore,	1847	LeRoy Royce,	54	8	12	20	1	2	0	0	0	0	0	0	0	0	30	9	6.06	
Elmwood,	1854	Edward F. Williams,	66	48	100	148	27	3	5	7	0	9	0	9	0	200	100	100.70		
Englewood,	1878	Andrew J. Scott, p.	74	16	32	48	3	2	10	12	0	3	0	3	0	154	60	45.73		
Evanston,	1839		74	54	108	162	25	2	8	10	1	3	0	4	1	0	160	75	382.14	

CHURCHES.	MINISTERS.	MEMBERS.					ADMITTED.			REMOVED.			EAPT.	SAB. SCH.	F.A.	PEN. CON.			
		Ma.	Fe.	To.	Ab.	P.	L.	To.	Di.	L.	De.	To.					Ad.	In.	
Place and Name.	Org.	Ord.	C'd	Name.			Ab.	P.	L.	To.	Di.	L.	De.	To.	Ad.	In.	SAB. SCH.	F.A.	PEN. CON.
Fall Creek, <i>German</i> ,	1860	'58	'60	12	17	29	0	5	0	5	0	4	0	4	0	7	45	10	\$50.00
Farmington,	1849	'77	'80	49	90	139	19	2	4	6	1	10	0	11	0	0	105	60	389.11
Forest,	1846	'73	'74	39	49	88	10	0	2	0	0	1	0	0	0	0	140	41	50.28
Fremont,	1848	'64	'80	46	63	109	34	2	1	3	2	6	0	8	2	8	125	50	63.00
Galesburg, 1st ch.,	1837	'70	'77	143	260	403	82	0	3	3	4	10	0	14	0	0	275	130	1,296.20
" 1st Cong.,	1855	'62	'76	120	188	308	40	3	13	16	2	9	0	11	3	1	300	100	844.99
Galva,	1855	'70	'78	41	103	144	2	18	3	21	2	5	0	7	8	5	240	140	161.34
Gap Grove,	1839	'77	'83	7	13	20	0	0	0	0	0	0	0	0	0	0	0	40	12.28
Garden Prairie,	1838	'73	'79	110	217	327	40	4	12	16	1	17	0	18	4	1	300	150	1,438.62
Geneseo,	1849	'77	'80	30	46	76	15	0	1	1	1	1	0	2	0	0	85	40	
Geneva,	1872																		
Glencoe,	1853	'66	'78	40	71	111	19	5	3	8	2	9	2	13	3	1	200	66	194.86
Granville,	1838	'79	'79	14	38	52	6	6	0	6	0	2	0	2	4	0	120	24	60.87
Greenville,	1862	'40	'74	32	39	71	11	2	2	4	1	4	0	5	1	1	78	30	57.32
Gridley,	1837	'75	'78	56	103	159	15	4	2	6	3	2	4	9	0	1	150	83	373.27
Griggsville,	1849	'61	'80	18	49	67	7	1	2	3	1	1	13	15	0	0	95	29	11.75
Hamilton,	1852	'53	'61	13	30	45	7	1	0	1	0	2	0	2	0	1	1	13	10.00
Hampden,	1858	'80	'80	31	63	94	8	1	0	1	0	4	1	5	0	0	220	13	13.30
Harvard,	1874	'61	'75	15	26	41	5	1	0	1	4	1	0	5	1	2	110	20	31.43
Hennepin,	1850	'71	'75	19	42	61	5	0	2	2	3	3	0	6	0	1	142	28	10.00
Henry,	1850	'70	'71	10	16	26	0	0	0	0	0	0	0	0	0	1	12	15	80.00
Highland,	1859	'76	'76	13	33	46	2	0	1	1	1	0	0	1	0	0	45	26	28.05
Hillsboro',	1859																		
Hinsdale,	1846																		
Homer,	1860	'75	'78	14	28	42	6	3	0	3	2	3	0	5	0	0	90	34	23.00
Huntley,	1852	'80	'79	22	45	67	16	1	3	4	2	5	0	7	0	0	120	30	23.00
Ihmi, Harristown P.O.,	1868	'52	'75	30	43	73	5	6	0	6	0	0	0	0	5	1	112	45	16.25
Jacksonville,	1853	'42	'80	81	123	204	38	5	8	13	3	10	0	13	3	7	153	80	1,897.80
Jefferson,	1861	'77	'77	29	55	84	14	2	3	5	0	6	0	6	2	13	150	80	173.00
Joy Prairie, Con'd P.O.,	1844	'77	'77	31	41	72	15	0	0	3	4	0	7	0	0	60	24	225.01	
Kewanee,	1855	'78	'78	16	145	221	39	0	5	5	2	17	0	19	1	3	290	110	1,465.20
La Harpe,	1856	'75	'80	22	39	61	6	0	0	0	1	14	4	19	0	0	140	37	103.87
Lanark,	1840	'77	'77	9	17	26	8	6	0	6	0	4	0	4	0	2	80	30	153.64
Lanark,	1859																		
La Salle,	1852	'71	'79	12	58	70	2	0	0	0	1	0	0	1	0	0	68	37	37.88
Lawn Ridge,	1845	'71	'74	65	75	140	26	0	0	1	1	0	0	1	0	0	150	30	30.00
Lee Centre,	1843			17	32	49	9	0	1	0	1	1	2	3	0	0	60	25	2,041.23

1850	Lincoln,	John C. Webster,	'37	24	42	66	8	0	0	1	2	0	3	0	0	50	25	167.49	
1858	Lisbon,	E. B. Reid,	'80	7	43	50	6	4	4	0	3	0	3	0	0	120	26	9.00	
1858	Lockport,	Samuel E. Bussor,	'74	26	62	88	10	2	3	5	1	8	0	9	1	121	50	27.00	
1857	Loda, Merriam ch.,	Charles Cayvano,	'64	31	64	95	17	12	2	14	0	1	0	1	8	115	60	130.50	
1860	Lombard,	William Hubbard,	'80	6	15	21	4	0	0	0	0	0	0	0	0	50	6	2.00	
1856	Ludlow,	Charles Machin,	'38	25	55	80	24	0	1	1	2	0	3	0	2	80	150	2,128.11	
1877	Lynon,		'74	6	10	16	4	0	0	0	0	0	0	0	0	30	60	.64	
1843	Lynonsville,	Julius C. Armstrong, p.,	'74	52	63	115	19	0	1	2	9	0	11	0	5	140	35	49.61	
1867	Macomb,		'49	44	63	17	0	0	0	0	7	0	0	0	0	0	0	45.00	
1857	Malden,		'42	44	86	15	0	0	0	0	11	0	12	0	0	100	30	50.00	
1858	Malta,	[C. H. Wheeler, Pres.]	'67	17	20	37	1	0	0	0	0	0	0	0	0	50	15	4.50	
1858	Marselles,	Albert Ethridge,	'80	56	116	172	26	0	3	3	0	14	0	1	1	140	20	18.50	
1841	Marshall,	Horace M. Burr,	'74	16	58	74	12	0	0	0	0	0	0	0	0	220	66	62.47	
1872	Mattoon,	Arthur M. Thome,	'66	21	54	75	20	5	0	5	2	2	0	0	0	78	51	51.00	
1871	Maywood,	[H. C. Grainger, Presb.]	'77	77	100	180	280	1	10	11	1	2	0	3	0	300	30	49.00	
1858	McLean,	John H. Shay,	'71	17	20	37	1	0	0	0	0	0	0	0	0	50	15	130.80	
1877	Melville,	Henry D. Platt,	'51	80	110	21	20	7	2	9	2	2	0	4	0	250	80	260.70	
1853	Mendon,	Alex'r B. Campbell,	'51	55	9	16	25	5	0	0	1	1	0	2	0	0	0		
1855	Mendota,		'78	22	32	54	3	17	0	17	0	0	0	8	0	259	75	115.06	
1843	Metanora,	[— McClesh, Meth.]	'78	57	72	109	23	5	5	10	1	2	0	3	0	300	9	92.30	
1841	Millburn,	Elihu C. Barnard,	'66	100	180	280	1	10	11	1	2	0	3	0	0	186	9	128.23	
1844	Moline,		'74	100	180	280	1	10	11	1	2	0	3	0	0	65	9	2.50	
1861	Money,		'66	100	180	280	1	10	11	1	2	0	3	0	0	186	9	2.50	
1848	Morris,	John A. Montgomery,	'66	31	69	100	25	0	4	4	3	3	0	6	0	186	9	128.23	
1858	Morrison,		'80	9	22	31	4	0	0	0	3	0	3	0	0	65	9	2.50	
1857	Morton,	Frederick H. Smith,	'80	9	22	31	4	0	0	0	3	0	3	0	0	65	9	2.50	
1833	Mount Palatine,		'71	25	47	72	8	8	6	14	0	3	0	3	1	100	60	56.19	
1838	Naperville,	Julian Howell Dixon,	'71	25	47	72	8	8	6	14	0	3	0	3	1	100	60	56.19	
1838	Nebaska,		'80	8	14	22	4	0	0	0	1	4	0	5	0	100	25	29.40	
1855	Neposco,	William E. Holyoke,	'51	28	60	88	25	0	0	1	6	0	7	0	0	150	30	75.00	
1869	New Milford,		'15	25	40	20	0	0	0	0	6	20	0	20	0	65	15	45.00	
1872	Newtown, Adams P. O.,		'28	43	71	18	0	0	0	1	0	0	1	0	0	65	21	3.90	
1870	New Windsor,	Robert L. McCord,	'61	25	43	68	4	3	4	7	0	6	0	6	2	1	137	40	216.50
1853	Nora,		'78	9	18	27	7	0	2	2	0	0	6	6	1	4	85	60	11.47
1865	Normal,	Samuel D. Cochran,	'42	80	34	49	83	12	1	12	13	0	7	0	0	110	40	1,472.11	
1863	Oak Park,	Edward D. Eaton, p.,	'56	80	92	151	243	51	11	32	3	10	6	6	3	320	60	12.60	
1862	Odeli,	George F. Bronson,	'51	79	34	78	112	14	1	6	7	0	8	0	0	140	90	17.50	
1879	Olive,	Saywell Perkins,	'60	78	8	17	25	0	13	0	0	0	0	0	7	0	30	17.50	
1873	Olney,	Eben L. Hill,	'79	17	47	64	3	1	0	1	2	6	0	8	0	60	34	25.10	
1864	Onaga, 1st ch.,	[Arthur Chester, Lic.]	'80	15	35	50	22	1	0	1	1	7	0	8	1	50	14	1.82	
1879	Onaga, 2d ch.,		'87	18	27	45	2	14	2	16	0	0	0	0	0	75	25	28.00	

CHURCHES.		MINISTERS.				MEMBERS.				ADMITTED.				REMOVED.				BAPT.		SAB. SCH.		F.A.		PEN. CON.	
Place and Name.	Org.	Name.	Ord.	C'd	Ma.	Fe.	To.	Ab.	P.	L.	To.	To.	Di.	L.	De.	To.	Ad.	In.	SAB. SCH.	F.A.	PEN. CON.				
Oneida,	1855	Horatio M. Case,	'71	'78	64	98	162	6	6	9	15	1	6	0	0	7	5	1	100	68	\$105.04				
Ontario,	1848	Henry M. Tupper,	'59	'72	21	38	59	10	2	0	2	2	0	1	3	0	0	0	94	25	147.80				
Orange, Knoxville P. O.	1872				7	9	16	2	0	0	0	0	0	0	0	0	0	0	52	5	14.00				
Osecola,	1860																								
Oswego,	1846				33	46	79	0	0	0	0	0	0	0	0	0	0	0	125	57	475.25				
Ottawa,	1870	George B. Barnes,	'69	'78	75	163	238	36	9	5	14	3	6	0	0	9	6	0	213	13					
Park Ridge,	1843																								
Paw Paw, Ind. Un.,	1865	H. DeForest Ward,	'73	'79	23	27	50	2	0	0	0	0	0	0	0	0	0	0	123	50					
Paxton,	1858	Micah S. Crosswell,	'69	'80	35	47	82	8	1	3	4	1	6	0	7	1	2	75		35.19					
Payson,	1836	[S. A. Wallace, <i>Presb.</i> ]	'70	'70	54	99	153	25	1	0	1	6	8	0	14	0	1	160	60	597.91					
Pecatonica,	1854	H. W. Harbaugh, <i>p.</i>	'79	'79	6	19	25	2	4	1	5	0	0	0	0	1	0	100	40	15.82					
Pecoria, Ist,	1834	[A. A. Stevens	'48	'70	110	204	314	28	13	10	23	3	8	0	11	4	1	550	175	1,094.71					
Peru,	1853	[J. Homer Parker,	'73	'80	17	57	74	8	7	1	8	1	6	0	7	5	5	170	70	143.62					
Pittsfield,	1837	Lathrop Taylor,	'73	'80	17	57	74	8	7	1	8	1	6	0	7	5	5	170	70	143.62					
Plainfield,	1843	William W. Rose,	'62	'77	55	122	177	31	6	7	13	0	5	1	6	4	0	115	85	102.38					
Plano,	1843	Adelbert E. Alaben,	'72	'79	29	69	98	3	14	7	21	2	2	4	0	6	2	100	50	75.00					
Plymouth,	1836	Arctas F. Loomis,	'76	'79	41	48	89	12	0	0	0	0	0	3	0	3	0	0	119	35	60.40				
Poplar Grove,	1853	Hiram Foote,	'39	'78	20	39	59	15	1	0	1	1	0	0	1	0	0	80	27	25.00					
Port Byron,	1849	Almer Harper,	'53	'61	61	86	147	11	2	5	7	2	1	0	3	0	2	177	85	163.77					
Prairie City,																									
Princeton,	1831	Richard Edwards,	'73	'76	97	194	291	24	34	7	41	10	6	0	16	20	1	316	154	868.17					
Prospect Park,	1862	Walter L. Ferris,	'80	'80																					
Providence,	1841	Henry Wilson, <i>p.</i>	'77	'76	17	31	48	4	0	0	0	0	4	0	4	0	1	150	40	140.00					
Quincy, Ist Union,	1869	Edward Anderson,	'57	'74	77	181	258	17	3	8	11	9	22	0	31	1	2	275		196.60					
" " (German),	1858	Charles E. Conrad,	'58	'58	6	10	16	0	4	0	4	0	4	0	4	0	6	75	4						
Rantoul,	1858	[Wm. Hubbard, <i>Lic.</i> ]	'62	'70	30	36	66	30	3	5	0	1	6	0	7	0	1	40	14						
Ravenswood,	1870	William A. Lloyd, <i>p.</i>	'62	'70	46	52	98	29	10	39	1	8	13	22	4	7	487	45	64.07						
Richmond,	1843	Francis J. Douglass, <i>p.</i>	'69	'69	18	41	59	7	1	0	1	1	3	0	4	0	0	0	37	23.12					
Ridge,		Saywell Perkins,	'60	'60	9	15	23	2	0	0	4	0	3	2	0	5	4	0	40	25	3.30				
Riley,	1860				8	11	20	0	4	0	4	0	1	1	0	2	2	8	70	40	55.00				
Rio,	1872	Robert L. McCord,	'61	'79	6	24	30	5	2	1	3	1	1	0	2	2	2	8	70	40	24.00				
Roberts,	1875	Flavius J. Brobst,	'76	'79	13	24	37	7	11	6	17	0	0	0	0	3	0	100	20	2.65					
Rock Falls,	1875	Rufus Aphorpp,	'61	'80	32	43	75	18	4	8	1	10	0	11	0	11	0	0	100	150	484.38				
Rockford, Ist ch.,	1837	Wilder Smith, <i>p.</i>	'62	'72	84	146	230	30	3	7	10	5	8	1	14	0	0	275		1,515.97					
" " 2d ch.,	1849	Frank P. Woodbury,	'65	'70	139	314	463	0	13	6	19	3	16	0	19	0	12	300		47.50					
Rockton,	1838				23	43	66	0	5	6	11	5	4	0	0	0	1	0	100						



CHURCHES.		MINISTERS.			MEMBERS.				ADMITTED.				REMOVED.				E. APT.		SAR. F. A.		SCH.		BEN. CON.	
Place and Name.	Org.	Name.	Ord.	C'd	Ma.	Fe.	To.	Ab.	P.	L.	To.	Di.	L.	De.	To.	Ad.	In.	SAR.	F. A.	SCH.	BEN.	CON.		
Wethersfield,	1859				11	12	23	0	0	0	0	1	0	0	1	0	0	22	0	0	0	\$11.00		
Wheaton,	1870				32	28	60	3	8	4	12	3	20	0	23	5	1	90	30	1	0	93.10		
Winnetta,	1875	Samuel T. Kidder,	'80	'80	10	14	24	4	0	1	0	4	0	4	0	0	0	65	0	0	0	31.93		
Winnebago,	1846	Moses F. Sargent, <i>p.</i>	'79	'79	43	58	101	25	0	2	3	3	3	0	6	0	2	100	60	2	100	41.84		
Winnetka,	1874	Samuel T. Kidder, <i>p.</i>	'80	'80	22	30	52	16	0	2	2	0	2	0	2	0	0	125	25	0	0	58.23		
Winslow,	1878	Francis Lawson,	'47	'80	14	26	40	10	0	0	0	0	4	0	4	0	0	60	21	0	0	8.00		
Woodburn,	1838	Calvin Selden,	'45	'80	42	63	105	10	0	2	2	1	6	0	7	0	6	125	27	0	0	36.00		
Woodstock,	1865	E. Judson Alden, <i>p.</i>	'58	'79	36	66	102	10	2	4	6	1	2	0	3	1	2	155	70	0	0	47.65		
Wyandot,	1866	Henry Wilson, <i>p.</i>	'77	'76	24	38	62	9	4	0	4	0	2	0	2	4	0	220	40	0	0	41.88		
Wyoming,	1875	William Walters,	'73	'73	25	59	84	12	2	2	4	1	3	0	4	0	1	145	50	0	0	27.39		
Wythe, Warsaw P. O.,	1859	Henry M. Perkins,	'64	'80	23	24	47	1	1	2	3	0	21	0	21	0	0	50	20	0	0	170.00		

CHANGES from last year's list of churches: *New*. — Cable; Caribon Cliff; West Rockford. *Dropped*. — Kankakee; Lacon; Shabbona Grove; Walnut. New Rutland appears as Rutland; Oak-alla as Loda.

ORDINATIONS, INSTALLATIONS, etc., in the year. See Summary IV. CHURCHES: 29 with pastors; 149 with acting pastors; 66 vacant (including 16 supplied by licentiates, etc.). Total, 244. MINISTERS: 28 pastors; 108 acting pastors; 102 others. Total, 238. CHURCH MEMBERS: 8,001 males; 14,385 females. Total, 22,409, including 3,005 absent. Loss, 706. ADDITIONS: 776 by profession; 736 by letter. Total, 1,512. REMOVALS: 271 by death; 1,032 by dismissal; 231 by discipline. Total, 1,534.

BAPTISMS: 316 adult; 304 infant. IN SABBATH SCHOOLS: 30,725. Gain, 1,708. FAMILIES: 186 churches reporting (107 last year), 10,378. Gain, 3,001.

BENEVOLENT CONTRIBUTIONS: 199 churches reporting (189 last year) \$61,991.37. Increase, \$6,815.04. HOME EXPENDITURES: 198 churches reporting (154 last year), \$22,544.43. Decrease, \$24,292.25.

ORGANIZATION. — Twelve Associations of Churches are united in the GENERAL ASSOCIATION, which includes also Genoa Junction, Wis., Marshall, Olive, Ildige, and Wabash County are connected with INDIANA.

INDIANA, CONCLUDED FROM PAGE 95.

BENEVOLENT CONTRIBUTIONS: 21 churches reporting (20 last year) \$1,231.22. Decrease, \$614.79. HOME EXPENDITURES: 20 churches reporting (23 last year), \$14,809.17. Decrease, \$4,448.24.



INDIANA. — MAY 1, 1880.

	1869	'50	'77	15	53	68	18	3	3	6	3	10	1	14	2	0	128	\$62 00
Angola,	1869	John V. Hickmott,	'50	'77	15	53	68	18	3	3	6	3	10	1	14	2	0	
Brazil,	1865	<i>Lay Reader,</i>			4	12	16	6	0	0	0	0	0	0	0	0	0	
Bremen,	1874	James Hayes, <i>p.</i>	'79	'79	7	16	23	8	0	0	0	0	0	0	0	0	1	103
Cardonia,	1879				12	31	43	9	1	1	2	1	0	1	2	0	7	140
Cincinnati,	1875				2	1	3	0	0	0	0	0	0	0	0	0	0	40
Coal Creek,	1880	William H. Thomas,	'80	'80	6	9	15	2	3	7	10	1	0	0	1	1	0	100
Elkhart,	1869	M. W. Darling,	'78	'79	18	41	59	2	4	0	0	0	0	0	0	0	0	41.30
Ft. Wayne, Plymouth,	1870	Joel M. Seymour,	'73	'77	18	60	78	12	2	5	7	1	5	4	10	1	2	130
Francisco,	1852	T. B. McCormick,	'39	'67	4	6	10	3	0	0	0	0	0	0	0	0	0	90.75
Fremont,	1874	John V. Hickmott,	'50	'77	7	23	30	4	3	7	0	0	0	0	0	0	0	
Hart Township,	1856	Lewis Wilson,	'49	'56	8	10	18	1	0	0	0	1	0	0	0	3	0	10.00
Indianapolis, Plymouth,	1857	Oscar C. McCulloch,	'70	'77	50	91	141	39	1	6	7	0	20	33	53	0	2	25.00
" Mayflower,	1869	Nathaniel A. Hyde,	'58	'72	36	74	110	18	1	3	4	0	4	0	4	0	2	150
Jamestown,	1872	Charles W. Carrick,	'81	'80	10	10	20	2	0	0	0	0	2	1	3	0	0	10.00
Kokomo,	1863	J. D. Wells,	'80	'80	39	36	135	24	0	0	0	0	0	0	0	0	0	30.00
Lanesville,	1876				7	8	15	0	0	0	0	0	0	0	0	0	0	
Liber,	1854				2	9	11	1	0	0	0	0	1	0	0	0	0	4.21
Michigan City,	1835	Edward H. Smith,	'80	'80	45	80	125	36	4	4	8	3	3	3	9	0	0	150
Montgomery,	1852	Lewis Wilson,	'49	'56	13	21	34	1	0	0	0	0	1	1	0	0	0	60
Ontario,	1840	Elijah Cash,	'78	'81	9	13	22	4	0	0	0	0	0	0	0	0	0	45
Orland,	1836	Elijah Cash,	'78	'81	18	30	48	1	5	3	8	1	1	1	3	5	0	100
Peru,	1877				20	45	65	0	0	0	0	0	0	0	0	0	0	100
Pleasant Grove,	1855	Levin Wilson,	'49	'50	4	8	0	0	0	0	0	0	0	0	0	0	0	
Pleasant Lake,	1879	John V. Hickmott,	'50	'77	4	11	16	0	4	0	4	1	0	0	1	2	1	60
Solsberry,	1868				23	22	45	10	0	0	0	0	0	0	0	0	0	40
Terre Haute, 1st,	1834				106	231	337	60	1	4	5	6	9	0	15	1	5	160
Vigo, West,	1875				9	12	21	2	0	0	0	0	0	0	0	0	0	75
West,	1849	Horace M. Burr,	'74	'80	13	18	31	13	0	0	0	0	0	0	0	0	0	9.00
South,	1854	J. F. Soule,	'76	'75	25	27	52	0	0	0	0	1	2	0	3	0	0	33
Westchester,	1840	Marshall W. Diggs,	'57	'79	4	5	9	1	1	0	1	0	0	0	0	0	0	5.75
Winchester,	1861				2	8	10	0	0	0	0	0	0	0	0	0	0	5.20

CHANGES from last year's list of churches: *New*, — none. *Dropped*, — Meeknessville.  
 — Meeknessville. CHURCH MEMBERS: 541 males; 1,077 females. Total, 1,618, including 275 absent. Loss, 120.  
 ORDINATIONS, INSTALLATIONS, etc., in the year. See Summary IV. ADDITIONS: 34 by profession; 39 by letter. Total, 73.  
 CHURCHES: 1 with pastor; 20 with acting pastors; 10 vacant. REMOVALS: 21 by death; 57 by disim; 44 by discipline. Total, 122. Total, 31.  
 BAPTISMS: 15 adult; 20 infant. IN SABBATH SCHOOLS: 2,189. Loss, 175. FAMILIES: not reported. MINISTERS: 1 pastor; 15 acting pastors; 5 others. Total, 23.  
 For remainder of Indiana, see page 94.

INDIAN TERRITORY. — DECEMBER 1, 1880.

CHURCHES.		MINISTERS.				MEMBERS.				ADMITTED.				REMOVED.				BAPT.		SAB. SCH.		F.A.		BEN. CON.	
Place and Name. Org.		Name.		Ord.	C'd	Ma.	Fe.	To.	Ab.	P.	L.	To.	Di.	L.	De.	To.	Ad.	In.	SAB. SCH.	F.A.	BEN. CON.				
CHOCTAW NATION:																									
Caddo,	1876	Edward Morris,	'41	'76	4	8	12	2	2	0	2	0	1	0	1	0	1	1	2	48	19				
McAllister,	1878	"	'41	'78	10	9	19	0	4	6	10	0	7	0	7	0	0	3	75	16					
Savanna,	1879	"	'41	'79	1	6	7	1	4	3	7	0	0	0	0	0	0	2	28						
Stations:																									
Chapel Hill,		Edward Morris,		'79																31					
Durant,		"		'75																30					

CHEROKEE NATION:

Vinita, Union ch.,	1879	Joseph W. Scroggs,	'80	'79	8	27	35	5	9	26	35	0	0	0	0	0	15	9	120	12	1	\$4.31
--------------------	------	--------------------	-----	-----	---	----	----	---	---	----	----	---	---	---	---	---	----	---	-----	----	---	--------

CHANGES from last year's list of churches: *New*, — McAllister; *Savanna*, *Dropped*, — none.

ORDINATIONS, INSTALLATIONS, etc., in the year. See Summary IV.

CHURCHES: none with pastors; 4 with acting pastors; none vacant (including none supplied by licentiates, etc.). Total, 4.

MINISTERS: 2 acting pastors; no other. Total, 2.

CHURCH MEMBERS: 23 males; 50 females. Total, 73, including 8 absent. Gain, 62.

ADDITIONS: 19 by profession; 35 by letter. Total, 54.

REMOVALS: none by death; 8 by dismissal; none by discipline. Total, 8.

BAPTISMS: 16 adult; 16 infant.

IN SABATH SCHOOLS: 332. Gain, 242.

FAMILIES: 3 churches reporting (one last year), 47. Gain, 30.

BENEVOLENT CONTRIBUTIONS: 1 church reporting (none last year), \$4.31.

HOME EXPENDITURES: not reported.

ORGANIZATION: in the RED RIVER ASSOCIATION.

IOWA. — MAY 1, 1880.

Alden,	1866	Charles Hancock,	'61	'77	19	49	68	8	1	4	5	1	4	0	5	0	1	135	40	\$74.00
Algona,	1878	William H. Burnard,	'54	'75	33	82	115	10	4	0	8	1	5	0	5	0	1	125	80	25.31
Almora,	1866	John M. Bowers,	'66	'77	26	31	57	7	0	0	0	7	0	7	0	1	1	75	28	3.04
Ames,	1865		'65		65	86	151	28	3	2	5	2	8	7	17	2	2	85	60	57.25
Amity Coll. Sprigs P.O.,	1865	Henry Avery,	'60	'78	27	41	68	1	0	0	0	1	2	9	12	0	0	80	70	72.00
Anamosa,	1846	John B. Fiske,	'55	'72	53	83	136	20	0	2	2	2	5	0	7	0	0	110	70	270.85
Anita,	1870	Alfred A. Whitmore,	'46	'79	25	32	57	7	0	0	0	0	4	0	4	0	1	88	35	24.75
Atlantic,	1869	Edwin S. Hill, &	'67	'69	47	87	134	15	7	14	1	0	0	1	4	4	230	105	52	
Avoca,	1870	George Hindley,	'75	'79	20	57	77	15	1	1	2	0	6	0	6	1	0	110	150	16.00

1865	175	6	18	24	1	0	0	0	0	0	0	0	0	0	0	0	55	12	
1874	'47	3	5	8	0	0	0	0	0	0	0	0	0	0	0	0	30	14	
1874	'79	3	5	8	0	0	0	0	0	0	0	0	0	0	0	0	30	14	
1874	'79	3	5	8	0	0	0	0	0	0	0	0	0	0	0	0	30	14	
1875	'56	11	14	25	2	0	1	1	0	3	0	3	0	0	0	0	60	12	
1875	'79	24	49	73	18	2	0	2	0	2	0	2	0	0	0	100	50		
1875	'57	3	14	17	1	0	0	0	0	1	0	0	0	0	0	85	9		
1875	'48	12	29	41	2	2	4	6	2	1	0	3	1	1	1	65	50		
1875		25	37	62	14	0	0	0	0	8	1	9	0	0	0	75	30		
1875	'62	11	15	26	0	1	0	1	1	4	0	5	0	0	0	40	0		
1875	'80	9	15	24	1	0	0	0	0	3	4	7	0	0	0	40	12		
1875	'73	3	11	14	1	0	0	0	0	1	0	0	0	0	0	50	17		
1875	'43	16	24	40	15	0	0	0	0	1	0	0	0	0	2	60	45		
1875	'80	15	30	45	10	0	0	0	0	2	0	2	0	0	0	100	70		
1875	'68	14	21	35	7	0	0	0	0	0	0	0	0	0	0	30	30		
1875	'46	4	4	8	0	8	8	8	8	8	8	8	8	8	8	30	30		
1875	'55	11	14	25	0	0	2	2	2	1	0	3	0	0	0	0	0	0	
1875	'46	87	196	283	42	2	1	3	0	9	2	11	1	8	175	150	2,280	63	
1875	'53	32	33	65	7	0	0	0	1	1	0	2	0	1	73	22	21	79	
1875	'78	42	60	102	0	0	9	9	2	7	0	9	0	0	151	50	206	00	
1875	'74	22	26	48	2	5	43	48	0	0	0	0	0	0	0	0	32	00	
1875	'74	17	27	41	1	4	0	1	1	4	0	5	6	0	85	102	00	00	
1875	'77	18	41	57	9	13	1	14	0	3	1	4	5	0	70	45	36	00	
1875	'77	6	10	16	0	0	0	0	0	0	0	0	0	0	2	40	50	5	80
1875	'78	67	112	179	27	0	4	4	1	3	0	6	1	1	220	35	6	63	26
1875	'56	29	55	84	28	1	2	3	3	3	0	6	1	1	100	6	69	26	6
1875	'72	82	73	135	25	5	0	1	1	5	0	6	4	1	165	60	523	18	18
1875	'80	22	26	48	8	0	1	1	0	0	0	0	0	0	105	25	31	50	5
1875	'48	15	24	4	4	2	6	0	0	0	0	0	0	1	54	26	62	80	40
1875	'68	37	43	80	8	6	3	9	2	4	2	8	1	0	100	40	62	80	40
1875	'78	11	15	26	0	18	8	26	0	6	1	7	13	0	80	100	50	00	00
1875	'75	63	126	189	34	7	2	9	1	11	2	14	2	9	309	95	441	54	54
1875	'78	41	48	89	0	13	4	17	1	13	3	17	0	6	70	31	36	00	00
1875	'79	27	38	65	8	4	7	11	0	0	1	1	2	0	73	32	320	31	31
1875	'79	27	38	65	8	4	7	11	0	0	1	1	2	0	73	32	320	31	31
1875	'79	27	38	65	8	4	7	11	0	0	1	1	2	0	73	32	320	31	31





CHURCHES.	MINISTERS.		MEMBERS.				ADMITTED.			REMOVED.			DAPT.		F.A.	DEN. CON.					
	Place and Name.	Name.	Ord.	C'd	Ma.	Fe.	To.	Ab.	P.	L.	To.	Di.	L.	De.			To.	SAB. SCH.			
																			In.	Ad.	
Lehigh,	1868		'67	'76	37	54	91	11	0	5	5	0	4	0	4	0	2	180	0	\$93.00	
Lee Murs,	1871	Arthur E. Arnold,	'47	'75	27	46	73	6	1	4	5	0	1	0	1	0	0	50	50	64.51	
Lewis,	1855	Charles Little, i.																			
Lima,	1857																				
Lincoln Township,	1877																				
Logan,	1870	Seth A. Arnold,	'71	'75	11	15	26	2	0	0	0	0	0	3	3	0	0	64	26	10.13	
Lost Nation,	1872	[G.H. Richards, Presb.]	'76	'78	6	11	17	1	0	0	0	1	0	0	1	0	0	100	8	2.50	
Lucas Grove,	1858																				
Lyon,	1839	Sidney Crawford, i.	'70	'75	49	125	174	13	4	5	9	3	3	0	5	0	7	300	110	495.00	
Magnolia,	1855	Walter Radford,	'74	'79	36	52	88	0	21	2	23	2	4	0	7	11	0	150	35	40.24	
Manchester,	1856				39	103	142	29	2	8	8	2	15	1	16	0	2	175		192.89	
Manson,	1868	D. G. Youker.	'76	'77	15	30	45	2	3	3	6	1	0	2	3	3	0	100		20.44	
Maquoketa,	1843	Shas F. Millikan,	'60	'75	44	96	140	9	3	2	5	0	3	0	3	1	0	204		182.95	
Marion	1848	William A. Waterman,	'68	'75	51	137	208	72	0	0	0	3	13	0	16	0	0	150	75	217.29	
Marshalltown,	1868	William Windsor,	'58	'74	53	99	152	28	1	4	5	0	1	0	1	0	1	110	150	254.20	
Mason City,	1858	Ezra C. Merrill,	'75	'77	70	43	113	10	2	8	10	1	3	0	4	1	2	160	80	50.18	
McGregor,	1857	Charles C. Cragin,	'70	'75	41	101	242	37	3	2	5	1	8	0	9	1	3	250	85	403.84	
Miles,	1880	Alexander Parker,	'63	'80	5	8	13	0	1	12	13	0	0	0	0	0	0	0	12	3	9.50
Mitchell,	1857	Robert Kerr, i.	'63	'78	33	57	90	5	0	0	0	0	0	3	3	0	2	112	33	36.15	
Mitchellville,	1878	John W. Ferner,	'76	'79	9	17	26	0	1	4	5	0	2	0	2	1	0	83	26	8.00	
Mondamin,	1875																				
Monona,	1855	William S. Potwin,	'72	'75	21	39	50	0	0	0	0	0	3	2	5	0	0	100	25	55.00	
Monroe,	1865				27	37	64	17	0	0	0	0	0	7	7	0	0	100	23	13.71	
Monticello,	1860	David Jenkins,	'76	'79																	
Montour,	1855	Calvin C. Adams,	'50	'76	19	48	67	12	4	0	5	1	4	3	8					67.00	
Moriah,	1878	John T. Owens,	'70	'79	5	4	9	0	0	0	0	0	2	13	15	0	0	90	35	53.64	
Mound Prairie,	1871																				
Mound Hope,	1875	Asa S. Elliott,	'56	'75	14	26	40	5	4	1	5	1	1	3	5	1	0	40	24	35.00	
Mount Pleasant,	1841	Joseph B. Sharp,	'60	'78	39	70	109	4	1	3	4	0	2	19	21	0	0	88	40	11.00	
Murray,	1875	George W. Duigan,	'80	'73	10	16	26	2	0	2	2	0	4	0	4	0	0	16		3.25	
Muscataine,	1843	Alden B. Robbins, i.	'43	'43	83	152	235	30	1	3	4	0	19	0	19	1	3	350	91	602.85	
"	1856	Henry Hetzler,	'74	'75	19	21	40	3	0	0	0	0	0	9	9	0	2	40	14	43.50	
"	1864	Chapman A. Marshall,	'71	'80	31	54	85	5	0	0	0	0	0	0	0	0	0	100	50	50.50	
Nashua,	1858	Henry S. Fish,	'51	'79	40	42	82	15	3	11	14	1	3	0	4	0	1	75	30	23.20	
Newburg,	1880	Cyrus H. Eaton,	'50	'80	8	11	19	0	10	9	19	0	0	0	0	0	0	100	9	5.00	
Newell,	1872	Asa Countryman,	'55	'80	7	11	18	6	0	1	1	0	1	0	1	0	0	100	7		
New Hampton,	1858				33	54	87	10	2	0	2	1	2	0	3	0	2	100	78	85.60	



CHURCHES.		MINISTERS.			MEMBERS.					ADMITTED.				REMOVED.				EAPT.		SAB. F.A.		BEN. CON.
Place and Name.		Name.			Ma.	Fe.	To.	Ab.	P.	L.	To.	Di.	L.	De.	To.	Ad.	In.	SAB. SCH.	F.A.	BEN. CON.		
Org.		Ord.			C'd																	
1857	Staeveville,	William H. Barrows,	'68	'77	45	52	97	10	7	3	10	3	3	0	6	2	2	126	45	\$110.25		
1854	Sitring,	James Alderson,	'46	'76	3	4	7	0	0	0	0	0	0	0	0	0	3	45	2	2.00		
1872	Strawberry Point,				15	36	31	18	0	0	0	3	0	0	0	0	0	75	34	34.03		
1871	Stuart,	Andrew W. Archibald,	'76	'77	33	60	93	11	2	14	16	1	18	0	19	1	6	200	54	114.82		
1852	Tabor,	John Todd,	'44	'52	136	181	317	91	8	1	1	1	26	3	31	3	0	300	100	713.09		
1844	Tipton,				8	24	32	0	1	0	1	1	4	0	5	0	1	98	16	14.30		
1854	Toledo,	Sammel J. Buck,	'63	'78	29	48	77	18	0	4	4	1	1	0	2	0	2	77		103.06		
1856	Traer,	Charles H. Bissell,	'62	'75	65	91	156	18	3	2	5	3	9	5	17	0	3	214		439.50		
1865	Troy Mills,	G. C. Lockridge,	'77	'77	5	13	18	2	1	1	2	0	0	0	1	1	0	100	15	12.00		
1858	Ulster,	Charles F. Dikeman,	'66	'79	10	22	22	5	0	0	0	0	0	0	0	0	0	6		0		
1871	Union,	William M. Brooks,	'76	'78	15	20	35	2	0	2	2	0	12	0	12	0	0	50	45	24.35		
1868	Valley,	Cyrus H. Eaton,	'50	'80	7	8	15	0	0	0	0	0	0	0	0	0	0					
1875	Warren,	W. H. Romig,	'78	'78	14	22	0	1	1	2	0	0	2	8	0	0	0	65	10	1.50		
1856	Waterloo,	Clayton Welles,	'72	'80	69	133	202	30	4	10	14	3	2	6	1	6	1	175	31	327.16		
1874	Waucoma,	Thomas Kent,	'61	'78	17	24	41	2	0	2	2	0	0	0	0	0	0	75		32.00		
1865	Waverly,	George R. Ransom,	'71	'76	29	71	100	12	0	3	3	0	7	0	7	0	0	120	66	62.61		
1854	Wayne,	Loveland T. Rowley,	'71	'72	16	24	40	5	0	1	1	0	1	0	1	0	2	90	9	11.35		
1866	Webster,	James E. Morse,	'71	'72	21	29	50	6	0	3	3	2	2	0	4	0	1	75	18	33.48		
1855	Webster City,	J. E. Wheeler,	'69	'79	72	122	194	23	1	13	14	0	3	0	3	0	0	140	120	30.00		
1868	Wentworth,	A. Thomas,	'79	'79	6	13	19	2	0	0	0	0	0	0	0	0	0	0				
1856	Williamsburg,	Elijah P. Smith,	'55	'78	33	36	69	10	5	0	5	0	1	2	0	0	0	50	21	29.50		
1865	Winthrop,	Loren W. Brintnall,	'55	'79	45	65	110	12	5	9	14	1	4	0	4	6	1	60	27	95.50		
1865	Wittenburg,	Seth A. Arnold,	'71	'75	39	65	110	12	5	9	14	1	4	9	14	3	1	0		100.65		
1866	Wooster,	Andrew J. Belknap,	'76	'77	45	84	14	2	4	6	2	7	5	14	2	2	6	62	35	51.62		

CHANGES from last year's list of churches: *None*. — Bluffton; Britt; Cedar Rapids; Cleveland; Eldon; Gilbert; Lincoln Township; Miles; Mitchellville; Newburg; New Providence; Oakfield. *Dropped*. — Beloit; Essex.

ORDINATIONS, INSTALLATIONS, etc., in the year. See Summary IV. CHURCHES: 13 with pastors; 169 with acting pastors; 52 vacant (including one supplied by licentiate, etc). Total, 234. MINISTERS: 12 pastors; 132 acting pastors; 45 others. Total, 189. CHURCH MEMBERS: 5,788 males; 9,724 females. Total, 15,512, including 2,167 absent. Loss, 84. ADVERTISEMENTS: 468 by profession; 618 by letter. Total, 1,116. REMOVALS: 160 by death; 741 by dismissal; 297 by discipline (including 180 dropped). Total, 1,198.

BAPTISMS: 199 adult; 242 infant.  
 IN SABATH SCHOOLS: 18,895. Loss, 79.  
 FAMILIES: 178 churches reporting (188 last year), 5,909. Decrease, 1,323.  
 BENEVOLENT CONTRIBUTIONS: 186 churches reporting (176 last year), \$22,367.64. Increase, \$2,587.19.  
 HOME EXPENDITURES: 184 churches reporting (no report last year). No summary given.  
 ORGANIZATION. — Twelve Associations of Churches, and a GENERAL ASSOCIATION.  
 \* Ministers started (\*) are not members of any local Association in Iowa. The letter "i" following the name of a minister denotes that he is an *installed* pastor.







Junction City,	1863	Albert M. Richardson,	'47	'80	4	4	8	1	1	2	2	2	1	130	15.00
Kanwaka,	1856	Henry Huddle,	'69	'77	3	5	8	5	2	2	2	2	1	50	15.75
Kinsley,	1874	Thomas F. Norris,	'78	'80	10	16	26	1	14	15	6	6	6	40	
Kirwin,	1875	Henry F. Markham,	'80	'80	17	21	38	2	2	2	14	14	1	35	
Laban Creek,	1877	John Vetter,	'63	'80	8	10	18	8	10	18	6	6	6	40	
La Crosse,	1880	Martin G. Dean,	'52	'79	9	12	21	134	216	350	48	9	10	301	126.00
Lakin,	1875	Leverett W. Spring,	'68	'76	134	216	350	48	9	10	19	11	12	24	9.00
Lawrence, Plymouth,	1862	[Solomon Frister, <i>Lic.</i> ]	'79	'79	12	17	29	10	7	8	1	1	1	20	20.00
"	2d	Frank B. Olds,	'79	'79	14	30	41	10	3	3	2	2	4	60	42.35
"	Pilgrim,	William H. Thomas,	'57	'80	90	125	215	91	3	3	2	2	4		
Leavenworth, 1st,	1858	Robert Brown,	'63	'65											
"	"														
"	3d, <i>dropped</i> ,														
Lincoln Township,	1869														
Lincoln Township,	1880	James H. Eckman,	'69	'80	7	14	21	8	13	21	4	4	4	50	.75
Twelve Mile P. O.,	1872	Albert M. Richardson,	'47	'78	16	22	38	3	2	4	6	1	1	65	14.95
Linwood, U. n.	1868	[Wm. S. Crouch, <i>Lic.</i> ]	'79	'79	21	41	62	2	5	10	1	1	1	120	33.40
Louisville,	1878	Floyd E. Sherman,	'79	'78	3	3	6							20	3.35
Lowell,	1878	William T. Bleunkern,	'69	'79	40	40	80	11	7	17	24	3	3	86	38.94
Madara,	1875	R. Davenport Parker,	'58	'67	63	90	153	35	3	6	9	1	1	130	66.45
Manhattan,	1856	Michael J. Callan,	'70	'80	7	11	18							70	16.00
Maple Hill,	1875														
Mayflower, Jamestown	1879	H. W. Conroy,	'80	'80	8	7	15	4	2	2	2	4	5	60	10.90
P. O.,	1873	George S. Bradley,	'73	'76	26	38	61	3	20	20	1	4	5	35	2.90
McPherson,	1877	John B. Schlichter,	'73	'80	6	9	13	6	1	6	9	16	175	32.00	
Medford,	1868	Merchant T. Riddle,	'59	'77	2	2	4							35	
Milford,	1877	George P. Clafin,	'59	'77	2	2	4								
Monitor,	1877														
Monmouth,	1876														
Monmouth,	1876														
Mound Branch,	1880	J. W. Allenbaugh,	'80	'80											
Mound City,	1867														
Mound City,	1879	[N. Emerson, <i>Lic.</i> ]	'80	'80	14	22	36	7	2	2	2	2	2	50	4.50
Mount Vernon,	1879	Henry F. Markham,	'80	'78	11	21	32	4	4	3	7	2	1	70	17.68
Mulberry,	1877	Thomas S. Roberts,	'76	'78	11	21	32	4	4	3	7	2	1		
Muscotah,	1866														
Nemaha Valley, Plym-															
outh ch.,	1866														
Neodesha,	1871	Uriel Farnin,	'58	'80	16	25	41	5	2	1	3	2	1	110	4.00
Neosho Falls,	1875	Quintin C. Todd,	'77	'80	14	12	26	19	7	26	1	1	3	40	8.80
New Harmony,	1880	Russell S. Osborn,	'76	'78	11	12	23	2	2	13	15	2	4	96	10.00
New Malden,	1872	Thomas S. Roberts,	'76	'78	5	10	15	2	2	13	15	2	4	35	7.76
Nickerson,	1879	John B. Schlichter,	'73	'78	11	12	23	3	3	3	3	2	14	1	
North Fork,	1876	George P. Clafin,	'59	'79	11	12	23	3	3	3	3	2	12	2	
Olathe,	1865				38	41	82	16	7	1	8	1	1	130	20.12

CHURCHES.		MINISTERS.			MEMBERS.				ADMITTED.			REMOVED.			EAPT.	SAB.	F.A.	BEN.		
Place and Name.	Org.	Name.	Ord.	C'd	Ma.	Fe.	To.	Ab.	P.	L.	To.	Di.	L.	Dc.	To.	Ad.	In.	SCH.	F.A.	CON.
Onaga,	1868	William G. Sanford,	'75	'80	10	14	24	7	2	1	3		3	2	5		1	30		\$15.75
Osage City,	1872	Henry Davies,	'67	'77	8	16	24	12	2	1	3		2	2	1	1	1	56		5.00
Osawatimie,	1856	Samuel L. Adair,	'41	'55	7	11	18	6	1	1	2		2	4	5	5	2	100		56.52
Osborne,	1872	Richard B. Foster,	'72	'72	34	34	68	4	6	12	18		4	1	1					31.82
Oswego,	1870	Emerson F. Smith,	'75	'81																
Ottawa,	1870	James G. Dougherty,	'70	'76	17	41	58	7	1	3	4		1	1	1			120		25.50
Paola,	1877	Lewis P. Broad,	'73	'77	17	42	59		3	3	6		2	2	2			150		15.00
Parsons,	1873																			
Peru,	1877				14	20	34	5												15.00
Petersville,	1869	Chauncey D. Wright,	'68	'78																
Phillipsburg,	1875	Lewis M. Bonnett,	'56	'80																
Pittsburg,	1879																			
Pleasant Hill,	1873	John J. Wilson,	'78	'79	5	5	10	3		11	11		1	1	1			35		6.00
Pleasant Prairie,	1880	Paul S. Feenster,	'69	'80	5	6	11											30		
Pleasant Valley,	1876	Alex. De La Vergne,	'77	'76	6	6	12	5										35		
Plum Creek, Brown Co.,	1873	Simoon S. Haines,	'76	'79	9	10	19	2					1	1	1			56		5.00
Plum Creek, Phillips Co.,	1879	Jonathan E. Young,	'69	'76	9	10	19	2	10	9	19		1	1	2		5	75		2.16
Prairie Home,	1877	James Brunker,	'77	'77	3	3	6	2					1	1	2					2.25
Quindaro,	1858																			
Reading, <i>Wash.</i> ,	1871	Henry Davies,	'67	'80	7	7	14	1	1	1	1		1	1	1		7	50		2.70
" <i>English,</i>	1875	William J. Feenster,	'80	'80	9	13	22	2	11	2	13		6	2	8		6	100		8.45
Reno Centre,	1873	Lynnan Hull,	'72	'80	35	35	70	10	2	1	3		2	2	6		3			17.00
Ridgeway,	1862	Franklin G. Sperrill,	'50	'79																
Rosedale,	1877	Wheeler M. Wellman,	'74	'80	6	14	20		1		1							80		.75
Rose Vale,	1876	Richard B. Foster,	'63	'79	7	6	13		2	2	4						2	35		12.00
Rush Centre,	1876	John Vetter,	'63	'79	23	24	57	13	8	8	8		2	2	2		1	70		
Russell,	1872	Charles H. Seaver,	'77	'80	31	35	86	2	8	2	5		5	5	3		1	75		26.22
Sabetha,	1871	A. C. Hobbins,	'80	'80																
Salt Creek,	1880	Henry F. Markham,	'80	'79	1	2	3													
Scatter Creek,	1877	Emanuel Richards,																		
Sedan,	1878																			
Sedgewick City, Plym-																				
outh ch.,	1872	Martin G. Dean,	'52	'79	27	26	53		3	3	6	4	4	4	4		1	120		4.50
Seneca,	1866	Rutus B. Guild,	'64	'78	10	10	20	10	1	1	2	1	3	4	4			80		43.06
Shiloh,	1877																	45		
Smith Centre,	1876																			
Spring Creek,	1875	William L. Camp,	'75	'80	5	12	17	4	2	5	7		5	2	7		1	20		2.00

Spring Hill,	1879	William B. Fisher,	'80	'80	15	16	31	1	3	4	7	1	4	1	6	Un	26.50
Spring Side,	1876	John J. Wilson,	'78	'80	9	10	21									30	
St. Charles,	1880	J. W. Allenbaugh,	'80	'81	3	10	13										100.00
Stening,	1872	William D. Williams,	'63	'79	41	61	102	12	22	20	42	2	4	6	7	1	123
St. Mary's,	1870	Mich'el J. Callan,	'70	'80	7	10	17	3	2	2	2	2	2	2	2	3	70
Stockton,	1876	Floyd E. Sherman,	'73	'78	10	10	20	2	1	5	6	1		1	4	60	17.35
Tiblow,	1872																
Tonganoxie,	1868	Harry E. Woodcock, p.	'48	'68	8	16	24	2	1	2	3			1	1	100	27.00
Topeka, 1st,	1855	Linus Blakesley,	'65	'70	111	170	281	51	5	36	41	2	15	17	2	465	747.45
2d,	1866	Andrew J. De Hart,	'76	'80	2	2	4										
North,	1870	Samuel P. Dunlap,	'77	'77	16	30	46	4	9	14	23	9	6	15	2	3	21.93
Union,	1876	James Brunker,	'74	'77	14	14	28		3		3	1	1	1	1	35	8.36
Valley Falls,	1878	Levi B. Wilson, D. D., p.	'53	'72	25	34	59	8				2	5	1	8	120	104.40
Village Creek,	1878	Emanuel Biehards,	'79	'79		53	53										
Wabunsee,	1857	Heman Geer,	'48	'79	54	64	118	10	4	2	6	1	6	7	2	3	125
Wauhsara,	1869	William J. Feenster,	'80	'80	17	21	38	12	1	2	3	1	1	1	3	1	75
Waverly,	1880	Edward Cleveland,	'79	'79	3	4	7				7						61.10
Wellsville,	1871	John Hayward,	'77	'79	34	31	65	3	31	8	39	1	9	7	17	12	32.40
Western Park,	1875	Isaac N. Locke,	'79	'80		39	39										
Westmoreland,	1875	John J. Wilson,	'78	'79	14	14	28	6	1	2	3	1		1	1	40	8.80
White City,	1876	Wilson D. Webb,	'48	'79	19	35	54	3	4	7	11	7	2	9	2	110	39.64
White Cloud,	1867	Daniel P. Kloss,	'60	'77	4	8	12		2	2	4	2	3	5	2	60	5.00
Winfield,	1871																
Wyandotte,	1858	Robert M. Tunnel,	'69	'75	25	76	101	11	5	14	19	1	1	0	2	2	40.00
Wyandotte Forest,	1874	Wheeler M. Wellman,	'74	'81	13	12	25	3	6	6			3	3	60	10.00	
Yates Centre,	1872																

CHANGES from last year's list of churches: *New*. — AppanOOSE: Buffalo Park; Clifton; Corvallis; Crooked Creek; Downs; Eldendale; Garden City; Glen Sherold; Gould; Hill City; La Crosse; Luncin Township; Monmouth; Mound Branch; New Harmony; Nickerson; Pleasant Prairie; Plum Creek (Phillips Co.); Salt Creek; Sedan; Spring Hill; St. Charles; Waverly. *Dropped*. — Antelope; Climax; Hays City. (Corinth, inserted last year, should have been in brackets, and is now dropped.) Jamestown is now Mayflower. Hill Spring is Elm Creek.

ORDINATIONS, INSTALLATIONS, etc., in the year. See Summary IV.

CHURCHES: 5 with pastors; 136 with acting pastors; 36 vacant (including 6 supplied by licentiates, etc.). Total, 177.

MINISTERS: 5 pastors; 89 acting pastors; 28 others. Total, 122.

CHURCH MEMBERS: 2,528 males; 3,536 females. Total, 6,428,\* including 796 absent. Gain, 670.

ADDITIONS: 526 by profession; 582 by letter. Total, 1,108.

REMOVALS: 58 by death; 365 by dism; 65 by discipline. Total, 428.

BAPTISMS: 133 adult; 131 infant.

IN SABBATH SCHOOLS: 9,705. Loss, 94.

FAMILIES: number of churches reporting not stated (no report last year), 2,789.

BENEVOLENT CONTRIBUTIONS: 113 churches reporting (143 last year), \$3,429.63. Decrease, \$150.45.

HOME EXPENDITURES: 127 churches reporting (119 last year), \$31,922.63. Decrease, \$24,979.66.

ORGANIZATION. — Seven Associations of Churches. The churches are also united in a GENERAL ASSOCIATION.

\* Only 154 churches report.











CHURCHES.		MINISTERS.			MEMBERS.				ADMITTED.			REMOVED.			BAPT.		SAB.	F.A.	BEN.		
Place and Name.		Name.	Ord.	C'd	Ma.	Fe.	To.	Ab.	P.	L.	To.	Di.	L.	De.	To.	Ad.	In.	SAB.	F.A.	BEN.	
Org.																					
Kenduskeeg,	1834	Charles E. Fitz,	'77	'80	25	40	65	37	1	0	1	3	0	0	3	0	0	70	13	13	
Keenebunk, Union,	1826	Geo. A. Lockwood, p.	'70	'80	22	72	94	29	0	12	12	2	2	0	4	0	0	100	60	\$161.00	
Keenebunkport, Ist,	1730	Charles H. Gates,	'51	'74	26	51	77	16	1	0	1	2	0	0	0	0	0	60	35	29.00	
" South,	1838	Charles H. Gates,	'51	'74	18	55	73	16	0	0	0	1	0	0	0	0	0	40	62	46.00	
Kittery,	1714	Benjamin Dodge,	'48	'77	8	26	34	14	4	0	0	4	0	1	4	0	0	54	20	27.00	
Lebanon,	1764				13	40	53	19	4	0	4	2	0	0	2	3	0	50	20	60.00	
Lee,	1863				2	6	8	0	0	0	0	0	0	0	0	0	0	0	0		
Lewiston, Pine Street,	1854	Geo. S. Dickerman, p.	'68	'74	110	249	359	102	1	11	12	5	5	0	10	1	4	225	225	1,163.00	
Limerick,	1795	David L. Jones,	'76	'79	29	43	72	26	1	7	8	2	2	0	4	1	1	60	45	24.00	
Linnington,	1789	Thomas N. Lord,	'37	'79	31	77	108	18	0	2	3	0	0	0	0	0	0	60	60	13.00	
Linncolh,	1831	[Francis Newport, Lic.]	'80	'80	8	16	24	0	1	2	3	0	0	0	0	0	0	0	0		
Lisbon,	1839				0	9	9	1	0	0	0	1	0	0	0	1	0	0	0	0	2.00
Litchfield,	1811	Josiah T. Hawes,	'28	'65	22	39	61	16	2	0	2	3	0	0	0	3	1	40	25	63.00	
Lovell,	1798	Lewis Goodrich,	'50	'78	41	87	128	38	4	1	5	2	4	0	6	3	0	100	38	35.00	
Lynn,	1801	George F. Tewksbury,	'38	'76	36	61	97	23	1	0	1	5	2	4	0	7	1	32	44	63.00	
Machias, Centre St.,	1782	Daniel Greene,	'79	'79	70	173	243	50	3	1	4	3	2	0	5	2	1	350	130	255.00	
" East,	1826	Frederic E. Shaw,	'78	'78	28	72	85	16	3	1	4	1	1	3	1	7	3	135	75	80.00	
Maehiasport,	1831				28	38	66	16	7	1	7	1	1	0	1	7	0	125	80	32.00	
Madison,	1826	Thomas G. Mitchell,	'46	'51	31	44	75	17	0	0	0	0	0	0	0	0	0	50	30	15.00	
" East,	1836				7	13	20	4	0	0	0	0	0	0	0	0	0	0	0		
Marshfield,	1871				17	31	48	4	0	0	0	3	0	0	3	0	0	85	40	15.00	
Mechanic Falls,	1840	Fred'k E. Emrich, p.	'75	'77	13	43	56	10	0	0	0	0	0	0	1	0	0	50	11	8.00	
Mercer,	1822	[Fred. G. Clutter, Lic.]	'75	'78	10	23	33	6	0	0	0	0	0	0	0	0	0	50	23	56.00	
Minot Centre,	1791	Lauriston Reynolds,	'75	'79	40	71	111	50	0	0	0	1	2	0	3	0	0	50	23		
" West & Hebron,	1802				9	12	21	3	0	0	0	1	0	0	0	0	0	0	0		
Monmouth,	1853	[A. J. Raekliffe, Lic.]	'75	'80	13	28	41	13	0	0	0	0	0	0	0	0	0	60	35	33.00	
Monson,	1821	James B. Hawes,	'75	'80	6	22	28	8	0	0	0	2	2	0	4	3	0	75	40	72.00	
Naples,	1858				4	22	28	8	0	0	0	0	0	0	0	0	0	35	40	5.00	
Newcastle, Ist,	1799				5	11	16	4	0	0	0	0	0	0	0	0	0	0	0		
" 2d,	1844				64	138	202	34	6	0	6	1	6	0	1	5	0	100	88	150.00	
Newfield, West,	1801	[Charles E. Andrews, Lic.]	'76	'79	15	16	31	5	0	2	2	0	2	0	2	0	3	50	36	21.00	
New Gloucester,	1765	Jonathan Edwards,	'74	'80	53	108	161	39	1	0	1	3	2	0	5	1	0	135	150	140.00	
New Portland, North,	1869	Francis D. Kelsey, p.	'74	'80	4	8	12	3	0	0	0	0	1	0	0	0	0	0	0	5.00	
New Sharon,	1801	Caleb L. Eotch, p.	'79	'79	39	77	116	26	0	1	1	0	1	0	1	0	0	85	45	17.00	
New Vineyard,	1828	[F. A. Balcom, Lic.]	'38	'80	8	11	19	5	0	0	0	0	0	0	1	0	0	40	12	5.00	
Norridgewock,	1797	Benj. Tappan, D.D., p.	'38	'58	28	73	101	36	2	0	2	6	1	1	2	0	0	100	60	274.00	
Northfield,	1836	[J. E. Tuttle, Lic.]	'80	'80	8	12	20	4	3	0	3	0	1	2	9	0	0	40	24	62.00	



CHURCHES.		MINISTERS.			MEMBERS.				ADMITTED.				REMOVED.				PAPT.		SAB. SCH.	F.A.	BEN. CON.
Place and Name.		Name.	Ord.	C'd	Ma.	Fe.	To.	Ab.	P.	L.	To.	Di.	L.	De.	To.	Ad.	In.				
Searsport, 2d,	1855	[Arthur W. Main, <i>Lic.</i> ]	'56	'79	5	28	33	9	0	0	0	2	2	0	4	0	0	26		\$25.00	
Sedgwick & Br'sville,	1793	George S. Kemp,		'77	10	16	26	2	0	0	0	1	0	0	1	0	0	60		10.00	
" Village,	1847				6	7	13	5	0	0	0	1	0	0	0	0	0				
" Village,	1821				2	3	5		0	0	0	0	0	0	0	0	0				
Shapleigh,																					
Sherman (Washburn Memorial),	1861	[J. C. Bumpus, <i>Lic.</i> ]		'80	69	39	108	33	10	1	11	2	0	0	2	10	0	75		27.00	
Sidney,	1829	Henry S. Loring,	'50	'80	4	7	11	8	0	0	0	0	0	0	0	0	0	6			
Sidney,	1860	Webster Woodbury,	'68	'70	65	160	225	50	28	4	32	3	3	0	6	25	1	170		434.00	
Solowhagan	1842	Richard M. Peacock,	'79	'79	14	18	32	6	0	0	0	0	0	0	0	0	0	50		66.00	
" South,	1806				1	6	7	3	0	0	0	0	0	0	0	0	0				
" South,	1876	Albert N. Jones, <i>p.</i>	'72	'79	1	6	19	25	0	1	3	4	0	0	0	1	1	40		21.00	
South Berwick,	1702	George Lewis, <i>p.</i>	'65	'74	18	94	112	20	2	0	2	2	2	0	3	1	1	100		303.00	
South Paris,	1812	Edmond F. Ingalls,	'81	'50	50	120	170	42	0	2	2	4	3	0	7	0	0	82		71.00	
St. Albans,	1830	William S. Sewall,	'39	'64	5	16	21	3	0	0	0	0	0	0	0	0	0	54		25.00	
Standish,	1834	John P. Frowbridge, <i>p.</i>	'74	'74	4	34	38	14	0	2	2	0	0	0	1	0	1	46		44.00	
Strang,	1810	J. Loring Pratt,	'67	'75	35	57	92	25	0	0	0	0	0	0	0	0	0	111		52.00	
Sumner,	1802	[Gilman Rice, <i>Lic.</i> ]	'50	'78	13	39	60	15	6	0	6	1	3	0	4	3	0	45		14.00	
Sweden,	1817	Lewis Goodrich,	'75	'80	24	46	70	14	0	0	0	0	0	0	0	1	0	38		15	
Temple,	1805	Arthur G. Fitz,	'75	'80	21	102	123	25	14	4	18	3	4	1	8	15	1	75		24.00	
Thomaston,	1809	Charles H. Pope, <i>p.</i>	'65	'78	4	10	14	0	0	0	0	0	0	0	13	0	0	150		99.00	
Topsfield,	1861																				
Topsham,	1789	Nahum W. Grover,	'68	'75	25	81	106	25	7	0	7	0	0	0	6	0	0	70		48.00	
Tremont (Mt. Desert),	1792	Albert N. Jones,	'72	'79	15	59	74	13	0	0	0	4	1	0	5	0	0	60		8.00	
Turner,	1803	Edwin S. Tingley,	'71	'77	38	59	97	9	5	1	6	2	3	0	5	2	0	80		54.00	
Union,	1803	Flavius V. Norcross, <i>p.</i>	'60	'61	23	62	85	10	0	1	1	0	1	0	1	0	0	144		106.00	
Upper Stillwater,	1859	Alfred J. McGown,	'77	'77	1	14	15	3	0	0	0	0	0	0	0	0	0	25		3.00	
Upton,	1861				2	7	9	2	0	2	2	0	2	0	2	0	0	50			
Vassalboro,	1818				3	11	14	5	0	0	0	0	0	0	0	0	0				
Veazie,	1838				14	27	41	30	0	0	0	0	0	0	0	0	0	35		15	
Waldoborough, 1st,	1807				40	117	157	25	0	0	0	0	0	0	0	0	0	175		105.00	
Waldoborough, 2d,	1856				4	3	7	0	0	0	0	0	0	0	0	0	0				
Warren, 2d,	1828	Jeremiah E. Pond, <i>p.</i>	'68	'79	63	130	193	44	11	10	21	3	2	0	5	9	0	130		94.00	
Washington,	1817				4	10	14	3	0	0	0	0	0	0	0	0	0	15			
Waterford,	1779	Jehiel S. Richards,	'77	'80	23	66	89	28	4	0	4	7	0	0	7	4	0	79		50	
" North,	1865	Jehiel S. Richards,	'72	'80	20	41	61	10	0	1	0	1	0	1	2	0	0	60		18.00	
Waterville,	1828	Ezra N. Smith,	'72	'77	67	119	186	64	3	3	6	2	2	0	4	3	0	120		215.00	
Weld,	1809	Henry Farrar,	'67	'79	18	28	46	15	0	0	0	0	0	0	0	0	0	47		30.00	

Wells, 1st,	1701	Alpha Morton,	'44	'80	50	83	138	21	2	0	2	1	0	0	2	0	148	70	119.00
" 2d,	1831	Henry T. Arnold, p.	'71	'80	47	79	126	12	0	2	4	1	0	5	0	0	112	127	115.00
Westbrook,	1832	Edward E. Bacon, p.	'77	'81	37	99	136	8	1	0	1	2	0	0	2	13	210	135	87.00
"	1863	Edward S. Tead, p.	'78	'78	35	57	92	'92	4	4	8	0	0	0	0	1	224	100	100.00
Whiting,	1833	James I. Jones,	'77	'79	5	21	26	2				1	1	1		60	29		
Whitneyville,	1836																80		76.00
Wilton,	1819	Arthur G. Fitz,	'75	'80	28	48	14	4	0	4	0	0	0	0	3	0	50	25	33.00
Windham,	1743	Luther Wiswall, p.	'37	'54	15	46	61	11	1	2	1	2	1	4	0	0	80	40	180.00
Winslow,	1828	Gustavus W. Jones,	'69	'80	30	63	99	29	1	0	1	1	2	1	4	0	50		7.00
Winterport,	1820	[Merrill B. Blanchard, Lic.]	'79	6	39	45	14	0	0	0	3	0	0	0	3	2	125	101	331.00
Winthrop,	1776	William F. Obeart,	'68	'80	54	111	165	32	4	0	4	0	0	0	3	1	116	80	169.00
Wiscasset,	1773	William A. DePew, p.	'72	'79	22	63	85	3	3	1	4	3	0	0	3	1	171	53	48.00
Woolwich,	1765	Henry O. Thayer,	'66	'67	29	80	109	12	32	4	36	1	1	0	2	23	0	121	706.00
Yarmouth, 1st,	1730	Joseph Torrey, p.	'60	'75	87	181	268	35	3	1	4	3	3	0	0	0	50	69	128.00
" Central,	1859	Francis W. Sanborn, p.	'78	'78	20	38	58	5	0	0	0	0	1	1	0	2	0	0	138.00
York, 1st,	1672	David B. Sewall,	'42	'73	21	76	97	17	0	0	0	0	2	0	0	0	75	79	27.00
" 2d,	1732	Joseph Freeman,	'44	'69	10	35	45	9	0	0	0	0	1	0	0	0	65		

CHANGES from last year's list of churches: *New*, — none. *Dropped*, — none.  
 — none.  
 ORDINATIONS, INSTALLATIONS, etc., in the year. See Summary IV.  
 CHURCHES: 72 with pastors; 90 with acting pastors; 76 vacant (including 15 supplied by licentiates, etc.). Total, 238.  
 MINISTERS: 70 pastors; 76 acting pastors; 50 others. Total, 196.  
 CHURCH MEMBERS: 6,519 males; 14,881 females. Total, 21,400, including 4,471 absent. Gain, 93.  
 ADDITIONS: 623 by profession; 302 by letter. Total, 925.  
 REMOVALS: 362 by death; 294 by dismissal; 40 by discipline. Total, 656.

BAPTISMS: 436 adult; 142 infant.  
 IN SABBATH SCHOOLS: 21,164. Loss, 517.  
 FAMILIES: 132 churches reporting (213 last year), 13,122. Gain, 490.  
 BENEVOLENT CONTRIBUTIONS: 228 churches reporting (236 last year), \$40,344.00. Increase, \$8,175.00.  
 HOME EXPENDITURES: 163 churches reporting (159 last year), \$177,281.00. Increase, \$3,783.00.  
 ORGANIZATION: Fifteen Conferences of Churches united in a GENERAL CONFERENCE, which includes also Miltown, N. B., and Berlin Falls, Chatham, Gorham, and Shelburne, N. H.

MARYLAND. — JANUARY 1, 1880.

Baltimore,	1865	Theodore J. Holmes, p.	'59	'75	61	82	143	10	23	15	38	0	3	0	3	2	7	200	60	\$1,736.00
Frostburg,	1873				20	26	46	0	1	1	2	1	6	0	7	0	1	75	10	8.00
					81	108	189	10	24	16	40	1	9	0	10	2	8	275	70	\$1,744.00

CHANGES: none in list. Gain of members, 34. In Sabbath Schools, no change. Gain of families, 12. Increase in Benevolent Contributions, \$163.00.  
 HOME EXPENDITURES: 2 churches reporting (2 last year), \$4,312.00, a decrease of \$163.00.  
 ORGANIZATION: In the CONGREGATIONAL ASSOCIATION OF NEW JERSEY.



1827	Joseph F. Gaylor, p.	'67	79	56	143	199	50	0	4	4	2	8	0	10	0	0	215	150	381.58	
1758	Irem W. Smith,	'58	77	54	13	24	4	0	0	0	0	2	0	0	0	0	60	28	18.00	
1849	Irem W. Smith,	'58	79	57	134	191	52	19	4	23	3	1	0	4	15	2	172	198	195.40	
1730	Payson W. Lyman, p.	'71	71	52	173	265	30	3	6	14	2	0	0	0	0	0	88	53	322.60	
1865	William H. Teel,	'68	78	18	31	49	9	1	1	1	0	0	0	0	0	0	88	53	273.64	
1737	Wm. A. Chamberlain,	'60	78	48	74	79	23	3	4	3	1	4	0	4	1	0	110	77	364.83	
1779	Albert B. Crispy, p.	'79	78	35	78	126	37	3	6	1	4	0	0	5	0	0	155	150	7.00	
1824	Leroy M. Pierce,	'70	73	24	55	79	12	8	3	11	3	0	0	3	7	0	90	40	105.70	
1715	" Dane Street ch.,	'82	7	19	26	12	0	0	0	0	0	4	0	6	0	0	75	30	91.00	
1802	" Washington st. ch.,	'82	103	197	300	3	1	0	1	2	0	0	0	2	1	1	306	180	947.00	
1829	William H. Davis, p.	'77	77	40	134	174	14	0	3	3	0	0	0	0	0	0	250	180	37.64	
1841	John Haskell,	'50	79	21	44	65	6	0	0	0	2	1	0	3	0	2	81	38	95.33	
1735	Daniel B. Lord,	'68	79	38	72	110	34	0	0	1	1	1	0	0	1	0	123	100	105.55	
1632	Charlestown, 1st ch.,	'62	200	262	200	262	68	2	1	3	4	7	1	12	0	0	190	54	204.65	
1669	Old South ch.,	'54	57	113	223	336	50	2	21	23	10	12	0	22	2	1	192	172	11,427.15	
1808	Dorchester, 2d ch.,	'70	79	113	269	382	60	2	9	11	9	4	0	13	0	0	306	275	8,203.65	
1809	Park Street ch.,	'63	76	76	124	287	411	97	5	9	14	8	12	0	20	1	5	281	145	7,759.33
1822	Union ch.,	'64	78	131	287	418	56	16	16	32	8	16	17	41	8	8	676	200	5,326.37	
1823	South, Phillips ch.,	'64	78	131	287	418	56	16	16	32	8	16	17	41	8	8	676	200	4,285.13	
1827	Berkeley Street ch.,	'62	77	200	390	590	225	14	10	24	5	16	0	21	5	1	405	50	808.00	
1827	Brighton,	'61	74	81	266	347	38	6	10	16	4	7	0	11	5	10	300	691.00		
1829	Dorchester, Village ch.,	'49	'80	40	111	151	26	0	0	0	2	0	0	2	0	2	152	148	777.33	
1833	Charlestown, Winthrop ch.,	'72	72	150	335	485	120	3	6	9	5	15	0	20	2	8	425	3	3,685.37	
1834	Highlands, Eliot ch.,	'42	72	146	301	447	95	2	8	10	3	5	0	8	1	9	384	245	2,448.55	
1835	Central ch.,	'65	71	85	241	326	6	1	17	18	3	4	0	7	1	0	498	14	6,770.14	
1835	W. Roxbury, So. ch.,	'56	74	32	93	125	15	1	2	3	3	3	1	7	0	0	200	110	1,738.92	
1836	East, Mavencik ch.,	'75	'80	153	368	521	150	10	8	18	5	7	0	12	10	7	522	255	568.72	
1842	Mount Vernon ch.,	'63	'71	226	414	640														
1842	Shawmut ch.,	'60	70	226	414	640														
1845	Jamaica Plain, Central ch.,	'63	'80	131	232	363	110	6	12	18	7	28	0	35	4	0	406	226	3,355.76	
1853	High's, Immanuel ch.,	'67	'77	101	197	298	46	7	19	26	7	6	20	2	5	390	226	3,055.97		
1859	Neponset, Trinity ch.,	'75	'77	225	52	77	23	0	3	3	1	2	0	3	0	2	123	55	80.31	
1861	South, E. st. ch.,	'50	78	67	152	219	91	0	3	3	2	8	0	10	0	3	262		100.00	
1867	Chambers st. ch. [disb.],	'61																		
1867	Doreh'ster, Pilgrim ch.,	'79	'80	91	177	268	51	10	7	17	1	9	1	11	1	13	622	272	1,509.40	
1869	High's, Highland ch.,	'79	'80	91	177	268	51	10	7	17	1	9	1	11	1	13	622	272	1,509.40	

CHURCHES.	MINISTERS.			MEMBERS.						ADMITTED.				REMOVED.				EAPT. Ad. In.	SAB. SCH.	FA.	BEN. CON.
	Place and Name.	Name.	Ord.	C'd	MEMBERS.			Ab.	P.	L.	To.	Di.	L.	Dc.	To.						
					Ma.	Fe.	To.														
Hight's, Walnut Av.	1870	'58	Albert H. Plumb, p.	'72	85	175	260	24	3	12	15	3	13	4	20	3	376	125	\$1,662.77		
" Holland ch.	1873	'73	Guy Van de Kreeke, p.	'73	19	27	46	6	0	0	0	0	0	0	0	1	96	34	87.51		
Olivet ch., Jamaica Plain,	1876	'80	Daniel M. Stearns, p.	'80	40	75	115	15	1	7	8	2	16	0	18	1	0	159	41		
Boxborough ch., Boxford, 1st ch., "	1879	'65	S. S. Mathews, p.	'74	21	50	71	2	31	40	71	0	0	0	0	14	10	250	100	135.99	
Boxborough ch., Boxford, 1st ch., "	1879	'65	Nathan Thompson,	'76	22	25	47	10	1	0	1	0	0	0	0	1	3	60	25	98.00	
Boxford, 1st ch., "	1702	'60	Charles L. Hubbard,	'68	24	52	76	3	1	0	1	1	2	0	3	0	1	120	100	129.66	
Boxford, 1st ch., "	1736	'68	Henry S. Kimball,	'66	33	63	93	3	0	1	1	1	5	0	5	0	75	50	441.98		
Boylston, Centre,	1743	'66	John D. Kingsbury, p.	'66	33	75	108	30	1	0	3	4	1	0	5	0	0	160	100	19.00	
Bradford, 1st ch., "	1682	'56	Thos. A. Emerson, p.	'69	131	276	407	35	0	3	3	11	1	0	12	0	3	430	200	642.56	
Braintree, 1st ch., "	1707	'69	Edwin Smith,	'69	74	39	132	171	18	14	3	17	4	1	0	5	8	2	320	200	723.43
" South,	1829	'65	Joseph C. Bodwell, p.	'72	80	55	108	163	39	0	3	3	1	5	0	0	0	140	162	95.25	
Bridgeva'r, Cent'l Sq. ch.	1821	'72	Charles W. Wood,	'78	25	39	64	7	0	0	0	0	0	0	2	0	72	35	331.75		
" Scotland,	1836	'39	Doane R. Atkins,	'77	79	75	194	269	26	15	13	28	1	5	0	6	250		246.83		
Brimfield, 1st ch., "	1724	'77	Hiram L. Kelsey, p.	'65	78	87	142	229	16	22	4	26	4	12	0	16	350		348.08		
Brockton, 1st ch., "	1740	'76	John T. Blades, p.	'70	80	107	219	326	36	40	8	48	5	3	0	8	40	1	432	325	271.91
" Campello,	1837	'76	Zachary T. Sullivan, p.	'70	78	107	219	326	36	40	8	48	5	3	0	8	40	1	432	325	869.30
" Porter ch., "	1850	'59	Charles E. Stebbins,	'59	76	46	91	137	61	0	0	0	3	11	0	14	0	130	45	778.00	
Brookfield, Harvard ch., "	1756	'58	Reuben Thomas, p.	'58	75	122	223	345	53	6	17	23	3	15	0	18	0	514	180	5,118.77	
Brookline, Harvard ch., "	1844	'64	Charles L. Guild,	'64	73	54	80	134	19	0	0	0	3	2	0	5	0	125	54	19.69	
Burlington, "	1785	'64	Charles Anderson, p.	'74	74	17	42	59	14	10	1	11	3	1	0	4	9	0	75	50	53.00
Cambridge, 1st ch., "	1636	'61	Alex. McKenzie, d. p.	'61	97	143	320	463	50	9	30	39	4	11	0	15	4	7	400	256	1,340.00
" Port, 1st ch., "	1827	'58	James S. Hoyt, d. p., p.	'58	76	165	375	540	159	2	7	9	10	16	0	26	1	380	257	3,633.08	
" North Ave. ch., "	1827	'79	Charles F. Thwing, p.	'79	79	137	263	400	152	1	10	11	10	9	0	19	1	4	425	240	436.30
" Port, Pilgrim ch., "	1865	'65	George R. Leavitt, p.	'65	70	171	339	510	50	8	10	18	1	8	1	10	1	7	616	270	1,082.60
" Chapel ch., "	1872	'74	Marvin D. Bisbee, p.	'74	77	81	86	137	52	7	8	15	1	6	0	5	2	324	32		
Canton, "	1828	'77	James Walker,	'79	37	80	117	28	0	0	0	0	2	1	0	3	0	154	55	247.18	
Carlisle, "	1830	'79	Hartford P. Leonard,	'63	7	45	52	10	0	0	0	0	3	0	0	3	0	2	55	44	
Charver, North, "	1733	'63	Lincoln Harlow,	'63	79	21	37	58	13	0	1	1	2	2	0	4	0	60	66	26.20	
Charlmont, 1st ch., "	1788	'63	Charles L. Guild,	'63	78	27	64	91	14	2	6	8	5	2	6	13	2	0	90	55	45.36
" East, "	1845	'64	F. E. Jenkins,	'64	77	31	45	76	22	0	1	1	2	1	0	3	0	50	35	24.51	
Charlton, 1st ch., "	1761	'81	Isaiah P. Smith, p.	'64	81	35	68	103	22	0	1	2	1	0	3	0	4	80	50	125.77	
Chatham, 1st ch., "	1720	'64	Charles C. Torrey,	'78	19	77	96	18	0	0	0	0	4	0	4	0	0	155	50	269.64	
Chebusford, No., 2d ch., "	1824	'78	A. Judson Titsworth, p.	'73	31	59	90	20	1	0	1	2	2	0	4	1	1	150	90	28.77	
" Central ch., "	1876	'78		'78	12	36	48	6	4	0	4	0	0	0	0	4	1	0	72	34	
Chelsea, 1st ch., "	1841	'78		'78	197	415	612		31	13	44	8	9	0	17	0	3	628		2,617.00	



Central ch., 1851	174	124	338	462	50	8	13	21	5	7	4	16	3	4	500	324	542.93
3d ch., 1877	79	37	37	94	7	7	1	8	2	1	0	3	0	1	8	275	75
Chester, Centre, 1st ch., 1868	79	17	24	41	0	0	0	0	0	0	0	0	0	0	0	40	25
Depot, 2d ch., 1844	80	19	43	62	6	0	0	0	1	0	2	0	0	1	175	65	68.50
Chesterfield, 1874	75	15	44	65	10	1	0	1	2	4	0	6	0	0	152	91	291.71
Chicopee, 1st ch., 1752	76	32	58	90	12	0	1	1	1	0	0	1	0	0	91	53	415.86
“ Falls, 2d ch., 1853	77	68	117	185	30	3	6	3	3	3	3	3	0	1	165	150	724.00
“ 3d ch., 1834	76	8	10	18	18	0	6	6	12	0	16	1	0	0	165	150	
Chilmark, 1700																	
Clinton, 1st Eyan, ch., 1844	79	112	227	339	47	0	1	1	3	9	0	12	0	8	440	275	611.43
Colasset, 2d Cong. ch., 1824	76	78	20	87	107	0	0	0	5	3	0	8	0	0	150	125	314.96
“ Beechwood, 1863	75	9	22	31	5	0	0	0	0	0	0	0	0	0	100	75	90.79
Coleraine, 1750	76	14	33	53	9	0	2	2	2	2	0	4	0	0	75	56	79.00
Concord, Trinity ch., 1826	75	55	110	165	35	0	1	1	3	0	0	3	0	2	125	120	2,510.70
Conway, 1768	72	61	145	206	46	3	1	4	7	0	11	1	0	3	225	130	604.24
Cumington, East, 1839	80	37	67	104	15	0	3	3	3	0	1	4	0	0	107	80	55
Cumington, West, 1840	78	13	34	47	2	1	3	4	0	2	0	2	1	0	80	55	324.40
Dalton, 1785	74	80	11	25	36	5	0	0	1	0	0	1	0	0	99	54	43.12
Dana, Centre, 1852	76	77	64	149	213	15	0	9	3	0	0	3	0	0	281	179	379.45
Danvers, 1st ch., Centre, 1689	79	63	97	218	45	2	7	9	6	9	1	16	1	9	438	260	712.94
“ Maple st. ch., 1844	75	97	218	315	45	2	7	9	6	9	1	16	1	9	438	260	712.94
Dartmouth, South, 1807	75	10	33	43	3	0	2	2	2	2	0	4	0	0	89	60	6.339.19
Dedham, 1st ch., 1638	70	75	25	209	284	6	1	11	12	5	0	8	2	4	367	175	
“ Islington, 1880	80	97	156	253	43	3	5	8	2	12	9	23	1	10	150	110	748.40
Deerfield, South, 1818	76	80	44	64	8	0	2	3	0	0	0	3	0	1	85	44	77.25
Dennis, 1st Cong. ch., 1835	79	20	40	60	10	0	0	0	0	0	0	0	0	0	120	150	100.43
“ Union ch., 1817	79	14	36	50	9	0	0	0	0	1	0	1	0	0	70	50	
Dighton, 1st Cong. ch., 1710	76	25	45	74	20	0	0	2	1	0	3	0	0	0	58	34	54.00
Douglas, 1st ch., 1747	76	29	34	59	13	2	0	0	2	1	0	3	0	0	55	35	45.00
“ East, 1834	76	68	152	220	33	0	0	0	4	2	1	4	2	0	152	126	422.12
Dover, 2d Cong. ch., 1839	73	12	24	37	10	2	0	2	0	0	0	6	0	4	50	18	10.10
Dracut, 1st Ev. Cong. ch., 1721	75	13	41	53	28	0	0	0	1	2	0	3	0	0	56	36	25.33
“ Central ch., 1847	72	17	30	32	52	6	0	0	0	0	2	2	0	0	75	34	28.00
Dudley, 1732	77	20	66	83	25	0	7	1	1	0	0	1	0	1	100	50	92.75
Dunstable, 1751	79	21	44	65	10	3	2	5	1	4	0	5	3	0	100	40	42.00
Duxbury, 1843		19	70	89	9	0	0	0	0	0	0	0	0	0	150	81	
East Bridgewater, 1826	72	80	96	327	323	13	10	1	4	8	1	13	6	5	248	119	
Easthampton, 1st ch., 1785	77	80	96	331	472	50	33	21	51	5	20	0	25	7	450	270	
“ Payson ch., 1852	77	80	56	109	165	40	0	0	1	0	0	1	0	1	321	40	
Easton, 1745	81	32	64	96	11	2	0	0	2	0	0	2	0	1	40	45	
Edgartown, 1642																	

40.60

CHURCHES.	MINISTERS.		MEMBERS.					ADMITTED.			REMOVED.			BAPT.	SAB. SCH.	FA.	PEN. CON.					
	Place and Name.	Org.	Name.	Ord.	C'd	Ma.	Fe.	To.	Ab.	P.	L.	To.	Di.					L.	De.	To.	Ad.	In.
Egremont, South,	1816		Allen F. DeCamp,	74	77	36	83	119	17	0	2	2	1	2	0	3	0	0	154	60	\$194.00	
Enfield,	1790		Edward C. Ewing, p.	63	67	84	174	258	45	3	3	6	8	5	0	13	2	5	285	158	1,676.00	
Erving, Ev. Cong. ch.,	1832					39	102	141	10	0	0	0	0	0	0	0	0	0	75	50	10.24	
Essex 1st ch.,	1681		Francis H. Boynton, p.	64	79	39	102	141	12	0	0	1	1	6	0	2	0	0	150	200	125.62	
Everett,	1861		William H. Bolster,	72	76	46	94	140	18	6	5	11	2	6	0	8	4	2	231	87	69.39	
Fairhaven,	1794		Wm. Carruthers, p.	58	78	45	132	177	47	3	6	9	3	1	0	4	1	0	4	1	140	78.00
Fall River, 1st ch.,	1816		W. W. Adams, D.D., p.	60	64	54	155	209	46	4	3	7	3	0	5	8	3	0	300	138	2,436.73	
" Central ch.,	1842		Michael Burnham, p.	70	78	178	293	471	60	77	2	79	4	6	3	13	29	2	632	250	2,530.75	
" 3d ch.,	1874		Calvin Keyser, p.	75	75	6	16	22	4	1	0	1	0	0	0	0	1	1	150	30	46.17	
Falmouth, 1st ch.,	1768		Henry K. Craig, p.	55	71	51	133	190	47	0	2	7	1	0	0	8	0	0	140	125	463.05	
" East,	1821		Samuel Fairley,	50	57	27	42	69	11	3	9	12	2	0	0	2	1	4	70	34	65.00	
" North,	1833		Isaac Dunham,	35	78	33	53	86	17	0	0	0	2	0	0	2	0	0	60	49		
" Waquoit,	1849		Samuel Fairley,	50	77	26	61	87	17	1	1	2	2	1	0	3	0	0	56	45		
Fitchburg, Calvinist ch.	1768		S. Leroy Blake, p.	64	80	147	294	441	63	0	0	0	0	10	0	10	0	0	200		1,188.02	
" Rollstone ch.	1868		Geo R. W. Scott, p.	68	75	109	239	348	35	6	3	9	3	2	0	5	3	6	300	274	1,406.33	
Foxborough,	1779		Marshall B. Angier, p.	53	79	72	189	263	65	0	0	0	4	2	0	6	0	2	250	150	469.01	
Frammingham, Plym. ch.	1701		L. R. Eastman, Jr., p.	62	71	92	229	321	30	6	13	19	7	0	1	8	4	9	290	100	1,583.83	
" Saxtonville,	1835		Samuel Bell,	69	79	33	91	124	25	1	0	1	1	0	0	1	1	1	90	105	111.14	
" South,	1873		Wm. R. Eastman, p.	62	80	29	96	125	16	0	5	5	1	4	2	7	0	0	200	50	1,420.33	
Franklin,	1757		George E. Lovejoy, p.	73	80	74	185	259	23	3	0	3	3	5	0	10	0	1	225	170	229.91	
" South,	1825		Phineas C. Headley,	63	79	8	17	25	3	0	0	0	0	1	2	0	0	0	30	20		
Freetown, Assonet P.O.	1807		George F. Walker,	63	81	14	29	43	3	0	0	0	0	0	0	0	0	0	35	42	35.85	
Gardner, 1st ch.,	1786		Wm. D. Herrick, p.	60	74	69	175	242	28	3	4	7	4	1	0	5	3	0	203	250	572.32	
Georgetown,	1732		J. Charles Beecher, p.	44	57	57	110	146	29	1	1	2	3	2	0	3	2	0	190		291.39	
" Orth. Memo. ch.,	1864		David D. Marsh, p.	68	78	36	107	155	22	0	2	2	6	0	0	6	0	0	150	150	513.48	
Gill,	1793		Alexander R. Plummer,	54	80	13	29	42	16	0	2	2	1	1	0	2	0	2	35	20		
Gloucester, West,	1716		Alexander C. Childs,	53	80	9	18	27	5	0	0	0	0	0	0	0	0	0	47	30	8.00	
" Evan. Cong ch.,	1829		Frank G. Clark, p.	69	79	48	140	188	27	2	10	12	3	1	0	4	1	8	304	208	2,200.20	
" Lanesville,	1830		Samuel B. Andrews,	68	75	37	57	114	11	0	2	0	0	0	0	0	0	1	187		35.50	
Goshen,	1780		John E. M. Wright, p.	52	80	33	57	90	12	28	0	28	2	0	0	0	2	6	75	36		
Grafton,	1731		John H. Winsor, p.	58	68	63	163	226	37	3	7	10	1	0	0	1	2	0	225	106	520.38	
" Saundersville,	1860		Harvey M. Stoue, p.	48	77	18	41	59	15	2	9	11	2	6	0	8	0	0	120	64	30.00	
Granby,	1762		Foster E. Wait, p.	79	79	81	142	223	27	6	1	7	4	5	0	2	3	141	120	558.69		
Granville, East,	1747		J. C. M. Johnston,	80	23	35	58	11	0	0	0	0	1	4	0	5	0	0	54	41	30.00	
" West,	1786		[H. Prescott, Lay Pr.]	80	21	39	51	13	0	0	0	0	2	1	0	3	0	0	70	41	22.00	
Great Barrington, 1st ch.	1743		Everts Seudder, p.	59	67	67	153	220	35	4	2	6	4	3	0	7	2	1	200	156	687.00	







CHURCHES.	MINISTERS.			MEMBERS.				ADMITTED.				REMOVED.				DAPT.	SAB. SCH.	F. A.	REN. CON.	
	Place and Name.	Name.	Ord.	C'd	Ma.	MEMBERS.		P.	L.	To.	Di.	L.	De.	To.	Ad.					In.
						To.	Ab.													
Monterey, 1750	Alvin E. Todd,	'75	'77	59	93	152	31	0	0	0	0	1	3	0	0	0	290	130	\$55.74	
Montgomery, 1797				2	5	7	0	0	0	0	0	0	0	0	0	0	0	0	0	0
Mount Washington, 1874				4	14	18	4	0	0	0	0	0	0	0	0	0	25	13	14.00	
Nantucket, 1728	Howard A. Hanaford,	'74	'78	25	215	240	4	0	0	0	1	5	3	0	0	0	163	135	1,573.76	
Natick, 1st ch., 1822	Francis N. Peloubet, p.	'57	'72	142	282	424	30	2	13	15	9	3	2	14	2	3	676	315	84.28	
" So, John Eliot ch. 1853	Pearse Pineh, p.	'78	'78	18	41	59	19	1	0	1	2	7	0	9	0	3	100	36	393.25	
Needham, Wellesley P.O. 1798	Perez D. Cowan, p.	'69	'79	60	115	175	38	15	11	26	1	2	0	3	6	2	186	140	1,000.00	
" Grantville P.O. 1847	Jonathan Edwards, p.	'48	'76	29	52	81	14	0	3	3	1	4	0	3	0	1	100	60	34.96	
" Evan Cong. ch. 1857	Samuel C. Bushnell, p.	'79	'79	34	57	91	29	1	2	2	2	1	0	0	0	0	75	50	1,051.93	
New Bedford, 1st ch., 1896	Albert H. Heath, p.	'68	'76	134	343	477	85	10	16	26	11	6	0	17	7	5	430	332	1,373.55	
" North ch., 1807	Matthew C. Julien, p.	'72	'72	10	44	54	14	0	0	0	0	2	0	3	0	4	0	60	44	356.98
" Trinitarian ch. 1851	{ L. Withington, d.d., p. '16	'16	'72	47	134	181	33	1	0	1	6	0	1	7	0	4	155	110	147.30	
Newbury, 1st ch., 1754	{ Omar W. Folsom, p. '72	'72	'72	50	77	127	27	2	3	5	4	1	0	5	1	0	75	110	373.54	
" Ryfield, 1706	Charles P. Mills, p.	'80	'80	55	200	255	24	2	6	8	7	6	0	13	2	0	150	242	336.93	
Newburyport, North ch 1768	James H. Ross, p.	'78	'78	60	128	188	6	9	2	11	7	1	0	8	2	0	350	242	1,913.31	
" 4th ch., 1793	Daniel T. Fiske, d.d., p. '47	'47	'51	49	181	257	35	0	3	3	5	4	0	9	0	1	157	153	444.74	
" Belleville, 1808	S. J. Spalding, d.d., p. '46	'46	'51	28	73	101	32	0	0	0	0	3	0	3	0	0	155	60	12.00	
Whitefield ch. 1850	[Simson T. Frost, Lic.]	'79	'79	13	27	40	0	0	0	0	0	0	0	0	0	0	85	50	5.00	
New Marlboro, 1st ch., 1744	[Simson T. Frost, Lic.]	'56	'76	16	50	77	16	0	0	3	3	2	8	0	0	0	50	89	5.00	
" Southfield, 1794	Samuel H. Amsden,	'56	'76	18	41	59	6	1	2	3	1	0	0	1	1	0	70	89	3,073.80	
" Mill River, 1871	D. L. Furber, d.d., p. '47	'47	'47	104	170	274	47	2	8	10	6	9	0	15	2	5	273	110	539.61	
New Salem, 1845	D. L. Furber, d.d., p. '47	'47	'47	104	170	274	47	2	8	10	6	9	0	15	2	5	273	110	3,073.80	
Newton, Centre, 1st ch., 1664	Henry J. Patrick, p.	'54	'60	102	187	283	51	5	7	10	2	11	0	13	1	1	200	150	7,855.93	
" West, 2d ch., 1781	W. Calkins, d.d., p. '62	'62	'80	142	277	419	57	4	17	21	9	23	3	35	0	1	386	211	2,865.68	
" Eliot ch., 1845	Calvin Cutler, p.	'62	'67	86	135	221	43	4	4	8	0	10	0	10	1	4	290	130	61.00	
" Anburdale, 1850	Samuel E. Lowry, p.	'67	'67	35	63	98	47	2	3	5	3	11	0	14	0	3	132	70	283.88	
" North Village, 1866	E. Frank Howe, p.	'62	'76	44	104	148	12	3	12	15	1	12	0	13	2	7	154	156	637.95	
" Newtonville, 1868	George G. Phipps, p.	'68	'78	30	39	69	8	6	4	10	1	3	0	4	5	1	159	105	51.59	
Highlands, 1872				9	28	37	7	0	1	1	2	1	0	3	0	0	60	39	687.89	
Norfolk, 1859	Theodore T. Munger, p.	'56	'77	205	336	541	160	4	14	18	4	9	0	13	1	5	408	240	125.00	
North Adams, 1827	William S. Leavitt, p.	'45	'67	110	289	394	40	4	5	9	3	0	3	12	2	4	300	75		
Northampton, 1st ch., 1661	Henry M. Taylor,	'72	'80	100	234	334	60	9	6	15	12	4	0	16	0	9	250	150		
" Edwards ch. 1833	Elsha G. Cobb, p.	'60	'66	83	179	262	60	4	7	11	2	7	0	9	0	2	6	250	150	
" Florence ch. 1861	George Pierce, p.	'63	'78	58	114	172	41	0	1	1	1	7	0	7	0	0	200	75		
North Andover, 1834				58	114	172	41	0	1	1	1	7	0	7	0	0	200	75		



CHURCHES.		MINISTERS.				MEMBERS.						ADMITTED.				REMOVED.				BAPT.		SAB. SCH.		FA.		PEN. CON.	
Place and Name.		Name.		Ord.	C'd	Ma.	Fe.	To.	Ab.	P.	L.	To.	Di.	La.	De	To.	Ad.	In.	SAB. SCH.	FA.	PEN. CON.						
Raynham,	North,	David Brenner,	'55	'79	40	80	120	30	0	0	0	0	4	7	0	11	0	0	135	75	\$48.23						
"	"	Chas. A. G. Thurston, <i>p.</i>	'77	'77	5	20	29	1	1	0	1	0	0	1	0	1	0	0	90	100	130						
Reading,	Old South ch.,	Lorenzo J. White,	'58	'76	55	144	199	22	6	5	11	3	2	0	5	1	0	150	130	114.48							
"	Bethesda ch.,	Frank S. Adams, <i>p.</i>	'80	'80	91	188	279	30	3	6	9	5	7	0	12	2	2	283	170	4,147.77							
Rehoboth,		George H. Tilton,	'73	'78	76	100	176	34	12	5	17	3	0	3	0	3	8	0	135	75	165.00						
Revere,		Joseph P. Bixby, <i>p.</i>	'62	'79	15	38	53	9	0	13	13	1	0	2	0	2	0	0	173	101	29.01						
Richmond,		[T. W. Curriess, <i>Presb.</i> ]	'42	'69	32	68	100	5	4	2	5	1	0	9	1	0	0	50	60	10.00							
Rochester,	Centre, 1st ch.	William R. Joyshin,	'64	'78	21	63	84	16	3	2	5	1	3	2	6	2	0	78	50	280.75							
"	North,	William Leonard, <i>p.</i>	'44	'77	13	26	39	3	0	0	0	1	0	1	0	1	0	0	45	40	109.44						
Rockland,		Leonard Z. Ferris, <i>p.</i>	'65	'80	83	159	242	21	14	1	15	2	4	0	6	10	5	305	140	1,147.76							
Rockport,	1st ch.,	Rowland B. Howard, <i>p.</i>	'60	'80	79	167	245	29	1	0	1	8	3	0	11	0	0	200	150								
"	Pigeon Cove,	Samuel B. Andrews,	'68	'78	9	20	29	6	3	1	4	1	0	0	1	1	0	135	75	75							
Rowley,		Charles C. Bruce, <i>p.</i>	'78	'78	59	119	178	33	0	0	0	3	0	3	0	0	1	75	95	32.00							
Royalston,	1st ch.,	Wilbur Johnson, <i>p.</i>	'65	'74	51	103	154	41	0	0	0	1	0	0	1	0	1	120	90	858.74							
"	South, 2d ch.				44	72	116	28	0	1	1	2	0	0	2	0	0	100	90	100.00							
Rutland,		George S. Dodge, <i>p.</i>	'72	'77	59	132	191	35	3	1	4	10	0	10	3	0	0	250	195	173.56							
Salem,	Tabernacle ch.,	DeWitt S. Clark, <i>p.</i>	'68	'79	53	257	310	36	7	8	15	4	3	0	7	5	2	365	291	3,164.03							
"	South ch.,	Edward S. Atwood, <i>p.</i>	'56	'64	82	287	349											400	300	2,372.35							
"	Crombie st. ch.,	Hugh Elder, <i>p.</i>	'68	'68	51	199	250	49	8	3	11	5	4	0	9	5	2	241		4.07							
"	Rocky Hill,	[A. G. Morton, <i>Bapt.</i> ]			2	3	5																				
"	Union ch.,	Wm. F. Stocum, <i>p.</i>	'78	'78	25	68	93												205	130	133.43						
"	New Boston,				13	28	41	15	0	0	0	3	0	0	0	0	0	40	20								
Sandisfield,	1st ch.,	Minot S. Hartwell,	'80	'80	18	30	48	3	0	0	0	0	0	0	0	0	0	2	78	63	1,013.76						
Sandwich,		Bernard Paine,	'67	'80	50	120	170	20	0	0	0	1	0	0	1	0	0	150	80								
Saugus,	Centre,	Edward L. Chute, <i>p.</i>	'80	'80	21	43	64	21	0	0	0	4	0	3	0	4	0	6	120	50	98.07						
Scituate,		Will C. Wood,	'68	'79	11	44	55	8	0	0	0	0	0	0	0	0	0	0	100	35	47.62						
Seekonk (and E. Providence, <i>R. I.</i> ),		Levy S. Woodworth, <i>p.</i>	'74	'79	69	89	158	46	1	0	1	8	5	0	13	1	0	219	110	136.91							
Sharon,	1st Cong'l ch.,	Henry C. Weston, <i>p.</i>	'69	'74	31	74	105	13	0	2	2	2	0	0	2	0	2	118	80	167.01							
Shelfield,		Mason Noble, Jr., <i>p.</i>	'69	'69	32	93	125	11	0	1	1	4	0	0	4	0	0	141	119	149.70							
Shelburne,	1st ch.,	George L. Clark, <i>p.</i>	'76	'76	75	163	178	18	3	3	3	1	1	3	1	3	0	250	87	369.92							
"	Falls,	Wm. D. McFarland, <i>p.</i>	'78	'80	45	125	170	31	2	1	3	0	3	0	3	1	7	220	120	95.67							
Sherborn,		Edmund Dowse, <i>p.</i>	'38	'88	46	114	160	19	0	2	2	2	2	0	4	0	0	118	103	129.00							
Shirley,	Village,	Albert Norcross,	'80	'84	105	149		22	2	1	3	1	14	0	15	2	0	237	105	261.00							
Shutesbury,		John L. Scudder, <i>p.</i>	'47	'77	48	122	40	7	0	0	0	0	0	0	0	0	0	25	25	391.00							
Shutesbury,		H. B. Smith,	'47	'80	14	22	40	7	0	0	0	0	0	0	0	0	0	105	105								
Somerset,		Joseph C. Halliday,	'64	'77	16	33	49	18	4	0	4	0	0	0	1	1	4	60	54	94.00							



Somerville, 1st ch., East, 1855	72	172	308	480	65	4	4	8	5	15	0	20	2	16	690	342	4,038.74	
“ Broadway ch., 1864			103	166	30	0	0	0	1	3	0	10	0	3	250	100	228.16	
“ West, 1874			69	105	23	0	3	0	8	0	8	0	0	3	165	47		
“ Prospect Hill, 1871	’68	’68	80	36	69	105	21	19	40	3	14	18	3	342	219			
South Abington, 1807	’75	’75	76	72	125	197	32	5	3	8	13	2	0	15	3		380.43	
Southampton, 1843	’59	’77	87	148	235	35	0	2	2	3	4	0	7	0	3	154	109	238.15
Southboro’, Pilgrim ch., 1831	’79	’79	38	88	127	27	1	2	2	2	2	2	0	3	130	69	299.82	
“ Southville, 1865	’36	’78	16	40	56	11	2	3	5	1	0	0	2	0	100	30		
Southbridge, 1801	’65	’77	60	149	209	61	3	4	5	2	4	0	6	1	212	100	867.88	
South Hadley, 1st ch., 1733	’48	’79	106	213	319	25	4	8	6	8	6	4	4	3	343	193	196.91	
“ Falls, 1824	’68	’78	98	226	324	55	2	5	7	8	19	27	1	3	343	225	649.63	
Southwick, 1773	’57	’78	19	45	64	12	0	1	1	1	0	0	1	0	35	54	20.00	
Spencer, 1744	’57	’77	72	131	223	18	5	7	4	5	0	9	1	0	3	400	275	1,461.00
Springfield, 1st ch., 1637	’55	’67	25	54	769	100	6	24	30	5	32	0	37	1	5	707	450	2,253.93
“ Olivet ch., 1833	’55	’67	94	241	335	53	8	11	19	2	17	1	20	6	2	287	165	654.69
“ South ch., 1842	’57	’47	143	295	438	40	6	11	17	6	8	0	14	2	9	300	175	1,769.62
“ North ch., 1846	’37	’75	153	303	456	60	8	11	19	5	4	9	6	0	266	220	143.30	
“ Indian Orch’d, 1848	’60	’75	15	34	49	5	4	0	4	0	3	0	3	0	100	60	62.00	
“ Sanford st. ch., 1861	’75	’79	46	96	142	17	11	7	18	1	3	0	4	5	316	150	157.09	
“ Hope ch., 1876	’77	’77	28	44	72	8	5	3	8	2	0	2	0	0	70	35	164.51	
Sterling, 1852	’65	’77	19	46	65	15	0	0	0	2	0	2	0	0	180	113	1,374.47	
Stockbridge, 1st ch., 1735	’60	’80	92	157	249	30	3	2	5	4	4	1	9	1	0	180	113	1,374.47
“ Christyville, 1824	’54	’80	58	84	142	12	8	1	9	1	1	0	2	6	7	125	55	91.60
Stoneham, 1729	’59	’75	41	117	158	25	3	0	3	5	1	0	6	2	1	275	180	187.28
Stoughton, 1st ch., 1744	’59	’75	37	60	97	14	1	0	1	0	0	0	3	1	0	200	135	6.35
Sturbridge, 1736	’60	’71	53	149	202	58	0	0	0	2	0	0	2	0	0	125	90	228.71
Sudbury, Union ch., 1640	’38	’75	74	147	221	30	0	1	1	4	0	0	4	0	0	282	180	234.00
Sunderland, 1718	’60	’75	116	175	291	23	0	1	1	2	2	0	4	0	4	250	120	331.96
Sutton, 1st ch., 1720	’49	’76	78	152	230	33	5	2	5	2	3	0	5	1	1	155	150	197.63
Swaampscott, 1st ch., 1846	’72	’80	17	64	81	21	5	1	6	1	6	0	1	4	1	118	73	341.00
Taunton, West, 1st ch., 1637	’32	’60	31	73	104	13	2	1	3	1	0	0	1	1	0	125	65	68.00
“ Trin-Cong. ch., 1821	’26	’79	237	316	49	13	0	13	4	4	0	8	6	0	250	0	534.39	
“ Wmslow ch., 1837	’67	’80	72	153	225	47	17	4	21	2	3	0	5	12	2	350	164	866.16
“ East, 1853	’70	’80	25	47	72	25	1	0	1	0	1	0	1	0	125	70		
“ Union ch., 1868	’70	’80	25	47	72	25	1	0	1	0	1	0	1	0	125	70		
Templeton, 1832	’79	’79	54	129	183	19	8	6	14	1	3	0	4	5	7	500	225	52.41
“ Baldwenville, 1874	’42	’83	43	125	25	0	1	1	7	3	0	11	0	0	110	78	123.41	
Tewksbury, 1735	’16	’39	49	65	9	1	2	3	0	0	0	1	0	1	0	85	45	99.79
Tisbury, West, 1st ch., 1673	’64	’71	39	113	152	36	1	2	3	0	1	0	4	0	3	140	120	263.30
Tolland, 1797	’84	’80	23	61	84	22	1	4	5	0	9	0	0	2	80	55	17.25	
Topsfield, 1663	’35	’79	21	31	52	5	0	1	1	1	0	2	0	0	2	0	45	20.00
“ [David W. Kilburn, Lic.]	’80	’80	42	109	151	14	0	0	0	3	2	0	5	0	1	168	332.92	









CHURCHES.			MINISTERS.				MEMBERS.				ADMITTED.				REMOVED.				BAPT.		SAB.		PEN. CON.	
Place and Name.		Org.	Name	Ord.	C'd	Ma.	Fe.	To.	Ab.	P.	L.	To.	Di.	L.	De.	To.	Ad.	In.	SAB.	FA.	PEN.	CON.		
Fife Lake,		1878	Selah W. Noyes,	'66	'80	2	9	11	0	0	0	0	0	0	0	0	0	0	0	0	0	0		
Flat Rock,		1858	Samuel D. Breede,	'62	'80	18	37	55	9	4	1	1	1	3	0	4	0	0	75	30				
Flint		1867	Frederick S. Hayden,	'74	'78	59	134	193	31	4	4	8	4	6	0	7	1	25	102					
Frankfort,		1868	Joseph D. Millard,	'62	'79	22	24	46	12	0	5	5	0	0	0	0	0	2	100	52				
Franklin,	Tipton P. O.	1848				21	37	58	2	10	3	13	2	6	0	8	7	0	65	60				
Fredonia,		1863				53	86	139	35	10	7	17	0	3	0	5	0	0	90	75				
Freeport,		1877	A. N. McCononghey,	'42	'80	6	18	24	3	3	0	0	0	2	2	4	5	0	75	45				
Fremont Centre,		1875	John C. Mitchell,	'80	'80	5	8	13	6	0	0	0	1	4	1	6	0	4	34	19				
Fruitport,		1873				8	12	20	5	2	1	3	1	0	0	0	0	0	80	25				
Fulton,	East,	1866	Miles E. Bacon,	'80	'80	9	23	32	5	0	1	1	0	0	0	0	0	0	80	25				
Galesburg,		1852	John L. Maile,	'72	'80	113	53	165	19	5	1	6	1	16	0	17	2	9	175	75				
Gaylord,		1877	A. Van Anken,	'79	'78	15	21	36	5	13	4	17	0	0	0	0	11	0	75	80				
Genesee,		1857	[Jas. Halliday, <i>Me'th.</i> ]			11	22	33	0	8	2	10	3	0	0	3	7	0	50	35				
Goodrich,		1855	J. Monroe Lyon, <i>i.</i>	'79	'79	12	24	36	4	12	3	15	1	1	8	10	8	0	82	49				
Grand Blanc,		1833	Alfred T. Waterman,	'60	'78	22	42	64	0	0	2	2	1	0	0	1	0	0	83	25				
Grand Haven,		1874	Richard Lewis,	'64	'79	18	45	63	7	2	4	6	0	4	3	7	0	1	100	45				
Grand Ledge,		1864				12	26	38	4	0	3	3	0	3	5	8	0	0	55	50				
Grand Rapids, 1st,		1836	J. Morgan Smith,	'60	'63	175	342	517	150	7	10	17	6	22	0	28	4	8	400	195				
Grand Rapids, 2d,		1870	Henry Uiterwyck,	'80	'80	24	62	86	11	0	2	2	0	0	0	0	0	0	150	75				
South,		1878	Benjamin F. Sargent,	'77	'80	15	38	53	2	3	7	10	0	5	0	5	3	3	200	100				
Grandville,		1839	Edwin Itooth,	'66	'77	6	19	25	5	0	0	1	1	0	2	0	0	0	50	25				
Grass Lake,		1835	John Patchin,	'55	'79	29	69	98	6	0	5	5	0	0	3	0	3	0	100	40				
Greenville,		1852	James L. Patton,	'62	'66	55	110	165	0	9	10	19	0	10	0	10	7	0	260	185				
Hamburg,		1878	Kendrick N. Crane,	'72	'80	7	18	25	1	2	0	2	0	0	0	0	0	0	80	40				
Hancock,		1862				51	95	146	22	23	4	27	0	8	0	8	3	10	354	165				
Hart,		1868				3	10	13	0	2	2	2	0	0	0	0	0	0	25	30				
Harland Centre,		1844				26	38	64	10	18	1	19	1	4	0	5	1	0	90	40				
Hersey,		1870	George L. Beach,	'73	'80	16	32	48	5	1	0	1	1	4	0	5	1	0	90	40				
Honestead,		1864	Albert L. Gridley,	'76	'79	13	23	36	11	0	0	0	1	5	0	6	0	0	51	25				
Hopkins, 1st,		1857	George Candee,	'77	'80	21	19	40	1	1	0	1	0	1	0	1	0	0	127	20				
Hopkins, 2d,		1878	George Candee,	'77	'80	6	9	15	1	1	0	1	0	1	0	1	0	0	80	110				
Hubbardston,		1855	John T. Husted,	'68	'79	25	37	62	3	0	0	1	4	0	5	0	0	0	110	125				
Hudsonville,		1836	Theron G. Colton, <i>i.</i>	'49	'75	55	111	166	39	1	7	8	2	8	0	10	0	0	221	140				
Hudsonville,		1877	Edwin Booth,	'61	'77	17	17	34	4	1	1	2	2	3	1	6	0	0	60	40				
Hunter's Creek,		1880				5	7	12	0	9	3	12	0	0	0	0	0	0	0	0				
Inlay City,		1872	* A. O. Cossar,	'80	'80	23	55	78	21	7	3	10	1	8	7	16	3	3	125	44				
Ionia,		1868	Jesse A. S. Warden,	'67	'80	12	35	47	0	3	2	5	0	0	6	6	0	1	65					

1877	Will S. Bughey,	'77	'78	7	26	33	0	0	2	2	0	0	0	0	0	0	0	0	0	0	0	60	22
1846	Frank J. Bristol,	'75	'80	12	23	35	9	4	0	0	0	0	0	0	0	0	0	0	0	0	0	70	21
1841	Jesse W. Hough, D.D.,	'59	'79	133	310	443	31	0	21	25	2	27	18	47	3	4	410	400					
1867	John A. Kaley,	'76	'80	33	62	46	31	1	2	3	0	5	0	5	0	0	125						
1867				12	21	33	6	0	0	0	3	2	0	5	0	0	25						
1878	[Fred. C. Wood, Lic.]			4	8	12	3	0	0	0	0	0	0	0	0	0	60						25
1865	[Fred. C. Wood, Lic.]			4	6	10	0	0	0	0	0	0	0	0	0	0	30						17
1855	Charles O. Brown,	'75	'80	122	210	332	36	6	5	11	5	11	4	20	4	1	270	150					55
1869	Newell S. Wright,	'73	'79	67	134	201	40	2	4	6	2	5	2	9	0	3	225	88					18
1867	*Cornelius S. Cady,	'80	'80	20	45	65	10	1	0	1	0	0	0	0	0	0	60	50					50
1875	T. Arthur Porter,	'79	'80	4	6	10	1	0	1	0	0	1	0	2	0	0	97	50					12
1878	Stephen O. Bryant,	'68	'80	1	7	8	0	0	0	0	0	0	0	0	0	0	60	50					50
1850	Nathan' D. Lamphear,	'76	'77	9	9	18	4	0	2	2	1	0	0	2	0	0	75	50					50
1864	Fayette Hurd,	'63	'79	22	41	63	13	0	5	5	0	2	0	0	0	0	60	30					30
1849	Henry M. Holiday,	'66	'80	16	27	43	13	0	2	3	3	7	13	0	0	0	60	30					220
1864	Theodore P. Prudden, i.	'74	'74	7	26	33	13	1	2	3	0	4	0	4	0	0	70	50					50
1837				7	26	33	13	1	2	3	0	4	0	4	0	0	70	50					50
1865	Page F. McClelland	'72	'79	19	23	42	18	0	0	0	0	7	0	7	0	0	35	20					20
1837	Augustine G. Hibbard,	'57	'80	40	47	87	4	1	1	2	0	0	0	0	0	2	100	32					32
1865	James Notts,	'80	'80	13	56	75	15	2	4	2	0	0	0	6	1	0	85	80					80
1866	Wm. Woodmansee,	'71	'78	6	12	18	2	0	2	2	0	0	0	0	0	0	57	14					14
1839	Charles A. Northrop,	'67	'79	47	89	136	6	4	0	4	2	4	10	2	0	0	165	80					80
1838	Frank W. Hullinger,	'79	'79	16	14	24	2	6	0	6	0	0	0	0	0	0	45	40					40
1836				16	54	70	9	0	2	2	2	8	16	26	0	0	50	60					60
1870	Theodore B. Willson,	'79	'79	13	46	65	14	3	2	5	1	1	0	2	1	0	85	40					40
1874				8	14	22	6	0	2	2	0	0	0	0	0	0	45	30					30
1862	Emory G. Chadlock,	'60	'78	82	144	225	12	32	4	36	2	5	1	8	23	0	402	200					200
1876	Selah W. Noyes,	'66	'80	6	6	12	2	5	1	6	0	9	2	11	2	0	40	25					25
1868				44	51	95	16	1	2	3	2	3	0	5	0	0	50	100					100
1872	Richard Redeoff,	'61	'80	7	14	21	1	5	1	6	0	0	0	0	0	0	50	30					30
1869				30	43	73	31	0	4	4	1	0	0	12	0	0	148	40					40
1867	Isaac N. Tomes,	'58	'79	7	20	27	7	0	1	1	0	1	0	3	0	0	76	20					20
1840	Samuel B. Bissell,	'80	'80	40	90	130	41	0	1	1	2	1	0	3	0	0	80	80					80
1878	Motier A. Bullock,	'76	'80	19	28	47	1	5	10	15	0	0	0	3	4	7	0	64	32				32
1869	John Patchin,	'55	'80	8	12	20	5	0	0	0	0	3	4	7	0	0	100	90					90
1846	Will S. Bughey,	'75	'78	23	44	67	6	2	0	4	2	5	0	7	0	0	100	90					90
1877				8	7	15	7	0	0	0	0	0	0	0	0	1							
1858	John Van Antwerp,	'47	'74	23	45	68	7	3	0	3	1	7	0	8	2	0	200	53					53
1879	John B. Dawson,	'60	'79	6	8	14	0	0	0	0	0	0	0	0	0	0	67	35					35
1859	Minor W. Fairfield,	'47	'80	37	134	171	0	2	0	0	4	3	5	12	0	0	210	100					100
1871				10	25	35	6	1	3	4	0	0	1	1	0	0							

Irving, Thackon, 1st, 2d, Jerome, Johustown, North, Johustown and Barry, Joyfield, Kalamazoo, 1st, Plymouth, Kalamo, Kalkaska, Kearney, Koeler, Lungsburg, Lamont, Lansing, Lawrence, Leland, Leroy, Leslie, Lexington, Litchfield, London, Lovell, Ludington, Mancelona, Manistee, Manton, Maple Rapids, Marilla, Marshall, Mattawan, Memphis, Metamora, Michigan Centre, Middleville, Millbrook, Morenci, Munger, Muskegon, Nankin and Livonia,

CHURCHES.		MINISTERS.			MEMBERS.				ADMITTED.				REMOVED.				BAPT.		SAB.	F.A.	REN.
Place and Name.		Name.	Ord.	C'd	Ma.	Fe.	To.	Ab.	P.	L.	To.	Di.	L.	De.	To.	Ad.	In.	SCH.	CON.		
1855	Napoleon,	James P. Galliger,	'78	'79	5	17	22	9	0	0	0	0	0	0	0	0	0	0	35	20	
1855	Newaygo,	* M. S. Angell,		'79	3	12	15	9	1	0	1	0	1	0	1	0	0	0	110	41	
1856	New Baltimore,	Park A. C. Bradford,	'79	'80	10	24	34	5	2	1	3	1	5	0	6	1	0	0	113	36	
1868	New Haven,	Calvin S. Shattuck,	'49	'79	35	64	99	0	4	0	4	1	0	2	0	0	0	50	30		
1847	North Adams,	John Patchin,	'55	'80	9	10	19	0	0	0	0	0	0	1	5	7	1	0	100	75	
1877	North Leon,	Page F. McClelland,	'72	'75	12	35	47	9	1	0	1	0	1	0	0	0	0	0	30	26	
1863	Northport,				7	10	17	4	0	0	0	0	0	0	0	0	0	0	50	30	
1874	Nunica,				22	43	65	5	3	3	3	0	0	0	0	0	0	0	75	50	
1848	Oakwood,	J. Malcolm Smith,	'63	'79	4	6	10	1	7	3	10	0	0	0	0	0	0	0	60	100	
1879	Old Mission,	Clarence Finster,	'78	'77	4	5	9	1	0	0	0	0	0	0	0	0	0	0	25		
1879	Olive,	{ H. Q. Butterfield, D.D., { H. M. Goodwin, D.D.,	'54 '51	'75	129	155	284	76	14	7	21	4	17	0	21	9	0	0	150	80	
1845	Olivet,	Lewis E. Hale,	'71	'71	15	13	28	0	1	0	1	1	0	0	1	0	0	3	25	13	
1874	Onokama,	{ W. W. Smith, <i>Bapt.</i> ]	'77	'80	4	9	13	0	2	2	2	0	0	1	1	0	0	0	75	50	
1877	Onondaga,	Joseph St. John,	'77	'78	12	20	32	0	10	1	11	0	1	0	1	3	2	70	50		
1853	Orion,	Davillo W. Comstock,	'61	'79	19	58	77	2	1	4	5	2	4	0	6	0	0	0	126	55	
1837	Otsego,				3	4	7	0	0	0	0	0	0	0	0	0	0	0	40	26	
1875	Otsego Lake,																				
1875	Ovid,	Danforth L. Eaton,	'48	'78	20	51	71	8	4	2	6	0	2	0	2	2	0	2	100	75	
1853	Owosso,	Lester B. Platt,	'77	'80	92	133	225	7	0	10	10	1	12	0	13	0	18	195			
1877	Oxford,	N. Dimic Ghidlen,	'59	'80	19	37	56	12	2	0	2	0	2	0	2	0	0	3	60	52	
1860	Paris,	Nathaniel K. Everts,	'50	'79	9	14	23	8	0	0	1	0	0	0	0	0	0	0	40	40	
1866	Pentwater,	R. W. Fletcher,	'68	'80	14	20	34	0	15	19	34	1	0	0	2	1	3	0	104	30	
1879	Perry,	James Verney,	'72	'80	8	30	38	3	4	1	5	0	0	0	0	1	4	0	42	42	
1848	Pinckney,	Kenneth H. Crane,	'72	'80	13	15	28	6	0	2	2	2	0	2	0	2	0	0	45	40	
1866	Pleasanton,																		40	25	
1830	Pontiac,	Edward A. Berry,	'70	'80	72	155	227	48	0	4	4	2	4	5	0	2	0	0	80	50	
1840	Port Huron,	A. Hastings Ross, i.	'61	'76	104	190	294	30	8	11	19	3	6	2	11	6	7	296			
1843	Portland,				50	108	158	22	11	9	20	4	7	0	11	3	2	125	93		
1854	Port Sanilac,	Wm. Woodmansee,	'71	'78	10	27	37	0	0	2	2	1	0	0	1	0	0	0	110	40	
1872	Potterville,	O. E. Murray,	'77	'79	17	32	49	13	30	1	31	5	8	0	13	0	0	165	50		
1875	Prattville,	Lysander Kelsey,	'46	'79	21	26	47	21	0	0	0	0	0	0	0	0	0	75	23		
1849	Raisinville,	Robert Parsons,	'54	'80	6	9	15	6	0	0	0	0	0	2	4	0	0	0	25	25	
1848	Ransom,	Lysander Kelsey,	'46	'79	18	23	41	9	0	0	0	1	4	0	5	0	1	125			
1838	Ray,																				
1872	Reed City,	George L. Beach,	'73	'79	18	27	45	2	2	9	11	1	1	0	2	0	0	150	100		
1872	Richmond,	Ebenezer Ireland,	'70	'79	20	38	58	5	1	0	1	1	1	0	3	0	0	80			





CHURCHES.		MINISTERS.			MEMBERS.				ADMITTED.				REMOVED.			BAPT.		F.A.		REN. CON.	
Place and Name.	Org.	Name.	Ord.	C'd	Ma.	Fe.	To.	Ab.	P.	L.	To.	Di.	I.	De.	To.	Ad.	In.	SAB. SCH.	F.A.	REN. CON.	
West Adrian,	1867	[Prof. Lowrey, Meth.]	'73	'77	15	35	50	2	0	1	1	0	0	0	0	0	0	72	57		
Westwood,	1877	Joseph Clements,	'73	'79	7	7	14	0	0	0	0	0	0	0	0	0	0	30	25		
Wheatland,	1843	R. Woodworth,	'54	'74	37	62	99	17	4	1	5	0	0	0	0	3	0	160			
White Cloud & Alley't'n,	1877	Wm. G. Fuddefoot,	'80	'79	9	21	30	4	14	10	24	0	0	0	0	11	0	60	75		
Whitehall,	1868	Otis B. Waters,	'61	'80	21	39	60	0	2	0	1	0	5	0	2	1	110	55			
White Rock,	1878	Richard M. Burgess,	'75	'78	4	9	13	1	1	0	1	0	0	0	1	3	95	40			
Williamstown,	1878				4	12	16	1	2	3	5	0	0	0	0	0	0	0	55		

CHANGES from last year's list of churches: *New*, — Baldwin; Herbyville; Edmore; Hunter's Creek; Old Mission; Perry; Sand Lake. *Dropped*, — Adrian; Atherton; Austin; Branch; Coral; Essex; Glen Arbor; Matteson; Smyrna; South Boston; Water-vliet; Whitewater.

ORDINATIONS, INSTALLATIONS, etc., in the year. See Summary IV. CHURCHES: 7 with pastors; 172 with acting pastors; 54 vacant (including 14 supplied by licentiates, etc.). Total, 253.

MINISTERS: 7 pastors; 132 acting pastors; 61 others. Total, 200.

CHURCH MEMBERS: 6,654 males; 11,429 females. Total, 17,083, including 2,420 absent. Loss, 79.

ADDITIONS: 844 by profession; 608 by letter. Total, 1,452.

REMOVALS: 189 by death; 711 by dismissal; 463 by discipline. Total, 1,063.

BAPTISMS: 374 adult; 215 infant.

IN SABBATH SCHOOLS: 21,925. Gain, 453.

FAMILIES: 195 churches reporting (? last year), 11,756. Gain, 1,405.

BENEVOLENT CONTRIBUTIONS: 180 churches reporting (166 last year), \$26,718.57. Increase, \$7,330.14. Charities of each church are given, but in eight columns not added up.

HOME EXPENDITURES: 207 churches reporting (192 last year), ministers' salaries, \$121,313.29 (not quite accurate, as it includes estimated use of parsonages; other expenses, \$86,472.46. Total, \$207,785.75. Increase, \$29,282.11. VALUE OF church edifices, \$454,824.00. VALUE OF (40) parsonages, \$52,633.00. PERMANENT FUNDS, \$9,225.57.

ORGANIZATION: Fourteen Conferences (or Associations) of Churches, and a GENERAL ASSOCIATION. East Gilead is connected with INDIANA. The letter "i," following a minister's name, means "installed."

MINNESOTA. — AUGUST 31, 1880.

Afton,	1858	George Hood,	'47	'79	5	18	23	4	1	4	5							60		\$68.19
Albert Lea,	1872				14	29	43	12	3	3	3		2			2	1	2	90	
Alden,	1879				8	8	16	12	4	16	16		1			4	10	230		
Alexandria,	1869	William W. Norton,	'58	'80	14	31	45	3	6	2	8	1	1	1	2	2	2	130	60	100.26
Amiret,	1878	Phillip Percgrine,	'60	'76	3	7	10						2					40		
Anoka,	1855	Moody A. Stevens,	'61	'80	23	50	73	9	1	4	5		2			1	1	120		
Appleton,	1879	Charles A. Ruddock,	'61	'79	8	13	21		1	1	2		2			1	1	60		10.00
Audubon,	1872	Henry J. Zercher,	'79	'79	11	16	27	17	1	2	2	1	1	1	2	1	2	20	5	14.25
Austin,	1857	Cassius E. Wright, p.	'71	'74	75	125	200	10	20	14	34		4			12	5	330	90	437.34



CHURCHES.		MINISTERS.				MEMBERS.				ADMITTED.				REMOVED.				BAPT.	SAB. SCH.	F.A.	PEN. CON.
Place and Name.	Org.	Name.	Ord.	C'd	Ma.	Fe.	To.	Ab.	P.	L.	To.	Di.	L.	De.	To.	Ad.	In.				
Glencoe,	1875	Joseph Chandler,	'52	'76	10	25	35	3	3	3	3	1	1		1	2	2	50	23	\$37.37	
Glenwood,	1875																				
Glyndon,	1872	[Benjamin F. Stuart, <i>Lic.</i> ]	'80	'80	30	29	59	8	6	12	18	2	4	6				75		62.30	
Gordon,	1873				5	3	8											30			
Grand Meadow,	1877	James H. Skiles,	'81	'80	1	6	7	3										70			
Granger,	1878																				
Granite Falls,	1872	George W. Sargent,	'59	'80	14	23	37	9	1	2	2	1	5	5				70	23	8.29	
Hamilton,	1860	Elijah W. Merrill,	'64	'80	33	37	70	10	1	1	2			1				120		30.00	
Hancock,	1873	George B. Nuttings,	'51	'79	14	15	29	1	2	7	9	1						105			
Hartland,	1874	Wilbur Fisk, <i>p.</i>	'77	'75	13	19	32	5	1		1							50	13	17.20	
Havelock,	1877	Dennis Goodsell,	'77	'75	6	8	14		1		1							25	20	1.29	
Hawley Union,	1873	Oscar M. Smith,	'63	'79	9	14	23	2	1		1							50	50	31.00	
High Forest,	1860	Edward P. Crane,	'64	'79	18	31	49		37	3	40		2	2	32	40		40	20	10.00	
Hutchinson,	1870	James B. Henshaw, <i>p.</i>	'79	'79	9	16	25	1	2	2	2		3	6	9			80	18	48.30	
Lac qui Parle,	1872	Dennis Goodsell,	'77	'79	2	10	12	2	1	2	5							50	25	8.13	
Lake Benton,	1880	William Wilson,	'70	'79	4	5	9		1	8	9							110	30	13.30	
Lake City,	1856	Perrin B. Fisk, <i>p.</i>	'63	'77	39	74	113	26	4	3	7	3	7	1	11	4	4	106	87	127.35	
Lakeland,	1858	George Hood,	'47	'79	3	9	12	4	1		1							40	25		
Lake Park,	1877				3	6	9	2	1		1							25			
Lake Stay,	1880	A. J. Drake,	'45	'80	2	2	4		4	4								50	25	1.00	
Lake View,	1879	Henry J. Zacher,	'79	'79	3	6	9		2	4	2		2					30	7	1.18	
Lamberton,	1876	George Holden, <i>p.</i>	'80	'79	24	22	46	2	4	2	6		2					95	18	19.00	
Lansing,	1867	Joseph S. Ronnee,	'52	'78	5	9	14	0	4	4								70		17.00	
Lenora,	1867				5	10	15	1	4	4		1						30	30	10.59	
Little Falls,	1878	D. W. Rosenkrans, <i>p.</i>	'75	'75	14	23	37	2	3	6	9							40	30	16.00	
Lu Verne & Clinton,	1878	[J. E. McNamara, <i>Lic.</i> ]	'80	'80	7	8	15	3										75	9	2.50	
Maine,	1876				11	10	21		16	16	32	1	1	1				100	60	16.00	
Mankato,	1870	Lucien W. Chaney, <i>p.</i>	'52	'72	60	76	136	51	16	3	4	13	3	4	13	3		150	40	154.89	
Mantorville,	1858	William Gill,	'63	'75	22	43	65	10	11	3	14	1	12	13	3			35	26	70.34	
Mapleton, East,	1879	Robert S. Armstrong,	'56	'77	2	6	8		1		1							35	26	7.39	
Marine Mills, 1st,	1858	C. H. Davis,	'77	'80	9	20	29	12										40	20		
" 2d,	1878	C. H. Davis,	'77	'80	6	16	22	3	1									40	20		
Marshall,	1872	Samuel J. Rogers,	'62	'70	18	55	73	7	1	7	8	1	8	9				140	70	34.62	
Maizepa,	1860	Hobart K. Painter, <i>p.</i>	'80	'79	12	40	52	16	8	2	10		2	2	7			75	6	40.50	
McPherson,	1875	Abner T. Sherwin,	'78	'80	2	6	8		1				1	1				50	6	30.00	
Medford,	1856	Daniel Staver,	'80	'80	17	36	53	14	1	3	4	1	1	1				70		54.00	
Minneapolis, 1st,	1851	E. M. Williams, <i>p.</i>	'69	'75	55	82	137	24	1	15	16	1	2	3				310	85	1,094.20	

Plymouth, 1857	[W. T. Beatty, <i>Pres.</i> ,]	'80	201	347	548	20	11	43	54	7	10	4	21	5	14	710	5,886.10
" 2d, 1867	Edwin S. Williams, <i>p.</i>	'64	75	124	179	12	7	11	18	2	10	2	12	11	1	328	322.41
" 1873	George A. Hood, <i>p.</i>	'69	35	63	98	22	7	6	13	1	9	1	11	2	4	225	44.35
Montevideo, 1872	Dennis Goodsell,	'77	79	11	15	26	2	3	3		1		1			40	11.31
" 1856	Almond K. Fox,	'58	80	12	22	34	9	2								60	10.00
Morris, 1874	Jesse L. Fonida,	'73	15	21	36	6		4	4	1			1			155	40.32
Morristown, 1878	Charles W. Bird,	'80	80	11	12	23	2									60	7.00
Muskoda, Un., 1873	Oscar M. Smith,	'63	79	2	3	5	2										
Neveda, 1868	Leonard H. Moses,	'76	79	3	2	5										50	6.65
Northfield, 1856	Delavan L. Leonard,	'63	75	147	186	333	28	4	5	9	7		8	2	2	450	886.85
Ortonville, 1879	Archibald Hadden,	'41	'80	5	6	11	11	3	6	2	2		2	4	1	50	24.50
Ossakis, 1877	Nathaniel H. Pierce,	'60	'80	7	19	26	7	3	3	6	2		2	4	1	50	12.00
Owatonna, 1857	D. Allen Morehouse,	'63	'76	65	103	170	18	4	4	8	3	1	4	3		165	236.92
Park, 1873	Oscar M. Smith,	'63	'79	13	12	25	5									40	1.00
Paynesville, 1866			6	7	13	4							3			9	10.00
Perham, 1879	George E. Freeman,	'58	'80	57	91	148	25	5	3	8	2	16	18	3		190	137.50
Plainview, 1863			11	20	31	6										30	5.00
Preston Lake, 1871	David Henderson,	'74	'78	14	17	31	8	1	1	1	3		3	1		65	30.00
Princeton, 1864			10	15	25	2	1						2	1		40	
Providence, 1864			8	13	21											30	
Quincy, 1863			56	104	160	36	13	10	23	2	7		9	5	1	170	216.76
Rochester, 1858	John W. Bradshaw, <i>p.</i>	'74	'79	2	9	11	1	1	1	1	1		2	2	2	100	67.24
Rose Creek, 1872	Leonard H. Moses,	'76	'79	2	37	58	13	5	11	16	2		2	2		40	
Rushford, 1860	William W. Snell,	'59	'55	16	16	32	17	17	17	17	1		1	4	6	125	20.00
Saratoga, 1856			16	16	32	17	17	17	17	17	1		1	4	6	125	20.00
Sank Centre, 1867	Isaac L. Cory, <i>p.</i>	'79	'79	21	43	64	15	6	11	17	1		1	4	6	125	20.00
Sank Rapids, 1855	Nathan C. Chapin,	'51	'80	8	10	18	4	1	1	1	2		2	1		120	26.29
Scambler, 1876	George Johnson,	'72	'77	8	19	27	5	1	1	1	1		2	2		30	56.30
Sherburne, 1879	Sidney K. Perkins,	'80	'80	6	6	12	6	1	1	1	1		2	2		40	13.62
Sleepy Eye, 1873	William A. Lyman,	'76	'80	14	16	30	9									40	
South Bend, <i>Wash.</i> , 1859			5	3	8											20	
Spring Valley, 1856	John B. Fairbank,	'60	'79	54	82	136	15	5	2	7	9		9	5		190	109.09
Stanley, 1876	S. J. Rogers,	'62	'80	5	8	13										75	1.62
St. Charles, 1859	Harmon B. Tuttle,	'74	'79	25	61	86	5	7	5	12	4		5	7		100	30.46
St. Cloud, 1864	Nathan C. Chapin,	'51	'80	16	28	44	11	1	2	3	1		1	1		50	48.04
Sterling, 1857	Abner T. Sherwin,	'78	'80	15	16	31	5	5	5	5	1		1	10		60	39.00
Stewartville, 1880	Edward P. Crane,	'64	'79	10	13	23	2	22	1	23	1		1	2		25	5.00
St. Olaf, 1876			8	12	20	2							2	3		400	1,363.52
St. Paul, 1858	Malcolm M. G. Dana, <i>p.</i>	'63	'78	164	252	416	13	31	44	2	2		2	5	3	25	16.00
Tracy, Union, 1875	O. P. Chauplin,	'70	'80	6	7	13		4	4	1	1		2	2		74	20.90
Two Rivers, Union, 1875			14	23	37	7	1	1	1	1	6		6	6		40	3.30
Tyler, 1875	A. G. Drake,	'45	'80	7	8	15	1	4	4	1	1		3			25	

CHURCHES.		MINISTERS.				MEMBERS.						ADMITTED.				REMOVED.			BAPT. SAB. FA.		BEN. CON.
Place and Name.	Org.	Name.	Ord.	C'd	Ma.	Fe.	To.	Ab.	P.	L.	To.	Di.	L.	Dc	To.	Ad.	In.	SCH.	F.A.		
Union Grove,	1876	Josiah Kiddler, <i>p.</i>	'80	'80	3	4	7		2	4	6	2	6	8		6	109			\$94.53	
Vendale,	1880	John W. Ray,	'51	'77	33	65	98		1	1							35			67.50	
Wabasha,	1874	Josiah Kiddler, <i>p.</i>	'80	'80	8	16			1	3	4	2		2	1	110				206.86	
Wadena,*	1874	Henry C. Simmons,	'71	'79	22	33	55		13	32	9	41	1	4	5	19	2	150		6.00	
Walnut Grove,	1868	C. W. Merrill,	'73	'73	43	76	119		25	5	14	19	2	4	1	2	6	7	550	1,828.07	
Waseca,	1879	Charles W. Bird,	'80	'80	6	9	15		2	5	14	19	2	4	1	2	6	60		5.00	
Waterville,	1871	Sidney K. Perkins,	'80	'80	5	7	12		3	6	4	10	3	19	1	80				33.40	
Westford,	1854	John H. Morley, <i>p.</i>	'47	'76	73	183	256		8	3				17	17	16	3	300		296.52	
Winona,	1880	Hiram Ehuert,	'44	'80	3	7	10		11	28	16	44									
Worthington,	1873	Hornell H. Hart, <i>p.</i>	'81	'80	25	45	70		8	3											
Zumbrota,	1857	Charles H. Rogers,	'77	'79	63	101			11	28	16	44									

CHANGES from last year's list of churches: *New*, — Easton; Edger-ton; Lake Benton; Lake Stay; Ste-warts-ville; Winoka. *Dropped*, Yucatan. Baldwin is now Bluehill; Marshfield becomes Tyler; Mountain Lake becomes Carson; Prairieville, East, becomes Gil-ber't; Tracy, Bethel ch., becomes Custer; Walnut Station becomes Walnut Grove.

ORDINATIONS, INSTALLATIONS, etc., in the year. See Summary IV. CHURCHES: 22 with pastors; 92 with acting pastors; 26 vacant (in-cluding 2 supplied by licentiates, etc.). Total, 140.

MINISTERS: 20 pastors; 45 acting pastors; 30 others. Total, 95.

CHURCH MEMBERS: 2,646 males; 4,294 females. Total, 6,940, in-cluding 932 absent. Gain, 323.

ADDITIONS: 474 by profession; 436 by letter. Total, 910.

REMOVALS: 57 by death; 269 by dismissal; 40 by discipline. Total, 366.

BAPTISMS: 256 adult; 116 infant.

IN SABBATH SCHOOLS: 11,960. Gain, 743.

FAMILIES: 48 churches reporting (no report last year), 2,110.

BENEVOLENT CONTRIBUTIONS: 163 churches reporting (\$8 last year), \$15,973.20. Increase, \$5,429.90.

HOME EXPENDITURES: 111 churches reporting (92 last year), \$90,401.98. Increase, \$11,372.61.

ORGANIZATION. — Five Conferences of Churches, and a GENERAL CONGREGATIONAL CONFERENCE.

\* Wadena re-org. Will be taken up next year.

MISSISSIPPI. — SEPTEMBER 30, 1880.

New Ruhamah,	1870	[M. Witherspoon, <i>Lic.</i> ]			5	12	17		1	1	2	0	0	0	0	1	0	30		
Piney Grove,	1880	[M. Witherspoon, <i>Lic.</i> ]			7	7	14		1	0	0	1	0	0	1	0	0	50		
Pleasant Ridge,	1875	Eli Tapley,	'79	'79	4	5	9		1	0	0	0	1	0	1	1	0	30		\$1.00
Salem,	1852				4	6	10		1	0	0	1	0	0	1	0	0			
Tatargalo, Union,	1871	George S. Pope,	'72	'77	55	41	96		39	20	3	23	1	1	0	2	19	0	150	16.00

CHANGES from last year's list of churches: *New*, — Piney Grove. *Dropped*, — none. Columbus seems to be now Salem.

ORDINATIONS, INSTALLATIONS, etc., in the year. See Summary IV. CHURCHES: 2 with acting pastors; 3 vacant (including 2 supplied by licentiates, etc.). Total, 5.

MINISTERS: 2 acting pastors; no others. Total, 2.

CHURCH MEMBERS: 75 males; 71 females. Total, 146, including 42 absent. Gain, 15.

ADDITIONS: 21 by profession; 4 by letter. Total, 25.  
 REMOVALS: 3 by death; 2 by dismissal; 0 by discipline. Total, 5.  
 BAPTISMS: 21 adult; no infant.  
 IN SABBATH SCHOOLS: 290 Gain, 25.  
 FAMILIES: not reported.

BENEVOLENT CONTRIBUTIONS: 3 churches reporting (no report last year), \$17.00.  
 HOME EXPENDITURES: 3 churches reporting (one last year), \$20.00.  
 INCREASE, \$8.00.  
 ORGANIZATION: In the CENTRAL SOUTH CONFERENCE, with TENNESSEE.

MISSOURI. — OCTOBER 1, 1880.

Amity,	1871	James P. Field, p.	'78	'76	29	29	58	8	3	3	6	3	6	2	1	3	2	5	3	3	100	\$53.25	
Athens,	1865	P. B. West,	'73	'79	37	44	81	15	2	2	2	1	1	1	1	1	1	1	1	1	81	128.80	
Barton City,	1871	Jesse Wilson,	'61	'79	10	15	25	4	4	4	4	4	4	4	4	4	4	4	4	4	90	7.75	
Bevier, Welsh,	1866	Jesse Wilson,	'61	'79	8	7	15	5	4	4	4	4	4	4	4	4	4	4	4	4	75	1.50	
" Ist,	1877	Stephen G. Elliott,	'64	'77																			
Billings,	1866	[S. G. Barton, Lic.]	'80	'80	21	33	54	3	6	3	9	2	2	4	2	2	2	6	5	2	100	50.85	
Bonne Terre,	1865	Joseph C. Plumb,	'69	'79	39	64	103	6	26	17	43	3	8	12	23	8	12	23	8	8	146	96.25	
Breckenridge,	1880	R. T. Marlow,	'51	'79	15	21	36	3	2	2	2	2	2	2	2	2	2	2	2	2	2	2	12.47
Brookfield,	1865	Elihu Loomis,	'68	'80	42	73	115	33	1	7	8	1	2	3	3	1	2	3	3	1	100	49.55	
Brookline,	1880	Elisha F. Fales,	'74	'74	25	44	69	9	18	6	24	1	1	5	6	10	6	10	6	10	200	3.00	
Calhoun,	1865				19	21	40	4	7	3	10	4	4	4	4	4	4	4	4	4	35		
California,	1867																						
Cameron,	1865																						
Caneron,	1870																						
Carthage,	1865																						
Chillicothe,	1868																						
Dawn, Welsh,	1873																						
Dublin,	1867																						
Fairmount,	1875																						
Ferber,	1870																						
Good Hope,	1871	Samuel B. Feemster,	'76	'76	9	20	29	1	1	1	1	1	1	1	1	1	1	1	1	1	3	47	6.25
Green Ridge,	1871	John G. Bailey,	'64	'72	23	26	49	9	9	9	9	9	9	9	9	9	9	9	9	9	95		
Greenwood,	1868				7	21	28																
Hamilton,	1870	James H. Harwood,	'63	'80	15	30	45	6	5	5	5	5	5	5	5	5	5	5	5	5	25	50.00	
Hamball,	1870				13	20	33	7	7	7	7	7	7	7	7	7	7	7	7	7	40	3.45	
Hemathie,	1877	Elihu Loomis,	'70	'70	7	10	17	10	3	3	3	3	3	3	3	3	3	3	3	3	90	19.25	
Honey Creek,	1871	William H. Hicks,	'56	'78	18	41	59	10	10	10	10	10	10	10	10	10	10	10	10	10	40	365.40	
Iberia,	1871	J. F. Martin,	'66	'79	8	26	34	3	3	3	3	3	3	3	3	3	3	3	3	3	2	140	64.65
Joplin,	1866	Henry Hopkins, p.	'61	'80	77	103	180	11	24	24	24	24	24	24	24	24	24	24	24	24	140	365.40	
Kansas City,	1864	Myron O. Harrington, p.	'77	'79	40	38	78	21	11	11	12	1	1	1	1	1	1	1	1	1	85	10.00	
Kiddler,	1865	[S. G. Barton, Lic.]	'80	'80	11	19	30	7	5	5	5	5	5	5	5	5	5	5	5	5	125	10.00	
Kingston,	1865		'63	'78	11	29	40	11	2	2	2	2	2	2	2	2	2	2	2	2	65	27.00	
Laclede,	1865	John J. Weage,	'63	'78	11	29	40	11	2	2	2	2	2	2	2	2	2	2	2	2	65	27.00	

CHURCHES.		MINISTERS.			MEMBERS.			ADMITTED.			REMOVED.			BAPT.	SAB. FA.	PEN. CON.				
Place and Name.	Org.	Name.	Ord.	C'd	Ma.	Fe.	To.	Ab.	P.	L.	To.	Di.	L.	De	To.	Ad.	In.	SAB. SCH.	FA.	PEN. CON.
LaGrange, <i>German</i> ,	1839				26	36	62	8	14	14	14		4	4	4	10	75			\$9.25
Lanar,	1869	P. B. West,	'73	'79	19	34	53	16	7	4	11	1	1	7	8	5				30.25
Lathrop,	1869	Rufus Patch,	'59	'80	14	12	26	3	2	2	1	1	1	1	1					16.00
Lebanon,	1839	Henry M. Daniels,	'61	'80	15	24	39	4		3	3		9			4				26.00
Macon,	1846				13	16	29	14												
Meadville,	1870	John J. Weare,	'63	'78	25	30	55	5	9	5	14	1	2	3	3	6	40			32.23
Memphis,	1865	Elilun Lounis,	'78		26	38	64	12	6	2	8	1	2	3	3	2	3	50		48.50
Moniteau,	1867																			
Mount Pleasant,																				
Neosho,	1866	Andrew J. Smith,	'74	'74	32	52	84	8	4	4	4	1	1	2	2	2	90			99.66
New Cambria, <i>Welsb</i> ,	1864	Griffith Griffiths,	'53	'79	14	22	36	3	3	3	3		2	2	4					8.00
"	1878	Griffith Griffiths,	'53	'79	18	24	42	2	7	10	17		3	3	3	6	60			19.00
North Fork,	1873				15	15	15													
North Springfield,	1839	Edwin B. Burrows,	'72	'79	51	66	117	14	5	6	11	1	5	5	2	2	175			457.55
Palmyra, <i>German</i> ,	1875				12	16	28						1	1	1	1	28			
Pierce City,	1875								9	10	19	2	2	2	2	1	1	187		20.50
Pleasant Hill,	1872	James McLean,	'80		23	46	69	19	9	10	19	2								
Prospect Grove,	1865																			
Republic,	1876	Stephen G. Elliott,	'64	'76	15	31	46		2	4	6		2	2	2	1	60			38.35
Sedalia,	1866	Allen J. Vanwagner,	'73	'79	53	88	141	36	11	18	23		2	2	3	5	140			77.50
Sharon,	1873	Irvine T. Hull,	'68	'77	12	16	28	4	1	1	2		2	2	2		70			27.00
South West City,	1879				7	4	11										45			2.00
St. Catharine,	1879	C. M. Schwarzauer,	'78	'80	7	14	21	4	4				6	6	30		30			8.50
St. Charles Co., 1st,	1886	Alanson Bixby, p.	'78	'79	28	29	57	8	14	2	16					3	6	35		
St. Joseph,	1867																			
"	1857	T. M. Post, D.D., p.	'52	'52	96	159	255	30	20	10	30	2	7	1	10	6	5	250		433.51
St. Louis, 1st Trin.,	1866	C. L. Goodell, D.D., p.	'59	'72	337	405	742	49	93	63	156	5	14	19	29	37	850			17,500.00
"	1874	Theodore Clifton, p.	'73	'75	58	113	171	22	38	10	48	1	4	14	19	11	19	250		123.02
" 3d,	1869	James A. Adams, p.	'80	'80	25	53	78	8	7	2	9		2	2	4	4	4			134.50
" Plymouth,	1869	Israel Carleton,	'63	'72	18	10	28	1					1	1	1		22			11.75
Stokes Mound,	1865																			
Union Grove,	1845																			
Utica,	1846				6	13	19													
Webster Grove,	1846				33	65	98	27	13	3	16	1	2	2	3	1	120			43.50
Wellsville,	1867	Alanson Bixby,	'50	'79	10	16	26	2	2	2	4	1	2	2	3	3				14.50
West Hartford,	1868																			
Windsor,	1868	John G. Bailey, p.	'64	'72	44	62	106	36	1	4	5	1	13	3	17	1	3	80		41.52



REMOVALS: 32 by death; 161 by dism<sup>l</sup>; 84 by discipline. Total, 277. BAPTISMS: 132 adult; 137 infant. IN SABBATH SCHOOLS: 4,941. Gain, 400. FAMILIES: not reported. BENEVOLENT CONTRIBUTIONS: 44 churches reporting (34 last year), \$20,373.29. Increase, \$8,332.32. HOME EXPENDITURES: 43 churches reporting (41 last year), \$35,384.65. Decrease, \$4,263.34. ORGANIZATION. — Five Associations of Churches, and a GENERAL ASSOCIATION.

CHANGES from last year's list of churches: *New*, — Brookline; Sharon *Dropped*, — Glenwood; Mt. Carmel. ORDINATIONS, INSTALLATIONS, etc. in the year. See Summary IV. CHURCHES: 10 with pastors; 32 with acting pastors; 26 vacant (including 2 supplied by licentiates, etc.). Total, 68. MINISTERS: 10 pastors; 22 acting pastors; 19 others. Total, 51. CHURCH MEMBERS: 1,553 males; 2,300 females. Total, 3,953, including 505 absent. Gain, 327. ADDITIONS: 377 by profession; 263 by letter. Total, 640.

NEBRASKA. — OCTOBER 1, 1880.

	1880	'80	'77	'75	'80	'80	'78	'78	'78	'78	'78	'78	'78	'78	'78	'78	'78	'78	'78	'78	'78	'78	'78	'78	'78	'78	'78	'78	'78	'78	'78	'78	'78	'78	'78	'78	'78					
Afton,	1880	'80	William S. Hampton,	'77	3	4	7	1	7	7	1	1	1	1	1	1	1	1	1	1	1	1	1	1	1	1	1	1	1	1	1	1	1	1	1	1	1	1	1			
Albion,	1874	'80	Abram A. Cressman,	'75	13	17	30	1	5	5	5	5	5	5	5	5	5	5	5	5	5	5	5	5	5	5	5	5	5	5	5	5	5	5	5	5	5	5	5	5	5	5
Alma,	1880	'80			3	4	7		7	7																																
Arberville,	1876	'78	William Leavitt,	'64	17	33	50	6	13	14	6	2	2	2	2	2	2	2	2	2	2	2	2	2	2	2	2	2	2	2	2	2	2	2	2	2	2	2	2	2	2	
Ashland,	1871	'80	A. L. Seward,	'78	21	46	67	3	9	13	3																															
Aurora,	1872	'80		'78	16	13	29	3	9	13	3																															
Avoca,	1878	'80		'78	7	14	21	8	21	22	8																															
Avoca,	1878	'80		'78	3	5	8		8	10	3																															
Beaver Crossing,	1876	'79	Jacob Winslow,	'75	7	14	21	2	6	9	2	2	2	2	2	2	2	2	2	2	2	2	2	2	2	2	2	2	2	2	2	2	2	2	2	2	2	2	2	2		
Blair,	1873	'80	Geo. W. Wainwright,	'62	9	20	29	7	7	1	7	2	6	8	1	4	120	72	25	25	25	25	25	25	25	25	25	25	25	25	25	25	25	25	25	25	25	25	25	25		
Boone,	1874	'80	Abram A. Cressman,	'77	3	4	7		7	7																																
Bradshaw,	1880	'80	William Woolman,	'76	3	4	7		7	7																																
Buda Flat, <i>German, a</i>	1874	'75	William Süss,	'76	6	8	14		14	10																																
Buffalo Creek, <i>b</i>	1879	'80	James W. Kidder,	'58	5	4	9	1	9	11	1	5	5	5	1	30	65	30	10	10	10	10	10	10	10	10	10	10	10	10	10	10	10	10	10	10	10	10	10	10		
Burnett,	1880	'79	James W. Kidder,	'58	2	9	11		11	11																																
Builer Co., <i>Schuyler P. O.</i>	1869	'80	Byron Beall,	'77	9	15	24	5	24	3	5	4	4	4	2	50	20	20	20	20	20	20	20	20	20	20	20	20	20	20	20	20	20	20	20	20	20	20	20			
Cambridge,	1880	'80	William S. Hampton,	'77	3	4	7		7	7																																
Camp Creek, <i>c</i>	1868	'76	John Gray,	'63	20	23	43	2	43	5	2	2	2	2	3	75	22	22	22	22	22	22	22	22	22	22	22	22	22	22	22	22	22	22	22	22	22	22	22			
Cedar Bluffs,	1870	'78	James W. Kidder,	'58	8	12	20	1	20	1	1	1	1	1	2	65	14	14	14	14	14	14	14	14	14	14	14	14	14	14	14	14	14	14	14	14	14	14	14			
Cedar Creek,	1872	'79	Andrew Doremus,	'69	13	14	27	5	27	5	5	5	5	5	2	47	12	12	12	12	12	12	12	12	12	12	12	12	12	12	12	12	12	12	12	12	12	12				
Centreville, <i>d</i>	1878	'79	Albert Fitch,	'58	6	5	11		11	2	2	2	2	2	1	60	12	12	12	12	12	12	12	12	12	12	12	12	12	12	12	12	12	12	12	12	12	12	12			
Chapman,	1879	'80	George S. Biscoe,	'61	9	14	23		23	1	1	1	1	1	60	35	35	35	35	35	35	35	35	35	35	35	35	35	35	35	35	35	35	35	35	35	35	35				
Clarksville,	1873	'73	Henry Griffiths,	'73	7	7	13		13	1	1	1	1	1	60	35	35	35	35	35	35	35	35	35	35	35	35	35	35	35	35	35	35	35	35	35	35	35	35			
Clearwater,	1873	'78	Eugene L. Sherman,	'72	16	25	41	6	41	3	6	4	4	4	100	30	30	30	30	30	30	30	30	30	30	30	30	30	30	30	30	30	30	30	30	30	30	30				
Columbus,	1866	'78	Wm. Woolman,	'77	9	14	23		23	1	1	1	1	1	6	12	12	12	12	12	12	12	12	12	12	12	12	12	12	12	12	12	12	12	12	12	12	12				
Council, York P. O.	1872	'73	Harmon Boss,	'63	62	90	152	21	152	32	21	30	32	62	10	137	55	55	55	55	55	55	55	55	55	55	55	55	55	55	55	55	55	55	55	55	55	55				
Crete,	1871	'80	Theo. Falk,	'75	16	13	29	3	29	1	3	3	3	3	5	17	14	14	14	14	14	14	14	14	14	14	14	14	14	14	14	14	14	14	14	14	14					
Crete, <i>German,</i>	1876	'80		'75	16	13	29	3	29	1	3	3	3	3	5	17	14	14	14	14	14	14	14	14	14	14	14	14	14	14	14	14	14	14	14	14	14					

d Mapleville P. O.

c Nebraska City P. O.

b Deer Creek P. O.

a Crete P. O.

CHURCHES.	MINISTERS.			MEMBERS.						ADMITTED.						REMOVED.				BAPT. SAB. FA.	BEN. CON.
	Place and Name.	Org.	Name.	Ord.	C'd	MEMBERS.			ADMITTED.			REMOVED.									
						Ma.	Fe.	To.	Ab.	P.	L.	To.	Di.	L.	De.	To.	Ad.	In.			
David City,	1878			'75	'80	9	21	30	4	7	9	1	2	3	2	100	25	\$124.25			
Dayton,	1877		Abram A. Cressman,	'66	'80	5	6	11	3	3	8	11	2	2	11	50	25				
De Witt,	1873		Edwin E. Webber,		'66	20	20	40	4	2	2	4	1	2	4	60	20	12.90			
Dorchester,	1871																				
Driftwood,	1880					6	9	15	1	4	5	3	3	3	3	90	22	110.71			
Exeter,	1872		Benjamin A. Dean,	'66	'79	15	21	36	1	7	8	1	10	1	1	140	40	40.00			
Fairfield,	1872		R. R. Williams,	'41	'78	29	31	60	12	8	8	8	1	1	1	75	40	40.00			
Fairmont,	1872		Henry C. Abnerthy,	'45	'78	24	32	56	10	3	3	1	2	3	40	23	10.00				
Fontenelle,	1886		James B. Gilbert,	'60	'80	11	22	33	10	3	3	1	2	10	29	7	25.00				
Franklin,	1873		John M. Strong,	'80	'80	8	9	17	2	2	2	2	1	7	76	20	57.50				
Frankton,	1872		George E. Taylor,	'80	'80	8	9	17	2	2	2	2	1	8	200	60					
Freemont,	1872		Jeremiah D. Stewart,	'72	'79	53	60	113	20	42	21	63	11	11	30	10	7.80				
Freewater,	1880					7	5	12	2	2	2	2	1	1	1	30	7				
Friendville,	1875		Jacob Winslow,	'75	'79	16	18	31	2	3	8	11	7	7	52	5	5.20				
Genoa,	1880		Joseph P. Dyas,	'89	'73	4	8	12													
Glencoe,	1872																				
Grafton,	1878		John B. Doolittle,	'61	'80	26	30	56	6	2	6	8	7	7	2	86	56	27.32			
Green Island,	1873		Charles Saccombe,	'50	'73	9	15	24	0	4	3	7	0	0	1	50	6	24.27			
Greenwood,	1863		Wm. Leavitt,	'61	'79	5	5	10	2	2	2	2	2	2	6	6	6	2.85			
Harvard,	1872		George E. Taylor,	'80	'80	8	9	17	2	2	2	2	1	7	76	20					
Hastings,	1872		Jeremiah D. Stewart,	'72	'79	53	60	113	20	42	21	63	11	11	200	60	57.50				
Hazel Dell,	1876					8	7	15													
Highland,	1875	Gage Co.,	John B. Linskea,	'65	'80	7	13	20	1	2	2	2	1	1	30	10	7.80				
Highland,	1880	German,	Theodore Falk,	'75	'80	9	8	17	17	17	17	17	17	17	30	15	2.00				
Highland,	1880	Cass Co.,	M. Fayette Platt,	'63	'80	4	2	6	6	6	6	6	6	6	20	20	23.00				
Indianola,	1876		John M. Strong,	'41	'79	8	6	14	3	4	7	7	7	7	30	10					
Iowa Edge,	1876		Amos Dresser,	'41	'79	8	9	17	3	4	7	7	7	7	30	10					
Irrington,	1866		Byron Beall,	'77	'80	24	30	54	4	2	2	4	1	1	80	28	153.00				
Jalappa,	1870		Judson G. Spencer,	'63	'75	24	30	54	4	2	2	4	1	1	1	1	1				
Juniaha,	1874		John B. Gilbert,	'60	'80	1	7	8	5	6	12	18	2	5	7	1	30	9			
Kenney,	1872		M. Fayette Platt,	'63	'79	17	28	45	5	6	12	18	2	1	4	40	18				
Knox Co.,	1872	Creighton P. O.	[Thos. H. Ayars, <i>Lic.</i> ]			8	20	28	2	5	5	5	1	4	4	40	18				
Lincoln,	1866		Myron L. Holt,	'80	'75	71	124	195	12	16	16	16	3	11	14	200	100	146.20			
Lincoln,	1877	German,	Lewis Gregory,	'68	'75																
Lincoln Valley,	1878																				
Linwood,	1873		Byron Beall,	'77	'80	15	17	32	4	11	12	23	1	2	11	40	18	18.00			
Lone Tree, Cen'l City P. O.	1872		Albert Fitch,	'68	'75	11	16	27	4	2	4	6	1	1	1	80	8.25				

Louisville, 1878	Benj. F. Diffenbacher, '79	'77	3	4	7	1	6	7	7	2	2	7	1	40	20	7.00	
Loup City, 1878	Abram Maxwell, '50	'72	11	6	12	5	3	3	3	5	3	3	6	75	10	1.00	
Macon, 1874	S. N. Groat, '64	'78	16	19	35	1	2	2	2	1	2	2	3	32	10	6.06	
Mainland, 1870	Wm. Leavitt, '3		3	7	10												
Mayflower, 1869	Herman A. French, '73	'72	17	25	42	3	2	2	1	1	1	1	3	70		29.30	
Millford, 1869	Joseph P. Dyas, '80	'79	'80	'79												2.00	
Monroe, 1862	John C. Thompson, p. '46	'79	37	55	92	25	4	9	13	2	2	4	1	85	25	76.00	
Nebaska City, 1875	Henry Griffiths, '73	'74	3	16	19	4	4	4	4	3	3	3	3	40	15	13.00	
Neligh, 1875	Simon Barrows, '55	'74	3	6	9	3	6	9	2	2	1	1	7	25	10	8.16	
Newland, Ulysses P. O. 1870	Martin H. Mead, '78	'78	12	19	31	6	8	1	9	2	5	5	2	100		13.50	
Norfolk, 1874			4	4	8												
North Hastings, 1879	James W. Kidder, '58	'78	4	6	10	4	4	1	5				3	40	15	37.00	
Oakdale, 1875	William Stiss, '76	'77	15	17	32	1	3	3	3	2	12	2	6	55	16	41.50	
Olive Branch, German, a 1875	Alvin F. Sherrill, p. '69	'69	90	148	238	25	6	12	18	2	14	2	20	200		241.54	
Omaha, 1856	Henry Griffiths, '73	'78	8	10	18	4	2	2	4	4	1	1	40	10	10.00		
Orford, 1874	Lausing P. Norcross, '70	'79	8	9	13	3	3	3	3	1	1	1	60	13	15.26		
Oscola, 1879	Samuel C. Dean, '56	'78	4	9	12	3	9	12	63	'78	3	9	12	60	13	13.00	
Otoe Reservation, 1876	Judson G. Spencer, '63	'78	3	3	9	12	3	9	12	63	'78	3	9	12	60	13	13.00
Pleasant Grove, b 1876	Edwin E. Webber, '66	'80	24	33	57	9	1	1	3	2	5	2	2	70	30	2.00	
Plymouth, 1872																	
Prairie Home, 1874																	
Precept, 1880																	
Randolph, York P. O. 1880																	
Red Cloud, 1874	George Bent, '56	'79	17	18	35	5	1	6	1	4	1	6	3	15	15	12.35	
Red Willow, 1876	Amos Dresser, '41	'79	9	8	17	7	5	8	13	1	1	1	2	100	10	36.75	
Richardson Co., 1st, c 1868			14	16	30	12	1	1	2	4	6	12	22	60	8	9.20	
" " 2d, 1877																	
Riverton, 1875	M. Fayette Platt, '63		3	6	9					2	2	2	4	30	15	7.18	
Rock Creek, 1877			7	9	16	4	6	3	9	1	4	4	4	40	9		
Sarbine, 1878	Benj. F. Diffenbacher, '79	'78	26	34	60	4	6	3	9	1	1	1	1	100	41	101.00	
Sary Centre, 1878																	
Schuyler, 1877	Emmanuel José, '76	'75	15	15	30	4	4	4	4	1	1	1	4	30	14	60.00	
Scott Precinct, German, d 1877	Andrew Doremus, '69	'79	7	10	17	1	4	3	7	1	3	3	3	70	14	10.78	
Scribner, 1871	William Woolman, '77	'79	8	7	15	8	7	15	15	8	7	15	15	100	25	24.18	
Seeley, 1876	Joseph P. Dyas, '80	'79	3	5	8	3	5	8	3	5	8	3	5	100	25	24.18	
Silver Creek, 1874	R. R. Williams, '41	'78	9	11	20	3	4	7	7	8	3	4	7	15	15	3.00	
South Guide Rock, 1877	Martin H. Mead, '78	'78	3	4	7	25	33	58	5	3	7	10	80	40	2.00		
Spring Ranch, 1876	Samuel C. Dean, '56	'72	25	33	58	5	3	7	10	8	3	7	10	80	40	123.35	
Stanton, 1878																	
Steele City, 1872																	
Stoughton, 1872																	
Summit, Rising City P. O. 1875			13	10	23									50	32	153.37	

d Inland P. O.

c Falls City P. O.

b Blair P. O.

a Crete P. O.

CHURCHES.		MINISTERS.				MEMBERS.				ADMITTED.				REMOVED.			BAPT.		F.A.	BEN. CON.
Place and Name.		Name.	Ord.	C'd	Ma.	Fe.	To.	Ab.	P.	L.	To.	Di.	L.	Dc.	To.	Ad.	In.	SAB. SCH.	F.A.	BEN. CON.
1877	Edmund Cressman,	'79	'79	10	11	21	6	1	1	1	2	2	2	2	2	2	75	10	\$21.00	
1872	Sutton,			12	25	37	5	8	3	3	1	3	6	1	7	2	45	20	14.65	
1870	Howard S. Thompson,	'65	'78	15	21	36	2	1	3	3	1	3	2	6	4		60	25	12.00	
1877	Simon Barrows,	'55	'76	3	2	5	1										25	6	5.00	
	Amos Dresser,	'41	'79	3	3	6											2	55	86.00	
1878	Howard S. Thompson,	'65	'79	4	7	11	1	1	1	4	4	2	2	2	3	3	80	15	29.03	
1871	John Gray,	'63	'76	9	12	21	1	4	12	16	2	2	2	2	3	3	75	26	12.35	
1876	Edmund Cressman,	'79	'79	16	24	40	1	4	5	5	3	3	2	2	2		109	55	68.56	
1874	Simon Barrows,	'55	'74	6	11	17	4												11.50	
1860	Charles F. Graves,	'78	'80	56	70	126	18												25.00	
1879	Henry Griffiths,	'73	'74																7.70	
1876	George Scott,			8	6	14	4	1	2	3	2	2	2	2	1	3	50	25	10.68	
1878	John B. Linskea,	'65	'79	4	7	11	1	2	4	5	9	9	4	5	3	3	32	81	30	
1875	Charles S. Harrison,	'58	'76	37	56	93		2	10	12	7	7					100		15.00	
1872																				

CHANGES from last year's list of churches: *New*, — Afton; Aluna; Bradshaw; Burnett; Cambridge; Driftwood; Freewater; Genoa; Highland, Saline Co., *German*; Highland, Cass Co.; Precept; Sardine; Staunton. *Dropped*, — Sheridan. (Harmony and Mapleville were accidentally left in the columns last year, but were properly dropped from the totals.) ORDINATIONS, LICENSES, &c., in the year. See Summary IV. CHURCHES: 6 with pastors; 50 with acting pastors; 28 vacant (including none supplied by licentiates, &c.). Total, 124. MINISTERS: 6 pastors; 49 acting pastors; 28 others. Total, 83. CHURCH MEMBERS: 1,474 males; 2,056 females. Total, 3,530 (including 341 absent). Gain, 409.

ADDITIONS: 275 by profession; 405 by letter. Total, 680. REMOVALS: 41 by death; 159 by dismissal; 69 by discipline. Total, 259. BAPTISMS: 116 adult; 90 infant. IN SABBATH SCHOOLS: 5,682. Gain, 1,373. FAMILIES: 77 churches reporting (48 last year), 1,658. Gain, 681. BENEVOLENT CONTRIBUTIONS: 78 churches reporting (47 last year), \$3,022.72. Increase, \$479.31. HOME EXPENDITURES: 74 churches reporting (58 last year), \$33,973.41. Increase, \$433.69. ORGANIZATION: Six Associations of Churches, and a GENERAL ASSOCIATION. Green Island is connected with DAKOTA.

α Doniphan P. O.

NEVADA. — SEPTEMBER 1, 1880.		'80	8	23	31	13	2	2	38
Reno.	George F. G. Morgan,								

No change in list. Gain of members, one. Loss in Sabbath School, 22. Benevolent Contributions, not reported. For Current Expenses, \$160.30; an increase of \$45.30. Connected with CALIFORNIA.

NEW HAMPSHIRE, — JANUARY 1, 1880.

Acworth,	1773	Albion H. Johnson,	'78	47	92	139	44	3	2	5	2	1	0	3	0	0	0	0	0	0	100	56	\$38.61
Centre, 1st,	1778	Gilbert B. Richardson,	'74	16	31	47	6	0	0	0	3	1	0	0	0	0	0	0	0	0	50	31	37.55
East, 2d,	1788	Gilbert B. Richardson,	'57	74	27	44	20	0	4	1	0	4	1	0	5	0	0	0	0	0	90	44	47.25
"	3d,	George F. Chapin,	'66	8	30	38	0	0	2	0	0	0	0	0	0	0	0	0	0	0	100	44	26.25
Alton,	1827	Frederic D. Chandler,	'69	11	27	38	10	0	0	1	0	4	0	0	1	0	0	0	0	0	50	29	0
Amherst,	1741	Willis D. Leland, p.	'80	48	134	182	21	7	1	8	4	5	0	0	2	5	6	55	20	47.28	181	130	2,691.45
Andover,	1782	Howard Moody,	'43	10	22	32	4	7	1	8	0	2	0	0	2	0	4	120	56	130.38	120	56	47.28
Atkinson,	1772	Ezra B. Pike, M.P.	'63	29	58	87	20	6	4	10	4	1	0	0	0	0	1	90	40	34.14	90	40	34.14
Auburn,	1734	Charles E. Houghton,	'76	12	30	42	15	0	0	1	0	0	0	0	0	0	0	70	35	10.00	70	35	10.00
Barnstead,	1804	William O. Carr,	'61	13	22	35	6	0	1	1	0	0	0	0	0	0	0	71	36	8.40	71	36	8.40
Parade,	1867	Ernest F. Borchers,	'69	77	77	14	33	47	5	0	2	2	0	0	0	0	0	80	46	8.40	80	46	8.40
Barrington,	1755	Daniel Phillips,	'61	78	21	81	102	27	0	5	5	0	1	0	1	0	0	95	80	116.20	95	80	116.20
Bath,	1844	James Holmes,	'42	16	37	53	9	1	3	4	0	1	0	0	0	0	0	85	60	158.98	85	60	158.98
Bennington,	1839	Arthur J. Benedict,	'75	4	23	27	2	0	1	1	0	0	0	0	0	0	0	75	60	35.00	75	60	35.00
Berlin,	1877	Smith Norton,	'80	11	12	23	2	9	4	13	1	4	0	5	1	0	56	25	26.00	56	25	26.00	
Bethlehem,	1802	Ferd. V. D. Garretson,	'71	78	54	83	137	51	19	1	20	5	2	0	7	18	146	75	21.25	146	75	21.25	
Boscawen,	1740	William C. Jackson,	'85	9	21	30	11	0	0	0	0	0	0	0	0	0	50	50	0	50	50	0	0
Braintree,	1803	Edwin L. Jaggard,	'62	78	38	90	128	39	0	2	2	2	2	0	4	0	110	90	267.59	110	90	267.59	
Brentwood,	1747	Frank L. Sargent, p.	'69	29	63	92	15	0	0	0	0	0	1	0	0	0	100	75	231.16	100	75	231.16	
Bristol,	1826	Quincy Blakely, p.	'59	1	3	4	0	0	0	0	0	0	0	0	0	0	130	55	236.66	130	55	236.66	
Brookline,	1795	William C. Reed,	'70	92	134	226	32	0	2	2	6	1	0	0	7	0	250	110	125.00	250	110	125.00	
Broomfield,	1874	James Doldt,	'43	70	28	47	75	0	0	0	0	3	0	0	3	0	130	62	42.50	130	62	42.50	
Campton,	1800	Calvin B. Moody, p.	'80	18	32	50	16	0	0	2	0	2	0	0	2	0	72	50	36.06	72	50	36.06	
Canaan,	1771	George H. Dunlap, p.	'77	13	37	50	12	3	5	1	0	0	0	0	3	0	78	57	15.06	78	57	15.06	
Candia,	1760	Charles Tenney, p.	'44	71	60	147	297	20	7	1	8	4	1	12	6	0	215	100	264.55	215	100	264.55	
Canterbury,	1771	Charles Tenney, p.	'44	71	60	147	297	20	7	1	8	4	1	12	6	0	215	100	264.55	215	100	264.55	
Centre Harbor,	1835	Franklin D. Ayer, p.	'61	67	28	45	79	19	5	0	9	6	0	0	7	5	0	100	34	31.54	100	34	31.54
Charlestown,	1835	Cyrus M. Perry,	'65	79	65	112	177	53	0	4	4	2	0	6	0	0	650	245	926.83	650	245	926.83	
Chatham (& Stow, Me.),	1881	Chas. E. Harrington, p.	'74	78	132	297	428	30	7	0	13	8	4	0	12	0	100	65	75.50	100	65	75.50	
Chester,	1731	S. Girard Norcross,	'59	73	27	62	89	28	1	1	2	4	0	0	4	1	128	210	465	128	210	465	
Chesterfield,	1771	James T. Jackson, p.	'74	39	63	102	13	0	0	0	0	0	0	0	6	0	90	62	57.50	90	62	57.50	
Chichester,	1791	James T. Jackson, p.	'74	39	63	102	13	0	0	0	0	0	0	0	6	0	90	62	57.50	90	62	57.50	
Claremont,	1770	James T. Jackson, p.	'74	39	63	102	13	0	0	0	0	0	0	0	6	0	90	62	57.50	90	62	57.50	
Colebrook,	1802	James T. Jackson, p.	'74	39	63	102	13	0	0	0	0	0	0	0	6	0	90	62	57.50	90	62	57.50	
Concord, 1st,	1730	James T. Jackson, p.	'74	39	63	102	13	0	0	0	0	0	0	0	6	0	90	62	57.50	90	62	57.50	
" West,	1833	James T. Jackson, p.	'74	39	63	102	13	0	0	0	0	0	0	0	6	0	90	62	57.50	90	62	57.50	
" South,	1837	James T. Jackson, p.	'74	39	63	102	13	0	0	0	0	0	0	0	6	0	90	62	57.50	90	62	57.50	
" East,	1842	James T. Jackson, p.	'74	39	63	102	13	0	0	0	0	0	0	0	6	0	90	62	57.50	90	62	57.50	
Conway, North,	1778	James T. Jackson, p.	'74	39	63	102	13	0	0	0	0	0	0	0	6	0	90	62	57.50	90	62	57.50	
Cornish,	1781	James T. Jackson, p.	'74	39	63	102	13	0	0	0	0	0	0	0	6	0	90	62	57.50	90	62	57.50	

CHURCHES.		MINISTERS.				MEMBERS.				ADMITTED.				REMOVED.				BAPT. SCH.		F.A.		BEN. CON.	
Place and Name.		Name.		Ord.	C'd	Ma.	Fe.	To.	Ab.	P.	L.	To.	Di.	L.	De.	To.	Ad.	In.	SAB.	F.A.	BEN.	CON.	
1778	Croydon,	James P. Stone,	'39	'78	4	8	12	12	4	0	0	0	0	0	0	0	0	0	0	0	0	\$2.25	0
1816	Dalton,	Henry P. Lamprey,	'67	'80	29	43	72	10	7	3	4	7	1	2	0	3	3	0	75	43	12.50	75	
1766	Deerfield,	Lynnan White,	'49	'75	38	84	122	25	0	1	1	8	0	0	0	0	0	0	112	86	50.27	112	
1789	Deering,					5	19	24	1	0	0	0	0	3	0	0	0	0	40	15	520.91	40	
1719	Derry, 1st,	John L. Harris, p.	'60	'80	40	104	144	40	0	0	0	5	1	0	0	6	0	0	75	86	24.55	75	
1837	" "	Dan W. Richardson, p.	'62	'80	30	89	119	20	0	4	4	4	2	0	0	6	0	0	200	15	297.35	200	
1638	Dover, 1st,	Geo. B. Spalding, p.	'61	'69	99	256	355	45	5	12	17	7	3	0	0	10	4	4	325	200	1,102.85	325	
1856	" "	Jas. De Buchananne,	'77	'77	21	55	76	7	7	6	2	8	1	1	2	4	2	1	115	80	0	115	
1827	Dublin, 1st,					5	9	14	8	0	0	0	0	0	0	0	0	0	0	0	0	0	
1789	Dumbarton,	Henry L. Talbot, p.	'73	'73	19	27	76	13	0	1	0	1	2	2	0	4	1	0	170	72	89.05	170	
1718	Durham,					38	85	123	13	0	0	0	0	2	2	0	4	0	0	40	32	116.58	40
1798	Effingham,					2	7	9	1	0	0	0	0	0	0	0	0	0	30	80	9.50	30	
1826	Enfield,	Francis Parker, p.	'78	'78	7	25	32	8	0	0	2	2	1	1	0	2	0	0	139	75	106.55	139	
1747	Epping,	Josiah H. Stearns,	'44	'57	31	59	90	12	2	0	2	1	0	0	0	0	1	2	60	25	1.50	60	
1861	Epson,	Elliot C. Cogswell,	'42	'76	8	32	40	5	0	0	2	0	0	0	0	0	0	0	148	122	480.95	148	
1698	Exeter, 1st,	Swift Byington, p.	'52	'71	43	130	173	0	0	0	2	2	0	2	0	4	0	0	132	82	764.71	132	
" "	" "	George E. Street, p.	'64	'71	51	123	174	49	2	1	3	4	2	0	0	6	0	0	160	76	67.14	160	
1819	Farmington,	Walter E. Darling,	'62	'77	22	44	66	13	0	0	0	0	1	1	0	2	0	0	201	76	138.53	201	
1850	Fisherville,	John H. Larry,	'73	'80	40	87	127	12	5	4	9	7	1	0	0	8	6	1	131	116	118.60	131	
1771	Fitzwilliam,	John Colby,	'55	'73	44	105	149	19	0	1	1	3	1	0	0	4	0	0	109	40	176.00	109	
1773	Francetown,	H. Martin Kellogg, p.	'78	'80	46	91	137	13	0	2	2	8	2	0	0	10	0	0	70	40	0	70	
1814	Frankonia,	Smith Norton,	'59	'80	8	10	18	1	0	0	0	1	0	0	0	1	0	0	138	75	172.00	138	
1822	Franklin,	Willis A. Hadley,	'78	'80	32	81	113	37	1	0	0	1	4	3	0	7	1	0	0	0	0	0	
" "	Gilmanton, East,					4	2	6	2	0	0	0	1	0	0	0	0	0	0	0	0	0	
1774	" "	Stephen S. N. Greeley,	'39	'79	27	63	90	15	2	0	2	1	5	0	0	6	0	0	102	51	12.50	102	
1826	" Centre,					18	32	50	14	1	0	0	0	2	1	3	1	0	50	40	24.00	50	
1830	Iron Works,					17	38	55	0	0	0	0	0	0	0	0	0	0	80	80	141.31	80	
1772	Gilsum,	George W. Rogers,	'50	'80	51	136	187	18	0	1	1	6	0	0	0	6	0	0	257	203	270.61	257	
1771	Goffstown,	Sammuel L. Gerould, p.	'61	'68	51	136	187	18	0	1	1	6	0	0	0	1	0	0	100	68	20.75	100	
1862	Gorham,	Arthur J. Benedict,	'75	'76	7	10	35	45	9	0	0	1	0	0	0	1	0	0	60	20	4.00	60	
1802	Goshen,					9	21	30	2	3	5	8	0	0	0	3	0	0	100	102	74.00	100	
1792	Greenland,	S. H. Partridge, m.d.	'53	'69	43	74	117	8	0	0	0	2	0	0	2	0	1	0	70	45	184.00	70	
1706	Greenland,	Edward Robie, p.	'52	'52	11	48	59	10	2	0	0	2	1	0	0	3	0	1	118	75	114.50	118	
1847	Greenville,	George F. Merriam, p.	'65	'65	29	71	100	23	0	3	3	3	1	2	0	0	0	0	141	40	45	141	
1803	Groton,					9	10	19	4	0	4	4	1	0	0	1	0	0	164	80	211.12	164	
1752	Hampstead,	Albert Watson, p.	'71	'76	38	111	149	16	17	2	19	4	2	0	0	6	1	0	110	95	139.84	110	
1638	Hampton,	William H. Cutler,	'65	'78	60	115	175	36	1	0	1	4	1	4	1	5	1	0	0	0	0	0	

1788	Hancock,	Hervey Gulick, <i>p.</i>	'79	'78	118	8	6	1	7	4	0	0	4	0	0	0	140	125	66.72	
1805	Hanover, Dart. Coll.,	Sam'l P. Leeds, D.D., <i>p.</i>	'51	'80	37	61	7	0	14	3	5	0	8	4	0	3	125	120	1,347.74	
1810	" Centre,	Charles A. Doxus,	'49	'64	224	23	0	0	0	0	0	0	0	0	0	0	71	34	26.00	
1840	Harrisville,	George A. Beckwith,	'62	'79	18	24	0	3	3	1	3	0	4	0	0	1	120	76	122.26	
1764	Haverhill,	John Q. Bittenger, <i>p.</i>	'60	'84	46	43	1	0	1	2	0	0	3	1	0	0	207	135	5.00	
1779	Hebron,	Jonathan B. Cook,	'80	'84	3	3	0	0	0	0	2	0	4	7	2	0	207	135	271.00	
1768	Hemiker,	John H. Hoffman, <i>p.</i>	'77	'77	52	26	13	8	21	2	2	0	4	7	2	0	207	135	271.00	
1815	Hill,		'77	'77	5	0	0	0	0	0	0	0	0	0	0	0	0	0	0	
1763	Hillsborough, Centre,	Augustus Alvord,	'65	'80	13	26	39	5	4	8	2	0	2	2	2	2	60	41	43.00	
1839	" Bridge,	Harry Brackett,	'58	'76	18	50	68	13	1	3	4	1	0	1	0	1	103	70	45.00	
1763	Hinsdale,	Henry H. Hamilton, <i>p.</i>	'72	'78	46	101	147	19	4	5	0	2	0	2	0	1	200	75	224.28	
1803	Hollis,	Darius B. Scott, <i>p.</i>	'72	'80	7	146	226	20	5	5	3	5	3	0	8	5	240	175	404.83	
1828	Hookssett,	Charles H. Taintor,	'73	'78	80	15	22	0	0	0	0	0	2	0	0	0	160	132	139.97	
1757	Hopkinton,	Clarendon A. Stone, <i>p.</i>	'73	'74	77	150	227	38	6	6	3	0	3	2	0	0	60	50	12.85	
1737	Hudson,	Franklin D. Austin,	'53	'73	33	46	5	2	4	6	0	3	0	3	0	0	130	48	76.54	
1780	Hudson,	Wm W. Livingston,	'60	'78	32	68	100	29	0	0	3	1	0	4	0	0	82	44	22.44	
1850	" East,	John C. Staples, <i>p.</i>	'69	'73	86	256	342	9	6	8	14	6	5	1	12	3	460	270	944.80	
1738	Keene, 1st,	Cyrus Richardson, <i>p.</i>	'63	'73	92	190	282	52	2	2	7	4	1	12	2	2	290	158	1,025.65	
1867	" 2d,	Joseph A. Leach, <i>p.</i>	'64	'80	13	47	60	7	2	3	5	0	0	0	0	0	80	45	25.30	
1737	Kensington,	Philip Tircomb,	'47	'80	9	39	48	8	0	0	0	0	0	0	0	0	80	40	65.00	
1725	Kingston,	John S. Batchelder,	'58	'79	34	100	134	25	1	4	5	6	3	0	9	1	145	100	120.85	
1824	Laconia,		'73	'78	51	96	147	32	0	3	3	4	4	0	0	0	168	100	194.72	
1794	Lancaster,	Charles E. Sumner,	'66	'73	9	22	31	7	0	0	0	0	0	0	0	0	50	30	430.00	
1732	Langton,	George F. Chapin,	'76	'76	55	124	179	35	1	5	6	3	3	0	6	1	135	140	430.00	
1768	Lebanon,	John M. Dutton, <i>p.</i>	'80	'80	51	102	153	15	2	5	7	6	14	3	23	0	222	130	231.00	
1849	" West,	Theodore Pease, <i>p.</i>	'80	'80	5	37	42	7	0	2	0	0	0	0	0	0	200	9	9.00	
1867	Lee,		'80	'79	16	19	35	2	0	2	0	0	1	1	0	0	71	37	15.00	
1781	Lempster,	Albert E. Hall, <i>p.</i>	'70	'80	3	23	26	0	1	3	4	1	0	0	1	0	67	20	0	
1878	Lisbon,	John W. Lees,	'80	'80	3	23	26	0	1	3	4	1	0	0	1	0	67	20	0	
1803	Littleton,	George W. Osgood,	'78	'81	50	127	177	29	0	0	0	0	0	0	0	0	140	100	203.22	
1789	London,	[Charles F. Roper, <i>Lic.</i> ]	'80	'8	32	40	12	0	0	0	0	0	0	0	0	0	70	38	0	
1771	Lyme,	Edward P. Butler, <i>p.</i>	'74	'73	100	170	270	60	1	4	5	5	4	0	1	3	270	175	300.00	
1757	Lyndeborough,	Theophilus P. Sawin, <i>p.</i>	'43	'78	22	43	65	13	0	0	3	0	0	0	0	0	70	77	16.63	
1839	Manchester, 1st,	{ C. W. Wallace, D.D., <i>p.</i>	'40	'40	161	391	552	49	2	7	9	6	6	2	14	0	10	538	346	1,097.78
"	" Franklin St.,	Edward G. Selden, <i>p.</i>	'73	'73	136	404	540	90	9	10	19	8	13	1	22	4	5	676	380	1,542.92
1778	Marlborough,	Wm. V. W. Davis, <i>p.</i>	'60	'70	76	142	218	31	5	3	8	6	2	1	9	3	0	215	100	245.27
1772	Mason,	John L. Merrill, <i>p.</i>	'47	'77	29	51	80	18	1	0	1	2	4	1	7	0	53	65	162.50	
1815	Meredith, Village,	William R. Tisdale,	'60	'75	21	50	71	11	10	2	12	1	0	1	7	0	125	74	102.00	
1771	Merrimack, 1st,	George I. Bard, <i>p.</i>	'47	'75	21	50	71	11	10	2	12	1	0	1	7	0	125	74	102.00	
1829	" South,	Kingsley F. Norris,	'77	'79	59	104	165	33	0	3	3	1	4	0	5	0	230	110	47.88	
1771	Milford,	Edward F. Abbott,	'46	'80	1	9	10	0	0	0	2	0	0	2	0	0	20	10	8.00	
1788	" South,	William A. Lamb,	'74	'79	134	255	389	45	10	1	11	7	2	0	9	1	350	145	385.91	

CHURCHES.	MINISTERS.		MEMBERS.				ADMITTED.			REMOVED.			BAPT.	SAB. SCH.	FA.	PEN. CON.						
	Place and Name.	Org.	Name.	Ord.	C'd	Ma.	Fe.	To.	Ab.	P.	L.	To.					Di.	L.	De.	To.	Ad.	In.
Milton,	1815				'80	24	52	76	9	0	0	0	0	0	0	0	0	0	70	\$25.35		
" Mills,	1871		Charles F. Goldsmith,	'79	'80	16	27	43	10	0	0	0	1	0	0	0	0	0	90	50	19.00	
Monroe,	1874		Nelson F. Cobleigh,	'71	'80	13	21	34	10	1	0	1	1	2	0	3	1	1	35	35	10.25	
Mont Vernon,	1780		Charles C. Carpenter,	'60	'80	51	85	136	5	10	1	11	3	3	0	6	3	0	150	75	188.50	
Monktonborough,	1777					7	4	11	1	0	0	0	0	0	0	0	0	0			1.56	
Nashua, 1st,	1685		Frederick Alvord, p.	'58	'69	183	298	481	70	3	10	13	12	14	1	27	3	0	307	175	1,149.22	
" Pilgrim,	1879		George W. Grover, p.	'77	'80	133	357	490	87	0	0	0	1	3	0	4	0	0	300	290	216.87	
Nelson,	1781		George A. Beckwith,	'62	'81	26	39	65	13	0	1	1	0	3	0	0	0	2	35	35	6.37	
Newcastle,	1700					4	37	41	1	0	0	0	0	0	0	0	0	0	90	28	1.20	
Newington,	1715					4	23	27	2	0	0	0	0	0	0	0	0	0	50	50	12.00	
New Ipswich,	1760		Sumner G. Wood, p.	'80	'80	41	115	156	26	6	6	12	7	9	5	21	5	0	132	90	144.12	
Newmarket,	1828		Isaac C. White,	'65	'75	27	66	93	19	0	0	0	1	0	0	0	0	0	125	75	102.31	
Newport,	1779		Eph. E. P. Abbott, p.	'68	'73	83	176	259	26	5	9	14	6	1	0	7	2	0	240	120	584.92	
North Hampton,	1739		Thomas V. Haines, p.	'61	'67	82	132	214	24	9	2	11	7	0	0	7	8	1	214	123	325.52	
Northwood,	1798		George Smith,	'53	'80	34	70	104	30	9	0	0	9	0	0	0	0	6	110	60	60.12	
Nottingham,	1742																					
Orfordville,	1786		Theodore C. Pratt,	'59	'77	32	63	95	21	0	0	0	0	3	0	0	0	0	90	75	17.00	
Orford, West,	1822		Francis B. Knowlton,	'65	'71	32	68	100	17	0	0	0	0	3	0	0	0	0	92	97	410.75	
Ossipee, Centre,	1806		Edward P. Eastman,	'71	'76	23	46	69	12	0	0	1	1	0	0	2	0	0	80	45	26.00	
Pelham,	1751		Augustus Berry, p.	'61	'61	23	59	82	10	1	0	1	0	0	0	0	0	0	200	100	408.40	
Pembroke,	1737		[C. C. Sampson, Lic.]	'59	'59	79	95	81	107	25	2	0	2	5	1	0	6	2	100	60	92.49	
Peterborough,	1822		George Dustan, p.	'59	'59	73	173	246	30	1	1	2	3	2	0	5	0	0	232	110	207.63	
Piermont,	1771		Aug. L. Marden, p.	'61	'60	36	66	102	37	0	0	3	2	0	0	5	0	0	95	51	68.00	
Pittsfield,	1789					79	45	96	14	35	4	5	9	0	1	3	1	3	175	75	135.92	
Plainfield,	1804					73	5	17	22	3	1	0	1	0	0	0	0	1	15	15	42.00	
" Meriden,	1780		Charles M. Palmer, p.	'68	'73	32	58	90	25	0	0	0	1	4	4	0	0	0	96	52	200.76	
Plaistow,	1730		Joseph Kyte,	'62	'73	41	78	119	19	0	0	0	0	3	1	0	4	0	3	96	52	682.64
Plymouth,	1764		George H. Scott, p.	'73	'73	43	158	207	36	4	3	7	6	2	0	8	4	0	150	150	301.92	
Portsmouth,	1671		Wm. A. McGinley, p.	'59	'79	112	246	358	72	0	3	5	3	0	8	0	0	0	350	225	965.00	
Raymond,	1791					45	86	131	23	3	1	2	5	0	8	2	10	3	4	128	71	83.29
Rindge,	1765		Ezra J. Riggs, p.	'79	'79	70	128	198	15	1	1	2	3	2	0	5	0	2	233	177	92.54	
Rochester,	1737		Abraam J. Quick,	'64	'75	47	116	163	40	6	4	10	6	1	0	7	4	2	139	120	219.70	
Rollinsford, Sal'on Falls,	1816		R. G. Woodbridge,	'81	'80	16	38	54	24	0	0	0	0	0	1	0	1	0	98	80	72.20	
Roxbury,	1816					8	18	26	5	2	0	0	0	0	0	0	0	0	70	20	16.38	
Rye,	1796		Josiah W. Kingsbury,	'65	'79	26	75	101	8	0	0	0	0	0	0	0	0	0	140	110	65.00	
Salem,	1740		George A. Perkins,	'54	'80	13	49	62	5	0	0	2	2	3	1	0	4	0	100	45	57	
Salisbury,	1773		[Sam'l H. Barnum, Lic.]	'79	'79	24	44	68		5	1	6	1	1	0	2	2	0	100	45	1.00	
Sanbornton,	1771		Moses T. Runnels, p.	'56	'63	49	94	143	21	2	0	0	2	3	1	0	4	2	152	89	196.86	



	1814	1832	10	34	44	21	21	0	0	0	0	1	0	0	0	0	40	24	29.00
Sandwich, North,			5	10	15	4	0	0	0	0	0	2	0	0	0	0	0	20	0
Seabrook and Hampton Falls,	1799		25	37	62	6	0	0	0	0	3	1	7	0	2	75	50	46.00	
Seabrook, South,	1867		4	14	18		0	8	0	0	0	0	0	0	0	100	0	0	
Shelburne,	1818		4	8	12	0	8	0	0	0	0	0	0	0	0	25	30	0	
Somersworth,	1827		58	163	223	53	1	2	3	2	5	0	7	1	0	200	170	249.33	
South Newmarket,	1730		6	17	25	2	0	0	0	0	0	0	0	0	0	40	32	27.63	
Stewartstown, West,	1846		17	35	52	2	0	0	2	0	2	0	0	0	0	85	32	10.00	
Stoddard,	1787		14	42	56	20	0	0	0	1	1	0	2	0	0	75	55	4.00	
Stratham,	1718		19	43	62	7	0	0	0	0	0	0	0	0	0	96	45	130.59	
Sullivan,	1732		27	44	71	19	1	2	3	1	1	0	2	1	0	82	36	80.00	
“ East,	1876		20	22	42	10	0	0	0	0	0	1	1	0	0	50	27	1.00	
Surry,	1769		1	4	5	2	0	0	0	0	0	0	0	0	0	4	12	0	
Swanzey,	1741		27	43	70	12	1	0	1	2	2	0	4	0	0	105	42	56.01	
Tamworth,	1732		26	56	82	13	19	2	21	6	0	0	6	17	1	100	65	87.00	
Temple,	1771		47	57	104	25	12	1	13	0	0	0	12	3	110	50	145.00		
Tilton and Northfield,	1822		51	131	182	31	0	2	2	1	0	2	0	0	135	98	215.00		
Troy,	1815		53	85	138	26	19	4	23	3	3	0	3	12	1	224	80	53.80	
Wakefield,	1785		7	37	44	12	0	2	2	1	0	0	1	0	0	60	50	65.55	
Walpole,	1761		26	80	106	16	6	2	8	2	0	2	6	0	150	80	242.71		
Warner,	1772		26	66	92	8	0	1	1	1	3	0	4	0	0	137	107	0	
Washington,	1780		2	13	15	1	0	0	0	0	1	0	1	0	0	40	30	2.50	
Ware, South,	1804		15	28	43	0	2	2	2	4	1	1	0	2	0	95	50	30.80	
Webster,	1894		37	57	94	20	1	0	1	1	1	2	0	3	0	2	145	94.78	
Westworth,	1830		7	29	36	10	0	0	0	0	1	1	0	2	0	80	40	37.75	
Westmoreland,	1764		38	78	116	33	0	0	0	0	2	2	0	4	0	150	65	792.00	
Wilnot,	1829		15	23	38	0	0	0	0	0	0	0	0	0	0	11	00	11.00	
Wilnot,	1763		41	132	211	4	5	4	5	4	6	0	10	1	0	225	100	135.41	
Winchester,	1736		55	123	178	30	2	5	7	1	3	0	4	2	4	147	100	195.42	
“	1834		68	102	129	1	1	2	0	0	7	0	7	0	0	100	70	150.59	
Wolfeborough, North,	1839		9	20	29	2	0	1	0	0	0	0	1	0	0	40	20	8.00	

CHANGES from last year's list of churches: none in the year.  
 ORDINATIONS, INSTALLATIONS, etc., in the year. See Summary IV.  
 CHURCHES: 64 with pastors; 77 with acting pastors; 46 vacant (including 7 supplied by licentiates, etc.). Total, 187.  
 MINISTERS: 65 pastors; 75 acting pastors; 63 others. Total, 203.  
 CHURCH MEMBERS: 6,286 males; 13,848 females. Total, 20,134, including 3,292 absent. Lo-s, 413.  
 ADDITIONS: 386 by profession; 245 by letter. Total, 631.  
 REMOVALS: 401 by death; 236 by dism't; 28 by discipline. Total, 725.  
 BAPTISMS: 254 adult; 126 infant.  
 IN SABBATH SCHOOLS: 22,276. Loss, 696. Average attendance, 13,777.

FAMILIES: 167 churches reporting (171 last year), 13,193. Loss, 442  
 BENEVOLENT CONTRIBUTIONS: 178 churches reporting (182 last year) \$33,791.24. Decrease, \$48,721.83.  
 HOME EXPENDITURES: 158 churches reporting (169 last year), \$164,483.11. Increase, \$1,672.57. Average salary in 154 churches, including rent of parsonages, \$338.87.  
 VALUE OF CHURCH PROPERTY: 153 churches reporting (not including parsonages and funds), \$925,694.00; 94 parsonages, \$160,250.00; funds, \$199,880.00. Total, \$1,285,824.00.  
 ORGANIZATION: Twelve Associations of Ministers, and eight Conferences of Churches, — united in a GENERAL ASSOCIATION, which includes six Presbyterian churches also.

NEW JERSEY. — JANUARY 1, 1880.

CHURCHES.	MINISTERS.			MEMBERS.			ADMITTED.			REMOVED.			BAPT.		SAB. SCH.	F. A.	PEN. CON.				
	Place and Name.	Name.	Ord.	C'd	Ma.	Fe.	To.	Ab.	P.	L.	To.	Di.	L.	De.				To.	Ad.	In.	
Round Brook,	1876	James D. Eaton, p.	'72	'77	37	64	101	5	3	5	8	2	1	0	3	0	1	102	61	\$390.00	
Chester,	1740	Frank A. Johnson, p.	'71	'75	78	160	238	25	11	5	16	1	6	0	3	14	200	130	248.00		
Closter,	1877	Herbert B. Turner, p.	'79	'79	17	28	45	6	11	9	20	0	3	0	3	10	8	150	30	22.00	
East Orange,	1868	Frederick B. Pullan, p.	'76	'79	61	112	173	13	12	21	33	2	3	0	5	7	1	232	80	307.00	
Elizabeth,	1864	Thomas Heywood,	'71	'76	30	68	98	25	8	8	16	2	5	0	7	1	6	185	65	5.00	
Franklinville,	1867				4	7	11	1	0	0	0	1	0	0	0	0	0	34	4	70.00	
Jersey City, 1st ch.,	1858	Addison P. Foster, p.	'66	'77	84	177	261	33	19	8	27	1	12	0	13	6	11	339	200	691.00	
" " 2d ch.,	1870	Hiram H. Waite,	'42	'77	33	64	97	5	0	5	9	3	0	3	0	2	6	316	75	95.00	
1846					19	39	58	22	1	0	1	2	3	0	5	0	2	84	22	0	
1870					100	191	291	20	15	8	23	1	9	0	10	0	7	335	150	4,984.00	
1851					115	277	392	126	3	3	8	5	25	0	30	1	0	190	118	330.00	
1867					78	166	244	17	5	13	18	4	5	2	14	2	0	236	125	449.00	
1860					7	18	25	9	0	0	0	2	0	0	2	0	0	50	35	65.00	
1867					124	221	345	40	11	4	15	0	8	0	8	0	8	9	439	137	1,563.00
1870					34	70	104	9	2	7	9	2	4	0	6	0	1	84	63	887.00	
1875					22	24	46	14	6	5	11	1	0	0	1	0	0	75	32	0	
1853					35	132	167	50	6	4	10	2	6	1	9	0	4	250	50	54.00	
1872																					
1873					28	40	68	14	1	6	7	2	0	0	2	1	1	73	30	52.00	
1871					41	81	122	27	2	1	3	2	5	0	7	1	2	200	70	231.00	
1872					39	58	78	136	0	1	2	3	1	3	0	4	0	5	80	60	6.00
1874																		95	40	50.00	
					1069	2108	3177	481	123	115	238	35	111	3	149	48	83	3789	1577	\$9,707.00	

CHANGES from last year's list of churches; *New*, — none. *Dropped*, — none.  
 ORDINATIONS, INSTALLATIONS, etc., in the year. See Summary IV.  
 CHURCHES: 13 with pastors; 8 with acting pastors; 2 vacant (including none supplied by licentiates, etc.) Total, 23.  
 MINISTERS: 13 pastors; 8 acting pastors; 17 others. Total, 38.  
 CHURCH MEMBERS: 1,069 males; 2,108 females. Total, 3,177, including 481 absent. Loss, 492.  
 ADDITIONS: 123 by profession; 115 by letter. Total, 238.  
 REMOVALS: 35 by death; 111 by dismissal; 3 by discipline. Total, 149.

BAPTISMS: 48 adult; 83 infant.  
 IN SABBATH SCHOOLS: 3,789. Loss, 113.  
 FAMILIES: 21 churches reporting (20 last year), 1,577. Gain, \$9,707.00. Decrease, \$1,823.00.  
 BENEVOLENT CONTRIBUTIONS: 21 churches reporting (21 last year), \$9,707.00. Decrease, \$1,823.00.  
 HOME EXPENDITURES: 21 churches reporting (20 last year), \$60,907.00. Increase, \$15,253.00.  
 ORGANIZATION: In the CONGREGATIONAL ASSOCIATION OF NEW JERSEY, which includes also three churches in Pennsylvania, the two in Maryland, one in Virginia, and the one in the District of Columbia.

NEW MEXICO. — SEPTEMBER 30, 1880.

Albuquerque,	1880	J. Mills Ashley,	'88	'80	4														
--------------	------	------------------	-----	-----	---	--	--	--	--	--	--	--	--	--	--	--	--	--	--

This church, organized October 17, 1880, with four members, is connected with the GENERAL ASSOCIATION OF COLORADO.

NEW YORK. — SEPTEMBER 1, 1880.

1850	Albany,	Wm. S. Smart, D.D., p.	'61	'67	120	249	369	13	4	5	9	0	3	0	0	3	1	3	631	226	\$1,983.00	
1863	Angola,	Albert Van Camp,	'60	'78	39	72	111	12	25	6	31	2	5	0	4	7	19	2	100		16.00	
1819	Antwerp,	Joel J. Hough,	'64	'80	85	165	250	36	7	3	5	2	2	2	2	0	0	1	220	112	653.00	
1813	Arcade,	George H. Hick,	'71	'80	19	39	58	7	3	5	8	0	0	0	0	4	2	0	107			
1820	Ashville,		'80	'80	25	41	66	15	2	2	2	2	2	0	0	2	0	1	64			
1872	Austerlitz,	Lewis T. Mason,	'75	'80	14	24	38	11	2	4	0	0	2	2	0	3	0	1	60		5.00	
1791	Baiting Hollow,				33	36	69												150	45	10.00	
1826	Bangor,	W. C. Sexton,		'78	36	81	117	20	3	1	4	3	3	0	6	1	1	1	140	55	46.00	
1856	Barryville,	Edward W. Fisher,	'80	'80	6	20	26	0	1	0	1	0	0	0	0	0	1	0	100		7.00	
1860	Bay Shore,	Alex. H. Kirkland,	'80	'80	20	15	35	1	2	0	2	0	0	0	0	0	0	1	12			
	Belfast,				2	12	14															
	Bennington,				7	7																
1833	Berkshire,	Frank H. Coffran,	'80	'80	49	101	150	12	0	2	2	2	5	0	7	0	2	150	90		74.00	
1840	Bethany,				7	22	29												30			
1838	Bethel,	Robert T. Evans, p.	'53	'70	27	50	77		0	1	1	1	2	1	4	0	4	40	40		72.00	
1836	Binghamton,	Eben Halley, p.	'78	'78	151	338	489	27	18	12	30	8	14	1	25	10	6	320	300		1,041.00	
1822	Black Creek,	Taral T. Fricke-stadt,	'78	'78	16	40	56	5	4	3	7	2	4	1	7	4	5	60	40	40		40.00
1770	Blooming Grove,	Warren Hathaway, p.	'52	'66	67	107	174	12	3	0	3	4	0	0	4	3	0	60	80		105.00	
1798	Bridge-water,	Jonathan S. Upton,	'80	'80	29	62	91	21	1	2	3	2	1	0	3	1	0	154	50		13.00	
1739	Bristol,	William Dewey,	'43	'74	16	38	54	0	1	0	0	0	0	0	0	0	0	85	30			
	Brooklyn:—																					
1844	Ch. of the Pilgrims,	R. S. Storms, D.D., p.	'45	'46	340	620	900	35	25	29	54	8	23	0	31	8	12	1280	320		8,321.04	
1847	Plymouth ch.,	Henry W. Beecher, p.	'39	'47	919	1636	2549		39	24	63	40	44	0	84	8	25	3000			13,363.00	
1847	Clinton Avenue ch.,	T. B. McLeod, D.D., p.	'79	'79	240	443	733		35	68	103	12	24	0	36	10	29	1400	250		13,000.00	
1849	Bedford ch.,				42	95	137												240			
1851	South ch.,				185	337	522												512			
1854	Central ch.,	H. M. Scudder, D.D., p.	'53	'71	445	777	1132	25	41	73	114	8	14	0	22	23	29	1300	518		4,506.00	
1864	N. England ch.(E.D.),	E. Piercy Hibbard, p.	'68	'79	81	131	212	24	7	11	18	2	1	8	11	7	1	241	50		249.94	
1868	Puritan ch.,	Thomas R. Slicer, p.		'77	96	116	212	6	13	8	21	2	16	34	52	1	5	425	70			
1866	Ch. of the Mediator,	James G. Roberts, D.D.,		'79	36	69	105	9	6	6	15	1	5	0	6	0	1	369	28		42.00	
1868	Ch. of the Covenant,	William Mackay,		'79	36	69	105	9	6	6	15	1	5	0	6	0	1	500	28		4.00	

CHURCHES.		MINISTERS.			MEMBERS.				ADMITTED.				REMOVED.				BAPT.		SAB. F.A.		BEN. CON.	
Place and Name.		Name.		Ord.	C'd	Ma.	Fe.	To.	Ab.	P.	L.	To.	Di.	L.	De.	To.	Ad.	In.	SAB. SCH.	F.A.	BEN. CON.	
Union ch.,	1874	Nicholas E. Smith, D.D., p.c.		'80	94	198	262		13	5	16	21	4	15	0	19	0	6	743	300	\$363.69	
Tompkins Avenue ch.,	1875	George F. Pentecost, p. c.		'80	94	163	257		39	3	2	27	1	7	0	8	8	2	1500	235		
East ch.,	1877	W. F. Crafts, p.		'80	110	204	314		0	4	115	119	0	0	0	0	0	0	0	0	0	505 00
Christian Endeavor,		George B. Stevens, p.		'80	36	83	119		0	0	0	0	0	0	0	0	0	0	0	0	0	0
Buffalo,	1880			'80	8	9	17															0
Burrville,	1884			'80	73	111	184		20	2	1	3	1	3	0	1	2	1	200	87	82.00	
Cambria,	1817	James W. Grush,		'64	68	141	209		30	1	3	4	3	3	0	6	0	0	200	112	39.00	
Canden,	1798	Ethan Curtis, p.		'68	68	141	209		14	3	1	4	1	3	0	4	3	0	60	28	130.00	
Canan Four Corners,	1772	[Geo. W. Warner, Pres.]		'64	43	53	72		22	6	3	16	5	6	0	11	2	1	350	200	1,618.00	
Canandaigua,	1790			'64	96	263	359		22	13	2	8	3	3	0	6	2	4	190	90	103.00	
Canor,	1808	Alexander B. Dille, y		'49	19	28	47		0	0	0	0	4	0	4	0	0	0	80	28	7.00	
Cardage,	1835	Geo. B. Rowley,		'44	19	28	47		0	0	0	0	1	2	0	3	0	0	60	40	0	
Centre Lisle,	1830			'74	26	31	57		5	0	0	1	2	0	0	0	0	0	60	40	0	
Champion,	1801	C. W. Fifield,		'74	16	33	51		3	0	1	1	0	1	0	0	0	0	60	33	39.00	
Chenango Forks,	1821	Edwin B. Turner,		'42	80	17	60		12	3	2	5	1	1	0	2	3	1	130	46	23.00	
Churchville,	1852	Edward A. Leeper,		'78	48	106	154		16	1	2	3	2	5	3	10	1	7	160	58	126.00	
Clear Creek,	1876			'78	12	18	30		8	0	0	0	0	0	0	0	0	0	60	30	13.00	
Columbus,	1806			'71	10	25	35		6	0	0	0	0	1	0	1	0	0	40	15	38.00	
Connack,	1870	[J. Sinclair, Pres.]		'71	10	15	25		3	1	1	2	4	2	0	6	1	0	125	50	10.00	
Copenhagen,	1870	Herbert M. Scruton,		'78	80	23	73		8	3	1	1	1	0	1	0	2	3	0	156	60	64.00
Covetrville,	1805			'78	83	82	165		12	2	3	5	1	1	0	2	2	0	150	70	34.00	
Cray's Mills,	1824	T. W. Walters, p.		'78	31	36	67		13	0	0	0	1	0	1	2	0	1	100	140	7.00	
Crown Point, 1st ch.,	1845	Irving L. Beman, p.		'62	77	46	126		10	0	2	2	0	3	0	3	0	0	216	170	424.00	
“ 2d ch.,	1804	Almon T. Clarke, p.		'72	77	25	47		12	5	0	5	2	7	2	11	2	4	75	63	49.00	
Danby,	1807	Sammuel Johnson,		'56	80	37	56		5	1	4	5	5	11	0	16	1	1	150	100	61.00	
Deansville,	1853	Albert W. Allen,		'80	16	41	57		10	0	2	2	0	0	0	0	0	0	95	67		
Deerfield,	1832			'80	10	23	32		0	0	0	0	0	0	0	0	0	0	0	10		
Deer River,	1826	G. B. Rowley,		'44	17	45	62		18	0	0	0	16	1	3	0	4	0	85	22	40	
DeKalb,	1880	Rodney C. Day,		'79	6	10	16		8	1	1	2	0	2	0	2	0	0	2	100	40	
DelPeyster,	1828	Albro L. Green,		'65	16	27	43		15	0	3	3	2	0	0	2	0	0	80	40		
East Ashford,	1854	Frederick Long,		'77	21	35	56		15	11	4	15	2	3	0	5	6	2	287	169	11.00	
East Bloomfield,	1796	John P. Skeele,		'50	68	144	212		15	4	15	2	3	0	0	0	0	0	0	0	402.00	
East Evans,	1818			'7	7	25	32		7	0	0	0	0	0	0	0	0	0	0	0	0	
East Otto,	1854			'7	3	7	10		0	0	0	0	0	0	0	0	0	0	0	0	0	
East Pharsalia,	1850	H. W. H. Watkins,		'76	39	54	93		17	1	0	1	1	3	0	4	0	0	143	30	27.00	
East Pitcairn,				'77	5	8	13		3	0	0	0	0	0	0	0	0	0	0	0	0	
Eaton,	1831	Thomas Wilson,		'48	18	58	76		14	1	5	6	2	0	0	2	1	2	79	37	79.00	

1821	Eden,			9	15	24	3	0	0	0	0	0	0	0	0	0	0	10	0		
1821	Elizabethtown,	Geo. W. Barrows, p.	'44	'63	15	53	68	0	4	1	0	0	1	3	0	0	30	25	10.00		
1828	Ellington,	J. H. Campbell,	'80	'35	79	114	27	1	4	5	2	3	0	5	0	0	80	67.00			
1846	Elmira,	Thos. K. Beecher,	'54	'65	363	528	53	28	13	41	2	6	0	8	1	14	700				
1834	Fairport,	Edward P. Gardner,	'62	'80	70	148	218	13	4	3	7	5	13	0	18	1	240	92	872.00		
1845	Fairview,			8	15	23															
1859	Flatbush,			15	7	22															
1859	Florence,			5	15	20															
1859	Floyd,	John R. Griffith, p.	'54	'65	15	26	41	0	0	0	1	1	0	2	0	0	45				
1859	Flushing,	James O. Averil,	'79	'79	32	97	129	36	0	0	2	3	0	5	0	1	100	52	378.69		
1859	Franklin,	John H. Frazer, p.	'60	'79	144	253	337	55	11	7	18	8	0	29	37	10	308	180	293.00		
1859	Frewsburg,			13	28	41													0		
1835	Friendship,	Moses Alley,	'78	'79	49	51	70	7	1	2	3	1	0	1	1	1	50	20	0		
1864	Gaines,	George Anderson,	'53	'77	41	78	119	19	2	0	2	9	1	0	3	13	1	150	68	111.00	
1835	Gainesville,	T. H. Quigley,	'79	'79	28	42	70												8.00		
1817	Gasport,	Edw. Howard, m.d.,	'77	'77	15	39	54	11	0	0	0	2	1	0	3	0	0	70			
1852	Gloversville,	William E. Park, p.	'67	'76	82	214	296	9	4	8	12	2	3	0	5	0	245	122	44.00		
1875	Granville Centre,	J. W. Fugh, p.	'79	'79	13	12	25												1,536.00		
1871	Greenbush,	Benjamin Staunton, p.	'79	'79	13	47	60	0	11	13	24	0	0	0	0	3	1	142	55		
1839	Greene,	Samuel C. Van Camp,	'72	'79	27	69	96	0	2	1	3	1	0	0	1	0	0	135	64		
1848	Greenport,			4	7	11														15.00	
1848	Greenwich,	L. D. Place,	'80	'80	12	16	28	8	3	2	5	1	3	5	9	0	0	35	12		
1849	Griffin's Mills,			26	50	76															
1849	Groton,	William A. Smith,	'77	'70	96	166	16	7	4	11	4	3	0	7	3	7	180	90	120.00		
1824	Hamilton,	Henry C. Cronin,	'78	'80	63	114	177	26	0	3	3	1	7	1	9	0	0	90	40	61.00	
1879	Hammondville,	Almon T. Clarke,	'72	'79	4	6	10	1	8	2	10	0	11	0	11	2	40	30	48.00		
1830	Hancock,	C. G. Hazzard,	'78	'78	18	54	72	3	1	0	1	0	0	0	2	1	84	37	30.00		
1831	Harford,	Alex. D. Stowell,	'58	'80	17	30	47	16	20	0	20	0	5	0	5	11	0	80	24		
1798	Harpersfield,	Daniel J. Bliss,	'68	'80	9	19	28	9	0	3	3	1	1	0	2	0	36	20	20.00		
1864	Harrisville,			12	12	24													0		
1816	Henrietta,	George Strassenburgh,	'62	'77	27	35	62	18	0	4	4	0	2	1	0	3	0	1	59	36	27.00
1801	Holland Patent,	H. Humphreys, p.	'51	'78	11	17	28														
1801	Homer,	Wm. A. Robinson, p.	'66	'71	111	276	387	18	5	13	18	8	0	0	8	16	0	100	185	1,540.00	
1854	Honeoye,	S. Mills Day,	'52	'62	28	60	88	5	0	1	3	1	0	4	0	2	250	110	140.00		
1808	Hopkinton,	Elmer J. Beach,	'77	'77	25	97	122	20	0	0	0	0	0	0	0	0	100	43			
1810	Howell's,	James Deane, p. e.	'66	'81	40	65	105	15	1	0	1	7	0	8	0	70	75		7.00		
1830	Ithaca,	Charles M. Tyler, p.	'57	'72	34	107	141	2	6	8	1	6	0	8	0	3	20	120		230.00	
1854	Jamesport,	Thomas N. Benedict,	'41	'79	34	59	93	20	0	2	2	0	3	0	3	0	40	45		85.00	
1816	Jamestown,	Henry L. Hubbell, p.	'61	'80	85	196	281	63	5	3	8	5	5	0	10	2	200	175		223.00	
1873	Keene Valley,			11	13	24															
1815	Kiantone,	Edwin A. Hazeltine,	'79	'79	35	52	87	15	8	2	10	1	4	0	5	7	0	116	40	63.00	
1834	Kirkland,	[James S. Lemon, <i>Epis.</i> ]	'79	'79	5	18	23	3	0	0	0	0	0	0	0	0	60				

CHURCHES.		MINISTERS.			MEMBERS.				ADMITTED.				REMOVED.				BAPT.		SAB. SCH.	F. A.	DEN. CON.
Place and Name.		Name.	Ord.	C'd	Ma.	Fe.	To.	Ab.	P.	L.	To.	Di.	L.	De.	To.	Ad.	In.				
Lawrenceville,	1826	J. P. Richardson,		'79	28	36	64	4	0	1	1	0	3	0	3	0	1	45	40	\$18,000	
Lebanon,	1802	Gilbert A. Cuthers,		'80	24	47	71	27	4	0	4	1	1	0	0	1	0	85	75	35,000	
Lewis,	1807				17	48	65	4										50	60		
Lincolnaen,	1859	J. Clark, <i>7th day Bap.</i> ,	'79	'80	57	99	156	13	0	0	0	1	3	5	0	0	0	73	35	0	
Lisbon,	1842	James F. Eaton,		'79	28	48	72	8	13	4	17	0	3	5	8	1	0	125	31	25,000	
Lisle,	1797	[E. W. Lake, <i>Pres.</i> ]		'79	24	73	101	31	4	1	5	2	4	1	7	1	0	125	40	35,000	
Little Valley,	1840	Jacob D. Woodruff,		'79	169	307	467	46	4	10	14	7	14	1	22	3	6	540	250	879,000	
Lockport,	1838	Edward B. Furbush, <i>p.</i>	'62	'80	31	52	83	17	1	0	2	1	1	0	2	0	0	104	30	15,000	
Lumberland,	1799	Edward W. Fisher,		'80	31	52	83	17	1	0	2	1	1	0	2	0	0	246	131	85,000	
Lumsden,	1877	Henry T. Sell, <i>p.</i>	'77	'77	55	135	190	15	1	2	3	1	1	1	3	1	1	135	51	156,000	
Madison,	1796	George Hardy,	'63	'72	39	76	115	15	1	2	3	1	1	1	3	1	1	135	51	156,000	
Madrid,	1807			'78	27	48	75	0	0	0	0	0	0	0	0	0	0	0	0	0	
Maine,	1829	J. W. White,		'78	30	41	71	7	2	1	3	2	0	2	0	2	0	112	26	20,000	
Mannsville,	1833				37	52	89	16	0	0	0	2	1	0	3	0	0	60	0	0	
Massena, 1st ch.,	1819				8	14	22	0	0	0	0	0	0	0	0	0	0	0	0	0	
" 2d ch.,	1833				32	46	78	1	0	0	0	0	0	0	0	0	0	0	0	0	
Middle Granville,	1860	J. W. Pugh, <i>p.</i>	'68	'78	8	15	23	4	0	3	3	3	2	3	8	0	0	22	10	10	
Middletown,	1783	F. R. Marvin, <i>m.d., p.</i>	'78	'78	95	155	250	25	3	3	6	5	0	0	5	3	5	125	100	48	
Millville,	1820	Henry F. Tyler, <i>p.</i>		'80	26	36	62	5	0	5	5	0	4	2	6	0	1	0	16	12,000	
Moira,	1823	J. P. Richardson,		'79	16	34	50	17	0	1	1	0	2	0	2	0	0	0	0	0	
Monsey,	1871			'80	13	18	31	7	1	0	1	0	0	0	0	1	0	100	20	150,000	
Moravia,	1806	George H. Bailey,	'67	'80	69	141	210	26	0	7	7	1	7	15	0	0	0	182	140	68,000	
Morriah,	1808	George Michael, <i>p.</i>	'76	'79	17	23	40	0	10	4	14	1	1	4	1	4	0	75	35	107,000	
Morristown,	1822	Owen Jenkins,	'70	'80	39	62	101	20	3	2	5	2	2	1	5	1	0	100	50	107,000	
Morrisville,	1805	Ward Batchelor,	'79	'78	48	91	139	29	28	9	37	2	3	0	4	23	0	120	70	127,000	
Mott's Corners,	1808	[E. C. Livingston, <i>Pres. Lic.</i> ]		'80	35	41	76	0	0	1	1	1	3	0	4	0	0	100	39	105,000	
Mount Sinai,	1789			'80	32	79	111	13	0	0	0	1	4	0	5	0	1	148	145	36,000	
Munsville,	1828	[E. N. Twichell, <i>Pres.</i> ]	'75	'80	18	33	51	10	0	0	0	0	0	0	5	0	1	82	65	26,000	
Napoli,	1821	John J. Bond,		'79	39	52	91	10	0	0	0	1	0	0	1	0	0	111	40	67,000	
Nelson,	1850	Griffith Jones, <i>p.</i>	'53	'75	78	95	173	1	8	4	12	3	3	0	6	0	0	120	70	174,000	
Newark Valley,	1803	Jay Chizbe, <i>p.</i>	'65	'72	89	151	240	28	5	7	12	1	5	0	6	4	1	248	138	174,000	
New Haven,	1817	Frank N. Greeley,	'77	'79	20	30	50	5	5	2	7	1	3	4	8	1	0	137	60	48,000	
New Lots,					20	30	50	5	5	2	7	1	3	4	8	1	0	137	60	48,000	
New Village,	1815	Otis Holmes,	'42	'79	26	36	62	9	1	2	3	0	0	1	1	1	0	40	30	33,000	
New York City:—																					
Broadway Tabernacle,	1840	Wm M. Taylor, <i>d.D., p.</i>	'53	'72	301	467	768	0	21	60	81	18	29	0	47	7	8	1570	300	17,233,000	
Madison Avenue,	1872	Wesley L. Davis, <i>p.</i>		'79	301	467	768	0	0	4	4	2	0	0	0	0	6	500	300		
Welsh,	1825	David D. Davies, <i>p.</i>		'75	25	50	75	0	0	4	4	2	0	0	0	2	0	30	30		



CHURCHES.		MINISTERS.				MEMBERS.					ADMITTED.				REMOVED.				BAPT.		SAE. SCH.	FA.	PEN. CON.
Place and Name.		Name.	Ord.	C'd	Ma.	Fe.	To.	Ab.	P.	L.	To.	Di.	L.	De.	To.	Ad.	Li.	SAE. SCH.	FA.	PEN. CON.			
1842	Rensselaer Falls,	Geo. A. Rockwood, <i>p.</i>	'63	'69	34	66	100	16	0	0	0	1	1	0	0	0	0	150	60	\$45.00			
1823	Richford,	Alexander D. Stowell,	'58	'80	34	64	98	0	0	0	0	4	3	0	0	0	0	175	80	10.00			
1828	Richville, 1st,	— Dixon,			26	38	64	0	0	0	0	0	0	0	0	0	0						
1836	Richville, 2d,	— Dixon,			17	27	44	2	1	1	2	1	3	0	0	0	0						
1809	Ript,	David Jones, <i>p.</i>	'40	'65	17	27	38	6	0	2	2	0	0	0	0	0	0	58	25				
1834	Riverhead,	Lewis Jessup,	'72	'72	51	79	11	2	0	0	0	0	0	0	0	0	0	40	23				
1855	Rochester,	Wm. J. Chalmers,	'69	'76	120	114	178	6	0	0	0	5	0	0	0	0	0	250	100	200.00			
1855	Rochester,	Wm. Adams, <i>p.</i>	'69	'76	120	245	365	20	5	2	7	7	0	0	0	0	0	500	130	2,428.00			
1805	Rodnan,	Abram S. Emmons,	'78	'78	36	76	112	6	0	0	0	0	0	0	0	0	0	150	60				
1834	Rome,	David E. Pritchard, <i>p.</i>	'53	'64	15	31	46	0	2	5	7	2	3	0	0	0	0	40	22				
1802	Rushville,	C. M. Bartholomew,	'77	'77	23	58	81	6	1	1	2	5	0	10	15	0	0	60	80	16.00			
1808	Rutland,	C. G. Mattison,	'79	'79	22	46	68	0	1	0	1	0	0	0	0	0	1	150	50	100.00			
1875	Salamanca,	Henry M. Higley,	'65	'78	11	19	30	4	1	3	4	0	0	0	0	0	4	60	40	16.00			
1852	Sand Bank,		'65	'79	13	32	45	0	0	0	0	0	6	4	10	0	0	100	25				
1817	Sandy Creek,	Geo. A. Pelton,	'65	'79	48	97	145	25	11	5	16	2	1	0	0	3	7	0	145	80	52.00		
1880	Saratoga Springs,	Thomas W. Jones,	'79	'79	26	56	82	8	0	0	0	0	0	0	0	0	3	0	104	40	40.00		
1853	Saugerties,	Frank C. Scoville,	'80	'82	62	87	149	15	1	0	1	4	2	0	6	0	0	200	63	6.00			
1858	Saville,	Robert T. Liston, <i>p.</i>	'79	'79	32	43	75	8	3	2	5	3	3	2	8	0	1	120	55	28.00			
1876	Schenectady,	John H. Munsell,	'75	'79	63	149	212	16	41	3	44	3	7	2	12	17	9	204	175				
1829	Schroon Lake,	George L. Dickinson,	'76	'77	9	21	30	0	0	0	0	0	4	0	4	0	0	50	75	3.00			
1869	Seneca Falls,	[John Edwards Bell,]	'80	'80	49	84	133	6	1	2	3	1	0	10	11	1	3	134	83	50.00			
1794	Sherburne,	James Chambers,	'75	'75	89	145	234	19	3	5	8	3	11	4	18	0	0	148	100	1,074.00			
1851	Sidney Centre,		'75	'75	10	17	27	7	0	0	0	2	0	0	0	0	0	0	0	0			
1808	" Plains,	George A. Rawson,	'60	'80	58	115	173	13	1	1	2	5	6	0	11	0	0	278	104	57.00			
1856	Siloam,		'60	'80	23	20	43	0	0	0	0	0	1	1	2	4	0	50	18				
1842	Sinclairville,	Charles D. Herbert,	'46	'80	19	36	55	5	0	0	0	1	1	2	4	0	0	40	60	148.00			
1824	Smyma,	Charles C. Johnson, <i>p.</i>	'69	'74	57	90	147	22	7	0	7	2	0	0	2	6	2	195	75	405.00			
1824	South Granville,																						
1805	South Hartford,	Frederick W. Ernst,	'80	'79	18	32	50	8	11	4	15	2	1	0	3	3	0	50	50				
1863	South Hermon,	Rodney C. Day,	'72	'79	33	43	76	28	0	0	0	0	0	0	0	0	0	200	109	895.00			
1850	Spencerport,	Joseph L. Bennet, <i>p.</i>	'49	'79	63	138	201	0	22	8	30	3	3	0	6	13	1	200	109				
1804	Steuben,	Edward B. Hughes, <i>p.</i>	'64	'75	26	60	86	4	0	0	0	1	4	0	6	0	0	60	33				
1807	Stockholm,	O. C. Barnes,	'62	'80	33	53	86	20	0	3	3	2	4	0	6	0	0	65	35	4.00			
1825	Strykersville,	W. B. Mucklow,	'80	'80	16	25	41	1	3	1	4	1	0	0	1	0	0	60	21	4.00			
1827	Summer Hill,	Wm. O. Baldwin,	'78	'78	16	25	41	2	0	0	0	0	0	0	0	0	0	76	20				
1855	Suspension Bridge,	[Henry Cooper, <i>Pres.</i> ]	'79	'79	24	76	100	10	0	4	4	2	0	0	2	0	0	150	59	20.00			
1853	Syracuse,	A. F. Beard, <i>D.D., p.</i>	'60	'69	153	347	500	77	6	4	10	4	12	0	16	0	5	500	275				
1874	Tallman,		'79	'79	23	34	57	9	1	0	1	1	0	0	1	0	0	65	34	5.00			
1809	Ticonderoga,	Robert C. Lausing,	'79	'79	14	40	54	2	0	1	2	1	1	0	3	0	2	40	40	15.00			



Trenton,	1854	H. Humphreys, <i>p.</i>	'78	11	14	25	3	0	2	2	3	0	1	4	3	0	60	14	5.00
Triangle,	1819	[M. L. Dalton, <i>Lic.</i> ]	'79	17	27	44	12	3	0	3	0	3	0	0	0	0	0	23	
Tug Hill,	1843			8	17	25													
Turin,	1843			5	9	14													
Union Centre,	1841	[J. D. Whipple, <i>R. Meth.</i> ]	'79	30	43	73	13	3	0	3	4	0	4	8	0	0	70	30	0
Union Valley,	1845			13	16	29											137	50	
Utica,	1892	[R. H. Wilkinson, <i>Pres.</i> ]	'80	74	159	233	32	0	0	11	10	0	21	0	1	0	152	55	
Upper Aquebogue,	1750			59	84	141													
Upper Jay,	1813			35	55	90	26	0	0	0	10	4	14	0	0	0	210		25.00
Volley,	1812	[W. R. Stone, <i>F. W. B.</i> ]	'79	15	45	60	9	4	1	5	3	2	0	5	2	0	50	20	27.00
Wadhams's Mills,	1784	[W. H. Seelye, <i>Pres.</i> ]	'75	29	63	92													
Wading River,	1793	Henry M. Ladd, <i>p.</i>	'75	131	230	361	32	13	4	17	8	4	0	12	5	4	136	70	
Watson,	1865	Horace F. Dudley, <i>p.</i>	'66	72	114	172	286	32	19	2	21	2	8	23	33		2385	107	297.00
Waterville,	1840			43	65	108													294.00
Wellsville,	1856	Frederick W. Beecher, '60	'74	53	135	188	18	14	4	18	3	3	0	6	9	3	130	90	292.00
West Bloomfield,	1799	Samuel B. Sherrill, '63	'80	53	97	150	6	4	6	10	2	7	0	9	4	0	260	62	122.00
West Brook,	1857	Walter W. Curtis, <i>p.</i>	'62	74	13	27	42	9	0	0	0	4	0	4	0	0	60	31	8.00
West Greece,	1819	[Davis C. Marshall, <i>Bapt.</i> ]	'78	18	34	52	10	0	0	0	0	0	0	0	0	0	90	48	25.00
West Groton,	1816	John Cunningham, '43	'77	20	35	55	3	34	4	38	0	4	1	5	26	0	136	40	61.00
West Java,				20	35	55													
West Monroe,				5	7	12													
Westmoreland,	1792	Harlan P. Blair, '77	'80	49	100	149	17	0	2	2	4	5	0	9	0	1	198	75	57.00
West Newark,	1823	Henry L. Hubbard, '77	'75	5	10	15	1	0	0	0	0	2	0	2	0	0	75	20	15.00
West Salamanca,	1877			5	6	11	1	0	0	0	0	0	0	0	0	0	0	7	
West Winfield,	1799	Charles A. Kingsbury, '72	'80	45	57	102	16	37	1	38	0	8	0	8	21	1	170	50	
Willsborough,	1833	[C. N. Wilder, <i>Pres.</i> ]	'76	26	61	87	9	1	0	1	0	0	0	0	1	0	70	33	12.00
Wilmington,	1834	Thomas Watson, '60	'63	10	16	26	10	0	0	0	0	1	0	2	3	0	35	18	6.00
Woodhaven,	1863	William James, '65	'65	34	49	83	8	0	0	0	0	1	0	1	0	0	175	50	70.00
Woodville,	1826	Frederick Hebard, '74	'74	58	76	134	4												

CHANGES from last year's list of churches: *New* — Christian Endeavor, Brooklyn; Buffalo; South Granville; DeKalb, *Dropped* — none. Aquebogue is now Upper Aquebogue; Success is now Northville; South Canton has become Cary's Mills.

ORDINATIONS, INSTALLATIONS, etc., in the year. See Summary IV.

CHURCHES: 57 with pastors; 115 with acting pastors; 86 vacant (including 19 supplied by licentiates, etc.). Total, 258.

MINISTERS: 54 pastors; 102 acting pastors; 104 others. Total, 260.

CHURCH MEMBERS: 11,482 males; 21,656 females. Total, 33,964, including 2,637 absent. Gain, 578.

ADMISSIONS: 1,021 by profession; 875 by letter. Total, 1,896.

REMOVALS: 444 by death; 718 by dism'; 193 by discip'e. Total, 1,355.

BAPTISMS: 481 adult; 399 infant.

IN SABBATH SCHOOLS: 38,115. Gain, 1,119.

FAMILIES: 181 churches reporting (185 last year), 13,450. Gain, 382.

BENEVOLENT CONTRIBUTIONS: 152 churches reporting (130 last year), \$82,485.36. Increase, \$27,237.36.

HOME EXPENDITURES: 141 churches reporting (no report last year), \$221,254.79; report very imperfect.

ORGANIZATION. — Twelve Associations of Churches, and the General Association of Ministers is not connected with the General Association; it includes (with other members) the ministers of the following churches, viz.: Brooklyn, — Ch. of the Pilgrims, Clinton Avenue, Central, Puritan, and Tompkins Avenue; Flushing; New York city, — Broadway, and Morrisania; and Patchogue; and the reports of these churches are in table above.

NORTH CAROLINA. — SEPTEMBER 30, 1880.

CHURCHES.		MINISTERS.			MEMBERS.						ADMITTED.			REMOVED.			BAPT.		SAB. SCH.		BEN. CON.	
Place and Name.	Org.	Name.	Ord.	C'd	Ma.	Fe.	To.	Ab.	P.	L.	To.	Di.	L.	De.	To.	Ad.	In.	SAB. SCH.	FA.	BEN. CON.		
Beaufort,	1870	Michael Jenkins,	'79	'79	5	6	11	2	0	0	0	0	0	0	1	1	0	0	50			
Dudley,	1870	David Peebles,	'71	'77	26	34	69	6	0	1	1	0	0	0	8	8	0	0	50		\$16.00	
Lassier's Mills,	1879	Islay Walden,	'79	'79	20	35	55	0	0	0	0	0	0	0	4	4	0	0	42			
McLeansville,	1871	Alfred Connet,	'61	'78	77	99	176	10	30	1	31	2	0	0	2	0	0	0	100		15.00	
Raleigh,	1874	George S. Smith,	'76	'76	20	46	66	4	23	0	23	0	2	1	2	4	1	16	130		66.02	
Wilmington,	1870	Daniel D. Dodge,	'76	'73	10	18	28	0	2	0	2	1	1	2	2	2	2	2	175		46.50	

CHANGES from last year's list of churches: none.  
 ORDINATIONS, INSTALLATIONS, etc., in the year. See Summary IV.  
 CHURCHES: none with pastors; 6 with acting pastors; none vacant  
 (including none supplied by licentiates, etc.). Total, 6.  
 MINISTERS: no pastors; 6 acting pastors; no others. Total, 6.  
 CHURCH MEMBERS: 159 males; 238 females. Total, 418, including  
 22 absent. Gain, 111.  
 ADDITIONS: 55 by profession; 2 by letter. Total, 57.  
 REMOVALS: 3 by death; 3 by dismissal; 15 by discipline. Total, 21.  
 BAPTISMS: 44 adult; 17 infant.  
 IN SABBATH SCHOOLS: 547. Loss, 13.  
 FAMILIES: not reported.  
 BENEVOLENT CONTRIBUTIONS: 4 churches reporting (no report last  
 year), \$138.52.  
 HOME EXPENDITURES: not reported.  
 ORGANIZATION: the NORTH CAROLINA CONFERENCE.

O H I O. — MARCH 31, 1880.

1842	Akron,	Thomas E. Monroe,	'59	'73	186	464	650	122	20	19	39	2	13	1	16	6	12	355	300	\$1,127.26	
1836	Alexandria,	D. Sebastian Jones,	'61	'71	13	53	66	7	0	0	0	0	0	2	0	0	0	140	60	16.00	
1867	Alliance, Welsh,	Llewelyn R. Powell,	'35	'76	9	10	19	0	0	0	0	0	0	4	0	0	0	50	0	6.00	
1833	Amboy, Metamora P.O.,		3	'80	5	9	12	1	0	1	1	0	0	0	0	1	0	0	5	5	8.40
1840	Amherst,	[Joseph F. Bacon, Lic.]		'80	24	52	76	6	5	6	1	4	5	4	5	4	0	80	104	14.00	
1818	Andover, West,			'80	17	56	73	0	12	1	13	0	6	6	5	2	110	104	57.36		
1832	Andover, Centre,			'80	28	39	67	7	2	0	0	0	4	5	0	0	0	100	26	115.57	
1860	Ashtabula,	John Safford,	'62	'77	16	30	46	6	0	0	0	0	0	0	0	0	0	65	27	75.35	
1818	Atwater,	Roswell Chapin, p.	'74	'74	38	80	118	8	6	14	3	2	2	0	5	6	0	145	80	147.00	
1809	Aurora,	Bert N. Chamberlin,	'73	'80	51	75	126	15	8	5	13	2	1	1	4	1	2	277	66	111.58	
1801	Austinburg,	John K. Nutting,	'58	'74	66	102	168	38	7	1	8	1	1	0	2	0	0	138	75	50.00	
1873	Austintown, West, Wel.,	John Davies, p.	'49	'80	10	18	20	0	0	1	1	0	2	1	3	0	3	30	12	32.17	
1836	Bellevue,	Stafford W. Meek, p.	'73	'79	74	136	143	10	13	3	12	5	14	0	5	6	3	182	87	90.95	
1826	Belpre,			'73	71	136	210	48	11	1	16	3	14	0	19	4	2	174	100	67.34	
1855	Berea,	Elihu H. Votaw,	'74	'77	52	102	154	21	14	2	16	7	2	0	9	7	6	182	80	10.95	



CHURCHES.	MINISTERS.		MEMBERS.					ADMITTED.				REMOVED.			E-APT.		SAB. SCH.	F. A.	DEN. CON.		
	Place and Name.	Org.	Name.	Ord.	C'd	Ma.	Fe.	To.	Ab.	P.	L.	To.	Di.	L.	De.	To.				Ad.	In.
Coalburg, <i>Welsh</i> ,	1866	'61	John P. Davies, <i>p.</i>	'77	40	78	118	1	18	6	24	2	15	5	22	0	18	115	45		
Collamer,	1876		Chauncey L. Hamlen,	'67	'80	15	37	52	18	4	1	5	0	14	2	16	0	2	56	47	
Collinwood,	1852		John Jones, <i>p.</i>	'41	'78	106	309	475	50	9	23	32	3	19	0	22	1	4	225	210	\$1,418.28
Columbia Centre,	1838		R. G. Hutchins, <i>D.P., p.</i>	'66	'72	26	90	116	11	0	11	2	9	0	11	7	0	120	60		
Columbus, <i>Welsh</i> ,	1852	'80	Frank W. Gunsaulus,	'80	'80	8	21	29	0	0	0	0	0	0	0	0	0	150	20		
“ 1st,	1875	'78	[Charles Hall, <i>L'off.</i> ]	'79	'78	38	145	183	1	2	4	6	2	3	1	6	2	0	180	100	
“ High St.,	1872	'78	Eli E. Loomis, <i>p.</i>	'78	'78	27	72	99	20	0	2	4	3	0	1	0	1	0	30	11	84.20
Conceault,	1841	'75	Christian Mowery, <i>p.</i>	'78	'80	7	13	20	0	3	0	3	0	1	0	1	0	30	11	11.25	
Coolville,	1823		Ralph A. Davis,	'75	'80	5	5	10	3	0	0	1	1	0	2	0	0	0	60	25	20.00
Cortland,	1823																				
Cow Run,	1869																				
Crab Creek, <i>Welsh</i> ,																					
Youngstown P. O.,	1859		E. V. H. Danner, <i>p.</i>	'67	'66	13	23	36	0	0	0	0	1	1	0	2	0	3	29	8	111.16
Cuyahoga Falls,	1834		John H. Jones, <i>p.</i>	'42	'62	11	18	29	23	0	0	0	2	3	0	5	0	1	180	93	55.00
Delaware, <i>Welsh</i> ,	1843		[Henry L. Bates, <i>Lic.</i> ]	'80															25	8	
*Dover,	1847	'73	Howard R. Parmelee,	'73	'77	34	68	102	8	18	3	21	2	6	0	8	7	2	130	55	124.39
Edinburg,	1823		Edwin E. Williams, <i>p.</i>	'72	'75	75	191	266	47	8	3	11	8	1	0	9	1	3	567	126	888.59
*Elyria,	1824																				
Emaville, <i>Welsh</i> , Bridge-																					
port P. O.,	1876		John L. Collier,	'54	'79	11	14	25	0	0	3	3	2	0	2	4	0	2	80	10	5.00
Fairfield, North,	1841																				
Farmington,	1877																				
“ West,	1834																				
Findlay,	1865	'75	David F. Davies,	'75	'77	40	49	89	0	2	0	2	0	0	0	0	0	0	102	61	98.35
Fitchville, 1st,	1819																				
“ 2d,	1855																				
Florence,	1832																				
Four Corners,	1846		[William A. Hobbs, <i>Lic.</i> ]	'80																	
Freedom,	1828																				
Gambier,	1867																				
Garrettsville,	1834																				
Geneva,	1818	'78	Reuben A. Torrey,	'78	'78	17	22	39	4	0	5	5	7	1	0	1	0	0	40	15	11.50
Gomer, <i>Welsh</i> ,	1835	'65	George W. Phinney,	'65	'72	71	46	63	12	6	3	6	2	10	0	0	7	1	280	150	38.28
Grafton,	1854		<i>Students</i>																		
Grafton,	1854		D Sebastian Jones,	'61	'79	12	22	34	0	1	1	2	1	2	0	0	0	0	70	60	12.25
Granville, <i>Welsh</i> ,	1842		— Charlton,	'81	'81	29	44	73	2	2	0	2	1	2	0	0	0	1	40	32	26.00
Greenfield, Steuben P. O.,	1822																				

\* Unconnected.

1880	Greenwich,				26	7	1	1	2	5	4	2	11	0	0	0	60	30	19.65	
1882	Gustavus,	Edward P. Clisbee,	'57	'79	18	37	55	55	18	37	55	55	7	0	0	0	60	30	6.85	
1809	Hamden,	Josiah H. Jenkins, p.	'65	'73	77	140	217	51	2	3	5	3	12	0	1	354	83	487.97		
1840	Hannat,				19	40	53	7	0	6	0	0	0	0	0	0	0	28	28.00	
1818	Hartford,	Croton P. O.,			3	3	6	0	0	0	0	0	0	0	0	0	0	5		
1828	Hackley,				8	13	21	5	0	0	0	0	0	0	0	0	50	7		
1871	Hockingport,																			
1865	Hubbard,	Welsb,																		
1877	Hudson,	[T. Y. Gardner, Pres.]	'68	'76	73	141	214	14	4	10	14	7	5	0	1	278	106	212.52		
1802	Huntington,				11	20	31	11	0	0	0	0	0	0	0	0	50	20	295.00	
1835	Huntsburg,	[H. W. Hunt, Lay],		'80	47	75	122	16	6	3	9	0	2	0	2	6	200	51	279.50	
1818	Huntsburg,				18	41	59	5	0	4	4	2	5	2	9	1	60	23	7.50	
1851	Ironton,	Welsb,		'72	36	69	105	13	1	1	2	2	0	3	0	4	205	52	17.00	
1872	Jefferson,	John H. Young, p.	'59	'75	28	94	122	1	1	7	8	1	0	0	1	1	90	60	76.96	
(1831.)	Jefferson,	Samuel W. Dickinson,	'74	'75	28	94	122	1	1	7	8	1	0	0	1	1	90	60	36.67	
1814	Johnsonville,			'80	31	34	65	9	0	0	0	4	5	1	6	0	85	20		
1868	Kelley's Island,			'78	48	119	167	0	3	4	7	1	12	0	3	123	100	31.74		
1819	Ken,				18	32	50	2	3	0	3	0	1	0	1	96	35	110.65		
1819	Kirtland,			'54	73	15	27	42	7	3	0	3	1	0	2	1	50	25	18.50	
1834	Lafayette, Whittly P. O.,	Enoch F. Baird,		'71	80	43	71	114	20	4	3	7	4	7	1	100	41	3.40		
1846	Lawrence, Moss Run P. O.,	Chas. A. Richardson,		'80	43	71	114	20	4	3	7	4	7	1	3	0	100	53	28.00	
1845	Lenox,	David A. Strong,		'81	22	55	77	0	1	3	4	3	6	0	9	1	95	60		
1862	Lexington,	Students Lane Seminary,			13	22	35	5	0	0	0	4	0	4	0	0	100	12	308.81	
1875	Linwood,			'79	21	67	88	0	0	0	0	1	2	0	3	0	30	25		
1853	Litchfield,	Hiram L. Hoyt,																		
	Little Muskingum,																			
1843	Marietta P. O.,				22	34	56	5	2	1	3	0	0	0	0	0	70	30	33.15	
1834	Locke,				25	32	57	7	0	5	1	2	0	0	2	1	0	20	33.00	
1817	Lodi,	Levi J. Donaldson,	'74	'79	21	44	65	0	5	5	10	1	2	1	4	2	110	50	37.09	
1872	Lorain,	Frank McConaughy, p.	'77	'77	53	72	105	4	8	6	14	1	2	1	4	7	134	60	22.82	
1858	Lowell,				5	15	20	16	7	5	12	0	1	0	1	4	100	7		
1817	Lyme, Bellevue P. O.,	[Wm. T. Hart, Presb.]	'65	'65	49	77	126	16	1	0	1	2	2	0	4	0	6	260	60	238.60
1814	Madison, North,			'65	4	15	19	3	0	2	10	2	8	3	13	7	0	282	114	917.31
1830	Madison, Central,	John G. Fraser,	'71	'78	59	129	188	8	8	2	10	2	8	3	13	7	0	282	114	551.72
1855	Mansfield,	Frank Russell, p.	'67	'78	169	285	454	56	28	7	35	4	21	55	80	15	300	158	253.95	
1812	Mantra,				8	26	34	7	0	0	0	0	1	0	2	0	90	16		
1873	Marblehead,	Arthur Chester,		'81	9	31	40	5	0	0	0	0	1	0	1	9	0	30	8	
1796	Marietta, 1st,	T. H. Hawks, D.D., p.	'55	'69	154	220	374	42	1	13	14	5	8	0	13	1	2	330	127	670.31
1839	" "																			
1804	Marysville,	Homer Thrall,	'69	'79	41	59	100	18	2	4	6	0	4	0	0	0	225	35	35.00	
1822	Mecca,	Ralph A. Davis,	'75	'80	14	28	42	7	0	0	0	0	0	0	0	0	100	25	9.00	
1819	Medina,	Charles J. Ryder,	'80	'80	61	131	192	34	4	5	9	3	14	0	3	0	300	130	444.30	
1817	Mesopotamia,	Ralph A. Davis,	'75	'81	16	24	40	4	0	0	0	0	0	0	0	0	100	20	119.53	

CHURCHES.		MINISTERS.			MEMBERS.				ADMITTED.			REMOVED.			BAPT.		SAB. SCH.	F.A.	BEN. CON.	
Place and Name.	Org.	Name.	Ord.	C'd	Ma.	Fe.	To.	Ab.	P.	L.	To.	Di.	L.	De.	To.	Ad.	In.	SAB. SCH.	F.A.	BEN. CON.
Mineral Ridge, <i>Welsb.</i>	1856	John Davies, <i>p.</i>	'49	'79	36	83	119	0	12	6	18	1	9	10	20	0	0	10	47	\$15,000
Minersville, <i>Welsb.</i>	1853	Hinds Smith,	'72	'77	24	41	65	7	0	0	0	1	1	0	2	0	0	89	41	28,000
Monroe, Kelloggs' <i>p.</i>	1829	J. Charles Thompson,	'71	'81	110	224	334	20	5	6	11	2	10	5	17	2	7	175	160	564.70
Montgomery, Brad <i>p.</i>	1843	Russell T. Hall, <i>p.</i>	'70	'79	76	37	49	86	0	5	5	2	4	0	6	6	6	80	31	14,000
Mount Vernon,	1831	Richard Richards, <i>p.</i>	'78	'78	18	35	53	5	0	0	0	0	0	0	1	0	1	85	40	26,72
Nebo, <i>Welsb.</i>	1855	Reuben A. Torrey,																		
Nelson,	1813																			
New Albany, Hope <i>p.</i>	1851	John M. Thomas, <i>p.</i>	'46	'80	32	89	112	3	2	5	3	0	2	5	3	0	2	80	24	15,39
Newark, <i>Welsb.</i>	1839	Edward I. Jones, <i>p.</i>	'62	'79	50	83	133	4	84	52	136	2	1	0	3	30	14	149		27,000
" Plymouth ch.,	1879	Cleveland, South,																		
[Newburg, <i>Welsb.</i> : same as		Charles Cutler,	'57	'79	11	22	33	2	10	0	2	0	1	0	1	0	0	45	16	29,50
Newbury, South,	1857	J. Whitman Cowan,	'74	'76	76	151	227	34	10	12	22	0	13	8	21	5	1	165	138	72,96
Nowalk,	1867	John Cadwaladr, <i>p.</i>	'62	'78	49	50	99	0	2	4	6	0	2	0	2	0	3	100	40	68,000
Oak Hill, <i>Welsb.</i>	1841	James Brand, <i>p.</i>	'69	'73	307	522	829	138	37	34	71	4	45	2	51	26	6	675	228	2,970.00
Oberlin, 1st,	1834	William Kincaid, <i>p.</i>	'67	'76	242	333	575	40	27	22	49	6	43	1	50	12	2	800	200	1,083.48
" 2d,	1860																			
Olive Green, Kingston	1861																			
Centre P. O.,	1834	[Arthur B. Peebles, <i>Lic.</i> ]			11	24	35	5	3	0	3	1	5	0	6	2	3	40	20	
Olmsted, 1st,	1834																			
" 2d, Coe Ridge																				
P. O.,	1871	[Charles D. Tenney, <i>Lic.</i> ]	'80	'80	24	33	57	0	0	0	0	1	0	0	1	0	0	80		3,000
Paddy's Run,	1803	John L. Davies, <i>p.</i>	'75	'76	33	85	118	3	3	6	1	4	0	5	0	0	0	120	57	1,614
Painesville,	1810	George R. Merrill, <i>p.</i>	'67	'79	134	320	454	22	10	6	16	5	18	1	24	5	5	667	272	4,450.05
Paint Valley, Shreve <i>p.</i>	1867																			
Painyra, <i>Welsb.</i>	1834	John J. Jenkins, <i>p.</i>	'66	'68	20	38	58	1	1	7	8	2	3	0	5	0	2	50	35	10,000
Parisville, <i>Welsb.</i>	1833	David Davies, <i>p.</i>	'52	'75	23	43	65	2	1	2	3	2	0	2	1	0	45	35	24,25	
Parkman,	1823	George H. Fairbanks, <i>p.</i>	'80	'78	4	16	20	1	0	2	2	2	0	2	0	2	0	60	60	27,37.10
Penfield,	1829	<i>Students</i> ,			27	35	62	6	1	2	1	0	0	1	0	0	48	21	20,000	
Pierpont,	1849	John H. Meek,	'79	'79	16	32	48	3	0	0	0	1	3	0	4	0	0	50	20	
Pisgah, <i>Welsb.</i>	1870	John A. Davies, <i>p.</i>	'36	'59	3	7	10	1	0	0	0	1	1	0	2	0	0	80	50	153.48
Pittsfield,	1836				25	45	70	6	0	0	0	3	3	0	6	0	3	80	60	30,000
Plain, Tomteogany P. O.,	1835	John K. Deering,	'50	'80	56	58	114	13	0	0	0	0	3	0	6	0	0			
Pomeroy, <i>Welsb.</i>	1847																			
Radnor, <i>Welsb.</i>	1820	Daniel A. Evans, <i>p.</i>	'70	'79	40	61	101	0	2	2	4	1	7	0	8			65	40	10,000
Randolph,	1812	} Joseph Meriam, <i>p.</i>	'22	'24	14	20	34	2	0	0	0	1	0	0	1	0	0	45	20	59,83
"		} Levi F. Bickford,	'72	'79																
Ravenna,	1822	Aaron M. Hills, <i>p.</i>	'74	'74	73	192	265	15	11	5	16	5	4	0	9	6	2	366	160	531.69

Richfield,	1818	John A. McKinstry,	'42	'64	6	34	40	7	2	5	7	2	3	0	5	2	0	70	65	71.75
Ridgeville, North,	1822	James B. Stocking,	'80	'79	24	43	67	0	16	3	19	3	0	0	3	16	0	161	35	4.59
Ridgeville, <sup>a</sup>	1846	Martin H. Ault,	'80	'80	4	5	9	0	1	0	1	0	0	0	0	0	0	60	10	
Ripley, <sup>b</sup>	1851	A. H. Leonard,	'81	'75	34	37	71	0	0	0	0	2	0	0	2	0	0	65	50	
Rochester, Depot P. O.,	1835	David S. Williams, <i>p.</i>	'77	'77	21	24	45	3	5	0	5	1	0	0	1	3	0	125	20	20.78
Rock Creek,	1819	Thomas F. Chafer,	'66	'80	33	74	107	10	3	0	3	3	2	0	5	2	0	60	42	17.75
Rockport,	1859	Elihu H. Votaw,	'74	'74	5	22	27	3	1	0	1	1	0	0	1	1	0	60	25	11.00
Rollersville,	1860	J. Charles Thompson,	'71	'81	45	78	123	6	8	3	10	0	13	2	0	140	75	184.20		
Rootstown,	1810	Levi F. Bickford,	'72	'79	43	54	133	6	0	2	2	3	7	0	10	0	130	54	175.85	
Ruggles,	1827	Joseph G. Aikman,	'67	'79	78	226	304	54	3	7	10	0	12	1	13	0	2	280	190	1,094.11
Sandusky,	1839	Josiah Strong,	'71	'76	84	57	91	14	3	5	8	1	3	0	4	4	1	143	80	72.46
Saybrook,	1847	Amzi D. Barber,	'41	'79	4	5	9	3	0	0	0	2	1	0	3	0	0	4	40.00	
Seville,	1838	William Lewis, <i>p.</i>	'69	'79	32	54	86	0	21	17	38	0	14	0	14	0	100	22	25.80	
Shawnee, <i>Welsh</i> ,	1873	John A. Davies, <i>p.</i>	'36	'59	22	38	60	2	7	0	7	0	0	1	1	0	35	32	33.60	
Sheffield,	1818	William H. Warren, <i>p.</i>	'69	'75	84	142	226	19	16	35	3	6	1	10	12	2	260	75	30.00	441.32
Siloam, <i>Welsh, c</i>	1860	R. W. Graham,	'69	'69	4	25	29	5	3	0	3	2	0	0	2	0	7	65	14	1.91
Springfield,	1880	William F. Blackman,	'80	'80	26	61	87	8	12	3	15	3	2	0	5	1	9	38	38	74.55
St. Albans, <sup>d</sup>	1851	Josiah W. Turner,	'37	'76	15	28	43	7	3	1	4	1	0	0	1	1	4	20	60.00	
Stanleyville,	1875	John H. Jones,	'42	'78	6	20	26	0	0	0	0	0	3	2	5	1	32	16	7.55	
Staubenville,	1842	John H. Jones,	'42	'78	6	20	26	0	0	0	0	0	3	2	5	1	32	16	7.55	
Strongsville,	1842	John H. Jones,	'42	'78	6	20	26	0	0	0	0	0	3	2	5	1	32	16	7.55	
Sugar Creek, <i>Welsh</i> ,	1853	John H. Jones,	'42	'78	6	20	26	0	0	0	0	0	3	2	5	1	32	16	7.55	
Gomer P. O.,	1835	John H. Jones,	'42	'78	6	20	26	0	0	0	0	0	3	2	5	1	32	16	7.55	
Sullivan,	1844	John H. Jones,	'42	'78	6	20	26	0	0	0	0	0	3	2	5	1	32	16	7.55	
Sylvania,	1844	John H. Jones,	'42	'78	6	20	26	0	0	0	0	0	3	2	5	1	32	16	7.55	
Syracuse, <i>Welsh</i> ,	1858	John H. Jones,	'42	'78	6	20	26	0	0	0	0	0	3	2	5	1	32	16	7.55	
Talmadge, <i>Welsh</i> ,	1841	John T. Lewis, <i>p.</i>	'62	'71	15	27	42	0	0	1	1	1	2	1	4	0	35	25	26.99	
Talmadge, <i>Welsh</i> ,	1869	William B. Marsh,	'65	'75	105	169	274	15	14	6	20	7	4	0	11	4	6	262	95	718.40
Thomastown, <i>Welsh</i> ,	1867	John T. Lewis, <i>p.</i>	'62	'71	35	57	92	0	36	26	62	3	10	0	13	0	18	100	45	27.52
Thompson,	1820	Darius Woodworth,	'62	'78	21	30	51	9	0	0	0	1	0	0	1	0	1	45	46	66.66
Toledo, 2d ch., East,	1849	Joseph C. Cronack,	'39	'80	33	71	104	17	10	10	20	1	9	0	10	2	6	150	100	28.53
“ 3d ch.,	1873	Robert McCune,	'49	'76	52	93	145	48	3	5	8	1	6	0	7	2	1	350	140	29.00
“ Central ch.,	1881	Henry M. Bacon, D.D., <i>p.</i>	'81	'81	110	110	110	110	110	110	110	110	110	110	110	110	110	110	110	
Troedriwaldar, <i>Welsh, e</i>	1839	Rhys Powell, <i>p.</i>	'18	'38	21	27	48	7	0	2	2	2	0	0	2	2	0	127	53	46.00
Troy, <i>Welshfield P. O.</i> ,	1822	George H. Fairbanks, <i>p.</i>	'80	'78	12	29	41	6	1	0	1	1	2	0	3	1	1	214	40	163.50
Twinsburg,	1822	Anteliah H. Post, <i>p.</i>	'62	'72	30	73	103	6	1	0	1	1	2	0	5	7	4	50	22	37.57
Tyrntos, <i>Welsh</i> ,	1841	Richard Richards, <i>p.</i>	'40	'79	8	30	38	7	2	4	6	0	0	0	0	1	2	130	30	22.75
Unionville,	1834	John M. Fraser,	'40	'79	8	30	38	7	2	4	6	0	0	0	0	1	2	130	30	22.75
Vermillion,	1819	Motier A. Bullock,	'76	'80	11	45	56	7	1	0	1	2	2	0	3	0	1	80	30	34.57
Wadsworth,	1819	Glover C. Reed,	'65	'76	24	39	63	10	2	0	2	3	0	0	4	0	1	80	30	34.57
Wakeman,	1844	Augustus G. Upton,	'76	'80	113	195	308	31	16	0	16	1	11	4	16	12	1	321	155	583.11

<sup>a</sup> Freedom Mills P. O. <sup>b</sup> Greenwich Station P. O. <sup>c</sup> Patriot P. O. <sup>d</sup> Alexandria P. O. <sup>e</sup> Unconnected. <sup>f</sup> Delaware P. O.

CHURCHES.		MINISTERS.				MEMBERS.						ADMITTED.				REMOVED.				BAPT.		SAC.		F.A.		PEN. CON.	
Place and Name.	Org.	Name.	Ord.	C <sup>U</sup>	M <sup>a</sup> .	Fe.	To.	Ab.	P.	L.	To.	Di.	L.	De	To.	Ad.	In.	SAC.	F.A.	PEN.	CON.						
Washington, Barnes P. O.,	1868	David A. Strong,	'81	11	20	31	1	0	0	0	0	0	0	0	0	0	0	0	96	42	\$3.37						
Wanouse, Wayne, Lindenville	1861	Richard R. Davies,	'75	38	116	154	22	5	5	10	2	2	0	4	1	1	1	150	150		114.00						
Wellington, P. O.,	1832	R. Woodworth,	'54	'81	49	76	125	6	2	6	8	1	1	3	1	0	230	77		110.25							
West Mill Grove,	1829	James A. Daly,	'68	'77	59	165	221	12	15	4	19	8	5	0	13	10	5	300	180		576.00						
West Plain, Weston P. O.,	1841	J. Charles Thompson,	'71	'81	19	20	39	0	0	0	0	0	4	2	6	0	0	65	20								
Weymouth, Williamsfield, West, Centre,	1880	Martin H. Adsit,	'80	'80	29	51	80	2	12	4	16	1	0	0	1	5	0	138	50		29.87						
Windham, York, Mallet Creek P. O., 1833	1816	Anson H. Robbins, p.	'70	'77	35	52	87	12	0	1	1	10	0	11	0	2	170	78		72.00							
Youngstown, Wash,	1839	[--- Bonewell, C. B.]	'80	20	13	38	16	0	0	0	0	0	1	0	0	6	0	56	18								
	1811	[Hiram P. Barnes, Pres.]	'78	64	98	162	32	3	5	8	6	2	0	8	0	0	183	60		168.03							
	1811	Enoch F. Baird,	'73	39	68	107	15	3	1	4	1	3	0	4	1	1	75	50		134.98							
	1843		'54	65	114	179	4	14	30	44	3	1	10	14	0	0	370	55		40.00							

CHANGES from last year's list of churches: *New*, — none. *Dropped*, — Eaton; Edgerton; Hartford (one of the name); Providence. **ORDINATIONS, INSTALLATIONS, etc.**, in the year. See Summary IV. **CHURCHES:** 57 with pastor; 70 with acting pastors; 85 vacant (including 20 supplied by licentiates, etc.). Total, 212. **MINISTERS:** 52 pastors; 60 acting pastors; 43 others. Total, 155. **CHURCH MEMBERS:** 7,614 males; 14,503 females. Total, 22,650, including 2,084 absent. Loss, 153. **ADDITIONS:** 966 by profession; 708 by letter. Total, 1,674. **REMOVALS:** 324 by death; 802 by dismissal; 178 by discipline. Total, 1,304. **BAPTISMS:** 413 adult; 298 infant.

IN SABBATH SCHOOLS: 28,889. Gain, 901.

FAMILIES: 197 churches reporting (189 last year), 11,725. Gain, 390. **BENEVOLENT CONTRIBUTIONS:** 184 churches reporting (186 last year), \$57,499.31. Decrease, \$5,794.65.

**HOME EXPENDITURES:** 184 churches reporting (180 last year), \$305,005.16. Increase, \$241.42.

**ORGANIZATION:** Thirteen Conferences of Churches, and the CONGREGATIONAL ASSOCIATION OF OHIO: with which are also connected Conneaut, Sharon, and Wheatland, Pa.; Western Association of Pennsylvania; Ceredo, Huntington, and Lone Valley, West Virginia; and Newport, Ky. Pisgah is connected with INDIANA.

OREGON. — 1880. [MONTH NOT GIVEN.]

Albany,	1855	James W. Harris,	'62	'79	18	37	55	18	17	13	30	1	3	0	4	6	1	85	47		\$46.20
Astoria,	1866				5	16	21	2	6	3	9	0	0	0	0	5	0	30	6		23.10
Beaverton,	1880	Edward Rogers,	'80	'80	1	8	9														
Dalles,	1859	David B. Gray,	'63	'78	24	66	90	15	8	8	16	2	5	7	1	5	182	50		118.85	

\* Unconnected.







WELSH, EASTERN ASSOCIATION. — December 1, 1880.

Antrim,	1865	John E. Jones,	'53	'76
Ashland,	1873			
Audenrield,	1854			
"    East,	1840	D. T. Jones,	'66	'69
Bangor, West,	1841	Frederick T. Evans,	'71	'77
"    East,	1832	E. J. Morris,		
Beaver Meadow,	1832			
Blossburg,	1874	Frederick T. Evans,	'66	'75
Bradford,	1870	David E. Hughes,	'68	'70
"    Coal-dale,	1840			
"    Carbon Run,	1870			
"    Charlestown,	1840			
"    Coal-dale,	1870			
"    Danville,	1840			
"    Drittoll,	1870			
"    Dundaff,	1835	Daniel Daniels,	'47	'50
"    Hyde Park,	1857	Lot Lake,		'78
"    Jeansville,	1866	John E. Jones,	'55	'75
"    Jernyn,	1870	William Jenkins,	'69	'70
"    Kingston,	1838	Thomas C. Edwards,	'71	'78
"    Lansford,	1850	B. M. Hughes,		
"    Mahanoy,	1863	R. J. Matthews,		
"    Miners,	1868	John W. Williams,	'73	'74
"    Minersville,	1833			
"    Morris Run,	1864	Frederick T. Evans,	'66	'69
"    Mount Carmel,	1870			
"    Nanticoke,	1874	John Edwards,		
"    Olyphant,				
"    Parsons,	1871			
"    Pittston,	1848	John Williams,	'58	'76
"    Plymouth,	1865			
"    Pottsville,	1833			
"    Providence,	1855	R. S. Jones,	'68	'72
"    Shanokin,	1866	Daniel T. Davies,		'75
"    Shenandoah,	1859	D. Todd Jones,		'75
"    Slatington,	1869			
"    Spring Brook,	1835			
"    St. Clair,	1842			
"    Tamaqua,	1870	David E. Hughes,	'68	'70
"    Taylorville,	1870			
"    Valley,	1840			
"    Wanamie,	1870			
"    Wilkesbarre,	1869			

CHANGES from last year's list of churches: *New*, — Taylorville, *Wesley*; *Midway*. *Dropped*, — none. Prentissvale now has Duke Centre prefixed.

INSTALLATIONS, etc., in the year. See Summary IV. CHURCHES: 7 with pastors; 39 with acting pastors; 32 vacant (including none supplied by licentiates, etc.). Total, 78.

MINISTERS: 7 pastors; 32 acting pastors; 19 others. Total, 58.

CHURCH MEMBERS: 758 males, 1,220 females. Total, 5,906, including 252 absent. Gain, 331.

ADULTIONS: 110 by profession; 93 by letter. Total, 203.

REMOVALS: 23 by death; 54 by dism'; 20 by discipline. Total, 97.

RHODE ISLAND. — JANUARY 1, 1880.

CHURCHES.	MINISTERS.		MEMBERS.				ADMITTED.				REMOVED.				BAPT. SAB. SCH.	F.A.	BEN. CON.			
	Place and Name.	Org.	Name.	Ord.	C'd	Ma.	Fe.	To.	Ab.	P.	L.	To.	Di.	L.				De.	To.	Ad.
Barrington,	1711		William House, p.	'57	'73	51	113	164	18	12	2	14	5	3	0	8	0	1	183	\$727.69
Bristol	1687			'61	'71	120	250	370	63	0	2	2	8	0	0	8	0	7	325	3,650.00
Central Falls,	1845		James H. Lyon, p.	'63	'67	64	164	228	20	4	3	7	5	9	0	14	4	6	263	757.36
Chepachet,	1846		Hiram E. Johnson,	'71	'78	8	26	34	2	0	0	0	0	2	0	2	0	0	93	30.72
Cranston,	1873					21	31	32											75	7.00
Kingston,	1820		Edward O. Bartlett,	'63	'79	16	49	65	3	0	1	2	2	0	0	2	0	0	127	135.50
Little Compton,	1704		William D. Hart, p.	'75	'75	47	92	139	20	1	0	2	0	0	2	1	0	120	288.84	
Newport, United,	1833		T. Thayer, D.D., p.	'37	'41	67	153	220	20	10	5	15	5	0	0	5	5	7	252	2,437.27
" Union,	1859		H. J. Van Dyke, Jr., p.	'73	'79	50	110	160	34	7	0	7	5	2	2	9	2	8	140	72.50
Pawtucket,	1829		Mahlon Van Home, p.	'66	'68	102	290	392	4	4	13	17	6	4	0	10	1	7	361	1,288.33
Peacedale,	1857		Joseph J. Woolley, p.	'60	'71	80	26	53	20	2	4	6	0	3	0	3	1	0	171	735.34
Providence,	Beneficent,	1743	Oliver P. Emerson,	'57	'66	179	464	643	60	11	9	29	8	2	0	10	8	15	500	8,307.20
" "	Free,	1843	Jas. G. Vose, D.D., p.	'61	'79	82	225	307	42	6	11	17	3	2	9	14	1	7	180	32.03
" "	Elmwood,	1851	H. H. Northrup, p.	'61	'79	46	83	129	40	2	3	5	0	1	0	1	0	0	200	258.78
" "	Central,	1852	Geo. F. Humphreys, p.	'75	'77	162	344	506	46	1	4	5	4	3	0	7	6	360	10,473.64	
" "	North,	1865	George Harris, p.	'70	'77	44	83	127	0	5	1	6	0	1	0	1	2	0	219	70.68
" "	Pilgrim,	1869	Adelbert F. Keith,	'69	'77	102	214	316	40	9	10	19	3	8	0	11	5	8	405	1,335.17
" "	Union,	1871	Thomas Laurie, D.D., p.	'42	'69	194	473	607	60	11	12	23	6	13	0	19	8	4	452	6,623.00
" "	Plymouth,	1878	A. J. F. Behrends, D.D., p.	'65	'78	25	50	75	0	26	5	31	2	0	0	2	23	0	300	291.25
North Scituate,	1834		Henry B. Roberts, p.	'78	'78	33	111	144	77	17	0	1	1	0	0	1	15	1	201	37.80
Slatersville,	1816		Calvin R. Fitts,	'66	'71	33	111	144	77	17	0	1	1	0	0	1	15	1	201	196.85
Tiverton,	1746		Wm. H. Sturtevant,	'53	'77	10	48	58	6	1	0	1	0	0	0	0	1	0	75	18.57

BAPTISMS: 35 adult; 44 infant.

IN SABBATH SCHOOLS: 5,715. Loss, 300.

FAMILIES: 23 churches reporting (? last year), 1,105. Gain, 307.

BENEVOLENT CONTRIBUTIONS: 15 churches reporting (? last year), \$1,692.77. Decrease, \$5,848.59.

HOME EXPENDITURES: 20 churches reporting (? last year), \$20,062.46. Increase, \$2,281.11.

NOTE: The Welsh Associations give aggregates only, and include only total church members, and number in Sabbath Schools.

ORGANIZATION. — No State organization. In local associations as above.

Warwick,	1849		14	49	63	29	3	0	3	0	1	0	1	2	0	100	23.89		
Westerly,	1843	John P. Hawley,	'69	'80	'86	137	223	35	8	13	21	1	8	1	10	0	1	162	165.98
Woonsocket,	1834	George W. Brooks, p.	'77	'77	'77	69	100	18	0	12	12	1	2	0	3	0	1	198	82.00
Saylesville,	1880		13	16	29														

CHANGES from last year's list of churches: *New*, — none. *Saylesville* new since date of report.  
 IN SABBATH SCHOOLS: 79 adult; 84 infant. Gain, 291.  
 FAMILIES: not reported.  
 ORDINATIONS, INSTALLATIONS, etc., in the year. See Summary IV.  
 CHURCHES: 16 with pastors; 6 with acting pastors; 3 vacant (including none supplied by licentiates, etc.). Total, 25.  
 MINISTERS: 17 pastors; 6 acting pastors; 13 others. Total, 36.  
 CHURCH MEMBERS: 1,598 males; 3,726 females. Total, 5,324, including 681 absent. Gain, 110.  
 ADDITIONS: 141 by profession; 110 by letter. Total, 251.  
 REMOVALS: 68 by death; 73 by dismissal, 13 by discipline. Total, 154.

SOUTH CAROLINA. — SEPTEMBER 30, 1880.

Charleston,	1867	Temple Cutler,	'61	'79	48	114	162		3	2	5	4	44	48	6	110		
Orangeburg,	1875	T. T. Benson,	'79	'79	6	6	12		4	1	5			1	45		\$2.60	
					54	120	174		7	3	10	4	44	48	1	6	155	\$2.60

NO CHANGE in list. Loss of members, 50. Gain in Sabbath Schools, 60. Decrease in Benevolent Contributions, \$14.40. Home Expenditures: Orangeburg, \$128.13; decrease, \$29.37. ORGANIZATION: In the GEORGIA CONGREGATIONAL CONFERENCE.

TENNESSEE. — SEPTEMBER 30, 1880.

Chattanooga, 1st,	1867	Joseph E. Smith,	'76	'78	37	38	75	9	0	0	0	1	0	0	1	0	1	140	\$11.00
Knoxville, <i>Wdsht</i> ,	1870	Robert D. Thomas,	'77	'77	16	22	38	0	0	1	1	0	3	5	8	0	2	65	0
Memphis, 2d,	1868	Benjamin A. Innes,	'80	'80	26	53	79	17	4	0	4	0	5	10	1	0	95	4.00	
Nashville, Union,	1868	Henry S. Bennett,	'63	'67	110	61	171	47	17	4	21	1	4	5	7	0	200	34.00	
" Knowles St.,	1876	George W. Moore,	'77	'78	8	18	26	2	2	1	3	1	3	0	4	2	0	40	3.00
		[S. N. Brown, <i>Lic.</i> ]																	

CHANGES from last year's list of churches: *New*, — none. *Dropped*, — none.  
 MINISTERS: 5 acting pastors; 6 others. Total, 11.  
 ORDINATIONS, INSTALLATIONS, etc., in the year. See Summary IV.  
 CHURCHES: 5 with acting pastors; none vacant (including none supplied by licentiates, etc.). Total, 5.  
 CHURCH MEMBERS: 197 males; 192 females. Total, 389, including 80 absent. Gain, 5.  
 ADDITIONS: 23 by profession; 6 by letter. Total, 29.  
 REMOVALS: 3 by death; 15 by dismissal; 10 by discipline. Total, 28.

HOME EXPENDITURES: 5 churches reporting (4 last year), \$715.00 Increase, \$40.00.  
 ORGANIZATION. — In the CENTRAL SOUTH CONFERENCE, which includes also MISSISSIPPI AND NORTHERN ALABAMA.

BAPTISMS: 10 adult; 3 infant.  
 IN SABBATH SCHOOLS: 540. GAIN, 50. FAMILIES: no report.  
 BENEVOLENT CONTRIBUTIONS: 4 churches reporting (3 last year), \$52.00. Increase, \$18.00.

TEXAS. — SEPTEMBER 30, 1880.

CHURCHES.		MINISTERS.		MEMBERS.							REMOVED.			BAPT.		BEN. CON.				
Place and Name.	Org.	Name.	Ord.	C'd	Ma.	Fe.	To.	Ab.	P.	L.	To.	Di.	L.	De.	To.	Ad.	In.	SAB. SCH.	FA.	BEN. CON.
Corpus Christi,	1866	John W. Strong,	'80	'80	5	13	18	2	0	0	0	0	0	0	2	2	0	4	75	
Dallas,	1877	William C. McCune,	'80	'80		23	23	0	0	0	0	1	0	0	1	0	3	63		
Flotonia,	1875	Thomas E. Hillson,	'79	'80	3	7	10	0	0	0	1	0	0	0	1	0	1	0	35	
Goliad,	1872	Bethuel C. Church,	'40	'72	9	10	19	0	1	0	1	0	0	1	0	1	0	35		
Helena,	1874	Mitchell Thompson,	'70	'74	15	32	47	0	16	0	16	16	2	0	18	16	0	32		
Luling,	1879	Thomas E. Hillson,	'79	'80	2	9	11	0	0	0	0	1	0	0	1	3	4	30		
Paris, 1st ch.,	1868	J. W. Roberts,	'80	'80	15	31	46	0	4	8	12	0	0	1	1	3	0	45		
" 2d ch.,	1874	Robert H. Read,	'80	'80			25											130		

CHANGES from last year's list of churches: *New*, — Luling.  
*Dropped*, — New Hope; Paradise; Pattenville; Shiloh.  
 ORDINATIONS, INSTALLATIONS, etc., in the year. See Summary IV.  
 CHURCHES: none with pastors; 8 with acting pastors; none vacant (including none supplied by licentiates, etc.). Total, 8.  
 MINISTERS: 7 acting pastors; one other. Total, 8.  
 CHURCH MEMBERS: 49 males; 102 females. Total, 199, including 2 absent. Loss, 89.  
 ADDITIONS: 21 by profession; 8 by letter. Total, 29.  
 REMOVALS: 19 by death; 2 by dismissal; 3 by discipline. Total, 24.  
 BAPTISMS: 23 adult; 11 infant.  
 IN SABBATH SCHOOLS: 470. Gain, 160. FAMILIES: no report.  
 BENEVOLENT CONTRIBUTIONS: no report.  
 HOME EXPENDITURES: no report.  
 ORGANIZATION: No State organization. Some of the churches constitute the CONGREGATIONAL ASSOCIATION OF SOUTH WEST TEXAS. Dallas and Paris 2d belong to the RED RIVER ASSOCIATION, WITH INDIAN TERRITORY.

UTAH. — JANUARY 1, 1881.

Place and Name.	Org.	'80		'73		20		60		11		71		0		6		15		3		200	
		Ma.	Fe.	To.	Ab.	P.	L.	To.	Di.	L.	De.	To.	Ad.	In.	SAB. SCH.	FA.	BEN. CON.						
Park City,	1880	Charles W. Hill,	'80	'80	24	94	118																\$200.00
Salt Lake City,	1874	Walter M. Barrows,	'71	'73	24	94	118																\$200.00
					24	94	138																

*New*, — Park City. *Dropped*, — Ogden. Gain in Sabbath Schools, 75. Increase in Benevolent Contributions, \$45.00. Home Expenditures not reported. Not associated.



CHURCHES.	MINISTERS.			MEMBERS.				ADMITTED.				REMOVED.				BAPT. Ad. In.	SAB. SCH.	FA.	BEN. CON.
	Place and Name.	Name.	Ord.	C'd	Ma.	Fe.	To.	Ab.	P.	L.	To.	Di.	L.	De.	To.				
Chelsea,	Edward E. Herrick, p.	'64	'70	71	121	192	25	3	2	5	1	2	2	5	0	170	202	\$160.00	
Chester,	Henry L. Slack, p.	'77	'77	58	121	179	33	3	1	4	3	1	0	4	3	0	150	95	200.06
Clarendon,	George H. Moss, p.	'64	'76	23	46	68	9	2	2	4	1	1	0	2	0	0	100	84	287.78
Colchester,	Alanson S. Barton, p.	'62	'77	8	50	58	16	2	2	4	1	1	0	2	10	0	70	40	14.62
Winooski,	Edward Hungerford, p.	'71	'80	56	116	172	29	4	2	6	3	2	0	5	3	4	131	100	25.34
Corinth,	Horace P. James, Lic.	'68	'79	55	113	168	30	7	3	10	6	2	0	8	0	0	214	78	61.85
Corwall,	John C. Houghton,		'79	26	62	88	13	1	0	1	0	0	0	0	0	0	56	56	735.46
Covey,	Joseph Boardman,	'61	'75	38	75	113	28	0	0	1	0	0	0	7	0	2	125	52	175.97
Craftsbury,	Lucian D. Mears,	'71	'76	6	19	25	11	1	0	1	1	1	1	1	0	0	74	25	15.18
Danby,	Clas. W. Thompson, p.	'69	'69	42	85	127	12	3	2	5	1	1	1	3	1	0	125	90	152.96
Danville,	Gardner S. Butler,	'77	'80	33	63	96	13	2	0	2	1	0	0	1	2	0	156	85	101.93
Derby,	Parsons S. Pratt, p.	'47	'56	31	85	116	12	2	3	5	2	7	0	9	2	2	133	100	110.70
Dorset,	James L. Harrington,	'76	'79	11	19	30	0	1	0	1	0	0	0	0	1	0	86	24	28.00
East,				16	24	40	9	0	0	0	0	0	1	0	1	0	45	24	
West,																			
Dover,																			
Dummerston,	Josiah Merrill,	'48	'80	23	62	85	25	2	0	2	1	0	0	1	0	0	80	90	34.13
Duxbury,	[S. B. Currier, Meth.]		'80	10	11	21	7	4	0	4	0	0	0	0	1	0	70	34	5.00
Enosburgh,	Alfred B. Swift,	'55	'61	58	82	140	40	1	0	1	1	3	1	5	0	3	140	40	133.69
Essex,	John Cowan,	'75	'75	27	60	87	22	2	4	6	0	3	0	3	1	0	100	31	38.11
Junction,	John Cowan,	'75	'76	19	40	59	15	6	6	12	1	4	0	5	4	1	236	45	19.75
Fairfield,	Charles P. Watson,	'57	'80	9	13	22	6	0	0	0	0	0	0	0	0	0	12	7	7.00
Fairhaven,	Rufus C. Flagg,	'72	'80	27	70	97	15	2	2	4	4	3	0	7	1	0	130	97	97.94
Wells,																			
Fairlee,	Josiah T. Closson,	'71	'78	13	27	40	10	0	0	0	0	0	0	0	0	0	85	40	21.00
Ferrisburgh,	C. S. Murkland,	'78	'24	33	57	10	0	0	0	0	0	0	0	0	2	68	30	25.86	
Franklin,	Charles P. Watson,	'57	'76	16	31	47	8	0	0	0	2	1	0	3	0	0	51	18	
Georgia,	Charles W. Clark,	'61	'79	22	48	70	29	3	1	4	0	4	0	4	2	0	70	26	102.00
Glover,	Chauncey B. Thomas, p.	'62	'76	34	73	107	18	0	0	0	0	0	0	0	0	0	75	90	25.95
Grafton,	Earl J. Ward, p.	'68	'67	32	74	106	28	3	0	3	0	1	0	1	1	1	80	70	42.14
Granby and Victory,	William Duren,	'41	'74	13	21	34	5	1	0	1	3	3	0	6	0	1	67	57	54.99
Greensboro,	[Charles Coburn, Lic.]		'80	22	69	91	13	2	0	2	1	0	0	1	1	0	123	61	128.97
Guildhall,	Samuel W. Chapin,	'78	'80	19	45	64	20	4	4	8	0	0	0	0	0	0	75	35	52.38
Guilford, East,																			
Hardwick,	Charles E. Gordon, p.	'76	'78	55	100	155	30	3	0	3	2	3	0	5	1	0	140	70	137.79
Hartford,	S. Ingersoll Briant, p.	'68	'75	58	113	171	25	0	6	6	5	1	0	6	0	4	223	138	258.26
West,	Robert D. Miller,	'56	'80	27	51	78	24	0	2	2	5	1	0	6	0	0	55	40	22.28







Stockbridge,*	1827	James Hay,	'79	20	38	58	15	0	0	0	0	4	0	0	0	0	0	0	60	20	12.00	
Stowe,	1818	John G. Hale,	'52	22	58	80	17	0	1	0	0	1	0	0	0	0	0	0	133	54	198.62	
Stratford,	1820	Henry Cummings, p.	'51	19	37	56	8	0	1	0	1	0	0	0	0	0	0	0	80	45	124.25	
Swanton,	1801			8			8	0	0	0	0	0	0	0	0	0	0	0	94	55	16.00	
Swanton,	1791	James H. Babbitt,	'68	60	112	172	28	2	5	7	2	2	0	0	0	0	0	0	131	85	169.97	
Thetford,	1773			23	47	70	15	0	0	0	0	3	6	0	0	0	0	0	85	51	235.98	
“	1839			11	25	36	1	2	3	5	0	0	0	0	0	0	0	0	90	50	60.00	
“	1878	Josiah T. Closson,	'71	47	69	116	23	7	9	16	1	2	0	0	0	0	0	0	80	45	25.95	
“	1877	George Porter,	'61	19	48	67	6	2	0	0	0	1	0	0	0	0	0	0	130	63	162.52	
Townshend, West,	1850	Christopher J. Switzer,	'78	19	48	67	6	2	0	0	0	1	0	0	0	0	0	0	130	63	162.52	
“	1845	Joseph N. Walker,	'80	20	10	12	0	0	0	0	0	1	0	0	0	0	0	0	18	18	11.25	
“	1818	Joseph N. Walker, p.	'80	35	51	86	25	2	1	3	0	2	2	0	0	0	0	0	125	120		
Troy, North,	1792			18	26	44	10	0	1	1	0	3	0	0	0	0	0	0	40	33	24.15	
“	1801	John D. Emerson,	'58	36	56	92	20	3	4	7	3	2	0	0	0	0	0	0	132	40	48.30	
“	1801	George E. Hall, p.	'75	88	168	256	34	0	1	1	3	4	0	0	0	0	0	0	149	79	197.00	
“	1793	Evan Thomas,	'75	13	31	44	21	0	0	0	0	0	0	0	0	0	0	0	176	85	34.50	
Vergennes,	1787			44	93	137	21	3	1	4	3	0	1	0	0	0	0	0	115	75	70.05	
Vershire,	1792	Stephen H. Robinson, p.	'77	44	93	137	21	3	1	4	3	0	1	0	0	0	0	0	115	75	70.05	
Waitsfield,	1792	Charles N. Brinard,	'76	45	104	149	24	0	0	0	0	2	1	0	0	0	0	0	50	31	179.23	
Wallingford,	1793	Royal D. Metcalf, p.	'80	11	23	34	20	0	0	0	1	1	0	0	0	0	0	0	50	31	11.98	
Warren,	1816			64	113	177	20	1	0	1	2	1	0	0	0	0	0	0	200	125	155.00	
Waterbury,	1801	Sheldon H. Wheeler, p.	'75	60	78	138	40	0	7	7	4	1	0	5	0	0	0	0	90	65	73.87	
Waterford,	1778	Charles F. Morse,	'56	9	20	29	5	1	0	1	0	1	0	1	0	0	0	0	125	65		
Waterville,	1823			15	20	35	4	0	0	0	0	1	0	0	0	0	0	0	50	31	14.95	
Weathersfield, Centre,	1775	[L. E. Rockwell, Meth.]	'80	8	17	25	10	0	0	0	0	0	0	0	0	0	0	0	0	0		
“	1838			15	20	35	4	0	0	0	0	0	0	0	0	0	0	0	0	0		
“	1838			15	20	35	4	0	0	0	0	0	0	0	0	0	0	0	0	0		
“	1869	Moses H. Wells,	'45	'80	22	39	68	16	4	5	1	9	2	1	0	0	0	0	65	50	25.72	
West Fairlee,	1809			29	49	68	16	4	0	1	0	0	0	0	0	0	0	0	65	50		
Westfield,	1818	Rufus King,	'50	23	35	58	14	0	0	0	2	0	0	0	0	0	0	0	75	26		
Westford,	1801	George P. Byington,	'68	'69	71	97	18	1	1	1	0	1	0	1	0	0	0	0	45	10	51.00	
West Haven,	1817	George E. Lyon,	'58	'79	5	10	15	1	0	1	0	1	0	1	0	0	0	0	194	90		
Westminster,	1767			44	86	115	10	0	0	2	2	1	0	4	0	0	0	0	2	148	80	142.07
“	1769	Alfred Stevens, p.	'43	22	44	66	9	3	1	4	5	1	3	0	0	0	0	0	30	25	4.00	
“	1799	Joseph R. Flint, p.	'79	14	30	44	11	0	3	3	1	0	0	0	0	0	0	0	100	29	51.22	
Weston,	1799	L. A. Austin,	'62	'80	3	9	12	1	0	0	1	0	0	0	0	0	0	0	2	148	80	187.13
Weybridge,	1794	[L. O. Hathaway, Meth.]	'80	3	9	12	1	0	0	0	1	0	0	0	0	0	0	0	2	148	80	187.13
Whiting,	1799	William Schofield,	'74	'80	34	64	98	8	1	1	2	1	0	0	0	0	0	0	115	60	26.45	
Williamstown,	1795			23	40	63	20	0	0	0	2	2	0	0	0	0	0	0	45	32	64.50	
Williston,	1800	Franklin W. Olmsted,	'48	'77	23	47	75	28	0	0	0	0	0	0	0	0	0	0	50	25	33.10	
Wilmington,	1855	[S. Hamilton, Meth.]	'80	28	47	75	28	0	0	0	0	1	0	0	0	0	0	0	2	130	70	85.34
Windham,	1805	Charles A. Perry,	'80	36	62	98	22	1	0	1	4	0	0	0	0	0	0	0	3	90	82	152.25
Windsor,	1768	Jarvis Richards,	'80	79	70	100	170	0	3	3	2	0	0	4	1	0	0	0	3	90	82	152.25
Wolcott,	1818	Chauncey J. Richardson,	'78	15	29	44	9	0	0	0	1	0	0	0	0	0	0	0	0	60	20	

CHURCHES.		MINISTERS.				MEMBERS.				ADMITTED.				REMOVED.				BAPT.		SAB. SCH.		PEN. CON.	
Place and Name.	Org.	Name.	Ord.	C'd	Ma.	Fe.	To.	Ab.	P.	L.	To.	Di.	L.	De.	To.	Ad.	In.	To.	Ad.	In.	Sch.	Fa.	Pen. Con.
Woodbury,	1875	Herbert R. Howes,	'70	'79	21	29	50	3	2	1	3	1	0	0	1	2	3	50	39				
Woodstock,	1781	Lewis W. Hicks, p.	'74	'74	65	138	203	25	3	0	3	12	3	0	15	3	1	147	103				\$2,495.77
Worcester,	1824	Philo H. Carpenter, p.	'79	'78	9	39	48	22	1	0	1	0	0	0	0	1	1	50	40				16.52

CHANGES from last year's list of churches: none.  
 ORDINATIONS, INSTALLATIONS, etc., in the year. See Summary IV.  
 CHURCHES: 54 with pastors; 96 with acting pastors; 48 vacant (including 16 supplied by licentiates, etc.). Total, 198.  
 MINISTERS: 54 pastors; 81 acting pastors; 50 others. Total, 185.  
 CHURCH MEMBERS: 6,776 males; 13,307 females. Total, 20,083, including 3,762 absent. Loss, 34.  
 ADDITIONS: 460 by profession, 297 by letter. Total, 757.

VIRGINIA. — SEPTEMBER 30, 1880.

Falls Church,	1876		26	32	58	4	11	1	12	0	0	0	0	0	0	4	0	100	20				\$26.00
Hampton,	1869	John H. Denison,	50	56	146	57	15	1	16	3	7	0	10	15	0	15	0	300					
Herridon,	1868		27	32	59	12	4	4	8	0	1	0	1	0	1	4	3	97	25				17.00

CHANGES from last year's list of churches: none.  
 ORDINATIONS, INSTALLATIONS, etc., in the year. See Summary IV.  
 CHURCHES: one with pastor; one with acting pastor; one vacant (including none supplied by licentiates, etc.). Total, 3.  
 MINISTERS: one pastor; one acting pastor; one other. Total, 3.  
 CHURCH MEMBERS: 143 males; 120 females. Total, 263, including 73 absent. Gain, 42.  
 ADDITIONS: 30 by profession; 6 by letter. Total, 36.  
 REMOVALS: 3 by death; 8 by dismissal; 0 by discipline. Total, 11.

WYOMING TERRITORY. — JANUARY 1, 1880. [From page 185.]

Cheyenne.	869	Clarendon M. Sanders, '67	'75	45	72	117	6	45	25	68	0	5	0	0	5	32	7	160	70				
-----------	-----	---------------------------	-----	----	----	-----	---	----	----	----	---	---	---	---	---	----	---	-----	----	--	--	--	--

No change in list. Gain of members in two years, 72. No change in Sabbath School. Gain of families, 30. Home Expenditures, \$1,750.00. Associated with COLORADO.

## WASHINGTON TERRITORY. — 1880. [MONTH NOT GIVEN.]

STATIONS.	MINISTERS.		SAB.	FA.	STATIONS.			MINISTERS.		SAB.	FA.			
	Place and Name.	Org.			Place and Name.	Org.	Name.	Org.						
Atahunn,	1873	William Capps,	'79	'79	5	9	14	0	0	0	0			
Chawelah,	1879				2	2	4	0	0	0	0			
Colfax,	1877	Cushing Eells,	'37	'74	8	9	17	0	0	0	0			
Dayton,	1877	Erwin W. Allen,	'77	'77	4	9	13	0	0	0	0			
Fidalgo,	1877	Erwin O. Tade,	'61	'77	7	9	16	2	4	4	70	\$35.00		
Fort Gamble,	1880	N. W. Lane,	'80	'78	2	6	8	1	0	0	1	68	46	
Mount Pleasant,	1880	Geo. H. Atkinson, D.D.	'80	'80	4	4	8	8	0	0	1	1	0	
North Seattle,	1879	Phares Harrison,	'79	'79	3	5	8	7	4	1	1	60	7	
New Tacoma,	1874	John A. Banfield,	'73	'79	6	17	23	6	1	4	5	2	40	
Olympia	1873	C. A. Huntington,	'72	'79	6	17	23	6	1	4	5	2	40	
Pleasant Bay, Seattle P. O.	1880	Samuel Greene,	'80	'79	11	11	22	1	5	22	2	2	40	
Seabeck,	1880	Myron Eells,	'71	'76	3	6	9	0	0	0	0	2	1	
Seattle,	1870	Jacob F. Ellis,	'73	'76	35	59	94	13	24	16	40	10	16	
Semishmoo,	1876	William M. Stewart,	'60	'76	12	8	20	3	10	3	1	25	6	
Skokomish,	1874	Myron Eells,	'71	'74	20	16	36	5	11	4	15	0	1	
Tacomah,	1878	John A. Banfield,	'68	'79	1	3	4	2	2	4	0	0	0	
Washington,	1880	Geo. H. Atkinson, D.D.	'47	'80	2	1	3	2	2	2	4	0	0	
Wenass,	1879	William Capps,	'70	'79	8	7	15	3	3	0	0	4	0	
WhiteSalm'n, Bethel ch.	1879	Geo. H. Atkinson, D.D.	'47	'79	5	5	10	1	1	1	0	0	3	
Yakima City,	1879	William Capps,	'79	'79	5	15	20	2	2	1	3	1	1	
STATIONS.	MINISTERS.		SAB.	SCH.	FA.	STATIONS.			MINISTERS.		SAB.	FA.		
Place and Name.	Org.	Place and Name.				Org.	Name.	Org.						
Anacostes,		[Prof. A. T. Burnell, Lic.]	'79	20	8			Pleasant Ridge,	Erwin O. Tade,	'79	25			
Dunegess,		Myron Eells,	'75	40	30			Puyallup,	John A. Banfield,	'80	40			
Duwamish,		Jacob F. Ellis,	'80	40	35			Slaughter,	Samuel Greene,	'77				
Enterprise,		William M. Stewart,	'79	15	6			South Bay,	C. A. Huntington,	'80	30			
Fidalgo Station,		[Prof. A. T. Burnell, Lic.]	'79	15	6			South Samish,	Erwin O. Tade,	'79	25			
Jennings's School House,		Erwin O. Tade,	'79	20	25			Sumner,	John A. Banfield,	'80	50			
Juanita,		Samuel Greene,	'79		5			Tumwater,	C. A. Huntington,	'80				
La Conner,		Erwin O. Tade,	'79					Union City,	Myron Eells,	'74				
Lake Union,		Phares Harrison,	'80					Utsalady,	Erwin O. Tade,	'80				
Maddocksville,		Samuel Greene,	'77					Vashon Island,	John A. Banfield,	'80				
Mount Erie,		[Prof. A. T. Burnell, Lic.]	'79		6			Weedin School House,	Samuel Greene,	'80	20			
North Samish,		Erwin O. Tade,	'79	25				White River, Union,	Samuel Greene,	'77	60			

CHANGES from last year's list of churches: *New*,—Chawelah; Fort Gamble; Mt. Pleasant; North Seattle; Pleasant Bay; Seabeck; Washington; Wenass. *Dropped*,—Seaholm; White River. Bethel is now White Salmon. Old Tacoma is now Tacoma.

ORDINATIONS, INSTALLATIONS, etc., in the year. See Summary IV.

CHURCHES: 19 with acting pastors; one vacant (including none supplied by licentiates, etc.). Total, 20.

MINISTERS: 13 acting pastors; 0 others. Total, 13.

CHURCH MEMBERS: 153 males; 214 females. Total, 367, including 41 absent. Gain, 107.

ADDITIONS: 71 by profession; 49 by letter. Total, 120.

REMOVALS: 2 by death; 16 by dismissal; 1 by discipline. Total, 19.

BAPTISMS: 40 adult; 20 infant.

IN SABBATH SCHOOLS: 1,052. Gain, 201.

FAMILIES: 15 churches (and 12 stations) reporting (12 last year), 472. Gain, 205.

BENEVOLENT CONTRIBUTIONS: 5 churches reporting (8 last year), \$91.80. Decrease, \$678.95.

HOME EXPENDITURES: 14 churches reporting (12 last year), \$5,649.71. Decrease, \$2,547.70.

ORGANIZATION.—The CONGREGATIONAL ASSOCIATION OF WASHINGTON reports eight churches and twenty-two stations. The other churches are in the CONGREGATIONAL ASSOCIATION OF OREGON AND WASHINGTON TERRITORY.

WEST VIRGINIA. — MARCH 31, 1880.

CHURCHES.	MINISTERS.		MEMBERS.							ADMITTED.			REMOVED.			BAPT.	SAB. FA.	SCH.	BEN. CON.		
	Place and Name.	Org.	Name.	Ord.	C'd	Ma.	Fe.	To.	Ab.	P.	L.	To.	Di.	L.	De.					To.	Ad.
Ceredo,	1874		Albert Bowers,	'69	'79	17	20	37	4	2	2	4	0	9	0	9	2	0	100	18	\$24.25
Huntington,	1873		Albert Bowers,	'69	'73	18	36	54	9	17	2	19	0	2	6	8	6	1	171	40	23.80
[Lone Valley,] a Apr. 20, 1880			C. Mowery,	'78	'78	14	13	27		27	0	27				15	0	28	10		
						35	56	91	13	19	4	23	0	11	6	17	8	1	271	58	48.05

CHANGES in last year's list of churches—none in the year; Lone Valley added since date of report. Gain of members, 9. Gain in Sabbath Schools, 30. Decrease in families, 2. Increase in Benevolent Contributions (2 churches), \$30.05. HOME EXPENDITURES (2 churches), \$826.25. Decrease, \$34.75.

WISCONSIN. — JULY 1, 1880.

CHURCHES.	MINISTERS.		MEMBERS.							ADMITTED.			REMOVED.			BAPT.	SAB. FA.	SCH.	BEN. CON.		
	Place and Name.	Org.	Name.	Ord.	C'd	Ma.	Fe.	To.	Ab.	P.	L.	To.	Di.	L.	De.					To.	Ad.
Adamsville,	1878					4	14	18					1	1	6				25		\$24.00
Allen's Grove,	1845		Luther Clapp,	'45	'78	14	26	40								2	2		50		56.00
Angelic,	1875					1	14	15											20		7.00
Appleton,	1850		Sullivan F. Gale, p.	'69	'76	111	223	334			19	11	30	3	8	11	8	9	470		941.01
Arena,	1863		Adam Pinkerton, p.	'69	'77	33	61	94	16	2	4	6		4	5	9	1	3	90		89.56
Ashippun,	1867					4	7	11			4										19.00
Auroraville,	1857		Robert M. Webster,	'67	'78	11	18	29			1								90		10.00
Avoca,	1858		George Haigh,	'58	'79	4	13	17			9								40		10.00

1877	Morgan L. Eastman,	'49	11	14	26	5	3	3	1	1	1	30	14.32
1875	John P. Evans,	'73	24	34	58		4	3	3	8	45	51.00	
1848	*M. B. Harrison,	'80	17	44	61	11	3				45		
1838	George Bushnell, p.	'45	200	244	444	75	4	16	20	9	4	300	1,218.98
1859	Henry P. Higley, p.	'65	65	125	190	20	5	15	2	11	3	225	135.25
1866	Robert M. Webster,	'67	75	82	132	44	2	4	4	10	2	140	103.00
1896	J. W. Youngs,	'75	80	24	55	17	10	4	14	2	9	31	25.25
1868	Josiah P. Sparrow,	'58	80	5	8	13						11	7.00
1850	Wm. Stoddard,	'80	7	17	24	5						100	9.83
1877	Russel L. Cheney,	'76	10	24	34	6						130	60.86
1868	Bloomer,		10	18	28	5				10		50	22.00
1847	Russel L. Cheney,	'76	30	51	81	34	2	2	2	6	1	120	46.00
1847	John D. Davis,	'75	31	76	107	17	2	4	1	1	2	225	30.00
1857	Edwin C. Stöckel,	'76	31	55	86	7	12	1	13	3	7	110	115.49
1857	Homer W. Carter,	'76	80	26	48	74	10			1		80	58.50
1851	Hadley M. Corbie,	'68	80	6	27	33	9	4	13	10	9	60	50.91
1857	William A. Cutler,	'80	27	65	92	12	1	1	1	1	1	140	47.59
1857	*Luman A. Pettibone,	'67	79	4	13	17	2					30	
1847	John A. Ball,	'48	79	10	22	32	1	2	2	1	1	60	2.00
1878	James Hall,	'80	79	7	17	24	2	5	7	1	1	65	10.00
1858	W. C. King,	'53	79	40	80	120	17	29	5	34	4	80	174.50
1877	Stephen D. Peet,	'66	80	5	11	16	2	2	4	6	2	50	10.00
1850	James P. Chamberlin,	'76	77	25	83	108	21	13	3	16	2	175	140.04
1857	Moritz E. Eversz,	'70	78	8	13	21	1	1	1	1	1	75	40.00
1867	Oscar G. May,	'72	80	32	66	98	15	1	1	1	3	130	35.00
1847	Albert W. Saiford,												
1849	*C. G. Baldwin,												
1844	*C. Jones,												
1841	Joseph Collie, p.	'55	71	167	238		2	3	5	1	2	110	226.14
1866			55	68	103	20	18	7	25	2	1	125	126.00
1856			6	12	18	2						50	
1845	Sem Phillips,	'49	6	41	47	12	2	2	2	5	1	150	40.00
1874	Albaron Kidder,	'69	3	6	9					4	1	60	5.00
1869	James H. McChesney,	'71	16	40	56	4	1	1	1	3	3	70	31.25
1839	Josiah Beardsley,	'64	69	105	256	50	3	3	2	1	3	250	465.00
1856	Joseph F. Dudley, p.	'61	79	19	24	43	12	6	5	11	1	30	12.00
1846	Jacob P. Richards,	'66	78	29	67	96	14	1	1	4	3	75	58.44
1843	Hauford Fowle,	'78	8	8	16							16	
1872	[Jackson Tibbitts, Lic.]	'78	8	8	16							16	
1846	[D. B. Jackson, Pres.]	'68	32	60	92	24	4	4	4	7	7	16	22.80
1851	F. F. Barrett,	'80										50	55.68

CHURCHES.		MINISTERS.			MEMBERS.				ADMITTED.			REMOVED.			BAPT.	SAB.	F.A.	BEN.		
Place and Name.	Org.	Name.	Ord.	C'd	Ma.	Fe.	To.	Ab.	P.	L.	To.	Di.	L.	De.	To.	Ad.	In.	SCH.	F.A.	CON.
Fish Creek, <i>Welsb.</i>	1859	John P. Evans,	'68	'79	109	263	372	33	3	7	10	1	15	16	32	3		200		\$474.00
Fond du Lac,	1845	Eben M. Betts, <i>p.</i>	'69	'78	50	110	160	30	2	2	2	2	2	5	7			165		
Fort Atkinson,	1841	Henry G. McArthur,	'59	'80	20	33	43	13	2	2	2	2	2	2	4	2		100		91.00
Fort Howard,	1855	Daniel C. Curtis,	'40	'63	26	30	56	8	2	2	2	2	2	2	2			60		58.30
Fox Lake,	1854	[John Faville, <i>Meth.</i> ]	'77																	
Frankville,	1876																			
Freedom,	1871	Orson P. Clinton,	'35	'78	9	16	25	5	5		5		6	6	6	2	2	45		17.93
Friendship,	1867	Platt R. Staples,	'73	'73	8	20	28	5												17.50
Fulton,	1851	Oscar G. May,	'70	'78	26	40	66	4										75		136.00
Gay's Mill,	1871	Peter Valentine,	'64	'69	3	8	11	1							1	1	1	50		22.35
Genesee,	1843	James K. Killbourn,	'73	'80	25	38	63	12				3	4	4	7	1	60			57.00
Geneva,	1839	David L. Holbrook, <i>p.</i>	'77	'77	172	152	224	42	4	3	7	2	3	3	5	6	205			621.14
Genoa Junction,	1846	Francis J. Douglass, <i>p.</i>	'69	'69	17	32	40	7	3	0	3	1	1	0	2	1	1	100	41	30.38
Grand Rapids,	1862	John S. Norris,	'69	'80	15	56	71	15	2	2	2	2	4	20	26	1	108			33.50
Green Lake,	1851				2	8	10	1												
Hammond,	1858	William C. Hicks,	'71	'76	19	38	57	12	5		5		1	1	1	4	11	75		41.50
Hancock and Coloma,	1871	George J. Webster,	'75	'79	19	42	61	10	1	1	2							165		26.50
Hartford,	1847				30	65	95	20	24	1	25	4	3	4	7	9	8	121		31.20
Hartland,	1842				13	27	42	11					4	2	6	1		60		45.45
Hixton,	1877	Henry Lees,	'64	'80	20	24	44	5		2	2		5	5	5			45		23.00
Hortonville,	1852				2	5	7													
Hudson,	1857	*C. L. Corwin,	'72	'81	16	42	58	10	14	3	17	2	2	2	4	4		90		15.75
Ironton,	1840	Lauren M. Foster,	'54	'61	25	31	56	5	1	1	1	1	1	1	1	1		50		40.40
Ithaca,	1862	Simon Spyker,	'54	'61	7	13	20	1	1	1	1					1		48		28.00
Ixonia, <i>Welsb.</i>	1852																			
Jackson,	1875	Wallace Bruce,	'75	'80	83	221	304	70	6	5	11	3	8	8	11	2		250		317.88
Johnsville,	1853	T. Parsons Savin, <i>p.</i>	'71	'76	8	15	23	4										30		27.15
Johnstown,	1845	[D. B. Jackson, <i>Pres.</i> ]	'68	'79	8	15	23	4										35		5.00
Kaukauna,	1876	Orson P. Chilton,	'35	'80	14	13	23	6	1	1	1	2	2	2	10	12	1			13.84
Kenosha,	1858	Richard Miller,	'73	'80	43	108	151	40	2	2	2	2	2	2	2					
Kewaunee,	1877																			
Kinnickinnick,	1860	Newton T. Blakeslee,	'68	'78	19	21	40	5	3	3	3					3		40		10.82
Koshkonong,	1846	Henry G. McArthur,	'59	'80	28	34	62	5	2	4	6	2	8	8	3			175		28.00
La Crosse,	1852	Robert Nourse,	'54	'72	58	119	177	17	2	4	6	2	8	10	2	2	3	350		302.89
Lake Mills,	1848	Robert Quail,	'51	'78	22	51	73	8	4	2	6	3	4	3	3	2		75		30.24
Lancaster,	1843	Samuel W. Eaton,	'48	'47	56	120	176	32	4	2	6	3	4	2	6	8		125		183.12
Leeds,	1862	Alson D. Adams,	'80	'80	6	12	18	3										35		21.02



1860	Leon,	'58	'80	12	19	31	11	11	7	5	12	9	1	2	3	3	4	100
1840	Liberty,		'80	3	9	12	3	3					1				55	
1868	Lone Rock,		'67	6	9	15	8	8				14	5	4	5	4	450	
1840	Madison,		'66	111	242	403	46	46	7	5	12	9	5	1				
1851	Magnolia,			12	1	26												
1847	Markesan,																	
1858	Manston,		'80	21	22	43	11	11	3	3	3	11	1	11	1	30		
1867	Manzanita,		'74	39	58	78	15	15	1	1	1	3	1	3	4	65		
1851	Menasha,		'79	21	42	63	4	4	2	10	10	2	1	3	3	113		
1861	Menomonie,		'54	'75	13	22	35	1	9	4	3	9	1	1	1	85		
1865	Metomen,		'65	'76	47	64	111	24	4	3	7	3	3	3	6	75		
1878	Mill Creek,		'70	'75	63	156	219	36	2	6	8	3	4	4	7	150		
1838	Milton,		'69	'80	134	240	374	28	13	18	18	3	5	13	18	2900		
1841	Milwaukee, Plym'th ch.,		'69	'79	12	28	40	1	7	10	17	3	3	3	8	4500		
1847	" Spring Street ch.,		'57	'78	46	121	167	38	16	19	35	1	3	4	7	300		
1857	" Tabern., <i>Welsb.</i> ,		'69	'79	4	11	15	1	1	1	1	7	3	10	25	17		
1860	" Hanover St. ch.,		'69	'79	11	24	35	6	1	1	1	1	1	7	10	25		
1861	" Bayview, <i>Welsb.</i> ,		'64	'69	5	11	16	3	1	1	1	1	1	2	3	16		
1871	Mondovi,		'55	'70	7	15	22	1	1	1	1	1	1	1	1	8		
1863	Mount Sterling,		'74	'78	6	7	13	5	2	2	2	2	1	1	1	16		
1871	Mount Zion, <i>Welsb.</i> ,		'71	'79	8	2	10	4	2	3	3	2	2	1	1	50		
1871	Mukwanago,		'73	'74	26	33	59	2	4	5	9	2	5	5	4	50		
1857	Muscoda,		'48	'79	25	50	75	15	4	6	8	1	1	1	1	45		
1879	Nebo, <i>Welsb.</i> ,		'77	'79	26	65	91	17	6	2	2	2	2	2	2	24		
1858	New Chester,		'77	'79	21	32	53	9	1	1	1	1	1	1	1	60		
1857	New London,		'46	'79	13	20	33	6	1	2	3	1	2	2	2	75		
1857	New Richmond,		'72	'78	10	10	20	3	3	3	3	3	3	3	3	23		
1864	New Richmond,		'72	'78	19	64	83	8	19	3	22	2	7	9	11	84		
1875	Oak Creek, Union ch.,		'63	'75	8	22	30	12	8	8	8	5	11	16	16	100		
1848	Oakfield,		'63	'75	21	20	41	4	4	4	4	4	4	4	4	60		
1849	Oak Grove,		'72	'78	18	59	77	20	1	3	4	4	4	4	4	130		
1869	Oak Hill,		'64	'76	11	20	31	10	1	1	1	1	1	1	1	65		
1845	Oconomowoc,		'63	'76	8	22	30	12	8	8	8	5	11	16	16	100		
1876	Orange,		'73	'76	74	137	211	11	11	11	11	11	11	11	11	35		
1849	Oshkosh,		'63	'75	21	20	41	4	4	4	4	4	4	4	4	60		
1878	Osseo,		'69	'72	18	59	77	20	1	3	4	4	4	4	4	130		
1847	Palmyra,		'64	'76	11	20	31	10	1	1	1	1	1	1	1	65		
1847	Peshigo,		'52	'80	9	34	43	10	1	1	1	1	1	1	1	30		
1840	Pewaunee,		'67	'72	71	158	229	65	3	3	3	3	3	3	3	200		
1856	Pine River,				8	7	15	15	7	7	7	7	7	7	7	200		
1839	Platteville,																267	
1878	Pleasant Prairie, 2d ch.,																90	

3.50

813.03

23.00

62.76

90.00

7.25

20.00

158.75

711.28

500.80

49.54

125.00

14.41

17.00

16.00

8.00

12.50

7.00

5.00

11.50

32.86

22.00

107.75

23.00

23.00

30.00

84.50

11.07

411.04

23.10

45.00

12.65

267.90



1855	Albert A. Safford,	'77	'78	28	38	66	23	2	2	2	46	63.97						
1859				17	34	51	32				50							
1857	Thomas G. Owen,	'56	'76	37	62	99	33	3	2	5	3	7.30						
1851	Sidney B. Demarest,	'69	'79	7	15	22	1	3			1	43.94						
1844	William E. De Reimer,	'69	'80	34	73	107	14	6	9	15		83.55						
1855	William Haughton,	'71	'74	20	30	50	5	1	1	3	100	33.00						
1855	* W. W. Norton,	'78	'9	15	24	3					60	29.50						
1861				34	112	146	30	11	2	2	175	149.31						
1845	Robert C. Bedford,	'48	'68	52	81	133	16	3	6	9	4	130						
1838	Charles W. Camp, <i>p.</i>			44	55	49	2	1	3	4	1	53						
1876				37	102	139	33	2	2	4	2	160						
1845	George Darling, <i>p.</i>	'50	'73	107	162	23	2	2	3	5	2	118.00						
1853	George J. Webster,	'75	'77	7	16	23	2	2	2	2	35	12.00						
1842	George W. Nelson, <i>p.</i>	'73	'75	48	86	134	21	10	4	3	175	414.40						
1856	Heman Safford,	'54	'76	9	19	28					38	14.00						
1860	Anson Clark, <i>p.</i>	'49	'67	26	38	64	18		10	10	200	83.92						
1840				95	217	312	31	9	2	11	10	4	3	17	7	4	300	557.83
1840	George Haigh,	'58	'80	28	56	84	12				3	3	3	150	133.68			
1851	Alson D. Adams,	'80	'80	1	2	3								50				
1870				7	13	20								100				
1853	Homer H. Benson,	'80	'7	30	44	74	9	2	2	2	2							
1846	Jonathan Jones,	'74	'80	44	74	9												

PRESBYTERIAN CHURCHES CONNECTED WITH THIS CONVENTION: — [Not included in our Summary.]

1858	Sipko Redems,	'78	'79	55	57	112	23	1	23	1	1	2	1	16	80	98.58	
1836	Charles L. Morgan,	'55	'71	10	107	147	20	10	4	14	3	11	3	17	10	8	180
1842	Nicholas Mayne,	'63	'75	24	53	77	18		2	2	3	2	4	7	2	48	13.75
1865	Albert A. Young,	'58	'70	53	49	84	7	1	1	1	1	5	6	7	95	122.91	
1853	Josiah P. Sparrow,	'58	'70	53	49	84	7	1	1	1	1	5	6	7	95	38.50	

CHANGES from last year's list of churches: *New*, — Nebo, *Weslsh*; Orange, hitherto reported Presbyterian; Spring Water, *Weslsh*; *Dropped*, — Alto; Ashland; Elroy; Lafayette.  
 ORDINATIONS, INSTALLATIONS, etc., in the year. See Summary IV.  
 CHURCHES: 22 with pastors; 119 with acting pastors; 47 vacant (including 6 supplied by licentiates, etc.). Total, 188.  
 MINISTERS: 20 pastors; 91 acting pastors, 54 others. Total, 165.  
 CHURCH MEMBERS: 4,360 males; 8,619 females. Total, 12,979, including 2,002 absent. Loss, 362.  
 ADDITIONS: 408 by profession; 313 by letter. Total, 721.  
 REMOVALS: 164 by death; 385 by dismissal; 110 by discipline. Total, 663.

BAPTISMS: 189 adult; 185 infant.  
 IN SABBATH SCHOOLS: 13,343. Loss, 413.  
 FAMILIES: not reported. Last year 135 churches reported.  
 BENEVOLENT CONTRIBUTIONS: 144 churches reporting (? last year), \$15,288.73. Decrease, \$2,324.99.  
 HOME EXPENDITURES: 153 churches reporting (? last year), \$126,004.01. Increase, \$19,248.68.  
 ORGANIZATION. — Nine district Conventions of Churches (including six Presbyterian Churches), united in the CONGREGATIONAL AND PRESBYTERIAN CONVENTION. Genoa Junction is connected with ILLINOIS.

## CONGREGATIONAL MINISTERS IN FOREIGN MISSIONARY SERVICE, JANUARY, 1881.

CONNECTED WITH THE AMERICAN BOARD OF COMMISSIONERS  
FOR FOREIGN MISSIONS: \*

AFRICA:		Ord.	Com.	INDIA:		Ord.	Com.
WEST CENTRAL AFRICA. 1880.				CEYLON. 1816.			
Walter W. Bagster,		'80	'80	Samuel W. Howland, Oodoopitty,		'73	'73
William H. Sanders,		'80	'80	William W. Howland, Oodoooville,		'45	'45
ZULU, SOUTH AFRICA. 1835.				Thomas S. Smith, Tillipally,		'71	'71
Henry M. Bridgman, Umzumbi,		'60	'60	MADURA. 1834.			
William Ireland, Adams,		'48	'48	Thomas S. Burnell, Melur,		'56	'48
Charles W. Kilbon, Adams,		'73	'71	John S. Chandler, Battalagundu,		'73	'73
Stephen C. Pixley, Inanda,		'55	'55	George H. Gutter-on, Madura,		'78	'79
Erwin H. Richards, Umzila's,		'80	'80	James Herrick, Tirumangalam,		'45	'45
Elijah Robbins, Adams,		'59	'59	Wm. S. Howland, Mandapasalai,		'73	'73
David Rood, Umvoti,		'47	'47	John P. Jones, Mana-Madura,		'78	'78
Josiah Tyler, Umzunduzi,		'49	'49	Joseph T. Noyes, Periakulam,		'48	'48
George A. Wilder, Umtwalumi,		'80	'80	James E. Tracy, Tirupuvanam,		'77	'77
AUSTRIA: 1872.				George T. Washburn, Pasumalai,		'59	'60
Edwin A. Adams, Prague,		'68	'72	MAHARATTA. 1813.			
Albert W. Clark, Prague,		'68	'72	Henry J. Bruce, Satara,		'62	'62
Henry A. Schaufler, Brünn,		'65	'72	Samuel B. Fairbank, D. D., Wadale,		'45	'46
CHINA:				Lorin S. Gates, Sholapur,		'75	'75
FOOCHOW. 1847.				Charles Harding, Sholapur,		'56	'56
Josiah B. Blakely, Shau-wu,		'74	'74	Edward S. Hume, Bombay,		'75	'75
Charles Hartwell, Foochow Su-		'52	'52	Robert A. Hume, Ahmednuggur,		'74	'74
burbs,				Charles W. Park, Bombay,		'70	'70
Joseph E. Walker, Shau-wu,		'72	'72	Spencer R. Wells, Panchgani,		'67	'69
NORTH CHINA. 1854.				Richard Winsor, Seerpoor,		'70	'71
William S. Ament, Peking,		'77	'77	JAPAN: 1869.			
Henry Blodget, D. D., Peking,		'54	'54	John L. Atkinson, Kobe,		'69	'73
Franklin M. Chapin, Kalgan,		'80	'80	Otis Cary jr., Okayama,		'77	'78
Chauncey Goodrich, Tungcho,		'64	'65	William W. Curtis, Osaka,		'77	'77
Isaac Pierson, Paoting-fu,		'70	'70	Jerome D. Davis, Kioto,		'69	'71
Henry D. Porter, M. D., Shantung,		'72	'72	R. Henry Davis, Kobe,		'72	'78
James H. Roberts, Kalgan,		'77	'77	John H. DeForest, Osaka,		'71	'74
William H. Shaw, Paoting-fu,		'80	'80	M. Lafayette Gordon, M. D., Kioto,		'72	'72
Arthur H. Smith, Shantung,		'72	'72	Daniel C. Greene, D. D., Yokohama,		'69	'70
William P. Sprague, Kalgan,		'73	'74	Orramel H. Gulick, Kobe,		'62	'70
Charles A. Stanley, Tientsin,		'61	'62	John T. Gulick, Kobe,		'64	'72
Mark Williams, Kalgan,		'65	'66	Dwight W. Learned, Kioto,		'75	'75
DAKOTA:				Horace H. Leavitt, Osaka,		'73	'73
DAKOTA. 1852.				Joseph H. Neesima, Kioto,		'74	'74
Chas. L. Hall, Ft. Berthold, Dak.,		'76	'76	James H. Pettee, Okayama,		'78	'78
Alfred L. Riggs, Santee Ag'y, Neb.,		'63	'70	Wallace Taylor, M. D., Osaka,		'73	'73
Thomas L. Riggs, Ft. Sully, Dak.,		'72	'72	MEXICO.			
				WESTERN MEXICO. 1872.			
				David F. Watkins, Guadalajara,		'72	'72

\* The missions are arranged geographically (in alphabetical order). The names of missionaries in each mission are also placed alphabetically. The figures next after the names denote, respectively, the year of ordination, and the year of commencing service.

PACIFIC ISLANDS:		Ord.	Conn.	EASTERN TURKEY. 1835.		Ord.	Conn.
HAWAIIAN ISLANDS. 1820.				EUROPEAN TURKEY. 1858.			
Dwight Baldwin, M.D., Honolulu,	'30	'30	John K. Browne, Harpoot,	'75	'75		
Elias Bond, Kohala,	'40	'41	William N. Chambers, Erzroom,	'79	'79		
Titus Coan, Hilo,	'33	'30	Royal M. Cole, Erzroom,	'67	'68		
Charles M. Hyde, D.D., Honolulu,	'62	'77	Willis C. Dewey, Mardin,	'77	'77		
David B. Lyman, Hilo,	'31	'31	George C. Knapp, Bitlis,	'55	'55		
John D. Paris, Honolulu,	'39	'41	Moses P. Parmelee, M.D., Erzroom,	'61	'63		
James W. Smith, M.D., Koloa,	'57	'42	George C. Reynolds, M.D., Van,	'71	'79		
Lowell Smith, D.D., Honolulu,	'32	'32	Crosby H. Wheeler, Harpoot,	'52	'57		
MICRONESIA. 1852.				WESTERN TURKEY. 1826.			
Hiram Bingham, Honolulu,	'56	'56	John O. Barrows, Constantinople,	'64	'66		
Edward T. Doane, Ponape,	'54	'54	Lyman Bartlett, Cesarea,	'61	'67		
Robert W. Logan, Ponape,	'70	'74	Edwin E. Bliss, D.D., Constantinople,	'43	'43		
Edmund M. Pease, M.D., Kusaie,	'77	'77	Charles H. Brooks, Constantinople,	'74	'74		
Albert A. Sturges, Ponape,	'51	'52	Henry O. Dwight, Constantinople,	'80	'67		
Horace J. Taylor, Apaiang,	'74	'74	Wilson A. Farnsworth, D.D., Cesarea,	'52	'52		
Alfred C. Walkup, Apaiang,	'80	'80	James L. Fowle, Cesarea,	'78	'78		
Joel F. Whitney, Kusaie,	'71	'71	Joseph K. Greene, Constantinople,	'58	'59		
SPAIN:				CENTRAL TURKEY. 1847.			
SPANISH MISSION. 1872.				Lucien H. Adams, Aintab,			
William H. Gulick, Santander,	'74	'71	Thomas D. Christie, Marash,	'71	'77		
Thomas L. Gulick, Zaragoza,	'70	'73	Americus Fuller, Aintab,	'62	'64		
TURKEY:				Lucius O. Lee, Marash,			
				Henry Marden, Marash,			
				Giles F. Montgomery, Marash,			
				Charles S. Sanders, Aintab,			
				George Washburne, D.D., Pres. of Robert College, Constantinople,			
				Henry H. Parker, Honolulu, H. I.,			
				Albert P. Miller,			
				George N. Jowett,			
				William M. Brown, Rio de Janeiro, Brazil,			
				Luther H. Gulick, M.D., Yokohama, Japan,			
				SEAMEN'S CHAPLAIN, AND EDITOR:			
				David Trumbull, D.D., Valparaiso, Chili.			

## MINISTERS WITHOUT PASTORAL CHARGE.\*

## ALABAMA.

Andrews, George W., Prof. College, and <i>p.</i> , Talladega.	1867
De Forest, Henry S., Prof. College, Talladega,	1863

## CALIFORNIA.

Atherton, Isaac W., Oakland.	
Baker, Edward P., <i>Hilo, H. I.</i>	
Benton, Joseph A., D. D., Professor Theol. Sem., Oakland,	1851
Blake, Charles M., chaplain U. S. A., San Francisco.	
Blakeslee, Samuel V., late associate editor of <i>Pacific</i> , Oakland,	1849
Brier, John W., sen., Grass Valley.	
Bristol, Sherlock, San Buenaventura.	
Cooke, William H., Oakland,	1880
Drahms, A., Martinez.	
Footo, Lucius, Sacramento, [Wis.]	
Harker, Mifflin, East Oakland.	
Holcombe, Gilbert T., Oakland,	1875
Janes, Elijah, Oakland,	1874
Jewett, Henry E., Oakland.	
Jones, John L., colporteur, Modesto.	
Kellogg, Martin, Prof. State Univer- sity, Berkeley,	1855
Kimball, John, San Francisco.	
Lanman, Joseph, Oakland, [Mass.]	1868
Merrall, Joseph H., Oakland.	
Phillips, John, Susanville.	
Porter, Jeremiah, chaplain U. S. A., Grass Valley, [Wis.]	1831
Porter, William, Westminster.	
Post, Martin, San Jose.	
Rowell, Joseph, seamen's chaplain, San Francisco,	1851
Smith, George H., <i>Kohala, H. I.</i>	
Warren, James H., D. D., Sup't Am. H. M. Society, San Francisco,	1850
Weldon, C. R., Santa Barbara.	
Williams, Aaron, city missionary, San Francisco.	
Williams, R. J., Etna.	

## COLORADO.

Bartlett, Enoch N., Colorado Springs,	1841
Beach, Edwin R., [Wis.]	1868
Bliss, Charles R., Col. Coll., Chi- cago Ill., [Mass.]	1859

Creegan, Charles C., Sup't missions A. H. M. S., Denver,	1874
Haskell, Thomas N., Denver,	1855
Tenney, Edward P., Pres't College, Colorado Springs,	1859

## CONNECTICUT.

Allen, John W., Woodstock, [Wis.]	1838
Arms, Josiah L., Woodstock,	1846
Atwater, Edward E., New Haven,	1841
Avery, Jared R., Groton,	1833
Ayres, Frederick H., Long Ridge,	1833
Bacon, William T., editor, Birming- ham,	1842
Baird, John G., Ass. Sec. Conn. Board of Education, New Haven,	1859
Barclay, Thomas D., Kent,	1872
Barnum, Samuel W., New Haven,	1853
Beach, Aaron C., East Haddam,	1842
Beach, J. Wickliffe, Windsor Locks,	1870
Beardsley, Bronson B., Bridgeport,	1850
Bingham, Egbert B., Rockville,	1869
Birchard, William M., Montville,	1843
Bissell, Samuel R. S., Sec. Am. Sun- day School Union, Norwalk,	1836
Bond, Alvan, D. D., Norwich,	1819
Bowman, George A., South Windsor,	1848
Brandt, Charles E., teacher, Farm- ington,	1865
Brooks, William E., West Haven,	1867
*Bryant Sidney, South Britain,	1840
Bullard, Charles H., Dist. Sec. Am. Tr. Soc., Hartford,	1853
Burr, Zalmon B., Southport,	1845
Carter, Stephen B., Ekonk,	1879
Cate, George H., Essex	
Clark, Henry, Avon,	1841
Clift, William, Mystic Bridge,	1844
Cowles, Chauncey D., Farmington,	1841
Curtis, Lucius, Hartford,	1846
Curtiss, William B., North Bran- ford,	1843
Day, George E., D. D., Prof. Theol. Sem., New Haven,	1840
Day, Guy B., teacher, Bridgeport,	1849
Day, Henry N., D. D., New Haven,	1836
Doolittle, Edgar J., Wallingford,	1842
Douglas, Solomon J., New Haven,	1863
Dudley, Martin, Easton,	1851
Dwight, Timothy, D. D., Prof. Theol. Sem., New Haven,	1861

\* This list is made from the reports of the several State organizations, and is supposed to include only members of some organization of ministers or churches. A few not members (but inserted on authority from the States) are starred. The figures against names denote the year of ordination, which some States do not furnish. The (contracted) name of a State (in brackets) against any person's name denotes that he is reported by such State and not by the one where he resides.

Dyer, Francis, Plantsville,	1852	Porter, Noah, D. D., LL. D., Pres. Yale	
Elderkin, John, Salem,	1872	Coll., New Haven,	1836
Elliott, Henry B., Stonington,	1844	Potwin, Thomas S., Supt. Orphan	
Emerson, Edward B., teacher, Strat-		Asylum, Hartford,	1861
ford,	1838	Pratt, Llewellyn, D. D., Prof. Theol.	
Fessenden, Samuel C., Stamford,	1838	Sem., Hartford,	1864
Fessenden, Thomas K., F. Sec. H.		Pyke, Charles, Waterbury,	1861
I., Farmington,	1839	Rankin, Edward E., Hartford,	1844
Fisher, Geo. P., D. D., Prof. Theol.		Raymond, Alfred C., New Haven,	1845
Sem., New Haven,	1854	Rawson, Edward K., New London.	
Forbes, Samuel B., West Winsted,	1857	Riddle, Matthew B., Hartford.	
Foster, William C., Middletown,		Roberts, William G., New Haven.	
[Mass.]	1848	Rogers, Enoch E., Orange, [Kan.]	1860
Fowler, William C., LL. D., Durham,	1825	Russell, Charles H., Bridgeport.	
Frost, Daniel C., Killingly,	1840	Sanborne, George E., steward Insane	
Frost, Daniel D., Danbury,	1846	Retreat, Hartford,	1857
Gilbert, William H., Dis. Sec. Am.		Scotfield, Abishai, Cos Cob, [Wis.]	1845
Bible Soc., South Norwalk,	1846	Sessions, Joseph W., Westminster,	1833
Griggs, Leve-rett, D. D., Bristol,	1833	Sharpe, Andrew, Hebron,	1846
Griswold, John B., East Haddam,	1872	Shipman, Thomas L., Jewett City,	1826
Hall, E. Edwin, Fair Haven,	1843	Smith, Asa B., Rocky Hill,	1837
Harris, Samuel, D. D., Prof. Theol.		Smith, Burritt A., teacher, Middle-	
Sem., New Haven,	1841	town,	1865
Hartraut, Chester D., D. D., Prof.		Smith, James A., Unionville,	1832
Sem., Hartford.		Southworth, Alden, Woodstock,	1865
Herrick, Henry, North Woodstock,	1830	Starr, Edward C., Hartford,	1871
Herrick, John R., West Hartford,		Sterling, George, Higganum.	
[Mass.]	1854	Steele, Charles E., New Britain,	1871
Hershey, S. Byron, Danbury.		St. John, Samuel N., Georgetown,	1844
Hine, Sylvester, Hartford,	1848	Stoddard, Judson B., Cheshire,	1850
Hitchcock, Henry C., Thomaston,	1860	Stowe, Calvin E., D. D., Hartford,	1823
Holbrook, David S., Ellington.		Sturges, Thomas B., Greenfield Hill,	1842
Holley, Platt T., Bridgeport,	1832	Sylvester, Charles S., Hartford,	1874
Hoppin, James M., D. D., Prof. Theol.		Thompson, William, D. D., Prof.	
Sem., New Haven,	1850	Theol. Inst., Hartford,	1833
Hubbell, Stephen, New Haven,	1830	Tillotson, George J., Wethersfield,	1831
Hunt, Nathan S., Bozrah.		Tomlinson, Johnson L., Hartford,	1863
Jennings, Isaac, <i>Munich, Bavaria.</i>		Treat, Charles R., <i>Antwerp, Belgium,</i>	1870
Jewett, Spofford D., Middlefield,	1830	Tuck, J. Webster, Middletown.	
Karr, William S., D. D., Prof. Theol.		Turner, William W., Hartford,	1828
Sem., Hartford,	1854	Upson, Henry, teacher, New Preston,	1862
Keep, John R., teacher, Hartford,	1842	Welch, Moses C., Hartford.	1862
Landfear, Rodolphus, Hartford,	1829	Whitcomb, Cyrus B., Birmingham,	1874
Livermore, Aaron R., Fairhaven,	1843	White, Orlando H., D. D., Sec. F. M.	
Loper, Stephen A., Hadlyme,	1827	A. S., <i>London, England,</i>	1851
Mann, Joel, New Haven,	1815	Whittlesey, Joseph, Berlin,	1830
Martyn, Sanford S., New Haven,		Whittlesey, William, Chap. Orphan	
[N. H.]	1868	Asylum, New Haven,	1837
Meserve, William N., Harwinton,	1873	Winter, Alpheus, Hartford,	1863
McEwen, Robert, D. D., New London,		Wood, George I., Ellington,	1840
[Mass.]	1833	Wood, William, North Branford,	1847
McLaughlin, Daniel D. T., chaplain,		Woolsey, Theodore D., D. D., LL. D.,	
Litchfield,	1846	New Haven,	1849
Merwin, Samuel J. M., Wilton.		Wright, William S., Glastonbury,	1851
Miner, Nathaniel, Salem.	1826		
Montgomery, Andrew, Abington,	1864		
Moore, William H., Sec. Conn. Home			
Miss. Soc., Hartford,	1846		
Morris, Myron N., Sec. Mis. Soc. Ct.,			
West Hartford,	1846		
Morton, William D., Hartford.			
Moses, Dighton, Montville.			
Northrop, Birdsey G., Sec. Conn. B'd			
of Ed., Clinton,	1847		
Orcutt, Samuel, New Haven,	1851		
Palmer, Elliot, Portland,	1832		
Peck Whitman, teacher, New Haven,	1844		
Pettibone, Ira, Winchester,	1834		

## DAKOTA.

Bridgman, Lewis, Oakdale,	1840
Sheldon, Stuart, A. H. M. S. Sup't.,	
Yankton,	1854

## DISTRICT OF COLUMBIA.

Chickering, John W., jr., Prof. Deaf	
Mute College,	1860
Fairfield, Frederick W., Prof. How-	
ard University,	1871
Giddings, Solomon P.,	1842
Harvey, Charles A., [N. Y.]	1861

Morrison, Samuel, [Wis.]	1864	Hartshorn, Jas. W., Hinsdale.	
Noble, Charles,	1873	Hill, Dexter D., Aurora.	
Parkinson, Royal, Agricultural Dept.	1848	Hopkins, T. H., Chicago.	
Patton, William W., D. D., Pres.		Humphrey, Simon J., D. D., Dis. Sec.	
Howard University,	1843	A. B. C. F. M., Chicago,	1854
Pond, Benjamin W., Patent Office,	1862	Hurlbut, Thaddeus B., Upper Alton,	1834
Snell, M. Porter, Int. Rev. Dept.	1870	Hyde, Azariah, merchant, Gales-	
Whittlesey, Eliphalet, Indian Com'n,	1851	burg,	1846
		Hyde, James T., D. D., Prof. Theol.	
GEORGIA.		Sem., Chicago,	1853
Bunstead, Horace, Prof. University,		Irland, Carl,	1878
Atlanta,	1872	Jenney, Elisha, retired, Galesburg,	1831
Francis, Cyrus W., Prof. University,		Johnston, John B., Hillsboro',	1873
Atlanta,	1867	Lane, Larmon B., Geneva,	1848
Roy, Joseph E., D. D., A. M. A., At-		Mann, William R., Paw Paw,	1878
lanta,	1853	Mason, Joseph, Godfrey,	1847
		Matthews, William D. A., Onarga,	1872
ILLINOIS.		McCracken, Robert, retired, Paxton.	
Andrews, Edwin N., in business,		Miller, Norman A., Chicago,	1861
Chicago,	1854	Nichols, Washington A., Lake For-	
Bachtell, William B., retired, New		est,	1838
Windsor,	1855	Packard, Theophilus, Manteno,	1828
Bainum, George W., Streator,	1852	Partridge, George C., in business,	
Baldwin, Henry N., physician, Chi-		Batavia,	1840
cago,	1867	Payne, J. H., Bushnell.	
Bascom, Flavel, D. D., Hinsdale,	1833	Pearson, Reuel M., Polo,	1844
Beane, Phineas A., Bath,	1852	Penfield, Samuel, Joliet,	1840
Beecher, William H., Chicago,	1830	Pennoyer, Andrew L., farmer, Rose-	
Benedict, Lewis, Aurora,	1844	ville,	1837
Bent, Joseph A., retired, Wheaton,	1854	Phelps, S. Wallace, Lombard,	1854
Bissell, Jonathan E., Newton, [Iowa],	1877	Powell, James, Sec. Am. Miss. Ass.,	
Boardman, George N., D. D., Prof.		Chicago,	1869
Theo. Sem., Chicago,	1854	Richards, John L., Chicago,	1844
Breed, Charles C., Thawville.		Robinson, Ethelred R., Mt. Palatine,	1868
Brewer, James, Lee Centre,	1859	Rogers, William C.,	1877
Brown, Hope, Beloit, Wis.	1830	Savage, George F. S., D. D., finan-	
Bullen, Henry S., Moline,	1850	agent Theol. Sem., Chicago,	1847
Bundy, Henry, Chicago,	1878	Savage, William T., D. D., Quincy,	1838
Bushnell, Alexander, Blandinsville,	1849	Schlosser, George, Paxton,	1833
Catlin, William E., Forrest,	1857	Smith, Edwin G., Bible agent, Mor-	
Chapman, Daniel, farmer, Huntley,	1855	rison,	1850
Clapp, Charles W., a. p., Godfrey,	1850	Smith, Nathaniel, Geneseo.	
Clark, Wm. J.		Stone, Richard C., Bunker Hill,	1834
Cobb, Henry W., in business, Wheat-		Strong, Guy C., Winslow,	1853
on,	1845	Sturtevant, Julian M., D. D., LL. D.,	
Collins, William H., Quincy.		Pres. Ill. Coll., Jacksonville,	1829
Cutler Robert E., teacher, Tiskilwa,	1874	Tanner, Edward A., D. D., Prof. Illi-	
Day, Hiram, Chicago,	1844	nois College, Jacksonville,	1873
Dickinson, Edmund F., city mission-		Thomas, Richard H., Marengo.	
ary, Chicago,	1841	Thrall, Samuel R., Bible agent,	
Ebbs, Edward, Aurora,	1843	Galesburg,	1842
Fisk, Franklin W., D. D., Prof. Theol.		Tompkins, James, Sec. Ill. H. Miss.	
Sem., Chicago,	1859	Soc., Chicago,	1867
Foote, Horatio, Quincy,	1825	Tracy, William, p. Ind. ch., Lacon,	1873
Garrette, Edmund Y., Chicago,		Wakefield, William, Peoria,	1846
[Wis.]	1854	Warner, Pliny F., editor, Alledo,	1860
Gear, Daniel L., Chester, [N. Y.]		Wheeler, E. Payson, South Evans-	
Gilbert, Simeon, editor of <i>Advance</i> ,		ton,	1876
Chicago,	1863	Whittlesey, Martin K., D. D., Supt.	
Gordon, Philo, Leland.		A. H. M. S., Jacksonville,	1849
Granger, Charles, Paxton,	1843	Willcox, G. Buckingham, D. D., Prof.	
Grosvenor, Mason, D. D., Jacksonville,	1831	Sem., Chicago,	1853
Hallock, Joseph A., Chicago,	1836	Williams, George W., Adams,	1860
Hammond, Henry L., Chicago,	1841	Willing, Samuel E., Prospect Park.	
Harpending, A. S., Umana.		Wirt, David, Des Plaines.	
Hart, Ichabod A., Wheaton,	1830	Worrell, Benj. F., Paxton.	
Hart, Walter O., Wheaton.		Wyckoff, Alonzo D., druggist, Che-	
		bamse,	1864



## INDIANA.

Goodman, William W., Nelson.  
Heustis, Aaron, Carthage.  
Rose, Luman P., Peru, 1874  
Tucker, Ebenezer, Spartansburg.

## IOWA.

Adams, Ephraim, Sup't Home Mis-  
sions, Waterloo, 1843  
Avery, William P., Chapin, 1846  
Barnes, John R., Fayette.  
Barstow, Charles, Ames, 1852  
Bennett, Ethan O., Brighton.  
Bristol, Richard C., Denmark, 1846  
Brooks, William M., Pres. Coll., Ta-  
bor.  
Canfield, Thomas H., Muscatine.  
Carpenter, Elbridge G., Golden Prai-  
rie, 1868  
Chamberlain, Joshua M., Grinnell, 1859  
Colman, William L., Spencer, 1847  
Copeland, Jonathan, Dnnlap, 1844  
Cross, Moses K., Waterloo, 1842  
Davidson, David B., Grinnell, 1847  
Edson, Henry K., Grinnell.  
Evans, Thomas W., Columbus City, 1846  
Everest, Asa E., Belle Plaine, 1850  
Freeman, Hiram, [Wis.] 1843  
Foster, Roswell, Independence, 1855  
Grinnell, Josiah B., Grinnell.  
Hassell, Richard, Toledo, 1843  
Herrick, Stephen L., Grinnell.  
Houghton, A. A., Lansing.  
Hudson, James M., Mason City, 1866  
Jones, Darius E., Davenport, 1858  
Kimball, Edward, Hastings.  
Lane, Daniel, Oskaloosa, 1843  
Littlefield, Ozias, Seneca, 1839  
Lyman, Addison, Kellogg, 1847  
Magoun, George F., D. D., Pres. Coll.,  
Grinnell, 1848  
Manson, Albert, Quasqueton, 1841  
Miles, Milo N., Des Moines.  
Monroe, Benjamin F., Lost Nation.  
Northrup, James A., Otisville.  
Ollershaw, Samuel, Laporte City,  
[Mo.] 1873  
Orris, G. M., Nevinsville.  
Perkins, George G., Avoca, 1857  
Porter, Giles M., Garnavillo, 1844  
Preston, E. T., Newton.  
Reynolds, G. W., Stuart.  
Rice, George G., Council Bluffs, 1851  
Stuart, Robert, Green Mountain, 1848  
Sunberg, Swan, Keokuk.  
Talbot, Benjamin, Supt. Deaf and  
Dumb Inst., Council Bluffs.  
Turner, Asa, Oskaloosa, 1830  
Wells, Ashbel S., Fairfield.

## KANSAS.

Baker, Zebina, Wanshara, 1834  
Barber, Elihn, Beattie.  
Blake, George O., Kirwin, 1876  
Byrd, John H., farmer, Lawrence.  
Childs, Truman D., Anthony, [Mich.]  
Crawford, J. M., Sabetha, [Mo.]

De Long, Thomas W., Topeka, [O.] 1877  
Dilley, Samuel, Reno Centre, 1849  
Fox, Jared W., Ridgeway, 1839  
Gaskell, James T., Sterling, 1870  
Gochenauer, David.  
Ingersoll, Edward P., Rosevale, 1863  
Jacobus, Isaac, Junction City, 1871  
Markham, Reuben F., Topeka, [Ga.] 1846  
McHenry, F. G., Mt. Ayr  
McVicar, Peter, D. D., Pres. Wash-  
burn College, Topeka, 1861  
Newell, F. P., Cedarville. [N. Y.]  
Paine, Rodney, farmer, Topeka.  
Pomeroy, Lemuel, Muscotah, 1840  
Robinson, Harvey P., Highland, 1861  
Samuel, Robert, Cawker City, 1859  
Scribner, Leonard M., St. Mary's,  
Sikes, Lewis E., Vienna, 1848  
Skinner, George W., Wellsville, 1856  
Storrs, Sylvester D., Supt. of Mis-  
sions, Topeka, 1858  
Walkup, A. C., *Micronesia*.  
Weller, John Q. A., Buffalo Park.  
Woodburn, J. A., Wetmore.

## KENTUCKY.

Crawford, Andrew, Berea.  
Fairchild, Charles G., Prof. College,  
Berea.  
Fairchild, Edward H., D. D., Pres.  
College, Berea, 1841  
Hunting, Bruce S., Prin. Prep. Dep't,  
Berea, 1875  
Loomis, Samuel L., Newport.

## LOUISIANA.

Coppy, Anthony, Calcasieu, Lake  
Charles.  
James, Nathan B., Thibodeaux, 1870  
Jones, Homer, New Iberia, 1878  
Proctor, Peter P., Vermillionville, 1866

## MAINE.

Adams, John C., Falmouth, 1851  
Adams, Jonathan E., Sec. Maine  
Miss. Soc., Bangor, 1859  
Adams, Thomas, D. D., Winslow, 1818  
Baker, John W. H., New Sharon, 1865  
Baker, Silas, Standish, 1832  
Bartlett, Joseph, Gorham, 1847  
Brastow, Thomas E., Rockport, 1865  
Burnham, Jonas, Farmington, 1858  
Burr, Almou W., Hallowell, 1875  
Carruthers, John J., D. D., Portland, 1819  
Chapman, Calvin, Kennebunkport, 1848  
Cole, Albert, Cornish.  
Crosby, James H., Bangor  
Cummings, Ephraim C., Portland, 1852  
Cushman, David Q., Bath, 1838  
Davis, Edgar F., Milltown.  
Denio, Francis B., Bangor.  
Dinsmore, John, Winslow.  
Ecob, James H., Augusta, 1872  
Emmons, Henry V., Hallowell, 1859  
Gould, Samuel L., Bethel, 1839  
Gould, W. N. E., Portland.

Harding, Henry F., Hallowell,	1855	Biscoe, Thomas C., Holliston,	1838
Hart, Henry B., Holden,	1869	Bissell, Edwin C., Boston,	1871
Hemenway, John, Brighton.		Blagden, George W., d. d., Boston,	1827
Hoadly, L. Ives, Warren, [Conn., Me., Mass.]	1823	Blake, Joseph, d. d., Andover, [N.H.]	1841
Holyoke, Charles G., Phipsburg.		Braman, Milton P., d. d., Auburndale,	1826
Ives, Alfred E., Castine,	1838	Brigham, David, East Bridgewater,	1819
Jordan, William V., Saco,	1836	Brigham, Levi, Winchendon,	1837
Keep, Marcus R., Ashland,	1847	Bryant, Albert, Somerville,	1865
Knight, Elbridge, Fort Fairfield,	1843	Buck, Edwin A., city miss'y, Fall River, [R. I.]	1854
Lathe, Herbert W., Portland,	1877	Bullard, Asa, Cambridgeport,	1832
Lincoln, John K., Bangor,	1862	Bullard, Ebenezer W., Stockbridge, [N. H.]	1838
Loring, Amasa, Portland.		Burt, Daniel C., New Bedford,	1835
Loring, Herbert A., Portland.		Butler, Calvin, Worcester.	
Loring, Joseph, East Otisfield,	1833	Butler, Daniel, Sec. Mass. Bible So- ciety, Boston,	1838
Merrill, William A., Sherman Mills.		Calhoun, Soltan F., So. Dartmouth,	1871
Osborn, George S., South Sanford,	1836	Case, Rufus, Hubbardston,	1842
Packard, Alpheus S., d. d., Prof. Coll., Brunswick,	1850	Chapman, Elias, Boston Highlands,	1845
Paine, Levi L., d. d., Prof. Theol. Sem., Bangor,	1861	Chickering, John W., d. d., Agent Mass. Temp. Soc., Wakefield,	1830
Parker, Wooster, Belfast,	1832	Childs, James H., Byfield,	1875
Parsons, John, Kennebunk,	1857	Chipman, R. Manning, Hyde Park, [Conn.]	1835
Payson, Albert L., Albany.		Churchill, J. Wesley, A. M., Prof. Theol. Sem., and a p.	
Pierce, William, West Buxton,	1836	Clarke, Dorus, d. d., Boston,	1823
Pond, Enoch, d. d., Prof. Theol. Sem., Bangor,	1815	Clarke, Edward, Chesterfield,	1839
Potter, Daniel F., Brunswick,	1852	Clark, E. Benedict, Chicheopee,	1839
Redlon, Amos, Hallowell,	1842	Clark, Edward W., Westboro', [N.H.]	1850
Richardson, Henry, Gilead,	1831	Clark, Joseph B., Sec. Mass. H. Miss. Soc., Boston,	1861
Robinson, Henry E., Newcastle.		Clark, N. George, d. d., Sec. A. B. C. F. M., Boston,	1857
Sewall, John S., d. d., Prof. Theol. Sem., Bangor,	1859	Clark, Sereno D., Somerville,	1840
Skiinner, Alfred L., Bucksport,	1854	Clark, Theodore J., Northfield,	1842
Stearns, Lewis F., Bangor.		Clarke, Samuel W., Holyoke, [Ill.]	1874
Storer, Henry G., Oak Hill,	1850	Coggin, William S., Boxford,	1838
Talcott, Daniel S., d. d., Prof. Theol. Sem., Bangor,	1836	Cooley, Henry, Springfield,	1846
Tappan, Daniel D., Weld,	1826	Cornell, William M., M. D., D. D., LL. D., editor, Boston,	1830
Tenney, Sewall, d. d., Ellsworth,	1831	Cotton, Aaron M., Easthampton,	1840
Thornton, James B., Scarboro',	1851	Cowles, John P., Ipswich,	1833
Thurston, Stephen, d. d., Searsport,	1826	Cro-by, Josiah D., Ashburnham,	1837
Titcomb, Stephen, Farmington,	1855	Cross, Joseph W., West Boylston,	1834
Warren, Israel P., d. d., editor <i>Christian Mirror</i> , Portland,	1842	Cushing, Christopher, d. d., Boston,	1849
Wiren, Andrew, New Sweden.		Cutler, Ebenezer, d. d., Worcester,	1850
Wood, Horace, Winslow, [N. H.]	1839	Davis, Elnathan, Auburn,	1836
MASSACHUSETTS.			
Abbe, Frederick R., Dorchester,	1857	Dexter, Henry M., d. d., editor of <i>Congregationalist</i> , Boston,	1844
Adams, Darwin, Groton.		Dexter, Morton, associate editor of <i>Congregationalist</i> , Boston,	1873
Alcott, William P., North Chelmsford,	1868	Drake, Samuel S., Northfield, [N.H.]	1834
Alden, Edmund K., d. d., Sec. A. B. C. F. M., Boston,	1850	Dutton, Horace, West Roxbury,	1868
Allen, Cyrus W., West Roxbury,	1833	Eastman, Lucius R., evangelist, Bos- ton,	1873
Anthony, Geo. N., Newton Highlands,	1855	Eaton, Joseph M. R., Fitchburg,	1845
Ashley, Samuel S., Northboro',	1849	Edwards, Henry L., sup't schools, Northampton,	1857
Baldwin, Charles H., Medford,	1867	Eggleston, Nathaniel H., teacher, Williamstown,	1845
Baldwin, Joseph B., Peru,	1832	Emerson, Alfred, Dorchester,	1845
Barrows, Homer, Andover,	1836	Emery, Samuel H., Taunton,	1837
Barrows, William, d. d., Reading,	1845	Eustis, William T., pastor of Ind. ch., Springfield,	1846
Bassett, Edward B., Shutesbury,	1857	Farnham, Luther, Librarian Gen. Theol. Library, Boston,	1844
Beaman, Charles C., Boston,	1839		
Beaman, Warren H., Amherst,	1841		
Bean, David M., Newtonville,	1863		
Bigelow, Andrew, d. d., Southboro',	1841		
Bisbee, John H., Westfield,	1834		

Field, Thomas P., D. D., Prof. Coll., Amherst,	1840	Luce, Leonard, Westford,	1829
Foster, Frank H., <i>Germany</i> ,	1877	Lyman, George, Amherst,	1851
Fowler, Stacy, Cambridge,	1862	Lyman, Timothy, Ludlow Mills,	1850
Gale, Wakefield, Easthampton,	1826	Magill, Seagrove W., D. D., Amherst,	1836
Galliger, William, Jr., teacher, Bos- ton,	1874	Mandell, William A., insurance ag't, Cambridgeport,	1842
*Gannett, Allen, Edgartown,	1836	Mann, Asa, Braintree,	1847
*Gannett, George, D. D., Prin. Gan- nett Institute, Boston.		Marvin, Abijah P., Lancaster,	1844
Garver, Austin S., Greenwood,	1872	McLoud, Anson, Topsfield,	1841
Giddings, Edward J., Housatonic,	1857	Mead, Charles M., Prof. Theol. Sem., Andover,	1866
Gould, George H., D. D., Worcester,	1862	Means, James H., D. D., Dorchester P. O., Boston,	1848
Gould, Mark, Ashburnham, [N. H.]	1851	Means, John O., D. D., Sec. A. B. C. F. M., Boston,	1851
Greene, William B., Scituate,	1855	Mellen, William, Hyde Park,	1850
Greenwood, William, Haverhill,	1874	Merrill, James H., Andover,	1839
Griffin, Edward H., Prof. Coll., Wil- liamstown,	1868	Merrill, Selah, D. D., Andover,	1864
*Grout, Alden, Springfield.		Miller, Joel D., teacher, Leominster,	1866
Haley, John W., Tyngsboro',	1864	Mills, Charles L., Andover,	1838
Hanks, Stedman W., Sec. Am. Sea- men's Friend Society, Boston,	1840	Mitchell, Charles L., Methuen, [Mo.]	1871
Harrington, Eli W., North Beverly,	1837	Montgomery, Marcus W., Boston,	1878
Haskins, Robert W., Baldwinville, [N. H.]	1872	Moore, Edson J., Shirley.	
Haven, John, Charlton,	1836	Morley, Sardis B., Pittsfield,	1851
Hayes, Stephen H., Boston,	1844	Munson, Myron A., Neponset,	1866
Hayward, Silvanus B., pastor of Un. ch., Globe Village,	1861	Faine, Albert, Charlestown,	1848
Hazen, Henry A., A. B. C. F. M., Anburndale,	1858	Park, Calvin E., teacher, West Box- ford,	1838
Hazlewood, Webster, Boston,	1869	*Park, Edwards A., D. D., Prof. Theol. Sem., Andover, and <i>a. p.</i> ,	1831
Headley, Isaac H. B., Andover,	1877	Parsons, Ebenezer G., Prin. Acad., Byfield,	1837
Herbert, John, Somerville,	1876	Peabody, Charles, Springfield,	1841
Hickok, Laurens P., D. D., Amherst,	1824	Peckham, Joseph, Kingston,	1842
Hitchcock, Henry C., Somerville, [Conn.]	1860	Peffers, Aaron B., Townsend, [Ct.]	1855
Hodgman, Edwin R., Westford,	1849	Perkins, Henry K. W., Somerville,	1858
Hood, Jacob, Lynnfield Centre,	1859	Perry, Ralph, Agawam,	1844
Hooker, Henry B., D. D., Boston,	1825	Phelps, Austin, D. D., Prof. Theol. Sem., Andover,	1842
Houghton, William A., Berlin,	1843	Phelps, Winthrop H., South Egrem- out,	1848
Ide, Alexis W., West Medway,	1859	Phillips, Lebbeus R., farmer, Groton,	1841
Jewett, George B., D. D., Salem,	1855	Pike, John, D. D., Rowley,	1838
Jewett, John E. B., Pepperell,	1851	*Potter, Edmund S., West Somer- ville,	1843
Jones, Jesse H., North Abington,	1861	Pratt, Francis G., Middleboro',	1849
Juchau, George, Halifax,	1869	Pratt, Miner G., Andover,	1828
Keeler, Seth H., D. D., Somerville, [N. H.]	1829	Quint, Alonzo H., D. D., P. O. 34 School Street, Boston,	1853
Kendall, Henry L., Walpole,	1875	Rea, John T., Cotuit,	1873
Kendall, S. C., Boston,	1854	Richards, Austin, D. D., Boston, [N. H.]	1827
Kinball, James P., Amherst,	1857	Roberts, Jacob, Auburndale,	1839
Kingman, Matthew, Amherst,	1845	Rockwell, Charles, Chatham,	1834
Lane, James P., Hyde Park, [R.I.]	1861	Rockwood, Samuel L., North Wey- mouth,	1840
Lane, Saurin E., D. D., South Fram- ingham,	1845	Ropes, William L., Librarian Theol. Sem., Andover,	1853
Langworthy, Isaac P., D. D., Sec. Am. Cong. Assoc., Boston,	1841	Rowe, Samuel, West Boxford, [Me.]	1836
Lanphear, Orpheus T., D. D., Beverly,	1849	Russell, Ezekiel, D. D., Holbrook,	1822
Lawrence, Amos E., Newton Centre,	1848	Sanford, Enoch, Raynham,	1846
Lawrence, Edward A., D. D., Marble- head,	1839	Scott, Nelson, Amherst,	1846
*Lawrence, John, Methuen.		Seelye, Julius H., D. D., pastor and Pres. Coll., Amherst,	1853
Lawrence, Robert F., Malden,	1834	Seelye, L. Clark, D. D., Pres. Smith Coll., Northampton,	1863
Leavitt, Johnathan G., <i>a. e.</i> , Webster.		Seelye, Samuel T., D. D., Eastham- ton,	1846
Leland, John H. M., Amherst,	1847		
Loomis, Aretas G., Greenfield,	1850		
Lord, John M., Braintree,	1851		
Lounsbury, Henry A., Boston,	1856		

Sessions, Alexander J., Beverly,	1838	Baird, Robert G., Sec. Agricult. Coll.,	
*Sewall, Jotham B., Prin. Acad.,		Lansing,	1859
South Braintree,	1855	Baker, William I., farmer, Battle	
Shiere, Peter B., Somerville,	1874	Creek, [Ill.]	1865
Shorey, H. Allen, Boston,	1865	Baldwin, John A., Detroit,	1875
Smith, Charles, Andover,	1847	Ballard, James, Grand Rapids,	1839
Smith, William S., Auburndale,	1854	Barnard, Stephen A., retired, Lan-	
Smyth, Egbert C., d. d., Prof. Theol.		sing,	1830
Sem., Andover, and <i>a. p.</i> ,	1856	Berney, Daniel, Port Sanilac,	1836
Spaulding, William S., Lynn,	1848	Brown, Alvin H., in business, Jack-	
Spear, Charles V., principal of Insti-		sou,	1864
tute, Pittsfield,	1852	Brown, Anselm B., Detroit,	1873
Stebbins, Milan C., teacher, Spring-		Brown, Henry E., evangelist, Lan-	
field,	1864	sing,	1866
Strong, Elnathan E., editor <i>Miss'y</i>		Butterfield, Horatio Q., d. d., Pres.	
<i>Herald</i> , Auburndale,	1859	Coll., Olivet, and <i>a. p.</i> ,	1845
Swallow, Joseph E., Needham,	1848	Curry, Erastus S., Sault Ste. Marie.	
Swinerton, William T., Cambridge,	1877	Curry, William, Bay Mills,	1880
Tarbox, Increase N., d. d., Sec. Am.		Daniels, Joseph L., Prof. Coll., Olivet,	1876
Coll. and Ed. Soc., Boston,	1842	Day, Samuel, in business, Ann Arbor.	
Tatlock, John, LL. D., attorney, Pitts-		Doolittle, Charles, Grand Rapids,	1832
field,	1852	Downer, Sawyer B., Prattville,	1875
Taylor, John L., d. d., Prof. Theol.		Dyer, Edmund, Southfield,	1836
Sem., Andover,	1839	Ellison, John, Ovid.	
Teele, Albert K., Blne Hill,	1854	Estabrook, Joseph, Olivet,	1852
Temple, Josiah H., Framingham,	1845	Evarts, Reuben, Battle Creek,	1858
Tenny, Erdix, d. d., Westboro',		Frost, Lewis P., Swartz Creek,	1850
[N. H.]	1831	Goodell, Henry M.,	1876
Terry, Calvin, North Weymouth,	1846	Goodwin, Henry M., Prof. Coll., Oli-	
Thayer, J. Henry, d. d., Prof. Theol.		vet, and <i>a. p.</i> ,	1854
Sem., Andover,	1859	Gordon, Isaac G., Sault Ste. Marie,	1880
Thayer, William M., Franklin,	1847	Grammis, George H.	
Thompson, Leander, North Woburn,	838	Green, Nelson, Detroit,	1858
Thurston, Philander, Dorchester,	1869	Hosford, Oramel, Prof. Coll., Olivet,	1858
Tucker, Joshua T., d. d., Boston,	1837	Hughes, Isaac C.	
Tucker, William J., d. d., Prof. Theol.		Hurd, Philo R., d. d., Detroit,	1840
Sem., Andover, [N. H.]	1867	Jones, Ira B., Lowell.	
Tufts, James, teacher, Monson,	1844	Jones, Thomas, Detroit,	1837
Tyler, William S., d. d., Prof. Coll.,		Kedzie, Adam S., Fin. Sec. Chicago	
Amherst,	1859	Theol. Sem., St. Joseph,	1845
Voorhees, Louis C., Weymouth,	1871	Kidder, John S., Hopkins Station,	1843
*Waldron, Daniel W., city mission-		Kirkland, E. T., Northport.	
ary, Boston,	1867	Liggett, James D., Detroit,	1859
Walker, Horace D., Bridgewater,	1844	Livermore, Albert, [Wis.]	1874
Wellington, Horace, Amherst,	1847	Mahan, Asa, d. d., London, England.	
Westgate, Ansel W.,	1862	Miller, Daniel, farmer, Glen Arbor,	1861
White, Lorenzo J., Reading.		Morse, Henry C., farmer, Union City,	1844
Whitney, Charles H., Shirley,	1871	Olds, Henry H., Stanwood. [Mass.]	1872
Wight, Daniel, Natick,	1842	Osborne, William H., Ypsilanti,	1839
Willard, John, Newtonville.		Otis, Norman L., Palo,	1859
Wilcox, William H., Malden.		Palmer, S. S., Coral,	1880
Willey, Worcester, Andover,	1844	Parker, Charles, farmer, Coral,	1870
*Williams, Francis F., Boston,	1853	Phillips, Samuel, Disco,	1838
Wood, John, Fitchburg,	1840	Pierce, John D., retired, Ypsilanti.	
Woodwell, William H., Newbury-		Pollard, George A., Grand Rapids,	1855
port, [N. H.]	1873	Sanderson, Alouzo, Flint,	1839
Woodworth, Charles L., Dist. Secre-		Sessions, Samuel, retired, St. Johns,	1832
tary A. M. A., Boston,	1849	Shults, J. D., Dundee,	1865
Worcester, Isaac R., Auburndale,	1837	Stout, William D., Lickley's Cor-	
		ners.	
		Taylor, James F., Saugatuck,	1835
		Temple, Charles, retired, Otsego.	
		Thompson, Oren C., Detroit,	1834
		Tuthill, George M., Supt. Am. Bible	
		Soc., Kalamazoo,	1847
		Warren, Leroy, Supt. A. H. M. Soc.,	
		Grand Rapids,	1862
		Warren, Waters, retired, Three Oaks.	

## MICHIGAN.

Abbott, T. C., LL. D., Pres. Agricult.	
Coll., Lansing,	1867
Adams, Amos B., farmer, Benzonia.	
Austin, Henry A., Pleasanton,	1856
Bailey, Charles E., Sec. Grand Trav.	
Coll., Benzonia,	1855

Wastell, William P., retired, Clinton, 1830  
Williams, Wolcott B., Agent Olivet  
Coll., Charlotte, 1854

## MINNESOTA.

Bradshaw, John, Rochester, 1851  
Burt, David, State Supt. of Public  
Instruction, St. Paul, 1851  
Cobb, L. Henry, Supt. A. H. M. S.,  
Minneapolis, 1857  
Cross, Rowland S., 1876  
Fay, Prescott, Minneapolis, 1857  
Graves, Alpheus, Medford.  
Hall, Richard, St. Paul, 1850  
Huntington, George, Prof. Coll.,  
Northfield, 1864  
James, William A., Minneapolis.  
Kellogg, Sylvanus H., Preston Lake, 1857  
Kinne, Thomas C., Little Falls, 1875  
Kribs, Ludwic, Hawley, 1843  
Lathrop, A. C., Glenwood, 1843  
Loba, Victor E., Redwood Falls, 18.9  
Loring, Levi, Minnesota.  
Morse, Alfred, Austin, 1847  
Pearson, Arthur H., Prof. Coll.,  
Northfield, 1880  
Pike, Alpheus J., Sauk Centre, 1869  
Pratt, Charles H., Minneapolis, [Mo.]  
Roe, Alvah D., Afton, 1867  
Shedd, Charles, Waseca, 1842  
Starr, O. A., Montevideo, 1871  
Stearns, Jesse G. D., Zumbrota, 1843  
Strong, James W., d. d., Pres. Carle-  
ton Coll., Northfield, 1862  
Strong, John C., Chain Lake Centre, 1846  
Sutherland, William L., missionary,  
Foster, 1880  
Terry, Cassius M., Minneapolis, 1871  
Tracy, Melville M., Duluth.  
Walcott, Frank N., missionary,  
Minneapolis, 1877  
Weld, William M., Currie, 1852  
Willard, Henry, Plainview, 1858  
Willey, Austin, Northfield, 1859

## MISSOURI.

Armstrong, Frederick A., Webster  
Groves, [Ill.] 1850  
Bartlett, Leavitt, Kansas City,  
[Kan.] 1865  
Brown, C., Springfield.  
Brown, Oliver, Prof. Coll., North  
Springfield, 1857  
Emery, Joshua, Kansas City, [Mass.] 1835  
Hetrick, Andrew J., Kansas City,  
[Conn.] 1865  
Hughes, Hugh X., Dawn, 1870  
Huson, J. T., Kidder.  
Jones, George M., Callao, 1863  
Leach, Cephas A., editor, Sedalia, 1853  
Loomis, R. E., Memphis.  
Mobley, Hardy, [N. Y.] 1865  
Morrison, Nathan J., d. d., Pres.  
Drury Coll., Springfield, 1858  
Parker, John D., Kansas City,  
[Kan.] 1865  
Seward, Edwin D., Laclede, 1843

Twining, William, St. Louis, 1830  
West, Robert, Supt. of Missions, St.  
Louis, 1869  
Wheat, —, Dublin.

## NEBRASKA.

Abbott, Amos, Steele City.  
Atkinson, William B., Wahoo, [Ill.] 1851  
Bates, Henry, Treas. Doane Coll.,  
Crete, 1843  
Benton, Ledyard E., Agent Am.  
S. S. Union, Crete, 1864  
Bisbee, Charles G., Fontenelle, 1861  
Cadwallader, John, Lincoln, 1862  
Campbell, Randolph, Fremont, 1835  
Crawford, Charles H., teacher, Oma-  
ha, [N. Y.] 1876  
Cunz, J. B., Lincoln.  
Emerson, Charles H., Creighton, 1858  
Fairfield, Edmund B., d. d., Chan-  
cellor State Univ., Lincoln, 1845  
Farwell, Asa, Ashland, 1853  
Finfield, Lebbeus B., editor, Kearney, 1857  
Gates, Hiram N., Supt. Home Mis-  
sions, Omaha, 1850  
Heaton, Isaac E., Fremont, 1837  
Hibbard, Charles, Fairmont, 1869  
Hills, William S., Granton, 1866  
Humphrey, Chester C., Osceola, 1864  
Jones, D. Jerome, Crete, 21862  
Jones, John A., Oregon.  
Mathews, Luther P., Crete, 1853  
Page, Henry P., Brownville, 1868  
Perry, D. Brauner, Prof. Doane  
Coll., Crete, 1872  
Pugh, Thomas, Fairfield, 1842  
Reed, Julius A., Columbus, 1836  
Sallenbach, Henry H., Lincoln, 1867  
Spees, Francis, York.  
Veitz, Christian F., Crete, 1852

## NEW HAMPSHIRE.

Aiken, James, Haverhill, 1843  
\*Alden, Lucius, Newcastle, 1825  
Barker, Nathaniel, Wakefield, 1826  
\*Bartlett, Frederick H., Bristol.  
Bartlett, Samuel C., d. d., Pres. Dart.  
Coll., Hanover, 1843  
Bassett, John F., Temple, 1870  
Beuson, Almon, Centre Harbor, 1840  
Blake, Jeremiah, m. d., physician,  
Gilmanton Iron Works, 1838  
Chapman, Jacob, Exeter, 1845  
Clark, John, Plymouth, 1835  
Clark, Sumner, Wolfborough, 1845  
Clark, William, d. d., Amherst, 1828  
Conant, Liba, Bristol, 1823  
Connell, David, Woodstock, 1842  
Curtice, Corban, Tilton, 1843  
Davis, Josiah G., d. d., Amherst, 1844  
Downs, Charles A., Lebanon, 1849  
\*Ela, Benjamin, Merrimack, 1846  
\*Emerson, Rufus, Salem, 1863  
Fiske, Albert W., Fisherville, 1833  
Fullerton, Jeremiah E., Hopkinton,  
[Mass.]  
Gilman, George P., Laconia, [Conn.] 1872  
Goodwin, Daniel, Mason, 1839

Goodyear, George, Temple,	1828	Tenney, Daniel, Edgewater,	1845
Greeley, Edward H., Sec. N. H. Mis- sionary Soc., Concord,	1849	Underwood, Almon, evangelist, Ir- vington, [N. Y.]	1837
Hadley, James B., Campton,	1837	Underwood, Rufus S., evangelist, Irvington, [N. Y.]	1867
*Hall, Jeffries, Chesterfield,	1833	Walcott, Dana M., Rutherford,	1871
Haskell, Ezra, Dover,	1860	Westerfield, William, Jersey City, [N. Y.]	1871
Hill, George E., Exeter, [Conn.]	1851	Wolcott, John M., Orange, [N. Y.]	1861
*Hills, James D., Hollis.			
Holman, Morris, Antrim,	1845		
Humphrey, John P., Claremont, [Vt.]	1847	NEW MEXICO.	
Jesup, Henry G., Prof. Coll., Han- over,	1854	Ashley, Walter H., Prin. Academy, Las Vegas,	1878
Jewett, William R., Concord,	1837	Ladd, Horatio O., Prin. Acad., Santa Fe, [Mass.]	1865
Kendall, Henry A., East Concord,	1840		
Labaree, Benjamin, D. D., Walpole, [Mass.]	1831	NEW YORK.	
Leach, Giles, Meredith Village,	1833	Abbott, Lyman, editor <i>Christian Union</i> , Cornwall-on-the-Hudson,	1860
*Lee, Samuel, New Ipswich,	1830	Allen, Simeon O., editor, <i>New York city</i> , [Mich.]	1870
McClenning, Daniel, East Concord,	1852	Allen, Warren, Oswego,	1835
Noyes, Daniel J., D. D., Prof. Coll., Hanover,	1837	Bake, Henry P., Spencertown,	1872
Osgood, George W., Littleton, [Vt.]	1878	Baldwin, Abraham C., Yonkers, [Conn.]	1830
Otis, Israel T., Exeter,	1835	Ballard, Walter J., Dayton.	
Page, Jesse, Atkinson,	1835	Barnum, Augustine, New York,	1876
Parker, Henry E., D. D., Prof. Coll., Hanover,	1849	Beebe, Hubbard, New York,	1837
Parsons, John, Exeter,	1857	Beecher, Edward, D. D., Brooklyn,	1826
Patten, William A., Kingston,	1850	Beecher, James C., Poughkeepsie,	1856
*Pulsifer, Daniel, Danbury,	1835	Belden, Henry, evangelist, Park- ville, L. I.	1839
Rand, William H., M. D., New Hampton,	1872	Bell, Newton H., Arcade.	
Rich, Alonzo B., D. D., West Leb- anon,	1846	Bliss, Asher, Steamburg,	1832
Roberts, Thomas E., Keene,	1861	Bodwell, Lewis, Clifton Springs, [Kan.]	1856
Rodgers, Levi, Claremont,	1871	Boswell, John R., Union Centre,	1842
*Sawyer, Daniel, Hopkinton,	1846	Bradford, James H., Rochester, [Mass.]	1862
Shattuck, Amos F., Hollis,	1868	Bradnaek, Isaac R., New York,	1858
*Smith, John C., Winchester,	1841	Brown, William B., D. D., Sec. Am. Con. Union, New York, [N. Y.]	1843
Tappan, Charles L., Concord,	1864	Bullions, Alexander B., Lansing- burg, [Conn.]	1846
Thompson, George W., Stratham,	1840	Bullock, M. G., PH. D., Syracuse,	1875
Tilden, Lucius L., Nashua, [Vt.]	1830	Carpenter, Henry, Carlton,	1864
Tracy, Caleb B., Potter Place,	1830	Carver, Shubael, North Bergen,	1840
Wells, Moses H., Claremont,	1845	Clapp, A. Huntington, D. D., Treas. Am. Home Miss. Soc., New York,	1846
Willey, Isaac, Sec. N. H. Bible Soc., Pembroke,	1826	Coe, David B., D. D., Sec. Am. Home Miss. Soc., New York,	1840
		Colcord, Samuel, New York.	
		Cornwell, Isaac D., Hancock,	1838
		Crane, Ethan B., Brooklyn, [Conn.]	1838
		Cravath, Erastus M., A. M. A., New York,	1860
		Crawford, William, D. D., Buffalo, N. Y., [Wis.]	1861
		Cross, Gorham, Richville,	1840
		Cushman, John P., Troy, [Mass.]	1860
		Davies, Edward, Waterville,	1853
		Drennan, Samuel J., Brooklyn.	
		Easton, David A., New York, [Conn.]	1869
		Entler, George R., PH. D., Franklin,	1845
		Evans, Charles P., Wynantskill.	
		Flower, George A.	
		Foss, George A., Lewis,	1874
NEW JERSEY.			
Carr, William T., Elizabeth, [Conn.]	1864		
Eddy, Hiram, Jersey City, [Conn.]	1839		
Jones, Franklin C., Newark, [Conn.]	1863		
Law, Sidney G., Chatham, [Conn.]	1858		
Leonard, A. L., Franklinville.			
Miles, Edward C., Montclair, [Mass., N. Y.]	1860		
Palmer, Ray, D. D., 205 Mt. Pleasant Ave., Newark, [Mass., N. Y.]	1835		
Pearson, James B., Montclair, [Conn.]	1860		
Rodman, Daniel S., teacher, Mont- clair,	1849		
Stoutenburg, Luke I., teacher, Schooley's Mountain,	1842		
Striemy, Michael E., D. D., Sec. Am. Miss. Ass. (56 Reade Street, New York), Newark,	1849		
Switzer, Samuel H., Park Ridge, [N. Y.]	1874		

Gay, Ebenezer, Tompkins Cove, [Mass.]	1818	Storrs, Henry M., d. d., Sec. A. H. M. Soc., New York,	1858
Gilbert, Henry B., Mott's Corners,	1870	Strong, Charles, Randolph,	1852
Gilman, Edward W., d. d., Sec. Am. Bible Soc., New York,	1849	Swift, Henry B., Charlotte,	
Gleason, Anson, city missionary, Brooklyn,	1835	Thwing, Edward P., Brooklyn,	1858
Haff, Stephen, Greenport,	1842	Ward, William H., d. d., editor of <i>Independent</i> , New York,	1859
Hall, Elliot C., Janestown,	1866	Warner, Warren W., Clifton Springs,	1858
Halliday, Samuel B., pastoral assistant, Brooklyn,	1863	Washburn, Asahel C., Syracuse,	1827
Hammond, William B., Rome,	1844	Weller, James, Nichols,	1851
Hammer, Charles O.		Whitcomb, Solon A., Berkshire.	
Harvey, W. Nye, New York, [Conn.]	1853	Whittemore, William H., Brooklyn,	1831
Henry, William D., evangelist, Jamestown,	1851	Whittlesey, Charles M., Rochester,	1868
Hepworth, George H., d. d., New York,	1853	Williams, B. H., Waterville,	1862
Holbrook, John C., d. d., Sec. N. Y. State Home Miss. Soc., Syracuse,	1842	Williston, Martin L., <i>Honn, Prussia</i> ,	1870
Jones, Lemuel, Elbridge,	1865	Witters, O., Crary's Mills.	
Knox, William J., Knoxboro',	1862	Woodhull, John A., Baiting Hollow, [Conn.]	1858
Loomis, Henry, Jr., Poughkeepsie,	1859	Wylie, A. McElroy.	
Lyman, Albert J., Brooklyn,	1870	Young, Samuel, Brier Hill,	1840
Lyman, Huntington, Cortland,	1836	Youngs, Christopher, Aquebogue, L. I.,	1830
Makepeace, F. Barrows, Champlain, [Mass.]	1873		
Martin, Benjamin N., d. d., Prof. N. Y. Univ., New York,	1843	OHIO.	
May, T. Melbourne, Fulton,	1872	Andrews, Israel W., d. d., Pres. Coll., Marietta,	1857
McFarland, Henry H., Am. Seamen's Friend Soc., 80 Wall Street, New York,	1863	Baldwin, Curtis C., Pittsfield,	1855
McLean, George E., Troy, [Mass.]	1874	Ballantine, William G., Prof. Sem., Oberlin,	1880
Mead, Darius, New York, [Conn.]	1833	Barnum, George, retired, Wauseon,	1843
Miles, Harvey, Russell,	1845	Barrows, Allen C., Kent,	1871
Miller, George A., Syracuse,	1859	Barrows, Elijah P., d. d., Prof. Theol. Sem., Oberlin,	1832
Miller, Henry G.		Brown, Aaron, Kingston Centre,	1867
Miner, Ovid, Syracuse,	1835	Burr, Willard, Oberlin.	
Morgan, Lewis S., Conewango,	1839	Carey, Isaac E., Huntsburg,	1854
Morris, Henry, Binghamton,	1832	Clark, George, retired, Oberlin,	1837
Newcomb, George B., Prof. Coll., New York, [Conn.]	1861	Cowles, Henry, d. d., lecturer, Oberlin,	1828
Newton, Josiah, Canton.		Cummings, Elam J., retired, North Kingsville,	1841
North, Simeon, d. d., Clinton,	1842	Edwards, William, Syracuse,	1857
Owens, Thomas M., Utica,	1868	Ellis, John M., Prof. Coll., Oberlin,	1866
Oxnard, Frederick, Angola, [Mass.]	1861	Fairfield, James H., d. d., Pres. Coll., Oberlin,	1841
Paine, John A., Tarrytown.		Fay, Levi L., retired, Moss Run,	1843
Parkhurst, Charles H., New York, [Mass.]	1874	Foot, Horace, retired, Tallmadge,	1848
Parmelee, Simeon, d. d., Oswego,	1808	Foot, William W., retired, Geneva,	1864
Perkins, Edgar, Sodus,	1845	Gale, Edmund, Chagrin Falls,	1856
Pike, Gustavus D., Am. Miss. Ass., 56 Reade Street, New York,	1862	Hall, Heman B., Oberlin,	1851
Powell, Isaac P., Clinton, [Conn.]	1868	Hamlin, Austin N., Westerville,	1844
Powell, Samuel W., Copake Iron Works, [Mass.]	1872	Haskell, Henry C., North Amherst.	
Redfield, Charles, Troy, [Vt.]	1859	Hosford, Henry B., Prof. Coll., Hudson,	1850
Reed, Albert C., Flushing,	1863	Hutchins, William T., Mount Vernon, [Conn.]	
Rood, Heman, d. d., Westfield, [N. H.]	1826	Hyde, Harvey, Grafton,	1839
Root, Edward W., Dryden,	1850	Irwin, Corydon S., Plain City, [Kan.]	1874
Ruddock, Edward N., Pitcher.		Keep, Theodore J., retired, Oberlin,	1836
Schanfler, Adolphus F., N. Y. city miss., New York,	1871	Keyes, Russell M., Chardon,	1865
Shipperd, John R., New York, [Ill.]	1857	King, Henry D., Kinsman,	1856
Stevens, Cicero C., Albany,	1832	Lee, Samuel H., Prof. Coll., Oberlin,	1868
		McKean, John, Croton,	1875
		Mead, Hiram, d. d., Prof. Theol. Sem., Oberlin,	1858
		Merrill, John M., Madison,	1876
		Mittler, Daniel R., evangelist, Oberlin,	1837

Morgan, John, D. D., Prof. Theol. Sem., Oberlin,	1837	Root, James P., Providence,	1856
Pierson, Samuel W., retired, Painesville,	1844	Shepley, David, D. D., Providence,	1829
Pond, Chauncey N., Supt. A. S. S. U., Berea,	1866	Taylor, Jeremiah, D. D., Sec. R. I. Miss. Soc'y, Providence,	1847
Potter, William, Hampden,	1820	Tinker, Ezra, Warren, [N. Y.]	1870
Potwin, Lemuel S., Prof. Coll., Hudson,	1860	Wells, John H., Kingston,	1851
Preston, Ira M., instructor Coll., Marietta,	1848	Williams, Nathan W., Providence,	1849
Shaw, Luther, retired, Tallmadge,	1830	SOUTH CAROLINA.	
Short, John T., Prof. Univ., Columbus.		Berney, J. A., Charleston.	
Smith, Judson, D. D., Prof. Theol. Sem., Oberlin,	1866	TENNESSEE.	
Smith, Melville, Brunswick,	1879	Chase, Frederick A., Prof. Fisk Univ., Nashville.	
Thompson, George, Oberlin,	1848	Cravath, Ephraim M., Pres. Fisk Univ., Nashville,	1860
Walker, Henry M., Dover.		Richardson, William T., Memphis, [Ohio,]	1839
Wells, George W., Lowell,	1871	Spence, Adam K., Prof. Fisk Univ., Nashville.	
Winans, Isaac, retired, Freedom,	1826	Stewart, T. N., Nashville, [Geo.]	
Wolcott, Samuel, D. D., Sec. Ohio Home Miss. Soc., Cleveland,	1839	TEXAS.	
OREGON.		French, E. B., Mexia, [Wis.]	1870
Condon, Thomas, Prof. State Univ., Eugene City,	1852	UTAH.	
Henderson, J. H. D., Eugene City.		Benner, Edward A., teacher, Salt Lake City, [Mo.]	
Lyman, Horace, Forest Grove.		VERMONT.	
PENNSYLVANIA.		Aiken, William P., Rutland,	1857
Brace, Seth C., Philadelphia, [Conn.]	1860	Anderson, James, Manchester,	1827
Davies, William, Mount Carmel.		Barber, Alanson D., editor of <i>Vt. Chronicle</i> , Montpelier,	1849
Davison, Joseph, Corry, [Ohio,]	1842	Barnard, Pliney F., Westminster.	
Evans, David E., Plymouth,	1866	Bennett, William P., Lyndonville.	
Evans, E. B., M. D., Hyde Park.		Birge, Eben C., Underhill,	1840
Hobart, L. Smith, Erie, [N. Y.]		Buckham, James, Burlington,	1820
Janes, Frederick, Philadelphia, [Conn.]	1837	Burnham, Charles, Fayetteville,	1841
McKellar, William S., Spartansburg,	1870	Cady, Calvin B., Alburg Springs,	1838
Orvis, William B., M. D., teacher, Philadelphia,	1847	Caldwell, James, Post Mills.	
Pettengill, John H., in literature, Philadelphia,	1843	Chapman, J. S., Chester.	
Reed, Leonard, retired, Erie, [Ohio]	1834	Clement, Jonathan, D. D., Norwich,	1830
Rice, Edwin W., editor <i>Am. S. S. Union</i> , Philadelphia,	1860	Crane, F. A., Corinth.	
Richmond, James, LeRaysville,	1878	Denison, William, Castleton.	
Rowland, Samnel, Stoneham,	1867	Fairbanks, Henry, Sec. Vt. Y. M. C. A., St. Johnsbury,	1858
Squier, Edgar A., Erie.		Foster, Amos, Putney,	1865
Strickland, Micah W., Prentissvale,	1834	French, George H., Ludlow.	
Thomas, Ozro A., Sugar Grove.		Fuller, Homer T., Prin. Acad., St. Johnsbury,	1870
Trumbull, Henry Clay, editor <i>Sunday School Times</i> , Philadelphia,	1862	Fuller, Joseph, Vershire,	1830
Walker, George W., Centreville, [Ohio,]	1862	Gates, Matthew A., St. Johnsbury,	1858
Williams, Moseley H., in literature, Philadelphia,	1868	Glines, Jeremiah, Lunenburg,	1827
RHODE ISLAND.		Goodhue, Daniel, Burlington,	1848
Ames, Marcus, chaplain, Cranston, [Mass.]	1854	Goodrich, John E., Prof. Univ., Burlington,	1864
Doe, Walter P., Providence,	1847	Grinnell, Sylvester S., Rochester.	
Fisher, George W., Peacedale,	1865	Grout, Lewis, agent A. M. A., West Brattleboro,	1846
Otis, Orin F., Providence,	1847	Hall, Robert V., Newport,	1835
Rice, Augustus M., Little Compton,	1873	Hamlin, Cyrus, D. D., Pres. Coll., Middlebury.	
		Hemenway, Asa, Manchester,	1839
		Herrick, Horace, Felchville,	1844
		Hickok, Henry P., Burlington,	1832



Hosford, Isaac, North Thetford,	1838	Brown, T. Lincoln,	1873
Howard, Jabez T., West Charleston,	1841	Chapin, Aaron L., D. D., Pres Beloit	
Halbur, Calvin B., D. D., Middle-		Coll., Beloit,	1844
bury,	1859	Clapp, Cephas F., evangelist, Prairie	
Kent, Cephas H., <i>p. ret.</i> , New Ha-		du Chien,	1871
ven,	1828	Dixon, Hiram H., Ripon,	1852
Janes, Horace P., Weybridge.		Doe, Franklin B., Sup't Am. H. M.	
Litch, J. Lincoln, Derby Line.		Soc., Ripon,	1854
Marsh, Joseph, Thetford,	1828	Donaldson, John W., Agent Am.	
Marsh, Spencer, Burlington,	1855	Bible Soc., Waupaca,	1858
Maynard, Ulric, Castleton,	1828	Emerson, Joseph, D. D., Prof. Coll.,	
Miller, Robert D., Hartland,	1856	Beloit,	1860
Patten, Moses, Greensborough.		Everdell, Robert, Fond du lac,	1853
Pratt, Horace, Northfield,	1849	Gillespie, Thomas, Kenosha,	1867
Read, Hollis, Bennington,	1829	Gilmer, Daniel W., Menomonee,	1876
Rustedt, Henry F., Shrewsbury,	1841	Goodhue, Nathaniel G., Johnstown	
Seaton, Charles M., Essex Junction,	1837	Centre,	1843
Severence, Milton L., Orwell.		Herbrechter, Frederick, Stockbridge,	1856
Smith, Charles S., Sec. Vt. Dom.		Hinman, Chester, Clear Lake,	1869
Miss. Soc., Montpelier,	1855	Hof, Philip J., Boscobel,	1852
Smith, Eben, Middlebury,	1845	Jameson, James, Magnolia,	1841
Somerville, W. C. Coventry.		Kilbourn, James, city missionary,	
Stewart, Amasa, Pittsford,	1829	Racine,	1840
Stone, George, North Troy,	1842	Kitchel, Harvey D., Milwaukee.	
Stone, John F., Montpelier,	1829	Landon, George M.,	1868
Stone, Levi H., Castleton,	1839	Macnab, William, Tomah, [N. Y.]	1845
Swift, Aurelius S., Stockbridge.		Merrell, Edward H., Pres. Coll.,	
Thayer, William W., librarian, St.		Ripon,	1860
Johnsbury,	1839	Merriman, William E., D. D., Ripon,	1859
Torrey, Henry A. P., Prof. Univ.,		Miner, Henry A., Agent Beloit Coll.,	
Burlington,	1865	Madison,	1859
Wickham, Joseph D., D. D., Man-		Miner, Samuel E., Monroe,	1844
chester,	1823	Morehouse, Charles M., Evansville,	1848
Wilder, John C., Charlotte,	1837	Morgan, David S., Montello. [Mass.]	1867
Willard, Andrew J., Burlington,	1857	Morris, Richard, Allen's Grove.	
Worcester, John H., D. D., Burling-		Norton, Franklin B., Burlington,	1864
ton,	1839	Owen, Evan, Cambra,	1850
		Root, Marvin, Racine, [Conn.]	1833
		Ruddock, Edward N., Pine River,	
		[Kan.]	1858
		Smith, George, Whitewater.	
		Smith, Orville S., Hartland,	1874
		Towle, James A., Prof. Coll., Ripon,	1871
		Towne, Joseph H., D. D., Milwaukee,	
		[Mass.]	
		Walker, William, Alderley,	1858
		Waterman, James H., Pewaukee,	1861
		Watson, John, River Falls.	
		Wentz, Horace A., Menomonee,	1853
		Whitney, Henry M., Prof. Coll.,	
		Beloit,	1869
		Wolsen, Ludwig, Plymouth,	1873
		Wright, Albert O., Madison,	1867

## VIRGINIA.

Burbank, Lysander T., Herndon,  
[N. J.] 1860

## WISCONSIN.

Bancroft, Isaac, Monroe, 1876  
 Barber, George W., Soldiers' Home,  
 Milwaukee.  
 Barland, Thomas, Eau Claire, 1866  
 Bascom, John, LL. D., Pres. Coll.,  
 Madison, [Mass.] 1859  
 Blaisdell, James J., D. D., Prof.  
 Coll., Beloit, 1853  
 Brown, Hope, Beloit, [Ill.] 1830

☞ For residence of some of the above we cannot vouch.

1. Some are names of ministers lately resigned, to whom we give last address.
2. Some are names appearing on lists of Associations many years, whose present residence is not known.

The secretary of the National Council will be glad to receive missing dates of ordination for names in the above list, and *first names* instead of initials.

## SUMMARY I. — CHURCHES, MINISTERS, AND LICENTIATES REPORTED IN 1880.

STATES, ETC.	CHURCHES.						MINISTERS.						LICENTIATES.	
	WITH PASTORS.			VACANT.			CHURCHES.			IN PASTORAL WORK.				TOTAL MINISTERS.
	Pastors.	Acting Pastors.	TOTAL.	Sup. by Lic., etc.	Not sup- plied.	TOTAL.	Pastors.	Acting Pastors.	TOTAL.	Not in pas- toral work.	TOTAL			
												Pastors.		Acting Pastors.
Alabama,	0	10	10	2	3	5	15	0	10	10	3	13	2	
Arizona,	0	1	1	0	0	0	1	0	1	1	0	1	1	
California,	6	51	57	12	20	32	83	6	36	42	26	68	2	
Colorado,	1	17	18	1	2	3	21	1	12	13	4	17	79	
Connecticut,	133	105	238	18	42	60	298	134	105	239	137	376		
Dakota,	1	15	16	2	11	13	29	1	13	14	5	19		
Dist. of Columbia,	1	1	2	0	0	0	1	1	0	1	1	1		
Florida,	0	1	1	0	1	1	2	0	1	1	0	1		
Georgia,	1	7	8	4	0	4	12	1	8	9	4	13		
Illinois,	29	149	178	16	50	66	244	28	108	136	102	238	8	
Indiana,	1	15	16	1	13	14	30	1	11	12	7	19		
Indian Territory,	1	0	1	0	0	0	1	0	0	0	0	0		
Iowa,	13	169	182	1	51	52	224	12	132	144	45	189	1	
Kansas,	5	136	141	6	36	42	177	5	89	94	28	122	13	
Kentucky,	1	5	6	0	1	1	7	1	4	5	4	9		
Louisiana,	0	16	16	0	1	1	17	0	13	13	5	18		
Maine,	72	90	162	15	61	76	238	70	76	146	50	196	8	
Maryland,	1	0	1	1	1	1	2	1	0	1	0	1		
Massachusetts,	280	171	451	16	59	75	526	284	164	448	221	669	63	
Michigan,	7	172	179	14	40	54	233	7	132	139	61	200	3	
Minnesota,	22	76	98	9	33	42	140	20	45	65	30	95	4	
Mississippi,	0	2	2	2	1	3	5	0	2	2	2	2		
Missouri,	10	32	42	2	24	26	68	10	22	32	19	51	3	
Nebraska,	6	90	96	0	28	28	124	6	49	55	28	83		
Nevada,	0	1	1	0	0	0	1	0	1	1	0	1		
New Hampshire,	64	77	141	7	39	46	187	65	75	140	63	203	13	
New Jersey,	13	8	21	0	2	2	23	13	8	21	17	38	1	
New Mexico,	0	1	1	0	0	0	1	1	0	1	2	3		
New York,	57	115	172	19	67	86	258	54	102	156	104	260	7	

North Carolina,	0	6	6	0	0	6	6	6	6	6	155	6
Ohio,	57	70	127	20	65	212	52	60	112	43	13	1
Oregon,	0	13	13	0	1	14	0	10	10	3	58	4
Pennsylvania,	7	39	46	0	32	78	7	32	39	19	36	12
Rhode Island,	16	6	22	0	3	25	17	6	23	13	2	
South Carolina,	0	2	2	0	0	2	0	2	2	6	11	
Tennessee,	0	5	5	0	0	5	0	5	5	1	8	
Texas,	0	8	8	0	0	8	0	7	7	1	3	
Utah,	0	2	2	0	0	2	0	2	2	1	3	
Virginia,	54	96	150	16	32	198	54	81	135	50	185	
Washington Ter'y.,	1	1	2	0	1	3	1	1	2	1	3	
West Virginia,	0	19	19	0	1	20	0	13	13	13	13	
Wisconsin,	0	2	2	0	0	2	0	1	1	54	165	
Wyoming,	22	119	141	6	41	188	20	91	111	1	1	
	0	1	1	0	0	1	0	1	1			
TOTALS,	881	1,919	2,800	189	756	3,745	872	1,540	2,412	1,165	3,577	224

NOTE.—1. The Foreign Missionaries are not included in the "total ministers."

2. Most of the churches "not supplied" have regular public worship, but no one minister engaged for continuous service. Many are in the interval between pastorates.

3. Most of the "acting pastors" are practically the same as "pastors," the difference being in the omission of formal installation.

4. The number of ministers "not in pastoral work" includes (with a few authorized exceptions) only those who are members of some Association or Conference. When persons not thus members cease to be in pastoral service, they necessarily cease to be reported.

5. Blanks signify "no report."



Oregon,	322	546	878	258	83	52	135	9	48	0	57	34	25	1,281	463
Pennsylvania,	758	1,220	5,966	252	110	93	203	23	54	20	97	35	44	5,715	1,105
Rhode Island,	1,598	3,726	5,324	681	141	110	251	68	73	13	154	79	84	5,060	
South Carolina,	54	120	174		7	3	10	4	0	44	48	1	6	155	
Tennessee,	197	192	389	80	23	6	29	3	15	10	28	10	3	540	
Texas,	49	102	199	2	21	8	29	19	2	3	24	23	11	470	
Utah,	24	94	138		60	11	71	0	6	0	6	15	3	200	
Vermont,	6,776	13,307	20,083	3,762	460	297	757	371	337	15	723	273	190	22,169	12,047
Virginia,	143	120	263	73	30	6	36	3	8	0	11	23	3	497	65
Washington Territory,	153	214	367	41	71	49	120	2	16	1	19	40	20	1,052	472
West Virginia,	35	56	91	13	19	4	23	0	11	9	17	8	1	271	58
Wisconsin,	4,380	8,619	12,919	2,002	408	313	721	164	395	116	669	189	185	15,943	
Wyoming,	45	72	117	6	45	23	68	0	5	0	5	32	7	160	70
TOTALS,	128,421	249,908	384,332	52,942	12,230	10,519	22,749	5,563	9,831	2,115	17,509	5,893	4,989	444,628	187,617

NOTES. — 1. The "total" church members above, in several States, and therefore in the general total, exceeds the sum of "males" and "females," because some churches report the total without mentioning the particulars whose sum makes it; but the relative proportion is not affected.

2. "Absent" denotes persons who live at a place other than that of their church relation, and do not worship with their church.

3. The removals by "discipline" sometimes include the number of persons whose names are dropped from the church lists on account of long absence.

4. The churches making no reports are included in the Summaries; a past report of membership is included if so done by the State reports, but no estimate is made of "additions," etc.

5. Blanks in the above table denote "no report."

6. Arizona and New Mexico are inserted for the first time.

## SUMMARY III. — CONTRIBUTIONS REPORTED IN 1880.

STATES, ETC.	BENEVOLENT CONTRIBUTIONS.							HOME EXPENDITURES.		
	Churches reporting.	Foreign Missions.	College and Ed.	Cong'l Union.	Home Missions.	Miss'y Asso'n.	Board of Pub.	TOTAL AMOUNT.	Churches reporting.	TOTAL AMOUNT.
Alabama,	1							\$249.00	2	\$254.00
Arizona,	0				\$11.25			11.25		
California,	66	\$4,029.74	\$269.61	\$375.91	3,949.00	\$749.15		12,399.97	64	104,831.19
Colorado,	12							2,328.70	12	23,455.41
Connecticut,	298	42,414.84	22,846.12	5,286.47	48,062.01	18,489.28	\$296.75	212,360.54	286	553,886.00
Dakota,	10							1,267.87		
Dist. of Columbia,	1	285.00		135.00	124.00	120.00		1,821.00	1	9,330.00
Florida,	1							21.03		
Georgia,	3							47.65	12	2,157.49
Illinois,	199	12,355.15	2,487.17	1,475.02	12,403.13	7,642.89		61,991.37	198	292,544.43
Indiana,	21							1,231.22	20	14,869.17
Indian Territory,	1						62.00	4.31		*
Iowa,	186	3,583.02	42.31	1,806.15	5,342.67	2,173.17		22,367.64	184	31,922.63
Kansas,	113	391.51		404.48	1,571.89	137.83		3,429.63	127	
Kentucky,	0									
Louisiana,	0									
Maine,	228	10,889.00	1,337.00	920.00	9,901.00	3,871.00		40,344.00	163	177,281.00
Maryland,	2	296.00		29.00	250.00	168.00		1,744.00	2	4,312.00
Massachusetts,	429	88,129.60	8,866.34	6,994.62	58,976.56	24,689.29	624.00	346,484.57	357	963,754.27
Michigan,	180	4,980.25	194.79	700.05	8,355.79	2,363.76	5.00	26,718.57	207	207,783.75
Minnesota,	103	2,349.10	184.55	812.16	3,864.98	1,362.68	80.33	15,973.20	111	90,401.98
Mississippi,	2							17.00	3	20.00
Missouri,	41	614.94	20.40	289.50	752.34	115.55	3.30	20,373.29	43	38,384.65
Nebraska,	78	370.84		168.15	1,037.38	145.77		3,022.72	74	33,973.41
Nevada,	0								1	160.30
New Hampshire,	178							33,791.24	158	164,983.11
New Jersey,	21	2,186.00	121.00	768.00	1,887.00	720.00		9,767.00	21	60,907.00
New Mexico,	0									
New York,	152							82,485.36	141	221,254.79
North Carolina,	4							138.32		
Ohio,	184	8,557.46	1,248.79	945.11	4,826.64	3,406.47	41.02	37,499.31	184	205,005.16

Oregon,	14	65.00		174.80	30.00	1,514.33	11	12,639.70
Pennsylvania,	15					1,692.77	20	20,062.46
Rhode Island,	25	10,802.87	1,373.73	7,674.47	3,374.15	37,863.79	23	80,230.90
South Carolina,	1					2.00	1	128.13
Tennessee,	4					52.00	5	715.00
Texas,	0						0	
Utah,	1					200.00	0	
Vermont,	167	13,636.35	3,608.06	11,236.35	3,000.90	37,620.29	0	900.00
Virginia,	2	5.00	7.00	3.00		26.00	2	
Washington Ter.	5	23.20		65.82	38.88	91.80	14	5,649.71
West Virginia,	2					48.05	2	826.25
Wisconsin,	144	4,015.24	377.40	4,881.57	1,977.25	15,268.73	153	126,004.01
Wyoming,	0						1	1,750.00
TOTALS,	2,896					\$1,032,272.32	2,613	\$3,446,489.90

NOTES. — 1. The distinction is made between contributions for benevolent purposes and moneys raised for any home expenses. For instance, money given to the general Sabbath School cause is benevolent; money expended by a church in supporting its own Sabbath School is a home expenditure, as much as a pastor's salary.

2. The amount of Home Expenditure does not mean all that is spent in a given place, but solely what is raised by a church itself, exclusive of all outside aid.

3. The amounts reported above for the *specific* objects of benevolence are such as are reported by the State organizations, and are

extremely below the facts. They are inserted as indicating proportions, but are not worth adding up. It should be noted that in some States the sums were amounts contributed to a particular society; in others, for causes represented by that society, — a distinction which we cannot preserve this year. Some States so group objects that some items cannot be distinguished.

4. It will be seen that the reports are very imperfect. Only 2,896 report "Benevolent Contributions," and only 2,613 report their "Home Expenditures," but the latter number is a decided increase.

\* Given in Iowa tables for cost of 184 churches, but not added up.

SUMMARY IV. — CHANGES DURING THE YEAR.

STATES, ETC.	CHURCHES.			MINISTERS.						SABBATH SCHOOLS.		BENEVOLENT CONTRIBUTIONS.		HOME EXPENDITURES.				
	New.	Dropped.	Gain of Mem- bers.	Loss of Mem- bers.	Pastors.			Ordnained with- out Installa- tion.	Pastors.	Acting Pastors.	Without Charge.	Total.	Gain.	Loss.	Increase.	Decrease.		
					Ordnained.	Died.	Dismissed.										Increase.	Decrease.
In- crease.	De- crease.	In- crease.	De- crease.	In- crease.	De- crease.	In- crease.	De- crease.	In- crease.	De- crease.	In- crease.	De- crease.	In- crease.	De- crease.					
Alabama,	0	0	5	-									49	\$238.00	-	\$17.00		
Arizona,	1	0	13	-										a 11.25	-			
California,	4	2	224	-									523	1,319.23	-	24,784.37		
Colorado,	9	1	511	-								1,496		a 2,328.70	-	a 23,133.41		
Connecticut,	1	1	254	254				3			8		178	-	\$101,700.83	-	a 533,386.00	
Dakota,	9	1	230	-									128	457.10	-	887.00		
Dist. Columbia,	0	0	32	-										606.00	-	-		
Florida,	1	0	0	-										a 21.03	-	-		
Georgia,	1	0	42	-									120	-	47.25	742.24		
Illinois,	3	4	-	706				1			5	1,708		6,915.04	-	-		
Indiana,	0	1	-	135									295	a 4.31	-	-		
Indian Terr'y,	2	0	62	-								242		-	-	\$24,292.25		
Iowa,	12	2	670	54				5			5		79	2,587.19	-	24,979.66		
Kansas,	24	3	670	-				3			1		94	-	150.45	-		
Kentucky,	0	1	-	122				1					3	-	b 33.75	-		
Louisiana,	1	1	291	-								126		-	-	3,783.00		
Maine,	0	0	39	-				7			2		517	8,175.00	-	-		
Maryland,	0	0	31	-							0			163.00	-	163.00		
Massachusetts,	2	4	-	348				5			21	655		22,000.27	-	15,568.48		
Michigan,	7	12	-	79				1			5	953		7,330.14	-	22,282.11		
Minnesota,	6	1	323	-				2				743		5,429.90	-	11,352.61		
Mississippi,	1	0	15	-							35			a 17.00	-	8.00		
Missouri,	2	2	321	-				1			1	400		8,352.32	-	433.69		
Nebraska,	14	1	409	-				1			1	1,373		479.31	-	45.30		
Nevada,	0	0	1	-										-	-	4,263.34		
N. Hampshire,	0	0	-	415				8			2		696	-	b 20.00	1,672.37		
															18,721.83			



New Jersey,	0	0	1	1	1	1	1	1	1	1	1	113	-	1,825.00	15,253.00	-
New Mexico,	1	0	64	-	-	-	-	-	-	-	-	-	27,237.36	-	a 221,234.79	-
New York,	4	0	578	-	10	6	5	6	1,119	8	8	13	a 138.52	-	-	-
North Carolina,	0	0	111	-	4	1	1	5	901	3	3	52	631.47	5,794.65	241.42	8.89
Ohio,	4	0	93	-	-	-	-	-	-	1	1	300	-	5,848.59	2,281.11	-
Oregon,	2	0	331	-	2	1	3	1	291	1	1	-	-	17,440.30	7,906.81	-
Pennsylvania,	0	0	110	-	2	1	1	1	60	1	1	-	-	14.40	-	29.37
Rhode Island,	0	0	-	-	50	1	-	-	50	-	-	-	18.00	-	40.00	-
South Carolina,	0	0	5	-	1	-	-	-	160	-	-	-	-	b 12.65	-	b 321.10
Tennessee,	1	4	-	-	89	1	-	1	75	-	-	-	45.00	-	-	b 1,800.00
Texas,	1	1	85	-	-	-	-	-	-	4	5	511	-	5,712.87	163.00	-
Utah,	0	0	-	-	34	6	2	2	65	-	-	-	-	678.95	-	-
Vermont,	0	0	42	-	-	1	2	1	201	3	2	-	-	2,324.99	19,248.68	2,547.70
Virginia,	0	0	107	-	-	-	-	-	30	6	6	413	-	-	a 1,750.00	394.75
Washington Ter.,	8	2	-	-	-	-	-	-	-	0	0	0	-	-	-	-
West Virginia,	0	0	9	-	-	2	1	1	1	3	2	0	-	-	-	-
Wisconsin,	3	4	-	-	392	-	-	-	-	-	-	-	-	-	-	-
Wyoming,	0	0	72	-	-	-	-	-	-	-	-	-	-	-	-	-
TOTALS,	123	52	4,823	3031	75	88	11	73	65	11	21	49	81	160,943.30	916,279.39	64,998.30
NET,	71	-	1,792	-	-	-	-	-	7,123	-	-	-	-	66,419.11	851,261.01	-

NOTE.—But few States reported the items for this important table. The ordinations, etc., are therefore compiled from preceding lists, and the eulogiums of "deaths" are made to conform to Rev. Mr. Hazen's list, as given in this issue, and not to the several Minutes.  
Lists of new and dropped churches are given with the Summary of each State.

The gains marked "a" above are only gain in reports, being gain over "no report" last year. The losses marked "b" are, similarly, loss by such as reported last year, but make no report this year.  
Blanks signify no report, and our necessary ignorance.

SUMMARY V. — STATISTICAL SUMMARIES OF THE CONGREGATIONAL CHURCHES IN THE UNITED STATES AS PUBLISHED 1858-1881, FOR THE YEARS 1857-1880.

Collected.	Printed in January.	CHURCHES.						MINISTERS.										
		WITH MINISTERS.			VACANT.			IN PASTORAL WORK.			Not in Pas.			Position not reported.	TOTAL MINISTERS.	Foreign Missionaries		
		Pastors.	Acting Pastors.	Not spe- cified.	Total.	Sup. by Lic., etc.	Not suppl'd.	Total.	Condition not report- ed.	TOTAL CHURCHES.	Pastors.	Acting Pastors.	Not spe- cified.				Total.	
1857	1858	947	592	229	1,768		503	44	2,315	953	562	216	1,731	592	27	2,350		
1858	1859	894	690	253	1,837		472	60	2,369	907	617	222	1,746	625	38	2,409		
1859	1860	861	594	548	2,003		390	178	2,571	878	523	457	1,858	596	90	2,544		
1860	1861	898	694	454	2,046		537	0	2,583	839	618	375	1,892	649	93	2,634		
1861	1862	923	1,044	130	2,097		458	0	2,555	931	812	208	1,951	628	99	2,678		
1862	1863	890	894	318	2,102		478	0	2,580	904	804	201	1,909	663	116	2,688		
1863	1864	835	725	597	2,157		455	0	2,632	838	692	418	1,858	632	203	2,693		
1864	1865	878	1,026	198	2,102		566	0	2,698	876	875	145	1,896	653	149	2,798		
1865	1866	837	789	433	2,059	80	605	59	2,723	792	784	310	1,886	875	41	2,802	86	
1866	1867	852	1,032	221	2,105	66	539	65	2,780	862	912	171	1,945	859	19	2,823	94	
1867	1868	869	1,227	56	2,152	65	592	10	2,819	872	1,081	45	1,938	881	0	2,879	103	
1868	1869	890	1,362	46	2,298	115	538	653	0	2,951	892	1,191	36	2,119	850	0	2,969	101
1869	1870	903	1,365	58	2,326	112	605	717	0	3,043	900	1,184	49	2,133	935	0	3,068	100
1870	1871	903	1,438	0	2,341	129	651	780	0	3,121	901	1,269	0	2,170	928	0	3,098	115
1871	1872	930	1,505	0	2,435	153	614	776	0	3,202	931	1,287	0	2,218	906	0	3,124	105
1872	1873	925	1,562	0	2,487	134	642	767	0	3,265	925	1,327	0	2,252	949	0	3,201	100
1873	1874	893	1,608	0	2,501	169	655	824	0	3,325	898	1,396	0	2,294	944	0	3,238	115
1874	1875	934	1,615	0	2,549	181	670	854	0	3,405	936	1,375	0	2,311	967	0	3,278	123
1875	1876	917	1,631	0	2,548	217	673	890	0	3,438	912	1,394	0	2,306	994	0	3,300	126
1876	1877	930	1,783	0	2,713	164	632	796	0	3,509	912	1,462	0	2,374	959	0	3,333	125
1877	1878	898	1,735	0	2,633	203	668	871	0	3,564	889	1,474	0	2,363	1,043	0	3,406	122
1878	1879	910	1,806	0	2,716	242	662	904	0	3,620	896	1,464	0	2,330	1,136	0	3,496	117
1879	1880	898	1,863	0	2,791	200	683	883	0	3,674	885	1,561	0	2,446	1,139	0	3,585	130
1880	1881	881	1,919	0	2,800	189	756	945	0	3,745	872	1,540	0	2,412	1,165	0	3,577	136

SUMMARY V. — Continued.

Collected.	Printed in January.	CHURCH MEMBERS.			ADDITIONS THE YEAR PRECEDING.				REMOVALS THE YEAR PRECEDING.							
		Males.	Fem.	Total.	Absent.	Profession.	Letter.	Total.	Deaths.	Dismissed.	Discipline.	Total.				
1857				224,732					6,392			13,505	3,119	6,076	465	9,651
1858	1858			235,369					7,950			21,782	3,303	6,859	440	10,602
1859	1860	73,736	142,625	250,452	27,691	25,202	9,569	34,974	7,335	6,433	3,611	34,974	3,535	8,007	654	12,343
1860	1861	79,893	156,871	253,765	59,048	7,486	6,929	14,821	7,335	6,433	3,611	14,821	3,708	8,280	649	11,225
1861	1862	81,196	158,287	255,084	32,180	5,522	6,929	12,151	7,486	6,433	3,708	12,151	3,908	5,376	559	10,539
1862	1863	80,738	161,490	257,191	33,266	6,196	6,433	12,629	7,065	6,243	3,908	12,629	3,908	5,376	616	9,900
1863	1864	83,551	164,037	260,284	30,854	7,705	6,243	14,378	7,065	6,243	4,234	14,378	4,234	5,457	755	10,456
1864	1865	86,571	171,145	292,649	34,068	9,652	6,777	15,809	9,652	6,777	4,900	15,809	4,900	5,739	622	11,261
1865	1866	84,715	171,608	263,206	34,244	11,030	7,393	18,442	11,030	7,393	4,729	18,442	4,729	6,578	644	11,961
1866	1867	85,781	174,333	267,453	32,981	11,249	8,593	19,994	11,249	8,593	4,350	19,994	4,350	8,366	614	13,260
1867	1868	91,309	184,436	278,708	34,059	19,127	11,075	36,210	19,127	11,075	4,238	36,210	4,238	9,491	709	14,438
1868	1869	97,090	193,636	290,642	34,915	16,432	11,814	28,246	16,432	11,814	4,310	28,246	4,310	10,479	860	15,648
1869	1870	98,165	196,865	300,362	35,364	15,167	12,078	27,373	15,167	12,078	4,386	27,373	4,386	10,761	642	15,801
1870	1871	101,901	200,927	306,518	36,590	13,501	11,636	25,137	13,501	11,636	4,440	25,137	4,440	10,090	626	15,180
1871	1872	103,470	204,062	312,054	39,147	13,271	10,369	23,343	13,271	10,369	4,701	23,343	4,701	9,799	784	15,284
1872	1873	105,804	207,614	318,916	41,787	13,945	10,746	25,394	13,945	10,746	4,785	25,394	4,785	10,252	729	15,766
1873	1874	106,391	208,575	323,679	42,660	13,216	11,312	24,620	13,216	11,312	5,294	24,620	5,294	10,003	836	16,138
1874	1875	108,194	211,918	330,391	44,352	15,279	11,961	27,330	15,279	11,961	5,120	27,330	5,120	10,450	863	16,433
1875	1876	110,761	217,454	338,313	44,871	17,306	12,198	29,645	17,306	12,198	5,168	29,645	5,168	10,727	895	16,805
1876	1877	116,240	227,419	350,658	45,633	20,844	12,400	33,294	20,844	12,400	5,563	33,294	5,563	10,468	1,076	17,047
1877	1878	121,733	236,343	365,595	46,289	24,138	10,373	35,111	24,138	10,373	5,269	35,111	5,269	9,367	1,167	17,743
1878	1879	125,102	234,531	375,654	48,615	20,438	11,237	31,475	20,438	11,237	5,096	31,475	5,096	10,442	1,357	16,865
1879	1880	128,224	249,349	382,540	40,747	16,189	10,817	27,506	16,189	10,817	5,454	27,506	5,454	9,965	1,822	17,211
1880	1881	128,421	249,908	384,332	52,942	12,230	10,519	22,749	12,230	10,519	5,563	22,749	5,563	9,831	2,115	17,509

The total of MEMBERS is greater than the sum of males and females, and total additions and removals are sometimes greater than the sum of particulars, because totals are sometimes reported alone. The *proportion* of males and females is, however, correct. "Absent" are included in males, females, and total.

## SUMMARY V. — Concluded.

Collected.	Printed in Yearly.	BAPTISMS.		IN SABBATH SCHOOLS.	FAMILIES.		BENEV. CONTRIBUTIONS.		FOR HOME EXPENDITURES.	
		Adult.	Infant.		Churches reporting.	Number.	Churches reporting.	Amount reported.	Churches reporting.	Amount reported.
1857	1858			195,572						<i>Unknown.</i>
1858	1859			207,815						"
1859	1860	10,529	5,061	228,984						"
1860	1861	3,050	4,812	242,823						"
1861	1862	2,151	4,544	246,178						"
1862	1863	2,464	4,135	250,860						"
1863	1864	3,326	4,122	257,984						"
1864	1865	4,022	4,131	277,398						"
1865	1866	4,974	4,133	272,684						"
1866	1867	5,221	4,077	286,275			2,217			"
1867	1868	8,720	5,012	313,871			1,945			"
1868	1869	7,869	4,944	330,295			2,180			"
1869	1870	7,094	5,022	336,502			2,331			"
1870	1871	6,335	5,134	361,465			2,341			"
1871	1872	5,797	5,262	368,937			2,487			"
1872	1873	6,373	4,703	371,100			2,426			"
1873	1874	5,871	4,570	372,554			1,305,873.58		848	\$1,155,970.36
1874	1875	6,899	4,989	385,338			2,396		854	1,257,803.51
1875	1876	8,743	5,184	401,838			2,403		1,093	1,978,365.69
1876	1877	10,466	5,388	412,035			2,418		1,276	2,433,251.69
1877	1878	12,318	5,332	420,523	145,012		2,635		1,020	1,388,446.74
1878	1879	10,686	5,374	437,505	1,901		2,736		1,503	2,584,166.28
1879	1880	8,370	5,374	437,505	2,161	163,842	2,760		1,686	2,276,164.37
1880	1881	5,893	4,989	444,628	2,407	181,292	2,817		1,890	2,313,796.02
					2,464	187,617	2,896		2,613	3,466,489.90

As to "Contributions" and "Home Expenditures," in this table, it will be seen that it is more an exhibit of the number of churches reporting than of totals raised. Before the issue of 1867, one half of the churches did not report either item; many States did not have the item in their schedules.

SUMMARY VI. — ANNUAL CHANGES, AS PUBLISHED 1859-1881, FOR THE YEARS 1858-1880.

Collected.	CHURCHES.				CHURCH MEMBERS.				MINISTERS.						IN SABBATH SCHOOLS.		RENEVOLENT CONTRIBUTIONS.	
	Printed in January.	New.	Dropped.	Net Gain.	Net Loss.	Net Gain of				Ordained with- out Installat- ion.	Pastors.	DIED.			Gain.	Loss.	Increase.	Decrease.
						Ordained.	Installed.	Died.	Dismissed.			Acting Pastors.	Without Charge.	TOTAL.				
1858	1859			54	-	10,637								12,288	-	-	-	
1859	1860		202	3,083		13,083		14	104	51	14	49	53	27,596	-	\$7,568.85	\$103,782.56	
1860	1861		12	3,313		3,313		8	135	38	8	34	34	25,334	-	57,508.11	-	
1861	1862		28	1,269		2,157		2	122	32	2	49	49	17,297	-	196,258.43	31,459.51	
1862	1863		25	1,863		2,157		8	155	54	8	57	57	4,963	-	155,039.39	-	
1863	1864		72	3,093		3,093		6	125	48	6	45	45	7,472	-	52,876.63	-	
1864	1865		16	2,365		2,365		11	121	52	11	56	56	2,163	-	146,810.59	-	
1865	1866		55	647		647		11	104	47	11	61	61	1,454	-	66,548.05	-	
1866	1867		57	4,157		4,157		99	14	51	14	61	61	2,163	-	165,917.60	-	
1867	1868		39	11,255		11,255		42	116	42	8	60	60	1,454	-	66,419.11	-	
1868	1869		132	12,334		12,334		41	95	32	2	10	10	1,454	-	-	-	
1869	1870		69	9,320		9,320		68	131	54	8	13	13	1,454	-	-	-	
1870	1871		46	6,156		6,156		40	104	10	10	10	10	1,454	-	-	-	
1871	1872		81	5,536		5,536		50	121	48	6	11	11	1,454	-	-	-	
1872	1873		67	6,862		6,862		43	119	52	11	11	11	1,454	-	-	-	
1873	1874		82	4,763		4,763		56	111	60	10	13	13	1,454	-	-	-	
1874	1875		62	6,712		6,712		46	102	50	13	8	8	1,454	-	-	-	
1875	1876		78	7,922		7,922		55	88	63	12	11	11	1,454	-	-	-	
1876	1877		35	12,345		12,345		44	94	73	10	11	11	1,454	-	-	-	
1877	1878		71	14,937		14,937		39	72	57	11	12	12	1,454	-	-	-	
1878	1879		55	10,039		10,039		56	97	59	9	10	10	1,454	-	-	-	
1879	1880		54	6,886		6,886		57	82	50	9	7	7	1,454	-	-	-	
1880	1881		71	1,792		1,792		75	88	65	11	21	21	1,454	-	-	-	

In this table, the "new" churches are occasionally such as were previously "dropped."  
 Under "Died" (Ministers), until 1873 no count was kept to distinguish between "acting pastors" and "without charge." The difference between "pastors" and "totals" includes these two classes. The fluctuations under "Benevolent Contributions" are greatly due to more or less full reports. See the annual number of churches reporting, in table next above.

## REMARKS UPON THE STATISTICS.

STATES. — Arizona and New Mexico are added to the States and Territories upon our list.

COMPARISONS between figures reported last year and this year are as follows, the specific changes by States being given in Summary IV. : —

Number of <i>churches</i> as printed Jan. 1, 1880,		3,674
New churches added to the list,	123	
Churches dropped from the list,	52	
Net addition,		71
Total number as now printed,		3,745
Number of <i>church members</i> as printed (corrected) Jan. 1, 1880,		382,540
Gain in 29 States gaining,	4,823	
Loss in 14 States losing,	3,031	
Total net gain,		1,792
Total membership as now printed,		384,332
Total number in <i>Sabbath Schools</i> , as printed Jan. 1, 1880,		437,505
Gain in 23 States gaining,	11,101	
Loss in 17 States losing,	3,978	
Total net gain,		7,123
Total as now printed,		444,628
<i>Benevolent Contributions</i> for year printed Jan. 1, 1880,		\$1,098,691.43
Increase in 22 States reporting both years,	\$92,045.72	
Decrease in 14 “ “ “ “	160,887.55	
Net decrease in such States,		\$68,841.83
Increase by 3 States reporting only this year,	\$2,478.47	
Decrease by 2 “ “ “ “ last year,	55.75	
Net increase by such States,		2,422.72
Total net decrease,		66,419.11
Total amount for year now printed,		\$1,032,272.32
For <i>Home Expenditures</i> for year printed (corrected) Jan. 1, 1880,		\$2,595,223.81
Increase in 19 States reporting both years,	\$116,713.19	
Decrease in 9 “ “ “ “	61,127.20	
Net increase in such States,		\$55,585.99
Increase by 4 States reporting only this year,	\$799,546.20	
Decrease by 3 States “ “ “ “ last year,	3,871.10	
Net increase by such States,		795,675.10
Total net increase by reports,		851,261.09
Total amount reported this year,		\$3,446,489.90

## POSSIBLE IMPROVEMENTS.

Our statistics can be improved if all parties, especially clerks collecting returns, will notice a few points where defects are apt to exist. We venture to suggest some such.

The *items* requested, and their *order*, could be *uniform*. The National Council recommended (in 1877) the schedule below. Each State could follow it, at least as far as up to the questions on moneys. Blanks for the *whole* or the *first half* will be furnished on application to the secretary.

The *first names of ministers* are greatly needed, especially in the Alphabetical Lists. One State omits *every one*.

Licentiates, and ministers of other denominations, should be *so specified*. Some States print them as Congregational ordained ministers.

The *Alphabetical Lists* should be reliable rolls of Congregational ministers. We follow them implicitly.

Each issue of the State Minutes should contain a list of officers, and its date and place of next session.

The *Summaries* should *add up* everything possible.

A State Summary should tell us exactly, —

1. How many churches are served by installed pastors?
2. How many churches have pastors not installed (meaning solely ordained Congregational ministers)?
3. How many churches are statedly supplied at date by licentiates or ministers of other denominations?
4. How many churches are vacant?
5. How many ministers are *pastors* in the State?
6. How many are acting pastors in the State?
7. How many are without charge in the State?

☞ The absence of answers to these simple questions in some States causes days of labor and delay in compiling our national statistics.

Great care is necessary as to *accuracy*. In one large State, three different and irreconcilable "totals" of the *number* of churches in the State are given in the same issue.

Each issue of State Minutes should give a list of all *new* churches, and account (by name) for all dropped from the last previous list.

It is highly important that the P. O. address of each church (when different from its name as given) be inserted. For an admirable example, see Nebraska, or Ohio, in this issue.

SCHEDULE RECOMMENDED BY THE NATIONAL COUNCIL.

---

- Report of \_\_\_\_\_ Church, at  
 at this date, viz., \_\_\_\_\_, 188\_\_\_\_  
 When organized?
- MINISTER :**  
 Who is now its minister?  
 Is he its installed pastor, acting pastor, or stated supply?  
 When was he ordained?  
 If installed here, at what date?  
 If not installed, when did he commence labor here?
- MEMBERS :**  
 How many male members at this date?  
 How many female members at this date?  
**TOTAL MEMBERS?**  
 Of the total, how many are non-residents?
- ADDITIONS IN THE LAST TWELVE MONTHS :**  
 How many added by profession?  
 How many added by letter?  
**TOTAL ADDITIONS?**
- REMOVALS IN THE LAST TWELVE MONTHS :**  
 How many members removed by death?  
 How many members removed by dismissal?  
 How many members removed by discipline?  
**TOTAL REMOVALS?**
- BAPTISMS IN THE LAST TWELVE MONTHS :**  
 How many adults baptized?  
 How many infants baptized?
- SABBATH SCHOOLS :**  
 Whole number of persons in Sabbath Schools (home and mission) at this date, including officers and teachers?
- FAMILIES :**  
 How many families in your congregation (regarding your pastor as their minister)?
- CONTRIBUTIONS IN THE LAST TWELVE MONTHS :**  
 How much were the CONTRIBUTIONS for each of the following objects?  
 American Board of Commissioners for Foreign Missions, the Woman's Board, and other foreign missionary work.  
 American College and Education Society, or other educational work.  
 American Congregational Union, and other aid to church erection.  
 American and State Home Missionary Societies, and kindred work.  
 American Missionary Association, and similar work.  
 Congregational Publishing Society.  
*All other* charities, in no case including church expenses.  
*Total benevolent contributions :*
- HOME EXPENDITURES :**  
 How much money was given for HOME EXPENDITURES in the twelve months?
- Name of CHURCH CLERK?  
 Name of SUPERINTENDENT OF SUNDAY SCHOOL?
- 

 In dates, please give year, month, and day.  
 Please give first name of minister *in full*, not "initial."  
 Please leave no *blanks*. Where "none" is the proper answer, write it so in full.



DESIGN 81

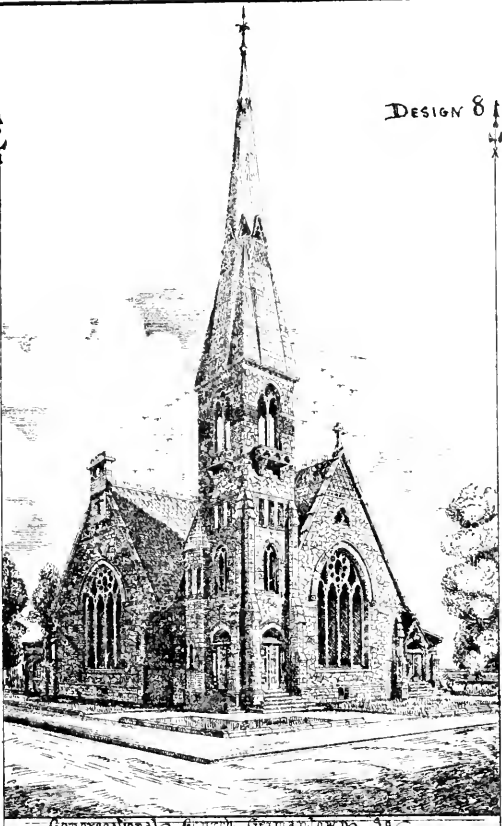

Congregational Church German Town St.

Lawrence B. Vail, Archt.  
New York

Ground Plan No. 8.

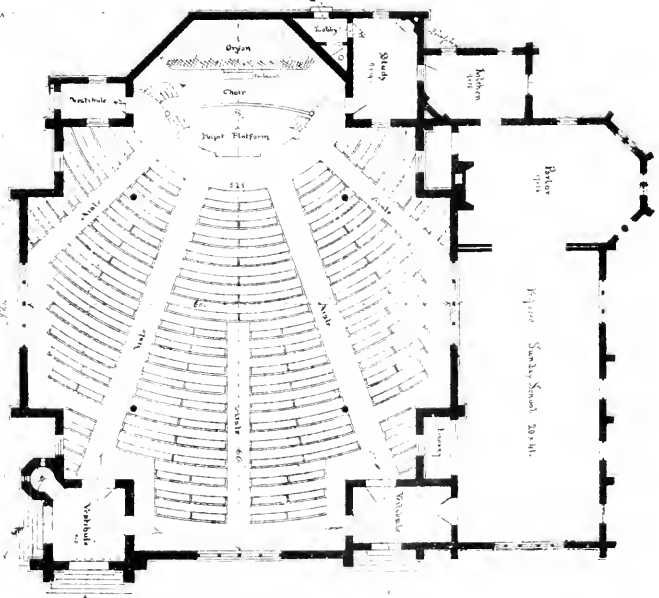

Street



## THE NATIONAL AND STATE ORGANIZATIONS OF THE CHURCHES.

### THE NATIONAL COUNCIL OF THE CONGREGATIONAL CHURCHES OF THE UNITED STATES.—Organized November 17, 1871.

*Stated Meetings*,—every third year from 1871. Special meetings to be called upon the request of any five State organizations of churches.

**OFFICERS FOR THE SESSION OF 1880.**—Rev. Henry M. Dexter, D. D., Boston, Mass., *Moderator*; Rev. Julian M. Sturtevant, jr., D. D., Grinnell, Iowa, and Rev. John D. Smith, Shelby Iron Works, Ala., *Assistant Moderators*; Rev. Alonzo H. Quint, D. D., Dover, N. H., *Secretary*; Rev. William H. Moore, Hartford, Conn., *Registrar*; Rev. Jesse L. Fonda, Morris, Minn., and Rev. Warren F. Day, East Saginaw, Mich., *Assistant Registrars*.

**OFFICERS FOR 1880-1883.**—Rev. Alonzo H. Quint, D. D., Dover, N. H., *Secretary*; Rev. William H. Moore, Hartford, Conn., *Registrar*; Rev. Lavalette Perrin, D. D., Wolcottville, Conn., *Treasurer*; Charles Benedict, Waterbury, Conn., *Auditor*.

**PROVISIONAL COMMITTEE 1880-1883.**—*Chairman, to be appointed*; Rev. Constans L. Goodell, D. D., St. Louis, Mo.; Rev. Thomas K. Noble, San Francisco, Cal.; Alfred S. Barnes, Brooklyn, N. Y.; Amos C. Barstow, Providence, R. I.; Charles G. Hammond, Chicago, Ill.; and Gen. Oliver O. Howard, West Point, N. Y.

**SPECIAL COMMITTEES TO REPORT IN 1883.**—*Publishing Committee*, Charles A. Richardson, 1 Somerset St., Boston, Mass., *Chairman*; the *Secretary*, the *Registrar*, the *Treasurer*, and Rev. Henry A. Hazen, Auburndale, Mass.

*Committee to nominate a Committee of Twenty-five to prepare a Declaration of Faith.*—Rev. Aaron L. Chapin, D. D., Beloit, Wis., *Chairman*; Rev. Charles D. Barrows, Lowell, Mass.; Rev. Stephen R. Dennen, D. D., New Haven, Conn.; Rev. Nathaniel A. Hyde, D. D., Indianapolis, Ind.; Rev. Frank P. Woodbury, Rockford, Ill.; David C. Bell, Minneapolis, Minn.; and Jonathan E. Sargent, LL. D., Concord, N. H.

*Regarding a Monument to Rev. John Robinson.*—Rev. Henry M. Dexter, D. D., Boston, Mass.; Rev. Samuel C. Bartlett, D. D., Hanover, N. H.; Rev. George E. Day, D. D., New Haven, Conn.; Rev. John K. McLean, Oakland, Cal.; Alfred S. Barnes, Brooklyn, N. Y.; Eliphalet W. Blatchford, Chicago, Ill.; and Alpheus Hardy, Boston, Mass.

*To correspond with the General Associations of New York and New Jersey.*—Rev. Lyman Abbott, D. D., New York city; Rev. Leander T. Chamberlain, D. D., Norwich, Conn.; Rev. Frederick A. Noble, D. D., Chicago, Ill.; Rev. Truman M. Post, D. D., St. Louis, Mo.; and Rev. George B. Spalding, D. D., Dover, N. H.

*Regarding the Recognition of Persons virtually Pastors, though not installed by Council.*—Rev. Alonzo H. Quint, D. D., Dover, N. H.; Rev. Joseph Anderson, D. D., Waterbury, Conn.; Rev. A. Hastings Ross, Port Huron, Mich.; Rev. Sylvester D. Storrs, Topeka, Kan.; and Rev. Edward F. Williams, Chicago, Ill.

*To present to the National Authorities a Protest against "Allotment of Indian Agencies to distinct denominational Cure."*—Rev. Mark Hopkins, D. D., LL. D., Williamstown, Mass.; Rev. George H. Atkinson, D. D., Portland, Ore.; Rev. Michael E. Strieby, D. D., New York city; Rev. Joseph Ward, Yankton, Dak.; Eliphalet W. Blatchford, Chicago, Ill.; Nathaniel C. Deering, Osage, Iowa; Benjamin Douglas Middletown, Conn.; and William Windom, Winona, Minn.

## THE STATES.

ALABAMA, THE GENERAL CONFERENCE OF THE CONGREGATIONAL CHURCHES OF. — Organized April 6, 1876.

*Officers:* Rev. Charles B. Curtis, Selma, Moderator; Rev. Fletcher Clark, Selma, Recording Secretary; Prof. E. C. Silsby, Statistical Secretary and Treasurer.

*Session of 1881:* Mobile, Friday, March 25.

ARIZONA: With CALIFORNIA.

CALIFORNIA, GENERAL ASSOCIATION OF. — Organized October, 1857.

*Officers:* Rev. James H. Warren, D. D., San Francisco, Registrar and Treasurer; Rev. Henry E. Jewett, Oakland, Statistical Secretary.

*Session of 1881:* Los Angeles, Tuesday, October 6, at 10 o'clock, A. M.

COLORADO ASSOCIATION OF CONGREGATIONAL CHURCHES. — Organized March 10, 1868.

*Officers:* Miss Amanda R. Bell, Denver, Secretary and Treasurer.

*Session of 1881:* Thursday, Nov. 3.

CONNECTICUT, GENERAL ASSOCIATION OF. — Organized May 18, 1709.

*Officers:* Rev. William H. Moore, Hartford, Registrar and Treasurer.

*Session of 1881:* New Milford, Tuesday, June 21, at 11 o'clock, A. M.

CONNECTICUT, GENERAL CONFERENCE OF. — Organized November 12, 1867.

*Officers:* Rev. William H. Moore, Hartford, Registrar and Statistical Secretary.

*Session of 1881:* West Winsted, Tuesday, October 18, at 12 o'clock, M.

DAKOTA, THE CONGREGATIONAL ASSOCIATION OF. — Organized in 1871.

*Officer:* Rev. Joseph Ward, Yankton, Secretary.

*Session of 1881:* Not reported.

DISTRICT OF COLUMBIA: IN THE CONGREGATIONAL ASSOCIATION OF NEW JERSEY.

GEORGIA CONGREGATIONAL CONFERENCE. — Organized December 12, 1878.

*Officers:* Rev. John R. McLean, Miller's Station, Moderator; Rev. S. B. Morse, Savannah, Recording Secretary; Rev. Stanley E. Lathrop, Macon, Statistical Secretary and Treasurer.

*Session of 1881:* Macon, Thursday, November 10, at 7½ o'clock, P. M.

ILLINOIS, GENERAL ASSOCIATION OF. — Organized June 21, 1844.

*Officers:* Rev. Martin K. Whittlesey, D. D., Jacksonville, Registrar and Corresponding Secretary.

*Session of 1881:* Champaign, Monday, May 23, at 7½ o'clock, P. M.

INDIAN TERRITORY: IN RED RIVER ASSOCIATION, local.

INDIANA, GENERAL ASSOCIATION OF THE CONGREGATIONAL CHURCHES AND MINISTERS IN. — Organized March 13, 1858.

*Officer:* Rev. Nathaniel A. Hyde, Indianapolis, Secretary and Treasurer.

*Session of 1881:* Kokomo, Wednesday, May 11, at 7½ o'clock, P. M.

IOWA, GENERAL ASSOCIATION OF. — Organized November 6, 1840.

*Officers:* Rev. James G. Merrill, Davenport, Registrar.

*Session of 1881:* Osage, Wednesday, June 1, at 7½ o'clock, P. M.

KANSAS, GENERAL ORGANIZATION OF. — Organized August, 1855.

*Officers:* Rev. James G. Dougherty, Ottawa, Registrar; Rev. Albert M. Richardson, Lawrence, Statistical Clerk; George M. Stearns, Topeka, Treasurer.

*Session of 1881:* Topeka; "fourth week in October."

KENTUCKY, THE STATE ASSOCIATION OF CHRISTIAN CHURCHES AND MINISTERS IN. — Organized (?).

*Officers:* Rev. L. V. Dodge, Berea, Stated Clerk.

*Session of 1881:* Not called.

LOUISIANA: THE SOUTHWESTERN CONGREGATIONAL ASSOCIATION. — Organized January 26, 1870.

*Officers:* Rev. Walter S. Alexander, New Orleans, Moderator and (acting) Permanent Clerk.

*Session of 1881:* Terrebonne, Wednesday, April 6, at 11 o'clock, A. M.

MAINE, GENERAL CONFERENCE OF. — Organized January 10, 1826.

*Officers:* Rev. Austin L. Park, Gardiner, Corresponding Secretary; Dea. Elnathan F. Duren, Bangor, Recording Secretary.

*Session of 1881:* Portland, Tuesday, June 14, at 9 o'clock, A. M.

MARYLAND: IN THE CONGREGATIONAL ASSOCIATION OF NEW JERSEY.

MASSACHUSETTS, GENERAL ASSOCIATION OF THE CONGREGATIONAL CHURCHES OF. — Organized June 29, 1803, as a ministerial body; including also Conferences of Churches, June 16, 1868, by union of the ASSOCIATION and GENERAL CONFERENCE (which was organized September 12, 1860).

*Officers:* Rev. Alonzo H. Quint, D. D., 34 School Street, Boston, Secretary; Rev. James P. Kimball, Boston, Registrar; George E. Clarke, Falmouth, Treasurer.

*Session of 1881:* Springfield, Tuesday, June 27, at 4 o'clock, P. M.

MICHIGAN, GENERAL ASSOCIATION OF. — Organized October 11, 1842.

*Officers:* Rev. Philo R. Hurd, D. D., Detroit, Secretary.

*Session of 1881:* Charlotte, Wednesday, May 18, at 7½ o'clock, P. M.

MINNESOTA, GENERAL CONGREGATIONAL CONFERENCE OF. — Org'd October 23, 1856.

*Officers:* Rev. Lucien W. Chaney, Mankato, Corresponding Secretary; Rev. George A. Hood, Minneapolis, Statistical and Recording Secretary; C. A. J. Marsh, Minneapolis, Treasurer.

*Session of 1880:* Rochester, Wednesday, October 12, at 7 o'clock, P. M.

MISSISSIPPI: With TENNESSEE.

MISSOURI, GENERAL ASSOCIATION OF THE CONGREGATIONAL CHURCHES OF. — Organized October 27, 1865.

*Officers:* Rev. Theodore Clifton, St. Louis, Secretary and Treasurer.

*Session of 1881:* Springfield, immediately after October 21.

NEBRASKA, CONGREGATIONAL ASSOCIATION OF. — Organized August 8, 1857.

*Officers:* Rev. Harmon Bross, Crete, Stated Clerk and Treasurer.

*Session of 1881:* Blair, Wednesday, October 26, at 7½ o'clock, P. M.

NEVADA: IN GENERAL ASSOCIATION OF CALIFORNIA.

NEW HAMPSHIRE, GENERAL ASSOCIATION OF. — Organized June 8, 1809.

*Officers:* Rev. John M. Dutton, Lebanon, Secretary; Rev. Samuel L. Gerould, Goffstown, Statistical Secretary and Treasurer.

*Session of 1881:* Manchester, Tuesday, September 13, at 7 o'clock, P. M.

NEW JERSEY, CONGREGATIONAL ASSOCIATION OF. — Organized June 2, 1869.

*Officers:* Rev. Frank A. Johnson, Chester, Secretary.

*Session of 1881:* Newark, Tuesday, May 10, at 4½ o'clock, P. M.

NEW MEXICO: With COLORADO.

NEW YORK, GENERAL ASSOCIATION OF. — Organized May 21, 1834.

*Officers:* Rev. James Deane, Howell's Depot, Secretary and Statistical Secretary; Rev. William A. Robiuson, Homer, Treasurer.

*Session of 1881:* Warsaw, Tuesday, October 18, at 4 o'clock, P. M.

NORTH CAROLINA. — No organization.

OHIO, CONGREGATIONAL CONFERENCE OF. — Organized June 24, 1852.

*Officers:* Rev. John G. Fraser, Madison, Register, Statistical Secretary, and Treasurer.

*Session of 1881:* Oberlin, Tuesday, May 10, at 7 o'clock, P. M.

OREGON, CONGREGATIONAL ASSOCIATION OF. — Organized in 1848.

*Officers:* Rev. Horace Lyman, Forest Grove, Registrar.

*Session of 1881:* Salem, Thursday, June 16, at 10 o'clock, A. M.

PENNSYLVANIA. — No General Association. Local organizations, viz.: —

I. THE WELSH CONGREGATIONAL ASSOCIATION OF EASTERN PENNSYLVANIA. — Organized in 1840. Rev. Thomas C. Edwards, Wilkesbarre, Secretary.

*Session of 1881:* Blossburg, in September.

II. THE WELSH CONGREGATIONAL ASSOCIATION OF WESTERN PENNSYLVANIA. — No report.

Other churches are connected with NEW YORK, OHIO, and NEW JERSEY.

RHODE ISLAND CONGREGATIONAL CONFERENCE. — Organized May 3, 1809.

*Officers:* Rev. Thomas Laurie, D. D., Providence, Stated Secretary; George L. Claffin, Providence, Treasurer.

*Session of 1881:* Providence, Tuesday, June 14, at — o'clock.

SOUTH CAROLINA: IN THE GEORGIA CONGREGATIONAL CONFERENCE.

TENNESSEE: THE CENTRAL SOUTH CONFERENCE. — Organized October 25, 1871.

*Officers:* Rev. George W. Moore, Nashville, Recording Secretary; Rev. Henry S. Bennett, Nashville, Statistical Secretary and Treasurer.

*Session of 1881:* Nashville, Thursday, November 3, at 7½ o'clock, P. M.

TEXAS: CONGREGATIONAL ASSOCIATION OF SOUTHWEST TEXAS. — Organized December 4, 1871.

*Officers:* Rev. Bethuel C. Church, Goliad, Stated Clerk.

*Session of 1881:* Corpus Christi, in April.

UTAH. — Not associated.

VERMONT, GENERAL CONVENTION OF CONGREGATIONAL MINISTERS AND CHURCHES IN. — Organized June 21, 1796. Incorporated June 18, 1873.

*Officers:* Rev. Charles H. Merrill, West Brattleboro', Secretary; Rev. Azel W. Wild, Peacham, Corresponding Secretary; J. C. Emery, Montpelier, Treasurer.

*Session of 1881:* St. Johnsbury, Tuesday, June 14, at 2 o'clock, P. M.

VIRGINIA: IN THE CONGREGATIONAL ASSOCIATION OF NEW JERSEY.

WASHINGTON TERRITORY: IN OREGON ASSOCIATION. — A new Association has been recently formed, including part of the churches.

WEST VIRGINIA: IN OHIO CONFERENCE.

WISCONSIN. — The churches are in the CONGREGATIONAL AND PRESBYTERIAN CONVENTION OF WISCONSIN. — Organized October —, 1840.

*Officers:* Rev. Moritz E. Eversz, Columbus, Treasurer; Rev. Henry A. Miner, Madison, Permanent and Statistical Clerk.

*Session of 1881:* Appleton, Thursday, September 29, at 2 o'clock, P. M.

WYOMING: Associated with COLORADO.

## MEETINGS OF 1881, IN ORDER OF DATE.

Alabama,	at Mobile,	Friday, March 25.
Texas,	Corpus Christi,	April.
Louisiana,	Terrebonne,	Wednesday, April 6, at 11 A. M.
New Jersey,	Newark,	Tuesday, May 10, at 4½ P. M.
Ohio,	Oberlin,	Tuesday, May 10, at 7 P. M.
Indiana,	Kokomo,	Wednesday, May 11, at 7½ P. M.
Michigan,	Charlotte,	Wednesday, May 18, at 7½ P. M.
Illinois,	Champaign,	Monday, May 23, at 7½ P. M.
Iowa,	Osage,	Wednesday, June 1, at 7½ P. M.
Vermont,	St. Johnsbury,	Tuesday, June 14, at 2 P. M.
Rhode Island,	Providence,	Tuesday, June 14, at —.
Maine,	Portland,	Tuesday, June 14, at 9 A. M.
Oregon,	Salem,	Thursday, June 16, at 10 A. M.
Connecticut, Association,	New Milford,	Tuesday, June 21, at 11 A. M.
Massachusetts,	Springfield,	Tuesday, June 21, at 4 P. M.
New Hampshire,	Manchester,	Tuesday, September 13, at 7 P. M.
Pennsylvania, —		
Welsh, Eastern,	Blossburg,	In September.
“    Western,	<i>Not decided.</i>	
Wisconsin,	Appleton,	Thursday, September 29, at 2 P. M.
California,	Los Angeles,	Tuesday, October 6, at 10 A. M.
Minnesota,	Rochester,	Wednesday, October 12, at 7 P. M.
Missouri,	Springfield,	Immediately after adjournment of A. B. C. F. M., which closes Oc- tober 21.
Dakota,		Thursday, October —, at —.
New York,	Warsaw,	Tuesday, October 18, at 4 P. M.
Connecticut, Conference,	West Winsted,	Tuesday, October 18, at 12 M.
Kansas,	Topeka,	“Fourth week in October.”
Nebraska,	Blair,	Wednesday, October 26, at 7½ P. M.
Colorado,	<i>No report,</i>	Thursday, November 3.
Tennessee,	Nashville,	Thursday, November 3, at 7½ P. M.
Georgia,	Macon,	Thursday, November 10, at 7½ P. M.

## LIST OF CONGREGATIONAL MINISTERS IN THE UNITED STATES

REPORTED BY THE SEVERAL STATE ORGANIZATIONS.

THE following is a compilation of the alphabetical lists furnished by the State Associations and Conferences, corrected by correspondence with their secretaries, to the latest possible date. The secretary of the Council in no case presumes to insert or omit a name upon his own responsibility. The State organizations (or later Councils) are alone responsible; but the secretary has used his utmost endeavors to obtain a complete and correct list. If any names are omitted, it is because they are not reported by any organization in any State.

The figures refer to pages where the name will be found, but apply only to those in pastoral service or to foreign missionaries. Those without figures are presumed to be not in pastoral service, and will be found in the list commencing on page 188.

Names starred (\*) are of persons who, although mentioned (usually as supplying churches), are reported to be members of no organization of Congregational churches or ministers.

Some P. O. addresses are antiquated; but it is the best that could be done.

Licentiates are not included in this list, nor are ministers of other denominations.

Names of persons in last year's list, deceased since Jan. 1, 1880, are retained, with date of death, and with place of residence as given in 1880.

Some errors will be found in first names, initials, and spelling. No pains have been spared to secure accuracy; but efforts failing, the compiler has not ventured to follow even his own convictions, against the unmistakable testimony of the reports.

The compiler again earnestly begs the State secretaries to give the *first name* of every minister. A few States exclude them almost entirely. Great labor has been necessary this year to remedy such neglect.

Abbe, Frederick R., Dorchester, Mass.		Adams, George C., St. Louis, Mo.	88
*Abbot, Fred M., Cable, Ill.	89	Adams, George M., Holliston, Mass.	121
Abbott, Amos, Steele City, Neb.		Adams, Harvey, Bowen's Prairie, Io.	97
Abbott, Charles H., West Springfield, Mass.	128	Adams, James A., St. Louis, Mo.	142
*Abbott, Edward F., South Merrimack, N. H.	149	Adams, John C., Falmouth, Me.	
Abbott, Ephraim E. P., Newport, N. H.	150	Adams, Jonathan E., Bangor, Me.	
Abbott, Justin E., Norwood, N. J.		Adams, Lucien H., A. B. C. F. M.	187
Abbott, Lyman, Cornwall-on-the-Hudson, N. Y.		Adams, Myron, Rochester, N. Y.	158
Abbott, T. C., Lansing, Mich.		Adams, P. R., Fontanelle, Io.	
Abdalian, Nahabed Y., Turkey. [Ct.]		[Adams, Thomas, Winslow, Me., died 5 Feb., 1881.	
Abernethy, Henry C., Fairmont, Neb.	144	Adams, William, Canandaigua, N. Y.	
Adair, Samuel L., Osawatomie, Kan.	106	Adams, William, ———, Or.	
Adams, Aaron C., Thompson, Ct.	84	Adams, Wm. W., Fall River, Mass.	120
Adams, Alson D., Leeds, Wis.	185	Adriance, S. Winchester, Woodford's Corner, Me.	111
Adams, Amos B., Benzonia, Mich.		Adsit, Martin H., Sylvania, O.	165, 166
Adams, Benjamin S., Cabot, Vt.	173	Aiken, James, Haverhill, N. H.	
Adams, Calvin C., Montour, Io.	100	[Aiken, John F., Chichester, N. H., died 13 Aug., 1880.	
Adams, Charles J., Independence, Kan.	104	Aikin, William P., Rutland, Vt.	
Adams, Daniel E., Ashburnham, Mass.	116	Aikman, Joseph G., Ruggles, O.	165
Adams, Darwin, Groton, Mass.		Alcott, William P., Boxford, Mass.	73
Adams, Edwin A., A. B. C. F. M.	186	Alden, Ebenezer, jr., Marshfield, Mass.	123
Adams, Ephraim, Waterloo, Io.		Alden, Edmund K., Boston, Mass.	
Adams, Frank S., Reading, Mass.	126	Alden, E. Judson, Woodstock, Ill.	94
Adams, Frederick H., New Hartford, Ct.	81	*Alden, Lucius, Newcastle, N. H.	
Adams, George B., Northboro', Mass.	125	Alderson, James, Sabula, Io.	101, 102
		Aldrich, Jeremiah K., Wellfleet, Mass.	128
		Alexander, Walter S., New Orleans, La.	108
		Allaben, Adelbert E., Plainfield, Ill.	92



- Allen, Albert W., Deansville, N. Y. 154, 157  
 Allen, Cyrus W., West Roxbury, Mass.  
 Allen, Ephraim W., North Middleboro', Mass. 123  
 Allen, Erwin W., Dayton, W. T. 179  
 Allen, Frederick H., Wollaston, Mass. 125  
 Allen, Frederick L., Walpole, N. H. 151  
 Allen, George E., North Reading, Mass. 125  
 Allen, John A., Chenoa, Ill. 89  
 Allen, John W., Woodstock, Ct.  
 Allen, Simeon O., New York city.  
 Allen, Warren, Oswego, N. Y.  
 Allen, William C., Delhi Mills, Mich. 135  
 Allenbaugh, J. W., Piedmont, Kan. 105, 107  
 Allender, John, Red Oak, Io. 101  
 Alley, Moses, Friendship, N. Y. 155  
 \*Allworth, John, Utica, Mich.; Benton Harbor, Mich. 130  
 Alvord, Augustus, Hillsborough Centre, N. H. 149  
 Alvord, Frederick, Nashua, N. H. 150  
 Alvord, Henry C., Montague, Mass. 123  
 [Alvord, John W., Denver, Col., died 14 Jan., 1880.  
 Ament, William S., *A. B. C. F. M.* 186  
 Ames, Marcus, Cranston, R. I.  
 Amsden, Benjamin M., Quasqueton, Io.  
 Amsden, Samuel H., New Salem, Mass. 124  
 Anderson, Charles, North Woburn, Mass. 118, 129  
 Anderson, David R., Oconomowoc, Wis. 183  
 Anderson, Edward, Quincy, Ill. 92  
 Anderson, George, Gaines, N. Y. 155  
 Anderson, James, Manchester, Vt.  
 Anderson, Joseph, Waterbury, Ct. 84  
 Anderson, Kerr C., Oshkosh, Wis. 183  
 Anderson, L. C., Chapel Hill, Texas.  
 [Anderson, Rufus, Boston, Mass., died 30 May, 1880.  
 Andrews, Edwin N., Chicago, Ill.  
 Andrews, George W., Talladega, Ala. 73  
 Andrews, Israel W., Marietta, O.  
 Andrews, Samuel B., Lanesville, Mass. 120, 126  
 Andrus, Elizur, Vicksburg, Mich. 135  
 Angier, Marshall B., Foxboro', Mass. 120  
 Anthony, George N., Newton Highlands, Mass.  
 Apthorp, Rufus, Rock Falls, Ill. 92  
 Arberg, George, Keokuk, Io. 99  
 Archer, Marmaduke D., Genoa Bluffs, Io. 99  
 Archibald, Andrew W., Ottumwa, Io. 101, 102  
 Arms, Hiram P., Norwich Town, Ct. 82  
 Arms, Josiah L., Woodstock, Ct.  
 Arms, William F., Sunderland, Mass. 127  
 Armsby, Lauren, Council Grove, Kan. 103  
 Armstrong, Edward P., Killingworth, Ct. 80  
 Armstrong, Frederick A., Kirkwood, Mo.  
 Armstrong, James, Roscommon, Mich. 135  
 Armstrong, Julius C., Western Springs, Ill. 91  
 Armstrong, Robert S., Alma, Minn. 137, 138  
 Arnold, Arthur E., Lemars, Io. 160  
 Arnold, Henry T., Wells, Me. 115  
 Arnold, Seth A., Des Moines, Io. 100, 102  
 Ash, William H., Florence, Ala. 73  
 Ashley, J. Mills, Albuquerque, N. M. 153  
 Ashley, Samuel S., Northboro', Mass.  
 Ashley, Walter H., Las Vegas, N. M.  
 Atherton, Isaac W., Oakland, Cal.  
 Atkins, Doane R., Brimfield, Mass. 118  
 Atkinson, George H., Portland, Or. 167, 179  
 Atkinson, John L., *A. B. C. F. M.* 187  
 [Atkinson, William B., Wahoo, Neb., died 1 Feb., 1881.  
 Atkinson, William H., Orchard, Io. 101  
 Atwater, Edward E., New Haven, Ct.  
 Atwood, Edward S., Salem, Mass. 126  
 Atwood, Lewis P., Westport, Mass. 128  
 Aubin, Gideon, Manchester, N. H.  
 Austin, Franklin D., Nashua, N. H. 149  
 Austin, Henry A., Pleasanton, Mich.  
 Austin, Lewis A., Plainfield, N. H., 150; Weybridge, Vt.  
 Austin, Samuel J., Chicopee Falls, Mass. 119  
 \*Averill, James O., Flushing, N. Y. 155  
 Avery, Frederick D., Columbia, Ct. 78  
 Avery, Henry, College Springs, Io. 96  
 Avery, Jared R., Groton, Ct.  
 Avery, John, West Woodstock, Ct. 85  
 Avery, William F., Lanesboro', Mass. 122  
 Avery, William P., Chapin, Io.  
 Ayer, Charles L., Somersville, Ct. 83  
 Ayer, Franklin D., Concord, N. H. 147  
 \*Ayers, Walter H., La Salle, Ill. 90  
 [Ayers, Frederick H., Long Ridge, Ct., died 29 Dec., 1880.  
 Ayres, Milan C., Southampton, Ct. 83  
 Ayres, Rowland, Hadley, Mass. 121  
 Babbitt, James H., Swanton, Vt. 175, 177  
 Bachefer, F. E. M., Woodstock, Ct. 85  
 Bachtell, William B., New Windsor, Ill.  
 Backus, Joseph W., Rockville, Ct. 84  
 Bacon, Edward E., Saccarappa, Me. 115  
 Bacon, Edward W., New London, Ct. 82  
 Bacon, Henry M., Toledo, O. 165  
 Bacon, Leonard, New Haven, Ct. 81  
 Bacon, Leonard W., Norwich, Ct. 82  
 Bacon, Miles E., Pompeii, Mich. 132  
 Bacon, Thomas R., New Haven, Ct. 82  
 Bacon, William F., Easthampton, Mass. 119  
 Bacon, William N., Shoreham, Vt. 176  
 Bacon, William T., Birmingham, Ct.  
 Bugster, Walter W., *A. B. C. F. M.* 186  
 Bailey, Amos J., Wankegan, Ill. 93  
 Bailey, Charles E., Benzonia, Mich.  
 Bailey, Edwin D., Wheaton, Ill.  
 Bailey, George H., Moravia, N. Y. 156  
 Bailey, John G., Greenridge, Mo. 141, 142  
 Bainum, George W., Streator, Ill.

- Baird, Enoch F., Mallet Creek, O. 163, 166  
 Baird, John G., New Haven, Ct.  
 Baird, John W., *A. B. C. F. M.* 187  
 Baird, Robert G., Lansing, Mich.  
 Bake, Henry P., Ticonderoga, N. Y.  
 Baker, Ariel A., Kellogg, Io.  
 Baker, Edward P., Hilo, H. I.  
 Baker, Ephraim H., Altona, Ill. 88, 93  
 Baker, Ephraim P., Portland, Or. 167  
 Baker, John W. H., New Sharon, Me.  
 Baker, Joseph D., Danville, Io. 98  
 Baker, Orrin G., Jamaica, Vt. 175  
 Baker, Silas, Standish, Me.  
 Baker, Smith, Lowell, Mass. 122  
 Baker, William I., Battle Creek, Mich.  
 Baker, Zebina, Waushara, Kan.  
 Baldwin, Abraham C., Yonkers, N. Y.  
 Baldwin, Charles H., Amsterdam, N. Y.  
 Baldwin, Curtis C., Pittsfield, O.  
 Baldwin, Cyrus G., Ripon, Wis.  
 Baldwin, David J., Sibley, Io. 101  
 Baldwin, Dwight, *A. B. C. F. M.* 186  
 Baldwin, Elijah C., New Haven, Ct. 79  
 Baldwin, Henry N., Chicago, Ill.  
 [Baldwin, John, Leavenworth, Kan., died 10 May, 1880.  
 Baldwin, John A., Detroit, Mich.  
 Baldwin, Joseph B., Peru, Mass.  
 Baldwin, William O., Groton, N. Y. 158  
 Bale, Alfred G., Melrose, Mass. 123  
 Ball, John A., Potosi, Wis. 181, 184  
 Ballantine, John W., Taunton, Mass. 127  
 Ballantine, William G., Oberlin, O.  
 [Ballard, James, Grand Rapids, Mich., died 8 Jan., 1881.  
 Ballard, Walter J., Dayton, N. Y.  
 Bancroft, Isaac, Monroe, Wis.  
 Banfield, John A., New Tacoma, W. T. 179  
 Banks, George W., Guilford, Ct. 80  
 Barber, Alanson D., Montpelier, Vt.  
 Barber, Amzi D., Saybrook, O. 165  
 Barber, Clarence H., Torrington, Ct. 84  
 Barber, Elihu, Beattie, Kan.  
 Barber, George W., Milwaukee, Wis.  
 Barber, Leman N., Fort Jones, Cal. 74, 75  
 Barber, Luther H., Bolton, Ct. 77  
 Barbour, Wm. M., New Haven, Ct. 81  
 Barclay, Thomas D., Kent, Ct.  
 Bard, George I., Meredith Village, N. H. 149  
 [Barker, Isaac, Rockford, Mich, died 13 Feb., 1880.  
 Barker, Nathaniel, Wakefield, N. H.  
 Barland, Thomas, Eau Claire, Wis.  
 Barnard, Elihu C., Moline, Ill. 91  
 Barnard, Pliny F., Ashburnham, Mass.  
 Barnard, Stephen A., Lansing, Mich.  
 Barnes, George B., Ottawa, Ill. 92  
 Barnes, Henry E., Haverhill, Mass. 121  
 Barnes, Jeremiah R., Owatonna, Minn. 98  
 Barnes, John R., Fayette, Io.  
 Barnes, O. C., Stockholm, N. Y. 158  
 [Barney, James O., Providence, R. I., died 7 March, 1880.  
 Barnum, Augustine, New York city.  
 Barnum, George, Wauseon, O.  
 Barnum, Samuel W., New Haven, Ct.  
 Barrett, F. F., Evansville, Wis. 181  
 Barrett, John P., Geneva, Ill. 90  
 Barrows, Allen C., Kent, O.  
 Barrows, Charles D., Lowell, Mass. 122  
 Barrows, Elijah P., Oberlin, O.  
 Barrows, George W., Elizabethtown, N. Y. 155  
 [Barrows, Homer, Andover, Mass., died 1 April, 1881.  
 Barrows, John H., East Boston, Mass. 117  
 Barrows, John O., *A. B. C. F. M.* 187  
 Barrows, Simon, Osceola, Neb. 145, 146  
 Barrows, Walter M., Salt Lake City, Utah. 172  
 Barrows, William, Reading, Mass.  
 Barrows, William H., Staceyville, Io. 102  
 Barstow, Charles, Ames, Io.  
 Barteau, Sidney H., Crookston, Minn. 137  
 Bartholomew, C. M., Rushville, N. Y. 158  
 Bartlett, Edward O., Kingston, R. I. 170  
 Bartlett, Enoch N., Colorado Springs, Col.  
 \*Bartlett, Frederick H., Bristol, N. H.  
 Bartlett, Hamilton M., Pomfret, Ct. 82  
 \*Bartlett, J. H., Shelby, Mich. 135  
 Bartlett, Joseph, Gorham, Me.  
 Bartlett, Leavitt, Kansas City, Mo.  
 Bartlett, Lyman, *A. B. C. F. M.* 187  
 Bartlett, Samuel C., Hanover, N. H.  
 Barton, Alanson S., Colchester, Vt. 174  
 Barton, Walter, Lynn, Mass. 123  
 Bascom, Flavel, Hinsdale, Ill.  
 Bascom, George S., Vermillion, Dak. 86  
 Bascom, John, Madison, Wis.  
 Baskerville, Thomas, Bloomfield, Io. 97  
 Basset, Edward B., Shutesbury, Mass.  
 Basset, John F., Temple, N. H.  
 Bassett, William E., Bethlehem, Ct. 77  
 \*Batchelder, John S., Stratham, N. H. 149  
 Batchelor, Ward, Morrisville, N. Y. 156  
 Bates, Henry, Crete, Neb.  
 Bates, James A., Barton Lauding, Vt. 173  
 Bates, Samuel L., Newbury, Vt. 175  
 Batt, William J., Stoneham, Mass. 127  
 Battey, Joel, National, Io.  
 Bayne, John S., Portland, Ct. 82  
 Beach, Aaron C., East Haddam, Ct.  
 Beach, David N., Wakefield, Mass. 128  
 Beach, Edwin R., Colorado (Wis.).  
 Beach, Elmer J., Hopkinton, N. Y. 155  
 Beach, George L., Reed City, Mich. 132, 134  
 Beach, J. Wickliffe, Windsor Locks, Ct.  
 Beach, Nathaniel, Mansfield, Ct. 81  
 Beach, Samuel J., Farragut, Io. 98  
 Beazley, Theodore, Woodland, Cal. 72  
 Beall, Byron, Linwood, Neb. 143, 144  
 Beaman, Charles C., Boston, Mass.  
 Beaman, Warren H., Amherst, Mass.  
 Bean, David M., Newtonville, Mass.  
 Bean, Ebenezer, Gray, Me. 111  
 Beane, Phineas A., Bath, Ill.  
 Beard, Augustus F., Syracuse, N. Y. 158  
 Beard, Edwin S., Brooklyn, Ct. 78  
 Beard, Reuben A., Brainerd, Minn. 137  
 Beard, Wm. H., South Killingly, Ct. 80  
 Beardsley, Bronson B., Bridgeport, Ct.

Beardsley, Josiah, East Troy, Wis.	181, 183	Billings, Richard S., Stamford, Ct.	83
Beckwith, Clarence A., Brewer, Me.	110	Bingham, Charles M., Daytona, Fla.	87
Beckwith, Edward G., Waterbury, Ct.	84	Bingham, Egbert B., Rockville, Ct.	
Beckwith, George A., Harrisville, N. H.	149, 150	Bingham, Hiram, <i>A. B. C. F. M.</i>	186
Bedford, Robert C., Watertown, Wis.	185	Bingham, Joel S., Dubuque, Io.	98
Beebe, Albert G., Curtisville, Mass.	127	Birchard, William M., Montville, Ct.	
Beebe, Hubbard, 128 East 39th Street, New York city.		Bird, Chas. W., Waterville, Minn.	139, 140
Beecher, Charles, Georgetown, Mass.	120	Bird, William, <i>Syria</i> .	187
Beecher, Edward, 182 Macon Street, Brooklyn, N. Y.		Birge, Eben C., Underhill, Vt.	
Beecher, Frederick W., Wellsville, N. Y.	159	Bisbee, Charles G., Fontanelle, Neb.	
Beecher, Henry Ward, Brooklyn, N. Y.	153	Bisbee, John H., Westfield, Mass.	
Beecher, James C., Poughkeepsie, N. Y.		Bisbee, Marvin D., Cambridgeport, Mass.	118
*Beecher, Thomas K., Elmira, N. Y.	155	Biscoe, George S., Clarksville, Neb.	143
Beecher, William H., Chicago, Ill.		Biscoe, Thomas C., Holliston, Mass.	
Behrends, Adolphus J. F., Providence, R. I.	170	Bissell, Charles H., Traer, Io.	102
Belden, Henry, Parkville, L. I.		Bissell, Edwin C., Boston, Mass.	
Belknap, Andrew J., Grundy Centre, Io.	102	Bissell, Jonathan E., Newton, Io.	
Bell, James M., West Medway, Mass.	123	Bissell, Lemuel B., Memphis, Mich.	133
Bell, Newton H., Arcade, N. Y.		Bissell, Oscar, Westford, Ct.	77
Bell, Robert C., Mount Carmel, Ct.	80	Bissell, Samuel B. S., Norwalk, Ct.	
Bell, Samuel, Saxonville, Mass.	120	Bittinger, John Q., Haverhill, N. H.	149
Belt, Salathiel D., St. Charles, Ill.	93	Bixby, Alanson, Wellsville, Mo.	142
Beman, A. M., Sergeant's Bluff, Io.	101	Bixby, Joseph P., Revere, Mass.	126
Beman, Irving L., Crown Point, N. Y.	154	Bixby, Solomon, Holland, Mass.	121
Benedict, Arthur J., Gorham, N. H.	147, 148	Blackman, Wm. F., Steubenville, O.	165
[Benedict, Lewis, Aurora, Ill., died 30 Jan., 1881.		Blades, John T., Campello, Mass.	118
Benedict, Thomas N., Jamesport, N. Y.	155	Blagden, George W., Boston, Mass.	
Benedict, William A., Sutton, Mass.	127	Blair, Harlan P., Westmoreland, N. Y.	159
Benner, Edward A., Salt Lake City, Utah.		Blair, John J., Rockland, Me.	113
Bennett, Ethan O., Brighton, Io.		Blaisdell, James J., Beloit, Wis.	
Bennett, Henry S., Nashville, Tenn.	171	Blaisdell, William S., Randolph, Vt.	176
Bennett, Joseph L., Spencerport, N. Y.	158	Blake, Charles M., San Francisco, Cal.	
Bennett, William P., Lyndonville, Vt.		Blake, George O., Kirwin, Kan.	
Benson, Almon, Centre Harbor, N. H.		Blake, Henry A., Athol, Mass.	116
*Benson, Homer H., Rio, Wis.	184, 185	Blake, Henry B., Cummington, Mass.	119
Benson, T. T., Orangeburg, S. C.	171	Blake, Jeremiah, Gilmanton Iron Works, N. H.	
Bent, George, Red Cloud, Neb.	145	Blake, Joseph, Andover, Mass.	
Bent, Joseph A., Wheaton, Ill.		Blake, Lyman H., Boston Highlands, Mass.	117
Benton, Joseph A., Oakland, Cal.		Blake, Mortimer, Taunton, Mass.	127
Benton, Ledyard E., Crete, Neb.		Blake, S. Leroy, Fitchburg, Mass.	120
Berney, Daniel, Port Sautilac, Mich.		Blakeley, Josiah B., <i>A. B. C. F. M.</i>	186
Berney, J. A., Charleston, S. C.		Blakely, Quincy, Campton, N. H.	147
Berry, Augustus, Pelham, N. H.	150	Blakeslee, Allen D., Brownhelm, O.	
Berry, Edward A., Pontiac, Mich.	134	Blakeslee, Erastus, Greenfield, Mass.	121
Berry, Loren F., Plantsville, Ct.	83	Blakeslee, Newton T., River Falls, Wis.	182, 184
Bettes, Darius, Eastmanville, Mich.	131	Blakeslee, Samuel V., Oakland, Cal.	
Betts, Eben M., Fond du Lac, Wis.	182	Blakesley, Luins, Topeka, Kan.	107
Bickford, L. Francis, Rootstown, O.	164, 165	Blanchard, Addison, St. John, N. B.	
Bickford, Warren F., Breckenridge, Col.	76	Blanchard, Merrill, Winterport, Me.	
Biddle, Jacob A., Oswego, N. Y.	157	Blenkarn, William T., Wakefield, Kan.	105
Bidwell, John B., Sheboygan, Wis.	184	[Bliss, Asher, Steamburg, N. Y., died 23 March, 1881.	
Bigelow, Andrew, Southborough, Mass.		Bliss, Charles R., Chicago, Ill.	
		Bliss, Daniel, <i>Beirut, Syria</i> ,	187
		Bliss, Daniel J., Harpersfield, N. Y.	155
		Bliss, Edwin E., <i>A. B. C. F. M.</i>	187
		Bliss, Edwin M., <i>Constantinople, Turkey</i> .	187
		Bliss, Isaac G., <i>Constantinople, Turkey</i> .	187
		Bliss, J. Henry, Clinton, Ct.	78
		Blodgett, Edward P., Greenwiche, Mass.	121

Blodgett, Henry, <i>A. B. C. F. M.</i>	186	Breed, David, Lebanon, Ct.	80
Boardman, George N., Chicago, Ill.		Breede, D. Payson, Eaton Rapids, Mich.	131
Boardman, Joseph, North Craftsbury, Vt.	174	Breede, Samuel D., Flat Rock, Mich.	132
Boardman, Samuel W., Sterling, Ill.	93	Bremner, David, Boxford, Mass.	126
Bodwell, Joseph C., Bridgewater, Mass.	118	Brewer, James, Lee Centre, Ill.	
Bodwell, Lewis, Clifton Springs, N. Y.		Brewster, William H., Blue Island, Ill.	88
Bolster, William H., Everett, Mass.	120	Briant, S. Ingersoll, Hartford, Vt.	174
Boltwood, Henry L., Ottawa, Ill.		Brickett, Harry, Hillsborough Bridge, N. H.	149
Bonar, James B., New Milford, Ct.	82	*Bridgman, Chester, Greenfield Hill, Ct.	
Bond, Alvan, Norwich, Ct.		Bridgman, Henry M., <i>A. B. C. F. M.</i>	186
Bond, Elias, <i>A. B. C. F. M.</i>	186	Bridgman, Lewis, Oakdale, Dak.	
Bond, John J., Napoli, N. Y.	156	Brier, John W., sen., Grass Valley, Cal.	
Bonnell, Spencer R., Brighton, Vt.	173	Briggs, William T., East Douglas, Mass.	119
Bonnett, Louis M., Iowa, Kan.	104, 106	Brigham, David, East Bridgewater, Mass.	
Bonney, John R., Orland, Ind.	130	Brigham, Levi, Winchendon, Mass.	
Bonney, Nathaniel G., Hanover, Ct.	83	Brintnall, Loren W., Winthrop, Io.	97, 102
Booth, Edwin, Grandville, Mich.	132	Bristol, Frank L., Ithaca, Mich.	133
Borchers, Ernest F., Barrington, N. H.	147	Bristol, Richard C., Denmark, Io.	
Boss, Thomas M., Springfield, Vt.	176	Bristol, Sherlock, San Buenaventura, Cal.	
Boswell, John R., Union Centre, N. Y.		Broad, L. Payson, Paola, Kan.	106
Bosworth, Quincy M., Bozrahville, Ct.	80	Brobst, Flavius J., Roberts, Ill.	92, 93
Bosworth, Uriah C., Creston, Io.	101	Brocksome, W. H., Nora Springs, Io.	101
*Bothwell, James R., Bethany, Ct.	77	Brodhead, William H., Lodi, N. J.	82
Bourne, George R., Sharon, Ct.	83	Bronson, George F., Odell, Ill.	91
Bourne, Shearjashub, Paterson, N. J.	152	Brooks, Charles H., <i>A. B. C. F. M.</i>	187
Bower, Amos W., Oregon City, Or.	167	Brooks, Charles S., Putnam, Ct.	83
Bowers, Albert, Huntington, W. V.	180	Brooks, George W., Woonsocket, R. I.	171
Bowers, John M., Earlville, Io.	96, 98	Brooks, William E., West Haven, Ct.	
[Bowersox, James G., Edgerton, O., died 14 Jan., 1880.]		Brooks, William M., Tabor, Io.	102
Bowker, Samuel, Dracont, Mass.	119	Brooks, W. M., Union, Io.	
Bowler, Stephen L., Bethel, Me	109	Bross, Harmon, Crete, Neb.	143
Bowman, George A., South Windsor, Ct.		Brown, Aaron, Kingston Centre, O.	
Boyd, Pliny S., Amesbury Mills, Mass.	116	Brown, Alvin H., Jackson, Mich.	
Boynton, Francis H., Essex, Mass.	120	Brown, Anselm B., Detroit, Mich.	
Boynton, George M., Jamaica Plain, Mass.	117	Brown, C. Smithville, Mo.	
Brace, Seth C., Philadelphia, Pa.		Brown, Charles O., Kalamazoo, Mich.	133
Bradford, Amory H., Montclair, N. J.	152	Brown, Edward, DeSmet, Dak.	85
Bradford, Benjamin F., Darien, Ct.	78	Brown, Henry E., Lansing, Mich.	
Bradford, Dana B., Parishville, N. Y.	157	Brown, Hope, Beloit, Wis.	
Bradford, James H., Rochester, N. Y.		Brown, Israel, Dover, Ill.	89
Bradford, Park A. C., New Haven, Mich.	131, 134	Brown, J. Newton, Charlotte, Mich.	131
Bradley, Charles F., Birmingham, Ct.	79	Brown, Oliver, North Springfield, Mo.	
Bradley, George S., McPherson Centre, Kan.	105	Brown, Robert, Leavenworth, Kan.	105
Bradnack, Isaac R., New York city.		[Brown, Theophilus S., Croton, Mich., died	
Bradshaw, John, Rochester, Minn.	139	Brown, Thomas L. (Wis.).	
Bradson, John, Haverhill, Mass.	121	Brown, Willard D., Gilbertville, Mass.	121
Brainerd, Charles N., Wallingford, Vt.	177	Brown, William B., 59 Bible House, New York city.	
Brainerd, Timothy G., Grinnell, Io.	99	Brown, William M., Rio Janeiro, Brazil.	187
Braman, Milton P., Auburndale, Mass.		Browne, John K., <i>A. B. C. F. M.</i>	187
Bruch, Edwin T., Somerset, Mich.	135	Brownville, John W., Dover, Mass.	119
Brand, James, Oberlin, O.	164	Bruce, Charles C., Bowley, Mass.	126
Brandt, Charles E., Farmington, Ct.		Bruce, Henry J., <i>A. B. C. F. M.</i>	186
Brastow, Lewis O., Burlington, Vt.	173	Bruce, Wallace, Big Spring, Wis.	182
Brastow, Thomas E., Rockport, Me.		Brundidge, Hiram A., Altoona, Kan.	103
Bray, William L., Clinton, Io.	97	Brunner, James, Udall, Kan.	
Breckenridge, D. M., Keosauqua, Io.	99		103, 104, 106, 107
Breed, Charles C., Thawville, Ill.		Bryan, George A., Preston, Ct.	83
		Bryant, Albert, North Cambridge, Mass.	

Bryant, Samuel J., South Britain, Ct.	83	Busser, Samuel E., Loda, Ill.	91
Bryant, Sidney, South Britain, Ct.		Butcher, William R., Wataga, Ill.	93
Bryant, Stephen O., Mancelona, Mich.	133	Butler, Calvin, Worcester, Mass.	
Buck, Edwin A., Fall River, Mass.		Butler, Daniel, Waverley, Mass.	
Buck, Samuel J., Grinnell, Io.	102	*Butler, Edward, Jacksonville, Ill.	90
Buckham, James, Burlington, Vt.		Butler, Edward P., Lyme, N. H.	149
Buckingham, Samuel G., Springfield, Mass.	127	[Butler, Franklin, Windsor, Vt., died 23 May, 1880.	
Bugbee, Rolla G., Bridgewater, Vt.	123	Butler, Gardner S., Derby, Vt.	174
Bugbee, Will S., Middleville, Mich.	133	[Butler, Jeremiah, Fairport, N. Y., died 27 July, 1880.	
Bulfinch, John J., Waldoboro', Me.	110	Butler, William, New Iberia, La.	100
Bull, Richard B., Round Hill, Ct.	79	Butterfield, Horatio Q., Olivet, Mich.	134
Bullard, Asa, Cambridgeport, Mass.		Buxton, Edward, Webster, N. H.	151
Bullard, Charles H., Hartford, Ct.		Byington, Ezra H., Menon, Mass.	123
Bullard, Ebenezer W., Stockbridge, Mass.		Byington, George P., Westford, Vt.	177
Bullen, Henry S., Moline, Ill.		Byington, Swift, Exeter, N. H.	148
Bullions, Alexander B., Lansingburg, N. Y.		Byrd, John H., Lawrence, Kan.	
Bullock, Motier A., Metamora, Mich.; 133; Oberlin, O.	165	Cadwalader, John, Oak Hill, O.	164
Bullock, M. G., Syracuse, N. Y.		Cadwallader, John, Lincoln, Neb.	
Bumstead, Horace, Atlanta, Ga.		Cady, Calvin B., Alburgh Springs, Vt.	
Bundy, Henry, 200 No. Monroe St., Chicago, Ill.		Cairnuff, W. H., Sand Lake, Mich.	131
Bunnell, John J., Henry, Ill.		Caldwell, James, Post Mills, Vt.	
Burbank, Justin E. [N. H.]		Caldwell, Wm. E., Rockford, Mich.	135
Burbank, Lysander T., Herndon, Va.		Calhoun, Newell M., Cleveland, O.	161
Burdette, Frederick W., Williamsport, Pa.	168	Calhoun, Soltau F., Orwell, Vt.	175
Burgess, Richard M., White Rock, Mich.	136	Calkins, Lyman D., West Springfield, Mass.	123
Burnard, William H., Algona, Io.	96	Calkins, Wolcott, Newton, Mass.	124
Burnell, John C., Freedom, O.		Callan, Michael J., Maple Hill, Kan.	105, 107
Burnell, Thomas S., <i>A. B. C. F. M.</i>	186	Calland, William C., Rochester, Mich.	135
Burnette, Louis M., Smith Centre, Kan.		Cameron, John H., Pewaukee, Wis.	183
Burnham, Charles, Fayetteville, Vt.		Camp, Charles W., Waukesha, Wis.	185
Burnham, Collins G., Freeport, Me.	111	Camp, Wm. L., Smith Centre, Kan.	103, 106
Burnham, Jonas, Farmington, Me.		Campbell, Alexander B., Mendon, Ill.	91
Burnham, Michael, Fall River, Mass.	120	Campbell, Daniel A., Pine River, Wis.	183
Burr, Almon W., Hallowell, Me.		Campbell, James, Cawker City, Kan.	103
Burr, Austin H., Andover, Mass.	116	Campbell, J. H., Ellington, N. Y.	155
Burr, Enoch F., Lyme, Ct.	80	Campbell, Rauldolph, Lincoln, Neb.	
Burr, Horace M., Marshall, Ill.	91, 95	Candee, George, Bradley, Mich.	132
Burr, Richard M., Nelson, N. H.		Canfield, Thomas H., Muscatine, Io.	
Burr, Willard, Oberlin, O.		Capps, William, Atahnum, W. T.	179
Burr, Zalmon B., Southport, Ct.		Carey, Isaac E., Hampden, O.	
Burrroughs, G. Stockton, Fairfield, Ct.	79	Carlton, Israel, Utica, Mo.	142
Burrows, Edwin B., Springfield, Mo.	142	Carpenter, Charles C., Mont Vernon, N. H.	
Burt, Daniel C., New Bedford, Mass.		Carpenter, Elbridge G., Golden Prairie, Io.	
Burt, David, St. Paul, Minn.		Carpenter, Henry, Carlton, N. Y.	
Burton, Horatio N., Sycamore, Ill.	93	Carpenter, Philo H., Worcester, Vt.	178
Burton, Nathan L., Lamaille, Ill.	90	Carr, William, Irasburg, Vt.	175
Burton, Nathaniel J., Hartford, Ct.	80	Carr, William O., Barnstead, N. H.	147
[Bush, Charles P., New York city, died 22 Feb., 1880.		Carr, William T., Elizabeth, N. J.	
Bush, Frederick W., Alamo, Mich.	130	Carrick, Charles W., Crooked Creek, Ind.	95, 131
Busbee, William A., Morrisville, Vt.	175	Carrington, John, Antioch, Cal.	74
Bushnell, Albert, Geneseo, Ill.	90	Carruthers, John J., Portland, Me.	
Bushnell, Alexander, Blandinsville, Ill.		Carruthers, Wm., Fairhaven, Mass.	120
Bushnell, George, Beloit, Wis.	181	Carter, Clark, Lawrence, Mass.	122
Bushnell, Horace, Cincinnati, O.	161	Carter, Homer W., Brandon, Wis.	181
Bushnell, Samuel C., Acushnet, Mass.	124	Carter, Nathan F., Quechee, Vt.	175
Buss, Henry, Bristol, Ill.	88	Carter, Stephen B., Ekouk, Ct.	
		Carver, Shubael, North Bergen, N. Y.	
		Cary, Otis, jr., <i>A. B. C. F. M.</i>	187

Cary, William B., Lyme, Ct.	82	Chickering, John W., jr., Wash- ton, D. C.	
Case, Albert M., Clear Lake, Io.	97	Child, Frank S., Stamford, Ct.	79
Case, Harlan P., Maysville, Col.	77	Childs, Alexander C., West Gloucester, Mass.	120
Case, Horatio M., Oneida, Ill.	92	Childs, James H., Wenham, Mass.	
Case, Rufus, Hubbardston, Mass.		Childs, Truman D., Anthony, Kan.	
Cash, Elijah, Orland, Ind.	95	Chipman, R. Manning, Hyde Park, Mass.	
Cate, George H., Essex, Ct.		Chittenden, Ezra P., New Richmond, Wis.	183
Catlin, William E., Forrest, Ill.		Christie, George W., Wolfeborough, N. H.	151
Caverno, Charles, Lombard, Ill.	91	Christie, Thomas D., <i>A. B. C. F. M.</i>	187
Chaddock, Emery G., Manistee, Mich.	133	Church, Bethuel C., Goliad, Tex.	172
Chafer, Thomas F., Rock Creek, O.	165	[Churchill, John, Woodbury, Ct., died 29 Dec., 1850.	
Chalmers, J. R., Sioux City, Io.	101	*Churchill, J. Wesley, Andover, Mass.	
Chalmers, Wm. L., Riverhead, L. I.	158	Chute, Edward L., Saugus, Mass.	126
Chamberlain, Bertwell N., Aurora, O.	160	Claffin, George P., McPherson Centre, Kan.	105
[Chamberlain, Charles, East Granby, Ct., died 30 March, 1881.		Clancy, William P., Hockanum, Ct.	79
Chamberlain, Edward B., Sharon, Vt.	176	Clapp, A. Huntington, 34 Bible House, New York city.	
Chamberlain, James P., Clintonville, Wis.	181	Clapp, Cephas F., Prairie du Chien, Wis.	
Chamberlain, Joseph A., New Haven, Ct.		Clapp, Charles W., Godfrey, Ill.	
Chamberlain, Joshua M., Grinnell, Io.		Clapp, Luther, Wauwatosa, Wis.	180, 184
Chamberlain, Leander T., Norwich, Ct.	82	Clark, Albert W., <i>A. B. C. F. M.</i>	186
[Chamberlin, Uriah T., Cambridge- borough, Pa., died 10 Jan., 1880.		Clark, Allen, Bradford, Vt.	173
Chamberlin, Wm. A., Berkeley, Mass.	117	Clarke, Almon T., Ironville, N. Y.	154, 155
Chambers, James, Sherburne, N. Y.	158	Clark, Anson, West Salem, Wis.	185
Chambers, William N., <i>A. B. C. F. M.</i>	187	Clark, Asa F., Leverett, Mass.	122
Champlin, Oliver P., Tracy, Minn.	139	Clark, Charles W., Georgia, Vt.	174
[Chandler, Augustus, Brattleboro', Vt., died 26 March, 1880.		*Clark, Daniel J., East Haven, Ct.	79
Chandler, Frederick D., Alton, N. H.	147	Clark, DeWitt S., Salem, Mass.	126
Chandler, John S., <i>A. B. C. F. M.</i>	186	Clarke, Dorus, Boston, Mass.	
Chandler, Joseph, Glencoe, Minn.	138	Clark, E. Benedict, Chicopee, Mass.	
Chaney, Lucien W., Mankato, Minn.	137, 138	Clark, Edson L., Southampton, Mass.	127
Chapin, Aaron L., Beloit, Wis.		Clarke, Edward, Chesterfield, Mass.	
Chapin, Franklin M., <i>A. B. C. F. M.</i>	180	Clark, Edward W., Westboro', Mass.	
Chapin, Franklin P., North Wey- mouth, Mass.	129	Clark, Frank E., Portland, Me.	113
Chapin, George E., Jonesport, Me.	111	Clark, Frank G., Gloucester, Mass.	120
Chapin, George F., Alstead, N. H.	147, 149	Clark, George, Oberlin, O.	
Chapin, Nathan C., St. Cloud, Minn.	139	Clarke, George L., Shelburne, Mass.	126
Chapin, Roswell, Atwater, O.	160	Clark, Henry, Avon, Ct.	
Chapin, Samuel W., Guildhall, Vt.	174	Clarke, James F., <i>A. B. C. F. M.</i>	187
Chapman, Andrew W., Minooka, Ill.	93	Clark, John, Plymouth, N. H.	
Chapman, Calvin, Kennebunkport, Me.		Clark, Joseph B., Boston, Mass.	
Chapman, Daniel, Huntley, Ill.		Clark, Josiah B., Ludlow, Vt.	175
Chapman, Elias, Boston Highlands, Mass.		[Clark, Nelson, National, Io., died 16 March, 1880.	
Chapman, Henry L., Brunswick, Me.		Clark, N. George, Boston, Mass.	
Chapman, Hervey W., Newhall, Cal.		Clark, Orville C., Hartford, Ct.	
Chapman, Jacob, Exeter, N. H.		Clarke, Samuel W., Holyoke, Mass.	
Chapman, J. S., Chester, Vt.		Clark, Sereno D., Somerville, Mass.	
Chase, Edward, Biddeford, Me.	110	Clark, Solomon, Plainfield, Mass.	125
Chase, Ezra B., North Bloomfield, O.	161	Clark, Sumner, Wolfeborough, N. H.	
Chase, Frederick A., Nashville, Tenn.		Clark, Theodore J., Northfield, Mass.	74
Chase, Henry L., Green Mountain, Io.	99	Clark, William, Amherst, N. H.	
Chase, James B., Cherokee, Io.		Clarke, William B., Griswold, Ct.	79
Chase, Levi G., Guildhall, Vt.		Clark, William J., [Ill.]	
Cheney, Russell L., Bloomington, Wis.	181	Chy, Daniel, Terrebonne, La.	108
Chesebrough, Amos S., Durham, Ct.	79	Cleveland, Edward, Waverley, Kan.	107
Chester, Arthur, Marblehead, O.	163	Cleaveland, James B., Granby, Ct.	79
Clickering, John W., Wakefield, Mass.		Clement, Jonathan, Norwich, Vt.	
		Clements, Joseph, Mancelona, Mich.	136
		Clift, William, Mystic Bridge, Ct.	

Clifton, Theodore, St. Louis, Mo.	142	Coolidge, Amos H., Leicester, Mass.	122
Clinton, Orson P., Menasha, Wis.	182, 184	Cooper, James W., New Britain, Ct.	81
Clisbee, Edward P., Gustavus, O.	163	Copeland, Jonathan, Dunlap, Io.	
Clizbe, Jay, Newark Valley, N. Y.	156	Copping, Bernard, Dunstable, Mass.	119
Closson, Josiah T., North Tuetford, Vt.	174, 177	Coppy, Anthony, Calcasieu, Lake Charles, La.	
*Clute, N. Marcellus, Charles City, Io.	97	Cordley, Richard, Emporia, Kan.	104
Coan, Titus, <i>A. B. C. F. M.</i>	186	Cornell, William M., Boston, Mass.	
Cobb, Elisha G., Florence, Mass.	124	Cornwell, Isaac D., Hancock, N. Y.	
[Cobb, Frank W., Three Rivers, Mass., died 4 Sept., 1880.		Corsbie, Hadley M., Woodworth, Wis.	181
Cobb, Henry W., Wheaton, Ill.		Corwin, C. L., Hudson, Wis.	99, 182
Cobb, Levi Henry, Minneapolis, Minn.		Corwin, Eli, Racine, Wis.	185
Cobb, William H., Uxbridge, Mass.	128	Cory, Isaa L., Sauk Centre, Minn.	139
Cobleigh, Nelson F., McIndoes Falls, Vt.	150, 173	Coté, Thomas G. A., Lowell, Mass.	122
Cochran, Samuel D., Normal, Ill.	91	Couch, Paul, Mystic Bridge, Ct.	83
Cochran, Warren, Oakfield, Wis.	183	Countryman, Asa, Newell, Io.	100
Coe, David B., 34 Bible House, New York city.		Countryman, Franklin, Georgetown, Ct.	83
*Coffran, Frank H., Berkshire, N. Y.	153	Cousins, Edgar M., Cherryfield, Me.	110
Coggin, William S., Boxford, Mass.		Covey, John H., Sanborn, Io.	
Cogswell, Joseph S., West Auburn, Me.	109	Cowan, John, Essex Centre, Vt.	174
Coit, Joshua, Lawrence, Mass.	122	Cowan, John Whitman, Norwalk, O.	164
Colburn, Henry H., West Stewartstown, N. H.	151	Cowan, Perez D., Wellesley, Mass.	124
Colby, John, Fitzwilliam, N. H.	148	[Cowles, Chauncey D., Farmington, Ct., died 12 Jan., 1881.	
Colcord, Samuel, 64 West 71st Street Court, New York city.		Cowles, Henry, Oberlin, O.	
[Cole, Albert, Cornish, Me., died 28 Jan., 1881.		Cowles, John P., Ipswich, Mass.	
Cole, Royal M., <i>A. B. C. F. M.</i>	187	Crafts, W. F., Brooklyn, N. Y.	154
Coleman, George A., Wayne Station, Ill.	93	Cragin, Charles C., McGregor, Io.	100
Coleman, William L., Big Rock, Io.		Craig, Henry K., Falmouth, Mass.	120
Collie, Joseph, Delavan, Wis.	181	Craig, James, Algiers, La.	108
Collier, John L., North Fairfield, O.	162	Crane, Charles D., Waterville, Me.	111
Collins, Charles T., Cleveland, O.	161	Crane, Edward C., Holden, Me.	110, 111
Collins, William H., Quincy, Ill.		Crane, Edward P., High Forest, Minn.	138, 139
Colman, George W., Sheffield, Ill.	88, 93	Crane, Ethan B., Brooklyn, N. Y.	
Colton, Aaron M., Easthampton, Mass.		Crane, F. A., Corinth, Vt.	
Colton, Erastus, Willington, Ct.	84	Crane, Henry C., Allegheny City, Pa.	167
Colton, Theron G., Hudson, Mich.	132	Crane, Kendrick H., Pinckney, Mich.	132, 134
Colton, Willis S., Warren, Ct.	84	Cravath, Erastus M., 56 Reade Street, New York city.	
Colver, Anthony W., Woodbury, Ct.	84	Crawford, Andrew, Berea, Ky.	
Colwell, John W., Peabody, Mass.	125	Crawford, Charles H., Omaha, Neb.	
Comstock, Davillo W., Otsego, Mich.	134	Crawford, J. M., Sabetha, Kan.	
Conant, Chas. A., Cannon Falls, Minn.	137	Crawford, Lyndon S., <i>A. B. C. F. M.</i>	93
[Conant, Liba, Bristol, N. H., died 3 April, 1881.		Crawford, Matthew A., Greenville, Ill.	90
Condon, Thomas, Eugene City, Or		Crawford, Otis D., Mobile, Ala.	73
Cone, Luther H., Springfield, Mass.	127	Crawford, Robert, Deerfield, Mass.	119
Conkling, Benj. D., Savannah, Ga.	87	Crawford, Sidney, Lyons, Io.	100
Connell, David, Woodstock, N. H.		Creegan, Charles C., Denver, Col.	
Connet, Alfred, McLeansville, N. C.	160	Cressman, Abraham A., Albion, Neb.	143, 144
Conrad, Charles E., Quincy, Ill.	90, 92	Cressman, Edmund, Waverly, Neb.	146
Conry, H. W., Jamestown, Kan.	105	Cristy, Albert B., Berlin, Mass.	117
[Converse, John K., Burlington, Vt., died 3 Oct., 1880.		Croft, Charles P., Watertown, Ct.	84
Cook, Jonathan B., Hebron, N. H.	149	Crofts, George W., Sandwich, Ill.	93
Cook, Silas P., Chelsea, Mass.	119	Cromack, Joseph C., East Toledo, O.	165
Cooke, William H., Oakland, Cal.		Cronin, H. C., Hamilton, N. Y.	155
Coolidge, Charles E., Westminster, Mass.	128	Crosby, James H., Bangor, Me.	
Cooley, Henry, Springfield, Mass.		Crosby, Josiah D., Ashburnham, Mass.	
Cooley, O. W., Chicago, Ill.		Cross, Gorham, Richville, N. Y.	
		Cross, John, College Springs, Io.	
		Cross, Joseph W., West Boylston, Mass.	
		Cross, Moses K., Waterloo, Io.	
		Cross, Roland S. (Minn.).	

Cross, Roselle T., Denver, Col.	76	Dana, Samuel H., Stratford, Ct.	83
Cross, Wellington R., Camden, Me.	110	Danforth, James R., Philadelphia, Pa.	168
Cross, William H., Riverside, Cal.	75	Daniels, Charles H., Cincinnati, O.	161
Crowell, Micah S., Paxton, Ill.	92	Daniels, Daniel, South Gibson, Pa.	169
Crowell, Zenas, Houlton, Me.	111	Daniels, Henry M., Lebanon, Mo.	142
Crumrine, John T., Andover, Mass.		Daniels, Joseph L., Olivet, Mich.	
Cruzan, John A., Portland, Or.	167	Danielson, Joseph, Southbridge, Mass.	127
Cummings, Elam J., North Kingsville, O.		Danner, Edgar V. H., Cuyahoga Falls, O.	162
Cummings, Ephraim C., Portland, Me.		Darling, George, Waupun, Wis.	185
Cummings, Henry, Strafford, Vt.	177	Darling, M. W., Elkhart, Ind.	95
Cummings, John M., Spencer, Io.	101	*Darling, Walter E., Farmington, N. H.	148
Cunningham, John, West Groton, N. Y.	159	Dascomb, Alfred B., Westminster, Vt.	176
Cunz, J. B., Lincoln, Neb.		Davenport, John G., Bridgeport, Ct.	78
Currier, Albert H., Lynn, Mass.	123	Davidson, David B., Grinnell, Io.	
Curry, Erastus S., Sault Ste. Marie, Mich.		Davies, Daniel T., Shamokin, Pa.	169
Curry, William, Bay Mills, Mich.		Davies, David, Parisville, O.	164
[Curtice, Corban, Tilton, N. H., died 20 Feb., 1881.		Davies, David D., 117 2d Ave., New York city.	156
Curtis, Asher W., Marion, Ala.	73	Davies, David F., Findlay, O.	162
Curtis, Charles B., Selma, Ala.	73	Davies, David R., Brady's Bend, Pa.	168
Curtis, D. E., Lyndonville, Vt.	175	Davies, Edward, Waterville, N. Y.	
Curtis, Ethan, Camden, N. Y.	154	Davies, Henry, Arvonia, Kan.	103, 106
Curtis, Gilbert A., Mich.		Davies, James, Atwood, Mich.	130
Curtis, Lucius, Hartford, Ct.		Davies, John, Mineral Ridge, O.	160, 164
Curtis, Walter W., North Walton, N. Y.	157, 159	Davies, John A., Patriot, O.	164, 165
Curtis, William C., Richmond, Me.	113	Davies, John L., Paddy's Run, O.	164
Curtis, William W., A. B. C. F. M.	187	Davies, John P., Coalburg, O.	162
Curtiss, Daniel C., Fort Howard, Wis.	182	Davies, Richard R., Wauseon, O.	166
Curtiss, George, Union, Ct.	84	Davies, Thomas E., Unionville, Ct.	79
Curtiss, Gilbert A., Lebanon, N. Y.	156	Davies, Thomas M., Buxton, Me.	110
Curtiss, Leander, Custer, Mich.	135	Davies, William, Mount Carmel, Pa.	
Curtiss, Samuel I., Chicago, Ill.		Davis, C. H., Marion's Mills, Minn.	* 138
[Curtiss, Samuel I., Union, Ct., died 26 March, 1880.		Davis, David L., Pittston, Me.	113
Curtiss, William B., North Branford, Ct.		Davis, Edgar F., Milltown, Me.	
Cushing, Christopher, Cambridge, Mass.		[Davis, Elnathan, Auburn, Mass., died 9 April, 1881.	
Cushman, Chester L., Jenksville, Mass.	122	Davis, Franklin, Tamworth, N. H.	151
Cushman, D. Quimby, Bath, Me.		Davis, Jerome D., A. B. C. F. M.	187
Cushman, John P., Troy, N. Y.		Davis, John D., Blue Mounds, Wis.	181
Cutler, Brainerd B., Schroon Lake, N. Y.		Davis, Josiah G., Amherst, N. H.	
Cutler, Calvin, Anburndale, Mass.	124	*Davis, M. E., Columbus City, Io.	97
Cutler, Charles, Burton, O.	161, 164	Davis, Perley B., Hyde Park, Mass.	121
Cutler, Ebenezer, Worcester, Mass.		Davis, R. Henry, A. B. C. F. M.	187
Cutler, Robert E., Tiskilwa, Ill.		Davis, Ralph A., Canfield, O.	161, 162, 163
Cutler, Temple, Charleston, S. C.	171	Davis, Wesley R., New York city.	156
Cutler, William A., Brodhead, Wis.	181	Davis, William H., Beverly, Mass.	117
*Cutler, William H., Hampton, N. H.	148	Davis, William V. W., Manchester, N. H.	149
[Cutter, Edward F., Belfast, Me., died 27 March, 1880.		Davison, Charles, Greenville, Me.	111
Cutter, Marshall M., West Medford, Mass.	123	Davison, Joseph, Corry, Pa.	
Cutting, Charles, Ledyard, Ct.	80	Davison, Joseph B., Corry, Pa.	
[Daggett, Oliver E., Hartford, Ct., died 1 Sept., 1880.		Dawes, Ebenezer, Taunton, Mass.	122
Dalton, Martin L., Munnsville, N. Y.		Dawson, John B., Essexville, Mich.	131, 133
Daly, James A., Wellington, O.	166	Day, Charles C., Williamsburg, Mass.	129
*Dame, Charles, West Newbury, Mass.	128	Day, George E., New Haven, Ct.	
Dana, J. Jay, Alford, Mass.	116, 129	Day, Guy B., Bridgeport, Ct.	
Dana, Malcolm McG., St. Paul, Minn.	139	Day, Henry N., New Haven, Ct.	
		Day, Hiram, Glencoe, Ill.	
		Day, Rodney C., De Kalb, N. Y.	154, 153
		Day, Samuel, Ann Arbor, Mich.	
		Day, S. Mills, Honeoye, N. Y.	155
		Day, Theodore L., Talcottville, Ct.	84



- Day, Warren F., East Saginaw, Mich. 131  
 Dean, Benjamin A., Exeter, Neb. 144  
 Dean, Martin G., Sedgwick City, Kan. 105, 103  
 Dean, Oliver S., Milford, Mass. 123  
 Dean, Samnel C., Steele City, Neb. 145  
 Dean, William N. T., Norton, Mass. 125  
 Deane, James, Howell's Depot, N. Y. 155  
 DeBevoise, Gabriel H., Leominster, Mass. 122  
 \*DeBuchananne, James, Dover, N. H. 148  
 \*DeCamp, Allen F., Egremont, Mass. 120  
 Deering, John K., Tontogauy, O. 164  
 DeForest, Heman P., Taunton, Mass. 127  
 DeForest, Henry S., Talladega, Ala. 187  
 DeForest, John H., A. B. C. F. M. 107  
 DeHart, Andrew J., Topeka, Kan. 104  
 De la Vergne, Alexander F., Gere, Kan. 104, 106  
 DeLong, Thomas W., Topeka, Kan. 99  
 Demarest, Sydney B., Two Rivers, Wis. 185  
 Demeritt, John P., Brookfield, Vt. 173  
 Denio, Francis B., Bangor, Me. 173  
 Denison, Andrew C., Middlefield, Ct. 81  
 Denison, Daniel, Cobalt, Ct. 78  
 Denison, John H., Hampton, Va. 178  
 Denison, William, Castleton, Vt. 81  
 Dennen, Stephen R., New Haven, Ct. 115  
 DePew, William A., Wiscasset, Me. 185  
 DeReimer, W. E., Union Grove, Wis. 185  
 [Dering, Charles T., Rosemond, Ill., died 23 Sept., 1880.  
 Devine, James A., Ripton, Vt. 176  
 Dewey, William, Bristol Centre, N. Y. 153  
 Dewey, Willis C., A. B. C. F. M. 187  
 Dexter, Granville M., Hydesville, Cal. 74, 75  
 Dexter, Henry M., Boston, Mass. 130  
 Dexter, Morton, Boston, Mass. 130  
 Dickerman, George S., Lewiston, Me. 112  
 Dickerman, Lysander, Boston, Mass. 112  
 Dickerson, Orson C., Belle Plaine, Io. 97  
 Dickinson, Charles A., Portland, Me. 113  
 Dickinson, Cornelius E., Elgin, Ill. 89  
 Dickinson, Edmund F., 20 Indiana Ave., Chicago, Ill. 119  
 Dickinson, Ferdinand W., Almont, Mich. 130  
 Dickinson, George L., Schroon Lake, N. Y. 158  
 Dickinson, Henry A., Huntington, Mass. 121  
 Dickinson, Samuel F., Cambridge, Ill. 89  
 Dickinson, Samuel W., Jefferson, O. 103  
 Dickinson, William E., Chicopee, Mass. 119  
 Dickinson William G., Shabbona, Ill. 93  
 Diffenbacher, Benjamin F., Sarpy Centre, Neb. 145  
 Diggs, Marshall W., Fort Recovery, O. 95  
 Dike, Samuel W., Royalton, Vt. 176  
 Dikeman, Charles F., Rockford, Io 101, 102  
 Dilley, Alexander B., Candor, N. Y. 154  
 Dilley, Samuel, Reno Centre, Kan. [Diman, J. Lewis, Providence, R. I., died 3 Feb., 1881.  
 Dingwell, James, Danielsonville, Ct. 80  
 Dinsmore, John, Brunswick, Me. 127  
 Dixon, Hiram H., Ripon, Wis. 104  
 Dixon, James J. A. T., Bunker Hill, Kan. 91  
 Dixon, Julian H., Naperville, Ill. 186  
 Doane, Edward T., A. B. C. F. M. 127  
 Doyer, John H., Springfield, Mass. 176  
 Dodge, Austin, Putney, Vt. 112  
 Dodge, Benjamin, West Lebanon, Me. 160  
 Dodge, Daniel D., Wilmington, N. C. 126  
 Dodge, George S., Rutland, Mass. 129  
 Dodge, John W., Yarmouth, Mass. [Dodson, George, North Weymouth, Mass., died 22 May, 1880  
 Doe, Franklin B., Ripon, Wis. 143, 145  
 Doe, Walter P., Providence, R. I. 147  
 Doldt, James, Canterbury, N. H. 90  
 Dole, Sylvester R., Fremont, Ill. 163  
 Donaldson, John W., Waupaca, Wis. 163  
 Donaldson, Levi J., Lodi, O. 163  
 Doolittle, Charles, Grand Rapids, Mich. 144  
 Doolittle, Edgar J., Wallingford, Ct. 144  
 Doolittle, John B., Grafton, Neb. 143, 145  
 Doremus, Andrew, Scribner, Neb. 101  
 Dorsey, George N., Parkersburgh, Io. 106  
 Dougherty, James G., Ottawa, Kan. 128  
 Dougherty, M. Angelo, West Newbury, Mass. 157  
 Douglas, Ebenezer, Minneapolis, Minn. 157  
 Douglas, James, Pulaski, N. Y. 157  
 Douglas, Thomas, Parkville, N. Y. 80  
 Douglas, Thomas H., Harwinton, Ct. 92, 182  
 Douglass, Francis J., Genoa Junction, Wis. 101  
 Douglass, Solomon J., New Haven, Ct. 119  
 Douglass, Truman O., Osage, Io. 121  
 Dow, William W., Douglas, Mass. 121  
 Dowden, Wm. H., Hanover, Mass. 139, 139  
 Downer, Sawyer B., Prattville, Mich. 80  
 Downs, Allison O., Upper Aquebogue, N. Y. 157  
 Downs, Charles A., Lebanon, N. H. 149  
 Downs, Edward C., Garden Prairie, Dak. 85  
 Dowse, Edmund, Sherborn, Mass. 126  
 Drahn, A., Martinez, Cal. 138, 139  
 Drake, Andrew J., Lyon, Minn. 138, 139  
 Drake, Charles W., North Guilford, Ct. 80  
 Drake, Ellis R., Northfield, Mass. 125  
 Drake, Samuel S., Northfield, Mass. 125  
 Drennan, Manuel J., 56 Putnam Ave., Brooklyn, N. Y. 144, 145, 146  
 Dresser, Amos, Red Willow, Neb. 184  
 \*Dresser, Eliot L., Shopiere, Wis. 108  
 Drew, John, Clover Bottom, Ky. 159  
 Dudley, Horace F., Warsaw, N. Y. 151  
 Dudley, Joseph F., Eau Claire, Wis. 151  
 Dudley, Martin, Easton, Ct. 78  
 Dudley, Myron S., Cromwell, Ct. 128  
 Dugan, William R., Wendell, Mass. 128

Duncan, Andrew C., Haywards, Cal.	74	Edwards, Jonathan, West Newfield, Me.	112, 113
Dungan, George W., Hastings, Io.	98, 100	Edwards, Jonathan, Grantville, Mass.	124
Dunham, Dwight, North Java, N. Y.	157	Edwards, Richard, Princeton, Ill.	92
Dunham, Isaac, Bridgewater, Mass.	120	Edwards, Thomas C., Wilkesbarre, Pa.	169
Dunlap, George H., Charlestown, N. H.	147	Edwards, William, Syracuse, O.	
Dunlap, Samuel P., North Topeka, Kan.	107	Edwards, William P., Newburg Station, Cleveland, O.	161
Dunning, Albert E., Boston, Mass.		Eells, Cushing, Colfax, W. T.	179
Dunning, Homer N., So. Norwalk, Ct.	82	Eells, Myron, Skokomish, W. T.	179
Duren, Charles, Granby, Vt.	174	Eggleston, Nathaniel H., Williams-town, Mass.	
Duryea, Joseph T., Boston, Mass.	117	Eggleston, William R., Westmoreland, Kan.	
Dustan, George, Peterborough, N. H.	150	*Ela, Benjamin, Merrimack, N. H.	
Dutton, Albert I., East Longmeadow, Mass.	122	Elder, Hugh, Salem, Mass.	126
Dutton, Horace, West Roxbury, Mass.		Elderkin, John, Salem, Ct.	
Dutton, John M., Lebanon, N. H.	149	Eldredge, Henry W., Deerfield, Mass.	119
Dwight, Edward S., Hadley, Mass.	121	Elliott, Asa S., Belknap, Io.	97, 99, 100
Dwight, Henry O., A. B. C. F. M.	187	Elliott, Henry B., Stonington, Ct.	
Dwight, M. Everett, Fairfield, Io.	98	Elliott, John E., Newington, Ct.	82
Dwight, Timothy, New Haven, Ct.		Elliott, Lester H., Keesville, N. Y.	
Dwinell, Israel E., Sacramento, Cal.	75	Elliott, Stephen G., Billings, Mo.	141, 142
Dyas, Joseph P., Silver Creek, Neb.	144, 145	Ellis, Jacob F., Seattle, W. T.	179
Dyer, Edmund, Southfield, Mich.		Ellis, John M., Oberlin, O.	
Dyer, E. Porter, Hanover, Mass.	121	Ellison, John, Ovid, Mich.	
Dyer, Francis, Plantsville, Ct.		Ellsworth, Alfred A., Galesburg, Ill.	40
Dyer, Nathan T., Middleboro', Mass.	123	Elmer, Hiram, Winona, Minn.	140
*Eastman, Edward P., Ossipee Centre, N. H.	150	[Ely, Isaac Mills, Chenango Forks, N. Y., died 7 Jan., 1880.	
[Eastman, John, Amherst, Mass., died 19 May, 1880.		Ely, Joseph A., Orange Valley, N. J.	152
Eastman, Lucius R., Boston, Mass.		[Ely, William B., Reading, Mass., died 11 May, 1880.	
Eastman, Lucius R., jr., Framingham, Mass.	120	Emerson, Alfred, Dorchester, Mass.	
Eastman, Morgan L., Royalton, Wis.	181, 184	Emerson, Charles H., Creighton, Neb.	
Eastman, Samuel E., Marlborough, Mass.	123	Emerson, Edward B., Stratford, Ct.	
Eastman, William R., South Framingham, Mass.	120	Emerson, Forrest F., Amherst, Mass.	116
Easton, David A., New York city.		Emerson, James O., Breckenridge, Minn.	137
*Eaton, Arthur W., Dorchester, Mass.	117	Emerson, John D., Underhill, Vt.	175, 177
Eaton, Cyrus H., Cromwell, Io.	100, 102	Emerson, Joseph, Beloit, Wis.	
Eaton, Danforth L., Lowell, Mich.	134	Emerson, Oliver, Miles, Io.	98
Eaton, Edward D., Oak Park, Ill.	91	Emerson, Oliver P., Peacedale, R. I.	170
Eaton, James D., Bound Brook, N. J.	152	Emerson, Rufus, Salem, N. H.	
Eaton, James F., Lisbon, N. Y.	156	Emerson, Rutus W., Monson, Me.	110
Eaton, Joseph M. R., Fitchburg, Mass.		Emerson, Thomas A., Braintree, Mass.	118
Eaton, Samuel W., Lancaster, Wis.	182	Emery, Joshua, Kansas City, Mo.	
Ebbs, Edward, Aurora, Ill.		Emery, Samuel H., Taunton, Mass.	
Eckles, John G., Wildwood, Kan.	103, 104	Emmons, Abram S., Rodman, N. Y.	158
Eckman, James K., Osborne, Kan.	104, 105	Emmons, Amzi B., Oxford, Mass.	125
Ecob, James H., Albany, N. Y.		Emmons, Henry V., Hallowell, Me.	
Eddy, Hiram, Jersey City, N. J.		Emrich, Frederick E., Oxford, Me.	112, 113
Eddy, Zachary, Detroit, Mich.	131	Entler, George R., Franklin, N. Y.	
Edgar, John C., Hubbardton, Vt.	175	Ernst, Frederick W., South Hartford, N. Y.	
Edson, Henry K., Grinnell, Io.		Esler, William P., Reed City, Mich.	
Edwards, George L., Westchester, Ct.	78	Estabrook, Joseph, Olivet, Mich.	
Edwards, Henry L., Northampton, Mass.		Ethridge, Albert, La Salle, Ill.	91
Edwards, John, Youngstown, O.	169	Eustis, William T., Springfield, Mass.	
		Evans, Charles P., Wynantskill, N. Y.	
		Evans, Daniel A., Radnor, O.	164
		Evans, David E., Plymouth, Pa.	
		Evans, E. B., Hyde Park, Pa.	
		Evans, E. C., Norwood, N. Y.	157

Evans, Fred. Telio, Blo-sburg, Pa.	169	Ferris, Leonard Z., Rockland, Mass.	126
Evans, Griffith R., Braidwood, Ill.	88	Ferris, Walter L., Prospect Park, Ill.	92
Evans, Henry T., Roscommon, Mich.		Fessenden, Samuel C., Stamford, Ct.	
Evans, J. G., Pittsburg, Pa.	168	Fessenden, Thomas K., Farmington, Ct.	
Evans, John M., Cleveland, O.	161	Ficke, Herman, Dubuque, Io.	98
Evans, John P., Bangor, Wis.	181, 182	*Field, Aaron W., Agawam, Mass.	116
Evans, Lewis D., Bristol Mills, Me.	110	Field, Artemas C., West Dover, Vt.	174, 175
Evans, Robert T., Remsen, N. Y.	153, 157	Field, Frederick A., Westminster, Cal.	76
Evans, Thomas W., Columbus City, Io.		Field, George W., Bangor, Me.	109
Evarts, Reuben, Battle Creek, Mich.		Field, James P., Stewartsville, Mo.	141
Everdell, Robert, Fond du Lac, Wis.		Field, Richard E., Denver, Col.	
Everest, Asa E., Belle Plaine, Io.		Field, Thomas P., Amherst, Mass.	
Everest, Charles H., 70 21st St., Chicago, Ill.	89	Field, Charles W., Champion, N. Y.	154
Eversz, Moritz E., Columbus, Wis.	181	Field, Lebbeus B., Kearney, Neb.	
Everts, Nathaniel K., Dorr, Mich.	131, 134	Finster, Clarence, Robinson, Mich.	134, 135
Ewell, John L., Millbury, Mass.	123	Fish, Henry S., Nevin, Io.	100
Ewing, Edward C., Enfield, Mass.	120	Fisher, Edward W., Eldred, N. Y.	153, 156
Fairbank, John B., Spring Valley, Minn.	139	Fisher, George E., Amherst, Mass.	116
Fairbank, Samuel B., <i>A. B. C. F. M.</i>	186	Fisher, George P., New Haven, Ct.	
Fairbanks, Edward T., St. Johnsbury, Vt.	176	Fisher, George W., Peacedale, R. I.	
Fairbanks, Francis J., West Boylston, Mass.	128	Fisher, Joseph S., Shelbyville, Io.	101
Fairbanks, George H., Welshfield, O.	164, 165	Fisher, Oren D., Cleveland, O.	161
Fairbanks, Henry, St. Johnsbury, Vt.		Fisher, Samuel V. S., Menasha, Wis.	183
Fairchild, Charles G., Berea, Ky.		Fisher, William B., Spring Hill, Kan.	107
Fairchild, Edward H., Berea, Ky.		Fisher, William P., Brunswick, Me.	110
Fairchild, Eugene, Ber a, Ky.	108	Fisk, Franklin W., 532 West Adams St., Chicago, Ill.	
Fairchild, James H., Oberlin, O.		Fisk, Perrin B., Lake City, Minn.	138
Fairfield, Edmund B., Lincoln, Neb.		Fisk, Wilbur, Freeborn, Minn.	137, 138
Fairfield, Frederick W., Washington, D. C.		Fiske, Albert W., Fisherville, N. H.	
Fairfield, Minor W., Muskegon, Mich.	133	Fiske, Daniel T., Newburyport, Mass.	124
Fairley, Samuel, East Falmouth, Mass.	120	Fiske, John B., Anamosa, Io.	96
Fales, Elisha F., Carthage, Mo.	141	Fiske, John Orr, Bath, Me.	109
Falk, Theodore, Crete, Neb.	143, 144	Fitch, Albert, Central City, Neb.	143, 144
Farmin, Uriel, Neodesha, Kan.	105	Fitch, Charles N., North Cornwall, Ct.	78
Farnham, Luther, Boston, Mass.		Fitch, Franklin S., Cincinnati, O.	171
Farnsworth, Wilson A., <i>A. B. C. F. M.</i>	187	Fitts, Calvin R., Slatersville, R. I.	170
Farrar, Henry, Weld, Me.	114	Fitts, James H., South Newmarket, N. H.	151
Farwell, Asa, Ashland, Neb.		Fitz, Arthur G., Wilton, Me	114, 115
Fassett, John, Stockbridge, Wis.	184	Fitz, Charles E., Kenduskeag, Me.	112
*Fawcett, Joseph Union, N. H.		Flagg, Rufus C., Fairhaven, Vt.	174
Fawkes, Francis, Durango, Io.	98	Flanders, Charles N., Wapping Ct.	83
Fay, Henry C., Holden, Mass.	121	[Fletcher, Adin H., Armada, Mich., died 8 Feb., 1880.	
Fay, Levi L., Moss Run, O.		*Flindt, Joseph F., Dora, Kan.	104
Fay, Osmer W., Montgomery, Ala.	73	Flint, Ephraim, Hinsdale, Mass.	121
Fay, Prescott, Minneapolis, Minn.		Flint, Joseph R., Weston, Vt.	177
Fay, Solomon P., Dorchester, Mass.	117	Flower, George A., Potsdam, N. Y.	
Fee, John G., Berea, Ky.	107	Fobes, William A., Chesterfield, Mass.	119
Feemster, Paul S., Pearllette, Kan.	103, 106	Folsom, Geo. DeF., San Mateo, Cal.	75
Feemster, Samuel B., Good Hope, Mo.	141	Folsom, Omar W., Newburyport, Mass.	124
Feemster, William J., Waushara, Kan.	106, 107	Fonda, Jesse L., Morris, Minn.	139
Fellows, Franklin E., Bozrah, Ct.	77	Foot, Hoo ace, Tallmadge, O.	
Fellows, Silenus H., Wauregan, Ct.	82	Foot, William W., Geneva, O.	
Fenn, William H., Portland, Me.	113	Foot, Hiram, Rockford, Ill.	92
Ferner, John A., Mitchellville, Io.	100, 101	Foot, Horatio, Quincy, Ill.	
Ferrin, Clark E., Plainfield, Vt.	176	Foot, Lucius, Sacramento, Cal.	
Ferris, Hiram J., Stillman Valley, Ill.	93	Forbes, Jesse F., Warren, Mass.	128
		Forbes, Samuel B., Rockville, Ct.	
		Ford, James T., San Bernardino, Cal.	75

- Forsyth, William, Bucksport, Me. 110, 113\*  
 Foss, George A., Lewis N. Y.  
 Foster, Addison P., Jersey City, N. J. 152  
 Foster, Amos, Putney, Vt.  
 Foster, Davis, Winchendon, Mass. 129  
 Foster, Eden B., Lowell, Mass. 122  
 Foster, Frank H., *Germany*.  
 Foster, Lauren M., Hartland, Wis. 182, 183  
 Foster, Richard B., Osborne, Kan. 103, 104, 106  
 Foster, Roswell, Independence, Io.  
 Foster, William C., Middletown, Ct.  
 Fowle, Hanford, Elkhorn, Wis. 181  
 Fowle, James L., *A. B. C. F. M.* 187  
 Fowler, Stacy, Cambridge, Mass.  
 [Fowler, William C., Durham Centre, Ct., died 15 Jan., 1881.  
 Fox, Almond K., Monticello, Minn. 139  
 Fox, Jared W., Ridgeway, Kan.  
 Francis, Cyrus W., Atlanta, Ga.  
 Francis, Daniel W., Mich.  
 Frary, Lucien H., Weymouth, Mass. 129  
 Fraser, John G., Madison, O. 163  
 Fraser, John M., Unionville, O. 165  
 Frazee, John H., Franklin, N. Y. 135  
 Frazer, John, West Derby, Vt. 175  
 Free, Samuel R., Stafford Springs, Ct. 83  
 Freeland, Samuel M., Thomaston, Ct. 84  
 Freeman, George E., Plainview, Minn. 139  
 Freeman, Henry A., Oldtown, Me. 113  
 Freeman, Hiram, *Iowa* [Wis.].  
 Freeman, Joseph, York Corner, Me. 115  
 Freeman, Joseph A., Broad Brook, Ct. 79  
 French, E. B., Mexia, Tex.  
 French, George H., Ludlow, Vt.  
 French, Herman A., Milford, Neb. 145  
 French, S. Franklin, Tewksbury, Mass. 127  
 Frickstad, Taral T., Black Creek, N. Y. 153  
 Frink, Benson M., Hamilton, Mass. 121  
 Frisbie, Alvah L., Des Moines, Io. 98  
 Frost, Daniel C., Killingly, Ct.  
 Frost, Daniel D., Danbury, Ct.  
 Frost, Lewis P., Swartz Creek, Mich.  
 Fuller, Americus, *A. B. C. F. M.* 187  
 Fuller, Augustus H., Mattapoissett, Mass. 123  
 Fuller, Homer T., St. Johnsbury, Vt.  
 Fuller, Joseph, Vershire, Vt.  
 Fuller, J. K., Bakersfield, Vt. 173  
 Fuller, S. A., Pleasant Grove, Io. 98  
 Fullerton, Bradford M., Palmer, Mass. 125  
 Fullerton, Jeremiah E., Hopkinton, Mass.  
 Furber, Daniel L., Newton Centre, Mass. 124  
 Furbish, Edward B., Lockport, N. Y. 156  
 Gage, William L., Hartford, Ct. 80  
 Gale, Edmund, Fairbault, Minn.  
 Gale, Sullivan F., Appleton, Wis. 180  
 Gale, Wakefield, Easthampton, Mass.  
 Galiger, James P., Newaygo, Mich. 131, 134  
 Gallagher, William, Jr., Boston, Mass.  
 Gallup, James A., Madison, Ct. 81  
 Gammell, Sereno D., Lynn, Mass. 123  
 \*Gannett, Allen, Edgartown, Mass.  
 Gannett, George, Boston, Mass.  
 Gardner, Austin, Buckingham, Ct. 79  
 Gardner, Edward P., Fairport, N. Y. 155  
 [Gardner, Theodore A., Faribault, Minn., died 29 Jan., 1880.  
 Garland, David, Bethel, Me. 109  
 Garland, Joseph, Rumford Point, Me. 113  
 Garman, John H., North Orange, Mass. 125, 128  
 Garretson, Ferdinand D. V., Bosca-  
 wen, N. H. 147  
 Garrette, Edmund Y., Atlanta, Ga.  
 Garver, Aust n S., Greenwood, Mass.  
 Gaskell, James T., Sterling, Kan.  
 Gates, Charles H., Kennebunkport, Me. 112  
 Gates, Hiram N., Omaha, Neb.  
 Gates, Lorin S., *A. B. C. F. M.* 186  
 Gates, Matthew A., Barnett, Vt. 173  
 Gates, Timothy, Little Pecan, La. 108  
 Gay, Ebenezer, Tompkins Cove, N. Y.  
 Gay, Joshua S., Hanson, Mass. 121  
 Gay, William M., Brookfield, Vt. 173  
 Gaylord, Joseph F., Barre, Mass. 117  
 [Gaylord, Reuben, Omaha, Neb., died 10 Jan., 1880.  
 Gaylord, Samuel D., West Avon, Ct. 77  
 Gaylord, William L., Chicopee, Mass. 119  
 Gear, Daniel L., Chester, Ill.  
 Geer, Heman, Wabauusee, Kan. 107  
 George, Harry W., Creston, Ill. 89  
 George, Norton R., Hill City, Kan. 104  
 Gerould, Samuel L., Goffstown, N. H. 148  
 Gerry, Elbridge, Bethel, Vt. 173  
 \*Gibbs, Charles, Cedar Falls, Io. 97  
 Giddings, Edward J., Housatonic, Mass.  
 Giddings, Solomon P., Washington, D. C.  
 Gidman, Richard H., No. Madison, Ct. 81  
 Gilbert, Henry B., Mott's Corners, N. Y.  
 Gilbert, James B., Fontanelle, Neb. 144  
 Gilbert, Simeon, 155 Dearborn St., Chicago, Ill.  
 Gilbert, William H., So. Norwalk, Ct.  
 Gill, William, Mantorville, Minn. 138  
 Gillespie Thomas, Kenosha, Wis.  
 Gillmor, Daniel W., Menomonee, Wis.  
 Gilman, Edward W., 27 Bible House, New York city.  
 Gilman, George P., East Milton, Mass.  
 Gladden, Washington, Springfield, Mass. 127  
 Gleason, Anson, 447 Gates Ave., Brooklyn, N. Y.  
 Gleason, Charles H., Somers, Ct. 83  
 Gleason, Geo. L., Manchester, Mass. 123  
 Gleason, John F., Norfolk, Ct. 82  
 Glidden, Kiah B., Mansfield Centre, Ct. 81

Glidden, N. Dimic, Oxford, Mich.	134	[Greene, Henry S., Ballardvale, Mass., died 11 June, 1880
Glines, Jeremiah, Lunenburg, Vt.		Greene, John M., Lowell, Mass.
Gochenauer, David (Kan.).		Greene, Joseph K., <i>A. B. C. F. M.</i>
*Goldsmith, Alfred, Hampton, Ct.	80	Greene, Richard G., Orange, N. J.
*Goldsmith, Charles F., Miltou Mills, N. H.	150	Greene, Samuel, Seattle, W. T.
Goodale, David W., Troy, N. H.	151	Greene, William B., Scituate, Mass.
Goodell, Constans L., St. Louis, Mo.	142	*Greenleaf, Joseph, New Canaan, Ct.
Goodell, Henry M. (Mich.).		Greenwood, William, Haverhill, Mass.
Goodell, John H., Windsor Locks, Ct.	85	Gregg, James B., Hartford, Ct.
Goodenough, Arthur, Winchester, Ct.	84	Gregory, Lewis, Lincoln, Neb.
Goodenow, Smith B., Battle Creek, Io.		Gridley, Albert L., Benzonia, Mich.
Goodhue, Daniel, Burlington, Vt.		
Goodhue, Henry A., West Barnstable, Mass.	116	Griffin, Edward H., Williamstown, Mass.
Goodhue, Nathaniel G., Johnstown Centre, Wis.		Griffin, George H., Milford, Ct.
Goodman, William W., Nelson, Ind.		Griffin, John A., South Danville, Ill.
Goodrich, Chauncey, <i>A. B. C. F. M.</i>	186	Griffin, Perley M., East Bridgewater, Mass.
Goodrich, Darius N., Windham, Vt.	177	Griffith, Thomas H., Chenango Forks, N. Y.
Goodrich, John E., Burlington, Vt.		Griffiths, Griffith, New Cambria, Mo.
Goodrich, Lewis, Lovell, Me.	112, 114	Griffiths, Henry, Neligh, Neb.
Goodsell, Dennis, Montevideo, Minn.	138, 139	
Goodwin, Daniel, Ma on, N. H.		[Griffiths, James, Sandusky, N. Y., died 24 Sept., 1880.
Goodwin, Edward P., 354 West Wash- ington St., Chicago, Ill.	89	Griffiths, John R., Camroden, N. Y.
Goodwin, Henry M., Olivet Mich.	134	Griggs, Leverett, Bristol, Ct.
Goodyear, George, Temple, N. H.		Griggs, Leverett S., Terryville Ct.
Gordon, Charles E., Hardwick, Vt.	174	Grimes, Frank J., Westmoreland, N. H.
Gordon, Isaac G., Sault Ste. Marie, Mich.		Grinnell, Josiah B., Grinnell, Io.
Gordon, M. Lafayette, <i>A. B. C. F. M.</i>	187	Grinnell, Sylvester S., Rochester, Vt.
Gordon, Philo, Leland, Ill.		Griswold, John B., East Haddam, Ct.
Gordon, Robert F., Nepouset, Mass.	117, 123	Grosvenor, Charles P., Ashford, Ct.
Gould, Edwin S., West Brookfield, Mass.	128	Grosvenor, Mason, Jacksonville, Ill.
Gould, George H., Worcester, Mass.		*Grout, Alden, Springfield, Mass.
Gould, Mark, Ashburnham, Mass.		Grout, Henry M., Concord, Mass.
Gould, Samuel L., Bethel, Me.		Grout, Lewis, West Brattleboro', Vt.
Gould, William E., Portland, Me.		*Grout, S. N., Macon, Neb.
Graham, R. W., Granville, O.	165	Grover, George W., Nashua, N. H.
Granger, Calvin, East Poultney, Vt.	176	Grover, Nahum W., Colebrook, N. H.
Granger, Charles, Paxton, Ill.		Grush, James W., Lockport, N. Y.
Granger, John L., Granville, Ill.	90	Guild, Charles L., Buckland, Mass.
Grannis, George H. (Mich.).		Guild, Rufus B., Ro-eville, Ill.
*Grant, Benjamin F., Plympton, Mass.	125	Gulick, Hervey, Hancock, N. H.
Grant, Henry M., Middleboro', Mass.	123	Gulick, John T., <i>A. B. C. F. M.</i>
Grassie, Thomas G., Keokuk, Io.	99	Gulick, Luther H. ( <i>Am. Bible Soc</i> ), <i>Japan</i> .
Graves, Alpheus, Medford, Minn.		Gulick, Oramel H., <i>A. B. C. F. M.</i>
Graves, Charles F., Weeping Water, Neb.	146	Gulick, Thomas L., <i>A. B. C. F. M.</i>
Graves, Roswell, Mt. Shasta, Cal.	74	Gulick, William H., <i>A. B. C. F. M.</i>
Grawe, John F., Polk City, Io.	97, 101	Gunsaulus, Frank W., Columbus, O.
Gray, David B., Dalles, Or.	166	Gurney, John H., Humboldt, Io.
Gray, John, Wahoo, Neb.	143, 146	Guttersen, George H., <i>A. B. C. F. M.</i>
Greeley, Edward H., Concord, N. H.		
Greeley, Frank N., New Haven, N. Y.	156	Hadden, Archibald, Ortonville, Minn.
Greeley, Stephen S. N., Gilmanton Centre, N. H.	148	Haddock, Frank C., Oshkosh, Wis.
Green, Nelson, Detroit, Mich.		Hadley, James B., Campton, N. H.
Greene, Albro N., De Peyster, N. Y.	154	*Hadley, Willis A., Franklin, N. H.
Greene, Daniel, Machias, Me.	112	Haff, Stephen, Greenport, N. Y.
Greene, Daniel C., <i>A. B. C. F. M.</i>	187	Hague, William B., South Bridgton, Me.
		Haigh, George, Muscoda, Wis.
		180, 183, 184, 185

Haigh, Jeffrey C., Oak Creek, Wis.	183	Harbaugh, Hiram W., Pecatonica, Ill.	92
Haines, Simeon S., Capioma, Kan.	103, 106	Harding, Charles, <i>A. B. C. F. M.</i>	186
Haines, Thomas V., North Hampton, N. H.	150	Harding, Henry F., Hollowell, Me.	
[Hale, Eusebius, Baiting Hollow, N. Y., died 24 Sept., 1880.		Harding, John W., Longmeadow, Mass.	122
Hale, John G., Stow, Vt.	177	[Harding, Willard M., Chelsea, Mass., died 20 Dec., 1880.	
Hale, Lewis E., Pleasanton, Mich.	134	Hardy, Daniel W., Bluehill, Me.	110
Haley, Frank, Seabrook, N. H.	151	Hardy, George, Madison, N. Y.	156
Haley, John W., Tyngshoro', Mass.		Hardy, Millard F., Whately, Mass.	129
Hall, Albert E., Lempster, N. H.	149	Hardy, Vitellus M., West Randolph, Vt.	176
Hall, Alexander, Plainville, Ct.	82	Hargrave, John W., Brooklyn, O.	161
Hall, Alfred H., Meriden, Ct.	81	Harker, Mifflin, East Oakland, Cal.	
Hall, Charles L., <i>A. B. C. F. M.</i> , Fort Berthold, Dak.	186	Harlow, Edwin A., Knightville, Me.	110
Hall, E. Edwin, Fair Haven, Ct.		Harlow, Lincoln, West Hawley, Mass.	118, 121
Hall, Elliot C., Jamestown, N. Y.		Harlow, Rufus K., Medway, Mass.	123
Hall, George E., Vergennes, Vt.	177	Harmon, Elijah, Winchester, N. H.	151
Hall, Heman B., Oberlin, O.		Harpending, A. S., Udina, Ill.	
Hall, Isaac H., New Orleans, La.	108	Harper, Almer, Port Byron, Ill.	90, 92
Hall, James, Footville, Wis.	181, 183	Harrah, Charles C., Galva, Ill.	90
*Hall, Jeffries, Chesterfield, N. H.		Harrington, Charles E., Concord, N. H.	147
Hall, Martin S., Lawn Ridge, Ill.	90	Harrington, Eli W., North Beverly, Mass.	
Hall, Richard, St. Paul, Minn.		Harrington, James L., East Dorset, Vt.	174
Hall, Robert V., Newport, Vt.		Harrington, Myron O., Kidder, Mo.	141
Hall, Russell T., Mt. Vernon, O.	164	Harris, D. Fisk, Cincinnati, O.	161
Halleck, Joseph A., Exira, Io.	98, 101	Harris, George, Providence, R. I.	170
Halley, Eben, Binghamton, N. Y.	153	Harris, J. Lambdin Derry, N. H.	148
Halliday, Joseph C., Somerset, Mass.	126	Harris, James W., Albany, Or.	166
Halliday, Samuel B., 58 Willow St., Brooklyn, N. Y.		Harris Leonard W., Lunenburg, Vt.	175
Hallock, Joseph A., Chicago, Ill.		Harris, Samuel, New Haven, Ct.	
Hallock, Leavitt H., West Winsted, Ct.	84	Harris, Sheldon A., Beecher, Ill.	88
Hallock, William A., Bloomfield, Ct.	77	Harrison, Charles S., York, Neb.	146
[Hallock, William Allen, New York city, died 2 Oct., 1880.		Harrison, George J., Milton, Ct.	80
Hamilton, B. Franklin, Roxbury Station, Mass.	117	*Harrison, M. B., Baraboo, Wis.	181
Hamilton, H. P., Chandlerville, Ill.	89, 168	Harrison, Phares, Seattle, W. T.	179
Hamilton, Henry H., Hinsdale, N. H.	149	Harrison, Samuel, Pittsfield, Mass.	125
Hamil on, John A., Norwalk, Ct.	82	Harrison, William G., Spring Green, Wis.	184
Hamlen, Chauncey L., Collinwood, O.	162	Hart, Burdett, New Haven, Ct.	81
Hamlin, Austin N., Westerville, O.		Hart, Edwin J., Cottage Grove, Minn.	
*Hamlin, Chas. H., Pittsfield, Mass.	125	Hart, Hastings H., Worthington, Minn.	140
Hamlin, Cyrus, Middlebury, Vt.		Hart, Henry B., Holden, Me.	
Hamlin, Cyrus, Council Bluffs, Io.	98	Hart, Henry E., Hadlyme, Ct.	79
Hammond, Henry L., 52 Throop St., Chicago, Ill.		Hart, Ichabod A., Wheaton, Ill.	
Hammond, Joseph, St. Johnsbury Centre, Vt.	176	Hart, John M., Wenham, Mass.	
Hammond, William B., Rome, N. Y.		Hart, Walter O., Wheaton, Ill.	
Hampton, William S., Cambridge, Neb.	143	*Hart, William, Westport, Ct.	84
Hanaford, Howard A., Bedford, Mass.	117	Hart, William D., Little Compton, R. I.	170
Hancock, Charles, Alden, Io.	96	Hartley, C., Dwight, Ill.	89
[Hand, Frederick A., Dorchester, Mass., died 4 Oct., 1880.		Hartnauft, Chester D., Hartford, Ct.	
Hand, LaRoy S., Webster Groves, Mo.	101	Hart-horn, James W., Hinsdale, Ill.	
Hanks, Stedman W., Cambridge, Mass.		Hartshorne, Joseph W., Colebrook, Ct.	78
Hammer, Charles O. (N. Y.).		Hartshorne, Vaola J., Lawrence, Mass.	122
[Hanna, John A., New Haven, Ct., died 3 July, 1880.		Hartwell, Charles, <i>A. B. C. F. M.</i>	186
		Hartwell, Minot S., New Boston, Mass.	126
		Harvey, Charles A., Washington, D. C.	

Harvey, Edward H., Centreville, Mass. 116	Henderson, J. H. D., Eugene City, Or.
*Harvey, Jasper P., Marlborough, Ct. 81	Hendrickson, William A., Watertown, Wis. 185
Harvey, W. Nye, New York city.	Henry, William D., Jamestown, N. Y.
Harwood, Charles E., Orleans, Mass. 125	Hepworth, George H., 7 West 32d St., New York city.
Harwood, James H., Hannibal, Mo. 141	Herbert, Charles D., Sinclairville, N. Y. 158
Haskell, Ezra, Dover, N. H.	Herbert, John, Somerville, Mass.
Haskell, Henry C., North Amherst, O. 117	Herbrechter, Frederick, Stockbridge, Wis.
Haskell, John, Billerica, Mass.	Herrick, Edward E., Chelsea, Vt. 174
Haskell, Thomas N., Denver, Col.	Herrick, Edward P., Sherman, Ct. 83
Haskell, William H., West Falmouth, Me. 111	Herrick, George F., <i>A. B. C. F. M.</i> 187
Haskins, Benjamin F., Galva, Kan. 103, 104	Herrick, Henry, North Woodstock, Ct.
Haskins, Robert W., Baldwinville, Mass.	Herrick, Horace, Felchville, Vt.
Hassell, Richard, Toledo, Io.	Herrick, James, <i>A. B. C. F. M.</i> 186
Hatch, Elias W., East Berkshire, Vt. 173, 175	Herrick, John R., West Hartford, Ct.
Hatch, Franklin S., West Hartford, Ct. 84	Herrick, Samuel E., Boston, Mass. 117
Hathaway, Warren, Washingtonville, N. Y. 153	Herrick, Stephen L., Grinnell, Io.
Haughton, William, Viroqua, Wis.	Herrick, William D., Gardner, Mass. 120
Haven, John, Charlton, Mass.	Herrick, William T., West Charleston, Vt. 173, 175
Hawes, Edward, New Haven, Ct. 81	Hershey, S. Byron, Danbury, Ct.
Hawes, James B., Abbot, Me. 109, 112	Hess, Henry, Fort Atkinson, Io. 98
Hawes, Josiah T., Litchfield Corners, Me. 112	Hetrick, Andrew J., Kansas City, Mo.
Hawes, M., Monson, Me.	Hetzler, Henry, Muscatine, Io. 100, 101
Hawkes, Winfield S., South Hadley Falls, Mass. 127	Heustis, Aaron, Carthage, Ind. [Hewitt, Enoch W., Pecatonica, Ill., died 8 Jan., 1879.]
Hawks, Theron H., Marietta, O. 163	Heywood, Thomas, Elizabeth, N. J. 152
Hawley, Chester W., Atlanta, Geo. 87	Hibbard, Augustine G., West Leroy, Mich. 133
Hawley, John P., Westerly, R. I. 83, 171	Hibbard, Charles, Fairmont, Neb.
Hay, James, Gaysville, Vt. 177	Hibbard, David S., Eliot, Me. 111
Hay, Samuel C., Crystal Lake, Ill.	Hibbard, R. Percy, Brooklyn, E. D., N. Y.
Hayden, Frederick S., Flint, Mich. 132	Hick, George H., Arcade, N. Y. 153
Hayes, James, Cardonia, Ind. 95	Hickmott, John V., Angola, Ind. 95
Hayes, Stephen H., Boston, Mass.	Hickok, Henry P., Burlington, Vt.
Hayward, John, Wellsville, Kan. 107	Hickok, Laurens P., Amherst, Mass.
Hayward, Sylvanus, Globe Village, Mass.	Hicks, Lewis W., Woodstock, Vt. 178
Hazard, C. G., Brunswick, N. Y. 155	Hicks, Richard, Alburgh, Vt. 173
Hazeltine, Edwin A., Kiantoue, N. Y. 155	Hicks, William C., Hammond, Wis. 182
Hazeltine, Henry N., West Stockbridge, Mass. 129	Hicks, William H., Iberia, Mo. 141
Hazen, Allen, Agawam, Mass. 116	[Hidden, Ephraim N., Norfolk, Mass., died 28 Nov. 1880.]
Hazen, Austin, Jericho, Vt. 175, 176	Higgins, Jonathan E., Princeton, Minn.
Hazen, Azel W., Middletown, Ct. 81	Higgins, Lucius H., Huntington Ct. 80
Hazen, Henry A., Auburndale, Mass.	Higgins, Robert M., Calumet, Mich.
Hazen, Timothy A., Goshen, Ct. 79	Higley, Henry M., Salamanca, N. Y. 158
Hazen, William S., Northfield, Vt. 175	Higley, Henry P., Beloit, Wis. 181
Hazlewood, Webster, Boston, Mass.	Hill, Calvin G., Walpole, Mass. 128
Headen, Andrew J., McIntosh, Ga. 87	Hill, Charles J., Middletown, Ct. 81
Headley, Isaac H. B., Andover, Mass.	Hill, Charles W., Park City, Utah. 172
Headley, Phineas C., Boston, Mass. 120	Hill, Dexter D., Beloit, Wis.
Healey, Joseph W., Milwaukee, Wis. 183	Hill, Eben L., Olney, Ill. 91
Heath, Albert H., New Bedford, Mass. 124	Hill, Edwin S., Atlantic, Io. 96
Heaton, Isaac E., Fremont, Neb.	Hill, George, Blunt, Ill. 88
Hebard, Frederick, Woodville, N. Y. 159	Hill, George E., Exeter, N. H.
Hemenway, Asa, Manchester, Vt.	Hill, James L., Lynn, Mass. 123
Hemenway, John, Brighton, Me.	Hillard, Elias B., Plymouth, Ct. 82
Henderson, David, Fergus Falls, Minn. 137, 139	Hills, Aaron M., Ravenna, O. 164
	*Hills, James D., Hollis, N. H.
	Hills, William S., Grafton, Neb.
	Hillson, Thomas E., Flatonia, Tex. 172

Hilton, John V., Denver, Col.	76	Houghton, A. A., Lansing, Io.	
Hinckley, William H., Racine, Wis.	184	Houghton, Charles E., Auburn, N. H.	127
Hincks, Edward Y., Portland, Me.	113	[Houghton, James C., Montpelier, Vt., died 29 April, 1880.	
Hincks, John H., Montpelier, Vt.	175	Houghton, John C., Cornwall, Vt.	174
Hindley, George, Avoca, Io.	46	Houghton, William, Viroqua, Wis.	185
Hindley, George S., Lead City, Dak.	86	Houghton, Wm. A., Berlin, Mass.	
Hine, Orlo D., Lebanon, Ct.	80	House, J. Henry, <i>A. B. C. F. M.</i>	187
Hinman, Chester, Clear Lake, Wis.		House, William, Barrington, R. I.	170
Hird, John W., No. Brookfield, Mass.	125	Houston, Hiram, Deer Isle, Me.	111
Hitchcock, Abraham F., Suisun, Cal.	75	Hovenden, Robert, Pontiac, Mich.	135
Hitchcock, A. W., Mazomanie, Wis.	183	Hovey, Horace C., Fairhaven, Ct.	79
Hitchcock, Henry C., Somerville, Mass.		Howard, Edward, Gasport, N. Y.	155
Hitchcock, Milan H., <i>A. B. C. F. M.</i>	187	Howard, Hiram L., Centralia, Kan.	103
Hoadly, L. Ives, Warren, Me.		Howard, Jabez T., West Charleston, Vt.	
Hobart, L. Smith, Erie, Pa.		Howard, Martin S., Wilbraham, Mass.	129
*Hobart, Milo, Mt. Pleasant, Io.	99, 101	Howard, Rowland B., Rockport, Mass.	126
Hodde, Henry, Garfield, Kan.	105	Howard, William, Poquonoct, Ct.	85
Hodgman, Edwin R., Westford, Mass.		Howe, Benjamin, Ipswich, Mass.	122
Hof, Philip J., Boscobel, Wis.		Howe, E. Frank, Newtonville, Mass.	124
Hoffman, John H., Henniker, N. H.	149	Howe, George M., Princeton, Mass.	125
Holbrook, Amos, Saxton's River, Vt.	176	Hoves, Herbert R., Woodbury Centre, Vt.	178
Holbrook, David L., Geneva, Wis.	182	Howland, Samuel W., <i>A. B. C. F. M.</i>	186
[Holbrook, David S., Ellington, Ct., died 25 Jan., 1881.		Howland, William S., <i>A. B. C. F. M.</i>	186
Holbrook, John C., Syracuse, N. Y.		Howland, William W., <i>A. B. C. F. M.</i>	186
Holbrook, Zephaniah S., Methuen, Mass.	123	Hoyt, Hiram L., Litchfield, O.	163
Holcombe, Gilbert T., Oakland, Cal.		Hoyt, James P., Newtown, Ct.	82
Holden, George, Lambertton, Minn.	137, 138	Hoyt, James S., Cambridgeport, Mass.	118
Holiday, Henry M., Allandale, Mich.	130, 133	Hubbard, Charles L., West Boxford, Mass.	118
Holley, Platt T., Bridgeport, Ct.		Hubbard, David B., Canton Centre, Ct.	78
Holman, Morris, Antrim, N. H.		Hubbard, George B., Shirland, Ill.	93
Holman, William H., Southport, Ct.	79	Hubbard, Henry L., Centre Lisle, N. Y.	
Holmes, Henry M., Ayer, Mass.	116	Hubbard, Thomas S., Pittsfield, Vt.	176
Holmes, James, Bennington, N. H.	147	Hubbard, Wm. H., Merrimac, Mass.	123
Holmes, Otis, Lake Grove, N. Y.	156	Hubbell, Henry L., Jamestown, N. Y.	155, 159
Holmes, Theodore J., Baltimore, Md.	115	Hubbell, James W., Danbury, Ct.	78
Holmes, Thomas, Chelsea, Mich.	131	Hubbell, Stephen, New Haven, Ct.	
*Holt, Myron L., Norfolk, Neb.	144	Hubbell, William S., Somerville, Mass.	127
Holyoke, Charles G., Phippsburg, Me.		Hudson, Alfred S., Linden, Mass.	123
Holyoke, William E., Neponset, Ill.	91	Hudson, James M., Mason City, Io.	
*Hood, Edward C., Hingham, Mass.	119, 121	Hughes, B. M., Lansford, Pa.	169
Hood, George, Afton, Minn.	136, 138	Hughes, David E., Coaldale, Pa.	169
Hood, George A., Minneapolis, Minn.	139	Hughes, Edward R., Remsen, N. Y.	157, 158
Hood, Jacob, Lynfield Centre, Mass.		Hughes, Hugh X., Dawn, Mo.	
Hooker, Edward P., Lawrence, Mass.	122	Hughes, Isaac C., Beacon, Io.	
Hooker, Edward T., Castleton, Vt.	173	Hughson, Simeon S., South Boston, Mass.	117
Hooker, Henry B., Boston, Mass.		Hulbert, Calvin B., Middlebury, Vt.	
Hooper, John, Stockton, Cal.	74	Hull, Irvine T., Cameron, Mo.	141, 142
Hopkins, Henry, Kansas City, Mo.	141	Hull, Jacob S., Cokato Minn.	137
Hopkins, Mark, Williamstown, Mass.	129	Hull, Lyman, Hutchinson, Kan.	106
Hopkins, T. H., Chicago, Ill.		Hullinger, Frank W., Dundee, Mich.	
Hopkinson, Benjamin B., Lyme, Ct.	81	Hume, Edward S., <i>A. B. C. F. M.</i>	131, 133
Hopley, Samuel, Worthington, Mass.	129	Hume, Robert A., <i>A. B. C. F. M.</i>	186
Hoppin, James M., New Haven, Ct.		Humphrey, Chester C., Osceola, Neb.	
Hosford, Henry B., Hudson, O.		Humphrey, John P., Claremont, N. H.	
Hosford, Isaac, North Thetford, Vt.			
Hosford, Oramel, Olivet, Mich.			
Hoskins, Emanuel, Paradise, Cal.	74, 75		
Hosmer, Samuel D., Hyde Park, Mass.	121		
Hough, Jesse W., Jackson, Mich.	133		
Hough, Joel J., Antwerp, N. Y.	153		



Humphrey, Simon J., 112 West Washington St., Chicago, Ill.	Jackson, George A., Swampscott, Mass.	127
Humphreys, George F., Providence, R. I.	Jack-on, James T., Cornish Flat, N. H.	147
Humphreys, Humphrey, Trenton, N. Y.	Jackson, William C., Brentwood, N. H.	147
Hungerford, Edward, Burlington, Vt.	Jacobus, Isaac, Junction City, Kan.	174
[Hunt, Lewis M., South Haven, Mich., died 14 May, 1878.	Jagger, Edwin L., Bristol, N. H.	147
Hunt, Myron W., Falls City, Kan.	James, Horace P., Winooski, Vt.	174
Hunt, Nathan S., Bozrah, Ct.	James, Nathan B., Thibodeaux, La.	159
Hunt, Nehemiah A., Sterling, Minn.	James, William, Woodhaven, L. I.	159
Hunt, Theodore C., Prescott, Ariz.	James, William A., Minneapolis, Minn.	
Hunt, Ward L., Columbus, Mich.	Jameson, Ephraim O., East Medway, Mass.	123
Hunting, Bruce S., Berea, Ky.	Jameson, James, Magnolia, Wis.	
Huntington, C. A., Olympia, W. T.	Janes, Elijah, Oakland, Cal.	
Huntington, George, Northfield, Minn.	Janes, Frederick, Philadelphia, Pa.	
Huntington, Henry S., Gorham, Me.	Jenkins, David, Monticello, Io.	100
Huntress, Edward S., Killingly, Ct.	*Jenkins, F. E., Charlton, Mass.	118
Hurd, Albert C., Taftville, Ct.	Jenkins, John J., Palmyra, O.	164
Hurd, Alva A., Scotland, Ct.	Jenkins, Jonathan L., Pittsfield, Mass.	125
Hurd, Fayette, Laingsburg, Mich.	Jenkins, Josiah H., Harmar, O.	163
Hurd, Philo R., Detroit, Mich.	Jenkins, Michael, Beaufort, N. C.	160
Hurlbut, John E., Mittineague, Mass.	Jenkins, Owen, Morristown, N. Y.	156
Hurlbut, Thaddeus Beman, Upper Alton, Ill.	Jenkins, Richard W., Boothbay, Me.	110
Huson, J. T., Kidder, Mo.	Jenkins, Thomas, Sharon, Pa.	168
Husted, John T., Hubbardston, Mich.	Jenkins, William, Jermyn, Pa.	169
	Jenkins, W. M., Elk River, Minn.	187
Hutchins, Charles J., Los Angeles, Cal.	Jenness, George O., Attleboro' Falls, Mass.	116
Hutchins, Henry L., East Tawas, Mich.	Jenney, Elisha, Galesburg, Ill.	
	Jenney, E. Wintthrop, <i>A. B. C. F. M.</i>	187
Hutchins, Robert G., Columbus, O.	Jennings, Isaac, Bennington, Vt.	173
Hutchins, William T., Mt. Vernon, O.	Jennings, Isaac, <i>Manich.</i>	
Hutchinson, Henry H., Auburn, Me.	Jennings, William J., Redding, Ct.	83
Hyde, Azariah, Galesburg, Ill.	Jerome, Theodore C., Patchogue, N. Y.	157
Hyde, Charles M., <i>A. B. C. F. M.</i>	Jessup, Lewis, Riga, N. Y.	158
Hyde, Harvey, Grafton, O.	Jesup, Henry G., Hanover, N. H.	
[Hyde, Henry F., Rockville, Ct., died 28 May, 1880.	Jewett, George B., Salem, Mass.	
Hyde, James T., 628 West Washington St., Chicago, Ill.	Jewett, Henry E., Oakland, Cal.	
Hyde, Nathaniel A., Indianapolis, Ind.	Jewett, John E. B., Pepperell, Mass.	
	Jewett, Spofford D., Middlefield, Ct.	
	Jewett, William R., Concord, N. H.	
Ide, Alexis W., West Medway, Mass.	*Johnson, Albion H., Acworth, N. H.	147
Ide, George H., Milwaukee, Wis.	Johnson, Alfred P., Platteville, Wis.	183
Ide, Jacob, Mansfield, Mass.	Johnson, Charles C., Smyrna, N. Y.	158
[Ide, Jacob, Medway, Mass., died 5 Jan., 1880.	Johnson, Edwin, Morrisania, New York city.	157
Ijams, William E., San Francisco, Cal.	Johnson, Frank A., Chester, N. J.	152
Ilsley, Horatio, South Freeport, Me.	Johnson, George, Bangor, Minn.	139
Imes, Benjamin A., Memphis, Tenn.	Johnson, George H., Amherst, Mass.	116
Ingalls, Francis T., Atchison, Kan.	Johnson, Gideon S., Stillman Valley, Ill.	
	Johnson, Hiram E., Chepachet, R. I.	170
Ingersoll, Edward P., Rosevale, Kan.	Johnson, James G., Rutland, Vt.	176
Ireland, Ebenezer, Richmond, Mich.	Johnson, Samuel, Danby, N. Y.	154
Ireland, William, <i>A. B. C. F. M.</i>	Johnson, Wilbur, Royalston, Mass.	126
Irland, Carl (Ill.).	Johnston, Cyrus, Alert, Kan.	104
Irwin, Corydon S., Plain City, O.	Johnston, John B., Hillsboro', Ill.	
Isham, Austin, New Preston, Ct.	*Johnston, J. C. M., East Granville, Mass.	120
Isham, Joseph H., Cheshire, Ct.	Jones, Albert N., Mt. Desert, Me.	114
Ives, Alfred E., Castine, Me.	Jones, Alfred, Childersburg, Ala.	73
Ives, Joel S., East Hampton, Ct.	Jones, Amos, Fairfax, Io.	98
Ives, Joseph B., Douglas, Kan.	Jones, Cadwalader D., Beacon, Io.	
Jackson, Andrew E., <i>A. M. A.</i>	Jones, Charles, Tolland, Mass.	127

Jones, Clinton M., Eastport, Ct.	79	Kelley, George W., Eastport, Me.	111
Jones, Darius E., Davenport, Io.		Kellogg, Elijah, Boston, Mass.	111
Jones, David, Richville, N. Y.	158	Kellogg, George N., Jewett City, Ct.	79
Jones, David, Cincinnati, O.	161	Kellogg, H. Martin, Francestown, N. H.	148
Jones, David E., Roxbury, Ct.	83	Kellogg, Joseph A., Duke Centre, Pa.	168
Jones, David L., Limerick, Me.	112	Kellogg, Martin, Berkeley, Cal.	
Jones, David Sebastian, Alexandria, O.	160, 162	Kellogg, Sylvanus H., Preston Lake, Minn.	
Jones, D. Jerome, Crete, Neb.		Kellogg, W. M., Hartland, Mich.	
Jones, D. Todd, Shenandoah, Pa.	169	Kelsey, Francis D., New Gloucester, Me.	112
Jones, Edward L., Newark, O.	164	Kelsey, Henry S., New Haven, Ct.	81
Jones, E. W., Johnstown, Pa.	168	Kelsey, Hiram L., Brockton, Mass.	118
Jones, Enoch, Milwaukee, Wis.	183	Kelsey, Lysander, Ransom, Mich.	134
Jones, Franklin C., Newark, N. J.		Kemp, George S., West Brooksville, Me.	110, 114
Jones, George M., Callao, Mo.		Kendall, Henry A., East Concord, N. H.	
Jones, Griffith, Nelson Flats, N. Y.		Kendall, Henry L., Walpole, Mass.	
Jones, Gustavus W., Winslow, Me.	115	Kendall, S. C., Ellington, Ct.	
Jones, Harvey, Cottonwood Falls, Kan.	103	Kent, Cephas H., New Haven, Vt.	
Jones, Henry W., St. Johnsbury, Vt.	176	Kent, Evarts, Chicago, Ill.	89
Jones, Homer, Lake Peigneur, La.		Kent, Thomas, Lawler, Io.	99, 102
Jones, Ira B., Lowell, Mich.		Kenyon, Fergus L., Iowa City, Io.	99
Jones, Ivan M., Bala, Kan.	103	Kern, Andrew, Grand View, Io.	99
Jones, James I., Whiting, Me.	115	Kerr, Robert, Mitchell, Io.	100
Jones, Jesse H., Schroon Lake, N. Y.		Ketcham, Henry, Menomomie, Wis.	183
Jones, John, Columbus, O.	162	[Ketchum, Silas, Poquon ck., Ct., died 24 April, 1880.	
Jones, John A., Murphys, Cal.	74, 75	Keyes, Russell M., Chardon, O.	
Jones, John A. (Oregon).		Keyser, Calvin, Fall River, Mass.	120
Jones, John E., Andenried, Pa.	169	Kidder, Alberoni, Durand, Wis.	181
Jones, John H., Delaware, O.	162, 165	Kidder, James W., Deer Creek, Neb.	143, 145
Jones, John L., Modesto, Cal.		Kidder, John S., Hopkins Station, Mich.	
Jones, John P., A. B. C. F. M.	186	Kidder, Josiah, Wadena, Minn.	137, 140
*Jones, John P., Mt. Zion, Wis.	183	Kidder, Samuel T., Winnetka, Ill.	94
Jones, Jonathan, Wyoming, Wis.	185	Kilbon, Charles W., A. B. C. F. M.	186
Jones, J. K., Napoleonville, La.	108	Kilbourn, James, Racine, Wis.	
Jones, Lemuel, Elbridge, N. Y.		Kilbourn, James K., Genesee, Wis.	182
Jones, Newton L., South Windsor, Ct.	83	Kimball, Edward, Hastings, Io.	
Jones, Rhys G., Petaluma, Cal.	75	Kimball, Henry S., Boylston Centre, Mass.	118
Jones, R. S., Providence, Pa.	169	Kimball, James P., Amherst, Mass.	
Jones, Thomas, Detroit, Mich.		Kimball, John, San Francisco, Cal.	
Jones, Thomas R., Ebensburg, Pa.	168	Kimball, Woodbury S., Presque Isle, Me.	113
Jones, Thomas W., Saratoga Springs, N. Y.	158	Kincaid, William, Oberlin, O.	164
Jones, Timothy, Springwater, Wis.	183, 184	King, Henry D., Kinsman, O.	
Jordan, Ebenezer S., Brownfield, Me.	110	King, Rufus, Lowell, Vt.	175, 177
Jordan, William V., Saco, Me.		King, W. C., Clear Lake, Wis.	181, 184
José, Emanuel, Sutton, Neb.	145	King, W. D., Bridgeport, Mich.	130
Jowett, George N., A. M. A.	187	Kingman, Matthew, Amherst, Mass.	
Joyslin, William R., Rochester, Mass.	126	Kingsbury, Chas. A., West Winfield, N. Y.	159
Jucha, George, Halifax, Mass.		Kingsbury, John D., Bradford, Mass.	118
Judeisch, Frederick W., Davenport, Io.	98	Kingsbury, Josiah W., Rye, N. H.	150
Julien, Matthew C., New Bedford, Mass.	124	Kingsbury, Lucus, Canton, Dak.	85
Kaley, John A., Jackson, Mich.	133	[Kinne, George W., Bath, N. H., died 16 March, 1880.	
Karr, William S., Hartford, Ct.		Kinne, Thomas C., Royalton, Minn.	
Kasson, Frank H., Abington, Mass.	116	Kinzer, Addison D., Chapin, Io.	97, 99
Kedzie, Adam S., St. Joseph, Mich.		Kirkland, Alexander H., Bay Shore, N. Y.	153
Keeler, Seneca M., Milford, Ct.	81	Kirkland, E. T., Northport, Mich.	
Keeler, Seth H., Somerville, Mass.		Kitchel, Cornelius L., Salisbury, Ct.	83
Keen, Lyman S., Wanponsie Grove, Ill.	93		
Keep, John R., Hartford, Ct.			
Keep, Marcus R., Dalton, Me.			
Keep, Theodore J., Oberlin, O.			
Keith, Adelbert F., Providence, R. I.	170		

Kitchel, Harvey D., Milwaukee, Wis.		Leach, Giles, Meredith, N. H.	
Kloss, Daniel P., Highland, Kan.	104, 107	Leach, Joseph A., Keene, N. H.	149
Knapp, George C., <i>A. B. C. F. M.</i>	187	Learned, Dwight W., <i>A. B. C. F. M.</i>	187
Knight, Elbridge, Fort Fairfield, Me.		Leavitt, Burke F., 387 Mohawk St., Chicago, Ill.	89
Knight, Merrick, East Hartland, Ct.	80	Leavitt, George R., Cambridgeport, Mass.	118
Knight, Plutarch S., Salem, Or.	167	Leavitt, Horace H., <i>A. B. C. F. M.</i>	187
Knight, Richard, Southwick, Mass.	127	Leavitt, Jonathan G., Webster, Mass.	
Knodell, J. R., Eldora, Io.	98, 101	Leavitt, William, Ashland, Neb.	143, 144, 145
Knouse, William H., Deep River, Ct.	83	Leavitt, William S., Northampton, Mass.	124
Knowlton, Francis B., Orford, N. H.	150	Le Bosquet, John, Southville, Mass.	127
Knowlton, Stephen, New Haven, Vt.	175	Lee, Albert, Dorr, Mich.	131
Knox, William J., Knoxboro', N. Y.		Lee, Frank T., Sparta, Wis.	184
Kribs, Ludwig, Hawley, Minn.		Lee, Lucius O., <i>A. B. C. F. M.</i>	187
Kutz, Henry D., New Haven, N. Y.		*Lee, Samuel, New Ipswich, N. H.	
*Kyte, Joseph, Plaistow, N. H.	150	Lee, Samuel H., Oberlin, O.	
Labaree, Benj., Walpole, N. H.		Lee, Timothy J., Winsted, Ct.	84
Labaree, John C., Randolph, Mass.	125	Leeds, Samuel P., Hanover, N. H.	149
Ladd, Alden, Berlin, Vt.	173	Leeper, Edward A., Churchville, N. Y.	154
Ladd, George T., Brunswick, Me.		Lees, Henry, Hixton, Wis.	182
Ladd, Henry M., Walton, N. Y.	159	Lees, John W., Lisbon, N. H.	149
Ladd, Horatio O., Sante Fe, N. M.		Leete, Theodore A., Northford, Ct.	82
Laird, James H., Andover, Mass.	116	Leland, John H. M., Amherst, Mass.	
Lake, Lot, Hyde Park, Pa.	169	Leland, Willis D., Amherst, N. H.	147
Lamb, Edward E., Collinsville, Ct.	78	Leonard, A. L., Franklinville, N. J.	
Lamb, George C., Denver, Col.	76	Leonard, Avery H., Greenwich Station, O.	165
Lamb, William A., Milford, N. H.	149	Leonard, Delavan L., Northfield, Minn.	139
Lambert, A. Boardman, Rupert, Vt.	176	Leonard, Edwin, Morris, Ct.	81
*Lamprey, Henry P., Danbury, N. H.	148	Leonard, Hartford P., Carver, Mass.	118
Lamson, Charles M., Worcester, Mass.	129	Leonard, Julius Y., <i>A. B. C. F. M.</i>	187
Lancashire, Henry, New Preston, Ct.	84	*Leonard, L., Udina, Ill.	93
[Lancaster, Daniel, New York city, died 28 May, 1880.		Leonard, Stephen C., Naugatuck, Ct.	81
[Landfear, Rodolphus, Hartford, Ct., died 30 Sept., 1880.		Leonard, William, North Rochester, Mass.	122, 126
Landon, George M. (Wis.).		Lewis, Everett E., Haddam, Ct.	80
Lane, Bradford B., Mitchellville, Io.	59	Lewis, George, South Berwick, Me.	114
Lane, Daniel, Oskaloosa, Io.		Lewis, John T., Thomastown, O.	165
Lane, James P., Hyde Park, Mass.		Lewis, Richard, Grand Haven, Mich.	132
Lane, Lamou B., Geneva, Ill.		Lewis, William, Shawnee, O.	165
Lane, John W., North Hadley, Mass.	121	Libbey, Isaac H., Otisfield, Me.	110, 113
Lane, N. W., Fort Gamble, W. T.	179	Liggett, James D., Detroit, Mich.	
Lane, Saurin E., South Framingham, Mass.		Lincoln, John K., Bangor, Me.	
Langworthy, Isaac P., Boston, Mass.		Lincoln, Nehemiah, North Bridgton, Me.	110, 111
Lanman, Joseph, Oakland, Cal.		Linkletter, Elihu, Almira, Mich.	130, 131
Lanphear, Nath'l D., Keeler, Mich.	133	Linskea, John B., Wilber, Neb.	144, 146
Lanphear, Orpheus T., Beverly, Mass.		Liston, Robert T., Sayville, N. Y.	158
*Larry, John H., Fisherville, N. H.	148	Litch, J. Lincoln, Derby Line, Vt.	
[Lasell, Nathaniel Amesbury, Mass., died 4 Feb., 1880.		Little, Arthur, Chicago, Ill.	89
Lathe, Herbert W., Portland, Me.		Little, Charles, Lewis, Io.	97, 100
Lathrop, Alfred C., Glenwood, Minn.		Littlefield, Ozias, Seneca, Io.	
Lathrop, Stanley E., Macon, Ga.	87	Litts, Palmer, Central City, Io.	97
Lau Bach, James M., Burlington, Kan.	103	Livermore, Aaron R., Fairhaven, Ct.	
Laurie, Thomas, Providence, R. I.	170	Livermore, Albert, Mich. [Wis.].	
Law, Sidney G., Chatham, N. J.		Livingston, William W., Jaffrey, N. H.	149
Lawrence, Amos E., Newton Centre, Mass.		Lloyd, William A., Ravenswood, Ill.	92
Lawrence, Edward A., Marblehead, Mass.		Loba, Jean F., Kewanee, Ill.	90
Lawrence, Edward A., jr., Poughkeepsie, N. Y.	157	Loba, Victor E., Redwood Falls, Minn.	
*Lawrence, John, Methuen, Mass.		Locke, Isaac N., Gould, Kan.	104, 107
Lawrence, Robert F., Malden, Mass.		Locke, William E., <i>A. B. C. F. M.</i>	187
Lawson, Francis, Winslow, Ill.	94	Lockridge, G. C., Centre Point, Io.	97, 102
Leach, Cephas A., Sedalia, Mo.		Lockwood, George A., Kennebunk, Me.	112

Lockwood, John H., Westfield, Mass.	128	Magoun, George F., Grinnell, Io.	
Logan, Robert W., <i>A. B. C. F. M.</i>	186	Mahan, Asa, <i>London, Eng.</i> (Mich.)	
Long, Frederick, East Ashford, N. Y.	154	Malle, John L., Galesburg, Mich.	132
Longley, Moses M., Danvers, Ill.	89	Makepeace, F. Barrows, Champlain, N. Y.	
Loomis, Alpa L. P., Milton, Wis.	183, 184	*Malcolm, J. F., Armada, Mich.	130
Loomis, Ardello P., Fort Pierre, Dak.	88	Malcolm, John W., East Weymouth, Mass.	129
Loomis, Aretas F., Plymouth, Ill.	92	Mallory, R. DeWitt, Lenox, Mass.	122
Loomis, Aretas G., Greenfield, Mass.		Mallory, Samuel W., Housatonic, Mass.	121
Loomis, Eli R., Commeant, O.	162	*Mallory, William W., Hartford, Ct.	80
Loomis, Elihu, Bonne Terre, Mo.	141, 142	Maltby, Erastus, Taunton, Mass.	127
Loomis, Henry, jr., Poughkeepsie, N. Y.		Mandell, William A., Cambridge, Mass.	
Loomis, R. E., Memphis, Mo.		Maun, Asa, Braintree, Mass.	
Loomis, Samuel L., Newport, Ky.		Mann, Joel, New Haven, Ct.	
Loper, Stephen A., Hadlyme, Ct.		Mann, William R., Paw Paw, Ill.	
Lord, Daniel B., Blandford, Mass.	117	Manning, Jacob M., Boston, Mass.	117
Lord, John M., Braintree, Mass.		Manning, Samuel, Mercer, Pa.	167
Lord, Thomas N., Limerick, Me.	112	Manson, Albert, Quasqueton, Io.	
Loring, Amasa, Portland, Me.		March, Daniel, Woburn, Mass.	129
Loring, Henry S., Winthrop, Me.	114	Marden, Augustus L., Piermont, N. H.	150
Loring, Herbert A., Holbrook, Mass.		Marden, George N., So. Weymouth, Mass.	129
Loring, Joseph, East Otisfield, Me.		Marden, Henry, <i>A. B. C. F. M.</i>	187
Loring, Levi (Minn.)		Markham, Henry F., Beloit, Kan.	105, 106
Lounsbury, Henry A., Boston, Mass.		Markham, Reuben F., Topeka, Kan.	
Love, Archibald L., Southboro', Mass.	127	Marlow, I. T., Brookline, Mo.	141
Love, William DeLoss, South Hadley, Mass.	127	Marsh, Alfred F., Orange, Mass.	125
Love, William DeLoss, jr., Lancaster, Mass.		Marsh, Charles A., Cheboygan, Mich.	131
Lovejoy, George E., Franklin, Mass.	120	Marsh, Charles E., Summer Hill, Ill.	93
Lovering, Joseph F., Worcester, Mass.	129	Marsh, D. Dana, Georgetown, Mass.	120
Lowell, John N., Milton, N. H.		Marsh, Dwight W., Haydenville, Mass.	129
Lowing, Henry D., Centre Road Station, Pa.	168	Marsh, Francis J., Upton, Mass.	128
Lowry, Samuel E., North Newton, Mass.	124	Marsh, George D., <i>A. B. C. F. M.</i>	187
Luce, Leonard, Westford, Mass.		Marsh, Henry, Edmore, Mich.	131
Ludwig, Casimir B., Clair, Mich.	131	Marsh, John T., Millerton, N. Y.	
*Lum, Samuel Y., New Fairfield, Ct.	81	Marsh, Joseph, Thetford, Vt.	
Lyle, William W., Bay City, Mich.	130	*Marsh, Loring B., Chester, Mass.	119
Lyman, Addison, Kellogg, Io.		Marsh, Spencer, Washington, D. C.	
Lyman, Albert J., 20 Sidney Place, Brooklyn, N. Y.		Marsh, William B., Tallmadge, O.	165
Lyman, Charles N., Onawa, Io.	97, 101	Marshall, Chapman A., Nashua, Io.	97, 100
Lyman, David B., <i>A. B. C. F. M.</i>	186	Marshall, Henry G., Middlebury, Ct.	81
[Lyman, Ephraim, Minneapolis, Minn., died 29 Oct., 1880.		Marsland, John, Central Village, Ct.	82
Lyman, George, Amherst, Mass.		Martin, Benjamin N., 236 West 4th St., New York city.	
Lyman, Horace, Forest Grove, Or.		Martin, Evan H., Perry Centre, N. Y.	157
Lyman, Huntington, Cortland, N. Y.		Martin, George E., Brattleboro', Vt.	173
Lyman, Payson W., Belchertown, Mass.		Martin, J. F., Joplin, Mo.	141
Lyman, Timothy, Ludlow Mills, Mass.	117	Martin, Moses M., Three Oaks, Mich.	135
Lyman, William A., Sleepy Eye, Minn.	139	Marts, William G., Cambridgeboro', Pa.	167
Lyon, Amzi B., West Newbury, Vt.	175	Martyn, Sanford S., New Haven, Ct.	
Lyon, George E., Benson, Vt.	173, 177	Marvin, Abijah P., Lancaster, Mass.	
Lyon, James H., Central Falls, R. I.	170	Marvin, Frederick R., Middletown, N. Y.	156
Lyon, J. Monroe, Goodrich, Mich.	132	Marvin, Sylvanus P., Westville, Ct.	85
Macardle, George, Byron, Ill.	88	Mason, James D., Forest City, Io.	98
Machin, Charles, Lyndon, Ill.	91	Mason, Javan K., Fryeburg, Me.	111
Mack, Josiah A., Gilead, Ct.	80	Mason, Joseph, Godfrey, Ill.	
Mackay, William, 1341 Fulton Street, Brooklyn, N. Y.	153	Mason, Lewis T., Austerlitz, N. Y.	153
Maenab, William, Tomah, Wis.		Mathews, S. Sherburne, Jamaica Plain, Mass.	118
Magill, Seagrove W., Amherst, Mass.		Matson, Albert, Topeka, Kan.	104
Magoun, Frederick H., Gilman, Io.	99		

Matthews, Caleb W., LuVerne, Minn.	137	McLeod, Andrew J., Groton, Ct.	79
Matthews, Luther P., Crete, Neb.		McLeod, Norman, Humboldt, Io.	
Matthews, Robert J., Mahanoy, Pa.	169	McLeod, Thomas B., 16 So. Portland Ave., Brooklyn, N. Y.	153
Matthews, William D. A., Onarga, Ill.		McLoney, John N., Sioux Falls, S. Dak.	86
Maxwell, Abram, Loup City, Neb.	145	McLoud, Anson, Topstied, Mass.	
May, Oscar G., Fulton, Wis.	181, 182	*McNair, David C., Wayne, Mich.	135
May, T. Melbourne, Fulton, N. Y.		McNeille, Robert G. S., Bridgeport, Ct.	78
Maynard, Ulric, Castleton, Vt.		McPhail, Malcolm, Osseo, Wis.	183
Mayne, Nicholas, Platteville, Wis.	183, 185	McVicar, Peter, Topeka, Kan.	
McArthur, Henry G., Fort Atkinson, Wis.	182	Mead, Charles M., Andover, Mass.	
McCall, Salmon, East Haddam, Ct.	79	Mead, Darius, New York city.	
McChesney, James, Prospect Park, Ill.		*Mead, Henry B., Stonington, Ct.	83
McChesney, James H., White Creek, Wis.	181, 184	Mead, Hiram, Oberlin, O.	
McClelland, Page F., Northport, Mich.	133, 134	Mead, Martin H., Norfolk, Neb.	145
McClenning, Daniel, East Concord, N. H.		Meade, Luther H., Chico, Cal.	74
McCollom, J. Clinton, East Arlington, Vt.	173	Means, James H., Dorchester, Mass.	
McConaughy, Frank, Lorain, O.		Means, John O., Boston, Mass.	
McConnell, Alexander S., Cresco, Io.	98	Mears, David O., Worcester, Mass.	129
McConoughey, Austin N., Marshall, Mich.	131, 132	Mears, Lucian D., Danby, Vt.	174
McCord, Robert L., New Windsor, Ill.	91, 92	Meek, Stafford W., Bellevue, O.	160
McCorkle, Thomas N., Dallas City, Ill.	89	Mellen, William, Hyde Park, Mass.	
McCormick, T. B., Princeton, Ind.	95	*Mellish, John H., Tisbury, Mass.	127
[McCracken, Francis, Murphy's, Cal., died 25 April, 1880.		[Melvin, Charles T., Atkinson, N. H., died 7 Dec., 1880.	
McCracken, Robert, Paxton, Ill.		Mendell, Ellis, Norwood, Mass.	125
McCulloch, Oscar C., Indianapolis, Ind.	95	Meredith, Richard, East Hartford, Ct.	79
McCully, Charles G., Calais, Me.	110	Meredith, Robert R., South Boston, Mass.	117
McCuue, Robert, Toledo, O.	165	Meriam, Joseph, Randolph, O.	164
McCuue, William C., Dallas, Tex.	172	Merrall, Joseph H., Oakland, Cal.	
McDuffie, Samuel V., Ludlow, Mass.	122	Merrell, Edward H., Ripon, Wis.	
McElroy, Elbridge P., Provincetown, Mass.	125	Merriam, Alexander R., Easthampton, Mass.	119
McEwen, Robert, New London, Ct.		Merriam, George F., Greenville, N. H.	148
McFarland, Henry H., 80 Wall St., New York city.		Merrill, Benjamin B., Searsport, Me.	113
McFarland, William D., Shelburne, Fals, Mass.	126	Merrill, Charles H., West Brattleboro', Vt.	173
McGinley, William A., Portsmouth, N. H.	150	Merrill, Charles W., Waseca, Minn.	140
McGown, Alfred J., Orono, Me.,	113, 114	Merrill, Elijah W., Spring Valley, Minn.	138
McHenry, F. G., Mt. Ayr, Kan.		Merrill, George R., Painesville, O.	164
McIntire, Charles C., Pittsford, Vt.	176	Merrill, James G., Davenport, Io.	98
McIntosh, Peter J., Anniston, Ala.	73	Merrill, James H., Andover, Mass.	
McKay, James A., Saranac, Mich.	135	Merrill, John L., Marlborough, N. H.	149
McKean, John, Crotou, O.		Merrill, John M., Madison, O.	
McKellar, William S., Spartansburg, Pa.		Merrill, Josiah, Dummerston, Vt.	174
McKenzie, Alexander, Cambridge, Mass.	118	[Merrill, J. Lewis, Arlington, Mass., died 20 June, 1880.	
McKinstry, John A., Richfield, O.	165	Merrill, Selah, Andover, Mass.	
McLaughlin, Daniel D. T., Litchfield, Ct.		*Merrill, Thomas, Oskaloosa, Io.	99
McLean, Allen, Litchfield, Ct.	80	Merrill, Truman A., Salisbury, Vt.	128
McLean, Calvin B., Lynnfield Centre, Mass.	123	Merrill, William A., Sherman, Mills, Me.	
McLean, George E., Troy, N. Y.		Merriman, Daniel, Worcester, Mass.	129
McLean, James, Pierce City, Mo.	142	Merriman, William E., Portland, Me.	
McLean, John K., Oakland, Cal.	75	Merritt, Elbridge W., Dana, Mass.	119, 125
McLean, John R., Miller's Station, Ga.	87	[Merritt, William C., Rio Vista, Cal., died 20 April, 1880.	
		Merwin, Nathan T., Trumbull, Ct.	84
		Merwin, Samuel J. M., Wiltton, Ct.	
		Meserve, Isaac C., New Haven, Ct.	81
		Meserve, William N., Durango Col.	
		Metcalf, Royal D., South Wardsboro', Vt.	177

Michael, George, Moriah, N. Y.	156	Morehouse, Charles M., Evansville, Wis.	
Miles, Edward C., Mont Clair, N. J.		Morehouse, D. Allen, Owatonna, Minn.	139
Miles, Harvey, Russell, N. Y.		*Morgan, Charles, North Truro, Mass.	
Miles, Milo N., Des Moines, Io.		Morgan, Charles L., Green Bay, Wis.	
Miles, Thomas M., Lawrence, Mass.	81	Morgan, David S., Montello, Wis.	
Millard, Joseph D., Frankfort, Mich.	132	Morgan, George F. G., Reno, Nev.	146
Millard, Watson B., Dundee, Ill.	89	Morgan, John, Oberlin, O.	
Miller, Albert P., A. M. A.	187	Morgan, John F., Portland, Me.	113
Miller, Daniel, Glen Arbor, Mich.		Morgan, Lewis S., Conewango, N. Y.	
Miller, Daniel R., Oberlin, O.		[Morgan, Stillman, Middlebury, Vt., died 19 May, 1880.	
Miller, Elisha W., Big Rapids, Mich.	130	Morley, John H., Winona, Minn.	140
Miller, George A., Syracuse, N. Y.		Morley, Sardis B., Pittsfield, Mass.	
Miller, Henry G. (N. Y.).		Morong, Thomas, Ashland, Mass.	116
Miller, Joel D., Leominster, Mass.		Morris, Edward, Caddo, Choctaw Nation, Indian Ter.	96
Miller, Richard, Kenosha, Wis.	182	Morris, E. J., Neath, Pa.	168, 169
Miller, Robert D., Hartford, West, Vt.	174	Morris, George, Alameda West, Cal.	74
Miller, Samuel, Pitcher, N. Y.	157	Morris, Henry, Binghamton, N. Y.	
Miller, Simeon, Andover, Ct.	77	Morris, Maurice B., Coal Creek, Col.	76
Miller, William, Rocky Hill, Ct.	83	Morris, Myron N., West Hartford, Ct.	
Miller, Norman A., 94 Walnut St., Chicago, Ill.		Morris, Ozias S., West Cummington, Mass.	119
Milliken, Charles E., Maynard, Mass.	123	Morris, Richard, Allen's Grove, Wis.	
Milliken, Silas F., Maquoketa, Io.	100	Morrison, Nathan J., Springfield, Mo.	
Mills, Benjamin Fay, Central City, Dak.	185	Morrison, Samuel, Washington, D. C.	
Mills, Charles L., Andover, Mass.		Morse, Alfred, Austin, Minn.	
Mills, Charles P., Newburyport, Mass.	124	Morse, Charles F., Lower Waterford, Vt.	177
Mills, Frank E., Ashby, Mass.	116	Morse, Henry C., Union City, Mich.	
Mills, Harlow S., Dunlap, Io.	98	*Morse, James E., South English, Io.	102
Mills, Henry, Canton, Ill.	89	Morris, George H., Clarendon, Vt.	174
Milton, George R., Detroit, Mich.	130	Morton, Alpha, Wells, Me.	115
Miner, Henry A., Madison, Wis.		*Morton, George, Chebanse, Ill.	89
Miner, Nathaniel, Salem, Ct.		Morton, William D., Hartford, Ct.	
Miner, Ovid, Syracuse, N. Y.		Moses, Dighton, Montville, Ct.	
Miner, Samuel E., Monroe, Wis.		Moses, Leonard H., Rose Creek, Minn.	139
Missildine, Alfred H., Charleston, S. C.		Moulton, Ezra C., Mason City, Io.	100
Mitchell, Ammi R., Diamond Springs, Kan.	104	Mowery, Christian, Coolville, O.	162, 180
Mitchell, Charles L., Methuen, Mass.		Mucklow, William B., Strykersville, N. Y.	158
Mitchell, John C., Fremont Centre, Mich.	132	Mulder, William, Victor, Mich.	135
Mitchell, Thomas G., Madison Bridge, Me.	112	Munger, Theodore T., North Adams, Mass.	124
Mobley, Hardy, Mo. (N. Y.).		*Munroe, A., Chicago, Ill.	89
Monroe, A., Chicago, Ill.	89	Munsell, John H., Schenectady, N. Y.	158
Monroe, Benjamin F., Lost Nation, Io.		Munson, Frederick, Haddam Neck, Ct.	80
Monroe, Henry H., Bartlett, Ill.	88	Munson, Myron A., Neponset, Mass.	
Monroe, Thomas E., Akron, O.	160	Murphy, Thomas D., Centrebrook, Ct.	79
[Montague, Enos J., Rosendale, Wis., died 30 Sept., 1880.		Murray, O. E., Olivet, Mich.	131, 134
Montgomery, Andrew, Abington, Ct.		Myers, Hiram, Dover, Kan.	104
Montgomery, Giles F., A. B. C. F. M.	187	Myers, John C., Toulon, Ill.	93
Montgomery, John A., Morris, Ill.	91	Myrick, Osborn, Middletown, Vt.	175
Montgomery, Marcus W., Boston, Mass.			
Moear, George, Oakland, Cal.	75		
Moody, Calvin B., Centre Harbor, N. H.	147	[Nall, James, Detroit, Mich., died 8 May, 1880.	
Moody, Howard, East Andover, N. H.	147	Nason, Charles P. H., Chelsea, Mass.	119
Moore, Albert W., Farmington, Me.	111	*Nason, Elias, Dracut, Mass.	119, 122
Moore, Daniel M., Falls Village, Ct.	78	Nason, John H., Morrisville, N. Y.	
Moore, Edson J., Shirley, Mass.		Neesima, Joseph H., A. B. C. F. M.	187
Moore, George W., Nashville, Tenn.	171	Nelson, George W., Wauwatosa, Wis.	185
Moore, Nathaniel S., Pawlet, Vt.	175	Newcomb, Charles S., Spearville, Kan.	103
Moore, William E. B., West Stafford, Ct.	83	Newcomb, George B., New York city.	
Moore, William H., Hartford, Ct.			

Newcomb, Luther, Arvonia, Kan.	103	Ollerenshaw, S. H., Springfield, Mo.	
Newell, F. P., Cedarville, Kan.		Olmstead, Franklin W., Williston, Vt.	177
Newell, Wellington, Greenfield, Mass.	121	Orcutt, Samuel, New Haven, Ct.	
Newman, Stephen M., Ripon, Wis.	184	Ordway, Jairus, Salem, Ct.	83
Newton, Albert F., Townsend, Mass.	128	Orvis, G. M., Nevinville, Io.	
Newton, Josiah, Canton, N. Y.		Orvis, William B., Philadelphia, Pa.	
Nichols, Charles L., Brownville, Me.	110	Osborn, George S., Springvale, Me.	
Nichols, Danforth B., Bon Homme, Dak.	85, 86	Osborn, Russell S., Bull's City, Kan.	103, 105
Nichols, Nathan R., Norwich, Vt.	175	Osborne, Cyrus P., Branford, Ct.	77
Nichols, Washington A., Lake Forest, Ill.		Osborne, William H., Ypsilanti, Mich.	
Nield, Thomas, Elmira, Mich.	130	Osgood, Edward R., Bluehill, Me.	111
Noble, Charles, Washington, D. C.		Osgood, George W., Littleton, N. H.	149
Noble, Edward W., Truro, Mass.	128	Osgood, Henry H., North Yarmouth, Me.	113
Noble, Frederick A., 100 Warren Ave., Chicago, Ill.	89	Osgood, Reuben D., Lyndon, Vt.	175
Noble, Mason, jr., Sheffield, Mass.	126	Otis, Israel T., Exeter, N. H.	
Noble, Thomas K., San Francisco, Cal.	75	Otis, Jonathan T., Sheridan, Mich.	131, 135
Norcross, Flavius V., Union, Me.	114	Otis, Norman L., Palo, Mich.	
Norcross, Lansing P., Osceola, Neb.	145	Otis, Orin F., Providence, R. I.	
*Norcross, S. Girard, North Conway, N. H.	147	Ottman, H. Augustus, Northfield, Ct.	80
Norris, Austin H., Ada, Mich.	130	Overstreet, W. S., Camp Nelson, Ky.	108
Norris, John S., Grand Rapids, Wis.	182	Oviatt, George A., Sudbury, Mass.	127
Norris, Kingsley F., Reed's Ferry, N. H.	149	Owen, Evan, Cambria, Wis.	
Norris, Thomas F., Cedarville, Kan.	103, 105	Owen, Thomas G., Trempealeau, Wis.	185
North, Simeon, Clinton, N. Y.		Owens, John T., Des Moines, Io.	100
Northcott, Theodore C., Faribault, Minn.	137	Owens, Thomas M., Utica, N. Y.	
Northrop, Birdsey G., Clinton, Ct.		Oxnard, Frederick, Angola, N. Y.	
Northrop, Charles A., Litchfield, Mich.	133	Packard, Abel K., Greeley, Col.	76
[Northrop, Joseph A., Iowa Falls, Io., died 1 Dec., 1880.		Packard, Alpheus S., Brunswick, Me.	
Northrup, Henry H., Providence, R. I.	170	[Packard, David T., Stockton, Cal., died 28 Nov., 1880.	
Norton, Edward, Quincy, Mass.	125	Packard, Edward N., Dorchester, Mass.	117
Norton, Franklin B., Burlington, Wis.		Packard, Theophilus, Manteno, Ill.	
Norton, H. B., San José, Cal.	74	Paddock, Edward A., Leadville, Col.	76
Norton, John F., Hubbardston, Mass.	121	Page, Henry P., Brownville, Neb.	
*Norton, Smith, Bethlehem, N. H.	147, 148	Page, Jesse, Atkinson, N. H.	
Norton, Thomas S., Prescott, Mass.	125	Paine, Albert, Charlestown, Mass.	
Norton, William W., Alexandria, Minn., 136; Warren, Wis.	185	Paine, Bernard, Sandwich, Mass.	126
*Notts, James, Leslie, Mich.	133	Paine, John A., Tarrytown, N. Y.	
Nourse, Robert, La Crosse, Wis.	182	[Paine, John C., Groveland, Mass., died 10 March, 1880.	
Noyes, Charles L., Jersey City, N. J.		Paine, Levi L., Bangor, Me.	
Nute, Frank I., Warwick, R. I.		Paine, Rodney, Topeka, Kan.	
Noyes, Daniel J., Hanover, N. H.		Painter, Charles C., New York city.	84
Noyes, Daniel P., Wilmington, Mass.	129	Painter, Hobart K., Mazepa, Minn.	138
Noyes, Gurdon W., New Haven, Ct.	78	Palmer, A. Burton, Saratoga, Cal.	75
Noyes, Joseph T., A. B. C. F. M.	186	Palmer, Charles M., Meriden, N. H.	150
Noyes, Selah W., Fife Lake, Mich.	132, 133	Palmer, Charles R., Bridgeport, Ct.	78
Nute, Frank L., Warwick, R. I.		Palmer, Edward S., Westhampton, Mass.	128
Nutting, George B., Hancock, Minn.	138	Palmer, Edwin B., Ipswich, Mass.	122
Nutting, John K., Austintburg, O.	160	Palmer, Elliot, Portland, Ct.	
Obear, William F., Winthrop, Me.	115	Palmer, Frank H., No. Scituate, R. I.	
Olds, Frank B., Lawrence, Kan.	103, 105	Palmer, Ray, Newark, N. J.	
Olds, Henry H., Stanwood, Mich.		Palmer, S. Fielder, Bridgewater, Ct.	78
Oliphant, Charles H., Mystic Bridge, Ct.	83	Palmer, S. S., Coral, Mich.	
Ollerenshaw, Samuel, Laporte City, Mo.		Palmer, William S., Norwich, Ct.	82
		Paris, John D., A. B. C. F. M.	186
		Park, Austin L., Gardiner, Me.	111
		Park, Calvin E., West Boxford, Mass.	
		Park, Charles W., A. B. C. F. M.	182
		*Park, Edwards A., Andover, Mass.	
		Park, William E., Gloversville, N. Y.	155

Parker, Alexander, Miles, Io.	100, 101	Peet, Stephen D., Clinton, Wis.	181
Parker, Charles, Coral, Mich.		Peffers, Aaron B., Townsend, Mass.	
Parker, Edwin P., Hartford, Ct.	80	Peirce, Charles M., Middlefield, Mass.	123
Parker, Francis, Enfield, N. H.	148	Peloubet, Francis N., Natick, Mass.	124
Parker, Henry E., Hanover, N. H.		Pelton, George A., Sandy Creek, N. Y.	158
Parker, Henry H., <i>Honolulu, Hawaiian Islands.</i>	187	Pelton, George S., Deadwood, Dak.	85
Parker, Horace, Lunenburg, Mass.	122	Pendleton, Henry G., Chenoa, Ill.	90
Parker, J. Homer, Peoria, Ill.	92	Penfield, Samuel, Joliet, Ill.	
Parker, John D., Kansas City, Mo.		Pennell, Lewis, West Stockbridge Centre, Mass.	129
Parker, Leonard S., Miller's Falls, Mass.	123	Penney, Edgar J., Marietta, Ga.	87
Parker, R. Davenport, Manhattan, Kan.	105	Pennoyer, Andrew L., Roseville, Ill.	
Parker, William W., Milton, Mass.	123	Pentecost, George F., Brooklyn, N. Y.	154
Parker, Wooster, Belfast, Me.		Peregrine, Philip, Tracy, Minn.	136, 137
Parkhurst, Charles H., New York city.		Perkins, Ariel E. P., Ware, Mass.	128
Parkinson, Royal, Washington, D. C.		Perkins, Benjamin F., Sterling, Mass.	127
Parmelee, Eliab H., Canterbury, Ct.	78	Perkins, Edgar, Sudus, N. Y.	
Parmelee, Howard R., Edinburgh, O.	162	Perkins, Francis B., Stockbridge, Mass.	127
Parmelee, Moses P., <i>A. B. C. F. M.</i>	187	Perkins, Frederic T., Tilton, N. H.	151
Parmelee, Simeon, Oswego, N. Y.		*Perkins, George A., Salem, N. H.	150
[Parmenter, Charles O., Garden Prairie, Io., died 15 Dec., 1880.]		Perkins, George G., Avoca, Io.	
[Parmlee, Horace M., Iowa Falls, Io., died 1 July, 1880.]		Perkins, Henry K. W., Somerville, Mass.	
Parrey, Porter B., Three Oaks, Mich.	131	Perkins, Henry M., Warsaw, Ill.	90, 93, 94
Parsons, Benjamin F., Derry, N. H.		Perkins, Saywell, Grayville, Ill.	91, 92
Parsons, Ebenezer G., Byfield, Mass.		Perkins, Sidney K., Sherburne, Minn.	139, 140
Parsons, John, Kennebunk, Me.		Perkins, Sidney K. B., South Royalton, Vt.	176
Parsons, John, East Woodstock, Ct.	85	Perrin, Lavalette, Wolcottville, Ct.	84
Parsons, John, Exeter, N. H.		*Perry, Arthur L., Williamstown, Mass.	129
Parsons, Robert, Maybee, Mich.	134	Perry, Cyrus M., West Concord, N. H.	147
Partridge, George C., Batavia, Ill.		Perry, D. Brainerd, Crote, Neb.	
Partridge, Lewis C., North Bennington, Vt.	173	Perry, Ralph, Agawam, Mass.	
Partridge, Samuel H., Greenfield, N. H.	148	Perry, Truman S., Cumberland Centre, Me.	110
Pascoe, W. H., Lockeford, Cal.	74	Pettee, James H., <i>A. B. C. F. M.</i>	187
Patch, Rufus, Lathrop, Mo.	142	Pettengill, John H., Philadelphia, Pa.	
Patchin, John, Grass Lake, Mich.	132, 133, 134	Pettibone, Ira, Winchester, Ct.	
Patrick, Henry J., West Newton, Mass.	124	Pettibone, I. Fayette, <i>A. B. C. F. M.</i>	187
Patten, Moses, Greensboro', Vt.		*Pettibone, Luman A., Burlington, Wis.	181
Pattén, William A., Kingston, N. H.		Phelps, Austin, Andover, Mass.	
Patton, James L., Greenville, Mich.	132	Phelps, Charles H., East Smithfield, Pa.	168
Patton, William W., Washington, D. C.		[Phelps, Eliakim, Weehawken, N. J., died 29 Dec., 1880.]	
Payne, J. H., Bushnell, Ill.		Phelps, Frederick B., St. Johnsbury East, Vt.	176
Payson, Albert L., Albany, Me.		Phelps, Lawrence, Barton, Vt.	173
Payson, Edward P., Ansonia, Ct.	79	Phelps, Samuel W., Lombard, Ill.	
Peabody, Albert B., Stratham, N. H.	151	Phelps, Winthrop H., South Egremont, Mass.	
Peabody, Charles, Springfield, Mass.		Phillips, Daniel, Bath, N. H.	147
Peacock, Richard M., Solon, Me.	114	Phillips, George W., Worcester, Mass.	129
*Peake, A. P., DeKalb, Ill.	89	Phillips, John, Susauville, Cal.	
Pearson, Arthur H., Northfield, Minn.		Phillips, Lebbeus R., Groton, Mass.	
Pearson, James B., Mont Clair, N. J.		Phillips, Samuel, Disco, Mich.	
Pearson, Reuel M., Polo, Ill.		Phillips, Sem, Dodgeville, Wis.	181
Pearson, Samuel W., Andover, Me.	109	Phillips, Thomas D., Fort Scott, Kan.	104
Pease, Edmund M., <i>A. B. C. F. M.</i>	186	Phinney, George W., Geneva, O.	162
Pease, Theodore, West Lebanon, N. H.	149	Phipps, George G., Newton Highlands, Mass.	124
Peck, Whitman, New Haven, Ct.			
Peckham, Joseph, Kingston, Mass.			
Peebles, David, Dudley, N. C.	160		
Peeke, George H., 206 South Leavitt St., Chicago, Ill.	89		



Phipps, William H., Prospect, Ct.	83	Porter, T. Arthur, Kalkaska, Mich.	131, 133
Pierce, Asa C., Brookfield Centre, Ct.	78	Porter, William, Westminster, Cal.	165
Pierce, George, North Andover, Mass.	124	Post, Anrelian H., Twinsburg, O.	165
*Pierce, George J., Warner, N. H.		Post, Martin, San José, Cal.	
Pierce, John D., Ypsilanti, Mich.		*Post, Roswell O., Springfield, Ill.	93
Pierce, John E., <i>A. B. C. F. M.</i>	187	Post, Truman M., St. Louis, Mo.	142
Pierce, Leroy M., Bernardston, Mass.	117	Potter, Daniel F., Brunswick, Me.	
Pierce, Nathaniel H., Osakis, Minn.	137, 139	*Potter, Edmund S., West Somerville, Mass.	
Pierce, William, West Buxton, Me.		Potter, Frank C., Stanwich, Ct.	79
Pierce, William G., Champaign, Ill.	89	Potter, William, Hampden, O.	
Pierson, Isaac, <i>A. B. C. F. M.</i>	186	Potwin, Lemuel S., Hudson, O.	
Pierson, Samuel W., Painesville, O.		Potwin, Thomas S., Hartford, Ct.	
Pike, Alpheus J., Sauk Centre, Minn.		Potwin, William S., Monona, Io.	100
Pike, Ezra B., Northwood, N. H.	147	Powell, Isaac P., Clinton, N. Y.	
Pike, Gustavus D., 56 Reade Street, New York city.		Powell, James, 972 West Washington Street, Chicago, Ill.	
Pike, John, Rowley, Mass.		Powell, John J., Nortonville, Cal.	75
[Pike, Josiah W. C., East Douglas, Mass., died 29 Aug., 1880.		Powell, Llewellyn R., Alliance, O.	160
Pinch, Pearce, South Natick, Mass.	124	Powell, Rhys, Delaware, O.	165
Pinkerton, Adam, Areua, Wis.	180	Powell, Samuel W., Copake Iron Works, N. Y.	
[Pinkerton, Myron W., <i>A. B. C. F. M.</i> , died 10 Nov., 1880.		Pratt, Charles H., Minneapolis, Minn.	
Pipes, Abner M., Berlin Heights, O.	161	Pratt, Dwight M., Higganum, Ct.	80
Pitcher, Charles W., Randolph, N. Y.	157	Pratt, Francis G., Middleboro', Mass.	
Pitkin, Paul H., Marshfield, Vt.	175	Pratt, George H., Medfield, Mass.	123
Pixley, Stephen C., <i>A. B. C. F. M.</i>	186	[Pratt, Henry, Topsfield, Mass., died 19 April, 1880.	
[Place, Olney, Massena, N. Y., died 25 Dec., 1880		Pratt, Horace, Northfield, Vt.	
Platt, Henry D., Brighton, Ill.	88, 91	Pratt, J. Loring, Strong, Me.	114
Platt, Lester B., Owosso, Mich.	134	Pratt, Llewellyn, Hartford, Ct.	
Platt, Luther H., Garden City, Kan.	104	Pratt, Miner G., Andover, Mass.	
Platt, M. Fayette, Lincoln, Neb.	144, 145	Pratt, Parsons S., Dorset, Vt.	174
[Platt, Merit S., Glassboro', N. J., died 3 Dec., 1880.		Pratt, Theodore C., Orfordville, N. H.	150
[Platt, William, Utica, Mich., died 9 Aug., 1880.		Prentiss, Norman A., Aurora, Ill.	88
Plested, William, Shenandoah, Io.		Preston, E. T., Newton, Io.	
Plumb, Albert H., Roxbury Station, Mass.	118	Preston, Ira M., Marietta, O.	
Plumb, Joseph C., Brookfield, Mo.	141	*Price, Lewis V., Adams, Mass.	116
Plummer, Alexander R., Gill, Mass.	120	Prince, Newell A., Auburn, Mass.	116
Polk, W. R., New Iberia, La.	108	Prior, Isaac R., Fredonia, Kau.	104
Pollard, George A., Grand Rapids, Mich.		Pritchard, David E., Rome, N. Y.	158
Pomeroy, Edward N., Marion, Mass.	123	Proctor, Peter P., Vermillionville, La.	
[Pomeroy, Jeremiah, South Deerfield, Mass., died 5 Jan., 1881.		Prudden, Theodore P., Lansing, Mich.	133
Pomeroy, Lemuel, Muscotah, Kan.		Fuddeford, William G., White Cloud, Mich.	136
Pond, Benj. W., Washington, D. C.		Pugh, J. W., Middle Granville, N. Y., 155, 156; Fairhaven, Vt.	
Pond, Chauncey N., 46 Madison Street, Berea, O.		Pugh, Thomas, Fairfield, Neb.	
Pond, Enoch, Bangor, Me.		Pullan, Frederick B., East Orange, N. J.	152
Pond, Jeremiah E., Warren, Me.	114	*Pulsifer, Daniel, Danbury, N. H.	
Pond, William C., San Francisco, Cal.	75	[Punchard, George, Boston, Mass., died 2 April, 1880.	
Pope, Charles H., Thomaston, Me.	114	Putnam, Austin, New Haven, Ct.	80
Pope, George Stanley, Tougaloo, Miss.	140	Putnam, George A., Millbury, Mass.	123
Pope, Howard W., North Manchester, Ct.	78	Putnam, Hiram B., Charlotte, Vt.	173
Porter, Edward G., Lexington, Mass.	122	Pyke, Charles, Waterbury, Ct.	
Porter, Farley, Crested Butte, Col.	76	Quaife, Robert, Lake Mills, Wis.	182
Porter, George, Townshend, Vt.	175, 177	Quick, Abram J., Rochester, N. H.	150
Porter, Giles M., Gamavillo, Io.		Quigley, T. H., Gainesville, N. Y.	155
Porter, Henry D., <i>A. B. C. F. M.</i>	186	Quint, Alonzo H., 34 School Street, Boston, Mass.	
Porter, Jeremiah, Grass Valley, Cal.		Radford, Walter, Magnolia, Io.	100
Porter, Noah, New Haven, Ct.		Rand, Wm. A., So. Seabrook, N. H.	151
		Rand, Wm. H., New Hampton, N. H.	

- Rankin, Adam L., Soquel, Cal. 75  
 Rankin, Edward E., Hartford, Ct.  
 Rankin, J. Eames, Washington, D. C. 86  
 Rankin, Samuel G. W., Glastonbury, Ct. 77  
 Ranslow, Eugene J., Wells River, Vt. 175  
 Ransom, George R., Waverly, Io. 102  
 Rawson, Edward K., New London, Ct.  
 Rawson, George A., Sidney Plains, N. Y. 158  
 Ray, Charles B., 311 East 62d Street, New York city.  
 Ray, John W., Lake City, Minn. 140  
 Raymond, Alfred C., New Haven, Ct.  
 Reynolds, George C., *A. B. C. F. M.* 187  
 Rea, John T., Cotuit, Mass.  
 Read, Edward G., Bennington, Vt. 173  
 Read, Hollis, Bennington, Vt.  
 Read, Robert H., Paris, Texas. 172  
 Redcoff, Itichard, Sherman, Mich. 133, 135  
 Redfield, Charles, Troy, N. Y.  
 Redlon, Amos, Hallowell, Me.  
 Reed, Albert C., Manchester, Vt. 175  
 Reed, Arthur T., Cedar Rapids, Io. 97  
 Reed, Frederick A., Harvard, Mass. 121  
 Reed, Glover C., Wadsworth, O. 165  
 Reed, Julius A., Columbus, Neb.  
 Reed, Leonard, Erie, Pa.  
 Reed, T. J., Iowa Falls, Io.  
 Reed, William, Lafourche Crossing, La. 108  
 Reed, William C., Candia, N. H. 147  
 Rees, Henry, Emporia, Kan. 104  
 \*Reid, E. B., Lockport, Ill. 90  
 Relyea, Benjamin J., Green's Farms, Ct. 84  
 Remele, William A., Pomfret, Vt. 176  
 Renshaw, James B., Hutchinson, Minn. 137, 138  
 Reuth, Jacob, Sherrill's Mount, Io. 101  
 Reynolds, G. W., Stuart, Io.  
 Reynolds, Lauriston, Auburn, Me. 109, 112  
 Reynolds, William T., No. Haven, Ct. 82  
 Rice, Augustus M., Little Compton, R. I.  
 Rice, Charles B., Danvers Centre, Mass. 119  
 Rice, Edwin W., Philadelphia, Pa.  
 Rice, George G., Council Bluffs, Io.  
 [Rice, John, Hematite, Mo., died 19 Nov., 1880.  
 Rice, Orthello V., Farmington, Ill. 90  
 Rice, Walter, Brandon, Vt. 173  
 Rich, Alonzo B., Newton Centre, Mass.  
 Richards, Austin, Boston, Mass.  
 Richards, Charis H., Madison, Wis. 183  
 Richards, Emanuel, Centre Ridge, Kan. 103, 106, 107  
 Richards, Erwin H., *A. B. C. F. M.* 186  
 Richards, Jacob P., Elk Grove, Wis. 181  
 Richards, Jarvis, Windsor, Vt. 177  
 Richards, J. E., St. Johns, Mich. 135  
 Richards, Jehiel S., Dexter, Me. 114  
 Richards, John L., Chicago, Ill.  
 Richards, Richard, Cora, O. 164, 165  
 Richards, William M., Princeton, Wis. 184  
 Richards, William R., Bath, Me. 109  
 Richardson, Albert M., Lawrence, Kan. 105  
 Richardson, Chas. A., Lenox, O. 163  
 Richardson, Chauncey J., Wolcott, Vt. 177  
 Richardson, Cyrus, Keene, N. H. 149  
 Richardson, D. Warren, Derry, N. H. 148  
 Richardson, Elias H., New Britain, Ct. 81  
 Richardson, Gilbert B., East Alstead, N. H. 147  
 [Richardson, Henry, Gilead, Me., died 24 March, 1881.  
 Richardson, Henry J., Lincoln, Mass. 122  
 Richardson, John Burton, Hiawatha, Kan. 103, 104  
 Richardson, J. P., Lawrenceville, N. Y. 156  
 Richardson, Martin L., Sturbridge, Mass. 127  
 Richardson, Sanford, *A. B. C. F. M.* 187  
 Richardson, William T., Memphis, Tenn.  
 Richmond, James, LeRaysville, Pa.  
 Richmond, Thomas T., Taunton, Mass. 127  
 Ricketts, Charles H., Thorndike, Mass. 135  
 Riddle, Matthew B., Hartford, Ct.  
 Riddle, Merchant S., Cow Run, O. 105  
 Riedinger, Jacob P., Kelly's Island, O. 163  
 Riggs, Alfred L., *A. B. C. F. M.*, Santee Agency, Neb. 186  
 Riggs, Ezra J., Rindge, N. H. 150  
 Riggs, Thomas L., *A. B. C. F. M.* 85, 186  
 Rindell, Gilbert, Plymouth, Wis. 184  
 Ritchie, George, Anamosa, Io. 97  
 Robbins, Alden B., Muscatine, Io. 100  
 Robbins, Anson H., West Williamsfield, O. 166  
 Robbins, Elijah, *A. B. C. F. M.* 186  
 Robbins, Horace H., Postville, Io. 101  
 Robbins, Silas W., Manchester, Ct. 81  
 [Roberts, Bennett, Brighton, Io., died 6 Feb., 1880.  
 Roberts, E. P., Eight Mile Creek, Or. 167  
 Roberts, G. Lewis, Tremont, Ill. 93  
 Roberts, Harlan P., Silverton, Col. 77  
 Roberts, Henry B., Providence, R. I. 170  
 Roberts, Hiram P., Wataga, Ill.  
 Roberts, Jacob, Auburndale, Mass.  
 Roberts, James H., *A. B. C. F. M.* 186  
 Roberts, James I., Brooklyn, N. Y. 153  
 Roberts, J. W., Paris, Texas, 172  
 Roberts, Thomas E., Keene, N. H.  
 Roberts, Thomas S., Muscotah, Kan. 105  
 Roberts, William G., New Haven, Ct.  
 \*Robertson, Angus A., South Haven, Mich. 135  
 Robie, Benjamin A., Groton, Mass. 121  
 Robie, Edward, Greenland, N. H. 148  
 Robie, Thomas S., South Plymouth, Mass. 125  
 Robinson, Ethelfred R., Mt. Palatine, Ill.  
 Robinson, Harvey P., Highland, Kan.  
 Robinson, Henry C., Newcastle, Me.  
 Robinson, Stephen H., Waitsfield, Vt. 177

- Robinson, William A., Homer, N. Y. 155  
 Rockwell, Charles, Chatham, Mass.  
 Rockwell, James H., Roodhouse, Ill. 93  
 Rockwell, J. H., Eddyville, Io. 98  
 [Rockwell, Samuel, New Britain, Ct.,  
 died 25 Dec., 1880.  
 Rockwood, George A., Rensselaer  
 Falls, N. Y. 158  
 [Rockwood, Samuel L., North Wey-  
 mouth, Mass., died 13 April, 1881.  
 Rodgers, Levi, Claremont, N. H.  
 Rodman, Daniel S., Mont Clair, N. J.  
 Roe, Alvah D., Afton, Minn.  
 Rogers, A., Council Bluffs, Io. 99  
 Rogers, Charles H., Zumbrota, Minn. 140  
 Rogers, Edward, Beaverton, Or. 166, 167  
 Rogers, Enoch E., Orange, Ct.  
 Rogers, George W., Gilsun, N. H. 148  
 Rogers, Osgood W., Bridgton, Me. 110  
 Rogers, Samuel J., Marshall, Minn.  
 138, 139  
 Rogers, William C. (Ill.).  
 Romig, W. H., Warren, Io. 102  
 Rood, David, *A. B. C. F. M.* 186  
 Rood, Herman, Westfield, N. Y.  
 Root, Edward P., Hampden, Mass. 121  
 Root, Edward W., Dryden, N. Y.  
 Root, F. Stanley, Seymour, Ct. 83  
 Root, James P., Providence, R. I.  
 Root, Marvin, Racine, Wis.  
 Ropes, Charles J. H., Ellsworth, Me. 111  
 Ropes, William L., Andover, Mass.  
 Rose, Henry T., Milwaukee, Wis. 183  
 Rose, Luman P., Peru, Ind.  
 Rose, William W., Pittsfield, Ill. 92  
 Roseboro, Samuel R., Ceresco, Mich. 131  
 Rosenkrans, D. W., Little Falls, Minn. 138  
 Ross, A. Hastings, Port Huron, Mich. 134  
 Ross, James H., Newburyport, Mass. 124  
 Ross, John A., Belfast, Me. 109  
 Ross, Orville A., Willets, Cal. 76  
 Rotch, Caleb L., New Sharon, Me. 111, 112  
 Rounce, Joseph S., Brownsdale, Minn.  
 137, 138  
 Rowe, Samuel, West Boxford, Mass.  
 Rowell, John A., South Weare, N. H. 151  
 Rowell, Joseph, San Francisco, Cal.  
 Rowland, Lyman S., Lee, Mass. 122  
 Rowland, Samuel, Stoneham, Pa.  
 Rowley, Charles H., Westford, Mass. 128  
 Rowley, George B., Carthage, N. Y. 154  
 Rowley, Loveland T., Mount Pleas-  
 ant, Io. 98, 99, 101, 102  
 Rowley, Milton, New London, Wis. 183  
 Roy, Joseph E., Atlanta, Ga.  
 Royce, LeRoy, Elmwood, Ill. 89  
 Ruddock, Charles A., Benson, Minn.  
 136, 137  
 Ruddock, Edward N., Pine River,  
 Wis.; Pitcher, N. Y.  
 Ruffin, Henry A., New Orleans, La. 108  
 Ruuels, Moses T., Sanbornton, N. H. 150  
 Russell, Charles H., Bridgeport, Ct.  
 Russell, Ezekiel, Holbrook, Mass.  
 Russell, Frank, Mansfield, O. 163  
 [Russell, William P., Memphis, Mich.,  
 died 11 May, 1880.  
 Rustedt, Henry F., Shrewsbury, Vt.  
 Ryder, Charles J., Medina, O. 163  
 Ryder, William H., Ann Arbor, Mich. 130  
 Sabin, Joel G., Harlan, Io. 99  
 Safford, Albert A., Sun Prairie, Wis. 185  
 Safford, Albert W., Prairie du Chien,  
 Wis. 181  
 Safford, George B., Burlington, Vt. 173  
 Safford, Herman, Ripon, Wis. 183, 185  
 Safford, John, Ashtabula, O. 160  
 Sallenbach, Henry H., Lincoln, Neb.  
 [Salmon, Ebenezer P., Beloit, Wis.,  
 died 11 Dec., 1880.  
 Salmon, Edward P., Whitewater, Wis.  
 Salter, Charles C., Duluth, Minn. 137  
 Salter, William, Burlington, Io. 97  
 Sammons, Isaiah D., Riceville, Pa. 167  
 Samuel, Robert, Cawker City, Kan.  
 Sanborn, Francis W., Yarmouth, Me. 115  
 Sanborne, George E., Hartford, Ct.  
 Sanders, Charles S., *A. B. C. F. M.* 187  
 Sanders, Clarendon M., Cheyenne,  
 Wyoming. 178  
 Sanders, William H., *A. B. C. F. M.* 186  
 Sanderson, Alonzo, Flint, Mich.  
 Sanderson, John P., Clio, Mich. 135  
 Sands, John D., Belmond, Io. 97  
 [Sanford, Baalis, East Bridgewater,  
 Mass., died 28 July, 1880.  
 Sanford, Elias B., Thomaston, Ct. 84  
 Sanford, Enoch, Raynham, Mass.  
 Sanford, William C., Onarga, Kan. 106  
 Sargent, Benjamin F., Grand Rapids,  
 Mich. 132  
 Sargent, Clarence S., Brewer Village,  
 Me. 110, 113  
 Sargent, Frank D., Brookline, N. H. 147  
 Sargent, George W., Granite Falls,  
 Minn. 138  
 Sargent, Moses F., Winnebago, Ill. 94  
 Sargent, Roger M., Harristown, Ill. 90  
 Saunderson, Henry H., Swanzey,  
 N. H. 151  
 Savage, Charles A., Berkeley, Cal. 74  
 Savage, George S. F., 112 West Wash-  
 ington Street, Chicago, Ill.  
 Savage, John W., North Stonington,  
 Ct. 82  
 Savage, William T., Quincy, Ill.  
 Sawin, Theophilus P., Lyudeborough,  
 N. H. 149  
 Sawin, T. Parsons, Janesville, Wis. 182  
 \*Sawyer, Daniel, Hopkinton, N. H.  
 Scales, Richard, Nepaug, Ct. 81  
 Schaefer, John, Warrenville, N. J. 152  
 Schaffler, Adolphus F., 244 E. 13th  
 Street, New York city.  
 Schaffler, Henry A., *A. B. C. F. M.* 186  
 Schlichter, John B., Sterling, Kan. 105  
 Schlosser, George, Paxton, Ill.  
 Schofield, William, West Fairlee, Vt. 177  
 Schwarzaer, Charles M., St. Cathe-  
 rine, Mo. 142  
 Scofield, Abishai, Cos Cob, Ct.  
 Scofield, William C., Owego, N. Y. 157  
 Scottford, Henry C., Eureka, Kan.  
 [Scottford, John, Kansas City, Mo.,  
 died 21 Jan., 1881.]

Scott, Andrew J., Evanston, Ill.	89	Shattuck, Calvin S., North Adams, Mich.	134
Scott, B. B., North Pownal, Vt.	176	Shaw, Albert R., Oakham, Mass.	
*Scott, Charles, Litchfield, N. H.		Shaw, Edwin W., Vernon, Mich.	135
Scott, Darius B., Hollis, N. H.	149	Shaw, Frederic E., East Machias, Me.	112
Scott, George, West Point, Neb.	146	Shaw, Luther, Tallmadge, O.	
Scott, George H., Plymouth, N. H.	150	Shaw, William H., <i>A. B. C. F. M.</i>	186
Scott, George R. W., Fitchburg, Mass.	120	Shay, John H., McLean, Ill.	91
Scott, John, Alma, Kan.	103	Shedd, Charles, Waseca, Minn.	
Scott, Nelson, Amherst, Mass.		Sheldon, Charles B., Excelsior, Minn.	137
Scoville, Frank C., Saugerties, N. Y.	158	Sheldon, Stewart, Yankton, Dak.	
Scoville, Samuel, Stamford, Ct.	83	Shepley, David, Providence, R. I.	
Scribner, Leonard M., St. Mary's, Kan.		Sherman, Eugene L., Columbus, Neb.	143
Scroggs, Joseph W., Vinita, I. T.	96	Sherman, Floyd E., Stockton, Kan.	105, 107
Scruton, Herbert M., Copenhagen, N. Y.	154	Sherrill, Alvan F., Omaha, Neb.	155
Scudder, Evarts, Great Barrington, Mass.	120	Sherrill, Dana, Forrest, Ill.	90
Scudder, Henry M., 29 Ormond Place, Brooklyn, N. Y.	153	Sherrill, Franklin G., Carbondale, Kan.	103, 106
Scudder, John L., Shrewsbury, Mass.	126	Sherrill, Samuel B., West Bloomfield, N. Y.	159
Scudder, William W., Glastonbury, Ct.	79	Sherwin, Abner T., Mapleton, Minn.	138, 139
Seabury, Joseph B., Lowell, Mass.	122	Sherwin, John C., Menomonee, Wis.	
Seagrave, James C., Otis, Mass.	125	Shiere, Peter B., West Somerville, Mass.	
[Searle, Richard T., Danvers, Mass., died 30 June, 1880.		Shipherd, John R., Box 346, New York city.	
Seaton, Charles M., Essex Junction, Vt.		Shipman, Samuel B., Cleveland, O.	161
Seaver, Charles H., Russell, Kan.	106	Shipman, Thos. L., Jewett City, Ct.	
Seaver, William R., St. Joseph, Mo.		Shirley, Arthur, Conway, Mass.	119
Secombe, Charles, Green Island, Neb.	144	Shoppe, W. G., Pepperell, Mass.	125
Seeley, Nicholas J., Avon, Ct.	77	Shorey, H. Allen, Boston, Mass.	
Seeley, Raymond H., Haverhill, Mass.	121	Short, John T., Columbus, O.	
Seeley, Julius H., Amherst, Mass.	116	Shults, J. D., Dundee, Mich.	
Seeley, L. Clark, Northampton, Mass.		Sikes, Lewis E., Vienna, Kan.	
Seeley, Samuel T., Easthampton, Mass.		Sillence, William E., Baldwin, Mich.	130
Seiler, Martin, Ridgeway, Kan.	103	Simmons, Henry C., Walnut Station, Minn.	140
Selden, Calvin, Woodburn, Ill.	94	Simpson, Adam, Fairmont, Minn.	137
Selden, Edward G., Manchester, N. H.	149	Sims, J. R., Alabama Furnace, Ala.	73
Sell, Henry T., Lysander, N. Y.	156	Sinnett, Charles N., Patten, Me.	111, 113
Sengstache, John H. H., Savannah, Ga.	87	Skeele, John P., East Bloomfield, N. Y.	154
Sessions, Alexander J., Beverly, Mass.		Skeels, Henry M., Turner Junction, Ill.	93
Sessions, Joseph W., Westminster, Ct.		Skentelbury, William H., Ovid, Mich.	135
Sessions, Samuel, St. John's, Mich.		Skiles, James H., Grand Meadow, Minn.	138
Severance, Milton L., Orwell, Vt.		Skinner, Alfred L., Bucksport, Me.	
Sewall, Albert C., Williamstown, Mass.	129	Skinner, Edward, Blue Rapids, Kan.	103
Sewall, David B., York, Me.	115	Skinner, George W., Wellsville, Kan.	
Sewall, John S., Bangor, Me.		Slack, Henry L., Chester, Vt.	174
*Sewall, Joseph B., South Braintree, Mass.		Sleeper, William T., Worcester, Mass.	129
Sewall, William, Littleton, Mass.	122	Slicer, Thomas R., 330 8th Street, Brooklyn, N. Y.	153
Sewall, William S., St. Albans, Me.	114	Slocum, William F., Salisbury, Mass.	126
Seward, A. L., Aurora, Neb.	143	*Slyter, Seneca M., Nunica, Mich.	
Seward, Edwin D., Laclede, Mo.		Small, Uriah W., Sterling, Ill.	
Sexton, W. C., Bangor, N. Y.	153	Smart, William S., Albany, N. Y.	153
Seymour, Bela N., Vernon, Ct.	84	Smith, Andrew J., Neosho, Mo.	142
Seymour, Charles N., Tolland, Ct.	84	Smith, Arthur H., <i>A. B. C. F. M.</i>	186
Seymour, Charles R., Winchester, Mass.	129	Smith, Asa B., Rocky Hill, Ct.	
Seymour, Henry, East Hawley, Mass.	121	Smith, Azro A., Johnson, Vt.	175
Seymour, Joel M., Fort Wayne, Ind.	95	Smith, Burritt A., Middletown, Ct.	
Sharp, Andrew, Hebron, Ct.		Smith, Charles, Andover, Mass.	
Sharp, Joseph B., Glenwood, Io.	99, 100		
Shattuck, Amos F., Hollis, N. H.			

Smith, Charles B., Islington, Mass.	119	Snell, M. Porter, Washington, D. C.	
Smith, Charles E., Abbeville, La.	108	Snell, William W., Rushford, Minn.	139
Smith, Charles S., Montpelier, Vt.		Snelson, Floyd, McIntosh, Ga.	87
Smith, Eben, Middlebury, Vt.		[Snow, Aaron, Centre Brook, Ct., died 1 March, 1880.	
Smith, Edward A., Farmington, Ct.	79	[Snow, Benjamin G., <i>A. B. C. F. M.</i> , died 1 May, 1880.	
Smith, Edward G., North Leominster, Mass.	122	Snow, Benjamin P., Alfred, Me.	
Smith, Edward H., Michigan City, Ind.	95	Snow, Franklin E., Oxford, Ct.	82
*Smith, Edwin, South Braintree, Mass.	118	[Snow, Roswell R., Elgin, Ill., died 3 Dec., 1880.	
Smith, Edwin G., Morrison, Ill.		Snowden, J. E., Oskaloosa, Io.	101
Smith, Elijah P., Wilton, Io.	98, 102	Somerville, W. C., Coventry, Vt.	
Smith, Emerson F., Oswego, Kan.	106	Somes, Arthur H., West Warren, Mass.	127
Smith, Ezra N., Waterville, Me.	114	[Soule, J. F., Terre Haute, Ind., died 1 April, 1881.	95
Smith, E. P., Braintree East, Vt.	173	Southgate, Charles M., Dedham, Mass.	119
*Smith, Frederick H., Morton, Ill.	91	Southworth, Alden, Woodstock, Ct.	
Smith, George, Whitewater, Wis.		*Southworth, Benjamin, Stoddard, N. H.	151
*Smith, George, Hanover Centre, N. H.		Southworth, Edward, Sheldon, Io.	101
Smith, George H., <i>Kohala, H. I.</i>		Southworth, Francis, Portland, Me.	113
Smith, George S., Raleigh, N. C.	160	Spalding, George B., Dover, N. H.	148
Smith, Henry B., South Amherst, Mass.	116	Spalding, Samuel J., Newburyport, Mass.	124
Smith, Hinds, Kelloggsville, O.	164	Sparrow, Josiah P., Union, Wis.	181
Smith, H. B., Shutesbury, Mass.	126	Spaulding, William A., Attleboro', Mass.	116
*Smith, H. H., Chase, Mich.	131, 135	Spaulding, William S., Lynn, Mass.	
Smith, Irem W., Becket, Mass.	117	Spear, Charles V., Pittsfield, Mass.	
Smith, Isaiah P., Chatham, Mass.	118	Speare, S. Lewis B., Bangor, Me.	109
Smith, James A., Unionville, Ct.		Spees, Francis, York, Neb.	
Smith, James F., Crete, Ill.	89	*Spell, William, Greenwood Centre, Io.	99
Smith, James W., <i>A. B. C. F. M.</i>	186	Spelman, Levi P., Covert, Mich.	131
Smith, J. Malcolm, Old Mission, Mich.	134	Spence, Adam K., Nashville, Tenn.	122
Smith, J. Morgan, Grand Rapids, Mich.	132	Spencer, Judson G., Omaha, Neb.	144, 145
*Smith, John C., Winchester, N. H.		Sperry, Willard G., Peabody, Mass.	122
Smith, John D., Shelby Iron Works, Ala.	73	Spooner, Charles, Olivet, Mich.	135
Smith, John E., Oberlin, O.		Spoor, Orange H., Dowagiac, Mich.	131
Smith, John F., <i>A. B. C. F. M.</i>	187	*Sprague, Frank M., Springfield, Mass.	127
Smith, Joseph, Bangor, Me.		Sprague, William P., <i>A. B. C. F. M.</i>	186
Smith, Joseph E., Chattanooga, Tenn.	171	Spring, Leverett W., Lawrence, Kan.	105
Smith, Judson, Oberlin, O.		Spyker, Simon, Ithaca, Wis.	182, 184
Smith, Lowell, <i>A. B. C. F. M.</i>	186	Squier, Edgar A., Erie, Pa.	
Smith, Lucius, Strongsville, O.	161	Squires, Norman J., West Haven, Ct.	82
Smith, Melville, Brunswick, O.		Staats, Henry T., Bristol, Ct.	78
Smith, Mortimer, Clement, Ill.	89, 93	Stafford, Burnett T., Chester, Io.	76
Smith, Moses, Detroit, Mich.	131	Stanley, Charles A., <i>A. B. C. F. M.</i>	186
Smith, M. H., Dassel, Minn.	137	Stanton, George F., South Weymouth, Mass.	129
Smith, Nathaniel, Geneseo, Ill.		Stanton, Robert P., Greenville, Ct.	78
Smith, Nicholas E., Brooklyn, N. Y.	154	Staples, John C., East Jaffrey, N. H.	149
Smith, Orville S., Hartland, Wis.		Staples, Platt R., Friendship, Wis.	182, 183
Smith, Oscar M., Hawley, Minn.	138, 139	Starbuck, Charles C., Claridon, O.	161
Smith, Pliuy S., Clearwater, Minn.	137	Starr, Edward C., Hartford, Ct.	
Smith, Samuel, Terrebonne, La.	108	Starr, Otis A., Montevideo, Minn.	
Smith, Stephen, Hyannis, Mass.	116, 129	Staunton, Benjamin, Albany, N. Y.	155
Smith, Thomas S., <i>A. B. C. F. M.</i>	186	Staver, Daniel, Medford, Minn.	138
Smith, Wilder, Rockford, Ill.	92	Stearns, Daniel M., Boston, Mass.	118
*Smith, William A., Groton, N. Y.	155	Stearns, George W., Albany, Me.	109
Smith, William E., Aledo, Ill.	88	Stearns, Jesse G. D., Zumbrota, Minn.	
Smith, William H., Hillsborough, Ill.	93	Stearns, Josiah H., Epping, N. H.	148
Smith, William J., Sioux Rapids, Io.	101	Stearns, Lewis F., Bangor, Me.	
Smith, William S., Auburndale, Mass.			
Smyth, Egbert C., Andover, Mass.			

Stebbins, Charles E., Brookfield, Mass.	118	Strickland, Micah W., Prentissvale, Pa.	
Stebbins, Milan C., Springfield, Mass.		Strieby, Michael E., 56 Reade Street, New York city.	
Steele, Charles E., New Britain, Ct.		Strong, Charles, Randolph, N. Y.	
Steele, Edward S., Jacksonville, Ill.	90	Strong, David A., Coleraine, Mass.	119
Sterling, George, Higganum, Ct.		Strong, David A., Lexington, O.	163
Stevens, Alfred, West Westminster, Vt.	177	Strong, Edward, West Roxbury, Mass.	117
Stevens, Asahel A., Peoria, Ill.	92	Strong, Elnathan E., Auburndale, Mass.	
Stevens, Cicero C., Albany, N. Y.		Strong, Guy C., Winslow, Ill.	
Stevens, George B., Buffalo, N. Y.	154	Strong, Jacob H., Pacheco, Cal.	74, 75
Stevens, Henry A., Brighton, Mass.	117	Strong, James W., Northfield, Minn.	
Stevens, Moody A., Anoka, Minn.	136	Strong, John C., Chain Lake Centre, Minn.	
Stevenson, John O., Shenandoah, Io.	101	Strong, John M., Riverton, Minn.	144
Stewart, Amasa, Pittsford, Vt.		Strong, John W., Corpus Christi, Texas.	172
Stewart, Jeremiah D., Hastings, Neb.	144	Strong, Josiah, Sandusky, O.	165
Stewart, T. N., Nashville, Tenn.		Stuart, Robert, Green Mountain, Io.	
Stewart, William C., Lodi, Cal.	74	Sturges, Albert A., A. B. C. F. M.	186
Stewart, William M., Semiamoo, W. T.	179	Sturges, Thomas B., Greenfield Hill, Ct.	
Stickel, Edwin C., Boscobel, Wis.	181	Sturtevant, Julian M., Jacksonville, Ill.	
[Stiles, Edmund R., Hancock, Mich., died 13 Jan., 1881.		Sturtevant, Julian M., jr., Grinnell, Io.	99
Stimson, Henry A., Worcester, Mass.	129	Sturtevant, Wm. H., Tiverton, R. I.	170
Stiver, Samuel L., Bunker Hill, Ill.	88	Sullivan, Andrew J., Greeneville, Ct.	82
St. John, Joseph, Orion, Mich.	134	Sullivan, Zachary T., Brockton, Mass.	118
St. John, Samuel N., Georgetown, Ct.		Sumner, Charles B., West Somerville, Mass.	127
Stocking, James B., North Ridgeville, O.	165	Sumner, Charles E., Lancaster, N. H.	149
Stoddard, Judson B., Cheshire, Ct.		Sunburg, Swan, Keokuk, Io.	
Stoddart, William, Boscobel, Wis.	181, 184	Süss, William, Crete, Neb.	143, 145
Stone, Andrew L., San Francisco, Cal.	75	Sutherland, William L., Fugus Falls, Minn.	136
Stone, Clarendon A., Hopkinton, N. H.	149	*Swain, Augustus C., Hyde Park, Mass.	
Stone, Edward G., West Suffield, Ct.	84	Swain, George F., New York city.	
Stone, Edward G., St. Clair, Mich.	135	*Swallow, Emerson, Edgartown, Mass.	119
Stone, George, North Troy, Vt.		Swallow, Joseph E., Needham, Mass.	
Stone, Harvey M., Saundersville, Mass.	120	Swift, Alfred B., Enosburg, Vt.	174
Stone, Henry J., Sanford, Me.	113	Swift, Aurelius S., Stockbridge, Vt.	
*Stone, James P., Dalton, N. H.	148	Swift, Eliphalet Y., Denmark, Io.	98
Stone, John F., Montpelier, Vt.		Swift, Henry B., Charlotte, N. Y.	
Stone, Levi H., Castleton, Vt.		Swing, Albert T., Fremont, Neb.	144
Stone, Richard C., Bunker Hill, Ill.		Swinnerton, William T., Cambridge, Mass.	
Stone, Rollin S., Stanley, N. J.	152	Switzer, Christopher J., Townshend West, Vt.	177
Storer, Henry G., Oakhill, Me.		Switzer, Samuel H., Park Ridge, N. J.	
Storm, Julius E., Brimfield, Ill.	90	Sylvester, Charles S., Hartford, Ct.	
Storrs, Henry M., 34 Bible House, New York city.		*Symington, Charles, Suffield, Ct.	
Storrs, Richard S., Brooklyn N. Y.	153	Tade, Ewing O., Fidalgo, W. T.	179
Storrs, Sylvester D., Topeka, Kan.		Taintor, Charles H., Hooksett, N. H.	149
Stout, William D., Lickley's Corners, Mich.		Taintor, Jesse F., DeWitt, Io.	98
Stoutenberg, Luke I., Schooley's Mountain, N. J.		Talbot, Benjamin, Council Bluffs, Io.	
Stowe, Calvin E., Hartford, Ct.		Talbot, Henry L., Durham, N. H.	148
Stowe, Charles E., Saco, Me.	113	Talcott, Daniel S., Bangor, Me.	
Stowell, Abijah, Windsor, Mass.	129	Tanner, Edward A., Jacksonville, Ill.	
Stowell, Alexander D., Richford, N. Y.	155, 158	Tapley, Eli, Columbus, Miss.	140
Strasenburgh, George, Henrietta, N. Y.	155	Tappan, Benjamin, Norridgewock, Me.	112
Stratton, S. Fay, Downer's Grove, Ill.	89	Tappan, Charles L., Concord, N. H.	
Street, George E., Exeter, N. H.	148		
Street, Owen, Lowell, Mass.	122		
[Streeter, Sereno W., Lindenville, O., died 7 April, 1880.			

Tappan, Daniel D., Weld, Me.		Thomas, John P., Irondale, O.	
Tarbox, Increase N., Boston, Mass.		Thomas, Lewis J., Cagline, Me.	110
Tatlock, John, Pittsfield, Mass.		Thomas, Ozro A., Sugar Grove, Pa.	
Taylor, Edward, Norwich, N. Y.	157	Thomas, Reuen, Brookline, Mass.	118
Taylor, Frank H., Guilford, Ct.	79	Thomas, Richard H., Marengo, Ill.	
Taylor, George E., Harvard, Neb.	144	Thomas, Robert D., Knoxville, Tenn.	171
Taylor, Graham, Hartford, Ct.	80	Thomas, William H., Leavenworth, Kan.	105
Taylor, Horace J., Athens, Ala.	73	Thomas, William H., Snoddy's Mills, Ind.	95
Taylor, Horace J., A. B. C. F. M.	186	Thome, Arthur M., Mattoon, Ill.	91
Taylor, James F., Saugatuck, Mich.		Thompson, Albert H., Cromwell, Io.	98
Taylor, Jeremiah, Providence, R. I.		Thompson, Augustus C., Roxbury Station, Mass.	117
Taylor, John G., Melrose, Mass.	123	Thompson, Charles W., Danville, Vt.	174
Taylor, John L., Andover, Mass.		Thompson, Frank, Wilton, Ct.	84
Taylor, John P., New London, Ct.	82	Thompson, George, Oberlin, O.	
Taylor, Lathrop, Peru, Ill.	92	Thompson, George W., Stratham, N. H.	
Taylor, R., Grand Rapids, Mich.	130	Thompson, Howard S., Syracuse, Neb.	146
Taylor, Wallace, A. B. C. F. M.	187	Thompson, J. Charles, West Mill Grove, O.	161, 165, 166
Taylor, William M., 5 West 35th Street, New York city.	156	Thompson, John C., Nebraska City, Neb.	145
Tead, Edward S., Cumberland Mills, Me.	115	Thompson, Leander, North Woburn, Mass.	
Tebbets, Arthur H., Dodge Centre, Minn.	137	Thompson, Mitchell, Helena, Tex.	172
Teel, William H., Waverly, Mass.	117	Thompson, M. M., Clay, Io.	97
Teele, Albert K., Blue Hill, Mass.		Thompson, Nathan, Boxboro', Mass.	118
Teller, Daniel W., New Haven, Ct.	81	Thompson, Oren C., Detroit, Mich.	
Temple, Charles, Otsego, Mich.		[Thompson, Samuel H., Harlan, Kan., died 1 Feb., 1880.]	
Temple, Josiah H., Framingham, Mass.		Thompson, William, Hartford, Ct.	
Tenney, Charles, Chester, N. H.	147	Thompson, William S., Aeton, Me.	109
Tenney, Daniel, Edgewater, N. J.		Thomson, William J., South Glastonbury, Ct.	79
Tenney, Edward P., Colorado Springs, Col.		Thornton, James B., Oak Hill, Me.	
Tenney, Francis V., Sing Sing, N. Y.		Thrall, George S., Washington, Ct.	81
Tenney, Henry M., Cleveland, O.	161	Thrall, Homer, Marysville, O.	163
Tenney, Herbert M., Wallingford, Ct.	84	Thrall, Joseph B., Birmingham, Ct.	78
Tenney, Leonard, Barre, Vt.	173	Thrall, Samuel R., Galesburg, Ill.	
Tenney, Marcus D., Clifton, Kan.	103	Thurston, Charles A. G., North Raynham, Mass.	126
Tenney, Sewall, Ellsworth, Me.		Thurston, Henry W. L., Sullivan, N. H.	151
Tenny, Erdix, Westboro', Mass.		Thurston, John R., Whitusville, Mass.	125
Terlune, Edward P., Springfield, Mass.	127	Thurston, Philander, Dorchester, Mass.	
*Terrett, William R., Dalton, Mass.	119	Thurston, Richard B., Saybrook, Ct.	82
Terry, Calvin, North Weymouth, Mass.		Thurston, Stephen, Searsport, Me.	
Terry, Cassius M., Minneapolis, Minn.		Thwing, Charles F., Cambridge, Mass.	118
Tewksbury, George A., Plymouth, Mass.	125	Thwing, Edward P., Brooklyn, N. Y.	
Tewksbury, George F., Lyman, Me.	112	Thyng, John H., Hubbardton, Vt.	
[Thacher, Isaiah C., Lakeville, Mass., died 16 March, 1880.]		Tibbets, D. D., Broughton, Ill.	
Thain, Alexander R., Galesburg, Ill.	90	Tilden, Lucius L., Nashua, N. H.	
Thayer, Frederick A., Westboro', Mass.	128	Tillotson, George J., Wethersfield, Ct.	
Thayer, Henry O., Woolwich, Me.	115	*Tilton, George H., Rehoboth, Mass.	126
Thayer, J. Henry, Andover, Mass.		Tingley, Edwin S., Turner, Me.	114
Thayer, Peter B., Garland, Me.	111	Tinker, Anson P., Auburn, Me.	109
Thayer, Thacher, Newport, R. I.	170	Tinker, Ezra, Warren, R. I.	
Thayer, William M., Franklin, Mass.		Tisdale, William R., Mason, N. H.	149
Thayer, William W., St. Johnsburry, Vt.		Titcomb, Philip, Kensington, N. H.	149
Thomas, A., Janestown, Io.	99, 102	Titcomb, Stephen, Farmington, Me.	
[Thomas, Chauncey B., Glover, Vt., died 20 Jan., 1881.]		Titsworth, A. Judson, Chelsea, Mass.	118
Thomas, Evan, Vershire, Vt.	177	Tobey, Isaac F., Aurora, Dak.	85
Thomas, Hugh E., Pittsburg, Pa.	168	Tobey, Rufus B., Harwich, Mass.	121
Thomas, Ivor, Houtzdale, Pa.	168	Todd, Alvin E., Monterey, Mass.	119, 123
Thomas, John G., Ebensburg, Pa.	168	Todd, John, Tabor, Io.	102
Thomas, John M., Newark, O.	164	Todd, John E., New Haven, Ct.	81

- Todd, Quintus C., Tabor, Io.; Everett Township, Kan. 104, 105  
 Tolman, George B., Santa Barbara, Cal. 75  
 Tomblen, Charles L., Simsbury, Ct. 83  
 Tomes, Isaac N., Mattawan, Mich. 133  
 Tomlinson, Johnson L., Hartford, Ct.  
 Tomlinson, Joseph A., Westbrook, Ct. 84  
 Tompkins, Frank P., South Abington, Mass. 127  
 Tompkins, George, South Pueblo, Col. 77  
 Tompkins, George T., Magnolia, Io.  
 Tompkins, James, 112 West Washington Street, Chicago, Ill.  
 Tompkins, William R., Wrentham, Mass. 129  
 \*Torrey, Charles C., Chelmsford, Mass. 118  
 Torrey, Henry A. P., Burlington, Vt.  
 Torrey, Joseph, Yarmouth, Me. 115  
 Torrey, Reuben A., Garrettsville, O. 162, 164  
 Towle, Charles A., Chicago, Ill. 89  
 Towle, James A., Ripon, Wis.  
 Towne, Joseph H., North Hampton, N. H.  
 Tracy, Alfred E., Wilton, N. H. 151  
 [Tracy, Caleb B., Potter Place, N. H., died 14 Jan., 1881.  
 Tracy, James E., A. B. C. F. M. 186  
 Tracy, Melville M., Duluth, Minn.  
 Tracy, William, Lacon, Ill.  
 Trask, John L. R., Holyoke, Mass. 121  
 Treat, Charles R., *Antwerp, Belgium.*  
 Trowbridge, John P., Standish, Me. 114  
 Trowbridge, T. C., *Aintab.*  
 True, Robert F., North Abington, Mass. 116  
 Trumbull, David, *Valparaiso, Chili.* 187  
 Trumbull, H. Clay, Philadelphia, Pa.  
 Tuck, J. Webster, Middletown, Ct.  
 Tucker, Ebenezer, Spartansburg, Ind.  
 Tucker, Joshua T., Boston, Mass.  
 Tucker, William J., Andover, Mass.  
 Tufts, James, Moulton, Mass.  
 Tunnel, Robert M., Wyandotte, Kan. 107  
 Tupper, Henry M., Ontario, Ill. 92  
 Turner, Asa, Oskaloosa, Io.  
 Turner, Edwin B., Chenango Forks, N. Y. 154  
 Turner, Herbert B., Closter, N. J. 152  
 Turner, Josiah W., Cleveland, O. 165  
 Turner, William W., Hartford, Ct.  
 Tutthill, Edward B., Colorado Springs, Col. 76  
 Tutthill, George M., Kalamazoo, Mich.  
 Tuttle, Harmon B., St. Charles, Minn. 139  
 Tuttle, William G., Ware, Mass. 128  
 Twichell, Joseph H., Hartford, Ct. 80  
 Twichell, Justin E., Cleveland, O. 161  
 Twining, William, St. Louis, Mo.  
 Twombly, Alexander S., Charles-town, Mass. 117  
 Tyler, Amory H., North Weymouth, Mass. 129  
 Tyler, Charles M., Ithaca, N. Y. 155  
 Tyler, Henry F., Millville, N. Y. 156  
 Tyler, Henry M., Northampton, Mass. 124  
 Tyler, Josiah, A. B. C. F. M. 186  
 Tyler, William S., Amherst, Mass.  
 Uiterwyck, Henry, Grand Rapids, Mich. 132  
 Underwood, Almon, Irvington, N. J.  
 Underwood, Rufus S., Irvington, N. J.  
 Updyke, S. Gould, Watertown, Dak. 86  
 Upson, Henry, New Preston, Ct.  
 Upton, Augustus G., Wakeman, O. 165  
 Upton, John R., Spirit Lake, Io. 99, 101  
 Upton, Jonathau S., Bridgewater, N. Y. 153  
 Vaill, Henry M., Staffordville, Ct. 83  
 Vaill, William K., Packardville, Mass. 125  
 Valentine, Peter, Mt. Sterling, Wis. 182, 183  
 Van Antwerp, John, Morenci, Mich. 131, 133  
 \*Van Arsdale, N. H., Batavia, Ill. 88  
 Van Auker, Abraham, Gaylord, Mich. 132  
 Van Auker, Helmas H., Union City, Mich. 135  
 Van Camp, Albert, Angola, N. Y. 153  
 Van Camp, Samuel C., Greene, N. Y. 155  
 Van de Kreeke, Guy, Roxbury Station, Mass. 118  
 Van Dyke, Henry J., Newport, R. I. 170  
 Van Horne, Mahlon, Newport, R. I. 170  
 Van Norden, Charles, St. Albans, Vt. 176  
 Van Wagner, Allen J., Sedalia, Mo. 142  
 Veitz, Christian F., Crete, Neb.  
 Verney, James, Perry, Mich. 134  
 Vetter, John, Pawnee Rock, Kan. 105, 106  
 \*Vincent, James, Northville, Mich. 135  
 Vincent, John H., Harwichport, Mass. 119, 121  
 Vincent, Samuel L., Peru, Vt. 176  
 Virgin, Samuel H., New York city. 157  
 Volentine, Thomas J., Glencoe, Ill.  
 Voorhees, Louis B., Weymouth, Mass.  
 Vorce, Juba Howe, Kent, Ct. 80  
 Vose, James G., Providence, R. I. 170  
 Votaw, Elihu H., Berea, O. 160, 165  
 Vulliet, Louis, Highland, Ill. 90  
 Wadhams, Jonathan, Ashfield, Mass. 116  
 Wadsworth, Thomas A., Raymond, Wis. 184  
 Wagner, John Ulrich, Hawley, Pa. 168  
 Wainwright, George W., Blair, Neb. 143  
 Waite, Foster R., Granby, Mass. 120  
 Waite, Hiram H., Jersey City, N. J. 152  
 Wakefield, William, Peoria, Ill.  
 Walcott, Dana M., Rutherford, N. J.  
 Walcott, Frank N., Minneapolis, Minn.  
 [Walcott, Jeremiah W., Ripon, Wis., died 14 Aug., 1880.  
 Walden, Islay, Lassiter's Mills, N. C. 160  
 Waldo, Levi F., Grand Rapids, Mich. 131  
 \*Waldron, Daniel W., Boston, Mass.  
 Wales, Frederick H., Tulare, Cal. 75  
 Walker, Avery S., Spencer, Mass. 127  
 Walker, Charles S., Vineland, N. J. 152  
 \*Walker, George F., Assonet, Mass. 120  
 Walker, George Leon, Hartford, Ct. 8



- Walker, George W., Centreville, Pa.  
Walker, Henry M., Dover, O.  
Walker, Horace D., Bridgewater, Mass.  
Walker, James, Carlisle, Mass. 118  
Walker, Joseph E., *A. B. C. F. M.* 186  
Walker, Joseph N., North Troy, Vt. 177  
Walker, William, Alderly, Wis.  
Walker, William, *Gaboon, Africa.*  
Walkup, A. C., *A. B. C. F. M.*  
Wallace, Cyrus W., Manchester, N. H. 149  
Wallace, Patterson W., Belmont, Ill. 93  
Walters, Thomas W., Crary's Mills, N. Y. 154  
Walters, William, Wyoming, Ill. 94  
Ward, Arthur N., Falmouth, Me. 111  
Ward, Earl J., Grafton, Vt. 174  
Ward, Joseph, Yankton, Dak. 86  
Ward, W. Putney, Gretna, La. 108  
Ward, William H., 251 Broadway, New York city.  
Warfield, Franke A., Boston, Mass. 117  
Warner, Lyman, Burlington, Ct. 78  
Warner, Pliny F., Aledo, Ill.  
Warner, Warren W., Coventryville, N. Y.  
Warren, Israel P., Portland, Me.  
Warren, James H., San Francisco, Cal.  
Warren, Leroy, Grand Rapids, Mich.  
Warren, Waters, Three Oaks Mich.  
Warren, William H., Springfield, O. 165  
Washburn, Asahel C., Syracuse, N. Y.  
Washburn, George, *Constantinople*, 187  
Washburn, George T., *A. B. C. F. M.* 186  
Wastell, William P., Clinton, Mich.  
Waterman, Alfred T., Grand Blanc, Mich. 132  
Waterman, James H., Pewaukee, Wis.  
Waterman, William A., Marion, Io. 100  
Waters, George F., Bethel, Ct. 77  
Waters, Otis B., Whitehall, Mich. 136  
Waters, T. Frank, Ipswich, Mass. 122  
Watkins, David F., *A. B. C. F. M.* 187  
Watkins, H. W. H., East Pharsalia, N. Y. 154  
Watson, Albert, Hampstead, N. H. 148  
Watson, Charles C., Wareham, Mass. 128  
Watson, Charles P., Sheldon, Vt. 174, 176  
Watson, John, River Falls, Wis.  
Watson, Thomas, Wilmington, N. Y. 159  
Watts, James, Leslie, Mich.  
Weage, John J., Meadville, Mo. 141, 142  
Webb, Edwin B., Boston, Mass. 117  
Webb, Stephen W., Great Falls, N. H. 151  
Webb, Wilson D., White City, Kan. 107  
\*Webber, Edwin E., DeWitt, Neb. 144, 145  
Webster, George J., Wautoma, Wis. 182, 185  
Webster, John C., Lisbon, Ill. 91  
Webster, Robert M., Berlin, Wis. 180, 181  
Weidman, Peter, Lansing, Io. 69  
Weitzel, Charles T., Norwich Town, Ct. 82  
Welch, Moses C., Hartford, Ct.  
Weld, William M., Currie, Minn.  
Weldon, C. R., Santa Barbara, Cal.  
Weller, James, Nichols, N. Y.  
Weller, John Q. A., Buffalo Park, Kan.  
Welles, Clayton, Waterloo, Io. 102  
Wellington, Horace, Amherst, Mass.  
Wellman, Joshua W., Malden, Mass. 123  
Wellman, Wheeler M., Clifton, Kan. 106, 107  
Wells, Ashbel S., Fairfield, Io.  
Wells, George W., Lowell, O.  
Wells, James, Halifax, Mass. 121  
Wells, John H., Kingston, R. I.  
Wells, J. D., Kokomo, Ind. 95  
[Wells, Milton, Palmyra, Wis., died 28 April, 1880.  
Wells, Moses H., Ascutneyville, Vt. 177  
Wells, Spencer R., *A. B. C. F. M.* 186  
Wentz, Horace A., Menomonee, Wis.  
West, James W., Onarga, Ill. 88  
West, Lester L., Fort Dodge, Io. 99  
West, P. B., Lamar, Mo. 141, 142  
West, Robert, St. Louis, Mo.  
Westerfield, William, Jersey City, N. J.  
Westervelt, William D., Manitou, Col. 77  
Westgate, Ansel W. (Mich.).  
Weston, Henry C., Sharon, Mass. 126  
Wetherby, Charles, Clinton, Mass. 119  
Wheat, N. M., Dublin, Mo.  
Wheeler, Crosby H., *A. B. C. F. M.* 187  
Wheeler, Edward P., South Evanston, Ill.; Beloit, Wis.  
Wheeler, J. E., Webster City, Io. 102  
Wheeler, Orville G., South Hero, Vt. 176  
Wheeler, Sheldon H., Waterbury, Vt. 177  
Wheelock, Edwin, Cambridge, Vt. 173  
Wheelock, Rufus A., Orwell, N. Y. 157  
Wheelwright, John B., Woodford's Corner, Me. 111  
Whidden, Richard S., Caribou, Me. 110  
Whitcomb, Cyrus B., Mount Joy, Pa.  
Whitcomb, Solon A., Berkshire, N. Y.  
White, Charles A., Hallowell, Me. 111  
White, George H., Chester Centre, Io. 97  
White, Isaac C., Newmarket, N. H. 150  
White, John W., Longmont, Col. 77  
\*White, J. W., Maine, N. Y. 156  
White, Lorenzo J., Reading, Mass.  
White, Lyman, Deerfield, N. H. 148  
White, Orlando H., *London, Eng.*  
[White, Orrin W., Weymouth, O., died 26 Aug., 1880.  
White, Samuel J., Cornwall, Ct. 78  
Whitehill, John, West Attleboro', Mass. 116  
Whitman, John S., Chatham Centre, O. 161  
Whitmore, Alfred A., Anita, Io. 96  
Whitney, Charles H., Shirley, Mass.  
Whitney, Henry M., Beloit, Wis. 93  
Whitney, Joel F., *A. B. C. F. M.* 186  
Whiton, James M., Newark, N. J. 152  
Whittemore, William H., 170 Deane Street, Brooklyn, N. Y.  
Whittier, Charles, Dennyville, Me. 111

- Whittlesey, Charles M., Rochester, N. Y.
- Whittlesey, Eliphalet, Washington, D. C.
- Whittlesey, Joseph, Berlin, Ct.
- Whittlesey, Martin K., Jacksonville, Ill.
- Whittlesey, Nathan H., Creston, Io. 98
- Whittlesey, William, New Haven, Ct.
- Wiard, H. DeForest, Earlville, Ill. 89, 92
- Wickett, Richard, Pownal, Me. 111, 113
- Wickham, Joseph D., Manchester, Vt.
- Wight, Daniel, Natick, Mass.
- Wilcox, Asher H., Plainfield, Ct. 82
- Wilcox, Seth M., Griggsville, Ill. 90
- Wild, Azel W., Peacham, Vt. 176
- Wild, Edward P., Newport, Vt. 175
- Wilder, George A., *A. B. C. F. M.* 186
- Wilder, John C., Charlotte, Vt.
- Wilder, Sedgwick P., North Brookfield, Mass.
- Wiley, Charles W., Reinbeck, Io. 97, 101
- Willard, Andrew J., Burlington, Vt.
- Willard, Henry, Fargo, Dak.
- Willard, James L., Westville, Ct. 81
- Willard, John, Newtonville, Mass.
- Willard, Samuel G., Colchester, Ct. 78
- Willcox, G. Buckingham, Chicago, Ill.
- Willcox, William H., Malden, Mass.
- Willett, Malhon, Santa Cruz, Cal. 75
- Willey, Austin, Northfield, Minn.
- Willey, Charles, Newfield, N. J. 152
- Willey, Isaac, Pembroke, N. H.
- Willey, Samuel H., Benicia, Cal. 74
- Willey, Worcester, Andover, Mass.
- Williams, Aaron, San Francisco, Cal.
- Williams, Benjamin H., Waterville, N. Y.
- Williams, David T., Brighton, O. 161, 165
- Williams, Edward F., 121 Drexel Avenue, Chicago, Ill. 89
- Williams, Edward M., Minneapolis, Minn. 138
- Williams, Edwin E., Elyria, O. 162
- Williams, Edwin S., Minneapolis, Minn. 139
- Williams, Francis, Chaplin, Ct. 78
- \*Williams, Francis F., Boston, Mass.
- Williams, George W., Adams, Ill.
- Williams, Horace R., Vermontville, Mich. 135
- Williams, Hugh R., Plainfield Centre, N. Y. 157
- Williams, Humphrey, Howma, La.
- Williams, John, Pittston, Pa. 169
- Williams, John H., Schoolcraft, Mich. 131
- Williams, John H., Marblehead, Mass. 123
- Williams, John K., West Rutland, Vt. 176
- Williams, John M., Jefferson, Ill. 90
- Williams, John P., Racine, Wis. 184
- Williams, John W., Miners, Pa. 169
- [Williams, Lewis, Port Leyden, N.Y., died 27 Oct., 1880.
- Williams, Mark, *A. B. C. F. M.* 186
- Williams, Mosely H., Philadelphia, Pa.
- Williams, Nathan W., Providence, R. I.
- Williams, R. J., Etna, Cal.
- Williams, R. R., Fairfield, Neb. 144, 145
- Williams, Thomas P., Shelburne, N. H. 111, 151
- Williams, William B., Fort Pierre, Dak. 85
- Williams, William D., Sterling, Kan. 107
- Williams, Wolcott B., Charlotte, Mich.
- Willing, Samuel E., Prospect Park, Ill.
- \*Willis, Josiah G., Lisbon, Ct. 80
- Willis, J. Vincent, Beardstown, Ill. 88
- Williston, Martin L., *Bonn, Prussia.*
- Willson, Theodore B., Ludington, Mich. 133
- Wilson, Edwin P., Watertown, Mass. 128
- Wilson, George E., Clinton, Mich. 131
- Wilson, George H., Biddford, Me. 110
- Wilson, Goveu C., Wind-or, Ct. 84
- Wilson, Henry, Wyandot, Ill. 92, 94
- Wilson, Jesse, Bervier, Mo. 141
- Wilson, John G., Portland, Me. 113
- Wilson, John J., Blaine, Kan. 103, 106, 107
- Wilson, John S., Bridgeport, Ct. 78
- Wilson, Levi B., Topeka, Kan. 107
- Wilson, Levin, Cynthiana, Ind. 95
- Wilson, Lewis, Oakland City, Ind. 95
- Wilson, Thomas, Eaton, N. Y. 154
- Wilson, William, Lake Benton, Minn. 138
- Winans, Isaac, Freedom, O.
- Winch, Caleb M., Hartland, Vt. 175
- \*Winch, George W., Enfield, Ct. 79
- Winchester, Warren W., Bridport, Vt. 173
- Windsor, John H., Grafton, Mass. 120
- Windsor, William, Marshalltown, Io. 100
- Wing, Preston B., Freeport, Me. 111
- Winship, Albert E., Somerville, Mass. 127
- Winslow, Horace, Willimantic, Ct. 84
- Winslow, Jacob, Friendville, Neb. 143, 144
- Winslow, Lyman W., Peshtigo, Wis. 183
- Winsor, Richard, *A. B. C. F. M.* 186
- Winter, Alphens, Hartford, Ct.
- Wiren, Andrew, New Sweden, Me.
- Wirt, David, Des Plaines, Ill.
- Wiswall, Alexander, Norway, Me. 109
- Wiswall, Luther, Windham, Me. 115
- Withington, Leonard, Newburyport, Mass. 124
- Withrow, John L., Boston, Mass. 117
- Witters, O., Crary's Mills, N. Y.
- Wolcott, John M., Orange, N. J.
- Wolcott, Samuel, Cleveland, O.
- \*Wolcott, William H., East Taunton, Mass. 127
- Wolfe, Joseph, La Harpe, Ill. 90
- Wolfen, Ludwig, Plymouth, Wis.
- Wood, Abel S., St. Joseph, Mich. 135
- Wood, Charles W., Campello, Mass. 118
- Wood, Franklin P., Acton, Mass. 116
- Wood, Fred C., East Johnstown, Mich.
- Wood, George I., Ellington, Ct.
- Wood, Horace, Winslow, Me.
- Wood, Jesse, Oroville, Cal. 75
- Wood, John, Fitchburg, Mass.
- Wood, Melvin C., South Meriden, Ct. 81
- Wood, Reuben R., Britt, Io. 97
- Wood, Sumner G., New Ipswich, N. H. 150

Wood, Will C., Scituate, Mass.	126	Wright, Albert O., Madison, Wis.	
Wood, William, North Branford, Ct.		Wright, Cassius E., Austin, Minn.	136
Woodburn, John A., Wetmore, Kan.		Wright, Chauncey D., Baxter Springs,	
Woodbury, Frank P., Rockford, Ill.	92	Kan.	103, 106
Woodbury, Webster, Skowhegan, Me.	114	Wright, Eugene F., Pecatonica, Ill.	93
Woodcock, Harry E., Tonganoxie,		Wright, George F., Tyngsboro', Mass.	128
Kan.	107	Wright, G. Frederick, Andover,	
Woodhull, John A., Baiting Hollow,		Mass.	116
N. Y.		Wright, John E. M., Goshen, Mass.	120
Woodmansee, William, Port Sanilac,		Wright, Newell S., Kalamazoo, Mich.	133
Mich.	133, 134	Wright, Reuben B., Crystal Lake, Ill.	89
Woodruff, Jacob D., Little Valley,		Wright, Samuel G., Brookville, Kan.	103
N. Y.	156	Wright, Walter E. C., Danvers, Mass.	119
Woods, Robert M., Hatfield, Mass.	121	Wright, William B., Boston, Mass.	117
Woodward, John H., Milton, Vt.	175	Wright, William S., Glastonbury, Ct.	
Woodwell, Wm. H., <i>Pahala, Hawaii,</i>		Wyckoff, Alonzo D., Chebanse, Ill.	
<i>H. I.</i>		Wyckoff, James D., Galesburg, Ill.	88
Woodworth, Charles L., Boston, Mass.		Wyckoff, Jonathan L. R., Woodbury,	
Woodworth, Darius, Thompson, O.	165	Ct.	85
Woodworth, Frank G., Wolcott, Ct.	85	Wykoff, H. H., Sonoma, Cal.	
Woodworth, Horace B., Decorah, Io.	98	Wylie, A. McElroy, —, N. Y.	
Woodworth, Leverett S., Seekonk,		Yager, Granville, Cohasset, Mass.	119
Mass.	126	Yates, Henry C., Sublette, Ill.	
Woodworth, R., Wayne, O.	136, 166	Youker, D. G., Gowrie, Io.	99, 100
Woodworth, William W., Berlin, Ct.	77	Young, Albert A., New Lisbon, Wis.	133
Woolley, D. M., Harvard, Ill.		Young, John H., Ironton, O.	163
Woolley, Joseph J., Pawtucket, R. I.	170	Young, John W., Big Spring, Wis.	181
Woolman, William, Council, Neb.	143, 145	Young, Jonathan E., Kirwin, Kan.	196
Woolsey, Theodore D., New Haven, Ct.		Young, Preston W., Byron, Ga.	87
Worcester, Isaac R., Auburndale, Mass.		Young, Samuel, Brier Hill, N. Y.	
Worcester, John H., Burlington, Vt.		Youngs, Christopher, Upper Aque-	
Worden, Jesse A. S., Ionia, Mich.	132	bogue, N. Y.	
Worrell, Benjamin F., Paxton, Ill.		Zercher, Henry J., Detroit, Minn.	
Wray, Alfred K., Huntley, Ill.	90		136, 137, 138
Wright, Abiel H., Portland, Me.	113		

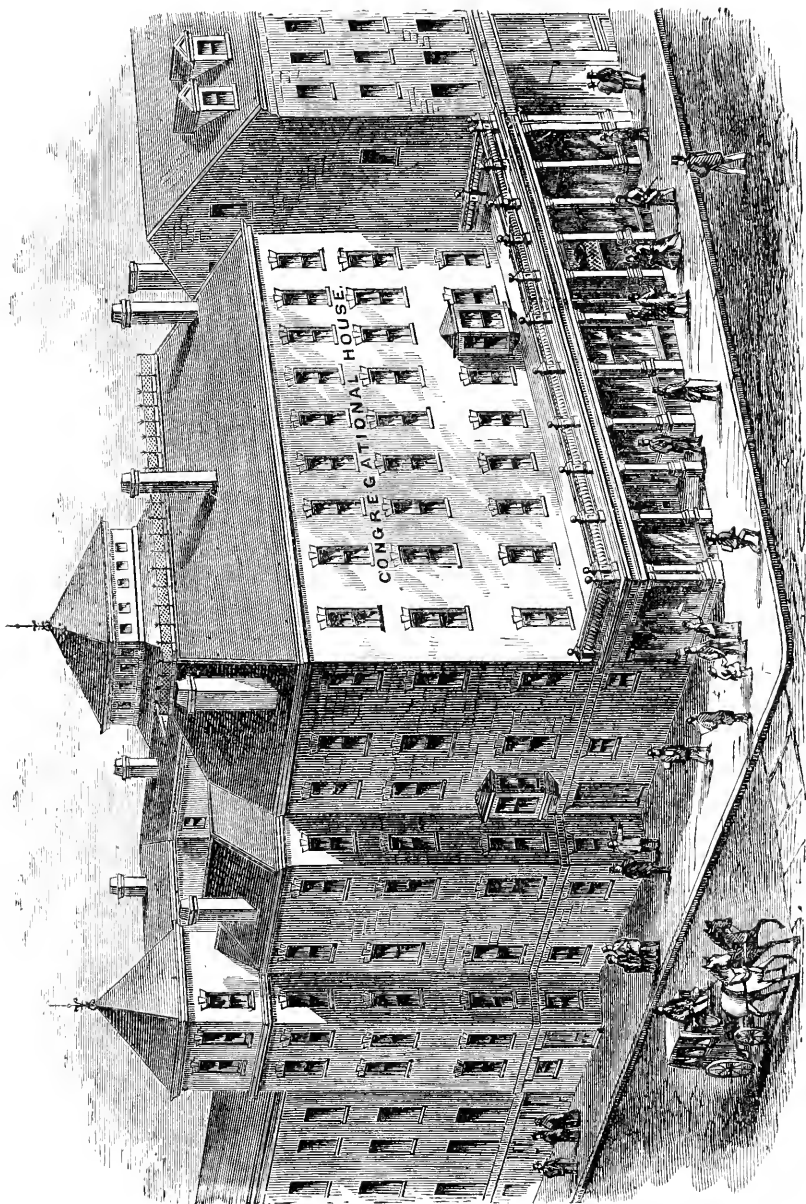

CONGREGATIONAL HOUSE, COR. BEACON AND SOMERSET STREETS, BOSTON.

# THE SPIRITUAL SONGS SERIES

OF HYMN AND TUNE BOOKS.

BY REV. CHARLES S. ROBINSON, D. D.,

AUTHOR OF "SONGS FOR THE SANCTUARY," ETC.

WHEN the first volume of this series, "SPIRITUAL SONGS FOR CHURCH AND CHOIR," was issued in January, 1879, the *Congregationalist* at once predicted for it "great favor with the church," considering it "the best hymn-book which we have ever seen." That prediction is being amply verified, and already

NEARLY ONE HUNDRED THOUSAND COPIES

of this work and the abridged edition for social worship have been sold. Of the third book in the series, "SPIRITUAL SONGS FOR THE SUNDAY-SCHOOL," a first edition of 10,000 copies and a second of 90,000 have been printed since July, 1880.

SPIRITUAL SONGS FOR CHURCH AND CHOIR,

Containing 1,086 hymns, with 509 tunes, chants, etc.

Bringing to the work all the advantages of a rich and ripe experience, with helpful suggestions from a vast correspondence with ministers and musicians, and rare facilities for the production of a work that should in its completeness surpass all others, Dr. Robinson has, it is believed, succeeded in giving to the churches, in this book, the *richest, most useful, convenient, compact and in every way acceptable Manual of Song ever brought before the public.*

The binding is strong and elegant, and the price to churches in quantities, \$1.20.

SPIRITUAL SONGS FOR SOCIAL WORSHIP

Is an abridged edition of the above (with some valuable additions) designed for use in prayer meetings and in smaller churches. It contains hymns for the ordinances of the church, and is excellently adapted to the wants of churches where so complete a manual as the large edition is not needed. For prayer meetings there has been nothing yet issued which nearly equals it; as *The N. Y. Observer* said, "It is small, neat, comprehensive, sufficient, convenient and excellent." It contains 553 hymns, with 330 tunes, and costs to churches 60 cents in quantities.

Specimen copies of both these books sent free to ministers for examination.

To complete the series Dr. Robinson has compiled a book for the Sabbath School, entitled

SPIRITUAL SONGS FOR THE SUNDAY-SCHOOL.

From a critical review of this, we take the following:—

"... The book is remarkable for the musical care with which it is prepared. There is no slovenly counterpoint in it. It is said of Beethoven that, after hearing a certain violoncellist, his ideas of the possibilities of the bass were enlarged. Certainly the Sunday-School musician will find a like charm in this book, for the bass is developed in so admirable a fashion that it often becomes a melody in itself. . . . In it, moreover, there is no superabundance of refrains. That much-abused instrument of children's praise is used discreetly, and not, as is often the case, so as to obscure the sentiment of every stanza in a cloud of the lightest of musical dust, kicked up at the end.

"The work, indeed, seems to be adapted to foster more thoughtful and quiet singing, which is destined to supersede the strained, unnatural and deafening-boisterousness often hitherto cultivated. Children have been taught to 'shout' their hosannas all too literally, and to 'sing out' has sometimes meant to sing out of all relation to the thought sung. There is ample material in the volume for decorous worship; nothing in it is dreary, and there is nothing to provoke mere noise.

(OVER)

(“SPIRITUAL SONGS FOR THE SUNDAY-SCHOOL,” continued from preceding page.)

“It is noteworthy that this book is in line with the development of the Sunday-School idea itself. This institution is no longer a ‘ragged school,’ nor exclusively a ‘child’s school,’ but the ‘Bible school’ of the church. Something higher than the old, well-worn ditties is therefore demanded. Such a book, well used, cannot but be a powerful force in solving the problem of ‘retaining the older scholars.’ Not unintelligible to the younger, it is engaging and satisfactory to the most mature. It is a fitting link between child singing and church singing. The two cannot be blended by putting the church book entire into the Sabbath-School; and yet their intimate connection is a great desideratum. Here they are woven together by the *fringes*. The best of these songs and the less formal of the church chorals to a certain extent coincide, and the book shades away into any good book of church hymns and tunes. There can be no chasm between the Sunday-School and the church service, if this book is faithfully used; for, beyond the fact that there are church hymns in the book itself, its whole spirit and methods are such that it is but an easy step from its platform to the one next above. In fact, this book is one of the few of its class to justify their title. It is admirably fitted to awaken spiritual life, and to express it.”

Price to Sunday-Schools, 40 cents in quantities. Sample copies for examination, 25 cents. Send for circular of testimonials of those using it.

Leading Cong'l Churches using Spiritual Songs in Church or Prayer-Meeting.

<b>Maulson Ave. Cong'l Church</b> . . . . .	Rev. Wesley R. Davis . . . . .	<b>New York City.</b>
<b>Centre Cong'l Church</b> . . . . .	Rev. Geo. L. Walker, D. D. . . . .	<b>Hartford, Conn.</b>
<b>Euclid Ave. Cong'l Church</b> . . . . .	Rev. J. E. Twitchell, D. D. . . . .	<b>Cleveland, O.</b>
<b>United Cong'l Church</b> . . . . .	Rev. H. J. Van Dyke, Jr. . . . .	<b>Newport, R. I.</b>
<b>Eliot Cong'l Church</b> . . . . .	Rev. Wolcott Calkins, D. D. . . . .	<b>Newton, Mass.</b>
<b>Central Church</b> . . . . .	Rev. David Swing . . . . .	<b>Chicago, Ill.</b>
<b>Union Park Cong'l Church</b> . . . . .	Rev. Fred. A. Noble, D. D. . . . .	<b>Chicago, Ill.</b>
<b>Berkeley St. Cong'l Church</b> . . . . .	Rev. Wm. B. Wright . . . . .	<b>Boston, Mass.</b>
<b>Central Cong'l Church</b> . . . . .	Rev. H. M. Scudder, D. D. . . . .	<b>Brooklyn, N. Y.</b>
<b>Mayflower Cong'l Church</b> . . . . .	Rev. N. A. Hyde . . . . .	<b>Indianapolis, Ind.</b>
<b>First Cong'l Church</b> . . . . .	Rev. James M. Whiton, Ph. D. . . . .	<b>Newark, N. J.</b>
<b>First Cong'l Church</b> . . . . .	Rev. Wm. W. Williams . . . . .	<b>Toledo, O.</b>
<b>First Cong'l Church</b> . . . . .		<b>Stamford, Conn.</b>
<b>High St. Cong'l Church</b> . . . . .	Rev. Wm. H. Fenn . . . . .	<b>Portland, Me.</b>
<b>Second Cong'l Church</b> . . . . .	Rev. Charles A. Dickinson . . . . .	<b>Portland, Me.</b>
<b>First Cong'l Church</b> . . . . .	Rev. Joel S. Bingham, D. D. . . . .	<b>Dubuque, Iowa.</b>
<b>High St. Cong'l Church</b> . . . . .	Rev. Owen Street . . . . .	<b>Lowell, Mass.</b>
<b>Phillips Cong'l Church</b> . . . . .	Rev. Robert R. Meredith . . . . .	<b>South Boston, Mass.</b>
<b>South Cong'l Church</b> . . . . .	Rev. E. T. Fairbanks . . . . .	<b>St. Johnsbury, Vt.</b>
<b>North Cong'l Church</b> . . . . .	Rev. Henry W. Jones . . . . .	<b>St. Johnsbury, Vt.</b>
<b>Congregational Church</b> . . . . .	Rev. D. Bremner . . . . .	<b>Taunton, Mass.</b>
<b>Congregational Church</b> . . . . .	Rev. John P. Barrett . . . . .	<b>Manchester, Iowa.</b>
<b>First Cong'l Church</b> . . . . .	Rev. Azel W. Hazen . . . . .	<b>Middletown, Conn.</b>
<b>First Cong'l Church</b> . . . . .	Rev. A. J. Titsworth . . . . .	<b>Chelsea, Mass.</b>
<b>First Cong'l Church</b> . . . . .	Rev. T. T. Munger . . . . .	<b>North Adams, Mass.</b>
<b>South Cong'l Church</b> . . . . .	Rev. J. W. Cooper . . . . .	<b>New Britain, Conn.</b>
<b>Congregational Church</b> . . . . .	Rev. John G. Davenport . . . . .	<b>Bridgeport, Conn.</b>
<b>Congregational Church</b> . . . . .	Rev. Henry M. Grout, D. D. . . . .	<b>Concord, Mass.</b>
<b>White St. Cong'l Church</b> . . . . .	Rev. L. O. Brastow . . . . .	<b>Burlington, Vt.</b>
<b>Western Ave. Cong'l Mission Church</b> . . . . .		<b>Chicago, Ill.</b>
<b>Bethany Cong'l Church</b> . . . . .		<b>Montpelier, Vt.</b>
<b>Central Cong'l Church</b> . . . . .		<b>Jamaica Plain, Mass.</b>
<b>First Cong'l Church</b> . . . . .	Rev. E. G. Selden . . . . .	<b>Manchester, N. H.</b>
<b>Tabernacle Cong'l Church</b> . . . . .	Rev. DeWitt S. Clark . . . . .	<b>Salem, Mass.</b>
<b>Plymouth Cong'l Church</b> . . . . .	Rev. Geo. W. Phillips . . . . .	<b>Worcester, Mass.</b>
<b>Piedmont Cong'l Church</b> . . . . .	Rev. D. O. Mears . . . . .	<b>Worcester, Mass.</b>
<b>Maverick Cong'l Church</b> . . . . .	Rev. J. H. Barrows . . . . .	<b>East Boston, Mass.</b>

Chapels of Amherst, Dartmouth, Williams, Carleton, Smith, Ripon, Drury, Colorado and other Colleges; Yale Theo. Seminary; Phillips Academy; Chicago University, and hundreds of other churches and chapels.

All of Rev. Dr. Robinson's books are now published by

SCRIBNER & CO., 743 BROADWAY, NEW YORK.

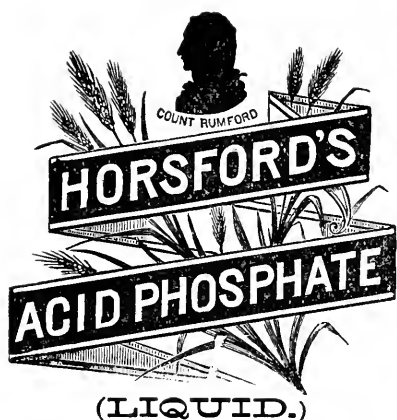

## FORMULA.

EACH FLUID DRACHM CONTAINS

5½ grains free Phosphoric Acid ( $PO_5$ )  
 3 grains Phosphate of Lime ( $3CaO PO_5$ )  
 ½ gr. Phosphate of Magnes. ( $3MgO PO_5$ )  
 ½ grain Phosphate of Iron ( $Fe_2 O_3 PO_5$ )  
 ¼ grain Phosphate of Potash ( $3KO_3 PO_5$ ).

Total amount of Phosphoric Acid in one fluid drachm, free and combined, 7 grains.

It contains no pyrophosphate, or metaphosphate of any base whatever.

**F**OR DYSPEPSIA, MENTAL AND PHYSICAL EXHAUSTION, NERVOUSNESS, DIMINISHED VITALITY, URINARY DIFFICULTIES, ETC.

# HORSFORD'S ACID PHOSPHATE

*Prepared according to the directions of Prof. E. N. HORSFORD, of Cambridge, Mass.*

There seems to be no difference of opinion, in high medical authority, of the value of phosphoric acid, and no preparation has ever been offered to the public which seems to so happily meet the general want as this.

**It is not nauseous, but agreeable to the taste.**

**No danger can attend its use.**

**Its action will harmonize with such stimulants as are necessary to take.**

**It makes a delicious drink with water and sugar only.**

W. A. HAMMOND, M. D., late Surgeon-General U. S. Army, said that under the use of arsenic and Horsford's Acid Phosphate, a young lady rescued her reason who had been rendered insane by a dream.

DR. M. H. HENRY, of New York, says: "Horsford's Acid Phosphate possesses claims as a beverage beyond anything I know of in the form of medicine, and in nervous diseases I know of no preparation to equal it."

DR. REUBEN A. VANCE, of New York: "The preparation on which I place the most reliance is Horsford's Acid Phosphate."

The late WINSLOW LEWIS, M. D., of Boston, said: "Having in my own person experienced those ills for which the Acid Phosphate is prescribed, I have found great relief and alleviation by its use, most cheerfully attest my appreciation of its excellence."

**Prices Reasonable. Pamphlet giving further particulars mailed free on application to manuf'rs.**

Physicians desiring to test it will be furnished a bottle free of expense, except express charges, if they mention CONGREGATIONAL YEAR BOOK.

MANUFACTURED BY THE

**RUMFORD CHEMICAL WORKS, Providence, R.I.**

SEND FOR DESCRIPTIVE CIRCULARS.

# MASON & HAMLIN ORGANS

Are **CERTAINLY UNRIVALLED** in **EXCELLENCE**.

At every one of the great World's Exhibitions, where organs from the best makers of the world have been placed side by side and examined and compared through periods of several months by the most competent judges assembled from different nations, the Mason & Hamlin Organs have invariably been awarded first medals or other highest honors. **No other American organs have been found equal to them at any.**

The judgment of musicians is equally emphatic in regard to them. In the Catalogue of Mason & Hamlin will be found testimony from many of the most distinguished in the world, that these organs greatly excel others.

**ONE HUNDRED STYLES** are now made from the little Baby Organ, shown adjoining, which has been justly pronounced "a paragon of excellence and economy," at \$22. to large concert organs at \$900 each.

**FOR LARGE CHURCHES**, at \$570, \$480, \$360 and less.

**FOR SMALLER CHURCHES**, \$84 to \$200 and up.

**SUPERB DRAWING-ROOM STYLES** \$200 to \$510 and upwards.

**Price**  **\$22.**



**POPULAR STYLES** in great variety, \$22 to \$200 and upwards.

**FOR EASY PAYMENTS**, \$5 per month or \$6.38 per quarter and upwards.

**THE BABY ORGAN** is a new style, having sufficient compass for hymn tunes, anthems, songs, and popular, sacred, and secular music generally, full parts (three and a quarter octaves), with fine power and quality of tone.

Price, only \$22.00.

Illustrated Catalogues, Price-Lists and Circulars Free.

## MASON & HAMLIN ORGAN CO.,

154 Tremont Street, BOSTON.

46 East 14th Street (Union Square), NEW YORK.

149 Wabash Avenue - - - CHICAGO.



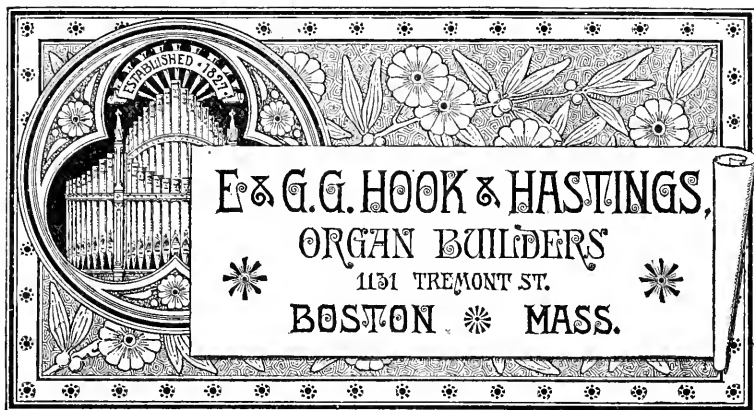

BUILDERS OF THE

## Grand Organ in the Cincinnati Music Hall,

Which is the Largest Organ in America, having 96 Stops, 6,237 Pipes, and  
14 Pedale Movements.

THE WONDERFUL CENTENNIAL ORGAN,

## THE GREAT ORGAN IN PLYMOUTH CHURCH, BROOKLYN,

*The Grand Organ in the Cathedral of the  
Holy Cross, Boston,*

AND OVER 1,000 OTHERS

Scattered from Maine to Oregon.

89 HAVE BEEN BUILT FOR BOSTON, THE LAST FOR

## TREMONT TEMPLE.

SEND FOR DESCRIPTIVE CIRCULAR OF ORGANS FOR CHURCHES, CHAPELS,  
PARLORS, SCHOOL AND LODGE ROOMS.

We invite attention to our

## New Styles of Parlor Organs

(Of PIPES ONLY), at prices varying from \$500 to \$1,000 and upwards.

Music Committees, Organists, and others are invited to apply to us direct for all  
information connected with our art, including tuning, repairing, and the application of water  
motors for blowing.

ESTABLISHED A. D. 1857.

ARTISTIC ÷ CHURCH ÷ FURNITURE ÷ A ÷ Specialty.

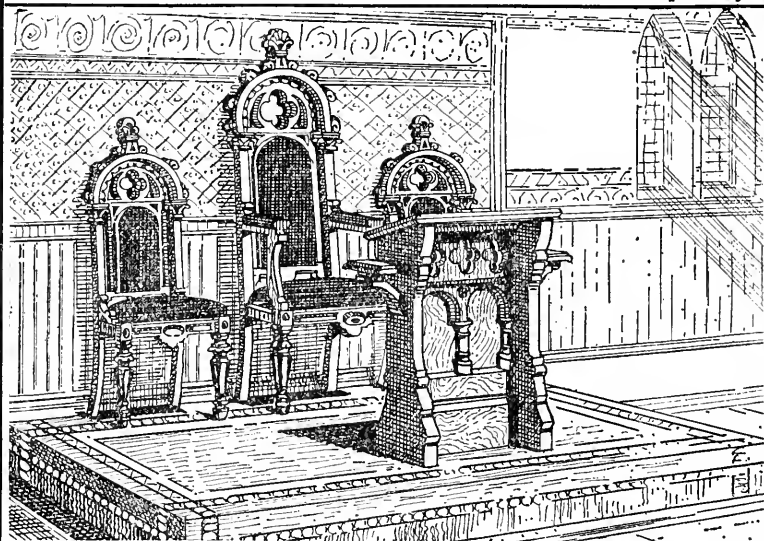

J. & R. LAMB, 59 CARMINE ST., NEW YORK. (6th Ave. Cars pass the door.)

MEMORIAL TABLETS, WINDOWS, FURNITURE.  
WORKERS IN WOOD, STONE and POLISHED BRASS.

BANNERS in Silk and Gold, Hand Painted - - \$5.00 and \$7.50 each.

SEND FOR HAND-BOOK BY MAIL,

# THE LITERARY WORLD.

VOLUME XII.—1881.—\$2.00 A YEAR.

A Fortnightly Journal of Literary Criticism, Discussion, and News. Devoted to Literature Exclusively, and the only Periodical of its class in the United States.

The LITERARY WORLD is pushing its way steadily forward to a commanding position. The few competitors which have started after it, from time to time, have dropped out one by one, and it remains to-day the *only*, as it has been so long the *leading*, journal of *literature exclusively* published in this country.

The special features of the LITERARY WORLD are:—

1. Early and full intelligence about new books and literary enterprises all over the world.
2. Descriptive and critical reviews of all important works published in this country, and a steady view of the more notable issues of the foreign press, British and Continental.
3. A department of *Shakespeariana*, edited by WM. J. ROLFE, who is in personal correspondence with all the eminent Shakespearians in this country and abroad.
4. A department of *Notes and Queries*, which is of great value to all who have anything to do with books.

**E. H. HAMES & CO., Publishers,**  
**BOSTON, MASS.**

 A specimen copy sent free to any address.

# McShane Bell Foundry



CONTINUE TO MANUFACTURE THOSE CELEBRATED

Church, Academy, Chime, Court-House, and other

## BELLS!

OF GENUINE BELL METAL (Copper and Tin),

ROTARY MOUNTINGS, THE BEST EVER INVENTED.

ALL BELLS WARRANTED SATISFACTORY.

Price List and Large Illustrated Circulars sent free. Address

**HENRY McSHANE & CO., Proprietors,**

**BALTIMORE, MD.**

Highest Award for Church Bells and Chimes

AT THE

Centennial Exposition, 1876.      New York State Fair, 1878.  
Maryland State Fair, 1877.      Maryland State Fair, 1878.  
Missouri State Fair, 1877.      Illinois State Fair, 1878.  
Paris Exposition, France, 1878.

AND WHEREVER EXHIBITED IN COMPETITION WITH OTHER BELLS.

# THE PERMANENT CURE OF CATARRH.

## THIRTEEN YEARS AGO

CATARRH was considered an incurable disease. I had then suffered for eighteen years in a manner only known to those who have had this disease in some of its worst forms. My professional duties made exposure a necessity, and I was first attacked by a slight cold, terrible headaches which would not be cured, followed with deafness and ringing in the ears, soreness of the throat, disgusting nasal discharges, weak, inflamed eyes, hawking, rising of vile matter, black and sometimes bloody mucus, coughing, with great soreness of the lungs. The liver and stomach were polluted with the mass of diseased matter running from the head, until dyspepsia, indigestion, and liver complaint made me a wreck, and incapacitated me for my professional duties, and confined me to my bed. Compelled to resign my pastorate, and feeling that my end was near, in desperation I gave up the physicians, compounded my **CATARRH SPECIFIC**, and wrought upon myself a *wonderful cure*. Now, at the age of sixty-seven, I am wholly restored, can speak for hours with no difficulty, and never have had, in the whole thirteen years, the slightest return of the disease. EVERY PHYSICIAN who has examined my specific says it is *certain, thorough, and perfect*. REV. T. P. CHILDS.

## TO CATARRH SUFFERERS.



**60,000** Catarrhal Cases have applied to me for relief. Many thousands have received my Specific, and are cured. We deem it only fair that every one that wishes should have the opportunity to ascertain whether we are able to accomplish all that we claim; and for this purpose we add a few of the many hundreds of unsolicited certificates which have been sent to us by grateful patients, as well as the addresses of some who have been successfully treated, almost any of whom will doubtless respond to any inquiry by letter, if accompanied by a stamp to pay postage. Having been cured themselves, they doubtless will be willing to let the afflicted know where they may find certain relief. We have thousands of these certificates from all classes—physicians, clergymen, lawyers, judges, merchants, bankers, and business men.

DEAR MR. CHILDS: I have used your Catarrh treatment now over three months, and almost all this time in hopelessness, as it seemed I must die. By and by it began to take effect, and I began to have hope; I improved rapidly, soon could sit up, passages of the head began to open; throat and bronchial tubes grew better, cough ceased, and I now can see to write. I now expect to get well and go about my business again. I owe you a great debt of gratitude. Indeed, I owe my life to your treatment. THOMAS J. DAILY, Homer, Champaign County, Ill.

Judge J. Collett, of Lima, O., writes: "You will remember how terribly Catarrh had taken hold upon me. Now I am cured: head free, air passages all open, and breathing natural. I express to you again what I said in a recent letter, 'A thousand thanks to you for so sure a remedy and so very cheap.'"

DR. CHILDS—*Dear Brother*: This is to certify that I have used your *Catarrh Specific and Cold Air Inhaling Balm* in my family with most beneficial results. My son, now in Madison University, New York, was so badly afflicted with *Catarrh* I feared for a time that he was incurable, and, when I applied to you for medicine, my hope was faint. It acted speedily and efficiently, and I believe saved him from an early grave. He is now perfectly cured. My wife, who had become very much reduced by a residence in Farther India as a missionary, has derived great benefit from your *Inhaling Balm*. I can most heartily commend these medicines to the afflicted, believing they are all they profess to be. THOMAS ALLEN, Dayton, O.

REV. T. P. CHILDS—*Dear Sir*: I think you have the true theory and practice for cure of Nasal Catarrh, and also for the treatment of the respiratory organs. My throat is now so well restored that I can lecture daily without any difficulty, and find no difficulty whatever in preaching. You are at full liberty to use my name for the benefit of others. Yours very truly,  
E. B. FAIRFIELD, D. D., LL. D., Chancellor of the University of Nebraska, Lincoln, Neb.

The *Congregationalist* says: "The publishers of the *Congregationalist*, with multitudes of other people, are somewhat suspicious of patent medicines as a rule, and when we received the advertisement of Mr. Childs, we at first declined its insertion; but, on making inquiry, we received such satisfactory replies, and one especially from a well-known Congregational pastor not far from Rev. Mr. Childs, the proprietor of the medicine, that we withdrew our objections."

Childs' Catarrh Treatment is not sold in the drug stores as a patent medicine, because it must be adapted to the wants and constitutional needs of each patient. A knowledge of this is of importance, and of this we make a special study. We desire communication with the sufferer, that the treatment may be suited to his case. *We especially seek to treat those who have tried other remedies without getting the expected benefit.* We send to any one earnestly seeking the cure of this most vile and distressing disease, on receipt of a three-cent stamp, a full statement of method of home treatment and cost, with scores of testimonials from those who have been cured. Address,

REV. T. P. CHILDS . . . . TROY, OHIO.

# NEW CHOIR and CONGREGATION.

A COLLECTION OF  
HYMNS, TUNES, ANTHEMS, CHANTS AND SERVICES

FOR THE  
CHOIR AND ALL THE PEOPLE.

By **GEO. F. ROOT.**

It has been Indorsed by the Leading Ministers, Praised by the Choir Singers, and Pronounced Good by all the People wherever it has been introduced.

## THE NEW CHOIR AND CONGREGATION

Contains nearly 700 standard Hymns, together with Responsive Services, Gospel Songs, and appropriate pieces for special occasions, the whole making the most elegant and complete Hymn, Tune and Church Music Book published.

Elegantly bound in cloth. Sent by mail upon receipt of \$2.00.

Specimen pages, with plan and full particulars, free.

## CHILDREN'S ORATORIO!

# UNDER THE PALMS

Especially adapted to Christmas Exhibitions, Sunday-School Anniversaries, Easter Sunday, etc.

Price, \$3 per dozen by express; specimen copy 25c. by mail.

We make a specialty of the publication of Standard

## SABBATH-SCHOOL AND CHURCH MUSIC BOOKS,

AND ALSO MUSIC FOR  
CHRISTMAS,  
EASTER,  
ANNIVERSARIES  
AND OTHER  
SPECIAL OCCASIONS,

And have constantly on hand a large and well-assorted stock suited to all tastes.

# FIRST YEARS IN SONG-LAND

FOR  
Day Schools and Juvenile Classes.

By **GEORGE F. ROOT.**

A well-ordered, interesting and carefully graded course of elementary lessons, and a generous supply of good, attractive

**SONGS** For IMITATION.  
" STUDY OF NOTATION.  
" RECITATION.  
" SPECIAL OCCASIONS.

IN EVERY DEPARTMENT.

## "First Years in Song-Land"

Is far in advance of any of its predecessors, and outstrips all competitors. 216 pages in beautiful style.

Be sure to examine "First Years in Song-Land" before you select a book for the fall and winter session.

Price, 50c. by mail; \$5.00 per dozen by express.

Specimen pages now ready and sent free on application.

## EVERY LOVER OF MUSIC

SHOULD SUBSCRIBE FOR

# Church's Musical Visitor

## A Monthly Journal

DEVOTED TO THE INTERESTS OF  
MUSIC AND LITERATURE.

Each Number contains

Items, Sketches, Editorials, Correspondence from all the great Musical Centres, and

12 TO 14 PAGES OF NEW MUSIC.

Subscription Price, including choice of TEN ELEGANT premium volumes,

**Only \$1.50 a Year.**

The Music in each one of the premiums is alone

**WORTH \$5.00.**

Single copies, 15 cents. Send stamp for sample copy and full particulars.

AGENTS WANTED.

PUBLISHED BY

**JOHN CHURCH & CO.**

66 WEST FOURTH STREET, CINCINNATI, OHIO.

# THE CHURCH HYMN BOOK, WITH TUNES.

By Rev. E. F. HATFIELD, D. D.

A Manual of Praise for Worship in the Church, the Social Circle, and the Family.

**HYMNS AND METRICAL CHANTS, WITH 450 TUNES.**

The book is so arranged that there are 356 pages, where a tune of the same metre can be found on the opposite page, in addition to the one to which the hymn is set, giving a choice of two tunes for each one of 1,053 hymns.

It will be noticed that in nearly every case where there is a **NEW** tune upon one page, there will be found a **FAMILIAR** tune upon the opposite one.

The book, containing as it does 1,469 hymns, selected with great care by Rev. Dr. HATFIELD (a pastor for more than thirty years), furnishes a theme for every variety of subjects suitable for use in Christian worship, and a hymn calculated to express every phase of Christian experience.

THE COLLECTION OF TUNES is *large and varied*, consisting of over 450 different tunes of the most popular character.

The Church Hymn Book, with Tunes, can hardly fail to meet the wants of any church, as the Hymns are **REAL HYMNS**, and not merely sacred poetry, and the tunes are of such a character as to satisfy the wants of the church for years, and are not trifling, ephemeral melodies, with carelessly arranged harmonies.

 *The price of the book is exceedingly low, placing it within the reach of every church.*

---

# THE CHAPEL HYMN BOOK, WITH TUNES.

AN ABRIDGED work from THE CHURCH HYMN BOOK. By Rev. EDWIN F. HATFIELD, D. D., with all the **OLD TUNES AND FAMILIAR HARMONIES**. For the use of Chapels, Lecture Rooms, Social Meetings, Mission Churches, and Congregations desiring a smaller book than the original. It contains 752 Hymns, 263 Tunes, several Chants, and a most thorough and complete Index. Printed and bound in the most handsome style, and very convenient and attractive in size.

---

 Full descriptive circulars with prices and a large number of representative testimonials will be sent on application; as also, to be returned if not adopted, a sample copy to pastors for examination. Address

**IVISON, BLAKEMAN, TAYLOR & CO.,**

**PUBLISHERS,**

**733 and 735 Broadway, NEW YORK.**

Office of Dr. M. W. CASE, 933 Arch St., Philadelphia, Pa.

# CATARRH

IS A TERRIBLE DISEASE.

Its fearful effects,—corruption running down the throat, weak eyes, deafness, loss of voice, loss of smell, disgusting odors, nasal deformities, and finally consumption. From first to last it is ever aggressive. Ordinary treatments are worse than useless. If neglected while a cure is possible, may rapidly develop into quick consumption. The most thorough, successful and pleasant treatment is

## Dr. M. W. CASE'S CARBOLATE OF TAR INHALANT

FOR CATARRH, ASTHMA, CONSUMPTION,  
BRONCHITIS AND DEAFNESS.

**CIRCULARS, ETC., SENT FREE.**

It does not require *ten minutes* to demonstrate the value of *Carbolate of Tar*, the most *healing remedial agent known to science*. Balsams and Cordials of the most healing and soothing properties are so combined with Pine Tree Tar that the mere breathing converts them into a dense smoke or vapor. This is *inhaled*,—taken right to the diseased parts. **No heat, no hot water**, simply *inhaling or breathing it*, and you feel its healing power *at once*. This treatment is indorsed by physicians everywhere, and highly commended by thousands who have used it with perfect satisfaction. **FULL TREATMENT sent. Satisfaction always guaranteed. Consultation, Trial and Advice Free.**

Dr. Case's Circular contains flattering testimonials from a great many well-known persons. One or two are quoted below:—

**One of the Largest Drug Houses in the World is that of  
Lamar, Rankin & Lamar.**

ATLANTA, GA., Feb. 21, 1881.

DR. CASE:—The Inhaler I bought of you some time ago has done my mother a world of good, and she would not part with it for anything. I shall at all times recommend it to all who are suffering.

I am sir, your obedient servant,

ROBT. M. ORMOND,  
*With Lamar, Rankin & Lamar.*

HOLTON, RIPLEY CO., IND.

*Dear Doctor*,—Your methods of treating Catarrh and Consumption are certainly very effectual. In hemorrhages of the lungs, I have never found a remedy that equals your Carbolate of Tar Inhalant. So-called "hopeless cases" need not despair. Your success is well earned. Long may you live to enjoy it!

C. H. CASS, M. D.

**Mr. Probasco, of Bridgeton, N. J., says:**

Myself and family have derived great benefit from your treatments. My second daughter we had almost given up as hopeless is now well and hearty.

**From the Editor of the "Christian Statesman."**

MILWAUKEE, WIS.

We call attention to the advertisement of Dr. M. W. Case, in our advertising columns. The doctor is a brother of Rev. W. W. Case, formerly a member of the Wisconsin Conference of the M. E. Church, and three years pastor of the Ausbury Church, in Milwaukee. The doctor has treated Catarrh and diseases of the Lungs and Nervous System for thirty years, and has fine success in his treatment, as his numerous patients all over the country can testify. We believe that none who are afflicted will regret conferring with him.

Address, Dr. M. W. CASE, 933 Arch St., Philadelphia, Pa.

# SMITH'S DICTIONARY OF THE BIBLE

COMPRISING

ITS ANTIQUITIES, BIOGRAPHY, GEOGRAPHY AND NATURAL HISTORY.

By WILLIAM SMITH.

Edited by Prof. HORATIO BALCH HACKETT and EZRA ABBOT, LL. D.

*In four volumes, 8vo, 3,667 pages, with 596 illustrations.*

The price of SMITH'S DICTIONARY OF THE BIBLE is reduced as follows:

Cloth, the set, 4 vols. 8vo. . . . .	from \$26 to \$20	Half russias. . . . .	from \$38 to \$35
Sheep. . . . .	“ 30 “ 25	Full morocco, or full calf, gilt “	45 “ 40
Half morocco. . . . .	“ 35 “ 30	Full russias, or full levant. . . . .	“ 50 “ 45
Half Calf, extra. . . . .	“ 36 “ 30		

There are several American editions of Smith's Dictionary of the Bible, but this is the only edition which comprises the entire contents of the original English edition, unabridged, with very considerable and important additions by the editors, Professors Hackett and Abbot, and twenty-six other eminent American scholars.

This edition has 500 more pages than the English, and 100 more illustrations; more than a thousand errors of reference in the English edition are corrected in this; and an Index of Scripture Passages Illustrated is added. In view of the improvements made in this edition, Professor ROSWELL D. HITCHCOCK, of New York, said: "There cannot well be two opinions about the merits of Smith's Bible Dictionary. What was, to begin with, the best book of its kind in our language is now still better." The *London Bookseller* remarked: "It seems that we have to thank America for the most complete work of the kind in the English, or indeed in any other language."

Dr. Smith's Dictionary is a grand thesaurus of Biblical lore, a complete compendium for the interpretation of the Scriptures in their archæology, geography, history, and their linguistic difficulties. It is worth more on a Bible-reader's desk than fifty commentaries. In it the results of modern discovery are added to the solid fruits of ancient study. Those who do not possess the Dictionary should not be without so rare a help to Bible interest and Bible study, and in purchasing, the American edition should be procured, as containing so much more than the English. — HOWARD CROSBY, D. D., New York.

In paper, presswork, cuts, maps, etc., we do not see anything to choose between this and the more costly English original; while in a multitude of other respects which affect the trustworthiness, thoroughness, and supreme excellence of the work as a thesaurus of Biblical knowledge, this is vastly to be preferred. — *Congregational Review* (Boston).

No similar work in our own or in any other language is for a moment to be compared with it. — *Quarterly Review* (London).

At the time this edition of SMITH'S DICTIONARY OF THE BIBLE was published, the following testimonial to its merits was received by the publishers: —

We fully concur in the many and unqualified testimonials and commendations of this invaluable work as taking precedence of all others in its special department, and unhesitatingly pronounce it "THE BEST." We earnestly commend it to all who wish to acquire a more perfect understanding of the Holy Scriptures.

- |   |                                    |
|---|------------------------------------|
| Right Rev. THOMAS M. CLARK, D. D., LL. D. | Rev. ALEXIS CASWELL, D. D., LL. D. |
| Rev. F. D. HUNTINGTON, D. D.              | Rev. LEONARD SWAIN, D. D.          |
| Rev. BARON STOW, D. D.                    | Rev. HEMAN LINCOLN, D. D.          |
| Rev. W. L. GAGE, D. D.                    | Rev. R. H. NEALE, D. D.            |
| Rev. GEO. B. IDE, D. D.                   | Rev. A. H. GRANGER, D. D.          |
| Rev. J. A. M. CHAPMAN.                    | Rev. EDWARD N. KIRK, D. D.         |

\*.\* For sale by all Booksellers. Sent, postpaid, on receipt of price by the Publishers.

HUGHTON, MIFFLIN & CO., Boston, Mass.



# W. F. DRAPER,

ANDOVER, MASS.

PUBLISHES

## Commentaries, Greek and Hebrew Text-Books,

*And other works of special value to Clergymen and other Biblical students. Among them are*

- Cary's Introduction to the Study of the N. T. Greek. 75 cts.  
Buttmann's Grammar of the N. T. Greek.  
Thayer's Translation. \$2.75.  
Winer's Idioms of the N. T. Greek. \$4.00.  
Stuart's Grammar of the N. T. Greek. \$1.25.  
Gardiner's Harmony in Greek. \$3.00.  
— in English. \$2.00.  
— Life of Our Lord. \$1.00.  
The Critical Hand-Book. A Guide to the Study of the Authenticity, Canon, and Text of the Greek N. T. By Prof. E. C. Mitchell. Illustrated by a Map, Diagrams, and Tables. \$1.75.  
Vibbert's Guide for Reading Hebrew; for the use of beginners. \$1.25.  
Jones's Elementary Hebrew Grammar. \$1.50.  
Davies' Hebrew Lexicon. Revised by Prof. E. C. Mitchell. \$4.25. Half goat, \$4.75.  
A very complete, compact, beautiful and cheap Hebrew Lexicon.  
A Concise Statement of the Principles of Hebrew Grammar. By Prof. Mitchell. Paper. 15 cts.  
Gesenius's Hebrew Grammar. Thoroughly revised and enlarged by Prof. E. Kautzsch, translated by Prof. E. C. Mitchell. \$3.00.  
Hebrew and English Psalter. Arranged in Parallelism. \$1.25.  
Elliott on Galatians. \$1.50.  
— Ephesians. \$1.50.  
— Thessalonians. \$1.50.  
— Philippians, Colossians, and Philemon. \$2.00.  
— The Pastoral Epistles. \$2.00.  
*The Whole Set in 2 vols. \$8.00.*  
\*Hackett on Acts. \$3.50.  
Henderson on the Minor Prophets. \$3.50.  
— Jeremiah and Lamentations. \$2.50.  
— Ezekiel. \$2.00.  
Lightfoot on Galatians. \$3.00.  
Murphy on Genesis. \$3.50. Exodus. \$3.00.  
— Leviticus. \$2.00. Psalms. \$4.00.  
Perowne on Psalms. 2 vols. \$7.50.  
Stuart on Romans. \$2.25.  
— Hebrews. \$2.25.  
— Proverbs. \$1.50. Ecclesiastes. \$1.50.  
Chalybæus's Speculative Philosophy. \$1.50.  
Ellicott's Life of Christ. \$1.75.  
Erskine's Internal Evidence. 75 cts.  
Haley's Alleged Discrepancies of the Bible. \$2.00.  
Harris's Lectures on the Kingdom of Christ. \$1.50.  
Haven's Studies in Philosophy and Theology. \$1.50.  
Hymns and Choirs. By Profs. Phelps and Park and Rev. D. L. Furber. \$1.25.  
Immer's Hermeneutics of the New Testament. \$2.25.  
Monod's Discourses on St. Paul. 90 cts.  
Pond's Pastoral Theology. \$1.50.  
Riggs's Suggested Emendations of the Old Testament. \$1.00.  
Russell's Pulpit Elocution. \$1.25.  
Shedd's Therenim's Rhetoric (Eloquence a Virtue). \$1.00.  
— Guericke's Church History. Ancient Church. \$2.75. Mediaeval Church. \$1.25.  
Stuart on the O. T. Canon. \$1.50.  
— Miscellanies. \$1.25.  
Swain's God's Ownership of the Sea. Paper 25 cts.  
Tyler's Theology of the Greek Poets. \$1.50.  
Whately's Essays on the Difficulties in the Writings of St. Paul. \$1.50.  
— Peculiarities of the Christian Religion, and Historic Doubts, in 1 vol. \$1.50.  
— Historic Doubts Relative to Napoleon. Paper, 25 cts. Cloth, 50 cts.  
Wright's Logic of Christian Evidences. \$1.50.  
This work presents the internal and external evidences for Christianity, as viewed in the light of modern science, in an able, concise and forcible manner.

The BIBLIOTHECA SACRA. Edited by Prof. E. A. Park and others. \$4.00 per annum.

*Send for a full descriptive Catalogue of the Andover Publications.*

# Congregational Publishing Society, CONGREGATIONAL HOUSE, BOSTON.

## HEADQUARTERS FOR SUNDAY-SCHOOL SUPPLIES.

The only PUBLISHING SOCIETY under the AUSPICES of the denomination in the country. Will the Pastors, Superintendents and Teachers of the Sabbath Schools of our denomination remember that we can supply all their wants in the Sabbath School, Theological and General Book or Periodical Department at the lowest prices?

We furnish any Book or Lesson Paper published in the country.

Please remember that it is your Society, founded by and in sympathy with Congregationalists, and CAN ONLY RELY upon Congregationalists for support.

Catalogues of our own and of all the different publishers sent free on application.

### VALUABLE PUBLICATIONS OF THE SOCIETY.

#### Dr. Christlieb's Foreign Missions of Protestantism.

Just published. The Author's Copyrighted American Translation, from the latest, fourth, enlarged German edition. The statistics brought down to June, 1880, with an index of more than sixteen hundred references. The proof-sheets revised by one of the Secretaries of the American Board of Missions.

"The most accurate, complete and satisfactory compendium of foreign missionary operations as now prosecuted by Protestants."—*Missionary Herald*.

"This is one of the books which should have an immense circulation."—*Advance*, Chicago.

"Every Christian ought to be familiar with the contents of this little book. Notwithstanding its brevity, it is a grand epitome of what God hath wrought in the fulfillment of his exceeding great and precious promises. . . . It shows the grandeur of the enterprise, and the blessedness of its results, in a way that must impress every candid mind, as well as every sympathetic heart."—*Observer*, New York.

"We rejoice to be able heartily to commend this book."—*Congregationalist*, Boston. 280 pp. Sent by mail, postpaid, for 80 cents.

#### Hand-Book of Congregationalism.

By Rev. HENRY M. DEXTER, D. D. The best book on Congregationalism for practical use. Just published. This cheap pocket manual has been prepared with great care to reduce to the densest form those main facts as to the Scriptural system of Church Government which all intelligent Congregationalists need to know. Sent by mail, postpaid, for \$1.00.

#### Sabbath Essays.

Edited by Rev. WILL C. WOOD. A work of permanent value on a theme of vital importance. As a treatise on the Sabbath designed to meet all ordinary inquiries on the subject, it will be invaluable to Pastors, Sabbath-School Teachers, Public and Private Libraries. Postpaid, \$1.50.

#### President Seelye's Address on the Sabbath Question.

Price, single copies, 6 cents; \$5.00 per hundred.

#### Studies of the Old Testament

By Prof. AUSTIN PHELPS. The *Sunday School Times* says: "The articles contained in this volume are rich in thought, models in style, and overflowing with the spirit of Christian tenderness and devotion." Postpaid, \$1.25.

#### The Light: Is it Waning?

Why? How much? And What Shall We Do? Being the Fletcher Prize Essay for 1879. A very suggestive book on an important subject. Price, postpaid, \$1.00.

"It is seldom that we have read a more rousing, earnest, practical volume."—*Daily Traveller*.

#### A Pastor's Counsels to Young Christians

By Rev. A. G. BALDWIN, of Yonkers, N. Y. Just the book for Pastors to give to young Converts. Sent by mail, postpaid, for \$1.00.

#### History of Congregationalism.

Vol. 4. By Rev. GEO. PUNCHED. Being Vol. 1 of "Congregationalism in America," Uniform with the three volumes already issued. Sent by mail, postpaid, \$2.00.

#### Hubbell's New and Improved Superintendents' Record Book.

The best Record Book for Superintendents and Secretaries of Sunday Schools. The most compact, the cheapest and best published. New edition. Enlarged. Only 75 cents.

#### Mission Songs, with Music.

Adapted to all missionary gatherings, supplying a need long felt by pastors and all lovers of missions. 20 cents each, or \$15.00 per hundred.

#### Lives of the Leaders of our Church Universal.

Edited by Dr. FERDINAND PIPER, Germany, and Dr. HENRY MACCRACKEN, of America. 3 vols. 8vo. 873 pp. A very valuable and readable work. \$1.50 per volume.

#### Lesson Helps for 1882.

Measures are now in progress which will enable the Society to furnish our schools with the best Lesson Helps for 1882.

SEND ALL ORDERS TO

Congregational Publishing Society, Boston.

GEO. P. SMITH, Agent.

The Art Preservative of all Arts.

---

THOMAS TODD,  
Book and Job Printer,

*No. 1 SOMERSET STREET,*

**BOSTON.**

---

HAVING been in business many years, and in view of constant flattering acknowledgments from those whom I have heretofore served, I can confidently guarantee that all work intrusted to me will be executed in the most approved manner.

Refer by permission to the publishers of *The Congregationalist*, having been connected with the mechanical department of that paper for nearly thirty years.

My facilities have been recently increased for the printing of

LIBRARY CATALOGUES,  
CHURCH HISTORIES,  
CHURCH CREEDS,  
PROGRAMMES,  
SERMONS,

And all other work needed by Religious Societies; while for

*Commercial Printing,*

In all its branches, I keep fully abreast of the demands of the  
most cultivated taste.

**PRICES VERY LOW.**

Electrotyping and Stereotyping on Reasonable Terms.

---

THOMAS TODD,  
No. 1 Somerset Street - - (Congregational House),

**BOSTON.**

# GOOD.

Of the **TEACHER'S BIBLE**, published by the **AMERICAN TRACT SOCIETY**, "The Sunday-School Times" says: "It is truly a **GOOD** thing done, creditable to the society, and worthy the name they have given it, a Sunday-school teacher's special edition of God's Word."

# BETTER.

Rev. J. W. WILMARTH, in "The Baptist Teacher":—

"My conclusion is, that the American Tract Society have made a **BETTER** Bible than Bagster's. . . . I conscientiously commend their **TEACHER'S BIBLE** as the *best to be had*, and as every way satisfactory; and advise our teachers to buy it in preference to all others."

# BEST.

Dr. J. H. VINCENT writes, April 16, 1879, in answer to the question of a friend:—

"The **BEST** Bible is the **TEACHER'S BIBLE**, published by the American Tract Society. They know in New York the copy and style which I have. *I prefer it to every other.*"

The book preferred by Dr. Vincent for his own use is No. 102. Price, \$10.00.

We invite the most critical comparison of our books with any other edition issued, in regard to paper, print, helps, maps, and particularly in regard to binding.

**FULL CATALOGUE AND SAMPLE PAGES FREE.**

## Sunday-School Libraries.

### "MODEL No. 1."

Fifty Volumes, 16mo, in a nice case, 12,512 pages, fully Illustrated.

These books are well printed and strongly bound, and have been carefully examined and approved by the Publishing Committee, and will be found to contain History, Biography, Narrative and Story, combined with the best religious instruction.

PRICE, \$20.00 NET.

### "MODEL No. 2."

Fifty Volumes, 18mo.

This Library, differing entirely from "Model No. 1," contains books by some of the very best American Authors, combining Religious instruction and the most entertaining reading with History, Science and Story.

Well printed on good, strong paper, bound in best cloth, and put up in a hard-wood case. 9,182 pages, fully illustrated.

PRICE, \$15.00 NET.

### "MODEL No. 3"

Has 50 volumes, 16mo books (many of them recently issued), printed on best paper, well bound in best English cloth, and put up in a nice chestnut case, and is sold at the net price of fifty cents per volume by the set.

This Library averages almost 300 pages per volume, and has over 300 engravings, and contains books suited for the larger classes in the Sunday school, and by the very best of authors.

PRICE, \$25.00 NET.

 Fifty catalogues furnished with each Library.

## AMERICAN TRACT SOCIETY,

150 Nassau St., New York; 52 Bromfield St., Boston; 1512 Chestnut St., Philadelphia; 75 State St., Rochester; 50 Madison St., Chicago; 757 Market St., San Francisco.

## OLD PEOPLE

Whose digestive powers are impaired will find this diet invaluable. Many are adopting this article in DAILY USE. It is superior to all other preparations, and being thoroughly cooked in its manufacture, it does not sour or spoil.

**RIDGE'S  
FOOD**

## DYSPEPTICS

Will find in Ridge's Food every qualification necessary, as it is a *steam-cooked* food, which, in cooking, preserves its inherent nourishing properties particularly adapt it to *all conditions* of the stomach.

## NURSING MOTHERS

Reduced by prolonged lactation or overtaxing the nervous system should at once commence using Ridge's Food as a daily diet before the standard of health is reduced in both mother and child.

## TRAVELLERS

By land or sea should always have a small can of Ridge's Food with them, as by mixing a tablespoonful in boiling or even cold water, a light, nourishing meal is at once obtainable.

## FOR SUMMER COMPLAINTS.

In cases of Cholera Infantum, Dysentery, Chronic Diarrhoea, Cholera, Dyspepsia, Prostration of the System or General Debility, Ridge's Food as a dietetic is invaluable, and is a perfectly safe, nourishing and strengthening diet at all times.

Much more might be said about this preparation, but from the many testimonials received from well-known Physicians and Directors of Public Institutions, its advantages over all other articles of a similar character are manifest in its guaranteed purity, gives quiet nights to mothers, nurses and infants, and, especially, in its safety for travellers. Its medicinal character has been repeatedly tested, and is professionally certified, it has saved the lives of many when other diet had failed.

## THE SUCCESS OF RIDGE'S FOOD

Has caused the market to be overrun with worthless imitations. In asking for Ridge's Food *see that you get it*. Take no other. Can be had of almost any druggist.

**RIDGE'S  
FOOD for INFANTS  
AND INVALIDS**

Has received the most *unqualified approval* from Physicians, Mothers and Mothers of the highest character and responsibility, in this and other countries.

## MULTITUDES OF INFANTS

Are slowly starving at a period of infancy when development and growth are remarkably active, because of inability of mothers to furnish the necessary nutriment by prolonged lactation, and because of the weakness of the infant, due to the fact that, in leaving the standard of health in the Ridge's Food, from a chemical standpoint, is nearer to human milk than any other preparation.

## RIDGE'S FOOD IS NOT A MEDICINE,

Neither is it a new, untried preparation, having been in use for thirty years; but it is a *steam-cooked* food, wherein all the flesh-forming properties are carefully retained, and its extraordinary success is due to its intrinsic merit, consisting as it does of all the elements essential to growth and repair, either in the infant or the invalid.

## FOR TABLE USE.

Ridge's Food is unsurpassed for Puddings, Custards, etc., and is commended by all who have used it, being easily and quickly prepared.

**RIDGE'S  
FOOD**

**BLANC MANGE**

Is the Most Delicious Article for the Table.

Prepared in a few minutes, with or without milk.

It is Nourishing and Satisfying.

The Cheapest Article of the Kind on the Market.

Recipes for Blanc Mince, Puddings, Custards, etc., accompanying each can. **WOOLRICH & CO.** on every label.

# THE GOLDEN RULE,

An Independent, Religious, and Literary Family Journal,

PUBLISHED WEEKLY AT BOSTON, MASS.

SUBSCRIPTION PRICE, \$2.00 A YEAR.

Advertising Rates, \$1.50 an inch. Twelve lines nonpareil to the inch.

THE GOLDEN RULE is noted for the beauty of its typography, its sound editorials, its choice original and selected articles, and for its general excellence.

It is the *Favorite Family Paper of New England.*

*No paper in the country can surpass the GOLDEN RULE for attractiveness and intrinsic value.*

It is the POPULAR RELIGIOUS PAPER, wherever introduced. It has something for every member of the family, and is always *pure, bright, helpful, entertaining and pre-eminently Readable.*

As an advertising medium for the New England States it CANNOT BE EXCELLED. The highly finished paper and fine ink, so happily blended in the GOLDEN RULE, render every advertisement *prominent and attractive.*

Sample copies free.

Golden Rule Publishing Company,  
BOSTON, MASS.

---

## THE CHRISTIAN ADVOCATE.

J. M. BUCKLEY, D. D., Editor.

THE CHRISTIAN ADVOCATE numbers among its contributors the foremost men of the Church, and its various departments — Literary, Legal, Art and Science, Health and Disease, Religious Life, Children and Youth, etc. — are in charge of specialists well versed in all that pertains to their several departments. It keeps its readers informed of the movements of the Church, and summarizes the general news for those who take no other paper. It gives attention to the Department of Agriculture, and the best things are gathered from all the workers in this field. Its Editorials, upon important living questions and current events, are frequently quoted, and are greatly commended for their strength and vigor, and clearness and penetration.

Subscription Price - - - - \$2.50, postage included.

Specimen Copies promptly furnished on application.

PHILLIPS & HUNT, Publishers,

805 Broadway - - - - - NEW YORK.

# The Religious Herald for 1881.

---

THE RELIGIOUS HERALD is steadily increasing in value as a family paper, and makes its worth more and more apparent to all, as its increased circulation gives the Publishers the means with which to do it.

The Editors aim to reflect fairly the religious aspect of the ministry and the churches of Connecticut of all names, but especially of the Congregational Order, and also to give such general information on religious and secular subjects, civil, social and educational, as its limits will allow.

It is their aim that the HERALD shall be a safe and useful paper for the Christian family, interesting, instructive and helpful to all noble aims and worthy objects; and with the promise of aid in their efforts from some of the most gifted ministers and laymen in the State, and correspondence from the West and South and all sections of the globe, it will become more and more valuable.

The churches, the benevolent societies, the temperance work, agriculture, education, and all the departments of social and industrial enterprise will be more or less fully represented through the columns of the HERALD.

---

**TERMS.**—In advance, \$2.10. Five names, \$10. Five Years, \$10.

**ADVERTISING RATES.**

	1 week.	1 month.	2 months.	3 months.	6 months.	12 months.
Per Line.....	8c	23c	37c	50c	87c	\$1.64

**EDITORS, PROPRIETORS AND ASSOCIATES.**

*D. B. Moseley, D. Samuel Moseley, Gilbert G. Moseley, Rev. Lavalette Perrin, D. D., Rev. Sylvester Hine.*

---

Published at Hartford, Conn., in weekly numbers, making 52 numbers to a year.

**NOW IN ITS 39th YEAR.**

# THE CHRISTIAN UNION.

HENRY WARD BEECHER, } EDITORS.  
LYMAN ABBOTT, }

"By all odds the ablest religious journal in the country."—WOONSOCKET PATRIOT.

## SPECIAL FEATURES FOR 1880-81.

**FAITH AND SKEPTICISM:** A series of papers upon popular unbelief, by the Rev. NEWMAN SMYTH, D. D., Rev. GEORGE FREDERICK WRIGHT, Rev. A. P. PEABODY, D. D., Rev. LEWELLYN D. BEVAN, D. D., Rev. THOMAS GUARD, D. D., Rev. H. W. THOMAS, D. D., Rev. ALEX. CRUMMLES, D. D., and others.

**CHURCH MUSIC:** A series of papers by the Rev. CHAS. S. ROBINSON, D. D.

**THE POET'S HOUSE,** by HORACE E. SCUDDER.

**COOKERY FOR THE MILLION,** by JULIET CORSON.

**WHAT SHALL WE DO WITH THE MOTHERS?** by MARION HARLAND.

**HOME TALKS,** by MRS. HENRY WARD BEECHER.

JUVENILE STORIES, TEN-MINUTE SERMONS FOR CHILDREN,  
AUNT PATIENCE'S WRITING DESK,  
LAW FOR THE YOUNG, THE PROFESSOR'S CHAIR, ETC.

Book Reviews, Mr. Beecher's Sermons, Mr. Abbott's and Mrs. W. F. Craft's Sunday-School Papers. Thoughts for Silent Hours, by J. H. Vincent, D. D., Phillips Brooks, Bishop F. D. Huntington, Ray Palmer, D. D., Stephen H. Tyng, Jr., and others.

THE OUTLOOK, NEWS OF THE CHURCHES, SCIENCE AND ART, FACT AND RUMOR.

*The following persons have contributed to the columns of the CHRISTIAN UNION during the past year:—*

Phillips Brooks,  
John G. Whittier,  
Judge C. A. Peabody,  
E. P. Roe,  
Frank H. Converse,  
Susan Coolidge,  
Hezekiah Butterworth,  
John James Platt,  
Constance F. Woolson,  
Mrs. S. M. B. Piatt,  
E. P. Parker, D. D.,  
Benson J. Lossing,  
Ray Palmer, D. D.,  
Joel Benton,  
Bishop F. D. Huntington,  
Harriet McEwen Kimball,  
M. F. Sweetser,  
Sarah K. Bolton,  
Joseph Cook,  
Fred. B. Perkins,  
Josiah Quincy,  
Howard Crosby, D. D.,  
R. W. Dale,  
President J. H. Seelye,  
W. F. Craits,  
Eliot McCormick,  
Lucretia F. Hale,  
James M. Lindlow, D. D.,  
Stephen H. Tyng, Jr., D. D.,

Edward Everett Hale,  
Juliet C. Marsh,  
Abby Sage Richardson,  
Geo. W. W. Houghton,  
Percy Browne, D. D.,  
Ella Farman,  
J. H. Vincent, D. D.,  
Emily Huntington Miller,  
Bishop Thos. M. Clark,  
Chas. Dudley Warner,  
Alice Wellington Rollins,  
Leonard Bacon, D. D.,  
S. W. Duffield, D. D.,  
Wayland Hoyt, D. D.,  
Mrs. D. H. R. Goodale,  
Elaine Goodale,  
Dora Read Goodale,  
Gail Hamilton,  
Leonard Woolsey Bacon,  
Mary Ainge De Vere,  
Mrs. S. W. Weltzel,  
Helen Campbell,  
Mrs. M. E. C. Wyeth,  
Charles L. Norton,  
Prof. W. S. Tyler, D. D.,  
John Burroughs,  
Lizzie W. Champney,  
Rose Terry Cooke,  
Bishop J. F. Hurst,

Horace E. Scudder,  
A. P. Peabody, D. D.,  
Edgar Fawcett,  
Sarah F. Pritchard,  
Hamilton W. Mabie,  
Prof. Geo. P. Fisher,  
Elizabeth Stuart Phelps,  
Hesba Stretton,  
Mabel S. Emery,  
Chas. Stuart Pratt,  
Kate Field,  
Blanche Willits Howard,  
Prof. Timothy Dwight,  
S. Parsons, Jr.,  
Oliver Johnson,  
Curtis Guild,  
J. Leonard Corning,  
Sarah O. Jewett,  
Hope Ledyard,  
Mrs. Edward Ashley Walker,  
Louise Stockton,  
Millie W. Carpenter,  
Adeline Trafton,  
John Cotton Smith, D. D.,  
H. H.,  
Alexander MacLeod, D. D.,  
John Habberton,  
Wm. Henry Green, D. D.,  
and others.

TERMS: per annum, \$3. To Clergymen, \$2.50. Four Months, \$1.

Address THE CHRISTIAN UNION, 22 Washington Square, N., N. Y



# SONGS OF CHRISTIAN PRAISE.

A NEW HYMN AND TUNE BOOK,  
FOR

## Choir and Congregation.

PUBLISHED WITH AND WITHOUT

### SCRIPTURE SELECTIONS FOR RESPONSIVE READING.

Edited by the REV. CHARLES H. RICHARDS.

This book is commended to Evangelical Churches by the highest authorities, as the best compilation of Hymns and Tunes ever published. It offers in compact form, and for a low price, the very cream of our devotional Hymns and Sacred Music.

From the multitude of Testimonials which have been received, the following are selected as representative of all:—

*From the CONGREGATIONALIST, Boston.*

It has been compiled with a discriminating wisdom and taste, and edited with a thoroughness, which are uncommon.

*From THE NEW YORK OBSERVER.*

It contains everything essential to a hand-book for general worship and special services. The hymns and tunes include the old favorites, while the most acceptable modern music is largely represented.

*From THE ILLUSTRATED CHRISTIAN WEEKLY, New York.*

We happen to know the exceptional qualifications of the compiler of this book. The work comes fully up to the high expectations we had formed for it when we heard it was in preparation. Its price puts it within the reach of all, and we think the publishers are right when they say "it is the cheapest book of its kind offered to the churches."

*From THE ADVANCE, Chicago, Ill.*

Another peculiar feature of the book, and one which will strongly commend it to many, is its collection, and classification according to topics, of "Selections of Scripture for Public Worship." This is perhaps the most distinctive feature of the book, and it is admirable.

*From Rev. J. E. RANKIN, D. D., Washington, D. C.*

The book is a grand one. Certainly the best of its kind I have ever examined.

*From Rev. EDWARD HAWES, D. D., Pastor of North Cong. Church, New Haven, Conn.*

A committee, after careful examination and comparison of different books, recommended the adoption of "Songs of Christian Praise with Scripture Selections." The choir and the congregation are equally pleased with the tunes and the hymns. And on the basis of our brief experience we are prepared to commend cordially the same book to all churches which are about to select one for use in the service of song.

*From Rev. L. BLAKESLEY, Pastor First Congregational Church, Topeka, Kansas.*

I unhesitatingly pronounce it the finest selection of hymns and tunes that ever kept company between the covers of a book. We have given it the preference over all others, are enjoying it at our homes and in our public services, and expect to become better Christians through its instrumentality.

*From Rev. P. S. HURLBERT, Pastor of Presbyterian Church, Waverly, N. Y.*

For two years we contemplated a change of hymn-book. We examined many. We adopted yours as soon as we saw it. To churches wishing to secure the best hymn-book published, we say, get "Songs of Christian Praise," by Rev. Chas. H. Richards.

*From Rev. W. W. PATTON, D. D., Prest. Howard University, Washington, D. C.*

I find it to be one of the best of its kind, as regards the selection of hymns, the adaptation of tunes and the provision of Scripture Readings, meeting satisfactorily the wants of Christian congregations as these have been developed by experience. The book is such as I should have expected from the varied culture of the editor.

*From Rev. F. A. NOBLE, D. D., Chicago, Ill.*

The selections for responsive reading seem to me to be as near perfect as possible.

### PRICES.

SONGS OF CHRISTIAN PRAISE, WITH HYMNS AND TUNES, in fine cloth and polished red edges, \$1.00 per copy.

SONGS OF CHRISTIAN PRAISE, INCLUDING HYMNS, TUNES AND SCRIPTURE SELECTIONS, in fine cloth, polished red edges, \$1.20 per copy.

SCRIPTURE SELECTIONS alone, cloth, 60 cents per copy.

COPIES FOR EXAMINATION with a view to introduction, sent, *postpaid*, on receipt of price. If the book is not adopted, the money paid will be refunded upon the return of the specimen copy, in good order, to the publishers.

A 21-page pamphlet, containing specimen pages, testimonials, prices, etc., mailed free, on application.

Address

TAINTOR BROTHERS, MERRILL & CO., Publishers, 758 Broadway, New York.

# The Congregationalist for 1881.

The publishers of the *Congregationalist* have never been better prepared to make an entertaining and instructive paper for the family than now. Our contributors embrace such names as

Prof. AUSTIN PHELPS, D. D.,	ROSE TERRY COOKE,
Rev. J. T. DURYEA, D. D.,	SUSAN COOLIDGE,
President S. C. BARTLETT,	MARION HARLAND,
Rev. L. W. BACON, D. D.,	Rev. THEO. L. CUYLER, D. D.,
Rev. WASHINGTON GLADDEN,	Rev. W. F. CRAFTS,
GEO. E. WARING, Jr.,	Rev. GEO. LEON WALKER, D. D.,
Mr. C. C. COFFIN,	RAY PALMER,

JULIA C. R. DORR,

And many others who have attained a national reputation.

## “HOW AND WHAT TO READ,”

Is a topic on which we print several articles this year from Rev. WASHINGTON GLADDEN, and other well-known writers.

## “WITHOUT A HOME,”

Is the name of a story by Rev. E. P. ROE, running through the columns of THE CONGREGATIONALIST nine or ten months this season. More than 200,000 copies of Mr. Roe's books have been sold, a fact which indicates the great demand there is for them.

Our Sabbath-School Department for 1881 is under the charge of Rev. A. F. SCHAUFFLER, of New York, who is known as one of the most suggestive writers and thinkers on this subject in the country.

Our Children's Department is sustained by such writers as Mr. C. C. COFFIN, ERNEST INGERSOLL (on Natural History), W. J. ROLFE, CLARA ERSKINE CLEMENT, and others equally eminent, and it will be found entertaining and instructive to all, both to young and old.

A series of twelve articles or more, running through our columns this year, entitled

## GREAT SUBJECTS,

And from the pens of some of the most eminent thinkers in the land, is destined to attract wide attention. Among the writers are Ex-President WOOLSEY, Gen. J. R. HAWLEY, Hon. DORMAN B. EATON, BENJAMIN VAUGHAN ABBOTT, Dr. GEO. M. BEARD and Rev. NOAH PORTER, D. D. The large space of four columns a week, on an average, is devoted to our “Literary Department.” It is gotten up wholly in the interest of our readers, and we receive frequent testimonies to its value.

With seven persons on our regular editorial staff, including Rev. A. H. Clapp, D. D., in New York, who, besides other matter, furnishes a letter every week, the reader will find THE CONGREGATIONALIST in all its departments fully abreast of the times. It touches subjects of current interest to the religious public every week, not only by its editorial articles, but by a great amount of paragraphs and short matter such as all are glad to read. We offer no premiums, but are now expending upon the columns of the paper itself what otherwise might be required for that purpose. The amount of money paid out sometimes in a single week to writers for THE CONGREGATIONALIST now exceeds the sum expended in this way for six months or a year a quarter of a century ago.

Specimen numbers sent free. Price, \$3.00 a year.

W. L. GREENE & CO., 1 Somerset St., Boston, Mass.

# THE MANUAL OF PRAISE.

JUST PUBLISHED.

## A NEW HYMN AND TUNE BOOK.

EDITED BY PROF. H. MEAD, D. D.,

Of the Oberlin Theological Seminary, and

PROF. F. B. RICE, MUS. DOC.,

Director of the Oberlin Conservatory of Music.

The Book contains 606 Hymns and Chants, about 350 Tunes and 432 pages.

It is a "Manual" for all occasions, designed to meet alike the needs of the Churches for Sabbath worship, Missionary Concerts, the Prayer-Meeting, the Sabbath School and the home. It is generally admitted that great harm has come from using various and dissimilar books on these different occasions. As a result, the Sabbath School has been dissociated from the church, and the church choir has often been unable to join in the singing of the social meeting. If the same book of worship as well as the same Bible were used in all our religious gatherings, different classes of worshippers would be more likely to blend their voices everywhere. "We earnestly hope to see the day," says the eminent hymnologist, Dr. Ray Palmer, "when there shall be in each congregation *one* manual that shall fully meet the wants of public worship, the prayer-meeting, the Sabbath School, the family and the closet. The highest power of hymns will not be felt till something like this is attained."

The tunes have been chosen and adapted with great care. The indexes are full and complete. Special attention is called to the Topical Index, giving the first line of the hymn and the tune to which it is adapted, thus greatly facilitating the selection of hymns for the Sabbath service or social meeting.

We think that an equal amount of musical and poetical matter in type, equally clear and legible, cannot elsewhere be found in so small a compass.

"The Manual of Praise seems to combine the three things which we want in such a book, viz., dignity, variety and completeness." Rev. G. FREDERICK WRIGHT, Andover, Mass.

"Our readers will find this one of the few hymn-books which really deserve to be placed in the highest rank."—*Congregationalist*.

"Amplly large and still free from musical padding and trash." M. CONANT, LaCrosse, Wis.

"I have read the Manual of Praise through line by line, and never met with so few weak spots in reading so many consecutive hymns. I am sure it will be recognized as a most judicious and admirable compilation. It strikes me as sufficiently copious for all the services of the sanctuary, and yet brought within a compass which makes it equally available for social meetings. It is full of unction." Rev. SAMUEL WOLCOTT, D. D., Cleveland, Ohio.

"From first to last it is 'the finest of the wheat.' It is a wonderfully rich and choice collection." Rev. SIMON GILBERT, Editor *Advance*.

"The blending of the old and new, the large number of Latin hymns, make a

compilation that, reading as I do every new hymn-book published, I have no fear in saying it has no superior."

Rev. GEO. R. MERRILL, Painesville, Ohio.

"It is a perfect jewel of a book."

Rev. A. E. ALLABEN, Plainfield, Ill.

"I have now been through it three times, and must confess my great admiration of it in almost every respect."

Rev. M. K. CROSS, Waterloo, Iowa.

"The Topical Index is worth double the price of the book to me. Its convenient size, general excellence, with its cheapness, make it a marvel."

Rev. HOMER W. CARTER, Brandon, Wis.

"As a collection it is conspicuously free from lumber, and possessed of exceptional merits. I shall be disappointed if the book does not win large success."

J. H. THAYER, D. D., Professor in Andover Sem.

"I am better pleased with the selection than any other within my knowledge."

Pres. WM. W. BROOKS, Tabor, Iowa.

Introduction price, large edition, \$75.00 per hundred; small edition, \$50.00 per hundred.

Specimen copies, with a view of introduction, sent on receipt of the price.

## E. J. GOODRICH, Publisher,

OBERLIN, OHIO.

# THE ADVANCE.

1881.

DOES not every person need the reading of a distinctively religious paper? We do not endeavor merely to send out a series of tracts, but to take up and treat *every live question* from the Christian point of view.

Our purpose is to meet the various wants of the family. Those who have long been subscribers are kind enough to say that few, if any, newspapers are on the whole so well adapted to this end. We do not propose to be of the "no opinion" sort. But if we differ from others at any time on subjects not involving good morals and the Christian faith, we are willing to present the other side by ably written contributed articles. We do not claim infallibility.

Why do so many Congregationalists and others, East and West, take the *ADVANCE*?

*Answers*: Some take it because of its fearless and outspoken position on subjects relating to governmental and national affairs; some because it is awake to all missionary interests; some because of its enterprise in gathering church news; some for its suggestive, terse, and practical Sunday-school lesson expositions; some for its outspoken advocacy of the cause of temperance; some for the soundness and vigor of its handling of all the religious discussions of the day; some for its Special Contributions from the best thinkers and writers of the country; some for the charm of its Children's Department; some for its stories; some for its innumerable hints and helps for the Christian life; some for other special reasons. Many also take it because it is the best family, religious, and literary newspaper they know of.

**TERMS.** — Three dollars a year in advance; to ministers, \$2.20. But *where pastors and people decide upon co-operation* in order to put the *ADVANCE*, if possible, into every family, we make special terms.

Sample copies sent free.

**C. H. HOWARD & CO., Publishers, Chicago, Ill.**

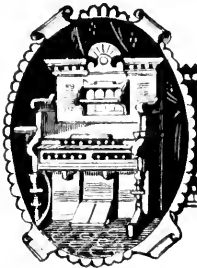

## ESTEY ORGAN

**E**nterprise, Industry and Skill hav**E**  
**S**ecured for this Organ numberles**S**  
**T**estimonials of its superior meri**T**  
**E**very Instrument sold in Thirty-fiv**E**  
**Y**ears adding to its wide popularit**Y**

*J. ESTEY & CO., Brattleboro, Vt.*

Illustrated Catalogue Sent Free.

### HUNT BROTHERS,

General Managers,

608 Washington Street - - - BOSTON, MASS.