

3.
2.
1
1883

THE

CONGREGATIONAL

YEAR-BOOK.

1883

BOSTON:
CONGREGATIONAL PUBLISHING SOCIETY,
CONGREGATIONAL HOUSE.

[75 cents, postpaid.]

Health and Vigor for the Brain and Nervous System.

Physicians have prescribed over 600,000 Packages of

VITALIZED PHOS-PHITES,

And have found this BRAIN AND NERVE FOOD indispensable in the treatment of diseases of Debility and in all Nervous Diseases.

Physicians prescribe it because they know its composition: it is not a secret remedy: the formula is printed on every label.

It restores the energy lost by nervousness, weakness or indigestion; it relieves lassitude and neuralgia; refreshes the nerves tired by worry, excitement, or excessive sensitiveness; strengthens a failing memory, and gives renewed vigor where there has been nervous exhaustion or debility.

It aids wonderfully in the mental and bodily growth of infants and children. Under its use the teeth come easier, the bones grow better, the skin plumper and smoother; the brain acquires more readily, and sleeps more sweetly. An ill-fed brain learns no lessons, and is excusable if peevish. It gives a happier and better childhood.

"No college student, whether young gentleman or lady, no anxious, diligent school-girl, can accomplish what the brain aspires to without the assistance of this Brain Food. With its aid, study is easy and memory retentive."—W. E. SHELDON, *National Journal of Education*.

"No rapidly growing infant or child can develop into intellectual or physical beauty without a sufficiency of Phos-phites."—PROF. PERCY.

It is indispensable to Nursing Mothers and to Growing Babes and Children. Is a Tonic to the Brain, and builds up Worn-out Nerves. It cures Sleeplessness and Neuralgia.

"I can cordially recommend, to this class of people,—writers, teachers, preachers, thinkers,—DR. F. CROSBY'S VITALIZED PHOS-PHITES, *because I have tried them myself.* Before I could conscientiously say anything about them, I said to Dr. Crosby: 'I am suffering from over-work of the nerves; if the compound is fitted for any one's ease, it is for mine.'

"I have taken it, and feel that it has done me a decided benefit. I know I suffer from over-employment of the brain on my three papers; I know I waste away my nerve material. This compound is fitted to re-supply this waste—that is the reason it is useful.

"It is especially useful in Indigestion, Debility, Sleeplessness, etc. I myself already feel the beneficial effects I have derived.

"A. M. KELLOGG,

"Editor of *N. Y. School Journal, Scholars' Companion, etc.*, etc., 21 Park Place."

F. CROSBY CO.

664 and 666 SIXTH AVE., NEW YORK.

For sale by Druggists, or by mail in P. O. order, bill, or postage stamps, \$1.00.

OBERLIN COLLEGE,

OBERLIN, OHIO.

DEPARTMENT OF THEOLOGY. — Instruction is given by the President, five Professors, and eminent special lecturers appointed from year to year. Students have commodious furnished rooms in the new and attractive building COUNCIL HALL, which is devoted exclusively to the uses of this department. They have free access to all the classes, libraries, and cabinets of the other departments. Fifteen weeks during the summer can be spent in home-missionary or other labor, with compensation, without interference with studies. The demand for such labor is greater than the supply. During the last half of the course, the students have frequent opportunities to supply the neighboring churches. Students who need pecuniary assistance receive the usual aid from the American Education Society and such appropriations from special funds under the control of the Seminary as will enable them, with reasonable prudence and economy, to pursue their course without interruption or embarrassment.

DEPARTMENT OF PHILOSOPHY AND THE ARTS. — Twelve Professors give instruction in this department. The *Classical Course* embraces the studies of our best colleges, so arranged that after the Freshman year the student may, by elective studies, give a classical or scientific character to his course, receiving the degree of A. B. at its close. For entrance, three years of Latin, two of Greek, and one term of Geometry are necessary. The *Literary Course* is like the above, with the exception that no Greek and less Latin are required.

DEPARTMENT OF PREPARATORY INSTRUCTION. — Comprises a Classical School, which prepares students for the best colleges, and an English school, which offers the advantages of a first-class academy to those who can spend but a little time at school. Instruction is given by the Principal of this department, seven tutors, and about twenty-five special teachers.

Expenses in all departments for tuition, incidentals, and board are *very* low. Students who do not wish to take a full course can select such studies in any department as they are prepared to pursue to advantage. Both sexes admitted. Location healthful, and religious influences the best. No drinking saloons in town. Circulars with full information sent free by J. B. T. MARSH, *Secretary*.

OBERLIN CONSERVATORY OF MUSIC.

This institution has been established nearly twenty years. The first intention was to furnish elementary instruction, mainly for the purpose of affording what was at that time very rare in this country, — namely, a suitable preparation for advanced standing in the European conservatories. To this end, care has been taken to employ none but thoroughly qualified teachers. Graduates from this school have continued their studies in the best foreign conservatories, and in every case have received high commendation for the thorough and satisfactory nature of their preparation.

The school has had a vigorous growth, and now stands among the few institutions of our land which furnish superior advantages for doing work of an advanced grade. It is manned by a board of eleven professional and four assistant teachers, and it aims especially at the production of **Thorough Musicians**, instead of mere piano players, organists, or solo singers. A well-balanced cultivation of all the musical and intellectual faculties must be made the groundwork on which special studies and virtuoso attainments can be superimposed, if the musical profession is ever to be freed from the reproach of one-sided development and ignorance in matters outside of a certain speciality.

EXPENSES are much lower than at other schools of the same grade. The entire outlay for a year's instruction (giving one's whole time to the study of music) need not exceed \$350, including all necessary expenses. Many students get along comfortably with a much smaller expenditure.

For further particulars, send for Catalogue.

F. B. RICE, *Director*.

MAPLEWOOD INSTITUTE FOR YOUNG LADIES, PITTSFIELD, MASS.



Will commence its forty-third year Sept. 26, 1883. Accomplished instructors, ample cabinets, and other illustrative apparatus, well-furnished rooms and excellent table, and the unrivalled beauty and salubrity of its location, — five hours from Boston and New York, — have given it a very high rank among institutions of its class. The terms are very moderate, and a liberal discount is made from them for daughters of clergymen and teachers. Also, pupils self-dependent and needing aid are sometimes allowed to pay their reduced bills after leaving school, and getting positions in which they can earn the means for payment.

Address Rev. C. V. SPEAR, Principal.

GANNETT INSTITUTE

FOR YOUNG LADIES,

69 CHESTER SQUARE, BOSTON, MASS.

REV. GEORGE GANNETT, A. M. - - - - Principal.

LOCATION AND BUILDINGS.—It has one of the most beautiful and desirable locations in the city. The school building was erected expressly for the purposes of the Institute, on the most approved plan of architecture and interior arrangements. The entire establishment is heated with steam, and has all the modern conveniences.

ORGANIZATION.—It was organized twenty-nine years since, and its plan from the beginning has been eminently liberal and comprehensive.

DEPARTMENTS.—It has three departments: the Preparatory, Intermediate, and Senior. Thoroughness in character and methods of instruction characterizes each. The Senior Department embraces a four-years' course, which includes the Higher Mathematics, History, Philosophy, the Sciences, Ancient and Modern Languages, Art Studies, and the various Literatures.

A PARTIAL course may be taken, or a selection of studies is permitted.

DIPLOMAS are awarded to those who shall have honorably completed the prescribed course.

TEACHERS AND PROFESSORS.—In every department, such teachers and professors only are employed as have been enriched by years of eminent success in their work; and so large is the board of instruction, in proportion to the number of pupils, that an unusual division of labor is secured.

LIBRARIES.—A Library of several thousand volumes, and a large and valuable Art Library, afford every incentive to reading, study, and research, outside of the text-books.

A HOME is found here for twenty young ladies and six of the lady teachers, who constitute a family of refining intimacies and social culture.

A LECTURE COURSE.—From eighty to one hundred lectures, upon History, Literature, Philosophy, Science, and Art, are given annually, not to displace, but to supplement the class-room training.

DRAWING AND PAINTING.—In this department, a resident lady teacher, of well-known ability, is occupied during all the school hours. The Studio is filled with casts, natural and artificial objects, as well as flats.

IN FRENCH, GERMAN, AND ITALIAN, native teachers are employed, and a competent American lady superintends the class-room work.

TERMS for Day Pupils, from \$80 to \$200 per annum.

TERMS for Family Pupils: Board, and Tuition in English, French, Latin, German, Drawing, Penmanship, Physical Culture, and Lectures, \$500 for the scholastic year. A discount is made to the daughters of clergymen.

The EXTRAS are Music, Painting, and Italian.

The thirtieth year commences Wednesday, Sept. 26, 1883.

For Catalogue and Circular apply to

REV. GEORGE GANNETT, A. M., Principal.

The Western Farm Mortgage Co., LAWRENCE, KANSAS.

FIRST MORTGAGE LOANS upon improved productive farms in the best localities in the West negotiated for banks, colleges, estates, and private individuals. Coupon Bonds. Interest and principal paid on day of maturity at the Third National Bank in New York City. Funds promptly placed. Large experience. No losses. Investors compelled to take no land. No delays in payment of interest. Only the very choicest loans accepted. Full information given to those seeking **Safe and Profitable Investments.** Send for circular, references, and sample documents.

F. M. PERKINS, President.

L. H. PERKINS, Secretary.

J. T. WARNE, Vice-President.

C. W. GILLET, Treasurer.

N. F. HART, Auditor.

Wheaton Female Seminary, NORTON, MASS.,

Was founded by Hon. Laban Wheaton, of Norton, in 1834, in memory of his daughter, to be a school for Christian education. It is on the Boston, Clinton, Fitchburg and New Bedford Railroad (Old Colony, Northern Division), within an hour's ride of Boston, and is in connection with all important points by railway and telegraph. It is in a healthful village, entirely free from all temptations and excitements. It is not a large school, and gives, therefore, opportunity for familiar personal intercourse between teachers and pupils. It has a choice reference library of nearly four thousand volumes, one of the best furnished laboratories in the country, ample philosophical apparatus, an observatory with a fine telescope, and cabinets of natural history, all of which are accessible for study.

The design of the school is to impart an accurate, thorough, and practical education. It especially aims, as it has done from the beginning, to base such education upon a hearty faith in the Bible, and a conscientious Christian life.

The regular course of study for graduation covers four years. But pupils can join temporarily such classes as they are prepared to enter, without pursuing the full course.

The expense for the regular course, including tuition, board, room, and heating, lights, washing (twelve pieces per week), \$255 per year. The regular tuition of the daughters of clergymen and missionaries is remitted upon application before the beginning of a term. Several scholarships of one hundred dollars each are provided for deserving pupils.

Further information, catalogues, etc., furnished on request to the Principal,

Miss A. ELLEN STANTON, Norton, Mass.

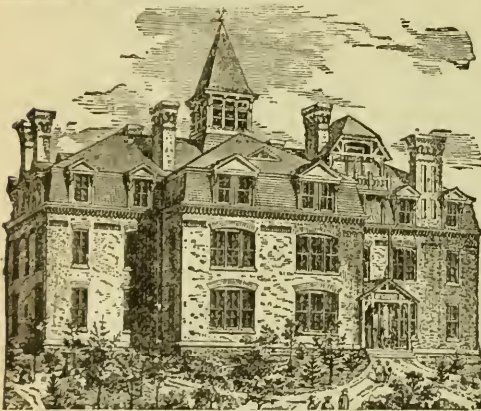

Doane College.

Winter Term, Jan. 2 to March 22.

Spring Term, April 3 to June 21, 1883.

FULL PREPARATORY AND COLLEGE DEPARTMENTS.

Classical, Scientific, and Normal Courses. Music and Drawing.

All departments are open to both sexes. Tuition low, to be within the reach of young people of limited means. No efforts spared to bring the best Christian influences to bear on student life.

D. B. PERRY, *President*,
CRETE, NEBRASKA.

For full particulars address
REV. H. BATES, *Financial Agent*,
Congregational House, Boston.

The Howard University, WASHINGTON, D. C.

OBJECT. — To furnish education to the colored race, without excluding others. Both sexes received in all the departments.

DEPARTMENTS. — There are three Academic Departments: Normal, Preparatory, and Collegiate. There are three Professional Departments: Those of Theology, Law and Medicine. That of Theology is principally supported by the American Missionary Association. No tuition is charged except for Law and Medicine.

WANTS. — There is no debt on its extensive grounds and buildings, but endowments are needed for its professorships, its library, and its student aid. Annual donations of money and clothing for students are solicited from individuals and churches. For catalogue or information address,
REV. WM. W. PATTON, D. D., J. L. D., PRESIDENT.

PHILLIPS ACADEMY,

Andover, Mass.

ONE HUNDRED AND FIFTH YEAR.

Rev. CECIL F. P. BANCROFT, Ph. D., Principal.

E. G. COY, M. A., Greek.
M. S. McCURDY, M. A., Mathematics.
D. Y. COMSTOCK, M. A., Latin.
W. B. GRAVES, M. A., Natural Sciences.

S. W. CLARY, M. A., Modern Languages.
G. T. EATON, M. A., English and Mathematics.
Prof. J. W. CHURCHILL, Eloquence.
E. TAYLOR, Treasurer.

The Academy continues to fit boys thoroughly and systematically in large classes, and under a permanent and experienced Faculty, for the various colleges, scientific and professional schools. Students have been recently prepared for Harvard, Yale, Dartmouth, Bowdoin, Wesleyan, Oberlin, Boston University, Williams, Amherst, Columbia, Princeton, Colby, Hamilton, University of Michigan, Brown, Lafayette, Middlebury, University of Vermont, Trinity, University of the City of New York, Rutgers, Sheffield Scientific School, Lawrence Scientific School, Columbia School of Mines, Massachusetts Institute of Technology, Rensselaer Polytechnic Institute, several Medical Colleges and Law Schools, and for numerous business pursuits. For catalogue and other information, address the Principal.

ABBOT ACADEMY, ANDOVER, MASS.

Andover, on the Boston and Maine Railroad, about one hour's ride from Boston, Salem, and Lowell, is one of the most beautiful and healthful of New England villages. It is the seat of one of the oldest and largest Theological Seminaries in the country, and of Phillips Academy, the first incorporated and most celebrated classical school. The moral and intellectual atmosphere created by these collected institutions, their history and traditions, tend most strongly to promote the mental and moral development of those who come here for instruction.

Abbot Academy is located in the immediate neighborhood of these institutions, and enjoys many incidental advantages through them, while easy access to Boston and Cambridge brings within its reach fine Music, Art Galleries, Museums, Cabinets, and the Botanical Garden, to all of which, classes with their teachers have occasional access. The Academy has a fine Clark Telescope, good working cabinets, models, and apparatus of its own.

The course of study covers four years, and embraces all the usual academical studies, special attention being given to Mental and Moral Philosophy, English, and General Literature, the History of Art, and to the Latin, French, and German Languages. Superior advantages are afforded in Music, Drawing, Painting, and Eloquence.

The domestic arrangements are peculiarly homelike. The school is divided into three separate families in separate houses, each under its own matron and teachers. One of these families is made up wholly of pupils in French, in which language the daily table-talk is carried on under the direction of the French teacher. Another family is occupied with German in like manner.

The school has been successfully conducted for over twenty years by the same principal, assisted by an able corps of teachers, whose constant endeavor is to so educate girls that they may mature into healthful, cultivated, earnest, Christian women.

The total expenses for board, including fuel, lights, and washing, and for tuition, except music and drawing, is \$300 per annum.

Application for admission or information should be made to

Miss PHILENA McKEEN, Principal, Andover, Mass.

In connection with the Semi-Centennial Celebration, a Catalogue of all past pupils and teachers of the Academy, with their present address, was published, and is for sale by Mr. W. F. DRAPER. Price, 60 cents. Also a full history of the School by the Principal. Price, by mail, postpaid, with eight illustrations, \$3.20; with one illustration, \$2.20.

McSHANE BELL FOUNDRY

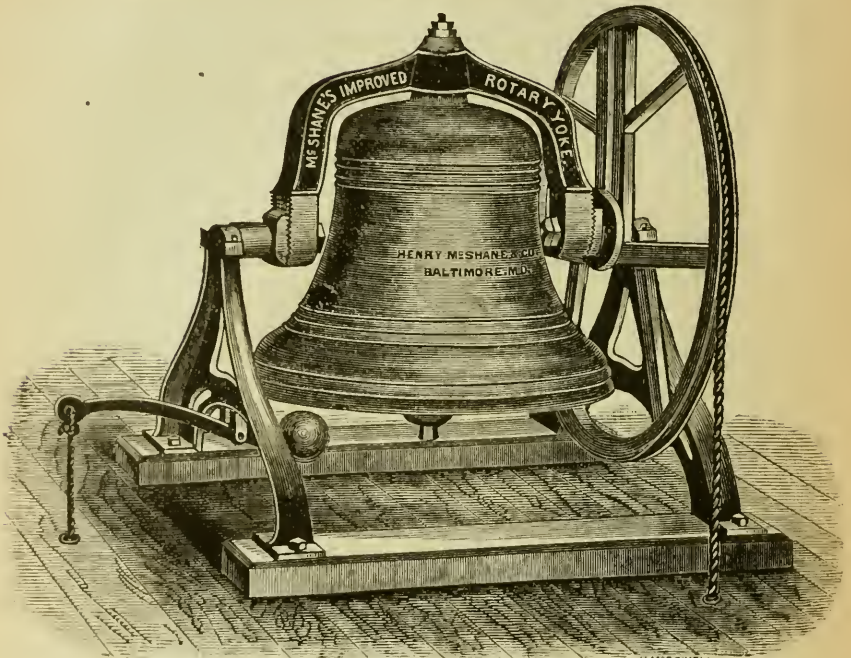

H.M. DOWELL

Continue to Manufacture those Celebrated Church, Academy, Chime, Court-House and other

BELLS!

OF GENUINE BELL METAL (Copper and Tin).

ROTARY MOUNTINGS, THE BEST EVER INVENTED.

All Bells warranted satisfactory. Price List and Large Illustrated Circulars sent free.
Address,

**HENRY McSHANE & CO., Proprietors,
BALTIMORE, MD.**

Highest Awards for Church Bells and Chimes

AT THE

Centennial Exposition 1876.	New York State Fair 1878.
Maryland State Fair 1877.	Maryland State Fair 1878.
Missouri State Fair 1877.	Illinois State Fair 1878.
Paris Exposition, France 1878.	Pennsylvania State Fair 1880.

Fair of the American Institute, New York, 1880.

And wherever Exhibited in Competition with other Bells.

THE JONES & CO.
OLD ESTABLISHED
TROY BELL FOUNDRY,

W. J. SIMMONS, Proprietor,
FOR MANY YEARS THE **ONLY BELL FOUNDRY IN TROY,**

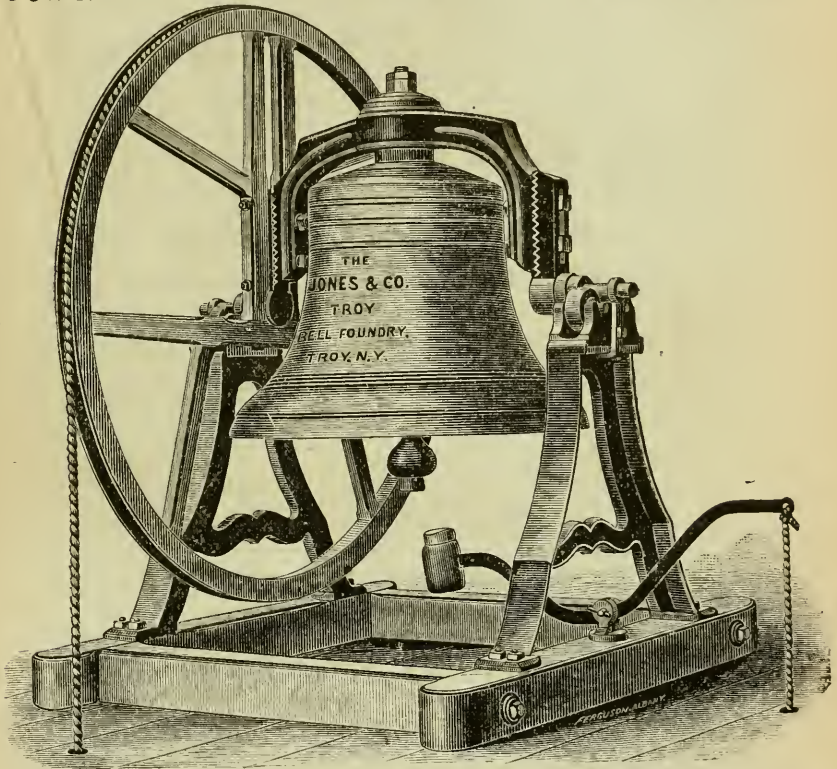

CONTINUE TO MANUFACTURE THOSE

SUPERIOR BELLS for CHURCHES, FACTORIES, ACADEMIES, STEAM-BOATS, PLANTATIONS, LOCOMOTIVES, ETC.

Made of genuine bell metal, Copper and Tin, hung with HILDRETH'S ROTARY YOKE, the best and most durable ever used. Wheel, Frame, Tolling Hammer, Wrench, etc., all complete.

Written guarantee with every Bell to prove satisfactory and not to break.

SPECIAL ATTENTION given to orders for

CHURCH BELLS, CHIMES & PEALS OF BELLS.

Illustrated Catalogue giving full particulars sent free on application. Address,

The Jones & Co. Troy Bell Foundry,
TROY, N. Y.

MASON & HAMLIN PIANOS.

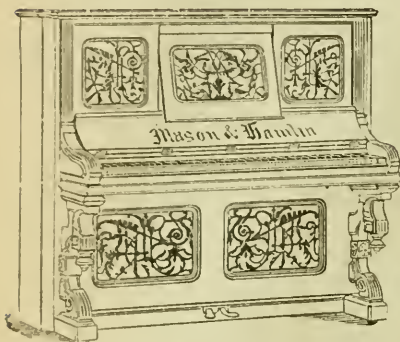

The MASON & HAMLIN CO. respectfully announce that they have commenced the manufacture of piano-fortes, and have now ready

UPRIGHT GRAND PIANOS

which they believe to embody *the very highest excellence in musical capacity, elegance, and durability yet attained in these instruments.*

By a new method of stringing, and other improvements, they produce the most RICH, MELLOW, PURE, SINGING, MUSICAL TONES ever obtained, and are rendered especially durable. *The liability to get out of tune is greatly diminished.*

The Mason and Hamlin Co. pledge themselves that every piano of their make shall illustrate that very highest excellence which has always characterized their organs.

THE MASON & HAMLIN ORGANS

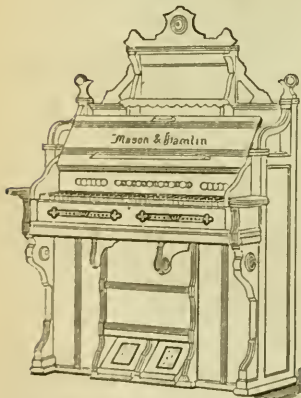

Are certainly the best. Of this there is **proof equal to demonstration.** At **EVERY ONE** of the **GREAT WORLD'S INDUSTRIAL EXHIBITIONS** for **SIXTEEN YEARS**, where such instruments from the best makers have been placed side by side and compared and tested for **periods of several months**, by the **most competent judges in the world**, officially selected from different nations, viz, at **PARIS**, in 1867; **VIENNA**, in 1873; **SANTIAGO**, in 1875; **PHILADELPHIA**, in 1876; **PARIS**, in 1878; and **MILAN**, in 1881, **MASON & HAMLIN ORGANS** have been found best and decreed **HIGHEST HONORS.** *Not even at ONE such test and comparison have any other American organs been found equal to them.*

They are also, considering excellence and durability, **CHEAPEST.** Style 109, having as much compass as the human voice, male and female (3½ octaves), being sufficient for popular sacred and secular music generally, with best quality, is sold for cash at only \$22. Other styles are at \$30, \$57, \$66, \$72, \$78, \$93, \$108, \$111, \$114, \$117, \$120, \$123, \$126, \$129, \$132 to \$500, and up.

FOR CASH, EASY PAYMENTS, OR RENTED.

Catalogues, Circulars, and Price Lists free.

MASON & HAMLIN ORGAN AND PIANO CO.,

154 Tremont Street, BOSTON; 46 East 14th Street, NEW YORK; 149 Wabash Avenue, CHICAGO.

ESTABLISHED A. D. 1857.

ARTISTIC ♦ CHURCH ♦ FURNITURE ♦ A ♦ Specialty.

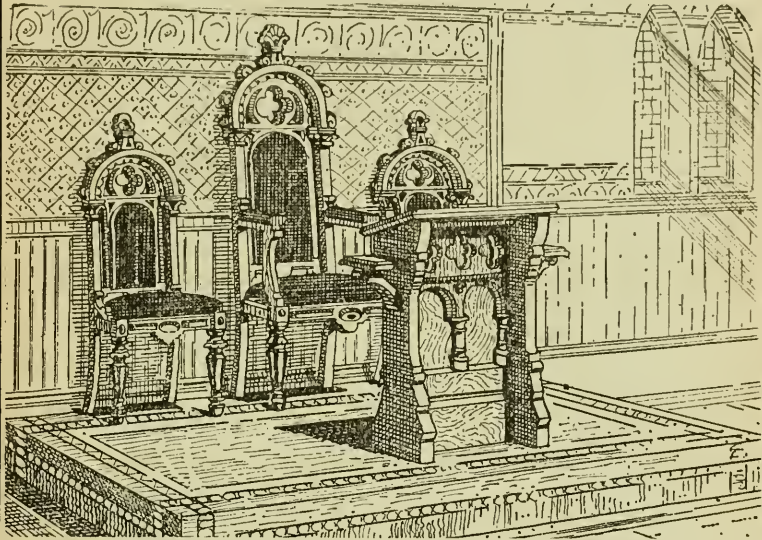

J. & R. LAMB, 59 Carmine St., New York. } 6th Avenue Cars pass
the Door.

Memorial ♦ Tablets, ♦ Windows, ♦ Furniture.

WORKERS IN WOOD, STONE and POLISHED BRASS.

BANNERS in Silk and Gold, Hand Painted.....\$5.00 and \$7 50 each.

SEND FOR HAND-BOOK BY MAIL.

THE LITERARY WORLD.

VOLUME XIV. — 1883. — \$2.00 A YEAR.

A FORTNIGHTLY JOURNAL OF LITERARY CRITICISM, DISCUSSION,
AND NEWS. DEVOTED TO LITERATURE EXCLUSIVELY,
AND THE ONLY PERIODICAL OF ITS CLASS
IN THE UNITED STATES.

The SPECIAL FEATURES of the "Literary World" are :—

1. Early intelligence about books and literary enterprises all over the world.
2. Critical reviews of important works published in this country, and a view of the notable issues of the foreign press, British and Continental.
3. A department of *Shakespeariana*, edited by WM. J. ROLFE, who is in personal correspondence with all the eminent Shakespearians in this country and abroad.
4. A department of *Notes and Queries*, which is of great value to all who have anything to do with books.

E. H. HAMES & CO., Publishers, BOSTON, MASS.

 A specimen copy sent free to any address.

THE TRAVELERS,

OF HARTFORD, CONN.

The Oldest and Largest ACCIDENT COMPANY in America.

ONE OF THE STRONGEST AND BEST

LIFE COMPANIES IN THE WORLD.

Furnishes everything Safe and Desirable in

PERSONAL INSURANCE.

<i>Paid-up Cash Capital</i> - - - - -	\$600,000
<i>Solid Cash Assets, over</i> - - - - -	6,400,000
<i>Surplus to Policy-Holders, over</i> - - - - -	1,650,000
<i>No. Accident Policies Written</i> - - - - -	850,000
<i>No. Accident Claims Paid</i> - - - - -	85,000
<i>Amount of Accident Losses Paid, over</i> - - -	5,400,000

Life and Endowment Policies,

Of all well-approved forms, on the low rate, all cash, stock plan. Ample security, definite contract, and Policies non-forfeiting. No "dividends" and no disappointed expectations, but cash insurance payable promptly at maturity.

General Accident Policies,

By the year or month, written by Agents at small cost and short notice. Principal sum payable in case of death by accident, or weekly indemnity for wholly disabling injury.

They cover accidents in all lawful occupations, traveling or not.

Life and Accident Policy Combined,

Being a regular life-policy with weekly indemnity attached, giving the insured complete protection for life and limb under one contract. The cost is about the same as the ordinary mutual premium for a life policy alone.

Registered General Accident Tickets,

Insuring \$3,000 against death by accident, or \$15 per week for total disability, at 25 cents a day, or \$4.50 for thirty days. They are much used by travelers, and may be obtained at the Company's local agencies, or at railway stations.

THE TRAVELERS is relatively one of the strongest companies in the world. Its resources are estimated at actual market value. Its investments are made in the most conservative manner. Its surplus above all liabilities is twenty-five per cent of the gross assets. Its management is proverbially energetic and honest, and its record is clean. Upon such a basis it confidently offers THE BEST in all forms of Personal Insurance.

JAMES G. BATTERSON, President.

RODNEY DENNIS, Secretary.

AGENTS AT PRINCIPAL POINTS IN THE UNITED STATES AND CANADAS.

THE
CASE, LOCKWOOD & BRAINARD Co.,
Printers and Binders,
HARTFORD, CONN.



UNSURPASSED FACILITIES FOR

**Book and Miscellaneous Printing,
Electrotyping and Stereotyping,
Edition and Job Binding.**

With all the most approved modern machinery and materials in each department, the excellence of the work, at fair prices, is assured.

ESPECIAL ATTENTION GIVEN TO

**Historical and Genealogical Works,
Church Histories and Manuals,
Educational Catalogues,
Sermons and Addresses,
Annual Reports and Minutes,
Society Publications, etc.**

Information regarding work in any department will at all times be promptly furnished, either personally or by correspondence.

THE CASE, LOCKWOOD & BRAINARD Co.,
PEARL AND TRUMBULL STREETS, HARTFORD, CONN.

SEIDLER & MAY'S
PATENT
SOFA-BED.

PATENTED
DECEMBER 7, 1875.

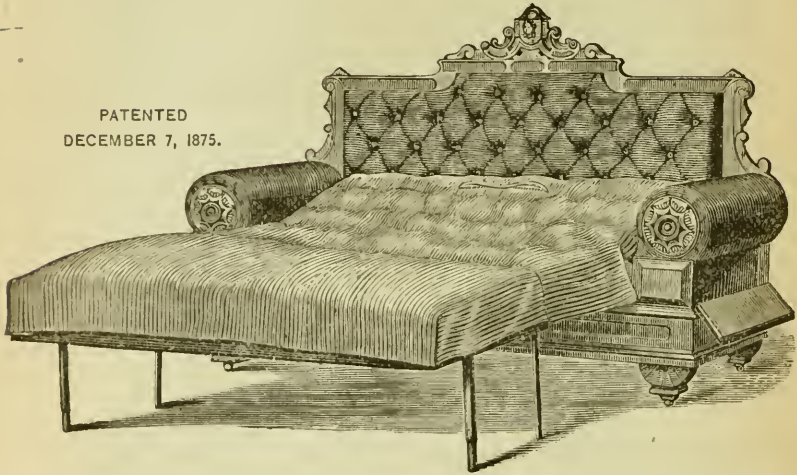

OUR SOFA-BED opens easily without having to be moved from the wall, and makes a good, comfortable bed for constant use, being made in sections, and no wear on covering of Sofa when used as a bed, making a much more durable Sofa than where you have to use both seat and back to sleep upon.

The Sofa can be made to match any style of Furniture, in that particular differing from most other Sofa-Beds, the back being used as the head-board when the bed is open.

Received the highest award at Centennial—a Medal and Diploma.

—; MANUFACTURED BY:—

SEIDLER & MAY,
Furniture Dealers,
14 & 16 FORD ST., HARTFORD, CONN.

<p>THE MOST RELIABLE FOOD IN THE WORLD FOR INFANTS AND CHILDREN SOLD BY DRUGGISTS</p>	<p>RIDGE'S FOOD FOR INFANTS AND INVALIDS</p>	<p>THE BEST DIET FOR INVALIDS AND OLD PEOPLE FOUR SIZES .35 .65 1.25 1.75 Woolrich & Co. ON EVERY LABEL..</p>
---	--	---

A CHILD'S LIFE

Depends in a great measure on its daily food. Remember, if the food is improper in kind and insufficient in quantity, the foundation is laid for future misery and disease. Children who are fed on RIDGE'S FOOD grow up strong and healthy, and tens of thousands are saved every year by its use.

LITTLE CHILDREN

Often need simple nourishment rather than medicines, and how to afford this when the child has little power to assimilate is fully met in RIDGE'S FOOD, which will give bone, muscle and sinew without distress. Experience is the great teacher, and those who have not used RIDGE'S FOOD for their little ones should give it a trial. Take no other. It has been in use forty years, and still leads.

HEALTHY CHILD FOOD

Insures robust manhood. Feed your children on RIDGE'S FOOD. It is used with greater success than any other article of the kind, as the thousands of children who have been reared on RIDGE'S FOOD and its enormous sales testify.

IN ENGLAND,

Where RIDGE'S FOOD has been in use forty years, the dietetic controversy was carried to a special committee of the House of Commons, and the result was that RIDGE'S FOOD was placed at the head over all other preparations. In this country the sales of RIDGE'S FOOD are more than for all others combined.

DYSPEPTICS

Will find in RIDGE'S FOOD every qualification necessary, as it is a steam-cooked food, wherein all the flesh-forming properties are retained. It is soothing, strengthening and satisfying, and can be used in a great variety of ways to suit the most fastidious.

NURSING MOTHERS

Will find an increase in their own strength and that of their babies by taking a bowl of RIDGE'S FOOD every night. The DAILY USE of RIDGE'S FOOD will make a dyspeptic invalid happy.

PLUMP BABIES.

Yes, solid babies are the result when fed daily on RIDGE'S FOOD. It fortifies them with strength to battle with diseases peculiar to child life.

FOR TABLE USE.

RIDGE'S FOOD is unsurpassed for Puddings, Custards, etc., and is commended by all who have used it, being easily and quickly prepared. As a table luxury, there is nothing superior to RIDGE'S FOOD Blanc Mange. It is the most delicious article for the table. Prepared in a few minutes, with or without milk. It is nourishing and satisfying. The cheapest article of the kind on the Market.

Recipes for Blanc Mange, Puddings, Custards, etc., accompany each can.

PUBLIC OPINION

Justifies the statement that RIDGE'S FOOD is the best daily diet for children. *It makes bone, muscle, nerve tissue, and in every way builds up the system of the growing child.*

ALL INTERESTED

In the proper rearing of children are invited to send to Palmer, Mass., for pamphlets bearing on the subject, free to any address.

RIDGE'S FOOD

Is sold in cans, 35 cents, 65 cents, \$1.25 and \$1.75. WOOLRICH & CO. on every label.

COMPARATIVE WORTH OF BAKING POWDERS.

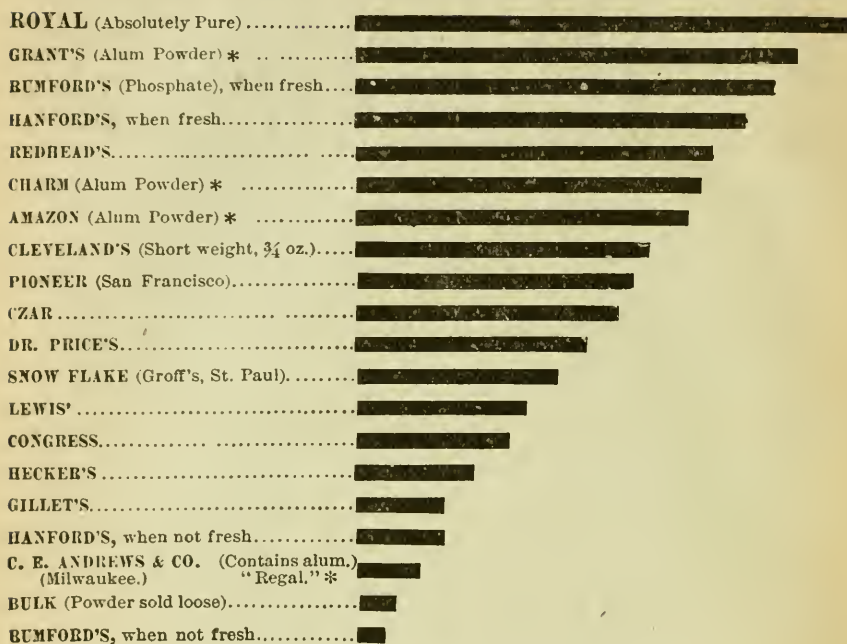

REPORTS OF GOVERNMENT CHEMISTS AS TO PURITY AND WHOLESOMENESS OF THE ROYAL BAKING POWDER.

"I have tested a package of Royal Baking Powder, which I purchased in the open market, and find it composed of pure and wholesome ingredients. It is a cream of tartar powder of a high degree of merit, and does not contain either alum or phosphates, or other injurious substances.

"E. G. LOVE, PH. D."

"It is a scientific fact that the Royal Baking Powder is absolutely pure.

"H. A. MOTT, PH. D."

"I have examined a package of Royal Baking Powder, purchased by myself in the market. I find it entirely free from alum, terra alba, or any other injurious substance.

"HENRY MORTON, PH. D., *President of Stevens Institute of Technology.*"

"I have analyzed a package of Royal Baking Powder. The materials of which it is composed are pure and wholesome.

S. DANA HAYES, *State Assayer, Mass.*"

The Royal Baking Powder received the highest award over all competitors at the Vienna World's Exposition, 1873; at the Centennial, Philadelphia, 1876; at the American Institute, and at State Fairs throughout the country.

No other article of human food has ever received such high, emphatic, and universal indorsement from eminent chemists, physicians, scientists, and Boards of Health all over the world.

NOTE.—The above DIAGRAM illustrates the comparative worth of various Baking Powders, as shown by Chemical Analysis and experiments made by Prof. Schedler. A one-pound can of each powder was taken, the total leavening power or volume in each can calculated, the result being as indicated in the above diagram. This practical test for worth by Prof. Schedler only proves what every observant consumer of the Royal Baking Powder knows by experience that, while it costs a few cents per pound more than the ordinary kinds, it is far more economical, and besides, affords the advantage of better work.

A single trial of the Royal Baking Powder will convince any fair-minded person of these facts.

* While the diagram shows some of the alum powders to be of a higher degree of strength than other powders ranked below them, it is not to be taken as indicating that they have any value. All alum powders, no matter how high their strength, are to be avoided as dangerous.

THE
CONGREGATIONAL YEAR-BOOK,
1883.

ISSUED, UNDER THE SANCTION OF THE

NATIONAL COUNCIL OF THE CONGREGATIONAL CHURCHES OF THE UNITED STATES,

BY ITS PUBLISHING COMMITTEE, AND CONTAINING THE

GENERAL STATISTICS OF THOSE CHURCHES FOR THE LAST PREVIOUS YEAR;

AN ALPHABETICAL LIST OF THE CONGREGATIONAL MINISTERS, AND OF THE OFFICERS AND
STUDENTS OF CONGREGATIONAL THEOLOGICAL SEMINARIES; THE ANNUAL RECORD
OF CHANGES; THE VITAL STATISTICS OF CONGREGATIONAL MINISTERS
DECEASED IN 1882; STATEMENTS OF THE NATIONAL CO-OP-
ERATIVE SOCIETIES; THE NATIONAL AND STATE
ORGANIZATIONS OF CHURCHES;

AND OTHER MISCELLANEOUS INFORMATION.

BOSTON:
CONGREGATIONAL PUBLISHING SOCIETY.
1883.

PREFATORY NOTE.

THIS issue is made by the direction of the National Council of the Congregational Churches assembled at St. Louis, Mo., in 1880.

By order of the Council a copy is sent to each church, and one to each minister, by mail, post-paid.

The addresses of the officers and committees of the National Council will be found on page 223, and of the State organizations upon page 224 and those immediately following. The addresses of officers of our benevolent societies are on pages 37-53; of the professors of the theological seminaries on pages 55-63.

The next session of the National Council will commence Thursday, September 20, 1883, at 10 o'clock, A. M., and will doubtless continue into the following week. The place is not fully determined, but will doubtless be an eastern State.

TABLE OF CONTENTS.

	PAGE
Calendar for 1883-4	4
Words from the Compiler	5
Treasurer's Report, November 15, 1882	7
Committee on a Declaration of Faith	9
Annual Record :	
Churches Formed, 10; Ministers Ordained or Installed, 11; Pastors Dis-	
missed, 14; Ministers Married, 15.	
Vital Statistics of Congregational Ministers who died in 1882	17
The National Societies :	
American Board of Commissioners for Foreign Missions	37
American College and Education Society	40
American Congregational Association	41
American Congregational Union	42
American Home Missionary Society	44
American Missionary Association	47
Congregational Publishing Society	50
New West Education Commission	51
Woman's Boards of Missions	52
Woman's Home Mis-ionary Association	53
Congregational Theological Seminaries :	
Andover, 55; Bangor, 56; Chicago, 57; Hartford, 58, 59; Oberlin, 60;	
Pacific, 61; Yale, 62, 63.	
Alphabetical List of Students in the Seminaries	64
Summaries	69
The Annual Statistics of the Churches and Ministers :	
Explanations of the plan of Statistics	72
The Statistics of the Churches and Pastors, by States	73
Congregational Ministers in Foreign Missionary Service	193
List of Ministers without Pastoral Charge, by States	195
General Summary Tables for the Year	208
Remarks upon the Statistics	220
Minor explanations of the Tables and Lists	221
The National and State Associations of the Churches	223
Sessions of, in 1883	228
Annual Meetings of the National Societies in 1883	228
Alphabetical List of Ministers, with Post-Office Address	229
Alphab tical List of Licentiates	270

1883

1884

JANUARY.

Su.	Mo.	Tu.	We.	Th.	Fr.	Sa.
--	1	2	3	4	5	6
7	8	9	10	11	12	13
14	15	16	17	18	19	20
21	22	23	24	25	26	27
28	29	30	31	--	--	--
--	--	--	--	--	--	--

JULY.

Su.	Mo.	Tu.	We.	Th.	Fr.	Sa.
1	2	3	4	5	6	7
8	9	10	11	12	13	14
15	16	17	18	19	20	21
22	23	24	25	26	27	28
29	30	31	--	--	--	--
--	--	--	--	--	--	--

JANUARY.

Su.	Mo.	Tu.	We.	Th.	Fr.	Sa.
--	--	1	2	3	4	5
6	7	8	9	10	11	12
13	14	15	16	17	18	19
20	21	22	23	24	25	26
27	28	29	30	31	--	--
--	--	--	--	--	--	--

FEBRUARY.

Su.	Mo.	Tu.	We.	Th.	Fr.	Sa.
--	--	--	--	1	2	3
4	5	6	7	8	9	10
11	12	13	14	15	16	17
18	19	20	21	22	23	24
25	26	27	28	--	--	--
--	--	--	--	--	--	--

AUGUST.

Su.	Mo.	Tu.	We.	Th.	Fr.	Sa.
--	--	--	1	2	3	4
5	6	7	8	9	10	11
12	13	14	15	16	17	18
19	20	21	22	23	24	25
26	27	28	29	30	31	--
--	--	--	--	--	--	--

FEBRUARY.

Su.	Mo.	Tu.	We.	Th.	Fr.	Sa.
--	--	--	--	--	1	2
3	4	5	6	7	8	9
10	11	12	13	14	15	16
17	18	19	20	21	22	23
24	25	26	27	28	29	--
--	--	--	--	--	--	--

MARCH.

Su.	Mo.	Tu.	We.	Th.	Fr.	Sa.
--	--	--	--	1	2	3
4	5	6	7	8	9	10
11	12	13	14	15	16	17
18	19	20	21	22	23	24
25	26	27	28	29	30	31
--	--	--	--	--	--	--

SEPTEMBER.

Su.	Mo.	Tu.	We.	Th.	Fr.	Sa.
--	--	--	--	--	--	1
2	3	4	5	6	7	8
9	10	11	12	13	14	15
16	17	18	19	20	21	22
23	24	25	26	27	28	29
30	--	--	--	--	--	--

MARCH.

Su.	Mo.	Tu.	We.	Th.	Fr.	Sa.
--	--	--	--	--	--	1
2	3	4	5	6	7	8
9	10	11	12	13	14	15
16	17	18	19	20	21	22
23	24	25	26	27	28	29
30	31	--	--	--	--	--

APRIL.

Su.	Mo.	Tu.	We.	Th.	Fr.	Sa.
1	2	3	4	5	6	7
8	9	10	11	12	13	14
15	16	17	18	19	20	21
22	23	24	25	26	27	28
29	30	--	--	--	--	--
--	--	--	--	--	--	--

OCTOBER.

Su.	Mo.	Tu.	We.	Th.	Fr.	Sa.
--	1	2	3	4	5	6
7	8	9	10	11	12	13
14	15	16	17	18	19	20
21	22	23	24	25	26	27
28	29	30	31	--	--	--
--	--	--	--	--	--	--

APRIL.

Su.	Mo.	Tu.	We.	Th.	Fr.	Sa.
--	--	1	2	3	4	5
6	7	8	9	10	11	12
13	14	15	16	17	18	19
20	21	22	23	24	25	26
27	28	29	30	--	--	--
--	--	--	--	--	--	--

MAY.

Su.	Mo.	Tu.	We.	Th.	Fr.	Sa.
--	--	1	2	3	4	5
6	7	8	9	10	11	12
13	14	15	16	17	18	19
20	21	22	23	24	25	26
27	28	29	30	31	--	--
--	--	--	--	--	--	--

NOVEMBER.

Su.	Mo.	Tu.	We.	Th.	Fr.	Sa.
--	--	--	--	1	2	3
4	5	6	7	8	9	10
11	12	13	14	15	16	17
18	19	20	21	22	23	24
25	26	27	28	29	30	--
--	--	--	--	--	--	--

MAY.

Su.	Mo.	Tu.	We.	Th.	Fr.	Sa.
--	--	--	--	1	2	3
4	5	6	7	8	9	10
11	12	13	14	15	16	17
18	19	20	21	22	23	24
25	26	27	28	29	30	31
--	--	--	--	--	--	--

JUNE.

Su.	Mo.	Tu.	We.	Th.	Fr.	Sa.
--	--	--	--	--	1	2
3	4	5	6	7	8	9
10	11	12	13	14	15	16
17	18	19	20	21	22	23
24	25	26	27	28	29	30
--	--	--	--	--	--	--

DECEMBER.

Su.	Mo.	Tu.	We.	Th.	Fr.	Sa.
--	--	--	--	--	--	1
2	3	4	5	6	7	8
9	10	11	12	13	14	15
16	17	18	19	20	21	22
23	24	25	26	27	28	29
30	31	--	--	--	--	--

JUNE.

Su.	Mo.	Tu.	We.	Th.	Fr.	Sa.
1	2	3	4	5	6	7
8	9	10	11	12	13	14
15	16	17	18	19	20	21
22	23	24	25	26	27	28
29	30	--	--	--	--	--
--	--	--	--	--	--	--

WORDS FROM THE COMPILER.

THE *Year-Book*, being issued this year much earlier than of late years, may lack an occasional item, for whose securing time did not allow. Yet it is believed that such omissions are very few. Minnesota statistics are out of place and not put in order, inasmuch as their tables, being destroyed by fire in Minneapolis, had to be reconstructed; and, besides, the compiler felt obliged to allow a little delay in consequence. More labor has been bestowed on the present issue than on any preceding. The several State secretaries have, as usual, given every help, — New York and Kansas even forwarding their tables in manuscript. Thanks are particularly due to Miss Stone, assistant librarian in the Congregational library at Boston.

Increased space is this year given to the National Benevolent Societies. A convenience is added, for the first time, by indexing the ordinations, installations, dismissals, marriages, and obituary record, — the pages where these occur being now all given with the names in the general Alphabetical List of Ministers.

Steady improvement is made in the *State Minutes*, but there are some yet to be completed, and the compiler unweariedly repeats a few important suggestions: —

I. As to *churches*: Each State should give to the world:

1. A *complete* list of churches, and *count* them correctly.
 2. Every church should have its *post-office address* (if different from its name as given) with the church in the tables. See how handsomely Ohio does this. Forty-two *Year-Books* 1882, sent to churches, were returned by postmasters as by direction printed on wrappers; all but *two* were *correctly mailed*, but there were no such offices!
 3. List of all *new* churches since the last issue, with full dates of organization; list of all *dropped* churches; and list of all *changes of name*; so as to trace every church through successive years. Few States do this accurately, and the compiler of the national statistics has to compare lists, and exercise his own judgment.
-

II. As to *organizations*: Give the list of *officers*; and the exact *date* and place of the *next session*. Some States *never* do this, notwithstanding urgent entreaties.

III. As to *ministers*: —

1. The *first name* is indispensable. It should *invariably* be given in the general alphabetical list, and *ought* to be given in the column of pastoral supply. If for biographical purposes only, the first name should always be given.
 2. In the tables, *licentiates* and *ministers of other denominations* should be so designated as such, and never included in the number of Congregational ministers. To do otherwise is dishonest, as it represents to the world greater numbers than we have.
 3. Give to every one the *year of ordination*. One State gives *none*.
 4. Give post-office addresses correctly. Some now given are not in the official government lists. The result is that the *Year-Book* is blamed for what is not its fault, after searching the "Postal Guide" in every suspicious case.
-

IV. It would be a great convenience, and facilitate the issue of the *Year-Book*, if State Minutes would follow the *order* of items in general use. Any number of *blanks* wanted to collect these statistics in any State will be furnished on application to the secretary of the National Council.

V. We need also to know, and a State Summary in State Minutes should tell us readily :

1. How many churches are served by installed pastors?
2. How many churches have pastors not installed (meaning only ordained Congregational ministers)?
3. How many churches are steadily supplied at date by licentiates or ministers of other denominations?
4. How many churches are vacant?

Then, add up these four, and see if they make the proper *total*!

In the same connection, a State Summary should tell us :

1. How many ordained Congregational ministers are *pastors* in the State?
2. How many ordained Congregational ministers are acting pastors in the State?
3. How many ordained Congregational ministers are without charge in the State?

Not half the States do now give reliable answers to these questions. The absence of these answers and the frequent omission of anything to designate (in the tables) licentiates and men of other denominations, require laborious corrections of the lists in those tables, and days of needless labor and delay in compiling these figures for our national statistics. Still, this year showed a manifest improvement.

VI. Items should be *added up*. In one State last year, eight items of benevolence had to be added by the compiler for each of two hundred and three churches, to obtain the amount for each church. This year the compiler of the *Year-Book* concluded to give his time to having the book published promptly, and so was unable to "do" these two hundred and three sums in arithmetic across a page; and that column is blank. A table not worth a "total" is rarely worth printing. *Summary tables* should be found in every State issue, and *made correctly*.

VII. States should be kept *distinct* in their totals. That is, if tables unite Presbyterian and Congregational churches, the statistical world needs a distinct total for each, as is well given in New Hampshire. Likewise, if a State Association includes churches of another State, there should be distinct totals for each State, as is well done in New York and in Ohio, but is not done at all in some other States.

VIII. *Alphabetical lists* of ministers in the State issues should be confined to and include *ordained Congregational ministers*. These lists are implicitly and necessarily followed by the *Year-Book*.

IX. A proper *Year-Book* should include matter not yet ventured upon :

1. A list of all *church clerks*.
2. A list of all the *superintendents of Sunday Schools*. Additional columns should also be given, such (for instance) as given in Nebraska. The Sunday-school work of the respective churches is entitled to this facility.
3. A list of officers (complete) and needed information as to their work, of all our State home-missionary societies, our various local charitable societies, ministerial-aid societies, and, indeed, everything needed to show completely through what methods our people are doing their work. Inquiries are continually made for such information. The secretary of the Council is applied to, in increasing frequency, for detailed information, by brethren in all parts of the land, and from across the ocean.

Such additions, and their additional expense, the publishing committee have not felt authorized to make. The National Benevolent Societies, however, will be found to have increased space in this issue.

TREASURER'S STATEMENT.

By the Council, at St. Louis, the following resolution was passed:—

Resolved, That the Treasurer be instructed to publish each year in the *Year-Book* the condition of the treasury and the amounts received and lacking from the several State bodies.

In accordance with the above resolution the following statement is made, which brings the accounts up to the 15th of November, 1882, the limit set by the Publishing Committee for receiving matter for the *Year-Book* of 1883; but no additional payments had been received up to Dec. 1st.

At the meeting of the Provisional Committee in Boston, July 13, 1882, it was *Voted*, That, as the chief expenses of each year are incurred before adequate returns are received by the Treasurer, therefore the Treasurer of the Council be appointed to raise, by such means as he may devise, \$3,000, or such part thereof as may be practicable, before the meeting of the Council of 1883."

The Treasurer will receive and gratefully acknowledge any sums of money sent to him in answer to this call, and he requests all who read the foregoing statement to aid in securing such a relief fund.

GENERAL STATEMENT.

RECEIPTS.

Contributions and payments of arrears for debt, as reported last year.....	\$2,984.95
Cash on Note given to W. H. M.	2,000.00
Advertisements in <i>Year-Books</i> and Minutes	1,815.67
Cash on assessments, not including arrears of 1880.....	4,880.05
	<u>\$11,680.67</u>

PAYMENTS.

Paid Note of H. M. D.....	\$2,681.71
“ Interest on money borrowed.....	221.17
“ Old bills presented	34 00
“ Circulars, Stationery, and Postage.....	24.25
“ Printing and distributing Reports of Meeting at St. Louis	241.25
“ A. Mudge & Son, bills for <i>Year-Books</i> , and Minutes, printing, and distributing	\$7,608.81
“ A. Mudge & Son, Postage	1,016.85
“ A. H. Quint, salary and expenses.....	8,625.66
“ Lavalette Perrin, salary and expenses.....	574.15
“ H. A. Hazen, services	392.03
“ W. H. Moore, expenses.....	135.00
	115.72
	<u>\$13,044.94</u>
Balance due the Treasurer Nov. 13, 1882.....	<u>\$1,364.27</u>

AUDITOR'S CERTIFICATE.

I hereby certify that I have examined the accounts of the Rev. Lavalette Perrin, D. D., as Treasurer of the National Council, and have compared them with the vouchers therefor, and find the same to be correct.

DAVID N. CAMP, *Auditor.*

HARTFORD, CONN., Nov. 13, 1882.

PAYMENTS AND DUES OF THE SEVERAL STATES.

STATES.	Paid on past Assessments.	Due on past Assessments.	Assessments for 1883.
Alabama	\$14.34	\$4.75	\$6.90
Arizona	0	.36	.16
Arkansas	0	.60	.60
California	115.63	38.87	38.89
Colorado	0	21.91	8.10
Connecticut	1,247.99	0	414.01
Dakota	9.61	7.54	7.54
District of Columbia	9.46	6.69	6.69
Florida	0	1.72	.58
Georgia	14.34	5.19	6.48
Illinois	507.44	0	171.31
Indiana	24.04	12.32	12.04
Indian Territory	0	1.69	.60
Iowa	232.68	115.23	115.23
Kansas	100.00	146.97	44.13
Kentucky	0	17.50	.64
Louisiana	0	54.11	11.07
Maine	488.47	158.10	158.10
Maryland	5.93	1.66	1.66
Massachusetts	914.00	1,122.39	674.71
Michigan	350.22	67.55	128.52
Minnesota	0	208.06	52.91
Mississippi	0	3.32	1.13
Missouri	59.44	29.64	29.64
Nebraska	27.50	52.69	27.24
Nevada	60	.64	.21
New Hampshire	302.01	151.17	151.17
New Jersey	122.13	16.15	24.40
New Mexico	0	.28	.23
New York	403.82	970.14	239.39
North Carolina	0	14.57	2.97
Ohio	339.75	174.06	172.56
Oregon	13.20	6.63	6.66
Pennsylvania	13.54	90.52	15.27
Rhode Island	79.86	46.66	40.66
South Carolina	0	8.92	1.36
Tennessee	0	8.95	3.12
Texas	0	4.64	1.66
Utah	0	3.36	1.29
Vermont	250.18	447.86	149.63
Virginia	0	10.39	2.35
Washington Territory	8.90	2.88	2.88
West Virginia	1.36	.94	.94
Wisconsin	205.97	293.64	99.86
Wyoming	0	2.89	1.14
	\$5,861.41	\$4,341.15	\$2,836.63

It will be seen from the foregoing statement that on the 13th of November, 1882, the treasury was paying interest on \$3,364.27. There was due from the churches at the same date, \$4,341.97. If the assessments had been paid in full, July 1, 1882, when they were due, there would have been in the treasury for the new year \$951.14. This, added to the amount of assessment for 1883 (\$2,836.63) — all of which should be paid by July 1, 1883, without fail — would give \$3,787.77 for the expenses of the Council prior to its next meeting. If all this is paid promptly, it will barely cover these expenses, and it is therefore of the first importance that payments should be made by the treasurers of the State organizations at the earliest possible date. Connecticut and Illinois have set an example, as will be seen in the schedule, which, if followed by all the States, would bring relief at once.

Will not the treasurers of the State bodies divide this burden of perplexity among themselves, and promptly remit to me the sums due, trusting their churches for an honorable and Christian settlement at their convenience? Will not the State bodies, or the churches which compose them, authorize the local treasurers to do this, and thus divide among the *forty-five* constituents the embarrassment which now is felt by a single individual? Practical economy demands that the assessments be paid as early as July for each year.

LAVALETTE PERRIN, *Treasurer.*

MEMORIAL HALL, HARTFORD, NOV. 15, 1882.

COMMITTEE ON A CREED.

THE Committee* appointed by the National Council in 1880 to select a Commission of twenty-five to consider the matter of preparing a Confession of Faith and Catechism, completed the list as follows:—

Rev. JULIUS H. SEELYE, D. D.	Amherst, Mass.
Rev. CHARLES M. MEAD, D. D.	Andover, Mass.
Rev. HENRY M. DEXTER, D. D.	Boston, Mass.
Rev. EDMUND K. ALDEN, D. D.	Boston, Mass.
Rev. ALEXANDER MCKENZIE, D. D.	Cambridge, Mass.
Rev. SAMUEL HARRIS, D. D.	New Haven, Conn.
Rev. GEORGE P. FISHER, D. D.	New Haven, Conn.
Rev. GEORGE L. WALKER, D. D.	Hartford, Conn.
Rev. WILLIAM S. KARR, D. D.	Hartford, Conn.
Prof. GEORGE T. LADD	Brunswick, Me.
Rev. SAMUEL P. LEEDS, D. D.	Hanover, N. H.
Rev. DAVID B. COE, D. D.	New York, N. Y.
Rev. WILLIAM M. TAYLOR, D. D.	New York, N. Y.
Rev. LYMAN ABBOTT, D. D.	Cornwall-on-the-Hudson, N. Y.
Rev. AUGUSTUS F. BEARD, D. D.	Syracuse, N. Y.
Rev. WILLIAM W. PATTON, D. D.	Washington, D. C.
Rev. JAMES H. FAIRCHILD, D. D.	Oberlin, O.
Rev. ISRAEL W. ANDREWS, D. D.	Marietta, O.
Rev. ZACHARY EDDY, D. D.	Detroit, Mich.
Rev. JAMES T. HYDE, D. D.	Chicago, Ill.
Rev. EDWARD P. GOODWIN, D. D.	Chicago, Ill.
Rev. ALDEN B. ROBBINS, D. D.	Muscatine, Ia.
Rev. CONSTANS L. GOODELL, D. D.	St. Louis, Mo.
Rev. RICHARD CORDLEY, D. D.	Emporia, Kan.
Rev. GEORGE MOOAR, D. D.	Oakland, Cal.

In making the selection, different sections of the country have been drawn upon somewhat in proportion to the membership of the Congregationalist churches in each. The list embraces men who are understood to represent different shades of opinion while holding fast to the essential truths of the gospel. With a large proportion of pastors are joined representatives of theological seminaries and colleges, of the religious press and of the missionary work of our churches. Letters responding to these appointments indicate that those designated will enter on the work with interest and hopefulness, and that they will be able to co-operate in mutual respect and congeniality of spirit and aim for the important object contemplated.

* *Committee to nominate a Committee of Twenty-five to prepare a Declaration of Faith.*—Rev. Aaron L. Chapin, D. D., Beloit, Wis., *Chairman*; Rev. Charles D. Barrows, Lowell, Mass.; Rev. Stephen R. Dennen, D. D., New Haven, Conn.; Rev. Nathaniel A. Hyde, D. D., Indianapolis, Ind.; Rev. Frank P. Woodbury, Rockford, Ill.; David C. Bell, Minneapolis-Minn.; and Jonathan E. Sargent, LL. D., Concord, N. H.

ANNUAL RECORD.

CHURCHES ORGANIZED. 1881.

CALIFORNIA:

Marysville, Dec. 12.

COLORADO:

Trinidad, Nov. 23.

MAINE:

Anson, North, Dec. 22.

1882.

ARKANSAS:

Cherokee City, —; Siloam Springs, Jan. 8.

CALIFORNIA:

Athens, April 14; Fresno City, —; Lincoln, —; Merrillville, Feb. 9.

COLORADO:

Denver, North, Jan. 25; East Pueblo, April 16; Oak Creek, Feb. 12; Red Cliff, Aug. 22.

DAKOTA:

Hope, July 23; Howard, Aug. 25; Letcher, Nov. 26; Oriska, July 30; Pembina, Feb. 6; Sanborn, June 11.

IDAHO:

Ketchum, Oct. 15; Bowansville, June 9.

ILLINOIS:

Chicago, 1st German, Jan. 8; Chicago, Pilgrim, *German*, June 13; Plano, reorganized.

IOWA:

Correctionville, May 12; Greeley, —; Peterson, April 30; Spalding, —; Stanton, May 31; Sutherland, May 9.

KANSAS:

Argentine, May 28; Axtell, June 28; Bissell Creek, March 10; Blue Rapids, March 28; Cottonwood Falls, —; Dunlap, May 23; Hallowell, —; Lakin, —; Palmer, March 12; Peterton, Jan. 1; Plowboy, Aug. 13; Strong City, March 20; Sutherland, —; Union, March 28.

MAINE:

Jonesboro', Aug. 22.

MASSACHUSETTS:

Worcester, Swedish, recognized.

MICHIGAN:

Charlevoix, Sept. 19; Douglas, Dec. 12; East Lake (near Manistec), March 15; East Newton, Oct. 27; East Paris, —; Ganges, —; Hilliards, Sept. 7; Maple Grove, —; Maxwell,

Sept. 5; Naubinway, Sept. 25; Onekawa, June 8; Point Detour, —; St. Louis, Aug. 9.

MINNESOTA:

Ada, Aug. 10; Groveland, Nov. 28; Mapleton, Oct. 1; Minneapolis, Vine, Feb. 9; do. Como Ave., Nov.; New Richmond, July 27; New Rutland, Aug. 27; Pelican Rapids, May 14; St. Paul, 2d; Pacific, Jan. 31.

MISSISSIPPI:

Meridian, Aug. 24.

MISSOURI:

Atlanta, —; Cheltenham, Aug. 20; Dorchester, Aug. 29; Granby, —.

MONTANA:

Billings, July; Butte City, March 15; Fort Benton, Aug. 1; Glendive, Oct. 4.

NEBRASKA:

Clay Centre, March 7; Hamilton Co., *German*, Oct. 9; McCook, July 2; New Hope, *German*, Dec. 8; Oxford, July 6; Pierce, Sept. 3; Stella, Feb. 26; Wymore, Jan. 24.

NEW JERSEY:

Morristown, May 23; Upper Montclair, April 13.

NEW YORK:

Ogdensburgh, May 22; Oswego Falls, July 20; Wick, —.

NORTH CAROLINA:

Cedar Cliff, April 12.

OHIO:

Ashtabula Harbor, Feb. 10; Eastwood, Jan. 31; New London, May 23; Youngstown, *Welsh*, Nov. 28.

OREGON:

Creswell, Sept. 14; Hillsboro', May 27.

PENNSYLVANIA:

Barbertown, Oct. 17; Catasauqua, *Welsh*, Nov. 26; Hyde Park, March 26; Mount Joy, Nov. 20; Spring Creek Station, Aug. 1.

RHODE ISLAND:

Pawtucket, Park place, Oct. 12.

WASHINGTON TERRITORY:

Jamestown, —; Nachez, —; Nacker's Valley, May 13; Ritzville, April 2; Samish, Aug. 13; Sprague, —; Walla-Walla, 2d, *German*, Sept. 24.

WISCONSIN:

Antigo, May 24; Arena, 2d, Aug. 26.

WYOMING:

Green River, April 29.

ORDAINED OR INSTALLED.

In this list, "o." denotes ordination without installation; "o. p." ordination as pastor; "o. f. m." ordination for foreign missionary service. But owing to indefinite reports, "o." may sometimes be an error for "o. p."

1881.

BECKWITH, FRANK A., Santa Barbara, Cal.,	i.	Dec. 4
CLARK, FRANK T., Cheney, W. T.,	o.	Dec. 18
GRIFFIN, HENRY L., Ham- mond Street Ch., Bangor, Me.,	i.	Dec. 28
MATHER, WALLACE, Gree- ley, Col.,	o.	Oct. 5
PARKER, MILAN, Greeley, Col.,	o.	Oct. 5
SMITH, GEORGE L., Greeley, Col.,	o.	Oct. 5
STURGES, CHARLES L., Greeley, Col.,	o.	Oct. 5

1882.

AINSLIE, JAMES S., Og lens- burg, N. Y.,	o.	May 23
ALBRECHT, GEORGE E., Springfield, Ohio,	o.	Oct. 31
ALLEN, FRANK H., Shrews- bury, Mass.,	i.	Oct. 25
ALLEN, MELVEN J., Ashby, Mass.,	o. p.	Nov. 8
ANDREWS, GEORGE W., Orleans, Mass.,	o.	June 7
ARCHIBALD, WM. E., Cottage Grove, Minn.,	o.	Mar. 7
ARMSTRONG, ARTHUR E., Lowell, Mass.,	o. h. m.	Sept. 16
ASHMUN, EDWARD H., Syracuse, Neb.,	o.	Oct. 5
BALCOM, FREDERICK A., West Hartland, Ct.,	o.	Jan. 9
BALDWIN, FRITZ W., Gran- by, Mass.,	o. p.	Sept. 14
BALLANTINE, JOHN W., Pilgrim Ch., Dorchester, Mass.,	i.	Mar. 7
BARROWS, CHARLES D., 1st Ch., San Francisco, Cal.,	i.	Feb. 14
BASCOM, GEORGE S., Ver- million, Dak.,	i.	April 20
BATFEY, RICHARD H., Minneapolis, Minn.,	o.	Feb. 21
BEALE, W. T., East Lake (Mauiette), Mich.,	o.	June 7

BECKWITH, CLARENCE A., West Roxbury, Mass.,	i.	Nov. 21
BISSELL, FRANK A., Nash- ville, Mich.,	o.	Mar. 28
BISSELL, HENRY M., Har- ford, N. Y.,	o. h. m.	Sept. 5
BOLSTER, WILLIAM H., So. Weymouth, Mass.,	i.	April 12
BOYNTON, NEHEMIAH, Lit- tleton, Mass.,	o. p.	Oct. 11
BREDEE, D. PAYSON, Eaton Rapids, Mich.,	i.	May 3
BRODIE, JAMES F., Wood- stock, Vt.,	o. p.	Feb. 21
BRUCE, CHARLES C., Hay- denville, Mass.,	i.	Dec. 7
BURNHAM, MICHAEL, Im- manuel Ch., Boston, Mass.,	i.	May 3
BUSHNELL, HENRY A., Witoka, Minn.,	i.	July 27
BUSS, WILLIAM H., Burling- ton, Io.,	o.	June 6
CADY, CHAUNCEY M., Ober- lin, Ohio,	o. f. m.	Jan. 25
CALKINS, S. S., Mt. Zion ch., Cleveland, Ohio,	o. p.	Sept. 24
CHUTE, EDWARD L., Dux- bury, Mass.,	i.	Nov. 22
CLARK, DANIEL O., Man- chester, Mass.,	o.	April 20
CLARK, DANIEL W., Croy- don, N. H.,	o. p.	June 27
CLARK, GEORGE V., Athens, Ga.,	o.	April 14
CLARK, ISAAC, Edwards Ch., Northampton, Mass.,	i.	Feb. 15
COBURN, WM., Boulder, Col.,	o.	May 18
COCHRAN, ALBERT B., Cen- tralia, Kan.,	o.	Feb. 28
COYLE, JOHN P., Ludlow Mills, Mass.,	o.	May 3
CUTLER, GEORGE B., He- bron, Conn.,	o.	June 14
DANKS, LUCIAN E., Hamil- ton Mo.,	o.	Mar. 30
DAVIES, LLEWELLAN S., Welsh Ch., Shawnee, O.,	o. p.	Mar. 26
ELLIS, WILLIAM H., Troy and Pekin, N. C.,	o.	May 6
EMRICH, FREDERICK E., Tab. Ch., Chicago, Ill.,	i.	Nov. 29
EVANS, ROBERT T., Oshkosh, Wis.,	o.	Mar. 23
EVERSZ, MORITZ E., Han- over St. Ch., Milwaukee, Wis.,	i.	May
FARRILL, EDGAR T., Hop- kinton, N. H.,	o. p.	Sept. 27
FRANKLIN, JOHN L., Ly- sander, N. Y.,	o.	Sept. 12

GALE, SULIVAN F., Romeo, Mich., <i>i.</i>	June 1	KEAYS, CHARLES H., Oxford, Mich., <i>o.</i>	Aug. 1
GATES, GEORGE A., Upper Montclair, N. J., <i>o.</i>	April 13	KERSHAW, JOHN, Bound Brook, N. J., <i>i.</i>	Feb. 23
GLEASON, GEORGE L., Byfield, Mass., <i>i.</i>	Sept. 20	KINNEY, HENRY N., Fergus Falls, Minn., <i>i.</i>	Oct. 19
GREGG, JAMES B., Colorado Springs, Col., <i>i.</i>	Oct. 11	KNAPP, HERMAN W., Pilgrim, Io., <i>o.</i>	Oct. 7
GRICE, J. L., Meridian, Miss., <i>o. p.</i>	Dec. 5	LANE, JAMES P., Norton, Mass., <i>i.</i>	Jan. 10
GRIFFITH, GEORGE W., Maywood, Ill., <i>o.</i>	Nov. 9	LARRY, JOHN H., Fishersville, N. H., <i>i.</i>	Dec. 21
GRIFFITHS, D. R., Catawauqua, Penn., <i>i.</i>	Nov. 26	LATHE, HERBERT W., First ch., Northampton, Mass., <i>i.</i>	April 23
HALEY, FRANK, Boscawen, N. H., <i>i.</i>	Oct. 11	LEAVELL, WM. HAYNE, Brighton, Mass., <i>i.</i>	Oct. 17
HARRINGTON, CHARLES E., Dubuque, Io., <i>i.</i>	Dec. 23	LEAVITT, HORACE H., North Andover, Mass., <i>i.</i>	Oct. 11
HAYNES, EDWARD C., Tomah, Wis., <i>o.</i>	April 18	LEETE, WILLIAM W., Ridgefield, Conn., <i>o.</i>	Feb. 8
HAYNES, WILLIAM, Amherst, Me., <i>o.</i>	July 2	LEONHART, THEODORE, New York city, <i>o.</i>	Feb. 6
HEADLEY, IVORY H. B., Elmwood ch., Providen c, R. I., <i>i.</i>	Oct. 18	LEWIS, EDWARD R., Parsons, Penn., <i>i.</i>	June 18
HILL, CALVIN G., First Ch., Milton, Mass., <i>i.</i>	Feb. 9	LINDSAY, GEORGE, Redfield, Dak., <i>o.</i>	Nov. 2
HILL, E. P., Brighton, Ill., <i>o.</i>	Mar. 8	LITCH, J. LINCOLN, Marion, Mass., <i>i.</i>	Sept. 19
HOOD, EDWARD C., West Medford, Mass., <i>i.</i>	Sept. 14	LOOMIS, ALPA L. P., Rosendale, Wis., <i>i.</i>	Jan. 31
HORNE, JOHN F., Viroqua, Wis., <i>o.</i>	Nov. 14	MAKEPEACE, F. BARROWS, Free ch., Andover, Mass., <i>i.</i>	Jan. 12
HOUGH, JESSE W., Jackson, Mich., <i>i.</i>	Oct. 16	MANN, WM. G., Monson, Me., <i>i.</i>	Oct. 18
HOUSTON, ALBERT S., Grinnell, Io., <i>o. f. n.</i>	Mar. 21	MARVIN, DWIGHT E., East Albany, N. Y., <i>i.</i>	Jan. 17
HOWLAND, JOHN, Danielsouville, Conn., <i>o. f. m.</i>	June	MASON, EDWARD B., D. D., Arlington, Mass., <i>i.</i>	Mar. 9
HUDSON, HENRY B., Otisco, N. Y., <i>o.</i>	May 16	McCLELLAND, THOMAS, Tabor, Io., <i>o.</i>	June 13
HULL, J. H., Ashtabula Harbor, O., <i>o. p.</i>	Dec. 22	McGOWN, RICHARD H., Machiasport, Me., <i>o. p.</i>	Mar. 7
HYDE, HENRY, Berlin, Mass., <i>o. p.</i>	Dec. 20	McMILLEN, WM F., Lyme, O., <i>i.</i>	April 4
INGERSOLL, EDWARD P., Puritan Ch., Brooklyn, N. Y., <i>i.</i>	Dec. 21	MERRIAM, CHARLES L., Kingston, Mass., <i>o.</i>	Sept. 13
JENKINS, FRANK E., So. Coventry, Ct., <i>i.</i>	Dec. 6	MERRILL, JAMES G., First ch., St. Louis, Mo., <i>i.</i>	Nov. 24
JENKINS, THOMAS, Waterville, N. Y., <i>i.</i>	June 22	MERRILL, JOHN M., Brooklyn, O., <i>i.</i>	June 21
JEROME, THEODORE C., Gorham, N. H., <i>i.</i>	Oct. 24	MERRIMAN, WILLIAM E., D. D., East Somerville, Mass., <i>i.</i>	April 19
JONES, DEWEY, JR., Wheatland, Mich., <i>o.</i>	Feb. 23	METCALF, IRVING W., Eastwood ch., Columbus, O., <i>o. p.</i>	Jan. 31
JONES, HAMPDEN B., Chiltonville, Mass., <i>o. p.</i>	June 14	MILLER, GEO. A., Moriah, N. Y., <i>i.</i>	Aug. 29
JONES, JOHN E., Welsh Ch., Long Creek, Io., <i>i.</i>	Sept. 30	MILLS, FRANK E., Old South ch., Reading, Mass., <i>i.</i>	Nov. 23
JONES, THOMAS W., Saratoga Springs, N. Y., <i>i.</i>	Feb. 23	MILLS, FRANK V., Windsor, Conn., <i>o. f. m.</i>	Sept. 19
KEAN, SAMUEL R., Caddo, Ind. Ter., <i>o.</i>	July 9	MIX, ELDRIDGE, D. D., Central ch., Fall River, Mass., <i>i.</i>	Sept. 27

MOODY, HOWARD, Andover, N. H., <i>i.</i> Sept. 26	SCUDDER, JOHN L., First ch., Minneapolis, Minn., <i>i.</i> April 5
MOORE, ALBERT W., Central ch., Lynn, Mass., <i>i.</i> Nov. 8	SELDEN, JOSEPH H., Methu- en, Mass., <i>o. p.</i> May 19
MOREY, L. W., Needham, Mass., <i>o.</i> Sept. 6	SEWALL, JOHN L., West- minster, Vt., <i>o. p.</i> July 19
MOUSSEAU, GEORGE C., French ch., Manchester, N. H., <i>o. p.</i> May 16	SHELTON, CHARLES W., Dell Rapids, Dak., <i>i.</i> Jan 11
MUNROE, EGBERT N., First ch., Holyoke, Mass., <i>i.</i> May 31	SHEPHERD, SAMUEL, Shab- bona, Ill., <i>o.</i> June 13
NEWTON, ALBERT F., Marl- boro', Mass., <i>i.</i> Sept. 5	SHUART, BENJ. F., Minne- apolis, Minn., <i>o.</i> Feb. 21
NEWTON, D. AUGUSTINE, Lancaster, Mass., <i>o. p.</i> Sept. 21	SKEELE, ARTHUR F., East Bloomfield, N. Y., <i>o. p.</i> Feb. 21
OGDEN, DAVID J., Niantic, Conn., <i>o. p.</i> May 18	SLEEPER, WILLIAM W., Worcester, Mass., <i>o. f. m.</i> Aug. 31
OFFIS, CLARK C., Orange, Conn., <i>o. p.</i> Aug. 2	SMITH, CLIFFORD H., Pitts- field, Vt., <i>o.</i> Aug. 22
PARR, JOHN H., Willmette, Ill., <i>o. p.</i> May 18	SMITH, IRA A., South Dart- mouth, Mass., <i>i.</i> Sept. 27
PECK, CHARLES H., Gris- wold, Conn., <i>o. p.</i> Dec. 5	SMITH, JAMES E., of Butte City, Mont., at Brooklyn, N. Y., <i>o.</i> Feb. 1
PECK, HENRY PORTER, Ply- mouth, N. H., <i>o. p.</i> June 1	SMYTH, NEWMAN, D. D., Centre ch., New Haven, Ct., <i>i.</i> Sept. 20
PERKINS, HENRY P, Ware, Mass., <i>o. f. m.</i> Sept. 6	SPENCER, DAVID B., Assoc. Pastor Storrs ch., Cincin- nati, O., <i>o.</i> Sept. 26
PERRY, CHARLES A., Mem- phis, Mich., <i>o.</i> Nov. 16	SQUIER, EDGAR A., Corry, Pa., <i>i.</i> Dec. 8
PETIBONE, CHARLES H., Poquonock, Conn., <i>o.</i> June 27	STRONG, CHARLES B., West Concord, N. H., <i>o.</i> Sept. 6.
PILLSBURY, HERVEY G., Bristol, N. H., <i>o. p.</i> Sept. 23	SWINNERTON, WILLIAM, Plainfield, Vt., <i>i.</i> Sept. 17
PITTS, EDDY T., Livingston, Me., <i>o. p.</i> Feb. 8	TAINTOR, CHARLES H., Mil- ford, N. H., <i>i.</i> June 28
PLACK, GEORGE W., Lewis avenue ch., Brooklyn, N. Y., <i>i.</i> May 17	TAYLOR, DAVID F., Rocklin, Cal., <i>o.</i> Oct. 31
POMEROY, EDWARD N., Union ch., Taunton, Mass., <i>i.</i> Feb. 18	TAYLOR, GEORGE E., Har- vard, Neb., <i>i.</i> May 25
POND, WILLIAM C., Bethany ch., San Francisco, Cal., <i>i.</i> Feb. 23	TENNEY, CHARLES D., Ober- lin, O., <i>o. f. m.</i> June 25
POST, ROSWELL O., Spring- field, Ill., <i>i.</i> May 21	TENNEY, LEON B., Barre, Vt., <i>o. h. m.</i> April 14
RACKLIFF, ALMON J., Skow- hegan, Me., <i>o. p.</i> June 13	THAYER, FREDERICK A., Quincy, Ill., <i>i.</i> Sept. 20
RAND, FRANK E., Marble- head, Mass., <i>o. f. m.</i> April 14	THOMAS, WILLIAM A., Bel- pre, O., <i>o.</i> Mar. 2
ROTCH, CALEB L., Stough- ton, Mass., <i>i.</i> Feb. 18	THURSTON, RICHARD B., No. Greenwich, Ct., <i>i.</i> Nov. 23
ROWLAND, JOHN, Grand Rapids, Wis., <i>o. p.</i> Nov. 22	TILTON, GEORGE H., Reho both, Mass., <i>i.</i> Nov. 2
SANDERS, CLARENDON M., Cheyenne, Wyo., <i>i.</i> Feb. 9	TITUS, HERBERT R., Wil- mington, Vt., <i>o.</i> July 26
SARGENT, MOSES F., Roscoe, Ill., <i>i.</i> Nov. 2	TODD, ALWIN E., Chester, Mass., <i>i.</i> Oct. 11
SAVAGE, JOHN W., Tower Hill church, Lawrence, Mass., <i>o. p.</i> Sept. 19	TODD, JOHN W., Lowell, Mass., <i>o. h. m.</i> Sept. 16
SCHEIDER, H. E., La Grange, Mo., Aug. 9	VAILE, CHARLES S., Spencer, Mass., <i>o.</i> May 25
SCOTT, JOHN E. B., Oneka na, Mich., <i>i.</i> June 8	

VIETS, FRANCIS H., River-
ton, Ct., *o. p.* Oct. 18
WALKER, THEODORE C.,
Marietta, O., *o.* July 5
WARFIELD, FRANKE A.,
Porter ch., Brockton, Mass., *i.* Mar. 28
WARREN, ALBERT, Mankato,
Minn., *o.* Oct. 31
WASHBURN, GEORGE Y.,
Everett, Mass., *o. p.* April 26
WILLARD, JOHN D., Apple-
ton, Wis., *o. p.* Mar. 1
WILSON, FREDERICK A.,
Orono, Me., *o.* Oct. 26
WOODBIDGE, RICHARD
G., Osage, Ia., *i.* Nov. 21
WOOLLEY, JOSEPH J., Park
Place ch., Pawtucket, R. I., *i.* Oct. 12
WRIGHT, MALAN H., Utica,
Mich., *o.* Mar. 16

PASTORS DISMISSED. 1881.

LAMB, GEORGE C., Second ch., Denver,
Col., Nov. 6.

1882.

ARMSTRONG, JULIUS C., Lyons, Ill.
AUBIN, GIDEON, French ch., Manchester,
N. H., May 16.
BACON, WILLIAM N., Shoreham, Vt.,
Nov. 7.
BARD, GEORGE I., Meredith Village, N.H.,
Nov. 28.
BECKWITH, CLARENCE A., Brewer, Me.,
Sept. 7.
BINGHAM, JOEL S., Dubuque, Io., Mar. 23.
BOSWORTH, QUINCY M., Goshen, Ct.,
April 13.
BOYNTON, FRANCIS H., Essex, Mass.,
May 18.
BURNHAM, MICHAEL, Central ch., Fall
River, Mass., April 4.
CHUTE, EDWARD L., Saugus, Mass., Oct. 2.
COLTON, ERASTUS, Willington, Ct.,
Mar. 21.
CUTTER, MARSHALL M., West Medford,
Mass., Mar. 2.
DAVIS, WESLEY R., Madison avenue ch.,
New York city, Jan. 9.
DAVIS, WM. V. W., Franklin street ch.,
Manchester, N. H., Sept. 30.
DICKERSON, ORSON C., Bello Plaine, Ia.,
Sept. 26.
DICKINSON, CHARLES A., Second Ch.,
Portland, Me., Nov. 28.
DIKE, SAMUEL W., Royaltan, Vt., July 25.
DOUGLAS, TRUMAN O., Osage, Ia.,
June 23.

EMRICH, FREDERICK E., Mechanic Falls,
Me., June 27.
EVEREST, CHARLES H., Plymouth ch.,
Chicago, Ill., Feb. 28.
FLSK, FERRIN B., Lake City, Minn., Mar. 28.
FITCH, FRANKLIN S., Seventh Street ch.,
Cincinnati, O., Oct. 3.
FLINT, JOSEPH R., Weston, Vt., May 2.
FRENCH, S. FRANKLIN, Tewksbury,
Mass., Oct. 25.
GORDON, CHARLES E., East Hardwick,
Vt., June.
GREGG, JAMES B., Windsor avenue ch.,
Hartford, Ct., April 19.
HALL, ALBERT E., Lempster, N. H., June
26.
HAMILTON, JOHN A., Norwalk, Ct., May 2.
HARGRAVE, JOHN W., Brooklyn, O.,
Feb. 22.
HARRINGTON, CHARLES E., South ch.,
Concord, N. H., Aug. 31.
HARRIS, JOHN L., Derry, N. H., Dec. 5.
HARTSHORNE, V. J., Tower Hill ch.,
Lawrence, Mass., Sept. 19.
HERRICK, WM. D., Gardner, Mass., Dec. 26.
HOPLEY, SAMUEL, Worthington, Mass.,
Mar. 15.
HUTCHINS, ROBERT G., n. d., First ch.,
Columbus, O., May 29.
ISHAM, JOSEPH H., Cheshire, Ct., April 25.
KELLOGG, H. MARTIN, Frankestown,
N. H., May 18.
KELSEY, HIRAM L., Brockton, Mass., Sept. 6.
KINCAID, WILLIAM, Second ch., Oberlin,
O., April 28.
LAMB, EDWARD E., Collinsville, Ct., May
28.
LEACH, JOSEPH A., Second ch., Keene,
N. H., June 12.
LEWIS, RICHARD, Grand Haven, Mich.,
Nov. 14.
LINKLETTER, ELIHU, Almira, Mich., Jan.
19.
LITCH, J. LINCOLN, Derby, Vt., May 22.
LORING, HERBERT A., Holbrook, Mass.,
Dec. 20.
McGOWN, ALFRED J., Claremont, N. H.
McGOWN, RICHARD H., Machiasport,
Sept. 13.
MILLS FRANK E., Ashby, Mass., May 25.
MOORE, ALBERT W., Farmington, Me.,
Sept. 25.
MOTT, HENRY E., Augusta, Me., Aug. 31.
MUNROE, EGBERT N., East Granville,
Mass., March 14.
NEWTON, ALBERT F., Townsend, Mass.,
Sept. 5.
NORTHROP, HENRY H., Providence, R. I.,
Sept. 6.

OSGOOD, REUBEN D., Limington, Me., Feb. 28.
 PALMER, FRANK H., No. Scituate, R. I., Sept. 1.
 POPE, CHARLES H., Thomaston, Me., Nov. 14.
 RIGGS, EZRA J., Rindge, N. H., Sept. 30.
 ROCKWOOD, GEORGE A., Rensselaer Falls, N. Y., April 27.
 ROSS, JAMES H., Fourth Ch., Newburyport, Mass., May 17.
 ROTCH, CALEB L., New Sharon, Me., June 13.
 ROWELL, JOHN A., South Weare, N. H., Dec. 7.
 SCHWARZAUER, CHARLES M., Lenhart, Mo., March 17.
 SCUDDER, JOHN L., Shrewsbury, Mass., March 13.
 SEABURY, JOSEPH B., John st. ch., Lowell, Mass., May 2.
 SELL, HENRY T., Lysander, N. Y., Feb. 7.
 STAPLES, JOHN C., East Jaffrey, N. H., Dec. 21.
 STEVENS, GEORGE B., Buffalo, N. Y., Dec. 18.
 STEWART, JEREMIAH D., Hastings, Neb., Nov. 8.
 STOWE, CHARLES E., Saco, Me., Dec. 21.
 SUMNER, CHARLES B., West Somerville, Mass., Nov. 21.
 TALBOT, HENRY L., Durham, N. H., March 13.
 THAYER, FREDERICK A., Westboro', Mass., April 4.
 THOMAS, LEWIS J., Castine, Me., Aug. 29.
 TINKER, ANSON P., Auburn, Me., Dec. 20.
 TWITCHELL, JUSTIN E., D. D., Euclid avenue ch., Cleveland, O., Oct. 30.
 VAN DYKE, HENRY J., JR., Newport, R. I., Nov. 6.
 VINCENT, SAMUEL L., Peru, Vt., Oct. 23.
 WALTERS, THOMAS W., Crary's Mills, N. Y., May 12.
 WATERS, GEORGE F., Bethel, Ct., Sept. 22.
 WILSON, GEORGE H., Second ch., Biddeford, Me., Nov. 15.
 WILSON HENRY, Wyandot, Ill., May 16.
 WINCH, CALEB M., Hartland, Vt., Feb. 20.
 WOODBRIDGE, RICHARD G., Salmon Falls, N. H., Sept. 6.
 WOOLLEY, JOSEPH J., First ch., Pawtucket, R. I., March 21.
 YOUNG, JOHN H., Ironton, O., Nov. 21.

MINISTERS MARRIED.

ALLCHIN, GEORGE, Missionary to Japan, to Lizzie Stratton, at Melrose, Mass., June 29.

BAILEY, AMOS J., of Waukegan, Ill., to Lydia M. Tichenor, of Chicago, Ill., at Boston, Mass., March 2.
 BARNUM, SAMUEL H. (licentiate), of Salisbury, N. H., to S. Pauline Little, July 13.
 BLADES, JOHN T., of Brockton, Mass., to Sadie C. Reed, of South Abington, Mass., at South Abington, Oct. 17.
 BRODIE, JAMES F., of Woodstock, Vt., to Lena Gleason, of Gouverneur, N. Y., at Gouverneur, Feb. 2.
 CATE, GEORGE H., to Lois C. Read, at Jersey City, N. J., July 11.
 COOKE, WILLIAM H., of Oakland, Cal., to Ada Locke, at Lockeford, Cal., Nov.
 DICKINSON, GEORGE L., of Roodhouse, Ill., to Lillian S. Nye, of Cambridge, Ill., at Cambridge, July 27.
 FIELD, JAMES P., of Amity, Mo., to Martha Moore, of Holden, Mass., at Amity, Oct. 29.
 FULLER, AUGUSTUS H., of Mattapoisett, Mass., to L. Eva Lyon, of Lynn, Mass., at Lynn, June 7.
 HAZEN, WILLIAM S., to Laura E. Maxham, both of Northfield, Vt., at Northfield, Oct. 12.
 HIGGINS, ROBERT M., of Calumet, Mich., to Ellen M. Fitts, of Worcester, Mass., Sept. 27.
 HOBBS, WILLIAM A., of Waverly, Ill., to Anna J. Mead, of Cornwall, Vt., at Oberlin, O., Aug. 1.
 HOOPEE, JOHN F., of Stockton, Cal., to Carrie B. Case, of Petaluma, Cal., June 14.
 HOUSTON, ALBERT S., to E. M. Danskin, missionaries A. B. C. F. M., at Grinnell, Io., March 22.
 HUBBARD, WILLIAM B., of Chamberlain, Dak., to Ella Tuttle, at Meriden, Conn., Sept. 4.
 LEEDS, SAMUEL P., D. D., of Hanover, N. H., to Mrs. Emily H. Barnes, of Springfield, Mass., at Springfield, July 20.
 LELAND, WILLIS D., of Amherst, N. H., to Susan G. Alvord, daughter of Rev. Frederick Alvord, of Nashua, N. H., at Nashua, April 25.
 LYMAN, HORACE, of Forest Grove, Ore., to Margaret B. Duncan, of Union Falls, N. Y., at Swanzey, N. H., Dec. 9.
 MARTIN, GEORGE E., of Brattleboro', Vt., to Emily J. Herrick, daughter of Rev. James Herrick, of Southern India, at Westboro', Mass., June 4.
 McELROY, ELBRIDGE P., of Provincetown, Mass., to Ella Isadore Fullerton, of Brockton, at Brockton, Dec. 26.

- MEARS, DAVID O., D. D., of Worcester, Mass., to Mary Chapin Grinnell, daughter of Rev. Josiah B. Grinnell, at Grinnell, Io., Sept. 6.
- NEWTON, D. AUGUSTINE, to Marlon C. Stone, both of Westboro', Mass., at Westboro', Aug. 2.
- PLACK, GEORGE, of Brooklyn, N. Y., to Maggie Coyle, of Port Royal, Penn., at Port Royal, June 29.
- PRATT, DWIGHT M., of Higganum, Conn., to Mattie A. Rood, daughter of the late Rev. T. H. Rood, of Westfield, Mass., at Westfield, Oct. 17.
- RICHARDSON, CHAUNCEY J., to S. S. Bailey, both of Wolcott, Vt., at Wolcott, March 13.
- SANDERS, WILLIAM H., to Mary J. Mawhir, at Bailunda, West Central Africa, Sept. 12.
- SARGENT, CLARENCE S., of New Haven, Vt., to Mary P. Zelic, of Bangor, Me., daughter of the late Rev. J. S. Zelic, at Bangor, Jan. 18.
- SAVAGE, CHARLES A., of Berkeley, Cal., to Mary F. Fiske, daughter of Rev. Daniel T. Fiske, D. D., of Newburyport, Mass., at Newburyport, June 8.
- SHERMAN, FLOYD E., of Stockton, Kan., to Hattie B. Markham, daughter of Rev. R. F. Markham, at Topeka, Kan., Dec. 21, 1881.
- SKILES, JAMES H., of Riceville, Io., to Jessie A. Howard, of Stewartville, Minn., at Stewartville, Dec. 20.
- SLEEPER, WILLIAM W., to Mabel Allen, both of Worcester, Mass., at Worcester, June 8.
- STEARNS, LEWIS F., D. D., of Bangor, Me., to Elizabeth M. Benson, at Bangor, Feb. 1.
- STEVENS, CHARLES H., of Alma, Mich., to Fannie S. Bushnell, of Old Saybrook, Ct., at Old Saybrook, Sept. 28.
- SWALLOW, JOSEPH E., to Carrie B. Marchant, both of Edgartown, Mass., at Edgartown, Jan. 11.
- SWING, ALBERT T., of Fremont, Neb., to Alice Edwards Mead, only daughter of the late Rev. Prof. Hiram Mead, of Oberlin, O., at Oberlin, Aug. 1.
- TOBEY, RUFUS B., of Harwich, Mass., to Caroline M. Gifford, of New Haven, Vt., at New Haven, June 21.
- WARREN, ISRAEL P., D. D., to Mrs. Sarah L. Cushman, both of Portland, Me., at Portland, Jan. 2.
- WILLARD, JOHN D., of Appleton, Wis., to Mina D. Beaman, daughter of Rev. Warren H. Beaman, of Amherst, Mass., at Amherst, Jan. 31.

VITAL STATISTICS
OF THE
CONGREGATIONAL MINISTERS
WHO DIED IN THE YEAR 1882.

ALLEN, CYRUS WILLIAMS, son of John and Betsey (Crossman) Allen, was born in Taunton, Mass., 1806, Oct. 28. Bristol Academy, Taunton. Graduated, Brown University, 1826, and Andover Theological Seminary, 1829. Ordained by St. Louis Presbytery, 1833, Oct. 6. Agent American Tract Society for Illinois and Missouri, 1830-3. Acting pastor, Potosi, Mo., 1833-4. Installed, Norton, Mass., 1835, July 8; dismissed, 1842, March 1. Installed, Pelham, N. H., 1843, Feb. 1; dismissed, 1847, May 12. Installed, Coleraine, Mass., 1849, Feb. 28; dismissed, 1852, Nov. 23. Installed, Hubbardston, 1852, Dec. 29; dismissed, 1860, Dec. 31. Acting pastor, East Jaffrey, N. H., 1863, April, to 1870, June; Hanover, Mass., 1871, May, to 1879, July. Without charge after, at West Roxbury. Ten years a trustee of Wheaton Seminary. Published a sermon on the death of Mrs. Carrie F. Austin. Married, 1837, June 6, Mary, daughter of Gideon and Eunice (Macy) Folger, of Nantucket, Mass. Of eight children, four are living. Two deceased sons were ministers, — Roland H. and Laban W. Died of apoplexy, at West Roxbury, 1882, April 11, aged 75 years, 5 months, and 14 days.

ALLEN, JOSHUA WING, son of Shadrach Ward and Anna Dearborn (Huntoon) Allen, was born in Geneva, N. Y., 1817, Jan. 28. Student at Marietta College. Ordained, Franklin, Mich., 1862, April 16. Acting pastor there, 1861-7; Galesburg, 1867-8; Leslie, 1868-76. Editor, Crete, Neb., 1876-9. Without charge, Omaha, 1880, until death. Married, 1851, Nov. 27, Elizabeth, daughter of William and Mary Ann Bancroft, of Sylvania, Ohio. Five children. Died of cancer, at Omaha, 1882, May 26, aged 65 years, 3 months, and 28 days.

ARMS, HIRAM PHELPS, D. D., son of William and Mercy (Snow) Arms, was born in Windsor, Conn., 1799, June 1. Phillips Academy, Andover. Graduated, Yale College, 1824, and Yale Theological Seminary, 1828. Ordained, Hebron, Conn., 1830, June 30; dismissed, 1832, Oct. 10. Installed, Wolcottville, 1833, Feb. 6; dismissed, 1836, July 6. Installed, Norwich, First Church, 1836, Aug. 3; resigned active duty, 1873, Feb. 20, but remained *pastor emeritus* until death. New York University gave the honorary D. D., 1864. Member of the corporation of Yale College from 1866. Published, (1) Discourse on the Death of Hon. Jabez W. Huntington, 1847, pp. 26. (2) Sermon at Funeral of Hon. Henry Strong, 1850, Nov. 20. (3) Sermon at Funeral of Capt. Bela Peck, 1850, Dec. 20. (4) Dedication Sermon at Fitchville, 1852, Aug. 4. (5) Sermon at Funeral of James Stedman, Esq., 1856, May 20. (6) Notes of the Congregational Churches in New London Co., Ct., from 1836 to 1869; 1869, pp. 22. (7) Sermon at Funeral of Rev. B. F. Northrop, 1875, March 9. (8) Sermon on Fortieth Anniversary of Settlement. Mar-

ried, 1824, Sept. 12, Lucy Ann, daughter of Seth and Dothea (Davis) Wadhams, who died 1837, July 3; and he married, 1838, Sept. 12, Abby Jane, daughter of William and Sarah (Jesop) Baker. Ten children. Died of old age, at Norwich, 1882, April 6, aged 82 years, 10 months, and 5 days.

AUSTIN, HENRY ALLEN, son of John and Lodemia (Daniels) Austin, was born in Becket, Mass., 1821, Nov. 23. Worthington Academy. Graduated, Union College, 1847, and Auburn Theological Seminary, 1851. Acting pastor, Otis, Mass., 1851-4; Hartland, Conn., 1854-5. Ordained, Huntington, Mass., 1856, Nov. 6; dismissed, 1859, July 29. Without charge, Brownhelm, Ohio, 1859-64, and Pleasanton, Mich., 1864, until death, supplying the church there, 1867-8 and 1878-80. Married, 1851, Sept. 28, Mary Wright, daughter of Milton Johnson, of Becket, Mass. She died 1869, Oct. 25, aged 45 years. He married, 1871, Nov. 30, Carrie Frances, daughter of Silas and Hannah (Packard) Maxim, of Paris, Me. Three children are living. Died of nervous prostration and liver disease, in Pleasanton, Mich., 1882, June 2, aged 60 years, 6 months, and 10 days.

BAGSTER, WALTER WELDON, son of Benjamin and Emma Maria Bagster, was born in London, England, 1847, Oct. 20. Member of Pacific Theological Seminary, 1879-80. Ordained, Oakland, Cal., 1880, June 9. Sailed, 1880, Aug. 7, with Rev. William H. Sanders and Mr. Samuel Miller, for Benguela and Bihe, to begin the mission of the A. B. C. F. M. to West Central Africa. Died there, of malarial fever, 1882, Feb. 22, aged 34 years, 4 months, and 2 days.

BARTLETT, JOSEPH, son of Samuel Colcord and Eleanor (Pettengill) Bartlett, was born in Salisbury, N. H., 1816, Jan. 26. Graduated, Dartmouth College, 1835. Teacher, Phillips Academy, Andover, 1836-7. Tutor, Dartmouth College, 1838-41. Graduated, Andover Theological Seminary, 1843, having spent one year at Union Theological Seminary. Acting pastor, Waterville, Me., 1846-7. Ordained, Buxton, Me., 1847, Oct. 7; resigned, 1867, but never dismissed. Without charge, Andover, Mass., 1867-8. Acting pastor, South Newmarket, N. H., 1868-77. Without charge, Gorham, Me., 1878, until death. Published, (1) Address before the Handel Society of Dartmouth College, 1841. (2) Farewell Sermon at Buxton, 1867. Married, 1847, Oct. 26, Margaret, daughter of Capt. Robert and Mary (Marble) Motley, of Gorham. Two children; both deceased. Drowned, at Gorham, 1882, Aug. 12, aged 66 years, 6 months, and 17 days.

BASSETT, EDWARD BARNARD, son of Nathaniel and Betsey (Frothingham) Bassett, was born in Newburyport, Mass., 1819, April 11. Student at Oberlin. Graduated, Yale Theological Seminary, 1855. Ordained, Cuttingsville, Vt., 1857, May 25. Acting pastor there, 1857-9; Wilmington, Vt., 1859-61; Tolland, Mass., 1861-2; Westmoreland, N. H., 1862-4; Gilsum, 1864-6; Washington, 1866-8; Erving, Mass., 1868-9. Installed, Warwick, 1869, Dec. 15; dismissed, 1873, March 18. Acting pastor, Harpersfield, N. Y., 1873-5; Columbus, 1875-7; Shutesbury, Mass., 1877-9. Without charge there, 1880-1; Amherst, 1881; Cooperstown, N. Y., 1882. Published "The Model Town," 1869, pp 100. Married, 1855, April 25, Mary Abigail, daughter of Chandler and Palmyra Taylor. One daughter. Died of consumption of the blood, in Cooperstown, N. Y., 1882, Aug. 25, aged 63 years, 4 months, and 14 days.

BATTEY, JOEL, son of Nicholas and Martha Battey, was born in Starksboro', Vt., 1852, Feb. 4. Penn College, Iowa. Ordained at National, Iowa, 1880, Oct. 22. Acting pastor there and at Garnavillo, 1880-1. Married, 1880, Dec. 28, Mary Etta, daughter of Lysander and Nancy M. Root, of Washington, Kansas. Died of consumption, at Hesper, Iowa, 1882, July 5, aged 30 years, 5 months, and 1 day.

BENNETT, JOSEPH LAMSON, son of Rev. Joseph and Mary (Lamson) Bennett, was born in Woburn, Mass., 1823, Nov. 8. Warren Academy, Woburn. Graduated, Amherst College, 1845. Andover Theological Seminary, 1848. Ordained, Presbyterian Church, Hannibal, Mo., 1848, Oct. 1; dismissed, 1851. Installed, East Cambridge, Mass., 1852, July 1; dismissed, 1857, March 29. Installed, Lockport, N. Y., 1857, Oct. 1; dismissed, 1870, Dec. 31. Installed, Indianapolis, 1871, April 30; dismissed, 1873, March 24. Installed, Springfield, Ohio, 1873, May 27; dismissed, 1875, Oct. 26. Acting pastor, Suspension Bridge, N. Y., 1875, Jan., to 1879, April. Installed, Spencerport, 1879, June 17, and died in office. Married, 1848, Sept. 11, Eliza Ann, daughter of David Tillson, of Boston. Of four children, two are living. Died of cancer of the liver, 1882, May 22, aged 58 years, 6 months, and 14 days.

BIGELOW, ANDREW, D. D., son of Andrew and Lydia (Sawyer) Whitney Bigelow, was born in Boylston, Mass., 1809, Dec. 13. Amherst Academy. Graduated, Amherst College, 1838, and studied theology with Rev. Jonathan Bigelow, of Rochester, his half-brother. Ordained, South Dartmouth, Mass., 1841, Aug. 25; dismissed, 1846, June 16. Installed, West Needham (now Wellesley), 1847, July 7; dismissed, 1853, Feb. 2. Installed, Westhampton, 1854, March 2; dismissed, 1855, April 18. Installed, Medfield, 1855, Sept. 12; dismissed, 1866, Sept. 5. Acting pastor, Boylston, 1866, Aug., to 1873, April; and Southboro', 1874, March, to 1875. Without charge thereafter. Roanoke College conferred the honorary D. D. Married, 1841, Oct. 12, Emily L., daughter of William and Elizabeth Greenleaf (Gerry) Blackler, of Newton, Mass. Three children, died in infancy. She died, 1857, July 4; and he married, 1858, Dec. 28, Nancy J., daughter of Hon. Marshall P. and Tryphosa (Jewett) Wilder, of Dorchester, Mass. Died of bronchitis, in Southboro', 1882, Sept. 23, aged 72 years, 9 months, and 10 days.

BIRGE, EBENEZER CROSS, son of Elijah and Mary (Olds) Birge, was born in Underhill, Vt., 1810, June 5. Student in Jericho (Vt.) Academy and Jackson College, Ill. Graduated, Auburn Theological Seminary, 1839, having spent one year at Princeton. Ordained, East Berkshire, Vt., 1840, Aug. 27; dismissed, 1842, Feb. 28. Pastor, Stockholm, N. Y. Acting pastor, Wilmington, Ill.; Momence, 1850-5; Grafton and Burlington, 1855-6; Algonquin, 1856-61; Hampden, Ohio, 1861-2; Jericho Corner, Vt., 1862-5. Without charge, Underhill, 1866-74; Londonderry, 1874-81; Chicago, 1881, until death. Married, 1839, Sept. 26, Lydia Bacon, daughter of Charles and Lydia (Richardson) Stobbings, of Burlington, Vt. Six of seven children are living. Died of Bright's disease, in Chicago, Ill., 1882, May 28, aged 71 years, 11 months, and 23 days.

BOND, ALVAN, D. D., son of William and Sarah (Waters) Bond, was born in Sutton, Mass., 1793, April 27. Woodstock Academy. Graduated, Brown University, 1815, and Andover Theological Seminary, 1818. Ordained, Stur-

bridge, Mass., 1819, Nov. 30; dismissed, 1831, Oct. 3. Professor of Sacred Literature, Bangor Theological Seminary, 1831-5. Installed, Second Church, Norwich, Conn., 1835, May 6; dismissed, 1864, Dec. 28. Without charge there until death. Brown University gave the honorary D. D. in 1846. Published, (1) Memoir of Pliny Fisk, 1828. (2) The Memory of the Fathers, 1843. (3) Life and Death of the Believer, 1844. (4) Christian Union and its Fruits, 1845. (5) Dedication Sermon, 1846. (6) Memorial of Hon. J. W. Huntington, 1847. (7) Memorial of Deacon Joseph Otis, 1854. (8) Memorial of Russell Hubbard, 1857. (9) One Hundredth Anniversary of the Second Church, 1860. (10) Memorial of Hon. John A. Rockwell, 1861. (11) Respect Due to the Aged. He also edited several volumes for the Bill Publishing Company. Married, 1821, April 25, Sarah, daughter of Ezra and Jemima (Lovell) Richardson, who died, 1834, Aug. 12; and he married, 1836, May 8, Mehitable A. Bull; she died, 1844, Oct. 12; and he married, 1849, Oct. 2, Sibby A. M., daughter of Josiah Davis, who died, 1876, June 10. Five of ten children are living. Died of old age, at Norwich, Conn., 1882, July 19, aged 89 years, 3 months, and 2 days.

BRAMAN, MILTON PALMER, D. D., son of Rev. Isaac and Hannah (Palmer) Braman, was born in New Rowley (now Georgetown, Mass.), 1799, Aug. 6. Phillips Academy, Andover. Graduated Harvard College, 1819, and Andover Theological Seminary, 1824. Ordained, Danvers, 1826, April 12; resigned, 1861, April 1; dismissed, when his successor was installed, 1863, Sept. 2. Residence after, at Brookline, 1861; Newton [Auburndale], 1862-3; Danvers, 1863-8; Brighton, 1868-9; Auburndale, 1869, May, until death. Received the honorary D. D. from Dartmouth College, 1852, and Harvard College, 1854. Member of the Massachusetts Constitutional Convention, 1853. Published, (1) Style and Genius of Cowper, Andover, 1824. (2) Dedication Sermon, 1839. (3) Election Sermon, 1845. (4) The Mexican War: a Fast-Day Sermon, 1848. (5) Address before Essex Agricultural Society, 1857. (6) Sermon, Commemorative of Rev. Parsons Cooke, D. D., Lynn, 1864. Married, 1826, Nov. 15, Mary, daughter of John and Hannah (Spofford) Parker, of East Bradford, now Groveland, Mass. One son and two daughters; one daughter died in infancy. Died of old age, 1882, April 10, aged 82 years, 8 months, and 4 days.

CAMPBELL, ALEXANDER BENNET, son of William and Mary (Gray) Campbell, was born in Rensselaerville, N. Y., 1824, Sept. 11. Delaware Academy, Delhi. Graduated Union College, 1846. Lane Theological Seminary, 1850. Ordained, Quincy, Ill., by Schuyler Pres., 1851, April 7. Pastor, Rushville, from that date until 1855. Acting pastor, Mendon, Ill., 1855-81; Dallas City, 1881, Sept., until death. Married, 1851, June 4, Anna Maria, daughter of Alvah and Polly Hollister, of Manchester, Vt. Five children, one of whom is Rev. William R. Campbell, of Boston. Died of congestion of the brain, Dallas City, Ill., 1882, March 6, aged 57 years, 5 months, and 25 days.

CHAFFER, THOMAS F., son of Thomas and Jane M. (Spillman) Chaffer, was born in Hull, Yorkshire, England, 1830, Nov. 14. Came to America in 1838, and lived in Kentucky. Graduated, Farmer's College, 1856, and Auburn Theological Seminary, 1865. Ordained, Rising Sun, Ind., 1866, April 11. Acting pastor, Downer's Grove, Ill., 1866-70. Without charge, in Kansas, 1870-2.

Acting pastor, Morgan, Rock Creek, Ohio, 1872-7; East Smithfield, Penn., 1878-9; Rock Creek, 1879, until death. Married, 1865, June 1, Lois Lomira, daughter of Asa B. and Ann Sperry, of Morgan, Ohio. Three children. Died of consumption, at Rock Creek, Ohio, 1882, May 14, aged 52 years and 6 months.

DAVIS, FRANKLIN, son of Zadock and Betsey (Robbins) Davis, was born in Bangor, Me., 1816, Jan. 24. Graduated, Bowdoin College, 1839, and Bangor Theological Seminary, 1845. Ordained, Warren, Me., 1847, Oct. 6; dismissed, 1849, March 5. Acting pastor, East Orrington, 1849-54; Alton, N. H., 1854-6; North Wrentham, now Norfolk, Mass., 1856-60; Berkley, 1860-4; Newington, N. H., 1864-76; Tamworth, 1876, until death. Married, 1845, Nov., Susan, daughter of Capt. Benjamin and Hannah (Perry) Morrill, of Brewer, Me. She died in Brewer, 1848, Oct. 24; and he married, 1850, Eliza Jane, daughter of Oliver and Betsey Scwall, of Chesterville, Me., who died 1861. He married, 1862, Dec. 25, Amanda Maria, daughter of Amos and Eunice (Brunner) Ware, of Norfolk, Mass. Of two sons, one is living. Died of heart disease, in the cars, Ipswich, Mass., 1882, Oct. 26, aged 66 years, 9 months, and 2 days.

DYER, EBENEZER PORTER, son of Christopher and Betsey (Porter) Dyer, was born in South Abington, 1813, Aug. 15. Bridgewater Academy. Brown University, 1833. Student one year at Andover Theological Seminary. Teacher, Uxbridge, Mass.; Hyde Park, N. Y.; and Stowe, Mass., 1837-8. Ordained, Stowe, Mass., 1839, Sept. 25; dismissed, 1845. City Missionary, Boston, 1845-6. Installed, Hingham, 1849, Jan. 4, after two years of labor there; dismissed, 1863, Nov. 17. Acting pastor, Somerville, Winter Hill, 1864-7. Installed, Shrewsbury, 1867, Nov. 7; dismissed, 1877, June 19. Acting pastor, Hanover, 1878-81. Without charge, South Abington, 1881, until death. Published, (1) Address at the Opening of the New Academy, Hanover, 1852. (2) The Child's Keepsake: Original Poems for the Young, 1854. (3) The Young Maiden's Mirror. (4) Bunyan's "Pilgrim's Progress" in Verse, 1869. Married, 1838, Dec. 2, Esther Ann, daughter of Samuel and Betsey (Adams) Hough, of Canterbury, Conn. Of ten children, five are living. She died, 1872, June 2; and he married, 1873, Sept. 23, Mrs. Lavinia Crosby Dyer, of South Abington daughter of Seth and Eliza (Reed) Gannett, of Hanson. Died of paralysis, 1882, Aug. 22, aged 69 years and 7 days.

EMERY, JOSHUA, son of Joshua and Elizabeth (Welch) Emery, was born in Newburyport, Mass., 1807, Aug. 5. Phillips Academy, Andover. Amherst College, 1831. Andover Theological Seminary, 1834. Ordained, Fitchburg, Mass., 1835, May 13; dismissed, 1837, June 5. Installed, Weymouth, 1838, Jan. 25; dismissed, 1873, Oct. 22. Without charge after. Published, (1) Semi-Centennial Discourse at Weymouth, 1851, pp. 18. (2) Twenty-fifth Anniversary Discourse at Weymouth, 1863, pp. 93. Married, 1835, May 19, Harriet, daughter of Jacob and Lucy (Manning) Peabody, of Boxford, Mass. Of four children, three are living. Died of malarial fever, in Kansas City, Mo., 1882, April 24, aged 74 years, 8 months, and 19 days.

EMMONS, AMZI BABBITT, son of Jeremiah S. and Esther (Stout) Emmons, was born in Chester, N. J., 1846, Nov. 9. Chester Institute. Graduated, Amherst College, 1869, and Union Theological Seminary, 1873. Ordained, at

Montclair, N. J., 1873, Oct. 28. Acting pastor, Stratton, Vt., 1873-4; Jamaica, 1874-7. Installed Oxford, Mass., 1878, Oct. 16, and died in office. Married, 1873, May 2, Melva Sophia, daughter of James and Mary Topping, of Chester, N. J. Four children. Died of congestion of the lungs, at Morristown, N. J., 1882, Jan. 18, aged 35 years, 2 months, and 9 days.

FESSENDEN, SAMUEL CLEMENT, son of Gen. Samuel and Deborah (Chandler) Fessenden, was born in New Gloucester, Me., 1815, March 7. Student at Portland. Graduated, Bowdoin College, 1834, and Bangor Theological Seminary, 1837. Ordained, Second Church, Thomaston (now Rockland), Me., 1838, May 30; dismissed, 1856, Feb. 4. Editor *Maine Evangelist*, 1856-7. Entered practice of law, 1858. Judge Municipal Court, Rockland, 1858. Representative in Congress, 1861-3. Removed to Stamford, Conn., 1875. Member of Board of Examiners United States Patent Office, 1866-72; United States Consul, St. John, N. B., 1881-2. Published, (1) Review of J. C. Lovejoy's Address on Temperance, and Criticism of the Maine Law, 1852. (2) *The Christian Ministry: Sermon before the Maine Missionary Society*, 1855. (3) *Selections from the Speeches, Sermons, and Addresses of S. C. Fessenden*. Married, 1838, Aug. 30, Mary Grosvenor, daughter of Joshua and Marcia (Grosvenor) Abbe, of Bangor, Me. Of twelve children, eleven are living. Died of gastritis and heart trouble, at Stamford, Conn., 1882, April 18, aged 67 years, 1 month, and 11 days.

FLINT, EPHRAIM, D. D., son of Ephraim and Susan (Bemis) Flint, was born in Lincoln, Mass., 1828, Nov. 29. Lawrence Academy, Groton. Graduated, Williams College, 1851. Principal, Westfield, Mass. Academy, 1851-2, and 1855; Orleans Academy, 1853-4; High School, Lee, 1856-62; Lynn, 1862-5. Resident student at Andover, 1866-7. Ordained, Hinsdale, 1867, Sept. 19, and died in office. Received the honorary D. D. from his Alma Mater, 1872, and was a trustee from that date. Married, 1857, April 7, Orilla Johns, daughter of Amos and Maria (Bigelow) Hagar, of Lincoln. Died suddenly, of neuralgia of the heart, within an hour of the midnight which would have brought his birthday, 1882, Nov. 28, aged 54 years.

FOSTER, EDEN BURROUGHS, D. D., son of Richard and Irene (Burroughs) Foster, and grandson of Rev. Eden Burroughs, D. D., of Hanover, N. H., was born in Hanover, N. H., 1813, May 26. Kimball Union Academy. Graduated, Dartmouth College, 1837; and member, one year, of Andover Theological Seminary, class of 1841. Ordained, Henniker, N. H., 1841, Aug. 18; dismissed, 1847, Jan. 7. Installed, Pelham, 1848, June 21, having supplied the church from June, 1847; dismissed, 1853, Jan. 18. Installed, John Street Church, Lowell, Mass., 1853, Feb. 3; dismissed, 1861, July 23. Installed, West Springfield, 1861, Oct. 10; dismissed, 1866, April 17. Reinstalled, Lowell, 1866, May 16, and died in office, having a colleague after 1875. Williams College conferred the honorary D. D. in 1861. Published, (1) *Four Sermons on Baptism*, 1843, pp. 48. (2) *Sermon at Installation of Rev. Wm. C. Foster*, 1847. (3) *Funeral Sermon of Rev. Royal N. Wright*, 1849. (4) *Duty of Young Men*, 1850. (5) *Two Addresses on Agriculture*, 1851, 1856. (6) *Two Sermons: Rights of the Pulpit, and Perils of Freedom*, 1854. (7) *The Assault on Sumner*, 1856. (8) *Funeral of J. H. Stickney*, 1858. (9) *Sermon on the War*, 1862. (10) *Funeral of Dea. Selwyn Bancroft*, 1871. (11) *Foreign*

Missions, 1874. Married, 1840, Aug. 11, Catherine, daughter of Oramel and Eunice (Hough) Pinneo, Hanover. Of six children, there are living one daughter and a son, Rev. Addison P. Foster. Died in Lowell, of enlargement of the liver, 1882, April 11, aged 68 years, 10 months, and 16 days.

GILBERT, CHARLES MIX, son of Comly and Eliza Gilbert, was born in Philadelphia, Penn., 1819, Aug. 21. Educated in the city schools, and teacher there, 1866-74, when he went into business in Chicago. Graduated, Chicago Theological Seminary, 1881. Ordained deacon by Bishop Cheney, of the Reformed Episcopal Church, in 1880, and in charge of the Tyng mission of that church, Chicago. Ordained, Tabernacle Church, Chicago, 1881, Nov. 1, and died in office. Married, 1871, Mary E. Martin, of Philadelphia. Two children died in 1877. Died of typhoid pneumonia, in Chicago, 1882, Jan. 28, aged 32 years, 5 months, and 7 days.

GRAWE, JOHN FRED, son of Christopher and Elizabeth Grawe, was born in Rhine Province, Germany, 1845, April 15. Bradford Academy, Iowa. Entered Beloit College, 1870, but course interrupted by weakness of eyes. Teacher, Bradford Academy and Waverly High School; also, Mason City High School. Ordained, Polk City, Iowa, 1879, Dec. 10; dismissed, 1881, April 1. Acting pastor, Wilber, Neb., 1881, Sept., until death. Married, 1873, Aug. 24, Mary Elizabeth, daughter of Leander Chamberlain and Eliza Ann Smith, of Bradford, Iowa. Three children. Died of typhoid fever, at Wilber, Neb., 1882, Jan. 17, aged 36 years, 9 months, and 2 days.

HARKER, MIFFLIN, son of Jesse and Elizabeth (Thomas) Harker, was born in Moreland, Penn., 1799, Jan. 10. Became a Methodist preacher in 1824. Ordained, deacon, at Ithaca, N. Y., 1828, July 28; elder, at Rochester, 1830, Aug. 1. Circuit preacher, Miami Co., Ohio, nine years; and four years in Bloomington, Ill. Joined the Wesleyan Methodists; was president of the Ohio Conference; and afterwards returned to Illinois. Went to California, 1861. Was pastor of a Wesleyan church, near San Francisco, 5 years. Acting pastor, Congregational Church, Pescadero. 1868-9; and at Clayton. 1869-71. Without charge, East Oakland, 1871, till death. Published "Calvinism and Arminianism," and "Church Polity." Married, 1822, Feb. 21, Anna, daughter of John and Catherine (Langrath) Wood, of Bucks Co., Penn. Ten children. Died of general debility, in Fruitvale, East Oakland, 1882, Feb. 26, aged 83 years, 1 month, 16 days.

HOWLAND, FREEMAN PARKER, son of William and Aurelia (Yost) Howland, was born in Sandwich, Mass., 1797, Sept. 3. Preparatory study with Rev. Thomas Andros, Berkeley, Mass. One year at Brown University, but graduated. Amherst College, 1824, with its first class. Studied theology with Rev. Dr. Hitchcock, of Randolph. Ordained, Hanson, 1826, Oct. 25; resigned, 1834, Dec. 18. Without charge, there, 1834-43. Installed, Halifax, 1843, Dec. 13; dismissed, 1846. Without charge, Hanson, 1846-9; and after at Abington, in insurance business. Married, 1826, Jan. 5, Eliza, daughter of Dea. Abner and Anna Bartlett, of Plymouth, Mass. She died, 1828, April 3; and he married, 1829, March 12, Deborah, daughter of Edward and Elizabeth Cushing, of Hanson, and widow of Dr. David Sawin. Seven of eight children living. Died, of Bright's disease, in Abington, 1882, Aug. 10, aged 84 years, 11 months, 7 days.

HUNT, NATHAN STRONG, son of Ebenezer and Anna (Strong) Hunt, was born in Coventry, Ct., 1802, July 5. Entered Hamilton College, 1826, but graduated, Williams College, 1830, and Andover Theological Seminary, 1833. Ordained, Abington, Ct., 1834, Feb. 12; dismissed, 1845, May 1. Acting pastor, Montville. 1846-7. Installed, Preston, 1847, Oct. 20; dismissed, 1858, April 1. Acting pastor, Bozrah, 1858, April, to 1870, April; and without charge thereafter. Married, 1842, Oct. 25. Rhoda Louisa, daughter of Daniel and Eunice (Huntington) Mason, of Lebanon, Ct. Died of Bright's disease, in Bozrah, 1882, April 30, aged 79 years, 9 months, and 25 days.

HURD, JOHN C., son of Dea John and Mary Hurd, was born in Oxford, Mass., 1810, Sept. 3. Bangor Classical School. Graduated, Bangor Theological Seminary, 1839. Ordained, and acting pastor, Westford, Conn., 1842-4. Home missionary, Beaver Dam and vicinity, Wis., 1844-54; without charge after; and at Buckland, Mass., 1857, until death. Married Mary H. Shumway, of Oxford, Mass., who died, 1854, mother of three children. Married, 1855, Nov., Mary C. Crosby, of Beaver Dam; two children. Died in Buckland, Mass., 1882, Aug. 24, aged 71 years, 11 months, and 21 days.

JENNEY, ELISHA, son of Levi and Susanna (Proctor) Jenney, was born in Fairhaven, Mass., 1803, Nov. 7. Phillips Academy, Andover. Graduated, Dartmouth College, 1827, and Yale Theological Seminary, 1831. Ordained by Third Presbytery of New York, 1831, Oct. 14. Acting pastor, Alton, Ill., 1832-5. Agent A. B. C. F. M. for Illinois, 1836-7. Acting pastor, Waverly, 1837-40; Monticello, Spring Creek, and Island Grove, 1840-9. Missionary of Illinois Presbytery and evangelist of Alton Presbytery, 1849-58. Agent A. H. M. S. for Central and Southern Illinois, 1858-68. Without charge, Galesburg after, where he had resided from 1849. Trustee of Illinois College, 1830-69. Married, 1833, June 6, Laurretta, daughter of Dr. Lucius Hitchcock, of St. Mary's, Ga. She died, 1833, Sept. 28; and he married, 1835, July 24, Adeline Marietta Hitchcock, her sister. Three children. The only son, Edward W., served three years in the war, and is now a missionary of the A. B. C. F. M. in European Turkey. Died of heart disease, in Galesburg, 1882, Nov. 11, aged 79 years and 4 days.

JEWETT, WILLIAM READ, son of Rev. David and Rebecca (Read) Jewett, was born in Rockport, Mass., 1811, Sept. 12. Graduated, Amherst College, 1831, and Andover Theological Seminary, 1834. Acting pastor, Braintree, Mass., 1835. Ordained, Griswold, Conn., 1837, Jan. 18; dismissed, 1843, July. Installed, Plymouth, N. H., 1845, June 25; dismissed, 1862, July 11. Installed, Fisherville, 1863, Sept. 16; dismissed, 1874, Sept. 10. Without charge, Concord, 1875-80; Andover, Mass., 1881, until death. Married, 1838, Sept. 24, Hannah Ann Coit, daughter of Joseph and Martha (Coit) Lester, of Griswold, Conn. They had no children; but two motherless nephews of Mrs. Jewett became, by adoption, practically their own children. One of these brothers died in Plymouth, in 1864; the other is the Rev. Prof. William J. Tucker, D. D., of Andover, at whose home Mr. Jewett died, 1882, Aug. 26, aged 70 years, 11 months, and 14 days.

KIMBALL, JAMES PARKER, son of Rev. James and Emily (Parker) Kimball, was born in Townshend, Vt., 1828, Dec. 29. Gilmanton Academy. Graduated, Amherst College, 1849, and Andover Theological Seminary, 1854. Acting

pastor, Keokuk, Iowa, 1855, Oct., until ordained there, 1857, May 13; dismissed, 1859, Oct. 26. Installed, Falmouth, Mass., 1860, June 20; dismissed, 1870, Nov. 17. Installed, Haydenville, in Williamsburg, 1871, Nov. 8, having supplied the church from 1870, Oct.; dismissed, 1876, May 8. Secretary of the New England Branch of the American Tract Society, 1876, April, to 1880, Nov., when an apoplectic attack constrained his resignation. Without charge, Boston, and after June, 1881, Amherst, Mass. Registrar of the General Association of Massachusetts, 1868-81. Married, 1858, July 29, Mary Barton, daughter of Eli and Hermione C. (Barton) Dickinson, of Granby, Mass., who died, 1873, Jan. 10. He married, 1874, April 15, Jennie, daughter of John A. and Prudence (Baker) King, of Suffield, Conn. Seven children. Died of apoplexy, at Amherst, 1882, May 2, aged 53 years, 4 months, and 4 days.

KIMBALL, WOODBURY STORER, son of Hervev and Mary (Harris) Kimball, was born in Newbury, Mass., 1843, Sept. 9. High School, Newburyport. Graduated, Amherst College, 1863, and Bangor Theological Seminary, 1867. Ordained, Dexter, Me., 1867, Sept. 3; dismissed, 1869, July 8. Acting pastor, Farmington, N. H., 1869, Sept., to 1871, Nov. Installed, Greenfield, Mass., 1872, March 7; dismissed, 1875, Oct. 4. Acting pastor, Wells, Me., 1875, Nov., to 1880, May; and Presque Isle, 1880, Aug., until death. Published, (1) The Duty of Thanksgiving, 1872. (2) The Sunday-School Teacher's Reward; and probably other sermons. Married, 1867, Oct., Sara T., daughter of Col. Winslow P. and Julia A. (Torrance) Spofford, of Newburyport, Mass. Three of four children are living. Died of pneumonia, at Presque Isle, Me., 1882, Jan. 30, aged 38 years, 4 months, and 21 days.

LAWTON, SANFORD, son of John and Sarah Lawton, was born in Dudley, Mass., 1798, Dec. 11. Graduated, Yale College, 1826. Two years a student in Yale Theological Seminary. Ordained, evangelist, North Branford, Conn., 1828, Oct. 15. Acting pastor, Barre, Mass., one year. Principal Dudley Academy, 1829-32; Monson Academy, 1832-6; Family School, Springfield, 1836-52; Longmeadow, 1852-74. Without charge, Springfield, 1874, until death. Married, 1828, Dec. 4, Mary Ann Colton, of Longmeadow, who died 1880, Jan. 5. Died of old age, in Springfield, 1882, Nov. 7, aged 83 years, 10 months, and 27 days.

LOCKE, ISAAC NEWTON, son of Dea. William Dana and Merinda (Adams) Locke, was born in Fitzwilliam, N. H., 1841, May 25. New Ipswich Academy. Teacher in Lookout Mountain Institute, Tenn., 1867-70, and farmer in Kansas. Studied theology in private and with Rev. Edward Cleveland, Burlington, Kansas. Acting pastor at Peru and St. Charles, Kansas, 1877-80. Ordained at Parsons, 1879, Oct. 29. Acting pastor, Gould and Western Park, 1880, June 1, until death. Married, 1872, Oct. 21, Mary Ann, daughter of Dr. Thomas and Amanda (Sawyer) Wilson, of Salisbury, N. H. Died of small-pox, at Gould, 1882, Feb. 2, aged 40 years, 8 months, and 7 days.

MACKAY, WILLIAM, son of Roderick and Barbara (Monroe) Mackay, was born in Edinburgh, Scotland, 1824, Jan. 12. Came to America in 1852, and soon became active in city missionary work in Brooklyn; was a delegate of the Christian Commission during the war. Ordained, evangelist, in Brooklyn, 1867, Dec. 21. City missionary many years, and held service every Sabbath

for sixteen years in the Flatbush institutions. Acting pastor, Church of the Covenant, Brooklyn, 1879, April, until death. Married, in Scotland, Ann Ballyntyne, who died, 1872, June 3; and he married, 1873, Sept., Juliet, daughter of George and Eliza Ann Halsted, of Brooklyn. One daughter by the first wife died before her mother. Died of valvular disease of the heart, Brooklyn, N. Y., 1882, June 17, aged 58 years, 6 months, and 5 days.

MCLEAN, ALLEN, son of Allen N. and Emeline (Barber) McLean, was born in East Granby, Conn., 1837, Nov. 17. Graduated, Yale College, 1863, and Yale Theological Seminary, 1868. Ordained, Grove Street Church, East Orange, N. J., 1868, Oct. 14; dismissed, 1874, June 16. In Europe, 1875. Acting pastor, Litchfield, Conn., 1875, Nov., until death. Married, 1869, Dec. 1, Anne Belden, of Simsbury, who died at Nice, 1875, April 27. He married, 1878, June 13, Fanny M., daughter of Henry R. Coit, of Litchfield. Died of consumption, in Jacksonville, Florida, 1882, April 21, aged 44 years, 5 months, and 4 days.

MANNING, JACOB MERRILL, D. D., son of Jacob and Anna (Fuller) Manning, was born in Greenwood, N. Y., 1824, Dec. 31. Preparatory study at Prattsburgh, N. Y. Graduated, Amherst College, 1850, and Andover Theological Seminary, 1853. Ordained, Mystic Church, Medford, Mass., 1854, Jan. 5; dismissed, 1857, Feb. 17. Installed, Old South Church, Boston, associate pastor, 1857, March 11, and so remained, becoming sole active pastor after the resignation of Dr. Blagden in 1872, until 1882, March 15, when failing health constrained his resignation, and he became *pastor emeritus*. He also served as chaplain of the 43d Regiment Massachusetts Volunteers, 1862, October, to 1863, July. His Alma Mater conferred the honorary D. D. in 1857. He was chaplain of the Massachusetts Senate in 1858 and 1859; one of the trustees of the State Library from 1865 to his death; overseer of Harvard College, 1860-6; lecturer at Andover Theological Seminary, 1866-72; corporate member A. B. C. F. M. after 1877. Published, (1) New Year's Address: Young Men's Christian Association. 1859, 20 pp. (2) Ministerial Education: Discourse before American Education Society. 1859, 22 pp. (3) The Soldier of Freedom: Sermon before Officers 43d Massachusetts Regiment. 1862, 20 pp. (4) Sickness and its Lessons: A Discourse. 1863, 29 pp. (5) Death of Abraham Lincoln: A Sermon, in Boston Memorial Volume. 1865. (6) Peace under Liberty: Fourth of July Oration, Boston. 1865, 54 pp. (7) Address: Anniversary of Baldwin Place Home. 1867, 12 pp. (8) Conversion of our Country: Sermon in Behalf of American Home Missionary Society. 1870, 24 pp. (9) Charles Stoddard: A Memorial Sermon. 1873, 32 pp. (10) Half-Truths and the Truth: Lectures at Andover Theological Seminary. 1873, 398 pp. (11) Helps to a Life of Prayer. 1875, 160 pp., 12mo. (12) The Carnival of Crime: A Sermon. 1875, 18 pp. (13) Samuel H. Walley: A Memorial Sermon. 1878, 28 pp. (14) Christian Missions and the Social Ideal: Sermon at Lowell before the A. B. C. F. M. 1880, 18 pp. Married, 1854, Aug. 15, Anna Berwick, daughter of Joel William and Mary Burden (Legaré) Fenn, of Charleston, S. C. Two sons and four daughters. Died of Bright's disease, in Portland, Me., 1882, Nov. 29, aged 57 years, 10 months, and 29 days.

MARDEN, AUGUSTUS LEANDER, son of Nathan and Harriet (Seavey) Marden, was born in Easton, Mass., 1830, Nov. 9. Graduated, Dartmouth College,

1856, and Union Theological Seminary, 1859. After supplying the church in Piermont, N. H., one year, ordained there, 1861, May 30, and died in office. Published a sermon at funeral of J. Emerson. Married, 1862, Sept. 24, Amelia D., daughter of Isaiah and Katharine (Gangwere) Erdman, of Reading, Penn. Of seven children, three sons and a daughter are living. Died of consumption, 1882, April 24, aged 51 years, 5 months, and 15 days.

MAXWELL, ABRAHAM, son of Nahum and Eunice (Getchell) Maxwell, was born in Sweden, Me., 1832, Dec. 6. Fryeburg Academy. Graduated, Bowdoin College, 1861, and Bangor Theological Seminary, 1866. Ordained, Sumner, Me., 1866, Aug. 30; dismissed, 1868, May 17. Acting pastor, Weld, 1868-70; Pownal, 1871-2; Fairmont, Neb., 1872-4; Red Cloud, 1874-9; Loup City, 1879-81; Andover and West Andover, Ohio, 1881, Sept., until death. Married, 1867, Aug. 5, Abbie M., daughter of James M. and Maria DeMerritt, of Peru, West, Me. Three children. Died of Bright's disease, at Andover, Ohio, 1882, Jan. 30, aged 49 years, 1 month, and 24 days.

MULDER, WILLIAM. Ordained, Laingsburg, Mich., 1867, June 5. Acting pastor there, 1866-75; Leslie, 1875-8; Victor, 1878, until death there, of brain disease, 1882, Aug. 25, aged 48 years.

OVERTON, ALFRED ALLYN, son of Oliver and Mrs. Emily (Wells) Pryor Overton, was born in Chatham (now Portland), Conn., 1813, Sept. 16. Studied law at New Haven, and practised in Georgia and Mississippi. Was a captain of Mississippi volunteers in Mexican war. Became a home missionary in Wisconsin, and was acting pastor, Pleasant Hill, Wis., 1855; Muscoda and Boscobel, 1855-8. Ordained, 1857, Nov. 11. Acting pastor, Avoca, 1859-62, and 1866-7. Chaplain 33d Regiment Wisconsin Volunteers, 1862-5. Acting pastor, Arena, 1869-73; Muscoda, 1875-9. Without charge after. Married, 1848, Nov. 5, Mrs. Lydia Dyer Frost, daughter of Josiah and Lydia L. (Dyer) Frost of Portland, Me. Three children. Died of paralysis in Madison, Wis., 1882, Nov. 12, aged 69 years, 1 month, and 26 days.

PARMELEE, SIMEON, D. D., son of Simeon and Jemima (Hopkins) Parmelee, was born in West Stockbridge, Mass., 1782, Jan. 16. Studied Greek with Rev. J. Bushnell, of Cornwall, Vt., and was for a few months a member of Middlebury College. Theology with Rev. Lemuel Haynes, of West Rutland, five months. Ordained, Westford, Vt., 1808, Aug. 31; dismissed, 1837, Aug. 8. Installed, Williston, 1837, Nov. 9; dismissed, 1843, April 26. Acting pastor, Underhill, until installed there, 1844, Sept. 11; dismissed, 1854, Nov. 9. Acting pastor, Milton, 1852-4; Tinmouth, 1854-7; Underhill, 1857-63; Swanton, 1863-6. Without charge, Oswego, N. Y., after, except 1868-9, when he again supplied Westford. Corporator, University of Vt., 1832-54. Received honorary A. M. from Middlebury College, 1832, and D. D. from University of Vt., 1860. Published a sermon at the installation of Unity Lodge, Windsor, Vt., 1825. Married, 1806, Sept. 15, Amira, daughter of Zebulon Mead, of West Rutland. She left two children, and died 1821, Jan. 14. Married, 1821, Sept. 19, Phebe, daughter of Lewis and Esther Chapin, of Jericho. Seven children, of whom one is Rev. Moses P. Parmelee, M. D., missionary of the A. B. C. F. M. in Eastern Turkey. Died of old age, at Oswego, N. Y., 1882, Feb. 10, aged 100 years and 25 days.

PEASE, GILES, M. D., son of Giles and Jerusha (Pitkin) Pease, was born in

Somers, Conn., 1805, Dec. 2. Monson Academy, and a student at Yale College. Studied theology with Rev. William L. Strong, pastor of his native town; and was ordained there, 1827, Feb. 16, and labored as an evangelist for some years in Connecticut and Rhode Island. Installed, Free Church, in Lowell, 1833, Oct. 2; dismissed, 1836, May 31. Studied medicine in Philadelphia, and, after some years' practice of that profession, was again installed, Sandwich, 1843, Jan. 23; dismissed. In medical practice, Boston, 1854-71, and Rockville, Conn., 1871-9. Without charge, Lawrence, Mass., and Boston after. Published, "Does the Bible sanction Slavery?" and wrote much for the press on slavery, temperance, and revivals. Married, 1832, Sept. 6, Mabel Richardson, daughter of William M. and Jemima (Foster) Mosely, who died in Boston, 1869, April 19. Of four children, three are living. Died of paralysis of the brain, in Boston, 1882, March 5, aged 76 years, 3 months, and 3 days.

PIERCE, HON. JOHN DAVIS, son of Gad and Sarah Howe (Davis) Pierce, was born in Chesterfield, N. H., 1797, Feb. 18. Preparatory study with Enoch Pond, D. D. Graduated Brown University, 1822. Student, one year, in Princeton Theological Seminary. Ordained, Sangerfield, N. Y., 1825, Jan. 10; dismissed, 1829. Home missionary, Marshall, Mich., and vicinity, 1831-6; superintendent of public instruction, Michigan [the first in the United States], 1837-42; residence in Marshall, preaching in vicinity and superintending schools, 1842-53, when he removed to Ypsilanti. Acting pastor, Salem, 1856-62; Wayne, 1863. Member of Legislature, 1848, and of Constitutional Convention, 1850. Married, 1825, Feb. 1, Millicent, daughter of James and Betsey Estabrooks, of Holden, Mass. She died, 1827, Jan. (29?); and he married, 1829, Oct. 28, Mary Ann, daughter of Gen. Erastus and Rebecca Cleveland, of Madison, N. Y., who died 1832, leaving two children. He married, 1833, Harriet, daughter of Calvin and Elizabeth (Barrett) Reed, of Waterville, N. Y. Of nine children, only one daughter is living, with whom he died, in Medford, Mass., of acute pericarditis, 1882, April 5, aged 85 years, 1 month, and 15 days.

POND, ENOCH, D. D., son of Dea. Elijah and Mary (Smith) Pond, was born in Wrentham, Mass., 1791, July 29. Day's Academy, Wrentham. Graduated, Brown University, 1813, and studied theology with Dr. Emmons. Ordained, Auburn (then Ward), Mass., 1815, March 1; dismissed, 1828, Oct. 22. Editor of *Spirit of the Pilgrims*, residing at Cambridge, 1828-32. Professor of Theology, Bangor Theological Seminary, 1832-55, and of Ecclesiastical History, 1855-71. Also president of the institution from 1855, and *professor emeritus* from 1871 to death. Dartmouth College conferred the honorary D. D. in 1835. Corporate member A. B. C. F. M., 1832-79. Vice-president Maine Branch American Education Society, 1843-67; and afterwards, till death, its president. Trustee Maine Missionary Society, 1847-80; and of Maine Charitable Society, after 1853. He published, (1) *Divinity of Christ*, 1815. (2) *Reply to Dr. Judson on Baptism*. (3) *An Apology for Religious Conferences: in reply to a sermon by Rev. Dr. Bancroft*, 1817, 32 pp. A second edition, and a *Rejoinder to Dr. Bancroft's Reply* followed. (4) *Letter to Dr. Nott*, 1817. (5) *Remarks on Proceedings of the First Church in Worcester*, 1819. (6) *Eternity of Future Punishment*, 12 pp., 1819. (7) *Monthly Concert Lectures*,

1824. (8) Arrangement of Murray's Grammar, two vols., 1827. (9) Dr. Watts a Believer in the Divinity of Christ, 1828. (10) Review of Rev. Bernard Whitman on Regeneration, 1828. (11) Hope of Future Repentance, 1829. (12) Memoir of Susanna Anthony, 1830. (13) Disappointments at the Last Day (tract), 1830. (14) Review of Unitarian Tracts, 1830. (15) Exhibition of Unitarianism, 1831. (16) Review of Rev. B. Whitman's Letter to Prof. Stuart on Religious Liberty, 1831. (17) Memoir of President Davies, 1831. (18) Review of Norton's "Life of John Cotton," 1833. (19) Treatise on Christian Baptism, 1833. (20) Probation, 137 pp., 1834. (21) The Church, 1837. Second edition, 126 pp., 1860. (22) Memoir of Joseph Stone, Esq., 1838. (23) Memoir of Count Zinzendorf, 1839. (24) Memoir of John Wycliffe, 1841. (25) Christian Perfection, 1841. (26) Morning of the Reformation, 1842. (27) Millerism Destroyed, 1842. (28) Sermon at Ordination of Enoch Pond, Jr., 1843. (29) Conversion: its Nature and Importance, 1843. (30) Funeral Sermon, — Death of Dea. Timothy George, 1843. (31) No Fellowship with Romanism, 1843. Revised edition, 1851. (32) Act of Faith (Tract Society), 1843. (33) First Principles of the Oracles of God (tract), 1843. (34) Mather Family, 180 pp., 1844. (35) Young Pastor's Guide, 377 pp., 1844. A second edition was published at Andover as "Lectures on Pastoral Theology," 1866. (36) World's Salvation, 1845. (37) Plato: his Life, Works, Opinions, and Influence, 1846. (38) Pope and Pagan, 1846. (39) Swedenborgianism Reviewed and Examined, 300 pp., 1846. Second edition, 1861; and third, 1874. (40) Increase Mather and Sir William Phipps, 1848. (41) Manual of Congregationalism, 1848. Second edition, 100 pp., 1859. (42) Review of Bushnell's "God in Christ," 1849. (43) Memoir of Joseph S. Ward, 1850. (44) Ancient Church, 252 pp., 1851. (45) Sabbath Recreations (Tract Society), 1852. (46) Memoir of John Knox, 1856. (47) Posture in Prayer (tract), 1857. (48) Wreck and Rescue (tract), 1858. (49) Congregationalism: a Premium Tract, 48 pp. (50) Bible and Slavery (prize essay), 12 pp., 1859. (51) In Memory of Rev. John Maltby, 1860. (52) Lectures on Christian Theology, 784 pp., 1867. Fourth edition, 1875. (53) Historical Address: Semi-Centennial of Bangor Theological Seminary, 1870. (54) History of God's Church, 1066 pp., 1870. (55) Conversion, 1871. (56) The Seals Opened, 1871. (57) Sketches of the Theological History of New England, 1880. (58) Conversations on the Bible, 630 pp., 1881. This list is no doubt imperfect, but includes all that he had himself recognized. He published twenty sermons in the *National Preacher*; sixty articles, in six years, in *Spirit of the Pilgrims*; seventeen articles in *Biblical Repository*; fifteen in *Bibliotheca Sacra*; fifteen in *Christian Magazine*; sixteen in *Christian Review*; thirteen in *Christian Observatory*; five in *New Englander*; five in *Princeton Review*; four in *American Theological Review*; six each in *Congregational and Methodist Quarterlies*, and in *Lutheran Presbyterian Review*; and ten in *Lord's Literary and Theological Review*; and many others in various reviews and magazines. He also wrote much for the weekly papers, — *Christian Mirror*, *Puritan Recorder*, *Congregationalist*, *New York Observer*, *Independent*, *Christian Union*, and others. Married, 1814, Aug. 28, Wealthy Munson, daughter of William and Eunice (Daggett) Hawes, of Wrentham. She died, 1824, Sept. 15, aged 31 years, mother of seven

children, one of whom, Rev. Enoch Pond, Jr., died at Georgetown, Mass., 1846, Dec. 17. Married, 1825, May 17, Julia Ann, daughter of John and Elizabeth (Ives) Maltby, of Northford, Conn. She died, 1838, Sept. 9, aged 41 years, mother of seven children, of whom are Revs. William C., Jeremiah E., and Benjamin W. Pond. Married, 1839, July 9, Mrs. Anne, widow of John S. Pearson, of Bangor, and daughter of Thaddeus and Anne (Smith) Mason, of Dedham, Mass., who died 1874, Sept. 5, aged 70 years. Died of old age, at Bangor, 1882, Jan. 21, aged 90 years, 5 months, and 22 days.

POWELL, JOHN JOSEPH, son of Howell and Ann Powell, was born in the parish of Debynock, South Wales, G. B., 1832, July 14. Pupil in Normal College, Swansea. Studied theology in San Francisco, Cal. Organized the church in Clayton, and was its pastor. Ordained, (?) 1863. Acting pastor, Somersville, 1864-5. Without charge, Cherokee Flat, 1866-7. Acting pastor, Lockwood, 1867-9. Pastor, Rio Vista, 1869-72. Acting pastor, Cloverdale, 1872-75. Without charge, San Francisco, 1876. Acting pastor, Nortonville, 1877-81. Commissioned to Salt Lake City, Utah, 1882, and died there before entering on his labors. Published, (1) *The Golden State and its Resources*, 1874. (2) *The Wonders of the Sierra Nevada and Coast Range*, 1881. (3) *The Silver State*. Married, 1867, May 9, Catherine, daughter of John and Mary McKay, of Pictou County, Nova Scotia. Five children. Died at Salt Lake City, 1882, May 15, aged 49 years, 10 months, and 1 day.

RICHARDS, WILLIAM MASON, son of Dr. William and Mary (Shepard) Richards, was born in Hartford, Conn., 1805, July 11. Williams College, 1832. Auburn Theological Seminary, 1835. Ordained, South Deerfield, Mass., 1835, Nov. 25; dismissed, 1843, Sept. 6. Acting pastor, Norwich, N. Y., 1844-5; Oxford, 1846; Hamilton, 1847-50; Morrisville, 1850-2; Waukegan, Ill., 1853-7; Berlin, Wis., 1857-63. Without charge there, 1864-7. Acting pastor, Princeton, 1868-82. Married Caroline, daughter of Samuel and Anna (Woods) Daugherty, of Belchertown, Mass. Two children. Died in Berlin, of chronic inflammation of bladder, 1882, Aug. 29, aged 77 years, 1 month, and 18 days.

ROCKWELL, CHARLES, son of Martin and Mary (Burrall) Rockwell, was born in Colebrook, Conn., 1806, Nov. 22. Preparatory study with Rev. Ralph Emerson, D. D., of Norfolk. Graduated, Yale College, 1826, and Andover Theological Seminary, 1834, having taught five years, two of which were with Mr. Gallaudet, in his Deaf and Dumb School, Philadelphia. Chaplain of United States frigate "Potomac," 1834-7. Ordained, Chatham, Mass., 1839, March 27; dismissed, 1845. Acting pastor, Pontiac, Mich., 1846-7; in Kentucky, 1848-9; Terre Haute, Ind., 1849-50; Sharon, Conn., 1850-1; Philadelphia, 1852-3; Castine, Me., 1853-4. Installed, Pelham, N. H., 1854, Aug. 30; dismissed, 1855, June 20. Acting pastor, Acton, Mass., 1855-6. Teacher in Boston, 1856-7; Brooklyn, N. Y., 1858-9. Pastor Reformed Church, Kiskatom, N. Y., 1860-6. Acting pastor, Presbyterian Church, Scarsdale, 1866-7; Mongaup Valley, 1867-9; Newburgh, 1869-70; Reformed Church, Gansevoort, 1870-1. Acting pastor, Dunstable, Mass., 1871-3; Winchendon, 1873-5; Buckingham, Conn., and Peru, Vt., 1876-8; South Wellfleet, Mass., 1879. Without charge, Philadelphia, from 1880. Old Men's Home, Albany, N. Y., 1881, until death. Published, (1) *Foreign Travels, and Life at Sea*, 800 pp., 1838. (2) *The Catskill Mountains and the Regions Around*, pp. 351, 1866. (3) Address before

Greene County Agricultural Society, 1864. (4) Address before the Bible Society, 1865. Married, 1839, July 29, Mary, daughter of Thomas and Reliance Howes, of Chatham. She died 1848, leaving three children, of whom two are dead, and one, Charles H., is a commander in the navy. He married, 1852, June 10, Mary, daughter of Ralph and Mary Dayton, of East Hampton, N. Y. Died of dropsy, in Albany, 1882, April 17, aged 75 years, 4 months, and 25 days.

ROOD, HEMAN, D. D., son of Thomas D. and Sarah (Bradley) Rood, was born in Jericho, Vt., 1795, Jan. 29. Preparatory study at Shoreham and Middlebury. Middlebury College, 1819. Preceptor, Montpelier Academy, 1819-21. Tutor, Middlebury College, 1822. Andover Theological Seminary, 1825. Ordained, Gilmanton, N. H., 1826, July 12; dismissed, 1830, March 30. Installed, New Milford, Conn., 1830, April 21; dismissed, 1835, July 28. Professor Sacred Literature, Gilmanton Theological Seminary, 1835, Sept., to 1843, Nov. Teacher, Haverhill, 1843-53. Acting pastor, Quechee, in Hartford, Vt., 1853-8; Hartland, 1858-64. Without charge, Hanover, N. H., 1864-78; Westfield, N. Y., 1878, until death. Middlebury College conferred the honorary D. D. Published Sermon at the Ordination of Anson Rood, 1829. Married, 1827, Nov. 29, Frances Susan, daughter of Stephen and Frances (Coffin) Moody, of Gilmanton. She died in Philadelphia, 1875, May 16. Five children. Died of old age, in Westfield, N. Y., 1882, June 8, aged 87 years, 4 months, and 10 days.

ROOT, EDWARD WARREN, son of Abner and Christiana (Hall) Root, was born in Conway, Mass., 1820, March 15. Yale College, 1844; Yale Theological Seminary, 1849. Tutor, Yale College, 1848-50. Ordained, Williamsburg, 1850, Oct. 23; dismissed, 1856, May. Installed, Presbyterian, Oxford, Ohio, 1856, July 6; dismissed, 1859, Sept. 25. Installed, Springfield, 1860, Feb. 22; dismissed, 1865, Aug. 29. Acting pastor, Sunderland, Mass., 1865-7; Westerly, R. I., 1867, until installed, 1868, Nov. 11; dismissed, 1870, June 27. Installed, Batavia, Ill., 1870, Nov. 29; dismissed, 1873, June 26. Acting pastor, Hudson, Ohio, 1873-5; Chenango Forks, N. Y., 1875-8; Dryden, Presbyterian Church, 1878-81. Without charge, Schenectady, after. Published, (1) Two Sermons: Parting Words to the Church, and Young Disciples, 1867. (2) The Sources of Power: an Address at the Twenty-fifth Anniversary of Oak Hill Ladies' Seminary, West Haven, Conn., 1870. (3) Sermon Commemorative of Seymour O. Clarke, Dryden, 1879. Married, 1862, June 3, Mary, widow of Dr. George H. Bunyan, and daughter of Samuel S. and Maria B. Tallmadge, of Piqua, Ohio. Two sons; one deceased. Died of progressive paralysis, at Schenectady, 1882, April 25, aged 62 years, 1 month, and 10 days.

SANDERSON, ALONZO, son of Joseph and Content (Dickinson) Sanderson, was born in Bernardston, Mass., 1808, June 24. Graduated, Amherst College, 1834, and Andover Theological Seminary, 1837. Home missionary in Canada, 1837-8. Ordained, Ludlow, Mass., 1839, Jan. 1; dismissed, 1843, May 11. Installed, Tolland, 1843, July 12; dismissed, 1852, May. Acting pastor, Wellington, Ohio, until installed there, 1854, March 1; dismissed, 1856, March 21. Acting pastor, York, 1856-9; Goodrich, Mich., 1859-61, and 1867-74; Owosso, 1861-2; Grand Blanc, 1862-7; Bridgeport, 1873-4; Clinton, 1875-6; Bedford, 1877. Without charge, Flint, 1878, until death. Married, 1837, Oct. 24, Rosetta, daughter of Rufus and Lima (Henderson) Rowe. Four children. Died of

paralysis of the brain, in Flint, Mich., 1882, May 19, aged 73 years, 10 months, and 25 days.

SANFORD, HENRY SYLVESTER, son of Henry and Marie (Dubord, widow of James Sylvester) Sanford, was born in London, England, 1856, Nov. 8. Ordained, 1880; and came to this country in 1881, and became acting pastor in Brodhead, Wis. Died there, of inflammation of the stomach and bowels, 1882, July 24, aged 25 years, 8 months, and 16 days.

SMITH, BUEL WILLOUGHBY, was born in Monkton, Vt., 1806, Nov. 13. Graduated, Middlebury College, 1831, and Andover Theological Seminary, 1834. Acting pastor, Irasburgh, Vt., 1834-5. Ordained, Montpelier, 1836, Aug. 25; dismissed, 1840, July 15. Acting pastor, Plainfield, 1840-1. Teacher, Keeseville, N. Y.; and acting pastor, Port Kent. Principal, Female Seminary, Burlington, Vt., 1848-65. Without charge, Newton, Mass. Married (all efforts to secure fuller information have been unavailing). Died in Ishpeming, Mich., 1882, March 7, aged 75 years, 3 months, and 24 days.

SMITH, HENRY BAGG, son of Horace and Greta (Bagg) Smith, was born in Westfield, Mass., 1819, Nov. 8. Wilbraham and Monson Academies. Graduated, Amherst College, 1843, and Andover Theological Seminary, 1846. Ordained, West Granville, Mass., 1847, July 22; dismissed, 1851, Nov. 4. Installed, Abington parish, in Pomfret, Conn., 1852, Jan. 14; dismissed, 1863, Aug. 27. Installed, Burlington, 1864, June 15; dismissed, 1867, May 6. Installed, Newtown, 1867, June 5; dismissed, 1873, May 29. Installed, Greenfield, 1873, July 1; dismissed, 1877, July 31. Acting pastor, Staffordville, 1877-80. Without charge, South Amherst, after, except supplying the church at Shutesbury, 1881, April to October. Published two Historical Sermons, one at the semi-centennial of the church in Abington, and one at the one hundred and fiftieth anniversary of the Greenfield Hill Church. Married, 1847, Dec. 29, Sarah, daughter of Rev. Reuben Stedman and Mary (Wood) Hazen, of Agawam, Mass. Died from the effect of injury received on the cars, at South Amherst, Mass., 1882, Aug. 10, aged 62 years, 9 months, 2 days.

SMITH, JAMES ALLWOOD, son of Normand and Mary (Boardman) Smith, was born in Hartford, Conn., 1806, Nov. 6. Hopkins Grammar School. Graduated, Yale College, 1826, and was a student at Andover and Yale Theological Seminaries, in the classes of 1831. Ordained, Great Falls [Somersworth], N. H., 1832, April 17; dismissed, 1837, July 19. Installed, Glastonbury, Conn., 1837, Dec. 6; dismissed, 1858, Jan. 5. Acting pastor, Unionville [Farmington], 1859, Jan., till 1863, May, and without charge thereafter. Member of the Legislature from Farmington, 1867. Married, 1832, July 16, Mary, daughter of Joseph and Sarah (Spencer) Morgan, of Hartford, Conn. Of ten children four are living; one is the Rev. J. Morgan Smith, of Michigan. Died of dropsy of the heart, at Unionville, 1882, April 15, aged 75 years, 6 months, and 9 days.

STEARNS, JESSE GEORGE DAVIS, son of Jesse and Lucinda (Davis) Stearns, was born in Ashburnham, Mass., 1812, Feb. 24. Amherst College, 1836. Principal, Hopkins Academy, Hadley, Mass., 1836-8; and tutor, Amherst College, 1839-41. Graduated, Andover Theological Seminary, 1842. Ordained, Billerica, Mass., 1843, May 10; dismissed, 1867, May 8. Acting pastor, Clearwater, Minn., 1868-76. Without charge, Zumbrot, 1876, until death. He

was a member of the Massachusetts House of Representatives in 1864. Published, (1) *A Sermon on Baptism*, 1874. (2) *The Reviewer Reviewed*. (3) *The Meaning and Power of Baptism*, 12mo, 287 pp., 1877. Married, 1843, June 27, Lucy, daughter of Artemas and Keziah (Clark) Murdock, of West Boylston, Mass., who died 1881, Oct. 31, aged 63 years. Died of heart disease, in Zumbrota, 1882, Nov. 1, aged 70 years, 8 months, and 8 days.

SULLIVAN, ZACHARY TAYLOR, son of Job and Eliza (McClary) Sullivan, was born in Arlington, Ohio, 1849, Jan. 8. Perry Centre Seminary, Ind. Ordained, Homer, Iowa, 1870, June 8. Evangelist among Christian churches in the West, 1870-4. Installed, Eaton, Ohio, 1874, July 23; dismissed, 1876, Nov. 1. Installed, New Bedford, Mass., 1877, Feb. 6; dismissed, 1878, May. Installed, Porter Congregational Church, Brockton, 1878, May 2; resigned, 1881, July 1, on account of ill health. Published "An Appeal for Union to the Followers of Jesus." Married, 1869, Oct. 14, Virginia, daughter of Absalom and Margaret Kelly, of Phillipsburg, Kansas. One daughter. Died of bronchitis and pulmonary consumption, on a railway train, at Albuquerque, N. M., 1882, Feb. 17, aged 33 years, 1 month, and 9 days.

TENNY, ERDIX, D. D., son of Dr. Joshua and Susan (Allen) Tenny, was born in Corinth, Vt., 1801, June 11. Bradford Academy. Graduated, Middlebury College, 1826, and Andover Theological Seminary, 1829. Ordained, Lyme, N. H., 1831, Jan. 5; dismissed, 1867, Aug. 12. Without charge, Westboro', Mass., 1867-80; Norwich, Conn., 1880, until death. His Alma Mater conferred the honorary D. D., 1863. Trustee of Kimball Union Academy, 1841-71. Published, (1) *Self-Denial: a Sermon*, 1833. (2) *A Temperance Address*, 1834. (3) *Sermon on Infant Baptism*, 1836. (4) *Funeral Sermon*, Rev. E. G. Babcock, of Thetford, Vt., 1848, Sept. 23. (5) *Fast-Day Sermon*, on Spiritualism, 1853. (6) *Historical Sermon*, on Thanksgiving Day, 1854. (7) *Prayer for Rulers: a Fast-Day Sermon*, 1855. (8) *Sermon on Emancipation*, Thanksgiving Day, 1856. (9) *Farewell Sermon*, Lyme, 1867, Sept. 8. Married, 1831, Sept. 8, Mary Latham, daughter of Thomas and Mary (Latham) Kendrick, of Thetford, Vt. She had two sons, and died 1835, Sept. He married, 1836, Sept. 5, Elizabeth, daughter of Dr. Cyrus and Betsey (Clark) Hamilton, of Lyme. Of her eight children, two are living. Died of old age, in Norwich, Conn., 1882, Nov. 13, aged 81 years, 5 months, and 2 days.

TWICHELL, ROYAL, son of Lemuel and Esther (Severs) Twichell, was born in Athol, Mass., 1801, Nov. 20. Academic education in Springville, N. Y. Ordained, East Pike, N. Y., 1840. Acting pastor, New Hudson, and Rushford, N. Y., 1810-4; Mixville, 1844-6; Burns, 1846-8; Otto, 1848-52; Anoka, Minn., 1852-65; supplying, also, at Belle Plaine, Princeton, St. Charles, Kingston, Clearwater, and Greenleaf. Without charge, Arborville, Neb., 1865, until death. Married, 1825, May 6, Ruth Fields, of Concord, N. Y.; she died, 1845, and he married, 1846, Almena M., daughter of David and Lucy Nourse, of East Pike, N. Y. Of eight children, three are living. Died of congestion of the lungs, Arborville, Neb., 1882, April 1, aged 80 years, 4 months, and 11 days.

WHIPPLE, JOHN DEWIT, son of Isaac and Patience (Wing) Whipple, was born in New Haven, N. Y., 1823, Jan. 24. Ordained, 1856, in Huron County, Ohio. Married, 1853, Dec. 23, Latitia, daughter of Ebenezer and Harriet Palmer, of

Granby, N. Y. Five children. Died of neuralgia of the heart, in West Newark, N. Y., 1882, Feb. 16, aged 59 years and 23 days. [Diligent and repeated efforts to obtain information of this brother have secured only this scanty result.]

SUMMARIES.

DISEASE, OR CAUSE OF DEATH.

Accident, 1; Apoplexy, 2; Bladder, Inflammation of, 1; Brain Disease, 1, — Congestion of, 1, — Paralysis of, 2; Bright's Disease, 5; Bronchitis, 1; Cancer, 1, — of Liver, 1; Consumption, 6, — of Blood, 1; Debility, General, 1; Dropsy, 1, — of Heart, 1; Drowned, 1; Gastritis, 1; Heart Disease, 3, — Neuralgia of, 2, — Valvular Disease of, 1; Liver, Enlargement of, 1; Lungs, Congestion of, 1; Malarial Fever, 2; Nervous Prostration, 1; Paralysis, 3; Pericarditis, 1; Pneumonia, 1, — Typhoid, 1; Old Age, 8; Small-Pox, 1; Stomach, Inflammation of, 1; Typhoid Fever, 1; Unknown, 5.

TABULAR VIEW, 1875-1882.

I. NUMBER, AGE, AND SERVICE.

No.	Whole No. of Deaths.	Average Age.	Average Length of Service.
1875.....	63	62 years, 8 months, 11 days.	31 years, 7 months, 7 days.
1876.....	68	66 " 5 " 26 "	35 " 8 " 14 "
1877.....	60	67 " 1 " 18 "	36 " 5 " 8 "
1878.....	56	67 " 2 " 12 "	36 " 2 " 11 "
1879.....	74	68 " 0 " 1 "	39 " 8 " 22 "
1880.....	81	67 " 3 " 5 "	33 " 2 " 7 "
1881.....	85	67 " 11 " 12 "	36 " 3 " 5 "
1882.....	60	64 " 2 " 11 "	33 " 9 " 5 "
	547	66 " 6 " 0 "	35 " 5 " 11 "

II. AGE, BY DECADES.

	Over 90.	81-90.	71-80.	61-70.	51-60.	41-50.	31-40.	Under 31.
1875.....	0	5	22	13	5	8	6	4
1876.....	1	11	24	15	5	7	4	1
1877.....	0	11	23	9	9	2	5	1
1878.....	0	9	18	15	3	5	6	0
1879.....	1	16	21	16	7	10	1	2
1880.....	1	8	16	32	6	8	7	3
1881.....	1	11	30	19	9	9	4	1
1882.....	1	10	14	12	10	5	6	2
Total.....	5	81	168	131	54	54	39	14

III. EDUCATION.

Collegiate.

	Amherst.	Bowdoin.	Brown.	Dartmouth.	Hamilton.	Harvard.	Middlebury.	Oberlin.	Union.	Vt. Univ.	Williams.	Yale.	Other.	Not.
1875.....	4	1	4	6	1	1	5	0	1	1	2	16	7	14
1876.....	9	3	3	7	1	1	2	2	2	3	3	10	3	12
1877.....	9	4	0	8	2	1	3	3	2	2	4	5	5	13
1878.....	7	12	12	4	0	3	5	1	12	1	0	7	5	17
1879.....	3	4	12	10	0	1	3	1	4	12	6	6	3	29
1880.....	5	3	3	10	1	0	0	6	3	1	9	10	5	25
1881.....	15	12	3	6	3	0	4	4	1	1	5	13	2	26
1882.....	12	3	5	4	0	1	4	1	2	0	3	7	6	12
Total..	64	22	22	55	8	8	25	18	17	11	37	74	38	148

IV. EDUCATION.

Theological.

	Andover.	Amherst.	Bangor.	Chicago.	Gilmanton.	Hartford.	Lane.	Oberlin.	Princeton.	Union.	West. Resve.	Yale.	Other.	Private.
1875 .. .	16	7	2	0	0	2	0	1	2	2	0	7	3	21
1876	22	2	4	0	1	2	0	1	6	2	2	6	2	18
1877	20	4	4	1	1	1	1	2	4	1	0	5	0	16
1878	21	1	2	2	0	2	0	0	0	3	1	2	3	19
1879	19	0	3	1	1	2	1	1	3	6	0	10	0	27
1880	18	12	3	1	1	7	1	11	2	4	0	12	2	17
1881	25	12	6	1	1	3	1	3	1	5	0	11	1	25
1882	21	4	5	2	0	0	1	0	1	2	0	6	1	17
Total ..	162	22	29	8	5	19	5	19	19	25	3	59	12	160

V. PLACE OF BIRTH AND DEATH.

Year.	Conn.		Maine.		Mass.		N. H.		R. I.		Vt.		N. E.		N. Y.		Other.		Gt. Br'n.	Abroad.
	Birth.	Death.	Birth.	Death.	Birth.	Death.	Birth.	Death.	Birth.	Death.	Birth.	Death.	Birth.	Death.	Birth.	Death.	Birth.	Death.		
1875...	13	12	4	12	15	12	5	4	0	0	5	1	42	31	11	5	3	27	7	0
1876...	11	5	4	3	26	19	8	12	12	12	7	6	58	37	3	7	4	24	3	0
1877...	8	8	5	1	13	14	10	3	0	1	8	9	44	36	6	4	8	20	2	0
1878...	9	10	12	1	13	16	8	12	0	0	10	7	42	36	7	2	2	16	5	2
1879...	8	10	7	5	19	14	8	7	0	12	11	4	53	42	9	10	6	21	6	1
1880...	17	7	6	1	21	23	7	12	3	1	7	6	61	40	10	9	5	31	6	1
1881...	15	10	12	12	23	22	7	6	1	12	10	6	58	48	11	9	7	23	9	0
1882...	7	7	3	4	24	14	4	12	0	0	6	0	43	26	4	8	7	24	5	1
Total,	88	69	33	19	154	134	57	28	6	8	64	39	401	296	61	54	42	191	43	5

VI. EMPLOYMENT.

	Pastors.	Acting Pastors.	Without charge.	Missionaries.	Physicians.	Evangelists.	Secretaries.	Instructors.	Others.
1875	12	11	32	0	1	0	2	2	3
1876	7	17	32	3	3	1	1	1	3
1877	10	8	31	6	0	0	1	3	1
1878	9	9	30	5	0	0	1	1	1
1879	9	7	50	0	2	1	1	1	3
1880	14	17	43	2	0	0	12	1	2
1881	11	12	47	0	0	0	0	6	9
1882	8	12	33	1	1	0	0	1	4
Total	80	93	298	17	7	2	8	16	26

NOTE.—The number of deaths reported (sixty) is smaller than usual, partly because we go to press too early to include December in this record. The average age (sixty-four years, two months, eleven days) is nearly four years less than the record of 1881, and less than in any year since 1875. But, even at the lowest, the average age of ministers is high. The limitations of the tables do not in all cases admit exactness. In the table of theological education, students who did not graduate are counted, and without distinction from graduates; but a name occurring in more than one seminary list is not repeated; and in the college lists a few students who were not alumni are counted with the graduates.

The compiler renews his earnest request to friends and to the secretaries of the State bodies, for prompt information of the death of Congregational ministers, and for full and exact information on the model of the sketches above given. Obituary and eulogy beyond, it is impossible to use here.

HENRY A. HAZEN,

AUBURNDALE, MASS.

THE NATIONAL SOCIETIES.

AMERICAN BOARD OF COMMISSIONERS FOR FOREIGN MISSIONS.

Founded in 1810.

President. — Rev. MARK HOPKINS, D. D., LL. D., Williamstown, Mass.

Vice-President. — WILLIAM E. DODGE, New York city.

Corresponding Secretaries. — Rev. N. GEORGE CLARK, D. D.; Rev. EDMUND K. ALDEN, D. D.; Rev. JOHN O. MEANS, D. D.

Treasurer. — LANGDON S. WARD.

Editor of Missionary Herald. — Rev. ELNATHAN E. STRONG.

Publishing and Purchasing Agent. — CHARLES HUTCHINS.

Address of the above, 1 Somerset street, Boston, Mass.

District Secretaries. — Rev. H. C. HAYDN, D. D., 39 Bible House, New York city; Rev. SIMON J. HUMPHREY, D. D., 112 West Washington street, Chicago, Ill.

OUR PRESENT FIELD includes twenty-one missions, carrying the gospel to Northern and Western Mexico, to the islands of the Pacific, to Spain and Austria, to European, Western, Central, and Eastern Turkey, to Western and Southern India, to Ceylon, to Southeastern and West Central Africa, to Southern and Northern China, and to Japan. This work includes direct evangelistic effort through missionaries and native helpers; an immense educational trust, extending from the primary school to the college and theological seminary; Sunday-school instruction; the preparation, publication, and circulation, in over twenty different languages, of books, tracts, and newspapers; assistance in the erection of buildings for churches and schools; grants in aid to feeble churches and to native home-missionary societies; the humane service of missionary physicians, sometimes in care of large dispensaries and hospitals; also charitable ministry, continuous and varied, to the sick, the poor, and the oppressed. All these departments upon the foreign field are economically managed under one efficient and experienced administration.

OUR PRESENT FORCE, now occupying seven hundred and seventy-seven stations and out-stations, numbers one hundred and fifty-one ordained missionaries, of whom five are physicians, ten physicians not ordained, two of them women, and two hundred and fifty-one other assistant missionaries, making a total from this country of four hundred and twelve. Our native force is more than four and a half times this number, a total of 1,893, of whom five hundred and seventy-six are native pastors and preachers.

OUR NATIVE CHURCHES, two hundred and eighty-one in number, not including those of the Hawaiian Islands, enroll 19,105 members, of which number 1,664 were received last year, on confession of their faith in Christ. These 19,000 members of native churches, giving round numbers, are distributed as follows: Papal lands, 300; Africa, 600; China, 900; Japan, 900; Micronesia, 3,500; India, including Ceylon, 5,200; Turkey, 7,700. The Hawaiian Islands would add several thousand more.

OUR TRAINING AND THEOLOGICAL SCHOOLS, including station classes, sixty-one in number, are giving instruction to 2,174 young men, many of them fitting for the Christian ministry.

OUR GIRLS' SCHOOLS, of the higher order, thirty-nine in number, enroll 1,655 pupils, many of them fitting to be teachers, many of them to be Christian wives and mothers, constituting the educational power of Christian homes for the next generation.

OUR COMMON SCHOOLS, eight hundred and one in number, enroll nearly 33,000 pupils, making a total of 36,543 under Christian instruction. These 36,500 persons under instruction, giving round numbers, are distributed as follows: China, 200; Japan, 300; Papal lands, 300; Africa 1,200; Micronesia, 2,000; India, including Ceylon, 16,000; Turkey, 16,500. These figures do not include the additional thousands of the Hawaiian Islands.

REGULAR DONATIONS FROM THE CHURCHES, which during the past five years, including what was received through the woman's boards, have averaged about \$350,000, need to be doubled in order to meet the demands of our growing work. With

the exception of new missions, to which what remains of the Otis bequest has been set apart and appropriated by the Board, the entire work, including all attempted evangelistic and educational advance, must be sustained by the current annual receipts. The need of greatly enlarged donations from churches and individuals must be apparent to every one.

MISSIONARY INTELLIGENCE. For missionary intelligence, read regularly our monthly magazines, *The Missionary Herald*, *Life and Light*, and *Mission Dayspring*, the latter for children and Sunday schools. Sketches of missionary fields, leaflets for distribution, Sunday-school concert exercises, and missionary maps can be obtained at 1 Somerset street, Boston.

FINANCIAL STATEMENT OF THE A. B. C. F. M., FOR THE YEAR ENDING AUG. 31, 1882.

EXPENDITURES.

COST OF MISSIONS.

Mission to West Central Africa.....	\$17,246 65
Zulu Mission, including Umzila's Land.....	22,788 55
Mission to European Turkey.....	36,600 17
" Western Turkey.....	106,581 22
" Central Turkey.....	43,962 05
" Eastern Turkey.....	58,170 17
Maratha Mission.....	44,471 28
Madura ".....	55,841 60
Ceylon ".....	16,739 14
Foochow ".....	18,499 00
North China Mission, including Shanse Mission.....	51,041 50
Mission to Japan.....	55,949 77
Sandwich Islands (grants to schools and former missionaries).....	15,073 09
Micronesia Mission.....	26,253 57
North American Indians (Dakota Mission).....	20,596 59
Mission to Western Mexico.....	2,900 78
" Spain.....	10,332 67
" Austria.....	11,407 90
	\$614,455 79

COST OF AGENCIES.

Salaries of District Secretaries, their traveling expenses, and those of Missionaries visiting the churches, and all other expenses.....	\$9,139 54
--	------------

COST OF PUBLICATIONS.

Missionary Herald (including salaries of Editor and General Agent, and copies sent gratuitously, according to the rule of the Board, to pastors, honorary members, donors, etc.).....	\$18,857 37
Less amount received from subscribers....	\$10,273 15
and for advertisements.....	6,730 19
	17,003 34
	\$1,854 03
All other publications.....	2,281 00
	4,135 03

COST OF ADMINISTRATION.

Department of Correspondence.....	\$9,518 86
Treasurer's Department.....	5,551 16
New York City.....	1,923 81
Miscellaneous Items (including care of "Missionary Rooms," repairs, coal, gas, postage, stationery, copying and printing, library, anniversary at Boston, honorary members' certificates, etc.).....	4,700 36
	21,694 19
	\$649,424 55
Balance for which the Board was in debt Sept. 1, 1881.....	2,059 29
Balance on hand Aug. 31, 1882.....	493 00
	\$651,976 84

RECEIPTS.

Donations, as acknowledged in the Missionary Herald.....	\$348,374 80	
Legacies, as acknowledged in the Missionary Herald	105,667 06	
Interest on General Permanent Fund.....	7,642 60	
From the Asa Otis Legacy	189,705 63	
From the U. S. Government for education of Indians.....	586 75	
		<u>\$651,976 84</u>

LEGACY OF ASA OTIS, NEW LONDON, CONN.

In accordance with the action of the Board at its Annual Meeting in 1879 (see Annual Report, page xi), the Prudential Committee has made and expended the following appropriations from the Otis Legacy, included in the foregoing statement, viz.:—

	For Evangelistic Work.	For Education.	Total.
Zulu Mission.....		\$3,047 00	\$3,047 00
European Turkey Mission.....	\$4,116 00	6,334 00	10,450 00
Western Turkey.....	14,080 80	13,289 00	27,369 80
Central Turkey.....	9,492 00	6,033 00	15,525 00
Eastern Turkey.....	7,650 00	10,031 00	17,681 00
Maratha Mission.....	7,877 00	7,155 44	15,032 44
Madura Mission.....	10,371 00	5,186 50	15,557 50
Ceylon Mission.....	360 00	2,000 00	2,360 00
North China Mission.....	10,800 00	1,311 00	12,111 00
Japan Mission.....	3,000 00	11,736 00	14,736 00
Sandwich Islands.....	1,000 00	4,000 00	5,000 00
Micronesia Mission.....	5,958 00	1,500 00	7,458 00
Dakota Mission.....	4,450 00	3,890 00	8,340 00
Mission to Spain.....	4,200 00	2,379 00	6,579 00
Mission to Austria.....	1,000 00	1,000 00
	<u>\$84,354 80</u>	<u>\$77,891 94</u>	<u>\$162,246 74</u>
For new Missions:			
West Central Africa, Bihé Mission.....		\$13,527 39	
Zulu, for Umzila's Land.....		5,931 50	
North China, for Shanse.....		8,000 00	27,458 89
Total.....			<u>\$189,705 63</u>
Received from the Legacy of Asa Otis.....	\$160,108 51		
Received from the Income of same during the year.....	29,597 12		<u>\$189,705 63</u>
Balance of Securities remaining in the Treasurer's hands			
Sept. 1, 1881, at par.....	\$439,053 83		
Appraised value of same.....			<u>\$502,448 50</u>
Received from Premiums on Sales.....	26,164 00		
Received from Dividends and Interest.....	29,597 12		
	<u>\$494,814 95</u>		
Expended as above.....	189,705 63		
Balance, Aug. 31, 1882.....	\$305,109 32		
Appraised value of Securities now held.....			<u>\$353,568 50</u>

NOTE.—Of the balance above mentioned (\$305,109.32), there remain available by vote of the Board, for New Missions, \$271,409.12; for Enlargement of Educational work, \$28,893.87; and for Evangelistic work, \$6,806.33.

Permanent Funds of the Board.

The General Permanent Fund, Sept. 1, 1881.....	\$129,447 32
Added during the year.....	33,500 00
	<u>\$162,947 32</u>
The Permanent Fund for Officers amounts, as last year, to.....	\$59,108 00
The Income of the Fund for Officers, applied to salaries, was.....	\$4,195 33

LANGDON S. WARD, *Treasurer.*

Boston, Oct. 3, 1882.

AMERICAN COLLEGE AND EDUCATION SOCIETY.

FORMED by the union, in 1874, of the "American Education Society" and the "Society for the Promotion of Collegiate and Theological Education." The American Education Society was organized and received its charter from Massachusetts in the year 1816. The College Society, as the other organization was popularly called, was formed in 1843. It was for years a voluntary association without a charter. In 1872 it received a charter also from the State of Massachusetts. These two organizations were brought together under a new charter from the same State, in May, 1874.

OFFICERS, 1881-82 (Office, No. 10 Congregational House, Boston, Mass.).

President. — NATHANIEL SHIPMAN, of Hartford, Conn.

Vice-President. — Rev. ISAAC P. LANGWORTHY, D. D., Boston, and SAMUEL HOLMES, New York city.

Secretary. — Rev. INCREASE N. TARBOX, D. D., Boston.

Treasurer. — JAMES M. GORDON, Boston.

Assistant Treasurer. — Rev. A. H. CLAPP, D. D., Bible House, New York.

Income for the year ending April 30, 1882, \$92,815.13. Of the whole income, \$64,238.95 was contributed for colleges and paid to them. The sum of \$20,782.33 was paid to students fitting for the ministry. The balance was for current expenses.

In both departments the Society has had a large agency in the formation of society throughout the great West. The men who were pioneers in the work of preaching the gospel in the new settlements, and in the founding of churches and schools, were largely educated by this Society. The colleges which are now among the foremost in these Western fields were largely built up by the same agency.

The whole number of young men assisted by the Society in their studies for the ministry since 1816 is 6,952. The institutions at the West which have been assisted by the Society since 1843 are the following, viz.: Western Reserve, Illinois, Wabash, and Marietta Colleges, and Lane Theological Seminary. These five are the institutions which the Society took under its care at the beginning, in 1843. Those which have since been received on the list are Knox, Beloit, Thayer, Wittenberg, Oberlin, and Berea Colleges, the College of California, Pacific University, Olivet, Ripon, Iowa, Carleton, Doane, Drury, Washburn, and Colorado Colleges, and Pacific Theological Seminary.

The ten last named are still upon the Society's list.

The number of young men now receiving assistance from the Society is not far from 260.

At the time when the Education Society began its work of helping young men into the Christian ministry, in the year 1816, the condition of things in this country was very peculiar. The great movement of emigration toward the West was setting in with strength. The American Board had been organized a few years before, and the cause of Foreign Missions was taking strong hold upon the churches. But "the laborers were few." Ever since the close of the Revolutionary war, the churches had been in a confused and preoccupied state, and the number of men coming forward for the work of the ministry was alarmingly small. It was in such a state of things that this Society began its enterprise. Through the aid thus afforded, and through the impulses thus imparted, a host of living preachers was raised up to go with the moving colonies out into the fields of the West, or to go far hence to the Gentiles, to proclaim the Gospel of salvation through Jesus Christ. A work of inestimable importance for the Christianizing and civilizing of our own land was accomplished by this instrumentality. The ministers raised up by this Society became to a large extent the pioneers in the way of founding churches, schools, colleges throughout all those Western fields, while in foreign lands half the missionaries laboring under the care of the American Board had been brought forward in the same way.

FORM OF BEQUEST.

I do hereby give and bequeath to the "AMERICAN COLLEGE AND EDUCATION SOCIETY" the sum of — dollars, to be paid within — months after my decease, and to be applied to the uses and purposes of that Society.

☞ Thirty dollars constitutes an Honorary Membership.

RECEIPTS AND PAYMENTS A. C. AND ED. SOC., YEAR ENDING APRIL 30, 1882.

RECEIPTS.

Donations	\$73,764 54	
Legacies	14,054 08	\$87,818 62
Income Scholarship Fund.....		4,996 51
Total		\$92,815 13

PAYMENTS.		
Appropriations to Students		\$29,762 33
Payments to Colleges:		
Olivet College.....	\$800 00	
Iowa College.....	2,000 00	
Ripon College.....	4,770 26	
Drury College.....	5,260 00	
Washburn College.....	5 635 50	
Colorado College.....	5,719 58	
Pacific University.....	5,835 50	
Carleton College.....	6,116 25	
Doane College.....	7 131 86	
Pacific Theological Seminary.....	20,900 00	64,228 95
EXPENSES: Salary of Secretary, \$3,000.00; less income of Secretary Fund, \$639	2,361 00	
Salary of Treasurer	1,000 00	
Travelling expenses of Secretary.....	65 91	
Rent, heating room, and tax	593 20	
Rent of box and postage.....	32 58	
Anniversary expenses, \$19.42; printing and advertising, \$65 05	81 47	
Printing Annual Report, labor and postage	259 80	
American Home Missionary Society, use of magazine ...	200 00	
Care of office, \$4; furniture, \$30; stationery, \$19.58	53 58	4,656 54
		\$89,647 82
Debt, April 30, 1881.....		216 34
		\$89,864 16
Surplus, April 30, 1882		2,950 97
		\$92,815 13

PERMANENT FUNDS.

[The items of investment are given in full in the Annual Report of 1882.]

Scholarship Fund	\$71,718 75
Secretary Fund	11,781 28
Total of Permanent Funds.....	\$83,500 03
Income of Scholarship Fund for the year ending April 30, 1881.....	4,996 51
“ “ Secretary Fund.....	639 00

THE AMERICAN CONGREGATIONAL ASSOCIATION

Was organized May 25, 1853, at Boston, and received its charter from the Massachusetts Legislature, April 12, 1854. Its present officers are: —

SAMUEL D. WARREN, Boston, *President*.RUFUS S. FROST, Boston, *Chairman of Board of Directors*.SAMUEL T. SNOW, Boston, *Treasurer*.[*Librarian*.REV. ISAAC P. LANGWORTHY, D. D., Boston, *Corresponding Secretary and*REV. DANIEL P. NOYES, Wilmington, Mass., *Recording Secretary*.MISS MARY E. STONE, Boston, *Assistant Librarian*.

DIRECTORS. — Rev. Alonzo H. Quint, D. D.; Rev. John O. Means, D. D.; Rev. H. M. Dexter, D. D.; Rufus S. Frost; Rev. N. G. Clark, D. D.; James White; Frank Wood; Rev. Jos. T. Duryea, D. D.; Rev. John L. Withrow, D. D.; Rev. Jos. B. Clark; Marquis F. Dickinson; Edward A. Studley; S. Brainerd Pratt; Rev. I. N. Tarbox, D. D.; together with the Treasurer and Secretaries.

The object of this Association is “to establish and perpetuate the religious history and literature of New England, and for the erection of a suitable building for the accommodation of the same, and for the use of charitable societies; also to do such acts as may promote the interest of Congregational churches,” etc.

Its library is intended for reference, having as its specialties everything published by the Pilgrims and Puritans, and their predecessors, contemporaries, and successors, which states or illustrates the principles and polity of Congregationalism, its history, its doctrine, its influence, and indeed the same things in regard to every denomination; thus everything ecclesiastical, — theology, controversy, results of councils, sermons, church manuals, minutes of religious bodies, *every one*; Year-Books, and all such like; also all local histories, county, State, and United States histories, genealogies, centennial, ordination, funeral, and all historical sermons, all commen-

taries on the Scriptures, every biography, national, State, and municipal statistics, printed reports of all kinds, catalogues, obituary records, and inaugurations of all our literary institutions, together with any manuscripts, autographs, or mementos which relate to the objects above named.

On the 20th of May, 1882, the library had 29,219 books — 6,265 of which were duplicates — and over 125,000 pamphlets, including duplicates, secured almost exclusively by gifts, as there has never been a dollar appropriated from the building fund with which to buy a book, nor can there be until the present onerous debt is greatly reduced. Duplicates furnish a basis for exchanges, for which the Librarian has large facilities, and of which he avails himself to the uttermost; and in this way he can assure all kindly disposed persons that they can send him no printed pamphlet or book that he cannot make useful here.

The Library has now more of the early publications of our country and of the mother country which illustrate the principles and relate the deeds of our first settlers than any other public library in the United States; but it is still lacking very much of this sort that is scattered here and there, essentially useless where it is, but would be invaluable here; also much more of the later and contemporaneous issues of the same general character found in every parish and town more or less. Now, let these be collected and sent here by some good friend in each church, as a few have already done.

The Congregational House is a four-story granite structure, one hundred and three feet on Beacon Street, and ninety-three feet on Somerset Street, having stores on lower floors on Beacon Street, and rooms above for the A. B. C. F. M., the Woman's Board, the American College and Education Society, American Missionary Association, City Missionary Society, Woman's Home Missionary Society, Massachusetts Home Missionary Society, American Peace Society, the *Congregationalist*, etc. The fire-proof library room is in a connected building; accessible, light, pleasant, safe, and has capacity for more than 100,000 volumes.

The great WANT of this Association is the hearty sympathy and co-operation of every Congregationalist, expressed in "one fair contribution" from each of the more than 2,307 Congregational churches that have not made it; the gift of at least one dollar from every member, to be made a life member of the Association; the gift of the twenties, fifties, hundreds, and thousands from the more highly favored; testamentary gifts, if not earlier bestowed. Then this great property would be disencumbered, and all our strictly benevolent societies would be forever free from rent, thus insuring a good dividend to the cause of Christ upon every benefaction.

Let all remittances and communications be addressed to

ISAAC P. LANGWORTHY, *Cor. Secretary*, Boston, Mass.

THE AMERICAN CONGREGATIONAL UNION.

Incorporated June 11, 1853.

President. — Rev. E. B. WEBB, D. D., Boston, Mass.

Corresponding Secretary. — Rev. L. HENRY COBB, D. D., 59 Bible House, New York city.

Treasurer. — N. A. CALKINS, 59 Bible House, New York city.

The American Congregational Union was chartered under statute of the State of New York in 1853, mainly for the purpose of aiding regularly organized and legly incorporated Congregational churches in building houses of worship and parsonages.

To do its work, the Union elects, at its annual meeting, on the second Thursday in May, a Board of "not less than five nor more than thirty Trustees." (The present number is eighteen.) That Board chooses a Chairman, Recording Secretary, Corresponding Secretary, Treasurer, and two Counsellors outside its own number. In and of its own number, it appoints two Standing Committees of three, — one on Finance and one on Applications, — and subcommittees as occasion may require. The Board and its committees meet every month; oftener if necessary.

The services of the Board and its committees are wholly gratuitous. The only salaried officers of the Union are the Corresponding Secretary and the Treasurer's Clerk.

From the first, the Union has had the invaluable aid of the Home Missionary superintendents and secretaries of the several States and Territories where its work has been done. The Union and churches owe a large debt of gratitude to these brethren for volumes of correspondence, thousands of miles of travel, sermons, addresses, all sorts of labor in the interest of church building.

As their work grows and our work spreads, the Board has this year chosen twenty-nine well-known and honored brethren, in as many States and Territories, where most of the work of the Union is going forward, who, as co-advisers with the Home Missionary superintendents and secretaries and us, shall aid in furnishing us the latest and

most reliable information on any matter affecting the work of the Union; as that of recovering funds invested in churches, that for any cause have lapsed; that of stirring up the aided and all other churches to remember their obligations in annual collections; that of presenting the cause at State and local conferences, etc., etc.

The churches aided by the Union in building houses of worship, at the time of receiving aid voluntarily pledge an ANNUAL CONTRIBUTION to the treasury. Nearly \$60,000 have been thus contributed. Besides this, more than \$50,000 have been refunded to the Union in the form of loans paid, and from the proceeds of houses sold or burned. The entire sum thus returned has gone to aid other churches.

Besides the above-named officers and appointees of the Union, several of the State Associations are appointing one or more of their own members to represent the Union within their own borders. One State (Iowa) appoints a committee for the Union within the bounds of each local conference. Added to this, the pastor of every Congregational church is made the agent of the Union for giving all needed information, raising funds, and in every possible way carrying forward the work of building houses for the worship of God. We have thus a network of influences in every State and Territory, which, if vigorously worked, cannot fail to secure the needed means and push church erection to the last limit of reasonable demand. In what way could this work be more thoroughly organized, or its interests be more carefully guarded? It is the work of the churches. In the good time coming, when every pastor and every church shall come to regard this vital branch of the Lord's work as his, and shall let no year pass without generous aid for this work, *sent direct to the treasury of the Union*, we shall be able to say to every New Testament church, as soon as organized, "Arise and build: all necessary aid will be forthcoming."

To secure the utmost economy in disbursing the funds, with the strongest safeguards against loss, the Union sends to every church asking aid a blank application, to be filled out and certified by the trustees and pastor, carefully examined and fully indorsed by the Home Missionary superintendent or secretary, and the secretary of the Union in and for the State or Territory where the church is, and forwarded to the office in New York. The application is then carefully examined. If found defective in any essential particular, it is returned for completion. When complete, all papers are laid before the Committee on Applications. No application comes before the Board till fully indorsed by this committee. The Board, in regular session, makes the grant upon unquestionable evidence that the church is legally incorporated; that it holds its property in fee simple; that its house is completed and free of incumbrance in "law, equity, and honor," and insured against loss by fire. The church executes a trust or loan mortgage covering the amount granted by the Union and all moneys contributed by friends outside the limits of the church asking aid. Funds thus given to Congregational church building are in this way made absolutely secure to the denomination, and to this work.

At the date of this writing (Dec. 1, 1882), the Union has outstanding pledges to 100 churches to the amount of \$48,504.61. To pay these pledges the Treasurer has only \$32,282.07.

By the aid of two generous legacies, and a direct gift of \$5,000, the churches and individual friends of the Union have brought the receipts of the treasury up to \$48,005.01 in the seven months of the year already past. (The year begins May 1.) By vigorous effort on the part of *all our churches and generous friends*, we may hope for the \$100,000 called for at the beginning of the year. Never were the demands more urgent.

An encouraging interest has been manifested in parsonage building. \$2,479.74 have been sent to the treasury for this branch of the work. Forty-nine churches have asked aid. Ten or eleven only can have it, till more is put into this treasury. How much longer shall the great majority of our brethren at the front be practically homeless? Their patience is heroic. Will the churches match it with beneficence as generous?

SUMMARY OF TREASURER'S REPORT A. C. U., FOR THE SEVEN MONTHS ENDING
DECEMBER 1, 1882.

American Congregational Union in Account with N. A. CALKINS, Treasurer.

1882.		<i>Cr.</i>	
Dec. 1.	By balance in Treasury May 1, 1882		\$25,891 47
	Receipts from Contributions (for 7 months)	\$30,943 59	
	" " Legacies (for 7 months)	14,337 36	
	" " Sale of church property	1,626 52	
	" " Grants refunded	575 00	
	" " Interest and rent of churches	522 54	
			48,005 01
	Total available resources		<u>\$73,896 48</u>

1882.

Dr.

Dec. 1. To Appropriations paid to aid in building houses of worship for Congregational Churches as follows: —

One church in Arkansas	\$600 00	
Two churches in California	850 00	
One church in Colorado.....	627 00	
Five churches in Dakota.....	3,341 50	
One church in Florida	1,000 00	
Five churches in Iowa	4,415 00	
Eight churches in Kansas.....	4,837 00	
One church in Massachusetts	835 00	
Four churches in Michigan	2,778 00	
Two churches in Missouri.....	1,350 00	
One church in Minnesota	150 00	
One church in Montana	5,000 00	
Eight churches in Nebraska.....	6,190 00	
One church in New Mexico	1,000 00	
One church in Oregon	500 00	
One church in Pennsylvania	800 00	
One church in Vermont	1,300 00	
One church in Washington Territory.....	1,282 00	
	<hr/>	\$36,855 50
Amount paid salary Secretary.....	\$2,041 62	
“ “ Clerk	700 00	
Travelling expenses of Secretary and others in service for the Union	378 81	
Printing Annual Report, circulars, blanks, postage, stationery, and office expenses.....	1,138 48	
	<hr/>	\$4,258 91
Transferred to Loan Fund	\$500 00	
Balance in Mercantile Trust Co. on interest	32,282 07	
	<hr/>	\$73,896 48
Dec. 1, 1882. Pledged to one hundred churches	\$48,504 61	
Balance of cash.....	32,282 07	
	<hr/>	
Pledged in excess of funds	\$16,222 54	
Received for Parsonage Loan Fund	2,479 74	

THE AMERICAN HOME MISSIONARY SOCIETY.

INCORPORATED under the laws of the State of New York; was organized in New York city, May 10, 1826.

OFFICERS.

President. — Rev. THEODORE D. WOOLSEY, D. D., LL. D.

Honorary Secretary. — Rev. DAVID B. COE, D. D.

Secretaries for Correspondence. — Rev. WALTER M. BARROWS, Rev. JOSEPH B. CLARK.

Treasurer and Editor. — Rev. ALEXANDER H. CLAPP, D. D. Office, 34 Bible House, New York.

Superintendents and General Missionaries directly overseeing and forwarding the Society's work in the Western and Southwestern States and Territories:—

Rev. LUMAN P. ROSE, Indianapolis, Ind.	Rev. STEWART SHIELDON,
Rev. JAMES H. HARWOOD, D. D.,	Yankton, Dak.
St. Louis, Mo.	Rev. ADDISON BLANCHARD,
Rev. LEROY WARREN, Lansing, Mich.	Denver, Col.
Rev. FRANKLIN B. DOE, Ripon, Wis.	Rev. DELAVAN L. LEONARD,
Rev. MARCUS W. MONTGOMERY,	Salt Lake City, Utah.
Minneapolis, Minn.	Rev. JAMES H. WARREN, D. D.,
Rev. SYLVESTER D. STORRS,	San Francisco, Cal.
Topeka, Kan.	Rev. GEORGE H. ATKINSON, D. D.,
Rev. CHARLES W. MERRILL, Neb.	Portland, Oregon.

The Secretaries of its ten Auxiliaries are:—

Maine Missionary Society	Rev. JONATHAN E. ADAMS, Bangor.
New Hampshire Home Missionary Society	Rev. EDWARD H. GREELY, Concord.
Vermont Domestic Missionary Society	Rev. CHARLES S. SMITH, Montpelier.
Massachusetts Home Missionary Society	Rev. JOSHUA COIT, Boston.
Rhode Island Home Missionary Society	Rev. JEREMIAH TAYLOR, D. D., Providence.
Missionary Society of Connecticut	Rev. WILLIAM H. MOORE, Hartford.
New York Home Missionary Society	Rev. CHAS. C. CREEGAN, Syracuse.
Ohio Home Missionary Society	Rev. JOSIAH STRONG, Hudson.
Illinois Home Missionary Society	Rev. JAMES TOMPKINS, Chicago.
Iowa Home Missionary Society	Rev. TRUMAN O. DOUGLASS, Grinnell, Ia.

THE HOME MISSIONARY, a monthly magazine, published by the Society, at sixty cents a year, including postage, gives a running account of the progress of the work in all parts of the country, largely from the pens of the superintendents and missionaries personally engaged in it. The monthly issue is 25,000 copies. An ANNUAL REPORT sums up the results of the year.

For nearly fifty-seven years the Society has been organizing churches, mainly in the West, and aiding in the support of their ministers till those churches are able to assume the whole expense. Its missionaries have from the first organized Sunday schools, provided proper teachers for them, and by watchful oversight have secured their permanence and highest usefulness.

In connection with the labor of its missionaries, 4,259 churches have been organized, and 2,156 have come to self-support. It has collected and disbursed in cash nearly \$9,371,500, and in clothing, books, and other supplies, largely the offerings of Christian women, more than \$1,356,000; in all, \$10,727,500. The additions to the churches have been 303,724. Schools, academies, and colleges in nearly every Western State are among the direct fruits of the work.

The number of missionaries employed in its fifty-sixth year (1881-82) was 1,070, 699 of them in States and Territories west of New York. They preached regularly in 2,568 stations, and at frequent intervals in many hundreds more. The number of Sunday-school and Bible-class scholars was over 104,000. The additions to the churches were 6,032; 3,291 of them on profession of faith. One hundred and six churches were organized, and thirty-six came to self-support. Last year's receipts were, in cash, \$340,778.47; in supplies, \$60,000; in all, \$400,778.47.

At least \$350,000 in cash are needed this year properly to sustain the missionaries *now in the field*. To take up only such new work as the providence and Spirit of God manifestly call upon the Society to assume at once, \$50,000 more are imperatively required. At nearly every meeting of the Executive Committee, chosen men are sent to new fields at the front, where they are most needed, but where their support involves heavy outlay by the Society. For securing the means essential to the carrying on of this great work the Society depends, under God, on the zealous co-operation of the pastors and members of the Congregational churches of the land.

FINANCIAL STATEMENT, AMERICAN HOME MISSIONARY SOCIETY.

RECEIPTS DURING THE YEAR ENDING MARCH 31, 1882.

From Congregations and Individuals:—in Maine, \$433.37; New Hampshire, \$1,437.60; Vermont, \$2,334.96; Massachusetts, \$21,139.86; Rhode Island, \$7,317.12; Connecticut, \$17,336.22; New York, \$13,875.48; New Jersey, \$1,783.95; Pennsylvania, \$1,167.62; Maryland, \$464.40; District of Columbia, \$406.58; Ohio, \$6,395.51; Indiana, \$486.81; Illinois, \$686.28; Missouri, \$815.24; Michigan, \$10,288.39; Wisconsin, \$6,555.48; Iowa, \$7,007.72; Minnesota, \$3,921.11; Kansas, \$1,824.44; Nebraska, \$1,312.94; Colorado, \$461.26; California, \$4,377.30; in other States and Territories, Foreign lands, and unknown, \$4,117.37.	\$115,947 04
From Legacies:—viz., from New Hampshire, \$5,629.37; Vermont, \$3,497.12; Massachusetts, \$15,846.84; Connecticut, \$36,418.35; New York, \$16,989.54; Pennsylvania, \$300; Ohio, \$2,100; Illinois, \$739.75; Michigan, \$4,100; Wisconsin, \$718.75; Iowa, \$396.82.	86,736 54
From Collections transmitted by Massachusetts Home Missionary Society, \$43,000; by Missionary Society of Connecticut, \$3,352.16	46,352 16
From Income of Invested and Contingent Funds.	3,167 36
From Subscriptions to "The Home Missionary"	1,048 84

Copying letters, mail books, and preparing documents	\$227 50	
Commissions, drafts, circulars, notices, blanks	181 55	
Certificates—paper, writing and postage	158 80	
Legal services, collecting legacies, etc.	812 77	
Anniversary Meetings, New York and Chicago	947 06	
		\$5,288 59
Discount and loss on uncurrent and mutilated money	\$30 33	
Refunded, paid into this Treasury by mistake of donors	250 76	
		321 09
Total amount of payments		\$539,795 04
Balance to new account towards meeting appropriations already made (amounting to \$58,676.64)		27,955 07
		\$367,730 11
Additional cash and supplies, disbursed by direction of donors	\$60,000 00	

INVESTED FUNDS OF THE SOCIETY.

PERMANENT INVESTMENTS.

The Permanent Investments, of which, by direction of the donors, only the income can be used, are \$27,944 62

TEMPORARY INVESTMENTS.

There are temporarily invested from Bequests awaiting legal decisions and other contingencies, ante-mortem legacies, etc. \$25,600 00

AMERICAN MISSIONARY ASSOCIATION.

Organized September 3, 1846.

President.—WM. B. WASHBURN, LL. D., Greenfield, Mass.

Corresponding Secretary.—Rev. MICHAEL E. STRIEBY, D. D., 56 Reade street, New York city.

Treasurer.—H. W. HUBBARD, 56 Reade street, New York city.

District Secretaries.—Rev. CHARLES, L. WOODWORTH, 21 Congregational House, Boston; Rev. G. D. PIKE, D. D., New York city; Rev. JAMES POWELL, 112 West Washington street, Chicago.

AIM AND WORK.

To preach the gospel to the poor. It originated in a sympathy with the almost friendless slaves. Since emancipation it has devoted its main efforts to preparing the FREEDMEN for their duties as citizens and Christians in America, and as missionaries in Africa. As closely related to this, it seeks to benefit the caste-persecuted CHINESE in America, and to co-operate with the government in its humane and Christian policy toward the INDIANS.

STATISTICS.

CHURCHES: *In the South.*—In District of Columbia, 1; Virginia, 1; North Carolina, 9; South Carolina, 2; Georgia, 14; Kentucky, 7; Tennessee, 4; Alabama, 14; Kansas, 2; Arkansas, 1; Louisiana, 17; Mississippi, 5; Texas, 6. *Africa*, 3. *Among the Indians*, 2. Total, 88.

INSTITUTIONS FOUNDED, FOSTERED, OR SUSTAINED IN THE SOUTH.—*Chartered:* Hampton, Va.; Berea, Ky.; Tallageda, Ala.; Atlanta, Ga.; Nashville, Tenn.; Tungaloo, Miss.; New Orleans, La.; and Austin, Texas,—8. *Graded or Normal Schools:* at Wilmington, N. C.; Charleston, Greenwood, S. C.; Savannah, Macon, Atlanta, Ga.; Montgomery, Mobile, Athens, Selma, Ala.; Memphis, Tenn.,—11. *Other Schools*, 38. Total, 57.

TEACHERS, MISSIONARIES, AND ASSISTANTS.—Among the Freedmen, 336; among the Chinese, 31; among the Indians, 6; in Africa, 16. Total, 389. **STUDENTS.**—In Theology, 72; Law, 28; in College Course, 104; in other studies, 9,404. Total, 9,608. Scholars taught by former pupils of our schools, estimated at 150,000. INDIANS under the care of the Association, 13,000.

MAGAZINE.

The American Missionary is published monthly, at fifty cents a year, but will be sent gratuitously, if desired, to the Missionaries of the Association; to Life Members; to all clergymen who take up collections for the Association; to Superintendents of Sabbath schools; to college libraries; to Theological Seminaries; to Societies of

Inquiry on Missions; and to every donor who does not prefer to take it as a subscriber, and contributes in a year not less than five dollars.

WANTS.

An increase of funds to support missionaries and teachers, build chapels and school-houses, aid students in courses of education; and supplies of every kind for the multitudes of poor and needy. Cash or supplies can be sent as below:—

NEW YORK—H. W. Hubbard, Esq., Treasurer, 56 Reade street.

BOSTON—Rev. C. L. Woodworth, Dist. Sec. Room 21, Congregational House.

CHICAGO—Rev. James Powell, Dist. Sec., 112 West Washington street.

FORM OF A BEQUEST.

"I BEQUEATH to my executor (or executors) the sum of — dollars in trust, to pay the same in — days after my decease to the person who, when the same is payable, shall act as Treasurer of the 'American Missionary Association,' of New York city, to be applied, under the direction of the Executive Committee of the Association, to its charitable uses and purposes."

The will should be attested by three witness [in some States three are required, in other States only two], who should write against their names their places of residence [if in cities, their street and number]. The following form of attestation will answer for every State in the Union: "Signed, sealed, published, and declared by the said [A B] as his last will and testament, in presence of us, who, at the request of the said A B, and in his presence, and in the presence of each other, have hereunto subscribed our names as witnesses." In some States it is required that the will should be made at least two months before the death of the testator.

SUMMARY OF THE ANNUAL REPORT OF THE TREASURER OF THE AMERICAN MISSIONARY ASSOCIATION FOR THE YEAR ENDING SEPTEMBER 30, 1882.

RECEIPTS.

From Churches, Sabbath Schools, Missionary Societies and Individuals [given in detail in report]	\$186,166 62
" Estates and Legacies.....	78,612 47
" Income, Sundry Funds	7,701 04
" Tuition and Public Funds.....	24,400 22
" Rents, Southern Property.....	704 10
	\$297,584 45
Balance on hand Sept. 30, 1881.....	518 80
	<u>\$298,103 25</u>

Expenditures:

<i>The South.</i> For Church and Educational Work, Lands, Building, etc.....	\$230,733 07
<i>The Chinese.</i> For Superintendent, Teachers, Rent, etc.....	12,454 45
<i>The Indians.</i> For Missionaries and Student Aid.....	2,020 00

Foreign Missions:

Mendi Missions:	
For Superintendent, Missionaries, Supplies, etc.....	9,548 70
" John Brown Steamer, amount transferred.....	7,002 43
Jamaica Mission:	
For support of aged Missionary	250 00

Publication Account:

For American Missionary (22,000 monthly), Annual Reports (1,500), Circulars, Clerk Hire, Postage, etc.....	9,043 38
--	----------

Cost of Collecting Funds:

BOSTON OFFICE.

For Salary Rev. C. L. Woodworth, Dist. Sec.....	\$2,500 00
" " Rev. Lewis Grant, Agent.....	900 00
" Travelling Expenses of Dist. Sec. and Agent.....	613 21
" Clerk Hire, Rent, Printing, Postage, etc.....	1,628 27
	5,641 48

CHICAGO OFFICE.

For Salary Rev. James Powell, Dist. Sec.....	\$2,500 00
" Travelling Expenses.....	540 16
" Clerk Hire, Postage, Stationery, etc.....	700 20
	<u>3,740 36</u>

Middle District :			
For Salary Rev. G. D. Pike, D. D., Dist. Sec.	\$2,500 00		
“ “ Rev. O. H. White, D. D., Special Work,	355 00		
“ Trav. Expenses, Printing, Postage, etc.	178 70		
			\$3,033 70
<i>Cost of Administration :</i>			
For Salary Rev. M. E. Strieby, D. D., Cor. Sec.	\$3,500 00		
“ Clerk Hire for Cor. Sec.	1,720 00		
“ Salary of H. W. Hubbard, Treas.	2,500 00		
“ Clerk Hire.	1,200 00		
“ Rent, Stationery, Printing, Furniture, Janitor, Expressage, Postage, Trav. Ex., etc.	3,336 99		
			12,256 99
<i>Miscellaneous :</i>			
For Expenses in settlement of Legacies	\$157 25		
“ of Annual Meeting	515 91		
For Amounts paid Annuity, balance	850 86		
“ refunded, sent Treas. by mistake	64 84		
			1,588 86
		\$297,313 42	
Balance in hand Sept. 30, 1882.		789 83	
			\$298,103 25
<i>Endowment Funds received 1881-82 :</i>			
President's Chair, Talladega College	\$15,000 00		
Graves's Theo. Scholarships, for Talladega College.	5,000 00		
Belden Scholarship, Bond of Oregon Short-Line Railway Co., for Talladega College	1,060 00		
Fisk University Scholarship, Note of Gen. C. B. Fisk	500 00		
<i>Statement of Arthington Mission Fund, for Africa :</i>			
Balance in hand Sept. 30, 1881	25,477 53		
Received from Oct. 1, 1881, to Sept. 30, 1882	5,172 92		
			\$30,650 45
Amount expended.	\$9,280 53		
Balance in hand Sept. 30, 1881.	21,369 92		
			30,650 45
<i>Statement of Stone Fund :</i>			
Balance in hand Sept. 30, 1881	\$72,868 03		
Income in part.	655 47		
			73,523 50
Expended as follows :			
Fisk University, Livingstone Missionary Hall, balance	\$37,523 50		
Atlanta University, Stone Hall, in part	25,081 30		
			\$62,604 80
Balance in hand	10,918 70		
			73,523 50
RECAPITULATION.			
American Missionary Association, Current Fund	\$297,584 45		
Endowments for Talladega College	21,000 00		
Endowment for Fisk University	500 00		
Arthington Fund, appropriated and used during the year.	9,280 53		
Stone Fund,	62,604 80		
			\$390,969 78
The receipts of Berea College, Hampton N. and A. Institute, and State appropriation of Georgia to Atlanta University, are added below, as presenting at one view the contributions of the same constituency for the general work in which the Association is engaged :			
American Missionary Association	\$390,969 78		
Berea College	23,179 00		
Hampton N. and A. Institute (beside amount through A. M. A.)	87,965 16		
Atlanta University	8,000 00		
			\$510,113 94

CONGREGATIONAL SUNDAY-SCHOOL AND PUBLISHING SOCIETY.

Depository, Congregational House, cor. Beacon and Somerset streets, Boston.

President, SAMUEL B. CAPEN,
Secretary, Rev. MORTIMER BLAKE, D. D.
S. S. Secretary, Rev. A. E. DUNNING.

Business Agent, GEO. P. SMITH,
Treasurer, E. LAWRENCE BARNARD.

BOARD OF MANAGERS.

Rev. MORTIMER BLAKE, D. D.
Rev. ALEX. MCKENZIE, D. D.
Rev. J. W. WELLMAN, D. D.
Rev. CHARLES B. RICE.
Rev. B. FRANK HAMILTON.
Rev. JOSEPH T. DURYEY, D. D.
WILLIAM H. WARDWELL.
Rev. GEORGE M. BOYNTON.
BARNA S. SNOW.
SAMUEL B. CAPEN.

Rev. ROBERT R. MEREDITH, D. D.
CHARLES A. RICHARDSON.
HENRY F. COE, Esq.
Hon. THOMAS W. BICKNELL.
C. H. HUTCHINS.
Hon. J. M. W. HALL.
J. W. RICE,
JOSHUA W. DAVIS.
Rev. MICHAEL BURNHAM, D. D.

It aims:

First, — To provide and furnish to pastors, teachers, and Sunday schools, aids to the study of the Bible, and all needful Sunday-school literature.

Second, — To systematize and give direction to Sunday-school movements, to increase enthusiasm among the churches in this important work, and to direct their charities toward establishing Sunday schools, and providing weak ones with such equipments as shall enable them to be efficient.

Third, — To provide and prepare general religious reading, and to distribute books and tracts among the destitute.

Fourth, — To set forth the history and explain the principles and polity of Congregational churches.

BUSINESS DEPARTMENT. — The Society publishes Sunday-school lesson-helps of four different grades: for teachers, senior, intermediate, and primary scholars. It issues two periodicals weekly, and other literature of different kinds, for Sunday schools. Careful examination of Sunday-school books, as fast as they are issued by different publishers, is made by a competent committee, and reports of results are printed. Valuable books and tracts on general religious subjects, as well as on matters of special interest to Congregationalists, are issued annually. Orders for any books, by whomsoever published, are promptly filled at the lowest rates.

This department is self-sustaining, though unable, from want of capital, to meet evident and great opportunities for usefulness. It is in no sense a private enterprise. Its profits are the property of the churches, held in trust by the Board of Managers.

MISSIONARY DEPARTMENT. — This is entirely distinct from the business department. In May, 1882, the American Home Missionary Society, by vote of its Executive Committee, formally recommitted the missionary Sunday-school work to the Congregational Sunday-School and Publishing Society. This Society, during the year ending May 1, 1881, aided about 250 Sunday schools, mostly in the West and South. During the year ending May 1, 1882, it has aided 712 Sunday schools, of which over 300 were new schools, a large proportion of which would not have been organized without aid from this Society. Many of these schools are connected with churches under the care of the A. H. M. S., the A. M. A., the New West Education Commission, and other benevolent organizations.

This Society has now appointed Missionaries in Colorado, Nebraska, Missouri, Oregon, and Washington Territory.

Congregational churches are increasing in numbers *more slowly than those of any other evangelical denomination*, while their gifts for extending the gospel are the largest of any in proportion to their membership. Statistics show that in other denominations the organization and vigorous administration of Sunday-school societies *have resulted in largely increased additions to the churches*. We believe that no denomination in these days can expect any great future which does not strengthen and diligently use this important arm of the church.

During the last official year of the Society (May to May) the contributions received for benevolent work amounted to \$5,443.27. Since that time the ratio has nearly doubled. This amount is altogether inadequate to maintain worthily the work for Sunday schools that is imperatively necessary. The Missionary Committee have felt compelled to incur obligations in advance, for the coming year, in the employment of men and appropriation of supplies amounting to not less than \$15,000.

In addition to all this we have received several urgent appeals to appoint Sunday-school missionaries, from State Associations, home-missionary superintendents, and representative ministers in Western and Southern States. The amount to be expended the coming year *should not be less than \$30,000.*

The opportunity to establish Sunday schools as the beginnings of churches in the new lands, and to promote Sunday-school work, is great; the need at this crisis is urgent. The future prosperity of all the benevolent work of our denomination requires it. The good results from it are assured.

All money contributed to the Society (unless otherwise specified) will be used for the work we have described. This Society is recommended by the National Council and by the State Associations as one of those which should receive the gifts of the churches.

Contributions for missionary work should be sent to E. LAWRENCE BARNARD, Treasurer. Correspondence concerning the business department should be directed to GEORGE P. SMITH; concerning the Sunday-school benevolent department, to Rev. A. E. DUNNING.

THE NEW WEST EDUCATION COMMISSION.

Incorporated Nov. 3, 1879.

Principal office at Chicago, Illinois.

President, Rev. F. A. NOBLE, D. D., 534 West Washington street, Chicago.

Vice-President, Rev. SIMEON GILBERT, D. D., 1st National Bank Building, Chicago,

Treasurer, Charles G. HAMMOND, 387 La Salle avenue, Chicago.

General Secretary, Rev. CHARLES R. BLISS, 112 W. Washington street, Chicago.

Recording Secretary, Rev. G. S. F. SAVAGE, D. D., W. Washington street, Chicago.

OBJECT.—The promotion of Christian civilization in Utah, and adjacent States and Territories, by the education of the children and youth under Christian teachers, and also by the use of such kindred agencies as may at any time be deemed wise.

The work now prosecuted by the Commission was commenced in June, 1878, in the incorporation of two academies, — one at Salt Lake City, in Utah, and the other at Santa Fe, in New Mexico. Pres. E. P. Tenney, of Colorado College, Rev. W. M. Barrows, then of Salt Lake, and Rev. John H. Barrows, then of Lawrence, Mass., were chiefly instrumental in establishing Salt Lake Academy; and Pres. Tenney and Rev. Charles R. Bliss were instrumental in establishing, two weeks later, Santa Fe Academy, both being accomplished in pursuance of plans laid the previous winter in Boston, by Messrs. Tenney and Bliss in the first instance, and shortly afterwards participated in by Rev. W. M. Barrows, who for some months had been revolving a similar plan regarding Salt Lake.

The academies were formed under the auspices of Colorado College, and by vote of its corporation; and the Principals, Prof. E. Beuner and Prof. Wm. Strieby, were appointed professors in the College.

In 1879, by direction of Pres. Tenney, in behalf of the college, Mr. Bliss procured the incorporation of another academy, at the town of Albuquerque, New Mexico; and, in fact through the efforts of Prof. Paine, of Chicago, several gentlemen in that city started, through the agency of Messrs. Barrows and Beuner, two other schools in Utah.

The Commission, having come into existence in the autumn of 1879, assumed from Pres. Tenney, in the following year, the care of the three academies already started, together with that of the other schools, taking upon itself all the responsibility of their maintenance, and discharging all obligations against them, these exceeding, at the time, \$2,000, which sum was paid by its Treasurer by personal gift.

In the summer of 1880, by general direction of the Commission, Mr. Bliss procured the incorporation of the Academy at Trinidad, Colo., and also that of the Academy at Las Vegas, while three other schools were started in Utah.

During the following year, while the number of academies remained the same, the other schools, all in Utah, were increased to eleven, the whole employing thirty teachers, and having over twelve hundred pupils, more than five hundred of whom were, or had been, Mormons.

The current year bids fair to be more prosperous than any before it; for, while the Commission has withdrawn from Santa Fe, leaving the ground to the University of New Mexico, conducted by Prof. H. O. Ladd, a large development of the work has been made in Utah, especially in Salt Lake City.

FINANCIAL STATEMENT.

Funds on hand and collected during the year.....		\$35,028 66
Amount paid for school accommodations, rents, sites, and buildings.....	\$19,296 46	
Amount paid to teachers.....	12,002 92	
Amount for collecting agencies, travel, and office expenses.....	1,816 45	
Amount for school furniture.....	1,601 05	
	<u>34,716 88</u>	
Cash on hand May 1, 1882.....		<u>\$311 78</u>

THE WOMAN'S BOARD OF MISSIONS.

[Embracing territory east of Ohio. Office, 1 Congregational House, Boston.]

- President.* — Mrs. ALBERT BOWKER.
Corresponding Secretaries. — Miss ELLEN CARRUTH, Mrs. J. A. HASKELL.
Recording Secretary. — Mrs. J. A. COPP, Chelsea, Mass.
Assistant Recording Secretary. — Mrs. S. BRAINERD PRATT.
Home Secretary. — Miss ABBIE B. CHILD.
Treasurer. — Miss EMMA CARRUTH. *Assistant Treasurer.* —
Auditor. — J. A. FELT. (All of Boston except as above.)

FOREIGN WORK. — This Board has under its care, in the foreign field, about ninety-four missionaries and assistant missionaries, who superintend the work among women in its various departments, and seventy-three Bible-readers, who go from house to house to read and teach the Scriptures; the number of women reached by nine of these in the city of Madura, India, alone is estimated at more than twenty thousand. The Board also supports twenty-seven boarding and high schools, besides the female department of Armenia College, and five homes for higher education, containing in all over one thousand pupils; and one hundred and fifteen village and day schools, with between two and three thousand pupils.

HOME DEPARTMENT OF WORK. — In this country there are connected with the Board twenty-one branch societies, each comprising not less than twenty auxiliaries and three conference associations, including a less number of societies. In these larger organizations there are between nine hundred and one thousand auxiliaries and more than six hundred mission circles among children and young people, making a total of over fifteen hundred organizations. The receipts from Jan. 1 to Nov. 18, 1882, were \$109,883.25, including a gift of \$20,000 for the Constantinople Home.

WOMAN'S BOARD OF MISSIONS OF THE INTERIOR.

[Embracing territory from Ohio to the Rocky Mountains. Headquarters at No. 75 Madison street, Chicago.]

- President.* — Mrs. MOSES SMITH, Detroit, Michigan.
Secretaries. — Mrs. E. W. BLATCHFORD, Chicago; Miss MARY E. GREENE, Chicago; Mrs. G. B. WILLCOX, Chicago.
Recording Secretary. — Miss M. D. WINGATE, 75 Madison street, Chicago, Illinois.
Treasurer. — Mrs. J. B. LEAKE, Chicago.
Auditor. — Rev. G. S. F. SAVAGE, Chicago.

WOMAN'S BOARD OF MISSIONS OF THE PACIFIC.

[Embracing territory west of the Rocky Mountains. Office, San Francisco.]

- President.* — Mrs. LUCY FAX.
Vice-President. — Mrs. T. R. NOBLE, Mrs. W. IJAMS, Mrs. BARKER, Mrs. S. E. HENSHAW, Mrs. W. C. POND.
Home Secretaries. — Mrs. J. H. WARREN, Mrs. K. M. FOX.
Foreign Secretary. — Mrs. H. E. JEWETT.
Recording Secretary. — Mrs. S. S. SMITH.
Treasurer. — Mrs. R. E. COLE. *Auditor.* — E. P. FLINT.

OUR AUXILIARIES. — We have over twenty-five so-called auxiliaries of older ladies, and about twenty of young people. Some of them can hardly be called "auxiliaries" in the strict sense of the term, because their funds are divided among other benevolent objects. But we have nearly fifty organizations which are interested in this work, — fifty tributaries, very small though many of them are, to the treasury of our Board. Our work is especially dependent upon the faithful collecting of the mites, — "the fragments that nothing be lost."

Annual Meeting. — Santa Cruz, Cal., Wednesday, Oct. 10, 1883.

THE WOMAN'S HOME MISSIONARY ASSOCIATION.

Organized in Boston, Feb. 26, 1880; incorporated under the laws of the State of Massachusetts in March, 1881.

President. — Mrs. J. W. DANIELSON, Providence, R. I.

Home Secretary. — Miss NATHALIE LORD, Boston.

Cor. Secretaries. — Miss M. M. TOPLIFF, Miss L. W. BLISS, Boston.

Treasurer. — Mrs. H. M. MOORE, East Somerville.

Auditor. — Mr. C. C. BURR, Auburndale.

Office, No. 20 Congregational House, Boston.

This Association is supporting, at the present time, fourteen missionaries and teachers. Six of these are in Utah, two in New Mexico, and six are among the poor white and colored populations in Tennessee, Texas, Kansas, and Washington.

They hold day schools and Sunday services, and visit among the people, relieving the wants of the destitute, and administering medicine and comfort to the sick.

This Association has ninety-two auxiliaries, which, in addition to their contributions of money, send supplies of clothing for distribution by the missionaries or for the use of the families of Western home missionaries.

The Work at Home is published monthly, by the Board of Directors. Price twenty-five cents a year.

Annual Meeting is held the last Wednesday in October, the place to be designated by the Directors.

FINANCIAL STATEMENT.

The receipts of the Woman's Home Missionary Association for the year ending Oct. 15, 1882, are as follows:—

Cash received from Auxiliaries.....	\$5,867 06
“ “ “ Donations.....	2,517 07
“ “ “ Life Memberships.....	270 00
“ “ “ Annual Memberships.....	115 00
“ “ “ “Twenty-Minutes-a-Day Society”.....	5 90
“ “ “ <i>The Work at Home</i>	281 06
	<hr/>
	\$9,056 09
Cash received from Sale of Paper.....	3 30
“ “ “ Interest on Bank Deposits.....	61 14
	<hr/>
	\$9,120 53
Balance from last year's account.....	3,026 26
	<hr/>
Cash resources for the year.....	\$12,146 79
	<hr/>
	<i>Payments during the Year.</i>
Cash paid for Salary of Missionaries.....	\$6,296 56
“ “ Sabbath-school Helps.....	70 89
“ “ Aid for the Sick.....	87 20
“ “ Michigan Sufferers.....	22 00
“ “ Aid for Students.....	286 75
“ “ Horse, Buggy, etc., for Miss Tichenor.....	174 17
“ “ Salary of Home Secretary and substitute during vacation..	646 63
“ “ Rent of Room No. 20, Congregational House.....	240 00
“ “ Stationery, Printing, Postage, and Hektograph.....	290 15
“ “ 750 Copies of <i>Home Missionary Magazine</i>	19 88
“ “ Advertising.....	32 40
“ “ Delegates to Worcester.....	1 25
“ “ Freight on barrels and boxes.....	8 15
“ “ Incidental Expenses.....	27 00
“ “ Expense of Public Meetings in Mt. Vernon Church.....	30 00
“ paid on account of <i>Work at Home</i>	191 54
Balance in hands of Treasurer.....	3,722 27
	<hr/>
Total.....	\$12,146 79

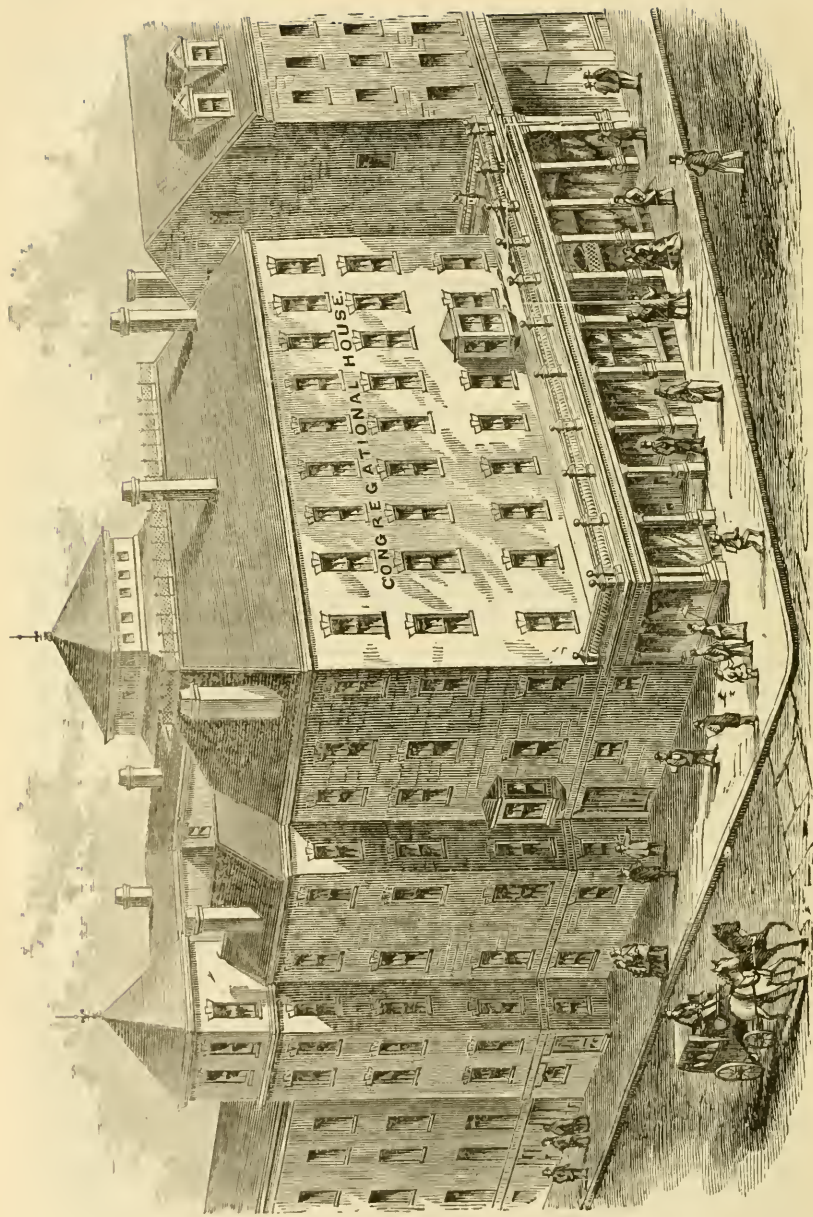

CONGREGATIONAL HOUSE, COR. BEACON AND SOMERSET STREETS, BOSTON.

THE THEOLOGICAL SEMINARIES.

ANDOVER THEOLOGICAL SEMINARY, ANDOVER, MASS.

Opened for service, September 28, 1803.

FACULTY.

- REV. EDWARDS A. PARK, D. D., Professor Emeritus of Christian Theology.
 REV. JOHN L. TAYLOR, D. D., Professor Emeritus of Theology and Homiletics in the Special Course.
 REV. AUSTIN PHELPS, D. D., Professor Emeritus of Sacred Rhetoric.
 REV. JOHN P. GULLIVER, D. D., Stone Professor of the Relations of Christianity to the Secular Sciences.
 REV. EGBERT C. SMYTH, D. D., Brown Professor of Ecclesiastical History, and President of the Faculty.
 REV. WILLIAM J. TUCKER, D. D., Bartlet Professor of Sacred Rhetoric, and Lecturer on Pastoral Theology.
 REV. JOHN P. TAYLOR, A. M., Taylor Professor (elect) of Biblical Theology. (Assigned to Biblical History and Oriental Archaeology.)
 REV. J. WESLEY CHURCHILL, A. M., Jones Professor of Elocution.
 REV. GEORGE HARRIS, A. M., Abbot Professor (elect) of Christian Theology.
 REV. EDWARD Y. HINCKS, A. M., Smith Professor (elect) of Biblical Theology.
 MR. FRANK E. WOODRUFF, A. M., Associate Professor (elect) of Sacred Literature.
 _____, Hitchcock Professor of the Hebrew Language and Literature.
 REV. WILLIAM L. ROPES, A. M., Librarian.

LECTURERS. — *To the Advanced Class.*

- THE RIGHT REV. F. D. HUNTINGTON, D. D., Winkley Lecturer on the Christian Use of Property.
 PRES. E. G. ROBINSON, D. D., LL. D., on Selected Topics in Systematic Divinity.
 REV. JOSEPH T. DURYEA, D. D., on Interpretation of the Old Testament.
 REV. C. L. GOODELL, D. D., on Church Work at the West.
 PROF. GEORGE H. PALMER, A. M., on the Course of Development of Ethics in England.
 REV. GEORGE HARRIS, A. M., on the Relation of the Church to some Existing Social and Political Dangers.
 REV. ROBERT J. NEVIN, D. D. (1883-4), on the Claims on Rome.

In the Undergraduate Course.

- PRES. SAMUEL C. BARTLETT, D. D., LL. D., Hyde Lecturer on Foreign Missions.
 REV. A. HASTINGS ROSS, A. M., Southworth Lecturer on Congregationalism.
 REV. A. M. FAIRBAIRN, D. D., Hyde Lecturer (1883-85) on Comparative Religion.

The annual period of study is divided into two terms. The last term of the present Seminary year will commence on Monday, March 19, and continue till the Anniversary, Thursday, June 14, to be followed by a vacation of twelve weeks. The first term of the next Seminary year will begin on Thursday, September 6. The Lectures to all the classes begin promptly; it is therefore important that all the students should be present at the beginning of the Seminary year.

A Fourth Year has been established for advanced study. All the departments are represented in the instruction of this year, special attention being given to the higher and more difficult questions — whether philosophical, critical, or more immediately practical — which are engaging the attention of Christian scholars, pastors, and teachers. One aim of the year is the promotion of productive work on the part of students. The required lectures, therefore, are fewer than in the preceding years, and special facilities are afforded for private research and study. Provision will be made for a system of scholarships and fellowships. Admission to this course is by vote of the Faculty.

The Library now numbers more than 40,000 volumes, is constantly increased, and is open every week-day for the examination and drawing of books. The accession of the library of the late Prof. Niedner, of Berlin, has proved to be of exceptional value. The Museum comprises a cabinet of minerals, objects relating to missionary life and work, a monumental slab from Nimroud, a relief model of Jerusalem, and a large and choice collection of Palestinian birds, animals, flowers, coins, inscriptions, photographs, etc. A well-furnished Gymnasium is open to the use of the students.

For information respecting Conditions of Membership, Course of Study, the Fourth Year, Expenses, and Beneficiary Aid, see Catalogue, which may be obtained by application to the President of the Faculty.

BANGOR THEOLOGICAL SEMINARY, BANGOR, ME.

This institution was chartered by the Legislature of Massachusetts in February, 1814, and was opened for students in October, 1816. It has been in constant service since, and has graduated several hundred pastors, missionaries, teachers, editors, and college presidents and professors.

FACULTY OF INSTRUCTION.

Ecclesiastical History. — Rev. LEVI L. PAINE, D. D.

Sacred Rhetoric. — Rev. JOHN S. SEWALL, D. D.

Systematic Theology. — Rev. LEWIS F. STEARNS, D. D.

New Testament Language and Literature. — Rev. CHARLES J. H. ROPES.

Old Testament Language and Literature. — Rev. FRANCIS B. DENIO.

TERMS OF ADMISSION. — Bangor Seminary is open to all denominations of Christians. Candidates for admission must produce testimony of their church membership and of their collegiate education. If they have not pursued a college course, they will be examined, and must exhibit mental training and attainments sufficient, in the judgment of the Faculty, to warrant their entering upon a course of theological study. Those whose age or circumstances forbid the pursuit of the complete course of study may, at the discretion of the Faculty, be admitted to the studies of the Middle year, and continue their course with the full privileges of the Seminary.

COURSE OF STUDY. — *Junior Year,* Hebrew Grammar, Principles of Interpretation, Exegesis of the Hebrew and Greek Scriptures; New Testament Greek; Introductory Philosophy, with text-book and lectures; Essays, and Lectures on Style and English Literature.

Middle Year, Systematic Theology; Ancient Church History; Exegetical studies continued; New Testament Greek continued; Vocal Culture and Oratory.

Senior Year, Medieval and Modern Church History; Homiletics; Pastoral Theology and Church Polity; Exegetical studies continued; New Testament Greek continued.

THE DEPARTMENT OF NEW TESTAMENT GREEK has been added to the usual course in order to supplement the department of Exegesis by grammatical and lexical study of the language of the New Testament. It has been established not only for the benefit of those who have had a classical training, but also to provide instruction for those who enter the shorter course with only a rudimentary knowledge of the Greek. The instruction is at present given by the exegetical professors.

SPECIAL LECTURES. — A course of practical addresses on pastoral subjects is given each year by pastors selected for that service.

PREACHING. — As it is believed to be conducive to the best professional training to combine practice with theory, students are encouraged during the Senior year to preach as opportunity offers, and so far as they may without interfering with their Seminary duties. They usually take a license to preach at the close of the Middle year; and during the vacation are employed as missionaries of the Maine Missionary Society. Through the remainder of their course they are frequently called upon to supply vacant churches or missionary outposts.

POST-GRADUATE SCHOLARSHIP. — A scholarship of fifteen hundred dollars has recently been established in Bowdoin College for the purpose of aiding any student who, after graduating at the Seminary, desires to take a post-graduate year at the College.

EXPENSES. — Each student is charged two dollars a year for incidental expenses. There is no other charge for tuition, room, furniture, library, or any privilege of the Seminary. The dormitory has been thoroughly repaired and refitted. The rooms are carpeted and furnished. The Washburn fund and some other funds were given expressly to aid members of the Seminary. The income of these funds will be distributed to those students whose circumstances require it, and will amount to about half the expense of board.

LIBRARY. — The Seminary has an excellent library, numbering between fifteen and sixteen thousand volumes, specially selected to meet the wants of the students. There is a permanent library fund of ten thousand dollars, with the income of which constant additions are made of the latest and most valuable literature.

The next Anniversary will occur on Wednesday, June 6, 1883.

The next Seminary year will open on Thursday, Sept. 13, 1883.

For catalogues or for admission address

JOHN S. SEWALL, *Secretary.*

CHICAGO THEOLOGICAL SEMINARY, CHICAGO, ILL.

Opened for service, October, 1858.

FACULTY.

- Rev. FRANKLIN W. FISK, D. D., Wisconsin Professor of Sacred Rhetoric.
 Rev. JAMES T. HYDE, D. D., Iowa Professor of New Testament Literature and Interpretation.
 Rev. GEORGE N. BOARDMAN, D. D., Illinois Professor of Systematic Theology.
 Rev. SAMUEL IVES CURTISS, D. D., New England Professor of Old Testament Literature and Interpretation.
 Rev. G. BUCKINGHAM WILCOX, D. D., Stone Professor of Pastoral Theology and Special Studies.
 Rev. HUGH McDONALD SCOTT, B. D., Sweetzer and Michigan Professor of Ecclesiastical History.
 Prof. A. A. GRIFFITH, Instructor in Elocution.
 Rev. THEODORE FALK, Instructor in German Department.
 Rev. S. IVES CURTISS, D. D., Librarian.

TERMS OF ADMISSION.—The Seminary is open to students of all denominations. Candidates for admission to the regular course must be of good moral character, and must have received a collegiate education, or an equivalent preparation for theological studies. Students from other theological seminaries may be admitted, and applicants to advanced standing.

TERMS AND VACATIONS.—The next term of study will begin on Wednesday, Sept. 12, 1883, and continue till the last Thursday in April, when will follow a vacation of four months, to be devoted by the students to reading on assigned topics, and to missionary or other remunerative labor.

SEMINARY GROUNDS AND BUILDINGS.—The Seminary grounds front Union Park, in the West Division of the city. The location is pleasant and healthful, removed from the busier parts of the city, and yet connected with the centre of business by several lines of city railway. The Seminary buildings—Keyes Hall and Carpenter Hall—are arranged according to approved models (each study having two bedrooms attached), and accommodate about eighty students.

COURSE OF STUDY.—The Junior year has four exercises a week in Greek, four in Hebrew, one in Theology, one in History, one in Homiletics, and one in Elocution. The Middle year has four exercises a week in Theology, two in History, two in Hebrew, one in Greek, one in Homiletics, and one in Elocution. The Senior year has three exercises a week in Homiletics, two in Theology, two in History, two in Hebrew, one in Greek, and one in Pastoral Theology, with private lessons in Elocution. The "Special Course" in the first year has Rhetoric, Logic, Moral Philosophy, and English Composition, with constant Bible exposition. It includes the entire instruction given by the Seminary, except in Hebrew and Greek. Those who wish to pursue post-graduate or advanced studies, or the study of works in German, or of the Chaldee, Syriac, or Arabic languages, are offered special assistance.

EXAMINATIONS.—In each year there are two public examinations, oral and written, of all the classes—the first during the week before the twenty-first day of December, and the second during the week before the Anniversary in April.

Alumni Institute and Triennial Convention will be held this year on Anniversary week, April 23-25.

LIBRARY.—The Seminary Library consists at present of about six thousand volumes, mainly works of standard value. The students also have access to the large public library of the city.

EXPENSES.—No charges are made for instruction, the rent of rooms, or for the use of the Library and Reading-room. Suites of rooms have been furnished throughout by churches or individuals, whose names they bear. The only necessary expenses of the students are for board, fuel, gas, text-books, the care of rooms, washing, and for such especial damages as the property of the Seminary may suffer at their hands. Board can be had in private families in the neighborhood of the Seminary at about three dollars a week.

PECUNIARY AID.—From the American Education Society, supplemented by the Western Education Society and the Scholarship funds of the Seminary, a total of one hundred and fifty dollars a week during term time; additional aid in clothing is furnished, when needed, by Ladies' Benevolent Societies; medical attendance without charge in case of illness; and such sums as may be received for preaching or teaching.

Application for admission or catalogues may be made to any Professor, or to Rev. G. S. F. Savage, Secy. and Treas., 112 West Washington street, Chicago, Ill.

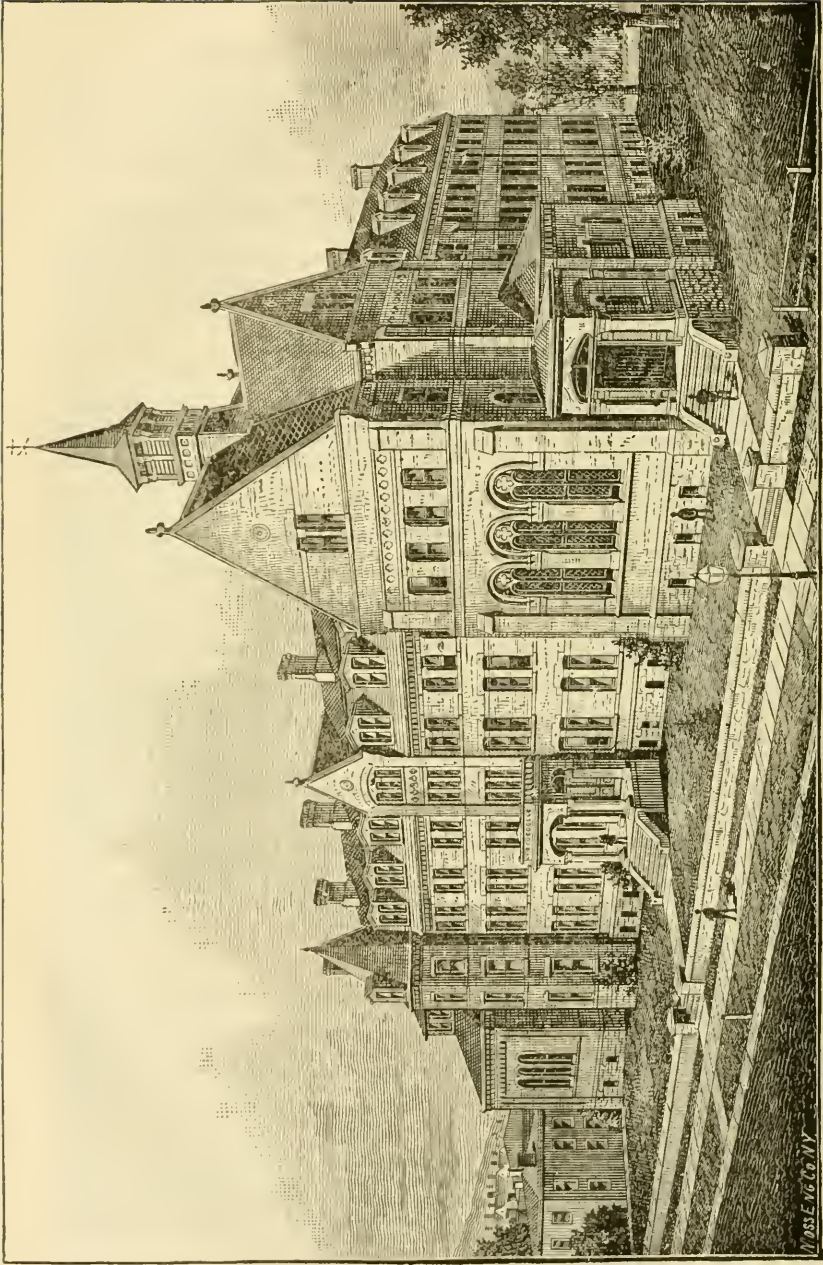

HOSMER HALL, HARTFORD, CONN.

HARTFORD THEOLOGICAL SEMINARY, HARTFORD, CT.

Opened for service in 1834.

FACULTY.

- Rev. WILLIAM THOMPSON, D. D., Professor Emeritus of the Hebrew Language and Literature and Dean of the Faculty.
 Rev. MATTHEW B. RIDDLE, D. D., Hosmer Professor of New Testament Exegesis.
 Rev. WILLIAM S. KARR, D. D., Riley Professor of Christian Theology.
 Rev. CHESTER D. HARRANFT, D. D., Waldo Professor of Biblical and Ecclesiastical History.
 Rev. LLEWELLYN PRATT, D. D., Professor of Practical Theology.
 Rev. EDWIN C. BISSELL, D. D., Nettleton Professor of the Hebrew Language and Literature.
 Rev. WALDO S. PRATT, Instructor in Music and Voice Building.
 Rev. SAMUEL C. BARTLETT, D. D., LL. D., PAUL A. CHADBOURNE, LL. D., FRANKLIN CARTER, PH. D., LL. D., and Rev. AUGUSTUS C. THOMPSON, D. D., Recent Lecturers on the Carew Foundation.
 ERNEST C. RICHARDSON, A. B., Assistant Librarian.

By its organization the Seminary is closely allied to the churches through the Pastoral Union, which annually elects the Trustees.

The plan of instruction is so arranged as to make the study of the Bible the chief feature of the entire course. The patrons, guardians, and teachers of the Institution are persuaded that an exegetical and experimental knowledge of the Divine Word should be sought first of all by candidates for the gospel ministry. They also believe that scholarly investigation, controlled and tempered by the spirit of truth, justifies unflinching adherence to the doctrinal system set forth in the creed of the Pastoral Union, to which the professors annually give their assent, and which is in accord with the historical belief of New England Congregationalism, as embodied in accredited formulas. The effort is made to bring the several departments into such relations as shall give both scientific and vital unity to the course of instruction.

It is the aim of each Professor to strengthen, on the part of the students, the habit of personal investigation. Daily drills bring teachers and pupils into such close relations as favor mental activity and appropriate criticism, the purpose being to train as well as to teach, to illustrate correct methods while their results are presented.

TERMS OF ADMISSION. — Candidates for admission are expected to produce evidence that they are members of some Christian church, and that they have graduated at some college, or have made such literary acquisitions as, in the opinion of the Faculty, are an equivalent preparation for theological studies. They will be examined in reference to their personal piety and their motives in seeking the ministry.

Besides lectures on Congregationalism. Moot Councils are held, from time to time, for the purpose of making the student familiar with the principles and usages of our Church Polity.

Instruction is provided for all the classes in ecclesiastical music throughout each year.

EXPENSES. — No charge is made for tuition, room rent, or the use of the library. The rooms are supplied with the necessary articles of furniture.

Arrangements for board, at a common table, are made by the Trustees.

The average cost of board has been \$3.50 per week. To defray this expense several scholarships have been endowed. Further assistance will be furnished towards defraying this expense, in proportion to the necessities of each student, at the discretion of the Faculty. Fuel and lights may be estimated at from \$10 to \$15 the year for each room. In addition the American Education Society renders aid to the amount of from \$75 to \$100 annually. Students who are licensed have occasional opportunities to preach for compensation.

CALENDAR. — There is but one term of study in the year, which begins on the second Thursday of September, and closes on the second Thursday of May. Students have opportunity in the long vacation to engage in some form of Christian activity, from which they may derive religious advantages and practical knowledge, as well as pecuniary benefit.

Persons desiring to join the Seminary are invited to address Prof. WILLIAM THOMPSON, D. D., Dean of the Faculty, from whom they will receive any needed additional information.

DEPARTMENT OF THEOLOGY IN OBERLIN COLLEGE,
OBERLIN, OHIO.

Opened for service in 1835.

FACULTY.

- REV. JAMES H. FAIRCHILD, D. D., President, Finney Professor of Theology and Moral Philosophy.
 REV. JOHN MORGAN, D. D., Professor Emeritus of New Testament Literature and Biblical Theology.
 REV. JUDSON SMITH, D. D., Professor of Ecclesiastical History and Positive Institutions.
 REV. WILLIAM G. BALLANTINE, Professor of Old Testament Language and Literature.
 REV. G. FREDERICK WRIGHT, Professor of New Testament Language and Literature.
 REV. ALBERT H. CURRIER, Holbrook Professor of Sacred Rhetoric and Pastoral Theology.
 REV. WILLIAM B. CHAMBERLAIN, Instructor in Elocution.
 REV. A. HASTINGS ROSS, Special Lecturer on Church Polity.

The Department of Theology is open for the admission of students of every denomination. Applicants must furnish satisfactory evidence of Christian character. A full collegiate education is regarded as furnishing a normal preparation for the course in Theology. Those who are not graduates of reputable colleges are required to furnish evidence of culture, in all essential points, fully equivalent to that which is given by a college course, and are admitted only upon careful examination in the ordinary collegiate branches. Upon the satisfactory completion of the regular three-years' course, the Academic Degree of Bachelor of Divinity (B. D.) is conferred.

COURSE OF STUDY.—*First Year.*—Hebrew, and Old Testament Exegesis; Harmony of the Gospels, and Theology of the New Testament; Natural Theology; Evidences of Christianity; Authority and Inspiration of the Scriptures; and Introductory Lectures on the History of the Church.

Middle Year.—Systematic Theology; Hebrew Exegesis continued, and Literature of the Old Testament; introductory lectures on Homiletics; History of the Ancient Church; lectures on the Epistles.

Senior Year.—History of the Mediæval and Modern Church; History of Doctrine; Positive Institutions; Homiletics; written and extempore Sermons; Pastoral Theology; and lectures on the various forms of Scepticism.

LIBRARY.—The Libraries of the College contain over fifteen thousand volumes.

COUNCIL HALL, the building devoted exclusively to the Department of Theology, provides fully furnished rooms for fifty students. No expense is incurred for instruction, for the use of the libraries or of public rooms; and the students in Theology enjoy, without charge, the privileges of all the other departments of the College. The price of board is from \$2.00 to \$2.50 per week, or from \$72 to \$90 for the thirty-six weeks of the Theological year. Fuel and lights will not cost more than \$15. Add the charge of \$5.00 per term for the care of the building, and the entire *necessary* expenses of the year (not including clothing, travelling expenses, and books) need not exceed \$100.

Help is granted from scholarship funds contributed by friends of the Department and by the churches of the State, and from the American Education Society. The amount ordinarily received from both these sources does not vary much from \$150.

The opportunities for students to aid in meeting their expenses are sufficiently numerous. Some are employed as teachers in the Preparatory School connected with the College, and the amount received for teaching an hour each day exceeds the cost of board. Many vacant pulpits in the vicinity are supplied by theological students, for which compensation is rendered. During the summer vacation of fifteen weeks, all members of the Department may supply vacant pulpits in Home Missionary and other fields; and such opportunities are abundant.

The year of study in this Department consists of thirty-six weeks, in three terms. The anniversary occurs Saturday, June 30, 1883. The next year begins Wednesday, Sept. 12, 1883.

PACIFIC THEOLOGICAL SEMINARY, OAKLAND, CAL.

Opened for service June, 1869.

FACULTY.

Rev. JOSEPH A. BENTON, D. D., Professor of Sacred Literature, and (*pro tem.*) of Homiletics.

Rev. GEORGE MOOAR, D. D., Professor of Systematic Theology, and (*pro tem.*) of Ecclesiastical History.

Lectures are given frequently by leading pastors of the State.

REGULAR STUDIES.—*First Year.* Greek; Hebrew; Sacred Geography and Antiquities; Origin, History, Authority, Inspiration, and Canon of the Bible; Interpretation of the Scriptures; Religions of the World, other than the Christian; Natural Science; Mental and Moral Science.

Second Year.—Biblical Theology; Greek; Hebrew; Exercises in the Exposition of the Scriptures; Systematic Theology; History of Doctrines; Elocution.

Third Year.—Pastoral Theology; Church History; Church Polity; Homiletics; Elocution; Connection of Natural Science with Religion. [An exercise in Hebrew and Greek Exegesis once each week during the second and third years.]

SPECIAL STUDIES.—In special cases, particular and modified courses of instruction will be given to those who cannot remain three years, or who, for other reasons, cannot take the full course of three years; and these courses of instruction will be adapted to the necessities of each person, it being understood that every one of this class will continue his studies as long as practicable.

PREPARATORY STUDIES.—Young men who have not had the advantage of a collegiate course, and who are, for good reasons, debarred from the prospect of such a course, are enabled to pursue literary and scientific studies under the direction of the Professors in the Hopkins Academy, immediately associated with the Seminary. These preparatory studies will vary with the requirements of each student.

CALENDAR.—The year consists of but one term, and begins with the first of September and ends with the middle of May. There will be a recess from the 20th of December to the 3d of January. Students should begin promptly with the term.

TERMS OF ADMISSION.—Credible evidence of piety, membership in some evangelical church, a collegiate education, or such other literary and scientific attainments as promise a fair degree of usefulness, will entitle all young men to the advantages of this Seminary. The benefits of the institution are accorded alike to students of all denominations of Christians.

EXPENSES.—There will be no charge for tuition, rent of rooms, or use of furniture. The Trustees will, as far as practicable, furnish text-books free to those who are in need, themselves being the judges of the necessity. Those who desire it can board on the premises at the rate of three dollars per week. Fifty cents additional will be charged for washing.

PECUNIARY AID.—The American Education Society will render aid to the pupils of this Seminary who are needy, who are college graduates, and who take the full course of three years. The amount bestowed will be, when possible, \$100 a year to each beneficiary. Three paying scholarships yield an average of about \$100 each per year to three beneficiaries.

An endeavor is continually made to provide for *all* the wants of every young man who wishes to take the full course of study, and every such person is urged to come to the Seminary, whether he has any means of his own or not. It is believed that the necessary expenses of a Theological School are less here than anywhere else in the Union.

No happier situation is known than the one occupied by this Seminary. The climate is unequalled for stimulating qualities, for mildness, and for general fitness. It is favorable to study every month in the year. It is a cure for many forms of invalidism. The scenery about the site is not inferior to that of the far-famed Bay of Naples itself. Both the beauties and the grandeurs of nature are within reach; and, to some extent, those of man, also.

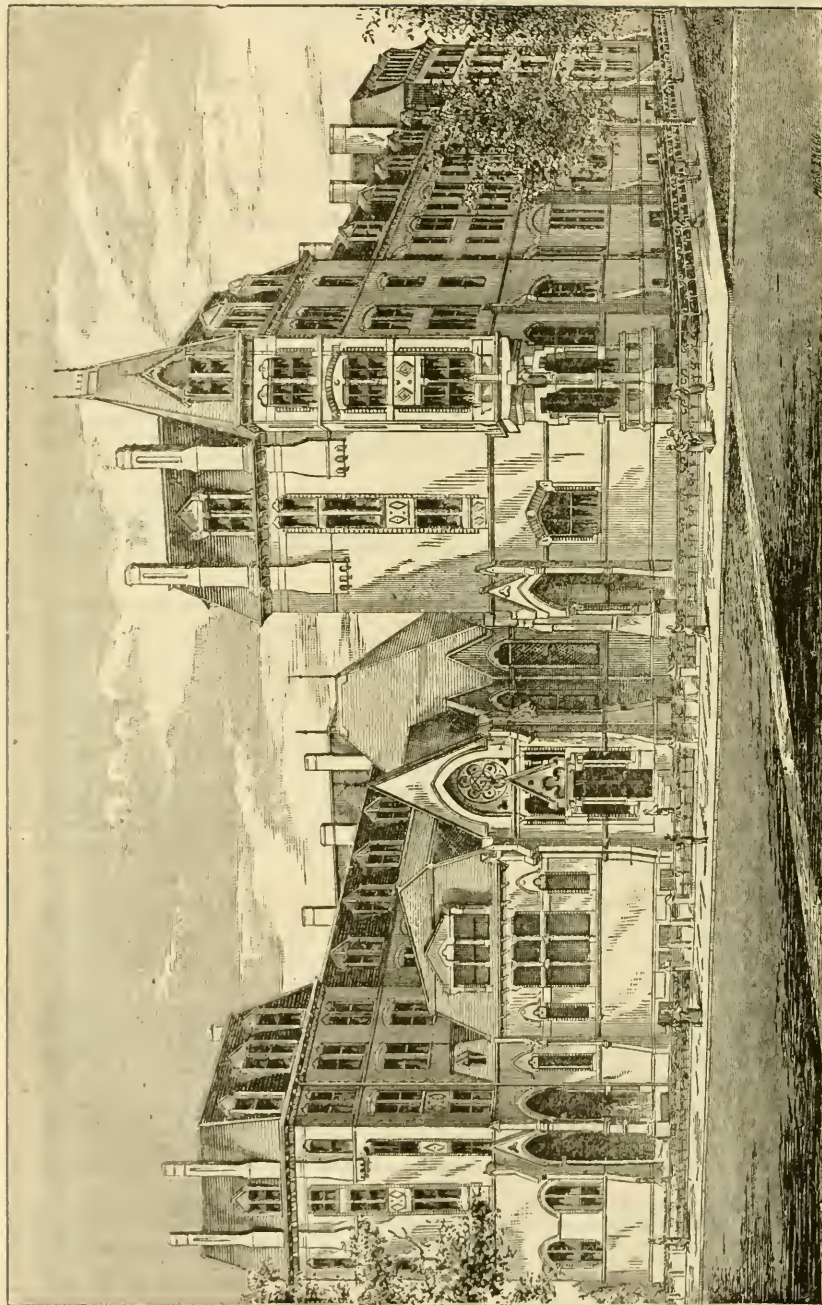

EAST DIVINITY HALL.

MARQUAND CHAPEL.

REFERENCE LIBRARY.

WEST DIVINITY HALL.

THEOLOGICAL SEMINARY OF YALE COLLEGE, NEW HAVEN, CONN.

PRESIDENT, PROFESSORS, AND INSTRUCTORS.

Rev. NOAH PORTER, D. D., LL. D., President.
 Rev. GEORGE E. DAY, D. D., Hebrew Literature and Biblical Theology.
 Rev. SAMUEL HARRIS, D. D., LL. D., Systematic Theology.
 Rev. GEORGE P. FISHER, D. D., LL. D., Ecclesiastical History.
 Rev. TIMOTHY DWIGHT, D. D., Sacred Literature and New Testament Greek.
 Rev. WILLIAM M. BARBOUR, D. D., Homiletics and the Pastoral Charge.
 MARK BAILEY, M. A., Vocal Culture and Elocution.

SPECIAL LECTURERS.

Rev. HENRY M. STORRS, D. D., on Preaching.
 Rev. JOHN HALL, D. D., on The Denominational, Apologetic, and Controversial in the Pulpit.
 Rev. WILLIAM M. TAYLOR, D. D., on Topics connected with Pastoral Life.
 WILLIAM H. THOMSON, M. D., of New York, on Conditions of Success in Bible-Class Instruction.
 Prof. GEORGE T. LADD, D. D., on the Inspiration of the Scriptures.
 Prof. LEONARD J. SANFORD, M. D., on the Preservation of Health.

RELATION TO THE UNIVERSITY. — The Divinity School is one of the Departments of Yale College. Its members receive from the Corporation, on completing their three years' course of study, the degree of B. D. They have access to the public collections of the University, such as the Library, the Peabody Museum, and the collection of paintings and statuary in the School of the Fine Arts. They are permitted to attend, free of expense, so far as will not conflict with their professional studies, the lectures and recitations in the College and the Sheffield Scientific School, and, if expecting to become foreign missionaries, those of the Medical Department.

COURSE OF STUDY. — The first year is devoted chiefly to the Exegesis of the Hebrew and Greek Scriptures; the second year to Systematic Theology, Church History and Church Polity; the third year to Sacred Rhetoric and the History of Christian Doctrine. Additional lectures on Preaching and other important subjects are delivered before all the classes by eminent ministers and scholars in this country and Europe. There are also optional classes conducted by the Professors, in New Testament Introduction, German, Syriac, and Chaldee. Once a week there is a rhetorical exercise for all the classes. Instruction in vocal culture and elocution is continued through the entire course.

GRADUATE OR FOURTH-YEAR CLASS. — Students who have completed a three-years' course of theological study, here or elsewhere, are admitted to the Graduate Class, established three years since, in which advanced studies in Theology are pursued under the direction of the Professors.

THE LIBRARIES of the University, to which the students have access, including the Reference Library of the Divinity School, contain over 130,000 volumes.

THE HOOKER FELLOWSHIP, for the encouragement of further theological study in this country or abroad, the income of which is \$700 a year for two years after graduation, is offered to the class entering in September, 1882.

EXPENSES. — There is no charge for instruction, use of libraries, or room rent. The rooms, which will accommodate 150 students, are designed in general for only one occupant. Each room has a bedroom attached, and is carpeted and furnished with all needful furniture except bedclothing. The chief expenses for the session are for board, \$2.50 to \$4.00 a week; fuel and light, \$25 to \$30; and \$10 a year for care of room and incidental expenses.

SCHOLARSHIP FUNDS AND OTHER AIDS. — Students whose circumstances require it are aided to the amount of \$100 a year, from the income of scholarship funds. Additional aid to the amount of \$75 to \$100 is afforded by the American Educational Society to its beneficiaries.

COMMENCEMENT OF THE TERM. — The present annual term of study began on Thursday, Sept. 14, 1882, and continues till the third Thursday in May (Anniversary), when the vacation of four months, in which the students have the opportunity to engage in some form of remunerative labor, will commence. The next annual term will begin on Thursday, Sept. 13, 1883.

APPLICATION FOR ADMISSION. — The Seminary is open on equal terms to students of all Christian denominations. Applications for admission, or for the annual Catalogue containing further information, may be made to the Secretary, Prof. GEORGE E. DAY, *New Haven, Conn.*, or to any other member of the Faculty.

STUDENTS.

NAMES AND RESIDENCES.	* College and Year of Graduating.	† Seminary and Class.
Acterian, H. H., North Anson, Me.	Bates, 1874	Bangor, R. L.
Adams, Myron Winslow, Swanzey, N. H.	Dartmouth, 1881	Hartford, Mid.
Aganier, Jean Cyrille, Lowell, Mass.	—	Bangor, Sen.
Aiken, Edwin Edgerton, Rutland, Vt.	Yale, ?	Yale, Mid.
Aikins, James E., Wroxeter, Pr. Ont.	Oberlin, —	Bangor, Jun.
Albert, John Henry, Western, Io.	Western, 1875	Yale, Sen.
Aldrich, Leander Jefferson, Conklingville, N. Y.	Oberlin, 1880	Oberlin, Jun.
Allen, Edward P., Harpoot, Turkey.	Amherst, 1880	Andover, Sen.
Anderson, Laurin Cecil, Austin, Texas.	Fisk, 1880	Oberlin, Mid.
Andridge, Andrew A., Storm Lake, Wis.	—	Chicago, Sp. Jun.
Andrus, Jonathan Cowles, Metuchin, N. J.	Rutgers, ?	Yale, R. L.
Appleton, Fayette Gilman, Victory, Vt.	Oberlin, —	Oberlin, Mid.
Ayer, Edward Irving, Frankfort, Mich.	Univ. Mich., 1872	Chicago, Sen.
Bacon, Benjamin Wisner, Norwich, Ct.	Yale, ?	Yale, Mid.
Bartlett, William Alfred, Hanover, N. H.	Dartmouth, 1882	Hartford, Jun.
Barton, James Levi, Johnson, Vt.	Middlebury, 1881	Hartford, Jun.
Beach, Harlan P., South Orange, N. J.	Yale, 1878	Andover, Sen.
Beatty, William Irons, Western, Io.	Western, 1880	Yale, Sen.
Benson, Thomas Clark, Merom, Ind.	Un. Christ'n, 1881	Oberlin, Jun.
Berkstresser, W. Irving, Benlah, Ill.	Ill. Norm. 1877	Oberlin, Jun.
Bissell, Arthur Dart, Ahmednagar, India.	Amherst, 1879	Yale, Grad.
Blackmer, Norborn H., Oak Park, Ill.	Williams, 1879	Chicago, Sen.
Blake, Hosea Gordon, Amherst, Mass.	Amherst, 1882	Hartford, Jun.
Boller, Benjamin Franklin, New Haven, Ct.	Hillsdale, ?	Yale, Mid.
Boomer, William Bishop, Chicago, Ill.	Yale, 1880	Chicago, Jun.
Bostwick, Elmer Delazon, Edinburg, O.	Oberlin, 1881	Oberlin, Mid.
Bradley, Dan Freeman, Bangkok, Siam.	Oberlin, 1882	Oberlin, Jun.
Brereton, James Edwin, Clement, Ill.	Ill. Ind. Un. —	Chicago, Mid.
Bruce, Charles Russell, Belchertown, Mass.	Amherst, 1879	Chicago, Jun.
Burk, Arthur William, Oberlin, O.	Oberlin, 1882	Oberlin, Jun.
Burt, Enoch Hale, Sunderland, Mass.	Amherst, ?	Yale, Jun.
Bushnell, John Edward, Old Saybrook, Ct.	Yale, 1880	Yale, Sen.
Butler, Elmer Wells, Griggsville, Ill.	Illinois, 1880	Chicago, Sen.
Campbell, Clement Claude, Pine River, Mich.	Ripon, 1882	Chicago, Jun.
Capron, George C., Hyde Park, Mass.	Univ. Wis'n, —	Andover, Adv.
Carr, Edwin Stutely, Galesburg, Ill.	Knox, 1882	Chicago, Jun.
Carrier, Augustus Stiles, Indianapolis, Ind.	Yale, 1879	Hartford, Mid.
Carter, Charles F., Chicopee Falls, Mass.	Yale, 1878	Andover, Adv.
Chase, Edward Abbot, Chelsea, Mass.	Amherst, 1880	Hartford, Sen.
Churchill, Milton Erastus, Galesburg, Ill.	Knox, 1877	Yale, Sen.
Clapp, Dwight Howard, Kirtland, O.	Oberlin, 1879	Oberlin, Mid.
Clark, Edward Huntington, West Salem, Wis.	Williams, 1878	Chicago, Jun.
Clark, Victor Fremont, York, Neb.	Tabor, —	Chicago, Sen.
Clark, William George, Chicago, Ill.	Northwestern Univ. Ill. —	Chicago, Sen.
Coburn, William Irving, Lancaster, N. H.	Dartmouth, 1882	Hartford, Jun.
Cooledge, Charles E., Newton, Mass.	Amherst, —	Andover, Adv.
Colton, Alfred Ely, Hudson, Mich.	Oberlin, 1881	Yale, Mid.

* A dash in the column of colleges implies that the student has never been connected with any college; the name of a college followed by a dash in place of year, implies that the student was connected with that college, but did not complete the course. An interrogation point in the place of year of graduation implies that the person is a graduate, but we do not know the year; this is found only in the Yale Seminary list, the only one which does not give this information. A more precise list of the colleges and universities is on pages 70 and 71.

† "Sen." means Senior, "Mid." Middle, "Jun." Junior, "Sp." means Special Course; and when followed by "S., "M., " or "J., " means Special Course Senior, and the like. "R. L." means Resident Licentiate, "R. S." means Resident Student, "Grad." means Graduate Class, "Adv." means Advanced Class, "H. F.," Yale, means "Horker Fellowship." At Andover, the persons marked "Mid." or "Jun." are of that standing, but are this year attending Senior lectures.

NAMES AND RESIDENCES.	College and Year of Graduating.	Seminary and Class.
Craig, James Alex., Fitzroy Harbor, Pr. Ont.	McGill Uni., 1880	Yale, Sen.
Cressey, George Crosswell, Bath, Me.	Bowdoin, ?	Yale, Mid.
Cromer, Jeremiah Clinton, Middletown, Ind.	New Jersey, ?	Yale, Jun.
Culliton, James E., Salem, Mass.	Williams, 1882	Andover, Jun.
Culver, Franklin J., Green Valley, Cal.	—	Pacific, Jun.
Curtis, Charles Newman, Springfield, Mo.	Drury, ?	Yale, Mid.
Delzell, Samuel Whitney, Henderson, Mo.	Drury, ?	Yale, Mid.
Denny, William, Aurora, Ill.	Beloit, 1881	Chicago, Mid.
Detering, H. A., Seattle, W. T.	—	Pacific, Jun.
Dickey, Myron Parsons, Perry, N. H.	Dartmouth, 1874	Yale, Sen.
Dickinson, Chas. Henry, Northampton, Mass.	Amherst, ?	Yale, Mid.
Dickinson, Geo. Richardson, Springfield, Mass.	Amherst, ?	Yale, Mid.
Dimon, Jacob V., Creston, Ill.	—	Chicago, Sp. Mid.
Doane, John, Charlestown, Mass.	Harvard, 1880	Oberlin, Mid.
Dreher, William Counts, Columbia, S. C.	Roanoke, ?	Yale, Mid.
Drisko, Raymond C., Jonesboro', Me.	—	Bangor, Mid.
Dumble, Joseph Richard, New Haven.	New York, 1865	Yale, R. L.
Duncan, George Martin, Paterson, N. J.	N. Y. Univ., ?	Yale, Mid.
Dunnels, Fred. A., Boston, Mass.	Amherst, 1881	Andover, Mid.
Dutton, George Albinus, Norwich, Vt.	Dartmouth, 1880	Hartford, Sen.
Eastman, Adelbert Lyon, Arcade, N. Y.	Cornell, —	Oberlin, Jun.
Edmunds, John Sumner, Avon, O.	Oberlin, 1880	Oberlin, Sen.
Edwards, Darius Lyman, Oberlin, O.	Oberlin, 1880	Oberlin, Jun.
Edwards, Nicholas Tillinghast, Princeton, Ill.	Knox, 1878	Yale, Sen.
Edwards, Stephen, Jefferson, Ill.	—	Chicago, Sp. Jun.
Elderdice, Hugh Latimer, Laurel, Del.	West. Mds. ?	Yale, Jun.
Emerson, Frederick Clavendon, Union, Me.	Bates, 1881	Oberlin, Mid.
English, William Fry, Newbury, Vt.	Dartmouth, 1882	Hartford, Jun.
Evaus, John Lewis, Taylorville, Pa.	—	Bangor, Jun.
Eveland, Samuel, Jacksonville, Ill.	Illinois, 1881	Chicago, Sp. Mid.
Fay, Milton C., Naperville, Ill.	No. Western, 1882	Oberlin, Jun.
Fay, William Walcott, Saratoga Springs, N. Y.	Oberlin, —	Bangor, Sen.
Fellows, Charles Baxter, Castle Rock, Minn.	—	Chicago, Sp. Mid.
Ferris, Walter Lorenzo, Oneida, Ill.	Wheaton, 1879	Chicago, Sp. Sen.
Fisher, Herman Parker, Westboro', Mass.	Amherst, 1880	Hartford, Sen.
Fisk, Franklin Luther, Beloit, Wis.	Beloit, 1876	Chicago, Sen.
Fisk, John Proctor, jr., Beloit, Wis.	Beloit, 1880	Chicago, Jun.
Fiske, Elisha Smith, Shelburne, Mass.	Williams, —	Yale, Sen.
Fitch, Frank S., Rev., Cincinnati, O.	Oberlin, 1870	Andover, R. L.
Foster, Henry Richard, Winchendon, Mass.	Dartmouth, 1882	Hartford, Jun.
Foster, Jesse Downey, Grand Ridge, Ill.	Waynesburg, 1874	Oberlin, Mid.
Foster, Solomon G., Wilton, Me.	—	Bangor, Mid.
Fowler, Orin LaRue, Livonia, N. Y.	Oberlin, 1879	Oberlin, Jun.
Freeman, George Rudolph, Gettysburg, Pa.	Penn. ?	Yale, Jun.
French, David Edgar, Oberlin, O.	Oberlin, 1881	Oberlin, Mid.
Frost, George B., Andover, Mass.	—	Andover, Adv.
Fullerton, George Stewart, Philadelphia, Pa.	Univ. Penn. 1879	Yale, Sen.
Furman, William Franklin, Albany, N. Y.	Dartmouth, 1880	Hartford, Sen.
Gillette, Arthur Lincoln, Westfield, Mass.	Amherst, 1880	Hartford, Sen.
Goodrich, Charles Lyman, Lovell, Me.	Amherst, ?	Yale, Mid.
Greene, Elijah Warner, New Lebanon, N. Y.	Union, 1882	Hartford, Jun.
Greene, Frederick William, Brattleboro', Vt.	Amherst, 1882	Hartford, Jun.
Guillon, Alfred, Philadelphia, Pa.	New Jersey, ?	Yale, Mid.
Halbersleben, Henry C., Reedsburg, Wis.	Univ. Wis. 1882	Chicago, Jun.
Hall, Arthur Pinkney, No. Springfield, Mo.	Drury, ?	Yale, Mid.
Hall, George A., Chicago, Ill.	Amherst, 1882	Hartford, Jun.
Harp, Cyrus Daniel, Benevola, Md.	Lebanon Val. ?	Yale, Jun.
Harriman, Nathan Harding, Brookline, Mass.	Harvard, 1877	Bangor, Mid.
Harrison, Henry Samuel, Chicago, Ill.	—	Chicago, Sen.
Hatch, George Baptiste, Chelsea, Mass.	Harvard, 1880	Hartford, Jun.
Hawes, Charles Taylor, Litchfield, Me.	Bowdoin, 1876	Andover, Adv.
Hawes, James Byron, Bangor, Me.	—	Bangor, Jun.
Hawks, Winthrop Butler, Marietta, O.	Marietta, 1878	Yale, Grad.
Headley, Phineas Camp, jr., Boston, Mass.	Amherst, 1880	Hartford, Mid.

NAMES AND RESIDENCES.	College and Year of Graduating.	Seminary and Class.
Heald, Josiah H., Lovell, Me.	Bates, 1880	Andover, Sen.
Hedding, Melvin Elijah, Port Henry, N. Y.	Oberlin, —	Yale, Jun.
Henderson, G. o. Wash'n, No. Craftsbury, Vt.	Univ. Vt. 1877	Yale, Sen.
Herrick, Robert Parkinson, Manchester, N. H.	Dartmouth, 1880	Hartford, Sen.
Hiatt, Charles W., Tonica, Ill.	Wheaton, 1882	Oberlin, Jun.
Hill, Edward Munson, Beloit, Wis.	Beloit, 1876	Yale, Grad.
Hitchcock, Alvarus Nelson, Montfort, Wis.	Univ. Wis. 1880	Chicago, Jun.
Hobbs, John Howard, Amherst, Mass.	Amherst, 1882	Hartford, Jun.
Holbrook, Charles W., Rockland, Mass.	Amherst, 1880	Andover, Sen.
Holden, Edwin Knight, Otis-field, Me.	Univ. Wis. ?	Yale, Jun.
Holden, Frederick Augustus, Fitchburg, Mass.	Amherst, 1878	Hartford, Sen.
Holman, Edwin Charles, New Ipswich, N. H.	Dartmouth, —	Yale, Sen.
Hood, Edmund Lyman, Minneapolis, Minn.	Univ. Minn. —	Yale, Jun.
Hooper, John F., Andover, Mass.	—	Andover, Sen.
Horton, Jacob, Bethel, Me.	Williams, 1874	Bangor, Jun.
Houghton, Edward L., Tabor, Io.	Harvard, 1879	Andover, Sen.
Howard, George Nelson, Bangor, Me.	Bates, —	Bangor, Sen.
Howells, Anthony, Dowlais, South Wales.	Bala, —	Yale, Sen.
Hubbard, George Henry, Sherbrooke, Pr. Qu.	Dartmouth, 1880	Hartford, Mid.
Hubbard, George Henry, Woodmont, Ct.	Yale, ?	Yale, Mid.
Huestis, Charles A., Carthage, Ind.	—	Chicago, Sp. Jun.
Hunt, Henry William, Columbus, Mich.	Olivet, ?	Yale, Mid.
Hunter, George Francis, Payson, Ill.	Knox, 1881	Chicago, Mid.
Hunter, Pleasant, jr., Wiseburg, Md.	Boston, 1880	Hartford, Sen.
Hyde, William D., Southbridge, Mass.	Harvard, 1879	Andover, Adv.
Jeffries, Wm. Edward, Fredericksburg, Va.	—	Yale, Sen.
Jones, John David, Gwernoke, South Wales.	Carmarthen, —	Yale, Jun.
Jones, Morgan Pelagius, Wilkesbarre, Pa.	—	Oberlin, Sen.
Jones, William, Racine, Wis.	Cook Co. Norm '76	Oberlin, Sen.
Jones, William, Cerdynog, Wilkesbarre, Pa.	—	Bangor, Mid.
Jordan, William Wells, Fairfield, Io.	Marietta, 1879	Yale, Grad.
Joseph, William, Llandyssul, South Wales.	Carmarthen, —	Yale, Jun.
June, Franklin Spencer, Brandon, Vt.	Middlebury, 1881	Hartford, Mid.
Kelley, Arthur W., Newton, Mass.	Amherst, 1879	Andover, Adv.
Kelley, Newton Bracken, Alliance, O.	Mt. Union, ?	Yale, Mid.
Kelsey, William Sylvester, Hartford, Ct.	Amherst, 1880	Hartford, Sen.
Kloss, Charles Luther, Highland, Kan.	High'd Un. 1882	Chicago, Jun.
Krikoryan, Hohannes, Aintab, Turkey.	—	Yale, Sen.
Kyle, Robert John, Montreal, Pr. Quebec.	—	Bangor, Sen.
Lamb, Francis P. S., Montreal, Pr. Quebec.	McGill, —	Andover, Sen.
Lane, Charles Stoddard, Braintree, Mass.	Amherst, 1880	Hartford, Mid.
Lange, John Guthsil, Girard, Io.	Doane, 1882	Chicago, Jun.
Lawrence, John Bouton, South Norwalk, Ct.	Dartmouth, ?	Yale, Jun.
Lee, George Hewitt, Yaphank, N. Y.	Williams, 1879	Hartford, Mid.
Lewis, Daniel Miles, Pomeroy, O.	Marietta, 1878	Yale, Sen.
Lindsay, Robert Scott, Montrose, Scotland.	Oberlin, 1881	Oberlin, Sen.
Lorenz, Edmund Simon, Westerville, O.	Otterbein, ?	Yale, Sen.
Lucas, Oramel William, Canon City, Col.	Oberlin, 1880	Oberlin, Sen.
Lydgate, John Mortimer, Lampahoeoe, H. I.	Toronto, ?	Yale, Jun.
Macdonald, John II., Hopewell, N. S.	Dalhousie, —	Andover, Jun.
Mack, Charles Augustus, Gilead, Ct.	Oberlin, —	Hartford, Mid.
MacLean, Donald Alexander, South Finch., Can.	Queen's, —	Yale, Mid.
Macy, Herbert, Worcester, Mass.	—	Hartford, Sen.
Magnus, Daniel, Red Wing, Minn.	Oberlin, 1881	Oberlin, Mid.
Mansfield, Frank Albert, Camden, Me.	Maine State, 1880	Bangor, Jun.
Marsh, Charles A., Chicago, Ill.	Oberlin, 1877	Andover, Adv.
Marshall, Levi, Carrollton, O.	Wooster, ?	Yale, Sen.
Martin, Samuel Alexander, Grinnell, Io.	Iowa, 1881	Chicago, Mid.
Massey, C. P., jr., Sacramento, Cal.	—	Pacific, Jun.
Matthews, Henry Winfield, Chelsea, Mass.	Amherst, ?	Yale, Jun.
McCollum, James Leslie, Foster, Ky.	Berea, 1879	Yale, Sen.
McFarland, Everett O., New Wilmington, Pa.	Westminster, ?	Yale, Jun.
McHose, Thomas William, Cherokee, Io.	—	Chicago, Sp. Jun.
McIntire, Hector Alex., Cresswell, Pr. Ont.	McGill, ?	Yale, Jun.

NAMES AND RESIDENCES.	College and Year of Graduating.	Seminary and Class.
McIntire, Oscar Garland, Manchester, N. H.	Dartmouth, 1880	Yale, Sen.
McIntosh, David Cameron, Floss, Pr. Ont.	McGill, —	Oberlin, Jun.
McKnight, Henry Chapman, Ellington, Ct.	Yale, ?	Yale, Jun.
Mead, Willis Waldo, Hartford, Ct.	Williams, 1880	Hartford, Mid.
Medlar, William Henry, Dreherstown, Pa.	Muhlenburg, ?	Yale, Jun.
Merrill, William C., Sacramento, Cal.	Amherst, 1874	Pacific, Mid.
Mills, Charles Smith, Andover, Mass.	Amherst, 1882	Hartford, Jun.
Minnis, Thomas Wesley, Brooklyn, N. Y.	—	Andover, Adv.
Mitchell, George W., Plattsburgh, Neb.	Doane, 1877	Andover, Sen.
Mitchell, John Cyrus, Evansville, Wis.	Hillsdale, —	Yale, Mid.
Mix, William W., Elrich, Mo.	Albion, —	Oberlin, Sen.
Mohr, Ursinus Olevianus, Quakertown, Pa.	Fra. & Mar. ?	Yale, Mid.
Montgomery, John, St. Ann's, N. S.	—	Hartford, Mid.
Moore, Geo. Washington, Nashville, Tenn.	Fisk, 1881	Oberlin, Sen.
Morgan, David William, Montfort, Wis.	Marietta, 1882	Chicago, Jun.
Morrow, Horace E., Gloucester, Mass.	Wesleyan, 1880	Andover, Jun.
Morse, Charles Herbert, Lower Waterford, Vt.	Amherst, 1880	Hartford, Sen.
Mutch, William James, Elroy, Wis.	Univ. Wis. ?	Yale, Jun.
Nash, Charles Sumner, Amherst, Mass.	Amherst, 1877	Hartford, Sen.
Nichols, John Richard, Reading, N. Y.	Oberlin, 1879	Oberlin, Sen.
Norton, Edwin Clarence, Northfield, Minn.	Amherst, ?	Yale, Mid.
Nott, Jarvis Lee, No. Springfield, Mo.	Drury, ?	Yale, Jun.
Noves, Edward McArthur, New Haven, Ct.	Yale, 1879	Yale, Grad.
Odlin, James Edwin, Andover, Mass.	Dartmouth, 1881	Hartford, Mid.
Ousley, Benjamin Forsyth, Bolivar, Miss.	Fisk, 1881	Oberlin, Mid.
Paddock, George Evan, Nankin, Mich.	Olivet, ?	Yale, Jun.
Palmer, Orange Stephen, Rising City, Neb.	Oberlin, —	Oberlin, Jun.
Pangburn, Lyenrgus Elmer, Siam, Io.	Tabor, 1876	Yale, Sen.
Parmelee, William J., Andover, Mass.	West Res. 1880	Andover, Sen.
Partridge, Sidney Catlin, Brooklyn, N. Y.	Yale, 1880	Yale, Mid.
Patrick, George Thomas White, Lyons, Io.	Univ. Iowa, ?	Yale, Jun.
Payne, Charles Albert, Otho, Io.	—	Chicago, Sp. Jun.
Pearse, Franklin Finch, Hutchinson, Kan.	Kan. Nor. Un 1880	Chicago, Sp. Sen.
Peck, John Fisher, Oberlin, O.	Oberlin, 1875	Oberlin, Mid.
Penniman, Henry M., Andover, Mass.	Brown, —	Andover, Adv.
Perry, Alfred Tyler, North Adams, Mass.	Williams, 1880	Hartford, Jun.
Pettengill, Arthur Gooding, Brewer, Me.	Bowdoin, ?	Yale, Jun.
Phelps, Dryden William, Hartford, Ct.	Brown, 1877	Hartford, Mid.
Phillips, Milton Sargent, Tusculmbia, Mo.	Drury, 1880	Yale, Sen.
Pierce, George Howard, Portland, Me.	Bowdoin, ?	Yale, Jun.
Pike, Clarence, Brentwood, N. H.	Dartmouth, 1880	Andover, Sen.
Plass, Norman, Hudson, N. Y.	Williams, ?	Yale, Jun.
Platt, Lester Beach, Baltimore, Md.	—	Yale, Grad.
Pohl, Frederick Joseph, Brooklyn, N. Y.	Oberlin, —	Yale, Sen.
Pollard, Samuel Worcester, Grand Rapids, Mich.	Olivet, 1882	Chicago, Jun.
Poor, William George, Andover, Mass.	Dartmouth, ?	Yale, Jun.
Porter, Edward C., Somerville, Mass.	Harvard, 1881	Andover, Mid.
Powell, Gregory John, Guelph, Pr. Ont.	Oberlin, 1882	Oberlin, Sen.
Powelson, Alfred Playfair, Plainfield, O.	Adrian, 1875	Yale, Grad.
Preston, Charles Warren, Newton, Io.	Io. State Univ. ?	Yale, Jun.
Price, Francis Marion, Cottonwood Falls, Kan.	Oberlin, 1882	Oberlin, Sen.
Price, Thomas Morgan, Lansford, Pa.	—	Hartford, Sen.
Price, Wesley F., Andover, Mass.	Harvard, 1880	Andover, Sen.
Pyke, James T., Providence, R. I.	Brown, 1880	Andover, Sen.
Reid, George Bartley, Monaghan, Ireland.	Oberlin, 1882	Oberlin, Jun.
Richardson, Ernest Cushing, Woburn, Mass.	Amherst, 1880	Hartford, Sen.
Richardson, Henry Lewis, Berlin, Wis.	Univ. Wis. 1880	Yale, Sen.
Riggs, Ezra J., Andover, Mass.	—	Andover, Adv.
Robinson, Laforest, Palmyra, Me.	—	Bangor, Mid.
Rood, Francis Dwight, Godfrey, Ill.	Shurtleff, ?	Yale, Jun.
Roper, Charles F., Loudon, N. H.	—	Andover, Jun.
Rouse, Frederick Thomas, West Winsted, Ct.	Amherst, 1882	Hartford, Jun.
Sanders, Franklin Pierce, Troy, O.	—	Oberlin, Sen.
Sawyer, Stowe, —, Wis.	Univ. Wis. —	Chicago, Sen.

NAMES AND RESIDENCES.	College and Year of Graduating.	Seminary and Class.
Schermerhorn, Herman Mourus, Schenectady, N. Y.	Union, —	Yale, Sen.
Scott, Charles Henry, Waterbury, Ct.	Hobart, —	Oberlin, Mid.
Scudder, Lewis Rossean, Glastonbury, Ct.	New Jersey, 1882	Hartford, Jun.
Scudder, William Waterbury, Glastonbury, Ct.	New Jersey, 1882	Hartford, Jun.
Shaw, George W., Andover, Mass.	Brown, 1865	Andover, R. S.
Shaw, John T., Little Compton, R. I.	Brown, 1876	Andover, Adv.
Show, Arley Barthlow, Aurora, Neb.	Doane, 1882	Hartford, Jun.
Shull, Gilbert Leroy, Mauchester, Io.	Iowa, 1880	Chicago, Sen.
Simonds, William Day, Roxbury, Vt.	—	Chicago, Sp. Jun.
Sink, Renben H., Redwood, Cal.	—	Pacific, Sen.
Skinner, Charles Loring, Bucksport, Me.	—	Bangor, Sen.
Small, Charles Herbert, New York city.	—	Yale, Jun.
Smiley, James Dixon, Montreal, Pr. Quebec.	—	Bangor, Sen.
Smith, Cyrus Levi, Oregon, Wis.	Hillsdale, ?	Yale, Jun.
Sneath, Elias Hershey, Columbia, Pa.	Lebanon Valley, ?	Yale, Mid.
Sneath, Isaiah Witmer, Columbia, Pa.	Lebanon Valley, ?	Yale, Mid.
Snyder, Henry Spekes, Philadelphia, Pa.	Yale, ?	Yale, Jun.
Spanling, Wayland, New Haven, Ct.	Yale, ?	Yale, Mid.
Stanford, Arthur Willis, Lowell, Mass.	Amherst, ?	Yale, Jun.
Stanley, Hiram M., Lake Forest, Ill.	Lake Forest, 1881	Andover, Mid.
Stearns, William Foster, Boston, Mass.	Amherst, 1882	Hartford, Jun.
Stebbins, Herbert W., Montpelier, Vt.	Dartmouth, 1878	Andover, Adv.
Steele, Edward S., Oberlin, O.	Oberlin, 1872	Andover, Adv.
Stemen, John Andrew, Bremen, O.	OhioWesl.Univ.?	Yale, Jun.
Stevens, Frederick Lorenzo, Winona, Minn.	Olivet, ?	Yale, Jun.
Strickler, Robert Mann, Phillippi, W. Va.	Univ. Va. —	Yale, Sen.
Strong, David Humphrey, Coleraine, Mass.	Williams, 1882	Hartford, Jun.
Strong, Sidney Dix, Seville, O.	Oberlin, 1881	Oberlin, Mid.
Strong, William Ellsworth, Anburndale, Mass.	Dartmouth, 1882	Hartford, Jun.
Strout, Joseph Woodbury, Bucksport, Me.	—	Bangor, Jun.
Sullivan, Andrew, Oberlin, O.	Oberlin, —	Oberlin, Jun.
Symmonds, Edward William, London, Eng.	E. London, En. —	Chicago, Jun.
Taylor, Albert Wilbur, Toronto, Pr. Ont.	—	Bangor, Mid.
Taylor, Charles Barnabas, Linwood, Neb.	—	Chicago, Sp. Jun.
Thayer, Edward Ernst, Freedom, O.	Oberlin, 1878	Oberlin, Sen.
Thing, Milo Jewett P., Concord, Minn.	Carlton, 1878	Chicago, Mid.
Thomas, John Arma, Treorky, So. Wales.	—	Bangor, Sen.
Thomas, Lewis J., Bangor, Me.	—	Yale, Grad.
Thomas, Thomas Pierce, Pittsburg, Pa.	Marietta, ?	Yale, Jun.
Thomson, Archibald Eugene, Medina, O.	Oberlin, 1881	Oberlin, Mid.
Tippett, T. E., Petaluma, Cal.	—	Pacific, Sp.
Todd, Henry Albert, Monmouth, Ill.	Monmouth, ?	Yale, Sen.
Towne, Salem Darius, Bennington, Vt.	—	Bangor, Mid.
Trifitt, James Merton, Edinburg, O.	Baldwin Univ. —	Oberlin, Sen.
Trimble, George Washington, Greenwood, Mo.	Beloit, ?	Yale, Grad.
Tuckerman, Frederick Wells, Edgartown, Mass.	Colorado, ?	Yale, Jun.
Tuttle, John Ellery, Perry, Me.	Amherst, 1879	Yale, Grad.
Vittum, Edmund March, Sandwich, N. H.	Dartmouth, ?	Yale, Mid.
Voorhees, J. Spencer, Rocky Hill, N. J.	Princeton, 1881	Andover, Mid.
Wadsworth, Charles, jr., Philadelphia, Pa.	Univ. Penn. ?	Yale, Mid.
Warner, Charles Campbell, Freeport, Ill.	Beloit, 1881	Chicago, Mid.
Wathen, Charles B., Houlton,	—	Bangor, Sen.
Weage, Edward Deansmore, Bowensburg, Ill.	Iowa, —	Chicago, Sp. Mid.
Weedin, William O., Providence, R. I.	Amherst, 1877	Andover, Adv.
Whalley, John Thomas, Forest Grove, Or.	Pacific, ?	Yale, Jun.
Whetzel, Charles M., M.D., Michigan City, Ind.	—	Chicago, Sp. Mid.
Whitby, Henry, Dowlais, So. Wales.	Brecon, —	Yale, Sen.
White-law, James D., Altoa, Wis.	Beloit, 1881	Chicago, Jun.
Wight, Charles Albert, No. Hatfield, Mass.	Yale, ?	Yale, Jun.
Willcox, Charles Henry, Leipsic, Ger.	Yale, ?	Yale, H. F.
Williams, David Thomas, Youngstown, O.	West. Res. 1880	Oberlin, Sen.
Woodward, Francis, Coloma, Ind.	Ind. Univ. ?	Yale, Mid.
Yundt, Thomas Marcks, Allentown, Pa.	Muhlenburg, ?	Yale, Jun.

SUMMARY OF OFFICERS, AND STUDENTS, 1882-83, AND TOTALS FOR PRECEDING YEARS.

SEMINARY.	Professors.	Instructors or Lecturers.	Resident Licentiates.	Graduate Class.	STUDENTS.				
					Senior.	Middle.	Junior.	Special.	Total.
Andover	8	8	*2	15	12	†4	†4	0	20
Bangor	5	0	1	-	8	7	7	0	22
Chicago	6	2	-	-	9	6	14	14	43
Hartford	6	5	-	-	14	12	20	0	46
Oberlin	6	2	-	-	13	15	14	0	42
Pacific	2	0	-	-	1	1	3	1	6
Yale	6	7	3	10	27	28	38	0	93
Totals, 1882-83	39	24	3	25	84	73	100	15	272
“ 1881-82	32	27	13	21	94	86	79	16	275
“ 1880-81	36	19	11	6	89	90	98	7	279
“ 1879-80	36	15	17	-	96	96	90	16	298
“ 1878-79	39	13	8	-	82	101	96	31	310
“ 1877-78	35	19	13	-	83	99	109	36	327
“ 1876-77	35	22	8	-	87	93	103	29	312
“ 1875-76	36	22	9	-	70	98	99	36	303
“ 1874-75	37	22	13	-	102	86	93	35	316
“ 1873-74	35	16	12	-	83	105	103	36	327
“ 1872-73	35	11	13	-	93	88	116	32	329
“ 1871-72	34	12	16	-	74	89	92	23	278
“ 1870-71	32	11	18	-	72	73	98	29	272
“ 1869-70	31	9	7	-	74	72	81	13	240
“ 1868-69	31	11	16	-	87	68	65	18	238
“ 1867-68	26	11	9	-	97	92	65	4	258
“ 1866-67	25	10	16	-	51	98	85	8	242
“ 1865-66	22	10	19	-	53	58	84	10	205
“ 1864-65	24	9	19	-	66	53	43	-	162
“ 1863-64	24	9	10	-	80	53	58	2	193
“ 1862-63	23	11	16	-	90	103	58	1	252
“ 1861-62	25	9	18	-	96	95	81	3	275
“ 1860-61	24	7	14	-	93	100	94	11	298
“ 1859-60	24	10	24	-	68	90	94	9	261
“ 1858-59	24	10	15	-	67	75	99	9	250

* One of these is "resident student."

† Andover did not organize middle or junior classes this year; the students mentioned would be entitled to the class standing specified, but are attending senior lectures.

COLLEGE EDUCATION OF THE UNDERGRADUATE STUDENTS
(concluded).

COLLEGES.	SEMINARIES.							TOTAL.
	Andover.	Bangor.	Chicago.	Hartford.	Oberlin.	Pacific.	Yale.	
Northwestern University, Illinois			(1)					(1)
Oberlin College, Ohio		(2)		(1)	(3)		(2)	1 (8) 21
Ohio Western University								1
Olivet College, Michigan			1					3 4
Otterbein University, Ohio								1 1
Pacific University, Oregon								1 1
Pennsylvania College								1 1
Pennsylvania, University of								3 3
Queen's University							(1)	(1)
Ripon College, Wisconsin			1					1
Roanoke College, Virginia								1 1
Shurtleff College, Illinois								1 1
Tabor College, Iowa			(1)					1 (1) 1
Toronto University, Canada								1 1
Union Christian College, Indiana					1			1 1
Union College, New York							(1)	(1) 1
Vermont, University of								1 1
Virginia, University of							(1)	(1)
Waynesburg College, Pennsylvania						1		1
Wesleyan University, Connecticut	1							1
Western College, Iowa							2	2
Western Maryland College							1	1
Westminster College, Pennsylvania							1	1
Western Reserve College, Ohio	1				1			2
Wheaton College, Illinois			1		1			2
Williams College, Massachusetts	1	1	2	4			(1)	1 (1) 9
Wisconsin, University of			(1) 2					2 (1) 4
Wooster University, Ohio								1 1
Yale College, Connecticut	1		1	1				9 12
Total number of graduates	16	3	26	42	32	1	78	198
Incomplete college course	2	3	6	1	7	0	12	31
Never connected with any college	2	15	11	3	3	5	3	42
Total	20	21	43	46	42	6	93	271

THE ANNUAL STATISTICS OF THE CHURCHES AND MINISTERS.

THE following pages contain the statistics as collected in 1882 by the statistical secretaries of the several State organizations, and compiled for this publication by the secretary of the National Council, under vote of the publishing committee appointed by the Council.

The secretary, as heretofore, in no case presumes to insert or omit the name of church or minister on any authority but that of the State secretaries, representing their own organizations, or of Councils subsequent to the date of annual reports.

The contents of the statistics are as follows: —

1. The Statistics of the Churches and Pastors, by States.
2. List of Foreign Missionaries, arranged by Missions.
3. List of Ministers without Pastoral Charge, by States.
4. General Summary Tables for the year.
5. Tables of Summaries, 1858-1883
6. Remarks upon the Statistics and Minor Explanations.
7. The National, State, and local Organizations of the Churches, with Officers, and dates of sessions in 1883.
8. Alphabetical List of Ministers, with P. O. address, and indexed to pages.
9. Alphabetical List of Licentiates.

RULES OF COMPILATION.

1. To arrange in alphabetical order everything capable of it; except that the churches in any one town or city are placed according to age.
2. To make each State list to conform strictly to the *State boundaries*. Churches or ministers reported by the Association of a State other than their own are, therefore, transferred to their proper places; and the summaries are correspondingly corrected.
3. To make *new tables* each year. "Last year's report" (if known to be such) is always omitted. No allowance is made for the membership of any non-reporting church or Sunday school, except such as is made by the State secretaries, who are the proper judges of its propriety. The list of churches of this year is compared, name by name, with that of last year, and all variations are specifically mentioned with the State summary, so that each church can be traced from year to year.
4. To examine carefully all the tables, with a view to *correction or addition* by correspondence, especially to correct "pastoral supply" to the latest moment. Proof-sheets have been sent to secretaries and some Home Mission superintendents who could be reached in season. But no such changes have been allowed to affect the summaries.
5. To *complete* the statistics by (1) giving in some form every statistical fact obtainable, — items given by some States, but not by all, being aggregated with the respective State summaries; and (2) putting into finished State and general summaries, with "totals" in all cases, everything capable of it; so that no person in search of any statistical fact shall be obliged to perform any arithmetical calculation to find it.

MINOR EXPLANATIONS of the statistical tables will be found on page 221.

ALABAMA. — JANUARY 1, 1882.

CHURCHES.	MINISTERS.		MEMBERS.						ADMITTED.				REMOVED.				SAB. SCH.	P.A.	PEN. CON.				
	Place and Name.	Org.	Name.	Ord.	C'd	Ma.	Fe.	To.	Ab.	P.	L.	To.	Di.	L.	De.	To.				Ad.	In.		
Alabama Furnace,	1874		J. Barbour Grant,	'81		17	25	42	1	4	0	4	0	0	0	3	3	1	0	60			\$3.25
Anniston, 1st,	1875		Henry W. Conley,	'81	'81	51	53	104	0	8	2	10	0	2	6	8	5	0	40				12.90
Athens,																							
Childersburg, 1st,	1874		Alfred Jones,	'78	'77	22	34	56	11	3	0	3	0	0	1	1	0	2	60				1.00
Cove,	1874		Peter J. McEntosh,	'78	'81	12	8	20	1	4	0	4	0	0	0	0	3	0	0				0
Florence,																							
Kingston,																							
Lawson,	1877		Peter J. McEntosh,	'78	'81	9	16	25	0	5	0	5	2	0	0	2	5	0	45				0
Marion,	1872		Asher W. Curtis,	'62	'81	37	45	82	9	12	2	14	0	1	0	1	6	0	101				43.70
Mobile, 1st,	1876		Ous D. Crawford,	'72	'79	19	24	43	3	2	1	3	0	0	0	0	0	0	75				10.00
Montgomery,	1872		Osmer W. Fay,	'67	'79	27	51	78	13	7	6	13	1	3	3	7	3	4	191				1.60
Sand Mountain,	1875																						0
Selma, 1st,	1872		Charles B. Curtis,	'73	'78	39	59	98	37	6	0	4	0	0	0	0	0	0	120				33.65
Shelby Iron Works,	1878		[J. B. Sims, <i>lic.</i>]	'81	'81	28	32	60	4	2	3	5	0	1	0	1	2	4	160				10.00
Talladega,	1868		George W. Andrews,	'67	'78	124	90	214	40	26	8	34	1	3	4	8	20	0	200				46.50

CHANGES from last year's list of churches: *New*, — none. *Dropped*, — none. *Kymulga* now appears as Kingston; and Talladega as Cove.

BAPTISMS: 50 adult; 15 infant.
 IN SABBATH SCHOOLS: 1,112. *Loss*, 256.
 FAMILIES: no churches reporting; none last year.
 BENEVOLENT CONTRIBUTIONS: 12 churches reporting (\$ last year), \$321.00. Increase, \$212.85.
 HOME EXPENDITURES: 12 churches reporting (12 last year), \$1,006.01. Increase, \$152.88.
 ORGANIZATION. — A GENERAL CONFERENCE; but Sand Mountain is connected with the CENTRAL SOUTH ASSOCIATION (Tennessee, etc.). Most of the churches are assisted by the AMERICAN MISSIONARY ASSOCIATION.

ARIZONA TERRITORY. — SEPTEMBER 1, 1882.

CHURCHES.	MINISTERS.		MEMBERS.						ADMITTED.				REMOVED.				SAB. SCH.	P.A.	PEN. CON.				
	Place and Name.	Org.	Name.	Ord.	C'd	Ma.	Fe.	To.	Ab.	P.	L.	To.	Di.	L.	De.	To.				Ad.	In.		
Prescott,	1880		Theodore C. Hunt,	'80		8	15	21	1	1	7	8							60				
Tucson,	1881		Charles B. Sumner,	'68	'82	3	6	9		0	9	9							3				
						11	19	30	1	1	16	17							60				

No change in list. Gain in members, 8. Loss in Sabbath School, 10. Amount raised for home expenses (Prescott), \$750.00; decrease, \$1,400.00. The churches are connected with CALIFORNIA.

CHURCHES.		MINISTERS.		MEMBERS.			ADMITTED.			REMOVED.			BAPT.		SAB. SCH.		FA.		BEN. CON.	
Place and Name.	Org.	Name.	Ord.	C'd	Ma.	Fe.	To.	Ab.	P.	L.	To.	Di.	L.	De.	To.	Ad.	In.	SAB. SCH.	FA.	BEN. CON.
San Francisco, Plym.ch.	1862	Thomas K. Noble, p.		'72	151	306	457	70	31	17	48	6	17	23	11	22	961			\$2,556.30
"	31 ch.	E. G. Beckwith, D. D., p.		'81	68	136	204	62	4	16	20	1	6	7	2	8	430			160.70
"	Green st.	William E. Jfauis,		'74	40	112	152	12	6	18	4	1	4	5	1	23	240			395.80
"	Bethany,	William C. Poud, p.		'74	108	90	198	30	10	5	15	1	12	1	13	7	16			365.85
San José,	1875	Martin Post,		'81	40	87	127	19	5	1	1	1	15	15	1	1	155			182.55
San Juan South,	1880	T. T. Fricke-stad,		'82	1	11	12	7									75			12.75
San Mateo,	1884	George Def. Folsom,		'79	8	16	24	7									30			23.10
Santa Barbara,	1867	Frank A. Beckwith, p.		'81	51	107	158	32	9	9	18	1	4	1	6	3	2			85
Santa Cruz,	1851	Mahlon Willett,		'80	41	89	130	22	13	3	3	1	4	4	3	4	250			629.25
Saratoga,	1872	C. M. Palmer,		'81	5	24	29	10									38			613.05
Selma,	1881	S. V. Blakeslee,		'82	5	11	16	16												23.95
Sheep Ranch,	1879	Alvin Ostrom,		'82	5	9	9	5												
Sonoma,	1871	H. H. Wykoff,		'80	7	36	43	2	1	3	4		2	1	3	5	100			33.10
Soquel,	1868	L. N. Barber,		'80	10	19	29	4					3	3			75			13.70
Stockton,	1865	John Kirby,		'77	51	68							2	2	6	68	150			312.00
Suisun,	1877	Abraham F. Hitchcock,		'77	4	26	30	9					2	2			40			12.80
Susanville,	1873	Roswell Graves,		'80	3	7	10										80			7.00
Tulare,	1874	Frederick Wales,		'80	7	10	17										4			8.50
Vallecjo,	1870	J. A. Jones,		'82	3	6	9	2	2	1	3		4	4	1	4	65			6.80
Weaverville,	1874			'81	34	68	18	5	4	9	1		2	2	1	2	100			6.80
Westminster,	1878	Isaac Jacobus,		'81	34	68	18	5	4	9	1		2	2	1	2	30			20.02
Willett,	1877	Orville A. Ross,		'77	4	9	13													
Woodland,	1870	[W. C. Merritt,]	'82	'82	6	27	33	5	4	4	4	2	1	3	1	256				44.70
Yountville,	1873			'82	5	7	12	3												

CHANGES from last year's list of churches: *Nevo*, — Fresno city; Lincoln; Marysville; Merrillville; Prairie; Selma *Dropped*, — none.

ORDINATIONS, INSTALLATIONS, etc., in the year. See Summary IV. CHURCHES: 12 with pastors; 54 with acting pastors; 26 vacant (including 11 supplied by licentiate, etc.). Total, 92.

MINISTERS: 12 pastors; 49 acting pastors; 21 others. Total, 82.

CHURCH MEMBERS: 1,817 males; 3,718 females. Total, 5,535, including 804 absent. (Gain, 349.)

ADDITIONS: 327 by profession; 352 by letter. Total, 679.

REMOVALS: 54 by death; 224 by dismissal; 9 by discipline. Total, 287.

BAPTISM: 116 adult; 204 infant.

IN SABBATH SCHOOLS: 9,601. Gain, 426

FAMILIES: not reported.

BENEVOLENT CONTRIBUTIONS: 68 churches reporting (66 last year), \$29,683.87. Increase, \$11,401.27.

HOME EXPENDITURES: 59 churches reporting (68 last year), \$124,833.75 (\$41,035.55 of this amount being for church erection, payment of debts, etc.). Increase, \$22,563.45.

VALUE OF CHURCH PROPERTY: 58 churches reporting, \$504,130.00.

ORGANIZATION. — A GENERAL ASSOCIATION, which includes also Reno, Nevada; and Prescott and Tucson, Arizona.

California has no column for dates of ordinations of ministers, or for number of families.

COLORADO. — NOVEMBER 1, 1882.

Aspen, 1881	'82	9	6	15	4	9	15	15	3	1	4	1	75	80
Boulder, 1865	'76	24	51	75	9	1	4	5	1	1	4	1	175	50
Breckenridge, 1880	'80	5	3	8	2	2	1	2	1	1	1	1	75	40
Buena Vista, 1880	'82	10	18	28	10	1	11	12	9	11	20	5	100	30
Coal Creek, 1879	'80	11	16	27	3	3	5	5	11	1	12	7	229	160
Colorado Springs, 1874	'82	81	138	219	31	15	20	35	11	1	7	2	75	12
Crested Butte, 1880	'82	5	7	12	1	1	1	1	1	1	1	1	325	225
Denver, 1st, 1864	'60	180	125	194	14	11	54	65	3	12	15	8	6	325
“ 2d, 1879	'82	27	53	80	18	8	26	34	8	8	4	5	335	100
“ West, 1881	'69	81	16	37	2	7	25	32	14	14	2	10	200	75
“ Boulevard, 1882	'82	8	9	17	1	1	17	17	•	•	•	•	65	60
Greeley, 1870	'75	26	48	74	15	2	2	4	2	2	2	1	57	55
Gunnison City, 1882	'82	26	48	74	15	2	2	4	2	2	2	1	57	55
Highland Lake, 1880	'64	18	17	35	3	3	4	4	1	1	2	2	50	19
Longmont, 1872	'58	28	38	66	7	7	8	8	2	6	8	8	60	35
Leadville, 1880	'67	81	24	45	10	7	19	26	2	2	2	2	175	70
Manitou, 1879	'63	82	20	33	9	3	3	3	2	4	6	6	95	61
Maysville, 1880	'71	80	8	16	24	10	2	2	3	3	3	1	70	60
Oak Creek, 1882	'79	82	4	7	11	2	2	4	4	5	5	5	60	12
Pitkin, 1881	—	Armstrong	6	8	14	1	1	4	4	4	1	1	90	90
Pueblo, South, 1878	'59	80	19	24	43	6	1	22	23	3	2	2	100	50
“ East, 1882	'81	82	3	5	8	3	8	8	8	8	2	2	40	50
Red Cliff, 1882	'72	82	6	6	12	1	13	14	2	2	1	1	50	100
Silverton, 1878	'81	82	10	15	25	5	11	11	1	1	1	1	50	100
Trinidad, 1881	'81	82	3	8	11	3	8	11	1	1	1	1	50	100

CHANGES from last year's list of churches: *New*, — Denver, Boulevard; Oak Creek; Pueblo, East; Red Cliff. *Dropped*, — Alpine; Chihuahua; Durango; Gothic; Kokoma; Robinson. South Pueblo is now Pueblo, South.

ORDINATIONS, INSTALLATIONS, etc., in the year. See Summary IV. CHURCHES: 23 with acting pastors; 2 vacant (including none supplied by licentiates, etc.). Total, 25.

MINISTERS: 22 acting pastors; 8 others. Total, 30.

CHURCH MEMBERS: 493 males; 744 females. Total, 1,237, including 164 absent. Gain, 156.

ADDITIONS: 64 by profession; 275 by letter. Total, 329.

REMOVALS: 9 by death; 83 by dismissal; 13 by discipline. Total, 105.

BAPTISMS: 25 adult; 43 infant.

IN SABBATH SCHOOLS: 2,661. Gain, 396.

FAMILIES: 20 churches reporting (15 last year), 1,344. Gain, 280.

BENEVOLENT CONTRIBUTIONS: 19 churches reporting (15 last year), \$2,391.83. Increase, \$637.08.

HOME EXPENDITURES: 17 churches reporting (18 last year), \$17,893.41. Decrease, \$34,917.67.

ORGANIZATION: The COLORADO CONGREGATIONAL ASSOCIATION, with which are connected NEW MEXICO and WYOMING TERRITORIES.

CONNECTICUT.—JANUARY 1, 1882.

CHURCHES.	MINISTERS.			MEMBERS.				ADMITTED.				REMOVED.				EAPT.	SAB.	F.A.	DEF. CON.		
	Place and Name.	Name.	Ord.	Ord.	Ma.	Fe.	To.	Ab.	P.	L.	To.	Di.	L.	De.	To.					Ad.	In.
Andover,	1749	*Simeon Miller,	'46	'76	12	30	42	2	0	0	0	0	0	0	0	0	0	76	59	\$25.00	
Ashtford,	1718	Ozias S. Morris,	'48	'81	29	58	87	16	1	2	3	3	0	4	0	0	0	81	45	15.00	
Westford,	1768	Oscar Bissell,	'56	'77	13	27	40	6	1	0	1	1	0	0	0	0	0	31	25	30.00	
Avon, West,	1751				58	89	138	30	9	7	16	4	0	0	4	3	1	78	44	19.00	
Avon,	1819	Nicholas J. Seeley, p.	'79	'81	35	73	108	10	1	1	3	1	0	4	1	1	0	119	112	308.79	
Barkhamsted,	1781	Joseph B. Clarke, p.	'81	'81	13	24	37	7	0	2	2	2	2	0	3	0	0	43	40	12.00	
Riverton,	1842	*Francis H. Viets, p.	'82	'82	45	48	63	23	2	2	2	2	0	4	2	0	0	90	42	11.75	
Berlin,	1782	Arthur J. Benedict,	'75	'82	94	87	136	22	1	2	3	7	3	5	0	8	2	0	118	71	111.15
Kausington,	1712	Wm. W. Woodworth, p.	'42	'76	12	28	40	6	0	2	2	1	0	0	0	0	0	208	130	842.69	
Ferlin,	1775				133	213	346	14	2	6	8	7	2	0	1	0	4	50	20	.62	
Bethany,	1763				183	213	346	14	2	6	8	7	2	0	1	0	4	50	20	.62	
Bethel,	1760	[Cornelius W. Morrow, Lic.]	'82	'82	38	75	113	22	0	0	0	4	0	0	4	0	0	107	52	649.98	
Bethlehem,	1739	William A. Hallock,	'60	'75	48	86	134	4	0	1	1	1	3	0	4	0	0	126	100	76.78	
Bloomfield,	1738	Luther H. Barber,	'43	'78	13	35	48	9	0	0	0	0	0	0	0	0	0	86	56	463.29	
Bolton,	1725	Quincy M. Bosworth,	'50	'82	31	43	74	26	0	0	0	2	0	0	2	0	0	100	35	84.25	
Bozrah,	1739				19	31	50	30	0	0	0	1	0	0	1	0	0	40	25	5.00	
Bozrahville,	1828				165	163	268	15	9	4	13	9	5	1	15	3	16	260	170	608.50	
Branford,	1644	Cyrus P. Osborne,	'45	'80	16	23	39	3	0	0	0	0	1	0	1	0	0	95	100	17.00	
Stony Creek,	1877	Gurdon W. Noyes,	'49	'81	16	23	39	3	0	0	0	0	1	0	1	0	0	95	100	17.00	
Bridgeport,	1695	Charles R. Palmer, p.	'60	'72	115	248	363	40	10	10	20	4	11	0	15	4	4	245	280	3,314.00	
1st ch.,	1830	Rob't G. S. McNaile, p.	'70	'77	135	303	438	72	9	18	6	6	6	0	12	0	6	360	286	2,085.21	
2d ch.,	1830	*Henry C. Woodruff, p.	'73	'81	25	53	78	7	2	0	2	2	2	0	2	0	5	81	57	305.97	
Black Rock,	1849	George S. Thrall, p.	'77	'81	149	391	450	40	21	15	36	4	23	0	27	5	18	503	403	1,469.76	
Park Street,	1868	Samuel D. Gaylord,	'80	'82	28	65	93	8	3	7	10	0	10	0	10	0	9	127	54	7.70	
Olivet,	1870	Eugene F. Atwood,	'75	'81	28	59	87	14	3	2	5	1	2	0	3	3	4	96	63	159.38	
Bridgewater,	1809	Henry T. Slaats,	'60	'74	126	326	521	65	4	8	12	9	6	0	15	0	0	288	245	1,307.60	
Bristol,	1747	A. S. C. Pierce, p.	'49	'70	34	78	112	27	0	0	0	0	0	1	0	1	0	70	53	88.33	
Brookfield,	1757	Edwin S. Beard, p.	'63	'73	49	110	159	42	0	5	5	4	1	0	5	0	6	139	68	215.19	
Brooklyn,	1734	Edwin C. Wood,	'79	'81	10	28	38	11	3	0	3	0	0	0	0	0	0	65	30	3.24	
Burlington,	1783	Daniel M. Moore,	'80	'80	21	50	71	25	0	1	1	1	0	0	0	0	0	40	40	72.62	
Canaan,	1741	Daniel M. Moore,	'80	'80	21	50	71	25	0	1	1	1	0	0	0	0	0	40	40	72.62	
Falls Village,	1858	*John H. Kopf,	'79	'81	16	39	55	7	3	5	8	1	1	0	2	3	2	90	40	35.14	
Canterbury,	1711	Stephen B. Carter,	'79	'81	31	41	72	18	0	0	0	0	1	7	0	8	0	88	40	18.81	
Westminster,	1770	David B. Hinbhard, p.	'72	'74	66	96	162	3	10	1	11	2	3	0	5	2	6	170	94	315.75	
Canton, Centre,	1750	George H. Cate,	'79	'82	140	263	342	50	0	3	3	3	1	4	0	5	0	14	325	215	435.10
Collinsville,	1832	Francis Williams, p.	'41	'58	170	83	136	22	6	2	8	1	6	0	7	5	2	160	90	280.78	
Chaplin,	1810				140	263	342	50	0	3	3	3	1	4	0	5	0	14	325	215	435.10

Chatham, E. Hamp. 1st, 1748	74	74	59	126	185	8	0	0	0	2	1	0	1	200	130	439.25		
" " Mid. Haddam, 1856	73	73	44	68	112	31	7	1	8	1	0	0	0	75	66	111.11		
" " E. Hamp. Un.,			23	57	80	12	0	0	4	3	0	0	0	0	61	140.00		
Cheshire, 1724	'60	'82	101	180	281	24	0	3	0	4	3	0	0	205	144	637.16		
Chester, 1742	'81	'81	81	151	232	34	0	0	4	3	0	0	0	174	144	417.14		
Clinton, 1667	'69	'75	99	145	244	20	2	0	2	5	4	1	0	2	180	135	853.51	
Colchester, 1703	'49	'68	81	173	254	29	2	3	5	4	1	10	2	0	3	80	76.10	
" " Westchester, 1729	'75	'81	38	70	108	16	5	6	11	2	0	0	0	0	60	67	95.65	
Colebrook, 1730	'73	'80	23	56	79	21	0	1	1	2	0	0	0	7	197	150	203.49	
Columbia, 1729	'50	'50	74	116	190	19	0	1	1	3	0	0	0	87	60	198.03		
Comwall, 1740	'42	'75	40	69	109	13	0	1	6	3	0	0	0	6	256	109	205.91	
" " North,			71	122	193	12	10	4	14	2	0	0	0	115	80	66.25		
Coventry, Coventry, 1712	'81	'82	31	100	131	19	0	0	0	3	0	0	0	164	104	329.28		
" " South,	'64	'71	51	105	156	16	12	5	17	1	0	0	1	2	160	123	408.23	
Cromwell, 1715	'71	'74	146	294	440	23	4	9	13	5	1	0	0	17	367	247	1,927.11	
Daubury, 1696	'64	'79	146	294	440	23	4	9	13	5	1	0	0	11	14	50	88.28	
" " 2d ch.,	'64	'71	146	294	440	23	4	9	13	5	1	0	0	11	14	50	88.28	
Darien, 1851	'75	'82	38	152	190	30	19	8	27	2	6	0	0	125	88	149.25		
Derby, 1744	'40	'82	58	111	161	20	0	0	0	3	5	0	0	3	100	78	482.42	
" " Ansonia,	'78	'80	58	98	156	25	1	0	1	4	2	1	7	0	3	100	78	482.42
Durham, 1846	'69	'73	71	155	226	38	1	2	3	4	5	0	9	0	5	181	125	633.53
" " Centre,	'64	'75	87	161	248	26	8	14	22	8	8	0	16	3	10	243	198	589.13
Eastford, 1811	'41	'76	38	81	119	6	2	2	4	3	1	0	0	0	98	78	435.94	
East Granby, 1847	'69	'72	22	39	61	9	0	0	0	2	4	0	0	0	0	34	0	0
East Haddam, 1797	'78	'82	49	68	117	37	1	1	2	1	0	0	1	0	0	76	58	81.99
" " Millington, 1736	'53	'72	53	118	171	21	6	0	0	6	2	0	0	0	0	80	45	25.76
" " Hadlyme,	'65	'82	31	40	71	15	1	0	1	2	0	0	0	0	0	161	120	586.33
East Hartford, 1702	'44	'81	27	69	96	20	0	0	2	2	4	0	0	0	3	75	72	62.00
East Haven, 1851	'67	'78	100	245	345	58	0	2	2	15	3	0	0	6	300	150	738.66	
East Lyme, Nautic, 1877	'75	'82	18	42	60	3	3	1	4	0	0	2	2	3	1	74	52	102.53
Easton, 1734	'82	'82	58	124	182	15	5	5	10	5	4	0	9	0	5	150	120	199.00
" " Broad Brook, 1763	'75	'82	32	70	102	32	5	0	0	2	0	0	0	0	82	43	22.01	
Ellington, 1851	'69	'81	46	89	135	30	2	3	5	1	3	0	0	0	90	60	62.99	
Enfield, 1736	'54	'81	60	109	169	21	0	0	0	0	3	0	0	0	240	125	180.45	
Essex, 1683	'75	'75	86	150	236	12	0	1	4	0	2	6	1	3	225	150	610.65	
" " Centre Brook, 1725	'68	'80	35	68	103	18	3	2	5	3	3	0	6	1	2	140	75	250.00
Fairfield, 1852	'81	'81	58	104	162	34	6	3	2	5	3	0	4	0	3	138	87	240.63
" " Greenfield, 1639	'77	'80	60	120	180	23	14	7	21	5	9	1	15	3	3	200	110	1,555.52
" " Southport, 1843	'77	'78	48	106	154	21	8	0	8	2	0	0	2	6	1	166	140	43.84
" " Southport, 1843	'78	'78	49	105	154	14	3	0	6	5	7	13	25	1	2	87	29,533.43	

CHURCHES.		MINISTERS.				MEMBERS.						ADMITTED.				REMOVED.				BAPT.		SAR.		F.A.		BEN.	
Place and Name.		Name.		Ord.	C'd.	Ma.	Fe.	To.	Ab.	P.	L.	To.	Di.	L.	De.	To.	Ad.	In.	SCH.	F.A.	BEN.	CON.					
Farmington,	1652	Edward A. Smith, p.	'65	'74	72	167	239	20	2	0	2	2	7	3	0	10	0	1	235	175	\$2,035.34						
" Unionville,	1841	Thomas E. Davies, p.	'65	'69	69	144	243	29	5	1	6	3	3	5	0	8	3	0	276	150	750.50						
Franklin,	1718	Henry E. Hart, p.	'66	'81	44	82	126	35	1	2	3	4	3	2	6	5	1	1	50	64	71.43						
Glastonbury,	1682	William W. Scudder, p.	'46	'73	81	189	270	17	0	4	4	2	2	2	0	4	0	6	300	200	2,593.40						
" Buckingham,	1731	Anstin Gardner, p.	'60	'78	52	70	122	14	1	2	2	2	2	0	0	5	3	3	80	65	491.90						
" South,	1836	Jasper P. Harvey,	'80	'82	30	71	101	20	6	2	8	4	4	1	2	4	1	1	160	90	88.32						
Goshen,	1740	Timothy A. Hazen, p.	'54	'72	41	118	159	19	3	1	4	3	3	4	0	5	2	4	86	50	406.76						
Granby,	1739	James B. Cleaveland,	'82	'80	25	57	82	15	2	1	3	2	1	3	0	5	2	4	70	60	200.82						
" South,	1872	*William D. McFarland,	'78	'82	14	36	50	12	1	0	1	0	1	0	0	1	1	0	70	60	32.50						
Greenwich,	1670?				24	56	80	6	0	0	0	0	1	0	0	1	0	1	125	75	34.00						
" 2d ch.,	1716	*George A. Gordon, p.	'77	'81	164	296	460	51	12	9	21	7	50	0	57	5	3	382	180	1,696.69							
" Stanwich,	1735	Frank C. Potter, p.	'79	'79	24	82	106	7	0	2	3	0	5	3	1	4	0	0	137	63	371.29						
" North,	1827	Richard B. Thurston, p.	'46	'82	65	89	154	21	0	3	3	0	3	1	4	0	2	0	160	50	294.48						
Griswold	1720				29	44	73	15	0	0	0	0	4	0	2	6	0	0	70	40	250.00						
" Jewett City,	1825				32	94	146	33	4	3	7	0	3	0	3	0	4	0	100	75	105.00						
Groton,	1704	Andrew J. McLeod,	'70	'81	36	119	155	20	1	2	3	3	3	5	0	8	0	2	163	80	218.70						
Guilford,	1643	Frank H. Taylor, p.	'80	'80	118	193	311	10	23	5	28	9	6	0	15	10	1	316	172	891.52							
" North,	1725				45	75	120	5	0	0	0	0	2	0	0	2	0	3	80	56	525.00						
" 3d ch.,	1843				46	104	194	298	6	38	9	47	6	3	0	9	0	20	7	315	214	1,137.69					
Haddam,	1700	George W. Banks, p.	'66	'74	46	80	126	12	0	0	0	0	4	0	0	4	0	0	94	98	147.60						
" Haddam Neck,	1740	Everett E. Lewis, p.	'47	'72	46	80	126	12	0	0	0	0	2	2	0	4	0	0	55	36	45.62						
" Higganum,	1844	Frederick Munson,	'72	'75	14	36	50	5	0	0	0	0	2	0	0	2	0	0	234	115	483.21						
Hamden, Mt. Carmel,	1764	Dwight M. Pratt, p.	'80	'80	43	121	164	20	23	3	26	4	6	2	12	12	0	1	163	148	389.77						
" Whitteyville,	1795	Lucius H. Higgins,	'66	'81	43	93	136	12	6	8	14	4	5	0	9	2	1	7	127	105	315.86						
Haunton,	1723	Austin Putnam, p.	'34	'38	60	79	102	16	0	1	6	4	5	0	9	1	7	127	105	315.86							
Hartford, 1st ch.,	1633	*Calvin Terry,	'46	'82	29	120	180	12	5	1	1	0	0	0	0	0	0	0	100	100	89.46						
" 2d ch.,	1670	*George L. Walker, p.	'58	'79	206	361	567	23	13	29	42	9	17	4	30	4	8	450	306	29,034.60							
" Park,	1824	Edwin P. Parker, p.	'60	'60	187	331	538	28	7	7	14	6	9	0	15	1	5	320	200	2,915.43							
" 4th ch.,	1832	Nathaniel J. Burton, p.	'55	'70	134	302	436	30	2	1	3	5	9	0	14	1	1	135	175	10,821.00							
" Talcott st.,	1833	Graham Taylor, p.	'73	'80	80	202	282	10	13	15	11	1	1	3	4	2	0	231	200	480.50							
" Pearl st.,	1852	*William W. Mallory,	'64	'79	20	22	42	6	0	1	1	1	3	4	2	0	1	2	53	28	54.68						
" Asylum Hill,	1865	William L. Gage, p.	'60	'68	188	301	489	79	10	6	10	7	6	2	0	11	7	9	400	250	2,333.78						
" Windsor ave.,	1870	Joseph H. Twitchell, p.	'63	'65	203	344	549	79	10	12	22	6	12	0	18	7	5	472	200	1,388.05							
" Wethersfield ave.,	1873	George Curtis,	'65	'81	17	31	48	7	0	4	4	3	3	0	8	0	0	138	58	199.52							
Hartland, East,	1768	Merrick Knit-lit,	'50	'80	17	32	49	4	2	0	2	4	2	0	4	2	0	85	54	69.60							
" West,	1780	Frederick A. Ba'com, p.	'82	'82	26	40	66	20	0	0	0	0	0	2	0	2	0	25	38	46.60							
Harwinton,	1738	Thomas Douglas, p.	'68	'80	124	148	272	42	4	0	0	4	4	5	0	9	1	2	176	106	155.88						

Hebron,	1717	*George B. Cutler, <i>p.</i>	'82	80	120	13	0	2	0	1	1	5	0	0	0	6	0	0	0	150	75	204.90	
"	1748	Josiah A. Mack,	'60	38	68	106	17	0	0	1	0	3	0	0	0	0	0	0	0	1	60	159.94	
Huntington,	1724		'76	51	88	139	11	0	1	0	0	3	0	0	0	3	0	0	0	1	110	65	49.00
Kent,	1741	Juba Howe Vorce,	'70	79	122	174	18	0	0	0	0	0	0	0	0	0	0	0	0	0	172	95	428.01
Killingly, South,	1746	William H. Beard,	'67	36	30	46	9	0	0	0	0	0	0	0	0	0	0	0	0	0	200	188	64.18
"	1801	James Dingwell, <i>p.</i>	'72	78	107	210	317	26	10	22	2	4	7	0	0	8	0	0	0	10	200	188	1,042.96
"	1849	Edward S. Huntress,	'69	79	17	44	61	21	0	0	1	7	0	0	0	6	0	0	0	0	112	100	39.21
Killingworth,	1738	Edward P. Armstrong, <i>p.</i>	'81	102	142	244	38	3	2	5	7	4	0	0	0	9	2	0	0	2	190	120	80.40
Lebanon,	1700	Orlo D. Hine, <i>p.</i>	'56	57	63	107	20	0	0	0	0	4	0	0	0	9	0	0	0	2	112	73	613.63
"	1729		'41	45	62	157	20	0	0	0	0	0	0	0	0	0	0	0	0	2	102	35	167.34
"	1729		'71	81	23	49	72	19	0	0	0	0	0	0	0	0	0	0	0	0	65	45	0
"	1810	Eliab H. Parmelee,	'81	71	94	165	16	0	0	0	3	0	0	0	0	3	0	0	0	2	165	80	76.11
"	1773	John Avey,	'48	81	29	39	68	8	0	3	2	0	0	0	0	2	0	0	0	2	40	34	55.84
Litchfield,	1723		'81	88	184	272	18	0	3	3	3	0	0	0	0	4	0	0	0	2	170	140	1,006.86
"	1721		'71	34	62	96	16	0	0	0	0	3	0	0	0	3	0	0	0	2	45	32	65.56
"	1793	Edward C. Starr,	'81	34	62	96	16	0	0	0	0	4	1	0	0	5	0	0	0	2	44	32	65.56
"	1798	George J. Harrison,	'49	54	15	33	48	1	0	0	0	4	1	0	0	3	0	0	0	0	75	110	143.85
"	1727	Enoch F. Burr, <i>p.</i>	'50	50	26	76	102	13	2	0	2	2	0	0	0	4	0	0	0	0	33	15	46.00
"	1746	Benj. B. Hopkins,	'52	75	17	24	41	8	0	0	0	0	0	0	0	0	0	0	0	0	300	232	830.28
"	1707	James A. Gallup, <i>p.</i>	'54	65	144	297	351	35	3	3	6	11	6	0	0	17	0	0	0	3	300	232	830.28
"	1757	Richard H. Gidman,	'67	76	33	53	86	17	0	0	0	3	1	0	0	4	0	0	0	1	185	133	480.00
"	1779	Silas W. Robbins, <i>p.</i>	'53	71	65	132	197	24	2	5	7	1	2	0	0	3	0	0	0	2	210	150	746.96
"	1851	Howard W. Pope, <i>p.</i>	'74	81	70	129	199	18	0	4	3	14	0	0	0	17	0	0	0	2	110	70	249.25
"	1710	Kiah B. Glidden,	'60	69	41	112	153	20	1	0	1	4	3	0	0	8	0	0	0	2	109	55	207.84
"	1744	Nathaniel Beach,	'37	78	31	41	72	18	1	0	1	4	3	0	0	7	0	0	0	0	75	60	100.00
"	1749	S. G. W. Rankin,	'41	82	24	47	71	8	0	0	2	0	5	18	0	2	0	0	0	0	450	320	2,108.00
"	1729	*Llewellyn Pratt,	'64	82	189	340	529	38	22	40	62	7	0	0	0	14	9	14	185	153	551.67	7.24	
"	1729	Alfred H. Hall,	'75	20	32	52	9	2	0	2	0	7	0	0	0	0	0	0	0	0	90	29	7.24
"	1853		'71	77	41	72	115	13	4	0	4	2	0	3	2	7	0	0	0	1	110	64	254.32
Middlebury,	1796	Henry G. Marshall,	'51	68	46	94	140	22	7	1	8	5	0	0	5	2	2	0	0	2	120	65	389.53
"	1744	Andrew C. Denison,	'69	69	102	263	365	8	10	4	14	9	7	0	0	16	4	16	423	231	2,575.04		
Middlefield,	1668	Azel W. Hazen, <i>p.</i>	'68	30	234	364	30	3	5	8	6	3	0	0	7	0	0	0	0	4	403	260	1,639.96
"	1747	Charles J. Hill, <i>p.</i>	'57	75	44	68	112	23	5	10	6	6	3	0	0	9	3	5	100	52	300	254	833.50
"	1773	Edwin C. Hohman, <i>Lic.</i>	'82	44	64	112	23	5	10	6	6	3	0	0	0	9	3	5	100	52	300	254	833.50
"	1639	Seneca M. Keeler,	'63	80	154	352	506	70	7	8	15	10	14	0	0	24	0	0	0	4	190	135	367.75
"	1741	George H. Griffin, <i>p.</i>	'65	80	29	55	84	16	0	1	4	4	2	0	0	4	0	0	0	0	69	50	34.00
"	1764	[Benj. L. Swan, <i>Pres.</i>]	'80	29	55	84	16	0	1	4	4	2	0	0	0	4	0	0	0	0	69	50	34.00
"	1722	Charles Cutting,	'68	81	50	181	131	9	0	0	0	3	10	0	0	13	0	0	0	0	125	66	27.35
"	1832	[Henry Torbush, <i>Meth.</i>]	'41	74	23	41	19	0	0	0	0	0	0	0	0	0	0	0	0	0	25	14	21.00
"	1768	Edwin Leonard,	'52	76	46	165	231	59	1	4	5	2	6	0	0	8	0	0	0	4	125	82	453.26
"	1781	Stephen C. Leonard,	'44	79	66	165	231	59	1	4	5	2	6	0	0	8	0	0	0	4	125	82	453.26
"	1738	Elias H. Richardson, <i>p.</i>	'54	79	189	372	571	35	10	17	27	4	3	0	0	7	3	7	0	0	376	160	704.50
"	1842	James W. Cooper, <i>p.</i>	'68	78	235	457	692	61	43	9	32	12	13	0	0	25	13	0	0	0	949	500	9,817.58

CHURCHES.	MINISTERS.		MEMBERS.				ADMITTED.			REMOVED.			BAPT.		SAR. SCH.	F. A.	DEN. CON.					
	Place and Name.	Org.	Name.	Ord.	C'd	Ma.	Fe.	To.	Ab.	P.	L.	To.	Di.	L.				De.	To.	Ad.	In.	
New Canaan,	1733	*Joseph Greenleaf, p.	'63	'71	68	148	216	19	3	8	8	4	5	4	13	1	3	231	180	\$591.45		
New Fairfield,	1742	Samuel Y. Linn,	'52	'80	16	22	45	3	0	0	0	0	2	0	0	0	6	60	38	76.64		
New Hartford,	1828	Fred'k H. Adams, p.	'65	'75	54	129	176	13	1	4	5	5	2	0	10	0	6	169	140	713.08		
" "	1848	Richard Seales, p.	'80	'80	48	69	117	31	8	4	12	1	2	0	3	7	1	112	40	35.75		
New Haven, 1st ch.,	1639	*Newman Smyth, p.	'68	'82	167	373	540	101	4	5	9	12	5	30	17	2	5	350	300	9,338.19		
" " North,	1742	Edward Hawes, p.	'58	'73	150	346	496	55	13	14	27	9	30	18	57	5	6	370	225	4,310.18		
" " Yale College,	1757	William M. Barbour, p.	'61	'77	307	55	362	224	1	3	10	13	4	8	0	12	0	0	50	887.24		
" " 3d ch.,	1826	Stephen R. Deunen, p.	'55	'75	142	249	391	11	3	18	21	8	13	0	21	0	4	200	157	2,247.00		
" " Temple st.,	1829				30	79	109	6	0	3	3	0	0	0	0	0	0	50	50	17.50		
" " Fair Haven, 1st,	1850	Burdett Hart, p.	'46	'80	150	363	513	21	10	6	16	12	6	0	2	8	7	401	250	606.02		
" " College st.,	1831	Henry S. Kelsey,	'63	'77	150	255	405	25	4	6	10	8	16	3	27	2	0	225	200	988.29		
" " Westville,	1832	James L. Willard, p.	'55	'55	95	172	267	5	6	10	16	5	3	0	8	7	7	213	163	661.09		
" " Redeemer,	1838	John E. Todd, p.	'60	'69	193	339	532	78	2	3	5	5	14	9	28	1	4	265	210	6,219.07		
" " Fair Haven, 2d,	1852	Horace C. Hovey,	'58	'76	170	280	450	11	2	9	11	9	4	0	13	2	6	385	275	737.35		
" " Davenport,	1852	Isaac C. Meserve, p.	'69	'74	105	172	310	482	40	19	18	37	6	14	6	26	7	3	462	265	1,037.64	
" " Howard ave.,	1863				105	184	289	22	4	7	11	4	12	8	24	1	4	386	230	158.26		
" " East,	1869	Spencer H. Bray,	'70	'81	54	126	180	11	3	6	9	1	7	0	8	2	1	396	128	36.58		
" " Taylor,	1871	*Newton I. Jones,	'75	'81	16	31	47	14	1	2	3	0	4	2	6	0	0	150	50	9.65		
" " Dwight Place,	1872	Thomas R. Bacon, p.	'79	'80	131	292	423	10	1	28	29	8	6	0	14	1	8	279	160	843.39		
Newington,	1722	John E. Elliott,	'63	'79	73	118	191	20	1	1	2	3	1	0	4	0	10	212	100	526.26		
New London, 1st,	1650	Edward W. Bacon, p.	'69	'77	52	190	242	34	0	0	0	0	4	0	0	7	0	317	215	6,985.58		
" " 2d,	1835	John P. Taylor, p.	'68	'78	112	261	373	55	4	4	8	6	10	0	16	1	3	312	254	7,630.44		
New Milford,	1716	James B. Bonar, p.	'57	'70	100	256	336	6	7	8	15	5	6	0	11	1	0	595	213	1,663.39		
Newtown,	1715	James P. Hoyt,	'70	'74	41	181	144	25	9	5	14	2	1	0	3	3	1	80	125	47.00		
Norfolk,	1760	John F. Gleason, p.	'73	'76	91	161	272	14	8	6	14	5	8	0	13	1	6	360	204	8,628.60		
North Branford,	1727	Franklin Countryman,	'74	'82	28	62	90	12	0	2	2	5	1	0	6	0	4	146	90	154.10		
" " Northford,	1750	Theodor A. Leece,	'45	'80	33	69	102	12	0	1	1	2	2	0	4	0	4	100	78	287.07		
North Canaan,	1769	William J. Thomson,	'68	'82	27	86	113	12	0	3	5	4	0	0	6	0	1	168	90	69.86		
North Haven,	1718	William T. Reynolds, p.	'52	'69	36	67	103	34	2	0	2	1	0	0	8	1	3	455	175	818.24		
North Stoughton,	1727	John W. Savage,	'63	'80	142	391	533	50	5	4	9	12	7	0	19	2	0	67	43	544.39		
Norwalk,	1652				141	225	366	38	2	0	3	5	4	0	0	0	1	2	0	67	43	544.39
" " "	1652				142	391	533	50	5	4	9	12	7	0	19	2	0	3	330	250	2,466.37	
Norwich, 1st,	1836	Homer N. Dunning, p.	'52	'66	153	273	425	34	0	4	4	2	8	1	11	0	3	330	250	403.00		
" " 2d,	1640	Charles T. Weitzel, p.	'76	'76	54	123	177	30	5	2	4	5	7	0	19	0	4	195	160	1,391.17		
" " 3d,	1760	William S. Palmer, p.	'62	'74	85	193	284	30	1	2	7	12	7	0	12	0	4	260	200	1,534.78		
1833	Andrew J. Sullivan, p.	'78	'80	94	210	391	27	26	4	30	1	2	0	3	4	8	300	210	593.01			
1842	L. T. Chamberlain, p.	'69	'77	176	375	551	45	0	1	1	20	12	1	2	6	10	500	200	5,093.29			
" " Taftville,	1867	Albert C. Hurd,	'58	'77	41	65	107	35	0	1	1	1	3	0	4	0	1	200	80	89.00		

1874	Leonard W. Bacon, <i>p.</i>	156	'79	65	166	231	19	8	17	25	2	2	0	0	0	0	0	2	265	200	4,583.23			
1683	William B. Cary, <i>p.</i>	'71	'76	36	141	197	31	0	0	0	0	0	0	0	0	0	0	0	1	200	132	327.63		
1679	William D. Sexton, <i>p.</i>	'81	'81	83	147	230	22	19	2	21	1	2	0	0	0	0	0	0	5	140	112	473.74		
1719	Norman J. Squires,	'72	'81	87	149	236	22	9	11	20	5	2	0	0	0	0	0	0	0	273	175	240.89		
1805	*Clark C. Osis, <i>p.</i>	'82	'82	54	89	143	10	7	1	12	2	5	0	0	0	0	0	0	0	197	125	125.15		
1743	Frederick E. Snow, <i>p.</i>	'80	'80	33	63	96	10	2	1	3	4	0	4	0	0	0	0	0	0	120	59	102.77		
1705	Asher H. Wilcox,	'65	'77	22	72	94	17	7	4	11	5	1	0	0	0	0	0	0	0	30	100	132.00		
1846	Central Village,	'55	'82	25	71	96	39	0	0	0	2	4	0	0	0	0	0	0	0	88	60	5.00		
1856	William B. Clarke,	'55	'82	25	71	96	39	0	0	0	2	4	0	0	0	0	0	0	0	200	55	225.12		
1840	Silenus H. Fellows,	'59	'59	60	81	9	3	0	3	0	3	0	3	0	0	0	0	0	3	3	1	864	204	1,249.94
1840	Alexander Hall, <i>p.</i>	'64	'73	117	228	345	14	7	3	10	7	8	0	0	0	0	0	0	2	166	110	303.50		
1740	Elias B. Hillard, <i>p.</i>	'55	'69	53	103	156	23	5	7	12	4	1	0	0	0	0	0	0	3	2	106	110	303.50	
1838	Leverett S. Griggs,	'64	'74	116	162	278	28	11	2	13	4	4	0	0	0	0	0	0	7	352	171	1,543.05		
1715	Hamilton M. Bartlett, <i>p.</i>	'78	'78	45	85	130	34	2	3	5	5	3	0	0	0	0	0	0	2	167	74	530.25		
1753	John S. Bayne,	'69	'76	43	58	141	12	2	2	4	1	0	0	0	0	0	0	0	0	40	40	22.50		
1851	[C. A. Littlefield, <i>Met. Lic.</i>]	'81	'21	50	71	2	1	2	1	2	4	5	2	11	0	0	0	0	3	138	76	189.70		
1688	George A. Bryan,	'49	'76	46	76	111	35	0	0	0	0	6	0	0	0	0	0	0	0	135	61	142.90		
1725	Prospect, Long Society,	'72	'72	7	12	19	5	0	0	0	0	0	0	0	0	0	0	0	0	40	24	10.00		
1798	William H. Phipps,	'66	'78	30	64	94	6	6	1	7	2	0	0	0	0	0	0	0	7	73	112	118.20		
1715	Prospect, Heights,	'69	'77	11	32	43	13	0	0	0	0	0	0	0	0	0	0	0	0	10	12	0		
1848	Putnam,	'69	'77	17	185	262	42	5	9	14	5	7	1	13	2	0	0	0	1	371	168	752.42		
1733	William J. Jennings, <i>p.</i>	'50	'79	28	69	101	7	0	0	0	0	2	1	0	0	0	0	0	1	87	73	175.08		
1875	Georgetown,	'82	'82	28	54	82	19	0	0	0	0	3	1	0	4	0	0	0	1	70	38	67.11		
1714	William W. Leete, <i>p.</i>	'82	'81	71	126	197	17	0	0	0	0	0	0	0	0	0	0	0	0	131	104	361.48		
1769	[Robert P. Herrick, <i>Lic.</i>]	'56	'71	3	8	11	2	0	0	0	0	0	0	0	0	0	0	0	0	10	16	0		
1744	David E. Jones, <i>p.</i>	'71	'82	31	96	127	28	0	2	2	3	3	0	6	0	0	0	0	4	147	94	199.67		
1725	Jairus Ordway, <i>p.</i>	'48	'73	63	114	177	32	5	0	5	7	3	0	10	1	0	0	0	8	125	109	293.42		
1744	Cornelius L. Kitchel, <i>p.</i>	'70	'77	51	124	175	23	0	0	10	4	1	1	6	8	0	0	0	73	36	72.38			
1834	William H. Knouse, <i>p.</i>	'59	'70	60	141	201	23	0	3	3	8	3	0	4	0	0	0	0	2	225	140	225		
1735	F. Stanley Root, <i>p.</i>	'81	'81	44	68	108	13	0	0	0	1	3	0	0	0	0	0	0	0	168	124	1,484.51		
1740	James K. Bourne,	'59	'80	44	107	151	10	2	6	8	2	1	0	0	0	0	0	0	5	50	65	15.30		
1802	[Erwin C. Hull, <i>Prs.</i>]	'72	'80	52	108	160	22	0	5	5	3	1	0	3	3	1	0	0	2	225	125	285.34		
1744	Edward P. Herrick, <i>p.</i>	'71	'76	53	84	137	13	0	2	3	3	0	1	4	1	0	0	0	2	140	79	786.51		
1682	*Charles L. Tombley,	'77	'81	59	100	158	24	8	8	16	5	4	0	9	4	0	0	0	4	100	150	146.45		
1727	Charles H. Gleason, <i>p.</i>	'67	'70	45	93	139	20	0	4	4	2	0	0	6	0	0	0	0	0	131	90	508.28		
1871	Charles L. Ayer,	'59	'74	19	33	52	8	0	4	4	4	2	0	6	0	0	0	0	0	160	120	220.51		
1733	William Miller,	'45	'82	25	52	77	15	0	1	2	0	0	0	2	0	0	0	0	0	80	40	358.69		
1769	Samuel J. Bryant, <i>p.</i>	'76	'76	58	89	147	14	3	4	7	6	2	0	8	2	0	0	0	1	50	46	52.60		
1728	Milan C. Ayres,	'74	'80	104	218	322	30	4	3	7	3	1	0	4	0	0	0	0	5	254	218	487.00		
1865	Loren F. Berry, <i>p.</i>	'77	'77	119	184	303	23	7	3	10	4	6	0	10	0	0	0	0	4	307	200	3,548.82		

CHURCHES.		MINISTERS.				MEMBERS.				ADMITTED.				REMOVED.				EAPT. SAM. SCH.		F.A.		BEN. CON.
Place and Name.		Org.	Name.		Ord.	C'd	Ma.	Fe.	To.	Ab.	P.	L.	To.	Di.	L.	De.	To.	Ad.	In.	SAM. SCH.	F.A.	BEN. CON.
South Windsor,	1698	[Pleasant Hunter, Lic.]	78	96	7	0	0	0	0	0	0	0	0	1	1	0	2	0	0	100	65	\$139.05
" Wapping,	1830	Charles N. Flanders,	74	103	9	1	3	1	1	1	1	1	1	1	7	0	8	0	0	125	65	305.27
Sprague, Hanover,	1766	Nathaniel G. Bonney,	53	78	20	3	0	3	0	3	0	3	0	3	0	3	0	3	0	114	56	182.16
Stafford, West,	1764	David Breed,	53	44	73	11	2	2	2	2	2	2	2	2	0	1	0	1	0	70	50	77.25
" Stafford Springs,	1850			58	12	0	1	3	3	0	6	0	6	0	3	0	6	0	1	190	75	102.65
" Staffordville,	1833	Henry M. Vail,	61	45	56	8	2	1	3	2	1	3	2	2	1	1	1	1	1	71	45	37.00
Stamford,	1634	Samuel Scoville,	79	300	30	8	9	17	6	1	0	7	1	3	2	0	2	0	3	250	20	1,382.00
" North,	1782	*Richard S. Billings,	55	75	23	0	1	1	1	0	1	0	2	0	1	0	2	0	0	75	50	51.00
" Long Ridge,	1842	Andrew McIntyre,	58	13	13	0	0	0	0	0	0	0	2	0	0	0	2	0	0	50	34	20.00
Stonington, 1st,	1674	Paul Conch,	27	63	95	18	2	4	3	2	0	5	1	3	2	0	5	1	3	100	50	108.28
" 2d,	1833	Henry B. Mead,	71	180	27	2	2	4	3	2	0	5	1	3	2	0	5	1	3	130	78	1,223.11
" Pawcatuck,	1843	John P. Hawley, p.	69	93	137	230	35	2	20	22	4	0	8	0	7	0	8	0	14	146	140	219.07
" Mystic Bridge,	1852	Charles H. Oliphant,	76	148	36	0	1	1	1	1	1	1	1	2	5	0	7	0	0	102	66	82.20
Stratford,	1640	[C. Symington, Pres.]	78	200	20	1	3	4	9	10	0	19	0	3	10	0	19	0	3	175	153	762.03
Sutfield,	1698	Newell A. Prince,	48	291	55	7	4	11	0	3	0	3	4	2	3	0	3	4	2	130	130	375.37
" West,	1743	Saunel M. Freeland, p.	61	69	4	6	0	6	0	6	0	6	0	2	2	2	4	2	3	75	55	89.80
Thomaston,	1837	[Oscar G. McIntire, Lic.]	82	246	18	1	13	14	2	5	0	0	7	1	6	0	7	1	6	220	195	4,862.61
" Eagle Rock,	1879	Aaron C. Adams,	59	30	2	1	1	2	0	0	1	2	0	0	4	0	0	0	0	110	60	20.05
Thompson,	1730	Charles N. Seymour, p.	44	69	5	0	1	1	0	0	0	1	1	0	0	1	6	0	0	65	70	86.06
Tolland,	1717	Clarence H. Barber, p.	80	105	6	6	12	2	1	0	0	3	2	1	0	0	3	2	4	140	75	22.20
Torrington, 1st,	1741	Lavalette Perrin, p.	43	94	13	0	0	0	0	0	0	0	2	0	2	0	2	0	0	75	55	344.31
" 3d,	1832	Nathan T. Merwin, p.	65	214	13	5	4	9	5	2	6	0	11	2	6	0	11	2	11	250	130	553.91
Trumbull,	1730	William Howard,	55	186	12	4	2	6	2	6	2	0	4	2	1	0	4	2	1	130	115	170.11
Union,	1738	Bela N. Seymour,	55	39	6	4	0	4	1	1	0	4	1	1	0	2	0	3	0	40	20	0
Vernon,	1762	Joseph W. Backus, p.	52	119	10	1	0	1	6	8	0	4	0	6	4	0	6	0	1	150	72	281.90
" Rockville, 1st,	1837	Samuel B. Forbes, p.	57	223	4	4	12	16	3	13	0	16	2	3	3	0	16	2	0	425	200	888.90
" " 2d,	1849	Theodore L. Day,	72	255	46	7	14	3	3	3	0	6	5	3	12	80	3	127	80	327	80	390.69
Voluntown and Sterling,	1723	John Elderkin,	72	32	5	0	2	2	2	2	2	2	0	2	3	0	2	0	2	157	30	796.00
Wallingford,	1675	Herbert M. Tenney, p.	77	235	32	2	4	6	6	5	0	11	0	6	5	0	11	0	0	200	185	719.46
Warren,	1756	Willis S. Colton,	56	123	21	4	0	4	0	4	0	4	1	4	1	0	4	1	5	157	61	197.50
Washington,	1742	*William Crawford,	61	230	27	2	1	3	12	6	0	3	2	1	6	0	18	2	1	275	122	468.86
" New Preston,	1757	*Foster R. Wait,	79	133	28	0	1	0	0	0	0	0	0	0	5	0	5	0	1	128	60	206.50
" Hill,	1757	Joseph Anderson,	58	55	10	0	1	2	1	2	0	1	2	0	0	0	2	0	4	72	40	38.00
Waterbury, 2d,	1832	John G. Davenport, p.	68	566	43	15	35	50	8	21	17	26	8	21	1	30	7	14	259	330	2,053.29	
				566	43	15	35	50	4	19	8	31	8	31	3	26	545	375	4,291.68			

Watertown,	1739	* Benj. D. Conkling,	'68	'81	59	132	191	8	30	5	35	7	5	0	12	18	1	218	92	2,661.97
Westbrook,	1726	Joseph A. Tomlinson,	'72	'80	65	116	181	20	23	3	26	8	1	0	9	6	0	125	115	315.36
West Hartford,	1713	Franklin S. Hatch, <i>p.</i>	'66	'76	97	196	293	39	2	0	2	3	6	0	9	0	10	270	175	2,454.91
Weston,	1757	[Andrew J. Park, <i>fecf.</i>]	'66	'82	26	45	71	8	0	2	2	1	2	0	3	0	0	99	100	184.00
Westport, Green's Farms,	1715	Benjamin J. Relyea, <i>p.</i>	'46	'61	79	99	178	8	2	2	4	3	1	0	4	0	2	140	95	500.76
Westport,	1832	Lewis W. Hicks, <i>p.</i>	'74	'81	109	110	168	18	0	6	6	6	7	0	13	0	2	142	80	256.10
Wethersfield,	1635	169	243	352	35	0	20	20	9	4	0	13	0	0	13	0	0	332	180	1,217.68
Willington,	1727	16	38	54	9	1	0	1	6	0	1	7	1	1	1	1	39	36	24.83	
Wilton,	1726	Frank Thompson, <i>p.</i>	'68	'81	61	119	180	16	19	7	26	4	1	2	7	11	9	137	100	524.85
Winchester,	1771	Arthur Goodenough, <i>p.</i>	'65	'70	32	57	89	23	5	6	11	2	6	0	6	1	0	80	55	58.39
"	1784	Timothy J. Lee, <i>p.</i>	'79	'79	60	143	203	10	5	6	11	2	6	0	8	0	4	170	215	308.97
"	1854	Leavitt H. Hallock, <i>p.</i>	'67	'73	98	211	309	18	4	15	19	9	5	0	14	2	11	305	280	3,490.17
Windham,	1700	28	68	96	30	0	0	0	0	0	2	4	0	0	6	0	0	70	60	174.60
"	1828	*Samuel R. Free,	'69	'81	59	209	288	50	4	5	9	4	12	0	16	2	0	425	150	100.75
Windsor,	1630	Gowen C. Wilson, <i>p.</i>	'61	'67	62	126	166	22	3	6	9	1	8	1	10	3	0	200	132	1,300.88
"	1841	*Charles H. Pettibone, <i>p.</i>	'82	'82	36	60	96	35	0	0	0	1	4	0	5	0	2	151	58	198.17
Windsor Locks,	1841	John H. Goodell, <i>p.</i>	'74	'78	30	83	113	8	2	1	3	3	4	0	7	2	1	214	87	1,378.37
Wolcott,	1773	Frank G. Woodworth, <i>p.</i>	'80	'80	33	66	99	25	1	2	3	3	0	0	3	1	0	130	70	137.00
Woodbridge,	1742	Sylvanus P. Marvin, <i>p.</i>	'51	'65	61	100	161	13	0	2	2	2	2	1	0	3	0	232	120	320.14
Woodbury,	1670	67	148	215	20	10	3	13	5	3	0	8	6	0	8	6	0	125	112	126.70
"	1816	J. L. R. Wyckoff, <i>p.</i>	'69	'71	94	145	239	4	5	0	5	0	0	0	0	1	1	275	149	200.51
Woodstock,	1690	F. E. M. Bachelor,	'54	'78	42	83	125	17	0	0	2	5	0	0	7	0	0	140	55	246.97
"	1747	*John P. Trowbridge,	'74	'82	27	47	74	20	0	4	4	0	0	0	0	0	0	65	46	42.50
"	1759	John Parsons,	'78	'78	52	76	128	29	4	3	7	3	2	0	5	4	1	80	45	171.93
"	1831	John Parsons,	'78	'78	30	80	110	32	0	1	1	0	0	0	0	0	0	76	60	114.25

CHANGES from last year's list of Churches: *New*, — none *Dropped*, — none.

ORDINATIONS, INSTALLATIONS, etc., in the year. See Summary IV.
 CHURCHES: 132 with pastors; 116 with acting pastors; 49 vacant (including 6 supplied by licentiates, etc.). Total, 297.
 MINISTERS: 133 pastors; 113 acting pastors; 123 others. Total, 369.
 CHURCH MEMBERS: 18,775 males; 36,053 females. Total, 54,828, including 6,565 absent. Loss, 374.
 ADDITIONS: 1,111 by profession; 1,047 by letter. Total, 2,158.
 REMOVALS: 1,010 by death; 1,148 by dismissal; 118 by discipline. Total, 2,276.

BAPTISMS: 470 adult; 741 infant.
 IN SABBATH SCHOOLS: 51,768. Gain, 420.
 FAMILIES: 297 churches reporting (297 last year), 33,620. Loss, 28.
 BENEVOLENT CONTRIBUTIONS: 297 churches reporting (297 last year), \$288,889.72. Increase, \$31,297.12. Legacies additional, \$314,072.52.
 HOME EXPENDITURES: not reported.
 ORGANIZATION: Fifteen Associations of Ministers, united in a GENERAL ASSOCIATION. Four Conventions of Churches and twelve Conferences sent delegates to the GENERAL CONFERENCE.

DAKOTA. — NOVEMBER 1, 1882.

CHURCHES.	MINISTERS.			MEMBERS.						REMOVED.				BAPT.	SAB. SCH.	F.A.	DEN. CON.									
	Place and Name.	Org.	Name.	Ord.	C'd	Ma.	Fe.	To.	Ab.	P.	L.	To.	Di.					L.	De.	To.	Ad.	In.				
Ashton,	1882	George Lindsay,	'82	'82			16												20							
Athol,	1881	E. H. Alden,	'64	'81	3	3	6	0											50							
Alexandria,	1881	Herman W. Knapp,	'82	'82	4	12	16												50							
Aurora,	1880	Isaac F. Tobey,	'73	'80	2	11	13	1											30							
Bon Homme,	1870	Panforth B. Nichols,	'50	'80	10	13	23	2											3							
Beicher's Ford,	1881	George Lindsay,	'82	'82															0							
Canton,	1870	Lucius Kingsbury, p.	'79	'79	15	35	50	5											0							
Central,	1878				2	6	8												0							
Chamberlain,	1881	William B. Hubbard	'81	'81	10	7	17	3											1							
Clark,	1881	Anson H. Robbins,	'70	'82	6	16	16	0											0							
Custer City,	1880	Doane K. Atkins,	'77	'81	5	6	11	4											0							
Deadwood,	1876	George S. Pelton,	'77	'80	17	35	52	4											6							
Dell Rapids,	1873	Charles W. Sh-ton, p.	'81	'81	15	23	38	6											1							
De Smet,	1882	Edward Brown,	'53	'80	12	11	23												3							
Dover,	1882	John H. Gurney,	'50	'82	4	7	11												1							
Egan,	1881																		1							
Elk Point,	1870																		1							
Fargo,	1881	Orville C. Clark,	'76	'81	20	24	44												2							
Farmington,	1881	Edward C. Downs,	'71	'80	7	6	13												2							
Fort Pierre,	1880	Smith Norton,	'59	'82	1	6	7												2							
Garden Prairie,	1880	Edward C. Downs,	'71	'80	9	9	18												5							
Groton,	1881				4	2	6												3							
Grove Hill,	1877	William S. Dell,	'81	'78	14	15	29												0							
Harwood,	1882																		0							
Henry,	1881	Anson H. Robbins,	'70	'82	5	8	13												1							
Howard, Union Cong'l,	1882	Alden B. Case,	'81	'82	4	11	15	0											3							
Lake Preston,	1881				6	9	15	0											12							
Lead City,	1878				14	12	26	10											7							
Mandan,	1880	Alpheus J. Pike,	'39	'81	6	7	13												6							
Milbank, Union Cong'l,	1881	J. K. Nutting,	'58	'82	4	12	16	3											1							
Michel,	1881	John R. Reitzel,	'78	'82	12	24	36	2											3							
Oahe, Shiloh ch.,	1876	Thomas L. Riggs,	'72	'72	13	14	27	2											5							
Pierre,	1880	Smith Norton,	'59	'82	5	8	13												2							
Plankinton,	1881	Phillip E. Holp,	'81	'81	16	26	42												2							
Rapid City,	1879	William H'y Atkinson,	'67	'81	4	16	20												1							

Redfield,	1881	George Lindsay,	'82	'82	16	10	26	1	10	10	4	80	8
Richland,	1870				4	8	12					50	13
Rome,	1881	John N. McLoney,	'75	'79	50	75	125	33	17	50		30	
Stoux Falls,	1871	Jarvis Richards,	'80	'81	5	9	14					35	95.00
Springfish,	1878	Charles Seccombe,	'50	'81	3	7	10	0	2	2	1	23	20.79
Springfield,	1871	Henry G. Miller,	'81	'81	13	16	29					40	24
of Christ,	1880	David Wirt,	'49	'81	2	7	9					50	1 50
Terraville,	1879	Isaac F. Tobey,	'73	'81	5	7	12	2				50	40
Valley Springs,	1881	George S. Bascom,	'70	'80	15	30	45	9	5	5	1	4	5
Valley City,	1879	Stephen G. Updyke,	'71	'80	7	9	16					140	80
Volga,	1881	William G. Dickinson,	'73	'82	6	7	13					30	
Vernillion,	1881	Joseph Ward, p.	'69	'68	65	125	190	28	4	14	18	0	5
of Christ,	1870											5	0
Wartown,	1879											30	4
Wahpeton,	1881											50	20
Webster,	1881											300	125
Yankton,	1868												525

CHANGERS from last year's list of churches: *Wen*, — Ashton; Dover; Harwood; Howard. One church in summary last year, not in list. *Dropped*, — Galena; Madison; Tyndall. Fort Sully seems to be the new Oahe.

ORDINATIONS, INSTALLATIONS, etc., in the year. See Summary IV.

CHURCHES: 3 with pastors; 36 with acting pastors; 11 vacant (including none supplied by licentiates, etc.). Total, 50.

MINISTERS: 3 pastors; 30 acting pastors; 3 others. Total, 36.

CHURCH MEMBERS: 438 males; 599 females. Total, 1,036, including 90 absent. Gain, 60.

ADDITIONS: 73 by profession; 199 by letter. Total, 272.

REMOVALS: 3 by death; 16 by dismissal; 9 by discipline. Total, 28.

BAPTISMS: 17 adult; 37 infant.

IN SABBATH SCHOOLS: 2,381. Gain, 489.

FAMILIES: 31 churches reporting (24 last year), 904. Gain, 126.

BENEVOLENT CONTRIBUTIONS: 26 churches reporting (23 last year), \$384.42. Decrease, \$159.63.

HOME EXPENDITURES: not reported.

ORGANIZATION: The CONGREGATIONAL ASSOCIATION OF DAKOTA.

DISTRICT OF COLUMBIA. — JANUARY 1, 1882.

Washington, 1st ch.,	1865	J. E. Rankin, p. & p.	'51	'69	265	396	661	40	15	35	50	3	25	0	28	1	10	1110	400	\$2,514.00
" Lincoln Memorial,	1881	Simon P. Smith, p.	'81	'81	13	22	35	3	9	4	13	0	0	0	2	10	500			7.00
" Plymouth ch.,	1881	S. P. Smith,	'81	'79	13	20	33	2	9	2	11	1	0	11	42	2	7	400		12.00
					291	438	729	45	33	41	74	4	25	11	40	5	27	2010	400	\$2,533.00

Dropped from the list, — Tabernacle ch. Loss of Members, 163. Gain in Sabbath Schools, 906. Gain in Families 50. Increase in Benevolent Contributions, \$730.00. Three churches report Home Expenditures, \$10,442.23; decrease, \$1,385.71. The churches are connected with New Jersey.

FLORIDA. — SEPTEMBER 30, 1882.

CHURCHES.	MINISTERS.		MEMBERS.					ADMITTED.					REMOVED.			BAPT. SCH.	SAB. FA.	BEN. CON.	
	Place and Name.	Org.	Name.	Ord.	C'd	Ma.	Fe.	To.	Ab.	P.	L.	To.	Di.	L.	De.				To.
Dayton, Jacksonville.	1880 1876		Charles M. Bingham,	'70	'80						31	4	0	4				100	\$33.36

GEORGIA. — AUGUST 31, 1882.

Atlanta, 1st ch.,	1867		Everts Kent,	'71	'81	73	140	213	31	4	2	6	2	2	2	6	4	3	\$158.25
Athens,	1882		George V. Clark,	'82	'81	7	12	19	0	11	8	19	0	0	0	0	11	1	90
Richmont,	1874		Wilson Callen,	'81	'77	13	7	20	2	0	0	0	0	0	0	0	0	0	30
Byron,	1873		Nathan B. James,	'70	'82	8	13	21	6	2	0	2	0	6	1	7	0	0	60
Cypress Slash,	McIntosh,	'79	Andrew J. Headen,	'79	'79	44	36	80	2	3	0	3	0	0	0	0	0	0	65
Louisville,	1874		Wilson Callen,	'81	'77	4	13	17										28	
Macon,	1868		Stanley E. Lathrop,	'70	'78	35	49	84	7	28	0	28	2	1	0	3	18	0	215
Marietta,	1877		Edgar J. Penney, p.	'80	'80	10	15	25	0	5	0	5	1	0	0	1	4	0	75
Midway, McIntosh p. o.,	1874		Floyd Shelton,	'71	'74	132	135	287	11	12	0	12	4	2	4	10	9	10	235
Miller's Station,	1869		L. A. Roberts,	'74	'81	13	8	21	2	0	1	1	4	2	0	0	0	0	20
Savannah,	1878		Dana Sherrill,	'76	'75	5	4	9	0	4	1	5	1	3	7	11	1	1	110
Woodville, Savannah,	1871		J. H. H. Sengstacke, p.	'76	'75	34	39	72	1	12	0	12	1	2	6	9	5	2	129

CHANGES from last year's list of churches: *New*, — Athens. *Dropped*, — none.
 ORDINATIONS, INSTALLATIONS, etc., in the year. See Summary IV.
 CHURCHES: 2 with pastors; 11 with acting pastors; none vacant (including none supplied by licentiates, etc.). Total, 13.
 MINISTERS: 2 pastors; 10 acting pastors; 4 others. Total, 16.
 CHURCH MEMBERS: 394 males; 537 females. Total, 931, including 70 absent. Gain, 18.
 ADVERTISEMENTS: 100 by profession; 13 by letter. Total, 113.

CHURCHES.	MEMBERS.	ADMITTED.	REMOVED.	BAPT. SCH.	SAB. FA.	BEN. CON.
Ketchum,	Oct. 15, 1882	George Ritchie,	'82	10		

IDAHO. — OCTOBER 15, 1882.

Removals: 13 by death; 23 by dismissal; 32 by discipline. Total, 58. BAPTISMS: 51 adult; 17 infant. IN SABRATH SCHOOLS: 1,369. Gain, 81. FAMILIES: not reported. BENEVOLENT CONTRIBUTIONS: 8 churches reporting (5 last year), \$509.50. Increase, \$180.68. HOME EXPENDITURES: 12 churches reporting (12 last year), \$1,642.85. Decrease, \$33.44. ORGANIZATION: The GEORGIA CONGREGATIONAL ASSOCIATION, which includes also two churches in SOUTH CAROLINA.

CHURCHES.		MINISTERS.				MEMBERS.				ADMITTED.				REMOVED.				BAPT.		SAB. SCH.		F.A.		BEN. CON.	
Place and Name.	Org.	Name.	Ord.	C'd	Ma.	Fe.	To.	Ab.	F.	L.	To.	Di.	L.	De.	To.	Ad.	In.	SAB. SCH.	F.A.	BEN. CON.					
Chenon.	1807	John Adams Allen,	'46	'78	31	43	74	18	0	3	3	1	2	0	3	0	0	70	25	\$42.87					
Chesterfield,	1848	Edward P. Goodwin, <i>p.</i>	'59	'68	436	736	119	100	54	44	98	9	57	4	70	17	26	2092	600	11,175.60					
Chicago, 1st ch.,	1871	Henry M. Scudder, <i>p.</i>	'63	'82	202	392	594	70	6	13	29	5	27	1	30	1	10	800	350	2,630.50					
" Plymouth,	1833	Arthur Little, <i>p.</i>	'61	'77	177	284	441	65	16	13	29	2	27	1	30	1	10	800	350	38,428.78					
" New England,	1860	Frederick A. Noble,	'61	'79	280	462	742	160	37	64	101	6	28	0	34	15	13	935	301	7,039.52					
" Union Park,	1866	Frederick E. Emrich, <i>p.</i>	'73	'82	130	295	335	0	23	6	29	7	0	3	10	0	0	1000	400	195.84					
" Tabernacle,	1807	Burke F. Leavitt, <i>p.</i>	'73	'76	119	190	309	115	2	6	29	1	23	5	20	2	6	600	320	626.44					
" Lincoln Park,	1866	George H. Clapp,	'71	'82	442	106	148	22	6	1	7	1	0	1	2	0	11	375	320	190.11					
" Bethany,	1868	George H. Pecke, <i>p.</i>	'60	'76	138	281	419	77	12	15	27	1	6	0	7	4	6	145	300	1,043.64					
" Leavitt Street,	1870	Edward F. Williams,	'66	'74	50	109	159	0	18	13	31	1	6	0	8	3	1	385	143	714.27					
" South,	1872	Flavius J. Probst,	'79	'81	43	66	109	30	15	11	26	2	6	0	8	3	1	385	143	382.10					
" Clinton Street,	1872	Alexander Monroe, <i>p.</i>	'78	'78	36	45	81	8	9	3	12	0	3	0	3	0	12	350	300	63.00					
" Un. Tabernacle,	1873	[O. M. Jenkins, <i>Student.</i>]					40																		
" Welsh,	1859						40																		
Clement,	1859	*F. Dickerman,	'57	'82	27	40	40	1	1	2	3	0	3	0	3	0	3	50	41	20.06					
Clifton,	1859	James W. West,	'57	'71	13	62	83	14	18	0	18	1	0	0	1	15	1	75	16	19.00					
Crescent,	1869				21	43	60	10	4	4	8	2	0	0	2	5	3	95	40	71.00					
Creston,	1838	James F. Smith,	'73	'77	23	42	65	12	6	2	8	2	1	0	3	4	4	90	45	97.00					
Crete,	1848	Reuben B. Wright,	'77	'80	24	40	64	24	0	2	2	0	3	0	3	0	0	210	26	101.44					
Dallas Lake,	1842	Moses M. Longley,	'46	'77	19	43	62	7	3	5	8	1	5	0	6	3	0	68	26	101.44					
Dallas City,	1859	S. I. McKee,	'68	'81	12	28	40	5	0	2	2	0	0	0	0	0	0	50	26	18.00					
Danvers,	1862	[J. W. Phillips, <i>Meth.</i>]	'68	'81	10	21	31	6	0	0	0	0	0	0	0	0	0	125	30	65.00					
De Kalb,	1854				2	6	8	1	0	0	0	0	0	0	0	0	0	0	0	18.80					
De Kalb,	1870				2	6	8	1	0	0	0	0	0	0	0	0	0	0	0	18.80					
Delaware, Kemper p.o.,	1870				2	6	8	1	0	0	0	0	0	0	0	0	0	0	0	18.80					
Desplaines,	1867				2	6	8	1	0	0	0	0	0	0	0	0	0	0	0	18.80					
Dover,	1838	Israel Brown,	'76	'80	42	66	108	17	1	0	1	2	2	0	4	1	0	100	45	729.97					
Dover,	1868	Samuel Fay Stratton,	'76	'82	77	120	25	0	0	4	4	0	3	4	0	7	0	0	111	80	124.86				
Dover's Grove,	1866	Watson B. Millard,	'74	'81	32	56	88	24	0	4	4	0	6	13	19	0	0	100	25	180.00					
Dumlee,	1841				43	72	14	2	0	2	0	2	1	2	0	3	1	2	75	60	179.58				
Dwight,	1866	O. C. Dickenson,	'57	'82	29	43	72	14	2	0	2	1	2	0	3	1	2	75	60	179.58					
Earlville,	1867				104	254	359	33	1	18	19	10	10	3	23	1	2	376	206	2,045.71					
Edgewood,	1876	LeRoy Royce,	'74	'80	9	8	17	13	0	0	0	0	0	0	0	0	0	40	7						
Elgin,	1836	Victor E. Loba,	'79	'82	43	90	133	23	3	1	4	3	0	2	5	4	0	160	132	313.96					
Elmore,	1847				43	90	133	23	3	1	4	3	0	2	5	4	0	160	132	313.96					
Elmwood,	1854				23	39	62	7	0	9	9	1	0	0	1	0	0	93	60	245.00					
Emington,	1878	George W. Colman,	'63	'81	23	39	62	7	0	9	9	1	0	0	1	0	0	93	60	245.00					
Englewood,	1878	Andrew J. Scott, <i>p.</i>	'74	'79	69	139	208	30	19	23	42	4	9	0	11	6	6	170	100	890.92					
Evanston,	1869				69	139	208	30	19	23	42	4	9	0	11	6	6	170	100	890.92					

CHURCHES.		MINISTERS.		MEMBERS.							ADMITTED.			REMOVED.				BAPT.		SAB. SCH.		F.A.		BEN. CON.	
Place and Name.		Org.	Name.	Ord.	C'd	Ma.	Fe.	To.	Ab.	P.	L.	To.	Di.	L.	De	To.	Ad.	In.	SAB. SCH.	F.A.	BEN. CON.				
Lisbon,		1838		'76	'80	20	39	59	10	1	0	1	3	0	0	3	0	0	35	30	\$20.04				
Lockport,		1838	Eugene B. Read,	'74	'80	11	43	54	6	3	1	4	2	3	0	5	0	0	150	62	63.47				
Loda,		1837	Samuel E. Bussell,	'66	'74	27	55	82	17	4	1	5	1	1	0	2	5	2	125	40	103.25				
Lombard,		1866	Charles Caverno,	'81	'81	31	63	94	14	0	1	1	0	0	0	0	0	0	110	60	211.25				
Ludlow,		1868	Charles H. Cook,	'38	'74	20	52	72	14	0	0	0	0	0	0	3	3	1	61	40	20.00				
Lynnston,		1836	Charles Machib,			3	11	14	0	0	0	0	0	0	2	0	0	0	50	8					
Lyonsville,		1843	Robert L. McCord,	'61	'82	46	62	108	24	1	2	1	2	1	5	0	6	1	100	50	236.48				
Macomb,			Henry M. Perkins,	'72	'82	82	63	17	0	0	0	0	2	12	0	14	0	0	64		47.75				
Malden,		1857	Israel Brown,	'76	'80	33	31	64	18	0	0	1	1	3	0	4	0	2	50	30	51.25				
Malta,		1858	Fred. M. Abbott,	'57	'74	8	28	36	4	1	0	1	3	0	4	0	0	0	250	105	134.34				
Marselles,		1860	Albert Ethridge,	'74	'80	19	127	201	43	13	5	18	0	4	0	4	0	0	60		18.00				
Marshall,		1841	H. M. Burr,	'70	'82	13	65	84	35	6	2	8	2	4	0	6	4	0							
Mattoon,		1872	W. S. McKellar,	'82	'82	25	43	68	16	2	4	6	0	2	0	2	2	0	215	17	12.61				
Maywood,		1871	George W. Griffith,	'51	'80	9	11	20	2	0	2	0	2	0	3	9	12	2	80	22	391.55				
McLean,		1855	Henry D. Platt,	'63	'81	32	98	150	0	0	1	1	0	4	0	4	0	2	165						
Melville,		1877	Robert Kerr,																						
Mendon,		1833																							
Mendota,		1855																							
Metanora,		1843	G. A. Jameson,	'66	'81	26	28	54	1	1	5	6	5	0	0	5	1	0	50	75	189.32				
Millburn,		1841	*James M. Campbell,	'73	'81	33	70	103	68	14	17	31	4	6	0	10	8	3	350	175	2,116.07				
Moline,		1844	*Charles L. Morgan,	'75	'81	94	173	267	6	0	0	0	0	0	0	0	0	2	12	12	7.07				
Monce,		1861	George Dunlap,	'66	'73	30	77	107	6	3	6	9	0	1	0	1	0	0	175	55	71.33				
Morris,		1848	John A. Montgomery,			22	46	68	17	0	0	0	0	6	0	6	0	0	200		260.50				
Morrison,		1858	[Wm. Keiry, <i>Pres.</i>]	'67	'81	14	30	44	6	0	2	2	0	0	0	0	0	0	80	32	53.85				
Morton,		1851																							
Mount Palatine,																									
Naperville,		1833				33	56	89	15	0	2	2	1	6	0	13	0	6	100	60	124.46				
Nebraska,		1858				8	11	19	5	0	1	1	1	2	0	3	0	3	50	10	10.00				
Noponset,		1855				35	45	80	0	1	1	1	1	2	0	3	0	3	150	40	12.50				
New Milford,		1869	Hiram Foote,	'81		15	20	35	15	0	0	0	1	0	2	2	0	0	35	11	32.00				
New Kentland,		1858				8	16	24	20	0	0	0	1	1	1	3	0	0	19		81.60				
Newtown, Adams p. o.,		1872				23	46	69	12	0	0	0	1	1	1	5	13	1	125	50					
New Windsor,		1870				22	36	58	20	1	2	3	0	8	5	13	1	0	0	0					
Nora,		1853				5	11	16	0	2	1	3	0	0	5	0	0	0	0	0					
Normal,		1845	John B. Barnes,	'65	'82	26	38	64	4	4	9	13	2	7	0	9	0	0	76		16.79				
Oak Park,		1863	Edward D. Eaton, <i>p.</i>	'76	'80	39	175	271	36	11	28	39	1	10	9	20	2	4	225	145	6,712.49				

CHURCHES.		MINISTERS.			MEMBERS.						ADMITTED.				REMOVED.			DEPT.		SAB. SCH.		FA.		DEN. CON.	
Place and Name.		Name.			Orcl.	C'd	Mr.	Fe.	To.	Ab.	P.	L.	To.	Di.	L.	De.	To.	Ad.	ln.	SAB.	FA.	DEN.	CON.		
1856	Rosemond,	'79	'81	30	55	85	9	9	9	0	9	9	2	0	2	4	0	0	90	40	\$101.39	40			
1851	Roseville,	'64	'80	32	52	84	7	13	14	1	13	14	0	5	0	5	0	0	65	40	741.15	40			
1875	Round Grove,																					1.19			
1858	Rutland,			8	16	24	8	1	1	0	1	1	2	3	1	2	0	2	88	20	45.20	20			
1839	Sandoval,			22	40	62	34	2	10	12	2	9	11	9	11	11	0	0		78	301.49	78			
1853	Sandwich,	'65	'77	66	113	179																			
1853	Sauwamin,																								
1870	Seward,	'59	'70	12	19	31														60	20	96.72	60		
1841	Seward,	'73	'76	31	52	83	24	3	1	4	2	5	6	0	4	1	0	1	120	75	448.55	75			
1876	Shabona,	'82	'82	44	57	101	6	8	4	12	5	6	0	11	4	3	3	3	160	60	195.03	60			
1834	Shedfield,			92	62	84	25	5	2	7	1	5	0	6	3	3	120	66			128.66				
1847	Shirland,	'48	'78	17	19	36	8	0	0	0	1	1	0	2	0	0	0	0	45	40	45.00	40			
1874	South Chicago,	'81	'81	14	33	47	14	7	8	15	0	1	0	1	2	15	200	125			103.33				
1874	South Danville,	'76	'78	12	20	32	1	16	0	16	0	0	0	0	1	0	172	60			30.00				
1867	Springfield,	'75	'81	54	100	154	26	7	2	9	0	6	0	6	1	6	180	40			484.76				
1837	St. Charles,	'71	'80	25	75	100	18	4	5	9	2	2	0	4	0	0	175	34			201.61				
1857	Sterling,	'81	'82	79	169	248													200		103.82				
1838	Stillman Valley,	'82	'82	33	65	98	10	4	4	1	4	0	5	0	0	5	130	50			239.54				
1881	Streator,	'71	'81	15	35	50	6	5	18	23	0	2	0	2	3	0	215				15.00				
1871	Sublette,																								
1834	Summer Hill,	'68	'68	34	69	103	4	0	0	0	2	0	9	11	0	0	135				50.00				
1840	Swanore,	'57	'80	53	113	166	23	5	3	8	2	4	0	6	1	0	150	60			840.53				
1860	Thawville,	'73	'81	36	55	71	2	26	0	26	0	0	0	0	0	0	16	3	70	30	51.00				
	Tonica,																								
1846	Toulon,	'60	'78	68	95	163	25	2	1	3	3	4	0	7	1	0	150	101			146.50				
1843	Trumont,	'66	'81	12	25	35	1	5	8	13	0	1	2	0	50	30	50	30			15.00				
1856	Turner Junction,	'76	'81	22	51	73	12	4	7	11	2	6	10	18	2	5	93	30			53.23				
1848	Udina,	'76	'81	14	26	40	3	2	3	5	1	0	0	1	0	0	65	50			73.21				
1833	Union, Edw. co., ^a																								
1855	Union,	'42	'81	9	24	33	6	0	0	0	0	0	2	1	3	0	0	0	45	7	19.14				
1879	Verona,			3	14	19	3	0	1	1	0	1	0	1	0	0	0	0	0	0	40				
1849	Victoria,	'64	'79	23	30	53	0	1	0	1	1	3	0	4	1	0	30	14							
1858	Viola,			6	11	17	0	0	0	0	0	0	0	0	0	0	0	0	0	0					
	WabashCo., Belmont p.o. ^b	'65	'80	17	43	60	9	1	2	3	2	6	0	8	1	0	75	25			36.50				
1855	Wataga,	'69	'80	39	88	127	53	14	3	17	2	3	0	5	0	5	0	0	140	50	102.66				
1843	Waukegan,	'71	'80	23	39	62	21	0	0	0	0	0	0	0	0	0	106	30			70.02				
1864	Waukegan Grove,	'59	'81																						

^a Belmont p. o.

	1886	William A. Hobbs,	'81	65	96	161	26	7	7	14	0	9	0	9	2	2	175	30	110.40	
Waverly,	1871																		23.35	
Wayne Station,	1867																			
West Point,	1879			9	14	23	11	1	0	1	1	0	0	1	1	0	50	20	4.75	
West Rockford, ^a	1839																			
Wethersfield,	1890	Augustine G. Hibbard,	'81	24	22	46	11	2	6	8	1	9	0	10	0	0	70	30	107.59	
Wheaton,	1875			12	17	29	4	0	7	7	0	4	0	4	0	5	82	25	28.85	
Wilmette,	1874	Samuel T. Kidder, <i>p.</i>	'78	'80	21	29	15	2	2	4	2	3	0	5	0	2	125	42	381.22	
Winnetka,	1880	J. C. Goddard,	'81		21	46	67	5	18	10	28	0	2	0	2	6	225	37	37.50	
West. Av. Chapel, ^b	1878																			
Winslow,	1846			33	65	98	16	0	4	4	1	4	0	5	0	0	130	60	160.00	
Winnebago,	1838	F. H. Smith,	'81		58	93	19	1	0	1	0	0	0	0	0	0	65	25	119.25	
Woodburn,	1865	J. D. Wells,	'78		32	51	86	22	1	0	1	7	0	8	1	0	140	40	260.10	
Woodstock,	1866	Henry Wilson, <i>p.</i>	'77	'76	35	45	80	21	1	0	1	0	1	0	1	2	190	35	33.00	
Wyand,	1873	William Walters,	'73		24	62	86	6	9	2	11	0	1	0	1	6	0	110	45	27.65
Wyoming,	1859			37	29	66	10	9	0	0	9	1	0	0	1	8	2	65	32	77.45
Wythe, Warsaw p. o.,	1859																			

CHANGES from last year's list of churches: *New*, — Abingdon; *Cam-*
pus; *Lavudale*; *New Rutland*; *Piano*; *Union*, Edwards co.
Dropped, — *Champaign*; *East Paw Paw*; *East Waupunse*.
 Broughton is now *Emington*.
 ORDINATIONS, INSTALLATIONS, etc., in the year. See Summary
 IV.
 CHURCHES: 23 with pastors; 146 with acting pastors; 80 vacant (in-
 cluding 12 supplied by licentiates, etc.). Total, 249.
 MINISTERS: 22 pastors; 136 acting pastors; 86 others. Total, 244.
 CHURCH MEMBERS: 8,859 males; 13,466 females. Total, 22,325, in-
 cluding 3,158 absent. Gain, 33.
 ADDITIONS: 866 by profession; 934 by letter. Total, 1,800.
^a Warsaw p. o.

INDIANA. — MAY 1, 1882.

	1880	John V. Hickmott, <i>a. p.</i>	'77	16	56	72	0	2	0	0	2	0	0	1	1	0	66	0	\$57.00
Angola,	1875			4	6	10	0	0	0	0	0	0	0	0	0	0	0	0	
Brazil,	1874	H. C. Funthouser,	'82		32	30	8	4	0	2	0	2	0	2	0	0	90	0	16.00
Breunon,	1879	James Hayes, <i>p.</i>	'79	'79	44	63	9	18	3	21	4	1	6	5	3	160	0		
Cartoniz,	1881	Jasper Trueblood,	'76	'81	7	3	10	0	10	0	10	0	0	0	0	0	40	0	
Cedar Wood,	1881	Jasper Trueblood,	'76	'81	10	9	19	2	18	1	19	0	0	0	0	10	0		
Central,	1875			2	1	3	0	0	0	0	0	0	0	0	0	0	0	0	
Chinchinati,	1875			1	3	0	0	0	0	0	0	0	0	0	0	0	0	0	
Coal Creek,	1880	William H. Thomas,	'80		4	10	0	5	0	5	0	0	5	5	0	120	0		

^b Mission of First Church, Chicago; and report included in its report.

CHURCHES.	MINISTERS.		MEMBERS.						ADMITTED.				REMOVED.			BAPT.	SAP. SCH.	P. A.	BEN. CON.
	Place and Name.	Org.	Name.	Ord.	C'd	Ma.	F. e.	To.	Ab.	P.	L.	To.	Di.	L.	De.				
Elkhart,	1869	M. W. Darling,	'78	'79	22	78	110	14	37	7	44	0	3	0	3	26	3	110	\$105.00
Ft. Wayne, Plymouth,	1870	J. M. Seymour,	'73	'77	34	81	115	15	18	6	24	1	2	0	3	7	13	225	146.00
Fremont,	1874	John V. Hickmott,	'50	'77	8	32	40	0	1	2	3	1	0	2	0	0	0	72	10.00
Hart Township,	1856	Lewis Wilson,	'49	'56	7	10	17	1	0	0	0	0	0	0	0	0	0	60	25.00
Hebron,	1878	L. A. Smith,	'53	'82	30	57	87	15	0	0	0	0	0	0	0	0	0	90	25.00
Indianapolis, Plymouth,	1857	O. C. McCulloch,	'70	'77	44	83	127	16	7	4	11	3	6	0	9	2	3	125	100.00
" Mayflower,	1869	N. A. Hyde,	'58	'72	47	89	136	18	22	5	27	2	0	1	0	3	5	175	16.00
Jamestown,	1872	Chas. W. Carrick,	'81	'80	13	12	25	0	0	2	2	0	2	1	3	0	0	40	61.00
Kokomo,	1863	Robert McCune,	'49	'81	35	85	120	13	0	4	4	0	3	0	3	0	0	98	
Lanesville,	1876	Jasper Truelblood,	'76	'81	7	8	15	0	0	0	0	0	0	0	0	0	0	0	29.00
Libert,	1854	F. Steverson,	'65	'82	10	15	25	3	13	3	16	1	0	0	1	2	3	50	286.00
Michigan City,	1835	E. H. Smith,	'69	'80	56	100	156	46	8	5	13	1	1	0	2	1	5	170	25.00
Montgomery,	1840	Lewis Wilson,	'49	'56	13	22	35	1	3	0	3	0	2	0	0	0	0	30	8.00
Ontario,	1840	Elijah Cash,	'78	'80	7	9	16	1	1	0	1	0	0	0	0	0	0	65	8.00
Orland,	1836	Elijah Cash,	'78	'80	18	50	68	7	19	4	23	1	4	0	5	15	0	75	80.00
Penn.	1877				10	20	30	0	0	0	0	0	0	0	0	0	0	0	
Pleasant Grove,	1855	Levin Wilson,	'49		4	4	8	0	0	0	0	0	0	0	0	0	0	0	
Pleasant Lake,	1879	John V. Hickmott,	'50	'77	3	10	13	2	0	0	0	0	1	0	1	2	0	0	57
Solsberry,	1868	Lay Preacher,			26	27	53	0	1	1	2	0	1	0	1	0	0	125	
Terre Haute, 1st,	1854	Charles T. Croft,	'73	'81	65	204	269	43	2	11	13	5	5	0	10	1	0	150	7.00
Vigo, West,	1849	Horace M. Burr,	'80		8	17	25	0	0	0	0	0	0	0	0	0	0	0	
" South,	1854				22	25	47	23	0	0	0	0	2	0	0	0	0	60	
Westchester,	1840	M. W. Diegs,	'57	'79	4	4	8	3	0	0	0	0	0	0	0	0	0	50	13.00

IN SABBATH SCHOOLS: '92, 293. Gain, 236.

FAMILIES: not reported.

BENEVOLENT CONTRIBUTIONS: 21 churches reporting (30 last year), \$1,035.00. Decrease, \$402.00.

HOME EXPENDITURES: 24 churches reporting (19 last year), \$19,145.00. Decrease, \$8,249.00.

ORGANIZATION: Three Associations of Churches. The churches are also united in a GENERAL ASSOCIATION, which includes three Illinois churches, viz.: Marshall, Olive, and Ridge, and one Ohio church, Pisgah; one Michigan church, East Gilead and Bethel.

CHANGES from last year's list of churches: *New*, — Cedar Wood; Central; Hebron. *Dropped*, — Francisco; Terre Haute, Plymouth ch.; Winchester.

ORDINATIONS, INSTALLATIONS, etc., in the year. See Summary IV. CHURCHES: one with pastor; 25 with acting pastors; 5 vacant (including one supplied by licentiates, etc.). Total, 31.

MINISTERS: one pastor; 15 acting pastors; 8 others. Total, 24. CHURCH MEMBERS: 575 males; 1,187 females. Total, 1,762, including 190 absent. Gain, 90.

ADDITIONS: 189 by profession; 58 by letter. Total, 247. REMOVALS: 20 by death; 38 by dismissal; 9 by discipline. Total, 67. BAPTISMS: 72 adult; 39 infant.

1882	Correctionville,	'68	'77	41	101	142	14	3	12	15	1	6	8	15	2	3	175	67	144.67
1853	Council Bluffs,			15	25	40	10	0	1	1	0	4	3	7	0	0	15	60	12.50
1842	Crawfordsville,	'68	'76	42	79	121	17	3	4	7	1	7	1	9	1	0	120	80	67.35
1856	Cresco,	'75	'83	24	104	158	20	17	13	30	0	8	0	6	4	0	130	130	348.75
1873	Creston,	'75	'83	29	52	1	0	9	9	0	2	6	5	13	0	0	75	83	53.12
1889	Crownwell,	'82	'47	61	108	12	1	0	1	1	2	0	3	1	0	21	65	41.30	
1857	Davenport, German,	'60	'74	28	42	70	13	4	0	4	0	0	0	0	3	100	20	72.00	
1861	Decorah,	'67	'72	111	203	314	30	10	24	31	3	10	0	13	5	1	600	150	2,066.00
1854	Deerham,	'67	'82	58	108	146	30	3	1	4	3	3	3	6	0	0	250	100	146.16
1858	Denmark,	'67	'82	36	92	148	21	0	3	3	2	1	3	6	0	0	33	448.05	148.05
1857	Des Moines,	'60	'71	127	233	300	48	2	51	53	7	7	0	10	0	3	280	170	5,712.73
1842	De Witt,	'78	'80	37	113	150	45	2	0	2	2	4	0	6	0	0	155	61	204.46
1839	Dubuque, German,	'68	'70	14	172	262	50	5	8	13	4	9	13	0	0	207		459.95	
1853	Duquaine,	'67	'77	13	29	43	0	0	0	0	0	0	0	0	6	192		15.00	
1859	Durant,	'67	'77	77	77	55	12	12	11	23	0	6	1	7	11	8	160	75	237.49
1848	Dyersville,	'55	'78	9	8	17	1	1	0	1	2	0	0	2	0	6	80	14	5.90
1856	Earlville,	'65	'81	13	26	39	9	1	0	1	2	6	0	8	0	0	81	19	98.62
1859	Earlville,	'65	'81	13	37	50	19	1	2	3	3	4	0	7	1	1	80	53	15.00
1845	Eddyville,			14	35	49	5	17	3	20	1	1	0	2	10		175	27	17.33
1858	Edgewood,	'80	'80	18	27	45	3	2	6	8	0	5	0	5	1	0	150	75	30.50
1880	Eldon,	'79	'79	36	58	94	27	3	1	4	0	0	0	0	0	0	97	60	214.75
1868	Eldora,	'40	'61	5	13	18	3	0	0	0	0	0	0	0	0	0	75		8.00
1855	Elkader,			2	8	10	3	0	0	0	0	2	4	0	0	0			45.00
1854	Elk River,			5	13	18	3	0	0	0	2	4	0	0	0	0			0
1881	Elliot,			2	8	10	0	0	8	10	1	0	0	1	1	1	60	83	15.09
1872	Emmetsburg,	'81	'80	11	30	41	2	2	2	2	0	0	0	1	2	0	44	44	0
1859	Exira,	'38	'79	12	28	40	5	6	12	2	2	3	2	0	2	0	22	40	64.03
1863	Fairfax,	'76	'79	25	47	72	7	7	1	8	0	0	0	2	4	2	120	100	1.00
1859	Fairfield,			40	89	129	19	7	2	9	3	5	0	8	5	0	0	0	0
1853	Farmersburg,			7	12	19	3	0	0	0	1	3	4	0	0	0	22	14	1.00
1840	Farmington,			11	9	20	4	0	0	0	1	0	0	0	0	0			
1875	Farragut,	'75	'78	30	52	82	12	6	7	13	0	0	1	1	3	1	150	38	108.50
1855	Fayette,			5	9	14	0	0	0	0	0	0	0	0	0	0			7.00
1851	Flint,	'73	'80	14	29	43	0	6	3	9	1	2	0	3	0	0	75	20	0
1859	Fontanelle,	'67	'76	10	21	31	9	2	3	5	0	0	0	0	1	2	60	40	22.00
1871	Forest City,	'64	'66	21	20	41	0	2	0	2	0	0	0	0	0	3	30	15	53.00
1887	Fort Atkinson, German,			23	21	44	13	0	0	0	0	3	0	3	4	0	35	53	13.01
1858	Fort Dodge,			30	30	60	3	8	3	11	0	2	1	3	4	0	35	100	35.50
1870	Franklin,	'71	'81	21	44	13	0	0	0	0	0	3	0	3	4	0	35	100	35.50
1870	Garden Prairie,			4	17	21	4	0	0	0	0	1	0	1	0	0	75	11	203.60
1844	Garnaville,			4	17	21	4	0	0	0	0	1	0	1	0	0			

CHURCHES, Place and Name.	MINISTERS.		MEMBERS.				ADMITTED.			REMOVED.			BAPT.		SAB. SCH.	F.A.	BEN. CON.		
	Name.	Ord.	Ma.	F'e.	To.	Ab.	P.	L.	To.	Di.	L.	De.	To.	Ad.				In.	
Ogden,	William M. Brooks,	'76	26	27	53	24	1	10	11	0	2	0	0	0	27	73	\$12.60		
Onawa,	Charles N. Lyman,	'62	9	36	45	3	1	0	1	1	3	0	4	1	6	100	149.05		
Orcard,	James Alderson,	'46	'81	20	28	48	26	0	5	5	0	3	0	0	0	75	24	74.40	
Osgage,		'72	175	247	53	8	3	1	11	3	7	1	11	5	1	225	104	261.28	
Oskatoosa,	James E. Snowden,	'61	64	131	195	0	1	14	15	1	33	0	34	0	0	105	40	133.83	
Orient,	P. R. Adams,	'72	7	10	17	0	4	2	6	0	0	0	0	0	0	60	0	0	
Otho,		'81	28	37	65	15	0	0	0	0	0	0	0	0	0	60	40	10.50	
Otisville,		'80	31	95	126	13	2	10	12	1	6	1	8	1	4	120	75	243.86	
Ottumwa,	Andrew W. Arehibald,	'76	1869	28	41	0	0	0	1	8	0	9	0	0	0	57	0	0	
Parkersburg,	M. Hambleton Sly,	'77	'82	13	28	41	0	0	0	1	8	0	9	0	0	35	7	0	
Pattersonville,	Edward Southworth,	'67	'80	7	4	11	0	0	0	0	0	0	0	0	0	65	12	30.00	
Perdval,		'81	12	20	32	4	1	0	1	1	0	0	1	1	0	65	12	0	
Pilgrim, Creston p. o.	H. W. Knapp,	'82	'81	46	50	96	8	29	16	45	7	6	0	13	3	0	73	25	56.25
Peterson,		'82	9	12	21	1	0	0	0	0	15	0	15	0	0	17	0	3.00	
Yine Creek, German,		'73	'81	24	35	59	0	26	2	28	2	4	0	6	0	64	0	36.62	
Pleasant Grove,	P. R. Adams,	'73	10	22	32	12	0	0	0	0	3	4	0	7	0	80	0	9.44	
Polk City,		'81	10	22	32	12	0	0	0	0	3	4	0	7	0	80	0	9.44	
Portlandville,		'81	24	45	69	5	1	2	3	2	5	0	7	0	0	140	40	75.85	
Postville,	Charles S. Newhall, p.	'72	'80	27	35	62	17	0	4	4	0	4	0	4	0	70	30	58.85	
Prairie City,	J. Wesley Ferner,	'76	'79	7	12	19	0	1	2	3	0	1	0	0	0	75	0	20.25	
Preston,	Alexander Parker,	'63	'79	7	12	19	0	1	2	3	0	1	0	0	0	75	0	20.25	
Quasqueton,	William S. Potwin,	'72	'80	23	49	72	14	4	0	4	3	3	2	8	1	0	100	73.50	
Red Oak,	John Allender,	'69	'76	35	67	102	10	2	18	20	3	6	3	12	2	1	100	194.71	
Reinbeck,	Richard H. Thomas,	'79	'81	13	17	30	2	3	6	9	5	0	5	0	3	14	70	6.00	
Rock Falls,		'66	'79	38	62	100	24	6	1	7	1	0	0	1	6	0	85	11.50	
Rockford,	Charles F. Dikeman,	'66	'79	5	10	15	0	0	5	5	0	0	0	0	0	0	25	12.00	
Rock Rapids,	J. E. McNamara,	'80	11	13	24	3	0	3	3	0	3	0	3	0	0	135	25	19.32	
Rockwell,		'80	2	7	9	0	0	0	0	0	0	0	0	0	0	20	0	0	
Rome,		'77	6	24	30	12	0	0	2	2	4	0	6	0	0	11	80	22.00	
Sabula,	Loveland T. Rowley,	'77	10	23	33	0	0	0	2	2	0	0	0	0	0	20	0	0	
Salem,		'77	15	12	27	0	0	0	0	0	0	0	0	0	0	0	0	0	
Sergeant's Bluff,		'67	'78	19	26	45	6	2	5	7	1	0	0	1	0	0	30	44	13.50
Shelbyville,	J. O. Stevenson,	'75	'80	36	41	77	13	2	9	11	0	9	0	9	3	0	110	60	92.55
Sheldon,	Jacob Reuth,	'69	'75	10	22	42	7	4	0	4	0	1	0	1	0	3	18	27	77.00
Shenandoah,	Thomas Pell,	'50	'81	19	23	42	4	1	1	2	0	12	0	12	0	3	55	14	25.15
Sherrill's Mount, Ger.,	J. R. Chalmers,	'74	'79	67	136	263	19	5	21	25	1	7	0	8	3	4	150	203.00	
Sibley,		'74	'79	67	136	263	19	5	21	25	1	7	0	8	3	4	150	203.00	
Sioux City,		'74	'79	67	136	263	19	5	21	25	1	7	0	8	3	4	150	203.00	

	1874	'80	'81	8	9	17	1	4	1	5	0	0	0	0	2	0	2	0	40	15	5.75
Sioux Rapids,		A. M. Beman,																			
Sloan,	1879		'79	20	38	58	1	3	18	21	1	2	1	4	1	1	1	145	80	15	61.26
Spencer,	1872	John M. Cummings,	'80	'81	6	9	15	2	0	6	0	2	0	2	0	6	8	8	8	8	8.00
Spirit Lake,	1872	A. M. Beman,	'68	'77	44	53	97	25	3	4	7	1	6	0	7	1	2	100	45	45	120.38
Stacyville,	1857	William H. Barrows,	'40	'61	4	3	7	3	0	0	1	1	0	2	0	0	43	43	150	40	6.00
Sterling,	1854	Oliver Emerson,	'81	'22	34	56	2	27	6	33	0	0	0	0	6	150	40	150	40	6.00	89.25
Storin Lake,	1880	George Morton,																			
Strawberry Point,	1872	Geo. W. Reynolds, p.	'80	'80	36	64	100	13	6	5	11	1	3	0	4	5	1	225	60	60	89.25
Stuart,	1871																				
Sutherland,	1882																				
Taber,	1852	John Todd,	'44	'52	120	157	277	65	1	1	2	3	20	0	23	1	0	258	100	258	399.20
Tipton,	1844	A. W. Thompson,	'80	'80	11	36	47	2	2	3	5	0	3	0	3	2	1	113	26	113	26
Toledo,	1854	H. W. Parker,	'46	'82	58	72	130	0	0	0	0	1	0	0	2	1	1	75	75	100	45.49
Traer,	1856	Joel S. Bingham,	'46	'82	58	72	130	0	0	0	0	1	0	0	1	0	0	100	100	100	45.49
Troy Mills,	1856																				
Ukster,	1858	Charles F. Dykeman,	'66	'79	10	11	21	1	0	0	0	0	2	0	2	0	0	50	7	7	0
Union,	1871																				
Valley,	1868																				
Warren,	1875	Cyrus H. Eaton,	'50	'80	10	20	30	4	2	2	4	0	2	0	2	0	0	100	11	100	8.00
Waterloo,	1856	Clayton Welles,	'72	'80	66	140	206	23	3	7	10	1	10	0	11	2	0	295	147	295	829.68
Waucoma,	1874	Thomas Kent, p.	'65	'78	32	40	72	6	6	1	7	1	0	1	2	5	1	110	46	110	58.70
Waverly,	1865	Albert M. Case,	'71	'80	14	16	30	2	2	0	2	2	2	0	4	0	3	7	40	7	12.45
Wayne,	1854																				
Webster,	1866	John E. Wheeler,	'69	'79	83	142	225	26	5	25	30	3	6	0	9	1	0	208	155	208	21.80
Webster City,	1855																				
Wentworth,	1868																				
Williamsburg,	1856	Elijah P. Smith,	'55	'78	20	47	67	11	1	2	3	1	3	0	4	0	5	52	23	52	35.35
Wilson,	1865	Loren W. Brinmell, p.	'55	'79	42	57	99	14	1	1	2	2	42	0	14	0	3	30	30	30	82.04
Winthrop,	1865	Thomas Merrill,	'42	'81	31	35	66	16	0	2	2	0	3	0	3	0	0	78.98	78.98	78.98	78.98
Wittenburg,	1865																				
Wooster,	1866																				

CHANGES from last year's list of churches: *New*. — Alwa; Corcoranville; Elkhart; Grant; Greeley; New Hampton, *Ger.*; Oakland; Orient; Pattersonville; Peterson; Pleasant Grove; Portlandville; Sutherland. *Dropped*. — Keokuk; Luther ch.; Lima; Oley. ORGANIZATIONS, etc., in the year. See Summary IV. CHURCHES: 25 with pastors; 136 with acting pastors; 85 vacant (including 2 supplied by licentiates). Total, 246. MINISTERS: 24 pastors; 105 acting pastors; 50 others. Total, 179. CHURCH MEMBERS: 5,735 males; 9,852 females. Total, 15,587, including 2,086 absent. Gain, 222. ADDITIONS: 609 by profession; 745 by letter. Total, 1,354.

REMOVALS: 171 by death; 684 by dismissal; 103 by discipline. Total, 958.

BAPTISMS: 229 adult; 204 infant.

IN SABBATH SCHOOLS: 18,136. Gain, 1,249.

FAMILIES: 176 churches reporting (187 last year), 8,351. Gain, 1,597.

BENEVOLENT CONTRIBUTIONS: 190 churches reporting (164 last year), \$25,103.79. Increase, \$1,805.22.

HOME EXPENDITURES: 164 churches reporting (none last year), \$128,996.91.

ORGANIZATION: Twelve Associations of Churches and a GENERAL ASSOCIATION.

Centre Ridge,	1868	James Wilde,	'82	2	4	6	5	20	7	27	3	3	12	4	46	23	0
Centralia,	1869	Albert B. Cochran,	'81	26	32	78	1	1	1	3	1	1	1	50	70	20.63	
Chapman,	1881		'82	3	11	14	1	2	1	1	1	1	1	52	25	3.50	
Chase,	1877	John G. Eckles,	'58	15	28	43	1	1	1	1	1	1	1	32	25	6.30	
Cheyenne Valley,																	
Chumarron,	1881	Luther H. Platt,	'66	3	7	10	6	1	1	1	4	5	5	45	24	3.00	
Clear Creek,	1870	John J. Wilson,	'78	16	18	34	17	1	1	1	5	5	1	45	24	8.55	
Collyer,	1881	John Q. A. Weller,	'62	11	16	27	1	8	1	9	1	1	1	1	22	8.50	
Cora,	1875	Henry W. Conry,	'73	39	38	77	1	45	2	47	1	6	19	1	75	21.80	
Corvallis,																	
Cottonwood Falls,	1868	William B. Fisher,	'80	7	17	24	4	6	6	6	1	5	6	40	40	15.00	
Council Grove,	1863	Lauren Arnusby,	'46	11	25	36	3	1	1	1	1	6	6	120	30	42.00	
Crestline,																	
Crooked Creek,	1880	[E. E. Newman, Lic.]	'82	4	15	9	6	15	5	20	6	3	10	1	30	16	8.35
Devon,	1877	James Cooper,	'81	13	19	32	6	15	5	20	3	3	10	1	80	50	5.65
Delmore,	1878	Benjamin F. Haskins,	'51	6	11	17	5	5	5	5	5	5	5	65	18	7.71	
Detroit,	1881		'81	2	4	6								40	4	7.71	
Dial,																	
Diamond Springs,	1869			15	16	31	7	1	3	4	1	1	2	4	60	25	3.00
Dora,																	
Douglas,	1871	Joseph B. Ives,	'81	11	16	27	3	3	4	1	2	2	2	02	30	9.25	
Dover,	1872	P. S. Smith,	'81	5	8	13	1	1	3	4	1	1	1	150	20	3.00	
Downs,	1879	M. Henry Smith,	'58	34	42	76	1	3	3	2	2	2	3	110	42	48.43	
Dry Creek, Welsh,	1871	Henry Rees,	'47	'69	'82	6	6	12						65	28	0	
Dunlap,	1882	Edward Cleveland,	'57	'82	6	6	6	6	6	6	6	6	6	65	25	25	
East Branch,	1881	Henry F. Markham,	'80	'82	4	4	8	2	2	2	2	2	2	36	7	8.28	
Elk Falls,	1882	J. W. Allenbaugh,	'80	'82	6	7	13	1	1	2	1	1	1	80	40	8.28	
Ellis,	1882		'80	'82	6	7	13	1	1	2	1	1	1	80	40	8.28	
Ellis,	1872	Allen S. Bush,	'80	'81	6	10	16	1	1	2	1	1	1	80	40	8.28	
Elm Creek,																	
Elm Dale,	1879		'80	'81	6	10	16	1	1	2	1	1	1	80	40	8.28	
Emporia, 1st ch.,	1878	Richard Cordley,	'58	56	81	137	17	4	16	20	1	2	3	4	122	273.86	
" "	1871	Henry Rees,	'47	'69	50	63	113	3	2	7	9	1	4	105	60	122.58	
Enterprise,	1882		'78	'80	45	63	108	15	17	8	25	2	11	14	95	111.02	
Euwaka,	1881	Henry C. Scotford,	'80	'81	2	9	11	15	17	8	25	2	11	14	95	111.02	
" "	1878	[William W. Weir, Lic.]	'81	'81	2	9	11	15	17	8	25	2	11	14	95	111.02	
Everet Township,																	
Exeter,																	
Fairview, Brown co.,	1872	Dwight Dunham,	'74	'81	54	49	103	44	5	49	5	5	38	2	140	48.55	
Fairview, Smith co.,	1881	Lewis M. Bonnett,	'56	'81	8	14	22	4	5	5	2	2	3	85	35	5.00	
Fort Scott,	1869	George S. Bradley,	'60	'82	29	46	75	18	6	9	15	1	9	70	37	72.10	
Fredonia,	1871	A. M. Pipes,	'76	'82	19	53	72	15	6	4	4	1	4	100	20	8.52	
Galesburg,	1881	Emanuel Richards,	'72	'81	13	17	30	5	3	7	10	3	4	100	20	8.52	

CHURCHES.		MEMBERS.				ADMITTED.				REMOVED.				BAPT. SAC. SCH.		FIN. CON.				
Place and Name.	Org.	Name.	Ord.	C'd	Ma.	Fe.	To.	Ab.	P.	L.	To.	Di.	De	To.	Ad.	In.	SAC. SCH.	FA.	FIN. CON.	
Galva,	1880	Benjamin F. Haskins,	'51	'81	21	28	49	2	4	5	9	1	8	3	12	1	2	28	\$4.11	
Garfield,	1879	Luther H. Platt,	'66	'79	11	13	23	9	9	4	4	4	4	4	4	4	105	80	26.75	
Garfield,	1872	Henry Huddle,	'69	'81	12	15	27	7	16	5	21	2	1	3	16	3	30	35	14.00	
Gaylord,	1881	Russell S. Osborn,	'77	'82	8	20	28	7	16	5	1	1	4	5	1	1	85	17	7.63	
Genova,	1857	[Clarence Greeley, Lic.]	'82	'82	13	18	31	1	1	1	1	1	1	1	1	1	60	20	12.00	
Good Intent,	1877	Whitman H. Knight,	'81	'81	5	6	11	3	3	3	3	3	3	3	3	3	75	45	16.65	
Goshen,	1876	Isaac R. Prior,	'72	'82	17	32	49	8	1	4	4	1	2	2	2	2	50	25	15.00	
Great Bend,	1874	James Brunker,	'74	'77	13	11	24	8	1	4	4	4	4	4	4	4	181	78	220.60	
Greeley,	1874	Dwight Dumbleau,	'74	'81	8	11	19	2	25	12	37	1	2	3	4	7	1	100	33	56.20
Hambin,	1872	John B. Richardson,	'80	'80	20	77	97	14	25	15	15	1	3	4	7	2	50	25	5.50	
Hays City,	1869	Daniel Kloss,	'60	'77	22	48	70	1	15	1	2	7	3	4	7	2	175	100	15.00	
Hawatha,	1875	Norton R. George,	'53	'79	4	5	9	4	1	1	1	1	1	1	1	1	40	35	5.35	
Highland,	1879	William A. Rosworth,	'70	'81	14	31	45	1	4	8	12	1	4	1	6	4	62	20	9.77	
Hill City, Un. ch.,	1880	Benjamin R. Turner,	'74	'81	7	14	21	1	1	10	11	1	1	1	1	1	70	35	18.00	
Hodgman Centre,	1871	Marcus D. Tenney,	'45	'82	8	10	18	8	9	16	25	1	1	1	1	1	31	7	18.50	
Independence,	1875	Albert M. Richardson,	'47	'80	11	14	25	3	5	2	7	2	3	5	1	1	100	45	67.00	
Iowa Un. ch.,	1882	J. Q. A. Weller,	'62	'79	5	5	10	3	5	2	2	2	1	1	1	1	80	50	13.50	
Junction City,	1880	Samuel Wood,	'78	'81	8	16	24	3	10	11	10	21	6	1	7	8	2	80	50	13.50
Kanwaka,	1874	Thomas F. Norris,	'79	'80	21	41	62	10	11	10	21	6	1	7	8	2	25	12	9.77	
Kenneth,	1874	Charles S. Newcomb,	'80	'82	7	8	15	7	1	1	1	1	1	1	1	1	25	12	9.77	
Kinsley,	1875	Melville M. Tracy,	'77	'82	5	8	13	6	6	6	6	6	6	6	6	6	270	110	75.00	
Kirwin,	1877	George H. Scott,	'73	'82	122	196	318	81	2	14	16	5	22	28	35	2	2	68	5	440.00
Laban Creek,	1880	[Henry R. Pinckney, Lic.]	'80	'80	12	9	21	9	21	13	34	2	5	7	7	7	170	170	440.00	
La Crosse,	1875	William H. Thomas,	'76	'81	98	127	225	9	21	13	34	2	5	7	7	7	170	170	440.00	
Lakin Centre,	1854	Henry W. Courry,	'73	'82	17	22	39	3	2	2	4	1	1	2	2	2	50	18	2.20	
Lawrence, Plymouth ch.,	1854	Samuel Dilley,	'48	'81	6	12	18	2	2	2	4	1	1	2	2	2	40	18	2.20	
" " " "	1866	William S. Crouch,	'82	'79	16	36	52	12	8	3	3	1	1	1	1	1	70	20	14.90	
" " " "	1866	Floyd E. Sherman,	'79	'78	2	3	5	5	12	3	3	1	1	1	1	1	50	20	27.61	
" " " "	1858	Leavenworth, 1st ch.,	'76	'81	98	127	225	9	21	13	34	2	5	7	7	7	65	50	46.65	
" " " "	1866	Leavenworth, 5th Av.,	'76	'81	98	127	225	9	21	13	34	2	5	7	7	7	65	50	46.65	
" " " "	1866	Leavenworth, 3d,	'76	'81	98	127	225	9	21	13	34	2	5	7	7	7	65	50	46.65	
Lincoln Township,	1880	Henry W. Courry,	'73	'82	17	22	39	3	2	2	4	1	1	2	2	2	50	18	2.20	
Linwood,	1873	Samuel Dilley,	'48	'81	6	12	18	2	2	2	4	1	1	2	2	2	40	18	2.20	
Little River,	1876	William S. Crouch,	'82	'79	16	36	52	12	8	3	3	1	1	1	1	1	70	20	14.90	
Louisville,	1868	Floyd E. Sherman,	'79	'78	2	3	5	5	12	3	3	1	1	1	1	1	50	20	27.61	
Lowell,	1878	Floyd E. Sherman,	'79	'78	2	3	5	5	12	3	3	1	1	1	1	1	50	20	27.61	
Madura,	1875	Floyd E. Sherman,	'79	'78	2	3	5	5	12	3	3	1	1	1	1	1	50	20	27.61	

Valley,	1881	'72	'81	6	13	19	3	7	2	9				4	40	15	13.40	
Valley Falls,	1858			21	27	48	19	3		1				1	85	35	19.17	
Village Creek,	1878	'82	'82	14	24	38	3	8	1	2	2			5	38	19		
Wabunsee,	1857	'57	'79	64	60	124	18	10	7	17	1			3	207		67.50	
Wakoneey,	1880	'80	'79	3	13	16	6	1	2	1				1		12	3.94	
Wakeman,	1881	'53	'81	8	9	17	1							2	32	9		
Walnut Creek, Un. ch.,	1882			11	8	19		12	7	19				2	58	4		
Wanshara,	1869																	
Wellsville,	1871	'59	'81	23	30	53	5	1	1	2				8	66	35	25.00	
West Branch,	1880	'80	'82	5	12	17	2			1				1	75	35		
West Cedar,	1880	'56	'80	6	9	15	1			5				5	37	7	5.00	
West Clifton,	1881																	
Western Park,	1875																	
Westmoreland,	1876			18	28	46									55	40		
White City,	1876	'48	'79	26	39	65	6	17	1	18	1	4		5	13	90	40.75	
White Cloud,	1870																	
Winfield,	1871																	
Wyandotte, Ist,	1858	'69	'75	22	75	97	12	9	5	14	4	7		11	3	4	80	46
Forest,	1874	'74	'81	15	23	38		15	1	16				7	3	60	30	5.50
" Pilgrim,	1881	'74	'81	7	7	14		2		2				2	90	20	3.50	
Yates Centre,	1872																	

CHANGES from last year's list of Churches: *New*, — Argentine; Axell; Bissell Creek; Crestline; Deerton; Duniap; Elk Falls; Enterprise; Eureka, 2d; Lakin Centre; Lincoln Township; Palmer; Strong; Union, Marshall co.; Union, Rooks co.; Walnut Creek; West Clifton; Wyandotte, Pilgrim ch. *Dropped*, — Clifton; Petersville; Waverley.

ORDINATIONS, INSTALLATIONS, etc., in the year. See Summary IV.

CHURCHES: 5 with pastors; 131 with acting pastors; 76 vacant (including 5 supplied by licentiates, etc.). Total, 212.

MINISTERS: 5 pastors; 85 acting pastors; 54 others. Total, 144.

CHURCH MEMBERS: 2,648 males; 3,914 females. Total, 6,562, including 885 absent. Gain, 677.

ADDITIONS: 770 by profession; 539 by letter. Total, 1,309.

REMOVALS: 66 by death; 371 by dismissal; 138 by discipline. Total, 575.

BAPTISMS: 365 adult; 143 infant.

IN SABBATH SCHOOLS: 10,165. Loss, 471.

FAMILIES: 133 churches reporting (103 last year), 4,352. Gain, 407.

BENEVOLENT CONTRIBUTIONS: 115 churches reporting (136 last year), \$1,505.06. Increase, \$342.06.

HOME EXPENDITURES: 130 churches reporting (153 last year), \$82,932.35. Decrease, \$6,579.88.

ORGANIZATION: Eight Associations of churches, and a GENERAL ASSOCIATION.

KENTUCKY. — MARCH 31, 1882.

Newport, York st.,	1877	Sammel L. Loomis, p.	'80	'80	28	57	85	4	10	3	13	2	5	2	9	1	6	135	35	\$99.50
Loss of members, 1.																				
Increase, \$200.00.																				
Connected with Ohio,																				

Loss of members, 1. Loss in Sabbath Schools, 15. Increase in Benevolent Contributions, \$46.50. For Home Expenditures, \$1,200.00: Increase, \$200.00. Connected with Ohio.

LOUISIANA. — APRIL 1, 1882.

CHURCHES.		MINISTERS.				MEMBERS.						ADMITTED.				REMOVED.				BAPT. SAB. SCH.		BEN. CON.
Place and Name.	Org.	Name.	Ord.	C'd	Ma.	Fe.	To.	Ab.	P.	L.	To.	Di.	L.	De.	To.	Ad.	In.	SAB. SCH.	F.A.	BEN. CON.		
Abbeville,	1872	Homer Jones,	'78	'82	7	13	20		6		6	4	4	4	2	2	2	32				
Algiers, Mt. Sinai,	1872	James Craig,	'72	'72	12	32	44					2	4	6	8			60				
Grand Bayou,	1880	[Squire Williams, Lic.]	'69	'68	100	200	300															
Gretna,	1869	W. Putney Ward,	'69	'79	18	20	28		6		6	3	7	10	4	5	45					
Harrangville, St. Peter's,	1874	Homer Jones,	'78	'82	19	30	49		1		1	2	2	2	12	48						
Lake Peigneur,		William Butler,	'70	'81	12	20	32															
Little Pecan, St. Luke's,		W. Putney Ward,	'69		24	50	74		2		2	2	2	1	5	16						
Lockport,	1869	J. K. Jones,	'74		14	22	36		28		28	3	5	8	15	70						
Napoleonville,		W. R. Folk,	'70	'80	104	46	150															
New Iberia, St. Paul's,	1866																					
New Orleans, 1st,	1846	Isaac H. Hall,	'77	'75	35	88	123		21		21	4	6	10	8	8	60					
" Morris Brown,	1869	Henry A. Kniffin,	'77	'75	19	63	82		15		15	1	7	8	7	5	80					
" Spain Street,	1871	William S. Alexander,	'61	'76	68	164	232		41	0	41	3	11	14	10	29	225					
" Central,	1872	William Butler,	'79	'80	13	17	30		6		6	1	2	1	4	8	20					
Petteance, St. John's,		Daniel Clay,	'70	'70	57	118	175		39		39	7	2	9	33	15	49					
Terrebonne, St. Mark's,	1870	Daniel Clay,	'70	'70	10	20	30		2		2	2	6	10	2	1	2					
" Station,	1872	Daniel Clay,	'70		10	20	30		2		2	2	4	4	4	4	30					
" Bayou Dularge,	1880	Humphrey Williams,	'81	'81	11	23	34		2		2	2	4	4	4	4	30					

IN SABBATH SCHOOLS: 735. Gain, 85.

FAMILIES: not reported.

BENEVOLENT CONTRIBUTIONS: not reported.

HOME EXPENDITURES: not reported.

ORGANIZATION: The Southwestern Congregational Association. Most of the churches are assisted by the American Missionary Association.

LOUISIANA has no column for "absent," removed by "letter," "families," "benevolent contributions," or "home expenditures." The absence of all figures from the column of received by "letter" implies error also. We will furnish suitable "blanks" on application, free of expense.

CHANGES from last year's list of churches: *New*, — none. *Dropped*,

— Lafourche Crossing.

ORDINATIONS, INSTALLATIONS, etc., in the year. See Summary IV.

CHURCHES: none with pastors; 16 with acting pastors; 2 vacant (including one supplied by licentiates). Total, 18.

MINISTERS: 11 acting pastors; 2 others. Total, 13.

CHURCH MEMBERS: 538 males; 945 females. Total, 1,473, including unknown absent. Loss, 60.

ADDITIONS: 169 by profession; (?) by letter. Total, 169.

REMOVALS: 26 by death; (?) by dismissal; 32 by discipline. Total, 88.

BAPTISMS: 71 adult; 115 infant.

CHURCHES. Place and Name.	Org.	MINISTERS.			MEMBERS.			ADMITTED.			REMOVED.			BAPT.		SAB. SCH.	F.A.	BEN. CON.		
		Name.	Ord.	Op'd	Ma.	Fe.	To.	Ab.	P.	L.	To.	Di.	L.	De.	To.				Ad.	In.
Bridgton, South,	1829	William B. Hague, <i>p.</i>	'80	'80	30	69	99	20	5	3	8	4	0	4	5	0	80	50	\$258.00	
Bridgton, North,	1832	Nehemiah Lincoln, <i>p.</i>	'72	'72	17	41	55	4	0	0	0	2	0	3	0	0	60	53	67.00	
Bristol,	1796				14	44	61	3	0	0	0	2	1	0	0	0	120	120	5.00	
Brooksville, West,	1826	Alfred E. Ives,	'38	'81	45	63	108	3	0	0	0	4	0	0	0	0	150	57	0	
Brownville,	1819	Charles L. Nichols, <i>p.</i>	'61	'72	53	112	165	36	0	3	3	0	0	0	7	175	105	201.00		
Brownfield,	1804	Ebenezer S. Jordan,	'73	'74	15	27	42	11	0	0	0	3	1	0	4	0	60	36	37.00	
Brunswick,	1747	William P. Fisher, <i>p.</i>	'73	'79	56	186	242	60	9	7	16	8	6	0	8	7	216	198	1,030.00	
Bucksport,	1803	William Forsyth, <i>p.</i>	'70	'70	36	101	137	17	1	1	2	1	2	0	3	1	120	35	330.00	
Burlington,	1827	Supplied from Bangor Sem.			5	20	25	0	0	0	0	0	0	0	0	0	45	36	0	
Buxton,	1763	William A. Merrill,	'52	'81	27	71	98	24	0	0	0	3	1	0	4	0	50	75	*1.00	
Calais,	1825	William A. Merrill,	'52	'81	11	30	41	10	0	0	0	0	0	0	0	0	25	20	0	
Camden,	1763	Charles G. McCully,	'60	'76	54	201	255	43	2	3	5	1	1	0	2	1	290	175	350.00	
Cape Elizabeth, 1st,	1805	Wellington K. Cross, <i>p.</i>	'65	'76	34	94	128	23	3	1	4	4	2	0	6	2	158	52	20.00	
" "	1867	Edwin A. Harlow, <i>p.</i>	'63	'71	15	47	62	16	0	0	0	2	0	0	2	0	150	175	31.00	
Caribou,	1869				11	21	32	4	0	0	0	0	0	0	21	0	1	100	24	0
Carroll and Springfield,	1846				4	7	11	2	0	0	0	0	0	0	0	0	2	148	70	10.00
Casco,	1864				13	20	33	0	18	0	0	0	0	0	0	0	0	50	0	50.00
Castine,	1820				16	66	82	18	2	2	4	2	0	0	14	0	50	40	10.00	
Cherryfield,	1833	Edgar M. Cousins, <i>p.</i>	'80	'80	15	33	48	3	5	1	6	1	0	0	1	0	151	62	*196.00	
Clinton,	1858				1	5	4	0	0	0	0	1	0	0	4	0	48	60	20.00	
Cooper,	1826				2	5	7	1	0	0	0	0	0	0	0	0	0	20	0	0
Cornish,	1840	Zenas Crowell,	'77	'81	18	39	57	20	1	0	0	0	0	0	0	0	80	70	33.00	
Cumberland,	1793	Truman S. Perry,	'73	'74	41	91	132	30	0	0	1	2	1	0	3	1	0	100	361.00	
Dedham,	1841	[James D. Smiley, <i>Lic.</i>]	'82	'82	17	25	42	12	2	0	0	0	0	0	1	0	50	25	4.00	
Deering, 1st,	1765				2	8	10	2	0	0	0	1	0	0	1	0	0	0	0	0
" Woodford's Cor.	1872	S. W. Adriance, <i>p.</i>	'77	'80	82	69	101	20	0	2	2	1	7	0	8	0	1	225	175	212.00
Deer Isle, 1st,	1773	Edward S. Palmer,	'56	'81	18	120	162	25	0	0	0	0	0	0	6	0	150	130	31.00	
" " 2d,	1858	Hiram Houson,	'50	'51	12	23	35	11	1	0	1	0	0	0	0	0	40	21	16.00	
Denmark,	1829	William B. Hague,	'80	'81	6	40	46	10	1	0	1	0	1	0	1	0	30	25	11.00	
Dennysville,	1805	Charles Whittier, <i>p.</i>	'60	'60	38	69	107	24	0	0	0	2	0	0	2	0	130	74	119.00	
Dexter,	1834	Thomas M. Davies,	'69	'81	14	35	49	8	0	3	3	1	1	0	2	0	52	45	10.00	
Dixfield,	1846				6	7	6	0	0	0	0	0	0	0	0	0	0	20	0	0
Dixmont and Plymouth,	1861	William G. Wade,	'79	'81	4	8	12	2	0	3	3	0	0	0	0	0	50	6	0	
Durham,	1776	Richard Wickett,	'77	'79	11	20	31	10	0	0	0	0	0	0	0	0	50	33	4.00	
Eastport,	1819	George W. Kelley,	'72	'77	77	74	91	26	0	0	0	3	1	0	4	0	61	30	58.00	
Edgecomb,	1783	Charles G. Holyoke,	'78	'81	16	63	79	18	0	1	1	1	1	4	6	0	30	40	27.00	

CHURCHES.	MINISTERS.			MEMBERS.						ADMITTED.				REMOVED.				PAFT.		SAB. SCH.	F.A.	BEN. CON.
	Place and Name.	Org.	Name.	Ord.	C'd	Ma.	Fe.	To.	Ab.	P.	L.	To.	Di.	L.	De.	To.	Ad.	In.				
South Paris,	1812		Edmond C. Ingalls,	'77	'81	47	108	155	42	0	2	2	5	5	0	10	0	0	140	97	\$129.00	
St. Albans,	1830		William S. Sewall,	'39	'64	6	14	20	2	0	0	0	1	0	0	0	0	0	*75	9	35.00	
Standish,	1834		Richard S. Whidden,	'79	'82	4	33	37	16	0	0	0	0	1	0	0	0	0	45	50	38.00	
Stowe,	1861		Henry Farrar,	'67	'82	11	20	31	6	0	0	0	2	0	0	2	0	0	40	30	9.00	
Strong,	1810		Isaac H. Libbey,	'78	'82	36	60	96	23	10	4	10	2	2	1	3	9	0	110	51	15.00	
Sumner,	1802		Gilman Rice,	'81	'79	22	44	66	12	8	4	12	2	4	8	0	0	0	65	20	6.00	
Sweden,	1817		Lewis Goodrich,	'50	'78	11	20	31	4	1	0	1	3	0	0	3	1	0	35	19	12.00	
Temple,	1805		Arthur G. Fitz,	'75	'80	22	39	61	12	4	0	2	4	0	3	0	3	0	48	37	19.00	
Thomaston,	1809					23	106	129	26	0	2	2	1	2	0	3	0	0	130	100	151.00	
Topsfield,	1861					4	9	13	0	0	0	0	1	0	0	0	0	0	10	10	0	
Topsfield,	1879					24	78	102	29	0	0	0	2	0	0	2	0	0	70	60	21.00	
Trout (Mt. Desert),	1792		Albert N. Jones,	'72	'79	12	56	68	17	1	0	3	4	1	0	5	1	0	140	150	28.00	
Turner,	1803		Richard H. McGown,	'82	'81	36	57	93	16	0	3	3	2	0	0	2	0	0	90	51	20.00	
Union,	1803		Flavius V. Norcross, p.	'60	'60	18	60	78	15	0	0	0	4	1	0	5	0	0	112	72	32.00	
Upper Stillwater,	1839		Supplied from Bangor Sem.			1	13	14	3	0	0	0	0	0	0	0	0	0	35	18	0	
Upton,	1861					2	7	9	2	0	0	0	0	0	0	0	0	0	0	0	0	
Vassalboro,	1818		[Fred. G. Chutter, Lic.]	'81	'81	2	11	13	3	0	0	0	0	0	0	0	0	0	50	50	15.00	
Veazie,	1838					13	25	38	28	0	0	0	1	0	0	1	0	0	10	10	0	
Waldoboro, 1st,	1807		Edward C. Crane,	'79	'81	25	87	112	20	1	2	3	1	0	0	1	0	0	60	90	57.00	
Waldoboro, 2d,	1856					3	2	5	0	0	0	0	0	0	0	0	0	0	0	0	0	
Warren, 2d,	1828		J. Everts Pond, p.	'78	'79	62	126	188	48	0	0	0	2	0	0	2	0	0	125	100	76.00	
Waterford,	1779		Jehiel S. Richards,	'77	'80	22	62	84	32	2	0	2	1	1	0	2	2	0	60	50	217.00	
Waterford, North,	1865		Jehiel S. Richards,	'77	'80	17	39	56	10	0	0	0	1	4	0	5	0	0	45	45	19.00	
Washington,	1817		Flavius V. Norcross,	'60	'81	4	8	12	2	0	0	0	1	0	0	1	0	0	40	40	3.00	
Waterville,	1828		Ezra N. Smith,	'72	'77	68	127	195	66	10	3	13	3	1	0	4	7	0	190	66	185.00	
Weld,	1809					15	25	40	18	0	0	0	0	3	0	3	0	0	132	20	19.00	
Wells, 1st,	1701		Alpha Morton,	'44	'80	45	76	121	41	0	0	0	0	0	0	4	0	0	117	67	168.00	
Wells, 2d,	1881		Henry T. Arnold, p.	'71	'80	43	74	117	18	0	0	0	4	0	0	4	0	0	100	75	107.00	
Westbrook, Saccarappa,	1832		Edward E. Bacon, p.	'77	'81	40	106	146	6	5	10	1	2	0	3	5	2	0	200	145	63.00	
Westbrook, Warren,	1869		Edward S. Tead, p.	'78	'78	47	87	134	28	25	6	31	0	1	0	1	21	0	230	175	411.00	
Whiting,	1853					6	21	27	5	0	0	0	1	0	0	1	0	0	55	29	64.00	
Whitneyville,	1836		Richard H. McGown,	'82	'81	15	23	38	12	0	0	0	1	0	0	1	0	0	82	47	95.00	
Wilton,	1819		Arthur G. Fitz,	'37	'80	30	58	88	38	0	1	1	2	3	0	5	0	0	70	41	95.00	
Windham,	1743		Luther Wiswall, p.	'37	'54	13	44	57	13	1	0	1	4	1	0	3	1	0	35	30	50.00	
Winslow,	1828		Ezra N. Smith,	'82	'82	29	67	96	35	1	5	6	2	0	0	2	1	0	84	50	81.00	
Winterport,	1820		Merrill B. anchar,	'81	'81	5	49	54	21	1	0	1	1	0	1	0	0	0	70	100	4.00	
Winthrop,	1776		William F. Obear, p.	'68	'81	43	107	150	53	1	2	3	10	2	0	12	0	1	120	95	363.00	

Wisasset,	1773	William A. De Pew, p.	'72	'79	22	60	82	3	0	0	0	0	0	0	0	0	0	5	100	80	55.00
Woolwich,	1765	Henry O. Thayer,	'66	'67	24	79	103	13	0	0	4	2	2	8	0	0	0	0	117	56	68.00
Yarmouth,	1730	Joseph Torrey, D. D. p.	'60	'75	82	178	260	42	1	3	4	8	1	3	12	1	2	140	185	56	549.00
Central,	1859	Francis W. Sanborn, p.	'78	'78	20	38	58	5	0	2	2	4	0	0	4	0	0	0	47	73	139.00
York, 1st,	1672	David B. Sewall,	'42	'73	22	77	99	20	0	1	1	1	0	0	1	0	0	0	83	77	191.00
" 2d,	1732	Joseph Freeman,	'44	'69	10	33	43	8	0	0	0	0	0	0	0	0	0	0	62	37	23.00

CHANGES from last year's list of churches: *New*, — Anson, North. *Dropped*, — none.

ORDINATIONS, INSTALLATIONS, etc., in the year. See Summary IV.

CHURCHES: 66 with pastors; 100 with acting pastors; 73 vacant (including 17 supplied by licentiates, etc.). Total, 239.

MINISTERS: 65 pastors; 84 acting pastors; 50 others. Total, 199.

CHURCH MEMBERS: 6,109 males; 14,764 females. Total, 20,873, including 1,698 absent. Loss, 208.

ADDITIONS: 482 by profession; 304 by letter. Total, 786.

REMOVALS: 440 by death; 296 by dism¹; 33 by discipline. Total, 769.

MARYLAND. — JANUARY 1, 1882.

Baltimore,	1865	Theodore J. Holmes, p.	'59	'75	71	90	161	16	6	4	10	1	0	0	1	2	3	211	70	\$1,721.00
Frostburg,	1873	David M. George, p.	'71	'81	28	41	69	0	15	5	20	0	1	10	11	2	2	120	19	51.00
					99	131	230	16	21	9	30	1	1	10	12	4	5	331	89	\$1,752.00

CHANGES in list of churches, none. Gain in Sabbath Schools, 9. Decrease in Benevolent Contributions, \$3 00. The two churches report \$3,540.00, and \$579.00 for Home Expenditures; total, \$4,119.00; a decrease of \$257.00. The churches are connected with NEW JERSEY.

MASSACHUSETTS.—JANUARY 1, 1882.

CHURCHES.		MINISTERS.				MEMBERS.				ADMITTED.				REMOVED.				BAPT.		SAB. SCH.		DEN. CON.	
Place and Name.	Org.	Name.	Ord.	C'd	Ma.	Fe.	To.	Ab.	P.	L.	To.	Di.	L.	De.	To.	Ad.	In.	SAB. SCH.	FA.	DEN. CON.			
Abington, 1st ch.,	1712	Robert W. Haskins, <i>p.</i>	'72	'81	64	94	158	24	21	0	3	3	4	0	6	0	0	250	140	\$381.87			
North, 4th ch.,	1839	Jesse H. Jones,	'61	'82	18	64	82	12	7	1	8	2	4	0	7	7	0	95		129.25			
Acton,		Franklin P. Wood, <i>p.</i>	'71	'72	33	78	111	12	1	0	1	2	0	0	0	0	0			155.00			
Adams,	1840	Lewis V. Price,	'73	'76	129	237	366	68	38	18	56	3	8	0	6	2	25		30	44.22			
Agawam, Feeding Hills, 1762					15	36	51	11	1	1	2	2	2	0	4	1	1	50	30	240.80			
Agawam, Cong. ch.,	1819				58	33	151	51	0	1	1	4	0	0	7	0	3	100	72	61.47			
Alford,	1846	J. Jay Dana,	'35	'76	7	25	33	8	0	0	0	2	0	0	2	0	0	290	195	305.91			
Amesbury,	1831	Pliny S. Royd, <i>p.</i>	'65	'71	98	215	313	52	5	4	9	2	2	0	4	3	0	325	230	1,181.53			
Amherst, 1st ch.,	1739	Forrest F. Emerson, <i>p.</i>	'65	'79	130	314	444	67	7	26	3	6	24	0	30	2	1	171	105	58.87			
“ East st., 2d ch.,	1782	George E. Fisher, <i>p.</i>	'65	'77	148	46	108	154	30	0	2	2	2	0	4	0	1	273	21	1,096.65			
“ College ch.,	1826	Pres. J. H. Seelye, <i>p.</i>	'53	'77	148	44	192	57	4	13	17	1	16	0	17	4	0	225	140	546.00			
“ North, No. ch.,	1826	George H. Johnson, <i>p.</i>	'77	'79	96	174	270	42	6	4	10	7	3	0	10	2	6	150	96	105.72			
“ ch. of South,	1858	Charles S. Walker, <i>p.</i>	'71	'81	53	96	149	24	0	7	4	2	3	0	5	0	1	265	192	2,927.04			
Andover, South ch.,	1711	James H. Laird, <i>p.</i>	'64	'77	83	259	342	97	9	5	14	16	9	0	25	4	1	190	83	897.82			
“ West ch.,	1826	Austin H. Burr, <i>p.</i>	'75	'80	78	139	217	64	1	4	5	8	2	0	10	1	1	245	140	1,785.61			
“ Free Christian ch.,	1846	F. B. Makepeace, <i>p.</i>	'73	'82	83	226	309	50	6	3	9	3	9	0	12	2	0	106	69	5.50			
“ Ballardvale, Un.,	1854				8	62	70	13	16	2	18	2	0	0	2	6	0	100	68	1,769.43			
“ Theo. Sem. ch.,	1865	<i>Professors.</i>			56	69	125	13	0	8	8	2	13	0	15	0	0	201					
Arlington,	1842	E. B. Mason, D.D., <i>p.</i>	'62	'82	39	108	147	0	0	0	1	5	0	0	6	0	0	200	140	176.94			
Ashburnham, 1st ch.,	1760	Daniel E. Adams,	'60	'76	64	127	191	50	5	10	15	2	7	0	9	5	4	40	17	130.00			
“ 2d ch.,	1860	N. B. Fisk,	'81	'85	5	3	8	0	0	0	0	0	0	0	0	0	0	295	100	361.43			
Ashby,	1776	Melven J. Allen, <i>p.</i>	'82	'82	65	120	265	30	0	2	2	3	1	0	4	3	2	225	65				
Ashfield,	1763	Jonathan Wadhams,	'71	'78	60	110	170	21	4	2	6	6	2	0	8	0	2	225	65				
Ashtand,	1835	Thomas Morong, <i>p.</i>	'54	'78	31	85	116	20	4	2	6	0	2	4	0	2	0	119	50	49.26			
Assonet, see Freetown.																							
Athol,	1750	Henry A. Blake, <i>p.</i>	'76	'76	78	186	264	31	1	7	8	6	4	10	1	4	318	175	1,026.96				
Attleboro', West, 1st ch.,	1710	John Whitehill,	'61	'69	26	61	87	27	3	0	3	4	1	0	2	3	3	163	81	116.40			
“ 2d ch.,	1748	Wm. A. Spaulding,	'70	'79	98	256	353	22	34	10	14	4	1	0	8	3	0	481	325	1,778.40			
“ Falls, 3d ch.,	1874	George O. Jenness,	'61	'80	14	41	54	6	2	4	6	2	3	0	5	2	0	150	80	73.55			
Auburn,					49	100	149	29	3	5	8	3	1	0	4	3	0	150	100	256.56			
Anburdale, see Newton.																							
Ayer,	1861	Henry M. Holmes,	'65	'78	17	65	82	19	1	2	3	8	2	10	0	119	50	49.26					
Ballardvale, see Andover.																							
Baldwinville, see Templeton.																							
Barnstable, West,	1616	Henry A. Goodhue, <i>p.</i>	'63	'63	21	41	65	7	0	0	0	3	2	0	5	0	0	71	66	75.35			

CHURCHES.	MINISTERS.			MEMBERS.				ADMITTED.			REMOVED.			BAPT.	SAB. SCH.	F.A.	BEN. CON.					
	Place and Name.	Org.	Name.	Ord.	C'd	Ma.	F'e.	To.	Ab.	P.	L.	To.	Di.					L.	De.	To.	Ad.	In.
Dorch' ster.	Pilgrim ch.	1867	John W. Ballantine, p.	'79	'82	23	32	55	19	1	5	6	1	0	0	1	0	2	125	\$86,75		
"	Highland ch.	1869	Wm. R. Campbell, p.	'81	'81	97	172	269	25	1	4	5	2	1	5	1	6	470	300	983.41		
"	Walnut av. ch.	1870	Albert H. Phamb, d.n., p.	'58	'72	69	174	243	10	4	4	0	2	10	3	15	12	377	120	1,878.79		
"	Holland ch.	1873	[Isaac Walker, <i>lic.</i>]	'81	'81	17	26	43	0	0	0	0	0	0	0	0	0	0	24	13.00		
Olivet ch.		1875	Daniel M. Stearns, p.	'80	'79	45	120	165	33	23	15	38	1	11	12	15	3	213	75	138.55		
Jamaica Plain, —																						
Boyiston ch.		1879	S. Sherb'ne Mathews, p.	'74	'79	25	78	103	5	16	9	25	0	2	0	2	12	0	350	125	46.50	
Roxborough,		1784	William Leonard,	'44	'81	22	28	50	16	2	0	2	5	0	0	5	0	0	85	25	57.50	
Boxford, West ch.,		1702	William P. Alcott, p.	'68	'81	37	89	126	33	2	4	6	3	0	0	3	2	1	110	100	409.31	
"		1736	Charles L. Hubbard, p.	'68	'79	24	51	75	4	1	1	1	1	0	0	0	0	0	84	100	180.33	
Boylston, Centre,		1743	N. S. Moore,	'68	'82	40	88	128	38	0	0	0	4	4	0	8	0	0	160	100	1,614.81	
Bradford, 1st ch.,		1682	John D. Kingsbury, p.	'56	'66	131	280	411	33	9	2	11	3	4	0	7	8	1	559	250	894.56	
Branitree, 1st ch.,		1707	Thomas A. Emerson, p.	'69	'74	140	140	180	21	1	4	5	2	0	0	2	1	5	312	195	1,055.00	
"	South,	1829				22	49	71	11	3	6	9	2	2	1	2	1	2	215	172	537.50	
Bridgewater, Cent'l sq. ch.	1821		Joseph C. Rodwell, p.	'72	'80	57	122	179	47	16	6	22	1	6	0	7	0	219	135	85.00		
"	Scotland,	1836	Charles W. Wood,	'39	'78	24	40	64	19	1	0	1	1	0	0	1	0	0	55	35	333.85	
Brimfield, 1st ch.,		1724	Samuel V. McDuffee,	'69	'82	80	203	283	22	3	19	22	5	3	1	9	2	1	265	330	769.39	
Brookton, 1st ch.,		1740																			300	712.96
"	Campello,	1837	John T. Blades, p.	'76	'80	80	138	218	20	3	4	7	4	2	0	6	3	0	110	330	814.75	
"	Porter Evan, ch.,	1850	Frank A. Warfield, p.	'71	'82	106	218	324	30	1	6	7	8	2	0	10	1	11	414	325	913.26	
Brookfield,		1756	Charles E. Stebbins,	'59	'76	41	94	135	52	0	2	2	4	4	0	8	0	1	127	53	913.26	
Brookline, Harvard ch.,		1844	Renew Thomas, p.	'58	'75	130	235	365	46	2	14	16	5	8	13	0	10	575	180	91.65		
Buckland,		1785	Alpheus C. Hodges, p.	'81	'81	44	80	124	21	3	5	8	2	5	0	7	2	0	125	56	33.11	
Burlington,		1785	Charles Anderson, p.	'74	'74	17	33	56	14	1	1	1	3	1	4	4	0	75	70	1,665.60		
Byfield, <i>see</i> Newbury.																					1,665.60	
Cambridge, 1st ch.,		1666	Alex. McKenzie, d.n., p.	'61	'67	145	335	480	50	7	17	24	6	6	12	2	11	338	246	2,569.36		
"	Port, 1st ch.,	1827	James S. Hoyt, d.n., p.	'58	'76	168	356	524	167	4	5	9	7	10	17	2	3	376	246	1,536.07		
"	North ave. ch.,	1857	Charles F. Thwing, p.	'69	'79	148	307	455	115	22	28	50	3	14	1	18	11	3	385	260	2,429.04	
"	Port, Pilgrim ch.,	1865	George R. Leavitt, p.	'65	'70	180	332	512	87	7	14	21	6	8	0	14	2	9	604	275	169.53	
"	Chapel ch.,	1872	Thomas Bickford,	'75	'81	55	94	149	11	7	18	1	5	0	6	4	3	350	40	20.00		
Campello, <i>see</i> Brockton.																					76.55	
Canton, Evau. Cong.,		1828																				
Carlisle,		1830	James Walker,	'76	'79	8	44	52	12	1	0	1	1	0	0	1	1	0	53	44		
Carver, North,		1733	[Charles F. Goldsmith,]			19	29	48	16	0	0	0	4	2	0	6	0	50	42			
Centreville, <i>see</i> Barnstable.																						
Charlemon, 1st ch.,		1788	Charles L. Guild,	'64	'81	33	55	88	12	0	0	0	3	5	0	8	0	1	80	42		
"	East,	1845	Alpheus C. Hodges,	'81	'81	27	46	73	24	0	0	0	3	1	0	4	0	0	50	30		

CHURCHES.		MINISTERS.				MEMBERS.				ADMITTED.				REMOVED.				BAPT.		SAB. SCH.		F.A.		PEN. CON.	
Place and Name.	Org.	Name.	Ord.	C'd	Ma.	Fe.	To.	Ab.	P.	L.	To.	Di.	L.	De.	To.	Ad.	In.	SAB. SCH.	F.A.	PEN. CON.					
Dracut, 1st Ev. Cong. ch.	1721	Samuel Bowker,	'45	'80	13	38	51	13	0	2	2	1	0	0	1	1	3	120	66						
" Central ch.,	1847	Elias Nason,	'52	'76	22	19	41	6	1	0	0	2	1	0	1	0	1	75							
Dudley,	1732	Edwin S. Tingley,	'71	'79	21	50	60	9	1	1	6	3	2	1	6	4	0	100	40	\$187.70					
Dunstable,	1757	Bernard Coppings, p.	'79	'82	13	30	72	13	0	0	0	4	0	0	4	0	1	138	80						
Duxbury, Pilgrim ch.,	1843	Edward L. Chute, p.	'70	'81	47	75	122	15	0	3	3	4	0	0	4	0	1	160	60						
E. Bridgewater, Un. ch.,	1826	Perley M. Grithin,	'83	'81	47	75	122	15	0	3	3	4	0	0	4	0	1	160	60						
Easthampton, 1st ch.,	1785	{ Aaron M. Colton, p.	'40	'53	107	245	352	24	6	18	24	3	9	0	12	3	6	424	150	699.45					
"		{ William F. Bacon, p.	'67	'80	122	305	427	40	6	7	13	14	25	0	39	0	5	245	280	2,034.24					
"		{ Alex. R. Merriam, p.	'77	'77	122	305	427	40	6	7	13	14	25	0	39	0	5	245	280						
Easton,	1852	William H. Dowden,	'63	'81	47	102	149	33	0	0	2	3	0	3	0	0	0	245	54	66.00					
Edgartown,	1745	J. Emerson Swallow,	'48	'80	30	65	95	5	5	1	6	4	0	0	4	3	50	154	60	344.50					
Egremont, South,	1816	Allen F. DeCamp,	'74	'77	31	83	114	25	1	2	3	1	4	0	5	1	0	338	150	984.28					
Enfield,	1790	Edward C. Eving, p.	'63	'67	82	171	253	47	6	3	9	5	2	0	7	4	4	338	150	10.00					
Erving, Ev. Cong. ch.,	1832	William R. Dugan,	'80	'80	20	33	53	16	7	2	4	1	7	0	8	7	0	65	130	116.96					
Essex, 1st ch.,	1683	Frank H. Palmer,	'80	'82	39	102	141	13	2	2	4	4	1	0	5	2	1	203	130	45.16					
Fairhaven,	1851	George Y. Washburn, p.	'82	'78	51	93	144	27	0	6	6	2	3	0	5	0	0	234	82	25.62					
Fairhaven,	1794	William Carruthers, p.	'58	'78	40	135	175	34	2	0	2	4	0	0	4	2	0	160	138	2,454.28					
Fall River, 1st ch.,	1816	Wm. W. Adams, d.d., p.	'60	'64	48	161	209	43	5	2	7	4	0	1	5	2	0	180	144	740.40					
" Central ch.,	1842	Eldridge Mix, d.d., p.	'75	'75	175	293	468	47	0	5	5	3	7	2	12	12	0	250	250	32					
" 3d ch.,	1874	Calvin Keyser, p.	'55	'71	55	135	190	51	0	0	0	1	1	0	2	0	0	145	109	477.35					
Falmouth, 1st ch.,	1708	Henry K. Craig, p.	'55	'71	24	38	62	17	1	0	0	0	2	0	0	0	0	50	23	76.00					
" East,	1821	Isaac Dunham,	'35	'78	29	50	73	13	0	0	0	0	2	0	0	0	0	60	48						
" North,	1833	Charles Morgan,	'58	'82	25	58	83	15	0	0	3	1	2	0	0	1	0	50	240	100.00					
" Waquoit,	1849		'58	'82	2	12	14	0	0	0	3	3	2	0	2	0	5	50	240						
" Wood's Hill, 1880			'58	'82	2	12	14	0	0	0	3	3	2	0	2	0	5	50	240						
Feeding Hills, see Agawan.			'64	'80	112	222	334	74	6	11	17	10	11	0	21	2	0	214	250	3,109.52					
Fitchburg, Calvinist ch.	1768	S. Leroy Blake, p.	'64	'73	121	251	372	30	12	12	24	2	8	2	12	4	8	414	260	1,559.27					
" Rollstone ch., 1868		George R. W. Scott, p.	'68	'73	121	251	372	30	12	12	24	2	8	2	12	4	8	414	260						
Florence, see Northampton.			'68	'82	64	186	250	62	3	0	3	3	1	0	4	1	0	266	150	2,094.25					
Foxborough,	1779	Webster Woodbury,	'68	'82	64	186	250	62	3	0	3	3	1	0	4	1	0	266	150						
Frammingham, Plym. ch.	1701	L. R. Eastman, jr., p.	'62	'71	89	227	316	28	7	4	8	4	6	0	10	1	3	286	155						
" Saxtonville, Edw. ch.	1835	William R. Eastman, p.	'62	'80	36	100	136	25	1	7	11	2	0	2	2	5	90	96	2,225.150						
" South,	1873	George E. Lovejoy, p.	'73	'80	84	215	245	41	3	6	6	3	9	1	13	1	9	225	150	2,116.94					
Franklin,	1738	George E. Lovejoy, p.	'73	'80	84	215	245	41	3	6	6	3	9	1	13	1	9	225	150						
"	1855	William D. Herrick, p.	'63	'81	8	16	24	8	0	0	1	0	1	0	2	0	0	25	12	47.13					
Freetown, Assonet,	1747	George F. Walker,	'63	'81	13	28	41	12	2	0	2	2	0	0	2	0	2	40	50	665.54					
Gardner, 1st ch.,	1786	William D. Herrick, p.	'60	'74	74	177	251	28	6	14	20	5	1	0	6	2	3	333							

Lee,	1780	77	154	298	452	78	2	4	6	9	8	0	17	0	10	370	4,493.00
Leicester, 1st ch.,	1718	'57	86	135	221	45	0	2	2	6	6	0	12	0	0	289	722.64
Lenox,	1769	'80	53	106	159	18	17	2	19	6	3	0	19	12	170	325.75	
Leominster,	1822	'80	115	224	338	61	18	12	30	4	11	0	15	10	4	303	1,277.47
“ North,	1874	'45	'82	21	28	49	1	0	1	2	4	0	6	0	0	100	50
Leverett,	1784	'45	'82	24	55	79	14	0	0	2	1	0	3	0	0	100	36
Lexington, Hancock ch.,	1868	'68	'68	36	88	104	23	1	4	5	4	1	0	5	0	152	80
Lincoln, 1st,	1747	'60	'60	29	67	106	20	1	2	1	1	0	2	1	2	80	60
Linden, see Malden.																	551.50
Linnebrook, see Ipswich.																	
Littleton,	1840	'82	26	37	63	9	0	0	0	1	2	0	3	0	0	50	508.53
Longmeadow,	1716	'50	53	98	151	10	6	2	8	2	2	0	4	1	6	125	74
“ East,	1829	'63	'69	57	83	140	22	28	1	29	2	0	21	2	0	190	777.47
Lowell, Pawtucket,	1797	'52	'76	26	54	80	6	0	0	0	0	0	0	0	0	120	72
“ 1st ch.,	1826	'60	'71	202	591	793	201	18	7	25	10	27	2	39	10	3	590
“ Eliot ch.,	1830	'57	'70	107	274	381	107	8	12	20	10	11	0	21	5	7	462
“ John st. ch.,	1839	'91	281	572	772	10	1	11	6	2	0	8	5	0	8	379	134
“ Kirk st. ch.,	1845	'82	153	418	571	13	6	19	0	1	1	0	1	0	1	300	375
“ High st. ch.,	1846	'42	'57	68	133	201	13	5	3	8	1	0	2	3	4	525	185
“ French ch.,	1877	'71	'77	64	51	115	5	2	7	1	0	0	1	7	5	100	40
Ludlow, 1st ch.,	1790	'74	42	94	136	36	6	0	6	4	2	0	6	2	2	124	70
“ Mills,	1877	'82	'80	9	23	38	5	0	2	3	1	0	4	0	0	123	75
Lunenburg,	1835	'61	'80	36	63	99	25	0	2	2	3	0	3	0	0	88	65
Lynn, 1st ch.,	1632	'64	'76	71	191	262	34	2	2	4	3	4	0	7	0	261	130
“ Central ch.,	1850	'73	'82	66	190	256	15	6	3	9	2	3	0	5	3	311	195
“ Chestnut st. ch.,	1860	'68	'80	42	127	169	30	1	3	4	6	1	0	7	1	3	250
“ North ch.,	1869	'75	'71	203	274	25	3	6	9	1	3	0	4	1	2	240	210
Lynnfield, Centre,	1720	'75	17	48	65	17	0	0	0	0	0	1	0	1	0	100	60
“ 2d ch.,	1834																9.32
Malden, 1st ch.,	1649	'74	162	283	445	58	28	14	42	11	19	0	30	17	8	607	2,524.08
“ Maplewood,	1874	'67	'76	4	128	49	1	2	3	0	2	0	2	0	0	110	40
“ Linden,	1876	'80	'82	4	14	21	4	4	8	0	2	0	3	0	1	100	8.86
Manchester, Or. Cong. ch.,	1716	'56	'56	71	129	200	23	5	10	5	5	0	10	2	2	250	125
Mansfield,	1838																297.25
Maplewood, see Malden.																	
Marblehead, 1st ch.,	1684	'73	'73	55	230	285	10	5	0	5	11	1	12	5	4	325	240
Marion,	1703	'67	'82	41	172	113	23	0	0	4	2	0	6	0	1	105	87.35
Marlborough, Union ch.,	1666	'73	'82	71	184	255	12	3	11	14	2	21	0	23	2	375	195
Marshfield, 1st ch.,	1632	'43	'50	27	63	90	6	2	2	4	4	2	0	6	2	0	117
“ East, 2d ch.,	1835	'45	'81	14	95	39	1	0	1	1	0	2	0	0	0	62	36
Mattapoisett,	1736	'78	'78	36	88	124	29	0	1	1	1	1	3	0	0	134	102
Maynard,	1852	'65	'82	80	169	249	71	2	6	8	3	4	0	7	2	312	100

CHURCHES.	MINISTERS.		MEMBERS.			ADMITTED.			REMOVED.			EAPT.		SAB. SCH.	F.A.	BEN. CON.					
	Place and Name.	Org.	Name	Ord.	C'd	Ma.	Fo.	To.	Ab.	P.	L.	To.	Di.				L.	De.	To.	Ad.	In.
Medfield, 2d ch.,	1828	George H. Pratt,	'66	'79	117	26	13	1	14	3	3	0	6	0	6	0	0	0	98		
Medford, Mystic ch.,	1847	Theop. P. Sawin, Jr., p.	'71	'81	327	38	3	1	4	4	3	0	7	3	2	380	183	\$1,197.76			
Medford, West,	1872	Edward C. Hood, p.	'74	'82	29	53	0	4	4	0	5	0	5	0	2	174	89	51.80			
Medway, East, 1st ch.,	1714	Ephraim O. Jameson, p.	'60	'71	33	81	114	3	0	3	4	0	4	0	0	210	125				
" West, 2d ch.,	1750	James M. Bell, p.	'58	'76	67	152	219	33	0	0	6	13	1	20	0	190	140				
" Village,	1838	Rufus K. Harlow, p.	'68	'72	56	130	186	1	3	4	7	1	9	0	0	165	110				
Melrose,	1848	Albert G. Hale, p.	'68	'68	77	153	290	27	8	10	4	10	4	7	4	382	151	1,228.37			
" Highlands,	1873	John G. Taylor,	'73	'76	20	55	75	14	2	8	10	1	3	0	4	125	60	30.30			
Merrimac,	1726	Wm. H. Hubbard, p.	'47	'76	110	207	317	16	0	0	4	5	0	9	0	240	225	1,273.00			
Methuen, 1st ch.,	1729	Joseph H. Selden, p.	'47	'82	72	168	240	0	0	0	6	4	0	10	0	195	174	174.11			
Middleborough, 1st ch.,	1684	Nathan T. Dyer, p.	'43	'78	83	151	234	28	0	0	0	0	0	2	0	3	200	175	142.06		
" North,	1748	Ephraim W. Allen,	'43	'77	42	100	142	26	0	0	0	0	0	2	0	143	104	446.08			
" Central ch.,	1847	Henry M. Grant, p.	'63	'79	85	178	263	26	2	1	3	6	7	0	13	2	370	220	417.32		
Middlefield,	1783				47	75	122	25	3	2	5	1	1	1	2	80	33	42.88			
Middleton,	1729				42	97	139	51	0	0	0	7	2	0	9	0	1	140	130	78.00	
Millford, 1st ch.,	1741	Oliver S. Dean, p.	'64	'77	75	220	295	51	8	6	14	3	3	0	6	0	350	210	677.46		
Millbury, 1st ch.,	1747	George A. Putnam, p.	'60	'72	44	129	173	37	2	3	5	1	0	0	1	0	200	148			
" 2d ch.,	1827	John L. Ewell, p.	'71	'78	51	124	173	36	3	5	8	2	4	0	6	4	183	133	573.32		
Miller's Falls, see Montague.																					
Mill River, see N. w. Marlboro'.																					
Milton, 1st ch.,	1678	{ Calvin G. Hill, p.	'72	'82	34	62	96	30	0	0	0	0	0	0	0	0	0	0	50		
" East, 2d ch.,	1843	{ A. K. Teele, p. D., (ret.) p.	'54	'72	7	15	22	6	0	0	0	1	1	0	2	106					
Mittineague, see W. Sp. ch'd.		George P. Gilman,	'72	'79																	
Monson,	1762	Ezra Hoyt Byington, p.	'59	'80	78	166	244	41	0	7	7	7	1	0	8	0	2	310	200	2,182.92	
Montague, 1st ch.,	1752	Henry C. Alvord, p.	'79	'79	52	106	168	27	1	3	4	3	5	0	8	0	130	125	142.69		
" Miller's Falls, 1872		Henry W. Eldredge,	'76	'82	12	33	45	5	2	1	3	1	6	0	7	2	3	70	44	51.00	
" Turner's Falls, 1875		Henry W. Eldredge,	'76	'82	14	22	36	8	1	7	8	1	0	0	1	0	3	150	45	48.00	
Monterey,	1750	William A. Fobes,	'55	'81	57	87	144	31	1	3	4	1	5	0	6	0	102	75	76.50		
Montgomery,	1797				2	5	7	0	0	0	0	0	0	0	0	0	0	0	0		
Mount Washington,	1874				7	17	24	9	6	0	6	0	0	0	0	0	6	0	18	13	18.00
Nantucket,	1728	[Louise S. Baker,]	'37	'80	15	199	214	32	0	0	0	7	1	0	8	0	0	121	117		
Natick, 1st ch.,	1802	Francis N. Peloubet, p.	'57	'72	143	283	426	30	3	6	9	6	3	0	9	2	3	662	300	1,803.71	
Needham, Ev. Cong. ch. 1859					11	55	66	21	0	0	1	1	0	2	1	0	2	76	46	92.96	
Needham, Ev. Cong. ch. 1857					26	47	73	19	0	0	0	1	4	0	5	0	0	110	50		
Neponset, see Boston.		L. W. Morey, p.	'82	'82																	
New Bedford, 1st ch., a	1696	Samuel C. Bushnell, p.	'79	'79	13	31	42	5	0	0	0	1	0	0	1	0	0	0	150.00		

a. Acushnet.

" North ch.,	1807	'68	'76	131	340	471	85	11	7	18	12	7	0	19	7	0	0	3	0	0	0	2	0	0	570	400	1,305.50		
" Trinitarian ch. 1831		'72	'82	55	116	171																				1,861.12			
New Boston, see Sandishe'd.	1754	'45	'16	12	44	56	23	1	2	3	2	3	0	0	0	0	0	0	0	0	0	0	0	0	0	52	50	94.20	
New Braintree,		'63	'72	43	126	163	34	0	0	0	5	0	0	2	0	0	0	0	0	0	0	0	0	0	0	177	427.48		
" Byfield,	1706	'82	'82	41	65	106	26	0	0	0	1	9	0	10	0	0	0	0	0	0	0	0	0	0	0	52	80	395.00	
Newburyport, North ch.	1708	'80	'80	60	197	257	20	15	9	24	8	2	0	10	8	2	0	10	8	2	0	0	0	0	0	300	150	794.27	
" 4th ch.,	1743	'73	'73	60	122	182	13	1	1	2	9	2	0	11	1	0	0	11	1	0	0	0	0	0	0	100	108	431.67	
" Belleville,	1808	'47	'47	71	174	245	37	5	0	5	6	0	0	3	0	0	0	3	0	0	0	0	0	0	0	302	230	1,505.91	
" Whitefield ch.	1850	'46	'51	47	140	187	38	1	1	1	3	0	0	3	0	0	0	3	0	0	0	0	0	0	0	141	60	505.06	
New Marlboro', 1st ch.	1744	'79	'79	30	72	102	32	4	0	4	0	0	0	0	0	0	0	0	0	0	0	0	0	0	0	0	0		
" Southfield,	1794	'79	'79	13	24	37	8	0	0	4	0	0	0	2	0	0	0	0	0	0	0	0	0	0	0	0	0		
" Mill River,	1871	'79	'79	24	38	62	14	0	0	0	2	2	0	0	0	0	0	0	0	0	0	0	0	0	0	0	0	53.33	
New Salem,	1845	'74	'81	17	43	60	12	0	0	2	2	2	0	0	0	0	0	0	0	0	0	0	0	0	0	1	75	45	
Newton, Centre, 1st ch.	1664	'54	'47	96	157	253	40	2	9	11	2	1	0	23	2	2	21	0	23	2	0	0	0	0	0	0	66	43	
" West, 2d ch.,	1781	'57	'60	103	81	284	71	0	1	1	5	5	4	14	0	3	290	4	14	0	3	3	3	3	3	175	110		
" Elliot ch.,	1845	'62	'80	154	308	462	51	23	16	39	7	16	0	23	10	5	415	0	23	10	5	415	242	0	0	290	400	724.07	
" Aburrudale,	1850	'62	'67	91	140	231	42	5	10	15	3	5	0	8	0	3	265	0	8	0	3	265	120	0	0	3	265	120	
" North Village,	1866	'67	'67	30	65	95	36	4	7	11	0	1	0	1	1	3	156	0	1	1	3	156	57	0	0	3	156	57	
" Newtonville,	1868	'67	'67	30	65	95	36	4	7	11	0	1	0	1	1	3	156	0	1	1	3	156	57	0	0	3	156	57	
" Highlands,	1872	'68	'78	32	54	86	12	7	8	15	0	0	0	0	0	0	165	0	0	0	0	0	0	0	0	3	165	135	
Norfolk,	1839	'53	'82	10	27	37	7																			60	38		
North Adams,	1827	'56	'77	205	336	540	148																			6	400	290	
Northampton, 1st ch.,	1661	'61	'82	100	274	374	37	4	9	13	5	2	0	16	0	6	154	0	16	0	6	154	125	0	0	6	154	125	
" Edwards ch.,	1833	'60	'66	90	212	302	52	21	16	37	5	14	0	19	2	250	0	19	2	2	250	0	0	0	2	250	0	1,293.06	
" Florence ch.,	1861	'60	'66	90	212	302	52	21	16	37	5	14	0	19	2	250	0	19	2	2	250	0	0	0	2	250	0	1,293.06	
North Andover, Ev. ch.,	1834	'73	'82	89	224	313	37	4	9	13	5	2	0	16	0	6	154	0	16	0	6	154	125	0	0	6	154	125	
Northborough,	1832	'68	'82	35	99	134	49	0	2	2	2	2	1	1	1	8	0	10	3	0	0	0	0	0	0	60	38		
" Northampton, 1st ch.,	1782	'80	'81	85	148	224	313	37	4	9	13	5	2	0	16	0	6	154	0	16	0	6	154	125	0	0	6	154	125
" Northbridge, 1st ch.,	1824	'59	'71	85	148	224	313	37	4	9	13	5	2	0	16	0	6	154	0	16	0	6	154	125	0	0	6	154	125
" Northampton, 1st ch.,	1824	'59	'71	85	148	224	313	37	4	9	13	5	2	0	16	0	6	154	0	16	0	6	154	125	0	0	6	154	125
" Northampton, 1st ch.,	1824	'59	'71	85	148	224	313	37	4	9	13	5	2	0	16	0	6	154	0	16	0	6	154	125	0	0	6	154	125
" Northampton, 1st ch.,	1824	'59	'71	85	148	224	313	37	4	9	13	5	2	0	16	0	6	154	0	16	0	6	154	125	0	0	6	154	125
" Northampton, 1st ch.,	1824	'59	'71	85	148	224	313	37	4	9	13	5	2	0	16	0	6	154	0	16	0	6	154	125	0	0	6	154	125
" Northampton, 1st ch.,	1824	'59	'71	85	148	224	313	37	4	9	13	5	2	0	16	0	6	154	0	16	0	6	154	125	0	0	6	154	125
" Northampton, 1st ch.,	1824	'59	'71	85	148	224	313	37	4	9	13	5	2	0	16	0	6	154	0	16	0	6	154	125	0	0	6	154	125
" Northampton, 1st ch.,	1824	'59	'71	85	148	224	313	37	4	9	13	5	2	0	16	0	6	154	0	16	0	6	154	125	0	0	6	154	125
" Northampton, 1st ch.,	1824	'59	'71	85	148	224	313	37	4	9	13	5	2	0	16	0	6	154	0	16	0	6	154	125	0	0	6	154	125
" Northampton, 1st ch.,	1824	'59	'71	85	148	224	313	37	4	9	13	5	2	0	16	0	6	154	0	16	0	6	154	125	0	0	6	154	125
" Northampton, 1st ch.,	1824	'59	'71	85	148	224	313	37	4	9	13	5	2	0	16	0	6	154	0	16	0	6	154	125	0	0	6	154	125
" Northampton, 1st ch.,	1824	'59	'71	85	148	224	313	37	4	9	13	5	2	0	16	0	6	154	0	16	0	6	154	125	0	0	6	154	125
" Northampton, 1st ch.,	1824	'59	'71	85	148	224	313	37	4	9	13	5	2	0	16	0	6	154	0	16	0	6	154	125	0	0	6	154	125
" Northampton, 1st ch.,	1824	'59	'71	85	148	224	313	37	4	9	13	5	2	0	16	0	6	154	0	16	0	6	154	125	0	0	6	154	125
" Northampton, 1st ch.,	1824	'59	'71	85	148	224	313	37	4	9	13	5	2	0	16	0	6	154	0	16	0	6	154	125	0	0	6	154	125
" Northampton, 1st ch.,	1824	'59	'71	85	148	224	313	37	4	9	13	5	2	0	16	0	6	154	0	16	0	6	154	125	0	0	6	154	125
" Northampton, 1st ch.,	1824	'59	'71	85	148	224	313	37	4	9	13	5	2	0	16	0	6	154	0	16	0	6	154	125	0	0	6	154	125
" Northampton, 1st ch.,	1824	'59	'71	85	148	224	313	37	4	9	13	5	2	0	16	0	6	154	0	16	0	6	154	125	0	0	6	154	125
" Northampton, 1st ch.,	1824	'59	'71	85	148	224	313	37	4	9	13	5	2	0	16	0	6	154	0	16	0	6	154	125	0	0	6	154	125
" Northampton, 1st ch.,	1824	'59	'71	85	148	224	313	37	4	9	13	5	2	0	16	0	6	154	0	16	0	6	154	125	0	0	6	154	125
" Northampton, 1st ch.,	1824	'59	'71	85	148	224	313	37	4	9	13	5	2	0	16	0	6	154	0	16	0	6	154	125	0	0	6	154	125
" Northampton, 1st ch.,	1824	'59	'71	85	148	224	313	37	4	9	13	5	2	0	16	0	6	154	0	16	0	6	154	125	0	0	6	154	125
" Northampton, 1st ch.,	1824	'59	'71	85	148	224	313	37	4	9	13	5	2	0	16	0	6	154	0	16	0	6	154	125	0	0	6	154	125
" Northampton, 1st ch.,	1824	'59	'71	85	148	224	313	37	4	9	1																		

CHURCHES.		MINISTERS.			MEMBERS.				ADMITTED.				REMOVED.				BAPT.		SAB. SCH.		F.A.		PEN. CON.	
Place and Name.		Name.		Ord.	C'd	Ma.	Fe.	To.	Ab.	P.	L.	To.	Di.	L.	De.	To.	Ad.	In.	SAB.	F.A.	PEN.	CON.		
Otis.	1779	James C. Seagrave,	'51	'78	52	125	177	22	0	0	0	0	0	0	0	0	0	0	180	90	\$28.75	518.85		
Oxford.	1721																							
Packardville, see Pelham.																								
Palmer, Th dke, 1st ch.,	1733	Charles H. Ricketts,	'80	'80	32	46	78	8	3	4	4	4	2	5	0	7	0	2	104	81	12.38	481.52		
" 2d ch.,	1847																		160	85				
Pawtucket, see Lowell.																								
Paxton,	1767	[John E. Dodge, Lic.]	'80	'80	38	80	118	31	1	0	1	1	3	0	4	1	0	2	325	300	2,717.50			
Peabody,	1713	Willard G. Sperry, p.	'78	'78	70	211	25	7	8	15	4	5	2	11	5	2	0	0	325	300	2,717.50			
Pelham, Rockville,	1874	John W. Colwell,	'75	'81	19	54	73	11	0	2	2	0	0	0	0	0	0	0	100	100	28.00			
" "	1837	William K. Vail,	'66	'74	7	16	23	9	0	0	0	0	0	0	0	0	0	0	42	33	3.72			
" "	1869	William K. Vail, p.	'66	'71	8	16	24	4	0	0	0	0	0	0	0	0	0	0	40	37	2.80			
Pepperell,	1747	W. Gleason Shoppes, p.	'80	'80	97	130	287	38	6	4	10	6	1	0	7	3	0	0	160	160	87.54			
Petersham,	1770	James F. Allen, <i>Met[h.]</i>	'66	'78	8	41	89	8	14	2	16	4	2	0	6	11	0	0	30	20	68.05			
Phillipston,	1823	Elbridge W. Merritt,	'66	'78	8	29	37	1	0	0	0	0	1	0	1	0	0	0	30	20	68.05			
Pigeon Cove, see Rockport.																								
Pittsfield, 1st ch.,	1764	Jonathan L. Jenkins, p.	'55	'77	141	355	496	95	3	10	13	11	7	0	18	0	11	408	17,166.75	28.00				
" 2d ch.,	1846	Samuel Harrison,	'50	'72	11	48	59	17	2	0	2	3	0	0	3	0	0	0	20	20				
" South ch.,	1850	Charles H. Hamlin,	'76	'79	118	270	388	60	13	20	33	4	10	0	14	5	13	300	250					
Plainfield,	1786	Solomon Clark,	'41	'58	40	65	105	33	0	0	0	0	0	0	0	0	0	0	143	76				
Plymouth, ch. of Pil-	1606																							
grimage, South, 2d,	1738	Geo. A. Tewksbury, p.	'63	'70	95	243	338	48	34	7	41	12	3	0	15	26	7	521	275	937.11				
" Chiltonville, 4th ch.,	1818	Thomas S. Robie,	'59	'79	21	36	57	4	0	0	0	3	0	0	0	3	0	1	80	62	29.65			
" 5th ch.,	1862	Hamden B. Jones, p.	'81	'81	35	69	104	30	6	1	7	2	2	2	0	2	0	0	81	45				
Plympton,	1688	[Elisha M. Dunham, <i>Met[h.]</i>	'80	'80	15	55	74	21	0	0	0	0	0	0	0	0	0	0	47	46				
Princeton, Centre, 1st ch.	1763	Augustus Alvord, p.	'65	'81	21	25	46	15	5	0	0	3	1	3	0	6	0	0	60	80	9.75			
Provincetown,	1769	George M. Howe, p.	'74	'74	42	88	130	15	5	0	5	4	2	0	6	4	0	0	140	100	210.50			
Quincy, Evan, Cong. ch.	1832	Elbridge P. McElroy,	'70	'78	17	63	80	12	1	0	1	1	0	0	1	0	0	0	165	48				
" Wollaston ch.,	1878	Edward Norton, p.	'64	'74	41	122	163	21	3	5	8	0	2	0	2	0	2	4	317	200	678.00			
Randolph, 1st ch.,	1731	William B. Lord,	'79	'82	21	21	42	11	0	0	0	0	0	0	0	0	0	0	175	20	33.41			
" North,	1875	John C. Labaree, p.	'63	'65	38	79	114	29	1	0	1	2	1	0	0	1	0	0	226	180	1,237.31			
Reading, old South ch.,	1770	Frank E. Mills, p.	'80	'80	50	133	183	27	0	0	2	1	0	0	1	0	0	1	68	50	127.56			
" Bethesda ch.,	1849	Frank S. Adams, p.	'80	'80	100	212	312	29	1	0	0	0	2	4	0	0	0	0	324	186	5,612.74			
Rehoboth,	1721	George H. Tilton, p.	'73	'78	78	97	175	30	0	0	0	0	6	2	0	0	1	160	80	105.52				

Revere,	1828	Joseph P. Bixby, p.	'62	'79	17	33	50	8	2	1	3	1	5	0	6	0	0	0	47.68
" Beachmont,	1881	"			5	9	14											0	49
Richmond,	1765	[Tufton W. Curtiss]	'42	'69	29	63	92	5	0	0	0	2	6	0	8	0	0	50	10.00
Rochester, Centre, 1st ch.	1703	William R. Joyntin,	'64	'78	19	58	77	31	0	0	0	3	2	0	5	0	0	60	45
" North,	1763	Richard T. Wilton,	'81	'81	13	24	37	7	0	0	0	1	3	0	4	0	0	40	38.00
Rockdale, see Northbridge.																			
Rockland,	1813	Leonard Z. Ferris, p.	'65	'80	77	173	250	33	4	0	4	3	1	0	4	3	3	289	175
Rockport,	1755	Rowland B. Howard, p.	'60	'80	75	168	243	17	12	4	16	7	6	0	13	9	3	200	150
" Pigeon Cove,	1874	Rowland B. Howard,	'60		9	19	28	8	0	11	11	1	0	0	1	0	0	120	50
Rockville, see Peabody.																			
Rock Hill, see Salisbury.																			
Rowley,	1639				54	114	168	36	0	1	1	3	1	0	4	0	0	116	90
Royalston, 1st ch.,	1766	Wilbur Johnson, p.	'65	'74	49	100	149	42	0	0	0	3	0	0	3	0	0	125	87
" South, 2d ch.,	1837	Phiny F. Barnard,	'47	'81	35	68	103	14	0	1	2	0	0	0	2	0	0	105	80
Rutland,	1727	George S. Dodge, p.	'72	'77	73	142	215	45	17	1	18	5	6	0	11	8	4	203	125.30
Salem, Tabernaclc ch.,	1735	DeWitt S. Clark, p.	'68	'79	56	266	322	38	8	12	17	11	2	13	25	2	2	374	285
" South ch.,	1735	Edward S. Atwood, p.	'56	'64	77	276	353	38	8	2	10	3	4	0	7	2	0	375	4,224.81
" Crombie st. ch.,	1832	Hugh Elder, p.	'68	'68	52	203	255	52	2	4	6	5	2	0	7	0	0	234	2,001.90
Salisbury, Rocky Hill,	1718				2	3	5												1,007.32
" Union ch.,	1835	Wm. F. Slocum, jr., p.	'78	'78	28	73	101	15	5	4	9	2	1	0	3	2	0	229	137
Sandisfield, 1st ch.,	1756	William C. Foster,	'48	'82	13	28	41	15	1	1	2	1	0	0	1	0	0	50	35
" New Boston,	1874																		
Sandwich,	1639	Bernard Paine,	'67	'80	41	109	150	42	2	0	2	4	0	0	4	1	110	78	29.00
Saugus, Centre,	1732				18	41	59	15	1		1	0	0	0	0	0	4	110	210.34
Saxonsville, see Grafton.																			40.00
Scituate,	1635	Scotland, see Bridgewater.																	
Seekonk (and E. Providence, R. I.),	1643	Will C. Wood,	'68	'79	9	43	52	8	0	0	0	2	0	0	2	0	0	65	40
Sharon, 1st Cong. ch.,	1741	Leve't S. Woodworth,	'74	'79	31	76	107	13	2	0	2							367	80
" (H. C. Weston, (rel.) p.,	'69	Edward G. Smith, p.	'71	'81														118	100
Sheffield,	1735	Hiram Eddy, D.D.,	'76	'81	28	88	116	10	1	1	7	2	2	9	0	0	0	155	173.95
" Shelburne, Falls,	1770	George L. Clark, p.	'76	'76	71	101	172	26	0	1	1	4	6	0	10	0	1	266	75
" Sherborn,	1850	George A. Pelton,	'65	'81	41	113	151	20	1	1	3	1	0	0	4	0	0	230	120
" Shirley, Village,	1685	Edmund Dowse, n.	'38	'88	44	101	145	19	0	0	2	3	1	0	4	0	4	120	98
" Shrewsbury,	1828	Albert F. Norcross,	'81	'81	15	45	58	8	0	2	2	0	3	2	0	0	0	125	70
" Shrewsbury,	1723	Frank H. Allen, p.	'82	'82	42	105	147	23	7	6	13	6	6	0	12	5	0	135	118
" Shutesbury,	1742				18	24	42	6	1	3	4	0	0	0	2	1	0	53	41
Somerset,	1861	Joseph C. Halliday,	'64	'77	19	34	53	14	0	0	0	0	0	0	0	0	0	105	65
Somerville, East, 1st ch.,	1855	W. E. Merriman, D.D., p.	'59	'82	176	300	476	38	5	11	16	1	12	0	13	0	0	600	2,893.54
" Broadway ch.,	1864	Alonzo H. Quint, D.D.,	'53	'81	64	105	169	38	0	6	6	4	0	0	4	0	0	172	75

CHURCHES.		MINISTERS.			MEMBERS.				ADMITTED.				REMOVED.				DAPT.		SAB. SCH.	F.A.	BEN. CON.
Place and Name.		Name.	Ord.	C'd	Ma.	Fe.	To.	Ab.	F.	L.	L.	To.	Di.	L.	Dec.	To.	Ad.	In.	SAB. SCH.	F.A.	BEN. CON.
Org.																					
Somerville, West ch.,	1874	Albert E. Winship, p.	'75	'76	41	77	118	37	0	14	14	14	2	0	0	3	0	15	220	75	\$287.71
" Prospect Hill,	1874	Benson M. Frink,	'62	'81	78	158	236	25	0	4	0	14	0	0	0	0	0	0	328	160	
South Abington,	1808	Edson L. Clark,	'59	'77	80	134	214	38	0	4	0	4	9	2	0	11	0	0	225	102	277.94
Southampton,	1743	Archibald L. Love, p.	'79	'79	46	106	152	25	3	6	9	1	1	0	0	0	1	1	135	70	445.52
" Pilgrim ch.,	1831	John LeBosquet,	'36	'78	13	35	48	1	0	0	0	5	0	5	0	5	0	0	80	40	48.16
" Southville,	1865	Joseph Danielson, p.	'65	'77	70	151	221	60	3	4	7	3	1	0	0	4	0	0	231	100	426.76
Southfield, see New Marl- boro',																					
South Hadley, 1st ch.,	1753	W. DeL. Love, n.d., p.	'48	'79	98	241	339	60	10	9	19	10	6	6	0	16	5	1	215	150	475.25
" Falls,	1824	Win'ld S. Hawkes, p.	'68	'78	100	228	328	62	9	14	23	6	20	2	28	1	3	3	395	230	656.73
Southwick, see Southboro'.																					
Spencer,	1773	Richard Knight,	'37	'78	19	44	63	12	0	1	1	0	0	0	0	0	0	0	95	54	20.09
Springfield, 1st ch.,	1744	E. P. Terhune, n.d., p.	'55	'79	234	506	740	100	8	13	21	23	31	2	56	4	10	11	300	270	2,598.06
" Olivet ch.,	1637	Luther H. Cone, p.	'55	'67	93	237	330	60	6	12	18	9	6	0	15	5	6	6	700	450	5,396.47
" South ch.,	1842	S.G. Bucking'm, n.d., p.	'37	'47	144	289	433	60	5	6	11	7	8	0	15	1	8	225	230	945.30	
" North ch.,	1846	W. Gladden, LL. D., p.	'60	'75	156	307	463	60	6	17	23	11	3	0	14	3	2	277	69	214.00	
" Indian Orch'd,	1848	Franklin M. Sprague,	'77	'77	47	86	133	3	0	1	1	2	2	1	5	0	3	40	56	23	7.00
" Sanford st. ch.,	1876	John H. Docher, p.	'77	'77	25	30	55	3	0	1	1	2	2	1	5	0	3	24	9	526	250
" Hope ch.,	1876	David A. Reed, p.	'81	'81	73	143	216	19	49	31	80	1	1	1	2	0	3	0	72	31	161.15
Sterling,	1852	Benjamin F. Perkins,	'65	'77	16	42	58	13	0	0	0	1	1	0	2	0	0	1	240	119	1,448.34
Stockbridge, 1st ch.,	1755	Francis B. Beebe,	'60	'80	88	155	243	27	6	8	14	3	3	0	6	11	3	1	121	60	125.80
" Curtisville,	1824	Albert G. Beebe,	'54	'78	56	70	136	38	1	1	2	3	3	0	6	1	1	260	180	164.00	
Stoneham,	1729	William J. Batt, p.	'39	'75	37	113	150	20	2	1	3	2	2	3	0	3	1	1	200	107	164.22
Stoughton, 1st ch.,	1822	Caleb L. Ketch, p.	'79	'82	34	63	97	17	1	2	3	2	1	0	5	1	0	184	107	148.00	
Sturbridge,	1736	M. L. Richardson, p.	'60	'71	53	146	199	54	0	0	2	2	2	0	2	0	0	125	93	245.59	
Sudbury, Union ch.,	1640	George A. Oviatt,	'38	'75	73	143	216	20	0	2	2	8	0	0	8	0	4	270	190	342.58	
Sunderland,	1718	William F. Arms, p.	'60	'75	121	187	308	40	30	5	35	9	9	0	18	6	2	223	120	671.05	
Sutton, 1st ch.,	1790	Wm. A. Benedict, p.	'49	'76	72	147	219	35	2	0	2	6	5	2	13	0	4	161	150	293.19	
Swampscott, 1st ch.,	1846	George A. Jackson, p.	'72	'80	14	63	77	17	1	5	6	3	4	7	1	2	1	2	118	75	249.96
Taunton, West, 1st ch.,	1637	Thos. T. Richmond, p.	'52	'60	30	73	103	12	0	0	1	0	0	0	0	1	0	1	118		
" Trin. Cong. ch.,	1821	Erast's Malthy (ret.), p.	'24	'26	71	210	281	41	0	2	2	11	4	8	23	0	0	1	335	216	1,224.33
" Winslow ch.,	1837	Heman P. DeForest, p.	'57	'80	30	73	103	12	0	0	1	0	0	0	13	1	4	0	284	160	
" East, Ev. Cong.	1853	Mort'r Blake, n.d., p.	'39	'55	61	150	211	31	4	7	11	4	9	0	13	1	4	0	335	216	
" Union ch.,	1868	William H. Wolcott,	'70	'80	26	46	72	20	2	1	3	1	2	0	3	2	1	0	225	65	
" "		Edward N. Pomeroy, p.	'68	'82	51	133	184	22	1	5	6	4	1	0	5	0	0	0	225	150	

CHURCHES.		MINISTERS.			MEMBERS.				ADMITTED.				REMOVED.				BAPT.		SAB.	F.A.	PEN.	CON.
Place and Name.		Name.	Ord.	C'd	Ma.	Fe.	To.	Ab.	P.	L.	To.	Di.	L.	De.	To.	Ad.	In.	SCH.	F.A.	PEN.	CON.	
Westminster.	1742	Charles D. Herbert,	'46	'81	69	108	177	27	3	1	4	4	2	2	4	0	1	70	77	\$248.66		
West Newbury,	1686	M. Angelo Dougherty,	'69	'78	21	46	67	5	0	4	4	1	0	0	1	0	0	273	189	63.71		
Westport, Pac. U'n ch.,	1731	Lewis P. Atwood,	'55	'78	5	15	20	8	0	0	0	0	3	0	3	0	0	120	24	246.14		
West Roxbury, see Boston.																						
West Springfield, 1st ch.	1698	Charles H. Abbott,	'75	'79	36	67	103	23	2	2	4	5	2	2	7	1	1	115	90	424.76		
" Mirimacquo, 2d ch.,	1850	John E. Hurbutt, p.	'75	'76	45	78	123	34	26	4	30	1	2	3	3	18	3	133	90	244.20		
" Park street ch.,	1871	Lyman D. Calkins, p.	'71	'73	38	112	130	6	6	6	12	3	1	0	4	2	2	145	110	766.95		
West Stockbridge, —	1780	{ Lewis Pennell (ret.), p.	'33	'54	7	17	24	10	0	0	0	1	0	0	1	0	0	25	30	31.11		
" Centre,		{ J. Jay Dana,	'35	'76	27	59	86	15	2	0	0	2	0	2	1	1	1	125	75	154.20		
" Village,	1833	Henry M. Hazeltine,	'60	'76	97	59	86	15	2	0	0	2	0	2	1	1	1	125	75	154.20		
Weymouth, 1st ch.,	1623	Franklin P. Chapin, p.	'57	'73	58	85	123	26	5	0	5	9	0	2	3	0	198	80	231.48			
" South, 2d ch.,	1723	George F. Stanton, p.	'66	'70	30	108	138	19	4	2	6	3	7	0	10	3	0	263	144	756.00		
" and Braintree,	1811	Jacoen H. Frary, p.	'69	'75	42	125	167	33	3	2	5	5	3	0	8	0	0	241	132	676.02		
" Union ch., So.,	1812	William H. Bolster, p.	'72	'82	30	98	128	26	13	8	21	4	1	0	5	6	0	190	116	637.69		
" East,	1843	Frank J. Mundy,	'79	'81	88	144	232	23	5	2	7	1	2	0	3	3	0	290	162	81		
" Pilgrim ch., No.,	1852	Amory H. Tyler,	'55	'80	70	100	170	10	0	0	0	3	3	0	3	0	0	175	140	191.62		
Whately,	1771	Millard F. Hardy, p.	'80	'80	50	91	141	26	2	5	7	3	0	0	3	0	1	100	90	183.44		
Whitinsville, see North'dge																						
Wilbraham,	1741	Martin S. Howard, p.	'56	'68	93	147	240	65	6	2	8	2	4	0	6	0	0	150	100	153.91		
Williamsburg, 1st ch.,	1771	Charles O. Day, p.	'77	'79	57	109	166	5	1	4	5	9	7	0	16	1	6	151	130	627.95		
" Haydenville,	1851				33	110	143	49	2	1	3	1	5	0	6	0	0	170	130	188.60		
Williamstown, 1st ch.,	1765	Albert C. Sewall, p.	'71	'73	91	194	285	45	1	1	2	4	4	0	8	1	9	150	142	521.64		
" College ch.,	1833	M. Hopkins, n. p., LL.D. p.	'36	'36	25	4	29	16	3	0	0	1	5	0	6	0	0	25	16	35.00		
" South, 2d ch.,	1836	Arthur L. Perry,	'75	'75	13	19	32	3	0	0	4	2	2	0	6	0	0	120	115	373.85		
Wilmington,	1733	Daniel P. Noves, p.	'49	'77	41	90	131	14	4	0	4	2	2	1	3	1	0	60	36	160.82		
Winchendon, 1st ch.,	1762	John P. Humphrey,	'47	'80	23	34	57	17	1	3	4	2	2	0	3	1	0	275	135	1,038.67		
" North,	1843	David Foster, p.	'55	'69	67	150	217	32	0	2	2	5	7	0	12	0	2	275	200	4,060.08		
Winchester,	1840	Charles R. Seymour, p.	'74	'79	132	235	367	47	0	10	10	6	9	0	15	0	7	425	245	400.08		
Windsor, ch. of Christ,	1772	Abijah Stovel,	'44	'80	12	23	35	13	1	1	2	1	1	0	2	1	0	70	40	8.00		
Woburn, 1st ch.,	1642	Daniel March, D.D., p.	'45	'79	212	358	570	110	4	4	8	10	13	0	23	2	3	650	275	2,700.46		
" North,	1849	Charles Anderson, p.	'74	'74	34	72	106	24	0	1	1	8	0	0	8	0	0	104	70	77.90		
Wollaston, see Quincy.																						
Woods Hole, see Falmouth.																						
Worcester, 1st ch.,	1716	Joseph F. Lovering, p.	'80	'80	144	292	446	61	14	26	40	7	5	8	20	7	1	410	125	1,035.80		
" Central ch.,	1820	Dan'l Merriman, D.D. p.	'68	'78	85	190	284	38	1	16	17	3	5	1	9	0	4	466	215	12,680.45		
" Union ch.,	1835	Henry A. Stinson, p.	'70	'80	121	216	337	31	22	28	50	11	7	0	18	14	9	541	295	13,619.51		

" Salem st. ch.,	1848	Charles M. Lamson, p.	'69	71	128	286	414	60	7	3	10	7	0	0	7	4	2	410	1,018.21
" Summer st. Chap. ch.,	1865	William T. Sleeper, p.	'54	'77	53	76	120	19	4	5	9	3	8	6	17	1	2	200	154.00
" Plymouth ch.,	1869	George W. Phillips, p.	'64	'71	214	381	585	15	12	27	6	11	0	17	9	4	650		
" Piedmont ch.,	1872	David O. Mears, D.D., p.	'67	'77		489		9	19	28	2	16	0	18	0	0	764		
" Swedish ch.,	1880	George Wiberg,	'76	'80	35	42	77	56	56	56	1	7	1	8		21	15		
" French ch.,	1881	John Syvret,					13												
Worthington,	1771				27	73	100	14	0	2	2	4	0	0	4	1	125	75	
Wrentham, 1st ch.,	1692	William R. Tompkins,	'56	'66	35	130	165	41	1	1	2	4	2	1	7	1	0	135	
Yarmouth, 1st ch.,	1639	John W. Dodge, p.	'60	'68	4	9	13	3	0	1	1	0	0	0	0	0	30	25	
" West,	1840																		

CHANGES from last year's list of churches: *New*. — Beaufort, in Revere; Walpole, East; Worcester, Swedish; Worcester, French. *Dropped*. — none.

ORDINATIONS, INSTALLATIONS, etc., in the year. See Summary IV. CHURCHES: 274 with pastors; 178 with acting pastors; 80 vacant (including 13 supplied by licentiate, etc.). Total, 532.

MINISTERS: 278 pastors; 143 acting pastors; 251 others. Total, 672.

CHURCH MEMBERS: 28,073 males; 61,135 females. Total, 91,238, including 14,392 absent. Gain, 1,276.

REMOVALS: 1,682 by death; 1,724 by dismissal; 137 by discipline. Total, 3,543.

ADMISSIONS: 2,153 by profession; 2,001 by letter. Total, 2,154. BAPTISMS: 1,103 adult; 966 infant.

IN SABBATH SCHOOLS: 91,977. Loss, 10,999.

FAMILIES: 448 churches reporting (424 last year), 50,865. Gain, BENEVOLENT CONTRIBUTIONS: 403 churches reporting (413 last year), \$349,838.60. Decrease, \$41,877.74.

HOME EXPENDITURES: 355 churches reporting (356 last year), \$860,052.54. Decrease, \$107,487.23.

ORGANIZATION: Twenty-seven Associations of Ministers, and twenty-five Conferences of Churches are united in a GENERAL ASSOCIATION.

MICHIGAN. — APRIL 1, 1882.

Ada, 1st,	1849	Thomas Parker,	'82	16	37	53	9	0	0	0	0	0	0	0	0	0	0	60	25
" " 2d,	1875			9	12	21	9	2	0	0	0	0	0	0	0	0	0	50	25
Alamo,	1867	Nathaniel D. Lanphear,	'76	'81	25	64	89	14	0	2	2	0	0	0	3	0	0	67	60
Alba,	1879	Ira B. Jones,	'82	'82	5	4	9	2	0	0	0	0	0	0	0	0	0	32	12
Allegan,	1858	Isaac W. McKeever,	'61	'81	50	95	145	22	0	3	3	1	2	0	3	0	4	125	44
Allendale,	1871	Clarence Finster,	'78	'81	20	25	45	6	3	0	3	1	0	8	9	2	0	80	30
Alma,	1871	Charles H. Stevens,	'81	'81	13	20	33	12	0	4	4	1	0	2	3	0	0	50	40
Amira,	1864	George Benford,	'81	'81	10	10	50	4	0	0	0	1	0	0	0	0	0	31	14
Almont,	1838	Edward D. Kelsey,	'81	'82	27	64	91	0	3	3	6	3	2	27	32	0	0	84	
Alpena,	1862	Ansel W. Westgate,	'62	'79	95	155	250	0	9	4	13	1	1	0	2	0	0	250	
Alpine and Walker,	1869	Levi F. Waldo,	'44	'81	13	25	42	1	0	2	2	1	4	2	7	0	0	127	31
Ann Arbor,	1847	William H. Rydler,	'69	'77	110	175	285	47	4	39	43	3	12	0	15	3	4	200	150
Armada,	1838	[H. N. Bissell, <i>Pres.</i>]	'81	'35	74	109	36	8	3	11	2	2	0	0	4	5	0	260	45
Augusta,	1849	[E. H. Harvey, <i>Pres.</i>]	'82	'86	63	90	18	2	1	1	1	1	0	0	1	0	0	90	
Augusta,	1854	[Wm. H. Blair, <i>Pres.</i>]	'79	'82	26	32	58	18	0	1	1	1	2	0	0	0	1	60	

CHURCHES.		MINISTERS.			MEMBERS.				ADMITTED.				REMOVED.				BAPT.		SAB. SCH.		F.A.		BEN. CON.	
Place and Name.	Org.	Name.	Ord.	C'd	Ma.	Fe.	To.	Ab.	P.	L.	To.	Di.	L.	De.	To.	Ad.	In.	SAB. SCH.	F.A.	BEN. CON.				
Grand Junction,	1881	James A. McKay,	'44	'81	7	8	15	0	3	12	15	0	0	0	0	0	0	0	50	20				
Grand Leige,	1864	J. Morgan Smith,	'60	'63	9	23	32	0	0	0	0	0	0	0	0	0	0	0	50	30				
Grand Rapids, 1st,	1870	Henry Uiterwyk,	'66	'80	174	382	556	99	10	26	36	5	8	19	29	4	18	420	145					
" South,	1878	Benjamin F. Sargent, i.	'77	'80	24	60	85	4	3	5	8	2	8	19	29	3	2	180	100					
Grandville,	1839	Edwin Booth,	'66	'77	10	26	36	6	0	2	2	1	0	0	0	0	0	50	30					
Grass Lake,	1835	John Patchin,	'55	'79	29	70	99	0	0	2	2	2	2	2	0	0	0	100	60					
Greenville,	1832	James L. Patton,	'62	'66	53	118	171	0	14	2	16	1	0	0	0	0	0	300	300					
Hamburg,	1878				0	0	0	0	0	0	0	0	0	0	0	0	0	0	0	0				
Hancock,	1862	Frank N. White, i.	'81	'81	54	110	164	20	20	9	29	0	11	0	11	1	9	387	155					
Hart,	1868																							
Hartland Centre,	1844	George E. Lincoln,	'78	'81	19	34	53	6	0	2	2	2	3	5	9	0	0	0	0	44				
Hersey,	1870	James A. Barnes,	'81	'81	13	27	40	20	3	6	9	2	7	3	12	0	0	90	75					
Honestead,	1864	Darius N. Goodrich,	'82	'83	20	33	44	0	0	0	0	1	0	0	1	0	0	40	15					
Hopkins, 1st,	1857	Henry H. Smith,	'73	'81	20	17	37	1	0	0	0	1	2	0	3	0	0	109	25					
" 2d,	1878	Henry H. Smith,	'73	'81	9	13	22	2	7	0	7	1	2	0	3	7	0	75	0					
Hubbardston,	1855	N. D. Glidden,	'82	'82	23	36	59	5	4	2	6	3	5	0	8	0	1	106	30					
Hudson,	1836	Theron G. Colton, i.	'49	'75	44	98	142	30	4	4	8	2	3	0	5	2	0	270	144					
Hudsonville,	1877	Edwin Booth,	'61	'77	14	12	26	4	0	0	0	2	2	0	4	0	0	60	40					
Hunter's Creek,	1880																							
Inlay City,	1872	Andrew O. Cossar,	'76	'80	18	53	71	11	2	5	7	0	5	0	5	2	2	105	60					
Ionia,	1868	Jesse A. S. Warden,	'67	'80	11	31	42	12	3	7	10	0	0	0	0	0	0	50	23					
Irving,	1877	Will S. Bugbey,	'75	'78	4	22	26	5	0	0	0	2	0	0	2	0	0	25	40					
Ithaca,	1866	Frank L. Bristol,	'75	'80	12	25	37	9	0	1	1	0	5	0	5	0	1	123	74					
Jackson,	1841	Jesse W. Hough,	'59	'79	121	315	436	35	6	24	30	4	22	4	30	3	4	310	410					
Jerome,	1867				6	12	18	6	0	0	0	1	0	0	0	0	0	30	0					
Johnstown and Barry,	1865	Fred. C. Wood,	'81	'80	7	13	20	6	2	0	2	0	2	2	4	0	0	40	40					
Joyfield,	1878																							
Kalanazoo, 1st,	1835	Charles O. Brown,	'75	'81	107	188	295	34	1	13	14	4	8	0	12	1	3	287	178					
" Plymouth,	1869	John P. Sanderson,	'76	'82	55	131	186	36	4	5	9	8	4	0	12	2	0	180	69					
Kalamo,	1867	Miles E. Bacon,	'80	'82	10	27	37	1	0	2	2	1	1	21	23	0	0	40	40					
Kalkaska,	1874	T. Arthur Porter,	'79	'80	11	16	27	3	1	5	6	0	1	0	1	0	0	70	75					
Kearney,	1878	Edwin I. Ayer,	'82	'81	7	8	0	0	0	0	0	0	0	0	0	0	0	20	10					
Keeler,	1850	Clement J. Strang, Lic.]	'82	'82	6	8	14	0	0	0	0	0	0	0	0	0	0	0	0					
Ladysburg,	1864	Payette Hurd,	'63	'79	19	36	55	8	1	0	1	1	5	0	6	1	0	80	40					
Lakeview,	1880	Henry Marsh,	'75	'81	6	6	12	0	0	0	0	0	0	0	0	0	0	30	7					
Lamont,	1849	Isaac M. Frey,	'82	'82	14	20	34	0	0	0	0	0	0	0	0	0	0	50	15					

CHURCHES.	MINISTERS.		MEMBERS.					ADMITTED.			REMOVED.			BAPT.		SAB. SCH.	F. A.	DEN. CON.		
	Place and Name.	Org.	Name.	Ord.	C'd	Ma.	F'e.	To.	Ab.	P.	L.	To.	Di.	L.	De.				To.	Ad.
Olivet,	1845		H. Q. Butterfield,	'54	'76	142	174	316	100	18	17	35	3	6	0	9	3	0	200	80
Onekema,	1874		H. M. Goodwin,	'51	'75															
Onondaga,	1877		Joseph L. Daniels,	'76	'80															
Orion,	1833		Joseph Estabrook,	'52	'80															
Osego,	1871		Lewis E. Hale,	'71	'77	11	20	31	2	5	14	19	0	0	0	0	0	0	110	60
Owosso,	1853		Andrew J. Hadley,	'74	'81	21	28	49	5	0	1	1	1	0	0	1	0	0	96	
Oxford,	1877		C. H. Keays,	'82	'82	18	57	75	12	1	4	5	1	0	0	1	0	0	75	
Paris,	1860		John T. Husted,	'68	'81	57	43	55	5	10	7	17	0	2	0	2	1	1	350	80
Pentwater,	1866		George H. Wilson,	'82	'82	12	140	197	25	2	9	11	1	6	0	2	2	2	350	150
Perry,	1879		C. H. Keays,	'82	'82	17	32	49	27	0	0	0	1	1	0	0	2	0	40	24
Pinckney,	1848		John J. Bunnell,	'65	'82	9	48	27	5	3	0	3	0	0	0	0	3	0	30	20
Pine Grove,	1880		James Verney,	'68	'80	15	30	45	8	8	4	12	0	9	0	9	4	2	75	35
Pleasanton,	1866		Kendrick H. Crane,	'72	'80	16	31	47	8	2	2	4	1	0	0	1	0	0	40	40
Pontiac,	1831		William Curry,	'62	'81	10	12	22	2	2	2	4	1	4	4	9	6	3	90	55
Port Huron,	1840		Joseph D. Miliard,	'62	'81	10	13	23	2	0	2	2	1	3	0	4	0	0	45	24
Portland,	1843		A. B. Penning,	'61	'76	96	146	212	42	3	3	6	7	14	0	21	3	0	90	40
Port Sanilac,	1854		*A. Hastings Ross, i.	'61	'76	96	186	282	49	4	13	17	4	15	1	20	4	8	0	150
Pottersville,	1872		George W. Bothwell,	'81	'81	61	113	174	35	1	3	4	2	5	1	8	1	0	160	
Raisinville,	1849		Martin Lowrie,	'82	'82	9	19	28	5	0	1	1	0	4	0	4	0	1	100	50
Ransom,	1848		James F. Malcolm,	'81	'81	20	23	43	15	1	0	1	0	5	0	6	0	0	60	40
Ray,	1858		Jesse P. Borton,	'46	'81	6	6	12	4	2	0	2	0	0	0	0	0	0	30	12
Reed City,	1872		Jesse P. Borton,	'81	'81	19	25	44	8	0	2	2	1	8	0	9	0	0	100	40
Richmond,	1877		George L. Beach,	'73	'79	27	44	71	11	8	9	17	0	3	2	5	5	2	0	80
Robinson,	1827		Austin H. Norris,	'78	'77	6	22	28	3	0	2	0	2	0	1	2	0	0	70	70
Rochester,	1847		Clarence Finster,	'78	'77	29	85	114	12	0	1	1	2	1	0	3	0	2	0	100
Romeo,	1828		Wm. G. Puddlefoot,	'82	'81	11	34	45	18	0	1	1	0	1	0	0	1	0	145	47
Roscommon,	1842		Sullivan F. Gale, i.	'69	'81	71	134	205	34	2	2	4	4	10	20	34	0	1	160	120
Royal Oak,	1867		Nelson Green,	'58	'82	17	40	57	17	0	0	0	0	0	0	0	0	0	50	20
Salem,	1880		[Mills B. Gelston, Pres.]	'79	'82	18	23	41	0	0	5	5	0	2	0	2	0	0	50	20
Sand Lake,	1869		W. A. Fowler,	'82	'81	4	5	9	0	0	0	0	0	0	0	0	0	0	0	0
Sandstone,	1869		[Joseph Swindt, Pres.]	'81	'81	22	36	58	22	0	0	0	0	2	1	0	0	0	60	16

CHURCHES.		MINISTERS.			MEMBERS.					ADMITTED.			REMOVED.			BAPT.	SAB. SCH.	P.A.	DEN. CON.	
Place and Name.	Org.	Name.	Ordl.	C'd	Ma.	Fe.	To.	Ab.	F.	L.	To.	Di.	L.	De.	To.	Ad.	In.			
White Cloud,	1877	John Jeffries,		'82	14	33	47	12	2	3	5	0	0	0	0	3	3	80	100	
Whitehall,	1868	Julius A. Bartlett,	'72	'81	20	35	55	8	3	2	5	1	4	0	5	1	2	116	60	
White Rock,	1878	Martin Lowrie,		'82	6	11	17	2	0	0	0	0	0	0	0	0	0	0	0	
Whitewater,					0	0	0	0	0	0	0	0	6	0	0	0	0	0	0	
Williamston,	1879	H. L. Howard,	'64	'82	3	10	13	0	1	2	3	0	4	5	9	0	0	35	60	
Xpslaunt,	1881	George H. Grammis,	'76	'81	24	68	92	5	14	18	32	0	0	0	0	6	0	175		

CHANGES from last year's list of Churches: *New* — Breckenridge, Detroit, Thumball Avenue; Detroit, Fort Wayne; Gauges; Grand Junction; Lake View; Maybec; Superior; Fallman; Vanderbilt; Xpslaunt. *Dropped*, — Central Lake; Fife Lake; Hamilton; Otsego Lake; Walden Creek. Marilla is now Olean and Marilla; Sault de Ste. Marie is now St. Marie.

ORDINATIONS, INSTALLATIONS, etc., in the year. See Summary IV.

CHURCHES: 13 with pastors; 188 with acting pastors; 54 vacant (including 10 supplied by licentiates, etc.). Total, 255.

MINISTERS: 13 pastors; 147 acting pastors; 65 others. Total, 225.

CHURCH MEMBERS: 5,781 males; 11,154 females. Total, 16,935, including 2,445 absent. Loss, 202.

ADMITTIONS: 689 by profession; 788 by letter. Total, 1,487.

REMOVALS: 204 by death; 702 by dismissal; 264 by discipline. Total, 1,170.

MINNESOTA. — SEE PAGE 188.

MISSISSIPPI. — SEPTEMBER 30, 1882.

1882	J. L. Grice,	'82	5	7	12	0	12	0	0	0	0	0	0	0	0	0	25	0
1870	[M. J. Witherspoon, <i>Lic.</i>]	'78	4	8	12	3	0	0	1	1	0	2	0	0	0	0	28	\$1.00
1880	[M. J. Witherspoon, <i>Lic.</i>]	'79	11	10	21	2	0	1	0	0	0	0	0	0	0	0	30	1.00
1875	Eli Tapley,	'79	3	4	7	0	1	0	1	0	2	0	0	0	0	0	40	
1832		'79																
1871	G. Stanley Pope,	'72	70	47	117	30	22	4	26	0	5	11	16	22	0	170	37.00	
			93	76	169	35	35	5	40	1	8	11	20	22	0	293	\$39.00	

Note. — Meridian. Gain in Sabbath Schools, 17. Decrease in Benevolent Contributions, \$28.00. Two churches report for Home Expenditures, \$38.00; decrease, \$68.00. The churches are in the CENTRAL SOUTH CONFERENCE, with TENNESSEE, etc.

MISSOURI. — OCTOBER 1, 1882.

1871	Amity,	'78	32	26	58	12	0	2	1	3	0	0	0	5	0	0	1	0	113	\$249.45
1881	Archie,	'76	6	5	11	0	0	0	0	3	0	0	0	0	0	0	0	0	50	2.50
1865	Athens,																			
1871	Barton City,	'72	28	37	65	2	12	7	19	0	1	0	1	0	1	3	0	125	137.70	
1865	Bevier, 1st,	'64	12	25	37	4	1	0	1	0	2	0	0	2	0	0	0	100	40.50	
1864	" <i>Wells,</i>	'81	26	59	85	0	3	3	6	1	6	0	7	0	0	4	75	10.00		
1877	Billings,	'80	6	7	13	2	4	1	5	1	2	0	0	3	0	0	1.10			
1878	Bonne Terre,	'81	8	15	23	0	0	1	1	0	2	0	0	2	0	0	100	35.00		
1866	Brockenridge,	'81	22	34	56	2	8	5	13	0	6	2	2	8	4	0	140	167.20		
1865	Brookfield,	'68	38	65	104	10	1	6	7	0	7	0	7	1	0	120	71.80			
1880	Brookline,	'81	45	62	97	40	0	4	4	1	7	0	8	1	0	90	54.50			
1863	Calhoka,	'63																		
1867	California,																			
1865	Cameron,	'68	35	59	94	13	3	4	7	1	2	0	3	1	0	125	240.25			
1870	Carthage,	'82	31	50	81	12	4	8	12	0	3	0	3	4	4	166	54.47			
1868	Dawn, <i>Wells,</i>	'79	18	24	42	1	1	5	6	1	1	0	2	0	0	55				
1881	DeSoto,	'82	10	18	28	0	3	2	5	1	0	0	1	1	1	123				
1882	* Dorchester,	'79	3	4	7	0	0	0	7	0	0	0	0	0	0	0				
1867	Fairmount,	'82																		
1875	Farber,																			
1870	Good Hope,																			
1871	Green Ridge,	'64	25	28	53	9	3	1	4	0	0	0	0	0	3	2	120	55.50		
1868	Hamilton,	'82	7	18	25	0	0	0	1	1	1	1	2	4	0	0	43	3.00		
1880	Hamibal,	'69	20	42	62	7	6	5	11	1	4	0	5	1	1	100	86.62			
1874	Hematite,	'81	13	20	33	11	0	0	0	3	2	9	14	0	0					
1881	* High Creek,	'79	13	20	33	11	0	0	0	0	3	2	9	14	0					

1863	Theodore Clifton, <i>p.</i>	'73	'75	68	132	200	25	18	8	26	7	14	0	21	0	3	5	10	265	297.36
1869	James A. Adams, <i>p.</i>	'80	'80	40	86	126	23	17	6	23	0	3	0	3	0	3	5	10	275	89.00
1881	George C. Adams, <i>p.</i>	'75	'81	37	88	125	7	50	31	81	0	4	2	6	17	3	17	3	350	346.43
1881	Alfred K. Wray,	'82	'82	12	24	36	2	5	18	23	0	8	0	8	0	6	100		100	3.81
1882	Charles W. Drake,	'71	'82	13	13	26	0	26	0	0	0	0	0	0	7	2	117		117	
1863	Israel Carleton,	'63	'72	14	13	27	3	0	0	0	0	0	0	0	1	0				5.00
1865	Israel Carleton,	'63	'81	29	57	86	28	0	0	0	2	6	0	8	0	2				55.30
1866	R. J. Mathews,	'74	'82	11	19	30	2	0	1	1	1	0	0	1	0	0			75	3.30
1867	John G. Bailey, <i>p.</i>	'64	'72	45	70	115	30	15	3	18	0	0	0	0	9	0	9	0	90	64.00

CHANGES from last year's list of churches: *New*, — Archie; DeSoto; Dorchester; Kansas City, Clyde; St. Louis, Cheltenham; *Dropped*, — Chilloothe; Dublin; Greenwood; Honey Creek.

ORDINATIONS, INSTALLATIONS, etc., in the year. See Summary IV.

CHURCHES: 17 with pastors; 30 with acting pastors; 26 vacant (including none supplied by licentiates, etc.). Total, 73.

MISTERS: 16 pastors; 25 acting pastors; 19 others. Total, 60.

CHURCH MEMBERS: 1,534 males; 2,539 females. Total, 4,173, including 522 ad-ent. Gain, 250.

ADDITIONS: 308 by profession; 250 by letter. Total, 558.

REMOVALS: 40 by death; 201 by dismissal; 64 by discipline. Total, 305.

BAPTISMS: 114 adult; 105 infant.

IN SABBATH SCHOOLS: 5,336. Gain, 253.

FAMILIES: not reported.

BENEVOLENT CONTRIBUTIONS: 43 churches reporting (43 last year), \$23,087.78. Decrease, \$9,496.16.

HOME EXPENDITURES: 47 churches reporting (43 last year), \$56,004.78. Increase, \$20,430.89.

ORGANIZATION. Five Associations of Churches, and a GENERAL ASSOCIATION.

MONTANA. — NOVEMBER 1, 1882.

1882	Beal, F. Shuart,	'82																		
1882	James E. Smith,	'82																		
1882	Sidney E. Demarest,	'82																		
1882	Darius E. Todd,	'82																		

These churches are new, and no reports are yet received.

1880	Edison,	'50	'81	2	6	8	1	6	6	3	3	4	3	25	7
1872	Exeter,	'66	'79	14	26	40	1	2	8	2	13	1	16	45	25
1872	Fairfield,			20	30	50	12	2	8	10	2	1	16	80	40
1872	Fairmont,	'45	'78	26	30	56	4	28	8	36	6	6	19	120	22
1856	Fontenelle,	'77	'82	26	30	56	4	28	8	36	6	6	19	120	22
1873	Franklin,	'81	'80	7	6	13	1	1	1	1	1	1	1	40	18
1880	Frewater,	'78	'78	43	87	130	7	17	20	37	2	4	7	325	80
1857	Fremont,			7	7	14	7	17	20	37	2	4	7	325	80
1875	Friedensau, <i>Ger.</i> ,	'75	'79	18	27	45	9	7	2	9	1	2	3	110	40
1875	Friendville,			1	6	7	1	5	5	5	2	2	2	60	70
1875	Gar Creek,	'80	'79	7	10	17	1	5	5	5	2	2	2	60	70
1880	Genoa,			8	9	17	1	1	1	1	1	1	1	50	25
1872	Gibbon,	'81	'81	8	9	17	1	1	1	1	1	1	1	50	25
1872	Glencoe,	'64	'80	20	27	47	11	3	1	3	6	6	2	75	50
1878	Grafton,	'46	'82	3	6	11	3	1	1	3	6	6	2	75	50
1883	Greenwood,			3	6	9	3	6	9	3	6	6	2	30	6
1874	Guide Rock,	'80	'80	12	16	28	4	2	4	6	3	1	3	80	20
1872	Harvard,	'72	'79	42	61	103	19	3	2	5	7	12	19	225	52
1876	Hastings,			4	6	10	19	3	2	5	7	12	19	4	40
1872	Hazel Dell,			5	8	13	1	1	1	1	1	1	1	40	12
1875	Highland,	'64	'81	9	11	20	4	6	6	6	1	5	6	20	10
1880	Highland,			13	20	4	6	6	6	6	1	5	6	20	10
1877	Inavale,	'41	'79	13	12	25	3	11	11	11	2	2	5	48	20
1875	Indianola,	'76	'75	12	18	30	3	11	11	11	2	2	5	48	20
1877	Inland,	'68	'82	19	21	40	9	9	9	9	3	1	4	60	20
1866	Irvington,	'63	'82	7	10	17	9	7	7	7	3	1	4	60	20
1880	Ivanhoe,			1	8	9	9	7	7	7	3	1	4	60	20
1870	Jalapa,	'82	'82	15	25	40	15	5	5	10	5	5	5	85	17
1874	Junata,	'81	'80	13	33	46	15	5	5	10	5	5	5	85	17
1872	Kearney,	'80	'80	13	25	40	15	5	5	10	5	5	5	85	17
1872	Knox Co., 1st,	'68	'75	86	148	234	24	13	31	44	2	13	15	300	130
1872	Lincoln,	'77	'80	19	22	41	2	4	4	8	1	6	9	45	20
1866	Linnwood,			3	5	8	1	1	1	1	1	1	1	45	20
1873	Lone Tree,	'79	'77	3	5	8	1	1	1	1	1	1	1	45	20
1878	Louisville,	'81	'81	3	5	8	1	1	1	1	1	1	1	45	20
1874	Loup City,	'64	'79	16	15	31	10	2	1	3	1	1	2	40	15
1870	Macon,	'77	'82	3	4	7	1	1	1	1	1	1	1	40	15
1879	Mainland,	'80	'82	11	15	26	4	4	4	4	4	4	4	50	16
1876	Mayflower,	'73	'72	16	26	42	4	4	4	4	4	4	4	35	8
1869	McCook,	'80	'79	11	19	30	5	2	5	5	2	2	2	60	14
1876	Milford,	'73	'72	16	26	42	4	4	4	4	4	4	4	60	14
1863	Monroe,	'80	'79	11	19	30	5	2	5	5	2	2	2	59	14
1869	Joseph P. Dyas,			19	30	45	5	2	5	5	2	2	2	59	14

134.00

78.00

21.00

404.60

12.00

5.30

12.58

50.05

3.00

43.63

110.30

5.00

17.85

63.73

43.00

6.80

15.00

74.77

27.75

259.92

26.00

12.25

14.33

19.32

152.65

Sutton,	1872	George Scott,	'81	10	24	34	3	1	4	5	1	2	3	1	45	25	5.50	
"	1880	Emanuel Jose,	'76	'80	9	18		2	2	2	1	2	3	2	20	7	25.00	
Syracuse,	1871	Edward H. Ashmun,	'82	'82	16	41	10	5	14	19	1	2	3	2	70	40	8.40	
Ulysses,	1877	J. F. Roberts,	'67	'82	5	4	9		4	4		2	3		19	19	6.00	
Victoria,	1878	Charles F. Graves,	'78	'81	6	8	14	1	3	3					50	22	5.00	
Wahoo,	1871	Edwin E. Webber,	'66	'82	14	22	36		7	10	1	2	1	2	40	20	5.00	
Waverly,	1876	Randolph Campbell,	'35	'81	23	31	54	8	6	6	12	1			75	27	18.35	
Wayland,	1874	Simon Barrows,	'55	'74	6	12	18	3							15			
Weeping Water,	1860	Charles F. Graves,	'78	'80	58	73	131	14	20	9	29	2	16	6	24	9	242.53	
West Cedar Valley,	1874	Henry Griffiths,	'73	'74	14	14	28								48	29		
*Western,	1876																	
West Hamilton,	1877	William Woolman,	'77	'82	4	4	8								30	12	6.25	
West Point,	1878	James Oakey,	'75	'81	4	6	10	2	1	1		6	6	1	1	60	12	48.34
Wheatland,	1875																	
Wheeler,	1880	Henry Griffiths,	'75	'80	2	4	6					5	5		1	20	10	6.45
Wilber,	1873																	
Willow Valley,																		
Wisner,	1881	James Oakey,	'75	'81	1	7	8	2	3	3				1	30	12	10.89	
Wymore,	1882	Charles E. Harwood,	'71	'82	4	8	12	4	6	6	12			3	90	75	2.96	
York,	1872	Charles H. McIntosh,	'80	'82	39	59	98	6	11	11	1	3	4		90	58	30.00	

ADDITIONS from last year's list of churches: *New*, — Bloomington; Clay Centre; Fritdensall; Oxford; Pierce; Wymore (not counted last year); *Dropped*, — Driftwood; Green Island; Iowa Ridge; Lincoln Valley; Oakdale; Pleasant Grove. Richardson co., 2d, is now Stella; Sarp's Centre is now Springfield; Red Willow and Valley Grange unite to form McCook.

ORDINATIONS, INSTALLATIONS, etc., in the year. See Summary IV. CHURCHES: 3 with pastors; 96 with acting pastors; 35 vacant (including one supplied by licentiates, etc.) Total, 134. MINISTERS: 3 pastors; 56 acting pastors; 27 others. Total, 86. CHURCH MEMBERS: 1,557 males; 2,252 females. Total, 3,829, including 423 absent. Gain, 197.

REMOVALS: 240 by profession; 350 by letter. Total, 590. REMOVALS: 31 by death; 194 by dismissal; 100 by discipline. Total, 325.

BAPTISMS: 118 adult; 105 infant. IN SABBATH SCHOOLS: 5,853. Loss, 236. FAMILIES: 87 churches reporting (84 last year), 2,124. Loss, 2. BENEVOLENT CONTRIBUTIONS: 76 churches reporting (69 last year), \$7,836.04. Increase, \$4,866.08. HOME EXPENDITURES: 76 churches reporting (70 last year), \$38,876.52. Increase, \$12,538.33. ORGANIZATION: SIX Associations of Churches, and a GENERAL ASSOCIATION.

NEVADA. — SEPTEMBER 1, 1882.

Reno,	1871	A. B. Palmer,	'81	12	33	45	10	1	17	18	0	3	0	3	1	2	105	\$85.25
-------	------	---------------	-----	----	----	----	----	---	----	----	---	---	---	---	---	---	-----	---------

No change in list. Gain in Sabbath School, 35. Increase in Benevolent Contributions, \$7.25. For Home Expenditures, \$690.00; increase, \$162.40. Connected with CALIFORNIA.

NEW HAMPSHIRE.—JANUARY 1, 1882.

CHURCHES.	MINISTERS.		MEMBERS.				ADMITTED.			REMOVED.			BAPT.		SAB. SCH.	FA.	BEN. CON.	
	Place and Name.	Ord.	C'd	Ma.	Fe.	To.	Ab.	P.	L	To.	Di.	L.	De.	To.				Ad.
Acworth,	1773	'74	'82	45	80	125	39	3	2	5	2	1	0	3	2	0	76	\$118.08
Centre, 1st,	1778	'62	'81	13	31	44	7	0	0	0	0	0	0	0	0	0	65	38.95
Alstead,	1788	'61	'81	25	44	69	21	4	0	4	4	0	0	8	3	0	43	79.70
East, 2d,	1842	'66	'73	11	30	37	5	1	1	1	1	1	0	2	0	1	100	54.52
3d,	1827			11	27	38	2	1	0	1	0	2	0	2	0	0	60	9.00
Alton,	1827			56	132	188	12	7	1	8	4	0	0	4	4	1	230	594.17
Amherst,	1741	'80	'79	56	132	188	12	7	1	8	4	0	0	4	4	1	230	594.17
Andover, East,	1782	'43	'69	10	24	34	6	0	0	0	0	0	0	0	0	0	50	94
Centre,	1880	'43	'80	9	15	24	0	3	4	7	0	0	0	0	2	0	45	15
Atkinson,	1772	'64	'82	27	56	83	20	1	0	1	0	2	0	2	1	1	129	55
Auburn,	1734	'59	'82	17	30	47	18	0	0	0	0	0	0	0	0	2	50	46
Barnstead,	1804																	33.00
"	1867	'61	'66	13	22	35	4	0	0	0	0	0	0	0	0	0	90	5.00
Barrington,	1755	'69	'77	14	33	47	5	0	0	0	0	0	0	0	0	0	80	50
Bath,	1844	'61	'78	21	84	105	27	2	3	5	3	0	0	3	0	0	80	159.63
Bennington,	1839	'42	'69	15	34	49	8	0	0	0	1	2	0	3	0	0	83	52
Berlin,	1877			17	28	34	4	0	0	0	0	0	0	0	0	2	90	65
Bethlehem,	1802			16	39	56	8	8	9	17	0	0	0	0	0	5	100	55
Boscawen,	1740	'81	'48	65	113	30	0	0	0	0	2	2	11	15	0	0	140	86
Bradford,	1803	'81	'10	19	29	7	1	4	5	0	0	0	0	0	0	1	85	40
Brentwood,	1747	'63	'82	7	33	40	11	0	0	0	1	0	0	1	0	1	35	30
Bristol,	1826	'82	'82	36	82	118	36	0	0	0	5	7	0	12	0	0	75	80
Brookline,	1795	'68	'69	26	61	87	19	0	0	0	1	4	0	5	0	0	100	72
Campton,	1800	'59	'64	27	53	80	11	1	2	3	4	2	0	6	1	0	125	55
Canada,	1771	'70	'78	88	124	212	33	0	1	0	0	0	0	0	0	0	5	0
Candia,	1771	'45	'70	31	52	83	2	0	3	3	1	0	0	1	0	0	86	77
Canton,	1760	'83	'80	23	34	57	15	4	1	5	0	4	0	4	3	0	90	45
Centre Harbor,	1838			34	57	14	0	0	0	1	3	0	0	4	0	0	115	75
Charlestown,	1835	'71	'81	8	39	47	14	0	0	0	1	3	0	4	0	0	40	30
Charlton (& Stow, Me.),	1861	'67	'82	12	21	33	0	0	0	0	0	0	0	0	0	0	40	12.50
Chester,	1731	'44	'71	57	135	192	18	1	3	4	6	0	0	6	1	2	200	105
Chesterfield,	1771	'80	'82	2	3	5	0	0	0	0	1	0	0	1	0	0	0	0
Chichester,	1791	'81	'31	46	77	22	0	4	4	4	5	0	0	5	0	0	107	35
Claremont,	1770	'77	'81	71	158	229	20	1	2	3	0	9	0	8	1	0	241	150
Colebrook,	1802	'68	'81	24	51	75	14	0	0	0	2	6	0	8	0	0	83	85
Concord, 1st,	1730	'61	'67	97	206	303	17	8	8	16	5	5	0	10	4	0	263	220
West,	1833	'82	'82	63	109	172	50	1	0	1	5	0	0	5	0	1	200	100

1837	South,	123	268	391	75	1	10	11	9	4	0	13	0	2	460	256	1,743.79
1842	East,	13	34	47	27	0	0	0	1	0	0	1	0	0	70	64	23.60
1778	Conway, North,	28	69	97	20	10	5	15	4	1	0	5	9	6	185	227	95.25
1781	Cornish,	36	53	89	20	2	2	4	6	0	0	6	2	0	88	65	54.30
1778	Croydon,	81	18	25	43	4	11	21	32	1	0	0	1	8	0	0	0
1816	Dalton,	18	55	43	4	0	4	2	1	0	0	3	4	0	125	75	72.00
1809	Danbury,	29	43	72	12	1	1	2	1	0	0	1	0	0	90	46	72.00
1766	Deerfield,	42	84	125	24	1	3	4	4	0	0	4	1	1	73	45	135.22
1789	Deering,	3	12	15	3	0	0	0	0	0	0	0	0	0	106	87	98.83
1719	Derry, 1st,	40	104	141	40	3	6	3	2	0	0	5	1	0	40	21	112.16
1837	" 2d,	27	83	110	18	2	2	4	5	4	0	9	0	0	175	80	388.78
1638	1st Cong.,	108	260	368	48	1	14	15	10	4	0	14	1	4	250	472.61	472.61
1856	Dover, 1st,	25	70	95	20	8	2	10	1	9	3	13	8	5	100	40	0
1827	Dublin,	3	7	10	4	0	0	0	0	2	0	2	0	0	0	0	10.00
1789	Dunbarton,	45	76	121	74	15	0	0	0	2	0	4	2	2	114	48	110.00
1718	Durham,	17	57	74	10	1	0	0	0	0	0	2	0	0	66	52	99.00
1798	Eppingham,	3	7	10	1	0	0	0	0	0	0	0	0	0	35	40	2.56
1826	Enfield,	7	25	32	8	0	1	1	0	0	1	0	0	0	50	80	11.54
1747	Epping,	30	57	87	14	0	0	0	0	1	0	4	0	0	167	70	133.33
1761	Epsom,	6	34	40	5	0	0	0	0	0	0	0	0	0	0	0	0
1698	Exeter, 1st,	42	131	173	54	0	0	2	1	0	0	1	0	0	150	125	410.81
1744	" 2d,	71	49	121	170	54	0	0	0	9	4	13	0	0	139	83	1,316.82
1819	Farmington,	27	20	51	71	11	3	6	0	1	0	1	0	3	160	100	46.69
1850	Fisherville,	80	31	100	131	23	1	2	3	0	2	0	0	0	203	50	140.05
1771	Fitzwilliam,	55	73	41	104	145	22	1	2	3	4	1	0	5	180	108	187.38
1773	Francestown,	80	82	97	149	7	20	2	22	2	25	29	8	0	125	185	472.50
1814	Frankonia,	13	25	44	0	23	6	29	2	0	0	2	23	0	130	50	100.00
1822	Franklin,	32	81	113	37	0	2	2	0	1	0	1	0	0	95	65	110.00
1774	Gilmanston, 1st,	5	3	8	3	0	0	0	0	0	0	0	0	0	0	0	0
1826	" Centre,	25	65	90	17	0	5	5	2	0	0	1	3	0	59	53	14.80
1830	" Iron Works,	14	28	42	14	1	0	1	5	0	0	1	0	0	40	40	200.00
1772	Gilsum,	12	36	48	11	1	4	5	3	4	0	7	1	0	143	75	416.00
1771	Goffstown,	45	133	178	27	3	1	4	3	5	0	8	2	3	184	193	354.39
1862	Gorham,	12	34	46	8	2	3	5	0	3	0	3	0	1	150	70	80.00
1862	Goshen,	42	20	29	2	0	0	0	1	1	0	2	0	0	125	102	86.48
1792	Greenfield,	9	20	112	8	1	3	4	3	0	0	3	0	0	75	44	222.54
1706	Greenland,	52	10	44	54	10	0	0	0	1	0	5	1	0	108	56	111.50
1847	Greenville,	28	69	97	27	1	0	1	0	4	0	4	0	0	65	50	0
1803	Groton,	7	8	15	4	0	0	0	0	4	0	4	0	0	0	0	0
1752	Hampton,	45	111	156	18	3	2	5	5	4	0	9	3	0	165	80	258.83
1638	Hampstead,	65	112	177	32	0	2	2	4	0	0	4	0	0	105	115	142.87
1788	Hancock,	40	86	126	11	5	3	8	1	0	0	1	3	3	140	110	206.00
1865	Hanover, Dart. Coll.,	86	118	204	59	6	2	8	3	2	0	5	5	4	150	120	1,434.60

CHURCHES.	MINISTERS.		MEMBERS.				ADMITTED.			REMOVED.			LAUT.	SAB. SCH.	FA.	PEN. CON.		
	Name.	Ord.	C'd	Ma.	Fe.	To.	Ab.	P.	L.	To.	Di.	L.					De.	To.
Hanover Centre,	Charles A. Downs,	'49	'80	32	57	80	34	0	0	2	3	0	0	3	0	0	58	\$5.50
Harrisville,	George H. Dunkap,	'77	'81	16	43	59	28	0	0	2	0	0	0	0	0	0	75	20.00
Haverhill,	John Q. Bittinger, p.	'60	'74	43	111	154	37	0	1	3	6	1	10	0	2	0	85	115.17
Hebron,	Jonathan B. Cook,	'50	'80	3	13	16	3	0	2	2	0	2	0	2	0	0	70	11.00
Henniker,	John H. Hoffman, p.	'77	'77	52	129	181	27	0	2	2	2	2	0	4	0	0	206	368.54
Hill,																		
Hillsborough Centre,	Aaron B. Peffers,	'55	'81	12	21	33	4	0	4	4	1	0	0	1	0	0	50	31.55
" Bridge,	Abraam J. Quick,	'64	'81	15	46	61	13	0	0	1	3	0	4	0	0	0	125	42.00
Hinsdale,	Henry H. Hamilton,	'72	'78	47	112	159	28	5	1	6	0	2	0	2	3	0	102	299.65
Hollis,	Darius B. Scott, p.	'72	'78	73	151	224	39	8	3	11	8	1	0	9	8	1	175	495.09
Hooksett,	Edgar T. Farrill, p.			66	138	204	31	0	0	0	9	4	9	22	0	0	110	64.25
Hopkinton,	Franklin D. Austin,	'53	'79	15	35	50	2	0	1	1	1	0	0	1	0	0	50	52.54
Hudson,	Wm. W. Livingston,	'60	'78	32	67	99	22	0	0	0	0	4	0	4	0	0	100	92.30
" East,				27	53	80	15	0	0	0	3	0	0	3	0	0	90	21.30
Keene, 1st,	Cyrus Richardson, p.	'69	'73	90	273	363	24	0	20	20	6	8	1	15	0	3	419	964.24
" 2d,	W. Del. Love, jr., p. e.	'47	'82	92	190	282	44	0	2	2	3	3	0	6	0	5	300	769.64
Kensington,	Philip Fitchomb,	'81	'81	8	35	43	3	0	3	3	1	0	0	0	1	0	60	35.00
Kingston,	Gilbert B. Balch, p.	'81	'81	8	35	43	3	1	0	1	0	0	0	0	1	0	66	123.88
Laconia,	Charles A. G. Thurston,	'77	'81	28	90	118	18	2	0	2	3	7	0	10	1	2	100	139.35
Lancaster,	Sidney A. Burnaby, p.	'66	'73	10	23	33	9	0	2	2	0	2	0	6	0	0	150	27.97
Langdon,	George F. Chapin,	'66	'73	10	23	33	9	0	2	2	0	2	0	0	0	0	70	42.51
Lebanon,	John M. Dutton, p.	'76	'76	56	140	196	41	15	7	22	0	2	0	2	13	0	150	616.00
" West,	Theodore C. Pease, p.	'80	'80	46	108	154	19	4	5	9	1	2	0	3	1	6	154	254.22
Lee,	Lewis D. Evans,	'75	'80	5	37	42	15	0	4	0	1	0	0	0	0	0	31	12.50
Lempster,				16	21	37	4	0	1	1	0	0	0	0	0	0	75	31.25
Lisbon,	John W. Lees,	'70	'80	2	23	25	2	24	8	32	0	2	0	1	1	0	200	137.26
Littleton,	George W. Osgood, p.	'78	'81	60	137	197	26	3	0	0	2	0	2	23	0	0	80	0
London,	[Charles F. Roper, Lic.]			3	22	25	3	0	0	0	0	0	0	0	0	0	75	50
Lyme,	Edward P. Butler, p.	'74	'73	94	159	253	61	1	0	1	0	2	1	0	3	1	3	357.80
Lyndeborough,	Theophilus P. Sawin, p.	'45	'78	24	43	67	11	0	3	3	2	0	0	2	0	0	120	47.08
Manchester, 1st,	(C. W. Wallace, p. p. em. '40	'40	'70	162	391	553	43	5	7	12	12	5	0	17	4	5	580	861.41
" Franklin St.,	Edward G. Selden, p.	'73	'70	144	392	536	100	7	10	17	7	16	0	23	3	4	489	1,062.00
" French Prot.,	George C. Mousseau, p.	'82	'82	8	17	25	6	25	5	30	0	3	2	5	25	0	55	14.75
Marlborough,	John L. Merrill, p.	'60	'70	79	149	228	23	1	3	4	5	2	0	7	1	1	236	164.36
Mason,	Hartford P. Leonard,	'63	'81	24	36	60	12	0	0	0	2	1	0	3	0	0	65	54.75
Meredith Village,				20	52	72	11	3	1	4	2	0	2	0	1	3	100	88.53

Merrimack, 1st, South,	1771	Ezra A Slack, p.	'81	'81	62	115	177	38	0	1	1	5	0	0	6	0	0	230	112	247.40	
" "	1829				1	11	12	1	0	0	0	0	0	0	0	0	0	40	25	4.00	
Milford,	1788	Charles H. Taintor, p.	'79	'82	122	251	373	41	3	0	4	7	4	1	9	1	0	5	285	140	401.64
Milton,	1815	George Sterling, p.	'74	'81	24	48	72	7	0	2	2	3	0	0	6	0	0	100	68	22.06	
" Mills,	1871				15	23	38	13	0	0	0	0	0	0	4	0	0	32	36	10.00	
Monroe,	1874	Charles F. Morse,	'56	'82	12	22	34	9	1	3	4	0	0	0	4	0	0	32	36	10.00	
Monnt Vernon,	1780	Charles C. Carpenter, p.	'60	'80	51	102	153	49	0	0	0	5	5	1	11	0	0	211	88	112.48	
Moultonborough,	1777				3	3	6	0	0	0	0	0	0	0	0	0	0	0	0	3.08	
" "	1685	Frederick Alvord, p.	'58	'69	176	296	472	70	0	3	5	5	0	0	5	0	5	307	185	1292.10	
Nashua, 1st,	1879	George W. Grover, p.	'77	'79	130	361	491	85	8	9	17	3	5	6	11	3	0	300	200	463.58	
" Pilgrim,	1781	George H. Dunlap,	'77	'81	28	46	74	19	0	1	1	3	1	0	4	0	0	35	32	10.19	
Nelson,	1700	[Francis S. Williston, <i>Lit.</i>]	'81	'4	37	41	3	0	0	0	0	0	0	0	0	0	0	82	34	7.50	
Newcastle,	1715	George Smith,	'53	'82	5	23	28	2	0	0	0	0	0	0	0	0	0	40	50	7.50	
Newington,	1760	Sumner G. Wood, p.	'80	'80	42	110	152	43	2	3	5	6	2	1	9	2	0	170	125	229.00	
New Ipswich,	1828	Isaac C. White,	'50	'65	28	66	94	24	0	0	0	0	0	0	1	0	0	100	80	105.62	
Newmarket,	1779	Eph. E. P. Abbott, p.	'68	'74	78	183	261	24	13	10	23	7	8	0	15	7	1	218	123	431.52	
Newport,	1738	Thomas V. Haines, p.	'61	'67	78	129	207	19	1	2	3	4	0	0	4	1	2	231	124	339.28	
North Hampton,	1786	Henry C. Fay,	'58	'82	31	58	89	24	0	0	0	4	3	0	7	0	0	80	75	35.16	
Northwood,	1786	George I. Bard,	'60	'82	32	68	100	26	0	0	0	0	0	0	1	0	0	84	98	152.43	
Orford,	1822	George I. Bard,	'60	'82	23	35	58	15	0	1	1	1	0	0	2	0	0	40	27	254.50	
Ossipee Centre,	1806	[Joseph Fawcett, <i>Meth.</i>]	'63	'82	26	62	88	10	1	1	1	0	1	0	1	0	0	180	100	368.61	
Pelham,	1751	Augustus Berry, p.	'61	'61	29	77	106	27	7	1	8	3	0	0	3	5	2	100	82	138.32	
Pembroke,	1737	Cassander C. Sampson, p.	'81	'79	73	147	220	31	2	2	4	3	5	1	9	2	0	234	110	185.00	
Peterborough,	1822	George Dustan, p.	'59	'59	73	147	220	31	2	2	4	3	5	1	9	2	0	85	45	60.50	
Piermont,	1771	Lorenzo D. Place,	'64	'82	39	69	108	46	0	1	1	3	1	0	4	0	0	85	45	60.50	
Pittsfield,	1789	George E. Hill, p.	'51	'81	50	104	154	30	4	2	6	1	0	0	0	0	0	175	80	101.00	
" "	1804				7	22	29	5	0	0	0	0	0	0	0	0	0	0	0	55.00	
Plainfield,	1780				28	49	77	25	1	0	1	7	0	0	8	1	0	65	30	91.47	
Plaistow,	1730	Joseph Kyte,	'62	'79	40	79	119	23	0	0	0	2	1	0	3	0	1	126	53	579.91	
Plymouth,	1764	H. Porter Peck, p.	'82	'82	46	134	200	35	7	3	10	4	7	0	11	4	0	130	130	91.23	
Portsmouth,	1671	Wm. A. McGinley, p.	'59	'79	104	240	344	72	0	2	2	5	3	0	8	0	1	360	237	1,237.00	
Raymond,	1791	[E. Oscar Dyer, <i>Lit.</i>]	'81	'81	47	75	122	25	0	0	0	1	2	0	3	0	1	100	63	15.00	
Rindge,	1765				67	130	197	17	1	4	5	3	3	0	6	1	0	200	169	363.83	
Rochester,	1737	Henry S. Kimball,	'66	'82	45	117	162	36	3	4	7	4	4	0	8	2	0	137	130	118.03	
Rollinsford, Sal'on Falls,	1846				22	66	88	61	7	3	10	1	4	0	5	0	0	96	50	79.11	
Roxbury,	1816				10	19	29	13	0	0	0	1	1	0	2	0	0	45	16	17.00	
Rye,	1726				27	70	97	7	0	0	0	0	0	0	2	0	1	150	110	40.00	
Salem,	1740	George A. Perkins,	'54	'80	13	41	64	15	0	0	0	1	0	0	1	0	0	58	54	55.34	
Salisbury,	1773	Charles E. Gordon,	'76	'82	21	43	64	9	0	0	0	1	0	0	1	0	0	78	60	36.06	
Sanbornton,	1771	Moses T. Tunnels, p.	'56	'65	45	90	135	21	0	0	0	0	0	0	3	0	1	120	88	204.40	
Saudwich,	1814				10	28	38	11	0	0	0	0	0	0	2	0	0	50	16	52.50	
" North,	1832				9	10	19	6	0	0	0	0	0	0	0	0	0	0	0	0.00	
Seabrook, and H. Falls,	1799	Joseph Boardman,	'61	'81	24	34	58	8	0	0	0	0	2	0	4	0	0	82	45	37.00	

CHURCHES.	MINISTERS.		MEMBERS.		ADMITTED.			REMOVED.			BAPT.	SAB.	F.A.	DEN.									
	Place and Name.	Org.	C'd	N.ano.	Ord.	Ma.	Fe.	To.	Ab.	P.					L.	To.	Di.	L.	De.	To.	Ad.	In.	SAB.
Seabrook, South,	187		'75	William A. Rand, p.	'67	4	14	18	0	0	1	1	0	0	0	0	0	0	0	0	107	100	\$3.00
Shelburne,	1818		'79	Thos. P. Williams, p.	'82	4	9	13	2	1	1	1	0	0	0	0	0	0	0	0	35	37	10.00
Somersworth, Great Falls,	1827		'69	Samuel Bell,	'82	54	173	227	74	1	9	10	3	5	0	8	1	2	130	120	45	30	216.61
South Newmarket,	1750		'59	James H. Fitts,	'80	6	21	27	4	1	6	7	0	0	0	0	0	0	0	0	45	30	53.92
Stewartstown, West,	1846		'69	Henry H. Colburn,	'80	17	35	52	3	0	0	0	0	0	0	0	0	0	0	0	65	35	26.00
Stoddard,	1787		'12	35	47	14	0	0	1	0	0	0	1	0	0	0	0	0	0	0	46	40	15.00
Stratham,	1718		'60	Albert B. Peabody, p.	'69	19	42	61	5	0	0	0	0	0	0	0	0	0	0	0	97	45	147.49
Sullivan,	1792		'25	41	66	19	0	0	0	0	0	0	5	0	0	5	0	0	0	60	31	7.68	
" East,	1876		'20	26	46	13	1	0	1	1	0	0	2	1	0	2	1	0	0	43	26	0.00	
Surry,	1769		'1	4	5	1	0	0	0	0	0	0	0	0	0	0	0	0	0	0	0	0	0.00
Swansey,	1741		'80	[Benj. Merrill, Pres.]	'64	24	42	66	8	3	0	3	3	1	0	4	2	0	109	43	101.95		
Tamworth,	1792		'76		'76	25	59	84	13	0	1	1	0	0	0	0	0	0	90	70	42.00		
Temple,	1771		'34	44	17	75	30	0	0	0	0	0	3	0	0	3	0	0	120	60	78.50		
Tilton and Northfield,	1822		'43	Frederic T. Perkins,	'78	48	127	175	30	0	0	0	6	2	0	8	0	1	176	105	225.58		
Troy,	1815		'78	David W. Goodale, p.	'78	43	77	120	20	1	2	3	4	10	1	15	1	0	191	87	100.15		
Wakefield,	1785		'79	Albert H. Thompson,	'80	6	34	40	4	6	2	8	1	3	0	4	3	0	75	43	88.27		
" Union,	1881		'4	10	14	1	4	10	14	0	0	0	0	0	0	0	0	1	7	118	70	0.00	
Walpole,	1761		'77	Fred L. Allen, p.	'77	26	79	105	22	0	3	3	1	0	0	1	0	0	150	100	211.32		
Warner,	1772		'74	George A. Foss,	'81	2	12	14	3	0	0	0	1	0	0	1	0	0	100	100	0.00		
Washington,	1780		'2	31	46	5	0	4	0	0	0	0	0	0	0	0	0	0	30	30	1.00		
Ware, South,	1876		'15	31	46	5	0	4	0	0	0	0	0	0	0	0	0	0	60	40	30.00		
Webster,	1804		'36	Edward Buxton, p.	'37	40	56	96	19	1	4	5	0	0	0	0	1	5	45		93.50		
Wentworth,	1830		'76	Charles E. Gordon,	'82	8	33	41	0	2	5	7	2	0	0	2	1	1	60	45	27.00		
Westmoreland,	1764		'81	Thomas W. Darling, p.	'80	34	72	106	28	0	0	2	5	0	7	0	0	0	170	65	12.14		
Wilmot,	1824		'24	28	52	10	0	2	2	1	0	1	0	0	1	0	0	1	51	31	11.00		
Wilton,	1763		'42	Alfred E. Tracy, p.	'79	48	140	24	7	1	8	4	14	0	18	5	5	263	115	233.75			
Winchester,	1736		'67	Elijah Harmon, p.	'67	51	105	156	34	2	1	3	11	3	0	14	1	2	150	140	241.63		
Wolfeborough,	1834		'73	George W. Christie, p.	'80	35	68	103	20	0	2	2	1	0	1	0	1	0	0	110	82	163.30	
" North,	1839		'9	26	6	2	0	2	0	2	0	2	1	0	0	0	1	2	30	19	8.00		

CHANGES from last year's list of churches: *New*, — Union. *Dropped*, — Nottingham.

ORDINATIONS, INSTALLATIONS, etc., in the year. See Summary IV.

CHURCHES: 68 with pastors; 66 with acting pastors; 54 vacant (including 5 supplied by licentiates etc.). Total, 188.

CHURCH MEMBERS: 61 acting pastors; 58 others. Total, 20,039, including 3,540 absent. Loss, 118.

ADDITIONS: 363 by profession; 370 by letter. Total, 733.

REMOVALS: 401 by death; 331 by dismissal; 60 by discipline. Total, 792.

BAPTISMS: 246 adult; 126 infant.

IN SABBATH SCHOOLS: 21,948. Gam, 770. Average attendance, 12,972.

FAMILIES: 173 churches reporting (171 last year), 14,133. Loss, 32.

BENEVOLENT CONTRIBUTIONS: 183 churches reporting (182 last year), \$52,904.53.

HOME EXPENDITURES: 175 churches reporting (169 last year), \$183,636.68. Increase, \$13,574.05.

ORGANIZATION: Thirteen Associations of ministers, and eight Conferences of Churches, united in a GENERAL ASSOCIATION, which includes also six Presbyterian churches (not mentioned above).

NEW JERSEY. — JANUARY 1, 1882.

Bound Brook,	1876	John Kershaw, p.	'82	73	38	70	108	19	2	3	5	0	7	0	0	7	0	0	1	116	62	\$346.00	
Chester,	1877	Frank A. Johnson, p.	'71	'75	75	159	234	19	10	5	15	6	0	8	0	1	15	2	4	200	130	278.00	
Closter,	1877	Herbert B. Turner, p.	'79	'79	19	29	48	12	2	6	8	0	0	0	0	0	0	0	1	130	40	37.00	
East Orange,	1868	Frederick B. Pullan, p.	'76	'79	63	111	174	27	0	7	7	2	4	0	0	6	0	6	1	830	80	709.00	
Elizabeth,	1864	Thomas Heywood,	'71	'76	31	63	94	4	8	0	14	1	2	0	3	1	8	132	70	42.00			
Franklinville,	1867	Admission P. Foster, p.	'66	'77	41	6	10	3	0	0	0	0	0	0	0	0	0	0	0	21	8	50.00	
Jersey City, 1st,	1838	Hiram H. Waite,	'42	'77	38	82	120	8	15	2	37	3	5	4	12	2	12	437	266	3,775.00			
“ 2d,	1870	Amory H. Bradford, p.	'70	'70	112	190	302	17	11	6	17	5	7	0	12	1	11	285	155	9,200.00			
Lodi,	1846	James M. Whiton, p.	'53	'79	73	174	247	22	7	6	13	7	25	0	32	1	5	122	118	1,000.00			
Montclair,	1870	Geo. H. Hepworth,	'55	'80	80	76	151	227	10	3	9	12	3	7	4	0	6	201	127	678.00			
Newark, 1st,	1851	Ray Palmer,	'35	'81	45	75	7	15	22	8	0	0	1	2	0	3	0	3	35	30	50.00		
“ 2d,	1867	Charles Willey,	'45	'75	76	130	247	40	50	18	11	29	5	3	0	8	3	15	365	210	2,469.00		
Newfield,	1867	Joseph A. Ely, p.	'76	'76	76	151	227	10	3	9	12	3	7	4	0	6	201	127	678.00				
“ 2d,	1860	Richard G. Greene, p.	'56	'75	3	68	104	8	0	2	2	0	4	0	4	0	1	82	71	1,602.00			
“ Trinity,	1870																						
Park Ridge,	1875																						
Paterson,	1853	Shearjashub Bourne,	'54	'75	35	113	148	35	8	0	8	7	10	0	17	1	2	230	53	125.00			
Plainfield,	1879	William Manchee, p.	'66	'79	45	69	114	6	1	14	15	1	12	0	13	0	2	160	47	254.00			
Stanley,	1873	Rollin S. Stone, p.	'35	'79	19	28	47	0	2	2	2	2	5	10	17	0	1	40	33	19.00			
Vineland,	1871	Calvin B. McLeau,	'78	'81	42	82	124	45	1	3	4	1	5	0	6	1	0	182	34.00				
Warrenville,	1872	John Schaefer,	'65	'79	54	76	130	13	16	0	16	3	0	0	3	0	20	60	60	34.00			
Westfield,	1880	Henry Neill, p.	'72	'81	21	46	67	3	5	4	3	0	0	0	0	0	0	110	37	280.00			
Woodbridge,	1874	Charles Noble, p.	'73	'81	42	60	102	15	1	2	3	0	0	0	0	0	6	106	48	37.00			

CHANGES from last year's list of churches: *New*, — none. *Dropped*, — Jersey City, 3d.

ORDINATIONS, INSTALLATIONS, etc., in the year. See Summary IV. CHURCHES: 13 with pastors; 7 with acting pastors; 4 vacant (including none supplied by licentiates, etc.). Total, 24. MINISTERS: 13 pastors; 8 acting pastors; 9 others. Total, 30. CHURCH MEMBERS: 1,023 males; 2,168 females. Total, 3,331, including 334 absent. Gain, 77. ADDITIONS: 125 by profession; 117 by letter. Total, 242. REMOVALS: 53 by death; 115 by dismissal; 20 by discipline. Total, 188.

BAPTISMS: 22 adult; 109 infant. IN SABBATH SCHOOLS: 4,065. Gain, 104. FAMILIES: 21 churches reporting (22 last year), 1 875. Gain, 167. BENEVOLENT CONTRIBUTIONS: 29 churches reporting (24 last year), \$21,193.00. Increase, \$7,918.00. HOME EXPENDITURES: 22 churches reporting (23 last year), \$93,859.00. Increase, \$31,966.00. ORGANIZATION: The CONGREGATIONAL ASSOCIATION OF NEW JERSEY, which includes also the churches of the District of Columbia, two churches in Maryland, two in Pennsylvania, and two in Virginia.

NEW MEXICO. — NOVEMBER 1, 1882.

CHURCHES.		MINISTERS.				MEMBERS.				ADMITTED.				REMOVED.				BAPT.		SAB. FA.		BEN. CON.	
Place and Name.		Name.	Ord.	C'd	Ma.	Fe.	To.	Ab.	P.	L.	To.	Di.	L.	De.	To.	Ad.	In.	SAB. SCH.	FA.	BEN. CON.			
Albuquerque,	1880	J. Mills Ashley,	'58	'80	11	7	18	3	5	1	6						2	80	12	\$50.15			
Las Vegas,	1881																						
Santa Fe,	1881	George N. Kellogg,					11																

No change in list. For Home Expenses, \$175.00. Connected with COLORADO.

NEW YORK. — AUGUST 31, 1882.

Albany,	1850	Wm. S. Smart, D.D., p.	'61	'67	136	256	332	16	36	9	45	17	5	0	22	16	8	675	220	\$1,837.00
Angola,	1863	Wm. G. Martis,	'72	'82	41	75	116	17	1	0	1	0	2	4	6	1	0	85		36.00
Antwerp,	1819	Joel J. Hough,	'64	'79	87	176	263	40	12	3	15	1	1	0	2	4	1	175	136	602.00
Arcade,	1813	George H. Fieck, p.	'65	'80	17	38	55	6	1	1	2	1	2	0	3	1	3	65	40	74.00
Ashville, a	1820				22	37	59	10	0	0	0	1	0	0	1	0	4	60		10.00
Austerlitz,	1872	T. Melbourne May,	'72	'81	9	20	29	9	0	0	0	4	2	0	6	0	0	45	22	128.00
Bating Hollow,	1792	John A. Woodhull,	'56	'80	42	64	106	24	27	8	35	2	3	0	5	17	2	175	95	65.00
Bangor,	1826	Thomas D. Phillips,	'72	'82	24	76	100	9	1	2	3	8	2	0	10	1	0	100		49.00
Barryville,	1836	Edward W. Fisher,	'74	'80	8	25	33	4	3	0	3	0	0	0	2	0	0	50	25	12.00
Bay Shore,	1860	Stephen Haf,	'47	'82	21	25	46	0	0	0	0	3	0	0	0	0	0	54		
Berkshire,	1833	James W. White,	'78	'81	52	121	173	19	29	4	33	7	6	1	14	18	2	125	90	151.00
Bethany, b	1840				5	16	21	0	0	1	1	0	0	0	0	0	0	16		
Bethel, c	1842				28	46	74	0	1	1	1	1	1	1	1	0	2	0	35	35
Binghamton,	1836	Eben Halley, p.	'70	'78	161	342	503	35	10	13	23	6	12	0	18	4	6	380	350	1,300.00
Black Creek,	1822	Geo. C. Jewell,	'74	'82	15	32	47	8	0	0	0	0	1	0	1	0	0	91	40	14.00
Bloomington,	1822	Warren Hathaway, p.	'54	'66	75	93	168	0	8	0	8	0	0	0	0	0	2	62	85	400.00
Bloomington Grove, d	1770	Jona. S. Upton,	'80	'80	28	53	81	11	2	0	2	5	2	1	8	2	1	160	64	646.00
Bridgewater,	1798	William Manning,	'80	'82	14	40	54	6	0	0	0	0	0	0	3	0	0	95	36	27.00
Bristol,	1809																			
Brooklyn, —																				
Ch. of the Pilgrims,	1844	R. S. Storrs, D.D., p.	'45	'46	346	510	936	58	19	15	34	13	25	0	38	0	0	1089		17,218.97
Plymouth ch.,	1847	Henry W. Beecher, p.	'39	'47	843	1637	2580	500	33	25	58	26	22	1	49	5	97	3060		20,000.00
Clinton Avenue ch.,	1847	Th. B. McLeod, D.D., p.	'73	'79	253	524	777	14	71	85	10	41	0	51	2	14	1400			17,041.00
Bedford ch.,	1849																			

a Harmony, Chautauque co., p. o. b Marcy, Oneida co., p. o. c Alder Creek, Oneida co., p. o. d Washingtonville, Orange co., p. o.

South ch.,	1851	193	379	572	8	16	24	4	5	0	9	9	540	1,195.00		
Central ch.,	1854	471	876	1347	19	68	87	32	13	0	45	10	20	1610	458	
N. Engla'd ch.(E.D.),	1857	81	131	212	24	5	6	11	3	46	13	62	2	6	369	183
Puritan ch.,	1864	80	267	347	0	2	7	9	6	2	2	10	1	0	300	62
Park ch.,	1868	65	96	161	0	31	47	63	7	1	0	8	14	10	575	75.00
Rochester Ave. ch.,	1866	79	125	202	38	0	0	0	1	0	1	0	0	0	115	50
Ch. of the Covenant,	1868	31	55	86	39	25	64	1	3	26	30	12	10	1290	150	
Christian Endeavor,	1872	105	242	347	30	111	141	3	25	0	28	9	3	264	295.00	
Union ch.,	1874	92	195	297	93	144	242	3	18	4	25	16	23	571	300	
Tompkins Avenue ch.,	1875	175	309	484	21	62	85	147	8	22	17	39	8	1	0	1,589.00
East ch.,	1877	62	85	147	8	22	17	39	8	1	0	9	10	8	215	105
Lewis Ave. ch., (?)		54	131	185	8	22	17	39	8	1	0	9	10	8	215	105
Buffalo,	1880	80	80	80	8	22	17	39	8	1	0	9	10	8	215	105
Burrville,	1834	'81	'81	6	7	13	1	0	2	0	0	0	0	0	45	21
Cambria,	1817	'64	'77	109	181	30	0	0	3	0	3	0	0	0	180	85
Caunden,	1798	'68	'68	70	150	290	37	15	0	15	2	0	4	5	1	228
Canaan Four Corners,	1772	'68	'68	18	52	70	22	0	0	0	2	0	0	0	80	50
Canandaigua,	1799	'81	'77	256	333	33	8	15	23	4	4	0	8	3	2	285
Candor,	1808	'78	'87	146	233	0	9	3	12	1	3	0	4	3	0	200
Carthage,	1808	'44	'80	16	34	50	0	2	3	5	2	0	2	0	130	45
Centre Lisle,	1830	'77	'80	25	38	63	6	0	0	0	1	3	2	3	85	50
Champion,	1830	'74	'78	10	21	31	1	0	2	2	0	0	0	0	43	30
Chenango Forks,	1821	'43	'81	16	55	71	22	0	0	0	7	0	0	0	70	60
Churchville,	1852	'77	'64	112	176	15	0	3	3	0	0	0	0	0	256	62
Clear Creek,	1876	'77	'66	15	21	9	0	0	0	0	8	9	0	1	10	10.00
Columbus,	1806	'82	'9	22	31	8	0	0	0	2	0	4	0	0	24	15
Commaek,	1870	'82	'6	14	20	4	0	0	0	0	0	0	0	0	24	12
Copenhagen,	1881	'78	'80	24	71	95	6	3	1	4	4	0	0	0	30	180
Cortland,	1881	'77	'82	55	107	132	0	85	80	165	2	1	0	3	3	0
Covenyurville,	1865	'81	'81	76	137	40	2	3	5	1	2	0	3	0	150	55
Crary's Mills,	1824	'85	'45	56	91	21	19	2	21	5	1	2	0	6	18	0
Crown Point,	1824	'81	'48	122	170	19	2	2	4	0	4	0	4	0	4	250
2d ch., ^e		'72	'77	25	48	73	20	1	0	1	6	2	0	8	0	55
Danby,	1807	'56	'80	37	67	104	4	8	1	9	2	1	1	4	5	2
Deansville,	1853	'80	'80	18	52	70	15	4	3	7	0	1	0	1	2	4
Deerfield,	1832	'7	'18	25	0	0	0	0	0	0	0	0	0	0	0	0
Deer River,	1826	'44	'80	15	35	50	10	0	0	1	10	12	0	0	0	80
DeKalb,	1880	'69	'82	8	14	22	4	0	0	0	0	0	0	0	0	0
Del'eyster,	1828	'82	'80	20	46	15	1	0	1	0	1	0	1	0	2	1
East Ashford,	1854	'67	'24	14	21	33	24	1	25	8	5	0	13	12	8	228
East Bloomfield,	1796	'72	'82	7	11	24	0	0	0	0	0	0	0	0	0	0
East Evans,	1818															326.00

^e Ironville, Essex co., P. O.

Howells,	1782	James Deane, <i>p. e.</i>	'66	'81	36	66	102	16	0	3	3	5	1	0	6	0	1	93	75	16.00	
Itasca,	1830	Charles M. Tyler, <i>p.</i>	'57	'72	42	137	180	0	14	3	17	9	1	0	10	8	0	110	110	492.00	
Jamesport,	1854																			40.00	
Jamesstown,	1816	Henry L. Hubbell, <i>p.</i>	'61	'80	72	193	265	67	6	2	8	4	6	0	10	0	1	270	24	235.00	
Jamesville,	1807	Asahel C. Washburn,	'27	'80	6	15	21	0	0	0	0	0	0	7	1	0	0	35	30	10.00	
Javet,	1884	William B. Muecklow,	'80	'80	27	49	76	12	21	1	22	0	1	0	1	19	0	75	30		
Keene Valley,	1872	Thos. Watson,	'60	'68	13	14	27	1	0	0	0	0	0	0	0	0	0	30	22	90.00	
Kiantone,	1815	Edwin A. Hazeltine,	'79	'79	35	43	78	12	1	0	0	3	0	0	3	1	4	200	50		
Kirkland,	1834				5	17	22	3	0	0	0	0	0	0	0	0	0	35	20		
Lawrenceville,	1826	Henry W. Conry,	'73	'82	26	34	60	6	0	0	0	2	1	0	3	0	0	30	30	11.00	
Lehannon,	1892	[John L. Jones, <i>Pres.</i>]		'82	20	35	55	0	0	0	0	4	2	0	6	0	0	60	45	49.00	
Lewis,	1807	[E. S. Abbott, <i>M. E.</i>]	'82	'82	15	42	57	8	0	0	0	1	0	0	2	0	0	50	50		
Lincklaen,	1839				8	8	16	6	0	0	0	1	0	0	1	0	0	62	40		
Lisbon,	1842	Rodney C. Day,	'72	'81	21	45	66	8	1	1	2	2	2	0	4	0	0	140	35	48.00	
Lisle,	1797	[Nestor Light, <i>Lic.</i>]	'58	'82	31	73	104	18	1	2	3	2	2	0	4	0	1	120	34		
Little Valley,	1838	Isaac B. Bradnack,	'62	'79	162	305	467	58	4	9	13	13	6	2	21	1	5	569	250	631.00	
Lockport,	1799	Edward B. Furbish, <i>p.</i>	'74	'80	34	56	90	28	6	0	0	1	3	0	4	1	0	45	28		
Lumberland, ^f	1877	Edward W. Fishc.,	'82	'82	30	137	187	30	6	0	6	6	6	0	12	0	2	243	130	175.00	
Lysander,	1796	John L. Franklin, <i>p.</i>	'76	'82	38	76	114	22	0	0	0	3	0	0	3	0	0	143	48	237.00	
Madison,	1807	Wm. D. Williams,	'64	'81	28	47	75	7	2	1	3	2	1	0	3	0	0	118	45	56.00	
Madrid,	1819	Henry Carpenter,	'77	'81	36	65	101	0	4	4	8	0	2	0	2	0	0	70	30	45.00	
Maime,	1833	W. J. Cuthbertson,	'80	'81																	
Mannsville,	1819	Hiram L. Hoyt,	'80	'81	8	15	23	0	0	0	0	0	0	0	0	0	0	0	0		
Massena, 1st ch., 2d ch.,	1833																				
Middle Granville,	1860	[Eugene C. Olney, <i>Pres.</i>]	'72	'82	76	127	203	13	5	3	8	1	1	1	0	2	3	2	132	120	143.00
Middletown,	1785				29	41	70	11	0	1	1	1	1	1	0	2	0	1	98	48	87.00
Millville,	1820																				
Milra,	1823	Henry W. Conry,	'73	'82	10	16	26	8	0	0	0	0	0	0	0	0	0	70	25	2.00	
Monsey,	1871	Ernest G. Wesley,	'76	'81	67	143	210	20	6	10	16	13	6	1	20	2	5	175	80	204.00	
Monrovia,	1806	George H. Bailey,	'67	'80	27	47	74	15	0	7	7	3	1	0	4	0	0	100	50	19.00	
Morrah,	1808	George A. Miller, <i>p.</i>	'59	'82	44	56	86	9	2	0	2	3	2	7	12	1	1	70	49	165.00	
Morrisville,	1852	Owen Jenkins,	'61	'82	30	56	86	9	2	0	2	3	2	7	12	1	1	70	49	165.00	
Morrisville,	1805	John M. Wolcott,	'61	'82	44	90	134	42	0	1	1	8	1	0	9	0	0	120	60	44.00	
Mott's Corners,	1868	Quincy J. Collin,	'82	'82	40	60	100	4													
Mount Sinai,	1789	Thomas N. Benedict,	'46	'82	34	77	111	10	2	2	4	1	2	0	3	2	2	148	140	185.00	
Munnsville,	1828	Marin L. Dalton,	'80	'81	18	33	51	0	0	0	0	0	0	0	0	0	0	98	65		
Napoli,	1821	Edward A. Mirick,	'69	'82	54	48	82	7	0	2	2	3	0	5	0	0	0	110	50	101.00	
Nelson,	1850	Griffith Jones, <i>p.</i>	'53	'75	74	92	166	0	9	0	9	3	2	5	10	0	18	120	70	15.00	
Newark Valley,	1803	Jay Clizabe, <i>p.</i>	'65	'82	85	153	238	37	4	4	8	2	4	1	7	3	1	191	144	354.00	
New Haven,	1817	[J. B. Umberger, <i>Lic.</i>]	'65	'82	36	74	110	16	0	0	0	0	0	0	1	4	0	137	64	47.00	
New Lots, ^f	1869																				

g Eldred, Sullivan co., *p. o.*

f East New York, Kings co., *p. o.*

CHURCHES.	MINISTERS.		MEMBERS.					ADMITTED.					REMOVED.			BAPT.	SAB. SCH.	P. A.	DEN. CON.	
	Place and Name.	Name.	Ord.	C'd	Ma.	Fe.	To.	Ab.	P.	L.	To.	Di.	L.	De.	To.					Ad.
New Village.	1815	Otis Holmes,	'42	'79	22	26	48	12	0	0	0	0	1	2	3	0	0	50	31	\$30.00
New York City:—																				
W. Irish,	1825	David D. Davies, p.		'75	25	50	75	1032	12	47	59	17	37	2	56	6	9	1821	40	20,338.52
Broadway Tabernacle,	1840	Wm M. Taylor, D.D., p.	'53	'72	18	56	74	21	2	0	2	2	1	0	3	0	6	180	40	391.00
Morrisania,	1851	Edwin Johnson,	'51	'79	104	173	42	13	10	23	12	5	2	19	1	6	383	160	3,000.00	
Pilgrim,	1862	Samm'l H. Virgin, p.	'68	'71	310	487	797	300	23	39	62	7	27	0	34	0	18	289	250	
Madison Avenue,	1872	John P. Newman, D.D.,		'78																
Central,	1881	William Lloyd, p.		'78																
New York Mills,	1847				21	42	63	0	0	0	0	0	0	0	0	0	0	0	0	14.00
Ninety-Six,	1845				5	8	13	0	0	0	0	0	0	0	0	0	0	0	0	
Norfolk,	1816	Erison C. Evans,		'82	17	28	45	17-	0	0	0	0	0	0	0	0	0	0	0	
North Collins,	1817	[Orson L. White, <i>Lic.</i>]		'82	7	13	20	2	0	0	0	0	0	0	0	0	0	0	0	
North Evans,	1834	[Abner D. Olds, <i>Pres.</i>]	'42	'82	18	27	45	6	0	0	0	0	1	0	1	0	0	121	40	36.00
North Java,	1874			'82	16	31	47													
North Pitcher,	1827	Samuel Miller,	'64	'78	10	22	32	6	0	0	0	0	0	0	0	0	0	40	20	5.00
Northville,	1829	Alison O. Downs,	'78	'77	63	94	157	27	0	1	1	2	1	0	3	0	0	150	75	122.00
North Walton,	1816	Walter W. Curtis, p.	'72	'74	49	73	122	15	3	2	5	3	3	0	6	1	0	100	50	171.00
Norwich,	1814	Edward Taylor, D.D.,	'47	'79	117	258	375	75	18	8	26	9	5	1	15	10	1	288	200	276.00
Norwood,	1858	Erison C. Evans, p.	'78	'78	55	133	188	40	31	7	38	0	2	1	3	24	9	225	100	369.00
Ozden-burg,	1882	James S. Ainslie, p.	'82	'82	10	37	47	0	27	20	47	0	0	0	0	7	2	84		7.00
Orramel,	1842				1	9	10													
Orient,	1735				6	27	33	7	0	0	0	0	2	0	2	0	0	50	33	24.00
Oriskany Falls,	1833	Joseph Griffith,	'73	'82	30	59	89	5	0	0	0	3	0	0	3	0	0	120	47	
Orwell,	1858	William B. Hammond,	'44	'82	19	39	58	14	2	0	2	0	0	0	0	1	2	60	40	5.00
Oswego,	1837	Jacob A. Biddle, p.	'75	'80	76	222	298		5	15	20	13	7	0	20	9	337	190	786.00	
Oswego,	1857	A. E. Kinnmouth, p.	'75	'82																
Oswego Falls,	1882	John J. Bond,	'75	'82	11	20	40	4	0	2	2	1	0	0	1	0	1	56	32	10.00
Otto,	1828	Miles G. Bullock, PH.D.	'70	'81	61	140	201	16	9	4	13	9	1	0	10	3	4	170	108	75.00
Owego,	1849	Benj. E. Bradford,	'48	'81	47	76	123	12	19	4	23	2	0	0	2	11	1	127	63	339.00
Oxford,																				
Palermo,	1835	Fletcher A. Valentine,	'81	'81	18	28	46	1	1	2	4	3	0	7	0	0	0	79	31	9.00
Paris,	1791	Henry N. Wright,	'81	'82	32	32	64	3	0	2	0	0	1	0	1	0	0	69	60	
Parisville,	1823																			
Parkville,	1866																			
Parkville,	1793	S. Fielder Palmer,	'73	'81	69	125	194	22	3	5	8	0	0	0	0	0	1	125	97	73.00
Patchogue,	1832	Edward R. Hughes, p.	'64	'75	10	20	30	0	0	0	0	2	1	0	3	0	1	20	20	
Penungnydd, ^h			'73	'80	32	68	100	15	11	5	16	2	0	0	2	6	6	135	72	374.00
Perry Centre,	1814	Evan H. Marth,																		

^h East Steuben, Onondaga co., p. o.

1868	Philadelphia,	J. Baker,	'74	'81	67	105	0	24	5	29	8	0	3	11	20	2	160	80	10.00
1837	Phoenix,	Tho. H. Griffith, p.	'64	'78	55	76	131	50	6	1	7	0	0	0	0	0	125	70	52.00
1805	Picher,	Samuel Miller,	'45	'68	40	50	90	0	0	0	0	0	0	0	0	0	0	0	0
1861	Plainfield Centre,	Hugh L. Williams, p.	'67	'77	17	31	48	3	0	0	3	0	0	0	0	0	35	25	58.00
1833	Portland,	Lewis Williams,	'73	'75	23	56	73	6	2	3	5	2	3	0	0	4	145	65	739.00
1834	Port Leyden,	E. A. Lawrence, jr.	'65	'75	72	191	263	16	3	12	15	6	2	0	8	1	205	150	0
1859	Poughkeepsie,		'53	'64	5	10	15	0	0	0	0	0	0	0	0	0	0	0	90.00
1808	Prospect,	James Douglas,	'76	'76	104	184	288	60	7	1	8	3	2	1	6	2	145	92	0
1834	Pulaski,	Chas. W. Fitcher,	'77	'81	64	101	0	4	1	5	1	1	0	2	1	1	100	35	40.00
1828	Randolph,																		
1843	Raymondville,	Chas. M. Bartholomew,	'77	'81	40	74	114	1	6	8	14	13	3	0	16	0	74	66	25.00
1838	Reed's Corners,																		82.00
1858	Remsen,	George A. Rockwood, p.	'63	'69	31	64	95	13	9	0	9	2	0	0	3	1	125	50	13.00
1842	Rensselaer Falls,	Edward P. Dault,	'64	'82	31	73	104	16	1	0	1	1	3	5	9	1	180	45	0
1823	Richford,	[J. A. Dickson, M. E.]	'40	'85	80	14	39	53	8	0	0	0	2	0	2	0	121	25	0
1828	Richville, 1st,	David Jones, p.	'51	'79	9	19	28	2	0	0	0	0	0	0	0	0	50	28	0
1855	Richville, 2d,	Lewis Jessup,	'72	'72	63	116	179	7	0	5	5	0	2	0	2	0	200	100	21.00
1809	Riga,	Wm. I. Chalmers, p.	'69	'76	77	112	0	0	1	1	4	0	0	4	0	0	148	65	81.00
1834	Riverhead,	Myron Adams, p.	'78	'78	35	77	0	0	4	6	4	0	0	4	0	0	44	26	5.00
1855	Rochester,	Abram S. Eminons,	'53	'64	18	32	50	4	2	4	6	4	0	0	0	0	90	65	40.00
1805	Rodman,	David E. Pritchard, p.	'77	'77	20	46	66	0	0	0	0	3	7	0	10	0	1	90	0
1854	Rome,	C. M. Bartholomew,	'81	'81	8	18	26	2	0	2	2	2	0	0	0	0	75	30	12.00
1802	Rushville,	F. E. Stout,	'65	'78	9	19	28	2	0	2	2	2	0	0	0	0	60	30	0
1808	Rutland,	Henry M. Higley,	'73	'82	47	85	132	27	0	2	2	0	3	0	3	0	125	80	93.00
1875	Salamanca,	Joseph Griffith,	'56	'79	22	56	78	7	3	0	3	4	3	0	7	2	140	50	172.00
1852	Sand Bank,	Thomas W. Jones, p.	'78	'80	60	99	159	19	11	2	13	1	3	0	4	1	175	80	57.00
1817	Sandy Creek,	Frank C. Scoville, p.	'79	'79	39	46	85	20	2	2	4	1	1	0	2	1	135	50	74.00
1880	Saratoga Springs,	Robert T. Liston, p.	'75	'79	74	177	251	28	24	10	34	5	1	0	6	9	220	175	50.00
1853	Saugerties,	John H. Munsell,	'81	'81	6	14	20	0	0	0	0	2	0	0	0	0	20	20	97.00
1858	Sayville,																		0
1876	Schenectady,	Peter Lindsay, p.	'81	'81	51	96	147	6	18	8	26	4	1	0	3	9	130	90	50.00
1829	Schenoon Lake,		'60	'80	47	110	157	29	2	2	4	2	5	2	9	0	200	100	193.00
1869	Seneca Falls,	George A. Rawson,	'81	'81	23	20	43	0	0	0	1	0	0	0	0	0	0	0	0
1874	Sherburne,	Joseph E. Tinker,	'81	'81	15	36	51	9	0	1	1	0	0	0	0	0	35	30	152.00
1851	" Plains,	Charles C. Johnson, p.	'69	'74	56	90	146	37	4	3	7	1	6	0	7	3	163	77	794.00
1808	Silcom, /	Frederick W. Ernst,	'80	'82	16	32	48	1	2	0	2	0	2	0	2	0	60	40	0
1812	Sinclairville,	[J. A. Dickson, M. E.]	'79	'82	32	42	74	27	1	0	0	0	0	1	0	0	24	24	0
1824	Smyna,																		0
1790	South Granville,																		0
1805	South Hartford,																		0
1805	South Hermon,																		0
1863																			0

† Elton, Cataraugus co., P. O.

CHURCHES.		MINISTERS.			MEMBERS.				ADMITTED.			REMOVED.			EAPT.		SAB. SCH.	F.A.	LEN. CON.
Place and Name.	Org.	Name.	Ord.	C'd.	Ma.	Fe.	To.	Ab.	P.	L.	To.	Di.	L.	De.	To.	Ad.	In.		
Spencerport,	1850				63	135	198	18	0	0	0	4	4	0	8	0	0	110	
Stenulen,	1804	Edward R. Hughes, p.	'73	'75	20	54	74	1	0	2	0	0	1	0	1	1	1	28	\$114.00
Stockholm,	1807	O. C. Barnes,	'72	'78	35	52	87	3	0	0	1	1	3	6	0	0	0	50	21.00
Stickersville,	1825	Wm. B. Mucklow,	'80	'80	15	25	40	3	0	0	0	2	1	3	0	0	0	14	
Summer Hill,	1827				14	24	38	0	0	0	0	2	0	0	2	0	0	45	25
Suspension Bridge,	1835	[Henry Cooper, Pres.]	'79	'79															
Syracuse,	1853	Ang. F. Beard, D.D., p.	'60	'63	180	347	527	73	6	16	22	20	4	0	24	1	10	500	1,205.00
Tallman,	1874	Ernest G. Wesley,	'76	'81	31	39	70	16	7	4	11	0	1	0	1	4	0	50	11.00
Ticonderoga,	1809	Henry P. Bake, p.	'72	'81	12	17	29	6	1	2	3	0	3	3	6	0	0	80	11.00
Trenton,	1854																		
Triangle,	1819				8	17	25	0	0	0	0	0	0	0	0	0	0		207.00
Tug Hill, J	1843				5	9	14	0	0	0	0	0	0	0	0	0	0		10.00
Turin,	1843				30	44	74	14	2	2	4	0	1	0	1	2	0	29	
Union Centre,	1841	Henry Carpenter,	'64	'81															
Union Valley,	1845				12	15	27	7	0	0	0	0	0	0	0	0	0	125	30
Upper Aquebogue,	1750	[R. H. Wilkinson, Pres.]	'68	'82	63	92	155	0	5	2	7	1	3	0	4	1	4	120	54
Utica,	1802	Watkin B. Joseph, p.	'65	'79	87	170	257	0	5	30	35	8	4	1	13	0	1	75	50.00
Yolney,	1812	[W. R. Stone, F. Bapt.]	'65	'79	32	49	81	26	0	0	0	0	2	1	0	3	0	100	56.00
Wadham's Mills,	1821	Joel F. Whitney,	'71	'82	18	45	63	25	15	0	15	2	3	0	5	9	1	60	20
Wading River,	1785	William H. Seeley,	'74	'75	39	53	92	0	29	1	30	5	0	0	5	20	2	130	46
Watson,	1793	Granville W. Nims, p.	'77	'81	129	201	330	30	6	11	17	8	5	0	13	2	3	320	140
Warsaw,	1840	Horace F. Dudley, p.	'65	'72	114	165	280	31	11	4	15	6	0	3	9	5	0	285	102
Waterville,	1840	Thomas Jenkins, p.	'65	'82															
Wellsville,	1850	Frederick W. Beecher,	'60	'74	61	143	204	21	24	2	26	2	1	0	3	15	5	150	154.00
West Bloomfield,	1800	Samuel B. Sherrill,	'63	'80	51	92	143	7	3	0	3	9	2	0	11	1	12	225	62
West Brook,	1857	Granville W. Nims,	'77	'82	14	25	37	7	2	0	2	1	0	0	1	2	1	35	30
West Greece,	1816	[Jno. H. Perkins, Pres.]	'56	'81	15	37	52	6	3	4	7	0	2	1	3	0	0	30	50
West Groton,	1816	John Cunningham,	'48	'79	40	56	96	12	7	0	0	0	0	0	0	0	0	139	50
Westmoreland,	1792				45	93	138	12	0	0	0	0	3	1	0	4	0	2	165
West Newark,	1823	Seth Burgess,	'43	'82	9	12	21	1	0	0	0	0	0	0	3	0	0	72	30
West Winfield,	1789	Chas. A. Kingsbury, p.	'72	'80	45	61	105	2	2	2	4	0	2	0	2	2	0	170	83
Whitaborough,	1833	Gibbert A. Curtiss,	'76	'82	20	65	85	1	1	0	1	3	1	0	4	1	0	80	35
Wilmingon,	1834	Thomas Watson,	'60	'65	11	16	27	2	2	0	2	0	1	0	1	0	0	50	18
Woodhaven,	1863	William James, p.	'65	'65	37	59	96	7	7	3	10	0	0	0	0	0	9	175	45
Woodville,	1834	Frederick Hebard,	'49	'74	46	62	108	18	0	0	0	3	0	0	13	16	0	250	70.00

j Turin, Lewis co., p. o.

CHANGES from last year's list of churches: *New*, — East Evans; Ogdensburg; Oswego Falls; Oxford. *Dropped*, — West Salamanca; Harlem, in New York, now appears as Pilegrim church. ORGANIZATIONS, INSTALLATIONS, etc., in the year. See Summary IV. CHURCHES: 64 with pastors; 115 with acting pastors; 77 vacant (including 17 supplied by licentiates, etc.). Total, 256. MINISTERS: 67 pastors; 105 acting pastors; 106 others. Total, 278. CHURCH MEMBERS: 10,987 males; 21,363 females. Total, 33,357, including 3,603 absent. Loss, 1,866. ADVERTISEMENTS: 1,291 by profession; 1,112 by letter. Total, 2,403. REMOVALS: 538 by death; 586 by dismissal; 166 by discipline. Total, 1,550.

BAPTISMS: 517 adult; 485 infant. IN SABBATH SCHOOLS: 46,813. Gain, 6,040. FAMILIES: 184 churches reporting (204 last year), 14,145. Gain, 128. BENEVOLENT CONTRIBUTIONS: 165 churches reporting (152 last year) \$167,772.02. Increase, \$58,759.27. HOME EXPENDITURES: (?) churches reporting (none last year), \$108,304.22. ORGANIZATION: Twelve Associations of Churches, and a GENERAL ASSOCIATION. Associations of ministers not reported. Manhattan Association; and the reports of the churches, of which these ministers are pastors, are given above as dated Jan. 1, 1882.

NORTH CAROLINA. — AUGUST 30, 1882.

Beaufort, 1870	Michael Jerkins, '79	10	16	26	4	9	7	16	0	1	0	1	0	4
Dudley, 1882	J. P. Lestrade, '82	35	29	64	10	2	1	3	0	2	1	3	2	3
Cedar Cliff, 1882	J. N. Ray, '78	16	18	34	0	35	0	35	0	0	0	1	7	1
Lassiter's Mills, 1879	Islay Walden, '79	15	32	47	5	24	0	24	0	0	0	0	6	27
McLeansville, 1871	Alfred Connet, '61	80	90	170	15	4	0	4	1	1	0	2	4	6
Pekin, 1881	William H. Ellis, '82	7	15	22	0	8	0	8	1	0	0	1	7	1
Troy, 1881	William H. Ellis, '82	3	14	17	0	5	0	5	0	0	0	0	5	2
Raleigh, 1874	George S. Shuth, '76	19	45	64	3	2	0	2	0	2	1	3	2	0
Wilmington, 1870	D. D. Dodge, '76	14	21	35	3	5	0	5	0	0	0	0	5	2

CHANGES from last year's list of churches: *New*, — Cedar Cliff; Pekin; Troy. *Dropped*, — none. ORGANIZATIONS, INSTALLATIONS, etc., in the year. See Summary IV. CHURCHES: none with pastors; 8 with acting pastors; one vacant (including none supplied by licentiates, etc.). Total, 9. MINISTERS: no pastors; 8 acting pastors; no others. Total, 8. CHURCH MEMBERS: 199 males; 280 females. Total, 479, including 40 absent. Gain, 83. ADVERTISEMENTS: 94 by profession; 8 by letter. Total, 102. REMOVALS: 3 by death; 6 by dismissal; 2 by discipline. Total, 11. BAPTISMS: 38 adult; 30 infant. IN SABBATH SCHOOLS, 817. Gain, 51. FAMILIES: Not reported. BENEVOLENT CONTRIBUTIONS: 4 churches reporting (none last year), \$51.82. HOME EXPENDITURES: 7 churches reporting (none last year), \$401.39. ORGANIZATION: THE NORTH CAROLINA CONFERENCE.

OHIO. — MARCH 31, 1882.

1842	Thomas E. Monroe, '59	224	521	745	118	20	24	44	6	12	0	18	2	3	400	325	\$811.67	
1836	D. Sebastian Jones, '61	71	17	62	79	10	11	2	13	0	1	0	1	7	0	125	40	23.00
1867	John M. Thomas, Jr., '46	11	16	27	0	4	4	8	1	0	0	1	0	3	90	6	86.75	
1834	W. F. Mills, '81	20	45	65	5	0	1	1	1	0	0	1	0	0	60	30	50.00	

CHURCHES.		MINISTERS.			MEMBERS.				ADMITTED.				REMOVED.				BAPT.		SAB.		F.A.		PEN. CON.	
Place and Name.		Org.	Name.		Ord.	C'd	Ma.	Fe.	To.	Ab.	P.	L.	To.	Di.	L.	De.	To.	Ad.	In.	SAB.	F.A.	PEN.	CON.	
Amherst, North,	1840	W. F. Mills,	'82	74	62	74	4	3	10	7	1	8	7	0	140	85	\$240.03							
Andover, West,	1818	Ralph A. Davis,	'75	60	36	60	5	0	1	7	0	1	1	0	80	40	79.50							
Andover, Centre,	1832	Ralph A. Davis,	'75	52	24	52	7	0	0	0	1	0	1	0	75	35	84.20							
Ashtabula,	1860	Simon B. Hershey,	'74	139	92	139	0	8	6	14	2	0	0	6	6	1	107	88	204.49					
Ashtabula Harbor,	1882	John H. Hull,	'82	4	4	4	0	0	0	0	0	0	0	0	0	0	0	0	4					
Atwater,	1818	Roswell Chapin, p.	'74	114	37	114	6	0	3	3	4	2	0	6	0	250	67	188.84						
Aurora,	1809	B. N. Chamberlin,	'73	116	67	116	15	5	0	5	0	3	5	0	100	65	51.13							
Austintown,	1801	R. G. McClelland,	'81	82	66	104	170	32	11	2	0	3	2	2	180	115	96.39							
Austintown, West, Wel.,	1873	Stafford W. Meek, p.	'73	28	19	28	0	4	2	0	2	1	1	2	150	80	144.68							
Bellevue,	1836	Wm. A. Thomas,	'82	147	45	147	45	0	0	0	2	12	4	18	0	95	40	20.89						
Belpre,	1827	Archibald H. Post,	'63	166	0	4	3	7	1	7	0	3	0	3	130	90	38.34							
Berea,	1835	[William Jones, Lic.]	'82	64	21	64	6	13	19	6	0	0	0	1	150	75	8.00							
Berlin Heights,	1823																							
Birmingham,	1838																							
Bloomfield, North,	1821																							
Brighton,	1836	David T. Williams, p.	'77	36	14	36	6	1	0	1	0	1	0	0	110	33	90.63							
Bristolville,	1817	Edward P. Cii-bee,	'57	115	37	115	22	5	2	7	3	1	2	6	2	1	116	30	22.20					
Brookfield, Welsh,	1866	Ivor Thomas, p.	'79	115	39	115	1	5	14	19	1	9	0	10	1	0	125	46	15.49					
Brooklyn,	1819	John M. Merrill, p.	'76	71	16	71	16	0	2	2	4	2	10	16	0	2	95	43	49.00					
Brownhelm,	1819	J. G. Freeborn,	'63	125	38	125	5	42	6	48	3	10	0	13	18	5	225	65	64.16					
Brown township, Welsh, ^a	1813																							
Brunswick,	1819	George J. Webster,	'75	54	7	54	3	1	1	2	1	1	0	2	1	0	20	11	9.75					
Burton,	1808	Charles Cutler,	'57	130	39	130	8	10	4	14	4	7	1	12	5	0	206	100	1,091.87					
Cannfield,	1804																							
Carmel, Welsh, ^b	1847																							
Castalia,	1835																							
Cedar Narrows, ^c	1871																							
Centre Belpre, ^d	1880																							
Centreville, Welsh, ^d	1859	George Fees, p.	'82	31	9	31	4	4	0	4	2	0	2	1	0	40	12	27.01						
Chagrin Falls,	1835	Albert F. Pierce,	'76	63	37	63	34	2	1	3	0	1	0	5	1	120	60	169.73						
Charidon,	1875	Arthur T. Reed,	'74	54	18	54	4	1	8	9	2	3	0	1	250	60	493.25							
Charlestown,	1811	Henry F. Tyler,	'80	54	5	54	5	4	1	5	0	1	2	3	0	60	22	8.30						
Chatham Centre p. o.,	1834	John S. Whitman,	'61	154	62	154	3	2	5	0	4	0	4	1	150	75	115.89							
Church Hill, Welsh,	1869	John P. Davies, p.	'61	34	0	34	0	6	7	13	0	6	0	6	1	35	10	33.00						
Church Hill, Storrs ch.,	1852	Horace Bushnell, p.	'32	43	9	43	23	3	1	4	1	2	0	3	0	3	110	20	40.00					
Cincinnati,	1832	David B. Spencer,	'82	200	17	26	43	23	3	1	4	1	2	0	3	0	3	110	20	40.00				
Lawrence st., Wel., 1840	1840	David Jones, p.	'51	18	68	132	200	3	8	10	18	1	1	0	2	128	57	16.00						

^a Thurman p. o.

^b Whipple p. o.

^c Thurman p. o.

^d Hilliard's p. o.

'1846	Charles H. Daniels, p.	'77	116	191	307	20	13	10	23	8	7	0	15	1	6	225	120	3,086.63
'1847	" Vine st. ch.,	'76	85	149	234	25	13	1	14	0	9	0	9	2	2	250	100	1,479.98
'1847	" 7th st.,	'76	50	84	134	16	9	6	9	2	10	1	13	4	3	240	75	95.44
'1827	" Columbia,	'55	70	86	156	16	0	2	5	3	3	1	7	0	1	150	60	214.40
'1822	Clark-field,		12	30	42	10	8	0	8	1	6	0	7	5	0	90	30	34.24
'1834	Cleveland, 1st ch.,	'68	112	205	318	30	9	10	19	4	4	6	20	4	6	446	200	1,497.67
'1843	" Euclid Av.,		237	435	672	100	45	17	62	4	27	0	31	25	2	740	300	10,174.09
'1850	" Plymouth,	'71	112	222	334	39	7	21	28	5	13	0	18	0	22	503	300	537.44
'1858	" South, Welsh, e	'73	78	65	163	0	13	20	33	4	10	8	22	0	7	120	75	210.00
'1839	" Heights,	'74	75	86	188	274	29	11	20	6	12	0	18	1	6	536	180	1,675.00
'1864	" Mount Zion,	'82	81	18	75	93	0	16	3	19	0	5	0	2	0	75	20	
'1851	" Welsh,	'69	69	8	14	22	0	0	0	0	0	0	5	1	0	6	25	9
'1875	" Madison Av.,	'75	50	82	132	19	13	7	20	0	2	0	2	1	10	350	60	59.80
'1876	" Franklin st.,	'70	76	40	73	3	12	15	1	1	0	2	1	13	180	100	76.00	
'1881	" Grace ch.,	'73	81	6	20	26	0	22	7	29	0	3	0	6	2	135	25	3.92
'1826	Coalburg, Welsh,		27	48	75	0	1	0	1	5	16	3	24	0	10	75	40	17.60
'1852	Coltamer,	'67	16	34	50	11	0	0	0	2	4	0	6	0	0	0	0	0
'1876	Collinwood,	'80	22	43	65	6	1	6	7	0	2	0	2	1	2	75	50	40.00
'1852	Columbia Centre,	'62																
'1852	Columbus, Town st., Wel.,	'38	169	304	473	60	5	23	28	4	34	1	39	3	4	280	210	2,720.40
'1872	" High st.,	'60	52	98	150	3	0	0	0	1	1	0	2	0	7	142	72	517.00
'1875	" North,	'80	20	34	54	0	0	12	42	0	0	0	0	2	0	275	32	0
'1882	" Eastwood,	'82	30	120	150	17	0	0	0	0	35	0	35	0	0	202	100	83.00
'1819	Comeaunt,		8	19	27	3	1	0	1	0	0	0	0	0	0	35	13	46.37
'1841	Coolville,	'81	3	2	5	2	0	0	0	0	0	0	5	0	0	30	3	127.00
'1823	Cortland,	'51	12	20	32	0	0	0	0	0	0	0	6	0	3	20	8	15.00
'1859	Crab Creek, Welsh, f	'62	67	112	153	6	2	6	6	0	11	0	12	1	1	225	93	204.46
'1854	Cuyahoga Falls,	'64	83	143	213	28	5	1	6	1	1	0	2	2	0	203	52	71.20
'1843	Delaware, Welsh,	'81	60	88	140	8	42	4	46	2	2	0	4	22	0	140	55	171.00
'1823	Dover,*	'80	91	215	305	40	12	12	24	7	9	0	16	7	764	150	1,584.00	
'1824	Edinburg,	'81	18	29	47	0	3	8	11	0	2	0	2	0	0	90	10	17.88
'1876	Elyria,*	'69	27	55	82	17	0	5	5	2	0	2	4	0	1	92	50	10.84
'1841	Ethruville, Welsh, g	'65	6	28	34	4	0	0	0	4	3	0	7	0	0	78	14	7.00
'1834	Fairfield, North,		5	8	13	4	0	0	0	2	2	0	4	0	0	50	18	25.00
'1855	Farmington, West,	'76	26	65	91	6	5	6	11	1	2	0	3	5	2	120	62	86.72
'1819	Findlay,	'44	14	30	44	15	3	6	9	2	2	0	4	2	0	40	0	0
'1855	Fitchville, 1st ch.,	'44	6	15	21	2	2	2	4	0	0	0	0	0	0	25	12	2.00
'1852	" 2d,		4	7	11	2	0	0	0	0	0	0	0	0	0	16	10.00	

g Bridgeport p. o.

f Youngstown p. o.

e Newburg p. o.

CHURCHES.	Place and Name.	Org.	MINISTERS.		MEMBERS.				ADMITTED.				REMOVED.				LAIT.		SAB. SCH.	F.A.	PEN. CON.
			Name.	Ord.	C ^d	Ma.	Fe.	To.	Ab.	P.	L.	To.	Di.	L.	De.	To.	Ad.	In.			
Four Corners, ^b		1816	William Dowe,	'43	'82	31	45	76	13	0	0	0	0	4	0	4	0	10	40	\$28.04	
Freedon,		1828	Levi J. Donaldson,	'74	'82	21	48	69	3	0	0	0	0	7	18	2	0	78	60	197.36	
Gambier,		1867	[S. A. Hutchison, <i>New L.</i>]		'80	18	20	38	0	2	0	0	2	4	0	6	0	62	10	3.57	
Garrattsville,		1834	[Sidney D. Strong, <i>Lic.</i>]	'70	'82	37	80	117	0	7	10	17	1	2	0	3	0	204	30	84.50	
Geneva,		1809	James M. LaBach,	'82	'82	82	143	225	20	12	9	21	3	5	0	6	6	250	200	196.22	
Goner, <i>Welsch</i> ,		1835	Richard M. Jones, p.	'67	'81	432	432	432	18	23	41	4	22	0	26	0	272	315	0	0	
Grafton,		1854	Joseph G. Aikman,	'69	'82	14	25	39	2	1	0	1	0	0	0	1	0	100	60	0	
Greenville, <i>Welsch</i> ,		1842	J. C. Thomas, p.	'78	'80	26	42	68	30	2	1	3	2	0	0	0	0	70	50	0	
Greenfield, Steuben p. o.,		1822	J. W. Charlton,	'54	'80	15	19	34	8	4	0	12	0	6	2	0	0	0	21	0	
Gr-enwich,		1880	John L. Collier,	'54	'80	19	39	58	8	1	0	1	2	0	4	0	0	60	40	25.00	
Gustavus,		1852			'80	10	17	27	0	13	5	18	0	2	0	0	0	110	7	8.50	
Hamleton, <i>Welsch</i> ,		1809			'81	11	41	52	6	0	0	0	3	0	6	0	0	62	20	15.40	
Hampton,		1840	Henry C. Haskell,	'62	'81	76	136	212	70	0	4	4	2	10	0	2	2	267	88	407.14	
Harnar,		1818	D. Sebastian Jones,	'61	'81	16	35	51	9	0	0	0	0	2	0	0	0	110	50	7.00	
Hartford, Croton p. o.,		1848			'81	3	6	9	0	0	0	0	0	0	0	0	0	5	0	0	
Hinckley,		1828			'81	5	11	16	5	0	0	0	0	0	0	0	0	0	0	0	
Hockingport,		1871	John P. Davies, p.	'61	'81	12	55	67	0	2	10	12	2	13	3	18	0	70	27	19.80	
Hubbard, <i>Welsch</i> ,		1865	[Theo. V. Gardner, <i>Pres.</i>]	'68	'76	68	124	192	31	4	6	10	6	4	1	11	1	3	359	130	697.62
Hudson,		1802			'81	17	23	40	17	0	0	0	0	0	0	0	0	50	20	365.00	
Huntington,		1835			'81	44	95	139	5	21	4	25	2	2	0	4	17	225	60	124.25	
Huntsburg,		1818	[John T. Blanchard, <i>Lic.</i>]		'81	18	35	53	0	7	7	3	2	4	9	0	63	25	17.50		
Ironton, <i>Welsch</i> ,		1851			'75	33	62	95	0	6	2	8	1	2	0	3	1	205	52	7.00	
Jefferson,		1831	S. W. Dickinson,	'74	'75	25	86	111	12	0	1	1	1	1	0	0	0	128	64	114.43	
Johnsonville,		1814	E. H. Higbee (F. W. B.)	'54	'81	6	19	25	0	3	3	6	0	0	0	0	0	65	15	18.00	
Kelley's Island,		1866	George Martin,	'71	'82	30	23	53	0	0	0	0	3	2	0	5	0	66	20	134.85	
Kent,		1819	Allen C. Barrows, p.	'71	'71	49	122	171	2	1	6	1	1	3	0	4	0	160	20	1,464.83	
Kirtland,		1819			'75	16	31	47	0	3	0	3	0	1	0	1	0	80	35	88.50	
Lafayette, <i>i</i>		1854	Enoch F. Baird,	'54	'75	17	29	46	9	0	0	0	1	0	0	1	0	80	12	21.35	
Lawrence, Moss Run p. o.,		1846	H. J. Taylor,	'71	'82	21	38	59	16	12	0	12	3	1	0	4	10	85	33	16.20	
Lenox,		1845	C. A. Richardson,	'71	'80	30	66	102	10	2	4	6	3	5	.5	13	0	115	61	95.62	
Lexington,		1862	[William Taylor, <i>Lic.</i>]		'82																
Linwood,		1875			'81	21	68	89	0	4	4	1	0	0	1	0	0	180	41	116.25	
Litchfield,		1834			'81	15	26	41	4	0	0	0	0	2	0	0	0	24	10	7.86	
Little Muskingum, <i>j</i>		1834	D. Sebastian Jones,	'61	'81	22	35	57	5	0	0	0	1	0	0	1	0	40	12	19.50	
Lock,		1817	[James M. Truitt, <i>V. B.</i>]		'82	18	43	61	0	2	1	3	1	0	0	1	1	110	50	65.00	
Lodi,		1817			'82																

^j Marietta p. o.

^k Whiteley p. o.

^h North Monroeville p. o.

Lorain,	1872	Frank McConaughy, p. '77	'77	37	10	142	2	17	19	36	1	3	0	4	0	4	2	136	57	15.35
Lowell,	1857				11	16	3	0	0	0	0	0	0	0	0	0	0	70	7	0
Lyme, Bellevue p. o.,	1817	Wm. F. McMillen, p.	'81	43	71	114	17	0	0	0	0	2	7	7	16	0	5	235	60	250 15
Madison, North,	1814	J. Calvin Burnelle,	'56	'81	3	8	1	0	0	0	3	3	0	0	6	0	0	45	13	1.50
" Central,	1830	John G. Fraser,	'71	'78	53	129	182	12	0	7	4	6	1	1	0	0	0	280	150	762.21
Mansfield,	1835	Frank Russell, p.	'66	'78	192	292	484	52	5	13	18	6	5	2	13	2	6	418	251	1,085.64
Mantua,	1842	George Thompson,	'48	'82	7	24	31	5	0	0	1	4	0	0	0	0	0	70	25	66.13
Marblehead, k	1873			116	213	329	45	2	3	5	9	27	0	36	1	2	236	129	967.99	
Marietta, 1st ch.,	1796	Theron H. Hawks, D.D., p.	'55	'69	19	42	61	11	0	0	0	0	0	0	0	0	0	32	12	2.50
" 2d,	1859				44	67	111	9	4	3	0	2	0	3	0	0	185	48		
Marysville,	1864	Homor Thrall,	'63	'79	10	16	26	0	2	1	3	0	2	2	4	0	0	40	10	46.43
Massillon, Welsh,	1881				33	39	62	16	0	1	1	0	5	0	0	0	53	30	51.27	
Mecca,	1822	E. H. Higbee (F. W. B.)	'82	'26	26	127	183	9	4	7	11	5	8	0	13	1	1	350	140	291.77
Medina,	1819	Charles J. Ryder, p.	'80	'80	15	21	36	2	0	1	1	0	1	0	1	0	0	85	20	60.75
Mesopotamia,	1817	Theophilus Davies, p.	'81	'82	28	73	101	0	7	3	10	5	6	6	17	0	0	80	60	38.10
Mineral Ridge, Welsh,	1856				23	43	66	5	5	3	8	0	2	0	2	3	0	78	23	35.00
Minersville, Welsh,	1853	Hinds Smith,	'71	'77	23	43	66	5	5	3	8	0	2	0	2	3	0	78	23	35.00
Monroe, l	1829	J. Chas. Thompson,	'71	'81	5	9	14	3	0	0	0	0	0	0	0	0	0	0	8	7.00
Montgomery, m	1843				134	267	401	58	50	11	61	10	8	24	42	23	17	225	175	760.57
Mount Vernon,	1834	Russell T. Hall, p.	'70	'76	47	65	112	21	2	23	2	1	0	3	0	0	5	135	31	25.00
Neco, Welsh, Wales p. o.,	1855	Richard Richards, p.	'76	'82	26	39	65	8	5	3	8	1	3	5	3	2	0	75	30	33.78
Nelson,	1813	Henry B. Thayer, Lic.]			253	371	624	50	19	45	64	5	31	0	36	2	0	471	200	1,402.83
New Albany, Hope p. o.,	1851	J. G. Thomas, p.	'63	'82	70	138	208	5	47	3	50	6	3	4	13	15	25	163		108.00
Newark, Welsh,	1839	Edward I. Jones, p.	'62	'79	0	9	0	9	0	0	0	0	0	0	0	0	0	49	25	19.00
" Plymouth ch.,	1879				12	24	36	0	2	19	21	0	0	0	0	0	0	0	0	
[Newburg, Welsh; same as Cleveland, South.	1857	Charles Outler,	'57	'79	14	21	21	0	9	0	9	0	0	0	0	0	0	0	0	
Newbury, South,	1882	Debs A. Strong,	'75	'82	56	85	141	12	44	3	47	4	13	0	17	20	0	150	13	
New London,	1879	[David D. Waugh, Pres.]	'60	'79	50	105	155	35	7	3	10	3	10	53	66	3	0	110	138	146.00
Newton Falls,	1867				319	551	870	90	29	60	89	16	50	2	68	18	2	600	275	2,751.29
Norwalk,	1841	Jenkin Rees, p.	'69	'73	371	624	1024	50	19	45	64	5	31	0	36	2	0	471	200	1,402.83
Oak Hill, Welsh,	1854	James Brand, p.			7	20	27	0	0	0	0	0	0	0	0	0	0	65	26	6.00
Oberlin, 1st ch.,	1860				34	52	86	0	23	1	24	0	0	0	0	0	0	19	3	192.35
" 2d,	1835	[Oramel W. Lucas, Lic.]			40	75	115	0	5	11	1	4	0	0	0	0	0	0	0	20.25
Olinsted, 1st ch.,	1871	[Oramel W. Lucas, Lic.]	'82	'82	40	75	115	0	5	11	1	4	0	0	0	0	0	0	0	185.00
" 2d, o	1863				131	223	454	40	14	6	20	5	7	0	12	10	8	610	347	14,196.90
Paddy's Run,	1810	George R. Merrill, p.	'67	'79	2	4	4	0	0	0	0	0	0	0	0	0	0	0	0	0
Painesville, 1st,	1840				20	51	71	0	6	9	15	4	11	1	16	1	2	60	42	13.00
Faint Valley, Shreve p. o.,	1867	John J. Jenkins, p.	'66	'68	20	51	71	0	6	9	15	4	11	1	16	1	2	60	42	13.00
Parisville, Welsh,	1853	David Davies, p.	'52	'75	27	39	66	1	0	4	4	0	4	0	4	0	0	60	30	28.60
Parisville, Welsh,	1853	George H. Fairbanks, p.	'80	'78	6	17	23	0	2	0	2	1	0	0	1	2	0	75	50	27.52
Parkman,	1823				17	23														

o Coe Ridge p. o.

n Kingston Centre p. o.

m Bradner p. o.

l Kelloggsville p. o.

k Lakeside p. o.

CHURCHES.	Place and Name.	Org.	MINISTERS.			MEMBERS.						ADMITTED.				REMOVED.				BAPT.		SAB. SCH.	F. A.	BEN. CON.
			Name.	Ord.	C'd	Ma.	Fe.	To.	Ab.	P.	L.	To.	Di.	L.	De.	To.	Ad.	In.						
Pierpont,		1829	[Robert S. Lindsay, <i>Lic.</i>]	'82	15	25	40	5	4	3	7	0	1	0	1	3	0	25	16	\$21.00				
Pierpont,		1849			19	33	52	3	2	2	4	0	3	0	3	2	0	30	20	1.00				
Pisgah,		1851	M. W. Diggs,	'57	56	70	28	2	0	0	1	2	0	3	0	0	0	30		28.00				
Pisgah, <i>English, p</i>		1870	John A. Davies, <i>p.</i>	'36	70	88	55	11	0	0	0	1	8	0	9	0	2	80	50	48.16				
Pittsfield,		1836	William W. Foot,	'64	'82	63	64	127	14	0	0	1	0	0	1	0	2	80	60	38.38				
Plain, ^q		1835			25	32	57	4	0	0	0	2	1	0	3	4	0	70	44	0				
West, ^r		1877																						
Ponerey, <i>Welsh,</i>		1847	George Henshaw, <i>p.</i>	'80	80	98	0	4	2	6	2	4	0	6	7	0	40	40	36.37					
Radhur, <i>Welsh,</i>		1819	Daniel A. Evans, <i>p.</i>	'70	'79	46	52	98	0	10	0	2	2	0	6	5	1	45	20	33.50				
Randolph,		1812	Joseph Meriam, <i>p.</i>	'22	24	21	42	30	87	8	95	3	6	0	9	43	5	340	280	350.14				
Ravenna,		1822	Aaron M. Hills, <i>p.</i>	'74	74	102	251	353	4	0	0	4	1	0	5	0	0	70	75	92.92				
Richfield,		1818	John A. McKinstry,	'42	'64	7	32	39	4	0	0	4	1	0	1	0	1	160	106	215.11				
Ridgeville, North,		1822	James B. Stocking,	'80	'79	20	52	72	5	0	0	1	0	0	1	0	1	160	106	215.11				
Corners p. o.		1846	Martin H. Adsit,	'80	'80	12	14	26	0	9	1	10	0	0	1	2	60	20	23.00					
Ripley, ^s		1831	Avery H. Leonard, <i>p.</i>	'66	'75	57	44	81	0	5	1	6	0	1	0	1	2	60	50	0				
Rochester, Depot p. o.,		1835	David T. Williams, <i>p.</i>	'77	'77	17	23	40	3	0	0	0	0	0	0	0	85	28	56.86					
Rock Creek,		1819	Joseph C. Cronack,	'39	'82	30	72	102	23	0	5	5	0	1	0	1	0	41	30	2.00				
Rockport,		1859	Elisha A. Hoffman,	'73	'82	6	28	34	0	0	0	0	1	0	1	0	0	40	20	10.25				
Rollersville,		1860	S. R. Dole,	'82	'82	5	20	25	5	0	1	2	0	0	2	0	55	13	14.00					
Rootstown,		1810	Levi F. Bickford,	'72	'79	54	99	153	0	5	0	1	2	0	4	0	6	75	286.00					
Rugles,		1827	Delos A. Strong,	'75	'82	47	75	122	5	1	4	5	2	7	0	9	0	150	45	146.10				
Sandusky,		1819	Elihu C. Barnard,	'66	'81	80	225	305	3	3	5	8	2	4	0	6	0	270	170	304.62				
Sawbrook,		1847	Amzi D. Barber,	'41	'79	32	56	88	8	3	2	5	0	1	0	1	3	175	40	217.16				
Seville,		1838			4	5	9	3	0	0	0	1	0	0	1	0	0	4	1,500.00					
Shawnee, <i>Welsh,</i>		1873	Llewellyn S. Davies, <i>p.</i>	'82	'82	34	63	97	0	0	0	1	0	0	2	0	120	40	0					
Sheffield,		1818																						
Siloam, <i>Welsh, t</i>		1800	John A. Davies, <i>p.</i>	'36	'59	79	137	216	2	5	7	0	10	7	17	1	4	260	75	747.36				
Springfield,		1850	William H. Warren, <i>p.</i>	'69	'75	18	38	56	3	0	0	0	1	4	6	0	0	75	12	10.00				
St. Albans, u		1880	D. Sebastian Jones,	'61	'81	2	19	21	7	0	0	0	1	4	6	0	0	75	12	10.00				
Stanleyville,		1851	Wm. F. Blackman, <i>p.</i>	'80	'80	29	71	100	6	14	4	18	1	0	0	1	5	171	45	80.70				
Stenbenville,		1875																						
Stratinsville, <i>Welsh, v</i>		1881																						
Strongsville,		1842	Josiah W. Turner,	'37	'76	14	25	39	3	0	6	6	1	3	0	4	0	20	30	50.00				
Sugar Creek, <i>Welsh, w</i>		1833	John H. Jones, <i>p.</i>	'42	'78	16	32	48	1	0	2	2	1	0	0	1	0	40	24	30.61				
Sullivan,		1835	[George W. Moore, <i>Lic.</i>]	'82		46	27	46	13	0	4	4	0	0	0	0	0	75	30	81.00				
Sylvania,		1844	[Gregory J. Powell, <i>Lic.</i>]	'82		27	46	73	13	0	4	4	0	0	0	0	0	75	30	81.00				
Syracuse, <i>Welsh,</i>		1858																						

p Patriot p. o. q Bowling Green p. o. r Tomtany p. o. s Greenwich p. o. t Cora p. o. u Alexandria p. o. v New Straitsville p. o. w Columbus Grove p. o.

Tallmadge, <i>Welsk</i> ,	1899	William B. Marsh,	'65	75	101	163	264	20	1	0	1	4	2	0	6	1	3	235	100	791.35
" "	1841	John T. Lewis, <i>p.</i>	'62	71	13	27	44	0	0	0	0	3	0	0	3	0	5	40	30	67.00
Thomastown, <i>Welsk</i> ,	1867	John T. Lewis, <i>p.</i>	'62	71	36	66	102	1	8	6	14	1	9	6	16	1	8	10	40	76.97
Thompson,	1820	Isaac E. Carey,	'54	'82	15	33	50	12	0	0	3	0	3	0	3	0	0	80	50	65.75
Toledo, 2d ch., <i>z</i>	1849	Albert M. Wheeler,	'81	'81	25	63	92	50	2	0	4	0	7	0	7	0	0	200	100	42.28
" 3d ch.,	1873	T. C. Northcott,	'75	'81	53	96	149	26	15	9	24	2	5	1	8	6	1	350	90	50.00
" Central,	1881	H. M. Bacon, <i>d. d.</i> ,	'52	'81	43	113	156	5	23	37	60	3	2	0	5	6	9	200	80	150.10
Troedniewdalar, <i>Welsk</i> ,	1839	Daniel A. Evans, <i>p.</i>	'70	'82																
Troy, <i>Welsk</i> field <i>p. o.</i> ,	1832	George H. Fairbanks, '80	'78	78	15	33	48	4	0	3	3	1	4	0	5	0	0	125	33	10.00
Twinsburg,	1822	[Chas. M. McNulty, <i>Pres.</i>]	'76	76	31	74	105	8	1	3	4	2	0	1	3	0	0	182	43	165.36
Tyn Rhos, <i>Welsk</i> , <i>z</i>	1841	Richard Richards, <i>p.</i>	'40	'79	11	35	46	5	10	0	10	1	0	0	1	4	0	175	27	352.11
Unionville,	1834	John M. Fraser,	'76	'82	11	46	57	7	1	4	5	1	0	0	1	0	1	150	50	24.40
Vermillion,	1818	John Mitchell,	'65	'76	20	37	57	7	1	3	4	1	0	0	1	0	1	85	30	34.76
Wadsworth,	1819	Glover C. Reed,	'76	'80	111	186	297	26	7	1	8	4	6	0	10	6	0	291	203	359.27
Wakeman,	1844	Augustus G. Upton,	'76	'80	12	28	40	0	0	0	0	0	0	0	0	0	0	65	20	5.00
Washington, Barnes <i>p. o.</i>	1868	Charles N. Fitch,	'74	'82	42	55	137	26	3	9	12	3	5	7	15	0	0	135	100	130.54
Wauseon,	1861	R. Woodworth,	'54	'81	46	70	116	6	0	2	2	1	3	2	6	0	0	225	75	62.93
Wayne, Lindenville <i>p. o.</i>	1832	James A. Daly,	'68	'77	78	181	259	19	26	3	29	1	8	0	9	23	0	250	180	694.00
Wellington,	1829	J. Charles Thompson, <i>p.</i>	'71	'81	22	34	56	1	6	1	7	1	2	0	3	7	0	80	20	43.50
West Mill Grove,	1843	George J. Webster,	'75	'81	50	40	60	3	0	2	2	3	5	0	6	0	100	20	34.00	
Weymouth,	1835	F. W. Dickinson,	'68	'82	35	54	89	13	3	0	2	3	5	0	6	0	1	184	80	116.00
Williamsfield, West,	1816	D. Ecker, [<i>U. B.</i>]	'81	'19	19	38	13	4	0	4	0	0	0	0	0	2	0	75	20	0.00
" Centre,	1839	Hiram P. Barnes, <i>Pres.</i>	'64	'78	65	101	166	25	4	2	6	2	4	0	6	2	6	162	55	159.07
Windham,	1811	Enoch F. Baird,	'54	'73	37	64	101	19	0	0	0	0	2	5	0	0	0	84	53	109.19
York, Mallet Creek <i>p. o.</i> ,	1833	John L. Davies, <i>p.</i>	'75	'81	91	148	239	0	13	54	67	1	3	0	4	0	3	150	75	89.18
Youngstown, <i>Welsk</i> ,	1843																			

CHANGES from last year's list of churches: *New*. — Ashabula Harbor; Cleveland, Grace ch.; Eastwood, in Columbus; Dover (re-placed); Hametown, *Welsk*; Massillon, *Welsk*; New London; Newton Falls. One church, new last year, was not included in total and should now be added. *Dropped*. — none. ORDINATIONS, INSTALLATIONS, etc., in the year. See Summary IV. CHURCHES: 67 with pastors; 75 with acting pastors; 81 vacant (including 18 supplied by licentiates, etc.). Total, 293. MINISTERS: 58 pastors; 55 acting pastors; 51 others. Total, 164. CHURCH MEMBERS: 8,047 males; 15,449 females. Total, 23,983, including 2,276 absent. Gain, 974. ADDITIONS: 1,145 by profession; 890 by letter. Total, 2,085. REMOVALS: 334 by death; 815 by dismissal; 214 by discipline. Total, 1,368.

BAPTISMS: 478 adult; 318 infant.
 IN SABBATH SCHOOLS: 29,226. Gain, 664.
 FAMILIES: 213 churches reporting (207 last year). 12,413. Gain, 340.
 BENEVOLENT CONTRIBUTIONS: 139 churches reporting (138 last year), \$65,404.39. Increase, \$233.10.
 HOME EXPENDITURES: 149 churches reporting (130 last year), \$219,182.88. Decrease, \$4,922.37.
 ORGANIZATION: Thirteen Conferences of Churches, and the Congregational Association of Ohio; with which are also connected Conneaut, Sharon, and Wheatland, Pa.; Western Association of Pennsylvania; Ceredo, Huntington, and Lome Valley, West Virginia; and Newport, Ky. Pisgah (org. 1854) is connected with INDIANA.

z Thurman *p. o.*
y Delaware *p. o.*
z East Toledo *p. o.*

OREGON. — 1882. [MONTH NOT GIVEN.]

CHURCHES.	MINISTERS.	MEMBERS.					ADMITTED.			REMOVED.			DAFT. SCH.	SAP. SCH.	P. F.	PEN. CON.				
		Ord.	C'd	Ma.	Fe.	To.	Ab.	P.	L.	To.	Di.	L.					De.	To.	Ad.	In.
Albany,	1853	James W. Harris,	'62	'79	21	54	75	9	4	5	9	2	2	1	5	2	2	125	50	\$61.60
Astoria,	1846	Thomas W. Walters,	'78	'82	4	12	16	4				1	1		2	2				
Beaverton,	1880	[Edward Rogers, Lic.]	'80	'80	1	6	7	4				1	1		2	2		30	5	
Eight Mile Creek,	1880	E. P. Roberts,	'57	'80	1	3	4	2				2	2		2	2				
Hillsboro,	1845	Geo. H. Atkinson, D.D.,	'47	'82	38	53	91	1	20	20	1	8	9	12	9	1		156	50	71.00
Forest Grove,	1882	Elbridge Gerry,	'68	'82	14	36	50		1	1	5	6			6	2		46	5	35.75
Oregon City,	1845	Fredrick R. Marvin,	'78	'82	99	141	240	50	4	3	7	2	11	13	39	9		263	140	532.00
Portland, 1st. ch.,	1871	Amos W. Bower,	'76	'81	9	11	20	7	1	4	5			1	1			96	20	37.03
" East,	1879	Eli R. Loomis,	'78	'82														112		5.65
" Plymouth,	1880	[Edward Rogers, Lic.]	'80	'80	6	15	21													
" Mount Zion,	1880	Geo. H. Atkinson, D.D.,	'47	'80	6	5	11													
Prineville,	1880	Geo. H. Atkinson, D.D.,	'66	'67	72	123	195	91		1	1	1	12	13		4		124	60	90.00
Salem,	1852	Plutarch S. Knight,	'63	'78	33	101	134	28	21	10	31	8		8	9	11	260	60		161.55
The Dalles,	1859	David B. Gray,	'63	'78																

Rev. Horace Lyman has also the following preaching stations, all in Washington County, viz.: — Greenville, Lousignot Lake, Patton's Valley, Purdin's, Seogrin's Valley, and Wilkes.

CHANGES from last year's list of churches: *New*, — Hillsboro'. *Dropped*, — the former Hillsboro' disbanded. Portland, North, now appears as Portland, Plymouth.

ORDINATIONS, INSTALLATIONS, etc., in the year. See Summary IV.

CHURCHES: none with pastors; 11 with acting pastors; 3 vacant (including 2 supplied by licentiates, etc.). Total, 14.

MINISTERS: no pastors; 12 acting pastors; 6 others. Total, 18.

CHURCH MEMBERS: 312 males; 568 females. Total, 880; including 142 absent. Loss, 9.

ADDITION: 51 by profession; 29 by letter. Total, 80.

REMOVALS: 11 by death; 49 by dismissal; 1 by discipline. Total, 61.

BAPTISMS: 27 adult; 29 infant.

IN SABBATH SCHOOLS: 1,724. Gain, 57. FAMILIES: 7 churches reporting (5 last year). 330. Gain, BENEVOLENT CONTRIBUTIONS: 8 churches reporting (10 last year), \$999.58. Decrease, \$286.87.

HOME EXPENDITURES: 11 churches reporting (8 last year), \$10,853.65. Decrease, \$889.83.

ORGANIZATION: The CONGREGATIONAL ASSOCIATION OF OREGON AND WASHINGTON TERRITORY, and the NORTHWESTERN ASSOCIATION OF CONGREGATIONAL MINISTERS. Nineteen churches of Washington Territory (which also see) are connected with this State Association of churches.

PENNSYLVANIA. — 1882

With OHIO. — March 31, 1882.		WESTERN ASSOCIATION. <i>also with OHIO — March 31, 1882.</i>													Connected with NEW YORK. — Aug. 31, 1882.						
Station p. o.	1883	Henry D. Lowing,	'58	'73	13	26	39	3	0	0	0	2	4	0	6	0	0	95	30	\$28.00	
Sharon, <i>W. Va.</i>	1854				49	52	101	0	9	21	30	2	13	4	19	0	9	130	51	22.99	
Wheatland, <i>W. Va.</i>	1872				16	20	36	2	2	24	26	1	4	4	9	0	1	80	10	0	
WESTERN ASSOCIATION. <i>also with OHIO — March 31, 1882.</i>																					
Allegheny City, <i>Penn.</i>	1859	Henry C. Crane, <i>p.</i>	'73	'77	69	159	228	8	16	19	35	3	16	8	27	2	5	765	150	\$592.69	
Cambridge, <i>Cambridge-</i>	1851				15	40	55	5	0	0	0	2	9	0	11	0	0	60	30	10.00	
Centreville,	1859	Samuel R. Roseboro,	'49	'82	43	52	95	16	8	0	8	3	1	0	4	5	1	75	35	0	
Gorry,	1875	Edgar A. Squier, <i>p.</i>	'65	'81	28	48	76	8	7	20	27	0	0	0	0	0	0	122	66	22.00	
Meadville, Park Ave.,	1881	J. G. Carnahan, <i>L. D., p.</i>	'53	'81	47	116	163	0	21	17	38	2	0	0	2	4	8	225	101	85.00	
Mercer,	1847	Samuel R. Roseboro,	'49	'82	23	32	55	9	3	3	6	1	0	0	1	0	1	48	20	70.00	
Randolph, Guy's Mills	1825				70	111	181	13	0	0	0	2	1	0	3	0	0	95	102	73.34	
P. O.,	1856				13	35	48	6	0	0	0	0	2	0	2	0	0	75	30	0	
Rideaway,	1880	Albert Van Camp,	'68	'82	15	14	29	0	0	0	0	0	4	0	4	0	0	110	27	0	
Spartansburg,	1875				10	25	35	6	3	1	4	0	0	2	0	2	1	95	35	10.00	
[Spring Creek Station,	1882	Isaiah D. Sammons,	'78	'82																	
Townville,	1837																				
West Spring Creek,	1847	Isaiah D. Sammons,	'78	'82	6	7	13	2	0	0	0	1	0	0	1	0	0	25	25	5.5	
Connected with NEW YORK. — Aug. 31, 1882.																					
Duke Centre and Prentissville,	1851				12	22	34	14	0	0	0	0	0	0	0	0	0	0	0	0	
East Smithfield,	1801	Charles H. Phelps,	'80	'80	35	53	88	8	3	0	3	0	0	0	0	0	2	1	100	35	\$40.00
Farrington,	1830	Joseph B. Davison,	'66	'81	20	20	40	4	0	0	0	0	2	0	2	0	1	96	15	15.00	
Gouldtown,	1873				9	4	13	2	0	0	0	0	0	0	0	0	0	0	30	16	11.00
Knoxville,	1867				19	38	57	17													
Le Raysville,	1863	James Richmond,	'78	'77	27	63	90	28	0	0	0	2	5	1	8	0	0	45	56	9.00	
Neath,	1832	E. J. Morris, <i>p.</i>	'71	'70	35	66	101	3	0	0	0	3	1	0	4	0	0	100	45	51.00	
Pottersville,	1851	E. J. Morris,	'71	'74	8	15	23	3	0	0	0	0	0	0	0	0	0	60	40	25.00	
Sugar Grove,	1856	Joseph B. Davison,	'66	'81	15	40	55	13	3	6	9	2	1	0	3	1	0	56	41	30.00	
Connected with NEW JERSEY. — Jan. 1, 1882.																					
Hawley, 1st, <i>German,</i>	1867	John C. Wagner,	'44	'73	45	60	105	0	4	6	10	6	0	0	6	0	23	86	38	\$2.00	
Philadelphia, Cent'l ch.,	1864	James R. Panforth, <i>p.</i>	'68	'74	108	174	282	11	12	19	31	3	22	0	25	3	5	357	128	2,810.00	

RHODE ISLAND. — JANUARY 1, 1882.

CHURCHES.	MINISTERS.		MEMBERS.						ADMITTED.				REMOVED.			BAPT.		SAB. SCH.	F.A.	BEN. CON.
	Place and Name.	Org.	Name.	Ord.	C'd	Ma.	Fe.	To.	Ab.	P.	L.	To.	Di.	L.	De.	To.	Ad.			
Barrington,	1711		William Howe, p.	'57	'73	48	117	165	19	4	9	13	1	2	1	4	1	5	186	\$666.58
Bristol,	1687		Henry A. Stevens, p.	'61	'81	109	240	349	65	0	0	0	5	6	0	11	6	6	303	1,485.60
Central Falls,	1845		James H. Lyon, p.	'63	'67	68	163	231	3	0	6	11	1	4	3	8	3	8	362	1,182.60
Chepachet,	1846		H. E. Johnson,	'61	'78	8	30	38	4	0	0	0	1	0	0	0	0	0	109	11.00
Little Compton,	1704		William D. Hart, p.	'75	'75	40	92	136	14	0	0	0	5	1	7	0	2	185	250.85	
Cranston,	1873		E. O. Bartlett,	'63	'79	18	53	71	0	0	0	1	1	0	0	0	0	0	115	35.00
Kingston,	1820		{ T. Thayer, D.D., p.	'37	'41	86	210	296	20	11	23	34	5	2	0	7	5	6	260	3,638.06
Newport, United,	1833		{ H. Van Dyke, Jr., p.	'79	'79	50	124	174	30	23	0	23	2	4	0	2	4	6	140	117.50
" Union,	1839		M. Van Horne, p.	'66	'68	101	307	408	5	5	11	16	7	4	0	11	5	7	483	708.70
Pawtucket,	1829		Oliver P. Emerson, p.	'71	'81	25	65	90	15	5	2	7	0	0	0	0	5	9	187	45.05
Peace Dale,	1843		J. G. Vose, D.D., p.	'57	'66	180	426	616	40	15	13	28	16	9	*31	56	11	4	581	8,395.05
Providence,	1843		H. H. Northrop, p.	'61	'73	83	226	311	42	3	5	8	4	5	0	9	0	4	165	620.59
" "	1851		George Harris, p.	'69	'72	36	68	104	36	1	0	1	2	9	0	11	0	0	15	83.23
" "	1852		A. F. Keith,	'70	'77	43	88	131	41	15	16	2	0	1	3	0	6	209	16,091.34	
" "	1865		Thomas Laurié, p.	'42	'69	106	212	318	41	6	5	11	4	2	0	6	2	404	151.33	
" "	1869		A. J. F. Behrens, D.D., p.	'65	'76	198	470	638	85	14	8	22	10	10	1	21	13	3	519	1,374.33
" "	1871		H. B. Roberts, p.	'78	'78	37	78	115	3	10	20	30	2	1	0	3	6	0	330	7,483.87
" "	1878		L. S. Woodworth,	'80	'81	6	9	15	0	6	2	8	1	0	0	1	0	0	75	189.04
Riverside,	1881		James H. Lyon,	'63	'80	15	16	31	0	0	0	0	0	0	0	0	0	0	240	56.42
Saylesville,	1880		Frank H. Palmer, p.	'80	'80	50	127	177	71	8	0	1	1	1	0	1	0	0	58	240.79
North Scituate,	1831		Stephen Smith,	'80	'82	10	47	61	31	0	2	0	2	0	0	1	0	0	208	43.25
Slatersville,	1816		J. P. Hawley, p.	'69	'80	93	137	230	33	2	20	22	4	1	0	2	0	0	75	10.40
Tiverton,	1746		G. W. Brooks, p.	'77	'77	32	72	104	23	1	6	7	0	4	0	4	0	1	146	219.07
Warwick,	1849																			
Westerly,	1843																			
Woonsocket,	1834																			

CHANGES from last year's list of churches: *New*, — none. *Dropped*, — none. *ORDINATIONS, INSTALLATIONS, etc.*, in the year. See Summary IV. *CHURCHES*: 16 with pastors; 6 with acting pastors; 5 vacant (including none supplied by licentiates, etc.). *Total*, 27. *MINISTERS*: 17 pastors; 6 acting pastors; 13 others. * Placed on retired list for want of information.

CHURCH MEMBERS: 1,660 males; 3,861 females. Total, 5,521, including 664 absent. (Gain, 99).
 APPROPRIATIONS: 145 by profession; 152 by letter. Total, 297.
 REMOVALS: 83 by death; 78 by dismissal; 40 by discipline. Total, 303.
 BAPTISMS: 80 adult; 90 infant.

IN SABBATH SCHOOLS: 5,945 (average attendance 3,787). Gain, 707.
 FAMILIES: not reported.
 BENEVOLENT CONTRIBUTIONS: 25 churches reporting (23 last year), \$43,783.13. Increase, \$5,884.61.

HOME EXPENDITURES: 27 churches reporting (23 last year), \$83,425.38. Decrease, \$8,314.80.
 ORGANIZATION: THE RHODE ISLAND CONGREGATIONAL CONFERENCE OF CHURCHES. THE RHODE ISLAND ASSOCIATION OF ORTHODOX CONGREGATIONAL MINISTERS.

SOUTH CAROLINA. — AUGUST 31, 1882.

Charleston, ch., <i>ab.</i>	1890	Alfred H. Missildine,	'59	'79	13	46	59	3	6	0	6	1	1	0	2	0	2	77	25
Charleston,	1867	Edward T. Hooker,	'68	'81	46	118	164	6	3	0	3	5	2	1	8	1	7	75	
Orangeburg,	1875	Thornton T. Benson,	'79	'79	8	8	16	6	0	1	1	0	0	2	2	0	5	35	\$18 00
					67	172	239	15	9	1	10	6	3	3	12	1	14	187	25
																			\$18 00

New. — Circular, Charleston (replaced). Gain of members, 57. Gain in Sabbath schools, 17. Two churches report \$488.42 for Home Expenditures; increase, \$78.42. Connected with the GEORGIA CONGREGATIONAL ASSOCIATION.

TENNESSEE. — SEPTEMBER 30, 1882.

Chattanooga, 1st,	1867	Joseph E. Smith,	'76	'78	53	65	118	15	45	1	46	5	1	1	7	30	3	75	
Knoxville, <i>Welsb.</i>	1870				22	24	46	3	2	5	3	6	1	10	7	8	125	80	\$20 00
Memphis, 2d,	1868	Benjamin A. Imes,	'80	'80	24	78	102	1	10	3	13	2	1	3	6	7	8	125	55 00
Nashville, Union,	1868	Henry S. Bennett,	'63	'67	113	65	178	70	15	2	17	3	6	0	9	14	0	185	74 00
Knights St.,	1876	W. H. Sinclair,	'81	'81	21	29	1	7	1	8	0	0	0	0	6	4	0	185	
Soddy, <i>Welsb.</i>	1882	W. H. Thomas,	'63	'82	27	40	67	1	3	13	16	1	6	0	7	0	7	125	
					247	293	540	88	82	23	105	14	20	5	39	57	22	670	\$149 00

New. — Soddy. Gain of members, 123. Gain in Sabbath Schools, 132. Decrease in Benevolent Contributions, \$548.00. Four churches report for Home Expenditures, \$1,616.28; increase, \$1,167.28. The churches are in the CENTRAL SOUTH ASSOCIATION.

CHURCHES.		MINISTERS.				MEMBERS.			ADMITTED.			REMOVED.			BAPT.		SAB. SCH.		T.A.		BEN. CON.	
Place and Name.		Name.		Ord.	C'd	Ma.	Fe.	To.	Ab.	P.	L.	To.	Di.	L.	De.	To.	Ad.	In.	SAB. SCH.	T.A.	BEN. CON.	
1807	Tern,	J. J. Clark,		'82	47	94	29	4	2	2	4	0	0	1	0	1	0	100	80	\$16 52		
1804	Pittsfield,	Clifford H. Smith,		'82	20	33	1	4	0	4	4	0	4	0	0	4	0	40	29	20.00		
1784	Pittsford,	Charles C. McIntire, <i>p.</i>	'61	'80	75	158	38	2	6	3	3	0	6	2	10	230	128	228.00				
1739	Plainfield,	Wm. T. Swinnerton, <i>p.</i>	'77	'81	16	35	7	0	0	0	0	0	0	0	0	0	0	80	45	23.25		
1804	Plymouth,				4	6	1	0	0	0	0	0	0	0	0	0	0	0	0	0		
1783	Pomfret,				15	31	46	6	0	0	0	0	0	0	0	0	0	65	40	12.00		
1780	Poultney,	Calvin Grainger, <i>p.</i>	'34	'73	25	62	12	0	2	0	2	0	3	0	5	0	0	58	30	11.47		
1851	Powiat, North,			'67	'81	14	23	37	10	0	0	0	0	0	0	2	70	125	25.00			
1776	Putney,	Lincoln Harlow, <i>p.</i>	'63	'81	21	67	88	12	0	4	4	0	1	0	1	0	0	80	50	102.98		
1786	Randolph, West,	William S. Blaisdell,	'68	'76	36	58	94	14	0	0	3	2	0	5	0	0	125	42	60.15			
1831	Richmond,	Victor S. Hardy, <i>p.</i>	'72	'78	39	85	124	26	0	0	0	7	3	0	10	0	0	208	95	65.27		
1801	Ripton,	Austin Hazen,	'60	'75	15	29	44	11	5	0	5	0	2	0	2	0	3	0	90	50	79.89	
1828	Rochester,	Moses Patton,	'60	'81	41	80	121	21	2	3	5	1	0	0	1	2	0	140	58	67.70		
1825	Rockingham:—	William Sewall,		'82	30	52	82	16	1	0	1	1	0	3	0	4	1	0	87	28.00		
1850	" Saxton's River,	Alfred B. Dascomb,	'62	'71	43	75	118	29	3	3	5	0	2	2	2	4	2	115	65	418.38		
1868	" Bellows Falls,				9	20	29	8	1	0	1	0	0	0	0	0	0	45	50	25.00		
1864	" Cambridgeport,				15	28	43	12	0	0	0	1	5	0	6	0	0	95	35	2.64		
1777	Roxbury,	H. C. Howard,		'81	26	65	91	24	1	0	1	5	8	0	0	13	1	111	58	135.55		
1868	" South,	Wm. D. Smith,	'82	'91	39	58	8	8	0	1	3	0	2	0	0	0	0	132	65	85.67		
1786	Rupert,	Am-s B. Lambert, D.D.,	'37	'74	23	45	68	8	0	1	1	0	0	0	0	0	0	120	50	156.92		
1773	" West,	John K. Williams,	'66	'72	83	156	239	28	1	2	3	0	7	3	2	12	1	8	175	118	244.55	
1788	Rutland, West,	Jas. G. Johnson, D.D.,	'66	'70	233	381	614	91	8	24	32	12	5	0	17	2	10	486	350	1,637.34		
1804	Salisbury,	Josiah T. Closson,	'71	'82	48	62	110	15	2	3	5	2	0	3	2	0	3	150	30	44.41		
1782	Saugate,	Edw. B. Chamberlain,	'56	'74	21	57	78	12	1	0	0	0	0	0	0	0	0	26	26	40.00		
1816	Sharon,				18	30	48	16	2	0	0	2	1	0	1	1	2	100	52	42.80		
1784	Shelton,	[Homer T. Beach, <i>Lic.</i>]	'40	'40	34	90	124	12	0	0	2	0	0	0	0	1	0	77	52	104.50		
1785	South Hero,	Orville G. Wheeler, <i>p.</i>	'66	'73	25	73	98	20	0	0	0	0	0	0	0	0	0	60	60	88.33		
1781	Springfield,	Thomas M. Boss, <i>p.</i>	'66	'71	34	221	315	57	2	9	5	3	0	14	5	2	240	180	5,843.06			
1803	St. Albans,	Charles Van Norden, <i>p.</i>	'66	'73	139	179	318	51	3	4	9	5	3	0	9	0	7	258	175	1,165.23		
1809	St. Johnsbury, Ist,	Henry W. Jones, <i>p.</i>	'66	'75	27	52	79	20	3	13	16	6	6	0	12	2	5	401	174	3,346.97		
1825	" North,	Frederick B. Phelps, <i>p.</i>	'70	'79	42	67	109	31	0	0	0	4	0	8	0	1	7	368	169	6,245.59		
1840	" East,	Edward T. Fairbanks, <i>p.</i>	'68	'74	143	227	376	93	2	8	10	7	0	14	1	0	75	130	103.64			
1851	" South,	James Hay,	'52	'79	149	36	50	8	0	0	0	0	0	0	0	0	0	75	50	57.00		
1827	Stockbridge,	[Wm. L. Anderson, <i>Lic.</i>]	'82	'82	22	59	81	18	2	6	8	0	0	2	0	2	4	100	55	138.62		

	1874	'69	'82	10	7	17	7	2	2	60	10	8.00
New Tacoma,	James Campbell,			3	15	18	8			20	15	12.10
Olympia,				3	3	6				25	4	
Port Gamble,	Geo. H. Atkinson, D. D.,	'47	'82	3	3	6				40	20	
Ritzville,	[H. B. Friend, Lic.]			2	4	6	5	1	6	33	30	50
Samish,		'71	'76	4	6	6				112	20	184.97
Seabeck,	Jacob F. Ellis,	'73	'80	46	72	118	6	3	9	25	5	10.00
Seattle, Plymouth,	Phares Harrison,	'62	'80	3	4	7				25	20	51.50
Seattle, North,		'60	'76	12	18	20				56	52	216.10
Semiammoo,	William M. Stewart,	'71	'74	14	17	31	13	5	2	7	8	18.45
Skokomish,	Myron Ellis,	'81	'81	8	16	24	5	4	9	41	15	
Spokane Falls,	Frank T. Clark,	'81	'81	2	3	5	1	4	5			
Sprague,	Cushing Fells,	'87	'81	8	14	22	7	3	3			
Walla Walla,	Nelson F. Cobleigh,	'71	'82	3	3	3				80	12	
Washington,	Geo. H. Atkinson, D. D.,	'47	'80	3	3	3				1	7	
Wenatch,	Ellis W. Dixon,	'76	'81	12	18	30	15	4	19	8	2	
White Salmon,	Geo. H. Atkinson, D. D.,	'47	'79	5	6	11	2	1	1	25	10	
Yakima City,	Ellis W. Dixon,	'76	'81	10	15	25	3	6	6	60	8	8.00

STATIONS.			MINISTERS.			STATIONS.			MINISTERS.		
Place and Name.	Org.	SAB. SCH.	C'd	SAB. SCH.	FA.	Place and Name.	Org.	SAB. SCH.	C'd	SAB. SCH.	FA.
Crescent Harbor,						Port Blakely,					
Jennings' School House,						Port Madison,					
Lake Union,						Payalup, Pierce county,					
Lake View, Pierce co.,						Union City,					
Melrose, King county,						Utsalady,					
Pleasant Ridge,											

<p>CHANGES from last year's list of churches: <i>New</i>. — Jam-stown; Natchez; Ritzville; Samish; Sprague; Walla Walla. <i>Dropped</i>, — none. North Seattle is now Seattle, North.</p> <p>ORDINATIONS, INSTALLATIONS, etc., in the year. See Summary IV. Churches: none with pastors; 27 with acting pastors; 2 vacant (including 1 supplied by he-nitates, etc.). Total, 29.</p> <p>MINISTERS: no pastors; 13 acting pastors; 3 other. Total, 16.</p> <p>CHURCH MEMBERS: 250 males; 304 females. Total, 554, including 57 absent. Gain, 140.</p> <p>ADMISSIONS: 68 by profession; 41 by letter. Total, 109.</p> <p>REMOVALS: 2 by death; 39 by dismissal; 6 by discipline. Total, 47.</p> <p>BAPTISMS: 32 adult; 19 infant.</p>	<p>IN SABRATH SCHOOLS: 1,465. Gain, 158.</p> <p>FAMILIES: 23 churches reporting (12 last year), 505. (Gain, 98.</p> <p>BENEVOLENT CONTRIBUTIONS: 17 churches reporting (11 last year), \$798.79. Increase, \$263.41.</p> <p>HOME EXPENDITURES: 20 churches reporting (19 last year), \$9,828.04. Increase, \$5,589.64.</p> <p>ORGANIZATION: Ten churches, viz., Fidalgo, Houghton, Inter-lake, La Conner, New Tacoma, Olympia, Samish, Seattle (Plymouth), Seattle (North), and Semiammoo, constitute the CONGREGATIONAL ASSOCIATION OF WASHINGTON; the other churches are in the CONGREGATIONAL ASSOCIATION OF OREGON AND WASHINGTON TERRITORY.</p>
---	--

Menasha,	1851	'76	'82	39	86	125	36	1	7	11	1	2	5	7	1	3	125	246.98
Menomonie,	1861	'73	'79	26	55	81	30	4	4	3	1	1	3	4	3	3	130	64.00
Metouen,	1865	'53	'75	8	15	23	3											
Mill Creek,	1875	'74	'81	12	23	35	20	4	2	6	4	8	8	12	2	2	75	2.50
Milton,	1838	'79	'81	28	59	87	12	4	9	19	2	10	10	12	2	7	200	61.50
Milwaukee, Plym'th ch.,	1841	'69	'80	66	162	228	34	10	9	19	2	10	2	13	1	9	450	935.22
" Grand Avenue,	1847			144	258	402	23	16	21	37	2	11						
" " Tabern., <i>Welsch</i> ,	1857																	
" " Hanover St. ch.,	1860	'74	'81	40	100	140	24	3	11	14	2	12	2	14	4	5	150	35.39
" " Bayview, <i>Welsch</i> ,	1871																	
Mondovi,	1861	'69	'81	11	25	36	4	1	2	3	2	2	2	2	1		40	20.00
Mount Sterling,	1863	'64	'69	8	11	19	6										30	11.75
Mount Zion, <i>Welsch</i> ,	1871	'81	'81	21	33	54	4	2	2	4	1						40	
Mukwanago,	1871	'67	'80	7	12	19	4										50	20.00
Muscoda,	1869	'74	'78	6	5	11	4										50	
Nebo, <i>Welsch</i> ,	1879	'58	'82	3	4	7	2	2	2	1	1	2	2	2	5	1	18	5.00
New Chester,	1858	'71	'79	3	4	7	2	2	2	1	1	2	2	2	5	1	18	5.00
New Lisbon,	1865	'73	'74	23	29	52	5	1	1	1	1	6	7	7	10	1	90	28.05
New Richmond,	1857	'63	'75	18	48	66	24	1	1	1	1	3	7	10	1	1	90	32.48
Oak Creek, Union ch.,	1844	'77	'79	28	57	85	14	2	3	5	3	7	7	10	1	1	130	23.00
Oakfield,	1875	'77	'79	19	27	40	12	6	4	10	2	2	2	4	1		50	17.00
Oak Grove,	1849	'78	'81	10	15	25	1										80	12.00
Oak Hill,	1849	'81	'81	10	20	30	3										45	6.00
Oconomowoc,	1869	'72	'81	11	10	21	6										45	6.00
Orange Branch,	1845	'76	'78	27	83	110	11	18	6	24	1	2	2	3	14	180	48.36	
Oshkosh,	1876	'63	'76	5	19	24	12										20	7.62
Osseo,	1849	'73	'76	52	180	232	42	18	6	24	3	3	4	4	11	156	363.47	
Palmira,	1878	'63	'78	22	23	45	15	1	1	2	2	2	1	3	1	5	30	30.00
Peshigo,	1847	'51	'82	10	18	28	10										125	2.50
Pewaukee,	1868	'51	'82	17	55	72	23											
Pine River,	1840	'45	'81	9	18	27	4										75	25.00
Pitsfield,	1856	'52	'79	9	26	35	7										30	30.53
Pittsville,	1881	'81	'81	23	31	3	3	14	4	1	1	1	1	4	1	65	25.00	
Platteville,	1881	'81	'81	11	16	27	4	5	9	4	3	9	3	4	4	30	10.00	
Platteville,	1839	'67	'72	71	182	253	63	54	6	27	21	3	18	6	27	200	272.17	
Pleasant Hill, <i>Pves</i> ,	1853	'58	'81	44	57	101	17	2	2	2	1	1	1	2	4	1	75	38.17
Pleasant Prairie, 2d ch.,	1878																	
Plover,	1871																	
Plymouth,	1871	'74	'79	19	17	36	1	3	3	6	2	2	2	2	11	11	80	9.00
Potosi,	1840	'67	'79	10	28	38	10	4	4	4	3	4	4	4	2	2	125	35.00
Poyssippi,	1873	'52	'80	8	12	20												

1

MINNESOTA. — AUGUST 31, 1882.

Owing to a fire in Minneapolis, the following partial statistics were not received until Dec. 25, 1882, — too late to allow reconstructing.

CHURCHES.		MINISTERS.			MEMBERS.			ADMITTED.			REMOVED.			BAPT.		SAB.		F.A.		BEN.		
Place and Name.	Org.	Name.	Ord.	C'd	Ma.	Fe.	To.	Ab.	P.	L.	To.	Di.	L.	De.	To.	Ad.	In.	SAB.	F.A.	BEN.	CON.	
ANOKA CONFERENCE.																						
Afton,	1858	Charles L. Corwin,		'82	4	13	17	4	4	7	3	10	4	2	4	4	4	40	105	\$97.00		
Anoka,	1855	Moody A. Stevens,		'81	28	70	98	10	10	10								145	105	134.55	8.10	
Brownton,	1875	James B. Renshaw,		'80	10	16	26	1	2	2	1	3	1					1	30	83.36		
Cokato,	1875	W. E. Archibald,		'81	33	59	92	22	22	4	36	5	3	1	16	4	1	4	90	57	123.25	
Cottage Grove,	1878	James B. Renshaw,		'82	4	15	19	3	3	8	16	33	1	2	3	8	2	3	100	25	139.13	
Dassel,	1875	William M. Jenkins,		'78	27	47	74	8	17	16	2	16	4	4	4	2	1	150	60	141.00		
Elk River, Union,	1875	Charles B. Shelton,		'55	46	72	118	12	14	2	7	9	2	2	4	4	2	65	45	35.00		
Farelessor,	1833	John Bradshaw,		'81	12	28	40	4	2	2	7	2	2					110	45	135.62		
Glencoe,	1858	James B. Renshaw,		'79	18	25	43	5	1									40	48	12.00		
Hutchinson,	1878	Charles L. Corwin,		'82	4	10	14	4	4	4								1	50	20	2.50	
Lakeland,	1858	Nathaniel H. Pierce,		'82	2	8	10	4	3	8	17	25	1	9	5	3	3	545	300	945.74		
Marine Mills, 1st,	1878	Nathaniel H. Pierce,		'82	6	11	23	3	3	7	55	62	10	42	52	1	200	600	13,211.30			
Marine Mills, 2d,	1871	John L. Scudder, i.		'82	68	114	182	25	7	21	8	29	1	20	21	2	250	300	610.97			
Minneapolis, 1st ch.	1857	R. G. Hutchins, D. D.,		'75	57	122	179	20	3	5	8	2	2	3	5	2	2	100	75	372.55		
" "	1867	Edwin S. Williams, i.		'77	49	85	134	20	3	10	10	10	2	31	4	2	33	400	200	3,318.85		
" "	1873	George A. Hood, i.		'82	4	6	10											1	100			
" "	1882	S. V. S. Fisher, i.		'82	4	6	10											2	90			
Preston Lake,	1871	M. McG. Dana, D. D., i.		'78	171	251	422	12	29	41	11	23	2	2	6	1	1	90	20	8.26		
St. Paul, Plymouth,	1858	Charles A. Conant,		'82	15	20	35	1	2	9	11	23	2	2	2	2	2	100	20			
" Pacific ch.	1882	Richard H. Battov,		'82	11	27	38	2	13	10	23	2	2	2	2	2	2	90	20			
Wayzata,	1881	Richard H. Battov,		'82	11	27	38	2	13	10	23	2	2	2	2	2	2	90	20			
CENTRAL CONFERENCE.																						
Alexandria,	1867	William Gill,		'81	17	36	53	1	2	8	10	3	3	3	1			150	8	107.12		
Belle Prairie,	1870	Jacob S. Hull,		'81	7	12	19	3	3	6	6	1	5	6	6			20	20	8.50		
Bluehill,	1876	Oliver P. Champplin,		'81	6	10	16	7	5	5	5	1	5	2	8	5		50	50	70.70		
Clearwater,	1859			'81	21	63	84	10	5									125	125			
Easton.	1879			'81	2	5	7											40	40			
Glenwood,	1875			'81	2	5	7											40	40			
Gordon,	1879			'81	2	5	7											40	40			

CHURCHES.		MINISTERS.			MEMBERS.						ADMITTED.			REMOVED.			BAPT.		PEN. CON.		
Place and Name.		Name.			Ma.	Fe.	To.	Ab.	P.	L.	To.	Di.	L.	De.	To.	Ad.	In.	SAB. SCH.	FA.	PEN. CON.	
Org.		Ord.			C'd																
MINNESOTA VALLEY CONFERENCE.																					
Appleton,	1879	Robert W. Jamison,	'81	8	11	19	3	1	2	3	3	5	3	3	3	105	75		\$12.75		
Benson,	1876	Charles A. Rudlock,	'80	5	13	18	5	1	6	7	3	3	3	3	1	65	20		28.13		
Granite Falls,	1872	George W. Sargent,	'80	13	20	33	12	2	3	5	1	1	2	1	83	35		34.50			
Hancock,	1873	Charles A. Rudlock,	'81	14	15	29	12								150				30.22		
Havelock,	1877			6	6	14	3									30	25		2.50		
Lae qui Parle,	1872	Robert W. Jamison,	'81	11	15	26	2	2	2	2	2	3	3	3	50	40			47.75		
Montevideo,	1872		'73	16	26	42	4	4	5	9	14	2	2	2	80	20			29.17		
Morris,	1874		'80	12	17	29	7	5	9	14	2	2	2	1	10	34	10				
Ortonville,	1879	Archibald Hadden,	'80	4	18	22															
Rendsville,	1881																				
NORTHERN PACIFIC CONFERENCE.																					
Ad.,	1882	John A. Wells,	'82	9	11	20														15.49	
Audubon,	1872	Edward H. Stickney,	'81	8	15	23														20.75	
Bluffton,	1880	W. H. Forbes,	'79	41	36	97	13	8	19	27	1	1	0	2	1	7	25	51		21.80	
Braintree,	1872	Reuben A. Beard, i.	'82	5	8	13															
Brockenridge,	1876	James O. Emerson,	'82	20	23	43	10	1	10	11	0	6	0	6	1	2	100	25		23.00	
Crookston,	1879	C. E. Page,	'81	8	12	20	5	0	9	9	0	3	0	3	0	1	168				
Detroit,	1872	Edward H. Stickney,	'82	37	44	81	29														
Duluth,	1871	J. W. Hargrave,	'82	5	16	21	1	3	5	8	0	0	0	0	1	1	75	60		37.33	
Fergus Falls,	1872	H. N. Kinney, i.	'81	23	31	54	8	1	6	7	1	9	0	10	0	12	110	54		32.3.11	
Glyndon,	1872	Martin K. Paseo, i.	'79	11	12	23	3	5	0	5	1	0	0	1	0	0	50	20		79.26	
Hawley,	1873	Oscar M. Smith,	'81	3	4	7	2	0	0	0	0	2	0	2	0	0	15	7			
Lake Park,	1877	Edwin H. Stickney,	'81	3	6	9	0	0	0	0	0	0	0	0	0	0	40	14		2.00	
Lake View,	1879	Edwin H. Stickney,	'81	11	10	21															
Maine,	1876			5	7	12															
Mentor,	1882		'79	2	3	5														10.00	
Muskoda,	1873	Oscar M. Smith,	'81	12	19	31	7	0	0	0	1	0	0	1	0	0	40	12			
Park,	1873	Oscar M. Smith,	'82	5	16	21	3	3	18	21					2		60	60		40.00	
Pelican Rapids,	1882	M. S. Hall,	'82	3	4	7	1	1	5	6	0	0	0	0	0	0	27				
Pelican,	1879		'77	10	17	27	4	1	5	6	0	0	0	0	0	0	100	50		5.00	
Scambler,	1876	George Johnson,	'81	11	20	31	14	3	6	5	11	0	4	0	4	0	100	50		75.00	
St. Olaf,	1876	S. M. Bronson,	'81	6	7	13	3	6	5	11	0	4	0	4	0	0	0	50	15		24.00
St. Vincent,	1881	William Ewing,	'82	3	6	9	1	1	4	5	0	0	0	0	0	0	0	86	12		25.00
Verndale,	1880	W. H. Forbes,	'82	9	12	21	1	3	5	8	0	3	0	3	0	1	0				
Wadena,	1880	W. H. Forbes,	'82	9	12	21	1	3	5	8	0	3	0	3	0	1	0				

WESTERN CONFERENCE.

Clifton,	1879	John B. Fairbank,	'82	3	11	14	1	2	2	3	3	1	40	12	35.80
Custer,	1875	Philip Peregrine,	'75	16	17	33	2	2	3	3	3	4	40	25	4.00
Eden,	1881	Josiah Kidder,	'81	9	12	21	2	5	5	3	3	1	40	40	17.00
Lake Benton,	1880	William Wilson,	'79	8	18	26	5	9	14	3	3	2	85	25	3.75
Leake Slay,	1880	J. L. McCollom,	'82	3	4	7	1	1	5	5	1	45	15	15	3.75
Lamberton,	1876	George Holden, <i>i.</i>	'79	17	18	35	14	1	4	5	5	58	97	18.00	18.00
Marshall,	1872	John B. Fairbank,	'81	20	55	75	15	1	3	1	1	2	104	50	98.95
Sleepy Eye,	1872	William A. Lyman,	'80	17	20	37	11	1	6	7	1	2	100	40	86.00
Springfield,	1876	Josiah Kidder,	'81	5	7	12	12	2	2	2	2	60	60	3.50	3.50
Stanley,	1875	John B. Fairbank,	'82	5	8	13	13	9	9	9	9	1	40	18	15.28
Tracy,	1875	J. L. McCollom,	'82	5	7	12	12	2	2	2	2	25	25	2.00	2.00
Tyler,	1875	J. L. McCollom,	'82	3	6	9	9	5	5	5	3	75	75	25.22	25.22
Walnut Grove,	1874	J. L. McCollom,	'82	21	29	50	20	5	5	2	1	3	2	50	25.22

The two other Minnesota Conferences had churches and ministers last year (now partially corrected) as follows: —

OWATONNA CONFERENCE.

CHURCHES.	Org.	MINISTERS.	C'd	CHURCHES.	Org.	MINISTERS.	C'd
Austin,	1857	Cassius E. Wright, <i>i.</i>	'74	Lansing,	1867	Henry Willard,	'79
Brownsdale,	1870			Manorville,	1878	Charles Willard Bird,	'81
Cannon City,	1872			Medford,	1856		'79
Claremont,	1860	Arthur H. Tobbetts,	'80	Morristown,	1878		'79
Dexter,	1877			Nevada,	1868	Leonard H. Moses,	'79
Dodge Centre,	1858	Arthur H. Tobbetts,	'80	Northfield,	1856	Edward M. Williams,	'81
Faribault,	1856	Edmund Gale,	'81	Owatonna,	1857	J. Newton Brown,	'79
Gilbert,	1860			Rose Creek,	1872	Leonard H. Moses,	'79
Grand Meadow,	1877			Spring Valley,	1856	William G. Roberts,	'79
Hamilton,	1860			Waterville,	1879		

WINONA CONFERENCE.

Cannon Falls,	1856	R. T. Cross,	'79	Rochester,	1858	John W. Bradshaw, <i>i.</i>	'79
Doughlass,	1870			Rushford,	1860	William W. Snell,	'55
Elgin,	1858			Saratoga,	1856		'79
Granger,	1878			St. Charles,	1839	Harmon B. Tuttle,	'79
High Forest,	1860	Edward P. Crane,	'79	Stewartville,	1880	Edward P. Crane,	'79
Lake City,	1856	J. W. Horner,		Walasha,	1857	Charles P. Watson,	'76
Lenora,	1857			Winona,	1854	John H. Morley, <i>i.</i>	'76
Mazepa,	1860			Witoka,	1880	Henry A. Bushnell, <i>i.</i>	'79
Plainview,	1863	George E. Freeman,	'80	Zumbrota,	1857	Charles H. Rogers,	'79
Quincy,	1863						

**CONGREGATIONAL MINISTERS IN FOREIGN MISSIONARY
SERVICE, JANUARY, 1883.**

CONNECTED WITH THE AMERICAN BOARD OF COMMISSIONERS
FOR FOREIGN MISSIONS:*

AFRICA:		Ord.	Con.	INDIA:		Ord.	Con.
WEST CENTRAL AFRICA. 1880.		Ord.	Con.	CEYLON. 1816.		Ord.	Con.
William E. Fay,		'81	'82	Samuel W. Howland, Oodloopitty,		'73	'73
William H. Saunders,		'80	'80	William W. Howland, Oodooville,		'45	'45
Wesley M. Stover,		'81	'82	Thomas S. Smith, Tillipally,		'71	'71
ZULUS, SOUTH AFRICA. 1835.				MADURA. 1834.			
Henry M. Bridgman, Umzumbi,		'60	'60	Albert H. Burnell, Pasumalai,		'81	'81
Herbert D. Goodenough, Adams,		'81	'81	Thomas S. Burnell, Melur,		'56	'48
William Ireland, Adams,		'48	'48	John S. Chandler, Battalagnndu,		'73	'73
Charles W. Kilbon, Adams,		'73	'73	George H. Gutterson, Madura,		'78	'79
Stephen C. Pixley, Inanda,		'55	'55	James Herrick, Tirumangalam,		'45	'45
Erwin H. Richards, Umzila's,		'80	'80	Wm. S. Howland, Maudapasalai,		'73	'73
Elijah Robbins, Adams,		'59	'59	John P. Jones, Mana-Madura,		'78	'78
David Rood, Umvoti,		'47	'47	Joseph T. Noyes, Periakulam,		'48	'48
Josiah Tyler, Umzumduzi,		'49	'49	James E. Tracy, Tirupuvanam,		'77	'77
William C. Wilcox, Inhambane,		'80	'80	George T. Washburn, Pasumalai,		'59	'60
George A. Wilder, Umtwalumi,		'80	'80	MARATHA. 1813.			
AUSTRIA: 1872.				Justin E. Abbott, Bombay,		'81	'81
Albert W. Clark, Prague,		'68	'72	Henry J. Bruce, Satara,		'62	'62
CHINA:				Samuel B. Fairbank, D. D., Wadale,		'45	'46
FOOCHOW. 1847.				Lorin S. Gates, Sholapur,		'75	'75
Chas. Hartwell, Foochow Suburbs,		'52	'52	Charles Harding, Sholapur,		'56	'56
Joseph E. Walker, Shan-wu,		'72	'72	Edward S. Hume, Bombay,		'75	'75
NORTH CHINA. 1854.				Robert A. Hume, Ahmednuggur,		'74	'74
William S. Ament, Peking,		'77	'77	Richard Wiusor, Sirur,		'70	'71
Henry Blodget, D. D., Peking,		'54	'54	JAPAN: 1869.			
Franklin M. Chapin, Kalgan,		'80	'80	George Allchin, Osaka,		'81	'82
Chauncey Goodrich, Tungcho,		'64	'65	John L. Atkinson, Kobe,		'69	'73
Henry P. Perkins, Tientsin,		'82	'82	Otis Cary, jr., Okayama,		'77	'78
Isaac Pierson, Paoting-fu,		'70	'70	William W. Curtis, Osaka,		'77	'77
Henry D. Porter, M. D., Shantung,		'72	'72	Jerome D. Davis, D. D., Kioto,		'69	'71
James H. Roberts, Kalgan,		'77	'77	R. Henry Davis, Kobe,		'72	'78
William H. Shaw, Paoting-fu,		'80	'80	John H. DeForest, Osaka,		'71	'74
Arthur H. Smith, Shantung,		'72	'72	M. Lafayette Gordon, M. D., Kioto,		'72	'72
William P. Sprague, Kalgan,		'73	'74	Daniel C. Greene, D. D., Kioto,		'69	'70
Charles A. Stanley, Tientsin,		'61	'62	Oramel H. Gulick, Kobe,		'62	'70
Mark Williams, Kalgan,		'65	'66	John T. Gulick, Kobe,		'64	'72
SHANSE. 1882.				Dwight W. Learned, Kioto,		'75	'75
Ireneus J. Atwood, Tai-yuen-fu,		'81	'82	Joseph H. Neesima, Kioto,		'74	'74
Chauncey H. Cady, Tai-yuen-fu,		'82	'82	James H. Pettee, Okayama,		'78	'78
Martin L. Stimson, Tai-yuen-fu,		'81	'81	Wallace Taylor, M. D., Osaka,		'73	'73
Charles D. Tenney, Tai-yuen-fu,		'82	'82	MEXICO:			
DAKOTA: 1852.				NORTHERN MEXICO. 1882.			
Chas. L. Hall, Ft. Berthold, Dak.,		'76	'76	James D. Eaton, Chihuahua,		'72	'82
Alfred L. Riggs, Santee Ag'y, Neb.,		'63	'70	WESTERN MEXICO. 1872.			
Thomas L. Riggs, Ft. Sully, Dak.,		'72	'72	Henry M. Bissell, Guadalajara,		'82	'82
				Matthew A. Crawford, Guadalajara,		'79	'82
				John Howland, Guadalajara,		'82	'82

* The missions are arranged geographically (in alphabetical order). The names of missionaries in each mission are also placed alphabetically. The figures next after the names denote respectively the year of ordination and the year of commencing service. It is expected that the Dakota mission will be transferred, 1883, Jan. 1, to the American Missionary Association.

PACIFIC ISLANDS:

HAWAIIAN ISLANDS. 1820.	Ord.	Con.
Dwight Baldwin, M.D., Honolulu,	'30	'30
Elias Bond, Kohala,	'40	'41
Titus Coan, Hilo,	'33	'30
Charles M. Hyde, D.D., Honolulu,	'62	'77
David B. Lyman, Hilo,	'31	'31
John D. Paris, Honolulu,	'39	'41
James W. Smith, M.D., Koloa,	'57	'42
Lowell W. Smith, D.D., Honolulu,	'32	'32

MICRONESIA. 1852.

Hiram Bingham, Honolulu,	'56	'56
Edward T. Doane, Ponape,	'54	'54
Albert S. Houston, Ponape,	'82	'82
Robert W. Logan, Ponape,	'70	'74
Edmund M. Pease, M.D., Kusaie,	'77	'77
Frank E. Rand, Ponape,	'82	'74
Albert A. Sturges, Ponape,	'51	'52
Horace J. Taylor, Kusaie,	'74	'74
Alfred C. Walkup, Kusaie,	'80	'80

SPAIN: 1872.

William H. Gulick, San Sebastian,	'74	'71
Thomas L. Gulick, Zaragoza,	'70	'73

TURKEY:

CENTRAL TURKEY. 1847.

Lucien H. Adams, Aintab,	'62	'65
Thomas D. Christie, Marash,	'71	'77
Lucius O. Lee, Marash,	'80	'80
Henry Marden, Marash,	'69	'69
Giles F. Montgomery, Marash,	'62	'63
Charles S. Sanders, Aintab,	'79	'79
Tillman C. Trowbridge, L.L.D., Pres. Cent. Turk. Coll., Aintab,	'55	'55

EASTERN TURKEY. 1835.

	Ord.	Con.
John K. Browne, Harpoot,	'75	'75
William N. Chambers, Erzroom,	'79	'79
Royal M. Cole, Erzroom,	'67	'68
Willis C. Dewey, Mardin,	'77	'77
C. Frank Gates, Mardin,	'81	'81
George C. Knapp, Bitlis,	'55	'55
Moses P. Parmelee, M.D., Trebizond,	'61	'63
George C. Reynolds, M.D., Van,	'71	'79
Crosby H. Wheeler, Harpoot,	'52	'57

EUROPEAN TURKEY. 1858.

John W. Baird, Monastir,	'72	'72
James F. Clark, Samokov,	'59	'59
J. Henry House, Samokov,	'71	'72
E. Winthrop Jenney, Monastir,	'72	'72
William E. Locke, Samokov,	'68	'68
George D. Marsh, Philippopolis,	'72	'72
William W. Sleeper, Samokov,	'82	'82

WESTERN TURKEY. 1819.

Lyman Bartlett, Cesarea,	'61	'67
Edwin E. Bliss, D.D., Constantinople,	'43	'43
Charles H. Brooks, Constantinople,	'74	'74
Lyndon S. Crawford, Manisa,	'79	'79
Henry O. Dwight, Constantinople,	'80	'67
Wilson A. Farnsworth, D.D., Cesarea,	'52	'52
James L. Fowle, Cesarea,	'78	'78
Joseph K. Greene, Constantinople,	'58	'59
George F. Herrick, D.D., Marsovan,	'59	'59
Milan H. Hitchcock, Constantinople,	'65	'66
Henry T. Perry, Sivas,	'65	'66
I. Fayette Pettibone, Constantinople,	'55	'55
John E. Pierce, Nicomedia,	'67	'68
John F. Smith, Marsovan,	'62	'63

CONNECTED WITH THE AMERICAN MISSIONARY ASSOCIATION:

MENDI MISSION, WEST AFRICA.		
J. M. Hall.	Andrew E. Jackson,	'78 '78
	George N. Jowett,	'79 '79

OF THE AMERICAN BIBLE SOCIETY.

Edwin M. Bliss, Constantinople, Turkey,	'77	William M. Brown, Rio de Janeiro, Brazil,	'80
Isaac G. Bliss, D.D., Constantinople, Turkey,	'47	Luther H. Gulick, M.D., China,	'50 '51

NOT CONNECTED WITH SOCIETIES:

William Bird, Syria,	'52	'53	David Trumbull, D.D., Seamen's Chaplain, and Editor, Valparaiso, Chili,	'45
Daniel Bliss, D.D., Pres. of Syrian Protestant College, Beirut,	'55	'55	George Washburn, D.D., Pres. of Robert College, Constantinople,	'63 '63
Henry H. Parker, Honolulu, H. I.,	'63	'63		
Harvey Porter, Pres. Coll., Beirut,	'80	'80		

MINISTERS WITHOUT PASTORAL CHARGE.*

ALABAMA.		DeLong, Thomas W., Buena Vista, [O.] 1879	
Andrews, George W., Prof. Coll., Talladega, and <i>p.</i> 1867		Jones, Franklin C., Boulder, [Ct.]	
De Forest, Henry S., Prof. Coll., Talladega, 1863		Marden, Geo. N., Colorado Springs, [Mass.] 1862	
McLean, John R., Talladega, 1878		Meserve, Wm. N., Colorado Springs, [Ct.] 1873	
ARIZONA.		Packard, Abel K, Greeley, Roberts, Harlan P., Silverton. 1851	
Tenney, Leon B., Tucson, 1845		Tenney, Edward P., Pres. Coll., Colorado Springs, 1859	
ARKANSAS.		Wilson, Levi B., Colorado Springs, [Kan.] 1853	
Wainwright, Thomas, Fayetteville, 1868		CONNECTICUT.	
CALIFORNIA.		Abdalian, Nahabed Y., <i>Turkey.</i>	
Benton, Joseph A., D. D., Prof. Theol. Sem., Oakland, 1851		Allen, John W., Woodstock, Ct., [Wis.] 1838	
Brier, John W., sen., Grass Valley.		Atwater, Edward E., New Haven, 1841	
Bristol, Sherlock, San Buenaventura.		Avery, Jared R., Groton, 1833	
Cummings, Hiram, San Francisco.		Baird, John G., Ass't Sec. Conn. Board of Education, Hartford, 1859	
Foote, Lucius, Sacramento, [Wis.]		Barclay, Thomas D., teacher, Kent, 1872	
Goodell, Isaac, Redwood.		Barnum, Samuel W., New Haven, 1853	
Goodsell, Dennis, Tulare, [Minn.] 1877		Beach, J. Wickliffe, teacher, Wind- sor Locks, 1870	
Janes, Elijah, Oakland, 1874		Beardsley, Bronson B., Bridgeport, 1850	
Jewett, Henry E., Prin. Golden Gate Acad., Oakland.		Birehard, William M., Montville, 1843	
Jones, John L., colporteur, Ceres.		Bissell, Edwin C., Hartford, 1871	
Kellogg, Martin, Prof. State Univ., Berkeley, 1855		Bissell, Samuel B. S., Sec. Am. Sun- day-School Union, Norwalk, 1836	
Kimball, John, San Francisco.		Bowman, George A., South Wind- sor, 1848	
Merrall, Joseph H., Oakland.		Brandt, Charles E., teacher, Farm- ington, 1865	
Merritt, William C., Woodland.		Bryant, Sidney, South Britain, 1840	
Norton, H. B., Prof., San Jose, and <i>a. p.</i>		Bullard, Charles H., Dist. Sec. Am. Tract Soc., Hartford, 1853	
Porter, William, Westminster.		Burr, Zalmon B., Southport, 1845	
Rankin, Adam L., San Francisco.		Chase, Austin S., Hartford,	
Rowell, Joseph, seamen's chaplain, San Francisco, 1850		Clark, Henry, Avon, 1841	
Stone, Andrew L., D. D., San Fran- cisco.		Colton, Erastus, New Haven,	
Taylor, David F., Rocklin, 1882		Colver, Anthony W., Woodbury, 1871	
Tolman, George B., Santa Barbara, [Vt.]		Curtis, Lucius, Hartford, 1846	
Warren, James H., D. D., Sup't Am. H. M. Soc., San Francisco, 1850		Curtiss, William B., North Bran- ford, 1843	
Wells, A. J., Los Angeles.		Dana, Samuel H., New Haven.	
Williams, Aaron, San Francisco.		Day, George E., D. D., Prof. Theol. Sem., New Haven, 1840	
COLORADO.		Day, Guy B., teacher, Bridgeport, 1849	
Bartlett, Enoch W., Colorado Springs, 1841		Day, Henry N., D. D., New Haven, 1836	
Beach, Edwin R., [Wis.] 1868		Doolittle, Edgar J., Wallingford, 1842	
Blanchard, Addison, Sup't Missions Am. H. M. Soc., Denver, 1874		Douglas, Solomon J., New Haven, 1863	
		Dudley, Martin, Easton, 1851	

* This list is made from the reports of the several State organizations, and is supposed to include only members of some organization of ministers or churches. A few not members (but inserted on authority from the States) are starred. Not a few names are of persons removing from one place of labor to another not reported. The figures against names denote the year of ordination, which some States do not furnish. The (contracted) name of a State (in brackets) against any person's name denotes that he is reported by such State and not by the one where he resides. Some of these are doubtless assuming charge in the places mentioned.

Bradford, James H., [Mass.] 1862
 Chickering, John W., jr., Prof. Deaf
 Mute Coll., 1860
 Giddings, Solomon P. 1842
 Harvey, Charles A., [N. Y.] 1861
 Patton, William W., D. D., Pres.
 Howard Univ., 1843
 Peete, W. T., Washington, 1881
 Pond, Benjamin W., Patent Office, 1862
 Snell, M. Porter, Interior Dep't, 1870
 Whittlesey, Eliphalet, Indian Com'n, 1851

GEORGIA.

Bedford, Robert C., Montgomery,
 [Wis.] 1875
 Bumstead, Horace, Prof. Univ., At-
 lanta, 1872
 Cadwallader, John C., Forsyth,
 [Neb.] 1862
 Francis, Cyrus W., Prof. Univ., At-
 lanta, 1867
 Garrette, Edward Y., Atlanta,
 [Wis] 1854
 Parker, J. Homer, Atlanta, [Ill.] 1873
 Roy, Joseph E., D. D., Field Sup't
 Am. Miss. Ass'n, Atlanta, 1853

ILLINOIS.

Alden, Ezra J., Chicago.
 Andrews, Edwin N., in business,
 Chicago, 1854
 Bailey, Edward D., Wheaton, 1875
 Baker, Joseph D., Cambridge, [Io.] 1841
 Baldwin, Henry N., physician, Chi-
 cago, 1867
 Bascom, Flavel, D. D., Hinsdale, 1833
 Beane, Phineas A., Bath, 1852
 Beecher, William H., Chicago, 1830
 Bent, Joseph A., retired, Wheaton, 1854
 Betts, Eben M., Chicago, 1869
 Bliss, Charles R., Sec. New West
 Com., Chicago, 1859
 Boardman, George N., D. D., Prof.
 Theol. Sem., Chicago, 1854
 Boardman, Samuel W. 1857
 Boltwood, Henry L., teacher, Ottawa.
 Brewster, William H., Blue Island, 1835
 Bullen, Henry S., Moline, 1850
 Bundy, Henry, Chicago, 1878
 Bushnell, Alexander, Blandinsville, 1849
 Catlin, William E., Forrest, 1857
 Clapp, Charles W., Godfrey, 1850
 Cobb, Henry W., Wheaton, 1845
 Cochran, Samuel D., Normal, 1842
 Collins, William H., Quincy.
 Cooley, Orramel W., Lanark, 1848
 Croswell, M. Cah S., 1869
 Curtiss, Samuel Ives, D. D., Prof.
 Theol. Sem., Chicago.
 Cutler, Robert E., teacher, Tiskilwa, 1874
 Dickinson, Cornelius E., Elgin, 1863
 Dickinson, Edmund F., city mission-
 ary, Chicago, 1841
 Dixon, Julian H., Naperville, 1871
 Everest, Charles H.
 Fassett, John, [Wis] 1846
 Ferris, Walter S., Prospect Park.

Fisk, Franklin W., D. D., Prof.
 Theol. Sem., Chicago, 1859
 Fonda, Jesse L., Arlington Heights,
 [Minn] 1873
 Foote, Horatio, Quincy, 1825
 Francis, Daniel W., Mazon, 1878
 Gilbert, Simeon, Chicago, 1863
 Granger, Charles, Paxton, 1843
 Grosvenor, Mason, D. D., Jackson-
 ville, 1831
 Hammond, Henry L., Chicago, 1841
 Harpending, A. S., Udina.
 Hart, Ichabod A., Wheaton, 1830
 Hart, Walter O., Wheaton.
 Hill, Dexter D., Elgin.
 Hill, E. P., Brighton.
 Hubbard, Thomas S., Bowersburg, 1839
 Humphrey, Simon J., D. D., Dist. Sec.
 A. B. C. F. M., Chicago, 1854
 Hurlbut, Thaddeus B., Upper Al-
 ton, 1834
 Hyde, James T., D. D., Prof. Theol.
 Sem., Chicago, 1853
 Lane, Lammon B., Geneva, 1848
 Lawson, Francis, Winslow, 1847
 Macardle, George, Creton, 1870
 Mason, Joseph, Godfrey, 1847
 Mathews, William D. A., Seamen's
 Friend Soc., Onarga, 1872
 McChesney, James, Prospect Park.
 McCorkle, Thomas N., Carthage, 1867
 McCracken, Robert, retired, Paxton.
 Milled, Norman A., Chicago, 1861
 Mills, Henry, Canton, 1854
 Montgomery, John A., Morris, 1866
 Nichols, Washington A., Lake For-
 rest, 1838
 Packard, Theophilus, Manteno, 1828
 Painter, Hobart K., Canton, [Minn.] 1880
 Partridge, George C., in business,
 Batavia, 1840
 Payne, J. H., Ivanhoe.
 Pearson, Reuel M., Polo, 1844
 Penfield, Samuel, Joliet, 1840
 Phelps, S. Wallace, Lombard, 1854
 Porter, Samuel, Crete.
 Powell, James, Sec. Am. Miss. Ass.,
 Chicago, 1869
 Richardson, Sanford, Cazenovia, 1854
 Roberts, Hiram Page, Galesburg, 1878
 Robinson, Ethelred R. 1868
 Rockwell, James H.
 Savage, George F. S., D. D., Sec. and
 Treas. Theol. Sem., Chicago, 1847
 Savage, William T., D. D., Quincy, 1838
 Schlosser, George, Paxton, 1833
 Scott, Hugh M., Prof. Theol. Sem.,
 Chicago.
 Selden, Calvin, Warsaw, 1845
 Smith, Edwin G., Bible agent, Mor-
 rison, 1850
 Smith, Nathaniel, Geneseo.
 Smith, W. F., Woodburn.
 Stiver, Samuel L., Bunker Hill, 1879
 Stone, Richard C., Bunker Hill, 1834
 Strong, Guy C., Paxton, 1853
 Sturtevant, Julian M., D. D., LL. D.,
 Pres. Ill. Coll., Jacksonville, 1829

Tanner, Edward A., D. D., Prof. Illinois College, Jacksonville, 1873
 Thrall, Samuel R., Bible agent, Galesburg, 1842
 Tompkins, James, Sec. Ill. H. M. Soc., Chicago, 1867
 Tracy, William, Lacon, 1846
 Wakefield, William, Peoria, 1860
 Warner, Pliny F., editor, Havana, 1863
 Weage, John J., Bowensburg, [Mo.] 1863
 Webster, John C., D. D., Wheaton, 1837
 West, Robert, editor *Advance*, Chicago, 1869
 Whittlesy, Martin K., D. D., Sup't Am. H. M. Soc., Ottawa, 1849
 Wiard, H. DeForest, Earlville, 1873
 Wilcox, G. Buckingham, D. D., Prof. Sem., Chicago, 1853
 Williams, George W., Adams, 1860
 Williams, John M., Chicago, 1842

INDIANA.

Goodman, William W., Maxville.
 Heustis, Aaron, Carthage.
 McCary, Robert, Indianapolis.
 McCormick, T. B., Princeton.
 McEwen, Robert, D. D., Kehoma, [Mass.] 1833
 Rose, Luman P., Peru, 1874
 Tucker, Ebenezer, Union City.
 Warburton, Charles S., Indianapolis.
 Woodruff, W. L., Prof., New Windsor, [N. J.]

IOWA.

Adams, Ephraim, Sup't Home Missions, Waterloo, 1843
 Albrecht, George E., Davenport, [O.]
 Amsden, Benjamin M., Manchester.
 Avery, William P., Chapin, 1846
 Barnes, Stephen G., Grinnell.
 Batchelder, Andrew, Monticello.
 Bennett, Ethan O., Brighton.
 Bissell, Charles H., Traer, 1862
 Brainerd, Timothy G., Grinnell, 1840
 Brewer, James, Glad Brook, [Ill.] 1859
 Bristol, Richard C., Denmark, [Ill.]
 Brooks, Wm. M., Pres. Coll., Tabor.
 Buck, Samuel J., Grinnell, 1863
 Burton, Nathan L., Eagle Grove.
 Canfield, Thomas H., Mediapolis.
 Case, Horatio M., Atlantic, 1871
 Chamberlain, Joshua M., Grinnell, 1859
 Chase, Henry L., 1864
 Coleman, William L., Grinnell.
 Cross, John, College Springs.
 Cross, Moses K., Waterloo, 1842
 Davidson, David B., Grinnell, 1847
 Douglas, Truman O., Grinnell, 1868
 Edson, Henry K., Grinnell.
 Evans, Thomas W., Columbus City, 1846
 Everest, Asa E., Grinnell, 1850
 Fairfield, Frederick W., Tabor, 1871
 Foster, Roswell, Independence.
 Freeman, Hiram, [Wis.] 1843
 Goodenow, Smith B., Battle Creek, [Ill.]

Grinnell, Josiah B., Grinnell.
 Hancock, Charles, Denmark, 1861
 Hassell, Richard, Fairfax, 1843
 Herrick, Stephen L., Grinnell.
 Hougham, A. H., Lansing.
 Jones, F. P., Dubuque.
 Kimball, Edward, Miles.
 Kimball, F. M., Monticello.
 Loomis, Aretas F., Postville, 1876
 Littlefield, Ozias, Seneca, 1839
 Lyman, Addison, Kellogg, 1847
 Magoun, George F., D. D., Pres. Coll., Grinnell, 1848
 Manson, Albert, Quasqueton, 1841
 Marble, W. H., Holland.
 McLeod, Norman, Humboldt.
 Miles, Milo N., Des Moines.
 Newcomb, A. S., Pattersonville.
 Peet, Josiah W., Nevinville.
 Pinkerton, D., Gilman.
 Porter, Giles M., Garnavillo, 1844
 Preston, E. T., Newton.
 Reed, Julius A., Davenport.
 Rice, George G., Council Bluffs, 1851
 Rogers, A., Council Bluffs, 1870
 Sabin, Joel G., Dunlap, 1853
 Skiles, John H., Riceville, 1881
 St. Clair, P., Humboldt.
 Stuart, Robert, Green Mountain, 1848
 Swift, Eliphalet Y., Denmark, 1844
 Tomes, Isaac N., Eddyville, 1858
 Towle, Charles A., Monticello, 1869
 Turner, Asa, Oskaloosa, 1830
 Upton, John R., Spirit Lake, 1851
 Wells, Ashbel S., Fairfield.
 Whitmore, Alfred A., Anita, 1846
 West, Lester L., Fort Dodge.

KANSAS.

*Armstrong, Fred. A., Topeka, 1872
 Baker, Zebina, retired, Washara, 1834
 Barber, Elihu, retired, Beattie.
 Blake, George O., Clay Centre, 1876
 Brown, Robert, Leavenworth, 1861
 Byrd, John H., farmer, Lawrence.
 Callan, Michael J., Maple Hill, [Ct.] 1870
 Corey, John H., Downs.
 Copeland, Jonathan, Eureka, 1844
 Crawford, J. M., Sabetha.
 Dean, Martin G., Chase.
 Dixon, James A. T., farmer, Bunker Hill, 1856
 Eekman, James K., farmer, Osborne, 1869
 Egleston, William R., farmer, Westmoreland.
 Fairchild, George T., Manhattan.
 Feemster, Paul S., Larned, 1869
 Feemster, William J., Washara.
 Fox, Jared W., retired, Ridgeway, 1839
 Hayward, John, London, England.
 *Ingersoll, Edward P., Rosevale, 1863
 Jones, Harvey, Wabanusee, 1855
 Jones, Thomas G., Waverley.
 Markham, Eben F., Topeka, 1846
 Matson, Albert, teacher, Topeka, 1871
 McVicar, Peter, D. D., Pres. Washburn College, Topeka, 1861

Bladgen, George W., D. D., Boston,	1827	Field, Thomas P., D. D., Prof. Coll., Amherst,	1840
Blake, Jos-ph. D. D., Andover. [N. H.]	1841	Foster, Frank H., Springfield,	1877
Brigham, David, Bridgewater,	1819	Fowler, Stacy, Cambridge,	1862
Brigham, Levi, Marlboro',	1837	French, S. Franklin, Andover,	1864
Bruce, Charles C., Haydensville,	1878	Fuller, Homer T., Worcester, [Vt.]	1870
Buck, Edwin A., Fall River, [R. I.]		Galliger, William, jr., teacher, Bos- ton,	1874
Bullard, Asa, editor Cong. Pub. Soc., Cambridgeport,	1832	*Gannett, George, III. D., Prin. Gan- nett Institute, Boston.	
Bullard, Ebenezer W., Stockbridge,	1838	Garman, John H., North Orange,	1847
Burt, Daniel C., New Bedford,	1835	Garver, Austin S., Hopedale,	1872
Butler, Calvin, city miss'y, Worcester.		Giddings, Edward J., Housatonic,	1857
Butler, Daniel, Sec. Mass. Bible Soci- ety, Boston,	1838	Gould, George H., D. D., Worcester,	1862
Case, Rufus, Hubbardston,	1842	Gould, Mark, Ashburnham, [N. H.]	1851
Chapman, Elias, Boston Highlands,	1845	Graham, R. W., Boston, [O.]	1869
Chickering, John W., D. D., Agent Mass. Temp. Soc., Wakefield,	1830	*Grant, Benjamin F., Plympton,	1876
Chipman, R. Manning, Hyde Park, [Conn.]	1835	*Greenwood, William, Cambridge.	
Churchill, J. Wesley, Prof. Theol. Sem., and a. p.		Griffin, Edward H., Prof. Coll., Wil- liamstown,	1868
Clarke, Dorns, D. D., Boston,	1823	Gulliver, John P., D. D., Prof. Theol. Sem., Andover,	1846
Clarke, E. Benedict, Chicopee,	1839	Haley, John W., Lowell,	1864
Clark, Edward, Chesterfield,	1839	Hanks, Stedman W., Sec. Am. Sea- men's Friend Society, Boston,	1840
Clark, Edward W., Westboro', [N. H.]	1850	Harrington, Eli W., North Beverly,	1837
Clark, N. George, D. D., Sec. A. B. C. F. M., Boston,	1857	Hartshorne, Naola J., Lawrence,	1865
Clark, Sereno D., Somerville,	1840	Haskell, John, Billerica,	1850
Coggin, William S., Boxford,	1838	Haven, John, Charlton,	1836
Coit, Joshua, Sec. Mass. Home Mis- sionary Soc., Boston,	1860	Hayes, Stephen H., Boston,	1844
Cooledge, Charles E., Andover,	1871	Hayward, Silvanus B., pastor of Union ch., Globe Village,	1861
Cooley, Henry, Springfield,	1846	Hazen, Henry A., A. B. C. F. M., Auburndale,	1858
Cornell, William M., M. D., D. D., LL. D., editor, Boston,	1830	Hickok, Laurens P., D. D., Amherst,	1824
Cowles, John P., Ipswich,	1833	Hincks, Edward Y., Andover,	1870
Crosby, Josiah D., Ashburnham,	1837	Hobart, L. Smith, New Bedford.	
Cross, Joseph W., West Boylston,	1834	Hood, Jacob, Lynnfield Centre,	1859
Cutler, Brauner D., Heath,	1837	Hopkins, Mark, D. D., LL. D., Prof. Coll., Williamstown, and p.	1836
Cutler, Ebenezer, D. D., Worcester,	1850	Hosner, Samuel D., Hyde Park,	1856
Cutter, Marshall M., Dist. Sec. Am. Tract Soc., Boston,	1868	Houghton, William A., Berlin,	1843
Denison, John H., Boston, [Ct.]		Ide, Alexis W., West Medway,	1879
Dexter, Henry M., D. D., editor of <i>Congregationalist</i> , Boston,	1844	Jewett, George B., D. D., Salem,	1855
Dexter, Morton, associate editor of <i>Congregationalist</i> , Boston,	1873	Juchan, George, Kington,	1869
Dickerman, Lysander, Boston,	1858	Keeler, Seth H., D. D., Somerville, [N. H.]	1829
Dickinson, Henry A., Huntington,	1863	Kelsey, Hiram L., Brockton,	1865
Drake, Samuel S., Northfield, [N. H.]	1834	Kendall, Henry L., Walpole,	1875
Drennan, Manuel J. Cambridge, [N. Y.]		Kingman, Matthew, Amherst,	1845
Dunning, Albert E., S. S. Sec. Cong. Pub. Soc., Boston,	1870	Knowlton, Francis B., Athol, [N. H.]	1865
Dutton, Horace, Auburndale,	1868	Lamb, William A., Newton High- lands, [N. H.]	1874
Eastman, Lucius R., evang't, Bos- ton,	1873	Langworthy, Isaac P., D. D., Sec. Am. Cong. Assoc., Boston,	1841
Eaton, Joseph M. R., Fitchburg,	1845	Lanphear, Orpheus T., D. D., Beverly,	1849
Eggleston, Nathaniel H., teacher, Williamstown,	1845	Lawrence, Amos E., Newton Centre,	1848
Emerson, Alfred, Dorchester,	1845	Lawrence, Edward A., D. D., Marblo- head,	1839
Emery, Samuel H., sup't charities, Tauuton,	1837	Lawrence, John, Cambridge.	
Eustis, William T., pastor of Ind. ch., Springfield,	1846	Lawrence, Robert F., Malden,	1834
Farnham, Luther, librarian Gen. Theol. Library, Boston,	1844	Leland, John H. M., Amherst,	1847
Fay, Prescott, Cambridge, [Minn.]	1857	Loomis, Aretas G., Greenfield,	1850
Field, Aaron W., Agawam,	1872	Lord, John M., Braintree,	1851
		*Loring, Herbert A., Holbrook,	1875
		Lounsbury, Henry A., Boston,	1856
		Luce, Leonard, Westford,	1829
		Lyman, George, Amherst,	1851

Lyman, Timothy, Rutland,	1850	* Sewall, Jotham B., Prin. Acad.,	
Magill, Seagrove W., d. d., Amherst,	1836	South Braintree,	1855
Mandell, William A., insurance ag't,		Shiere, Peter B., Somerville,	1874
Cambridgeport,	1842	Shorey, I. L. Allen, Boston,	1865
* Marsh, Dwight W., Haydenville,	1849	* Shurtleff, David, Westfield.	
McLoud, Anson, Topsfield,	1841	Smith, Charles, Andover,	1847
Mead, Charles M., Prof. Theol. Sem.,		Smith, William S., Auburn dale,	1854
Andover,	1866	Smyth, Egbert C., d. d., Prof. Theol.	
Means, James H., d. d., Boston,	1848	Sem., Andover,	1856
Means, John O., d. d., Sec. A. B. C.		Somes, Arthur H., West Warren,	1866
F. M., Boston,	1851	Spaulding, William S., Lynn,	1848
Merrill, James H., Andover,	1839	Spear, Charles V., Prin. Institute,	
Merrill, Selah, d. d., Andover,	1854	Pittsfield,	1852
Miller, Joel D., teacher, Leominster,	1866	Stebbins, Milan C., teacher, Spring-	
Milliken, Charles E., Maynard,	1840	field,	1864
Mills, Charles L., Andover,	1838	Steele, Edward S., Andover, [Ill.]	1877
Mitchell, Charles L., Methuen, [Me.]	1871	Strong, Edward, West Roxbury,	1842
Morgan, John F., Springfield, [Kan.]	1865	Strong, Elnathan E., editor <i>Miss'y</i>	
Morley, Sardis B., Pittsfield,	1851	<i>Herald</i> , Auburn dale,	1859
Mott, Henry S., Boston, [Me.]	1878	Sumner, Charles E., Spencer, [N.H.]	1873
Munson, Myron A., Huntington,	1866	Talbot, Henry L., Malden, [N. H.]	1873
Paine, Albart, Roxbury,	1848	Tarbox, Increase N., d. d., Sec. Am.	
Park, Calvin E., teacher, West Box-		Coll. and Ed. Soc., Boston,	1842
ford,	1838	Tatlock, John, LL. D., attorney, Pitts-	
Park, Charles W., Mt. Auburn,	1870	field,	1852
* Park, Edwards A., d. d., Prof. Theol.		* Taylor, John L., d. d., Prof. Theol.	
Sem., Andover,	1831	Sem., Andover,	1839
Parker, William W., Milton,	1858	Teale, William H., Waverly,	1868
Parsons, John, Newton, [N. H.]	1857	Temple, Josiah H., Framingham,	1845
Peabody, Charles, Springfield,	1841	Tenney, Francis V., Ipswich,	1845
Peckham, Joseph, Kingston,	1842	Thyng, John H., Northboro', [Vt.]	
Peirce, Charles M., Salem,	1863	Tisdale, William R., Townsend,	
Perkins, Henry K. W., Somerville,	1858	Thayer, J. Henry, d. d., Cambridge,	1859
Perry, Ralph, Agawam,	1844	Thayer, William M., Franklin,	1847
Phelps, Austin, d. d., Prof. Theol.		Thompson, Leander, North Woburn,	1838
Sem., Andover,	1842	Thompson, Nathan, teacher, Groton,	1865
Phelps, Winthrop H., South Egrem-		Thurston, Philander, Mattapan,	1869
ont,	1848	Tucker, Joshua T., d. d., Mattapan,	1837
Pike, John, d. d., Rowley,	1838	Tucker, William J., d. d., Prof.	
Pitkin, Paul H., teacher, Spring-		Theol. Sem., Andover,	1867
field,	1866	Tufts, James, teacher, Monson,	1844
Pratt, Francis G., Middleboro',	1849	Tyler, William S., d. d., Prof. Coll.,	
Pratt, Miner G., Andover,	1828	Amherst,	1859
Rawson, Edward K., chaplain		Waldron, Daniel W., city mission-	
U. S. N., Boston, [Ct.]	1872	ary, Boston,	1867
Rea, John T., Cotuit,	1873	Webb, Stephen W., Andover [N.H.]	1870
Richards, Austin, d. d., Boston,		Whitney, Charles H., Shirley,	1871
[N. H.]	1827	Wight, Daniel, Natick,	1842
Riggs, Ezra J., Andover, [N. H.]	1879	Willard, John, Newtonville,	1855
Roberts, Jacob, Auburn dale,	1839	Wilcox, William H., Malden,	1850
Rodman, Daniel S., Wellesley.		Wiley, Worcester, Andover,	1844
Ropes, William L., librarian Theol.		Winchester, Warren W., Williams-	
Sem., Andover,	1853	town, Vt.,	1854
Ross, James H., Newburyport,	1878	Wood, John, Fitchburg,	1840
Rowe, Samuel, West Boxford, [Me.]		Woodwell William H., Newbury-	
Russell, Ezekiel, d. d., Holbrook,	1836	port.	
Safford, George B., Andover, [Vt.]	1858	Woodworth, Charles L., Dist. Sec.	
Sanford, Elias B., Boston,	1869	Am. Miss'y Ass'n, Boston,	1849
Sanford, Enoch, Raynham,	1822	Worcester, Isaac R., Auburn dale,	1837
Scott, Nelson, Amherst,	1846	Wright, George F., Tyngsboro',	
Seabury, Joseph B., New Bedford,	1875	[R. I.]	1877
Seelye, Julius H., d. d., Pres. Coll.,			
Amherst, and p.	1853		
Seelye, L. Clark, d. d., Pres. Smith			
Coll., Northampton,	1863		
Seelye, Samuel T., d. d., Easthamp-			
ton,	1846		
Sessions, Alexander J., Beverly,	1835		

MICHIGAN.

Abbott, Theophilus C., LL. D., Pres.	
Agricult. Coll., Lansing,	1867
Adams, Amos B., farmer, Benzonia.	
Bailey, Charles E., Sec. Grand Traver-	
erse Coll., Benzonia,	1855

Baird, Robert G., Sec. Agricult. Coll., Lansing,	1859	Platt, Lester B., Owosso,	1877
Baldwin, John A., Detroit,	1875	Pollard, George A., Grand Rapids,	1855
Barnard, Stephen A., retired, Lan- sing,	1830	Porter, Jeremiah, Detroit, [Wis.]	1831
Barton, J. P., Ransom,	1880	Powell, Isaac P., Grand Rapids.	
Beale, W. T., Manistee,	1882	Sessions, Samuel, retired, St. Johns,	1832
Berney, Daniel, Port Sanilac,	1836	Shaw, Edwin W., Lansing,	1858
Berry, Edward A., Pontiac,	1870	Shults, J. D., Dundee,	1865
Bettes, Darius, Eastmanville,	1848	Sillence, William E., Manistee,	1879
Bissell, Frank A., Nashville,	1882	Stont, William D., Lickley's Corners.	
Bissell, Lemuel B., Cairo,	1880	Switzer, Christopher J., Jerome.	
Bonnell, Spencer R., Detroit,	1878	Temple, Charles, retired, Osseo,	1851
Breed, Samuel D., Ypsilanti,	1862	Thompson, Oren C., Detroit,	1834
Brown, Alvin H., in business, Jack- son,	1864	Tuthill, George M., Sup't Am. Bible Soc., Kalamazoo,	1847
Brown, Anselm B., teacher, Detroit,	1873	Van Anken, Chauncy F., Augusta,	1879
Brown, H. E., evangelist, Lansing,	1866	Van de Kroeke, Guy, Kalamazoo, [Mass.]	1873
Butterfield, Horatio Q., D. D., Pres. Coll., Olivet, and <i>a. p.</i> ,	1845	Warren, Leroy, Sup't Am. H. M. Soc., Lansing,	1862
Cady, Cornelius S., city missionary, Ann Arbor,	1845	Warren, Waters, retired, Three Oaks,	1832
Cairnduff, William H.,	1874	Wastell, William P., retired, Clin- ton,	1830
Caldwell, William E., Ionia,	1863	Waterman, Alfred T., East Tawas,	1864
Calland, William C., St. Louis,	1880	Watts, James, Sarauac,	1857
Daniels, Joseph L., Prof. Coll., Olivet, and <i>a. p.</i> ,	1876	Williams, Wolcott B., agent Olivet Coll., Charlotte,	1854
Doolittle, Charles, retired, Grand Rapids,	1832	Wilson, George E., Osseo,	1875
Dowber, Sawyer B., Prattville,	1875	Wright, Newell S., in business, De- troit,	1873
Dyer, Edmund, Southfield,	1836		
Estabrook, Joseph, Prof. Coll., Olivet, and <i>a. p.</i> ,	1852	MINNESOTA.	
Everts, Reuben, Battle Creek,	1858	Armstrong, Robert S., Alma,	
Fisher, Joseph D., farmer, Benzonia.		Barnes, Jeremiah E., Owatonna,	1838
Frost, Lewis P., Swartz Creek,	1850	Barteau, Sidney H., Crookston.	
Goodwin, Henry M., Prof. Coll., Oli- vet, and <i>a. p.</i> ,	1854	Chapin, Nathan C., Rochester.	
Graves, J. S., Niles,	1843	Cross, Roland S., Cannon Falls.	
Green, Nelson, Detroit,	1858	Conant, Charles A., St. Paul.	
Harvey, Edward H., Holly,	1872	Elmer, Hiram, Winona,	1844
Holiday, Henry M., Fruitport,	1866	Fisk, Perrin B., agent Carleton Col- lege, Northfield,	1863
Hosford, Oramel, Prof. Coll., Olivet,	1858	Hall, Richard, St. Paul,	1850
Hovenden, Robert, Vicksburg,	1860	Hart, Edwin J., Cottage Grove,	1856
Hurd, Philo R., D. D., Detroit,	1840	Hunt, Nehemiah A., Sterling,	1846
Jones, Thomas, Detroit,	1837	Huntington, George, Prof. Coll., Northfield,	1864
Kaley, John A., Middleville,	1876	Hutchinson, J. P., Morris.	
Kelzie, Adam S., editor, Grand Haven,	1845	James, William A., Minneapolis, [Mich.]	1867
Kidder, John S., Hopkins,	1843	Kribs, Ludwig, Hawley,	1843
Kirkland, Elias E., retired, Northport,	1846	Lathrop, Alfred C., Glenwood,	1843
Lewis, Richard, St. Ignace,	1864	Loring, Levi, Minneapolis,	1862
Liggett, James D., Detroit,	1859	Merrill, Elijah W., Spring Valley,	1864
Lunketter, Elijah, Almira,	1876	Montgomery, Andrew, Perham, [Ct.]	1865
Livermore, Albert, St. Ignace,	1874	Montgomery, Marcus W., Sup't Am. Home Soc., Minneapolis,	1878
Ludwig, Casimir,	1876	Morse, Alfred, Austin,	1847
Mahan, Asa, D. D., London, England.		Nutting, George B., Hancock,	1851
Marsh, Charles A.,	1880	Pearson, Arthur H., Prof. Coll., Northfield,	1880
McConoughy, A. M., Cairo,	1842	Pratt, Charles H., land agency, Min- neapolis, [Mo.]	1863
Miller, Daniel, farmer, Glen Arbor,	1861	Ray, John W., Lake City.	
Miller, Elisha W., Clinton,	1873	Roe, Alvah D., Stillwater,	1867
Milton, George R.,	1876	Salter, Charles C., Duluth,	1859
Mitchell, John C.,	1880	Shedd, Charles, Zumbrota,	1842
More, B., Middleville,	1857	Sherwin, Abner T., Winnebago Agency.	
Morse, Henry C., farmer, Union City,	1844	Starr, Otis A., Montevideo,	1871
Olds, Henry H., Stanwood, [Mass.]	1872		
O'borne, William H., Grand Rapids,	1839		
Phillips, Samuel, Disco,	1838		

Strong, James W., D. D., Pres.
Carleton Coll., Northfield, 1862
Strong, John C., Chain Lake Centre, 1846
Sutherland, William L., Fergus Falls.
Walcott, Frank N., missionary, Min-
neapolis, 1877
Weld, William M., Woodstock, 1852
Willey, Austin, Northfield, 1859
Wilson, William, Lake Benton.

MISSISSIPPI.

Miner, D. L., Tougaloo.

MISSOURI.

Bartlett, Leavitt, business, and occ
pr., Kansas City, [Kan.] 1865
Brown, Oliver, Prof. Coll., North
Springfield, 1877
Elliot, Stephen G., Billings, 1864
Fisher, George W., St. Louis.
Hetrick, Andrew J., Kansas City,
[Ct.] 1865
Huson, J. T., Kidder.
Johnson, J. W., Kansas City.
Johnston, Cyrus, [Kan.]
Jones, George M., Callao, 1863
Leach, Cephas A., editor, Sedalia, 1853
Marples, A., Callao.
Martin, John F., Joplin.
Mobley, Hardy, [N. Y.] 1865
Morrison, Nathan J., D. D., Pres
Drury Coll., Springfield, 1858
Schmidt, William, Hannibal.
Schwarzauer, Charles M., St. Cath-
rine.
Seward, Edwin D., Laelete, 1843
Twining, William, St. Louis, 1830
Valentine, Thomas J., St. Louis.
Weller, James, Brookline.

NEBRASKA.

Abbott, Amos, Steele City.
Bates, Henry, financial agent, Doane
Coll., Crete, 1843
Benton, Ledyard E., agent Am. S. S.
Union, Crete, 1864
Bisbee, Charles G., Fontenelle, 1861
Camp, William L., Kearney, 1875
Crawford, Charles H., teacher, Oma-
ha, [N. Y.] 1876
Emerson, Charles H., Creighton,
Falk, Theodore, Chicago, 1875
Heaton, Isaac E., Fremont, 1837
Hibbard, Charles, Fairmont, 1869
Holt, Myron L., Nebigh, 1880
Humphrey, Chester C., Osceola, 1864
Jones, D. Jerome, Crete, 1862
Kidder, James, Norfolk.
Mathews, Luther P., Crete, 1853
Mead, Martin H., Norfolk, 1878
Merrill, Charles W., Lincoln, 1873
Page, Henry P., Brownville, 1868
Perry, D. Brainerd, Pres. Doane Coll.,
Crete, 1872
Poage, George G., Hastings.
*Preston, Joseph P., Irvington.
Pugh, Thomas, Fairfield, 1842

Roberts, J. W., Ulysses, 1840
Sallenbach, Henry H., Lincoln, 1867
Spees, Francis, York.
Veitz, Christian F., Crete, 1852
Wainwright, George W., Blair, 1862

NEW HAMPSHIRE.

Aiken, James, Haverhill, 1843
Ainsworth, Israel, New Boston, 1850
*Alden, Lucius, Newcastle, 1825
Arms, Josiah L., Nashua, 1846
Austin, Franklin D., Nashua, 1853
Barker, Nathaniel, Wakefield, 1826
*Bartlett, Frederick H., Bristol.
Bartlett, Samuel C., D. D., LL. D.,
Pres. Dart. Coll., Hanover, 1843
Ben-on, Almon, Centre Harbor, 1840
Blake, Jeremiah, M. D., physician,
Gilmanton Iron Works, 1838
Boynton, Francis H., Rye, 1864
Burbank, Justin E., Concord, 1858
Chapman, Jacob, Exeter, 1845
Chase, Levi G., Gilmanton Iron
Works, [Vt.] 1870
Clark, John, Plymouth, 1835
Clark, Sumner, Wolfeborough, 1845
Clark, William, D. D., Amherst, 1828
Connell, David, Woodstock, 1842
Davis, Josiah G., D. D., Amherst, 1844
Dow, Ezekiel, Warren, 1845
Fiske, Albert W., Fisherville, 1833
Goodhue, Daniel, Pembroke, 1848
Goodwin, Daniel, Mason, 1839
Goodyear, George, Temple, 1828
Greeley, Edward H., Sec. N. H. Miss.
Soc., Concord, 1849
Grimes, Frank J., Keene, 1875
Hadley, James B., Campton, 1837
*Hall, Jeffries, Chesterfield, 1833
Haskell, Ezra, Dover, 1860
*Hills, James D., Hollis, 1844
Hodgman, Edwin R., Mason, 1849
Holman, Morris, Antrim, 1845
Jackson, William C., Brentwood, 1835
Jesup, Henry G., Prof. Coll., Han-
over, 1854
Kellogg, Erastus M., Manchester, 1842
Kendall, Henry A., East Concord, 1840
Labaree, Benjamin, D. D., Walpole,
[Mass.] 1831
Leach, Giles, Meredith Village, 1833
Leach, Joseph A., Keene, 1864
McCleuning, Daniel, East Concord, 1852
Mellen, William, Meriden, 1850
Mellish, John H., Temple, 1855
Norton, Thomas S., Sullivan, 1846
Noyes, Daniel J., D. D., Prof. Coll.,
Hanover, 1837
Otis, Israel T., Exeter, 1835
Page, Jesse, Atkinson, 1835
Parker, Henry E., D. D., Prof. Coll.,
Hanover, 1849
Parsons, Benjamin F., Derry.
Parsons, Ebenezer G., Derry, 1837
Patten, William A., Kingston, 1850
Rand, William H., M. D., physician,
New Hampton, 1872
Roberts, Thomas E., clerk, Keene, 1861

* Sawyer, Daniel, Hopkinton,	1846	Cobb, Levi Henry, D. D., Sec. Am.	
Shatuck, Amos F., Hollis,	1868	Cong. Union, New York, [Minn.]	1857
* Smith, John C., Winchester,	1841	Coe, David B., D. D., Sec. Am. Home	
* Spaulding, George, Mason,		Miss. Soc., New York,	1840
Tappan, Charles L., Concord,	1864	Colcord, Samuel, New York,	1875
Thompson, Albert H., Wakefield,	1879	Cordell, James G., D. D., Schenectady.	
Thompson, George W., Stratham,	1840	Cornwell, Isaac D., Hancock,	1838
Tilden, Lucius L., Nashua, [Vt.]	1830	Crane, Ethan B., Brooklyn, [Ct.]	1838
White, Lyman, Gilmanton Iron		Creegan, Charles C., Sec. New York	
Works,	1849	Home Miss. Soc., Syracuse,	1874
Willey, Isaac, Sec. N. H. Bible Soc.,		Cross, Gorham, Richville,	1840
Pembroke,	1826	Cushman, John P., Troy, [Mass.]	1860
Wood, Horace, Keene,	1839	Davies, Edward, Remsen,	1853
		Dudley, Horace F., War-aw,	1866
		Easton, David A., New York, [Ct.]	1869
		Entler, George R., Mt. D., Frank-	
		lin,	1845
		Gay, Ebenezer, Tompkins Cove,	
		[Mass.]	1818
		Gilbert, Henry B., Mott's Corners,	1870
		Gilman, Edward W., D. D., Sec. Am.	
		Bible Soc., New York,	1849
		Gleason, Anson, city missionary,	
		Brooklyn,	1835
		Greeley, Frank N., New Haven,	1877
		Griffiths, John R., Camroden, N. Y.,	1854
		Hall, Elliot C., Jamestown,	1866
		Halliday, Samuel B., pastoral assist-	
		ant, Brooklyn,	1863
		Hardy, George, Madison,	1863
		Harvey, W. Nyc. New York, [Ct.]	1853
		Haydn, Hiram E., New York city,	
		[Ct.]	
		Henry, William D., evangelist,	
		Jamestown,	1851
		Hubbell, William S., Buffalo, [Mass.]	1868
		Hudson, Henry B., Otisco.	
		Jones, Charles, Syracuse, [Mass.]	1835
		Jones, Lemmel, Elbridge,	1865
		Kirkland, Alex-ander H., Brooklyn,	1878
		Knox, William J., Knoxboro',	1862
		Lancashire, Henry, New York city,	
		[Ct.]	1849
		Leavitt, William S., New York city,	
		[Mass.]	
		Loomis, Henry, jr., Poughkeepsie,	1859
		Lyman, Albert J., Brooklyn,	1870
		Lyman, Huntington, Cortland,	1836
		Martin, Benjamin N., D. D., Prof.	
		N. Y. Univ., New York,	1843
		McFarland, Henry H., Am. Sea-	
		men's Friend Soc., 80 Wall st.,	
		New York,	1863
		Mead, Darius, New York city, [Ct.]	1833
		Miles, Edward C., New York city.	
		Miles, Harvey, Russell,	1845
		Miner, Ovid, Syracuse,	1835
		Moore, William, Columbus.	
		Morgan, Lewis S., Conewango,	1839
		Newcomb, George B., Prof. Coll.,	
		New York, [Ct.]	1861
		Newton, Josiah, Canton.	
		Norris, Kingsley F., Sodus, [N. H.]	1877
		North, Simeon, D. D., Clintou,	1842
		Olmsted, Franklin W., Clifton	
		Springs, [Vt.]	1848
		Ostrander, J. S., Brooklyn.	
		Owens, Thomas M., Utica,	1868

NEW JERSEY.

Brodhead, William H., Newark,	1878
Eaton, James D., Bound Brook,	1872
Law, Sidney G., chaplain, Chatham,	
[Ct.]	1858
Leonard, A. L., Franklinville.	
Pearson, James B., Montclair,	1860
Rich, Alonzo B., D. D., Short Hills,	1846
Stoutenburg, Luke I., teacher, New-	
ton,	1842
Striely, Michael E., D. D., Sec. Am.	
Miss. Assoc. (56 Reade st., New	
York), Newark,	1849
Tenney, Daniel, Edgewater,	1845
Underwood, Almon, evang-elist, Ir-	
vington, [N. Y.]	1837
Underwood, Rufus S., evangelist,	
Irvington, [N. Y.]	1867
Walcott, Dana M., Rutherford,	1871

NEW MEXICO.

Ashley, Walter H., M. D., Prin. Acad-	
emy, Las Vegas,	1878
Ladd, Horatio O., Prin. Acad., Santa	
Fe, [Mass.]	1865

NEW YORK.

Abbott, Lyman, editor <i>Christian</i>	
<i>Union</i> , Cornwall-on-the-Hudson,	1860
Allen, Simeon O., New York, [Mich.]	1870
Allen, Warren, Oswego,	1835
Baldwin, Abraham C., Yonkers, [Ct.]	1830
Barrows, Walter W., Ass't Sec. Am.	
Home Miss. Soc., New York,	
[Mich.]	1872
Beach, Elmer J.,	1877
Beebe, Hubbard, New York,	1837
Beecher, Edward, D. D., Brooklyn,	1826
Beecher, James C., Elmira,	1856
Belden, Henry, evangelist, Parkville,	
L. I.,	1839
Budwell, Lewis, Clifton Springs,	
[Kan.]	
Boswell, John R., Union Centre,	1842
Brown, William B., D. D., New York,	1843
Bullions, Alexander B., Lansingburg,	
[Ct.]	1846
Carver, Shubael, North Bergen,	1840
Child, Frank S., Leonardsville, [Ct.]	1879
Clapp, A. Huntington, D. D., Treas.	
Am. H. M. Soc., New York,	1846
Clark, Joseph B., Sec. Am. Home	
Miss. Soc., New York,	1861

Oxnard, Frederick, Tarrytown, [Mass.]	1861	Fitch, Frank S., Cincinnati,	1873
Paine, John A., Tarrytown.		Foot, Horace, retired, Tallmadge,	1848
Parkhurst, Charles H., New York, [Mass.]	1874	Hall, Heman B., Oberlin,	1851
Parsons, Willard, <i>Tribune</i> office, New York city.		Hatch, Reuben, Oberlin,	1850
Peck, William Jay, Corona,	1881	Hosford, Henry B., Prof. Coll., Hudson,	1850
Perkins, Edgar, Sodus,	1845	Hutchins, William T., Mount Ver- non,	1870
Pike, Gustavus D., Dist. Sec. Am. Miss. Assoc., 56 Reade st., New York,	1862	Hyde, Harvey, Cincinnati,	1839
Powell, Samuel W., Brooklyn, [Mass.]	1872	Irwin, Corydon S., Stanleyville,	1874
Ray, Charles B., New York.		Jenkins, Josiah H., Springfield,	1865
Redfield, Charles, Troy, [Vt.]	1859	Jones, John, Columbus,	1841
Schauffler, Adolphus S., city mis- sionary, New York,	1871	Keep, Theodore J., retired, Oberlin,	1836
Shannon, W. H. N., Parkville,	1881	Kimball, George P., Oberlin.	
Staunton, Benjamin, Albany,	1879	King, Henry D., Kinsman,	1856
Stevens, Cicero C., <i>p. em.</i> , Ticonder- oga,	1832	Lacey, W. W., Newark.	
Stowell, Alexander D., Elmira,	1858	Lee, Samuel H., Prof. Coll., Oberlin,	1868
Swain, George F., New York, [Mass.]	1875	Lincoln, William E., Painesville,	1866
Swift, Henry B., Charlotte,	1861	Lloyd, John, retired, Shawnee,	1851
Teller, Daniel W., Sherburne,	1870	Miller, Daniel R., evangelist, Ober- lin,	1837
Thwing, Edward P., <i>a. p.</i> , Brooklyn,	1858	Moore, George W., Oberlin.	
Van Camp, Samuel C., Tully.		Morzan, John, D. D., Prof. Theol. Sem., Cleveland,	1837
Walker, Horace D., Palatine Bridge, [Mass.]	1844	Phinney, George W., Defiance,	1865
Ward, William H., D. D., editor of <i>Independent</i> , New York,	1859	Pierson, Samuel W., retired, Paines- ville,	1844
Wheelock, Rufus A., Mannsville,	1843	Pond, Chauncey N., Sup't. Am. S. S. Union, Berea,	1866
Whitcomb, Solon A., Rochester.		Potter, William, Hampden,	1820
Whittemore, William H., Brooklyn,	1831	Potwin, Lemuel S., Prof. Coll., Hud- son,	1860
Whittlesey, Charles M., Saratoga Springs,	1868	Powell, Llewellyn R., Alliance,	1835
Williams, Benjamin H., Waterville,	1862	Powell, Rees, Delaware,	1818
Youngs, Christopher, Upper Aque- bogue,	1830	Preston, Ira M., retired, Marietta,	1848
OHIO.			
Albrecht, George E., Springfield, O.,	1882	Reed, Arthur T., Chardon.	
Anderson, Edward, Toledo, [Ill.]		Richardson, William T., Orwell,	1839
Anderson, L. C., Oberlin, [Tenn.]		Riedinger, Jacob P., Randolph,	1878
Andrews, Israel W., D. D., Pres. Coll., Marietta,	1857	Schauffler, Henry A., <i>a. p.</i> , Olivet chapel, Cleveland,	1865
Baldwin, Curtis C., Oberlin,	1855	Shaw, Luther, retired, Tallmadge,	1850
Ballantine, William G., Prof. Sem., Oberlin,	1880	Short, John T., Prof. State Univ., Columbus.	
Barnum, George, Wauseon,	1843	Smith, John E., Oberlin.	1877
Barrows, Elijah P., D. D., Prof. Theol. Sem., Oberlin,	1832	Smith, Judson, D. D., Prof. Theol. Sem., Oberlin,	1866
Brown, Aaron, Westerville,	1867	Smith, Lucius, Strongsville.	
Burr, Willard, Oberlin.		Strong, Josiah Sec. Ohio Home Miss. Soc., Hudson,	1871
Cady, Chauncey M., <i>f. m.</i> , Oberlin,	1882	Talbot, Benjamin, Columbus.	
Clark, George, retired, Oberlin,	1837	Torrey, Reuben A., Garrettsville,	1878
Cochran, Robert, retired, Austsburg.		Wells, George W., Lowell,	1871
Comings, Elam J., retired, North Kingsville,	1811	Winaus, Isaac, retired, Freedom,	1826
Currier, Albert H., Prof. Sem., Ober- lin, [Mass.]		Wolcott, Samuel, D. D., Cleveland,	1839
Edwards, William, Syracuse.	1857	Woodworth, Darius, Thompson,	1861
Ellis, John M., Prof. Coll., Oberlin,	1866	Wright, G. Frederick, Prof. Coll., Oberlin, [Mass.]	1863
Evans, Daniel M., Oak Hill.		Young, John H., Ironton.	
Fairchild, James H., D. D., Pres. Coll., Oberlin,	1841	OREGON.	
Fay, Levi L., retired, Moss Run,	1843	Adams, William, [Mich.]	1877
		Atkinson, George H., D. D., Miss. Sup't Am. Home Miss. Soc., Port- land, and <i>a. p.</i> ,	1847
		Condon, Thomas, Prof. State Univ., Eugene City,	1854
		Henderson, J. H. D., retired, Eugene City.	

- Lyman, Horace, Forest Grove, 1850
 Marvin, Frederick R., Portland
 [N. Y.] 1878
 Parker, Charles, Salem, [Mich.] 1870
 Van Dersol, Simon S., Forest Grove, 1880
 Warts, J. W., U. S. receiver, Oregon
 City, 1880
- PENNSYLVANIA.
- Brace, Seth C., Philadelphia, [Ct.] 1680
 Crumrine, John T., Lindly's Mills,
 [Mass.] 1874
 Davis, W. W., Mt. Carmel.
 Davison, Joseph, retired, Sugar
 Grove, 1842
 Edwards, T., Pittsburg
 Evans, D. E., Plymouth.
 Griffiths, Evan T., Lansford.
 James, Frederick, Philadelphia, [Ct.] 1837
 Jenkins, Thomas, Sharon, 1858
 Kellogg, Joseph A., Duke Centre, 1878
 Orvis, William B., M. D., teacher,
 Philadelphia, 1847
 Pettengill, John II., in literature,
 Philadelphia, 1843
 Read, Leonard, retired, Erie, 1834
 Rice, Edwin W., editor American
 Sunday School Union, Philadel-
 phia, 1860
 Rowland, Samuel, Stoneham, 1867
 Strickland, Micah W., Prentissvale, 1834
 Thomas, D. D., Ebensburg.
 Thomas, Isaac, Cumberland.
 Trumbull, Henry Clay, editor *Sun-
 day School Times*, Philadelphia, 1862
 Whitcomb, Cyrus B., Mt. Joy,
 [Conn.] 1874
 Williams, Moseley H., ass't editor
 Am. S. S. Union, Philadelphia, 1868
- RHODE ISLAND.
- Ames, Marcus, chaplain, Oak Lawn, 1854
 Davis, James M.
 Doe, Walter P., Providence, 1847
 Douglass, Ebenezer.
 Fitts, Calvin R., 1867
 Folom Nathaniel S., 1836
 Marsland, John, Providence, [Ct.] 1871
 Moore, Edson J., Riverside, 1861
 Otis, Orin F., Providence, 1847
 Perry, Cyrus M., Slatersville, 1865
 Root, James P., Providence, 1856
 Sturtevant, William H., Tiverton, 1853
 Taylor, Jeremiah, D. D., Sec. R. I.
 Miss. Soc., Providence, 1847
 Twining, Kin-ley, 1858
 Wells, John H., Kingston, 1851
 Williams, Nathan W., Providence, 1849
 Woolley, Joseph J., p., Park Place
 ch., Pawtucket, 1860
- SOUTH CAROLINA.
- Berney, J. A., Charleston.
- TENNESSEE.
- Chase, Frederick A., Prof. Fisk
 Univ., Nashville.
- Cravath, Ephraim M., Pres. Fisk
 Univ., Nashville, 1860
 Hawley, C. W., Prof., Nashville.
 Painter, Charles C., Prof. Coll.,
 Nashville, [Mass.] 1863
 Spence, Adam K., Prof. Fisk Univ.,
 Nashville.
 Stewart, T. N., Nashville.
 Thomas, Thomas, Soddy.
- TEXAS.
- Brooks, William E., Pres. Tillotson
 Nor. Inst., Austin, 1867
 Parker, John D., post-chaplain, Fort
 McKavell, [Kan.] 1865
 Robbins, Horace H., San Antonio,
 [Io.] 1874
 Rowe, Aaron, Corpus Christi.
- UTAH.
- Benner, Edward A., teacher, Salt
 Lake City, [Mo.]
 Leonard, Delavan L., Sup't Am.
 Home Miss. Soc., Salt Lake City, 1863
 Peables, David, miss'y, Bountiful, 1871
- VERMONT.
- Aiken, William P., Rutland, 1857
 Barber, Alanson D., editor of *Ver-
 mont Chronicle*, Montpelier, 1849
 Bates, James A., Barton Landing, 1860
 Buckham, James, Burlington, 1820
 Burnham, Charles, Townshend, 1841
 Butler, Gardner S., 1877
 Cady, Calvin B., Georgia, 1838
 Chapman, J. S., Chester, 1869
 Clark, Josiah B., Ludlow, 1839
 Denison, William, Castleton.
 Dike, Samuel W., Royalton, 1869
 Eaton, James F., Bridport, 1879
 Fairbanks, Henry, Sec. Vt. Young
 Men's Chr. Ass'n, St. Johnsbury, 1858
 Farwell, Asa, Ludlow, [Neb.] 1853
 Foster, Amos, Putney, 1865
 Fuller, Joseph, Vershire, 1830
 Gates, Matthew A., St. Johnsbury, 1858
 Goodrich, John E., Prof. Univ., Bur-
 lington, 1864
 Grout, Lewis, agent Am. Miss.
 Assoc'n., West Brattleboro', 1846
 Hall, Robert V., Newport, 1839
 Hammond, Joseph, St. Johnsbury
 Centre, 1871
 Hemenway, Asa, Manchester, 1839
 Herrick, Horace, Felchville, 1844
 Hickok, Henry P., Burlington, 1832
 Hosford, Isaac, North Theford, 1838
 Howard, Jabez T., West Charleston, 1841
 Hungerford, Edward, Burlington, 1871
 Kent, Cephas H., retired, New Ha-
 ven, 1828
 Labaree, Benjamin, jr., *Persia*.
 Marsh, Joseph, Theford, 1828
 Marsh, Spencer, Burlington, 1855
 Maynard, Ulric, Castleton, 1828
 Ober, Benjamin, Brattleboro'.
 Perkins, Sidney K. B., So. Royalton, 1860

Raney, Timothy E., St. Johnsbury,	1844	Everdell, Robert, Fond du Lac,	1853
Read, Hollis, Bennington,	1829	French, E. B.,	1870
Scott, Charles, Hartland, [N. H.]		Gillespie, Thomas, physician, Kenosha,	1867
Seaton, Charles M., Essex Junction,	1836	Gillmor Daniel W., Menomonee,	1876
Severance, Milton L., Manchester,	1864	Gould, H. A., physician, Hammond,	1863
Smith, Charles S., Sec. Vt. Dom. Miss. Soc., Montpelier,	1855	Haddock, Frank C., lawyer, Milwaukee.	
Smith, Ebenezer, Middlebury,	1845	Hall, James, Waukesha,	1845
Somerville, W. C., Newport,	1851	Hinman, Chester H., Clear Lake.	
Stewart, Amasa, Pittsford,	1829	Hof, Philip J., Boscobel,	1852
Stone, George, North Troy,	1842	Hughes, D., Bangor,	1876
Stone, John F., Montpelier,	1829	Kilbourn, James, city missionary, Racine,	1840
Stone, Levi H., Castleton,	1839	Kitchel, Harvey D., D. D., Milwaukee, [Mich.]	1839
Swift, Alfred B., Enosburg,	1855	Landon, George M.,	1868
Tenney, Leonard, Sec. Vt. Bible Soc., Barre,	1845	Mayne, Nicholas, Platteville,	1855
Torrey, Henry A. P., Prof. Univ., Burlington,	1865	McNab, William, Tomah,	1845
Vincent, Samuel L., Randolph,	1878	Merrell, Edward H., Pres. Coll., Ripon,	1860
Wickham, Joseph D., D. D., Manchester,	1823	Miner, Henry A., general miss'nary, Madison,	1859
Wilder, John C., Charlotte,	1837	Miner, Samuel E.,	1844
Willard, Andrew J., Burlington,	1857	Morehouse, Charles M., Burlington,	1848
Worcester, John H., D. D., Burlington,	1839	Morris, Richard, Allen's Grove.	
VIRGINIA.			
Burbank, Lysander T., Herndon,	1860	Norris, John S., Shullsburg.	
WISCONSIN.			
Alley, Moses, Lake Mills,	1866	North, Thomas, Mauston.	
Baldwin, Cyrus G., Prof. Coll., Beloit, and <i>a. p.</i> ,	1881	Owen, Evan, Cambria,	1850
Bancroft, Isaac, Monroe,	1876	Phillips, Jacob P., Hyde's Mills.	
Barber, George W., Soldiers' Home, Milwaukee,	1873	Porter, William, Prof. Coll., Beloit,	1847
Barland, Thomas, Eau Claire,	1866	Safford, Albert A., Shell Lake,	1877
Bascom, John, LL. D., Pres. Coll., Madison, [Mas.]	1859	Salmon, Edward P., Beloit,	1875
Blaisdell, James J., D. D., Prof. Coll., Beloit,	1853	Sherwin, John C., Eau Claire,	1840
Brown, Hope, Beloit, [Ill.]	1830	Smith, George, Whitewater,	1868
Chapin, Aaron L., D. D., Pres. Beloit Coll., Beloit,	1844	Towle, James A., Prof. Coll., Ripon,	1871
Dixon, Hiram H., Ripon,	1852	Walker, William, Alderley,	1858
Doe, Fanklin B., Sup't Am. H. M. Soc., Ripon,	1854	Walker, William, <i>Gaboon, Africa.</i>	
Emerson, Joseph, D. D., Prof. Coll., Beloit,	1860	Waterman, James H., Pewaukee,	1861
Evans, Robert T., [N. Y.]	1852	Watson, John, River Falls.	
		Wells, Spencer R., Delavan,	1867
		Wentz, Horace A., Menomonee,	1853
		Wheeler, Edward P., Beloit,	1876
		Whitney, Henry M., Prof. Coll., Beloit, and <i>a. p.</i> ,	1869
		Wolfsen, Ludwig, Plymouth,	1873
		Wright, Albert O., Madison,	1867
WYOMING.			
		Sturgis, C. L., Lander.	

SUMMARY I. — CHURCHES AND MINISTERS REPORTED IN 1882.

STATES, Etc.	CHURCHES.						MINISTERS.					
	WITH PASTORS.			VACANT.			IN PASTORAL WORK.			NOT IN PASTORAL WORK.		
	Pastors	Acting Pastors	Total	Sup. by Lic., etc	Not sup. plied.	Total	Pastors	Acting Pastors	Total	Pastors	Acting Pastors	Total
Alabama,	0	10	10	1	4	5	0	8	8	0	2	2
Arizona,	0	0	0	0	0	0	0	0	0	0	0	0
Arkansas,	0	4	4	0	0	0	0	0	0	0	0	0
California,	12	54	66	11	15	26	0	49	61	21	8	83
Colorado	0	23	23	0	2	2	0	22	22	0	8	30
Connecticut,	132	116	248	6	43	49	0	133	247	123	123	369
Dakota,	3	36	39	0	11	11	0	30	33	3	3	36
Dist. of Columbia,	2	1	3	0	0	0	0	2	2	1	1	15
Florida,	0	1	1	0	1	1	0	0	1	0	0	1
Georgia,	2	11	13	0	0	0	0	2	10	4	4	16
Idaho,	0	1	1	0	0	0	0	0	1	0	0	1
Illinois,	23	146	169	12	68	80	0	22	136	86	86	244
Indiana,	1	25	26	0	4	5	0	1	15	8	8	24
Indian Territory,	1	3	4	0	1	2	0	1	2	0	0	5
Iowa,	25	136	161	2	83	85	0	24	105	50	50	179
Kansas,	5	131	136	5	71	76	0	5	85	54	54	144
Kentucky,	1	0	1	0	0	0	0	1	0	0	0	3
Louisiana,	0	16	16	1	1	2	0	0	11	11	2	13
Maine,	66	100	166	17	56	73	0	65	84	50	50	199
Maryland,	2	0	2	0	0	0	0	2	2	0	0	3
Massachusetts,	274	178	452	13	67	80	0	278	443	251	251	672
Michigan,	13	188	201	10	44	54	0	13	147	65	65	225
Minnesota,	17	92	109	0	43	43	0	16	63	32	32	111
Mississippi,	0	3	3	2	1	3	0	0	3	0	0	3
Missouri,	17	30	47	0	26	26	0	16	25	41	19	60
Montana,	0	4	4	0	0	0	0	4	4	0	0	4
Nebraska,	3	96	99	1	34	35	0	3	56	27	27	86
Nevada,	0	1	1	0	0	0	0	0	1	0	0	1
New Hampshire,	68	66	134	5	49	54	0	68	61	58	58	187

New Jersey,	7	20	0	4	4	24	13	8	21	9	30
New Mexico,	0	2	0	1	1	3	0	2	2	2	4
New York,	115	179	17	60	77	256	67	105	172	106	278
North Carolina,	0	8	0	1	1	9	0	8	8	0	8
Ohio,	67	75	18	63	81	223	58	55	113	51	164
Oregon,	0	11	2	1	3	14	0	12	12	6	18
Pennsylvania,	21	23	44	33	34	78	19	19	38	17	55
Rhode Island,	16	6	22	5	5	38	17	6	23	15	38
South Carolina,	0	3	0	0	0	3	0	3	3	1	4
Tennessee,	0	5	0	1	1	6	0	5	5	3	8
Texas,	1	7	8	0	1	9	1	7	8	2	10
Utah,	0	2	0	0	0	2	0	2	2	2	4
Vermont,	53	96	149	33	49	198	53	79	132	39	171
Virginia,	0	3	0	0	0	3	0	3	3	1	4
Washington Territory,	0	27	0	1	2	29	0	13	13	3	16
West Virginia,	0	3	0	0	0	3	0	2	2	0	2
Wisconsin,	24	116	140	47	54	194	22	93	115	59	174
Wyoming,	1	3	0	0	0	4	1	3	4	0	4
TOTALS,	927	1,986	2,913	874	1,023	3,936	918	1,607	2,525	1,198	3,723

NOTE.—1. The Foreign Missionaries are not included in the "total ministers."
 2. Most of the churches "not supplied" have regular public worship, but no one minister engaged for continuous service. Many are in the interval between pastors.
 3. Most of the "acting pastors" are practically the same as "pastors," the difference being in the omission of formal installation.
 4. The number of ministers "not in pastoral work" includes (with a few authorized exceptions) only those who are members of some Association or Conference. The number this year is taken from the result after revising the tables as to pastoral supply. When persons not thus members cease to be in pastoral service, they necessarily cease to be reported.
 5. Blanks signify "no report."

☞ In corresponding table of last year, change to read as follows:—

Pennsylvania,	6	41	47	31	31	78	6	34	40	16	56
TOTALS, 1882,	877	2,010	2,887	811	968	3,825	856	1,617	2,473	1,263	3,736

New York,	10,987	21,368	33,387	3,005	1,291	1,112	2,403	598	586	166	1,350	517	485	46,813	14,145
North Carolina,	199	280	479	40	94	8	102	3	6	2	11	38	30	817	
Ohio,	8,047	15,449	23,983	2,276	1,195	890	2,085	334	815	214	1,363	478	318	29,226	12,413
Oregon,	312	568	880	142	51	29	80	11	49	1	61	27	29	1,324	330
Pennsylvania,	1,779	2,982	6,373	112	418	487	903	77	348	98	523	20	82	7,102	1,288
Rhode Island,	1,660	3,861	5,521	664	145	152	247	85	78	40	203	80	99	5,945	
South Carolina,	67	132	239	15	9	1	10	6	3	3	12	1	14	187	25
Tennessee,	247	293	540	88	82	23	105	14	20	5	39	57	22	670	199
Texas,	58	145	253	9	52	25	77	4	7	2	13	26	23	664	
* Utah,	35	103	172											370	
Vermont,	6,586	13,037	19,643	3,718	390	293	685	362	335	28	725	251	171	21,382	12,589
Virginia,	177	133	310	141	17	17	34	6	14	0	20	17	4	690	54
Washington Territory,	229	304	524	57	68	41	109	2	39	6	47	32	19	1,465	505
West Virginia,	51	73	124	16	7	1	8	3	8	2	13	7	2	310	67
Wisconsin,	1,381	8,568	12,949	2,251	525	398	923	157	455	97	704	214	182	14,101	
Wyoming,	69	99	168	19	7	25	32	0	9	0	9	1	6	360	202
TOTALS,	126,271	252,227	387,619	51,800	13,539	12,356	25,895	6,201	10,034	2,037	18,332	5,969	5,322	454,578	190,716

NOTES.—1. The "total" church members above, in several States, and therefore in the general total, exceeds the sum of "males" and "females," because some churches report the total without mentioning the particulars whose sum makes it; but the relative proportion is not affected.

2. "Absent" denotes persons who live at a place other than that of their church relation, and do not worship with their church.

3. The removals by "discipline" sometimes include the number of persons whose names are dropped from the church lists on account of long absence.

4. The churches making no reports are included in the Summaries; a past report of membership is included if so done by the State reports, but no estimate is made of "additions," etc.

5. Blanks in the above table denote "no report."

6. Idaho and Montana are inserted for the first time.

* Last year's reports.

† Last year's summary should be changed to include the Welsh churches in Pennsylvania, and will give as follows:— Pennsylvania, total church members, 6,924 (instead of 2,036); in Sabbath Schools, 5,902 (instead of 2,665). TOTAL CHURCH MEMBERS, 385,685 (instead of 381,637); in Sabbath Schools, 450,650 (instead of 447,413).

SUMMARY III. — CONTRIBUTIONS REPORTED IN 1882.

STATES, ETC.	BENEVOLENT CONTRIBUTIONS.							HOME EXPENDITURES.		
	Churches reporting.	Foreign Missions.	College and Ed.	Cong'l Union.	Home Missions.	Miss'y Asso n.	Board of Pub.	TOTAL AMOUNT.	Churches reporting.	TOTAL AMOUNT.
Alabama,	12							\$321.00	12	\$1,696.01
Arizona,	0							—	1	750.00
Arkansas,	2							18.00	2	114.00
California,	68	\$3,133.42	\$15,950.50	\$245.73	\$4,628.52	\$1,093.35		29,683.87	59	124,823.75
Colorado,	19	560.19			484.60			2,391.83	17	17,895.41
Connecticut,	297	47,192.53	37,578.20	11,464.64	48,726.77	25,037.29	\$731.81	288,889.72	—	—
Dakota,	26							984.42	—	—
Dist. of Columbia,	3	299.00	0.00	103.00	182.00	188.00		2,533.00	3	10,442.29
Florida,	1							33.36	0	—
Georgia,	8							309.50	12	1,652.85
Idaho,	0							—	0	—
Illinois,	187	15,824.36	1,054.90	1,899.99	11,988.48	7,053.00		133,591.96	177	335,481.87
Indiana,	21	234.00		77.00	529.00	166.00		1,035.00	24	19,145.00
Indian Territory,	2							29.25	0	—
Iowa,	190	4,198.63	1,921.24	1,620.07	5,985.10	5,073.42	130.33	25,103.79	164	128,496.91
Kansas,	115							4,505.06	130	82,432.35
Kentucky,	1		9.50		40.00			99.50	0	1,200.00
Louisiana,	0							—	0	—
Maine,	239	10,178.00	634.00	949.00	10,498.00	3,652.00	79.00	37,989.00	198	186,195.00
Maryland,	2	253.00	0.00	92.00	268.00	180.00		1,752.00	2	4,119.00
Massachusetts,	403	82,798.64	6,888.80	9,799.79	*80,713.71	27,692.67	2,141.31	349,538.60	355	860,052.54
Michigan,	196	8,865.04	1,20.92	1,176.30	13,840.84	6,912.39	181.10	50,875.14	211	220,530.63
Minnesota,	87							23,845.82	94	77,628.68
Mississippi,	3							39.00	2	38.00
Missouri,	45	1,729.95	8,655.15	629.61	10,757.25	500.40	52.50	23,087.78	47	56,004.78
Montana,	0							—	0	—
Nebraska,	76	1,172.27		354.07	1,195.41	306.97		7,836.04	76	38,876.52
Nevada,	1							35.25	1	690.00
New Hampshire,	183							32,904.53	175	183,636.68
New Jersey,	22	2,926.00	129.00	1,067.00	3,676.00	990.00		21,163.00	22	93,859.00
New Mexico,	1							30.15	1	175.00

	165	1,354.59	1,791.51	6,933.18	5,093.58	185.04	167,722.62	?	Imperfect.
New York	4	8,995.25	1,791.51	6,933.18	5,093.58		51.82	7	401.39
North Carolina,	199	65.05	58.35	438.38	72.15	185.04	65,404.39	199	219,182.88
Ohio,	8	2,494.38	83.12	493.06	229.40		999.58	11	10,856.65
Pennsylvania,	41	12,508.43	8,412.72	8,381.37	1,751.50	947.67	4,234.96	39	33,186.89
Rhode Island,	27						43,783.13	27	83,425.38
South Carolina,	1						18.00	2	488.42
Tennessee,	3						149.00	4	1,616.28
Texas,	4						75.50	6	3,100.00
Utah,	0						-	0	-
Vermont,	164	14,877.79	1,094.16	10,147.45	4,838.57		43,908.21	0	-
Virginia,	3		17.00	17.00			384.00	3	1,818.64
Washington Ter.,	17	128.42	14.72	296.05	49.30		798.79	20	9,828.04
West Virginia,	3	5.00		44.96			82.21	3	790.00
Wisconsin,	142	4,022.60	523.49	5,103.80	2,017.57		16,829.99	148	117,428.00
Wyoming,	3		301.86				288.13	3	4,440.00
TOTALS,	2,994						1,383,685.90	2,256	\$2,994,027.84

NOTES. — 1. The distinction is made between contributions for benevolent purposes and moneys raised for any home expenses. For instance, money given to the general Sabbath-school cause is benevolent; money expended by a church in supporting its own Sabbath School is a home expenditure, as much as a pastor's salary.

2. The amount of Home Expenditure does not mean all that is spent in a given place, but solely what is raised by a church itself, exclusive of all outside aid.

3. The amounts reported above for the *specific* objects of benev-

olence are such as are reported (and added up) by the State organizations, and are below the facts. They are inserted as indicating proportions, but are not worth adding up. It should be noted that in some States the sums were amounts contributed to a particular society; in others, for causes represented by that society, — a distinction which we cannot preserve this year. Some States so group objects that some items cannot be distinguished.

4. It will be seen that the reports are very imperfect. Many churches make no report.

* Of this sum, \$21,625.88 for "local missions."

SUMMARY IV. — CHANGES DURING THE YEAR.

STATES, ETC.	CHURCHES.			MINISTERS.						SABBATH SCHOOLS.		BENEVOLENT CONTRIBUTIONS.		HOME EXPENDITURES.			
	New.	Dropped.	Gain of Mem- bers.	Loss of Mem- bers.	Pastors.			Pastors.	Acting Pastors.	Without Charge.	Total.	Gain.	Loss.	Increase.	Decrease.	Increase.	Decrease.
					Ordained.	Installed.	Died.										
Alabama,	0	0	0	98								256		\$212.85		\$152.88	
Arizona,	0	0	0	8								10					
Arkansas,	0	0	10								92						
California,	6	0	349								426			11,401.27		22,568.45	
Colorado,	4	6	136								330			637.08			
Connecticut,	0	0	374								420			31,267.12			31,917.67
Dakota,	4	4	60								489			159.69			
Dist. Columbia,	0	1		163							995		35	730.00		1,395.71	
Florida,	0	0	18	47										8.26			
Georgia,	1	0	10								81			180.68			33.44
Idaho,	1	0	10								1,427			59,136.76		58,537.82	
Illinois,	6	3	33								236						
Indiana,	3	3	150								120						8,250.00
Indian Terr'y,	0	0		3							1,249			1,805.22		a 128,906.91	
Iowa,	13	3	222								471			562.06			
Kansas,	18	3	677								15			46.50		200.00	6,579.88
Kentucky,	0	0	1	60							85						
Louisiana,	0	0	1								9						
Maine,	1	0		208							206					7,398.00	
Maryland,	0	0	8								3			3,112.00			267.00
Massachusetts,	4	0	1,276								9			3.00			
Michigan,	11	5		292							13			41,877.74		107,487.23	
Minnesota,	12	5	379								3			17,896.00		14,256.31	
Mississippi,	1	0	18								728						24,321.32
Missouri,	5	4	220								17			11,453.85			68.60
Montana,	4	0									253					29,430.89	

SUMMARY V. — STATISTICAL SUMMARIES OF THE CONGREGATIONAL CHURCHES IN THE UNITED STATES AS PUBLISHED 1858-1883, FOR THE YEARS 1857-1882.

Collected.	Printed in Pan-ary.	CHURCHES.						MINISTERS.								
		WITH MINISTERS.			VACANT.			CHURCHES.			IN PASTORAL WORK.			MINISTERS.		
		Pastors.	Acting Pastors.	Not supplied.	Sup. by Lic., etc.	Not supplied.	Total.	Condition not reported.	Total Churches.	Pastors.	Acting Pastors.	Not specified.	Total.	Not in Pastoral work.	Position not reported.	Total Ministers.
1857	1858	947	592	229	1,768	503	44	2,315	953	562	216	1,731	592	27	2,350	
1857	1859	894	690	253	1,837	472	60	2,369	907	617	222	1,746	625	38	2,409	
1859	1860	861	694	548	2,063	390	178	2,571	878	523	457	1,858	595	30	2,644	
1860	1861	891	694	454	2,046	537	0	2,583	899	618	375	1,892	649	93	2,634	
1861	1862	923	1,044	130	2,097	458	0	2,555	931	812	208	1,951	628	99	2,478	
1862	1863	890	894	318	2,102	478	0	2,580	904	801	201	1,909	663	116	2,688	
1863	1864	835	725	597	2,157	495	0	2,652	838	602	418	1,858	632	203	2,693	
1864	1865	878	1,026	198	2,102	595	0	2,698	876	875	143	1,896	653	149	2,798	
1865	1866	837	789	433	2,059	605	59	2,723	792	784	310	1,886	875	41	2,802	
1866	1867	852	1,032	221	2,105	66	50	2,780	862	912	171	1,945	859	19	2,823	
1867	1868	869	1,227	56	2,152	65	10	2,819	872	1,081	45	1,948	881	0	2,879	
1868	1869	890	1,362	46	2,298	115	0	2,951	892	1,191	36	2,119	850	0	2,969	
1869	1870	903	1,345	58	2,326	112	0	3,043	900	1,184	49	2,133	935	0	3,068	
1870	1871	903	1,438	0	2,341	129	0	3,121	901	1,269	0	2,170	928	0	3,098	
1871	1872	930	1,505	0	2,435	153	0	3,202	931	1,287	0	2,218	905	0	3,124	
1872	1873	925	1,502	0	2,487	134	0	3,263	925	1,327	0	2,252	949	0	3,201	
1873	1874	893	1,608	0	2,501	169	0	3,245	898	1,396	0	2,294	944	0	3,238	
1874	1875	934	1,615	0	2,549	184	0	3,403	936	1,375	0	2,311	967	0	3,278	
1875	1876	917	1,631	0	2,548	217	0	3,438	912	1,394	0	2,306	994	0	3,300	
1876	1877	930	1,783	0	2,713	164	0	3,509	912	1,462	0	2,363	959	0	3,353	
1877	1878	898	1,795	0	2,693	203	0	3,564	889	1,474	0	2,360	1,043	0	3,406	
1878	1879	910	1,896	0	2,716	242	0	3,620	896	1,464	0	2,360	1,136	0	3,496	
1879	1880	898	1,893	0	2,791	200	0	3,745	885	1,561	0	2,346	1,139	0	3,585	
1880	1881	881	1,919	0	2,800	189	0	3,745	872	1,510	0	2,412	1,165	0	3,577	
1881	1882	877	2,010	0	2,867	157	0	3,855	856	1,617	0	2,473	1,263	0	3,746	
1882	1883	927	1,986	0	2,913	149	0	3,936	918	1,607	0	2,525	1,398	0	3,723	

SUMMARY V. — Continued.

Collected.	Printed in January.	CHURCH MEMBERS.			ADDITIONS THE YEAR PRECEDING.				REMOVALS THE YEAR PRECEDING.				Total.		
		Males.	Fem.	Total.	Absent.	Profession.	Letter.	Total.	Deaths.	Dismissed.	Discontinued.				
1857	1858			224,732				27,691	6,913	6,592	13,505	3,119	6,076	465	9,651
1858	1859			235,369				27,691	12,812	7,950	13,505	3,303	6,859	440	10,802
1859	1860			250,452	142,625			25,202	25,202	9,569	34,454	3,535	8,067	654	12,343
1860	1861			253,765	156,871			29,048	7,486	7,335	14,821	3,611	6,965	619	11,225
1861	1862			255,034	158,237			32,180	5,222	6,629	12,151	3,708	8,280	559	10,359
1862	1863			257,191	161,490			33,266	6,196	6,433	12,629	3,908	5,376	616	9,900
1863	1864			260,284	164,637			30,854	7,765	6,243	14,378	4,244	5,457	755	10,456
1864	1865			262,049	171,145			34,068	9,032	6,777	15,809	4,900	5,739	622	11,261
1865	1866			263,296	174,333			34,244	11,030	7,363	18,442	4,729	6,578	644	11,961
1866	1867			267,453	174,333			32,981	11,249	8,563	19,964	4,380	8,366	614	13,560
1867	1868			278,708	184,336			34,059	19,127	11,065	30,210	4,238	9,491	709	14,438
1868	1869			291,042	193,636			34,915	16,432	11,814	28,246	4,310	10,479	860	15,048
1869	1870			300,362	196,865			33,394	15,167	12,078	27,373	4,386	10,761	642	15,801
1870	1871			306,518	200,927			36,590	13,501	11,636	25,137	4,440	10,090	626	15,180
1871	1872			312,054	204,062			39,147	13,271	10,969	23,343	4,701	9,799	784	15,984
1872	1873			318,916	207,614			41,787	13,945	10,746	25,394	4,787	10,252	729	15,766
1873	1874			323,679	208,575			42,690	13,216	11,312	26,620	5,294	10,003	836	16,138
1874	1875			330,301	211,918			44,352	15,279	11,961	27,330	5,120	10,450	863	16,433
1875	1876			338,313	217,454			44,871	17,306	12,198	29,645	5,168	10,727	895	16,805
1876	1877			350,658	227,419			45,063	20,844	12,400	33,294	5,503	10,468	1,076	17,047
1877	1878			365,595	236,343			46,239	24,138	10,973	35,111	5,209	9,367	1,167	15,743
1878	1879			375,654	234,531			48,615	20,498	11,237	31,735	5,096	10,442	1,357	16,805
1879	1880			382,540	249,349			40,747	16,689	10,817	27,506	5,424	9,965	1,822	17,211
1880	1881			384,332	249,908			52,942	12,230	10,519	22,749	5,563	9,831	2,115	17,569
1881	1882			385,685	251,822			54,122	11,311	11,235	22,546	5,694	9,454	2,060	17,478
1882	1883			387,619	252,227			51,800	13,589	12,356	25,895	6,201	10,034	2,037	18,332

The total of Members is greater than the sum of males and females, and total additions and removals are sometimes greater than the sum of particulars, because totals are sometimes reported alone. The proportion of males and females is, however, correct. "Absent" are included in males, females, and total.

SUMMARY V. — Concluded.

Collected.	Printed in January.	BAPTISMS.		IN SABBATH SCHOOLS.	FAMILIES.		BENEV. CONTRIBUTIONS.		FOR HOME EXPENDITURES.	
		Adult.	Infant.		Churches reporting.	Number.	Churches reporting.	Amount reported.	Churches reporting.	Amount reported.
1857	1858			195,572				Unknown.		Unknown.
1858	1859			207,815				"		"
1859	1860	10,529	5,061	228,984				"		"
1860	1861	3,050	4,812	242,823				"		"
1861	1862	2,151	4,544	246,178				"		"
1862	1863	2,464	4,135	250,860				"		"
1863	1864	3,326	4,122	257,934				"		"
1864	1865	4,022	4,131	277,338				\$410,045.82		"
1865	1866	4,974	4,153	272,684				563,077.86		"
1866	1867	5,221	4,077	286,275				1,024,720.87		"
1867	1868	8,720	5,012	313,871			2,217	2,217		"
1868	1869	7,869	4,944	339,205			1,945	1,945		"
1869	1870	7,034	5,022	356,502			2,180	2,180		"
1870	1871	6,335	5,134	361,465			2,351	928,507.16		"
1871	1872	5,797	5,262	368,937			2,341	986,015.27		"
1872	1873	6,373	4,703	371,100			2,487	954,555.76		"
1873	1874	5,871	4,990	372,554			2,426	1,150,814.19		"
1874	1875	6,890	4,570	385,338			2,403	1,303,875.58	848	\$1,155,970.36
1875	1876	8,743	5,184	401,838			2,396	1,213,816.00	854	1,257,803.51
1876	1877	10,466	5,388	412,035			2,406	1,188,137.76	1,093	1,378,365.69
1877	1878	12,318	5,332	420,523			2,418	1,241,014.39	1,276	2,433,251.69
1878	1879	10,686	5,556	435,741			2,403	1,184,356.49	1,020	1,388,446.74
1879	1880	8,370	5,374	437,505			2,635	1,181,377.76	1,748	2,584,166.28
1880	1881	5,993	4,980	444,628	1,901	145,012	2,736	1,117,808.44	1,503	2,276,164.37
1881	1882	5,960	4,300	450,650	2,761	165,842	2,700	951,890.84	1,696	2,313,796.02
1882	1883	5,360	4,300	454,578	2,407	181,292	2,817	1,068,691.43	1,890	2,595,228.81
1883	1884	5,999	5,322		2,464	187,617	2,846	1,032,272.32	2,613	3,466,483.90
1884	1885				2,687	195,748	2,994	1,227,108.24	1,908	2,810,333.89
1885	1886				2,635	196,716	2,994	1,383,682.90	2,256	2,924,027.84

As to "Contributions" and "Home Expenditures," in this table, it will be seen that it is more an exhibit of the number of churches reporting than of totals raised. Before the issue of 1867, one half of the churches did not report either item; many States did not have the item in their schedules.

SUMMARY VI. — ANNUAL CHANGES, AS PUBLISHED 1859-1883, FOR THE YEARS 1858-1882.

Collected.	CHURCHES.				Church Members. Net Gain (or loss) of	MINISTERS.						IN SABBATH SCHOOLS.		BENEVOLENT CONTRIBUTIONS.				
	Printed in January.	New.	Dropped.	Net Gain.		Net Loss.	Pastors.			Ordained within.	Pastors.	Acting Pastors.	Without Charge.	TOTAL.	Net Gain.	Net Loss.	Net Increase.	Net Decrease.
							Ordained.	Installed.	Died.									
1858	1859			54		10,637	47	99	14	51	14	49	12,288					
1859	1860		202		15,083	11,255	42	116	8	135	38	53	27,396				\$103,782.56	
1860	1861		12		3,313	12,334	41	95	2	122	32	34	25,334				\$7,568.85	
1861	1862				1,269	9,320	68	131	8	135	54	49	17,297				57,508.11	
1862	1863		25		2,157	6,156	47	104	10	130	40	10	57	4,963			196,258.43	
1863	1864		72		3,033	4,763	56	111	11	121	48	6	7	4,772			155,059.39	
1864	1865		16		2,305	6,712	46	102	13	93	60	10	38	61	1,454		92,057.58	
1865	1866		55		647	7,922	55	88	12	108	63	12	42	63	12,784		25,078.24	
1866	1867		54	54	4,157	12,345	44	94	10	128	63	12	11	46	69	16,500	53,657.90	
1867	1868		82		11,255	14,937	39	72	11	115	57	11	12	31	54	8,488	69,548.05	
1868	1869		69		12,334	10,059	56	97	9	99	59	9	10	35	54	15,218	103,917.60	
1869	1870		144		9,320	6,886	57	82	9	95	50	9	7	58	73	1,764	146,810.59	
1870	1871		46		78	1,792	75	88	11	73	65	11	21	49	81	7,123	194,835.92	
1871	1872		60		81	1,353	35	78	10	72	73	10	11	64	85	6,022	156,377.65	
1872	1873		141		187	6,712	46	102	13	93	60	10	13	38	61	1,454	66,419.11	
1873	1874		128		61	7,922	55	88	12	108	63	12	8	42	63	12,784		
1874	1875		130		62	6,712	46	102	13	93	60	10	13	38	61	1,454		
1875	1876		108		73	6,712	46	102	13	93	60	10	13	38	61	1,454		
1876	1877		123		35	7,922	55	88	12	108	63	12	11	46	69	16,500		
1877	1878		118		71	12,345	44	94	10	128	63	12	11	46	69	16,500		
1878	1879		63		55	14,937	39	72	11	115	57	11	12	31	54	8,488		
1879	1880		54		56	10,059	56	97	9	99	59	9	10	35	54	15,218		
1880	1881		106		54	6,886	57	82	9	95	50	9	7	58	73	1,764		
1881	1882		123		71	1,792	75	88	11	73	65	11	21	49	81	7,123		
1882	1883		167		110	1,353	35	78	10	72	73	10	11	64	85	6,022		
1882	1883		58		81	1,934	36	101	8	80	80	8	12	40	60	3,928		

In this table, the "new" churches are occasionally such as were previously "dropped."
 Under "Died" (Ministers), until 1875 no count was kept to distinguish between "acting pastors" and "without charge." The difference between "pastors" and "totals" includes these two classes. The fluctuations under "Benevolent Contributions" are greatly due to more or less full reports. See the annual number of churches reporting, in table next above.

REMARKS UPON THE STATISTICS.

STATES.—Idaho and Montana are added to the States and Territories upon our list. None is dropped.

COMPARISONS between figures reported last year and this year are as follows, the specific changes by States being given in Summary IV.:—

Number of <i>churches</i> as printed (corrected) Jan. 1, 1882,		3,855
New churches added to the list,	139	
Churches dropped from the list,	58	
Net addition,		81
Total number as now printed,		3,936
Number of <i>church members</i> as printed (corrected) Jan. 1, 1882,		385,685
Gain in 29 States gaining,	5,863	
Loss in 16 States losing,	3,829	
Total net gain,		1,934
Total membership as now printed,		387,619
Total number in <i>Sabbath Schools</i> , as printed (corrected) Jan. 1, 1882,		450,650
Gains in 33 States gaining,	17,821	
Loss in 11 States losing,	13,893	
Total net gain,		3,928
Total as now printed,		454,578
<i>Benevolent Contributions</i> for year printed Jan. 1, 1882,		\$1,227,108.24
Increase in 26 States reporting both years,	\$219,417.20	
Decrease in 13 " " " "	62,696.86	
Net increase in such States,		\$156,720.34
Increase by 3 States reporting only this year,	\$127.32	
Decrease by 2 " " " last year,	270.00	
Net decrease by such States,		142.68
Total net increase,		156,577.66
Total amount for year now printed,		\$1,383,685.90
For <i>Home Expenditures</i> for year printed Jan. 1, 1882,		\$2,810,333.89
Increase in 15 States reporting both years,	\$331,752.17	
Decrease in 19 " " " "	212,159.61	
Net increase in such States,		\$119,592.56
Increase by 3 States reporting only this year,	\$4,101.39	
Decrease by " " " last year,	none.	
Net increase by such States,		4,101.39
Total net increase by reports		123,693.95
Total amount reported this year,		\$2,934,027.84

A few slight inaccuracies in the summaries given with some States in the tables are corrected in the *summary tables*, which are in all cases the standard.

The comparisons just given with the preceding year are made after the figures of that year are revised by the addition of those Welsh churches in Pennsylvania, which, failing to make any report for a series of years, were then dropped. They are now restored, and, to prevent a great and not real appearance of a decided loss one year and undue gain this year, the last year's figures are revised, and the revision carried all through our summary tables.

It will be seen that the number of *churches with pastors* is increased by 50. The total *number of ministers* shows a decrease of 13. This variation is only from more or less fulness in reporting. It would be easy to add fifty or more to this number.

The number of ministers *not in charge of churches* appears to be 1,198; or 65 decrease. The total is large, out of 3,723 ministers. But the surplus rapidly decreases when we analyze the lists. The reports of employment are not complete; but such as they are, supplemented by the secretary's personal familiarity with the names, they give as follows, — the numbers being under, rather than over, the real facts: —

Retired by reason of age or physical disability,	172
Engaged in religious work other than as pastors: —	
Evangelists, chaplains, local missionaries, colporteurs, etc.,	43
Professors, etc., in the theological seminaries,	42
Secretaries, local superintendents, etc., of the societies,	59
In editorial service with the religious press,	15
	— 159
In work allied to direct religious work: —	
Presidents and instructors in colleges,	71
Teachers in academies, etc., and school officials,	38
In editorial work other than above,	4
	— 113
	<u>444</u>

This number (444) seems to be a necessary number.

Beyond this we find a number actually retired because in some secular employment, viz.: 8 in employ of State or general government; 3 lawyers; 4 physicians; 5 in literary work; 23 in business.

MINOR EXPLANATIONS.

1. Any church given in brackets is one organized since the date of State report; not included in the summary, but inserted for information. A few churches temporarily not associated are inserted by their own wish.

2. Installed pastors are marked "p," or "i"; others in service are not marked. Blanks in the column of pastoral supply, meaning *no* regularly engaged minister, are left blank for the convenience of those who note pastoral changes.

3. Post-office addresses of ministers in pastoral service are not found in the tables of churches, but in the General Alphabetical List of Ministers.

4. The two columns following the names of ministers in the tables of churches denote (1) the year of ordination, (2) the year when the minister was installed, or commenced service with that church.

5. A star (*) prefixed to the name of a minister in pastoral service, not installed, implies that he is not a member of any organization of churches or ministers in *that State*; but not many States so designate in the *tables*. A star similarly prefixed in the General Alphabetical List of Ministers denotes that he is found in the original State alphabetical list, but is reported not to be a member of *any* such organization

in the United States; or that he is found supplying some church, but is not in the State alphabetical list.

6. Licentiates are not reckoned as ministers. Churches supplied by such, or by ministers of other denominations, are reckoned as vacant; but the number of such churches is given in each State summary. No ministers of other denominations (if so known) are inserted in the General Alphabetical List. Some ministers belong to the two denominations at once.

7. The names of some Congregational ministers are, doubtless, missing; but it is solely because they are not reported by any organization of churches or ministers.

8. Under "Church Members," "Absent" are included in "Males," "Females," and "Total." "Additions," "Removals," and "Baptisms" cover the twelve months next preceding the date of report given with the name of each State.

9. Blanks in any column of figures are such as were so left in the State Minutes. They ought always to signify "no report," but some States do not follow the proper rule of inserting a cipher where "none" is meant, and the examiner must conjecture, in any given case, whether "none" or "no report" is intended. In our General Summaries, a blank invariably signifies "no report."

10. A vigorous effort has been made this year to give, with the name of a church, its *post-office address* if it be different from the name of place given. The effort is greatly, but not entirely successful. It will be tried again next year.

THE NATIONAL AND STATE ORGANIZATIONS OF THE CHURCHES.

THE NATIONAL COUNCIL OF THE CONGREGATIONAL CHURCHES OF THE UNITED STATES. — Organized November 17, 1871.

Stated Meetings, — every third year from 1871. Special meetings to be called upon the request of any five State organizations of churches.

OFFICERS FOR THE SESSION OF 1880. — Rev. Henry M. Dexter, D. D., Boston, Mass., *moderator*; Rev. Julian M. Sturtevant, jr., D. D., Grinnell, Iowa, and Rev. John D. Smith, Shelby Iron Works, Ala., *assistant moderators*; Rev. Alonzo H. Quint, D. D., Dover, N. H., *secretary*; Rev. William H. Moore, Hartford, Conn., *registrar*; Rev. Jesse L. Fonda, Morris, Minn., and Rev. Warren F. Day, East Saginaw, Mich., *assistant registrars*.

OFFICERS FOR 1880-1883. — Rev. Alonzo H. Quint, D. D., Dover, N. H., *secretary*; Rev. William H. Moore, Hartford, Conn., *registrar*; Rev. Lavalette Perrin, D. D., Wolcottville, Conn., *treasurer*; David N. Camp, New Britain, Conn., *auditor*.

PROVISIONAL COMMITTEE 1880-1883. — *Chairman, to be appointed*; Rev. Constans L. Goodell, D. D., St. Louis, Mo.; Rev. Thomas K. Noble, San Francisco, Cal.; Alfred S. Barnes, Brooklyn, N. Y.; Amos C. Barstow, Providence, R. I.; Charles G. Hammond, Chicago, Ill.; Gen. Oliver O. Howard, West Point, N. Y.; and Rev. James H. Fairchild, D. D., Oberlin, Ohio.

SPECIAL COMMITTEES TO REPORT IN 1883. — *Publishing Committee*, Charles A. Richardson, 1 Somerset St., Boston, Mass., *chairman*, and the Secretary, the Registrar, the Treasurer, and Rev. Henry A. Hazen, Auburndale, Mass.

* *Committee to nominate a Committee of Twenty-five to prepare a Declaration of Faith*. — Rev. Aaron L. Chapin, D. D., Beloit, Wis., *chairman*; Rev. Charles D. Barrows, Lowell, Mass.; Rev. Stephen R. Dennen, D. D., New Haven, Conn.; Rev. Nathaniel A. Hyde, D. D., Indianapolis, Ind.; Rev. Frank P. Woodbury, Rockford, Ill.; David C. Bell, Minneapolis, Minn.; and Jonathan E. Sargent, LL. D., Concord, N. H.

Regarding a Monument to Rev. John Robinson. — Rev. Henry M. Dexter, D. D., Boston, Mass.; Rev. Samuel C. Bartlett, D. D., Hanover, N. H.; Rev. George E. Day, D. D., New Haven, Conn.; Rev. John K. McLean, Oakland, Cal.; Alfred S. Barnes, Brooklyn, N. Y.; Eliphalet W. Blatchford, Chicago, Ill.; and Alpheus Hardy, Boston, Mass.

To correspond with the General Associations of New York and New Jersey. — Rev. Lyman Abbott, D. D., New York city; Rev. Leander T. Chamberlain, D. D., Norwich, Conn.; Rev. Frederick A. Noble, D. D., Chicago, Ill.; Rev. Truman M. Post, D. D., St. Louis, Mo.; and Rev. George B. Spalding, D. D., Dover, N. H.

Regarding the Recognition of Persons virtually Pastors, though not installed by Council. — Rev. Alonzo H. Quint, D. D., Dover, N. H.; Rev. Joseph Anderson, D. D., Waterbury, Conn.; Rev. A. Hastings Ross, Port Huron, Mich.; Rev. Sylvester D. Storrs, Topeka, Kan.; and Rev. Edward F. Williams, Chicago, Ill.

To present to the National Authorities a Protest against "Allotment of Indian Agencies to distinct Denominational Care". — Rev. Mark Hopkins, D. D., LL. D., Williams-town, Mass.; Rev. George H. Atkinson, D. D., Portland, Or.; Rev. Michael E. Strieby, D. D., New York city; Rev. Joseph Ward, Yankton, Dak.; Eliphalet W. Blatchford, Chicago, Ill.; Nathaniel C. Deering, Osage, Iowa; Benjamin Douglas, Middletown, Conn.; and William Windom, Winona, Minn.

THE STATES.

ALABAMA, THE GENERAL CONFERENCE OF THE CONGREGATIONAL CHURCHES OF. — Organized April 6, 1876.

Officers: Rev. Osmer W. Fay, Montgomery, moderator; Rev. Asher W. Curtis, Marion, recording secretary; Prof. E. C. Silsby, Selma, statistical secretary and treasurer.

Session of 1883: Talladega, Saturday, March 24, at — o'clock.

ARIZONA. — With CALIFORNIA.

ARKANSAS. — With MISSOURI.

CALIFORNIA, GENERAL ASSOCIATION OF. — Organized October, 1857.

Officers: Dea. S. A. Chapin, San Francisco, moderator; Rev. Mahlon Willett, Santa Cruz, assistant moderator; Rev. Henry H. Wikoff, Sonoma, scribe; Rev. William C. Stewart, Lodi, assistant scribe; Rev. James H. Warren, D. D., San Francisco, registrar and treasurer; Rev. Henry E. Jewett, Oakland, statistical secretary.

Session of 1883: Stockton, "Tuesday, October 9," at 7½ o'clock, P. M.

COLORADO ASSOCIATION OF CONGREGATIONAL CHURCHES. — Organized March 10, 1868.

Officers: Rev. Addison Blanchard, Denver, moderator; Rev. Wallace E. Mather, Pitkin, scribe; Miss Amanda R. Bell, Denver, secretary and treasurer.

Session of 1883: Denver, Thursday, October 11.

CONNECTICUT, GENERAL ASSOCIATION OF. — Organized May 18, 1709.

Officers: Rev. Nathaniel J. Burton, D. D., Hartford, moderator; Rev. William H. Knouse, Deep River scribe; Rev. G. Stockton Burroughs, Fairfield, assistant scribe; Rev. William H. Moore, Hartford, registrar and treasurer.

Session of 1883: Thomaston, Tuesday, June 19, at 11 o'clock, A. M.

CONNECTICUT, GENERAL CONFERENCE OF. — Organized November 12, 1867.

Officers: David N. Camp, New Britain, moderator; Rev. Loren F. Berry, Plantsville, scribe; Rev. Herbert M. Tenney, Wallingford, assistant scribe; Rev. William H. Moore, Hartford, registrar and statistical secretary; Charles A. Sheldon, New Haven, treasurer; Edwin B. Bowditch, New Haven, auditor; Rev. Lavalette Perrin, D. D., Hartford, annalist.

Session of 1883: Norwich, Tuesday, November 13, at 11 o'clock, A. M.

DAKOTA, THE CONGREGATIONAL ASSOCIATION OF. — Organized in 1871.

Officers: Rev. William S. Bell, Grove Hill, moderator; Rev. George S. Bascom, Vermillion, recording secretary; Rev. Stewart Sheldon, Yankton, corresponding secretary; Rev. Alden B. Case, Madison, statistical secretary; J. R. Sanborn, treasurer; E. P. Wilcox, auditor.

Session of 1883: Watertown, Thursday, September 20.

DISTRICT OF COLUMBIA. — IN THE CONGREGATIONAL ASSOCIATION OF NEW JERSEY.

GEORGIA CONGREGATIONAL ASSOCIATION. — Organized December 12, 1878.

Officers: Rev. J. H. H. Sengsbach, Savannah, moderator; Rev. Stanley E. Lathrop, Macon, permanent statistical secretary and treasurer; Rev. Evarts Kent, Atlanta, assistant secretary.

Session of 1883: Athens, Thursday, November 8.

IDAHO. — Not associated.

ILLINOIS, GENERAL ASSOCIATION OF. — Organized June 21, 1844.

Officers: Rev. Edward P. Goodwin, D. D., Chicago, moderator; Rev. Martin K. Whittlesey, D. D., Ottawa, registrar and corresponding secretary; Rev. Jean F. Loba,

Kewanee, scribe; Rev. John C. Myers, Toulon, and Rev. James M. Campbell, Milburn, assistant scribes.

Session of 1883: Ottawa, Monday, May 28, at 7½ o'clock, p. m.

INDIANA, GENERAL ASSOCIATION OF THE CONGREGATIONAL CHURCHES AND MINISTERS IN. — Organized March 13, 1858.

Officers: Rev. Robert McCune, Kokomo, moderator; Rev. Joel M. Seymour, Fort Wayne, scribe; Rev. Nathaniel A. Hyde, Indianapolis, secretary and treasurer.

Session of 1883: Indianapolis, Wednesday, May 9, at 7½ o'clock, p. m.

INDIAN TERRITORY. — IN RED RIVER ASSOCIATION, local.

IOWA, GENERAL ASSOCIATION OF. — Organized November 6, 1840.

Officers: Rev. James G. Merrill, Davenport, and Rev. John R. Chalmers, Sioux City, moderators; Rev. Clayton Welles, Waterloo, registrar; Rev. James B. Chase, Cherokee, scribe; Rev. William P. Bennett, Ames, assistant scribe.

Session of 1883: Dubuque, Wednesday, May 30, at 7¾ o'clock, p. m.

KANSAS, GENERAL ASSOCIATION OF. — Organized August, 1855.

Officers: Rev. James G. Dougherty, Ottawa, registrar and statistical clerk; Prof. George M. Stearns, Topeka, treasurer.

Session of 1883: Leavenworth, Wednesday, November 14, at 7½ o'clock, p. m.

LOUISIANA: THE SOUTHWESTERN CONGREGATIONAL ASSOCIATION. — Organized January 26, 1870.

Officers: Rev. Walter S. Alexander, New Orleans, moderator and (acting) permanent clerk; Rheson Clay, Terrebonne, and Oliver Boutte, New Iberia, scribes; Rev. Daniel Clay, Terrebonne, treasurer.

Session of 1883: New Iberia, Wednesday, April 4, at — o'clock.

MAINE, GENERAL CONFERENCE OF. — Organized January 10, 1826.

Officers: Rev. Frank E. Clark, Portland, moderator; Rev. Henry S. Huntington, Gorham, corresponding secretary; Rev. S. Evarts Pond, Warren, assistant corresponding secretary; Dea. Elnathan F. Duren, Bangor, recording secretary and chairman of committee of publication; Dea. Joseph S. Wheelwright, Bangor, treasurer; Dea. William S. Dennett, Bangor, auditor; Rev. Benjamin P. Suow, Houlton, committee on Sabbath schools.

Session of 1883: Farmington, Tuesday, June 19, at 9 o'clock, a. m.

MARYLAND. — IN THE CONGREGATIONAL ASSOCIATION OF NEW JERSEY.

MASSACHUSETTS, GENERAL ASSOCIATION OF THE CONGREGATIONAL CHURCHES OF. — Organized June 29, 1803, as a ministerial body; including also Conferences of Churches, June 16, 1868, by union of the ASSOCIATION and GENERAL CONFERENCE (which was organized September 12, 1860).

Officers: Rev. Alonzo H. Quint, D. D., 34 School street, Boston, moderator; Rev. Marshall M. Cutter, 34 School street, Boston, secretary; Rev. Albert G. Bale, Melrose, registrar; Rev. Bernard Copping, Dunstable, assistant registrar; William L. Greene, Congregational House, Boston, treasurer; Rev. Daniel P. Noyes, Wilmington, secretary of committee on the work of the churches.

Session of 1883: Probably Boston, Tuesday, June 19, at 4 o'clock, p. m.

MICHIGAN, GENERAL ASSOCIATION OF. — Organized October 11, 1842.

Officers: Rev. Moses Smith, Detroit, moderator; Rev. Edwin T. Branch, Somerset, assistant moderator; Rev. Philo R. Hurd, D. D., Detroit, secretary; Rev. John P. Sanderson, Kalamazoo, scribe; Rev. Ansel W. Westgate, Alpena, assistant scribe.

Session of 1883: Manistee, Wednesday, May 16, at 7½ o'clock, p. m.

MINNESOTA, GENERAL CONGREGATIONAL CONFERENCE OF. — Organized October 23, 1856.

Officers: Rev. Lucien W. Chaney, Waseca, corresponding secretary; Rev. George A. Hood, Minneapolis, statistical and recording secretary.

Session of 1883: Lake City, Wednesday, October 10, at — o'clock.

MISSISSIPPI. — With TENNESSEE.

MISSOURI, GENERAL ASSOCIATION OF THE CONGREGATIONAL CHURCHES OF. — Organized October 27, 1865.

Officers: Rev. Theodore Clifton, St. Louis, moderator; Rev. George C. Adams, St. Louis, secretary and treasurer; Rev. J. C. Plumb, Hannibal, assistant secretary.

Session of 1883: St. Louis, just before session of National Council, date to be fixed by committee of arrangements.

MONTANA. — Not associated.

NEBRASKA, CONGREGATIONAL ASSOCIATION OF. — Organized August 8, 1857.

Officers: Rev. Lewis Gregory, Lincoln, moderator; Rev. Harmon Bross, Crete, stated clerk and treasurer; Rev. Heman A. French, Milford, assistant clerk; Rev. Jeremiah D. Stewart, Hastings, State Sunday-school secretary.

Session of 1883: York, Wednesday, October 24, at 7½ o'clock, p. m.

NEVADA. — In the GENERAL ASSOCIATION OF CALIFORNIA.

NEW JERSEY, CONGREGATIONAL ASSOCIATION OF. — Organized June 2, 1869.

Officers: Rev. Addison P. Foster, Jersey City, moderator; Rev. Frank A. Johnson, Chester, secretary; Rev. Joseph A. Ely, Orange Valley, treasurer; Rev. John McKean, Herndon, Va., scribe.

Session of 1883: Jersey City, Tuesday, April 17, at — o'clock.

NEW HAMPSHIRE, GENERAL ASSOCIATION OF. — Organized June 8, 1809.

Officers: Ezra M. Smith, —, moderator; Rev. John W. Lees, Lisbon, scribe; Rev. Frank Haley, Boseawen, assistant scribe; Rev. John M. Dutton, Lebanon, secretary; Rev. Samuel L. Gerould, Goffstown, statistical secretary and treasurer.

Session of 1883: Dover, Tuesday, September 11, at 7 o'clock, p. m. (Two hundred and fiftieth anniversary of Dover First Parish at that date.)

NEW MEXICO. — With COLORADO.

NEW YORK, GENERAL ASSOCIATION OF. — Organized May 21, 1834.

Officers: Rev. James Deane, Howell, secretary; Rev. George H. Bailey, Moravia, treasurer.

Session of 1883: Pilgrim Church, New York city. Date not reported. Apparently in October.

NORTH CAROLINA CONFERENCE. — Organized May 26, 1879.

Officers: Rev. George S. Smith, Raleigh, moderator; Rev. Alfred Connet, McLeansville, secretary.

Session of 1883: Raleigh, Thursday, May 3, at 7 o'clock, p. m.

OHIO, CONGREGATIONAL ASSOCIATION OF. — Organized June 24, 1852.

Officers: Rev. James A. Daly, Wellington, moderator; Rev. Charles A. Ryder, Medina, and Bro. A. W. Alcorn, Ravenna, scribes; Rev. John G. Fraser, Madison, registrar, statistical secretary, and treasurer.

Session of 1883: Akron, Tuesday, May 8, at 7 o'clock, p. m.

OREGON AND WASHINGTON TERRITORY, CONGREGATIONAL ASSOCIATION OF. — Organized in 1848.

Officers: Rev. Robert S. Stubbs, Portland, Or., moderator; Rev. Myron Eells, Skokomish, W. T., clerk; Dea. G. H. Hines, Portland, Or., assistant clerk; Rev. Amos W. Bower, East Portland, Or., registrar and treasurer.

Session of 1883: Walla-Walla, W. T., Thursday, July 12, at — o'clock.

PENNSYLVANIA. — Churches are connected with NEW YORK, OHIO, and NEW JERSEY.

Also, 1. EASTERN WELSH ASSOCIATION. — Rev. T. C. Edwards, Kingston, scribe.

2. — WESTERN WELSH ASSOCIATION. — *Officers*: Rev. D. D. Thomas, Ebensburg, moderator; Rev. Hugh E. Thomas, D. D., Pittsburg, scribe; Evan Davies, Pittsburg, treasurer.

Session of 1883: Hontzdale. Date not fixed.

RHODE ISLAND CONGREGATIONAL CONFERENCE. — Organized May 3, 1809.

Officers: Rev. Thomas Laurie, D. D., Providence, moderator; Rev. Thomas Laurie, D. D., Providence, stated secretary; George L. Claffin, Providence, treasurer.

Session of 1883: Little Compton, Tuesday, June 12, at — o'clock.

SOUTH CAROLINA. — In the GEORGIA CONGREGATIONAL ASSOCIATION.

TENNESSEE. — THE CENTRAL SOUTH CONFERENCE. — Organized October 25, 1871.

Officers: Rev. William H. Ash, Florence, Ala., moderator; Sterling N. Brown, Nashville, recording secretary; Rev. W. A. Sinclair, Nashville, statistical secretary and treasurer.

Session of 1883: Chattanooga in November, exact day not specified.

TEXAS. — No State organization.

1. CONGREGATIONAL ASSOCIATION OF SOUTHWEST TEXAS. — Organized December 4, 1871.

Officers: Rev. John W. Strong, Corpus Christi, moderator; Rev. Bethuel C. Church, Goliad, scribe and stated clerk.

Session of 1883: Corpus Christi, April.

2. RED RIVER ASSOCIATION.

UTAH. — Not associated.

VERMONT, GENERAL CONVENTION OF CONGREGATIONAL MINISTERS AND CHURCHES IN. — Organized June 21, 1796. Incorporated June 18, 1873.

Officers: Rev. Lewis O. Brastow, D. D., Burlington, president; Dea. C. F. Thompson, Brattleboro', vice-president; Rev. Charles H. Merrill, West Brattleboro', secretary; Rev. Azel W. Wild, Charlotte, corresponding secretary; J. C. Emery, Montpelier, treasurer.

Session of 1883: Newport, Tuesday, June 12, at 2 o'clock, P. M.

VIRGINIA. — In THE CONGREGATIONAL ASSOCIATION OF NEW JERSEY.

WASHINGTON TERRITORY, THE CONGREGATIONAL ASSOCIATION OF. — Organized in 1879. (Other churches are connected with Oregon.)

Officers: Rev. Ewing O. Tade, Fidalgo, moderator; Rev. James Campbell, Olympia, secretary; Miss Jessie Smith, Seattle, assistant secretary; Rev. Samuel Greene, Houghton, registrar.

Session of 1883: Houghton, Thursday, August 16, at — o'clock.

WEST VIRGINIA. — In OHIO ASSOCIATION.

WISCONSIN. — THE CONGREGATIONAL AND PRESBYTERIAN CONVENTION OF. — Organized October —, 1840.

Officers: H. F. C. Nichols, New Lisbon, moderator; Rev. Henry A. Miner, Madison, permanent and statistical clerk; Rev. Moritz E. Eversz, Columbus, treasurer.

Session of 1883: Racine, Tuesday, September 25, at — o'clock.

WYOMING. — Associated with COLORADO.

MEETINGS OF 1883, IN ORDER OF DATE.

Alabama,	Talladega,	Saturday, March 24, at — o'clock.
Texas,	Corpus Christi,	April.
Louisiana,	New Iberia,	Wednesday, April 4, at — o'clock.
New Jersey,	Jersey City,	Tuesday, April 17, at — o'clock.
North Carolina,	Raleigh,	Thursday, May 3, at 7 P. M.
Ohio,	Akron,	Tuesday, May 8, at 7 P. M.
Indiana,	Indianapolis,	Wednesday, May 9, at 7½ P. M.
Michigan,	Manistee,	Wednesday, May 16, at 7½ P. M.
Illinois,	Ottawa,	Monday, May 28, at 7½ P. M.
Iowa,	Dubuque,	Wednesday, May 30, at 7½ P. M.
Vermont,	Newport,	Tuesday, June 12, at 2 P. M.
Rhode Island,	Little Compton,	Tuesday, June 12, at — o'clock.
Maine,	Farmington,	Tuesday, June 19, at 9 A. M.
Connecticut, Association,	Thomaston,	Tuesday, June 19, at 11 A. M.
Massachusetts,	Boston (probably),	Tuesday, June 19, at 4 P. M.
Oregon,	Walla-Walla, W. T.,	Thursday, July 12, at — o'clock.
Washington Territory,	Houghton,	Thursday, August 16, at —
New Hampshire,	Dover,	Tuesday, September 11, at 7 P. M.
Dakota,	Watertown,	Thursday, September 20, at — o'clock.
Wisconsin,	Racine,	Tuesday, September 25, at — o'clock.
California,	Stockton,	Tuesday, October 9, at 7½ P. M.
Minnesota,	Lake City,	Wednesday, October 10, at — o'clock.
Missouri,	St. Louis,	—, October —.
Colorado,	Denver,	Thursday, October 11, at — o'clock.
New York,	New York city,	(? October.)
Nebraska,	York,	Wednesday, October 24, at 7½ P. M.
Tennessee,	Chattanooga,	November —
Georgia,	Athens,	Thursday, November 8, at — o'clock.
Connecticut, Conference,	Norwich,	Tuesday, November 13, at 11 A. M.
Kansas,	Leavenworth,	Wednesday, November 14, at 7½ P. M.

ANNUAL MEETINGS OF THE NATIONAL SOCIETIES, 1883.

- AMERICAN BOARD OF COMMISSIONERS FOR FOREIGN MISSIONS. — Detroit, Mich., Tuesday, October 2, at 3 o'clock, P. M.
- AMERICAN COLLEGE AND EDUCATION SOCIETY. — Congregational House, Boston, Mass., Tuesday, May 29, at 3 o'clock, P. M.
- AMERICAN CONGREGATIONAL ASSOCIATION. — Congregational House, Boston, Mass., Tuesday, May 29, at 12 o'clock, M.
- AMERICAN CONGREGATIONAL UNION. — Bible House, New York city, second Thursday in May.
- AMERICAN HOME MISSIONARY SOCIETY. — Saratoga, N. Y., at such time as the Executive Committee may select, — probably in May.
- AMERICAN MISSIONARY ASSOCIATION. — In September, October, or November, — place and date to be determined by the Executive Committee.
- CONGREGATIONAL PUBLISHING SOCIETY. — Congregational House, Boston, Mass., Tuesday, May 29, at 9 o'clock, A. M.
- NEW WEST EDUCATION COMMISSION. — Chicago, Ill., in June, day to be fixed by Directors.
- WOMAN'S BOARD OF MISSIONS. — Boston, Mass., in January, Wednesday next following the week of prayer.
- WOMAN'S BOARD OF MISSIONS OF THE INTERIOR. — *Not reported.*
- WOMAN'S BOARD OF MISSIONS OF THE PACIFIC. — Santa Cruz, Cal., Wednesday, October 10.
- WOMAN'S HOME MISSIONARY ASSOCIATION. — Place to be designated by the Directors, "last Wednesday in October."

LIST OF CONGREGATIONAL MINISTERS IN THE UNITED STATES

REPORTED BY THE SEVERAL STATE ORGANIZATIONS.

The following is a compilation of the alphabetical lists furnished by the State Associations and Conferences, corrected by correspondence with their secretaries to the latest possible date. The secretary of the Council in no case presumes to insert or omit a name upon his own responsibility. The State organizations (or later Councils) are alone responsible; but the secretary has used his utmost endeavors to obtain a complete and correct list. If any names are omitted, it is because they are not reported by any organization in any State.

The figures refer to pages where the name will be found in the tables, in the annual record (of ordinations, installations, dismissals, and marriages), and in the list of foreign missionaries. Those without figures are presumed to be not in pastoral service, and will be found in the alphabetical list commencing on page 195. In some cases the page is left as in tables, when the post-office is changed since the tables were put to press.

Names starred (*) are of persons who, although mentioned (usually as supplying churches), are reported to be members of no organization of Congregational churches or ministers.

Some post-office addresses are antiquated; but it is the best that could be done.

Licentiates are not included in this list, nor are ministers of other denominations.

A list of licentiates is on page 270

Names of persons in last year's list, deceased since the issue of 1882, are retained, with date of death, and with place of residence as given in 1882, and are indexed to the pages of the "Vital Statistics."

Some errors will be found in first names, initials, and spelling. No pains have been spared to secure accuracy; but, efforts failing, the compiler has not ventured to follow even his own convictions, against the unmistakable testimony of the reports.

Names differing only in use of final "e," as Clark, Clarke, are treated as one name, but spelled according to report.

Letters for our missionaries will be addressed to the care of society mentioned with the name, such societies (initials) being (as are all foreign addresses) in italics

Abbe, Fred R., Dorchester, Mass.		Adams, Darwin, Groton, Mass.	
Abbot, Fred M., Marseilles, Ill.	92	Adams, Edwin A., Northboro', Mass.	127
Abbott, Amos, Steele City, Neb.		Adams, Ephraim, Waterloo, Io.	
*Abbott, Chas. H., West Springfield, Mass.	132	Adams, Frank S., Reading, Mass.	128
Abbott, Ephraim E. P., Newport, N. H.	151	Adams, Fred. H., New Hartford, Ct.	82
Abbott, Justin E., <i>A. B. C. F. M.</i>	193	Adams, George C., 2334 Adams st., St. Louis, Mo.	143
Abbott, Lyman, Cornwall-on-the-Hudson, N. Y.		Adams, George M., Holliston, Mass.	124
Abbott, Theophilus C., Lansing, Mich.		Adams, Harvey, Bowen's Prairie, Io.	98
Afdalian, Nahabed Y., <i>Turkey</i> . [Ct.]		Adams, James A., Belleglade ave., St. Louis, Mo.	143
Abernethy, Henry C., Fairmount, Neb.	145	Adams, John C., Falmouth, Me.	
Adair, Samnel L., Osawatomie, Kan.	107	Adams, Jonathan E., Bangor, Me.	
Adams, Aaron C., Thompson, Ct.	84	Adams, Joseph, Oroville, Cal.	75
Adams, Allison D., Windsor, Wis.	184, 187	Adams, Lucien H., <i>A. B. C. F. M.</i>	194
Adams, Amos B., Benzonia, Mich.		Adams, Myron, Rochester, N. Y.	159
Adams, Benjamin S., Glover, Vt.	176	Adams, P. R., Fontanelle, Io.	99, 102
Adams, Calvin C., Montour, Io.	101	*Adams, Robert, Frankfort, Mich.	135
Adams, Daniel E., Ashburnham, Mass.	118	Adams, William. —. Or. [Mich.]	
		Adams, Wm. W., Fall River, Mass.	122
		Adriance, S., Winchester, Woodford's, Me.	112
		Adsit, Martin H., Sylvania, O.	166
		Aiken, James, Haverhill, N. H.	

- Aiken, William P., Rutland, Vt.
Aikman, Joseph G., Grafton, O. 164
Ainslie, James S., Ogdensburg, N. Y. 11, 158
Ainsworth, Israel, New Boston, N. H.
Albrecht, George E., Davenport, Io. 11
Alcott, William P., Boxford, Mass. 120
Alden, Ebenezer, Marshfield, Mass. 125
Alden, Edmund K., Boston, Mass.
Alden, Edwin H., Athol, Dak. 86
Alden, Ezra J., Chicago, Ill.
*Alden, Lucius, Newcastle, N. H.
Alderson, James, Rockwell, Io. 102
Aldrich, Jeremiah K., Wellfleet, Mass. 131
Alexander, Walter S., New Orleans, La. 110
Allaben, Adelbert E., Plainfield, Ill. 93
Allechin, George, *A. B. C. F. M.* 15, 193
Allen, Albert W., Sackett's Harbor, N. Y. 155
[Allen, Cyrus W., West Roxbury, Mass.; died 11 April, 1882. 17
Allen, Ephraim W., North Middleboro', Mass. 126
Allen, Erwin W., Dayton, W. T. 180
Allen, Frank H., Shrewsbury, Mass. 11, 129
Allen, Fred. H., Boston, Mass.
Allen, Fred. L., Walpole, N. H. 152
Allen, George E., North Reading, Mass. 127
Allen, John Adams, Chenoa, Ill. 90
Allen, John W., Woodstock, Ct. [Wis.]
[Allen, Joshua W., Omaha, Neb.; died 26 May, 1882. 17
Allen, Melven J., Ashby, Mass. 11, 118
Allen, Simeon O., Elizabeth, N. J. [Mich.]
Allen, Warren, Oswego, N. Y.
Allen, Win. C., St. Ignace, Mich. 139
Allenbaugh, John W., Elk Falls, Kan. 105, 108
Allender, John, Red Oak, Io. 102
Alley, Moses, Lake Mills, Wis.
Allworth, John, Beuton Harbor, Mich. 134
Alvord, Augustus, Prescott, Mass. 128
Alvord, Frederick, Nashua, N. H. 151
Alvord, Henry C., Montague, Mass. 126
Ament, William S., *A. B. C. F. M.* 193
Ames, Marcus, Oaklawn, R. I.
Amsden, Benj. M., Manchester, Io.
Amsden, Samuel H., West Cummington, Mass., 121
Anderson, Charles, North Woburn, Mass. 120, 132
Anderson, David R., Oconomowoc, Wis. 185
Anderson, Edward, Toledo, O. [Ill.]
Anderson, George, Gaines, N. Y. 156
Anderson, Joseph, Waterbury, Ct. 84
Anderson, Kerr C., Oshkosh, Wis. 185
Anderson, L. C., Oberlin, O.
Andrews, Charles E., Newcastle, Me. 114
Andrews, Edwin N., Chicago, Ill.
Andrews, George W., Orleans, Mass. 11, 127
Andrews, George W., Talladega, Ala. 73
Andrews, Israel W., Marietta, O.
Andrews, Sam'l B., Lanesville, Mass.
Andrus, Elizur, Cooper, Mich. 134
*Angell, Marcus S., New Baltimore, Mich. 137
Angier, Marshall B., Newburyport, Mass.
Anthony, George N., Newton Highlands, Mass.
*Apthorp, Rufus, Odell, Ill. 93
Archer, Marmaduke D., Genoa Bluffs, Io. 100
Archibald, Andrew W., Ottumwa, Io. 102
Archibald, Win. E., Cottage Grove, Minn. 11, 188
[Arms, Hiram P., Norwich Town, Ct.; died 6 April, 1882. 17
Arms, Josiah L., Nashua, N. H.
Arms, Wm. F., Sunderland, Mass. 130
Armsby, Lauren, Council Grove, Kan. 105
Armstrong, Arthur E., Pitkin, Col. 11, 77
Armstrong, Edward P., Killingworth, Ct. 81
Armstrong, Fred. A., Topeka, Kan.
Armstrong, Julius C., 218 Ogden ave., Chicago, Ill. 14
Armstrong, Robert S., Alma, Minn.
Arnold, Arthur E., Stillman Valley, Ill. 94
Arnold, Henry T., Wells, Me. 116
Arnold, Seth A., Kelley, Io. 99, 100
[Ash, William H., Florence, Ala.; died 13 Nov. 1882.
Ashley, J. Mills, Albuquerque, N. M. 154
Ashley, Samuel S., Northboro', Mass.
Ashley, Walter H., Las Vegas, N. M.
Ashmun, Edward H., Syracuse, Neb. 11, 147
Atkins, Doane R., Custer City, Dak. 86
Atkinson, George H., Portland, Or. 168, 180, 181
Atkinson, John L., *A. B. C. F. M.* 193
Atkinson, William Henry, Rapid City, Dak. 86
Atwater, Edward E., New Haven, Ct.
Atwood, Edward S., Salem, Mass. 129
Atwood, Eugene F., Bridgewater, Ct. 78
Atwood, Irenes J., *A. B. C. F. M.* 193
Atwood, Lewis P., Westport, Mass. 132
Austin, Franklin D., Nashua, N. H. 150
[Austin, Henry A., Pleasanton, Mich.; died 21 June, 1882. 18
Austin, Lewis A., Middlebury, Vt. 179
Austin, Samuel J., Chicopee Falls, Mass. 121

Avery, Frederick D., Columbia, Ct.	79	Baldwin, Fritz W., Granby, Mass.	11, 123
Avery, Henry, College Springs, Io.	97	Baldwin, Henry N., Chicago, Ill.	
Avery, Jared R., Grotton, Ct.		Baldwin, John A., Detroit, Mich.	
Avery, John, Ledyard, Ct.	81	Baldwin, Joseph B., West Cumming- ton, Mass.	
Avery, Wm. F., Lanesboro', Mass.	124	Bale, Albert G., Melrose, Mass.	126
Avery, William P., Chapin, Io.		Ball, John A., Potosi, Wis.	185
Ayars, Thomas H., Kearney, Neb.	145	Ballantine, John W., Dorchester, Mass.	11, 120
Ayer, Charles L., Somersville, Ct.	83	Ballantine, William G., Oberlin, O.	
*Ayer, Edwin I., Kearney, Mich.	136	Bancroft, Isaac, Monroe, Wis.	
Ayer, Franklin D., Concord, N. H.	148	Banfield, John A., New Tacoma, W. T.	181
Ayers, Milan C., Southington, Ct.	83	Banks, George W., Guilford, Ct.	80
Ayres, Rowland, Hadley, Mass.	123	Barber, Alanson D., Montpelier, Vt.	
Babbitt, James H., Swanton, Vt.	177, 179	Barber, Anzi D., Saybrook, O.	166
Bachelor, Francis E. M., Woodstock, Ct.	85	Barber, Clarence H., Torrington, Ct.	84
Backus, Jabez, Chester, Ct.	79	Barber, Elihu, Beattie, Kan.	
Backus, Joseph W., Rockville, Ct.	84	Barber, Geo. W., Soldiers' Home, Milwaukee, Wis.	
Bacon, Edward E., Saccarappa, Me.	116	Barber, Leman N., Soquel, Cal.	76
Bacon, Edward W., New London, Ct.	82	Barber, Luther H., Bolton, Ct.	78
Bacon, Henry M., Toledo, O.	167	Barbour, Wm. M., New Haven, Ct.	82
Bacon, Joseph F., Nickerson, Kan.	107	Barclay, Thomas D., Kent, Ct.	
Bacon, Leonard W., Norwich, Ct.	83	Bard, George I., Orford, N. H.	14, 151
Bacon, Miles E., Kalama, Mich.	134, 136	Barker, Nathaniel, Wakefield, N. H.	
Bacon, Thomas R., New Haven, Ct.	82	Barland, Thomas, Eau Claire, Wis.	
Bacon, William F., Easthampton, Mass.	122	Barnard, Elihu C., Sandusky, O.	166
Bacon, William N., Coventry, Vt.	14, 176	Barnard, Pliny F., South Royalston, Mass.	129
[Bagster, Walter W., <i>A. B. C. F.</i> <i>M.</i> ; died 22 Feb. 1882.	18	Barnard, Stephen A., Lansing, Mich.	
Bailey, Amos J., Wankegan, Ill.	15, 94	Barnes, George B., Ottawa, Ill.	93
Bailey, Charles E., Benzonia, Mich.		Barnes, Henry E., Haverhill, Mass.	123
Bailey, Edward D., Wheaton, Ill.		Barnes, James A., Hersey, Mich.	136, 139
Bailey, George H., Moravia, N. Y.	157	Barnes, Jeremiah R., Owatonna, Minn.	
Bailey, John G., Windsor, Mo.	141, 143	Barnes, John R., Normal, Ill.	92, 97, 99
Baird, Enoch F., Mallet Creek, O.	164, 167	Barnes, O. C., Stockholm, N. Y.	160
Baird, John G., Hartford, Ct.		Barnes, Stephen G., Grinnell, Io.	
Baird, John W., <i>A. B. C. F. M.</i>	194	Barnum, George, Wauseon, O.	
Baird, Robert G., Lansing, Mich.		Barnum, Samuel W., New Haven, Ct.	
Bake, Henry P., Ticonderoga, N. Y.	160	Barrett, Frank F., Evansville, Wis.	183
Baker, Addison A., Kellogg, Io.	100	Barrett, John P., Hennepin, Ill.	91
Baker, Ephraim H., Altona, Ill.	94	*Barrett, Newton, Elkhorn, Wis.	183
Baker, John W. H., Farmington Falls, Me.		Barrows, Allen C., Kent, O.	164
Baker, Joseph D., Cambridge, Ill.		Barrows, Charles D., 1213 Taylor st., San Francisco, Cal.	11, 75
Baker, Orrin G., Jamaica, Vt.	177	Barrows, Elijah P., Oberlin, O.	
Baker, Silas, Standish, Me.		Barrows, John H., Chicago, Ill.	
Baker, Smith, Lowell, Mass.	125	Barrows, John O., Atkinson, N. H.	148
Baker, Zebina, Waushara, Kan.		Barrows, Simon, Osceola, Neb.	147
Balch, Gilbert B., Kingston, N. H.	150	Barrows, Walter M., New York city.	
Balcom, Frederick A., West Hart- land, Ct.	11, 80	Barrows, William, Reading, Mass.	127
Baldwin, Abraham C., Yonkers, N. Y.		Barrows, William H., Staceyville, Io.	103
Baldwin, Curtis C., Oberlin, O.		Barteau, Sidney H., Crookston, Minn.	
Baldwin, Cyrus G., Ripon, Wis.		Bartholemew, Charles M., Rushville, N. Y.	159
Baldwin, David J., Mitchell, Io.	101	Bartlett, Edward O., Kingston, R. I.	172
Baldwin, Dwight, <i>A. B. C. F. M.</i>	194	Bartlett, Enoch W., Colorado Springs, Col.	
Baldwin, Elijah C., New Haven, Ct.	79	*Bartlett, Frederick H., Bristol, N.H.	

- Bartlett, Hamilton M., Pomfret, Ct. 83
 [Bartlett, Joseph, Gorham, Me.; died
 12 Aug. 1882. 18
 Bartlett, Julius A., Paulding, O. 140
 Bartlett, Leavitt, Kansas City, Mo.
 Bartlett, Lyman, *A. B. C. F. M.* 194
 Bartlett, Samuel C., Hanover, N. H.
 [Barton, Alanson S., Colchester, Vt.;
 died 8 Dec. 1882. 176
 Barton, Jesse P., Ransom, Mich.
 Barton, Walter, Lynn, Mass. 125
 Bascom, Flavel, Hinsdale, Ill.
 Bascom, Geo. S., Vermillion, Dak. 11, 87
 Bascom, John, Madison, Wis.
 [Bassett, Edward B., Amherst,
 Mass.; died 25 Aug. 1882. 18
 Batchelder, Andrew, Monticello, Io.
 Batchelder, John S., West Auburn,
 Me. 111
 Bateheler, Ward, Washington, D. C.
 [N. Y.]
 Bates, Henry, Crete, Neb.
 * Bates, Henry L., Dover, O. 163
 Bates, James A., Barton Landing,
 Vt.
 Bates, Samuel L., Newbury, Vt. 177
 Batt, William J., Stoneham, Mass. 130
 [Battey, Joel, Hesper, Io.; died 5
 July 1882. 19
 Battey, Richard H., Wazata, Minn. 11, 188
 *Baxter, Thomas G., Dorr Village,
 Mich. 135
 Bayne, John S., Portland, Ct. 83
 Beach, David N., Wakefield, Mass. 131
 Beach, Edwin R., ———, Col. [Wis.]
 Beach, Elmer J., ———, N. Y.
 Beach, George L., Reed City, Mich. 138
 Beach, John Wickliffe, Windsor
 Locks, Ct.
 Beach, Nathaniel, Mansfield, Ct. 81
 Beach, Samuel J., Farragut, Io. 99
 Beale, W. T., East Lake, Mich. 11
 Beall, Byron, Linwood, Neb. 144, 145
 Beaman, Charles C., Boston, Mass.
 Beaman, Warren H., Amherst, Mass.
 Bean, David M., Newtonville, Mass.
 Bean, Ebenezer, Gray, Me. 113
 Beane, Phineas A., Bath, Ill.
 Beard, Augustus F., *Paris, France*,
 [N. Y.] 160
 Beard, Edwin S., Brooklyn, Ct. 78
 Beard, Renben A., Brainerd, Minn. 190
 Beard, Wm. H., South Killingly, Ct. 81
 Beardsley, Bronson B., Bridgeport, Ct.
 Beardsley, Josiah, East Troy, Wis.
 183, 185
 Beckwith, Clarence A., West Rox-
 bury, Mass. 11, 14, 119
 Beckwith, Edward G., 12 Beaver st.,
 San Francisco, Cal. 76
 Beckwith, Frank A., Santa Barbara,
 Cal. 11, 76
 Beckwith, George A., East Alstead,
 N. H. 148
 Bedford, Robert C., Montgomery, Ala.
 Beebe, Albert G., Curtisville, Mass. 130
 Beebe, Hubbard, New York city.
 Beecher, Charles, Georgetown, Mass.
 Beecher, Edward, 182 Macon st.,
 Brooklyn, N. Y.
 Beecher, Fred'k W., Wellsville, N. Y. 160
 Beecher, Henry Ward, 124 Hicks st.,
 Brooklyn, N. Y. 154
 Beecher, James C., p. o. care of Rev.
 Thomas K. Beecher, Elmira, N. Y.
 *Beecher, Thomas K., Elmira, N. Y. 156
 Beecher, William H., 66 Park ave.,
 Chicago, Ill.
 Behrends, Adolphus J. F., Brook-
 lyn, R. I. 172
 Belden, Henry, Parkville, L. I.
 Bell, Jas. M., West Medway, Mass. 126
 Bell, Robert C., Broad Brook, Ct. 79
 Bell, Samuel, Great Falls, N. H. 152
 Bell, William S., Grove Hill, Dak. 86
 Belt, Salathiel D., St. Charles, Ill. 94
 Beman, A. M., Spencer, Io. 103
 Benedict, Arthur J., Kensington, Ct. 78
 Benedict, Thos. N., Miller's Place,
 N. Y. 157
 Benedict, Wm. A., Sutton, Mass. 130
 Benford, George, Glen Arbor, Mich.
 133 135, 139
 Benner, Edward A., Salt Lake City,
 Utah.
 Bennett, Ethan O., Brighton, Io.
 Bennett, Henry S., Nashville, Tenn. 173
 [Bennett, Joseph L., Spencerport,
 N. Y.; died 22 May, 1882 19
 Bennett, William P., Ames, Io. 97, 100
 Benson, Almon, Centre Harbor, N. H.
 Benson, Thornton T., Orangeburg,
 S. C. 173
 Bent, George, Kearney, Neb. 145
 Bent, Joseph A., Wheaton, Ill.
 Benton, Joseph A., Oakland, Cal.
 Benton, Ledyard E., Crete, Neb.
 Berney, Daniel, Port Sanilac, Mich.
 Berney, J. A., Charleston, S. C.
 Berry, Augustus, Pelham, N. H. 151
 Berry, Edward A., Pontiac, Mich.
 Berry, Loren F., Plantsville, Ct. 83
 Bettes, Darius, Eastmanville, Mich.
 Betts, Eben M., Chicago, Ill. [Wis.]
 Bickford, Levi Francis, Rootstown,
 O. 166
 *Bickford, Thomas, Cambridgeport,
 Mass. 120
 Bickford, Warren F., Breckenridge,
 Col. 77
 Biddle, Jacob A., Oswego, N. Y. 158
 Bidwell, John B., Olney, Ill. 93
 [Bigelow, Andrew, Southboro',
 Mass.; died 23 Sept. 1882. 19

Billings, Richard S., North Stamford, Ct.	84	Blenkarn, William T., Osborne, Kan.	104, 107
Billman, Howard, East Windsor, Ct.	79	Bliss, Charles R., Chicago, Ill.	
Bingham, Charles M., Daytona, Fla.	88, 192	Bliss, Daniel, <i>Béruit, Syria</i> , [Mass.]	194
Bingham, Egbert B., South Weymouth, Mass. [Ct.]		Bliss, Daniel J., Harpersfield, N. Y.	156
Bingham, Hiram, <i>A. B. C. F. M.</i>	194	Bliss, Edwin E., <i>A. B. C. F. M.</i>	194
Bingham, Joel S., Traer, Io.	14, 103	Bliss, Edwin M., <i>A. B. S., Constantinople, Turkey.</i>	194
Birchard, William M., Montville, Ct.		Bliss, Isaac A., <i>A. B. S., Constantinople, Turkey.</i>	194
Bird, Charles Willard, Medford, Minn.	191	Bliss, Jason Henry, Clinton, Ct.	79
Bird, George H., South Chicago, Ill.	94	Blodgett, Edward P., Greenwich, Mass.	123
Bird, William, <i>Syria.</i>	194	Blodgett, Henry, <i>A. B. C. F. M.</i>	193
[Birge, Ebenezer C., Underhill, Vt.; died 28 May, 1882.	19	Blume, Carl, Hickory Grove, Io.	100
Bisbee, Charles G., Fontanelle, Neb.		Boardman, George N., Chicago, Ill.	
Bisbee, John H., Westfield, Mass.		Boardman, Joseph, Seabrook, N. H.	151
Bisbee, Marvin D., Auburndale, Mass.		Boardman, Samuel W., —, Ill.	
Biscoe, George S., Clarks, Neb.	144	Bodwell, Joseph C., Bridgewater, Mass.	120
Biscoe, Thomas C., Holliston, Mass.		Bodwell, Lewis, Clifton Springs, N. Y.	
Bissell, Charles H., Humboldt, Io.		Bolster, William H., South Weymouth, Mass.	11, 132
Bissell, Edwin C., Hartford, Ct.		Boltwood, Henry L., Ottawa, Ill.	
Bissell, Frank A., Nashville, Mich.	11	Bonar, James B., New Milford, Ct.	82
Bissell, Henry M., <i>Guadalajara, Mexico. A. B. C. F. M.</i> [N. Y.]	11, 193	[Bond, Alvan, Norwich, Ct., died 19 July, 1882.	19
Bissell, Jonathan E., Newton, Io.	101	Bond, Elias, <i>A. B. C. F. M.</i>	194
Bissell, Lemuel B., Caro, Mich.		Bond, John J., Otto, N. Y.	158
Bissell, Oscar, Westford, Ct.	78	Bonnell, Spencer R., Detroit, Mich.	
Bissell, Samuel B. S., Norwalk, Ct.		Bonnett, Louis M., Smith Centre, Kan.	105, 109
Bittinger, John Q., Haverhill, N. H.	150	Bonney, John R., Bronson, Mich.	134
Bixby, Alanson, Foristell, Mo.	142	Bonney, Nathaniel G., Hanover, Ct.	84
Bixby, Joseph P., Revere, Mass.	129	Booth, Edwin, Grandville, Mich.	136
Bixby, Solomon, Holland, Mass.	124	Borchers, Ernest F., Barrington, N. H.	148
Blackman, Wm. F., Steubenville, O.	166	Bordwell, Daniel N., Golden Prairie, Io.	100
Blades, John T., Campello, Mass.	15, 120	Borton, Jesse P., Prattville, Mich.	138
Blagden, George W., Boston, Mass.		Boss, Thomas M., Springfield, Vt.	178
Blair, John J., Rockland, Me.	115	Boswell, John R., Union Centre, N. Y.	
Blaisdell, James J., Beloit, Wis.		Bosworth, Quincy M., Bozrah, Ct.	14, 78
Blaisdell, William S., Randolph, Vt.	178	Bosworth, William A., Independence, Kan.	106
Blake, George O., Clay Centre, Kan.		Bothwell, George, Portland, Mich.	138
Blake, Henry A., Athol, Mass.	118	Bourne, James R., Sharon, Ct.	83
Blake, Henry B., East Cummington, Mass.	121	Bourne, Shearjashub, Paterson, N. J.	153
Blake, Jeremiah, Gilmanton Iron Works, N. H.		Bouton, Tilton C. H., Dunbarton, N. H.	149
Blake, Joseph, Andover, Mass.		Bower, Amos W., East Portland, Or.	168
Blake, Lyman H., Westfield, Mass.	131	Bowers, Albert, Huntington, W. Va.	182
Blake, Mortimer, Taunton, Mass.	130	Bowers, John M., Chandlerville, Ill.	89
Blake, Silas Leroy, Fitchburg, Mass.	122	Bowler, Samuel, Draut, Mass.	122
Blakeley, Josiah B., <i>A. B. C. F. M.</i>		Bowler, Stephen L., Bethel, Me.	111
Blakely, Quincy, Campton, N. H.	148	Bowman, Geo. A., South Windsor, Ct.	
Blakeslee, Allen D., Concord, Ill.	91	Boyd, Pliny S., Amesbury Mills, Mass.	118
Blakeslee, Erastus, Greenfield, Mass.	123	Boynton, Francis H., Rye, N. H.	14
Blakeslee, Newton T., River Falls, Wis.	184, 186	Boynton, George M., Jamaica Plain, Mass.	119
Blakeslee, Samuel V., Selma, Cal.	74, 75, 76		
Blakesley, Linus, Topeka, Kan.	108		
Blanchard, Addison, Denver, Col.			
Blanchard, Merrill, Biddeford, Me.	111, 116		

Boynnton, Nehemiah, Littleton, Mass.	Bronson, George F., La Salle, Ill.	91
11, 125	Bronson, Samuel M., Evansville, Minn.	190
Brace, Seth C., Philadelphia, Pa.	Brooks, Charles H., <i>A. B. C. F. M.</i>	194
Bradford, Amory H., Montclair, N. J.	Brooks, Charles S., Putnam, Ct.	83
153	Brooks, George W., Woonsocket, R. I.	172
Bradford, Benj. F., Oxford, N. Y.	Brooks, William E., Austin, Texas.	
158	Brooks, William M., Tabor, Io.	
Bradford, Dana B., Jericho, Vt.	Brooks, William M., Ogden, Io.	102
177	Bross, Harmon Crete, Neb.	144
Bradford, James H., Washington, D. C. [Mass.]	Brown, Aaron, Westerville, O.	
Bradford, Park A. C., Lawrence, Mich.	Brown, Alvin H., Jackson, Mich.	
137	Brown, Anselm B., Detroit, Mich.	
Bradley, Charles F., Birmingham, Ct.	Brown, Charles O., Kalamazoo, Mich.	136
79	Brown Edward, DeSmet, Dak.	86
Bradley, George S., Fort Scott, Kan.	Brown, Henry E., Lansing, Mich.	
105	Brown, Hope, Beloit, Wis.	
Bradnäck, Isaac R., Little Valley, N. Y.	Brown, Israel, Malden, Ill.	90, 92
157	Brown, J. Newton, Owatonna, Minn.	191
Bradshaw, John, Glencoe, Minn.	Browne, John K., <i>A. B. C. F. M.</i> [Mass.]	194
188	Brown, Oliver, North Springfield, Mo.	
Bradshaw, John W., Rochester, Minn.	Brown, Robert, Leavenworth, Kan.	
191	Brown, Thomas L., Huntley, Ill.	91
Bragdon, John, Haverhill, Mass.	Brown, Willard D., Gilbertville, Mass.	123
123	Brown, William B., Bible House, New York city.	
Brainerd, Chas. N., Wallingford, Vt.	Brown, William M., <i>A. B. S., Rio Janeiro, Brazil.</i>	194
179	*Brownville, John W., Hanover, Mass.	123
Brainerd, Timothy G., Grinnell, Io.	Bruce, Charles C., Haydenville, Mass.	11
[Braman, Milton P., Auburndale, Mass.; died 10 April, 1882.]	Bruce, Henry J., <i>A. B. C. F. M.</i> [Mass.]	193
Branch, Edwin T., Somerset, Mich.	Bruce, Wallace, Etna Springs, Cal.	74, 75
139	Brundidge, Hiram A., Altoona, Kan.	104
Braud, James, Oberlin, O.	Brunker, James, Eldridge, Kan.	106, 108
165	Bryan, George A., Preston, Ct.	83
Brande, A. G., Charles City, Io.	Bryant, Albert, Lead City, Dak.	
98	Bryant, Samuel J., South Britain, Ct.	83
Brandt, Charles E., Farmington, Ct.	Bryant, Sidney, South Britain, Ct.	
175	Bryant, Stephen O., Ceresco, Mich.	134
Brastow, Thomas E., Rockport, Me.	Buck, Edwin A., Fall River, Mass.	
82	Buck, Samuel J., Grinnell, Io.	
Bray, Spencer H., New Haven, Ct.	Buckham, James, Burlington, Vt.	
98	Buckingham, Samuel G., Springfield, Mass.	130
Breckenridge, Daniel M., Keosauqua, Io.	Bugbee, Rolla G., Bethel, Vt.	175
100	Bugbee, Will S., Middleville, Mich.	136, 137
Breed, David, West Stafford, Ct.	Bulfinch, John J., Waldoboro', Me.	111
184	Bull, Richard B., Lamar, Mo.	142
Breede, D. Payson, Eaton Rapids, Mich.	Bullard, Asa, Cambridge, Mass.	
11, 135	Bullard, Charles H., Hartford, Ct.	
Breed, Samuel D., Ypsilanti, Mich.	Bullard, Ebenezer W., Stockbridge, Mass.	
Bremner, David, Washington, D. C. [Mass.]	Bullen, Henry S., Moline, Ill.	
Brewer, James, Glad Brook, Io. [Ill.]	[Bullions, Alexander B., Lansingburg, N. Y.; died 16 May, 1882.]	
Brewster, William H., Blue Island, Ill.		
Briant, S. Ingersoll, Hartford, Vt.		
176		
Brickett, Harry, Thetford, Vt.		
179		
Bridgman, Henry M., <i>A. B. C. F. M.</i>		
193		
Bridgman, Lewis, Richland, Dak.		
Brier, John W., sen., Sacramento, Cal.		
Briggs, William T., East Douglas, Mass.		
121		
Brigham, David, Bridgewater, Mass.		
Brigham, Levi, Marlboro', Mass.		
Brintnall, Loren W., Wintrop, Io.		
98, 103		
Bristol, Frank L., Ithaca, Mich.		
135, 136		
Bristol, Richard C., Denmark, Io.		
Bristol, Sherlock, San Buenaventura, Cal.		
Broad, L. Payson, Paola, Kan.		
107		
Brobst, Flavinus J., 330 South Morgan st., Chicago, Ill.		90
Brodhead, William H., Woodside, Newark, N. J.		
Brodie, James F., Woodstock, Vt.		11, 15, 179

Bullock, Miles G., Owego, N. Y.	158	Byington, Ezra Hoyt, Monson, Mass.	126
Bullock, Motier A., Detroit, Mich.	137	Byington, George P., Westford, Vt.	179
Bunpus, Isaac C., Sherman Mills, Me.	115	Byington, Swift, Exeter, N. H.	149
Bunstead, Horace, Atlanta, Ga.		Byrd, John H., Lawrence, Kan.	
Bundy, Henry, 200 No. Morgan st., Chicago, Ill.		Cadwaladr, John, Columbus, O.	160
Bunnell, John J., Pentwater, Mich.	138	Cadwalader, M. J., Cleveland, Io.	98, 103
Bunnell, Philip, Phillips, Me.		Cadwalader, John C., Forsyth, Geo.	
Burbank, Justin E., Concord, N. H.		Cady, Calvin B., Georgia, Vt.	
Burbank, Lysander T., Herndon, Va.		Cady, Chauncey M., <i>A. B. C. F. M.</i>	11, 193
Burgess, Richard M., Clio, Mich.	135, 139	Cady, Cornelius S., Ann Arbor, Mich.	
*Burgess, Seth, West Newark, N. Y.	160	Cairnduff, W. H., ———, Mich.	
Burnaby, Sidney A., Lancaster, N. H.	150	Caldwell, William E., Ionia, Mich.	
Burnard, William H., Algona, Io.	97	Calhoun, Newell M., Cleveland, O.	163
Burnell, Alfred H., <i>A. B. C. F. M.</i>	193	Calhoun, Soltau F., Orwell, Vt.	177
Burnelle, John Calvin, Unionville, O.	165	Calkins, Lyman D., West Springfield, Mass.	132
Burnell, Thomas S., <i>A. B. C. F. M.</i>	193	Calkins, S. S., Cleveland, O.	11, 163
Burnham, Charles, Townshend, Vt.		Calkins, Wolcott, Newton, Mass.	127
Burnham, Collins G., South Freeport, Me.	113	Callan, Michael J., Maple Hill, Kan.	
Burnham, Jonas, Farmington, Me.		Calland, William C., St. Louis, Mich.	
Burnham, Michael, Roxbury, Mass.	11, 14, 119	Callen, Wilson, Savannah, Geo.	88
Burr, Almon W., Hallowell, Me.		Cameron, John H., Stockbridge, Wis.	186
Burr, Austin H., Andover, Mass.	118	Camp, Charles W., Waukesha, Wis.	187
Burr, Enoch F., Lyme, Ct.	81	Camp, William L., Kearney, Neb.	
Burr, Horace M., Marshall, Ill.	92, 96	[Campbell, Alexander B., Dallas City, Ill.; died 16 March, 1882.	20
*Burr, Rich'd M., Northbridge, Mass.	127	Campbell, Daniel A., Pine River, Wis.	182, 185
Burr, Willard, Oberlin, O.		Campbell, Gabriel, Brunswick, Me.	
Burr, Zalmon B., Southport, Ct.		Campbell, James, Olympia, W. T.	181
Burroughs, George Stockton, Fairfield, Ct.	79	Campbell, James M., Watertown, Wis.	92
Burrows, Edwin B., Webster Groves, Mo.	142	Campbell, Randolph, Lincoln, Neb.	147
Burt, Daniel C., New Bedford, Mass.		Campbell, Wm. R., Roxbury, Mass.	120
Burton, Horatio N., Sycamore, Ill.	94	Candee, George, Wayland, Mich.	135, 139
Burton, Nathan L., Otho, Io.		Canfield, Thomas H., Mediapolis, Io.	
Burton, Nathaniel J., Hartford, Ct.	80	Capps, Wm., Yakima City, W. T.	
Bush, Allen S., Wakeeney, Kan.	105, 109	Carey, Isaac E., Huntsburg, O.	167
Bush, Fred'k W., West Leroy, Mich.	137	Carlton, Israel, Utica, Mo.	143
Bushce, William A., Morrisville, Vt.	177	Carnahan, James G., Meadville, Pa.	169
Bushnell, Albert, Geneseo, Ill.	91	Carpenter, Charles C., Mont Vernon, N. H.	151
Bushnell, Alex., Blandinsville, Ill.		Carpenter, Henry, Maine, N. Y.	157, 160
Bushnell, George, Beloit, Wis.	182	Carpenter, Philo H., Worcester, Vt.	179
Bushnell, Henry A., Witoka, Minn.	11, 191	Carr, William, Irasburg, Vt.	177
Bushnell, Horace, Cincinnati, O.	162	Carr, William O., Barnstead, N. H.	148
Bushnell, Sam'l C., Acushnet, Mass.	126	Carrick, Charles W., Crooked Creek, Ind.	96, 135
Buss, Henry, Bristol, Ill.	89	Carruthers, John J., Portland, Me.	
Buss, William H., Burlington, Io.	11, 98	Carruthers, Wm., Fairhaven, Mass.	122
Busser, Samuel E., Loda, Ill.	92	Carter, Clark, Lawrence, Mass.	124
Butcher, William R., Wataga, Ill.	94	Carter, Homer W., Brandon, Wis.	183
Butler, Calvin, Worcester, Mass.		Carter, Nathan F., Quechee, Vt.	176
Butler, Daniel, Waverly, Mass.		Carter, Stephen B., Westminster, Ct.	78
Butler, Edward P., Lyme, N. H.	150	Carver, Shubael, North Bergen, N. Y.	
Butler, Gardner S., ———, Vt.		Cary, Otis, jr., <i>A. B. C. F. M.</i>	193
Butler, Henry E., Jacksonville, Ill.	91	Cary, William B., Lyme, Ct.	83
Butler, William, New Iberia, La.	110	Case, Albert M., Waverly, Io.	103
Butterfield, Horatio Q., Olivet, Mich.	138	Case, Alden B., Howard, Dak.	86
Buxton, Edward, Webster, N. H.	152	Case, Harlan P., Maysville, Col.	77

- Case, Horatio Mills, Atlantic, Io. 15
Case, Rufus, Hubbardston, Mass. 96
Case, Elijah, Orland, Ind. 96
Cate, George H., Collinsville, Ct. 15, 78
Cathin, William E., Forrest, Ill. 102
Caverno, Charles, Lombard, Ill. 92
Chaddock, Emery G., Allton, Ill. 89
[Chafer, Thomas P., Rock Creek, O.; died 14 May, 1882. 20
Chalmers, John R., Sioux City, Io. 102
Chalmers, Wm. I., Riverhead, L. I. 159
Chamberlin, Bertwell N., Aurora, O. 162
Chamberlain, Edward B., Sharon, Vt. 178
Chamberlain, James A., New London, Wis. 185
Chamberlain, James P., Clintonville, Wis. 183
Chamberlain, Joshua M., Grinnell, Io. 183
Chamberlain, Leander T., Norwich, Ct. 82
Chamberlin, William A., Columbus, Wis. 183
Chambers, Wm. N., *A. B. C. F. M.* 194
Champlin, Oliver P., Clearwater, Minn. 188
Chandler, Frederick D., Hardwick, Vt. 176
Chandler, John S., *A. B. C. F. M.* 193
Chandler, Joseph H., St. Cloud, Minn. 189
Chaney, Lucien West, Waseca, Minn. 189
Chapin, Aaron L., Beloit, Wis. 193
Chapin, Franklin M., *A. B. C. F. M.* 193
Chapin, Franklin P., North Weymouth, Mass. 132
Chapin, George E., Princeton, Me. 115
Chapin, George F., Alstead, N. H. 148, 150
Chapin, Nathan C., Minneapolis, Minn. 162
Chapin, Roswell, Atwater, O. 162
Chapman, Andrew W., Minooka, Ill. 94
Chapman, Calvin, Kennebunkport, Me. 94
Chapman, Daniel, Huxtonley, Ill. 94
Chapman, Elias, Roxbury, Mass. 98, 101
Chapman, J. S., Chester, Vt. 98, 101
Chapman, Jacob, Exeter, N. H. 98, 101
Charlton, John W., Steuben, O. 164
Chase, Austin S., Hartford, Ct. 163
Chase, Edward, Kennebunkport, Me. 163
Chase, Ezra B., Findlay, O. 163
Chase, Frederick A., Nashville, Tenn. 163
Chase, Henry L., ———, Io. 163
Chase, James B., Cherokee, Io. 98, 101
Chase, Levi G., Gilman Iron Works, N. H. 98, 101
Cheadle, S. H., Silverton, Col. 77
Cheney, Russell L., Bloomington, Wis. 182, 183
Chesebrough, Amos S., Durham, Ct. 79
Chickering, John W., Wakefield, Mass. 79
Chickering, John W., jr., Washington, D. C. 79
Child, Frank S., Leonardsville, N. Y. 79
Childs, Alexander C., West Gloucester, Mass. 123
Childs, James H., Wenham, Mass. 131
Childs, Truman D., Anthony, Kan. 104
Chipman, R. Manning, Philadelphia, Pa. 104
Chipperfield, George F., Sterling, Ill. 94
Chiitenden, Ezra P., New Richmond, Wis. 185
Christie, George W., Wolfeborough, N. H. 152
Christie, Thomas D., *A. B. C. F. M.* 194
Church, Bethuel C., Goliad, Tex. 174
Churchill, J. Wesley, Andover, Mass. 174
Clute, Edward L., Duxbury, Mass. 11, 14, 122
Claffin, Arthur H., Orchard, Io. 183
Claffin, George P., Wellsville, Kan. 109
Clancy, William P., Joplin, Mo. 142
Clapp, A. Huntington, 34 Bible House, New York city. 142
Clapp, Cephas F., Chicago, Ill. 90
Clapp, Charles W., Godfrey, Ill. 90
Clapp, Luther, Wauwato-sa, Wis. 185
Clark, Albert W., *A. B. C. F. M.* 193
Clark, Allen, Bradford, Vt. 175, 176
Clarke, Almon T., Ironville, N. Y. 153, 156
Clark, Anson, West Salem, Wis. 187
Clark, Asa F., Leverett, Mass. 125
Clark, Charles W., Georgia, Vt. 176
Clark, Daniel J., East Haven, Ct. 79
Clark, Daniel O., Manchester, Mass. 11, 125
Clark, Daniel W., Croydon, N. H. 11, 149
Clark, DeWitt S., Salem, Mass. 129
Clarke, Dorus, Boston, Mass. 129
Clark, E. Benedict, Chicopee, Mass. 130
Clark, Edson L., Southampton, Mass. 130
Clarke, Edward, Chesterfield, Mass. 130
Clark, Edward W., Westboro', Mass. 130
Clark, Frank E., Portland, Me. 115
Clark, Frank G., Gloucester, Mass. 123
Clark, Frank T., Spokane Falls, W. T. 11, 181
Clark, George, Oberlin, O. 11, 181
Clarke, George L., Shelburne, Mass. 129
Clark, George V., Athens, Ga. 11, 88
Clark, Henry, Avon, Ct. 11, 88
Clark, Isaac, Northampton, Mass. 11, 127
Clark, J. H., Millard ave., Chicago, Ill. 91
Clarke, James F., *A. B. C. F. M.* 194
Clark, John, Plymouth, N. H. 194
Clark, Joseph B., Bible House, New York city. 194
Clarke, Joseph B., Barkhamsted, Ct. 78

Clark, Josiah B., Ludlow, Vt.		Colton, Erastus, New Haven, Ct.	14
Clark, M. N., Harvard, Ill.	91	Colton, Theron G., Hudson, Mich.	136
Clark, N. George, Boston, Mass.		Colton, Willis S., Warren, Ct.	84
Clark, Orville C., Fargo, Dak.	86	Colver, Anthony W., Woodbury, Ct.	
Clark, Samuel W., New Salem, Mass.	127	Colwell, John W., Peabody, Mass.	128
Clark, Sereno D., Somerville, Mass.		Comings, Elam J., North Kingsville, O.	
Clark, Solomon, Plainfield, Mass.	128	Conant, Charles A., St. Paul, Minn.	
Clark, Sumner, Wolfeborough, N. H.		Condon, Thomas, Eugene City, Or.	
Clark, T. J., Peacham, Vt.	178	Cone, Luther H., Springfield, Mass.	130
Clark, Victor F., Poplar Grove, Ill.	93	Conkling, Benj. D., Watertown, Ct.	85
Clark, William, Amherst, N. H.		Conley, Henry W., Anniston, Ala.	73
Clarke, Wm. B., Norwichtown, Ct.	83	Connell, David, Woodstock, N. H.	
Clark, William J., Abingdon, Ill.	89	Connet, Alfred, McLeansville, N. C.	161
Clay, Daniel, Terrebonne, La.	110	Conrad, Charles E., Quincy, Ill.	91, 93
Cleaveland, Edward, Burlington, Kan.		Coury, Henry W., Cora, Kan.	105, 106, 108;
	105, 108		Lawrenceville, N. Y., 157
Cleaveland, James B., Granby, Ct.	80	Cook, Chas. H., Rantoul, Ill.	92, 93
Clift, William, Hadlyne, Ct.	79	Cook, Jonathan B., Hebron, N. H.	150
Clifton, J. J., Rome, Dak.		Cook, Silas P., Chelsea, Mass.	121
Clifton, Theodore, 3546 Page ave., St. Louis, Mo.	143	Cooke, William H., Oakland, Cal.	15, 75
Clinton, Orson P., Menasha, Wis.	183, 186	Coolidge, Charles E., Andover, Mass.	
Clisbee, Edward P., Bristolville, O.	162	Cooley, Henry, Springfield, Mass.	
Clizbe, Jay, Newark Valley, N. Y.	157	Cooley, Oramel W., Lanark, Ill.	
Closson, Josiah T., Salisbury, Vt.	178, 179	Coollidge, Amos H., Leicester, Mass.	125
		Coombe, Philip, Ferndale, Cal.	74
[Coan, Titus, <i>A. B. C. F. M.</i> ; died 1 Dec. 1882		Cooper, James, Deerton, Kan.	105
		Cooper, James W., New Britain, Ct.	81
Cobb, Elisha G., Florence, Mass.	127	Copeland, Jonathan, Eureka, Kan.	
Cobb, Henry W., Wheaton, Ill.		Copping, Bernard, Dunstable, Mass.	122
Cobb, Levi Henry, Bible House, New York city.		Cordell, James G., Schenectady, N. Y.	
Cobb, William H., Uxbridge, Mass.	131	Cordley, Richard, Emporia, Kan.	105
Cobleigh, Nelson F., Walla Walla, W. T.		Corey, John H., Downs, Kan.	
Coburn, William, Boulder, Col.	11, 77	Cornell, William M., Boston, Mass.	
Cochran, Albert B., Centralia, Kan.		Cornwell, Isaac D., Hancock, N. Y.	
	11, 105	Corsbie, Hadley M., Woodworth, Wis.	183
Cochran, Florenzo C., Lee Centre, Ill.	91	Corwin, Charles L., Hudson, Wis.	
Cochran, Robert, Austinburg, O.			184, 188
Cochran, Samuel D., Normal, Ill.		Cory, Isaac L., Sank Centre, Minn.	189
Coe, David B., 34 Bible House, New York city.		Cossar, Andrew O., Inlay City, Mich.	136
Coggin, William S., Boxford, Mass.		Coté, Thomas G. A., Lowell, Mass.	125
Coit, Joshua, Boston, Mass.	124	Couch, Paul, Mystic Bridge, Ct.	84
Colburn, Henry H., West Stewart- town, N. H.	152	Countryman, Asa, Iowa Falls, Io.	101
Colby, John, Fitzwilliam, N. H.	149	Countryman, Franklin, North Bran- ford, Ct.	82
Colcord, Samuel, New York city.		Cousins, Edgar M., Cherryfield, Me.	112
Cole, Royal M., <i>A. B. C. F. M.</i>	194	Cowan, John, Essex, Vt.	176
Cole, T. W., Hammond, Wis.	184	Cowan, John Whitman, Tabor, Io.	155
Coleman, George A., Corning, Io.	98	Cowan, Perez D., Wellesley, Mass.	131
Coleman, William L., Grinnell, Io.		Cowles, John P., Ipswich, Mass.	
Collie, Joseph, Delavan, Wis.	183	Coyle, John P., Ludlow, Mass.	11, 125
Collier, John L., Greenwich, O.	164	Crafts, Wilbur F., 74 Hooper st., Brooklyn, N. Y.	155
Collin, Quincy J., Syracuse, N. Y.	157	Cragin, Charles C., McGregor, Io.	101
Collins, Charles T., Cleveland, O.	163	Craig, Henry K., Falmouth, Mass.	122
Collins, William H., Quincy, Ill.		Craig, James, Algiers, La.	110
Colman, George W., Englewood, Ill.	90	Crane, Charles D., Hampden, Me.	113
Colton, Aaron M., Easthampton, Mass.	122	Crane, Edward C., Waldoboro', Me.	116
		Crane, Edward P., Ilich Forest, Minn.	191
		Crane, Ethan B., Brooklyn, N. Y.	

- Crane, Henry C., Allegheny, Pa. 169
 Crane, Kendrick H., Pinckney, Mich. 138
 Cravath, Erastus M., Nashville, Tenn.
 Crawford, Charles H., Omaha, Neb.
 Crawford, James M., Sabetha, Kan.
 Crawford, Lyndon S., *A. B. C. F. M.* 194
 Crawford, Matthew A., *A. B. C. F. M.* 193
 Crawford, Otis D., Mobile, Ala. 73
 Crawford, Robert, Deerfield, Mass. 121
 Crawford, Sidney, Lyons, Io. 101
 *Crawford, William, Washington,
 Ct. 84
 Creegan, Charles C., Syracuse, N. Y.
 Cressman, Abraham A., Albion, Neb. 144
 Cressman, Edmund, Steele City, Neb. 146
 *Cristy, Albert B., Conway, Mass. 121
 Croft, Charles P., Terre Haute, Ind. 96
 Crofts, George W., Sandwich, Ill. 94
 Cromack, Joseph C., Rock Creek, O. 166
 Cronin, Henry C., Hamilton, N. Y. 156
 Crosby, Josiah D., Ashburnham,
 Mass.
 Cross, Gorham, Richville, N. Y.
 Cross, John, College Springs, Io.
 Cross, Joseph W., West Boylston,
 Mass.
 Cross, Moses K., Waterloo, Io.
 Cross, Roland S., Cannon Falls,
 Minn.
 Cross, Roselle T., Denver, Col. 77
 Cross, Wellington R., Camden, Me.
 112, 115
 Cross, William H., Saratoga, Cal. 75
 Crosswell, Micah S., ———, Ill.
 Cronch, William S., Maple Hill, Kan. 106
 Cromell, Zenas, Cornish, Me. 112, 113
 Crumrine, John T., Lindly's Mills, Pa.
 Cummings, Ephraim C., Portland,
 Me.
 Cummings, Henry, Strafford, Vt. 179
 Cummings, Hiram, San Francisco,
 Cal.
 Cummings, John M., Spencer, Io. 103
 Cunningham, John, West Groton,
 N. Y. 160
 Currier, Albert H., Oberlin, O.
 Curry, Erastus S., Sault Ste. Marie,
 Mich. 139
 Curry, William, Bay Mills, Mich.
 137, 138, 139
 Curtis, Asher W., Marion, Ala. 73
 Curtis, Charles B., Selma, Ala. 73
 Curtis, Ethan, Camden, N. Y. 155
 Curtis, Leander, Croton, Mich. 135
 Curtis, Lucius, Hartford, Ct.
 Curtis, Walter W., North Walton,
 N. Y. 158
 Curtis, William C., Richmond, Me. 115
 Curtis, William W., *A. B. C. F. M.* 193
 Curtiss, Daniel Collins, Fort Howard,
 Wis. 183
 Curtiss, George, Hartford, Ct. 80
 Curtiss, Gilbert A., Willsborough,
 N. Y. 160
 Curtiss, Samuel Ives, St. Caroline's
 Court hotel, Chicago, Ill.
 Curtiss, Wm B., North Branford, Ct.
 Cushman, D. Quimby, Bath, Me.
 Cushman, John P., Troy, N. Y.
 Cuthbertson, W. J., Mansville,
 N. Y. 157
 Cutler, Brainerd B., Heath, Mass.
 Cutler, Calvin, Auburndale, Mass. 127
 Cutler, Charles, Burton, O. 162, 165
 Cutler, Ebenezer, Worcester, Mass.
 Cutler, George B., Hebron, Ct. 11, 81
 Cutler, Robert E., Tiskilwa, Ill.
 Cutler, Temple, Hamilton, Mass. 123
 Cutler, William A., Clear Lake, Io. 98
 *Cutler, William H., Hampton, N. H. 149
 Cutter, Marshall M., 52 Bromfield
 st., Boston, Mass. 14
 Cutting, Charles, Montville, Ct. 81
 Cutting, Henry P., No. Leominister,
 Mass. 125
 Dada, Edw. P., Richford, N. Y. 156, 159
 Dalton, Martin L., Munsville, N. Y. 157
 Daly, James A., Wellington, O. 167
 Dame, Charles, Falmouth, Me. 111
 Damon, John F., Port Blakely, W. T. 181
 Dana, J. Jay, Alford, Mass. 118, 132
 Dana, Malcolm McG., St. Paul, Minn. 188
 Dana, Samuel H., New Haven, Ct.
 Danforth, Jas. R., Philadelphia, Pa. 169
 Daniels, Charles H., Cincinnati, O. 163
 Daniels, Daniel, South Gibson, Pa. 170
 Daniels, Henry M., Lebanon, Mo. 142
 Daniels, Joseph L., Olivet, Mich. 138
 Danielson, Jos., Southbridge, Mass. 130
 Danks, Lucian E., Hamilton, Mo. 11, 141
 Danner, Eugar V. H., Cuyahoga
 Falls, O. 163
 Darling, George, Waupun, Wis. 187
 Darling, Marcellus W., Elkhart, Ind. 96
 Darling, Thos. W., Wentworth, N. H. 152
 *Darling, Walter E., Farmington,
 N. H. 149
 Dascomb, Alfred B., Bellows Falls,
 Vt. 178
 Davenport, John G., Waterbury, Ct. 84
 Davidson, David B., Grinnell, Io.
 Davies, Daniel T., Minersville, Pa. 171
 Davies, David, Parisville, O. 165
 Davies, David D., 117 2d ave., New
 York city. 158
 *Davies, David F., Janesville, Wis. 184
 Davies, David L., Carbondale, Pa. 170
 Davies, Edward, Renss, N. Y.
 Davies, Henry, Arvonian, Kan.
 104, 107, 108
 Davies, James, Atwood, Mich. 134
 Davies, John A., Patriot, O. 166
 Davies, John L., Youngstown, O. 167

Davies, John P., Hubbard, O.	162, 164	Dennen, Stephen R., New Haven, Ct.	82
Davies, Llewellyn S., Shawnee, O.	11, 106	DePew, William A., Wiscasset, Me.	117
Davies, Rich'd R., Valley City, Dak.		DeReimer, William E., Denmark, Io.	99
Davis, Theophilus, Mineral Ridge, O.	165	Dewey, William, North Monroeville, O.	164
Davis, Thomas E., Unionville, Ct.	80	Dewey, Willis C., <i>A. B. C. F. M.</i>	194
Davis, Thomas M., Dexter, Me.	112	Dexter, Granville M., Hydesville, Cal.	75
Davis, David L., Cummings City, Wyo.	187	Dexter, Henry M., Boston, Mass.	
Davis, Edgar F., Gardiner, Me.	113	Dexter, Morton, Boston, Mass.	
[Davis, Franklin, Tamworth, N. H.; died 26 October, 1882.	21	Dickerman, George S., Lewiston, Me.	113
Davis, James M., —, R. I.		Dickerman, Lysander, Roxbury, Mass.	
Davis, Jerome D., <i>A. B. C. F. M.</i>	193	*Dickerson, F., Chebanse, Ill.	89
Davis, Josiah G., Amherst, N. H.		Dickerson, Orson C., Earlville, Ill.	14, 90, 97
Davis, Perley B., Hyde Park, Mass.	124	Dickinson, Chas. A., Lowell, Mass.	14, 125
Davis, R. Henry, <i>A. B. C. F. M.</i>	193	Dickinson, Cornelius E., Elgin, Ill.	
Davis, Ralph A., West Andover, O.	162	Dickinson, Edmund F., 20 Indiana ave., Chicago, Ill.	
Davis, William H., Beverly, Mass.	119	Dickinson, Ferdinand W., West Williamsfield, O.	167
Davis, W. W., Mt. Carmel, Pa.		Dickinson, Geo. L., Roodhouse, Ill.	15, 93
Davison, Charles, Greenville, Me.	113	Dickinson, Henry A., Huntington, Mass.	
Davison, Joseph, Sugar Grove, Pa.		Dickinson, Samuel F., Cambridge, Ill.	89
Davison, Joseph B., Sugar Grove, Pa.	169	Dickinson, Samuel W., Jefferson, O.	164
Dawes, Ebenezer, Lakeville, Mass.	124	Dickinson, William E., Chicopee, Mass.	121
Dawson, John B., Essexville, Mich.	135	Dickinson, Wm. G., Webster, Dak.	87
Dav, Charles C., Williamsburg, Mass.	132	Diffenbacher, Benjamin F., Louisville, Neb.	145, 146
Day, George E., New Haven, Ct.		Diggs, Marshall W., Fort Recovery, O.	96, 166
Day, Guy B., Bridgeport, Ct.		Dike, Samuel W., Royalton, Vt.	14
Day, Henry N., New Haven, Ct.		Dikeman, Charles F., Rockford, Io.	102, 103
Day, Hiram, Glencoe, Ill.	91	Dilley, Alexander B., Candor, N. Y.	155
Day, Rodney C., Lisbon, N. Y.	157	Dilley, Samuel, Little River, Kan.	106
Day, S. Mills, Honeoye, N. Y.	156	Dingwell, James, Danielsonville, Ct.	81
Day, Theodore L., Saxtonville, Mass.	84	Dinsmore, John, Brunswick, Me.	111
Day, Warren F., <i>Leipsic, Ger.</i> [Mich.]		Dixon, Ellis W., Yakima City, W. T.	180, 181
Dean, Amos N., Bloomington, Neb.	144, 145, 146	Dixon, Hiram H., Ripon, Wis.	
Dean, Benjamin A., Exeter, Neb.	145	Dixon, James J. A. T., Bunker Hill, Kan.	
Deane, James, Howell's, N. Y.	157	Dixon, Julian H., Chebanse, Ill.	
Dean, Martin G., Chase, Kan.		Doane, Edward T., <i>A. B. C. F. M.</i>	194
Dean, Oliver S., Milford, Mass.	126	*Dobson, J. Arthur, Maple Rapids, Mich.	137
Dean, Samuel C., Plymouth, Neb.	146	Docher, John H., Springfield, Mass.	130
Dean, William N. T., Orange, Mass.	127	Dodge, Austin, So. Dennis, Mass.	121
DeBevoise, Gabriel H., Leominster, Mass.	125	Dodge, Benjamin, West Lebanon, Me.	113
DeCamp, Allen F., Egremont, Mass.	122	Dodge, Daniel D., Wilmington, N. C.	161
DeForest, Heman P., Taunton, Mass.	130	Dodge, George S., Rutland, Mass.	129
DeForest, Henry S., Talladega, Ala.		Dodge, John W., Yarmouth, Mass.	133
DeForest, John H., <i>A. B. C. F. M.</i>	193	Doe, Franklin B., Ripon, Wis.	
De La Vergue, Alexander L., Udall, Kan.	108	Doe, Walter P., Providence, R. I.	
DeLong, Thomas W., Buena Vista, Col.			
Demarest, Sydney B., —, Mont.	143		
Demeritt, John P., Castleton, Vt.	175		
Denio, Francis B., Bangor, Me.			
Denison, Andrew C., Middlefield, Ct.	81		
Denison, Daniel, Cobalt, Ct.	79		
Denison, John H., Boston, Mass.			
Denison, William, Castleton, Vt.			

Doldt, James, Canterbury, N. H.	148	Dutton, John M., Lebanon, N. H.	150
Dole, Sylvester, R., Oberlin, O.	166	Dwight, Edward S., Hadley, Mass.	123
Donaldson, John W., Sauborn, Dak.		Dwight, Henry O., <i>A. B. C. F. M.</i>	194
Donaldson, Levi J., Freedom, O.	164	Dwight, M. Everett, Fairfield, Io.	99
Doolittle, Charles, Grand Rapids, Mich.		Dwight, Timothy, New Haven, Ct.	
Doolittle, Edgar J., Wallingford, Ct.		Dwinell, Israel E., Sacramento, Cal.	75
Doolittle, John B., Grafton, Neb.	145	Dyas, Joseph P., Bradshaw, Neb.	145
Doremus, Andrew, Mondovi, Wis.	185	Dyer, Edmund, Southfield, Mich.	
Dougherty, James G., Ottawa, Kan.	107	[Dyer, E. Porter, Hanover, Mass.; died 22 August, 1882.	21
Dougherty, M. Angelo, West Newbury, Mass.	132	Dyer, Nathan T., Middleboro', Mass.	126
Douglas, James, Pulaski, N. Y.	159	Eastman, Edward P., Fort Fairfield, Me.	113
Douglass, Ebenezer, —, R. I.		Eastman, Lucius R., Boston, Mass.	
Douglass, Francis J., Toledo, Io.		Eastman, Lucius R., jr., Framingham, Mass.	122
Douglass, Solomon J., New Haven, Ct.		Eastman, Morgan L., Royalton, Wis.	182, 186
Douglass, Thomas, Harwinton, Ct.	80	Eastman, Samuel E., Canandaigua, N. Y.	155
Douglass, Truman O., Grinnell, Io.	14	Eastman, William F., Osceola, Neb.	146
Dow, Ezekiel, Warren, N. H.		Eastman, William R., South Framingham, Mass.	122
Dow, William W., Kittery, Me.		Easton, David A., New York city.	
Dowl, Quincy L., Kaukauna, Wis.	184	Eaton, Cyrus H., Grinnell, Io.	101, 103
Dowden, Wm. H., Easton, Mass.	122	Eaton, Danforth L., Lowell, Mich.	134
Downer, Sawyer B., Prattville, Mich.		Eaton, Edward D., Oak Park, Ill.	92
Downs, Allison O., Upper Aquebogue, N. Y.	158	Eaton, James D., <i>A. B. C. F. M.</i>	193
Downs, Charles A., Lebanon, N. H.	150	Eaton, James F., Bridport, Vt.	
Downs, Edward C., Garden Prairie, Dak.	86	Eaton, Joseph M. R., Fitchburg, Mass.	
Dowse, Edmund, Sherborn, Mass.	129	Eaton, Samuel W., Lancaster, Wis.	184
Drabms, A., Martinez, Cal.	75	Eekles, John G., Chase, Kan.	105
Drake, Charles W., Cheltenham, Mo.	143	Eckman, James K., Osborne, Kan.	
Drake, Ellis R., Northfield, Mass.	127	Eddy, Clarence, St. Clair, Mich.	139
Drake, Samuel S., Northfield, Mass.		Eddy, Hiram, Sheffield, Mass.	129
Drennan, Manuel J., Cambridge, Mass.		*Eddy, Samuel W., Beverly, Mass.	119
Dresser, Amos, Franklin, Neb.	145, 146	Eddy, Zachary, Detroit, Mich.	135
*Dresser, Elliot L., Shopiere, Wis.	186	Edson, Henry K., Grinnell, Io.	
Dudley, Horace F., Warsaw, N. Y.	160	Edwards, George L., Bingham, Me.	
Dudley, Joseph L., Eau Claire, Wis.	183	Edwards, John, Nanticoke, Pa.	171
Dudley, Martin, Easton, Ct.		Edwards, John, Youngstown, O.	163
Dudley, Myron S., Cromwell, Ct.	79	Edwards, Jonathan, Hyde Park, Pa.	170
Dugan, Wm. R., Erving, Mass.	122-131	Edwards, Jonathan, Wellesley Hills, Mass.	131
Duncan, Andrew C., Haywards, Cal.	75	Edwards, Richard, Princeton, Ill.	93
Dungan, George W., Hastings, Io., 100; McCook, Neb.	145	Edwards, T., Pittsburg, Pa.	
Dunham, Dwight, Hamlin, Kan.	105, 106	Edwards, Thomas C., Kingston, Pa.	170
Dunham, Isaac, Bridgewater, Mass.	122	Edwards, William, Syracuse, O.	
*Dunlap, George, Monce, Ill.	92	Edwards, William P., Newburg Station, Cleveland, O.	163
*Dunlap, George H., Harrisville, N. H.	150, 151	Eells, Cushing, Colfax, W. T.	180, 181
Dunlap, Samuel P., North Topeka, Kan.	108	Eells, Myron, Skokomish, W. T.	180, 181
Dunning, Albert E., Congregational House, Boston, Mass.		Eggleston, Nathaniel H., Williamstown, Mass.	
Dunning, Homer N., South Norwalk, Ct.	82	Eggleston, William R., Westmoreland, Kan.	
Duren, Charles, Granby, Vt.	176	Elder, Hugh, Salem, Mass.	129
Duryea, Joseph T., Boston, Mass.	119	Elderkin, John, Ekouk, Ct.	84
Dustan, George, Peterborough, N. H.	151	Eldredge, Henry W., Turner's Falls, Mass.	126
Dutton, Albert I., East Longmeadow, Mass.	125		
Dutton, Horace, Auburndale, Mass.			

Elliot, Henry B., New Haven, Ct.		Ewell, John L., Millbury, Mass.	126
Elliot, Lester H., Keeseville, N. Y.		Ewing, Edward C., Enfield, Mass.	122
Elliott, John E., Newington, Ct.	82	Ewing, Wm., St. Vincent, Minn.	190; Pembina, Dak.
Elliott, Stepl'en G., Billings, Mo.			
Ellis, Jacob F., Seattle, W. T.	181	Fairbank, John Brainerd, Marshall, Minn.	191
Ellis, John M., Oberlin, O.		Fairbank, Samuel B., <i>A. B. C. F. M.</i>	193
Ellis, William H., Pekin, N. C.	11, 161	Fairbanks, Edward T., St. Johnsbury, Vt.	178
Ellsworth, Alfred A., Galesburg, Ill.		Fairbanks, Francis J., West Boylston, Mass.	131
Elmer, Hiram, Winona, Minn.	91	Fairbanks, George H., Welshfield, O.	165, 167
Ely, Joseph A., Orange Valley, N. J.	153	Fairbanks, Henry, St. Johnsbury, Vt.	
Emerson, Alfred, Dorchester, Mass.		Fairchild, Edward H., Berea, Ky.	
Emerson, Chas. H., Creighton, Neb.		Fairchild, George T., Manhattan, Kan.	
Emerson, Edward B., Stratford, Ct.		Fairchild, James H., Oberlin, O.	
Emerson, Forrest F., Amherst, Mass.	118	Fairfield, Edmund B., Manistee, Mich.	137
Emerson, James O., Breckenridge, Minn.	190	Fairfield, Frederic W., Tabor, Io.	
Emerson, John D., Underhill, Vt.	179	Fairfield, Minor W., Muskegon, Mich.	137
Emerson, Joseph, Beloit, Wis.		Falconer, Alexander, Custer, Mich.	135, 139
Emerson, Oliver, Elk River, Io.	99, 103	Fales, Elisha F., Palestine, Texas.	174
Emerson, Oliver P., Peacedale, R. I.	172	Falk, Theodore, Chicago, Neb.	
Emerson, Rufus, Centreville, Mass.	119	Farmin, Uriel, Cherokee City, Ark.	74
Emerson, Rufus W., Monson, Me.	111	Farnham, Luther, Boston, Mass.	
Emerson, Thomas A., Braintree, Mass.	120	Farnsworth, Wilson A., <i>A. B. C. F. M.</i>	194
[Emery, Joshua, Kansas City, Mo.; died 24 April, 1882.	21	Farrar, Henry, Chatham, N. H.	116, 148
Emery, Samuel Hopkins, Taunton, Mass.		Farrill, Edgar T., Hopkinton, N. H.	11, 150
Emmons, Abram S., Rodman, N. Y.	159	Farwell, Asa, Ludlow, Vt.	
[Emmons, Amzi B., Oxford, Mass.; died 18 January, 1882.	21	Fassett, John, ———, Ill. [Wis.]	
Emmons, Henry V., Hallowell, Me.		Fawkes, Francis, Durango, Io.	99
Emrich, Frederick E., Chicago, Ill.	11, 14, 90	Fay, Henry C., Northwood, N. H.	151
Entler, George R., Franklin, N. Y.		Fay, Levi L., Moss Run, O.	
Ernst, Frederick W., South Hartford, N. Y.	159	Fay, Osmer W., Montgomery, Ala.	73
Estabrook, Joseph, Olivet, Mich.	138	Fay, Prescott, Cambridge, Mass.	113
Ethridge, Albert, Decorah, Io.	92	Fay, Solomon P., Dorchester, Mass.	119
Enstis, William T., Springfield, Mass.		Fay, William E., <i>A. B. C. F. M.</i>	193
Evans, Daniel A., Radnor, O.	166, 167	Feemster, Paul S., Larned, Kan.	
Evans, David E., Plymouth, Pa.		*Feemster, William James, Wausahara, Kan.	
Evans, David M., Oak Hill, O.		Fellows, Franklin E., Norwich, Ct.	
Evans, Enion C., Norwood, N. Y.	158	Fellows, Silenus H., Wauregan, Ct.	83
Evans, Frederick T., Blossburg, Pa.	170	Fenn, William H., Portland, Me.	115
Evans, Griffith R., Braidwood, Ill.	89	Ferner, John Wesley, Prairie City, Io.	101, 102
Evans, John G., Pittston, Pa.	171	Ferris, Hiram J., Menasha, Wis.	185
Evans, John M., Cleveland, O.	163	Ferris, Leonard Z., Rockland, Mass.	129
Evans, John P., Bangor, Wis.	182, 183	Ferris, Walter S., Prospect Park, Ill.	
Evans, Lewis D., Lee, N. H.	150	[Fessenden, Samuel C., Stamford, Ct.; died 18 April, 1882.	22
Evans, Robert T., Oshkosh, Wis.	11	Fessenden, Thomas K., Farmington, Ct.	
*Evans, Samuel E., Hanover, Mass.	123	Ficke, Herman, Dnbnque, Io.	99
Evans, Thomas W., Columbus City, Io.		Field, Aaron W., Agawam, Mass.	
Everdell, Robert, Fond du Lac, Wis.		Field, Artemas C., Hinesburg, Vt.	177
Everest, Asa E., Grinnell, Io.			
Everest, Charles Hale, ———, Ill.	14		
Eversz, Moritz E., Milwaukee, Wis.	11, 185		
Evarts, Nathaniel K., Coral, Mich.	134		
Everts, Reuben, Battle Creek, Mich.			

- Field, Fred'k A., National City, Cal. 77
 Field, George W., Bangor, Me. 111
 Field, James P., Amity, Mo. 15, 141
 Field, Thomas P., Amherst, Mass.
 Fifield, Chas. W., Champion, N. Y. 155
 Fifield, Lebbens B., Baltimore, Md.
 *Findley, J. Ross, Conneaut, O. 163
 Finster, Clarence, Robinson, Mich. 133, 137, 138
 Fish, Henry S., Plymouth, Ill. 93
 Fisher, Edward W., Eldred, N. Y. 154, 157
 Fisher, George E., Amherst, Mass. 118
 Fisher, George P., New Haven, Ct.
 Fisher, George W., 3129 Sheridan
 ave., St. Louis, Mo.
 Fisher, Joseph D., Benzonia, Mich.
 Fisher, Oren D., Cleveland, O. 163
 Fisher, Samuel V. S., Minneapolis,
 Minn. 188
 Fisher, William B., Cottonwood
 Falls, Kan. 105, 108
 Fisher, William P., Brunswick, Me. 112
 Fiske, Albert W., Fisherville, N. H.
 Fiske, Dan'l T., Newburyport, Mass. 127
 *Fiske, Elisha S., Wardsboro', Vt. 179
 Fisk, Franklin W., 532 Adams st.,
 Chicago, Ill.
 Fiske, John B., Anamosa, Io. 97
 Fiske, John Orr, Bath, Me. 111
 *Fisk, N. B., No. Ashburnham, Mass. 118
 Fisk, Perrin B., Northfield, Minn. 14
 Fisk, Pliuy B., Letcher, Dak.
 Fisk, Wilbur, Freeborn, Minn. 189
 Fitch, Charles N., Wauseon, O. 167
 Fitch, Franklin S., Buffalo, N. Y. 14
 Fitts, Calvin R., ———, R. I.
 Fitts, James H., South Newmarket,
 N. H. 152
 Fitz, Arthur G., Wilton, Me. 116
 Flag, Rufus C., Fairhaven, Vt. 176
 Flanders, Charles N., Wapping, Ct. 84
 Fletcher, Rufus W., Shelby, Mich.
 [Flint, Ephraim, Hinsdale, Mass.;
 died 28 Nov. 1882. 22
 Flint, Joseph R., Junction City, Mo.
 14, 141
 Fluke, Jacob, New Haven, Mich. 134, 137
 Fobes, William A., Monterey, Mass. 126
 Folsom, Geo. DeF., Tustin City, Cal. 76
 Folsom, Nathaniel S., ———, R. I.
 Folsom, Omar W., Newburyport,
 Mass. 127
 Fonda, Jesse L., Arlington Heights,
 Ill.
 Foote, Hiram, Rockford, Ill. 92
 Foot, Horace, Tallmadge, O.
 Foote, Horatio, Quincy, Ill.
 Foote, Lucius, Sacramento, Cal.
 Foot, William W., Pittsfield, O. 166
 Forbes, Jesse F., Warren, Mass. 131
 Forbes, Samuel B., Rockville, Ct. 84
 Forbes, Washington H., Wadena,
 Minn. 190
 Ford, James T., San Bernardino, Cal. 75
 Fordney, D. L., Verdella, Mo. 141, 142
 Forsyth, William, Bucksport, Me.
 112, 114
 Foss, George A., Warner, N. H. 152
 Foster, Addison P., Jersey City,
 N. J. 153
 Foster, Amos, Putney, Vt.
 Foster, Benj. F., Fayetteville, Ark. 74
 Foster, Davis, Winchendon, Mass. 132
 [Foster, Eden B., Lowell, Mass.;
 died 11 April, 1882. 22
 Foster, Frank H., Springfield, Mass.
 Foster, Lauren M., Ironton, Wis. 184, 185
 Foster, Richard B., Red Cliff, Col. 77
 Foster, Roswell, Independence, Io.
 Foster, William C., Sandisfield, Mass. 129
 Fowle, Hanford, Footville, Wis. 185
 Fowle, James L., A. B. C. F. M. 194
 Fowler, Stacy, Cambridge, Mass.
 *Fowler, W. A., Sand Lake, Mich. 138
 *Fox, Almon K., Wauponsee, Ill. 94
 Fox, Jared W., Ridgeway, Kan.
 Francis, Cyrus W., Atlanta, Ga.
 Francis, Daniel W., Mazon, Ill.
 Franklin, John L., Lysander, N. Y.
 11, 157
 Frary, Lucien H., Weymouth, Mass. 132
 Fraser, John G., Madison, O. 165
 Fraser, John M., Unionville, O. 167
 Frazee, John H., Franklin, N. Y. 156
 Frazer, Jolu, West Derby, Vt. 177
 Frear, Walter, Oakland, Cal. 75
 Free, Samuel R., Willimantic, Ct. 85
 Freeborn, James G., Brownhelm, O. 162
 Freeland, Samuel M., Thomaston,
 Ct. 84
 Freeman, Geo. E., Plainview, Minn. 191
 Freeman, Henry A., Oldtown, Me. 114
 Freeman, Hiram, ———, Io.
 Freeman, Joseph, York Corner, Me. 117
 Freeman, Joseph A., Danbury, Ct. 79
 French, E. B., ———, Wis.
 French, Geo. H., Charlestown, N. H. 148
 French, Herman A., Milford, Neb. 145
 French, S. Franklin, Andover, Mass. 14
 Frey, Isaac M., Lamont, Mich. 135, 136
 Frickstad, Taral T., So. San Juan,
 Cal. 76
 Frink, Benson M., South Abington,
 Mass. 130
 Frisbie, Alvah L., Des Moines, Io. 99
 Frissell, H. B., Hampton, Va. 180
 Frost, Daniel C., Danbury, Ct.
 Frost, Daniel D., Killingly, Ct.
 Frost, Lewis P., Swartz Creek, Mich.
 Fuller, Americus, a. p. Minneapolis,
 Minn.
 Fuller, Augustus H., Mattapoisett,
 Mass. 15, 125

Fuller, Homer T., Worcester, Mass.		[Gilbert, Charles M., Chicago, Ill.; died 28 Jan. 1882.	23
Fuller, J. K., Bakersfield, Vt.	175	Gilbert, Henry B., Mott's Corners, N. Y.	
Fuller, Joseph, Vershire, Vt.		Gilbert, John B., Springfield, Neb.	146
Fullerton, Bradford M., Waltham, Mass.	131	Gilbert, Simeon, 57 Ashland ave., Chicago, Ill.	
Fullerton, Jeremiah E., Hopkinton, Mass.	124	Gilbert, Wm. H., So. Norwalk, Ct.	
*Funthouser, H. C., Bremen, Ind.	95	Gill, William, Alexandria, Minn.	188
Furber, Daniel L., Newton Centre, Mass.	127	Gillespie, Thomas, Kenosha, Wis.	
Furbish, Edward B., Lockport, N. Y.	157	Gillmor, Daniel W., Menomonee, Wis.	
Gaffney, Matthew, Gainesville, N. Y.	156	Gilman, Edward W., 27 Bible House, New York city.	
Gage, William L., Hartford, Ct.	80	Gilman, George P., East Milton, Mass.	126
Gale, Edmund, Faribault, Minn.	191	Gladden, Washington, Columbus, O.	163
Gale, Sullivan F., Romeo, Mich.	12, 138	Gleason, Anson, 143 Munroe st., Brooklyn, N. Y.	
Galiger, James P., Newaygo, Mich.	137	Gleason, Charles H., Somers, Ct.	83
Gallagher, William, jr., Boston, Mass.		Gleason, George L., Byfield, Mass.	12, 127
Gallup, James A., Madison, Ct.	81	Gleason, John F., Norfolk, Ct.	82
Gammell, Sereno D., Lynn, Mass.	125	Glidden, Kiah B., Mansfield Centre, Ct.	81
*Gannett, George, Boston, Mass.		Glidden, M. Dimic, Hubbardston, Mich.	136
Gardner, Austin, Buckingham, Ct.	80	*Goddard, John C., Chicago, Ill.	95
Gardner, Edward P., Fairport, N. Y.	156	Goodale, David W., Troy, N. H.	152
Garland, David, Bethel, Me.	111	Goodell, Constans L., 3006 Pine st., St. Louis, Mo.	142
Garman, John H., North Orange, Mass.		Goodell, Henry M., Blair, Neb.	144
Garretson, Ferdinand D. V., Fran- conia, N. H.	149	Goodell, Isaac, Redwood, Cal.	
Garrette, Edmund Y., Atlanta, Ga.		Goodell, John H., Windsor Locks, Ct.	85
Garver, Austin S., Hopedale, Mass.		Goodenough, Arthur, Winchester, Ct.	85
Gates, Caleb Frank, <i>A. B. C. F. M.</i>	194	Goodenough, Herbert H., <i>A. B. C.</i> <i>F. M.</i>	193
Gates, Charles H., Kennebunkport, Me.	103	Goodenow, Smith B., Battle Creek, Io.	
Gates, George A., <i>a. p.</i> Upper Mont- clair, N. J.	12	Goodhue, Daniel, Pembroke, N. H.	
Gates, Hiram N., David City, Neb.	144	Goodhue, Henry A., West Barnsta- ble, Mass.	118
Gates, Lorin S., <i>A. B. C. F. M.</i>	193	Goodman, William W., Macksville, Ind.	
Gates, Matthew A., St. Johnsbury, Vt.		Goodrich, Channcey, <i>A. B. C. F. M.</i>	193
Gay, Ebenezer, Tompkins Cove, N. Y.		Goodrich, Darius N., Benzonia, Mich.	136
Gay, Joshua S. [<i>a. p.</i> Waquoit], Han- son, Mass.		Goodrich, John E., Burlington, Vt.	
Gay, William M., Brookfield, Vt.	175	Goodrich, Lewis, Lovell, Me.	114, 116
Gaylord, Joseph F., Barre, Mass.	119	Goodsell, Dennis, Tulare, Cal.	
Gaylord, Samuel D., Bridgeport, Ct.	78	Goodwin, Daniel, Mason, N. H.	
[Gaylord, Wm. L., Chicopee, Mass.; died 26 Dec. 1882.	121	Goodwin, Edward P., 354 Wash- ington st., Chicago, Ill.	90
Geer, Heman, Wabaunsee, Kan.	109	Goodwin, Henry M., Olivet, Mich.	138
George, David M., Frostburg, Md.	117	Goodyear, George, Temple, N. H.	
George, Harry W., Geneva, Ill.		Gordon, Charles E., Salisbury, N. H.	14, 151, 152
George, Norton R., Downs, Kan.	106, 109	Gordon, George A., Greenwich, Ct.	80
Gerould, Samuel L., Goffstown, N. H.	149	Gordon, Isaac G., Naubinway, Mich.	
Gerry, Elbridge, Oregon City, Ore.	168, 175	Gordon, M. Lafayette, <i>A. B. C. F. M.</i>	193
Gibbs, Charles, Cedar Falls, Io.	98	Gordon, Robert F., Neponset, Mass.	119
Giddings, Edward J., Housatonic, Mass.		Gorton, Philo, Edgewood, Io.	99, 100
Giddings, Solomon P., Washington, D. C.			
Gidman, Richard H., North Madison, Ct.	81		

Gould, Edwin S., Carthage, Mo.	141	Griggs, Leverett, Bristol, Ct.	83
Gould, George H., Worcester, Mass.		Griggs, Leverett S., Terryville, Ct.	
Gould, H. A., Hammond, Wis.		Grimes, Frank J., Keene, N. H.	
Gould, Mark, Ashburnham, Mass.		Grinnell, Josiah B., Grinnell, Io.	
Gould, Samuel L., Bethel, Me.		Grinnell, S. S., Green River, Wyo.	187
Graham, R. W., Boston, Mass.		Griswold, John B., East Haddam, Ct.	
Granger, Calvin, East Poultney, Vt.	178	Grosvenor, Charles P., Pomfret, Ct.	
Granger, Charles, Clarence, Ill.		Grosvenor, Mason, Jacksonville, Ill.	
Granger, John L., Bunker Hill, Ill.	89	Grout, Henry M., Concord, Mass.	121
Grannis, George H., Ypsilanti, Mich.	140	Grout, Lewis, West Brattleboro', Vt.	
*Grant, Benjamin F., Plympton, Mass.		Grout, Samuel N., Macon, Neb.	145, 146
Grant, Henry M., Middleboro', Mass.	126	Grover, George W., Nashua, N. H.	151
Grant, J. Barbour, Alabama Furnace, Ala.	73	*Grover, Nahum W., Colebrook, N. H.	148
Grassie, Thomas G., Keokuk, Io.	100	Grover, Richard B., Ludlow, Vt.	177
Graves, Alpheus, Big Rock, Io.	98	Crush, James W., Lockport, N. Y.	155
Graves, Charles F., Weeping Water, Neb.	144, 147	Guild, Charles L., Charlemont, Mass.	120, 123
Graves, J. S., Niles, Mich.		Guild, Rufus B., Roseville, Ill.	94
Graves, Roswell, Susanville, Cal.	75, 76	Gulick, Hervey, Hancock, N. H.	149
[Grawe, John F., Wilber, Neb.; died 17 Jan. 1882.]	23	Gulick, John T., A. B. C. F. M.	193
Gray, David B., Dalles, Or.	168	Gulick, Luther H., Am. Bible Soc. Japan.	194
Gray, John, Columbus, Neb.	144	Gulick, Oramel H., A. B. C. F. M.	193
Gray, M. S., Clare, Mich.	134, 135	Gulick, Thomas L., A. B. C. F. M.	194
Greeley, Edward H., Concord, N. H.		Gulick, William H., A. B. C. F. M.	194
Greeley, Frank N., Oswego, N. Y.		Gulliver, John P., Andover, Mass.	
Greeley, Stephen S. N., Gilmanton Centre, N. H.	149	Gunsaulus, Frank W., Columbus, O., (p. e. Newtonville, Mass.).	163
Greene, Albro L., DePeyster, N. Y.		Gurney, John H., Dover, Dak.	86
Greene, Daniel, Machias, Me.	114	Gutterson, George H., A. B. C. F. M.	193
Greene, Daniel C., A. B. C. F. M.	193	Hadden, Archibald, Ortonville, Minn.	190
Greene, John M., Lowell, Mass.	125	Haddock, Frank C., Milwaukee, Wis.	
Greene, Joseph K., A. B. C. F. M.	194	Hadley, Andrew J., Onondaga, Mich.	138
Greou, Nelson, Royal Oak, Mich.	138	Hadley, James B., Campton, N. H.	
Greene, Richard G., Orange, N. J.	153	*Hadley, Willis A., Franklin, N. H.	149
Greene, Samuel, Seattle, W. T.	180, 181	Haff, Stephen, Bay Shore, N. Y.	154
Greene, William B., Dighton, Mass.	121	Hagne, Wm. B., South Bridgton, Me.	112
*Greenleaf, Joseph, New Canaan, Ct.	82	Haigh, George, Salem, Wis.	186, 187
*Greenwood William, Cambridge.		Haigh, Jeffrey C., Oak Creek, Wis.	185
Gregg, James B., Colorado Springs, Col.	12, 14, 77	Haines, Thomas V., North Hampton, N. H.	151
Gregory, Lewis, Lincoln, Neb.	145	Hale, John G., San Bernardino, Cal.	75
Grice, Julius L., Meridian, Miss.	12, 191	Hale, Lewis E., Pleasanton, Mich.	138
Gridley, Albert L., Benzonia, Mich.	134	Haley, Frank, Boscawen, N. H.	12, 148
Griffin, Edward H., Williamstown, Mass.		Haley, John W., Lowell, Mass.	
Griffin, George H., Milford, Ct.	81	Hall, Albert E., Chesterfield, N. H.	14, 148
Griffin, Henry L., Bangor, Me.	11, 111	Hall, Alexander, Plainville, Ct.	83
Griffin, John A., So. Danville, Ill.	91, 94	Hall, Alfred H., Meriden, Ct.	81
Griffin, Perley M., East Bridgewater, Mass.	122	Hall, Charles L., A. B. C. F. M., Fort Berthold, Dak.	193
*Griffith, George W., Maywood, Ill.	12, 92	Hall, E. Edwin, New Haven, Ct.	
Griffith, Joseph, Sandy Creek, N. Y.	158, 159	Hall, Elliot C., Jamestown, N. Y.	
Griffith, Thomas H., Phoenix, N. Y.	159	Hall, George E., Vergennes, Vt.	179
Griffiths, D. R., Slatington, Pa.	12, 171	Hall, Heman B., Oberlin, O.	
Griffiths, Evan T., Lansford, Pa.		Hall, Isaac H., New Orleans, La.	110
Griffiths, Griffith, New Cambria, Mo.	142	Hall, J. M., A. M. A.	194
Griffiths, Henry, Neligh, Neb.	146, 147	Hall, James, Waukesha, Wis.	
Griffiths, John R., Camroden, N. Y.		Hall, Jeffries, Chesterfield, N. H.	
		Hall, Martin S., Pelican Rapids, Minn.	190

Hall, Richard, St. Paul, Minn.		Harris, George, Providence, R. I.	172
Hall, Robert V., Newport, Vt.		Harris, James W., Albany, Or.	168
Hall, Russell T., Mt. Vernon, O.	165	Harris, John Lambdin, Quincy, Mass.	14, 149
Halley, Eben, Binghamton, N. Y.	154		
Halliday, Joseph C., Somerset, Mass.	129	Harris, Leonard W., Lunenburg, Vt.	177
Halliday, Samuel B., 77 Hicks st., Brooklyn, N. Y.		Harris, Samuel, New Haven, Ct.	
Hallock, Joseph A., Exira, Io.	99, 101	Harris, Sheldon A., Beecher, Ill.	89
Hallock, Leavitt H., West Winsted, Ct.	85	Harrison, Charles S., South Pueblo, Col.	77
Hallock, William A., Bloomfield, Ct.	78	Harrison, George J., Milton, Ct.	81
Hamilton, B. Franklin, Roxbury, Mass.	119	Harrison, Marvin B., Scribner, Neb.	144, 145, 146
Hamilton, Henry H., Hinsdale, N. H.	150	Harrison, Phares, Seattle, W. T.	181
Hamilton, John A., Chester, Mass. [Ct.]	14	Harrison, Samuel, Pittsfield, Mass.	128
*Hamlen, Chauncey L., Collinwood, O.	163	*Harrison, William G., Spring Green, Wis.	186
Hamlin, Charles H., Pittsfield, Mass.	128	Hart, Burdett, New Haven, Ct.	82
Hamlin, Cyrus, Council Bluffs, Io.	99	Hart, Edwin J., Cottage Grove, Minn.	
Hammond, Henry L., 52 Throop st., Chicago, Ill.		Hart, Hastings Hornell, Worthing- ton, Minn.	189
Hammond, Joseph, Cliftondale, Mass.		Hart, Henry B., Holden, Me.	115
Hammond, William B., Rome, N. Y.	158	Hart, Henry E., Franklin, Ct.	80
Hampton, William S., Franklin, Neb.	145	Hart, Ichabod A., Wheaton, Ill.	
Hanford, Howard A., Bedford, Mass.	119	Hart, Walter O., Wheaton, Ill.	
Hancock, Charles, Denmark, Io.		*Hart, William, Westport, Ct.	
Hancock, Orrin J., East Madison, Me.	114	Hart, William D., Little Compton, R. I.	172
Hand, LaRoy S., Brookfield, Mo.	141	Hartley, Charles, Cheboygan, Mich.	134
Hanks, Stedman W., Cambridge, Mass.		Hartranft, Chester D., Hartford, Ct.	
Harbaugh, Hiram W., Pecatonica, Ill.	93	Hartshorn, James W., —, Ct.	
Harding, Charles, A. B. C. F. M.	193	*Hartshorne, Joseph W., Colebrook, Ct.	79
Harding, Henry F., Hallowell, Me.		Hartshorne, Vaola J., Lawrence, Mass.	14
Harding, John W., Longmeadow, Mass.	125	Hartwell, Charles, A. B. C. F. M.	193
Hardy, Daniel W., Stockton, Me.	115	*Hartwell, Minot S., Harwichport, Mass.	123
Hardy, George, Manlius, N. Y.		Harvey, Charles A., Washington, D. C.	
Hardy, Millard F., Whately, Mass.	132	Harvey, Edward H., Holly, Mich.	
Hardy, Vitellus M., West Randolph, Vt.	178	Harvey, Jasper P., South Gaston- bury, Ct.	80
Hargrave, John W., Duluth, Minn.	14, 190	Harvey, W. F., Clarion, Neb.	93
[Harker, Mifflin, East Oakland, Cal.; died 26 February, 1882.	23	Harvey, W. Nye, New York city.	
Harlow, Edwin A., Knightville, Me.	112	Harwood, Charles E., Wymore, Neb.	147
Harlow, Lincoln, Putney, Vt.	178	Harwood, James H., 3742 Page ave., St. Louis, Mo.	
Harlow, Rufus K., Medway, Mass.	126	Haskell, Ezra, Dover, N. H.	
Harmon, Elijah, Winchester, N. H.	152	Haskell, Henry C., Harmor, O.	164
Harpending, A. S., Udina, Ill.		Haskell, John, Billerica, Mass.	
Harper, Almer, Port Byron, Ill.	91, 93	Haskell, Thomas N., Denver, Col.	
Harper, Joel, Burlington, Kan.	104	Haskell, William H., West Fal- mouth, Me.	113
Harrah, Charles C., Galva, Ill.	91	Haskins, Benjamin F., Delmore, Kan.	105, 106
Harrington, Charles E., <i>p.</i> , Du- buque, Io.	12, 14	Haskins, Robert W., Abington, Mass.	118
Harrington, Eli W., North Beverly, Mass.		Hassell, Richard, Fairfax, Io.	
Harrington, James L., Bennington, Vt.	176	Hatch, Elias W., East Berkshire, Vt.	175, 177
Harrington, Myron O., Kidder, Mo.	142		
Harris, D. Fisk, Cincinnati, O.	163	Hatch, Franklin S., West Hartford, Ct.	85

Hatch, Reuben, Oberlin, O.		Herrick, William T., Elizabethtown, N. Y.	
Hathaway, Warren, Washington- ville, N. Y.	154	Hershey, Simon Byron, Ashtabula, O.	162
Haughton, William, Viroqua, Wis.	186	Hess, Henry, Fort Atkinson, Io.	99, 101
Haven, John, Charlton, Mass.		Hetrick, Andrew J., Kansas City, Mo.	
Hawes, Edward, New Haven, Ct.	82	Hetzler, Henry, Scotland, Dak.	
Hawes, James B., Bangor, Me.	111	Henstis, Aaron, Carthage, Ind.	
Hawes, Josiah T., Litchfield Corner, Me.	114	Heywood, Thomas, Elizabeth, N. J.	153
Hawkes, Winfield S., South Hadley Falls, Mass.	130	Hibbard, Augustine G., Stanton, Mich.	95
Hawks, Theron H., Marietta, O.	167	Hibbard, Charles, Fairmont, Neb.	
Hawley, C. W., Nashville, Tenn.		Hibbard, David S., Eliot, Me.	113
Hawley, John P., Westerly, R. I.	84, 172	Hibbard, Rufus Piercy, 177 So. 9th st., Brooklyn, N. Y.	155
Hay, James, Gayssville, Vt.	178	Hick, George H., Arcade, N. Y.	154
Hayden, Frederick S., St. Joseph, Mo.	142	Lickmott, John V., No. Adams, Mich.	95, 96, 137
Haydn, Hiram C., New York city.		Hickok, Henry P., Burlington, Vt.	
Hayes, James, Cardonia, Ind.	95	Hickok, Laurens P., Amherst, Mass.	
Hayes, Stephen H., Boston, Mass.		Hicks, Lewis W., Wethersfield, Ct.	85
Haynes, Edward Chalmers, Tomah, Wis.	12, 186	Hicks, Rich'd, Alburgh Springs, Vt.	175
Haynes, William, Amherst, Me.	12, 111	Hicks, William C., Prescott, Wis.	186
Hayward, John, London, Eng. [Kan.]		Hicks, William H., McAllister, I. T.	97
Hayward, Sylvanus, a. p., Globe Village, Mass.		Higgins, Lucius H., Mt. Carmel, Ct.	80
Hazeltine, Edwin A., Kiantone, N. Y.	157	Higgins, Robert M., Calumet, Mich.	15, 134
Hazeltine, Henry M., West Stock- bridge, Mass.	132	Higley, Henry M., Salamanca, N. Y.	159
Hazen, Allen, Deerfield, Mass.	121	Higley, Henry P., Beloit, Wis.	182
Hazen, Austin, Jericho, Vt.	177, 178	Hill, Calvin G., Milton, Mass.	12, 126
Hazen, Azel W., Middletown, Ct.	81	Hill, Charles J., Middletown, Ct.	81
Hazen, Henry A., Amhurst, Mass.		Hill, Charles W., Park City, Utah,	174
Hazen, Timothy A., Goshen, Ct.	80	Hill, Dexter D., Elgin, Ill.	
Hazen, William S., Northfield, Vt.	15, 177	Hill, Eben L., Turner, Ill.	94
Headen, Andrew J., McIntosh, Ga.	88	Hill, E. P., Brighton, Ill.	12
Headley, Ivory H. B., Providence, R. I.	12	Hill, Edwin S., Atlantic, Io.	97
Headley, Phineas C., Boston, Mass.	121	Hill, George, Big Rock, Ill.	89
Heath, Alb't H., New Bedford, Mass.	127	Hill, George E., Pittsfield, N. H.	151
Heaton, Isaac E., Fremont, Neb.		Hill, James L., Lynn, Mass.	125
Hebard, Frederick, Woodville, N. Y.	160	Hill, J. Lawrence, Farmington, Me.	113, 114
Helm, Stephen D., Highland, Io.		Hillard, Elias B., Plymouth, Ct.	83
Hemenway, Asa, Manchester, Vt.		Hills, Aaron M., Ravenna, O.	166
Henderson, David, Sank Rapids, Minn.		*Hills, James D., Hollis, N. H.	
Henderson, J. H. D., Eugene City, Or.		Hills, William S., Salem, Neb.	146
Henry, Wm. D., Jamestown, N. Y.		Hillson, Thomas E., Flatonia, Tex.	174
Henshaw, George, Pomeroy, O.	166	Hilton, John V., Denver, Col.	77
Hepworth, Geo. H., New York city.	153	Hincks, Edward Y., Andover, Mass.	
Herbert, Charles D., West Newbury, Mass.	132	Hincks, John H., Montpelier, Vt.	177
Herrick, Edward E., Chelsea, Vt.	175	Hindley, Geo., Nebraska City, Neb.	146
Herrick, Edward P., Sherman, Ct.	83	Hine, Orlo D., Lebanon, Ct.	81
Herrick, George F., A. B. C. F. M.	194	Hine, Sylvester, Hartford, Ct.	
Herrick, Henry, No Woodstock, Ct.		Hinman, Chester H., Clear Lake, Wis.	
Herrick, Horace, Felchville, Vt.		Hird, John W., No. Brookfield, Mass.	127
Herrick, James, A. B. C. F. M.	193	Hirth, Peter, Lansing, Io.	100
Herrick, John R., Hartford, Ct.		Hitchcock, Abraham F., Suisun, Cal.	76
Herrick, Samuel E., Boston, Mass.	119	Hitchcock, Alvirus M., Chicago, Ill.	
Herrick, Stephen L., Grinnell, Io.		[Wis.]	
Herrick, William D., Amherst, Mass.	14, 122	*Hitchcock, Henry C., Somerville, Mass.	
		Hitchcock, Milan H., A. B. C. F. M.	194

Hoadly, L. Ives, Warren, Me.	Howard, Edward, Gasport, N. Y.	156
Hobart, L. Smith, New Bedford, Mass.	*Howard, H. C., Roxbury, Vt.	178
Hobbs, William A., Waverley, Ill. 15, 95	Howard, Hiram L., LeRoy, Mich.	137, 140
Hodde, Henry, Garfield, Kan.		
104, 106, 108	Howard, Jabez T., West Charleston, Vt.	
Hodges, Alpheus C., Buckland, Mass. 120	Howard, Martin S., Wilbraham, Mass.	132
Hodgman, Edwin R., Mason, N. H.	Howard, Rowland B., Rockport, Mass.	129
Hof, Philip J., Boscobel, Wis.	Howard, William, Union, Ct.	84
Hoffman, Elisha A., Cleveland, O.	*Howe, Benjamin, Ipswich, Mass.	124
163, 166	Howe, E. Frank, Peoria, Ill.	93
Hoffman, John H., Henniker, N. H.	Howe, George M., Princeton, Mass.	128
Hogbin, Alfred C., Sabetha, Kan.	Howells, William H., Wanamie, Pa.	171
Holbrook, Amos, Windham, Vt.	[Howland, Freeman P., Abington, Mass.; died 10 August, 1882.	23
Holbrook, David L., Geneva, Wis.	Howland, John, <i>A. B. C. F. M.</i>	12, 193
Holbrook, John C., Portland, Me.	Howland, Samuel W., <i>A. B. C. F. M.</i>	193
*Holcombe, Gilbert T., Atkinson, Ill. 89	Howland, William S., <i>A. B. C. F. M.</i>	193
Hollen, George, Lambertton, Minn. 191	Howland, William W., <i>A. B. C. F. M.</i>	193
Holiday, Henry M., Olivet, Mich.	Hoyt, Hiram L., Massena, N. Y.	157
Holley, Platt T., Bridgeport, Ct.	Hoyt, James P., Newtown, Ct.	82
Holman, Morris, Antrim, N. H.	Hoyt, James S., Cambridgeport, Mass.	120
Holman, William H., Southport, Ct. 79	Hubbard, Charles L., West Boxford, Mass.	120
Holmes, Henry M., Ayer, Mass.	Hubbard, David B., Canton Centre, Ct.	78
Holmes, James, Bemington, N. H.	Hubbard, George B., Shirland, Ill.	94
Holmes, Otis, Lake Grove, N. Y.	Hubbard, Horace L., Centre Lisle, N. Y.	155
Holmes, Theodore J., Baltimore, Md. 117	Hubbard, Thomas S., Bowensburg, Ill.	
Holmes, Thomas, Chelsea, Mich. 134	Hubbard, William B., Chamberlain, Dak.	15, 86
Holp, Philip E., Plankington, Dak. 86	Hubbard, William H., Merrimac, Mass.	126
Holt, Myron L., Neligh, Neb.	Hubbell, Henry L., Jamestown, N. Y.	157
Holyoke, Charles G., Edgecomb, Me. 112	Hubbell, James W., Danbury, Ct.	79
Holyoke, William E., Cable, Ill. 89	Hubbell, Stephen, New Haven, Ct.	
Hood, Edward C., West Medford. 12, 126	Hubbell, William S., Buffalo, N. Y.	
Hood, George A., Minneapolis, Minn. 188	Hudson, Alfred S., Maplewood, Mass.	125
Hood, Jacob, Lynnfield Centre, Mass.	Hudson, Henry B., Otisco, N. Y.	12
Hooker, Edward P., Lawrence, Mass. 124	Hughes, D., Bangor, Wis.	
Hooker, Edward T., Charleston, S. C. 173	Hughes, David E., Coaldale, Pa.	170, 171
Hopkins, Henry, Kansas City, Mo. 142	Hughes, Edward R., Remsen, N. Y.	158, 160
Hopkins, Mark, Williamstown, Mass. 132	Hughes, Isaac C., Beacon, Io.	97, 100
Hopkinson, Benjamin B., Lyme, Ct. 81	Hughson, Simeon S., South Boston, Mass.	119
Hopley, Samuel, Middletown, Ct. [Mass.]	Hulbert, Calvin B., Lyndonville, Vt.	177
14	Hull, Irvine T., Cameron, Mo.	141, 142
Hoppin, James M., New Haven, Ct.	Hull, Jacob S., Little Falls, Minn.	188, 189
Horne, John F., Viroqua, Wis. 12, 186	Hull, John H., Ashtabula Harbor, O.	12, 162
Horner, John W., Lake City, Minn. 191		
Hosford, Henry B., Hudson, O.		
Hosford, Isaac, North Thetford, Vt.		
Hosford, Oramel, Olivet, Mich.		
Hoskins, Emanuel, Paradise, Cal. 75		
Hosmer, Samuel D., Auburn, Mass.		
Hough, Jesse W., Jackson, Mich. 12, 136		
Hough, Joel J., Antwerp, N. Y.		
154		
Houghan, A. H., Lansing, Io.		
Houghton, Charles E., Claremont, N. H.		
176		
Houghton, John C., Cornwall, Vt.		
Houghton, William A., Berlin, Mass.		
House, J. Henry, <i>A. B. C. F. M.</i>		
194		
House, William, Barrington, R. I.		
172		
Houston, Albert S., <i>A. B. C. F. M.</i>		
12, 15, 194		
Honston, Hiram, Deer Isle, Me.		
112		
Hovenden, Robert, ———, Mich.		
Hovey, Horace C., New Haven, Ct. 82		

Hull, Lyman, Hutchinson, Kan.		Hsley, Horatio, South Freeport, Me.	
	107, 108, 109	Imes, Benjamin A., Memphis, Tenn.	173
Hullinger, Frank W., Milton, Wis.	185	Ingalls, Edmond C., South Paris, Me.	116
Hume, Edward S., <i>A. B. C. F. M.</i>	193	Ingalls, Francis T., Atchison, Kan.	104
Hume, Robert A., <i>A. B. C. F. M.</i>	193	Ingersoll, Edward P., <i>p.</i> , Brooklyn, N. Y.	12
Humphrey, Chester C., Osceola, Neb.		Ireland, Ebenezer, Mt. Clemens, Mich.	
Humphrey, John F., Taylorville, Pa.	171	Ireland, William, <i>A. B. C. F. M.</i>	193
Humphrey, John P., Winchendon, Mass.	132	Isham, Austin, New Preston, Ct.	84
Humphrey, Simon J., 112 West Washington st., Chicago, Ill.		Isham, Joseph H., Cheshire, Ct.	14
Humphreys, Thomas A., <i>a. p.</i> , Coal Creek, Col.	141	Ives, Alfred E., Castine, Me.	112
Hungerford, Edward, Burlington, Vt.		Ives, Joel S., East Hampton, Ct.	79
[Hunt, Nathan S., Bozrah, Ct.; died 13 April, 1882.	24	Ives, Joseph B., Douglas, Kan.	105
Hunt, Nehemiah A., Sterling, Minn.		Jackson, Andrew E., <i>A. M. A.</i>	194
Hunt, Ozro N., Cedar Springs, Mich.	134	Jackson, D. B., Emerald Grove, Wis.	183, 184
Hunt, Theodore C., Prescott, Ariz.	73	Jackson, George A., Swampscott, Mass.	130
Hunt, Ward I., Columbus, Mich.	134	Jackson, James T., Cornish, N. H.	149
Huntington, C. A., Eureka, Cal.	74	Jackson, Wm. C., Brentwood, N. H.	
Huntington, Charles W., Ellsworth, Me.	113	Jacobus, Isaac, Westminster, Cal.	76
Huntington, George, Northfield, Minn.		James, Horace P., Corinth, Vt.	176
Huntington, Henry S., Gorham, Me.	113	James, Nathan B., Byron, Ga.	88
Huntress, Edward S., Killingly, Ct.	80	James, William, Woodhaven, N. Y.	160
Hurd, Albert C., Taftville, Ct.	82	James, William A., Minneapolis, Minn. [Mich.]	
Hurd, Alva A., Monticello, Minn.	189	Jameson, Ephraim O., East Medway, Mass.	126
Hurd, Fayette, Grand Blanc, Mich.	135, 136	Jameson, G. A., Metamora, Ill.	92
[Hurd, John C., Buckland, Mass.; died 24 August, 1882.	24	Jamison, Robert Watts, Appleton, Minn.	190
Hurd, Philo R., Detroit, Mich.		Janes, Elijah, Oakland, Cal.	
Hurlbut, John E., Mittineague, Mass.	132	Janes, Frederick, Philadelphia, Pa.	
Hurlbut, Thaddeus Beman, Upper Alton, Ill.		Jefferies, John, White Cloud, Mich.	140
Huson, J. T., Breckenbridge, Mo.		Jenkins, Davil, Carbon, Io.	
Husted, John T., Ovid, Mich.	138	Jenkins Frank E., So. Coventry, Ct.	12, 79
Hutchins, Charles J., Los Angeles, Cal.	75	Jenkins, John J., Palmyra, O.	165
Hutchins, Henry L., Gunnison City, Col.	77	Jenkins, Jonathan L., Pittsfield, Mass.	128
Hutchins, Robert G., Minneapolis, Minn.	14, 188	Jenkins, Josiah H., Springfield, O.	
Hutchins, William T., Mt. Vernon, O.		Jenkins, Owen, Brier Hill, N. Y.	157
Hutchinson, Henry H., Auburn, Me.	111	Jenkins, Richard W., Boothbay, Me.	111
Hutchinson, J. P., Morris, Minn.		Jenkins, Thomas, Sharon, Pa.	
Hyde, Azariah, Galesburg, Ill.		Jenkins, Thomas, Waterville, N. Y.	12, 160
Hyde, Chas. M., <i>A. B. C. F. M.</i>	194	Jenkins, Wm. M., Elk River, Minn.	188
Hyde, Harvey, Cincinnati, O.		Jenness, George O., Attleboro' Falls, Mass.	118
*Hyde, Henry, Berlin, Mass.	12, 119	[Jenney, Elisha, Galesburg, Ill.; died 11 Nov. 1882.	24
Hyde, James T., 628 West Washington st., Chicago, Ill.		Jenney, E. Winthrop, <i>A. B. C. F. M.</i>	194
Hyde, Nathaniel A., Indianapolis, Ind.	96	Jennings, Isaac, Bennington, Vt.	175
Ide, Alexis W., West Medway, Mass.		Jennings, Isaac, <i>Monich</i> , [Ct.]	
Ide, George H., Milwaukee, Wis.	185	Jennings, William J., Redding, Ct.	83
Ide, Jacob, Mansfield, Mass.	125	Jerkins, Michael, Beaufort, N. C.	161
Ijams, William E., San Francisco, Cal.	76	Jerome, Theodore C., Gorham, N. H.	12, 149
		Jessup, Lewis, Sodus, N. Y.	159

Jesup, Henry G., Hanover, N. H.	Jones, Ivan M., Bala, Kan.	104
Jewell, George C., Black Creek, N. Y.	Jones, J. K., Napoleonville, La.	110
Jewett, George B., Salem, Mass.	*Jones, James I., Rumford, Me.	115
Jewett, Henry E., Oakland, Cal.	Jones, James V., Bevier, Mo.	141
Jewett, John E. B., <i>a. p.</i> , Dudley, N. C.	Jones, Jesse H., North Abington, Mass.	118
Jewett, Spofford D., Middlefield, Ct.	Jones, John, Columbus, O.	
[Jewett, William R., Concord, N. H.; died 26 August, 1882.	Jones, John A., South Vallejo, Cal.	76
Johnson, Albion H., Hyde Park, Mass.	Jones, John E., Columbus City, Io.	12, 98
Johnson, Alfred P., Platteville, Wis.	Jones, John H., Delaware, O.	163, 166
Johnson, Charles C., Smyrna, N. Y.	Jones, John L., Ceres, Cal.	
Johnson, Edwin, New York city.	Jones, John P., <i>A. B. C. F. M.</i>	193
Johnson, Frank A., Chester, N. J.	*Jones, Jonathan, Wyoming, Wis.	187
Johnson, George, Bangor, Minn.	Jones, Lemuel, Elbridge, N. Y.	
Johnson, George H., Amherst, Mass.	Jones, Newton I., South Windsor, Ct.	82
Johnson, Gideon S., Stillman Valley, Ill.	Jones, Rhys G., Petaluma, Cal.	75
Johnson, Hiram E., Chepachet, R. I.	Jones, Rhys S., Providence, Pa.	171
Johnson, James G., Rutland, Vt.	Jones, Richard M., Gomer, O.	164
*Johnson, J. Wesley, Argentine, Kan.	Jones, Thomas, Detroit, Mich.	
Johnson, Samuel, Danby, N. Y.	Jones, Thomas B., Ebensburg, Pa.	170
Johnson, Wilbur, Royalston, Mass.	Jones, Thomas G., Waverly, Kan.	
Johnston, Cyrus, —, Mo.	Jones, Thomas W., Saratoga Springs, N. Y.	12, 159
Johnston, John, East Ashford, N. Y.	Jones, Timothy, Springwater, Wis.	182, 185
Johnston, Jos. B., Thawville, Ill.	Jordan, Ebenezer S., Brownfield, Me.	112
Johnstone, J. C. McN., Blue Hill, Me.	Jordan, William V., Saco, Me.	
Jones, Albert N., Mt. Desert, Me.	Jorden, Frank F., Torrington Hol- low, Ct.	
Jones, Alfred, Childersburg, Ala.	José, Emanuel, Sutton, Neb.	145, 147
Jones, Amos, Rock Rapids, Io.	Joseph, Watkin B., Utica, N. Y.	160
Jones, Cadwallader D., Waukesha, Wis.	Jowett, George N., <i>A. M. A.</i>	194
Jones, Charles, Syracuse, N. Y.	Joylin, William R., Rochester, Mass.	129
Jones, Clinton M., Eastford, Ct.	Juchau, George, Kingston, Mass.	
Jones, D. B., Houtzdale, Pa.	Judeisch, Frederick W., Davenport, Io.	99
Jones, Darius Jerome, Crete, Neb.	Julien, Matthew C., New Bedford, Mass.	127
Jones, David, Richville, N. Y.	Kaley, John A., Middleville, Mich.	
Jones, David, Cincinnati, O.	Karr, William S., Hartford, Ct.	
Jones, David E., Roxbury, Ct.	Kearn, Samuel R., Caddo, I. T.	97
Jones, David P., Morris Run, Pa.	Keays, Charles H., Oxford, Mich.	12, 138
Jones, David Sebastian, Alexandria, O.	Kedzie, Adam S., Grand Haven, Mich.	
Jones, David Todd, Shenandoah, Pa.	Keeler, Seneca M., Milford, Ct.	81
Jones, Dewey, jr., Wheatland, Mich.	Keeler, Seth H., Somerville, Mass.	
Jones, E. W., Johnstown, Pa.	Keen, Lyman S., Dallas City, Ill.	
Jones, Edward I., Newark, O.	Keep, John R., Hartford, Ct.	
Jones, Enoch, Milwaukee, Wis.	Keep, Marcus R., Dalton, Me.	
Jones, F. P., Dubuque, Io.	Keep, Theodore, J., Oberlin, O.	
Jones, Franklin C., Manitou, Col.	Keith, Adelbert F., Providence, R. I.	172
Jones, George M., Callao, Mo.	Kelley, George W., Eastport, Me.	112
Jones, Griffith, Nelson, N. Y.	Kellogg, Elijah, Boston, Mass.	113
Jones, Gustavus W., Scarboro', Me.	Kellogg, Erastus M., Manchester, N. H.	
Jones, Hampden B., Chiltonville, Mass.	Kellogg, George N., Santa Fé, N. M.	154
Jones, Harvey, Wabaunsee, Kan.	Kellogg, H. Martin, South Beach, Ct.	14
Jones, Henry W., St. Johnsbury, Vt.	Kellogg, Joseph A., Duke Centre, Pa.	
Jones, Homer, Lake Peigneur, La.		
Jones, Ira B., Alba, Mich.		

Kellogg, Martin, Berkeley, Cal.		Kirkland, Alexander II., Brooklyn, N. Y.	
Kellogg, W. M., Goodrich, Mich.	135	Kirkland, Elias E., Northport, Mich.	
Kelsey, Edward D., Almont, Mich.	133	Kitchel, Cornelius L., Salisbury, Ct.	83
Kelsey, Francis D., New Gloucester, Me.	114	Kitchel, Harvey D., Milwaukee, Wis.	
Kelsey, Henry S., New Haven, Ct.	82	Kloss, Daniel, Highland, Kan.	106
Kelsey, Hiram L., Brockton, Mass.	14	Knapp, George C., <i>A. B. C. F. M.</i>	194
Kelsey, Lysander, Maybee, Mich.	137, 138	Knapp, Herman W., Alexandria, Dak.	12, 86, 102
Kemp, George S., Brooksville, Me.		Knight, Elbridge, Fort Fairfield, Me.	
Kendall, Henry A., East Concord, N. H.		Knight, Merrick, East Hartland, Ct.	80
Kendall, Henry Lucien, Walpole, Mass.		Knight, Plutarch S., Salem, Or.	168
Kendall, Sylvanus C., Ellington, Ct.	79	Knight, Richard, Southwick, Mass.	130
Kent, Cephas H., New Haven, Vt.		Knight, Whitman II., Kimeo, Kan.	106
Kent, Evarts, Atlanta, Geo.	88	Knodell, James R., Eldora, Io.	99
Kent, Thomas, Waucoma, Io.	100, 103	Knouse, Wm. H., Deep River, Ct.	83
Kenyon, Fergus L., Iowa City, Io.	100	Knowles, David, Greenwood, Neb.	145
Kern, Andrew, Grand View, Io.	100	Knowlton, Francis B., Athol, Mass.	
Kerr, Robert, Waketield, Kan.	92	Knowlton, Stephen, Greensboro', Vt.	176
Kershaw, John, Bound Brook, N. J.	12, 153	Knox, William J., Knoxboro', N. Y.	
Ketcham, Henry, Menomonie, Wis.	185	*Kopf, John H., Canterbury, Ct.	78
Keyes, Russell M., Ludington, Mich.	137	Kribs, Ludwig, Hawley, Minn.	
Keyser, Calvin, Fall River, Mass.	122	Kyte, Joseph, Atkinson Depot, N. H.	151
Kidder, Alberoni, Durand, Wis.	183	La Bach, James M., Geneva, O.	164
Kidder, James, Norfolk, Neb.		Labaree, Benjamin, Walpole, N. H.	
Kidder, John S., Hopkins, Mich.		Labaree, Benj., jr., <i>Ooroomiath, Persia.</i>	
Kidder, Josiah, Springfield, Minn.	191	Labaree, John C., Randolph, Mass.	128
Kidder, Samuel T., Winnetka, Ill.	95	Laey, W. W., Newark, O.	
Kilbon, Charles W., <i>A. B. C. F. M.</i>	193	Ladd, Alden, Berlin, Vt.	175
Kilbourn, James, Racine, Wis.		Ladd, George T., New Haven, Ct.	
Kilbourn, James K., Genesee, Wis.	184	Ladd, Henry M., Danbury, Ct. [N. Y.]	
*Killip, Robert, Valley Falls, Kan.	109	Ladd, Horatio O., Santa Fe, N. M.	
Kimball, Edward, Miles, Io.		Laidler, Stephen W., Brooklyn, N. Y.	
Kimball, F. M., Monticello, Io.		Laird, James H., Andover, Mass.	118
Kimball, George P., Oberlin, O.		Lake, Lot, Hyde Park, Pa.	170
Kimball, Henry S., Rochester, N. H.	151	Lamb, Edward E., Springfield, Mass. [Ct.]	14
[Kimball, James P., Amherst, Mass.; died 2 May, 1882.	24	Lamb, George C., Marshalltown, Io.	100
Kimball, John, 7 Montgomery ave., San Francisco, Cal.		Lamb, William A., Newton Highlands, Mass.	
[Kimball, Woodbury S., Presque Isle, Me.; died 30 Jan., 1882.	25	Lambert, A. Boardman, Rupert, Vt.	178
Kincaid, William, Spencerport, N. Y. [O.]	14	Lamprey, Henry P., Concord, N. H.	
King, Henry D., Kinsman, O.		Lamson, Chas. M., Worcester, Mass.	133
King, Rufus, Lowell, Vt.	177, 179	Lancashire, Henry, New York city.	
King, Walter D., Bridgeport, Mich.	134	Landon, George M., —, Wis.	
Kingman, Matthew, Amherst, Mass.		Lane, Bradford B., Highland, Io.	100
Kingsbury, Charles A., West Winfield, N. Y.	160	Laue, Daniel, Freeport, Me.	
Kingsbury, John D., Bradford, Mass.	120	Laue, James P., Norton, Mass.	12, 127
Kingsbury, Josiah W., Derby, Vt.		Lane, John W., North Hadley, Mass.	123
Kingsbury, Lucius, Canton, Dak.	86	Lane, Larmon B., Geneva, Ill.	
Kinmouth, A. E., Oswego Falls, N. Y.	158	Lane, Saurin E., East Marshfield, Mass.	125
Kinney, Henry N., Fergus Falls, Minn.	12	Langworthy, Isaac P., Boston, Mass.	
Kinney, Thomas C., Little Falls, Minn.	190	Lanman, Joseph, Oakland, Cal.	
Kinzer, Addison D., Hampton, Io.	98, 100	Lanphear, Nath'l D., Alamo, Mich.	133
Kirby, John, Stockton, Cal.	76	Lanphear, Orpheus T., Beverly, Mass.	
		*Larry, John H., Fisherville, N. H.	12, 149
		Lathe, Herbert W., Northampton, Mass.	12, 127

Lathrop, Alfred C., Glenwood, Minn.		Lewis, William, Bridgeport, O.	163
Lathrop, Stanley E., Macon, Ga.	88	Libbey, Isaac H., Strong, Me.	116
Laurie, Thomas, Providence, R. I.	172	Liggett, James D., Detroit, Mich.	
Law, Sidney G., Chatham, N. Y.		Lincoln, George E., Hartland, Mich.	136, 139
Lawrence, Amos E., Newton Centre, Mass.		Lincoln, John K., Bangor, Me.	
Lawrence, Edward A., Marblehead, Mass.		Lincoln, Nehemiah, North Bridgton, Me.	112, 113
Lawrence, Edward A., jr., Poughkeepsie, N. Y.	159	Lincoln, William E., Painesville, O.	
Lawrence, John, Cambridge, Mass.		Lindsay, George, Redfield, Dak.	12, 86, 87
Lawrence, Robert F., Malden, Mass.		Lindsay, Peter, Seneca Falls, N. Y.	159
Lawson, Francis, Winslow, Ill.		Linkletter, Elihu, Almira, Mich.	14
[Lawton, Sanford, Springfield, Mass.; died 7 Nov. 1882.	25	Linskea, John B., Fordyce, Pa.	
Leach, Cephas A., Sedalia, Mo.		Liston, Robert T., Sayville, N. Y.	159
Leach, Giles, Meredith, N. H.		Litch, J. Lincoln, Marion, Mass.	12, 14, 25
Leach, Joseph A., Keene, N. H.	14	Little, Arthur, 380 No. La Salle st., Chicago, Ill.	90
Learned, Dwight W., <i>A. B. C. F. M.</i>	134	Little, Charles, Lewis, Io.	97, 101
Leavell, William Hayne, Brightou, Mass.	12, 119	Littlefield, Ozias, Seneca, Io.	
Leavitt, Burke F., 387 Mohawk st., Chicago, Ill.	90	Litts, Palmer, Central City, Io.	98
Leavitt, George R., Cambridgeport, Mass.	120	Livermore, Aaron R., New Haven, Ct.	
Leavitt, Horace H., North Andover, Mass.	12, 127	Livermore, Albert, St. Ignace, Mich.	
Leavitt, Jonathan G., Webster, Mass.	131	Livingston, Wm. W., Jaffrey, N. H.	150
Leavitt, William, Ashland, Neb.	144, 145	Lloyd, John, Shawnee, O.	
Leavitt, William S., New York city.		Lloyd, William, 621 Lexington ave., New York city.	158
Le Bosquet, John, Southville, Mass.	130	Lloyd, William A., Ravenswood, Ill.	93
Lee, Albert, Dwight, Ill.		Loba, Jean F., Olivet, Mich.	
Lee, Frank T., Salt Lake City, Utah.	174, 186	Loba, Victor Eugene, Emington, Ill.	89, 90
Lee, Lucius O., <i>A. B. C. F. M.</i>	194	[Locke, Isaac N., Gould, Kan.; died 2 Feb. 1882.	25
Lee, Samuel H., Oberlin, O.		Locke, William E., <i>A. B. C. F. M.</i>	194
Lee, Timothy J., Winsted, Ct.	85	Lockridge, G. C., Seneca, Kan.	108
Leeds, Samuel P., Hanover, N. H.	15, 149	Lockwood, George A., Kennebunk, Me.	113
Leeper, Charles S., Friendship, N. Y.	156	Lockwood, John H., Westfield, Mass.	131
Leeper, Edward A., Churchville, N. Y.	155	Logan, Robert W., <i>A. B. C. F. M.</i>	194
Lees, Henry, Hixton, Wis.	184	Longley, Moses M., Danvers, Ill.	90
Lees, John W., Lisbon, N. H.	150	Loomis, Alpa L. P., Rosendale, Wis.	12, 186
Leete, Theodore A., Northford, Ct.	82	Loomis, Ardello P., Osarkis, Minn.	189
Leete, William W., Ridgefield, Ct.	12, 83	Loomis, Aretas F., Postville, Io.	
Leland, John H. M., Amherst, Mass.		Loomis, Aretas G., Greenfield, Mass.	
Leland, Willis D., Amherst, N. H.	15, 148	Loomis, Eli R., Portland, Or.	168
Leonard, A. L., Franklinville, N. J.		*Loomis, Elihu, Oakwood, Mich.	137
Leonard, Avery H., Greenwich, O.	166	Loomis, Henry, jr., Poughkeepsie, N. Y.	
Leonard, Delavan L., Salt Lake City, Utah.		Loomis, Samuel L., Newport, Ky.	109
Leonard, Edwin, Morris, Ct.	81	Loper, Stephen A., Hadlyme, Ct.	
Leonard, Hartford P., Mason, N. H.	150	Lord, Daniel B., Blandford, Mass.	119
Leonard, Stephen C., Naugatuck, Ct.	81	Lord, John M., Braintree, Mass.	
Leonard, William, Boxboro', Mass.	120	Lord, Thomas N., Limerick, Me.	
Leonhart, Theodore, New York city.	12	*Lord, William R., Wollaston, Mass.	128
Lewis, Edward R., Parsons, Pa.	12, 171	Loring, Amasa, Yarmouth, Me.	
Lewis, Everett E., Haddam, Ct.	80	Loring, Henry S., Winthrop, Me.	
Lewis, George, South Berwick, Me.	115	*Loring, Herbert A., Holbrook, Mass.	14
Lewis, John G., Wilkesbarre, Pa.	171	Loring, Joseph, East Otisfield, Me.	
Lewis, John T., Thomastown, O.	167	Loring Levi, Minneapolis, Minn.	
Lewis, Richard, St. Ignace, Mich.	14	Lonnsbury, Henry A., Boston, Mass.	

- Love, Archibald L., Southboro',
Mass. 130
- Love, William DeLoss, South Had-
ley, Mass. 130
- Love, William DeLoss, jr., Keene,
N. H. 150
- Lovejoy, George E., Franklin,
Mass. 122
- Lovering, Joseph F., Worcester,
Mass. 132
- Lowell, John N., Haverhill, Mass. 123
- Lowing, Henry D., Centre Road Sta-
tion, Pa. 169
- Lowry, Martin, Port Sanilac, Mich.
138, 140
- Lowry, Samuel E., North Newton,
Mass. 127
- Luce, Leonard, Westford, Mass.
- Ludwig, Casimir B., —, Mich.
- Lum, Samuel Y., New Fairfield, Ct. 82
- Lyle, William W., Bay City, Mich. 134
- Lyman, Addison, Kellogg, Io.
- Lyman, Albert J., Brooklyn, N. Y.
- Lyman, Charles N., Onawa, Io.
98, 101, 102
- Lyman, David B., *A. B. C. F. M.* 194
- Lyman, George, Amherst, Mass.
- Lyman, Horace, Forest Grove, Or. 15
- Lyman, Huntington, Cortland, N. Y.
- Lyman, Payson W., Belchertown,
Mass. 119
- Lyman, Timothy, Rutland, Mass.
- Lyman, William A., Sleepy Eye,
Minn. 191
- Lyon, Amzi B., West Newbury, Vt. 177
- Lyon, George G., Benson, Vt. 173, 179
- Lyon, James H., Central Falls, R. I. 179
- Lyon, J. Monroe, Rochester, Mich.
135, 139
- Macardle, George, Creston, Ill.
- Machin, Charles, Lyndon, Ill. 92
- Mack, Josiah A., Gilead, Ct. 81
- [Mackay, William, Brooklyn, N. Y.;
died 17 June, 1882. 25
- Magill, Seagrove W., Amherst,
Mass.
- Magoun, Frederick H., Storm Lake,
Io. 100, 101
- Magoun, George F., Grinnell, Io.
- Mahan, Asa, *London, Eng.* [Mich.]
- Maile, John L., Denver, Col.
- Makepeace, F. Barrows, Andover,
Mass. 12, 118
- Malcolm, James F., Potterville,
Mich. 138
- Malcolm, John W., 39½ 9th st.,
Brooklyn, N. Y. 155
- Mallary, R. DeWitt, Lenox, Mass. 125
- Mallory, Charles W., Housatonic,
Mass. 123
- *Mallory, William W., Hartford, Ct. 80
- Maltby, Erastus, Taunton, Mass. 130
- Manchee, William, Plainfield, N. J. 153
- Maudell, Wm. A., Cambridge, Mass.
- Mann, Joel, New Haven, Ct.
- Mann, William G., Monson, Me. 12, 114
- [Manning, Jacob M., Boston, Mass.;
died 29 Nov. 1882. 26
- *Manning, Moses, Flatbush, N. Y.
- Manning, Samuel, Bristol, N. Y.
- Manning, William, Bristol, N. Y. 154
- Manson, Albert, Quasqueton, Io.
- Marble, W. H., Holland, Io.
- March, Daniel, Woburn, Mass. 132
- [Marden, Augustus L., Piermont,
N. H.; died 24 April, 1882 26
- Marden, George N., Colorado
Springs, Col.
- Marden, Henry, *A. B. C. F. M.* 194
- Markham, Henry F., Beloit, Kan.
105, 109
- Markham, Reuben F., Topeka, Kan.
- Marlow, R. T., Brookline, Mo. 142
- Marple, Abel, Callao, Mo.
- Marsh, Alfred F., Nehigh, Neb. 77
- Marsh, Charles A., —, Mich.
- Marsh, Charles E., Summer Hill, Ill. 94
- Marsh, David Dana, Georgetown,
Mass. 123
- *Marsh, Dwight W., Amherst, Mass.
- Marsh, Francis J., Walpole, Mass. 131
- Marsh, George D., *A. B. C. F. M.* 194
- Marsh, Henry, Edmore, Mich. 135, 136
- Marsh, John T., Colfax, W. T. 180
- Marsh, Joseph, Thetford, Vt.
- Marsh, Loring B., Chester, Mass. 121
- Marsh, Spencer, Burlington, Vt.
- Marsh, William B., Tallmadge, O. 167
- Marshall, Chapman A., Nashua, Io.
98, 101
- Marshall, Henry G., Middlebury, Ct. 81
- Marshall, William, Alma, Neb. 144, 146
- Marsland, John, North Scituate, R. I.
- Martin, Benjamin N., New York city.
- Martin, Evan H., Perry Centre,
N. Y. 158
- Martin, George, Kelley's Island, O. 164
- Martin, George E., Brattleboro', Vt.
15, 175
- Martin, John F., Joplin, Mo.
- Martin, Moses M., Three Oaks,
Mich. 139
- Martyu, Sanford S., Peacham, Vt. 177
- Marvin, Abijah P., Lancaster, Mass. 131
- Marvin, Dwight E., Albany, N. Y. 12, 156
- Marvin, Frederick R., Portland, Or. 168
- Marts, William G., Angola, N. Y.
154, 155
- Marvin, Sylvanus P., Westville, Ct. 85
- Mason, Edward B., Arlington, Mass.
12, 118
- Mason, James D., Forest City, Io. 99
- Mason, Javan K., Fryeburg, Me. 113

Mason, Joseph, Godfrey, Ill.		McGown, Richard H., Turner, Me.	
Mason, Lewis T., Nebraska City, Neb.	144		12, 14, 116
Mathews, S. Sherberne, Jamaica Plain, Mass.	120	McHenry, Fergus George, Bull's City, Kan.	107
Matson, Albert, Topeka, Kan.		McIntire, Charles C., Pittsford, Vt.	178
Matthews, Caleb W., LuVerne, Minn.	189	McIntosh, Charles H., Anita, Io.	97, 147
Matthews, Luther P., Crete, Neb.		McIntyre, Andrew, Long Ridge, Ct.	84
Matthews, Robert J., Wellsville, Mo.	143	McKay, James A., Grand Junction, Mich.	136
Matthews, Wm. D. A., Onarga, Ill.		McKean, John, Herndon, Va.	180
[Maxwell, Abram, West Andover, O.; died 30 Jan. 1882.	27	*McKee, S. I., DeKalb, Ill.	90
May, Oscar G., Rockton, Ill.	93	McKeever, Isaac W., Allegan, Mich.	133
May, T. Melbourne, Austerlitz, N. Y.	154	McKellar, William S., Mattoon, Ill.	92
Maynard, Ulric, Castleton, Vt.		McKenzie, Alexander, Cambridge, Mass.	120
Mayne, Nicholas, Platteville, Wis.		McKinstry, John A., Richfield, O.	166
McArthur, Henry G., Fort Atkinson, Wis.	183	McLaughlin, Daniel D. T., Litchfield, Ct.	
McCall, Salmon, East Haddam, Ct.	79	[McLean, Allen, Litchfield, Ct; died 21 April, 1882.	26
McCary, Robert, Indianapolis, Ind.		McLean, Calvin B., Vineland, N. J.	153
McChesney, James, Prospect Park, Ill.		McLean, James, Peirce City, Mo.	142
McChesney, James H., Grand Marsh, Wis.	183	McLean, John K., Oakland, Cal.	75
McClelland, Page F., Northport, Mich.	137	McLean, John R., Talladega, Ala.	
McClelland, Raymond G., Austinburg, O.	162	McLeod, Andrew J., Groton, Ct.	80
McClelland, Thomas, Tabor, Io.	12	McLeod, Norman, Humboldt, Io.	
McClenning, Daniel, East Concord, N. H.		McLeod, Thomas B., Brooklyn, N. Y.	154
McCollow, J. Clinton, East Arlington, Vt.	175, 179	McLoney, John L., Sioux Falls, Dak.	87
McCollow, J. L., Lake Stay, Minn.	191	McLoud, Anson, Topsfield, Mass.	
McConaughy, Frank, Lorain, O.	165	McMaster, Arial, Prairie du Chien, Wis.	186
McConoughey, A. M., Cairo, Mich.		McMillan, Peter, Barre, Vt.	175
McConnell, Alexander S., Cresco, Io.	99	McMillen, William F., Bellevue, O.	12, 165
McCord, Robert L., Western Springs, Ill.	92	McNab, William, Tomah, Wis.	
McCorkle, Thomas N., Carthage, Ill.		McNair, David C., Wayne, Mich.	139
McCormick, T. B., Princeton, Ind.		McNamara, John E., Rock Rapids, Io.	102
McCracken, Robert, Paxton, Ill.		McNeille, Robert G. S., Bridgeport, Ct.	78
McCracken, William, Big Rapids, Mich.	134	McPhail, Malcolm, Osseo, Wis.	185
McCulloch, Oscar C., Indianapolis, Ind.	96	McVicar, Peter, Topeka, Kan.	
McCully, Charles G., Calais, Me.	112	Mead, Charles M., Andover, Mass.	
McCune, Robert, Kokome, Ind.	96	Mead, Darius, New York city.	
McCune, William C., Dallas, Texas.	174	Mead, Henry B., Stonington, Ct.	84
McDuffee, Samuel V., Brimfield, Mass.	120	Mead, Martin H., Norfolk, Neb.	
McElroy, Elbridge P., Provincetown, Mass.	15, 128	Means, James H., Dorchester, Mass.	
McEntosh, Peter, Talladega, Ala.	73	Means, John O., Boston, Mass.	
McEwen, Robert, Kokomo, Ind.		Mears, David O., Worcester, Mass.	16, 133
McFarland, Henry H., 80 Wall st., New York city.		Mears, Lucian D., Danby, Vt.	176
McFarland, William D., East Granby, Ct.	79, 80	Meek, Stafford W., Bellevue, O.	162
McGinley, William A., Portsmouth, N. H.	151	Mellen, William, Meriden, N. H.	
McGown, Alfred J., Claremont, N. H.	14	Mellish, John H., Temple, N. H.	
		Mendell, Ellis, Norwood, Mass.	127
		Meredith, Rich'd, East Hartford, Ct	79
		Meredith, Rob't R., So. Boston, Mass.	119
		Meriam, Joseph, Randolph, O.	166
		Merrall, Joseph H., Oakland, Cal.	
		Merrell, Edward H., Ripon, Wis.	
		Merriam, Alexander R., Easthampton, Mass.	122

- Merriam, Charles L., Kingston, Mass. 12, 124
 Merriam, Geo. F., Greenville, N. H. 149
 Merrill, Benjamin B., Searsport, Me. 115
 Merrill, Chas. H., West Brattleboro, Vt. 175
 Merrill, Charles W., Lincoln, Neb.
 Merrill, Elijah W., Spring Valley, Minn.
 Merrill, George R., Painesville, O. 165
 Merrill, James G., 3511 Franklin ave., St. Louis, Mo. 12, 99, 112
 Merrill, Josiah, Dummerston, Vt. 176
 Merrill, Selah, *Jerusalem*. [Mass.]
 Merrill, Thomas, Oskaloosa, Io. 103
 Merrill, Truman A., Chesterfield, Mass. 121
 Merrill, William A., Buxton, Me. 112
 Merriman, Daniel, Worcester, Mass. 132
 Merriman, William E., Somerville, Mass. 12, 129
 Merritt, Elbridge W., Dana, Mass. 121, 128
 Merritt, Wm. C., Woodland, Cal. 76
 Merwin, Nathan T., Trumbull, Ct. 84
 Merwin, Samuel J. M., Wilton, Ct.
 Maserve, Isaac C., New Haven, Ct. 82
 Meserve, Wm. N., Colorado Springs, Col.
 Messer, Charles B., Nicodemus, Kan. 104, 107
 Metcalf, Irving W., Columbus, O. 12, 163
 Metcalf, Royal D., Londonderry, Vt. 177
 Michael, George, Alfred, Me. 111
 Miles, Edward C., New York city.
 Miles, Milo N., Des Moines, Io.
 Miles, Harvey, Russell, N. Y.
 Miles, Thomas M., Lawrence, Mass. 124
 Millard, Jos. D., Pleasanton, Mich. 138
 Millard, Watson B., Dundee, Ill. 90
 Miller, Daniel, Glen Arbor, Mich.
 Miller, Daniel R., Oberlin, O.
 Miller, Elisha W., Clinton, Mich. 134
 Miller, George A., Moriah, N. Y. 12, 157
 Miller, Henry G., Valley Springs, Dak. 87, 189
 Miller, Joel D., Leominster, Mass.
 Miller, Richard, Kenosha, Wis. 184
 Miller, Rob't D., West Hartford, Vt. 176
 Miller, Samuel, Dansville, N. Y. 158, 159
 Miller, Simeon, Springfield, Mass. 78
 Miller, William, Southbury, Ct. 83
 Miller, Norman A., 94 Walnut st., Chicago, Ill.
 Millikan, Silas F., Maquoketa, Io. 101
 Milliken, Charles E., Maynard, Mass.
 Mills, Charles L., Andover, Mass.
 Mills, Charles Perry, Newburyport Mass. 127
 Mills, Frank E., Reading, Mass. 12, 14, 128
 Mills, Frank V., *A. B. C. F. M.* 12
 Mills, Harlow S., Dunlap, Io. 99
 Mills, Henry, Canton, Ill.
 *Mills, W. F., North Amherst, O. 161, 162
 Milton, George R., —, Mich.
 Miner, D. L., Tougaloo, Miss.
 Miner, Henry A., Madison, Wis.
 Miner, Nathaniel, Salem, Ct.
 Miner, Ovid, Syracuse, N. Y.
 Miner, Samuel E., —, Wis.
 Mirick, Edward A., Napoli, N. Y. 157
 Missildine, Alfred H., Charleston, S. C. 173
 Mitchell, Ammi R., Springside, Kan. 108
 Mitchell, Charles L., Methuen, Mass.
 *Mitchell, John, Vermilion, O. 122
 Mitchell, John C., —, Mich.
 Mitchell, Thomas G., Madison Bridge, Me. 114
 Mix, Eldridge, Fall River, Mass. 12, 122
 Mobley, Hardy, —, Mo.
 Monroe, Alexander, 589 20th st., Chicago, Ill. 90
 Monroe, Henry H., Bartlett, Ill. 89
 Monroe, Thomas E., Akron, O. 161
 Montgomery, Andrew, Perham, Minn.
 Montgomery, Giles F., *A. B. C. F. M.* 194
 Montgomery, John A., Morris, Ill. 92
 Montgomery, Marcus W., Minneapolis, Minn.
 Mooar, George, Oakland, Cal. 75
 Moody, Calvin B., Centre Harbor, N. H. 148
 Moody, Howard, East Andover, N. H. 13, 148
 Moore, Albert W., Lynn, Mass. 13, 14, 125
 Moore, Daniel M., Falls Village, Ct. 78
 Moore, Edson J., Riverside, R. I.
 Moore, George W., Oberlin, O.
 Moore, Nathaniel S., Boylston Centre, Mass. 120, 177
 Moore, William, Columbus, N. Y.
 Moore, William E. B., East Haddam, Ct. 79
 Moore, William H., Hartford, Ct.
 More, B., Middleville, Mich.
 Morehouse, Charles M., Evansville, Wis.
 Morehouse, Darius Allen, Foxcroft, Me. 113
 Morey, L. W., Needham, Mass. 13, 126
 Morgan, Charles, Wood's Holl, Mass. 122
 Morgan, Charles L., Moline, Ill. 92
 Morgan, John, Cleveland, O.
 Morgan, John F., Springfield, Mass.
 Morgan, Lewis S., Conewango, N. Y.
 Morley, John, Chase, Mich. 134
 Morley, John H., Winona, Minn. 191
 Morley, Sardis B., Pittsfield, Mass.

Morong, Thomas, Ashland, Mass.	118	Newcomb, Luther, Pomona, Kan.	104
Morris, George, Alameda West, Cal.	74	Newell, Francis P., Cedarville, Kan.	
Morris, Edward, Caddo, Choctaw Nation, Indian Ter.	97	Newell, Wellington, Greenfield, Mass.	123
Morris, Edward J., Neath, Pa.	196, 171	Newhall, Charles S., Postville, Io.	102, 106
Morris, J. W., Plymouth, Pa.	171	Newman, John P., New York city.	158
Morris, Maurice B., <i>a. p.</i> , Crary's Mills, N. Y.	77	Newman, Stephen M., Ripon, Wis.	186
Morris, Myron N., West Hartford, Ct.		Newton, Albert F., Marlboro', Mass.	13, 14, 125
Morris, Ozias S., Ashford, Ct.	78	Newton, D. Augustine, Lancaster, Mass.	13, 16, 124
Morris, Richard, Allen's Grove, Wis.		Newton, Josiah, Canton, N. Y.	
Morrison, Andrew M., Grand Forks, Dak.		Newport, Fred., South Gardiner, Me.	
Morrison, Nathan J., No. Springfield, Mo.		Nichols, Charles L., Brownville, Me.	112
Morrison, Samuel, Truro, Mass.	131	Nichols, Danforth B., Bon Homme, Dak.	86
Morse, Alfred, Austin, Minn.		Nichols, Nathan R., Norwich, Vt.	177
Morse, Charles F., McIndoes, Vt.	151, 177	Nichols, Washington A., Lake Forest, Ill.	
Morse, Edgar L., Boscobel, Wis.	183	Nims, Granville W., Walton, N. Y.	160
Morse, Henry C., Union City, Mich.		Noble, Charles, Woodbridge, N. J.	153
Morse, James E., Genoa Bluffs, Io.		Noble, Edward W., Truro, Mass.	131
Morss, George H., Clarendon, Vt.	176	Noble, Frederick A., 534 West Washington st., Chicago, Ill.	90
Morton, Alpha, Wells, Me.	116	Noble, Mason, Canaan, Ct.	
*Morton, George, Storm Lake, Io.	103	Noble, Thomas K., 2200 Steiner st., San Francisco, Cal.	76
Moses, Dighton, Westchester, Ct.	79	Norcross, Albert F., Shirley, Mass.	129
Moses, Leonard II., Rose Creek, Minn.	191	Norcross, Flavius V., Union, Me.	116
Mosman, William D., New Haven, Ct.		Norcross, S. Girard, North Conway, N. H.	149
Mott, Henry E., 53 Dwight st., Boston, Mass.	14	Norris, Austin H., Richmond, Mich.	13, 138
Moulton, Ezra C., New Hampton, Io.	101	Norris, John S., Shullsburg, Wis.	
Mousseau, George C., Manchester, N. H.	13, 150	Norris, Kingsley F., Sodus, N. Y.	
Mucklow, William B., Strykersville, N. Y.	157, 160	Norris, Thos. F., Neosho Falls, Kan.	106, 107
[Mulder, William, Victor, Mich.; died 25 August, 1882.	27	North, Simeon, Clinton, N. Y.	
*Mundy, Frank J., East Weymouth, Mass.	132	North, Thomas, Mauston, Wis.	
Munger, Theodore T., North Adams, Mass.	127	Northcott, Theodore C., Toledo, O.	167
Munroe, Egbert N., Holyoke, Mass.	13, 14, 124	Northrop, Henry H., Providence, R. I.	14, 172
Munsell, John H., Schenectady, N. Y.	159	Norton, Edward, Quincy, Mass.	128
Munson, Frederick, Haddam Neck, Ct.	80	Norton, Henry B., San Jose, Cal.	75
Munson, Myron A., Huntington, Mass.		Norton, John F., Hubbardston, Mass.	124
Murphy, Thomas D., Centrebroke, Ct.	79	Norton, Smith, Pierre, Dak.	86
Myers, John Conrad, Toulou, Ill.	94	Norton, Stephen A., Amboy, Ill.	89
Myrick, Osborn, Middletown, Vt.	177	Norton, Thomas S., Sullivan, N. H.	
Nason, Chas. P. H., Chelsea, Mass.	121	Norton, William W., New Richmond, Wis.	183, 186
*Nason, Elias, Dracut, Mass.	122, 125	Nourse, Robert, La Crosse, Wis.	184
Nason, John H., Fairmont, Minn.	189	Noyes, Charles L., Somerville, Mass.	
Neesima, Joseph H., <i>A. B. C. F. M.</i>	193	Noyes, Daniel J., Hanover, N. H.	
Neill, Henry, Westfield, N. J.	153	Noyes, Daniel P., Wilmington, Mass.	132
Nelson, Geo. W., Wauwatosa, Wis.	187	Noyes, Gurdon W., New Haven, Ct.	78
Newcomb, A. S., Pattersonville, Io.		Noyes, Joseph T., <i>A. B. C. F. M.</i>	193
Newcomb, Charles S., Rush Centre, Kan.	104, 108	Nute, Frank I., West Warren, Mass.	131
Newcomb, Geo. B., New York city.		Nutting, George B., Hancock, Minn.	
		Nutting, John K., Milbank, Dak.	86
		Oakey, James, West Point, Neb.	147
		Oakley, E. Clarence, Essex, Ct.	79

- Obear, William F., Winthrop, Me. 116
 Ober, Benjamin, Brattleboro', Vt.
 Ogden, David J., Niantic, Ct. 13, 79
 Olds, Frank B., Lawrence, Kan. 104
 Olds, Henry H., Stanwood, Mich.
 Oliphant, Charles H., Mystic Bridge, Ct. 84
 Olmsted, Franklin W., Clifton Springs, N. Y.
 Orcutt, Samuel, New Haven, Ct.
 Ordway, Jairus, Salem, Ct. 83
 Orvis, Gurney M., Nevii, Io. 101
 Orvis, William B., Philadelphia, Pa.
 Osborne, Cyrus P., Branford, Ct. 78
 Osborn, George S., Springvale, Me.
 Osborn, Russell S., Raceburg, Kan. 104, 106, 107
 Osborne, William H., Grand Rapids, Mich.
 Osgood, Edward R., Bluehill, Me.
 Osgood, George W., Littleton, N. H. 150
 Osgood, Henry H., North Yarmouth, Me. 114
 Osgood, Reuben D., Lyndon, Vt. 15, 177
 Ostrander, J. S., Brooklyn, N. Y.
 Ostrom, Alvin, Murphy's, Cal. 74, 75, 76
 Otis, Clark C., Orange, Ct. 13, 83
 Otis, Israel T., Exeter, N. H.
 Otis, Jonathan T., Lake Preston, Dak.
 Otis, Norman L., Crystal, Mich. 135
 Otis, Orin F., Providence, R. I.
 Ottman, Henry Augustus, Hopkinton, N. Y. 156
 [Overton, Alfred A., Madison, Wis.; died 12 Nov. 1882. 27
 Oviatt, George A., Sudbury, Mass. 130
 Owen, Evan, Cambria, Wis.
 Owen, Thomas G., Trempealeau, Wis. 186
 *Owens, Owen, Rewey, Wis. 185
 Owens, Thomas M., Utica, N. Y.
 Oxnard, Frederick, Tarrytown, N. Y.
 Packard, Abel K., Greeley, Col.
 Packard, Alpheus S., Brunswick, Me.
 Packard, Edward N., Dorchester, Mass. 119
 Packard, Milan, Cummings, Wyo. 77
 Packard, Theophilus, Manteno, Ill.
 Paddock, Edward A., Providence, Ill. 93
 Page, Charles E., Crookston, Minn. 190
 Page, Henry P., Brownville, Neb. 63
 Page, Jesse, Atkinson, N. H.
 Paine, Albert, Roxbury, Mass.
 Paine, Bernard, Sandwich, Mass. 129
 Paine, John A., Tarrytown, N. Y.
 Paine, Levi L., Bangor, Me.
 Paine, Rodney, Topeka, Kan.
 Painter, Charles C., Nashville, Tenn.
 Painter, Hobart K., Canton, Ill.
 Palmer, A. Burton, Reno, Nev. 147
 Palmer, Charles Murton, Saratoga, Cal. 76
 Palmer, Charles R., Bridgeport, Ct. 78
 Palmer, Edward S., Gorham, Me. 112
 Palmer, Edwin B., Ipswich, Mass. 124
 Palmer, Elliot, Portland, Ct.
 Palmer, Frank H., Essex, Mass. 15, 122, 172
 Palmer, Oscar A., Capioma, Kan. 104, 107
 Palmer, Ray, Newark, N. J. 153
 Palmer, S. Fielder, Patchogue, N. Y. 158
 Palmer, Seward S., Mancelona, Mich. 137, 139
 Palmer, William S., Norwich, Ct. 82
 Paris, John D., *A. B. C. F. M.* 194
 Park, Austin L., Falls Church, Va. 180
 Park, Calvin E., West Boxford, Mass.
 Park, Charles W., Mt. Auburn, Mass.
 *Park, Edwards A., Andover, Mass.
 Park, William E., Gloversville, N. Y. 156
 Parker, Alexander, Miles, Io. 101, 102
 Parker, Charles, Salem, Ore.
 Parker, Edwin P., Hartford, Ct. 80
 Parker, Francis, Albany, Vt. 175, 176
 Parker, Henry E., Hanover, N. H.
 Parker, H. W., Toledo, Io. 103
 Parker, Henry H., *Honolulu, Hawaiian Islands.* 194
 Parker, Horace, Lunenburg, Mass. 125
 Parker, J. Homer, Atlanta, Ga. [Ill.]
 Parker, John D., Fort McKavell, Texas.
 Parker, Leonard S., Berkley, Mass. 119
 Parker, R. Davenport, Manhattan, Kan.
 Parker, William W., Milton, Mass.
 Parker, Wooster, Belfast, Me.
 Parkhurst, Charles H., New York city.
 [Parkinson, Royal, Washington, D. C.; died 22 Dec. 1882.
 Parmelee, Eliab H., Lebanon, Ct. 81
 Parmelee, Howard R., Kirby, Dak.
 Parmelee, Moses P., *A. B. C. F. M.* 194
 [Parmelee, Simeon, Oswego, N. Y.; died 10 Feb. 1882. 27
 Parr, John H., *p.* Wilmette, Ill. 13
 Parrey, Porter B., Bridgman, Mich. 134
 Parsons, Benjamin F., Derry, N. H.
 Parsons, Ebenezer G., Derry, N. H.
 Parsons, John, East Woodstock, Ct. 85
 Parsons, John, Newton, Mass. [N. H.]
 Parsons, Robert, Flat Rock, Mich. 135
 Parsons, Willard, "Tribune" office, New York city.
 Partridge, George C., Batavia, Ill.
 Partridge, Lewis C., North Bennington, Vt. 175
 Partridge, Samuel H., Greenfield, N. H. 149
 Pasco, Martin K., Glyndon, Minn. 190

Pascoe, William H., Lockeford, Cal.	75	*Perkins George A., Salem, N. H.	151
Patch, Rufus, Lathrop, Mo.	142	Perkins, George G., Avoca, Io.	97, 101
Patchin, John, Grass Lake, Mich.	136, 137	Perkins, Henry K. W., Somerville, Mass.	
Patrick, Henry J., West Newton, Mass.	127	Perkins, Henry M., Macomb, Ill.	92
Patten, Moses, Rochester, Vt.	178	Perkins, Henry P., <i>A. B. C. F. M.</i>	13, 193
Patten, William A., Kingston, N. H.		Perkins, Saywell, Albion, Ill.	93
Patton, James L., Greenville, Mich.	136	Perkins, Sidney K., Sherburne, Minn.	189
Patton, Wm. W., Washington, D. C.		Perkins, Sidney K. B., South Royalton, Vt.	
Payne, J. H., Ivanhoe, Ill.		Perrin, Lavalette, Torrington, Ct.	84
Payson, Edward P., Ansonia, Ct.	79	*Perry, Arthur L., Williamstown, Mass.	132
Peabody, Albert B., Stratham, N. H.	152	*Perry, Charles A., Memphis, Mich.	13, 137
Peabody, Charles, Springfield, Mass.		Perry, Cyrus M., Slatersville, R. I.	
Peacock, Richard M., Solon, Me.	114, 115	Perry, D. Brainerd, Crete, Neb.	
*Pearse, F. F., Franksville, Wis.	183, 186	Perry, Henry T., <i>A. B. C. F. M.</i>	194
Pearson, Arthur H., Northfield, Minn.		Perry, Ralph, Agawam, Mass.	
Pearson, James B., Mont Clair, N. J.		Perry, Trueman S., Cumberland Centre, Me.	112
Pearson, Reuel M., Polo, Ill.		Pettee, James H., <i>A. B. C. F. M.</i>	193
Pearson, Samuel W., Brunswick, Me.		Pettengill, John H., Philadelphia, Pa.	
Pease, Edmund M., <i>A. B. C. F. M.</i>	194	Pettibone, Charles H., Poquonock, Ct.	13, 85
[Pease, Giles, Boston, Mass.; died 5 March, 1882.	27	Pettibone, I. Fayette, <i>A. B. C. F. M.</i>	194
Pease, Theodore C., West Lebanon, N. H.	150	Pettibone, Ira, Winchester, Ct.	
Peck, Charles H., <i>p.</i> , Griswold, Ct.	13	Pettibone, Luman A., Burlington, Wis.	183
Peck, Henry Porter, Plymouth, N. H.	13, 151	Phelps, Austin, Andover, Mass.	
Peck, Whitman, New Haven, Ct.		Phelps, Charles H., East Smithfield, Pa.	169
Peck, William Jay, Corona, N. Y.		Phelps, Frederick B., St. Johnsbury, East, Vt.	178
Peckham, Joseph, Kingston, Mass.		Phelps, Lawrence, Barton, Vt.	175
Peebles, David, Bountiful Station, Utah.		Phelps, Samuel W., Lombard, Ill.	
Peeke, George H., 206 Leonard st., Chicago, Ill.	90	Phelps, Winthrop H., South Egremont, Mass.	
Peel, W. T., Washington, D. C.		Phillips, Daniel, North Chelmsford, Mass.	148
Peet, Josiah W., Nevinville, Io.		*Phillips, David E., Adamsville, Wis.	182, 185, 186
Peet, Stephen D., Clinton, Wis.	183	Phillips, Geo. W., Worcester, Mass.	133
Peppers, Aaron B., Hillsborough Centre, N. H.	150	Phillips, Jacob P., Hyde's Mills, Wis.	
Peirce, Charles M., Salem, Mass.		Phillips, Samuel, Disco, Mich.	
Pell, Thomas, Sibley, Io.	102	*Phillips, Sem, Dodgeville, Wis.	183
Peloubet, Francis N., Natick, Mass.	126	Phillips, Thomas D., Bangor, N. Y.	154
Pelton, George A., Shelburne Falls, Mass.	129	Phinney, George W., Newburg, O.	
Pelton, George S., Deadwood, Dak.	86	Phipps, George G., Newton Highlands, Mass.	127
Pendleton, Henry G., Chenoa, Ill.	91	Phipps, William H., Prospect, Ct.	83
Penfield, Samuel, Joliet, Ill.		Pierce, Albert F., Chagrin Falls, O.	162
Pennell, Lewis, Southport, Ct.	132	Pierce, Asa C., Brookfield, Ct.	78
Penney, Edgar J., Marietta, Ga.	88	Pierce, Geo. J., Phillipston, Mass.	128
*Penniman, Alford B., Pontiac, Mich.	138	[Pierce, John D., Ypsilanti, Mich.; died 5 April, 1882.	28
Pentecost, Geo. F., 59 McDonough st., Brooklyn, N. Y.	155	Pierce, John E., <i>A. B. C. F. M.</i>	194
Peregrine, Philip, Tracy, Minn.	191	Pierce, Leroy M., Bernardston, Mass.	119
Perine, John E., Greenport, N. Y.	156	Pierce, Nathaniel H., Marine Mills, Minn.	188
Perkins, Ariel E. P., Ware, Mass.	131	Pierce, William, Bonny Eagle, Me.	
Perkins, Benj. F., Sterling, Mass.	130		
Perkins, Edgar, Sodus, N. Y.			
Perkins, Francis B., Stockbridge, Mass.	130		
Perkins, Frederic T., Tilton, N. H.	152		

- Pierce, William G., Champaign, Ill. 192
 Pierson, Isaac, *A. B. C. F. M.* 193
 Pierson, Samuel W., Painesville, O. 86
 Pike, Alphens J., Mandan, Dak. 148
 Pike, Ezra B., Brentwood, N. H. 148
 Pike, Gustavus D., 56 Reade st., New York city.
 Pike, John, Rowley, Mass.
 Pillsbury, Hervey G., Bristol, N. H. 13, 148
 Pinch, Pearce, Baraboo, Wis. 182
 Pinkerton, Adam, Arena, Wis. 182
 Pinkerton, D., Gilman, Io. 105
 Pipes, Abner M., Fredonia, Kan. 159
 Pitcher, Charles W., Randolph, N. Y. 159
 Pitkin, Paul H., Springfield, Mass. 13, 113
 Pitts, Eddy T., Limington, Me. 193
 Pixley, Stephen C., *A. B. C. F. M.* 151
 Place, Lorenzo D., Piermont, N. H. 13, 16
 Plack, George W., *p.* Lewis ave. ch., Brooklyn, N. Y. 89, 92
 Platt, Henry D., Brighton, Ill. 105, 106
 Platt, Lester B., Owosso, Mich. 145, 146
 Platt, Luther H., Garden City, Kan. 120
 105, 106
 Platt, M. Fayette, Lincoln, Neb. 141
 Plumb, Albert H., Roxbury, Mass. 141
 Plumb, Joseph C., Hannibal, Mo. 123
 *Plumer, Alexander R., Gill, Mass. 123
 Poage, George G., Hastings, Neb. 110
 Polk, W. R., New Iberia, La. 110
 Pollard, George A., Grand Rapids, Mich. 13, 130
 Pomeroy, Edward N., Taunton, Mass. 130
 Pomeroy, Lemuel, Muscotah, Kan. 159
 Pond, Benj. W., Washington, D. C. 159
 Pond, Chauncey N., Berea, Ohio. 171
 {Pond, Enoch, Bangor, Me.; died 21 Jan., 1882. 28
 Pond, Jeremiah E., Warren, Me. 116
 Pond, William C., 240 Capp st., San Francisco, Cal. 13, 76
 Pope, Charles H., Augusta Me. 15
 Pope, George Stanley, Toulaloo, Miss. 141
 Pope, Howard W., North Manchester, Ct. 81
 Porter, Edward G., Lexington, Mass. 125
 Porter, Giles M., Garnavillo, Io. 193
 Porter, Harvey, *Beirut, Syria*, [Mass.]
 Porter, Henry D., *A. B. C. F. M.* 193
 Porter, Jeremiah, Detroit, Mich. [Wis.]
 Porter, Noah, New Haven, Ct. 135, 136
 Porter, Samuel, Crete, Ill.
 Porter, T. Arthur, Kalkaska, Mich. 13, 115
 Porter, William, Beloit, Wis. 13, 194
 Porter, William, Westminster, Cal. 162
 Post, Anselm H., Berea, O. 76
 Post, Martin, San José, Cal. 13, 94
 Post, Roswell O., Springfield, Ill. 13, 94
 Post, Truman M., 3031 Lucas ave., St. Louis, Mo. 142
 Potter, Daniel F., Brunswick, Me. 80
 Potter, Frank C., Stanwich, Ct. 80
 Potter, William, Hampden, O.
 Potwin, Lemuel S., Hudson, O.
 Potwin, Thomas S., Hartford, Ct. 102
 Potwin, William S., Quasqueton, Io. 102
 Powell, Isaac P., Grand Rapids, Mich.
 Powell, James, 112 West Washington st., Chicago, Ill.
 [Powell, John J., Rio Vista, Cal.; died 15 May, 1882. 30
 Powell, Llewellyn R., Alliance, O.
 Powell, Rees, Delaware, O.
 Powell, Samuel W., Brooklyn, N. Y. 189
 Powell, William, Courtland, Minn. 189
 Pratt, Charles H., Minneapolis, Minn.
 Pratt, Dwight M., Higganum, Ct. 16, 80
 Pratt, Francis G., Middleboro', Mass. 126
 Pratt, George H., Medfield, Mass. 176
 Pratt, Horace, Fairfield, Vt.
 Pratt, J. Loring, Strong, Me. 81
 Pratt, Llewellyn, Hartford, Ct.
 Pratt, Miner G., Andover, Mass. 176
 Pratt, Parsons S., Dorset, Vt. 148
 Pratt, Theodore C., Auburn, N. H. 89
 Prentiss, Norman A., Aurora, Ill. 10
 Preston, E. T., Newton, Io.
 Preston, Ira M., Marietta, O.
 *Preston, Joseph P., Irvington, Neb. 118
 *Price, Lewis V., Adams, Mass. 84
 Prince, Newell A., West Suffield, Ct. 106
 Prior, Isaac R., Great Bend, Kan. 159
 Pritchard, David E., Rome, N. Y. 171
 Probert, E., Oliphant, Pa.
 Proctor, Peter P., Vermillionville, La.
 Prudden, Theodore P., Lansing, Mich. 137
 Puddefoot, William G., Saginaw City, Mich. 138
 Pugh, Thomas, Fairfield, Neb.
 Pullan, Frederick B., East Orange, N. J. 153
 Putnam, Austin, New Haven, Ct. 80
 Putnam, George A., Millbury, Mass. 126
 Putnam, Hiram B., Burlington, Vt. 175
 Pyke, Charles, Waterbury, Ct. 185
 Quafe, Robert, Palmyra, Wis. 150
 Quick, Abram J., Hillsborough Bridge, N. H. 129
 Quint, Alonzo H., 34 School st., Boston, Mass.
 Rackliff, Almon J., Skowhegan, Me. 13, 194
 Rand, Frank E., *A. B. C. F. M.* 152
 Rand, Wm. A., So. Seabrook, N. H. 152
 Rand, Wm. H., New Hampton, N. H.

Rankin, Adam L., San Francisco, Cal.		Rich, Alonzo B., Short Hills, N. J.	
Rankin, Jeremiah Eames, Washington, D. C.	87	Richards, Austin, Boston, Mass.	
Rankin, Samuel G. W., Glastonbury, Ct.	81	Richards, Charles H., Madison, Wis.	184
Raney, Timothy E., St. Johnsbury Centre, Vt.		Richards, Emanuel, Smith Centre, Kan.	105
Ranslow, Eugene J., Wells River, Vt.	177	Richards, Erwin H., <i>A. B. C. F. M.</i>	193
Ransom, George R., Lawn Ridge, Ill.	91	Richards, J. E., St. Johns, Mich.	139
Rawson, Edward K., Boston, Mass.		Richards, Jacob P., Parkersburg, Io.	183
Rawson, George A., Sidney Plains, N. Y.	159	Richards, Jarvis, Spearfish, Dak.	87
Ray, Charles B., New York city.		Richards, Jehiel S., Waterford, Me.	116
Ray, J. N., Cedar Cliff, N. C.	161	Richards, Richard, Cora, O.	165, 167
Ray, John W., Lake City, Minn.		[Richards, William M., Princeton, Wis.; died 29 August, 1882.	30
Raymond, Alfred C., New Haven, Ct.		Richards, William R., Bath, Me.	111
Raynolds, George C., <i>A. B. C. F. M.</i>	194	Richardson, Albert M., Lawrence, Kan.	106, 108
Rea, John T., Cotuit, Mass.		Richardson, Charles A., Lenox, O.	164
Read, Edward G., Orange, N. J.	175	Richardson, Chauncey J., Wolcott, Vt.	16, 179
Read, Eugene B., Lockport, Ill.	92	Richardson, Cyrus, Keene, N. H.	150
Read, Hollis, Bennington, Vt.		Richardson, Daniel Warren, Derry, N. H.	141
Read, Robert H., Paris, Texas,	174	Richardson, Elias H., New Britain, Ct.	81
Redeoff, Richard, Sherman, Mich.	137, 139	Richardson, Gilbert B., Hardwick, Mass.	123
Rederus, Sipko, Alto, Wis.	182	Richardson, Henry J., Lincoln, Mass.	125
Redfield, Charles, Troy, N. Y.		Richardson, Henry L., Depere, Wis.	183
Redlon, Amos, West Newfield, Me.	114	Richardson, John Barton, Hiawatha, Kan.	106
Reed, Albert C., Manchester, Vt.	177	Richardson, Martin L., Sturbridge, Mass.	130
Reed, Arthur T., Chardon, O.		Richardson, Nathaniel, Marlboro', Vt.	177
Reed, David A., Springfield, Mass.	130	Richardson, Sanford, Cazenovia, Ill.	
Reed, Frederick A., Harvard, Mass.	123	Richardson, William T., Orwell, O.	
Reed, Glover C., Wadsworth, O.	167	Richmond, James, LeRaysville, Pa.	169
Reed, Julius A., Davenport, Io.		Richmond, Thomas T., Taunton, Mass.	130
Reed, Leonard, Erie, Pa.		Ricketts, Charles H., Thorndike, Mass.	128
Reed, William, Lafourche Crossing, La.		Riddle, Matthew B., Hartford, Ct.	
Reed, William Churchill, Candia, N. H.	148	Riddle, Merchant S., Milford, Kan.	107
Rees, George, Thurman, O.	162	Riedinger, Jacob P., Randolph, O.	
Rees, Henry, Emporia, Kan.	105	Riggs, Alfred L., <i>A. B. C. F. M.</i> , Santee Agency, Neb.	193
Rees, Jenkin, Oak Hill, O.	165	Riggs, Ezra J., Andover, Mass.	15
Reid, Thomas J., Iowa Falls, Io.	97, 100	Riggs, Thomas L., <i>A. B. C. F. M.</i> , Fort Sully, Dak.	86, 193
Reitzel, John R., Mitchell, Dak.	86	Rindell, Gilbert, Plymouth, Wis.	185
Relyea, Benjamin J., Green's Farms, Ct.	85	Ritchie, George, Ketchum, Ida.	88, 98
Renshaw, James Budden, Hutchinson, Minn.	188	Robbets, J. F., Newland, Neb.	146, 147
Reuth, Jacob, Sherrill's Mount, Io.	102	Robbins, Alden B., Muscatine, Io.	101
Reynolds, George W., Stuart, Io.	103	Robbins, Anson H., Clark, Dak.	86
Reynolds, Lauriston, Auburn, Me.	111, 114	Robbins, Elijah, <i>A. B. C. F. M.</i>	193
Reynolds, William T., No. Haven, Ct.	82	Robbins, Horace H., San Antonio, Tex.	
Rice, Charles B., Danvers Centre, Mass.	121	Robbins, Silas W., Manchester, Ct.	81
Rice, Edwin W., Philadelphia, Pa.		Roberts, E. P., Dallas, Or.	168
Rice, George G., Council Bluffs, Io.		Roberts, George Lewis, Forrest, Ill.	91
Rice, Gilman, East Sumner, Me.	116	Roberts, Harlan P., Silverton, Col.	
Rice, Orthello V., Farmington, Ill.	91	Roberts, Henry B., Providence, R. I.	172
Rice, Thomas O., Templeton, Mass.	131		
Rice, Walter, Brandon, Vt.	175		

Roberts, Hiram Page, Galesburg, Ill.		Rowe, Aaron, Corpus Christi, Tex.	
Roberts, J. W., Ulysses, Neb.		Rowe, Samuel, West Boxford, Mass.	
Roberts, Joseph W., Paris, Tex.	174	Rowell, John A., Francestown, N. H.	15, 149
Roberts, Jacob, Auburndale, Mass.		Rowell, Joseph, San Francisco, Cal.	
Roberts, James G., 325 McDonough st., Brooklyn, N. Y.	155	*Rowland, John, Grand Rapids, Wis.	13
Roberts, James H., <i>A. B. C. F. M.</i>	193	Rowland, Lyman S., Lee, Mass.	125
Roberts, John B., Old Mission, Mich.	137	Rowland, Samuel, Stoneham, Pa.	
Roberts, L. A., Knoxville, Tenn.	88	Rowley, Charles H., Westford, Mass.	131
Roberts, Thomas E., Keene, N. H.		Rowley, George B., Carthage, N. Y.	155
Roberts, Thomas S., Muscotah, Kan.	107	Rowley, Loveland T., Salem, Io.	100, 102
Roberts, William G., Spring Valley, Minn.	191	Roy, Joseph E., Atlanta, Ga.	
Robertson, Angus A., Hudson, Mich.		Royce, LeRoy, Elmwood, Ill.	90
Robie, Benjamin A., Groton, Mass.	123	Ruddock, Charles A., Benson, Minn.	190
Robie, Edward, Greenland, N. H.	149	Ruddock, Edward N., Dartford, Wis.	
Robie, Thomas S., South Plymouth, Mass.	128	Ruffin, Henry A., New Orleans, La.	110
Robinson, Ethelfred R., ———, Ill.		Rundell, O. O., Mapleton Station, Minn.	189
Robinson, Henry C., Phippsburg, Me.	115	Runnels, Moses T., Sanborton, N. H.	151
Robinson, Stephen H., Waitsfield, Vt.	179	Russell, Charles H., Bridgeport, Ct.	
Robinson, William A., Homer, N. Y.	156	Russell, Ezekiel, Holbrook, Mass.	
[Rockwell, Charles, Albany, N. Y.; died 17 April, 1882.	30	Russell, Frank, Mansfield, O.	165
Rockwell, James H., ———, Ill.		Rustedt, Henry F., Shrewsbury, Vt.	175
Rockwood, George A., Rensselaer Falls, N. Y.	15, 159	Ryder, Charles J., Medina, O.	165
Rodgers, Levi, Georgetown, Mass.	123	Ryder, Wm. H., Ann Arbor, Mich.	133
Rodman, Daniel S., Wellesley, Mass.		Sabin, Joel G., Dunlap, Io.	
Roe, Alvah D., Stillwater, Minn.		Sabin, L. P., Magnolia, Io.	101
Rogers, A., Council Bluffs, Io		Safford, Albert A., Shell Lake, Wis.	
Rogers, Charles Henry, Zumbrota, Minn.	191	*Safford, Alb't W., Darlington, Wis.	183
Rogers, Enoch E., Orange, Ct.		Safford, George B., Andover, Mass.	
Rogers, George W., Gilsun, N. H.	149	Safford, Herman, Ripon, Wis.	185, 187
Rogers, Osgood W., Mt. Pleasant, Io.	111	Safford, John, Fond du Lac, Wis.	183
Rogers, Samuel James, Cedar Rapids, Io.	98	Sailor, John, Sangatnek, Mich.	139
Rood, David, <i>A. B. C. F. M.</i>	193	Sallenbach, Henry H., Lincoln, Neb.	
[Rood, Heiman, Westfield, N. Y.; died 8 June, 1882.	31	Salmon, Edward P., Beloit, Wis.	
Root, Edward P., Hampden, Mass.	123	Salter, Charles C., Duluth, Minn.	
[Root, Edward W., Schenectady, N. Y.; died 25 April, 1882.	31	Salter, William, Burlington, Io.	98
Root, F. Stanley, Seymour, Ct.	83	Sammons, Isaiah D., West Spring Creek, Pa.	169
Root, James P., Providence, R. I.		Sampson, Cassander C., Pembroke, N. H.	151
Ropes, Charles J. H., Bangor, Me.	111	Sanborn, Francis W., Yarmouth, Me.	117
Ropes, William L., Andover, Mass.		Sanborne, George E., Hartford, Ct.	
Rose, Edwin, Vernon, Mich.	139	Sanders, Charles S., <i>A. B. C. F. M.</i>	194
Rose, Henry T., Milwaukee, Wis.		Sanders, Clarendon M., Cheyenne, Wyo.	13, 187
Rose, Lunan P., Indianapolis, Ind.		Sanders, William H., <i>A. B. C. F. M.</i>	16, 193
Rose, William W., Pittsfield, Ill.	93	[Sanderson, Alonzo, Flint, Mich.; died 19 May, 1882.	31
Roseboro, Sam'l R., Cambridgboro', Pa.	169	Sanderson, John P., Kalamazoo, Mich.	136
Ross, A. Hastings, Port Huron, Mich.	138	Sands, John D., Belmont, Io.	98
Ross, Jas. H., Newburyport, Mass.	15	Sanford, Elias B., Boston, Mass.	
Ross, John A., Belfast, Me.	111	Sanford, Enoch, Raynham, Mass.	
Ross, Orville A., Westport, Cal.	76	[Sanford, Henry S., Two Rivers, Wis.; died 24 July, 1882.	32
Rotch, Caleb L., Stoughton, Mass.	13, 15, 130	Sanford, William C., Milford, Kan.	107
Rounce, Joseph Samuel, Janesville, Minn.	189	Sargent, Benjamin F., Grand Rapids, Mich.	136

Sargent, Clarence S., New Haven, Vt.	16, 177	Scudder, Henry M., Chicago, Ill.	90
Sargent, Frank D., Brookline, N. H.	148	Scudder, John L., Minneapolis, Minn.	13, 15, 188
Sargent, George W., Granite Falls, Minn.	190	Scudder, William W., Glastonbury, Ct.	80
Sargent, Moses F., Roscoe, Ill.	13, 93	Seabury, Joseph B., New Bedford, Mass.	15
Sargent, Roger M., <i>a. p.</i> , Clement, Ill.		Seagrave, James C., Otis, Mass.	123
Saunderson, Henry H., Amoskeag, N. H.		Seaton, Charles M., Essex Junction, Vt.	
Savage, Charles A., Berkeley, Cal.	16, 74	Seaver, Charles H., McPherson, Kan.	108
Savage, George S. F., 112 West Washington st., Chicago, Ill.		Seaver, William R., Traverse City, Mich.	139
Savage, John W., Lawrence, Mass.	13, 124	Secombe, Charles, Springfield, Dak.	87
Savage, John W., Stafford Springs, Ct.	82	Seeley, Nicholas J., Avon, Ct.	78
Savage, William T., Quiney, Ill.		Seeley, Raymond H., Haverhill, Mass.	123
Sawin, Theophilus P., Lyndeborough, N. H.	150	Seeley, William H., Wading River, N. Y.	160
Sawin, T. Parsons, jr., Medford, Mass.	126	Seelye, Julius H., Amherst, Mass.	118
*Sawyer, Daniel, Hopkinton, N. H.		Seelye, L. Clark, Northampton, Mass.	
Schaerer, John, Warrenville, N. J.	153	Seelye, Samuel T., Easthampton, Mass.	
Schauffler, Adolphus F., New York city.		Seiler, Martin, Ridgeway, Kan.	
Schauffler, Henry A., <i>a. p.</i> , Cleveland, O.		Selden, Calvin, Warsaw, Ill.	
Schlichter, John B., Sterling, Kan.		Selden, Edward G., Manchester, N. H.	150
Schlosser, George, Paxton, Ill.		Selden, Joseph H., Methuen, Mass.	13, 126
Schmidt, William, Hannibal, Mo.		Sell, Henry T., Cortland, N. Y.	15, 155
Schneider, H. E., La Grange, Mo.	13, 142	Sengstache, John H. H., Savannah, Ga.	88
Schofield, William, Williamstown, Vt.	179	Sessions, Alexander J., Beverly, Mass.	
Schorb, George, Topeka, Kan.		Sessions, Joseph W., Chaplin, Ct.	
Schwarzauer, Charles M., St. Catherine, Mo.	15	Sessions, Samuel, St. John's, Mich.	
Scofield, Abishai, Cos Cob, Ct.		Severance, Milton L., Manchester, Vt.	
Scofield, William C., Westhampton, Mass.	131	Sewall, Albert C., Williamstown, Mass.	132
Scoles, Richard, Nepaug, Ct.	82	Sewall, David B., York, Me.	117
Scotford, Henry Clinton, Eureka, Kan.	105	Sewall, John L., Westminster, Vt.	13, 179
Scott, Andrew J., Evanston, Ill.	90	Sewall, John S., Bangor, Me.	
Scott, Charles, Hartland, Vt.		*Sewall, Joseph B., South Braintree, Mass.	
Scott, Darius B., Hollis, N. H.	150	Sewall, William, Saxton's River, Vt.	178
Scott, George, Sutton, Neb.	147	Sewall, William S., St. Albans, Me.	116
Scott, George H., Lawrence, Kan.	106	Seward, Arthur L., Aurora, Neb.	144
Scott, George R. W., Fitchburg, Mass.	122	Seward, Dwight M., Portland, Me.	115
Scott, H. M., Chicago, Ill.		Seward, Edwin D., Laclede, Mo.	
Scott, John, Alma, Kan.	104	Sexton, W. C., —, N. Y.	
Scott, John E. B., <i>p.</i> , Onekama, Mich.	13	Sexton, Wilson D., Saybrook, Ct.	83
Scott, Nelson, Amherst, Mass.		Seymour, Bela N., Vernon, Ct.	84
Scoville, Frank C., Saugerties, N. Y.	159	Seymour, Charles N., Tolland, Ct.	84
Scoville, Samuel, Stamford, Ct.	84	Seymour, Charles R., Winchester, Mass.	132
Scribner, Leonard M., St. Mary's, Kan.		Seymour, Henry, East Hawley, Mass.	123
Scroggs, Joseph W., Vinita, I. T.	97	Seymour, Joel M., Fort Wayne, Ind.	96
Scruton, Herbert M., Copenhagen, N. Y.	155	Shannon, W. H. N., Parkville, N. Y.	
Scudder, Evarts, Great Barrington, Mass.	123	Sharp, Andrew, Hebron, Ct.	
		Shattuck, Amos F., Hollis, N. H.	

- Shattuck, Calvin S., Litchfield, Mich. 137
 Shaw, Albert R., New York city.
 Shaw, Edwin Watts, Lansing, Mich.
 Shaw, Frederick E., East Machias, Me. 114
 Shaw, Luther, Tallmadge, O.
 Shaw, William H., *A. B. C. F. M.* 193
 Shay, John H., Streator, Ill. 94
 Shedd, Charles, Zumbrota, Minn.
 Sheldon, Charles B., Excelsior, Minn. 188
 Sheldon, Stewart, Yankton, Dak.
 Shelton, Charles W., Dell Rapids, Dak. 13, 86
 Shepherd, Samuel, Shabona, Ill. 13, 94
 *Sheppard, George C., Tipton, Mich. 135
 Sherman, Eugene L., Harlan, Io. 100
 Sherman, Floyd E., Stockton, Kan. 16, 106, 108
 Sherrill, Alvan F., Omaha, Neb. 146
 Sherrill, Dana, Savannah, Ga. 88
 Sherrill, Franklin G., Louisville, Kan. 104, 108
 Sherrill, Samuel B., West Bloomfield, N. Y. 160
 Sherwin, Abner T., Winnebago Agency, Minn.
 Sherwin, John C., Eau Claire, Wis.
 Shiere, Peter B., Somerville, Mass.
 Shipman, Samuel B., Cleveland, O. 163
 Shipman, Thos. L., Jewett City, Ct.
 Shirley, Arthur, Upton, Mass. 131
 Shoppe, W. Gleason, Pepperell, Mass. 128
 Shorey, H. Allen, Boston, Mass.
 Short, John T., Columbus, O.
 Shuart, Benj. F., Billings, Mont. 13, 143
 Shults, J. D., Dundee, Mich.
 *Shurtleff, David, Westfield, Mass.
 Sikes, Lewis E., Vienna, Kan.
 Silience, William E., Manistee, Mich.
 Simmons, Henry C., Fargo, Dak.
 Simonds, Clark, East Braintree, Vt. 175
 Sinclair, William H., Nashville, Tenn. 173
 Skeele, Arthur F., East Bloomfield, N. Y. 13, 155
 Skeels, Henry M., Pingree Grove, Ill. 94
 Skentelbury, William H., South Haven, Mich. 139
 Skiles, James H., Riceville, Io. 16
 Skinner, Alfred L., Bucksport, Me.
 Skinner, Edward, Blue Rapids, Kan. 104
 Slack, Ezra A., Reed's Ferry, N. H. 151
 Slack, Henry L., Chester, Vt. 175
 Slater, Charles G., Onarga, Ill. 93
 Sleeper, William T., Worcester, Mass. 133
 Sleeper, William W., *A. B. C. F. M.* 13, 16, 194
 Slocum, William F., Salisbury, Mass. 129
 Sly, M. Hambleton, Parkersburg, Io. 102
 Small, Uriel W., Princeton, Minn. 189
 Smart, William S., Albany, N. Y. 154
 Smith, Andrew J., Neosho, Mo. 142
 Smith, Arthur H., *A. B. C. F. M.* 193
 Smith, Asa B., Rocky Hill, Ct.
 Smith, Azro A., Johnson, Vt. 177
 [Smith, Buel W., Ishpeming, Mich.; died 7 March, 1882. 32
 Smith, Burritt A., Middletown, Ct.
 Smith, Charles, Andover, Mass.
 Smith, Charles B., West Medford, Mass. 121, 131
 *Smith, Charles E., Abbeville, La.
 Smith, Charles S., Montpelier, Vt.
 Smith, Clifford H., Pittsfield, Vt. 13, 178
 Smith, Daniel E., Robbinston, Me. 115
 Smith, Ebenezer, Middlebury, Vt.
 Smith, Edward A., Farmington, Ct. 80
 Smith, Edward G., Sharon, Mass. 129
 Smith, Edward H., Michigan City, Ind. 96
 Smith, Edwin, Maynard, Mass. 125
 Smith, Edwin G., Morrison, Ill.
 Smith, Elijah P., Wilton, Io. 99, 103
 Smith, Emerson F., Oswego, Kan. 107
 Smith, Ezra N., Waterville, Me. 116
 Smith, Frederick H., Woodburn, Ill. 95
 Smith, George, Newington, N. H. 151
 Smith, George, Whitewater, Wis.
 Smith, Geo. L., Rock Springs, Wyo. 187
 Smith, George S., Raleigh, N. C. 161
 [Smith, Henry B., Amherst, Mass.; died 10 August, 1882. 32
 Smith, Henry H., Bradley, Mich. 134, 136
 Smith, Hinds, Kelloggsville, O. 165
 *Smith, Ira A., South Dartmouth, Mass. 13, 121
 Smith, Irem W., Becket, Mass. 119
 Smith, Isaiah P., Chatham, Mass. 121
 [Smith, James A., Unionville, Ct.; died 15 April, 1882. 32
 Smith, James E., Butte City, Mont. 13, 143
 Smith, James F., Crete, Ill. 90
 Smith, James W., *A. B. C. F. M.* 194
 Smith, J. Malcolm, Leslie, Mich. 137
 Smith, J. Morgan, Grand Rapids, Mich. 136
 *Smith, John C., Winchester, N. H.
 Smith, John D., Louisville, Ky.
 Smith, John E., Oberlin, O.
 Smith, John F., *A. B. C. F. M.* [Wis.] 194
 Smith, Joseph, Bangor, Me.
 Smith, Jos. E., Chattanooga, Tenn. 173
 Smith, Judson, Oberlin, O.
 Smith, L. A., Hebron, Ind. 96
 Smith, Lowell W., *A. B. C. F. M.* 194
 Smith, Lucius, Strongsville, O.
 Smith, M. Henry, Arvon, Kan. 105
 Smith, Mortimer, Byron, Ill. 89
 Smith, Moses, Detroit, Mich. 135
 Smith, Nathaniel, Geneseo, Ill.

Smith, Nicholas E., Brooklyn, N. Y.	155	Squires, Edmund, Warwick, Mass.	
Smith, Orville S., Hartland, Wis.	184		127, 131
Smith, Oscar M., Hawley, Minn.		Squires, Norman J., West Haven, Ct.	83
Smith, Pliny S., Lawrence, Kan.	105	Staats, Henry T., Bristol, Ct.	78
Smith, Samuel, Terrebonne, La.		Stafford, Burnett T., Spencerport, N. Y.	101
Smith, Simon P., Washington, D. C.	87	Stanley, Charles A., <i>A. B. C. F. M.</i>	193
Smith, Stephen, River Point, R. I.	172	Stanton, George F., South Wey- mouth, Mass.	132
Smith, Thomas S., <i>A. B. C. F. M.</i>	193	Stanton, Robert P., Norwich, Ct.	
Smith, Wilder, Rockford, Ill.	93	Staples, John C., South Deerfield, Mass.	15, 121
Smith, William A., Groton, N. Y.	156	Staples, Platt R., Friendship, Wis.	183, 185
Smith, William D., South Royalton, Vt.	178, 179	Starbuck, Charles C., Claridon, O.	163
Smith, William E., Canton, Ill.	89	Starr, Edward C., Northfield, Ct.	81
Smith, William H., Rosemond, Ill.	94	Starr, Otis A., Montevideo, Minn.	
Smith, Wm. S., Auburndale, Mass.		Stanton, Benjamin, 122 Linden st., Brooklyn, N. Y.	77
Smith, W. F., Woodburn, Ill.		Staver, Daniel, Greeley, Col.	77
Smock, Woodford D., Crested Butte, Col.	77	St. Clair, P., Humboldt, Io.	
Smyth, Egbert C., Andover, Mass.		Stearns, Charles C., West Hartford, Ct.	
Smyth, Newman, New Haven, Ct.	13, 82	Stearns, Daniel M., Boston, Mass.	120
Snell, M. Porter, Washington, D. C.		Stearns, George W., Patten, Me.	
Snell, Wm. Ward, Rushford, Minn.	191	[Stearns, Jesse G. D., Zumbrota, Minn.; died 1 Nov., 1882.	32
Snelson, Floyd, McIntosh, Ga.	88	Stearns, Josiah H., Epping, N. H.	149
Snow, Benjamin P., Houlton, Me.	113	Stearns, Lewis F., Bangor, Me.	16
Snow, Frederick E., Oxford, Ct.	83	Stebbins, Charles E., Brookfield, Mass.	120
Snowden, James E., Oskaloosa, Io.	102	Stebbins, Milan C., Springfield, Mass.	
Somerville, W. C., Newport, Vt.		Steele, Charles E., New Britain, Ct.	
Somes, Arthur H., West Warren, Mass.		Steele, Edward S., Andover, Mass.	
Southgate, Charles M., Dedham, Mass.	121	Sterling, George, Milton, N. H.	151
Southworth, Alden, Woodstock, Ct.		Stevens, Alfred, West Westminster, Vt.	179
Southworth, Edward, Sheldon, Io.	102	Stevens, Asahel A., Peoria, Ill.	
Southworth, Francis, Portland, Me.	115	Stevens, Charles H., Alma, Mich.	16, 133, 134
Spalding, George B., Dover, N. H.	149	Stevens, Cicero C., 33 West 33d st., New York city.	
Spalding, Samuel J., Newburyport, Mass.	127	Stevens, George B., Watertown, N. Y.	15, 155
Sparrow, Josiah P., Muscoda, Wis.	185	Stevens, Henry A., Bristol, R. I.	172
*Spaulding, George, Mason, N. H.		Stevens, Moody A., Anoka, Minn.	188
Spaulding, William A., Attleboro', Mass.	118	Stevenson, John O., Shenandoah, Io.	102
Spaulding, William S., Lynn, Mass.		Stewart, Amasa, Pittsford, Vt.	
Spear, Charles V., Pittsfield, Mass.		Stewart, Jeremiah D., Hastings, Neb.	15, 145
Speare, S Lewis B., Middlebury, Vt.	177	Stewart, T. N., Nashville, Tenn.	
Spees, Francis, New York, Neb.		Stewart, William C., Lodi, Cal.	74, 75
Spell, William, Bancroft, Io.		Stewart, Wm. M., Semiahmoo, W. T.	181
Spelman, Levi P., Covert, Mich.	134	Stickney, Edward Huntington, De- troit, Minn.	180
Spence, Adam K., Nashville, Tenn.		Stiles, William C., 448½ Marcy ave., Brooklyn, N. Y.	155
Spencer, David B., Cincinnati, O.	13, 162	Stimson, Henry A., Worcester, Mass.	132
Spencer, George M., Emmetsburg, Io.	99	Stimson, Martin L., <i>A. B. C. F. M.</i>	193
Spencer, Judson G., Norfolk, Neb.	146	Stiver, Samuel L., Bunker Hill, Ill.	
Sperry, Willard G., Peabody, Mass.	128	St. John, Benjamin F., Eldon, Io.	99
Spooner, Charles, Olivet, Mich.	139	St. John, Samuel N., Georgetown, Ct.	
Spoor, Orange H., Charlotte, Mich.	134		
Sprague, Franklin M., Indian Orchard, Mass.	130		
*Sprague, Ira G., Norway, Me.	114		
Sprague, William P., <i>A. B. C. F. M.</i>	193		
Spring, Leverett W., Lawrence, Kan.			
Spyker, Simon, Ithaca, Wis.	184, 186		
Squier, Edgar A., Corry, Pa.	13, 169		

Stocking, James B., No. Ridgeville, O.	166	Sturgis, C. L., Landor, Wyo.	
Stoddard, Judson B., Cheshire, Ct.		Sturtevant, Julian Munson, Jackson-	
Stoddard, Wm., Black Earth, Wis.	182	ville, Ill.	
Stone, Andrew L., San Francisco,		Sturtevant, Julian M., jr, Grinnell,	
Cal.		Io.	100
Stone, Clarendon A., Racine, Wis.	186	Sturtevant, William H., Tiverton	
Stone, Edward G., Acworth, N. H.	148	Corners, R. I.	
Stone, Edward P., Arkdale, Mich.		Sullivan, Andrew J., Greenville, Ct.	82
Stone, George, North Troy, Vt.		[Sullivan, Zachary T., Brockton,	
Stone, Henry J., Sanford, Me.	115	Mass.; died 17 Feb. 1882.	33
Stone, James P., Dalton, N. H.	149	Sumner, Charles B., Tucson, Ariz.	15, 73
Stone, John F., Montpelier, Vt.		Sumner, Charles E., Spencer, Mass.	
Stone, Levi H., Castleton, Vt.		Süss, William, Crete, Neb.	144, 146
Stone, Richard C., Bruker Hill, Ill.		Sutherland, Wm. L., Fergus Falls,	
Stone, Rollin S., Stanley, N. J.	153	Minn.	
Storer, F. A., Denver, Col.	82	Sutton, George T., Big Spring, Wis.	
Storer, Henry G., Scarboro', Me.			182, 183, 184
Storm, Julius Eugene, Brimfield, Ill.	89	Swain, Augustus C., Groveland,	
Storrs, Richard S., 80 Pierrepont st.,		Mass.	123
Brooklyn, N. Y.	154	Swain, George F., New York city.	
Storrs, Sylvester D., Topeka, Kan.		Swallow, Joseph E., Edgartown,	
Stout, F. E., East Watertown, N. Y.	155, 159	Mass.	16, 122
Stout, William D., Lickley's Corners,		Swift, Alfred B., Enosburg, Vt.	
Mich.		Swift, Aurelius S., Stockbridge, Vt.	176
Stoutenberg, Luke I., Newton, N. J.		Swift, Eliphalet Y., Denmark, Io.	
*Stovenour, F., Liba, Ind.	96	Swift, Henry B., Charlotte, N. Y.	
Stover, Wesley M., A. B. C. F. M.	193	Swing, Albert T., Fremont, Neb.	16, 145
Stowe, Calvin E., Hartford, Ct.		Swinerton, William T., Plainfield,	
Stowe, Charles E., Hartford, Ct.	15, 115	Vt.	13, 178
Stowell, Abijah, Windsor, Mass.	132	Switzer, Christopher J., Jerome,	
Stowell, Alexander D., Elmira, N. Y.		Mich.	
Strasenburgh, George, Riga, N. Y.	156	Sylvester, Charles S., Hartford, Ct.	
Stratton, Samuel Fay, Downer's		*Syvret, John, Worcester, Mass.	133
Grove, Ill.	90	Tade, Ewing O., Fidalgo, W. T.	180, 181
Street, George E., Exeter, N. H.	149	Taintor, Charles H., Milford, N. H.	13, 151
Street, Owen, Lowell, Mass.	129	Taintor, Jesse F., DeWitt, Io.	99
Strickland, Micah W., Prentissvale,		Talbot, Benjamin, Columbus, O.	
Pa.		Talbot, Henry L., Malden, Mass.	15
Strieby, Michael E., 56 Reade st.,		Talcott, Daniel S., Bangor, Me.	
New York city.		Tanner, Edward A., Jacksonville, Ill.	
Strong, Charles B., West Concord,		Tapley, Eli, Columbus, Miss.	141
N. H.	13, 148	Tappan, Benjamin, Norridgewock,	
Strong, David A., Coleraine, Mass.	121	Me.	114
Strong, Delos A., Ruggles, O.	165, 166	Tappan, Charles L., Concord, N. H.	
Strong, Edward, West Roxbury,		Tappan, Daniel D., Weld, Me.	
Mass.		Tarbox, Increase N., Boston, Mass.	
Strong, Elnathan E., Anburndale,		Tatlock, John, Pittsfield, Mass.	
Mass.		Taylor, David F., Rocklin, Cal.	13
Strong, Guy Chandler, Paxton, Ill.		Taylor, Edward, Binghamton, N. Y.	158
Strong, Jacob H., Clayton, Cal.	74, 75	Taylor, Frank H., Guilford, Ct.	80
Strong, James W., Northfield, Minn.		Taylor, George E., Harvard, Neb.	
Strong, John C., Chain Lake Centre,			13, 144, 145
Minn.		Taylor, Graham, Hartford, Ct.	80
*Strong, John M., Sharon, Wis.	186	Taylor, H. J., Cow Run, O.	163, 164
Strong, John W., Corpus Christi,		Taylor, Horace J., A. B. C. F. M.	194
Texas.	174	Taylor, James F., Saugatneck, Mich.	135
Strong, Josiah, Hudson, O.		Taylor, Jeremiah, Providence, R. I.	
Stuart, Robert, Green Mountain, Io.		Taylor, John G., Melrose, Mass.	126
Sturges, Albert A., A. B. C. F. M.	194	*Taylor, John L., Andover, Mass.	
Sturges, Thomas B., Greenfield		Taylor, John P., New London, Ct.	82
Hill, Ct.			

Taylor, Lathrop, Peru, Ill.	93	Thomas, William, —, Kan.	
Taylor, Raynesford, Carson City, Mich.	134	Thomas, William A., Belpre, O.	13, 162
Taylor, Wallace, <i>A. B. C. F. M.</i>	193	Thomas, William H., Leavenworth, Kan.	106
Taylor, William M., 5 West 35th st., New York city.	158	Thomas, William H., Snoddy's Mills, Ind.	95
Tead, Edward S., Cumberland Mills, Me.	116	Thomas, William H., Soddy, Tenn.	173
Tebbets, Arthur II., Dodge Centre, Minn.	191	Thome, Arthur M., Tremont, Ill.	94
Teele, Albert K., Blue Hill, Mass.	126	Thompson, A. W., Exira, Io.	103
Teel, William H., Waverly, Mass.		Thompson, Albert H., Wakefield, N. H.	
Teller, Daniel W., Sherburne, N. Y.		Thompson, Augustus C., Roxbury, Mass.	119
Temple, Charles, Otsego, Mich.		Thompson, Charles W., Danville, Vt.	176
Temple, Josiah II., Framingham, Mass.		Thompson, Frank, Danbury, Ct.	85
Tenney, Charles, Chester, N. H.	148	Thompson, George, Oberlin, O.	165
Tenney, Charles D., <i>A. B. C. F. M.</i>		Thompson, George W., Stratham, N. H.	
	13, 193	Thompson, Howard S., North Fairfield, O.	163
Tenney, Daniel, Edgewater, N. J.		Thompson, J. Charles, West Mill Grove, O.	165, 167
Tenney, Edward P., Colorado Springs, Col.		Thompson, John C., Fitchville, O.	163
Tenney, Francis V., Ipswich, Mass.		Thompson, Leander, North Woburn, Mass.	
Tenney, Henry M., Cleveland, O.	163	Thompson, M. M., Glenwood, Io.	100
Tenney, Herbert M., Wallingford, Ct.	84	Thompson, Mitchell, Helena, Tex.	174
Tenney, Leon B., Tucson, Ariz.		Thompson, Nathan, Groton, Mass.	
Tenney, Leonard, Barre, Vt.	13	Thompson, Oren C., Detroit, Mich.	
Tenney, Marcus D., Junction City, Kan.	106	Thompson, William, Hartford, Ct.	
Tenney, Sewall, Ellsworth, Me.		Thompson, William S., Acton, Me.	111
Tenney, William A., Grass Valley, Cal.	75	Thomson, William J., East Canaan, Ct.	82
[Tenny, Erdix, Norwich, Ct.; died 13 Nov. 1882.	32	Thornton, James B., Scarboro', Me.	
Terhune, Edward P., Springfield, Mass.	130	Thrall, George S., Bridgeport, Ct.	78
Terry, Calvin, No. Weymouth, Mass.	80	Thrall, Homer, Marysville, O.	165
Tewksbury, George A., Plymouth, Mass.	128	Thrall, James Brainerd, Derby, Ct.	78
Tewksbury, George F., Lyman, Me.	114	Thrall, Samuel R., Galesburg, Ill.	
Thain, Alexander R., Galesburg, Ill.	91	Thrall, William Herbert, Chamberlain, Dak.	
Thayer, Frederick A., Quincy, Ill.	13, 15, 93	*Thrush, J. W., Sheridan, Mich.	139
Thayer, Henry O., Woolwich, Me.	117	Thurston, Charles A. G., Laconia, N. H.	150
Thayer, J. Henry, Cambridge, Mass.		Thurston, Henry W. L., Chichester, N. H.	148
Thayer, Peter B., Garland, Me.	113	Thurston, John R., Whitinsville, Mass.	127
Thayer, Thatcher, Newport, R. I.	172	Thurston, Philander, Mattapan, Mass.	
Thayer, William M., Franklin, Mass.		Thurston, Rich'd B., No. Greenwich, Ct.	13, 18
Thomas, D. D., Evansburg, Pa.		Thurston, Stephen, Searsport, Me.	
Thomas, Isaac, Cumberland, Pa.		Thwing, Charles F., Cambridge, Mass.	120
Thomas, Hugh E., Pittsburg, Pa.	170	Thwing, Edward P., 156 St. Mark's place, Brooklyn, N. Y.	
Thomas, Ivor, Brookfield, O.	162	Thyng, John H., Northboro', Mass.	
Thomas, John D., Frostburg, Md.		Tibbets, Dallas D., Cromwell, Io.	99
Thomas, John G., Newark, O.	164, 165	Tilden, Lucius L., Nashua, N. H.	
Thomas, John M., Alliance, O.	161	Tillotson, George J., Wethersfield, Ct.	
Thomas, Lewis J., Castine, Me.	15	Tilton, George H., Rehoboth, Mass.	13, 128
Thomas, Renen, Brookline, Mass.	120		
Thomas, Richard II., Reinbeck, Io.	101, 102		
Thomas, Robert D., Knoxville, Tenn.			
Thomas, Thomas D., Red Oak, Io.	100		
Thomas, Thomas, Soddy, Tenn.			

- Tingley, Edwin S., Dudley, Mass. 122
 Tinker, Anson P., Detroit, Mich. 15, 110
 Tinker, Jos. E., Sinclairville, N. Y. 159
 Tisdale, Wm. R., Townsend, Mass.
 Titcomb, Philip, Kensington, N. H. 150
 Titcomb, Stephen, Farmington, Me.
 Titsworth, Judson, Chelsea, Mass. 121
 Titus, Herbert R., Wilmington, Vt.
 13, 176, 179
 Tobey, Isaac F., Aurora, Dak. 85, 87
 Tobey, Rufus B., Harwich, Mass. 16, 123
 *Tobias, John J., Sheboygan, Wis. 186
 Todd, Alwin E., Chester, Mass. 13, 121
 Todd, Darius E., Glendive, Mont. 143
 Todd, John, Tabor, Io. 103
 Todd, John E., New Haven, Ct. 82
 *Todd, John W., Paynesville, Minn.
 13, 189
 Todd, Quintus C., Red Cloud, Neb. 146
 Tolman, Geo. B., Santa Barbara, Cal.
 *Tomblen, Chas. L., Simsbury, Ct. 83
 Tomes, Isaac N., Eddyville, Io.
 Tomlinson, Johnson Logan, Berlin,
 Ct.
 Tomlinson, Jos. A., Westbrook, Ct. 85
 Tompkins, Frank P., Claremont,
 N. H. 133
 Tompkins, James, 112 West Wash-
 ington st., Chicago, Ill.
 Tompkins, William R., Wrentham,
 Mass. 133
 *Torrey, Charles C., Chelmsford,
 Mass. 121
 Torrey, Henry A. P., Burlington, Vt.
 Torrey, Joseph, Yarmouth, Me. 117
 Torrey, Reuben A., Garrettsville, O.
 Towle, Charles A., Monticello, Io.
 Towle, James A., Ripon, Wis.
 Towne, Joseph H., Milwaukee, Wis.
 Tracy, Alfred E., Wilton, N. H. 152
 Tracy, James E., *A. B. C. F. M.* 193
 Tracy, Melville M., Sedgwick City,
 Kan. 106, 108
 Tracy, William, Lacon, Ill.
 Trask, John L. R., Holyoke, Mass. 124
 Trowbridge, John P., Eastford, Ct. 85
 Trowbridge, Tillman C., *A. B. C. F.
 M.* [Mass.] 194
 Trueblood, Jasper, Mauckport, Ind.
 95, 96
 Trumbull, David, *Valparaiso, Chili,
 [Ct.]* 194
 Trumbull, H. Clay, Philadelphia, Pa.
 Tuck, J. Webster, Middletown, Ct.
 Tucker, Ebenezer, Union City, Ind.
 Tucker, Joshua T., Mattapan, Mass.
 Tucker, William J., Andover, Mass.
 Tufts, James, Monson, Mass.
 Tunnell, Robert M., Wyandotte,
 Kan. 109
 Tupper, Henry M., Ontario, Ill. 93
 Turner, Asa, Oskaloosa, Io.
 Turner, Benjamin R., Phillipsburg,
 Kan. 104, 106, 107
 Turner, Edwin B., Chenango Forks,
 N. Y. 155
 Turner, Herbert B., Closter, N. J. 153
 Turner, Josiah W., Strongsville, O. 166
 Turner, William W., Hartford, Ct.
 Tutthill, George M., Kalamazoo, Mich.
 Tuttle, Harmon B., St. Charles,
 Minn. 191
 Tuttle, William G., Ware, Mass. 131
 Twichell, Joseph H., Hartford, Ct. 80
 Twichell, Justin E., East Boston,
 Mss. 15, 119
 [Twichell, Royal, Arborville, Neb.;
 died 1 April, 1882.] 33
 Twining, Kinsley, ———, R. I.
 Twining, William, St. Louis, Mo.
 Twombly, Alexander S., Charlestown,
 Mass. 119
 Tyler, Amory H., North Weymouth,
 Mass. 132
 Tyler, Charles M., Ithaca, N. Y. 157
 Tyler, Henry F., Edinburg, O. 162, 163
 Tyler, Henry M., Northampton, Mass.
 Tyler, Josiah, *A. B. C. F. M.* 193
 Tyler, William S., Amherst, Mass.
 Uiterwick, Henry, Grand Rapids,
 Mich. 136
 Underwood, Almon, Irvington, N. J.
 Underwood, Rufus S., Irvington, N. J.
 Updyke, Stephen Gould, Watertown,
 Dak. 87
 Upton, Henry, New Preston, Ct.
 Upton, Augustus G., Wakeman, O. 167
 Upton, John R., Spirit Lake, Io.
 Upton, Jonathan S., Bridgewater,
 N. Y. 154
 Uteley, Wells H., Parsons, Kan. 107
 Vaile, Charles S., Spencer, Mass. 13
 Vaill, Henry M., Staffordville, Ct. 84
 Vaill, William K., Packardville,
 Mass. 128
 Valentine, Fletcher A., Paris, N. Y. 158
 Valentine, Peter, Mt. Sterling, Wis.
 183, 185
 Van Antwerp, John, Morenci, Mich.
 131, 137
 Van Auken, Abraham, Berryville,
 Mich. 134, 139
 Van Auken, Chauncey F., Augusta,
 Mich.
 Van Auken, Helmas H., Union City,
 Mich. 139
 Van Camp, Albert, Ridgway, Pa. 169
 Van Camp, Samuel C., Tully, N. Y.
 Van Dalsem, Henry A., Bridgeport,
 Ct.
 Van de Kreeke, Guy, Kalamazoo,
 Mich.

Van Dersol, Simon S., Forest Grove, Ore.		Walker, Theodore C., Goose Creek, W. Va.	14, 182
Van Dyke, Henry J., New York.	15, 172	Walker, William, Alderly, Wis.	
Van Horne, Mahlon, Newport, R. I.	172	Walker, Wm., <i>Gaboon, Africa</i> . [Wis.]	
*Van Nest, P. S., Genoa Junction, Wis.		Walkup, Alfred C., <i>A. B. C. F. M.</i>	194
Van Norden, Charles, St. Albans, Vt.	178	Wallace, Cyrus W., Manchester, N. H.	150
Van Wagner, Allen J., Sedalia, Mo.	142	Wallace, Patterson W., Belmont, Ill.	94
*Van Wagner, James M., Lowell, Mich.	137	Wallace, Robert W., Detroit, Mich.	135
Veitz, Christian F., Chicago, Neb.		Walters, Thos. W., Astoria, Ore.	15, 168
Verney, James, Perry, Mich.	134, 138	Walters, William, Wyoming, Ill.	95
Vetter, John, Brookline, Mo.	141	Warburton, Charles S., Indianapolis, Ind.	
Viets, Francis H., Barkhamsted, Ct.	14, 78	Ward, Arthur N., Falmouth, Me.	
*Vincent, James, Salem, Mich.	139	Ward, Fred. A., No. Abington, Mass.	
Vincent, John H., North Chelmsford, Mass.	121	Ward, Earl J., Grafton, Vt.	176
*Vincent, P. E., Frankfort, Mich.	135	Ward, Joseph, Yankton, Dak.	87
Vincent, Samuel L., W. Randolph, Vt.	15	Ward, W. Putney, Gretna, La.	110
Virgin, Samuel H., 22 East 125th st., New York city.	158	Ward, William H., 251 Broadway, New York city.	
Volentine, Thomas J., 3416 Chestnut st., St. Louis, Mo.		Warfield, Franke A., Brockton, Mass.	14, 120
Voorhees, Louis B., Saundersville, Mass.	123	Warner, Lyman, West Granville, Mass.	123
Vorce, Juba Howe, Kent, Ct.	81	Warner, Pliny F., Havana, Ill.	
Vose, James G., Providence, R. I.	172	Warner, William J., Ripon, Wis.	185
Votaw, Elihu H., <i>a. p.</i> St. Paul, Mich.	107	Warner, Warren W., Coventryville, N. Y.	155
Vuliet, Louis, Highland, Ill.	91	Warren, Albert, Mankato, Minn.	14, 189
Wade, William G., Jackson, Me. 112, 113; DeKalb, N. Y.	155	Warren, Israel P., Portland, Me.	16
Wadhams, Jonathan, Ashfield, Mass.	118	Warren, James H., 7 Montgomery ave., San Francisco, Cal.	
Wadsworth, Thomas A., Union Grove, Wis.	186	Warren, Leroy, Lansing, Mich.	
Wagner, John Ulrich, Hawley, Pa.	169	Warren, Waters, Three Oaks, Mich.	
Wainwright, George W., Blair, Neb.		Warren, William H., Springfield, O.	166
Wainwright, Thomas, Fayetteville, Ark.		Washburn, George Y., Everett, Mass.	122
Waite, Foster R., Holyoke, Mass.	84	Washburn, George, <i>Constantinople</i> .	194
Waite, Hiram H., Jersey City, N. J.	153	Washburn, George T., <i>A. B. C. F. M.</i>	193
Wakefield, William, Peoria, Ill.		Washburne, Asahel C., Syracuse, N. Y.	
Walbridge, Everett L., Millbridge, Me.		Wastell, William P., Clinton, Mich.	
Walcott, Dana M., Rutherford, N. J.		Waterman, Alfred T., East Tawas, Mich.	
Walcott, Frank N., Minneapolis, Minn.		Waterman, James H., Pewaukee, Wis.	
Walden, Islay, Lassiter's Mills, N. C.	161	Waterman, William A., Marion, Io.	101
Waldo, Levi F., Shelby, Mich.	133	Waters, George F., Howell, Mich.	15
Waldron, Daniel W., Boston, Mass.		Waters, Otis B., Delhi Mills, Mich.	139
Wales, Frederick H., Tulare, Cal.	76	Waters, T. Frank, Ipswich, Mass.	124
Walker, Avery S., Spencer, Mass.	130	Watkins, H. W. II., East Pharsalia, N. Y.	156
Walker, Charles S., Amherst, Mass.	118	Watson, Albert, Hampstead, N. H.	149
*Walker, George F., Assonet, Mass.	122	Watson, Charles C., Wareham, Mass.	131
Walker, George Leon, Hartford, Ct.	80	Watson, Charles P., Wabasha, Minn.	191
Walker, Horace D., Palatine Bridge, N. Y.		Watson, John, River Falls, Wis.	
Walker, James, Carlisle, Mass.	120	*Watson, John P., Wellfleet, Mass.	131
Walker, Joseph E., <i>A. B. C. F. M.</i>	193	Watson, Thomas, Wilmington, N. Y.	157, 160
Walker, Joseph N., North Troy, Vt.	179	Watts, J. W., Oregon City, Ore.	
		Watts, James, Saranac, Mich.	

Weage, John J., Bowersburg, Ill.		White, Charles A., Hallowell, Me.	113
Webb, Edwin B., Boston, Mass.	119	White, Frank N., Hancock, Mich.	136
Webb, Stephen W., Andover, Mass.		White, George H., Chester Centre, Io.	98
Webb, Wilson D., White City, Kan.	109	White, Isaac C., Newmarket, N. H.	151
*Webber, Edwin E., Wahoo, Neb.	144, 147	White, James W., Berkshire, N. Y.	154
Webster, Geo. J., Weymouth, O.	162, 167	White, John W., Longmont, Col.	77
Webster, John C., Wheaton, Ill.		White, Lorenzo J., Green Bay, Wis.	184
Webster, Robert M., Berlin, Wis.	182	White, Lyman, Gilmanton Iron Works, N. H.	
Weidman, Peter, Crete, Neb.	144, 145	White, Orlando H., New Haven, Ct.	
Weitzel, Chas. T., Norwich Town, Ct.	82	White, Samuel J., Cornwall, Ct.	79
Welch, Moses C., Hartford, Ct.		Whitebill, John, West Attleboro', Mass.	118
Weld, William M., Woodstock, Minn.		Whiteman, John S., Canfield, O.	162
Weller, James, Brockline, Mo.		Whitmore, Alfred A., Anita, Io.	
Weller, John Q. A., Buffalo Park, Kan.	104, 105, 106	Whitney, Charles H., Shirley, Mass.	
Welles, Clayton, Waterloo, Io.	103	Whitney, Henry M., Beloit, Wis.	
Wellman, Joshua W., Malden, Mass.	125	Whitney, Joel F., Wadham's Mills, N. Y.	160
Wellman, Wheeler M., Wyandotte, Kan.	109	Whiton, James M., Newark, N. J.	153
Wells, A. J., Los Angeles, Cal.		Whittemore, William H., 170 Deane st., Brooklyn, N. Y.	
[Wells, Ashbel S., Fairfield, Io.; died 30 Oct. 1882.		Whittier, Charles, Dennyville, Me.	112
Wells, George W., Lowell, O.		Whittlesey, Charles M., Saratoga Springs, N. Y.	
Wells, J. D., Woodstock, Ill.	95	Whittlesey, Eliphalet, Washington, D. C.	
Wells, James, Halifax, Mass.	123	Whittlesey, Joseph, Berlin, Ct.	
Wells, John A., Ada, Minn.	190	Whittlesey, Martin K., Ottawa, Ill.	
Wells, John H., Kingston, R. I.		Whittlesey, Nathan H., Creston, Io.	99
Wells, Moses H., Claremont, N. H.	179	Whittlesey, William, New Haven, Ct.	
Wells, Spencer R., Delavan, Wis.		Wiard, H. DeForest, Earlville, Ill.	
Wentz, Horace A., Menomonee, Wis.		*Wiberg, George, Worcester, Mass.	133
Wesley, Ernest G., Monsey, N. Y.	157, 160	Wickett, Richard, Pownal, Me.	112, 115
West, James White, Onarga, Ill.	90	Wickham, Joseph D., Manchester, Vt.	
West, Lester L., Fort Dodge, Io.		Wight, Daniel, Natick, Mass.	
West, Parley B., Rogers, Ark.	74	Wikoff, Henry H., Sonora, Cal.	76
West, Robert, 157 Dearborn st., Chicago, Ill.		Wilcox, Asher H., Plainfield, Ct.	83
Westervelt, Wm. D., Manitou, Col.	77	Wilcox, Seth M., Griggsville, Ill.	91
Westgate, Ansel W., Alpena, Mich.	133	Wilcox, William C., <i>A. B. C. F. M.</i>	193
Weston, Henry C., Sharon, Mass.	129	Wild, Azel W., Charlotte, Vt.	175
Wetherby, Charles, Clinton, Mass.	121	Wild, Edward P., Newport, Vt.	177
Wheat, Nathaniel M., Republic, Mo.	141, 142	Wilde, James, Humboldt, Kan.	
Wheeler, Albert M., East Toledo, O.	167		105, 108, 109
Wheeler, Crosby H., <i>A. B. C. F. M.</i>	194	Wilder, George A., <i>A. B. C. F. M.</i>	193
Wheeler, Edward P., Beloit, Wis.		Wilder, John C., Charlotte, Vt.	
Wheeler, John E., Webster City, Io.	103	Wilder, Sedgwick P., North Brook- field, Mass.	127
Wheeler, Orville G., South Hero, Vt.	178	Wiley, Chas. W., Green Mountain, Io.	102
Wheeler, Sheldon H., Waterbury, Vt.	179	Willard, Andrew J., Burlington, Vt.	
Wheelock, Edwin, Cambridge, Vt.	175	Willard, Henry, Mantorville, Minn.	191
Wheelock, Rufus A., Mannsville, N. Y.		Willard, James L., Westville, Ct.	82
Wheelwright, John B., Woodford's Corner, Me.	115	Willard, John, Newtonville, Mass.	
Whidden, Richard S., Standish, Me.	116	Willard, John D., Appleton, Wis.	
[Whipple, John D., West Newark, N. Y.; died 16 Feb. 1882.	33		14, 16, 182
Whitcomb, Cyrus B., Mount Joy, Pa.		Willard, Samuel G., Colchester, Ct.	79
Whitcomb, Solon A., Rochester, N. Y.		Willeox, G. Buckingham, Chicago, Ill.	
		Willeox, William H., Malden, Mass.	
		Willett, Mahlon, Santa Cruz, Cal.	76
		Willey, Austin, Northfield, Minn.	

Wiley, Charles, Newfield, N. J.	153	Wilson, Levin, Cynthiana, Ind.	96
Wiley, Isaac, Pembroke, N. H.		Wilson, Lewis, Oakland City, Ind.	96
Wiley, Samuel H., Benicia, Cal.	74	Wilson, Thomas, Eaton, N. Y.	156
Wiley, Worcester, Andover, Mass.		Wilson, Wm., Lake Benton, Minn.	
Williams, Aaron, San Francisco, Cal.		Wilton, Rich'd T., North Rochester, Mass.	124, 129
Williams, Benj. H., Waterville, N. Y.		Winans, Isaac, Freedom, O.	
Williams, David T., Brighton, O.	162, 166	Winch, Caleb M., Lower Waterford, Vt.	15, 179
Williams, Edward F., 121 Drexel ave., Chicago, Ill.	90	Winch, George W., Enfield, Ct.	79
Williams, Edward Moore, Northfield, Minn.	191	Winchester, Warren W., Williamstown, Mass.	
Williams, Edwin E., Elyria, O.	163	Windsor, John H., Grafton, Mass.	123
Williams, Edwin Sidney, Minneapolis, Minn.	188	*Windsor, William, Aurora, Ill.	89
Williams, Francis, Chaplin, Ct.	78	Wing, Preston B., Freeport, Me.	113
*Williams, Francis F., <i>a. p.</i> , Norfolk, Mass.	127	Winship, Alb't E., Somerville, Mass.	130
Williams, George W., Adams, Ill.		Winslow, Edw'd C., Galesburg, Mich.	135
Williams, Horace R., Vermontville, Mich.	139	Winslow, Horace, Simsbury, Ct.	
Williams, Hugh R., Plainfield Centre, N. Y.	159	Winslow, Jacob, Friend, Neb.	144, 145
Williams, Humphrey, Houma, La.	110	Winslow, Lyman W., <i>a. p.</i> , Fayette, Io.	
Williams, John, East Bangor, Pa.	170	Winsor, Richard, <i>A. B. C. F. M.</i>	193
Williams, John H., Marblehead, Mass.	125	Winter, Alpheus, Hartford, Ct.	
Williams, John K., West Rutland, Vt.	178	Wirt, David, Valley City, Dak.	87
Williams, John M., 501 Hurlbert st., Chicago, Ill.		Wiswall, Alexander, Norway, Me.	114
*Williams, John P., Racine, Wis.	186	Wiswall, Luther, Windham, Me.	116
Williams, Lewis, Port Leyden, N. Y.	159	Withington, Leonard, Newburyport, Mass.	127
Williams, Mark, <i>A. B. C. F. M.</i>	193	Withrow, John L., Boston, Mass.	119
Williams, Mosely H., Philadelphia, Pa.		Wolcott, John M., Morrisville, N. Y.	157
Williams, Nathan W., Providence, R. I.		Wolcott, Samuel, Cleveland, O.	
Williams, R. R., Fairfield, Neb.	145	Wolcott, William E., Lawrence, Mass.	124
Williams, Thos. P., Gilead, Me.	113, 152	Wolcott, William H., East Taunton, Mass.	130
Williams, William B., Pierre, Dak.		Wolfe, Joseph, Greenville, Ill.	
Williams, William D., Madrid, N. Y.	157	Wolfsen, Ludwig, Plymouth, Wis.	
Williams, Wolcott B., Charlotte, Mich.		Wood, Abel S., St. Joseph, Mich.	139
Williams, W. D., Deerfield, N. Y.		Wood, Charles W., Scotland, Mass.	120
*Williamson, B. A., Hamilton, Ill.	91	Wood, Franklin P., Acton, Mass.	118
Willis, Josiah G., Lanesville, Mass.	123	Wood, Fred. C., Lacey, Mich.	135, 136, 137
Willis, J. Vincent, Laclede, Mo.	142	Wood, George I., Ellington, Ct.	
Williston, Martin L., Davenport, Io.		Wood, Horace, Keene, N. H.	
Willson, Theodore B., Whitewater, Wis.	187	Wood, John, Fitchburg, Mass.	
Wilson, Edwin P., Watertown, Mass.	131	Wood, Melvin C., Burlington, Ct.	78
Wilson, F. F., Hancock, N. Y.	156	Wood, Reuben R., Clear Lake, Io.	98
Wilson, Frederick A., Billerica, Mass.	14, 119	Wood, Samuel, Kinsley, Kan.	106
Wilson, George E., Osseo, Mich.		Wood, Sumner G., New Ipswich, N.H.	151
Wilson, George H., Owosso, Mich.	15, 138	Wood, Will C., Scituate, Mass.	129
Wilson, Gowen C., Windsor, Ct.	85	Wood, William, North Branford, Ct.	
Wilson, Henry, Buena Vista, Col.	15, 77, 95	Woodbridge, Richard G., Osage, Io.	14, 15
Wilson, John, Highland Lake, Col.	77	Woodburn, John A., Wetmore, Kan.	
Wilson, John G., Portland, Me.	115	Woodbury, Frank P., Rockford, Ill.	93
Wilson, John J., Onaga, Kan.	105, 107	Woodbury, Webster, Foxboro', Mass.	122
Wilson, John S., Bridgeport, Ct.		Woodcock, Harry E., Lawrence, Kan.	
Wilson, Levi B., Colorado Springs, Col.		Woodhull, John A., Baiting Hollow, N. Y.	154
		Woodmansee, William, Lexington, Mich.	137
		Woodruff, Henry C., Black Rock, Ct.	78
		Woodruff, Jacob D., _____, N. Y.	
		Woodruff, W. L., New Windsor, Ind.	

Woods, Robert M., Hatfield, Mass.	123	*Wright, George F., Tyngsboro', Mass.	
Woodward, J. M., Union Springs, N. Y.		Wright, G. Frederick, Oberlin, O.	
Woodward, John H., Milton, Vt.	117	Wright, Henry N., Parishville, N. Y.	158
Woodwell, Wm. H., Newburyport, Mass.		Wright, John E. M., Goshen, Mass.	123
Woodworth, Charles L., Watertown, Mass.		*Wright, Malan H., Utica, Mich.	14, 139
Woodworth, Darius, Thompson, O.		Wright, Newhall S., Detroit, Mich.	
Woodworth, Frank G., Wolcott, Ct.	85	Wright, Reuben B., Crystal Lake, Ill.	90
Woodworth, Horace B., ———, Dak.		Wright, Samuel G., Brookville, Kan.	104
*Woodworth, Leverett S., Seekonk, Mass.	129, 172	Wright, Walter E. C., Berea, Ky.	
Woodworth, Richard, Lindenville, O.	167	Wright, Wm. Burnett, Boston, Mass.	119
Woodworth, William W., Berlin, Ct.	78	Wright, William S., Glastonbury, Ct.	
Woolley, Jos. J., Pawtucket, R. I.	14, 15	Wrigley, Francis, Fremont Centre, Mich.	135
Woolman, William, Inland, Neb.	144, 145, 146, 147	Wyckoff, James Dunham, Galesburg, Ill.	89
Woolsey, Theodore D., New Haven, Ct.		Wyckoff, Jonathan L. R., Woodbury, Ct.	85
Worcester, Isaac R., Anburndale, Mass.		Yager, Granville, Townsend, Mass.	121
Worcester, John H., Burlington, Vt.		Youker, David G., Gowrie, Io.	97, 100, 101
Worden, Jesse A. S., Ionia, Mich.	136	*Young, Albert A., New Lisbon, Wis.	185
Worrell, Benjamin F., Olathe, Kan.	107	Young, John H., Ironton, O.	15
Wray, Alfred K., North Park place, St. Louis, Mo.	143	Young, Jonathan E., Kirwin, Kan.	
Wright, Abiel H., Portland, Me.	115	Youngs, Christopher, Upper Aqueduct, N. Y.	
Wright, Albert O., Madison, Wis.		Youngs, John W., Arborville, Neb.	144, 146
Wright, Cassius E., Austin, Minn.	191	Zercher, Henry J., De Soto, Mo.	141
Wright, Chauncey D., Siloam Springs, Ark.	74		
Wright, Eugene F., Peconica, Ill.	94		

LIST OF LICENTIATES REPORTED.

THIS list contains the names of those apparently *reported as under care*, with references to the pages where any such are mentioned as supplying churches. It includes also some names starred (*), which denotes that these persons, while reported as supplying churches, are not reported to be approbated by, or under the care of, any Congregational organization.

Further, 1. This list does not agree with the number given in State Minutes, because all ordained since the lists were reported are here dropped. 2. The post-office addresses are often delusive, the place being that of temporary service only. 3. Names followed by State only are of persons approved in the State mentioned, no residence being reported. 4. The list is incomplete, because some States make no full report of Licentiates. 5. The contracted name of a State, in brackets, means that the name was reported by that State, although the person resides elsewhere.

Abbott, Geo. N., South Newbury, Vt.	Allen, J. H., Mass.	
Adams, Charles F., Mass.	Anderson, P., Anthony, Kan.	
Albee, Solon, Vt.	Anderson, William L., Stowe, Vt.	178
Allen, Edward P., Mass.	*Appleton, F. G., Orange, Vt.	177

*Baker, Louise S., Nantucket, Mass.	126	Greeley, Clarence, Good Intent, Kan.	106
Barnum, Samuel H., Durham, N. H.	149	Guild, George E., Ct.	
Bartlett, Wm. J., lay preacher, Lee, Mass.		Hagar, C. R., Antioch, Cal.	74
Beach, Harlan P., Mass.		Harriman, N. H., Brewer, Me.	111
Beach, Horace T., Shoreham, Vt.	178	Harvig, J. O., Prospect Park, Ill.	93
Bennett, James M., Mass.		Hawkes, Winthrop B., Ct.	
Blanchard, John T., Huntsburg, O.	164	Headley, Charles W., Ct.	
Bliss, William D. P., Ct.		Heald, J. H., Mass.	
Blair, Luther R., Gaylord, Kan.		Herbert, Charles E., Ct.	
Brainerd, Ezra, Prof. Coll., Middlebury, Vt.		Herrick, Robert P., Rocky Hill, Ct.	83
Brickett, Harry L., Hillsboro' Bridge, N. H.	125	Hill, Edward M., Beloit, Wis. [Mass.]	
Brown, J. A., Pittsville, Wis.		Hills, Isaac H., Lake Peigneur, La.	
*Brown, Luther E., Standish, Mich.	139	Hoffman, Frank S., Ct.	
Brown, Sterling N., Nashville, Tenn.		Holbrook, Charles W., Mass.	
Buckham, M. H., D. D., Pres. Univ., Burlington, Vt.		*Holman, Edwin C., Middletown, Ct.	81
Buffum, Joshua, Mass.		Holzinger, Johannes M., Ct.	
Burnell, Arthur T. prin. acad., Steel-acoom, W. T.	181	Houghton, E. L., Mass.	
Bush, Allen Shaw, Ct.		Hulbert, Henry W., tutor Coll., Middlebury, Vt.	176
Capron, George C., Mass.		Hunter, Pleasant, South Windsor, Ct.	84
Carter, Charles F., Mass.		Hyde, H., Mass.	
Carter, Franklin, Ct.		Hyde, William D., Mass.	
Carruthers, John B., Monmouth, Me.	114	Jenkins, O. M., Chicago, Ill.	90
Casper, Andrew, Lawrence, Mass.		*Johnston, Jas. C. M., Blue Hill, Me.	111
Chandler, Joseph H., Mass.		*Jones, William, Berlin Heights, O.	162
Chapman, Henry L., Prof. Coll., Brunswick, Me.		Jordan, William W., Ct.	
Churchill, B. F., Vt.		Kelley, Arthur W., Mass.	
Chutter, Fred G., Vassalboro', Me.	116	Kilburn, Daniel W., Mass.	
*Clapp, W. D., lay preacher, Huntington, Mass.	124	Kimball, Joseph, Plaistow, N. H.	
Colcord, Daniel H., Mass.		Kinney, Henry M., Mass.	
Coolidge, Chalmers H., West Fairlee, Vt.	179	Knight, Edward H., Ct.	
Cressey, G. C., Topeka Kan.		Lansing, Robert C., Ct.	
Crosby, James H., Bangor, Me.		Light, Nestor, Lisle, N. Y.	157
Crowell, Edward P., Prof. Coll., Amherst, Mass.		*Lindsay, Robert S., Penfield, O.	166
Curtis, Edward D., Wahpeton, Dak.; Bradford, N. H.	148	Loos, Isaac A., Ct.	
Dana, Arthur P., Mass.		Lucas, Oramel, Olmsted, O.	165
Dennison, Tristram R., city miss'y, New Bedford, Mass.		*Macy, Herbert, Hockanum, Ct.	79
*Dodge, John E., Paxton, Mass.	128	Main, Arthur W., East Bangor, Me.	
Dinsmore, T. E., Green Valley, Cal.	75	Manning, Charles, Mass.	
Dyer, Edw'd Oscar, Raymond, N. H.	151	Martin, Paul, New Iberia, La.	
Elwell, L. H., instructor Coll., Northampton, Mass.		Marty, Ivan M., Rio Vista, Cal.	75
Embleton, J. S., Carbondale, Kan.	104	Mather, Richard H., Prof. College, Amherst, Mass.	
Emerson, James O., Ct.		Mills, John L., Prof. Coll., Marietta, O.	
Emerson, Nicholas, Exeter, Kan.		Miner, D. I., Prof. Univ., Tougaloo, Miss.	
Evans, James (Marietta Coll.), Pa.		Mitchell, George W., Juniata, Neb.	145
Field, Benj., Terrebonne Station, La.		*Moore, William, Columbus, N. Y.	155
Flagg, Jas. W., South Ryegate, Vt.		*Moore, George W., Sullivan, O.	166
Folger, Allen, Concord, N. H.		Morse, Charles H., Woodbury, Vt.	179
Friend, H. B., Samish, W. T.	181	Morgan, D.W. (Chicago Sem'y), Pa.	
Frost, George B., Mass.		*Morrow, Cornelius W., Bethlehem, Ct.	78
*Frost, Simeon T., Mill River, Mass.	127	*McIntire, Oscar G., Thomaston, Ct.	84
*Goldsmith, Chas. F., N. Carver, Mass.	120	*Morton, R., lay prea'r, Le Mars, Io.	101
		Murch, Artemas, Allerton, Ct.	
		Murkland, Chas. S., Island Pond, Vt.	175
		Neff, Silas F., Ct.	
		*Nason, W. W., Fayetteville, Vt.	177
		Nettleton, Lanman J., Ct.	
		Newman, Miss E. E., Crooked Creek, Kan.	105
		Noyes, Edward M., Ct.	

Packard, Lewis R., Ct.		Sink, Rawson H., Redwood, Cal.	75
Packard, William A., Ph. D., Prof., Coll., Princeton, N. J. [N. H.]		Slack, E. Allen, Providence, R. I. [Mass.]	
Page, Harlan, Beechwood, Mass.	121	Slie, Jonathan S., Topeka, Kan.	
Parmelee, W. J., Mass.		Small, Frederick L., Guildhall, Vt.	176
*Peach, Isaac W., Heath, Mass.		Smith, D. E., Vt.	
Penniman, H. M., Mass.		Smith, Edward P., Mass.	
Perry, George, Manhattan, Kan.		Smith, William D., Royalton, So., Vt.	
Phillips, Thomas T., Ct.		Smiley, James D., Dedham, Me.	112, 113
Pinckney, Henry R., Lawrence, Kan.	106	Snow, Frank H., Prof. Univ., Law- rence, Kan.	
Pierce, David F., Ct.		Stanley, Richard C., Prof. Coll., Lewiston, Me.	
Pike, Clarence, Atkinson, N. H.		Stearns, George W., Andover, Mass.	103, 115
Pittsury, Hervey G., Mass.		Stebbins, Herbert W., Mass.	
Porter, James A., Ct.		Stephens, John H., Savannah, Geo.	88
Potter, Silas A., Boston, Mass.		Strang, Clement J., Coloma, Mich.	134, 136
*Powell, Gregory J., Sylvania, O.	166	Strong, Sidney D., Garrettsville, O.	164
*Prentice, Dwight N., North Bran- ford, Ct.	79	Taylor, William, Lexington, O.	164
Prescott, Harrison, lay preacher, Newton Centre, Mass.		*Thayer, Henry E., Nelson, O.	165
Price, W. F., Mass.		Thomas, Evan, Vershire, Vt.	179
Pyke, James T., Mass.		Thomas, T. Pierce, Pa.	
Ramage, James, Hydeville, Vt.		Tibbitts, Jackson, Antigo, Wis.	182
Rand, Wilbur, Barnet, Vt.	113, 175	Todd, D. E., Glendive, Dak.	
Remele, Wm. A., Vt.		Todd, Henry C., Flintville, Wis.	185
Rich, Thomas H., Prof. Coll., Lew- iston, Me.		Trimble, George W., Ct.	
Rivard, Aug. Fr., Mass.		Tuttle, John E., Ct.	
Rogers, Edward, Portland, Or.	168	*Umberger, J. B., New Haven, N. Y.	157
Root, Martin N., Francestown, N. H.		Vaile, Charles S., Santa Barbara, Cal.	
Roper, Charles F., Loudon, N. H.	150	*Walker, Isaac, Roxbury, Mass.	120
Russell, John E., Ct.		Walker, Joseph N., Mass.	
Sanborn, Edwin D., LL. D., Emer. Prof. Coll., Hanover, N. H.		Weeden, William O., Mass.	
Sanborn, George M., Abbott, Me.	111	Weir, William W., Eureka, Kan.	105
Savory, George W., Enfield, N. H.	149	White, Orson L., North Collins, N. Y.	158
Sawyer, Henry E., Ct.		Wilber, Lee, Anderson, Ct.	
Sawyer, Joseph H., Prof. Sem., East- hampton, Mass.		Wilder, C. G., Mercer, Me.	114
Sewall, Jotham, Topsham, Me.		Willcox, Charles H., Chicago, Ill.	
*Shaw, Annie H., Dennis, Mass.	121	Williams, Lloyd, Brady's Bend, Pa.	
Shaw, Henry H., teacher, Brattle- boro', Vt.		Williams, Squire, Thibodeauxville, La.	110
Shaw, John T., Mass.		Williston, Francis S., New Castle, N. H.	151
Shaw, J. W., Mass.		Witherspoon, M. J., New Ruhamah, Miss.	141
Sims, J. R., Shelby Iron Works, Ala.	73		

THE STANDARD HYMN AND TUNE BOOK.

SPIRITUAL SONGS.

BY THE REV. CHARLES S. ROBINSON, D. D.,

Author of "Songs for the Sanctuary," etc.

It has been estimated by many that Dr. Robinson's books are used in more Congregational and Presbyterian churches than all other hymn and tune books combined. For many years his "Songs for the Sanctuary" was the standard among the churches of America; and when, after fifteen years, SPIRITUAL SONGS was issued, embodying the best in "Songs for the Sanctuary," with later hymns and tunes,—as perfect a book as Dr. Robinson's rich experience would enable him to make,—it was not strange that the critics everywhere should call it the best hymn and tune book that had yet appeared, the *Congregationalist* predicting for it "great favor with the church." Four years have passed, and scores of thousands of copies are in use. The following are some of the best known Congregational pastors into whose churches SPIRITUAL SONGS, in either the church or the prayer-meeting editions, has been adopted:—

H. M. Scudder, D. D., Chicago, Ill.
Wm. Burnett Wright, Boston, Mass.
E. B. Webb, D. D., Boston, Mass.
Judson Titusworth, Chelsea, Mass.
W. L. Gaylord, Chicopee, Mass.
Chas. F. Thwing, Cambridge, Mass.
E. N. Packard, Dorchester, Mass.
Geo. L. Walker, D. D., Hartford, Conn.
W. Calkins, D. D., and D. L. Furber,
D. D., Newton, Mass.
Chas. A. Dickenson, D. D., and W. H.
Fenn, Portland, Me.
H. W. Jones and E. F. Fairbanks, St.
Johnsbury, Vt.
David A. Reed, Springfield, Mass.
D. Merriman, D. D., Worcester, Mass.
J. E. Twitchell, D. D., H. M. Tenney,
W. V. W. Davis, and Charles T. Col-
lins, Cleveland, O.
J. P. Newman, D. D., New York, N. Y.

Geo. B. Stevens, Buffalo, N. Y.
Ray Palmer, D. D., Newark, N. J.
H. M. Bacon, D. D., Toledo, O.
J. M. Whiton, Ph. D., Newark, N. J.
A. F. Sherrill, Omaha, Neb.
Geo. H. Peeke, Chicago, Ill.
F. A. Noble, D. D., Chicago, Ill.
A. L. Frisbie, Des Moines, Ia.
J. M. Sturtevant, D. D., Grinnell, Ia.
Joel S. Bingham, D. D., Dubuque, Ia.
Richard Cordley, D. D., Emporia, Kan.
T. J. Holmes, Baltimore, Md.
E. Hawes, D. D., I. C. Meserve, S. R.
Dennen, D. D., H. S. Kelsey, John
E. Todd, D. D., and T. R. Bacon,
New Haven, Conn.
J. G. Merrill, Davenport, Ia. (Now of
St. Louis.)
Geo. Huntington, Northfield, Minn.
E. G. Beckwith, San Francisco.

We are glad to furnish returnable sample copies to pastors for examination without charge.

Two other works with SPIRITUAL SONGS, FOR CHURCH AND CHOIR, form THE SPIRITUAL SONGS SERIES. These are,—

SPIRITUAL SONGS FOR SOCIAL WORSHIP. An abridgment of the large book, designed for smaller churches and for prayer-meetings, costing to churches, in quantities, 50 cts. Rev. Robert West, formerly of the Shawmut Church, Boston, and now editor of the *Advance*, says: "It is the best book for social meetings that I know of."

SPIRITUAL SONGS FOR THE SUNDAY SCHOOL. A book of hymns and music of a higher class than that commonly used in Sunday schools. Its issue was said to "mark the opening of an era in Sunday-school song." The *Congregationalist* calls it "the best book of the sort within our knowledge." The binding of rich, red cloth is unique and durable.

So many churches are now adopting a form of responsive reading, that we beg to call particular attention to the following. They can be had bound alone or with SPIRITUAL SONGS:—

SELECTIONS FOR RESPONSIVE READINGS. Compiled by Rev. Dr. Robinson. The *Interior* says, "The arrangement is admirable, and a wide range of topics is given. The volume will commend itself on inspection."

THE PSALTER. Arranged according to the original parallelism for responsive reading.

THE CENTURY CO.,

33 East 17th Street - - - - - NEW YORK, N. Y.

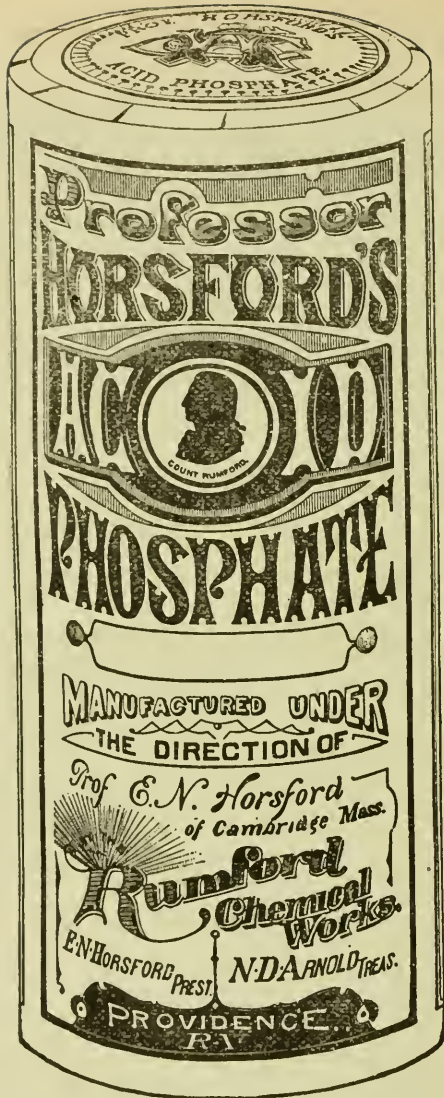

A preparation of the phosphates of lime, magnesia, potash and iron, with phosphoric acid, in such form as to be readily assimilated by the system.

For Dyspepsia, Mental and Physical Exhaustion, Nervousness, Diminished Vitality, etc.

Universally used by physicians of all schools.

It is not nauseous, but agreeable to the taste.

No danger can attend its use.

It makes a delicious drink with water and sugar only.

Price reasonable. Pamphlet giving further particulars mailed free. Manufactured by the

RUMFORD CHEMICAL WORKS, PROVIDENCE, R. I.

THE GRAND

HOLIDAY WIDE AWAKE

THE BEST CHRISTMAS CARD TO SEND TO YOUR FRIEND.

FOR SALE BY BOOKSELLERS AND NEWSDEALERS EVERYWHERE.

The *Commercial Bulletin* says: "The labor and capital that have been put into this magazine can be seen in the splendid Christmas number, a serial that New England should be proud of."

The *Boston Herald* says: "The December number beats everything. . . . It is impossible to give an account of what this holiday number contains, but if you guess the name of nearly every prominent writer for young people in England and America you will find something from each one in the December Wide Awake. No such result could be reached unless there were something beyond the strict calculations of money-making to push those engaged upon it to such magnificent results."

The *Boston Daily Advertiser* says: "The December Wide Awake is the largest and handsomest and the best illustrated issue of a juvenile magazine that was ever printed. It is evident that no care, labor, or money is spared to fulfil the noble promises of its prospectus."

This Number, beginning the new volume, contains 150 engravings, and is sent, postpaid, on receipt of 25 cents.

D. LOTHROP & CO., Publishers - - 32 Franklin Street, BOSTON.

WIDE AWAKE.

FOR THE WHOLE FAMILY.

Wide Awake is but \$2.50 a year.

Twenty-five cents a number.

Those parents who at this season are considering what magazine to take for their young folks, and would be glad to have the subscription price cover something which the whole family would find entertaining, should examine WIDE AWAKE and its prospectus for 1883. Though it is the young folks' favorite magazine, father, mother, housekeeper, and lady of leisure alike read it; teachers, grave divines, artists, and men of science alike give it a perusal each month.

Concerning the brilliant illustrated magazine WIDE AWAKE, the *Boston Transcript* says: "There is no juvenile magazine published in this country so carefully edited, or that contains so much that is really useful and interesting, as Wide Awake."

The *London Literary World* says: "This is a very sumptuous monthly, adapted to the tastes of children as well as grown-up people, with illustrations not to be matched in any magazine of its class published in England."

THE PANSY.

An eight-page Weekly for Boys and Girls.

Only 75 cts. a year.

This delightful illustrated paper, edited by the author of the "Pansy" Books, is equally suited to week-day and Sunday reading. A serial by the editor, "Pansy," will run through 1883, — one of those intangible stories that take hold of the people, sure to win new friends to this popular author, and to stimulate to the very highest of true, sincere living.

OUR LITTLE MEN AND WOMEN.

A Magazine for Youngest Readers.

Only \$1.00 a year.

We have altered and enlarged our pictorial monthly, known heretofore as LITTLE FOLKS' READER. It will be published hereafter as OUR LITTLE MEN AND WOMEN, is to contain twenty-four pages instead of sixteen, and in addition to its regular illustrations will give six beautiful full-page pictures each month. Its original plans will be adhered to, of basing even its stories as nearly as possible upon actual incidents, and of making them acquainted with the home-life of little men and women in other countries; in short, the magazine contains just the pleasurable variety of reading suited to joyous, inquiring, restless childhood.

BABYLAND.

The only Magazine in the World expressly for Babies. Only 50c. a year.

No home where a baby laughs and coos can be complete without this dainty monthly. During the next year it will be more delightful than ever. It will have its musical jingles, and its sweet, amusing stories of tiny men and women, and its large, beautiful pictures, as heretofore, and will be printed in the same large type and on the same heavy cream-tint paper. In addition, Mr. Barnes is preparing a novel series of twelve full-page pictures illustrating "What Black Eyes and Blue Eyes saw in Foreign Lands." A beautiful picture alphabet will run as a wee serial through the year. Send the address of your baby and your baby friends, and specimens will be sent them. Grand holiday number, with cover in six colors, only 5 cents.

Messrs. D. LOTHROP & CO. publish choice missionary books, religious works, history biography, and science, for young people. The celebrated "Pansy" Books, and more than a thousand books for Sunday School libraries, which have been approved by a committee of literary gentlemen of highest standing in different evangelical denominations. Catalogues free. Any book sent, postpaid, on receipt of price. Orders for subscriptions, applications for agencies, special terms and circulars, may be sent to

D. LOTHROP & CO.

Importers, Publishers and Booksellers - - - 32 FRANKLIN STREET, BOSTON.

IMPORTANT RELIGIOUS BOOKS.

Every Clergyman, Sunday School Superintendent, and Teacher should have

SMITH'S BIBLE DICTIONARY.

The unabridged, enlarged, corrected edition, in four volumes, of 3667 pages, with 596 illustrations. Edited by Prof. H. B. HACKETT and Prof. EZRA ABBOT. Price, cloth, \$20; sheep, \$25; half calf, extra, \$30; half morocco, \$30; half Russia, \$35; full morocco or calf, \$40; full Russia or Levant, \$45.

There are several American editions of Smith's Dictionary of the Bible, but this is the only edition which comprises the contents of the original English edition, unabridged, with very considerable and important additions by Professors Hackett and Abbot, and twenty-six other eminent American scholars.

"No similar work in our own or in any other language is for a moment to be compared with it."
— *London Quarterly Review*.

"A library in itself; its arrangement is admirable; its tone is reverent, but independent."
— *Watchman and Reflector, Boston*.

"This magnificent work has no rival in its department."
— *Sunday School Times*.

The Theistic Argument as affected by Recent Theories.

By J. L. DIMAN, late Professor of History at Brown University. Edited by Prof. GEORGE P. FISHER, of Yale College. 1 vol. Svo. \$2.00.

"The spirit of philosophic calmness and absolute toleration have reached a point in these lectures beyond which it is difficult to imagine any further development. And yet the whole tenor of its able and elaborate treatise indicates that its author has realized the high importance and solemn grandeur of the subject before him. He bears witness to the incontestable fact that the sense of the supernatural has been in all ages the most potent factor in the development of character; that it has supplied the great ideals of human action; that it has furnished the controlling and sustaining motives in the diversified movement of human life."
— *New York Tribune*.

Orations and Essays, with Selected Parish Sermons.

By J. LEWIS DIMAN. A Memorial Volume. With a Portrait. Svo, gilt top. \$2.50.

CONTENTS. — A Commemorative Discourse on Prof. Diman, by Rev. James O. Murray, D. D.; The Alienation of the Educated Class from Politics; The Method of Academic Culture; Address on Roger Williams; The Settlement of Mount Hope; Sir Henry Vane; Religion in America, 1776-1876; University Corporations; and seven Sermons.

"I think it is not the partiality of personal friendship which leads me to regard these productions of Prof. Diman as not surpassed by any other writings of the same class in our literature."
— *Prof. George P. Fisher, of Yale*.

THE REPUBLIC OF GOD.

By ELISHA MULFORD, LL. D., author of "The Nation." Svo. \$2.00.

"He has written one of the great religious books of the age. He has organized and developed the tendencies of thoughts which the thinking men of the century have contributed to the expression of religious truth. His book goes beneath the controversies of several generations, and, for the first time in theological writing, gives full expression to the growing consciousness of men as to the facts of divine truth."
— *Boston Advertiser*.

* * * For sale by Booksellers. Sent, postpaid, on receipt of price, by the publishers,

HOUGHTON, MIFFLIN & CO. - - BOSTON, MASS.

Ed. A Portrait Catalogue of Houghton, Mifflin & Co.'s publications, with portraits of more than twenty of their famous authors, sent free to any address on application.

ANDOVER PUBLICATIONS.

Any book in this list will be sent by mail or express, prepaid, and its safe transmission guaranteed on receipt of the price affixed. Send for a full descriptive catalogue.

GREEK and HEBREW TEXT BOOKS.

Buttmann. Grammar of the New Test. Greek. Thayer's Translation, \$2.75	
Cary. Introduction to the Greek of the New Testament.....	.75
Davies. Compendious and complete Hebrew and Chaldee Lexicon, with an English-Hebrew Index.....	4.00
— Hebrew and English Psalter. Arranged in Parallelism.....	1.00
Gardiner. Harmony in Greek.....	3.00
— Harmony in English.....	2.00
— Life of our Lord (Diatessaron)....	1.00
— Principles of Textual Criticism....	.75
Gesenius. Hebrew Grammar. Thoroughly revised and enlarged, by Prof. E. Kautzsch, translated by Prof. E. C. Mitchell.....	3.00
Hudson. Critical Greek and English Concordance to the New Testament..	2.50
Jones. Elementary Hebrew Grammar, 1.50	
Mitchell. Critical Hand-Book of the Greek New Testament, with Map, etc., "As a 'Hand-Book' for frequent use, I know of nothing equal to it."— <i>Prof. Arah Hovey.</i>	1.75
— Principles of Hebrew Grammar. For the Use of Teachers. Paper.....	.15
Stuart. Grammar of the N. T. Greek, 1.25	
Vibbert. Guide to Reading Hebrew, 1.00	
Winer. Grammar of the Idiom of the N. T. Thayer's Translation.....	4.00

COMMENTARIES.

Ellicott, Bishop, on Galatians.....	\$1.25
— Ephesians, \$1.25; Thessalonians...	1.25
— Phil., Col., and Philemon.....	1.75
— The Pastoral Epistles.....	1.75
<i>The Whole Set in 2 Vols.</i>	6.75
Hackett on Acts, <i>Dr. Hovey's new ed.</i> ,	2.00
Henderson on the Minor Prophets....	3.00
— Jeremial and Lamentations.....	2.25
— Ezekiel.....	1.75
Lightfoot on Galatians.....	3.00
Murphy on Genesis, \$3.00; Exodus... 2.50	
— Exodus. S. S. Edn. Crown 8vo..	1.25
— Leviticus, \$2.25; Psalms.....	3.50
Perovne on the Psalms. 2 vols.....	6.75
Stuart on Romans, \$1.75; Hebrews... 1.75	
— Proverbs, \$1.50; Ecclesiastes.....	1.25
The Book of Enoch , translated from the Ethiopic, with notes.....	1.75

MISCELLANEOUS.

Chalybaeus. Speculative Philosophy, \$1.50	
Ellicott. Life of Christ.....	1.50
Goodrich. Bible History of Prayer... 1.25	
Haley. Discrepancies of the Bible.... 1.75	
— The Hereafter of Sin.....	.75
Harris. Kingdom of Christ on earth.. 1.50	
Haven. Studies in Philosophy and Theology.....	1.50
Hill. Natural Sources of Theology... .80	
Immer. Hermeneutics of the N. T. ... 1.75	
Monod. Discourses on St. Paul.....	.90
Morrison. The Proofs of Christ's Resurrection, from a Lawyer's standpoint. 1.00	
Skilful in method, compact and forcible in style, fresh and candid in statement, and masterly in its conclusions.	
McCurdy. Aryo-Semitic Speech.....	2.50
Pond. Pastoral Theology.....	1.25
Phelps. The New Birth.....	1.00
Punchard. Congregationalism. 2d ed. .60	
Renbelt. Person of Christ.....	1.50
Riggs. Suggested Emendations of the Old Testament.....	1.00
Russell. Pulpit of Elocution.....	1.25
Shedd, Prof. W. G. T. Lectures..... 1.25	
— Thiermin's Rhetoric.....	1.00
— Guericke's Ancient Church History, 2.75	
— Guericke's Mediæval " ".....	1.25
— Augustine's Confessions.....	1.25
Stuart. History of the O. T. Canon... 1.50	
— Miscellanies. Letters to Channing, 1.25	
Sullivan. Mediation. The Function of Thought.....	1.00
Swain. God's Ownership of the Sea.. .25	
Taylor. Classical Study: Its Value... 1.50	
— A Memorial of Samuel H. Taylor.. 1.75	
Theologia Germanica.	1.25
Tyler. Theology of the Greek Poets.. 1.50	
Whately. Essays on the Difficulties in the Writings of St. Paul.....	1.50
— Peculiarities of the Christian Religion, and Historic Doubts. 1 vol.... 1.50	
— Historic Doubts. Paper, .25; Cloth, .40	
Wright. Logic of Christian Evidences, 1.50	
This work presents the external and internal evidences for Christianity, as viewed in the light of modern science, in an able, concise, and forcible manner.	
— Studies in Science and Religion.... 1.50	
"This work sustains the author's reputation as one of the ablest exponents of science and religion."— <i>Presbyterian Review.</i>	

The BIBLIOTHECA SACRA. Edited by Prof. E. A. Park and others. \$4.00 per annum.

W. F. DRAPER, PUBLISHER, ANDOVER, MASS.

“THE” CONGREGATIONAL PRINTER.

THOMAS TODD,
Book and Job Printer,

No. 1 SOMERSET STREET,

BOSTON.

HAVING been in business many years, and in view of constant flattering acknowledgments from those whom I have heretofore served, I can confidently guarantee that all work intrusted to me will be executed in the most approved manner.

Refer by permission to the publishers of *The Congregationalist*, having been connected with the mechanical department of that paper for nearly thirty years.

My facilities have been recently increased for the printing of

LIBRARY CATALOGUES,
CHURCH HISTORIES,
CHURCH CREEDS,
PROGRAMMES,
SERMONS,

And all other work needed by Religious Societies; while for

COMMERCIAL PRINTING.

In all its branches, I keep fully abreast of the demands of the most cultivated taste.

PRICES VERY LOW.

Electrotyping and Stereotyping on Reasonable Terms.

THOMAS TODD,

No. 1 SOMERSET STREET - - - (CONGREGATIONAL HOUSE),
BOSTON.

Congregational Sunday-School Publishing Society

— PUBLISH THE —

BEST SUNDAY-SCHOOL HELPS.

FOR 1883.

The Pilgrim Series of Graded Lesson Helps

FOR EVERY DEPARTMENT OF THE SUNDAY SCHOOL.

FOR TEACHERS.

MONDAY CLUB SERMONS FOR 1883. Eighth Series. Price \$1.50.

MEREDITH'S POCKET NOTES ON THE INTERNATIONAL LESSONS. In four parts. Price, per vol., 30 cts.; \$1.00 per year, postpaid.

SENIOR DEPARTMENT.

PILGRIM QUESTION BOOK, No. 1. Price, 15 cents.

PILGRIM QUARTERLY. 5 cts.; 20 cts. per year.

LESSON LEAVES. 7½ cts. per year, 63 cts. per hundred. All these are prepared by Rev. R. R. MEREDITH, D. D.

INTERMEDIATE DEPARTMENT.

LITTLE PILGRIM QUESTION BOOK, No. 2. By Mrs. WILLIAM BARROWS. Price, 15 cts.

PRIMARY DEPARTMENT.

A HANDBOOK FOR MOTHERS AND PRIMARY TEACHERS. New, bound in cloth. Price, \$1.00. This is the most perfect practical aid for Primary Teachers ever issued.

LITTLE PILGRIM LESSON PAPER. Four pages; original cuts; beautiful songs; 25 cts. per year, weekly. The Helps for the Primary Department are prepared by Mrs. W. F. CRAFTS, of Brooklyn.

The wants of all Classes for Lesson Study are met by the above List.

THE WELL - SPRING.

Best Children's Paper, with page each week for Teachers, Missionary News, statements of approved Library Books. Price of 20 copies or more, 50 cts. per year.

MISSION SONGS, HYMNS, AND MUSIC. New and revised edition. Several thousand, already issued. Price, 20 cts.; \$15.00 per 100.

HUBBELL'S NEW AND IMPROVED RECORD BOOK, for Superintendents and Secretaries. The most compact, the cheapest, and the best Record Book published. Price, 75 cts.

NEW PUBLICATIONS.

BOOKS FOR THE TIMES.

RELATION OF DEATH TO PROBATION. By Prof. WRIGHT. Price, 75 cts.

CREATION AND LIFE. By Prof. GODET. Price, 75 cts.

PROF. PARK'S SERMON. Revised by the author. Price, 10 cts.

YEARS AGO; Or, Boys and Girls of Olden Times. By Mrs. S. L. HALL. Price, \$1.00.

THE CHILDREN AND THE CHURCH AND THE YOUNG PEOPLE'S SOCIETY OF CHRISTIAN ENDEAVOR AS A MEANS OF BRINGING THEM TOGETHER. By Rev. F. E. CLARE. With an Introduction by Rev. C. L. GOODELL, D. D. Price, 75 cts.

SUNDAY-SCHOOL REQUISITES and Publications of all other publishers furnished at lowest rates.

All Sunday-School Lesson Helps and Picture Papers supplied at Publishers' Lowest Rates. Send orders for ALL Library Books and Sunday-School Helps to

GEORGE P. SMITH, Agent, Congregational House Boston.

TWO REMARKABLE
NEW HYMN AND TUNE BOOKS.

I.

THE EVANGELICAL HYMNAL.

By the Rev. CHAS. CUTHBERT HALL, Pastor of the First Presbyterian Church, Brooklyn, and SIGISMOND LASAR, Editor of "The Hymnary," etc. Sample, \$1.60. ** Specimen pages free.

II.

WORSHIP IN SONG.

By JOSEPH P. HOLBROOK, Mus. Doc., Musical Editor of "Songs for the Sanctuary," etc. Assisted by Rev. J. GLENTWORTH BUTLER, D. D. Sample, \$1.20. ** Specimen pages free.

Correspondence is solicited with reference to the examination or introduction of either of the foregoing books. Specimen copies will be sent for examination to any pastor, with privilege of return if not approved.

A. S. BARNES & CO., New York.

Manhattan Life Insurance Co.
OF NEW YORK.
156 and 158 BROADWAY.

ORGANIZED A. D. 1850.

ASSETS, \$10,151,289.

SURPLUS, by New York Rule, \$2,029,911.

— RULES OF BUSINESS. —

PREMIUMS the lowest safe rates.
POLICY as little restricted in terms as possible.
NON-FORFEITURE secured in the policy under the recent law of New York.
SURRENDER VALUES fixed when the policy is issued.
MANAGEMENT steady, reliable, business-like.
INVESTMENTS. Best security sought, rather than the largest interest.
PRINCIPAL OBJECT. To meet CLAIMS promptly.

— BENEFICENT RESULTS. —

Nearly 3,500 families benefited when most needed.
CLAIMS PAID, over \$10,000,000.
JUST DEALING. Returned to policy-holders over \$7,000,000.

— FINANCIAL RESULTS. —

If you want INSURANCE, take our Low Premium, Non-Participating Policy.
If you want INSURANCE and DIVIDENDS combined, take our Mutual Policy.
If you want something for YOUR OLD AGE, take an Endowment Policy.

AGENTS, honest and capable, can secure good fields for working this progressive company.

CLERGYMEN can secure some advantage by applying to this company.

H. STOKES, Pres. I. L. HALSEY, 1st Vice-Pres. H. B. STOKES, 2d Vice-Pres.

H. V. WEMPLE, Secy.

S. N. STEBBINS, Act'g.

HISTORY OF BILLERICA

WITH A GENEALOGICAL REGISTER.

THIS work, to the preparation of which the subscriber has devoted four years, was published in December by A. WILLIAMS & Co., Boston.

The early history has prominence, details being drawn from the well-preserved records of the town, with important additions gathered from the Massachusetts Archives, the Middlesex Registry of Deeds, Probate Records, and other sources.

A Map of Ancient Billerica shows the town as it was prior to the separation of Tewksbury, large parts of Bedford and Carlisle, and portions of Wilmington and Lowell. This map gives the location of the large early farms or grants, and of more than eighty families, or nearly all who were in the town before 1700, including the garrisons of 1676.

The Genealogical Register embodies all births, marriages, and deaths found in the town records prior to 1800 (in fact to 1840), with additions and connecting links, gleaned from gravestones, probate records, and many other sources; and early lines are brought down to date. All families bearing the names Farley, Farmer, Jefts, Kidder, Kittredge, Pollard, Shed, and Toothaker, whose lines in this country go back to 1700, will find their American progenitor in Billerica. Extensive branches were also here of the families of Crosby, Danforth, French, Frost, Hill, Manning, Parker, Patten, Richardson, Rogers, Stearns, and Whiting. Others, less numerous, but important and significant, are traced of more than sixty families. Lists of the soldiers in the early Indian wars, as well as the Revolution and the Rebellion, will be found, and nearly all the early families will find their representatives among them. Illustrations are given of the churches, schools, factories, a few old and some modern houses, and a very few portraits.

The Religious History is carefully traced, and some very interesting early records are recovered, illustrating the organization of the church, and fixing its date. The long pastorates of S. Whiting, S. Ruggles, and Dr. H. Cummings receive due attention.

To the sons and daughters of Billerica, who are scattered through the land, and to the large and increasing number who are interested in our local history and genealogy, this volume is confidently commended as worthy of their attention and patronage. It is a handsome octavo of 520 pages, and is offered, *for a short time*, in cloth binding or in sheets, at the low price of \$3.00 and cost of delivery (*by mail 25 cents*).

As the edition is limited, all who wish to secure it at this price will do well to subscribe early. Orders may be addressed to

HENRY A. HAZEN, 1 Somerset Street, Boston.

1 JANUARY, 1883.

ALSO, BY THE SAME AUTHOR,

THE MINISTRY AND CHURCHES OF NEW HAMPSHIRE.

THIS work is a record of all the Congregational Churches in the State, giving dates of organization and memoranda of all the ministers of these churches in a unique and condensed form; of great convenience and value to all who are interested in the religious history of the State or the country.

The price is reduced to \$1.00, including postage, and it may be ordered as above.

CALVIN N. CHAPIN, 1 Somerset Street, Boston.

THE PASTORS OF NEW HAMPSHIRE, a pamphlet supplementary to this work, gives the dates, in chronological order, of ordination and dismissal of all these pastors, numbered so as to show at any date how many were in actual service. A few remaining copies will be sent for 50 cts. each. Order as above.

ALFRED MUDGE & SON, Printers,

34 SCHOOL STREET, Opposite City Hall,

BOSTON, MASS.

Execute in the highest style of the art every description of printing. Our office is furnished with the latest novelties in type, borders, fancy rules, etc., etc., as soon as issued by the foundries of the United States and those of foreign countries.

We are prepared at the shortest notice to print

EDUCATIONAL WORKS,

HISTORIES OF COLLEGES,

ANNUAL REPORTS AND ADDRESSES,

SERMONS AND CHURCH MANUALS,

MAGAZINES AND CATALOGUES,

SOCIETY BY-LAWS,

TOWN REPORTS,

LEGAL PRINTING,

RAILROAD PRINTING,

STOCK CERTIFICATES,

PRICE LISTS, Etc.

Prices as low as any first-class house, and estimates furnished if desired.

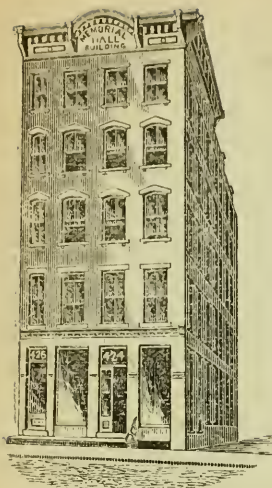

MEMORIAL HALL,

426 ASYLUM STREET.

MEMORIAL HALL BUILDING

Is the property of the Congregational churches of Connecticut, held by them in their corporate name, "The Directors of the Missionary Society of Connecticut," and placed in charge of their agent, as the Office and Registry of the General Conference, and ARCHIVE of the CHURCHES, where their Annals and Memorials may be gathered and preserved.

The second floor of the building is devoted to these uses, and the other parts are leased for business purposes to cover the expenses of what is distinctively the "MEMORIAL HALL." This contains an office, reception room, parlor, and fire-proof vault, also the "ELDRIDGE MEMORIAL HALL," devoted to memorials of the Christian workers in the churches of the State.

Contributions of books, pamphlets, manuscripts, records, pictures, — any matter of special interest relating to the ministers, members or Christian work of the Congregational churches of Connecticut, will be thankfully received by

LAVALETTE PERRIN, AGENT.

The Religious Herald,

FOR 1883.

With this year we commenced the Forty-first volume. We expect, as in the past, that ministers and laymen will enrich its columns with their best thoughts. It is well known that the great aim of the publisher and editors is to lead readers to a higher life, to appreciate good morals, good government, and righteous living. The paper will be a safe and valuable aid in the family to an intelligent, practical knowledge of the world and how to live in it. And it will show as heretofore that the religious life is the only true life for all to lead. We are glad that it has been loved and cherished by those who have been accustomed to read it. It is designed to be a special help to the members of Congregational churches.

PRICE. \$2 10 PER YEAR.

PUBLISHED BY D. B. MOSELEY, 424 ASYLUM STREET,
First floor Memorial Hall Building. HARTFORD, CONN.

Burr's Library Index,

FOR INDEXING SUBJECTS.

To Aid the Student, Scholar, Clergyman, Lawyer, Physician, Editor, Author,
Teacher, Pupil, and all Lovers of Books.

AN INDEX TO INFORMATION FOR IMMEDIATE OR FUTURE USE.

All words and names are indexed by the first two letters, with over 300 combinations cut in thumb holes in the edges of the leaves. Opened at any combination by the use of one hand. It has a combination for every word and name in all languages. *Convenient, saves time, labor, money, and vexation.* Printed on fine writing paper, quarto size, 12,000 lines, 40 lines to the page, bound in half Russia. **Price, \$3.50.** Sent by mail, on receipt of price, to any part of the United States or Canada. We manufacture over thirty styles and sizes of Combination Indexes for *Ledgers, Records, and Commercial Reports* and make indexes of any size to order.

For further particulars and specimen pages, address,

THE J. B. BURR PUBLISHING CO.

428 Asylum Street,

Third floor Memorial Hall Building.

HARTFORD, CONN.

"The Gem of BIBLES"

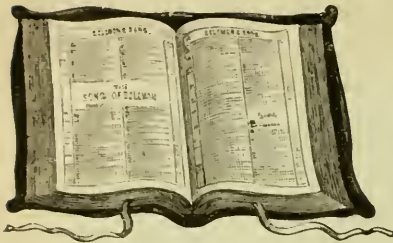

— IS —
The "OXFORD."

Sunday-School Superintendents, Teachers,
and all other Students of the Bible would
do well, before making their selections,
to read this:—

The SUNDAY SCHOOL TIMES says:

"The demand for good editions of the Bible
with fitting helps to its study is on the in-
crease among Sunday-school teachers; and
the effort to meet this demand promotes a
healthful competition among publishing
houses. It has not been easy at all times to
decide in favor of any one edition above all
others; hence such a request as the follow-
ing— from a correspondent in Tennessee—
could not have been answered by us with
positiveness until a few months ago. He
says:—

THE QUESTION.

"I desire you to tell me which is the best
Teachers' Bible among the kinds adver-
tised. I want the best Bible for
Teachers."

The Best.

THE "OXFORD"
Sunday School Teachers'
BIBLE.

THE
Cheapest.

THE ANSWER.

"We have no hesitation in saying that,
all things considered, the OXFORD TEACH-
ERS' BIBLES are better for the Sunday-school
teacher than any other with which we are familiar."

The *Sunday School Times*, of Sept. 25, 1880, in reviewing and comparing the various editions of TEACHERS' BIBLES now offered, further says:—

"All things considered, we prefer the OXFORD TEACHERS' BIBLES to the London, and it is between these two that the choice is commonly to be made. The range of editions and prices of the OXFORD is as large as any. The paper and printing are better than the London. The binding leaves nothing to be desired. The main helps of concordance and index, taken together, are an improvement on the London. The various other helps which are likely to be of most practical service to the average teacher are more compact, and better arranged for their purpose, than the corresponding material in the London."

FOR SALE BY ALL BOOKSELLERS AND

THOMAS NELSON & SONS,

OXFORD BIBLE WAREHOUSE,

42 BLEECKER STREET, NEW YORK.

THE ADVANCE

For 1883.

It is believed that no paper in the world has a stronger body of editorial writers than is employed by the *ADVANCE*. These men represent all the learned professions, and write on subjects with which they are specially familiar. We make a specialty of

CHURCH NEWS.

For the perfecting of this department, which we believe excels that of any other journal in the denomination, we have special correspondents in almost every State and Territory in the Union, who send us by mail or telegraph the latest and most important items in our church work. Our

SUNDAY-SCHOOL LESSONS

are prepared expressly for these columns by Prof. G. B. Willcox, D. D., of Chicago Theological Seminary. Dr. Willcox seems to have a special fitness for this difficult work. We are constantly receiving commendations of this department of our paper. Rev. R. R. Meredith, D. D., of Boston, who has the largest Bible-class of teachers and ministers in the world, says, "The Sunday-school lessons in the *ADVANCE* are the best that are published in any paper."

OUR BOOK REVIEWS

are prepared by scholars especially engaged for that work, who will keep our readers abreast of the current literature of the day. We have

REGULAR CORRESPONDENTS

in Boston, New York, St. Louis, San Francisco, and other prominent centres of influence, and special correspondents in all parts of the country, who furnish us with the latest information on religious topics. Among our contributors are Rev. F. A. Noble, D. D., Rev. E. B. Webb, D. D., Rev. W. H. Willcox, D. D., Rev. J. L. Withrow, D. D., Rev. Howard Crosby, D. D., Rev. H. A. Stimson, Rev. C. D. Barrows, D. D., Rev. H. M. Storrs, D. D., Rev. T. M. Post, D. D., Rev. M. McG. Dana, D. D., Rev. A. F. Beard, D. D., Rev. J. E. Twitchell, D. D., Rev. C. H. Richards, D. D., Rev. J. W. Hough, D. D., Hon. Schuyler Colfax, Hon. J. B. Finch, Hon. Warren Currier, Rev. C. L. Goodell, D. D., Rev. E. P. Goodwin, D. D., Rev. J. M. Sturtevant, D. D., Rev. J. T. Duryea, D. D., Rev. R. G. Hutchins, D. D., Rev. Richard Cordley, D. D., Rev. W. H. Ryder, D. D., Rev. W. F. Crafts, Rev. Arthur Little, D. D., Rev. Chas. T. Collins, Rev. R. R. Meredith, D. D., Rev. J. Morgan Smith, Rev. Wm. M. Taylor, D. D., Rev. Geo. H. Hepworth, D. D., Rev. J. E. Rankin, D. D., Rev. Washington Gladden, D. D., Hon. Neal Dow.

STORIES AND POEMS

will be furnished during the year by such writers as Rev. Wm. M. Baker, Mary Clemmer, Elizabeth Stuart Phelps, Sarah Pollock, Joaquin Miller, Susan Coolidge, Sarah K. Bolton, and others.

SPECIAL PAPERS

will be furnished by Rev. C. L. Goodell, D. D., on "How to Build up a Church"; Rev. Geo. F. Pentecost, D. D., on "Spiritual Power in the Churches"; Rev. James Brand, on "Reminiscences of President Finney"; Prof. S. I. Curtiss, D. D., on "Hebrew Literature"; Rev. E. F. Williams (Franklin), on "Things of To-Day"; Rev. Robert West, on "Scenes and Adventures in the Southwest."

REMEMBER!

1. That the regular price of the *ADVANCE* to new and old subscribers is \$2.50 and to ministers \$2.00.

2. That in clubs of five or more, of either new or old subscribers, when the names and money are sent together, we send the paper to each subscriber at \$2.00.

ADDRESS,

Advance Publishing Co.,

CHICAGO, ILL.

Congregationalist.

THE OLDEST RELIGIOUS NEWSPAPER.

NO OTHER religious journal in the world employs a larger editorial force than the *Congregationalist*. Besides the members of our staff in the home office at Boston, we are represented in New York by the Rev. A. H. CLAPP, D. D., and in Chicago by the Rev. SIMEON GILBERT, D. D., the latter giving his entire time to the work. Our contributors include many of the best writers in the country. While aiming to represent specially the denomination which its name indicates, the *Congregationalist* is broad and catholic in spirit, as well as truly national in its scope, and will be found welcome in all evangelical families, with little reference to denominational lines. We cover a great variety of topics, and our facilities for making an attractive and valuable paper for 1883 are greatly increased as compared with the past. It should be remembered that the following announcement, with its names, covers but a small part of our plans for the year, new features and new writers being introduced from time to time.

We are specially authorized to announce the Rev. EDWARD A. PARK, D. D., and the Rev. RICHARD SALTER STORRS, D. D., as contributors to our columns upon topics of fresh interest.

Theological and Devotional Articles.

The following are among the many names of those who furnish theological and devotional articles:—

- | | | |
|---------------------------------|-------------------------------|---------------------------------|
| Rev. Austin Phelps, D. D. | Rev. John Hall, D. D. | Rev. George L. Walker, D. D. |
| Rev. Wm. M. Taylor, D. D. | Pres. Joseph F. Tuttle, D. D. | Rev. Constans L. Goodell, D. D. |
| Pres. Samuel C. Bartlett, D. D. | Rev. Mark Hopkins, D. D. | Rev. Theodore L. Cuyler, D. D. |
| Rev. J. L. Withrow, D. D. | Prof. Hugh M. Scott, Ph. D. | Rev. Alonzo H. Quint, D. D. |
| Rev. William Kimball. | Rev. Samuel Wolcott, D. D. | Rev. Andrew P. Peabody, D. D. |
| Rev. Henry M. Grant, D. D. | Prof. James T. Hyde, D. D. | Rev. Frederick A. Nohl, D. D. |
| Rev. E. Paxton Hood. | Mrs. Margaret E. Sangster. | Rev. Charles T. Collins. |
| Rev. A. J. F. Behrends, D. D. | Rev. Wolcott Calkins. | Rev. James M. Whiton, Ph. D. |
| Prof. William M. Barbour, D. D. | Mrs. C. L. Goodell. | Rev. J. G. Johnson, D. D. |
| Bishop F. D. Huntington, D. D. | Sarah R. May. | Rev. Matthew B. Riddle, D. D. |

Sketches and Stories.

In view of the protracted length of most serials, we have decided to use this season, for the most part, sketches which shall be complete in a single number, such evidently being more acceptable to our readers. Among those who furnish this class of matter for our columns are the following:—

- | | | |
|------------------------------|-------------------------|--------------------------|
| Rose Terry Cooke. | Sarah O. Jewett. | J. T. Trowbridge. |
| Rev. William M. Baker, D. D. | Louise Chandler Moulton | Mrs. Sarah B. Cooper. |
| Mrs. James D. Chaplin. | Noah Brooks. | Elizabeth Stuart Phelps. |
| "Marion Harland." | "Lynde Palmer." | Rebecca Harding Davis. |
| Mrs. Marie B. Williams. | Mrs. Helen P. Barnard. | Mrs. M. F. Butts. |
| "Susan Coolidge." | "Pansy." | Mrs. Annie A. Preston. |

The Great Religious Denominations. — Six Eminent Theologians.

- | | |
|--|--|
| The Presbyterians..... | By Rev. Edwin F. Hatfield, D. D. |
| The Baptists..... | By Pres. E. G. Robinson, D. D., LL. D. |
| The Episcopalians..... | By Rt. Rev. Frederick D. Huntington, D. D. |
| The Methodists and Free-Will Baptists..... | By writers to be announced. |
| The Congregationalists..... | By Rev. Alonzo H. Quint, D. D. |
| Jonathan Edwards..... | By Prof. William S. Tyler, D. D. |
| President Dwight..... | By Prof. Timothy Dwight, D. D. |
| Edward Payson..... | By Rev. George L. Prentiss, D. D. |
| Nathaniel Emmons..... | By Rev. Mortimer Blake, D. D. |
| William Ellery Channing..... | By Rev. Andrew P. Peabody, D. D. |
| Albert Barnes..... | By Prof. Austin Phelps, D. D. |

Reading, Libraries, and Education.

- American College Customs. Three papers. They will include Athletics, Colleges Games, College Societies, etc..... By Prof. Geo. P. Fisher, D. D.
- Public Libraries..... By Mrs. Abby Sage Richardson.
- Reading for Boys and Girls..... By Rev. Albert E. Dunning.
- Pernicious Literature in College Libraries..... By Rev. Frank E. Clark.
- The State and Religious Education..... By Pres. Julius H. Seelye, D. D.
- Papers on Various Educational Topics..... By Pres. P. A. Chadbourne, LL. D.
- Reading "with the Understanding"; Ignorance a Duty; Sensational Novels and Crime; Sensational Novels and their Young Readers. Four articles..... By Rev. James M. Hubbard.

Poetical Contributors.

Rev. S. W. Dunfield, D. D.
Harriet McEwen Kimball.
Mrs. Julia C. R. Dorr.
Charlotte Fiske Bates.
Prof. W. C. Richards.
Susan Marr Spalding.
Mrs. Mary E. Dodge.

Rev. Ray Palmer, D. D.
Lucy Larcom.
A. D. F. Randolph.
"Eleanor Kirk."
Rev. Increase N. Tarbox, D. D.
Caroline B. Lerow.
Dora Read Goodale.

"Susan Coolidge."
Mrs. Margaret E. Sangster.
Mrs. Anne Gaskell.
Josephine Pollard.
Nora Perry.
Hezekiah Butterworth.
Edgar Fawcett.

Other Writers for the Congregationalist.

Pres. Noah Porter, D. D.
Rev. G. H. Hepworth, D. D.
Benjamin Vaughan Abbott.
Rev. Charles S. Robinson, D. D.
Hon. Schuyler Colfax.
Pres. William W. Patton, D. D.
Rev. Howard Crosby, D. D.
Rev. R. R. Meredith, D. D.
Rebecca Perley Reed.
Rev. Jeremiah E. Rankin, D. D.
Rev. Edward Abbott.
Rev. Leonard W. Bacon, D. D.
Rev. Henry M. Ladd, D. D.
Pres. Daniel C. Gilman, LL. D.
Rev. A. F. Beard, D. D.

Prof. J. Wesley Churchill.
Rev. F. P. Woodbury, D. D.
Mrs. Annie Sawyer Downs.
Rev. J. Morgan Smith.
Prof. Walter Smith.
Rev. James Brand.
Rev. Samuel W. Dike.
Rev. William L. Gage, D. D.
Rev. Adolphus F. Schauflier.
Hon. Nelson Dingley.
Rev. Malcolm McG. Dana, D. D.
Rev. Frank E. Clark.
Prof. Edward A. Benner.
Rev. Arthur Little, D. D.
Hon. Neal Dow.

Rev. Edwin P. Parker, D. D.
Rev. A. H. Ross, D. D.
Mrs. Helen C. Knight.
Rev. Abbott E. Kittredge, D. D.
Rev. Julian M. Sturtevant, D. D.
Rev. Francis N. Peloubet.
Rev. J. M. Sturtevant, Jr., D. D.
J. B. T. Marsh.
Mrs. Jennie A. Froiseth.
Miss E. B. Emery.
George M. Towle.
Rev. A. F. Sherrill.
Rev. Richard Cordley, D. D.
Rev. Henry A. Stimson.
Rev. James G. Merrill.

Specialty Valuable Articles.

Uncertainties of Science; Exaggeration of the Issues between Science and Religion; True and False Agnosticism; Some of the Foundations that Science cannot shake. Four articles.

By Prof. G. Frederick Wright.
Business Success and Fidelity to Christ. Four articles.....**By a Boston Minister.**
Clerks......**By Rev. Abbott E. Kittredge, D. D.**
Intellect in the Modern Pulpit; Massachusetts and the Quakers. **By Prof. Austin Phelps, D. D.**
Church Music.....**By Rev. Joseph T. Duryea, D. D.**
Landmarks of Life, with Historical Illustrations; Reminiscences of Times that tried Men's Souls.
Two articles.....**By Hon. Schuyler Colfax.**
Household Taste—The Influence of Color; Form. Two articles.....**By Prof. Walter Smith.**
Our English Speech......**By Mrs. Abby Sage Richardson.**
A Calm Man's Experience in His Coffin......**By "Herbert Newbury."**
Voice and Expression in Sacred Oratory......**By Prof. J. Wesley Churchill.**
Practical and Useful Articles; Arbitrations vs Lawsuits; Curious Weddings; Recent Sunday Questions; Will-Making; The Evils of Conflicting Divorce Laws. Five articles.

By Benjamin Vaughan Abbott.
Short Practical Articles on Health and Disease.....**By a Boston Physician.**

Articles and Sketches on Foreign Topics.

A Cariole Trip in Norway; Russian Orphan Asylums; Peabody Homes and other London Charities; Literary London; Woman's Philanthropic Work in London. Six articles
By Mrs. Sarah K. Bolton.
Land Agitations in Europe; The Ex-Empress Eugenie; Princely Pensions in England. The Future of Egypt. Four articles.....**By Geo. M. Towle.**
London and Paris; English, French, Swiss, and German Railways; The Common Places of European Travel; England and the Continent. Four articles.....**By Rev. Edward Abbott.**

Children's Articles.

Peaceful Thoughts; Peaceful Feelings; Peaceful Words; Peaceful Actions. Four articles.
By Rev. Richard Newton, D. D.
A Myriad Miles in America. Six articles describing a trip to the Pacific coast.
By Ernest Ingersoll.
A Camel Ride in the Desert; A River Journey in China......**By Col. T. W. Knox.**
The Moon; Working Like Beavers.....**By Frank A. Hill.**

Other Writers for Children.

Prof. W. B. Dwight.
Amanda B. Harris.
Rev. Edward A. Rand.
B. P. Shillaber.
Sarah P. Brigham.

S. G. W. Benjahn.
Mrs. W. F. Crafts.
Mrs. S. C. B. Samuels.
"Sophie May."
C. C. Coffin.

Emily Huntington Miller.
Prof. W. A. Mowry, Ph. D.
Mrs. N. K. Bradford.
Prof. H. W. Parker.
Mrs. Clara Doty Bates.

Besides its editorial and contributed articles the *Congregationalist* presents a great variety of matter including News from the Churches, careful Reviews of all New Books of importance, Literary Notes, New York, Chicago, and Washington Letters, Notes from Abroad, Puzzles, Farm and Garden, Household, Scientific, Humorous, Educational, and Diary of Public Events.

Price, \$3.00 per Year. Send a postal card for a full statement of premium offers, and of reduced rates to clubs of five subscribers.

W. L. GREENE & CO.,

No. 1 Somerset Street, Boston.

SONGS OF CHRISTIAN PRAISE:

A NEW HYMN AND TUNE BOOK,

— FOR —

CHOIR AND CONGREGATION,

Published with and without Scripture Selections, for Responsive Reading.

Edited by the Rev. CHARLES H. RICHARDS, D. D.

A compilation of the choicest devotional hymns in the language, with over four hundred of the richest and best old and new tunes, among which will be found an unusually large proportion of the best tunes of English and German composers. It is already in use in leading churches throughout the country, and the reports that come to us from pastors who have introduced it are unanimous and enthusiastic in its praise. It is believed to be the cheapest book of its kind published. From the multitude of testimonials which have been received, the following are selected as representative of all:—

From the CONGREGATIONALIST, Boston.

It has been compiled with a discriminating wisdom and taste, and edited with a thoroughness which are uncommon.

From the New York OBSERVER.

It contains everything essential to a hand-book for general worship and special services. The hymns and tunes include the old favorites, while the most acceptable modern music is largely represented.

From the New York TIMES.

In its mechanical arrangement, the book leaves scarcely anything to be desired.

From Rev. J. E. RANKIN, D. D., Washington, D. C.

The book is a grand one,—certainly the best of its kind I have ever examined.

From Rev. EDWARD HAWES, D. D., Pastor of North Congregational Church, New Haven, Conn.

The choir and congregation are equally pleased with the tunes and hymns.

From Rev. A. HASTINGS ROSS, First Congregational Church, Port Huron, Mich.

It meets our highest expectation; it has hymns enough; it is clear in typography, beautiful in appearance, and its hymns and tunes grow upon us with use.

From Rev. J. A. BIDDLE, Pastor Congregational Church, Oswego, N. Y.

Both choir and congregation are delighted with it. It is, in my judgment, the finest collection of hymns and tunes yet published. I cannot commend it too highly.

From Rev. F. A. NOBLE, D. D., Chicago, Ill.

The selections for responsive reading seem to me to be as near perfect as possible.

From Rev. FRANK P. WOODBURY, D. D., Pastor Second Congregational Church, Rockford, Ill.

Our high expectations of the popular acceptance of "Songs of Christian Praise and Scripture Selections," when, after thorough examination and extensive comparison, we ordered 450 copies of the book six months ago, have been more than fulfilled.

From Rev. W. H. THOMAS, Pastor of First Congregational Church, Leavenworth, Kan.

Your hymn book has more than met our expectations. It is a work of merit, and improves with use. I cannot speak too highly of it. It is just what we wanted, and has given perfect satisfaction.

From Rev. J. G. YOSE, D. D., Providence, R. I.

Our people are unanimous in its favor, and enjoy it more and more.

From Rev. T. M. MONROE, Akron, O.

The music is peculiarly rich, singable, and uniformly well adapted. The selections are admirable. The book grows upon us, and we heartily commend it.

From Rev. EDWARD BRYAN, Pastor of Presbyterian Church, Atlantic City, N. J.

The book gives universal satisfaction. For practical use in congregational singing I do not think it has an equal.

Returnable copies for examination will be sent free to pastors and music committees on application to the publishers.

A 24-page pamphlet containing specimen pages, testimonials, introduction prices, etc., mailed free to any address.

TAINTOR BROTHERS, MERRILL & CO., Publishers,

18 and 20 ASTOR PLACE, NEW YORK.

THE MANUAL OF PRAISE.

FOR

Sabbath and Social Worship.

Edited by PROF. HIRAM MEAD, D. D., of the Oberlin Theological Seminary, and PROF. F. B. RICE, Mus. Doc., Director of the Oberlin Conservatory of Music.

The Book contains 606 Hymns and Chants, about 350 Tunes, and 432 pages.

It is a "Manual" for all occasions, designed to meet alike the needs of the churches for Sabbath worship, missionary concerts, the prayer-meeting, the Sabbath school, and the home.

The book has already been introduced into a great many Churches, and receives the highest

COMMENDATIONS.

"Our readers will find this one of the few hymn-books which really deserve to be placed in the highest rank. There are as many hymns as any congregation needs, tunes enough, and they are first-rate. The 'topical index' is especially to be praised."—*Congregationalist.*

"The 'Manual of Praise' seems to combine the three things which we want in such a book; viz., dignity, variety, and completeness."—*Rev. G. Frederick Wright, Andover, Mass.*

"I have been through it three times, and must confess my great admiration of it in almost every respect."—*Rev. M. K. Cross, Waterloo, Iowa.*

"I am better pleased with the selection than any other within my knowledge."—*Pres. Wm. W. Brooks, Tabor, Iowa.*

"As a collection, it is conspicuously free from lumber and possessed of exceptional merits. I shall be disappointed if the book does not win large success."—*J. H. Thayer, D. D., Prof. in Andover Seminary.*

"Amplly large and still free from musical padding and trash."—*M. Conant, La Crosse, Wis.*

"I have examined all the hymns. It is far superior to anything I have previously examined, and I have been looking for two years to find the book we want for church, chapel, and Sabbath School."—*Rev. C. C. Harrah, Galea, Ill.*

"The 'Manual of Praise' deserves the warmest commendation. We do not believe that a more choice collection of hymns and tunes for public and social worship has ever been made."—*Advance.*

"It is a perfect jewel of a book."—*Rev. A. E. Allaben, Plainfield, Ill.*

"One of the very best for its purpose yet prepared."—*Rev. R. S. Storrs, D. D., LL. D., Brooklyn, N. Y.*

Introduction price, large edition, \$75 per hundred; small edition, \$50 per hundred. Specimen copies, with a view of introduction, sent on receipt of the price, with the privilege of being returned if not adopted, and the money refunded.

"From first to last it is the 'finest of the wheat.' It is a wonderfully rich and choice collection."—*Rev. Simeon Gilbert, Chicago, Ill.*

"Our choir and congregation like the book very much. It improves on acquaintance."—*Rev. E. N. Evans, Norwood, N. Y.*

"We have used the 'Manual of Praise' several months, and are very well pleased with it. Find new excellences every time we use it. It is all it claims to be,—'suited to all occasions.' Good hymns, good music, and reasonable price. Feel that we have not paid an extra dollar for waste material."—*Rev. Wm. W. Snell, Rushford, Minn.*

"The 'topical index' is worth double the price of the book to me. Its convenient size, general excellence, with its cheapness, make it a marvel."—*Rev. Homer W. Carter, Brandon, Wis.*

"I do not see how you could have made a better selection, both of the hymns and tunes."—*Rev. Ray Palmer, D. D.*

"An examination of the 'Manual of Praise' which you publish has satisfied me that it is a work of unusual merit. I know of no book more thoughtfully planned and carefully edited, none that appears to be so convenient for the uses which the editors have in view. I commend it with confidence and pleasure to the favorable regard of families, Sunday schools, and congregations in need of a manual for social worship."—*Rev. Egbert C. Smyth, D. D., Prof. in Andover Seminary.*

"The longer we use it the better we like it. I don't think it can be excelled."—*Rev. D. S. Jones, Alexandria, Ohio.*

"We have used the 'Manual of Praise' four weeks, and the entire congregation are greatly pleased."—*Rev. I. W. Metcalf, Columbus, Ohio.*

READY!

A BOOK OF

RESPONSIVE READINGS,

SELECTED FROM THE SCRIPTURE.

Bound with the "Manual," and also sold separately.

Specimen copies sent, with a view of introduction, on receipt of 25 cents.

E. J. GOODRICH, Publisher, Oberlin, Ohio.

THE PERFECT WRITING MACHINE.

THE
IDEAL
CALIGRAPH.



BEST
IN THE
WORLD.

This Writing Machine is all that can be desired, and is
INVALUABLE to Ministers, Lawyers,
and all Letter-Writers.

Its work is clear, even and beautiful, and the ease and rapidity of its
production renders writing a delight. A great aid in the delivery of sermons.

For Illustrated catalogue, address,

Rev. L. H. HALLOCK, West Winsted, Conn.

Clinton H. Meneely Bell Company,

(Successors to MENEELY & KIMBERLY.)

TROY, N. Y.

MANUFACTURE A SUPERIOR QUALITY OF

BELLS.

Special Attention given to

CHURCH BELLS.

ILLUSTRATED CATALOGUE SENT FREE.

Address CLINTON H. MENEELY BELL COMPANY,
TROY, N. Y.