

CONGREGATIONAL
YEAR-BOOK

1892

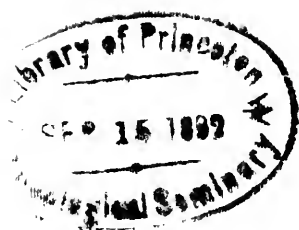

Division Geology

Section S

Number 1

Compliments of

Rev. Henry A. Hazen.

SECRETARY OF THE NATIONAL COUNCIL OF THE CONGREGATIONAL CHURCHES,

Congregational House, Boston, Mass.

ESTABLISHED 1857.

J. & R. LAMB,
Church Decorators, Church Furnishers,
59 CARMINE STREET, NEW YORK.

To Vestries, Committees, and all interested in the restoration of old Churches, or in the construction of new ones, we would ask the favor of correspondence on the subject of

**COLOR DECORATION, STAINED GLASS, WOOD
WORK, METAL WORK, MARBLE and MOSAIC.**

We would call particular attention to the advisability of arranging designs for the entire interior, so that unity and harmony of effect can be procured.

We will be pleased to submit designs for any work contemplated, upon receipt of approximate sizes and some limitation of expenditure. From our long experience in church work we are confident of being able to fill any and all commissions intrusted to us, to the entire satisfaction of parties interested.

The Designing Department is under the supervision of Mr. Chas. R. Lamb.

THE OLD ESTABLISHED
Buckeye Bell Foundry,

MANUFACTURE FINEST AND BEST GRADE

CHIMES, PEALS AND BELLS,

Made of Superior Copper and Block Tin only.

Hung with Best Rotary Yoke, and Best Constructed Wheel,
for Churches, Colleges, Universities, Seminaries,
Schools, Tower Clocks, Fire Alarms, etc., etc.



We have made most satisfactory bells for **55 YEARS**, having supplied 21,000 or more, and nearly 300 Peals of Bells, a record not excelled by any other house.

We guarantee entire satisfaction or no sale.

For price, terms and full information, address

THE VANDUZEN & TIFT CO., Prop's.,
Nos. 100 to 108 E. SECOND ST.,
CINCINNATI, OHIO.

Name this Book when you write us.



INCORPORATED 1804.

Surgo ut Proxim.

BRADFORD ACADEMY,

Bradford, Mass.

TRUSTEES.

Hon. GEORGE COGSWELL, M. D., President, Bradford.

Rev. EDMUND K. ALDEN, D. D., Vice President, Boston.

REV. JOHN D. KINGSBURY, D. D., Secretary, Bradford.

DOANE COGSWELL, A. M., Bradford.

HON. WILLIAM A. RUSSELL, Boston.

GEORGE C. HOW, Haverhill.

ELBRIDGE TORREY, Boston.

REV. NEHEMIAH BOYNTON, Boston.

REV. ARTHUR LITTLE, D. D., Boston.

HON. ADDISON BROWN, LL. B., New York.

MRS. SUSAN C. WARREN, Boston.

BRADFORD ACADEMY is the oldest seminary for young women in the country, founded in 1803 and incorporated in 1804. The school edifice including the boarding and school departments under the same roof, is located near the centre of an area of twenty-five acres, twelve of which is covered with a forest of oaks sprinkled with the rare tupelo trees and fringed with the poplar leaved birch.

It has spacious corridors, is lighted with gas, heated by steam, is furnished with bathing rooms and all modern conveniences for comfort and health. Music and Art departments are separate.

The views on every side have rare beauty. The valley of the Merrimaek with the surrounding heights, the mingling of forest and meadow, of lake and river, of village and city with shaded streets, as seen from the windows of our Academy, give exquisite enjoyment to all who have a love for natural beauty.

BRADFORD ACADEMY,

Bradford, Mass.

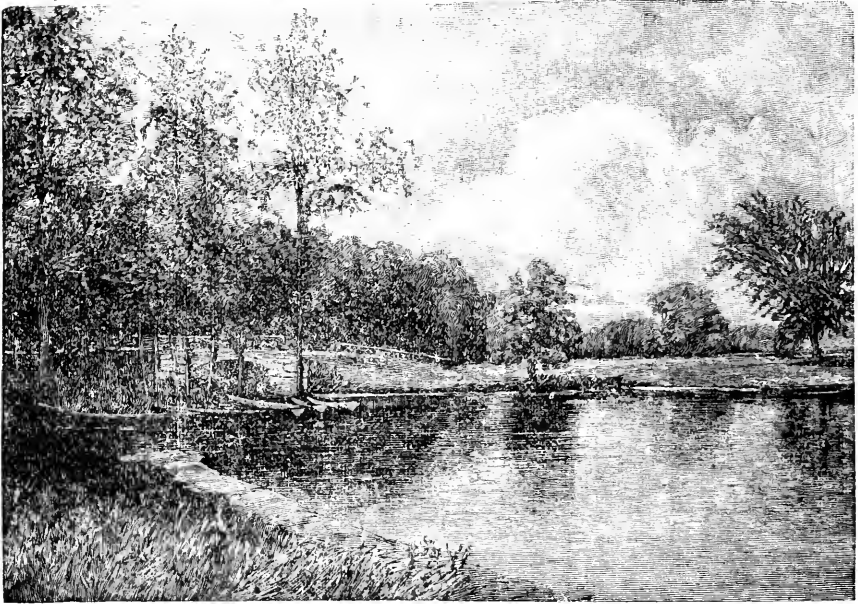

TUPELE LAKE, from the Lawn.

FACULTY.

Miss ANNIE E. JOHNSON, } PRINCIPALS.
 Miss IDA C. ALLEN, }

Studies of the Senior Year and Literature.

Miss MARY STUART ANTHONY, A. B., Latin and Greek.	Miss JENNIE E. IRESON, Elocution and Gymnastics.
Miss ADDIE E. EDWARDS, A. B., Natural Sciences.	Prof. SAMUEL M. DOWNS, Piano, Organ, Vocal Music and Harmony.
Miss CAROLINE C. JAMESON, A. B., Mathematics.	Prof. CHAS. A. YOUNG, LL. D., Lecturer on Astronomy.
FRAULEIN MARIE H. FROHN, French and German.	Rev. EDMUND K. ALDEN, D. D., Lecturer on Christian Missions.
Miss JEANIE S. POND, History.	Prof. CHARLES SPRAGUE SMITH, Lecturer on Language and Literature.
Miss MARY C. BARSTOW, Piano.	Prof. WILLIAM H. GOODYEAR, M. A., Lecturer on the History and Philosophy of Art.
Miss HELEN L. CRAM, A. B., Logic and Rhetoric, also care of Library.	Mrs. MARY C. BERRY, Lecturer on Physics.
Miss LUCY BELL, Drawing and Painting.	
Miss JENNIE B. LADD, Violin.	
Miss EMMA D. PUTNAM, Matron.	EDWIN G. ELLIOTT, Supt. of Buildings and Grounds.

OBJECT OF THE INSTITUTION.

BRADFORD ACADEMY is in the interest of Christian education. The trustees have no interest in it financially. They receive nothing for its care. All that comes from the school is expended for the pupils. The design is the development of Christian womanhood. By the best nurture, by the choicest instruction, by all personal influence and example, the teachers endeavor to train the pupils for the highest service to which God may call them. The Academy has a sacred history. Mrs. Judson and Harriet Newell were among its early pupils. The whole history has been marked by revivals. Its pupils are in all the world. The influence of its Christian teachers is felt far and wide.

BRADFORD ACADEMY,

Bradford, Mass.

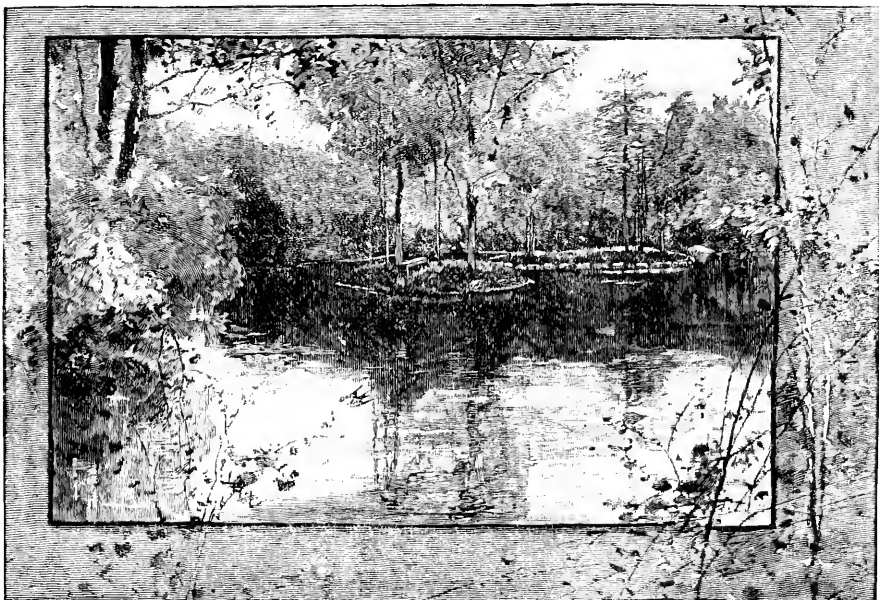

TUPELO LAKE, from the Bridge.

A parlor and two sleeping rooms constitute a suite to be occupied by four pupils. Single bed rooms can be had for additional charge. All the suites in the East and West wings are furnished with single beds. These rooms are eleven and twelve feet high, and receive a full supply of air and sun-light. The furniture, carpeting and bedding are tasteful and comfortable. There are no dark bedrooms. There is not an unpleasant room. The front windows look out on the valley of the Merrimack and the city of Haverhill, lying on the sunny slopes of the northern banks. The views in the rear take in a wide range of meadow and forest.

APPLICATION.

In case of a failure after an engagement has been made, information should be given immediately.

Applicants for admission are required to bring certificates of good moral standing from the principal of the school from which they come.

For admission to the regular course, an examination is required in Arithmetic, including the Metric System, Algebra to equations with two unknown quantities in Wentworth's Elements of Algebra, or its equivalent; English Grammar, Latin Reader, Latin Prose in Leighton's Latin Lessons, Modern Geography, and History of the United States.

Certificates of scholarship or of graduation from high schools or other institutions, will be received in place of an examination.

Each pupil should be provided with towels and napkins, thick boots and overshoes, umbrella and waterproof, and have each article of her dress marked with her full name.

The academic year commences on the second Wednesday in September, and closes on the second Wednesday in June, consisting of thirty-nine weeks.

Applications may be made to

MISS IDA C. ALLEN, Principal.

For circulars and business, address

BRADFORD ACADEMY, Bradford, Mass.

PHILLIPS ACADEMY,

ANDOVER, MASS.

ESTABLISHED 1778.

CECIL F. P. BANCROFT, Ph. D., Principal.

C. H. MOORE, A. B., Greek.
M. S. McCURDY, M. A., Mathematics.
A. R. BEUNER, A. B., Latin.
W. B. GRAVES, M. A., Natural Sciences.
G. T. EATON, M. A., Mathematics.
H. C. BIERWIRTH, Ph. D., History and German.
G. D. PETTEE, B. A., Math. and Sec. of Faculty.

W. H. TERRILL, M. A., Latin and Greek.
CHARLES E. STONE, Ph. B., English Studies and French.
CHARLES H. FORBES, B. A., Latin and History.
HENRY W. BOYNTON, B. A., English.
CLARENCE W. AUSTIN, B. A., Latin and English,
Prof. J. W. CHURCHILL, Eloquence.

The Academy enjoys a national reputation and patronage, and fits large classes for the best colleges, for the scientific schools, and, in some cases, for the professional schools. The Classical Course is four years, and includes required and elective studies in English, Latin, Greek, French, German, Mathematics, History, and Natural Sciences, and prepares for the college courses leading to the A. B. degree. The English Department includes required and elective courses in the same subjects, the emphasis being laid on the mathematical and scientific studies. Students are prepared for the scientific schools and for college courses leading to the B. S. degree. The fourth year in this department is adapted to graduates of high schools and others who do not expect to go to college, or who wish to broaden their preparation for college, or who are to enter professional schools. The aggregate attendance exceeds four hundred, about half from New England and half from outside New England. Over a hundred pupils went to college last year. The benevolent work of the school amounts to five thousand dollars a year. For catalogue and further information, address the Principal.

ABBOT ACADEMY.

ANDOVER, MASS.

Abbot Academy for young ladies will begin its sixty-fourth year with superior opportunities for a thorough and refining education. Draper Hall, with its many modern conveniences will furnish a pleasant home for the English and German scholars, the latter having separate tables, where the conversation is under the direction of a native German teacher. The French students occupy a house by themselves, where French is spoken.

The whole course of study covers four years, and embraces all the usual academical studies, special attention being given to Mental and Moral Philosophy, English and General Literature, the History of Art, and to the Latin, Greek, French, and German Languages. Superior advantages are offered in Music, Drawing, Painting, and Eloquence. In connection with the above complete academic course wider scope will hereafter be given to the study of Greek in a special course for fitting girls for college. This Academy also enjoys many incidental advantages through the other literary institutions in the same town, while easy access to Boston brings within its reach fine Music, Art Galleries, and Museums. The Academy has a fine Clark Telescope, good working cabinets, models, and apparatus of its own.

At the opening of the year in September, the Principalship will be assumed by Miss LAURA S. WATSON, who brings with her large and successful experience in teaching and high personal culture. Miss KATHERINE HUTCHINSON, an experienced classical teacher, and Miss EMMA F. CHADBOURNE, have been added to the already excellent corps of instructors.

The total expenses for board, including fuel, lights, and washing, and for tuition, except Music and Drawing, are \$400 per annum. The sixty-fourth year begins on Thursday, Sept. 15, 1892. Apply for catalogues to W. F. DRAFER. For information or admission till September, to

Miss PHILENA McKEEN, or Miss LAURA WATSON,
ANDOVER, MASS.

WELLS COLLEGE,

FOR WOMEN,

AURORA, CAYUGA LAKE, N. Y.

THREE COLLEGIATE COURSES OF STUDY.

INSTRUMENTAL AND VOCAL MUSIC, DRAWING, PAINTING, ETC.

Location unsurpassed for beauty and healthfulness. Buildings elegant. New building occupied last September. Combines extended and thorough instruction with the essentials of a refined

Christian home. Terms moderate. Send
for Catalogue. 

SESSION BEGINS SEPT. 21, 1892.

E. S. FRISBEE, D. D., President.

HISTORY OF BILLERICA

WITH A GENEALOGICAL REGISTER.

Has borne the test of use and critical examination, and approved itself as one of the best of
the Town Histories.

The Genealogical Register embodies all births, marriages, and deaths found in the town records prior to 1800 (in fact to 1840), with additions and connecting links, gleaned from grave-stones, public records, and many other sources; and early lines are brought down to date. All families bearing the names Farmer, Jefts, Kidder, Kittredge, Pollard, Shed, and Toothaker, whose lines in this country go back to 1700, will find their American progenitor in Billerica. Extensive branches were also here of the families of Crosby, Danforth, Farley, French, Frost, Hill, Manning, Parker, Patton, Richardson, Rogers, Stearns and Whiting. Lists of the soldiers in the early Indian wars, as well as the Revolution and the Rebellion, will be found, and nearly all the early families will find their representatives among them.

To the sons and daughters of Billerica, scattered through the land, and to the large and increasing number who are interested in our local history and genealogy, this volume is confidently commended as worthy of their attention and patronage. It is a handsome octavo of 520 pages, and sold in cloth binding or in sheets, at the low price of \$4.00 and cost of delivery (*by mail 25 cents*).

As the edition is limited, all who wish to secure it at this price will do well to send orders early to

HENRY A. HAZEN, Congregational House, Boston.

ALSO, BY THE SAME AUTHOR,

THE MINISTRY AND CHURCHES OF NEW HAMPSHIRE.

A work of great convenience and value to all who are interested in the religious history of the State or the country.

The price is reduced to \$1.00, including postage, and it may be ordered as above.

THE PASTORS OF NEW HAMPSHIRE,

A supplementary pamphlet. A few remaining copies will be sent for 50 cts. each. Order as above.

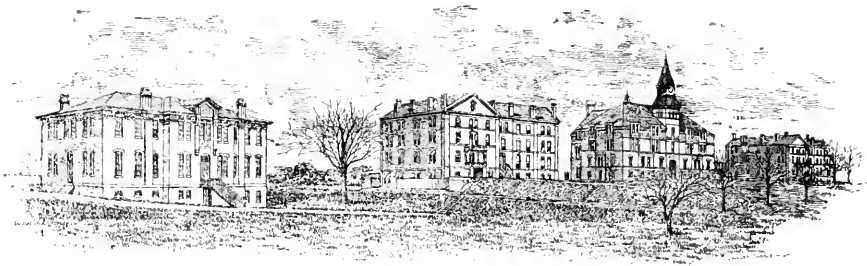

ATLANTA UNIVERSITY,

ATLANTA, GA.

REV. HORACE BUMSTEAD, D. D., PRESIDENT.

The institution has 600 students, under 28 officers and teachers, in all grades of study, from the primary school up through grammar, normal and collegiate courses.

Industrial training is given to boys in wood-working, iron-working, mechanical drawing, printing, farming, and shoemaking; and to girls in printing, cooking, sewing, dress-making, laundry work, and domestic economy.

The religious training given is thoroughly Christian, but strictly unsectarian. An eminent Georgian recently said: "The public school teachers furnished by Atlanta University have not only the education, but also the *character* needed, and they do as good work as is done in the white schools."

The 238 graduates from normal and college courses are spreading their leavening influence through Georgia and surrounding States. More than two thirds are teaching, many being principals of city schools. Hundreds of undergraduates are also teaching every summer. As many as 15,000 children are taught annually by teachers trained in the University.

The property consists of sixty acres of land within the corporate limits of Atlanta, four large brick buildings, substantially but very economically built, library of 7,000 volumes, apparatus and industrial equipment. Besides about \$26,000 of invested funds, mostly scholarships, it has no endowment.

An endowment of at least \$500,000 for current expenses is urgently needed, and until it is secured an appeal must be made for annual scholarships to carry on the work now organized.

An annual scholarship of \$40 for each student will cover the cost of tuition over and above the nominal tuition fees paid by the student. Sunday schools, Christian Endeavor societies, and individuals frequently furnish one or more of these scholarships.

Legacies should be made payable to "The trustees of the Atlanta University in Atlanta, Ga."

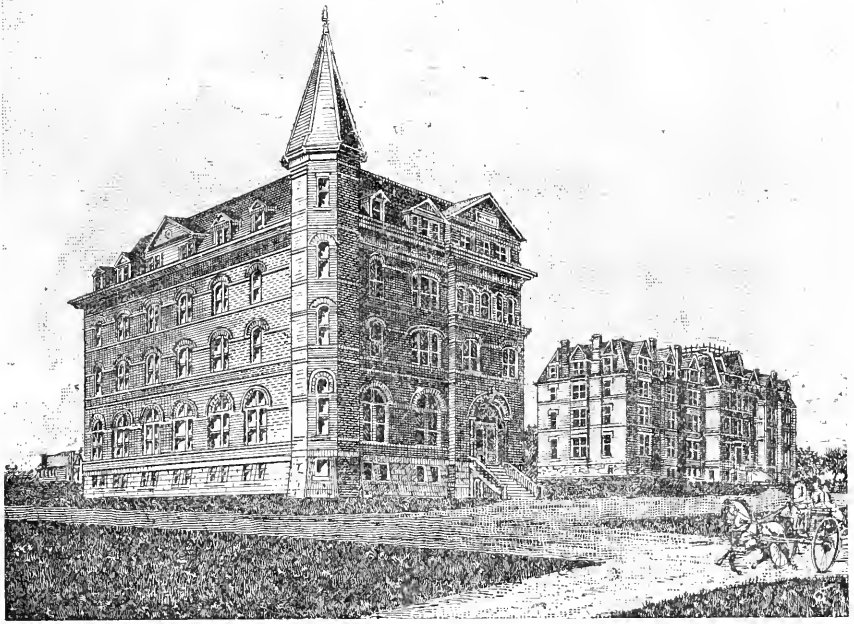

THEOLOGICAL HALL.

Fisk University has in successful operation the following departments :

- I. **THE COMMON ENGLISH**, which has been maintained to meet a continued need on the part of many of the patrons of the University.
- II. **THE NORMAL**, which has a course of study extending over four years, beginning with Latin and Algebra.
- III. **THE COLLEGE PREPARATORY**, which has a course of study extending over three years, beginning with Latin and Algebra, and requiring two years of Greek.
- IV. **THE COLLEGE**, which was a four-years course of study additional to that provided in the College Preparatory course.
- V. **DEPARTMENT OF MUSIC**, with an extended course in both instrumental music and voice culture. There are 150 pupils in this Department. In addition, vocal music is taught throughout all the courses of study. The Mozart Society studies and renders the Classics in music.
- VI. **INDUSTRIAL**. Printing and Carpentry are taught to young men. The young women are instructed in Nursing, Cooking, Sewing and Printing.
- VII. **THEOLOGICAL**. For the use of this Department the building represented by the above cut has been erected by the American Missionary Association. It will be ready for occupation as soon as the rooms can be furnished. The course of study extends over three years.

The University has a campus of over thirty acres, with buildings and other appliances for its educational work, which could not be replaced for \$300,000. Number of students 521.

The University is without endowment. The annual expenses, above the small income from students, are met by voluntary contributions, made directly to the University, or through the American Missionary Association which founded the University and has continually fostered it. **THE DEMAND IS NOW IMPERATIVE FOR AN ADEQUATE ENDOWMENT.** Happly some one reading these lines may find pleasure in helping towards this endowment.

The Scholastic Year 1892-93 will open September 26th.

For information address either of the undersigned.

Rev. E. M. CRAVATH, D. D., President.

Rev. E. C. STICKEL, Treasurer.

NASHVILLE, TENN., June, 1892.

COMBINATION GAS
AND ELECTRIC LIGHT.

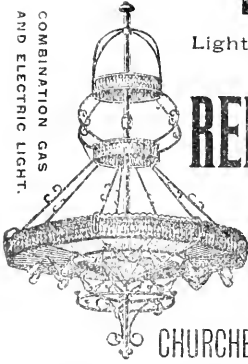

BAILEY'S

Light Spreading, Silver Plated,
Corrugated Glass

REFLECTORS,

A Wonderful Invention for

LIGHTING

CHURCHES, HALLS, ETC.

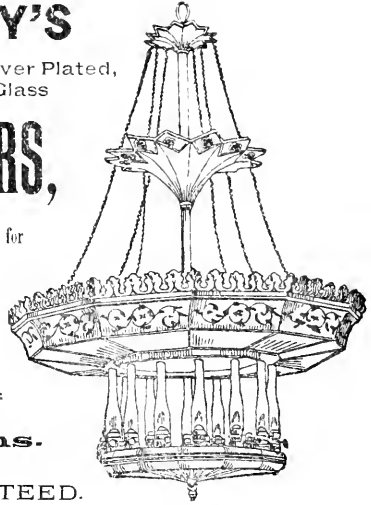

OIL.

Handsome Designs.

SATISFACTION • GUARANTEED.

Catalogue and Price List Free.

BAILEY REFLECTOR CO.

708 Penn Avenue,

PITTSBURG,
PA.

*

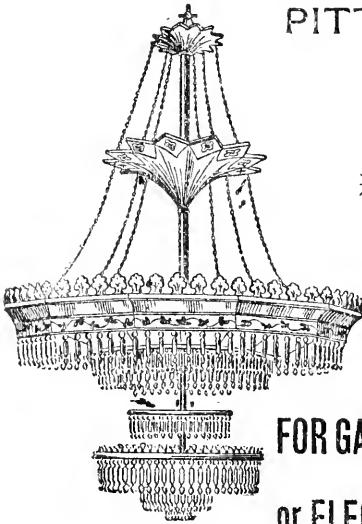

GAS.

FOR GAS, OIL,
or ELECTRIC LIGHT



OIL.

— ESTABLISHED 1780. —

A. B. & E. L. SHAW,

Successors to SHAW, APPLIN & CO.

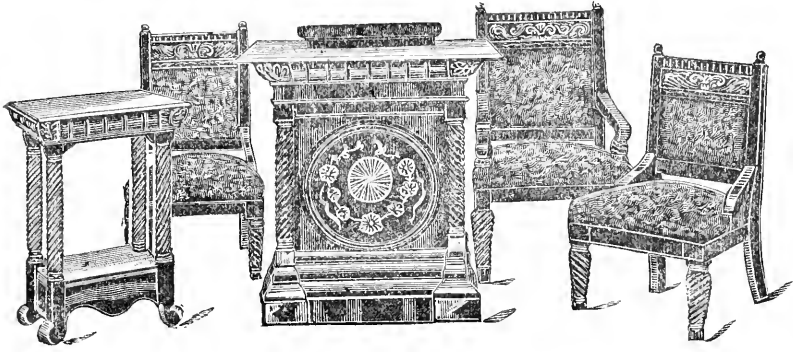

MAKERS OF

PULPIT SUITS

— ALSO —

Lodge Room Furniture,

27 SUDBURY STREET,

BOSTON, MASS.

SEND FOR ILLUSTRATED CATALOGUES.

Exhaustion

HORSFORD'S ACID PHOSPHATE,

A wonderful remedy, of the highest value in mental and nervous exhaustion.

Overworked men and women, the nervous, weak and debilitated, will find in the Acid Phosphate a most agreeable, grateful and harmless stimulant, giving renewed strength and vigor to the entire system.

Dr. Edwin F. Vose, Portland, Me., says:

"I have used it in my own case when suffering from nervous exhaustion, with gratifying results. I have prescribed it for many of the various forms of nervous debility, and it has never failed to do good."

Descriptive pamphlet free.

Rumford Chemical Works, Providence, R. I.

BEWARE OF SUBSTITUTES AND IMITATIONS.

CAUTION:—Be sure the word "Horsford's" is on the label. All others are spurious. Never sold in bulk.

REDDING, BAIRD & CO.,

STAINED

GLASS,

CHURCH

WINDOWS,

MEMORIAL WINDOWS.

No. 83 Franklin St., Boston, Mass.

THE

CONGREGATIONAL YEAR-BOOK,

1892.

ISSUED, UNDER THE SANCTION OF THE

NATIONAL COUNCIL OF THE CONGREGATIONAL CHURCHES OF THE UNITED STATES,

BY ITS PUBLISHING COMMITTEE, AND CONTAINING THE

GENERAL STATISTICS OF THOSE CHURCHES FOR THE LAST PREVIOUS YEAR;

AN ALPHABETICAL LIST OF THE CONGREGATIONAL MINISTERS, AND OF THE OFFICERS AND
STUDENTS OF CONGREGATIONAL THEOLOGICAL SEMINARIES; THE ANNUAL RECORD
OF CHANGES; THE VITAL STATISTICS OF CONGREGATIONAL MINISTERS
DECEASED IN 1891; STATEMENTS OF THE NATIONAL CO-OP-
ERATIVE SOCIETIES; THE NATIONAL AND STATE
ORGANIZATIONS OF CHURCHES;

AND OTHER MISCELLANEOUS INFORMATION.

BOSTON :

CONGREGATIONAL SUNDAY SCHOOL AND PUBLISHING SOCIETY.

1892.

TABLE OF CONTENTS.

	PAGE
Contents and Note	2
Calendar for 1892-93	3
Introductory	4
Treasurer's Statement, June 1, 1892	6
The International Council	7
Census of the Congregational Churches, 1890	8
The National Council; programme	9
Annual Record:	
Churches formed, 10; Ministers Ordained or Installed, 11; Pastors Dis-	
missed, 15; Ministers Married, 16.	
Vital Statistics of Congregational Ministers who died in 1890	17-43
Congregational Clubs	45
First Congregational Church, Detroit, Mich.	46, 7
The National Societies:	
American Board of Commissioners for Foreign Missions	48
American College and Education Society	50
American Congregational Association	51
American Congregational Union	52
American Home Missionary Society	53
American Missionary Association	55
Congregational Sunday School and Publishing Society	57
New West Education Commission	58
Congregational Theological Seminaries:	
Bangor, 59; Andover, 61; Chicago, 63; Hartford, 65; Oberlin, 66; Pacific,	
67; Yale, 69.	
Alphabetical List of Students in the Seminaries	70-78
Summaries	79-81
First Congregational Church, Salt Lake City, Utah	82, 3
The Annual Statistics of the Churches and Ministers:	
Explanations of the Plan of Statistics	84, 5
The Statistics of the Churches and Pastors by States	86-358
Congregational Ministers in Foreign Lands	359, 360
The National and State Organizations of the Churches	361
Sessions of, in 1891-92	367
Annual Meetings of the National Societies in 1891-92	367
General Summary Tables for the Year	368
Remarks upon the Statistics	380
Alphabetical List of Ministers, with Post-Office Address	381
Alphabetical List of Licentiates	413
List of Ministers of other Denominations Supplying Congregational Churches,	416

NOTE.

“Every church and every minister upon the rolls of the denomination” are entitled to share in the distribution of the YEAR-BOOK. For this very practical purpose, “the rolls of the denomination” must be assumed to be the tables and list of the YEAR-BOOK, and the claim of any church or minister to receive it, errors excepted, does not arise until here reported and printed. To purchasers, the price is \$1.00; or, in cloth, \$1.25. Those entitled to receive it who prefer a cloth binding can have it in that form by sending 30 cents to

REV. HENRY A. HAZEN,
CONGREGATIONAL LIBRARY,
BOSTON, MASS.,

to whom all correspondence relating to the YEAR-BOOK should be addressed, NOT to the Publishing Society. It is not safe or sufficient to say “Congregational House” only, as it has many rooms and occupants.

1892

1893

JULY

Su.	Mo.	Tu.	We.	Th.	Fr.	Sa.
--	--	--	--	--	1	2
3	4	5	6	7	8	9
10	11	12	13	14	15	16
17	18	19	20	21	22	23
24	25	26	27	28	29	30
31	--	--	--	--	--	--

AUGUST

--	1	2	3	4	5	6
7	8	9	10	11	12	13
14	15	16	17	18	19	20
21	22	23	24	25	26	27
28	29	30	31	--	--	--
--	--	--	--	--	--	--

SEPTEMBER

--	--	--	--	1	2	3
4	5	6	7	8	9	10
11	12	13	14	15	16	17
18	19	20	21	22	23	24
25	26	27	28	29	30	--
--	--	--	--	--	--	--

OCTOBER

--	--	--	--	--	--	1
2	3	4	5	6	7	8
9	10	11	12	13	14	15
16	17	18	19	20	21	22
23	24	25	26	27	28	29
30	31	--	--	--	--	--

NOVEMBER

--	--	1	2	3	4	5
6	7	8	9	10	11	12
13	14	15	16	17	18	19
20	21	22	23	24	25	26
27	28	29	30	--	--	--
--	--	--	--	--	--	--

DECEMBER

--	--	--	--	1	2	3
4	5	6	7	8	9	10
11	12	13	14	15	16	17
18	19	20	21	22	23	24
25	26	27	28	29	30	31
--	--	--	--	--	--	--

JANUARY

Su.	Mo.	Tu.	We.	Th.	Fr.	Sa.
1	2	3	4	5	6	7
8	9	10	11	12	13	14
15	16	17	18	19	20	21
22	23	24	25	26	27	28
29	30	31	--	--	--	--
--	--	--	--	--	--	--

FEBRUARY

--	--	--	1	2	3	4
5	6	7	8	9	10	11
12	13	14	15	16	17	18
19	20	21	22	23	24	25
26	27	28	--	--	--	--
--	--	--	--	--	--	--

MARCH

--	--	--	1	2	3	4
5	6	7	8	9	10	11
12	13	14	15	16	17	18
19	20	21	22	23	24	25
26	27	28	29	30	31	--
--	--	--	--	--	--	--

APRIL

--	--	--	--	--	--	1
2	3	4	5	6	7	8
9	10	11	12	13	14	15
16	17	18	19	20	21	22
23	24	25	26	27	28	29
30	--	--	--	--	--	--

MAY

--	1	2	3	4	5	6
7	8	9	10	11	12	13
14	15	16	17	18	19	20
21	22	23	24	25	26	27
28	29	30	31	--	--	--
--	--	--	--	--	--	--

JUNE

--	--	--	--	1	2	3
4	5	6	7	8	9	10
11	12	13	14	15	16	17
18	19	20	21	22	23	24
25	26	27	28	29	30	--
--	--	--	--	--	--	--

JULY

Su.	Mo.	Tu.	We.	Th.	Fr.	Sa.
--	--	--	--	--	--	1
2	3	4	5	6	7	8
9	10	11	12	13	14	15
16	17	18	19	20	21	22
23	24	25	26	27	28	29
30	31	--	--	--	--	--

AUGUST

--	--	1	2	3	4	5
6	7	8	9	10	11	12
13	14	15	16	17	18	19
20	21	22	23	24	25	26
27	28	29	30	31	--	--
--	--	--	--	--	--	--

SEPTEMBER

--	--	--	--	--	--	1
2	3	4	5	6	7	8
9	10	11	12	13	14	15
16	17	18	19	20	21	22
23	24	25	26	27	28	29
30	--	--	--	--	--	--

OCTOBER

1	2	3	4	5	6	7
8	9	10	11	12	13	14
15	16	17	18	19	20	21
22	23	24	25	26	27	28
29	30	31	--	--	--	--
--	--	--	--	--	--	--

NOVEMBER

--	--	--	1	2	3	4
5	6	7	8	9	10	11
12	13	14	15	16	17	18
19	20	21	22	23	24	25
26	27	28	29	30	--	--
--	--	--	--	--	--	--

DECEMBER

--	--	--	--	--	1	2
3	4	5	6	7	8	9
10	11	12	13	14	15	16
17	18	19	20	21	22	23
24	25	26	27	28	29	30
31	--	--	--	--	--	--

INTRODUCTORY.

The YEAR-BOOK greets the churches again, but *not* in May. The hope expressed last year has not been realized. Some of the early reports came to hand with unusual promptness. Remote Oregon was among the very first to appear, Feb. 15, only a day later than Missouri and New Hampshire, and followed by Rhode Island. The Massachusetts table, with reports from every one of its 573 churches, was practically completed March 1. Later reports, however, did not fulfil the earlier promise, but showed increasing tardiness, and the final returns were almost a month behind the mark of last year. It is only by special pressure of editing and printing that this issue is accomplished before July.

We regret the delay, but are not discouraged by it, and we repeat the statement of last year — with as much confidence as before, “A YEAR-BOOK in May, if all do their best, can greet the churches in ” 1893.

To this end, one essential point to be secured is an awakening on the part of the churches to the consequence and value of the report to themselves which they are asked to make Jan. 1. These annual statements are important way-marks in the record of their progress and material for their history. Whoever is called upon to write a history of the churches, or any one of them, is very sure to resort at once to the files of the QUARTERLY and YEAR-BOOK, and find his most indispensable aid. For its own sake, every church should see to it that these statements from year to year are consecutive and complete. And its relations to the larger fraternity of churches and the work all are doing emphasizes the duty.

It is the excellent custom of some reporters to submit the items for this statement to the church, in substance, at a meeting in December. This helps to secure such interest in the matter as every church ought to feel. Errors also may thus be corrected, and the report be ready for prompt return as called for, Jan. 1. It will take no more time to prepare the substance of this report in December than January, and your punctuality and carefulness will lighten the labors of secretaries and editor, and help them meet the urgent call of the churches for an early issue of the YEAR-BOOK.

Will you do your part to this end? The delays and carelessness of a few tardy reports nearly double the labor of issuing the YEAR-BOOK, and add weeks or months to its delay. When *all* will report with care Jan. 1, the YEAR-BOOK can be published in April.

Attention is invited to the census of our churches, made by the United States Government, and not yet officially published. As the first census of the churches ever undertaken by the Government, it will have special interest; and when the results for all denominations are issued with their summaries they will have great significance in many of our inquiries.

The methods of reporting the names of ministers still need attention and revision in several States. Reporting secretaries may fairly be reminded that they are doing this work for the YEAR-BOOK, and that the YEAR-BOOK's method is the one which they must adopt if they would make their work as useful as may be to the churches. For their own Minutes they may have different rules, better rules. Perfection is not claimed for those of the YEAR-BOOK, only that they are the result of years of experience and expert study, and are at least fairly good; and that as long as they *are*

the YEAR-BOOK'S rules, every assistant editor, which each secretary is, may properly be expected to follow them. Some of these rules are frequently neglected by reporters, with the result of confusion and errors in the list, for errors, once started, will often remain, in spite of the best efforts to eliminate them. The questions and perplexities of the list have occupied most of the editor's time for some weeks. If the reporters had given heed to these simple rules nine tenths of the questions could not have occurred: —

1. In your *tables*, bracket every name of a minister who is not a Congregational minister, and of every man whose ordination *date* is not reported. Men who are not ordained are not ministers in our usage of the word, and ministers who belong to and are reported by other denominations are not Congregational ministers. In the YEAR-BOOK'S list neither of these classes of names can appear, if we are to keep it what we call it, and if the distinction is not kept clear in the tables, the confusion will reappear in the list.

2. In your list insert every name of a Congregational minister found in the tables. The two are co-ordinate, and should correspond exactly. If you are not responsible for any names, star them, but do not omit them. Every minister serving a church has as much claim to have his name stand in the list as table and with the star you take no more responsibility in one case than the other.

3. Do not confuse the list of ministers by inserting a single licentiate, or minister who is not a Congregationalist. After the list of one state had been checked off in the YEAR-BOOK, a half dozen names were detected belonging to these classes with no hint of their true standing.

The statistical secretaries are reminded of their meeting to be held at Plymouth Church, Minneapolis, Tuesday, Oct. 11, at 10 o'clock. They are all honorary members of the Council, and it is hoped we shall have a full attendance.

Acting under the instructions of the National Council, the Provisional Committee has appointed a committee to do whatever shall be found practicable in the line of co-operation, or a special exhibit, at the Columbian Exposition in Chicago in 1893. James G. Johnson, D.D., 7 Ritchie Place, Chicago, is convener of this committee, and any communications on the subject may be addressed to him.

HENRY A. HAZEN,

AUBURNDALE, MASS.

25 JUNE, 1892.

TREASURER'S STATEMENT.

ACCOUNT WITH THE LOCAL BODIES.

In this call for funds the treasurer is guided by the following:—

Resolved, That the churches be asked to contribute annually the sum of one and one half cents per member, to meet the current expenses during the next three years. — Minutes of 1889, page 112.

STATEMENT.

States.	Due July 1, 1891.	Due July 1, 1892.	States.	Due July 1, 1891.	Due July 1, 1892.
Alabama	\$ 00	\$1 79	Nebraska	\$139 21	\$147 66
Arizona	2 29	2 44	Nevada	6 12	75
Arkansas	19 69	5 56	New Hampshire	00	295 12
California	112 23	177 84	New Jersey	00	73 23
Colorado	18 47	46 39	New Mexico	11 93	2 40
Connecticut	00	00	New York	00	648 82
District of Columbia	00	21 37	North Carolina	17 26	16 20
Florida	00	17 62	North Dakota	00	24 93
Georgia	150 44	51 21	Ohio	244 90	477 31
Idaho	00	1 26	Oklahoma	00	4 39
Illinois	00	511 00	Oregon	00	30 01
Indiana	38 76	39 96	Pennsylvania	533 28	142 38
Indian Territory	13 93	1 95	Rhode Island	00	105 12
Iowa	341 82	353 43	South Carolina	39 21	5 53
Kansas	433 41	180 63	South Dakota	00	65 21
Kentucky	52 06	7 39	Tennessee	36 95	21 94
Louisiana	19 34	21 24	Texas	77 16	12 97
Maine	00	324 43	Utah	00	6 07
Maryland	00	5 04	Vermont	308 55	310 14
Massachusetts	00	00	Virginia	00	2 22
Michigan	00	00	Washington	16 37	39 91
Minnesota	00	198 75	West Virginia	16 06	2 07
Mississippi	3 68	3 18	Wisconsin	28 47	243 22
Missouri	00	00	Wyoming	5 10	5 05
Montana	00	00		\$2,686 69	\$4,645 13

SAMUEL B. FORBES.

HARTFORD, CONN., June 17, 1892.

INTERNATIONAL CONGREGATIONAL COUNCIL.

THIS representative body of Congregationalists was held in London, July 13-22, 1891. Three hundred and five delegates were present, of whom 102 were from England, and 101 from the United States. Some changes occurred in the American delegation, after the list in the last *Year-Book* was printed, and the historic interest in the membership of this first International Council seems sufficient to call for the reprinting of this roll, with due changes. This is the more important, as the alphabetical list in the official volume of the Council needs several changes.

The list of delegates from this country, as given below, consists of (1) those originally appointed by the Council at Worcester; (2) those who were appointed by various State bodies, one each, as they were invited by the Council to do; (3) delegates named by benevolent societies and theological seminaries, whose nominations were invited by the committee; and (4) those appointed by the committee of eleven to complete the quota of one hundred and to fill all vacancies, as authorized by the Council.

The numerals refer to the four classes named in the preceding paragraph. In three cases, delegates already appointed were requested also to represent certain societies, Rev. Messrs. Andrews and Slocum were appointed by the committee, at the request of the secretaries of Alabama and Colorado, and were in fact, though not in form, delegates from those States. So accounting them, 17 delegates belonged to the first class; 25 States were represented; 9 societies and seminaries sent their own delegates — the eight societies, however, being all represented, — and 50 delegates were named by the committee of eleven appointed by the delegates for this and all preliminary arrangements on our part. Of the whole number, 18 were laymen. The roll of delegates actually present is as follows: —

4 Adams, Rev. James A.,	Chicago, Ill.	4 Hazard, Rowland,	Peacedale, R. I.
4 Anderson, Rev. Joseph,	Waterbury, Ct.	4 Hazen, Rev. Allen,	Hartland, Vt.
4 Andrews, Rev. George W.,	Talladega, Ala.	1 Hazen, Rev. Henry A.,	Auburndale, Mass.
1 Anzeli, Pres. James B.,	Ann Arbor, Mich.	3, 4 Holmes, Samuel,	Montclair, N. J.
2 Askin, Rev. John,	Kearney, Neb.	2 Hood, Rev. E. Lyman,	Abuquerque, N.M.
1 Ayer, Rev. Franklin D.,	Concord, N. H.	2 Hyde, Rev. Nathaniel A.	Indianapolis, Ind.
4 Barrows, Rev. Walter M.,	Rockford, Ill.	2 Imes, Rev. Benjamin A.,	Memphis, Tenn.
2 Beard, Rev. Reuben A.,	Seattle, Wn.	4 Ide, Rev. George H.,	Milwaukee, Wis.
3 Benton, Rev. Prof. Jos. A.,	Oakland, Cal.	4 Jones, Rev. Thomas W.,	Philadelphia, Pa.
3 Bliss, Rev. Charles R.,	Chicago, Ill.	4 Lamb, Francis J.,	Madison, Wis.
3 Bosworth, Rev. Prof. Edw. I.	Oberlin, O.	1 Little, Rev. Arthur,	Dorchester, Mass.
4 Boynton, Rev. Nehemiah,	Boston, Mass.	4 McLean, Rev. John K.,	Oakland, Cal.
1 Bradford, Rev. Amory H.,	Montclair, N. J.	1 Merdith, Rev. Robert R.,	Brooklyn, N. Y.
2 Brand, Rev. James,	Oberlin, Ohio.	4 Merrill, Moses,	Boston, Mass.
4 Burnham, Rev. Michael,	Springfield, Mass.	4 Merrill, Hon. Samuel,	Des Moines, Io.
4 Calkins, Rev. Wolcott,	Newton, Mass.	4 Meserve, Rev. Isaac C.,	New Haven, Ct.
3, 1 Capen, Samuel B.,	Boston, Mass.	1 Moore, Rev. William H.,	Hartford, Ct.
4 Case, Charles H.,	Chicago, Ill.	4 Moses, Galen C.,	Bath, Me.
2 Clapp, Rev. T. Eaton,	Portland, Ore.	1 Noble, Rev. Frederick A.,	Chicago, Ill.
3 Clark, Rev. Joseph B.,	New York, N. Y.	1 Northrop, Pres. Cyrus,	Minneapolis, Minn.
3 Clark, Rev. N. George,	Boston, Mass.	2 Palmer, Rev. Charles R.,	Bridgeport, Ct.
3 Cobb, Rev. L. Henry,	Bible House, N. Y.	2 Patterson, Hon. James W.,	Hanover, N. H.
4 Cooper, Rev. James W.,	New Britain, Ct.	1 Quint, Rev. Alonzo H.,	Boston, Mass.
4 Cordley, Rev. Richard,	Lawrence, Kan.	4 Robinson, Rev. William A.,	Homer, N. Y.
4 Darling, Rev. Marc. W.,	Sionx City, Io.	1 Ross, Rev. A. Hastings,	Port Huron, Mich.
3, 4 Dexter, Rev. Morton,	Boston, Mass.	2 St. John, Rev. Benjamin,	Des Moines, Io.
4 DePen, Rev. John,	Norfolk, Ct.	4 Seelye, Rev. Pres. L. Clark,	Northampton, Ms.
4 Dodge, Nathan P.,	Council Bluffs, Io.	2 Simmons, Rev. Henry C.,	Fargo, N. D.
2 Dougherty, Rev. James G.,	Kansas City, Kan.	4 Slocum, Rev. Pres. Win. F.,	Col. Springs, Col.
2 Dudley, Rev. Joseph F.,	Eau Clair, Wis.	2 Soper, Rev. George E.,	Rochester, N. Y.
4 Dunning, Rev. Albert E.,	Boston, Mass.	3 Stearns, Rev. Prof. Lewis F.,	Bangor, Me.
2 Edwards, Rev. John,	Allegheny, Pa.	4 Stinson, Rev. Henry A.,	St. Louis, Mo.
2 Elder, Rev. Hugh,	Farmington, Me.	4 Street, Rev. George E.,	Exeter, N. H.
4 Emrich, Rev. Frederick E.,	S. Framingham, Ms.	4 Strong, William H.,	Detroit, Mich.
4 Fairbanks, Rev. Henry,	St. Johnsbury, Vt.	1 Sturtevant, Rev. Julian M.,	Galesburg, Ill.
3 Fisk, Rev. Prof. Franklin W.,	Chicago, Ill.	4 Sumner, Rev. Charles B.,	Pomona, Cal.
4 Forbes, Arthur P.,	St. Louis, Mo.	1 Taylor, Rev. William M.,	New York, N. Y.
1 Forbes, Rev. Samuel B.,	Hartford, Ct.	4 Thomas, Rev. Renen,	Brookline, Mass.
4 Fraser, Rev. John G.,	Cleveland, O.	4 Warren, Rev. William H.,	Cincinnati, O.
4 Fullerton, Rev. Bradford M.,	Waltham, Mass.	4 Waterman, Rev. Win. A.,	Kalamazoo, Mich.
4 Gates, Rev. Pres. George A.,	Griunell, Io.	2 Watt, Rev. David G.,	—, Fla.
4 Gilbert, Rev. Simeon,	Chicago, Ill.	1 Whitcomb, G. Henry,	Worcester, Mass.
4 Gladden, Rev. Washington,	Columbus, O.	2 Whiton, Rev. James M.,	Tremont, N. Y.
1 Goodwin, Rev. Edward P.,	Chicago, Ill.	2 Williams, Rev. Edward F.,	Chicago, Ill.
4 Griffin, Rev. William E.,	Boston, Mass.	2 Williams, Rev. William D.,	San Francisco, Cal.
4 Hall, Rev. Albert H.,	Meriden, Ct.	4 Williston, A. Lyman,	Northampton, Ms.
4 Hallock, Rev. Leavitt H.,	Waterville, Me.	2 Willson, Rev. Theodore B.,	Muskegon, Mich.
3 Hamilton, Rev. John A.,	Newton, Mass.	4 Woods, Charles H.,	Minneapolis, Minn.
4 Hamilton, Woodman C.,	Foud du Lac, Wis.	2 Woodworth, Rev. Pres. F. G.,	Tougaloo, Miss.
4 Hart, Rev. Burdett,	New Haven, Ct.	2 Woodworth, Rev. L. S.,	Providence, R. I.
2 Hawes, Rev. Edward,	Burlington, Vt.		

CONGREGATIONAL CHURCHES.

SUMMARY BY STATES AND TERRITORIES.

UNITED STATES CENSUS, 1890.

By the favor of Dr. Henry K. Carroll, of Plainfield, N. J., the special agent of the United States Census for the collection of the statistics of the churches, we are permitted to use the following table, slightly in advance of its official issue. Before the publication of another *Year-Book*, similar totals for all our religious bodies, some of which have been given in special bulletins, will be available, and must have great value:—

THE UNITED STATES.	No. of Organizations.	Church Edifices.	Seating Capacity.	Halls, etc.	Seating Capacity.	Value of Church Property.	Communicants or Members.
Alabama	28	22	5,505	6	850	\$91,755	1,683
Alaska							
Arizona	3	3	550			9,500	162
Arkansas	7	5	1,600	2	60	26,000	669
California	182	149 1-2	37,773	32	2,390	1,014,975	11,907
Colorado	49	38 1-2	11,010	10	320	377,090	3,217
Connecticut	306	383	147,688			5,366,201	59,154
Delaware							
District of Columbia,	6	6	3,370			339,000	1,399
Florida	39	29	7,600	5	300	73,775	1,184
Georgia	73	58	15,500	12	1,275	75,350	3,880
Idaho	5	3	420	2	150	6,400	105
Illinois	302	296	103,036	19	2,470	2,975,812	35,830
Indiana	55	42 1-2	12,200	11	800	221,650	3,081
Indian Territory	6						127
Iowa	285	243 1-2	68,081	50	4,140	1,231,886	23,733
Kansas	183	152	34,975			485,975	11,945
Kentucky	8	6	1,750	1	200	20,200	449
Louisiana	20	11	3,825	8	1,030	23,800	1,057
Maine	240	272 1-2	85,591	5	500	1,512,030	21,523
Maryland	3	3	1,150			71,500	336
Massachusetts	559	671 3-4	298,910	15	3,195	11,030,890	101,890
Michigan	331	299 1-2	82,458	47	4,065	1,533,055	24,582
Minnesota	175	152	37,403	25	2,425	1,114,800	13,624
Mississippi	7	5	1,150	2	525	6,975	210
Missouri	80	69	29,550	10	950	650,344	7,617
Montana	7	5	1,150	2	210	38,800	345
Nebraska	172	144	32,019			640,204	10,045
Nevada	1	1	200			1,000	50
New Hampshire	188	226 1-8	73,346	2	220	1,405,050	19,712
New Jersey	33	36	14,050	2	700	655,500	4,912
New Mexico	4	4	625			17,800	175
New York	301	324 1-2	128,179	2	550	5,175,262	45,686
North Carolina	20	16	3,705	4	125	14,200	1,002
North Dakota	65	38	5,955	23	1,480	81,800	1,616
Ohio	247	252 1-2	83,029	8	485	2,044,525	32,281
Oklahoma	10						170
Oregon	35	27	7,500	11	1,315	160,200	2,037
Pennsylvania	108	100 1-4	34,605	8	1,250	672,588	9,818
Rhode Island	34	39	19,080	3	650	905,800	7,192
South Carolina	3	3	1,100			31,350	376
South Dakota	138	80	14,967	62	3,940	200,665	5,164
Tennessee	26	20	4,570	8	1,120	106,000	1,429
Texas	15	12	3,250	2	250	55,500	846
Utah	14	2	600	12	1,400	76,000	460
Vermont	198	216 11-12	65,112	4	200	1,318,100	20,465
Virginia	2	2	550			7,500	156
Washington	104	62	13,698	41	2,606	316,230	3,154
West Virginia	2	2	750			18,500	136
Wisconsin	182	196	52,615			1,089,750	15,841
Wyoming	7	6	1,350			44,550	339
Total	4,868	4,736 1-24	1,553,080	456	42,646	\$43,335,437	512,771

THE NATIONAL COUNCIL AT MINNEAPOLIS.

PROVISIONAL PROGRAMME.

THE NATIONAL COUNCIL will hold its eighth triennial session with Plymouth church, Minneapolis, beginning Wednesday, Oct. 12, at 10 A. M.

The sessions of Wednesday will be devoted to organization, reports of committees, secretary and treasurer, and election of officers. Report of the committee on Ministerial Relief, Rev. Frederic A. Noble, of Illinois, chairman. The sermon will be preached, Wednesday evening, by Rev. Charles M. Lamson, of St. Johnsbury, Vermont.

Thursday, A. M. Appointment of committees. Report of committee on the Relations of our National Benevolent Societies to the Churches, Austin Abbott, of New York, chairman.

Thursday, P. M. Reports of committees on the Relations of these Societies to each other; on the Religious Needs of the Army and Navy; on a Congregational Manual for Missionary Churches; on the Mormon Question, and on Systematic Beneficence; the chairmen of these five committees being respectively: Rev. James Brand of Ohio, Rev. Stephen M. Newman of Washington, Rev. Henry A. Stimson, of Missouri, Rev. Wm. H. Ward of New York, and Rev. Simeon Gilbert, of Illinois.

Thursday evening. Final report of committee on Memorial to John Robinson, Rev. Pres. Samuel C. Bartlett, of New Hampshire, chairman.

The International Council, report of delegation, with short addresses from selected delegates. Communication from committee of the International Council.

Friday, A. M. Report of committee on Improvement of Public Worship, Rev. Lyman Abbott, chairman.

Statement of American College and Education Society, Rev. John A. Hamilton, secretary.

Reports of committees on Ministerial Supply, to Revise Form of Admission to the Church, on Relations with the Scandinavian Churches, and on Missionary Periodicals, the chairmen being Rev. William Kincaid of New York, Rev. George R. Merrill of Minnesota, Rev. M. W. Montgomery of Illinois, and Rev. Washington Gladden of Ohio.

Salutations from the Congregational Union of England and Wales, Rev. John Brown of Bedford and Thomas W. Harrison of Hanley, delegates.

Friday, P. M. Statements of the benevolent societies, twenty minutes each.

Reports of committees on Marriage and Divorce and on Sunday Observance, the Rev. Daniel Merriman, of Massachusetts, and Rev. James W. Hubbell of Ohio.

Friday evening. *Christian Care of Prisoners* will be considered in brief addresses by Revs. Wm. J. Batt and M. Mc. G. Dana of Massachusetts. Reports of committee on Temperance and on City Evangelization, Rev. Richard Cordley of

Kansas and Rev. Henry A. Schaufler of Ohio, chairmen. Short addresses are also expected from Rev. John L. Scudder of New Jersey and Rev. C. Frank Gates of Illinois.

Saturday, A. M. The theological seminaries.

Saturday, P. M. No session.

Sunday, A. M. The Lord's Supper. Administered, with brief addresses by Rev. Albert J. Lyman, of New York, and Rev. Pres. Edward D. Eaton, of Illinois.

Sunday evening. Reports of Committees on Union with free Baptists and Other Denominations, and on Christian Unity. Chairmen, Rev. Alonzo H. Quint, of Massachusetts, and Rev. Prof. George P. Fisher, of Connecticut.

Monday, A. M. Reports of various committees of the Council and appointment of *ad interim* committees.

Monday, P. M. Any business not previously completed.

Adjournment on Monday or Tuesday, as the business of the Council may warrant.

A meeting will be held on Tuesday, Oct. 11, of the statistical secretaries, beginning at 10 A. M., in the chapel of Plymouth church.

Rev. George H. Wells, pastor of Plymouth church, is chairman, and Harry B. Hendley is secretary of the committee of arrangements, at Minneapolis. They will be glad to answer all inquiries and to receive applications of delegates for entertainment. The usual reduction in railroad fares will no doubt be secured, and announcements will be made in due time. Delegates are requested, *immediately* on their arrival at Minneapolis, to hand their credentials to the secretary of the Council, Rev. Henry A. Hazen, or to Rev. George H. Wells, that the roll of the Council may be prepared, as far as possible, in advance of the sessions, and the valuable time of the Council saved for its important business. These gentlemen, or an authorized representative, will be in attendance at the chapel of Plymouth church, to receive credentials.

ANNUAL RECORD.

CHURCHES ORGANIZED 1891.

ALABAMA:

Catalpa, —; Perote, —; Ten Broeck, —.

ARKANSAS:

Little Rock, Central, Feb. 1.

CALIFORNIA:

Claremont, June 17; Exeter, June 28; Moreno, Oct. 5; Port Costa, Jan. 25; Porterville, Nov. 10; Sausalito, May 27; Thermalito, April 5.

COLORADO:

Cope, —; Denver, North, Sept. 13; Grand Junction, May 19; Minturn, May 18.

CONNECTICUT:

Thomaston, *Swedish*, —;

DISTRICT OF COLUMBIA:

Washington, Peoples, March 6.

FLORIDA:

Bagdad, Bethel, —; Caryville, —; Crestview, —; Holmes Valley, —; Ocoee, —; Pototo, Carmel, —; do. Pleasant Hill, —.

GEORGIA:

Fender, —; Hoboken, —; Hoschton, —; Rome, West, —; do. North, —; Thomasville, Bethel, Feb. 1; Way Crop, —; Wheat Hill, —; Williford, —.

IDAHO:

Boise City, Feb. 10; Hope, March 8; Payette, Aug. 23.

ILLINOIS:

Albion, June 14; Atlas, Nov. —; Austin, June 22; Belknap, Nov. 15; Centennial, —; Chicago, Park Manor, May 29; do., Second *Scandinavian*, Oct. 4; do., Washington Park, Nov. 22; Chillicothe, Aug. 12; Elburn, April 19; Gilman Center, Feb. 21; Gray's Lake, Feb. 13; Harvey, April, 28; Healey, April 29; Moline, Second, June 7; Oakwood, Jan. 27.

INDIANA:

Anderson, Nov. 22; Camden, —; Cannelburgh, Aug. 14; Dunkirk, Sept. 8; Indianapolis, Fellowship, Feb. 27; Lake Station, May 24; Michigan City, *German*, March 14; Pennville, Feb. 23; Porter, July 7; Terre Haute, Second, Oct. 1.

IOWA:

Alpha, Aug. 12; Alvord, Nov. 22; Ashton, April 14; Avoca, *German*, Feb. 10; Blairsburg, Aug. 5; Castleville, March 6; Correctionville, Dec. 20; Dinsdale, July 13; Earling, April 5; Ellington, May 27; Fairview, —; Garner, Sept. 1; Good Hope, Feb. 24; Harmony, April 12; Hinton, Aug. 15; Jackson Township, Jan. 21; Keek, July 27; Linn Grove, Feb. 24; Minden, *German*, Feb. 23; Newtonville, Feb. 10; Oak Grove, June 17; Perkins, July 12; Saratoga, June 17; Shelby, *German*, Feb. 23; Shell Rock, Dec. 30; Slater, March 24.

LOUISIANA:

Thibodeaux, Jan. 11.

MAINE:

Vanceboro, Aug. 23.

MARYLAND:

Canton, Nov. 4.

MASSACHUSETTS:

Everett, Courtland st., March 31; Haverhill, Union, Oct. 21; Hingham, Bethany, Aug. 4; Marlboro', *French*, March 3; Orange, *Swedish*, —; Peabody, West, May 27; Springfield, *Swedish*, Feb. 17; Weston, Oct. 20; Worcester, Bethany, Nov. 18.

MICHIGAN:

Freeland, Feb. 23; Disco, —; Muskegon, Jackson st., Feb. 25; Seney, Dec. 22.

MINNESOTA:

Anoka, *Swedish*, —; Garvin, Aug. 23; Georgetown, Oct. 28; Grey Eagle, July 2; Ham Lake, *Swedish*, —; Hansen, Feb. 10; Irondale, Dec. 11; Kasota, *Swedish*, Aug. 25; Mankato, *Swedish*, Aug. 25; Martin, Feb. 14; Minneapolis, Oak Park, Feb. 6; New Duluth, April 30; Sandstone, *Swedish*, July 31; Selma, Dec. 13; Sherburne, *Swedish*, —; Snake River, *Swedish*, Feb. 7; Stewartville, (reor.), Feb. 22; Swanville, Jan. 6; Tintah, Oct. 18.

MISSISSIPPI:

Garden City, March 29.

MISSOURI:

Marshfield, —; Old Orchard, Feb. —; Poplar Bluff, —; St. Louis, Hope, —; do., Immanuel, —; do., Gratiot, Jan. 27; do., Garfield, —; do., Lindenwood, —; Sedalia, Second, Aug. 16; Willow Springs, Nov. 8.

MONTANA:

Big Timber, March 20, Castle, May 27; Missoula, Sept. 24.

NEBRASKA:

Bloomfield, Aug. 13; Brunswick, June 25; Carroll, *Welsh*, July, —; Hayes Co., First, —; Hildreth, Feb. 3; Holdrege, May 19; Hyannis, —; Loomis, Jan. 20; Maple Creek, May 26; Reno, —.

NEW HAMPSHIRE:

North Weare, Sept. 12.

NEW JERSEY:

Garfield, Dec. 1.

NEW YORK:

Brandon, Dec. 2; Buffalo, East, April 23; Newburgh, March 26; Olean, May 6; Rock Glen, May 14; Roscoe, Feb. 23.

NORTH DAKOTA:

Hillsboro, June 25; Rio, Nov. 23.

OHIO:

Akron, Arlington st., Sept. 11; Ashtabula Harbor, *Finnish*, Jan. 7; Canton, Dec. 16; Centennial, Feb. 25; Cleveland, Hough ave., March 18; Fairport, July 15; Mansfield, Mayflower Memorial, Feb. 19; Somerdale, June 28.

OKLAHOMA:

Chandler, Oct. 4; Clearwater, near, July 26; Dover, Dec. 6; Guthrie, Union, —; Mount Hope, Nov. 29; Perkins, April 19; Pleasant Ridge, Jan. 18; Pleasant Valley, —; Tecumseh, Dec. 13.

OREGON:

Butteville, —; Huntington, Nov. 15; Mountain View, —; Rainier, March 18; Sheridan, —; Wilsonville, —.

PENNSYLVANIA:

Philadelphia, *Norwegian*, Nov. 19; Plymouth, Puritan, —; do., Mountain Top, —; Warren, *Swedish*, June, —; Wind Gap, Oct. 4.

SOUTH CAROLINA:

Greenwood, Oct. 12.

SOUTH DAKOTA:

Bangor, Aug. 30; Blumenthal, —; Emanuels, June 21; Firesteel Creek, *German*, June 21; Friedens, —; Gothland, Mar. 17; Hot Springs, Aug. 26; Moreau Springs, —; North Kassler, —; St. Matthews, —; Swift Bears, Oct. 22; Tyndall, *German*, July 1; Viola, —; Wessington Springs, —.

TENNESSEE:

Bon Air, March 15; Cumberland Gap, April 19; Glen Mary, Second, April 19; Lick Creek, —.

UTAH:

Provo City, First, Feb. 5.

VIRGINIA:

Alexandria, —; Arvonion, *Welsh*, Nov. —.

WASHINGTON:

Alki, —; Deer Park, Nov. —; Lime Kiln, March 29; MacMillin, —; Rhoads Lake, Aug. —; Richmond, March, —; Seattle, Brooklyn, —; South Bend, July 12; Tampico, Jan. 4; Vancouver, Mar. 10; West Ferndale, Aug. 29.

WISCONSIN:

Amery, Aug. 25; Bayfield, *Scandinavian*, April 5; Hillsboro, July 28; Kingston, Sept. —; Milwaukee, North, Jan. 2; Neillsville, Feb. 1; Pleasant Valley, Sept. 8; Princeton, *German*, —; Saxville, Dec. —; Seneca, June 2; Superior, West, Second, Oct. 5; Washburn, *Scandinavian*, April 4; White Creek, May, —.

WYOMING:

Sheridan, Feb. 4.

ORDAINED OR INSTALLED.

In this list, "o." denotes ordination without installation; "o. p." ordination as pastor; "o. f. m." ordination for foreign missionary service; "r." recognized. But owing to indefinite reports, "o." may sometimes be an error for "o. p."

ABLETT, JOHN C., Alton, Io., <i>r.</i>	Feb. 10	CAMFIELD, LEWIS E., Col- vin, S. D., <i>o.</i>	July 22
AIKINS, JAMES E., Windham, Me., <i>i.</i>	July 23	CARTER, ELIJAH, Edgerton, Minn., <i>i.</i>	July 12
AINSWORTH, ISRAEL, Rockport, Mass., <i>i.</i>	April 30	CARTER, FERNANDO E., California ave. ch., Chicago, Ill., <i>i.</i>	April 30
ALBERTSON, RALPH, Pen- field, O., <i>o.</i>	June 10	CHASE, ANDREW L., Mont- rose, Col., <i>o.</i>	Feb. 11
ALEXANDER, WILLIAM H., Marlboro, N. H., <i>o.</i>	Oct. 29	CHASE, ANDREW L., Fox- croft, Me., <i>i.</i>	Dec. 31
ALLBRIGHT, WILLIAM H., Pilgrim ch., Dorchester, Mass., <i>i.</i>	June 10	CHASE, JAMES B., Iowa Falls, Io., <i>i.</i>	May 6
AMES, GEORGE, Williams- burgh, Ky., <i>o.</i>	Nov. 28	CHILDS, WM., Rosedale, Mich., <i>o.</i>	June 25
ANDERSON, GEORGE P., Sturgeon Bay, Wis., <i>o. p.</i>	Aug. 7	CHUNN, CLAY D., Riverton, Ct., <i>o. p.</i>	July 14
ANDERSON, GEORGE S. K., Harvey, Ill., <i>o.</i>	May 15	CLARK, CHESTER M., North Side Mission, Denver, Col., <i>o.</i>	Oct. 29
ANDERSON, JAMES A., West ch., Portland, Me., <i>i.</i>	Nov. 5	CLARKE, GEO. B., Monroe, Neb., <i>o.</i>	Nov. 15
ANGEL, BERNHARD, He- brew Mission, Chicago, Ill., <i>o. p.</i>	Nov. 17	CLARK, JOHN B., Lee ave. ch., Brooklyn, N. Y., <i>i.</i>	April 23
APPLETON, HARRY, Mill- brook, Mich., <i>o.</i>	Mar. 18	CLARK, WM. C., Grand Isle, Vt., <i>o.</i>	Oct. 20
ARMSTRONG, LYMAN P., Oakland, Cal., <i>o.</i>	Jan. 20	CLARKE, WILLIAM P., Hart- ford, Ct., <i>o. f. m.</i>	May 15
ARNET P, SAMUEL S., Mill- burn, Ill., <i>o. p.</i>	June 2	COBLEIGH, MRS. ELVIRA, Colfax, Wn., <i>o.</i>	April 2
BAIRD, LUCIUS O., Pullman, Wn., <i>o. p.</i>	Feb. 6	COLLEY, JAMES R., Mizpah ch., Minneapolis, Minn., <i>o.</i>	Jan. 27
BARKER, THOMAS, Arena, Wis., <i>o. p.</i>	June 30	CONDO, SAMUEL S., Canton, O., <i>i.</i>	Dec. 16
BARRETT, MANDUS, Straw- berry Point, Io., <i>o.</i>	Dec. 1	CONLEY, HENRY W., Ells- worth Falls, Me., <i>o. p.</i>	Dec. 3
BARTON, ROBT J., Salisbury, Vt., <i>o.</i>	Jan. 20	CONRAD, GEORGE A., Sara- toza ch., Omaha, Neb., <i>o. p.</i>	June 23
BARTON, WM. E., Wellington, O., <i>i.</i>	Jan. 21	COOLEY, HARVEY G., Big Lake and Monticello, Minn., <i>o. p.</i>	June 4
BASSETT, AUSTIN B., Ware, Mass., <i>i.</i>	Jan. 30	CREDEFORD, GEORGE H., Wilton, Me., <i>o. p.</i>	Aug. 18
BATES, GEORGE L., Fort Pierre, S. D., <i>o. p.</i>	Aug. 26	DAVIES, RICHARD R., San- dusky, O., <i>r.</i>	May 19
BEACH, HARLAN P., Lowry Hill ch., Minneapolis, Minn., <i>i.</i>	Oct. 7	DEMOND, ABRAM L., Fort Payne, Ala., <i>o. p.</i>	Aug. 2
BEEDE, AARON, Alfred, Me., <i>o. p.</i>	June 24	DEWITT, THEOPHILUS S., Le Raysville, Pa., <i>o. p.</i>	Dec. 15
BEITEL, JULIUS H., Trenton, Neb., <i>o. p.</i>	Dec. 15	DICKERMAN, JOSIAH P., Lynxville, Wis., <i>o.</i>	June 1
BERAN, JOHN, Milwaukee, Wis., <i>o.</i>	June 19	DICKEY, FRED M., Henry, S. D., <i>o.</i>	Jan. 9
BERLE, ADOLPH A., Brighton, Ms., <i>i.</i>	Oct. 22	DICKINSON, SELDEN C., Rico, Col., <i>o. p.</i>	Feb. 16
BERRY, JOHN F., Oberlin, O., <i>o.</i>	May 21	DINSMORE, CHARLES A., Willimantic, Ct., <i>i.</i>	Feb. 17
BIGELOW, E. VICTOR, Co- hasset, Mass., <i>o. p.</i>	Sept. 24	EASTMAN, GEORGE P., Sec- ond ch., Millbury, Mass., <i>o. p.</i>	May 12
BIXLER, JAMES W., Second ch., New London, Ct., <i>i.</i>	Oct. 28	EDMONDS, ROBERT H., May- flower ch., Mansfield, O., <i>r.</i>	Feb. 10
BLACKMAN, VIRGIL W., Green's Landing, Deer Isle, Me., <i>o.</i>	July 8	ELWOOD, WILLIAM P., Green's Farms, Ct., <i>o. f. m.</i>	Sept.
BLACKMAN, WILLIAM F., Ithaca, N. Y., <i>i.</i>	Dec. 1	ELY, EDWARD L., Red Cloud, Neb., <i>i.</i>	June 2
BLANSHARD, FRANCIS G., Fredericksburg, O., <i>o. p.</i>	May 26	EMERY, SAMUEL F., West Newark, N. Y., <i>o. p.</i>	July 28
BLOOMFIELD, GEO. J., Lor- raine Chapel, Pawtucket, R. I., <i>o. p.</i>	July 8	ENLOW, CHARLES E., Greenwood, Neb., <i>i.</i>	Dec. 15
BODWELL, FLAVIUS A., Ford, Kan., <i>o.</i>	Sept. 17	EVANS, DANIEL, East Wey- mouth, Mass., <i>o. p.</i>	May 26
BORMOSE, NIELS N., Norwe- gian ch., Philadelphia, Pa., <i>o.</i>	Nov. 19	EVANS, DANIEL A., New Sharon, Me., <i>o.</i>	March 4
BRADFORD, BENJAMIN F., Cedar Park, N. J., <i>i.</i>	Nov. 17	EVANS, LEWIS D., Camden, Me., <i>i.</i>	July 21
BRECKENRIDGE, DANIEL M., West Salem, Wis., <i>i.</i>	June 29	EVISON, ALBERT, Chicago, Ill., <i>o.</i>	April 23
BROCK, GEORGE A., Saxon- ville, Mass., <i>o. p.</i>	June 29	EWEN, WM., South Woodbury, Vt., <i>o.</i>	May 26
BROWN, WILLIAM, St. Mark's ch., Schriever, La., <i>o.</i>	May 17	FAY, AMASA C., Southville, Ms., <i>o. p.</i>	Dec. 3
BROWN, WILLIAM J., Muk- wonago, Wis., <i>o. p.</i>	May 27	FELLOWES, EDWARD C., Acushnet, Mass., <i>o. p.</i>	Oct. 1
BUCK, GEO. J., Lenora, Kan., <i>o.</i>	June 16	FIELD, ALDEN P., Angels, Cal., <i>o.</i>	May 13
BULLOCK, WILLIAM, Mulli- ken, Mich., <i>o.</i>	March 11	FISHBURN, M. ROSS, Roxbury, Ct., <i>o.</i>	Sept. 9
BUNKER, FRED R., Olivet, Mich., <i>o. f. m.</i>	Jan. 11	FORBES, CHARLES A., Leona, Kan., <i>o. p.</i>	Aug. 4
BURROWS, FREDERICK W., Old Orchard, Mo., <i>i.</i>	May 28	FORSYTHE, J. FRANK, Rockland, N. Y., <i>o.</i>	Dec. 17
BUTLER, WILLIAM, Suho- mish, Wn., <i>o.</i>	May 19	FOX, FRANK, Strang, Neb., <i>o. p.</i>	July 29
		FRANCIS, DAVID R., Cle- burne, Tex., <i>o. p.</i>	May 15

FRAZER, C. W., Bonifay, Fla., <i>o.</i>	Jan. 29	HOLP, LINCOLN A., Tomah, Wis., <i>o. p.</i>	June 10
FRAZIER, FRANCIS, Santee, Neb., <i>o.</i>	Oct. 22	HOLTON, EDWARD P., Everett, Mass., <i>o. f. m.</i>	May 14
FREY, THOMAS A., Pavilion ch., Biddeford, Me., <i>o. p.</i>	July 14	HOOKEK, GEORGE E., Med. ical Lake, Wn., <i>o. p.</i>	April 23;
FRIZZELL, JOHN W., First ch., Brainerd, Minn., <i>i.</i>	Feb. 3	HUCKEL, OLIVER, Union ch., Weymouth and Braintree, Mass., <i>i.</i>	June 23
FULLER, ALMON T., Norwalk, Fla., <i>o.</i>	Dec. 30	HUDSON, DORR A., Cherryfield, Me., <i>o. p.</i>	Sept. 9
FULLERTON, J. ELLS-WORTH, Bellows Falls, Vt., <i>i.</i>	March 25	HUFFMAN, WILLIAM N., Alameda, Cal., <i>o. p.</i>	May 19
GARNER, ALEXANDER C., Chicago, Ill., <i>o. p.</i>	June 11	HUGHES, EDWARD R., Welsh ch., Bangor, Pa., <i>i.</i>	Feb. 9
GARVIE, JAMES, Santee, Neb., <i>o.</i>	Oct. 22	HULL, ELLSWORTH L., Ford, Kan., <i>o.</i>	Sept. 15
GATES, OWEN H., St. Johnsbury, Vt., <i>o.</i>	Sept. 1	HUMPHREYS, THOMAS A., Johnstown, Pa., <i>i.</i>	Oct. 11
GEORGE, EDWARD A., Newport, Vt., <i>o. p.</i>	Sept. 8	INGERSOLL, EDWARD P., Park ch., St. Paul, Minn., <i>i.</i>	Dec. 1
GEORGE, JOSEPH H., First ch., St. Louis, Mo., <i>i.</i>	Oct. 29	IRELAND, EDWY S., Tremont, Me., <i>o.</i>	July 2
GILLESPIE, WILLIAM, Forman, N. D., <i>i.</i>	May 13	ISAACSON, ANDREW J., Swedish ch., Renovo, Pa., <i>o. p.</i>	Mar. 13
GIMBLETT, WILLIAM H., Carrington, N. D., <i>o. p.</i>	June 11	JOB, HERBERT K., No. Middleboro, Mass., <i>o. p.</i>	Oct. 28
GOLDER, ARTHUR L., Canton Centre, Ct., <i>o. p.</i>	April 30	JOHNSON, JAMES G., New England ch., Chicago, Ill., <i>i.</i>	March 17
GOODWIN, HENRY F., Lombard, Ill., <i>o. p.</i>	April 30	JONES, G. JAMES, Tabernacle ch., Washington, D. C., <i>o. p.</i>	Feb. 24
GORDON, CHAS. E., Lyme, N. H., <i>i.</i>	July 22	JONES, GUSTAVUS W., First ch., Winchendon, Mass., <i>i.</i>	Dec. 10
GREENE, HARVEY B., Fairhaven, Mass., <i>o. p.</i>	Sept. 10	JONES, R. SIRHOWY, Puritan ch., Scranton, Pa., <i>i.</i>	May 21
GRIEB, EDMOND F., Woonsocket, S. D., German ch., <i>o. p.</i>	June 21	JONES, ROBERT G., Paynesville, Minn., <i>o. p.</i>	July 14
GRINNELL, SYLVESTER S., River Falls, Wis., <i>i.</i>	May 26	JORDAN, WILLIAM T., Free ch., Deering, Me., <i>o.</i>	Jan. 29
GROOP, ANDERS, Fitchburg, Ms., <i>o.</i>	July 2	JUBB, WILLIAM W., Central ch., Fall River, Mass., <i>i.</i>	Sept. 29
HADLEY, WILLIS A., Lyndale ch., Minneapolis, Minn., <i>i.</i>	Nov. 26	KEBBE, DAVID L., Southwick, Mass., <i>o. p.</i>	June 17
HAGUE, WILLIAM B., South Bridgeton, Me., <i>i.</i>	Jan. 6	KELLEY, JOHN W., Verdella, Mo., <i>o.</i>	June 11
HALE, HARRIS G., Warren, Mass., <i>o. p.</i>	Sept. 3	KELLOGG, H. L., Wheaton Ill., <i>o.</i>	June 11
HALL, JOHN C., Sutton, Mass., <i>i.</i>	June 25	KENDALL, ROBERT R., First ch., Weymouth, Mass., <i>i.</i>	Oct. 1
HALL, NEWTON M., Manchester, N. H., <i>o.</i>	July 8	KENNISTON, WILLIAM B., Medway, Me., <i>o.</i>	June 11
HALETT, HORACE F., Plympton, Mass., <i>o.</i>	July 7	KIMBALL, JERE, Huron, S. D., <i>o.</i>	Nov. 10
HAMILTON, GILBERT M., Bingham, Me., <i>o.</i>	Oct. 7	KLOSE, WM. H., Bellevue, Io., <i>o.</i>	Sept. 24
HANKMEYER, NATHANIEL W., Fremont, Ill., <i>o. p.</i>	July 9	LANDERS, WARREN P., Middleton, Mass., <i>o. p.</i>	Dec. 2
HANSCOMB, FRED L., Sibley, Io., <i>o.</i>	Dec. 15	LANGDALE, THOMAS G., Clark, S. D., <i>o. p.</i>	Dec.
HARPER, RICHARD H., Longton, Kan., <i>o.</i>	June 30	LARKIN, WM. J., McLeansville, N. C., <i>o. p.</i>	Nov. 18
HARRIS, RUPERT W., Elliott, <i>o.</i>	Nov. 18	LIBBY, EDGAR H., Ewing st. ch., Chicago, Ill., <i>o.</i>	June 25
HASKELL, EDWARD B., Marietta, O., <i>o.</i>	March 24	LIBBY, FREEMAN C., Meredith, N. H., <i>o. p.</i>	June 5
HASTINGS, ALLEN, Plymouth ch., St. Louis, Mo., <i>o. p.</i>	Jan. 30	LINCOLN, SILAS W., Litchfield, O., <i>o.</i>	June 11
HATCH, DAVID P., Paterson, N. J., <i>i.</i>	Nov. 19	LINDSAY, WILFRED, Saranac, Mich., <i>o.</i>	June 16
HAUGHTON, RALPH J., Rockport, Me., <i>o. p.</i>	Nov. 24	LIVINGSTON, STEPIEN T., South Egremont, Mass., <i>o. p.</i>	July 8
HAVEN, THEODORE W., Hope, N. D., <i>o. p.</i>	Aug. 11	LOVEJOY, GEORGE E., Oak Park ch., Minneapolis, Minn., <i>i.</i>	Sept. 8
HENDRY, THOMAS, Park ch., Los Angeles, Cal., <i>o. p.</i>	Oct. 21	LUCK, CHARLES W., Pocatello, Ida., <i>o.</i>	April 15
HERRON, GEORGE D., Burlington, Io., <i>i. assoc. p.</i>	Dec. 30	McCONNELL, JAMES E., Northfield, Minn., <i>i.</i>	June 25
HILLIARD, SAMUEL M., Chicago, Ill., <i>o.</i>	April 28	McCORKLE, SHERMAN W., First ch., Allegheny, Pa., <i>i.</i>	Feb. 20
HINES, FRANK B., Carthage, Mo., <i>o.</i>	April 14	McGINNIS, ROBERT J., Blue Rapids, Kan., <i>o. p.</i>	Nov. 12
HIRD, JOHN W., Baldwinville, Mass., <i>i.</i>	April 8	McINTOSH, CHARLES H., Plantsville, Ct., <i>i.</i>	Jan. 2
HITCHCOCK, ALBERT W., Belleville ch., Newburyport, Ms., <i>o. p.</i>	Dec. 15		
HODGDON, THOMAS M., West Hartford, Ct., <i>o. p.</i>	July 8		
HOLMAN, DAVID A., Whiting, Ind., <i>o.</i>	April 14		

MACPHERSON, WILLIAM H., Lansing, Mich., <i>i.</i>	June 9	REED, GEORGE H., North ch., Haverhill, Mass., <i>i.</i>	Nov. 19
McROBERTS, THOMAS R., Summit ch., Dubaque, Io., <i>o. p.</i>	June 25	REES, REES JENKIN, Munns- ville, N. Y., <i>o.</i>	Aug. 6
MANNING, FREDERICK W., Marchfield, Mass., <i>o. p.</i>	Dec. 31	RICHARDS, FREDERICK B., Hope ch., W. Superior, Wis., <i>o. p.</i>	Dec. 39
MARKWICK, WILLIAM F., Ansonia, Ct., <i>i.</i>	Jan. 21	RICHERT, C. C., Sykeston, N. D., <i>o.</i>	Dec. 4
MARSH, WILSON J., May- flower ch., Wichita, Kan., <i>o.</i>	March 24	RICKER, ALBERT E., Alma, Neb., <i>i.</i>	Dec. 29
MATHER, J. BRUCE, Lewis, Io., <i>o. p.</i>	Oct. 20	ROBBINS, JAMES C., Lincoln, Cal., <i>o. p.</i>	May 5
MATTHEWS, JOHN H., Boothbay, Me., <i>o.</i>	May 5	ROBERTS, WILLIAM Y., Siloam and Fairview, N. Y., <i>o.</i>	Dec. 29
MEREDITH, IRVING, Brook- lyn, N. Y., <i>o.</i>	May 26	ROBINSON, EDWARD A., Wollaston ch., Quincy, Mass., <i>i.</i>	March 26
MEREDITH, IRVING, Lex- ington, Mass., <i>i.</i>	Oct. 1	ROSE, SAMUEL, Boise City, Ida. <i>r.</i>	
MERRIAM, CHARLES L., Highland ch., Lowell, Mass., <i>i.</i>	Oct. 7	ROSS, ALBION H., Hillside ch., Omaha, Neb., <i>o. p.</i>	Oct. 13
MERRICK, FRANK W., Neponset, Mass., <i>o. p.</i>	Oct. 12	ROSS, EDW. I., E. Jaffrey, N. H., <i>o. p.</i>	Jan. 25
MERRILL, JOHN M., Ashland, O., <i>r.</i>	Jan. 20	ROUTLIFF, CHARLES H., Hancock, Minn., <i>o. p.</i>	Sept. 28
MESKE, FREDERICK L., New Ulm, Minn., <i>o.</i>	June 12	ROYCE, LUMAN H., Wataga, Ill., <i>o. p.</i>	Aug. 12
METCALF, IRVING W., Hough ave. ch., Cleveland O., <i>i.</i>	March 15	SANDERS, FRANK P., Lorain, O., <i>r.</i>	Jan. 30
MEVIN, LYMAN, East Doug- lass, Mass., <i>o. p.</i>	Oct. 1	SAUERMAN, WILLIAM E., Stacyville, Io., <i>o.</i>	Dec. 1
MILES, ARTHUR, Pecatonica, Ill., <i>o. p.</i>	Sept. 3	SCOTT, WILLARD, South ch., Chicago, Ill., <i>i.</i>	Dec. 15
MILLER, LOUIS, Bonifay, Fla., <i>o.</i>	Jan. 29	SHEAR, A. LINCOLN, Chelmsford, Mass., <i>i.</i>	Nov. 17
MILLS, CHARLES S., Jen- nings ave. ch., Cleveland, O., <i>i.</i>	Sept. 24	SHEPARD, HERMAN T., Black Diamond, Wn., <i>o. p.</i>	Dec. 16
MISKOVSKY, LOUIS F., Oberlin, O., <i>o. p.</i>	May 21	SHERRILL, ALVAN F., Ch. of the Redeemer, Atlanta, Ga., <i>i.</i>	Nov. 3
MOON, HENRY, Pennville, Ind., <i>o.</i>	April 7	SHURTLEFF, ERNEST W., Plymouth, Mass., <i>i.</i>	June 1
MORGAN, CHARLES L., Ch. of Redeemer, Chicago, Ill., <i>i.</i>	Nov. 19	SIMMS, THOMAS, Centre ch., Manchester, Ct., <i>i.</i>	Nov. 18
MORSE, HENRY H., First ch., Milford, Ct., <i>i.</i>		SKILLINGS, ROBT. B., N. Java, N. Y., <i>o.</i>	July 7
MOUNTS, SAML. A., Central, Ind., <i>o.</i>	Sept. 23	SLADE, WM., Williamstown, Mass., <i>i.</i>	May 7
MULHOLLAND, JOHN, Butte, Mont., <i>o.</i>	May 5	SLEEPER, HENRY D., Wor- cester, Mass., <i>o.</i>	Nov. 24
NICHOLS, H. ALLEN, Utica, Mich., <i>o.</i>	June 9	SMILEY, ELMER E., Pilgrim ch., Vancouver, <i>o. p.</i>	Sept. 14
NICHOLS, JOHN R., Medina, O., <i>r.</i>	Nov. 18	SMITH, A. J., W. Hartford, Vt., <i>o. p.</i>	Dec. 31
NICHOLS, JOHN T., Pataha, Wn., <i>o. p.</i>	Feb. 24	SMITH, CHARLES H., Wind- sor ave. ch., Hartford, Ct., <i>i.</i>	April 29
NORCROSS, ALBERT F., Sherburne, N. Y., <i>i.</i>	June 23	SMITH, FRANK H., North ave. ch., Cambridge, Mass., <i>o. p.</i>	Feb. 15
NOYES, FREDERICK B., Second ch., W. Newbury, Ms., <i>i.</i>	Dec. 22	SMITH, THOS., Washington, Ind., <i>o.</i>	April 28
OAKES, FREDERICK W., Jeffersonville, Vt., <i>o. p.</i>	June 12	SNOW, BEECHER O., Camp- bell, Neb., <i>o.</i>	Oct. 6
O'BRIEN, JAMES P., Hope ch., St. Louis, Mo., <i>o.</i>	June 25	SOMMER, DANIEL F., An- thony, Kan., <i>i.</i>	Feb. 13
OSGOOD, LUCIAN E., Union Grove, Wis., <i>o.</i>	June 9	SPENCER, JOSEPH J., Union ch., No. Brookfield, Mass., <i>i.</i>	June 11
OSGOOD, ROBERT T., Milton, N. H., <i>o.</i>	June 16	STEINER, EDWARD A., St. Cloud, Minn., <i>o.</i>	July 21
PANNELL, WILLIAM T., Morristown, N. J., <i>o. p.</i>	Oct. 1	STEVENS, J. VINCENT, Welsh ch., Cleveland, O., <i>i.</i>	Dec. 19
PAYNE, WILLIAM B., Orient, Io., <i>o.</i>	Dec. 29	STEVENSON, WILLIAM C., McCook, Neb., <i>o. p.</i>	Aug. 19
PEDAN, ANTHONY, Oaks, Cedar Cliff, and Melville, N. C., <i>o.</i>	Oct. 4	STIMSON, MARTIN L., Amenia, N. D., <i>i.</i>	July 10
PELLETIER, EDWARD, French ch., Marlboro', Mass., <i>i.</i>	March 3	STINSON, WILLIAM C., Wauwatosa, Wis., <i>i.</i>	April 9
PHELPS, LAWRENCE, First ch., Chelsea, Mass., <i>i.</i>	May 6	STOWE, CHAS. E., Simsbury, Ct., <i>i.</i>	Feb. 16
PHILLIPS, ELLSWORTH W., Hope ch., Worcester, Mass., <i>o. p.</i>	Oct. 19	STROUGH, FRANCIS A., Philadelphia, N. Y., <i>o.</i>	Dec. 16
PITTS, EDDY T., First ch., Everett, Mass., <i>i.</i>	May 14	STURTEVANT, JULIAN M., ch. of Christ, Galesburg, Ill., <i>i.</i>	Feb. 19
PLASS, NORMAN, Plymouth ch., Lincoln, Neb., <i>o.</i>	Dec. 2	SWAIN, CARL J., Dodge Cen- ter, Minn., <i>o. p.</i>	Dec. 22
PORTER, JOHN S., Gilead, Ct., <i>o. f. m.</i>	Sept. 16	TAYLOR, FREDERICK C., Hyde Park, Vt., <i>o. p.</i>	Dec. 10
PRUCHA, JOHN, Bohemian Free Ref. ch., Silver Lake, Minn., <i>o. p.</i>	Oct. 6	TAYLOR, WALTER P., Westminster, Mass., <i>o.</i>	Dec. 15
QUICK, ABRAHAM J., Ludlow, Ms., <i>i.</i>	Oct. 21	THAKALDSEN, CHARLES T., Washburn, Wis., <i>o.</i>	June 11
RADER, WM., Biddford, Me., <i>i.</i>	June 25	THAYER, LUCIUS H., North ch., Portsmouth, N. H., <i>o. p.</i>	Jan. 23
RAMSDELL, FRANK E., First ch., Gardner, Mass., <i>o. p.</i>	June 30		
RAY, GEORGE A., Seward, Neb., <i>o.</i>	July 17		

THOMAS, CHARLES N., Brownton, Minn., <i>o.</i>	May 5	BAYLEY, FRANK T., Portland, Me., Nov. 12.
THOMPSON, W. SHERMAN, East Marshfield, Mass., <i>o.</i>	Oct. 15	BIXLER, JAS. W., Haverhill, Mass., July 14.
THORP, WILLARD B., First ch., Binghamton, N. Y., <i>o.</i>	Dec. 8	BLACKMAN, WM. F., Naugatuck, Ct., Sept. 8.
TILTON, GEORGE H., Lancaster, N. H., <i>i.</i>	Dec. 8	BLISS, LEON D., Worcester, Ms., Sept. 11.
TOWNSEND, ARTHUR C., Westhampton, Mass., <i>o. p.</i>	June 10	BRAY, WM. L., Kenosha, Wis., Sept. 24.
UFFORD, WALTER S., Tremont, New York, N. Y., <i>o. p.</i>	Dec. 29	BRODIE, ANDREW M., Columbia ch., Cincinnati, O., Nov. 30.
UTTERWICK, HENRY, East Canaan, Ct., <i>i.</i>	Aug. 4	CAMPBELL, JAMES M., Watertown, Wis., July 6.
VAN BURK, J., Oberlin, O., <i>o.</i>	May 21	CARLSON, CARL E., Portland, Ct., July 6.
VAUGHN, HOWARD R., Fisfield, Wis., <i>o.</i>	April 14	CHYNOWETH, JNO. T., Chicago, Ill., Dec. 15.
VITTIM, EDMUND M., Grinnell, Io., <i>i.</i>	Dec. 12	CLARK, ISAAC, Northampton, Ms., July 23.
WAIN, GEORGE A., Moline, Mich., <i>o.</i>	June 30	COOKE, WILLIAM H., Golden Gate ch., Oakland, Cal., Dec. 22.
WALKER, WILLIAM S., Lunenburg, Mass., <i>o. p.</i>	Oct. 26	CRAWFORD, SIDNEY, Tampa, Fla., June 4.
WANNAMAKER, HENRY S., Vine st. ch., Lincoln, Neb., <i>i.</i>	Dec. 1	CRISTY, ALBERT B., Hudson, O., Jan. 26.
WATSON, CAREY H., First ch., Greenfield, Mass., <i>o.</i>	Dec. 30	DAVIDSON, JNO. N., Stoughton, Wis., Nov. 13.
WEEDEN, WILLIAM O., Upper Montclair, N. J., <i>i.</i>	May 12	DEAN, OLIVER S., Hollbrook, Ms., Aug. 15.
WELLS, CLAYTON B., Pilgrim ch., Denver, Col., <i>o. p.</i>	Sept. 10	DODGE, JOHN W., Yamouth, Ms., Oct. 20.
WELLS, GEO. H., Plymouth ch., Minneapolis, Minn., <i>i.</i>	Oct. 30	EASTMAN, EDW. F., So. Bridgton, Me., Jan 6.
WHITING, ELBRIDGE C., Springfield, Mass., <i>o.</i>	Sept. 30	EVANS, WALTER A., Church of the Redeemer, Chicago, Ill., May 27.
WILDEY, JOHN E., Newport, N. H., ev. asso., <i>r.</i>	Nov. 19	EWELL, JOHN L., Millbury, Ms., Jan. 5.
WILCOX, INMAN L., Park ch., Worcester, Mass., <i>i.</i>	Oct. 6	FULLERTON, EDWARD G., Park ch., Worcester, Mass., Jan. 11.
WILLIAMS, AUGUSTUS W., Rogers Park, Ill., <i>i.</i>	Dec. 1	GORDON, CHAS. E., Webster, N. H., May 12.
WILLIAMS, GEORGE B., Oberlin, O., <i>o. f. m.</i>	May 21	GORDON, ROBT F., Wayland Ms., Dec. 8.
WILSON, GILBERT L., Genoa Bluffs, Io., <i>o.</i>	June 25	GRANNIS, GEO. H., St. Louis, Mo., Nov. 12.
WILSON, JOHN W., Mayflower ch., Indianapolis, Ind., <i>o. p.</i>	May 5	HADDEN, ARCHIBALD, Lyndale ch., Minneapolis, Minn., March 19.
WIRT, LOYAL L., Oakland, Cal., <i>o.</i>	Jan. 20	HALE, EDSON D., Clayton, Cal., Oct. 20.
WISE, D. WELLESLEY, College ch., Wheaton, Ill., <i>r.</i>	Oct. 21	HALL, JOHN J., Berlin, Vt., Aug. 4.
WISEMAN, CHARLES F., Oberlin, O., <i>o.</i>	May 21	HARDING, JOHN W., Longmeadow, Mass., Sept. 15.
WOODRUFF, ALFRED E., Norwalk, O., <i>i.</i>	Nov. 30	HATCH, DAVID P., Rockland, Me., Aug. 27.
WOODRUFF, PEARL G., Bonifay, Fla., <i>o.</i>	Jan. 29	HERRICK, EDW. P., Sherman, Ct., Dec. 25.
WRIGHT, GEORGE W., Oberlin, O., <i>o. f. m.</i>	Oct. 19	HIGGINS, ROBT M., St. Louis, Mo., April 20.
WRIGHT, RICHARD, Windsor Locks, Ct., <i>o. p.</i>	Oct. 7	HIGLEY, HENRY P., Beloit, Wis., May 20.
WYCKOFF, CHARLES T., First ch. of Christ, Galesburg, Ill., <i>o.</i>	Sept. 22	HILL, CHAS. W., San Jose, Cal., Feb. 9.
WYMAN, BENSON N., Baldwin, Wis., <i>o.</i>	Oct. 20	HOLDEN, FRED'K A., Granby, Ms., July 28.
YOUNG, JAMES C., Brooksville, Me., <i>o.</i>	Aug. 25	HUBBARD, CHARLES F. W., Ellsworth, Me., Jan. 27.

PASTORS DISMISSED.

AINSWORTH, ISRAEL, Peabody, Mass., April 22.
ALLEN, FRANK H., Milwaukee, Wis., Nov. 11.
ANDERSON, JAS. A., Monmouth, Me., June 2.
BARTLETT, DANA W., St. Louis, Mo., Nov. 12.
BASSETT, AUSTIN B., First ch., Williamstown, Mass., Jan. 8.

HUNNEWELL, FRANK S., Warren, Me., Dec. 1.
HUNTLEY, SANFORD S., Templeton, S. D.
JOHNSON, JAS. G., New London, Ct., Feb. 3.
JONES, WM. M., Minneapolis, Minn., Oct. 19.
KELLEY, FRED. I., Pigeon Cove, Ms., Nov. 30.
KING, HOWARD A. L., Taunton, Ms., Dec. 2.
KINGSBURY, JOSIAH W., Middleboro, Mass., Oct. 19.
LAMB, WILLIAM A., Newton, Ms., Dec. 8.
LINDQUIST, AXEL F., Swedish ch., Willimantic, Ct., May 25.
LOVEJOY, GEO. E., Franklin, Ms., June 16.
MADGE, WALTER W., Haywards, Cal., March 23.
MARSH, ROBT L., Wichita, Kan., Oct. 27.
NOBIS, LEWIS B., New Ulm, Minn., Aug. 26.
NOYES, WARREN L., Chester, Vt., Dec. 23.
NUTTING, WALLACE, Park ch., St. Paul, Minn., June 26.
ODLIN, JAS. E., Goffstown, N. H., Feb. 16.
PADDOCK, GEO. E., Minneapolis, Minn., Dec. 4.
PALMER, FRANK H., Weymouth, Ms., Oct. 1.
PECK, HENRY P., West Winsted, Ct., Oct. 1.
PELLETIER, EDW., Marlboro, Ms., Oct. 30.
PHIELS, LAWRENCE, Gardner, Ms., Feb. 25.
PILLSBURY, HENRY G., Vergennes, Vt., Dec. 22.
PORTER, EDW. G., Lexington, Ms., Mar. 2.
POST, ROSWELL O., Springfield, Ill., Feb. 3.
POTTER, LESTER L., Hartford, Ct., Jan. 27.
RALSTON, EDW. S., Lincoln, Neb., Feb. 10.
ROBBINS, SILAS W., Manchester, Ct., July 1.
ROBINSON, WM. A., Homer, N. Y., Dec. 23.
SCOTT, GEO. H., Ipswich, Mass., July 13.

SCOTT, WILLARD, Omaha, Neb., Oct. 8.
 SEWALL, JOHN L., Plymouth, Ms., Jan. 5.
 SHARRETT, JAMES, Wataga, Ill., Feb. 26.
 SHEPHERD, SAM'L, St. Paul, Minn., Oct. 19.
 SIMMS, THOMAS, Greenville, Ct., Oct. 27.
 SPEARE, S. LEWIS B., Pilgrim ch., Minneapolis, Minn., Dec. 24.
 STEARNS, GEO. W., Acton, Ms., March 10.
 STODDARD, EUGENE W., Haverhill, N.H., March 4.
 TENNEY, WM. L., Cleveland, O., Sept. 8.
 TEWKSBURY, GEO. A., Seattle, Wn., Apr. 28.
 TUDOR, HENRY, St. Louis, Mo., April 13.
 TYLER, CHARLES M., Ithaca, N. Y., Dec. 1.
 VATER, WILLIAM, Wolcott, Vt., May 6.
 WHITON, JAS. M., Tremont, N. Y., Sept. 22.
 WHITTIER, CHAS., Dennyville, Me., Oct. 13.
 WILDER, CHAS. S., Monson, Me., Oct. 20.
 WILSON, OWEN C., Windsor, Ct., Oct. 20.
 WRIGHT, WM. B., New Britain, Ct., Jan. 28.
 YOUNG, CHAS. S., Jonesport, Me., Oct. 13.

MINISTERS MARRIED.

BERLE, ADOLPH A., of Brighton, Mass., and Augusta, daughter of Prof. George F. Wright, of Oberlin, O., at O., Dec. 24.
 BIXLER, JAMES W., of New London, Ct., and Elizabeth J., daughter of Pres. J. H. Scelye, of Amherst, Mass., at A., Aug. 4.
 BRYANT, SEELYE, and Margaret F. Maclean, both of Lancaster, Mass., at L., May 12.
 BUGBEY, WILL S., of South Haven, Mich., and Mary P. Frost, of Grand Rapids, at G.R.
 BUNKER, FRED. R., of Olivet, Mich., and Belle Richards, of Kalamazoo, at K., Jan. 2.
 BURTT, BENJAMIN H., of Baldwin, Wis., and Sarah F., daughter of Rev. Russell M. Keyes, of Chicago, Ill., at Chicago, Jan. 1.
 BYINGTON, EDWIN H., and Sophia W. Jones, both of Springfield, Mass., at S., Sept. 2.
 CHASE, JAMES B., of Iowa Falls, Io., and Elvira Friend, of Sioux City, at S.C., June 16.
 CLANCY, JUDSON V., of Woonsocket, R. I., and Mabel L. Mowry, of Blackstone, Mass., at Blackstone, July 28.
 CLARK, WILLIAM J., of Clinton, Wis., and Lizzie N. Haskell, of Hinsdale, Ill., at Hinsdale, June 23.
 CORNWELL, STANTON A., and Emma Allen, both of Wayne, O., at Wayne, Nov. 11.
 CROWELL, PRESTON R., of Cheyenne, Wyo., and Olivia S. Murray, of Bernardston, Mass., at Bernardston, May 27.
 CURTIS, CHARLES H., of Portland, Or., and Anna Gilt, of Ira, N. Y., at Portland, July 10.
 CUTLER, CHARLES, of Hubbardston, Mass., and Mrs. Fanny P. Wolcott, of Tallmadge, O., at Tallmadge, Aug. 11.
 DAY, ERNEST E., of Lone Rock, Wis., and Sarah Fogg, of Madison, at M., July 8.
 DOLE, CHARLES J., and Alberta Cowell, of Castalia, O., at Castalia, Sept. 16.
 EASTMAN, GEO. P., of Millbury, Mass., and Alice G. Pettee, of Brockton, at B., Nov. 18.
 EVANS, DANIEL, of E. Weymouth, Mass., and Adelaide S. Ames, of Frankfort, Me., at Frankfort, June 17.
 FIELD, THOMAS P., of Amherst, Mass., and Ellen Coit, of New London, Ct., at Winchester, Mass., Nov. 4.
 FOWLER, OLIN L., and Flora McDonald, both of Edmonds, Wn., at Edmonds, Aug. 6.
 GOODWIN, FRANK J., of Glen Ridge, N. J., and Grace H. Dunfield, of Bloomfield, at Bloomfield, Nov. 11.
 HALE, HARRIS G., of Warren, Mass., and A. Lavinia Browne, of Salem, at S., Sept. 1.
 HALL, NEWTON M., of Grinnell, Io., and Louise B. Varney, at N. Berwick, Me., Aug. 20.
 HART, WALTER O., of Wheaton, Ill., and Mrs. Mary A. Meade, of Cincinnati, O., at Chicago, Ill., Jan. 3.
 HASKELL, EDWARD B., of Collamer, O., and Martha H. Miller, of Cedar Falls, Io., at Cedar Falls, Aug. 25.
 HITCHCOCK, ALBERT W., of Newburyport, Mass., and Margarette M. Osgood, of Salem, at Salem, Dec. 17.
 HOWE, SAM'L H., of Norwich, Ct., and Mrs. Mary S. Abel, of Norwich Town, at N., Mar. 25.
 JOYSLIN, WM. H., and Mrs. Emma C. Lewis, both of Centreville, Mass., at C., Jan. 15.
 KLOCH, EDWIN J., of Pawlet, Vt., and Minnie L. Stafford, at Wallingford, Jan. 13.
 LEWIS, THOMAS G., and Sarah E. Tichenor, both of Chicago, at Ogden, U., June 16.
 LIBBY, FREEMAN C., of Meredith, N. H., and Flora Twitchell, at Gorham, June 11.
 LIVINGSTON, STEPHEN T., of So. Egremont, Mass., and Lucia Towle, of Fryeburg, Me., at Fryeburg, Oct. 21.
 MATHEWS, S. SHERBERNE, of Boston, Mass., and Jessie F. Holmes, of St. Louis, Mo., at St. Louis, June 30.
 MILLIGAN, JOHN A., and Mary B. Ferguson, both of Omaha, Neb., at Omaha, Jan. 21.
 MORRISON, GEORGE M., of Ada, Minn., and ——— Lawrence, at Durham, Can., Jan. 27.
 NICHOLS, JOHN T., of Pataha, Wn., and Anna C., daughter of Rev. Henry Herrick, of No. Woodstock, Ct., at N. W., Oct. 15.
 OLDS, OTIS C., of Clinton, Wis., and Helen S. Bush, of Garner, Io., at G., Oct. 17.
 PHILLIPS, ELLSWORTH W., of Worcester, Mass., and Charlotte W., daughter of Rev. Edward B. Chamberlain, of Sharon, Vt., at Sharon, Oct. 7.
 PINKERTON, WM. B., of Waverly, Io., and Agnes E. Gurney, of Grinnell, at G., June 25.
 ROYCE, LUMAN H., of Wataga, Ill., and Mary Gardner, of Delaware, O., at D., Sept. 3.
 SHELDON, CHAS. M., and Mary A. Merriam, both of Topeka, Kan., at Topeka, May 20.
 SLADE, WILLIAM, of Williamstown, Mass., and May Chase, at W. Newbury, Aug. 4.
 SMITH, HOWARD N., and Alice M. Avery, both of Omaha, Neb., at Omaha, May 28.
 SWAIN, CARL J., of Dodge Centre, Minn., and Edith I. Day, of Edgerton, at E., Dec. 31.
 THRUSH, JOHN O., of Spencer, Io., and Ada E. Brown, of Rockford, at R., May 7.
 VAUGHN, HOWARD R., of Fifeield, Wis., and Elizabeth K. Bradley, of New Haven, Ct., at New Haven.
 WALBRIDGE, EVERETT L., of St. Johnsbury, Vt., and Mabel Drisco, of Woodford's, Me., at Woodford's, July 2.
 WEAGE, EDW. D., of National City, Cal., and Geneva V. Chase, of Fairfield, Vt., at F., Oct. 13.
 WELLS, CLAYTON B., and Helen F. Palmer, both of Denver, Col., at Denver, Oct. 8.
 WHEELER, EDWARD F., of No. Wilbraham, Mass., and Clarissa A. Gear, of Montevideo, Minn., at Montevideo, July 11.
 WILSON, JOHN W., of Indianapolis, Ind., and Annie G. Allen, at Red Wing, Minn., Aug. 11.
 WRBITZKY, EDMUND, and Marie Pipal, both of St. Louis, Mo., at Cleveland, O., July 27.
 WRIGHT, BENJAMIN M., of Kent, Ct., and Emily Mead, of Greenwich, at G., Sept. 8.
 ZELIE, JOHN S., of Plymouth, Ct., and Henrietta S. Campbell, of Cherryfield, Me., at Cherryfield, Oct. 1.

VITAL STATISTICS
OF THE
CONGREGATIONAL MINISTERS
WHO DIED IN THE YEAR 1891.

ADAMS, BENJAMIN STEPHEN, son of Benjamin and Abi (Heald) Adams, was born in Carlisle, Mass., 1836, Dec. 16. Several years in business in the West. Graduated, Andover Theological Seminary, in special course, 1871. Ordained, Cabot, Vt., 1871, Nov. 22; dismissed, 1881, Sept. 20; acting pastor, Glover, 1881-4, and 1888-90; Westford, 1884-8; E. St. Johnsbury, 1890 until death. Married, 1875, June 16, Eliza A., daughter of Solomon and Ruth (Wade) Cole, of Stark, N. H. One daughter. Died of rheumatism of heart, 1891, Jan. 2, aged 54 years and 17 days.

ALLEN, ERWIN WHEELER, son of Benjamin Doolittle and Laura (Hills) Allen, was born in Vernon Centre, N. Y., 1814, Nov. 20, Vernon Academy. Graduated, Hamilton College, 1842; Auburn Theological Seminary, 1842-3. Ordained at Kirkland, Ohio, 1852, Sept. 22; acting pastor, Stockbridge, N. Y., 1843-5; Kirkland, O., 1849-55; and Unionville, 1853-5; Arkport, N. Y., 1855-60; Pitcher, 1860-4; without charge, Parma Centre, 1864-6; Stone Church, 1866-9; Bergen, 1869-72; Dayton, Wn., 1872, until death, except acting pastor of the church for seven years after its organization, in 1877. Married, 1845, May 18, Laura Hills, daughter of Charles and Polly (Hazleton) Allen, of Erie, Pa. Died of paralysis and la grippe, 1891, Jan. 28, aged 76 years, 10 months, and 8 days.

ALLENBAUGH, JOHN WESLEY, son of Samuel and Ann Maria (Gossard) Allenbaugh, was born in Maryland, 1833, Sept. 25. Early years spent in Virginia and Illinois. Became a licensed preacher among the United Brethren, and went to Kansas, 1866. Ordained, 1880, May 1. Acting pastor, Mound Branch and St. Charles, Kan., 1880-2; Elk Falls, 1882-4; without charge there, and in Bronson, until death. Married, 1860, Aug. 30, Sarah Ann, daughter of Josiah and Ann Elizabeth (Williams) Travis, of Point Pleasant, Ill., who died 1889, Feb. 22. Of six children, two sons and two daughters living. Died of inflammation of the bowels, 1888, June 2, aged 54 years, 8 months, and 7 days.

AYRES, ROWLAND, D.D., son of Edwin and Rachel (Kent) Ayres, was born in Granby, Mass., 1817, May 1. Amherst and Monson Academies. Graduated, Amherst College, 1841. Teacher, Southampton, N. Y., 1841-2 and 43-4; Andover Theological Seminary, 1842-3; tutor, Amherst, 1844-6; Princeton Theological Seminary, 1846-7. Ordained, Hadley, Mass., 1848, Jan. 12, dismissed 1883, November, from pastoral charge, but remained pastor emeritus until death. Received the honorary D. D. from his alma mater, 1878.

Member of the Hadley School Committee twenty-three years; one of the overseers of the Charity Fund, Amherst College, from 1855; Representative to the General Court, 1882; Trustee of Hopkins Academy, and President of the Board. Published: (1) Fast Day Sermon, 1861, pp. 24. (2) "God in the Storm and Flood," 1869, pp. 16. (3) Strength and Beauty in the Sanctuary, 1869, pp. 24. (4) Sermon on the Twenty-fifth Anniversary of Ordination, 1873, pp. 20. (5) Sermon on Completing Thirty Years of Pastoral Service, 1878, pp. 12. (6) History of the Hopkins Fund, 1890, pp. 198. Married, 1849, June 12, Jane E., daughter of Chester and Hannah (Dutton) Webster, of Farmington, Ct. Died of peritonitis, 1891, Jan. 31, aged 73 years and 9 months.

BAIRD, JOHN GUNN, son of Jonah Newton and Minerva (Gunn) Baird, was born in Milford, Ct., 1826, Nov. 27. Preparatory study in Milford. Graduated, Yale College, 1852, and Andover Theological Seminary, 1857. Teacher, Ellington, Ct., 1852-4. Ordained, 2d church, Centerbrook, in Saybrook, 1859, June 2; dismissed, 1865, Nov. 1; assistant secretary, State Board of Education, New Haven, 1867-78; Hartford, 1878-83; without charge, Ellington, 1884, until death. The Reports of the Board of Education, during the twenty years of his service, were largely prepared by Mr. Baird. The "Ellington" part of a new edition of "Stiles History of Windsor" was partly furnished by him; and he had gathered material for a genealogy of his family. Married, 1859, June 15, Eliza, daughter of John and Sophia (Kingsbury) Hall, of Ellington. Died of pneumonia, 1891, Dec. 22, aged 65 years, and 25 days.

BALCH, FREDERIC HOMER, son of James A. and Harriet M. (Snider) Balch, was born in Lebanon, Ore., 1861, Dec. 14. Pacific Theological Seminary, 1889-91. Acting pastor, Lyle and White Salmon, Wis., 1885-6; ordained, Hood River, Ore., 1887, May 6; and acting pastor there, 1886-9; without charge, Hood River, 1891. Published: *The Bridge of the Gods*, a romance of Indian Oregon, 1890, pp. 250. Died of consumption, at Portland, Ore., 1891, June 3, aged 29 years, 5 months, and 19 days.

BARNUM, GEORGE, son of Deacon Ephraim and Rebecca (Hull) Barnum, was born in Danbury, Ct., 1810, Sept. 5. Ordained, Leoni, Mich., 1842; home missionary there, 1842-7; Franklin, 1847-9; Medina, Canandaigua, and Morenci, 1849-58; Ransom, 1858-9; Somerset and Addison, 1859-62; without charge, Medina, 1862-5; Waterloo, Ind., 1865-8; Wauseon, Ohio, 1868-84; Lowell, Mich., 1884, until death. Married, 1831, Sept. 6, Ophelia, daughter of Joseph and Martha (Wilmot) Smith, who died, 1887, Sept. 18. Of eleven children, six daughters and four sons are living. One daughter is wife of Rev. S. W. Dickinson. Died at Kendallville, Ind., of paralysis, 1891, June 14, aged 80 years, 9 months, and 9 days.

BARNUM, SAMUEL WEED, son of Horace and Cynthia (Weed) Barnum, was born in North Salem, N. Y., 1820, June 4. North Salem Academy, and private schools, Stamford, Ct. Graduated, Yale College, 1841, and Theological Seminary, 1844. Employed on revision of Webster's Dictionary, 1845-7; acting pastor, Granby, Ct., 1848-50; Feeding Hills, Mass., 1851-2; ordained, Chesterfield, 1853, Jan. 25, dismissed, 1855, Jan. 25; installed, Phillipston, 1856, Jan. 1, dismissed, 1862, May 14; without charge, Stamford, Ct., 1863-5;

New Haven after, but acting pastor, Bethany, 1869-70. Published: (1) Record of the Class of 1841, 1847, pp. 81, with a supplement, 1879, pp. 81. He had also a semi-Centennial Record nearly ready for the press. (2) A comprehensive Dictionary of the Bible, mainly abridged from Smith's Dictionary, 1868, pp. 1,219. (3) Romanism as it is, 1871, pp. 856, with appendices, 1877 and 1886. (4) Vocabulary of English Rhymes, 1876, pp. 767. (5) Catalogue of the Ferguson Library, Stamford, 1883, pp. 155. (6) In the *International Webster's Dictionary*, 1890, he had charge of pronunciation marking. Married, 1849, April 16, Charlotte, daughter of David Coley and Rhoda (Adams) Betts. Four children. Died of heart disease, 1891, Nov. 18, aged 71 years, 5 months, and 14 days.

BARROWS, JOHN MANNING, son of John and Bethia (Anthony) Barrows, was born in Troy, N. Y., 1807, Oct. 17. Troy Polytechnic School. Graduated, Rensselaer Polytechnic Institute 1829 and Oberlin Theological Seminary, 1838. Acting pastor, Fort Ann and Hartford, N. Y., 1838-40; Perrysburg, Ohio, 1840-1. Ordained at Oberlin, 1841, Aug. 31; acting pastor, Rome, Mich., 1842, Franklin, 1843-7; principal, Medina Academy, 1847-56; Union School, West Unity, Ohio, 1856-60; professor, Natural Science, Olivet College, Mich., 1860-70; acting pastor, Arvonia, Kan., 1870-4; without charge, Olivet, after. Married, 1838, Aug. 13, Catherine Payn, daughter of Charles and Uretha (Vernon) Moore, of Northumberland, N. Y. Of five children, a son died in infancy; others are, Rev. Walter M. B., of Rockford, Ill., and Rev. John H. B., of Chicago, and Mrs. Leroy Warren, of Michigan. Died of la grippe, 1891, April 16, aged 83 years and 6 months.

BARROWS, WILLIAM, D. D., son of William and Asenath (Osborne) Barrows, was born in New Braintree, Mass., 1815, Sept. 19. Phillips Andover Academy, 1834-6. Graduated, Amherst College, 1840; teacher in St. Louis, Mo., 1840-3; Union Theological Seminary, 1843-5. Ordained, Norton, Mass., 1845, Sept. 4, dismissed, 1850; installed, Grantville, now Wellesley Hills, 1850, Aug. 22, dismissed, 1856, Jan. 22; installed, Old South church, Reading, 1856, Feb. 20, dismissed, 1869, May 6; secretary, Congregational Sunday School and Publishing Society, 1869-73, of the Massachusetts Home Missionary Society, 1873-9; without charge, Reading, after, but acting pastor, New Braintree, 1881-5, and financial agent of Whitman College, 1887-91. His alma mater gave the honorary D. D., 1867. Published: (1) Ministerial Freedom, 1850, pp. 31. (2) Shall We Legislate? Alcohol and the Commonwealth, 1851, pp. 42. (3) Future Punishment Constitutional, 1852, pp. 23. (4) India, Ancient and Modern, 1857, pp. 22. (5) High School Policy in Massachusetts. 1858, pp. 22. (6) Our War and Our Religion: Their Harmony, 1862, pp. 19. (7) The War and Slavery, 1863, pp. 18. (8) Rafling and Charity Fairs, 1866, pp. 59. (9) Twelve Nights in a Hunter's Camp, 1869, pp. 268. (10) The Church and Her Children, 1875, pp. 348. (11) Purgatory Doctrinally, Practically, and Historically Opened, 1882, pp. 228. (12) Oregon: The Struggle for Possession, 1883, pp. 363. (13) The Indian's Side of the Indian Question, 1887, pp. 206. (14) The United States of Yesterday and To-morrow, 1887, pp. 432. (15) Some Theological Burdens Removed, 1888, pp. 14. Married, 1845, June 7, Lucia Amanda, daughter of Timothy Case, of Worthington, who died, 1847, Dec. 6, as did an infant daughter soon. Married, 1849, Oct. 24,

Elizabeth Adams, daughter of Meshech and Lucy (Adams) Cate, of Pembroke, N. H. Three sons and a daughter. Died suddenly of apoplexy, at Cataumet, Mass., his summer home, 1891, Sept. 9, aged 75 years, 11 months, and 20 days.

BEARD, EDWIN SPENCER, son of Rev. Spencer Field and Lucy Ann (Leonard) Beard, was born in Methuen, Mass., 1832, May 15. Graduated, Yale College, 1859, and Andover Theological Seminary, 1862. Ordained, Riverhead, N. Y., 1863, April 2; acting pastor, Easthampton, 1863-4: installed, Warren, Me., 1864, Aug. 16; dismissed, 1873, April 5; installed, Brooklyn, Ct., 1873, Dec. 30, and died in office. Published: (1) Fast Day sermon, 1865. (2) Thanksgiving sermon, 1871. Married, 1884, June 2, Mary Emma, daughter of George J. and Emily D. (Hawkes) Bard, of Brooklyn, Ct. Died of diphtheria and pneumonia, 1891, Dec. 25, aged 59 years, 7 months, and 10 days.

BINGHAM, EGBERT BYRON, son of Egbert and Sarah Esther (Adams) Bingham, was born in Scotland, Ct., 1839, Feb. 17. Graduated, Yale College, 1863, and Theological Seminary, 1868; tutor, 1866-8; principal, Brooklyn, Ct., High School, 1863-4; in service, Freedmen's Bureau, Georgia, 1869-70; ordained at Atlanta, Ga., 1869, March 27; acting pastor, First church, Minneapolis, Minn., 1869-70; installed, First church, Rockville, Ct., 1871, Oct. 17, dismissed, 1878, Oct. 28; without charge there, 1878-80; teacher, Boynton, Va., 1880-1; without charge, South Weymouth, Mass., 1882-4; acting pastor, Woodstock, Ct., until installed, 1885, April 14, and died in office. Published: (1) Death a Gain, 1872, pp. 11. (2) Keeping the Body in Subjection, 1891, pp. 57. Married, 1868, June 30, Mary Putnam, daughter of Hon. James B. and Mary (Tyler) Holbrook, of Brooklyn, Ct., who died 1874, May 1. One daughter. Married, 1890, Aug. 12, Bessie Howard, daughter of Francis W. and Louise (Olney) Flynn, of Woodstock, Ct. Died of an internal tumor, 1891, June 11, aged 52 years, 3 months, and 24 days.

BISSELL, LEMUEL, D. D., son of Anson and Joanna (Dart) Bissell, was born in South Windsor, Ct., 1822, Dec. 12. Huron Institute, Milan, Ohio. Graduated, Western Reserve College, 1845, and Theological Seminary, 1848. Ordained at Milan, 1851, April 9. Missionary of A. B. C. F. M. in Western India after; stationed at Sirur, 1851-61, and Ahmednagar, after; in United States, 1864-6, 1876-7, and 1886. Received the honorary D. D. from his alma mater, 1872. Married, 1851, April 3, Mary Elizabeth, daughter of ——— and Mercy R. Beaumont, of Cleveland, Ohio. Of nine children, five sons and three daughters are living. Died of heart failure, 1891, May 28, aged 68 years, 5 months, and 16 days.

BLANCHARD, EDMUND HARVEY, son of Edmund and Anna (Abbott) Blanchard, was born in Greensboro, Vt., 1821, Jan. 26. Craftsbury Academy. Graduated, Middlebury College, 1848, and Andover Theological Seminary, 1852; acting pastor, Epsom, N. H., 1854-5; ordained, Warwick, Mass., 1860, April 25; dismissed, 1868, May 11; without charge, after, Bloomington, Ill. Married, 1860, May 16, Annie, daughter of Joseph Eastman and Jane M. (Martin) Clifford, of London, N. H. Died of heart disease, 1891, Oct. 22, aged 70 years.

BOTHWELL, GEORGE W. _____, D. D., son of Thomas and Mary (Shepherd) Bothwell, was born in Woodsfield, O., 1850, Feb. 19. Graduated, Adrian College, 1875, and Yale Theological Seminary, 1881. Ordained, Metho-

dist Protestant, Zanesville, O., 1875, Oct. 3; preacher, New Comerstown and Fostoria, 1875-6; Fostoria, 1876-8; acting pastor, Congregational church, Portland, Mich., 1881-4; New Orleans, La., Central church, 1884-6; also professor of mental and moral science, Straight University; president of Southern University, New Orleans, 1886-8; Oakland, Cal., 1888-90; church of the Covenant, Brooklyn, N. Y., 1891, till death. His alma mater gave the honorary D. D., 1887. Published: Monographs. Married, 1886, Dec. 1, Catherine, daughter of Henry and Catherine (Van Winkle) Clark, of Chicago. Two children. Died of the accidental swallowing of a cork, 1891, May 3, aged, 41 years, 2 months, and 14 days.

BOWERS, JOHN MICHAEL, son of George A. and Anna Catherine (Snyder) Bowers, was born in Washington, Pa., 1835, March 14. His father came from Hesse, Darmstadt, Germany, in 1833, and settled in Mansfield, Ohio, in 1836. Vermillion Institute, Hayesville, Ohio. Graduated, Michigan University, 1863, and Oberlin Theological Seminary, 1865. Ordained, Sedalia, Mo., 1866, April 16; acting pastor there, 1866-70; Windsor, 1868-72; Green Ridge, 1870-2; Lexington, Ohio, 1872-4; Parkersburg, Io., 1874-7; Earlville, 1877-81; Chandlerville, Ill., 1881-5; Victor, Io., residing at Grinnell, 1885-6; Kidder, Mo., 1886-90. Married, 1870, March 8, Helen A., daughter of Deacon James Harvey and Lydia (Currier) Knapp, of Green Ridge, Mo. Six children. Died, at St. Joseph, of softening of the brain, 1891, Jan. 16, aged 55 years, 10 months, and 2 days.

BOWKER, SAMUEL, son of Lazarus and Agnes (Lennan) Bowker, was born in Phippsburg, Me., 1814, Sept. 20. Gorham and Readfield academies, and Bangor Classical School; Bowdoin College. Graduated, Bangor Theological Seminary, 1843. Acting pastor, Stockton, Me., 1843-4; Union, 1844, until ordained, 1845, Dec. 10, dismissed, 1851, Aug. 1; acting pastor, Mt. Desert, 1851-5; Turner, 1855-60, and Pownal, 1859-60; installed, Blue Hill, 1860, Sept. 25, dismissed, 1867, Aug. 20; acting pastor, Wells, 1867-70; installed, Raymond, N. H., 1870, Nov. 30, dismissed, 1873, April 22; acting pastor, Salem, 1873-80; Dracut, Mass., 1880-5; installed, Ballardvale, Andover, 1885, June 24; without charge, Reading, after; Chaplain, Twenty-sixth Maine regiment, 1862-3. Married, 1848, March 21, Elizabeth, daughter of Joseph and Frances Tyler (Wood) Eaton. Three sons living; a daughter died young. Died of malarial disease, contracted in his army life, 1891, Sept. 16, aged 76 years, 11 months, and 26 days.

BRICKETT, HARRY, son of John and Elizabeth (Putnam) Brickett, was born in Newbury, Vt., 1818, Feb. 1. Bradford and Haverhill Academies. Graduated, Dartmouth College, 1840; teacher, Jaffrey, N. H., Academy, 1840-2; student, Dartmouth Medical College, 1842-4; principal, Francestown Academy, 1844-50; Brown Latin School, Newburyport, Mass., 1850-2; Merimack, N. H., Normal School, 1852-6; ordained, Manchester, 1858, Jan. 28; acting pastor, Hillsboro Bridge, 1857-65 and 1876-82; Geneseo, Ill., 1865-72; East Lake George, N. Y., 1872-6; Thetford, Vt., 1882-90; without charge, Hookset, N. H., after. Married, 1846, Aug. 18, Eliza, daughter of Joseph and Phebe (Gage) Cutter, of Jaffrey, N. H. Of five children, two daughters and one son, Rev. Harry L. Brickett, are living. Died of la grippe, 1891, Dec. 17, aged 73 years, 10 months, and 16 days.

BROWN, AARON, son of Ebenezer and Mary (Cooke) Brown, was born near Utica, Ohio, 1820, Dec. 29. Farmer, near Mansfield, until 1861, and merchant in Mansfield, 1861-5. Studied theology with Rev. Henry Kenney, Martinsburg, Ohio. Ordained, Pleasant Hill, Mo., 1867, Feb. 9; home missionary, there and at Greenwood, 1867-9; Bloomfield and Salisbury, Ind., 1869-70; acting pastor, Congregational church, Greenwood, Mo., 1873-5; Athens, Ohio, 1875-7; without charge, Delaware, 1877-8; acting pastor, Olive Green, 1878-80; without charge, Westerville, 1880-5; Kingston Centre, after, except in *A. M. A.* work, Tenn. 1885-6; and supplying the Presbyterian church, E. Liberty, Ohio, 1888, until death. Married, 1842, Sept. 8, Asenath C., daughter of William and Eunice (Corwin) Cooke, of Mansfield, Ohio. Two adopted daughters. Died of catarrhal fever, 1891, Dec. 6, aged 70 years, 11 months, and 7 days.

BULLOCK, MILES GAYLORD, son of Seymour and Susannah (Service) Bullock, was born in Norway, N. Y., 1851, June 21. Falley Seminary, Fulton, N. Y. Graduated, Genesee College, 1868; resident licentiate, Yale Theological Seminary, 1886-7. Ordained, Methodist, 1870, April 17; minister, Little Falls, N. Y., 1867-70; Clinton, 1870-3; principal seminary at North East, Penn., 1873-4; minister, Watertown, N. Y., 1874-7; Oswego, 1877-80; without charge, Syracuse, 1880-1. Taking a post-graduate course in Syracuse University, and receiving the degree of Ph.D; acting pastor, Congregational church, Oswego, 1881-6; Ansonia, Ct., 1887-90; without charge, New Haven, 1890-1. Published: *What Christians Believe*, 1881. Married, 1869, July 6, Mary L., daughter of Ira and Mary (Losee) Fowler, of Geneva, N. Y., who died, 1887, March 12. One daughter. Died of heart disease, at Chicago, Ill., 1891, July 27, aged 40 years, 1 month, and 6 days.

BURNELL, ALFRED HASTINGS, son of Rev. Thomas Scott and Martha (Sawyer) Burnell, was born in Manepy, Ceylon, 1852, Aug. 12. Kimball Union Academy. Graduated, Williams College, 1878, and Auburn Theological Seminary, 1881. Ordained, Westminster West, Vt., 1881, June 30. Missionary, A. B. C. F. M., in Madura, 1882-6; without charge, after, in California. Married, 1881, Aug. 11, Abby Jane, daughter of Rev. William Ward and Jane Elizabeth (Flag) Snell, of Rushford, Minn. A daughter and two sons. Died at Nordhoff, Cal., of inflammation of the brain, 1891, Nov. 2, aged 39 years, 2 months, 20 days.

BURR, AUSTIN HANNAIS, son of Rev. Willard and Sarah Almira (Burr) Burr, was born in Charlestown, Ohio, 1849, June 18. Graduated, Oberlin College, 1871, and Andover Theological Seminary, 1875. Professor mathematics, Fisk University, 1871-2. Ordained, Franklin, N. H., 1875, Nov. 3, dismissed, 1880, April 12; installed, Andover, Mass., West church, 1880, April 29, dismissed, 1885, Jan. 21; installed, Peterboro, N. H., 1885, Feb. 26, dismissed, 1889, March 4; acting pastor, Highland Lake, Col., 1889-90; Mystic, Ct., 1890-1. Married, 1875, Dec. 30, Fannie T., daughter of William G. and Frances Thais (Albee) Hammond, of Andover, Mass. Six children. Died of consumption, at Demorest, Ga., 1891, Dec. 5, aged 42 years, 5 months, and 17 days.

CHERRY, HENRY, son of Abraham and Elizabeth (Ostrander) Cherry, was born in Pompey, N. Y., 1808, March 30. Lane Seminary, 1833-4. Graduated,

Auburn Theological Seminary, 1836. Ordained, at Rochester, N. Y., 1836, Aug. 31; member of the Madura Mission, of the A. B. C. F. M., in India, 1836-51; without charge, Rochester, N. Y., 1851-3; resided in Georgia, at Boston, Thomasville, and Ochlocknee, 1854-7; acting pastor, Jackson, Mich., 1858; Dowagiac, 1859-60; St. Joseph, 1861-2; Owosso, 1863-4; chaplain, Tenth Michigan Cavalry, 1865; without charge, after; in Rockford, Ill., 1886-91. Married, 1836, Aug. 3, Charlotte Huntington, daughter of Charles and Joanna Lathrop, of Plainfield, Mass., who died, 1837, Nov. 4. Married, 1840, Jane Eleanor, daughter of Ezra and Rebecca (Huntington) Lathrop, of Bozrah, Ct., a missionary in Ceylon, who died, 1844, Jan. 19. Married, 1844, Nov. 9, Henrietta, daughter of Capt. Henry Theodore and Mary (Palm), Ebell, of Ceylon. Of seven children, five are living. Died of old age, 1891, Sept. 20, aged 83 years, 5 months, and 20 days.

CLARKE, EDWARD, son of Richard and Olive (Cleaveland) Clarke, was born in Chesterfield, Mass., 1810, July 10. Cummington Academy. Graduated, Williams College, 1837; Hartford Theological Seminary, 1837-8. Ordained, Middlefield, Mass., 1839, June 19, dismissed, 1852, Aug. ; without charge, 1852-6; installed, Ashfield, 1856, July 15, dismissed, 1859; acting pastor, Huntington, 1860-5; Chesterfield, 1865-72; without charge, there, 1872-82; Springfield, after, until death. Published: (1) Funeral Sermon of David Mack, 1845; (2) A Discourse on the Birthday of his Grandmother, Mrs. Hannah Cleaveland, Skaneateles, N. Y., 1856. Married, 1839, April 18, Diantha, daughter of Malachi and Mary (Gurney) Jenkins, of Cummington, who died, 1843, June 10. Married, 1844, March 12, Julia, daughter of Rev. Lavius and Abby (Bradley) Hyde, of Becket. Died of prostration, 1891, Jan. 11, aged 80 years, 6 months, and 1 day.

CONLEY, HENRY WALTER, son of James and Anna Elizabeth Conley, was born in Mobile, Ala., 1852, July 10. Atlanta University, 1874-5; Talladega College, 1875-80, graduating from both the Normal and Theological Departments. Ordained, Anniston, Ala., 1881, June 15; acting pastor, 1881-90, and without charge, there, after. Married, 1880, Nov. 13, Pink V., daughter of Shandy Wesley and Evalina (Love) Jones. Seven children. Died of la grippe and nervous prostration, 1891, March 21, aged 38 years, 8 months, and 11 days.

CONSTANTINE, GEORGE, son of Constantine (Kyriakon), was born in Athens, Greece, 1833, Jan. 1. Came to America, 1850. East Windsor Hill Academy. Graduated, Amherst College, 1859, and Andover Theological Seminary, 1862. Ordained at Amherst, 1862, Sept. 10; missionary of American and Foreign Christian Union, Athens, 1862-80; of A. B. C. F. M., at Smyrna, after; visited America in 1872, 1880, and 1889. United States vice-consul and acting consul at Athens several years. Published: (1) First Commentary, on the Gospels, 2 vols. (2) Treatise on the Character of Christ. (3) The Greek Church. (4) A Bible Dictionary. Also several tracts and pamphlets. Married, 1862, Aug. 15, Susan Amanda, daughter of Parker and Dorothy (Stuart) Fall, of Charlestown, Mass., who died, 1887, Oct. 15. Of four children, two daughters living. Married, 1889, June 24, Maude Grimstone, of England. Died, at Harrowgate, England, of eczema, 1891, Oct. 6, aged 58 years, 9 months, and 6 days.

COUCH, PAUL, son of John and Sarah (Heard) Couch, was born in Newburyport, Mass., 1803, June 21. Graduated, Dartmouth College, 1823, and Andover Theological Seminary, 1826. Ordained, West Newbury, Mass., 1827, March 21; dismissed, 1828, Aug. 14; installed, Bethlehem, Ct., 1829, Oct. 14; dismissed, 1834, Nov. 4; installed, North Bridgewater, Mass., now Brockton, 1835, Oct. 7; dismissed, 1859, July 19; acting pastor, North Cambridge, 1859-60; without charge, 1860-3; acting pastor, Stonington, Ct., 1863-87; without charge there, after. Representative Massachusetts Legislature, 1856 and 7; Connecticut, 1869. Published: (1) Preaching upon Temperance, etc., n.d., pp. 7. (2) Duty of Sinners to Make Themselves a New Heart, 1845, pp. 12. (3) Funeral Sermon of Rev. Daniel Thomas, 1847, pp. 31. (4) Two Sermons: The Purpose of the Jews to kill Jesus Christ, 1849, pp. 22. (5) Depravity of Man: a sermon, 1868, pp. 12. Married, 1827, May 28, Harriet, daughter of James and Clarina (Punderson) Tyler, of Griswold, Ct., who died, 1874, Aug. 23. Of seven children, three sons are living. Died of bronchitis, 1891, March 7, aged 87 years, 8 months, and 17 days.

CROSS, WELLINGTON KOLVIN, son of Franklin and Lucy A. (Grover) Cross, was born in Bethel, Me., 1835, March 24. Graduated, Bowdoin College, 1861, and Bangor Theological Seminary, 1865. Ordained, New Gloucester, Me., 1865, Sept. 7, dismissed, 1873, July 22; installed, Orono, 1873, Oct. 28, dismissed, 1876, May 23; installed, Camden, 1876, Nov. 15, dismissed, 1883, Oct. 30; acting pastor, Milltown, N. B., 1883-90; installed, Foxcroft and Dover, Me., 1890, June 5. and died in office. Married, 1865, Aug. Olive Charles, daughter of Isaac and Eliza (Colby) Walker, of Fryeburg, Me., who died, 1876, Sept. 27; one son. Married, 1890, Nov. 25, Rubie Angelia, daughter of Amasa B. and Mary Johnson (Blake) Gould, of Camden. Died of apoplexy, 1891, Sept. 20, aged 56 years, 5 months, and 26 days.

DAY, GUY BIGELOW, son of Charles and Anna (Worthington) Day, was born in Colchester, Ct., 1818, July 21. Graduated, Yale College, 1845, and Theological Seminary, 1848. Ordained, at North Haven, Ct., 1849, Sept. 25; teacher and preacher, Apalachicola, Fla., 1849-51; principal, Lewis Academy, Southington, Ct., 1851-4; private school, Bridgeport, 1855. Married, 1849, Sept. 30, Mary Ann, daughter of Capt. Edward and Cynthia (Gildersleve) Lewis, of Chatham, now Portland, Ct., who died, 1851, Sept. 11. One daughter, deceased. Married, 1853, Aug. 11, Mary, daughter of Dr. Julius S. and Laura (Lewis) Barnes, of Southington. One of four sons and one of two daughters, living. Died of Bright's disease, 1891, June 8, aged 72 years, 10 months, and 17 days.

DOUGLAS, JAMES, son of Judge Amos and Miriam (Wright) Douglas, was born in Franklin, N. Y., 1823, May 7. Delaware Literary Institute. Graduated, Hamilton College, 1845, and Auburn Theological Seminary, 1850. Teacher, Oxford, N. Y., 1845-7; and professor of Latin and Greek, Genesee College, now Syracuse University, 1850-3. Ordained, Rutland, N. Y., 1853, Aug. 15, dismissed, 1864, Nov. 13, but absent, as principal of Carlisle Seminary, 1854-5; acting pastor, Pulaski, 1864-83; without charge, there, until death; but lecturer, on the Relations of Science and Religion and Comparative Religion, Oberlin Theological Seminary, 1887-91; president of the Board of Educa-

tion, Pulaski, 1870-5. Published: (1) Funeral Discourse of Rev. Hiram Doane, chaplain Forty-seventh Illinois regiment, 1863, pp. 10. (2) Discourse on the Death of President Lincoln, 1865, pp. 12. (3) Memorial of Daniel W. Grout, 1869, pp. 12. (4) Historical Address, Delaware Literary Institute, 1885, pp. 8. (5) The Conflicting Theories of Evolution, a paper read before the New York General Association, 1885, pp. 12. (6) In Memoriam: Mrs. S. C. Huntington, 1888, pp. 11. Also various articles in "Bibliotheca Sacra" and "Methodist Review." Married, 1853, Sept. 14, Mary Jane, daughter of William S. and Mary (Isham) Burt, of Ithaca, N. Y. A son and a daughter. Died of bronchial pneumonia, at Oberlin, 1891, April 11, aged 67 years, 11 months, and 4 days.

DYER, EDWARD NORRIS, son of Rev. E. Porter and Esther (Hough) Dyer, was born in Hingham, Mass., 1850, July 22. Somerville High School. Graduated, Amherst Agricultural College, 1872, and studied theology with Rev. H. S. Jordan, Hawaiian Islands. Teacher in Massachusetts, 1872-8; and in Hawaii, 1878-86. Ordained, at Honolulu, 1886, Feb. 14; acting pastor, Galt, Cal., 1886-7; without charge, East Holliston, Mass., after. Married, 1876, Dec. 25, Frances E., daughter of John W. and Gertrude J. (Collins) Bartlett, of North Weymouth, Mass. Five children. Died, of Bright's disease, 1891, March 17, aged 40 years, 7 months, and 25 days.

EDDY, CLARENCE, son of George W. and Delia E. (Ferris) Eddy, was born in Waterford, N. Y., 1839, Nov. 17. Graduated, Yale College, 1861, and Princeton Theological Seminary, 1864. Yale Theological Seminary, 1861-2. Ordained, Presbyterian, Cornwall, N. Y., 1865, April 5, dismissed, 1869; pastor, Woodside church, Newark, N. J., 1869-75; Westminster church, Troy, N. Y., 1875-80; installed, St. Clair, Mich., 1881, June 1, dismissed, 1885, Dec. 31; acting pastor, North Middleboro, Mass., 1886-90; Denver, Col., after, until death. Married, 1864, May 4, Jeannie Scott, of Waterford, N. Y. Two children. Died of pneumonia, 1891, April 3, aged 51 years, 4 months, and 16 days.

EDDY, ZACHARY, D. D., son of Rev. Isaac and Betsey (McCary) Eddy, was born in Stockbridge, Vt., 1815, Dec. 19. Jamestown New York Academy; studied theology with Rev. James Donnell, of Western New York. After preaching two years in Ohio, at Washington, Alexandria, and Athens, ordained, Athens, by Presbytery, 1835, March 10; acting pastor, Sheridan, N. Y., 1835-8; Rutledge and Randolph, 1838-40; Springville, 1840; until installed, 1842, Feb. 16; dismissed, 1844, Oct. 22; installed, Mineral Point, Wis., 1845, Feb. 13; dismissed, 1847; acting pastor, Warsaw, 1850-5; Birmingham, Ct., 1855-7; installed, Northampton, Mass., 1858, March 3; dismissed, 1867, April 1; pastor, Reformed Church, Brooklyn, N. Y., 1867-71; installed, Chelsea, Mass., 1871, Nov. 12; dismissed, 1873, July 21; installed, Detroit, Mich., 1873, Oct. 16; dismissed, 1884, May 20; acting pastor, Atlanta, Ga., 1884-7; supplied Lake Helen, Fla., in the winters, 1887-8, and 1888-9; without charge, after, at Detroit. Received the honorary degree of A. M. from Brown University, 1853, and D. D. from Williams College, 1860; corporate member A. B. C. F. M. Published: (1) Sermon before Sons of Temperance, Platteville, Wis. (2) Old Age: a discourse commemorative of Solomon Stoddard, 1860, pp. 40. (3) Secession: Shall it be Peace or

War: Fast Day Sermon, 1861, pp. 21. (4) Funeral Discourse of Charles A. Dewey, LL. D., 1866, pp. 42. (5) Funeral Sermon of Dr. De W. C. Enos, 1868. (6) Immanuel; or, The Life of Jesus Christ our Lord, 1868, pp. 752. (7) Hymns of the Church, 1869, pp. 504. (8) Hymns and Songs of Praise, 1874, pp. 603. [Dr. E. was associated with Drs. Hitchcock and Schaff, in compiling this manual.] (9) Sermon before the General Association of Massachusetts, 1872. (10) Sermon in behalf of the American Seamen's Friends Society, 1874. (11) Signs of a General Revival: paper before the National Council, 1874. (12) Sermon before the American Home Missionary Society, 1877, pp. 26. (13) Sermon before the National Council: The Dew of God upon Israel, 1878, pp. 18. (14) Funeral sermon of Mrs. Squier Henry, 1880, pp. 11. (15) An Easter Meditation: hymn, 1885. (16) *Carmina Sanctorum* [assistant compiler as of No. 8], 1885, pp. 447. (17) Martin Luther and the Reformation, 1890, pp. 30. Married, 1835, November, Susan, daughter of John and Susan (Woodin) Gray, of Jamestown, N. Y., who died 1847, March 2. Three sons died, one in the army in 1865. A daughter, Mrs. Harriet E. Williams, Footville, Wis., was ordained in 1891. Married, 1848, April 26, Malvina Rhoda, daughter of Samuel and Catherine (Gallup) Cochran, of Springville, N. Y., who died 1886, Nov. 25. Two sons and three of five daughters living. Married, 1889, July 17, Frances Antill, daughter of John P. and Elizabeth (Tappan) Marvin, of Brooklyn, N. Y. Died of paralysis, 1891, Nov. 15, aged 75 years, 10 months, and 26 days.

EVANS, SAMUEL EDWARD, son of Samuel H. and Mary (Puffer) Evans, was born in Fitchburg, Mass., 1841, March 17. Graduated, Harvard College, 1863, and Chicago Theological Seminary, 1867; Andover Theological Seminary, 1864-6. In the ranks of the Sixtieth Massachusetts regiment, 1863-4. Ordained, East Providence, R. I., 1867, April 18, dismissed, 1871, March 2; preacher, Methodist churches, Millville, 1871-2; Mystic, Ct., 1872-4; Nantucket, Mass., 1874-5; Cotuit, 1875-7; East Glastonbury, Ct., 1877-9; North Easton, Mass., 1879-80; Dighton, 1880-1; Congregational churches, Middlefield, 1881-2; Hanover, 1882-7; without charge, Duxbury, 1887; acting pastor, Alstead and Langdon, N. H., 1888; West Newbury, Mass., 1889-90; without charge after. Married, 1867, Nov. 20, Mary Haven, daughter of John and Jane Ermina (Starkweather) Locke, of Boston. Two daughters and a son. Died of dropsy and heart disease at the Soldier's Home, Chelsea, 1891, Nov. 16, aged 50 years and 8 months.

FOSTER, ANDREW BUTLER, son of Andrew and Clarissa (Davenport) Foster, was born in Brookline, Mass., 1819, Dec. 6. Phillips Andover Academy. Graduated, Amherst College, 1840, and Hartford Theological Seminary, 1843. Ordained, Orford, N. H., 1844, June 26, dismissed, 1847, Nov. 22; installed, Petersham, Mass., 1853, May 12, dismissed, 1855, Nov. 20; acting pastor, Gill, 1856-9; Westminster, Vt., 1860-3; Bernardston, Mass., 1863-5; Orange, 1865-71; without charge, there, druggist, after. Married, 1843, Oct. 3, Irene C., daughter of Moses D. Cooley, of Amherst, who died 1884, Aug. 12. Two children, deceased. Died of cancer, 1891, Feb. 25, aged 71 years, 2 months, and 19 days.

FRASER, JOHN, son of James T. and Jane (McBean) Fraser, was born in Banff, Scotland, 1826, June 26. Graduated, Congregational College, Toronto,

1850. Ordained, Brockville, Ontario, 1852, Nov. 18; pastor, 1851-6; acting pastor, Derby, Vt., 1856-63; missionary, New Zealand, 1863-5, organizing the Second Congregational church, Port Chalmers; Sydney, Australia, 1865-7; acting pastor, Nevada City, Cal., 1867; Carson City, Nev., 1868-9; Eastern Congregational church, Montreal, Canada, 1870-4; East Hardwick, Vt., 1875-6; Derby Line, 1876-7; Holland, 1878-83; Montreal, 1883-4; Craftsbury, Vt., 1885-8; without charge, there, 1889; Stanstead, Canada, after. Published: (1) Reality and Mode of the Holy Spirit's Work, a tract 1848, pp. 7. (2) Foolish Boasting of the Future, 1871, pp. 4. Married, 1859, Sept. 13, Ruth M., daughter of Col. Levi B. and Mary Ann (Kingsbury) Child, of Derby, Vt. Died of bronchitis, 1891, March 12, aged 64 years, 8 months, and 16 days.

GERRY, ELBRIDGE, son of Joel and Eunice (Bolton) Pratt, and adopted son of Henry Stedman, of West Randolph, was born in Braintree, Vt., 1837, July 5. He took, by law, the name Gerry. West Randolph Academy. Graduated, Middlebury College, 1862, and Andover Theological Seminary, 1866. Ordained at West Randolph, 1868, Sept. 24; acting pastor, Oregon City, Ore., 1868-72, and 1882; Bethel, Vt., 1872-81; without charge, West Randolph, after, but supplying Braintree, 1885, and Rochester, 1886-7; also editor and printer. Married, 1868, Sept. 24, Lucia L., daughter of Horace and Lucinda (Childs) Church, of West Randolph. One daughter. Died of cancer of the liver, 1891, Dec. 23, aged 54 years, 5 months, and 18 days.

GIBBS, CHARLES, son of David and Elizabeth (Rockwood) Gibbs, was born in Norwalk, Ct., 1820, Oct. 25. Norwalk and Milan, Ohio, Academies. Hamilton College, 1835-6. Graduated, Kenyon College, 1839. Law student, 1840-1, principal academy, Troy, Ohio, 1841-2; tutor, Kenyon College, 1842-5. Graduated, Yale Theological Seminary, 1847; without charge, Norwalk, Ohio, 1847-9; civil engineer, Troy, 1850-8. Ordained, Presbyterian, Lyman, Ohio, 1858, Oct. ; and acting pastor there, 1858-62; superintendent public schools, 1863; without charge, Boston, Mass, 1863-5; acting pastor, Almor and Earlville, Io., 1865-70; Cedar Falls, 1870-87; emeritus pastor there, after. Married, 1849, March 1, Lavinia, daughter of Deacon Jeremiah and Nancy (Hawes) Campbell, of Boston. Six children, deceased. Died in St. Louis, Mo., of kidney disease, 1891, May 18, aged 70 years, 6 months, and 23 days.

GLIDDEN, KIAH BAILEY, son of William and Lydia (Hatch) Glidden, was born in Newcastle, Me., 1821, April 19. Lincoln Academy. Graduated, Bangor Theological Seminary, 1859. Ordained, Westmoreland, N. H., 1860, June 13; where acting pastor, 1860-2; Enfield, Ct., 1862-5; installed, Redding, 1866, Sept. 12, dismissed, 1869, May 4; acting pastor, Mansfield, 1869-90; without charge, Enfield, after. Member of the School Board during most of his ministry; of the Legislature, 1884. Married, 1841, May 19, Caroline Avery, daughter of Mark and Lucy (Montgomery) Hitchcock, of Damariscotta, Me. Two sons deceased; two daughters living. Died of angina pectoris, 1891, Oct. 15, aged 70 years, 5 months, and 26 days.

GRINNELL, JOSIAH BUSHNELL, son of Myron and Catherine (Hastings) Grinnell, was born in New Haven, Vt., 1821, Dec. 22. Graduated, Oneida Institute, 1843, and Auburn Theological Seminary, 1847. Ordained, Union Village, Greenwich, N. Y., 1848, Oct. ; acting pastor there, 1847-50; New

York City, 1850-4, during which time, in 1852, he spent some months in Washington and assisted in founding a short-lived Congregational church; in 1854, founded Grinnell, Io., where his home was till death, and acting pastor there, 1854-6; State Senator, 1858; regent of the State University; trustee Iowa College; delegate to National Republican Convention, 1860; Member of Congress, 1862-6; director, Chicago, Rock Island & Pacific, and of Central Iowa Railroads; mayor of Grinnell, 1880, and president, Ohio Fine Stock Breeders' Association. Middlebury College gave him an honorary A. M. Published: (1) *The Home of the Badgers*, 1844; (2) *A Sermon on the death of Deacon Mowry*, 1849; (3) *A Sermon at Dedication of Church, Washington*; (4) *Cattle Industries of the United States*; (5) *A Historical Address*, New Haven, Vt., 1887, and many Congressional speeches. An autobiographical volume is about to be published. Married, 1852, Feb. 5, Julia A., daughter of Chauncy and Nancy J. (Lombard) Chapin, of Springfield, Mass. Of four children, two daughters are living; one of whom is the wife of D. O. Mears, D. D. Died of asthma and general debility, 1891, March 31, aged 69 years, 3 months, and 9 days.

GULICK, LUTHER HALSEY, M. D., D. D., son of Rev. Peter Johnson and Fanny H. (Thomas) Gulick, was born in Honolulu, H. I., 1828, June 10. Studied with Dr. Luther Halsey, Auburn, N. Y., and graduated, in medicine, University of the City of New York, 1850. Ordained at Broadway Tabernacle, 1850, Oct. Missionary of the A. B. C. F. M., in Micronesia, on Ponape, 1852-9; Ebon, 1859-60; in Hawaii, 1860-1; United States, 1862-3; Secretary Hawaiian Evangelical Association, 1863-70; district secretary A. B. C. F. M., at New Haven, Conn., 1870-1; missionary in Spain, 1871-3; Italy, 1873-5; agent Am. Bible Society, for Japan and China, at Yokohama, 1876-81; for China at Shanghai, 1881-9; without charge, Springfield, Mass., 1890, until death. Received the honorary D. D. from Knox College, 1885; editor *Chinese Recorder*, and founder of *Medical Missionary Journal*. Married, 1851, Oct. 29, Louisa, daughter of Junius Sydney and Sally Ann (Wardell) Lewis, of Brooklyn, N. Y. Of seven children, six are living, two of whom are Rev. Edward L. and Rev. Sydney L. Gulick. Died of chronic gastritis, 1891, April 8, aged 62 years, 9 months, and 28 days.

HALL, ALFRED HENRY, son of Samuel Whiting and Margaret Bass (Knowlton) Hall, was born in Boston, Mass., 1845, March 7. Roxbury Latin School. Graduated, Harvard College, 1867, and Andover Theological Seminary, 1873. In Europe, Egypt, and the Holy Land, 1867-70. Ordained, 1st church, Meriden, Ct., 1875, March 4; dismissed, 1879, March 13; acting pastor, Weymouth, Mass., 1879-80; Centre church, Meriden, Ct., 1880, until death. Published: *The Mission of the Church to Intelligence and Wealth*, 1884, pp. 16. Delegate to the International Congregational Council, 1891; and the first American delegate whose death is recorded. Married, 1875, June 15, Mary Delight, daughter of Edward and Jane (Walkley) Twichell, of Plantsville, Ct. Two daughters and a son. Died of pneumonia, 1891, Dec. 26, aged 46 years, 9 months, and 19 days.

HATHAWAY, GEORGE WHITFIELD, son of Washington and Deborah (Winslow) Hathaway, was born in Freetown, Mass., 1807, Dec. 11. Graduated, Williams College, 1827, and Andover Theological Seminary, 1830. Acting

pastor, Canton, Mass., 1832, and West Bridgewater, 1832-3. Ordained, Bloomfield, Me., 1833, March 20, dismissed, 1860, May 19; acting pastor, Grinnell, Io., 1860-1; Bingham, Me., 1861-2; chaplain, Nineteenth Maine regiment, 1863-5; without charge, Bloomfield, Me., 1865-7; Compton, Cal., 1877-82; Los Angeles, after. Representative in Maine Legislature, 1857, 1863-6, and 1871; superintendent of schools, Somerset County, 1869-70. Married, 1835, March 20, Mary Susannah Weston, daughter of Josiah and Susannah (Patterson) Locke, of Bloomfield, who died, 1849, March 14. Four of eight children living. Married, 1850, Nov. 20, Anne Lucretia Locke, her sister, who died, 1876, Sept. 20. Died of senile atrophy, 1891, July 1, aged 83 years, 6 months, and 20 days.

HERRICK, HORACE, son of David and Mary (Buswell) Herrick, was born in Peacham, Vt., 1807, May 11. Kimball Union Academy. Graduated, Dartmouth College, 1834; teacher, Jaffrey, N. H., 1834-6; Groton (Mass.) Academy, 1836-40; Pepperell, 1840-1; Francestown, N. H., 1841-4; studied theology with J. M. Whiton, D. D., Antrim. Ordained, colleague with Rev. John Sabin, Fitzwilliam, 1844, Sept. 4, dismissed, 1847, Sept. 15; teacher, Richmond, Va., 1848; Montpelier, Vt., 1849-54; agent, Vermont Bible Society, 1855; without charge, 1855-7; acting pastor, Plainfield, 1857-9; Wolcott, 1860-74; without charge, there, and at Felchville, 1874-5, and acting pastor, York, Neb., 1875-6; Woodbury, 1877-80; without charge, Felchville, after; superintendent of schools, Wolcott, 1863-74; Representative in the Legislature, 1861-2; trustee, University of Vermont and Agricultural College, 1865-75. Married, 1836, Dec. 1, M. Aurelia, daughter of William and Susannah (Smith) Townsend, of Reading, Vt. Died of pneumonia, 1891, Jan. 31, aged 83 years, 8 months, and 20 days.

HERRICK, JAMES, son of Nathaniel and Lydia (Eastman) Herrick, was born in Brome, P. Q., Canada, 1814, March 19. West Brattleboro Academy. Graduated, Williams College, 1841, and Andover Theological Seminary, 1845. Teacher, West Brattleboro, 1841-42. Ordained, 1845, Oct. 8, missionary of the American Board, Madura, Southern India, 1845-85. Visited America, 1864-6, and 1875-8; without charge, West Brattleboro, Vt., 1883, until death. Married, 1845, Nov. 2, Elizabeth Hopkins, daughter of Thomas and Catherine (Burt) Crosby. Of ten children, two daughters and four sons living. Died of pneumonia, 1891, Nov. 30, aged 77 years, 8 months and 11 days.

HOUGHTON, WILLIAM ADDISON, son of Caleb and Susannah (Sawyer) Houghton, was born in Berlin, Mass., 1812, June 2. Graduated, Yale College, 1840, and Theological Seminary, 1843. Ordained, Northboro, Mass., 1843, July 5, dismissed, 1851, June 11; installed, Berlin, 1853, Oct. 26, dismissed, 1878, Dec. 4, from active pastoral charge, but was pastor emeritus until death. He left, in manuscript, nearly ready for the press, a copious History of Berlin. Married, 1844, May 26, Mary Grace, daughter of Solomon and Sarah (Stowe) Howe, of Berlin, who died, 1882, Oct. 16. Died of pneumonia, 1891, March 22, aged 78 years, 9 months, and 20 years.

HUGHSON, SIMEON SPAFFORD, son of Peter and Rachel (Drake) Hughson, was born in Chester, N. J., 1823, March 27. Graduated, Oberlin College, 1847, and Union Theological Seminary, 1850. Ordained in New York City,

1850, Aug. 20; acting pastor, Walworth, N. Y., 1850-1; Madison, N. J., 1851-2; Pen Yan, N. Y., 1852-4; installed, Rushville, N. Y., 1855, March 20, dismissed, 1864, Sept. 20; without charge, New York, and Newark, N. J., 1864-74; acting pastor, Patchogue, N. Y., 1874-8; South Boston, Mass., 1878-1883; Jersey City Heights, 1884; Sayville, 1885-7; Orient Avenue church, Brooklyn, 1887-9; without charge, Newark, N. J., after. Married, 1851, March 4, Laura, daughter of Elijah and Abigail (Merriams) Kent, of Walworth, N. Y. Died of heart disease, 1891, March 22, aged 67 years, 11 months, and 25 days.

HUNTER, GEORGE FRANCIS, son of George and Elizabeth (Francis) Hunter was born Quasqueton, Iowa, 1855, June 16. Knox Academy. Graduated, Knox College, 1881, Chicago Theological Seminary, 1884. Ordained, Elkhorn, Wis., 1884, April 25; acting pastor there, 1884-6; Granville, Ill., 1886-7; Hawarden, Iowa, 1887-9; Seward, Ill., 1889, till death. Married, 1884, June 16, Abbie Howes, daughter of Thomas Nelson and Sarah (Payson) Ayres, of Galesburg, Ill. Four children. Died, in Chicago, from the effect of a surgical operation for removal of a cancer, 1891, Oct. 2, aged 36 years, 3 months, and 16 days.

HYDE, WILLIAM ATWOOD, son of Hon. Atwood Akin and Martha (Reeves) Hyde, was born in Winchester, Tenn., 1850, Oct. 2. Lookout Mountain Educational Institutions, Cumberland University, Lebanon, Tenn. Ordained Presbyterian, at Marshall, Texas, 1874, Nov. 8. Acting pastor there, 1874-5; Jasper, Tenn., 1875-7; Albion, Ill., 1877-9; Colorado Springs, 1879-80; Waco, Texas, 1880-3; Gainsville, Texas, 1883-4; Congregational Church, Sherman, 1884-9. Married, 1876, June 29, Helen, daughter of John R. and Elizabeth (McLin) Wallace, of Sherman, Texas. Six children. Died, of consumption, at Chattanooga, Tenn., 1890, June 10, aged 37 years, 8 months, and 8 days.

JONES, BENJAMIN, son of James and Elizabeth (Davies) Jones, was born in Carmarthenshire, Wales, 1817, Nov. . Served in the Queen's Guard, London, several years. Studied at Tredustan, Breconshire, and Neath, Glamorganshire. Ordained, Saron, Llangeler, Carmarthenshire, 1856, Nov. 15; resigned, 1866, May 10; acting pastor, Dodgeville, Wis., 1870-72; without charge, Granville, Ohio, after. Married, 1856, Dec. 21, Margaret, daughter of Thomas and Magdalen (Thomas) Evans, of Llanerth, Cardiganshire. Two daughters and five sons. Died of nervous prostration, 1891, Feb. 6, aged 73 years and three months.

MCCULLOCH, OSCAR C., son of Carleton G. and Harriet (Pettibone) McCulloch, was born in Fremont, Ohio, 1843, July 2. Graduated, Chicago Theological Seminary, 1870. Ordained, Sheboygan, Wis., 1870, Oct. 19; resigned, 1877, July 18; pastor, Indianapolis, Ind., 1877, until death. President, Indianapolis Benevolent Society, 1878-91; of the Indiana Board of Charities, 1889-91. Published "The Tribe of Ishmael," a study in social degradation, with a large illustrative chart, 1888, pp. 7. Married, 1870, Sept. 8, Agnes M., daughter of David and Maria (Reed) Buel, of Chicago, who died, 1874, Aug. 31, in Chico, Cal. Two sons. Married, 1878, May 8, Alice, daughter of Morris R. and Julia (Osborn) Barteau, of Appleton, Wis. Three daughters. Died of glandular tuberculosis, 1891, Dec. 10, aged 48 years, 5 months, and 8 days.

MARSH, LORING BRADLEE, son of Foster and Lucy (Thomson) Marsh, was born in Ware, Mass., 1816, Feb. 12. Westfield Academy. Graduated, Yale College, 1840, and Theological Seminary, 1843; acting pastor, Eddyville and Oskaloosa, Iowa, 1847-8; teacher, Berlin, Mass., 1854-5; ordained, 1859, June 8, North Scituate, R. I., and acting pastor there, 1858-61; Wading River, N. Y., 1862-5; Franklinville, 1865-7; Upper Aquebogue, 1867-9; installed, Huntington, Ct., 1869, Oct. 28, dismissed, 1872, Oct. 28; acting pastor, South Glastonbury, 1873-4; Sterling, Mass., 1875-6; Chester, 1877-83; without charge, Springfield, after. Married, 1865, May 3, Emily Tuthill, daughter of Albert and Charity (Tuthill) Skidmore, of Wading River, N. Y. One son and three daughters. Died of nervous prostration, 1891, June 22, aged 75 years, 4 months, and 10 days.

MASON, JOSEPH, son of Joseph and Elizabeth (White) Mason, was born in Granby, Mass., 1812, Jan. 4. Amherst and Muuson Academies, 1835 and 1836. Graduated, Lane Theological Seminary, 1846. Ordained, by Illinois Congregational Association, 1847, Oct. ; acting pastor, Augusta, Me., 1846-9; agent, American Tract Society, Washington, D. C., 1852-3; Isles of Shoals, N. H., 1854-6; acting pastor, Oakwood, Ill., 1856-9; Evangelist, Illinois, 1860-72; Home Missionary, in Kansas, 1873-5; in Illinois, 1875-7; without charge, Godfrey, Ill., 1878-88; Minneapolis, after. Married, 1833, Oct. 10, Laurinda, daughter of Oliver and Lucinda (Prouty) Morse, of Spencer, Mass., who died, 1840, Oct. 11. Two children, deceased. Married, 1849, March 7, Rebecca R., daughter of Isaac and Phebe (Arnold) Holton, of Hills Grove, Ill., who died, 1881, May 6. Of three children, two are living. Died, 1891, Dec. 26, aged 78 years, 11 months, and 22 days.

MAYNARD, ULRIE, son of Gardner and Phebe (Ross) Maynard, was born in Hartford, N. Y., 1798, Nov. 13. Graduated, Hamilton College, 1825, and Auburn Theological Seminary, 1828. Ordained, at Litchfield, N. Y., by Oneida Presbytery, 1828, Aug. 6; home missionary, in Indiana at Liberty, Brownsville, and Connersville, 1828-33; New Jersey, 1833-5; installed, Darien, Ct., 1835, June 24, dismissed, 1838, April ; without charge, Franklin, Pa., 1838-40; Castleton, Vt., 1840-1; acting pastor, Fairhaven, 1842-3; teacher, Whitehall, N. Y., 1843-5; without charge, Castleton, after. Married, 1828, Aug. 26, Olive, daughter of Darius and Tryphena (Goodwin) Branch, of Castleton, Vt. Of three daughters and two sons, one each is living. Died of paralysis, 1891, Jan. 29, aged 92 years, 2 months, and 16 days.

MAYNE, NICHOLAS, son of Nicholas and Elizabeth (Ivey) Mayne, was born in Bray, Cornwall, England, 1825, April 29. Came to Wisconsin, 1849. Had been known as a lay preacher in England. Ordained, Methodist, Racine, Wis., 1855, Sept. 2; preacher, Round Prairie, Wis., 1852-4; Black River Falls, 1854-6; Linden, 1856-8; Boscobel, 1858-9; Beetown, residing Marion, 1859-60; acting pastor, Congregational church, Beetown, 1860-4; also Potosi and Rockville, 1863-71; also Mt. Zion 1869-79; residing at Platteville, and without charge, there; until death. Married, 1848, June 8, Mary, daughter of Benjamin and Elizabeth (Tabb) Treloar, of Pen Ponds, England. Of eight children, four sons, and two daughters, living. Died of nervous prostration, 1891, Sept. 11, aged 66 years, 4 months, and 12 days.

MEARS, LUCIAN DWIGHT, son of Henry and Louisa (Clark) Mears, was born in Beloit, Wis., 1838, March 29, the first white boy born in the town. Graduated, Beloit College, 1862, and Andover Theological Seminary, 1870. Civil Engineering, 1862-7; Chicago Theological Seminary, 1867-8; acting pastor, Sterling, Mass., 1870, until ordained, 1871, Nov. 8, dismissed, 1873, Sept. 9, without charge, there, 1873-5; acting pastor, Danby, Vt., 1876-87; without charge, Beloit, Wis., after. Assistant treasurer, Beloit College, 1887-91. Published Historical Address at the Semi-Centennial of the Congregational Church, Beloit, 1889, pp. 55. Married, 1873, Jan. 1, Hattie, daughter of Alfred and Sarah A. (Goss) Sawyer, of Sterling, Mass. One daughter. Died of consumption, 1891, Sept. 29, aged 53 years, and six months.

MERRY, THOMAS THOMPSON, son of John and Elizabeth (Thompson) Merry, was born in Boothbay, Me., 1837, March 21. Graduated, Bangor Theological Seminary, 1863. Ordained in Naples, Me., 1864, June 9; acting pastor there and at Casco, 1862-5; Gorham, N. H., 1865-6; installed, Norway, Me., 1866, Nov. 1; dismissed, 1872, April 25; installed, Machias, 1872, July 31; dismissed, 1874, Dec. 29; without charge, Auburn and Lewiston, after. Married, 1864, Aug. 12, Emma S., daughter of Obed (?) and Susan (Shaw) Bliss, of Winthrop, Me., who died, 1865, Sept. 18. One daughter. Married, 1866, Sept. 1, Melinda G., daughter of John and Miriam (Chute) Church, of Naples, who died 1873, April 8. One daughter and two sons, one living. Married, 1875, Oct. 8, Mrs. Agnes Watts, daughter of Simeon and Betsey (Bowker) Getchell, widow of Joshua D. Watts, of Machias. A daughter and son. Died of cancer on the throat, 1891, Aug. 5, aged 54 years, 4 months, and 14 days.

METCALF, ROYAL D., son of Daniel Champion and Harriet (Langmaid) Metcalf, was born in Lowell, Vt., 1838, Feb. 18. Studied with Rev. Edward P. Wild, of Newport, and others. Member, Co. B., 3d Vermont volunteers, 1861-3. Ordained, Wardsboro', Vt., 1880, May 26; acting pastor there, 1879-81; Londonderry, 1881-4; West Townshend, 1884-6, and Dover, 1885-6; Brookfield, 1887-9; East Fairfield, 1889-91. Married, 1878, March 12, Theresa H., daughter of Michael and Roxana (Blood) Jackson, of Woodbury, Vt., who died, 1878, July 30. Married, 1880, Oct. 4, Mary E. White, of Wardsboro', Vt., who died, 1886, May 2. Died of heart failure, at Syracuse, N. Y., 1891, Aug. 11, aged 53 years, 5 months, and 23 days.

MINER, OVID, son of Capt. Joel Strong and Lucretia (Allen) Miner, was born in Middletown, Vt., 1803, July 7. Early life, eleven years in a printing-office. Graduated, Auburn Theological Seminary, 1834. Ordained, by Presbytery, Malone, N. Y., 1834, Sept. 18; home missionary, Peru, N. Y., 1834-6; installed, Presbyterian Church, Penn Yan, 1837, July 25, dismissed, 1844; acting pastor, Congregational Church, 1844-6; Syracuse, 1846-9; lecturer on anti-slavery and temperance, 1849-56; Hoyleton, Ill., 1856-64; editor, *Watchword*, Ilion, N. Y., 1865-6; temperance lecturer, 1866-9; acting pastor, E. Poultney, Vt., 1870-3; without charge, Syracuse, after. Middlebury College gave the honorary degree of A. M., 1837. Published: (1) *Odd Fellowship, its Character and Tendencies*, 1845, pp. 24. (2) *Doctrine of Sanctification*, 1846, pp. 72. (3) *The Last Chapter of Theology*, 1887, pp.

4. (4) A Thanksgiving Sermon, 1888, pp. 4. (5) Christ's Gospel of Pardoning Mercy, 1891, pp. 8. Married, 1834, Feb. 13, Eliza M., daughter of Noadiah and Caroline (Mattocks) Moore, of Champlain, N. Y. Of three children, a daughter living; a son was a victim of Libby Prison in the war. Died of old age, 1891, Dec. 20, aged 88 years, 5 months, and 13 days.

NORTHROP, HENRY HARRIS, son of Harris and Jane Ann (Grey) Northrop, was born at Utica, N. Y., 1838, April 17. Shurtleff College, 1858-; Rochester Theological Seminary, 1861-2. Ordained, Baptist, Monmouth, Ill., 1861, Oct. 14; pastor there, 1861; Galesburg, 1862-4; Carthage, 1864-7; Pana, 1867-9; Tiffin, Ohio, 1870-1; without charge, 1871-7; installed, Schenectady, N. Y., Congregational church, 1877, April 24; dismissed, 1879, March 25; installed, Free church, Providence, R. I., 1879, May 28; dismissed, 1882, Sept. 6; without charge there, after, but preaching at Saylesville five years. Published: History of the French Revolution, 1890, pp. 725. Married, 1864, Dec. 14, Malinda, daughter of McRaven and Jemima (Bobo) Bane, of Ohio. Of five children, three are living. Died of apoplexy, 1891, Nov. 26, aged 53 years, 7 months, and 9 days.

NORTON, THOMAS SNELL, son of Allen and Mehitable (Snell) Norton, was born in New Braintree, Mass., 1813, Nov. 25. Hadley Academy. Graduated, Amherst College, 1840, and Hartford Theological Seminary, 1844; acting pastor, Sullivan, N. H., 1844, until ordained, 1846, Feb. 4, dismissed, 1859, March 10; acting pastor, Dover, Mass., 1859-69; Northbridge, 1869-72; Beechwood, Cohasset, 1872-5; Prescott, 1875-81; without charge, Dover, after. Married, 1842, Sept. 8, Julia Ann, daughter of Gideon and Julia (Wait) Cooley, of Conway, who died, 1876, March 31. Of four children, a son and daughter are living. Married, 1877, March 27, Mrs. Louisa, daughter of Alvah and Betsey (Kelsey) Holt, of Hartford, Ct., and widow of Henry C. Holt, of Wellington, Ct. Died of paralysis, 1891, March 14, aged 77 years, 3 months, and 19 days.

OGDEN, DAVID JUDSON, son of Rev. David L. and Sarah A. (Judson) Ogden, was born in Whitesboro, N. Y., 1837, Dec. 24. Graduated, Yale College, 1861, and Theological Seminary, 1868. Acting pastor, Tolland, Mass., 1876-9; Riverton, Ct., 1880-1; Niantic, 1881, until ordained, 1882, May 19, dismissed, 1885, June 9; acting pastor, Easton, 1886, until death. Died of neuralgia of the heart, 1891, Nov. 7, aged 53 years, 10 months, and 13 days.

OSGOOD, REUBEN DODGE, son of Daniel and Roxana (Higgins) Osgood, was born in Blue Hill, Me., 1836, Feb. 1. Blue Hill Academy. Graduated, Bangor Theological Seminary, 1869. Ordained at Eastport, Me., 1871, Oct. 24; acting pastor, Topsfield, 1869-72; Kennebunkport, 1872-3; Lemington, 1873, until installed, 1875, Nov. 16; resigned, 1879, May, but dismissed, 1882, Feb. 28; acting pastor, Lyndon, Vt., 1879-83; Rochester, 1883-6; Fort Fairfield, Me., 1886-8; Turner, 1888, until death. Married, 1870, June 24, Mary M., daughter of Daniel and Abigail B. (Merriman) Kincaid, South Portland, Me. Four daughters and a son. Died of pneumonia, 1891, Dec. 31, aged 55 years and 11 months.

PACKARD, MILAN, son of Josiah and Elizabeth (Youngs) Packard, was born in Chatham Centre, Ohio, 1849, Sept. 1. Graduated, Oberlin College, 1872, and

for nearly three years, student in the Theological Seminary. Ordained at Greely, Col., 1881, Oct. 5; acting pastor, Cummings, Wyo., 1881-2; East Pueblo, 1882-3; without charge, Colorda, 1884-7; Ohio, 1887-9; acting pastor, Rollersville, 1889-91. Died of consumption, at his birthplace, 1891, Aug. 9, aged 41 years, 11 months, and 8 days.

PIERCE, NATHANIEL HORACE, son of Nathaniel and Lemira Louisa (Talbot) Pierce, was born in Dighton, Ma-s., 1827, Oct. 15. Preparatory study at Salem, Ind. Graduated Marietta College, 1849. Lane Theological Seminary, 1849-50. Colporteur, American Tract Society in Southern Indiana, and missionary, American Sunday School Union, Indiana and Illinois, 1851-7; missionary, A. B. C. F. M., among the New York Indians, 1857-66; being ordained, 1860, March 15, at Oldtown, N. Y.; acting pastor, Dover, Minn., 1866-8; without charge, Northfield, 1868-73; Minneapolis, 1873-9; acting pastor, Dassel, 1879; Osakis, 1879-80; Marine Mills, 1881-3; Mazeppa, 1883-4; Sauk Rapids, 1884-6; without charge, Minneapolis, after. Married, 1850, Nov. 8, Agnes Dorothea, daughter of Robert and Sarah (Rogers) Halliday, of Lawrenceport, Ind., who died 1873, Dec. 21. Five of six children living. Married, 1874, Sept. 16, Eliza M., daughter of Elias and Mary (Newell) Dewey, of Hanover, N. H. Died of paralysis, 1891, June 15, aged 63 years and 8 months.

POTTER, WILLIAM, son of William and Olive (Fitch) Potter, was born in Lisbon, Ct., 1796, Feb. 1. South Farms Academy. Studied theology with Rev. Ephraim T. Woodruff and Rev. C. B. Everest. Ordained, at Killingly, Ct., 1820, Oct. 4; missionary of the American Board to the Cherokees, Creek Path, Ala., 1820-37; in Ohio, 1838-40; agent, A. B. C. F. M., Columbia, Tenn., 1840-5; acting pastor, Claridon, Ohio, 1848-53; Freedom, 1854-66; Parkman and Troy — residing at Windham, 1867-70; Hampden, 1871-5; pastor emeritus, there, after. Married, 1820, Oct. 30, Lanra, daughter of Samuel and Sarah (Hayden) Weld, of Hampton, Ct., who died 1845, April 12. Married, 1846, Dec. 22, Lucy, daughter of Rev. Ebenezer and Lydia Fitch (Adams) Grosvenor, of Hudson, Ohio, who died 1866. Married, 1871, Oct. 17, H. Melissa, daughter of Chester and Honor (White) Wells of Claridon. Died of brain disease, induced by an accident, 1891, Nov. 10, aged 95 years, 9 months, and 9 days.

PRATT, FRANCIS GREENLEAF, son of Capt. Greenleaf and Lucy (Edson) Pratt, was born in Middleboro, Mass., 1821, Jan. 30. Bridgewater and Amherst Academies. Graduated, Amherst College, 1840, and Andover Theological Seminary, 1846. Master, New Bedford Grammar School, 1840-1; principal, Bridgewater Academy, 1841-3; student, Union Theological Seminary, 1843-5. Ordained, South Malden, now Everett, Mass., 1849, Oct. 19, dismissed, 1857, April 13; acting pastor, Peacedale, R. I., 1860-1; without charge, Middleboro, Mass., after. Married, 1846, Sept. 8, Charlotte, daughter of Zachariah and Sally (Edson) Eddy, of Middleboro. Of four children, two sons living. Died of rheumatic arthritis, 1891, Aug. 17, aged 70 years, 6 months, and 17 days.

PRATT, JACOB LORING, son of Loring and Laura (Vining) Pratt, was born in South Weymouth, Mass., 1837, Aug. 8. Thetford (Vt.) Academy. Graduated, Amherst College, 1862, and Bangor Theological Seminary, 1864. Acting

pastor, Oxford, Me., 1865-6; Norway, 1866. Ordained, Strong, 1867, Nov. 7, and acting pastor there, 1866-88; without charge, there, until death. Published: (1) Evening Rest, 1872, pp. 330. (2) Broken Fetters, 1871, pp. 357. (3) Branches of Palm, 1873, pp. 334. (4) Mask Lifted, 1873, pp. 319. (5) Mecca, 1875, pp. 290. (6) Bonnie Ærie, 1875, pp. 337. (7) The Crown of Silver, 1886, pp. 183. Married, 1876, June 14, Lucy Church, daughter of George Thomas and Caroline Amelia (Sewall) Soule, of Strong, Me. Four sons. Died of pneumonia, 1891, Nov. 15, aged 54 years, 3 months, and 3 days.

PUGH, THOMAS, son of John and Winifred Pugh, was born in Merthyr-Tydvil, South Wales, 1813, Jan. 9. Ordained at Aberdare, 1842, and came to America the same year. Preached among the miners in Eastern Pennsylvania; acting pastor, Pittsburg, 1845-52; Ironton, Ohio, 1852-60; in England, 1860-3; acting pastor, Ashton, Pa., 1864-6; Old Mines, 1866-8; Dawn, Mo., 1868-71; Jalappa, Neb., 1871-2; Fairfield, 1872-7; without charge, there, after. Married, 1836, Oct. 10, Mary, daughter of Thomas Williams, of Aberdare, who died, 1891, Aug. 6. Of eight children, two daughters living. Died of heart disease, 1891, March 19, aged 78 years, 2 months, and 10 days.

RALPH, JOHN, son of Arundel and Elizabeth (Charles) Ralph, was born in St. Martin, Cornwall, England, 1836, June 14. Ordained, Primitive Methodist, at Albion, Wis., 1884, May 15, and served in their ministry several years, being President of the Western Conference; in 1888 became a Congregationalist, and acting pastor, Rochester, Wis., 1890, until death. Married, 1860, June 12, Jane, daughter of Samuel L. Skewis, who died, 1878, May 19. Of eight children, five are living. Married, 1878, Aug. 23, Rose Annie Amelia, daughter of Rev. Joseph and Ruth Ray. Four of five children living. Died, at Rochester, Wis., of heart failure, 1891, Jan. 16, aged 54 years, 6 months, and 2 days.

RAWSON, ALANSON, son of Jonathan and Lovina (Robinson) Rawson, was born in Alstead, N. H., 1802, April 22. Kimball Union Academy. Studied Theology with Rev. Seth Arnold. Ordained, Roxbury, N. H., 1835, June 24; acting pastor, there, 1833, until installed, 1837, May 3, dismissed, 1842, May 3; acting pastor, Southboro, Mass., 1842-52; New Boston, N. H., 1852-4; without charge, Thompson, Ct., after, having suffered from a railroad injury. A member of the School Board and connected with a boarding school many years; Judge of Probate, eight years. Married, 1827, Feb. 22, Martha, daughter of Cyrus and Louise (Stratton) Russell, of Alstead, N. H. Of four children, a daughter is living. Died of old age, 1891, Sept. 16, aged 89 years, 4 months, and 24 days.

RAYMOND, ALFRED CLAPP, son of George and Julia Clapp, was born in New Haven, Ct., 1815, Dec. 18. Graduated, Yale Theological Seminary, 1843. Ordained, Bloomfield, Ct., 1845, Dec. 3; dismissed, 1849, May 9; acting pastor, Woodbridge, 1852-5; installed, Orange, 1856, June; dismissed, 1862, Oct. 27; without charge, New Haven, after. Married, 1847, Oct. 27, Frances, daughter of Shubael Gorham, of New Haven. No children living. Married, 1872, Aug. 17, Mrs. Lucy J. Caldwell, of New Haven. Died of inflamed hernia and bronchitis, 1891, March 9, aged 75 years, 2 months, and 21 days.

RICHARDSON, JOHN LINCOLN, son of Rev. Sanford and Rhoda Ann (Scott) Richardson, was born in Malatia, Turkey in Asia, 1864, Feb. 14. St. Johnsbury Academy. Dartmouth College, 1882-4. Graduated, Beloit College, 1887, and Chicago Theological Seminary, 1890. Acting pastor, Pacific church, Chicago, 1888, until ordained, 1890, April 24, and died in office, though having resigned active service, on account of health, 1891, May 1. Married, 1890, May 8, Carrie, daughter of Arne and Martha (Anderson) Olsen, of Chicago. Died of acute mania, induced by nervous prostration, 1891, Aug. 21, aged 27 years, 6 months, and 7 days.

ROOD, DAVID, son of James and Abigail Rood, was born in Buckland, Mass., 1818, April 25. Graduated, Williams College, 1844, and Hartford Theological Seminary, 1847. Ordained at Plainfield, Mass., 1847, Oct. 6. Missionary of the A. B. C. F. M. to the Zulus, after, stationed at Ifafa, Adams, and Umvoti. Visited America, 1860-2, and returned in 1888, residing, until death, at Covert, Mich. Published: (1) Talks on the Works of Nature. (2) Primary Geography. (3) Primary Arithmetic. He also revised three editions of a hymn-book, and aided in translating the Bible. Married, 1847, Oct. 3, Alzina V., daughter of Noah and Hannah (Shaw) Pixley, of Plainfield, Mass. Died of apoplexy, 1891, April 8, aged 72 years, 11 months, and 13 days.

ROSS, EDWARD IRVING, son of Rev. Albion and Irena D. (Stevens) Ross, was born in Exeter, N. H., 1865, Aug. 30. Pembroke Academy. Graduated, Dartmouth College, 1889, and student, Andover Theological Seminary, 1889-90. Ordained, East Jaffrey, N. H., 1891, Jan. 26, and died in office. Died of heart failure, while swimming from an overturned boat, 1891, July 1, aged 25 years and 10 months.

SAFFORD, JOHN, D. D., son of Horace and Rebecca (Tilden) Safford, was born in Perry, Ohio, 1830, Aug. 20. Graduated, Oberlin College, 1859, and Theological Seminary, 1862. Ordained, Bellevue, Ohio, 1862, Oct. 12; acting pastor, there, until installed, 1866, April 4, dismissed, 1867; acting pastor, Crawfordsville, Ind., 1867, until installed, 1868, Sept. 12, dismissed, 1876; Ashtabula, Ohio, 1877-81; Fond du Lac, Wis., 1881-85; Grinnell, Iowa, 1885-8; without charge, Crawfordsville, Ind., 1888, until death. Wabash College gave the honorary D. D. in 1883. Married, 1859, Aug. 25, Cornelia, daughter of Benjamin Burgess and Mary (Crocker) Walker, of Berlin, Ohio. Of three children, a son is living. Died of heart disease, 1891, March 26, aged 60 years, 7 months, and 6 days.

SELDEN, CALVIN, son of Joseph and Huldah (Bates) Selden, was born in Springfield, Vt., 1811, Aug. 31. Chester Academy. Graduated, Middlebury College, 1836. Teacher and student, New York and Andover, 1836-40. Acting pastor, Waitsfield, Vt., 1843-5; Barnard, 1840-3, and ordained there, 1845, Feb. 26, dismissed, 1851, Aug. 5; acting pastor, West Randolph, 1852; Jamaica, 1853; Cabot, 1854-6; Reformed Church, Jersey City, 1857; Rockton, Ill., 1857-61; Millburn; Buda, 1864-5; Arispe, 1866; without charge, Aurora, 1867-78; Vermillion, Dak., 1878; acting pastor, Chesterfield, Ill., 1879; Woodham, 1880-1; Chebansee, 1882; without charge, Warsaw, 1883; acting pastor, Wythe, 1883; Bevier and Macon, Mo., 1884; Bridgeport, Mich., 1885; Bristol, Wis., 1886; without charge, Kenosha, 1887;

Bloomington, Ill., 1888; Wheaton, after. Several years agent, American Bible Society. Married, 1836, Oct. 26, Mary Mudelle, daughter of Benjamin and Elizabeth (Sanford) Seymour, of Middlebury, Vt., 1889, March 3. Of six children, a son and three daughters living. Died of la grippe, 1891, March 22, aged 79 years, 6 months, and 22 days.

SEWARD, EDWIN DICKINSON, son of Martin and Lefanny (Hill) Seward, was born in Guilford, Ct., 1815, Oct. 8. Berlin Academy. Graduated, Yale College, 1838, and Theological Seminary, 1843. Teacher in North Carolina, 1838-40. Ordained at Salem, Wis., 1843, Oct. 25; acting pastor, Kenosha, then Southport, 1843-5; Waukesha, 1845-6; Lake Mills, 1846-62; Baraboo, 1861-4; Laclede, Mo., 1865-71; without charge, there, after. Married, 1843, Sept. 12, Sarah Ann, daughter of William and Sarah Ann (Calhoun) Lewis, of New Haven, Ct. One son and five daughters. Died of uræmic blood-poison, 1891, Feb. 25, aged 75 years, 4 months, and 17 days.

SHARPE, ANDREW, son of Abishai and Hannah (Trowbridge) Sharpe, was born in Pomfret, Ct., 1810, Oct. 3. Woodstock and Brooklyn Academies. Graduated, Brown University, 1838, and Hartford (then East Windsor) Theological Seminary, 1840. Ordained, Willimantic, Ct., 1840, Sept. 23, dismissed, 1849, June; installed, Rockville, 1849, Sept. 26, dismissed, 1851, Dec.; acting pastor, Willoughby, Ohio, 1853-6; East Cleveland, Collamer, 1857, until installed, 1858, June 25, dismissed, 1867, June 4; acting pastor, Wakeman, 1868, Twinsburg, 1869-72; without charge, there, 1872-9; Hebron, Ct., after. Married, 1840, Oct. 6, Eliza P., daughter of Hon. Ralph and Sarah (Nichols) Gilbert, of Hebron, Ct. Died of cancer, 1891, April 6, aged 80 years, 6 months, and three days.

SILENCE, WILLIAM EDWARD LOVELL, son of _____ and Victoria (Lovell) Silence, was born in Hampshire, Eng., 1839, Jan. 2. Ordained, Raisinville, Mich., 1879, July 2, and acting pastor, there and Maybee, 1879-80; Baldwin, 1880-1; Maxwell and Filertown, 1881-6; Lyonsville, Ill., 1886-8; Union Tabernacle church, Chicago, 1888-9; Roberts, 1889-90; without charge, Chicago, after. Published: *How I Became a Home Missionary*, 1886, pp. 36. Married, 1876, June 26, Arilla Cecillia, daughter of Abraham and Elizabeth (Klinck) Law, of Richmond Hill, Ont. One child, not living. Died of ulceration of the stomach, 1891, Dec. 7, aged 52 years, 11 months, and 5 days.

SKELTON, WILLIAM JENKS, son of Warren and Mary J. (Morton) Skelton, was born in Charlestown, Mass., 1856, Aug. 15. Oberlin College. Andover Theological Seminary, 1884-7, and Bangor Theological Seminary, 1890. Ordained at West Brooksville, Me., 1887, Sept. 13; acting pastor there, 1887; Buffalo, Wyo., 1888; Perry, Me., 1888-90; Wilmington, N. C., 1891. Married, 1887, Nov. 8, Julia E., daughter of Gersham and Rubie Rea (Farnham) Farnham, of West Brooksville. Twin children, a boy and girl. Died of consumption, at West Brooksville, 1891, Sept. 7, aged 35 years and 22 days.

SMITH, LOWELL, D. D., son of Dea. Moses and Lucretia (Brown) Smith, was born in Heath, Mass., 1802, Nov. 27. Graduated, Williams College, 1829, and Auburn Theological Seminary, 1832. Ordained at Heath, 1832, Sept. 26; missionary of A. B. C. F. M., at the Hawaiian Islands, after, and pastor of the Second church, Honolulu, from its organization, in 1838. In America,

1865-6; received the honorary D. D. from his alma mater, 1864. Married, 1832, Oct. 2, Abba Willis, daughter of Gideon Tenney, of Brandon, Vt. Died of _____, 1891, May 8, aged 88 years, 6 months, and 11 days.

SMITH, WILDER, son of George W. and Kate (Wilder) Smith, was born in Boston, Mass., 1835, July 17. Albany Academy. Graduated, Yale College, 1857, and Theological Seminary, 1861; tutor, 1860-1. Ordained, Berlin, Ct., 1862, Jan. 15, dismissed, 1866, Oct. 30; installed, Hanover Street church, Milwaukee, Wis., 1867, Jan 17, dismissed, 1871, Aug. 31; installed, Rockford, Ill., 1872, Oct. 1, dismissed, 1883, Oct. 1; without charge, Hartford, Ct., after. Published: (1) *Extempore Preaching*, 1884, pp. 170. (2) *Reminiscences of Gustavus Fellowes Davis, D. D.*, 1884, pp. 167, quarto. Married, 1862, June 12, Charlotte, daughter of Gustavus Fellowes and Lucy (Strong) Davis, of Hartford, Ct. Two daughters. Died of heart disease, 1891, Sept. 1, aged 56 years, 1 month, and 14 days.

SPEAR CHARLES VINAL, son of Nathaniel and Esther (Dyer) Spear, was born in Randolph, Mass., the part now Holbrook, 1825, March 13. Randolph Academy. Graduated, Amherst College, 1846; teacher in Maplewood Institute, Pittsfield, Mass., 1847-51, and studied theology with John Todd, D. D. Ordained, Sudbury, Mass., 1852, Oct. 27, dismissed, 1855. Maplewood Institute, assistant, 1855-7, and principal, 1857-83; without charge, after, residing in Oberlin, Ohio, from 1887. Married, 1851, May 29, Relief Linfield, daughter of Elisha Niles and Relief (Linfield) Holbrook, of Holbrook, then East Randolph, Mass., who died, 1883, April 26. Married, 1888, March 30, Mrs. Mary A., widow of George S. Ring, and daughter of William J. and Lydia (Ells) Blair, of Granville, Mass. Died, in Constantinople, of angina pectoris, 1891, May 10, aged 66 years, 1 month, and 27 days.

STOUTENBURGH, LUKE I., son of James Luke and Sarah (Morris) Stoutenburgh, was born in Clinton, N. Y., 1815, Dec. 29. Oberlin, Ohio, 1836-8; Oneida Institute, 1838-40. Studied theology with Dr. Underwood, Poughkeepsie, N. Y. Ordained, Chester, N. Y., 1842, June 14, dismissed, 1868, June 10; also principal Chester Institute, 1863-7; School's Mountain Seminary, 1867-77 and 79; without charge, Newton, 1881-6; School's Mountain after, residing in Washington, D. C., during the winter. Married, 1843, Oct. 26. Harriet E., daughter of David and Esther (Wickham) Reeve, of Middletown, N. Y., who died, 1870, March 21. Of four children, a son is living. Married, 1874, Feb. 10, Mary E., daughter of John T. and Cornelia A. (Emmell) Voorhees, of Morristown, N. Y., who died, 1875, Dec. 29. Married, 1879, Jan 27, Martha, daughter of Luther and Abigail (Dildine) Hill, of Newton, N. Y., who died, 1886, May 13. Died of broncho-pneumonia, 1891, March 31, aged 75 years, 3 months, and 2 days.

STRONG, GUY CHANDLER, son of Hon. Phineas and Anne (Field) Strong, was born in Pawlet, Vt., 1822, Jan. 22. Burr Seminary. Graduated, Middlebury College, 1847, and Union Theological Seminary, 1850. Ordained, Moira, N. Y., 1853, Nov. 23; acting pastor there, 1850-4; East Poultney, Vt., 1854-6; Grandville, Mich., 1856-60; Saranac and South Boston, 1860-4; Sharon, 1864-5; Ceresco, 1865-8; South Boston, 1868-72; Wisconsin, 1873; Oakalla, now Loda, 1873-6; Paxton, 1876-8; Winslow, 1878-80; without charge there, 1880-2; Paxton, 1882. Married, 1851, Dec. 22, Fanny Erwin, of Ft. Coving-

ton, N. Y., who died 1853, July 8. Married, 1853, Sept. 18, Mary Jane, daughter of Luke and Miranda (Small) Roberts. Died, at Arvada, Colo., 1891, Feb. 7, aged 69 years and 15 days.

THOMPSON, JOHN CONNER, son of Robert and Catherine (Conner) Thompson, was born in Senecaville, Ohio, 1820, Oct. 9. Cumberland Academy, 1838-41; Washington College, Pa., 1841-4; theological study private. Ordained, 1846, by Athens Presbytery; acting pastor, Washington, Pa., 1847-51; Van Buren, 1851-6; without charge, 1856-9; acting pastor, Congregational churches, Plymouth, O., 1860-2; Fitchville, 1862-6, and 1867-9; Litchfield, 1866-7; Berlin, 1869-70; Paddy's Run, 1870-1, residing at Oberlin, and at Ripley, 1871-4; without charge, Norwalk, 1875-6; Steuben, 1877-8; installed, Benton Harbor, Mich., 1878, June 25, resigned. 1879; installed, Nebraska City, Neb., 1880, May 13, dismissed, ; acting pastor, Fitchville, Ohio, 1881-3; Clarksfield, 1883-5; Gustavus, 1885-8; without charge, Clarksfield, after. Member of the Legislature, 1864-5. Married, 1844, Sept 10, Temperance, daughter of Crawford and Ann Maria (Erford) Welsh, of St. Clairsville, Ohio. Of five children, three are living. Died of pneumonia, 1891, Aug. 8, aged 71 years and 10 months.

TITCOMB, PHILIP, son of John Berry and Katy (Noyes) Titcomb, was born in Newburyport, Mass., 1812, Feb. 29. Graduated, Yale College, 1843, and Bangor Theological Seminary, 1846; Andover Theological Seminary, 1843-4. Ordained, 1847, April 7; acting pastor, Hillsdale, Mich., 1846-8; Cherryfield, Me., 1848-51; Dexter, 1852-4; installed, Kennebuakport, 1855, July 11, dismissed, 1864, Dec. 21; acting pastor, Limerick, 1865-8; Plympton, Mass., 1868-79; Kensington, N. H., 1880, until death. Married, 1846, Oct. 1, Eliza Wilder, daughter of Erastus and Eliza (Wilder) Briggs, of Hudson, Me., who died, 1870, June 9. Of seven children, four daughters are living. Died of heart failure, 1891, Jan. 24, aged 78 years, 10 months, and 24 days.

TOMPKINS, WILLIAM RIPLEY, son of Rev. William B. and Margaret (Briggs) Tompkins, was born in Madison, N. Y., 1826, March 19. Stockbridge Academy. Columbia College, 1846-7. Graduated, Williams College, 1850, and Andover Theological Seminary, 1856; teacher, Schoharie, N. Y., 1851; Geneseo, 1852-3. Ordained, New England church, Brooklyn, N. Y., 1856, Oct. 9, dismissed, 1864; without charge, 1864-6; acting pastor, Wrentham, Mass., 1866, until death. Representative to the General Court, 1877-80. An essay prepared for and read at the annual meeting of the Mendon Conference, after his death, was published: "The Divine Element in Humanity," pp. 18. Died of neuralgia of the heart, 1891, April 11, aged 65 years and 22 days.

WICKHAM, JOSEPH DRESSER, D. D., son of Daniel H. and Mary (Dresser) Wickham, was born in Thompson, Ct., 1797, April 4. Graduated, Yale College, 1815. Amanuensis to Pres. Dwight, and rector, Hopkins Grammar School, 1815-17; tutor, Yale College, 1818-20; also studying theology with Profs. Fitch and Goodrich. Home missionary on Long Island, and agent, Education Society, 1820-2. Ordained, Oxford, N. Y., 1823, July 31, and acting pastor there, 1823-5; New Rochelle and West Farms, 1825-8; principal, Washington Institute, New York, 1828-34; installed, Presbyterian, Matteawan, Fishkill, 1834, Nov. 16, dismissed, 1836, Nov.; agent, Education Society, 1837; principal, Burr & Burton Seminary, Manchester, Vt.,

1837-62, except, treasurer, Middlebury College, 1853, and instructor, Collegiate Institute, Poughkeepsie, 1854-6; without charge, Manchester, after. Trustee of Middlebury College from 1840, from which received the honorary D. D., 1862. Married, 1823, May 26, Julia A., daughter of Jonathan E. Porter, of New Haven, who died, 1830, Dec. 23. A daughter, deceased. Married, 1831, Dec. 28, Amy, daughter of Col. Moses Porter, of Hadley, Mass., a cousin of his first wife, who died, 1832, Oct. 29. One daughter. Married, 1834, Oct. 12, Elizabeth C., daughter of Rev. Samuel and Clarissa Bradley (Taylor) Merwin, of New Haven. He was the senior alumnus of Yale College for three years, and the last surviving graduate under President Dwight. Died of old age, 1891, May 12, aged 94 years, 1 month, and 8 days.

WILLIAMS, FRANCIS FENELON, son of Charles White and Abigail (Lord) Williams, was born in Kennebunk, Me., 1824, July 31. Graduated, Bowdoin College, 1845, and Hartford Theological Seminary, 1851; teacher, Atlanta, Ga., 1845-7, and New Orleans, 1847-8; acting pastor, Milton, Ct., 1851-3; ordained, Manchester, 1853, Dec. 7; dismissed, 1856, Jan.; acting pastor, Gilead, 1858; Sherman, 1859-60; North Scituate, Mass., 1861-2; United States Christian Commission, 1864-6; East Marshfield, 1866-8; without charge, Boston, 1868-72; acting pastor, Lacon, Ill., 1872; Boylston, Mass., 1874-7; South Boston, 1878; Assonet, 1879; without charge, Boston, 1880-1; acting pastor, Norfolk, 1882-5; without charge, Boston, 1886-7; Hartford, Ct., 1888; Liberty Hill, 1889; acting pastor, Holland, Mass., 1890. Published: *Conversation; Our Accountability for It; a sermon at Lacon, Ill., 1872*, pp. 19. Died, in the burning of a hotel, Palmer, Mass., 1891, Aug. 3, aged 67 years and 3 days.

WOODWORTH, HENRY DWIGHT, son of John M. and Mary Waterman (Armstrong) Dwight, was born in Lebanon, Ct., 1826, Feb. 18. Monson Academy. Graduated, Amherst College, 1855, and Andover Theological Seminary, 1860. Professor of Mathematics, Paducah, Ky., College, 1855-6; teacher, North Scituate, R. I., 1856-7. Ordained, Union church, East Bridgewater, Mass., 1860, Sept. 12, dismissed, 1862, March 4; acting pastor, Wellesley, 1863-5; city missionary, Boston, 1866-7; installed, Westford, 1867, Oct. 2, dismissed 1869, June 13; acting pastor, Rehoboth, 1870-3; without charge, East Cambridge, 1873-88; acting pastor; N. Falmouth, 1888-90; East Granby, Ct., 1890, until death. Married, 1855, Aug. 14, Sarah E., daughter of Luther and Jane (Crockett) Carkin, of Brookfield, Mass., who died, 1884, Aug. 27. Three sons. Died of heart failure, 1891, June 27, aged 65 years, 4 months, and 9 days.

SUMMARIES.

DISEASE OR CAUSE OF DEATH.

Accident, 2; angina pectoris, 2; apoplexy, 4; arthritis, rheumatic, 1; blood-poison, 1; bowels, inflammation of, 1; brain-disease, 1; — inflammation, 1; — softening, 1; Bright's disease, 2; bronchitis, 3; cancer, 4; — of liver, 1; catarrhal fever, 1; consumption, 6; diphtheria, 1; dropsy, 1; eczema, 1; gastritis, chronic, 1; heart disease, 7; — failure, 6; — rheumatism of, 1; — neuralgia of, 2; influenza, 4; kidney disease, 1; malaria, 1; old age, 5; paralysis, 6; peritonitis, 1; pneumonia, 9; — bronchial, 2; prostration, 1; — nervous, 4; stomach, ulceration of, 2; tuberculosis, glandular, 1; tumor, internal, 1; unknown, 3.

TABULAR VIEW, 1875-1891.

I. NUMBER, AGE, AND SERVICE.

Year.	Whole No. of Deaths.	Average Age.	Average Length of Service.
1875.....	63	62 years, 8 months, 11 days.	31 years, 7 months, 7 days.
1876.....	68	66 " 5 " 26 "	35 " 8 " 14 "
1877.....	60	65 " 11 " 11 "	36 " 5 " 8 "
1878.....	56	67 " 0 " 15 "	36 " 2 " 11 "
1879.....	74	68 " 0 " 1 " "	39 " 8 " 22 "
1880.....	82	67 " 0 " 15 "	33 " 0 " 11 "
1881.....	85	67 " 11 " 12 "	36 " 3 " 24 "
1882.....	60	64 " 2 " 11 "	34 " 1 " 13 "
1883.....	78	64 " 9 " 25 "	33 " 11 " 11 "
1884.....	79	70 " 6 " 0 "	39 " 10 " 11 "
1885.....	80	67 " 0 " 21 "	35 " 10 " 22 "
1886.....	90	69 " 6 " 12 "	37 " 2 " 20 "
1887.....	91	67 " 6 " 19 "	36 " 7 " 11 "
1888.....	96	67 " 9 " 14 "	37 " 2 " 24 "
1889.....	100	68 " 1 " 19 "	35 " 6 " 2 "
1890.....	99	71 " 4 " 4 "	42 " 0 " 1 "
1891.....	92	64 " 9 " 25 "	32 " 4 " 17 "
	1353	67 years, 10 months, 10 days.	36 years, 9 months, 16 days.

II. AGE, BY DECADES.

Year.	Over 90.	81-90.	71-80.	61-70.	51-60.	41-50.	31-40.	Under 31.	Un-known.
1875.....	0	5	22	13	5	8	6	4	0
1876.....	1	11	24	15	5	7	4	1	0
1877.....	0	11	23	9	9	2	5	1	0
1878.....	0	9	18	15	3	5	6	0	0
1879.....	1	16	21	16	7	10	1	2	0
1880.....	1	8	16	32	6	9	7	3	0
1881.....	1	11	30	19	9	9	4	1	1
1882.....	1	10	14	12	10	5	6	2	0
1883.....	2	13	19	16	3	13	8	2	2
1884.....	1	23	24	10	13	4	3	1	0
1885.....	3	12	32	9	9	4	7	4	0
1886.....	5	17	26	15	14	7	5	0	1
1887.....	0	15	32	19	10	9	5	1	0
1888.....	2	23	25	18	16	3	6	2	1
1889.....	0	20	35	20	12	4	5	4	0
1890.....	2	28	26	20	12	7	2	2	0
1891.....	4	7	26	19	20	5	8	3	0
Total.....	24	239	413	277	163	111	88	33	5

III. EDUCATION.

Collegiate.

Year.	Amherst.	Bowdoin.	Brown.	Dartmouth.	Hamilton.	Harvard.	Middlebury.	Oberlin.	Union.	Vt. Univ.	Williams.	Yale.	Other.	Not.
1875.....	4	1	4	6	1	1	5	0	1	1	2	16	7	14
1876.....	9	3	3	7	1	1	2	2	2	3	3	10	5	12
1877.....	9	4	0	8	2	2	2	3	2	2	4	5	5	13
1878.....	7	2	2	4	0	3	5	1	2	1	0	7	5	17
1879.....	3	4	2	10	0	1	3	1	4	2	6	6	3	29
1880.....	3	3	3	10	1	0	0	6	3	1	2	10	5	26
1881.....	15	2	3	6	3	0	4	4	1	1	5	13	2	26
1882.....	12	3	5	4	0	1	4	1	2	0	3	7	6	12
1883.....	9	2	3	12	0	0	2	0	1	1	1	15	12	20
1884.....	2	5	3	7	0	1	5	1	2	2	6	15	6	24
1885.....	11	1	1	8	1	0	1	1	0	0	6	12	12	22
1886.....	8	4	0	3	3	1	5	4	3	2	8	15	10	24
1887.....	10	4	2	8	1	0	3	5	2	1	6	16	12	21
1888.....	11	5	2	10	1	0	6	4	2	0	2	10	12	28
1889.....	12	3	1	8	3	1	4	6	3	0	5	13	9	32
1890.....	10	9	2	9	3	0	1	6	0	1	2	15	12	29
1891.....	10	3	1	4	2	3	4	5	0	0	7	13	16	24
Total..	147	58	38	124	22	14	57	50	35	18	80	198	139	373

IV. EDUCATION.

Theological.

Year.	Andover.	Auburn.	Bangor.	Chicago.	Gilmanton.	Hartford.	Lane.	Oberlin.	Princeton.	Union	West. Resve.	Yale.	Other.	Private.
1875.....	16	7	2	0	0	2	0	1	2	2	0	7	3	21
1876.....	22	2	4	0	1	2	0	1	6	2	2	6	2	18
1877.....	20	4	4	1	1	1	1	2	4	1	0	5	0	16
1878.....	21	1	2	2	0	2	0	0	0	3	1	2	3	19
1879.....	19	0	3	1	1	2	1	1	3	6	0	10	0	27
1880.....	18	2	3	1	1	7	1	11	2	4	0	12	3	17
1881.....	25	2	6	1	1	3	1	3	1	5	0	11	1	25
1882.....	21	4	5	2	0	0	1	0	1	2	0	6	1	17
1883.....	29	3	6	3	1	2	3	0	1	4	0	8	5	13
1884.....	20	2	11	0	1	1	1	2	2	3	1	12	1	22
1885.....	21	1	7	1	2	5	1	3	1	4	0	7	3	24
1886.....	18	5	3	2	2	3	1	2	3	5	0	14	5	27
1887.....	21	0	5	2	0	3	1	5	1	7	1	15	3	27
1888.....	22	5	6	2	3	7	3	4	1	2	0	9	6	26
1889.....	22	2	7	2	3	4	1	2	2	7	0	10	3	28
1890.....	23	4	7	1	2	0	1	6	1	9	0	13	3	24
1891.....	18	8	7	5	0	6	1	4	1	2	1	11	3	25
Total..	361	52	88	26	19	50	18	54	32	68	6	158	45	376

V. PLACE OF BIRTH AND DEATH.

YEAR.	CONN.		MAINE.		MASS.		N. H.		R. I.		VT.		N. E.		N. Y.		OTHER.		Foreign.	Abroad.
	Birth.	Death.	Birth.	Death.	Birth.	Death.	Birth.	Death.	Birth.	Death.	Birth.	Death.	Birth.	Death.	Birth.	Death.	Birth.	Death.	Birth.	Death.
1875..	13	12	4	2	15	12	5	4	0	0	5	1	42	31	11	5	3	27	7	0
1876..	11	5	4	3	26	19	8	12	2	2	7	6	58	37	3	7	4	44	3	0
1877..	8	8	5	1	13	14	10	3	0	1	8	9	44	36	6	4	8	20	2	2
1878..	9	10	2	1	13	16	8	2	0	0	10	7	42	36	7	2	2	16	5	0
1879..	8	10	7	5	19	14	8	7	0	2	11	4	53	42	9	10	6	21	6	1
1880..	17	7	6	1	21	23	7	2	3	1	7	6	61	40	11	9	6	32	4	1
1881..	15	10	2	2	23	22	7	3	1	2	10	6	58	48	11	9	7	28	9	0
1882..	7	7	3	4	24	14	4	2	0	0	6	0	44	27	4	8	7	24	5	1
1883..	18	8	5	4	20	19	13	5	1	1	6	4	63	41	2	10	10	26	3	1
1884..	12	5	6	7	16	17	13	5	0	0	9	6	56	40	8	8	8	28	7	3
1885..	15	11	7	4	18	14	10	6	1	0	7	6	58	41	11	9	4	28	7	2
1886..	10	5	2	1	21	18	6	4	0	0	13	6	52	34	14	13	11	42	13	1
1887..	18	13	6	4	22	18	9	5	3	2	7	2	65	44	11	4	7	42	8	1
1888..	15	13	7	5	23	18	11	9	0	0	12	5	68	50	10	3	6	40	12	3
1889..	18	11	6	9	18	18	13	4	0	0	10	2	65	44	14	2	10	47	11	7
1890..	15	13	9	8	19	12	13	6	0	1	5	5	61	45	13	4	10	45	14	5
1891..	11	14	6	5	25	14	2	3	0	1	9	6	53	43	12	4	16	40	11	5
Total,	220	162	87	66	336	282	147	75	11	13	142	81	943	679	157	111	126	530	127	33

VI. EMPLOYMENT.

YEAR.	Pastors by Council.	Pastors.	Without charge.	Missionaries.	Physicians.	Evangelists.	Secretaries.	Instructors.	Others.
1875	12	11	32	0	1	0	2	2	3
1876	7	17	32	3	3	1	1	1	3
1877	10	8	31	6	0	0	1	3	1
1878	9	9	30	5	0	0	1	1	1
1879	9	7	50	0	2	1	1	1	3
1880	14	18	43	2	0	0	2	1	2
1881	11	12	47	0	0	0	0	6	9
1882	8	12	33	1	1	0	0	1	4
1883	10	20	41	2	0	0	1	2	2
1884	1	17	48	1	2	0	0	3	7
1885	12	9	49	1	0	0	3	3	3
1886	10	15	53	3	0	0	0	5	4
1887	10	12	63	2	0	0	3	1	0
1888	7	17	65	5	0	0	0	2	0
1889	10	14	66	3	1	0	3	3	0
1890	9	19	63	5	0	0	1	2	0
1891	7	11	71	3	0	0	0	0	0
Total	156	228	817	42	10	2	19	37	42

NOTE. — The limitations of the tables do not in all cases admit exactness. In the table of theological education, students who did not graduate are counted, and without distinction from graduates; but a name occurring in more than one seminary list is not repeated; and in the college lists, a few students who were not alumni are counted with the graduates.

The editor renews his earnest request to friends and to the secretaries of the State bodies for prompt information of the death of Congregational ministers, and for full and exact information on the model of the sketches above given. Obituary and eulogy beyond, it is impossible to use here.

CONGREGATIONAL CLUBS.

Number.	Organized.	Name.	Place.	President.	Secretary.	Meetings.	MEMBERS.		COSTS.	
							No.	Limit.	Initiat'n	Annual.
1	1879	Boston.	Boston, Mass.	Samuel C. Darling (a).	Rev. Marshall M. Cutter (b).	9	438	\$10 00	\$8 00	
2	1872	Essex.	Salem, Mass.	Rev. Rufus P. Hibbard (22).	Rev. John F. Brodie.	7	133	5 00	5 00	
3	1874	North Bristol.	Taunton, Mass.	Rev. George V. Cole.	Edmund W. Porter.	5	70	None.	5 00	
4	1875	Worcester.	Worcester, Mass.	Rev. Isaac J. Lausing.	W. P. Rowell.	6	200	5 00	5 00	
5	1875	Rhode Island.	Providence, R. I.	Rev. Edward C. Moore.	J. F. P. Lawton.	5	224	5 00	5 00	
6	1875	Cleveland.	Cleveland, Ohio.	H. Clark Ford.	R. O. Beswick (c).	5	212	None.	3 00	
7	1877	Connecticut.	Hartford, Conn.	George L. Chase.	Rev. Clarence H. Barber (d).	4	180	2 00	3 00	
8	1877	Minnesota.	St. Paul, Minn.	Rev. A. H. Heath.	Geo. H. Watson (e).	9	250	None.	6 50	
9	1879	Portland.	Portland, Me.	Rev. Edwin P. Wilson (f).	H. H. Ricker.	6	102	None.	5 00	
10	1879	New York.	New York, N. Y.	Ludon C. Warner (g).	Irving C. Gaylord (h).	8	195	200	10 00	
11	1881	Crete.	Crete, Neb.	Prof. A. B. Fairchild.	Miss Myra Lee.	10	32	None.	5 00	
12	1882	Fitchburg.	Fitchburg, Mass.	Prof. H. S. Cowell.	Rev. F. P. Makepeace.	4	160	200	2 00	
13	1882	Cl. Valley.	Springfield, Mass.	Rev. Charles H. Hamlin (j).	Rev. F. P. Makepeace.	4	291	500	1 00	
14	1885	Central New York.	Syracuse, N. Y.	Stephen Steedman.	J. Frank Draine.	3	75	400	1 00	
15	1885	Chicago.	Chicago, Ill.	James H. Moore.	J. H. Tewksbury (i).	8	352	400	10 00	
16	1883	San Francisco.	San Francisco, Cal.	Rev. William J. Mutch.	John C. North.	4	77	None.	None.	
17	1883	New Haven.	New Haven, Conn.	Rev. Henry H. Morse.	Rev. Albert Torbet (k).	5	125	None.	2 00	
18	1883	Omaha.	Omaha, Neb.	George E. Keith.	Charles D. Brigham.	40	115	125	5 00	
19	1883	Old Colony.	Brockton, Mass.	Rev. Samuel H. Howe.	Charles E. Dyer.	5	80	None.	2 00	
20	1884	Eastern Connecticut.	Norwich, Conn.	Rev. James G. Dougherty (l).	William J. Elliot.	4	45	100	None.	
21	1884	Kansas City.	Kansas City, Mo.	Charles E. Eddy.	C. A. Kenaston.	9	115	175	4 00	
22	1885	Washington.	Washington, D. C.	Augustus W. Benedict.	George D. Pettie (s).	4	112	None.	5 00	
23	1886	Newton.	Newton, Mass.	Rev. Isaac P. Powell.	George C. W. Belcher (n).	6	80	None.	1 00	
24	1886	Merrimac Valley.	Lowell, Mass.	Rev. Charles E. Eddy.	4	2 00	3 00	
25	1886	St. Louis.	St. Louis, Mo.	Augustus W. Benedict.	Arthur W. Kelley (p).	6	115	2 00	4 00	
26	1887	Brooklyn.	Grand Rapids, Mich.	Robert D. Benedict (o).	George D. Pettie (s).	4	122	None.	5 00	
27	1888	Western Vermont.	Brooklyn, N. Y.	Rev. George W. Phillips.	George C. W. Belcher (n).	6	80	None.	1 00	
28	1888	Fox River.	Rutland, Vt.	Chester Hard, M. D. (r).	4	2 00	1 00	
29	1888	Worcester.	Elgin, Ill.	George W. Chase.	Charles A. Hill (m).	8	160	200	10 00	
30	1889	Berkshire.	Pittsfield, Mass.	D. Gilbert Dexter.	John W. Norton.	4	100	200	1 00	
31	1889	Southern California.	Los Angeles, Cal.	A. P. Burwell.	Rev. George H. Smith (q).	4	130	200	50	
32	1889	Puget Sound.	Seattle, Wn.	Frank D. Taylor.	Rev. George H. Smith (q).	2	65	100	2 00	
33	1889	Eastern Michigan.	Detroit, Mich.	George H. Twiss.	Rev. T. Chaire Luce (z).	4	45	None.	5 00	
34	1889	Central Ohio.	Columbus, Ohio.	Rev. Fress. George A. Gates.	Rev. Harlan P. Case (t a).	2	135	None.	2 50	
35	1889	Central Iowa.	Grinnell, Iowa.	Rev. Lewis Gregory.	Charles W. Hitchcock (b b).	4	54	None.	1 00	
36	1889	Ipswich, Neb.	Ipswich, Neb.	Prof. S. H. Shockey.	Everet Smith.	4	60	None.	2 00	
37	1890	Northern Iowa.	Waverly, Iowa.	Rev. Henry M. Bacon.	Rev. Alexander Milne.	4	35	None.	1 00	
38	1890	Toledo.	Toledo, Ohio.	Rev. Henry M. Bacon.	Rev. Herman A. French.	8	35	None.	1 00	
39	1890	Toledo.	Toledo, Ohio.	Rev. Henry M. Bacon.	Rev. William B. Finkerton.	4	36	None.	1 50	

39	1890	Springfield.	Prof. Charles D. Adams.	4	50	None.	None.	4 00
40	1891	Marietta, O.	Rev. Cornelius E. Dickinson.	4	60	None.	1 00	50
41	1891	Pascataqua.	Rev. George E. Street (<i>d d</i>).	3	286	None.	None.	2 00
42	1891	Monroeville, O.	Rev. F. M. Whitlock.	4	120	None.	None.	1 00
43	1891	Manchester, N. H.	Rev. Charles S. Murkland.	5
44	1891	Central N. H.	Rev. J. J. Parker.	5
45	1891	Norfolk, Neb.	Rev. Edward M. Neyes.	4	110	None.	2 00
46	1892	Fall River, Mass.	Rev. William N. Adams.	4	110	5 00
47	1892	Cambridge.	Frank Foxcroft.	5	125	2 00	2 00	4 00

a Somerville.
b Box 1317.
c Gloucester.
d Manchester.
e 145 E. 4th.
f Woodford.

g 350 Broadway.
h 278 W. 125th St.
i Easthampton.
l 175 Washab av.
m Oakland.
n 3927 California St.

o Kansas City, Kan.
p 637 F. St. N. W.
q Auburndale.
r Lawrence.
s Andover.
u 121 Locust St.

v 303 Adelphi St.
w 39 Kemsen St.
x Aurora.
y St. Charles.
z Richmond.
aa Box 1863.

bb 43 Henry St.
cc Kindlay.
dd Exeter.
ee Newark.
ff Concord.
gg West Superior, Wis.

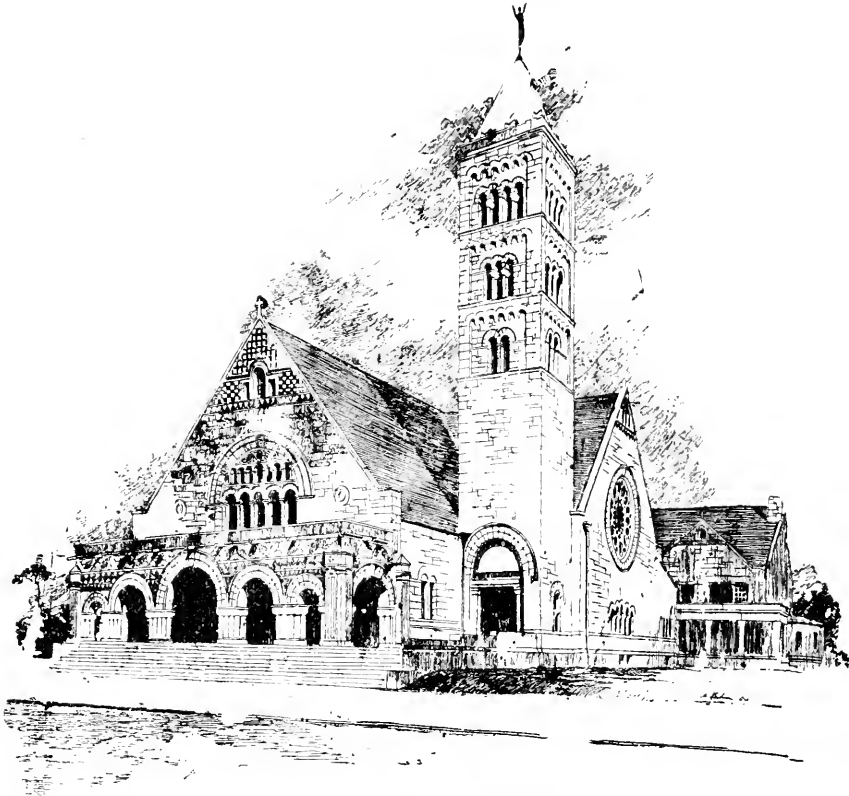

THE NEW FIRST CONGREGATIONAL CHURCH AT DETROIT, MICH.

The accompanying illustration presents a perspective view of this church, and of its church house, together with ground plans of the two buildings. The external beauty of the new home tells its own story. The site is of ample area; 128½ feet front by 218 feet deep.

The church is of the Byzantine style of design. It is built of a rough-dressed, warm, but not very dark, red stone of irregular sizes laid in broken courses. The interior of the church, with its domed chancel and choir stalls of oak, its transepts and nave, its groups of chancel arches, its massive transept arches, its level floor, and freedom from galleries and pillars and its stately wealth of symbolism, and color in its decorations, is essentially the interior of a house of worship, impressive in its simplicity of form and devotional in the feeling it inspires. Indeed, it is cordially stated by many persons well equipped — by reason of their tastes and opportunities — for an expression of opinion upon such a matter, that nowhere among the churches of the United States is there another interior so complete, so appropriate, and so beautiful in all of its details as this.

The basement of the church contains the electric motor which furnishes the power

for the grand organ and the fans for the distribution of hot or cold air as may be needed for heating and ventilation. Otherwise, beyond the presence of a large cellar with rooms for the storage of fuel and for the furnace, this part of the church building is not especially interesting. The basement of the church house contains a large dining-hall corresponding in location and size to the audience-room above. Off from this room—used also as a drill-room by the Sunday school cadets—are a kitchen, store-rooms, china-closet, lavatory, and coat-room, which occupy the space corresponding to the areas of the reading-room and parlors above. At the north end of the basement, beneath and corresponding in size to the total area of the two class-

rooms and the library on the main floor, are the engine-room, fuel-room, and closets. As the chapel or lecture-room has free space to the roof, the second story exists only at either end of the building. At the south end and above the reading-room and class-room are respectively the pastor's study and the general work-room, which correspond to the sizes of the rooms below them. The entire area of the library and the two classrooms at the north end is, at the second story, devoted to a single large room which is used for the primary department of the Sunday school.

Both buildings are warmed by the use of hot air with automatic appliances for regulating the heat, and assisting their general ventilation; they are provided throughout with fixtures for both gas and electrical lighting, the electric lighting being used chiefly, the presence of gas fixtures being simply an emergency provision.

It is in the decoration of the church interior that the chief departure—so far as churches in this country may illustrate—has been made. This decoration builds its harmonic details from a key-note of blue, using therefor gold, white, yellow, black, bronze, green, brown, and red. The wainscoting is high and of quartered oak, antique in style. This is finished by a

continuous band having symbolic tiles in low relief and overlaid with gold, but subdued in tone by a double coat of lacquer. The most notable features of the entire scheme of decoration are four heroic-sized ideal portraits of Matthew, Mark, Luke, and John, strong in pose, drawing, and color, and shown against circular backgrounds of gold, nine feet in diameter, which are surrounded by frames of a lozenge design so treated as to color that each frame is typical of the bow of promise. These portraits (painted by Miss Lyle Durgin, of Boston), occupy respectively the four chief compartments of the main ceiling. The lower portions (eight in number) of the groined vault are occupied by graceful life-sized figures of angels typifying the eight cardinal virtues of Faith, Hope, Charity, Mercy, Constancy, Fortitude, Justice, and Humility. Finally the several triangular compartments of the vaulted ceiling are at the angles accentuated by the presence of well-painted cherubs. Thus the entire ceiling is brought together as a whole consistently as to design and color, in perfect harmony with the walls, windows, and church furniture, and perfect throughout as an example of ecclesiastical decoration.

The church is provided with quartered-oak pews of antique finish, handsome in design and furnishing a total of 956 seats. The chapel proper is provided with chairs (movable) for 350 sittings, although by opening doors to the reading-room and various class-room and side balconies an audience of 650 persons can be comfortably seated within view and easy hearing of the speaker's platform. The total cost of the lot and buildings complete was \$164,000, all of which was paid or pledged before the dedication, Dec. 13, 1891. John Lyman Faxon, of Boston, was the architect, and Haberstroh & Son, of the same city, the decorators, after the architect's designs in pattern and color.

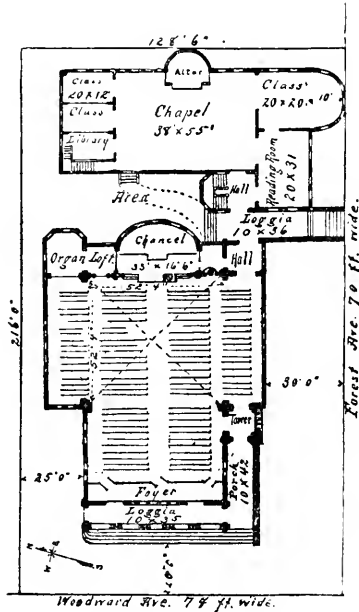

THE NATIONAL SOCIETIES.

AMERICAN BOARD OF COMMISSIONERS FOR FOREIGN MISSIONS.

Founded in 1810.

President. — RICHARD S. STORRS, D. D., LL. D., Brooklyn, N. Y.

Vice-President. — ELIPHALET W. BLATCHFORD, Esq., Chicago, Ill.

Corresponding Secretaries. — N. G. CLARK, D. D.; EDMUND K. ALDEN, D. D.; JUDSON SMITH, D. D.

Field Secretary. — CHARLES C. CREEGAN, D. D.

Treasurer. — LANGDON S. WARD.

Editorial Secretary. — ELNATHAN E. STRONG, D. D.

Publishing and Purchasing Agent. — CHARLES E. SWETT.

P. O. Address of the above, 1 Somerset Street, Boston, Mass.

District Secretaries. — REV. CHARLES H. DANIELS, 121 Bible House, New York City.
REV. A. N. HITCHCOCK, PH. D., 151 Washington Street, Chicago, Ill.

The American Board, the oldest Foreign Missionary Society in the United States, was formed at Bradford, Mass., June 29, 1810, and held its first meeting at Farmington, Conn., Sept. 5 of the same year. Its mission fields now occupied are Mexico; the Hawaiian and Micronesian Islands of the Pacific; Japan; Northern China; Shansi in Northwestern China; Foochow and Canton and vicinity in Southern China; Ceylon; Madura in Southern India; the Marathi field in Western India, including the important centres of Bombay and Ahmednagar; East Central Africa; the Zulul of Southern Africa; West Central Africa; Eastern Turkey, from Mosul to Erzurum, including Mardin, Bitlis, Van, and the educational centre, Harpoot; Central Turkey, including the important cities of Aintab, Adana, and Marash; Western Turkey, from Trebizond to Constantinople, including Marsovan, Sivas, Cesarea, Smyrna, Brousa, Nicomedia, and Adabazar; European Turkey, from Constantinople to Samokov in Bulgaria, including Monastir in Macedonia and Philippolis in East Roumelia; Austria, emphasizing the Bohemian work in Prague; and Northern and Northwestern Spain, this work centring in San Sebastian, on the Bay of Biscay.

This wide-extended work embraces direct evangelistic effort through missionaries and native helpers; an immense educational trust, extending from the primary school to the college and theological seminary; Sunday-school instruction; the preparation, publication, and circulation, in different languages, of books, tracts, and newspapers; assistance in the erection of buildings for churches and schools; grants in aid to feeble churches and to native home-missionary societies; the humane service of missionary physicians, sometimes in the care of large dispensaries and hospitals; also charitable ministry, continuous and varied, to the sick, the poor, and the oppressed.

Pastors, in presenting the foreign work to their churches, are desired to emphasize this fact,—that these several departments of labor on the foreign field are carried on under one administration, and that contributions, therefore, should be proportionately enlarged. If one half of the benevolent contributions of the churches should be given to this broad work of reaching the unevangelized millions of other lands, it would probably not be too large a proportion.

The Woman's Boards, which co-operate with the American Board, are doing a royal service, not only securing — mainly from the women of the churches — large contributions, — the annual average of which, during recent years, has been over \$140,000, — but also educating and training children and young people to an intelligent interest in missionary work. These Boards can be addressed at No. 1 Congregational House, Boston, at 59 Dearborn Street, Chicago, and at 1316 Mason Street, San Francisco.

The latest statistics of the American Board report 20 missions, 1,233 stations and out-stations, 538 missionaries and assistant missionaries, 2,648 native laborers, 410 churches, with over 38,000 members, — over 3,550 of these received on confession of faith during the past year, — 136 high schools and seminaries for young men and young women, with nearly 8,000 students, and a total of about 47,000 children and youth under Christian instruction. The appropriations for 1892 already amount to about \$750,000, and it is desirable that the receipts for this year should reach, if possible, \$1,000,000. An average advance in donations of about fifty per cent will secure this honorable record. Attention is called to the *Missionary Herald*, the *Mission Dayspring*, and *Life and Light*; also to the *American Board Almanac* and to the CHILDREN'S MORNING STAR MISSION, a special for Sunday schools. Our main instrumental reliance is upon the pastors of churches, themselves full of missionary information and zeal.

SUMMARY OF THE REPORT OF TREASURER OF THE A. B. C. F. M.
FOR THE YEAR ENDING AUGUST 31, 1891.

EXPENDITURES.

Cost of Missions.

Mission to West Central Africa.....	\$18,435 21
Mission to East Central Africa.....	12,974 06
Zulu Mission	28,536 36
Mission to European Turkey.....	33,757 06
Mission to Western Turkey.....	116,058 64
Mission to Central Turkey.....	29,518 38
Mission to Eastern Turkey.....	51,384 95
Marathi Mission.....	59,395 31
Madura Mission.....	67,347 62
Ceylon Mission.....	14,419 68
Foochow Mission.....	23,786 13
Hong Kong Mission.....	1,758 72
North China Mission.....	59,669 66
Shansi Mission.....	18,456 19
Mission to Japan.....	120,654 54
Northern Japan Mission.....	25,809 71
Sandwich Islands (including grants to former missionaries) ..	8,425 77
Micronesia Mission.....	24,216 63
Mission to Western Mexico.....	8,693 28
Mission to Northern Mexico.....	20,350 10
Mission to Spain.....	14,199 40
Mission to Austria.....	9,591 40
	<hr/>
Cost of Agencies	\$767,438 80
Cost of Publications.....	21,085 99
	<hr/>
	6,809 37

Cost of Administration.

Department of Correspondence.....	\$13,410 35
Treasurer's Department.....	7,092 66
New York City.....	1,987 40
Miscellaneous: — rent, care of rooms, furniture and repairs, coal, gas, postage, stationery, copying, printing and library,	6,223 97
	<hr/>
	28,714 38
	<hr/>
Balance on hand August 31, 1891.....	\$824,048 54
	<hr/>
	764 05
	<hr/>
Total	\$824,812 59

RECEIPTS.

Donations, as acknowledged in the <i>Missionary Herald</i>	\$484,463 78
Legacies, as acknowledged in the <i>Missionary Herald</i>	206,458 41
From the Legacy of Asa Otis.....	80,907 85
From the Legacy of Samuel W. Swett.....	42,000 00
Interest on General Permanent Fund.....	10,495 46
	<hr/>
Balance on hand September 1, 1890.....	\$824,325 50
	<hr/>
	487 09
	<hr/>
	\$824,812 59
	<hr/>
Legacy of Asa Otis, New London, Conn.....	\$79,579 96
Legacy of Samuel W. Swett, Boston.....	8,963 25
"Morning Star" (Fund for Repairs).....	4,526 40
	<hr/>

PERMANENT FUNDS OF THE BOARD.

General Permanent Fund.....	\$215,492 42
Permanent Fund for Officers.....	59,608 00
William White Smith Fund for education of preachers in Africa.....	35,000 00
Harris School of Science Fund for support of the school at Kyoto, Japan,	25,000 00
Anatolia College Endowment Fund.....	16,819 28
Hollis Moore Memorial Trust.....	5,000 00
Mission Scholarships.....	4,745 63
C. Merriam Female Scholarship.....	3,000 00
Euphrates College Female Teachers' Fund.....	2,500 00
Benjamin Schneider Memorial Fund to aid students in Central Turkey,	1,977 00

AMERICAN COLLEGE AND EDUCATION SOCIETY.

THE American Education Society was organized, and received its charter from Massachusetts, in 1816. The College Society, as the other organization was popularly called, was formed in 1843. These two societies were united in 1874, and the United Society is doing the work of both the original societies. The charter of the United Society was received in 1874 from the State of Massachusetts.

OFFICERS, 1892-3. (Office, No. 10 Congregational House, Boston, Mass.)

President. — HON. NATHANIEL SHIPMAN, of Hartford, Ct.

Vice-Presidents. — SAMUEL HOLMES, Esq., New York City; Rev. JOSHUA W. WELLMAN, D. D.

Secretary. — Rev. JOHN A. HAMILTON, D. D., Boston.

College Field Secretary. — Rev. JOHN L. MAILE.

Western Secretary. — Rev. THEO. Y. GARDNER.

Treasurer. — Rev. JOHN A. HAMILTON.

Assistant Treasurer. — Rev. A. H. CLAPP, D. D., Bible House, New York.

Recording Secretary. — Rev. A. H. PLUMB, D. D.

Auditor. — C. C. BURR, Esq.

Directors. — Mr. CHARLES C. BURR; Rev. ALEXANDER MCKENZIE, D. D.; Rev. H. Q. BUTTERFIELD, D. D.; Rev. ALBERT H. PLUMB, D. D.; Rev. E. K. ALDEN, D. D.; Rev. WILLIAM H. WILCOX, D. D.; Mr. EDWARD A. STUDLEY; Rev. GEORGE E. DAY, D. D.; Mr. THOMAS WESTON, JR.; Rev. JOHN A. HAMILTON, D. D.; Mr. GEORGE HENRY WHITCOMB; Rev. B. F. HAMILTON, D. D.; Rev. A. S. TWOMBLY, D. D.; Rev. CHARLES B. RICE; Rev. WILLIAM H. COBB; Rev. DEWITT S. CLARK; Rev. NEHEMIAH BOYNTON; Rev. CALVIN CUTTER; Rev. B. M. FULLERTON, D. D.; Mr. J. CONVERSE GRAY.

In both departments the Society has had a large agency in the civilization of the great West. The men who were pioneers in the work of preaching the gospel in the new settlements, and in the founding of churches and schools, were largely educated by this Society. The colleges, which are now among the foremost in these Western fields, were largely built up by the same agency.

The Student Department, organized 1816, aims to recruit the ministry by appealing to young men, and gathering funds to prepare them for their work without loss of time, health, or scholarship. It has aided 8,000, 449 being aided last year. They rank above the average. West Point fully supports every cadet. Our students are often poorly sustained, and are therefore crippled or lost to Christ's army. Our seminaries graduate, yearly, but about three ministers for each State, and nearly that number die each year. Gains come mostly from outside. "First Missionaries, then Missions." One hundred dollars invested in training the missionary often results in quicker self-support, and in a yearly saving of \$20 of missionary funds.

The College Department, organized 1844, aids our young, promising Christian colleges and academies to self-support. It has helped about thirty colleges, including Oberlin and the leading Western colleges. It is now aiding seven colleges, and will soon enroll several academies. The Society carefully investigates the claims of institutions asking aid, commends only the worthy, and aims to guard Eastern donors from needless appeals and to show where money will most count for Christian education in the great West. The Sabbath following the Day of Prayer for Colleges is fitly commended to the churches for making contributions to this cause.

The institutions at the West which have been assisted by the Society since 1843 are the following, viz.: Western Reserve, Illinois, Wabash, and Marietta Colleges, and Lane Theological Seminary. These five are the institutions which the Society took under its care at the beginning, in 1843. Those which have since been received on the list are Knox, Beloit, Wittenburg, Oberlin, and Berea Colleges, the College of California, Pacific University, Olivet, Ripon, Iowa, Carleton, Doane, Drury, Washburn, and Colorado Colleges, Pacific Theological Seminary, Yankton College, Fargo, and Pomona.

Those at present on the Society's list are Doane, Pacific University, Rollins, Whitman, Yankton, Fargo, and Pomona.

FORM OF BEQUEST.

I do hereby give and bequeath to the "AMERICAN COLLEGE AND EDUCATION SOCIETY" the sum of — dollars, to be paid within — months after my decease, and to be applied to the uses and purposes of that Society.

 Thirty dollars constitutes an honorary membership.

As this publication of accounts is called for too early to admit of the full statement for the fiscal year ending April 30, 1892, we give the following as the approximate receipts: by legacies, \$130,624.46; by donations and special funds, \$98,580.83. Total, \$229,205.29.

THE AMERICAN CONGREGATIONAL ASSOCIATION.

Organized, 1853. Chartered, 1854.

Headquarters, Library, Congregational House, Boston.

OFFICERS.

President. — HON. RUFUS S. FROST, Chelsea.*Vice-Presidents.* — SAMUEL JOHNSON, Boston; Rev. WM. M. TAYLOR, D. D., New York, N. Y.*Corresponding and Recording Secretary.* — Rev. MORTON DEXTER, Boston.*Treasurer.* —*Librarian and Assistant Treasurer.* — Rev. WM. H. COBB, Newton Centre.*Auditor.* — ALONZO C. TENNEY, Chelsea.

Directors. — Rev. ALONZO H. QUINT, D. D., Boston; Rev. NATHANIEL G. CLARK, D. D., West Roxbury; MARQUIS F. DICKINSON, Boston; EDWARD A. STUDLEY, Boston; S. BRAINARD PRATT, Boston; Rev. JOSHUA COIT, Winchester; Rev. B. F. HAMILTON, D. D., Roxbury; WILLIAM H. HODGKINS, Somerville; Rev. ELIJAH HERR, D. D., East Boston; THOMAS TODD, Concord; WILLIAM F. RICHARDSON, Boston; CORYDON M. WHITTLESEY, West Newton; WILLIAM O. BLANEY, Roxbury; SAMUEL B. CAPEN, Jamaica Plain; Rev. DEWITT S. CLARK, Salem; HENRY E. COBB, Newton; WILLIAM H. EMERSON, Cambridge; HON. JAMES M. W. HALL, Cambridge; MORTIMER B. MASON, Boston; Rev. CHARLES B. RICE, Danvers; G. HENRY WHITCOMB, Worcester; Rev. HENRY A. HAZEN, D. D., Auburndale; Rev. A. E. DUNNING, D. D., Jamaica Plain; GEORGE P. SMITH, Roxbury; AUGUSTUS S. LOVETT, Roxbury; HON. JONATHAN A. LANE, Boston; Rev. NEHEMIAH BOYNTON, Boston; WILLIAM A. PAINE, Roxbury.

OBJECTS.

To preserve, improve, and promote the best use of the Congregational Library; to care for the Congregational House, remove the incumbrances upon it, and erect as soon as feasible, a new Congregational House in its place; to further the general interests of Congregationalism.

The denomination is slowly finding out, what the YEAR-BOOK has always maintained, that there are eight National Societies instead of seven. Our own society may well hope for those generous church contributions (only one for all time has ever been requested from each church), which had been a tradition of the past, but which would so admirably supplement the efforts of Congregationalists in Boston and vicinity to provide worthy and commodious denominational headquarters.

THE LIBRARY.

The plans for a new Congregational House contemplate no change in the Library building. There has been added during the past year a large and costly collection in the department of Early Congregational Literature, making the Library more worthy of its name than ever before.

Our special plea at present is for a *home* collection, which the pastors and clerks who read these lines can greatly assist in securing. We need

1. *Church manuals.* It is earnestly requested that each church clerk, before taking time to forget it, will send the Library a copy of *all* the editions of his church manual which he can lay hands on. Some of these contain quite full histories, which become more and more valuable with the lapse of time; most of them contain lists of names, which furnish precious links to the historian and the genealogist.

2. *Publications of Congregationalists.* This is a Library by the people as well as for them. It is not confined to ministers, but has an open side to layman as well. Everything which Congregationalists have ever published is welcome here, and should be freely contributed, since the funds must be chiefly expended upon the rare treasures of a distant past.

3. *Portraits of eminent men and women in the denomination.* We have room for a large addition in this department.

4. *Minutes of Councils, Conference statistics of church work, and all kinds of reports.*

5. *College, seminary, and academy catalogues, histories, class histories, etc.; everything pertaining to educational work.*

6. *Local historical facts, whether printed or written, church or secular; in short, everything furnishing materials for history.*

No other denomination of Christians has anything equal to our Library. Let us all do what we can to make it better.

THE CONGREGATIONAL CHURCH BUILDING SOCIETY,

SUCCESSOR TO

THE AMERICAN CONGREGATIONAL UNION.

Room 59, Bible House, New York City.

AIDS IN BUILDING CHURCHES AND PARSONAGES.

Officers of the Union. { WILLIAM M. TAYLOR, D. D., LL. D., President.
L. H. COBB, D. D., Recording Secretary.

Officers of the Board. { WM. H. WARD, D. D., LL. D., Chairman.
H. O. PINNEO, Treasurer and Recording Secretary.
L. H. COBB, D. D., Corresponding Secretary.
Rev. C. H. TAINTOR, Chicago, Ill. } Field
Rev. G. A. HOOD, Boston, Mass. } Secretaries.

Trustees. — WM. H. WARD, D. D., Rev. S. COLCORD, Mr. JACOB L. HALSEY, GEORGE WILCOX, Esq., JAMES A. ROSS, Esq., 1892-95. J. G. ROBERTS, D. D., Mr. N. A. CALKINS, Mr. ALONZO ALFORD, Dr. L. C. WARNER, Mr. FRANCIS A. PALMER, 1891-94. Gen. O. O. HOWARD, Mr. F. W. JESSUP, Mr. W. J. HUNT, Dea. J. L. PARTRIDGE, J. E. TWITCHELL, D. D., 1890-93.

Done. — 2,193 houses of worship in 49 States and Territories, and 334 parsonages in 34 States and Territories. Of these, 136 churches and 56 parsonages were completed in 1891.

Called For. — Aid for 201 houses of worship in 1892 to an amount nearly \$37,000 greater than the Treasurer paid by vote of the Board in 1891. These calls are largely from new or recent organizations. Nearly 700 of our churches will still be churchless, and more than half of our pastors will be homeless except as they buy, build, or hire, on their own account. Cheering interest awakens the hope that 1892 will lessen the growing demands by furnishing the needed means for supply.

Undeniable. — That no church can do permanent work till housed, and that scores die annually for want of a place to live in.

Nothing Pays Better. — 1. Spiritually in conversions and character-building. 2. Financially, in the actual return and reinvestment of funds used. Twelve per cent of all the Board has put into the work has come back. At the same time, church property valued at nearly \$10,000,000 has been secured by our furnishing aid to an amount less than one sixth that sum.

How to Keep Posted. — Subscribe regularly for *The Church Building Quarterly*, *Thirty Cents a Year*; send for leaflets as needed; read the *Congregationalist*, the *Advance*, the *Independent*, a special department of each of which is devoted to the diffusion of the latest facts regarding this and every phase of benevolent work.

Who Are Voters? — Annual, Life, and Honorary Members. Any one can become an Annual Member by sending \$5 each year to help on the work; or a Life Member by sending \$50 with a request to be a member. Any church can be represented in the management of the Society by an annual or life voter by sending as above.

FINANCIAL STATEMENT.

Balance on hand for church building Jan. 1, 1891.....	\$75,352 70
Receipts for church building from Jan. 1 to Dec 31.....	150,323 43
Total resources for church building for 12 months.....	\$225,676 13
Paid to aid churches.....	\$138,458 07
Other disbursements.....	19,912 14
	<hr/>
	158,370 21
Balance on hand Jan. 1, 1892.....	\$67,305 92
Balance on hand for parsonages Jan. 1, 1891.....	\$19,355 03
Received for parsonages for 12 months.....	18,119 11
Total resources for parsonages	\$37,474 14
Paid for parsonages.....	20,456 70
	<hr/>
Balance in treasury for parsonages Dec. 31, 1892.....	\$17,017 44
Total receipts for church and parsonage building.....	\$168,442 54

AMERICAN HOME MISSIONARY SOCIETY.

Office: 34 Bible House, Astor Place, New York.

INCORPORATED under the laws of the State of New York; was organized in New York City, May 10, 1826.

OFFICERS.

- President.* — Gen. OLIVER O. HOWARD.
- Honorary Secretary.* — DAVID B. COE, D. D.
- Secretaries for Correspondence.* — JOSEPH B. CLARK, D. D.; WILLIAM KINCAID, D. D.;
Rev. WASHINGTON CHOATE.
- Treasurer.* — ALEXANDER H. CLAPP, D. D.
- Secretary of the Woman's Department.* — Mrs. H. S. CASWELL.
- Editor of "The Home Missionary."* — Mrs. H. S. CASWELL.

SUPERINTENDENTS.

- Rev. HENRY A. SCHAUFFLER, D. D., Slavic Department, Cleveland, O.
- Rev. MORITZ E. EVIERSZ, German Department, Chicago, Ill.
- Rev. M. W. MONTGOMERY, Scandinavian Department, Chicago, Ill.

- | | |
|--|---|
| Rev. L. WARREN, D. D., Lansing, Mich. | Rev. W. G. DICKINSON, Hulon, S. D. |
| Rev. E. D. CURTIS, D. D., Indianapolis, Ind. | Rev. H. C. SIMMONS, Fargo, N. D. |
| Rev. S. F. GALE, Jacksonville, Fla. | Rev. C. M. SANDERS, Denver, Col. |
| Rev. J. H. MORLEY, Minneapolis, Minn. | Rev. W. S. HAWKES, Salt Lake City, Utah. |
| Rev. FRANKLIN B. DOE, St. Louis, Mo. | Rev. H. D. WIARD, San Francisco, Cal. |
| Rev. L. P. BROAD, Topeka, Kan. | Rev. JAMES T. FORD, Los Angeles, Cal. |
| Rev. E. L. HOOD, Albuquerque, N. Mexico. | Rev. CEPHAS F. CLAPP, Forest Grove, Or. |
| Rev. A. JUDSON BAILEY, Seattle, Wn. | Rev. T. W. JONES, D. D., Philadelphia, Pa. |
| Rev. T. G. GRASSIE, Milwaukee, Wis. | Rev. W. S. BELL, Helena, Mon. |
| Rev. G. J. POWELL,
(Black Hills and Wyo.) Chadron, Neb. | Rev. S. C. MCDANIEL, Atlanta, Ga. |
| Rev. HARMON BROSS, Lincoln, Neb. | Rev. S. E. BASSETT, Supt., Alabama,
Fort Valley, Ga. |

SECRETARIES AND TRASFURERS OF THE AUXILIARIES.

- Maine Miss. Society.....Rev. JONATHAN E. ADAMS, D. D., *Sec.*, Bangor, Me.
- Maine Miss. Society.....JOHN L. CROSEY, Esq., *Treas.*, Bangor, Me.
- New Hampshire Home Miss. Society....Rev. A. T. HILLMAN, *Sec.*, Concord, N. H.
- New Hampshire Home Miss. Society, Hon. L. D. STEVENS, *Treas.*, Concord, N. H.
- Vermont Domestic Miss. Society, Rev. CHAS. H. MERRILL, *Sec.*, St. Johnsbury, Vt.
- Vermont Domestic Miss. Society.....T. M. HOWARD, *Treas.*, " "
- Mass. Home Miss. Society.....Rev. JOSHUA COIT, *Sec.*, } 9 Congr. House,
- Mass. Home Miss. Society..Rev. EDWIN B. PALMER, *Treas.*, } Boston, Mass.
- Rhode Island Home Miss. Society...Rev. ALEX'R MCGREGOR, *Sec.*, Pawtucket, R. I.
- Rhode Island Home Miss. Society, EDWIN BARROWS, Esq., *Treas.*, Providence, R. I.
- Miss. Society of Connecticut.....Rev. WILLIAM H. MOORE, *Sec.*, Hartford, Conn.
- Miss. Society of Connecticut.....WARD W. JACOBS, Esq., *Treas.*, Hartford, Conn.
- New York Home Miss. Society.....Rev. ETHAN CURTIS, *Sec.*, Syracuse, N. Y.
- New York Home Miss. Society.....ALEX'R H. CLAPP, *Treas.*, New York City.
- Ohio Home Miss. Society.....J. G. FRASER, D. D., *Sec.*, Cleveland, O.
- Ohio Home Miss. Society.....ALEX'R H. CLAPP, D. D., *Treas.*, New York City.
- Illinois Home Miss. Society...JAMES TOMPKINS, D. D., *Sec.*, } 151 Washington St.,
- Illinois Home Miss. Society...AARON B. MEAD, Esq., *Treas.*, } Chicago, Ill.
- Wisconsin Home Miss. Society.....Rev. T. G. GRASSIE, *Sec.*, Milwaukee, Wis.
- Wisconsin Home Miss. Society.....A. G. WRIGHT, Esq., *Treas.*, Milwaukee, Wis.
- Iowa Home Miss. Society.....Rev. T. O. DOUGLASS, *Sec.*, Grinnell, Ia.
- Iowa Home Miss. Society.....J. H. MERRILL, Esq., *Treas.*, Des Moines, Ia.

The HOME MISSIONARY, a monthly magazine, published by the Society, at sixty cents a year, including postage, gives a running account of the progress of the work in all parts of the country, largely from the pens of the superintendents and missionaries personally engaged in it. The monthly issue is over 30,000 copies. An ANNUAL REPORT sums up the results of the year. Leaflets and Tracts for the times are published as occasion calls, designed to help pastors, Sunday-school officers, and friends of home missions generally, in awakening and keeping alive an intelligent, practical, growing interest in the work. These may be had, free of charge, at any time, by addressing the officers of the Society at the Bible House.

For more than sixty-five years the Society has been organizing churches in the West and South, and aiding in the support of their ministers till those churches are able to assume the whole expense. Its missionaries have from the first organized Sunday schools, provided proper teachers for them, and by watchful oversight have secured their permanence and highest usefulness.

In connection with the labor of its missionaries, 5,621 churches have been organized and 2,763 have come to self-support. It has collected and disbursed in cash, \$13,984,024.91; and in clothing, books, and other supplies, largely the offerings of Christian women, \$1,864,462; in all, \$15,848,487. The additions to the churches have been 388,281.

In 1883, a Woman's Department was opened. Its object is to interest the women of our churches all over the country, and through them the children, more directly in the work; not to the diminishing of their helpful labor in the way of home-missionary boxes (of clothing, etc.), but to secure also their gifts of money for the support of teachers in the Indian Territory and elsewhere, and for various special uses, as called for from time to time. Their aid in this line is steadily growing, but much more is needed. The Woman's Home Missionary Association, having its office in Boston, an auxiliary of this Society, is the channel of the Home Missionary offerings of the women of Massachusetts and Rhode Island.

The number of missionaries employed in its sixty-fifth year (1890-91) was 1,912, 1,377 of them in States and Territories west and south of New York. They preached regularly in 3,270 stations, and at frequent intervals in many hundreds more. The number of Sunday-school and Bible-class scholars was 154,722. The additions to the churches were 11,320; 7,244 of them on confession of Christ. Churches organized, 212; reached self-support, 56.

The sixty-fourth year's receipts were, in cash, \$635,180.45; in supplies, \$66,964; in all, \$702,144.45.

At least \$750,000 *in cash* is needed this year properly to sustain the missionaries *now in the field*. To take up only such new work as the providence and Spirit of God manifestly call upon the Society to assume *at once*, \$100,000 more is imperatively required. The Society is doing much more work than ever before among the foreign-born in all parts of the country. At nearly every meeting of the Executive Committee chosen men are sent to new fields at the front, where they are most needed, but where their support involves heavy outlay by the Society. For securing the means essential to the carrying on of this great work the Society depends, under God, on the zealous co-operation of the pastors and members of the Congregational churches of the land.

FINANCIAL STATEMENT.

THE RECEIPTS during the financial year ending March 31, 1891, were, from congregations and individuals, \$199,068.51; ditto, transmitted by Auxiliaries, \$92,385.46; from Legacies, \$158,759.48; income from Funds, \$8,231.86; subscriptions to <i>The Home Missionary</i> , \$2,149.38; Auxiliaries' receipts, applied to work in their own fields, \$174,180.90; sale of publications, \$404.86. In all.....	\$635,180 45
PAYMENTS during the same year: Missionary service and supplies, \$619,536.61; Publication Department, \$17,303.24; Administration, \$16,881.89; Woman's Department, \$3,270.50; Miscellaneous, \$14,304.99. Total payments.....	\$671,297 23
Balance to new account (\$50,000 of which Swett Fund)....	63,994 06
	<hr/>
	\$671,297 23
Additional cash and supplies disbursed by direction of the donors:.....	\$66,964 00

FORM OF A BEQUEST.

I bequeath to my executors the sum of ———— dollars, *in trust*, to pay over the same in ———— months after my decease, to the person who, when the same is payable, shall act as Treasurer of the American Home Missionary Society, formed in the city of New York, in the year eighteen hundred and twenty-six, to be applied to the charitable uses and purposes of said Society, and under its direction.

THE AMERICAN MISSIONARY ASSOCIATION.

Organized September 3, 1846.

Incorporated under the laws of the State of New York.

President. — WILLIAM M. TAYLOR, D. D., LL. D., New York City.*Corresponding Secretaries.* — MICHAEL E. STRIEBY, D. D., A. F. BEARD, D. D., and F. P. WOODBURY, D. D., Bible House, New York City.*Treasurer.* — H. W. HUBBARD, Esq., Bible House, New York City.*District Secretaries.* — Rev. C. J. RYDER, 21 Congregational House, Boston, Mass.;

J. E. ROY, D. D., 151 Washington Street, Chicago, Ill.

Secretary of Woman's Bureau. — Miss D. E. EMERSON, Bible House, New York City.

AIM AND WORK.

To preach the gospel to the poor. It originated in a sympathy with the almost friendless slaves, and in its work recognizes no distinctions of race or color. Since emancipation, it has devoted its main efforts to the South, endeavoring to prepare the freedmen for their duties as citizens and Christians in America and as missionaries in Africa. It also establishes missions and schools on the anti-caste basis among the whites, especially in the mountain districts. As closely related to this, it seeks to benefit the caste-persecuted Chinese in America, and to extend the blessings of the gospel and of civilization to the Indians of North America.

In view of the necessity of elevating the women of these races, the Association has a Bureau of Woman's Work, to which it especially invites the co-operation of the Christian women of the churches.

STATISTICS FOR 1890.*

CHURCHES: *In the South.* — In District of Columbia, 2; Virginia, 1; North Carolina, 17; South Carolina, 2; Georgia, 15; Florida, 1; Kentucky, 12; Tennessee, 26; Alabama, 21; Kansas, 2; Arkansas, 1; Louisiana, 19; Mississippi, 9; Texas, 10; *Among the Indians*, 9. Total, 147.

INSTITUTIONS IN THE SOUTH. — *Chartered:* Nashville, Tenn.; Atlanta, Ga.; Talladega, Ala.; Tougaloo, Miss.; New Orleans, La.; and Austin, Tex. — 6. *Graded or Normal Schools:* Wilmington, Beaufort, All Healing, Blowing Rock, Saluda, N. C.; Charleston, Greenwood, S. C.; Savannah, McIntosh, Macon, Atlanta, Thomasville, Ga.; Mobile, Athens, Marion, Selma, Ala.; Memphis, Jonesboro', Grand View, Pleasant Hill, Tenn.; Lexington, Williamsburg, Ky.; Meridian, Miss. — 23. *Other Schools*, 51. Total, 80.

SUPERINTENDENTS, TEACHERS, MISSIONARIES, AND ASSISTANTS. — In the South, 478; among the Indians, 85; among the Chinese, 37; total, 600. **STUDENTS:** In the South, in theology, 73; in college course, 77; in other studies, 13,695. Among the Chinese, 1,054; among the Indians, 887. Total, 15,786.

MAGAZINE.

The American Missionary is published monthly, at fifty cents a year; but will be sent gratuitously, if desired, to the Missionaries of the Association; to Life Members; to all clergymen who take up collections for the Association; to Superintendents of Sabbath schools; to college libraries; to Theological Seminaries; to Societies of Inquiry on Missions; and to every donor who does not prefer to take it as a subscriber, and contributes in a year not less than five dollars.

WANTS.

An increase of funds to support missionaries and teachers, build chapels and school-houses, aid students in course of education, and supplies of every kind for the multitudes of poor and needy. Cash or supplies can be sent to the Treasurer or District Secretaries. Current expenditures require for this year, \$500,000: \$41,000 per month, or over \$1,300 per day.

FORM OF A BEQUEST.

I GIVE and BEQUEATH the sum of ——— dollars to "The American Missionary Association," incorporated by act of the Legislature of the State of New York. In some States three witnesses are required, in others only two.

SUMMARY OF THE ANNUAL REPORT OF THE TREASURER OF THE AMERICAN
MISSIONARY ASSOCIATION FOR THE YEAR ENDING SEPTEMBER 30, 1891.

EXPENDITURES.	
<i>The South</i> : For Church and Educational Work, Lands, Buildings, etc.....	\$305,183 33
<i>The Indians</i> : For Church and Educational Work, Buildings, etc.....	52,837 93
<i>The Chinese</i> : For Superintendent, Teachers, Rent, etc.....	13,216 80
<i>Foreign Missions</i> : For Missions in Africa, income paid A. B. C. F. M.....	\$4,433 14
For support of Aged Missionary, Jamaica, W. I.	250 00
	4,683 14
<i>Publications</i> : For American Missionary (25,000 monthly), including cost of copies sent gratuitously to Pastors, S. S. Superintendents, Life Members, and Donors....	\$7,826 97
Less amt't received from subscribers....	\$724 11
“ “ “ “ advertisements	605 35
	1,329 46
	\$6,497 51
Annual Reports, Pamphlets, Clerk-hire, etc....	3,439 55
	9,937 06
<i>Agencies</i> : FOR EASTERN DISTRICT.— District Secretary, Clerk-hire, Travelling Expenses, Printing, Rent, Postage, Stationery, etc.....	4,441 01
FOR MIDDLE WESTERN DISTRICT.— Dist. Sec., Travelling Expenses, Printing, Rent, Postage, Stationery, etc.....	3,538 32
FOR WESTERN DISTRICT.— District Secretary, Clerk-hire, Travelling Expenses, Rent, Postage, Stationery, etc....	5,040 91
FINANCIAL SECRETARY for Indian Missions.—	
Salary four months.....	\$833 33
Travelling Expenses, etc.....	352 85
Salary eight months, “ Jubilee Campaign ”... ..	1,666 67
	2,852 85
WOMAN'S BUREAU.— Secretary, Travelling Expenses, Circulars, Clerk-hire, etc.....	1,482 57
<i>Administration</i> : For Corresponding Secretaries, Treasurer, and Clerk-hire	18,596 00
<i>Miscellaneous</i> : For Rent, Care of Rooms, Furniture, Books and Stationery, Rent of Safe Deposit Boxes, Clerk-hire, Postage, Travelling Expenses, Expressage, Telegrams, Annual Meeting.....	6,553 11
Wills and Estates.....	366 99
Amounts refunded, sent to Treasurer by mistake.....	1,556 05
	69 46
	\$430,355 53
Balance in hand Sept. 30, 1891.....	619 12
	\$430,974 65
RECEIPTS.	
Balance in hand Oct. 1, 1890.....	\$2,089 24
From Churches, Sabbath Schools, Missionary Societies, and Individuals	\$186,230 45
“ Estates and Legacies.....	158,664 97
“ Income, Sundry Funds.....	10,729 90
“ Tuition and Public Funds	44,988 27
“ United States Government, on account of tuition and subsistence for Indians.....	14,417 68
“ Slater Fund, paid to Institutions.....	10,600 00
Proceeds from Sale of Property.....	3,254 14
	428,885 41
	\$430,974 65
DANIEL HAND FUND, INCOME ACCOUNT.	
Balance in hand Oct. 1, 1890.....	\$3,893 05
Income collected to Sept. 30, 1891.....	53,533 80
	\$57,426 85
Amount expended in the South.....	\$47,831 79
Balance in hand and appropriated.....	9,595 06
	57,426 85
RECEIPTS FOR THE WORK OF THE YEAR 1890-91.	
For Current Work	\$428,885 41
Income from Daniel Hand Fund.....	53,533 80
Total.....	\$482,419 21

H. W. HUBBARD, *Treasurer*, 108 Bible House, New York.

CONGREGATIONAL SUNDAY SCHOOL AND PUBLISHING SOCIETY.

Congregational House, Boston. 175 Wabash Avenue, Chicago.

OFFICERS.

President. - SAMUEL B. CAPEN.
Secretary. - GEO. M. BOYNTON, D. D.
Field Sect. - WM. A. DUNCAN, PH. D.
Editor. - M. C. HAZARD.

Business Manager. - WM. F. WHITTEMORE.
Agents. - { GEO. P. SMITH, Boston.
 { J. H. TEWKSEURY, Chicago.
Treasurer. - E. LAWRENCE BARNARD.

THE MISSIONARY DEPARTMENT

Sustains Sunday-school missionaries; furnishes Sunday-school helps, libraries, and other literature to new and needy Sunday schools, either gratuitously or at reduced cost. *Contributions are used only for missionary work.*

During the year 1891, they have through their superintendents, missionaries, and others aided in the organization of 515 Sunday schools. They have made 2,929 grants of Sunday-school helps and other literature to about 1,400 Sunday schools. Their missionaries have visited many new fields, canvassed many communities, and preached on Sundays and at other times.

The income for the year was \$62,055.65, and the expenses, \$61,690.77.

Superintendents.

Rev. W. F. McMILLEN, Cleveland, Ohio and Ind.	Ill.	Rev. C. N. FITCH, Manitou Springs . . . Col.
Rev. C. A. TOWLE, Grinnell . . . Iowa.		Rev. WILLIAM SHAW, Temple's Mills . . Fla.
Rev. R. P. HERRICK, Minneapolis . . Minn.		Rev. H. P. CASE, Los Angeles . . (So.) Cal.
Rev. H. C. CRONIN, Kansas City . . Mo.		Rev. SAMUEL GREENE, Seattle . . Wash.
Rev. J. E. PLATT, Manhattan . . Kansas.		Rev. W. S. BELL, Helena . . . Mon.
Rev. J. D. STEWART, Aurora . . . Neb.		Rev. L. L. WIRT, Oakland (Central and North) Cal.
Rev. W. B. D. GRAY, Yankton . . So. Dak.		Rev. CHARLES H. CURTIS, Portland . . Ore.
Rev. WM. EWING, Lansing . . . Mich.		Rev. E. H. STICKNEY, Fargo . . . No. Dak.
		Rev. GEO. C. HAUN Wis.

Missionaries.

Rev. C. M. DALEY, Huron . . . So. Dak.	Rev. WM. L. SUTHERLAND, Minneapolis, Minn.
Capt. GEO. W. LANE, Malden . . Maine Coast.	Rev. HUBERT F. BURGESS, Pendleton . Ore.
Rev. R. A. ROWLEY, Tacoma . . . Wash.	Rev. WM. H. COOKE, Oakland . . . Cal.
Rev. E. J. SINGER, Spokane . . . Wash.	Rev. E. E. SAUNDERS, Jamestown, No. Dak.

THE BUSINESS DEPARTMENT

Publishes the *Pilgrim Series* of lesson helps, adapted to all grades of teachers and scholars; the *Well-Spring* and the *Mayflower*, weekly papers for youth and children; the *Pilgrim Teacher*, monthly, containing expositions of the lessons, news of Sunday schools and missionary work, lists of books for Sunday-school libraries, etc.; and other requisites for Sunday schools and churches. It also issues books, tracts, and pamphlets on general religious subjects, and on matters of special interest to Congregationalists.

Books and tracts from all publishers at lowest rates.

DIRECTORY. 1. General correspondence concerning the general interests of the society and especially concerning missionary work should be addressed to Rev. George M. Boynton, D. D., *Secretary*, Congregational House, Boston.

2. Correspondence in regard to the representation of the Missionary work of the Society before conferences and churches and the Home Department should be addressed to W. A. Duncan, PH. D., *Field Secretary*, at the Boston office.

3. Contributions should be sent to E. Lawrence Barnard, *Treasurer*, Congregational House, Boston.

4. Correspondence concerning State Sunday-school work or contributions may be sent to the Superintendent of each State.

5. Correspondence relating to manuscripts, articles for periodicals, tracts, etc., should be directed to M. C. Hazard, *Editor*, Room 30, Congregational House, Boston.

6. Orders, and correspondence relating to business matters, may be addressed to W. F. Whittemore, Congregational House, Boston, or to either of the Agents.

THE NEW WEST EDUCATION COMMISSION.

Incorporated Dec. 4, 1879.

Western Office, 151 Washington Street, Chicago, Illinois.

Eastern Office, 22 Congregational House, Boston, Mass.

OFFICERS.

President. — Mr. W. E. HALE, 189 La Salle St., Chicago.*Vice-President.* — SIMEON GILBERT, D. D., Advance Office.*Rec. Secretary.* — G. S. F. SAVAGE, D. D., Western Office.*General Secretary.* — Rev. CHARLES R. BLISS, Western Office.*Assistant Secretary.* — Mr. GEORGE M. HERRICK, Western Office.*Field Secretary.* — Rev. S. S. MATHEWS, Eastern Office.*Treasurer.* — Mr. WM. H. HUBBARD, "The Rookery," Chicago.*Superintendent in Utah.* — Mr. ISAAC HUSE, Jr, Salt Lake City, Utah.*Advisory Committee in Boston.* — Rev. ARTHUR LITTLE, D. D., Rev. GEORGE A. GORDON, D. D., Rev. A. E. WINSHIP, Mr. HENRY E. COBB, Rev. N. BOYNTON.

OBJECT. — *The promotion of Christian civilization in Utah and adjacent States and Territories, by the education of the children and youth under Christian teachers, and by the use of such other kindred agencies as may at any time be deemed wise.*

PROGRESS.

General Statement, July 1, 1890.

Schools of all grades.....	29
Number of Teachers.....	79
“ Pupils.....	3,704
“ Mormons.....	861
“ Apostates.....	759
“ Mexicans.....	505
“ Sabbath schools.....	22
“ Pupils in S. S.....	1,900

The New West Commission came into existence in obedience to a strong conviction that the peculiar evils prevailing in Utah and New Mexico could best be met by giving improved intellectual and religious training to children. The results of the movement fully attest the soundness and importance of this conviction. Several thousands of children have been brought under the instruction of the teachers of this Commission in both Territories, and the changes wrought in society thereby have been of the most marked and satisfactory character.

Special Needs.

To be supplied only as funds are specially furnished.

Training School at Juarez, Mexico.....	\$10,000 00
Enlargement at Las Vegas, New Mexico.....	4,000 00

The Woman's Home Missionary Association, whose office is in Boston, have given very liberal support to the work of the Commission, from the early days of the movement. They now support eight teachers — six in Utah and two in New Mexico.

The Woman's Home Missionary Unions of Connecticut, Vermont, New York, Ohio, Michigan, Illinois, Wisconsin, Minnesota, Iowa, Kansas, Dakota, and Missouri are auxiliary to the Commission, and render much valuable and most welcome aid.

The two offices of the Commission are in the charge of competent clerks, under the supervision of the Secretary. Correspondence may be addressed to New West Education Commission at either office. Letters intended for the Secretary alone should be marked "Personal."

"The work of the New West Commission as a whole, comprising its permanent academies and its common schools, its Sabbath schools, and Christian Endeavor societies, its religious services and pastoral work, is much wider in its reach, more extended and powerful in its influence, and far grander in its opportunities and its promise than the churches that sustain it, or than even the Directors of the Commission, suppose." — *Report of Committee.*

THE THEOLOGICAL SEMINARIES.

BANGOR THEOLOGICAL SEMINARY, BANGOR, ME.

Opened October, 1816.

FACULTY.

Rev. LEVI L. PAINE, Waldo Professor of Ecclesiastical History.

Rev. JOHN S. SEWALL, Fogg Professor of Sacred Oratory and Rhetoric, and Lecturer on Pastoral Theology.

* Rev. LEWIS F. STEARNS, Buck Professor of Christian Theology, and Lecturer on Church Polity.

Rev. CHARLES J. H. ROPES, Hayes Professor of New Testament Language and Literature.

Rev. FRANCIS B. DENIO, Professor of Old Testament Language and Literature.

Rev. CLARENCE A. BECKWITH, Temporarily supplying the Buck Professorship.

† _____, Bond Lecturer for 1893.

A course of lectures by leading Maine pastors on important subjects connected with the pastorate is also given.

TERMS OF ADMISSION.—Bangor Seminary is open to all denominations of Christians. Candidates for admission must produce testimony of their church membership and of their collegiate education. If they have not pursued a college course, they will be examined, and must exhibit mental training and attainments sufficient, in the judgment of the Faculty, to warrant their entering upon a course of theological study. Those whose age or circumstances forbid the pursuit of the complete course of study may, at the discretion of the Faculty, be admitted to the studies of the Middle year, and continue their course with the full privileges of the Seminary.

COURSE OF STUDY.—*Junior Year*, Hebrew Grammar, Principles of Interpretation, Exegesis of the Greek and Hebrew Scriptures; Lectures on Old Testament Theology and Introduction, and on New Testament Introduction; New Testament Greek; Introductory Philosophy, with text-books and lectures; Essays, and Lectures on Style and English Literature.

Middle Year, Systematic Theology; Ancient Church History; Exegetical studies continued; New Testament Greek continued; Vocal Culture and Oratory.

Senior Year, Mediæval and Modern Church History; Homiletics; Pastoral Theology and Church Polity; Exegetical studies continued; New Testament Greek continued.

SPECIAL INSTRUCTION IN NEW TESTAMENT GREEK.—The demands of the churches for pastors have been greater than could be supplied with men of collegiate education. The Seminary has therefore admitted students who are well qualified in other respects, but have no classical training. They are usually persons who, by reason of age or other circumstances, cannot wisely be counselled to delay longer their theological studies. With reference to this class, special preparation in New Testament Greek has been provided.

PREACHING.—As it is believed to be conducive to the best professional training to combine practice with theory, and as special facilities are afforded in the comparatively destitute missionary fields in the immediate neighborhood of the Seminary, students are allowed to exercise their gifts in holding meetings and in preaching as opportunities may offer, under the express approbation of the Faculty, it being provided that the prescribed exercises of the Seminary are not neglected. This privilege is enlarged after licensure at the close of the Middle Year.

POST-GRADUATE SCHOLARSHIPS.—Three scholarships have been recently established for graduates of this Seminary. Two are in Bowdoin College, and are for the purpose of aiding students who, after graduating in the Seminary, desire to take a post-graduate year in the College. The third is for the benefit of any student who wishes to take a fourth year of study in the Seminary.

EXPENSES.—There is no charge for tuition, rooms, furniture, library, or any privilege of the Seminary. The dormitory has been thoroughly repaired and refitted. The rooms are carpeted and furnished. The income of the Washburn fund and some other funds, given expressly to aid members of the Seminary, will be distributed to those who need.

LIBRARY.—The Seminary has an excellent library, numbering seventeen thousand volumes, specially selected to meet the wants of the students. There is a permanent library fund, with the income of which constant additions are made of the latest and most valuable literature.

The next seminary year will open on Thursday, Sept. 15, 1892.

The next anniversary will occur on Wednesday, June 7, 1893.

For Catalogues or for admission, address

FRANCIS B. DENIO, *Secretary*.

* Died Feb. 9, 1892.

† Not yet elected.

ANDOVER THEOLOGICAL SEMINARY.

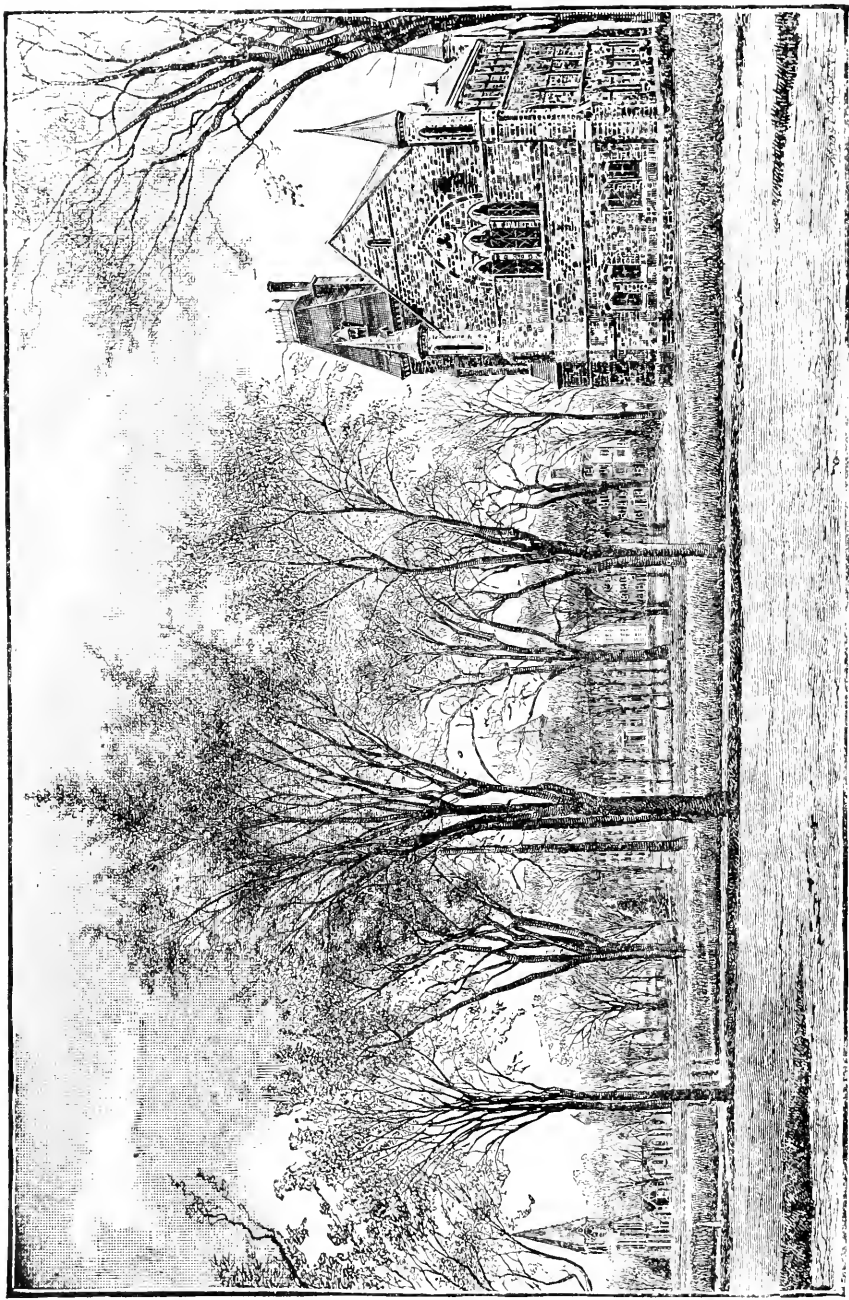

CHAPEL.

PHILLIP'S HALL.

BARTLET CHAPEL.

BARTLET HALL.

BEECHIN HALL.

ANDOVER THEOLOGICAL SEMINARY, ANDOVER, MASS.

Opened for service, September 28, 1808.

FACULTY.

- EDWARDS A. PARK, D. D., LL. D., Professor Emeritus of Christian Theology.
 JOHN P. GULLIVER, D. D., Stone Professor of the Relations of Christianity to the
 Secular Sciences. (Assigned to literary work in this department.)
 EGBERT C. SMYTH, D. D., Brown Professor of Ecclesiastical History, and President
 of the Faculty.
 WILLIAM J. TUCKER, D. D., Bartlet Professor of Sacred Rhetoric, and Lecturer on
 Pastoral Theology.
 Rev. JOHN P. TAYLOR, M. A., Taylor Professor of Biblical Theology. (Assigned to
 Biblical History and Oriental Archaeology.)
 Rev. J. WESLEY CHURCHILL, M. A., Jones Professor of Elocution.
 GEORGE HARRIS, D. D., Abbot Professor of Christian Theology.
 EDWARD Y. HINCKS, D. D., Smith Professor of Biblical Theology.
 WILLIAM H. RYDER, D. D., Associate Professor of Sacred Literature.
 GEORGE F. MOORE, D. D., Hitchcock Professor of the Hebrew Language and Literature.
 Rev. WILLIAM L. ROPES, M. A., Librarian.
 SELAH MERRILL, D. D., LL. D., Curator of the Museum.

LECTURERS, 1891-1892.

- F. F. ELLINWOOD, D. D., Hyde Lecturer on Comparative Religion.
 Prof. N. S. SHALER, S. D., Winkley Lecturer on Modern Science and Religious
 Beliefs.
 AMORY H. BRADFORD, D. D., Southworth Lecturer on Congregationalism.
 ROBERT A. WOODS, B. A., Alumni Lecturer on The Analysis of Social Conditions
 and Resources.

CALENDAR. — The annual period of study is divided into three Sessions by two recesses. The next seminary year begins on Wednesday, September 21, 1892, and ends June 15, 1893. Recesses, Dec. 19-Jan. 2; March 23-27; vacation, June 15-Sept. 20.

COURSE OF STUDY. — This is arranged so as to secure continuity and progress. The Junior Year is devoted to Hebrew, N. T. Greek, Biblical Exegesis and History, Fundamental Theology; the Middle, chiefly to Biblical and Systematic Theology; the Senior, mainly to Sacred Rhetoric, Pastoral Theology, History of Christian Life and Doctrine. Instruction in Elocution (lectures and exercises in vocal culture) is continued through the course. In the Middle and Senior years time is reserved for elective work. The elective courses for 1892-3 are: O. T. Introduction, The Life of Christ, Exegesis, Philosophical and Christian Ethics, Social Economics. Optionals in Arabic, Aramaic, Egyptology or Assyriology, Greek, German, Philosophy, Vocal Music.

FOURTH YEAR for advanced study. Each member of the Advance Class chooses his studies, subject to approval by the Faculty, and receives from the professors in the departments chosen personal direction and assistance. Special facilities are afforded for private reading and research. Six scholarships (\$200 each) are available for members of this class.

LIBRARY AND MUSEUM. — The Library now numbers more than 48,000 volumes, is constantly increased, and is open every week-day for the examination and drawing of books. A full reference library has been opened on the ground floor of Brechin Hall. The Museum comprises objects relating to missionary life and work, a monumental slab from Nimrôud, a relief model of Jerusalem, and a collection, recently greatly increased, of Palestinian flowers, birds, animals, reptiles, insects, domestic utensils, weapons, coins, rolls, inscriptions, etc., constituting a remarkably large and rich biblical museum in which may be seen a multitude of objects referred to in the Bible.

A well-furnished Gymnasium is open to the use of the students.

LOCATION. — The Seminary was located with a view to the advantages of uninterrupted study. These advantages have been retained, and are accounted of increasing value. At the same time, through the rise and growth of cities in the immediate vicinity, the students of the Seminary have special opportunities for studying various conditions of church work, and different methods of preaching. Andover is within four miles of Lawrence, ten of Lowell and Haverhill, fifteen of Salem and twenty of Cambridge and Boston. The situation is remarkably healthful.

For information respecting Conditions of Membership, Studies (Prescribed, Elective, Optional), Lectureships, Honorary Scholarships, Pastoral Scholarships for Evangelistic work (Juniors), the Winkley and Seminary Fellowships (\$600 each), Expenses and Pecuniary aid, see Catalogue, which may be obtained by application to the President of the Faculty.

CHICAGO THEOLOGICAL SEMINARY.

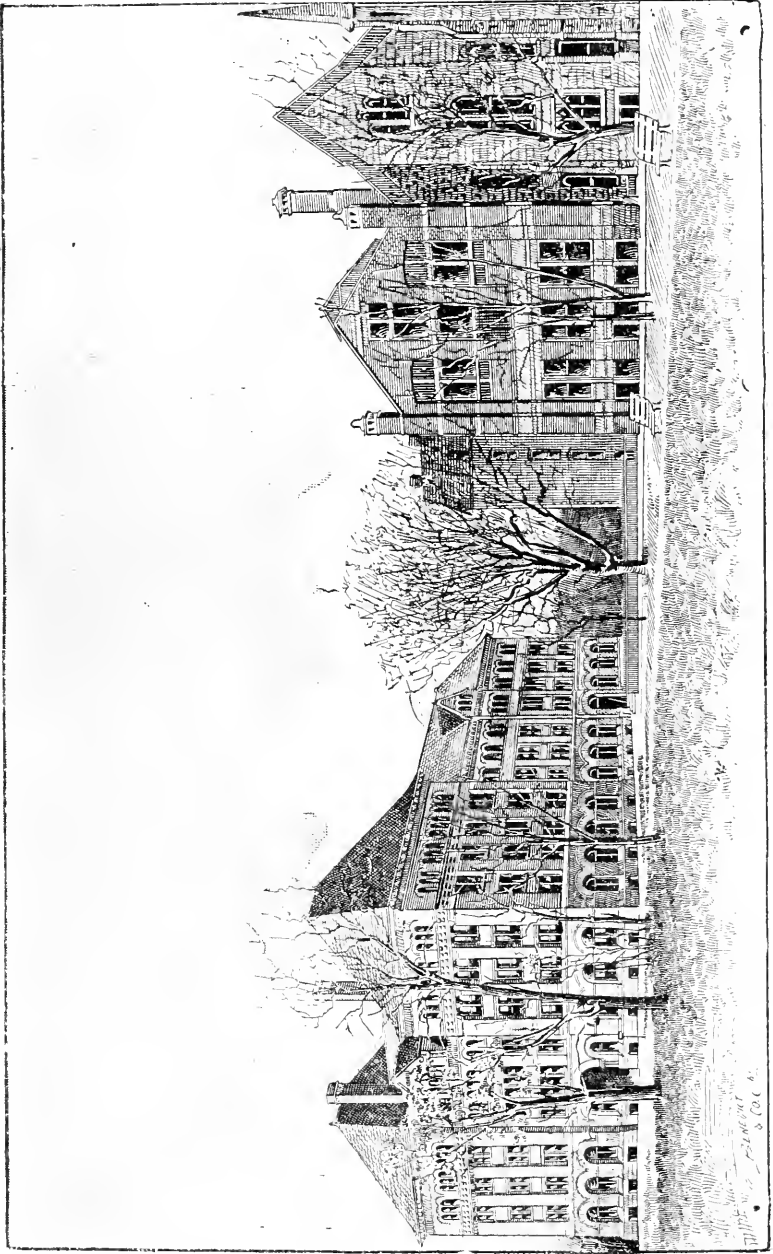

FISK HALL.

KEYES HALL.

HAMMOND LIBRARY.

CARPENTER HALL.

CHICAGO THEOLOGICAL SEMINARY, CHICAGO, ILL.

Opened for instruction, October, 1858.

FACULTY.

FRANKLIN W. FISK, D. D., LL. D., *President*, and Wisconsin Professor of Sacred Rhetoric.

GEORGE N. BOARDMAN, D. D., LL. D., Illinois Professor of Systematic Theology.

SAMUEL IVES CURTISS, D. D., New England Professor of Old Testament Literature and Interpretation, and Librarian.

G. BUCKINGHAM WILCOX, D. D., Stone Professor of Pastoral Theology and Special Studies.

HUGH McDONALD SCOTT, D. D., Sweetzer and Michigan Professor of Ecclesiastical History.

Rev. GEORGE H. GILBERT, PH. D., Iowa Professor of New Testament Literature and Interpretation.

Prof. J. R. J. ANTHONY, Instructor in Elocution.

Rev. EDWARD T. HARPER, PH. D., Associate Professor in the Old Testament Department.

Rev. JOHN E. HERMANN, PH. D., Instructor in the German Department.

Rev. R. A. JERNBERG, B. D., Instructor in the Dano-Norwegian Department.

Rev. OTTO C. GRAUER, Instructor in the Dano-Norwegian Department.

Rev. FRIDOLF RISBERG, Instructor in the Swedish Department.

Rev. MAGNUS E. PETERSON, Instructor in the Swedish Department.

Rev. M. W. MONTGOMERY, B. D., Instructor in English in the Scandinavian Department.

Rev. CHARLES T. WYCKOFF, B. D., Instructor in Sacred Music.

ADMISSION. — The Seminary is open to students of all denominations. Candidates for admission to the regular course must have received a collegiate education, or an equivalent preparation. Students from other seminaries may be admitted by certificate.

TERMS AND VACATIONS. — The next term will begin Wednesday, Sept. 14, 1892, and continue till the fourth Wednesday in April, when there will be a vacation of four months, for private study and remunerative Christian work.

SITUATION. — The Seminary Buildings front Union Park. The location is quiet, but the centre of the city may be reached in fifteen minutes.

COURSE OF STUDY. — The Juniors have four exercises a week in Hebrew, four in Greek, and one each in Theology, History, Homiletics, and Elocution. The Middlers have five exercises a week in Theology, two each in History, Hebrew, and Greek, and one each in Homiletics and Elocution. The Seniors have three exercises a week in Homiletics, two each in Hebrew and Greek, three in History, one in Theology, and one in Pastoral Theology, besides private exercises in Homiletics and Elocution. The "Special Course" includes the full course in all the years, except Hebrew and Greek, and has the following supplementary studies, which are limited to the first year: Rhetoric, Logic, Moral Philosophy, and daily exercises in English Composition and Bible Exposition.

THE GERMAN AND THE SCANDINAVIAN DEPARTMENTS. — Students in these departments take the regular or special course in the English language, according to their grade of preparation, that they may be able to preach also in English. They are, however, excused from some English studies, principally of a homiletical or practical kind, in place of which they attend such exercises in their own native languages as are best adapted to prepare them to minister to our German or Scandinavian fellow-citizens.

EXAMINATIONS. — In each year there are two public examinations, oral and written, of all the classes.

The Alumni Institute will be held in anniversary week, April 19.

HAMMOND LIBRARY. — This contains the GENERAL and the REFERENCE LIBRARY with over 12,000 volumes, and the READING-ROOM. Both of the latter are furnished with the best helps for students, and are open daily. The students have easy access, also, to the public libraries of Chicago, some of which are among the best endowed in the country.

EXPENSES. — No charges are made for instruction, or for the use of Hammond Library. Furnished rooms are assigned to new students, by the treasurer, in the order of application. The following charges are made for the occupancy of rooms in the Seminary buildings: \$1.00 a week for rooms occupied by two students; \$1.25 for rooms alone. Good board can be had in private families in the neighborhood of the Seminary for \$2.50 or \$3.00 a week.

PECUNIARY AID. — From the American Education Society, to men in the regular course, \$75 a year. Additional aid will be furnished to students desiring it, and fitted for such service, in return for service in city mission work. This supplemental aid is \$100 and \$125 a year, or \$175 and \$200 in all, according to the grade of work. Students in the Special Course get for such service \$60 the first year, and \$100 and \$120 in the second and third years, according to grade of work. The aid to students in the Special and Foreign Departments of the first year is given only in the second half of the year to those who pass the Christmas examination.

For further information apply to Prof. H. M. Scott, 520 W. Adams Street, or Mr. H. W. Chester, 81 Ashland Boulevard, Chicago, Ill.

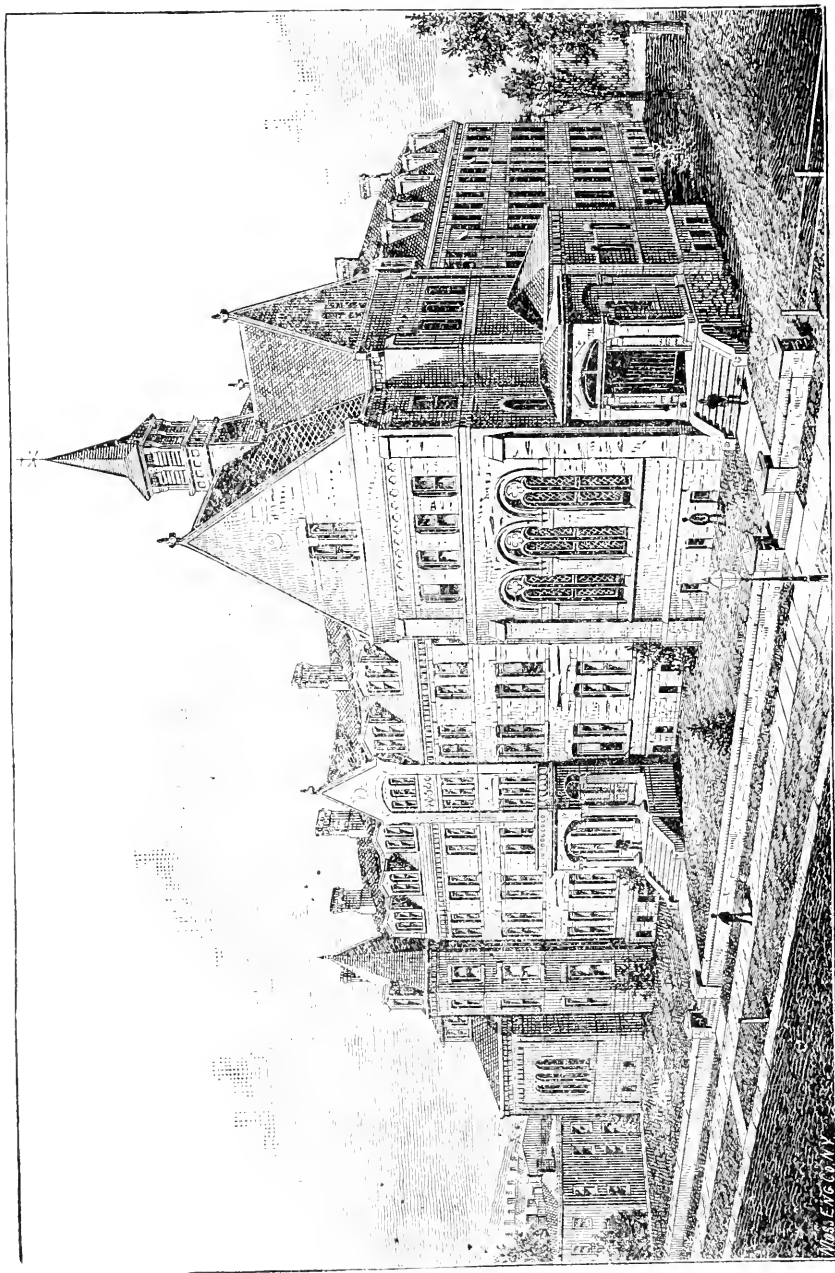

HOSMER HALL, HARTFORD, CONN.

Moss E. V. G. Co. N.Y.

HARTFORD THEOLOGICAL SEMINARY, HARTFORD, Ct.

FACULTY.

- CHESTER D. HARTRANFT, D. D., *President*, Professor of Biblical Theology, and Instructor in Encyclopædia and Methodology.
- EDWIN C. BISSELL, D. D., Nettleton Professor of the Hebrew Language and Literature, and Instructor in Biblical Aramaic and Arabic.
- GRAHAM TAYLOR, D. D., Samuel Hawes Professor of Practical Theology.
- WALDO S. PRATT, A. M., Professor of Ecclesiastical Music and Hymnology, Instructor in Elocution, and Registrar.
- MELANCTHON W. JACOBUS, A. M., Hosmer Professor of New Testament Exegesis.
- WILLISTON WALKER, PH. D., Waldo Professor of Germanic and Western Church History.
- CHARLES M. MEAD, PH. D., D. D., Riley Professor of Christian Theology.
- EDWIN K. MITCHELL, A. M., Professor of Græco-Roman and Eastern Church History.
- CLARK S. BEARDSLEE, A. M., Professor of Biblical Dogmatics and Ethics, and Instructor in Biblical History.
- ARTHUR L. GILLETT, A. M., Associate Professor of Apologetics.
- ALFRED T. PERRY, A. M., Librarian and Instructor in Bibliology.
- LEWIS B. PATON, A. M., Instructor in Old Testament Exegesis and Criticism, and in Languages cognate with the Hebrew.
- AUGUSTUS C. THOMPSON, D. D., Lecturer on Foreign Missions.
- AUSTIN B. BASSETT, B. D., Lecturer on Experiential Theology.
- J. ASPINWALL HODGE, D. D., Lecturer on Presbyterian Polity [to Presbyterian students].
- STEPHEN G. BARNES, PH. D., LITT. D., Lecturer on Christian Ethics.
- MAURICE THOMPSON Carew Lecturer for 1892-93. Subject: "The Ethics of Literary Art."

THE SEMINARY is managed by a Board of Trustees, annually elected by The Pastoral Union, a large and increasing body of active ministers.

The Bible holds a central position in the system of the institution. The course of study aims (1) to establish sound methods of *investigating* the Scriptures, (2) to train the power of *formulating* Scriptural truth, and (3) to indicate the way of *applying* that truth both to the facts of history and experience and to all problems of the present and the future. The Bible is minutely studied in its original languages; systems of faith and morals are inductively built up out of Biblical materials; every kind of practical question regarding individual and social life is studied in the light of Biblical revelation.

Hence the Seminary presents God's thought and God's will as the supreme objects of science and the supreme guides of conduct. It is thus forced to oppose all rationalistic and secularizing tendencies. Its chief purpose is the formation of personal religious character as the basis for scholarship, conduct, and power. The course of study occupies three years, and embraces a central prescribed course in encyclopædia, Hebrew, Greek, history, systematic and practical theology; and in addition, a large variety of *electives* in these and other branches of study, some portion of which must be chosen by every regular student. The method of instruction is partly through text-books, partly by lectures. Emphasis is laid upon a close personal relation between instructor and pupil. The apparatus includes ample buildings, a library of 55,000 volumes and over 25,000 pamphlets, reading-room, gymnasium, etc. Methods believed to be peculiarly effective are used in all departments. In pastoral theology extensive practical work is expected in preaching, and in the methods of all varieties of evangelistic and charitable effort. Systematic instruction is provided in music and elocution; also in German.

Special and advanced courses are provided for those who desire them.

As incentives to scholarship, four prizes, two fellowships for foreign study, and suitable degrees (granted only on special examination) are offered.

TERMS OF ADMISSION.—Candidates for admission must be members of some Christian church, and graduates of some college. Those who are not college graduates may after examination be admitted *on probation* during the first semester.

All courses are open to *women* on the same terms as to men.

EXPENSES.—No charge is made for tuition, rooms, furniture, and bedding, or use of the library and apparatus, except a nominal fee of \$20 for use of steam and for supervision. Board is provided at the Seminary under the care of the Students' Association at \$3.50 per week. Scholarship aid is provided for those needing it to the amount of \$60 to \$100 per year, in addition to the grant of \$75 from the Education Society. CALENDAR.—The fifty-ninth year begins on Oct. 5, 1892, and closes on June 1, 1893, with recesses at Thanksgiving, Christmas, and Easter.

For the Annual Register, address either the PRESIDENT or the REGISTRAR.

DEPARTMENT OF THEOLOGY IN OBERLIN COLLEGE,
 OBERLIN, OHIO.

Opened for service in 1835.

FACULTY.

- Rev. WILLIAM G. BALLANTINE, *President*, Professor of Old Testament Language and Literature.
 Rev. JAMES H. FAIRCHILD, Finney Professor of Theology.
 Rev. G. FREDERICK WRIGHT, Professor of the Relations of Science and Religion.
 Rev. ALBERT H. CURRIER, Holbrook Professor of Sacred Rhetoric and Pastoral Theology.
 Rev. FRANK H. FOSTER, Professor of Church History.
 Rev. WILLIAM B. CHAMBERLAIN, Professor of Elocution.
 Rev. JAMES A. CRAIG, Acting Professor of Hebrew and the Cognate Languages.
 Rev. JOHN LEADINGHAM, Principal of the Slavic Department.
 Rev. EDWARD I. BOSWORTH, Professor of New Testament Language and Literature.
 Rev. J. M. P. METCALF, Acting Professor of the English Bible.
 Rev. LOUIS F. MISKOVSKY, Instructor in the Slavic Languages.
 Rev. A. HASTINGS ROSS, Special Lecturer on Church Polity.

The Department of Theology is open for the admission of students of every denomination. Students of this department are permitted to attend lectures and classes in the other departments, so far as they may have time, without extra charge. Upon those who complete the three years' Classical Course, the Academic Degree of Bachelor of Divinity (B. D.) is conferred.

CLASSICAL COURSE. — This has recently been greatly enlarged and rearranged upon the elective system. Candidates for a degree are required to have completed work amounting to 1,280 hours of lectures and recitations (besides rhetorical work). Of this work, 624 hours are required, including courses in Exegesis of the Greek New Testament, Natural and Revealed Theology, Church History, Homiletics, Relations of Science and Religion, and the Forms of Modern Scepticism.

In addition, 1,452 hours of elective work are offered, of which the student must elect at least 656 hours. The elective courses include Hebrew and Old Testament Exegesis, Old Testament Introduction and Theology, Assyrian, Syriac, Arabic, Aramaic, Septuagint Greek, New Testament Exegesis, Church History, History of Doctrine, Church Polity, Homiletics, and Pastoral Theology.

ENGLISH COURSE. — This is to prepare mature men for the ministry in two years. It includes preparatory studies in Rhetoric and Philosophy, 304 hours Exegesis of the English Bible, Special Lectures, and the full course of Systematic and Practical Theology.

SLAVIC DEPARTMENT. — The object of this department is to train up pastors for the Slavic immigrants now in this country. It is in charge of a principal, an American, and a Bohemian-American instructor. The course of study varies to suit the circumstances of individuals, and culminates in the regular English or Classical course of the Seminary. In Bohemian, the students are drilled in the preparation and delivery of such various addresses as may be required of them in their after-work.

LIBRARY. — The Library of the College contains nearly thirty thousand volumes.

COUNCIL HALL, the building devoted exclusively to the Department of Theology, provides fully furnished rooms for fifty students. No expense is incurred for instruction, or for the use of the library. The price of board is from \$2.00 to \$2.50 per week, or from \$64 to \$96 for the thirty-two weeks of the theological year. Expenses for heating the rooms and for incidentals are \$30 annually, but the entire necessary expenses of the year— not including clothing, travelling expenses, and books — need not exceed \$100.

Help is granted from scholarship funds contributed by friends of the Seminary and from the American Education Society. The amount ordinarily received from both these sources is \$150.

The opportunities for students to aid in meeting their expenses are sufficiently numerous. Some are employed as teachers in the Preparatory School connected with the College, and the amount received for teaching an hour each day exceeds the cost of board. Many vacant pulpits in the vicinity are supplied by theological students, and compensation is rendered. During the summer vacation of four months, all may supply vacant pulpits in home-missionary and other fields; and such opportunities are abundant.

The year of study consists of thirty weeks in two half years. The next year begins Tuesday, Sept. 20, 1892.

PACIFIC THEOLOGICAL SEMINARY, OAKLAND, CAL.

Opened for service June, 1869.

FACULTY.

- * JOSEPH A. BENTON, D. D., Professor of Apologetics and the connection of Philosophy and Science with the Christian Religion.
 GEORGE MOAR, D. D., Professor of Biblical and Systematic Theology, and (*pro tem.*) of Church History.
 WALLACE W. LOVEJOY, D. D., Professor of Old Testament Languages and Literature, and (*pro tem.*) of New Testament Greek and Exegesis.
 Rev. CHARLES S. NASH, Professor of Homiletics and Pastoral Theology.
 Lectures are given frequently by leading pastors of the State.

REGULAR STUDIES. — *First Year.* Greek; Hebrew; Sacred Geography and Antiquities. Origin, History, Authority, Inspiration, and Canon of the Bible; Interpretation of the Scriptures; Religions of the World, other than the Christian; Natural Science; Mental and Moral Science; Rhetorical Exercises.

Second Year. — Biblical Theology; Greek; Hebrew; Exercises in the Exposition of the Scriptures; Systematic Theology; History of Doctrines; Rhetorical Exercises continued.

Third Year. — Pastoral Theology; Church History; Church Polity; Homiletics; Rhetorical Exercises continued; Connection of Natural Science with Religion. [An Exercise in Hebrew and Greek Exegesis twice each week during the second and third years.]

SPECIAL STUDIES. — In special cases, particular and modified courses of instruction will be given to those who cannot remain three years, or who, for other reasons, cannot take the full course of three years; and these courses of instruction will be adapted to the necessities of each person, it being understood that every one of this class will continue his studies as long as practicable.

PREPARATORY STUDIES. — Young men who have not had the advantage of a collegiate course, and who are, for good reasons, debarred from the prospect of such a course, are enabled to pursue literary and scientific studies under the direction of the professors in the Hopkins Academy, immediately associated with the Seminary. These preparatory studies will vary with the requirements of each student.

CALENDAR. — The year consists of but one term, and begins with the first of September and ends with the middle of May. There will be a recess during the Christmas holidays. Students should begin promptly with the term.

TERMS OF ADMISSION. — Credible evidence of piety, membership in some evangelical church, a collegiate education, or such other literary and scientific attainments as promise a fair degree of usefulness, will entitle all young men to the advantages of this Seminary. The benefits of the institution are accorded alike to students of all denominations of Christians.

EXPENSES. — There will be no charge for tuition, rent of rooms, or use of furniture. The trustees will, as far as practicable, furnish text-books free to those who are in need, themselves being the judges of the necessity. Those who desire it can board on the premises at the rate of \$5.00 per week. Fifty cents additional will be charged for washing.

PECUNIARY AID. — The American Education Society will render aid to the pupils of this Seminary who are needy, who are college graduates, and who take the full course of three years. The amount bestowed will be, when possible, \$100 a year to each beneficiary. Seven paying scholarships yield an average of about \$130 each per year to nine beneficiaries.

An endeavor is continually made to provide for *all* the wants of every young man who wishes to take the full course of study, and every such person is urged to come to the Seminary, whether he has any means of his own or not. It is believed that the necessary expenses of a Theological School are less here than anywhere else in the Union.

No happier situation is known than the one occupied by this Seminary. The climate is unequalled for stimulating qualities, for mildness, and for general fineness. It is favorable to study every month in the year. It is a cure for many forms of invalidism. The scenery about the site is not inferior to that of the far-famed Bay of Naples itself. Both the beauties and the grandeurs of nature are within reach; and, to some extent, those of man, also.

* Died April 8, 1892.

DIVINITY SCHOOL OF YALE UNIVERSITY.

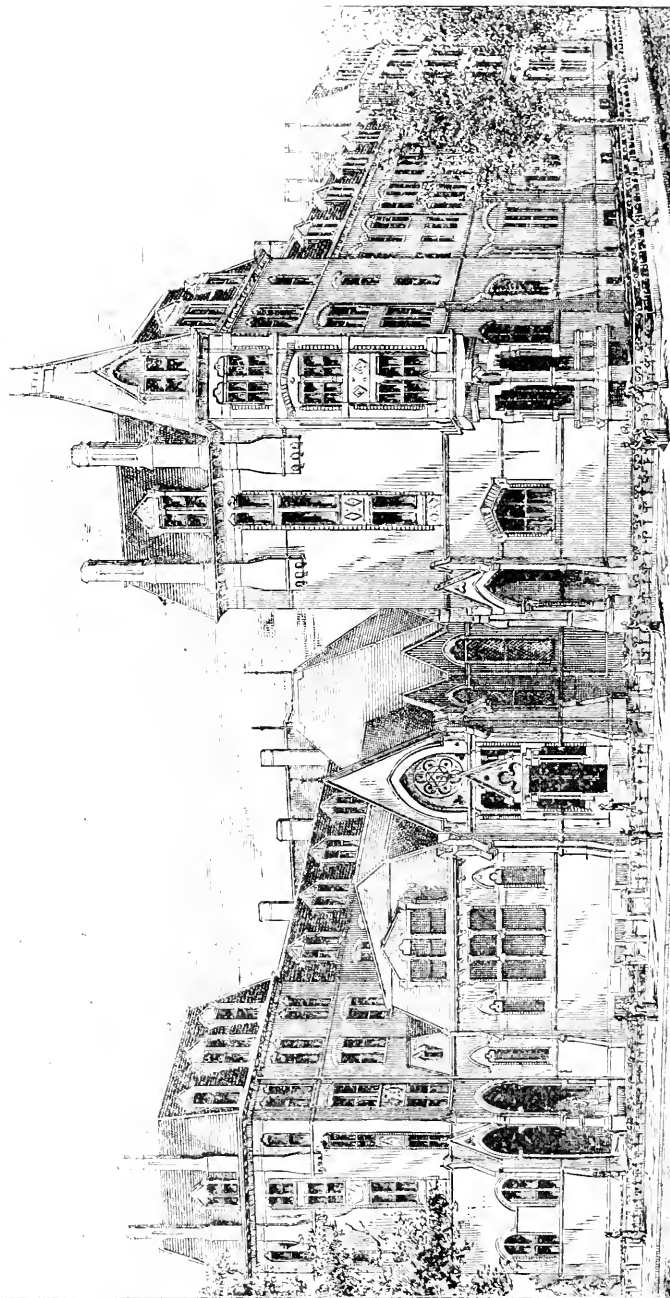

WEST DIVINITY HALL.

REFERENCE LIBRARY.

MARQUAND CHAPEL.

EAST DIVINITY HALL.

DIVINITY SCHOOL OF YALE UNIVERSITY, NEW HAVEN, CONN.

FACULTY AND INSTRUCTORS.

TIMOTHY DWIGHT, D. D., LL. D., *President.*GEORGE E. DAY, D. D., *Dean of the Faculty.*SAMUEL HARRIS, D. D., LL. D., *Professor of Systematic Theology.*GEORGE P. FISHER, D. D., LL. D., *Professor of Ecclesiastical History.*LEWIS O. BRASTOW, D. D., *Professor of Homiletics and the Pastoral Charge.*EDWARD L. CURTIS, PH. D., D. D., *Professor of the Hebrew Language and Literature.*GEORGE B. STEVENS, PH. D., D. D., *Professor of New Testament Criticism and Interpretation.*FRANK C. PORTER, B. D., PH. D., *Professor of Biblical Theology.*SAMUEL S. CURRY, B. D., PH. D., *Instructor in Elocution.*GUSTAVE J. STOECKEL, MUS. D. (*University Professor of Music*), *Instructor in Vocal Music.*

SPECIAL LECTURERS.

REV. ROBERT F. HORTON, M. A., of London, *Lyman Beecher Lecturer on Preaching.*

REV. JOHN HALL, D. D., of New York. (Subject to be announced.)

REV. WILLIAM M. TAYLOR, D. D., of New York, *on the Relation of the Ministry to the Missionary Enterprise.*

HON. EDWARD J. PHELPS, LL. D., Kent Professor of Law in Yale University. (Subject to be announced.)

REV. A. J. F. BEHREND, D. D., *on the Linguistic and the Philosophical Equipment of the Preacher.*PROF. LEONARD J. SANFORD, M. D., of New Haven, *on the Preservation of Health.*

RELATION TO THE UNIVERSITY. — The Divinity School is one of the Departments of Yale University. Its members receive from the Corporation, on completing their three-years' course of study, the degree of B. D. They have access to the public collections of the University, such as the Library, the Peabody Museum, and the collection of paintings and statuary in the School of the Fine Arts. They are permitted to attend free of expense, so far as will not conflict with their professional studies, the lectures and recitations in the College and the Sheffield Scientific School, and, if expecting to become foreign missionaries, those of the Medical Department.

COURSE OF STUDY. — The first year is devoted chiefly to Hebrew and the Exegesis of the Greek New Testament; the second year to Systematic Theology, Church History, Old Testament Biblical Theology, and Church Polity; the third year to Sacred Rhetoric, the History of Christian Doctrine, New Testament Biblical Theology and Social Ethics. Additional lectures on Preaching and other important subjects are delivered before all the classes by eminent ministers and scholars in this country and Europe. There are also optional classes conducted by the Professors in the Philosophy of Religion, German, Syriac, Chaldee and other subjects. Once a week there is a Rhetorical Exercise for all the classes. Instruction in Vocal Culture and Elocution, and also in Sacred Music if desired, is continued through the entire course.

GRADUATE OR FOURTH-YEAR CLASS. — Students who have completed a three-years' course of theological study, here or elsewhere, are admitted to the Graduate Class, in which advanced studies in Theology are pursued under the direction of the Professors.

THE LIBRARIES of the University, to which the students have access, including the Reference Library of the Divinity School and the Library of Foreign Missions, contain more than 200,000 volumes.

THE HOOKER FELLOWSHIP, for the encouragement of further theological study in this country or abroad, the annual income of which is \$600 for two years after graduation, is offered to the class entering in September, 1892.

EXPENSES. — There is no charge for instruction, use of libraries, or room rent. The rooms, which will accommodate one hundred and fifty students, are designed in general for only one occupant. Each room has a bed-room attached, and is carpeted and furnished with all needful furniture except bed-clothing. The chief expenses for the session are for board, \$3.25 to \$4.00 a week; fuel and light, \$25 to \$30; and \$10 a year for care of room and incidental expenses.

SCHOLARSHIP FUNDS AND OTHER AIDS. — Students whose circumstances require it are aided to the amount of \$100 a year, from the income of scholarship funds. Additional aid to the amount of \$75 is afforded by the American Education Society to its beneficiaries.

COMMENCEMENT OF THE TERM. — The next annual term of study will begin on Thursday, Sept. 29, 1892, and continue till the third Wednesday in May (anniversary), when the vacation of four months, in which the students have the opportunity to engage in some form of remunerative labor, will commence.

APPLICATION FOR ADMISSION. — The Seminary is open on equal terms to students of all Christian denominations. Applications for admission, or for the annual Catalogue containing further information, may be made to the Secretary of the Faculty, Prof. GEORGE B. STEVENS, *New Haven, Conn.*, or to any of the other Professors.

STUDENTS.

NAMES AND RESIDENCES.	* College and Year of Graduating.	† Seminary and Class.
Abe, Iso, Fukuoka, Japan.	Deshisha, 1884	Hartford, Jun.
Abell, Annie Elizabeth, Buffalo, N. Y.	—	Oberlin, Sp.
Adadourian, Haig, Adana, Turkey.	Gen. Turkey, 1889	Hartford, Mid.
Adalian, Garabed Haratune, Marsh, Turkey.	Central Turkey,	Andover, Mid.
Adams, James Robert, Toronto, Canada.	McGill Univ. —	Chicago, Jun.
Adams, Joseph Marion, Paris, Ill.	De Pauw, 1886	Andover, Adv.
Adams, Myron Winslow, Atlanta, Ga.	Dartmouth, 1881	Hartford, Sp.
Akeson, Ludwig, Spokane, Win.	—	Chicago, Sw. Jun.
Alden, David Adonijah, Roscoe, Ill.	Beloit, 1886	Chicago, Sen.
Alden, West, Kidder, Mo.	Drury, —	Chicago, Mid.
Allen, Herbert Marsena, Harpoot, Turkey.	Williams, 1888	Bangor, Mid.
Allis, William Baker, Andover, Mass.	Williams, 1889	Andover, Sen.
Ames, Edward Scribner, Des Moines, Io.	Drake Univ. 1889	Yale, Sen.
Anderson, Albin Alfred, San Francisco, Cal.	—	Chicago, Sw. Jun.
Anderson, Aron, Des Moines, Io.	—	Chicago, Sw. Jun.
Anderson, Carl Julius, Pittsburg, Pa.	—	Chicago, Sw. Sen.
Anderson, Gustaf, Chicago, Ill.	—	Chicago, Sw. Sen.
Anderson, Olof Peter, Garfield, Minn.	—	Chicago, Sw. Sen.
Andreasen, Matthias N., Norre Sundby, Den.	—	Chicago, D. N. Mi.
Andrewsen, Severt Martin, Morganville, Kan.	—	Chicago, D. N. Ju.
Aprahamian, Sarkis Apsu, Aintab, Turkey.	Gen. Turkey, —	Bangor, Jun.
Arbuckle, William Perry, New Haven, Ct.	Oberlin, 1885	Yale, Grad.
Armstrong, Albert, Oberlin, O.	Oberlin, —	Oberlin, Mid.
Arn, Arthur John, Kansas City, Kan.	Yale, 1887	Yale, Sen.
Arnett, Samuel George, Garden Prairie, Ill.	—	Chicago, Sp. Mid.
Artope, Joseph Henry, Augusta, Ga.	Wilberforce U. '89	Yale, Sen.
Aster, Jared Maurice, Harper's Ferry, W. Va.	Hillsdale, 1885	Chicago, Jun.
Atcheson, William Henry, St. David's, Ont.	—	Chicago, Sp. Jun.
Atkins, Gains Glenn, Plain City, O.	O. State U. 1888	Yale, Jun.
Atwater, Earnest Richmond, Oberlin, O.	Oberlin, 1887	Oberlin, Sen.
Austin, Samuel Goddard, Nashua, N. H.	Amherst, 1890	Andover, Jun.
Ayer, Edward Perkins, Brookfield, Mass.	Amherst, —	Yale, Mid.
Bailey, Gurdon Franklin, Groton, Ct.	Yale, 1891	Yale, Jun.
Bailey, Jesse, Auburn, Me.	Bates, 1887	Yale, Sen.
Baker, William Joel, Chicopee, Mass.	—	Hartford, Sp.
Barker, Earnest Lester, Enfield, N. H.	Bates, —	Andover, Jun.
Barker, Otis Webb, Brooklyn, N. Y.	Amherst, 1884	Yale, Mid.
Barnes, Clifford Webster, Pasadena, Cal.	Yale, 1889	Yale, Sen.
Barnes, Stephen Goodyear, Grinnell, Io.	Lafayette, 1873	Hartford, Sp.
Bartlett, Samuel Colcord, Jr., Hanover, N. H.	Dartmouth, 1887	Andover, Jun.
Bary, Emil Benjamin, Chicago, Ill.	Chicago Uni. —	Andover, Sen.
Bauman, Adolph Henry, Oregon City, Or.	—	Pacific, Sen.
Bauman, Gustav, Lansing, Io.	—	Chicago, Jun.
Bean, Daniel Otis, Limington, Me.	Dartmouth, 1885	Chicago, Mid.
Beard, Stanley Benton, Oberlin, O.	—	Oberlin, Eng. Ju.
Beard, Willard Livingston, Birmingham, Ct.	Oberlin, 1891	Hartford, Jun.
Bechtel, Philip, Lansing, Io.	—	Chicago, Jun.
Bell, Thomas Jefferson, Altamaha, Ga.	Atlanta U. 1891	Hartford, Jun.
Berg, John August, Mankato, Minn.	—	Chicago, Sw. Sen.
Berle, Theodore Protas, St. Louis, Mo.	Oberlin, 1890	Yale, Mid.
Berry, George Robin, Yankton, S. D.	—	Oberlin, Eng. Ju.
Berry, John Paris, Hudson, O.	Adelbert, 1888	Oberlin, Fel.
Biddle, Eli George, New Haven, Ct.	—	Yale, R. L.

* A dash in the column of colleges implies that the student has never been connected with any college; the name of a college followed by a dash in place of year implies that the student was connected with that college, but did not complete the course. A list of the colleges and universities may be found at the end of this list.

† "Sen." means Senior. "Mid." Middle. "Jun." Junior. "Sp." means Special Course; and when followed by "Sen.," "Mid.," or "Jun.," means Special Course Senior and the like. "R. L." means Resident Licentiate. "Grad." means Graduate Class. "Adv." means Advanced Class. "D. N.," "Ger.," "Sw.," and "Sv." mean *Dano-Norwegian*, *German*, *Slavic*, and *Swedish* Departments, in Chicago and Oberlin.

NAMES AND RESIDENCES.	College and Year of Graduating.	Seminary and Class.
Bigham, John, Pittsburg, Pa.	Amherst, 1887	Yale, Sen.
Bing, Niels Julius, Randers, Denmark.	—	Chicago, <i>D. N.</i> Ju.
Binnington, Cornwell Bradley, St. Louis, Mo.	Wash'ton U. —	Chicago, Jun.
Bissell, Harry Gaston, Ahmednagar, India.	Michigan U. —	Hartford, Sen.
Bixby, William Sumner, Tacoma, Wis.	Iowa, 1891	Chicago, Jun.
Bjorklund, Ernst Victor, Worcester, Mass.	—	Chicago, <i>Sw.</i> Jun.
Bjornbom, Charles Alfred, McKeesport, Pa.	—	Chicago, <i>Sw.</i> Sen.
Bjuge, Carl Bergthor, Christiania, Norway.	—	Chicago, <i>D. N.</i> Mi.
Blaisdell, James Arnold, Beloit, Wis.	Beloit, 1889	Hartford, Sen.
Blake, Elmer Thomas, Springfield, Mo. [Me.	Dartmouth, 1888	Andover, Jun.
Blanchard, Edgar Franklin, W. Farmington, Vt.	Bates, 1888	Yale, Mid.
Blanchard, Edward Bickford, Andover, Mass.	Dartmouth, 1889	Andover, Sen.
Blanchard, Edwin Davidson, Hudson, N. H.	Dartmouth, 1890	Andover, Mid.
Blatchford, Edward William, Chicago, Ill.	Amherst, 1891	Chicago, Jun.
Block, John, Lincoln, Neb.	—	Chicago, Jun.
Booth, Ella S., Oberlin, O.	—	Oberlin, Sp.
Boothby, Clayton Deering, Portland, Me.	—	Bangor, Jun.
Boroughf, Wesley Alfred, Streator, Ill.	—	Chicago, Sp. Sen.
Botcher, Wilhelm, Altona, Germany.	—	Chicago, Jun.
Bourne, Alexander Phenix, New York, N. Y.	Brown U. 1890	Andover, Jun.
Bower, William George, Sebastopol, Cal.	—	Pacific, Mid.
Boyer, Virgil Olinthus, Canton, O.	—	Chicago, Jun.
Bradford, Emery Lucius, Boston, Mass.	—	Andover, Sen.
Bradley, Ernest Edward, Stockbridge, Mass.	Williams, 1885	Andover, Adv.
Breck, Charles Albert, Somerville, Mass.	Amherst, 1888	Andover, Jun.
Breed, Merle Amos, Ann Arbor, Mich.	Michigan U. 1884	Oberlin, Sen.
Brett, George Southwell, St. Paul, Minn.	Oberlin, —	Oberlin, Jun.
Brewer, Frank Sherman, Ashton, Ill.	Beloit, 1891	Hartford, Jun.
Brintnall, Walter Ambrose, Steilacoom, Wn.	Tabor, 1888	Oberlin, Sen.
Bristol, Walter Watkins, Niles, Cal.	—	Pacific, Jun.
Bromer, Edward Shepard, Schwenkville, Pa.	Ursinus, 1890	Yale, Mid.
Brooks, Raymond Cummings, Tabor, Io.	Tabor, 1891	Oberlin, Jun.
Brown, Carleton Fairchild, Minneapolis, Min.	Lincoln U. 1891	Chicago, Jun.
Brown, Sherman William, W. Winfield, N. Y.	Vermont U. 1881	Andover, R. S.
Brown, Victor Frank, Dubuque, Io.	—	Chicago, <i>D. N.</i> Ju.
Brumfield, Jas. Wash'ton, Bowling Green, Ky.	Harvard, 1891	Chicago, Mid.
Buckham, James, Burlington, Vt.	Amherst, 1891	Andover, Jun.
Bugge, John Pedersen, Romsdalen, Norway.	Carlton, 1888	Andover, Mid.
Burling, James Perkins, Eldora, Io.	Hamilton, 1887	Andover, Fel.
Burrell, Arthur Sumner, Wellesley, Mass.	Tabor, —	Chicago, Sp. Mid.
Burnaby, Sidney Augustus, Lancaster, N. H.	Amherst, 1880	Andover, Adv.
Burnap, Irving Arthur, Fitchburg, Mass.	Amherst, 1888	Hartford, Mid.
Burroughs, Charles Henry, Prattville, Mich.	—	Oberlin, Eng. Su.
Burrows, Charles Davis, Providence, R. I.	Brown Univ. 1891	Yale, Jun.
Bury, Ambrose Upton G., Mt. Hermon, Mass.	Trinity, Dub. 1890	Yale, Jun.
Bury, Reginald Victor, Dublin, Id.	—	Hartford, Mid.
Campbell, Norman Madison, Chicago, Ill.	Iowa, 1886	Chicago, Mid.
Carter, Fernando E., Hillsdale, Mich.	Hillsdale, —	Chicago, Mid.
Cartledge, Henry, Abington, Ct.	—	Yale, Jun.
Case, Bert Francis, Granby, Ct.	Yale, 1890	Yale, Mid.
Chardon, Frank.	—	Pacific, Jun.
Childs, Bernard Vanderkeeft, Bath, N. H.	—	Oberlin, Eng. Su.
Christiansen, Andrew Christ'n, Jetsmark, Den.	—	Chicago, <i>D. N.</i> Ju.
Clark, Charles E., Hubbardston, Mass.	Boston, Univ. —	Andover, Jun.
Cleaves, Charles Poole, Yarmouth, Me.	—	Bangor, Mid.
Coifman, Albert C., De Graff, O.	—	Oberlin, Eng. Mi.
Cokely, Benjamin Franklin, Dayton, O.	Western U. 1889	Yale, R. L.
Colbert, J. Beauregard, Ansonia, Ct.	Livingston, 1888	Yale, R. L.
Colby, John Stack, Lowell, Mass.	—	Andover, Jun.
Collier, Thomas Jefferson, Cleveland, O.	—	Oberlin, Mid.
Collins, John Allen, Chesterfield, Eng.	—	Oberlin, Eng. Ju.
Compton, Herbert Edgar, Ohio, Ill.	—	Chicago, Sp. Sen.
Conner, Jacob Elon, Mt. Pleasant, Io.	Iowa Univ. 1891	Yale, Jun.
Corwin, Lottie Rebecca, Cleveland, O.	—	Hartford, Mid.
Crawford, Oliver Clark, Middletown, N. Y.	—	Oberlin, Mid.
Curtis, John Springer, Garland, Me.	—	Bangor, Mid.
Cushman, Charles Eben, Grinnell, Io.	Iowa, 1891	Chicago, Jun.
Dahlgren, John August, Minneapolis, Minn.	—	Oberlin, Eng. Ju.

NAMES AND RESIDENCES.	College and Year of Graduating.	Seminary and Class.
Dalton, John Jesse, Rogers, Ark.	—	Oberlin, Jun.
Danielson, Anders, Hamar, Norway.	—	Chicago, <i>Sw.</i> Sen.
Danielson, Carl August, Sioux City, Io.	—	Chicago, <i>Sw.</i> Jun.
Davies, Samuel, Penboyt, South Wales.	Carmarthen, 1890	Yale, Mid.
Davis, Albert Putnam, Hyde Park, Mass.	Amherst, 1887	Yale, Mid.
Davis, Boothe Colwell, Janelew, W. Va.	Alfred Univ. 1890	Yale, Mid.
Davis, Frank William, Hiram, Me.	Bowdoin, 1885	Bangor, Sen.
Davis, Frederick Lincoln, Brooklyn, N. Y.	New York U. 1888	Yale, Grad.
Davis, Ozora Stearns, Hartford, Vt.	Dartmouth, 1889	Hartford, Jun.
Day, William Horace, Ottawa, Ill.	Amherst, 1889	Chicago, Sen.
Dean, Edwin Blanchard, Omaha, Neb.	Amherst, 1889	Chicago, Mid.
DeMott, George Colby, Boston, Mass.	—	Bangor, Sen.
Denison, John Hopkins, Williamstown, Mass.	Williams, 1890	Andover, Jun.
Denison, Robert Charles, St. Louis, Mo.	Amherst, 1889	Andover, Sen.
DesBarres, Thomas Cutler, Toronto, Ont.	Toronto U. 1889	Yale, Sen.
Dettmers, Karl, Hameln, Germany.	—	Chicago, <i>Ger.</i> Ju.
Didriksen, D. Martinus, Aremark, Norway.	—	Chicago, <i>D.N.</i> Sen.
Disbrow, Edward Delavan, Leicester, S. D.	Yale, —	Andover, Sen.
Doane, Frank Butler, Hawley, Mass.	Amherst, 1890	Yale, Mid.
Dolliff, Frank Stillman, Monroe, Me.	—	Bangor, Sen.
Donnell, John Turner, Lebanon, Tenn.	Cumberl'd U. —	Chicago, Jun.
Doolittle, George Curtis, Toledo, O.	Oberlin, 1890	Yale, Mid.
Dorn, William Hugh, Lichtenau, Germany.	—	Chicago, Mid.
Dornan, William Watt, Somerville, Mass.	—	Bangor, Jun.
Douglass, Harlan Paul, Grinnell, Io.	Iowa, 1891	Chicago, Jun.
Doyle, Amos Ayers, Kensington, Ill.	—	Chicago, Sp. Sen.
Drew, Charles Edward, Grinnell, Io.	Western, —	Chicago, Sp. Mid.
Drew, Ephraim Sylvester, Hodgdon, Me.	—	Bangor, Mid.
Eby, Charles Lincoln, Eureka, Cal.	—	Pacific, Sen.
Eckel, Frank Edward, Denver, Col.	—	Oberlin, Eng. Ju.
Eckstorm, Jacob Andreason, Chicago, Ill.	—	Yale, Grad.
Eggan, Mons Johnsen, Escanaha, Mich.	—	Chicago, <i>Sw.</i> Ju.
Eggleston, Julius Wilbur, Waterbury, Ct.	Wesleyan U. 1889	Yale, Sen.
Ekström, John Edward, Pueblo, Col.	—	Chicago, <i>Sw.</i> Ju.
Eldred, John Wesley, Curtis, N. Y.	Oberlin, 1891	Oberlin, Jun.
Ellis, Egbert Smyth, Portland, Me.	Williams, 1890	Andover, Jun.
Elmore, Jeanette May, Colorado Springs, Col.	—	Oberlin, Sp.
Engstrom, Alfred Peter, Chicago, Ill.	—	Chicago, <i>Sw.</i> Sen.
Erdman, Asaph Edward, Nazareth, Pa.	Muhlenburg, 1874	Yale, R. L.
Estabrook, Franklin Joseph, Olivet, Mich.	Olivet, 1886	Oberlin, Mid.
Estabrook, Mrs. Jessie Saranta, Oberlin, O.	—	Oberlin, Sp.
Estabrook, William Alexander, W. Dover, Vt.	—	Hartford, Mid.
Evans, David Ellis, River Grove, Ill.	—	Chicago, Sp. Sen.
Evans, Evan, Cincinnati, O.	Marietta, 1890	Yale, Mid.
Evans, John Edward, Sharon, Wis.	Wheaton, —	Chicago, Mid.
Evans, John Lewis, Scranton, Pa.	—	Yale, Grad.
Evans, William Llewellyn, Denlyn, Wales.	Carmarthen, —	Yale, Jun.
Evert, Henry Schmiedeman, Verona, Wis.	—	Oberlin, Eng. Mi.
Ewing, Charles Edward, Danvers, Mass.	Amherst, 1890	Yale, Mid.
Ewing, George Henry, Danvers, Mass.	Amherst, 1890	Yale, Mid.
Excell, William, Mt. Forest, Ill.	E. London Inst. '88	Chicago, Jun.
Faduma, Orishatukeh, Waterloo, Sierra Leone.	London U. —	Yale, Jun.
Fairbank, Edward, Hatfield, Mass.	Amherst, 1889	Andover, Sen.
Farnworth, Arthur, Toronto, Can.	—	Chicago, Sp. Mid.
Ferguson, Aristides Thomas, Bangor, Me.	—	Bangor, Sen.
Ferguson, William Duncan, Petherton, Ont.	—	Oberlin, Jun.
Field, James William, Oberlin, O.	Wheaton, 1889	Chicago, Mid.
Flint, Elbert Elijah, Hartford, O.	Oberlin, 1891	Oberlin, Jun.
Flint, George Henry, Lincoln, Mass.	Williams, 1886	Yale, Mid.
Fogg, Charles Grant, Dorchester, Mass.	—	Bangor, Jun.
Forbes, Harry Lincoln, Danvers, Ill.	Mich. U. —	Chicago, Mid.
Frender, Samuel, Davenport, Io.	—	Chicago, Jun.
Frost, Willard Jerome, Oberlin, O.	Oberlin, —	Oberlin, Jun.
Gadsby, George, Edinburgh, Scotland.	—	Oberlin, Eng. Sn.
Galloway, Emil Reynolds, San Miguel, Cal.	—	Pacific, Mid.
Garfield, Frank Lewis, East Jaffrey, N. H.	Amherst, 1888	Yale, Sen.
Gates, Herbert Wright, Chicago, Ill.	Amherst, 1890	Chicago, Jun.
Geer, Curtis Manning, Colchester, Ct.	Williams, 1887	Hartford, Sp.

NAMES AND RESIDENCES.	College and Year of Graduating.	Seminary and Class.
Gerrie, Andrew Wylie, Fergus, Ont.	McGill Univ. 1884	Yale, Grad.
Gerrie, William Alfred, Fergus, Ont.	McGill Univ. —	Oberlin, Mid.
Gillett, Arthur Lincoln, Berlin, Ger.	Amherst, 1880	Hartford, Fel.
Gilman, Burton Smith, Randolph, Vt.	Dartmouth, 1891	Andover, Jun.
Gilson, Hannah Juliette, Milford, N. H.	Mt. Holyoke, 1868	Hartford, Jun.
Goddard, Dwight, Worcester, Mass.	W. Poly'nic I. 1881	Hartford, Jun.
Goddard, Henry Martin, Ludlow, Vt.	Middlebury, 1890	Yale, Mid.
Goodrich, Lincoln Baker, Plainfield, N. J.	Amherst 1888	Yale, Mid.
Gould, John Sidney, Albuquerque, N. M.	Kan. Agri'ral —	Chicago, Jun.
Gove, John Sherman, Wilmot, N. H.	—	Oberlin Eng. Mid.
Gow, John Milne, Lunenburg, N. S.	Dalhousie, 1868	Andover, R. S.
Grange, Wallace Sumner, Wheaton, Ill.	Wheaton, —	Chicago, Sp. Sen.
Gray, Frederic Otho, Geneseo, Ill.	—	Chicago, Sp. Mid.
Green, George Edmund, Copenhagen, N. Y.	—	Chicago, Sp. Sen.
Greene, Edward Percival, Shelburne, N. H.	—	Bangor, Mid.
Greer, James, East Greenwich, R. I.	—	Bangor, Mid.
Greer, William H., Winger, Ont.	—	Oberlin, Eng. Ju.
Gregory, James Church, Norwalk, Ct.	Williams, 1889	Andover, Sen.
Grein, Albert Louis, Buffalo, N. Y.	Oberlin, 1891	Yale, Jun.
Griffin, Edwin Milton, Buffalo, N. Y.	Cornell Univ. 1890	Yale, Mid.
Griffiths, Thomas, Llangendarne, Wales.	—	Oberlin, Eng. Mi.
Hall, George Daniel, Duluth, Minn.	—	Chicago, <i>Stc.</i> Jun.
Hall, Hedley Arsene, Kingston, Jamaica.	Maryvilla, —	Bangor, Jun.
Hamilton, Andrew, Brantford, Ont.	Toronto U. 1886	Yale, Mid.
Hankemeyer, Nathaniel Wm., Ivanhoe, Ill.	Io. Wes. U. 1878	Chicago, Sp. Mid.
Hanna, Thomas, San Miguel, Cal.	—	Pacific, Sen.
Hansen, Hans, Bøllelose, Den.	—	Chicago, <i>D. N.</i> Mi.
Harbeck, Edward Vincent, Detroit, Mich.	—	Chicago, Sp. Sen.
Hardy, Owen Smith, West Farmington, Me.	Bowdoin, 1891	Andover, Jun.
Hardy, William Prescott, Oakland, Cal.	Dartmouth, 1887	Pacific, Mid.
Harrington, Vernon Charles, Middlebury, Vt.	Middlebury, 1891	Andover, Jun.
Harris, Charles Edward, Providence, R. I.	Yale, 1885	Yale, Mid.
Harris, Elijah Edgar, Bangor, Me.	—	Bangor, Jun.
Harrison, Fosdick Beach, Bethlehem, Ct.	Amherst, 1890	Yale, Mid.
Hart, Rollin Eugene, Sherman, N. Y.	—	Oberlin, Eng. Ju.
Hartsock, Jacob Lewis, Hagerstown, Md.	J. Hopkins U. —	Yale, Jun.
Haskin, Spencer Carlyle, Neligh, Neb.	Gates, 1891	Chicago, Jun.
Hann, George, Syracuse, N. Y.	—	Chicago, Sp. Sen.
Hawks, William Cushing, Hartford, Ct.	Amherst, 1885	Hartford, Sp.
Hayes, Ralph Wickham, Morris, Ill.	Oberlin, 1890	Chicago, Sen.
Haynes, Charles Stillman, Fitchburg, Mass.	Williams, 1891	Yale, Jun.
Hazen, Austin, Jr., Richmond, Vt.	Vermont U. 1885	Hartford, Mid.
Healey, Sullivan Scott, Austin, Ill.	—	Chicago, Sp. Mid.
Heck, George Lewis, Baltimore, Md.	—	Chicago, Mid.
Heckman, Samuel George, Cincinnati, O.	Cincin. U. 1891	Yale, Jun.
Hedberg, Emil Olsen, North Easton, Mass.	—	Chicago, <i>Stc.</i> Jun.
Hellier, Frank Oscar, Grass Lake, Mich.	Michigan Univ. —	Yale, Sen.
Hendrick, Harmon Ellsworth, Walton, N. Y.	—	Chicago, Jun.
Henck, Dyson Merninges, Eshcol, Pa.	—	Oberlin, Eng. Ju.
Hendry, Thomas, Riverside, Cal.	—	Pacific, Sen.
Herman, Frederick William, Warsaw, N. Y.	—	Chicago, <i>Ger.</i> Ju.
Hersey, Charles Francis, Waterford, Me.	Bowdoin, 1889	Andover, Sen.
Hetland, John, Clear Lake, Io.	—	Chicago, <i>D. N.</i> Sn.
Higginbotham, Thos. M., Williamsburg, Ky.	—	Oberlin, Eng. Sen.
Hill, Jesse, Ebsenburgh, Pa.	—	Oberlin, Mid.
Hill, Virgil Benedict, Tabor, Io.	Tabor, 1891	Chicago, Jun.
Hindley, William Jonathan, Granby, Que.	Oberlin, —	Oberlin, Sp.
Hitchcock, Chas. Edw., Cuyahoga Falls, N. Y.	West. Res. U. 1883	Yale, Grad.
Hitchcock, Lyman Potter, Warner's, N. Y.	Syracuse U. 1889	Hartford, Sen.
Holmes, Henry, St. Paul, Minn.	Carleton, —	Hartford, Sen.
Holton, Charles Sumner, Everett, Mass.	Amherst, 1889	Andover, Sen.
Holzinger, Godfrey August, Princeton, Ill.	Olivet, 1887	Yale, Mid.
Hoppin, Mrs. Catharine Annie, Oberlin, O.	—	Oberlin, Eng. Ju.
Horne, Stephen Davis, Summerdale, Ill.	—	Chicago, Sp. Mid.
Horne, John Roberts, Jr., Berlin Falls, N. H.	Bowdoin, 1891	Andover, Jun.
House, Alfred Virgil, Crete, Neb.	Doane, 1889	Andover, Jun.
Howard, Henry Cyrus, Northfield, Vt.	—	Oberlin, Eng. Mi.
Howe, Olin Raymond, Killingworth, Ct.	Syracuse U. 1882	Yale, R. L.

NAMES AND RESIDENCES.	College and Year of Graduating.	Seminary and Class.
Hudson, Harry, Liverpool, England.	—	Bangor, Mid.
Hughes, Richard Henry, Tanirallt, N. Wales.	Bala Calv. Meth.	Yale, Mid.
Hulbert, Jay Munsell, Richardson, Wis.	Dartmouth, 1885	Chicago, Sen.
Hunt, Emerson L., Weymouth Height, Mass.	—	Bangor, Jun.
Hunt, William Sherman, Columbus, Neb.	Carlton, 1886	Andover, Adv.
Hunter, James, Carlisle, Scotland.	Edinburgh U.	Yale, Sen.
Hutchinson, Walter P., Somerville, Mass.	Harvard, 1889	Andover, Sen.
Hutchinson, Wm. Alex., Inistioge, Ont., Can.	—	Oberlin, Eng. Mi.
Hyde, Albert Marion, New Lyme, O.	Oberlin, 1888	Oberlin, Jun.
Hyde, Charles Ludlow, Telluride, Col.	—	Oberlin, Eng. Ju.
Ingraham, Robert Seney, Brooklyn, N. Y.	Wes'l U.	Yale, Mid.
Ireland, William Fleetwood, Natal, S. Africa.	Oberlin, 1891	Yale, Jun.
Isaacs, William, Cadmus, O.	—	Chicago, Sp. Mid.
Ivanhoff, Konstantine, Samokov, Bulgaria.	Hamilton,	Oberlin, Sen.
Jacobs, William John, S. Kirtland, O.	Adelbert, 1888	Oberlin, R. Grad.
James, George Watkin, Pittsburg, Pa.	Marietta, 1889	Chicago, Sen.
Jameson, Henry Winfield, Canova, S. D.	Yankton, 1891	Chicago, Jun.
Johnson, Alfred, Oakland, Cal.	—	Pacific, Sen.
Johnson, Edward Gottfried, Anaconda, Mont.	—	Chicago, Sw. Mid.
Johnson, Frederic Perley, Roslindale, Mass.	Amherst, 1887	Andover, Fel.
Johnson, Johannes Efraim E., Stillwater, Minn.	—	Chicago, Sw. Sen.
Johnson, John Jonas, Fort Wayne, Ind.	—	Chicago, Sw. Sen.
Johnson, John Quincey Adams, Nashville, Tenn.	Fisk Univ. 1890	Hartford, Mid.
Johnson, Lars Gustaf, Ishpeming, Mich.	—	Chicago, D. N. Ju.
Johnston, Frank Lovejoy, Byron, Ill.	Wheaton, 1889	Yale, Sen.
Jones, Daniel, Mairfryn, Glen Lyon, Pa.	—	Oberlin, Eng. Sn.
Jones, Hugh William, Pittsburg, Pa.	—	Oberlin, Eng. Ju.
Jones, John Lewis, Oak Hill, O.	—	Oberlin, Eng. Sn.
Jordan, Israel, Casc, Me.	Bates, 1887	Andover, Sen.
Josephsen, Hans Ferdinand, Racine, Wis.	—	Chicago, D. N. Ju.
Jowett, Albert Burton, Sherbro, Sierra Leone.	Fisk Univ. 1889	Chicago, Jun.
Kanemaki, Junsaka, Kanazawa, Japan.	Olivet, 1891	Oberlin, Jun.
Karmarkar, Sumantrao Vishnu, Bombay, Ind.	—	Yale, Sen.
Kazangian, Kevork Harutune, Aintab, Turkey.	—	Yale, Sen.
Kebee, David Lyman, Holliston, Mass.	Amherst, 1888	Yale, Grad.
Keedy, John Lincoln, Rohrerstown, Md.	Lebanon Val'y, 1889	Yale, Mid.
Keeling, James Harvey, Utica, N. Y.	Rutgers, 1889	Yale, Sen.
Kehl, Charles Pemyppacker, E. Greenville, Pa.	Ursinus, 1890	Yale, Mid.
Kenison, Edward Melville, Temple, Me.	—	Bangor, Jun.
Kennedy, Isaac Alexander, Olena, O.	—	Oberlin, Eng. Sn.
Kenyon, John Humphrey, Manchester, Eng.	—	Bangor, Mid.
Kerr, Joseph, Lordstown, O.	—	Oberlin, Sen.
Khungian, Toros Bedros, Ceserea, Turkey.	Gen. Turkey, —	Chicago, Jun.
Kilburn, David, Andover, Mass.	Dartmouth, 1879	Andover, Mid.
King, Francis, Oakland, Cal.	—	Pacific, Jun.
King, James Martin, Monrovia, Cal.	—	Pacific, Jun.
Kohout, Josef, Cleveland, O.	—	Oberlin, Slav.
Korn, William Albert, Mertztown, Pa.	Ursinus, 1887	Yale, Sen.
Kötitz, Otto, Tippecanoe City, O.	—	Chicago, Jun.
Kubricht, Theophilus, Prague, Bohemia.	—	Oberlin, Slav.
Labaree, Benjamin Wood, Ooroomeeyah, Persia	Marietta, 1888	Hartford, Mid.
La Cour, Paul Louis, Nashville, Tenn.	Fisk U. 1885	Hartford, Jun.
Lamb, Samuel George, Milford, Neb.	Adrian, 1870	Chicago, Mid.
Landfear, Harry William, Glastonbury, Ct.	Amherst, 1890	Yale, Jun.
Lange, Carl August, San Francisco, Cal.	—	Pacific, Sp.
Latham, Ernest Royal, Huntsburg, O.	Olivet, 1888	Hartford, Sen.
Lathrop, William Gilbert, Providence, R. I.	Brown Univ. 1889	Yale, Sen.
Lawrence, John, Toronto, Ont.	—	Bangor, Mid.
Lawson, Hervey Merrill, Union, Ct.	Yale, 1890	Yale, Mid.
Layman, Henry Leigh, Fairmont, W. Va.	Adrian, 1891	Yale, Jun.
Lenox, Alexander, Hamilton, Ont.	—	Chicago, Sp. Jun.
Lester, James Crawford, Los Angeles, Cal.	Amherst, 1890	Yale, Jun.
Lewis, Edwin Jones, Alliance, O.	Marietta, 1891	Oberlin, Jun.
Lillie, Isaac Brock, Vestaburg, Mich.	—	Oberlin, Eng. Ju.
Lindgren, Sven Olof Oscar, Kingsburg, Cal.	—	Chicago, Sw. Sen.
Lloyd, George, Hulme Cliff, Eng.	Iowa, 1883	Chicago, Mid.
Lloyd, Rhys Rees, Geneva, Wis.	—	Chicago, Grad.
Lodwick, William, Youngstown, O.	—	Oberlin, Eng. Mi.

NAMES AND RESIDENCES.	College and Year of Graduating.	Seminary and Class.
Loe, Edward Olaus, Grand Meadow, Minn.	Yale, 1889	Yale, Sen.
Longenecker, George Wash., Mendon, Mich.	Oberlin, —	Oberlin, Jun.
Luce, Frank Leonard, Marion, Mass.	Williams, 1891	Andover, Jun.
Luethi, Louis John, Gradenhutzen, O.	Oberlin, 1890	Oberlin, Jun.
Lucke, Friederich William, Nackel, Germany.	—	Chicago, Ger. Ju.
Luther, Claire Franklin, Painesville, O.	Amherst, 1889	Yale, Sen.
Lyman, Henry Martyn, Knoxville, Tenn.	Iowa, 1884	Chicago, Sen.
McCann, Herbert L., So. Norridgewock, Me.	Colby Univ. —	Bangor, Mid.
McCartney, Frederick Orris, Denver, Col.	Iowa, 1889	Andover, Mid.
McClelland, Abraham Lincoln, Brandon, Wis.	Oberlin, 1889	Yale, Jun.
McClements, John, Brighton, Mich.	Hillsdale, —	Oberlin, Sen.
McCollum, George Thomas, Oakland, Cal.	Berea, 1890	Pacific, Mid.
McDonald, Alexander Peter, Bath, Me.	Bowdoin, 1891	Andover, Jun.
McDonald, Angus Martin, Bath, Me.	Bowdoin, 1891	Andover, Jun.
McIntyre, Daniel, Dover, N. H.	Bowdoin, —	Andover, Jun.
McKinley, Charles Ethelbert, Anita, Io.	Iowa, 1891	Chicago, Jun.
McKinnon, Norman, Stoughton, Mass.	—	Bangor, Sen.
McLaughlin, James, Danielsonville, Ct.	Brown Univ. 1890	Yale, Mid.
McLaughlin, Robert, Somerville, Mass.	Oberlin, —	Oberlin, Sp.
McLean, Thomas David, Plymouth, Mass.	—	Chicago, Sp. Mid.
McLellan, Archibald Smith, Oakland, Cal.	—	Pacific, Sp.
McLeod, James, San Francisco, Cal.	—	Pacific, Sp.
MacNaul, Willard Carey, Salona, Pa.	Bucknell U. 1890	Yale, Mid.
McPhee, Moses, Filer City, Mich.	—	Oberlin, Eng. Ju.
Manavian, Garabed Mayramkool, Egnin, Tur.	Euphrates, 1884	Chicago, Mid.
Mann, Wilford Earnest, Mannhurst, N. B.	—	Bangor, Jun.
Manss, William H., Cincinnati, O.	Wittenberg, 1887	Yale, Sen.
Marsh, Edward Lester, Leicester, Mass.	Amherst, 1888	Andover, Adv.
Marston, Percival F., Thomaston, Ct.	Bowdoin, 1888	Andover, Jun.
Mashino, Yashiki, Tokyo, Japan.	Doshisha, 1886	Bangor, Mid.
Mason, Henry Bailey, Reading, Mass.	—	Hartford, Sen.
Mathews, Rupert Bowdoin, Augusta, Me.	—	Bangor, Mid.
Matson, Delia Augusta, Oswego Falls, N. Y.	—	Oberlin, Sp.
May, Edwin Melburne, Spencertown, N. Y.	—	Oberlin, Eng. Ju.
Merrick, Frank Wilbur, Steuben, N. Y.	Syracuse U. 1887	Andover, Adv.
Merwin, Duncan Salisbury, New Haven, Ct.	Yale, 1888	Yale, Sen.
Meserve, Harry Chamberlain, Lowell, Mass.	—	Yale, Jun.
Metcalfe, Paul Harlan, Elyria, Ohio.	Oberlin, 1889	Oberlin, Jun.
Miles, Arthur, Pecatonica, Ill.	E. London In-st.	Chicago, Sen.
Miles, Harry Robert, Appleton, Wis.	Harvard, 1888	Yale, Sen.
Miller, James Brittain, Ypsilanti, Mich.	—	Yale, Mid.
Milliken, Charles Duncklee, Hartford, Ct.	Dartmouth, 1887	Yale, Sen.
Mills, Charles Lawrence, Marietta, O.	Marietta, 1885	Chicago, Sen.
Mohr, Ursinus Olevianus, Quakertown, Pa.	Frank. & Mar.'80	Yale, R. L.
Moore, Abraham Lincoln, Haddonfield, N. J.	Bucknell U. 1891	Yale, Jun.
Moore, Charles Dayton, White Lake, Mich.	—	Chicago, Sp. Sen.
Moore, Gainer Pierce, Metamora, Mich.	Olivet, 1887	Andover, Sen.
Moore, Philip Henry, Champlain, N. Y.	—	Bangor, Sen.
Morgan, Frank Alvin, Des Moines, Io.	Drake U. 1888	Yale, Sen.
Morgan, William Sacheus, Pontypool, Eng.	Baptist, —	Yale, Sen.
Morse, Morris Webster, Chester, N. H.	Dartmouth, 1887	Hartford, Fel.
Moses, Albert Curtiss, Northfield, Minn.	Carlton, 1889	Chicago, Sen.
Moses, Franklin Wheeler, Madison, Io.	—	Chicago, Sp. Jun.
Moslander, Franklin VanD., Mason City, Ill.	—	Chicago, Sp. Jun.
Mosser, Herbert Arthur, Olivet, Mich.	Olivet, 1889	Yale, Sen.
Motycha, Anton, Shueyville, Io.	—	Oberlin, Sen.
Moulton, Warren Jos., Centre Sandwich, N. H.	Amherst, 1888	Yale, Mid.
Murai, Tomoyoshe, Matsuyama, Japan.	Doshisha, 1885	Andover, Sen.
Muttart, Lorenzo Wright, Alberton, P. E. I.	—	Bangor, Jun.
Muttart, William Leander, Alberton, P. E. I.	—	Bangor, Jun.
Naruse, Jinzo, Yanaguchi, Japan.	—	Andover, R. S.
Nelson, Andrew, Morrisburg, Ont.	Knoxville, —	Bangor, Jun.
Nelson, Charles Adolphus, Providence, Ill.	Oberlin, 1889	Oberlin, Sen.
Nelson, Charles Edward, Embawass, Wis.	—	Chicago, D. V. Mi.
Nelson, George Wesley, Muncie, Ind.	Hartsville, 1890	Chicago, Jun.
Nelson, Gustaf Walter, Seattle, Wash.	Pacific U. 1890	Pacific, Mid.
Nelson, John William, Toronto, Ont.	—	Chicago, Sp. Jun.
Nelson, Roscoe, Canaan, Me.	Bates, 1887	Yale, Sen.

NAMES AND RESIDENCES.	College and Year of Graduating.	Seminary and Class.
Newell, Arthur Frost, Greenfield, Mass.	Amherst, 1889	Chicago, Mid.
Newlands, Robert William, Chicago, Ill.	—	Chicago, Sen.
Nilson, Nils Fromboldt, Worcester, Mass.	—	Chicago, Sw. Mid.
Nordlund, Anders August, Stromsburg, Neb.	—	Chicago, Sw. Mid.
Nordlund, Magnus Richard, Upsala, Sweden.	—	Chicago, Sw. Jun.
Noreen, Gustaf Adolph, St. Paul, Minn.	—	Chicago, Sw. Jun.
Norris, John Winslow, Albany, Vt.	Vermont U. 1891	Yale, Jun.
Nourse, Edward Everett, Bayfield, Wis.	Lake Forest, 1888	Hartford, Fel.
Noyes, Henry Herbert, South Freeport, Me.	Bowdoin, 1891	Andover, Jun.
Obenhaus, Herman F. A., Chicago, Ill.	—	Oberlin, Sen.
Ogilvie, Andrew Urquhart, Dundee, Scot.	Dundee, U. —	Bangor, Sen.
Olson, Nils Olof, Lake City, Minn.	—	Chicago, Sw. Mid.
Olson, Olof, Manchester, N. H.	—	Chicago, Sw. Jun.
Orr, Ernest Alfonso, Philadelphia, Pa.	Mt. Morris, —	Yale, Mid.
Orr, James Burwash, Chicago, Ill.	Beloit, —	Chicago, Jun.
Orth, Philip Andrew, Fort Recovery, O.	—	Chicago, Sp. Jun.
Ostling, Carl August, Omaha, Neb.	—	Chicago, Sw. Jun.
Otis, James Arthur, Irvington, Neb.	Doane, 1891	Hartford, Jun.
Owen, Richard, Pittsburg, Pa.	Marietta, 1889	Yale, Sen.
Oxnard, Henry Earnest, Portland, Me.	Harvard, 1886	Andover, Jun.
Ozanne, Charles Eugene, Cleveland, O.	Adelbert, 1889	Yale, Sen.
Page, Frederic Harlan, Winchester, Mass.	—	Andover, Mid.
Palmquist, Aron Ewald, Rockford, Ill.	—	Chicago, Sw. Jun.
Paradis, Joseph Edward, Andover, Mass.	Laval Univ. 1881	Andover, Jun.
Park, Frank, Viola, Ill.	Iowa State U. 1889	Yale, Mid.
Parsons, Charles, Harmon, Ill.	Wheaton, 1891	Chicago, Jun.
Parsons, James, Pisa, Cal.	—	Pacific, Mid.
Parsons, Julius, Sharon Centre, N. Y.	Cornell U. —	Oberlin, Mid.
Patchell, Charles Thomas, Buffalo, N. Y.	—	Oberlin, Eng. Ju.
Paton, Robert, Almont, Pa.	Oberlin, 1888	Yale, Mid.
Patten, Arthur Bodwell, Bowdoinham, Me.	Colby Univ. 1890	Bangor, Mid.
Patton, Carl Safford, Greenville, Mich.	Oberlin, 1888	Andover, Sen.
Patton, Myron Oakman, Lewiston, Me.	—	Bangor, Mid.
Paul, Benjamin Franklin, Trijoli, Io.	Hillsdale, —	Chicago, Mid.
Pears, Mrs. Estelle S., Oberlin, O.	—	Oberlin, Sp.
Pease, William Columbus, Breckenridge, Mo.	—	Oberlin, Eng. Mi.
Peel, Gustaf Edward, Des Moines, Io.	—	Chicago, Sw. Mid.
Perks, Harry, Birmingham, England.	—	Pacific, Mid.
Perry, Carroll, Williamstown, Mass.	Williams, 1890	Yale, Jun.
Peterson, Anders Oscar, Portland, Ct.	—	Chicago, Sw. Mid.
Peterson, Carl Johan, St. Johnsbury, Vt.	—	Chicago, Sp. Mid.
Peterson, Fritz Emil, Chicago, Ill.	—	Chicago, Sw. Mid.
Peterson, Peter, Hornby, Denmark.	—	Chicago, D. N. Ju.
Phelps, Dryden William, New Haven, Ct.	Brown U. 1880	Yale, Sen.
Phillips, John William, Arvonnia, Kan.	Washburn, —	Pacific, Sen.
Pickop, Edward Martin, Hartford, Ct.	Harvard, 1884	Hartford, Sp.
Pierce, William, Plains, Pa.	—	Oberlin, Eng. Mi.
Pilibossian, Hapet Menazar, Harpoot, Tur.	Euphrates, 1887	Andover, R. S.
Pimonka, Frank, Cleveland, O.	—	Oberlin, Slav.
Platt, Dwight Henry, Dover, Kan.	Washburn, 1890	Chicago, Jun.
Plumb, Albert Hale, Jr., Roxbury, Mass.	Amherst, 1891	Hartford, Sp.
Plumb, Nathau James, Shanghai, China.	O. Wes'n U. 1870	Yale, Jun.
Poole, Francis Alden, Peabody, Mass.	—	Bangor, Mid.
Post, Aurelian, Clinton, N. Y.	Hamilton, 1891	Yale, Jun.
Post, Walter Stanley, Saugerties, N. Y.	—	Oberlin, Eng. Ju.
Poulsen, Carl, Randers, Denmark.	—	Chicago, D. N. Ju.
Powell, Frederic S., Leesburg, Ind.	—	Oberlin, Sen.
Powelson, Morgan Everett, Plainfield, O.	Lafayette, 1889	Yale, Sen.
Preston, Bryant Curtis, Centralia, Kan.	Kansas U. —	Chicago, Sp. Mid.
Pringle, Henry Nelson, Thetford Centre, Vt.	Dartmouth, 1890	Andover, Mid.
Proctor, Henry Hugh, Fayetteville, Tenn.	Fisk U. 1891	Yale, Jun.
Prucha, John, Jezov, Bohemia.	—	Oberlin, Sen.
Prucha, Vaclav, Jezov, Bohemia.	—	Oberlin, Slav.
Puggard, Thomas, Chicago, Ill.	—	Chicago, D. N. Ju.
Putnam, Frank Curtiss, Buffalo, N. Y.	Amherst, 1890	Yale, Mid.
Ralph, William James Charles, Mifflin, Wis.	—	Chicago, Sp. Jun.
Ranney, William Watson, No. Bennington, Vt.	Williams, 1885	Andover, Sen.
Reeves, Charles Edwin, New London, Ct.	Williams, —	Yale, Jun.

NAMES AND RESIDENCES.	College and Year of Graduating.	Seminary and Class.
Reevers, Clarence Hamlin, San Bernardino, Cal.	—	Pacific, Mid.
Reinhart, Elmer William, Ironton, O.	Starling,	Chicago, Jun.
Richards, George Samuel, Mahanoy City, Pa.	Brecon, Mem. 1880	Yale, Grad.
Richards, James Morlais, Bala, Wales.	Bala, 1889	Chicago, Jun.
Richardson, Frank Herve, Webster City, Io.	—	Oberlin, Sp.
Richardson, Henry Martyn, Beloit, Wis.	Beloit, 1889	Chicago, Sen.
Richie, David Hamilton, Weyauwega, Wis.	—	Oberlin, Eng. Ju.
Richie, Mrs. David H., Weyauwega, Wis.	—	Oberlin, Sp.
Robinson, Charles Frederic, Meredith, N. H.	Dartmouth, 1890	Andover, Mid.
Rogers, Arthur Joseph, Excelsior, Minn.	Carlton, 1888	Chicago, 1891
Rollins, George Sherman, Chicago, Ill.	Williams,	Chicago, Sen.
Rood, John Simeon, Charlevoix, Mich.	—	Chicago, Sp. Jun.
Ropes, James Hardy, Andover, Mass.	Harvard U. 1889	Andover, Mid.
Russell, Frank Horace, Kewanee, Ill.	Wheaton, 1891	Chicago, Jun.
Ryberg, Ernst Alfred, Topeka, Kan.	—	Chicago, Sw. Jun.
Sanborn, Francis Arthur, Machiasport, Me.	—	Bangor, Sen.
Sanborn, Frederick Leslie, Longmont, Col.	Madison U.	Chicago, Grad.
Sandbo, Anders, Hills, Minn.	St. Olaf, 1890	Yale, Jun.
Sargavakian, Harootune Hovhanness, Harpoot.	Euphrates, 1884	Hartford, Mid.
Sayyidab, Khaleel Wahbeh, Ferzul, Syria.	Syrian Prot. 1888	Bangor, Jun.
Schomp, Elmer Justus, Acampo, Cal.	—	Pacific, Mid.
Sedgwick, Edward Church, Lenox Dale, Mass.	—	Oberlin, Eng. Mi.
Seelye, Benjamin Berry, Middlebury, Ct.	Yale, 1876	Yale, Sen.
Seil, Herman, Danbury, Ct.	—	Oberlin, Eng. Ju.
Severance, Allen Dudley, Cleveland, O.	Amherst, 1889	Oberlin, Mid.
Sewall, Benjamin Franklin, Pulaski, Ill.	—	Chicago, Sp. Jun.
Sewall, Oliver Dana, Farmington, Me.	Bowdoin, 1887	Andover, Sen.
Seymour, Edward Parsons, Washington, D. C.	Amherst, 1884	Yale, Sen.
Shaw, Gilbert Augustine, Foxboro', Mass.	—	Bangor, Jun.
Shearer, Herman Alonzo, Grand Rapids, Mich.	—	Oberlin, Eng. Sen.
Shendell, William, Cleveland, O.	—	Oberlin, Sp.
Showfield, Max Paul, Troppan, Austria.	—	Chicago, Sp. Mid.
Simpson, Samuel, Centreville, Mich.	Olivet, 1891	Oberlin, Jun.
Sinclare, Carl Elwin, Morrisville, Vt.	—	Oberlin, Eng. Mi.
Sleeper, Henry Dike, Worcester, Mass.	Harvard,	Hartford, Grad.
Small, Andrew Jackson, Machiasport, Me.	—	Bangor, Mid.
Small, Harry Elmer, Machiasport, Me.	Amherst, 1890	Yale, Mid.
Smiley, Samuel Richard, St. Lambert, P. Q.	—	Bangor, Sen.
Smith, Edwin Ray, Bedford, Mass.	Williams, 1887	Andover, Sen.
Smith, George LeGrand, Somerset, Mich.	Oberlin, 1889	Chicago, Sen.
Söderman, Carl August, Minneapolis, Minn.	—	Chicago, Sw. Sen.
Solandt, James Alexander, Inverness, Que.	Oberlin, 1891	Hartford, Jun.
Spencer, Edward Glenfaun, Providence, R. I.	—	Andover, Mid.
Spencer, John Alfred, Akron, O.	Buchtel, —	Oberlin, Mid.
Sporrong, Axel Gabriel, Chicago, Ill.	—	Chicago, Sw. Sen.
Sprague, Elmer Ellsworth, Gibbon, Neb.	Doane, 1889	Chicago, Mid.
Stadshang, Ole Engebretsen, Dovre, Norway.	—	Chicago, D.N. Mi.
Stearns, Edward Roland, Saco, Me.	Bowdoin, 1889	Andover, Sen.
Steele, Carl Delos, New Haven, Ct.	—	Pacific, Mid.
Steiner, Menno Simon, Elkhart, Ind.	—	Oberlin, Eng. Ju.
Stenvall, Carl August, Gottenburg, Sweden.	—	Pacific, Sp.
Stewart, William Earnest Melville, Astoria, Or.	Whitman, 1891	Yale, Jun.
Stewart, Wilson Reed, Bucyrus, O.	Wittenberg, 1890	Yale, Mid.
Stotts, James Uriah, Washington, Io.	Iowa U. 1889	Chicago, Jun.
Strong, Joseph Selden, East Granby, Ct.	Williams, 1890	Chicago, Mid.
Sumner, Frederick Azel, Eastford, Ct.	Oberlin, 1891	Hartford, Jun.
Sumner, Mark Napoleon, Holley Hill, Ky.	—	Oberlin, Eng. Mi.
Swartz, Charles Kephart, Gettysburg, Pa.	—	Oberlin, Sp.
Szendel, William, Cleveland, O.	—	Oberlin, Sw.
Taft, Arthur Nelson, Brooklyn, N. Y.	Williams, 1890	Andover, Jun.
Tangeman, Gottlob David, Newton, Kan.	Garfield U.	Chicago, Mid.
Tanner, Allan Albert, Jacksonville, Ill.	Illinois, 1888	Chicago, Mid.
Tate, William James, Windsor Locks, Ct.	Trinity, 1886	Hartford, Sen.
Terborgh, Isaac, Chicago, Ill.	Wheaton, 1890	Chicago, Jun.
Thomas, David Lewis, Wilkesbarre, Pa.	Marietta, 1889	Yale, Sen.
Thomas, Edward Seymour, Providence, R. I.	Yale, 1888	Andover, Jun.
Thomson, Robert John, Baltimore, Md.	J. Hopkins U.	Yale, Jun.
Thomson, Samuel, Aberdeen, Scotland.	—	Bangor, Mid.

NAMES AND RESIDENCES.	College and Year of Graduating.	Seminary and Class.
Thoren, Bengt John, Newark, N. J.	—	Chicago, <i>Sw.</i> Jun.
Tolliver, John W., Armenia Union, N. Y.	—	Oberlin, <i>Sp.</i>
Totusek, Vincent, Silver Lake, Minn.	—	Oberlin, <i>Slav.</i>
Town, Willard Oliver, Fayette, O.	—	Oberlin, <i>Eng.</i> Ju.
Tracy, Isaac B., Crete, Ill.	Olivet, 1883	Chicago, Jun.
Trelka, Charles, Cleveland, O.	—	Oberlin, <i>Slav.</i>
Trower, William George, Oakland, Cal.	—	Pacific, <i>Mid.</i>
Tucker, John Foster, Winfield, Kan.	Kansas U.	Andover, <i>Adv.</i>
Turner, Winfield, Hennepin, Ill.	Knox, 1891	Chicago, Jun.
Tusten, Paul, Bloomsburg, Pa.	Bucknell U. 1891	Yale, Jun.
Tuthill, Charles Julian, Palmer, Mass.	Boston U. 1890	Andover, <i>Mid.</i>
Twombly, Clifford Gray, Newton, Mass. [wig.]	Yale, 1891	Andover, Jun.
Tychsen, Andreas Christian, Todsöl, Schles-	—	Chicago, <i>D.V.</i> Mi.
Tyrrell, Bernard, McGeheysville, Va.	Hillsdale, 1888	Yale, <i>Mid.</i>
Vander Pyl, Nicholas, Boston, Mass.	—	Hartford, <i>Mid.</i>
Van Horn, Francis Joseph, Northfield, O.	Oberlin, 1890	Oberlin, <i>Mid.</i>
Vestland, John Magnus, West Superior, Wis.	—	Chicago, <i>Sw.</i> Jun.
Waldo, Edwin Augustus, Danielsonville, Ct.	—	Andover, <i>R. S.</i>
Walker, William Henry, Ann Arbor, Mich.	Mich. Univ. 1887	Andover, <i>Sen.</i>
Wallace, Daniel, Glasgow, Scotland.	—	Chicago, <i>Sp.</i> <i>Mid.</i>
Ward, Frank Gibson, Burlington, Vt.	Vermont U. 1891	Chicago, Jun.
Warner, William Joel, Chicago, Ill.	—	Chicago, <i>Sp.</i> Jun.
Warren, James Baker, Huntsburg, O.	Olivet	Oberlin, Jun.
Webber, Berthold, Lorenzo, Tabor, Io.	Tabor, 1889	Chicago, Jun.
Wells, Charles Prest, Serbia, Ont.	Victoria U. 1890	Yale, <i>Mid.</i>
Wentworth, Henry Harding, Bristol, Ct.	Williams, 1885	Andover, <i>Sen.</i>
Wettergreen, Gisle Johnsen, Christiania, Nor.	—	Chicago, <i>D.V.</i> Mi.
Wheelwright, Joseph, South Byfield, Mass.	Amherst, —	Andover, <i>R. S.</i>
Whipple, Frank Lewis, Hamilton, Mass.	Dartmouth, 1885	Andover, Jun.
Wilcox, Frank Glenn, Chicago, Ill.	Oberlin, —	Chicago, <i>Mid.</i>
Wilder, George Durand, Huron, S. D.	Oberlin, 1891	Oberlin, Jun.
Wilkins, Harry John, Cedar Rapids, Io.	—	Oberlin, <i>Eng.</i> Ju.
Williams, Benjamin T., Swansea, Wales.	—	Oberlin, <i>Eng.</i> Mi.
Williams, Harry Taft, Moline, Ill.	Oberlin, 1890	Hartford, <i>Mid.</i>
Williams Herbert DeWitt, West Randolph, Vt.	Amherst, 1891	Andover, Jun.
Williams, Mark William, Ann Arbor, Mich.	Mich. U. —	Andover, <i>Sen.</i>
Wilson, Clinton William, Oneonta, N. Y.	—	Oberlin, Jun.
Wilson, Gerhardt Abraham, Ravenswood, Ill.	Lake Forest, 1889	Hartford, <i>Sen.</i>
Wilson, Joseph Marion, Peabody, Mass.	Harvard, 1884	Andover, <i>Adv.</i>
Winn, Fred Emery, Hudson, N. H.	Dartmouth, 1887	Andover, <i>Mid.</i>
Wise, John Henry, Hawaiian Islands.	—	Oberlin, <i>Eng.</i> Ju.
Wood, Benjamin Clark, Framingham, Mass.	Nat. Normal U. '91	Bangor, Jun.
Wood, Irving Francis, North Walton, N. Y.	Hamilton, 1885	Yale, <i>Sen.</i>
Wood, Stephen Richard, Oakland, Cal.	—	Oberlin, <i>Eng.</i> Mi.
Woodin, Herbert, Pekin, Foochow, China.	Amherst, 1888	Yale, <i>Mid.</i>
Woodrow, Samuel Hetherington, Auburn, Me.	Bates, 1888	Yale, <i>Sen.</i>
Wyckoff, Charles Freeman, Chicago, Ill.	Knox, 1884	Chicago, <i>Grad.</i>
Wylie, Edgar, Rochester, N. H.	Wheaton, 1889	Chicago, <i>Sen.</i>
Yale, David Lewis, Meriden, Ct.	Williams, 1889	Andover, <i>Sen.</i>
Zumbro, William Michael, Purdin, Mo.	Western, 1888	Yale, <i>Mid.</i>

SUMMARY OF OFFICERS, AND STUDENTS, 1889-90, AND TOTALS FOR PRECEDING YEARS.

SEMINARY.	Professors.	Instructors or Lecturers.	Resident Licentiate or Fellows.	Advanced or Graduate Class.	UNDERGRADUATE STUDENTS.				
					Senior.	Middle.	Junior.	Special.	Total.
Andover.....	10	4	2	8	24	13	29	6	72
Bangor.....	5	4	1	1	9	17	15	0	41
Chicago.....	6	10	-	3	13	20	42	695	172
Hartford.....	8	8	3	1	9	11	11	7	38
Oberlin.....	7	4	1	2	11	11	17	670	109
Pacific.....	3	0	-	-	4	11	4	4	23
Yale.....	7	9	6	8	37	41	29	0	107
Totals, 1891- 2.....	46	39	12	22	109	124	147	182	562
" 1890- 1.....	46	35	9	33	120	117	143	169	549
" 1889-90.....	47	27	10	22	117	120	130	189	556
" 1888- 9.....	47	27	7	22	92	113	132	153	490
" 1887- 8.....	46	21	9	23	92	101	114	113	420
" 1886- 7.....	44	22	10	19	100	104	103	86	393
" 1885- 6.....	44	18	7	28	86	101	126	53	366
" 1884- 5.....	44	18	6	16	96	87	107	32	322
" 1883- 4.....	47	11	9	16	74	97	90	23	284
" 1882- 3.....	39	24	3	25	84	73	100	15	272
" 1881- 2.....	32	27	13	21	94	86	79	16	275
" 1880- 1.....	36	19	11	6	89	90	93	7	279
" 1879-80.....	36	15	17	-	96	96	90	16	298
" 1878- 9.....	39	13	8	-	82	101	96	31	310
" 1877- 8.....	35	19	13	-	83	99	109	36	327
" 1876- 7.....	35	22	8	-	87	93	103	29	312
" 1875- 6.....	36	22	9	-	70	98	99	36	303
" 1874- 5.....	37	22	13	-	102	86	93	35	316
" 1873- 4.....	35	16	12	-	83	105	103	36	327
" 1872- 3.....	35	11	13	-	93	88	116	32	329
" 1871- 2.....	34	12	16	-	74	89	92	23	278
" 1870- 1.....	32	11	18	-	72	73	98	20	272
" 1869-70.....	31	9	7	-	74	72	81	13	240
" 1868- 9.....	31	11	16	-	87	68	65	18	338
" 1867- 8.....	26	11	9	-	97	92	65	4	258
" 1866- 7.....	25	10	16	-	51	98	85	8	242
" 1865- 6.....	22	10	19	-	53	58	84	10	205
" 1864- 5.....	24	9	19	-	66	53	43	-	162
" 1863- 4.....	24	9	10	-	80	53	58	2	193
" 1862- 3.....	23	11	16	-	90	103	58	1	252
" 1861- 2.....	25	9	18	-	96	95	81	3	275
" 1860- 1.....	24	7	14	-	93	100	94	11	298
" 1859-60.....	24	10	24	-	68	90	94	9	261
" 1858- 9.....	24	10	15	-	67	75	99	9	250

a These special students at Chicago are ranked, 22 with the Senior, 28 with the Middle, and 45 with the Junior classes; 10 in the German, 17 in the Dano-Norwegian, and 38 in the Swedish departments.

b At Oberlin, 9 of the special students are in the Slavic department, 6 are in 3d year, 14 in 2d year, and 28 are in the 1st year in an English course, and 3 are not classified.

NOTE.—If the Advanced or Graduate classes were included among the students as well as the undergraduates, the totals would be increased to 584.

COLLEGE EDUCATION OF THE UNDERGRADUATE STUDENTS.

In this table, a number in parentheses denotes that that number, although once connected with the college mentioned, did not complete the course. The figures not in parentheses denote graduates of the college mentioned.

COLLEGES.	SEMINARIES.							TOTAL.
	Andover.	Bangor.	Chicago.	Hartford.	Oberlin.	Pacific.	Yale.	
Adelbert College, Ohio.....							1	1
Adrian College, Michigan.....			1				1	1
Alfred University, New York.....							1	1
Amherst College, Massachusetts.....	(1) 7		(1) 4	3	1		(1) 17	(3) 32
Atlanta University, Georgia.....				1				1
Bala College, Wales.....			1				(1)	(1) 1
Baptist College, England.....							(1)	(1) 1
Bates College, Maine.....	(1) 1						4	(1) 5
Beloit College, Wisconsin.....			(1) 2	2				(1) 4
Berea College, Kentucky.....						1		1
Boston University, Massachusetts.....	(1) 1							(1) 1
Bowdoin College, Maine.....	(1) 9	1						(1) 10
Brown University, Rhode Island.....	1						4	5
Buchtel College, Ohio.....					(1)			(1) 1
Bucknell University, Pennsylvania.....							3	3
Caermarthen College, Wales.....							(1) 1	(1) 1
Carleton College, Minnesota.....	1		2	(1) 1				(1) 4
Central Turkey College, Asia.....	(1)	1	(1)	1				(2) 2
Chicago University, Illinois.....	(1)							(1) 1
Cincinnati University, Ohio.....							1	1
Colby University, Maine.....		(1) 1						(1) 1
Cornell University, New York.....					(1)		1	(1) 1
Cumberland College, Tennessee.....			1					1
Dalhousie College.....	1							1
Dartmouth College, New Hampshire..	10		2	2		1	1	16
Doane College, Nebraska.....	1		1	1				3
Doshisha College, Japan.....	1	1		1				3
Drake University, Iowa.....							2	2
Drury College, Missouri.....			(1)				1	(1) 1
East London Institute, England.....			3					3
Edinburgh University, Scotland.....							(1)	(1) 1
Euphrates College, Asia.....	1		1	1				3
Fisk University, Tennessee.....			1	2			1	4
Garfield College, Kansas.....			(1)					(1) 1
Gates College, Nebraska.....			1					1
Hamilton College, New York.....			(1)		(1) 1		2	(2) 3
Hartsville College, Indiana.....			1					1
Harvard College, Massachusetts.....	4		1	1			1	7
Hebrew Union College, Ohio.....			1					1
Hillsdale College, Michigan.....			(2)	1	(1)		1	(3) 2
Illinois College.....			1					1
Iowa College.....	1		6					7
Iowa University.....			1				2	3
Iowa Wesleyan University.....			1					1
Johns Hopkins University, Maryland..							(2)	(2) 1
Kansas Agricultural College.....			1					1
Kansas University.....			(1)					(1) 1

COLLEGE EDUCATION OF THE UNDERGRADUATE STUDENTS
(Concluded).

COLLEGES.	SEMINARIES.							TOTAL.
	Andover.	Bangor.	Chicago.	Hartford.	Oberlin.	Pacific.	Yale.	
Knox College, Illinois.....		(1)	1					(1) 1
Lafayette College, Pennsylvania.....				1			1	1 2
Lake Forest University, Illinois.....				1				1 1
Laval University, Quebec.....	1							1 1
Lebanon Valley College, Pennsylvania.....							1	1 1
Lincoln University, Illinois.....			1					1 1
London University, England.....						(1)	(1)	(1) 1
McGill University, Canada.....			1		(1)			(1) 1
Marietta College, Ohio.....			2	1	1		3	7
Maryville College, Jamaica.....		(1)						(1) 1
Michigan University.....	(1) 1		2		1		(1)	(2) 4
Middlebury College, Vermont.....	1						1	1 2
Mt. Holyoke College, Massachusetts...				1				1 1
Mt. Morris College.....							1	1 1
Oberlin College, Ohio.....	2		1	4	(6) 9		6	(6) 22
Ohio University.....							1	1 1
Ohio Wesleyan University.....							1	1 1
Olivet College, Michigan.....	1		1	2	(1) 4		2	(1) 10
Pacific University, California.....						1		1 1
Polytechnic Institute, Massachusetts...				1				1 1
Rio Grande College, Ohio.....			(1)					(1) 1
Rutgers College, New Jersey.....							1	1 1
St. Olaf College, Minnesota.....							1	1 1
Starling College, Ohio.....			(1)					(1) 1
Syracuse University, New York.....				1				1 1
Syria Protestant College, Asia.....		1						1 1
Tabor College, Iowa.....			(1) 2		2			(1) 4
Toronto University, Canada.....							2	2 2
Trinity College, Connecticut.....				1				1 1
Trinity College, Dublin.....							1	1 1
Ursinus College, Pennsylvania.....							3	3 3
Vermont University.....	1		(1) 1	1			1	(1) 4
Victoria University, England.....							1	1 1
Washburn College, Kansas.....			1					1 1
Washington University, Missouri.....			1			(1)		(1) 1
Wesleyan University, Connecticut.....							2	2 2
Western College, Iowa.....			(1)				1	(1) 1
Wheaton College, Illinois.....			(2) 5			1	1	(2) 7
Whitman College, Washington.....							1	1 1
Wilberforce University, Ohio.....							1	1 1
Williams College, Massachusetts.....	10	1	(1) 1	1			(1) 3	(2) 16
Wittenberg College, Ohio.....							2	2 2
Yale College, Connecticut.....	2						9	11
Yankton College, South Dakota.....	(1)		1					(1) 1
Total number of graduates.....	58	6	55	31	19	4	92	265
Incomplete college course.....	8	3	17	1	12	1	10	52
Never connected with college.....	6	32	100	6	78	18	5	245
Total.....	72	41	172	38	109	23	107	562

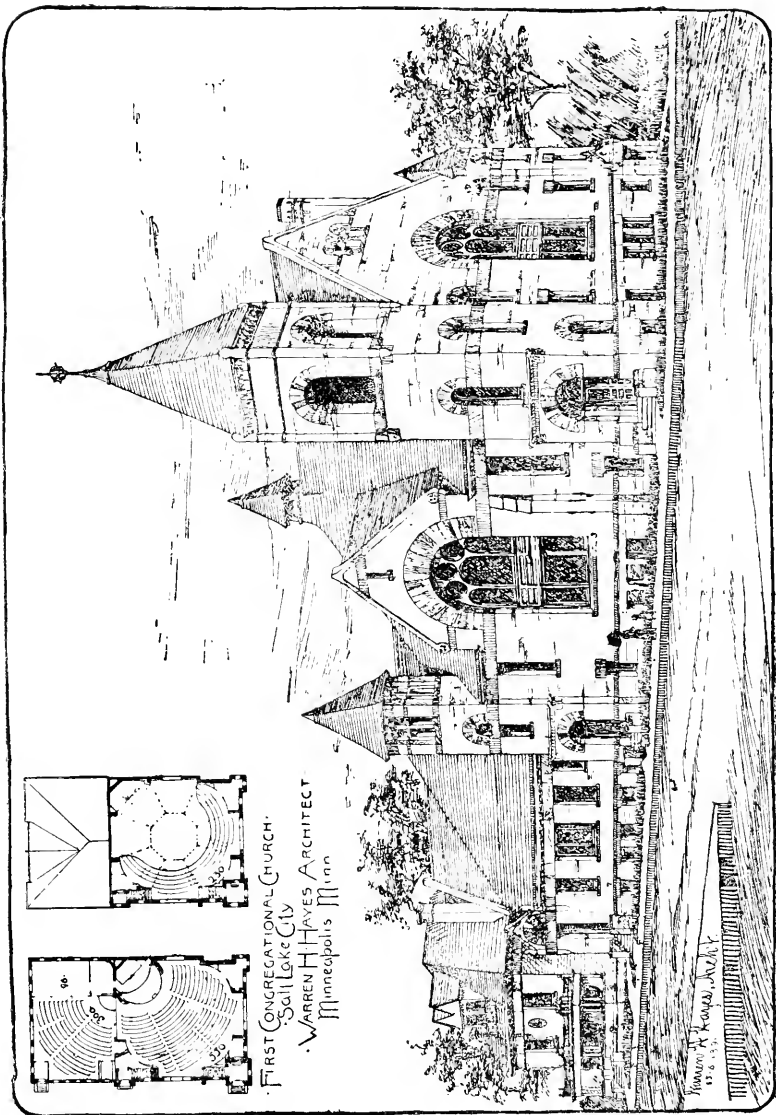

FIRST CONGREGATIONAL CHURCH.
Still Lake City
WARREN HAYES ARCHITECT
Minneapolis Minn

James A. Koenig, Architect
1886

FIRST CONGREGATIONAL CHURCH, SALT LAKE CITY, UTAH.

Warren H. Hayes, Architect, Minneapolis, Minn.

This building was commenced in May, 1891. The material is a beautiful gray sandstone from Kyune, seventy-five miles distant. The interior finish of vestibules and auditorium is antique, oil-finish oak; the balance of main floor and the whole basement, natural-grain pine. The auditorium is octagonal in plan, with concave sides, pulpit, etc., diagonally opposite the tower. It is 66 x 66 feet by 34 feet high, bevelled floor and vaulted and domed ceiling, with ornamental centre light of art glass, with decorative ribs extending down from its eight corners to the eight supporting columns at the eight corners of the room. This room seats 550 liberally on this floor and 250 in a beautifully curved gallery extending half way around the outer wall, so terraced as to give all an unobstructed view.

Opening from the auditorium at the right of the platform by automatic partitions is the Sunday-school or lecture room, 45 x 48 feet, seating 300, all within sight of and near to main platform when the two rooms are thrown together for specially large congregations.

This room also has a high domed ceiling and a special entrance in addition to the one in vestibule between it and auditorium. The infant room, on the southeast, opens full width into the main Sunday-school room, seats 90.

Adjoining organ alcove, back of platform and choir, is the study of Rev. J. Brainerd Thrall, the pastor of the church. This has an open grate and light from the south.

The high, light basement under the whole of the structure, 73 x 12 feet, is finished off into supper-room, 44 x 46 feet, with its kitchen, serving-room, pantries, etc., the balance into ladies' parlors, young men's reading-room, coat, cloak, and toilet and heater rooms, halls, etc., giving complete facilities for revival work.

The building, with the new parsonage shown in the left of the cut, and now being finished with the church, will cost \$50,000, and all will be ready for use in the early summer.

The church and city met with a great and sad loss in the recent sudden death from heart failure of Col. O. J. Hollister, chairman of the building committee, and under whose personal supervision the enterprise was most faithfully carried forward.

THE ANNUAL STATISTICS OF THE CHURCHES AND MINISTERS.

THE following pages contain the statistics as collected in 1892 by the statistical secretaries of the several State organizations, and compiled for this publication by the secretary of the National Council, under vote of the publishing committee. They are all of date 1 Jan., 1892, except that ministerial supply is, as far as possible, brought down to date.

The secretary, as heretofore, in no case presumes to insert or omit the name of church or minister on any authority but that of the State secretaries representing their own organizations, or of councils subsequent to the date of annual reports.

The contents of the statistics are as follows:—

1. The statistics of the churches and their ministers, by States.
2. List of Congregational ministers in foreign lands.
3. The National, State, and local organizations of the churches, with officers, and dates of next sessions in 1892-3.
4. General summary tables for the year.
5. Tables of summaries, 1858-1891.
6. Remarks upon the statistics.
7. Alphabetical list of ministers, with P. O. address, and indexed to pages.
8. Alphabetical list of licentiates.
9. List of ministers of other denominations supplying Congregational churches.

RULES OF COMPILATION.

1. To arrange in alphabetical order everything capable of it; except that the churches in any one town or city arranged, as they should be, under the name of that town or city, are placed according to age.

2. To make each State list to conform strictly to the *State boundaries*. Churches or ministers reported by some association of a State other than their own are, therefore transferred to their proper places; and the summaries are correspondingly corrected.

3. To make *new tables* each year. "Last year's report" (if known to be such) is always omitted. But, while old reports are not to be inserted in the table, the aggregate of such last reports from churches failing to report, in the items of church and Sunday-school membership, are included in the summaries. Justice to the churches which do report requires this, as their real progress may be apparently diminished or reversed, by lack of the figures from their less faithful neighbors. The special attention of State secretaries is called to this point, as it has often been disregarded. The list of churches of this year is compared, name by name, with that of last year, and all variations are specifically mentioned with the State summary, so that each church can be traced from year to year.

4. To examine carefully all the tables, with a view to *correction or addition* by correspondence, especially to correct "pastoral supply" to the latest moment. Proof-sheets have been sent to secretaries and some home-missionary superintendents who could be reached in season. But no such changes have been allowed to affect the summaries.

5. The prime name in a table line is always supposed to be the name of the *place*, town, or city in which the church is located, as determined by the place of the meeting-house. This is also the name of its post-office, unless followed in line or margin by a name in **heavy-faced** type. In such cases the latter is the post-office, and this emphatic type, in line or margin, is used exclusively for names of post-offices. If this postal word is an adjective, it goes with the preceding name, *e. g.*, "Newton, West"; if itself a name, it supersedes the other, as "Newton, **Auburn-**

dale." Postal designations are not repeated on the second page, and special church names are sometimes given in the second line, for which there was not room in the first. In general, the two pages, being invariably opposite, are treated as one, and marginal references on the second page are made to foot-notes on the first, without repetition when they occur there.

MINOR EXPLANATIONS.

1. Any church given in brackets is one organized since the date of State report; not included in the summary, but inserted for information. A few churches temporarily not associated are inserted by their own wish.

2. Pastors installed or recognized by council are marked "*p. c.*"; pastors duly called by their churches and recognized by some "definite act of the church," but not by council, are marked *p.*; others in service are not marked, but in tabular summaries are counted as "supplies." Blanks in the column of pastoral supply, meaning *no* regularly engaged minister, are left blank for the convenience of those who note pastoral changes.

3. The tables are *not* a postal guide to the addresses of ministers, and any person so using them runs the risk of error. The General Alphabetical List of Ministers gives their post-offices.

4. The two columns following the names of ministers in the tables of churches denote (1) the year of ordination, (2) the year when the minister was installed, or commenced service with that church.

5. A star (*) in the General Alphabetical List of Ministers denotes that the person designated is found in the original State alphabetical list, but is not reported to be a member of *any* association or conference of ministers or churches in the United States; or that he is found supplying some church, or did so last year and may be presumed to be *in transitu*, but is not in the State alphabetical list.

6. Licentiates are not reckoned as ministers. Churches supplied by such, or by ministers of other denominations, are reckoned as vacant; but the number of such churches is given in each State summary. No ministers of other denominations (if so known) are inserted in the General Alphabetical List. Some ministers belong to the two denominations at once.

7. The names of some Congregational ministers are missing; but it is solely because they are not reported by any organization of churches or ministers.

8. Under "Church Members," "Absent" are included in "Males," "Females," and "Total." Under the head of "Removed," "Died," "Letter," and "Discipline" are represented by the abbreviations.

9. Blanks in any column of figures are such as were so left in the State Minutes. They ought always to signify "no report," but some States do not follow the proper rule of inserting a cipher where "none" is meant, and the examiner must conjecture, in any given case, whether "none" or "no report" is intended. In our General Summaries, a blank invariably signifies "no report."

ALABAMA.

CHURCHES.	CLERGY.	MINISTERS.	MEMBERS.		ADMITTED.			REMOVED.			BAPT.		FAM.								
			City or Town	Org.	Name.	Ord.	C'd.	Ma.	Fc.	To.	Ab.	C.		L.	To.	Dec.	To.	Ad.	Inf.		
Alico,	1889	Dea. J. E. Bush,			Simon Smith,	'81	'91	36	57	93	7	21	4	25	1	2	0	3	10	6	43
Anniston,	1875	Miss D. Higgins,			James Brown,	'89	'91	25	56	79	45	0	0	0	0	0	0	0	4	0	16
Athens,	1871	H. S. Jones,			Spencer Snell,	'84	'87	15	30	45	9	5	0	3	8	1	1	0	0	0	20
Birmingham,	1883	Jno. A. Stewart,			Lawrence J. Biggers,	'91	'91	3	8	8	0	0	0	0	0	0	0	0	0	0	7
Catalpa,	1891	Thos. A. Edwards,			Andrew E. McCain,	'72	'90	17	23	40	1	0	0	1	0	0	3	2	5	0	50
Central, Equality,	1890	George W. Mann,			James E. Kimball,	'83	'91	15	19	24	0	0	0	0	0	1	11	12	0	0	10
Childersburg,	1874	Gen. F. Johnson,			Wash'n P. Hamilton,	'88	'90	21	37	58	7	2	2	2	0	1	13	14	1	5	15
Edwardsville,	1890	Jas. M. McDowell,			George W. Anguin,	'85	'90	22	21	43	4	1	1	2	0	0	2	0	0	0	11
Florence,	1876	John T. Jones,			Thomas J. Anstin,	'89	'88	14	32	46	4	3	4	1	0	1	6	7	2	0	31
Fort Payne,	1889	Mrs. W. J. Matthews			Abraham L. Demond,	'91	'91	25	17	42	1	10	7	17	0	1	1	1	2	4	40
Gate City,	1890	Mr. Elza Mauring,			Isaac J. White,	'77	'82	25	30	55	2	2	0	2	0	0	1	3	1	3	20
Georgiana,	1890	Jno. C. Pulaski,			Isaac J. White,	'77	'87	4	8	12	0	4	0	0	0	0	3	0	3	2	10
Haltom,	1890	Wm. A. Woodham,			Isaac J. White,	'77	'91	19	25	44	0	4	0	4	0	0	3	0	3	2	19
Hilton,	1890	David H. White,			John M. Roan,	'92	'91	11	11	22	7	5	1	6	1	0	0	0	4	0	15
Ironaton,	1885	J. W. Tucker,			John B. Grant,	'81	'81	18	27	45	1	0	10	0	10	2	2	2	6	5	20
Jenifer,	1874	A. J. Brown,			James E. Kimball,	'83	'90	25	30	55	0	10	0	10	0	1	4	5	8	2	13
Kent,	1890	L. M. Strength,			James E. Kimball,	'83	'91	30	24	63	2	4	2	6	0	1	4	5	4	0	18
Kynulga,	1873	Jerry C. Callhoun,			[Zachariah Jones, <i>Lic.</i>]			26	35	53	21	1	1	0	1	0	6	7	2	10	47
Marion,	1870	Ellis A. Dale,			Fountain G. Ragland,	'84	'84	45	54	139	35	11	0	11	1	0	6	7	2	10	47
Mobile,	1876	M. Geo. Mayfield,			Joseph S. Jenkins,	'89	'90	33	67	100	10	8	4	12	3	6	1	10	5	10	60
Montgomery,	1872	L. A. White,			Frank E. Jenkins,	'81	'90	22	29	51	3	4	10	19	0	0	0	0	6	2	16
New Decatur,	1887	Miss Jennie Jones,			Frederic W. Vaughn,	'64	'90	16	19	35	4	3	4	7	0	0	0	0	1	2	7
Oxford,	1890	William Golden,			Lawrence J. Biggers,	'91	'91	6	16	22	3	3	7	10	1	9	5	15	3	1	50
Perote,	1891	Madison A. Pool,			Fred. J. Estes,	'87	'92	27	58	85	3	3	7	10	2	0	0	2	1	5	15
Phenix City,	1886	Dea. H. W. Pickett,			Isaac J. White,	'77	'81	13	18	31	0	1	14	15	2	0	0	0	2	1	1
Rose Hill,	1890	Jno. A. W. Stewart,			[Eley Cato, <i>Lic.</i>]			4	5	9	1	15	2	17	0	1	2	3	6	0	0
Sand Mountain,	1875	Miss S. Z. Staudish,			John F. Sims,	'83	'81	48	71	119	4	7	3	10	1	3	0	4	0	3	15
Selma,	1872	Mrs. L. H. Baker,			Almon T. Clarke,	'72	'91	10	20	30	5	1	6	7	1	0	34	0	34	1	20
" Olivet,	1886	Henry Pharr,			Charles Childers,	'86	'86	2	12	14	4	4	6	7	1	0	0	0	1	4	3
" Ch. of Covenant,	1879	Edmund Bryant,			George W. Andrews,	'67	'87	111	103	214	36	5	0	20	2	9	0	9	0	0	15
Summersfield,	1886	Dea. E. T. Witherby,			James P. Sims,	'85	'91	23	18	41	5	0	0	0	0	0	0	9	0	0	15
Talladega,	1868	John R. Savage,			Andrew J. McCain,	'72	'91	17	43	60	11	5	1	6	3	4	11	18	5	0	75
" Cove,	1874	Robert Buchanan,			Jesse J. Brown,	'78	'91	10	7	17	0	3	0	3	1	0	0	0	1	0	8
" Lawson,	1879	L. W. Parker,			William A. Walls,	'52	'91	13	20	33	19	3	0	3	0	0	0	0	0	0	9
Tallassee,	1890	Walter L. Bassett,			Total:			832	1170	2002	269	155	89	244	23	105	82	210	70	83	783
Ten Broeck,	1891	George A. Hicks,																			
Verbena,	1886																				

Total:

α Saltmarsh.

Added—Catalpa; Central (2); Fort Payne; Georgiana; Haltom; Kent; Oxford; Perote; Rose Hill; Tallassee; Ten Broeck; Verbena. Omitted, — Opelika. *Name changed* — Salem to Edwardsville. Gain in church members, 389; in Sunday schools, 378; decrease in benevolent contributions, \$483; in home expenditures, \$797. ORGANIZATION: THE CONGREGATIONAL ASSOCIATION OF ALABAMA. Athens, Florence, New

SUNDAY SCHOOLS AND BENEVOLENCE.

CHURCHES.	SUNDAY SCHOOL.					BENEVOLENCE.							Home Exp.				
	Place.	Superintendent.	Mem.	Av. At. to Ch.	Bev. Cont.	Y. P. S. C. E. Mem.	For- eign.	Ed'n. Bd'g.	Home A. M. A.	S. S. West. A.	New Min. A.	Other.		TOTAL.			
Alec,	Dea. C. W. Hadnot,	85	51	12	6					\$ 6		\$ 11	\$ 17	\$ 34	\$ 0	\$ 616	
Anniston,	W. D. McKissick,	175	140	0	0	40		20				10	10	30	0	80	
Athens,	B. H. Hudson,	45	28	2	0	20						17	17	17	0	282	
Birmingham,	Jas. M. Daniels,	27	20	0							3			3	0	8	
Catalpa,	T. A. Edwards,	35	25	0	0									6	0	125	
Central, Equality	Jas. E. Kinball,	45	35												0	40	
Chilfersburg,	Rev. M. H. Harris,	43	29	2	1	10		2		1		2	5	5	0	135	
Childersburg,	Rev. G. W. Vaughan,	40	20	0				2				3	5	5	0	243	
Edwardsville,	John T. Jones,	69	35	0		48									0		
Florence,	W. J. Matthews,	46	35												0		
Fort Payne,	John Pritchard,	65	40	5	5							5	5	5	0	316	
Gate City,	John C. Pulaski,																
Georgiana,		20	10														
Halton,	Lovrick P. White,			1				5							0	24	
Hilton,	J. W. Tucker,	64	46	5		75									0	125	
Ironston,	L. L. Wilson,	140	60		10							10	10	10	0	54	
Jenifer,	Benj. F. Wright,	65	45	6											0	70	
Kent,	Solomon Calloun,	35	20		1							1	1	1	0	62	
Kynulga,		88	62	1	67	30						67	67	67	0	342	
Marion,	W. A. Caldwell,	85	54	4	15							15	15	15	0	379	
Mobile,	W. F. Crockett,	125	91	0			2								0	610	
Montgomery,	New Decatur,	100	50	4	8	32						8	8	8	0	1,800	
New Decatur,	W. D. Clarke,																
Oxford,	M. H. Pool,	40	30	0				5			20	10	20	20	0	6	
Perote,	H. W. Breckett,	110	80	3	0	20		5			5	10	25	25	0	150	
Phoenix City,	Murdock M. Grant	60	30	1											0	7	
Rose Hill,	Sam. H. McGee,	22	17		1							1	1	1	0	419	
Sand Mountain,	Thos. N. Chase,	72	65												0	28	
Selma,	Riley Cato,	33	25												0	260	
" Olivet,	Ernest McCarroll,	35	20	7	5										0	400	
Shelby,	E. T. Withelby,	79	50		70	13									0		
" Ch. of Covenant	Thornion Fuller,	6	5												0	296	
Summerfield,	W. E. Hutchison,	524	380	11	54	100	298	92	15	45	41	59	56	56	0	7	
Talladega,	Henry Gamble,	28	12					3				3	3	3	0		
" Cove,																	
" Lawson,	Robert Lilley,	60	45	5											0	100	
Tallasse,	William A. Wells,	50	30	1											0		
Ten Broeck,																	
Verbens,																	
		Total:	2,008	1,685	70	243	388	309	2	13	104	38	57	300	903	0	6,984

Decatur are associated with the CENTRAL SOUTH ASSOCIATION; Catalpa, Central (2), Edwardsville, Gate City, Georgiana, Halton, Hilton, Kent, Perote, Phoenix City, Rose Hill, Shelby Church of Covenant, Tallasse, Ten Broeck, Verbena with North and South Alabama District Conferences. Sand Mountain is unassociated.

ARIZONA TERRITORY.

CHURCHES.	CLERKS.		MINISTERS.		MEMBERS.						REMOVED.			BAPT.		FAM				
	City or Town.	Orig.	Name.	Name.	Ord.	C'd.	Ma.	Fe.	To.	Ab.	C.	L.	To.	Di.	L.		De.	To.	Ad.	Inf.
Nogales,	1887	Rev. R. T. Liston,	Robert T. Liston, p.	'79	'86	2	4	6	1	0	1	0	1	0	1	0	1	0	2	20
Prescott,	1880	D. Pentland, M. D.,	Albert E. Evison, p.	'91	'91	23	37	60	10	2	6	8	0	4	0	4	0	3	0	60
Tucson,	1881	Frank H. Lee,	Chas. B. Carlisle, p.	'87	'91	30	73	103	29	1	10	11	0	5	0	5	1	1	1	130
			Total:			55	114	169	40	3	17	20	0	10	0	10	1	6	210	

Gain in church members, 4; in benevolent contributions, \$322; decrease in Sunday schools, 13; in home expenditures, \$769. ASSOCIATED with NEW MEXICO.

SUNDAY SCHOOLS AND BENEVOLENCE.

CHURCHES.	SUNDAY SCHOOL.						BENEVOLENCE.										Home Exp.		
	Place.	Superintendent.	Mem.	Av.	Ad. to Ch.	Rev. Cont.	Y. P. S. C. E. Mem- bers.	For- eign.	Ed'n.	Ch. B'd'g.	Home M.	A. M. A.	S. S.	New West.	Min. Aid.	Other.		TOTAL.	Leg- cles.
Nogales,	Rev. R. T. Liston,	30	20	0	\$ 10	0	0	\$ 20	0	\$ 0	\$ 409	\$ 0	\$ 0	0	\$ 0	20	\$ 449	\$ 0	\$ 400
Prescott,	Theo. W. Otis,	110	68	2	15	25	64	0	0	40	0	0	0	0	0	0	104	0	1,334
Tucson,	Frank H. Lee,	105	75	0	6	30	28	0	12	60	0	6	0	0	12	118	0	0	740
	Total:	245	163	2	31	55	112	0	12	509	0	6	0	0	32	671	0	0	2,834

ARKANSAS.

CHURCHES.		CLERKS.		MINISTERS.		MEMBERS.			ADMITTED.			REMOVED.			BAPT.		FAM	
City or Town.	Org.	Name.	Ord.	C'd.	Ma.	Fe.	To.	Ab.	C.	L.	To.	Di.	L.	De.	To.	Ad.	Inf.	FAM
Fayetteville,	1883	Jefferson Neal,			1	4	5	0	0	0	0	0	0	0	0	0	0	2
Little Rock, 1st,	1881	Miss J. E. Brown,	'83	'82	44	80	124	5	2	3	5	4	3	0	7	2	2	84
"	1885	A. S. Fowler,	'70	'91	44	58	102	46	8	9	17	4	12	0	16	3	0	
"	1891	A. E. Beadle,	'80	'91	11	14	25	2	3	22	25	0	0	0	0	1	0	22
Rogers,	1881	R. S. Steele,	'64	'87	25	57	82	12	8	12	20	0	11	1	12	4	0	35
Siloam Springs,	1882	Miss G. Wisner,	'87	'91	11	24	35	0	0	0	0	0	0	5	0	5	0	2
		Total:			136	237	373	65	21	46	67	8	31	1	40	10	4	143

SUNDAY SCHOOLS AND BENEVOLENCE.

CHURCHES.	SUNDAY SCHOOL.				BENEVOLENCE.										Home Exp.				
	Place.	Superintendent.	Mem.	Av.	Ad. to Ch.	Rev. Cont.	V. P. S. C. E. Mem- bers.	Pop- ular.	Ed'n.	Ch. B'd'z.	Home M.	A. M.	S. S.	New West.		Min. Aid.	Other.	Total.	Lea- cies.
Fayetteville,	Jefferson Neal,		130	50	2	0	20	0	0	0	0	0	0	0	0	0	0	0	5
Little Rock, 1st,	G. H. Thomas,		35	35	1	4	11	10	0	0	0	0	0	0	0	10	10	0	510
"	E. H. Leaning,		31	21	1	8	15	20	0	10	0	0	0	0	0	0	27	0	857
"	E. J. French,		40	70	4	11	45	0	0	11	0	0	0	0	0	0	50	0	814
Rogers,	Guy C. Steele,		47	34	0	0	4	0	0	55	0	0	0	0	0	0	69	0	633
Siloam Springs,	J. B. Lineback,																		125
Total:			333	210	8	23	80	86	10	22	0	0	0	0	0	10	161	0	2,944

CHURCHES: *Added*, — Little Rock, Central. *Omitted*, — Eureka Springs. Gain of church members, 2; loss in Sunday schools, 157; increase in benevolent contributions, \$23; in home expenditures, \$478. The ARKANSAS ASSOCIATION is still lifeless. Fayetteville and Little Rock, 1st, are associated with CENTRAL SOUTH ASSOCIATIONS. Reports received from Rev. Prof. Joseph W. Scroggs, of Rogers, Ark.

CALIFORNIA.

Churches marked with a * are connected with the General Association of Southern California.

CHURCHES.	CITY or Town.	Orgs.	CLERGS.		MINISTERS.		ADMITTED.			REMOVED.			BAPT.		SAM.	
			Name.	Ord.	Ord.	Ma.	Fe.	To.	Ab.	C.	L.	To.	Di.	L.		Dec.
Adin,		1888	Mrs. E. R. Bennett,		'85	7	14	21	3	1	1	2	2	4	2	200
Alameda,		1879	Herman D. Dexter,		'85	44	111	155	32	12	12	24	3	2	5	300
Alhila,		1883	Miss Alta Oliver,		'80	1	2	3					2			
Alton,		1883	Mrs. J. D. Minard,		'85	4	12	16	10	5	2	7	1	1	1	1
Alturas,		1849	Miss Alice Wall,		'83	10	25	33	2	2	5	7	1	3	7	50
Angel's Camp,		1845	Robert M. Truett,		'83	20	46	66	10	5	4	9	2			40
Antioch,		1875	Mrs. M. P. Morris,		'60	12	9	21	5	2	3					25
Auburn,		1889	C. A. Tremsden,		'80	3	6	9								
Avalon,*		1889	Miss H. L. Smith,		'80	14	33	47	4	2	3	5	6			40
Balleira,*		1874	Amos W. Huggins,		'70	64	128	192	47	7	4	11	1	23	24	5
Beneta,		1874	T. H. Henderson,		'89	9	12	21							11	25
Berkeley,		1877	Dea. D. J. Young,		'70	13	16	29	7	7	7				12	1
Bethany,		1890	Mrs. Ella V. Engle,		'89	12	25	37	8	2	2				14	3
Buena Park,*		1883	Mrs. F. B. Hayden,		'71	91	2	10	12	4	1	3	4	4	10	66
Callahan's,		1880	Moses Wingate, ^a		'58	13	17	30	1	2	9	11	5	5	5	40
Campbell,		1889	Mrs. I. W. Frazier,		'80	1	5	6	2							8
Canby,		1887														
Carlsbad,*		1887														
Cedarville,		1885	J. T. Jenkins,		'84	5	13	18	1	4	2	6				21
Chula Vista,*		1890	Mrs. E. C. Norton,		'68	25	23	48		4	44	48	1	1	1	17
Claremont,*		1891	Mrs. E. W. Horswill,		'92	21	33	54	6	6	1	7	6	3	9	80
Clayton,		1863	John Holloway,		'54	20	68	88	21	5	5	5	2	1	2	5
Cloverdale,		1849	Clark S. Hazeltine,		'90	19	34	53	14	5	6	11	2	3	5	30
Compton,*		1888	Mrs. S. C. Field,		'91	3	6	9								75
Copperopolis,		1864														
Corralitos,		1882														
Cottonwood,		1887	Mrs. M. M. McCabe,		'64	9	15	24	7	6	6	12	1	1	1	27
Crockett,		1883	Edward E. Davis,		'50	6	13	19	3	1	9	10	6	6	1	25
Delness,*		1887	Fred'k H. Orvis,		'61	4	5	9								20
De Luz,*		1889	Stephen A. Perry,		'77	1	6	7								15
Douglas Flat,		1869	Charles S. Graves,		'92	15	19	34	9				2	3	5	30
Eagle Rock,*		1886														
Eden Plain,*		'97														
Edenwood,*		1886														
Edgemont,*		1890	Mrs. N. L. Gibbs,		'90	2	3	5								36
Encinitas,*		1886	Mrs. F. W. Sturges,		'66	4	13	17	4	3	4	7	3	2	1	4
Escondido,*		1886			'92	20	28	48	4	2	5	7				45

^a San Jose.

CHURCHES.	CLERKS.	MINISTERS.	MEMBERS.						ADMITTED.			REMOVED.			BAPT.			FAM	
			City or Town.	Name.	Name.	Ord.	C'd.	Ma.	Fe.	To.	Ab.	C.	L.	To.	Di.	L.	De.		To.
Etna Mills, 1881	Mrs. J. A. Diggles,	Louis Wallace, <i>p.</i>	'71	'91	1	8	9	3					1						
Eureka, 1861	Exeter, 1891	Griffith Griffiths, <i>p.</i>	'81	'91	1	6	7												20
Fairview, San Gregorio, 1877	Mrs. A. A. Buckman,	William Gordon, <i>p.</i>	'70	'91	1	6	7			3	4	7							
Fall River Mills, 1889	David Bipleby,	David F. Taylor, <i>p.</i>	'82	'87	3	4	7	3											
Ferdale, 1875	Miss Nina E. Lane,				10	46	56	15	8					14			3		30
Fort Bidwell, 1885																			
Fort Jones, 1873																			
Fresno, Ist, 1882	Dea. W. A. Starratt,	Benjamin F. Sargent, <i>p.</i>	'77	'90	30	54	84	8	7	10	17	1	2	8	11	1	1	1	100
" " <i>Street Isl.</i> , 1888																			
Galt, 1878	Alvah H. Ryder,	John Macdonald, <i>p.</i>	'87	'91	10	22	32					1	2	3					50
Geyserville, 1878	J. Ferguson,				2	2						1							
Gold Hill, 1887																			
Grass Valley, 1853	Joseph Hattam,	Stephen G. Emerson, <i>p.</i>	'91	'91	20	81	101	9	3	2	5	1	14						50
Green Valley, 1878	Miss Mary Bower,	William Rogers, <i>p.</i>	'87	'89	25	42	67	16	4	1	5		2				3	2	65
Halleck, 1884		Stephen Edwards, <i>p.</i>	'85	'89	10	10	20	14	11	11		2							30
Haywards, 1865	John M. Parker,	Edward F. Dismore, <i>p.</i>	'88	'91	22	49	71	19	2	4	6	1	23						60
Highland, * Messina, 1884	Miss J. R. Noyes,	Alex. W. Thompson, <i>p.</i>	'80	'89	40	41	81	4	13	1	14	4	4	7					55
Hyde Park, 1888	Frank B. Clark,	John M. Schaeffe, <i>p.</i>	'87	'90	5	5	10	4				2	2						25
Hydesville, 1868	Mrs. Ogden,	Raynsford Taylor, <i>p.</i>	'78	'89	5	12	17												6
Jannul, * Helix, 1890	Mrs. N. Murray,	[Isaac W. Atherton, <i>Pres.</i>] '59	'91	'91	8	10	18	2	2	1	3		1						8
Lewiston, 1874	Miss L. F. Phillips,	J. Clarke Robbins, <i>p. c.</i>	'91	'90	7	12	19	2					1	1					6
Lincoln, 1882	J. B. DeGolyer,	Emmanuel Hoskins, <i>p.</i>	'80	'92	5	9	14	2				2	2	5					106
Little Shasta, 1876		William C. Stewart, <i>p.</i>	'61	'91	17	30	47	11	3	1	4	4	4	2					5
Lockeford, 1862	Miss Laura Foote,																		
Lodi, 1872	Dr. Mason,	Robert M. Webster, <i>p.</i>	'67	'88	15	45	58	33	5	7	12	1	15	2					25
Long Beach, * 1889	Clinton F. Dille,	Robert G. Hutchins, <i>p.</i>	'66	'88	183	200	473	120	23	33	56	9	26	35	15	9	250		25
Los Angeles, Ist * Park, 1884	W. R. Blackman,	Thomas Hendry, <i>p.</i>	'91	'91	43	70	113	28				2	22	24					40
" " 3d, * 1885	F. F. Fredricks,	J. Henry Collins, <i>p.</i>	'90	'89	35	43	78	11	26	7	33	1	14	11	26	19	3		
" " East, * 1887	H. H. Kennedy,	D. Lloyd Jenkins, <i>p.</i>	'76	'91	61	92	153	44	1	13	14	1	37	14	52				
" " Plymouth, * 1888																			
" " Olivet, * 1889	Mrs. R. D. Huston,	Frederic A. Field, <i>p.</i>	'80	'89	20	31	51	10	9	10	19	1	2						75
" " West End, * 1888	James Travis,	Elijah Cash, <i>p.</i>	'78	'89	13	25	38	8	1	6	7	1	1						30
Los Guilicos, 1889	L. F. Toley,	Isaac F. Tobey, <i>p.</i>	'73	'90	1	3	4					12							3
Martinez, 1874	Mrs. E. W. Fish,	Eugene W. Stoddard, <i>p.</i>	'86	'92	14	40	54	7	6	6									80
Marysville, 1881					23	23													
Merrillville, 1882	P. D. Hurlbut,																		
Mission San José, 1888	Dea. W. B. Hughes,	Frederic H. Maar, <i>p. c.</i>	'90	'89	8	13	21	6	1	1	1		5	5					3

CHURCHES.	SUNDAY SCHOOL.						BENEVOLENCE.							Home Exp.				
	Place.	Superintendent.	Mem.	Av.	Ad. to Ch.	Rev. Cont.	V. P. S. C. E. Mem- bers.	For- eign.	Ed'n.	Ch. B'p'g.	Home M.	A. M. A.	S. S.		New West. Aid.	Other.	Total.	Leaga- cies.
Etna Mills, Eureka, Exeter, Fairview, Fall River Mills, Ferndale, Fort Bidwell, Fort Jones, Fresno, 1st, " Swedish.	Mrs. John Adams,																	
Galt, Geyserville, Gilroy, Gold Hill, Grass Valley, Green Valley, Halleck, Hayward, Highland, Hyde Park, Hydenville, Jamul, Lewiston, Lincoln, Little Shasta, Lockeford, Lodi, Long Beach, Los Angeles, 1st, " Park, " 3d, " East, " Plymouth, " Olivet, " West End, Los Guilicos, Martinez, Marysville, Merrillville, Mission San Jose,	Mrs. John Adams,	19	15	5	8	40	47	20	58	75	11	8	11	4	8	211	0	2,535
	Louis Kreiss, Miss M. Bunn, Miss N. E. Lane,	125	90	5	8	40	47	20	23	4	23	4	23	4	23	4	0	1,050
	Rev. B. F. Sargent,	120	75	3	19	42	47	20	23	4	23	4	23	4	23	4	0	2,535
	J. Ferguson, W. H. Whitehead,	50	35		23													
	D. D. Bowman, Jas. Sullivan,	215	162	3	7	50	26	133	646				13			805	0	1,742
	Stephen Edwards, Mrs. L. Linekin,	78	61	4	21	40	16	3	10	21						45	0	671
	S. H. Barrett, Frank B. Clark,	86	40	2	5	15	26	4	21							25	0	306
	Rev. R. Taylor, W. R. Saxton,	60	45	2	5	15	26	8	42	18	3			4	32	102	0	1,276
	Mrs. A. Phillips, J. B. DeGolyer,	130	105	7	32	63	13	8	42	18	3			5	5	23	0	1,271
	Andrew Soule, Dea. G. Hammond,	30	25	2	5	12	10	5	5					40	50	5	0	281
	Don A. Judd, C. A. Jeffers,	40	30	1	3	30	10	660	18	5				1	1	668	0	250
	R. L. McCarty, Mrs. W. Bradford,	25	25	1	1	30	8	7	18					5	5	36	0	289
	H. M. Cain, William Cary,	75	50	4	4	30	18	7	18	18				1	1	668	0	3,123
	Rev. I. F. Tobey, W. A. Kirkwood,	25	21	2	11	20	21	40	18	18				4	4	36	0	30
	Miss M. A. Flint, James Turner,	501	186	15	101	87	246	64	25	25			17	9	5	109	0	450
		130	79	41	43	43	40	75	1,233	25	28			531	2,102	0	1,600	
		375	250	10	20	20		30	8	8			10	80	180	0	8,464	
		100	70	1	25	25			8	8					40	0	1,110	
		77	59	1	23	40			40	40			6		8	0	1,006	
		35	20	2	2	20			20	20				10	10	0	375	
		102	55		20	20			78	78			20		22	0	200	
		15	10		122	122									113	0	1,321	
		43	29	1	6	20			28	28			6		18	0	420	

CHURCHES.	SUNDAY SCHOOL.					REVENUE.							Home Exp.				
	Supintendent.	Mem.	Av. to Mem.	Adv. to Ch.	Recd. Cont.	Y. P. S. C. E. Members.	Foreign.	Ed'n. F'g.	Ch. M.	Home A. M. A.	S. S.	New West.		Min. Aid.	Other.	TOTAL.	Legac-ies.
Redwood,	Geo. W. Scott,	195	109	2	6	30	10		24		3				37	0	1,751
Rialto,	J. H. Merrow,	78	50	1	9	14	38		10						48	0	362
Rio Vista,	Wm. Ferguson,	77	50	6	32	65	163	51	290	55	31			520	1,360	0	3,955
River-side,	S. H. Herrick,				13		17		15		6				38	0	663
Rocklin,	H. A. Saxe,	98	46													0	21
Rockville,	Mrs. S. A. M. Perroti,	59	25													0	
Sacramento,	G. A. Capen,	300	210		60	40	250	76	366	220	54			75	1,191	0	5,900
San Andreas, Ist,	Mrs. Allen,	25	20														
" Imman'el,																	
S. Bernardino, Ist,	Miss G. Stickney,	83	54	9	9	36	57	139	65	17	4			26	379	0	2,277
" West,	H. B. Muscott,	160	80	5	7	15	165	75	41		2			118	0	2,800	
San Diego, Ist,	Dr. F. F. Burnham,	250	147	17	55	160	165	20	648	165	32			1,080	0	3,284	
" 2d,	Chas. H. Roberts,	50	40	3	7	19	8	2	41	2	5			58	0	315	
S. Francisco, Ist,	L. B. Benchley,	400	300	65	65	150	405	100	282	414	20			1,695	0	9,120	
" Plymouth,	S. S. Smith,	648	427	7	47	85	200	372	372	575	20			500	0	10,533	
" 3d,	Chas. H. Ham, a	709	361	26	26	106	314	35	38		10			475	0	5,528	
" 4th,	Rev. L. H. Wilkoff,	266	180	8	48	75	1,904	18	215	512	40	2		230	0	4,017	
" Bethany,	A. F. Futhrauff,	547	292	9	40	20	24		18				10	54	0	1,050	
" Olivet,	Rev. H. H. Cole,	232	141						18				39	700	0	3,773	
" Sacred,	John A. Ohlson,	65	60				565		96					1	0	420	
" Union,	J. E. Schultz,	58	40	1	1	9			1						0	900	
San Jacinto,	George A. Weber,	80	51	2	20	20	80	50	71		20			42	263	0	900
San José,	Francis W. Reid,	173	150	31	31	60	50		100		21			240	420	3,000	2,800
San Juan, south,	G. S. Tremaine,	85	41			32	13	5	8		10			65	83	0	445
San Mateo,	D. Bromfield,	79	45	1	15				20		12			18	68	0	1,100
San Miguel,	W. B. Coates,	74	45	2	22		7	42	23					72	0	408	
Santa Ana,	F. B. Barnes,	80	40	2	9	26	115								0	769	
Santa Barbara,	Charles P. Low,	98	75	1	90	20	173	12	99	178	9			324	0	2,183	
Santa Cruz,	John W. Linscott,	250	173	8	28	80	173		99	91	9			759	1,131	0	1,685
Santa Monica,	James Gray,	75	37	3	36	25	2		77		13		1	15	108	0	710
Santa Rosa, Ist,	Rev. J. K. Harrison	100	80	5	20	30		10	20					20	50	0	900
" Ger.																	
Saratoga,	Dea. S. H. Wyatt,	88	56	1	23	30	85	11	95	17	15			6	229	0	1,109
Saticoy,		50	40			20										0	2,720
Sausalito,	Wm. G. Mills,					30	2		10						12	0	340
Sebastopol,	E. W. Hayden,	106	50		12				2						2	0	36
Selma,									4						4	0	60
Sheep Ranch,	Mrs. Howard,	40	25						5						130	0	844
Sierra Madre,	J. C. Dickson,	86	54					9	59		12						
Sierra Valley,	Rev. B. D. Herrold	71	50	17	17		5	45									

a Alameda.

CHURCHES.		CLERGS.		MINISTERS.		MEMBERS.		ADMITTED.			REMOVED.			BAPT.			FAM.				
City or Town.		Ordg.	Name.	Name.	Ord.	Ma.	Fe.	To.	Ab.	C.	L.	To.	Di.	L.	De.	To.		Ad.	Inf.		
Sonoma,		1871	Mrs. Mary L. Shaw.			14	43	57	7					1		1			1	45	
Soquel,		1868	Edwin Wheaton.			7	31	38	3					9		9			12		
South Riverside,*		1887	Rev. J. S. Jewell,	J. Spencer Jewell, <i>p.</i>	'66	'90	15	32	47	1	3	12	15	7	1	8			1	36	
Spring Valley,*	Helix,	1888	Herbert M. Stiles,	[Isaac W. Atherton, <i>Pres.</i>]	'59	'91	9	9	18	2	3	3	3	2		2			1	17	
Stewartsville,		1884	L. H. Jones,			1	1	2												6	
Stockton,		1865	Dea. Levi Langdon,	Reuben H. Sink, <i>p.</i>	'83	'89	29	97	126	33	12	6	18	2	8	1	11		5	17	125
Suisun,		1876	Mrs. E. Perkins,	Abraham F. Hitchcock, <i>p.</i>	'64	'77	12	57	69	13	4	8	12	2	2		4		3	7	90
Suñol Glen,		1885	Miss M. Trimmingham,	Jacob H. Strong, <i>p. c.</i>	'57	'89	6	14	20		1	2	3	6		6			6	6	40
1873																					
Susunville,		1891	Chas. A. Gibson,	William Gordon, <i>p.</i>	'70	'91	2	6	8		1	7	8						1		12
Thermalito,		1884	Mrs. G. A. Meade,			3	7	10	3										3		
Traver,		1886		Henry W. Conry, <i>p.</i>	'73	'91	47	75	122		4	9	13	11		11			1		150
1874																					
Tulare,		1888	Joseph Allen,																		
Turlock,		1888		Henry E. Jewett, <i>p.</i>	'70	'89	20	42	62	10	8	14	22	2	1	1	4		1		35
Vacaville,		1884	Mrs. E. M. Arnold,	[James Parsons, <i>Lic.</i>]	'91	'91	1	3	4	1	2	2	2						1	1	1
Vallejo,		1870	Dea. H. A. Wells,	Frank N. Merriam, <i>p. c.</i>	'92	'91	41	90	131	35	6	12	18	5	2	7			4	1	65
Ventura,*		1869	John Arneill,																		
Vernondale,*		1875	W. F. G. Blaikie,	George A. Rawson, <i>p.</i>	'60	'89	35	52	87	10	5	3	8	11	8	19			2		3
Villa Park,*		1889	Dea. H. Snyder,			6	10	16	1					8		8			2		20
Weaverville,		1874																			
Westminster,*		1878	Geo. W. Mack,			11	25	36	5	6	2	8	1	3	9	13			2		
West Point,		1887		Leon D. Bliss, <i>p.</i>	'89	'91	27	94	121	20	12	12	24	1	7	9	17		6		95
Woodland,		1870	Walter E. Street,																		

CHANGES from last Year-Book's list of churches: *Added*, — Claremont; Exeter; Moreno; Portonjo; Sausalito; Thermalito. *Omitted*, — Eureka, 2d; Fresno, *German*; Nortonville. *Name changed*, — Sweetwater to Delocsa.

ORDINATIONS, INSTALLATIONS, etc., in the year. See Summary IV.

CHURCHES: 13 with pastors installed by council; 104 with pastors otherwise inducted; 90 others. Total, 190.

CHURCH MEMBERS: 4,225 males; 8,037 females. Total, 12,262, including 1,681 absent. Gain, 306.

wise inducted; 65 vacant (including 7 supplied by licentiates or ministers of other denominations). Total, 180.

MINISTERS: 12 pastors installed by council; 88 pastors otherwise inducted; 90 others. Total, 190.

CHURCH MEMBERS: 4,225 males; 8,037 females. Total, 12,262, including 1,681 absent. Gain, 306.

CHURCHES.	SUNDAY SCHOOL.				Y. P. S. G. E. Mem- bers.	BENEVOLENCE.							Home Exp.					
	Place.	Superintendent.	Mem.	Av. to Ch.		Ad. to Ch.	Benv. Cont.	Foreign.	Ed'n. P. P. C.	Ch. P. P. C.	Home M.	A. M. A.		S. S.	New West.	Min. Aid.	Other.	TOTAL.
Sonoma,	James Morris,	59	38			2	9			10	20					39	0	1,150
Soquel,	Howard Madie,	171	90				16			55						78	0	820
South Riverside,	Rev. J. S. Jewell,	70	50	1			31									3	0	1,150
Spring Valley,	Q. A. Lohinger,	30	28	3			20										0	27
Stewartsville,	Miss G. Jones,	28	22				53	15		84	100				72	324	0	3,150
Stockton,	Rev. R. H. Sink,	114	85	4		3	6			27					21	54	0	1,250
Suisun,	Rev. A. F. Hitchcock,	64	49	1			9			33					49	0	430	
Suñol Glen,	Miss Lucy Ellis,	40	28	1		16											0	67
Susanville,	George Chase,	33	20	1														
Thermalito,	Mr. Francis,	50	30			5												
Tipton,																		
Travel,	J. A. Allen,	250	104	2			75			13					54	67	0	1,667
Turlock,																		
Tulare,																		
Vacaville,	Miss F. Cooper,	40	20	6		3				10					12	97	0	2,180
Vallejo,	H. A. Wells,	67	45							13			20		43	0	0	
Ventura,	John Arnell,	108	70	4		20				59	10		25		11	105	0	1,212
Vernondale,	R. H. Stone,	100	78	3		25	8			68	10		15			160	0	812
Villa Park,	Dea. H. Snyder,	100	45							59	10					5	0	125
Villaville,	Miss A. Junkaus,	53	35			30				5							0	13
Weaverville,		72	50	2		15				15						26	0	544
Westminster,	Geo. C. Mack,																	
West Point,																		
Woodland,	Walter E. Street,	144	53	5		25	9			38			6			59	0	1,747

ADDITIONS: 720 by confession; 924 by letter. Total, 1,644.
 REMOVALS: 160 by death; 882 by dismissal; 198 by discipline. Total, 1,240.
 BAPTISMS: 297 adult; 356 infant. Total, 653.
 IN SABBATH SCHOOLS: 15,985. Loss, 1,734.
 YOUNG PEOPLE'S SOCIETIES: number, 90; 3,667 members.
 FAMILIES: 116 churches reporting (127 last year), 7,515. Loss, 1,598.

BENEVOLENT CONTRIBUTIONS: 124 churches reporting (132 last year), \$39,094. Increase, \$2,703.
 HOME EXPENDITURES: 125 churches reporting (130 last year), \$213,030. Decrease, \$18,233.
 ORGANIZATION: 1. GENERAL ASSOCIATION OF CALIFORNIA.
 " " " SOUTHERN CALIFORNIA.

CHURCHES.		CLERKS.		MINISTERS.		MEMBERS.		ADMITTED.			REMOVED.			BAPT.			FAM.	
City or Town.	Org.	Name.	Name.	Ord.	Ord.	Ma.	Fe.	To.	Ab.	C.	L.	To.	Di.	De.	To.	Ad.	Inf.	FAM.
Minturn.	1891	George Booco.	Edward Southworth, <i>p.</i>	'67	'91	2	6	8		7	1	8						36
Montrose.	1885	Robert Halley.	Morgan A. Ellis, <i>p.</i>	'65	'90	13	37	50	15	5	2	7		3		3	1	5
Newcastle.	1888		George Dungan, <i>p.</i>	'80	'86	18	15	33	9	3	3	6		6		2	8	25
Otis.	1887	Mrs. L. M. Dungan.																
Platteville.	1878	J. E. Humphrey.	Samuel M. Freeland, <i>p.</i>	'61	'91	51	102	153	19	19	18	37	1	8	1	10	11	3
Pueblo, 1st.	1888	Miss L. Campbell.	William G. Mann, <i>p.</i>	'82	'90	34	65	98	29	8	16	24	1	21		22	4	5
" Pilgrim.	1889	S. N. Hoover.				8	6	14	1	1				6		6		120
Red Cliff.	1888		Selden C. Dickinson, <i>p. c.</i>	'91	'90	9	11	20	10					5		5	1	1
Rico.	1888	Mrs. K. Hutchins.	[George E. Tuttle.]			14	34	48	10	7	3	10	1	6	4	11	3	4
Selbert.	1878	F. J. Moliqne.	Luther E. Brown.	'84	'92	14	34	48	10	7	3	10	1	6	4	11	3	4
Silverton.	1889	G. H. Suttle.	Joseph W. Gunn, <i>p.</i>	'80	'89	7	9	16	3	5	1	6		3		2		800
Steamboat Springs.	1889	Mrs. L. B. Redick.	Nelson S. Bradley, <i>p.</i>	'89	'92	17	45	62	12	9	18	27		3		3	4	200
Telluride.	1889	H. E. Anderson.	Harry E. Peabody, <i>p. c.</i>	'92	'91	14	31	45	2	4	9	13	2	2		2		75
Trinidad.	1888	Wm. H. Coffman.	Henry M. Skeels, <i>p.</i>	'76	'92	9	7	16	1	1	4	5		4		4		12
Whitewater.	1888																	

CHANGES from last Year-Book's list of churches: *Add-d.* — Cope; North Denver; Minturn. *Name changed.* — Colorado Springs, South to Second.

ORDINATIONS, INSTALLATIONS, etc., in the year. See Summary IV. CHURCHES: 7 with pastors installed by council; 35 with pastors otherwise inducted; 11 vacant (including 1 supplied by licentiates or ministers of other denominations). Total, 53.

MINISTERS: 6 pastors installed by council; 30 pastors otherwise inducted; 1 supply; 10 others. Total, 47. CHURCH MEMBERS: 1,338 males; 2,262 females. Total, 3,600, including 599 absent. Gain, 507. ADDITIONS: 408 by confession; 442 by letter. Total, 850. REMOVALS: 33 by death; 312 by dismissal; 74 by discipline. Total, 449. BAPTISMS: 148 adult; 115 infant. Total, 263.

IDAHO.

CHURCHES.		CLERKS.		MINISTERS.		MEMBERS.		ADMITTED.			REMOVED.			BAPT.			FAM.	
City or Town.	Org.	Name.	Name.	Ord.	Ord.	Ma.	Fe.	To.	Ab.	C.	L.	To.	Di.	De.	To.	Ad.	Inf.	FAM.
Boise City.	1891	Hugh E. McElroy.	Samuel Rose, <i>p.</i>	'87	'91	12	24	36	3	16	21	37						28
Genesee.	1889	C. A. Christopher.	Edward L. Smith, <i>p. c.</i>	'90	'90	11	20	31	5	6	4	10	1		1	1	2	3
Hope.	1891	W. D. Pegrin.	Edwin J. Singer.	'87	'91	5	14	19	1	8	11	19						25
Ketchum.	1882	Rev. F. W. Nash.	[F. W. Nash, <i>Lic.</i>]			5	12	17	12					1		1		25
Payette.	1891	J. D. Burley.	[George L. Gady, <i>Lic.</i>]			7	6	13		3	10	13						13
Pocatello.	1888	J. R. Campbell.	Charles W. Luck, <i>p. c.</i>	'87	'90	32	35	67	10	16	15	31		8		8	6	4
			Total:			72	111	183	31	49	61	110	1	9	1	11	12	211

CHURCHES.		SUNDAY SCHOOLS.					BENEVOLENCE.							Legacies.				
Place.	Superintendent.	Mem.	Av.	Ad. to Ch.	Benev. Cont.	Y. P. S. C. E. Mem. bers.	For- eign.	Ed'n. Pr'g.	Ch. Pr'g.	Home M.	A. M. A.	S. S.	New West.	Min. Aid.	Other.	Total.	Home Exp.	
Minturn,	Mrs. Ada Adams,	15	13			40	7	11	21	11	7	6			5	68	0	40
Montrose,	Robert Halley,	120	69	3	12	19	10	4	28	6	21			2		71	0	1,152
Newcastle,	Mrs. L. M. Dungan,	45	30	8	5	25	70	14	144	46	5			561		835	0	3,287
Platteville,	C. A. Hammond,	190	146	5	8	10		8	58	15	25					63	0	2,920
Pueblo, Isl.	Benj. Mattice,	78	55	2	5	25		17	17	2	2					8	0	1,500
"	Pilgrim,	80	50	2	6	25	30	100	32	30	46					8	0	1,575
Rico,	L. F. Hill,	25	20	7	20	20	12	2	17	28				110		2	0	1,078
Solbert,	Mrs. L. Godsman,	55	50	6	25	36	17		32	46				800		57	0	800
Silverton,	J. Montgomery,	75	50	4	7	20	12		9	110				110		57	0	2,476
Steamboat Sp'gs,	J. W. Gunn,	50	40	20	20	36	17		9	28	6					32	0	3,725
Telluride,	E. J. Warner,	114	86	6	6	25	17		9	28							0	3,725
Trinidad,	Prof. H. E. Gordon,	60	25	25	6	25	17		9	28							0	3,725
Whitewater,	J. R. Pickett,	25	25			25	17		9	28							0	3,725

IN SABBATH SCHOOLS: 5,523. Gain, 187.
 YOUNG PEOPLE'S SOCIETIES: Number, 30; 1,183 members.
 FAMILIES: 45 churches reporting (44 last year), 4,874. Loss, 335.
 BENEVOLENT CONTRIBUTIONS: 41 churches reporting (38 last year), \$17,663. Decrease, \$14,807.
 HOME EXPENDITURES: 42 churches reporting (44 last year), \$75,194. Increase, \$6,096.
 ORGANIZATION: COLORADO CONGREGATIONAL ASSOCIATION, with which the Wyoming churches are associated.

IDAHO.—SUNDAY SCHOOLS AND BENEVOLENCE.

CHURCHES.		SUNDAY SCHOOLS.					BENEVOLENCE.							Legacies.				
Place.	Superintendent.	Mem.	Av.	Ad. to Ch.	Benev. Cont.	Y. P. S. C. E. Mem. bers.	For- eign.	Ed'n. Pr'g.	Ch. Pr'g.	Home M.	A. M. A.	S. S.	New West.	Min. Aid.	Other.	Total.	Home Exp.	
Boise City,	Hugh E. McElroy,	35	26	1	2	17	\$	\$	\$11	\$	\$2	\$	\$	\$	\$	\$13	\$	\$586
Genesee,	Henry Nelson,	85	40	4	40	17	\$	\$4	\$30	\$	\$13	\$	\$	\$	\$2	\$49	\$	\$55
Hope,	A. J. Stonffer,	53	27															\$50
Ketchum,	Rev. F. W. Nash,	43	27			27			7							7		70
Payette,	Rev. G. L. Cady,	45	36	4		12	13	12	54						6	85		525
Pocatello,	Elmer Ackman,	106	73			12	13	12	102						8	85		1,064
Total:		367	202	9	42	56	13	4	12	102	0	15	0	0	8	151	0	3,650

CHURCHES: *Added*. — Boise City, Hope, and Payette. Gain in church members, 99; in Sunday schools, 125; decrease in benevolent contributions, \$87; increase in home expenditures, \$2,558. ASSOCIATED with UTAH.

CONNECTICUT.

CHURCHES.		CLERKS.		MINISTERS.		MEMBERS.					ADMITTED.			REMOVED.			BAPT.		FAM.
City or Town.	Org.	Name.	Name.	Ord.	C'd.	Ma.	Fe.	To.	Ab.	C.	L.	To.	Di.	L.	De.	To.	Ad.	Inf.	FAM.
Andover,	1749	T. C. P. Hyde,				18	40	58	4	1	2	3	0	0	0	0	1	0	50
Ansonia,	1850	D. Bartholomew,		'84	'91	97	194	291	50	22	14	36	4	12	0	16	10	27	305
Ashford,	1718	Nelson Hammond,		'69	'90	14	23	47	24	0	0	0	2	0	0	2	0	0	27
"	1768	Stephen Whiton,				20	29	49	8	14	0	14	0	2	0	2	5	0	26
Aron, West,	1751	James A. Holmes,		'81	'87	31	56	87	25	11	3	14	2	3	0	5	5	1	37
"	1819	Harvey Woodford,		'79	'79	26	63	89	6	4	0	4	3	1	0	4	2	0	90
Barkhamsted,	1781	Wallace Case,		'65	'92	11	25	36	3	0	0	0	0	0	0	0	0	0	43
"	1842	D. H. Ransom,				11	34	45	12	4	0	4	1	0	0	1	2	0	45
Berlin,	1712	A. W. Upson,				50	96	146	20	4	2	6	3	3	0	6	1	2	99
"	1775	Francis Deming,		'85	'90	113	183	296	30	6	10	16	9	3	0	12	2	18	131
Bethany,	1763	Edwin N. Clark, ^a				16	31	47	2	0	0	0	2	0	0	2	0	0	20
Bethel,	1760	Rev. H. L. Slack,		'77	'83	145	275	420	47	21	4	25	10	3	0	13	17	3	225
Bethlehem,	1740	Wm. R. Harrison,		'74	'88	35	54	89	7	3	1	10	0	0	0	10	0	0	65
Bloomfield,	1738	F. C. Bidwell,		'84	'92	47	99	146	9	3	1	4	4	2	0	6	3	3	110
Bolton,	1725	Dwight Warner,		'81	'92	12	40	52	2	2	0	2	1	2	0	3	2	8	42
Bozrah,	1739	Shimeon Abel,				23	36	59	17	0	0	0	3	4	0	7	0	0	40
Branford,	1644	J. J. V. Cunningham,		'76	'89	137	226	363	54	26	9	35	4	3	0	7	17	15	200
"	1877	J. H. Northam,		'65	'90	33	37	70	10	0	3	3	1	0	6	7	0	11	100
Bridgeport, Ist,	1836	Alfred H. Gamsby,		'60	'72	135	236	431	55	8	4	12	4	5	0	9	2	3	280
"	1830	Edward Sterling,		'70	'77	192	388	580	50	11	7	18	13	17	0	30	7	6	330
"	1830	George A. Gould,		'83	'81	20	51	71	16	0	1	1	1	0	0	1	0	2	47
"	1868	Orange Merwin,		'79	'89	165	349	534	34	35	34	69	10	12	5	27	15	17	400
"	1870	F. A. Parsons, Jr.,		'85	'85	54	106	160	10	8	12	20	1	2	6	9	2	4	150
"	1887	Wilfred E. Norton,		'87	'87	47	104	151	10	7	23	30	0	5	0	5	1	5	180
"	1888	Scandinavian,				12	9	21	0	0	0	0	0	0	0	4	20	0	20
Bridgewater,	1809	Henry Sauford,				22	54	76	10	5	2	7	1	2	0	3	0	2	300
Bristol,	1747	George H. Tracy,		'70	'92	208	389	597	59	4	18	22	15	8	0	23	0	3	65
Brookfield, Centre,	1757	Miss W. Skidmore,		'71	'89	35	75	110	32	0	5	5	4	1	0	5	0	3	65
Brooklyn,	1734	P. B. Sibley,				37	95	129	27	6	0	6	5	5	0	10	3	2	60
Burlington,	1783	Samuel Russell,				14	35	52	1	2	0	2	0	0	0	0	1	4	40
Canaan, South,	1741	M. C. Dean,		'90	'92	32	58	90	26	0	0	0	0	1	0	1	0	0	75
"	1858	James Thompson,		'77	'89	21	44	65	0	0	3	3	1	0	0	1	0	0	75
Canterbury,	1711	Thomas G. Clarke,		'92	'92	13	29	42	5	0	0	0	1	0	0	1	0	1	40
"	1888	A. C. Greene,		'79	'81	22	33	55	15	0	2	2	4	0	0	4	0	0	37
Canton, Centre,	1750	William E. Brown,		'91	'91	57	83	140	21	0	0	0	5	7	0	12	0	0	65
"	1832	J. P. Harrington,		'71	'85	146	227	373	42	4	11	15	9	7	0	16	1	5	200
"	1888	Chas. J. Johnson,		'90	'92	29	34	63	0	9	0	9	0	3	3	0	3	0	50
Chaplin,	1810	Jared W. Lincoln,				49	87	136	29	0	0	0	0	3	0	6	0	0	115
Chatham, E. Hampton,	1748	Philo Bevin,		'76	'84	74	170	244	10	6	2	8	2	1	0	3	2	0	150
"	a Westville.	* and Henry Holmes, Lic.																	

Black Rock, see Bridgeport.
Centrebrook, see Essex.Birmingham, see Dorby.
Central Village, see Plainfield.Abington, see Pomfret.
Buckingham, see Glastonbury.* and Henry Holmes, Lic.
Broad Brook, see East Windsor.

SUNDAY SCHOOLS AND BENEVOLENCE.

CHURCHES.	SUNDAY SCHOOL.				BENEVOLENCE.							Home Exp.							
	Place.	Superintendent.	Mem.	Av. for Chl.	Ad. Cont.	Mem. C. E.	Y. P. S.	For. eign.	Ed'n. B'd'g.	Ch. M.	Home A.		A. M. A.	S. S.	New West.	Min. Aid.	Other.	TOTAL.	Legis. ctes.
Andover,	C. L. Backus,	60	38	0	0	25	\$17	\$3	\$21	\$21	\$19	\$3	\$6	\$2	\$0	\$0	\$93	\$0	\$800
Ansonia,	J. B. Davidson,	335	200	15	0	102	0	0	0	13	30	22	0	0	0	0	309	0	3,900
Ashford,	Harvey Copeland,	20	15	0	0	0	0	0	0	0	0	0	0	0	0	0	13	0	251
" Westford,	G. E. S. Amidon, ^a	38	20	14	0	0	6	0	0	22	4	2	0	0	0	0	54	0	160
Avon, West,	E. H. Woodford, ^b	90	40	9	12	35	5	0	0	10	0	12	0	0	0	0	27	0	475
" "	Henry M. Lyman,	90	47	4	10	45	30	0	10	26	19	5	10	0	0	0	145	0	800
Barkhamsted,	Wallace Case,	35	31	0	22	0	0	0	0	0	0	0	0	0	0	0	41	0	406
" Riverton,	John F. Hines,	60	47	2	0	38	0	0	17	0	0	0	0	0	0	0	17	0	700
Berlin, Kensin ⁿ ,	A. W. Upson,	136	67	4	68	30	55	18	19	51	46	18	18	9	501	733	0	1,200	
" "	Wm. M. Fowler,	241	151	1	145	72	150	20	30	393	125	34	10	27	300	1,088	0	1,848	
Bethany,	Thos. Horsfall,	44	22	0	26	24	0	0	14	5	0	0	0	0	7	26	0	455	
Bethel,	Geo. E. Starr, jr.,	400	200	17	149	135	255	31	65	350	277	148	21	57	364	1,568	0	2,830	
Bethlehem,	Wm. R. Harrison,	88	55	9	20	29	86	5	9	28	20	4	0	10	10	172	0	1,000	
Bloomfield,	F. L. Granger, jr.,	175	87	3	5	55	43	1	4	115	7	2	4	3	29	509	1,200	1,800	
Bolton,	Wm. H. Loomis,	50	35	1	4	40	0	0	0	6	8	4	0	0	4	22	0	430	
Bosrah, Fitchv ^e ,	A. A. Herrick,	50	30	0	0	129	72	40	76	227	60	0	0	0	0	12	0	600	
Branford,	Sammel J. Cooke,	300	175	21	245	150	0	0	0	0	0	0	75	5	37	592	0	2,750	
" Stony Creek,	Frank E. Smith,	130	74	0	21	27	3	0	0	19	5	11	0	0	5	43	0	745	
Bridgeport, 1st,	H. M. Harrington,	247	181	6	337	81	921	200	19,610	665	215	15	0	0	4,005	25,692	185	6,408	
" 2d,	Edward W. Marsh,	530	320	6	325	175	995	48	48	692	278	42	64	40	2,806	5,013	0	6,500	
" Black Rock,	Geo. A. Gould,	84	52	0	56	32	106	13	19	69	21	25	9	21	297	550	0	1,370	
" Park st.	Wm. E. Phillips,	794	466	21	219	231	190	118	61	186	39	64	25	37	1,349	2,078	84	4,378	
" Olivet,	Dr. F. L. Smith,	250	159	7	15	75	87	0	0	73	0	10	0	0	10	181	0	1,600	
" West End,	H. H. Nettleton,	330	202	5	11	104	17	0	0	36	0	0	0	0	95	148	0	1,775	
" Scandin.,	Wm. H. Marsh,	68	35	5	7	18	37	0	0	25	0	0	0	0	0	0	0	175	
Bridgewater,	Ephraimitus Peck	300	176	2	318	140	611	50	50	1,125	399	54	116	55	0	2,460	0	5,345	
Bristol,	Almon H. Taylor, ^c	214	56	0	33	26	55	19	18	36	40	8	0	0	53	228	1,000	1,297	
Brookfield,	Mrs. E. H. Fuller,	97	47	5	32	24	68	0	0	106	18	0	0	6	33	232	3,000	910	
Brooklyn,	F. Broadbent,	136	65	2	0	25	0	0	0	0	10	0	0	0	7	22	0	700	
Burlington,	Myron U. Deane, ^d	80	43	0	12	63	6	0	0	18	7	0	0	5	19	55	0	500	
Canaan,	James Thompson,	116	51	0	14	61	37	0	0	21	3	0	0	3	21	86	0	500	
Canterbury,	Thos. G. Clarke,	50	15	0	0	0	0	0	0	0	0	0	0	0	0	0	0	95	
" Westminister,	L. D. Bennett,	55	30	0	19	0	3	4	4	3	3	10	3	5	5	40	0	450	
Canton, Centre,	A. W. Swaton,	125	65	0	40	37	76	0	0	40	30	17	10	0	40	213	0	826	
" Collinsville,	George W. Flint,	360	180	4	5	68	192	3	5	248	55	12	5	0	287	807	0	2,000	
" Pilgrim, Sec.	C. A. Johnson,	30	25	0	0	52	0	0	33	0	0	0	0	3	0	88	0	881	
Chaplin,	Frank C. Lummis,	118	69	0	0	86	132	0	0	46	0	0	0	0	30	268	0	2,232	
Chatham,	Henry Holmes,	219	133	4	34	60	91	0	23	75	75	24	16	12	169	486	0	1,480	

^a East Willington. ^b Avon. ^c Hawleyville. ^d Huntsville.

OURCHES.	SUNDAY SCHOOL.				V.P.S. C.E. Mem- bers.	BENEVOLENCE.										Leg- a- cies.	Home Exp.			
	Place.	Superintendent.	Mem.	Av.		Ad. to Ch.	Bew. Cont.	For- eign.	Ed'n. P'd'g.	Ch. 	Home M.	A. M. A.	S. S. West.	New West.	Min. West.			Add.	Other.	Total.
Chatham, Cobalt,	Rev. J. W. Moulton,	85	35	4	0	34	13	0	35	0	0	0	0	0	0	0	0	48	0	760
Cheshire,	Wm. S. Baldwin,	276	124	20	82	82	88	7	290	41	11	15	15	11	24	0	100	560	0	1,580
Chester,	Edwin G. Smith,	175	90	22	35	35	166	7	44	41	11	11	11	24	0	145	468	0	1,800	
Clinton,	D. W. Stevens,	247	97	26	26	50	155	16	198	40	18	9	7	7	10	263	466	0	1,962	
Colechester,	Alden A. Baker,	187	109	9	115	46	453	20	110	76	3	2	2	17	263	952	0	1,950		
“ Westchester,	D. S. Bigelow,	90	43	2	18	52	50	0	8	40	11	0	0	0	0	19	136	0	780	
Colebrook,	W. P. Lawrence, ^a	56	33	0	12	18	48	0	9	16	0	0	0	0	0	0	70	0	725	
Columbia,	E. P. Lyman,	135	89	0	33	72	218	0	30	97	82	20	5	6	453	0	0	0	913	
Cornwall,	Rev. E. C. Starr,	115	54	0	64	0	107	0	89	99	15	20	5	0	1,131	0	387	0	1,560	
“ West,	Hubert M. Pratt,	149	81	6	16	27	164	0	51	99	54	8	0	12	2,560	0	1,557	0	1,557	
Coventry, South,	H. P. Tophiff,	150	68	0	24	25	34	9	10	62	42	15	5	16	57	250	0	316	0	964
“ 2d,	A. Kingsbury,	180	74	3	42	45	82	0	15	82	35	12	12	0	79	316	0	1,162	0	1,996
Gromwell,	G. H. Butler,	175	103	2	346	62	427	112	130	166	105	161	52	5	1,672	0	3,072	0	6,088	
Danbury, Ist,	G. D. Northrop,	467	215	4	156	128	319	29	40	741	103	23	12	10	122	776	0	4,222	0	2,500
“ 2d,	D. E. Rogers,	180	94	10	30	72	45	210	10	264	90	13	12	10	192	0	831	3,152	0	1,550
Darwin,	A. H. Scofield,	136	77	2	21	36	137	15	15	588	45	11	0	20	0	97	337	0	2,500	
Derby,	N. J. Bailey, ^b	163	91	18	91	69	174	0	143	22	0	0	0	0	15	47	422	0	2,700	
“ Birmingham,	D. H. Bacon,	156	110	19	60	65	128	22	21	68	53	50	17	15	22	121	0	1,300	0	650
Durham,	Wm. A. Parsons, ^c	116	50	0	24	0	23	0	10	0	0	3	0	3	0	15	0	200	0	700
Eastford,	Mrs. T. Walker,	70	37	0	0	0	0	0	11	0	0	3	4	0	3	36	0	36	0	350
East Granby,	Glinton Phelps,	75	45	0	0	42	168	10	54	114	157	37	12	19	20	390	9,450	1,372	0	1,050
East Haddam,	E. W. Chaffee, ^d	32	24	0	0	0	25	0	4	0	0	0	0	0	0	29	0	541	0	3,016
“ Millington,	Rev. G. L. Edwards	95	50	1	16	41	34	0	17	408	16	25	0	0	40	1,642	336	1,642	0	1,200
“ Hadlyme,	Rev. G. H. Burgess,	377	222	9	105	85	216	431	78	365	118	4	65	5	5	22	0	348	0	2,370
East Hartford,	W. H. Ohmsted,	75	45	0	0	31	14	0	0	0	8	0	0	0	0	92	348	0	1,115	
“ Hockanum,	Fred'ic B. Street,	200	148	10	28	110	172	0	11	51	11	0	0	10	0	34	0	36	0	585
East Haven,	Geo. D. Adamson,	67	42	0	0	34	6	3	10	6	3	3	3	3	0	34	0	36	0	1,055
East Lyme,	Charles Nichols, ^e	47	22	0	10	0	10	0	18	0	0	0	0	8	0	39	289	0	1,475	
Easton,	L. Stoughton, Jr.,	157	77	4	10	62	135	0	102	7	5	0	0	17	166	262	0	1,475	0	1,475
East Windsor,	W. H. Thompson, ^f	244	149	10	102	219	221	0	10	39	14	16	7	17	135	1,111	0	633	930	2,446
“ Broad Brook,	James M. Talcott,	211	110	2	57	53	246	29	168	354	147	9	13	0	135	1,111	0	633	930	2,446
Ellington,	T. J. Pease, ^g	198	101	0	154	102	222	10	10	189	135	24	32	10	0	56	1,436	0	1,750	
Enfield,	Geo. F. Caray, ^h	235	108	1	97	87	171	13	65	805	242	18	557	10	161	460	0	1,350	0	5,019
Essex,	Chas. S. Munger,	137	79	1	72	3	500	45	31	785	62	0	30	24	1,076	2,236	0	2,500	0	2,700
Fairfield,	J. L. Morehouse, ⁱ	242	120	3	45	53	35	4	10	16	10	6	6	6	15	142	0	4,976	0	3,000
“ Greenfield,	John H. Hull, ^j	242	178	8	45	53	60	730	184	336	5,316	103	156	56	2,966	10,040	0	3,000	0	3,000
“ Southport,	L. F. Sherwood,	175	93	0	121	60	428	334	80	26	35	1,386	3,262	0	703	877	0	3,180	0	3,180
Farmington,	Rev. G. L. Clark,	230	130	2	657	56	876	49	46	60	50	0	0	0	0	0	0	0	0	0
“ Unionville,	T. C. Brooks,	209	133	1	108	131	60	0	60	50	0	0	0	0	0	0	0	0	0	0

^a Mill Brook. ^b Derby. ^c Durham Centre. ^d Moodus. ^e Greenfield Hill. ^f Melrose. ^g Thompsonville. ^h Centrebrook. ⁱ Westport.

CHURCHES.	SUNDAY SCHOOL.					BENEVOLENCE.					Home Exp.						
	Place.	Superintendent.	Mem. Av.	Ad. to Ch.	Bem. Cont.	V. P. S. C. E. Mem. bers.	For- eign.	Ed'n.	Ch. B'd'g.	Home A. M. S. S.		New West.	Min. Aid.	Other.	TOTAL.	Lea- gues.	
										Home M.							A. M.
Franklin.	Wm. C. Smith,	60	50	0	20	16	10	0	518	0	23	0	9	5	62	0	650
Glastonbury.	S. H. Williams,	275	180	6	140	180	909	269	518	1,115	694	36	25	340	4,120	0	2,300
" Buckingham.	A. M. Brainard, ^d	76	52	0	20	10	26	0	0	9	2	20	0	2	59	0	658
" South.	Rev. Marens Barr,	114	52	9	24	75	30	0	0	55	28	12	6	11	141	0	1,800
Goshen.	H. E. Gayford,	148	74	2	74	24	235	0	58	173	60	16	13	475	1,030	0	1,868
Granby.	M. C. Hayes, ^{N. G.}	52	32	0	23	20	7	0	4	4	5	0	6	31	59	0	550
" South.	L. M. Holcomb,	75	46	0	11	41	35	0	14	21	7	9	6	40	132	0	610
Greenwich.	Chas. T. Peck,	106	58	0	44	40	40	0	0	0	0	0	0	16	56	0	1,375
" 2d.	Nelson B. Mead,	352	195	1	605	51	930	76	126	1,370	427	635	38	189	3,860	0	6,001
" Stanwich.	Ezekiel Reynolds,	134	72	3	65	34	46	97	12	16	2	1	5	39	61	0	1,000
" North.	Selah Savage,	105	57	2	20	46	115	7	7	95	46	16	0	15	308	0	1,300
Griswold.	Edward A. Geer,	83	42	2	12	21	115	0	0	34	19	0	0	13	115	0	1,500
" Jewett City.	William Soule,	120	70	4	60	22	150	0	0	215	90	0	0	300	755	0	2,100
Groton.	Robert E. Davis,	232	155	3	116	61	201	15	83	386	145	75	0	64	1,024	0	2,148
Guilford.	Erastus Dudley,	123	78	3	15	65	15	0	28	15	10	9	0	46	123	600	1,125
" North.	Clifford F. Bishop,	300	175	1	250	85	100	35	20	50	50	10	25	2,400	2,680	0	1,600
" 3d.	F. H. Arnold,	95	60	0	10	18	51	0	11	28	17	9	5	56	181	0	700
Haddam.	A. M. Gillette,	20	15	0	0	19	0	0	0	0	0	0	0	0	0	0	175
" Higganum.	J. H. Freeman,	190	108	0	140	60	138	26	25	135	112	51	32	229	775	0	1,445
Hamden.	Lyman H. Bassett,	130	81	2	41	68	134	4	9	48	78	12	7	14	320	0	1,565
" Whiteville.	E. G. Diekerman,	213	90	0	111	53	139	25	0	50	42	5	0	30	291	0	1,735
Hampton.	S. S. Guild,	100	65	2	21	44	54	0	0	40	0	11	0	10	115	0	700
Hartford, 1st.	F. R. Shipman,	517	324	9	427	138	1,791	1,880	749	6,986	898	183	435	25,236	44,969	35	13,112
" 2d.	L. F. Robinson,	291	236	5	204	100	0	0	50	592	0	0	50	1,247	1,439	0	13,000
" Park.	F. T. Simpson,	130	95	2	101	67	276	0	0	170	0	0	0	20,204	20,650	0	6,800
" 4th.	Rev. J. H. Kelsey,	929	443	26	333	79	289	139	47	332	309	80	0	949	2,176	0	6,339
" Talcott st.	Alfred L. Plato,	122	61	5	14	0	0	0	0	6	0	8	0	38	52	0	1,405
" Pearl st.	Jay F. Ripley,	328	219	1	492	90	514	45	74	99	99	75	48	659	2,137	0	6,202
" Asylum Hill.	Rev. J. H. Twitchell,	545	343	21	658	105	1,905	710	365	3,518	330	46	272	5,099	12,455	128,686	11,521
" Windsor av.	F. A. Brackett,	302	185	11	111	105	91	0	0	55	0	40	6	139	356	0	3,200
" West st'nd av.	Rev. S. B. Forbes,	132	78	1	26	33	33	11	4	16	3	5	4	82	169	0	1,250
" Zion, Sneed.	Rev. J. W. A. Bjork'n'h	35	25	1	0	39	27	0	0	13	0	0	0	0	40	0	5,003
Hartland, East.	Wesley A. Miller,	90	65	0	29	0	0	0	0	14	0	0	0	0	14	0	360
" West.	H. L. Wilcox,	45	16	0	1	18	6	0	0	12	1	0	0	0	19	2,000	380
Harwinton.	A. W. Buell,	135	76	0	5	63	17	5	17	27	22	11	9	3	0	111	2,240
Hebron.	James H. Jagger,	118	59	6	5	37	68	0	0	25	46	0	8	55	206	0	800
" Gilead.	Arthur Gillette,	100	43	0	20	23	39	0	0	32	26	0	0	98	134	0	475
Huntington.	Geo. D. Nichols,	100	46	1	4	24	39	7	4	32	12	9	7	25	141	0	995

CHURCHES.		CLERKS.		MINISTERS.		MEMBERS.					ADMITTED.			REMOVED.			BAPT.		FAM.	
City or Town.	Org.	Name.	Ord.	Ord.	Name.	Ma.	Fe.	To.	Ab.	C.	L.	To.	Di.	L.	De.	To.	Ad.	Inf.		
Kent,	1741	Marshall C. Gibbs,		87	Benjamin M. Wright, <i>p. c.</i>	52	123	175	41	12	4	16	6	6	0	2	14	9	1	120
Killingly, South,	1746	George W. Pike,	67	73	William H. Beard, <i>p.</i>	25	54	59	13	11	0	11	5	8	5	18	4	10	0	50
"	1840	Charles D. Stone,	90	90	Edward Anderson, <i>p. c.</i>	87	214	201	17	8	6	14	5	8	0	3	0	0	0	207
"	1849	James Burnett,				46	65	25	1	0	0	1	0	0	0	0	0	0	0	130
"	1883	Wm. E. Atwood,			Ebenezer H. Jenkyns,	67	91	8	23	31	8	4	5	0	0	0	0	0	0	46
Killingworth,	1708	Nathan H. Evaris,			O. Raymond Howe,	75	106	182	47	5	2	7	7	4	0	0	0	0	0	45
Lebanon,	1700	Rev. H. M. Kellogg,	88	86	H. Martin Kellogg, <i>p. c.</i>	51	95	146	14	0	6	6	3	1	0	0	0	0	0	155
"	1729	Francis P. Bachelor, <i>p.</i>	88	80	Francis P. Bachelor, <i>p.</i>	45	58	103	28	8	0	8	1	0	0	0	0	0	0	59
"	1773	S. P. Abell, <i>a.</i>	68	90	Daniel J. Bliss, <i>p.</i>	37	54	8	1	0	0	2	0	0	0	0	0	0	0	40
Ledyard,	1810	George Fanning, <i>b</i>				62	88	150	41	0	0	2	2	0	0	0	0	0	0	115
Lisbon, Jewett City,	1725	F. E. Robinson, <i>c</i>	76	86	Quincy M. Bosworth,	56	86	24	30	63	18	8	1	0	0	0	0	0	0	38
Litchfield,	1721	Elliot B. Allen,	78	83	Charles Spurgeon, <i>p. c.</i>	79	202	281	30	1	4	5	3	11	0	0	0	0	0	13
"	1795	Levi S. Wooster,	62	88	Joseph Kyle, <i>p.</i>	30	69	93	14	2	2	2	1	0	0	0	0	0	0	118
"	1798	Charles S. Blake, <i>d</i>			George J. Harrison,	49	54	17	42	59	9	2	0	1	0	0	0	0	0	36
"	1728	Henry Griffin, <i>e</i>	50	50	Enoch F. Barr, <i>p. c.</i>	50	50	17	28	40	6	1	0	1	0	0	0	0	0	36
"	1746	J. Ely Icebe, <i>f</i>	52	75	Benjamin B. Hopkinson,	15	20	35	7	0	0	0	0	0	0	0	0	0	0	45
"	1707	Charles T. Hill,	54	65	James A. Gallup, <i>p. c.</i>	113	219	332	38	1	0	11	9	0	0	0	0	0	0	21
"	1757	Horace O. Hill,	65	85	William E. E. Moore, <i>p.</i>	65	85	50	85	12	0	0	2	2	0	0	0	0	0	220
"	1773	Chas. E. House,	85	91	Thomas Simms, <i>p. c.</i>	80	128	200	30	5	3	8	5	6	5	16	2	1	0	50
"	1851	G. M. Griswold,	80	87	Clarence H. Barber, <i>p. c.</i>	89	179	268	30	2	8	10	7	4	0	11	1	1	0	140
Manchester, South,	1710	S. Walter Barrows,	87	91	[Finis E. Delzell, <i>p. Pres.</i>]	36	87	125	30	1	3	4	5	3	0	8	0	0	0	200
"	1744	B. F. Koons,	62	90	Charles Morgan,	29	48	77	16	7	4	11	1	0	0	0	0	0	0	83
Marlborough,	1743	John Lord,				22	46	68	16	1	2	3	3	0	0	0	0	0	0	32
Meriden,	1729	James E. Twitchell,	75	90	Asher Anderson, <i>p. c.</i>	205	429	625	50	29	37	66	18	12	1	31	16	16	0	45
"	1729	Lyman P. Butler,	55	89	William F. Avery, <i>p.</i>	48	178	276	21	8	6	14	6	4	0	10	2	11	0	220
Middlebury,	1796	Rev. W. F. Avery,				24	61	85	20	2	2	2	2	0	0	0	0	0	0	52
Middlefield,	1744	Chas. E. Lyman,			Azal W. Hazen, <i>p. c.</i>	48	98	146	33	0	1	3	5	0	8	0	1	74	0	74
Middletown, Ist,	1668	La Fayette Denio,	69	69	Peter M. Suyder, <i>p. c.*</i>	138	293	437	33	6	7	13	9	5	0	14	5	6	0	290
"	1747	Seth H. Butler,	80	84	David B. Hubbard,	37	54	451	53	6	2	8	5	11	0	16	2	11	0	350
"	1773	J. J. Wilcox, <i>g</i>	72	85	Henry H. Morse, <i>p. c.</i>	40	68	108	10	9	1	10	1	3	0	4	2	2	0	39
Milford, Ist,	1639	S. B. Smith,			Chas. E. Upson, <i>p. Pres.</i>]	139	304	443	29	4	2	6	19	10	37	66	0	5	0	251
"	1741	A. A. Baldwin,	88	91	William G. Lathrop,	90	181	261	23	15	4	19	2	3	0	5	6	0	0	145
Monroe,	1764	Albert Wheeler,	75	92	[George W. Crabb, <i>Modh. Lic.</i>]	22	46	68	15	1	0	1	2	0	0	0	2	1	0	75
Montville, Oakdale,	1722	Henry A. Baker,	92	92	[George W. Crabb, <i>Modh. Lic.</i>]	40	72	112	10	6	2	8	3	5	0	8	1	0	0	75
"	1832	Edwin C. Fowler,			Edwin Leonard, <i>p.</i>	1	10	11	4	0	0	0	0	0	0	0	0	0	0	15
Morris,	1768	Rev. E. Leonard,	52	76	Sherrord Soule, <i>p.</i>	48	77	125	16	0	0	0	0	0	0	0	0	0	0	2
Naugatuck,	1781	L. D. Warner,	88	92	George H. Sandwell, <i>p. c.</i>	19	208	269	31	9	7	16	3	13	0	16	0	23	0	250
New Britain, Ist,	1758	Rev. M. B. Boardman,	92	92	James W. Cooper, <i>p. c.</i>	276	437	713	87	19	10	29	12	17	0	29	3	13	0	598
"	1842	Edward N. Stanley,	68	78	[Eric G. Hjerpe, <i>Sweed.</i>]	278	556	834	84	21	15	36	9	6	9	24	6	9	24	632
"	1886	August Ostlund,	85	88	[Shewville, <i>c. S. Canterbury.</i>]	83	78	161	9	20	6	26	2	9	3	14	0	29	0	160

* and Horace C. Hovey, *p.* '58 '59.
 Jewett City, see Griswold.
 Millington, see East Haddam.
 a Colchester.
 b Kensington, see Berlin.
 c Little River, see Middletown.
 d East Cornwall.
 e Hancock, see Hamden.
 f N. Lyme.
 g Meriden.
 h Stamford.
 i Long Ridge, see Stamford.
 j East Preston.
 k Mystic, see Stonington.

CHURCHES.	SUNDAY SCHOOL.				Y. P. S.				BENEVOLENCE.													
	Place.	Superintendent.	Mem.	Av. to Ch.	Adv. to Ch.	Benw. Cont.	Mem. Members.	C. E. Members.	For- eign.	Ed'n. B'g'g.	Ch. B'g'g.	Home M.	A. M. A.	S. S. A.	S. S. W'est.	New Aid.	Min. Aid.	Other.	Total.	Legac- ies.	Home Exp.	
Kent,		A. L. Tuttle,	120	60	5	48	28	242	14	27	224	73	8	18	19	73	698	0	2,100	0	2,100	
Killingly, South,		Wm. K. Pike,	80	44	11	0	36	31	0	0	25	5	4	0	2	6	73	0	575	0	575	
" Danversville,		Edwin L. Palmer,	250	151	5	0	110	117	14	30	185	80	10	90	46	174	747	0	4,095	0	4,095	
" Dayville,		James Burnett,	109	85	0	0	46	0	0	0	0	0	0	0	0	0	0	0	1,100	0	1,100	
" Williamsville,		R. E. Knowlton,	70	39	1	0	29	0	0	0	0	0	0	0	0	0	0	0	580	0	580	
Killingworth,		J. Harvey Lane,	127	73	5	20	41	51	0	0	19	30	38	36	18	398	985	30,000	1,600	0	1,600	
Lebanon,		Nath'l Manning,	155	96	0	90	73	178	0	40	247	70	6	6	0	43	140	0	800	0	800	
" Goshen,		William H. Geer,	104	60	8	14	15	15	0	0	37	7	6	5	5	0	57	0	520	0	520	
" Exeter,		John Clarke,	55	35	1	15	0	25	0	0	43	33	8	8	13	0	137	0	650	0	650	
Ledyard,		John M. Gray,	133	54	0	15	0	86	0	12	26	30	4	0	0	9	167	0	500	0	500	
Lisbon,		F. S. Baldwin,	100	54	8	7	44	86	0	0	365	54	55	50	14	405	1,568	0	2,800	0	2,800	
Litchfield,		Elthott E. Allen,	150	75	0	79	0	503	14	107	365	100	53	7	20	8	160	497	1,104	0	1,104	
" Northfield,		Levi S. Wooster,	108	77	2	4	34	76	0	73	100	53	7	20	8	160	497	1,104	0	1,104		
" Milton,		F. M. Grammiss,	33	24	0	16	0	26	0	5	28	13	8	0	4	0	84	0	348	0	348	
Lyme,		Henry Griffin,	90	65	0	0	35	50	0	5	50	11	0	0	10	11	132	0	900	0	900	
" Grassy Hill,		Judah S. Hall,	39	25	0	12	34	32	0	8	147	11	5	0	5	17	115	0	975	0	975	
Madison,		D. Eugene Smith,	297	103	1	7	79	162	0	8	147	11	5	0	5	17	115	0	975	0	975	
" North,		Joel M. Hill,	86	51	0	11	35	95	5	5	35	12	11	0	9	119	462	390	2,500	0	2,500	
Manchester,		Jas. Hutcheson,	253	133	4	83	48	158	0	0	268	80	30	0	0	45	581	0	1,905	0	1,905	
" North,		Herbert R. Fitch,	354	204	1	86	113	359	52	42	385	165	57	26	26	132	1,244	0	2,500	0	2,500	
Mansfield, Centre		G. A. Jacobs,	71	46	0	5	58	58	0	0	55	10	0	0	16	0	140	0	877	0	877	
" Second,		C. S. Phelps,	78	54	7	16	31	36	0	15	42	21	15	0	0	76	205	0	1,355	0	1,355	
Marlborough,		Wm. W. Bolles,	75	60	1	5	25	5	2	2	5	5	2	0	0	0	21	0	0	0	0	
Meriden,		E. Hubbard,	710	356	24	285	204	810	253	850	1,387	453	97	100	100	1,227	5,977	0	9,471	0	9,471	
" Centre,		J. H. Yale,	238	190	3	71	94	338	61	15	103	109	25	20	15	482	1,168	0	4,200	0	4,200	
Middlebury,		D. M. Penn,	95	60	2	15	23	66	4	12	27	18	15	4	5	21	175	0	900	0	900	
Middlefield,		Alfred H. Angur,	135	63	0	48	43	50	55	0	130	225	96	0	0	0	450	0	857	0	857	
Middletown, 1st,		Lucius R. Hazen,	321	336	5	403	132	806	147	81	1,144	163	96	0	77	2,727	5,241	0	5,691	0	5,691	
" South,		Edward Payne,	312	188	3	635	113	125	35	45	97	37	31	19	30	3,255	3,655	0	5,419	0	5,419	
" Little River,		Rev. D. B. Hubbard	110	51	7	68	55	20	3	8	51	23	1	1	7	199	323	0	1,300	0	1,300	
Millford, 1st,		G. Frank Smith,	254	160	3	87	121	76	120	5	89	76	21	0	0	15	357	0	5,000	0	5,000	
" Plymouth,		Geo. A. Roberts,	248	131	11	50	42	90	0	22	167	56	6	0	0	10	70	0	2,709	0	2,709	
Monroe,		E. Beardsley,	67	40	1	0	35	35	0	0	25	0	0	0	0	6	35	86	0	800	0	800
Montville,		A. A. Parker,	110	55	6	25	0	30	0	9	0	6	0	0	0	35	86	0	575	0	575	
" Molhogan,		Mrs. E. T. Baker,	44	22	0	6	0	0	0	0	9	0	0	0	0	9	0	0	255	0	255	
Morris,		H. R. Stockbridge,	102	45	0	36	38	41	6	0	0	9	0	0	0	13	104	0	880	0	880	
Naugatuck,		L. D. Warner,	333	196	8	72	103	219	26	76	367	159	76	56	46	779	1,905	0	4,100	0	4,100	
New Britain, 1st,		M. C. Stanley,	551	348	10	318	80	697	31	48	607	247	0	82	37	1,087	3,117	0	8,760	0	8,760	
" South,		John Ward,	1,431	701	18	614	150	1,813	118	2,251	1,049	667	121	0	26	2,155	8,181	351,750	6,920	0	6,920	
" Bethany, 8th,		A. F. Frederickson,	80	75	0	25	70	52	0	12	13	0	0	0	0	132	210	0	2,620	0	2,620	

a Liberty Hill. *b* South Canterbury. *c* Bantam. *d* Hamburg. *e* Tracy. *f* Norwich. *g* East Morris.

CHURCHES.	SUNDAY SCHOOL.				Y. P. S.				BENEVOLENCE.						Legg- cies.	Home Exp.		
	Place.	Superintendent.	Mem.	Av. to Ch.	Adv. to Ch.	Benev. Cont.	Mem- bers.	For- eign.	Ed'n.	Ch. B'ld'g.	Home M.	A. M. A.	S. S.	New West.			Min. Aid.	Other.
New Canaan,	H. B. Rogers,	250	103	1	161	74	111	0	30	78	27	18	0	13	154	431	3,000	2,370
New Fairfield,	Mrs. E. A. Crosby,	36	22	0	0	2	0	0	0	0	0	0	0	0	0	0	0	275
New Hartford,	W. C. Woodruff,	138	86	7	0	52	97	0	26	31	83	15	6	0	27	285	0	2,000
" Nepaug,	Herbert F. Clark,	87	50	0	10	17	7	0	0	16	0	0	0	10	33	0	496	0
New Haven, 1st,	L. B. Goodrich,	375	270	2	200	0	1,553	451	105	4,446	393	0	120	4,192	11,261	200	9,891	0
" United,	A. H. Smith,	400	266	6	371	120	1,083	9	179	1,274	344	0	181	3,231	6,440	100	7,880	0
" Yale College,		0	0	0	0	0	275	10	0	748	0	0	0	0	10	1,043	0	0
" Dixwell av.,	W. H. Ransom,	155	101	3	5	54	12	0	10	0	26	0	0	0	56	194	0	1,400
" Grand av.,	John H. Bushnell,	400	238	16	33	141	577	15	17	78	137	16	0	19	196	1,035	0	4,200
" College st.,	A. W. Holmes,	180	120	2	218	55	340	15	55	649	72	70	29	11	879	2,121	0	5,185
" Westville,	A. T. Downes,	173	134	3	49	0	35	10	12	22	10	0	0	0	594	643	0	3,274
" Redeemer,	M. Frank Tyler,	626	430	8	194	65	683	33	651	3,504	259	33	43	42	25,791	31,040	16,000	12,000
" Fair Haven,	Lucius P. Deming,	332	187	13	20	163	187	12	38	119	43	7	27	19	600	1,061	0	3,250
" Davenport,	Frank W. Pardee,	476	304	31	450	64	456	48	138	450	200	0	0	0	1,000	2,292	0	6,048
" Howard av.,	Chas. B. Foote,	339	204	12	65	109	57	0	9	56	19	0	27	0	341	509	0	3,104
" Humphrey st.	Horace P. Shares,	459	312	36	131	170	217	0	115	253	142	925	0	11	1,337	3,061	0	3,000
" Taylor,	J. D. Bradley,	196	111	0	0	31	0	0	0	8	0	0	0	0	8	0	0	905
" Dwight pl.,	J. C. North,	389	256	10	75	135	168	109	117	243	51	71	97	0	1,732	2,578	0	7,250
" Ferry st.,	H. E. Bushnell,	141	90	0	2	28	1	1	2	2	1	3	1	1	0	12	0	901
" Emmanuel, Ste.	John P. Lind,	0	0	0	0	10	0	0	0	5	0	0	0	0	34	39	50	1,100
" Danish,	Henry Madden,	18	18	0	0	8	0	0	0	5	0	0	0	0	16	21	0	500
Newtown,	Joshua Belden,	261	138	2	260	64	509	49	35	171	287	34	26	32	230	1,373	0	1,453
New London, 1st,	George F. Trinker,	441	266	26	167	94	1,965	1,203	120	1,073	206	68	55	74	2,879	7,646	505	6,000
" 2d,	P. Hall Shurts,	400	258	7	192	61	1,045	208	122	1,077	394	25	108	91	1,453	4,523	10,000	6,352
New Milford,	William G. Greou,	240	162	10	256	68	440	16	171	137	168	146	98	43	326	1,544	0	3,692
Newtown,	Rev. S. W. Dezell,	115	60	2	10	0	60	0	5	21	5	2	5	2	25	125	0	1,600
Norfolk,	H. W. Carter,	252	148	6	200	95	1,248	3,532	120	910	415	204	69	713	1,042	8,273	0	2,630
North Branford,	Geo. L. Ford,	140	81	1	69	62	54	0	0	63	45	21	0	9	8	290	0	1,075
" Northford,	William Maltby,	82	47	1	32	32	61	0	3	297	15	0	15	0	34	426	0	1,200
North Canaan,	Geo. S. Dunning,	238	56	2	50	44	9	0	0	11	7	15	0	4	74	120	0	750
" Pilgrim,	Samuel A. Eddy,	249	61	3	118	28	129	0	16	104	31	9	0	12	16	318	0	1,150
North Haven,	S. B. Thorpe,	553	215	2	402	43	206	312	47	133	57	72	50	17	136	1,051	0	1,949
N. o. Stonington,	John D. Avery,	75	56	0	49	0	166	0	0	133	28	0	0	0	49	577	0	1,500
Norwalk, 1st,	Chas. E. Curtis,	300	158	6	245	96	388	60	103	437	141	95	18	87	1,063	2,393	472	6,696
" South,	N. Dickerman,	434	240	5	143	90	65	0	34	255	147	40	30	20	78	693	0	8,185
" East,	Frank Lundquist,	41	34	0	4	0	0	0	0	5	0	0	0	0	25	33	0	350
Norwich,	A. W. Dickey,	252	145	3	123	68	411	23	37	442	97	48	46	37	194	1,334	0	2,490
" 2d,	Edwin F. Harding,	260	154	0	228	30	215	25	33	481	142	41	68	11	306	1,322	0	4,959
" Greenville,	Wm. P. Potter,	266	183	0	56	78	127	10	10	150	40	15	15	11	131	510	0	2,545

CITY or TOWN.	CLERKS.	MINISTERS.	MEMBERS.				ADMITTED.				REMOVED.				BAPT.		FAM.	
			Ord.	C'd.	Ma.	Fe.	To.	Ab.	C.	L.	To.	Di.	L.	De.	To.	Ad.		Inf.
Southbury,	1733	D. M. Wheeler,			13	25	34	0	0	0	0	1	0	0	0	0	20	
" South Britain,	1763	Geo. W. Mitchell,		'91	51	87	138	28	5	4	9	2	2	0	4	0	85	
Southington,	1728	L. B. Neal,	'65	'91	108	234	342	21	8	29	3	10	0	13	5	6	240	
" Plantsville,	1865	E. W. Twichell,	'80	'91	131	228	359	39	17	15	32	3	4	4	1	7	4	
South Windsor,	1696	J. S. Clapp, ^c	'58	'89	23	65	88	5	3	0	3	3	0	0	3	0	65	
" Wapping,	1830	F. W. Gilbert,	'90	'90	40	74	114	16	0	2	2	2	1	0	3	0	70	
Sprague, Hanover,	1766	Rev. L. H. Higgins,	'66	'88	30	62	92	20	7	2	9	1	6	3	10	6	2	
Stafford, West,	1764	F. V. C. L. Ayer,	'59	'89	20	32	52	11	0	0	0	1	3	0	0	0	40	
" Springs,	1850	F. H. Spelman,	'70	'92	29	74	103	14	3	4	3	6	0	9	0	1	115	
" Staffordville,	1853	Sidney Smith,			4	35	39	15	0	0	0	1	0	4	5	0	25	
Stamford,	1635	Henry M. Ayres,	'61	'79	126	276	402	51	7	8	15	11	0	26	3	9	330	
" North,	1782	E. C. Davenport,	'77	'89	16	34	50	0	0	1	0	0	1	0	0	0	50	
" Long Ridge,	1842	Wm. H. Dayton,	'46	'91	9	24	33	10	0	0	0	1	0	0	0	20	20	
Stonington, Ist,	1674	R. A. Wheeler,	'88	'88	39	64	103	25	0	0	0	2	0	0	0	0	46	
" 2d,	1833	Josua Haley,	'57	'85	48	117	165	22	2	1	3	4	0	8	1	1	100	
" Pawcatuck, ^a	1843	James B. Cook,	'52	'92	102	161	263	55	0	0	0	7	9	0	16	0	170	
" Mystic,	1852	E. P. Randall,	'74	'83	42	103	145	29	7	3	10	4	0	0	4	2	1	65
Stratford,	1639	H. C. Evans,	'74	'83	74	177	251	15	3	5	8	10	4	0	14	0	180	
Suffield,	1698	A. R. Pierce,	'83	'90	99	217	316	52	18	6	24	2	4	11	17	4	2	145
Thomaston,	1837	Rev. C. B. Strong,	'82	'88	109	188	297	40	0	3	3	6	7	0	13	0	6	225
" Eagle Rock, ^b	1879	D. A. Bradley, ^d	'76	'88	14	31	45	11	0	0	0	2	0	2	0	0	25	
" Steedish,	1891	G. C. Ognen,			17	15	32	0	8	0	8	0	1	0	1	0	3	15
Thompson,	1730	Geo. S. Crosby,	'88	'88	44	89	133	30	0	2	2	5	1	0	6	0	1	84
Tolland,	1723	A. L. Benion,	'75	'85	27	56	83	11	0	0	4	1	0	5	0	0	75	
Torrington, West,	1741	George Clinton,	'47	'71	118	118	182	0	3	3	3	0	2	0	2	0	1	100
" Torrington,	1764	C. H. Barber,			33	63	96	12	0	0	0	0	0	6	0	0	78	
" 3d,	1832	E. H. Talcott,			145	253	404	22	17	38	55	9	2	0	11	4	8	300
Trumbull,	1730	Orville B. Burton,	'78	'90	80	101	181	36	3	5	8	6	2	0	8	1	4	100
Union,	1738	Roscius Pack, ^e	'59	'91	16	20	36	12	0	0	0	2	0	0	0	0	28	
Vernon, Centre,	1762	Miss S. G. Butler,	'43	'89	39	74	113	34	5	0	5	0	3	0	3	0	66	
" Talcottville,	1867	Foster R. Waite, ^f	'73	'90	67	100	167	25	4	2	6	2	7	0	9	0	7	90
" Rockville,	1888	Samuel A. Talcott,	'72	'89	151	381	532	67	48	23	71	12	9	0	21	13	19	351
Voluntown, Elktonk,	1723	E. R. Pillsbury,	'72	'81	10	18	28	6	0	0	4	0	0	0	0	0	10	
Wallingford,	1675	John Elderkin,	'72	'81	10	18	28	6	0	0	4	0	0	0	0	0	10	
Warren,	1756	Wm. H. Goddard,	'82	'82	143	264	407	10	29	13	42	14	8	2	24	12	15	350
Washington,	1742	Rev. A. Gardner,	'60	'89	48	56	104	10	0	0	0	0	0	0	0	0	2	50
" New Preston,	1757	John N. Woodruff,	'79	'84	127	190	317	28	29	7	36	8	6	0	14	1	6	120
" Westery, R. I.	1757	G. S. Humphrey,	'39	'82	121	28	28	0	1	1	3	1	0	0	4	0	0	80

^a Westery, R. I. ^b Reynold's Bridge. ^c East Windsor Hill. ^d Thomaston. ^e Mashapaug. ^f Campbell's Mills.
 Southport, see Fairfield. Sound Beach and Stanwich, see Greenwich. Stony Creek, see Branford. Torrington, see Norwich.
 Talcottville, see Vernon. Terryville, see Plymouth. Unionville, see Farmington. Wapping, see South Windsor.

CHURCHES.	SUNDAY SCHOOL.										BENEVOLENCE.										Leg- acies.	Home Exp.
	Place.	Superintendent.	Mem.	Av.	Ad. to Ch.	Bev. Cont.	Y. P. S. C. E. Mem- bers.	For- eign.	Ed'u. F. U. g.	Ch. F. U. g.	Home M.	A. M. A.	S. S.	New West.	Min. Aid.	Other.	Total.					
Southbury,	Harvey R. Stone,	20	12	0	10	0	22	0	0	15	8	0	0	5	28	79	0	500				
" South Britain,	Wm. E. Mitchell,	126	75	5	152	40	10	1	5	23	6	6	6	3	446	505	0	1,150				
Southington,	S. F. Gherusey,	344	146	15	175	44	152	36	35	103	36	36	22	4	167	605	0	2,000				
" Plantsville,	Rev. C. H. Melnosh,	347	187	17	266	143	94	25	275	227	414	34	27	18	176	1,292	0	4,299				
South Windsor,	E. A. Farnham,	145	53	0	23	43	149	0	13	156	28	22	15	12	20	415	0	1,096				
" Wapping,	G. A. Collins,	130	87	4	45	45	88	3	5	30	28	16	13	0	184	0	350					
Sprague,	Ebenezer Allen,	107	65	4	43	34	38	20	20	40	30	15	15	12	73	263	0	879				
Stafford, West,	Rev. C. L. Ayer,	85	40	0	30	10	4	4	8	5	5	15	5	5	3	42	0	831				
" Springs,	W. E. Denmond,	124	50	1	26	50	37	8	8	140	21	0	8	0	26	249	0	1,525				
" Staffordville,	Leroy Agard,	35	20	0	25	0	0	0	10	6	0	0	0	0	0	16	0	213				
" Stamford,	T. V. Ketchum,	423	217	4	265	114	12	21	21	120	20	11	11	49	412	769	0	4,924				
" North,	M. J. Daveport,	35	20	0	9	0	3	0	7	10	0	9	0	0	5	47	0	432				
" Long Ridge,	W. H. Dayton,	60	35	0	20	3	0	0	15	15	2	0	0	0	38	77	0	700				
Stonington, Ist,	B. F. Williams, ^a	63	31	0	12	0	8	0	15	16	0	0	0	0	687	1,241	40	2,500				
" 2d,	Josna Hale,	146	94	0	75	40	5	0	17	479	0	0	0	0	185	211	0	2,049				
" Pawcatuck,	Nathan F. Dixon,	253	142	0	12	35	13	0	19	57	19	13	0	0	175	735	0	1,600				
" Mystic,	E. P. Randall,	118	82	7	13	54	32	0	19	322	30	10	22	14	175	735	0	2,345				
Stratford,	Frank E. Curtis,	190	125	3	25	54	163	20	19	367	91	26	35	27	22	748	0	1,491				
Suffield,	Willis E. Russell,	200	116	16	80	69	66	2	6	39	50	5	4	0	9	181	0	650				
" West,	Rev. C. B. Strong,	78	43	0	2	49	66	0	2	48	103	33	10	18	48	628	0	2,675				
Thomaston,	Edward C. Root,	255	150	0	110	61	127	92	48	147	163	33	10	18	48	628	0	2,675				
" Eagle Rock,	Alfred B. Smith, ^b	25	12	0	0	0	0	0	0	0	0	0	0	0	0	210	0	210				
" Sw-dish,	F. D. Green,	0	0	0	0	0	14	0	0	0	0	0	0	0	8	22	0	389				
Thompson,	Wm. L. Benton,	120	80	0	54	0	153	26	521	402	70	40	35	6	25	1,277	0	2,631				
Tolland,	Levi Hodges,	110	55	0	50	44	25	0	0	15	85	0	0	0	175	0	1,110					
Torrington, West	H. G. Gaylord,	120	70	0	10	22	0	0	0	5	0	10	0	0	0	16	0	375				
" Torrington,	F. M. Wheeler,	79	46	0	27	25	91	0	6	25	10	0	5	4	98	241	0	870				
" 3d,	W. N. French,	335	197	5	95	145	636	148	37	389	98	50	21	25	4,228	5,693	0	5,000				
Trumbull,	W. N. French,	161	68	3	4	79	91	14	4	55	8	0	0	0	6	70	249	500				
Union,	E. N. Lawson,	30	25	0	0	0	0	0	0	8	0	0	0	0	0	8	0	322				
Vernon, Centre,	A. W. Post,	100	75	5	4	22	120	6	13	95	15	0	0	6	41	297	0	592				
" Talcottville,	H. G. Talcott,	172	105	4	172	48	425	81	151	507	64	100	41	18	141	1,528	0	1,970				
" Rockville,	I. M. Agard,	730	383	35	240	108	6,860	911	429	1,092	5,191	250	136	135	5,704	20,617	15,000	33,601				
Voluntown,	John E. Gallup, ^c	45	31	0	4	0	24	5	2	28	8	5	2	0	6	80	0	575				
Wallingford,	F. J. Heavens,	350	161	27	61	169	71	0	28	57	57	0	14	14	236	478	0	4,572				
Warren,	Noble B. Strong,	134	53	0	10	15	68	0	0	50	0	0	11	0	10	139	0	760				
Washington,	Chas. Hollister,	170	80	5	164	0	163	0	16	115	117	0	7	10	251	679	25	1,700				
" New Preston,	E. E. Meeker,	85	45	0	0	37	72	0	0	33	0	0	0	0	50	155	0	1,750				

^a Mystic. ^b Thomaston. ^c Plainfield.

CHURCHES.	CLERGY.		MINISTERS.		MEMBERS.						ADMITTED.			REMOVED.			BAPT.			FAM.
	City or Town.	Org.	Name.	Ord.	C'd.	Ma.	Fe.	To.	Ab.	C.	L.	To.	Di.	De.	To.	Ad.	Inf.			
New Preston, Hill,	1757	Wm. L. Birkins,				26	27	53	14	0	0	1	1	0	2	0	25			
Waterbury,	1691	R. R. Stannard,		58	65	133	297	430	58	22	18	40	5	15	0	9	12			
Waterbury, 2d,	1852	Homer W. Keeler,	Joseph Anderson, p.	68	81	289	536	825	40	17	20	37	13	20	4	37	9			
Watertown,	1739	S. T. Dayton,	John G. Davenport, p. c.	76	89	364	136	200	23	0	12	22	5	4	0	9	6			
Westbrook,	1726	Isaac N. Spencer,	Elias B. Sanford, p.	69	83	66	117	183	32	0	0	2	6	3	0	0	145			
West Hartford,	1713	Rev. T. M. Hodgdon,	Thomas M. Hodgdon, p. c.	91	91	100	215	315	50	2	9	11	2	2	0	4	0			
Weston,	1757	Ebenezer Fitch, c	[W. Proctor Favor, Bap.]	64	91	27	56	83	4	3	1	4	4	3	0	7	3			
Georgetown, Smeal,	1890	A. G. Anderson,	Henry Davies, p. c.	90	90	9	7	16	2	6	0	6	0	5	0	0	85			
Westport, Green's Farms,	1715	Edward J. Taylor, b	Jabez Backus, p. c.	81	89	83	144	227	46	9	3	12	4	11	0	5	2			
Wethersfield,	1635	Wm. H. Saxton, c	William H. Teel, p. c.	68	89	112	280	392	36	19	0	19	3	5	0	10	6			
Willington,	1727	Wm. H. Holt,	William D. Hart, p. c.	75	89	15	31	46	10	0	0	0	1	0	0	0	25			
Wilton,	1726	Edward Olmstead,	Arthur Goodenough, p. c.	65	70	47	67	114	29	4	1	5	3	0	3	6	0			
Winchester,	1771	E. B. Bronson,	Henry N. Kinney, p. c.	82	84	114	230	374	20	8	9	17	8	4	2	14	3			
Winsted,	1784	Wm. D. Baldwin,	J. Spencer Voorhees, p. c.	84	92	108	257	345	20	4	2	6	7	7	0	14	0			
Windham,	1854	John Hinsdale,	Charles A. Dinsmore, p. c.	85	91	43	79	122	31	3	6	9	3	1	0	4	3			
Williamantic,	1700	William Swift,				58	164	222	25	7	28	35	6	6	0	12	5			
Willimantic, Smeal,	1828	A. C. Everest,				0	0	0	0	0	0	0	0	0	10	10	0			
Windsor,	1630	S. A. Wilson,	[Roscoe Nelson, Lic.]	92	45	125	170	170	10	10	5	15	6	3	0	9	8			
Windsor Locks,	1841	J. N. Dickson,	Nathan J. Merwin, p. c.	65	89	52	75	127	34	6	2	8	0	5	0	5	6			
Wolcott,	1841	J. H. Hayden,	Richard Wright, p. c.	90	91	31	165	136	13	0	4	4	1	4	2	7	0			
Woodbridge, Westville,	1773	Henry B. Carter,	Isaiah P. Smith, p.	64	90	21	49	70	13	4	0	4	2	5	0	7	2			
Woodbury,	1742	Wells M. Boeche, d	Sylvanus P. Marvin, p. c.	51	65	47	106	153	30	0	0	0	2	1	3	6	0			
Woodbury, North,	1670	John W. Nichols,	Joseph A. Freeman, p. c.	75	90	44	130	174	19	3	1	4	8	3	15	26	3			
Woodstock,	1816	L. E. Dawson,	J. L. R. Weykoff, p. c.	69	71	100	168	268	6	5	4	9	0	2	0	2	10			
Woodstock, West,	1747	Henry T. Child,	[George R. Matthews, Lic.]	92	28	57	85	125	15	0	0	0	0	3	0	6	0			
Woodstock, East,	1739	Lucy Hammond,				38	57	85	15	0	0	0	0	3	4	0	31			
Woodstock, North,	1851	Nathan E. Morse,	Francois H. Viets,	82	87	36	64	100	25	0	1	2	0	1	2	0	44			
Woodstock, Swedish,	1800	Anna M. Bishop,	Francois H. Viets,	82	87	25	61	86	27	4	6	10	2	1	2	5	4			
Woodstock, Swedish,	1800	C. A. Hugstrom,				16	18	34	0	1	0	1	0	0	1	0	1			

a Westport. Westchester, see Colchester.
b Southport. Westchester, see Colchester.
c Saugatuck. Westford, see Ashford.
d Westville. Westford, see Ashford.
 West Haven, see Orange.
 Westport, see New Haven.
 Williamsville, see Killingly.
 Whiteville, see Hamden.

CHANGES from last Year-Book's list of churches: Added, — Thomaston, Smealish. Omitted, Izrahaville.
 ORDINATIONS, INSTALLATIONS, etc., in the year. See Summary IV.
 CHURCHES: 115 with pastors installed by council; 79 with pastors otherwise inducted; 45 with supplies; 67 vacant (including 43 supplied by licentiates or ministers of other denominations). Total, 306.
 MINISTERS: 120 pastors installed by council; 91 pastors otherwise inducted; 49 supplies; 137 others. Total, 397.
 CHURCH MEMBERS: 20,005 males; 39,439 females. Total, 59,444, including 7,692 absent. (Galsb., 407.)
 ADVERTISEMENTS: 1,904 by confession; 1,288 by letter. Total, 3,192.
 REMOVALS: 1,192 by death; 1,248 by dismissal; 315 by discipline. Total, 2,755.

CHURCHES.	SUNDAY SCHOOL.				Y. P. S. C. E. Mem. bers.	BENEVOLENCE.										Home Exp.	
	Place.	Superintendent.	Mem.	Av. Av. to Ch.		Bew. Cont.	For- eign.	Ed'n. B. U. G.	Ch. B. U. G.	Home M.	A. M. A.	S. S.	New West.	Min. Aid.	Other.		TOTAL.
" N. Pres. Hill,	Wm. L. Bickus,	55	25	3	0	0	0	0	13	0	0	0	0	3	16	0	446
Waterbury, 2d,	A. C. Minnie,	260	144	17	111	80	321	94	431	135	0	13	73	6,931	8,009	0	8,668
" "	Wallace H. Camp,	687	433	12	345	271	234	166	986	340	13	0	100	3,092	3,231	0	7,250
Watertown,	F. P. Baldwin,	227	100	9	74	58	144	0	101	28	0	0	0	195	468	0	2,876
Westbrook,	George Kirtland,	145	83	0	53	45	66	0	30	56	15	0	10	86	273	0	1,550
West Hartford,	A. F. Howes,	223	122	2	148	55	334	27	280	127	4	30	2	171	994	263	7,906
Weston,	Ebenezer Fitch, ^a	60	35	2	0	0	0	0	0	0	0	0	0	0	0	0	744
" "	Gust. Walquist,	27	27	0	9	0	38	0	5	0	0	0	0	0	43	0	298
Westport,	J. Frank Elwood,	140	72	4	9	58	163	6	34	24	0	0	0	0	163	0	1,608
" "	W. H. Barr,	221	85	9	55	47	167	1	186	24	21	5	16	30	463	0	1,800
Wethersfield,	R. A. Robbins,	281	174	18	158	96	427	60	452	134	22	15	19	193	1,374	0	2,391
Willington,	" "	40	21	0	0	0	2	0	5	1	0	0	1	0	9	0	675
Willton,	Rev. W. D. Hart,	130	55	4	32	74	218	10	170	75	18	20	10	77	623	0	1,600
Wilton,	O. P. Hurlbut, ^b	156	71	3	13	73	50	3	25	13	14	6	7	16	139	0	950
Winchester,	H. P. Wetmore,	341	176	6	170	123	211	56	141	302	34	101	18	829	1,743	0	2,249
" Winsted,	Elisia W. Jones,	350	178	4	264	72	448	23	27	234	92	0	32	28	2,580	1,000	2,892
" West,	Henry C. Lathrop,	183	111	1	32	67	110	36	129	121	36	41	42	20	571	0	1,000
Windham,	A. M. Hatheway,	290	166	7	30	82	34	0	55	35	30	31	0	155	339	50	3,500
" " Stead,	" "	0	0	0	0	0	0	0	0	0	0	0	0	8	8	0	0
Windsor,	S. H. Barber,	160	92	8	105	59	462	44	281	361	59	67	25	140	1,716	0	1,895
" " Pogonook,	Fredas M. Casey,	109	63	6	0	53	173	0	0	112	70	0	0	541	909	0	1,260
Windsor Locks,	Wm. Mather,	230	137	0	284	79	794	105	91	505	83	0	25	448	2,102	0	3,373
Wolcott,	Henry B. Carter,	100	40	3	0	18	0	0	0	10	0	0	0	0	0	0	575
Woodbridge,	R. C. Newton,	150	55	0	42	0	54	0	0	144	26	17	0	42	283	500	1,300
Woodbury,	Edgar H. Grant,	125	72	3	19	33	18	10	32	33	22	0	19	44	179	10,270	0
" North,	A. W. Mitchell,	195	90	0	38	82	0	38	32	17	13	0	0	150	332	0	0
Woodstock,	Ely R. Hall,	106	74	0	72	71	4,658	20	814	190	164	10	7	45	5,909	7,100	1,276
" " West,	C. M. Stone, ^d	28	19	0	0	0	0	0	0	6	2	2	0	0	11	0	440
" East,	George T. Bixby,	100	50	0	23	40	31	0	22	48	35	21	20	45	222	0	550
" North,	Luther J. Leavitt,	40	22	3	0	28	52	0	12	27	12	0	0	6	122	0	500
" " Stead,	" "	0	0	0	0	0	0	0	0	0	0	0	0	66	66	0	953

^a Westport. ^b West Winsted. ^c Rainbow. ^d North Ashford.

HOME EXPENDITURES : 303 churches reporting (302 last year), \$661,311. INCREASE, \$23,477.
 ORGANIZATION : GENERAL CONFERENCE OF CONGREGATIONAL CHURCHES OF CONNECTICUT.

BAPTISMS : 794 adult ; 1,096 infant.
 IN SABRATH SCHOOLS : 55,639. LOSS, 428.
 YOUNG PEOPLE'S SOCIETIES : Number, 256 ; 15,607 members.
 FAMILIES : 310 churches reporting (306 last year), 40,137. LOSS, 387.
 BENEVOLENT CONTRIBUTIONS : 306 churches reporting (306 last year), \$23,477, 207. INCREASE, \$86,858.

DISTRICT OF COLUMBIA.

CHURCHES.	CITY or Town.	CLERKS.	MINISTERS.	MEMBERS.					ADMITTED.			REMOVED.			BAPT.			FAM.	
				Name.	Ord.	C'd.	Ma.	Fe.	To.	Ab.	C.	L.	To.	Di.	L.	De.	To.		Ad.
Washington, 1st	1865	W. L. Clift,	Stephen M. Newman, <i>p. c.</i>	'71	'85	272	497	769	50	41	34	75	21	18	2	41	8	10	400
" Lincoln Memorial	1881	Mrs. Ella S. Moore,	George W. Moore, <i>p.</i>	'77	'83	78	138	216	20	27	4	31	2	1	0	3	18	10	140
" Plymouth,	1881	J. H. Butcher,	Sterling N. Brown, <i>p.</i>	'85	'89	100	193	293	14	21	4	25	4	3	27	34	4	6	150
" Tabernacle,	1881	Miss M. Garrett,	George J. Jones, <i>p.</i>	'84	'91	34	55	89	0	24	8	32	2	4	0	6	3	6	81
" 5th,	1886	B. P. Euttkin,	Bela N. Seymour, <i>p. c.</i>	'58	'87	26	44	70	4	10	8	18	0	3	0	3	4	0	70
" Mt. Pleasant,	1886	Dea. S. H. Goodman,	Charles H. Small, <i>p. c.</i>	'86	'86	27	41	68	4	7	10	17	1	2	0	3	3	0	50
" People's,	1891	Marshal M. Custer,	John H. Daily, <i>p.</i>	'72	'91	100	292	392	0	65	2	67	2	0	0	2	0	6	75
Total:						637	1176	1813	92	195	70	265	32	31	29	92	44	38	966

* M. Ross Fishburn, associate pastor, '91 '92.

FLORIDA.

CHURCHES.	CITY or Town.	CLERKS.	MINISTERS.	MEMBERS.					ADMITTED.			REMOVED.			BAPT.			FAM.	
				Name.	Ord.	C'd.	Ma.	Fe.	To.	Ab.	C.	L.	To.	Di.	L.	De.	To.		Ad.
Apopka.	1889	Mrs. Wadsworth,	John Chris. Williams, <i>p.</i>	'90	'94	2	5	7	2	0	0	0	0	0	0	0	0	0	8
Bagdad, Zion Hill,	1890	Mrs. M. A. Staleman	Pearl G. Woodruff, <i>p.</i>	'91	'92	19	24	43	0	8	6	14	2	0	0	2	4	7	26
" Bethel,	1891	James Bain,	Louis Miller, <i>p.</i>	'91	'91	7	4	11	3	5	6	11	0	0	0	0	4	7	25
Bellevue,	1888	Arthur H. Brown,	Thomas H. Rouse, <i>p.</i>	'54	'84	9	10	19	0	2	1	3	1	2	0	3	2	0	25
Bonifay,	1888	Mrs. E. Corkhuff,	Pearl G. Woodruff, <i>p.</i>	'91	'91	14	24	38	0	17	2	19	0	2	0	2	18	1	40
Campton, Crestview,	1890	Mrs. Kate Neal,	Benjamin H. Curtis, <i>p.</i>	'77	'91	8	12	20	0	6	14	20	0	0	0	4	0	17	
Caryville,	1891	Isaiah Elliott,	Pearl G. Woodruff, <i>p.</i>	'91	'91	14	13	27	0	27	0	27	0	0	0	0	16	0	35
Clarcova,	1886		John Chris. Williams, <i>p.</i>	'90	'91														
Crestview,	1891	Jas. T. Fleming,	Pearl G. Woodruff, <i>p.</i>	'91	'92	12	7	19	0	3	1	4	0	0	0	0	2	3	15
Daytona,	1877	Geo. F. Shears,	Charles M. Bingham, <i>p.</i>	'70	'80	26	44	70	7	2	9	1	5	0	6	3	2	70	
Haines City,	1890	James Flyc,	Alfred H. Missidine,	'59	'90	6	8	14	0	0	0	0	0	4	1	5	0	9	
Hohnes Valley,	1891	Mrs. Eddie Sapp, ^a	Elijah A. Buttman, <i>p.</i>	'84	'91	4	7	11	1	11	0	0	0	0	0	0	0	25	
Interlachen,	1884	H. G. Hastings,	Willard D. Brown, <i>p. c.</i>	'70	'88	19	30	49	12	4	1	5	2	0	0	2	0	1	35
Jacksonville,	1876	H. W. Caldwell,	Isaac R. Prior,	'72	'82	43	72	115	26	10	17	27	2	5	0	7	3	9	85
Lake Branley,	1887		Charles W. Frazer,	'91	'91														
Lake Helen,	1886	R. A. Willison,	Mason Noble,	'69	'92	7	17	24	2	0	0	0	0	0	0	0	0	0	30
Lake Kerr,	1880	Mrs. H. Fry,	Almon T. Fuller, <i>p.</i>	'91	'91	4	7	11	3	4	2	6	0	1	0	1	3	0	3
Longwood,	1885		Charles W. Frazer, <i>p.</i>	'91	'91	17	25	42	20	0	0	0	0	1	4	5	0	14	
" West,	1885	W. I. Fletcher,	Charles W. Frazer, <i>p.</i>	'91	'91	5	9	14	1	2	0	2	1	0	0	1	0	0	18

^a Chipley.

CHURCHES.	SUNDAY SCHOOL.				BENEVOLENCE.							Legac-ies.	Home Exp.				
	Superintendent.	Mem.	Av.	Ad. to Ch.	Ben. Cont.	Y. P. S. Mem-bers.	For- eign.	Ed'n. B'g.	Ch. B'g.	Home M.	A. M. A.			S. S.	New West. Aid.	Other.	TOTAL.
Mannfield,	L. L. Nichols,	40	30	0	2	0	8	1	3	3	2	2		2	8	0	200
Melbourne,	E. P. Branch,	45	26	1	0	12	4	5	15	31	5	13		20	39	0	200
Mount Dora,	S. Porter,	88	53	0	8	17	4	5	9	15		13		20	20	0	253
New Smyrna,	G. H. Count,	37	30	11					3	9		1		47	4	0	540
Norwalk,	Dea L. W. Kervan,															0	70
Oak Hill,																	
Ocoee,	R. L. Reeves,	40	25			0	20	8	70	10	12	40		40	100	0	35
Orange City,	Marcus Leut,	40	28	0	12	0										0	576
Orange Park,																	
Orlando,	W. R. O'Neal,	55	25			51	20		25	5	10			25	25	0	645
Ormond,	H. B. Shaw,	49	34	3	35		20		45	2				80	2	0	600
Palm Beach,																	
Palm Springs,																	
Phillips,																	
Port Orange,	E. B. Olmstead,	35	31	1													
Potolo, Carmel,																	
or Pleasant Hill,																	
Sanford,	J. C. Ensminger,								24						24	0	1,455
South Lake Weir																	
St. Petersburg,																	
Sylvan Lake,	A. Macleod,	25	19			15	71	10	42	10	10			52	0	125	
Tampa,	N. D. Smith,	35	30	3	10	1			8	1	1			90	0	800	
Tangerine,	G. H. Wood,	35	12													0	107
Tavares,																	
Winter Park,	E. W. Lynman,	100	57		38	50	44	7	151	49	5	5		56	256	0	1,109
Total:		1,870	804	37	211	301	226	7	725	49	124	6	9	184	1,378	0	11,197

CHANGES from last Year-Book's list of churches: *Added*. — Bagdad, Bethel; Caryville; Crestview; Holmes Valley; Ocoee; Potolo, Carmel and Pleasant Hill. *Omitted*. — Hawk's Park and Malabar, Lake Weir, South, is changed to South Lake Weir. Gain in church members, 139; in Sunday schools, 745 (much of this gain is nominal, the result of error last year). Decrease in benevolent contributions, \$506; increase in home expenditures, \$1,889. Organization: The GENERAL CONGREGATIONAL ASSOCIATION OF FLORIDA.

GEORGIA.

CHURCHES.		CLERKS.		MINISTERS.		MEMBERS.					ADMITTED.			REMOVED.			BAPT.			FAM.
City or Town.	Org.	Name.	Name.	Name.	Ord.	C'd.	Ma.	Fe.	To.	Ab.	C.	L.	To.	Di.	L.	De.	To.	Ad.	Inf.	FAM.
Amandaville,	1878	J. B. Burden,		Moses G. Fleming, <i>p.</i>	'79	'88	19	43	62	5	17	3	20	1	1	2	4	17	0	40
Americus,	1884	C. A. Rouse,		Ashbell P. Spillers, <i>p.</i>	'85	'90	10	30	40	2	2	0	2	0	0	0	0	1	0	25
Andersonville,	1887	Miss L. Stephenson,		Charles F. Sargent, <i>p.</i>	'86	'89	9	10	19	3	2	0	2	3	8	10	21	15	2	12
Athens,	1882	Miss S. F. Morton,		George V. Clarke, <i>p. c.</i>	'82	'81	29	31	60	25	0	5	0	0	0	0	0	0	0	25
Atlanta, 1st,	1867	P. A. Allen,		Stephen H. Robinson, <i>p.</i>	'77	'80	131	197	328	20	16	3	19	3	8	10	21	15	2	100
"	1882	Watson Fuller,		Alvin F. Sherrill, <i>p. c.</i>	'69	'88	79	113	192	11	30	35	65	1	8	7	16	2	9	100
"	1883	Mrs. L. Roughton,		William O. Butler, <i>p.</i>	'81	'91	25	48	73	0	0	0	0	1	3	0	2	0	0	25
"	1884	Wm. O. Butler,		William F. Brewer, <i>p.</i>	'81	'91	3	9	12	0	0	0	0	1	1	0	2	0	0	5
"	1888	P. M. Hussey,		William F. Brewer, <i>p.</i>	'82	'88	20	28	48	4	7	7	14	1	4	3	8	7	4	30
Barnesville,	1852	Lovick P. Owens,		William L. Jones, <i>p.</i>	'74	'88	55	67	122	0	4	1	5	0	0	30	30	4	0	30
Bowers,	1886	Henry C. Bowers,		[Gideon Horne, <i>Lic.</i>]	'91	'91	16	19	35	2	2	0	2	1	3	7	11	2	0	12
Bowman,	1885	Wm. G. Coil,		Moses G. Fleming, <i>p.</i>	'79	'85	8	13	24	6	2	1	3	0	0	0	0	0	0	50
Burkett's,	1886	J. K. Hulsey,		William B. Armstrong, <i>p.</i>	'70	'85	6	10	16	0	1	0	1	0	0	0	1	1	0	20
Byron,	1886	Lewis Hamlin,		Josiah W. Jordan, <i>p.</i>	'85	'91	5	14	19	3	1	3	0	1	3	0	4	1	0	10
Cartcay,	1889	Miss E. Wellons,		Charles F. Sargent, <i>p.</i>	'77	'89	8	10	18	0	4	0	4	0	0	0	0	1	0	25
Chamblee,	1890	Charlie Smith,		Felix G. Smith, <i>p.</i>	'89	'90	5	10	15	0	0	0	0	0	0	0	0	0	0	25
Clark's Mills,	1883	Davis W. Gaddy,		Howell E. Newton, <i>p.</i>	'89	'90	17	28	45	0	5	1	6	0	0	4	4	0	0	25
Conyer's,	1881	Phillip McCarty,		[Gideon Horne, <i>Lic.</i>]	'80	'90	10	16	26	0	0	5	5	1	2	3	6	0	0	10
Danielsville,	1880	Augustus L. Veal,		William S. Hubbard, <i>p.</i>	'79	'82	22	38	60	9	6	6	12	4	3	1	8	3	0	40
"	1880	Wm. J. Falkner,		Moses G. Fleming, <i>p.</i>	'80	'86	7	4	11	0	0	2	2	1	0	0	1	2	0	15
Dawsonville,	1877	Alfred H. Adams,		Thomas J. Adams, <i>p.</i>	'80	'90	11	17	28	1	0	0	0	0	0	0	8	0	0	30
Dekota,	1890	Silas J. Swafford,		Elias Darnell, <i>p.</i>	'80	'90	3	5	8	0	5	0	5	0	0	0	0	4	0	15
Duluth,	1882	John Weldon,		Wilkes H. Quattlebaum, <i>p.</i>	'83	'91	7	12	19	0	0	0	0	0	0	0	0	0	0	12
Fender,	1891	Henry Coward,		[George W. Cannon,]	'91	'91	7	15	22	0	8	0	8	0	0	0	0	7	0	10
Flowers Branch,	1875	John L. Vickers,		Travis Pitman, <i>p.</i>	'82	'80	17	23	40	0	0	0	0	0	0	0	0	0	0	20
Fort Valley,	1884	Hardy H. Holly,		William F. Brewer, <i>p.</i>	'73	'84	21	29	50	15	0	0	0	0	0	0	0	0	0	20
Hendricks,	1889	James S. Tisinger,		Stephen E. Bassett, <i>p.</i>	'73	'84	21	29	50	15	0	0	0	0	0	0	0	0	0	20
Holoken,	1891	George E. Thomas,		William H. Graham, <i>Jr. p.</i>	'90	'89	44	45	89	10	9	3	12	1	0	0	1	5	0	37
"	1868	Andrew Mahaffey,		Lewis Thomas, <i>p.</i>	'86	'91	10	14	24	6	4	0	4	0	0	0	4	8	2	2
"	1891	Reuben A. Teagle,		James C. Forrester, <i>p.</i>	'74	'80	36	65	101	0	6	0	6	2	8	3	13	6	0	25
Howell's, Harmony Grove,	'80	T. B. Coffield,		James C. Forrester, <i>p.</i>	'74	'91	6	16	19	0	0	0	0	0	0	0	0	0	0	10
" Centre,	1889	Thomas H. Cox,		William F. Brewer, <i>p.</i>	'82	'83	22	34	56	2	10	7	17	0	2	2	4	10	0	25
Huntington New Providence,	'83	Thomas H. Cox,		Howell E. Newton, <i>p.</i>	'89	'89	10	16	26	1	2	0	2	0	4	0	4	0	0	30
Lufsey's Store,	1883	James Murphy,		Ashbell P. Spillers, <i>p.</i>	'85	'91	5	20	25	3	1	0	1	0	0	0	0	1	0	10
Lovejoy, County Line,	1883	James H. Nash,		William S. Hubbard, <i>p.</i>	'80	'90	28	51	0	0	0	0	0	0	0	0	0	0	0	18
McIntosh, Midway,	1874	George Miller,		Felix R. Sims, <i>p.</i>	'89	'89	170	180	360	50	25	5	30	3	3	5	11	20	8	75
" Cypress Slash,	1879	Wesley Smith,		James A. Jones, <i>p.</i>	'88	'90	35	32	67	3	16	3	19	2	0	0	2	11	4	30

CHURCHES.	CLERKS.	MINISTERS.		MEMBERS.						ADMITTED.			REMOVED.			EAPT.		FAM.	
		Name.	Ord.	C'd.	Ma.	Fe.	To.	Ab.	C.	L.	To.	Di.	L.	De.	To.	Ad.	Inf.		
Mackville,																			
Macon, Ist,	P. J. Stubbs,	John E. McLean, <i>p.</i>	78	89	57	75	132	7	3	1	4	5	2	10	17	0	6	60	
" Hopewell,	T. C. Hienicutt,	Jones Bush, <i>p.</i>	69	90	18	41	59	2	0	0	0	1	0	0	1	0	0	25	
Magdalena,	Thos. W. Kowden,	Anthony C. Pinckney,	92	91	15	17	32	11	2	0	2	0	0	0	0	0	0	18	
Marietta,	Andrew J. Rogers,	William L. Jones, <i>p.</i>	74	85	44	53	97	9	10	3	13	0	0	0	0	0	0	70	
Meansville,	John Horne,																		
Milford,																			
Oxford,	Joshua Ellis,	James C. Forrester, <i>p.</i>	74	88	14	30	44	0	0	1	1	1	1	0	2	0	0	20	
Plainville,	William Holland,	William B. Armstrong, <i>p.</i>	70	91	7	11	18	0	0	2	2	0	0	0	0	0	0	12	
Powersville,	Thomas J. Farden,	William L. Jones, <i>p.</i>	74	85	16	26	42	15	0	0	0	0	0	0	0	0	0	20	
Riverdale,	B. F. Hancock,	William S. Hubbard, <i>p.</i>	80	91	42	65	107	4	2	6	3	2	0	5	3	0	30		
Rochele,	George Bagle,	Wilkes H. Quattlebaum, <i>p.</i>	83	91	9	12	21	3	3	0	3	0	2	2	2	0	10		
Rome, East,	Eugene Judkins,																		
" West,	L. M. Makemson,	James H. McCool, <i>p.</i>	90	91	5	10	15	0	0	0	0	0	0	5	13	18	0	10	
" North,	John W. Owens,	John W. Gilliam, <i>p.</i>	80	91	11	19	30	0	4	0	4	0	0	0	0	0	3	0	
Rutland,																			
Savannah, Ist,	John McIntosh,	Leigh B. Maxwell, <i>p. c.</i>	87	87	75	109	184	10	8	5	13	2	2	11	15	6	12	100	
" Woodville,	Dea. Wm. Henry,	J. H. U. Sengstacke, <i>p. c.</i>	76	75	35	42	77	2	9	0	9	3	7	3	13	2	5	46	
" Miller's,	Peter Blake,	Wilson Calhoun, <i>p.</i>	81	89	5	4	9	0	0	0	0	0	0	0	0	0	0	7	
Stone Mountain,	Thomas Thompson,	William F. Brewer, <i>p.</i>	82	86	8	16	24	0	4	0	4	0	0	0	0	0	0	12	
Suches,	Thomas Harkins,	John Springs, <i>p.</i>	78	90	25	45	70	0	30	0	30	1	0	0	1	25	2	25	
Taylor,	James M. Gibson,	William H. Graham, <i>jr. p.</i>	90	90	30	38	68	13	13	2	15	0	2	0	2	12	0	25	
Teagle,	L. H. Burrell,	James C. Forrester, <i>p.</i>	74	89	53	76	129	15	16	4	20	1	0	0	1	16	0	42	
The Rock,	James R. Black,	William H. Graham, <i>jr. p.</i>	90	89	19	21	40	1	2	2	4	4	0	0	4	1	0	20	
Thomasville,	Emory H. Flipper,	Charles F. Sargent, <i>p.</i>	86	91	16	26	42	0	34	8	42	0	3	0	3	18	0	16	
Way Cross,	Ambrose Woodard,	Lewis Thomas, <i>p.</i>	86	91	19	37	56	8	5	5	10	0	8	0	8	5	0	36	
Wheat Hill, Savannah,		[J. Lloyd, <i>Lic.</i>]																	
Wier,	C. G. Summerour,	John Springs, <i>p.</i>	72	91	4	3	7	0	0	1	1	1	0	0	0	0	0	10	
Wilford,	James Conner,	Wilkes H. Quattlebaum, <i>p.</i>	83	91	1	2	3	0	2	1	3	0	0	0	0	0	0	20	

CHURCHES: 4 with pastors installed by council; 52 with pastors otherwise inducted; 11 vacant (including 5 supplied by licentiates or ministers of other denominations). Total, 67.
 MINISTERS: 4 pastors installed by council; 32 pastors otherwise inducted; 18 others. Total, 54.
 CHURCH MEMBERS: 1,524 males; 2,158 females. Total, 3,682, including 314 absent. Gain, 268.

CHANGES from last Year-Book's list of churches: *Alded*.—Dekota; Fender; Hoboken; Heselton; Rome, West and North; Thomasville; Way Cross; Wheat Hill; Wilford. *Omitted*.—Americus, New Providence; Ashlen; Athens, Plymouth; Pope's Ferry; White Hall; York. *Names changed*.—Gainsville to Flowery Branch; Gholston to Bowman; Welster Place to Amandaville.
 ORDINATIONS, INSTALLATIONS, etc., in the year. See Summary IV.

CHURCHES.	SUNDAY SCHOOL.				Y. P. S. C. E. Mem- bers.	BENEVOLENCE.										Lega- cies.	Home Exp.	
	Superintendent.	Mem.	Av.	Ad. to Ch.		Rev. Cont.	For- eign.	Ed'n. Pr'g.	Home M.	A. M. A.	S. S.	New West.	Min. Aid.	Other.	Total.			
Mackville,	J. R. McLean,	172	76	8	7	45	7	0	0	0	0	0	0	0	0	0	0	920
Macon, Ist,	" Hopewell					0	0	0	0	0	0	0	0	0	0	0	0	5
Magdalena,	Wm. F. Morris,	40	25	0	0	0	0	0	0	0	0	0	0	0	0	0	0	325
Marietta,	Henry Porter,	37	20	2	0	0	0	0	0	0	0	0	0	0	0	0	0	250
Meansville,																		
Millford,	A. V. Pool,	45	40	0	2	0	0	0	12	6	0	0	0	0	0	0	0	2
Oxford,																		
Plainville,	W. E. Warren,	26	15	0	0	0	0	0	0	7	0	0	0	0	0	0	0	100
Powersville,	William Bray,	50	40	0	3	0	0	0	0	0	0	0	4	0	0	0	0	33
Riverdale,	John Ranals,	15	10	0	0	0	0	0	0	6	0	0	0	0	0	0	0	11
Rochelle,																		1
Rome, East,	Melrose Selkirk,	60	45	0	0	50	0	0	0	0	0	0	0	0	0	0	0	2
" West,	J. O. Wimpey,	108	60	0	0	0	0	0	0	0	0	0	0	0	0	0	0	0
" North,																		
Rutland,																		
Savannah, Ist,	Fred S. Cowen,	162	123	3	15	42	0	0	0	0	0	0	0	0	0	0	0	1,125
" Woodville,	J. H. H. Segeunake	97	68	5	2	0	2	0	0	2	12	2	0	0	0	0	0	224
" Miller's,	Porter Blake,	15	13	0	0	0	0	0	0	0	0	0	0	0	0	0	0	600
Stone Mountain,	Miss H. Eammett,	26	18	4	5	0	0	0	0	9	0	0	0	2	0	0	0	32
Suches,	Miss M. Garlen,	45	35	10	3	0	0	0	0	19	0	0	0	0	0	0	0	30
Taylor,	James M. Gibson,	65	45	9	0	0	0	0	0	5	0	5	0	2	0	0	0	34
Teagle,	S. A. Patrick,	77	40	16	0	0	0	0	0	14	0	0	0	0	0	0	0	50
The Rock,	James R. Black,	25	15	0	0	0	0	0	0	7	0	8	0	5	0	0	0	64
Thomasville,	Miss A. A. Holmes,	45	80	0	0	36	0	0	0	0	10	0	0	0	0	0	0	10
Way Cross,																		
Wheat Hill,	Susan Spriggs,	33	25	3	6	25	0	0	0	0	0	0	0	0	0	0	0	18
Wier,	James Conner,	35	25	3	6	25	0	0	0	9	0	0	0	0	0	0	0	50
Wilford,		30	20	0	0	0	0	0	0	0	0	6	0	0	0	0	0	15
																		0

ADDITIONS: 343 by confession; 121 by letter. Total, 464.
 REMOVALS: 53 by death; 43 by dismissal; 137 by discipline. Total, 283.
 BAPTISMS: 256 adult; 68 infant.
 IN SABBATH SCHOOLS: 3,550. Gain, 225.
 YOUNG PEOPLE'S SOCIETIES: Number, 13; 457 members.
 FAMILIES: 62 churches reporting (48 last year), 1,687. Gain, 123.

BENEVOLENT CONTRIBUTIONS: 42 churches reporting (37 last year), \$1,037. Increase, \$199.
 HOME EXPENDITURES: 45 churches reporting (41 last year), \$9,639. In- crease, \$3,927.
 ORGANIZATION: THE GENERAL CONGREGATIONAL CONVENTION OF GEORGIA, organized Dec. 3, 1890.

IDAHO, on page 102.

ILLINOIS.

CHURCHES. City or Town.	CLERGY. Name.	MINISTERS. Name.	Ord.	MEMBERS.			ADMITTED.			REMOVED.			BAPT.		FAM.	
				Ma.	Fe.	To.	Ab.	C.	L.	To.	De.	To.	Ad.	Inf.		
Abingdon,	1881 W. W. Blair.	Arnet W. Depew, <i>p.</i>	'86	64	94	158	6	6	67	3	9	1	13	55	0	35
Albion,	1833 George O. Green.	Fergus L. Kenyon, <i>p.</i>	'65	27	27	53	3	39	15	54	1	0	0	1	0	0
Algonquin,	1850 Miss Ida L. Morton.	John H. J. Rice, <i>p.</i>	'87	6	12	18	3	0	0	0	1	2	1	4	0	25
Alton,	1870 Miss L. E. Smith.	Eben L. Hill, <i>p.</i>	'76	45	116	161	11	1	3	3	4	0	5	0	2	80
Alton,	1857 Miss A. Collinson.		'87	7	26	33	1	0	1	0	0	0	0	0	0	30
Alto Pass,	1885 Thos. J. Chapman.		'87	25	41	66	1	1	2	0	0	2	1	3	45	1
Amboy,	1854 Dea. W. C. Mellen.	James R. Kaye, <i>p.</i>	'87	53	103	156	18	6	8	13	1	14	0	15	3	100
Anna,	1830 Mrs. A. H. Detrich.	[James McAlister, <i>Lic.</i>]	'92	16	24	40	4	3	0	3	1	0	3	4	0	17
Annanau,	1854 Miss Mary Baldwin	Thomas R. Edgerton, <i>p.</i>	'89	13	41	54	0	0	1	1	0	2	0	0	0	75
Ashkum,	1869 Eugene Vetter.	Francis L. Brown, <i>p.</i>	'62	10	18	28	4	0	0	0	0	8	6	14	0	20
Atkinson,	1863 Mrs. J. J. Emmons.	[William D. Grange.]	'75	38	52	90	3	11	12	4	5	4	13	1	7	60
Aurora, 1st,	1838 E. W. Yates.	Edward F. Goff, <i>p.</i>	'87	88	236	324	45	3	9	12	8	14	2	24	1	196
"	1858 Wm. Thompson.	John O. Haavrig, <i>p.</i>	'83	13	27	40	2	1	1	2	2	2	0	4	0	22
Avon,	1874 Fred. H. Merrill.	Stephen D. Peet, <i>p.</i>	'54	21	34	55	17	4	1	5	1	17	0	18	3	0
Bartlett,	1835 Miss A. F. Brown.	Jonathan E. Bissell, <i>p.</i>	'77	50	126	176	26	0	5	5	5	6	1	12	0	85
Beardstown,	1845 W. D. Epler.	Daniel A. Blose, <i>p.</i>	'82	64	122	186	8	45	4	49	2	3	0	5	22	13
Beecher,	1872 Edward P. Lyon, <i>a</i>	[William Arnold, <i>Pres. Lic.</i>]	'91	13	24	37	22	0	2	2						15
Belknap,	1891 Lavender Oglesby,															
Bethel, Albion,	1889 Edgar Riggs,	Patterson W. Wallace, <i>p.</i>	'64	3	7	10	3	0	12	1	13					5
Big Rock,	1859 George Davis,	[J. G. Ralph,]	'92	20	31	51	3	0	0	0	1	7	0	8	0	30
Bloomington,	1883 Jas. H. Burrows.	George H. Cate, <i>p.</i>	'70	51	52	72	124	59	2	5	7	1	3	5	9	2
Blue Island,	1860 Wendell M. Frank.	William L. Demorest, <i>p.</i>	'89	91	24	55	75	3	22	6	28	0	10	5	15	2
Bowen,	1856 Dr. J. T. McKown.	Edwin Hobbs, <i>p.</i>	'79	88	45	81	126	19	8	3	11	0	2	3	5	2
Brighton,	1867 Mrs. C. T. Stewart.	[J. Edwin Carroll, <i>Pres.</i>]	'55	90	9	11	20	6	1	0	1	1	0	1	0	11
Brimfield,	1847 Miss E. H. O. Hull.	Jedidiah S. Union, <i>p.</i>	'89	32	47	79	12	6	1	7	1	0	0	1	2	0
Buda,	1856 Ed. J. Swope.	Elias F. Swab, <i>p.</i>	'83	89	49	125	174	19	24	3	27	4	5	2	11	7
Bunker Hill,	1840 Edward H. Davis.	Charles B. Riggs, <i>p.</i>	'62	10	14	24	7	3	3	6	0	5	7	12	2	0
Bureau,	1887 Miss Ella Dandy.	Parker Hurlless, <i>p.</i>	'88	91	46	80	126	30	1	0	1	0	3	0	3	60
Byron,	1837 Mrs. M. P. Blount.	Edwin Ewell, <i>p.</i>	'88	20	41	61	18	3	18	3	21	1	10	2	13	1
Cable,	1879 Miss Belle Salkeld.															75
Cambridge,	1851 Mrs. N. Whipple.	Horace A. Holcomb, <i>p.</i>	'89	23	64	87	19	3	7	10	2	7	0	9	2	0
Canton,	1842 N. S. Wright.	Thomas C. Collier, <i>p.</i>	'89	64	151	215	30	5	1	6	5	5	0	10	0	63
Carpenterville,	1885 Miss S. M. Eggeson.	Isaac N. Adrian, <i>p.</i>	'84	30	19	37	56	7	10	4	14	0	1	0	1	40
Centennial, Crescent City,	'91 Miss O. Cabot.	Charles E. Drew, <i>p.</i>	'89	10	15	25	0	23	2	25	0	0	0	0	0	23
Centralia,	'86 Dea. D. H. McCosh.	Paul C. Burhaus, <i>p.</i>	'86	89	20	33	53	2	1	4	5	2	0	0	2	0
Champaign,	1853 A. H. Bryan.	John Allender, <i>p.</i>	'69	58	144	202	27	3	9	12	1	8	0	9	2	0
Chandlerville,	1836 Ira N. Read.		'88	20	44	64	4	0	2	2						150

a Soult.

SUNDAY SCHOOLS AND BENEVOLENCE.

CHURCHES.	SUNDAY SCHOOL.				BENEVOLENCE.										Home Exp.						
	Place.	Superintendent.	Mem.	Av.	Ad. to Ch.	Beav. Cont.	Y.P.S. Mem. bers.	C.E. Mem. bers.	For. eign.	Ed'n. Exp.	Ch. Exp.	Home M. A.	A. M. S. S.	New West.		Min. Aid.	Other.	TOTAL.	Lea- cles.		
																				Home M. A.	A. M. S. S.
Abingdon,	M. C. Bates,	197	108	0	\$15	65	\$117	\$9	0	15	0	\$120	0	\$4	0	0	\$24	0	\$274	0	\$1,375
Albion,	Frank H. Colyer,	0	0	0	0	0	0	0	0	0	0	0	0	0	0	0	0	0	0	0	0
Algonquin,	Miss I. J. Morton,	60	38	0	0	0	0	0	0	0	0	0	0	0	0	0	0	0	0	0	0
Alton,	A. L. Daniels,	307	150	0	0	72	151	0	6	6	75	51	19	15	0	0	400	717	0	2,062	
Altona,	M. H. Mather,	84	61	1	72	0	5	0	5	5	18	11	12	11	0	0	10	72	0	103	
Alto Pass,	C. Jesson,	60	45	0	8	50	4	0	4	4	20	0	8	0	0	0	15	51	0	968	
Amboy,	Dea. C. A. Church,	144	94	5	35	27	190	40	25	164	52	12	35	10	0	63	592	0	1,046		
Anna,	W. P. Baker,	85	60	0	2	22	2	0	3	0	0	0	7	0	0	0	12	0	0	650	
Annawan,	Eugene Yetter,	75	55	0	0	24	5	0	0	0	10	0	3	0	0	0	0	18	0	480	
Ashkum,	Mrs. W. A. Mussey,	80	50	0	19	22	0	0	9	0	83	0	9	0	0	25	148	0	940		
Atkinson,	C. H. Reeves, Jr.,	97	63	0	0	117	180	52	37	159	48	13	52	38	28	607	0	3,719			
Aurora, 1st,	Franklin Kendall,	400	300	2	0	60	100	0	24	31	12	0	16	0	0	135	318	0	2,869		
Avon,	Mrs. C. C. Snyder,	365	189	7	29	60	100	0	0	0	0	0	0	0	0	0	0	0	0	405	
Bartlett,	Engene Hay,	45	40	0	0	39	0	0	0	0	0	0	0	0	0	0	0	0	0	810	
Batavia,	D. B. Hazen,	125	70	4	0	30	11	0	0	0	0	0	21	0	0	32	0	0	0	410	
Beardstown,	Philip Kuhl,	170	97	0	8	43	117	5	20	153	42	8	30	15	15	405	0	1,450			
Beecher,	Peter G. Blaucy,	285	190	39	0	65	0	0	38	0	0	0	0	0	0	17	55	0	1,600		
Belknap,	L. Oglesby,	70	50	0	0	0	0	0	0	0	0	0	0	0	0	0	0	0	0	0	
Bethel,		44	40	0	0	0	0	0	0	0	0	0	0	0	0	0	0	0	0	0	
Big Rock,	George Wallis,	60	45	0	7	11	20	0	0	0	0	0	0	0	0	0	0	0	5	0	
Bloomington,	Dr. F. H. McIntosh,	121	68	0	11	25	0	0	17	26	15	11	0	0	0	4	37	0	355		
Blue Island,	Frank O. Young,	215	140	0	33	47	43	0	29	6	8	20	4	0	4	73	0	588			
Boyan,	Geo. F. Warner,	120	82	6	8	40	16	2	37	20	0	9	0	0	12	96	0	1,725			
Brighton,	[No school.]	0	0	0	0	0	0	0	0	0	0	0	0	0	0	0	0	0	0	810	
Brimfield,	Mrs. Julia Jones,	0	0	0	0	15	0	0	0	21	0	0	0	0	0	6	36	0	400		
Buda,	A. J. Fisher,	62	43	3	9	10	0	0	0	20	0	2	0	2	6	30	0	900			
Bunker Hill,	Edgar W. Hayes,	90	68	1	3	22	120	25	41	33	70	0	26	10	53	378	0	1,140			
Bureau,	H. L. Williams,	176	124	20	21	88	99	6	37	126	30	13	18	8	29	366	0	1,454			
Byron,	Mrs. M. P. Blount,	66	30	3	8	0	5	0	50	19	0	8	0	1	83	70	466	0	1,076		
Cable,	Gomer Williams,	150	95	1	15	53	91	0	0	111	0	14	0	0	0	216	0	600			
Cambridge,	Miss F. Phillips,	154	115	12	0	0	0	0	6	8	0	6	0	0	0	20	0	600			
Canton,	Charles A. Phelps,	90	67	2	18	34	1	0	11	0	0	0	0	0	0	12	0	730			
Carpenterville,	William Ashby,	189	114	2	19	60	30	9	8	56	14	15	11	0	19	162	0	1,579			
Centennial,	Geo. W. Gibson,	80	65	9	4	27	0	0	6	11	0	0	5	0	4	26	0	1,522			
Centralia,	Mrs. L. Keown,	45	35	0	23	0	0	0	0	0	0	0	0	0	0	0	0	0	0	140	
Champaign,	Prof. S. W. Parr,	90	55	0	0	30	0	0	0	8	0	0	0	0	0	0	0	0	0	629	
Chandlerville,	Dr. N. S. Read,	275	204	3	23	84	23	8	30	104	14	6	12	5	276	478	0	2,170			
Chandlerville,		200	150	0	30	0	30	0	9	51	31	0	0	6	0	118	0	855			

CITY OR TOWN.	CLERGY.	CLERKS.	MINISTERS.		MEMBERS.				ADMITTED.			REMOVED.			BAPT.		FAM.			
			Name.	Ord.	C. U.	Ma.	Fe.	To.	Ab.	C.	L.	To.	Di.	L.	De.	To.		Ad.	Inf.	
Chelmsce,	1868	Miss E. Schrader,			'91	24	42	66	15	6	1	7	2	6	7	15	4	0	40	
Chenoo,	1867	Mrs. M. A. Ketcham,			'67	'90	31	52	83	14	2	5	7	0	5	6	11	1	0	38
Chesterfield,	1848	Dea. L. F. Corgan,			'76	'89	65	85	150	22	4	3	0	7	8	6	7	0	100	
Chicago, Ist,	1851	Fred A. Root,			'68	525	820	1345	337	46	26	72	11	81	8	100	6	7	550	
" "	1852	Charles W. Newton,			'80	'87	370	671	1041	60	18	74	92	41	0	53	9	5	675	
" "	1853	Robt. W. Patton,			'66	'91	170	292	462	100	16	42	58	8	37	0	25	4	150	
" "	1853	James G. Johnson, p. c. *			'62	'79	396	710	1106	200	58	72	130	13	64	0	77	25	1	500
" "	1840	A. Arthur Banks,			'66	'88	19	32	51	4	3	1	4	0	1	0	1	2	3	30
" "	1861	C. E. Farnsworth,			'91	102	253	355	160	47	7	54	2	28	0	30	12	25	800	
" "	1866	P. C. Labbost,			'78	'91	132	288	420	53	29	27	56	3	38	104	145	4	16	200
" "	1867	P. C. Goble,			'61	'62	179	241	11	4	5	9	3	24	4	31	1	15	200	
" "	1868	A. M. Nelson,			'74	'85	139	287	426	62	16	50	66	3	35	17	55	5	4	440
" "	1868	Henry S. Dale,			'79	'91	127	239	366	60	7	62	69	5	19	0	24	4	9	350
" "	1870	George M. Cook,			'82	'90	76	146	222	29	2	27	2	0	2	0	2	0	5	250
" "	1870	S. F. Champlin,			'75	'91	8	16	24	0	5	2	7	0	2	0	2	0	2	250
" "	1873	James Wilson,			'81	'81	60	115	175	25	21	20	41	1	13	0	14	0	0	200
" "	1874	G. E. Clark,			'81	'81	60	115	175	25	21	20	41	1	13	0	14	0	0	200
" "	1876	Julius Gauss,			'72	'90	135	284	419	30	14	67	81	1	16	0	17	9	6	350
" "	1878	Albert L. Smalley, p.			'85	'90	42	79	121	22	0	0	0	0	0	0	0	0	0	150
" "	1879	Fernando E. Carter, p.			'53	'92	46	56	102	6	1	21	22	0	26	6	32	0	1	50
" "	1880	Robert Jones,			'85	'89	69	108	177	20	10	22	32	1	7	0	8	3	9	75
" "	1880	J. M. Abell,			'87	'87	34	38	72	11	16	0	16	2	0	2	0	2	0	45
" "	1882	Frank O. Gear,			'91	'91	36	70	106	32	0	12	12	1	18	0	19	0	0	150
" "	1882	E. L. Baner,			'91	'91	2	11	13	3	0	0	0	0	0	0	0	0	0	0
" "	1883	Jno. Northen,			'88	'90	8	13	21	2	0	0	0	0	0	0	1	0	0	16
" "	1883	Miss M. Baxter,			'88	'90	8	13	21	2	0	0	0	0	0	0	1	0	0	16
" "	1883	H. H. Drake,			'88	'90	8	13	21	2	0	0	0	0	0	0	1	0	0	16
" "	1883	Brighton,			'92	11	30	41	1	7	3	10	1	2	0	3	1	2	50	
" "	1883	Edw. Langston,			'76	'91	49	109	158	24	5	13	18	2	22	1	25	0	150	
" "	1885	W. A. Veltz,			'82	'89	75	105	180	11	4	15	19	4	9	0	13	2	4	200
" "	1885	D. J. Harrison,			'91	'91	22	24	46	1	5	1	6	1	0	2	3	25	30	
" "	1886	John Sulaff,			'64	'89	41	120	161	41	20	51	2	4	0	6	16	2	40	
" "	1886	C. F. Van Buren,			'68	'90	18	32	50	17	0	5	6	2	0	2	0	2	40	
" "	1886	George S. Reynolds, p.			'90	'90	25	26	51	2	7	8	15	1	3	2	6	0	12	40
" "	1887	Christen T. Dyrnes, p.			'71	'87	44	85	129	0	30	0	30	0	2	10	12	0	6	200
" "	1887	Soren Jansen,			'71	'87	44	85	129	0	30	0	30	0	2	10	12	0	6	200
" "	1887	G. A. Zimmermann, p.			'68	'84	33	44	77	5	30	0	30	0	3	0	3	0	125	
" "	1888	Bethlehem, <i>Bolc's</i> ,			'76	'92	20	31	51	2	18	20	0	3	0	3	0	1	6	40
" "	1889	Duncan av.,			'87	'91	18	36	54	6	7	11	18	0	10	0	11	0	0	40
" "	1889	John H. Brown,			'87	'91	18	36	54	6	7	11	18	0	10	0	11	0	0	40
" "	1889	F. G. Smith,			'80	'89	82	184	266	27	16	31	47	2	9	0	11	0	0	160
" "	1889	Charles Ford,			'86	'91	30	55	85	10	40	20	60	2	5	0	7	10	12	160
" "	1889	Green st.,			'86	'91	30	55	85	10	40	20	60	2	5	0	7	10	12	160

* William H. Day, assistant pastor, '92-'92

CHURCHES.	SUNDAY SCHOOL.				Y. P. S.				BENEVOLENCE.							Lega- cies.	Home Exp.		
	Placc.	Superintendent.	Mem.	Av. to Ch.	Adv. to Ch.	Benev. Cont.	Mem- bers.	For- eign.	Ed'n. B'd'g.	Ch. M.	Home M.	A. M. A.	S. S.	New Wost.	Min. Aid.			Other.	TOTAL.
Chelmsc,	William Laue,	80	64	5	0	23	46	0	36	21	21	0	0	0	0	0	124	0	474
Chenoc,	W. D. Fales,	90	50	2	7	21	33	0	62	21	17	7	0	0	0	2	142	0	1,021
Chcsterfield,	Dr. L. F. Corgan,	270	180	15	0	15	40	10	12	75	13	15	6	0	0	0	171	0	930
Chicago, Ist,	J. H. Moore,	1,168	860	30	179	94	3,060	3,319	400	6,785	549	349	731	145	2,429	17,767	5,507	11,024	0
" Plymouth,	C. M. Hotchkiss,	1,275	821	8	766	119	1,207	990	69	2,500	77	99	107	0	14,813	19,862	0	21,542	0
" New England,	C. M. H. Blatchford,	1,200	570	14	400	151	2,906	925	183	6,910	557	317	308	199	3,361	17,066	0	13,000	0
" Union Park,	R. E. Jenkins,	1,539	1,064	40	497	117	2,714	700	116	1,679	356	182	337	208	1,693	19,535	0	13,006	0
" Jefferson,	C. E. Farnsworth,	140	90	2	0	52	5	0	0	10	0	0	5	1	10	31	0	900	0
" Tabernacle,	G. S. Mackenzie,	692	384	15	58	40	0	0	0	0	0	11	0	0	75	86	0	3,361	0
" Lincoln Park,	L. F. Going,	560	411	17	65	50	331	343	0	861	0	75	0	24	580	2,214	0	5,164	0
" Bethany,	J. C. Graves,	425	300	2	50	35	61	12	0	34	6	25	17	0	90	245	0	2,000	0
" Leavitt st.,	David Vernon,	707	432	10	172	60	250	71	7	706	3	40	1	10	2,060	3,208	0	7,568	0
" South,	D. A. Southworth,	250	169	3	483	27	1,754	496	24	2,865	78	25	294	69	666	6,271	0	8,950	0
" Ravenswood,	Ray N. Lloyd,	475	275	0	26	70	300	52	123	45	22	0	41	0	2,776	3,359	0	4,770	0
" Ashland Ave.,	J. H. Warath,	230	132	0	5	17	0	0	6	4	0	5	0	0	4	13	0	509	0
" South Chicago,	A. G. Ingraham,	600	400	15	87	40	71	10	65	100	20	12	25	13	60	376	0	2,200	0
" Central Park,	J. S. Woodman,	184	125	0	0	50	0	0	0	0	0	0	0	0	0	0	0	2,018	0
" Pilgrim,	C. A. Warren,	321	203	0	32	107	542	0	44	1,141	36	41	25	12	1,050	2,891	0	10,324	0
" California av.,	George Vickery,	176	110	0	0	0	0	0	0	0	0	0	0	0	0	0	0	1,400	0
" S. Ellis, <i>Wells</i> ,	L. T. Jones,	50	33	1	20	25	0	0	0	20	0	5	0	0	15	40	0	3,833	0
" Millard av.,	John Wood,	350	249	7	46	86	179	48	69	209	23	16	49	7	237	837	0	3,950	0
" Rowmanville,	W. A. Peterson,	125	80	0	0	50	12	0	0	0	0	0	0	0	0	12	0	478	0
" South, <i>Ger.</i> ,	Erhardt L. Bauer,	178	125	1	29	14	3	0	0	9	0	0	2	0	27	41	0	1,963	0
" Lake View,	Robert Griffith,	308	141	0	30	40	10	5	0	34	5	20	9	25	40	148	0	467	0
" Ros. Hill,	Wm. Burns,	35	30	0	0	0	0	0	0	0	0	0	0	0	0	0	0	415	0
" Cragin,	H. H. Drake,	125	67	0	0	0	3	0	0	2	0	5	0	0	10	20	0	467	0
" Brighton,		125	75	0	0	20	0	0	0	0	0	0	0	0	0	0	0	415	0
" Pacific,	P. V. Troup,	251	195	4	10	41	0	0	6	0	0	9	7	0	3	25	0	5,674	0
" Redveer,	W. W. Baird,	706	506	4	113	60	135	121	10	230	16	55	10	4	111	692	0	3,947	0
" South Park,	H. E. R. Wood,	197	145	7	24	30	118	0	64	285	89	0	0	0	231	907	0	473	0
" Pilgrim, <i>Ger.</i> ,	A. H. Koenig,	104	80	5	1	0	0	3	0	3	0	0	0	0	0	6	0	1,605	0
" Englewood, N.,	Charles Reynolds,	250	235	28	0	50	15	0	0	67	0	0	0	0	0	67	0	430	0
" Hermosa,	J. M. Keeley,	105	63	0	8	26	15	0	0	3	5	6	0	0	8	37	0	686	0
" <i>Swanwickian</i> ,	Brent Berntsen,	125	90	0	11	0	0	0	0	0	0	7	0	0	80	87	0	1,200	0
" Johannes, <i>Ger.</i> ,	Theodore Straube,	550	400	0	0	85	0	0	0	10	0	0	0	0	160	170	0	489	0
" Bethlehem, B.,	E. A. Adams,	1,000	646	14	65	49	42	0	0	33	0	25	0	0	100	100	0	1,900	0
" Duncan av.,	J. T. Chynoweth,	110	85	0	5	23	0	0	0	0	0	0	0	0	0	0	0	700	0
" Englewood, T.,	A. E. J. DeVol,	70	50	0	3	15	0	0	0	10	0	0	0	0	0	0	0	4517	0
" Warren av.,	Frank E. Page,	428	309	9	46	143	60	25	50	188	0	0	9	12	45	389	0	50	1,000
" Green st.,	Chas. L. Monroe,	200	148	18	20	50	30	0	0	26	0	10	0	0	5	71	0	50	1,000

CHURCHES.		CLERKS.		MINISTERS.		MEMBERS.					ADMITTED.			REMOVED.			BAPT.			FAM.
City or Town.	Org.	Name.	Name.	Name.	Ord.	Ord.	Ma.	Fe.	To.	Ab.	C.	L.	To.	Di.	La.	De.	To.	Ad.	Inf.	FAM.
Chicago, Covenant,	1889	N. A. Cutting,	William E. Brooks, p.	'67	'85	87	187	274	5	21	22	43	3	13	0	16	0	9	600	
" Forestville,	1889	H. O. Rockwell,	Samuel Shepherd, p.	'82	'91	23	47	70	9	6	11	17	1	5	1	7	2	2	60	
" Humboldt Park,	1889	Mrs. C. Darbe,	[William K. Bloom, Lic.]	'90	'91	17	22	39	4	8	7	16	0	0	0	0	0	3	100	
" Douglas Park,	1860	J. C. Hyde,	William J. Cady, p. c.	'90	'90	11	26	37	6	9	16	0	0	0	0	0	0	6	75	
" Summerdale,	1830	L. S. Dodge,	[Edgar B. Wylie, Lic.]	'91	'91	14	27	41	4	14	7	21	1	7	0	8	5	7	120	
" Ewing St.,	1891	William Cairns,	Edgar H. Libby, p.	'91	'91	35	75	110	7	49	18	67	0	2	0	2	0	6	1000	
" Fifteenth,	1891	Theo Barratt,	W. C. Stoudeuvre, p.	'80	'91	16	22	38	4	33	2	38	0	0	0	0	0	3	40	
Clarendon Hills.	1887	John B. Van Wyeck,	John H. Windsor, p.	'58	'91	12	33	45	3	0	0	0	0	0	0	0	0	0	28	
Cobden,	1885	Miss Mary Wright,				33	39	72	0	1	1	1	0	10	0	10	0	0	0	
Crest Springs,	1884	James J. Semple,	John N. Bedford, p.	'82	'90	10	13	23	0	2	2	0	0	0	0	0	0	0	0	
Creighton City.	1869	Chris. J. Meyers,	Charles E. Drew, p.	'80	'90	23	29	52	3	8	4	12	0	2	0	2	0	2	25	
Creston,	1857	Miss V. M. Robbins,				25	65	90	20	2	0	2	0	10	0	10	0	1	0	
Crete,	1848	E. L. Croissant,	Isaac B. Tracy, p.	'87	'91	33	32	45	9	3	12	1	6	0	7	9	0	46		
Crystal Lake,	1842	W. W. Dike,	O. M. VanSwearingen, p.	'78	'90	34	60	94	12	17	1	18	1	1	0	2	7	0		
Dallas City,	1859	Mrs. M. S. Lienbaugh,	M. Henry Smith, p.	'58	'90	18	36	54	6	25	2	27	0	2	0	2	9	2		
Danvers,	1871	Clas. H. Carpenter,	[G. T. Carr.]	'92	'92	47	55	102	0	27	1	28	0	5	0	5	19	0		
Danway,	1888	Jno. A. Johnson,	Christian Christianson, p.	'88	'87	9	10	19	2	2	0	2	0	0	0	5	1	3		
Decatur,	1888	Charles Turner,	Wilbur C. Miller, p. c.	'84	'89	44	75	119	15	3	27	30	1	2	0	3	1	0		
De Kalb,	1854	M. D. Barber,	J. M. Green, p.	'67	'90	44	89	133	11	35	11	46	5	2	0	7	20	3		
De Pue,	1885	Miss G. Hurlless,	Parker Hurlless, p.	'62	'80	21	36	57	7	1	1	2	1	9	7	17	1	5		
Des Plaines,	1867																			
Dongola,	1887	James A. Little,	James B. Green, p.	'79	'91	30	57	87	9	0	9	0	9	2	0	0	2	7	0	
Dover,	1838	Joseph B. Allen,	Jacob F. Ellis, p.	'73	'91	38	62	100	16	1	0	1	0	9	3	12	0	0		
Downer's Grove,	1866	Mrs. M. H. Naramore,	John C. Myers, p.	'60	'92	34	69	103	20	4	18	22	1	3	0	4	1	0		
Dupee,	1841	Mrs. R. D. Mitchell,	J. Edward Reilly, p.	'88	'89	86	128	214	19	4	5	9	1	1	1	2	2	4		
Dwight,	1886	Mrs. Ellen S. Bell,	Henry M. Cole, p.	'87	'87	54	71	125	0	12	4	16	2	5	0	7	2	0		
Earville,	1867	R. O. Dupce,	Henry R. Hicks, p.	'66	'89	23	38	61	12	2	2	4	1	5	0	6	2	0		
Elburn,	1891	Miss M. Stewart,	William Kettle, p.	'85	'91	6	17	23	0	0	0	0	0	3	0	3	0	31		
Elburn,	1836	H. F. Nordahl,	Joseph H. Solden,	'92	'92	218	571	789	50	201	41	242	8	33	0	41	101	9		
Elgin, Ist,	1887	G. S. Andrus,	Firth Stringer, p.	'72	'91	18	56	74	7	22	22	44	0	0	0	0	0	14		
Elmhurst,	1890	George E. Rosche,	Martin L. Will ston, p.	'70	'90	5	10	15	0	0	3	3	3	3	3	3	3	3		
Elmwood,	1884	W. J. Humphreys,	William R. Butcher, p.	'69	'87	33	95	128	37	0	0	0	0	1	0	1	0	1		
Emington,	1875	Mrs. Ida B. Watts,	Amos A. Boyle, p.	'85	'90	21	49	70	4	11	0	11	1	5	6	12	6	0		
Evanston,	1869	M. A. Dean,	Nathan H. W. Hittlessey, p. c.	'75	'87	106	207	423	43	34	28	62	4	12	1	17	9	13		
Fall Creek,	1860	Fredrick Eiel,	Charles Conrad, p. c.	'58	'58	17	28	45	0	4	0	4	2	1	0	3	0	2		
Fallow Grove, Preempt'n,	'86	Mrs. Mary Lecke,	Lawrence Kent, p.	'87	'92	48	73	121	15	0	1	1	4	3	1	8	0	0		
Farmington,	1849	George W. Little,	Nathl W. Hankmeyer, p.	'91	'90	40	65	105	12	4	5	9	1	3	0	4	3	1		
Forrest,	1865	Miss E. Tewksbury,				43	63	106	20	1	2	3	1	10	0	11	0	3		
Fremont, Ivanhoe,	1838	Cora Dean,				40	65	105	12	4	5	9	1	3	0	4	3	1		

CHURCHES.	SUNDAY SCHOOL.					BENEVOLENCE.										Home Exp.																							
	Place.	Superintendent.	Mem.	Av.	Ad. to Ch.	Rev. Cont.	Y. P. S. C. E. Mem. betrs.	Foreign.	Ed'n. Bd'g.	Ch. B'd'g.	Home M.	A. M. A.	S. S.	New West.	Min. Aid.		Other.	TOTAL.	Legacies.																				
																				Chicago Gov't.	Forestville.	Humboldt Pk.	Douglas Pk.	Summersdale.	Ewing st.	Fiftheth.	Clarendon Hills.	Clifton.	Cobden.	Great Springs.	Crescent City.	Creston.	Crete.	Cry-stal Lake.	Dallas City.	Danvers.	Danway.	Decatur.	De Kalb.
Chicago Gov't.	Sumner Harris,	846	335	19	393	122	325	27	8	585	10	76	55	13	69	1,168	0	2,900																					
" Forestville.	E. T. P. Rice,	257	190	5	0	56	23	0	0	0	0	0	0	0	0	23	0	3,413																					
" Humboldt Pk.	C. M. Weston,	120	55	1	5	20	0	0	0	3	0	5	0	0	0	8	0	499																					
" Douglas Pk.	W. J. Cady,	140	104	5	0	44	24	0	0	24	7	0	0	0	0	55	0	1,600																					
" Summersdale.	Cuthbert Warner,	130	110	0	0	25	0	0	0	0	0	15	0	0	10	25	0	781																					
" Ewing st.	Walter Hill,	600	370	10	0	40	1	0	0	95	0	0	0	1	17	113	0	1,000																					
" Fiftheth.	George Mauser,	68	35	0	0	0	0	0	0	0	0	0	0	0	0	0	0	700																					
Clarendon Hills.	E. H. Dickenson,	36	19	0	9	0	1	0	0	0	0	10	0	0	0	11	0	292																					
Clifton.	A. C. Pawley,	45	30	1	0	29	1	0	0	0	0	0	0	0	0	1	0	0																					
Cobden.	Dr. L. F. Morse,	75	45	0	0	0	1	0	0	0	0	0	0	0	0	0	0	1,432																					
Great Springs.	W. P. Sutherland,	80	68	0	0	51	0	0	25	10	0	0	0	0	0	35	0	1,150																					
Crescent City.	G. S. Peters,	40	30	0	8	25	0	0	14	30	0	0	0	0	0	44	0	865																					
Creston.	A. B. McCrea,	75	33	0	9	25	0	0	0	0	0	0	0	0	0	0	0	0																					
Crete.	M. E. Quackenbush	126	60	0	16	34	38	0	5	24	0	0	0	0	0	67	0	1,479																					
Cry-stal Lake.	H. H. Ford,	100	61	17	0	50	4	0	5	3	0	3	0	0	0	15	0	650																					
Dallas City.	Theodore Henry,	60	56	20	0	28	68	0	0	0	0	4	0	0	0	72	490	0																					
Danvers.	John T. Ayres,	117	98	22	0	0	0	0	2	0	0	0	0	0	0	2	0	215																					
Danway.	John A. Johnson,	45	35	0	0	0	0	0	0	0	0	0	0	0	0	0	0	0																					
Decatur.	E. P. Irving,	159	89	0	25	45	25	0	105	62	0	20	0	0	10	222	0	3,272																					
De Kalb.	E. J. Wissall,	155	124	0	40	40	0	0	0	31	0	0	0	0	50	81	0	4,012																					
De Pue.	B. F. Ellis,	187	125	0	7	15	3	0	15	35	3	0	0	2	0	58	0	545																					
Des Plaines.	Mrs. U. D. Talcott,	126	80	7	10	0	0	0	445	0	0	0	0	0	0	415	0	686																					
Dougola.	W. S. Meisenheimer,	100	70	1	0	43	30	0	0	5	10	0	0	0	5	50	0	610																					
Dover.	H. G. Wells,	65	55	1	0	18	29	0	0	36	45	0	0	0	0	110	0	1,400																					
Downer's Grove.	Joseph Windsor,	175	122	4	18	42	121	12	13	111	26	16	14	11	20	344	0	1,550																					
Dundee.	C. F. Hall,	160	135	0	16	34	4	0	4	4	0	5	10	0	2	29	0	0																					
Dwight.	Geo. A. Morgan,	98	59	7	10	55	4	0	28	30	22	11	0	0	19	141	0	670																					
Earville.	Eli Smith,	70	55	2	11	33	31	0	0	11	0	0	0	0	0	11	0	0																					
Elburn.	George A. Beith,	75	60	1	1	0	0	0	0	0	0	0	0	0	0	0	0	0																					
Elgin, Ist.	W. S. Weid,	751	447	90	133	130	442	0	45	313	45	38	75	140	15	1,113	0	5,678																					
Prospect st.	N. K. King,	135	107	15	25	53	0	0	12	12	0	13	0	0	20	57	0	2,500																					
Elmhurst.	Henry Skeele,	45	40	0	0	15	0	0	0	0	0	0	0	0	61	61	0	2,690																					
Elmwood.	S. B. Corey,	85	50	0	0	37	23	0	0	14	5	0	0	0	9	51	0	1,052																					
Emington.	Isaac Hodgson,	100	71	3	28	39	4	0	5	49	0	28	0	0	0	86	0	747																					
Evanston.	E. D. Redington,	306	241	23	317	107	1,445	152	130	1,730	287	135	125	138	1,838	5,680	0	13,431																					
Fall Creek.	W. Keil,	52	42	4	0	0	0	0	0	0	0	0	0	0	100	100	0	0																					
Farlow Grove.	W. Baxter,	50	30	4	2	0	0	0	0	7	0	0	0	0	0	7	0	0																					
Farmington.	Dea. J. S. Smith,	127	97	0	3	24	96	13	9	43	48	4	8	12	11	244	0	1,042																					
Forrest.	F. W. Stewart,	125	50	0	25	21	22	0	20	35	24	10	25	17	20	173	0	1,101																					
Fremont.	L. H. Bryant,	107	72	4	10	50	42	0	5	48	5	10	5	2	69	186	0	725																					

CHURCHES.	SUNDAY SCHOOL.				BENEVOLENCE.										Home Exp.		
	Place.	Superintendent.	Mem.	Av. to Ch.	Ad. to Ch.	Benev. Cont.	Y. P. S. C. E. Mem. bers.	For. eigr.	Ed'n. B'd'g.	Ch. Home M.	A. M. S. S.	New West.	Min. Aid.	Other.		TOTAL.	Legac-ies.
Galesburg,	Wm. H. Spinner,	258	179	3	138	56	527	0	0	464	33	13	0	733	1,770	0	9,688
"	Willis E. Terry,	230	166	8	60	64	472	3	1,064	116	86	90	9	290	2,135	0	3,513
"	W. H. Parkin,	270	153	17	66	61	177	56	292	31	11	5	9	24	660	0	1,728
Galva,	Geo. Klosterman,	100	50	1	4	23	14	0	41	0	4	0	0	0	55	0	763
Gap Grove,	R. F. Rowe,	210	126	9	0	25	342	75	375	120	100	200	30	300	1,632	4,000	3,850
Garden Prairie,	H. M. Gilbert,	90	70	0	0	19	225	35	9	0	8	0	0	0	277	0	1,577
Geneseo,	C. H. Beers,	228	130	0	111	53	915	32	257	65	0	35	0	62	1,439	0	2,029
Geneva,	Arthur H. Day,	145	96	2	0	45	42	0	40	0	5	0	0	0	393	0	2,043
Glencoe,	Amos Churchill,	60	45	2	11	39	55	0	57	0	10	0	0	1	123	0	435
Glen Ellyn,	Dea. J. B. Turner,	180	150	7	32	48	307	48	30	189	30	38	16	0	685	0	1,362
Godfrey,	W. E. Hawthorne,	60	50	0	0	0	0	0	2	0	3	0	0	0	5	0	865
Granville,	J. J. Longabaugh,	120	60	0	45	45	36	0	34	82	2	1	25	0	188	0	595
Gray's Lake,	Frank P. Joy,	100	50	2	32	0	3	0	58	0	12	0	0	8	81	0	535
Greenview,	Frank Kent,	175	107	4	45	59	150	0	230	400	63	0	0	12	930	0	1,680
Gridley,	F. M. Watson, M.D.	60	60	0	0	0	0	0	4	0	0	0	0	0	4	0	0
Grigsbyville,	H. Baenton,	100	50	0	0	45	15	0	0	125	0	0	25	0	165	0	1,075
Half Day, Ger.,	Owen E. Pence,	77	48	1	8	0	15	3	4	8	6	8	3	0	47	0	366
Hamilton,	G. F. McNabney,	92	56	0	10	17	4	0	5	43	0	0	0	20	72	0	900
Hampton,	Mrs. T. E. Church,	175	113	5	4	57	0	0	0	18	0	4	0	0	22	0	863
Harvard,	A. B. Anderson,	25	22	0	0	0	0	0	0	0	0	0	0	0	0	0	0
Harvey,	M. Sullivan,	60	40	0	0	0	0	0	0	31	0	0	0	0	31	0	225
Hazel Grove,	Zimri Hodgson,	117	83	14	11	20	13	0	12	5	13	0	0	0	43	0	1,056
Healey,	Aug. Shepherd,	85	65	0	5	35	21	0	50	35	15	5	0	21	152	0	400
Hennepin,	Rev. L. F. Vuillet,	35	30	0	11	0	0	0	5	7	0	8	0	3	23	0	810
Henry,	George W. Potter,	297	182	4	484	0	580	139	74	526	90	43	89	794	2,513	0	2,919
Hightland,	Harvey Dean,	35	20	0	0	0	0	0	0	0	0	0	0	0	0	0	170
Hillsboro',	Mrs. H. D. Hatch, a	40	24	0	3	0	0	0	20	8	0	0	0	0	31	0	30
Hinsdale,	P. Brereton,	100	69	0	0	42	51	8	136	5	4	4	8	100	316	0	1,450
Honnet,	Miss C. Van Aelstyn,	140	68	5	28	25	81	10	10	49	29	18	0	0	225	0	1,300
Huey,	H. E. Roberts,	150	112	2	45	2	202	0	27	201	90	0	0	229	821	0	2,529
Huntley,	A. W. Smith,	80	54	1	121	27	268	22	103	110	75	16	35	31	672	0	1,111
Illini,	A. C. Williams,	35	30	0	0	0	10	0	0	0	0	0	0	0	10	0	516
Jacksonville,	H. S. Thompson,	270	156	2	80	35	218	34	114	125	15	33	236	150	1,023	0	2,685
Joy Prairie,	O. H. Loomis,	130	81	2	0	30	0	0	6	0	0	0	0	51	57	0	1,180
Kemper,	John W. Griens,	240	119	5	7	44	28	0	10	20	8	2	5	126	199	0	2,000
Kewanee,	James Cragmille,	150	90	0	32	15	15	0	0	125	0	0	25	0	165	0	1,075
La Grange,	James Maynard,	55	40	1	5	0	28	0	8	15	0	0	0	0	51	0	946
La Harpe,	Wm. R. Madison,						6	0	5	0	0	0	0	2	13	0	28
Lamaille,	[No school.]																
Larark,																	

a Lockport,

CHURCHES.	CLERKS.	MINISTERS.	MEMBERS.				ADMITTED.				REMOVED.				BAPT.	FAM.	
			Ord.	U'd.	Ma.	Fe.	To.	Ab.	C.	L.	To.	Di.	L.	De.			To.
City or Town.	Name.	Name.	Ord.	U'd.	Ma.	Fe.	To.	Ab.	C.	L.	To.	Di.	L.	De.	To.	Ad.	Inf.
1852	Mrs. W. B. Chapman,	George L. Roberts, p.	'64	'88	24	83	107	6	7	1	8	3	6	0	9	4	0
1845	Chas. E. Stow, H.	Charles E. Marsh, p.	'68	'91	31	70	101	17	1	1	2	3	9	0	12	0	0
1843	Miss L. W. Pomerooy,	William R. Hensch, p.	'89	'90	18	35	55	7	0	0	0	2	3	0	5	0	0
1838																	
1838	Geo. F. Johnson,	George Lloyd, p.	'84	'91	27	73	100	30	4	2	6	2	2	0	4	2	1
1838	Dea. E. B. Lutes,	Henry C. Scottford, p.	'78	'91	23	72	101	9	32	4	36	3	4	0	7	17	0
1866	Josiah T. Reade,	Henry F. Goodwin, p.	'91	'91	24	56	80	19	0	4	4	3	8	1	12	0	4
1835	Miss E. H. Gould,	Parvin M. France, p.	'53	'64	43	15	23	4	2	1	3	2	3	4	9	2	0
1843																	
1856	Wm. H. Van Ness,				15	26	41	8	1	0	1	0	1	0	1	1	0
1857	Nathan E. Morris,	Fred D. Randall, p.	'90	'92	20	30	50	4	1	0	1	1	4	0	5	1	0
1857	Mrs. C. E. Chapel,	John B. Johnston, p.	'73	'90	23	56	79	20	30	0	36	1	2	0	3	19	0
1885	Dea. L. A. Richardson,	Leonard E. Jesselph, p.	'74	'90	3	10	13	1	2	0	0	3	0	3	0	3	0
1860	R. N. Baughman,	Albert Ethridge, p.	'57	'88	70	155	225	40	6	5	11	1	4	2	7	0	2
1841	Adam Gard,	Pana Sherrill, p.	'73	'87	19	69	88	18	6	1	7	2	2	1	4	6	0
1872	Mrs. E. W. Jennings	George R. Parrish, p.	'89	'90	40	107	147	32	18	0	18	1	6	0	7	10	2
1871	L. V. Ferris,	John Ellis, p. c.	'72	'88	5	22	27	11	1	0	1	0	6	0	6	0	3
1877	Miss J. A. Chatacombe	Orson C. Dickerson, p.	'57	'88	17	17	34	13	1	14	0	3	0	3	0	3	0
1887	Mrs. Maggie Gould,	Albert J. Collins, p.	'76	'90	17	17	34	23	13	1	14	3	4	0	7	5	2
1833	C. B. Garrett,	William Burgess, p.	'86	'92	71	91	162	11	6	5	11	3	8	0	2	0	0
1889	Mrs. Ida C. Cuttings,	Frank B. Hines, p.	'84	'92	36	75	110	31	6	5	11	3	5	0	8	2	0
1841	George Jamieson,	Samuel G. Arnett, p.	'91	'90	51	40	42	82	5	21	1	22	1	0	5	6	14
1890	Levi A. Dillow,	James B. Green, p.	'79	'91	44	82	110	5	21	1	22	1	0	5	6	14	2
1844	Wm. W. Wells,	Theodore B. Wilson, p.	'79	'91	148	291	439	86	16	5	21	3	36	1	40	3	200
1841	William Gamble,	[J. M. McKnight, Pres.]	'85	'91	17	28	45	0	17	28	45	0	0	0	7	6	60
1890	John J. Balch,	David E. Evans, p.	'84	'90	9	21	39	2	2	5	7	0	0	0	0	2	40
1887	Charles A. Rice,	James M. Campbell, p.	'86	'91	12	17	29	2	0	2	11	1	6	0	6	0	18
1848	Mrs. S. M. Whitney,	Charles C. Warner, p.	'85	'91	24	80	104	6	13	5	18	1	6	20	27	8	1
1851	Henry G. Dodds,	J. Wood Miller,	'89	'92	22	68	90	0	0	0	0	3	6	12	3	0	0
1886	Miss A. Livsey,	Winfield D. Trover, p.	'61	'92	16	35	51	0	6	11	17	1	4	0	5	5	0
1890	A. Knickerbocker,	William Excell, p.	'88	'92	16	35	51	3	2	1	3	3	12	0	15	2	4
1833	Miss J. Eldridge,	S. A. Freeman p.	'61	'91	27	70	97	16	6	1	7	1	10	0	11	5	4
1835	Miss M. Bartleson,	[L. G. Smith, Lic.]	'92	'92	25	63	91	15	4	5	9	1	2	1	4	0	4
1886	Mrs. S. U. Hughes,	Samuel A. Mounts,	'91	'92	11	29	40	0	0	0	0	0	0	14	14	0	0
1869																	
1870																	
1853	Frank S. Kent,	Samuel W. Eaton, p.	'48	'86	19	44	63	12	1	4	5	3	4	2	9	1	1
1865	Miss A. P. Knight,	Edwin D. Wyckoff, p.	'89	'91	28	60	88	22	0	4	4	0	5	0	5	0	0
1884	Aaron N. Milsap,				8	17	25	1	0	0	0	0	0	0	0	0	0
1888	Mr. Robert Gatz,	J. N. Bedford, p.	'82	'90	16	25	41	6	0	0	0	0	2	1	3	0	0

CHURCHES.		SUNDAY SCHOOL.				Y. P. S.				BENEVOLENCE.									
Place.	Superintendent.	Mem.	Av.	Ad. to Ch.	Ben. Cont.	Y. P. S. Mem.	C. E. Mem.	For- eign.	Ed'n. P.P.S.	Ch. P.P.S.	Home M.	A. M. A.	S. S.	New West.	Mbr. Aid.	Other.	TOTAL.	Legis. Exp.	Home Exp.
La Salle,	L. A. Thomas,	135	100	6	0	29	0	52	0	2	26	20	0	0	0	11	111	0	1,320
Lawn Ridge,	Chas. E. Howell,	100	60	1	0	46	0	12	0	0	12	10	7	0	0	50	50	0	350
Lee Centre,	John C. Leake,	102	75	0	0	30	0	0	0	0	0	0	0	0	0	0	47	0	618
Lisbon,																			
Lockport,	Charles Curtis,	220	166	3	30	54	0	0	0	0	0	11	24	9	0	11	85	0	1,408
Loda,	C. E. Stocum,	120	70	14	27	60	25	0	0	25	0	0	18	8	0	0	76	0	2,751
Lombard,	S. R. Thurston,	116	62	0	27	30	79	19	64	95	37	41	36	14	0	20	405	0	1,380
Lyndon,	P. M. France,	83	52	2	12	15	5	0	21	101	5	12	0	0	2	146	0	738	
Lyonsville,		140	70																
McLean,	Wm. D. Snow,	62	41	1	14	0	0	40	5	23	20	6	10	13	4	7	128	0	331
Malden,	Chas. B. James,	50	25	1	0	20	0	0	0	0	0	0	0	0	0	0	0	0	700
Malia,	C. E. Chapel,	75	65	29	10	31	35	20	0	0	35	0	20	0	0	0	110	0	1,300
Marine,	[No school.]																		135
Marselles,	John Q. Adams,	283	227	2	20	64	298	26	550	338	0	20	0	0	25	1,167	0	2,732	
Marshall,	Burns Archer,	96	56	5	9	0	5	0	0	0	31	0	9	0	0	17	62	0	3,106
Mattoon,	A. Hasbrouck,	110	75	6	21	0	0	0	0	31	0	0	21	0	0	6	32	0	1,875
Maywood,	Edson W. Stewart,	130	88	1	6	20	100	0	10	109	0	0	0	6	6	224	0	1,958	
Melville,	J. Chollacombe,	125	40	1	10	0	0	0	10	2	0	2	5	0	0	19	0	1,063	
Melvin,	L. S. Heath,	45	28	0	0	12	24	0	55	107	0	0	0	0	0	186	0	355	
Mendon,	R. P. Starr,	145	87	10	78	60	53	0	0	55	56	25	7	0	240	436	0	707	
Metropolis City,	L. Kimball,			1															
Millburn,	L. G. Arnett,	197	150	6	14	46	15	0	0	18	9	0	0	0	0	31	73	0	1,223
Mill Creek,	S. W. Mowry,	70	65	0	6	0	0	0	0	23	0	0	0	0	0	0	23	0	255
Moline,	W. J. Entring,	250	201	6	40	25	80	0	137	323	0	275	0	26	63	916	0	5,112	
" 24,	S. M. Hill,	135	126	6	0	24	27	0	0	0	0	0	0	0	0	27	0	1,207	
Mont Clare,	John G. Lovett,	50	40	2	0	35	0	0	0	10	10	15	14	6	5	19	0	445	
Morgan Park,	M. E. Baldwin,	107	55	0	14	31	5	0	10	48	45	37	0	0	0	103	0	5,006	
Morris,	Prof. Geo. Blount,	136	79	8	0	32	25	0	0	45	37	0	0	50	0	157	0	1,750	
Morton,	L. B. Roberts,	60	40	2	10	18	26	0	10	14	0	10	0	0	0	60	0	700	
Mound City,	Miss Emma Cole,	75	75	0	4	0	0	0	0	10	0	0	0	0	0	10	0	400	
Mount Forest,	William Excell,	98	70																
Naperville,	Irving Goodrich,	75	50	3	10	35	96	0	15	0	21	0	0	7	0	0	139	0	2,233
Nepouse,	W. L. Whipples,	125	63	4	9	53	25	10	0	20	7	9	5	3	10	89	0	1,000	
N. Grand Chain,	Nath'l P. Tarr,	30	15	0	100	0	0	0	0	0	0	0	0	0	0	0	0	0	360
Newtown,	A. M. Hughes,	60	40	0	2	25	0	0	0	0	0	0	0	0	0	0	0	0	150
New Windsor,																			
Nota,	Rev. O. C. Bedford,	107	95	10	10	0	0	0	6	0	87	10	0	0	0	0	103	0	675
Normal,	Miss M. Knight,	70	45	0	30	17	0	2	2	12	0	4	5	0	0	40	0	0	0
" Un. Mission,	Jessie P. Hall,	81	50																
Norris City,	Charles Stinson,	100	80	0	14	0	0	0	40	105	125	0	13	0	0	0	233	0	478

CHURCHES.	CLERKS.	MINISTERS.	MEMBERS.			ADMITTED.			REMOVED.			BAPT.	FAM.					
			Ord.	U'd.	Ma.	Fe.	To.	Ab.	C.	L.	To.			Di.	L.	De.	To.	Ad.
1880 North Aurora,	Miss M. E. Pierce,	Henry N. Hoyt, p. c.	76	87	5	24	29	1	9	0	9	0	1	0	1	5	1	10
1863 Oak Park,	Thomas Jewell,				240	363	603	58	27	40	67	3	24	0	1	5	15	325
1891 Oakwood, Augusta,	Miss A. M. Burgess,	John P. Campbell, p.	90	91	16	13	27	0	19	0	19	0	0	0	0	0	0	0
1862 Odell,	Mrs. Emma Hunt,	Saywell Perkins, p.	58	78	26	103	129	12	16	4	20	1	2	0	0	3	0	60
1878 Olive, Aldion,	Saywell Perkins,	[S. A. Moretto, <i>Medic.</i>]			78	36	53	5	28	0	28	0	0	7	7	26	0	0
1887 Olmstead,	John Johnson,	J. Wesley Johnson, p.			92	11	27	41	3	0	1	1	2	2	0	4	0	1
1875 Olney,	Mrs. H. Shryock,	Charles E. Drew, p.			59	91	12	28	40	0	0	0	0	0	0	0	0	26
1879 Onarga,	Miss Carrie Kern,		89	90	61	55	116	17	0	1	1	0	0	4	0	4	0	40
1855 Oneida,	C. D. Graves,				35	70	105	13	18	1	19	0	5	0	5	12	9	60
1848 Ontario,	Dea. Ezra Sheld,	Joseph Herbert, p.	85	91	20	37	57	9	1	3	4	1	4	0	5	1	0	25
1870 Ottawa,	Dea. J. O. Black,	Warren F. Day, p.	66	83	127	280	407	41	24	5	29	5	10	0	15	16	10	250
1843 Park Ridge,	S. H. Holbrook,	Charles S. Leeper, p.	81	91	17	29	46	3	0	3	3	1	1	0	0	2	0	60
1859 Paxton,	Dea. R. A. McCracken,	Charles A. Moore, p.	85	91	80	120	200	30	0	4	3	14	28	45	0	1	160	
1836 Payson,	J. K. Scarborough,	LeRoy Royce, p.	54	92	55	84	139	43	3	0	3	2	11	0	13	2	0	
1864 Pecatonica,	Mrs. L. Goodrich,	Arthur Miles, p.	91	91	7	29	36	15	0	2	2	1	2	0	3	0	0	26
1854 Peoria, 1st,	Chas. A. Cornwell,	David K. Nesbit, p.	70	87	183	381	564	67	15	9	24	11	15	0	26	12	5	400
1889 " Plymouth,	Miss May Rogers,	David B. Spencer, p.	89	90	68	118	184	6	23	23	46	0	8	0	8	6	7	175
1853 Peru,	Miss A. L. Beers,	Navell F. Douglas, p.	89	88	9	33	42	6	5	4	9	0	0	0	0	0	2	35
1837 Pittsfield,	J. A. Rider,	James O. Emerson, p.	80	89	55	137	192	29	20	7	27	5	3	0	8	5	12	230
1843 Plainfield,	Miss Lizzie Royce,	John R. Barues, p.	65	90	24	65	89	1	9	0	9	0	1	0	1	5	1	10
1858 Plano,	O. C. Kelis,				19	40	59	0	10	0	10	1	2	0	3	0	0	25
1836 Plymouth,	Mrs. A. Gaylord,	William Smith, p.	88	91	47	70	117	8	0	5	5	0	6	34	40	0	0	50
1863 Poplar Grove,	John W. Warren,	Lauren M. Foster, p.	72	75	17	30	47	5	0	0	0	0	1	0	1	0	0	19
1849 Port Byron,	Wm. S. Grove,	Newton T. Blakeslee, p.	68	89	45	82	127	24	11	6	17	2	5	7	14	10	1	90
1831 Princeton,	F. N. Morris,	Elihu H. Votaw, p.	74	91	69	181	250	37	13	15	28	5	5	27	3	2	150	
1841 Providence,	Ged B. Cushing,	Jesse L. Fonda, p.	73	92	71	82	153	15	0	4	4	1	6	0	7	0	100	
1887 Pulaski,	Mrs. E. M. Brown,				3	8	11	1	0	0	0	0	0	0	0	0	0	8
1833 Quincy, Union,	Geo. H. Lyford,	Samuel H. Dana, p. c.	72	83	118	294	372	50	13	5	18	3	5	0	8	5	12	230
1866 Rantoul,	Mrs. H. M. Coudill,	Joseph H. Slaney, p.	91	92	30	44	74	14	4	0	4	1	4	0	5	1	0	30
1843 Richmond,	Mrs. Geo. Myers,	Bryant C. Preston, p.	92	92	6	22	36	4	4	0	4	1	1	4	6	3	0	0
1874 Ridge, Grayville,	Richard A. Curtis,	Patterson W. Wallace, p.	64	88	14	22	36	0	4	0	4	0	0	0	0	0	0	15
1888 Ridgeland,	W. E. Sandford,	William A. Bartlett, p.	86	89	50	96	146	4	2	12	14	0	1	0	1	1	0	125
1860 Riley,	Mrs. M. J. Sears,	Stephen D. Horne, p.	90	91	14	23	37	4	15	3	18	1	0	0	1	14	0	26
1872 Rio,	Mrs. H. Mausfield,	[James A. Poage, <i>Pres.</i>]	44	89	4	19	23	3	0	0	0	0	0	0	0	0	0	23
1889 River Grove,	Dea. S. J. Lapp,	Eugene B. Weeks, p.	90	90	90	90	9	11	20	4	5	4	9	0	0	3	6	1
1875 Rock Falls,	D. O. Cee,	Albert J. Collins, p.	76	90	33	44	77	8	8	11	19	0	3	0	3	6	1	50
1889 Rockfeller,	Amelia Holcomb,	[J. E. Evans, <i>Lic.</i>]	91	91	9	12	21											
1837 Rockford, 1st,	John L. Clark,	William W. Leete, p.	82	88	107	268	375	37	28	18	46	7	13	1	21	14	5	318
" " 2d,	Walter B. Taylor,		71	88	208	401	609	25	62	24	86	8	14	0	22	36	12	330

CHURCHES.	SUNDAY SCHOOLS.				BENEVOLENCE.										Legac- ies.	Home Exp.						
	Place.	Superintendent.	Mem.	Av. to Ch.	Adv. to Ch.	Pen- cont.	Y. P. S. G. E. Mem- bers.	For- eign.	Ed'u. B'g'g.	Ch. B'g'g.	Home M.	A. M. A.	S. S. S.	S. S. S.			New West.	Min. Aid.	Other.	TOTAL.		
																					Y. P. S.	G. E.
Rockton,	H. B. Freed,	122	50		13	30	0	0	0	0	60	0	0	0	0	0	0	14	74	0	1,600	
Rogers Park,	H. C. Foster,	170	130		0	34	0	0	0	0	26	0	0	0	0	0	0	135	201	0	625	
Rolla,	George Hyde,	55	40		0	17	0	0	0	0	0	0	0	0	0	0	0	35	35	0	900	
Roodhouse,	S. G. Carkluft,	170	73		13	0	0	0	0	0	0	0	0	0	0	0	0	0	0	82	0	630
Roscoe,	Mrs. M. K. Sargent,	112	52		0	20	40	2	0	0	28	0	0	0	0	0	0	0	34	538	0	952
Rosemond,	E. C. Paine,	130	81		0	23	40	40	0	205	220	13	26	0	0	0	0	4	122	0	160	
Roseville,	J. B. Pratt,	78	58		2	25	41	0	0	8	44	14	5	6	0	0	0	0	0	0	3,000	
Rutland,	George Austin,	40	30		0	0	0	0	0	0	0	0	0	0	0	0	0	0	0	0	1,788	
St. Charles,	D. B. Moore,	147	88		6	20	55	67	0	34	39	0	10	0	0	0	0	0	0	0	850	
Sandwich,	S. A. Ingersoll,	70	45		0	4	24	5	0	0	0	0	2	0	0	0	0	0	0	10	735	
Seward,	Henry A. Adams,	195	105		15	4	38	229	0	40	135	17	22	10	0	0	0	34	487	0	1,479	
"	Doc. C. R. Eurch,	130	80		0	43	52	0	0	0	15	0	0	0	0	0	4	24	95	0	1,170	
"	Peter Crook,	60	40		18	11	0	20	0	17	11	0	0	0	0	0	0	11	59	0	430	
"	E. H. Jones,	57	48		2	10	0	40	0	40	33	0	0	0	0	0	0	15	128	0	2,466	
Shabbona,	Ira Stevens,	175	113		0	16	37	322	41	28	133	25	27	22	0	0	0	40	633	20	700	
Shirland,	John H. Nye,	120	75		0	35	48	138	57	88	108	65	9	8	5	19	497	0	6	0	3,000	
Somonauk,	Warren Hulbord,	100	75		6	19	0	55	0	0	48	6	19	2	0	0	34	164	0	0	1,788	
South Danville,	James Robson,	75	50		0	0	0	0	0	0	7	0	0	0	0	0	0	0	7	0	850	
Springfield, 1st,	George E. Coe,	250	200		14	17	40	154	24	24	145	59	24	35	24	639	0	150	639	0	1,358	
" 2d,	Rev. F. E. Hall,	150	129		1	5	30	12	0	0	61	0	0	0	0	0	0	0	73	0	2,988	
Spring Valley,	L. S. Blachly,	125	95		0	0	0	0	0	4	11	0	0	0	0	0	0	0	0	0	2,200	
Stark,	Benj. J. Orendorf,	75	50		8	8	27	0	0	0	93	0	3	0	0	0	0	0	0	0	1,137	
Sterling,	J. K. Chester,	239	155		14	108	70	167	5	44	103	120	50	32	5	561	0	35	561	0	955	
Stillman Valley,	James D. White,	207	105		7	4	85	118	0	2	11	41	33	50	0	365	0	70	175	0	491	
Streator,	Robt. McDonald,	208	118		7	27	26	16	3	5	47	0	34	0	0	0	0	0	11	0	300	
" "	Richard Rolands,	50	40		3	0	25	0	0	0	5	1	2	0	0	0	0	0	0	0	810	
Sublette,	Elijah Loring,	75	46		0	12	39	5	0	3	8	0	0	0	0	0	0	0	16	0	2,000	
Summer Hill,	Geo. F. Warner,	130	82		6	8	40	16	2	37	20	0	9	0	0	0	0	12	96	0	1,137	
Sycamore,	David A. Syme,	225	150		15	50	70	86	36	30	250	72	50	39	0	763	0	200	763	0	1,579	
Thawville,	A. T. Light,	100	60		0	2	0	40	0	85	16	5	0	10	0	0	2	158	0	0	1,400	
Tonica,	Mrs. N. Richey,	123	60		4	16	41	4	6	10	7	6	0	9	10	0	0	0	52	0	50	
Toulon,	John F. Rhodes,	185	110		8	20	59	71	0	53	70	27	30	26	0	0	16	293	0	0	750	
Tremont,	Walter Wheeler,	85	55		5	10	45	17	0	4	60	4	10	0	0	0	25	121	0	0	1,226	
Turner,	Rev. A. S. Harpending	30	20		0	0	15	28	0	0	0	0	0	0	0	0	0	0	32	0	150	
Udina,																					750	
Union,	Jas. G. Curtis,	50	36		0	0	0	0	0	0	0	0	0	0	0	0	0	0	0	0	1,226	
Victoria,	Mrs. M. S. Hall,	65	50		0	0	50	11	0	0	16	0	0	0	0	0	0	0	27	0	1,226	
Villa Ridge,	Miles Austin,	75	60		1	12	23	0	0	4	0	0	0	0	0	0	0	0	7	0	1,226	

CHURCHES.	CITY OF TOWN.	CLERGS.		MINISTERS.		MEMBERS.			ADMITTED.			REMOVED.			BAPT.			FAM.	
		Name.	Ord.	Name.	Ord.	Ma.	Fe.	To.	Ab.	C.	L.	To.	De.	L.	De.	To.	Ad.		Inf.
Watauga,		1855	E. H. Goldsmith,		'91	'91	19	42	61	0	5	5	0	2	1	3	0	0	30
Waukegan,		1843	Jas. F. Trestrail,		'61	'90	45	95	140	0	29	31	2	2	0	4	2	0	75
"	Ebenezer,	1888	Henry Wachenfeld,		'91	'92	37	39	76	10	0	11	1	0	37	38	0	2	30
Wauponsie,	Mazon,	1864	Mrs. E. M. Overcker,	[Robert W. Newlands, Lic.]	'60	'89	28	46	74	13	10	3	13	2	4	7	13	7	2
Waverly,		1836	Miss L. R. Tupper,	John B. Fairbank, p.	'85	'91	12	26	38	7	5	0	5	0	6	0	6	5	0
Wayne,		1870	Miss Hattie Pyles,	Otterbein O. Smith, p.	'85	'91	12	26	38	7	5	0	5	0	6	0	6	5	0
West Rockford,	Warsaw,	'79	C. M. Johnson,	Chester C. Humphrey, p.	'61	'91	12	13	25	6	0	0	0	0	5	0	5	0	30
Western Springs,		1887	C. H. Smith,	Peter W. Perry, p.	'56	'88	25	48	73	8	7	14	0	21	0	21	2	0	47
Wheaton,		1843	Mrs. N. M. Ferry,	D. W. Weller, p.	'79	'90	21	49	70	9	5	6	11	2	6	0	8	2	0
"	College,	1878	K. Stover,	D. Wellesley Wise, p.	'84	'91	75	95	170	35	14	30	44	3	11	14	28	8	1
Wilmotte,		1875	Henry B. Gates,	Josiah Beardsley, p. c.	'74	'88	47	62	109	11	4	4	8	0	0	0	0	2	0
Winnebago,		1846	W. H. Lane,	Quincy L. Dowd, p.	'75	'85	18	42	60	0	4	4	1	2	0	3	12	1	30
Winnetka,		1874	Mrs. C. Prouty,	Charles Slater, p.	'64	'86	27	56	83	8	5	0	5	1	0	10	11	2	3
Woodburn,		1840	Wm. A. Long,	Harry B. Long, p.	'90	'90	23	45	68	21	1	1	2	0	7	1	8	1	0
Woodstock,		1865	D. C. Doolittle,	Mary L. Moreland, p.	'89	'89	48	67	115	34	12	0	12	1	2	0	3	7	2
Wyanet,		1866	Mrs. Wm. Boyce,	Wm. H. Jordan, p.	'56	'88	16	71	87	7	5	8	13	1	4	0	5	5	2
Wyoming,		1873	Mrs. M. McCorkle,	Chester C. Humphrey, p.	'61	'91	20	29	49	9	1	5	6	1	5	9	15	0	0
Wythe,	Warsaw,	1851	A. C. Hammond,	Jeffrey G. Haigh, p.	'77	'86													
Yorkville,		1836	Mrs. E. Hallock,																

wise inducted; 0 with supplies; 67 vacant (including 23 supplied by licentiates or ministers of other denominations). Total, 297.
 Ministers: 20 pastors installed by council, 196 pastors otherwise inducted; 0 supplies; 134 others. Total, 350.
 CHURCH MEMBERS: 12,420 males; 23,651 females. Total, 36,071, including 4,786 absent. Gain, 2,004.
 ADDITIONS: 2,739 by confession; 1,943 by letter. Total, 4,742.

CHANGES from last Year-Book's list of churches: *Added*, — Belknap; Centennial; Elburn; Elmhurst; Chicago, Ewing Street, and Fifth; Gray's Lake; Harvey; Healey; Moline, 2d; North Aurora; Oakwood; Seward, 2d. *Omitted*, — Chicago; Clinton Street; Leyden. *Names changed*, — Grayville to Ridge again; and Prospect Park to Glen Ely.

ORDINATIONS, INSTALLATIONS, etc., in the year. See Summary IV.
 CHURCHES: 20 with pastors installed by council; 210 with pastors other-

CHURCHES.	SUNDAY SCHOOL.				Y. P. S. C. F. Mem. bers.	BENEVOLENCE.										Home Exp.			
	Place.	Superintendent.	Mem.	Av.		Ad. to Ch.	Rev. Cont.	For- eign.	Ed'n. B'Uz.	Ch. B'Uz.	Home M.	A. M. A.	S. S.	New West.	Min. Aid.		Other.	Totals.	Legn- cates.
Wataga,		E. H. Goldsmith,	50	30	0	30	0	15	19	16	0	30	0	0	0	30	107	0	702
Waukegan,		W. H. Dow,	130	100	5	15	46	35	16	10	0	13	0	0	0	13	154	0	1,536
" Elmhurst,		Rev. A. Trandt,	20	20	0	0	24	0	0	0	0	0	0	0	0	0	0	0	800
Waukonsie,		John K. Ely,	89	60	5	18	20	0	85	0	14	12	12	0	0	8	184	0	822
Waverly,		C. A. Root,	175	114	9	44	71	174	118	32	24	31	31	3	119	358	0	1,280	
Wayne,		Miss H. Fletcher,	80	50	3	6	25	0	9	0	40	0	0	0	0	71	0	1,000	
West Rockford,		R. B. Johnson,	80	50	0	0	0	0	0	0	0	0	0	0	0	0	0	0	0
Western Springs,		F. L. Titsworth,	81	62	3	51	54	58	46	0	14	8	8	4	185	371	0	1,449	
Wheaton,		S. G. Lamb,	85	64	5	16	33	36	8	7	3	0	0	0	15	37	0	961	
" College,		W. J. Phillips,	193	124	14	0	104	150	605	181	47	18	18	0	100	1,280	0	1,565	
Wilmette,		E. A. Barge,	178	118	3	12	56	259	41	53	24	58	14	10	10	680	0	1,413	
Winnemago,		Orin P. Jackson,	74	51	13	20	28	49	5	10	5	5	16	0	0	100	0	610	
Winnetka,		M. F. Prouty,	196	98	0	77	60	128	0	161	79	0	69	16	10	463	0	1,400	
Woodburn,		Edgar C. Slater,	95	57	5	5	30	196	5	65	149	0	41	0	0	573	0	600	
Woodstock,		S. B. Ford,	93	56	1	0	35	19	0	0	0	0	0	0	7	25	0	1,514	
Wyauet,		J. D. Crownover,	139	80	0	0	29	22	0	12	39	0	11	3	56	143	0	887	
Wyoming,		John Hawks,	85	73	5	2	35	16	0	10	5	0	0	0	12	48	0	850	
Wythe,		Samuel Restal,	50	40	1	6	23	5	0	6	10	0	8	10	0	39	0	316	
Yorkville,		Rev. J. G. Haigh,	115	60	0	11	30	0	0	8	11	0	11	0	8	0	0	1,525	

REMOVALS: 440 by death; 1,770 by dismissal; 689 by discipline. Total, 2,899.

BAPTISMS: 1,503 adult; 784 infant.

IN SABBATH SCHOOLS: 48,472. Gain, 840.

YOUNG PEOPLE'S SOCIETIES: Number, 206; 9,370 members.

FAMILIES: 243 churches reporting (256 last year), 23,293. Gain, 2,768.

BENEVOLENT CONTRIBUTIONS: 256 churches reporting (249 last year) \$210,113. Decrease, \$10,067.

HOME EXPENDITURES: 264 churches reporting (251 last year), \$488,577. Increase, \$29,950.

ORGANIZATION: Thirteen local Associations united in the GENERAL ASSOCIATION, including, also, Genoa Junction, Wis.

INDIANA.

CHURCHES.	CITY or TOWN.	ORG.	CLERKS.		MINISTERS.		MEMBERS.				ADMITTED.			REMOVED.			BAPT.		FAM.		
			Name.	Name.	Name.	Ord.	Ma.	Tr.	To.	Ab.	C.	L.	To.	Di.	L.	De.	To.	Ad.		Inf.	
Amboy,		1890	Angus J. Ellenan,					21	25	44	0	21	6	27	1	0	10	11	0	30	
Anderson,		1890	John B. Dettmar,			'89	'91	5	13	18	0	5	13	18	0	0	0	0	3	0	30
Anderson,		1883	Dr. J. S. Derbyshire,					10	21	31											
Angola,		1863	Mrs. H. VanAlstyne			'90	'91	13	48	61	7	4	1	5	1	2	0	3	4	0	75
Beachwood, New Amsterdam,		'84	D. W. Youstler,					10	11	21	2	9	2	11	0	0	0	2	2	1	35
Bremen,		1874	Mrs. A. E. Hayes,					10	30	40	0	13	17	30	0	0	0	0	2	1	25
Brightwood,		1889	J. J. Tramb,			'79	'90	4	8	12	0	13	0	13	0	0	1	1	9	2	15
Camden,		1891	J. W. Thomas,			'91	'91	4	8	12	0	13	0	13	0	0	1	1	9	2	15
Cannelburgh,		1891	John P. Seay,			'79	'88	12	27	39	10	21	0	21	0	3	4	6	4	6	100
Cardonia,		1879	Thomas Teal,					6	0	0	6	0	0	0	0	24	24	0	0	0	80
Cedarwood,		1881	Miss L. Gilmore,					20	21	41	4	1	0	1	2	0	7	9	0	0	40
Central,		1881	Stephen D. Tindall,					13	27	40	10	17	0	17	0	2	13	15	4	5	100
Coal Bluff,		1888	Rev. Jas. Hayes,			'79	'88	3	7	11											
Dunkirk,		1891	Mrs. G. W. Fertich,					4	7	11											
East Chicago,		1889	Mrs. A. C. Simons,			'76	'90	11	19	30	7	6	6	12	0	0	0	0	1	5	35
Elkhart,		1863	Davin F. Coe,			'89	'80	35	91	126	24	8	4	12	1	6	16	23	5	0	78
Fairmount,		1888	George Reasener,			'85	'90	10	18	28	5	7	8	15	0	2	0	2	4	2	50
Fort Wayne,		1870	Phillip L. Potter,			'82	'90	48	101	149	7	34	25	59	1	6	0	7	16	8	130
Fremont,		1874	Mrs. L. E. McNabb,			'90	'92	13	28	41	11	1	4	5	0	2	0	2	0	30	
Hammond, First,		1887	George H. Lewis,			'91	'91	15	20	35	0	10	2	12	0	2	0	2	0	35	
" Plymouth,		1889	Rev. J. A. McGrabam,			'65	'91	9	26	35	2	20	2	22	0	0	0	0	5	3	25
Hebron,		1882	Miss Ida E. Fisher,					30	45	75	0	0	0	0	0	8	0	8	0	12	
Hobart,		1885	Emil Stetlow,					3	9	14	3	9	2	11	0	1	0	1	5	2	30
Hosmer, Glezon,		1887	Dr. J. T. Smith,			'91	'91	135	278	413	65	44	2	46	3	6	0	9	10	9	265
Indianapolis, Plymouth,		1837	Miss M. F. Allgire,					56	114	170	27	3	7	10	6	14	8	28	1	2	70
" "		1869	Mayflower,			'58	'72	72	146	216	3	10	55	65	0	2	0	2	6	0	300
" "		1890	Peoples,			'91	'91	4	72	116	3	10	55	65	0	2	0	2	6	0	300
" "		1890	Miss A. M. Cooper,			'85	'90	7	13	20	2	9	35	14	0	3	0	3	2	0	40
" "		1890	Mrs. Rosina Howe,			'85	'91	6	15	21	0	4	20	24	0	3	0	3	0	0	50
Jamesstown, Crooked Creek,		1891	Mrs. E. M. Turner,					11	18	29	6	0	0	0	0	1	0	1	0	0	30
Kokomo,		1863	Miss Helen Gray,			'90	'92	54	107	161	6	42	11	53	2	3	0	5	10	4	150
Lake Gage,		1889	J. W. Pertz, Jr.,			'89	'89	13	14	27	0	6	2	8	0	1	0	1	3	2	25
Liber, Portland,		1884	Frank Brown,			'85	'89	34	30	64	19	15	4	19	4	0	5	9	9	0	30
Maeksville,		1885	John J. Bockoven,			'85	'89	47	66	11	6	2	8	2	1	36	39	7	0	70	
Marion,		1889	David H. All,			'77	'91	6	17	23	0	0	0	0	0	2	0	2	0	0	70
Michigan City, 1st,		1855	W. R. Corbin,			'75	'89	36	122	158	10	17	2	19	3	9	26	38	12	11	105
" Emmanuel, Ger.		1841	Gottlieb Reustle,			'65	'89	2	10	0	10	1	0	1	0	1	0	1	0	1	50
Ontario,		1840	Rev. J. R. Preston,			'65	'89	15	19	34	16	0	0	0	0	10	4	14	0	0	40
Orland,		1836	Mrs. Corn Case,			'85	'89	27	56	83	1	1	2	3	6	0	9	1	1	50	
Perth,		1889	Charles Hayes,			'79	'88	6	5	11	0	5	0	5	0	2	3	5	0	1	25

CHURCHES.	CLERKS.		MINISTERS.		MEMBERS.							ADMITTED.		REMOVED.			BAPT.		FAM.	
	City or Town.	Org.	Name.	Name.	Ord.	C'd.	Ma.	Fe.	To.	Ab.	C.	L.	To.	Di.	L.	De.	To.	Ad.		Inf.
Penn.	1877		Hiram E. Moon,	John H. Crum, <i>p.</i>	'62	'89	7	17	24	0	0	0	0	0	3	2	5	0	0	10
Portland,	1887			David W. Andrews, <i>p.</i>	'77	'92	4	6	10	0	0	0	0	0	0	4	0	0	0	12
Ross,	1888		Henry M. Elliott,	Howard H. Gilchrist, <i>p.</i>	'85	'89														
Solsberry,	1868			David A. Holman, <i>p.</i>	'91	'91														
Tennysen,	1887			<i>J. Manroe Lyon, p.</i>	'79	'91														
Terre Haute,	1854		Jos. A. Foote,				974	1973	2947	328	453	234	687	43	106	165	314	171	65	252
[24.]				Total:																
Vigo, South,	1854		Robert Smith,																	
Washington,	1890		Jas. E. VanKorn,																	
West Chester,	1861		Miss L. Montgomery																	
Whiting,	1880		J. E. Smith,																	

CHANGES from last Year-Book's list of churches: *Added*, — Camden; Cannelburgh; Dunkirk; Indianapolis, Fellowship; Michigan City, Emmanuel. *Omitted*, — Mauckport; Oakland City.

ORDINATIONS, Installations, etc., in the year. See Summary IV. 3.

CHURCHES: 2 with pastors installed by council; 32 with pastors otherwise inducted; 16 vacant (including 7 supplied by licentiates or ministers of other denominations). Total, 50.

MINISTERS: 2 pastors installed by council; 25 pastors otherwise inducted; 10 others. Total, 37.

CHURCH MEMBERS: 974 males; 1,973 females. Total, 3,026, including 328 absent. Gain, 362.

ADDITIONS: 453 by confession; 234 by letter. Total, 687.

REMOVALS: 43 by death; 106 by dismissal; 165 by discipline. Total, 314.

CHURCHES.	SUNDAY SCHOOL.		Y. P. S.		BENEVOLENCE.							Legis. Exps.							
	Place.	Superintendent.	Mem.	Av. to Ch.	Rev. Cont.	Mem. bers.	For- eign.	Ed'n. Bd'g.	Ch.	Home M.	A. M. S. S.		New West.	Min. Aid.	Other.	Total.			
Penn.			45	40	0	0	0	0	0	4	0	0	0	0	4	0	50		
Portland,		Rev. H. Moon,	40	25	0	0	0	0	0	0	0	0	0	0	0	0	0		
Ross,		Wm Gallagher,																	
Solsberry,																			
Tennysen,																			
Terre Haute,		C. C. Oakley,	413	233	31	146	180	426	23	20	368	40	34	12	0	1,443	2,366	0	3,600
[24.]																			
Vigo, South,		J. B. Cassaday,	30	25	0	0	0	5	0	0	4	0	1	0	0	0	10	0	140
Washington,		J. B. Spencer,	112	70	0	6	13	10	0	5	13	2	3	0	0	10	43	0	570
West Chester,		Sherman George,	50	30	0	2	5	2	0	7	10	0	0	0	0	19	0	0	75
Whiting,		Miss E. Burton,	50	35	1	0	0	0	0	3	5	0	0	0	0	0	8	0	613
Total:			4,838	3,096	145	387	1,080	1,064	51	678	1,618	72	153	23	20	1,746	5,425	100	35,152

BAPTISMS: 171 adult; 65 infant. Total, 236.

IN SABBATH SCHOOLS: 5,118. Gain, 311.

YOUNG PEOPLE'S SOCIETIES: Number 24; 1,080 members.

FAMILIES: 44 churches reporting (46 last year), 2,782. Gain, 563.

BENEVOLENT CONTRIBUTIONS: 44 churches reporting (47 last year), \$5,425. Decrease, \$975.

HOME EXPENDITURES: 42 churches reporting (45 last year), \$85,152. Decrease, \$3,898.

ORGANIZATION: THE GENERAL ASSOCIATION OF INDIANA, which includes four District Associations, and Fort Recovery, Ohio, is associated with Indiana.

IOWA.

CHURCHES.	CLERKS.	MINISTERS.		MEMBERS.			ADMITTED.			REMOVED.			BAPT.		FAM.			
		Name.	Ord.	C'd.	Ma.	Fe.	To.	Ab.	C.	L.	To.	Di.	L.	De.		To.	Ad.	Inf.
Alden, 1866	Earl C. Rogers,	1862	Charles N. Lyman, <i>p.</i>	91	41	87	128	5	47	2	49	3	2	1	6	31	1	80
Algona, 1858	Mrs. M. A. Patterson	'87	William E. Davidson, <i>p.</i>	'88	63	115	178	61	7	9	16	2	6	0	8	5	1	125
Allison, 1887	H. F. Wild,	'69	John S. Norris, <i>p.</i>	'92	25	41	66	11	15	4	19	1	2	0	3	3	0	35
Almora, 1857	Mrs. J. L. Stevens,	'69	Lyman W. Winslow, <i>p.</i>	'85	13	12	25	2	0	0	0	1	2	3	3	0	0	18
Alpha, 1881	Miss Clara Gayer,	'86	Wm. W. Lewis, <i>p.</i>	'90	6	12	18	4	7	11	18	0	0	0	0	0	0	4
Alton, 1890	Frank M. Shagle,	'87	John C. Ablett, <i>p. c.</i>	'91	7	14	21	0	6	6	12	0	0	0	0	3	8	20
Alvord, 1891	W. E. Ellis,	'91	[Albert M. Leichter, <i>U. B.</i>]	'91	3	4	7	0	4	3	7	0	0	0	0	0	0	17
Alwa, Farnhamville, 1879	George W. McVey,	'69	Francis J. Douglass, <i>p.</i>	'90	24	41	65	17	0	0	0	0	0	0	0	0	0	23
Ames, 1846	Mrs. G. G. Thiden,	'69	William E. Stewart, <i>p.</i>	'90	43	89	132	7	13	9	22	2	9	0	11	7	1	85
Anamosa, 1865	Dea. J. H. Barnard,	'68	William E. Stewart, <i>p.</i>	'90	41	73	114	0	15	13	28	2	2	0	4	6	0	60
Anita, 1871	Frederick Wilson,	'85	Edwin P. Childs, <i>p.</i>	'87	51	80	131	10	17	1	18	3	5	2	10	13	0	50
Ashton, 1891	Sarah A. Patterson	'85	Edwin S. Hill, <i>p. c.</i>	'91	4	15	19	0	0	19	19	0	0	0	0	0	0	20
Ashton, 1863	Wm. H. Barnard,	'67	George H. Smith, <i>p.</i>	'69	77	157	234	35	7	10	17	2	4	0	5	6	5	200
Atlantic, 1883	Dea. C. Bushnell, Jr.	'83	George H. Smith, <i>p.</i>	'91	15	21	36	4	0	0	0	1	3	4	0	0	0	33
Aurelia, 1870	M. Anna Wood,	'83	[William E. Reed,]	'91	23	76	99	27	2	2	4	0	1	3	4	0	0	75
Aurea, Ist, 1891	G. Stoecker,	'65	John Schaefer, <i>p.</i>	'91	17	34	42	7	34	0	34	0	0	0	0	0	0	25
" (Ct.), 1890	Mrs. Walter Booth,	'86	N. Luther Paekard, <i>p. c.</i>	'90	13	29	42	5	8	4	12	0	3	0	3	4	1	50
Basset, 1885	Mrs. C. Landerbaugh,	'89	Wm. L. Brandt, <i>p.</i>	'89	38	46	84	10	10	0	10	0	0	0	0	5	0	50
Baxter, 1867	Theophilus Cooke,	'89	James Harrison, <i>p.</i>	'89	17	25	42	0	10	5	15	0	2	0	2	0	0	20
Beacon, 1874	J. H. Wallace,	'91	J. Bruce Mather, <i>p. c.</i>	'91	24	34	58	9	14	4	18	0	0	0	0	9	4	17
Bear Grove, Atlantic, 1872	Wm. Shanon,	'89	Robert Stapleton, <i>p.</i>	'89	8	9	17	0	10	10	20	1	2	0	3	4	1	100
Belknap, 1866	Samuel Dumlup,	'77	George W. Sargent, <i>p.</i>	'89	38	66	104	9	0	0	0	0	0	0	0	0	0	40
Belle Plaine, 1847	John Merkle,	'59	John D. Sands, <i>p. c.</i>	'69	11	42	55	8	0	0	0	1	0	0	1	0	0	40
Bellevue, 1867	Rev. J. D. Sands,	'48	John D. Sands, <i>p. c.</i>	'69	20	41	61	6	7	1	8	1	4	0	5	4	2	58
Belmond, 1843	Mrs. M. B. Hancock,	'48			8	13	21	6	0	0	0	2	1	0	3	0	0	20
Beutonsport, 1843	Mrs. Alma Rowell,	'48			13	34	47	5	11	2	13	0	2	0	2	0	0	34
Berwick, 1886	Dea. G. F. Rice,	'86			8	9	17	2	0	0	0	0	0	0	6	0	0	12
Bethel, Clear Lake, 1889	M. Underwood,	'90	[Myron H. Galer, <i>U. B.</i>]	'92	4	5	9	0	0	0	0	1	0	0	1	0	0	1
Bethel, Peterson, 1886	J. M. Mitchell,	'87	Thomas G. Lewis, <i>p.</i>	'91	14	33	47	11	0	2	2	1	2	6	9	0	0	25
Big Rock, 1856	William Tees,	'86			6	11	17	1	0	0	0	0	0	0	0	0	0	30
Blairsburg, 1891	Charles McVicker	'87			6	11	17	1	0	0	0	0	0	0	0	0	0	25
Blencoe, 1877	William Tees,	'87	Quintus C. Todd, <i>p.</i>	'91	12	24	36	2	5	31	36	0	0	0	0	0	0	30
Bradford, 1855	Mrs. M. E. Grawe,	'79	Cecilius O. Torgeson, <i>p.</i>	'91	4	16	20	9	0	0	0	1	0	0	1	0	0	25
Brighton, 1841	Mrs. A. Edwards,	'79	{ William Salter, <i>p. c.</i>	'91	6	13	19	0	0	0	0	1	0	0	1	0	0	15
Britt, Ist, 1879	Mrs. Rodney Hill,	'89	{ George D. Herron, <i>p. c.</i>	'91	27	30	57	2	5	7	12	0	2	0	2	5	0	70
" (Scand.), 1887	John Brostram,	'90	William H. Barrows, <i>p.</i>	'90	18	20	38	0	4	0	4	0	0	0	0	0	0	7
Burlington, 1838	Chris' B. Parsous,	'43	John M. Turner, <i>p.</i>	'90	90	221	311	45	26	5	31	4	6	0	10	8	4	140
Cass, Anamosa, 1856	Mrs. R. M. Kelcham,	'68			28	33	61	16	1	1	2	1	4	7	12	0	0	40
Castleville, 1891	M. J. Potwin,	'80			91	10	19	29	1	22	7	29	0	0	0	3	0	15
Castana, 1886	Mrs. F. B. Wiley,	'90			90	15	32	47	7	12	1	13	0	5	0	8	0	50

SUNDAY SCHOOLS AND BENEVOLENCE.

CHURCHES.	SUNDAY SCHOOL.				BENEVOLENCE.										Totals.	Legs. - cies.	Home Exp.
	Place.	Mem.	Av. to Ch.	Rev. Cont.	Y. P. S. - C. E. Mem- bers.	For- eign.	Ed'n. - %.	Ch. - Fid'g.	Home - M.	A. M. - A.	S. S. - %	New - West.	Min. - Aid.	Other.			
Alden,	48	64	24	\$12	102	\$25	0	\$9	\$119	\$5	13	0	0	\$4	\$175	0	\$744
Algona,	219	150	1	30	43	60	0	0	81	29	12	0	0	182	0	2,486	
Allison,	83	50	6	13	0	0	0	15	74	0	6	3	0	0	0	586	
Almoral,	47	30	0	2	19	12	0	0	37	0	0	0	0	14	63	0	257
Alpha,	130	78	5	0	0	0	0	0	31	0	0	0	0	31	0	182	
Alton,	113	100	2	17	0	6	0	2	22	0	2	0	0	32	0	3,144	
Avord,	32	17	7	0	0	0	0	0	0	0	0	0	0	0	0	40	
Alwa,	78	50	0	0	0	0	0	0	20	0	0	0	0	20	0	550	
Ames,	136	79	7	24	45	100	0	16	90	27	14	21	0	130	510	1,468	
Anamosa,	108	60	5	29	11	63	6	0	47	5	8	0	4	0	133	0	988
Anita,	180	90	4	19	25	9	0	5	65	9	19	9	0	0	116	0	1,060
Ashton,	48	25	0	2	0	0	0	0	0	0	2	0	0	2	0	300	
Atlantic,	277	168	4	35	41	129	21	35	162	60	21	15	0	50	463	0	2,090
Aurelia,	132	53	0	10	0	0	0	0	14	0	5	0	0	0	19	0	305
Avoca, <i>Genl.</i>	95	60	0	2	28	6	0	8	26	0	2	0	0	42	0	1,000	
Basset,	47	36	0	0	0	0	0	0	4	0	0	0	0	3	7	369	
Baxter,	44	35	0	0	42	2	0	2	37	1	0	3	0	0	45	0	2,690
Beacon,	89	57	0	6	0	5	0	6	38	1	5	0	0	0	55	0	400
Bear Grove,	90	50	8	6	30	0	0	0	27	0	0	0	0	4	31	0	600
Belknap,	65	50	14	0	25	48	0	0	15	0	2	0	0	0	65	0	275
Belle Plaine,	46	35	0	0	18	3	0	0	30	0	6	1	5	38	0	265	
Bellevue,	128	88	7	17	78	7	0	4	76	0	6	1	5	0	137	0	1,490
Belmont,	106	45	0	5	19	23	0	0	18	3	0	0	0	0	44	0	630
Bentonsport,	117	60	4	46	14	6	0	31	114	4	0	0	5	34	194	0	620
Berwick,	76	62	11	8	37	15	3	0	0	0	0	0	0	0	0	10	0
Bethel,	42	30	0	2	0	0	0	0	37	3	3	0	0	0	59	0	486
Bethel,	59	36	0	8	0	0	0	0	14	0	1	0	0	15	0	175	
Big Rock,	59	40	0	16	0	18	0	4	32	3	7	4	0	0	7	0	50
Blairsburg,	58	40	1	0	30	0	0	0	11	0	0	0	0	0	68	0	260
Blencoe,	59	30	0	0	0	0	0	3	0	0	0	0	0	0	0	0	250
Bradford,	[No school.]																0
Brighton,	[No school.]																0
Britt,	C. A. Campbell,	81	51	4	19	3	5	5	32	0	16	0	0	0	61	0	1,450
Burlington,	Mrs. J. Frostram,	24	18	0	0	0	0	0	12	0	0	0	0	0	12	0	200
Cass,	R. Donahue,	224	152	22	60	152	2,430	5	265	84	24	23	10	140	3,133	0	4,000
Castleville,	Gosso Crane,	80	40	2	25	30	0	5	50	20	11	0	8	0	124	0	650
Castana,	Charles Fashum, W. L. Wiley,	150	72	9	14	0	0	10	37	0	14	0	0	14	75	0	1,982

Secnd.

CHURCHES. City or Town.	CLERGY. Name.	MINISTERS.			MEMBERS.			ADMITTED.			REMOVED.			BAPT.			PAM
		Ord.	C'd.	Ma.	Fe.	To.	Ab.	C.	L.	To.	Di.	L.	De.	To.	Ad.	Inf.	
Cedar Falls,	A. C. Page,	'75	'87	'89	86	125	12	5	12	17	4	3	12	19	1	0	75
Cedar Rapids,	Dana R. Holden,	'85	'92	'88	187	275	35	18	18	36	1	8	13	22	11	3	100
Center, Manson,	C. M. Holmes,	'81	'92	24	31	55	2	1	0	2	0	0	0	1	3	0	25
Center Point,	[William H. Stubbins, p.]			91	21	29	50	0	0	0	0	2	0	2	0	0	30
Central City,	[William G. Johnston, Lic.]			'92	50	103	6	3	10	13	2	58	2	62	1	0	100
Chapin,	James T. Mumford, p.	'65	'90	33	45	78	1	33	6	30	0	1	0	1	30	4	40
Charles City,	Palmer Latts, p.	'73	'88	76	179	255	38	15	5	20	3	14	0	17	9	0	200
Charles City,	Charles Noble, p. c.	'80	'89	69	152	221	33	26	14	40	0	15	0	13	18	0	110
Cherokee,	Walter L. Ferris, p.	'85	'90	59	67	126	23	16	8	24	2	5	0	6	7	0	40
Cherokee,	F. E. Whitmore,	'86	'90	59	67	126	23	16	8	24	2	5	0	6	7	0	40
Chester Centre,	A. G. Williams,	'86	'90	16	38	54	4	0	0	11	1	4	2	7	0	0	40
Chickasaw,	S. Butler,	'82	'92	23	57	82	5	2	0	11	0	5	0	5	0	0	65
Cincinnati,	Albert Mitchell,	'90	'91	24	51	75	9	2	0	2	0	4	0	4	0	3	30
Clarton,	Miss Rilla Harwood	'88	'90	48	76	124	43	2	9	11	3	1	26	30	2	70	
Clay,	H. S. Robinson,	'88	'90	4	12	16	3	0	0	0	0	3	0	3	0	2	10
Clear Lake,	J. E. Perry,	'90	'91	41	91	135	17	2	14	16	2	11	6	19	1	0	100
Cleveland,	Dea. J. F. Richmond,	'91	'91	6	21	27	5	0	0	0	1	3	0	4	0	0	20
Climbing Hill,	Eugene R. Mullett,	'79	'88	21	27	48	1	7	7	14	0	16	1	17	7	0	17
Clinton,	Miss C. A. Smith,	'61	'91	2	8	10	0	10	0	10	0	0	0	0	0	0	15
Collesburg,	Miss Georgiana Noe	'79	'88	40	94	134	5	20	5	25	1	9	7	17	15	1	50
College Springs,	W. B. Ankeny,	'61	'91	2	8	10	0	10	0	10	0	0	0	0	0	0	15
Corning,	Mrs. J. E. Macmill,	'65	'85	23	145	218	36	9	8	17	4	7	0	11	6	0	100
Correctionsville,	E. D. Stacy,	'90	'90	10	11	21	0	2	1	3	1	0	0	1	0	0	20
Council Bluffs,	Lee A. Brink, p.	'75	'91	40	105	145	26	12	8	20	2	17	3	11	7	0	100
Cranes Creek, Elma,	James Oakley, p.	'73	'87	76	210	286	15	18	12	30	2	16	1	20	8	7	175
Cresco,	Miss Hattie Howe,	'73	'87	76	210	286	15	18	12	30	2	16	1	20	8	7	175
Creston,	Fred Ball,	'71	'89	49	88	137	3	47	4	51	3	8	3	14	18	2	52
Cromwell,	Henry Murphy,	'56	'84	36	44	80	6	24	1	25	1	2	2	5	20	0	30
Danville,	Henry Higley,	'70	'88	104	226	330	40	12	15	27	4	28	2	34	5	0	200
Davenport, Edwards,	Andrew W. Archibald, p.	'89	'89	21	29	50	3	2	0	2	2	4	0	6	2	5	50
" <i>Gen.</i> ,	Andrew K. Kesner, p.	'74	'91	34	133	167	52	3	2	5	2	9	0	17	0	1	110
Denmark,	John B. Bidwell, p.	'59	'85	70	108	178	12	3	1	4	5	10	3	18	3	0	80
Des Moines, Plymouth,	Almon K. Fox, p.	'60	'71	160	333	493	25	10	24	34	8	26	0	34	4	6	305
"	A. Y. Lawson,	'84	'92	6	11	20	0	3	0	3	0	6	0	6	0	12	0
"	Mrs. H. Roberts,	'84	'92	37	75	112	11	2	2	4	1	16	1	18	5	0	125
"	Mrs. E. Johnson,	'80	'84	47	92	139	18	20	19	39	2	11	0	13	16	1	90
"	Mrs. B. St. John,	'64	'90	14	65	79	0	0	0	0	0	0	0	0	0	0	75
De Witt,	Clas. Schlabach,	'88	'92	5	12	17	0	14	3	17	0	0	0	0	0	0	40
Dunsdale,	Robert Munby, p.	'65	'91	7	8	15	0	2	7	9	0	5	1	6	1	0	40
Doon,	Henry W. Mercer, p.	'82	'91	168	351	519	84	10	19	29	7	4	0	11	3	15	200
Dubuque, 1st,	Frederick E. Hopkins, p.	'65	'91	43	127	170	11	17	2	19	1	0	6	7	0	46	200
" <i>Gen.</i> ,	Hermann Ficke, p. c.	'70	'68	43	127	170	11	17	2	19	1	0	6	7	0	46	200

CHURCHES.	SUNDAY SCHOOL.				Y. P. S.				BENEVOLENCE				Home Exp.	Legac-ies.				
	Place.	Superintendent.	Mem.	Av. to Ch.	Adv. Cont.	Mem-bers.	C. E.	For- eign.	Ed'u. P.P's.	Ch. P.P's.	Home M.	A. M. A.			S. S.	New West.	Min. Aid.	Other.
Cedar Falls,	Roger Leavitt,	157	97	4	32	65	61	0	20	119	65	5	0	0	8	278	659	2,970
Cedar Rapids,	J. C. Vigneaux,	171	114	14	28	50	51	0	0	129	10	15	1	0	8	214	0	3,133
Center,	William Meeker,	56	36	2	11	17	3	4	5	34	2	6	3	3	15	75	0	258
Center Point,	W. G. Johnston,	60	48	0	0	0	0	0	0	2	0	0	0	0	0	2	0	192
Central City,	C. E. Rollins,	105	60	1	13	67	62	2	2	35	7	13	8	0	13	142	0	1,175
Chapin,	W. D. F. Randolph,	129	52	35	7	50	24	0	3	11	0	0	0	0	65	103	0	300
Charles City,	Charles Burnham,	334	206	10	69	72	154	29	126	270	124	25	53	0	39	821	1,000	3,539
Cherokee,	R. H. Scribner,	259	150	17	44	91	412	165	181	722	122	110	15	0	466	2,193	0	2,020
Chester Centre,	H. A. Woodford,	114	90	15	0	25	87	0	10	71	44	14	12	11	0	249	0	875
Chickasaw,	David Hine,	40	30	0	0	30	0	0	0	4	0	0	0	0	0	4	0	175
Cincinnati,	Albert Mitchell,	65	50	0	0	0	0	0	0	27	0	0	0	2	0	29	0	306
Clarion,	G. F. Eldridge,	103	71	0	9	38	10	0	7	84	0	2	0	0	12	115	0	1,025
Clay,	H. S. Robinson,	89	58	2	12	34	56	0	18	43	17	3	0	0	46	183	0	555
Clear Lake,	G. C. Hunting,	138	90	2	5	28	11	7	3	23	6	5	0	0	50	105	0	1,290
Cleveland,	George Williams,	32	30	0	5	0	0	0	2	9	0	3	0	0	0	14	0	25
Climbing Hill,	[No school.]															0		
Clinton,	J. L. Rice,	115	84	0	20	30	0	0	12	135	0	10	0	0	28	185	0	1,926
Colesburg,	[No school.]	0	0	0	0	0	0	0	0	0	0	0	0	0	0	0	0	0
College Springs,	J. D. Willis,	56	36	7	20	20	10	0	3	26	5	5	0	0	38	87	0	414
Corning,	James E. Bell,	137	75	0	15	40	60	4	13	100	13	11	18	0	25	244	0	1,500
Correctionsville,	[No school.]	0	0	0	0	0	0	0	0	0	0	0	0	0	0	0	0	0
Council Bluffs,	E. P. Fitch,	224	100	0	56	70	161	50	25	111	49	17	0	0	75	488	0	3,025
Crane Creek,	Alex. Hutton, jr.,	34	24	2	17	42	0	0	0	13	0	0	0	0	15	28	0	160
Cresco,	A. D. Lent,	117	76	2	17	42	0	0	15	32	11	5	0	0	2	64	0	496
Creston,	E. H. Kilgore,	209	140	5	16	25	79	25	0	52	38	16	0	0	100	310	0	2,735
Cromwell,	Cromwell,	170	102	16	12	54	40	0	7	62	15	6	0	0	14	144	0	1,320
Danville,	Port Mix,	75	60	24	24	0	18	0	6	38	20	10	0	0	4	96	0	650
Davenport, Ed's,	A. Tredick,	180	135	3	36	66	702	14	35	449	64	27	27	0	425	1,743	5,000	7,007
" Ger.,	August Knueppel,	70	70	2	5	12	10	0	4	61	0	4	0	0	5	84	0	380
Decorah,	E. L. Beard,	238	148	2	33	70	201	0	65	111	81	4	34	0	444	940	0	1,800
Denmark,	Chas. Hancock,	174	103	3	42	75	123	0	25	290	35	24	0	0	134	541	0	1,400
Des Moines, Ply.,	S. A. Merrill,	350	275	6	227	100	811	114	265	801	321	60	132	20	1,156	3,680	802	912
" " "	W. B. Bentley,	115	75	3	0	18	0	0	0	0	0	0	0	0	0	0	0	100
" " "	Z. P. Jayman,	145	92	16	14	20	34	0	3	4	11	6	0	0	0	52	0	1,800
" North Park,	R. A. Rollinson,	175	102	14	45	50	51	0	14	51	47	6	16	0	20	205	0	1,400
De Witt,	W. E. Beard,	133	120	0	5	42	5	0	1	13	5	3	0	0	5	72	0	991
Dinsdale,	Allan Mason,	70	45	8	0	0	0	0	0	8	0	0	0	0	0	8	0	1,610
Doon,	J. L. Weatherly,	70	40	1	1	8	17	0	7	18	0	1	0	0	13	56	0	350
Dubuque, Ist,	E. J. Steinbeck,	306	214	4	70	68	286	41	132	457	77	34	37	0	123	1,187	0	5,350
" " "	Rev. H. Fiecke,	378	263	9	85	14	20	10	50	20	30	25	0	3	20	178	0	1,302

CHURCHES.	CLERKS.		MINISTERS.		ADMITTED.		REMOVED.		BAPT.		FAM.				
	City or Town.	Name.	Ord.	Name.	C.	To.	Di.	De. To.	Ad.	Inf.					
Dubuque, Summit,	1890	F. H. Williams,	'91	Mauds Barnett, <i>p.</i>	1	30	3	33	1	0	0	1	1	60	
Dunlap,	1859	Mrs. J. C. Wilnot,	'77	John M. Cummings, <i>p.</i>	30	2	5	7	2	0	4	15	2	1	80
Dunago,	1848,	J. M. Woodhouse,	'83	John Single, <i>p.</i>	9	18	4	0	0	1	6	0	0	0	8
Durant,	1876	Mrs. S. M. Dutton,	'83		0	3	2	0	0	0	1	2	0	0	5
Eagle Grove,	1881	Frank A. Gates,	'83	Gilbert L. Shull, <i>p.</i>	22	40	62	2	5	7	0	4	5	9	100
Earling,	1891	Miss Ethel Austin,	'85	Lyman W. Winslow, <i>p.</i>	3	12	15	6	9	15	0	0	3	0	75
Earlville,	1859	Frank Young,	'69		44	127	19	28	4	32	3	6	0	9	20
Earlville,	1853	Miss Lucy Fair,	'69		3	21	24	0	0	0	18	0	18	0	20
Edgewood,	1855	L. D. Platt,	'69	William Jones, <i>p.</i>	14	25	30	0	0	0	1	0	1	0	15
Eldon,	1880	E. P. Howard,	'71	Evarts Kent, <i>p.</i>	28	52	80	7	1	6	7	1	2	0	45
Eldon,	1868	C. McKean Duren,	'71		99	150	249	32	44	9	53	2	3	0	70
Elkader,	1855	O. D. Oathout,	'81		2	1	3	2	0	0	0	1	0	1	2
Ellington,	1891		'91	Rupert W. Harris, <i>p.</i>	13	26	39	6	2	3	5	0	1	1	18
Elliott,	1881	J. E. Taylor,	'91		8	11	19	4	1	0	1	1	1	0	10
Elsworth, Lewis,	1884	Adda C. Denison,	'91	J. Bruce Mather, <i>p. c.</i>	11	19	4	3	11	14	0	1	1	2	35
Elma,	1887	H. J. Trunkcy,	'71	[Victor F. Brown, <i>l. c.</i>]	18	27	45	8	3	11	14	0	1	1	50
Emmettsburg,	1872	John Memzies,	'67	Horatio M. Case, <i>p.</i>	29	53	82	18	0	16	16	1	8	17	80
Extra,	1859	Mrs. F. A. Shaw,	'67	James F. Roberts, <i>p.</i>	13	45	58	4	2	7	1	6	2	9	35
Fairfax,	1863	F. W. Whitney,	'86		13	25	38	4	2	4	6	1	3	0	20
Fairfield,	1839	Chas. H. Gage,	'70	Hammond L. Marsh, <i>p.</i>	52	109	161	20	17	4	21	4	7	9	92
Fairview, Anthon,	1891	Peter Nelson,	'70	[Daniel P. Billings, <i>l. c.</i>]	3	4	7	0	7	0	7	0	0	0	10
Farmington,	1841	M. H. Cooley,	'81	James H. Skiles, <i>p.</i>	5	12	0	0	0	0	0	0	0	0	5
Farragut,	1875	Geo. S. Dickey,	'81		55	83	138	24	1	2	3	0	6	2	8
Fayette,	1855	F. M. Aylsworth,	'67	Joseph G. Aikman, <i>p.</i>	13	27	40	5	1	1	2	0	0	0	30
Fayette,	1859	Miss D. A. Bennett,	'68	James D. Mason, <i>p.</i>	18	37	55	7	9	2	11	1	1	0	35
Fontanelle,	1871	Miss G. T. Mason,	'64	Henry Hess, <i>p.</i>	11	20	31	7	0	0	2	3	0	5	25
Forest City,	1867	Dea. Jacob Weller,	'85	Edwin S. Carr, <i>p.</i>	15	22	37	0	0	0	0	0	0	0	20
Fort Adkinson,	1869	Eugene Leighton,	'85	[Sydney A. Wheelwright, <i>l. c.</i>]	24	29	53	11	0	0	0	0	1	1	75
Fort Dodge,	1878	Miss A. Waterman,	'81	Saun. A. Martin, <i>p.</i>	30	26	37	63	12	1	1	2	0	0	20
Franklin, Dublin,	1883	Mrs. Frank Smith,	'83	Herbert E. Warner, <i>p.</i>	90	90	90	90	26	36	61	10	0	4	0
Galt,	1870	Orson C. Roberts,	'82	Franklin L. Fisk, <i>p.</i>	8	22	30	3	19	11	30	0	0	0	20
Garden Prairie, Luther,	1891	Geo. F. Hardwick,	'91	William B. Payne, <i>p.</i>	9	17	26	0	7	5	12	0	0	0	10
Garden Prairie, Luther,	1889	Miss Mary Krooss,	'91	Gilbert L. Wilson, <i>p.</i>	9	23	29	52	4	8	16	2	5	1	15
Gem Point, Greenfield,	1856	Geo. E. Howard,	'69	Francis J. Donglass, <i>p.</i>	32	38	61	9	6	0	6	0	0	0	48
Genoa Bluffs,	1880	Wm. L. Oliver,	'87	Robert E. Lavender, <i>p.</i>	90	90	90	90	90	90	90	90	90	90	43
Gilbert,	1870	Martin Ramsey,	'87	John K. Nutting, <i>p.</i>	13	25	38	8	0	0	0	0	0	0	67
Gilman,	1861	Thos. R. Davies,	'86	Lucius M. Pierce, <i>p.</i>	45	98	143	18	4	11	15	3	3	0	36
Glenwood,	1856	Mrs. Rosa Phelps,	'87		88	145	55	9	0	0	1	3	0	1	67
Glenwood,	1869	Fred A. Penniman,	'84	Robert E. Roberts, <i>p.</i>	92	92	23	23	26	26	26	0	0	0	25
Golden, Ryan,	1872	David W. Jones,	'84		23	26	49	8	0	3	3	1	20	0	21

CHURCHES.		SUNDAY SCHOOL.						BENEVOLENCE.										Laga-ces.	Home Exp.
		Superint-ndent.	Mem.	Av.	Ad. to Ch.	Beny. Cont.	Y. P. S. C. E. Mem-bers.	For- eign.	Ed'n.	Ch. B' (C.).	Home M.	A. M.	S. S.	New West.	Min. Aid.	Other.	TOTAL.		
Dubuque, Summit,	J. T. Adams,	316	226	22	128	48	30	0	4	20	4	5	0	0	119	182	0	1,719	
Dunlap,	S. E. Withnot,	145	103	2	15	42	70	0	14	131	27	4	0	0	0	246	0	1,043	
Durang,	Sylvester Smith,	30	20	0	10	0	4	0	0	6	0	0	0	0	0	10	0	73	
Durant,	S. A. Dutton,	75	70	0	26	0	16	0	2	10	0	2	2	0	0	32	0	15	
Eagle Grove,	W. E. Warnes,	130	60	0	2	40	3	3	2	32	0	3	3	1	112	163	0	818	
Earling,	[No school.]	0	0	0	0	0	0	0	0	0	0	0	0	0	0	0	0	70	
Earville,	H. E. Stetson,	135	80	19	16	65	48	0	7	102	35	11	7	0	0	270	0	900	
Eddyville,	A. W. Riggs,	55	45	0	5	29	0	0	0	19	0	0	0	0	0	19	0	200	
Edgewood,	F. B. Peet,	70	50	0	0	0	10	0	0	14	5	9	0	0	0	38	0	1,300	
Eldon,	L. E. Coad,	120	75	3	25	35	28	0	0	34	0	20	0	0	0	82	0	650	
Eldora,	C. E. Petty,	252	127	18	89	48	205	3	79	145	92	15	33	0	0	572	0	1,486	
Elkader,	[No school.]	0	0	0	0	0	0	0	0	0	0	0	0	0	0	0	0	0	
Ellington,	Wm. Dewitt,	45	40	3	18	24	0	0	0	0	0	0	0	0	0	0	0	0	
Elliot,	Mary Netlis,	34	20	1	0	0	0	0	0	14	0	12	0	0	10	136	0	401	
Ellsworth,	J. A. Ewing,	58	38	0	5	0	0	0	8	28	0	5	0	0	0	14	0	80	
Emmettsburg,	Mrs. W. G. Henry,	153	90	0	145	0	1	1	11	41	7	10	1	0	0	51	0	200	
Exira,	Mrs. D. W. Miller,	73	46	2	17	21	0	0	5	37	0	11	0	0	19	72	0	1,142	
Fairfax,	R. W. Gunnison,	35	24	2	7	0	6	0	5	25	0	5	0	0	0	41	0	819	
Fairfield,	Mrs. J. D. Stever,	90	61	6	41	45	66	6	6	74	41	21	8	9	45	276	0	425	
Fairview,	G. W. Henderson,	42	21	0	0	0	0	0	0	0	0	0	0	0	0	0	0	1,870	
Farmington,	[No school.]	0	0	0	0	0	0	0	0	2	0	0	0	0	0	6	0	41	
Farragt,	Geo. W. Perkins,	134	79	1	9	33	110	1	2	67	86	15	10	2	15	308	0	1,325	
Fayette,	Rev. R. Mumby,	59	40	0	0	0	0	0	6	36	0	0	0	0	0	42	0	350	
Fontanelle,	W. J. Crumm,	74	60	6	8	83	0	0	5	30	5	4	0	0	0	44	0	700	
Forest City,	Rev. J. D. Mason,	89	60	0	0	15	0	0	10	10	0	0	0	0	0	15	0	150	
Fort Atkinson,	Rev. Henry Hess,	29	15	0	0	0	16	0	0	16	5	0	0	0	0	41	0	240	
Fort Dodge,	F. A. Garrison,	157	90	15	41	55	0	5	15	98	5	20	5	0	5	153	0	1,650	
Franklin,	J. W. Ingham,	83	40	0	17	21	10	0	3	12	3	0	0	0	3	31	0	189	
Gall,	C. D. Williams,	70	45	1	0	18	0	0	0	8	0	2	0	0	0	10	0	2,236	
Garden Prairie,	Rev. H. E. Warner,	113	80	0	13	0	11	0	7	49	0	7	0	0	0	74	0	485	
Garner,	A. M. Doyce,	43	25	0	5	0	14	0	0	46	0	5	0	0	0	65	0	150	
Gen Point,	W. E. Simpson,	76	52	12	1	0	0	0	0	7	0	1	0	0	0	8	0	628	
Genoa Bluffs,	Charles Eagle,	60	38	3	16	13	31	0	7	29	14	5	7	0	0	93	0	375	
Gilbert,	L. Oliver,	70	60	0	15	12	75	0	7	50	0	6	0	0	0	138	0	481	
Gilman,	J. L. Wylie,	93	68	0	2	24	36	0	0	19	2	4	0	0	0	61	0	921	
Givin,	D. J. Morris,	68	40	2	0	0	0	0	0	44	0	0	0	0	0	44	0	246	
Glenwood,	A. D. French,	126	77	2	16	24	65	16	18	75	21	3	0	0	27	205	0	1,111	
Golden,	Frank L. Clark,	102	75	0	0	0	22	0	3	55	4	27	0	3	0	114	0	1,050	
Gomer,	D. W. Rees,	59	30	0	8	61	0	0	0	20	0	0	0	0	0	20	0	200	

CHURCHES.	CLERKS.	MINISTERS.		MEMBERS.			ADMITTED.			REMOVED.			BAPT.		FAM.		
		Name.	Ord.	Cd.	Ma.	Fe.	To.	Ab.	C.	L.	To.	Di.	L.	Ev.		To.	Ad.
Good Hope, Carl,	1891	Fred McGill,	'88	'90	6	7	13	1	9	4	13	0	0	0	0	57	13
Gowrie,	1876	Mrs. Ella Claus,	'88	'91	30	60	90	16	0	0	0	1	9	0	10	0	50
Grand River, Middle Riv.,	'68	Miss Mary Hollan,	'88	'91	14	28	42	0	0	0	0	0	0	26	26	0	10
Grand View,	1857	Philip Richley,	'81	'92	25	29	54	4	0	0	0	2	0	0	2	0	50
Grant, Pringbar,	1884	Mrs. M. T. Welch,	'81	'90	10	15	25	9	0	1	0	0	0	0	0	0	25
Green Island,	1888	G. G. Davis,	'59	'92	15	20	35	0	0	0	0	0	0	0	0	0	28
Green Mountain,	1857	Mrs. C. Dunlop,	'88	'91	43	65	114	12	0	8	8	1	11	1	13	0	65
Green's Grove, Centre Pt.,	'86	B. M. Neighor,	'84	'91	16	20	36	4	0	0	0	0	0	1	8	9	20
Grinnell,	1855	Dea. H. S. Bliss,	'73	'88	291	420	711	36	30	29	59	10	44	1	55	3	250
Hampton,	1857	F. L. Faats,	'73	'88	50	82	132	9	4	10	14	3	18	24	0	2	125
Harlan,	1871	James W. Miller,	'74	'90	7	8	15	0	4	12	16	0	1	0	1	0	10
Harmony, Spencer,	1891	Mrs. E. J. Prior,	'88	'91	11	33	44	5	4	3	7	1	1	2	3	0	20
Hastings,	1878	Mrs. H. C. Robbins,	'88	'89	46	81	127	26	17	12	29	3	1	0	4	7	100
Hawarden,	1883	T. A. Greiner,	'88	'91	13	15	26	0	3	4	7	1	6	0	7	0	15
Hebron,	1889	Mrs. Anna Wilson,	'89	'91	24	31	55	8	0	0	2	0	0	0	2	0	19
Hickory Grove, Mt. Pleasant,	'67	Mrs. M. Dutton,	'89	'91	3	10	13	0	3	10	13	0	0	0	0	0	20
Hinton, James,	1891	Frank Gibbs,	'43	'91	6	17	23	2	1	1	6	7	1	14	33	0	80
Hudson,	1885	Samuel Wilson,	'86	'91	33	51	87	8	1	6	7	1	14	18	33	0	132
Hull,	1881	E. W. Hazard,	'89	'91	51	134	165	16	72	29	92	2	4	0	6	52	7
Humboldt,	1872	Miss Ella M. McKittick	'89	'91	25	30	64	20	3	1	4	2	2	2	0	4	46
Independence,	1867	Charles E. Merritt,	'89	'91	72	89	161	17	57	5	62	3	9	0	11	26	100
Ionia,	1889	Mrs. L. Troutner,	'76	'88	68	146	214	30	4	17	21	2	2	3	4	100	100
Iowa City,	1865	Miss May Cree,	'76	'91	34	63	103	7	18	16	34	0	7	2	9	11	0
Iowa Falls,	1856	O. E. Abel,	'79	'92	20	22	52	1	4	49	53	0	1	0	1	4	0
Jackson, Caggson,	1891	D. L. Castle,	'79	'92	17	29	46	6	1	2	3	2	1	0	3	1	0
Jewell,	1883	Clarence S. George,	'91	'91	11	18	0	15	3	18	0	0	0	0	10	8	25
Keek, Odebolt,	1891	Richard H. Hodge,	'83	'91	12	21	33	0	1	0	1	1	0	0	1	0	9
Kelly,	1874	Mrs. Ida Raymond,	'90	'90	26	43	69	10	12	2	14	3	5	0	8	2	6
Kellogg,	1868	Dea. W. S. Pringle,	'84	'91	68	116	214	32	7	11	18	5	8	0	13	6	3
Keokuk,	1851	W. Haneroff, m. d.,	'84	'91	30	30	100	7	2	4	6	0	2	8	0	0	50
Keosauqua,	1844	Mrs. M. P. Valentine	'90	'89	2	5	7	0	0	0	0	0	0	0	0	0	5
Keswick,	1890	Miss Nora Baldwin,	'87	'91	13	27	40	6	3	2	5	0	4	0	1	0	40
Kingsley,	1886	R. D. Mason, m. d.,	'46	'83	24	31	55	2	3	0	3	0	4	3	7	1	3
Lakeside, Clear Lake,	1888	C. R. Hamstreet,	'61	'92	8	15	23	2	5	2	7	0	2	0	2	0	3
Lakeview,	1885	L. M. Paine,	'68	'90	10	30	40	8	0	0	3	0	1	0	1	0	40
Lamoille,	1887	Mrs. J. A. Hinckley,	'70	'89	27	35	52	0	0	0	0	1	0	2	4	0	20
Lausing,	1861	Jacob Schneider,	'70	'89	27	35	52	0	0	0	4	0	1	0	2	4	0
Larchwood,	1886	D. a. G. E. Brown	'91	'91	1	8	18	0	0	4	0	0	0	0	0	0	31
Lawler,	1871	Mrs. E. M. Catron,	'86	'89	3	20	23	0	0	0	0	0	0	0	0	0	20
Le Mars,	1871	Myron H. Finney,	'60	'87	105	173	278	18	15	15	30	2	15	13	30	8	140

CHURCHES.	SUNDAY SCHOOL.					Y. P. S.					BENEVOLENCE.					Lear-ners.	Home Exp.
	Superintendent.	Mem.	Av. Age.	Adv. to Ch.	Benev. Cont.	C. E. Mem-bers.	For- eign.	Ed'n. B. P. C.	Home M.	A. M. S. S.	New W. S.	Min. Aid.	Other.	TOTAL.			
Good Hope,	E. Evans.	80	50	0	8	0	0	0	5	0	0	0	0	5	0	700	
Gowrie,	Rev. D. G. Youker,	90	62	0	2	15	0	3	33	0	0	0	0	38	0	554	
Grand River,	Mrs. F. Phillips,	45	30	0	0	0	0	0	7	0	0	0	0	7	0	125	
Grand View,	Dr. D. J. Higley,	51	30	0	9	30	4	10	0	0	3	0	24	41	0	500	
Grant,	Alex. McCreath,	55	36	0	3	0	0	1	0	0	0	0	0	4	0	220	
Green Island,	Rev. J. A. Brown,	45	30	0	0	0	0	7	11	0	5	0	0	23	0	250	
Green Mountain,	A. H. Rice,	129	78	0	13	45	25	9	71	0	7	0	9	121	0	739	
Green's Grove,	John Ashlock,	58	35	0	0	0	0	8	0	0	3	0	0	11	0	45	
Grimmell,	W. G. Ray,	456	318	26	250	82	1190	28	2,280	265	394	7	284	4,483	0	3,759	
Hapton,	Rev. A. S. Budger	158	110	0	0	35	150	20	116	77	2	12	0	401	0	1,670	
Harlan,	W. M. Bomberger,	100	77	1	10	30	9	8	162	10	0	10	0	209	0	660	
Harmony,	P. M. Miller,	75	58	4	0	0	0	0	2	0	0	0	0	2	0	360	
Hastings,	Mrs. H. C. Robbins	46	35	3	0	0	0	5	11	0	0	0	4	20	0	1,433	
Hawarden,	P. J. Stein,	177	119	9	12	30	18	0	24	47	0	0	29	124	0	120	
Hedron,	D. M. Glancy,	36	25	2	2	0	0	0	10	0	0	0	0	10	0	40	
Hickory Grove,	T. F. Campbell,	54	40	0	0	0	2	0	21	0	0	4	0	27	0	120	
Hinton,	Frank Gibbs,	35	24	0	0	28	0	0	9	0	0	0	0	9	0	250	
Hudson,	[No school.]	0	0	0	0	0	0	0	27	0	0	0	0	27	0	1,940	
Hull,	J. K. Snelton,	86	55	1	0	32	44	0	28	50	0	0	10	132	0	707	
Humboldt,	Carlos Combs,	160	91	20	20	32	7	6	25	5	7	0	70	120	0	1,219	
Independence,	E. A. Chapman,	58	40	0	18	0	13	9,005	18	12	10	8	10	9,076	0	651	
Ionia,	Mrs. A. H. Kipple	155	112	21	41	80	30	0	115	6	6	4	0	163	0	4,942	
Iowa City,	Mrs. Ada North,	131	80	3	3	65	166	0	43	123	32	7	47	445	0	1,908	
Iowa Falls,	Charles W. Manton	127	83	6	10	45	30	0	9	127	5	11	21	212	0	1,140	
Jackson,	H. I. Patton,	35	31	0	6	0	0	0	17	0	11	5	0	33	0	1,000	
Jewell,	D. R. Warburton,	112	40	1	10	30	3	0	7	28	0	4	0	42	0	1,140	
Keck,	Alfred McIntosh,	55	45	0	10	0	0	0	0	1	0	0	9	10	0	150	
Kelley,	David Raymond,	35	25	0	0	5	0	0	7	2	0	0	8	26	0	868	
Kellogg,	Samuel Faylor,	91	64	10	19	19	31	4	45	4	3	3	2	106	0	2,500	
Keokuk,	J. Benjamin,	185	124	3	51	61	73	18	162	63	3	15	12	485	0	1,900	
Keosauqua,	Craig Miller,	136	80	0	13	100	30	0	107	10	0	18	0	130	0	900	
Keswick,	[No school.]	0	0	0	0	0	0	0	15	0	0	0	0	15	0	225	
Kingsley,	W. N. Riddell,	56	45	0	2	0	0	0	17	0	0	9	0	37	0	416	
Lakeside,	C. R. Hanstreet,	69	45	3	2	0	10	0	27	0	0	0	0	26	0	803	
Lakeview,	F. S. Needham,	40	25	0	8	0	0	0	18	0	0	0	11	18	0	325	
Lamoille,	G. L. Frazer,	109	64	0	4	0	0	0	6	0	1	0	0	38	0	418	
Lansing,	Isak Bechtel,	34	24	0	0	0	4	4	5	22	3	0	0	36	0	325	
Larchwood,	George E. Brown,	70	36	0	12	0	3	0	18	0	12	0	0	28	0	418	
Lawler,	Mrs. E. Ghattly,	56	25	0	4	32	1	0	23	0	0	0	0	28	0	2,500	
Le Mars,	M. Hilbert,	288	225	2	58	50	174	0	154	23	23	0	156	530	0	2,500	

CHURCHES.	SUNDAY SCHOOL.				Y. P. S. C. E. Mem- bers.	BENEVOLENCE.							Legac- ies.	Home Exp.				
	Place.	Superintendent.	Mem.	Av.		Ad. to Ch.	Benev. Cont.	For- eign.	Ed'u. B'd'g.	Ch. B'd'g.	Home M.	A. M.			S. S.	New West.	Min. Aid.	Other.
Lewis,	I. T. Whitted,	140	80	7	4	0	0	0	22	37	19	4	0	0	64	163	0	1,501
Lima,	Mrs. W. Curick,	66	47	0	0	0	0	0	0	0	0	0	0	0	0	3	0	66
Lincoln,	Mrs. O. D. Stebbins	78	44	3	7	19	0	5	5	15	0	4	0	0	0	31	0	100
Linn Grove,	W. S. Fairchild,	60	55	36	0	0	0	0	0	14	0	0	0	0	0	14	0	1,616
Logan,	Thos. J. Shearer,	50	35	3	0	0	0	0	1	25	1	0	0	0	12	64	0	470
Long Creek,	D. D. Davis,	62	40	4	0	7	0	0	0	12	0	0	0	0	0	19	0	167
Lyons,	J. H. Barnum,	200	178	27	24	50	90	14	9	89	28	22	10	0	40	302	0	1,500
Madison Co., 1st,	David Ross,	49	34	0	4	23	9	0	0	19	2	5	0	0	10	45	0	220
Magnolia,	N. S. Lawrence,	77	48	2	19	28	54	0	8	47	22	0	0	0	90	221	0	400
Manchester,	J. C. Heath,	169	106	10	25	33	145	0	23	178	32	15	12	0	16	421	0	1,352
Manson,	G. A. Donglass,	180	86	10	16	37	22	4	19	130	4	12	4	6	9	210	0	2,307
Maquoketa,	Thomas Orr,	274	155	4	10	65	20	0	0	58	11	15	0	0	20	124	0	1,500
Marion,	W. S. Twogood,	204	105	4	14	30	124	0	58	104	60	11	10	0	34	401	0	2,519
Marshalltown,	L. S. Kilborn,	254	135	7	15	60	124	0	13	49	5	15	5	0	61	272	0	3,361
Mason City,	E. McEwen, M. D.,	286	161	14	109	77	0	16	113	25	25	10	0	0	4	245	0	2,046
McGregor,	Arthur Hatch,	218	136	5	38	76	145	0	81	262	170	21	65	18	86	848	0	1,865
Midland,	J. W. Swaggart,	53	22	2	2	5	0	0	0	20	0	1	0	0	0	26	0	43
Miles,	O. W. Heynen,	82	52	0	6	30	29	0	15	84	17	6	13	0	20	184	0	1,000
Millford,	M. A. Williamson,	33	25	0	0	0	0	0	10	65	0	0	0	0	0	75	0	1,610
Minden,	Leonhardt Koch,	31	25	0	2	0	0	0	0	83	0	0	0	0	0	85	0	350
Mitchell,	Robert Waddell,	141	65	10	11	33	0	0	0	52	0	9	0	0	22	86	0	1,237
Mitchellville,	Peter Miller,	82	50	0	4	35	34	0	12	45	0	9	0	0	0	100	0	1,070
Monamin,	[Un. No report]	97	49	4	12	40	30	17	5	101	11	4	1	0	17	186	0	1,322
Monona,	Dea. H. C. Howe,	158	91	0	49	48	149	0	2	108	12	25	0	0	30	326	0	900
Monticello,	J. A. Dontrick,	124	75	0	2	31	37	0	27	125	31	13	0	0	13	246	0	725
Montour,	G. W. DeLong,	51	35	3	5	0	0	0	0	9	0	0	0	0	0	14	0	200
Moondland,	Frank Cochran,	109	45	7	33	38	59	6	16	35	10	11	4	0	20	161	0	1,160
Mount Pleasant,	Calvin F. DeVol,	51	45	1	5	0	0	0	0	26	0	5	0	0	0	31	0	718
Moville,	R. E. Boyd,	23	10	0	0	0	0	0	0	1	0	0	0	0	0	1	0	107
" (Ger.),	Rev. G. Badertscher,	23	10	0	0	0	0	0	0	0	0	0	0	0	0	0	0	0
Muscataine,	Geo. W. Bawden,	175	117	2	55	61	342	24	191	367	134	43	28	0	118	1,347	0	2,425
" (Ger.),	Carl Sabbath,	135	90	2	12	24	0	0	25	25	0	0	0	0	35	85	0	5,125
Nashua,	J. M. Heald,	179	140	13	9	60	0	0	8	60	30	9	0	0	0	107	0	1,203
National,	[No school.]	0	0	0	0	0	0	0	0	0	0	0	0	0	0	0	0	0
Nevinsville,	E. B. Steel,	71	36	0	15	20	0	0	0	47	0	5	2	0	0	56	0	385
Newburg,	G. A. Alden,	49	32	0	6	0	0	0	0	0	0	3	0	0	0	6	0	0
Newell,	A. M. Davis,	107	87	6	2	0	59	0	0	63	12	0	0	0	37	171	0	1,220
New Hampton,	R. H. Gurley,	112	90	0	10	40	37	0	7	185	0	0	0	0	0	229	0	1,618
" (Ger.),	H. Christoph,	44	25	0	0	0	5	0	6	10	0	2	0	0	0	0	0	405

CHURCHES.	SUNDAY SCHOOL.					BENEVOLENCE.							Legac-ies.	Home Exp.					
	Place.	Superintendent.	Mem.	Av. to Ch.	Adv. to Ch.	Feew. Cont.	Y. P. S. C. E. Mem-bers.	For- eign.	Ed'n.	Ch. B'd'g.	Home M.	A. M. A.			S. S.	New West.	Min. Aid.	Other.	Total.
New Providence,	[No school.]	0	0	0	0	0	0	0	0	0	0	5	2	0	0	0	7	0	8
Newton,	Ezra Atkins,	141	84	8	31	15	72	0	0	38	0	0	2	0	0	0	112	0	13,500
Newtonville,	[No school.]	0	0	0	0	0	0	0	0	4	0	0	0	0	0	0	4	0	200
New York,	[No school.]	0	0	0	0	0	0	0	0	25	0	0	0	10	6	0	41	0	30
Nora Springs,	B. H. Britton,	69	40	0	5	20	15	0	0	62	3	3	3	0	0	32	115	0	426
Oak Grove,	James H. Fenton,	57	40	16	1	0	0	0	0	0	0	0	0	0	1	1	1	0	38
Oakland,	H. B. Crofts,	45	35	0	0	27	6	7	2	11	0	2	2	0	0	0	28	0	1,056
Ocheyedan,	A. J. Wolcott,	73	32	9	12	40	3	0	0	33	5	4	0	0	0	40	40	0	135
Ogden,	D. D. Tibbetts,	90	36	15	14	40	98	0	10	81	5	9	3	0	0	40	246	0	755
Old Man's Creek,	J. E. Roberts,	246	175	20	39	80	95	0	10	55	6	14	0	50	35	265	0	880	
Onawa,	W. H. Bridge,	52	28	4	5	0	9	0	0	45	0	5	0	0	0	59	0	347	
Orchard,	R. T. Smith,	71	35	0	8	0	0	0	11	19	0	8	0	0	0	38	0	372	
Or-ent,	Chas. les Slocum,	200	170	2	18	36	95	0	0	233	73	13	0	10	345	0	1,850		
Osgoe,	W. W. Stacy,	192	103	0	33	40	67	0	0	132	5	15	0	0	279	0	2,507		
Oskaloosa,	C. S. Scarle,	117	98	12	6	25	8	0	0	60	5	0	5	0	0	78	0	824	
Otho,	Mrs. Geo. Findlay,	57	45	0	0	0	0	0	0	10	0	0	0	0	0	10	0	20	
Oto,	Frank Welch,	190	112	0	43	14	123	8	103	338	28	18	25	9	1,131	1,803	0	6,459	
Ottumwa, 1st,	Rev. L. F. Berry,	140	88	4	10	25	4	0	3	23	0	0	0	0	0	30	0	659	
" 2d,	H. D. Kim,	65	55	0	1	0	50	0	10	3	0	0	0	0	18	81	0	344	
" Sacred,	Oscar Lundgren,	76	53	4	1	25	0	0	0	0	0	1	0	0	37	38	0	150	
Owen,	John Allison,	68	45	14	1	35	5	0	0	3	0	1	0	0	15	24	0	800	
Owen's Grove,	S. J. Rogardus,	98	75	0	2	61	0	0	7	18	0	2	0	0	0	27	0	650	
Parkersburg,	C. A. Fullerton,	135	90	14	4	45	12	0	0	24	0	0	0	0	36	0	0	705	
Perceval,	Henry Parkison,	63	50	17	3	0	0	0	0	4	0	1	0	0	0	6	0	127	
Perkins,	Mrs. M. J. Gardner,	126	95	0	19	30	0	0	0	50	0	5	0	0	0	55	0	1,269	
Perry,	F. L. Morgan,	100	65	4	8	0	10	0	0	32	0	6	0	0	0	48	0	500	
Peterson,	Louis Voight,	100	60	20	6	40	32	0	13	24	2	7	2	20	0	100	0	500	
Pilgrim,	G. A. Ide,	18	15	0	0	0	0	0	4	0	0	0	0	0	0	4	0	80	
Pine Creek,	George Alteneder,	50	40	6	3	0	0	0	0	6	0	3	0	0	6	25	0	175	
Pleasant Grove,	Jerry W. Evans,	51	35	5	1	18	9	0	2	0	8	0	0	0	6	25	0	150	
Pleasant Prairie,	H. Snyder,	70	50	0	3	17	0	0	0	27	0	0	0	0	0	27	0	513	
Polk,	Simon Barrack,	55	40	36	0	0	0	0	21	5	0	0	0	0	0	26	0	130	
" Mission No. 1,	R. L. McConnell,	158	103	2	0	40	49	0	0	522	10	5	0	0	0	844	0	1,141	
" Mission No. 2,	James Westfall,	40	25	0	0	9	25	0	0	48	0	0	0	0	0	73	0	480	
Postville,	Hall Roberts,	40	30	0	2	0	0	0	0	6	0	2	0	0	0	8	0	331	
Prairie City,	C. R. Emery,	49	38	4	13	18	19	0	0	6	0	4	0	0	2	84	0	550	
Prairie Hill,	C. F. FitzSimmons	61	60	1	11	32	0	0	0	12	0	6	0	0	5	23	0	520	
Preston,	Homer Bascom,	68	46	3	0	0	13	0	8	30	0	0	0	0	3	51	0	650	
Pringhar,	Robert Cowan,	68	46	3	0	0	13	0	8	30	0	0	0	0	3	51	0	650	
Quasqueton,	B. F. Reantz,	68	46	3	0	0	13	0	8	30	0	0	0	0	3	51	0	650	

CHURCHES.	CITY OR TOWN.	CLERICS.	MINISTERS.	MEMBERS.			ADMITTED.			REMOVED.			BAPT.	FAM.					
				Orcl.	Ma.	Fe.	To.	Ad.	C.	L.	To.	De.			To.	Ad.	Inf.		
Red Oak,		P. P. Clark,	Ezra C. Moulton, <i>p.</i>	'75	63	114	177	12	5	5	10	0	3	0	3	0	1	150	
Reinbeck,		A. J. Campbell,	Samuel Evelyn, <i>p.</i>	'84	'87	49	75	124	0	10	10	0	15	0	15	4	1	100	
Riceville,		Mrs. Alma St. John,	Mrs. Abbie R. Hinckley, <i>p.</i>	'92	'90	51	75	126	13	11	4	15	1	21	0	22	4	5	85
Rockford,		Charles E. Taggart, <i>p.</i>	George G. Perkins, <i>p.</i>	'86	'91	47	117	139	25	0	4	1	2	0	3	0	0	140	
Rock Rapids,		Dea. T. C. Thompson	David G. Youker, <i>p.</i>	'76	'92	57	81	138	6	15	4	19	1	8	1	10	8	0	80
Rockwell,		J. S. Hutchins,	Samuel A. Martin, <i>p.</i>	'84	'90	26	33	59	13	33	2	35	0	1	0	1	19	6	100
Rowen,		O. E. Ballou,	Duncan McDermaid, <i>p.</i>	'52	'91	13	40	53	0	0	0	1	4	0	5	0	1	27	
Sabala,		M. H. Long,	James Davis, <i>p.</i>	'74	'91	35	106	23	15	3	18	1	2	0	3	13	1	60	
Salem,		Henry Maycock,	Mrs. Abbie R. Hinckley, <i>p.</i>	'92	'90	5	13	18	0	5	14	19	1	0	0	1	3	30	
Saratoga,		Mrs. Mary Mckay,	John Gray, <i>p.</i>	'63	'89	11	34	45	10	9	4	13	0	0	0	5	25	60	
Sergeant Bluff,		Wm. J. A. Taft,	Andrew Kern, <i>p.</i>	'72	'91	17	15	32	76	108	10	8	14	22	1	3	0	125	
Shelby,		Mrs. Lebeck,	George L. Hainscomb, <i>p.</i>	'87	'90	9	18	25	182	35	29	10	39	1	6	0	7	35	
Sheldon,		Saul Yesberger,	Joseph T. Robert, <i>p.</i>	'79	'90	57	125	182	4	0	0	0	0	1	1	0	4	85	
Shell Rock,		O. J. Wheeler,	John Single, <i>p.</i>	'83	'88	30	50	60	4	0	0	0	0	0	1	1	0	32	
Shenandoah,		E. S. Ferris,	Perley B. West, <i>p.</i>	'73	'92	42	92	134	0	4	14	18	0	2	0	2	0	46	
Sherrill,		Will Hernon,	[Marion D. Reed, <i>Lic.</i>]	'90	'95	15	13	28	2	2	3	5	0	4	0	4	0	3	
Sibley,		Mrs. S. F. Clegg,	Marc. W. Darling, <i>p.</i>	'78	'86	114	215	329	23	21	38	59	2	13	0	15	12	22	
Silver Creek, Arthur,		Det. W. F. Wiley,	Abner M. Pipes, <i>p.</i>	'76	'91	15	39	51	20	0	0	0	0	6	0	6	1	150	
Sixon City, Ist,		Miss A. Johnston,	Robert W. Jamison, <i>p.</i>	'81	'88	47	88	35	12	31	39	70	2	2	3	7	12	7	
"		C. S. Sterling,	C. Wm. Warrschmidt, <i>p.</i>	'68	'91	14	29	43	3	8	11	1	3	2	6	1	1	40	
"		William Storck,	Lalroy S. Haud, <i>p.</i>	'85	'91	16	22	28	1	0	0	0	5	0	5	0	0	25	
Sioux Rapids,		Mrs. S. J. Parker,	Herbert E. Warner, <i>p.</i>	'83	'91	3	7	10	0	8	2	10	0	0	0	0	0	10	
Slater,		John N. Scott,	John E. McNamara, <i>p.</i>	'87	'90	23	50	73	10	0	0	0	0	0	1	1	0	50	
Sloan,		M. B. Hiltz, M. D.,		'83	'91	3	3	6	3	0	0	0	2	0	2	0	0	5	
Smithland,		Mrs. Foster,		'83	'91	3	8	12	4	0	0	0	0	0	0	0	0	5	
Soldier River, Modale,		John A. Williams,	Orthello V. Rice, <i>p.</i>	'77	'92	78	101	10	2	2	4	3	8	0	11	1	1	10	
South Grant, Sulp'r Sp's,		Miss M. Williams,	John O. Thrush, <i>p.</i>	'88	'91	23	30	51	1	9	0	9	0	2	7	9	6	0	
Spencer,		Miss H. Goodell,	William E. Sauerman, <i>p.</i>	'77	'92	45	66	111	12	12	4	16	0	4	0	4	0	27	
Stacyville,		Dea. George Wall,	Orthello V. Rice, <i>p.</i>	'77	'92	12	59	71	13	0	0	0	4	0	4	0	0	100	
Storm Lake,		Jas. W. Warren,	Glen A. Taylor, <i>p.</i>	'90	'90	172	137	209	6	23	22	45	3	0	9	12	8	13	
Strawberry Point,		Edw. B. Williams,	J. Whitman Cowan, <i>p. c.</i>	'74	'83	162	245	407	73	86	9	95	4	26	3	33	63	164	
Stuart,		Miss Ada Stokes,	[Myron H. Galer, <i>U. E.</i>]	'90	'92	3	3	6	1	0	0	0	0	0	0	0	0	6	
Tabor,		Prof. J. E. Todd,	[N. A. Kimball, <i>Meth. Lic.</i>]	'84	'84	5	17	22	5	3	5	8	0	0	0	3	2	1	
Talage, Everley,		Geo. R. Ward,		'84	'84	6	16	22	0	0	0	0	0	0	0	0	0	15	
Teed's Grove, and Bryant,		Mrs. H. M. Davis,		'84	'84	27	48	59	6	0	0	0	0	0	0	0	0	50	
Templeton,		John Morgan,		'84	'84	11	57	84	14	5	4	9	1	7	0	8	5	60	
Tippon,		Miss Mattie Counts,		'84	'84	11	57	84	14	5	4	9	1	7	0	8	5	60	
Toledo,		David E. Stoner,		'84	'84	11	57	84	14	5	4	9	1	7	0	8	5	60	
Traer,		Theo. F. Clark,	Israel Brown, <i>p.</i>	'76	'91	55	116	171	19	3	7	10	1	13	0	14	2	105	

CHURCHES.	SUNDAY SCHOOL.				BENEVOLENCE.										Home Exp.				
	Place.	Superintendent.	Mem.	Av.	Ad. to Ch.	Rev. Cont.	Y. P. S. Mem. bers.	C. E. Mem. bers.	For- eign.	Ed'n. F'd'g.	Ch. F'd'g.	Home M.	A. M. A.	S. S.		New West. Ad.	Min. Ad.	Other.	TOTAL.
Red Oak,	Jenken Hughes,	160	140	6	10	60	137	0	0	0	145	63	24	5	0	95	469	0	1,485
Reinbeck,	J. E. Stewart,	275	165	10	47	70	36	18	18	164	28	27	9	0	58	358	0	1,246	
Riceville,	C. D. Cutting,	140	71	9	12	67	21	0	9	110	19	5	6	0	22	192	0	826	
Rockford,	Mrs. E. B. Nichols,	200	136	0	44	95	32	10	35	96	3	21	5	0	66	268	0	1,119	
Rock Rapids,	E. Huntington,	138	90	0	12	25	44	0	330	30	0	5	0	0	78	487	0	1,378	
Rockwell,	J. A. Felthouse,	144	85	4	12	43	40	8	14	115	10	10	7	0	60	264	0	1,050	
Rowen,	S. B. Heath,	85	50	4	0	46	0	0	0	28	0	5	0	0	0	33	0	950	
Sabula,	M. H. Long,	89	50	0	6	0	0	0	0	18	2	7	0	0	0	27	0	262	
Satona,	W. H. Bliss,	100	62	9	15	32	22	0	5	40	0	6	0	0	0	73	0	866	
Saratoga,	Leroy Scrvin,	47	35	3	0	0	0	0	0	0	0	0	0	0	3	3	0	900	
Sergeant Bluff,	George Prescott,	89	53	5	9	22	9	0	5	38	4	9	3	0	35	103	0	820	
Shelby,	William Lebeck,	15	12	1	0	0	3	0	0	92	3	0	0	0	10	108	0	550	
Sheldon,	Mrs. S. M. Ladd,	147	116	0	28	60	30	0	15	28	0	28	0	0	13	114	0	1,200	
Shell Rock,	W. W. Graham,	64	50	0	0	0	0	0	0	0	0	0	0	0	0	20	0	0	
Shenandoah,	A. S. Lake,	146	98	21	37	45	97	0	48	78	101	31	0	0	27	382	0	1,200	
Sierrill,	John Single,	42	30	0	2	30	17	6	19	24	14	0	0	0	25	105	0	450	
Sibley,	W. H. Armin,	71	50	3	0	0	0	0	0	0	2	4	0	0	0	6	0	800	
Silver Creek,	J. M. Rees,	61	45	0	7	0	0	0	0	43	1	5	0	0	1	50	0	1,308	
Sioux City, 1st,	Wm. F. Wiley,	379	257	14	47	82	83	0	10	250	90	32	6	0	40	511	0	8,806	
" Pilgrim.	Geo. B. Ash,	140	98	0	9	20	0	0	28	16	2	4	0	0	50	0	0	1,037	
" Mayflower,	N. N. Preston,	268	147	13	19	45	13	0	0	145	0	9	0	0	177	0	0	1,181	
" Gen.,	Lewis Stolze,	25	20	0	0	0	0	0	0	20	0	0	0	0	0	20	0	300	
Sioux Rapids,	Wm. B. Brown,	90	65	2	28	25	0	10	23	36	0	3	0	0	16	88	0	1,100	
Slaters,	B. F. Anderson,	112	70	0	0	8	0	0	0	10	0	0	0	0	2	130	0	2,130	
Sioux,	J. S. McSparran,	128	83	0	10	40	10	0	11	21	0	7	0	0	19	68	0	1,022	
Smithland,	[No report.]	0	0	0	0	0	0	0	0	10	0	0	0	0	0	10	0	0	
Soldier River,	[No school.]	0	0	0	0	0	0	0	0	0	0	0	0	0	0	4	0	0	
South Grant,	[Un. No report.]	0	0	0	0	0	0	0	0	36	0	2	0	0	38	0	0	75	
Spencer,	A. W. Miller,	179	120	2	45	42	7	52	0	88	20	15	0	0	20	202	0	1,400	
Stacyville,	Asa I. Stacy,	88	40	6	17	14	54	0	10	76	18	8	0	0	37	269	0	540	
Storm Lake,	E. C. Cowles,	195	125	6	13	40	0	14	9	128	26	10	10	5	0	172	0	1,801	
Strawberry Pt.,	P. E. Peck,	113	61	0	6	25	9	0	18	19	0	8	0	0	0	64	0	636	
Stuart,	Rev. G. A. Taylor,	238	141	12	35	87	52	3	11	125	60	11	0	0	0	288	0	1,450	
Tabor,	J. C. Tipple,	264	219	51	45	168	340	55	33	214	139	84	58	0	79	1,002	400	2,316	
Talnage,	E. W. Lamb,	28	20	0	42	0	0	0	0	20	0	2	0	0	20	42	0	114	
Teed's Grove,	N. A. Kimball,	3	0	0	0	0	0	0	0	0	0	0	0	0	0	0	0	0	
Templeton,	W. J. Davis,	40	30	0	0	0	0	0	0	2	0	0	0	0	0	2	0	75	
Tipton,	S. S. Wright,	64	40	0	0	25	8	0	0	14	55	0	0	0	0	0	0	500	
Toledo,	A. H. Conant,	117	85	0	4	15	67	0	12	131	29	7	0	0	0	246	0	889	
Traer,	Asa L. Ames,	269	141	2	80	36	297	7	173	190	58	20	25	15	15	800	0	1,418	

CHURCHES.	SUNDAY SCHOOL.					Y. P. S. C. E. Mem- bers.	BENEVOLENCE.										Lega- ctes.	Home Exp.
	Place.	Superintendent.	Mem.	Av. to Ch.	Adv. to Ch.		Benev. Cont.	For- eign.	Ed'n.	Ch. B'g'g.	Home M.	A. M. A.	S. S.	New West.	Min. Aid.	Other.		
Troy Mills,	[No school.]	0	0	0	0	0	0	0	0	0	0	0	0	0	0	0	0	
Union,	W. C. Deely,	100	50	10	6	0	0	0	0	72	0	6	0	0	25	103	0	
Victor,	Miss M. A. Patriek,	85	80	2	0	0	0	4	5	28	0	0	5	0	42	0	600	
Warch,	J. L. McElrath,	100	65	1	7	0	0	0	2	37	0	3	0	0	42	0	925	
Washita,	M. D. Whisman,	70	50	3	0	0	0	0	0	25	0	0	0	0	25	0	506	
Waterloo,	R. A. Davison,	173	118	0	2	89	103	0	14	155	22	0	14	16	11	335	0	
Waucoma,	Will H. Stone,	141	104	5	20	60	30	0	31	10	29	0	0	0	91	0	2,265	
Waverly,	A. R. Taylor,	115	70	0	8	39	48	7	22	63	21	8	9	0	17	195	0	
Wayne,	Sylvester Smith,	66	0	1	3	30	48	0	0	27	17	3	0	0	95	0	2,500	
Weaver,	H. H. Kowe,	60	41	0	7	27	0	0	0	8	0	0	0	0	6	22	0	
Webster,	Bird Gorham,	60	50	0	11	40	7	0	12	35	0	10	0	3	100	107	0	
Webster City,	S. H. Miller,	320	175	27	0	142	47	5	8	134	28	7	6	0	86	321	0	
Wentworth,	[No school.]	0	0	0	0	0	10	0	0	14	5	3	0	1	0	33	0	
Wesley,	August Engstrom,	34	22	0	0	0	0	0	0	15	0	0	0	0	0	15	0	
West Burlington,	Mrs. A. E. Leonard,	70	45	0	1	0	0	6	0	0	0	1	2	0	0	30	0	
Williamsburg,	[No school.]	0	0	0	0	0	8	0	0	22	0	0	0	0	0	22	0	
Wilton,	D. C. McFarland,	131	78	5	7	75	59	0	0	46	0	0	0	0	0	46	0	
Windrop,	James B. Kerr,	72	44	8	31	25	50	12	17	57	60	7	0	0	50	233	0	
Wittamburg,	[No school.]	0	0	0	0	0	0	0	0	41	35	12	14	0	23	204	0	
Zion,	[No school.]	0	0	0	0	0	0	0	0	0	0	0	0	0	0	0	0	

ADDITIONS: 2,398 by confession; 1,425 by letter. Total, 3,824.
 REMOVALS: 300 by death; 1,255 by dismissal; 447 by discipline. Total, 2,002.
 BAPTISMS: 1,194 adult; 498 infant. Total, 1,692.
 IN SABBATH SCHOOLS: 31,910. Loss, 256.
 YOUNG PEOPLE'S SOCIETIES: Number, 176. Gain, 38; 7,397 members.
 Gain, 1,812.

FAMILIES: 297 churches reporting (277 last year), 16,259. Gain, 689.
 BENEVOLENT CONTRIBUTIONS: 298 churches reporting (278 last year), \$63,647. Increase, \$3,178.
 HOME EXPENDITURES: 290 churches reporting (272 last year), \$289,556. Increase, \$12,496.
 ORGANIZATION: 1 GENERAL ASSOCIATION of Churches and Ministers: 11 English, 1 German, 2 Welsh speaking associations. (Local.)

KANSAS.

CHURCHES.	CITY or Town.	ORG.	CLERGS.		MINISTERS.				MEMBERS.				ADMITTED.			REMOVED.			BAPT.		FAM.
			Name.	Name.	Name.	Ord.	C'd.	Ma.	Fe.	To.	Ab.	C.	L.	To.	Db.	De.	To.	Ad.	Inf.		
Agra,		1880	Miss Ruth Hall,			7	12	19	0	0	0	1	0	0	1	0	1	0	15		
Alma,		1875	T. H. Hall,			27	41	68	15	3	4	0	4	0	4	0	3	60			
Almena,		1886	Miss Ada Welpton,			26	32	58	5	1	0	1	0	5	0	0	0	60			
Alton,		1876	Mrs. L. E. Campbell,			8	17	25	2	1	1	0	0	9	0	1	0	30			
Altona,		1871	W. T. McManis,			43	37	55	7	21	1	22	1	3	1	5	2	50			
Anthony,		1879	Charles E. Phillbrook,			18	33	55	2	1	22	1	3	1	5	2	0	50			
Appanoose,		1879	Daniel F. Sommer,			43	49	142	29	36	9	45	3	3	0	6	25	70			
Argentine,		1882	Jos. Landry, jr.,			25	56	79	10	1	3	4	1	3	41	45	1	50			
Arkansas City,		1887	Mrs. Z. T. Armstrong,			57	72	109	22	10	3	13	0	6	0	6	1	8			
Arvonia,		1887	Wm. J. Jeremy,			75	88	127	16	3	2	3	2	23	0	26	0	35			
Ash Rock, Woodston,		1869	David Todd Jones,			67	81	101	3	2	1	3	2	3	23	0	0	20			
Ash Rock,		1878	Charles Vanderlip,			90	110	217	7	0	2	0	4	0	0	4	0	70			
Atchison,		1858	Nicholas Emmerson, <i>Lic.</i> ,			91	38	92	130	27	0	0	3	24	0	27	0	60			
Athol,		1881	Frank H. Allen,			29	40	69	7	10	9	19	0	9	16	6	0	20			
Atwood,		1886	W. A. Goldsmith,			29	40	69	7	10	9	19	0	9	16	6	0	20			
Axtell,		1882	George T. Gibson,			15	27	42	11	0	2	2	1	2	3	6	0	20			
Bala,		1871	Mrs. A. G. Hotchkiss,			8	13	21	0	0	0	0	0	0	0	0	0	0			
Barker's (Union),		1871	Miss Laura Conable,			14	19	33	0	0	0	0	0	0	0	0	0	0			
Benlah, Blaine,		1876	John N. Davies,			6	13	19	2	11	2	13	0	0	0	2	1	0			
Bird City,		1887	Dudley Van Dusen,			35	57	100	20	10	0	10	3	14	0	17	9	2			
Bloomington,		1875	Mrs. M. F. Madison,			28	39	67	1	2	2	4	0	1	0	1	0	1			
Blue Rapids,		1872	John Sampson,			31	52	83	22	4	0	0	4	0	4	0	0	25			
Brookville,		1873	Mrs. A. R. Brice,			91	31	52	32	4	4	8	0	5	0	5	2	1			
Buffalo, Sittell,		1874	Miss J. Shepard,			79	89	102	26	36	2	4	0	4	0	11	2	1			
Buffalo Park,		1880	Miss Jennie E. Cox,			5	7	12	2	0	0	0	0	2	0	2	0	0			
Burlington,		1868	Samuel Wood,			79	92	135	60	95	0	10	5	15	2	7	0	6			
Caploma, Woodlawn,		1871	A. L. Woodford,			35	57	100	20	10	0	10	3	14	0	17	9	2			
Carbondale,		1878	Geo. E. Hollister,			28	39	67	1	2	2	4	0	1	0	1	0	1			
Cawker City,		1871	Miss S. Thomas,			91	31	52	32	4	4	8	0	5	0	5	2	1			
Centralia,		1869	C. M. Niles, jr.,			91	31	52	32	4	4	8	0	5	0	5	2	1			
Chapman,		1881	Mrs. A. C. Reeling,			10	26	36	2	4	0	4	0	1	2	13	1	4			
Chase,		1877	Dea. S. E. Pool,			5	7	12	2	0	0	0	0	2	0	2	0	0			
Clay Centre, ^a		1884	W. M. Jones,			79	92	135	60	95	0	10	5	15	2	7	0	6			
Clear Creek, Wheaton,		1870	Mrs. D. E. Burtner,			35	57	100	20	10	0	10	3	14	0	17	9	2			
Collyer,		1871	Miss E. Campbell,			28	39	67	1	2	2	4	0	1	0	1	0	1			
Cowlich,		1886	Mrs. Grace Tubball,			34	42	76	16	7	4	11	1	1	0	2	6	1			
Comet,		1873	A. B. Childs,			5	5	10	4	0	0	0	0	0	0	0	0	0			
Cora,		1875	Mrs. A. D. Lynch,			37	56	87	36	4	2	6	0	6	0	6	1	0			
Council Grove,		1863	Wm. Marshall,			48	80	128	33	2	7	9	1	3	0	4	2	1			
Dial,		1881	Dea. H. W. Gildemeister			9	12	21	5	3	0	3	0	0	2	2	0	0			
			Dea. S. McAllister,			9	12	21	5	3	0	3	0	0	2	2	0	0			

^a Clarence Eastman Memorial.

SUNDAY SCHOOLS AND BENEVOLENCE.

CHURCHES.	SUNDAY SCHOOL.					BENEVOLENCE.										Legac-ies.	Home Exp.
	Place.	Superintendent.	Mcm.	Av. to Ch.	Benev. Cont.	Y. P. S. C. E. Mem-bers.	For- eign.	Ed'n.	Ch. P'f'z.	Home M.	A. M. A.	S. S.	New West.	Min. Aid.	Other.		
Agra,			0	0	\$ 0	0	\$ 0	\$ 0	\$ 8	\$ 4	\$ 0	\$ 0	\$ 0	\$ 0	\$ 0	\$ 0	\$ 0
Alma,			59	38	0	0	2	1	5	39	3	5	1	0	0	16	\$150
Almena,			72	54	0	0	0	0	3	25	0	0	0	0	0	0	682
Alton,			100	70	1	0	0	0	0	10	0	1	0	0	0	0	280
Altona,			70	42	0	0	0	0	0	46	0	0	0	0	0	0	190
Anthony,			108	80	17	4	23	7	4	30	12	6	10	0	3	95	1,115
Appanoose,																	
Argentine,			125	75	1	0	0	0	0	0	0	0	0	0	0	0	1,300
Arkansas City,			150	88	2	25	17	0	12	54	0	4	0	0	6	93	5,200
Arvonia,			55	55	2	0	0	0	2	11	0	8	0	0	0	21	605
Ash Rock,			60	30	0	0	0	0	0	6	0	0	0	0	0	6	35
Atchison,			84	60	0	5	8	0	0	0	0	0	0	0	37	59	1,481
Athol,			100	60	6	26	2	0	11	20	2	6	0	0	0	41	325
Atwood,			60	60	0	35	0	0	0	10	0	0	0	0	0	10	350
Axtell,			50	34	0	6	0	0	2	7	0	6	0	0	0	15	0
Bala,			42	30	0	4	0	0	4	9	0	0	0	0	0	13	159
Barker's,																	
Benlah,			0	0	0	0	0	0	0	0	0	0	0	0	0	0	0
Bird City,			50	30	0	0	0	0	0	0	0	0	0	0	0	0	100
Bloomington,			50	40	0	4	16	0	0	20	0	4	0	0	0	24	100
Blue Rapids,			97	51	2	18	0	0	4	39	0	4	0	0	0	47	431
Brookville,			65	45	2	2	11	5	0	18	3	5	0	0	75	106	500
Buffalo,			0	0	0	0	0	0	0	5	0	1	0	0	0	6	0
Buffalo Park,																	
Burlington,			150	92	10	0	60	10	13	252	0	15	0	0	25	315	1,588
Capitoma,			50	35	4	0	0	0	0	0	0	0	0	0	0	0	200
Carbondale,			70	55	0	4	26	0	4	35	0	4	0	0	6	75	550
Cawker City,			0	0	0	0	0	0	0	3	0	0	0	0	0	0	0
Centralia,			250	124	3	27	35	34	10	28	0	10	0	0	4	96	2,485
Chapman,			131	89	16	14	43	11	6	29	7	12	0	0	65	132	608
Chase,			150	85	0	45	0	0	0	5	0	3	0	0	0	8	600
Clay Centre,			200	140	18	12	60	0	0	64	0	6	0	0	10	80	720
Clear Creek,			90	45	4	0	58	0	0	16	0	2	0	0	26	44	240
Collyer,																	
Colwich,			0	0	0	0	0	0	0	0	0	0	0	0	0	0	0
Comet,			50	40	0	0	0	0	0	0	0	0	0	0	0	0	64
Cora,			70	43	0	1	14	3	0	9	0	1	1	0	0	17	162
Council Grove,			115	68	1	33	26	16	0	42	22	33	0	0	0	136	846
Dial,			60	40	0	0	0	0	0	18	0	0	0	0	0	18	75

CHURCHES.		CLERGS.		MINISTERS.		MEMBERS.				ADMITTED.				REMOVED.				BAPT.		FAM.	
City or Town.	Org.	Name.	Name.	Ord.	Name.	C'd.	Ma.	Fe.	To.	Ab.	C.	L.	To.	Di.	L.	De.	To.	Ad.	Inf.	FAM.	
Diamond Springs,	1869	Miss M. Phillips,	[Theo. P. Henry, <i>Meth.</i>]	'73		'86	35	22	57	11	0	0	0	0	2	12	14	0	0	0	30
Douglass,	1867	Mrs. M. T. Tucker,	T. Clemence Moffatt, <i>p.</i>	'89		'88	19	41	60	9	5	3	8	0	2	3	5	2	1	45	
Dover,	1872	Mrs. S. E. Petersen,	Luther H. Platt, <i>p.</i>	'66		'87	31	33	64	8	6	3	9	0	2	0	2	5	0	55	
Downs,	1879	Mrs. Alma Duden,	Henry Rees, <i>p. c.</i>	'60		'68	18	40	58	4	0	5	5	1	6	0	7	0	0	40	
Dry Creek, <i>W'chsh,</i>	1871	Dea. E. L. Jones,		'60		'68	36	44	80	0	0	0	0	1	0	0	1	0	0	40	
Dunlap,	1882					'68	6	15	21	1	0	0	0	0	14	0	14	0	0	20	
Edmond,	1887						4	18	22		0	0	0	0	0	0	0	0	0		
Elk Falls,	1882	Miss E. Gitchell,	David H. Scarrow, <i>p.</i>	'83		'91	4	16	20	1	2	8	10	0	7	0	7	0	2	70	
Ellis,	1873	Mrs. E. Holman,				'91	7	10	17	6	0	0	0	0	2	0	2	0	0	17	
Eldadale,	1885	W. A. Wood,	Stephen A. Norton, <i>p.</i>	'81		'91	48	145	193	20	1	5	6	1	13	0	14	0	0	140	
Emporia, 1st,	1857	Miss Ellen Plumb,	Henry J. Whitby, <i>p. c.</i>	'83		'89	49	77	126	0	1	9	10	0	11	0	11	0	5	70	
Emporia, <i>W'chsh,</i>	1868	C. J. Williams,		'83		'89	49	77	126	0	1	9	10	0	11	0	11	0	5	70	
Enterprise,	1882	Mrs. A. A. Flack,				'82	4	10	14	5	0	0	0	0	0	0	0	0	0	20	
Esbridge,	1884	John B. Mason,	[W. F. Hemenway,]	'92		'92	54	101	155	34	0	4	4	1	11	0	12	0	0	100	
Eureka,	1868	W. M. Wellman,				'92	41	43	84	13	3	1	4	1	3	1	5	0	0	60	
Fairview,	1872	W. S. McNatt,				'91	30	43	73	0	27	13	40	0	0	0	6	4	100		
4,	1889					'91	28	42	70	18	2	3	5	0	14	0	14	0	0	53	
Forl,	1886	Fred F. Gray,	Ellsworth L. Hull, <i>p.</i>	'91		'89	27	80	107	0	7	5	12	1	8	0	9	0	0	70	
Fort Scott,	1869	Bert Manning,	Charles N. Queen, <i>p.</i>	'86		'89	2	4	9	13	0	0	0	0	2	0	2	0	0	9	
Fowler,	1884	Dea. G. E. Palmer,	Ellsworth L. Hull, <i>p.</i>	'91		'92	30	50	80	18	14	2	16	3	13	2	3	1	6	37	
Fredonia,	1871	J. F. Hedges,				'72	89	20	33	53	14	3	13	2	3	1	6	7	0	60	
Garfield,	1879	J. H. Garlock,	Lynnau Hull, <i>p.</i>	'72		'89	6	8	14	4	0	0	0	0	5	0	5	0	0	8	
Gardner,	1873	D. B. Wolcott,	Andrew O. Penniman, <i>p. c.</i>	'82		'88	32	77	109	12	2	2	4	1	3	0	4	0	2	100	
Garrett,	1888	A. P. Brigham,	William Harsnape, <i>p.</i>	'90		'89	6	22	28	11	3	0	3	1	2	0	3	4	0	25	
Gaylord,	1881	Mrs. M. A. Holmes,	Milton J. Morse, <i>p.</i>	'83		'89	10	18	28	2	0	1	1	0	4	0	4	0	0	30	
Geneva,	1877	Fred H. Childs,	[Charles J. Mills,]	'81		'81	18	23	41	16	3	8	11	1	11	0	12	0	0	60	
Goodland,	1888	Arthur C. Lang,	Whitman H. Knight, <i>p.</i>	'81		'81	13	25	38	4	4	5	9	0	3	1	4	2	0	60	
Goshen, <i>Pact,</i>	1876		J. William Carson, <i>p.</i>	'89		'91	41	88	129	26	15	3	18	1	23	37	61	1	1	75	
Great Bend,	1872	John A. Sterett,				'83	90	11	16	27	6	1	7	1	0	8	9	2	0	25	
Gritzland, <i>Bied City,</i>	1889		Festus Foster, <i>p.</i>	'76		'89	21	23	44	8	0	0	0	0	0	5	5	0	3	26	
Haven,	1883	Mrs. Alice Astle,	William Suess, <i>p.</i>	'76		'90	53	129	182	31	29	9	38	0	5	0	5	19	1	93	
Herdon, <i>Ger.,</i>	1885	Wm. Suess,	Benjamin D. Conkling, <i>p.</i>	'68		'90	48	65	113	16	10	1	11	2	2	2	2	0	4	51	
Hiawatha,	1869	Miss Anna Baker,				'91	7	7	14	6	2	3	5	0	4	0	4	1	0	3	
HIGHLAND,	1865	Miss M. Kaecher,	[S. L. Clark, <i>Lic.</i>]			'91	7	7	14	6	2	3	5	0	4	0	4	1	0	3	
Hill City,	1886	Wm. Skinner,				'91	7	7	14	6	2	3	5	0	4	0	4	1	0	3	
Howard,	1885					'90	36	95	131	25	41	14	55	1	33	0	54	12	1	100	
Hutchinson,	1889	D. W. Carothers,	James E. Pershing,	'90		'92	39	101	140	36	0	2	2	5	8	7	20	0	0		
Independence,	1871	D. W. Kingsley,				'91	10	21	31	6	3	0	3	0	4	3	7	2	0	10	
Iowa, Phillipsburg,	1875	Miss Nellie Pellet,				'89	10	21	31	6	3	0	3	0	4	3	7	2	0		
Jemare,	1880					'89	10	21	31	6	3	0	3	0	4	3	7	2	0		

CHURCHES.	CLERKS.	MINISTERS.	MEMBERS.			ADMITTED.			REMOVED.			BAPT.			FAM.		
			Ma.	Fe.	To.	Ab.	C.	L.	To.	Di.	L.	De.	To.	Ad.		Inf.	
Junction City,	Miss M. McFarland	Marcus D. Tenney, p.	'91	9	16	25	7	4	3	7	0	4	2	6	0	1	21
Kansas City, 1st,	W. E. Earnhart,	James G. Dougherty, p. c.	'88	60	133	193	30	12	11	23	1	9	0	10	5	3	150
" Forest,	Thomas Crooks,			14	18	32	10	0	0	0	0	1	0	0	0	0	0
" Pilgrim,	Mrs. Anna Lewis,	Horace D. Herr, p.	'89	29	46	75	12	14	11	25	0	1	0	1	3	2	40
" Chelsea Place,	Wm. G. Williams,	Horace D. Herr, p.	'81	8	14	22	4	0	1	4	0	0	0	0	0	0	0
Kanvaka, Lawrence,	Mrs. M. J. Evans,	[Arthur L. Goudy, Lic.]	'89	8	12	20	5	3	1	4	0	4	0	4	3	5	36
Kensington,	Charles E. Wood,	Henry F. Markham, p.	'80	'90	'91	'89	'90	'91	'88	'89	'90	'91	'88	'89	'90	'91	25
Kinsley,		William E. Brelum, p.	'90	8	31	39	6	0	2	2	1	0	0	1	1	0	100
Kiowa,	G. H. Perry,	George Hazard Perry, p.	'86	'90	'91	'85	'86	'87	'88	'89	'90	'91	'85	'86	'87	'88	75
Kirwin,	Frank Samson,	Reuben F. Markham, p.	'46	'85	'83	'62	'105	'14	'14	'8	'15	'5	'0	'4	'9	'0	280
Lawrence, Plymouth,	James D. Faxon,	Richard Cordley, p.	'58	'84	'60	'277	'105	'5	'15	'5	'15	'5	'0	'20	'3	'4	280
Lawrence, 2d,	Miss Jessie Stroule,			14	17	31	6	1	0	1	0	2	0	2	0	0	0
" Pilgrim,	James H. Deau,	[Arthur L. Goudy, Lic.]	'91	23	37	60	16	8	1	9	0	3	0	3	7	0	50
Leavenworth,	Odin Halsted,	Thomas M. Ross, p. c.	'66	'88	'63	'115	'178	'30	'6	'5	'11	'3	'8	'0	'11	'4	100
Lenape,	Miss M. Johnson,			17	27	44	10	8	7	15	0	0	0	0	0	0	45
Lenora,	Miss L. J. Brown,	[S. L. Clark, Lic.]	'91	'91	'16	'29	'45	'2	'1	'2	'3	'0	'2	'0	'2	'1	17
Lincoln,		Charles A. Forbes, p.	'90	'89	'3	'6	'9	'0	'0	'0	'0	'0	'0	'0	'0	'0	10
Liuwood,	Mrs. J. S. Mead,	William Haresnape, p.	'47	'91	'44	'52	'96	'14	'0	'0	'2	'2	'20	'24	'0	'0	60
Little River,	Geo. H. Weld,	Albert M. Richardson, p.		'91	'14	'13	'27	'11	'2	'0	'2	'0	'0	'0	'0	'2	8
Loungton,	Mrs. Laura Butz,			16	36	52	5	10	6	16	1	3	4	8	1	0	60
Louisville,	Mrs. Kate Trotter,	William B. Fisher, p.	'86	'86	'57	'93	'150	'21	'51	'2	'53	'1	'2	'0	'3	'32	100
Lyon,	Lec Bacon,			14	16	30	4	3	10	13	0	0	0	0	0	1	30
Lyons,	Mrs. A. B. Matthews	[Geo. M. Lambert, U. B.]	'80	'90	'15	'20	'35	'17	'1	'0	'1	'0	'0	'0	'0	'0	22
McDonald,	Alex. S. Hendry,	Thomas H. Ayars, p.	'81	'91	'31	'55	'86	'7	'29	'3	'32	'1	'6	'0	'7	'14	35
McPherson,	Chester E. King,	James Bruker, p.	'74	'91	'20	'42	'62	'5	'2	'2	'4	'0	'5	'0	'5	'1	30
Maize,	Mrs. E. H. Bowen,	Ellis R. Drake, p.	'68	'91	'55	'101	'156	'18	'10	'8	'18	'2	'5	'0	'11	'5	96
Manhattan,	Mrs. E. P. Whitaker			15	19	34	11	0	0	1	1	1	3	0	4	0	32
Maple Hill,	Mrs. J. McFintre,			9	23	32	7	0	0	0	0	0	0	0	0	0	35
Middle Beaver, McDonald,	Miss E. L. Sanford,	[Geo. M. Lambert, U. B.]	'80	'90	'20	'43	'65	'0	'5	'0	'5	'0	'1	'0	'1	'5	1
Milford,	Charles C. Morey,	[F. M. Pitkin, Meth.]	'91	'91	'1	'3	'4	'0	'0	'0	'1	'6	'0	'7	'0	'0	6
Mound City,	Mrs. M. C. Snyder,	[Nicholas Emmertson, Lic.]	'90	'91	'19	'30	'49	'8	'0	'0	'0	'0	'3	'0	'0	'10	32
Mt. Ayr, Pleasant Plain,	W. J. Collier,	[C. T. Young, Lic.]	'88	'91	'12	'14	'26	'0	'0	'0	'0	'0	'0	'14	'4	'0	20
Mt. Hope,	Mrs. H. Ferguson,	William B. Fisher, p.	'80	'88	'28	'61	'89	'12	'9	'1	'10	'1	'3	'0	'4	'7	40
Mt. Union, Broderick,	J. S. Hubbard,			25	46	71	0	1	5	6	1	0	0	1	0	0	50
Muscatoh,	Mrs. M. C. Bishop,	Milton J. Morse, p. c.	'83	'83	'12	'20	'32	'2	'5	'7	'12	'1	'0	'0	'2	'0	20
Mt. Neosho Falls,	Frank W. Dixon,			3	6	9	0	0	0	0	0	0	0	0	0	0	7
Netawaka,	J. B. Lea, c			21	58	79	12	6	11	17	1	5	0	6	3	1	50
New Harmony, Leesburgh,	Ed. W. Norton,	[Nicholas Emmertson, Lic.]	'78	'87	'15	'58	'79	'12	'6	'11	'17	'1	'5	'0	'6	'3	0
Newton,	W. W. Dunlap,	Fearse Finch, p.	'81	'81	'21	'58	'79	'12	'6	'11	'17	'1	'5	'0	'6	'3	0
Nickerson,		Charles A. Greenlees, p.	'89	'91	'15	'42	'57	'5	'5	'12	'17	'0	'3	'0	'3	'5	0

& Cedarville.

CHURCHES.	CLERGY.	MINISTERS.	MEMBERS.				ADMITTED.			REMOVED.			BAPT.	FAM.					
			Ma.	Fe.	To.	Ab.	C.	L.	To.	Di.	L.	De.			To.	Ad.	Inf.		
City of Town.	Orig.	Name.	Ord.	Col.	Ma.	Fe.	To.	Ab.	C.	L.	To.	Di.	L.	De.	To.	Ad.	Inf.	FAM.	
Ocheltree,	1889	Mrs. W. E. Pierce,	'77	'92	7	8	15	10	0	0	0	0	0	0	0	0	0	0	0
Olath,	1865	A. W. Bishop,	'80	'86	71	120	191	35	10	2	12	2	2	2	0	0	0	140	
Ouga,	1868	Miss L. S. Wilson,	'83	'91	18	29	47	2	2	4	1	2	0	0	0	0	0	70	
Oncida,	1870	Miss Lida Neely,	'76	'89	13	33	46	0	17	9	26	0	0	0	0	0	0	50	
Osage City, <i>W. (Sb.)</i> ,	1872	J. S. Jones,			8	5	13	0	0	0	0	0	0	0	0	0	0	6	
Oswatimite,	1856	S. L. Aldair,	'89	'91	10	19	29	4	2	9	11	0	2	0	0	0	0	0	
Osborne,	1872	Dea. J. K. Eckman,	'77	'87	52	51	83	17	1	6	7	1	7	13	21	0	2	40	
Oswego,	1868	Mrs. S. C. Keel,			7	26	33	7	5	11	16	0	2	4	6	1	2	20	
Ottawa,	1870	A. W. Benson,	'86	'91	37	73	110	18	3	3	6	0	4	0	0	3	0	85	
Overbrook,	1890	Mrs. E. C. Strain,	'86	'90	13	15	28	2	1	12	13	1	0	0	1	0	0	50	
Paola,	1867	William Crowell,	'83	'89	43	106	149	36	8	0	8	0	12	0	12	4	8	100	
Parsons,	1873	Mrs. W. H. Utley,			13	41	54	12	0	10	10	0	7	0	7	0	0	30	
Partidge,	1873	W. McCoy, m. d.	'89	'90	41	60	101	10	2	7	9	0	10	16	1	2	7	30	
Peterton,	1881																		
Piedmont,	1886	J. L. Turner,	'88	'91	18	20	38	1	6	2	8	0	1	0	1	2	0	16	
Riverview,	1862	Mrs. A. Chadwick,	'83	'89	12	22	34	0	2	0	2	0	1	0	1	1	0	30	
Rush Centre,	1876	Dea. C. H. Lyman,	'52	'91	13	17	30	12	0	2	2	0	0	0	0	0	0	20	
Russell,	1872	Miss A. Ellithorpe,	'83	'91	27	41	68	15	20	3	23	1	6	0	7	11	18	75	
" Springs,	1883	Mrs. A. C. Chapman,	'79	'92	4	9	13	3	0	0	0	0	0	0	2	0	0	10	
Sabetha,	1886	Mrs. A. A. Baker,	'72	'80	65	108	173	24	25	4	29	1	42	0	43	15	0	120	
St. Francis,	1886	Fannie L. Emerson,			7	12	19	22	1	0	1	0	1	0	1	0	0	6	
St. Mary's,	1870	M. D. Weltner,	'88	'83	4	12	16	3	0	0	0	0	0	0	0	0	0	30	
Salina,	1888																		
Scatter Creek, Humboldt,	1877	W. B. Mucklow,	'80	'89	62	108	170	16	42	8	50	2	7	0	9	17	9	100	
Sedgwick,	1872	Levi Woodward,			14	11	25	2	0	1	1	1	0	1	2	0	3	15	
Seneca,	1866	Mrs. M. H. Finn,	'90	'90	27	36	63	3	2	1	3	1	0	1	0	2	0	50	
Severy,	1880	James W. Bergen,	'77	'82	46	102	148	0	7	5	12	3	16	20	39	5	2	100	
Six Mile, Burdick,	1880	S. A. Dixon,	'90	'91	19	32	51	6	2	1	3	0	1	7	8	2	0	25	
Smith Centre,	1873	Mrs. H. Oberholser,	'73	'86	4	10	14	5	0	0	0	0	0	4	4	0	0	8	
Spring Hill,	1879	Geo. C. Round,	'75	'89	23	41	64	17	3	0	3	0	8	5	13	2	0	40	
Stafford,	1886	John C. Beckly,			6	13	19	0	0	0	0	0	0	10	14	0	0	40	
Stirling,	1876	Albert D. Cronk,	'88	'91	12	25	37	6	4	3	7	0	2	6	8	5	0	44	
Stockton,	1875	Geo. F. Kellogg,	'83	'89	32	63	165	50	3	3	6	0	15	0	15	1	0	80	
Strong City,	1887	R. S. Coolbaugh,	'86	'92	19	31	50	0	4	0	4	0	2	10	7	17	1	35	
Sunnyside, Bird City,	1887																		
Supplet's Mills,	1881	M. DeC. Perkins,			11	12	23	7	0	0	0	0	0	2	0	0	0	20	
Sycamore, Lay,	1888	Frank M. Straight,	'74	'91	47	38	55	4	0	0	0	0	0	1	0	0	0	25	
Tonganoxie,	1868	Fred Parney,			17	38	55	4	0	0	0	0	4	10	14	0	0	40	
Topeka, 1st,	1855	Fred. L. Evaris,	'65	'70	194	358	552	125	32	44	76	6	41	3	50	14	7	250	

CHURCHES.	CLERGS.	MINISTERS.	MEMBERS.				ADMITTED.				REMOVED.				BAPT.		FAM.	
			City or Town.	Name.	Name.	Ord.	C'd.	Ma.	Fe.	To.	Ab.	C.	L.	To.	Di.	L.		De.
Topeka, North,	1869	Wm. Green,	'92	'91	23	50	73	0	8	3	11	0	7	43	50	7	1	40
Central,	1888	Miss E. Wallace,	'86	'89	68	119	187	12	18	16	34	0	9	0	9	5	4	100
Udall,	1881	John H. Bilsing,			48	54	102	23	3	4	7	0	5	9	14	3	0	20
Valleada,	1877	Mrs. M. McKennan	'91	'91	10	23	33	0	21	1	22	0	0	0	0	15	0	
Valley Brook,	1873																	
Valley Falls,	1858	Erwin E. Heath,	'80	'92	21	58	79	2	4	1	5	0	6	13	19	0	3	45
Vernon,	1887	Miss A. Wingrave,	'83	'89	2	7	9	1	0	0	0	1	0	0	1	0	0	10
Vienna,	1890	J. W. Johnson,	'83	'91	18	24	42	0	22	0	22	1	5	0	6	14	1	20
Village Creek, Chautauk,	1878	S. B. Dyckman, p.	'91	'91	23	44	0	3	2	5	1	1	16	18	3	0	0	80
Wabausser,	1875	Emanuel Richards, p.	'72	'91	47	75	122	18	4	5	9	0	7	0	7	0	0	20
Wakarusa, Auburn,	1880	Luther H. Platt, p.	'66	'87	24	26	50	14	0	0	0	0	0	0	0	0	1	20
Wakefield,	1875	Ephraim Reed,			34	55	89	8	21	2	23	1	5	0	6	7	0	50
Wakeman,	1881	John Muston,																
Wallace,	1886	F. O. Andrews,	'50	'89	7	8	15	7	0	0	0	0	0	0	0	0	0	12
Wanshara,	1867																	
Washington,	1888	Frank V. Stevens, p. c.	'88	'88	32	48	80	18	7	2	9	1	13	0	14	5	0	50
Wellsville,	1871	T. J. Bush,			16	30	46	0	6	1	7	1	5	0	6	1	0	25
Westmoreland,	1875	Mrs. E. M. Davis,			24	44	68	3	0	0	0	0	0	0	0	0	1	30
Western Park,	1880	Lewis Pitzer, a	'90	'91	31	30	61	8	0	0	0	1	1	0	2	0	0	22
White City,	1873	Henry S. Baer,	'82	'89	27	40	67	7	1	0	1	0	2	2	2	4	3	0
White Cloud,	1867	James Wilde, p.	'83	'89	5	27	32	0	15	5	20	0	0	0	0	11	0	13
Wichita, Plymouth,	1885	Thos. H. Harper,	'82	'92	68	118	186	51	2	9	11	0	26	0	0	0	0	47
" Olivet,	1886	John Hoare,	'83	'92	33	55	88	16	29	3	32	0	13	3	16	2	2	100
" Mayflower,	1887	Miss M. A. Thomas,	'91	'90	11	26	37	5	7	1	8	0	0	1	1	1	6	1
" 4th,	1888																	

a Piedmont.

CHANGES from last Year-Book's list of churches: *Added*, — Valada (Deaton revived); White Cloud, restored. *Omitted*, — Centre Ridge; Cheney; Cottonwood Falls; Mapleton.

ORDINATIONS, INSTALLATIONS, etc., in the year. See Summary IV.

CHURCHES: 9 with pastors installed by council; 103 with pastors otherwise inducted; 0 with supplies; 72 vacant (including 16 supplied by licentiate or ministers of other denominations). Total, 184.

MINISTERS: 9 pastors installed by council; 82 pastors otherwise inducted; 0 supplies; 60 others. Total, 151.

CHURCH MEMBERS: 4,284 males; 7,575 females. Total, 11,864, including 1,852 absent. Loss, 178.

ADDITIONS: 1,001 by confession; 523 by letter. Total, 1,524.

REMOVALS: 100 by death; 841 by dismissal; 390 by discipline. Total, 1,331.

CHURCHES.	SUNDAY SCHOOL.				BENEVOLENCE.										Home Exp.	
	Superintendent.	Mem.	Av. to Ch.	Adv. to Ch. Cont.	Y. P. S. C. E. Mem. bers.	For- eign.	Ed' in B'g'g.	Ch. M.	Home A.	A. M. A.	S. S.	New West.	Min. Aid.	Other.		TOTAL.
Topeka, North, Central,		101	55	3	7	18	0	0	20	0	0	0	0	5	25	0
Udall,	Samuel Tracy,	180	140	9	15	65	11	10	40	20	10	0	15	50	156	0
Valeda,	Thos. H. Bain,	120	85	0	0	40	5	0	0	0	0	0	0	0	10	0
Valley Brook,	Porter W. Smith,	67	50	0	7	0	0	0	0	0	0	0	0	0	0	0
Valley Falls,	Mrs. M. McKennan															
Vernon,	Dr. A. M. Cowan,	75	48	3	31	0	11	0	7	0	1	0	0	31	75	0
Viana,	J. B. Mewman,	75	50	15	0	40	0	0	0	0	0	0	0	0	4	0
Village Creek, ^a	Charles Hanson,	70	56	3	0	0	0	0	10	0	0	0	0	0	10	0
Wabaussee,	Geo. L. Burt,	158	95	0	35	75	13	0	71	18	14	13	0	75	208	0
Wakarusa,	Philip Keck,	70	50	4	13	17	0	0	23	1	4	0	0	0	49	0
Wakefield,	Mrs. M. J. Southwick,	90	60	15	27	35	30	0	40	0	3	0	0	23	96	0
Wakeman,	David Little,	57	45	0	0	0	0	0	10	0	0	0	0	0	10	0
Wallace,	J. S. Piatt,	95	65	5	0	50	25	0	100	0	30	0	0	260	415	0
Washara,	S. M. Brockway,	40	25	7	5	0	0	0	3	15	5	0	0	0	23	0
Wellsville,	A. B. Pomeroy,	125	57	0	0	37	3	0	13	0	0	0	0	0	16	0
Westmoreland,	J. K. Jones, ^b	85	55	0	0	35	5	0	10	16	0	0	0	0	34	0
Western Park,	R. M. Farmer,	134	60	1	4	32	0	0	3	10	4	0	0	0	17	0
White City,	Charles A. Reed,	80	60	9	0	12	0	0	35	0	0	0	0	0	35	0
White Cloud,	W. D. Armstrong,	100	66	0	16	37	25	0	52	0	16	0	0	0	93	0
Wichita, Plym.,	Charles Andrews,	53	43	10	22	24	12	5	5	38	5	17	5	20	107	0
" Olivet,	W. J. Marsh,	110	83	3	6	18	5	0	2	20	0	0	0	0	30	0
" Mayflower,																
" 4th,																

^a Center Ridge. ^b Severy.

BAPTISMS: 483 adult; 184 infant. Total, 667.
 IN SABBATH SCHOOLS: 15,348. Gain, 114.
 YOUNG PEOPLE'S SOCIETIES: Number, 90; 3,096 members.
 FAMILIES: 151 churches reporting (155 last year), 7,545. Loss, 500.
 BENEVOLENT CONTRIBUTIONS: 168 churches reporting (136 last year), \$13,174. Decrease, \$2,019.

HOME EXPENDITURES: 154 churches reporting (144 last year), \$129,714. Increase, \$5,806.
 ORGANIZATION: GENERAL ASSOCIATION OF CONGREGATIONAL MINISTERS AND CHURCHES OF KANSAS.

KENTUCKY.

CHURCHES.	CLERGS.	MINISTERS.	MEMBERS.						ADMITTED.			REMOVED.			BAPT.					
			City or Town.	Name.	Name.	Ord.	Ma.	Fe.	To.	Ab.	C.	I.	To.	Pa.	L.	De.	To.	Ad.	Inf.	FAM
Carpenter, Poplar Creek	1890	Christopher Hann,					10	8	18	0	13	0	0	0	0	0	8	0	20	
Combs,	1887	William W. Shifflet,	'67	'90			24	47	71	10	4	4	4	2	6	4		30		
Corbin,	1886		'80	'87																
Dowdais, Jellico, Tenn.,	1885	Charles Judd,					5	12	17	4	0	0	0	0	0	0	0	12		
Grayhawk,	1885	William Phelps,					11	44	55	2	2	1	3	2	1	3	1	25		
Louisville,	1877																			
McKee,	1885	[Everett G. Harris, <i>Loc.</i>]																		
Marsh Creek,	1890	Henry Stephens	'90	'90			2	4	6	1	0	0	0	0	1	1	0	15		
Newport,	1877	Miss A. M. Knox,	'84	'90			57	100	157	20	25	12	37	2	1	0	3	75		
Pleasant View,	1884	John G. Bird,	'87	'92			6	2	8	0	0	0	0	0	0	0	0	10		
Rockhold,	1884	George Amos, <i>p.</i>	'91	'91			14	16	30	5	3	2	5	0	0	0	3	10		
Williamsburg,	1881	Leland E. Tupper, <i>p.</i>	'87	'90			37	50	87	15	2	4	1	1	0	2	1	60		
		Total:					189	317	503	57	49	17	65	9	3	3	15	17	3	257

Church omitted: Clover Bottom. Gain in church members, 13; in Sunday schools, 259; in benevolent contributions, \$13; decrease in home expenditures, \$1,917. The Sunday school gain is mostly nominal, result of an error last year. Newport is associated with Ohio; Louisville with the Central South Association. Most of the other churches belong to the local Cumberland Association. Report received from Rev. Prof. W. E. C. Wright, of Berea.

MARYLAND.

CHURCHES.	CLERGS.	MINISTERS.	MEMBERS.						ADMITTED.			REMOVED.			BAPT.					
			City or Town.	Name.	Name.	Ord.	Ma.	Fe.	To.	Ab.	C.	I.	To.	Pa.	L.	De.	To.	Ad.	Inf.	FAM
Baltimore, 1st,	1867	Munroe Snell,					69	113	182	30	6	5	11	0	7	0	7	0	2	110
" 2d,	1888	John Hess,	'89	'91			26	46	72	8	4	1	5	0	1	0	1	0	4	80
" Canton,	1890	George Garratt,	'90	'90			7	8	15	0	0	0	0	1	0	0	1	0	3	40
Frostburg,	1873	Dea. E. H. B. Pritchard,					18	45	63	0	8	4	12	2	6	9	17	5	6	55
		Total:					120	212	332	38	18	10	28	3	14	9	26	5	15	285

KENTUCKY.—SUNDAY SCHOOLS AND BENEVOLENCE.

CHURCHES.	SUNDAY SCHOOL.				BENEVOLENCE.										Legacies.	Home Exp.							
	Place.	Superintendent.	Mem.	Av. to Ch.	Y. P. S. C. E. Membrs.	Benev. Cont.	Ad. to Ch.	For. eign.	Ed'u. Exp.	Ch. B'g'g.	Home M.	A. M. A.	S. S.	New West.			Min. Aid.	Other.	TOTAL.				
																				Av.	to Ch.	Cont.	Ad.
Carpenter, Combs, Corbin,	L. R. Foley,	35 40	30 30	2 2	0 0	0 0	0 0	0 0	0 0	0 0	0 0	0 0	0 0	0 0	0 0	0 0	0 0	\$ 0 0	\$ 0 0	\$ 0 0	\$ 0 0	\$ 188 10	
Dowlais, Grayhawk, Louisville, McKee,	William Phelps,	59	25	0	0	0	0	0	0	0	0	0	0	0	0	0	0	0	0	0	0	0	162
Newport, Pleasant View, Rockhold,	A. W. Bradley, J. M. Blakely, Asal Elhott,	257 45 70	167 35 35	9 0 2	39 0 0	0 0 0	0 0 0	2 0 0	27 0 0	26 0 0	2 0 5	9 0 0	2 0 0	0 0 0	0 0 0	0 0 0	139 0 0	297 0 5	0 0 0	0 0 0	0 0 0	1,566 8 14	
Williamsburg,	R. D. Hill,	150	75	2	15	0	0	0	0	17	75	10	0	0	0	40	142	0	0	0	0	400	
Total:		899	397	17	54	85	2	2	27	43	82	19	0	0	0	179	354	0	0	0	0	2,348	

a Williamsburg.

MARYLAND.—SUNDAY SCHOOLS AND BENEVOLENCE.

CHURCHES.	SUNDAY SCHOOL.				BENEVOLENCE.										Legacies.	Home Exp.						
	Place.	Superintendent.	Mem.	Av. to Ch.	Y. P. S. C. E. Membrs.	Benev. Cont.	Ad. to Ch.	For. eign.	Ed'u. Exp.	Ch. B'g'g.	Home M.	A. M. A.	S. S.	New West.			Min. Aid.	Other.	TOTAL.			
																				Av.	to Ch.	Cont.
Baltimore, 1st, 2d,	Wm. D. Platt,	219	131	3	\$61	35	\$210	0	\$613	23	\$1,043	\$138	\$56	\$158	\$0	\$443	\$4,331	\$0	\$0	\$0	\$0	\$4,451
" Canton,	P. L. Pentland, Griffith Thomas,	225	150	0	0	21	2	0	0	0	0	0	0	0	0	20	51	0	0	0	0	951
Frostburg,	E. B. Pritchard, Jr.,	135	75	0	10	0	10	0	0	0	0	0	0	0	0	3	18	0	0	0	0	1,500
Total:		110	74	6	0	28	3	0	0	12	0	0	0	0	0	3	18	0	0	0	0	414
		689	430	9	71	84	225	1,670	613	1,084	138	56	158	0	466	4,410	0	0	0	0	0	7,316

CHURCH: Added, —Canton in Baltimore. Loss in church members, 4; gain in Sunday schools, 53; in benevolent contributions, \$71; decrease, in home expenditures, \$266. ASSOCIATED WITH NEW JERSEY.

LOUISIANA.

CHURCHES. City or Town.	CLERKS. Name.	MINISTERS. Name.	Ord.	C. U.	MEMBERS.			ADMITTED.			REMOVED.			BAPT.			FAM.	
					Ma.	Fe.	To.	Ab.	C.	L.	To.	Di.	L.	Dec.	To.	Ad.		Inf.
Abbeville, 1885	Isaac Taylor,	Frank Plowden, <i>p.</i>	'79	'85	13	25	38	8	2	0	2	3	1	0	4	6	8	30
Belle Placé, 1884	Rev. M. W. Whitt,	M. William Whitt,	'92	'92	20	23	43	20	2	3	5	2	0	0	2	0	16	32
Calhoun, 1883																		
Chacahoula, 1883	Tellespor Parche,	Isaac H. Hall, <i>p.</i>	'77	'83	5	11	16	0	2	2	4	0	0	0	0	0	2	8
China, 1889																		
Conrad, 1889																		
Coushatta, 1889																		
Academy, 1889																		
Derouen, 1880	Robert Dozier,	Homer Jones, <i>p.</i>	'79	'79	11	14	25	0	0	0	0	0	0	2	2	0	7	11
Esterly, 1890		Calvin S. Shattuck,	'49	'92														
Grand Bayou, 1881		Lorenzo D. Cunningham,	'78	'91	9	13	22	0	3	0	3	0	0	0	0	3	5	0
Hammoud, 1887	Edgar Moore,	Charles H. Crawford,	'76	'91	8	13	21	4	3	3	6	0	3	0	3	3	0	19
Iowa, 1888																		
Jennings, 1886																		
Lockport, 1869	Nelson Taylor,	[Charles Sands, <i>Lic.</i>]	'86	'90	41	100	141	0	13	0	13	3	0	27	30	0	11	76
New Iberia, 1866	John H. Ledbetter,	Cyrus H. Claiborne, <i>p.</i>	'92	'92	7	30	37	4	1	1	2	2	0	0	2	1	2	10
New Orleans, 1869	Milton Sparks,	James E. Smith,	'77	'75	57	118	175	5	9	2	11	2	0	0	2	7	8	54
" Morris Brown, 1869	Edward J. Phillips	Isaac I. Hall, <i>p.</i>	'87	'91	40	83	123	14	6	6	12	4	3	89	96	0	0	60
" Central, 1872	Miss A. B. Kennedy,	John W. Whitaker,	'88	'90	3	9	12	3	1	4	0	0	0	0	0	0	0	5
" Mt. Calvary, 1873		James J. Johnson,	'88	'90	48	31	79	41	10	4	14	3	4	0	7	5	1	15
University, 1887	Miss M. D. Coaghill,	George W. Henderson, <i>p.</i>	'88	'90	6	18	24	1	0	1	5	0	0	4	9	0	3	15
Patoutville, 1879	Miss S. Jenkins,	[James A. Rushaw, <i>Lic.</i>]	'90	'92	13	13	26		2	16	18							
Roseland, 1889	Thornton W. Tait,	Henry Willard,	'58	'92	41	60	101	40	1	0	1	3	0	0	3	0	9	60
Schriever, St. Marks, 1870	Augustus Coxon,	William Brown, <i>p.</i>	'91	'91	15	30	45	0	1	1	2	2	1	4	7	1	12	45
Morning Star, 1871	George H. Knight,	Ephraim Smith,	'89	'89	21	18	39	11	22	17	39	0	2	4	6	5	7	23
Thibodaux, 1883	Miss J. M. Langman	Lorenzo D. Cunningham, <i>p.</i>	'78	'91	21	18	39	11	22	17	39	0	2	4	6	5	7	23
Walnut Lane, 1883																		
Welsh, 1888	Calvin S. Shattuck,		'49	'92														
	Total:				539	770	1309	133	81	56	137	29	14	130	170	28	86	448

SUNDAY SCHOOLS AND BENEVOLENCE.

CHURCHES.	SUNDAY SCHOOL.				BENEVOLENCE.							Home Exp.					
	Superintendent.	Mem.	Av. to Ch.	Ad. to Ch.	Y. P. S. C. E. Mem- bers.	For- eign.	Ed'n.	Ch. B'lg.	Home A. M.	S. S. A.	New W'est.		Min. Aid.	Other.	TOTAL.	Leg- acies.	
Abbeville,	Isaac Taylor,	35	25			\$	\$4	\$6						\$10	\$0	\$3	
Belle Place,	Rev. M. W. Whit,														0	76	
Galhoun,	W. Mitchell,	30	20														
Chacahoula,																	
China,																	
Conrad,																	
Coushatta,																	
" Academy,																	
Deronen,	Robert Dozier,	40	30												0	51	
Esterly,		30													0		
Grand Bayou,		50	25	2					1				6	6	0		
Hammond,	Geo. S. White,													1	0	100	
Iowa,																	
Jennings,																	
Lockport,	Charles Sands,													10	0	710	
New Iberia,	R. D. Smyles,	20	15							10				0	0	137	
N. Orleans; H'd,	Milton Sparks,	98	70	1			6		6	7				24	0	367	
" M. Brown,	Geo. H. Nelson,	187	97			52							20	0	0	930	
" Central,	Rev. J. W. Whitaker,	84	24			51							34	0	0	116	
" Mt. Calvary,	C. M. Crawford,	229	121	10		32							5	0	0	34	
" University,	Oscar Atwood,																
Patoutville,	Jas. A. Rnshaw,																
Roseland,	C. H. Bacon,																
Schrever,	Augustus Coxou,	85	30					20		7		36		63	0	71	
" Morn'g Star,	Ephraim Smith,	40	60	0						2				2	0	50	
Thibodaux,	Rev. L. D. Cunningham	42	27	0		13				5		3		8	0	163	
Walnut Lane,																	
Welsh,																	
Total:		1,721	544	13	48	148	6	4	26	6	22	15	0	39	59	177	2,717

CHURCHES: *Added or restored*,—Grand Bayou; New Orleans, Mt. Calvary; Thibodaux. *Omitted*,—Little Pecan. (The total last year was 26, not as stated, 24.) Gain in Sunday schools, 226; decrease in church members, 107; in benevolent contributions, \$82; in home expenditures, \$1,646. More than half of the churches have failed to report; these losses might have been gains, if all had been heard from. Organization: THE LOUISIANA CONGREGATIONAL ASSOCIATION. Also, WEST CENTRAL ASSOCIATION.

MAINE.

CHURCHES.		CLERKS.		MINISTERS.		MEMBERS.				ADMITTED.			REMOVED.			BAPT.			FAM.
City or Town.	Org.	Name.	Ord.	Name.	Ord.	Ma.	Fe.	To.	Ab.	C.	L.	To.	Di.	L.	Pe.	To.	Ad.	Inf.	FAM.
Abbott Village,	1875	W. W. Delano,				6	13	19	6	0	1	1	0	1	0	1	0	0	18
Acton,	1781	Dea. J. H. Lovejoy,	'89	Isambert B. Stuart, p.	'91	11	26	37		0	0	0	2	0	0	2	0	0	40
Albany,	1803	John M. Akers,				12	32	44	14	0	1	1	1	1	0	2	0	0	50
Alfred,	1791	Miss Alice Nelson,	'91	Aaron Beede, p. c.	'91	26	86	112	29	9	5	14	2	3	0	5	9	1	70
Alna,	1796	Mrs. Fannie Silsby,				5	13	18	7	0	0	1	2	0	0	3	0	0	12
Amherst and Aurora,	1830	John L. Bailey,				15	49	64	13	2	0	2	0	0	0	2	0	0	
Andover,	1800	Sumner Dinsmore,	'60	Flavius V. Norcross, p.	'90	32	46	78	21	2	3	5	3	2	0	5	0	0	50
Anson,	1804	Mrs. Ada Mann,				11	17	28	13	0	0	0	2	0	0	2	0	0	14
" North,	1881	J. W. Bixby,				4	20	24	1	0	0	0	1	0	0	1	0	1	30
Athens,	1867	Wm. A. Robinson,																	
Auburn, High st.,	1826	Mrs. Wm. Maloon,	'78	[Carl S. Patton, Lic.]	'85	151	394	455	60	0	4	4	3	9	0	12	0	0	350
" 6th st.,	1875	Mrs. Wm. Maloon,	'78	Lewis J. Thomas, p.	'85	55	104	159	36	13	8	21	0	11	4	15	13	3	180
" West,	1844	Mrs. Wm. Maloon,		[Leander P. Gurney, Rqpt.]	'90	22	41	63	17	0	0	6	2	0	8	0	0	0	42
Aurora,	1794	Dea. E. A. Perkins	'60	James S. Williamson, p. c.	'90	73	209	282	35	9	6	15	10	4	0	14	5	0	275
Baldwin, East,	1821	Mrs. E. A. Richardson,	'63	Henry O. Thayer, p.	'63	89	20	41	61	4	0	0	1	1	0	2	0	0	35
Bangor, 1st,	1811	James H. Crosby,	'86	Charles H. Cazier, p. c.	'86	86	59	170	229	76	3	4	7	1	4	0	5	3	109
" Hammond st.,	1833	Dea. E. F. Duren,	'73	Henry L. Griffin, p. c.	'83	116	272	388	75	6	4	10	12	6	0	18	2	1	275
" Central,	1847	Dea. Geo. S. Hall,	'53	George W. Field, p. c.	'63	87	292	287	58	1	2	3	4	6	0	10	1	0	250
" East,	1878	Oscar S. Lilley,				29	24	53	1	1	2	0	4	0	4	0	1	0	30
Bar Harbor,	1883	Alfred B. Conners,	'58	George E. Freeman,	'58	9	39	48	14	0	2	2	0	3	0	3	0	0	
Bath, Winter st.,	1795	Dea. Seth T. Snipe,	'72	Omar W. Folsom, p. c.	'84	84	220	304	85	2	3	5	2	6	0	14	2	0	140
" Central,	1835	F. S. Partridge,	'84	A. Frederic Dummells, p. c.	'87	26	117	143	24	1	1	2	4	0	0	2	3	0	125
Belfast, 1st,	1796	Dea. B. P. Field,	'87	Rollin T. Hack, p. c.	'87	8	25	33	10	0	0	0	1	0	1	0	0	0	154
" North,	1846	Walter G. Hatch,																	
Benton, Falls,	1858	Miss M. E. Lunt,	'79	Thomas P. Williams, p.	'83	10	23	39	21	1	0	1	1	0	1	0	0	0	54
Bethel, 1st,	1799	Dea. J. U. Purlington,	'74	Daniel W. Hardy, p.	'85	50	114	164	24	5	10	2	5	0	7	3	0	0	25
Biddeford, 1st,	1730	John R. Staples,				3	20	23	7	0	0	0	6	0	0	6	0	0	75
" 2d,	1805	Thomas Haley,	'91	William Eader, p. c.	'91	70	191	261	33	7	9	16	1	9	0	10	5	0	200
" Pavilion,	1887	Rev. T. A. Frey,	'91	T. Arthur Frey, p. c.	'91	33	144	177	3	2	1	3	2	1	0	3	0	0	100
" French,	1889	[Isaac LaFleur,]	'91	Gilbert M. Hamilton, p.	'90	17	34	51	12	3	1	2	0	0	0	0	4	1	12
Bingham,	1805	T. F. Houghton,	'90	Albert M. Hamilton, p.	'90	19	25	44	19	0	0	0	1	0	0	1	0	0	30
Blanchard,	1833	A. D. Sturtevant,				22	84	106	42	0	1	1	3	4	0	7	0	1	80
Bluehill,	1772	Fred. A. Fisher,	'83	Albert Donnell, p.	'83	5	12	17	1	0	0	0	1	0	0	1	0	0	
Boothbay, North,	1766	Daniel Dodge,	'89	Arthur G. Pettingill,	'89	24	65	89	21	6	3	9	1	4	0	5	5	0	100
" Harbor,	1848	Dea. C. E. Kendrick,	'60	John J. Bulfinch, p.	'60	78	4	5	9	0	0	0	0	0	0	0	0	0	20
Bremen,	1829	Dea. A. R. Heyer,	'76	Bertram B. Merrill, p. c.	'84	56	175	231	41	5	6	11	2	2	0	4	3	0	220
Brewer, 1st,	1800	Alpheus Robinson,	'84	Robert B. Matthews, Lic.	'88	20	59	79	13	0	0	1	2	0	3	0	0	0	118
" South,	1843	Dea. J. W. Phillips,	'88	Charles Harbutt, p.	'88	35	105	140	31	15	6	21	0	1	0	1	11	2	100
Bridgton, 1st,	1784	John H. Caswell,	'80	William B. Hague, p. c.	'80	33	58	91	22	4	2	6	2	7	0	9	4	1	55
" South,	1829	Dea. T. P. Kimball,	'80		'80														

a Aurora. b Bar Harbor.

SUNDAY SCHOOLS AND BENEVOLENCE.

CHURCHES.	SUNDAY SCHOOL.				BENEVOLENCE.										Legacies.	Home Exp.			
	Place.	Superintendent.	Mem.	Av. to Ch.	Ad. to Ch.	Benw. Cont.	Y. P. S. Mem- bers.	C. E. Mem- bers.	For- eign.	Ed'n.	Ch. B'g.	Home M.	A. M. A.	S. S.			New West.	Min. Aid.	Other.
Abbot Village,			40	25	0	0	0	0	\$1	\$0	\$0	\$5	\$0	\$0	\$0	\$0	\$0	\$6	\$90
Acton,		Daniel Kimball,	30	30	0	0	0	0	0	0	10	10	4	0	0	0	5	10	200
Albany,		Jos. D. Sanborn,	40	25	0	1	41	10	10	11	11	11	4	0	0	0	81	30	200
Alfred,		Amos G. Pean,	128	65	6	38	44	44	0	20	181	181	0	0	0	0	0	326	1,119
Alna,		Sam'l M. Carne,					0	0	6	0	0	0	0	0	0	0	0	6	0
Amherst,		[No school.]					0	0	0	0	0	0	0	0	0	0	0	0	0
Audover,		S. Thomson,	80	48	2	0	36	18	0	5	15	3	0	0	0	0	0	11	136
Auson, North,		John L. Bailey,	45	28	0	0	0	0	0	0	5	0	0	0	0	0	0	43	500
		[Union school.]	50	30	0	0	35	0	0	0	0	0	0	0	0	0	0	5	43
		T. H. Spaulding,																	
Athens,		Henry W. Oakes,	350	200	0	50	70	154	0	27	509	131	13	14	0	0	2,517	3,365	4,200
Auburn, High st.,		B. L. Pitman,	139	92	10	9	43	20	0	5	37	5	5	0	0	130	222	2,222	1,300
" West,		Chas. W. Muzzy,	45	26	0	0	0	25	0	8	8	8	8	0	0	0	33	33	450
Augusta,		Jas. R. Townsend,	215	179	9	30	76	501	83	371	371	75	56	29	0	1,236	2,312	4,300	
Baldwin, East,		Mrs. H. E. Ricker,	40	20	0	0	63	220	0	42	17	32	10	29	0	135	856	856	
Bangor, 1st,		James H. Crosby,	177	93	0	111	63	220	0	262	262	138	10	29	0	1,587	2,359	6,551	
" Hammond st.,		Prof. F. B. Denio,	260	121	4	30	58	158	25	45	410	76	20	24	14	4,016	4,789	6,000	
" Central,		Elton W. Ware,	325	155	1	155	100	223	60	30	235	225	0	0	0	0	15	15	130
" East,		Isaac H. Grover,	50	38	1	0	17	0	0	0	11	4	0	0	0	20	20	20	2,285
Bar Harbor,		Rev. G. E. Freeman,	110	70	0	20	0	0	0	0	0	0	0	0	0	0	0	0	2,985
Bath, Winter st.,		Seth T. Snipe,	180	100	0	150	94	1,310	631	363	1,074	148	128	125	0	1,710	5,489	3,000	
" Central,		Henry E. Palmer,	115	66	5	92	73	106	22	26	140	82	0	25	0	192	593	3,338	
Belfast, 1st,		Dr. A. O. Stoddard,	190	94	1	5	50	86	70	16	68	37	14	0	0	217	508	1,801	
" North,		Frank M. Bailey, ^a	70	52	0	0	0	0	0	0	9	0	0	0	0	0	0	9	140
Benton,		William K. Lunt,	40	33	0	0	15	0	0	0	6	4	0	0	0	0	0	10	440
Bethel, 1st,		J. U. Purington,	140	74	5	10	30	91	0	0	83	0	0	0	0	28	202	3,000	
Biddeford, 1st,		M. F. Verrill,	160	100	6	16	65	45	0	0	286	0	0	0	0	61	400	3,127	
" 2d,		Alphonzo Libby,	80	30	2	0	50	0	0	0	0	0	0	0	0	75	75	0	70
" Pavilion,		Eusebe Blanchette,	30	11	0	0	0	0	0	0	4	0	0	0	0	35	35	39	236
Bingham,		T. F. Houghton,	30	25	0	0	20	0	0	0	0	0	0	0	0	0	0	25	120
Blanchard,		R. A. Packard,	72	45	0	0	12	13	12	7	21	8	2	2	6	46	107	1,328	
Bluehill,		Fred. A. Fisher,	110	53	0	0	28	10	0	0	0	0	0	0	0	0	0	0	75
Boothbay, North,		[No school.]					0	0	0	0	0	0	0	0	0	0	0	0	0
" Harbor,		G. B. Kenniston,	105	67	6	0	45	51	0	0	20	13	13	0	17	11	11	101	1,350
Bremen,		Chas. P. Stahl, ^b	40	25	0	3	0	11	0	14	174	165	0	0	0	342	805	3,358	
Brewer, 1st,		Manly Hardy,	275	200	4	40	113	98	12	12	12	10	20	0	0	0	115	115	550
" South,		Chas. F. Nickerson,	121	61	0	7	75	15	56	4	70	56	10	5	7	142	334	1,425	
Bridgton, 1st,		Rev. C. Harbutt,	100	51	9	17	20	36	4	4	36	4	10	8	0	50	50	103	2,028
" South,		Geo. F. Knapp,	90	31	2	13	25	20	20	5	20	20	8	8	0	0	0	103	0

^a City Point.

CHURCHES.	CLERKS.	MINISTERS.	MEMBERS.				ADMITTED.			REMOVED.			BAPT.		FAM.							
			City or Town.	Name.	Ord.	C'd.	Ma.	Fe.	To.	Ab.	C.	I.	To.	Di.		L.	De.	To.	Ad.	Inf.		
Bridgton, North,	F. O. Chadbourne,							20	50	70	15	6	0	6	2	1	0	3	5	0	50	
Bristol,	Albert Drummond,							10	36	46	9	0	0	0	3	0	0	3	1	2	34	
"	Mrs. G. M. Farnham,							8	11	19	0	1	0	0	1	1	0	0	1	1	1	30
Brooksville, West,	Mrs. G. M. Farnham,	'91	'91					25	67	92	20	11	1	12	1	0	0	1	10	6	52	
Brownville,	Dea. P. Fessenden, a	'71	'90					40	61	10	1	7	8	1	0	0	0	1	1	0	40	
Brunswick,	Dea. Geo. G. Brown,	'88	'90					59	100	159	35	10	4	10	3	6	0	9	8	2	100	
Brunswick,	John Furbush,	'62	'90					58	194	252	60	4	10	14	8	3	0	11	4	2	200	
Bucksport,	Albert F. Page,	'70	'70					38	91	129	29	2	1	3	3	4	0	7	2	0	90	
Burlington,	Miss M. C. Scammon							10	27	37	8	0	0	0	4	0	0	4	0	0	40	
Buxton, Groveville,	Dea. Osman K. Cobb							13	25	38	6	0	0	0	0	0	0	0	0	0	30	
"	Joel M. Marshall,							27	47	74	35	0	0	0	5	0	0	5	0	0	63	
"	Bar Mills,							59	228	287	27	8	5	13	5	1	23	27	7	3	153	
Calais,	Amasa L. Clapp,	'60	'76					75	89	30	115	145	30	3	6	1	2	0	3	3	0	170
Camden,	H. J. Hemingway,	'75	'89					18	57	75	14	2	2	4	1	0	0	1	2	0	175	
Cape Elizabeth, 1st,	Mrs. M. F. Flint, b	'72	'91					13	26	39	15	0	0	0	0	0	0	0	0	0	50	
"	Ligonia,							3	8	11	0	0	0	0	0	0	0	0	0	0	40	
Caribou,	Samuel Taylor,							3	8	11	0	0	0	0	0	0	0	0	0	0	40	
Caratunk,	Webster D. Moore,							7	23	30	1	0	1	0	1	0	0	3	0	0	20	
Carroll and Springfield,	Mrs. C. E. Brown,							9	14	23	3	0	0	0	0	0	0	0	0	0	50	
Casco,	Moses S. Eastman,							14	69	83	28	0	0	0	2	0	0	2	0	0	72	
Castine,	Rev. J. P. Cushman,	'60	'85					10	23	33	5	2	0	1	0	1	0	1	0	0	50	
Cherryfield,	Dea. J. A. Wilson,							19	47	66	28	4	32	0	3	0	3	0	21	2	80	
Cornish,	Roscoe G. Smith,	'70	'90					88	63	93	156	28	4	18	1	3	0	4	15	0	25	
Cumberland Centre,	Frank H. Chase,	'79	'88					9	25	34	6	15	3	18	1	3	0	4	15	0	25	
Deeban,	Amos S. Moulton,	'90	'90					85	20	251	35	48	8	56	4	4	0	8	29	4	218	
Deering, 1st,	C. A. Woodbury,	'71	'88					84	59	83	4	13	7	20	2	0	0	2	13	5	100	
"	Miss E. C. Durgin,	'91	'85					40	95	135	20	3	2	5	5	1	0	6	3	1	150	
"	Rev. J. S. Richards,	'77	'90					8	22	30	8	0	0	0	0	0	0	2	2	0	50	
"	William E. Powers,	'77	'91					10	21	31	5	7	3	10	0	0	0	0	5	4	100	
"	Green's Landing,	'89	'91					1	32	33	8	0	0	1	0	0	0	1	0	0	25	
Denmark,	Miss C. W. Davis,							25	60	85	26	0	0	0	5	3	0	8	0	0	60	
Dennyville,	Dea. Peter F. Vose,	'66	'91					18	49	67	17	5	5	10	1	0	0	1	4	0	40	
Dexter,	Mrs. Willis Crosby,	'90	'90					7	15	22	6	0	2	2	0	2	0	4	0	0	30	
Durham,	Ralph H. Hascall,							10	64	74	24	5	4	9	4	12	0	16	4	3	150	
East Machias,	M. M. M. Keith,	'55	'85					11	64	5	28	0	0	0	1	0	0	1	0	3	50	
Eastport,	Dea. E. Chase, jr.,	'89	'91					16	53	62	12	9	3	0	3	0	0	3	6	4	32	
Edgcomb, North,	Dea. C. A. Shapleigh,	'79	'90					20	52	72	6	5	4	9	1	2	0	3	4	0	100	
Elliot,	John H. Brimmer,	'85	'92					13	118	141	25	0	0	2	1	0	3	0	3	0	150	
Ellsworth,	A. I. Richardson,	'87	'91					20	33	46	8	1	1	2	1	0	3	1	0	0	140	
"	Henry W. Conley, p. c.	'91	'90					12	25	37	18	4	0	4	1	1	0	2	1	0	30	
Falmouth, 1st,	Mrs. S. E. Maddocks,	'91	'90					22	64	86	1	0	1	0	1	4	0	8	1	0	90	
"	Daniel W. Lunt,																					

a East B. b South Portland. Brooks, see Jackson.

CHURCHES.	Place.	SUNDAY SCHOOL.				BENEVOLENCE.										Home Exp.		
		Superintendent.	Mem.	Av.	Ad. to Ch.	Y. P. S. C. E. Mem.	Cont.	Mem.	For- eign.	Ed'n.	Ch. B'd'g.	Home M.	A. M.	S. S.	New West.		Min. Aid.	Other.
Bridgton, North,			76	39	5	12	51	25	10	38	10	5	5	36	134	0	554	
Bristol,		Chas. H. Gould,	75	45	0	0	0	0	0	60	0	0	0	0	60	0	610	
Brooksville,		Mrs. A. A. Robbins,	57	46	1	10	36	0	0	10	0	0	0	2	12	0	220	
" West,		Joseph G. Walker,	94	75	12	6	54	0	4	4			2	6				
Brownfield,		Oscar L. Tapley,	100	45	1	38	48	25	0	45			20	90	0	470		
Brownville,		David Foss,	175	115	10	16	42	0	0	0			35	1,261	0	1,777		
Brunswick,		Alfred Merrill,	200	126	3	44	61	267	25	312	265	0	79	265	1,261	500	5,814	
Bucksport,		Russell W. Eaton,	225	94	2	29	66	106	13	216			94	416	2,325			
Burlington,		Albert F. Page,	100	45	0	0	0	0	0	14	0	0	0	0	14	0	165	
Buxton,		J. W. Bradbury,	40	25	0	0	0	0	0	0								
" Bar Mills,		C. H. Webster,	40	30	0	0	0	0	0	0								
Calais,		Joel M. Marshall,	315	196	7	17	141	191	0	125	58	15	0	230	677	0	2,700	
Camden,		Geo. R. Gardner,	135	110	3	87	65	65	27	60	48	0	87	260	3,600			
C. Elizabeth,		Rev. T. E. Brastow,	150	100	2	30	36	20	0	16	8	0	6	30	80	0	2,400	
" Ligonias,		C. W. Morton,																
Caribou,		Webster D. Moore,	30	25	0	0	0	4	0	10	0	0	0	0	14	0	98	
Caratunk,		Perley Butterfield,	50	36	0	0	0	0	0	0	0	0	0	0	0	0	271	
Carroll,		Mark L. Leach,	35	30	0	0	14	13	0	13	0	0	0	26	0	640		
Casco,		Alfred F. Adams,	128	87	0	20	286	158	6	46	55	17	1	104	387	1,096		
Castine,		Joseph A. Wilson,	106	60	0	0	0	0	0	0	0	0	0	0	0	0	450	
Cherryfield,		Roscoe G. Smith,	100	75	0	5	68	5	0	9	3	0	0	5	29	0	1,200	
Cornish,		O. S. Thomes,	150	80	15	30	49	132	7	46	72	0	307	596	1,150			
Cumberland, C.,		Isaiah Turner,	25	18	5	0	30	0	0	3	0	0	0	0	3	0	150	
Dedham,																		
Deering, Ist,		H. H. Neveus,	348	192	38	138	90	147	80	100	100	50	412	898	0	3,100		
" Woodford,			112	60	4	0	50	27	14	14	0	0	23	64	0	850		
" Free,		John C. Greenlaw,	110	65	1	12	43	9	3	45	12	6	7	31	120	0	970	
Deer Isle, Ist,		Francis E. Gray,	50	35	0	0	0	0	0	4	0	0	0	4	8	0	140	
" 2d,		J. K. Richardson,	90	75	0	0	50	0	0	0	0	0	0	0	0	0	400	
" Green's L.			25	15	0	0	0	3	0	7	0	0	0	0	10	0	250	
Denmark,		Dea. L. K. Gardner,	166	94	0	0	10	27	5	33	27	0	3	34	129	500	683	
Dennysville,		F. J. Fogg,	67	38	3	10	35	10	0	25	0	0	0	0	35	0	778	
Dexter,		Dea. W. P. Brown,	55	35	0	4	0	0	0	0	0	4	0	4	0	0	221	
Durham,		Austin Harris,	160	105	4	0	57	6	0	0	4	0	0	0	10	0	1,308	
East Machias,		Samuel R. Bryan,	75	50	0	0	12	19	0	36	6	0	0	0	61	0	885	
Eastport,		Eben Chase, Jr.,	50	30	9	7	31	17	0	62	14	0	5	98	0	220		
Edgecomb,		W. H. Fernald,	146	91	4	42	52	49	0	55	35	5	27	174	500	1,300		
Eliot,		George P. Dutton,	100	75	0	20	45	0	0	0	0	0	20	20	0	600		
Ellsworth,		Martin M. Moore,	100	80	1	0	26	0	0	0	0	0	0	0	0	0	700	
" Falls,																		
" North,																		
Falmouth, Ist,		Edgar B. Leighton,	70	40	1	0	25	20	0	0	17	0	0	0	37	0	700	

α Portland, and Elisha N. Jordan, Cape Elizabeth.

CHURCHES.	CLERKS.	MINISTERS.		MEMBERS.						ADMITTED.			REMOVED.			EAPT.	FAM.
		Name.	Ord.	C'd.	Ma.	Fe.	To.	Ab.	C.	L.	To.	Di.	L.	De.	To.		
Falmouth, 2d, West,	William F. Babb,	1830	163	169	21	38	59	9	3	2	5	1	0	3	3	2	100
	Miss C. W. Titcomb,	1814	168	188	65	163	229	60	7	3	10	3	0	6	7	1	150
" Falls,	Mrs. J. C. Brown,	1859	190	191	5	28	33	3	4	0	0	0	0	0	0	0	25
	Herman Knight,	1844	188	188	34	46	80	17	4	0	4	0	0	1	3	0	70
Fort Fairfield,	C. H. B. Woodbury, a	1822	191	191	110	203	313	55	3	4	7	2	4	0	6	3	160
Foxcroft and Dover,	Miss S. L. Pierce,	1851			3	31	34	12	2	0	2	0	1	0	1	0	60
Frankfort,	S. R. Perley,	1838			18	46	64	31	0	0	0	3	0	3	0	0	60
Freedom,	Rev. W. F. Stowe,	1789	189	190	14	117	161	26	2	4	6	1	1	0	2	1	180
Freeport,	Miss S. L. Soule,	1857	186	189	23	66	89	23	0	0	1	1	0	2	0	0	70
Freeport, South,	Miss M. F. Bradley,	1775	190	191	30	73	103	38	0	0	0	4	2	0	6	0	80
Eyeburg,	Fred B. Dingley,	1835	192	192	39	110	149	31	0	2	2	1	0	3	0	0	125
Gardner,	Charles H. Capen,	1883	188	188	21	30	51	12	1	0	1	2	3	0	5	4	50
" South,	Miss S. A. Curtis,	1810	148	148	23	45	68	24	0	0	0	1	0	0	1	0	35
Garland,	Miss E. S. Peabody,	1818			13	34	47	12	5	0	5	2	0	0	2	4	35
Gilead,	Stephen Hinkley,	1750	187	187	89	200	289	79	9	0	9	7	3	0	10	4	200
Gorham,	Dea. A. W. Merrill,	1826	162	173	21	52	73	20	1	3	4	0	1	0	1	1	50
Gray,	Rev. C. Davison,	1863	173	173	20	28	48	9	1	3	4	0	1	0	1	2	125
Greenville,	Walter F. Marston,	1790	163	183	30	88	118	25	0	3	3	2	1	34	37	0	80
Hallowell,	Mrs. S. E. Willey,	1817	185	189	37	86	119	30	1	0	1	1	0	4	1	2	106
Hampden,	William C. Eaton,	1753	144	189	15	34	49	14	3	1	4	1	0	0	1	0	44
Harperswell, Centre,	Dea. P. W. Kilbourne,	1826	170	190	14	21	35	9	0	0	0	0	1	0	1	0	30
Harrison,	Mrs. J. P. Hubbard,	1826			19	46	65	11	0	0	0	1	2	0	3	0	35
Hiram,	George C. Wiswell,	1828			19	46	65	11	0	0	0	1	2	0	3	0	50
Holden,	Mrs. Geo. B. Page,	1833	189	189	23	54	77	17	16	4	20	0	1	0	1	9	6
Houlton,	William M. Bryant,	1808	158	191	12	14	26	14	0	0	0	0	0	0	0	0	25
Industry, Allen's Mills,	Albion Merriman,	1859	192	192	14	29	43	3	0	1	1	0	1	2	0	0	29
Island Falls,	Mrs. E. S. Turner,	1857			1	8	9	6	0	0	0	1	0	0	1	0	0
Isle au Haut,	Mrs. R. L. Kimball,	1830			6	13	19	10	6	0	6	0	0	0	6	4	4
Jackman town,	Everett E. Morton,	1812			28	48	76	30	0	0	0	0	0	0	0	0	25
Jackson and Brooks,	Charles L. Smith,	1882			6	7	13	3	0	0	0	1	0	0	0	0	0
Jonesboro',	Mrs. D. J. Sawyer,	1877			54	95	149	12	2	4	6	1	2	4	7	2	61
Jonesport,	Benj. F. Higgins,	1834			17	28	45	25	0	0	0	1	0	0	1	0	61
Kenduskeag,	Dea. H. S. Brigham,	1826	170	179	23	76	99	20	6	1	7	5	1	0	6	3	80
Keenebank, Un.,	Mrs. H. Horace Smith,	1730	165	188	19	38	57	19	0	0	0	0	0	0	0	0	50
Keenebankport, 1st,	Mrs. S. A. Moody,	1838	165	188	16	51	67	15	0	0	0	3	0	0	3	0	51
" South,	James H. Walker,	1714	160	190	5	17	22	9	2	0	2	0	1	0	1	1	27
Kittery, Point,	John E. Moody,	1765			12	32	44	9	0	2	2	0	4	0	4	0	20
Lebanon,	Fred'k B. Sands,	1854	174	184	107	223	330	40	12	9	21	4	7	0	11	8	225
Lewiston,	Rev. T. S. Perry,	1795	173	186	17	36	53	10	0	1	1	1	2	0	3	0	54
Limerick,	Leonard J. Strout,	1789	166	189	35	77	112	11	0	2	2	0	2	0	3	0	0
Limestone,	E. R. Tallantyne,	1831			9	28	37	7	0	0	2	0	0	0	0	0	30
Litchfield, Corners,	Asa P. Smith,	1811			20	33	53	26	0	2	2	0	0	0	2	0	0

CHURCHES.	SUNDAY SCHOOL.				BENEVOLENCE.				Leg-ates.	Home Exp.									
	Place.	Superintendent.	Mem.	Av.	Adv. to Ch.	Benev. Cont.	V.P.S. C.F. Mem-bers.	For- eign.			Ed'n. B'd'g.	Ch. B'd'g.	Home M.	A. M. A.	S. S.	New West.	Mm. Aid.	Other.	Total.
Falmouth, 2d, W.	Wm. F. Babb,	80	30	1	20	0	0	32	7	25	60	10	10	0	0	10	127	0	740
Falmouth, 1st,	G. C. Purington,	121	121	0	25	0	0	221	0	119	28	25	0	0	0	25	400	0	1,600
" Falls,	Rev. J. W. II. Baker,	42	26	0	0	10	10	14	2	5	2	3	3	0	0	32	32	0	257
Fort Fairfield,	George L. French,	200	175	3	15	36	36	10	10	22	17	15	15	0	0	78	78	0	2,500
Foxcroft & Dover,	C. C. Nichols,	300	84	2	25	55	55	2	0	30	15	0	0	0	0	347	347	0	1,800
Frankfort,	Albert Pierce,	45	30	0	0	26	26	0	0	11	0	0	0	0	0	11	11	0	362
Freedom,	E. A. Boulter,	50	30	0	2	31	31	0	0	31	0	0	0	0	0	0	31	0	424
Freeport,	W. B. Mitchell,	160	85	2	0	50	50	32	46	60	28	9	9	15	0	208	208	0	1,625
Freeport, South,	John Ineson,	75	45	0	1	31	31	97	0	127	40	5	74	0	0	348	348	0	925
Fryeburg,	John S. Barrows,	90	50	0	30	22	22	38	0	3	2	2	2	0	0	47	47	0	705
Gardner,	Fred B. Dingley,	125	90	0	0	0	0	0	0	36	15	0	0	0	0	247	247	0	2,200
" South,	Charles H. Capen,	90	58	0	6	50	50	0	0	36	15	6	6	0	0	65	65	0	700
Garland,	Martin L. Rideout,	68	40	0	0	0	0	25	0	42	0	0	0	0	0	20	20	0	325
Gilead,	Wm. R. Peabody,	50	40	1	0	32	32	0	0	15	0	0	0	0	0	15	15	0	715
Gorham,	John A. Hinkley,	240	151	6	115	86	86	411	26	370	257	10	3	0	3	114	1271	0	3,100
Gray,	Geo. E. Merrill,	90	58	1	0	0	0	25	0	32	10	0	0	0	0	67	67	0	687
Greenville,	Walter L. Gerrish,	98	78	0	20	42	42	104	0	34	8	10	10	0	0	10	196	0	835
Hallowell,	W. F. Marston,	150	75	0	20	30	30	182	20	116	20	0	0	0	0	83	391	100	1,500
Hampden,	Henry Hammond,	135	73	1	41	22	22	39	3	4	13	4	4	0	0	17	86	0	361
Harrison,	A. Merriman,	125	65	0	6	14	14	15	0	30	10	4	4	0	0	16	75	0	458
Houlton,	Wm. L. Grover,	115	65	3	5	30	30	10	0	5	3	6	6	5	0	16	60	0	465
Industry,	Clifton Evans, ^a	50	30	0	12	2	2	2	0	6	13	2	2	0	0	5	28	0	225
Island Falls,	Benj. R. Walker,	85	50	0	2	24	24	4	0	17	0	0	0	0	0	5	26	0	350
Isle au Haut,	Mrs. E. S. Turner,	23	12	0	0	0	0	13	0	0	0	0	0	0	0	5	5	0	391
Jacksontown,	Abel Kimball,	50	30	3	0	25	25	0	0	0	0	0	0	0	0	7	7	0	0
Jackson & Br ks,	Howard Small, ^b	60	40	0	0	23	23	0	0	12	10	8	8	0	0	0	53	0	0
Jonesboro',	D. J. Sawyer,	160	97	0	24	26	26	0	0	61	0	0	0	0	0	545	601	0	276
Jonesport,	John B. Cole,	120	60	0	0	0	0	0	0	0	0	0	0	0	0	0	0	0	72
Kenduskeag Un.	Rev. G. A. Lockwood,	150	60	3	22	38	38	80	59	193	41	32	32	5	2	32	437	0	2,250
Kennebec Un.	Rev. G. A. Lockwood,	35	20	0	0	10	10	22	7	8	10	0	0	5	17	10	67	0	500
Ken'y'kport, 1st,	Rev. C. H. Pope,	40	30	0	0	15	15	42	2	30	12	0	0	5	0	0	144	0	1,000
" South,	Moses G. Berry,	60	33	0	2	30	30	0	0	30	0	0	0	0	0	10	100	0	501
Kittery, Point,	S. Slapleigh, ^{W. L.}	30	25	0	5	30	30	12	0	43	38	23	23	34	2	2	57	0	4,167
Lebanon, Centre,	Fred'k B. Sands,	542	258	10	112	64	64	41	46	56	38	8	8	0	0	1,578	1,578	0	0
Lewiston,	Wm. G. Lord,	70	39	0	0	U. n.	U. n.	41	0	27	39	8	8	5	5	17	137	0	775
Limerick,	Wm. G. Lord,	87	50	0	0	46	46	21	0	13	29	5	5	0	0	0	68	0	508
Limington,	O. H. Chesley,	70	50	0	0	30	30	0	0	6	10	0	0	0	0	6	6	0	318
Lincoln,	Henry Taylor,	76	43	0	1	53	53	16	0	59	10	0	0	0	0	5	108	0	375

^a East Hiram.

^b East Thorndike.

CHURCHES.	CITY or TOWN.	ORG.	CLERKS.		MINISTERS.		MEMBERS.				ADMITTED.			REMOVED.			BAPT.		FAM.	
			Name.	Name.	Name.	Ord.	Ma.	Fe.	To.	Ab.	C.	L.	To.	Di.	L.	De.	To.	Ad.		Inf.
Long Island,		1889	F. E. Gilman,				13	11	24	2	0	0	0	0	0	0	1	3	0	
Lovell, Centr. ,		1798	Joseph F. Sicarns,		William Sandbrook, <i>p.</i>	'86	34	71	105	17	0	2	2	3	0	5	0	0	0	60
Lyman, Goodwin's Mills,		1801	Cyrus W. Murphy,		James Richmond, <i>p.</i>	'78	90	49	64	15	2	1	3	3	0	0	5	0	0	45
Machias,		1782	Warren Hill,		Charles F. Clark, <i>p.</i>	'89	89	74	163	237	54	6	5	11	2	0	13	6	0	130
Machiasport,		1831	A. L. Harmon,		John H. Matthews,	'91	92	41	77	90	20	0	0	0	5	0	3	0	0	75
Madison,		1826	Dea. F. Dinsmore,				32	58	30	20	0	0	1	1	1	0	2	0	0	100
" East,		1858	Mark Hobart,				5	8	13	13	0	0	0	0	0	0	0	0	0	48
Marshfield,		1871	Miss A. F. Bowker, <i>a</i>		Frederic Newport, <i>p.</i>	'83	89	31	65	96	16	2	2	4	3	2	0	5	1	0
Mechanic Falls,		1840	Dea. C. A. Foster,		William B. Keuniston, <i>p.</i>	'91	'91	13	21	34	1	3	0	0	0	0	0	0	1	50
Medway,		1890	Mrs. A. M. Dasey,		James A. Jones,	'77	'86	7	17	24	6	0	0	1	0	0	0	0	0	16
Merced,		1822	A. J. Downs,		Salom D. Towne	'85	'92	6	24	30	4	4	1	5	0	3	0	4	0	50
Milford,		1885	George W. Tozer,		Charles S. Wilder, <i>p.</i>	'90	'91	40	87	127	4	2	0	2	5	1	0	6	1	130
Milltown, N. B.,		1846	Edward H. Balkam,		Lewis J. Thomas,	'78	'85	23	48	71	32	2	1	3	4	2	3	9	2	0
Milno,		1791	Dea. J. E. Washburn, <i>b</i>		Frederick Newport, <i>p.</i>	'83	'89	6	23	29	9	0	1	1	1	0	0	2	0	22
" West,		1802	Miss M. D. Barrows,		William G. Wade, <i>p.</i>	'69	'91	23	47	70	0	0	0	0	0	0	2	0	0	50
Monmouth,		1853	J. G. Gott,				58	82	140	57	2	0	2	1	15	0	16	2	0	80
Monson,		1821	Eliot T. Hescocck,				6	16	22	8	0	0	0	0	1	0	0	1	0	100
Mount Desert,		1876	E. E. Babson,				1	5	6											6
Naples,		1858	S. C. Cunningham, <i>c</i>		Charles D. Crane, <i>p. c.</i>	'74	'83	47	119	166	45	1	0	0	1	0	5	1	0	100
Newcastle, 1st,		1799	Rev. C. D. Crane,		Charles H. Gates, <i>p.</i>	'51	'89	14	28	42	3	0	0	0	2	0	0	2	0	71
" 2d,		1844	Dea. E. H. Symes,		Herbert G. Mank, <i>p. c.</i>	'89	'88	65	125	190	30	10	0	10	3	0	0	3	7	2
Newfield, West,		1801	Rev. H. G. Mank,				3	4	7	2	0	0	0	0	0	0	0	0	0	5
New Gloucester,		1765	Dr. W. H. Stevens,				5	10	15	15	74	9	2	11	2	2	0	0	0	4
New Portland, North,		1869	Mrs. G. B. Luce,		Daniel A. Evans, <i>p.</i>	'91	'90	23	51	74	7	18	3	21	0	1	0	1	0	18
" West,		1889	Mrs. G. A. H. Berry,		James A. Jones, <i>p. c.</i>	'77	'86	19	58	77	20	3	0	0	0	0	0	0	0	69
Now Sharon,		1801	Mrs. S. B. Luce,				4	9	13											11
New Vineyard,		1828	Dea. H. N. Page,		Oliver Brown,	'57	'92	40	52	92	24	0	0	0	5	0	0	5	0	90
Norridgewock,		1797	Geo. W. Smith,		Bates S. Rideout, <i>p.</i>	'87	'87	7	24	31	4	1	2	3	2	1	0	4	2	25
Northfield,		1836	Dea. W. Smith,		Bates S. Rideout, <i>p.</i>	'87	'87	43	94	137	29	5	1	6	1	4	2	7	1	130
North Yarmouth,		1806	Dea. N. S. Shurtleff,				10	12	22	33	4	0	4	1	0	0	1	0	0	35
Norway, 1st,		1804	Herbert I. Holt,		Salom D. Towne,	'85	'92	16	47	63	30	0	7	7	1	1	0	2	0	27
" 2d,		1853	Dea. T. G. Goodwin,		William Forsyth, <i>p.</i>	'70	'76	13	53	66	21	1	0	1	1	0	0	1	0	33
Oldtown,		1840	Miss A. E. Libby,		Pearley J. Robinson, <i>p.</i>	'82	'90	34	90	124	1	1	0	2	2	2	0	4	1	60
Orland,		1834	John H. Morrison,				15	35	50	7	2	4	6	0	0	0	0	0	0	25
Orland,		1850	A. S. Harriman,		[John M. Wathen, <i>Lic.</i>]		14	25	39	21	0	0	0	0	0	0	0	3	0	40
Orono,		1828	Prof. W. H. Jordan,		[William Peacock]		2	5	7											12
Orrington, East,		1834	Dea. T. B. George,				3	6	9	1	0	0	0	0	1	1	0	0	0	44
Ouisfield,		1797	E. J. Sylvester,				16	31	47	14	4	1	0	0	0	0	0	0	0	
Oxford,		1826	Mrs. B. E. Fisher,				3	6	9	1	0	0	0	0	0	0	0	0	0	
Parsonsfield, North,		1795	H. G. O. Smith,				1	3	4	1	0	0	0	0	0	0	0	0	0	
Patten,		1841	Leroy Miles,				6	16	22	8	0	0	0	0	1	5	1	1	0	
Pembroke,		1835	B. A. Campbell,				3	6	9	1	0	0	0	0	0	0	0	0	0	

Ligonis, see Cape Elizabeth.

c Sheepscot Bridge.

a Machias. b Auburn.

CHURCHES.	SUNDAY SCHOOL.				BENEVOLENCE.							Lega- cies.	Home Exp.					
	Place.	Superintendent.	Mem.	Av.	Ad. to Ch.	Benv. (cont.)	Y. P. S. C. E. Mem- bers.	For- eign.	Ed'n. B'd'g.	Ch. B'd'g.	Home M.			A. M. A.	S. S.	New West.	Min. Mbr.	Other.
Long Island,		Hiram A. Lunt,	35	74	0	3	45	3		5	5	7	2				8	75
Lovell,		C. K. Chapman,	90	74	0	0	40	6		12							18	670
Lyman,		Cyrus W. Murphy,	80	46	1	20	27	37		64	62	10	5			67	110	624
Maachias,		Dea. W. H. Allen,	200	148	5	70	60	185	43	130	0	0	0	0	0		549	300
Macliasport,		Nathan Gates,	75	45	0	0	20	0		0	0	0	0	0	0		0	900
Madison,		Frank L. Powers, ^b	200	119	0	10	50	42		98	3	5	8				156	900
" East,		Dea. E. T. Smith, ^d	80	70	0	0	43	0		7	3	0	0				7	94
Marshfield,		Dea. M. N. Royal,	60	40	1	0	26	9		5	0	0	0				12	650
Mechanic Falls,		Mrs. A. M. Pusey,	30	25	1	0	0	0		0	0	0	0				18	500
Medway,		David G. Wood, ^{U.}	60	40	0	0	0	0		0	0	0	0				0	400
Mercer,		George W. Tozer,	75	50	0	4	125	109		0	0	4	0			35	4	300
Millfort,		E. H. Balkam,	176	112	0	83	0	59		10	37	4	0		153	319	1,587	
Milltown, N. B.		N. P. Downing,	39	25	2	4	0	6		4	0	0	0			14	0	324
Minot, West,		D. F. Cummings,	30	18	0	4	0	6		0	0	0	0			0	0	150
Monmouth,		J. H. Gott,	147	32	0	0	0	12		0	0	0	0			12	0	871
Monson,		J. A. Larson,	120	55	2	0	27	23		0	0	0	0			23	0	536
Mount Desert,		Dr. R. L. Grindle,	100	50	0	0	0	0		0	0	0	0			0	0	700
Naples,		[No school.]																
Newcastle, 1st,		Joel P. Huston,	99	61	0	42	38	166	14	81	120	62	15			45	503	80
" 2d,		Benj. I. Garland,	50	50	0	7	18	9		25	25	0	0			6	42	1,375
Newfield, West,		Charles N. Fogg,	160	100	6	16	28	134	10	12	132	93	10	14	9	97	511	358
New Gloucester,		Mrs. L. H. Moulton, ^{U.}	50	35	0	0	14	0		0	0	0	0			0	0	1,327
New Portland, N. West,		A. D. Brackley, ^{U.}	60	45	7	0	75	6		0	15	4	0	0	0	0	0	50
New Sharon,		C. W. Thompson,	90	61	18	3	0	0		0	0	0	0			3	9	509
New Vineyard,		B. W. Pratt, ^{U.} ,	170	59	3	33	60	151		0	6	0	0	0	0	0	0	245
Norridgewock,		H. Hayes, So. N.	50	45	0	0	0	0		0	59	51	5	0	5	0	271	928
Northfield,		Geo. W. Smith, ^{U.}	90	45	0	5	20	0		0	0	0	0			0	0	815
NorthYarmouth,		Chas. R. Loring,	60	40	0	0	0	0		13	6	2				13	13	150
Norway, 1st,		Herbert I. Holt,	180	110	4	0	0	5		15	0	0	0			72	92	1,300
" 2d,		Horace Sauborn,	40	35	4	0	0	0		0	0	0	0			0	0	100
Olamon,		Amos J. Denis,	68	40	4	0	65	0		0	0	0	0			4	4	800
Oldtown,		John H. Morrison,	70	47	1	0	35	48		0	27	33	0	0	0	0	113	330
Orland,		A. S. Harriman,	125	65	2	3	32	0		0	25	10	5	3		40	73	1,000
Orono,		Pres. M. C. Fernald	55	33	2	3	30	10		10	10	0	0			3	23	300
Orrington, East,		T. W. Robinson,	20	2	2	5	27	10		5	9	0	0			5	29	311
Otisfield,		A. H. Smith,	45	35	0	0	34	0		0	16	0	0			0	0	520
Oxford,		John M. Wathen,	0	0	0	0	0	0		0	0	0	0			0	0	0
Parsonsfield, No. Patten,		[No school.]						15		0	15	40	0			0	70	285
Pembroke,																		

^b Anson.

CHURCHES.	CITY OR TOWN.	CLERKS.	MINISTERS.	MEMBERS.						ADMITTED.				REMOVED.				BAPT.		FAM.			
				Ma.	Fe.	To.	Ab.	C.	L.	To.	Di.	L.	De.	To.	Ad.	Inf.							
Perry,		1822	Everett Cook,	Joseph H. Helser, <i>p.</i>	'83	'90	15	62	77	10	0	0	0	0	1	1	0	0	0	0	0	0	40
Phillips,		1822	Mrs. J. W. Brackett,	James H. McLaren, <i>p.</i>	'90	'90	12	34	46	13	0	0	0	0	0	0	0	0	0	0	0	0	42
Phillipsburg,		1765	Frank S. Bowler,	Robert J. Sheaff,	'90	'89	17	61	78	20	2	2	4	4	0	0	0	0	0	0	0	0	48
Pitston,		1812	R. H. Colburn,				5	15	20	6	0	0	0	0	0	0	0	0	0	0	0	0	39
Poland,		1825	Dea. F. A. Pulsifer,	Frederick Newport, <i>p.</i>	'83	'91	4	13	17		0	0	0	0	0	0	0	0	0	0	0	0	25
Portland,	2d parish,	1787	Dea. F. D. Winslow,	James G. Merrill, <i>p. c.</i>	'66	'89	111	353	444	59	23	8	31	12	179	139	16	3	3	100			100
"	High st.,	1831	Stephen Marsh,	William H. Fenn, <i>p. c.</i>	'59	'66	94	301	395	90	7	5	12	7	6	0	0	0	0	0	0	0	236
"	Fourth,	1835	Rev. J. G. Wilson,	John G. Wilson, <i>p.</i>	'51	'80	6	14	20	9	0	0	0	0	0	0	0	0	0	0	0	0	30
"	Bethel,	1840	Rev. F. Southworth,	Francis Southworth, <i>p. c.</i>	'57	'65	34	42	76	33	0	0	0	0	0	0	0	0	0	0	0	0	60
"	State st.,	1852	Dea. John K. Prince,				108	307	415	35	22	5	27	3	2	0	0	0	0	0	0	0	300
"	St. Lawrence st.,	1862	S. H. Thompson,	Abiel H. Wright, <i>p. c.</i>	'63	'71	84	185	249	61	16	8	24	1	0	42	43	13	1	140			140
"	West,	1873	Charles F. Bolton,	James A. Anderson, <i>p. c.</i>	'80	'91	19	57	76	19	0	0	0	0	1	6	12	19	0	100			100
"	Williston,	1873	Henry B. Pennell,	Dwight M. Pratt, <i>p. c.</i>	'80	'90	108	267	375	42	21	22	43	5	8	0	13	11	3	235			235
Pownal,		1811	Azor Mitchell,	Oliver Brown,	'77	'92	11	36	47	17	0	0	0	1	2	0	0	0	0	1	335		335
Presque Isle,		1865	Dea. G. E. Wilkins,	Charles E. Harwood, <i>p.</i>	'71	'90	13	37	50	3	9	0	9	2	0	0	0	0	0	0	0	0	90
Princeton,		1858	Mrs. M. H. Peabody,	Charles L. Nichols, <i>p.</i>	'61	'80	12	28	40	7	0	0	0	1	1	0	0	0	0	0	0	0	60
Richmond,		1827	Daniel Clark,				10	44	54		0	0	0	1	0	0	0	0	0	0	0	0	50
Rockland,		1811	Miss A. G. Briggs,	Edwin A. Harlow, <i>p.</i>	'63	'92	11	35	46	8	0	0	0	2	0	0	0	0	0	0	0	0	40
Rockport,		1838	L. F. Starrett,	Richard W. Jenkyn, <i>p. c.</i>	'74	'92	20	116	136	27	3	2	5	2	5	0	7	2	2	120			120
Rumford,	Point,	1854	Mrs. H. H. Merriam,	Ralph J. Haughton, <i>p. c.</i>	'91	'91	8	19	27	13	1	2	3	1	0	0	1	0	0	30			30
Saco,		1866	Josiah K. Elliot,	John B. Carruthers, <i>p.</i>	'83	'89	44	125	169	43	12	3	15	6	2	0	8	3	0	150			150
St. Albans,		1762	Miss Ada L. Hill,				5	4	9	6	0	0	0	0	0	0	0	0	0	0	0	0	46
Sandy Point,		1839	Nathaniel Merrill,	Edward P. Allen, <i>p.</i>	'86	'91	23	56	83	20	0	1	1	0	0	0	0	0	0	1	100		100
Sanford,		1786	Miss E. M. Emery,				17	41	58	1	1	0	1	1	0	0	0	0	0	0	0	0	75
"	South,	1847	Mrs. E. M. A. Fletcher,				4	21	25	8	0	0	0	1	1	0	0	0	0	0	0	0	30
Scarboro',	1st,	1728	John A. Libby,	Amos Redlon, <i>p.</i>	'42	'80	17	41	58	1	1	0	1	1	1	0	2	0	0	0	0	0	75
"	2d,	1815	Rev. R. G. Harbutt,	Robert G. Harbutt, <i>p.</i>	'83	'86	32	91	123	33	2	2	5	3	0	8	2	0	0	30			30
Sherman,	Mills,	1853	Miss M. E. Par,	Isaac C. Bumpus, <i>p.</i>	'81	'91	42	68	110	29	6	0	6	3	7	0	10	4	0	38			38
Skowhegan,		1860	Frederick R. Fack,	Almon J. Raekliff, <i>p. c.</i>	'82	'82	63	155	218	50	11	3	14	0	2	0	2	11	0	158			158
Solon,		1842	Stephen Merrill,	George Lewis, <i>p. c.</i>	'65	'74	31	110	141	20	6	2	8	0	0	0	0	0	0	0	0	0	45
South Berwick,		1792	Rev. G. Lewis,	Arthur G. Fitz, <i>p.</i>	'75	'85	55	109	164		0	4	4	2	1	0	3	0	1	110			110
South Paris,		1812	Rev. A. G. Fitz,	Joseph S. Cogswell, <i>p.</i>	'68	'90	10	35	45	18	0	0	0	1	0	0	0	0	0	60			60
Standish,		1854	Miss A. M. Lowell,	Joseph S. Cogswell, <i>p.</i>	'68	'90	1	8	9	0	0	0	0	2	0	0	0	0	0	25			25
Strung,	East,	1810	Miss E. Edwards,	James H. McLaren, <i>p.</i>	'90	'90	28	50	78	26	0	0	0	2	1	0	3	0	0	50			50
Sweden,		1807	Dea. J. T. Stetson,	David S. Hibbard, <i>p.</i>	'60	'87	6	12	18	2	0	0	0	1	1	0	2	0	0	0	0	0	6
Temple,		1817	E. P. Woodbury,				23	48	71	12	3	0	1	1	0	2	0	0	0	0	0	0	55
Thomaston,		1809	H. L. Sampson,	Joseph W. Strout, <i>p.</i>	'86	'85	17	98	115	41	1	1	2	1	1	0	2	1	0	100			100
Topsfield,		1861	Mrs. E. J. Taylor,				4	8	12	0	0	0	0	0	0	0	0	0	0	0	0	0	12

Springfield, see Carroll and S.

c Lovell.

b Stockton Springs.

a East North Yarmouth.

CHURCHES.	SUNDAY SCHOOL.				Y. P. S. C. E. Mem- bers.				BENEVOLENCE.							Home Exp.		
	Place.	Superintendent.	Mem.	Av.	Ad. to Ch.	Ben- ev. Cont.	For- eign.	Ed'n.	Ch. B'd'g.	Home M.	A. M. A.	S. S.	New West.	Min. Aid.	Other.		Total.	Legra- ctes.
Perry,	Mrs. M. Leighton,	50	35	0	0	2	0	0	0	13	0	2	0	0	0	15	0	2,700
Phillips,	D. C. Leavitt, U.	135	95	0	0	0	17	8	8	0	0	0	0	0	0	25	0	550
Phillipsburg,	Frank S. Bowler,	75	46	0	0	9	4	6	8	0	8	9	0	0	0	27	0	250
Plympton,	E. A. Laplain,	50	30	0	0	1	0	11	0	0	0	0	0	0	0	11	0	100
Potland,	F. A. Pulsifer,	30	20	0	0	0	0	0	0	0	0	0	0	0	0	0	400	6,000
Portland, 2d par.	Dea. O. Adams,	527	300	15	250	380	75	302	257	302	27	27	45	18	6,545	8,116	0	6,100
" High st.	Bryce M. Edwards,	250	135	5	380	75	589	642	237	642	237	17	225	2,080	4,317	194	0	6,100
" Fourth,	Lewis O'Brien,	90	45	0	25	25	21	16	10	16	10	25	0	3	15	0	0	225
" Bethel,	John M. Goult,	90	60	0	0	28	31	225	312	3,121	480	265	75	0	1,426	7,273	0	8,720
" State st.	Wm. L. Dana,	254	150	21	317	31	1,257	61	62	10	80	274	0	0	1,426	0	0	1,421
" St. Law'ce st.	Geo. L. Gerrish,	385	183	12	28	47	15	36	55	10	10	86	0	21	86	0	0	1,400
" West,	Wm. H. Morton,	204	126	0	16	40	171	292	297	861	53	112	0	508	2,253	0	0	4,450
" Williston,	E. L. Sayward,	300	168	16	49	141	0	0	9	20	0	0	0	0	29	0	0	140
Pownal,	Perez Chapin,	40	20	0	0	0	0	0	0	0	0	0	0	0	0	0	0	700
Presque Isle,	Rev. C. E. Harwood	80	45	3	18	28	15	10	25	12	12	12	0	2	76	0	0	700
Princeton,	S. G. Spooner,	96	55	0	6	23	14	0	22	5	0	0	0	0	46	0	0	450
Richmond,	Mrs. G. M. Hagar,	30	20	0	0	32	0	0	0	0	0	0	0	0	0	0	0	0
Robbinson,	William S. Vose,	50	40	0	0	15	10	0	13	0	0	0	0	0	0	23	0	370
Rockland,	Walter M. Tapley,	172	80	3	15	28	314	32	49	302	24	37	0	553	1311	0	0	2,954
Rockport,	E. S. Philbrook,	23	25	0	0	0	0	5	11	0	0	0	0	0	16	0	0	125
Rumford,	Edwin P. Smith, ^c	28	25	0	0	20	0	5	54	125	89	7	0	64	407	100	0	2,232
Saco,	Edmund Garland,	163	102	8	53	63	63	0	0	0	0	0	0	0	0	0	0	1,134
St. Albans,	Samuel S. French,	45	38	0	0	30	0	0	10	0	0	0	0	5	15	0	0	405
Sandy Point,	Wm. Batchelder,	193	115	2	6	0	0	0	12	0	0	0	0	6	18	0	0	1,134
Sanford,	Mrs. E. M. A. Fletcher,	15	1	1	0	0	0	0	0	0	0	0	0	0	0	0	0	0
" South,	Simon Libby,	80	45	1	15	0	30	5	5	5	5	5	0	0	45	0	0	713
Scarboro',	W. B. Sawyer,	100	75	1	6	67	61	28	64	233	35	0	0	16	437	0	0	1,691
Searsport, 1st,	Miss M. E. Park, ^b	48	40	0	5	31	0	0	0	0	0	0	0	30	30	0	0	362
" 2d,	Hiram G. Sleeper,	150	100	3	47	5	5	3	24	9	8	0	0	0	49	0	0	260
Sherman, Mills,	R. D. Baker,	210	130	9	86	34	34	102	121	156	14	427	0	14	427	0	0	1,800
Skowhegan,	F. L. Bean,	40	29	0	0	40	165	86	105	137	5	649	0	151	649	0	0	1,050
South Berwick,	John H. Plumer,	100	50	6	40	60	24	7	59	15	2	2	7	53	174	0	0	400
South Paris,	H. N. Bolster,	140	86	0	0	36	7	2	10	5	0	0	0	0	24	0	0	239
Standish,	Parker F. Paine,	60	45	0	0	0	0	2	1	0	0	0	0	0	5	0	0	400
" "	Rev. J. S. Cogswell,	30	20	0	0	0	0	0	0	0	0	0	0	0	0	0	0	400
Strong,	Geo. E. McLeary,	70	35	0	0	15	18	0	18	0	0	4	0	3	39	0	0	550
Summer, East,	Stephen C. Heald,	50	30	0	0	51	5	10	37	0	0	0	0	0	56	0	0	0
Sweden,	E. P. Woodbury,	16	10	0	0	32	0	5	12	0	0	0	0	0	17	0	0	87
Temple,	Fred G. Staples,	55	25	3	0	0	48	25	27	25	20	20	0	25	25	0	0	1,504
Thomaston,	Geo. H. Gardiner,	100	69	1	6	40	0	0	0	0	0	0	0	0	0	0	0	0
Topsfield,	Mary J. Crabtree,	35	20	0	0	0	0	0	3	0	0	0	0	0	3	0	0	0

^c Hanover.

CHURCHES. City or Town.	CLERKS. Name.	MINISTERS.		MEMBERS.						ADMITTED.			REMOVED.			BAPT.		FAM.
		Name.	Ord.	Ma.	Fe.	To.	Ab.	C.	L.	To.	Di.	L.	De.	To.	Ad.	Inf.		
Topsham.	Mrs. K. Beaumont,	Ira S. Jones, p.	'63	15	64	79	26	0	2	2	1	2	0	3	0	1	35	
Trenouth, South-st Harbor,	Miss M. A. Carroll,	Edwy S. Ireland, p.	'91	18	47	65	9	8	5	13	3	3	0	6	3	1	76	
Turner,	Dea. H. F. Dresser, b	[Francis A. Sanborn, Lic.]	'90	54	71	125	28	0	0	0	1	2	0	3	0	0	45	
Union,	Emery F. Joy,	Herman J. Wells, p. c.	'90	18	51	69	20	11	1	12	1	4	1	6	11	0	60	
Upper Stillwater,	Mrs. W. H. Woodard,	Pearley J. Robinson, p.	'82	2	15	17	6	0	0	0	0	0	0	0	0	0	12	
Upton,	A. W. Strickland,		'80	9	19	28	7	0	0	0	2	0	0	2	0	0	40	
Vanceboro,	Mrs. J. Gwynn,		'81	10	21	31	6	2	0	2	1	1	0	2	2	1	33	
Vassalboro, Riverside,	Miss A. H. Snell,		'81	0	15	15	6	2	0	2	1	0	3	0	3	5	50	
Veazie,	Mrs. M. A. Bush,	[Francis A. Sanborn, Lic.]	'68	19	41	60	8	5	1	10	0	0	2	2	5	0	24	
Waldoboro, 1st,	Miss C. L. Davis,	Herbert I. Senior, p.	'68	26	74	100	14	0	0	0	0	3	0	6	9	0	100	
" 2d,	E. Trowbridge,		'86	1	1	2	0	0	0	0	0	0	0	0	0	0	123	
Warren,	[No clerk.]	Henry S. Ives, p.	'86	59	110	169	43	1	0	1	3	4	0	7	1	0	70	
Washington,	I. P. Sturrett,	John J. Bulfinch, p.	'60	7	6	7	1	0	0	0	0	0	0	0	0	0	20	
Waterford, 1st,	Mrs. A. B. Wilkins,	Charles L. Skinner, p. c.	'87	15	37	52	11	4	4	8	0	0	0	3	0	0	70	
" North,	John D. Horr,		'87	15	37	52	11	4	4	8	0	0	0	0	0	0	42	
Waterville,	A. M. Kennison,	Leavitt H. Hallock, p.	'67	66	140	206	30	9	11	20	3	14	1	18	5	2	150	
Well,	Dea. T. H. Frye,		'80	7	14	21	9	0	0	0	0	0	0	0	0	0	9	
Wells, 1st,	John W. Hubbard,		'87	36	55	91	30	2	0	2	3	3	0	3	2	0	83	
" 2d,			'77	59	152	211	25	0	0	0	0	6	2	0	8	0	84	
Westbrook, 2d,	Dea. H. P. Murell,	Charles N. Gleason, p.	'87	87	158	245	32	7	1	8	0	4	0	4	5	7	250	
" Cumberland Mills, a	Dea. J. J. Graham,	Edward E. Bacon, p. c.	'81	8	16	24	11	0	0	0	0	0	0	0	0	0	29	
Whiting,	Mrs. C. A. Chase,	Edgar M. Cousins, p. c.	'80	8	24	30	6	0	0	0	0	0	0	0	0	0	22	
Whitneyville,	Mrs. Lucy R. Pope,	George H. Credeford, p.	'91	26	57	83	31	0	0	2	2	0	2	0	0	0	50	
Wilton,	H. S. Houghton,	James E. Aikins, p. c.	'85	14	48	62	16	0	2	2	1	0	0	1	0	0	50	
Windham,	Dea. J. W. Knight, d	Thomas P. Williams, p.	'79	24	41	50	10	1	0	0	0	0	0	0	0	0	45	
Winslow,	Geo. W. Patterson,		'83	2	31	33	14	0	0	0	0	0	0	0	0	0	15	
Winterport,	Mrs. H. N. Abbott,	Charles W. Porter, p.	'85	91	36	92	128	66	0	0	0	5	1	0	2	2	100	
Winthrop,	Dea. H. Woodard,	Charles F. Burroughs, p.	'89	12	60	72	24	5	0	0	5	1	0	2	0	0	95	
Wisasset,	Dea. L. Young,	Samuel W. Chapin, p.	'78	92	19	58	77	12	0	0	1	0	0	1	0	0	285	
Woolwich,	Dea. L. F. Stinson,	Lauriston Reynolds, p. c.	'75	98	212	310	40	8	5	13	4	2	0	6	5	2	90	
Yarmouth,	Rev. L. Reynolds,	George M. Woodwell, p.	'87	90	17	58	75	19	0	0	0	5	0	6	0	0	90	
York, 1st, Village,	Miss C. E. Staples,	George M. Woodwell, p.	'87	9	31	40	17	0	0	0	0	1	1	0	2	0	30	
" 2d,	Dea. J. H. Moody, z		'87	9	31	40	17	0	0	0	0	1	1	0	2	0	30	

a North Gorham. c Stickney Corner. b South T. a Warren Church.

CHANGES from last Year-Book's list of churches; *Added*.—Vanceboro. *Ministers*: 48 pastors installed by council; 66 pastors otherwise inducted; 6 supplies; 56 others. *Total*, 176. *Church Members*: 6,249 males; 15,340 females. *Total*, 21,689, including 4,311 absent. *Loss*, 20. *ORDINATIONS, INSTALLATIONS, etc.*, in the year. See Summary IV. *CHURCHES*: 49 with pastors installed by council; 92 with pastors otherwise inducted; 10 with supplies; 91 vacant (including 15 supplied by licentiates). *Total*, 242. *ADDITIONS*: 750 by confession; 349 by letter. *Total*, 1,099. *REMOVALS*: 431 by death; 379 by dismissal; 316 by discipline. *Total*, 1,126.

CHURCHES.	SUNDAY SCHOOL.				Y.P.S., Mem- bers.	BENEVOLENCE.													
	Place.	Superintendent.	Mem.	Av.		Ad. to Ch.	Benv. Cont.	For- eign.	Ed'n. Fad'g.	Ch. Fad'g.	Home M.	A. M. A.	S. S. W.	New West.	Min. Add.	Other.	TOTAL.	Legac- ies.	Home Exp.
Topsham,	W. F. Mallett,	65	51	0	17	16	12	7	5	5	0	0	0	0	0	0	24	100	963
Tremont,	Rev. E. S. Ireland,	129	80	0	0	72	4	0	30	30	0	0	0	0	0	0	30	0	685
Turner,	Fred. A. Rieker,	130	61	0	0	25	41	4	27	27	0	3	0	0	0	22	104	0	1,175
Union,	Fred. A. Seiders,	210	125	9	19	25	0	0	0	0	0	0	0	0	0	0	5	0	266
Upper Stillwater,	[No school.]																		0
Upton,	A. O. Goodwin,	60	50	0	0	25	0	0	0	0	0	0	0	0	0	0	14	0	100
Vanceboro,	E. T. Holbrook,	55	55	0	0	37	0	0	0	0	0	0	0	0	0	0	0	0	375
Vassalboro,	Mrs. M. A. C. Brown,	20	16	0	0	15	0	0	0	0	0	0	0	0	0	0	1	0	154
" Adams Mem.,	Miss A. O. Barleigh,	50	40	7	0	35	1	0	3	3	0	0	0	0	0	0	8	0	500
Veazie,	John F. Towle,	45	31	0	0	22	1	0	4	3	0	0	0	0	0	0	0	0	320
Waldoboro, 1st,	James P. Boyd,	50	30	0	8	0	15	0	15	12	0	0	0	0	0	0	15	0	1,100
" 2d,	[No school.]	0	0	0	0	0	0	0	0	0	0	0	0	0	0	0	42	48	0
Warren,	Avery P. Starrett,	156	67	0	7	55	5	0	29	9	6	0	0	0	0	22	75	0	1,835
Washington,	Isaac W. Johnston,																		0
Waterford, 1st,	F. H. Morse,	8	8	0	8	15	14	0	0	6	10	3	0	0	0	0	33	0	493
" North,	George B. Rice,	3	3	0	3	0	0	0	0	8	3	0	0	0	0	0	11	0	315
Waterville,	Geo. A. Matthews,	190	97	3	27	67	106	10	29	156	47	10	10	16	27	411	0	3,500	
Weld,	[Union school.]					Un.	5	0	2	8	0	0	0	0	0	0	15	0	32
Wells 1st,	Barak Maxwell, a	97	41	2	13	38	46	20	20	90	36	10	12	128	35	237	0	903	
" 2d,	Rev. C. N. Gleason,	75	50	0	8	38	67	0	34	34	15	12	0	0	0	0	0	775	
Westbrook, 2d,	Frank H. McCann,	308	199	5	10	35	135	0	34	48	72	0	22	0	120	431	0	2,178	
" "	Fred. A. Verrill,	526	299	6	57	101	250	30	125	276	174	51	17	28	51	1,032	0	2,750	
Whiting,	W. I. Crane,	60	45	0	2	0	0	0	0	0	0	0	0	0	5	5	0	140	
Whitneyville,	Mrs. L. R. Pope,	72	43	0	6	44	21	0	10	1	2	0	0	0	3	16	0	85	
Wilton,	Roscoe Vaughn,	125	72	0	4	72	0	0	17	8	2	0	0	0	9	62	6,500	628	
Windham,	George S. Morse,	50	30	0	0	22	0	0	0	0	0	0	0	0	4	4	0	474	
Winslow,	John M. Taylor,	70	48	1	20	0	12	0	5	16	10	5	0	0	0	48	0	805	
Winterport,	F. W. Haley,	50	30	0	0	0	45	0	0	0	6	0	0	0	25	96	0	1,300	
Wintthrop,	Geo. O. Packard,	98	49	0	0	5	11	2	20	7	0	0	0	0	5	23	0	1,413	
Wiscasset,	Miss S. D. Varney,	60	60	2	5	65	0	0	25	6	0	0	0	0	33	0	0	767	
Woodwich,	I. J. Brookings,	100	67	0	2	63	206	206	60	60	125	0	0	5	175	895	0	1,600	
Yarmouth,	Sanford P. Soule,	250	150	3	50	70	63	8	34	62	12	0	0	0	121	300	0	1,157	
York, 1st,	E. A. Chapman,	74	45	0	34	28	0	0	8	27	6	0	0	0	39	39	0	275	
" 2d,	J. H. Moody,	35	24	0	0	0	0	0	0	0	0	0	0	0	0	0	0	0	

« Ogunquit.

BAPTISMS: 509 adult; 148 infant. Total, 657.

IN SABBATH SCHOOLS: 22,949. Loss, 505.

YOUNG PEOPLE'S SOCIETIES: Number, 161; 7,032 members.

FAMILIES: 218 churches reporting (250 last year), 17,341. Gain, 205.

BENEVOLENT CONTRIBUTIONS: 201 churches reporting (190 last year), \$70,927. Increase, \$8,281.

HOME EXPENDITURES: 202 churches reporting (201 last year), \$221,628. Increase, \$9,184.

ORGANIZATION: Fifteen Conferences united in a GENERAL CONFERENCE. With these are associated one church in New Brunswick and five churches in New Hampshire, the latter tabulated with their own State.

MARYLAND, on pages 174-5.

MASSACHUSETTS.

CHURCHES.	City or Town,	Org.	CLERKS.		MINISTERS.		MEMBERS.				ADMITTED.			REMOVED.			BAPT.		FAM.			
			Name.	Name.	Name.	Ord.	Ma.	Fe.	To.	Ab.	C.	L.	To.	Di.	L.	De.	To.	Ad.		Inf.		
Abington,	North,	1712	Dea. W. L. Jones,		Robert W. Haskins, p. c.	'72	'81	62	122	184	25	22	6	28	3	2	0	5	16	1	170	
		1839	Dea. Cyrus Orcutt,					22	70	92	13	16	2	8	2	2	0	4	6	0	95	
Acton,		1872	Rev. F. P. Wood,		William N. Bessey, p.	'89	'91	29	54	83	19	1	0	1	2	2	2	0	4	1	0	75
Adams,		1840	Rev. C. S. Sargent,		Clarence S. Sargent, p. c.	'79	'87	168	311	479	75	26	9	35	1	10	0	11	10	27	0	590
Agawam,	Feeding Hills,	1762	Miss J. A. Bailey,		Walter Rice, p. c.	'65	'92	21	44	65	12	0	0	0	1	0	0	1	0	0	0	51
		1819	Miss C. S. Leonard,					68	100	168	56	1	0	1	2	1	0	3	0	0	0	75
Alford,		1846	Lester T. Osborne,					5	13	18	6	0	0	0	0	0	0	0	0	0	0	0
Amesbury,		1831	Jos. L. Batchelder,		George L. Richmond, p. c.	'83	'89	179	201	380	33	13	6	19	3	1	0	4	9	0	0	225
"	Salisbury Point,	1835	Miss L. L. Fifield,		George W. Christie, p.	'73	'91	20	79	99	23	2	0	2	1	0	0	1	2	1	1	122
"		1739	Rev. D. W. Marsh,		Frank L. Goodspeed, p.	'87	'92	124	313	437	74	7	12	19	7	16	0	23	2	3	2	225
Amherst,	1st,		Herbert Sabin,		Francis J. Fairbanks, p. c.	'64	'86	35	126	171	20	0	0	4	3	0	0	7	0	0	0	110
"	2d,	1782			Julius H. Seelye, p. c.	'53	'77	170	54	224	92	3	15	18	0	13	0	13	1	2	50	
"	College,	1826	W. I. Fletcher,		Geo. S. Burroughs, p. c.	'77	'87	77	170	54	224	92	3	15	18	0	13	0	13	1	2	50
"	North,	1826	Miss M. E. Harrington,		Eber W. Gaylord, p. c.	'73	'90	74	152	226	29	11	5	16	11	2	0	13	7	3	132	
"	South,	1858	Mrs. W. B. Rose,		Herbert W. Boyd, p.	'86	'88	49	97	146	22	1	0	1	3	0	0	3	2	0	86	
Andover,	South,	1711	Dea. George Gould,		John J. Blair, p. c.	'74	'84	90	215	305	60	5	2	7	11	8	0	19	2	2	182	
"	West,	1826	Dea. E. F. Holt,		Frederick W. Greene, p. c.	'85	'85	89	153	242	41	6	2	8	3	5	0	8	1	3	94	
"	Free,	1846	Herbert Goff,		Frederic A. Wilson, p. c.	'82	'89	94	246	340	76	3	6	9	3	6	8	17	0	5	195	
"	Ballardvale,	1854	Dea. C. H. Marland,		Emil B. Bary, p.	'81	'91	24	78	102	25	0	3	3	1	2	0	3	0	2	90	
"	Seminary,	1865	Prof. E. C. Smyth,		The Professors,		'90	98	108	206	33	3	5	8	5	17	0	22	3	0	83	
Arlington,		1842	Albert W. Trow,		Samuel C. Bushnell,	'79	'90	69	169	238	26	9	6	15	6	6	0	12	5	3	150	
Ashburnham,	1st,	1760	Fred. D. Lane,		Luther M. Keneston, p.	'89	'90	43	77	120	39	0	0	0	4	3	0	7	0	0	14	
"	North,	1843	Nataniel L. Eaton,					3	2	5	0	0	0	0	0	0	0	2	0	0	0	
Ashby,		1776	Horace S. Brooks,		William J. Robinson, p. c.	'91	'91	54	83	137	38	0	5	5	4	8	0	12	0	1	75	
Ashfield,		1763	Henry S. Ranney,		Charles B. F. Pease, p. c.	'90	'89	34	104	161	16	3	3	6	4	1	1	6	2	0	150	
Ashland,		1835	Dea. Edwin Perry,		Charles H. Dutton, p.	'90	'89	34	84	118	27	10	1	11	4	3	0	4	1	4	90	
Athol,		1830	Cyrus K. Wood,		Edwin S. Gould, p.	'73	'90	90	222	312	33	3	14	17	3	6	0	9	3	2	227	
Attleboro',	South,	1712	Miss N. E. Barrows,		John Whitehill, p.	'61	'69	22	45	67	12	1	2	2	0	0	0	0	0	0	109	
"	2d,	1748	M. L. Chapman,		Walter Barton, p.	'64	'84	113	272	385	32	0	2	2	7	6	0	13	0	0	270	
"	Falls,	1874	Dea. W. B. Aldrich,		Edward C. Winslow, p.	'81	'91	16	47	63	6	0	0	0	1	0	0	1	0	0	125	
Auburn,		1776	William F. Stowe,		Charles M. Pierce, p.	'63	'90	41	88	129	40	0	0	0	1	3	0	4	0	0	86	
Ayer,		1841	C. A. Batchelder,					18	70	88	12	3	8	11	0	5	0	5	1	0	60	
Barnstable,	West,	1616	Rev. H. E. Thygeson		Hanson E. Thygeson, p.	'87	'90	22	41	63	16	1	0	1	0	0	0	1	0	0	60	
"	Centreville,	1840	Jacob Lovell,		William R. Joyslin, p.	'64	'89	10	41	53	11	0	1	1	2	5	2	9	0	0	62	
"	Hyaunis,	1854	Warren A. Perry,		Joseph F. Gaylord, p. c.	'67	'79	46	124	170	30	2	5	7	0	3	0	0	2	1	85	
Barre,		1827	Dea. J. H. Goddard,					10	8	18	11	0	0	0	0	0	0	0	0	0	105	
Becket,	Centre,	1758	Dea. E. Rudd,		[Charles S. Agan, Meth.]	'90	'90	42	66	108	46	0	0	0	0	0	0	0	0	0	0	
"	North,	1849	Dea. J. Norcott,					42	66	108	46	0	0	0	0	0	0	0	0	0	0	

Auburnville, see Newton.

Attleboro', see Quincy.

Assonet, see Freetown.

Acushnet, see New Bedford.

SUNDAY SCHOOLS AND BENEVOLENCE.

CHURCHES.	SUNDAY SCHOOL.				BENEVOLENCE.				Totals.	Legacies.	Home Exp.						
	Phase.	Superintendent.	Mem.	Av. to Ch.	Rev. Cont.	Mem. Mchrs.	Y.P.S. C.E.	For. chn.				Ed'n. Bd'g.	Ch. Bd'g.	Home M.	A. M. S. S.	New West.	Min. Aid.
Abington, North,	W. S. O'Brien,	240	155	18	\$113	75	\$172	\$18	\$339	\$29	\$35	\$0	\$0	\$100	\$710	\$0	\$1,681
Acton,	Henry R. Boyden,	110	62	3	0	44	7	0	13	9	0	0	0	0	29	0	1,700
Adams,	Horace F. Tuttle,	105	70	0	30	35	48	3	60	10	20	7	0	21	171	0	1,300
Agawam,	Dea. W. B. Green,	589	364	12	300	200	50	50	400	0	0	50	0	300	1,050	0	6,000
	Rev. C. S. Sylvester	62	33	0	27	46	0	8	32	13	0	10	0	0	109	0	630
	David L. Bove,	135	66	1	60	61	117	0	51	16	0	10	0	11	215	306	1,362
Alford,		0	0	0	0	0	0	0	0	0	0	0	0	0	0	0	0
Amesbury,	George Allen,	225	160	7	100	47	136	4	37	152	12	4	4	87	436	0	3,700
	Frederic Hibbs,	128	73	2	71	14	0	12	58	31	0	0	0	58	173	0	1,234
Amherst, 1st,	Stanley A. Phillips,	300	174	7	56	101	480	20	610	244	30	100	0	466	2,000	0	4,000
" 2d,	D. W. Bloodgett,	159	75	0	25	40	54	6	33	8	16	0	0	0	117	0	1,250
" College,		0	0	0	0	0	0	0	0	0	0	0	0	0	0	0	0
" North,	Chas. H. Kellogg,	200	140	8	111	76	221	1	18	234	107	21	83	107	977	0	1,580
" South,	Rev. H. W. Boyd,	130	84	1	44	51	82	9	191	48	21	13	0	107	481	0	1,085
Andover, South,	John Alden,	276	153	5	218	60	521	170	605	407	49	108	0	143	2,063	0	0
" West,	William Trow,	150	87	6	67	73	209	34	96	130	155	13	64	100	801	0	2,217
" Free,	J. Newton Cole,	329	232	2	20	72	66	0	30	159	83	44	0	275	657	0	2,475
" Ballardvale,	S. Goodwin,	130	76	0	10	64	64	0	10	0	0	0	0	20	94	0	1,050
" Seminary,	D. Y. Comstock,	109	91	2	132	0	985	1,014	882	260	18	738	50	117	4,065	0	0
Arlington,	E. L. Churchill,	313	206	7	93	112	117	32	155	66	63	107	32	597	1,232	0	3,688
Asburnham, 1st,	Prof. H. S. Cowell,	158	89	0	18	18	20	0	30	36	18	0	0	0	104	1,000	1,500
" North,	Stephen Ward,	28	15	0	0	0	0	0	0	0	0	0	0	0	0	0	95
Ashby,	W. H. C. Lawrence,	137	78	0	40	35	11	0	31	25	17	25	0	110	219	0	1,200
Ashfield,	Dea. F. Smith, ^a	185	95	0	18	64	342	11	53	73	1	11	0	0	565	0	1,360
Ashland,	W. H. Horendon,	136	70	9	20	37	47	0	46	0	7	0	0	0	100	0	1,212
Athol,	Sidney P. Smith,	372	188	3	126	85	329	0	491	172	30	30	0	0	1,052	0	2,250
Attleboro', So.,	Rev. J. Whitehill,	97	78	0	15	0	44	0	5	3	5	4	0	3	64	160	1,585
" 2d,	M. L. Chapman,	547	304	0	150	64	244	33	413	171	62	101	0	558	1,637	0	3,800
" Falls,	H. W. Metters,	150	92	0	54	58	0	0	12	0	38	0	0	56	106	0	1,850
Auburn,	H. P. Whitney,	88	0	0	47	39	75	0	48	47	0	0	0	10	180	0	1,670
Ayer,	Edgar E. Miller,	102	56	3	110	36	18	0	15	37	0	0	0	52	122	0	1,100
Barnstable, W.,	Dea. P. H. Robinson,	60	38	1	0	47	5	0	28	0	7	0	0	17	57	0	500
" Centreville,	Cyrus Crosby,	55	46	0	10	15	13	0	14	0	0	0	0	10	37	0	742
" Hyannis,	Miss R. C. Beare,	55	38	0	15	26	14	1	2	2	2	1	1	21	44	0	686
Barre,	Charles S. Root,	152	56	2	30	35	156	0	213	52	7	0	0	29	437	0	1,800
Becket, Centre,		0	0	0	0	0	0	0	0	0	0	0	0	0	0	0	0
" North,	Dea. J. Norcott,	82	54	0	15	42	12	0	0	0	11	0	0	4	27	0	625

^a Buckland.

CHURCHES.		SUNDAY SCHOOL.				Y. P. S.				BENEVOLENCE.							Home Exp.	
Place.	Superintendent.	Mem.	Av.	Ad. to Ch.	Rev. Cont.	Members.	Pop.	Ed'n.	Ch. B'g.	Home M.	A. M.	S. S.	West.	Min. Aid.	Other.	TOTAL.	Legra- cles.	
Bedford,	W. G. Webber,	250	132	2	126	72	163	15	0	148	20	20	0	0	412	778	0	1,900
Belchertown,	C. B. Southwick,	207	124	12	16	76	48	0	0	66	10	16	0	0	0	150	0	3,900
Belmont,	George C. Flett,	36	54	0	5	25	0	0	12	26	14	0	0	0	0	52	0	1,700
Berkley,	Rev. J. E. M. Wright	90	53	0	15	0	52	0	0	87	22	0	0	0	0	161	500	1,100
Berlin,	Levi Babcock,	98	57	3	9	41	1,041	0	0	0	0	0	0	0	26	26	3,500	1,000
Beverly,	Henry L. Crowell,	80	44	1	18	51	0	0	0	50	43	5	5	5	0	1,174	0	740
Beverly, North,	Dea. F. Jenness,	158	206	4	0	48	0	0	0	0	0	0	0	0	0	0	0	3,419
" " " "	Dea. H. P. Foster,	536	375	23	375	100	734	0	64	879	532	0	25	0	0	2,224	0	3,271
" " " "	M. E. Davenport,	316	184	17	0	92	271	14	22	186	63	11	23	0	84	674	0	1,228
Billerica,	Herbert A. King,	70	55	0	0	35	55	0	0	16	15	0	2	0	35	143	0	1,200
Blackstone,	Calvin H. Lee,	71	54	0	23	58	48	0	8	42	10	0	0	0	35	143	0	3,306
Blandford,	Chas. B. Hayden,	115	68	0	29	20	179	0	6	108	20	13	42	11	50	429	0	3,000
Boston,	Gardner Bates,	205	117	2	39	64	45	0	0	0	0	0	0	0	400	445	0	17,441
" " " "	A. S. Covill,	623	383	8	463	0	9,347	655	269	5,912	549	309	0	0	4,212	21,253	0	8,758
" " " "	Wm. D. Wales,	551	375	17	309	146	3,471	506	1,547	3,373	558	216	226	76	894	10,791	0	12,337
" " " "	D. C. Brewer,	610	342	7	138	89	3,083	0	0	2,769	0	0	0	0	157	3,815	0	10,000
" " " "	Union,	330	268	11	218	150	439	324	138	1,661	599	185	312	0	546	4,057	0	8,550
" " " "	J. P. Bradley,	1,168	684	43	1,167	175	6,988	386	73	2,171	62	34	87	0	1,783	2,754	825	15,334
Berkeley Ten.	Rev. W. T. Kelsey,	782	565	31	108	230	362	0	45	544	0	20	0	0	0	1,481	0	5,700
Brighton,	F. H. Fitts,	345	179	4	66	125	344	0	184	805	58	42	48	0	79	1,055	0	3,074
" " " "	John W. Smith,	203	131	6	288	100	364	99	23	337	33	49	49	0	230	1,017	0	4,740
" " " "	Village, Dorc.	435	221	18	124	88	229	104	44	252	119	0	59	0	763	3,263	0	8,000
" " " "	Parvus G. Alden,	331	208	4	160	102	1,097	46	88	948	121	100	100	0	330	15,034	0	6,000
" " " "	Fred'k C. Russell,	270	25	0	25	56	3,107	739	1,005	7,640	899	1,134	160	0	330	15,034	0	8,000
" " " "	Dr. H. S. Fomervy	192	0	0	168	56	209	13	7	394	83	60	25	0	17	808	0	8,632
" " " "	W. Roxbury,	789	475	18	56	94	2,282	0	0	0	0	0	0	0	355	355	0	7,029
" " " "	Frank E. Dimick,	628	485	3	402	51	1,032	65	0	1,177	283	0	0	0	2,105	3,847	0	11,400
" " " "	F. E. Bundy, M. D.,	562	351	33	401	206	860	148	160	1,243	406	263	84	0	750	3,920	0	7,706
" " " "	Dea. E. L. Rand,	473	318	5	350	100	1,178	27	0	1,163	292	0	0	0	838	4,121	0	7,750
" " " "	Geo. W. Partridge,	210	106	2	59	61	54	0	0	69	0	18	0	0	60	201	0	954
" " " "	Chas. H. Horne,	247	174	22	161	92	12	2	3	19	6	2	3	0	48	95	0	13,109
" " " "	John G. King,	815	496	12	175	85	345	32	0	373	38	0	0	0	262	1,020	0	4,589
" " " "	Chas. L. Ziegler,	339	300	1	312	104	1,617	0	50	2,479	316	69	0	0	291	4,822	0	12,107
" " " "	T. W. Andrew,	79	50	0	5	0	0	0	0	0	0	0	0	0	80	80	0	2,082
" " " "	Walnut av., R.	507	261	1	54	82	46	0	0	320	0	16	0	0	0	412	0	1,651
" " " "	David R. Fraser,	123	0	0	15	0	315	0	0	122	0	0	0	0	63	500	0	1,152
" " " "	Rev. E. Mendell,																	
" " " "	A. Magnuson,																	

a West Berlin.

CHURCHES.	CLERGY.	MINISTERS.				MEMBERS.				ADMITTED.			REMOVED.			BAPT.		FAM.	
		City or Town.	Name.	Ord.	C'd.	Ma.	Fe.	To.	Ab.	C.	L.	To.	Di.	L.	De.	To.	Ad.		Inf.
Boston, <i>Norwichean</i> ,	Benedix Knudsen,	'90	'90	20	38	58		0	9	2	11	1	2	0	3	0	8	4	270
" Alford,	Dwight C. Robbins,	'85	'90	73	129	202		8	8	32	40	0	3	0	3	4	4	4	150
" Harvard, <i>Dorch'r</i> ,	Henry N. Marr,	'72	'92	30	76	106		6	5	4	9	5	5	0	10	3	0	0	200
" Central, <i>Dorch'r</i> ,	Charles C. Kellogg, <i>p. c.</i>	'87	'89	31	47	78		20	1	8	9	0	3	2	5	0	0	0	200
" Seaman's,	Dea. W. P. Whiting,	'76	'88	52	22	74		0	19	4	25	1	2	0	3	15	5	5	100
" Roslindale,	Arthur Howland,	'81	'90	34	58	92		4	11	15	26	0	1	0	1	1	8	100	
Boxboro', West Acton,	Richard B. Grover, <i>p. c.</i>	'60	'91	24	30	54		17	3	0	0	0	0	0	0	1	0	0	30
Boxford,	Dea. W. W. Howe,	'60	'92	35	85	120		25	0	0	0	4	6	1	11	0	0	0	105
" West,	Dea. J. W. Andrews,	'74	'92	27	53	80		5	1	0	1	3	1	0	1	0	0	0	80
Brookton,	Dea. S. W. Carleton,	'56	'66	140	303	443		30	17	4	21	3	2	0	5	16	3	350	
Brookton, 1st,	Dea. Arza B. Keith,	'62	'85	38	129	167		35	3	4	7	7	6	0	15	2	4	150	
Braintree,	Noah Torrey,	'83	'83	17	51	68		6	6	0	6	0	0	0	0	1	2	125	
" South,	L. A. Darling,	'83	'89	77	134	241		48	3	6	9	1	1	0	2	2	6	140	
Bridgewater,	T. Fred'k Wilbur,	'50	'88	15	27	42		7	2	1	3	1	0	0	1	2	2	46	
" Scotland,	Isaac C. White, <i>p. c.</i>	'73	'83	92	26	57		85	19	0	0	1	9	1	11	0	0	37	
Brimfield,	Edward B. Brown,	'73	'88	113	241	374		41	23	16	39	7	13	0	20	8	2	200	
Brockton, 1st,	Lucius Garney,	'73	'89	127	244	371		11	40	15	35	2	8	0	10	10	2	317	
" Campello,	Rufus T. Keith,	'71	'82	183	414	597		51	42	20	62	7	13	3	23	37	13	831	
" Porter,	Dea. Geo. C. Cary,	'85	'90	134	146	280		3	16	0	16	0	7	2	9	0	19	80	
" Speed, Campello,	William Allen,	'77	'88	39	107	146		53	7	8	15	1	4	0	5	6	4	101	
Brookfield,	Dea. W. W. Bartlett	'60	'75	194	383	517		14	42	36	15	9	0	22	8	7	7	101	
Brockton,	Edward Sharp,	'60	'81	60	125	185		16	19	3	22	1	1	0	2	14	0	130	
Brookline,	Dea. H. S. Warfield,	'81	'91	15	45	60		3	4	1	4	1	0	0	1	3	0	60	
Burlington,	Dea. Sam'l Sewall,	'61	'67	205	547	752		150	17	29	46	11	19	0	30	8	11	150	
Cambridge, 1st,	Chas. F. Stratton,	'76	'84	126	279	405		108	19	15	34	10	11	27	48	2	5	280	
" Ist, <i>Port</i> ,	W. H. Hildes, <i>p. c.</i>	'76	'81	126	279	405		108	19	15	34	10	11	27	48	2	5	280	
" North av.,	Phineas Hubbard,	'85	'91	151	354	508		171	6	13	19	2	8	0	47	6	6	475	
" Pilgrim, <i>Port</i> ,	Dea. D. S. Coolidge,	'83	'89	225	408	633		139	21	8	29	7	40	0	40	6	6	475	
" Wood Mem., "	Abijah R. Buck,	'84	'87	66	140	206		44	17	12	29	3	6	0	9	6	0	200	
" Hope,	Robert E. Ely, <i>p. c.</i>	'91	'88	27	50	77		4	6	1	7	0	3	0	3	3	19	150	
Canton,	Frank R. Stewart,	'75	'88	48	58	106		6	1	7	0	0	0	0	0	2	5	100	
Carlisle,	Edward R. Eager,	'71	'89	22	46	68		14	8	1	9	0	0	0	0	7	2	47	
Charleston,	W. B. Chamberlin,	'72	'87	15	22	35		0	1	0	1	1	0	0	1	1	0	53	
Charvermont, 1st,	Theron M. Cole,	'82	'91	25	55	80		9	2	0	2	1	1	0	2	0	0	80	
" East,	Dea. J. J. Smead,	'82	'89	20	43	63		15	0	2	2	1	0	0	2	0	2	51	
Charlton,	Edward H. Leavitt,	'65	'91	16	44	60		25	0	1	1	2	0	0	2	0	0	60	
Chatham,	M. D. Woodbury,	'68	'89	18	66	84		28	2	4	6	1	1	0	2	0	1	75	
Chelmsford, North,	Geo. S. Atwood,	'68	'89	23	52	75		11	2	0	2	3	2	0	5	0	0	120	
" Central,	Dea. Chas. H. Holl,	'68	'89	23	52	75		11	2	0	2	3	2	0	5	0	0	120	
Chelsea, 1st,	Dea. A. B. Woodworth,	'91	'91	26	70	96		0	3	9	12	1	3	0	4	0	0	68	
	Waldo E. Pratt,	'78	'91	146	330	436		106	4	6	10	12	9	0	21	0	2	400	

Byfield, see Newbury. Campello, see Brockton. Centerville, see Barnstable. Charlestown, see Boston.

CHURCHES.	SUNDAY SCHOOL.					BENEVOLENCE.										Home Exp.		
	Place.	Superintendent.	Mem.	Av.	Ad. to Ch.	Benev. Cont.	V.P.S.		Home A. M.		S. S.		New West.	Min. Aid.	Other.		TOTAL.	Legac-ies.
							Mem-bers.	C. E.	For- eign.	Ed'n.	Ch. B'd'g.	M.						
Boston, <i>North</i> ,								89	0	16	25	0	0	0	33	163	0	866
" Allston,	G. A. Swallow,	375	179	12	192	105	105	245	0	0	337	23	0	0	40	668	1,000	17,840
" Harvard, <i>Dor.</i> ,	James C. Clark,	224	177	5	50	53	53	250	0	3	240	50	4	0	427	974	0	2,178
" Central, <i>Dor.</i> ,	F. W. Thurston,	175	0	87	0	107	0	0	0	0	30	0	0	0	60	97	0	12,356
" Seaman's,	F. P. Greenwood,	130	60	3	100	65	65	0	0	0	0	0	0	0	250	250	0	3,760
" Roslindale,	Charles Dunham,	130	76	6	25	60	60	52	0	0	0	0	0	0	104	156	0	550
Boxford,	M. E. Wood,	60	50	3	16	20	20	40	0	10	30	12	5	0	81	178	0	1,600
Boxford,	J. N. Parkhurst,	144	70	0	36	30	30	46	0	11	49	35	0	0	19	160	0	0
" West,	Wm. R. Cole,	75	35	1	0	30	30	51	8	0	200	33	10	0	0	311	0	0
Boylston,	C. W. Chandler,	574	289	17	80	90	90	485	13	28	485	32	0	0	249	1,323	0	4,200
Bradford,	Dea. T. W. Sampson,	256	156	3	78	53	53	128	14	17	413	40	112	0	117	853	0	2,933
Braintree, 1st,	Rev. E. O. Dyer,	205	105	4	30	30	30	15	20	22	33	11	30	0	56	187	0	1,500
" South,	W. D. Jackson,	245	108	2	91	133	133	164	74	51	225	130	35	0	93	831	895	2,592
Bridgewater,	Dea. P. Leach,	67	38	2	3	40	42	0	0	0	44	0	0	0	44	130	0	900
Brimfield,	Geo. H. Streeter,	75	47	0	52	27	27	61	0	11	48	23	11	0	17	192	0	1,700
Brockton, 1st,	Robert Cook,	289	166	5	0	90	90	300	58	31	178	165	0	0	680	1,412	0	5,330
" Campello,	Harold C. Childs,	519	326	18	109	261	261	315	170	100	330	305	130	80	20	1,450	0	9,157
" Porter,	George M. Alden,	1,153	499	31	42	74	74	538	0	43	2,438	268	74	50	506	3,966	0	6,878
" " <i>Steez</i> , <i>Camp</i> .	Chas. A. Norling,	142	123	0	67	95	95	359	0	0	182	0	0	0	173	714	0	2,773
Brookfield,	Rev. C. P. Blanchard,	165	94	2	62	59	59	234	95	30	208	30	7	0	15	641	0	1,497
Brookline,	E. B. Floyd, ^d	936	517	10	1,244	85	85	2,300	786	200	400	500	250	106	9,804	14,666	0	14,000
Brockton, 2d,	H. S. Ward,	170	90	6	15	80	80	50	9	14	26	14	10	9	19	151	0	1,286
Buckland,	Thomas I. Reed,	75	42	3	16	50	50	32	0	0	14	0	0	0	0	53	0	1,000
Burlington,	John B. Kempton,	350	275	8	403	225	225	1,722	0	0	3,631	336	143	0	3,290	9,152	0	8,500
Cambridge, 1st,	W. H. Helden, Jr.,	413	274	14	242	156	156	805	88	57	207	166	38	54	1,757	3,260	0	5,953
" 1st, <i>Port</i> ,	James Morrison,	527	335	2	435	150	150	829	0	0	482	229	0	190	967	2,657	0	8,265
" North av.,	A. W. Whitney,	440	333	13	65	119	119	617	105	98	1,276	229	127	172	248	2,872	0	3,834
" Pilgrim, <i>Port</i> ,	Elijah Ball,	391	240	10	0	81	81	76	0	0	201	0	0	0	97	374	0	3,363
" Wood Men,"	Wm. H. Emerson,	267	186	5	120	59	59	75	0	0	35	0	25	0	20	155	0	1,835
" Canton,	Chas. F. Coleman,	137	117	6	56	40	40	142	0	25	152	100	25	0	62	506	0	1,772
Carlisle,	John E. Ball,	98	58	7	5	22	22	6	0	0	6	0	0	0	15	70	0	600
Carver, North,	Rev. N. Lincoln,	53	33	1	23	0	0	16	3	4	22	7	3	0	13	70	0	571
Charlenton, 1st,	Dea. E. N. Hawks,	85	51	0	0	33	33	58	0	10	15	16	0	0	0	99	0	650
" East,	M. S. L. Whiting,	81	40	0	22	36	36	26	65	16	51	14	27	13	8	290	0	775
Charlton,	M. D. Woodbury,	56	22	0	10	0	0	56	0	0	23	22	8	9	0	118	0	804
Chatham,	Levi Atwood,	93	50	2	0	45	45	25	0	14	59	15	0	0	15	128	0	1,120
Chelmsford, N.,	Dea. A. H. Sheldon,	118	72	1	15	40	40	50	0	52	79	56	0	0	0	237	0	1,000
" Central,	Sam'l Hagenau,	75	60	1	0	45	45	0	0	0	0	0	0	0	75	75	0	0
Chelsea, 1st,	Jos. W. Stickney,	602	381	3	112	112	112	370	63	25	362	218	113	130	1,242	2,551	0	9,054

and John K. Marshall, Bethany.

CHURCHES.	CITY or TOWN.	CLERGY.	CLERKS.		MINISTERS.		MEMBERS.				ADMITTED.			REMOVED.			BAPT.		FAM.			
			Name.	Name.	Name.	Ord.	Ch.	Ma.	Fe.	To.	Ab.	C.	L.	To.	Di.	L.	De.	To.		Ad.	Inf.	
Chelsea, Central,		1851	George C. Whipple,		87	Charles E. Jefferson, p. c.	87	152	430	582	84	38	22	60	14	31	5	53	18	6	760	
" 3d,		1877	Wm. H. Holman,		'91	William C. Hawthorne, p.	'90	53	126	179	24	13	1	14	1	6	0	7	4	4	232	
Chester, Centre,		1769	Dea. D. B. Lyman,		'80	Richard Seales, p.	'80	10	16	26	7	0	0	0	2	0	0	0	0	0	22	
" "		1844	E. O. Redfield,		'51	Ellis Loomis, p.	'51	85	30	57	15	1	0	0	1	4	0	3	0	0	100	
Chesterfield,		1764	Mrs. Wm. Baker,		'89	Collins G. Burnham, p. c.	'89	28	54	82	7	0	0	1	0	1	0	1	0	2	125	
Chicopee, 1st,		1752	Rev. C. G. Burnham,		'88	William G. Poor, p. c.	'88	89	69	126	25	1	8	9	11	0	15	1	5	12	412	
" Falls,		1830	Arthur B. West,		'82	Barton W. Lockhart, p.	'82	88	56	167	223	65	3	6	3	4	0	7	3	2	121	
" 3d,		1834	William J. Fuller,		'72	Darius B. Scott, p. c.	'72	85	119	235	354	47	9	14	7	2	2	11	5	0	550	
Clinton,		1844	Edward L. Greene,		'91	E. Victor Bigelow, p. c.	'91	91	25	88	111	18	3	8	11	3	0	0	3	0	75	
Colchester,		1823	Dea. Z. C. Small,		'88	Engene M. Frary, p.	'88	88	12	35	47	10	8	0	0	0	0	0	0	0	40	
Coleraine,		1750	Dea. Ezra Brown,		'63	George A. Tewksbury, p.	'63	91	55	121	176	37	1	2	4	0	0	0	8	0	70	
Concord,		1826	Rev. E. M. Frary,		'81	Elias B. Hillard, p.	'81	91	19	29	11	7	0	7	1	0	0	1	6	2	48	
" 3d, Westvale,		1800	Lewis H. Puffer,		'55	William J. Farnellee, p.	'55	89	117	187	22	8	1	9	2	3	0	5	0	0	200	
Conway,		1768	Henry W. Billings,		'84	William J. Farnellee, p.	'84	91	33	77	110	15	0	0	1	1	0	2	0	0	76	
Cunnington,		1839	W. W. Mitchell,		'81	George W. Andrews, p.	'81	91	9	27	36	11	0	0	4	0	0	4	0	0	45	
" "		1840	Darius Bird,		'82	Josiah G. Willis, p.	'82	83	77	151	228	31	31	21	52	8	15	0	23	19	12	210
Dalton,		1785	Dea. H. A. Barton, jr.,		'76	Charles B. Rice, p. c.	'76	87	8	20	28	10	1	0	1	3	0	0	3	1	0	29
Dana,		1872	N. L. Johnson,		'63	Edward C. Ewing, p. c.	'63	85	52	142	197	19	3	1	4	2	0	0	2	1	7	177
Danvers,		1689	Edw. Hutchinson,		'79	Thomas Bell, p.	'79	91	10	40	50	4	0	2	2	0	0	0	0	0	1	0
" Maple st.,		1844	A. P. Leavoy,		'63	Joseph B. Seabury, p. c.	'63	87	71	192	263	52	7	0	7	1	0	8	4	5	183	
Dartmouth, South,		1807	W. H. Gray,		'86	Warren P. Bickford, p.	'86	91	14	14	18	2	2	4	0	0	0	0	0	0	25	
Deerham,		1638	Dea. E. Howe, jr.,		'76	John Cowan, p.	'76	88	66	124	190	13	4	2	6	6	3	0	9	0	125	
" "		1878	Rev. C. B. Smith,		'75	Robt. Crawford, p. c., em.	'75	88	20	50	70	10	4	2	6	2	2	0	4	2	0	48
Deerfield, South,		1818	Benj. L. Howes,		'81	Edgbert W. Munroe, p.	'81	91	9	33	42	3	3	0	3	1	1	0	2	0	45	
" "		1825	B. Z. Stebbins, jr.,		'55	Lewis P. Atwood, p.	'55	89	22	38	60	10	0	2	2	2	0	4	0	0	41	
Dennis, South,		1817	C. M. Hulbert,		'75	Calvin Keyser, p.	'75	90	11	32	43	4	0	0	0	1	0	1	0	0	56	
" Union,		1846	N. A. Howes,		'66	William T. Briggs, p. c., em.	'66	17	45	142	33	2	1	3	2	5	15	22	1	1	115	
Dighton, North,		1710	Dea. G. E. Gooding,		'91	Lynnan B. Mevis, p.	'91	23	30	53	5	2	0	1	3	0	4	1	0	0	30	
Douglas,		1747	Elmer Balcome,		'87	[William W. Nason, Izis.]	'87	7	27	34	14	1	2	3	3	0	0	3	0	0	40	
" "		1839	Edwin Moore,		'90	Thomas C. Richards, p.	'90	13	13	26	7	1	0	1	0	1	0	1	0	0	30	
Dover,		1847	George L. Howe,		'90	Bartlett H. Weston, p.	'90	30	60	90	25	7	10	17	1	1	0	2	6	3	67	
Dracut,		1732	George Taylor,		'90	[Matthias S. Kaufman, M.]	'78	91	24	45	69	9	0	3	3	1	0	0	1	0	44	
" Central,		1757	D. A. W. H. Upham,		'90	James S. Allen,	'81	57	69	106	21	0	6	6	2	2	0	4	0	0	80	
Dudley,		1843	L. V. Parkhurst,		'90	Henry L. Lyman,	'80	88	100	236	336	54	5	7	12	6	14	3	23	4	190	
Dunstable,		1843	J. H. Havenstock,		'78	Chiltonville, see Plymouth.		91	37	69	106	21	0	6	6	2	2	0	4	0	0	
Duxbury,		1785	James S. Allen,		'80	Chardon Hillis, see Hyde Park.		88	100	236	336	54	5	7	12	6	14	3	23	4	1	
East Bridgewater,		1826	Henry L. Lyman,		'80	Curtisville, see Stockbridges.		88	100	236	336	54	5	7	12	6	14	3	23	4	1	
Easthampton, 1st,		1785	Chiltonville, see Plymouth.		'80	Dorchester, see Boston.		88	100	236	336	54	5	7	12	6	14	3	23	4	1	

CHURCHES.	SUNDAY SCHOOL.				BENEVOLENCE.							Lega- cies.	Home Exp.						
	Place.	Superintendent.	Mem.	Av. Ad. to Ch.	Recy. Cont.	V. P. S. C. E. Mem-bers.	For- eign.	Ed'n. P. C. S.	Ch. P. C. S.	Home M.	A. M. A.			S. S.	New West.	Min. Aid.	Other.	TOTAL.	
Chelsea, Central,		C. A. Coombs,	1,006	527	34	82	132	334	91	21	376	48	14	88	5	1,680	2,657	0	8,021
" 3d,		Thomas W. Rich,	358	178	11	0	99	44	18	0	40	0	0	0	0	95	19	0	2,617
Chester, Centre,		Alfred S. Foote,	30	20	0	1	0	0	0	0	10	0	1	0	0	0	11	0	273
"		George Pease,	132	49	0	0	0	8	0	0	9	0	0	0	0	0	17	635	1,187
Chesterfield,		M. Phinny Clark,	83	51	0	0	52	0	0	0	5	13	1	2	0	8	122	0	800
Chicopee, 1st,		Dea. M. Pease,	93	0	0	75	0	433	7	11	101	74	3	25	0	5	659	0	1,296
" Falls,		F. M. Nichols,	153	118	1	132	32	243	100	45	378	410	40	50	0	51	1,317	0	2,600
" 3d,		F. H. Mosman,	143	104	0	56	56	124	196	0	168	3	6	0	0	0	497	0	3,154
Clinton,		C. C. Murdock,	450	295	0	103	99	287	0	21	281	115	34	30	0	316	1,084	0	3,500
Cohasset,		Philander Bates,	135	75	1	77	57	88	0	14	36	0	0	0	0	77	215	0	1,250
" Beechwood,		Lot W. Bates,	85	50	0	6	0	0	0	5	11	0	0	0	0	0	16	0	384
Coleraine,		Rev. E. M. Frary,	100	67	8	0	70	12	0	0	12	0	0	0	0	0	24	0	587
Concord,		Geo. A. Round,	211	141	1	217	119	362	39	46	530	126	113	67	0	63	1,406	0	2,431
" 31, Westvale,		Geo. W. Poole,	45	28	7	0	33	5	0	5	24	0	0	0	0	0	34	0	388
Conway,		Geo. F. Howland,	255	116	0	42	32	52	8	11	119	0	12	10	9	15	236	0	2,000
Cummington,		Ward Harlow,	183	108	0	31	47	41	2	3	46	26	10	2	0	0	130	85	2,787
" West,		Albert N. Hubbard	35	20	0	0	0	0	0	0	0	0	0	0	0	0	0	0	150
Dalton,		Dea. J. D. Casson,	338	174	28	296	91	640	764	97	1,001	389	72	120	85	1,396	4,764	5,000	4,631
Dana,		Forest A. Hicks,	45	35	1	2	0	0	0	0	0	0	0	0	0	0	0	0	374
Danvers, Centre,		E. H. Gillford,	260	166	3	65	57	162	76	20	68	116	39	20	0	53	488	0	4,500
" Maple st.,		John S. Learoyd,	451	307	11	365	186	623	121	86	505	186	96	115	20	133	1,885	0	4,063
Dartmouth, So.,		E. B. Sturtevant,	55	30	0	5	0	10	0	10	0	10	0	0	0	0	30	0	2,342
Dedham,		Rev. J. B. Seabury,	380	256	6	204	0	883	74	150	1,636	158	148	74	16	321	2,880	0	4,080
" Islington,		Rev. C. E. Smith,	29	25	0	0	15	0	0	0	0	0	0	0	0	0	0	0	150
Deerfield, South,		Alonzo M. Rice,	185	98	4	27	43	131	19	21	155	65	14	14	0	16	435	0	1,518
"		R. Z. Stebbins, Jr.,	64	37	7	0	28	35	0	0	36	35	0	0	0	0	106	0	756
Dennis, South,		Wilhe E. Baker,	80	50	0	30	19	0	0	0	19	12	3	0	0	11	64	0	700
" Union,		N. A. Howes,	70	42	0	6	52	5	0	0	55	65	0	0	0	22	48	0	1,176
Dighton, North,		Joseph E. Sears,	76	50	0	20	25	76	0	0	55	65	0	0	0	106	299	0	363
Douglas,		Elmer Balcome,	60	34	0	3	19	32	0	0	82	0	0	0	0	4	118	0	470
" East,		Thomas H. Weck,	175	97	0	0	123	144	0	0	94	51	0	0	0	0	27	0	1,310
Dover,		George L. Howe,	63	42	0	6	32	8	0	5	9	5	0	0	0	0	15	0	542
Dracut,		J. S. Thomson,	80	42	0	0	44	0	0	0	0	15	0	0	0	0	0	0	430
" Central,		Wm. H. Stickney,	50	40	1	3	0	0	0	0	0	0	0	0	0	0	0	0	950
Dudley,		David A. Bischo,	161	74	7	0	86	20	0	0	32	0	5	0	0	11	68	0	1,404
Dunstable,		A. W. Swallow,	90	54	0	16	40	82	20	21	45	31	13	40	0	63	315	400	576
Duxbury,		Miss S. B. Higgins,	78	50	0	16	21	23	3	0	15	0	10	2	0	39	92	80	1,044
E. Bridgewater,		Curtis Eddy, a	134	91	0	5	40	16	0	6	19	14	11	15	0	5	89	0	4,125
Easthampton, 1st		John Leitch, Jr.,	353	237	3	150	327	61	100	388	292	50	63	0	72	1,353	0	2,480	

a Westdale.

CHURCHES.	SUNDAY SCHOOL.					BENEVOLENCE.										Home Exp.		
	Place.	Superintendent.	Mem.	Av. to Ch.	Ben. Cont.	Y. P. S. C. E. Mem.	For. Mem.	Ed'n. F'd'g.	Ch. F'd'g.	Home M.	A. M. A.	S. S.	New West.	Min. Aid.	Other.		TOTAL.	Legs. cites.
Easthampton, P.	Oren C. Bart,	432	248	21	208	100	391	5	20	709	212	22	28	0	251	1,438	0	4,487
Easton, S., North,	J. Henry Hurst, ^a	346	190	0	117	107	217	6	23	139	57	10	0	0	50	522	0	1,276
Edgartown,	John A. Anderson,	60	52	0	0	0	17	14	19	65	0	0	0	0	0	115	0	420
Egremont, South	Mrs. H. F. Shepard,	55	45	0	4	45	9	0	0	18	9	0	5	4	0	45	0	584
Enfield,	Chas. B. Benedict,	105	63	0	21	48	24	10	11	19	5	0	13	0	108	190	0	2,642
Erving,	R. L. Thayer,	242	165	16	42	18	180	0	51	173	114	0	26	26	171	721	0	1,890
Essex,	Wm. W. Brown,	167	102	1	35	43	138	0	52	40	50	0	0	0	155	435	0	1,757
Everett, 1st,	D. B. Barnham,	454	248	13	24	75	156	27	0	255	49	38	0	0	176	792	0	3,645
" Courtland st.	Walter L. Colby,	125	78	8	0	75	0	0	0	0	0	0	0	0	0	1,200	0	1,200
Fairhaven,	S. F. Watterson,	102	80	0	35	62	0	0	0	90	0	0	0	24	176	0	34	
Fall River, 1st,	G. Frank Allen,	278	181	13	156	69	1,679	577	66	2,884	151	54	73	250	1,110	6,844	32,000	7,137
" Cent'l,	Chas. E. Fisher,	1,107	686	3	117	118	444	72	5	1,773	533	70	2	2	576	3,447	0	28,845
" French,	Dea. Phos. Chew,	150	104	2	14	30	32	0	0	23	27	14	0	0	21	117	0	1,580
Falmouth, 1st,	Isaiah Lord,	80	60	3	0	0	0	0	0	0	0	0	0	0	0	0	0	100
" East,	Rev. C. H. Washburn,	105	65	0	0	27	2	0	0	5	1	1	0	0	1	10	0	1,577
" North,	W. W. Eldredge,	29	0	0	0	0	0	0	0	0	0	0	0	0	0	0	0	175
" Waquoit,	Silas Hatch,	40	30	0	5	0	52	0	0	33	0	0	0	0	0	85	0	605
" Woods Holl,	Alex'r Crocker,	50	35	0	13	0	15	0	0	24	12	0	0	0	37	88	0	490
Fitchburg, Calv.	John W. Bowles,	58	40	1	10	65	15	0	0	0	0	0	0	0	0	0	0	490
" Kollstone,	D. B. Silsby,	397	204	7	183	80	226	9	510	1,418	167	66	39	0	130	2,565	0	7,600
Foxboro,	Frank C. Hoyt,	575	345	0	98	136	265	184	122	615	275	125	125	15	139	1,861	2,100	6,909
Framingham,	B. F. Boyden, 2d,	275	150	4	0	55	260	22	14	130	91	13	41	0	54	645	0	3,113
" Saxonville,	L. M. Marston,	240	120	8	95	91	619	30	31	1,071	419	34	38	0	3	2,275	0	4,203
Franklin, 1st,	J. B. Johnson,	102	72	1	15	32	45	0	15	53	0	0	0	0	15	128	0	1,550
" South,	Walter F. Blake,	379	250	2	190	120	1,032	162	209	1,032	306	133	252	0	1,978	4,410	0	10,030
" South,	William F. Ray,	297	156	1	0	67	162	5	25	202	31	12	50	0	50	357	0	2,500
Freetown, Ass't,	N. B. Arnold,	50	34	0	5	10	0	0	0	0	0	0	0	0	5	5	0	150
Gardner,	Miss C. J. Hathway,	35	22	0	0	31	0	0	0	4	0	0	0	0	0	4	0	325
Georgetown,	Daniel H. Rand,	368	197	4	58	179	371	10	34	496	279	20	90	0	289	1,589	0	5,188
" Memorial,	Mrs. C. Holmes,	140	87	7	104	42	32	40	61	86	26	49	35	0	90	340	0	1,000
Gill,	Edward K. Titus,	167	90	4	42	61	104	0	104	316	222	10	25	0	147	925	700	1,685
Gloucester, West	George Sterer, ^b	55	25	1	6	31	5	0	0	19	140	0	0	0	0	164	0	608
" Evan.,	J. R. Cook,	60	35	0	40	40	0	0	0	8	0	0	0	0	0	8	0	500
" Lauesville,	J. Cunningham,	485	326	10	145	110	315	55	97	579	155	0	160	40	848	2,247	2,900	4,804
" Magnolia,	Jos. H. Andrews,	183	110	0	56	52	0	16	57	57	0	10	11	0	20	166	0	1,000
Goshen,	Robert W. Boyd,	59	26	0	2	35	11	0	0	18	0	0	0	0	0	0	0	422
Grafton,	Wm. O. Bartlett,	50	35	0	20	29	16	0	0	32	24	0	0	0	0	72	0	500
" Saunde'le,	Jos. A. Dodge,	137	85	0	37	58	146	29	0	235	102	37	0	0	195	744	0	2,965
	A. E. Gurney,	85	68	2	0	49	96	7	0	65	22	30	6	0	5	231	0	1,476

^a Hingham Centre. ^b Mt. Hermon.

CHURCHES. City or Town.	CLERKS. Name.	MINISTERS.			MEMBERS.			ADMITTED.			REMOVED.			BAPT.		FAM.		
		Name.	Ord.	C'd.	Ma.	Fe.	To.	Ab.	C.	L.	To.	Di.	L.	De.	To.		Ad.	Inf.
Granby,	A. W. Fiske,	1762		'69	52	109	161	33	0	5	5	4	7	0	11	0	0	100
Granville, East,	John A. Gillett,	1747			19	41	60	15	5	5	5	4	4	0	6	3	0	51
" West,	Rev. H. J. Stone,	1781		'79	23	33	56	12	3	2	5	1	0	0	2	2	1	58
Great Barrington,	James Bird,	1743		'78	95	121	270	24	6	3	9	9	2	0	11	2	4	161
" Housatonic,	O. C. Houghtaling,	1841			37	121	178	24	3	4	7	5	7	0	12	1	2	125
Greenfield,	Chas. W. Painsmore,	1754		'90	85	77	92	17	1	2	3	1	0	0	1	1	0	268
" 2d,	Solon L. Newton,	1817		'82	88	146	285	37	10	6	16	4	8	0	12	6	0	365
Greenwich,	Rev. E. P. Bloodgett,	1749		'43	41	88	129	37	0	0	0	3	1	0	4	0	0	100
Groton,	Rev. L. P. Bloodgett,	1749		'80	89	149	206	45	6	4	10	5	7	0	12	3	1	130
Grotonland,	David P. Keyes,	1664		'70	87	28	106	16	3	3	9	2	2	0	4	6	0	150
Hadley, 1st,	Rev. W. B. Judd,	1727		'69	87	74	29	203	22	2	6	8	6	4	10	2	4	98
" North,	Rev. J. S. Bayne,	1639		'60	78	51	82	133	48	0	2	2	5	8	0	13	0	78
" Russell,	O. W. Prouty,	1831			7	43	52	6	0	0	0	6	4	0	10	0	0	45
Halifax,	Daniel Dickinson,	1841		'87	91	13	34	47	10	0	2	1	1	0	2	0	0	75
Hamilton,	H. D. Packard,	1734		'88	88	33	73	106	22	2	2	4	1	0	1	2	2	150
Hampton,	Dea. J. P. Lovering,	1785		'91	7	31	38	4	0	0	5	2	0	0	3	0	0	57
Hanover, West,	Francis B. Ellis,	1728		'84	88	12	34	46	7	0	0	0	2	3	0	5	0	100
" Four Corners,	Henry B. Barstow,	1854		'83	91	17	40	57	7	2	0	2	2	0	4	2	0	85
Hanson,	Isaac C. Howland,	1748		'88	88	53	110	163	41	12	1	13	0	11	4	1	155	
Hardwick,	Rev. Harlan Paine,	1736		'88	88	27	35	32	17	2	3	3	2	0	3	0	0	30
Harvard,	A. H. Richardson,	1807		'80	91	33	36	39	8	0	2	3	2	2	0	7	0	65
" Gilbertville,	J. W. Bacon,	1821		'80	91	8	36	41	6	0	0	0	0	0	0	0	0	50
" Port,	Nathaniel Doane,	1835		'77	70	100	189	289	35	1	2	3	7	5	0	12	0	150
Hatfield,	James Porter,	1671		'77	80	62	83	145	38	6	3	9	2	1	0	3	5	30
Haverhill, West,	Edward Webster,	1757		'66	88	7	15	22	2	1	0	1	0	3	1	0	3	48
" 4th,	Dea. J. H. Jacques,	1744		'83	86	120	310	430	47	20	17	37	28	1	37	18	9	378
" Centre,	Edwin C. Holman, p. c.,	1833		'87	91	128	343	471	33	12	7	19	11	0	25	10	1	425
" North,	George C. How,	1839		'66	88	14	47	61	10	9	4	13	0	5	1	6	1	212
" Riverside,	Fred Windle,	1884		'83	92	14	21	35	0	0	0	0	0	0	0	0	0	75
" Union,	Dea. S. Driver,	1891		'83	90	26	42	68	14	10	4	14	1	3	0	4	7	41
Hawley, West,	Mrs. F. S. Bissell,	1778		'55	88	9	19	28	7	0	0	0	0	0	0	0	0	40
" 2d,	Willis Vincent,	1825		'55	88	25	33	58	8	9	0	9	2	0	0	2	0	9
Heath,	Mrs. A. C. Guild,	1785		'88	90	28	43	71	8	0	0	0	0	0	0	0	0	33
Hingham,	Arthur W. Noyes,	1847		'88	90	5	11	16	1	11	5	16	0	0	0	0	0	77
" Bethany, Nantasket,	Miss N. A. Richardson,	1801		'64	83	70	144	214	45	8	4	12	1	0	0	0	3	40
Hinsdale,	James Hosmer,	1795		'88	92	83	191	274	32	9	0	9	0	0	8	0	7	177
Holbrook,	Seth C. Sawyer,	1856		'88	92	41	82	123	40	0	0	0	5	3	0	8	0	0
Holden,	Miss Nancy Perry,	1742		'69	92	10	29	39	13	0	0	0	1	1	0	0	0	30
Holland,	Mrs. W. L. Webber,	1765		'56	92	10	29	39	13	0	0	0	1	1	0	0	0	30

Haydenville, see Williamsburg. Housatonic, see Great Barrington.

CHURCHES.	SUNDAY SCHOOL.					Y. P. S.		BENEVOLENCE.										Home Exp.			
	Place.	Superintendent.	Mem.	Av.	Ad. to Ch.	Rev. Cont.	Mem. bers.	C. E.	For- eign.	Ed'u. F. D. G.	Ch. F. D. G.	Home M.	A. M.	S. S.	New West.	Min. Aid.	Other.		TOTAL.	Lea- cles.	
Granby, East,			150	79	0	86	37	50	0	25	65	55	25	25	0	0	0	245	0	507	
Granville, West,			68	35	3	9	21	17	0	0	10	18	0	0	0	0	15	25	0	325	
Great Barrington		Sherman Decker,	50	30	2	2	29	0	0	0	10	0	0	0	0	0	220	2,202	0	3,206	
" Housatonic,		E. J. Van Lennep,	210	146	3	139	63	336	785	13	715	50	0	39	0	0	71	1,081	0	1,500	
Greenfield, "		Rev. F. E. Butler,	210	146	3	181	63	336	59	42	370	97	08	38	0	0	30	70	0	835	
" "		Carey H. Watson,	65	45	1	20	35	16	0	0	16	0	8	0	0	0	205	809	52,500	3,390	
Greenwich,		Francis A. Ruggs,	330	175	9	55	62	138	0	54	185	101	52	54	0	0	0	208	0	1,175	
Groton,		E. G. Kelley,	100	60	0	36	57	74	0	0	125	9	0	0	0	0	40	738	0	1,751	
Groveland,		Rev. H. H. Gay,	138	85	6	43	58	264	0	63	210	197	24	0	0	0	40	1,122	0	1,411	
Hadley, 1st,		Ned A. Pike,	135	90	8	0	58	52	9	15	21	19	14	11	0	0	45	252	0	2,615	
" North,		L. W. West,	165	104	0	55	32	101	6	4	60	27	3	3	0	0	30	100	0	838	
" Russell,		Rev. J. V. Lane,	115	71	0	0	48	49	0	0	12	9	0	0	0	0	17	450	0	450	
Halifax,		Henry R. Cook,	34	20	0	0	15	0	0	0	0	0	0	0	0	0	0	65	0	700	
Hamilton,		James T. Thomas,	82	46	0	45	19	26	0	0	13	11	10	5	0	0	10	194	0	1,000	
Hampden,		Dea. J. P. Lovering,	110	60	2	45	20	66	0	5	29	57	0	27	0	0	10	194	0	1,000	
Hanover, West,		A. B. Newell,	40	0	2	0	30	29	0	0	13	8	0	0	0	0	10	60	0	900	
" Four Corners,		G. Chamberlain,	50	35	0	0	0	0	0	2	10	3	2	0	0	0	4	51	0	625	
Hanson,		Henry B. Barstow,	50	35	4	0	25	26	4	7	22	12	9	8	6	4	4	124	0	1,025	
Hardwick,		I. C. Howland,	94	50	0	0	40	52	4	0	6	3	7	0	0	0	16	0	940		
Harvard,		Rev. Harlan Page,	60	37	2	8	0	0	0	0	0	0	0	0	0	0	0	668	0	1,039	
" Gilbertville,		C. C. Warner,	236	204	11	64	55	254	11	80	194	96	16	17	0	0	126	325	0	1,200	
Harwich,		J. W. Bacon,	120	70	2	110	30	21	9	7	127	13	5	17	0	0	318	447	857	975	
" Port,		W. H. Underwood,	80	50	0	0	36	46	0	0	55	20	8	0	0	0	0	0	0	1,650	
Hatfield,		Nathaniel Deane,	100	58	0	0	0	0	0	0	0	0	9	0	0	0	0	0	0	1,650	
Haverhill, West,		Sanford L. Cutler,	216	120	1	138	74	284	63	65	172	67	34	12	0	0	108	835	0	3,490	
" 4th,		F. A. Russell,	148	5	5	298	50	76	6	11	87	76	15	9	0	0	152	432	0	1,343	
" Centre,		Dea. J. H. Jaques,	50	23	1	2	0	0	0	0	25	0	2	0	0	0	100	127	0	632	
" North,		Dea. D. Hackett,	574	300	14	127	214	240	500	320	798	610	265	250	0	0	850	3,833	0	4,800	
" Riverside,		Frank P. McGregor,	554	300	15	108	180	300	0	2,375	2,000	300	0	0	0	1,800	6,675	0	7,525		
" Union,		A. W. Brown,	280	68	9	0	0	0	0	0	48	0	3	0	0	25	76	0	0	1,500	
Hawley, West,		Fred. F. Shedd,	105	74	0	0	27	0	0	0	0	0	0	0	0	0	0	0	0	145	
" "		Eneas Harmon,	57	40	6	26	28	12	0	5	41	12	10	0	0	0	10	80	0	580	
Heath,		Larry A. Peppers,	60	40	0	9	57	15	0	5	21	0	0	0	0	0	5	5	0	350	
Hingham,		Rollin Bassett,	20	15	0	0	26	0	0	0	7	0	0	0	0	0	0	3	157	0	1,564
" Bethany,		T. O. Gardner,	139	76	0	51	59	96	0	0	56	0	0	0	0	0	0	0	0	600	
Hinsdale,		Herbert O. Beale,	35	25	5	0	0	0	0	0	0	0	0	0	0	0	0	0	0	600	
Holbrook,		Alden H. Pierce,	227	140	10	116	105	252	0	11	436	94	0	0	22	220	1,035	0	1,870		
Holden,		Leonard Belcher,	194	141	3	75	40	125	9	16	90	127	22	48	0	125	560	0	2,700		
Holland,		Dea. F. Moore,	100	60	0	0	38	58	0	0	15	16	0	0	0	27	96	0	1,032		
" "		G. L. Webber,	45	24	0	0	0	0	0	0	20	3	0	0	0	0	0	23	0	350	

CHURCHES.	CLERKS.	MINISTERS.		MEMBERS.					ADMITTED.			REMOVED.			BAPT.			FAM.
		Name.	Ord.	Co.	Ma.	Fe.	To.	Ab.	C.	L.	To.	Do.	Do.	Do.	To.	Ad.	Inf.	
Holliston,	E. F. Whiting,	1728	90	'88	112	229	341	0	0	17	17	9	11	0	20	0	0	185
Holyoke, 1st,	John K. Judd,	1739	'88	'88	71	112	185	14	15	13	28	5	7	1	13	10	1	210
" 2d,	J. N. Hubbard,	1849	'71	'86	266	530	796	75	20	35	55	10	19	0	29	5	19	525
" French,	Peter Germain,	1886	'88	'89	20	26	46	8	10	7	17	1	0	1	0	5	3	20
Hopkinton,	Dea. J. C. Adams,	1724	'80	'86	94	180	274	69	9	8	17	4	1	0	5	5	1	220
Hubbardston,	Willis W. Lovewell,	1770	'79	'91	27	57	84	25	2	0	2	3	5	2	10	2	0	46
Hudson,	Dea. M. T. Bailey,	1889	'76	'91	15	34	49	9	1	10	11	1	4	0	5	0	4	50
Huntington, 1st, Norwich,	C. H. Kirkland,	1778	'76	'91	25	50	75	6	2	6	2	2	2	3	7	1	0	40
" 2d,	Dea. W. S. Tinker,	1846	'61	'89	29	88	117	10	10	17	2	7	1	10	2	1	0	87
Hyde Park,	C. Sturtevant, M. D.,	1865	'62	'67	235	425	610	50	64	33	47	11	15	0	26	21	16	425
" Clarendon Hills,	George Jeffers,	1880	'65	'82	27	29	56	9	2	2	4	0	0	0	0	0	2	125
Ipswich, 1st,	Dea. Zenas Cushing,	1654	'83	'91	26	116	156	26	10	16	4	2	0	0	6	7	0	134
" 2d,	George A. Hart,	1747	'76	'79	36	126	162	25	13	6	19	3	1	1	5	12	5	43
" South,	Dea. J. H. Tenney,	1749	'68	'86	26	26	52	15	0	4	4	1	0	0	1	0	0	76
" Linebrook,	Mrs. E. R. Le Portic,	1749	'77	'86	16	63	73	18	0	1	1	2	2	1	5	0	0	76
Kingston,	Charles F. Paul,	1828	'90	'92	45	63	108	31	0	0	1	0	1	0	4	0	0	75
Lakeville,	Mary L. Tobey,	1725	'86	'90	2	10	12	2	0	0	2	2	0	4	0	0	0	20
" Union Grove,	Warner J. Carter,	1877	'86	'90	36	67	103	29	8	3	11	1	4	0	5	2	2	77
Lancaster,	Horatio Bailey,	1839	'90	'90	6	19	25	0	0	0	0	0	2	0	2	0	0	20
Lanesboro,	Dea. W. A. Fuller,	1764	'85	'85	122	266	388	89	10	10	20	4	7	1	12	6	5	270
Lawrence, Lawrence st.,	Albert I. Couell,	1847	'81	'85	52	107	139	25	0	0	0	3	2	0	3	0	2	146
" South,	John H. Gilman,	1868	'84	'89	51	113	145	5	0	0	0	1	2	0	3	0	1	48
" Riverside,	John W. Mozeen,	1878	'73	'89	118	279	397	42	8	9	17	5	3	0	8	7	0	180
" Trinity,	Edwin Fletcher,	1885	'73	'88	39	75	114	13	2	2	7	2	10	0	12	2	6	75
" United,	Geo. Broeklebank,	1886	'64	'88	33	75	114	13	2	2	7	2	10	0	12	2	6	75
Lee,	Charles H. Sabin,	1780	'64	'77	164	299	463	100	7	3	10	7	7	0	11	2	4	200
Leecester,	J. C. Watson,	1719	'57	'57	77	130	207	51	0	3	3	5	0	5	0	5	0	185
Lenox,	Henry Sedgwick,	1759	'86	'90	50	89	139	35	0	7	7	3	5	0	8	0	4	80
Leominster,	Charles H. Hyatt,	1822	'67	'84	46	270	416	35	12	15	25	8	10	0	18	8	3	350
Leventt,	Mrs. A. G. Boutelle,	1874	'89	'89	22	53	75	10	5	5	10	3	1	1	5	0	0	70
Lexington,	J. L. Field,	1774	'50	'89	49	66	107	21	2	15	3	3	2	0	5	1	1	75
Lincoln,	George E. Muzzey,	1868	'91	'91	30	52	82	33	2	1	3	3	2	0	5	2	1	88
Littleton,	George L. Chapin,	1747	'83	'90	41	61	102	11	15	9	24	1	2	0	3	12	8	50
Louisa,	R. H. Phelps,	1810	'80	'92	49	111	160	17	1	2	3	1	6	0	7	1	5	105
Loungueadow,	Thomas F. Gordis,	1716	'83	'83	30	9	3	12	3	9	3	5	0	12	3	0	2	60
Lowell, Pawtucket,	Roman A. Crane,	1829	'84	'84	41	89	130	22	4	1	5	3	5	0	8	0	2	120
" 1st,	Dea. S. E. Simonds,	1797	'63	'88	187	637	824	198	7	9	16	11	12	0	23	6	12	180
" 2d,	Andrew Liddell,	1826	'57	'70	96	300	366	120	9	4	13	5	3	0	8	2	7	420
" Eliot,	Frank W. Corey,	1830	'77	'92	66	189	295	44	1	4	13	5	3	0	10	0	9	185
" John st.,	W. H. G. Wight,	1839	'63	'88	151	377	528	150	8	5	13	5	4	0	9	2	1	200
" Kirk st.,	A. L. Thompson,	1845	'63	'88	151	377	528	150	8	5	13	5	4	0	9	2	1	200

Lanesville, see Gloucester.

Jamaica Plain, see Boston.

Indian Orchard, see Dedham.

Lindend, see Malden.

Ipswich, see Ipswich.

Linebrook, see Ipswich.

Hyannis, see Barnstable.

CHURCHES.	Place.	SUNDAY SCHOOL.				BENEVOLENCE.										Legen- cates.	Home- Exp.		
		Superintendent.	Mem.	Av.	Ad. to Ch.	Rev. Cont.	V. P. S. C. E. Mem- bers.	For- eign.	Exp'n. F. P. U.	Ch. F. P. U.	Home M.	A. M. S. S.	New. West.	Min. Aid.	Other.			Totals.	
Holliston,			265	157	0	32	208	222	0	34	190	0	0	0	0	263	718	0	2,750
Holyoke, 1st,		J. B. Woolford,	333	206	13	18	140	179	15	21	300	303	38	21	0	415	1,292	0	3,850
" 2d,		Fred. S. Webber,	982	523	8	541	24	1,280	1,177	1,376	1,835	320	37	75	84	3,412	9,665	0	9,266
" French,			0	0	0	0	0	0	0	0	0	0	0	0	0	0	0	0	50
Hopkinton,		Albert G. Brewer,	300	224	8	177	69	122	30	53	475	146	192	24	27	638	1,707	0	2,870
Hubbardston,		Willis L. Lovewell,	78	42	1	0	14	50	10	15	40	35	10	20	0	10	190	0	470
Hudson,		Milton F. Bailey,	118	63	0	0	28	0	0	0	25	0	0	0	0	0	25	0	800
Huntington, 1st,		James B. Lyman,	75	53	2	0	0	0	0	0	3	57	0	0	0	0	63	0	462
" 2d,		Jabez Matthews,	117	77	4	5	18	22	0	0	41	22	0	0	0	0	85	0	2,588
Hyde Park,		F. S. Hathaway,	670	438	35	774	86	894	234	796	962	428	125	120	0	2,495	6,034	0	6,007
" Cl. Hills,		Andrew Bates,	200	138	1	20	58	17	0	0	18	0	4	0	0	15	54	0	1,200
Ipswich, 1st,		A. W. Webber,	100	60	6	36	40	60	5	25	141	30	11	10	5	267	534	0	462
" South,		F. T. Goodhue,	190	110	13	117	50	128	103	15	106	65	23	15	10	162	627	0	1,822
" Lincoln,		Rosco D. Perley,	35	30	0	6	0	11	0	0	18	9	0	0	0	10	48	0	525
Kingston,		J. W. Clennens,	78	48	0	15	33	70	8	57	71	20	15	10	7	10	268	0	1,700
Lakeville,		Thomas P. Paull,	100	55	0	39	36	322	0	0	210	136	11	0	0	17	696	0	1,283
Lancaster,		Elizabeth P. Wilson,	25	20	0	1	0	5	0	0	12	5	0	0	0	30	291	0	1,700
" Un. Grove,		Rev. S. Bryant,	116	63	4	31	25	116	4	4	86	47	4	0	0	0	0	0	1,700
Lanesboro',			0	0	0	0	0	0	0	0	0	0	0	0	0	0	0	0	1,700
Lawrence, L'e st.		Warren F. Taylor,	320	201	4	152	118	703	0	51	1,124	102	51	51	0	549	2,631	0	4,500
" South,		Rev. Clark Carter,	231	130	0	40	47	6	0	0	75	0	0	0	0	0	81	0	1,691
" Riverside,		R. H. Abercrombie	180	135	0	0	33	0	0	0	0	0	0	0	0	0	0	0	1,408
" Trinity,		Geo. L. Selden,	310	228	3	66	120	216	29	33	754	36	18	15	0	955	2,076	0	5,379
" United,		A. H. Morgan,	175	120	2	8	28	0	0	0	14	0	0	0	0	0	14	0	1,016
Lee,		John L. Kilboon,	275	169	7	400	86	1,227	0	0	90	991	412	65	50	115	3,330	2,082	4,747
Leicester,		C. A. Page,	203	126	0	76	66	330	51	21	363	89	26	57	7	63	1,007	0	2,743
Lenox,		Henry Sedgewick,	125	65	0	50	41	95	160	0	170	22	10	20	0	144	621	0	3,000
Leominster,		Chas. G. Putney,	408	292	11	160	157	351	54	22	440	477	16	30	0	907	2,237	0	3,700
" North,		N. C. Boutelle,	145	98	5	68	83	47	0	28	140	69	0	12	0	44	340	0	1,600
Leverett,		H. W. Field,	100	73	1	25	40	31	0	0	28	28	0	0	0	53	140	0	340
Lexington,		Harry W. French,	162	110	2	90	50	289	0	94	157	229	53	5	0	10	483	0	2,900
Lincoln,		H. J. Richardson,	70	35	2	0	54	293	0	0	140	40	0	0	0	10	483	0	2,900
Littleton,		N. B. Conant,	90	56	11	0	32	207	16	22	94	9	15	14	12	34	423	0	1,275
Longmeadow,		Wm. B. Medlicott,	154	91	3	75	34	172	64	15	236	84	0	29	0	200	780	0	1,570
" East,		E. S. Ellis,	115	78	7	30	27	132	7	11	53	43	11	5	2	13	277	0	1,337
Lowell, Pt.,		Charles F. Miles,	249	164	4	130	56	361	14	17	161	20	24	21	0	67	405	0	3,838
" 1st,		Arthur S. Cutler,	951	564	6	254	282	209	0	40	796	44	40	20	0	1,685	2,834	0	3,562
" Elliot,		Chas. F. Flemings,	445	239	6	300	134	149	41	32	440	42	0	26	0	534	1,314	0	11,880
" John st.,		A. K. Whitcomb,	207	122	0	10	57	18	0	12	33	26	0	0	0	56	145	0	6,300
" Kirk st.,		Geo. M. Ward,	375	250	8	283	121	730	116	100	2,426	150	0	125	0	3,125	6,772	0	6,439

CHURCHES.		CLERKS.		MINISTERS.		MEMBERS.					ADMITTED.			REMOVED.			BAPT.		FAM.
City or Town.	Org.	Name.	Ord.	Name.	Cvd.	Ma.	Fe.	To.	Ab.	C.	L.	To.	Di.	L.	Pe.	To.	Ad.	Inf.	
Lowell, High st., <i>French</i> ,	1846	Frank N. Chase,	'81	C. W. Huntington, <i>p. c.</i>	'88	64	163	227	35	2	5	7	4	8	0	12	1	2	180
" <i>French</i> ,	1877	Fredrick Savarts,	'73	J. H. Paradis, <i>p. c.</i>	'80	31	11	45	23	12	0	12	3	31	17	2	3	27	250
" Highland,	1884	Willard Everett,	'82	Charles L. Merriam, <i>p. c.</i>	'89	60	167	227	29	7	12	19	5	6	0	11	6	2	12
" <i>Swed.</i> ,	1789	Gustaf H. Carlsson,	'88	Charles E. Toole, <i>p.</i>	'88	25	35	60	3	16	0	16	1	0	0	1	0	2	47
Landlow, Centre,	1867	Ray. M. P. Dickey,	'83	Myron P. Dickey, <i>p. c.</i>	'83	87	40	137	30	2	0	2	3	6	0	9	1	2	100
Landenburg,	1835	Albert A. Grove,	'64	Abraham J. Quick, <i>p. c.</i>	'91	19	68	87	27	2	6	8	0	6	0	6	0	3	75
Lynn, 1st,	1832	E. S. Francis,	'91	William S. Walker, <i>p.</i>	'91	34	72	105	47	3	10	13	2	3	0	5	3	0	150
" Central,	1850	Geo. S. Newhall,	'62	James B. Dunn, <i>Pres.</i>	'73	90	201	275	47	3	10	13	7	16	0	23	2	0	175
" Chestnut st.,	1863	E. A. Perkins,	'73	Albert W. Moore, <i>p. c.</i>	'82	85	24	210	13	18	16	34	2	5	0	7	11	1	150
" North,	1869	Geo. E. Sargent,	'67	Charles C. Watson, <i>p.</i>	'87	89	42	157	66	3	2	5	0	0	0	0	3	1	179
Lynnfield, Centre,	1820	Geo. H. Williams,	'83	George B. Hatch, <i>p. c.</i>	'83	20	49	69	15	0	1	1	1	0	0	1	0	1	30
" 2d,	1854	Lyman B. Smith,	'83	Harry L. Brackett, <i>p. c.</i>	'83	20	21	35	8	2	0	2	0	2	0	2	1	3	55
Malden,	1649	Joseph S. Monilton,	'80	Theodore C. Pease, <i>p. c.</i>	'84	195	367	562	101	3	13	16	7	6	3	16	1	7	500
" Maplewood,	1874	A. W. Walker,	'68	William F. O'Leary, <i>p.</i>	'84	26	63	95	24	3	4	7	0	4	0	4	3	1	93
" Linden,	1876	J. C. Hough,	'75	Daniel Marvin, <i>p.</i>	'86	19	31	53	11	3	11	14	0	2	2	3	3	0	60
Manschester,	1716	George F. Allen,	'56	Jacob Ide, <i>p. c.</i>	'56	56	86	178	261	2	6	7	6	9	0	15	1	3	190
Marblehead,	1684	Rev. Jacob Ide,	'77	S. Linton Bell, <i>p. c.</i>	'81	19	195	244	29	3	2	5	5	1	0	6	2	0	250
Marion,	1763	Daniel Appleton,	'84	Rufus P. Gardner, <i>p. c.</i>	'88	35	74	109	14	9	7	16	1	3	0	4	0	0	108
Marlboro',	1666	George L. Luce,	'84		'88	249	113	362	46	10	19	29	3	23	1	27	8	13	360
" <i>French</i> ,	1891	F. L. Chadlin,	'88	William F. O'Leary, <i>p.</i>	'88	8	10	18	5	8	10	18	0	0	0	0	8	0	7
Marshfield, 1st,	1632	N. Dansereau,	'50	(Ebenezer Alden, <i>p. c. em. 43</i>)	'50	33	58	91	14	0	2	2	1	2	0	3	0	0	130
" Hills,	1835	John H. Bourne,	'91	(Frederic W. Manning, <i>p. c.</i>)	'91	10	29	39	1	1	3	4	1	0	0	1	1	0	40
Matlapoisett,	1736	Israel H. Hatch,	'80	W. Sherman Thompson, <i>p.</i>	'91	20	71	95	24	0	1	5	3	0	8	0	0	112	
Maynard,	1852	Noah Hammond,	'81	Charles H. Phelps, <i>p.</i>	'81	59	140	199	49	4	5	9	2	10	0	12	2	6	160
Medford,	1828	John W. Flood,	'78	Merrill Blanchard, <i>p.</i>	'80	28	95	121	20	16	2	18	3	7	0	10	12	1	135
Medford, Mystic,	1817	Dea. F. S. Wright,	'75	Nathan D. Dyer, <i>p.</i>	'87	109	276	385	69	26	10	36	3	9	0	12	11	7	250
" West,	1872	Fred. J. C. Woolley,	'83	James L. Hill, <i>p. c.</i>	'85	113	114	169	30	9	20	29	3	3	2	8	7	3	250
" Union,	1887	Dea. Chas. J. Peles,	'66	Herbert W. Stobblins, <i>p. c.</i>	'91	13	39	52	10	5	5	0	5	0	5	0	0	0	34
Medway, West,	1750	Benjamin A. Dean, <i>p.</i>	'80	Benjamin A. Dean, <i>p.</i>	'89	50	105	155	29	4	8	12	3	1	0	4	1	200	
" Village,	1838	Dea. A. H. Hill,	'68	William Carr, <i>p.</i>	'72	69	146	215	35	4	1	5	1	0	1	1	2	136	
" 3d, West,	1886	Rev. R. K. Harlow,	'68	Rufus K. Harlow, <i>p. c.</i>	'72	11	32	43	3	0	0	0	0	7	0	7	0	40	
McLose,	1848	A. M. B. Fuller,	'68	Albert G. Hale, <i>p. c.</i>	'76	45	115	256	401	51	8	13	21	3	9	0	12	5	300
" Highlands,	1875	Dea. I. A. Cochran,	'73	John G. Taylor, <i>p.</i>	'76	120	190	319	61	2	5	7	10	12	0	22	2	3	200
Merrimac,	1726	Frank W. Lewis,	'76	Charles H. Olyphant, <i>p. c.</i>	'85	72	178	242	49	0	1	0	6	2	1	9	0	130	
Methuen,	1729	Richd A. Sargent,	'83	George W. Stearns,	'91	47	89	136	32	3	4	7	6	1	0	7	3	0	85
Middleboro', 1st,	1694	Julian F. Emerson,	'85	John B. Lawrence, <i>p. c.</i>	'85	105	229	334	67	12	4	16	2	3	0	5	10	6	300
" North,	1748	A. H. Soule, <i>a</i>	'85	Miller's Falls, <i>see</i> New Marlboro'.															
" Central,	1847	Percy W. Keith,	'85	Miller's Falls, <i>see</i> New Marlboro'.															
" Eddyville,		Elbenzer Picken,	'85	Miller's Falls, <i>see</i> New Marlboro'.															

a and Calvin G. Hill, ass't pastor.

Mill River, *see* New Marlboro'.

Miller's Falls, *see* Montague.

Maplewood, *see* Malden.

CHURCHES.	SUNDAY SCHOOL.										BENEVOLENCE.										Lega- cles.	Home Exp.
	Place.	Superintendent.	Mem.	Av.	Ad. to Ch.	Beny. Cont.	Y. P. S. C. E. Mem- bers.	For- eign.	Ed'n. P. D'g.	Ch. P. D'g.	Home M.	A. M. A.	S. S.	New West.	Min. Aid.	Other.	TOTAL.					
Lowell, High st.,	Edward W. Clark,	352	293	2	267	82	246	123	126	848	512	48	63	0	0	848	2,814					
" French,	Chas. L. Charron,	54	37	7	124	0	165	0	0	178	0	36	0	0	11	0	390					
" High'd,	Wallace A. Corey,	463	375	4	0	38	0	0	0	0	0	0	0	0	0	0	3,674					
" Sacred,	Carl G. Pihl,	55	40	0	0	38	0	0	0	0	0	0	0	0	0	0	975					
Lowell, Centre,	G. D. Atchinson,	161	74	1	2	21	111	0	13	76	35	22	0	0	200	257	1,413					
Lynn, 1st,	John E. Stevens,	200	100	2	0	72	63	0	10	52	12	0	5	0	181	276	1,400					
" Central,	J. H. Wetherell,	105	60	2	38	40	11	5	10	85	45	5	0	0	512	758	4,280					
" Chestnut st.,	Henry J. Pote,	348	210	3	0	87	50	7	3	85	0	6	30	0	914	2,156	0					
" North,	John L. Parker,	308	200	16	80	0	311	6	5	884	0	11	0	0	141	290	0					
Lynnfield, Cen,	J. Sidney Stone,	283	167	3	63	74	101	0	12	25	0	23	0	0	174	409	0					
" 2d,	Wm. E. Lewis,	283	180	13	33	80	202	0	0	10	0	0	0	0	81	0	1,702					
Malden,	J. W. Perkins,	90	68	0	5	20	44	0	0	37	0	0	0	0	0	0	406					
" Maplewood,	Rev. Wm. White,	68	38	2	2	0	37	0	0	5	0	0	0	0	0	0	42					
" Linden,	Dea. H. P. Brown,	705	416	2	260	128	560	83	40	632	194	354	45	0	3,677	5,585	6,500					
Manchester,	Fred J. Smith,	221	127	3	25	83	10	0	15	23	0	0	0	5	220	273	1,905					
Mausfield,	H. G. Tomlinson,	128	87	2	68	24	12	0	0	0	12	0	0	0	126	150	983					
Marblehead,	Oliver T. Roberts,	170	86	2	10	94	210	0	0	0	25	9	0	0	0	245	1,800					
Marlboro',	David E. Harding,	260	180	1	93	68	45	0	13	93	18	12	12	0	189	382	5,740					
" French,	Benjamin Savory,	325	180	3	50	75	181	0	18	104	8	14	19	0	64	408	2,775					
Marsfield, 1st,	Z. Willis Kemp,	130	90	0	88	50	28	0	38	39	12	15	16	0	450	598	2,000					
Mattapoisett,	Geo. F. Nelson,	295	181	10	167	47	222	34	27	514	60	35	55	0	1,154	2,101	2,863					
Medford, Mystic,	Miss I. Menor,	20	14	0	11	0	0	0	0	0	0	0	0	0	0	0	14,674					
" West,	Luther P. Hatch,	158	81	0	10	20	162	29	0	145	125	14	0	0	32	568	1,750					
Medway, West,	Miss A. L. Sherman,	60	45	1	61	25	28	0	0	12	0	0	0	0	61	101	840					
" Village,	Wm. B. Nelson,	112	67	0	20	42	28	15	5	45	49	5	5	0	43	195	1,000					
" 3d, West,	W. H. Gutteridge,	200	211	4	12	70	10	0	0	275	0	0	0	0	0	285	1,360					
Melrose,	E. H. Whitehill,	209	90	11	104	70	86	23	0	84	82	25	0	0	81	379	1,900					
" Highlands,	Fred H. Kidder,	441	255	20	144	194	330	42	95	256	116	70	0	0	257	1,226	5,332					
Merrimac,	C. H. Hanson,	300	185	6	50	93	48	12	23	37	25	4	8	0	94	251	2,855					
Methuen,	N. P. Richardson,	75	42	0	44	0	4	0	5	0	0	0	0	0	0	0	400					
Middleboro', 1st,	Dea. A. A. Smith,	206	85	4	78	60	122	18	4	148	15	10	14	0	35	302	2,059					
" North,	Rev. R. K. Harlow,	196	102	4	26	38	47	0	0	98	72	0	0	0	0	147	0					
" Central,	Don E. Curtis,	460	290	6	202	57	374	96	53	373	242	155	81	84	695	2,153	5,001					
" Central,	C. S. Macfarland,	342	180	0	100	105	75	0	0	90	0	10	0	0	250	425	3,172					
" Central,	Edward F. Smart,	364	193	2	25	75	153	0	35	254	40	25	20	0	27	554	2,640					
" Central,	F. A. Fielden,	300	175	0	50	0	0	0	0	0	0	0	0	0	500	500	0					
" Central,	R. F. Thompson,	125	70	0	16	44	21	5	0	19	0	14	0	0	23	82	925					
" Central,	N. W. Keith,	105	55	2	30	46	28	0	0	61	18	20	40	0	25	192	1,240					
" Central,	Ebenezer Pickens,	345	204	11	15	94	359	0	36	308	0	0	0	0	389	1,392	11,015					

CHURCHES.	CITY or TOWN.	ORG.	CLERKS.		MINISTERS.		MEMBERS.			ADMITTED.			REMOVED.			BAPT.	FAM.				
			Name.	Name.	Name.	Ord.	Ord.	Mac.	Fe.	To.	Ab.	C.	L.	To.	Dis.			L.	De.	To.	Ad.
Middlefield,		1783	Dea. J. McElwain,				'91		32	51	83	0	0	1	2	0	0	0	0	0	40
Middleton,		1729	George M. Derry,		Warren P. Landers, p. c.	'91	'91	36	83	119	24	0	2	9	2	0	11	0	0	0	107
Millford,		1741	W. S. Wood,		Webster Woodbury, p. c.	'68	'88	60	185	245	53	17	7	24	4	13	0	17	13	3	287
Millbury,		1847	J. F. Woodbury,		George A. Putnam, p. c.	'60	'91	35	133	174	49	6	1	7	3	7	0	30	3	3	117
" "		1827	Ira N. Goddard,		George P. Eastman, p. c.	'91	'91	58	174	212	42	2	6	8	3	14	0	19	1	2	140
Millis,		1714	Dea. Wm. Daniels,		Ephraim O. Jameson, p.	'60	'71	39	86	125	30	0	4	4	2	6	0	8	0	0	140
Milton,		1678	Arthur H. Tucker, ^d		{ A. K. Teale, p. c., em. Henry S. Huntington, p.	'45	'50	30	60	90	16	2	2	4	3	1	0	4	0	5	105
" East,		1813	Frank Kemp,		Henry C. Vrooman,	'89	'87	7	15	22	0	4	3	7	0	0	0	0	1	1	60
Monson,		1762	Frank E. Morris,		Frankin S. Hatch, p. c.	'76	'87	66	185	251	30	0	4	4	13	2	0	15	0	0	200
Montague,		1752	Sanford Marsh,		Frankin L. Richardson, p.	'60	'91	42	98	140	24	0	0	1	6	0	7	0	0	0	130
" Miller's Falls,		1872	L. H. Sweetser,			'89	'89	19	49	68	18	4	0	4	1	2	0	3	2	0	135
" Turner's Falls,		1875	John W. Mead,		Harry C. Adams, p. c.	'89	'89	34	64	98	24	4	7	11	1	2	0	3	3	0	85
Monterey,		1750	Miss J. Townsend,			'89	'89	41	76	117	28	4	0	4	4	3	0	7	2	0	72
Montgomery,		1797	H. D. Lamson,			'71	'89	8	20	28	12	0	0	0	0	0	0	0	0	0	27
Mt. Washington,		1874	Miss L. M. Folger,		Myron S. Dudley, p.	'71	'89	7	129	136	30	1	0	1	5	0	0	5	0	0	180
Nantucket,		1728	Dea. C. L. Bartlett,		Frederic E. Sturgis, p. c.	'68	'84	202	437	639	60	16	5	21	4	11	0	15	10	9	500
Natick,		1802	A. M. Caswell,		John Colby, p.	'75	'85	24	43	67	18	1	3	4	1	3	3	7	0	3	52
" South,		1839	Dea. W. F. Snow,		John F. Gleason, p.	'73	'86	56	89	125	25	2	6	8	2	3	0	5	2	2	80
Needham,		1837	Dea. Jas. H. Paige,		Edward C. Followes, p. c.	'91	'91	18	33	51	17	0	0	1	0	0	1	0	0	0	100
New Bedford,		1636	Henry Phillips,		John A. MacColl, p. c.	'72	'72	127	347	474	55	15	16	31	13	6	0	19	0	0	325
" North,		1807	James C. Briggs,		Matthew C. Juichen, p. c.	'79	'87	18	44	62	23	0	3	3	5	3	2	3	8	0	67
" Trinitarian,		1831	Dea. C. K. Tufts,		Uriel W. Small, p.	'78	'87	38	105	143	31	4	7	1	0	7	1	0	8	1	185
New Braintree,		1754	John C. Rolfe,		Francis W. Sanborn, p. c.	'78	'84	42	75	117	32	0	3	3	3	1	0	7	0	0	160
Newbury,		1635	Jos. N. Dummer,		[David C. Torrey, Lic]	'78	'80	105	291	396	50	18	12	30	8	6	0	14	15	6	132
" Byfield,		1706	F. L. Townsend,		Charles P. Mills, p. c.	'80	'80	71	160	231	20	15	8	25	9	1	0	10	5	2	132
Newburyport,		1768	Everet L. Stevens,		George W. Osgood, p. c.	'78	'90	47	87	106	293	30	9	2	11	7	6	0	13	7	1
" Prospect st.,		1793	Chas. A. Currier,		{ Daniel T. Fiske, p. c. Arthur W. Hitchcock, p. c.	'47	'91	32	108	140	56	1	0	1	2	1	0	3	1	2	1
" Belleville,		1808	B. F. Gerrish,		Aaron W. Field, p.	'72	'90	13	29	42	20	0	0	0	4	1	13	18	0	0	33
" Whitefield,		1850	Mrs. Benj. Wheeler,		[William D. Sleep, Meth. Lic.]	'66	'85	12	33	45	9	2	0	3	0	0	0	0	0	0	20
New Marlboro', 1st,		1744	Dea. Wm. Ellis,		Samuel R. Butler,	'66	'85	19	42	61	19	2	0	2	0	0	0	0	0	0	70
" Southfield,		1794	Edward Rhoades,		Josiah T. Glosson, p.	'71	'89	21	45	66	19	1	2	3	1	1	0	2	1	0	75
" Mill River,		1871	Edwin F. Stowell,		{ D. L. Furber, p. c. Theodore J. Holmes, p. c.	'47	'47	124	198	322	41	15	13	28	4	6	3	13	6	3	130
New Salem,		1845	M. C. Shilton,		Henry J. Patrick, p. c.	'59	'83	110	227	337	39	1	7	8	4	12	0	16	1	4	189
Newton Centre,		1664	Dea. J. L. Clarke,		Wolcott Calkins, p. c.	'62	'60	80	226	400	626	73	10	25	35	13	11	0	24	1	5
" 2d West,		1845	Thomas Weston,		Calvin Cutler, p. c.	'62	'67	115	207	322	80	10	19	29	5	6	0	11	2	2	172
" Eliot,		1845	Chas. H. Johnson,			'62	'67	115	207	322	80	10	19	29	5	6	0	11	2	2	172
" Aurburndale,		1850																			

New Boston, see Sandusfield.
Newport, see West Springfield.
Newport, see West Springfield.
Newport, see West Springfield.

Blue Hill. Middleburg, see West Springfield.

CHURCHES.	SUNDAY SCHOOL.				BENEVOLENCE.										Home Exp.			
	Place.	Superintendent.	Mem.	Av. to Ch.	Adv. to Ch. (Cont.)	Y.P.S. C. E. Mem. bers.	For- eign.	Ed'n. F. & G.	Ch. F. & G.	Home M.	A. M. A.	S. S.	New- West.	Mil- Abt.		Other.	Total.	Jaga- cies.
Middlefield,	J. McElwain,	76	54	0	0	30	25	0	0	15	0	0	0	0	0	40	0	800
Middleton,	H. Erskine Howe,	182	82	0	7	58	75	0	18	10	0	0	0	0	35	138	0	978
Milford,	Orlando Avery,	415	16	109	85	152	132	12	95	173	47	82	0	605	1,350	0	5,100	
Milbury, 2d,	J. H. Satchell,	42	914	5	50	31	358	23	9	182	67	26	0	75	874	0	2,144	
Mills,	C. F. Holman,	175	112	2	198	40	481	24	23	359	80	53	15	0	1,035	2,500	2,353	
Milton,	Rev. E. O. Jameson,	228	86	0	5	35	14	6	0	17	8	0	5	0	71	0	2,250	
" East,	H. B. Tricker, a	171	92	0	17	30	46	0	0	62	55	0	32	0	210	0	1,722	
Monson,	E. F. Morris,	80	50	2	15	35	16	0	0	14	0	0	0	15	45	0	940	
Montague,	Wilfred Raymond	325	185	0	143	80	413	100	90	452	175	50	30	100	1,430	0	3,135	
" Miller's F's,	B. F. Perkins,	141	78	0	26	36	30	0	7	56	22	4	11	0	41	168	0	1,533
" Turner's F's,	William S. Dana,	137	69	3	17	52	4	0	9	19	10	7	0	18	67	0	778	
Monterey,	Albert M. Dowd,	150	106	2	33	35	17	0	0	36	24	11	0	0	97	0	1,500	
Montgomery,	Albert M. Dowd,	131	72	2	14	63	46	0	0	30	21	11	0	3	111	0	618	
Mt. Washington,	Mrs. L. Melins,	0	0	0	0	0	0	0	0	0	0	0	0	0	0	0	0	77
Nantucket,	Mrs. Susie Tracy,	150	90	0	0	50	0	0	0	0	0	0	0	0	0	0	0	2,375
" South,	Charles H. Jones,	811	487	16	640	153	559	20	75	400	200	125	150	1,293	2,828	0	5,478	
Needham,	M. V. B. Bartlett,	96	62	1	0	32	32	0	6	36	5	0	0	0	0	79	0	1,048
New Bedford,	Joseph Willett,	184	88	2	10	84	136	0	0	0	0	0	0	0	0	181	0	1,780
" North,	Rev. E. C. Fellows,	77	51	0	3	0	0	0	0	0	0	0	0	0	0	0	0	3
" Trin.,	F. A. Bradford,	389	234	11	130	105	815	0	118	215	0	15	53	0	353	1,569	0	46,075
New Braintree,	Oliver W. Cobb,	435	260	0	156	0	139	0	0	911	17	15	16	0	224	4,322	0	5,000
Newbury,	Rev. U. W. Small,	65	38	0	7	0	61	0	0	20	0	3	0	4	88	0	650	
" Byfield,	W. T. Humphries,	155	89	4	29	55	55	23	14	170	31	28	29	0	55	405	0	2,139
Newburyport, N.	Jos. N. Dummer,	90	75	0	5	40	35	2	2	85	4	5	2	0	20	155	0	1,000
" Prospect st.,	Frank W. Greene,	350	292	16	150	106	166	31	40	556	78	0	30	0	777	1,678	0	3,000
" Belleville,	John H. Wheeler,	186	83	13	125	75	353	6	36	354	51	112	19	0	735	1,724	0	2,100
" Whitefield,	John C. Currier,	335	204	8	106	102	329	76	64	639	69	39	53	0	737	2,006	0	2,800
New Marlboro',	Rev. S. A. Harlow,	100	47	1	16	25	58	0	5	41	17	3	0	0	108	232	0	3,221
" Southfield,	Dea. H. R. Stevens,	20	15	0	2	0	2	0	0	8	3	0	0	0	2	15	0	250
" Mill River,	Henry W. Palmer,	50	45	3	16	23	10	0	0	13	0	0	0	0	16	39	0	350
New Salem,	Rev. S. R. Butler,	40	26	2	3	28	85	0	8	35	33	9	0	0	0	170	0	568
Newton Centre,	Daniel Ballard, b	50	34	1	0	31	9	0	0	9	8	0	0	0	0	26	400	484
" 2d, West,	Samuel Ward,	250	155	14	149	65	742	74	80	698	408	142	36	108	369	2,657	0	11,263
" Eliot,	Wm. G. Bell,	354	234	0	421	54	645	115	164	548	539	74	98	0	854	3,035	0	4,979
" Auburndale,	F. W. Gaffield,	352	291	0	602	140	4,154	1,649	480	5,514	1,180	191	272	0	4,519	17,359	0	12,425
	Colon S. Ober,	316	197	9	464	70	2,320	550	130	1,021	300	172	313	70	2,625	7,701	0	4,142

b Millington.

CHURCHES.	CITY or TOWN.	CLERKS.		MINISTERS.		MEMBERS.						ADMITTED.			REMOVED.			BAPT.		FAM.
		Name.	Ord.	Name.	Ord.	Ma.	Fe.	To.	Ab.	C.	L.	To.	To.	Di.	L.	De.	To.	Ad.	Inf.	
Newton, Nonantum,		Chas. A. Worth,				53	98	151	48	6	8	14	0	3	0	3	0	6	14	60
" Newfouville,		Dea. W. F. Slocum,	'76			101	196	297		6	11	17	5	2	0	7	0	0	217	
" Highlands,		Wm. B. Wood,	'68			71	129	200	26	4	15	19	1	4	0	5	1	4	200	
Norfolk,		Dea. W. H. Rockwood,	'61			'85	14	43	57	8	8	1	9	0	1	0	1	6	47	
North Adams,		Edwin Barnard,	'63			239	346	585	49	59	31	90	7	8	0	15	25	14	325	
Northampton, 1st,		Rob't G. Williams,	'70			'92	90	321	411	22	4	5	9	12	3	0	15	0	250	
" Edwards,		Paul Van Dyke, p. c.,	'70			105	267	372	25	4	10	14	6	5	35	46	1	6	225	
" Florence,		Dea. S. E. Bridgman,	'60			122	274	396	50	3	20	23	3	8	0	11	2	1	400	
North Andover,		Dea. E. H. Barnard,	'73			86	166	252	72	13	0	13	7	3	0	10	4	6	133	
Northboro',		Chas. E. Stillings,	'82			34	92	126	26	3	5	8	1	2	2	2	3	0	97	
Northbridge, Centre,		Mrs. S. S. Wilcox,	'80			25	58	83	20	0	0	0	2	0	1	3	0	4	80	
" Rockdale,		Joshua W. Morse,	'75			71	153	227	44	7	2	9	5	1	0	6	3	7	232	
" Whitinsville,		Henry A. Goodell,	'59			11	21	32	2	1	6	7	1	5	4	10	0	0	48	
North Reading,		Miss J. I. Prince,	'75			'86	92	135	272	407	51	37	16	53	13	8	0	21	19	4
Norwood,		Dea. A. J. Goddard,	'91			'91	34	87	121	12	2	0	12	2	0	4	6	4	130	
North Brookfield, 1st,		Dea. Jas. Miller,	'89			115	217	332	29	39	22	61	3	12	0	15	28	1	200	
" Union,		Miss M. T. Dutton,	'84			11	41	52	11	0	0	0	1	1	0	2	0	1	80	
Northfield,		Isaac A. Flint,	'81			18	51	69	18	1	2	3	0	3	0	3	0	1	1	90
North Reading,		Rev. G. H. Hubbard,	'84			49	116	165	20	0	2	2	1	4	0	3	0	5	0	5
Norwood,		Francis Tucker,	'77			'86	40	95	135	29	5	2	7	1	1	0	2	5	0	124
Oakham,		Dea. Jesse Allen,	'63			'87	91	6	13	19	2	0	1	1	0	0	1	0	0	11
Orange, North,		Rev. J. H. Garman,	'87			89	153	242	32	9	9	18	5	6	0	11	5	0	160	
" Central,		F. D. Kellogg,	'87			'91	21	42	0	12	0	12	0	2	2	0	2	0	10	12
" Swedish,		Gustaf Nyström,	[C. Godfrid Younggren, Lic.]			'92	28	107	135	43	0	0	1	1	0	2	0	2	0	130
Orleans,		J. Higgins,	'89			'92	17	40	57	15	3	0	3	2	1	0	5	3	0	84
Otis,		Dea. J. J. Carter,	'65			46	121	167	41	2	1	3	5	3	0	10	0	1	112	
Oxford,		Mrs. E. J. Pratt,	'75			22	33	55	12	3	3	6	0	5	0	5	3	0	80	
Palmer, Thorndike,		Charles F. Smith,	'70			61	139	200	10	15	20	0	6	6	3	0	6	3	0	160
" Three Rivers,		O. P. Allen,	'74			52	47	69	35	13	0	13	1	6	0	0	4	0	55	
Paxton,		Chas. W. Eaton,	'44			28	68	96	36	7	10	17	0	4	0	4	4	2	0	50
Peabody, South,		William Brown,	'86			78	228	366	56	7	10	17	0	4	0	4	4	2	0	160
" 2d,		Geo. F. Barnes,	'89			'91	19	61	80	7	2	2	4	0	0	3	0	0	0	80
" West,		O. F. Newhall,	'85			'92	15	23	38	3	0	0	0	0	0	0	0	0	0	50
Pelham,		F. K. McIntire,	'85			'91	10	18	28	18	0	0	0	0	0	0	0	0	0	50
" Enfield,		L. W. Gold, ^a	'91			11	19	30	3	12	0	12	0	1	0	1	11	1	30	
Pepperell,		Dea. A. Firmm,	'77			78	167	245	28	2	5	7	8	11	2	21	2	2	0	250
Peru,		Lynn C. Blood,	'80			30	38	68	21	3	0	0	3	3	2	0	5	3	0	35
Petersham,		Dea. J. H. Geer,	'89			2	22	24	2	0	0	0	0	0	0	0	0	0	0	15
Phillipston,		Chas. K. Wilder,	'89			25	61	86	31	0	0	0	2	5	0	7	0	2	65	
Pittsfield,		Miss S. J. Miller,	'77			145	305	510	78	8	8	16	9	12	1	22	3	10	350	
		Henry A. Brewster,																		

^a Enfield, Packardville, Pawtucket, see Lowell. Pigeon Cove, see Rockport.

CHURCHES.	SUNDAY SCHOOL.				BENEVOLENCE.										Home Exp.	Legacies.	Total.	
	Place.	Superintendent.	Mem.	Av.	Ad. to Ch.	Periv. Cont.	Y. P. S. C. E. Mem. bers.	For- eign.	Ed'm. B'd'g.	Ch. B'd'g.	Home M.	A. M. A.	S. S.	New West.				Min. Aid.
Newton, North.	W. W. Wood.	246	166	0	0	56	0	0	0	0	0	0	0	0	0	33	0	2,500
" Newtonville.	Prof. J. B. Taylor.	265	173	0	180	41	405	102	88	611	140	103	131	0	0	1,031	0	4,000
" Highlands.	Geo. W. H. May.	211	154	1	128	73	467	342	63	561	109	0	136	0	0	200	0	3,247
Norfolk.	Dea. E. W. Mann.	80	51	8	0	82	7	0	0	50	8	0	0	0	0	19	0	674
North Adams.	F. H. Whitney.	500	345	42	325	70	684	0	0	330	182	0	0	0	0	900	0	5,200
Northampton, Ist	S. D. Hadley.	290	216	4	500	125	1,639	0	332	879	457	151	0	0	0	255	0	5,989
" Edwards.	Dea. S. E. Frodman.	298	206	223	223	78	906	33	84	980	364	42	33	0	0	397	0	5,300
" Florence.	H. M. Smith.	275	175	212	212	88	81	26	21	43	52	19	30	0	0	292	0	3,553
North Andover.	Newton P. Fyfe.	300	180	13	95	75	100	0	100	175	100	0	50	50	0	400	0	3,530
Norhboro'.	F. M. Harrington.	165	91	2	102	32	69	13	22	115	47	19	8	0	0	5	0	1,500
Northbridge, C.	Walter E. Harris.	380	46	0	14	21	130	7	10	48	21	9	0	0	0	30	0	800
" Whitinsville.	Wm. H. Whitin.	198	149	2	206	104	5,276	1,108	1,008	2,827	2,255	734	987	0	0	616	0	2,706
" Rockdale.	J. W. Guild.	70	28	1	18	27	105	0	5	10	10	5	5	0	0	27	0	600
Northbrookfield.	Frank S. Bartlett.	482	220	23	187	106	526	48	120	618	492	46	50	35	0	23	0	3,512
" Union.	Frank A. Smith.	145	83	12	18	0	0	0	0	69	76	0	0	0	0	0	0	1,408
Northfield.	Robt. L. Hughes.	500	270	37	124	75	208	0	0	444	25	0	0	0	0	0	0	4,530
North Reading.	Isaac A. Felt.	70	45	0	13	51	0	0	0	0	5	8	0	0	0	0	0	675
Norton.	Wm. E. Robbins.	80	46	1	35	70	432	0	0	637	129	5	100	0	0	25	0	1,613
Norwood.	F. O. Winslow.	280	165	0	210	45	921	168	219	352	219	115	98	0	0	185	0	6,000
Oakham.	Jesse Allen.	100	73	5	0	35	32	0	0	86	0	8	19	0	0	0	0	1,000
Orange, North.	Zina H. Goodell.	30	25	0	2	12	4	0	0	9	0	2	0	0	0	0	0	310
" Central.	Geo. P. Metcalf.	280	157	7	70	56	287	0	16	351	43	26	4	0	0	152	0	2,125
" Swedish.	C. G. Younggreen.	46	36	0	6	7	37	0	0	20	0	0	0	0	0	9	0	66
Orleans.	E. H. Snow.	120	59	0	0	36	28	0	0	20	0	0	0	0	0	0	0	1,800
Otis.		95	41	3	0	53	0	0	0	0	0	0	0	0	0	0	0	1,275
Oxford.	Orrin F. Joslin.	150	90	0	62	36	157	15	50	257	126	0	10	0	0	432	0	337
Palmer, Thorn'e.	A. J. Parker.	80	55	3	5	35	6	0	0	13	5	0	0	0	0	0	0	1,550
" "	J. B. Shaw.	200	145	4	0	65	150	211	150	433	50	15	40	5	0	300	0	1,200
Paxton.	F. A. Upham.	181	89	11	10	25	24	0	0	71	0	0	0	0	0	0	0	600
" "	Geo. A. Brown.	70	40	0	5	20	28	0	0	16	0	5	0	0	0	0	0	49
Peabody, South.	Jefferson K. Cole.	295	192	6	315	0	554	192	47	650	68	119	85	0	0	774	0	4,000
" 2d.	Harvey C. Strout.	120	70	2	10	20	0	0	0	27	0	0	0	0	0	37	0	4,000
" West.	Arthur W. Felt.	190	91	0	5	22	10	0	10	0	0	0	0	0	0	0	0	130
" "	John Van Stone.	35	20	0	0	0	0	0	0	0	0	0	0	0	0	0	0	100
" Enfield.	G. M. Robbins.	80	38	8	6	0	0	0	0	5	3	2	0	0	0	0	0	10
Pepperell.	M. L. Boynton.	206	125	1	107	41	238	168	116	175	157	24	12	0	0	112	0	1,028
Peru.	Austin Stowell.	60	35	3	12	17	32	0	0	0	5	0	0	0	0	10	0	175
Petersham.																		139
Phillipston.																		0
Pittsfield.	Alfred D. Clifford.	65	41	0	0	0	28	0	0	81	6	7	0	0	0	38	0	490
" "	E. T. Slocum.	635	380	7	447	178	1,168	81	187	1,585	371	110	80	0	0	3,478	0	9,394

Churches.	City or Town.	Orig.	CLERKS.		MINISTERS.		Ord.	C'd.	MEMBERS.			ADMITTED.			REMOVED.			BAPT.		FAM.
			Name.	Name.	Name.	Ma.			Fe.	To.	Ab.	C.	L.	To.	Di.	L.	Pe.	To.	Ad.	
Pittsfield, 2d,		1846	James Jacobs,		Samuel Harrison, p.	14	36	50	72	5	0	0	0	3	0	3	2	2	23	
" South,		1850	Frank E. Peirson,		L. Chipman Smart, p. c.	133	295	428	'85	'85	18	18	7	8	0	15	2	1	250	
Plainfield,		1786	Charles C. Clark,		John A. Woodhull, p.	32	60	92	'56	'86	2	0	0	10	0	10	2	0	90	
Plymouth,		1738	Francis Moon, p.		Francis Moon, p.	81	264	345	'80	'88	0	0	0	0	0	14	8	2	58	
" Manomet,		1801	Dea. C. F. Cole,		Ernest W. Shurtleff, p. c.	28	52	80	'89	'91	1	1	1	0	0	14	8	2	400	
" 4th, Chiltonville,		1818	Dea. T. Fannett, Jr.			0	0	0			0	0	0	0	0	0	0	0	51	
" 5th,		1862				20	44	64	'80	'88	0	1	1	0	0	2	0	0	37	
Plympton,		1635	Miss B. W. Sherman		Horace F. Hallett, p.	21	64	85	'91	'90	2	3	5	3	1	0	4	2	125	
Prescott,		1823	G. M. Webber,		Charles E. Houghton, p.	22	42	61	'76	'88	0	6	6	1	0	0	0	0	36	
Princeton,		1763	Rev. C. A. White,		Charles A. White, p.	50	117	167	'73	'88	1	0	1	2	0	4	1	0	125	
Provincetown,		1769	Mrs. Mary W. Lewis,		Ezra J. Riggs, p.	18	65	83	'79	'90	2	3	4	1	0	5	1	3	75	
Quincy,		1832	James S. Baxter,		Edward Norton, p. c.	64	74	82	'64	'74	10	14	24	10	0	12	4	2	325	
" Wollaston,		1876	Edward L. Robbins,		Edward A. Robinson, p. c.	31	55	86	'90	'90	3	2	5	3	1	0	4	1	103	
" Washington st.,		1883	Thomas B. Pollard,			19	43	62	'90	'90	1	5	1	2	0	2	0	0	95	
" Atlantic,		1885	Miss G. D. Parker,		J. Hebert Yeoman, p.	13	23	36	'77	'88	0	2	2	0	0	2	0	5	100	
Randolph,		1731	John V. Beal,		John C. Lahaee, p. c.	45	118	163	'63	'65	1	3	4	3	1	0	4	1	175	
Rayham,		1731	Edward B. King,		Sidney K. B. Perkins, p.	23	64	87	'60	'87	0	0	0	0	0	3	0	0	53	
" North,		1875	W. M. Copeland,		Sidney K. B. Perkins, p.	21	26	33	'60	'87	1	0	1	0	1	0	1	0	320	
Reading,		1770	Frank W. B. Pratt,		Frank S. Adams, p. c.	124	329	453	'80	'80	7	8	15	13	14	2	29	4	80	
Rehoboth,		1721	Miss E. B. Pierce,			34	85	139	'87	'92	0	3	0	3	2	0	4	2	70	
Reverse, Ist.,		1828	G. A. Palmyrme,		Walter S. Eaton, p. c.	25	42	67	'87	'92	3	8	6	10	1	17	5	2	20	
" Beachmont,		1881	Dea. C. B. Holmes,			42	61	111	'87	'92	5	6	11	11	0	12	5	1	20	
Richmond,		1765	Henry L. Salmon,		T. Clair Luce, p.	29	61	90	'91	'85	0	0	0	0	0	5	0	0	75	
Rochester, Ist.,		1763	John S. Ryder,		Nelson M. Bailey, p.	13	45	56	'60	'91	0	0	0	0	0	2	0	0	50	
" North,		1753	George H. Gerrish,		Warren J. Carter, p.	34	53	8	'86	'90	1	1	1	0	0	2	0	0	30	
" E. W. Wareham,		1887	George P. Morse,		Robert L. Rae, p. c.	11	65	7	'89	'89	17	0	1	0	0	0	17	1	35	
Rockland,		1813	Joshua S. Smith,		Frederic A. Balcom, p.	96	189	285	'82	'89	40	12	3	15	3	7	14	7	175	
Rockport,		1755	Dea. C. W. Pood,		Israel Ainsworth, p. c.	48	161	209	'80	'91	25	38	7	45	11	11	0	22	230	
" Pigeon Cove,		1874	Mrs. E. F. Burgess,		Robert M. Peacock, p.	12	46	58	'80	'91	0	0	0	1	3	0	0	0	0	
Rowley,		1639	Benj. P. Michill,		Augustus M. Rice, p.	45	117	160	'73	'90	2	5	7	8	1	0	9	2	140	
Royalston,		1766	Henry S. Wood,			48	102	150	'73	'90	0	2	2	2	8	0	10	0	65	
" South,		1837	Jeremiah A. Ebleh,			26	51	77	'72	'77	5	0	4	3	3	0	10	0	100	
Rutland,		1727	Dea. W. C. Temple,		George S. Dodge, p. c.	79	125	204	'68	'79	0	5	5	2	0	7	3	3	175	
Salem, Tabernacle,		1755	Ezra L. Woodbury,		De Witt S. Clark, p. c.	78	271	319	'68	'79	11	14	25	6	2	1	9	7	297	
" South,		1735	Chas. H. Hayward,		James F. Brodie, p. c.	61	194	255	'82	'89	3	8	9	4	2	15	2	0	255	
" Crombie st.		1832	Dea. Henry J. Pratt,		John W. Puckhad, p. c.	49	165	214	'88	'90	10	4	14	5	4	7	16	4	150	
Sandisfield,		1756	John H. Whitney,			12	27	39	'91	'91	0	0	0	0	2	1	0	3	25	
" New Boston,		1874	Miss K. Twining,		[Charles Couch, Meth., Lic.]	91	28	40	'91	'91	0	0	0	0	3	5	0	0	100	
Sandwich,		1638	S. R. Bourne,		William H. Woodwell, p.	73	89	130	'73	'89	42	88	130	11	0	2	2	1	65	
Saugus,		1732	Dea. J. E. Stocker,		William F. Warren, p.	169	492	640	'69	'92	16	44	60	18	0	0	1	0	2	

Sandersville, see Grafton.

Salisbury, see Amesbury.

Scotland, see Bridgewater.

Saxtonville, see Framingham.

Rockdale, see Northbridge.

CITY CHURCHES.	CLERKS.	MINISTERS.	MEMBERS.			ADMITTED.			REMOVED.			BAPT.	FAM.					
			Ord.	Ma.	Fe.	To.	Ab.	C.	L.	To.	De.			To.	Ad.	Inf.		
Saugus, Cliffondale,	1888 Mrs. S. A. Smith,	Allen E. Cross, <i>p.</i>	'91	10	31	41	6	1	11	12	0	1	1	1	0	65		
Scituate,	1639 James E. Knapp,	David Brenner, <i>p.</i>	'55	12	46	56	0	4	3	7	3	1	0	4	1	0	61	
Seabrook,	1741 S. W. Billings,	George F. Stanton, <i>p.</i>	'66	26	75	101	20	1	0	0	0	0	0	0	0	0	90	
Sharon,	1735 Dea. D. Beardsman,	John H. Miller, <i>p.</i>	'80	42	106	148	23	1	4	5	0	5	1	0	0	100		
Shedfield,	1770 Dea. L. G. Alvord,	Austin Dodge, <i>p.</i>	'63	64	106	170	18	0	0	2	6	0	8	0	0	75		
Shelburne,	1830 Chas. H. Ball,	Walter H. Ashley, <i>p.</i>	'78	80	149	205	60	0	2	2	1	10	1	12	0	160		
Sherrborn,	1685 Dea. L. Coobidge,	Edmund Dowse, <i>p.</i>	'28	38	42	88	130	41	2	2	4	7	1	0	8	1	115	
Shirley Village,	1828 Rev. A. G. Todd,	Albert G. Todd, <i>p.</i>	'90	30	54	77	18	6	9	15	2	2	0	4	6	2	65	
Shutesbury,	1725 Dea. O. Green,	William A. McGinley, <i>p.</i>	'59	91	35	115	12	10	3	13	8	3	0	11	3	0	95	
Somerseset,	1861 Wm. H. Marble,	William E. Morse,	'86	20	36	56	28	0	0	0	1	1	0	2	0	0	65	
Somerville, 1st,	1835 G. A. Southworth,	James H. Ross, <i>p.</i>	'78	88	135	263	308	71	13	15	28	7	8	0	15	9	350	
" Broadway,	1864 F. E. Hodgkins,	Joseph F. Lovering, <i>p.</i>	'80	91	75	148	221	22	7	5	12	2	7	0	9	3	240	
" West,	1874 John F. Eaton,	Henry C. Hitchcock, <i>p.</i>	'60	84	135	289	67	15	21	36	1	16	0	17	2	1	140	
" Prospect Hill,	1874 Dea. W. S. Clarke,	Edward S. Teed, <i>p.</i>	'78	84	112	224	336	41	7	27	34	1	10	20	31	2	240	
" Winter Hill,	1883 E. A. Stone,	Charles L. Noyes, <i>p.</i>	'81	82	52	105	137	8	3	9	12	0	0	0	0	3	120	
Southampton,	1743 Isaac Parsons,	Daniel E. Adams, <i>p.</i>	'60	85	31	74	105	31	3	6	6	5	0	11	0	3	80	
Southboro',	1831 H. A. McMaster,	Annasa C. Fay, <i>p.</i>	'90	91	13	27	40	14	2	2	4	0	2	0	2	1	100	
Southbridge,	1801 J. R. Beecher,	Charles H. Pettibone, <i>p.</i>	'82	88	86	192	278	75	28	6	34	3	7	13	10	1	160	
South Hadley,	1733 Dea. C. Preston,	Newton I. Jones, <i>p.</i>	'75	90	89	248	337	67	10	6	16	6	11	0	17	3	2170	
" Falls,	1824 Dea. S. C. Weld,	Stephen W. Webb, <i>p.</i>	'70	88	85	298	293	30	3	5	8	4	10	0	14	2	240	
Southwick,	1775 Rev. D. L. Kettle,	David L. Kettle, <i>p.</i>	'91	90	30	56	86	25	8	7	15	2	3	2	7	6	1	655
Spencer,	1744 Dea. G. H. Marsh,	Michael Barnham, <i>p.</i>	'70	85	112	225	337	25	7	5	10	10	13	6	29	4	13	300
Springfield,	1637 Daniel P. Cole,	Luther H. Cone, <i>p.</i>	'55	67	107	672	979	145	16	32	48	15	37	0	52	7	13	675
" Olivet,	1833 James E. Roberts,	(Edward G. Selden, <i>p.</i>	'37	47	157	319	476	57	7	13	14	7	10	0	17	0	1	235
" South,	1812 Sanford Lawton,	F. Barrows Makepeace, <i>p.</i>	'73	88	147	320	467	69	9	31	43	6	15	2	23	4	5	225
" North,	1846 H. P. Stone,	William T. Hutchins,	'76	92	54	82	136	31	8	6	14	1	3	0	4	0	1	120
Ind. Orchard,	1848 Walter S. Colwell,	Ralph W. Brokaw, <i>p.</i>	'77	88	235	411	646	38	3	21	24	5	30	0	35	0	11	500
" Hope,	1876 Arthur G. Merriam,	Joseph Provost, <i>p.</i>	'72	84	37	36	73	11	11	4	15	3	2	6	11	1	1	37
" French,	1886 O. A. Auger,	Charles H. Hanks, <i>p.</i>	'88	91	75	116	141	19	10	39	59	0	17	4	21	6	16	225
" Eastern av.,	1888 Charles Dalton,	Louis F. Giroux, <i>p.</i>	'89	89	19	47	66	6	7	6	13	3	5	11	5	1	85	
" White st.,	1889 Chas. D. Heath,	Ilanford M. Burr, <i>p.</i>	'88	89	41	68	109	6	7	18	25	2	6	0	8	6	8	100
" Park,	1880 T. F. Dwight,	[F. R. McLean,]	'92	11	15	26	0	0	0	0	0	0	0	0	0	0	4	40
" St. John's,	1891 J. R. Simmons,	Cael E. Caelson, <i>p.</i>	'80	91	15	19	34	0	11	4	15	1	1	3	5	0	2	6
" Sterling,	1852 Dea. S. L. Bemis,	John E. Dodge, <i>p.</i>	'83	87	18	54	72	0	5	2	7	3	3	0	6	3	1	72
Stockbridge,	1734 Chas. L. Goodrich,	Paris T. Farwell, <i>p.</i>	'83	86	73	146	219	34	11	2	13	1	8	1	10	5	4	143

Southville, see Southboro'.

Southfield, see New Marlboro'.

CHURCHES.	SUNDAY SCHOOL.				Y. P. S. C. E. Mem- bers.	BENEVOLENCE.										Leg- acies.	Home Exp.	
	Place.	Superintendent.	Mem.	Av.		Ad. to Ch.	Benev. Cont.	For- eign.	Ed'n.	Ch. B'd'g.	Home M.	A. M. A.	S. S.	New West.	Min. Aid.			Other.
Saugus, Cliff d'e.	H. A. Hall,	82	43	4	6	37	2	1,300	0	240	0	6	0	0	1,000	2,548	0	1,685
Scituate,	Dea. J. H. Young,	80	63	4	12	60	0	10	0	10	0	7	0	0	5	32	0	341
Seekonk,	David S. Peck,	108	40	0	0	0	0	0	2	0	0	0	0	0	0	2	0	0
Sharon,	S. W. Billings,	126	75	0	37	48	70	0	0	223	54	0	0	43	380	380	0	1,272
Sheffield,							85	0	33	73	32	0	15	19	257	278	0	1,400
Shelburne,	Geo. H. Fisk, d	162	104	0	14	32	96	19	21	65	29	21	17	0	0	0	0	1,373
Sherborn,	E. A. Stebbins,	260	109	0	116	34	36	9	14	65	31	15	24	114	279	500	0	1,546
Shirley Village,	Henry Bigelow,	172	67	2	36	38	10	0	0	83	60	10	0	70	213	2,200	0	2,200
Shrewsbury,	Fredric Dame,	175	51	5	0	28	11	0	0	31	5	0	0	25	77	2,000	0	1,041
Shutesbury,	Chas. O. Green,	175	103	8	53	65	85	0	125	67	0	0	0	65	342	0	2,300	
Shutesbury,	N. A. Briggs,	60	30	0	3	0	0	0	0	8	0	0	0	0	8	0	0	250
Someville, 1st,	W. H. Marble,	108	55	0	11	15	35	0	0	5	0	0	0	0	0	0	0	850
" Broadway,	G. A. Southworth,	489	327	8	243	50	214	30	30	648	247	47	116	483	1,835	0	0	6,710
" Prospect Hill,	Wm. H. Whipple,	279	191	9	47	100	109	0	202	408	163	55	0	708	1,667	0	0	4,818
" Winter Hill,	Edward L. Tead,	460	310	7	100	110	208	0	41	147	71	0	55	800	1,322	0	0	2,698
Southampton,	John Herbert,	261	163	3	50	83	52	0	21	25	25	20	15	190	348	0	0	13,500
Southboro',	Henry B. Norton,	138	77	6	85	45	107	0	19	87	118	7	0	28	366	500	0	1,592
" Southville,	William Powell,	130	60	3	0	25	53	0	5	102	31	0	0	0	0	191	0	1,000
Southbridge,	J. E. S. Moore,	38	31	0	8	0	11	0	5	8	0	0	0	0	0	24	0	372
South Hadley,	Lyman E. Sibley,	227	110	20	68	80	185	4	10	281	753	74	14	377	1,638	0	0	2,600
" Falls,	C. A. Dickinson,	210	151	7	70	94	530	15	0	358	114	25	55	164	1,261	200	0	2,050
Southwick,	A. N. Chapin,	350	232	3	0	70	148	38	20	241	72	32	20	10	137	727	0	3,500
Spencer,	F. M. Arnold,	124	74	7	19	50	5	0	0	12	5	7	0	0	29	0	0	938
Springfield,	G. R. Wakefield,	489	259	4	187	131	756	497	129	2,044	363	62	183	404	4,438	0	0	4,864
" Olivet,	W. P. Draper,	887	420	7	592	175	1,313	38	62	2,087	120	94	72	63	3,526	0	0	12,000
" South,	F. W. Harwood,	320	173	1	91	45	610	25	20	815	65	44	204	14	166	1,781	0	4,617
" North,	A. H. Kirkham,	350	258	3	118	110	2,172	1,317	65	1,584	344	57	224	89	3,461	9,293	0	9,438
" Indian Orch.,	Rev. F. B. Makepeace,	286	186	7	126	130	315	109	36	177	42	66	0	14	484	1,243	0	5,428
" Hope,	W. B. Morse,	185	130	5	0	61	49	0	0	17	12	12	5	0	0	95	0	2,900
" French,	B. L. Briggs,	671	323	1	195	111	1,681	1,414	15	7,079	2,104	2,740	350	0	346	15,729	1,040	8,145
" Eastern av.,	L. E. Rivard,	50	40	2	15	0	0	0	0	0	0	5	0	0	95	100	0	575
" White st.,	Wm. H. Ladbury,	329	228	10	55	65	40	0	0	96	0	0	0	25	161	0	0	2,669
" Park,	Byron R. Barnes,	143	83	4	34	40	27	0	0	25	5	9	0	0	91	0	0	800
" St. John's,	J. H. C. Lawton,	211	117	6	147	72	307	0	72	381	0	0	0	166	926	0	0	4,357
" Swedish,	J. H. Keap,	73	40	0	0	25	0	0	0	0	0	0	0	0	0	0	0	0
Sterling,	Rev. J. E. Dodge,	95	55	5	25	35	37	0	0	100	14	10	0	0	10	195	0	970
Stockbridge,	John P. Skyles,	116	96	11	34	69	241	280	196	525	0	50	0	269	1,619	0	0	2,502

α East Shelburne.

CHURCHES.	CLERKS.	MINISTERS.	MEMBERS.				ADMITTED.			REMOVED.			BAPT.		FAM.			
			C'd.	Ma.	Fe.	To.	Ab.	C.	L.	To.	Di.	L.	De.	To.		Ad.	Inf.	
Stockbridge, Curtisville , 1824	Dea. J. W. Ford,	[Herbert P. Woodin, <i>Lic.</i>]	'91	35	55	90	28	4	3	0	13	3	5	0	12	2	1	55
Stoneham, 1729	Dea. Silas Dean,		'87	74	147	221	31	3	0	4	3	2	5	0	7	1	4	250
Stoughton, 1799	Miss Hattie Clapp,	Samuel B. Cooper, <i>p.</i>	'91	32	68	100	13	2	0	2	0	0	3	0	3	2	1	165
Sturbridge, 1736	Melvin Haynes,	Alexander Wiswall, <i>p.</i>	'79	36	75	111	26	4	0	4	7	2	4	0	9	1	0	90
Sudbury, 1640	Dea. F. S. Walker,		'78	64	114	178	28	3	4	4	6	14	3	4	9	3	2	110
Sunderland, 1718	N. Austin Smith,	Edward P. Fuder, <i>p. c.</i>	'90	102	147	249	25	10	3	13	5	0	4	9	5	3	102	
Sutton, 1730	R. E. Lombard,	John C. Hall, <i>p. c.</i>	'91	53	100	162	37	1	5	6	3	2	0	4	1	5	150	
Swampscott, 1816	B. W. Redner,	George A. Jackson, <i>p. c.</i>	'72	78	200	129	12	5	6	11	2	2	0	4	1	2	175	
Taunton, West, Walker , 1837	John R. King,		'89	15	42	57	15	1	3	0	1	3	0	5	8	1	0	60
Triph., 1821	Erastus Morse,	Samuel V. Cole, <i>p. c.</i>	'89	64	121	215	31	15	12	27	8	6	0	14	10	5	260	
" East, 1837	Dea. G. W. Andros,	T. Clayton Welles, <i>p. c.</i>	'72	92	175	253	31	10	7	17	5	4	0	9	3	5	231	
" Union, 1853	Charles W. King,	Charles A. Perry, <i>p.</i>	'82	91	22	45	67	25	0	0	0	1	0	1	0	0	45	
Templeton, 1808	Miss J. J. Burbank,		'81	59	145	204	37	8	0	8	1	9	0	10	2	20	250	
Tewksbury, 1832	J. W. M. Brown,	William Sewall, <i>p.</i>	'55	90	34	71	105	29	6	4	10	3	1	0	4	2	100	
Tisbury, West, 1874	John M. Coledge,	John W. Hird, <i>p. c.</i>	'79	89	37	61	101	26	4	6	10	3	1	0	4	1	100	
Topsfield, 1633	Enoch Foster,	James Alexander, <i>p. c.</i>	'82	86	41	83	124	23	1	4	5	2	3	0	5	0	120	
Townsend, 1673	W. P. Bodfish,	Richard T. Wilton, <i>p.</i>	'81	89	25	67	92	23	0	0	0	2	0	2	0	0	60	
Truro, 1711	Dea. B. E. Moore,	Henry J. Stone, <i>p.</i>	'79	89	19	40	98	138	25	1	4	5	5	1	7	0	30	
" North, 1840	E. P. Averill,	Albert E. Bradstreet, <i>p.</i>	'88	91	40	98	138	25	1	4	5	5	1	1	7	0	0	
Tyngsboro, 1848	E. Alonso Blood,	Charles H. Rowley, <i>p.</i>	'81	90	47	144	191	24	1	5	6	2	1	2	5	1	142	
Upton, 1735	Daniel E. Paine,	Thomas S. Robie, <i>p.</i>	'59	89	28	16	44	9	1	0	1	0	1	0	1	0	33	
Wakefield, 1826	Mrs. Beth. Coan,	[John E. Duxbury, <i>Lic.</i>]	'91	16	31	47	12	3	3	6	2	4	0	0	1	0	42	
Walpole, 1877	Miss O. M. Johnson	Charles M. Carpenter, <i>p. c.</i>	'90	43	171	214	44	15	0	15	5	5	0	10	12	0	200	
Waltham, 1750	Wm. W. Thayer,	Frank L. Bristol, <i>p.</i>	'75	88	23	107	130	30	4	2	6	2	1	0	3	2	155	
Ware, 1645	John W. White,	Robert W. Wallace, <i>p. c.</i>	'72	88	111	231	31	58	5	4	9	3	10	0	13	4	300	
" East, 1826	S. E. Bentley,	Francis J. Marsh, <i>p.</i>	'76	82	63	151	214	41	33	3	36	3	2	0	5	22	0	155
Wareham, 1877	Mrs. S. M. Thompson,	Warren F. Rickford,	'76	91	6	12	18	2	0	3	3	1	2	0	3	0	10	
Warren, 1820	Isaac W. Skinner,	Bradford M. Fullerton, <i>p. c.</i>	'68	81	184	389	573	108	63	29	92	6	15	0	21	40	11	100
" French, 1826	Miss M. R. Howard,	Jasper T. Harvey, <i>p. c.</i>	'90	90	24	64	88	18	2	1	3	3	4	0	2	0	60	
Warren, Ist, 1887	William J. Irwin,	Anstin B. Bassett, <i>p. c.</i>	'87	91	125	315	440	60	18	14	32	8	20	0	28	6	5	310
West, 1829	Dr. Adolph Anger,	Paul N. Cayer, <i>p. c.</i>	'90	19	13	32	7	4	0	4	0	1	7	0	8	4	0	18
Ware, 1739	Miss Dora M. Wing	[Willis E. Smedley, <i>Meth. Lic.</i>]	'92	24	50	74	0	1	1	2	0	2	0	2	0	0	0	250
Ware, West, 1743	Henry S. Howe,	Harris G. Hale, <i>p. c.</i>	'91	96	167	265	43	1	6	7	12	8	0	20	0	0	0	
Warwick, 1846	Dea. M. Dickson,		'64	11	27	38	10	0	0	0	4	0	4	0	0	0	0	
Watertown, 1855	Dea. E. C. Chase,	George F. Walker, <i>p.</i>	'64	12	24	36	6	1	1	2	1	5	0	6	0	0	30	
Wayland, 1828	J. Henry Green,	Edward C. Fortier, <i>p. c.</i>	'84	89	167	257	37	4	12	16	2	7	0	9	1	7	160	
Webster, 1838	Dea. Edw. Carter,		'90	20	45	65	21	0	1	3	0	4	1	3	0	0	35	
Wellesley, 1798	E. L. Spalding,	Henry A. Blake, <i>p.</i>	'76	88	90	175	265	28	10	4	11	6	11	0	17	0	150	
	Rev. E. N. Pomeroy,	Eldridge Mix, <i>p.</i>	'60	90	92	189	281	44	5	14	19	4	11	1	16	2	200	

Waverley, see Belmont.
Wagmont, see Falmouth.
Turner's Falls, see Montague.
Thornthick, see Palmer.

CHURCHES.	SUNDAY SCHOOL.					Y. P. S. Mem- bers.	BENEVOLENCE.										Home Exp.	
	Place.	Superintendent.	Mem.	Av.	Ad. to Ch.		Ben- evo. Cont.	For- eign.	Ed'n.	Ch. Fed'g.	Home M.	A. M. A.	S. S.	New West.	Min. Aid.	Other.		Total.
Stockbridge, Cur.	Dea. F. A. Palmer,	70	70	0	71	21	95	0	24	79	97	6	10	0	0	311	0	3,058
Stoneham,	D. D. Peabody,	288	170	3	33	86	376	0	0	74	37	20	23	0	52	582	0	1,689
Stoughton,	Fred H. Marden,	170	92	0	25	84	4	0	0	19	38	6	0	17	80	0	1,200	
Sturbridge,	H. D. Haynes,	100	65	4	28	48	44	10	5	73	33	23	9	0	197	0	4,500	
Sudbury,	F. F. Walker,	156	80	3	0	35	26	0	0	0	0	0	0	0	26	0	6,170	
Sunderland,	Chas. K. Smith,	160	125	10	155	52	211	15	58	231	73	48	52	0	32	720	0	1,895
Sutton,	H. E. Lombard,	161	92	1	74	32	59	0	0	112	48	0	14	0	180	413	0	1,796
Swampscott,	Gardner P. Balch,	173	96	4	37	57	96	61	19	50	30	21	0	0	39	316	0	3,900
Taunton, West,	Lewis P. Luther,	85	41	0	0	44	0	0	0	0	0	0	0	0	11	11	0	1,000
" Trin.,	E. E. Richards,	330	163	12	105	114	360	95	65	863	194	37	78	0	503	2,198	0	9,838
" Winslow,	Jos. H. Hastings,	337	204	5	122	78	75	0	49	163	69	42	0	0	81	479	0	3,400
" East,	Rev. C. A. Perry,	57	35	0	10	0	20	0	0	5	0	0	0	10	55	0	400	
" Union,	Chas. L. Lovering,	350	218	6	63	99	61	0	0	64	64	0	0	0	63	255	0	5,030
Templeton,	Rev. Wm. Sewall,	140	80	3	48	45	0	15	41	50	14	0	0	43	210	0	630	
" Baldwinville,	H. M. Small,	125	80	3	37	55	12	0	0	77	0	0	0	0	525	614	0	1,200
Tewksbury,	Enoch Foster,	159	82	1	31	75	25	0	0	12	31	10	10	0	30	128	0	1,500
Tisbury, West,	U. E. Mayhew,	75	39	0	17	14	0	0	4	12	0	10	0	0	7	33	50	633
Tolland,	W. E. Butler,	0	0	0	0	0	0	0	0	0	0	0	0	0	0	0	0	0
Topsfield,	E. P. Averill,	145	91	1	45	37	0	0	0	37	37	0	0	0	0	111	0	1,800
Townsend,	E. Alonzo Blood,	50	25	0	18	0	14	0	0	143	51	22	11	0	57	401	0	330
Turo,	John B. Dyer,	73	20	0	5	0	9	0	0	21	0	3	0	0	5	38	0	600
" North,	John E. Duxbury,	60	35	2	27	36	10	5	10	33	0	17	5	10	17	107	0	1,268
Tyngsboro',	Rev. C. M. Carpenter,	230	135	0	50	30	139	7	7	67	119	60	9	12	28	448	215	1,759
Upton,	Ellory A. Baldwin,	257	109	3	15	75	40	0	48	100	98	18	0	0	31	335	0	2,003
UXbridge,	Rev. F. L. Bristol,	441	248	5	167	152	369	17	38	333	95	21	115	0	73	1,033	0	5,244
Wakefield,	A. D. Dimick,	254	134	25	198	75	167	50	43	212	74	22	25	0	429	1,022	0	2,878
Walpole,	S. E. Bentley,	45	25	1	0	19	0	0	0	0	0	0	0	0	45	45	0	275
" East,	J. L. Bryden,	480	257	43	61	208	404	23	14	634	73	19	46	0	641	1,874	0	6,557
Waltham,	A. P. Williams,	69	40	2	22	0	45	0	0	68	23	22	0	0	0	158	0	630
Ware,	Rev. J. P. Harvey,	535	348	13	265	74	1,072	200	0	1,046	462	100	0	0	781	3,061	0	4,407
" East,	Dr. W. O. Barrett,	32	28	4	0	50	25	0	0	45	0	0	0	0	0	135	0	1,390
" French,	Rev. P. N. Cayer,	70	48	1	7	50	0	0	15	95	0	0	0	0	0	0	0	0
Wareham,	J. L. W. Furgess,	279	123	0	211	65	216	13	58	514	124	60	67	0	81	1,133	0	3,500
Warren, Ist,	J. W. Chadsey,	0	0	0	0	0	0	0	0	0	0	0	0	0	0	0	0	0
" West,	Dea. E. C. Chase,	62	49	0	0	35	22	0	0	22	0	0	0	0	10	54	0	200
Warwick,	Alfred E. Turner,	254	154	0	180	88	442	0	50	414	385	25	0	0	1,042	2,368	0	3,062
Watertown,	Edward Carter,	40	24	0	45	0	12	0	0	26	0	6	0	0	24	68	0	840
Wayland,	John S. Gould,	348	208	0	50	73	350	36	29	360	112	44	74	0	200	1,205	0	3,000
Webster,	G. W. Andrews,	280	170	4	60	93	121	31	61	73	194	16	37	0	57	590	0	7,498

CHURCHES.	CITY or TOWN.	ORG.	CLERGY.	MINISTERS.	MEMBERS.				ADMITTED.			REMOVED.			BAPT.	FAM.					
					Ma.	Jun.	Ab.	C.	L.	To.	Pl.	L.	De.	To.			Ad.	Inf.			
Wellesley Hills,		1847	C. C. Thomas,	Name.	Ord.	76	31	75	106	34	5	2	7	3	6	0	9	1	3	90	
Wellfleet,		1723	Simon Alwood,	Jonathan Edwards, <i>p. c.</i>	'48	'88	64	121	185	34	4	0	4	5	0	5	0	5	0	12	88
" South,		1823	Winslow Paine,	Daniel W. Clark, <i>p.</i>	'82	'88	25	44	69	28	0	0	0	3	4	0	7	0	0	0	38
Wendell,		1774	Mrs. E. L. Baker,	Thomas C. Kinne, <i>p.</i>	'75	'91	24	15	23	4	2	3	5	1	3	0	4	2	0	50	
Wenham,		1663	Dea. H. L. Eaton,	Arthur N. Ward, <i>p.</i>	'79	'91	24	52	76	16	0	0	0	3	3	0	6	0	0	100	
Westboro,		1724	Olis K. Newton,	Walcott Fay, <i>p. c.</i>	'84	'88	139	302	441	65	9	12	21	15	7	0	22	4	6	300	
West Boylston,		1796	Dea. E. B. Rice,				37	74	111	22	0	0	0	17	6	0	17	0	0	126	
West Brookfield,		1717	A. G. Blodgett, M.D.	Denson M. Frink,	'63	'90	83	174	257	37	1	10	11	5	8	0	15	0	0	150	
" "		1679	Rev. J. H. Lockwood,	John H. Lockwood, <i>p. c.</i>	'71	'79	169	304	413	30	5	11	16	9	15	0	22	2	3	310	
" "		1856	James R. Savory,	Lyman H. Blake, <i>p. c.</i>	'67	'81	134	296	400	64	12	9	21	9	5	0	14	9	6	345	
Westford,		1828	Thos. E. Symmes,	Augustus A. Bickford, <i>p.</i>	'78	'90	24	78	102	31	4	6	10	3	1	5	1	0	0	87	
Westhampton,		1779	Fred. H. Judd,	Arthur C. Townsend, <i>p. c.</i>	'91	'91	106	140	246	54	12	0	12	3	3	0	6	7	9	120	
Westminster,		1742	Dea. Jas. B. Wood,	Walker P. Taylor, <i>p.</i>	'91	'91	60	121	181	28	3	3	6	3	3	1	7	2	0	100	
W. Newbury,		1698	Dea. S. G. Bailey,	Wm. Wheeler Parker, <i>p.</i>	'58	'91	34	80	114	18	0	0	0	2	2	0	4	0	0	173	
" "		1731	Dea. Isaac N. Lane,	Frederick B. Noyes, <i>p. c.</i>	'76	'90	91	23	124	147	18	0	0	0	3	2	0	5	0	173	
Weston,		1891	Mrs. F. C. Burrage,	Robert F. Gordon, <i>p.</i>	'76	'91	9	13	22	6	1	0	1	0	0	0	0	0	0	15	
Westport,		1858	Dea. J. L. Anthony,	Thomas F. Norris, <i>p.</i>	'79	'91	6	19	25	6	1	0	1	0	1	0	1	0	0	60	
West Springfield,		1698	Dea. J. M. Smith,	George E. Hewitt, <i>p. c.</i>	'86	'88	44	87	131	22	0	4	4	1	0	0	1	0	0	70	
" " "		1850	Engene Shepard,	Alpheus M. Spangler, <i>p. c.</i>	'88	'88	72	95	167	48	15	0	15	1	3	0	4	12	6	75	
" " "		1871	Ethan Brooks,	Edward H. Knight, <i>p. c.</i>	'83	'83	52	110	162	26	3	2	5	8	0	8	1	3	120		
West Stockbridge, Centre,		1879	Harvey C. Kinne,	Walter W. Curtis, <i>p.</i>	'72	'90	4	11	15	4	0	0	2	2	0	2	0	2	0	29	
" " "		1853	Wm. M. Kniffin,	Robert R. Curtis, <i>p.</i>	'72	'83	30	71	125	21	9	3	12	1	2	19	22	4	0	80	
Weymouth, Ist. North,		1625	W. E. Humphrey,	Robert R. Kendall, <i>p. c.</i>	'78	'91	37	88	125	20	6	8	3	4	0	7	2	1	0	140	
" " "		1723	H. Wilbur Dyer,	Henry C. Alvord, <i>p. c.</i>	'79	'86	40	121	161	27	0	1	1	2	1	0	3	0	0	140	
" " "		1811	Chas. G. Sheppard,	Oliver Huckel, <i>p. c.</i>	'90	'90	40	142	182	25	1	0	1	1	0	1	2	0	1	200	
" " "		1842	T. B. Seabury,	Daniel Evans, <i>p. c.</i>	'91	'91	48	137	185	19	7	1	8	2	2	0	4	5	0	153	
" " "		1872	Chas. B. Cushing,	George L. Dickinson, <i>p. c.</i>	'76	'90	78	153	231	51	3	6	9	3	1	0	3	4	1	160	
" " "		1860	Henry A. Wilder,	Frank S. Hunnewell, <i>p.</i>	'88	'91	56	97	153	20	0	7	4	7	1	12	0	3	150		
Whately,		1771	Nathaniel Noyes,	Marion S. Howard, <i>p. c.</i>	'88	'91	73	145	218	42	0	2	2	3	2	1	6	0	1	200	
Whitman,		1807	Francis E. Clark,	Edward F. Wheeler, <i>p. c.</i>	'86	'88	44	98	142	46	3	6	1	0	1	0	1	0	1	80	
Wilbraham,		1886	Merrick H. Cooley,	Edward F. Wheeler, <i>p. c.</i>	'90	'90	21	29	50	12	1	1	1	0	1	0	1	0	1	80	
" " "		1871	Dea. W. A. Hawks,	Henry S. Snyder, <i>p. c.</i>	'85	'88	75	137	212	46	27	5	32	8	5	0	13	12	0	110	
Williamshurg,		1851	Dea. H. C. Smith,	Edwin J. Klock, <i>p.</i>	'89	'91	41	100	141	25	1	1	2	2	4	0	6	1	0	120	
" " "		1754	Dea. C. H. Mather,	William Slade, <i>p. c.</i>	'88	'91	107	236	343	100	1	2	3	5	7	3	12	1	3	150	
Williamstown, Ist. College,		1836	O. M. Fernald,				15	7	20	0	2	0	2	0	2	0	2	1	0	32	
" " "		1846	Mrs. Olive Young,	[Chris. W. Collier, <i>Lic.</i>]	'90	'90	8	22	30	8	0	0	0	0	0	0	0	0	0	42	
" " "		1808	Mrs. M. E. Hunter,	Elijah Harmon, <i>p. c.</i>	'67	'85	34	93	127	23	1	2	3	5	0	0	5	1	2	100	
Wilmington,		1735	Chester W. Clark,	Gustavus W. Jones, <i>p. c.</i>	'69	'91	18	20	38	16	3	0	3	1	1	0	2	2	0	53	
Winchendon,		1762	Mrs. L. E. Jones,				18	20	38	16	3	0	3	1	1	0	2	2	0	53	

West Roxbury, see Boston.

CHURCHES.	SUNDAY SCHOOL.					BENEVOLENCE.										Legac-ies.	Home Exp.	
	Place.	Superintendent.	Mem.	Av.	Ad. to Ch.	Ben-ef. Cont.	Y.P.S. C. E. Mem-bers.	For- eign.	Ed'n. Pr'd'g.	Ch. Pr'd'g.	Home M.	A. M. A.	S. S. West.	New Min. Aid.	Other.			TOTAL.
Wellesley Hills,	L. V. N. Peck,	113	87	3	75	74	1,222	3	21	150	88	25	23	4	80	1,625	0	4,000
Wellfleet,	Thomas Kemp,	150	89	2	20	50	38	0	0	0	29	0	0	0	18	85	0	1,400
" South,	Winslow Paine,	57	34	0	5	10	10	0	0	10	5	0	0	0	17	42	0	340
Wendell,	T. C. Kinne,	57	39	2	0	48	0	0	0	3	0	4	0	0	0	7	0	303
Wenham,	Fred. A. Williams,	109	48	0	12	25	31	0	0	36	3	3	0	2	0	75	0	1,000
Westboro',	W. A. Fairbanks,	363	190	8	232	40	479	48	50	548	437	0	75	0	194	1,831	0	4,220
West Boylston,	John F. Knight,	147	73	0	45	36	16	4	16	103	103	13	3	6	27	306	0	1,110
West Brookfield,	A. F. Wood,	170	17	1	250	11	116	18	47	188	64	55	23	6	583	1,100	0	1,906
Westfield,	Rev. J. H. Lockwood,	380	306	4	275	122	983	62	0	901	226	135	40	0	1,163	3,510	0	4,200
" 2d,	Fred L. Hewes,	328	194	8	110	111	303	27	81	329	176	87	75	24	838	1,940	0	5,871
Westford,	L. W. Wheeler,	100	60	8	0	35	51	6	17	35	17	6	6	0	34	172	0	1,452
Westhampton,	Chas. N. Lord,	167	94	10	86	62	225	0	15	309	110	0	15	0	61	735	0	1,559
Westminster,	Frank W. Haynes,	140	101	1	25	40	75	0	0	81	0	0	0	0	125	281	0	1,600
West Newbury,	Edgar Bartlett,	130	77	0	18	40	13	5	25	13	0	5	0	24	85	0	1,000	
" 2d,	Robert L. Smith,	187	112	0	25	57	0	0	0	0	0	0	0	0	0	0	0	1,118
Weston,	John McDonald,	40	30	0	0	0	0	0	0	0	0	0	0	0	0	0	0	573
Westport,	Dr. J. B. Parris,	72	34	0	51	0	38	0	0	0	47	0	0	0	4	89	0	1,000
W. Springfield,	J. M. Smith,	155	70	0	49	42	162	21	21	300	157	16	28	20	100	825	0	2,000
" Mittingueue,	Samuel D. Couch,	165	106	14	79	38	108	27	33	132	87	18	19	32	73	529	0	4,404
" Park st.,	Robt. D. White,	171	102	3	85	49	388	0	36	164	262	30	60	0	27	1,516	0	2,306
W. Stockbridge,	Mrs. N. S. Patterson,	15	9	0	0	0	0	0	0	18	0	0	0	0	0	18	0	325
" "	H. M. Truesdell,	158	86	7	10	60	27	0	20	33	23	0	0	0	31	134	0	1,000
Weymouth, 1st,	Dea. B. F. Richards,	70	45	2	0	40	143	0	0	31	66	0	0	0	35	275	0	1,557
" South,	F. H. Fearing,	189	111	0	52	251	251	32	33	107	51	21	25	0	100	620	150	3,189
" Braintree,	Chas. T. Crane,	209	119	1	166	73	113	0	0	86	96	39	0	0	213	547	0	3,080
" Uta, South,	Rev. W. H. Bolster,	225	125	7	89	129	400	151	51	385	27	1	6	0	1,252	2,273	350	3,249
" North,	Chas. L. Seabury,	150	80	0	8	35	126	1	8	37	50	5	11	0	38	276	0	1,659
" East,	Chas. B. Cushing,	252	160	3	52	102	180	0	20	162	80	16	17	0	215	690	0	3,213
Whately,	H. S. Higgins, jr.,	100	62	0	10	37	65	0	0	52	0	0	0	0	0	117	0	1,000
Whitman,	Everett A. Cole,	201	158	0	20	77	130	34	15	105	68	32	0	28	306	778	0	2,401
Wilbraham,	Henry Clark,	100	69	3	10	35	30	0	8	20	8	10	0	5	81	125	0	1,925
" North,	M. H. Cooley,	80	40	0	20	50	6	0	6	8	6	0	6	0	80	112	0	1,168
Williamshurg,	H. W. Hill,	120	100	24	24	58	143	10	21	114	108	24	0	0	5	425	1,200	1,725
Wilmington,	George M. Page,	157	85	1	39	54	78	32	10	50	20	11	0	0	138	339	0	1,400
Williamstown, 1st,	Bliss Perry,	144	110	1	81	43	428	170	30	635	61	30	0	0	122	1,496	0	2,800
" College,	"	0	0	0	0	0	674	0	0	0	0	0	0	0	0	674	0	0
" South,	"	33	20	0	0	0	0	0	0	0	0	0	0	0	0	0	0	0
" White Oaks,	"	80	50	0	0	0	0	0	0	0	0	0	0	0	0	0	0	0
Winnington,	Charles J. Sargent,	83	62	1	20	42	19	5	4	11	15	0	4	0	40	98	0	1,166
Winchendon,	Charles J. Rice,	50	40	3	38	0	52	0	0	37	53	0	0	0	11	151	0	522

a East Whately.

CHURCHES.		CLERKS.		MINISTERS.		MEMBERS.		ADMITTED.			REMOVED.			BAPT.	FAM.					
City or Town.	Org.	Name.	Name.	Ord.	C'd.	Ma.	Fe.	To.	Ab.	C.	L.	To.	Dr.	L.	De.	To.	Ad.	Inf.		
Winchendon, North,	1843	Rev. Davis Foster, <i>p. c.</i>	Davis Foster, <i>p. c.</i>	'55	'67	74	179	253	40	5	11	16	1	6	0	7	5	3	267	
Winchester,	1840	Rev. E. B. Palmer	D. Augustine Newton, <i>p. c.</i>	'82	'89	178	280	467	85	8	21	29	12	6	0	18	0	6	283	
Windsor,	1773	Jl. C. Cleveland,	Stephen M. Andrews, <i>p.</i>	'67	'90	6	17	23	4	2	0	2	1	0	0	1	1	0	60	
Woburn,	1642	Dea. J. G. Pollard,	Daniel March, <i>p. c.</i>	'45	'77	227	433	640	93	14	45	11	4	0	15	14	1	1	535	
Worcester, Ist,	1849	Joshiah P. Bixby,	William J. Murphy, <i>p.</i>	'79	'91	45	80	125	32	9	11	0	0	2	2	0	1	1	400	
"	1719	E. S. Shaw,	Arcturus Z. Conrad, <i>p. c.</i>	'85	'90	174	225	374	64	40	67	107	9	1	27	28	3	175	175	
"	1820	G. W. Mackintire,	Daniel Merriman, <i>p. c.</i>	'68	'78	127	266	336	23	12	16	28	11	0	22	9	10	250	250	
"	1836	Dea. F. E. Kimball,	(E. Cudler, <i>p. c., em.</i>)	'50	'55	183	347	530	57	7	8	15	8	17	0	25	3	12	390	
"	1818	Wm. C. Habberty,	(Wm. V. W. Davis, <i>p. c.</i>)	'71	'87	92	165	300	114	5	8	13	5	32	0	37	2	2	50	
"	1865	Dea. A. S. Merritt,	Frank B. Vrooman, <i>p.</i>	'87	'92	55	92	147	29	5	5	2	13	0	15	0	12	70	70	
"	1869	Dr. F. H. Howland,	William T. Skepper, <i>p. c.</i>	'71	'90	253	454	707	57	35	48	83	10	30	3	43	22	9	300	
"	1872	Dea. Geo. F. Orr,	Archibald McCullagh, <i>p. c.</i>	'67	'77	295	441	706	70	51	27	78	9	23	0	32	26	17	575	
"	1880	C. F. Stockaus, <i>a</i>	Peter E. Dillner, <i>p. c.</i>	'92	'92	113	226	339	16	40	23	63	2	10	0	12	26	6	321	
"	1885	A. H. Longley,	Charles M. Southgate, <i>p. c.</i>	'70	'85	'91	36	108	144	12	3	8	11	3	12	0	15	1	7	150
"	1887	J. H. Gleason,	Inman L. Willcox, <i>p. c.</i>	'80	'91	26	39	65	5	3	3	6	0	4	0	4	3	0	147	
"	1889	Wm. Husband,	John E. Hurlbut, <i>p.</i>	'75	'90	28	59	87	3	6	8	14	0	8	4	2	0	0	100	
"	1880	Miss E. S. Cutting,	Elsworth W. Phillips, <i>p. c.</i>	'91	'91	8	22	30	0	0	6	6	0	2	0	2	0	0	83	
"	1830	Dea. F. E. Goddard	John K. Thompson, <i>p.</i>	'88	'91	36	59	95	0	4	9	13	0	18	0	18	0	0	100	
"	1891	Charles E. Gage,	Albert Bryant, <i>p. c.</i>	'65	'90	16	37	53	0	28	25	53	0	0	0	0	4	0	83	
Worthington,	1771	Dea. A. J. Kimball,	Harlan Creelman, <i>p. c.</i>	'89	'89	35	99	134	29	0	4	4	3	6	2	11	0	0	100	
Wrentham,	1632	Wm. M. Proctor,				26	100	126	16	6	5	11	8	3	12	4	0	0	100	
Yarmouth,	1639	A. H. Eldridge, 2d,				29	115	144	28	0	0	0	0	3	0	3	0	0	100	
"	1840	Miss A. B. Crowell,				6	9	15	3	0	0	0	0	0	0	0	0	0	25	

Wollaston, see Quincy.

Whitinsville, see Northbridge.

Quinsigamond.

CHANGES from last Year-Book's list of churches: *Added*—Everett, Courtland St.; Haverhill, Union; Hingham, Nantasket; Marlboro, French; Orange, *Sacristy*; Peabody, West; Springfield, *Sacristy*; Weston; Worcester, Bethany. *Omitted*—In Barnstable, Cotuit. *Names Changed*—Boston, Dorchester, Bethany to Central; Gloucester, Evangelical to Trinity; Peabody, Rockville to Second.

ORDINATIONS, INSTALLATIONS, etc., in the year. See Summary IV. CHURCHES: 245 with pastors installed by council; 139 with pastors other

wise inducted; 11 with supplies; 102 vacant (including 23 supplied by licentiate or ministers of other denominations). Total, 573. MINISTERS: 275 pastors installed by council; 199 pastors otherwise inducted; 11 supplies; 315 others. Total, 800. CHURCH MEMBERS: 33,433 males; 71,881 females. Total, 105,314, including 15,845 absent. Gain, 1,655. ADDITIONS: 3,617 by confession; 3,170 by letter. Total, 5,787.

CHURCHES.	SUNDAY SCHOOL.				Y. P. S. C. E. Mem- bers.	BENEVOLENCE.										Legac- ies.	Home Exp.	
	Place.	Superintendent.	Mem.	Av.		Ad. to Ch.	Rev. Cont.	For- eign.	Ed'n.	Ch. B'g.	Home M.	A. M. A.	S. S. West.	New West.	Min. Aid.			Other.
Winchendon, No.	Charles L. Heals,	382	183	5	40	114	450	22	100	415	212	10	42	0	352	1,603	0	2,521
Winchester,	Preston Pond,	333	218	5	321	80	1,880	179	171	1,569	554	255	163	0	483	5,754	0	9,286
Windsor,	C. B. Goodell,	60	45	1	2	40	4	0	2	10	0	0	0	0	2	18	0	280
Woburn,	E. H. Lounsbury,	710	415	23	440	148	654	40	45	1,353	236	40	42	0	455	2,865	0	5,741
Worcester, Ist,	Benj. F. Kimball,	150	100	0	9	39	178	0	64	338	70	169	0	0	7	891	0	1,435
" Central,	E. L. Smith,	407	224	30	168	109	276	15	26	898	186	5	122	55	491	2,074	0	22,300
" Union,	J. S. Brigham,	550	310	6	300	85	2,927	5,923	574	9,601	1,068	145	248	0	13,778	34,264	0	12,482
" Salem st.,	A. W. Edson,	385	237	4	190	38	125	0	5	638	70	5	8	0	435	1,286	0	7,374
" Summer st.,	Daniel C. Turner,	639	367	29	731	110	1,042	5,828	698	1,525	556	237	2	0	19,766	29,655	23,850	12,150
" Plymouth,	Rev. W. T. Sleeper,	833	546	45	325	193	610	0	478	4,818	505	78	100	0	4,605	11,194	0	10,975
" Piedmont,	Hon. C. G. Reed,	400	Eric _____	33	0	190	338	0	92	312	0	0	0	0	105	848	0	1,844
" Park,	John T. Brierly,	640	411	33	0	190	223	0	0	191	64	0	0	0	491	969	0	11,396
" Covenant,	Charles R. Peacock	224	142	1	19	65	40	0	10	10	16	0	5	0	22	103	0	1,900
" Hope,	J. M. Stone,	151	95	3	10	40	12	0	0	10	0	0	0	0	33	55	0	789
" Lake View,	John R. How,	198	128	4	0	57	17	0	0	20	10	0	0	0	6	53	0	1,147
" Belmont,	Wm. W. Knight,	130	81	0	0	0	0	0	0	0	0	0	0	0	0	0	0	632
" Bethany,	B. F. Southwick,	150	100	0	0	0	0	0	0	0	0	0	0	0	0	0	0	0
Worthington,	Charles H. Hill,	80	59	14	0	0	0	0	0	0	0	0	0	0	0	0	0	424
Wrentham,	Dea. A. Stevens,	169	55	0	17	31	87	5	5	22	40	5	5	0	20	189	0	1,075
Yarmouth,	William E. Pond,	166	86	6	33	90	364	0	21	323	4	0	20	14	40	786	500	1,453
" West,	E. Dexter Payne,	110	69	0	58	47	210	0	25	227	176	10	0	20	37	725	0	2,000
" "	Isaiah Crowell,	25	20	0	3	0	12	0	0	3	2	1	0	0	3	21	0	265

REMOVALS: 1,916 by death; 2,721 by dismissal; 475 by discipline. Total, 5,112.

BAPTISMS: 1,840 adult; 1,543 infant.
 IN SABBATH SCHOOLS: 117,471. Loss, 1,404.
 YOUNG PEOPLE'S SOCIETIES: Number, 470; 29,501 members.
 FAMILIES: 528 churches reporting (521 last year), 75,214. Gain, 2,342.
 BENEVOLENT CONTRIBUTIONS: 536 churches reporting (529 last year), \$677,991. Decrease, \$17,294.

HOME EXPENDITURES: 534 churches reporting (522 last year), \$1,532,001. Increase, \$133,648.
 ORGANIZATION: Twenty-six Associations of Ministers and twenty-five Conferences of Churches are united in the GENERAL ASSOCIATION OF THE CONGREGATIONAL CHURCHES OF MASSACHUSETTS. Seekonk is associated with Rhode Island.

MICHIGAN.

CHURCHES.	CITY OR TOWN.	CLERKS.		MINISTERS.		MEMBERS.					ADMITTED.			REMOVED.			BAPT.		FAM.
		Name.	Name.	Name.	Ord.	Ma.	Fe.	To.	Ab.	C.	L.	To.	Di.	L.	De.	To.	Ad.	Inf.	
Ada, Ist.		John R. Bradford.		Richard Vivian, <i>p.</i>	76	91	24	45	69	25	7	14	2	1	0	3	6	0	20
" 2d, Chapel.		D. J. McNaughton.		Richard Vivian, <i>p.</i>	76	91	19	24	13	4	0	0	0	0	0	0	0	0	25
Addison,		Jonas Hatfield.		Robert Gordon, <i>p.</i>	87	90	24	43	47	0	1	0	1	2	5	8	1	0	75
Alamo,		Frank M. Long.		Ebenezer Herbert, <i>p.</i>	84	91	40	66	106	6	9	2	1	1	3	5	2	0	125
Alba,		Charles Pierce.		Frederick Bagnall, <i>p.</i>	86	90	22	29	51	10	1	0	1	0	3	0	3	0	40
Algonac,		Alexander		D. Lee Sanborn.	90	92	7	15	22	3	6	0	1	0	1	0	1	0	20
Allegan,		Mrs. A. Wakeman.		Moses M. Martin, <i>p.</i>	65	90	40	91	131	17	0	5	1	13	1	15	0	0	75
Allendale,		Dr. O. E. Goodrich.		Warren P. Wilcox, <i>p.</i>	78	90	24	37	61	5	2	3	5	3	4	0	1	0	15
Almira,		Ira R. Pritchard.		Elburn Linkletter, <i>p.</i>	76	87	9	10	19	5	2	0	2	0	1	0	1	2	0
Almont,		C. S. Linkletter.		[Frank J. Estabrook, <i>L. p.</i>]	92	94	61	85	20	6	3	9	2	4	2	8	5	1	80
Alpena,		Mrs. S. Durham.		Helmus H. Van Anken, <i>p.</i>	68	85	103	196	299	78	7	8	15	0	6	0	6	3	15
Alpena & Walker, Gr. Rapids,		L. A. Tompkins.		John Sailor, <i>p.</i>	74	83	37	49	86	27	5	1	6	1	0	0	1	3	50
Ann Arbor,		Edmund Manly.		John W. Bradshaw, <i>p.</i>	74	88	136	221	357	100	16	24	4	24	1	29	5	0	200
Arnada,		Rufus Waples.		John H. Ashby, <i>p.</i>	83	89	49	100	149	20	53	7	60	2	0	4	43	4	75
Ashley,		Miss Arta Rose.		Minor J. Duryea.	85	91	22	60	82	9	1	3	4	1	4	7	12	1	0
Athens,		Dea. E. Stimpson.			11	15	26	2	0	2	2	2	0	6	0	6	0	0	25
Atwood,		Mrs. L. M. Kanagy.			16	38	51	5	0	0	0	2	5	0	0	7	0	0	100
Augusta,		Mrs. W. E. Cook.		John Van Antwerp, <i>p.</i>	47	89	16	38	7	8	0	4	1	5	0	4	0	0	70
Baldwin,		Miss L. Royston.		F. E. Davy, <i>p.</i>	90	92	1	7	8	0	4	1	5	0	0	5	0	1	35
Bancroft,		J. H. Lyman.		Frederick W. Bush, <i>p.</i>	71	91	18	39	57	8	2	4	6	0	7	0	0	0	20
Bancroft,		Miss C. Charles.		Henry A. Becker, <i>p.</i>	86	91	8	32	40	5	6	1	7	0	2	1	3	0	0
Batavia, Mattison,		C. T. Hogeboom.		Calvin F. Hawley.	54	92	19	24	43	9	1	4	5	0	0	0	0	0	0
Bay City,		R. E. Gehuey.		William W. Lytle, <i>p. c.</i>	730	81	40	117	157	7	9	6	15	1	5	0	6	3	175
Bay Mills,		Mrs. A. H. Scribner.		John McGregor, <i>p.</i>	83	88	3	9	12	2	6	0	6	0	0	0	0	0	12
Bedford,		Miss Sarah Rogers.		William T. Belfry, <i>p.</i>	89	92	23	50	73	22	0	0	0	0	0	0	0	0	100
Bedford,		Charles Wilcox.			15	34	49	3	15	4	19	0	1	1	1	2	10	0	55
Bellaire,		Albert James.		[William H. Rice, <i>Pres.</i>]	90	92	57	136	193	13	12	15	27	2	1	0	3	9	144
Benton Harbor,		Wm. L. Case.		Edwin S. Shaw, <i>p.</i>	90	90	56	79	135	15	8	6	14	3	0	0	3	4	93
Beuzonia,		Dea. J. H. Rippey.		Henry C. Harburt, <i>p.</i>	61	90	5	8	13	0	3	0	3	0	0	0	1	0	20
Berryville,		Wm. D. Claspell.		James Turner.	84	92	4	12	16	0	9	0	9	0	0	0	0	0	20
Bethel, Gilead,		Mrs. Ella Sharp.		Albert E. Seibert, <i>p.</i>	83	90	18	29	47	3	0	0	0	0	0	0	0	0	75
Big Prairie,		Mrs. A. W. Forwood.		Thomas N. Fuller, <i>p.</i>	80	91	8	16	0	8	16	0	0	0	0	0	0	0	18
Big Rapids,		Will F. Slawson.		Herbert A. Kerns, <i>p.</i>	86	89	37	89	126	26	23	3	26	0	6	2	8	17	100
Blackmar,		Mrs. S. Judd.			5	7	12	0	0	0	0	0	0	0	0	0	0	0	0
Bradley,		Solomon S. Fox.		John R. Mason, <i>p.</i>	87	92	6	18	24	2	0	0	0	0	0	2	0	0	15
Breckenridge,		Mrs. E. C. Watson.		Walter D. King, <i>p.</i>	81	90	32	54	86	21	16	2	18	1	0	0	1	14	0
Bridgman,		Chas. Whitten.		Henry C. Snyder, <i>p.</i>	88	90	19	25	44	3	1	2	3	1	3	10	14	0	45
Bridgeport,		Eugene A. Ellis.			13	26	39	4	0	2	2	2	2	0	0	0	0	0	40
Briley, Big Rock,		Clarence A. Fico.		Robert Houston, <i>p.</i>	91	90	4	4	8	0	0	0	0	0	0	0	0	0	90
Bronson,		Mrs. H. O. Moffitt.		Albert E. Seibert, <i>p.</i>	83	90	45	93	138	21	7	3	10	1	2	0	3	4	75

CHURCHES.	SUNDAY SCHOOL.				BENEVOLENCE.							Home Exp.								
	Place.	Superintendent.	Mem.	Av.	Ad. to Ch.	Rev. Cont.	Y. P. S. Mem. bers.	For- eign.	Ed'n. P. P. g.	Ch. P. P. g.	Home M.		A. M. A.	S. S.	New West.	Min. Aid.	Other.	TOTAL.	Legac- ies.	
Bruce,			75	55	0	7	0	0	0	0	3	0	7	0	0	0	0	10	0	121
Byron,	Stephen A. Cross,		280	210	4	51	40	42	0	25	209	0	6	0	0	0	0	292	0	3,432
Cadillac,	Win. W. Cummer,		296	206	20	77	82	229	110	25	267	392	0	48	0	482	1,553	0	2,735	
Calumet,	Edwin T. Curtis,		50	35	0	2	33	3	0	2	7	0	0	0	0	0	0	12	0	285
Canandaigua,	E. E. Hill,		84	60	0	0	0	0	0	0	0	25	16	0	0	14	55	0	500	
Cannon,	George Knuts,		40	35	0	0	0	0	0	3	10	0	0	0	0	8	21	0	175	
Cannonsburg,	G. T. Young,		55	40	0	10	0	0	0	0	21	0	0	0	0	0	26	0	227	
Carmel,	Oscar Thornton,		95	75	4	7	47	7	0	10	25	7	0	0	0	0	56	0	1,290	
Carson City,	John W. Hallett,		50	35	0	2	0	0	0	0	6	0	0	0	0	2	17	0	250	
Carsonville,	Rev. W. Bullock,		50	30	0	2	0	0	0	4	11	0	0	0	0	0	13	0	161	
Cedar Springs,	Miss E. Morley,		45	30	3	0	41	0	0	0	8	0	0	3	0	0	20	0	350	
Central Lake,	John Jackson,		55	40	0	0	6	6	0	3	8	0	0	0	0	0	69	0	1,010	
Ceresco,	Mrs. L. Lewis,		75	60	20	15	25	24	0	0	30	0	15	0	0	16	352	0	3,054	
Charlevoix,	John Burns,		225	185	24	5	65	111	19	0	182	0	0	24	0	0	34	0	400	
Charlotte,	F. S. Belcher,		75	50	0	15	0	6	0	5	21	0	2	0	0	0	44	0	490	
Chase,	Mrs. Ann Turner,		45	40	0	15	34	25	0	0	19	0	0	0	0	0	6	0	971	
Chassel,	O. D. Bentley,		109	59	0	16	15	7	0	5	47	2	6	0	0	6	73	0	1,158	
Cheboygan,	Geo. E. Frost,		160	102	15	26	52	52	0	12	149	24	6	5	6	11	265	0	4,400	
Chelsea,	Wm. J. Knapp,		90	58	0	1	0	0	0	3	0	0	0	0	0	0	15	0	0	
Chesaning,	David O. Quigley,		40	30	1	0	0	0	0	0	0	0	0	0	0	0	0	0	0	
Chester,	J. W. Clements,		69	33	0	17	0	0	0	0	3	0	5	0	0	0	20	0	330	
Chesterfield,	Robert E. Knight,		50	37	0	1	0	0	0	0	0	0	0	0	0	0	0	0	0	
Chester Station,	A. L. Spafford,		50	35	2	0	26	0	0	5	9	0	0	0	0	5	19	0	212	
Chippewa Lake,	Henry C. Ward,		130	95	0	8	40	3	0	23	50	0	0	0	0	0	76	0	900	
Clare,	E. D. Palmer,		30	25	0	0	0	0	0	0	0	0	0	0	0	0	0	0	0	
Gleau,	Miss S. Dean,		150	100	0	10	20	26	0	0	78	12	0	5	0	0	121	0	1,200	
OClinton,	W. S. Kimball,		75	60	0	12	0	0	0	0	30	0	0	3	0	0	33	0	700	
Cho,	David A. Wing,		75	57	1	8	62	19	2	8	30	9	0	2	2	6	78	0	555	
Coloma,	Byron Pratt,		150	73	2	15	0	0	0	5	34	0	15	0	0	0	88	0	459	
Columbus,	Herman J. Vogt,		150	90	9	35	0	37	0	0	44	0	0	0	0	19	100	0	14,760	
Constantine,	Prof. H. C. Wilson,		150	92	1	14	45	9	0	0	70	0	8	0	0	16	103	0	900	
Cooper,	James Wenham,		60	50	0	0	0	0	0	0	0	0	0	0	0	0	0	0	335	
Copemish,	C. B. Caniff,		125	72	7	2	35	0	0	0	16	0	0	0	0	0	16	0	250	
Coral,	L. L. Church,		194	107	4	40	70	17	23	7	34	17	5	8	0	4	115	0	988	
Covert,	A. S. Packard,		52	32	0	0	0	6	0	0	8	0	0	0	0	0	18	0	0	
Croton,	Mrs. C. M. Rice,		75	65	0	0	0	0	0	0	30	5	5	0	5	5	64	0	309	
Crystal,	Mrs. Champlin,		85	55	0	10	0	0	0	0	0	0	0	0	0	0	2	0	175	
Custer,	Mrs. M. DeLing,				0	0	0	0	0	0	0	0	0	0	0	0	0	0	0	
Delta,	[Union school,]				0	0	0	0	0	5	0	0	0	0	0	0	5	0	0	
Detroit, 1st,	Wm. H. Strong,		384	224	29	335	60	1,159	256	35	2,073	292	36	119	46	1,613	5,689	0	48,957	

CHURCHES.	CLERKS.	MINISTERS.	MEMBERS.				ADMITTED.			REMOVED.			BAPT.		FAM.			
			Ord.	Ma.	Fc.	To.	Ab.	C.	L.	To.	Pl.	L.	De.	To.		Ad.	Inf.	
Detroit, Woodward av.,	1866	Wm. H. Burr,			98	240	538	44	4	10	14	0	53	6	59	0	5	200
" Plymouth,	1881	Roman A. Bissell,	'67	'89	101	292	303	56	54	38	92	1	19	2	22	15	5	400
" Fort St.,	1881	J. L. Walker,	'65	'90	44	85	129	13	8	12	20	1	1	0	2	10	150	
" Mt Hope,	1880	Jesse Povey, p.	'57	'89	29	40	63	3	11	7	18	1	2	4	0	45		
" German,	1837	William Mitchell, p.	'89	'91	26	40	66	0	13	0	13	2	1	0	3	0	70	
Dexter,	1850	Frank Maslan,	'90	'90	27	76	163	9	14	11	25	2	1	0	3	11	6	60
Disco,	1891	Mrs. Clarissa Gay,	'91	'90	8	10	18	2	5	13	18	0	0	0	0	2	0	37
Dorr, Moline,	1857	Mrs. Sarah Ford,	'69	'91	55	73	128	2	1	3	4	2	3	1	6	0	1	50
Douglas,	1882	Mrs. J. J. McLouth,	'88	'91	14	47	61	3	0	1	1	11	0	12	0	0	1	36
Dover,	1887	Mrs. D. McMaster,	'88	'91	7	10	17	2	4	0	0	0	1	1	3	2	5	25
Dovagiac,	1850	Horace F. Colby,	'88	'91	31	60	91	4	2	7	9	0	2	0	2	0	5	80
Dundee,	1839	Miss Helen S. Hall,	'75	'89	21	67	88	15	13	5	18	3	3	2	8	12	0	80
East Fulton, Pompei,	1866	George W. Price,	'92	'92	16	34	50	5	6	2	8	0	2	0	2	6	0	30
East Gilead,	1865	L. P. Carter,	'85	'90	10	14	22	7	12	0	4	1	0	1	2	0	0	30
Eastlake,	1882	C. W. Glover,		'90	10	14	24	10	0	0	0	0	0	4	0	4	0	60
Eastmanville,	1866	Paul Mastenbrook,		'90	4	5	9	2	0	0	0	0	0	0	0	0	0	30
E. Nelson, Cedar Springs,	1888	W. D. Benjamin,	'86	'90	14	30	41	0	5	0	5	0	2	0	2	5	0	30
East Newton, Ceresco,	1882	J. F. Carnes,	'90	'92	16	31	47	6	0	0	0	0	0	0	0	0	0	15
East Paris,	1860	Frank A. Taylor,	'87	'92	7	20	27	8	1	1	2	0	0	0	0	1	0	22
Eastport,	1885	Mrs. C. B. Zeran,		'90	5	8	13	4	0	0	0	0	0	0	0	0	0	15
East Saginaw,	1857	Edwin Stapleton,	'83	'90	153	306	459	0	48	27	75	3	12	0	15	18	0	250
East Tawas,																		
Eaton Rapids,	1843	Miss Nettie Hosler,	'73	'91	21	63	87	13	0	0	0	2	5	1	8	0	0	50
Edmore,	1879	Willard J. Wright,	'75	'80	28	58	86	31	2	1	3	0	6	0	6	2	1	100
Ellsworth,	1888	Mrs. A. Wisley,		'91	4	4	8	1	0	0	0	0	0	0	0	0	0	
Essexville,	1879	Mrs. M. L. Dawson,	'87	'91	18	45	63	14	0	3	3	0	2	0	2	0	0	80
Excelsior,	1879	Mrs. E. Campbell,		'91	5	8	13	5	0	0	0	0	0	0	2	0	0	15
Farwell,	1872	Wm. H. Martin,	'69	'91	12	34	46	12	1	1	2	0	2	0	2	0	1	25
Filer City,	1883			'91														
Fisher's Station,	1890	Mrs. Alice Bryson,	'87	'91	8	18	26	3	3	1	4	0	0	0	0	1	6	15
Flat Rock,	1858	Dea. J. H. Peters,	'84	'91	36	46	82	10	6	6	12	0	1	4	5	3	11	40
Flint,	1867	Egbert L. Haugs,	'90	'90	63	147	210	43	12	6	18	2	14	0	16	10	1	110
Frankfort,	1868	Mrs. R. Woodward,	'83	'89	18	34	52	5	3	2	5	1	10	0	11	0	0	65
Fredonia,	1868	Miss H. A. Baty,	'90	'92	41	48	89	0	2	0	0	2	0	0	2	0	0	14
Fredonia, Marshall,	1891	James M. Olmsted,	'63	'91	12	20	32	1	19	13	32	0	0	0	0	0	8	17
Freeport,	1877	J. H. Herrington,	'92	'90	10	22	32	0	7	1	8	1	0	1	2	2	0	20
Freeport,	1875	M. B. Franklin,	'80	'90	7	46	53	2	33	0	33	1	3	0	4	17	5	50
Fruitport,	1873	Nathal Bailey,	'88	'90	3	29	32	5	1	0	1	0	0	0	0	0	0	50
Galesburg,	1835	Mrs. J. H. Whitford,	'50	'80	47	101	148	16	13	6	19	2	6	0	8	11	0	90
Garden,	1887	Dea. P. R. Legg,		'80	2	8	10	10	6	0	0	0	2	0	2	0	2	45

CHURCHES.		SUNDAY SCHOOLS.										BENEVOLENCE.										Legacies.	Home Exp.
		Place.	Superintendent.	Mcm.	Av.	Ad. to Ch.	Remy. Cont.	Y. P. S. C. E. Mem. betw.	For- eign.	Ed'n. P. Ag.	Ch. M.	Home M.	A. M. A.	S. S.	New West.	Min. Abd.	Other.	TOTAL.					
Detroit, Wood'av.	Chas. E. Fox,	223	167	4	40	58	848	974	227	2,262	28	0	0	21	24	7,861	12,245	0	9,060				
" Plymouth,	M. L. Williams,	520	271	18	0	70	26	0	0	24	0	0	0	0	0	47	97	0	7,223				
" Fort st.,	Jesse Povey,	274	147	0	0	40	25	3	4	10	4	13	3	0	6	6	68	0	1,422				
" Mt. Hope,	J. A. Reichrath,	220	168	7	126	37	0	0	0	23	0	0	0	0	0	239	268	0	260				
" German,	Rev. E. T. Bettes,	65	55	0	0	12	0	0	0	0	0	0	0	0	0	0	0	0	3,667				
Dexter	Daniel Lyon,	96	60	11	0	17	0	0	0	83	10	0	0	0	0	30	123	0	125				
Disco,	Wesley Phillips,	45	30	0	1	0	0	0	0	0	0	0	0	0	0	0	0	0	576				
Dorr,	E. N. Bates,	103	83	0	26	0	45	0	5	67	0	0	0	0	155	272	0	672					
Douglas,	Rev. J. F. Taylor,	80	67	0	6	28	0	0	3	28	0	46	0	0	0	0	74	0	150				
Dover,	Mrs. Ellen Leach,	54	33	2	3	0	0	0	3	12	0	12	0	0	27	0	0	0	1,100				
Dowagiac,	O. G. Beach,	160	109	2	10	30	25	0	0	50	0	0	10	7	100	192	0	835					
Dundee,	Cyrus H. McBride,	188	96	12	0	35	0	0	0	46	0	0	0	0	0	46	0	0	150				
East Fulton,	Henry Read,	60	40	5	0	16	0	0	6	0	0	2	0	0	0	0	8	0	212				
East Gilead,	Charles N. Cook,	80	65	0	4	24	15	0	0	17	0	0	0	0	5	37	0	0	423				
Estlake,	Henry W. Carcy,	151	97	0	0	0	5	0	5	6	0	4	0	0	50	70	0	0	175				
Eastmanville,	Marvel Garrison,	80	50	0	5	0	5	0	2	8	0	0	0	0	0	15	0	0	0				
East Nelson,	E. A. Marvin,	60	30	0	5	0	0	0	0	0	0	5	0	0	16	21	0	0	0				
East Newton,	H. E. Francisco,	65	35	0	3	0	0	0	0	0	4	3	0	0	0	9	0	0	163				
East Paris,	Fred S. Darling,	45	36	1	0	30	0	0	0	13	0	0	0	0	0	0	13	0	81				
Eastport,	[Union school.]					0	0	0	5	9	0	0	0	0	0	0	14	0	6,727				
East Saginaw,	S. G. Higgs,	384	276	12	72	222	0	0	0	0	0	0	0	0	2,111	2,111	0	0					
East Tawas,	East Tawas,					0	0	0	0	65	15	0	0	0	5	0	344	0	1,755				
Eaton Rapids,	James S. Harris,	110	67	0	0	24	259	0	0	16	0	4	0	2	0	0	31	0	430				
Edmore,	Mrs. A. B. Marsh,	155	110	0	7	20	5	0	4	0	0	0	0	0	0	0	0	0	20				
Elksworth,	Robert Fulton,	17	13	0	0	0	0	0	0	0	0	0	0	0	0	0	0	0	544				
Essexville,	Charles Chasey,	120	86	0	7	46	0	0	0	4	0	2	1	0	0	0	7	0	0				
Excellior,	Mrs. Emma Lewis,	40	25	0	0	0	0	0	1	0	1	0	0	0	0	0	0	0	0				
Farwell,	Wm. A. Carpenter,	75	36	0	9	0	0	0	118	6	2	0	0	2	0	0	128	0	384				
Filer City,																							
Fisher's Station,	W. A. Bryson, M. D.	50	30	0	2	0	0	0	2	3	0	2	0	0	0	0	7	0	140				
Flat Rock,	Albert Upham,	60	50	2	5	25	0	0	0	18	0	8	0	0	70	88	0	0	506				
Flint,	Prof. G. E. Swathout,	120	100	3	18	36	173	2	21	300	8	21	2	10	21	558	0	0	2,476				
Frankfort,	Manley C. Dodge,	148	93	0	19	0	0	0	17	29	0	0	0	0	0	0	46	0	750				
Fredonia,	Henry J. Day,	31	15	0	0	0	0	0	0	0	0	0	0	0	0	0	0	0	538				
Freeland,	Oscar Moog,	130	73	6	0	0	0	0	0	0	0	30	0	0	0	0	58	0	450				
Freeport,	Mrs. H. Godfrey,	95	75	7	2	45	0	0	3	25	0	4	0	0	0	0	57	0	970				
Fremont,	Geo. E. Hilton,	100	68	25	5	75	0	0	5	48	0	0	0	0	0	0	10	0	600				
Fruitport,	Nathan Bailey,	60	45	0	0	0	0	0	0	10	0	0	0	0	0	0	122	0	965				
Galesburg,	O. F. McClary,	180	80	13	19	40	59	0	10	36	9	8	0	0	0	0	202	0	0				
Garden,	Dea. P. R. Legg,	30	24	0	7	0	0	0	0	15	0	2	0	0	2	2	19	0	0				

CHURCHES.	CLERKS.	MINISTERS.				MEMBERS.				ADMITTED.			REMOVED.			BAPT.	FAM.
		City or Town.	Org.	Name.	Ord.	Ma.	Fe.	To.	Ab.	C.	L.	To.	De.	To.	Ad.		
Jerome,	C. M. Bross,	1867			'89	5	28	36	11	0	0	0	0	0	0	0	32
Johnstown & Barry, Banfield,	Levi M. Dewey,	'65			'85	9	14	2	2	0	0	1	4	8	0	9	0
Kalamazoo,	Miles B. Miller,	1845			'79	142	328	470	61	7	15	22	5	15	2	22	8
Kalamo,	L. M. Northrop,	1867			'90	8	23	31	0	1	1	0	0	1	0	0	25
Kalkaska,	Mrs. A. F. Harriot,	1875			'90	42	41	64	1	10	2	12	2	14	4	20	4
"		1890			'90	42	41	64	1	10	2	12	2	14	4	20	4
Kendall,	C. M. Kingsley,	1888			'78	19	33	52	5	1	3	4	0	1	5	6	1
Kindertook,	William H. Ross, p.	'85			'91	11	12	25	0	2	2	0	0	0	0	0	16
Lacey.	Wm. Musselwhite,	1889			'85	90	10	23	33	7	1	0	1	0	0	0	30
Lansingburg,	Mrs. J. Miller,	1865			'86	20	57	77	15	6	3	9	0	3	0	3	1
Lake Linden,	Mrs. C. L. D. Wyckoff,	1864			'86	80	20	57	15	6	3	9	0	3	0	3	1
Lamont,	Edwin S. Stringer,	1884			'79	49	75	124	25	16	7	23	1	3	0	4	3
Lawrence,	Benjamin Luther,	1849			'79	49	75	124	25	16	7	23	1	3	0	4	3
Leland,	Wm. C. Haines,	1864			'80	129	310	489	70	21	29	50	3	15	0	18	6
Leonidas,	Henry Mainer,	1837			'86	8	28	36	0	1	0	1	1	0	1	2	0
Leroy, Joppa,	Mrs. C. Wilcox,	1865			'92	13	30	43	10	9	4	13	2	1	0	3	4
Leslie,	Elon D. Fashnell,	1837			'87	13	25	38	12	0	0	0	1	3	12	16	0
"	R. C. Bishop,	1865			'80	18	56	74	9	4	3	7	2	11	0	13	4
Lexington,	Miss Della Wright,	1889			'80	10	18	28	5	5	2	7	0	0	0	5	0
Lickley's Corners,		1866															
Linden,	Fred W. Kennedy,	1889			'81	7	14	21	5	0	0	0	0	0	0	0	0
Litchfield,	N. B. Cochran,	1887			'85	8	35	43	9	2	3	5	0	2	1	3	0
Lowell,	Miss Martie Gibbs,	1859			'90	56	122	178	18	6	3	9	0	6	1	7	2
Ludington,	Mrs. O. R. Eaton,	1856			'91	19	59	78	26	0	0	1	2	0	3	0	0
Manacoua,	J. A. Armstrong,	1890			'61	83	83	120	11	2	5	8	0	11	4	15	1
Manistee,	Fred C. Wood, p.	'81			'90	22	54	76	13	5	14	1	2	1	4	4	2
Maple City,	Mrs. S. L. Marshall,	1862			'88	91	75	171	246	31	3	1	4	2	20	1	23
Maple Rapids,	H. C. Van Slyck,	1888			'90	29	20	40	6	10	0	10	0	5	3	8	1
Marion,	Frank T. Branch,	1868			'92	12	18	30	6	0	0	0	0	6	0	6	0
Mattawan,	H. Charles Dunsmore,	1889			'90	13	41	54	5	0	0	0	2	1	1	4	0
Mattison,	Jay C. Corson,	1880			'92	20	30	50	0	2	3	5	1	3	10	14	1
Mayhew,	Dea. David Kollie,	1880			'91	5	20	25	5	0	1	1	0	1	2	0	0
Mecosta,	Alex. R. Chipman,	1884			'91	14	18	32	10	23	0	23	0	2	5	0	25
Memphis,	Chas. S. Gilbert,	1840			'91	27	45	72	20	0	3	3	1	6	0	7	0
Mendon,	W. J. Hickmott,	1886			'91	2	15	17	3	1	2	3	0	2	5	7	0
Merrill,	Mrs. M. A. Robertson,	1886			'92	8	24	32	4	15	4	19	0	0	0	4	0
Metamora,	Mrs. John French,	1878			'87	21	38	59	12	0	0	0	0	0	0	0	0
Michigan Centre,	Mrs. Horace Farr,	1869			'87	92	5	18	23	0	2	1	3	3	0	0	3
Midleville,	Mrs. L. L. Otto,	1846			'77	89	23	53	76	10	5	3	8	1	2	0	3

[James L. Porterfield, *Mch.*]
 [Frank M. Amks, '87]
 [Charles H. Horn, *Lic.*]
 [Charles M. Arthur, p.]
 [Charles M. Arthur, p.]
 Charles W. Carrick, p.
 Fred M. Coddington, p.
 James Provan, p.
 Isaac W. McKeever, p.
 Fred C. Wood, p.
 Andrew M. Brodie, p.
 Edwin Ten Eyck, p.
 [Carl Borton, *Lic.*]
 H. Charles Dunsmore,
 Calvin F. Hawley,
 Trevor C. Jones, *Lic.*
 William J. Hannah, *Lic.*
 George Kenford, p.
 John T. Walker, p.
 John E. Everett, *Lic.*
 Frank Blomfield, p.
 Charles W. Holden, p.
 Charles H. Seaver, p.

CHURCHES.	SUNDAY SCHOOL.					BENEVOLENCE.											
	Place.	Superintendent.	Mem.	Ad. to Ch.	Per-Cont.	Y. P. S. C. E. Mem- bers.	For- eign.	Ed'n. Pr'd'g.	Ch. M.	Home A. M.	S. S.	New West. M.	Min. Aml.	Other.	Totals.	Legis- cates.	Home Exp.
Jerome,	C. M. Bross,	54	28	0	2	0	0	0	0	0	0	0	0	0	0	0	23
Johnston & B'y.	S. R. Williams,	60	43	0	0	0	0	0	0	0	0	0	0	0	0	0	0
Kalamazoo,	Frank D. Fuller,	349	236	5	33	87	558	15	15	457	548	831	0	26	0	2,450	5,474
Kalamazoo,	John Eaton,	51	32	0	6	0	0	0	0	10	0	3	0	2	0	15	668
Kalkaska,	Mrs. A. Goodrich,	133	70	7	4	33	0	0	4	11	4	0	0	0	0	19	728
Kendall,	C. M. Kingsley,	60	45	0	7	0	0	0	5	44	0	2	0	3	0	54	655
Kinderhook,	W. Masselwhite,	71	48	0	7	0	0	0	4	22	0	3	0	0	0	29	327
Lacey,	W. Humphrey,	38	30	1	0	0	0	0	4	0	0	0	0	0	4	0	150
Laingsburg,	J. V. D. Wyckoff, jr.	130	85	5	20	50	8	3	3	120	4	20	0	0	158	0	1,000
Lake Linden,	F. G. Coggan,	177	110	7	20	39	53	0	0	154	16	0	0	0	208	431	2,361
Lamont,	James H. Luther,	50	45	0	12	11	6	0	0	26	0	0	0	0	0	32	251
Lausling,	G. W. Bement,	753	522	9	156	150	261	12	38	1,133	29	18	20	10	20	1,544	6,000
Lawrence,	Mrs. E. Argyle,	50	35	1	0	35	0	0	0	14	0	0	0	0	0	14	273
Leeland,	C. Kingsley,	93	60	8	0	0	5	0	5	15	0	0	0	3	0	28	500
Leonidas,	Dea. H. P. Nichols,	55	35	0	0	0	0	0	20	0	0	0	0	0	0	20	450
Leroy,	R. C. Bishop,	87	60	4	2	20	0	0	3	2	0	0	0	0	5	0	850
Leslie,	Mrs. B. B. Wright,	57	35	0	0	0	0	0	0	5	0	0	0	0	0	5	66
Lexington,	M. J. Lickley,	100	48	0	1	25	5	0	3	5	0	0	0	5	0	18	140
Lickley's Corners,	Mrs. J. M. Cook,	89	48	1	11	0	0	0	0	13	0	1	0	0	1	15	503
Linden,	H. N. Turrell,	200	105	6	6	30	43	0	3	83	0	0	15	2	0	146	1,085
Litchfield,	Wheeler Hull,	99	60	0	5	0	5	0	8	44	6	5	0	3	38	109	1,000
Lowell,	John S. Woodruff,	150	90	2	15	40	31	0	0	61	0	15	0	0	0	107	1,915
Ludington,	Warren Palmer,	148	108	4	10	88	5	0	5	105	0	10	0	0	35	160	984
Mancouga,	Frank W. White,	472	320	2	94	47	347	13	221	482	26	0	43	41	56	1,229	3,925
Manistee,	Walter Thurcell,	70	50	4	7	30	0	0	0	37	0	7	0	0	0	49	0
Maple City,	[No school]																
Maple Rapids,																	
Marion,	A. H. Campbell,	75	48	0	11	0	12	0	7	70	0	6	0	5	0	100	300
Marquette,	John A. Carter,	50	40	1	0	40	0	0	6	27	0	3	0	0	0	36	620
Mattison,	E. R. Palmer,	42	31	0	3	0	0	0	0	0	0	0	0	0	0	0	0
Mawbee,		0	0	0	0	0	0	0	0	0	0	0	0	0	0	0	0
Mecosta,	S. G. Taylor,	100	56	0	12	33	0	0	0	0	0	7	0	0	35	42	125
Memphis,	W. J. Hickmott,	80	48	0	4	0	0	0	2	6	0	2	0	0	0	10	453
Mendon,	Ira H. Whitney,	60	45	6	15	0	3	0	3	31	2	16	0	0	0	55	326
Merrill,	M. G. Ritchie,	45	40	0	0	50	0	0	0	0	0	0	0	0	0	0	650
Metamora,	J. Z. Ballard, Jr.,	102	51	2	4	31	3	0	2	28	3	0	0	0	0	36	233
Michigan Centre,	Richard Watkins,	80	45	3	8	22	9	0	3	29	9	7	0	0	0	61	748

CHURCHES.	SUNDAY SCHOOLS.				BENEVOLENCE.							Leg- eries.	Home Exp.				
	Superintendent.	Mem.	Av. to Ch.	Adv. to Ch.	Benef. Cont.	Y. P. S. C. E. Mem- bers.	For- eign.	Ed'n. B'v'g.	Ch. B'v'g.	Home M.	A. M. A.			S. S.	New Wesl.	Min. Aid.	Other.
Millbrook,	Lewis Griffith,	40	30	0	0	0	0	0	0	0	0	0	0	0	0	0	0
Millett,	Johan Lee,	60	40	4	2	26	0	0	0	12	0	0	0	0	4	16	0
Minden City,	William Warren,	60	40	2	0	0	0	0	0	17	0	0	0	0	0	17	0
Morenci,	George Smith,	115	91	4	0	59	19	0	7	26	4	0	0	0	19	75	0
Mulliken,	J. J. Hill,	59	33	13	2	28	3	0	0	0	0	0	0	0	0	4	0
Muskegon,	Robert K. Mann,	400	210	9	50	65	82	14	15	736	54	1	19	0	178	1,117	0
" Grand av.,	G. A. W. King,	175	90	2	17	52	12	0	0	31	2	0	0	0	0	42	0
" Jackson st.,	W. W. Richards,	125	95	5	0	0	0	0	0	0	0	0	7	0	0	7	0
Nahma,	[No school.]																
Napoleon,	George Murray,	55	30	0	25	14	10	0	8	38	0	0	0	0	10	66	0
Nashville,	Mrs. A. J. Beebe,																
Newaygo,	Geo. Fry,	150	90	6	0	25	0	0	8	20	10	0	0	0	0	38	0
New Baltimore,	Horace Perkins,	90	75	0	20	0	0	0	3	14	5	0	0	5	0	47	0
New Haven,	S. E. Mills,	90	60	0	0	0	9	0	4	20	3	6	0	0	0	42	0
Newport,	[Union school.]																
North Adams,	J. Hunter,	70	50	0	6	20	0	0	0	15	0	0	0	2	30	67	0
North Leonia,	Ivester Young,	40	30	0	0	0	0	0	0	8	0	5	0	0	0	13	0
Northport,	B. A. Degohar,	140	50	3	6	0	0	0	0	33	0	3	0	0	3	39	0
Nunica,	Rev. L. A. Witham	60	37	0	0	20	0	0	2	4	0	0	0	0	0	6	0
Oakley,	[No school.]																
Oakwood,	C. D. Phelps,	65	30	5	0	0	0	0	0	8	0	0	0	0	0	0	0
Old Mission,	A. L. Lee,	150	105	18	61	85	633	25	25	287	60	25	10	10	51	1,129	0
Olivet,	Geo. A. Craker,	35	35	2	0	16	10	0	0	0	0	0	0	0	0	10	0
Onona,	A. W. Farr,	100	60	0	13	0	0	0	3	24	0	13	0	0	0	40	0
Onondaga,	J. H. Strong,	105	70	0	2	0	0	0	0	18	0	0	0	0	0	18	0
Orion,																	
Ousego,	Prof. G. C. Nevins,	110	65	15	0	55	20	0	0	45	0	0	0	0	0	65	0
Ovid,	Wm R. Shaw,	159	91	17	10	61	0	0	0	0	0	0	0	0	10	10	0
Owosso,	E. O. Dewey,	300	205	50	12	28	118	0	0	0	88	0	0	0	22	228	0
Oxford,	James Tompkins,	65	40	1	0	0	18	0	0	34	0	0	0	0	0	52	0
Pentwater,																	
Perry,	D. D. Phanning,	70	50	6	0	24	0	0	5	60	0	0	0	0	0	60	0
Pierpont,	Charles A. Ellis,	100	42	9	0	0	0	0	0	13	0	0	0	0	0	13	0
Pinebush,	Ed. Glover,	75	50	0	6	0	0	0	5	5	0	0	0	0	0	10	0
Pine Grove,	Miss N. Knowles,	25	18	0	0	0	0	0	1	5	0	2	0	0	0	8	0
Plainfield,	Benjamin Keeler,	69	33	0	0	0	0	0	0	0	0	5	0	0	0	5	0
Pleasanton,	[Union school.]																
Pontiac,	J. H. McKnight,	100	76	0	0	32	72	0	0	8	2	0	0	0	0	12	0
Port Huron,	Geo. M. Grainger,	538	304	8	74	45	98	25	30	280	33	44	0	25	43	585	0

CHURCHES.	SUNDAY SCHOOL.						BENEVOLENCE.						Leav- ers.	Home Exp.					
	Superintendent.	Mem.	Av.	Ad. to Ch.	Rev. Cont.	Y. P. S. C. S.	Mem- bers.	For- eign.	Ed'n.	Ch. F'v'.	Home M.	A. M.			S. S.	New West.	Min. Aid.	Other.	TOTAL.
Portland,	Rev. C. W. Bird,	153	80	1	38	34	48	7	10	70	20	7	7	0	0	0	169	0	830
Port Sanilac,	Henry Oldfield,	50	40	0	0	0	0	0	3	4	0	0	0	0	0	0	7	0	239
Pottersville,	J. E. McDole,	80	56	2	4	45	0	0	1	24	0	2	0	0	0	7	34	0	425
Prattville,	E. C. Brewster,	48	35	0	0	40	5	0	0	13	0	0	0	0	0	0	18	0	287
Ransom,	O. W. Thompson,	115	83	0	21	0	0	0	0	25	0	14	0	0	0	0	39	0	483
Rapid River,	Chas. E. Seeley,	40	28	1	0	0	0	0	0	8	0	0	0	0	0	8	0	0	277
Red Jacket,	Chas. H. Burgess,	180	141	6	10	60	86	0	5	76	45	10	0	0	53	275	0	3,519	
Reed City,	Mrs. C. T. Kerry,	115	88	7	30	33	0	0	0	32	5	7	0	0	0	40	0	1,144	
Richmond,	O. Culver,	100	75	9	22	27	0	0	0	32	5	5	0	0	0	42	0	1,280	
Rochester,	John J. Snook,	75	65	0	14	30	0	0	0	8	0	0	0	0	15	29	0	1,200	
Rockford,	Albert C. Bennett,	202	91	1	18	39	0	0	4	27	0	11	0	0	0	42	0	662	
Rockwood,	Henry M. Smith,	70	45	2	5	0	0	0	0	15	0	0	0	0	0	15	0	0	
Rodney,	Mrs. Riley Barker,	50	25	2	0	0	0	0	0	0	0	0	0	0	0	0	0	0	
Romeo,	O. D. Thompson,	167	118	5	20	40	189	165	0	393	7	15	0	12	60	811	999	4,241	
Rondo,	Miss Ellen Moils,	50	35	0	12	0	0	0	0	25	0	1	0	0	0	26	0	337	
Roscommon,	Mrs. T. Graham,	25	20	0	3	10	0	0	6	30	0	3	0	0	0	39	0	138	
Rosdale,																			
Royal Oak,																			
St. Clair,	C. F. Moore,	205	138	3	18	45	89	12	10	211	5	15	12	30	71	455	2,500	2,036	
St. Ignace,	Rev. C. F. Tuttle,	40	30	3	12	21	12	4	5	39	0	6	0	0	0	66	0	616	
St. Johns,	George N. Ferry,	300	200	2	15	122	100	0	14	215	10	8	0	13	6	366	0	1,778	
St. Joseph,	Rev. H. F. Tyler,	165	120	2	15	25	82	0	0	166	19	32	5	0	0	301	0	1,850	
Salem, Ist,	Herbert Smith,	50	35	5	5	0	0	0	0	13	0	0	0	0	0	13	0	300	
" 2d,	Daniel E. Smith,	100	65	16	3	25	4	0	0	68	0	3	0	0	0	75	0	825	
Sand Lake,	[No school.]																		
Sandstone,	Benj. Trumbull,	150	86	1	2	20	44	0	0	29	2	0	0	0	2	77	0	395	
Saranac,	E. L. Gridith,	90	55	1	0	0	0	0	3	15	0	0	0	0	0	18	0	0	
Saugatuck,	John Koning,	85	68	1	3	0	0	0	0	17	0	0	0	3	0	20	0	830	
Sault Ste. Marie,	George A. Ferries,	74	48	3	9	12	6	0	13	44	0	5	0	0	0	68	0	758	
Sawyer,	Miss Alma Knight,	50	40	1	0	50	3	0	0	3	0	0	0	0	0	6	0	175	
Seely,	Mrs. F. E. Allen,	27	20	0	0	0	0	0	0	0	0	0	0	0	0	0	0	100	
Seely,	Alex'r Patton,	107	55	0	2	0	10	0	0	13	0	10	0	0	5	38	0	700	
Shelby,		30	68	0	0	0	0	0	50	0	0	0	0	0	0	50	0	0	
Sheridan,	J. H. Wheeler,	35	25	0	5	0	0	0	0	8	0	0	0	0	0	8	0	170	
Sherman,	Wm. Kilpatrick,	80	63	25	0	0	0	0	0	0	0	0	0	0	0	0	0	0	
Sidney,		50	35	0	0	0	0	0	0	4	0	0	0	0	0	4	0	0	
Six Lakes,		40	32	0	0	0	0	0	0	23	0	0	0	0	0	0	0	23	
Solon,	C. A. Hannaford,	75	55	0	9	45	10	0	10	85	9	5	0	2	17	138	0	540	
Somerseset,	Wm. F. Morous,	55	50	5	0	35	0	0	2	4	0	0	0	0	0	6	0	275	
South Boston,	C. Farham,	55	50	5	0	35	0	0	2	4	0	0	0	0	0	6	0	0	
South Emmet,	L. A. Blanchard,	6	3	0	4	0	5	2	2	29	2	2	2	0	0	44	0	0	

CHURCHES.	CITY or TOWN.	ORG.	Name.	MINISTERS.				MEMBERS.				ADMITTED.				REMOVED.				BAPT.	FAM.
				Name.	Ord.	Ma.	Fe.	To.	Ab.	C.	L.	To.	Pr.	L.	Pr.	To.	Ad.	Inf.			
South Haven,		1856	Geo. L. Seaver,	68	92	50	113	163	20	12	2	14	3	18	9	30	2	0	150		
Standish,		1878	Dea. M. F. Parker,	88	91	8	17	25	4	0	4	0	12	3	15	0	0	150			
Stanton,		1874	P. T. H. Pierson,	81	87	33	74	107	25	14	3	17	1	3	2	6	11	2	80		
Sugar Island, 1st,		1880																			
Superior,		1880	Dea. W. McKinney,			4	5	9	0	0	0	0	1	0	2	3	5	0	11		
Tallman,		1881	John Jarvis,	83	88	11	15	26	0	0	0	0	0	0	0	0	0	1	17		
Tawas City,		1877	Mrs. Mary Price,	78	88	6	18	24	4	0	0	2	2	1	0	0	0	20			
Three Oaks,		1844	W. P. Whittemore,	91	6	16	22	6	16	22	0	0	1	1	3	0	0	15			
Tipton,		1837	Alva Sherwood,	87	90	59	118	177	44	13	14	5	4	10	8	3	90				
Traverse City,		1863	W. M. Crittenden,	50	88	14	31	45	0	0	1	0	8	0	8	0	0	40			
Tyone, Fenton,		1876	S. E. Wait,	90	89	52	100	132	13	32	17	49	2	7	18	27	13	3			
Union City,		1837	David Pitts,	81	91	27	42	69	12	3	5	7	0	0	0	0	0	38			
Utica,		1825	Edward H. Hurd,	77	91	84	211	295	16	22	6	28	7	9	1	17	16	0			
Vanderbilt,		1881	George Abernethy,	85	91	14	36	60	7	5	0	5	1	29	0	2	0	50			
Vernonville,		1828	H. L. Bonner,	81	92	15	31	46	8	13	3	16	0	0	0	0	0	50			
Vestaburg,		1851	Dea. Asa Benedict,	76	89	20	128	198	28	2	2	4	2	7	0	9	2	0			
Vicksburg,		1883	Peter Patchel,	89	90	35	71	106	20	23	3	26	1	5	2	8	18	0			
Victor,		1865	M. N. Jeff,	75	91	13	23	36	6	0	5	5	0	2	0	2	0	0			
Vienma,		1845	O. B. Dunning,	27	49	76	11	0	0	0	0	2	0	0	0	2	0	0			
Wacousta,		1886	Edward D. Post,	85	89	20	44	61	4	3	0	3	0	2	0	2	0	0			
Wacousta,		1862	William Rife,	91	90	11	16	27	0	14	0	11	0	0	1	4	0	30			
Wadsworth,		1880	Geo. W. Lowell,	27	56	83	14	12	6	18	2	3	0	5	6	2	0	75			
Wayland,		1885	Arilla Stone,	91	6	12	18	0	6	6	1	0	0	1	0	0	10	10			
Wayne,		1840	George Parsons,	56	87	14	40	51	6	10	1	11	2	1	0	3	9	0			
Webster, Ann Arbor,		1848	E. P. Hersey,	87	92	12	28	40	9	0	0	1	1	0	5	0	0	40			
West Adrian,		1860	Dea. W. C. Steers,	56	88	48	109	157	47	7	3	10	2	3	0	5	3	2			
West Branch,		1863	Dwight B. Sears,	78	88	37	52	89	20	2	2	4	4	0	8	0	0	56			
Westwood,		1877	T. L. Burr,	91	20	11	61	9	3	2	5	1	2	0	3	0	0	37			
White Cloud,		1883	Mrs. H. Caldwell,	88	91	3	23	30	7	4	1	5	2	4	3	9	1	0			
Whitehall,		1876	Dea. W. H. Anderson,	91	7	14	17	1	0	0	0	0	0	0	0	0	0	20			
White Rock,		1843	Charles M. Fuller,	73	90	70	98	168	42	8	3	11	3	1	5	6	0	90			
Whittaker,		1888	Dea. J. A. Cross,	92	7	13	20	0	8	0	8	0	1	1	2	3	0	8			
Williamston,		1877	Dea. A. G. Clark,	88	90	28	35	63	11	31	6	37	0	0	0	11	5	70			
Wolverine,		1876	C. M. McLean,	86	92	18	34	52	8	0	0	1	2	0	3	0	0	0			
Ypsilanti,		1881	Holden A. Putnam,	78	91	50	114	164	0	9	7	16	1	6	27	31	4	2			
			William E. Caldwell,	63	91	20	32	52	8	11	0	11	1	3	0	4	7	0			
			George Mylne,	92	91	13	16	29	7	0	2	2	0	4	0	4	0	25			

CHANGES from last Year-Book's list of churches: *Added*, — Byron; *Disco*; *Freeland*; *Hilliard*; *Mniskogon*, Jackson st.; *Seney*. *Omitted*, — *Clam Lake*; *Evergreen*; *Fayette*; *Mount Zion*; *Ray*.
 ORDINATIONS. Installations, etc., in the year. See Summary IV.
 CHURCHES: 6 with pastors installed by council; 214 with pastors otherwise inducted; 6 with supplies; 92 vacant (including 32 supplied by licentiate or ministers of other denominations). Total, 318.

MINISTERS: 6 pastors installed by council; 170 pastors otherwise inducted; 6 supplies; 108 others. Total, 290.
 CHURCH MEMBERS: 7,863 males; 16,097 females. Total, 24,560, including 3,258 absent. Gain, 739.
 ADMISSIONS: 2,053 by confession; 1,066 by letter. Total, 3,119.

CHURCHES.	SUNDAY SCHOOL.					Y. P. S. C. E.					BENEVOLENCE.							Home Exp.	Tota- l.			
	Place.	Superintendent.	Mem.	Av.	Ad. to Ch.	Bev. Cont.	C. E.	Mem.	C. E.	For- eign.	Ed'n.	Ch. Pr'g.	Home M.	A. M. A.	S. S.	New West.	Min. Aid.			Other.	Total.	Tota- l.
South Haven,	W. D. Fuller,	143	94	0	0	0	59	0	0	0	0	0	44	0	10	0	0	0	0	54	0	1,350
Stanhish,	E. P. Vandewater,	125	70	0	0	0	34	0	0	0	0	0	20	0	0	0	0	0	0	20	0	900
Stanton,	Dea. Oscar Penn,	250	175	11	21	55	143	143	0	0	5	16	202	0	13	17	16	50	50	462	0	1,150
Sugar Island,																						
Jethel,	Wm. McKinney,	20	12	0	1	0	0	0	0	0	0	0	16	0	1	0	0	0	0	17	0	20
Superior,	Miss B. Areher,	34	25	0	0	0	0	0	0	0	0	0	0	0	0	0	0	0	0	0	0	0
Tallman,	W. F. Whittemore,	20	15	0	0	0	0	0	0	0	5	0	20	0	0	0	0	0	0	25	0	75
Tawas City,	David B. Allen,	40	30	0	7	0	0	0	0	0	0	0	17	0	0	0	0	0	17	0	282	
Three Oaks,	M. D. Alexander,	163	99	11	22	27	50	27	30	115	41	17	5	11	25	36	11	25	36	11	1,100	
Tipton,	C. T. Graven,	78	60	0	0	0	15	0	0	5	18	0	15	0	0	0	0	0	0	33	0	5,470
Traverse City,	Geo. G. Perry,	373	228	15	5	85	108	108	0	17	85	0	24	0	25	0	0	0	0	219	0	5,470
Tyrom,		99	45	0	0	0	0	0	0	5	24	0	51	0	0	0	0	0	51	0	210	
Union City,	Mrs. C. M. Bond,	286	179	8	26	60	116	116	18	29	144	48	24	16	19	130	54	130	54	1	1,919	
Utica,	Mrs. J. McVitie,	117	66	0	0	35	0	0	0	0	0	0	0	0	0	0	0	0	0	0	800	
Vanderbilt,		80	55	8	2	35	0	0	0	14	0	2	0	0	0	0	0	0	0	16	0	310
Vermontville,	S. S. Rockwell,	130	80	0	5	43	81	81	0	6	113	0	69	13	0	4	0	5	172	0	1,308	
Vernon,	James Marks,	127	73	20	70	40	13	13	0	0	0	0	0	0	3	0	0	0	0	155	0	987
Vestaburg,	Charles Gage,	45	30	0	0	0	0	0	0	0	0	0	9	0	0	0	0	0	0	9	0	180
Vicksburg,	John H. Rayner,	135	78	0	6	24	2	2	0	0	32	0	0	0	0	0	2	2	38	0	244	
Victor,	L. H. Allen,	65	60	3	0	30	0	0	0	40	13	0	0	0	0	0	0	0	0	53	0	365
Vienna,	Mrs. P. Becket,	24	14	2	0	23	0	0	0	1	15	0	0	0	0	0	0	0	18	34	0	120
Warousta,	Mrs. M. J. Niles,	60	47	3	1	75	0	0	0	0	0	0	0	0	0	0	0	0	1	1	0	618
Walton,	[No school.]																					
Waterliet,	George Parsons,	130	84	11	26		56	56	0	28	82	16	9	0	0	0	15	2	208	0	456	
Wayland,	W. H. Schuhl,	40	32	0	4	13	0	0	0	0	0	1	4	0	0	0	0	0	18	0	225	
Wayne,	W. C. Prouty,	160	120	0	5	25	21	21	0	0	49	0	0	0	0	0	0	0	20	90	0	1,865
Webster,	M. D. Queal,	70	40	0	17	40	27	27	0	7	81	14	0	0	0	7	0	0	136	0	610	
West Adrian,	W. H. Knight,	100	63	0	0	22	5	5	0	0	67	10	0	0	0	0	0	0	82	0	195	
West Branch,	W. A. Humphrey,	60	40	0	0	20	0	0	0	3	15	0	0	0	0	0	0	0	18	0	407	
Westwood,		35	30	0	3	0	0	0	0	0	4	7	0	3	0	0	0	0	14	0	65	
Wheatland,	Grant Halleck,	154	90	8	17	42	96	96	0	21	99	45	0	5	13	11	290	0	655	0	655	
Wheeler,	Gifton Maxson,	57	43	4	0	0	0	0	0	4	0	0	0	0	0	0	0	0	4	0	225	
White Cloud,	Dea. A. G. Clark,	85	60	4	9	0	15	15	0	0	94	0	6	0	0	0	0	3	118	0	1,672	
Whitehall,	C. M. MacLean,	140	80	0	6	30	15	15	0	0	21	0	6	0	0	0	0	0	42	0	1,000	
White Rock,																						
Whitaker,	Frederick Garrud,	70	36	6	7	45	82	82	2	3	57	5	3	5	4	7	168	0	330	0	330	
Williamston,	N. C. Branch,	64	50	0	1	18	0	0	0	2	15	0	0	0	0	0	0	0	17	0	388	
Willamston,	C. W. Willis,	82	69	9	1	0	0	0	0	3	30	0	0	0	0	0	0	0	0	33	0	388
Wolverine,	E. R. E. Cowell,	150	150	5	5	75	100	100	5	0	75	0	75	0	0	0	0	0	30	210	0	1,400
Ypsilanti,																						

REMOVALS: 312 by death; 1,107 by dismissal; 499 by discipline. Total, 1,918.
 BAPTISTS: 967 adult; 439 infant. Total, 1,405.
 IN SABBATH SCHOOLS: 32,828. Gain, 725.
 YOUNG PEOPLE'S SOCIETIES: Number, 161; 6,575 members.
 FAMILIES: 273 churches reporting (284 last year), 18,651. Gain, 680.
 BENEVOLENT CONTRIBUTIONS: 276 churches reporting (299 last year). \$53,342. Increase, \$16,691.
 HOME EXPENDITURES: 263 churches reporting (276 last year), \$317,777. Increase, \$76,130.
 ORGANIZATION: Seventeen local Associations united in a GENERAL ASSOCIATION.

MINNESOTA.

CHURCHES.		CLERGS.		MINISTERS.		MEMBERS.						ADMITTED.			REMOVED.			BAPT.		FAM.
City or Town.	Org.	Name.	Ord.	Name.	Ch.	Ma.	Fc.	To.	Ab.	C.	L.	To.	Di.	L.	De.	To.	Ad.	Inf.	FAM.	
Ada,	1882	F. L. Hanson,	'90	George M. Morrison, p.	'90	10	24	31	7	7	1	8	6	1	8	1	2	1	21	
Afton,	1858	Mrs. E. M. Burwell,				2	5	7	0	0	0	0	0	0	0	0	0	0	0	
Aitkin,	1883	Mrs. C. P. LeLoitire,				2	18	20	0	0	0	0	0	0	0	0	0	0	0	
Alexandria,	1807	G. E. Middle-son,	'84	George E. Soper,	'92	42	69	108	20	1	7	8	2	2	3	7	0	2	80	
Anoka,	1875	E. L. Curial,	'63	Asa P. Lyon, p.	'91	31	69	100	16	2	5	7	2	2	7	11	2	0	50	
" Bethel, <i>Swedish</i> ,	1891	J. Ovarstrom,	'91	[A. P. Sjodahl]		19	23	42	0	4	0	4	1	10	2	13	4	0	45	
Appleton,	1879	Mrs. Ella B. Wells,	'66	Edwin E. Webber, p.	'88	10	17	27	1	0	0	0	1	0	0	1	0	0	45	
Arcola, Marine Mills ,	1878	James Earle, p.	'88	James Earle, p.	'91	4	10	14	0	0	0	0	0	0	0	0	0	0	15	
Ash Grove,	1889	J. H. Shaw,	'87	Warren H. Houston, p.	'91	4	3	7	3	0	0	0	0	2	0	2	0	0	25	
Audubon,	1872	Mrs. L. G. Cravath,	'85	Fred. C. Emerson,	'92	17	14	31	15	0	0	0	0	0	0	0	0	0	15	
Austin,	1857	C. J. Shourt,	'71	Cassius E. Wright, p. c.	'91	84	180	294	30	12	16	28	1	3	0	4	2	4	75	
Barnesville,	1885	G. M. Howe,	'91	[Hiram B. Harrison, <i>Life</i> .]	'92	10	16	26	5	2	5	7	0	3	0	3	0	1	45	
Belgrade, Maunkato ,	1880	Mrs. L. J. Betts,	'92	Willam Warren,	'90	14	24	38	4	3	6	9	0	0	0	0	0	0	23	
Bellevue Prairie,	1892	William Varner,	'92	[S. W. Varner, <i>M. E.</i>]		5	5	10	0	0	0	0	0	0	0	0	0	0	40	
Benson,	1876	Mrs. W. A. Folland,	'61	Charles A. Ruddock, p.	'80	13	37	50	0	4	4	8	0	2	6	8	1	4	30	
Bertha,	1889	Warner Mapes,				4	8	12	0	0	0	0	0	0	0	0	0	0	10	
Bethany, Sherburne ,	1888	Victor DeGenne,	'91	Harvey G. Cooley, p.	'91	16	30	46	0	3	2	5	0	0	0	0	0	0	40	
Big Lake,	1872	Christopher Varley,	'79	Isaac L. Cory,	'92	53	106	159	58	0	0	0	0	0	0	0	0	0	75	
Brainerd, 1st,	1884	Bruce Parker,				14	13	27	5	3	2	5	1	0	0	1	2	2	20	
" 2d,		C. S. Phillip,																		
Breckenridge,	1876																			
Brownton,	1883	Mrs. P. M. Baker,	'91	E. J. Wallom, p. c.	'92	15	45	60	5	6	5	11	0	1	0	1	0	0	45	
Cable,	1886	Mrs. J. Moorhead,	'89	Ernest E. Pay,	'91	4	18	22	5	1	0	1	0	2	0	2	1	0	30	
Campbell,	1886	H. S. Hogboom,	'87	James A. Hullett, p.	'91	11	21	35	0	5	8	13	0	3	0	3	4	0	16	
Canton City,	1888	John Jepson,				30	26	36	5	0	0	0	0	0	0	0	0	0	25	
Cannon Falls,	1856	A. E. Engstrom,	'74	David Henderson, p.	'88	30	56	86	12	1	0	1	2	5	0	7	0	2	45	
Centre Chain,	1865																			
Claremont,	1860	Mrs. J. A. Dodge,	'91	Carl J. Swain, p.	'91	9	20	29	3	3	4	7	0	4	0	4	0	0	13	
Clearwater,	1859	W. B. Penco,	'81	Sidney Stone, p.	'91	17	43	60	15	0	2	2	0	2	20	22	0	0	40	
Cottage Grove,	1858	J. P. Furber,	'89	Julius A. Derome, p.	'92	24	54	78	2	14	2	16	0	7	5	12	8	2	45	
Crookston,	1878	H. E. Cooke,	'82	Richard H. Batten, p.	'90	25	41	66	23	5	3	8	1	5	2	8	1	0	58	
Custer Bethel, Seedfield ,	1875	A. G. Bumford,	'74	Edward Thomas, p.	'91	24	34	58	4	5	4	9	0	8	0	8	0	0	30	
Dawson,	1887	Mrs. Jennie Pano,	'79	Henry O. Lawrence, p.	'90	9	16	25	2	3	2	5	0	0	0	0	3	5	25	
Detroit, City,	1872	Mrs. A. L. Wallar,	'89	William C. A. Wallar,	'90	16	33	49	11	11	9	20	1	0	0	1	2	1	25	
Dexter,	1877	Mrs. W. T. Hoppin,				2	4												2	
Dodge Centre,	1858	T. J. Hunt	'91	Carl J. Swain, p.	'91	15	23	38	10	7	5	12	0	9	0	9	6	0	31	
Douglass, Melville ,	1870	N. W. Tarplin,	'74	David Henderson, p.	'88	15	17	32	3	2	0	0	0	1	0	1	0	0	11	
Duluth,	1871	J. M. Anderson,	'83	Edward M. Noy s, p. c.	'83	115	226	341	32	20	34	54	3	9	0	12	4	12	320	
Edgerton,	1880	Frank Burdette,	'81	Elijah Carter, p.	'83	17	30	47	10	8	5	13	1	2	0	3	4	0	26	
Elgin,	1858	J. Q. Richardson,	'65	Alba L. P. Loomis, p.	'89	10	15	25	4	0	0	0	0	1	0	1	0	0	15	

SUNDAY SCHOOLS AND BENEVOLENCE.

CHURCHES.	SUNDAY SCHOOL.				BENEVOLENCE.										Home Exp.			
	Place.	Superintendent.	Mem.	Av. to Ch.	Adv. Cont.	V. P. S. C. E. Mem- bers.	For- eign.	Ed'n. P. D'g.	Ch. P. D'g.	Home M.	A. M.	S. S. A. M.	New West.	Min. Aid.		Other.	Total.	Legn- cles.
Ada,	C. R. Andrews,	45	29	5	\$13	28	\$18	\$6	\$6	\$19	\$3	\$7	\$4	\$	\$15	\$78	\$	\$707
Afton,																		
Aitkin,	S. D. Moles,	167	100	0	30	27	37	2	15	55	24	9	17	0	115	274	0	1,547
Alexandria,	S. C. Page,	140	100	2	0	60	5	0	7	0	0	5	0	0	0	17	0	1,700
Anoka,	J. Qvarnstrom,	65	50	0	0	55	0	0	0	0	0	0	0	0	20	135	0	
Bethel,	C. D. Hastings,	60	40	0	0	0	0	0	10	14	0	3	0	0	0	27	0	2,318
Appleton,		47	55	0	0	0	0	0	0	0	0	0	0	0	0	0	0	
Arcola,	E. A. Brown,	70	50	0	0	0	0	0	3	0	0	0	0	0	0	3	0	168
Ash Creek,		30	20	0	0	10	0	0	0	0	0	0	0	0	0	0	0	300
Audubon,	F. P. McBride,	225	175	11	97	80	146	19	30	204	140	30	10	0	97	676	0	1,800
Austin,	S. F. Packard,	133	81	1	43	14	36	0	81	32	0	8	0	0	43	200	0	1,213
Barnesville,	Mrs. L. J. Betts,	99	54	3	20	28	6	2	3	28	4	6	6	0	27	78	0	341
Bellevue,	Mrs. L. J. Betts,	40	36	0	0	0	0	0	0	0	0	0	0	0	0	0	0	
Belle Prairie,	W. Varner,	40	36	0	0	0	0	0	0	0	0	0	0	0	0	0	0	
Benson,	F. C. Robins,	105	65	2	32	15	41	4	3	34	11	8	3	0	54	158	0	850
Bertha,	Warner Mapes,	38	30	0	0	0	0	0	0	0	0	0	0	0	0	0	0	
Bethany,	Sinai Dedicane,	50	40	0	0	0	0	0	0	0	0	0	0	0	0	0	0	
Big Lake,	Mrs. T. Henderson,	80	54	2	6	47	25	0	2	7	0	6	0	0	31	71	0	2,056
Brainerd, 1st,	F. A. White,	125	83	0	10	41	0	0	0	35	0	10	0	0	17	62	0	1,091
" 2d,	John Weiner,	63	47	0	0	0	0	0	0	10	0	0	0	0	0	0	0	351
Breckenridge,																		
Brownton,	J. P. West,	90	60	2	0	30	5	0	0	3	0	5	0	0	5	18	0	550
Cable,	S. Biggerstaff,	23	20	1	2	0	0	0	0	8	0	0	0	0	2	10	0	
Campbell,	Mrs. L. Mullen,	70	40	0	0	0	0	0	0	3	0	0	0	0	0	3	0	
Cannon City,	M. E. Sloane,	75	37	0	0	0	0	0	0	0	0	0	0	0	0	0	0	
Cannon Falls,	H. A. Sriver,	94	60	1	53	24	74	8	10	66	19	12	8	0	78	275	0	955
Centre Chain,																		
Claremont,	S. C. Briggs,	53	30	1	3	0	0	0	0	0	0	0	0	0	0	0	0	306
Clearwater,	S. W. Hifting,	96	50	0	4	45	35	0	0	20	2	2	0	0	4	61	0	750
Cottage Grove,	J. W. Howard,	60	40	8	0	30	5	0	6	15	0	0	0	0	0	26	0	250
Crookston,	G. Finlayson,	78	41	3	0	38	12	3	3	30	6	6	5	0	30	95	0	1,369
Custer,	T. L. Harris,	89	54	5	12	0	8	0	0	8	0	0	0	0	12	28	0	365
Dawson,	Mrs. H. O. Lawrence,	78	65	2	12	25	3	1	7	24	0	1	0	0	12	48	0	976
Detroit,	E. C. Nason,	75	50	2	13	18	18	3	0	15	16	2	5	0	28	87	0	513
Dexter,																		
Dodge Centre,	Mrs. F. S. Allen,	65	55	7	6	20	0	0	0	25	0	0	0	0	6	31	0	500
Douglas,	R. Daley, Etter,	58	35	0	10	0	5	0	5	0	0	0	0	0	10	25	0	115
Duluth,	M. J. Carpenter,	430	320	5	94	106	493	177	568	195	15	20	5	0	2,959	4,452	0	6,966
Edgerton,	Edwin W. Day,	75	52	3	7	23	0	0	16	11	0	5	0	0	10	42	0	618
Elgin,	Geo. Farrar, Un.	65	50			0	3	0	0	6	4	0	0	0	0	13	0	300

CHURCHES. City or Town.	CLERKS. Name.	MINISTERS.		MEMBERS.			ADMITTED.			REMOVED.			BAPT.		FAM.				
		Name.	Ord.	Ctd.	Ma.	Fe.	To.	Ab.	C.	L.	T.	Di.	L.	De.		To.	Ad.	Inf.	
Elk River,	Harry D. Mills,	1875	William M. Jenkins, <i>p.</i>	'65	'78	46	81	127	11	4	0	4	0	5	5	10	2	0	85
Ellsworth,	E. M. Knight,	1890	Warren H. Howston, <i>p.</i>	'87	'91	5	9	14	2	0	6	6	1	8	0	9	0	0	25
Etna,		1883				60	105	165	0	3	9	12	4	12	2	18	1	0	50
Excelsior	Miss Ella Stratton,	1853	Rowland S. Cross, <i>p.</i>	'76	'89	19	41	60	8	6	2	8	1	3	4	8	4	0	45
Fairmount,	A. G. Crooker,	1868	Stryker A. Wallace, <i>p.</i>	'70	'92	122	207	319	109	8	9	17	4	15	0	19	2	4	300
Fairbank,	C. L. Bishop,	1866	John D. Reid, <i>p.</i>	'88	'90	22	60	82	45	2	0	2	0	4	0	4	0	1	100
Fergus Falls,	F. A. Weld,	1872	Alonzo G. Washington, <i>p.</i>	'89	'90	4	10	14	3	0	0	0	0	0	0	0	0	0	30
Fertile,	J. S. La Due,	1888	George E. Northrup, <i>p.</i>	'66	'91	8	9	17	3	7	3	10	1	4	0	5	1	0	40
Fosston,	Mrs. M. E. Clough,	1887	Phyl B. Fisk, <i>p.</i>	'91	'91	24	32	56	10	0	0	0	0	4	0	4	0	0	15
Freeborn,	Miss L. E. Scoville,	1873	Willard Fisk, <i>p.</i>	'76	'85	11	16	27	4	7	0	7	1	1	0	2	1	0	17
Freedom, Alma City,	S. O. Garlick,	1878	Edward Thomas,	'74	'91	4	5	13	2	10	3	13	0	0	0	0	0	0	30
Garvin, Seefeld,	A. G. Bumford,	1891				6	7	9	3	0	0	0	0	0	0	0	0	0	30
Georgetown,	Mrs. M. C. Barry,	1891				6	7	9	3	0	0	0	0	0	0	0	0	0	30
Glencoe,	Stephen Raymond,	1857	Arthur H. Tebbetts, <i>p.</i>	'74	'85	31	72	103	29	0	1	1	2	4	0	6	0	2	35
Glenwood,	A. Waldron,	1885	Mark W. Chann, <i>p.</i>	'83	'90	17	46	63	13	7	9	16	0	3	0	3	5	8	50
Glyndon,	R. B. Webb,	1872	William Gill, <i>p.</i>	'63	'91	15	29	44	13	0	10	10	1	2	0	3	0	0	24
Graceville,	C. I. Gross,	1887	Edwin E. Wehber, <i>p.</i>	'66	'89	3	10	13	4	1	0	1	0	1	0	1	1	1	30
Grand Meadow,	H. B. Sheldon,	1878	[D. E. Smith, <i>Lic.</i>]	'91	'91	7	13	20	1	0	0	0	0	4	0	1	0	0	25
Granite Falls,	W. A. Graves,	1872	John W. Todd, <i>p.</i>	'82	'90	20	30	50	5	4	2	6	1	1	4	9	3	3	50
Grey Eagle,	A. P. Fuller,	1891	George F. Mouton, <i>p.</i>	'92	'91	7	5	12	0	2	0	0	0	0	0	0	0	0	30
Green Prairie,	Mrs. Laura Nye,	1890				9	11	20	0	0	0	0	0	0	0	0	0	0	30
Groveland, Choven,	Miss B. Whipple,	1882	James McPherson, <i>p.</i>	'88	'89	8	12	20	5	0	0	0	0	6	0	6	0	1	20
Hamilton,	Miss H. J. E. Gee,	1860				37	53	90	8	7	0	7	2	1	0	3	1	2	75
Ham Lake,																			
Hancock,	Frank Augiers,	1873	Charles H. Routhiffe, <i>p.</i>	'91	'89	10	25	35	5	6	0	6	1	1	0	2	0	0	30
Hancock, Palmer,	W. E. Barrows,	1891	George F. Morton, <i>p.</i>	'92	'91	10	14	24	2	6	8	14	0	0	0	0	0	0	30
Harland,	Miss C. McCalley,	1873	Piny H. Fisk, <i>p.</i>	'89	'91	6	7	13	0	0	0	0	0	0	0	0	0	0	10
Hasty,	Mrs. E. D. Sheldon,	1889	Sidney Stone, <i>p.</i>	'81	'91	15	26	41	5	8	4	12	1	0	0	1	6	0	25
Hawley,	Adna Colburn, Jr.,	1873	Oscar M. Smith, <i>p.</i>	'63	'79	20	27	45	3	4	0	4	0	6	0	6	3	3	50
Hubbard,	Mrs. M. Churchill,	1890	William J. Conard, <i>p.</i>	'89	'89	5	8	13	1	0	1	1	0	0	0	0	1	0	15
Hudson, Villard,	J. J. Brown,	1888	Leonard H. Moses, <i>p.</i>	'76	'90	15	17	32	5	0	0	0	0	2	3	5	0	0	15
Huntley,		1886																	
Hutchinson,	F. B. Bissell,	1870	Francis Wrigley, <i>p.</i>	'77	'91	11	49	60	0	0	4	4	0	4	0	4	0	0	50
Janesville,	Geo. A. Wilson,	1882	Willard Fisk, <i>p.</i>	'76	'91	4	10	14	0	0	0	0	1	1	0	2	0	0	18
Kasota, Swedish,	C. J. Hamstedt,	1891	[Andrew P. Nelson, <i>Lic.</i>]	'84	'91	11	11	22	0	6	0	6	0	0	0	0	0	0	18
Lake Benton,	E. Carlisle,	1880	Evan P. Hughes, <i>p.</i>	'71	'91	25	9	31	7	4	1	5	0	1	0	1	3	0	25
Lake City,	C. J. Hamming,	1856	Ezra B. Chase,	'76	'92	45	102	147	16	1	1	2	0	8	0	8	0	0	50
" " Swedish,	E. S. Anderson,	1885	[John Hood, <i>Lic.</i>]	'90	'90	2	13	22	0	0	0	0	0	0	0	0	0	0	20
Lake Emily, Hancock,	Mrs. J. Councilman,	1883	Charles H. Routhiffe, <i>p.</i>	'91	'89	2	6	8	0	0	0	0	1	3	0	4	0	0	12
Lakeland,	Chas. F. Tyler,	1858	George Wadsworth,	'92	'91	4	10	11	0	0	3	3	1	4	5	10	0	1	40

CHURCHES.	SUNDAY SCHOOLS.					BENEVOLENCE.										Home Exp.			
	Place.	Superintendent.	Mem.	Av. to Ch.	Beny. Cont.	Y. P. S. Cl. E. Mem. bers.	For- eign.	Ed'n.	Ch. P. dig.	Home M.	A. A.	A. M.	S. S.	New West.	Min. Aid.		Other.	Total.	Legis. cites.
Elk River,	W. H. Houlton,	200	150	2	12	75	21	0	4	28	12	0	0	10	0	162	257	0	1,800
Elksworth,	J. F. Smith,	20	12	0	0	0	0	5	5	0	0	0	0	0	0	0	5	0	625
Ena,	Mrs. A. W. Latham	135	104	1	51	45	67	2	11	94	14	6	8	8	0	59	261	0	1,046
Excelsior,	Wilbur F. Brown,	90	65	4	19	30	7	3	9	24	2	17	2	0	0	19	81	0	925
Fairmont,	W. W. Howard,	297	224	4	90	44	219	102	25	277	62	13	22	24	24	150	894	0	2,760
Fairbault,	W. T. Bill,	80	65	2	0	15	0	0	6	6	0	0	0	0	0	2	34	0	1,379
Fergus Falls,	J. S. La Due,	50	45	8	0	20	2	0	2	10	0	8	0	0	8	8	30	0	400
Fertile,	F. Snyder,	65	50	3	2	0	2	0	0	3	7	5	3	3	0	7	11	0	478
Fosston,	Mrs. M. E. Clough,	65	50	0	16	0	11	1	4	3	7	5	3	0	16	50	50	0	190
Freeborn,	F. Snyder,	65	50	0	16	0	11	1	4	3	7	5	3	0	16	50	50	0	190
Freedom,	George Baker,	60	43	7	0	20	3	0	0	14	3	0	0	0	0	20	20	0	150
Garvin,	E. M. Jones,	40	30	0	0	0	0	0	0	0	0	0	0	0	0	0	0	0	60
Georgetown,	D. C. Smyth,	50	30	8	0	0	0	0	0	0	0	2	0	0	0	0	2	0	60
Glendon,	S. Raymond,	154	96	0	0	36	25	0	5	0	0	0	0	0	10	40	40	0	5,350
Glucoce,	L. H. Hudson,	69	50	3	9	25	2	2	5	11	2	3	0	0	25	48	48	0	700
Glenwood,	A. A. Mumford,	76	46	0	25	30	31	0	5	5	0	0	0	0	33	74	74	0	621
Glyndon,	Mrs. I. C. Gross,	56	30	0	9	12	5	0	4	11	0	5	0	0	13	38	38	0	325
Graceville,	H. B. Sheldon,	60	45	0	0	25	10	0	5	0	0	0	0	0	20	35	35	0	450
Grand Meadow,	W. A. Graves,	45	38	2	2	20	2	0	5	15	0	0	0	0	7	29	29	0	700
Granite Falls,	Alonzo Clark,	50	40	0	0	0	0	0	0	0	0	0	0	0	0	0	0	0	600
Grey Eagle,	Elmer Lane,	50	38	0	3	18	3	0	0	8	0	3	0	0	6	20	20	0	630
Green Prairie,	C. H. Steffens,	74	55	6	4	24	25	1	4	25	0	0	2	2	4	67	67	0	815
Groveland,	Hann Lake,	90	45	0	16	0	9	3	6	12	2	3	1	0	26	62	62	0	600
Hann Lake,	Mrs. G. Beegs,	60	42	6	0	0	0	0	0	0	0	0	0	0	0	0	0	0	1,100
Hancock,	W. L. Martin,	60	42	0	0	0	0	0	0	0	0	0	0	0	0	0	0	0	0
Hansen,	E. E. Phipps,	45	30	0	0	0	0	0	0	0	0	0	0	0	0	0	0	0	0
Hartland,	E. D. Sheldon,	45	35	5	6	25	3	0	6	20	6	0	0	0	6	41	41	0	655
Hasty,	R. W. Shipples,	58	35	0	0	0	2	0	0	5	0	0	0	0	22	63	63	0	581
Hawley,	Hudson,	58	35	0	0	0	2	0	0	2	0	0	0	0	0	0	7	0	40
Hawley,	Hudson,	58	35	0	0	0	2	0	0	2	0	0	0	0	0	0	7	0	40
Hubbard,	Hudson,	58	35	0	0	0	2	0	0	2	0	0	0	0	0	0	7	0	40
Hudson,	R. W. Shipples,	58	35	0	0	0	2	0	0	2	0	0	0	0	0	0	7	0	40
Hundley,	C. K. Grootnow,	160	100	0	18	40	0	16	10	15	0	0	0	0	18	59	59	0	1,134
Hutchinson,	Miss Mary Wilson	30	22	0	0	0	3	0	2	5	0	0	0	0	0	0	10	0	75
Janesville,	A. G. Alin,	20	12	0	0	0	0	0	0	0	0	0	0	0	0	0	0	0	295
Kasota, <i>Sec'dish,</i>	C. Carlisle,	90	45	3	12	0	7	0	5	14	0	1	0	0	8	35	35	0	550
Lake Benton,	W. F. Holmes,	108	67	0	29	34	137	0	9	188	14	13	22	17	29	429	429	0	2,028
Lake City,	E. S. Anderson,	23	12	0	0	0	0	0	0	0	0	0	0	0	0	0	0	0	150
" <i>Sec'd,</i>	L. Sebbins,	40	32	0	0	0	0	0	3	5	0	0	0	0	0	0	8	0	150
Lake Emily,	Miss Effie Green,	80	48	0	8	30	2	0	2	24	0	4	0	0	8	40	40	0	385
Lakeland,	Miss Effie Green,	80	48	0	8	30	2	0	2	24	0	4	0	0	8	40	40	0	385

CHURCHES.	CLERKS.	MINISTERS.	MEMBERS.				ADMITTED.		REMOVED.			BAPT.		FAM.				
			City or Town.	Name.	Name.	Ord.	Ma.	Fe.	To.	Ab.	C.	L.	To.		De.	L.	De.	To.
Lake Stuy,	1880	Mrs. A. F. Chase,	88	10	19	29	2	13	0	13	0	4	1	5	9	3	12	
Lake View, Detroit City,	1879	Dea. T. L. Corbett,	'90	3	9	12	7	0	0	0	0	1	0	1	0	0	5	
Lamberton,	1887	C. E. Kneeland,	'83	'91	10	18	28	0	0	0	0	0	0	0	0	0	20	
Little Falls,	1872	Herbert Harding,	'83	'92	20	34	54	4	3	1	1	2	4	2	1	100		
Long Lake,	1888	Mrs. J. Campbell,			4	18	22	0	0	0	0	0	0	0	0	0		
Lyle,	1886	S. H. Merrill,			5	7	12	11	0	0	0	0	0	0	0	0	10	
McPherson, St. Clair,	1875	Mrs. E. W. Axtell,	'76	'91	4	7	11	0	0	0	0	0	0	0	0	12		
Madison,	1886	Mrs. M. Chalmers,	'88	'92	9	19	28	5	9	3	12	1	2	3	6	5	1	70
Manchester, Buckeye,	1887	Miss Lillian Fisher,	'85	'91	3	3	6	3	0	0	0	2	0	2	0	0	16	
Mankato,	1870	Mrs. T. Hughes,			60	115	175	32	7	10	17	11	0	12	5	1	75	
" <i>Swedish</i> ,	1889	Carl Berg,	'91	10	14	24	0	7	0	7	0	1	6	7	0	0	25	
Mantorville,	1887	Mrs. Ella Miller,	'89	'89	19	56	75	11	23	2	25	0	5	2	7	23	0	200
Maple Bay, Fertile,	1887	Mrs. L. A. Hunter,	'89	'90	4	10	14	4	0	0	0	0	2	0	2	0	7	15
Mapleton,	1882	D. W. Brooks,			19	32	51	6	15	3	18	1	2	0	3	9	0	30
Marietta,	1887	Mrs. Neela Bell,	'79	'90	3	6	9	2	0	0	0	2	0	2	0	0	15	
Marshall,	1872	W. G. Little,	'73	'91	5	9	14	0	0	0	0	0	0	0	0	0	0	0
Martin, Valley Springs, S. D.,	1891	W. J. Benedict,	'90	'91	20	35	55	16	2	2	4	0	0	0	0	1	2	50
Mazepa,	1860	Miss Eliza H. Hyde,	'90	'91	33	69	102	13	4	4	8	1	4	0	5	3	2	125
Meuford,	1856	Rev. L. W. Chaney,	'52	'91	12	17	29	3	0	0	0	0	0	0	0	3	20	
Mentor,	1882	A. D. Tice,	'89	'90	12	17	29	3	0	0	0	0	0	0	0	0	3	20
Mineapolis, 1st,	1851	C. E. Wingate,	'67	'86	140	290	430	45	16	30	46	3	22	0	25	10	6	400
" Plymouth,	1857	H. B. Hendly,	'67	'91	457	626	1083	91	12	22	34	12	76	0	88	3	5	800
" Park Ave.,	1867	Smith Baker, p. c.,	'60	'90	168	312	480	32	29	73	102	1	16	0	17	17	8	300
" Palgrim,	1873	Elben E. Leighton,	'80	'92	87	187	273	35	17	18	35	4	19	4	27	10	5	250
" Vine,	1882	D. A. McCurdy,	'74	'82	37	81	118	19	4	6	10	0	4	0	4	3	1	150
" Conno Ave.,	1882	G. M. Furber,			35	60	95	12	6	4	10	1	7	0	5	1	9	60
" Union, St. Louis Park,	'83	Mrs. J. Hamilton,	'76	'92	33	48	81	10	6	3	10	1	4	0	5	0	34	
" Open Door,	1884	Miss L. Peckard,	'88	'91	41	82	123	25	12	5	17	2	4	0	6	5	0	110
" Lyndale,	1884	B. W. Smith,	'78	'91	87	186	273	33	27	23	31	14	0	17	11	2	165	
" Silver Lake,	1885	A. P. Reidhead,	'69	'89	41	76	117	10	14	26	40	1	1	0	2	10	5	90
" Fifth Ave.,	1886	A. Nichols,			36	69	105	15	6	14	20	0	10	0	10	3	0	90
" Mizpal, Hopkins,	1888	Mrs. Geo. E. Gould,	'86	'92	4	15	19	8	2	0	2	0	1	0	1	2	0	25
" Bethany,	1889	Arthur E. Shaw,	'62	'89	25	37	62	12	19	0	19	3	5	9	17	6	6	60
" Parker, Robinsdale,	'89	O. W. Newell,	'78	'91	12	23	35	0	0	0	0	0	0	0	0	0	0	30
" Lowry Hill,	1890	William Cheney,			35	53	88	3	6	11	17	0	0	0	0	1	2	65
" 1st Scard.,	1830	Carl Ostberg,	'86	'90	10	13	23	0	12	4	12	0	6	0	6	1	15	50
" Oak Park,	1851	Miss Cora Keudall,	'73	'91	21	36	57	1	15	43	58	1	0	0	1	4	1	70
1872	P. L. Norman,	'62	'89	29	49	78	6	8	12	20	1	2	0	3	3	1	50	
Montevideo,	1856	A. F. Parker,	'91	'91	23	63	86	13	12	9	21	0	0	0	0	0	9	0
Monticello,	1874	Henry M. Herrick, p.	'87	'89	70	108	166	21	2	26	1	4	0	5	13	3	60	

CHURCHES.		SUNDAY SCHOOL.					BENEVOLENCE.												
Place.	Superintendent.	Mem.	Av.	Ad. to Ch.	Recv. to Ch.	Y. P. S. Mem. bers.	C. E. Mem. bers.	For- eign.	Exp'n. Pr'z.	Ch. Pr'z.	Home M.	A. M. A.	S. S.	New Wesl.	Min. Aid.	Other.	Total.	Legis- lator.	Home Exp.
Lake Stray,	A. F. Chase,	47	33	9	2	0	0	2	0	0	8	1	2	0	0	2	14	0	97
Lake View,	C. R. Kneeland,	60	40	0	0	0	0	0	0	0	1	1	0	0	0	0	4	0	135
Lamberton,	C. W. Brown,	80	60	0	15	40	0	15	5	5	15	5	7	5	0	25	82	0	0
Little Falls,	J. A. Lewis,	80	50	0	0	0	0	0	0	0	0	0	0	0	0	0	0	0	0
Long Lake,	L. W. Sherman,	45	25	0	15	0	0	0	0	10	0	0	0	0	0	15	25	0	0
Lyle,	James Field,	42	28	0	3	0	0	0	0	0	0	0	0	0	0	3	3	0	550
McPherson,	G. W. Allen,	50	35	5	3	15	6	4	3	3	6	0	6	0	0	3	25	0	63
Madison,	G. W. Allen,	30	20	0	0	0	0	0	0	0	7	0	0	0	0	0	7	0	0
Manchester,	E. W. Hall,	50	30	20	0	0	0	0	0	0	46	11	5	0	0	100	212	0	1,700
Mankato,	W. W. P. McCon'Il,	260	140	4	10	85	45	0	0	5	46	11	5	0	0	25	25	0	252
St. Savel,	John Elmqvist,	40	25	0	0	25	0	0	0	0	0	0	0	0	0	0	0	0	550
Mantorville,	Mrs. Ella Miller,	160	120	21	14	35	24	0	0	26	0	5	17	0	0	14	81	0	550
Maple Bay,	Mrs. A. Loyd,	15	13	0	0	0	0	0	0	0	5	0	0	0	0	0	5	0	80
Mapleton,	Dr. Ira Bishop,	85	60	12	6	35	8	0	4	4	4	0	6	0	0	6	28	0	722
Marietta,	Mrs. J. B. Smith,	30	20	0	0	0	1	0	0	0	2	0	0	0	0	0	3	0	150
Marshall,	J. Lawrence,	189	97	0	0	0	0	0	0	0	0	0	0	0	0	0	0	0	0
Martin,	H. F. Rummells,	60	45	0	0	0	0	0	0	0	0	0	0	0	0	0	0	0	575
Mazeppa,	B. Barlow,	100	60	1	5	30	29	3	3	38	46	5	4	10	0	30	131	0	738
Medford,	A. D. Tice,	198	121	1	24	31	36	2	2	5	5	5	10	5	0	4	13	0	89
Mentor,	E. B. Holmnes,	25	20	0	4	0	0	0	0	0	5	0	4	0	0	4	13	0	0
Minneapolis, 1st,	J. K. Cole,	805	475	30	409	145	595	33	82	779	50	50	33	34	0	1,732	3,388	0	22,000
" Plymouth,	Wm. Hooker,	1,600	1,080	12	825	175	1,793	5,297	3,465	8,896	543	357	190	5	1,252	21,748	0	22,000	
" Park Ave.,	L. E. Jepsen,	530	446	6	74	58	621	871	134	1,382	99	145	83	71	638	4,044	0	12,500	
" Pine,	E. M. Newcomb,	425	321	1	13	62	287	25	25	633	31	22	26	4	0	174	1,283	0	3,000
" Vine,	C. M. Way,	350	221	1	13	62	46	14	9	81	10	0	0	0	0	33	197	0	1,573
" Como Ave.,	J. T. Davis,	200	145	0	0	47	61	0	0	0	0	0	0	0	0	0	61	0	0
" Union,	Edward Horn,	70	63	2	0	50	61	58	12	176	20	25	10	0	0	0	362	0	0
" Open Door,	B. W. Smith,	250	165	4	0	30	3	0	3	14	0	0	2	0	0	3	28	0	900
" Lyndale,	E. D. Granger,	350	236	21	69	100	42	6	0	79	8	14	3	0	0	99	251	0	3,600
" Silver Lake,	J. M. McBride,	190	121	28	79	46	71	18	47	96	21	6	10	0	0	152	421	0	1,800
" Fifth Ave.,	H. H. Frank,	190	118	3	75	30	37	0	11	7	12	3	3	0	0	125	291	0	1,650
" Mizpah,	Arthur E. Shaw,	35	25	0	0	24	0	0	0	8	0	0	0	0	0	0	0	0	282
" Bethany,	O. W. Newell,	170	106	15	8	62	19	0	0	19	0	0	8	0	0	23	69	0	1,300
" Parker,	Edw. A. Brooks,	85	60	0	0	0	0	0	0	0	0	0	0	0	0	0	0	0	0
" Lowry Hill,	Chas. F. Boyson,	182	135	4	48	57	55	0	0	280	0	0	0	0	0	48	392	0	2,124
" 1st Scand.,	W. L. Hathaway,	76	46	0	0	20	0	0	0	5	0	0	0	0	0	0	5	0	89
" Oak Park,	W. Dumbreck,	214	120	16	121	32	0	0	0	11	0	0	4	0	0	121	136	0	1,845
Montevideo,	Asa Perkins,	85	54	3	15	30	26	2	12	10	6	4	0	0	0	615	675	0	1,000
Monticello,	A. A. Stone,	74	16	12	0	40	16	0	6	24	0	0	3	0	0	0	49	0	670
Morris,	A. A. Stone,	140	88	15	40	40	32	17	22	47	26	0	18	22	0	56	240	0	1,500

CHURCHES.	CLERKS.	MINISTERS.	MEMBERS.				ADMITTED.			REMOVED.			BAPT.		FAM.			
			Ord.	C'd.	Ma.	Fe.	To.	Ab.	C.	L.	To.	Ph.	L.	De.		To.	Ad.	Inf.
Sherburne,	1879 Mrs. L. M. Williston,	Name.	388	92	21	26	47	2	10	2	12	1	5	3	9	4	2	55
"	1891 C. Brunskeg,	William W. McArthur, p.	'88	'91	15	19	34	0	0	0	0	1	0	0	1	0	0	0
Sleepy Eye, Swedish,	1873 C. Gallagher,	Lars Anderson, p.	'78	'91	15	29	11	0	14	2	16	1	10	0	11	0	1	43
Snake River,		William Blackwell, p.																
Springfield,	1876 Mrs. S. Robertson,	Riley L. D. Preston, p.	775	'91	21	38	59	15	11	3	11	1	3	2	6	4	1	50
Spring Valley,	1876 W. L. Kellogg,	David C. Reid, p. c.	'84	'89	58	108	165	30	24	17	11	5	9	0	14	13	0	140
Staples,	1890 Mrs. J. H. Reed,	Charles J. Sage, p.	'87	'91	11	18	32	1	0	0	0	0	0	0	0	0	0	50
Stephens,	1886 G. R. Roberts,	Sidney H. Barreau, p.	'51	'90	46	33	79	30	0	3	3	0	0	0	0	0	0	50
Sterling,	1857 John Taylor,	E. J. Walcott, p.	'91	'92	11	20	31	2	5	1	6	0	2	2	4	5	0	25
Stewartville,	1887 W. W. Gamble,	George A. Cable, p.	'89	'91	17	27	39	5	8	10	18	0	0	0	0	0	0	30
Stillwater,	1886 F. W. Andrews,	John H. Albert, p.	'83	'86	16	59	75	7	4	6	10	1	2	0	3	0	10	115
Sunrise,	1889 Mrs. F. M. Spruack,	[Albert A. Davis, Lic.]	'91	'91	8	6	14	0	7	7	14	2	0	0	2	5	0	12
Swanville,	1891 Thomas Adams,	Reuben M. Harlow, p.	'61	'91	6	19	25	4	0	0	0	0	0	0	0	0	0	20
Taopi,	1890 W. P. Davis,	James A. Hudett, p.	'87	'91	4	5	9	0	5	4	9	0	0	0	0	0	0	15
Tintah,	1874 J. F. Horst,	William W. McArthur, p.	'88	'92	8	19	18	1	0	0	0	0	0	0	0	0	0	15
Triumph,	1885 E. H. Fritz,	John L. Martin, p.	'88	'91	6	17	23	4	1	2	3	0	0	1	1	0	2	22
Tyler,	1875 A. L. Biggum,	Emanuel J. Palm, p.	'90	'89	48	30	78	2	9	0	9	3	9	0	12	0	15	100
Upsala, Swedish,	1888 Nels Olson,																	
Verdi,	1889																	
Verndale,	1880 Dr. W. N. Morrill,	Thomas M. Price, p.	'85	'90	9	19	28	4	6	2	8	1	4	0	5	2	4	20
Villard,	1887 Charles Adams,	Leonard A. Moses, p.	'76	'90	19	27	46	3	12	1	13	1	3	9	15	0	0	45
Wabasha,	1857 C. H. Robinson,	William H. Medlar, p.	'85	'89	31	84	115	26	3	3	6	0	5	0	5	1	11	100
Wadena,	1880 Eugene Boss,	T. Merrill Edmunds, p.	'88	'89	27	58	85	23	0	0	0	2	1	0	3	0	2	60
Walnut Grove,	1874 Mrs. F. A. Ellethen,				3	6	9	0	0	0	0	1	2	0	3	0	0	15
Waseca,	1868 Frank A. Wood,	John W. Feizzelle, p.	'88	'91	61	118	179	21	25	4	29	1	4	2	7	12	6	100
Waterville,	1879 Mrs. L. E. Rees,	James W. Hayward, p.	'89	'91	11	25	36	7	0	1	1	2	0	0	2	0	0	25
Wayzata,	1881 Mrs. Amy Ray,	John S. Hayward, p.	'77	'92	8	11	19	0	3	0	3	1	1	0	2	0	1	30
Westbrook, Swedish,	1890 Mrs. Ida Beckman,																	
West Dora, Dora,	1887 Mrs. S. E. Armitage,	[Durand E. Armitage, Lic.]	'92	'92	8	11	19	0	2	0	2	0	0	0	2	0	1	9
West Duluth,	1888 J. J. Frey,				25	44	69	7	5	31	36	0	7	0	7	2	3	70
West Union,	1882 Mrs. E. L. Herbert,				6	10	16	5	5	0	5	0	0	0	0	0	0	10
Winona, 1st,	1854 Chas. A. Tenney,				11	262	373	60	11	9	20	2	15	0	17	5	4	260
" 2d,	1887 E. H. Thresher,				16	41	57	11	6	8	14	0	5	0	5	6	1	80
Winthrop,	1889 J. H. Hossner,	James Earl, p.	'88	'91	15	16	31	0	0	0	0	0	0	0	0	0	0	30
Wisconsin, Witoka,	1884 Mrs. R. B. Thomas,	Charles F. Dykeman, p.	'66	'90	10	22	32	0	0	0	0	0	0	0	0	0	0	20
Worthington,	1870 Mrs. H. J. Ludlow,	Robert McCune, p.	'49	'91	46	55	101	5	10	0	10	2	8	6	16	4	1	75
Zumbro Falls,	1890 E. J. Stegner,	Alfred L. Struthers, p.	'90	'91	5	2	7	0	0	0	0	0	0	0	0	0	0	4
Zumbrota,	1857 Bond Olson,	John W. Hargrave, p.	'78	'90	53	95	458	20	1	2	3	2	5	2	9	0	0	65

CHURCHES.	SUNDAY SCHOOL.				Y. P. S. C. E. Mem. bers.	BENEVOLENCE.							Home Exp.				
	Place.	Superintendent.	Mem.	Av. Av. to Ch.		Bev. Cont.	For. eign.	Ed'n. B'd'g.	Ch. M.	Home A. M. A.	S. S. S. S.	New West.		Min. Aid.	Other.	TOTAL.	Legac-ies.
Sherburne, <i>Swedish</i>	W. T. Hamden,	50	38	0	4	0	1	1	25	0	3	1	0	4	36	0	575
Sleepy Eye, Snake River.	A. C. Van Hogen,	135	80	4	0	43	7	0	19	0	0	0	0	4	38	0	875
Springfield,	L. E. Covell,	80	45	3	17	25	17	3	16	4	0	0	0	17	66	0	1,350
Spring Valley,	B. F. Farmer,	150	109	10	74	116	55	78	87	42	22	37	0	74	446	0	1,885
Staples,	T. P. Remington,	60	40	3	4	24	5	0	0	0	4	0	0	16	28	0	950
Stephens,	T. M. Brown,	150	100	0	9	20	6	0	21	0	0	0	0	6	30	0	500
Sterling,	George Conrad,	90	50	5	6	30	6	0	13	1	3	1	0	9	37	0	400
Stewart,	Mrs. A. Eynon,	50	35	2	2	0	6	0	0	0	0	0	0	6	14	0	600
Stewartville,	C. Duncanson,	85	38	0	7	18	4	0	3	0	3	0	0	7	17	0	600
Stillwater,	Rev. J. H. Albert,	255	145	2	15	65	21	3	51	0	0	0	0	30	125	0	1,287
Suavise,		25	25	5	0	0	0	0	5	0	0	0	0	10	15	0	167
Svanville,	Thomas Adams,	30	20	1	0	0	0	0	0	0	0	0	0	0	0	0	0
Taopi,	W. F. Davis,	50	35	0	9	12	0	0	4	0	0	0	0	9	22	0	30
Tintah,	Mrs. W. F. Prescott	24	14	0	2	0	0	0	15	0	0	0	0	12	27	0	0
Tracy,	J. F. Hurst,	30	18	0	0	0	0	0	0	0	0	0	0	0	0	0	0
Triumph,	C. S. Perrine,	50	20	0	0	0	0	0	0	0	0	0	0	0	0	0	160
Tyler,	Dr. A. J. Cox,	40	28	0	8	0	2	0	4	0	0	0	0	8	16	0	480
Upsala, <i>Swedish</i> ,	L. M. Larson,	75	60	0	0	0	18	0	6	0	0	0	0	16	40	0	637
Verdi,																	
Verndale,	A. S. McMillan,	83	55	0	6	0	0	0	12	0	6	0	0	31	55	0	1,650
Villard,	Charles Adams,	75	60	0	11	30	19	0	42	2	0	0	0	11	77	0	525
Wabasha,	M. Kennedy,	181	108	0	22	74	55	8	24	63	7	0	0	66	223	0	1,503
Wadena,	Eugene Boss,	135	84	0	35	18	11	2	6	35	3	17	2	39	115	0	1,002
Walnut Grove,	Mrs. C. L. Webber,	35	20	0	0	0	0	0	0	0	0	0	0	0	0	0	0
Waseca,	A. D. Goodman,	220	152	12	43	65	35	0	117	6	1	6	0	44	219	0	1,725
Waterville,	Mrs. A. Kenrick,	50	38	0	8	20	0	0	4	0	4	0	0	8	19	0	238
Wayzata,	J. E. Brooks,	80	50	2	0	29	12	7	13	8	9	6	0	0	55	0	675
Westbrook, <i>Swed</i>																	
West Dora,	W. A. Slater,	80	36	0	0	0	2	3	8	23	2	11	2	0	19	0	220
West Duluth,	Dea. J. H. Fowne,	100	55	4	10	34	10	0	5	33	0	0	0	19	67	0	1,379
West Union,																	
Winona, 1st,	Irwin Shepard,	453	328	6	160	75	557	44	123	133	87	4	0	676	2,885	0	5,171
" 2d,	W. A. Lantou,	175	90	4	13	21	2	0	0	0	7	0	0	13	22	0	287
Winthrop,	D. E. Wagner,	38	27	0	0	0	0	0	0	0	0	0	0	0	0	0	0
Wiscon,	Rev. C. F. Dyckman,	30	25	0	0	0	0	0	10	6	0	0	0	2	12	0	45
Worthington,	John R. Newton,	145	90	8	88	50	39	4	15	50	23	28	7	141	397	0	1,247
Zumbro Falls,	J. Springer,	30	25	0	0	0	0	0	5	0	0	0	0	0	5	0	200
Zumbroti,	O. H. Hall,	200	145	1	45	50	43	17	27	136	31	35	0	45	350	0	1,380

CHURCHES.	CITY or Town.	Org.	CLERKS.		MINISTERS.			MEMBERS.				ADMITTED.			REMOVED.			BAPT.		FAM.
			Name.	Name.	Name.	Ma.	Fe.	To.	Ab.	C.	L.	To.	Ph.	L.	De.	To.	Ad.	Inf.		
Mabel,		1873	Mrs. M. D. Baldwin,		84	91	5	8	13		0	0	0	0	0	0	0	0	0	0
Marshfield,		1891	Mrs. S. L. Muzzey,	James H. Dolbs, <i>p.</i>	'65	'91	27	15	22		0	15	7	22	0	0	0	0	0	14
Meadville,		1870	Geo. P. Turner,	Henry C. Brown, <i>p.</i>	'79	'88	6	15	21		2	2	1	4	1	3	1	5	2	0
Mine La Motte,		1888	Mrs. Ida McNair, <i>p.</i>	David C. McNair, <i>p.</i>	'66	'92	31	78	109		11	4	5	0	2	0	0	1	2	35
Neosho,		1866	Mrs. E. O. Dyas,	Thomas Marsh,	'72	'88	30	40	40		4	20	6	26	1	1	6	8	17	0
New Cambria,		1878	J. L. Baldwin,	Aaron W. Wiggins, <i>p.</i>	'64	'80	17	16	33		2	2	1	4	0	2	0	2	0	15
"	Wicks,	1864	Wm. T. Jones,	James V. Jones, <i>p.</i>	'64	'80	15	19	33		3	1	4	0	2	0	3	5	0	20
Nichols,		1882	Miss E. J. Park, <i>o</i>	Victor E. Loba,	'79	'91	12	14	26		1	2	6	8	0	4	0	4	0	1
Noble,		1870	D. W. Freeman,	Frederick W. Burrows, <i>p. c.</i>	'90	'91	30	33	63		1	10	3	13	0	0	0	0	3	10
Old Orchard,		1891	Geo. H. Hutchings,	Chris. H. Bente, <i>p.</i>	'74	'89	36	79	115		14	1	1	2	2	0	4	0	1	60
Peirce City,		1872	J. W. Vance,		'74	'89	5	7	12		0	0	0	0	0	0	0	0	0	0
Pleasant Hill,		1867	Geo. M. Kellogg,	[Hugh X. Hughes, <i>Mod.</i>]	'70	'91	5	5	10		0	0	0	0	0	10	0	10	0	0
Plymouth,		1881	Wm. T. Lewis,	William S. Hills, <i>p.</i>	'66	'91	17	31	48		6	6	5	11	0	0	0	0	0	0
Popular Bluff,		1891	James T. Freeman,	Alfred Cunniff, <i>p.</i>	'61	'91	23	25	49		7	2	9	11	0	2	0	2	1	0
Republic,		1876	Hiram G. Griswell,		'66	'91	17	31	48		6	6	3	3	1	3	0	4	0	30
Riverdale,		1884	Miss Nettie Conant		'61	'91	23	25	49		7	2	9	11	0	2	0	2	1	0
St. Clair,		1880																		22
St. Joseph, Tabernacle,		1867	L. B. Warner,	Albert Bushnell, <i>p.</i>	'73	'89	60	98	158		18	33	18	51	1	13	0	14	10	9
"	"	1887	Peter Nelson,	[Karl P. Larson, <i>Sped.</i>]	'89	'91	13	15	28		0	7	0	7	1	9	0	10	0	3
St. Louis, 1st,		1852	A. S. Grindon,	Joseph H. George, <i>p. c.</i>	'76	'91	166	197	303		41	22	35	57	4	15	7	26	11	150
"	Pilgrim,	1866	Geo. P. Goddard,	Henry A. Stimson, <i>p. c.</i>	'70	'86	343	572	915		109	44	29	73	7	54	0	61	8	15
"	"	1869	Walter Slawson,		'86	'87	86	177	263		0	6	23	29	0	28	0	28	0	200
"	"	1869	J. L. White,	Allen Hastings, <i>p. c.</i>	'91	'91	47	97	144		16	12	5	17	2	14	2	18	7	120
"	Plymouth,	1879	A. M. Anderson,	[Solomon Arngquist, <i>Lat.</i>]	'75	'81	114	205	319		19	15	37	52	5	40	0	45	3	11
"	Compton Hill,	1881	Lincoln M. Stearns,	George C. Adams, <i>p. c.</i>	'83	'91	55	84	139		0	2	2	4	2	0	2	4	0	150
"	Hyde Park,	1881	James E. Scott,	William M. Jones, <i>p.</i>	'83	'91	31	35	66		0	2	2	4	2	0	2	4	0	1
"	Memorial,	1882	John G. Hewitt,	Edward Eells, jr, <i>p.</i>	'85	'91	36	75	111		20	32	19	51	2	3	25	30	7	8
"	Union,	1883	Rev. W. D. Jones,	William D. Jones, <i>p.</i>	'85	'91	86	90	145		3	16	7	23	0	4	0	4	3	7
"	Olive Branch,	1884	Harry Ruppenthal,	Charles A. Wright, <i>p.</i>	'84	'87	26	89	125		0	36	0	36	1	0	9	10	0	27
"	Germant,	1885	F. W. Brockman,	George Frost, <i>p. c.</i>	'84	'87	36	89	125		0	8	5	13	1	2	0	3	1	3
"	Redeemer,	1885	William Holz,	Elnor E. Willey, <i>p.</i>	'89	'90	36	90	126		18	17	6	23	1	9	7	17	10	7
"	People's Tab.,	1887	James W. Flecher,	John D. Nutting, <i>p. c.</i>	'85	'90	41	37	58		18	17	6	23	1	0	0	0	1	19
"	Ameret place,	1890	S. P. Merriam,	Edw'd E. Braithwaite, <i>p. c.</i>	'90	'91	16	15	31		5	6	25	31	0	0	0	1	2	0
"	Hope,	1891	A. R. Bishop,	James P. O'Brien, <i>p. c.</i>	'87	'92	11	18	29		2	4	24	28	0	0	0	0	0	2
"	Immanuel,	1891	Henry F. Schorr,	Edgar L. Morse,	'79	'92	11	18	29		0	6	0	6	0	1	1	2	1	2
Springton,		1888	Mrs. C. M. Jones,	John E. Clayton, <i>p.</i>	'81	'90	12	17	29		0	6	0	6	0	1	1	2	1	30
Seabolt, 1st,		1866	Geo. L. Shepard,	Benjamin F. Roller, <i>p.</i>	'76	'85	162	242	404		70	33	26	53	2	46	1	49	29	6
"	"	1891	Miss M. Woodward,	George Marsh, <i>p.</i>	'84	'91	12	18	30		0	6	24	30	0	0	0	2	0	25
Springfield, 1st,		1869	Prof. A. P. Hall,	Union C. Evans, <i>p.</i>	'78	'90	87	151	238		33	19	23	42	4	14	2	20	9	7

a Dorchester.

CHURCHES.	SUNDAY SCHOOL.						BENEVOLENCE.						Home Exp.				
	Place.	Superintendent.	Mem.	Av. to Ch.	Recy. Cont.	Y. P. S. C. E. Mem. bers.	For- eign.	Ed'n. P. D'g.	Home M.	A. M. A.	S. S.	New Wesl.		Min. Aid.	Other.	TOTAL.	Legis- lates.
Mabel,	[No school.]	0	0	0	0	0	0	0	0	0	0	0	0	0	0	0	0
Marshfield,	F. E. Webley,	80	64	2	17	0	13	0	17	0	15	0	0	5	62	0	604
Meadville,	Sammie Jose,	150	75	0	6	0	7	5	71	0	0	0	0	0	83	0	1,140
Mine La Motte,	W. W. Pacey,	80	65	1	6	38	33	45	44	10	18	8	0	0	221	0	820
Nesho,	Rev. A. W. Wiggins,	107	75	2	13	60	5	0	55	0	17	0	0	10	87	0	560
New Cambria,	Wm. T. Jones,	40	38	2	3	0	0	0	5	0	11	0	0	0	20	0	88
Nichols,	J. B. Glass, <i>ac</i> ,	80	50	2	18	12	5	0	20	0	8	0	0	0	33	0	175
Noble,	D. W. Feinstein,	50	35	2	8	0	2	0	5	0	2	0	0	0	9	0	153
Old Orchard,	C. H. Coggeshall,	128	88	6	40	55	57	0	75	41	32	0	0	30	252	0	1,400
Peirce City,	L. L. Allen,	146	100	0	17	30	71	250	54	6	12	8	8	30	439	0	1,949
Pleasant Hill,	[No school.]	0	0	0	0	0	0	0	0	0	0	0	0	0	0	0	0
Plymouth,	Wm. I. Lewis,	20	20	0	0	0	0	0	0	0	0	0	0	0	0	0	65
Poplar Bluff,	E. E. Stone,	38	28	6	5	0	0	0	0	0	0	0	0	5	5	0	27
Republic,	T. F. Griswell,	118	76	0	16	0	0	0	23	3	0	0	0	0	31	0	400
Riverdale,	Jas. A. Wasson,	57	26	2	0	38	5	2	10	2	0	0	0	8	27	0	154
St. Clair,	C. A. Mosman,	225	130	10	5	53	103	119	48	44	36	25	0	146	650	500	3,528
St. Joseph, Tab.	Emil Anderson,	70	45	0	0	15	0	0	5	0	0	0	0	81	86	0	303
St. Louis, Ist.	P. A. Griswold,	197	133	13	0	44	625	5,422	38	2,674	53	0	44	819	9,675	0	7,000
St. Peter,	Lewis E. Snow,	590	442	26	608	122	4,031	15,411	499	10,112	348	10	750	2,668	33,849	0	13,393
St. Peter, 2d.	B. J. Klenz,	0	0	0	0	58	26	85	10	67	0	6	0	0	198	0	2,499
St. Peter, 3d.	James Patterson,	175	133	7	0	34	43	87	7	116	0	14	14	13	291	0	1,470
St. Peter, 4th.	John G. Nelson,	25	20	0	6	0	14	0	0	11	0	0	0	12	148	0	753
St. Peter, 5th.	George A. Cullen,	271	196	5	74	69	213	791	483	1,092	0	23	0	500	3,102	0	5,875
St. Peter, 6th.	R. Dumbhaupt,	287	236	4	53	38	36	43	0	62	0	0	9	197	347	0	1,751
St. Peter, 7th.	P. N. Allen,	125	88	0	0	25	0	0	0	0	0	0	0	0	0	0	533
St. Peter, 8th.	Rev. W. D. Jones,	216	165	0	0	30	5	0	24	0	11	0	0	0	40	0	412
St. Peter, 9th.	E. H. Bradbury,	240	132	7	0	20	8	21	5	23	0	0	0	0	57	0	1,000
St. Peter, 10th.	Rev. Geo. Horst,	243	156	31	21	30	8	0	3	28	0	0	0	21	60	0	1,917
St. Peter, 11th.	T. H. Whitehill,	224	176	2	70	25	0	0	35	0	0	0	0	90	125	0	1,950
St. Peter, 12th.	George W. James,	202	150	2	28	50	47	0	42	20	13	0	0	43	165	0	1,485
St. Peter, 13th.	F. Nay,	150	102	4	23	30	41	40	13	75	0	5	5	13	202	0	1,061
St. Peter, 14th.	J. A. Parker,	219	160	0	18	0	0	10	0	65	0	0	0	0	78	0	1,174
St. Peter, 15th.	Israel Green,	45	37	1	0	0	0	0	0	0	0	0	0	0	0	0	546
St. Peter, 16th.	J. L. Garber,	32	19	2	0	20	3	3	3	0	0	0	0	0	13	0	219
St. Peter, 17th.	E. F. A. Harker,	211	161	10	25	45	64	500	36	68	0	0	0	358	1,026	0	7,780
St. Peter, 18th.	Rev. Geo. Marsh,	109	75	1	9	25	0	0	1	17	0	0	0	0	18	0	5,500
St. Peter, 19th.	Rev. J. C. Plumb,	160	120	6	23	90	237	2,880	25	265	0	42	6	504	3,950	0	2,351

a Springfield.

CHURCHES.	CLERKS.	MINISTERS.	MEMBERS.				ADMITTED.			REMOVED.			BAPT.	FAM.					
			City or Town.	Org.	Name.	Ord.	C'd.	Ma.	Fe.	To.	Ab.	C.			L.	To.	Di.	L.	De.
Springfield, Central,	1883	Fred J. Rowland,	'80	'90	42	64	106	9	6	9	15	0	7	8	15	1	1	1	70
" "	1884	Michael Schauf,	'64	'85	21	39	0	4	0	4	1	0	2	3	0	14	0	14	30
" "	1885	Miss Ida E. Reeve,	'75	'91	28	74	102	8	6	7	13	2	7	0	9	1	0	60	
" "	1886	P. A. Anderson,		'91	14	18	32	1	7	3	10	0	0	0	0	0	0	16	
" "	1884	Geo. M. Durst,			2	4	6	1	0	0	0	0	0	0	0	0	0	50	
Twin Springs,	1887				3	11	14	1	0	0	0	0	0	0	0	0	0	16	
Utica,	1865	D. W. Webster,	'91	'90	10	20	30	0	6	0	6	0	2	20	22	1	5	50	
Vardella,	1871	Wm. C. Smith,		'89	57	103	160	42	2	12	14	2	30	0	32	0	1	150	
Webster Groves,	1866	James F. Allen,			6	7	13	0	2	11	13	0	0	0	0	0	0	0	
Willow Springs,	1891	A. L. Squire,			6	7	13	0	2	11	13	0	0	0	0	0	0	0	
Windsor,	1888	Mrs. H. A. Babcock,	'88	'91	32	65	97	10	0	6	6	0	10	0	10	0	0	50	

CHANGES from last Year-Book's list of churches: *Added*. — Garden Grove; Marshfield; Old Orchard; Poplar Bluff; St. Louis, Hope and Immanuel; Sedalia, 2d; Springfield, Swedish; Thayer (restored) and Willow Springs — 10. *Omitted*. — Athens. *Name changed*. — Kansas City Immanuel to Plymouth; Sharon to Mabel.

ORDINATIONS, INSTALLATIONS, etc., in the year. See Summary IV. CHURCHES: 14 with pastors installed by council; 46 with pastors otherwise inducted; 28 vacant (including 7 supplied by licentiates or ministers of other denominations). Total, 88.

MINISTERS: 14 pastors installed by council; 46 pastors otherwise inducted; 37 others. Total, 97.

CHURCH MEMBERS: 2,953 males; 5,161 females. Total, 8,114, including 787 absent. Gain, 597.

ADMISSIONS: 722 by confession; 622 by letter. Total, 1,344. REMOVALS: 79 by death; 554 by dismissal; 257 by discipline. Total, 890.

BAPTISMS: 228 adult; 288 infant. Total, 516. IN SABBATH SCHOOLS: 10,338. Loss, 740.

YOUNG PEOPLE'S SOCIETIES: Number, 55; 2,185 members.

FAMILIES: 72 churches reporting (65 last year), 5,022. Gain, 802.

BENEVOLENT CONTRIBUTIONS: 70 churches reporting (73 last year), \$65,709. Increase, \$23,008.

HOME EXPENDITURES: 76 churches reporting (72 last year), \$113,233. Decrease, \$29,461.

ORGANIZATION: Five Associations of Churches and Ministers, and a GENERAL ASSOCIATION.

CHURCHES.		SUNDAY SCHOOL.				BENEVOLENCE.										Home Exp.		
Place.	Superintendent.	Mem.	Av.	Ad. to Ch.	Bev. Cont.	V. P. S. C. E. Mem. bers.	For- eign.	Ed'n.	Ch. P'd'g.	Home M.	A. M. A.	S. S.	New West.	Min. Aid.	Other.	TOTAL.	Legis. cles.	
Springfield, Cen'l	Prof. C. D. Adams,	156	86	3	29	35	78	210	50	151	0	9	0	0	100	598	0	1,061
"	Rev. John Graf,	72	62	0	16	8	11	0	4	30	0	0	0	0	7	52	0	250
"	Rev. W. H. Williams,	127	61	4	3	18	0	0	0	32	0	2	0	0	20	54	0	321
"	C. A. Jerberg,	15	12	0	0	15	0	0	10	10	0	0	0	0	27	47	0	312
Thayer,	J. M. McHenry,	70	55	0	0	0	0	0	0	0	0	0	0	0	0	0	0	90
Twin Springs,																		
Utica,	D. W. Webster,	42	25	0	0	0	0	0	0	0	0	0	0	0	0	0	0	42
Veedella,	Rev. J. W. Kelly,	59	40	6	7	0	0	0	2	21	0	2	0	0	2	27	0	217
Webster Groves,	D. B. Holmes,	170	128	2	45	54	168	232	80	1,067	75	10	0	0	665	2,297	0	4,161
Willow Springs,																		
Windsor,	Burt Brokaw,	93	45	0	10	25	3	0	0	40	0	3	0	0	40	86	0	400

MINNESOTA SUMMARY.

CHANGES from last Year-Book's list of churches: *Added*. — Anoka, *Swedish*; Arcola; Belle Prairie; Garvin; Georgetown; Grey Eagle; Ham Lake, *Swedish*; Haugen; Kasota, *Swedish*; Lake City, *Sveaish*; Mankato, *Swedish*; Martin; Minneapolis; First *Scandinavian*, Oak Park; New Duluth; St. Cloud, *Swedish*; Sandstone, *Swedish*; Selma; Sherburne, *Swedish*; Snake River, *Swedish*; Swanville; Tintah; Westbrook, *Swedish*. — 22. *Omitted*. — Goshen; High Forest; St. Cloud, 2d. — 3.

ORDINATIONS, INSTALLATIONS, etc., in the year. See Summary IV. CHURCHES: 15 with pastors installed by council; 123 with pastors otherwise inducted; 64 vacant (including 17 supplied by licentiates or ministers of other denominations). Total, 202. MINISTERS: 15 pastors installed by council; 93 pastors otherwise inducted; 1 supply; 80 others. Total, 189. CHURCH MEMBERS: 5,029 males; 9,005 females. Total, 14,034, including 1,875 absent. Gain, 784.

ADDITIONS: 899 by confession, 795 by letter. Total, 1,694. REMOVALS: 139 by death; 687 by dismissal; 166 by discipline. Total, 992. BAPTISMS: 393 adult; 317 infant. Total, 710. IN SABBATH SCHOOLS: 21,267. Gain, 392. YOUNG PEOPLE'S SOCIETIES: Number, 112; 4,430 members. FAMILIES: 174 churches reporting (142 last year), 10,370. Gain, 1,519. BENEVOLENT CONTRIBUTIONS: 153 churches reporting (129 last year), \$61,867. Decrease, \$82,713. HOME EXPENDITURES: 150 churches reporting (132 last year), \$214,049. Increase, \$49,906. ORGANIZATION: Eight Conferences, viz., Anoka, Central, Mankato, Minnesota Valley, Northern Pacific, Owatonna, Western, Winona, are united in the GENERAL CONGREGATIONAL ASSOCIATION.

MONTANA.

CHURCHES.		CLERKS.		MINISTERS.		MEMBERS.						ADMITTED.			REMOVED.			BAPT.		FAM.
City or Town.	Org.	Name.	Name.	Ord.	C'd.	Ma.	Fe.	To.	Ab.	C.	L.	To.	Di.	De.	To.	Ad.	Inf.			
Big Timber,	1891	Miss M. Cellars,	John A. Branch, p.	'62	'91	5	8	13	0	18	5	23	0	4	7	11	5	2	25	
Billings,	1882	C. C. Sanderson,	Edward B. Howell, p.	'88	'89	24	35	59	19	12	3	15	1	5	0	6	?	?	100	
Butte City,	1882	C. S. Bostwick,	John Mulholland, p.	'91	'91	4	11	15	3	1	14	15	0	0	0	0	0	0	20	
Castle,	1891	L. V. Peary,	Empson Cory, p.	'88	'90	13	25	38	0	1	9	10	1	1	0	2	0	2	50	
Great Falls,	1890	Arthur C. Gaylord,	Francis D. Kelsey, p.	'74	'85	51	66	117	22	4	19	23	1	7	0	8	0	4	70	
Helena,	1883	Dea. H. C. Arnold,	William C. Fowler, p.	'83	'85	28	49	77	0	6	11	17	0	3	0	3	1	0	80	
Livingston,	1883	E. F. Clark,	Orville C. Clark, p.	'76	'91	4	10	14	1	3	11	14	0	0	0	0	1	1	50	
Missoula,	1891	Mrs. W. F. Meyer,	William H. Watson, p.	'86	'91	12	22	34	3	17	5	22	0	0	0	0	3	12	100	
Red Lodge,	1890					161	276	437	60	64	88	152	3	21	7	31	11	26	545	
Total:																				

New churches: Big Timber; Castle and Missoula. Gain in church members, 119; in Sunday schools, 186; in benevolent contributions, \$211; in home expenditures, \$4,059. ORGANIZATION: MONTANA ASSOCIATION OF CONGREGATIONAL CHURCHES.

SUNDAY SCHOOLS AND BENEVOLENCE.

CHURCHES.	SUNDAY SCHOOL.				BENEVOLENCE.				V.P.S. C. E. Mem- bers.	BENEVOLENCE.				Home Exp.				
	Superintendent.	Mem.	Av.	Ad. to Ch.	Recy. Cont.	Y.P.S. C. E. Mem- bers.	For- eign.	Edi- tion.		Ch. Pkg.	Home M.	A. M. A.	S. S. S.		New West.	Min. Abl.	Other.	TOTAL.
Big Timber,	Mr. Theo. Rice,	43	20	0	0	0	0	0	0	0	0	0	0	0	0	0	0	\$1,232
Billings,	P. F. Shuart,	78	55	4	0	0	0	20	0	38	0	9	0	0	0	47	0	963
Battle City,	H. C. Grube,	200	106	0	0	0	0	0	0	32	22	11	0	0	5	70	0	1,357
Castle,	Mrs. I. H. Barnes,	35	35	0	5	0	0	0	0	9	0	0	0	0	14	0	0	384
Great Falls,	A. C. Gaylord,	50	30	0	10	15	0	0	0	10	0	10	0	0	30	0	0	1,200
Helena,	Maj. G. W. Baird,	120	74	2	36	40	88	0	32	112	46	23	0	0	36	337	0	1,979
Livingston,	E. H. Talcott,	84	75	3	20	45	0	0	10	71	0	20	0	0	101	0	0	1,200
Missoula,	C. F. Davis,	60	50	0	10	0	0	0	0	5	0	5	0	0	10	20	0	1,200
Red Lodge,	A. E. Flager,	166	104	1	41	45	0	0	0	14	0	36	0	0	41	91	0	1,200
Total:		856	529	10	122	165	88	0	74	281	46	114	0	0	107	710	0	10,718

SUNDAY SCHOOLS AND BENEVOLENCE.

CHURCHES.	SUNDAY SCHOOL.										BENEVOLENCE.									
	Place.	Superintendent.	Mem.	Av.	Ad. to Ch.	Benev. Cont.	Y. P. S. Mem-bers.	C. E.	For-eign.	Ed'n.	Ch. B'g.	Home M.	A. M. A.	S. S.	New West.	Min. Aid.	Other.	Total.	Leg-a-cies.	Home Exp.
Addison,	John H. Hogbin,	25	18	4	\$ 18	50		\$ 0			0	0	0	0				\$ 0	0	\$ 0
Alnsworth,	R. S. Rising,	80	60			46		11	3	3	12			8				34	0	900
Albion,	J. A. Priece,	71	55					2			20			2				7	0	
Alma,	Z. T. Kemper,	40	30					29	12	6	27	6		8				107	0	582
Arberville,	Floyd N. Recknor,	86	74	2	16	10		4	5	5	21	5	3					38	0	500
Arcadia,	E. P. Gardner,	75	40	4	7	58		4	5	13	26	13	6					38	0	844
Arlington,	C. E. Campbell,	126	59	0	5	36		11	25	10	26						97	0	1,093	
Ashland,	H. H. Shedd,	185	80	16	60													188	0	
Aten,																				635
Aurora,	Frank Lysinger,	90	60	0		39		5	5	5	15							25	0	
Avoca,	Orlando Tefft,	75	51			21					15	15						70	0	70
Bazile Creek,											62	63						63	0	14
Beatrice,	A. R. Dempster,	180	120	8		60		30	5	5	32							83	0	2,590
Beaver Creek,											1							7	0	
Belknap,	William Berry,	18	15	0	0	0					2		3					5	0	54
Berlin,	John Marshman,	30	18																0	64
Bertrand,	Frank L. Knapp,	70	50	2	2	45		15	3	8	8	1	5					28	0	178
Bladen,	Mrs. L. N. Williams,	62	30					5	3	22				1				34	0	
Blair,	W. P. Squier,	100	80	4	17	35		6	5	19	6	6	8			176		228	0	975
Bloomfield,	Mrs. E. F. Galkins, Un.	45	35								2							2	0	
Blyville,	J. A. Baker,	30	25	2	3													3	0	131
Bruning,	T. T. Hill,	75	70	5	10	25												10	0	300
Brunswick,	W. H. Hall,	90	60																0	600
Burwell,	Mrs. C. E. Eumell,	60	35	3	2	12		1	7	28				2				42	0	425
Calhoun,	Mrs. J. Fenner,	50	20	9	8													7	0	87
Cambodge,	G. G. Miller,	106	97	2	8	62		25	15	40	40	6	7	10				116	0	1,786
Campbell,	Mrs. M. Keeney,	104	44					3	1	31	1	1	3					40	0	150
Camp Creek,	George F. Lee,	30	20	3	8			22		20	15	8						106	0	308
Carroll,	Matthias Jones,	34	24															41	0	49
Chadron,	Louis A. Coburn,	160	95	8	5	40			11	14								25	0	2,323
Clarks,	J. B. Philbrook,	80	60	13	6	65			9	8	8	5	6					48	0	500
Clay Centre,	Wm. E. Carney,	65	40	1		18		3	17										0	300
Clearwater,	C. D. Thompson,	25	18																0	4,100
Columbus,	A. B. Hecok,	100	60	3	0	30		35	16	20	30	10	7	4				80	0	
Cortland,	A. B. McNickle,	135	79	3	0	45		6	3	35	3	3	3					105	0	1,030
Cowles,	Chas. E. Putnam,	60	35	1	13	15		11	3	15	9							35	0	300
Crawford,	Benj H. McVirew,	70	51	2	10													9	0	
Creighton,	G. B. Swezey,	165	110	2	17	42		10	10	15	15		5					21	0	1,105
Crete,	A. Vogel,	265	215	19	25	113		132	40	136	23	23	9					103	0	2,458
" Ger.,		70	60	0	8	24		5	7	7	13							32	0	855

CHURCHES.	SUNDAY SCHOOL.					BENEVOLENCE.							Lega- cies.	Home Exp.					
	Place.	Superintendent.	Mem.	Av. to Ch.	Adv. to Ch.	Beny. Cont.	Y. P. S. C. E. Mem- bers.	For- eign.	Ed'n.	Ch. B'g.	Home M.	A. M. A.			S. S.	New West.	Min. Aid.	Other.	TOTAL.
Culbertson, <i>Ger.</i> ,		John Steinhaus,	25	18	2	2		24	5	3	2						2	0	27
Curtis,		D. W. Ellis,	35	29	0	5	49	24	5	6	39	6	2	2			5	0	1,728
David City,		A. R. Knight,	140	101	3	2										6	8	0	556
Deshler, <i>Ger.</i>		R. Hilkerbauer	21	18			30	5	2	2	9	2					18	0	268
De Witt,		Mrs. J. E. Storm,	115	65				2		4	12	4					4	0	90
Dodge,		C. A. Manville,	70	50													12	0	350
Dolphin,		W. Ballantyne,	28	15			10				12						10	0	356
Doniphan,		E. E. Donihy,	75	58	6	5					10						6	0	50
Douglas,		W. Brunell,	55	40							2						3	0	550
Dustin,																	5	0	838
Eagle,		Miss C. Johnson,	35	25	3	3	27	3	4	4	10	4					25	0	980
Egler,		Charles C. Smith,	173	69	5			73	4	4	30						151	0	319
Fairfield,		T. J. Loomis,	120	70	1	20	30	15			33						48	0	
Fairmont,		Lee H. Smiley,	160	92	3	38	52	82	30	11	62	15	10			5	215	0	
Farnam,		J. B. Kitchin,	90	45				4	5	5	5	4					23	0	
Flag Butte,																		0	550
Franklin,		Frank C. Taylor,	150	110	8	18	81	31	213	6	15	20	8			5	293	0	129
Freewater,		J. W. Thompson,	55	45	3			4			2	5					17	0	2,782
Fremont,		E. W. Kinney,	308	174	3	54	39	109	45		388		22				564	0	620
Friend,		H. Hendee,	75	60			50											0	80
" <i>Ger.</i> ,		F. Reichardt,	35	24														33	0
Geneva,		F. H. Briggs,	120	71		29	21	17	20	19	34	4	5			59	137	0	1,164
Genoa,		C. W. Turrell,	90	49			25				16						33	0	918
Groversville,		F. O. Edwards,	30	20							2						2	0	41
Grafton,		Amos Combs,	109	72		3	22	4	2		66	5	5				120	0	498
Grand Island,		John Doane,	120	110	2	15	15	17			66			6			83	0	1,814
Grant,		A. P. Slack,	40	30		3		2			2		1				13	0	
Greenwood,		Charles E. Enlow,	60	45	8	8	20				3	3	3			11	20	0	269
Guide Rock,		S. Sommerhalder,	21	15												3	5	0	1,190
Harbine,		E. R. Mathews,	45	30	2						2						37	0	950
Harvard,		Sumner J. Rice,	99	61	5		50	10		3	18	3					19	0	1,649
Hastings,		George F. Work,	124	71	10	6	18	80			102	7	6				19	0	330
" <i>Ger.</i> ,		Jacob Gettman,	45	35							14							0	46
Hayes Co., 1st,		Addison F. Dyer,	36	36	19													0	689
Hay Springs,		Frank Wood,	110	90	4	9		1			23	6				21	54	0	185
Hemingford,		B. F. Jones,	61	35							6						6	0	150
Hildreth,																		0	300
Holdrege,		J. A. Snyder,	83	64	3	7	25				5						5	0	315
Howells,		J. H. Meekling,	40	25	2						2		7				9	0	64
Hyannis,		Mrs. Holcomb,	50	20	2	2		5			2						7	0	

CHURCHES.	CLERGY.	MINISTERS.	MEMBERS.			ADMITTED.			REMOVED.			BAPT.			FAM.						
			City or Town.	Orig.	Name.	Ord.	Cd.	Ma.	Fe.	To.	Ab.	C.	L.	To.		De.	L.	De.	To.	Ad.	Inf.
Indianola,	1875	Geo. C. Hill,						21	36	57	7	5	3	8	11	1	12	1	1	3	52
Inland, <i>Ger.</i> ,	1877	Wm. Weilage,						15	10	25	6	3	3	6	7	7	1			8	12
Irvington,	1806	Dea. S. C. Brewster,						77	97	28	65	3	3	6	1					3	30
Kearney,	1872	F. B. Becknell,						74	85	114	43	4	10	14	6		10				100
Kauka, Ono,	1885	Edward Savage,						5	8	5	5	3	3	3	4	4				2	25
Kilpatrick, Beatrice,	1888	Miss N. G. Leigh,						13	26	39	4	2	2	4	3	3	1	1	1	2	7
Knibball,	1890	Mrs. A. E. Beard,						74	91	7	7	5	3	8	3	1	1	1	1	2	31
Leigh,	1887	G. C. Hull,						13	30	43	8	2	2	4	2	2	21	11	4	2	31
Lincoln, Isl.,	1868	T. H. Leavitt,						134	254	388	68	22	40	62	17	2	21	11	4	2	250
" "	1887	W. R. Dawes,						86	91	48	8	14	21	2	2	8	10	1	4	1	150
" <i>Ger.</i> ,	1889	Peter Butz,						85	89	48	48	96	33	0	33	1	47	48	28	5	80
" Vine st.,	1890	Geo. H. Gibson,						87	90	35	80	115	2	18	22	40	1	1	13	6	80
Linnwood,	1873	F. J. Chamberlain,						87	87	30	36	66	11	14	2	4	6	13	30	30	
Leonis,	1891	W. Ross Pedley,						3	5	2	5	2	2	2	2	2	10	12		50	
Long Pine,	1884	Dea. G. F. Donaldson,						15	29	44	9	2	2	2	2	2	2	2			
Macou,	1874	O. J. Blandin,						8	6	14	4	1	1	1	1	1	1	1			
Madrid,	1889	Mrs. C. H. Beaumont,						4	10	14	6	1	8	8	1	1	13			2	49
McCook,	1882	Arthur Jackson,						15	21	36	17	10	10	10	1	1	1	1	11	1	13
" <i>Ger.</i> ,	1887	Louis Sness,						17	15	32	4	2	6	6	6	6				2	25
Maple Creek, Stanton,	1891	Mrs. Lenora E. Laekey						2	4	6	4	2	3	3	6	6				2	15
Millford,	1869	L. M. Andres,						26	52	78	20	3	3	6	6	6				15	30
Moline,	1881	William W. Weston						14	8	22	6	1	1	1	1	1	1	1	4	4	20
Monroe, Okay,	1869	Mrs. H. M. Thurston,						11	16	27	12	5	4	9	2	2	2	2	5	1	25
" "	1881	Fred. D. Bush,						9	14	23	5	4	4	9	2	2	2	2	5	1	33
Naponee,	1863	Edward W. Clark,						17	38	55	8	8	10	18	2	2	7	33	4	2	93
Nearaska City,	1875	G. A. Gregory,						53	111	164	26	8	10	18	2	9	11	11	4	2	93
Nehigh,	1887	L. Ruessch,						8	8	16	1	1	1	1	1	1	1	1	1	4	4
Nelson,	1884	Mrs. D. E. Hughes,						19	23	42	9	2	2	2	1	4	5	4	4	4	60
Newcastle,	1888	Mrs. H. Wheeler,						7	9	16	6	6	6	6	4	4	4	4	4	10	10
Nonpareil,	1888	Dea. F. P. Wigton,						57	104	161	6	6	22	28	3	3	3	3	9	6	8
Norfolk,	1870	Edward Leunan,						6	9	15	6	2	2	3	3	3	3	3	1	1	5
No. Hastings, Doniphan	1874	Mrs. Jessie Conn,						7	18	25	2	2	3	3	1	1	1	1	7	2	22
Ocala,	1884	Fred. Brunken,						26	21	47	40	6	25	31	13	13	13	13	2	6	26
Olive Branch, <i>Ger.</i> , Kran'z,	1856	Chas. N. Taylor,						105	188	293	34	15	53	68	5	41	3	49	6	14	267
Omaha, Ist,	1843	Dr. S. R. Towne,						162	254	357	34	15	53	68	5	41	3	49	6	14	265
" St. Mary's av.,	1885	C. H. Sampson,						70	89	44	80	124	23	9	15	15	15	15	1	8	85
" Plymouth,	1886	Miss M. B. McKay,						15	15	22	37	8	6	14	4	4	4	4	4	4	40
" Saratoga,	1886	H. A. E. Bruecher,						12	12	24	3	1	3	1	1	18	18	18	12	30	45
" <i>Ger.</i> ,	1886	C. W. Lumbeck,						22	41	63	8	2	8	2	6	6	6	6	7	1	45
" Cherry Hill,	1886	T. C. Wallace,						46	72	118	32	2	2	2	4	4	4	4	4	6	65
" Hillside,	1886	Albion H. Ross,						46	72	118	32	2	2	2	4	4	4	4	4	6	65

CHURCHES.	SUNDAY SCHOOL.					BENEVOLENCE.							Legac- cies.	Home Exp.				
	Place.	Superintendent.	Mem.	Av.	Ad. to Ch.	Rev. Cont.	Y. P. S. C. E. Mem- bers.	For- eign.	Ed'n. F. D. G.	Ch. F. D. G.	Home A. M. N.	S. S.			New West.	Min. Aid.	Other.	TOTAL.
Indianola,	Chas. E. Howard,	86	69	3		17	28	8	11	10	9	5	3		7	81	0	765
Inland,	Wm. Weilage,	25	18				3	6	43	12						64	0	154
Irvington,	A. Knight,	80	50	2	7	28	30	30	27	30						87	0	800
Kearney,	C. H. Gregg,	100	84	2	5	35	43			80		5		10	138	0	2,200	
Kenka,																		
Kilpatrick,	W. F. Ware,	60	40	2	7	24				11		7			18	0	228	
Kimball,										1					1	0	90	
Leigh,	V. W. Graves,	58	40		6	15				13		6			19	0	607	
Lincoln, 1st,	Fred'k W. Taylor,	562	306	11	155	50	194	142	420	655	5	52	20	1,588	3,076	0	4,410	
" " Plymouth,	J. A. Wallingford,	163	118		36	61	34	4		52		30		63	121	0	3,203	
" " " "	Rev. John Lich,	75	60						4	54					121	0	465	
" " Vine st.,	Albert F. Woods,	110	70	10	6	48	11	4		33		8		4	52	0	707	
Linwood,	Edwin Mattison,	71	50	11	20	20	21	4	11	32	23	5	5	4	115	0	650	
Loomis,	W. H. Clay,	50	40		4		6	5		15		5			15	0	100	
Long Phe,	G. F. Donaldson,	58	43		4	30			5						25	0	875	
Macon,	[Union.]	30															65	
Madrid,	[Union.]	105	63		9		3		7	22		5			3	0	850	
McCook, <i>Ger.</i> ,	W. C. Stevenson,									5					5	0		
Maple Creek,																		
Millford,	L. M. Andress,	152	86	1		45	69	3	3	14				1	86	0	750	
Moline,	M. M. Jackson,	60	43				2	2	9	9					14	0	101	
Monroe,	Joseph H. Watts,	88	30			10			6	6					6	0	150	
Naponee,	[Union.]						2		4	10					16	0	127	
Nebraska City,	J. B. Parmelee,	75	45			20	31	15	15	25					71	0	346	
Neligh,	E. B. Geer,	220	120	7	53	248	22	255		10					287	0	2,050	
Nelson, <i>Ger.</i> ,															3	0	120	
Newcastle,	I. L. Taylor,	50	35		15		7	2	2	33			1	13	51	0	585	
Nonpareil, Un.,															15	0	85	
Norfolk,	Alfred Osborn,	225	195	5	44	70	80	7	6	120	5	7		14	239	0	2,500	
North Hastings,	Aaron Miller,	60	36		4					2					2	0	45	
Ogallala,	Geo. Cobb,	40	29			15				22					22	0	166	
Olive Branch, <i>Ger.</i>	Ed. Wetage,	50	35			18		5	4	4					13	0	125	
Omaha, 1st,	Philip W. Henry,	250	200	1			673	12	100	100				500	1,285	0	12,000	
" St. Mary's av.,	M. W. Richardson,	533	297	7	80	86	236	71	563	563			81		951	0	6,273	
" Plymouth,	W. H. Russell,	135	97	6	6	24	108		71	71	5	5	4	9	193	0	3,173	
" Saratoga,	Miss R. E. McKenzie,	65	60		9	15	9	5	5	5		4			32	0	304	
" " " "	F. H. W. Brueckert,	46	46					100	100	33		3			136	0	40	
" Cherry Hill,	C. W. Lambek,	75	65	7	14	25			8	8		33		20	61	0	711	
" Hillside,	F. M. Hamling,	348	171	2	4		16		29	29				9	54	0	1,235	

CHURCHES.		SUNDAY SCHOOL.					BENEVOLENCE.										Home Exp.	
Place.	Superintendent.	Mem.	Av.	Ad. to Ch.	Benv. Cont.	Y. P. S. C. E. Mem- bers.	For- eign.	Ed'n. B'd'g.	Ch. B'd'g.	Home M.	A. M. A.	S. S.	New West.	Min. Aid.	Other.	TOTAL.	Leg- acies.	
Omaha, Park pl.,	W. E. Findley,	115	60		3												0	490
Pallsade,	A. J. Koontz,	35	30														0	104
Park,	Albert Stebbins,	60	35	7		15	4										0	97
Pickrell,	Charles Hoopes,	95	45														0	210
Pierce,																	0	525
Pilger,	Clarence Jewett,	55	38		5												0	27
Pleasant View,	S. Richards,	30	20		7												0	471
Plymouth,	Henry Nelson,	56	54	20													0	150
Princeton,	Jacob Morach,	45	30	10		32											0	666
Ravenna,	H. Boyle,	60	42	10		32	11										0	1,224
Red Cloud,	R. M. Cochran,	106	81	7													0	11
Reno,	F. M. Olmsted,	54	33														0	67
Richmond,	Ellis Butler,	45	31				3										0	1,020
Rising City,	L. A. Warren,	115	74	9	18	40	26	15	8	7							0	498
Riverton,	C. W. Daggott,	71	40	3	4	20	9								4		0	169
Santee Agency,	A. L. Riggs,	239	140	6	32	55	37	20	190	2							0	730
Scribner,	C. G. Bowlius,	135	105	5	6		15	4	16	2							0	1,200
Steward,	Mrs. H. A. Bemis,	110	90	2		78			12								0	162
Shickley,	A. B. Campbell,	82	53		11	30	4		32	2							0	453
Silver Creek,	Robert Gregg,	35	30	7		25			1								0	22
Snake Creek,	George Lauphire,	46	30				3		4								0	60
Sonnyview,																	0	
South Bend,																	0	
Springfield,	J. B. Suchenwaller,	140	70		6		18	5	18	12							0	30
Spring Ranch,	E. R. Tapman,	45	40														0	110
Springview,	Wm. C. Brown,	60	35			20	20		2								0	73
Stanton,	Isaac Zion,	71	60	6	10	18	20	5	35	3					5		0	1,070
Steele City,	B. E. Pickering,	55	28				6	8									0	558
Stockham,	Louis Sauer,	27	20	3			4	2	3								0	42
Strang,	M. H. Whitman,	75	40	8		30	7										0	315
Sutton,	Alex. Stephens,	110	70		7				18	9							0	1,467
" Ger.,	Fred. Trundtman,	60	40		10		30		30								0	547
Syracuse,	H. Peck,	275	100														0	1,400
Talmage,	R. M. Elliott,	70	60						5								0	400
Trenton,	E. A. Van Vranken	90	60	1			7		6								0	33
Ulysses,	Miss Sarah Rice,	65	45	1					50								0	261
Upland,	G. M. Adams,	48	27			42	1	80	1								0	123
Urbana,	Perry D. Lewis,	50	30	1					3								0	0
Venango,	J. M. Simpson,	50	30	9					3								0	0
Verdon,	Vincent Arnold,	102	43	2	20	37	13	4	13	12				1		4	0	125
Victoria,	Arthur Cross,	65	35				3		5								0	500
Wahoo,	A. A. Crossman,	130	92	2			5	6	50	4						56	0	825

CHURCHES.		CLERKS.		MINISTERS.		MEMBERS.						ADMITTED.			REMOVED.			BAPT.		FAM.
City or Town.	Org.	Name.	Name.	Ord.	C. U.	Ma.	Fe.	To.	Ab.	C.	L.	To.	Di.	De.	To.	Ad.	Inf.			
Wallace,	1889	John P. Harding,	George S. Biscoe, p.	'61	'91	19	29	48	6	14	1	1	3	3	7	3	40			
Waverly,	1876	Dea. Edwin Post,	Charles E. Enlow, p.	'91	'91	26	39	65	14	22	1	23	1	6	7	10	5	26		
Weeping Water,	1860	Miss H. Ashmun,	George Hindley, p.	'75	'83	93	127	220	16	13	12	25	1	12	13	6	11	150		
Wescott,	1889	Edmer E. Mickie,	Milo J. P. Thibg,	'84	'91	12	14	26	2	1	2	3				1	1	15		
West Cedar Valley,	Edgitt, '74	Christ'r Nyrop,	[August C. Tueber],	'91	'91	18	27	45	4	11		11				6	2	25		
West Hamilton,	Doniphan, 1876	C. E. Crow,	Edmund Cressman,	'79	'91	5	5	13	13							2	4	10		
West Point,	1878	Clara M. Korb,	Samuel Pearson, p.	'86	'91	5	8	18	1		2	2				4	4	31		
Wilcox,	1886	Frank L. Barr,	C. H. Huestis, p.	'84	'90	20	36	56	12	17	2	19	7	1	8	12	2	37		
Willow Valley,	Willow Dale, '81	Thomas Nichol,	Henry Griffiths, p.	'73	'90	12	20	32	2	1	6	7				6	1	25		
Wisner,	1880	Frank A. Castle,	Dow Lee Hilliard, p.	'89	'90	14	26	40	5	2	4	6				6	1	2		
Wynmore,	1882	Miss Lottie Weir,	John A. Milligan, p.	'83	'91	20	58	78	6	32	12	44	14	14	14	21	60	60		
York,	1872	J. P. Hebard,	Edward A. Leepet, p.	'78	'89	103	188	291	31	33	14	47	1	19	4	24	14	6	135	

CHURCHES.	SUNDAY SCHOOL.				BENEVOLENCE.						Home Exp.								
	Place.	Superintendent.	Mem.	Av. to Ch.	Ad. to Ch.	Rev. Mem.	Y. P. S. G. E.	For. eign.	Ed'n.	Ch. B'd'g.		Home M.	A. M. A.	S. S.	New West.	Min. Aid.	Other.	TOTAL.	Loca- ties.
Wallace,		John P. Harding,	50	30		15		7	3	18	6	6					34	0	312
Waverly,		B. F. Sikes,	75	52	17	27		9	4	17	8	8					38	0	466
Weeping Water,		E. E. Day,	250	175	13	60		11	800	7	15	9				100	942	0	3,010
Wescott,		A. J. Pickle,	75	45						5	5	1				1	6	0	98
W. Cedar Valley,		O. D. Harger,	40	40	1	3				2	2	2				4	2	0	200
West Hamilton,		C. E. Crow,	40	25				4		10	5	7					34	0	744
West Point,		R. C. Peters,	120	80						3	4	6					13	0	353
Wilcox,		B. I. H. Mitchell,	70	45	10					10	8	5					5	0	200
Willow Valley,		T. F. Nichol,	60	45	1	40				10	10	8					18	0	1,400
Wisner,		John R. Mansfield,	75	50				9		62	5	5					103	0	700
Wynmore,		Mrs. E. C. Ladin,	130	75	14	15				11	230	27	12	6		15	163	0	700
York,		John Mayford,	275	112	20	50		113	57	11	230	27	6	14		89	547	0	4,754

CHANGES from last Year-Book's list of churches: *Added*, — Bloomfield; Brunswick; Carroll; Hayes County, 1st; Hildreth; Holdrege; Hyannis; Leomis; Maple Creek; Reno—10. *Omitted*, — Bradshaw; Cumminsville; North Bend; Osborne, *Ger.*; Rushville; Stockville; Vailton; Wellfleet.

ORDINATIONS, INSTALLATIONS, etc., in the year. See Summary IV. CHURCHES: 17 with pastors installed by council; 38 with pastors otherwise inducted; 85 with supplies; 34 vacant (including 8 supplied by licentiates or ministers of other denominations). Total, 174.

MINISTERS: 16 pastors installed by council; 34 pastors otherwise inducted; 48 supplies; 54 others. Total, 152.

CHURCH MEMBERS: 3,802 males; 6,478 females. Total, 10,280, including 1,201 absent. Gain, 436.

ADDITIONS: 1,054 by confession; 781 by letter. Total, 1,835. REMOVALS: 87 by death; 761 by dismissal; 198 by discipline. Total, 1,046. BAPTISMS: 510 adults; 339 infants. Total, 849.

IN SABBATH SCHOOLS: 14,696. Gain, 1,019. YOUNG PEOPLE'S SOCIETIES OF CHRISTIAN ENDEAVOR: Number, 81; 3,026 members. FAMILIES: 153 churches reporting (167 last year), 6,890. Loss, 727. BENEVOLENT CONTRIBUTIONS: 168 churches reporting (132 last year). Total, \$17,155. Decrease, \$5,642.

HOME EXPENDITURES: 150 churches reporting (153 last year), \$121,697. Decrease, \$2,979. ORGANIZATION: Nine local Associations in one GENERAL ASSOCIATION.

NEVADA.

CHURCHES.	CLERKS.		MINISTERS.		MEMBERS.						REMOVED.			BAPT.		FAM			
	City or Town.	Org.	Name.	Name.	Ord.	C'd.	Ma.	Fe.	To.	Ab.	C.	L.	To.	Di.	L.		De.	To.	Ad.
Reno,	1871	Miss M. Merkingler,	Thomas Magill,	'76	'87	6	44	50	2	3	3	3	1	4	4	2	1		

SUNDAY SCHOOLS AND BENEVOLENCE.

CHURCHES.	SUNDAY SCHOOL.				BENEVOLENCE.																		
	Place.	Superintendent.	Mem.	Av.	Ad. to Ch.	Benv. Cont.	Y. P. S. C. E. Mem. bers.	For- eign.	Ed'n.	Ch. Bd'g.	Home M.	A. M. A.	S. S. S. S.	New West.	Min. Aid.	Other.	TOTAL.	Leg- cles.	Home Exp.				
Reno,	Rev. Thos. Magill,	110	65	\$	12	\$	0	\$	50							\$	20	\$	75	\$	0	\$	2,500

NEW MEXICO.

CHURCHES.	CLERKS.		MINISTERS.		MEMBERS.						REMOVED.			BAPT.		FAM				
	City or Town.	Org.	Name.	Name.	Ord.	C'd.	Ma.	Fe.	To.	Ab.	C.	L.	To.	Di.	L.		De.	To.	Ad.	Inf.
Albuquerque,	1880	Mrs. L. A. Collings,	Albert B. Cristy, p. c.	'79	'91	50	71	121	29	4	22	26	3	4	2	9	4	2	150	
Deming,	1885	Harry P. Merrill,	Stewart C. Wright,	'88	'91	4	19	23	6	0	0	0	0	2	0	3	0	2	25	
Santa Fe,	1881																			
White Oaks,	1883	James H. Parker,	Alva A. Hurd,	'72	'91	9	19	28	8	0	0	0	0	1	0	1	0	0	100	
		Total:					63	109	172	43	4	22	26	3	7	2	13	4	4	275

SUNDAY SCHOOLS AND BENEVOLENCE.

CHURCHES.	SUNDAY SCHOOL.				BENEVOLENCE.																		
	Place.	Superintendent.	Mem.	Av.	Ad. to Ch.	Benv. Cont.	Y. P. S. C. E. Mem. bers.	For- eign.	Ed'n.	Ch. Bd'g.	Home M.	A. M. A.	S. S. S. S.	New West.	Min. Aid.	Other.	TOTAL.	Leg- cles.	Home Exp.				
Albuquerque,	F. E. Burlingame,	187	120	1	\$	20	49	\$	33	\$	0	\$	200	\$	80	\$	18	\$	0	\$	0	\$	2,939
Deming,	Mrs. C. H. Daue,	75	42	0	10	0	0	0	0	2	24	0	0	0	0	0	0	0	0	0	0	0	400
Santa Fe,	Frank Sager,	100	50	0	10	0	0	0	0	0	7	0	0	0	0	0	0	0	0	0	0	0	435
White Oaks,	Total:	362	212	1	40	49	33	0	200	111	18	0	8	0	100	472	0	3,774					

Gain in church members, 12; in Sunday schools, 97; in benevolent contributions, \$350; decrease in home expenditures, \$106. ORGANIZATION: The GENERAL ASSOCIATION OF NEW MEXICO AND ARIZONA.

NEW HAMPSHIRE.

CHURCHES. City or Town.	CLERKS. Name.	MINISTERS. Name.	Ord.	MEMBERS.					ADMITTED.			REMOVED.			BAPT.			FAM.
				C'd.	Ma.	Fa.	To.	Ab.	C.	L.	To.	Di.	L.	De.	To.	Ad.	Inf.	
Acworth,	Dea. H. N. Hayward	Thomas W. Darling, <i>p.</i>	'81	'90	34	71	105	38	3	1	4	1	2	0	3	1	1	120
Alstead Centre,	Dea. W. Breed,				8	15	23	6	0	0	0	1	0	2	4	0	0	25
" East,	Willard R. Hale,				15	28	43	14	0	0	0	2	0	0	2	0	0	40
" 3d,	Dea. W. Howard,	Aaron Porter,	'60	'92	3	23	26	8	0	0	0	1	0	0	1	0	0	30
Alton,	Mrs. L. S. Nute,	Richard M. Burr,	'80	'91	5	15	20	8	0	0	0	0	0	1	0	0	0	40
Amherst,	Geo. W. Boswell,	Alfred J. McGown, <i>p. c.</i>	'77	'85	48	124	172	28	3	0	3	3	1	0	4	3	2	105
Andover, East,	Dea. W. B. Durgin,	Thomas J. Lewis, <i>p.</i>	'89	'91	6	9	15	5	0	0	2	2	1	0	3	0	0	25
"	Mrs. S. E. Palmer,				26	57	83	13	4	3	7	2	0	4	0	2	0	14
Atkinson,	W. W. Hatch,				14	18	32	6	1	0	1	3	1	0	4	1	0	62
Auburn,	Dea. C. C. Grant, ^a				15	23	32	9	3	1	4	2	0	0	2	3	0	62
Barnstead Centre,	Dea. H. N. Colbath,				15	32	47	6	9	1	10	1	1	0	2	9	3	68
"	George N. Webster,				18	37	55	7	0	0	0	0	0	0	0	0	0	40
Barrington, East,	Mrs. S. C. Ham,	John F. Crosby,	'92	'91	18	37	55	7	2	0	2	3	1	0	4	0	1	50
Bath,	Henry H. Powers,	William France, <i>p.</i>	'88	'91	35	60	95	21	0	2	2	1	0	1	2	0	0	90
Beaumont,	Dea. C. H. Kimball,	George W. Lawrence, <i>p.</i>	'82	'91	25	46	71	13	6	0	6	3	2	0	5	4	1	40
Berlin,	Melvin A. Dean,	William Colburn, <i>p.</i>	'45	'91	12	27	39	10	0	0	0	1	0	0	1	0	0	40
Bethlehem,	George H. Turner,	Henry P. Cutting, <i>p.</i>	'79	'91	45	58	103	24	0	0	0	2	1	0	3	0	0	75
Boscawen,	C. E. Chadwick,	Charles F. Goldsmith,	'79	'91	36	81	117	22	0	0	0	2	1	0	3	0	0	70
" Penacook,	Chas. M. Rolfe,	[Edward G. Spencer, <i>lay.</i>]	'92	'92	8	12	20	6	0	0	0	1	0	1	0	0	0	36
Bradford,	Miss A. H. Eaton,				13	51	64	6	1	2	3	1	5	0	6	0	1	80
Brentwood,	Dea. N. B. Buttrick,	John W. Savage, <i>p.</i>	'63	'90	42	88	130	41	0	2	2	1	3	0	4	0	0	100
Bristol,	Miss E. M. Peterson,	George L. Todd, <i>p. c.</i>	'87	'90	33	70	103	28	8	5	13	1	0	0	1	4	9	85
Brookline,	Erastus Dole, ^b	[W. G. Hubbard,]			26	36	62	13	0	0	0	1	5	0	6	0	0	50
Campton,					0	3	3											
Canaan,	Dea. Edmund Hill,	Theodore C. Pratt,	'59	'92	66	94	160	27	0	0	0	4	4	0	8	0	0	125
Candia,	Miss M. E. Clough,				31	43	74	16	0	0	0	1	5	0	6	0	0	35
Canterbury,	Frank H. Morse,	Robert Ford, <i>p. c.</i>	'87	'87	29	44	73	11	3	0	3	0	0	0	3	0	0	60
Centre Harbor,	Dea. T. J. Hunt,	Frederick D. Chaudler,	'69	'92	12	30	42	11	3	3	6	1	5	0	6	3	2	60
Charlestown,	Dea. Josh. Fifield,				14	17	31	17	0	0	0	1	0	0	1	0	0	20
Chatham and Stow, Mc,	Rev. J. G. Robertson,	James G. Robertson, <i>p. c.</i>	'89	'89	54	115	163	22	5	0	5	6	1	0	7	5	1	120
Chester,	Dea. C. Fletcher, ^c				8	24	32	6	0	0	0	0	0	0	0	0	0	65
Chesterfield,	Jeremy L. Sanborn,	Samuel H. Amsden,	'56	'91	22	36	58	13	0	1	1	1	0	0	1	0	0	35
Chichester,	Rush Chellis,	Edgar J. Warren, <i>p.</i>	'89	'89	15	37	202	20	18	12	30	2	1	0	3	2	5	130
Claremont,	John A. Hodge,	L. Harold Forde,	'89	'91	65	131	69	15	4	2	6	1	1	0	2	0	0	90
Colebrook,	Rev. F. D. Ayer,	Franklin D. Ayer, <i>p. c.</i>	'61	'67	85	187	272	24	6	0	6	8	2	0	10	5	2	230
Concord, Ist,	Rev. C. F. Roper,	C. Fremont Roper, <i>p. c.</i>	'85	'84	104	124	170	49	2	3	5	3	1	4	2	2	1	160
"	J. A. Cochran,	Harry P. Dewey, <i>p. c.</i>	'87	'87	101	293	397	69	16	18	34	7	3	0	10	7	8	290

^c Chesterfield Factory.^a Derry Depot. ^b Campton Village.

SUNDAY SCHOOLS AND BENEVOLENCE.

CHURCHES.	Place.	SUNDAY SCHOOL.				BENEVOLENCE.										Home Exp.		
		Mem.	Av.	Ad. to Ch.	Benv. Cont.	Y. P. S. C. E. Mem. bers.	For- eign.	Ed'n. Pr'g.	Ch. Pr'g.	Home M.	A. M. A.	S. S.	New West.	Min. Aid.	Other.		TOTAL.	Lea- cles.
Acworth,	Centre,	85	54	3	\$ 0	76	\$34	\$ 4	\$ 4	\$22	\$12	\$ 0	\$ 0	\$ 0	\$ 0	\$68	\$2,500	\$912
Alstead,	East,	43	28	0	12	0	4	0	3	3	0	0	0	0	0	11	0	0
"	3d,	40	30	0	0	26	0	0	0	0	0	0	0	0	0	15	0	630
Alton,		45	30	0	2	27	9	0	6	6	0	0	0	0	0	6	0	200
Amherst,		133	78	3	29	30	350	1	12	12	2	2	0	0	26	0	0	325
Andover,	East,	61	40	0	0	8	14	0	8	8	15	16	0	0	457	2,500	1,600	
Atkinson,		20	16	0	0	0	0	0	5	5	0	0	0	0	22	0	478	
Auburn,		120	58	4	0	167	10	10	98	53	16	0	0	0	336	0	1,150	
Barnstead,	Cent.,	65	33	0	0	20	7	0	6	11	0	0	0	0	24	0	420	
"		42	24	2	6	0	0	0	5	5	6	0	0	0	10	0	425	
Barrington,	East,	60	40	0	34	29	12	6	7	10	26	0	0	0	14	12	710	
Bath,		100	75	0	0	35	12	5	4	8	8	0	0	0	31	0	2,225	
Berlin,		113	48	1	0	14	14	5	4	0	0	0	0	39	50	800		
Bethlehem,		158	83	6	26	27	11	0	5	0	0	0	0	26	26	200	1,472	
Boscawen,		70	40	0	0	0	0	0	0	0	0	0	0	0	5	0	700	
"	Penacook,	98	60	0	0	0	131	26	36	30	6	8	0	9	246	0	850	
Bradford,		60	34	0	0	0	0	0	0	0	0	0	0	0	0	0	350	
Brentwood,		85	47	0	15	20	25	0	18	15	7	3	0	3	71	0	350	
Bristol,		100	75	0	0	31	47	0	83	0	0	0	0	13	180	0	1,250	
Brookline,		95	66	8	8	51	29	2	11	3	2	5	0	5	67	0	1,200	
Campton,		80	42	0	41	0	74	3	0	23	8	0	0	64	180	0	500	
Canaan,		141	52	0	7	0	80	0	43	20	0	0	0	7	130	0	850	
Candia,		100	73	0	9	47	22	0	9	19	10	0	0	0	60	0	630	
Canterbury,		72	43	3	8	56	12	0	17	4	5	0	0	25	67	0	350	
Centre Harbor,		60	34	2	0	20	18	8	23	0	0	0	0	15	75	2,425	500	
Charlestown,		20	12	0	2	0	0	0	0	0	2	0	0	2	0	0	40	
Chatham,		194	81	4	4	44	284	30	100	20	0	0	10	73	527	0	1,000	
Chester,		25	20	0	0	0	0	0	0	0	0	0	0	0	0	0	510	
Chesterfield,		65	40	0	0	0	0	0	0	0	0	0	0	13	13	0	650	
Chichester,		186	79	16	19	64	82	14	124	40	28	0	0	275	582	0	1,600	
Claremont,		100	52	2	19	47	5	5	18	16	16	15	18	12	56	0	753	
Colebrook,		376	223	6	25	104	402	15	18	400	200	25	25	690	1,783	1,000	3,500	
Concord,	1st,	170	110	2	25	74	12	20	25	60	10	15	18	71	287	0	1,300	
"	West,	362	219	12	136	200	258	263	150	441	283	50	0	1,151	2,596	0	5,453	
"	South,																	

α Plymouth.

CHURCHES.	CLERGY.	MINISTERS.	MEMBERS.				ADMITTED.			REMOVED.			BAPT.		FAM.		
			Ord.	Name.	Ma.	Fe.	To.	Ab.	C.	L.	To.	Di.	L.	De.		To.	Ad.
Concord, East,	1842	Dea. G. H. Curtis,	'85	Edwin J. Aiken, p.	9	28	37	5	0	0	0	0	0	0	0	0	60
Conway, North,	1778	Miss M. A. Lancaster,	'72	R. Henry Davis, p.	18	47	65	1	6	0	1	1	1	4	5	1	80
" "	1886	H. B. Fifield,	'91	[George H. Buck, Lic.]	8	33	41	1	0	0	0	0	0	1	0	0	50
" "	1781	A. E. Wellman,	'74	[James T. Jackson, p. c.]	31	49	80	25	1	1	2	2	0	0	2	1	65
Cornish,	1778	Dea. M. C. Cooper,	'88	Associated with Newport,	11	24	35	14	0	0	0	1	0	2	0	1	50
Croyden,	1816	Miss Emma J. Rix,	'69	John E. Meader, p.	5	26	31	6	0	0	2	2	0	4	0	1	30
Dalton,	1809	L. M. Jackson,	'89	Henry H. Colburn,	25	44	69	12	1	0	1	0	0	0	1	0	75
Deerfield Centre,	1772	Mrs. R. A. Wells,	'89	Orlando M. Lord, p.	34	69	103	27	2	4	6	3	0	1	4	2	15
Deering,	1789	Mrs. M. A. Smith, a	'85	Raymond C. Drisko,	33	100	133	25	4	0	2	6	4	0	5	4	3
Derry, East,	1837	Jos. Montgomery, b	'68	Hiram B. Putnam, p.	23	83	106	21	0	0	2	3	0	5	0	3	80
" "	1638	Dea. G. W. Barker,	'75	George E. Hall, p. c.	116	304	420	64	4	6	10	19	11	0	30	2	412
Dover, 1st,	1856	Dea. John R. Ham,															
" "	1827	Augustine Wood,			1	6	7	2	0	0	0	0	1	0	1	0	6
Dunbarton,	1783	Dea. F. L. Ireland,	'74	George Sterling, p. c.	37	78	115	28	0	0	0	3	1	2	6	0	70
Durlham,	1718	Dea. W. S. Messerve	'88	Charles H. Chapin, p.	17	53	76	19	3	0	3	0	0	0	2	1	178
Durham,	1798																
Eufield,	1826	Edwin E. Huse,	'82	Edgar T. Farrill, p.	7	29	36	10	1	0	1	2	4	0	2	1	30
Epping,	1747	Mrs. A. T. Spaulding	'75	William P. Chauncy,	30	88	118	23	1	1	2	2	0	0	6	1	70
Epsom,	1688	Allert N. Dow,	'52	Swift Byington, p. c.	12	37	49	6	0	0	0	0	1	0	1	0	25
Exeter, 1st,	1744	Dea. John J. Ball,	'64	George E. Street, p. c.	63	125	191	50	9	11	20	3	4	0	6	5	125
" "	1819	Dea. J. P. Tibbets,	'87	William I. Sweet, p.	31	80	111	18	5	6	11	2	1	15	18	6	300
Farmington,	1773	Dea. T. Blodgett,	'60	Albert C. Hurd, p.	25	71	96	11	8	2	1	3	4	3	0	7	63
Fitzwilliam,	1773	Dea. J. P. Richardson,	'89	Arza H. Arnues,	38	78	116	21	2	0	2	3	1	0	4	2	102
Francestown,	1814	Dea. J. B. Stevens,	'69	J. Henry Bliss, p.	27	89	66	2	0	2	2	1	0	6	7	0	50
Frankonia,	1822	Rev. J. H. Bliss,	'88	[Charles S. Holton, Lic.]	17	51	68	25	0	0	0	2	0	0	0	2	140
Franklin,	1826	Mrs. B. L. Knowles,	'88	Edwin T. Hurd, p. c.	16	31	47	9	2	0	2	0	0	1	0	5	42
Gilmanton,	1830	Dea. S. J. Learoyd,	'84	W. M. Renshaw,	30	51	83	13	7	4	11	1	0	0	1	5	80
" "	1772	Dea. C. F. White,	'92	Henry H. Wentworth, p. c.	15	26	34	6	1	2	3	0	4	3	0	4	72
Goffstown,	1862	Benjamin Pratt,	'40	[Philip H. Moore, Lic.]	40	92	121	3	0	0	0	0	0	0	0	0	224
Gorham,	1802	Solon B. Willey, c	'52	Associated with Newport,	6	15	21	3	0	0	0	0	0	0	0	0	85
Goshen,	1792	Dea. A. N. Hardy,	'65	Preston T. Crowell,	25	57	82	10	2	0	2	4	1	0	5	2	0
Greenfield,	1706	Rev. E. Robie,	'63	Edward Robie, p. c.	52	9	36	45	7	1	0	1	0	0	1	0	49
Greenville,	1847	Dea. G. F. Merriam,	'65	George F. Merriam, p. c.	23	55	78	19	1	2	3	0	0	0	1	0	70
Groton, North,	1863	Dea. J. Cummings,	'71	Albert Watson, p. c.	48	110	158	16	6	2	8	2	6	0	8	6	1
Hamptonstead,	1638	Rev. J. A. Ross,	'54	John A. Ross, p. c.	57	110	167	28	0	0	5	0	5	0	5	0	160
Hampton,	1788	Rev. H. Gulick,	'79	Hervey Gulick, p. c.	37	92	129	28	5	1	6	6	3	0	5	0	105
Hancock,																	

Great Falls, see Somersworth.
 a Hillsboro Bridge. b Derry Depot. c Box 378, Newport.

CHURCHES.	SUNDAY SCHOOL.				BENEVOLENCE.														
	Place.	Superintendent.	Mem.	Av. to Ch.	Ad. to Ch.	Beav. Cont.	Y.P.S. G.E. Mem-bers.	For- eign.	Ed'n. P'g.	Ch. P'g.	Home M.	A. M. A.	S. S.	New West.	Min. Aid.	Other.	TOTAL.	Leg- acies.	Home Exp.
Concord, East,	Mrs. S. K. Potter,	70	40	0	0	6	25	4	0	0	19	19	0	0	0	12	6	0	675
Conway, North,	Mrs. M. L. Furbur,	115	46	0	0	9	50	9	0	20	0	0	0	0	5	25	0	1,124	
" " 2d,	U. B. Fifield,	120	36	0	0	10	50	9	0	0	0	0	0	0	0	5	9	0	651
Cornish,	Dea. M. L. Walker,	62	39	1	0	0	37	0	0	0	0	0	0	0	0	0	0	50	555
Croyden,	Dea. M. C. Cooper,	40	25	0	0	0	19	0	0	0	0	0	0	0	0	0	14	0	125
Dalton,	Dea. G. E. Wallace,	60	22	0	1	0	0	4	0	3	0	0	0	0	0	7	10	0	413
Danbury,	Chas. S. Taylor,	65	45	1	0	0	0	0	0	10	0	0	0	0	0	22	136	0	1,353
Deerfield Centre,	John L. Stevens,	68	33	2	0	0	0	44	0	70	0	0	0	0	0	0	0	0	275
Deering,	Mrs. M. Godman, ^a	25	15	0	0	31	19	35	0	39	63	6	0	0	111	185	0	1,375	
Derry, East,	H. F. Herrick, <i>b</i>	90	37	0	0	41	49	125	0	279	936	50	46	0	109	604	0	1,330	
" "	C. S. Campbell,	141	67	0	0	225	118	287	0	868	0	0	0	0	884	3,195	0	4,446	
Dover, 1st,	Dea. E. R. Brown,	368	188	4	0	0	0	0	0	0	0	0	0	0	0	0	0	0	800
" Belknap,	[No school.]																		1,997
Dublin,	Dea. F. L. Ireland,	110	58	0	19	0	27	42	21	25	23	20	0	0	15	102	0	0	675
Dunbaron,	Lucien Thompson,	92	58	3	0	58	20	0	0	33	0	0	0	0	0	0	24	0	1,100
Durham,		31	18	0	0	3	25	0	5	9	0	0	0	0	10	0	0	0	340
Enfield,	Henry Cummings,	30	20	0	0	0	0	0	18	18	18	18	0	0	0	0	12	0	2,650
Epping,	Rev. W. P. Clancy,	144	65	0	0	0	18	1	0	0	0	0	0	0	0	0	0	0	2,400
Epson, Sh. Falls,	C. C. Doe,	50	30	0	0	0	29	15	15	754	5	41	10	10	57	1,027	0	0	725
Exeter, 1st,	S. G. Morse,	123	65	0	0	72	34	974	25	500	524	42	500	13	332	3,125	0	0	937
" 2d,	Abram A. Towle,	125	90	5	15	15	30	40	25	36	32	5	5	5	89	257	0	0	530
Farmington,	Dea. J. P. Tibbets,	220	155	2	0	0	58	15	25	10	14	14	15	0	13	315	0	0	1,064
Fitzwilliam,	S. C. Holman, ^c	90	40	2	0	0	35	69	14	15	161	14	15	0	4	29	0	0	600
Francestown,	Geo. E. Downes,	124	83	2	0	4	0	0	10	15	15	18	18	0	57	344	0	0	678
Francois,	W. F. Parker,	60	44	0	0	8	0	61	5	81	77	5	5	0	7	178	0	0	8,525
Franklin,	Mrs. J. G. Clark,	185	87	0	0	0	0	11	17	24	11	11	18	7	8	53	0	0	1,150
Gilmanton,	S. W. Robertson,																		550
" Iron Works,	Dea. L. E. Page,	56	35	1	9	23	0	0	0	0	0	0	0	0	0	0	0	0	1,000
Gilsum,	Mrs. A. M. Adams,	123	69	6	22	41	0	34	2	53	13	13	10	7	5	128	0	0	678
Goffstown,	Wm. N. Carlton,	265	161	3	19	66	81	7	7	51	18	18	18	7	7	178	0	0	8,525
Gorham,	Dea. Elihu Libby,	70	50	0	0	0	40	7	6	20	5	7	7	8	8	53	0	0	1,150
Goshen,	Fred H. Baker,																		550
Greenfield,	Charles S. Lowe,	74	62	1	0	0	0	33	0	8	0	0	0	0	0	0	0	0	775
Greenland,	Rev. E. Robie,	49	29	0	29	27	148	0	0	58	35	9	15	2	46	311	0	0	400
Greenville,	Dea. M. Kimball,	52	36	0	0	35	16	2	2	7	13	2	2	2	28	72	400	0	1,000
Groton, North,	John C. Sanborn,	205	101	5	128	36	119	17	20	103	61	20	14	0	84	438	0	0	1,750
Hampstead,	J. J. Dearborn,	139	87	0	6	43	76	0	0	170	0	0	0	0	120	366	0	0	1,400
Hancock,	George Goodhue,	129	78	5	5	5	25	0	0	63	25	0	0	0	14	137	0	0	800

^c Fitzwilliam Depot.

^b Chesterfield Factory.

^a Hubbard.

CHURCHES.	CITY or Town.	CLERKS.	MINISTERS.	MEMBERS.						ADMITTED.				REMOVED.			BAPT.		FAM.				
				Name.	Name.	Ma.	Fe.	To.	Ab.	C.	L.	To.	Di.	L.	De.	To.	Ad.	Inf.					
Hanover,	Dartmouth Col.	1865	Rev. S. P. Leeds,	Ord.	'51	'60	81	143	224	39	28	4	3	7	5	0	1	6	4	2	200		
"	Centre,	1810	Dea. A. W. Fellows,		'49	'80	29	50	79	18	0	2	0	2	0	0	0	0	0	0	0	30	
Harrisville,		1840	Fred C. Farwell,		'80	'91	16	34	50	18	0	0	0	0	0	0	0	0	0	0	0	41	
Haverhill,		1779	Dea. P. W. Kimball,		'80	'91	43	108	151	39	2	0	0	4	3	2	0	0	5	1	2	74	
Hebron,		1779	Dea. Samuel Wells,				9	24	33	3	1	3	4	4	2	1	0	3	1	0	0	50	
Henniker,		1863	Dr. L. W. Peabody,		'77	'84	46	114	160	26	3	1	1	4	5	2	1	8	2	0	3	150	
Hillsboro',	Centre,	1815	Mrs. N. J. Prescott,				39	41	80	7	0	1	1	1	1	0	0	0	0	0	1	2	35
"	Bridge,	1769	Rev. P. E. Bourne,		'88	'87	12	24	36	6	1	0	1	0	1	0	0	0	0	0	1	2	151
Hinsdale,		1839	Dea. Jere. Dutton,		'78	'87	25	75	100	22	4	3	7	2	2	0	0	4	4	4	2	150	
Hollis,		1763	Fred Coombs,		'80	'80	41	119	160	38	0	2	2	1	2	0	0	3	0	3	0	179	
Hooksett,		1743	Mrs. E. H. Lovejoy,		'61	'86	72	148	230	29	1	3	4	5	6	0	0	7	0	0	2	75	
Hopkinton,		1828	Frank C. Towle,		'81	'88	53	105	158	31	7	0	0	7	8	0	0	0	8	7	2	40	
Hudson,		1757	Mrs. M. G. Barnard,		'53	'79	21	44	65	4	0	2	2	0	0	0	0	0	0	0	0	54	
Jaffrey,		1780	H. W. Blanchard,		'60	'78	32	57	89	28	0	0	0	0	0	0	0	0	0	0	0	47	
Keene, 1st,	East,	1850	Dea. G. A. Phelps,		'70	'91	24	61	85	15	3	5	8	3	2	0	0	0	5	2	2	275	
"	2d,	1738	Sam'l A. Gerould,		'74	'85	148	325	473	49	4	7	11	6	7	13	2	1	13	2	1	220	
Kingston,		1867	Charles A. Nichols,		'84	'85	123	236	359	56	6	5	11	8	7	3	18	5	0	0	0	42	
Laconia,		1737	Samuel Walton,		'85	'80	10	33	49	7	2	3	5	0	0	0	0	0	0	2	0	75	
Lancaster,		1725	Mrs. J. E. G. Lyford,		'77	'81	36	113	149	20	3	4	7	1	1	0	0	0	2	0	3	125	
Langdon,		1824	Harley W. Carey,		'73	'91	52	137	189	1	0	0	0	0	0	0	0	0	3	0	0	110	
Lebanon,		1794	Dea. E. L. Knight,		'80	'91	7	24	31	1	0	0	0	0	0	0	0	0	0	0	0	25	
Lee,	West,	1768	G. S. Joslyn,		'82	'85	51	126	177	52	0	0	0	0	0	0	0	0	8	0	0	162	
Lempster,		1749	Fred O. Stearns,		'81	'85	45	141	186	25	5	2	7	2	3	0	0	0	5	0	1	162	
Lisbon,		1867	Miss Mary A. Hoit,		'90	'90	14	45	59	12	4	1	5	1	0	0	0	1	4	5	100		
Littleton,		1897	Miss M. A. Smith,		'58	'88	6	28	34	9	0	0	0	0	0	0	0	0	2	7	11	15	
Loudon,		1781	Mrs. E. P. Wells,		'82	'91	58	153	201	41	0	0	0	0	0	0	0	0	4	5	4	85	
Lyme,		1789	Dea. J. S. R. Brown,		'86	'91	8	37	45	7	2	3	5	0	0	0	0	0	1	0	0	170	
Lyndeboro',		1771	P. E. Fairfield,		'76	'91	90	146	236	64	0	3	3	6	5	0	0	0	11	0	0	175	
Manchester, 1st,		1859	Chas. E. Wason,		'78	'85	151	400	554	80	4	15	19	11	9	0	0	0	5	0	6	60	
"	Franklin st.,	1844	Dea. E. J. Bryant,		'84	'86	110	358	468	11	8	4	12	2	4	0	0	0	14	0	5	487	
"	South Main st.,	1883	Arthur D. Prince,		'83	'90	90	43	117	160	11	8	4	12	1	11	0	1	11	0	12	210	
Marlboro',		1772	Dea. Chas. Mason,		'91	'91	72	114	186	42	1	0	1	1	1	0	0	0	2	0	1	75	
Mason,		1815	Miss N. F. Thompson,		'86	'91	32	49	81	26	0	0	0	0	0	0	0	0	2	0	2	70	
Meredith,		1771	George H. Norris,		'91	'91	26	55	81	14	2	4	6	1	1	0	0	0	2	0	2	48	
Merrimack,		1829	Rev. E. A. Keep,		'88	'88	71	138	209	27	2	1	3	2	7	0	0	0	3	0	0	148	
South,			Miss R. Converse,				1	3	4	0	0	0	0	0	0	0	0	0	0	0	0	42	

Meriden, see Plainfield.

^a Hudson Centre. ^c South Lyndeboro'.

^b Loudon Centre.

CHURCHES.	SUNDAY SCHOOL.						BENEVOLENCE.										Home Exp.			
	Place.	Superintendent.	Mem.	Av. to Ch.	Adv. to Ch.	Benev. Cont.	Y. P. S.		For- eign.	Ed'n.	Ch. B'n.	Home M.	A. M.	S. S.	New West.	Min. Aid.		Other.	TOTAL.	Lega- ctes.
							C. E.	Mem- bers.												
Hanover, D. C., Centre,	G. P. Chase,	175	136	2	77	81	494	25	32	641	165	30	22	36	248	1,093	0	3,100	0	
" " "	John O. Gale,	58	30	2	0	0	0	0	0	4	4	0	0	0	0	4	0	300	0	
Harrisville,	C. C. Farwell,	40	22	0	6	10	0	0	0	8	16	0	0	0	5	29	0	150	0	
Haverhill,	Geo. H. Stevens,	80	55	2	16	50	22	17	17	92	15	10	21	0	6	177	0	1,278	0	
Hebron,	Dea. Sam'l Wells,	60	35	1	5	0	11	0	0	8	8	11	0	0	6	36	0	325	0	
Henniker,	S. Q. A. Newton,	212	103	3	18	40	104	6	30	253	35	22	0	7	29	486	0	1,200	0	
Hill,	Rev. G. S. Butler,	50	42	0	0	70	0	0	0	0	0	0	0	0	0	0	0	500	0	
Hillsboro' Cen.,	S. C. Gammell,	49	27	1	7	0	10	0	19	97	0	62	5	1	19	29	0	335	0	
" " Bridge,	J. A. McKnight,	180	98	3	26	46	100	0	5	25	20	7	10	0	66	350	0	1,300	0	
Hinsdale,	Martin S. Leach,	180	113	0	50	80	36	114	5	25	20	10	7	0	60	277	0	1,600	0	
Hollis,	H. A. Goodwin,	200	111	1	24	83	105	6	26	87	25	51	10	6	66	382	0	1,485	0	
Hooksett,	Frank C. Towle,	151	73	0	0	20	0	0	0	16	16	5	0	0	36	72	0	1,000	0	
Hopkinton,	Miss M. L. Flanders,	65	48	2	8	0	44	0	15	93	0	5	0	0	3	160	700	800	0	
Hudson,	Rev. F. D. Austin,	85	50	0	0	30	30	0	10	16	15	10	0	0	81	81	0	300	0	
Jaffrey,	Rev. W. W. Livingston,	71	38	0	0	38	60	7	21	94	31	4	10	0	75	302	0	1,000	0	
" " East,	Will J. Mower,	75	50	3	16	41	65	43	43	49	20	15	0	43	149	0	770	0		
Keene, 1st,	Wm. P. Carleton,	440	218	3	287	90	492	43	43	2,361	160	121	0	0	671	3,024	1,805	4,324	0	
" " 2d,	J. A. French,	383	235	6	310	100	185	52	50	200	45	58	41	0	888	1,519	0	2,900	0	
Kensington,	Mrs. R. Akerman,	80	49	0	8	0	17	0	0	31	0	0	0	0	6	54	0	281	0	
Kingston,	Dea. C. B. Clark,	110	60	2	3	27	28	12	16	46	0	0	0	0	21	123	200	1,100	0	
Laconia,	Dea. J. P. Smith,	170	99	3	0	90	148	6	0	115	73	62	100	0	498	0	2,150	0		
Lancaster,	N. H. Richardson,	160	75	0	0	0	61	0	0	0	25	25	0	25	92	0	1,784	0		
Langdon,	Dea. F. F. Cram,	40	24	0	0	37	37	30	35	160	75	15	0	0	79	561	100	174	0	
Lebanon,	G. O. Abbott,	139	87	5	7	84	167	13	13	104	57	28	0	80	457	0	2,289	800		
" " West,	Dea. J. Estabrook,	186	129	5	78	98	195	6	6	14	37	0	0	10	37	0	1,850	0		
Lee,	Dea. N. C. Snel,	151	110	4	5	50	7	0	0	0	0	0	0	0	0	0	940	0		
Lempster,	[No school.]																			
Lisbon,	Chas. L. Wallace,	70	49	0	0	25	44	0	0	18	6	0	4	0	10	82	0	716	0	
Littleton,	Dea. C. L. Clay,	125	79	0	25	52	89	0	4	97	89	8	0	0	150	437	0	2,200	0	
London,	Mrs. E. H. Robinson,	65	60	5	0	0	5	0	0	0	0	0	0	0	0	5	0	450	0	
Lyme,	David A. Grant,	193	94	0	41	72	75	0	0	166	38	11	0	0	48	338	1,542	1,055	0	
Lyndeboro',	Mrs. E. C. Curtis,	100	42	5	21	15	15	0	0	30	5	5	0	0	55	55	0	500	0	
Manchester, 1st,	Chas. R. Holbrook,	568	301	3	230	110	747	184	175	1,119	173	150	95	20	321	2,984	0	5,620	0	
" " Franklin st.,	Arthur H. Hale,	374	195	3	10	86	420	33	121	1,908	376	46	66	0	111	3,081	0	5,140	0	
" " So. Main st.,	Joseph P. Gage,	250	168	0	25	59	12	0	4	35	0	0	0	50	101	0	1,800	0		
Marlboro',	Geo. G. Davis,	202	108	1	35	79	22	0	4	110	0	0	0	65	201	0	1,142	0		
Mason,	John Hodge,	75	48	2	8	34	37	0	0	17	10	0	0	17	81	0	900	0		
Merredith,	Rev. F. C. Libbey,	80	34	0	3	0	27	8	15	25	6	0	0	5	30	0	873	0		
Merrimack, 1st,	Dea. F. A. Gordon,	165	108	0	50	65	27	8	15	169	6	0	0	51	276	0	1,490	0		
" " So.,	Henry A. Harris,	52	39	0	0	0	0	0	0	20	0	0	0	0	0	0	20	200	0	

α Abstead.

CHURCHES.	CITY or TOWN.	CLERKS.	MINISTERS.	MEMBERS.				ADMITTED.			REMOVED.			BAPT.	FAM.					
				Ma.	Fe.	To.	Ab.	C.	L.	To.	Di.	L.	Pr.			To.	Ad.	Inf.		
Milford.		D. S. Burnham,	H. Porter Peck, <i>p. c.</i>	'82	'92	108	255	363	55	0	11	11	3	10	3	16	0	4	200	
Milton.		Robert Mathes.	Robert T. Osgood, <i>p. c.</i>	'91	'91	25	60	85	14	3	1	4	0	0	0	0	0	3	0	116
Milton, Mills.		Dea. E. W. Fox.	Isambert B. Stuart, <i>p.</i>	'89	'91	18	38	56	25	0	0	0	1	2	0	0	0	0	0	40
Monroe.		Mrs. E. H. Chase.	Jay M. Gleason,	'85	'88	6	24	30	4	0	0	0	0	0	0	0	0	0	0	36
Mont Vernon.		Jay M. Gleason,	John Thorpe, <i>p.</i>	'85	'88	4	95	138	30	2	1	3	6	5	0	11	2	0	63	
Moultonboro,																				
Nashua, Ist.		Wm. P. Clark.	Cyrus Richardson, <i>p. c.</i>	'69	'83	139	304	443	86	11	16	27	12	17	0	29	4	7	260	
Nelson.		Dea. F. F. Kimball.	George W. Grover, <i>p. c.</i>	'77	'80	100	304	413	24	7	5	12	6	1	90	97	5	2	250	
Newcastle.		James E. Kuffle.	Millard F. Hardy,	'80	'91	17	33	50	8	0	0	0	0	13	0	0	0	0	34	
Newington.		Joshua Bickford.																		
New Ipswich.		C. H. DeRochemont	William S. Thompson,	'60	'85	4	33	37	3	0	0	0	0	0	0	0	0	0	65	
Newmarket.		Oliver N. Brooks, <i>a</i>	George W. Johnson, <i>p.</i>	'82	'91	25	73	98	36	0	0	0	1	2	0	0	0	0	52	
Newport.		Timothy M. Joy.	John L. Harris, <i>p.</i>	'60	'88	19	30	43	5	0	0	0	1	0	0	0	0	0	55	
North Hampton.		Arthur B. Chase.	George F. Keagott, <i>p. c.*</i>	'79	'89	86	196	262	41	10	2	12	7	3	2	12	6	7	230	
Northwood Centre.		Rev. T. V. Haines.	Thomas V. Haines, <i>p. c.</i>	'61	'67	68	116	184	25	0	1	1	4	4	0	8	0	0	126	
Orfordville.		A. B. Moore.																		
Orford.		Benj. F. Niles.	Joseph K. Flint, <i>p.</i>	'79	'91	23	48	71	23	7	3	10	2	1	0	3	7	0	70	
Ossipee Centre.		H. H. Conant.	Joseph R. Flint, <i>p.</i>	'79	'91	28	57	85	44	11	2	13	1	3	0	4	0	0	70	
Pelham.		Alvin A. Moulton.	Naham W. Grover, <i>p.</i>	'68	'91	20	24	44	21	0	0	0	5	2	0	7	0	0	90	
Pembroke.		Rev. A. Berry.	Augustus Berry, <i>p. c.</i>	'61	'91	18	60	78	12	1	0	1	2	0	0	2	0	0	160	
Peterboro'.		George P. Little.	Edward P. Tenney, <i>p.</i>	'59	'91	31	86	117	19	3	0	3	2	4	0	6	1	0	125	
Piermont.		Ezra M. Smith.	John H. Hoffman, <i>p.</i>	'77	'89	59	138	197	27	5	11	16	7	5	0	12	4	0	160	
Pittsfield.		Dea. Abram Ford.	Wm. A. C. Converse, <i>p. c.</i>	'87	'86	52	73	125	41	8	0	2	4	2	0	4	7	0	90	
Plainfield.		Dea. M. H. Nutter.	Samuel Bell, <i>p.</i>	'69	'91	31	116	147	33	2	4	6	4	2	0	6	0	0	140	
Plastow. ^b		A. F. Spaulding.	George H. French,	'71	'88	36	71	107	37	4	1	5	1	6	1	8	2	0	25	
Plymouth.		Dea. W. O. Kenyon.																		
Portsmouth.		Dea. John Bradley.	Frank G. Clark, <i>p. c.</i>	'69	'90	34	61	95	26	0	0	0	4	1	0	5	0	0	51	
Randolph.		Dea. W. W. Russell.	Lucius H. Thayer, <i>p. c.</i>	'91	'90	32	99	131	16	6	8	14	1	15	4	20	1	0	161	
Raymond.		Dea. E. P. Kimball.																		
Rochester.		Mrs. C. J. Messenger.	Albert H. Thompson, <i>p.</i>	'79	'88	8	9	17	1	1	0	1	4	1	0	5	3	0	120	
Rollinsford.		S. P. Blake.	John P. Richardson, <i>p.</i>	'80	'91	47	95	142	25	0	8	8	3	6	1	10	0	0	100	
Roxbury, Keene.		H. W. Fletcher, <i>a</i>	Edward M. Chapman, <i>p. c.</i>	'90	'90	47	125	172	9	10	19	7	3	0	10	7	4	150		
Rye.		Dea. H. M. Plumer.	Richard H. McGown,	'82	'92	17	41	58	35	2	1	3	0	3	0	3	1	0	45	
Salem.		Mrs. Chas. Plumer.																		
Salisbury.		Dea. E. Kingsbury.	Jeremiah K. Aldrich,	'63	'92	19	69	88	10	0	0	0	3	2	0	5	0	0	100	
Saunderston.		John F. Fraser.	[Galen P. Moore.]	'69	'88	24	41	65	22	0	0	0	0	0	0	0	0	0	44	
Sandwich.		Dea. T. D. Little.	J. Henry Bliss, <i>p.</i>	'69	'88	24	41	65	22	0	0	0	0	0	0	0	0	0	40	
		Dea. H. J. L. Bodwell.	Nathan P. Philbrook, <i>p.</i>	'54	'91	45	70	115	23	0	4	4	4	2	0	6	0	0	44	

^a East Rindge. ^b and North Haverhill, Mass. Atkinson Depot, N. H. Penacook, see Boscawen.
 * John E. Wilder, *Exec. Assoc. p.*, '83, '91; Moses T. Kinnels, *Assist. p.*, '56, '92.

CHURCHES.	SUNDAY SCHOOL.					BENEVOLENCE.										Home Exp.			
	Place.	Superintendent.	Mem.	Av.	Ad. to Ch.	Rev. Cont.	Y. P. S. C. E. Mem. bers.	For- eign.	Ed'n. P. U. G.	Ch. P. U. G.	Home M.	A. M. A.	S. S.	New West.	Min. Aid.		Other.	TOTAL.	Leg- acies.
Milford,	Wm. A. Guild,	300	187	0	90	90	175	15	140	170	540	10	20	0	0	61	1,131	0	2,331
Milton,	Ralph Kimball,	75	38	3	15	15	26	0	0	11	8	0	0	0	0	0	45	0	1,100
Milton Mills,	Elbridge W. Fox,	120	60	0	0	0	0	0	0	5	0	0	0	0	0	0	5	0	700
Monroe,	[No school.]																		
Mount Vernon,	Dea. Wm. H. Kendall,	100	65	2	5	36	85	0	0	0	80	0	0	0	0	35	200	200	887
Mount Vernon,	Wm. P. Clark,	296	215	7	76	90	954	442	323	1,032	274	120	204	0	0	154	3,503	0	5,828
Nashua, Ist.,	Wm. H. Cheever,	355	184	7	23	111	388	31	31	835	223	25	27	0	0	1,479	1,479	0	4,000
Nashua, Pilgrim,	Orrison C. Tohuah,	44	35	0	0	16	5	0	0	17	0	0	0	0	0	0	22	0	1,325
Newcastle,	John L. Martin,	42	0	0	0	0	0	0	0	0	0	0	0	0	0	0	0	0	784
Newington,	Fred'k Pickering,	70	34	0	0	0	6	0	0	25	0	5	0	0	0	6	42	0	275
New Ipswich,	Charles Wheeler,	53	35	0	9	24	23	0	1	28	4	1	0	0	0	40	97	100	758
Newmarket,	Chas. E. Tasker,	40	35	0	0	0	12	0	0	9	0	0	0	0	0	0	21	0	1,200
Newport,	Henry P. Coffin,	300	166	9	25	150	218	3,524	106	436	49	25	10	0	0	1,355	5,723	0	2,172
North Hampton,	Dea. F. R. Drake,	302	101	0	26	41	65	29	16	178	68	23	0	0	0	15	379	0	1,130
Northwood,	Jos. E. Johnson,	97	47	0	25	0	35	0	0	10	10	0	0	0	0	28	36	0	430
Orfordville,	F. E. Washburn,	20	53	7	7	27	4	0	0	4	0	0	0	0	0	10	48	0	550
Orford,	D. C. Sears,	100	69	9	4	53	23	0	0	15	0	0	0	0	0	42	0	0	785
Ossipee Centre,	Dea. J. Holdson,	83	50	0	6	25	10	0	0	32	0	0	0	0	0	0	42	0	900
Pelham,	Rev. A. Berry,	152	75	1	12	30	80	0	100	135	57	0	5	99	0	8	471	0	211
Pembroke,	Isaac Walker,	185	105	2	58	46	43	28	5	45	49	28	5	0	0	0	211	0	1,000
Peterboro,	H. F. Buchanan,	202	136	4	0	66	129	10	24	183	45	9	28	0	0	26	83	0	1,800
Piermont,	Dea. J. D. Martin,	90	48	7	14	30	5	0	0	33	16	0	3	0	0	61	104	0	1,300
Pittsfield,	Elley B. King,	175	104	2	25	40	25	0	0	17	0	0	0	0	0	10	58	0	1,600
Plainfield, Merid.	Edwin R. Miller,	134	69	2	0	0	12	0	0	17	19	0	0	0	0	10	0	0	567
Platow,	[No school.]																		
Plymouth,	J. W. Burnham,	45	35	0	0	35	3,191	71	575	221	176	43	10	0	0	516	4,803	0	925
Portsmouth,	Dea. W. W. Russell,	201	104	6	13	82	92	0	22	79	24	0	16	13	0	25	271	1,000	1,584
Portsmouth,	J. H. Hutchinson,	302	190	15	136	75	300	0	300	520	130	0	6	15	0	250	1,521	0	4,300
Randolph,	Angier A. Heath,	31	25	1	9	9	0	0	0	10	0	0	0	0	0	0	10	0	80
Raymond,	E. Francis Tilton,	113	55	2	15	35	35	2	3	39	15	5	2	0	0	16	117	0	895
Rindge,	E. S. Cudworth,	136	70	0	7	65	62	0	15	63	35	15	29	0	0	76	295	0	10,775
Rochester,	Charles W. Brown,	175	110	6	18	40	62	0	0	19	0	0	0	0	0	4	24	0	690
Roxbury,	Pastor,	49	38	2	7	0	12	0	0	0	0	0	0	0	0	0	0	0	0
Roxbury,	[No school.]																		
Rye,	J. Arthur Brown,	150	60	0	0	52	30	0	16	28	28	5	0	0	0	15	72	0	4,400
Salem,	E. B. Blanchard,	60	48	0	7	30	26	0	3	15	8	0	0	0	0	0	0	0	680
Salisbury,	E. N. Sawyer,	30	25	0	0	0	0	0	4	8	8	0	0	0	0	0	12	0	430
Sambornton,	Maria L. Lane,	100	70	0	106	41	127	0	16	92	24	16	0	0	99	374	0	0	971
Sandwich,	[No school.]																		

α Haverhill.

CHURCHES.	City or Town.	Org.	CLERKS.		MINISTERS.		Ord.	MEMBERS.					ADMITTED.				REMOVED.			BAPT.		FAM.
			Name.	Name.	Name.	Name.		Ma.	Fe.	To.	Ab.	C.	L.	To.	Di.	L.	De.	To.	Ad.	Inf.		
Sandwich, North,		1832	Dea. W. H. Batchelder,		'83	25	38	63	5	6	5	11	0	0	1	1	4	1	60			
Seabrook, Hamp'n Falls,		1799	Mrs. Isabel Rand,		'75	3	11	14	0	0	0	0	0	0	0	0	0	0	125			
" South,		1867	James Simpson,		'67	4	11	15	3	0	0	0	0	0	0	0	0	0	20			
Shelburne,		1818	Wm. D. Knapp,		'74	71	159	230	49	31	5	36	5	2	0	7	26	6	160			
Somersworth, Great Falls,		'57	Rev. J. H. Fitts,		'59	8	21	29	8	0	0	0	0	0	0	0	0	0	31			
South Newmarket,		1730	Wm. C. McAllister,		'80	9	19	28	5	0	0	1	0	0	0	0	0	0	50			
Stewartstown, West,		1846	Dea. Jonas P. Reed,		'80	11	14	25	6	1	0	1	0	0	4	1	0	0	25			
Stoddard,		1789	J. N. Thompson, ^a		'74	17	40	57	6	0	0	0	1	2	0	3	0	0	47			
Stratham,		1718	Alonzo Farrar,		'88	12	34	58	15	10	0	10	1	1	0	2	8	2	25			
Sullivan,		1792	Albert Davis,		'88	24	19	31	7	0	0	0	1	2	0	3	0	0	58			
" East,		1876				6	9	15	1	2	1	3	0	0	0	0	0	0	50			
Surry,		1769	Rev. W. C. Renshaw,		'84	6	30	61	8	1	0	1	2	0	1	3	0	0	65			
Swansey,		1741	Josiah Parsons,		'61	22	35	52	5	1	2	3	5	2	0	7	1	7	72			
Tamworth,		1792	Dea. J. J. Chesley,		'81	91	17	35	16	0	0	0	0	0	2	0	0	0	100			
Temple,		1771	Wm. P. Bacon,		'81	22	44	66	16	0	0	0	0	0	2	0	0	0	100			
Tilton and Northfield,		1822	Dea. G. S. Abbott,		'85	51	125	176	35	10	5	15	5	5	0	10	9	1	160			
Troy,		1815	Dea. E. Buttrick,		'88	31	65	96	19	3	0	3	1	3	0	4	3	1	80			
Wakefield,		1785	S. W. Roberts, M.D.,		'88	10	46	56	4	0	5	5	1	3	0	4	0	1	45			
" Union,		1881	Albra P. Hanson,		'82	15	42	57	13	0	0	0	1	6	0	7	0	0	80			
Walpole,		1761	Frank L. Green,		'60	89	32	79	11	19	2	1	3	3	2	0	5	2	100			
Warner,		1772	Dea. J. W. Clement,		'80	88	17	58	75	12	0	0	0	0	0	2	0	0	100			
Washington,		1780	Rev. W. H. Dowden,		'63	91	6	14	20	9	0	0	0	0	0	3	5	0	25			
Weare, South,		1876	Dea. J. P. Dearborn,		'90	90	13	25	38	9	0	0	0	0	0	2	0	0	25			
" North,		1891	Miss A. A. Morse,		'89	28	42	70	1	4	13	17	0	0	0	0	0	0	60			
Webster,		1804	George Little,		'89	6	24	30	13	0	0	0	0	0	0	0	0	0	50			
Wentworth,		1830	Miss L. E. Ellsworth,		'91	6	24	30	13	0	0	0	0	0	0	0	0	0	50			
Westmoreland,		1764	Rev. G. W. Ruland,		'71	89	13	44	57	23	0	2	3	1	2	6	0	0	54			
Wilmot,		1829	James Stearns, ^b		'90	18	28	46	19	2	2	4	1	1	0	2	1	0	21			
Wilton,		1763	Levi Putnam,		'85	90	29	126	27	1	2	3	5	7	0	12	1	0	108			
Winchester,		1736	Rev. H. A. Hanaford,		'74	88	50	125	175	35	2	2	2	0	0	0	0	0	110			
Wolfeboro',		1854	Samuel Avery,		'90	34	77	111	25	4	9	13	3	0	5	8	4	0	85			
" North,		1839	G. E. Chamberlain, ^c		'90	15	21	7	0	0	0	0	1	1	0	2	0	0	20			

^a Exeter. ^b Penacook. ^c Wolfeboro' Centre.

CHANGES from last Year-Book's list of churches: *Added*, — Weare, North. *Omitted*, — None. *Name changed*, — None.

ORDINATIONS, INSTALLATIONS, etc., in the year. See Summary IV.

CHURCHES: 48 with pastors installed by council; 66 with pastors otherwise inducted; 26 with supplies; 50 vacant (including 7 supplied by licentiates or ministers of other denominations). Total, 190.

CHURCH MEMBERS: 5,893 males; 13,681 females. Total, 19,574, including 3,546 absent. Loss, 101.

ADDITIONS: 443 by confession; 363 by letter. Total, 806.

REMOVALS: 423 by death; 378 by dismissal; 163 by discipline. Total, 964.

CHURCHES.	SUNDAY SCHOOL.				Y. P. S.		BENEVOLENCE.							Lega- cies.	Home Exp.			
	Place.	Superintendent.	Mem.	Av. to Ch.	Adv. Cont.	Mem- bers.	For- eign.	Ed'n.	Ch. B'p'g.	Home M.	A. M. A.	S. S.	New West.			Min. Aid.	Other.	Total.
Sandwich, No.,	N. Blatchford,	98	75	5	0	25	57	0	0	28	0	0	0	0	8	45	0	600
Seabrook, South,	Rev. W. A. Rand,	30	30	0	0	0	0	0	0	0	0	0	0	0	0	0	0	125
Shelburne,	James Simpson,	40	30	0	0	0	100	20	20	40	35	0	20	0	280	515	0	2,500
Somersworth,	Edmund S. Boyer,	219	112	30	10	46	39	0	0	15	0	0	0	14	68	0	750	
So. Newmarket,	H. Jenness Paul,	45	24	0	4	10	39	0	0	0	0	0	0	0	0	0	0	600
Stewartstown,	Wm. F. Allen,	80	38	0	9	0	0	0	0	12	0	0	0	0	0	12	0	258
Stoddard,	Edward B. Dodge,	25	17	1	5	0	86	0	10	75	0	11	0	9	20	189	0	2,240
Stratham,	Henry L. Jewell,	94	47	0	18	18	86	0	0	8	0	7	0	5	16	0	101	
Sullivan,	Sam'l S. White,	51	35	10	6	33	3	0	0	13	5	0	0	19	26	0	275	
East,	Albert Davis,	40	30	0	0	21	3	0	0	0	0	0	0	1	106	0	1,850	
Surry,	Frank Nesmith,	35	25	1	0	2	34	5	7	21	10	10	0	1	1	41	0	700
Swanzey,	Dea. A. A. Ware,	105	42	0	0	37	34	0	0	36	0	0	0	7	33	0	650	
Tamworth,	Honore A. Page,	60	36	1	0	0	5	0	0	8	12	0	0	0	0	0	0	1,950
Temple,	Orlo J. Fiske,	87	55	0	33	0	6	0	0	0	0	0	0	0	0	0	0	750
Tilton & North,	Edwin J. Young,	214	117	9	43	53	186	0	15	127	45	20	0	61	454	500	1,950	
Troy,	Franklin Ripley,	127	63	1	8	42	36	0	0	25	6	0	0	0	67	0	392	
Wakefield,	Dea. S. Weeks,	60	34	0	0	0	12	0	0	26	0	0	0	0	38	0	1,206	
Union,	E. C. Mitchell,	90	36	0	0	16	104	23	17	235	31	19	14	14	15	0	1,000	
Walpole,	Chas. H. Barnes,	172	70	2	42	59	104	0	0	30	12	3	0	0	457	1,500	1,000	
Warner,	Dea. P. Clough,	125	65	0	3	48	9	0	0	50	0	10	0	0	54	0	640	
Washington,	Summer N. Hall,	35	22	0	10	0	0	0	0	5	0	0	0	3	15	0	200	
Weare, South,	Chas. A. Thorpe,	50	25	0	0	0	0	0	0	0	0	0	0	0	0	0	350	
Webster,	Rev. S. H. Goodwin,	50	35	2	0	0	54	0	0	0	0	0	0	0	0	0	700	
Westworth,	Dea. H. F. Pearson,	90	58	4	20	34	54	0	0	52	0	0	0	38	144	0	270	
Westmoreland,	James H. Lund,	50	32	0	0	0	0	0	0	4	4	2	2	5	31	0	800	
Whitton,	Dea. E. A. Mahogany,	46	30	0	0	28	5	3	0	12	2	0	0	0	0	0	417	
Wilton,	Emma L. Collins, ^a	61	37	1	6	24	5	0	0	16	4	1	0	0	26	0	1,300	
Winchester,	Everett O. Parrot,	145	73	1	10	70	89	0	0	35	11	0	0	19	89	0	1,624	
Wolfeboro,	James H. Bliss,	240	140	0	5	60	45	5	22	25	32	28	5	32	350	0	1,200	
North,	Dea. C. F. Parker,	118	85	4	10	76	151	5	0	75	0	0	0	0	0	0	0	
	[No school.]																	

^a W. Flat.

BAPTISMS: 363 adult; 154 infant. Total, 517.
 IN SABRATH SCHOOLS: 20,827. Loss, 341.
 YOUNG PEOPLE'S SOCIETIES: Number, 121; 5,969 members.
 FAMILIES: 175 churches reporting (168 last year), 16,377. Gain, 845.
 BENEVOLENT CONTRIBUTIONS: 170 churches reporting (173 last year), \$69,215. Increase, \$7,718.

HOME EXPENDITURES: 168 churches reporting (170 last year), \$215,751. Increase, \$4,168.
 ORGANIZATION: Ten Associations of Ministers, and eight Conferences of Churches, united in a GENERAL ASSOCIATION, and seven Presbyterian churches (not mentioned above). Berlin, Chatham, Gorham, Randolph, and Shelburne are associated with Maine.

NEW JERSEY.

CHURCHES.	CLERKS.	MINISTERS.		MEMBERS.					ADMITTED.			REMOVED.			BAPT.			FAM.			
		City or Town.	Org.	Name.	Ord.	C'd.	Ma.	Fe.	To.	Ab.	C.	L.	To.	De.	La.	De.	To.		Ad.	Inf.	
Bound Brook,	P. V. Bergen,	1876		William W. Jordan, <i>p. c.</i>	'84	'85	84	159	245	33	19	6	25	3	1	0	4	7	2	81	
Cedar Grove, Montclair,	Stephen H. Leek,	1888		Benjamin F. Bradford, <i>p. c.</i>	'46	'80	22	41	63	6	10	6	16	0	0	0	0	8	0	65	
Chester,	Eliaz B. England, <i>p. c.</i>	1740		William Walton, <i>p. c.</i>	'78	'90	75	187	262	40	25	3	28	6	7	0	13	4	10	140	
Closter,	John Z. Demarest,	1877		[Bruce W. Cronmiller, <i>Lic.</i>]	'77	'91	20	30	50	9	10	8	18	0	1	2	5	6	35	35	
Coytesville, Fort Lee,	Charles T. Scott,	1888		Charles H. Everest, <i>p. c.</i>	'61	'90	94	174	268	24	30	30	60	2	7	2	11	4	6	150	
East Orange, Ist.,	Charles B. Clark,	1868		Fritz W. Baldwin, <i>p. c.</i>	'82	'89	46	129	175	22	5	8	13	3	4	0	7	0	0	81	
" Trinity,	Robert D. Weeks,	1870		John F. Nicholas, <i>p. c.</i>	'90	'91	41	117	158	15	6	3	9	0	1	0	1	0	1	75	
Elizabeth,	Charles Stafford,	1884		Frank J. Goodwin, <i>p. c.</i>	'88	'88	88	34	66	100	0	12	15	27	0	0	0	2	3	90	
Glen Ridge,	Frank D. Ward,	1888		John H. Meyer, <i>p. c.</i>	'88	'89	19	30	49	3	4	0	4	2	3	1	6	0	0	21	
Guttenburg,	George Euell,	1888		John L. Sherwood, <i>p. c.</i>	'77	'86	218	452	670	19	25	27	52	3	19	0	22	3	11	350	
Hoboken,	M. Hansen,	1890		[N. M. Sherwood, <i>Pres.</i>]	'65	'85	80	259	431	630	28	45	75	7	15	0	22	9	7	260	
Jersey City, Ist,	Abraham Graham,	1858		Amory H. Bradford, <i>p. c.</i>	'70	'70	90	42	55	97	11	0	4	4	1	3	0	4	0	7	70
" Waverly,	Thos. H. Fouden,	1883		William O. Weedon, <i>p. c.</i>	'85	'90	42	51	93	19	6	7	13	1	2	0	3	2	3	72	
Montclair,	Leslie L. Howe,	1870		William T. Pannell, <i>p. c.</i>	'91	'91	42	51	93	19	6	7	13	1	2	0	3	2	3	72	
" Upper,	Mrs. J. C. VanGilder	1882		Levi W. Habner, <i>p. c.</i>	'80	'88	66	126	192	0	12	6	18	3	10	0	13	12	0	150	
Morristown,	S. Hantenbeck,	1871		Samuel L. Loomis, <i>p. c.</i>	'80	'90	118	258	376	35	12	8	20	9	13	6	28	7	4	200	
Newark, Ist,	William Holmes,	1868		[T. W. Davenport, <i>Pres.</i>]	'75	'88	30	54	84	3	0	0	0	1	0	2	3	0	8	47	
" Belleville av.,	Mrs. M. N. Rodgers,	1886		Charles A. Savage, <i>p. c.</i>	'80	'90	93	189	282	50	6	6	12	4	8	4	16	2	4	125	
" 3d,	James N. Noyes,	1897		Charles Helliwell, <i>p. c.</i>	'90	'90	18	17	35	3	15	1	16	1	2	0	3	4	2	30	
Newfield,	Dea. J. H. Hall,	1860		David P. Hatch, <i>p. c.</i>	'86	'91	19	47	66	1	3	8	11	0	0	1	1	1	1	75	
Orange,	W. W. Neill,	1885		Charles L. Goodrich, <i>p. c.</i>	'84	'84	93	144	237	24	33	11	44	4	5	0	9	16	4	115	
Park Ridge,	James M. Chase,	1863		David J. Jones, <i>p.</i>	'84	'89	18	25	43	3	2	5	8	0	0	0	0	0	4	16	
Passaic,	Jes. A. Robinson,	1879		Rev. A. B. Rich,	1890		18	31	49	10	3	2	5	1	0	0	1	1	0	40	
Paterson,	Dea. H. B. Thomas,	1889		John Hartsorn,	1873		18	31	49	10	3	2	5	1	0	0	1	1	0	40	
Plainfield,	Rev. A. B. Rich,	1890		Orville Mason,	1871		26	52	78	9	1	1	2	2	4	0	6	0	3	50	
Richland,	John Hartsorn,	1873		Dea. J. Reuenann,	1872		32	46	78	20	1	3	4	2	0	18	20	0	5	30	
Short Hills,	Dea. J. Reuenann,	1872		J. F. Cowperthwaite	1880		82	130	200	9	20	10	30	2	4	0	6	11	4	70	
Stanley, Chatham,	J. F. Cowperthwaite	1880		[S. H. McDonald, <i>Pres.</i>]	'89	'92	54	92	146	0	7	4	11	1	1	0	2	0	1	52	
Vineland,	John Lockwood,	1874																			
Warrenville,																					
Westfield,																					
Woodbridge,																					
							Total:	1753	3345	5098	469	327	257	564	65	133	98	296	112	112	2506

*J. Lester Wells, assistant, '74, '91.

SUNDAY SCHOOLS AND BENEVOLENCE.

CHURCHES.	SUNDAY SCHOOL.					BENEVOLENCE.										Legac-ies.	Home Exp.	
	Place.	Superintendent.	Memb.	Av.	Ad. to Ch.	Beny. Cont.	Y. P. S. C. E. Mem- bers.	For- eign.	Ed'n. \$.	Ch. B'd. \$.	Home M. \$.	A. M. \$.	S. S. \$.	New West. \$.	Min. Aid.			Other.
Ironard Brook,	Ransom Lamb,	173	103	11	\$73	40	\$367	\$0	\$109	\$118	\$43	\$18	\$0	\$0	\$73	\$728	\$0	\$2,188
Cedar Grove,	Wm. Bonden,	100	50	4	0	48	6	0	0	20	0	0	0	0	50	76	0	3,800
Chester,	A. Amerman,	120	75	18	0	90	75	0	12	90	30	0	0	0	0	207	0	2,330
Closter,	G. D. Eckerson,	80	50	2	34	15	66	0	0	45	0	10	0	0	0	121	0	1,420
Coytsville,	R. W. Morrisson,	46	26	0	0	0	0	0	0	0	0	0	0	0	0	0	0	610
East Orange, 1st,	C. H. Nevins,	284	203	25	100	118	188	0	0	158	33	0	0	0	0	379	0	4,550
" Trinity,	Ogden H. Bowers,	63	50	25	235	217	217	122	190	879	153	63	56	0	451	2,131	0	4,991
Elizabeth,	George Smith,	175	145	0	10	26	0	0	0	0	0	0	0	0	13	25	0	2,100
Glen Ridge,	Theo. M. Nevius,	122	80	0	151	27	168	0	48	284	16	0	0	0	25	541	0	3,295
Guttenburg,	R. J. Buttnghausen,	151	48	0	0	0	0	0	0	4	0	0	0	0	0	4	0	350
Hoboken,	J. H. Meyer,	40	30	0	0	0	25	0	3	0	0	0	0	0	0	0	0	0
Jersey City, 1st,	John L. Scudder,	575	352	21	25	245	54	0	18	60	18	0	11	0	180	341	0	9,640
" Waverly,																		
Montclair,	E. F. Meyers,	593	350	18	490	133	1,200	900	552	3,000	1,130	137	192	0	7,381	14,492	0	39,574
" Upper,	F. W. Dornan,	150	100	0	128	33	163	0	0	154	214	0	0	0	517	1,048	0	2,713
Morristown,	A. L. Leuard,	107	73	5	6	32	3	0	8	12	0	3	0	0	3	20	0	1,468
Newark, 1st,	W. H. Marcell,	120	95	2	10	70	0	0	0	38	0	3	0	0	254	295	0	18,000
" Belleville av.	G. H. Winans,	183	110	4	0	44	421	10	108	379	343	0	0	0	0	1,261	0	5,068
" 3d,	I. W. Davenport,	100	60	0	2	25	4	0	0	0	3	0	0	0	14	21	0	819
Newfield,	S. A. Coudiet,	268	181	5	206	48	374	28	66	464	1,377	165	95	51	155	2,775	0	5,700
Orange,	James Leach,	120	85	0	55	0	0	0	7	0	0	0	0	0	53	62	0	750
Park Ridge,	E. F. Wescott,	100	60	0	0	18	0	0	0	0	0	0	0	0	0	0	0	5,000
Passaic,	James D. Brown,	198	158	9	163	36	109	125	100	102	75	30	10	0	135	686	0	2,922
Paterson,	John M. Whiton,	230	120	29	140	62	420	0	70	232	90	0	0	0	324	1,136	0	2,689
Plainfield,	H. E. Thomas,	70	46	2	5	0	5	0	2	0	0	0	0	0	0	7	0	150
Richtland,	G. E. Crosscup,	40	15	2	0	0	0	0	0	0	0	0	0	0	0	0	0	1,858
Short Hills,	W. H. Linn,	55	43	0	0	0	0	0	0	0	0	0	0	0	0	0	0	0
Stanley,	R. E. Williams,	75	65	1	18	25	13	0	40	207	0	0	0	0	8	268	60	1,610
Vineland,	Theodore Brogley,	20	12	1	0	26	0	4	1	7	1	1	0	0	0	14	0	400
Warrenville,	Martin Welles,	110	75	6	187	33	685	20	205	555	175	51	0	0	225	1,917	0	5,216
Westfield,	S. S. Voorhees,	120	80	4	40	35	29	0	0	21	0	0	11	0	35	96	0	3,102
Woodbridge,																		
Total:		4,820	3,040	174	2,040	1,230	4,592	1,200	1,552	6,879	3,791	481	375	51	9,988	28,828	0	132,023

CHURCHES: Restored. — Newfield. Omitted. — Long Branch; Manchester. Gain in church members, 201; loss in Sunday schools, 15; increase in benevolent contributions, \$5,646; in home expenditures, \$28,736. Organization: THE CONGREGATIONAL ASSOCIATION OF NEW JERSEY, with which are associated the churches in Maryland, Virginia, and the District of Columbia.

NEW MEXICO, on page 263.

NEW YORK.

CHURCHES.		CLERGY.		MINISTERS.		MEMBERS.		ADMITTED.		REMOVED.		EQUIT.		PAW.						
City or Town.	Org.	Name.	Ord.	Name.	Ma.	Fe.	To.	Ab.	C.	L.	To.	Di.	Lo.	Dec.	Vol.	Inf.				
Albany, 1st,	1850	D. A. Thompson,	'70	[James McLeod, Pres.]	101	206	307	25	5	20	25	10	12	0	22	1	3	185		
" Clinton av.,	1887	W. B. Rouse,	'77	Lyman E. Davis, p.	47	153	200	16	10	6	16	2	15	0	17	6	10	100		
Angola,	1863	Dea. R. C. Blackney	'81	J. Horace Madlows, p.	31	70	104	6	4	13	17	1	8	0	9	2	5	50		
Antwerp,	1819	Dea. A. Chapin,	'72	Duncan McGregor, p.	'83	134	176	20	6	0	6	7	7	0	14	4	3	130		
Aquebogue,	1750	C. F. Wells,	'61	[C. A. Stoneclake, Pres.]	'86	79	116	195	20	3	3	6	2	10	0	12	6	65		
ArCADE,	1813	Mrs. J. W. Jackson,	'84	Morton M. Hughes, p.	'90	16	30	46	5	5	1	1	4	6	4	0	38			
Ashville, Harmony,	1829	Eben L. Kelso,	'83	Charles W. Dickerson,	'91	31	49	80	1	1	4	5	0	1	3	0	50			
Bathing Hollow,	1791	William Gulver,	'83	Webster L. Hendrick, p.	'88	33	49	132	2	0	2	4	6	1	11	2	150			
Bangor,	1836	W. M. Hinman,	'89																	
Barryville,	1836																			
Berkshire,	1860	Henry L. Brown,	'80	Sammuel W. King, p.	'89	57	91	7	1	2	3	1	1	0	2	13	100			
Bethany, Marcy,	1833	Stephen L. Ball,	'64	Joel J. Hough, p.	'85	62	142	201	33	8	16	3	4	1	8	5	4	100		
Bethel, Alder Creek,	1810	R. Price Jones,	'8		'8	11	19													
Binghamton, 1st,	1812	E. W. Edwards,	'53	Edward Davies, p.	'91	22	35	57	2	3	5	2	3	0	5		20			
" "	1836	John Manier,	'91	Willard H. Thorp, p.	'91	165	415	581	42	12	11	23	3	11	0	17	6	360		
Black Creek,	1840	John H. Becker,	'30	William H. Kephart, p. c.	'80	84	186	270	25	70	20	90	2	2	11	18	39	14	225	
Blooming Grove, a	1758	Mrs. Frank Case,	'51	[George Evans, Lic.]	'90	13	36	49	3	7	2	9	2	3	0	5	6	100		
Brandon,	1891	H. S. Brewster,	'89	Warren Hathaway, p.	'66	88	95	183												
Bridgewater,	1738	Mrs. J. Farwell,	'89	Webster J. Hendrick, p.	'91	3	7	10	2	8	10	0	0	0	0	2	0	30		
Bristol,	1799	Dea. W. H. Brown,	'66	Sammuel Manning, p.	'66	30	27	47	71	20	0	3	4	2	0	6	0	1	40	
Brooklyn, Ch. of Pilgrims,	1814	H. W. Sears,	'45	[Jay T. Badgley, Lic.]	'91	12	36	48	7	0	0	1	0	3	4	0	0	30		
" "	1817	R. M. Elting,	'45	Richard S. Storrs, p. c.	'91	34	688	1022	208	47	10	57	14	21	0	35	6	10	210	
" "	1847	F. C. Marvel,	'66	Lyman Abbott, p. c. a	'88	567	1226	1793	300	29	36	65	24	31	7	65	7	48		
" "	1847	J. H. Oliphant,	'73	Thomas P. McLeod, p. c.	'73	79	308	617	955	51	32	83	16	41	6	33	12	16	450	
" "	1851	W. W. Walsh,	'70	Albert J. Lyman, p. c.	'71	265	557	825	70	73	19	42	14	18	0	32	10	17	600	
" "	1851	J. H. Pratt,	'65	A. J. F. Andrews, p. c.	'65	507	1058	1625	14	26	13	39	3	8	0	11	6	132		
" "	1851	J. M. Hyde,	'90	Alexander Lewis, p. c.	'91	92	156	248	11	26	13	39	3	8	0	11	6	132		
" "	1864	R. S. Wausley,	'51	Edward P. Verhime,	'51	22	185	369	551	27	13	23	36	12	40	2	51	2	29	331
" "	1865	S. S. Giddings,	'77	Albert P. Newton, p. c.	'77	32	130	221	29	12	3	15	1	7	0	8	4	6	300	
" "	1868	LeG. Van Valkenburgh,	'76	John W. Malkohn, p. c.	'81	45	162	257	22	22	24	46	3	9	0	12	35	0	550	
" "	1869	J. A. Bayan,	'89																	
" "	1872	J. A. Farrington,	'89	J. Brittan Clark, p. c.	'91	167	384	551	12	0	0	1	2	0	3		2	90		
" "	1873	J. H. Dunbar,	'78	Alex. J. Henry,	'88	47	62	169	11	14	1	15	0	0	1	0	4	11	260	
" "	1875	N. Norton,	'87	Robert R. Meredith, p. c. b	'87	576	1113	1719	49	100	105	205	28	54	8	90	28	71	700	
" "	1877	East,	'72	John C. Emery, p. c.	'87	61	125	187	13	10	2	12	1	10	0	11		2	125	
" "	1882	H. Van Dusen,	'81	Robert J. Kent, p. c.	'88	174	325	500	16	42	78	120	3	13	0	16	15	11	150	
" "	1883	Elmer E. Wolsey,	'89	D. Butler Pratt, p. c.	'89	32	58	90	20	3	3	6	0	5	0	5	20	150		
" "	1885	G. T. Harrig,	'63	James S. Ostrander, p.	'83	89	40	66	16	4	6	10	3	7	0	10	0	0	40	
" "	1885	J. Richards,	'83	William T. Stokes, p.	'83	31	21	43	64	4	18	46	64	0	0	0	0	0	0	

a Howard B. Ells, associate p. c., '90, '90.

b Charles W. King, assistant pastor, '82, '89.

SUNDAY SCHOOLS AND BENEVOLENCE

CHURCHES.	SUNDAY SCHOOL.					BENEVOLENCE.										Legacies.	Home Exp.
	Place.	Superintendent.	Mem.	Av.	Ad. to Ch. Cont.	Y. P. S. C. E. Mem. bers.	For- eign.	Ed'n. B'd'g.	Ch. B'd'g.	Home M.	A. M. A.	S. S.	New West.	Min. Aid.	Other.		
Albany, 1st	H. P. French,	230	190	1	\$24	44	\$516	\$165	\$133	\$298	\$25	\$36	\$	\$915	\$2,028	\$ 0	\$6,364
" Clinton av.,	W. B. Van Zandt,	167	120	4	8	47	36	28	25				40	33	0	1,657	
Angola,	Karl W. Koehler,	172	101	2	11	103	36	13	63	5	3	3	6	124	0	1,272	
Autwerp,	Cassius Marsh,	145	84	5	22	50	124	16	117	25	3		7	292	0	1,500	
Aquebogue,	Dea. E. A. Wells,	170	75	3		70	80	8	80	26	5	11	29	245	0	980	
Arcade,	L. A. Davis,	100	50	5	0	25	7		5					5	0	750	
Ashville,	Arhillo Wellman,	75	51	4	32	42	9		14	4	6		14	39	0	267	
Baiting Hollow,	Wm. E. Newton,	153	90	6	6	42	9	2	10				41	66	0	2,722	
Bangor,	F. L. Dickinson,	169	70			5	5		10				12	27	0	900	
Barryville,	Merrill A. Ladd,	121	85	8	30	40	206	13	163	84	21	15	10	44	0	5,218	
Bay Shore,	Elijah B. Waldo,	191	102	8	3	60		12	3				69	567	0	1,400	
Berkshire,	Rich'd Price-Jones	30	22												0	206	
Bethany,	Wm. W. Davies,	45	35	1		18	18								0	150	
Bethel,	F. W. Jenkins,	452	240	6	431	127	368	56	952	142	37	94	101	1,862	0	6,515	
Binghamton, 1st,	J. H. E. Rogers,	320	225	17	20	55	31		31				20	51	0	1,786	
" Plymouth,	M. M. Hatch,	83	46	7	12	38			33				13	46	0	600	
Black Creek,	Wm. S. Howell,	100	50	1		40			25				60	85	0		
Bloomington,	Wm. S. Howell,	100	50	1		40			25				60	85	0		
Brandon,	Dea. N. Davies,	60	50	1	7	48	27		57	16	7			107	0	1,000	
Bridgewater,	Wm. H. Brown,	125	53	0	7	48	16							16	0	750	
Bristol,	Jay T. Badgley,	58	32	0	0		36								0	26,800	
Brooklyn, Pilg'm	C. A. Hull,	1,306	751	21	1,016	300	6,760	150	809	409	810		369	5,504	20,226	0	20,000
" Plymouth,	T. G. Shearman,	2,200	1,590	30	2,000	300	500	500	525	525	55		115	18,280	20,000	0	20,000
" Clinton av.,	J. H. Young,	1,318	860	1		3,554	3,554	553	435	1,912	608		391	23,404	33,759	3,000	18,459
" South,	S. S. Marples,	900	650	39	470	70	455	500	1,327	377				1,819	3,977	0	12,784
" Central,	G. W. Brush,	2,705	1,835			60	3,907	233	3,742	783			5,861	15,026	0	33,000	
" New England,	J. W. Boylston,	344	195	16	27	105	68	10	32	21			30	148	339	0	4,710
" Puritan,	A. A. Spear,	1,165	637	10	782	132	488	25	85	226	219	100	2,322	3,641	0	10,072	
" Rochester av.,	John F. Hill,	440	290	8		40			364	352			81	797	0	3,000	
" Park,	J. J. Williams,	395	252	10	198	85	30	9	20	7	18		33	97	0	6,800	
" Covenant,	J. Ladd,	175	150	24		12									0	294	
" Rockaway av.	O. P. Miller,	697	409	15		30			140					140	0		
" Lee av.,	A. J. Henry,	105	69	1	56	33								7	0	1,150	
" Nazarene,	G. W. Hebard,	3,266	1,904	59	1,426	202	2,494	456	817	1,620	670		594	139,401	149,138	0	25,844
" Tompkins av.,	C. G. Smith,	263	220	8	20	50	206		125					75	406	0	3,100
" East,	F. A. Yard,	733	470	29	558	134	476	24	732	348	141		30	1,035	2,871	0	7,705
" Lewis av.,	John D. Glover,	387	166	2		53	13		50	23				9	86	0	1,500
" Union,	J. G. Wells,			4												0	
" Stuyvesant av.	W. W. Leviness,	250														0	1,700
" Bushwick av.,																0	

α and E. P. Ide.

CHURCHES.		SUNDAY SCHOOL.					Y. P. S.					BENEVOLENCE.					Lega- cies.	Home Exp.
Place.	Superintendent.	Mem.	Av.	Ad. to Ch.	Rev. Cont.	Mem- bers.	For- eign.	Ed'u. B'ng.	Ch. B'ng.	Home M.	A. M. A.	S. S.	New West.	Min. Aid.	Other.	Total.		
Brooklyn, Soc. E.	David Lundquist,	135	90		30	20	300		15	308					108	716	0	1,810
" Beecher Mem.	E. E. Stewart,	500	350	6					45	30						45	0	2,268
Brooklyn,	E. Lonsbury,	75	45	2					7	7						7	0	750
Buffalo, 1st,	J. J. McWilliams,	620	450	6	239	65	775	95	25	563	414		51	765	2,626	0	8,517	
" Pilgrim,	Dea. T. D. Demond,	204	131	12	75	30	88	49	64	64	71	10		810	1,092	0	9,682	
" People's,	W. H. Keeler,	167	109	20	21	50	355	5		113		5		1,098	1,576	0		
" Prospect av.																		
Burrville,	Wilson A. Rhodes,	110	75	4	38	45	15	5		10	9	6		1	24	70	48	863
Cambridge,	H. A. Robertson,	100	60	4	20	35	50			20	20	20		10	110	210	0	1,200
Camden,	H. G. Hill,	200	130	0	50	60	40			30					50	120	0	2,500
Canaan, For. Con.	Mrs. T. B. Hamilton,	98	67	8	8	50	106				13				30	149	0	700
Canandaigua,	Rev. N. M. Callhom	245	165	4	284	113	821	189	104	1,037	324	178	50	5	121	2,829	0	3,715
Catskill,	David Holmes, Jr.	45	35							3						35	0	235
Candor,	Dea. A. F. Stowell,	150	84	5		42	33		11	42	13	12		7	118	0	1,100	
Carthage,	F. W. Merrill,	93	45	3	3	40	4			12	4			6	14	40	0	510
Centre Lisle,	Warren C. Burt,	60	35															
Champion,																		
Chenango Forks,	Dr. C. W. Greene,	122	73	3	7	44	15		6	35	8	9		6	79	0	682	
Churchville,	Warner Carver,	313	90	4	96	104	74		21	53	35	10		90	283	0	1,441	
Clayton,	G. M. McCombs,	80	60	8	16	35	10			16		16		7	49	0	2,000	
Clear Creek,	L. M. Lawrence,	40	24	1		30				8					8	0	70	
Columbus,	Dea. A. Barrows,	20	15	0	4					14					11	0	90	
Coney Island,																		
Copenhagen,	Victor H. Cook,	126	60	7	15	62	158			24		4			186	0	1,000	
Corning,	Menzo Hester,	250	160	22	10	95	9			44				25	78	0	1,248	
Cortland,	F. J. Doubleday,	738	391	16	210	106	72			300	25			200	300	200	6,000	
Coventryville,	J. A. Burton,	110	50			37	25			8					33	0	638	
Crary's Mills,	C. B. Church,	55	30		4	30	4			1			4		9	0	770	
Crown Point, 1st,	Dea. Z. K. Townsend,	217	105	3	25	60	26			105	22	10		50	213	0	1,250	
" 2d, Ironville,	Dea. T. J. McMurry,	50	30	0														
Danby,	Dea. C. L. V. Orbis,	80	60	2	27	60	7			27	8				27	0	360	
Deausville,	Miller I. Kinne,	105	52			50									15	0	3,850	
Deerfield,																		
Deer River,	J. Sterling,	35	27	2		29											0	150
DeKalb,									5	6					5	0		
DePeyster,	Fredrick Rickett,	60	50	12		37	11								17	0		
East Ashford,	Melissa Fuller,	75	60	0														
East Bloomfield,	Homer L. Steele,	196	95	16	123	59	109	18	30	115	70	23	5	15	38	423	0	1,350
East Buffalo,	Geo. W. Meadway,	175	110						1	4					5	0	850	

Camroden, see Floyd.

CHURCHES.	CITY or TOWN.	CLERKS.	MINISTERS.	Ord.	MEMBERS.				ADMITTED.				REMOVED.				BAPT.		FAM.
					Ma.	Fe.	To.	Ab.	C.	L.	To.	Di.	Li.	De.	To.	Ad.	Inf.		
East Pharsalia,		1850	Hervey J. Felton,			19	49	68	15	0	0	0	0	0	0	0	0	0	25
East Rockaway,		1885																	
Eaton,		1831	Dea. Jonas White,	48	77	32	76	108	24	16	3	19	2	1	0	3	12	0	60
Elbridge,		1807	Wm. C. Ranney,	71	90	27	60	87	16	4	6	10	2	5	0	7	4	0	60
Eldred,		1799																	
Elizabethtown,		1821	Geo. S. Nicholson,	64	90	19	59	78	15	5	2	7	1	2	0	3	4	2	46
Elkington,		1828	Chas. H. Rice,	85	91	29	64	93	11	10	5	15	1	6	1	8	10	1	35
Elmira, Park,		1846	Miss J. N. Carrier,	52	54	168	482	650	70	23	12	35	14	22	0	36			
"		1890	Henry A. Baker,	69	90	15	41	56	3	8	25	33	0	3	0	3	7	0	50
St. Luke's,		1818	Miss Mattie Catlin,	87	91	14	28	42	0	10	3	13	2	0	0	2	11	0	135
Fairport,		1824	P. F. Dougherty,	73	88	70	168	238	26	27	2	23	2	8	0	10	13	3	135
Fairview,		1846	John Rees,	91	91	16	27	43	0	2	0	2	2	0	0	2			
Farmingville, Holtzville,		1858																	
Farmington,		1839	R. Knill Jones,			10	16	26	0										
Flushing,		1851	J. W. Treadwell,	76	81	64	138	202	42	1	13	14	3	4	0	7	1	5	154
Franklin,		1792	Dea. Geo. Stilson,	67	86	107	210	317	63	5	0	5	6	4	0	10	3	3	140
Frewsburg,		1856																	
Friendship,		1835	Myron J. Witter,	90	91	25	54	79	5	2	0	2	1	5	0	6	2	0	80
Gaines,		1864	G. D. Ward,	86	86	41	80	121	21	0	0	0	1	0	0	1	0	2	85
Gainesville,		1815	B. F. Bristol,	91	14	25	39	10	0	2	2	2	0	1	0	1	0	0	50
Gasport,		1817	Dea. Geo. L. Kayner,	65	89	14	39	53	0	4	0	4	0	6	0	6	2	0	70
Gloversville,		1852	Arthur Kennedy,	67	76	120	330	450	40	11	16	27	13	2	0	15	7	5	230
Granville,		1875	Dea. G. Ellis,																
Greenbush, Albany,		1879	Mrs. A. Van Hoosen	88	87	56	148	204	12	7	8	15	5	7	0	12	5	3	190
Greene,		1811	Miss F. Morton,	91	92	29	80	109	0	3	13	16	4	11	0	15	2	2	75
Greenport,		1848																	
Griffin's Mills,		1810	J. E. Dorr,			17	28	45	12	3	1	4	0	0	0	0	3	0	36
Groton,		1849	Daniel Bradley,	64	77	68	147	215	45	2	3	5	4	5	0	9	1	7	125
Hamilton,		1828	Otis S. Campbell,	88	90	47	117	164	22	19	13	32	4	6	0	10	11	0	80
Hannonsville,		1879	Mrs. T. N. Locke,	92	4	15	19	7	0	0	0	0	0	0	0	0	0	0	30
Hancock,		1830	Edward B. Titus,	71	90	19	64	83	17	1	9	10	1	5	0	6	1	1	40
Harford,		1831	Miss Ellen Moore,			5	12	17	5	0	0	0	0	0	2	0	2		
Harpersfield,		1798	Geo. Stevens,	88	88	10	18	28	8	3	0	3	0	0	1	1	0	0	29
Harrisville,		1864																	
Henrietta,		1816	Mrs. C. K. Wadsworth,	77	91	11	24	35	0	0	1	1	0	0	0	0	0	0	60
Hermon,		1863	F. H. Bigelow,			19	27	46	13	0	0	0	1	4	0	5		15	
Holland Patent,		1842	Dea. John E. Jones,			21	28	49	0	3	1	4	2	3	0	5			
Homer,		1801	Dea. C. A. Skinner,			164	300	464	36	7	10	17	9	32	39	80	7	16	250
Honeoye,		1854	Rev. S. M. Day,	54	57	126	183	22	4	2	6	4	2	6	4	0	3	0	145
Hopkinton,		1808	John Linsey,			19	44	63	12	0	4	4	2	4	0	6			

CHURCHES.	CITY OF TOWN.	CLERKS.	MINISTERS.	Ord.	C'd.	MEMBERS.			ADMITTED.			REMOVED.			BAPT.	FAM.	
						Name.	Name.	Ma.	Fe.	To.	Ab.	C.	L.	To.			De.
Howells,		Chas. W. Cairns,	D. Thomas Williams, <i>p.</i>	'85	'91	41	62	103	25	9	15	4	0	0	4	6	67
Ithaca,		C. H. Van Houten,	Wm. F. Blackman, <i>p. c.</i>	'80	'91	75	200	275	20	4	7	1	6	0	3	2	200
Jamesport,		Daniel Warner,	William Hooges, <i>p. c.</i>	'79	'82	39	75	114	30	3	2	5	2	3	0	5	2
Jamesstown,		Andrew P. White,	Edwin B. Burrows, <i>p.</i>	'72	'89	87	261	348	40	14	14	28	6	4	10	6	185
Java Village,		Miss Nettie Barber,	Edward Roberts, <i>p.</i>	'86	'91	14	30	44	7	0	0	0	0	0	0	0	11
Java,		Dea. S. S. Smith,	Edward Roberts, <i>p.</i>	'86	'91	28	60	88	15	0	1	1	3	0	4	0	40
Keene Valley,		Carlos H. White,	Cyrus M. Perry, <i>p.</i>	'65	'91	20	23	43	10	0	2	2	0	0	0	0	60
Kiantone,		Mrs. B. J. Cheney,	Stanton A. Cornwell, <i>p.</i>	'90	'92	42	61	103	19	3	1	4	0	2	0	2	50
Lawrenceville,		A. S. Lindsay,	Owen W. Roberts, <i>p.</i>	'85	'89	25	55	80	12	11	3	14	1	6	0	7	40
Lebanon,		Dea. P. F. Nichols,		'85	'89	13	29	42	10	12	3	15	3	3	9	15	50
Lewis,		Thomas R. Kenyon,	Rodney C. Day, <i>p.</i>	'74	'91	43	67	110	20	2	0	2	1	4	5	2	39
Lisbon, Centre,		Frank P. Edminister,	[James M. Wilson, <i>Presb.</i>]	'92	'25	71	96	50	1	2	3	1	4	0	5	1	25
Liste,		Rollin H. Pratt,	[G. Albert Jameson, <i>Pres.</i>]	'79	'91	307	410	12	1	2	3	0	2	0	2	1	70
Little Valley,		Clas. L. Thorn,	John W. Bailey, <i>p.</i>	'82	'90	131	305	438	30	49	14	63	5	23	0	28	350
Lockport, Ist,		M. L. Burrell,	Herbert S. Brown, <i>p. c.</i>	'86	'90	36	73	109	2	19	24	43	2	0	2	14	90
" East av.,		Wm. C. Van Doren,	[Charles E. Hoyt, <i>Pres.</i>]	'87	'90	69	130	199	10	7	0	7	3	0	2	5	200
Lysander,		Riley A. Goodrich,	Benjamin D. Peck, <i>p.</i>	'40	'87	43	75	118	28	0	0	0	5	3	0	10	50
Madison,		Ira T. C. Lockwood,		'67	'92	55	96	151	0	0	0	2	0	0	0	2	100
Madrid,		Dea. S. C. Carman,	Abel S. Wood,	'67	'88	17	57	74	10	11	1	12	1	3	0	4	10
Maine,		E. A. Kirkland,	Benjamin W. Day, <i>p.</i>	'92	'91	25	56	81	14	3	1	4	0	0	0	0	50
Mansville,		M. J. Stearns, M. D.	Sylvanus A. Worden, <i>p.</i>	'80	'91	30	61	91	14	0	0	1	2	7	10	0	45
Massena,		Dea. S. R. Corwin,	William A. Robinson, <i>p.</i>	'65	'91	152	285	437	40	14	22	36	6	19	0	25	8
Midletown, Ist,		C. J. Burhaus,	Fred L. Luce, <i>p.</i>	'87	'91	34	73	107	21	17	4	21	1	8	0	9	100
" North st.		D. M. Linsley,		'87	'91	25	40	65	18	1	2	3	0	1	0	1	3
Millville,				'87	'91	25	40	65	18	1	2	3	0	1	0	1	3
Moira,				'87	'91	25	40	65	18	1	2	3	0	1	0	1	3
Monsey,		Miss C. A. Palmer,	George N. Hink, <i>p.</i>	'71	'84	10	25	35	15	0	1	1	2	0	0	2	0
Moravia,		Miss N. McCredie,	William F. Jergert, <i>p.</i>	'89	'91	52	134	186	11	0	3	3	2	5	0	7	132
Moriah,				'89	'91	20	34	51	12	11	0	11	1	0	0	1	6
Morrisville,		James Moore,	Charles E. Green, <i>p.</i>	'91	'90	22	49	71	10	0	0	0	1	0	0	1	2
Morrisville,		Dea. G. S. Tillinghast,	Abram S. Emmons, <i>p.</i>	'78	'84	35	100	135	42	0	0	0	3	1	0	4	0
Mount Sinai,		Samuel H. Miller,	Edwin A. Hazeltine, <i>p.</i>	'79	'86	36	88	121	29	6	0	6	3	1	0	7	95
Munnsville,		Miss M. C. Gaston,	Rees J. Fives, <i>p.</i>	'91	'91	18	32	50	1	3	4	0	0	0	0	5	134
Napoli,		Asher Bliss,	[G. A. Jameson, <i>Pres.</i>]	'79	'91	32	41	76	11	1	0	1	2	5	1	8	98
Nelson,		Dea. M. E. Morris,	Richard Hughes, <i>p.</i>	'88	'91	67	94	161	0	9	3	12	3	8	3	14	65
Newark Valley,		Lucius M. Smith,	John S. Ellsworth, <i>p.</i>	'84	'87	109	195	304	45	6	11	7	10	5	22	3	160
Newburgh,		A. I. Barton,	James E. King, <i>p.</i>	'84	'88	24	36	60	0	15	22	37	0	2	0	3	4
New Haven,		Dea. D. Nichols,	Samuel Johnson, <i>p.</i>	'56	'88	28	45	103	15	2	1	3	0	2	0	2	1
New Lebanon,		Chas. B. Gillett,	George H. Burrill, <i>p.</i>	'84	'84	31	46	127	20	0	0	0	2	3	0	3	83
New Village, Lake Grove,		James B. Gould,		'84	'84	22	28	50	9	2	5	7	2	3	0	5	31

CHURCHES.	SUNDAY SCHOOL.				BENEVOLENCE.							Home Exp.						
	Place.	Superintendent.	Mem.	Av. Av. to Ch.	Benv. Cont.	Y. P. S. C. E. Mem. Pers.	For- eign.	Ed'n.	Ch. B'g'g.	Home M.	A. M. A.		S. S. West.	New Aid.	Other.	Total.	Legac- ies.	
Howells,	Seth E. Marpes,	93	58	8	1	48	12	25	4	27	50	7	59	75	29	0	833	
Ithaca,	L. E. Patterson,	194	89	1	182	55	95	5	5	16	50	7	59	75	401	0	4,828	
Jamesport,	Fred H. Funtill,	96	60	3	4	38	9	155	155	468	5	7	12	29	53	0	700	
Jamesstown,	R. R. Rogers,	450	275	0	97	85	190	8	8	468	5	20	12	794	1,639	0	4,415	
Java Village,	Elliot J. Barber,	55	40	0	2	8	8	7	7	7	5	20	12	794	1,639	0	4,415	
Java,	A. Lyford,	91	53	0	10	31	8	8	8	8	8	8	16	16	15	0	590	
Keene Valley,	R. G. S. Blinn,	67	45	0	10	31	8	8	8	8	8	8	16	16	15	0	590	
Kiantone,	William Kidder,	74	38	2	28	28	10	10	10	10	10	10	10	10	10	0	225	
Lawrenceville,	F. F. Hatch,	138	82	11	92	92	7	7	7	7	13	13	10	10	20	0	600	
Lebanon,	Dea. P. F. Nichol,	75	43	5	48	48	14	14	14	14	14	14	10	10	14	0	525	
Lewis,	M. T. Stocking,	80	34	2	80	80	9	9	9	9	4	4	4	4	10	0	500	
Lisbon, Centre,	Dea. M. B. Edwards	100	50	1	30	30	9	9	9	9	4	4	4	4	13	0	500	
Little Valley,	Wilson Milks,	160	62	1	125	125	10	4	8	9	22	22	4	4	59	0	920	
Lockport, 1st,	F. J. Baker, M. D.,	410	218	35	443	443	290	85	15	754	75	22	4	80	1,334	0	4,538	
Lockport, 2d,	Martin N. Haskell,	262	162	13	10	57	120	15	37	145	60	17	10	10	394	0	5,601	
Lockport, 3d,	J. W. Merritt,	220	96	5	7	68	17	4	35	9	29	14	10	10	118	0	1,170	
Lysander,	R. A. Goodrich,	117	40	7	30	30	26	7	7	9	29	14	10	10	26	0	600	
Madison,	I. T. C. Lockwood,	182	59	8	30	30	13	13	13	18	22	8	3	3	24	0	1,200	
Madrid,	Mrs. W. H. Brown,	100	40	11	10	13	13	13	13	13	22	8	3	3	58	0	500	
Maine,	D. E. Hurd,	60	31	10	105	105	105	66	66	66	66	10	10	20	148	0	385	
Mansville,	Prof. M. H. Kinsley	92	46	23	40	40	89	13	143	115	63	7	11	132	573	0	3,035	
Massena,	R. H. Ayres,	232	150	7	91	91	89	13	143	115	63	7	11	132	573	0	3,035	
Middletown, 1st,	Robert Todd,	120	60	6	3	66	12	12	12	5	20	20	11	11	37	10	550	
Middletown, 2d,	Orin J. Wymann,	91	48	1	32	32	12	12	12	5	20	20	11	11	37	10	550	
Montara,	E. M. Benton,	152	130	6	8	65	73	10	12	101	75	20	3	3	8	0	1,478	
Monsey,	C. W. Sumner,	50	25	7	40	40	40	2	4	3	5	20	3	10	305	0	330	
Moravia,	James Donald,	105	34	0	0	75	10	10	10	10	7	20	3	15	37	156	555	
Morrisville,	B. Tompkins,	100	70	0	0	58	10	2	4	3	5	20	3	15	37	156	555	
Morrisville,	J. H. Hopkins,	140	83	3	16	58	93	5	12	62	32	22	13	13	219	200	1,365	
Mt. Shad,	Chas. A. Greene,	150	70	1	33	33	21	4	4	14	27	3	2	13	90	0	700	
Mumsville,	G. A. Gladden,	65	58	0	28	25	25	4	17	32	27	9	2	13	21	102	0	506
Napoli,	W. Richards,	67	38	0	67	67	11	11	11	13	334	16	8	50	516	0	1,975	
Nelson,	Charles Frank,	317	125	5	30	100	111	13	13	334	16	16	8	50	516	0	1,975	
Newark Valley,	Geo. G. Peck,	190	125	11	16	75	82	10	19	10	2	23	1	102	259	0	2,965	
Newburgh,	C. H. Nichols,	181	65	2	23	40	57	10	19	10	2	23	1	102	259	0	2,965	
New Haven,	W. H. Harrison,	75	43	0	17	24	57	10	19	28	84	11	1	29	299	500	1,322	
New Lebanon,	J. B. Gould,	51	40	2	8	10	10	10	10	16	16	5	5	11	42	0	251	

CHURCHES.	SUNDAY SCHOOL.				BENEVOLENCE.													
	Place.	Superintendent.	Mem.	Av.	Ad. to Ch.	Rev. Cont.	V. P. S. C. E. Mem. bers.	For- eign.	Ed'n.	Ch. W'g.	Home M.	A. M. S. S.	New West.	Min. Aid.	Other.	Totals.	Lea- cers.	Home Exp.
New York, W'st.			50		6	1,748		4,432	229	6,263	15,386			1,787	16	41,882	0	1,815
" Broadway Tab.			1,316	937	88	25					47				16	41,882	0	35,979
" Morrisania,			130												63		0	
" Camp Mem.																		
" Pilgrim,			750	412	16	449		1,010	545	631	1,989	47		27	304	6,049	0	16,561
" Bethany,			1,100	672	4	865	45										0	13,173
" Central,			250	195	7	25	80				113				417	305	0	3,000
" Trinity,			125	88	3	6	22	110		25	170				10	10	0	3,500
" North,			89	375	8	10						10					0	
New York Mills,					10						5				5		0	2,759
Norfolk,			John Corvin,		60	40	2										0	
North Collins,			Mrs. E. Smith,		50	35	0	20									0	500
North Evans,			A. B. Shepard,		105	38	2	7	10		7				2	12	0	337
North Java,			E. J. Barber,		55	40	0	2	8		53				15	15	0	15
North Lawrence,			Mrs. M. B. Rowell		33	25									53	53	0	
North Pitcher,			W. W. Neal,		20	14											0	
Northville,			Des. C. P. Howell,		145	120	2	67	83		46	12			55	215	0	2,900
North Walton,			A. L. White,		125	75	4	51	42	5	108	40			24	244	0	850
Norwich,			R. D. Eaton,		260	170	0	60	398	40	595	71	35		149	1,318	0	3,489
Norwood,			E. C. Austin,		150	68	4	21	16		50				60	126	0	1,000
Ogdensburg,			C. G. Idler,		195	115	2	17	14	23	30	8	21		58	167	0	2,450
Olean,			Rev. J. H. McKee,		129	46	4	11	5	5	10	4	1		10	38	0	2,100
Oramel,			A. L. Vosburgh,														0	
Orient,			Rufus W. Tutbill,		130	70	15	50	25	25	95	22			20	187	0	2,100
Oriskany Falls,			D. E. McKinney,		115	75	0	0			18	6	45		5	74	0	500
Orwell,			Prof. E. J. Hamilton,		300	180	9	85	15		20				1,200	1,200	0	2,730
Osceola,			Hiram S. Cotrael,		225	120	18	4	30		23	13			0	39	0	503
Oswego, Falls,			Jas. M. Hastings,		83	46	0	36	64	5	77	11	5		66	228	0	
Otto,			Clared C. Estalon,		151	80			116	13	58	12	33	6	10	290	0	1,300
Owego,			J. S. Marks,		157	100	3	5	23	30	37	11			53	126	0	634
Oxford,			C. E. Newell,		83		4				8				8		0	1,098
Paris,			Floyd A. Overton,		104	60			61	14	84	18	7		75	304	0	9,715
Parishville,			Wm. Algie,		295	210	26	10									0	250
Parkville,																	0	
Patchogue,																	0	
Pelhamville,																	0	1,000
Penamnydd,																	0	
Perry Centre,			Milton W. Butler,		145	75	1	42	50	56	39	23	14	11	2	205	0	1,000
Philadelphia,			W. A. Markwick,		103	52	3	0	8		28	10			18		0	665

CHURCHES.	SUNDAY SCHOOL.					BENEVOLENCE.							Lectures.	Home Exp.				
	Place.	Superintendent.	Mem.	Av.	Ad. to Ch.	Rev. Cont.	Y. P. S. C. E. Mem.	Foreign.	Ed'n. B'd'g.	Ch. M.	Home A. M. A.	S. S.			New West.	Mib. Aid.	Other.	TOTAL.
Phœnix,	Chas. E. Canlee,	90	70	0	0	40	4	4	2	6	14					26	0	578
Pitcher,	Dr. L. C. Andrews,	124	64	13	14	90	30	23								12	0	340
Plainfield,	Ev-an F. Griffiths,	80	50	30	30	40	0	0								54	0	375
Port Chester,	A. H. Leane,	110	65	10	0	40	3	30	11	23	4	3	3	2		66	0	438
Portland,	J. A. Wicox,	90	45	3	30	30	5	15	9	30	14	12			13	131	0	711
Port Leyden,	G. H. Halcombe,	142	85	5	20	52	15	60	11	32		12			35	35	0	1,568
Poughkeepsie,	John Donald,	204	143	3	32	66	211	91	25	191	64	45			437	35	0	1,040
Prattiam,																		630
Prospect,	S. C. Huntington, jr.	90	70	0	0	40	4	2	7	6	14	5	9	5	46	5	0	590
Pulaski,	William Myers,																	1,700
Randolph,																		340
Raymondville,	Geo. W. Latham,	115	45	0	6	26	1	3	5	5	6					12	0	375
Reed's Corners,																		438
Rensen, Feniel,	Noble E. Doty,	125	80	0	7	47	5	11	3	23	4	3	3	2		54	0	711
Rensselaer Falls,	Daniel P. Witter,	150	81	3	7	40	13	9	13	30	14	12			13	131	0	1,568
Richford,	D. J. Torrens,	231	127	5	21	65	63	11	30	32		12			35	35	0	1,040
Richmond Hill,	J. F. Wisser,	102	53	0	0	36	10	25	7	25		5					0	630
Richville, <i>W/dsh,</i>	Benjamin Jones,	15	10	0	5	32	32	80	240	26	33	8	9	5	46	5	0	590
Riga,	N. J. Frost,	45	30	0	6	79	55	7	7	26		5	9	5	46	5	0	1,700
Riverhead,	James H. Tutthill,	125	100	6	79	55	240	80	26	33		5	9	5	46	5	0	590
Rochester, <i>Plum.</i>	L. I. Ross,	164	112	16	5	148	25	5	76	85		2	10	188	301	0	4,215	
South,	E. T. Lathrop,	312	203	18	18	27	8	4	31	31		13	4	3	50	0	1,222	
Rockaway Beach,	J. Jamieson,	142	90	4	27	50	75	1	30	2		13	4	124	0	1,050		
Roduan,	J. S. Sill,	90	70	4	27	50	30	1	30	25		13	4	69	0	377		
Rome,	John T. Evans,	38	26	2	2	30	30	1	25	25		13	4	69	0	377		
Roscoe,	Rev. J. F. Forsythe,	120	60	0	0	55	6	6	13			9		6	0	2,900		
Rushville,	Henry Fox,	197	74	0	0	55	6	13	13			9		6	0	1,275		
Rutland,	F. Underwood,	130	43	0	12	50	14	20	35			9		8	0	431		
Salamanca,	A. W. Ferrin,	225	145	2	9	54	14	35	35			9		8	0	1,430		
Sand Bank,	Miss A. Mabey,	64	50	2	2												0	300
Sandy Creek,	M. A. Pruyu,	140	83	1	21	60	37	81	81	20		20		32	190	0	1,830	
Saratoga Springs,	C. L. Haskins,	150	135	1	52	50	47	32	27	27	18	13		5	59	0	1,300	
Saugerties,	M. Willbur,	160	101	3	15	60	43	100	119	130		15		35	206	0	1,800	
Sayville,	Robert Nims,	210	150	3	15	60	43	15	119	130		15		190	398	0	3,443	
Schenectady,	W. H. Browne,	50	40	0	0	28	0	14	14	5		29		20	73	0	1,700	
Schroon Lake,	William J. Gould,	138	90	0	14	74	34	44	1,163	355		14		83	2,276	0	1,655	
Seneca Falls,	Charles Babcock,	156	90	3	103	62	602	44	13	13		14		20	55	0	1,000	
Sherburne,	Dea. W. H. Miller,	137	75	8	14	30	8	13	13			14		20	55	0	1,000	
Sidney,	D. M. Johnston,	137	75	8	14	30	8	13	13			14		20	55	0	1,000	
Siloam,	Mrs. M. M. Jones,	33	33	0	0	16	0	18	18			14		20	55	0	1,000	

CHURCHES.	CLERGY.	MINISTERS.		MEMBERS.			ADMITTED.			REMOVED.			BAPT.					
		Org.	Name.	Ordt.	Ctd.	Ma.	Fe.	To.	Ab.	C.	L.	To.	Di.	L.	De.	To.	Ad.	Inf.
Sinclairville,	Dea. E. Williams,	1842	Lewin F. Buell, p.	'89	'88	14	42	43	21	0	0	0	1	2	0	3	0	0
Smyrna,	Mott C. Dixon,	1824				72	115	187	47	8	1	9	3	5	0	8	7	2
South Granville,	Chas. W. Ingalls,	1790	Charles F. Wiseman, p.	'91	'91	35	59	94	7	4	4	8	1	0	0	1	4	0
South Hartford,	Henry H. Brown,	1850	Edward B. Furbush, p. c.	'62	'60	68	144	212	58	17	19	36	4	4	0	8	11	1
Spencerport,	Dea. W. W. Thomas,	1804				10	33	45										
Steuben,	Rev. R. B. Skillings,	1886	Robert B. Skillings, p.	'91	'90	5	9	14	3	0	0	0	0	3	1	4	0	0
Strykersville,	Geo. H. Allen,	1827	William H. Hampton,	'92	'91	19	37	56	5	5	7	7	3	0	0	3	3	0
Summer Hill,	N. E. G. Wadhams,	1855	Chas. M. Bartholomew, p.	'77	'85	46	120	166	10	19	19	38	0	5	0	5	8	5
Suspension Bridge,	B. F. Stevens,	1853	Edward N. Packard, p. c.	'70	'87	184	353	537	62	38	37	75	10	11	5	26	19	9
Syracuse,	John E. K. Low,	1884	Herbert A. Manchester, p. c.	'90	'90	44	108	152	8	39	18	37	2	5	5	12	23	6
“ Danforth,	E. C. Deard,	1884	J. Cowles Andrus, p. c.	'85	'84	86	190	276	11	37	29	86	1	3	0	6	27	2
“ Good Will,	Albert R. Gillis,	1886	Fred K. A. S. Storer, p. c.	'85	'86	30	76	115	10	12	7	19	0	2	0	2	8	5
“ Geddes,	Dea. H. B. Cole,	1874	John J. Bond, p.	'75	'91	18	29	47	3	0	5	5	0	0	0	0	0	5
Tallman,	D. M. Arnold,	1809	Albert W. Dickens, p.	'82	'85	35	74	109	9	3	6	9	2	2	0	4	0	0
Ticonderoga,	Dea. R. J. Jones,	1854				6	11	17										
Trenton,	Dea. L. S. Moore,	1819	Horace L. Hubbard, p.	'77	'91	12	23	35	12	0	0	0	0	3	0	3	0	3
Triangle,	Ollie L. Ketchum,	1841	Abel S. Wood,	'67	'92	25	35	60	8	0	0	0	0	1	0	1	2	2
Union Centre,		1845																
Union Valley,		1802																
Utica,	Dea. E. A. Jones,	1882	Rhys G. Jones, p.	'51	'83	88	184	272	4	17	21	21	4	28	15	47	5	0
“ Plymouth,	John D. Griffith,	1885	Moses E. Dunham, p.	'59	'89	73	139	212	0	38	17	55	3	13	0	16	17	0
“ Volney,		1812																
Wadhams' Mills,	S. H. Hodgkins,	1815	Fletcher A. Valentine, p.	'81	'89	21	49	70	10	12	1	13	2	1	0	3	8	2
Wading River,	Robert Gorman,	1785	Granville W. Nims, p. c.	'77	'81	189	307	496	21	12	0	12	7	1	0	4	5	5
Walton,	Wm. T. Moore,	1793	W. Byron Forbush, p.	'92	'90	16	26	42	0	4	6	10	0	7	0	7	2	0
Wantagh,		1889	William A. Hobbs, p.	'81	'88	135	231	366	58	15	7	22	4	9	0	13	16	3
Warsaw,	C. H. Bradley,	1840	[John W. Whitfield, Pres.]	'81	'89	3	35	58										
Washington Mills,	Dea. W. H. Davies,	1800	William C. Jones,	'84	'92	35	51	86	7	14	8	22	1	14	1	16	3	2
Watertown,	E. H. Greene,	1887																
Wellsville,	Robert Williams,	1851	Benjamin C. Newton, p.	'89	'91	53	65	113	50	16	0	16	4	2	0	6	14	3
Westmoreland,	Miss M. F. Lewis,	1870	Frederick W. Beecher, p.	'60	'74	85	168	253	18	5	3	5	3	0	8	6	14	3
West Bloomfield,	Dea. M. J. Peck,	1800	Mrs. Annis F. Eastman, p.	'80	'92	59	120	179	30	0	1	1	3	3	0	6	0	4
West Brook,	Miss B. E. Lindsley,	1857	Ferdinand W. Dickinson, p.	'48	'88	13	20	33	3	0	0	0	0	0	0	0	0	0
West Grotton,	H. Stevens,	1817	John Cunningham, p.	'48	'77	31	68	99	20	6	0	6	2	0	0	2	0	0
Westmoreland,	Dea. James Bell,	1792	[Lesse Bailey.]	'92	'33	83	113	163	26	0	0	0	3	7	1	11	0	0
West Newark,	C. R. Ackerman,	1823	Samuel F. Emery, p.	'91	'91	18	24	42	5	1	2	0	0	3	0	3	2	0
West Winfield,	Frank L. Brace,	1799	Enoch H. Burt, p.	'86	'89	59	76	135	7	2	9	3	4	0	7	2	3	75
Willisborough,	L. Barton, M. D.,	1835	[Joshua J. Wolf, Pres.]	'85	'91	15	49	64	2	5	0	5	5	0	5	3	3	60
Williamsville,	William Bell,	1834	Dana Fish, p.	'88	'86	16	22	38										
Winthrop,	Dea. A. T. Watson,	1886	Edward F. Fleming, p.	'88	'91	35	85	120	27	10	1	11	1	1	4	0	5	6
Woodhaven,	J. Skardon,	1863	William James, p. c.	'65	'65	60	111	171	0	9	16	25	4	13	0	17	0	0
Woodville,	J. F. Converse,	1836	[Geo. H. Perry.]	'92	'92	36	55	91	36	0	1	1	1	0	1	0	2	0

CHURCHES.	SUNDAY SCHOOLS.				V. P. S. C. E. Membrs.	BENEVOLENCE.							Legat. ccs. Home Exp.				
	Superintendent.	Mem.	Av.	Ad. to Ch.		Rev. Cont.	For- eign.	Ed'n. Prdg.	Ch. Prdg.	Home A. M.	S. S.	New West.		Min. Aid.	Other.	TOTAL.	
Sinclairville,	Lee L. Fernis,	290	165	3	248	35	152	10	10	5	178	36	10	2	190	0	500
Smyrna,	Wm. H. Ward,	103	47		7	52	132	10	10	109	12	36	10		332	0	1,075
South Granville,	A. J. Arnold,	197	140	15	131	54	100	28	4	70	32	13	18	18	300	0	1,845
South Hartford,																	
Spencerport,																	
Steuben,																	
Strykersville,	Chas. Brigham,	80	53	5		78	87	37		18	25	18		15	18	150	300
Summer Hill,	Rev. C. M. Bartholow	250	170	15	10	84	352	5	39	44	25	41	33	31	226	0	560
Suspension Br.,	William Spalding,	400	362	30	38	150	532	5	0	850	225	41	0	0	1,756	0	3,608
Syracuse, Plym.,	Dr. E. W. Sherwood,	253	186	30	38	77	55	10	0	127	0	15	0	0	207	0	13,345
" Danforth,	George A. Mosher,	396	231	44	85	48	26	9		50	27		17	55	85	0	4,350
" Good Will,	W. A. Parsons,	150	118	9	84	45	71			50	27			55	220	0	5,200
" Geddes,	John N. Smith,	45	30							5					5	0	1,738
Tallman,	Arthur Cutts,	150	85	3		65	40		5	65				400	510	0	400
Ticonderoga,	Evau L. Griffith,	155	94	4	39		25		10	15	5			55	0	0	1,500
Trenton,	G. S. Morse,	50	50			15	4			8				8	0	0	1,800
Triangle,	L. H. Ketchum,	50	35											4	0	0	300
Union Centre,																	
Union Valley,																	
Utica, Bethesda,																	
Utica, Plymouth,	Geo. W. Griffith,	300	211	30	130	90	26			19	6	7	8	100	226	0	2,500
Velney,	S. H. Hodgkins,	93	48														
Wadhams Mills																	
Wading River,	C. McAllister,	484	223	6	211	138	230	38	43	121	229	120	38	136	945	0	2,078
Walton,		126	6	39		34	5	2	7	5	5	39	2	171	216	0	1,000
Wantagh,	Wm. A. Walker,	350	184	10	150	106	140	28	81	535	46	49	52	77	1,008	0	5,720
Warsaw,		90	65	9	0	30				13					13	0	
Washington Mills	Milton R. Klock,	150	95	0		45				16					16	0	1,750
Watertown,	Hugh R. Thomas,	65	38	6												0	1,008
Waterville,	T. Frank Fisher,	165	105	16	31	67	40	0	33	74	34	31	11	50	283	0	1,768
West Bloomfield,	E. G. Shepard,	175	110	0	0	30	67	19	19	30	34	7		130	150	0	1,266
West Brook,	Dea. T. S. Hoyt,	50	26	0		Yes.	5		4		5			34	0	0	175
West Groton,	John G. Cobb,	125	51	6	3	65	59			18	22	9		108	108	0	1,000
Westmoreland,	Dea. James Bell,	140	60	0	0	28	22			14	9	11		9	58	0	500
West Newark,	C. R. Ackerman,	53	36	1			15	8		8				100	185	0	285
West Winfield,	Frank L. Brace,	161	87	7	30					21	14	16		15	42	0	2,500
Willsborough,	Egbert Lewis,	100	60	2						27				10	13	0	900
Winnington,	Mrs. F. M. Bell,	123	74							3				300	300	0	0
Winthrop,	Dea. T. Taylor,	79	45	8		35								16	39	0	750
Woodhaven,	J. Eckert,	350	200			25										0	0
Woodville,	Mrs. F. M. Clark,	108	63	0	10	50				5						0	0

NEW YORK SUMMARY.

CHANGES from last Year-Book's list of churches: *Added*, — Brandon; East Buffalo; Roscoe. *Omitted*, — East Otto; East Tipton. *Names Changed*, — Ridgewood to Wantagh; Stockholm Depot to Winthrop. ORDINATIONS, INSTALLATIONS, etc., in the year. See Summary IV. CHURCHES: 38 with pastors installed by council; 153 with pastors otherwise inducted; 3 with supplies; 88 vacant (including 25 supplied by licentiate or ministers of other denominations). Total, 282.

MINISTERS: 39 pastors installed by council; 153 pastors otherwise inducted; 3 supplies; 104 others. Total, 299.

CHURCH MEMBERS: 14,790 males; 29,752 females. Total, 44,542, including 4,432 absent. Gain, 1,287.

ADDITIONS: 2,344 by confession; 1,807 by letter. Total, 4,151.

REMOVALS: 633 by death; 1,391 by dismissal; 470 by discipline. Total, 2,494.

NORTH CAROLINA.

CHURCHES.		CLERGY.		MINISTERS.		MEMBERS.						ADMITTED.				REMOVED.			BAPT.	
City or Town.	Org.	Name.	Name.	Name.	Ord.	C'd.	Ma.	Fe.	To.	Ab.	C.	L.	To.	Di.	L.	De.	To.	Ad.	Inf.	FAM.
Beaufort,	1870			Andrew E. Jackson, <i>p.</i>	'78	'91	35	44	79	10	13	13	3	4	14	21				41
Cauntonville, Concord,	1890			Anthony Pedan, <i>p.</i>	'91	'90	7	16	23	6	4	3	7	2	0	0	2	3	0	10
Cedar Cliff, Nicholson's,	1855	Miss Julia S. Holt,					7	7	14	1	0	1	0	0	0	0	0	0	0	15
Chapel Hill,	1885	F. S. Hitchcock,																		
Charlottesville,	1880																			
Dry Creek,	1885	Mrs. Katie Green,		Caleb C. Collins, <i>p.</i>	'90	'90	13	13	26		11	0	11		0	10				14
Dudley,	1870	Levi Winn, <i>b</i>		John W. Freeman, <i>p.</i>	'87	'89	34	59	93	14	17	0	17	1	0	1	12	0		27
Ellenboro,	1879																			
Golden Valley, Gamble's Store,	79			Zechariah Simmons, <i>p.</i>	'85	'90	9	9	18				0		0	0				6
High Point,	1890																			
Island Creek, Lowell,	1880																			
McClure's Chapel, <i>1st</i>	1880			William J. Larkin, <i>p.</i>	'91	'91	44	69	113	27	0	2	2	4	8	5	17	0	0	50
McLeansville, <i>1st</i>	1871	John F. Brown,		William J. Larkin, <i>p.</i>	'91	'91	26	22	48	9	0	0	0	4	4	0	0	0	0	23
McLeansville, <i>2^d</i> ,	1883	Charles Ray,		Anthony Pedan, <i>p.</i>	'91	'90	13	21	35	4	5	0	5		0	5	0	0	9	
Melville,	1885	Mrs. G. Somers,																		
Morhead, Harrisburg,	1890																			
Nalls,	1885	Dea. Dock Kron,		Caleb C. Collins, <i>p.</i>	'90	'90	17	34	10	4	4	4	1	1	0	17	18	4	3	14
Oaks,	1882	Miss E. W. Douglass,		Anthony Pedan, <i>p.</i>	'91	'90	31	33	64	4	4	1	0	1	2	0	4			
Pekin,	1881	Miss M. D. Green,		Caleb C. Collins, <i>p.</i>	'90	'90	30	22	52		1	0	1	2	2	0	4			
Prim's Grove, Martindale,	'90																			
Raleigh,	1874	Mrs. G. S. Smith,		Asher W. Curtis, <i>p.</i>	'68	'89	34	96	130	45	15	0	15	6	4	1	11	14	1	36
Salem, Church,	1885	Mrs. Jane Ingram,		Zechariah Simmons, <i>p.</i>	'85	'84	11	26	37	10	5	0	0	5	5	10	0	0	13	
Streight,	1879	Miss L. McLeod,		Zechariah Simmons, <i>p.</i>	'85	'85	17	27	44	5			0		2	2	0	0	28	
Troy,	1881	Mrs. J. Hulston,		Caleb C. Collins, <i>p.</i>	'90	'90	5	21	26	8	10	0	10	1	1	4	0	0	18	
Wilmington,	1870	G. A. Woodward,		Frank W. Sims, <i>p.</i>	'91	'91	38	83	121	7	19	3	22	1	2	14	17	3	1	41
Total:							417	652	1069	141	103	9	112	26	21	62	109	59	6	382

b Mt. Olive.

a Knob Creek.

SUNDAY SCHOOLS AND BENEVOLENCE.

CHURCHES.	SUNDAY SCHOOLS.				BENEVOLENCE.										Legis- lates.	Home Exp.		
	Superintendent.	Mem.	AV.	Adv. to Ch.	Cont.	Mem- bers.	For- eign.	Ed'n.	Ch. P'g.	Home M.	V. A.	N. S.	New West.	Min. Aid.			Other.	Total.
Anacania,	E. C. Sargent,	80	50	15	5	15				\$60						\$65	0	\$535
Argueville,	O. P. Brown,	25	15							6						11	0	650
Ashley,	O. N. Sanders,	19	18							54	5		5		5	130	0	325
Ashtabula,	P. J. Beliz,	35	21		2	18	48	5	20	51	5				84	0	525	
Baxton,	Mrs. W. P. Cleveland,	135	70			16	18	5	5	60					61	0	470	
Caledonia,	Mrs. Wm. Hays,	100	70			6			2	45					85	0	416	
Cando,	A. D. Parker,	147	102		1	20	17			21					31	0	163	
Carrington,	Rev. G. R. Searies	70	50			5	9	30	9	25	5				82	0	1,500	
Cooperstown,	J. Baxter,	51	23			3				16					25	0	182	
Cummings,	Mrs. J. C. Sperry,	42	25			3				12					13	0	1,000	
Dawson,	A. E. Otterburn,	15	15			35	1			62					66	0	1,000	
Dexter,	E. E. Cook,	68	37		2	12	73	11	4	80	5		3		248	0	2,025	
Dickinson,	Hon. John Miller,	86	48		4	8										0	30	
Dwight,	P. W. Covell,	47	32			20										0	24	
Edgemoor,	Daniel March,	22	20													0		
Edgemoor, St. P.,																		
Edmunds,	Dr. A. Richmond,	24	15		1	1										5	0	
Eldridge,	A. Lawrence,	20	18		2	2										227	0	14,531
Fargo, Ist.	A. B. Taylor,	75	74			35	14			117					96	0	856	
"	"	155	74		3	7	27	2	3	40	2				7	0	105	
"	Dr. T. Satterthwaite	76	53		2	10									19	0	150	
"	J. E. Bishop,	17	10			13				13					4	0		
Fort Union,	Mrs. G. W. Wells,	80	52		13	50	15		2	10					40	0	87	
Fort Abernethy,	F. E. Tobie,	300	150		37	200	4			5					41	0	45	
Fort Berthold,	Rev. G. W. Reed,	203	20		11	13	2			25					3	0	102	
Fort Yates,	Rev. J. J. Pavy,	90	60		2	14									36	0	3,100	
Gardner,	Mrs. E. H. Lam-oh.																	
"	"																	
Genesee,																		
Gladstone,	Mrs. M. J. Hubbard	65	40		8	8	4		12	6					8	0	200	
Glen Ulin,																		
Gradenfeld,																		
Grand Forks,	J. F. Clifford,	121	57		65	30	5		4	37					17	0	1,700	
Hankinson,	W. H. Shipe,	38	14		3	11			11	21					34	0	875	
Harlem,	A. M. Groner,	43	18			12										0	100	
Harwood,	Franklin Bender,	42	29		2	10			4	34					48	0	500	
"															7	0		
Bethel,																		
Hillsboro,	E. M. Perce,	35	20		13	15	12	25	10	54	4				3	0	2,000	
Hope,	E. H. Badger,	148	80													0	1,125	

CHURCHES.	CLERKS.	MINISTERS.	MEMBERS.				ADMITTED.			REMOVED.			BAPT.	FAM.	
			Ma.	Fe.	To.	Ab.	C.	L.	To.	P.	L.	De.			To.
City or Town.	Org.	Name.	Ord.	C'd.											
Inkster,	1885	Ed. Snell,	'79	'92	21	19	40	9	14	3	17	2	2	7	125
Jamestown,	1880	Dea. Frank Ingalls,	'87	'91	27	37	64	8	5	12	17	4	2	6	60
Lisbon,	1885	L. E. Vaughn,			3	2	5	1							
Mandan,	1880														
Mayville,	1882	D. C. Ritchie,	'65	'90	11	15	26	3	2	1	3	4	4	1	50
Melville,	1883	William H. Gimblett, p.	'91	'91											
Michigan City,	1883	Daniel Woolner, p.	'90	'91	9	12	21	2	3	4	7				4
New England City,	1887	Dea. H. W. Smith,			2	2	4								5
New Rockford,	1884	J. F. Reime,			8	19	27	8	1	1	2				50
Niagara,	1887	Mrs. G. L. Treibler,	'90	'91	7	12	19	6	3	2	5				20
Oberon,	1886	Dea. H. C. Whitcomb,	'79	'91	12	13	25	6	3	2	5				60
Odell,	1883	Marcellus Barnes,	'87	'91	11	8	19	2	1	1	1	6	6		25
Ontario,	1889														
Oriska,	1882	Mrs. M. D. Johnson,			5	12	17	3	4	4	4				17
Ort,	1888	Mrs. John A. Lyons,			1	5	6					1	1		10
Petersburg,	1887	Mrs. Lizzie Martin,	'90	'91	4	4	4					2	3	5	6
Pingree,	1890	W. A. Bartholomew			6	5	11	3							15
Poplar Grove,	1890														
Rio,	1891														
Spartan,	1882	Mrs. N. E. Farnsworth			4	5	9		4	5	9				12
Spiritwood,	1884	Miss Maud Malloy,			8	22	30	1	2	3	5	1	2	1	35
Sykeston,	1884	Arthur C. Treat,	'87	'91	15	19	34					2	2	2	1
Tappan,	1883	Dea. David Harris,	'92	'90	11	14	25		2	8	10	1	1	1	30
Tappan,	1883	Miss S. Hubbell,	'90	'90	6	11	17	4				2	1	3	20
Valley City,	1881	Mrs. F. P. Wright,	'92	'92	14	31	45	12	1	1	1		28	28	55
Valley City, Gethelch Pra.,	'89	Simoneo Getchelch,			6	8	14	3				1	7	29	10
Wahpeton,	1881	E. L. Kinney,	'79	'92	30	46	76		12	1	13	1	7	29	37
Wells, Hope,	1890														8
Unity,	1890														
Williston,	1889	Mrs. E. Hoffman,			4	8	12	2	3	3	3				1
Wyndmere,	1889														25

CHANGES from last Year-Book's list of churches: *Added*, — Hillsboro: Rio. *Omitted*, — Barrie; Townet.

ORDINATIONS, INSTALLATIONS, etc., in the year. See Summary IV. CHURCHES: 7 with pastors installed by council; 30 with pastors otherwise inducted; 0 with supplies; 31 vacant (including 7 supplied by licentiates or ministers of other denominations). Total, 68.

MINISTERS: 7 pastors installed by council; 18 pastors otherwise inducted; 4 supplies; 7 others. Total, 37.

CHURCH MEMBERS: 637 males; 463 females. Total, 1,100, including 164 absent. Loss, 32.

ADDITIONS: 145 by confession; 110 by letter. Total, 255.

REMOVALS: 5 by death; 67 by dismissal; 71 by discipline. Total, 143.

CHURCHES.	SUNDAY SCHOOL.					BENEVOLENCE.							Home Exp.				
	Place.	Superintendent.	Mem.	Av. to Ch.	Rev. Cont.	Y. P. S. C. E. Mem. bers.	For- eign.	Ed'n.	Ch. B'g'g.	Home A. M. A.	S. S.	New West.		Min. Aid.	Other.	TOTAL.	Leg- acies.
Inkster,	Mrs. W. Hawkins,	43	35	8	20	15	7	5	9	8	29			25	105	0	500
Jamestown,	C. L. Judd,	78	48	3	3	15			7		9			2	18	0	1,000
Lisbon,	O. G. Church,	30	15													0	4
Mandan,	J. P. Haber,	114	63		14	26	9	15	84	6	6	4		100	347	0	1,000
Mayville,	A. O. Elder,	30	25	3	6			5	15		5			1	15	0	197
Melville,	A. Mingo,	36	20		2			5	33		1				9	0	100
Michigan City,	H. W. Smith,	20	12					5	8		1				44	0	700
N. England City,	H. M. Clark,	35	30	1				5	39		5				50	0	110
New Rockford,	C. H. Leonard,	28	15		5		6	1	39		3			29	29	0	375
Niagara,	H. C. Whitcomb,	175	110	3	3		2		2					4	4	0	88
Oberon,	C. L. North,	33	25						2					2	2	0	115
Otcell,	E. P. Williams,	25	20						2							0	60
Ontario,	Mrs. M. D. Johnson	28	25													0	50
Oriska,	C. Y. Snell,	37	25						3						3	0	50
Orr,	Hon. M. N. Johnson	35	30			10										0	50
Petersburg,	F. Nichols,	40	30													0	50
Pingree,	N. E. Farnsworth,	20	8				3	1	22		3				29	0	10
Poplar Grove,	J. F. Jaberg,	46	35		13	28	3									0	337
Itio,	James Creighton,	40	30													0	15
Samborn,	W. C. Heron,	40	18	6	5	10		1	25		5			31	31	0	500
Spiritwood,	A. P. McAllister,	27	17						3		4			9	9	0	89
Sykeston,	Mrs. M. Y. Cushing,	82	60		20	30	5	2	31		2			15	78	0	600
Tappan,	P. Longfellow,	30	25		9	12			3		7			2	12	0	100
Valley City,	W. R. Purdon,	124	74	2	13	40			39		8			1	47	0	1,851
Walpeton,	Mrs. A. H. Nelson,	55	35													0	60
Wells, Hope,	Mrs. O. S. Hanson,	25	15		5										5	0	0
Williston,																	
Wyndmere,																	

HOME EXPENDITURES: 50 churches reporting (48 last year), \$39,800. Decrease, \$10,018.

ORGANIZATION: Three Conferences, viz., Fargo, Jamestown, and Wahpeton, uniting in the GENERAL ASSOCIATION OF NORTH DAKOTA.

BAPTISMS: 81 adult; 61 infant. IN SABBATH SCHOOLS: 3,820. Gain, 1,661.

YOUNG PEOPLE'S SOCIETIES: Number, 22; 644 members. FAMILIES: 50 churches reporting (63 last year), 2,021. Gain, 122.

BENEVOLENT CONTRIBUTIONS: 48 churches reporting (39 last year), \$2,662. Increase, \$763.

OHIO.

CHURCHES.	CLERGY.	MINISTERS.		MEMBERS.			ADMITTED.			REMOVED.			BAPT.		FAM.			
		City or Town.	Org.	Name.	Ord.	C'd.	Ma.	Fe.	To.	Ab.	C.	L.	To.	Di.		L.	De.	To.
Akron, Ist.	1847	E. W. Stuart,	'58	723	266	620	886	45	94	30	124	5	34	0	39	52	14	320
West,	1888	O. W. Hale,	'88	'88	60	146	206	8	30	7	37	3	10	0	13	6	19	75
" Arlington st.,	1891	Oliver O. Wright,			8	16	24	2	10	14	24	0	0	0	0	4	3	25
Alexandria,	1848	Newton Parker,			12	40	52	6	0	0	0	0	2	1	3	0	0	30
Alexis, Toledo,	1885	Stephen D. Forman,	'86	'85	14	28	42	3	1	0	0	0	1	0	1	2	1	32
Aliance, W'ash,	1867	J. T. Davies,	'88	'90	41	57	98	0	2	4	6	1	2	4	7	0	6	50
Amboy, Metamora,	1869	L. H. Clendenin,	'91	'92	18	36	54	11	0	2	2	0	7	0	7	0	0	5
Amherst,	1874	Mrs. Lynn Cole,	'87	'91	34	75	109	15	15	4	19	1	9	1	11	1	6	100
Andover,	1832	P. F. Marvin,	'76	'80	41	85	126	1	12	11	23	1	0	0	1	6	2	90
Ashtand, Centre st.,	1859	Dea. J. C. Sloan,	'74	'82	125	226	351	11	28	3	31	2	8	0	10	26	3	209
Ashtabula, Ist,	1860	Dea. Henry Fassett,	'87	'90	55	90	145	25	28	15	43	2	13	0	15	11	12	85
" Harbor,	1882	Mrs. H. W. Dorman,	'80	'90	35	92	137	17	16	3	19	3	0	3	7	10	55	55
Awater,	1818	H. E. Brush,	'87	'90	36	59	95	27	5	2	7	6	3	0	9	4	0	75
Aurora,	1860	Rollin J. Granger,	'79	'87	63	119	182	16	25	1	26	4	3	12	19	21	2	138
Austinsburg,	1801	Miss V. A. Haight,	'74	'91	15	22	37	11	7	0	7	1	3	2	6	6	0	25
Balden,	1834	Mrs. Rese Felden,	'63	'88	55	130	185	20	5	0	7	2	2	1	6	2	2	115
Bellevue,	1836	H. M. Donaldson,	'89	'92	31	87	118	15	0	0	0	2	6	0	8	0	1	40
Belpre,	1827	John Dana,	'80	'89	98	136	234	26	6	6	12	4	2	0	6	1	0	100
Berea,	1855	Miss G. G. Carroll,	'90	'90	14	57	71	17	2	1	3	0	2	6	8	1	0	95
Berlin Heights,	1823	Miss Eva C. Seeley,	'75	'92	34	45	79	7	0	1	1	1	0	0	1	2	0	9
Birmingham,	1838	Mrs. C. J. Saunders,	'90	'90	40	94	134	12	18	4	22	1	0	0	1	0	1	35
Blanesock, Marysville,	1889	Mrs. Lolla Keenan,	'88	'88	52	70	102	15	0	0	0	2	3	0	5	0	0	30
Brooksville,	1840	Dea. J. H. Coates,	'75	'92	24	25	49	0	2	1	5	1	1	0	2	0	0	13
Brighton,	1836	O. F. Goss,	'88	'88	72	102	150	15	0	0	0	2	3	0	5	0	0	60
Brighton,	1817	Carlos P. Lyman,	'60	'90	69	102	150	15	0	0	0	2	3	0	5	0	0	30
Bristolville,	1865	Benj. Edwards,	'88	'88	17	35	52	3	2	2	4	4	3	4	11	0	2	60
Brookfield, W'ash,	1886	A. W. McIntosh,	'90	'90	24	25	49	0	2	1	5	1	1	0	2	0	0	5
Brooklyn Village,	1819	John Singleten,	'60	'90	59	123	182	5	27	15	42	1	13	17	31	15	5	160
Brownhelm,	1819	John Goodrich,	'88	'88	23	58	81	12	6	3	9	1	3	0	4	5	0	70
Brunswick,	1819	Mrs. R. Barry,	'90	'89	10	14	24	0	0	0	0	0	0	0	0	0	0	25
Burton,	1808	W. H. Crittenden,	'90	'89	135	185	220	35	134	5	139	3	4	3	10	104	5	132
Canfield,	1801	Dea. G. N. Boughton	'91	'90	8	12	20	1	0	0	0	0	3	4	7	0	0	14
Canon,	1891	Genno A. Condo,	'77	'91	28	55	83	0	5	2	7	1	2	0	3	3	4	40
Carmel, W'g., Thurman,	1847	Evam E. Evans,	'80	'92	20	26	46	0	0	0	0	0	3	0	3	0	1	0
Castalia,	1835	Dea. J. C. Prentice,	'80	'92	11	29	40	4	0	0	0	2	0	0	2	0	0	25
Cedar Narrows, Whippit,	1871	E. J. Flanders,	'80	'92	4	5	9	5	0	0	0	0	0	0	0	0	0	5
Centennial, Frost,	1891	Daniel Linton,	'80	'92	13	30	43	1	6	2	8	2	0	0	2	0	0	20
Centre Belpre,	1880	John B. Barnhart,	'80	'92	23	29	52	6	0	0	0	1	0	1	0	1	0	20
Centreville, W'g., Thurman,	79	Wm S. Morgan,	'85	'91	10	20	30	0	0	0	0	0	2	0	2	0	0	15
Chagrin Falls,	1835	J. W. Stoneman,	'85	'91	71	136	207	17	3	6	9	2	7	3	12	1	0	100

SUNDAY SCHOOLS AND BENEVOLENCE.

CHURCHES.	SUNDAY SCHOOL.				BENEVOLENCE.										Home Exp.				
	Place.	Superintendent.	Mem.	Av.	Ad. to Ch.	Ben.	Y. P. S. C. E. Mem.	For- eign.	Ed'n.	Ch. P'g.	Home M.	A. M. A.	S. S.	New West.		Min. Aid.	Other.	TOTAL.	Legn- ctes.
Akron, Ist,	Henry Perkins,	500	354	0	\$179	130	\$296	\$167	\$67	\$417	\$188	\$50	\$53	0	0	\$100	\$1,338	0	\$4,500
" West,	N. McTelldand,	391	252	19	105	145	70	42	10	18	80	66	42	0	0	70	398	0	1,904
" Arlington st.	J. C. Corson,	172	140	4	0	0	0	0	0	0	0	0	0	0	0	0	0	0	0
Alexandria,	[No school.]	0	0	0	0	0	0	0	0	0	0	0	0	0	0	0	0	0	0
Alexis,	Mrs. Geo. Curson,	100	65	0	16	0	12	2	13	20	9	5	4	3	0	0	68	0	505
Albance,	Rees Davies,	150	130	0	0	20	8	0	0	10	0	0	0	0	0	0	18	0	1,125
Amloy,	[No school.]	0	0	0	0	0	0	0	0	0	0	0	0	0	0	0	0	0	0
Amherst,	0	50	25	1	0	0	21	0	0	0	0	0	0	0	0	0	21	0	378
Andover,	R. C. McTelldand,	161	96	15	0	58	69	0	2	29	2	5	3	0	0	25	135	0	870
Ashtand,	T. S. Shelley,	163	80	3	20	30	43	0	0	23	10	20	0	1	20	117	0	6,623	
Ashtabula, Ist,	J. Edw. Savage,	255	101	12	25	98	45	110	90	55	14	22	0	0	150	486	0	2,000	
" Harbor,	Wm. McLaren,	270	168	14	8	34	47	0	8	60	15	6	0	0	24	160	0	1,465	
Atwater,	E. H. Humann,	118	54	3	0	40	19	11	0	21	14	10	4	0	75	154	0	824	
Aurora,	Mrs. Ida H. Hurd,	110	60	5	0	40	3	0	3	0	0	3	0	0	0	9	0	750	
Austintburg,	Rev. E. G. McTelldand,	200	97	18	15	120	35	5	3	84	30	10	0	0	95	292	0	1,200	
Belden,	Mrs. Rose Belden,	46	21	7	4	13	0	0	0	8	0	4	0	0	0	12	0	296	
Bellevue,	Jesse Vickery,	173	109	5	23	25	83	0	0	87	59	10	0	0	0	239	0	1,513	
Belpre,	A. W. Glazier,	60	50	0	0	0	35	0	20	0	0	0	0	0	20	75	0	650	
Berea,	A. H. Pomeroy,	175	128	0	15	42	14	6	5	18	9	3	7	0	20	82	0	1,300	
Berlin Heights,	S. L. Hill,	200	125	1	0	51	18	5	0	11	0	12	0	0	31	80	0	1,215	
Birmingham,	[Union school.]	0	0	0	0	0	6	1	1	3	2	0	0	0	0	13	0	110	
Blueswick,	T. L. Robinson,	140	68	0	0	0	3	2	3	4	4	3	2	0	0	21	0	118	
Brecksville,	Ben E. Coates,	196	85	15	16	75	25	42	14	20	22	16	0	0	0	139	0	1,375	
Brighton,	Geo. M. Peasley,	30	25	0	5	0	9	0	0	7	8	0	0	0	0	24	0	388	
Bristolville,	Prof. F. F. Mann,	75	50	0	40	40	20	0	0	2	0	2	0	0	17	50	0	550	
Brookfield,	Joseph Scouffield,	60	54	2	0	0	0	0	0	7	0	0	0	0	0	7	0	333	
" "	Frank Rannig,	45	35	0	0	0	10	0	0	10	0	0	0	0	10	30	0	107	
Brooklyn Vill.,	C. S. Seaton,	225	170	16	31	49	0	0	4	9	46	16	0	5	84	161	0	3,541	
Broxahelm,	W. H. Cooley,	90	60	5	10	22	34	0	10	37	25	0	0	0	7	113	0	1,537	
Brunswick,	[No school.]	0	0	0	0	0	0	0	0	0	0	0	0	0	0	0	0	0	0
Burton,	E. P. Latham,	278	125	55	20	128	72	91	12	10	38	17	23	11	11	285	0	2,093	
Caubold,	Dea. G. S. Boughton,	60	50	0	0	0	0	0	0	10	5	0	0	0	0	15	0	220	
Canton,	Gerard A. Condo,	20	150	1	0	26	0	0	0	0	0	0	0	0	0	0	0	2,000	
Carnel,	David S. Evans,	50	40	0	0	0	0	0	0	0	0	0	0	0	0	0	0	25	
Castalia,	Thomas Jordan,	75	50	0	25	12	30	0	0	33	20	25	5	0	0	113	0	380	
" "	[No school.]	0	0	0	0	0	0	0	0	0	0	0	0	0	0	0	0	0	
Cedar Narrows,	Edward Petty,	44	14	0	1	0	0	0	0	0	0	0	0	0	0	0	0	650	
Centennial,	A. F. Tiffany,	40	21	0	0	0	0	0	0	0	0	0	0	0	0	0	0	61	
Centre Belpre,	J. W. Davis,	35	25	0	0	0	0	0	0	0	0	0	0	0	0	0	0	0	
Centerville,	0	0	0	0	0	0	0	0	0	0	0	0	0	0	0	0	0	0	
Chagrin Falls,	John F. Harper,	244	150	3	40	50	20	0	0	7	19	10	0	0	40	96	0	1,253	

CHURCHES.		CLERKS.		MINISTERS.		MEMBERS.				ADMITTED.			REMOVED.			BAPT.		FAM.	
City or Town.	Org.	Name.	Ord.	Name.	C'd.	Ma.	Fe.	To.	Ab.	C.	L.	To.	Bl.	L.	De.	To.	Ad.	Inf.	FAM.
Chardon,	1875	Julius O. Worrall.	'72	Thomas D. Phillips, <i>p.</i>	'86	38	109	147	13	27	10	37	4	7	0	11	23	0	100
Charlestown,	1811	Walter H. Loomis.	'74	Levi J. Donaldson, <i>p.</i>	'87	25	46	71	9	0	0	0	4	0	0	1	0	0	37
Chatham Centre,	1834	Miron W. Packard.				35	101	136	0	2	5	7	4	10	0	11	2	0	75
Chester, Cross Roads,	1819	J. M. Johnston,	'64	Sylvester R. Dole, <i>p.</i>	'90	30	57	87	14	0	10	0	0	4	0	4	8	0	50
Cincinnati, Central,	1823	L. V. Myers,	'69	William H. Warren, <i>p. c.</i>	'89	107	195	202	75	11	12	23	1	18	0	22	2	0	110
" Stora,	1832		'57	Robert Quaike, <i>p.</i>	'92	29	77	106	3	3	1	1	0	8	0	8	0	0	125
" Lawrence st.,	1840	Ben Evans,	'53	David Jones, <i>p. c.</i>	'80	85	139	224	0	6	20	26	1	17	1	19	0	8	65
" Columbia,	1867	J. N. Cole,	'92	[G. A. Vets, <i>Metth.</i>]	'92	44	99	143	20	5	1	6	0	11	0	11	0	0	170
" Walnut Hills,	1884	J. N. Thompson,	'29	John W. Simpson, <i>p. c.</i>	'84	96	200	246	15	18	22	40	3	5	3	11	0	0	136
Claridon,	1827	A. B. Wells,	'65	Howard S. Thompson, <i>p.</i>	'90	22	43	117	24	8	4	12	1	7	0	8	6	3	72
Clarksfield,	1822	Mrs. S. E. Winans,				22	44	65	2	2	0	2	3	0	0	3	2	0	50
Cleveland, 1st,	1834	W. J. Fleming,	'75	Henry M. Ladd, <i>p. c.</i>	'83	181	306	487	31	40	32	72	4	21	0	25	21	6	250
" Euclid av.,	1843	Justin Snow,	'65	George R. Leavitt, <i>p. c.</i>	'85	261	508	739	75	121	57	178	8	120	0	128	30	19	375
" Plymouth,	1850	Wm. H. Wagner,	'88	George Hill, <i>p.</i>	'91	39	74	113	39	20	3	25	3	1	0	4	7	4	100
" Irving st.,	1851	Thomas Tapp,	'84	James V. Stephens, <i>p. c.</i>	'91	35	104	170	0	5	3	8	4	4	0	8	0	5	60
" South, W'chsh,	1859	Thomas Evans,	'85	Charles S. Mills, <i>p. c.</i>	'91	88	247	335	16	19	20	39	0	14	1	15	10	4	300
" Jennings av.,	1859	F. W. Throssel,	'89	Daniel W. Shaw, <i>p. c.</i>	'89	65	149	215	12	39	5	44	3	3	28	34	7	6	150
" Mount Zion,	1864	Jere. A. Brown,	'70	John M. Evans, <i>p.</i>	'70	103	164	267	40	35	12	47	2	10	0	12	19	4	200
" West Side, W'chsh,	1871	Rees Jones,				60	148	208	0	28	8	36	6	3	0	9	0	9	150
" Madison av.,	1876	William E. Luff,	'89	Herbert O. Allen, <i>p. c.</i>	'89	80	124	176	21	25	7	32	1	5	0	6	14	5	150
" Franklin av.,	1881	Wm. B. Mumford,	'82	John H. Hall, <i>p. c.</i>	'82	86	55	121	176	21	25	7	32	1	5	0	6	14	5
" Grace,	1886	Miss F. J. Powers,	'87	Edgar E. Scoville, <i>p. c.</i>	'87	86	55	56	81	8	17	2	32	0	6	2	8	5	126
" Union,	1886	Mrs. J. S. McIvried,	'65	Henry A. Schanffer, <i>p. c.</i>	'65	88	53	110	163	2	51	1	32	0	9	4	13	2	60
" Bethlehem,	1888	Thomas Pylonka,	'84	August W. Frankfur, <i>p. c.</i>	'84	90	18	26	44	0	10	6	16	0	1	0	1	0	7
" Seward st.,	1889	Victor Bjorklund,	'63	Martin L. Berger, <i>p. c.</i>	'63	90	30	47	77	0	20	11	31	0	0	0	0	0	160
" Park,	1890	Miss E. Hamilton,	'82	Irving W. Metcalf, <i>p. c.</i>	'82	89	125	195	8	44	42	86	0	2	2	0	24	13	225
" Hough av.,	1891	H. H. Glazier,				5	27	32	0	0	0	0	0	0	0	0	0	0	30
Coalburg, W'chsh,	1866	D. Stephen Jones,	'76	Owen Jenkins, <i>p.</i>	'91	43	102	145	13	4	13	17	0	5	0	5	3	0	125
Collinwood,	1876	Allen H. Tyler,	'53	Griffith Jones, <i>p. c.</i>	'53	86	74	86	140	0	4	10	14	4	8	0	12	0	60
Columbus, W'chsh,	1837	Dea. J. P. Jones,	'60	Washington Gladden, <i>p. c.</i>	'80	264	550	814	70	35	29	64	4	17	0	21	19	10	400
" 1st,	1862	Richard H. Bratton,	'89	Alexander Milne, <i>p. c.</i>	'89	98	231	329	18	10	10	20	5	7	77	89	1	5	200
" Plymouth,	1872	David Singleton,	'89	J. Porter Milligan, <i>p. c.</i>	'89	89	21	77	98	3	14	2	16	0	2	0	2	7	10
" North,	1875	Miss May Grimm,	'84	Robert S. Lindsay, <i>p. c.</i>	'84	89	126	191	317	19	5	8	13	0	12	0	12	3	225
" Eastwood,	1882	Eugene C. Wagner,	'85	Henry Staudler, <i>p. c.</i>	'85	80	36	59	95	1	25	6	31	1	4	0	5	13	10
" Mayflower,	1889	Miss Mary B. Rose,	'90	Jesse L. Bright, <i>p. c.</i>	'90	90	36	50	86	3	28	10	38	0	0	0	0	6	75
" South,	1890	G. I. Iddeman,	'75	Roswell O. Post, <i>p.</i>	'75	91	109	211	329	71	8	11	19	3	3	0	6	1	200
Conneaut,	1819	James H. Guthrie,	'89	Herman A. Shearer,	'89	92	7	32	39	4	0	1	1	1	4	0	5	0	20
Coolville,	1841	M. L. Sanderson,				5	10	15	2	4	3	7	2	6	0	8	3	0	12
Cortland,	1871	Dea. J. Williams,				8	21	25	10	0	0	0	0	0	0	0	0	0	2
Cow Run,	1869	T. J. Conner,				4	10	14	0	0	0	0	0	0	0	0	0	0	5
Crab Creek, W., Youngs'tn.,	1818	Hannah Dobbyn,	'51	John Edwards, <i>p.</i>	'81	4	10	14	0	0	0	0	0	0	0	0	0	0	5
Croton,			19	45	64	10	5	0	5	0	0	5	0	0	2	2	4	18	30

* And Silas W. Lincoln, '91, '91.

CHURCHES.	SUNDAY SCHOOL.				BENEVOLENCE.													
	Place.	Mem.	Av.	Ad. to Ch.	Benef. Cont.	Y. P. S. C. E. Mem- bers.	For- eign.	Ed'n. B'g.	Ch. B'g.	Home M.	A. A. M.	S. S.	New West.	Min. Aid.	Other.	TOTAL.	Lea- gues.	Home Exp.
Chardon.	W. S. Metcalf,	227	86	23	20	54	30	0	0	25	0	7	0	0	94	156	0	1,572
Charlestown.	M. B. James,	70	44	0	8	0	22	0	0	14	3	6	0	0	0	45	0	400
Chatham Centre.	Harry Beach,	155	95	2	28	17	42	0	0	100	40	22	0	0	0	204	0	765
Chester.	H. O. Pratt,	75	50	8	27	0	30	0	12	74	3	0	0	3	0	143	0	400
Cincinnati, Cen.	C. L. R. Huntington.	446	253	9	234	65	516	69	60	357	160	56	73	0	391	1,682	0	4,926
" " Stores,	H. G. Wilson,	200	135	0	0	0	0	0	0	0	0	0	0	0	0	6	0	957
" Lawrence st.	Ben Evans.	138	92	3	27	85	50	0	0	40	24	0	0	0	12	126	0	1,500
" Columbia.	A. C. Shattuck,	117	133	3	25	30	60	12	12	20	19	12	12	12	0	159	0	2,500
" Walnut Hills	S. P. Hart,	150	81	14	201	43	0	70	0	103	70	30	0	27	552	863	0	14,000
Clarkson.	Chas. C. Kellogg.	140	112	8	21	74	115	8	16	28	24	5	7	0	393	0	812	
Clarksville.	Wm. H. Winans,	47	35	1	9	0	34	0	0	35	7	5	0	0	0	81	0	430
Cleveland, 1st.	E. O. Beswick,	343	206	16	120	86	350	88	29	247	180	45	17	14	5	975	0	14,105
" " Euclid av.,	H. Clark Forl,	720	427	87	206	110	450	292	504	1,594	557	55	62	0	1,299	4,813	0	7,534
" Plymouth,	Amos Martin,	350	215	48	27	158	309	0	0	412	214	37	0	15	49	1,033	0	10,440
" Irving st.,	W. I. Ketch,	115	93	15	27	25	27	0	6	29	15	5	0	0	0	82	0	1,324
" South,	John L. Jones,	152	130	3	80	26	8	0	0	15	0	0	0	0	0	73	0	1,289
" Jennings av.,	J. G. Jennings, Jr.,	962	538	17	87	119	273	553	666	847	547	199	25	10	4,787	7,907	0	7,824
" Mount Zion,	Mrs. M. A. Brown,	248	138	12	55	106	5	20	0	25	0	31	0	0	118	199	0	1,887
" W. Side,	Thomas Parry,	20	18	0	0	0	0	0	0	0	0	0	0	10	0	0	0	105
" Madison av.,	E. J. Ludf,	657	309	22	15	79	94	0	5	109	30	0	0	151	57	446	0	2,458
" Franklin av.,	James Bone,	250	165	19	38	36	66	10	0	52	15	15	6	0	20	164	0	2,600
" Grace,	J. G. Simon,	270	168	16	16	25	0	0	0	16	34	15	0	0	65	900	0	1,779
" Union,	W. H. Watkins,	205	137	16	0	26	4	0	2	20	4	3	5	0	0	38	0	1,779
" Bethlehem,	H. A. Schaudler, ^a	64	40	11	64	86	55	0	0	61	36	40	0	0	0	192	0	761
" " Sacred,	C. J. Lundgren,	37	36	0	10	21	5	0	0	0	0	3	0	0	10	18	0	618
" Park,	C. M. Preston,	96	77	11	10	58	36	10	10	24	1	0	0	1	0	82	0	827
" [Hough av.,]	A. F. Ingersoll,	320	168	24	10	37	15	0	0	11	31	20	0	10	25	112	0	3,328
Coaling, <i>Wesl.</i>	D. S. Jones,	18	18	0	0	0	0	0	0	0	0	0	0	0	0	0	0	0
Collinwood.	B. T. Richards,	200	137	2	51	43	10	0	5	35	5	21	0	0	86	162	0	1,489
Columbus, <i>Wesl.</i>	J. T. Jones,	97	70	0	0	0	0	0	0	0	0	4	7	0	0	11	0	1,400
" 1st.	W. A. Mahoney, ^b	650	417	15	35	0	227	30	5,000	1,376	207	46	102	254	3,434	11,276	0	11,648
" Plymouth,	F. W. Wallace,	479	275	7	57	35	171	50	0	0	0	16	0	0	39	276	0	271
" North.	John H. Davis,	185	130	10	17	0	0	0	0	12	0	9	0	0	0	21	0	1,524
" Eastwood,	C. H. Houseman,	350	200	6	35	50	79	10	11	250	22	14	11	0	125	522	0	5,163
" Mayflower,	Edwin F. Wood,	184	122	12	15	39	13	2	3	4	2	3	0	0	8	38	0	3,808
" South,	Jesse L. Bright,	250	160	14	32	30	0	0	0	9	0	27	0	0	0	36	0	5,700
Conneaut.	E. A. Miller,	400	240	6	83	50	105	20	30	52	42	15	0	0	167	431	0	2,674
Coolville.	J. M. Fidd,	53	40	0	0	25	27	0	0	10	0	0	0	0	0	37	0	916
Corland.	Chas. L. Richards,	35	27	3	0	0	22	0	9	21	0	0	0	3	25	80	0	207
Cow Run.	[No school.]	0	0	0	0	0	0	0	0	0	0	0	0	0	0	0	0	0
Crab Creek.	[No school.]	0	0	0	0	0	0	0	0	0	0	0	0	0	0	0	0	0
Croton.	G. Harris Graves,	50	36	0	4	0	0	0	0	10	0	4	0	0	5	19	0	270

^b and Abram Brown.

^a and S. Laird.

CHURCHES.		CLERKS.		MINISTERS.		C'd.		MEMBERS.				ADMITTED.			REMOVED.			BAPT.		FAM.
City or Town.	Org.	Name.	Ord.	Name.	Ord.	C'd.	Ma.	Fe.	To.	Ab.	C.	L.	To.	Di.	L.	De.	To.	Ad.	Inf.	FAM.
Cuyahoga Falls,	1831	Mrs. J. G. Met lue	'84			'91	38	112	150	28	3	5	8	3	9	3	15	2	3	110
Cyclone, W. V. S.	1830	N. M. Lewis,					35	50	86	8	1	12	13	2	0	0	7	0	6	36
Dayton, Central,	1880	H. S. Dossy,	'79			'92	17	41	58	2	11	4	15	1	6	0	7	0	3	62
Dover,	1847	Josiah N. Hurst,	'89			'91	63	101	170	17	4	4	8	1	7	7	15	2	4	80
Eagleville,	1887	Charles D. King,	'76			'91	14	26	40	8	1	0	1	0	0	0	1	0	20	
Edinburg,	1823	Frederick W. Link, p.	'76			'91	45	71	116	16	2	2	4	2	3	0	5	1	2	60
Elyria,	1824	Nathaniel D. Lamphere, p.	'76			'91	43	71	116	16	2	2	4	2	3	0	5	1	2	60
Etna, W. Martin's Ferry,	1824	Edwin E. Williams, p. c.	'56			'72	73	248	321	45	6	11	17	11	29	0	40	3	13	200
Fairport, Harbor,	1891	William Lewis, p.	'69			'81	17	39	56	0	1	4	5	1	2	8	11	1	4	42
Farmington,	1866	A. A. Blake,					6	11	17	4	4	13	17	0	0	0	0	0	3	15
Funday,	1865	George B. Crane,	'89			'90	4	4	8	0	0	0	0	0	0	0	0	0	0	4
Fitchville, 1st,	1819	Mrs. L. Palmer,	'87			'92	24	74	98	0	3	0	3	2	6	0	8	0	0	55
" 2d,	1855	John Bigelow,					3	9	12	2	3	1	4	0	1	2	3	3	0	10
Florence,	1832	Mrs. M. G. Marshall,					3	9	12	4	0	0	0	1	0	0	0	0	0	4
Fort Recovery,	1853	Miss Mary Durr,				'92	18	30	48	5	5	4	9	5	9	41	55	3	0	25
Fredericksburg,	1879	J. E. Grosjean,	'91			'92	42	78	129	8	5	4	9	5	9	41	55	3	0	15
Freedom,	1828	Miss L. S. Bryant,				'92	34	67	101	16	8	5	13	2	2	2	6	7	2	86
Gambier,	1867	William Oliver,					2	4	6	0	0	0	0	0	0	0	0	0	0	4
Garrettsville,	1834	Miss M. Pierce,				'89	42	134	176	36	3	8	11	2	6	0	8	2	3	100
Geneva	1809	Francis A. Dauer,	'86			'91	101	212	313	63	10	0	10	4	9	1	14	6	1	290
Giral, W. V. S.	1888	Thomas R. Rees,	'89			'92	10	20	30	0	2	2	1	2	2	5	0	5	10	
Glen Roy, W. V. S.	1885	Thomas Michael,	'84			'86	9	23	32	0	0	2	2	0	1	0	1	0	0	19
Goner, W. V. S.	1835	Thos. W. Jones,	'61			'89	17	31	364	2	19	0	19	9	9	0	18	0	8	150
Grafton,	1854	C. P. Hitchcock,				'91	12	26	38	1	0	2	2	2	3	0	5	0	0	22
Granville, W. V. S.	1842	Morgan Evans,	'76			'91	12	28	40	0	1	1	2	2	2	0	0	0	0	15
Greenfield, Steuben,	1822	Elias Easter,	'73			'90	28	55	81	17	2	0	2	0	4	10	14	0	0	36
Greenwich,	1880	Frank Rose,				'92	20	31	51	3	7	1	8	1	5	6	12	5	1	35
Gustavus,	1852	Miss M. E. Cole,				'92	22	60	82	11	0	0	0	2	3	0	5	0	0	40
Hampden,	1809	Mrs. H. M. W. Potter,	'72			'90	20	29	38	58	17	0	0	1	8	0	9	0	1	35
Hartford,	1823	Dea. J. M. Jones,					4	20	24	3	0	0	0	2	0	1	3	0	0	12
Hartsville,	1800						10	12	22	4	0	0	0	0	0	0	0	0	0	25
Hinboard, W. V. S.	1865	R. J. Roberts,	'88			'91	8	30	38	0	0	0	0	1	3	0	4	0	1	29
Hudson,	1802	C. L. Starr,					75	185	260	38	9	16	25	4	15	0	19	1	6	220
Huntington,	1837						10	15	25	15	0	0	0	0	0	0	0	0	0	0
Huntsburgh,	1818	A. W. Strong,	'85			'90	70	101	174	0	4	2	6	5	2	1	8	0	70	
Ireland, Latrobe,	1888	S. M. Biognan,	'89			'92	7	17	24	0	2	0	2	0	2	0	2	0	2	10
Ironton,	1872	Miss R. A. Thomas,	'65			'92	70	115	165	21	1	0	1	0	11	0	11	0	1	45
Jackson,	1830	Wesley Pierce,	'92			'91	9	64	73	0	45	1	4	6	1	0	11	12	14	50
Jefferson,	1833	E. L. Lamson,	'89			'91	45	145	190	15	45	15	60	2	2	0	4	40	0	140
Johns-ville,	1814	H. F. Brinsdale,					8	17	25	4	0	0	0	0	0	0	0	0	0	14
Kelley's Island,	1866	George T. Bristol,					8	33	41	2	5	0	5	0	0	9	0	3	0	18
Kelloggsville,	1828	Miss L. A. Amor,	'87			'92	23	32	55	18	4	0	4	2	2	2	0	4	2	33

CHURCHES.	SUNDAY SCHOOL.										BENEVOLENCE.										Legac-ies.	Home Exp.
	Place.	Superintendent.	Mem.	Av.	Ad. to Ch.	Rev. Cont.	V. P. S. C. E. Mem. hrs.	For- eign.	Ed'n. Pr'gr.	Ch. Pr'gr.	Home M.	A. M. A.	S. S.	New West.	Min. Aid.	Other.	Total.					
Cuyahoga Falls,	C. W. Jones,	197	117	1	66	30	41	8	4	60	29	0	8	0	0	0	150	0	1,081			
Cyclone,	J. D. Williams,	63	40	0	19	19	22	0	0	15	0	0	0	0	0	0	46	0	674			
Dayton, Central,	Wm. A. Moore,	98	58	11	21	50	18	0	0	39	7	8	0	0	0	0	72	0	2,000			
Dover,	Reuben Osborn,	210	93	4	48	71	27	23	32	14	15	28	4	0	15	158	0	1,085				
Eagleville,	Fred. G. Peck,	35	32	1	40	40	0	0	0	1	1	4	0	0	0	5	0	260				
Edinburgh,	A. T. Stuart,	100	37	1	5	24	20	100	4	5	5	0	0	0	35	169	0	812				
Elyria,	Fred. N. Smith,	345	232	4	120	80	752	409	65	1,353	130	0	0	0	300	3,009	0	2,712				
Euaville,	Noah Howells,	128	115	0	0	10	0	0	0	0	0	0	0	0	0	10	0	599				
Fairport,	Jas. Carruthers,	121	62	0	6	0	0	0	0	4	0	0	0	0	0	4	0	44				
Farmington,	Mrs. Hipple,	52	40	0	0	0	0	0	0	0	0	0	0	0	0	0	0	40				
Findlay,	A. G. Fuller,	125	65	2	15	15	0	0	6	22	0	0	0	0	0	28	0	286				
Fitchville, 1st,	[No school.]	0	0	0	0	0	0	0	4	6	4	0	0	0	0	14	0	0				
" 2d,	[No school.]	0	0	0	0	0	0	0	0	0	0	0	0	0	0	0	0	0				
Florence,	[Union school.]	0	0	0	0	0	0	0	0	0	0	0	0	0	0	0	0	0				
Fort Recovery,	G. N. Krenning,	118	60	0	18	0	0	0	8	9	5	9	0	0	0	31	0	150				
Fredericksburg,	Geo. D. Dumbam,	58	35	4	0	34	56	0	0	18	0	0	0	0	0	74	0	4,800				
Freedom,	Atwell Bryant,	155	86	8	23	40	7	2	3	21	9	5	8	0	0	52	0	568				
Gambier,	[No school.]	0	0	0	0	0	0	0	0	0	0	0	0	0	0	0	0	0				
Garnettsville,	Calvin T. Northrup,	183	95	1	10	27	45	0	7	20	30	15	13	0	25	127	0	1,518				
Geneva,	Charles E. Holt,	210	140	9	0	35	75	0	10	31	25	15	0	0	75	214	0	1,530				
Girard,	Isaac Vaughn,	80	72	0	10	0	0	0	0	0	0	0	0	0	0	0	0	3,050				
Glen Roy,	John Price,	85	72	0	0	0	0	0	0	0	0	0	0	0	0	0	0	130				
Gomer,	T. W. Williams,	250	193	0	8	100	23	0	0	50	30	0	0	0	10	113	0	1,300				
Grafton,	C. J. Jago,	89	64	0	0	32	2	0	0	4	0	0	0	0	6	0	0	367				
Granville,	John L. Jones,	16	12	0	0	0	0	0	0	0	0	0	0	0	0	0	0	170				
Greenfield,	Edwin Baker,	100	50	0	26	0	20	0	0	0	0	26	0	0	26	72	0	500				
Greenwich,	W. H. Hossler,	120	85	6	14	25	34	0	5	41	4	6	0	0	8	101	0	725				
Gustavus,	Geo. Partridge,	75	50	0	30	0	0	0	0	0	0	0	0	0	11	11	0	180				
Hampden,	J. H. Slatruck,	50	40	0	8	20	12	0	0	10	0	0	0	0	0	22	0	250				
Hartford,	Dea. J. M. Jones,	48	25	0	18	0	0	0	0	5	10	13	0	0	12	40	0	142				
Hartgrove,	Frank Phillips,	20	20	0	0	0	0	0	0	0	0	0	0	0	0	0	0	0				
Hubbard, Wash,	Pamuel Davies,	60	50	0	0	0	0	0	0	0	0	0	0	0	0	0	0	0				
Hudson,	R. T. Miller,	315	196	8	126	100	120	20	28	133	43	72	10	0	86	521	730	1,732				
Huntington,	[No school.]	0	0	0	0	0	0	0	0	0	0	0	0	0	0	0	0	0				
Huntsburgh,	G. A. Bartholomes,	234	125	4	41	51	41	75	3	88	50	0	0	10	109	302	0	750				
Ireland,	S. M. Bingham,	35	21	0	1	0	0	0	3	1	0	0	0	0	15	202	0	65				
Ironton,	S. B. Gillilan,	125	80	1	5	25	20	0	0	0	3	5	0	0	0	37	0	1,210				
Jackson,	James Bates,	170	103	0	0	0	0	0	0	0	18	3	0	0	0	21	0	190				
Jefferson,	Benj. F. Cowles,	140	95	2	60	0	0	0	0	0	15	0	0	0	14	93	0	1,350				
Johnsonville,	[No school.]	0	0	0	0	0	0	0	0	0	0	0	0	0	0	0	0	0				
Kelley's Island,	G. P. Bristol,	85	49	2	0	0	0	0	0	8	0	0	0	0	0	8	0	250				
Kelloggsville,	John Kemp,	50	28	1	0	0	16	0	0	6	0	0	0	0	0	22	0	80				

CHURCHES.	SUNDAY SCHOOL.				BENEVOLENCE.										Home Exp.				
	Place.	Superintendent.	Mem.	Av.	Ad. to Ch.	Ben. Cont.	Y. P. S. C. E. Mem- bers.	For- eign.	Ed'n. Bd'n.	Ch. Bd'g.	Home M.	A. M. A.	S. S.	New West.		Min. Aid.	Other.	TOTAL.	Leg- acies.
Kent,	James P. Hall,	133	101	0	25	0	0	22	0	8	38	30	9	0	0	16	123	0	1,056
Kirtland,	E. M. Woodard,	89	50	0	9	0	18	5	0	5	5	0	0	0	4	0	14	0	347
Lalayette,	W. G. Buchanan,	65	45	5	4	0	0	8	0	5	7	7	10	0	3	0	38	0	300
Lawrence,	Levi L. Fay,	54	30	0	0	0	0	0	0	0	6	0	6	0	0	0	12	0	75
Lenox,	M. W. Beede,	159	81	0	18	0	0	8	5	4	11	18	5	3	0	11	65	0	702
Lexington,	Frank R. Cook,	125	75	0	7	0	27	0	0	0	14	5	0	0	0	20	39	0	812
Lima,	B. F. Thomas,	105	85	3	1	0	20	0	0	0	5	0	0	0	0	0	5	0	11,350
Litchfield,	E. R. Turner,	40	30	2	5	0	0	0	0	10	50	0	0	0	0	0	60	0	350
Little Musk'gum	Mariner Rood,	40	27	0	0	0	0	0	0	0	3	0	0	0	0	0	3	0	45
Lock,	[Union school.]	0	0	0	0	0	0	0	0	0	0	0	0	0	0	0	0	0	135
Lodi,	B. F. Hoover,	130	80	0	8	0	0	22	9	25	15	5	8	5	0	6	95	0	800
Lorain,	J. B. Hoge,	205	128	44	4	0	50	24	18	10	40	10	10	10	2	3	127	0	2,033
Lowell,	[No school.]	0	0	0	0	0	0	0	0	0	0	0	0	0	0	0	0	0	0
Lucas,	J. W. McFarland,	95	41	5	0	0	0	0	0	5	6	0	0	0	0	0	11	0	0
Lyme, Bellevue,	John Drury,	130	89	3	110	0	25	122	7	21	30	38	8	15	1	9	260	0	1,050
Madison,	L. H. Kimball,	218	95	23	94	0	150	103	5	18	121	49	15	15	0	0	326	0	1,154
Mansfield, 1st,	W. P. Sturges,	415	240	2	42	155	459	354	7-25	7-25	794	263	83	143	25	233	3,079	0	4,412
" Mayflower,	H. L. Reed,	265	187	12	5	32	5	0	0	0	10	0	0	0	0	5	20	0	317
Mantua,	Dea. H. H. Converse,	7	5	0	0	0	2	0	0	0	0	0	2	0	0	1	11	0	0
Marblehead,	L. W. Kastrop,	60	40	0	0	0	15	0	0	0	0	0	0	0	0	0	0	0	0
Marietta, 1st,	J. E. Vandervoort,	190	141	46	92	45	513	80	34	220	74	48	37	0	1	100	1,106	0	2,411
" Harmar,	George L. Allen,	186	136	12	47	27	204	87	62	102	91	22	22	12	0	44	624	0	1,416
" 2d,	John W. Athey,	25	15	0	0	12	0	0	0	0	0	0	0	0	0	0	0	0	8
Marysville,	E. W. Porter,	200	148	28	10	32	30	12	42	50	42	19	15	0	22	242	0	1,300	
Meoca,	Mrs. M. Boon,	75	45	0	6	0	0	0	0	9	0	0	6	0	0	7	22	0	387
Medina,	Harry E. Hard,	350	225	3	69	85	230	50	45	317	233	47	88	0	0	0	1,010	0	1,840
Mesopotamia,	M. E. Wager,	95	55	3	0	0	10	0	1	3	1	0	1	0	0	0	16	0	789
Mineral Ridge,	John W. Miles,	25	25	0	0	0	0	0	0	0	0	0	0	0	0	0	0	0	175
Minersville,	W. G. Morgan,	50	41	0	0	0	0	0	0	0	0	0	0	0	0	0	0	0	47
Monroe, 2d,	W. H. Jones,	40	25	0	0	0	0	0	0	0	0	0	0	0	0	0	0	0	110
Montgomery,	[No school.]	0	0	0	0	0	0	0	0	0	0	0	0	0	0	0	0	0	0
Mt. Vernon,	Dr. J. C. Gordon,	200	140	11	107	50	171	103	14	177	136	30	17	0	170	838	0	3,600	
Nebo,	James Rees,	120	85	8	0	33	18	10	0	0	0	0	0	0	0	0	28	0	417
Nelson,	S. J. Payne,	60	45	4	12	0	28	7	0	0	8	0	4	0	0	0	19	0	250
New Albany,	[No school.]	0	0	0	0	0	0	0	0	0	0	0	0	0	0	0	0	0	0
Newark,	Lewis Jones,	75	56	0	0	0	0	0	0	0	0	0	0	0	0	0	0	0	0
" Plymouth,	Daniel Thomas,	300	183	8	28	30	40	7	8	25	11	10	7	2	9	129	0	1,686	
New London,	W. S. Weston,	45	26	6	5	25	0	0	0	5	0	0	0	0	0	0	5	0	600
New Stratsville,	D. D. Richards,	35	32	0	0	0	0	0	0	0	0	0	0	0	0	0	0	0	20
Newton Falls,	William Herbert,	160	100	21	0	40	0	0	0	0	0	0	0	0	0	0	0	0	1,000
North Amherst,	P. E. Harding,	87	63	8	25	15	29	0	0	0	25	65	25	0	0	32	176	0	1,378
No. Bloomfield,	A. O. Huntley, U.	0	0	0	0	0	3	0	0	0	3	10	0	0	0	10	26	0	545

CHURCHES.		SUNDAY SCHOOL.					BENEVOLENCE.										Home Exp.				
		Place.	Superintendent.	Mem.	Av. to Ch.	Adv. to Cont.	Y. P. S. C. E. Mem- bers.	For- eign.	Ed'n.	Ch. B'd'g.	Home M.	A. M.	S. S.	New West.	Min. Aid.	Other.		Tot'al.	Legs. cis.		
North Fairfield,	G. D. Stillman,	57	38	4	4	0	0	2	13	5	12	0	0	0	0	0	0	0	32	0	514
North Madison,	E. P. Wadsworth,	50	40	0	0	22	0	0	5	0	3	0	0	0	0	0	0	0	9	0	1,889
No. Monroeville,	H. C. Reed,	100	60	6	11	20	22	5	6	26	6	4	5	0	0	0	0	0	75	0	765
No. Ridgeville,	T. T. Winkles,	175	88	0	18	37	30	63	11	38	24	19	12	0	0	0	0	0	23	220	930
Norwalk,	Frank H. Foster,	157	98	10	5	65	118	75	6	33	30	16	7	0	0	0	0	0	28	313	1,613
Oak Hill,	W. W. Morgan,	75	55	0	29	0	29	0	0	0	0	0	0	0	0	0	0	0	71	71	560
Oberlin, 1st,	E. J. Goodrich,	475	352	5	238	124	970	147	217	1,367	535	104	208	0	0	0	0	0	1,620	5,168	4,150
" 2d,	E. P. Johnson,	320	215	10	211	84	598	206	87	475	271	47	31	0	0	0	0	0	179	1,894	5,562
Olmsted, 1st,	James Scroggie,	175	120	4	5	20	0	0	0	5	0	14	0	0	0	0	0	0	19	0	330
" North,	A. W. Eldred,	190	113	0	0	0	0	0	0	15	5	14	0	0	0	0	0	0	57	0	771
Orangeville,	[No school.]	0	0	0	0	0	0	0	0	0	0	0	0	0	0	0	0	0	0	0	0
Paddy's Run,	Michael Jones,	110	80	0	0	35	3	2	0	2	2	1	0	0	0	0	0	0	10	0	1,200
Painesville,	C. O. Higgins,	289	192	25	245	143	180	526	240	98	265	75	96	0	0	0	0	0	556	2,179	6,222
Palmyra,	James E. Lewis,	80	70	0	0	0	0	0	0	3	3	0	0	0	0	0	0	0	6	0	300
Parkman,	H. J. Ford,	97	67	0	0	50	5	0	6	5	0	9	0	0	0	0	0	0	0	25	0
Penfield,	Lester Richmond,	45	40	11	0	20	2	0	0	0	2	4	0	0	0	0	0	0	0	8	0
Pierpont,	H. D. Waters,	90	65	6	0	40	0	0	0	2	0	0	0	0	0	0	0	0	0	2	0
Pittsfield,	Silas D. Whitney,	70	50	0	0	30	6	0	0	6	0	5	0	0	0	0	0	0	0	6	0
Plain,	Orin Tyler,	95	73	1	0	30	6	0	0	6	0	0	0	0	0	0	0	0	17	0	600
Radnor,	John Powell,	82	47	5	37	0	0	0	0	0	27	10	0	0	0	0	0	0	37	0	784
Ravenna,	H. B. Dickinson,	205	147	15	15	66	86	8	12	38	24	12	0	0	0	0	0	0	10	190	3,000
Richfield,	Frederick Palmer,	120	65	1	14	60	26	0	0	19	25	26	0	0	0	0	0	0	96	0	1,368
Richmond,	Mary Averil,	40	40	9	13	0	7	0	0	3	0	10	0	0	0	0	0	0	3	23	0
Ridgeville,	E. Lingal,	50	30	0	0	0	10	0	0	6	0	0	0	0	0	0	0	0	16	0	229
Riverside,	E. L. DeCamp,	80	49	0	0	15	0	0	0	0	0	0	0	0	0	0	0	0	0	53	0
Rochester,	Edward Rowland,	60	34	0	2	0	4	0	0	4	0	2	0	0	0	0	0	0	10	0	344
Rock Creek,	W. W. Watkins,	55	40	3	0	60	0	0	0	7	0	3	0	0	0	0	0	0	7	22	0
Rockport,	Miss F. Nichols,	120	60	0	9	20	14	3	0	12	14	19	4	0	0	0	0	0	3	69	0
Rollersville,	S. P. Hathaway,	140	85	0	0	0	0	0	0	0	0	0	0	0	0	0	0	0	0	0	0
Rootstown,	H. O. Reed,	255	160	9	18	75	51	0	30	64	60	18	0	30	0	0	0	0	34	287	930
Ruggles,	W. C. Gault,	140	88	21	0	0	109	0	11	55	23	9	0	0	0	0	0	0	5	212	0
St. Albans,	Geo. Dumbauld,	40	25	0	0	0	0	0	0	0	0	0	0	0	0	0	0	0	0	0	75
St. Marys,	D. G. Simson,	80	60	1	0	0	0	0	5	10	0	0	5	0	0	0	0	0	20	0	1,200
Sandusky,	Theodore Alvord,	236	139	3	68	44	33	0	0	48	44	56	4	0	0	0	0	0	331	516	2,125
Saybrook,	Henry S. Kelley,	100	80	10	17	44	28	0	3	12	3	5	9	0	0	0	0	0	60	0	785
Shawnee,	Edw'd Abraham,	108	90	0	0	0	3	0	0	3	4	0	0	0	0	0	0	0	10	0	950
Sheffield,	Hubert Day,	75	40	0	0	0	29	0	0	15	14	0	0	0	0	0	0	0	0	58	0
Sherman,	Henry Roberts,	67	40	0	0	0	0	0	0	0	0	0	0	0	0	0	0	0	0	0	30
Sherodsville,	Mrs. Sadie Roberts,	100	80	0	18	0	0	0	0	28	0	19	0	0	0	0	0	0	0	47	0
Siloam,	D. L. Evans,	75	50	6	0	0	5	0	6	0	0	0	0	0	0	0	0	0	23	34	200
Somerdale,	B. C. Allott,	114	90	3	0	15	0	0	0	0	0	0	0	0	0	0	0	0	0	0	1,350
South Newbury,	E. J. Randolph,	59	40	0	6	30	0	0	14	0	0	6	0	0	0	0	0	0	27	47	0

CHURCHES.	CLERGY.	CLERKS.		MINISTERS.		MEMBERS.						ADMITTED.			REMOVED.			BAPT.			FAM.
		City or Town.	Ord.	Name.	Name.	Ord.	Ma.	Fe.	To.	Ab.	C.	L.	To.	Pf.	L.	De.	To.	Ad.	Inf.		
Springfield, Ist.	1850	A. D. Vischer,	'77	Samuel P. Dunlap, p. c.	'87	96	189	285	31	12	6	18	2	12	0	14	3	3	250		
" "	1887	Wm. H. Guthrie,	'91	Ralph Albertson, p.	'91	21	36	57	3	0	13	13	0	0	0	0	0	5	150		
Stanleyville,	1871	J. J. D. McVay,	'91	Howard A. L. King, p. c.	'80	'91	80	138	218	32	27	2	29	1	9	11	10	8	154		
Steubenville,	1875	Miss M. J. Leslie,	'92	[Montgomery Groenendyke, C. B.]	'92	13	20	33	0	0	0	0	0	3	4	0	7	0	60		
Strongsville,	1817	Miss Sarah Fish,																			
Sugar Creek, W. Columbus Co. W. T.	'71	John Griffith,																			
Sullivan,	1835	Marcus DeMoss,																			
Sweden, Swed.,	1830	Gustaf Staaf,	'89																		
Sylvania,	1844	Aaron B. West,																			
Syracuse, W. Va.,	1878	Thos. Mainwaring,																			
Tadmadge,	1809	Dea. H. A. Sackett,	'68	Sereno D. Gammell, p.	'68	100	199	299	20	15	3	18	3	8	0	11	6	3	125		
" "	1841	Miss L. Morgan,																			
Thomastown, W. Va.,	1867	Thomas Owen,	'61	Darius Woodworth, p.	'61	12	40	52	8	0	2	2	2	4	0	6	0	2	33		
Thompson,	1820	F. E. Benjamin,	'48	Wm. W. Williams, p. c.	'48	54	168	376	61	7	7	14	8	6	0	14	3	5	300		
Toledo, Ist,	1844	Mavor Brigham,	'86	{ Daniel M. Fisk, p.	'86	'91	13	139	15	5	4	9	1	6	1	8	1	0	150		
" 2d,	1849	Miss O. S. Brown,	'85	Samuel Bartlett, p.	'85	'87	47	92	131	60	23	44	6	23	0	29	11	12	300		
" Washington st.	1873	E. H. Rhoades,	'75	Oren D. Fisher, p.	'75	'88	137	231	368	60	23	44	6	23	0	29	11	12	300		
" Central,	1881	John H. Seaver,	'52	Henry M. Bacon, p.	'52	'81	90	234	324	66	8	10	18	3	9	0	12	5	1,200		
" LaGrange st.	1888	John M. Stagega,	'62	George Candee, p.	'62	'89	29	56	85	0	27	6	33	0	3	0	3	20	23,100		
Troedriwidaar, W. Va.,	1839	David Bevan,																			
Troy, W. Va.,	1872	C. A. Shaw,	'83	Charles H. Lemmon, p.	'83	'90	54	113	167	15	20	1	21	3	5	1	9	18	0	40	
Twinsburg,	1822	Chas. E. Rhey,	'85	William R. Evans, p. c.	'85	'85	29	30	59	1	1	2	3	5	2	0	7	0	31		
Tru Rhos, W. Va.,	1821	W. J. Davis,	'61	Rufus Anthon, p.	'61	'90	34	49	83	0	17	12	29	1	3	0	3	0	40		
Unionville,	1824	Mrs. A. B. Cleveland	'61	John G. Thomas, p.	'61	'88	13	64	77	16	0	1	1	1	5	0	6	0	50		
Vaughnsville,	1889	David Jones,	'89	Chauncey L. Hamlen, p.	'89	'88	15	32	385	71	37	7	14	4	6	1	11	35	0	200	
Vermillion,	1818	F. C. Morgan,	'81	William H. Pond, p.	'81	'91	16	34	50	0	15	9	24	0	0	0	17	0	30		
Wakeman,	1814	Mrs. Bell Barnes,	'41	Anzi D. Barber, p.	'41	'91	31	103	134	40	8	3	11	5	9	0	14	2	150		
Washington, Barnes,	1868	J. J. Charles,	'74	Henry Coate, p.	'74	'92	62	103	165	22	3	1	4	3	0	5	1	1	65		
Wauseon,	1861	Miss J. L. Gray,	'78	[Fred C. Holbrook, Lic.]	'78	'92	34	174	243	34	12	7	20	4	5	1	10	9	1	150	
Wayne, Lindenville,	1824	Wm. B. Soutley,	'85	William E. Barton, p. c.	'85	'90	69	174	243	34	12	7	20	4	5	1	10	9	1	150	
Wellington,	1824	Charles Phelps,	'78	Uriah C. Bosworth, p.	'78	'92	23	52	8	1	0	0	7	0	1	1	2	6	0	55	
West Andover,	1818	Henry Holcomb,	'68	Lemuel T. Frink, p.	'68	'91	16	37	53	3	19	0	19	0	0	0	9	0	25		
West Anstintown, W. Va.,	1873	Isaac Griffith,	'88	William H. Blease, p. c.	'88	'90	63	95	158	22	46	5	51	3	6	0	9	37	1	99	
West Mill Grove,	1816	Moses LeGron,	'85	[Edwin M. May, Lic.]	'85	'92	24	39	63	10	0	1	1	6	8	0	0	0	75		
West Williamsfield,	1845	W. C. Buckingham,	'89	Thomas R. Jones, p.	'89	'90	41	54	95	15	25	3	4	7	3	5	2	10	3	95	
Weymouth,	1839	Mrs. Mary Reese,	'66	Thomas R. Jones, p.	'66	'83	68	129	197	8	3	4	7	3	5	2	6	13	0	35	
Williamsfield,	1811	Dea. E. F. Jagger,	'54	Enoch F. Baird, p.	'54	'73	72	80	152	15	18	2	20	2	2	0	4	12	0	55	
Windham,	1833	H. J. Barnabee,	'63	John P. Williams, p.	'63	'88	94	193	289	10	16	11	27	4	10	6	20	0	11	84	
York, Mallet Creels,	1847	Dea. J. Thomas,	'65	Daniel I. Jones, p. c.	'65	'89	106	128	222	8	8	11	19	0	13	0	13	0	60		
Youngstown, W. Va.,	1882	D. J. Rowlands,	'85		'85	'89	55	121	176	2	4	4	8	0	4	0	4	3	2		
Zanesville,	1885	Miss E. E. Parsons,																			

CHURCHES.	SUNDAY SCHOOL.					BENEVOLENCE.										Legra- cies.	Home Exp.	
	Place.	Superintendent.	Mem.	Av. Av.	Ad. to Ch.	Benv. Cont.	Y. P. S. C. E. Mem- bers.	For- eign.	Ed'g. B'p'g.	Ch. B'p'g.	Home M.	A. M. A.	S. S. S.	S. S. W. S.	New West.			Min. Aid.
Springfield, Ist.	D. F. Graham,	300	225	7	113	58	131	13	31	59	25	28	12	24	229	552	0	2,500
" Lagonda av.,	Edgar A. Fay,	110	71	0	17	35	15	0	0	16	0	0	0	0	0	31	0	669
Stanleyville,	J. J. D. McVay,	85	30	0	4	0	0	0	0	0	0	4	0	0	0	4	0	17
Streubenville,	D. W. Matlock,	170	120	18	0	50	25	2	0	23	2	0	0	0	5	57	0	550
Strongsville,	Arthur Strong,	170	55	0	0	40	10	0	10	10	10	0	10	0	0	50	0	400
Sugar Creek,	John Griffiths,	35	28	0	0	0	0	0	0	0	0	0	0	0	0	0	0	534
Sullivan,	C. E. Ingraham,	60	40	3	0	0	0	0	0	4	0	0	0	0	0	22	0	325
Sweden,	K. E. Wallin,	46	40	0	0	0	18	0	0	9	0	0	0	0	0	9	0	0
Sylvania,	[No school]	0	0	0	0	0	0	0	0	0	0	0	0	0	0	0	0	0
Syracuse,	[No school]	0	0	0	0	0	0	0	0	0	0	0	0	0	0	0	0	0
Tallmadge,	Sydney C. Larues,	302	179	15	118	88	199	0	26	175	127	37	49	0	10	623	50	2,200
" "	Byron Thomas,	40	40	0	0	14	0	0	0	0	0	0	0	0	0	0	0	0
Thomasstown,	Henry Roberts,	67	40	0	0	0	0	0	0	0	0	0	0	0	0	0	0	258
Thompson,	R. M. Smith,	60	35	0	15	15	0	0	0	0	10	5	0	0	0	15	0	325
Tokado, Ist.	Rev. W. W. Williams,	482	243	0	370	50	471	0	25	90	69	0	0	0	519	1,174	0	9,460
" " 2d,	Herman Gross,	220	150	1	5	44	0	0	0	0	0	5	0	0	0	5	0	4,150
" Wash'gton st.,	Marion Lawrence,	1,078	799	25	166	85	44	4	5	128	63	24	13	7	33	344	0	2,400
" Central,	George B. Brown,	225	170	4	136	75	50	11	25	55	60	40	21	7	65	374	0	9,000
" Lagrange st.,	Chauncy H. Bueck,	253	143	18	4	110	12	0	0	40	4	0	0	0	0	56	0	529
Trodrinwaldat,	C. A. Rowlands,	47	34	0	0	0	0	0	0	0	0	0	0	0	0	0	0	0
Troy,	C. A. Shaw,	80	56	1	14	32	0	0	0	7	6	12	5	0	12	42	0	145
Twinsburgh,	Frank C. Lane,	249	144	24	10	56	45	8	17	83	24	32	12	0	0	221	0	1,070
Tyn Rhos,	J. W. Davis,	60	40	1	0	0	0	0	0	0	0	0	0	0	0	0	0	185
Unionville,	J. W. Cone,	70	41	0	21	40	56	15	5	33	10	5	39	0	0	163	0	462
Vaughansville,	Oscar M. Thomas,	167	97	14	0	0	0	0	0	0	0	0	0	0	0	0	0	0
Vermillion,	J. O. Versey,	160	60	0	0	46	0	0	100	0	4	13	0	0	0	117	0	900
Wakeman,	Charles Todd,	228	144	17	44	90	70	20	16	81	57	22	7	0	21	294	0	1,454
Washington,	[No school]	0	0	0	0	0	7	0	2	3	0	0	0	0	7	19	0	275
Wauseon,	Cyrus B. Lyon,	187	111	1	3	50	50	9	5	79	7	9	14	0	0	173	0	1,025
Wayne,	Scott O. Sharp,	200	125	3	2	50	93	0	0	0	8	0	0	0	0	101	0	600
Wellington,	Wm. H. Fisher,	212	150	8	38	30	199	65	53	187	75	13	10	0	15	619	0	3,658
West Andover,	J. H. Hopkins,	125	59	3	11	30	19	2	2	19	24	18	8	0	13	105	0	536
W. Austintown,	[No school]	0	0	0	0	0	0	0	0	0	0	0	0	0	0	0	0	26
West Mill Grove,	Lewis Whitman,	80	60	16	0	0	0	0	0	4	0	0	0	0	0	4	0	0
W. Williams'fd.	D. H. Webber,	151	74	29	6	65	3	3	2	23	7	6	3	0	82	129	0	672
Weymouth,	Miss H. Sedgwick,	51	80	0	0	0	15	0	0	15	0	0	0	0	0	30	0	100
Williamsfield,	S. W. Rose,	90	60	23	5	0	3	20	3	15	3	0	3	0	5	34	0	350
Windham,	E. S. Woodworth,	160	90	3	11	75	14	0	18	72	15	0	9	6	141	275	0	1,365
York, Mallet C'k,	H. J. Earnabece,	101	56	16	0	0	50	13	0	24	22	26	0	8	23	166	0	567
Yongestown,	Wm. Francis,	163	115	12	48	30	15	0	0	15	0	30	0	0	0	60	0	1,350
" Plymouth,	R. G. Howells,	150	105	0	0	50	39	0	0	61	0	0	0	0	24	124	0	1,500
anesville,	R. G. Lewman,	200	130	4	12	40	15	0	10	16	0	0	0	0	20	61	0	1,309

OHIO SUMMARY.

CHANGES from last Year-Book's list of churches: *Added*,—Akron; Arlington Street; Canton; Centennial; Cleveland, Hough Avenue; Fairport; Somerdale; Toledo, 1st. *Omitted*,—Name changed,—Columbus, High Street to Plymouth. ORDINATIONS, INSTALLATIONS, etc., in the year. See Summary IV. CHURCHES: 51 with pastors installed by council; 113 with pastors otherwise inducted; 86 vacant (including 16 supplied by licentates or ministers of other denominations). Total, 250. MINISTERS: 50 pastors installed by council; 100 pastors otherwise inducted; 69 others. Total, 219. CHURCH MEMBERS: 11,760 males; 22,374 females. Total, 34,134, including 3,483 absent. Gain, 2,313. ADDITIONS: 2,772 by confession; 1,314 by letter. Total, 4,086.

REMOVALS: 442 by death; 1,316 by dismissal; 544 by discipline. Total, 2,302. BAPTISMS: 1,437 adult; 560 infant. Total, 1,997. IN SABBATH SCHOOLS: 36,197. Gain, 432. YOUNG PEOPLE'S SOCIETIES: Number, 145; 7,101 members. FAMILIES: 245 churches reporting (239 last year), 18,777. Gain, 827. BENEVOLENT CONTRIBUTIONS: 198 churches reporting (240 last year), \$69,898. Increase, \$2,896.

HOME EXPENDITURES: 214 churches reporting (232 last year), \$330,752. Increase, \$53,614. ORGANIZATION: Thirteen Conferences (two Welsh) unite in the CONGREGATIONAL ASSOCIATION OF OHIO, with which are also associated Conicaut, Sharon, and Wheatland, Pa., Ceredo and Huntington, West Va., and Newport, Ky. Fort Recovery is connected with Indiana.

OKLAHOMA.

CITY or TOWN.	CHURCHES.	CLERKS.	MINISTERS.	MEMBERS.					ADMITTED.			REMOVED.			BAPT.	FAM.	
				Ma.	Fe.	To.	Ab.	C.	L.	To.	Di.	L.	De.	To.			Ad.
Chandler,	1891	Gustavus A. Colton,	[William W. Buchanan, <i>Lic.</i>]	6	6	12	4	12	0	12	0	0	0	0	0	0	40
Choctaw City,	1890	Jean Day,	Lucas S. Childs, <i>p.</i>	12	23	35	7	8	5	13	1	2	0	3	3	0	50
Clearwater, Mulhall,	1891	Dr. B. M. Hastings,	Richard B. Foster, <i>p.</i>	'91	4	5	9	0	1	8	9	0	0	0	1	0	25
Dover,	1891	Mrs. Ida M. Kuder,	John W. Moats, <i>p.</i>	'86	17	24	41	1	8	9	10	0	0	0	0	35	
Downs,	1890	William McKee,	Thomas W. Minnis, <i>p.</i>	'84	11	10	21	5	9	2	11	0	5	0	3	50	
El Reno,	1890	Dr. J. M. Patterson,	William A. Bosworth,	'69	21	31	52	1	4	20	24	0	0	2	3	1	75
Guthrie, Plymouth,	1889	William Blincoe,	Lawrence F. Way, <i>p.</i>	'60	5	5	10	3	0	0	0	0	0	0	0	50	
" West, Union,	1890	Mrs. A. V. Way,	John S. Hawks, <i>p.</i>	'72	17	27	44	1	16	14	30	1	1	2	14	30	
" Union,	1891	Miss Hattie Smith,	John S. Hawks, <i>p.</i>	'72	10	17	27	44	1	16	14	30	1	1	2	200	
Hennessey, 1st,	1890	George Bean,	John S. Hawks, <i>p.</i>	'72	10	17	27	44	1	16	14	30	1	1	2	30	
" Hope,	1890	Mrs. H. Patterson,	John S. Hawks, <i>p.</i>	'72	10	17	27	44	1	16	14	30	1	1	2	90	
Kingfisher,	1890	James Adnoire,	John C. Calton, <i>p.</i>	'76	21	32	53	5	7	26	33	0	0	0	3	50	
Mount Hope, Burwick,	1891	Willis Hines,	[Wilson Lumpkin, <i>Lic.</i>]	'91	6	5	11	0	3	8	11	0	0	0	0	25	
Oklahoma City,	1890	D. W. Ewing,	Arthur V. Francis, <i>p.</i>	'76	9	12	23	35	0	3	6	9	0	0	0	50	
Perkins,	1891	John L. Minor,	Charles W. Snyder, <i>p.</i>	'83	5	5	10	0	10	10	10	0	0	1	0	30	
Pleasant Ridge, Guthrie,	1891	E. V. Colibert,	[Wilson Lumpkin, <i>Lic.</i>]	'91	11	21	32	0	20	12	32	0	0	0	16	40	
Pleasant Valley, Guthrie,	1891	Mrs. G. W. Howell,	[Wilson Lumpkin, <i>Lic.</i>]	'91	3	4	7	0	0	7	7	0	0	0	0	20	
Seward,	1890	A. G. Copeland, <i>Meth.</i>]	A. G. Copeland, <i>Meth.</i>]	'91	4	6	10	2	6	12	18	1	3	0	4	40	
Stillwater,	1890	J. E. Sater,	Richard B. Foster, <i>p.</i>	'72	10	11	13	24	2	6	12	18	1	3	0	1	
Tecumseh,	1891	R. M. Leighton,	Samuel Richards, <i>p.</i>	'61	4	4	8	0	0	8	8	0	0	0	0	40	
Windom,	1890	W. A. Bradford,	Charles W. Snyder, <i>p.</i>	'83	14	12	26	2	2	2	2	2	2	2	2	40	
Total:				210	301	511	29	123	168	291	6	16	15	37	38	5	980

SUNDAY SCHOOLS AND BENEVOLENCE.

CHURCHES. Place.	SUNDAY SCHOOL.				BENEVOLENCE.										Home Exp.				
	Superintendent.	Mem.	Av. Av.	Ad. to Ch.	Benev. Cont.	Y. P. S. G. E. Mem- bers.		For- eign.	Ed'n.	Ch. B'd'g.	Home M.	A. M. S. S.	New West.	Min. Aid.		Other.	TOTAL.	Legal- ities.	
						\$	0												\$
Chandler,	G. A. Colton,	60	50	0	0	\$ 0	0	0	0	0	0	0	0	0	0	0	0	0	\$200
Choctaw City,	D. M. Butler,	50	50	0	0	\$ 0	15	0	0	3	6	0	0	0	0	0	0	0	150
Clearwater,	[Union school,]																		0
Dover,	W. M. S. Cooley,	95	45	0	0	4	0	0	0	0	5	0	0	0	0	0	0	0	0
Downs,	Rev. T. W. Minnis,	52	32	2	2	2	14	5	0	10	5	0	0	0	0	0	0	0	230
El Reno,	John A. Brown,	125	60	4	9	9	25	0	0	60	16	0	4	0	0	0	11	33	460
Guthrie, Plym'h,	Freedom Jones,	60	50	0	0	0	0	0	0	0	1	0	0	0	0	0	0	0	920
" West,	S. K. Cassius,																		516
" Union,	E. M. Barnum,	153	67	0	0	0	27	0	0	0	8	0	0	0	0	0	0	0	5
Hennessey 1st,	Carey Long,	67	46	10	0	0	23	0	0	0	3	0	0	0	0	0	0	0	557
" Hope,	H. H. Watkins,	75	40	5	17	17	21	0	0	13	33	0	4	0	0	0	3	0	103
Kingfisher,	W. A. Caldwell,	60	40	0	0	0	0	0	0	0	0	0	0	0	0	0	0	0	450
Mount Hope,	A. B. Hammer,	112	90	0	0	0	0	0	0	0	0	0	0	0	0	0	0	0	0
Oklahoma City,	[Union school,]																		250
Perkins,	E. V. Colibert,	75	30	8	0	0	15	0	0	4	0	0	0	0	0	0	0	0	0
Pleasant Ridge,	Mrs. V. Walton,	60	25	0	0	0	0	0	0	0	0	0	0	0	0	0	0	0	142
Pleasant Valley,	J. B. Chapman,																		0
Seward,	G. W. Hall,	60	40	2	0	0	30	0	0	0	5	0	0	0	0	0	0	0	80
Stillwater,	Rev. S. Richards,																		0
Tecumseh,																			0
Windom,		1,104	665	31	32	32	211	5	0	90	82	12	0	0	0	36	225	0	4,063

NEW: Chandler; Clearwater; Dover; Guthrie, Union; Mount Hope; Perkins; Pleasant Ridge; Pleasant Valley; Tecumseh. *Omitted*, — Crescent City; Fairbairn Centre. Gain in church members, 218; in Sunday schools, 293; in benevolent contributions, \$138; decrease in home expenditures, \$1,882. ORGANIZATION: THE OKLAHOMA CONGREGATIONAL ASSOCIATION.

OREGON SUMMARY.

CHANGES from last Year-Book's list of churches: *Added*, — Butteville; Huntington; Mountain View; Rainier; Sberidan; Smyrna and Wilsonville. *Omitted*, — Grass Valley. Gain in church members, 389; in Sunday schools, 638; in benevolent contributions, \$401; in home expenditures, \$15,619. ORGANIZATION: THE CONGREGATIONAL ASSOCIATION OF OREGON.

OREGON.

CHURCHES.		CLERKS.		MINISTERS.		MEMBERS.			ADMITTED.			REMOVED.			BAPT.		FAM.				
City or Town.	Org.	Name.	Name.	Name.	Ord.	C'd.	Ma.	Fc.	To.	Ab.	C.	L.	To.	Di.	L.	De.	To.	Ad.	Inf.	FAM.	
Albany,	1853	Dea. A. Brownell,		[William A. Trow.]	'92	'92	26	69	95	14	16	2	18	2	4	0	6	6	4	50	
Albina,	1887	Jas. H. Upham,		Johannes Koch,	'88	'92	19	35	54	1	25	9	34	0	3	1	4	7	9	50	
Astoria,	1888	Miss Jennie Smith,		George J. Webster, <i>p.</i>	'75	'88	10	32	42	10	2	2	4	0	0	0	0	2	0	50	
Astoria,	1895	A. G. Hardesty,		George C. Hall, <i>p.</i>	'85	'87	17	36	53	25	2	2	4	0	0	0	0	1	7	50	
Beaver Creek, Mink,	1885	Owen R. Owen,		Richard M. Jones, <i>p. c.</i>	'67	'88	19	36	1	9	0	9	0	5	0	5	0	3	23		
Beaverton,	1880	Adam E. Klink,		Daniel L. Forducey, <i>p.</i>	'72	'91	13	14	27	2	1	1	2	0	1	1	2	0	0	16	
Butteville,	1891	Mrs. Ida Yergen,		Fred. Wm. Parker, <i>p.</i>	'89	'91	0	10	10	1	1	9	10	0	0	0	0	1	0	20	
Clackamas,	1890	Dea. E. C. Hamilton		[Asa B. Snider.]	'91	'91	5	2	4	1	0	0	0	0	6	0	6	0	0	18	
Clackamas,	1890	Miss Edith Taylor,		Wm. Cooper Wise,	'92	'91	5	16	21	0	0	0	0	0	2	0	0	1	40		
Corvallis,	1883	H. J. Korthauer,		William C. Kantner,	'78	'91	14	28	42	0	0	0	0	6	17	23	0	0	0	50	
East Portland,	1871	Walter M. Cook,		Henry V. Rominger, <i>p.</i>	'82	'88	28	70	98	14	4	22	25	0	8	16	3	5	130		
Eugene,	1889	Mrs. M. Washburne		Henry L. Bates, <i>p.</i>	'91	'90	20	47	67	0	8	11	19	0	2	0	2	6	2	38	
Fairview, The Dalles,	1886	David D. Nelson,		Ephraim P. Roberts, <i>p.</i>	'57	'86	7	9	16	3	0	0	0	0	3	3	0	0	7		
Forest Grove,	1845	W. N. Ferrin,		Alonzo Rogers, <i>p.</i>	'70	'90	78	111	180	75	3	35	38	1	9	0	10	1	4	70	
Gaston,	1887	Henry C. Raymond,		Daniel L. Forducey, <i>p.</i>	'72	'90	7	6	13	0	0	0	0	0	0	0	0	0	0	7	
Glenwood,	1890	R. N. Varley,					3	4	4	0	0	0	0	7	0	7	0	7	0	5	
Greenville,	1890	Miss Anna Barrett.					8	22	30	0	1	0	1	0	0	1	1	1	0	12	
Hillsboro',	1866	Henry B. Luce,		Benjamin F. Moody, <i>p.</i>	'85	'89	19	32	51	2	5	5	10	0	2	3	5	4	0	18	
Hillside, Gale's Creek,	1884	Mrs. L. Clapshaw,					17	12	29	4	0	0	0	0	0	0	0	1	0	10	
Hood River, Ist,	1886	John F. Arnor,					10	11	21	6	0	1	1	1	4	0	3	0	0	40	
"	1890	Henry C. Bateham,					3	5	10	0	0	2	2	2	0	0	0	0	0	20	
Huntington,	1891	Miss L. Cochran,					3	4	7	0	4	3	7	0	0	0	0	0	1	22	
Lexington,	1886	Mrs. L. R. Beach,					3	4	7	0	4	3	7	0	0	0	0	0	0	1	
Mountain View, Oregon C,	'91	Mrs. L. L. Warner,		Edwin R. Beach, <i>p.</i>	'69	'91	8	5	13	5	0	0	0	0	3	1	4	0	0	15	
Oregon City,	1844	George H. Bestow,		[Asa B. Snider.]	'83	'88	76	120	196	51	39	9	48	4	3	1	8	8	0	100	
Oswego,	1888	Mrs. C. Ann Looney,		Oramel W. Lucas, <i>p.</i>	'67	'88	12	11	23	2	2	6	8	0	0	0	0	0	0	10	
Pendleton,	1884	Mrs. E. D. McLaughlin,		Richard M. Jones, <i>p.</i>	'87	'91	7	30	37	13	7	10	17	1	3	1	5	4	1	35	
Portland, Ist,	1851	Chas. H. Gavlord,		Charles T. Whitlsey, <i>p.</i>	'67	'86	203	304	507	68	35	52	87	3	19	7	29	10	4	335	
"	1879	Mrs. P. N. Skinner,		T. Eaton Clapp, <i>p.</i>	'67	'86	18	29	47	0	2	4	6	1	4	2	7	0	0	45	
"	1880	Miss Emma Harer,					2	8	10	0	2	2	2	2	2	6	9	2	5	12	
"	1888						3	11	14	3	0	0	0	0	14	0	14	0	1	10	
Rainier,	1891	Jacob E. Brous,		Adolph H. Bauman, <i>p.</i>	'87	'91	3	6	9	0	8	1	9	0	0	0	0	5	0	19	
Salem,	1852	Wylie A. Moores,		Charles L. Corwin, <i>p.</i>	'78	'89	91	218	312	51	52	45	97	4	9	0	13	20	0	130	
Scappoose,	1888	Mrs. P. Whitney,		John J. Staub,	'92	'91	11	21	32	1	21	3	24	0	0	0	0	0	4	45	
Shoridan,	1891	Jno. W. McBurney,		Thos. H. Henderson, <i>p.</i>	'68	'91	4	5	9	0	0	9	9	0	0	0	0	0	0	15	
Smyrna, Needy,	1890	Asa J. Yoder,		Fred. Wm. Parker, <i>p.</i>	'89	'91	12	19	31	0	16	15	31	0	0	0	0	10	0	22	
The Dalles,	1859	Bela S. Huntington,		William C. Curtis, <i>p.</i>	'65	'88	34	104	138	23	6	3	9	2	3	0	5	6	5	75	
Tualatin,	1890	Miss Addie Byron,		Richard M. Jones, <i>p.</i>	'67	'89	12	25	37	3	20	0	20	1	0	0	1	17	0	24	
Williamina,	1890	Geo. A. Epperly,		Thomas H. Henderson, <i>p.</i>	'68	'91	7	12	19	1	2	0	2	0	0	0	0	0	1	0	
Wilsonville,	1891	Isaac Clutter, <i>a</i>		[Jerome M. Barber, <i>Lic.</i>]	'91	'91	17	17	34	0	26	12	38	0	1	3	4	15	1	30	
							Total:	849	1541	2390	400	319	273	592	21	120	55	196	131	57	1743

a Tualatin. SUMMARY ON PAGE 307.

SUNDAY SCHOOLS AND BENEVOLENCE.

CHURCHES.	SUNDAY SCHOOL.					BENEVOLENCE.							Home Exp.					
	Place.	Superintendent.	Mem.	Av.	Ad. to Ch. Cont.	Y. U. S. C. E. Mem. bers.	For- eign.	Ed'n. F'd'g.	Ch. F'd'g.	Home M.	A. M. A.	S. S. S.		New West.	Min. Aid.	Other.	TOTAL.	Legac- ies.
Albany,	H. H. Hewitt,	65	46	9	0	26	\$10	0	0	\$30	0	5	0	0	0	\$45	0	\$800
Albina,	Jos. W. Raycraft,	125	78	6	20	33	1	4	30	0	20	0	0	0	16	71	0	683
Ashland,	Geo. J. Webster,	80	55	2	12	34	10	9	27	5	10	0	0	0	15	76	0	705
Astoria,	Geo. C. Hall,	80	60	0	0	0	0	0	5	0	0	0	0	0	5	0	0	700
Beaver Creek,	John M. Jones,	45	30	7	5	0	0	0	23	0	0	0	0	0	4	27	0	305
Beaverton,	Mrs. Z. F. Wilmot,	70	50	0	0	0	0	4	12	0	1	0	0	0	17	0	0	160
Butteville,	Mrs. Mary Dawson,	50	35	10	0	0	0	0	0	0	0	0	0	0	0	0	0	175
Clackamas,																		5
Condon,	George Neal,	30	20	0	0	0	0	0	0	0	0	0	0	0	0	0	0	800
Corvallis,	Mrs. M. F. Graham,	40	44	0	7	0	0	0	6	1	0	0	0	0	0	7	0	375
East Portland,	F. R. Cook,	150	85	3	45	33	30	90	260	3	61	2	0	0	0	455	0	2,740
Engene,	E. H. Hopkins,	140	75	9	22	33	35	0	48	0	13	0	0	0	7	103	0	3,088
Fairview,	James Nelson, ^a	20	15	0	0	18	0	0	0	0	2	0	0	0	2	0	0	3
Forest Grove,	Wm. P. Marsh,	100	66	3	35	70	103	10	107	52	17	3	0	0	50	342	0	1,578
Gaston,																		50
Glenwood,	Mrs. Hattie Allen,	18	15	0	7	0	0	0	5	0	0	0	0	0	0	5	0	0
Greenville,	Albert Watson,	24	20	0	0	30	0	0	14	0	3	0	0	0	0	17	0	50
Hillsboro',	Jacob Anderson,	100	75	4	0	0	0	8	10	9	12	0	0	0	0	39	0	400
Hillside,	Wm. Dunsmoor,	50	40	0	0	30	3	0	0	0	0	0	0	0	5	8	0	43
Hood River, 1st,	John F. Arnor,	81	54	0	13	0	17	0	34	0	6	0	0	65	28	314	154	180
"	Henry C. Batcham,	75	35	0	0	0	0	5	3	0	0	0	0	0	8	0	0	1,827
Huntington,	Miss L. Swobe,	85	56	5	0	19	0	0	0	0	0	0	0	0	0	0	0	100
Lexington,	Mrs. L. R. Beach,	25	23	0	0	0	0	0	5	0	0	0	0	0	0	0	0	70
Mountain View,	Chas. H. Dye, ^b	60	40	9	0	16	0	0	5	0	0	0	0	0	0	10	0	0
Oregon City,	C. H. Dye,	190	138	25	11	74	7	0	187	5	36	0	0	0	13	260	0	3,155
Oswego,	Mrs. C. A. Locey,	85	35	0	30	0	0	7	5	0	3	0	0	0	0	15	0	1,100
Pendleton,	A. T. Doyle,	35	20	2	6	12	0	0	12	0	6	0	0	0	0	18	0	300
Portland, 1st,	FinlayMcKercher,	380	302	11	136	115	490	476	1,096	60	50	35	25	795	3,007	0	22,148	
" Plym'th,	Mrs. O. Crauston,	71	50	2	33	31	28	3	33	2	22	2	0	0	119	0	1,358	
" Mt. Zion,	Geo. J. Jeffott,	25	18	2	0	0	0	0	0	0	0	0	0	0	3	0	0	150
" Finney,																		130
Rainier,	Jacob E. Brous,	100	75	0	5	0	0	0	5	0	5	0	0	0	0	5	0	102
Salem,	T. McF. Patton,	240	201	0	0	61	25	0	30	0	5	0	0	0	0	89	0	3,386
Scappoose,	A. T. Creecy,	56	35	6	0	0	0	0	0	0	0	0	0	0	0	0	0	548
Sheridan,	E. E. Cooper,	80	43	0	0	0	0	0	0	0	0	0	0	0	0	0	0	0
Snyrna,	Asa J. Yoder,	100	75	10	0	0	0	0	50	0	0	0	0	0	50	0	0	800
The Dalles,	B. S. Huntington,	115	85	5	20	25	0	0	75	0	10	0	0	0	15	100	0	1,500
Tualatin,	B. R. Henry,	55	40	14	0	0	0	0	12	0	0	0	0	0	12	0	0	1,200
Willamina,	James Millsap,	45	40	0	3	23	0	0	0	0	3	0	0	0	3	0	0	957
Wilsonville,	Isaac Clutter, ^a	125	85	3	0	73	5	0	10	0	0	0	0	0	15	0	0	1,425
Total:		3,234	2,279	147	370	797	764	11	898	128	295	42	90	948	5,261	151	53,696	

^a The Dalles. ^b Oregon City.

PENNSYLVANIA.

CHURCHES.	CITY or TOWN.	ORG.	CLERKS.		MINISTERS.		MEMBERS.						ADMITTED.			REMOVED.			BAPT.			FAM.
			Name.	Ord.	Name.	C'd.	Ma.	Fe.	To.	Ab.	C.	L.	To.	Di.	L.	De.	To.	Ad.	Inf.			
Alden,		1884	Dea. L. P. Wheelock	'78	Sherman W. McCorkle, <i>p. c.</i>	'90	119	202	321	30	25	31	54	4	11	10	25	7	8	200		
Allegheny, 1st,		1859	Wm. E. Hall,	'82	James T. Matthews, <i>p. c.</i>	'88	37	46	83													
Antrim,		1874	Miss K. Jones,	'85	David M. Lewis, <i>p.</i>	'88	18	26	32	0	1	1	1	2	2	0	4			10		
Arnot,		1888	Charles Benizley,	'85	David M. Lewis, <i>p.</i>	'88	15	17	32	0	0	0	0	0	0	0	0			4		
" Ashland,		1856	Thomas H. Owen,	'85		'88	16	36	52	3	6	1	7	1	9	0	10	0	0	50		
" Fountain Springs,		1885	Robert R. Hughes,	'64	Edward R. Hughes, <i>p. c.</i>	'91	25	34	59	0	8	14	22	0	15	7	22	8	8	22		
Audenried,		1874	Thos. J. Williams,	'62	John Cadwalader, <i>p.</i>	'85	33	47	80					1	4	0	5			6		
" Bangor,		1873	L. H. Williams,																			
" West,		1857	Wm. R. Jones,	'82	James T. Matthews, <i>p. c.</i>	'88	55	35	90	0	6	5	11	4	0	15	19	0	14	100		
Beavertown,		1850	Mrs. T. Addebrook,	'59	John H. Young, <i>p.</i>	'90	41	50	91	0	4	7	11	1	4	0	5	0	14	50		
Blossburg, 1st,		1842																				
" 2d,		1886																				
Bradford,		1888																				
Brady's Bend,		1841																				
Brishin,		1876																				
Brooks Hill, Spring Creek,		1889	Mrs. Jennie Green,	'89	George W. Moore, <i>p.</i>	'89	7	15	22	3	1	0	1	0	0	0	0	1	1	15		
Cambridgeboro',		1852	Benj. B. Reynolds,																			
Carbondale,		1882	David W. Evans,	'86	Abraham Jones,	'90	31	29	60	6	7	0	7	0	3	12	15	2	4	35		
Catsauna,		1882	Thos. C. Davies,	'82	David R. Griffiths, <i>p. c.</i>	'82	14	41	55	2	7	0	7	0	3	12	15	2	4	35		
Centerville,		1859	Wash Winton,	'89	[A. Willmer Swengel,]	'92	31	43	74	18	14	1	15	1	6	6	13	8	0	30		
Charlestown, Cherry Flats,		40	Thos. J. Davies,	'89	Richard M. Jones, <i>p. c.</i>	'91	18	36	53	3	17	2	19	0	2	12	14	0	0	37		
Clarendon,		1880		'67	Sammuel Rowland, <i>p.</i>	'78	2	5	7					1	1	0	2	0	0	10		
Goldale,		1870	Edward E. Jones,																			
Conneaut, Center Road,		1833	M. Donaldson,	'58	Henry D. Lowing, <i>p.</i>	'73	24	32	56	1	0	0	0	0	1	0	1	0	0	30		
Corry,		1875	Mr. Bert Young,	'83	John H. Barnett,	'92	13	28	41	0	3	2	5	0	4	6	10	0	0	24		
Danville,		1845	Evan E. Davis,																			
Drifton,		1870	D. E. Phillips,																			
Dundaff,		1834	Frank A. Davies,	'47	Daniel Daniels, <i>p.</i>	'50	38	34	72	0	0	2	2	1	5	0	6	0	0	40		
Ebensburg, 1st,		1797	C. T. Roberts,	'85	John T. Griffiths, <i>p.</i>	'85	63	139	202	0	1	0	1	4	10	2	16	1	5	70		
" North,		1830	D. G. Griffiths,	'85	John T. Griffiths, <i>p.</i>	'84	19	29	48	0	0	1	1	0	1	0	1	4	2	26		
" South,		1865	Dea. W. L. Roberts,	'85	John T. Griffiths, <i>p.</i>	'88	38	30	68	0	8	0	8	3	1	0	4	3	7	34		
Edwardsdale, Bethesda,		1886	Dea. J. P. Davis,	'80	David L. Davis, <i>p. c.</i>	'90	57	95	152	0	22	10	32	2	39	4	45	2	0	126		
" Forest City,		1889	John W. Williams,	'91	Rhys Morgan, <i>p.</i>	'91	18	24	47	18	4	22	0	5	3	8	0	9	75			
" Glen Lyon,		1884	George Lewis,	'90	[Howard S. Thomas, <i>U. B.</i>]	'90	10	7	17	0	0	0	0	0	0	0	0	0	0	96		
Gouldtown, Ackley,		1873	Dea. W. L. Thacher,	'83	Nestor Light, <i>p.</i>	'86	49	113	162	20	1	3	4	3	16	0	19	0	4	0		
Harford,		1800	E. F. Ward,	'88	[L. Gross, <i>Lutheran.</i>]	'92	46	56	102	0	0	0	0	0	0	0	0	0	0	5		
Hawley,		1864																				

α Willmone.

CHURCHES.	CLERKS.	MINISTERS.		MEMBERS.				ADMITTED.			REMOVED.			BAPT.		FAM.		
		Name.	Ord.	C'd.	Ma.	Fe.	To.	Ab.	C.	L.	To.	Di.	L.	De.	To.		Ad.	Inf.
Homestead,	Dea. M. A. Morgan,		'88	'91	24	31	55	4	13	14	27	1	2	0	3	0	7	50
Horatio,	Dea. T. G. Evans,				31	62	93	0	13	13	26	1	3	4	8	0	5	
Jeansville,					9	13	22											
Jernyn,	Joseph T. Roberts,		'85	'91	21	47	68	0	19	4	23	0	4	0	4	7	19	60
Johnsburg, <i>Sveed</i> ,	J. A. Olson,				10	11	21											
Kane,	Joseph T. Reese,		'81	'91	48	78	126	5	4	3	7	1	0	0	1	1	3	65
Johnstown,	H. Eber Byham,		'88	'90	29	57	86	3	10	13	23	0	1	0	1	2	0	50
Lander,	H. H. Cowles, M.D.,		'90	'92	25	29	54	4	2	0	2	0	0	0	0	2	0	26
Lansford, 1st,	David H. Lewis,		'66	'91	41	71	112	4	4	4	8	0	9	15	24	0	4	70
" 2d,	Samuel Hill,		'88	'89	49	98	147	8	1	7	8	0	2	0	2			
Le Raysville,	Mrs. H. C. Lyon,		'91	'91	17	62	79	0	9	2	11	5	3	0	8	9	0	71
Mahanoy,	Thos. G. Thomas,																	
Meadville,	H. W. Reynolds,		'87	'89	64	181	245	25	5	17	22	4	1	10	15	4	6	150
Miners, Plains,	John E. Jones,		'81	'83	54	89	143	0	10	6	16	3	24	17	44	18	20	13
Minersville,	Thos. R. Richards,				11	37	48	0	0	3	3	2	1	0	3	0	0	13
Morris Run,																		
Mount Carmel,																		
Nanticoke,	Daniel Blackwell,		'64	'84	27	51	78											
" Bethel,	D. L. Morgan,																	
" Moriah,	Thos. P. Jones,																	
Neath,	Dea. S. F. Williams, ^a		'72	'90	27	59	86	2	0	2	2	5	3	0	8	1	3	50
Old Forge,	Joseph P. Davis,		'86	'91	17	45	62	0	21	5	26	1	16	8	25	8	12	60
Oliphant,	Hector Jones,		'66	'91	16	34	50	1	5	2	7	0	0	0	0	1	45	
Parsons,																		
Philadelphia, Central,	Dea. J. Edmons, ^b		'66	'90	225	322	547	62	23	24	47	9	10	0	19	2	5	202
" Germantown,	John W. Brooks,		'82	'88	92	160	252	17	12	29	1	10	5	16	2	11	150	
" Norwiegian,					7	5	12	0	2	0	2	0	0	0	0	0	13	
Phillipsburgh,	Dea. John Hough,		'71	'91	111	217	328	0	15	10	25	6	19	2	27	1	10	60
Pittsburgh,	Evans Davis,		'86	'91	45	84	129	9	8	17	6	0	21	27	0	2	40	
" South Side,	Henry J. Lloyd,		'71	'91	22	44	66	3	3	6	2	4	0	1	3	0	5	
Pittston,	David W. Evans,		'91	'91	16	36	52	3	3	1	4	2	0	1	3	0	2	
" West,	Dea. P. H. Repp,		'91	'91	118	202	320	3	38	24	62	8	14	8	30	16		
Plymouth,	Gomer Reese,		'75	'90	64	136	200	35	6	41	6	6	6	12	0	12		
" Rhyts T. Williams,																		
" Pilgrim,	John Golightly,		'88	'91	44	88	132	6	4	0	15	0	0	0	0	4	28	
" Puritan,	John T. Jones,		'75	'91	6	9	15	7	22	29	0	0	0	0	0	4	4	
" Mountain Top,	Dea. E. B. Powell,		'85	'85	7	22	29	6	0	2	2	2	2	8	12	0	60	
Pottersville,	John D. Jones,		'75	'85	2	15	17	30	2	0	2	6	10	40	56	0	100	
Pottsville,	Rev. W. D. Williams,		'89	'89	63	102	163	8	0	8	0	5	0	5	0	5		
Randolph,	William D. Williams, ^b		'75	'90	20	18	38											
Renova, <i>Swedenish</i> ,	James A. Hall,		'91	'90	20	18	38											
	N. E. Lind,		'91	'90	20	18	38											

a Jenksville, N. Y. b 1838 Mt. Vernon Street.

CHURCHES.	SUNDAY SCHOOL.					BENEVOLENCE.										Home Exp.		
	Place.	Superintendent.	Mem.	Av. to Ch.	Benev. Cont.	Y. P. S. C. E. Mem. bers.	Foreign.	Ed'n. B'd'g.	Ch. B'd'g.	Home M.	A. M.	S. S.	New West.	Min. Aid.	Other.		TOTAL.	Legacies.
Homestead,			58	48	6	8	30	0	0	0	20	0	6	0	0	0	26	0
Horatio,		Adaye Griffiths,	153	125	3	0	0	0	0	12	0	0	0	0	0	0	12	0
Jeansville,		Jenkin R. Davies,	72	62	8	0	60	0	0	5	0	0	0	0	0	0	5	0
Jermyn,		William Jenkins,	120	101	2	0	33	0	0	9	0	0	0	0	0	0	9	0
Johnsonburg,		R. R. Thomas,	60	66	6	47	0	0	0	79	0	12	0	0	0	0	91	0
Johnstown,		David Howells,	112	66	6	0	33	0	0	79	0	12	0	0	0	0	91	0
Kane,		Martin E. Cowles,	50	40	15	15	0	60	0	45	12	13	0	0	0	10	140	0
Lander,		Jno. Richards,	95	75	1	0	0	10	0	10	0	0	0	0	0	15	45	0
Lansford, 1st,		John W. Thomas,	265	240	0	0	0	4	0	15	0	38	0	0	0	0	57	0
" 2d,		Herbert Wilson,	120	58	8	15	47	25	0	5	0	12	8	0	0	5	55	0
Le Raysville,			120	58	8	15	47	25	0	5	0	12	8	0	0	5	55	0
Mahanoy,		P. N. Haskell,	210	127	4	0	50	8	0	30	66	15	0	0	0	0	119	0
Meadville,		David Vaughan,	175	100	11	0	50	10	0	0	0	0	0	0	0	0	10	0
Miners,		Thos. R. Richards,	130	90	0	0	0	0	0	4	0	0	0	0	0	0	4	0
Minersville,			130	90	0	0	0	0	0	4	0	0	0	0	0	0	4	0
Morris Run,			130	90	0	0	0	0	0	4	0	0	0	0	0	0	4	0
Mount Carmel,			130	90	0	0	0	0	0	4	0	0	0	0	0	0	4	0
Nanticoke,			130	90	0	0	0	0	0	4	0	0	0	0	0	0	4	0
" Bethel,		Miss Ray Evans,	148	90	8	5	48	0	0	0	13	0	0	0	0	0	13	0
" Moriah,			148	90	8	5	48	0	0	0	13	0	0	0	0	0	13	0
Neath,		Philip Davis,	95	64	2	3	27	0	0	5	6	3	0	0	0	15	29	0
Old Forge,		James Tibbs,	75	70	4	0	20	0	0	0	2	0	0	0	0	0	2	0
Olyphant,		David E. Lewis,	94	74	5	0	33	0	0	0	0	0	0	0	0	0	2	0
Parsons,			94	74	5	0	33	0	0	0	0	0	0	0	0	0	2	0
Philadelphia, C.,		W. H. Wanamaker, ^a	331	250	22	224	123	1,372	0	180	547	778	116	121	0	3,182	6,896	0
" Germant'n,		F. C. Davis, ^b	307	228	7	0	50	76	2	2	26	37	1	13	0	0	157	0
" York,			33	0	0	0	0	0	0	0	0	0	0	0	0	0	0	0
Phillipsburgh,			33	0	0	0	0	0	0	0	0	0	0	0	0	0	0	0
Pittsburgh,		David J. Evans,	182	147	2	0	35	37	6	6	0	10	0	0	0	0	59	0
" South Side,		D. A. Moyams,	120	75	2	0	35	37	6	6	0	10	0	0	0	0	59	0
Pittston,		Sallie Evans,	110	68	0	11	40	0	0	0	0	11	0	0	0	0	11	0
" West,		Philip H. Kepp,	136	100	0	10	20	0	0	0	10	10	0	0	0	0	20	0
Plymouth,		Wm. J. Davis,	330	285	0	0	30	15	0	15	0	0	0	0	0	0	30	0
" Palgrim,		Rhys T. Williams,	240	200	0	0	30	12	0	20	0	20	0	0	0	24	76	0
" Puritan,			240	200	0	0	30	12	0	20	0	20	0	0	0	24	76	0
" Mountain Top,			240	200	0	0	30	12	0	20	0	20	0	0	0	24	76	0
Pottersville,		S. M. Beecher,	60	44	4	3	17	6	0	0	9	0	0	0	0	0	15	0
Pottsville,		Rev. W. D. Williams,	14	12	0	0	0	0	0	5	0	0	0	0	0	0	5	0
Randolph,		E. S. Cutler,	85	50	0	0	0	0	0	0	0	0	0	0	0	0	0	0
Renova, Specd.,		John T. Anderson,	25	20	0	0	0	0	0	15	0	0	0	0	0	56	71	0

^a 625 Mt. Vernon Street. ^b West Penn. Street, No. 127.

CHURCHES.	CITY or Town.	Org.	CLERGS.		MINISTERS.		Ord.	MEMBERS.					ADMITTED.				REMOVED.			BAPT.		FAM.
			Name.	Name.	Name.	C'd.		Ma.	Fe.	To.	Ab.	C.	L.	To.	Di.	L.	De.	To.	Ad.	Inf.		
Riceville,		1859	Miss C. B. Westgate,		[A. Willner Swengel,]	'92	9	41	50	4	14	0	14	1	2	3	3	6	12	2	30	
Ridgway,	1st,	1880	L. D. Bell,		Jonathan S. Upton, p.	'80	61	146	207	25	17	10	27	0	2	0	2	4	0	7	2	100
"	Sec'd,	1885	P. Greenwall,		August Sjoberg, p.	'88	'89	41	82	2	4	0	4	0	2	2	4	0	0	19	65	
Scranton,	Providence,	1855	Thomas E. Thomas,		Rees S. Jones, p. c.	'68	'72	120	163	283	22	19	41	5	6	0	11	6	7	142		
"	Hyde Park,	1882	David E. Johnson,		David Jones, p.	'83	'91	107	240	347	0	19	14	33	10	16	5	31	4	17	150	
"	Plymouth,	1882	Miss L. A. Evans,		John L. Davies, p.	'75	'91	140	242	382	35	17	52	2	13	2	17	5	13	200		
"	Tabernacle,	1886	Evan G. Rees,		David P. Jones, p. c.	'82	'87															
"	Puritan,	1884	Miss I. Christmas,		R. Sirhowy Jones, p. c.	'83	'91	33	58	91	27	4	31	0	1	2	3	5	4	70		
Shamokin,		1870	Evan Evans,		Daniel Thomas, p.	'65	'90	12	17	29	0	9	3	12	0	2	3	5	0	6	74	
Sharon,		1854	John T. Thomas,		George H. Inshaw, p. c.	'80	'87	43	72	115	4	7	2	9	4	2	5	11	0	6	74	
Shenandoah,		1866	David T. Jenkins,		Owen Enoch, p.	'92	'91	30	42	72	4	5	2	7	2	10	3	15	4	3	22	
Smithfield, East,		1801	A. O. Tracy,		[Stephen A. Colloff, Pres.]	'88	'88	33	55	88	8	4	1	5	2	3	0	5	2	0	30	
Slatington,		1858	John E. Williams,		William T. Williams, p.	'88	'91	34	61	95	8	18	26	0	5	0	5	0	5	0	5	
Spartansburg,		1875	Mrs. C. Major,				3	7	10	0	0	0	0	0	0	0	0	0	0	0	0	
Spring Brook,		1869	Griffith Lougher,		George W. Moore, p.	'89	'89	4	9	13	2	0	0	2	2	0	0	0	0	0	40	
Spring Creek, West,		1847	Mrs. A. J. Demming		George W. Moore, p.	'89	'89	9	10	19	0	0	2	2	2	2	2	2	2	0	40	
Sugar Grove,		1882	Miss L. Garcelon,				6	21	27	7	0	0	0	4	0	1	5	0	0	0	16	
Taylorville, Minooka,		1838	N. H. Dalrymple,				27	85	112	11	8	19	0	1	2	3	1	8	2	11	0	2
Tomblicken, Sugar Loaf,		1883	David J. Griffiths,				11	8	19	0	1	2	3	1	8	2	11	0	2	13		
Walston,		1885	Wm. J. Davies,				6	7	13	0	1	0	1	0	0	1	1	0	0	11		
Wanamie,		1868	John H. Williams,				13	18	31	1	5	0	5	1	7	3	11	0	8	13		
Warrior Run, Peeley,		1888	James Jenkins,		John D. Jones, p.	'85	'85	6	11	17	6	0	0	0	1	0	0	0	0	22		
Warren, West,		1884	Mrs. Frank Hunt,		Andrew J. Isaakson, p.	'91	'91	9	14	23	0	20	0	20	0	0	0	0	0	15		
"	Sec'd,	1891	N. G. Hongwall,		Thomas M. Griffith, p.	'74	'82	12	16	28	3	1	3	4	1	1	1	3	0	4	17	
Wheatland,		1872	Wm. Edmunds,		John G. Lewis, p.																	
Wilkeshaure, Isl,		1872	John R. George,				21	47	68	0	9	5	14	0	8	0	8	0	0	50		
"	2d,	1883	Jonah H. Evans,		Elbenezer J. Morris, p. c.	'71	'89	51	78	129	0	14	16	30	1	14	6	21	0	70		
"	Puritan,	1885	Dea. W. E. Smyth,		Edward R. Hughes, p. c.	'64	'91	24	31	55	9	11	20	0	0	0	0	0	0	0	24	
Wind Gap,		1891	Humphrey Davies,																			

CHANGES from last Year-Book's list of churches: *Added*. — Plymouth, Puritan; Plymouth, Mountain Top; Philadelphia, *Norwegian*; Sugar Grove; Warren, *Swedish*; Wind Gap. *Omitted*. — Allegheny, 2d; Bessemer; Exeter.

ORDINATIONS, INSTALLATIONS, etc., in the year. See Summary IV.

CHURCHES: 20 with pastors installed by council; 45 with pastors otherwise inducted; 43 vacant (including 3 supplied by licentiates or ministers of other denominations). Total, 108.

MINISTERS: 18 pastors installed by council; 35 pastors otherwise inducted; 20 others. Total, 73.

CHURCH MEMBERS: 3,660 males; 6,211 females. Total, 9,871, including 304 absent. Gain, 379.

ADDITIONS: 624 by confession; 383 by letter. Total, 1,007.

REMOVALS: 129 by death; 389 by dismissal; 261 by discipline. Total, 779.

BAPTISMS: 109 adult; 372 infant.

CHURCHES.	SUNDAY SCHOOL.					BENEVOLENCE.					Home Exp.					
	Place.	Superintendent.	Mem.	Av. to Ch.	Ad. to Ch.	Bev. Cont.	V. P. S. C. E. Mem. bers.	For- eign.	Ed'n. B'p'g. M.	Home A. M. S. S.		New West.	Min. Aid.	Other.	Total.	Leg- acies.
Riceville,		Mrs. W. Westcott,	50	22	5	6	0	0	10	5	0	0	0	34	0	35
Ridgway, 1st,		J. M. Rhoads,	177	108	8	49	53	42	56	5	5	0	40	269	0	1,548
" " Swoed.,		J. P. Johnson,	140	90	0	0	72	0	0	0	0	0	0	15	0	729
Scranton, Prov.,		Henry Evans,	225	197,	22	18	60	22	5	5	6	0	0	75	0	1,950
" Hyde Park,		R. H. Williams,	235	180	8	8	65	102	0	0	0	0	100	202	0	1,950
" Plymouth,		David E. Hughes,	597	393	28	27	75	62	35	35	27	0	0	194	0	1,558
" " Tabernacle,																
" Paritan,		Miss M. Thomas,	140	112	18	27	30	0	0	0	0	0	0	27	0	1,771
Shamokin,		James W. Evans,	725	89	0	25	0	0	0	15	10	0	0	40	0	4,412
Sharon,		Thomas J. Jones,	199	150	4	48	124	6	0	0	20	0	9	80	0	4,412
Shenandoah,		John J. Phillips,	92	50	5	5										
Smithfield, East,		Frank H. Scott, a	100	63	3			24		15	10			39	0	470
Slatington,		Howell Roberts,	100											10	0	343
Spartansburg,																
Spring Brook,		Griffith Lougher,	35		0	0	0									
Spring Creek,		Mrs. Wm. McLay,	45	30	0	5	0	1	1	0	1	0	0	19	0	275
" " "		Joel Matteson,	43	40	0	6	0	5	0	4	0	0	0	33	0	314
" " "		Mrs. S. O. Smith,														
Sugar Grove,		Reese Davies,	42	30	0	0	0	5	0	0	0	0	0	5	0	54
Taylorville,		Thomas A. Jones,	25	19												
Tonhicken,		Edward Roberts,	35	35	0	0	0	0	0	0	1	0	19	20	0	
Wanamie,			80	60												
Warrior Run,																
Warren, West,																
" " Swoed.,																
Wilkesbarre, 1st,		Swan Pearson,	18	15	0	0	25	7	0	0	0	0	0	10	0	270
" " 2d,		Miss Bella Bruce,	80	65	0	0	0	0	0	0	0	0	0	0	0	298
" " Puritan,		Idris Lloyd,	96	90	5	0	100	0	0	0	0	0	0	0	0	535
" " "		John R. Williams,	340	192	16			18	2	29	0	0	0	55	0	2,600
Wind Gap,		John R. Davies,	58	52	6		23									

a Hoblet.

IN SABBATH SCHOOLS: 12,561. Gain, 620
 YOUNG PEOPLE'S SOCIETIES: Number, 39; 1,792 members.
 FAMILIES: 63 churches reporting (56 last year), 3,735. Gain, 305.
 BENEVOLENT CONTRIBUTIONS: 57 churches reporting (50 last year), \$9,619. Increase, \$2,852.
 HOME EXPENDITURES: 59 churches reporting (57 last year), \$92,383. In-crease, \$30,326.
 ORGANIZATION: CONGREGATIONAL ASSOCIATION OF PENNSYLVANIA. Several of the churches are associated with New Jersey, New York, and Ohio.

RHODE ISLAND.

CHURCHES.		CLERKS.		MINISTERS.		MEMBERS.						ADMITTED.		REMOVED.			BAPT.		FAM.				
City or Town.	Org.	Name.	Name.	Ord.	C'd.	Name.	Ma.	Fe.	To.	Ab.	C.	L.	To.	Di.	L.	De.	To.	Ad.	Inf.	FAM.			
arrington,	1670	Dea. M. H. Wood,		'75	'87	John W. Colwell, <i>p. c.</i>	56	117	173	32	0	0	0	1	2	0	3	0	0	135			
Bristol,	1687	E. P. Brownell,		'61	'81	Henry A. Stevens, <i>p. c.</i>	106	238	344	50	12	4	16	7	3	0	8	0	0	2	180		
Central Falls,	1845	Dea. R. A. Gage,		'63	'67	James H. Lyon, <i>p. c.</i>	91	194	285	50	12	4	16	7	3	0	8	0	0	0	37		
Chepachet,	1846	Ruth T. Irons,		'59	'87	Hiram E. Johnson, <i>p.</i>	12	33	45	8	8	6	14	0	2	0	2	0	0	0	50		
Cranston,	1873	William Knowl's,		'65	'88	Leonard Z. Ferris, <i>p.</i>	24	35	59	24	1	2	0	0	2	0	7	6	2	0	125		
East Providence,	1843	Dea. Jos. Brown,		'85	'88	Leonard Z. Ferris, <i>p.</i>	37	37	60	10	4	6	10	2	0	2	0	2	4	2	95		
"		Edward P. Adams,		'90	'90	Eugene C. Welster, <i>p. c.</i>	20	15	52	6	8	4	12	0	2	0	2	6	3	0	40		
"		Riverside,		'61	'89	Asahel L. Clark, <i>p.</i>	24	58	82	24	5	1	6	0	0	0	0	0	5	1	50		
Kingston,	1821	Bernon E. Helme,		'85	'92	James Lade,	31	86	117	26	0	0	0	2	1	0	3	0	0	0	75		
Little Compton,	1704	A. H. Simmons,		'37	'41	{ Thacher Thayer, <i>p. em.</i>	41	101	252	68	11	4	15	8	6	6	20	5	11	220			
Newport, United,	1833	A. R. Manchester,		'65	'74	{ Forrest F. Emerson, <i>p. c.</i>	48	134	182	69	6	0	6	4	0	2	6	0	0	0			
"		T. A. Johnson,		'63	'83	Mallon Van Horne, <i>p. c.</i>	75	225	303	102	8	5	13	3	2	8	13	3	9	130			
Pawtucket,	1829	Wm. E. Tolman,		'60	'82	Alex. McGregor, <i>p.</i>	122	315	437	17	14	31	5	3	0	0	8	10	42	275			
"		Park Place,		'83	'89	Jos. J. Woolley, <i>p. c.</i>	54	124	178	38	18	2	20	2	1	0	3	15	8	0			
Peace Dale,	1857	Wm. T. Stedman,		'57	'85	J. Warner Folles, <i>p. c.</i>	198	467	665	51	20	18	38	10	7	5	22	12	10	400			
Providence, Beneficent,	1743	Nath'l F. Davis,		'73	'83	James G. Vose, <i>p. c.</i>	41	245	286	25	11	7	18	4	11	45	60	2	2	75			
"		Free Evangel,		'61	'91	John H. Larry, <i>p.</i>	29	89	118	42	1	1	2	0	4	0	4	1	0	115			
"		Elmwood,		'74	'89	Joseph Lambert, <i>p.</i>	167	337	504	59	8	11	19	6	9	0	15	6	3	394			
"		Central,		'84	'89	Edward C. Moore, <i>p. c.</i>	79	158	237	67	5	9	14	1	33	0	34	0	3	300			
"		North,		'42	'69	Andrew H. Clittenden, <i>p.</i>	126	296	422	51	5	13	18	8	8	0	16	7	5	200			
"		Pilgrim,		'57	'89	{ Thomas Laurie, <i>p. em.</i>	90	282	590	872	33	33	66	14	12	2	28	18	7	600			
"		Union,		'66	'85	{ James M. Dickson, <i>p. c.</i>	103	235	338	25	61	18	79	3	16	2	47	7	100				
"		Plymouth,		'76	'89	Francis A. Horton, <i>p. c.</i>	70	123	193	13	6	2	8	0	22	0	22	7	40				
"		Academy av.,		'63	'87	Thornion A. Mills, <i>p. c.</i>	67	114	181	7	33	7	40	2	7	3	12	0	17	100			
"		Speed, Free,		'89	'90	Edward O. Bartlett, <i>p. c.</i>	67	114	181	7	33	7	40	2	7	3	12	0	17	100			
"		Olivet,				John P. Eagie, <i>p.</i>	8	32	40	24	0	4	4	2	0	0	2	1	0	30			
Seituate, North,	1834	Dea. H. W. Harris,		'65	'88	{ Chas. H. Dickerson, <i>Lic.</i>	24	86	110	45	3	1	4	2	0	0	3	2	0	125			
Slatersville,	1816	Wm. J. Thornley,		'65	'91	Willough Johnson, <i>p.</i>	8	13	21	4	2	2	4	0	3	0	3	0	0	50			
Thornton,	1883	Wm. H. Starr,		'90	'90	William H. Starr,	10	35	45	8	0	1	1	1	0	0	1	0	0	60			
Tiverton, Corners	1746	Henry F. King,		'65	'87	Donald Browne, <i>p. c.</i>	27	63	90	11	5	0	5	0	0	0	0	2	3	125			
Warwick, River Point,	1849	Thos. M. Holden,		'87	'89	Frederic H. Adams, <i>p.</i>	21	75	96	10	7	2	9	0	0	0	0	0	5	1			
Woonsocket,	1834	Mrs. H. J. Paine,				Judson V. Clauzey, <i>p.</i>	21	75	96	10	7	2	9	0	0	0	0	0	5	1			
										Total:													
										2148	4976	7124	844	300	179	488	93	130	55	287	183	146	4901

SUNDAY SCHOOLS AND BENEVOLENCE.

CHURCHES.	SUNDAY SCHOOL.					BENEVOLENCE.										Home Exp.				
	Place.	Superintendent.	Mem.	Av.	Ad. to Ch.	Benev. Cont.	Y. P. S. Mem. bers.	C. E. Mem. bers.	For- eign.	Ed'n. Bd'g.	Home M.	A. M. A.	S. S.	New West.	Min. Aid.		Other.	TOTAL.	Leg- acies.	
Barrington,	D. A. Waldron,	182	90			\$	16	\$258	\$17	\$127	\$100	\$			\$	\$16	\$18	\$	\$9,000	
Bristol,	P. Skinner, jr.	225	136	80			97	167	44	217	65					55	548	0	2,700	
Central Falls,	E. L. Freeman,	438	264	12			135	437	100	1,064	195	132	29	49		250	2,368	0	4,463	
Chopachet,	Stephen C. Irons,	86	53	9			54			22						14	24	0	600	
Cranston,	John B. F. King,	69	40	1			20	96		10	30	10				66	377	0	8,517	
East Providence,	C. C. Balch,	205	120	10			40			13				3		24	68	0	1,472	
" Riverside,	R. T. Huntington,	152	116	2			29	5									48	0	1,372	
" United,	Ezekiel Fowlet,	148	90	8			80	48	20	146	39	5			10	337	0	1,400		
Kingston,	Herbert J. Wells,	44	44	5			50	115	22	66	23	17	16		3	256	300	0	1,440	
Little Compton,	Erastus S. Bailey,	75	40	47			32	50	37	451	45	33		10	1,335	2,692	0	6,450		
Newport, United,	Angus McLeod,	234	152	6			47	630	38	28	4	18			31	94	0	1,270		
Union,	M. Van Horn,	140	75	2			25	13		906	88	32	52	5	129	2,674	10,000	9,505		
Pawtucket,	Wm. W. Curtis,	350	192	4			63	917	351											
" Park Place,	T. P. Barnesfield,	1228	628	13			200	189	121	231	11	35	202		50	518	0	2,237		
Peace-dale, Ben.,	R. G. Hazard,	234	160	13			107	1,277	231	7,864		50			270	10,915	0	8,000		
Providence, Ben.,	Wm. H. Scott,	400	275	10			50	75								75	0	4,137		
" Free Eval.,	Dea. S. F. Smith,	226	139	4			55	63		20					21	104	0	2,450		
" Elmwood,	E. C. Austin,	152	102	5			44	1,385	544	3,949	520	10	100		3,409	10,189	0	51,155		
" Central,	Wendell P. Hale,	415	281	5			149	189		153	466	46	7		46	871	0	2,632		
" North,	C. H. Philbrick,	253	151	4			63	189		834	94	40	53		198	1,892	0	5,350		
" Pilgrim,	Henry C. Baugs,	381	242	2			89	590	10	63					4,476	17,709	330	13,734		
" Union,	De Witt C. Eggleston,	712	486	25			152	2,050	1,440	2,300	8,885	191	2,338	171	267	733	0	4,029		
" Plymouth,	Dea. F. E. Thompson,	462	290	23			98	201		258		67			58	79	0	6,618		
" Academy av.,	E. O. Barlett,	350	201	4			35	21							93	405	0	1,827		
" Stead, Free,	John F. Carlson,	90	75	0			40			312										
" Olive,	Dea. H. W. Harris,	30	22	0			5													
Scituate, North,	Chas. S. Seagrave,	260	132	2			71	106	10	74	11	4	8		52	265	0	1,100		
Shattuck,	John Tomlinson,	77	40	2			0	0		76	16					129	0	500		
Thornton,	Miss Genevra Cook	119	71	0			30	24	29							16		944		
Tiverton, Cot.,	George A. Young,	198	165	5			50			76	16	15				218				
Warwick,	Henry M. Greene,	174	105	4			50	127		76										
Woonsocket,																				
		Total :		8,081	4,962	173	2,489	1,908	9,098	2,142	3,884	20,322	2,565	692	2,790	263	10,873	53,199	10,630	148,676

Gain in church members, 116; in Sunday schools, 509; in benevolent contributions, \$2,809; in home expenditures, \$42,831. ORGANIZATION: The RHODE ISLAND CONGREGATIONAL CONFERENCE; with which are associated the Pawtucket church, Stonington, Ct., and the Union church, Seekonk, Mass.

SOUTH CAROLINA.

CHURCHES.	CITY or TOWN.	CLERKS.		MINISTERS.		MEMBERS.						ADMITTED.			REMOVED.			BAPT.			FAM
		Org.	Name.	Ord.	Name.	C'd.	Ma.	Fe.	To.	Ab.	C.	L.	To.	Di.	L.	De.	To.	Ad.	Inf.		
Charleston, Circular,		1690	H. W. Mitchell, jr.,	'63	'88	24	56	80	17	2	0	2	2	0	0	2	0	0	0	0	30
"		1867	George W. Frost,	'84	'86	99	162	261	13	6	2	8	9	3	4	16	0	18	200		
Greenwood,		1891	Miss M. W. Chliver,	'50	'91	1	9	10	0	1	9	10	0	0	0	0	0	1	0		
Orangeburg,		1875	W. L. Dickson,			10	10	20													
			Total:			134	237	371	30	9	11	20	11	3	4	18	1	18	230		

Greenwood is added. Gain in church members, 2; in Sunday schools, 87; in benevolent contributions, \$6; in home expenditures, \$13,331. The Circular church is associated with Florida; the other churches, with GEORGIA.

SOUTH DAKOTA.

CHURCHES.	CITY or TOWN.	CLERKS.		MINISTERS.		MEMBERS.						ADMITTED.			REMOVED.			BAPT.			FAM
		Org.	Name.	Ord.	Name.	C'd.	Ma.	Fe.	To.	Ab.	C.	L.	To.	Di.	L.	De.	To.	Ad.	Inf.		
Aberdeen,		1890	Miss F. Alvey,	'71	'90	15	41	56	15	4	8	12	1	0	0	1	3	4	60		
Alcester,		1877	J. G. Hoard,	'88	'90	16	20	36	2	4	8	12	0	9	3	12	0	2	28		
Alexandria,		1881	A. McQuarters,	'84	'91	16	26	42	2	9	1	10	1	9	0	10	8	3	25		
Alpena,		1886	Jacob Mees,	'91	'90	7	4	11	0	1	0	1	0	5	0	5	0	1	11		
Appomattox,		1884																			
Arena, Pembroke,		1884	Mrs. Inez Hovory,			7	8	15	14	0	0	0	0	0	0	0	0	0	7		
Armour,		1886	Mrs. L. S. Mead,	'90	'90	25	42	67	18	0	2	2	0	11	2	13	0	0	45		
Ashton,		1883	Mrs. S. B. Senchal	'70	'91	12	32	44	17	1	0	1	1	7	0	8	1	0	30		
Athol,		1881	Mrs. Maude Moore,	'70	'91	11	12	23	8	0	0	0	1	5	0	6	0	0	25		
Aurora,		1880	H. E. Lloyd,	'72	'90	6	12	18	3	0	2	2	0	0	0	0	0	0	50		
Badger, Arlington,		1888	Dea. J. H. Quinn,	'89	'88	20	19	39	0	2	3	5	0	2	0	2	1	1	55		
Bad River, Ft. Pierre,		1890	Abraham Koki,	'91	'18	26	44	3	9	10	19	0	2	0	2	0	2	8	2	50	
Bangor,		1891	Mrs. G.-J. Schelling,	'84	'91	2	13	15	4	9	6	15	0	0	0	0	0	6	20		
Bar,		1887	Miss Belle Bates,	'84	'91	10	17	27	9	0	1	1	0	0	0	0	0	0	18		
Belle Fourche,		1892																			
Beresford,		1884	A. D. Loffer,	'88	'90	6	9	15	0	0	1	1	0	0	0	0	0	1	12		
Biblelianket,		1890	Mrs. E. F. Howell,	'90	'90	8	18	26	5	5	1	6	1	0	0	1	1	3	8		
Blumenthal, Eureka,		1891	Jacob Schulz,	'84	'91	7	5	12	0	10	2	12	0	0	0	0	0	0	6		
Bon Homme,		1877	Miss S. Harrison,	'90	'91	16	25	41	8	0	0	0	0	4	0	4	0	0	20		
Bowdle,		1886	Mrs. I. M. Edwards,			4	14	18	9	0	2	2	1	9	4	14	0	0	18		
Buffalo Centre,		1889																			
Buffalo Gap,		1886	Dea. N. C. Wood,	'72	'92	12	20	32	4	0	0	0	0	2	5	7	0	0	45		

CHURCHES.	CLERKS.	MINISTERS.	MEMBERS.						ADMITTED.				REMOVED.				BAPT.		FAM.	
			City or Town.	Name.	Name.	Ord.	C'd.	Ma.	Fe.	To.	Ab.	C.	L.	To.	Di.	Le.	Dec.	To.		Ad.
Burrell, Huston,	1890	Francis Frazier,	Francis Frazier,	'91	'85	4	5	9	0	5	4	9	0	0	0	0	0	2	0	50
Canova,	1886	W. E. Leonard,	Benj. D. Mintz, <i>p.</i>	'84	'91	26	34	60	0	0	2	2	0	7	13	20	0	0	1	60
Canton,	1870	C. B. Isham,	Fred Wilson,	'77	'90	9	17	26	8	0	6	6	0	0	0	0	0	0	0	30
Carthage,	1883	Mrs. E. J. White,	Fred M. Dickey,	'90	'91	11	25	36	2	0	7	0	0	11	0	11	3	1	40	
Centreville,	1872	Mrs. E. J. Austin,	[Harry J. Lawrence, <i>Lic.</i>]	'90	'90	7	15	22	1	0	11	11	0	2	0	2	0	2	20	
Chamberlain,	1881	John Jones, Jr.,	T. G. Langdale, <i>p.</i>	'91	'91	18	29	47	12	0	6	6	2	8	10	0	1	0	50	
Clark,	1881	Mrs. J. Lockoven,	Anson H. Robbins,	'70	'91	10	32	42	0	2	3	5	0	8	17	25	2	0	30	
Clyde,	1890	Mrs. Ella Stevens,		'70	'91	0	5	5	0	0	3	3	0	0	1	1	0	0	10	
Columbia,	1884	Miss Clara Smith,		'70	'91	15	27	42	0	4	0	4	0	11	2	13	2	0	25	
Colvin,	1883	Mrs. Helen Brown,	Lewis E. Camfield, <i>p. c.</i>	'91	'91	27	25	52	12	0	4	4	0	0	0	0	0	2	38	
Cresbard,	1885	R. Milton Griffith,	Phly B. Pisk, <i>p.</i>	'81	'88	12	17	29	6	0	1	1	1	1	5	7	0	0	18	
Crow Lake,	1888	Mrs. M. Nelson,	Jere Kimball,	'91	'91	6	12	18	11	0	0	0	0	2	0	2	0	11		
Custer City,	1880	Mrs. C. E. Feay,	J. Vincent Willis,	'75	'90	7	32	39	5	5	2	7	0	2	0	2	3	3	25	
Davidson,	1888			'75	'90	3	7	5	0	0	0	0	0	0	0	0	0	0	0	
Deadwood,	1877	W. S. Elder,	Alexander S. McConnell, <i>p.</i>	'68	'90	30	55	85	25	1	13	14	0	3	3	6	0	7	75	
De Smet,	1881	Mrs. Frank Cooley,	George A. Trant,	'92	'91	26	41	67	10	2	3	5	2	3	8	13	0	1	33	
Dover, Spencer,	1881	D. E. Tromble,	Benj. D. Mintz,	'84	'91	29	29	58	15	0	0	0	0	0	0	0	0	0	20	
Dracola,	1884	George W. Drake,	[Geo. W. Drake, <i>Lic.</i>]	'91	'91	5	5	10	2	0	3	3	1	0	0	1	0	2	8	
Eben,	1885	Mrs. A. Hartzwell,	Reuben Norton, <i>p.</i>	'54	'87	17	43	60	4	6	4	10	0	8	11	19	5	0	45	
Elk Point,	1870	A. T. Lyman,	Albert T. Lyman, <i>p.</i>	'86	'91	12	19	31	6	4	6	10	1	1	0	2	0	0	25	
Emmanuel, Hosmer,	1891	Jacobi Ketterling,	[Alvis Kochendorfer, <i>Lic.</i>]	'91	'91	14	14	28	0	28	0	0	0	0	0	0	0	3	18	
Emery,	1880	Mrs. E. S. Grimshaw	Mrs. Abi T. Huntley, <i>p. c.</i>	'92	'91	9	10	19	0	1	0	1	0	1	0	1	0	0	16	
Erwin,	1885	Mrs. O. A. Noyes,	Wesley A. Borroughs,	'92	'92	20	32	52	6	10	4	14	0	4	5	9	10	0	30	
Esmond,	1886	Miss M. B. French,	Andrew J. Drake,	'45	'91	10	12	22	1	0	0	0	1	5	11	0	0	7		
Faulton,	1884	W. F. Mason,	Julius Stevens, <i>p.</i>	'69	'90	26	51	5	1	5	6	6	0	17	23	0	0	35		
Festrel, Mitchell,	1883	James A. Kipp,	[William E. Berg, <i>Lic.</i>]	'91	'91	12	11	23	1	0	3	3	0	3	1	4	0	1	35	
Fort Pierre,	1890	Geo. L. Bates,	George L. Bates, <i>p. c.</i>	'91	'91	2	6	8	1	0	3	3	0	3	1	4	0	1	35	
Frankfort,	1882	Dollie M. Taylor,	Jasper Truelhood, <i>p.</i>	'78	'90	10	15	25	2	0	1	1	0	0	0	0	0	5	15	
Freedom, Howard,	1890	Charles Larson,	[Benjamin Irons, <i>Lic.</i>]	'91	'91	7	14	0	14	0	14	0	0	0	0	0	0	4	10	
Friedens, Eureka,	1891	Alex. Henson,	Henry Vogler,	'91	'91	7	14	0	14	0	14	0	0	0	0	0	0	4	10	
Friedensfeld, Parkston,	1884	Martin Leischner,	Gottlieb Scheuple,	'66	'88	19	15	34	0	7	0	7	0	1	0	1	7	0	13	
Garrtson,	1888	F. L. Herbert,	Joseph P. Dyas, <i>p.</i>	'80	'90	7	15	22	3	0	2	2	0	0	0	0	0	2	40	
Gettysburg,	1885	Clarence W. Taber,		'88	'88	5	11	16	0	0	0	0	0	4	0	4	0	0	15	
Glenview, Artesian City,	'88	Miss Nancy Eller,	Micajah Doty, <i>p. c.</i>	'88	'88	6	12	18	0	0	0	0	0	0	0	0	0	20		
Godland, Beresford,	1891	Miss F. Dean,	William S. Washburn, <i>p.</i>	'88	'90	3	6	9	0	0	9	0	0	0	0	0	0	0	25	
Greenleaf, See Heights,	1885	Mrs. W. Larson,	Richard C. Walton,	'80	'91	1	4	5	4	4	4	0	4	0	8	5	13	2	0	
Hanchett,	1888	Bert M. S. Ferrigo,	Fred M. Dickey,	'91	'91	4	5	9	0	0	0	0	0	6	4	10	0	0	4	
Henry,	1881	Bert M. Cosgrove,	[Hartwell L. Preston,]	'92	'92	28	26	54	10	2	3	5	2	7	4	13	2	1	25	
Hermosa,	1887	William McCready,	William McCready,	'72	'92															
Hetland,	1892	Mrs. H. M. Stearns,	George W. Crater, <i>p.</i>	'89	'92															

@ Burnside.

CHURCHES.	SUNDAY SCHOOL.				Y. P. S. C. E. Mem. bers.	BENEVOLENCE.							Legis. cities.	Home Exp.		
	Place.	Superintendent.	Mem.	Av. Av. to Ch.		Beny. Cont.	For- eign.	Ed'n. B'g'g.	Ch. B'g'g.	Home M.	A. A. M.	S. S.			New West.	Min. Aid.
Burrell,	Francis Frazier,	35	35	5	0	0	0	0	0	0	0	0	0	0	0	0
Canova,	H. A. Lincoln,	44	27	0	2	0	1	0	0	0	1	0	0	0	13	212
Canon,	H. Benedict,	50	30	0	0	0	0	0	0	0	0	0	0	0	10	406
Carthage,	F. H. Angle,	80	44	3	3	0	10	0	0	0	2	0	0	0	42	230
Centerville,	[No school.]						5	0	0	0	0	0	0	0	15	900
Chamberlain,	John Jones, jr.,	100	68	0	15	18	27	5	20	48	11	12	1	20	155	700
Clark,	Mrs. M. T. Bascomb,	100	50	2	3	16	10	0	7	17	9	5	0	0	48	495
Clyde,	Mrs. C. Stevens,	40	20	0	0	0	0	0	0	4	0	0	0	0	0	20
Columbia,	Wilbur Lawrence,	70	50	2	23	30	6	6	3	10	0	10	0	0	4	313
Colvin,	Bert Morgan,	74	32	0	0	20	0	0	2	29	0	0	0	3	34	121
Cresbard,	D. P. Burnette, ^a	25	20	0	0	0	0	0	0	3	0	0	0	0	3	50
Crow Lake,	J. M. Ferch,	30	24	0	0	0	0	0	0	2	0	2	0	0	4	11
Custer City,	J. V. Willis,	88	49	1	14	0	18	2	2	23	6	10	5	0	66	745
Davidsen,	[No school.]						0	0	0	0	0	0	0	0	0	0
Deadwood,	Samuel Cushman,	125	70	0	52	25	49	0	23	80	4	52	0	0	217	1,800
De Smet,	J. E. Smith,	136	68	1	23	40	5	0	5	38	0	10	0	7	30	473
Dover,	Geo. McCague,	35	22	0	0	10	1	0	0	13	0	3	0	0	17	32
Dracola,	Chas. B. Groves,	43	31	0	8	0	0	0	0	7	14	1	0	0	22	43
Eden,	D. B. Cable,	69	44	2	16	25	5	0	6	23	0	12	0	0	46	600
Elk Point,	Albert T. Lyman,	70	45	0	0	15	7	1	2	29	2	6	1	0	48	475
Emanuel,	[No school.]						0	0	0	0	0	0	0	0	13	40
Enery,	John Jones,	44	35	0	0	0	0	0	0	13	0	0	0	0	0	140
Erwin,	W. H. Rood,	75	60	8	0	42	0	0	0	0	0	0	0	0	0	164
Esmond,	J. H. Sherburne,	59	22	0	7	0	0	0	2	8	0	2	0	0	12	8
Faulkton,	Clarence Whitton,	87	39	0	0	0	28	4	0	42	2	0	3	0	79	450
Firesteel,	D. G. Cox,	64	40	0	8	16	14	0	2	22	3	1	0	2	44	63
Fort Pierre,	George L. Bates,	78	42	0	5	0	0	0	4	3	0	5	0	0	12	675
Frankfort,	Miss D. M. Taylor,	41	22	3	1	0	6	0	3	16	0	1	0	0	26	200
Freedom,	Mrs. R. J. Moorhead,	41	35	0	0	15	0	0	0	9	0	0	0	0	9	128
Friedens,	[No school.]						0	0	0	0	0	0	0	0	0	0
Friedensfeld,	Christian Moxek,	34	21	6	0	0	23	5	4	20	0	0	0	4	14	20
Garrettsen,	W. M. Beardslcy,	108	52	0	2	0	0	0	0	11	0	2	0	36	92	145
Gettysburgh,	T. A. George,	30	20	0	0	0	0	0	0	3	0	0	0	65	78	414
Glensview,	Edward Larson,	30	15	0	4	0	0	0	0	6	0	2	0	0	3	0
Gothland,	W. J. Branson,	38	25	0	0	0	0	0	0	6	0	2	0	0	8	204
Greenleaf,	Miss M. Marston,	30	15	4	2	0	5	0	0	0	0	0	0	0	5	425
Hanchett,	J. M. Brace,	20	15	0	0	0	0	0	0	3	0	0	0	0	3	15
Henry,	E. M. Cosgrove,	74	60	3	8	30	15	0	4	30	4	8	0	0	2	40
Hermosa,																
Hetland,																

^a Powell.

CHURCHES.	CITY or TOWN.	CLERKS.	MINISTERS.	MEMBERS.					ADMITTED.			REMOVED.			BAPT.			FAM.	
				Ord.	Min.	Me.	To.	Ab.	C.	L.	To.	Th.	De.	To.	Ad.	Inf.			
Highmore,		John Grant,	Richard C. Walton, p.	'80	'87	16	35	51	12	1	0	0	1	2	0	0	0	0	40
Hoffmungsberg, Parkston, '84		Gottlieb Winter,	Gottlieb Scheurle,	'66	'88	12	14	24	2	2	0	0	0	6	0	0	0	0	9
Hoffmungsfeld, Eureka, 1889		Gottlieb Wolf,	[Alvis Kochoender, Lic.]	'91	'15	14	29	29	0	10	0	0	0	0	0	0	0	0	16
Hoffmungsthal, Scotland, 1885		Dea. Adam Reich,	William J. Schmalle, p.	'83	'90	5	5	10	0	0	0	0	0	0	0	0	0	0	9
Hot Springs,		Dea. I. L. Hanford,	Ezra E. Frame, p.	'86	'91	7	8	15	6	0	15	0	0	0	0	0	0	0	20
Howard,		Mrs. L. C. Gould,	George W. Shaw, p.	'84	'89	23	36	59	14	12	1	13	0	2	4	6	10	0	57
Huron,		Thos. M. Jeffries,	Benjamin H. Burtt, p.	'89	'91	48	89	137	42	25	12	37	0	17	0	21	0	0	107
Ipswich,		John Owens,	James H. Kevan,	'87	'92	15	27	42	5	0	4	4	1	12	11	24	0	0	74
Iroquois,		Mary E. Drake,	Andrew J. Drake, p.	'45	'82	10	25	35	4	8	2	10	0	1	1	2	4	2	55
Jasper,		Dea. J. C. Stoughton, a				4	8	0	3	0	3	0	0	7	0	7	0	0	12
Lake Henry,		Olive Sires, b				8	15	23	6	1	0	1	0	13	2	15	0	0	12
Lakeport,		Dea. E. J. Burton,	Marcus A. Hall,	'90	'91	4	6	10	0	0	0	0	0	0	0	0	0	0	8
Lake Preston,		Mrs. Agnes Clark,	John L. Granger, p.	'66	'89	13	25	38	0	1	0	1	1	3	0	4	1	0	40
La Prairie, Mellette,		Mrs. Mary Styles,	Anson H. Robbins,	'70	'91	3	4	7	0	0	0	0	0	3	0	3	0	0	10
La Roche, Burnside,		Mrs. H. Burton,	Lewis E. Canfield, p. c.	'91	'91	5	11	16	3	1	0	0	0	0	0	0	0	0	50
Lead City,		Miss A. Valentine,	George Scott,	'81	'92	8	17	25	2	2	4	0	1	2	0	1	2	0	50
Lebanon,		Miss Aggie Wilson,				7	10	17	7	0	0	0	1	2	0	3	0	0	50
Legenthal, Parkston,		John Stadel,	Gottlieb Scheurle,	'66	'88	3	3	6	0	0	0	0	1	0	0	1	0	0	3
Leesterville,		Dea. C. M. Plumb,				5	8	13	0	7	2	9	0	2	0	2	2	12	36
Letcher,		George A. Pool,	[William E. Berg, Lic.]	'91	'92	4	7	11	0	0	0	0	0	0	0	0	0	0	10
Liberty, Powell,		Dea. A. M. Small,	[William E. Berg, Lic.]	'72	'91	13	18	31	1	0	1	0	1	0	1	0	0	0	8
Lisbon, Emsley,		Mrs. Hetty Murdy,				3	8	11	2	0	0	0	0	0	0	0	0	0	10
Logan, Seneca,		Arthur J. Beatty,	William A. Lyman,	'87	'87	10	21	31	6	2	0	2	0	0	0	0	0	0	20
Meckling,		Mrs. W. H. Kaufman,	William H. Kaufman, p.	'86	'91	15	42	57	10	5	14	19	0	2	7	9	5	0	100
Milbank,		F. M. Bacon,	Julius Stevens,	'69	'90	8	4	12	6	0	0	0	0	0	0	0	0	0	10
Miranda,		Mrs. Mary Devoe,	Danforth B. Nichols, p. c.	'50	'87	23	33	56	0	12	0	12	0	5	0	5	10	7	32
Mission Hill, Yankton,		Joseph Rice,	[Mark W. Williams,	'92	'92	35	35	91	22	21	13	34	0	16	14	0	1	0	27
Mitchell,		Mrs. A. Sutherland,	[Samuel D. Bonsey, Lic.]	'90	'90	7	6	13	4	0	10	1	2	3	6	0	0	0	10
Mound City,		John Bluecloud,	[John Bluecloud, Lic.]	'91	'91	11	12	25	0	2	21	23	0	0	0	0	0	0	30
Moreau River,		Mrs. H. L. Treat,	Pliny B. Fisk, p.	'81	'88	13	14	27	5	5	0	5	1	0	3	4	2	0	18
Myron, Faulkton,		Jacob Barreth,	William J. Schmalle,	'83	'90	12	12	24	0	0	0	0	0	0	0	0	0	0	20
Naples,		Henry Aman,	Henry Hetzler,	'74	'90	8	7	15	0	15	0	15	0	0	0	0	0	0	3
Neuberg, Scotland,		T. L. Biggs,	Thomas L. Biggs,	'72	'76	30	72	102	0	22	1	23	1	8	0	9	13	7	300
North Kassler, Eureka,		Miss Ellen Stone,	Andrew J. Drake,	'45	'89	5	10	15	6	1	2	3	0	2	0	2	0	0	10
Osceola,		Frederick Koth,	Gottlieb Scheurle,	'66	'88	33	26	59	0	6	0	6	1	0	0	1	9	0	55
Parkston,		Mrs. W. E. Pringle,	William E. Berg, Lic.]	'91	'13	25	38	6	0	0	3	3	0	3	0	3	0	0	21
Perry, Mitchell,		Adam Pietz,	William J. Schmalle,	'83	'90	7	7	14	0	0	1	1	1	1	0	0	0	4	12
Petersburg, Scotland,		Mrs. Lucy Keyes,	Charles F. Keed, p.	'73	'92	21	36	57	12	0	1	1	1	1	10	0	11	0	50
Pierre,																			

a Lake Preston.

b Bloomington.

CHURCHES.	SUNDAY SCHOOL.					BENEVOLENCE.													
	Superintendent.	Mem.	Av.	Ad. to Ch.	Bev. Cont.	Y. P. S. C. E. Mem-bers.	For-eign.	Ed'n. Bd'g.	Ch. Bd'g.	Home M.	A. M. A.	S. S.	New West.	Min. Aid.	Other.	Total.	Legs. cis.	Home Exp.	
Highmore,	E. C. Parker,	60	40	0	0	0	10	0	0	22	0	0	0	0	0	4	36	0	264
Hoffmungsberg,	Christian Doring,	24	15	3	0	0	13	0	3	9	0	0	0	0	1	20	46	0	112
Hoffmungs-feld,	[No school.]						0	0	0	2	0	0	0	0	0	0	2	0	32
Hoffmungs-thal,	Adam Reich,	15	12	0	0	0	0	0	45	10	0	0	0	0	5	60	0	95	
Hot Springs,	Ezra E. Frame,	30	23	6	0	0	4	2	15	10	3	6	2	0	0	42	0	300	
Howard,	Mrs. L. C. Gould,	57	36	6	16	45	42	2	11	11	0	10	0	1	3	67	0	476	
Huron,	Fred M. Wilcox,	143	88	22	94	28	42	5	34	271	45	10	11	9	11	438	0	2,322	
Ipswich,	Mrs. A. R. Briggs,	87	55	0	10	0	4	0	2	9	0	6	0	0	0	17	0	369	
Iroquois,	E. S. Stratton,	295	190	6	10	25	3	0	3	27	4	12	2	0	0	51	0	500	
Jasper,	Mrs. E. Backus,	40	20	3	3	0	0	0	0	2	0	1	0	0	0	3	0	100	
Lake Henry,	Joseph Gray,	59	30	1	8	0	2	0	0	0	0	8	0	0	0	10	0	116	
Lankport,	Andrew Nelson,	20	15	0	0	0	0	0	5	0	0	0	0	0	0	5	0	50	
Lake Preston,	L. H. Skiff,	100	40	0	5	0	18	3	9	26	11	2	3	0	0	72	0	410	
La Prairie,	C. W. Gregory,	46	23	0	4	0	0	0	0	0	0	4	0	0	0	4	0	26	
La Roche,	W. H. Muer,	35	36	0	0	0	0	0	0	16	0	0	0	0	0	16	0	104	
Lead City,	David Hunter,	92	55	0	14	20	0	0	0	8	0	14	0	0	0	22	0	935	
Lebanon,	[No school.]						6	0	1	2	0	0	0	0	0	3	0	50	
Legenthal,	[No school.]						6	0	0	2	0	0	0	0	0	6	0	34	
Lesterville,	Chas M. Plumb,	31	25	5	7	15	24	0	2	5	0	5	0	0	0	36	0	427	
Letcher,	Mrs. D. E. Comau,	40	26	0	0	0	5	0	0	3	0	0	0	0	0	8	0	60	
Liberty,	Geo. A. Rob,	40	30	0	0	0	0	0	0	0	0	0	0	0	0	0	0	81	
Lisbon,	Edward T. Moyer,	45	25	1	5	25	1	0	0	0	0	5	0	0	0	6	0	100	
Logan,	[No school.]						0	0	0	0	0	0	0	0	0	0	0	0	
Meckling,	F. M. Elliott,	60	34	7	7	0	7	0	0	0	0	0	0	0	0	0	0	50	
Millbank,	Geo. A. Wood,	121	83	5	0	34	200	0	4	11	5	2	0	0	0	29	0	175	
Miranda,	Geo. A. Wood,	16	12	0	0	0	2	0	0	24	0	0	0	0	0	25	0	760	
Mission Hill,	Mrs. M. F. Hardin,	95	70	0	23	20	15	0	2	22	3	16	0	0	72	0	281		
Mitchell,	John Colvin,	25	20	0	6	0	15	0	5	73	16	4	0	0	0	113	0	1,209	
Mound City,	L. H. Clyburn,	40	25	0	0	0	0	0	0	0	0	0	0	0	0	0	0	40	
Morvan River,	John Bluecloud,	40	20	0	0	0	0	0	0	0	0	0	0	0	0	0	0	0	
Myron,	J. N. McGratte,	57	30	5	1	0	0	0	2	10	0	1	0	0	0	13	0	197	
Naples,	Johann Weber,	35	30	0	0	0	0	0	60	5	0	0	0	0	10	75	0	230	
Neuberg,	[No school.]						0	0	0	16	0	0	0	0	0	28	0	0	
North Kassler,	Elias Jacobson,	196	137	13	3	18	3	0	2	3	3	0	0	0	72	84	0	59	
Oscoda,	Fabian Stratton,	40	30	0	0	0	0	0	5	0	0	0	0	0	0	5	0	0	
Parkston,	Gothieb Hoffmann,	60	15	12	0	0	55	30	13	65	0	0	0	7	145	315	0	407	
Perry,	Herman Milligan,	48	27	0	5	0	0	0	0	0	0	4	0	0	0	6	0	100	
Petersburg,	Philip Oelsner,	25	20	0	0	0	0	0	0	20	0	0	0	3	15	93	0	150	
Pierre,	Royal F. King,	123	66	0	57	0	36	17	27	37	2	16	0	0	0	125	0	608	

CHURCHES.	CLERKS.	MINISTERS.	MEMBERS.					ADMITTED.				REMOVED.				BAPT.		FAM.
			Name.	Ord.	Ma.	Fe.	To.	Ab.	C.	L.	To.	Inf.	De.	To.	Ad.	Inf.		
Planktoun,	1881	Mrs. F. M. White,	88	91	16	29	45	8	10	6	16	0	4	0	4	8	0	25
Powell,	1883	David Williams,	'62	'86	23	21	44	0	0	2	2	1	10	5	16	0	3	21
Rapid City,	1879	Mrs. A. Gossage,	'87	'88	30	79	109	15	13	7	20	2	3	0	5	11	7	65
Redfield,	1880	E. F. Dow,	'81	'91	37	63	100	24	7	10	17	0	24	1	25	2	0	96
Ree Heights,	1883	Miss F. Kellogg,	'80	'91	6	14	4	1	0	1	0	7	3	10	1	0	12	0
Revillo,	1886	Mrs. H. Halverson,	'83	'91	9	16	25	1	10	0	10	0	0	0	1	2	0	20
Roseland,	1890	James F. Cross,	'87	'87	8	10	18	0	0	0	0	0	0	0	0	0	2	200
Rosette Park, Ipswich,	1888	H. T. Daily,	'50	'87	2	5	7	0	0	0	0	0	0	0	0	0	0	9
Running Water,	1887	Mrs. Henry Brooks,	'87	'87	0	3	3	1	0	0	0	0	2	0	2	0	1	24
St. Matthews, Hosmer,	1891	Mr. Kirschman,	'84	'91	11	13	24	0	0	24	0	0	0	0	0	3	15	
Salem, Eureka,	1888	Jacob Dais,	'91	'12	10	22	1	8	0	8	0	2	4	6	0	5	12	
Scotland,	1884	Jacob Resner,	'83	'90	5	8	13	0	0	0	0	0	2	2	0	3	12	
Seimenthal, Scotland,	1885	John Gross,	'83	'90	17	23	40	0	11	0	11	0	0	0	0	0	5	25
Sherman,	1888	Mrs. R. Waters,	'80	'90	2	7	9	1	0	0	0	0	0	0	0	0	15	
Shioux Falls,	1887	R. B. McClemon,	'71	'90	78	141	219	17	10	26	36	1	14	2	17	8	4	210
" Ger.,	1890	Philip Eichorn,	'91	'90	14	20	34	0	4	1	5	0	18	18	0	0	0	50
Smithwicks,	1890	John Tucker,	'92	'92	3	5	8	2	0	0	0	0	0	0	0	0	0	8
Spearsfish,	1878	Miss Nora Burris,	'92	'11	32	43	4	11	0	11	1	2	0	3	3	3	65	
Spring Farm, Canova,	1890	Gilbert Gregory,	'50	'81	11	17	28	4	4	3	7	0	1	0	1	4	1	50
Springfield,	1871	Rev. C. Seecombe,	'89	'88	6	10	16	3	2	0	2	0	0	0	0	2	0	15
Spring Lake,	1880	J. A. Glendonning,	'89	'88	3	9	4	0	0	0	0	2	0	0	2	0	0	6
Summit Centre, Marston,	'88	John S. Walker,	'91	'91	24	32	56	30	0	0	0	0	24	5	29	0	0	75
Templeton, Fauston,	1886	B. F. Shimp,	'91	'91	8	13	21	1	7	2	9	1	3	0	4	0	0	8
Theodore,	1887	V. E. Peckham,	'78	'90	11	17	28	0	8	0	8	1	6	0	7	2	1	20
Turton,	1888	David C. Edds,	'85	'91	13	17	30	0	28	0	30	0	0	0	0	0	7	20
Tyndall,	1891	J. Kielbanell,	'72	'91	28	44	72	9	0	7	7	0	8	2	10	0	1	52
Valley Springs,	1878	DeWitt C. Prentice,	'76	'87	41	89	130	25	14	6	20	1	10	8	19	5	1	80
Vermillion,	1876	Andrew Pickett,	'91	'90	15	10	25	0	25	0	25	0	0	0	0	0	2	12
Viola, Woonsocket,	1891	Charles Beng,	'91	'90	18	29	47	1	11	2	13	0	1	0	1	6	1	40
Wakonda,	1884	Mrs. R. A. Noyes,	'50	'88	5	5	10	0	0	0	0	0	0	0	1	0	0	12
Wanari, Springfield,	1883	Mrs. Nora Robbins,	'78	'88	41	90	131	45	13	6	19	0	11	0	11	5	1	75
Watertown,	1879	Bruce Crow,	'78	'88	27	38	65	10	0	3	3	1	0	0	1	0	3	50
Webster,	1881	L. E. Potter,	'91	'91	14	21	35	5	1	38	30	1	0	3	4	0	0	75
Wessington Springs,	1891	Jere Kimball,	'91	'91	9	22	31	6	1	1	2	0	1	0	1	0	0	20
Willow Lakes,	1884	Miss M. Cornwall,	'91	'91	17	32	49	5	20	2	22	0	0	0	0	11	0	20
Winfred,	1881	Mrs. A. Price,	'84	'92	178	254	432	73	17	19	36	1	18	0	19	5	3	300
Yankton,	1868	Lucius L. Tyler,	'84	'92	178	254	432	73	17	19	36	1	18	0	19	5	3	300

CHANGES from last Year-Book's list of churches: *Added*, — Bangor; Blumenthal; Burrell; Emanuel; Freedom; Friedens; Gothland; Hot Springs; Moreau River; North Kassler; St. Matthews; Tyndall; Viola; Wessington Springs. Total, 14. *Omitted*, — Ben Clare; Benliah; Eureka; Hillsview; Logan Centre; Lyonville; St. Peter; Vermillion, *Scand.* Total, 8.

ORDINATIONS, INSTALLATIONS, etc., in the year. See Summary IV.

CHURCHES: 9 with pastors installed by council; 42 with pastors otherwise indicated; 43 with supplies; 44 vacant (including 22 supplied by licentiates or ministers of other denominations). Total, 138.

MINISTERS: 8 pastors installed by council; 36 pastors otherwise indicated; 14 supplies; 23 others; Total, 81.

CHURCH MEMBERS: 1,988 males; 3,185 females. Total, 5,173 (including 789 absent). Gain, 281.

TENNESSEE.

CHURCHES.	CLERKS.	MINISTERS.	MEMBERS.						ADMITTED.				REMOVED.				BAPT.	SAM.													
			City or Town.	Org.	Name.	Ord.	C.].	Ma.	Fe.	To.	Ab.	C.	L.	To.	Di.	L.			De.	To.	Ad.	Inf.									
Big Creek Gap,	1890	Mrs. Laura Garner,				90	5	9	14	0	14	2	16	0	0	1	1	3	0	0											
Bon Air,	1891	Lee Henderson,	[Edward N. Goff, Lic.]			76	72	82	154	29	5	2	7	3	1	1	3	2	8	51											
Chattanooga,	1867	Mrs. Ada L. Cothier,	Phny S. Smith, p.			64	91	11	31	14	2	8	10	0	1	0	1	0	1	50											
Crossville,	1891	Mrs. A. A. Myers,	Arthur A. Myers, p.			64	90	6	15	3	5	16	21	0	0	0	0	0	0	70											
Cumberland Gap,	1887	Mrs. E. Dunsmore,	George Lusty, p.			88	89	11	30	7	6	4	90	1	4	1	0	4	2	45											
Deer Lodge,	1888	Dea. Chas. Birch,	[Nathaniel Kingsbury,]																	7											
Glenmary, Mines,	1888	John Molyneux,	[Nathaniel Kingsbury.]																	6											
" 2d,	1891	Jas. D. Miller,	James D. Miller, p.			90	89	9	33	2	0	0	0	0	0	3	3	0	0	30											
Goodlettsville,	1885	Miss M. L. Jewett,	Charles H. Abbott, p.			76	90	20	50	6	5	10	15	0	13	0	13	2	1	20											
Grand View,	1885	Victor E. Davis,	Warren L. Noyes, p.			68	91	14	14	28	4	4	22	26	0	13	0	3	2	7											
Harriman,	1890	N. Kingsbury,	[Nathaniel Kingsbury,]																	2											
Helenwood,	1885	E. F. Dizney,	Lewis C. Partridge,			90	92	17	32	49	9	0	2	2	0	0	0	0	0	40											
Jellico,	1885	Miss A. R. Miner,	[William L. Johnson, Lic.]			91	91	9	20	29	5	0	0	1	2	4	7	0	0	10											
Jonesboro,	1885	Isaac Lewis,	Lot Lake, p.			64	89	17	30	47	6	1	0	1	2	0	0	2	0	25											
Knoxville, W/ssh,	1883	Dea. A. B. Murphy,	Eugene A. Johnson, p.																	1											
" 2d,	1886	Dea. E. P. Lyman,	John H. Frazee, p.			60	87	39	40	79	11	3	17	20	2	1	0	3	2	1											
" "	1891	J. F. McCulloch,	Sammuel Sutton, p.			67	91	6	9	15	0	13	2	15	0	0	0	0	5	0											
Lick Creek,	1886	Jas. B. Emery,	Nicholas M. Long, p.			75	81	65	102	167	15	8	3	11	3	6	0	9	1	0											
Memphis Strangers,	1866	John H. Dixon,	Benjamin A. Jones, p. c.			80	80	43	83	126	14	1	0	1	3	0	1	4	1	0											
" 2d,	1868	Mrs. A. C. Bennett,	Henry S. Bennett, p.			63	87	148	110	258	175	8	5	13	4	3	10	4	0	8											
Nashville, Union,	1848	Eugene Harris,	Eugene Harris, p.			90	90	25	41	66	8	2	1	3	1	1	0	2	1	0											
" " Knowles st.,	1876	Miss Mary White,	Geo. M. McClellan, p.			87	91	16	20	36	8	0	8	3	0	3	6	0	0	50											
Pine Mountain,	1884	Dea. T. Russell,	[G. P. Bailey, Lic.]			90	91	18	15	33	4	10	3	13	0	0	0	0	4	0											
Pleasant Hill,	1887	Miss Emma Dodge,	George H. Maush, p.			90	91	11	22	4	5	3	8	0	2	1	3	7	0	15											
Pomona,	1885	Mrs. J. Shroyer,	[H. E. Partridge, Lic.]																	20											
Robbins,	1885	N. Kingsbury,	[Nathaniel Kingsbury,]																	0											
Roughy,	1890	Miss M. Clark,	George Lusty, p.			88	90	5	7	12	1	0	0	0	0	0	0	0	0	40											
Soddy, W/ssh,	1873	Thomas Hopkins,	Lot Lake, p.			64	89	22	37	59	1	1	1	3	4	0	7	0	0	0											
Total:													627	831	1458	357	1083	120	228	26	54	18	98	16	23	630					

Churches: Added, — Iron Air; Cumberland Gap; Hick Creek; and Pomona, restored. Omitted, — Athens; Sherwood. Loss of members, 5; gain in Sunday schools, 48; decrease in benevolent contributions, \$529; increase in home expenditures, \$4,510. Organization: The CENTRAL SOUTH ASSOCIATION.

TEXAS.

CHURCHES.	CITY or Town.	CLERKS.	MINISTERS.	Ord.	MEMBERS.					ADMITTED.			REMOVED.			BAPT.		FAM.	
					Name.	Ma.	Fe.	To.	Ab.	C.	L.	To.	Da.	L.	De.	To.	Ad.		Inf.
Austin,	1885		William M. Brown,	'80	17	32	49	31		2	4	6	0	3	10	13	1	0	
Cleburne,	1884	Wm. F. Ramsey,	David R. Francis, <i>p. c.</i>	'91	19	30	49	10	3	4	7	0	0	0	0	3	0	0	50
Corpus Christi,	1866																		
Dallas, 1st,	1877		Cyrus I. Scofield, <i>p. c.</i>	'83	149	206	335	1	0	0	0	2	0	1	3	0	2		
" Plymouth,	1884		[Henry T. Johnson.]	'92	15	13	28	4	2	7	11	0	1	0	0	1	0	0	21
Denison,	1889		Miss Jean Acheson	'89	2	11	13	2	5	1	6	0	3	0	3	5	0	0	
Dodd,	1883		Mark E. Carlisle,	'91	6	9	15	0	0	0	0	0	0	0	0	0	0	0	
Fort Worth,	1891		[F. F. Gibson.]	'91	6	9	15	0	0	0	0	0	0	0	0	0	0	0	
Goliad,	1872		Mitchell M. Thompson,	'70	'87	4	9	13	4	0	0	0	0	0	0	0	0	0	
Groveton,	1885																		
Helema,	1874		Mitchell M. Thompson,	'70	'87	7	31	38	0	0	0	0	0	0	0	0	0	2	
Luling,	1866																		
Luling,	1866		Elisha F. Fales, <i>p.</i>	'74	'92	24	48	72	24	6	1	7	0	3	4	7	2	5	100
Palastine,	1881		Alexander C. Garner, <i>p.</i>	'91	'91	18	47	65	4	9	5	14	3	0	1	4	9	7	
Paris, 1st,	1868																		
" Main st.,	1875																		
Pattonville,	1869																		
Petty,	1887		Mark E. Carlisle,	'89	'89	4	7	11	3	0	0	0	0	0	0	0	0	3	
Roxton,	1887																		
Sherman,	1883																		
					Total:	362	585	857	85	89	52	141	6	10	17	33	20	21	171

CHURCHES: *Added*.—Fort Worth and Luling (restored). Gain in church members, 92; in Sunday schools, 128; in benevolent contributions, \$274; in home expenditures, \$5,060. ORGANIZATION: Twelve of these churches are in the North Texas Association. Ten of the reports above, are taken from the last report of the A. M. A.

UTAH.

CHURCHES.	CITY or Town.	CLERKS.	MINISTERS.	Ord.	MEMBERS.					ADMITTED.			REMOVED.			BAPT.		FAM.	
					Name.	Ma.	Fe.	To.	Ab.	C.	L.	To.	Da.	L.	De.	To.	Ad.		Inf.
Coalville,	1882		Mrs. M. E. Rhoades,	'88	5	10	15			6	14	20			5		2		65
Ogden,	1884		Mrs. J. W. King,	'92	24	59	83	11		6	14	20			5		2		
Park City,	1881		Mrs. Belle Sharp,	'81	25	35	60			7	26	33			4	4	3		50
Provo,	1891		Prof. F. Merrill,	'91	'92	11	18	29	4	7	26	33			4	4	3		
Salt Lake City, 1st,	1874		Mrs. A. J. Gortiam,	'78	'84	70	172	242	87	12	40	52	1	14	15	11	1		265
" Phillips,	1887		Dana W. Bartlett, <i>p.</i>	'87	'91	18	45	63	4	3	3	6			1	1	3		75
" West Side,]	1892																		
					Total:	153	339	492	106	28	83	111	1	24	25	19	1		455

TEXAS. — SUNDAY SCHOOLS AND BENEVOLENCE.

CHURCHES.	SUNDAY SCHOOL.					BENEVOLENCE.														
	Place.	Superintendent.	Mem.	Av.	Ad. to Ch.	Bev. Cont.	Y. P. S. C. E. Mem- bers.		For- eign.	Ed'n.	Ch. P'g.	Home M.	A. M. A.	S. S.	New West.	Min. Aid.	Other.	Total.	Leg- cies.	Home Exp.
							Mem- bers.	Cont.												
Austin,			81			\$ 0	25	0	0	0	100	0	0	0	0	0	21	\$21	0	0
Cleburne,		W. F. Ramsey,	75	53	3	0		0	0	0	0	0	0	0	0	0	50	150	0	750
Corpus Christi,			137														70	70	0	257
Dallas, 1st,		Mrs. C. T. Dickinson,	216	158		46											46	46	0	0
" Plymouth,			45														2	2	0	73
Denison,		Dr. C. C. Haskell,	70	35	1	0		0	0	0	57	0	9	0	0	0	77	143	0	2,345
Dodd,			40														3	3	0	8
Fort Worth,			28																	
Goliad,																				
Groveton,			62														52	52	0	54
Helena,																				
Luling,			200	107	3	20	25	32	0	268	37	0	48	0	0	0	0	385	0	6,000
Palesfue,		Rev. E. F. Fales,	65														30	30	0	215
Paris, 1st,																				
" Main st.,																				
Pattonville,																				
Petty,			42														5	5	0	67
Roxton,																				
Sherman,																				
Total:			1,313	353	7	66	50	32	0	268	194	0	57	0	0	0	356	907	0	9,848

UTAH. — SUNDAY SCHOOLS AND BENEVOLENCE.

CHURCHES.	SUNDAY SCHOOL.					BENEVOLENCE.														
	Place.	Superintendent.	Mem.	Av.	Ad. to Ch.	Bev. Cont.	Y. P. S. C. E. Mem- bers.		For- eign.	Ed'n.	Ch. P'g.	Home M.	A. M. A.	S. S.	New West.	Min. Aid.	Other.	Total.	Leg- cies.	Home Exp.
							Mem- bers.	Cont.												
Coalville,			41	29		\$ 0	25	23	10	10	35	10	8	0	0	0	34	120	0	1,054
Ogden,		H. Eugene Badger,	141	81	4	29														
Park City,			181	82																
Provo,			125	80	2		50	104	150	225	5		14	10	0	2	21	0	285	
Salt Lake City,		A. J. Gorham,	188	100	11	150	58	104					15	10	0	500	1,004	0	48,441	
" Phillips,		Rev. D. W. Bartlett	221	145	3	8	30	17			21		4	6	0		48	0	325	
" West Side,																				
Total:			1,695	1,028	20	187	163	144	160	286	10	19	38	0	0	0	536	1,195	0	59,105

CHURCH: *Added*. — Provo. Gain in church members, 86; in benevolent contributions, \$317; in home expenditures, \$42,841. Fourteen "New West," Sunday schools report 798 members, included in the total. ORGANIZATION: THE GENERAL ASSOCIATION OF UTAH.

VERMONT.

CHURCHES.	CITY or Town.	CLERKS.	MINISTERS.	MEMBERS.						ADMITTED.			REMOVED.			BAPT.		FAM.
				Ma.	Fe.	To.	Ab.	C.	L.	To.	C.	L.	De.	To.	Ad.	Inf.		
Albany.		R. P. Hitchcock,	[W. B. T. Smith.]	91	22	33	4	0	0	0	0	0	0	0	0	0	0	29
Alburgh, Springs,		Dea. A. R. Manning,	'82	18	65	83	27	1	1	2	0	0	0	0	0	0	0	65
Arlington, East,		Rev. A. C. Field,	'86	10	51	15	0	0	0	0	0	0	0	0	0	0	0	44
Bakersfield,		Andrew P. Solandt, p.	'88	30	62	92	23	4	2	6	4	6	0	10	4	1	0	75
Barnes, McIndoe's Falls,		George F. Winch,	'63	91	25	69	94	24	2	3	1	9	28	38	1	0	0	95
"		A. S. Laughlin,	'61	'84	40	73	113	28	0	1	2	1	0	0	0	0	0	95
Barre,		William Jack,	'87	90	112	465	277	43	22	23	45	3	5	0	8	6	12	283
Barton,		Dea. R. E. Skinner, p. d.		36	94	130	17	5	0	5	5	4	0	9	4	0	0	100
Beaumont,		Dea. A. Robinson,	'74	'88	114	168	40	9	1	10	4	2	0	6	13	2	45	
"		F. G. Mattison,	'74	'88	120	273	393	65	16	20	36	7	3	0	10	7	13	220
"		Dea. H. D. Hall,	'82	'89	21	45	66	8	5	4	9	2	0	5	3	1	0	67
Benson,		Royal D. Kings,	'64	'92	41	66	107	27	0	1	1	0	0	0	0	0	0	46
Berkshire, East,		Jasper A. Rouse,		29	46	75	14	0	0	0	2	1	0	0	0	0	0	46
Berlin,		Miss A. M. Warren,		23	42	65	13	2	1	2	0	0	0	0	0	0	0	56
Bethel,		George M. Miller,		21	68	89	23	7	7	14	2	1	0	0	3	5	2	65
Braintree,		Rev. John W. Lees,	'70	27	97	124	24	0	1	1	4	5	0	9	0	0	0	120
Bradford,		Dea. Daniel Flint, c		10	16	26	8	0	0	0	0	0	0	0	0	0	0	8
Braintree, c		Dea. J. W. Martin,		29	58	87	27	3	0	3	0	6	0	6	3	0	0	100
Brandon,		Royal F. Kidder,		86	142	228	70	1	0	1	3	2	0	5	1	1	125	
Brattleboro', West,		Mack M. Miller,	'68	'89	59	114	173	30	2	6	8	3	5	4	12	1	1	80
"		S. W. Kimball,	'77	'85	96	262	358	38	20	13	33	4	7	0	11	18	1	290
Bridgewater,		Wm. C. Raymond,	'59	91	11	38	49	12	4	6	10	0	4	0	4	0	0	60
Bridport,		Dea. A. Bartlett,	'84	'91	18	32	50	10	3	6	5	2	2	0	4	0	0	73
Brighton, Island Pond,		Dea. A. S. Allis,	'84	'91	16	24	40	2	0	0	0	1	0	0	3	0	0	45
Brookfield, 1st,		Dea. Marcus Peck,	'84	'91	50	96	146	47	4	2	6	2	2	0	4	2	0	100
"		Dea. M. S. Thinkham,	'76	'89	52	107	159	14	2	0	0	0	0	0	1	0	0	30
"		Sam'l S. Thinkham,	'76	'89	52	107	159	14	2	0	0	0	0	0	1	0	0	30
Brownington, Barton Ld'g,		Miss M. E. Harris,	'72	'87	12	28	40	6	0	0	1	5	0	6	0	0	0	20
Burke, East,		Dea. M. H. Stone,	'58	'85	166	322	488	80	8	14	22	15	15	0	30	4	11	185
Burlington, 1st,		Geo. G. Benedict,	'83	'86	84	138	222	46	3	11	14	8	11	0	19	2	5	110
"		John M. Fisher,	'54	'82	33	77	110	17	2	0	2	5	3	0	8	1	3	95
Cabot,		Dea. B. R. Holmes,	'56	'76	18	40	58	9	4	0	4	0	1	0	1	0	0	45
"		Robt. B. Thomas,	'91	'91	37	64	101	47	2	0	2	4	0	3	12	3	0	100
Cambridge,		James Adams,	'48	'91	34	80	114	47	2	0	2	4	0	2	0	0	0	47
"		Dea. C. Carpenter,	'78	'88	33	61	94	35	0	1	1	1	0	0	2	0	0	60
Castleton,		Dea. H. W. Prindle, b	'79	'92	52	105	150	17	4	2	6	5	7	0	12	3	0	146
Charlotte, West,		J. M. Comstock,	'80	'90	47	123	170	52	17	3	20	3	9	0	12	13	0	120
Chelsea,		Dea. A. D. L. Herrick, c		47	123	170	52	17	3	20	3	9	0	12	13	0	0	120
Chester,																		

c Chester Depot.

b North Ferrisburgh.

a West Randolph.

SUNDAY SCHOOLS AND BENEVOLENCE.

CHURCHES.	SUNDAY SCHOOL.					BENEVOLENCE.										Legac-ies.	Home Exp.	
	Place.	Superintendent.	Mem.	Av.	Ad. to Ch.	Beav. Cont.	V. P. S. C. E. Mem-ber-s.	For- eign.	Ed'n.	Ch. P. D'g.	Home M.	A. M. A.	S. S.	New West.	Min. Aid.			Other.
Albany,	Mrs. M. A. Rogers,	35	32	0	\$3	26	\$0	\$0	\$0	\$5	\$0	\$0	\$0	\$0	\$0	\$0	\$8	\$11
Alburgh,	Dea. A. R. Manning, A.	105	44	0	1	0	39	4	4	28	4	0	0	0	0	1	80	725
Arlington, East,	E. R. Clark, M. D.	58	28	0	4	20	2	0	0	20	4	0	0	0	0	5	31	0
Bakersfield,	Wm. E. Pearson,	90	35	4	7	40	13	0	0	10	5	7	0	0	10	45	725	0
Barnet,	Geo. F. Winch,	85	65	1	12	35	44	0	0	18	10	0	0	0	2	74	0	1,400
Barre,	Robert Esden,	110	80	0	40	38	122	6	10	768	76	0	102	0	48	1,132	0	894
Barton,	Chas. S. Wallace,	406	198	14	67	162	104	13	13	132	62	22	0	0	85	431	0	4,724
Bennington, Cen. 2d,	F. W. Baldwin,	157	73	5	10	0	61	0	0	19	21	4	10	7	122	0	1,897	0
" North,	J. P. Harwood, B.	65	50	6	16	27	297	0	0	176	0	0	0	0	69	472	0	1,376
Benson,	E. D. Bennett,	380	200	12	147	96	268	42	287	1,405	43	50	26	0	26	2,147	0	3,749
Berkshire, East,	H. T. Cushman,	130	70	5	60	45	80	10	10	71	14	14	9	0	4	237	0	1,330
Berlin,	James H. Aiken,	88	50	0	7	40	55	0	10	10	10	2	0	0	17	89	0	231
Bethel,	H. F. Comings,	108	43	0	7	23	18	0	0	13	24	0	0	0	7	72	0	350
Bradford,	Dea. J. N. Perrin,	116	51	2	19	41	46	0	0	41	19	11	0	0	55	172	0	765
Braintree, East,	Alonzo Emery,	125	54	4	3	32	8	0	0	10	16	0	0	0	13	47	0	2,392
Brandon,	David B. Locke,	150	80	0	55	47	0	0	0	22	0	0	0	0	27	96	0	1,300
Brattleboro', W.	A. W. Jones, A.	30	10	0	0	0	0	0	0	2	0	0	0	0	2	0	2	230
Bridgewater,	Burton A. Flint,	96	60	3	2	37	6	0	0	30	0	0	0	0	5	41	0	500
Bridport,	W. H. Wright, M. D.	130	49	1	0	0	442	0	0	19	18	0	6	0	35	520	0	1,000
Brighton,	Rev. J. H. Rabbitt,	182	91	2	61	73	283	23	49	291	143	26	32	0	63	820	0	1,230
Brookfield, 1st,	Rev. C. O. Day,	290	204	19	270	114	472	0	32	406	139	27	70	0	636	1,782	2,376	3,500
" 2d,	Edw'd Carpenter,	125	92	2	0	0	67	0	4	13	100	0	0	0	0	181	0	462
" East,	A. W. Huntley,	95	78	0	24	36	13	0	0	29	0	17	0	0	8	58	0	1,817
Brownington,	Dea. A. Bartlett,	70	44	9	5	0	0	0	0	20	0	0	0	0	5	26	0	475
Burke, East,	Dea. A. S. Allis,	62	38	3	15	5	34	0	9	21	5	0	0	0	7	76	0	100
Burlington, 1st,	Rev. C. H. Bixelow, F. B.	135	70	0	27	34	55	0	0	31	67	10	11	0	17	191	0	625
" College st.	Dea. M. S. Wheatley,	65	41	0	6	0	0	0	0	5	0	0	0	0	6	11	0	300
Cabot,	W. F. Gillman, M. D.	202	110	0	26	30	92	0	6	72	79	10	0	0	29	288	0	1,581
Cambridge,	W. D. Goss,	65	36	0	6	5	0	0	0	21	5	0	0	0	31	0	0	564
Castleton,	Wm. H. Wood,	282	168	6	88	112	547	0	92	1,373	199	19	120	0	71	2,421	0	1,927
Charlotte,	Fred'k S. Pease,	132	80	2	122	45	318	118	191	677	199	0	101	0	64	1,668	0	3,500
Chelsea,	Dea. M. S. Haines,	159	85	2	11	35	48	0	0	37	12	8	0	0	3	108	0	794
Chester,	Robt. S. M. Safford,	98	80	9	35	70	0	0	0	17	38	3	0	0	6	134	0	600
	Ellis N. Northrop,	169	82	19	3	57	52	0	0	36	30	0	0	0	3	121	0	2,014
	Arthur H. Kiddler,	155	70	2	10	31	65	12	16	78	31	12	17	0	50	281	0	1,500
	Miss A. Williams,	73	50	0	24	24	49	4	13	31	3	0	0	0	7	107	0	1,276
	J. M. Constock,	100	50	0	5	50	45	0	0	20	28	0	0	0	11	101	0	700
	Miss E. Sargeant	173	92	4	55	50	95	0	46	102	71	32	27	0	13	286	0	1,334
		170	65	16	31	41	23	0	0	51	10	5	0	0	26	115	0	1,237

r Lower Cabot.

6 and Orlo H. Austin, Barton Landing.

CITY CHURCHES.	CLERGY.	MINISTERS.	MEMBERS.				ADMITTED.			REMOVED.			BAPT.	FAM.			
			Ord.	Cd.	Ma.	Fe.	To.	Ab.	C.	L.	To.	Pa.			Lo.	De.	To.
Clarendon,	1822 Mrs. J. B. Weeks, ^d	Thomas D. Davies,	'92	91	17	35	52	7	0	0	1	3	0	4	0	0	60
Colchester,	1804 Robert J. White,	Amos Hollbrook, ^p	'66	'87	14	45	59	8	0	3	3	1	0	1	0	0	80
"	1836 J. W. Edwards,	Edward Hungerford, ^p	'71	'90	28	61	89	34	12	0	12	0	1	17	18	12	10
Corinth, East,	1820 Josiah P. Sargent,	Elias W. Hatch,	'66	'89	40	85	125	21	4	2	6	1	1	5	7	4	100
Corwall,	1755 Dea. T. D. Matthews,	Samuel H. Barnum, ^p	'83	'90	64	125	189	40	4	4	8	7	5	0	15	4	78
Gorvay,	1810 Salmon Nye,	Lancolin Harlow, ^p	'63	'91	29	51	80	13	4	4	8	0	0	2	4	0	65
Craftsbury, North,	1797 Dea. A. P. Duffon, ^b	Ivoyal C. Moadic, ^{p, c}	'81	'89	57	65	122	30	19	0	19	2	2	0	4	7	0
Danby,	1869 Dea. D. S. Millard,				3	11	14	9	0	0	0	0	1	0	1	0	90
atville,	1792 Dea. C. L. Morrill, ^c	Stephen Knowlton, ^p	'65	'91	30	88	118	22	9	2	11	4	2	0	6	8	80
Derby,	1807 Miss E. E. Wilson,	William A. Bushlee, ^p	'69	'91	28	44	72	12	0	0	0	3	5	0	8	0	50
Dorset,	1784 Miss B. M. Pratt,	Parson S. Pratt, ^{p, c}	'47	'56	65	107	172	17	4	0	4	2	3	0	5	4	3
East,	1867 Dea. S. Groat,				12	23	35	7	0	0	0	0	0	0	0	0	75
Dover, West,	1868 Frank R. Mann,	John O. Barrows,	'64	'91	13	16	24	11	0	0	0	0	2	0	0	0	25
Punmerston,	1779 Wm. O. Miller,	Pliny F. Barnard,	'47	'90	20	54	74	18	0	0	0	1	6	0	7	0	60
Duxbury,	1836 Dea. W. E. Ward, ^d	[Harvey Webster, M. E.]	'89	'15	12	27	12	27	12	0	0	0	0	0	0	0	22
Eden,	1889 Mrs. B. B. Blake,	Frederick B. Rockwood, ^{p, c}	'86	'91	1	8	9	2	1	0	1	0	0	1	1	0	0
Brosburgh,	1811 Dea. G. S. Fassett,	Leonard B. Tenney,	'82	'90	47	82	129	39	0	2	2	7	7	1	15	0	39
Essex,	1797 Dea. C. E. Greene,	Theodore D. Bacon, ^{p, c}	'92	'92	17	44	61	5	1	2	3	3	1	0	4	1	0
"	1869 S. A. Brownell,				29	74	103	16	10	3	13	0	0	0	0	0	30
Fairfield,	1800 Joab S. Northrop,				3	6	9	0	0	0	0	0	0	0	0	0	10
East,	1885 Dea. J. N. Pomeroy,	[Carl J. Peterson,]	'92	'8	13	21	21	1	5	1	6	1	0	0	1	1	30
Fair Haven,	1803 Rev. R. H. Ball,	Robert H. Ball, ^p	'89	'89	40	98	138	32	5	3	8	1	0	3	1	7	100
"	1857 Wm. R. Hughes,	John W. Williams, ^p	'69	'83	37	67	104	32	5	11	16	3	5	4	12	0	50
Fairlee,	1833 Dea. A. W. Praine,	John W. Lees, ^p	'70	'85	10	26	36	0	0	0	0	1	0	1	0	2	30
Ferrisburgh,	1824 Byron W. Field,	[Levi Wild, Lic.]	'91	'20	34	54	22	2	2	2	4	2	0	0	2	2	0
Franklin,	1817 Charles W. Gates,	Wilnot M. Mayhew, ^p	'75	'90	11	22	33	6	2	3	5	1	0	0	1	0	20
Georgias,	1793 Dea. J. W. Hinckley	Charles W. Clark, ^p	'61	'79	24	46	70	15	0	13	1	0	0	1	7	0	26
Glover, West,	1817 Charles F. Cutler,	Azro A. Smith,	'64	'92	45	61	106	35	2	2	4	2	3	0	5	1	61
Grafton,	1785 Dea. L. E. French,	Joseph A. Leach, ^p	'64	'88	14	48	62	20	0	1	1	1	3	9	13	0	92
Granby and Victory,	1825 Miss Lucy E. Rice,				6	17	23	8	0	0	0	0	1	0	0	0	50
Greensboro,	1804 Joseph A. Crane,	Charles L. Guild, ^p	'64	'92	36	57	93	10	1	1	1	2	0	0	2	0	69
Guildhall,	1799 F. A. Hannaford, ^c	[Edward G. French, Lic.]	'62	'27	41	68	9	27	0	27	0	2	0	2	23	4	35
Hardwick, East,	1803 C. S. Montgomery,	George P. Byington, ^p	'68	'90	54	102	156	37	15	3	18	2	3	0	5	11	0
Hartford,	1786 E. W. Morris,				59	122	181	42	4	0	4	1	0	0	2	2	14
"	1830 Henry H. Hayes,	Allen J. Smith, ^{p, c}	'90	'91	31	64	95	17	30	3	33	3	4	0	3	20	0
"	1831 Frank S. Hewitt,	Prescott Fay, ^p	'56	'89	26	68	94	32	0	0	0	1	0	2	0	0	85
"	1888 W. H. Mousley,	[David Wallace, Lic.]	'92	'13	21	34	0	0	4	0	4	0	2	0	2	0	1
Hartland,	1779 Dea. J. A. McArthur,				13	55	68	19	6	1	7	2	0	0	2	6	1
Higgets,	1811 Dea. Z. C. Morey,	Engene J. Hanslow,	'69	'88	19	32	71	29	1	0	1	1	0	0	1	0	23
Higgesburgh,	1789 Miss C. D. Douglass,	Thomas J. Harris, ^p	'87	'90	20	62	82	26	2	0	2	2	1	0	3	2	0
Holland,	1842 Dea. O. L. Kidder, ^f	George H. Dumlup,	'77	'88	11	26	37	7	0	0	1	0	0	1	0	0	25
Hubbardton,	1782 Dea. C. Roach,	[D. M. Schell, Bap.]	'92	'92	12	24	36	12	1	1	2	0	3	0	3	1	0
"																	70

^a East Clarendon. ^b East Craftsbury. ^c North Danville. ^d Moretown. ^e Northampton, N. H. ^f West Holland.

CHURCHES.	SUNDAY SCHOOL.						BENEVOLENCE.						Legg- ettes.	Home Exp.					
	Place.	Superintendent.	Mem.	Av.	Ad. to Ch.	Ben. Cont.	Y.P.S. C. E. Mem- bers.	For- eign.	Ed'n.	Ch. B'p'g.	Home M.	A. M. A.			S. S.	New West.	Min. Aid.	Other.	TOTAL.
Clarendon,	Dea. J. Barrett,	40	30	0	0	0	0	20	5	3	10	7	8	0	0	0	53	0	810
Colchester,	Benj. W. Fay,	68	45	0	29	27	0	20	0	0	33	8	2	0	0	0	75	0	748
"	Rev. E. Hangerford,	65	50	6	6	5	Yes.	0	0	0	3	0	0	0	0	0	8	0	775
Corinth,	R. F. George,	143	87	4	21	0		29	0	0	29	15	0	0	0	22	45	0	700
Cornwall,	Dea. T. P. D. Matthews	170	92	4	60	38		112	12	16	133	46	27	13	0	30	389	0	1,043
Coventry,	Isaac Keyes,	129	57	4	16	0		25	0	0	27	29	4	0	0	21	106	0	869
Craftsbury,	N. B. Williams,	140	75	19	11	40		71	4	2	21	21	11	3	0	3	136	0	850
Danby,	Dea. D. S. Millard,	51	24	0	0	47	0	0	0	0	9	0	0	0	0	0	9	0	50
Danville,	Dea. C. L. Morrill, ^b	152	74	7	16	0		79	0	0	50	7	0	10	0	31	177	2,100	1,600
Derby,	W. F. Kilborn,	60	40	0	9	50		18	0	0	5	5	3	0	0	3	34	0	577
Dorset,	Rollin Sykes,	165	83	4	32	47		108	10	10	70	32	6	6	0	19	261	0	1,700
"	William D. Ames,	40	25	0	6	40	0	6	0	0	0	0	0	0	0	6	12	0	475
Dover, West,	Mrs. F. R. Mann,	25	17	0	2	9		0	0	0	0	1	0	0	0	1	2	0	250
Dummerston,	D. L. Mansfield,	103	45	0	22	38		61	0	0	12	8	0	0	0	0	81	0	400
Duxbury,	Dea. W. E. Ward, ^c	0	26	18	0	0		2	0	0	3	0	2	0	0	4	11	0	150
Eden,	Mrs. J. Atwell,	60	38	1	0	30	0	0	2	15	0	0	0	0	0	0	17	0	110
Enosburgh,	N. B. Carpenter,	134	75	0	0	0		70	6	0	10	77	0	0	0	9	172	0	682
Essex,	C. H. Hayden,	78	28	1	8			6	1	1	7	0	8	0	0	7	30	0	327
" Junction,	D. H. Macomber,	175	102	10	36	110		53	0	0	22	27	0	0	0	5	107	0	750
"	H. H. Farrand,	18	10	0	2	0		0	0	0	0	0	0	0	0	2	2	0	200
" East,	R. Sturtevant,	60	45	4	8	16		3	0	0	6	0	9	0	0	0	18	0	48
Fair Haven,	L. H. Sheldon,	112	73	1	25	47		17	0	0	0	11	17	0	0	40	85	0	4,280
" W. Ash,	Robert W. Davies,	95	72	5	10	0		10	0	0	10	0	0	0	0	0	20	0	676
Fairlee,	Dea. A. W. Paine,	46	28	0	10	30		25	0	0	36	10	0	0	0	20	91	0	350
Ferrisburgh,	Dea. J. Q. Adams,	34	25	2	0	0		0	0	20	24	5	0	0	0	22	71	0	300
Franklin,	Dea. J. H. Pierce,	51	33	2	11	12		4	0	0	20	5	3	0	0	12	44	0	415
Georgia,	O. G. Stickney, M.D.	92	41	12	24	31		62	0	0	13	16	0	0	0	0	91	0	1,130
Glover, West,	Mrs. L. M. Cameron	125	79	2	11	40		16	0	0	15	0	5	0	0	0	36	0	500
Grafton,	John W. Davis,	57	29	0	5	0		7	0	0	4	0	0	3	0	5	19	0	550
Granby & Viet'y,	Joseph L. Wells,	81	35	0	8	0		0	0	0	27	25	0	0	0	22	74	0	264
Greensboro,	C. L. Taker,	121	64	0	19	30		98	0	20	62	23	9	6	0	31	249	1,400	800
Guildhall,	C. Hutchinson,	65	34	13	18	0		11	0	0	10	5	0	8	0	23	57	0	352
Hardwick, East,	J. E. Hancock,	146	75	13	49	50		107	0	0	47	63	17	0	0	25	259	0	1,000
Hartford,	Neal B. Hazen,	208	123	4	15	47		223	0	0	30	164	0	24	0	104	545	0	1,760
" West,	Geo. F. Burgess,	125	69	30	4	72		0	0	0	0	0	0	0	0	110	110	0	3,150
" Quechee,	Harvey Thomas,	120	45	0	41	50		0	0	0	68	25	8	10	0	111	272	0	1,290
" Okech,	J. M. Quimby,	85	45	0	10	36		15	0	0	28	0	10	0	0	15	68	0	475
Hartland,	Edgar F. Spear,	65	42	5	15	48		20	0	0	74	1	3	5	0	1	102	0	305
Higgate,	Dea. Z. C. Morey,	71	56	0	0	38		11	0	0	0	0	0	0	0	55	66	20	475
Hinesburgh,	Noble D. Parcl,	107	30	1	35	51		6	0	0	23	5	6	0	0	8	48	0	915
Holland,	Dea. O. L. Kidder, ^f	167	30	1	13	0		17	0	0	10	12	10	0	0	9	58	0	475
Hubardton,	Dea. J. P. Hunt,	83	50	1	10	25		5	0	5	12	5	0	0	0	10	37	0	300

Gaysville, see Stockbridge.

City or Town.	CLERGY.	Name.	MINISTERS.				MEMBERS.				ADMITTED.				REMOVED.				BAPT.		FAM.
			Ord.	Name.	Ord.	Name.	Ma.	Fe.	To.	Ab.	C.	L.	To.	Di.	L.	De.	To.	Ad.	Inf.		
Hyde Park, North,	1858	D. C. Smith,			'86	'91	12	19	31	4	0	0	0	1	0	1	0	0	100		
"	1863	Mrs. E. K. Wiswell,			'91	'91	6	14	20	3	0	0	0	0	0	1	0	0	50		
Irasburgh,	1818	Dea. S. H. Howard,			'70	'89	18	47	65	3	4	0	4	0	0	0	0	0	41		
Jamaica,	1791	Mrs. L. T. Kellogg,			'78	'91	13	35	48	15	1	2	3	1	0	2	1	0	60		
Jericho, Centre,	1791	George M. Skiles,			'82	'91	38	63	101	12	2	0	2	0	2	0	2	2	3		
"	1826	Dea. C. Van Vliet,			'84	'91	16	36	52	16	4	1	5	0	1	0	1	2	27		
"	1817	Charles P. Jones,			'86	'92	43	79	122	27	14	2	16	4	3	0	7	6	180		
Johnson,	1877	J. W. Nickerson, a			'91	'91	9	8	17	2	0	0	0	0	2	0	2	0	20		
Kirby,	1868	E. S. Garfield,			'84	'90	2	15	15	3	0	0	0	1	1	0	2	0	75		
Londonderry,	1816	Dea. Clas. Sawyer,			'83	'89	31	76	107	48	1	6	7	2	3	0	5	1	70		
Lowell,	1806	Miss M. I. Pierce,			'63	'91	22	41	63	10	0	0	0	6	0	15	0	55			
Ludlow,	1802	Mrs. Ann Phelps,			'63	'92	14	52	66	11	6	0	6	2	3	0	3	1	35		
Lunenburg,	1817	Dea. L. W. Hubbard,			'72	'87	35	86	121	37	1	6	7	1	2	0	3	1	85		
Lynon,	1870	Dea. S. J. Wilson,			'90	'92	79	134	213	40	1	1	5	8	0	13	1	1	100		
Manchester,	1784	Theodore Swift,			'94	'92	19	34	34	3	1	0	1	0	0	1	1	0	63		
Marlboro',	1776	Mrs. E. L. Adams,			'74	'89	11	23	34	3	1	0	1	0	0	1	0	0	63		
Marshallfield,	1826	Mrs. M. P. Eddy,			'55	'91	122	211	333	43	0	0	0	2	2	0	4	0	35		
Middlebury,	1790	Edw. J. Mathews,			'89	'91	30	77	107	23	11	4	15	2	4	13	0	17	0		
Middletown Springs,	1804	Dea. D. Leffingwell,			'64	'89	35	93	128	30	9	5	14	1	1	1	3	6	0		
Milton,	1853	Chas. H. Jackson,			'64	'89	8	16	10	0	0	0	0	0	0	0	0	0	10		
" West,	1817	K. Smith Lincoln,			'64	'91	8	16	10	0	0	0	0	0	0	0	0	0	10		
Montgomery, Centre,	1817	Dea. A. C. Regan,			'78	'89	18	27	45	7	2	1	3	1	1	0	2	1	32		
Montpelier,	1808	Rev. C. S. Smith,			'78	'91	4	18	22	6	0	0	0	2	0	2	0	0	180		
Morgan,	1823	Dea. O. L. Farr,			'78	'91	44	88	132	20	1	7	8	6	7	0	13	1	175		
Morrisstown, Morrisville,	1807	Charles S. Wilder,			'60	'91	40	129	169	59	5	5	5	0	5	0	5	0	84		
Newbury,	1764	George Swasey,			'60	'91	62	115	177	46	6	12	4	4	0	8	2	0	170		
" Wells River,	1842	Franklin Deming,			'83	'92	13	30	43	6	0	0	0	1	1	0	2	0	30		
" West,	1867	Dea. D. T. Wells, b			'83	'92	13	30	43	6	0	0	0	1	1	0	2	0	30		
Newfane,	1774	Fred'k O. Burditt,			'82	'87	122	163	291	70	21	6	27	6	6	0	12	20	5		
New Haven,	1797	Loyal S. Doud,			'65	'90	80	135	215	23	9	8	17	5	2	0	4	0	150		
Newport,	1831	Dea. W. H. Clement			'64	'63	36	199	135	18	0	2	2	2	2	5	0	7	1		
Northfield,	1822	Jasper H. Orcutt,			'72	'80	78	156	234	35	12	0	12	4	10	0	14	5	2		
Norwich,	1819	Henry B. Olds,			'72	'80	15	39	54	17	4	0	4	0	4	0	1	5	4		
Orange,	1876	Leuben H. Lord,			'71	'80	11	141	212	43	1	0	1	1	1	0	2	1	65		
Orwell,	1789	Dea. H. D. Branch,			'87	'91	17	72	89	26	0	0	0	3	1	0	2	0	35		
Pawlet,	1781	Rev. W. A. Warner,			'77	'92	28	34	62	0	4	9	13	0	3	5	8	0	60		
" West,	1881	John C. Jones,			'66	'88	11	154	245	63	1	3	4	4	5	0	9	0	31		
Peauchaun,	1794	E. C. Blanchard,			'80	'88	43	50	93	17	7	0	7	0	2	2	2	2	130		
Peru,	1807	Dea. O. P. Simonds,			'39	'91	62	138	200	63	1	0	1	0	4	1	0	5	0		
Pittsfield,	1803	Oscar J. Ellis,			'79	'91	8	27	35	11	0	0	0	4	1	0	5	0	20		
Pittsford,	1784	Chas. S. Colburn,			'79	'91	62	138	200	63	1	0	1	2	3	0	5	1	140		
Plainfield,	1799	Edgar G. Colburn,			'19	'30	19	30	49	18	3	1	4	0	1	1	1	2	3		

a Lyndon.

b Newbury Centre.

Island Pond, see Brighton.

Jeffersonville, see Cambridge.

McIndoes, see Barnet.

Olcott, see Hartford.

CHURCHES.	SUNDAY SCHOOL.					BENEVOLENCE.					Legac-ies.	Home Exp.						
	Place.	Mem.	Av.	Ad. to Ch.	Rev. to Cont.	Y. P. S. Mem-bers.	C. E. Mem-bers.	For- eign.	Ed'n.	Ch. B'd'g.			Home A. M. M.	S. S. A.	New West. Aid.	Min. Aid.	Other.	TOTAL.
Hyde Park, No.,	56	40	0	2	25	0	0	0	0	33	0	0	0	0	0	38	0	300
"	126	70	0	0	0	0	0	0	0	1	0	0	0	0	0	1	0	1,000
Irasburgh,	80	46	4	7	25	0	0	0	0	11	5	6	0	0	32	54	0	1,198
Jamaica,	70	38	1	22	11	5	0	10	5	12	0	0	0	0	5	35	0	501
Jericlio, Centre,	140	59		49	43	57	2	1	26	11	2	0	0	0	54	164	0	685
" 2d,	50	40		10	20	10	0	0	15	7	1	0	0	0	20	53	16	440
Johnson,	216	108		60	85	97	0	10	86	29	20	8	0	0	23	273	0	749
Kirby,	0	0	0	0	0	0	0	0	0	0	0	0	0	0	0	0	0	100
Londonderry,	40	20	0	0	38	0	0	2	3	0	0	0	0	0	0	5	0	350
Lowell,	110	50	11	9	50	0	0	0	16	0	0	0	0	0	9	25	0	430
Ludlow,	109	74	1	7	43	40	0	0	42	14	7	0	0	0	103	0	0	7,974
Lunenburg,	75	45	0	4	30	4	0	0	0	0	4	0	0	0	0	8	0	600
Lyndon,	85	35	5	6	40	116	12	0	13	14	0	0	0	0	33	188	0	885
" Lyndonville,	130	65	1	25	0	45	0	10	2	0	0	0	0	0	10	67	0	1,500
Manchester,	194	72	0	25	55	327	0	251	159	257	0	39	0	0	52	1,085	0	1,763
Marbury,	72	29	1	5	40	0	0	0	51	0	0	0	0	0	6	62	0	500
Marshfield,	48	23	0	3	10	13	0	0	11	0	0	0	0	0	3	27	0	340
Middlebury,	153	83	0	17	60	183	15	0	161	82	7	1	0	0	1	450	0	2,500
Middletown,	130	79	11	10	45	52	0	0	1	3	2	0	0	0	8	66	0	900
Milton,	100	75	9	72	43	33	3	3	112	34	5	10	0	0	21	221	0	1,200
" West,	30	25	0	0	0	0	0	0	4	0	0	0	0	0	10	14	0	125
Montgomery,	71	19	2	2	28	1	0	0	0	0	2	0	0	0	3	3	0	125
Montpelier,	295	125	3	48	52	252	11	15	127	69	0	0	0	0	112	586	0	3,877
Morgan,	48	30	0	4	0	4	0	0	2	0	0	0	0	0	4	10	0	125
Morristown,	139	75	0	20	75	18	0	5	86	0	3	0	0	0	5	117	0	1,062
Newbury,	103	52	0	25	25	154	0	0	184	0	0	0	0	0	15	353	0	1,221
" Wells River,	177	104	5	27	91	75	0	0	125	22	0	0	0	0	75	258	0	1,528
" West,	60	50	0	0	0	0	0	0	16	4	0	0	0	0	0	20	0	400
Newfane,	99	68	0	8	21	35	0	15	18	19	11	0	0	0	13	169	0	503
New Haven,	160	70	12	20	45	64	0	0	119	18	5	3	0	0	83	294	50	1,300
Newport,	194	117	9	108	77	123	0	0	61	38	9	0	0	0	142	373	0	1,973
Northfield,	168	70	0	18	58	86	109	16	83	36	6	0	0	0	59	395	0	1,470
Norwich,	250	108	10	52	57	112	10	5	62	2	22	0	0	0	76	289	0	765
Orange,	145	50	4	10	0	9	0	0	31	0	3	0	0	0	7	50	0	300
Orwell,	116	93	0	44	44	106	18	0	42	25	22	0	0	0	21	232	0	3,100
Pawlet,	90	62	0	11	25	8	0	0	11	10	0	0	0	0	11	40	831	810
" West, <i>Wells,</i>	80	60	4															487
Peacham,	225	150	1	28	50	129	13	16	155	69	5	0	0	0	38	409	0	1,237
Perru,	53	70	4	0	20	5	0	0	0	3	0	0	0	0	0	0	0	800
Pittsfield,	25	18	0	2	10	10	0	0	0	0	0	0	0	0	2	19	0	125
Pittsford,	141	65	1	45	0	108	0	47	126	78	0	32	0	0	0	301	150	1,025
Plainfield,	60	30	2	4	8	0	0	0	13	0	0	0	0	0	4	17	0	269

a North Rupert.

CHURCHES.	CLERKS.	MINISTERS.			MEMBERS.			ADMITTED.			REMOVED.			BAPT.	FAM.
		City or Town.	Name.	Ord.	Ma.	Fe.	To.	Ab.	C.	L.	To.	De.	To.		
Plymouth, Tyson,	Miss J. A. King,	'83	5	7	12	0	0	0	0	0	0	0	0	0	70
Pomfret, North,	J. C. Sherburne,	'91	14	23	37	2	7	0	5	10	0	0	0	5	45
Poultney, East,	Dea. A. B. Ripley,	'88	19	30	41	7	0	0	0	0	1	0	1	0	25
Pownal, North,	[Thomas Monroe, <i>Met[h.]</i>]	'91	11	20	31	8	0	0	0	0	0	0	0	0	25
Proctor, Swedish,	Thomas E. Brownell	'90	26	17	46	2	12	15	0	4	0	5	0	4	20
Putney,	Sven J. Blomquist, <i>p. c.</i>	'88	26	75	101	22	15	0	4	0	4	14	0	10	100
Randolph, West,	Frank F. Lewis, <i>p. c.</i>	'60	33	60	93	25	2	1	3	2	5	2	1	5	50
Richmond,	James A. Bates, <i>p. c.</i>	'72	29	123	182	21	11	5	16	6	5	3	14	10	130
Rochester,	Victor M. Hardy, <i>p. c.</i>	'66	75	29	52	81	15	2	3	5	1	2	0	3	65
Rockingham, Sax'n's Riv.	Austin Hazen, <i>p.</i>	'91	20	20	40	7	0	0	0	3	1	0	4	0	46
Rockingham, Sax'n's Riv.	Rev. A. Hazen,	'91	25	65	101	25	1	2	3	2	1	0	3	1	70
Rockingham, Sax'n's Riv.	Carleton Hazen, <i>Lic.</i>	'66	33	62	85	27	1	0	1	0	0	1	0	0	60
Rockingham, Sax'n's Riv.	Isaac T. Hubbard,	'91	17	127	197	19	8	4	12	3	6	0	9	7	140
Rockingham, Sax'n's Riv.	Fred C. Hildreth,	'83	14	24	38	7	2	1	0	0	1	0	1	2	25
Rockingham, Sax'n's Riv.	Dea. D. F. Cushing,	'66	15	21	35	3	0	0	2	1	0	0	3	0	60
Roxbury,	Dea. W. I. Simonds,	'85	23	50	73	31	1	2	3	1	0	0	1	1	75
Royalton, South,	Dea. S. Calver,	'85	23	50	73	31	1	2	3	1	0	0	1	1	75
Rupert,	Dea. M. S. Adams,	'86	23	50	73	31	1	2	3	1	0	0	1	1	75
Rutland,	E. F. Hay,	'91	16	37	53	3	6	1	7	2	0	0	6	0	32
Rutland, Centre, Sec'd.,	Dea. G. K. Montgomery	'64	245	619	84	20	19	39	15	18	12	45	10	9	500
St. Albans,	Nils Nilson,	'90	14	13	27	4	6	0	6	0	0	0	0	1	13
St. Albans, Centre,	Fredrick Dutcher,	'90	106	222	328	85	22	16	38	4	0	0	2	1	185
St. Albans, Centre,	Dea. E. H. Stone,	'63	92	27	35	6	2	0	3	6	2	0	0	2	30
St. Johnsbury, Centre,	Arthur F. Stone,	'89	140	320	460	80	16	16	32	11	13	0	24	5	200
St. Johnsbury, North,	Chas. M. Lamson, <i>p. c.</i>	'90	91	32	60	42	10	6	2	8	4	0	4	5	30
St. Johnsbury, East,	Arthur F. Hertel, <i>p.</i>	'68	74	154	265	49	123	17	2	19	2	22	0	21	174
St. Johnsbury, South,	Edward T. Fairbanks, <i>p. c.</i>	'91	38	49	87	18	0	1	1	6	2	0	8	0	160
Salisbury,	Cyrus A. Bump,	'72	16	28	44	18	0	0	0	2	6	0	8	0	65
Sharon,	E. K. Baxter, <i>M. D.</i> ,	'91	35	55	90	20	5	4	9	2	1	0	3	3	20
Sheldon,	Delazon D. Weed,	'91	4	9	13	0	0	0	0	0	0	0	4	0	35
Sherburne,	Miss M. A. Johnson,	'90	25	56	81	20	0	0	0	4	0	0	4	0	70
Shoreham,	Mrs. S. J. Northrup,	'91	29	74	103	24	8	3	11	3	0	0	6	4	100
South Hero & Grand Isl.,	T. B. Landon,	'88	86	210	296	49	9	9	18	6	6	0	12	7	226
Springfield,	Dea. G. L. Closson,	'91	11	29	40	11	2	0	2	1	2	0	3	1	90
Stockbridge, Gay'sville,	Dea. J. B. Taggart,	'58	25	65	88	17	0	0	5	4	1	0	2	0	75
Stowe,	Dea. R. A. Savage,	'51	74	25	35	60	10	0	1	1	0	2	0	1	55
Stafford,	Rev. H. Cummings,	'76	5	10	15	5	4	0	0	0	0	0	0	0	50
Sudbury,	Miss S. E. Abbott,	'69	49	115	164	31	5	4	9	6	0	0	6	4	80
Swanton,	Bradley B. Blake,	'69	55	106	161	43	4	4	8	3	3	0	6	1	60
Swanton,	Dea. H. A. Cummings,	'90	89	25	75	25	0	0	0	0	0	0	0	0	50
Theford,	Thomas MacBriar, <i>p. c.</i>	'69	90	14	24	38	3	0	0	0	0	0	2	0	30
Post Mills,	Edward N. Heaton,	'89	41	87	128	34	5	4	9	3	4	1	8	5	75
North,	H. P. Cummings,	'82	41	87	128	34	5	4	9	3	4	1	8	5	75
North,	Clifford H. Smith, <i>p.</i>	'78	13	33	46	19	0	0	0	0	0	0	1	0	57
Townshend, West,	Samuel L. Vincent, <i>p.</i>	'78	13	33	46	19	0	0	0	0	0	0	1	0	57

& Bread Loaf.

CHURCHES.	SUNDAY SCHOOL.					BENEVOLENCE.										Home Exp.		
	Place.	Superintendent.	Mem.	Av. to Ch.	Adv. to Cont.	Y. P. S. Mem. bers.	For- eign.	Ed'n.	Ch. B'd'g.	Home M.	A. M. A.	S. S.	New West.	Min. Aid.	Other.		TOTAL.	Lea- gues.
Plymouth,	Rev. E. Thomas,	30	15	0	0	0	0	0	0	7	5	0	0	0	0	7	0	112
Pomfret, North,	Dea. S. H. Warren,	70	40	5	0	62	10	0	0	5	0	0	0	0	0	20	0	350
Pouliny, East,	Dea. W. L. Farnham,	45	30	0	22	0	11	0	0	10	16	9	0	0	3	49	0	369
Pownal, North,	A. W. Truacy,	75	35	0	7	0	0	0	0	35	0	7	0	0	0	42	0	550
Proctor, <i>Sec'd.</i> ,	O. S. Keithy,	15	11	0	0	0	0	0	0	3	0	0	0	0	143	146	0	832
Putney,	Rev. F. F. Lewis,	159	100	14	14	31	84	7	17	119	48	14	0	0	11	300	0	833
Putney,	Ethan Allen,	168	65	2	35	Yes,	74	0	0	70	12	10	0	0	15	181	0	741
Randolph, West,	B. T. Lombard,	210	122	11	12	65	21	0	0	68	63	13	0	0	12	177	0	6,506
Ripton,	E. B. Andrews,	90	45	2	26	20	122	0	0	60	8	6	0	0	20	216	0	800
Ripton,	[No school.]	0	0	0	0	0	0	0	0	0	0	0	0	0	0	0	0	0
Rochester,	N. C. Harvey,	110	40	0	14	0	44	0	0	8	0	0	0	0	8	60	0	750
Rockingham, s. r.	C. A. Spaulding,	108	58	0	25	37	66	12	23	55	28	20	7	0	16	227	0	830
" Bellows Falls,	N. G. Williams,	190	95	7	101	74	331	44	136	182	67	60	61	0	58	939	0	2,364
" Cambridge't,	A. A. Wynn,	75	42	1	1	32	11	0	0	0	0	4	0	0	1	16	0	140
Roxbury,	Fred E. Crum,	55	33	0	6	18	2	0	0	0	0	0	0	0	15	23	0	256
Roylton,	Dea. John Wild,	88	45	6	6	16	142	0	6	24	44	2	0	0	72	290	0	751
" South,	Dea. M. S. Adams,	112	75	3	31	25	66	0	10	100	50	5	0	0	15	304	600	1,047
Rupert,	G. R. Thompson,	96	60	6	12	0	48	0	0	51	56	6	6	0	20	187	0	1,010
Rutland,	Dea. H. F. Field,	517	263	13	218	308	447	0	63	551	171	79	100	0	1,296	2,743	250	21,275
" Centre, <i>Sec'd.</i> ,	[No school.]	0	0	0	0	0	0	0	0	2	0	0	0	0	0	2	0	260
St. Albans,	Honor E. Bentley,	305	144	22	62	120	264	0	100	336	192	25	49	50	231	1,250	300	3,500
St. Johnsbury, C.	Mrs. S. Morrill,	45	30	2	0	20	7	0	0	10	0	0	0	0	0	17	0	7,223
" North,	F. Fairbanks,	314	202	13	0	110	804	284	94	995	251	19	45	0	208	2,760	8,300	7,223
" East,	Dennis A. Chase,	131	81	6	19	31	19	0	0	14	0	2	0	0	14	49	0	2,500
" South,	Rev. H. Fairbanks,	307	186	17	110	120	3,253	639	392	1,136	301	58	0	0	388	6,167	0	4,744
Salisbury,	M. A. Thomas,	133	62	0	9	47	0	0	0	18	0	0	0	0	45	110	0	1,000
Sharon,	Rev. H. M. Perkins,	85	62	2	8	32	61	0	0	15	20	0	0	0	1	031	1,130	850
Sheldon,	T. C. Jenison,	60	23	0	8	0	0	0	0	14	0	3	0	0	3	26	0	460
Sherburne,	John E. Davis,	60	30	0	4	0	0	0	0	2	0	0	2	0	0	6	0	150
Shoreham,	D. a. R. H. Homes,	79	36	0	23	12	30	0	0	137	24	12	0	0	11	214	0	1,091
South Hero,	E. E. Fletcher,	141	76	7	19	23	56	0	0	47	15	0	0	0	21	139	0	975
Springfield,	Frank J. Bell,	255	133	6	7	94	280	0	80	198	56	34	16	0	81	745	0	2,000
Stockbridge,	Dea. J. B. Tarsart,	45	25	2	4	Un.	0	0	0	8	8	0	0	0	4	20	0	134
Stowe,	Alba A. Warren,	76	64	0	11	28	101	0	0	73	0	0	0	0	6	180	0	785
Stratford,	H. B. Cummings,	60	31	0	18	25	66	5	6	60	25	16	6	0	16	200	0	650
Sudbury,	Dea. D. C. Ketchum,	40	25	0	0	0	0	0	0	25	0	0	0	0	0	26	0	650
Swanton,	C. L. Smith,	150	81	5	36	75	66	0	0	56	2	0	0	0	15	139	0	1,300
Thetford,	Rev. S. V. McBuffee,	116	61	4	1	63	46	1	3	41	6	0	0	0	20	117	0	775
" Post Mills,	E. E. Smith,	59	40	0	0	30	10	0	0	16	6	2	0	0	7	61	0	425
" North,	J. J. Conant,	100	45	0	5	19	10	0	0	10	0	0	0	0	5	25	0	250
Townshend,	Rev. C. H. Smith,	137	73	3	31	25	59	6	20	44	26	7	0	0	6	168	0	725
" West,	Dexter E. Boyden,	56	37	0	6	15	0	0	0	6	0	0	0	0	19	25	0	300

a Poultry.

CHURCHES.	CLERKS.	MINISTERS.	MEMBERS.				ADMITTED.			REMOVED.			BAPT.		FAM.			
			City or Town.	Name.	Name.	Ord.	Ord.	Ma.	Fe.	To.	Ab.	C.	L.	To.		Di.	De.	To.
Troy, North,	1818	Chandler Bailey,	John J. Munro, <i>p.</i>	'80	'92	18	48	63	10	0	0	1	3	0	4	0	0	80
"	1845	Fred V. Tuller,	Edward W. Smith, <i>p.</i>	'80	'90	1	7	8	0	0	0	0	0	1	0	1	0	28
Underhill,	1792	Dea. F. S. Jackson,	James Ramage,	'85	'91	16	34	50	12	15	0	2	0	0	2	13	0	60
Vergennes,	1801	Chas. H. Strong,	Clarence Pike, <i>p.</i>	'84	'91	37	51	88	30	0	2	2	1	3	0	4	0	60
Vershire,	1787	Arthur H. Colton,				81	149	233	33	7	3	10	5	0	10	2	0	45
Waitsfield,	1796	Dea. E. A. Fisk,	Elisha S. Fiske, <i>p. c.</i>	'84	'87	18	29	38	9	2	4	0	4	0	4	0	0	50
Wallingford,	1792	Dea. Willis Benson,				59	132	171	28	3	0	7	4	0	11	3	6	85
Wardsboro', South,	1793	Rev. Wm. Vater,	William Vater, <i>p.</i>	'90	'91	14	101	149	38	3	1	4	0	1	0	1	2	112
Warren,	1885	Mrs. M. E. Perkins,				48	31	45	20	0	0	0	0	1	0	1	0	40
Waterbury,	1801	Rev. L. Tenney,	Sheldon H. Wheeler, <i>p.</i>	'75	'90	4	21	25	5	0	12	0	0	0	0	0	0	50
Waterville,	1798	Dea. Charles Ross,	George Roger, <i>p.</i>	'83	'90	50	68	118	36	11	12	23	7	2	0	9	8	130
Waterville, Lower,	1823	James V. Stevens,	Frederick W. Oakes,	'91	'91	9	20	29	3	4	1	5	0	0	0	7	2	50
Weathersfield, Centre,	1773	Luther P. Warren, ^d	Sauford S. Martyn,	'68	'88	15	28	43	15	0	0	0	0	0	0	0	0	42
"	1809	Dea. Newton Gage,	Thom. S. MacBriar, <i>p. c.</i>	'90	'80	14	26	40	17	0	0	0	0	0	0	0	0	25
West Fairlee,	1809	Dea. J. P. Southworth, ^b	Edward W. Smith, <i>p.</i>	'89	'90	18	31	40	12	1	0	1	0	0	0	1	0	20
Westfield,	1818	Dea. M. C. Hitchcock,				23	60	83	18	2	0	2	5	0	0	5	2	75
Westford,	1801	Dea. H. W. Rice,	Charles W. Thompson, <i>p.</i>	'86	'86	27	76	103	17	0	1	4	1	0	5	0	0	90
Westminster,	1767	Rev. C. W. Thompson,	{ Alfred Stevens, <i>p. c., em.</i>	'42	'42	25	58	83	15	1	4	5	6	2	0	8	1	56
"	1739	Rev. Alfred Stevens	{ Henry A. Goodhue, <i>p. c.</i>	'63	'87	11	16	27	6	0	0	0	1	2	0	3	0	15
Weston,	1799	Randal S. Clayton,	Henry T. Barnard,	'80	'91	33	175	278	31	4	5	4	8	0	12	0	7	190
West Rutland,	1814	Dea. C. A. Parker,				64	55	89	21	0	0	0	0	2	0	0	0	23
Weybridge,	1799	Dea. Sam'l James, ^c	Charles B. Atwood, <i>p.</i>	'76	'91	12	33	45	1	2	4	6	1	0	1	2	1	33
Whiting,	1799	Dea. A. H. Hubbard,	{ J. Newton Perrin, <i>Jr., Lic.</i>	'91	'91	24	47	71	12	1	0	1	0	0	0	1	0	50
Williamstown,	1795	Dea. E. C. Smith, ^d	Thcodore D. Bacon,	'92	'92	25	42	67	30	0	0	0	0	1	1	0	0	35
Williston,	1800	William M. Barber,	John O. Barrows,	'64	'91	16	41	57	7	0	2	2	0	0	0	0	0	30
Wilmington,	1855	Dea. F. R. Smith,	George A. Beckwith, <i>p.</i>	'62	'87	37	49	86	15	7	2	9	4	4	0	8	3	60
Windham,	1805	Horvey N. Premiss,	Sauford S. Martyn, <i>p.</i>	'68	'87	48	103	151	48	2	4	6	5	1	0	6	2	105
Windsor,	1768	Gilbert A. Davis,	Jerome D. Bailey,	'50	'91	17	33	52	7	2	2	4	0	0	0	1	0	54
Windsor,	1818	Mrs. S. A. Fife,				20	37	57	14	2	1	3	1	0	0	1	0	20
Woodbury, South,	1875	Henry S. Dana,	Peter McMillan, <i>p. c.</i>	'81	'90	72	153	225	23	7	3	10	2	3	0	5	5	125
Woodstock,	1781	Dea. Jas. Hobart,	Philo H. Carpenter, <i>p. c.</i>	'79	'78	17	34	51	11	0	0	0	1	0	0	1	0	38
Worcester,	1824																	

Winoski, see Colchester.

d

Washington.

e

Middlebury.

f

Wells River, see Newbury.

g

Perkinsville.

h

Post Mills.

i

Victory, see Granby.

j

Windsor, see Newbury.

k

Windsor, see Newbury.

l

Windsor, see Newbury.

m

Windsor, see Newbury.

n

Windsor, see Newbury.

o

Windsor, see Newbury.

p

Windsor, see Newbury.

q

Windsor, see Newbury.

r

Windsor, see Newbury.

s

Windsor, see Newbury.

t

Windsor, see Newbury.

u

Windsor, see Newbury.

v

Windsor, see Newbury.

CHANGES from last Year-Book's list of churches: None.
 ORDINATIONS, INSTALLATIONS, etc., in the year. See Summary IV.
 CHURCHES: 37 with pastors installed by council; 80 with pastors otherwise inducted; 48 vacant (including 18 supplied by licentiates or ministers of other denominations). Total, 138.
 CHURCH MEMBERS: 6,899 males; 13,827 females. Total, 20,726, including 4,300 absent. Gals., 50.
 ADDITIONS: 783 by confession; 459 by letter. Total, 1,242.

CHURCHES.	SUNDAY SCHOOL.				Y. P. S.				BENEVOLENCE.									
	Placc.	Superintendent.	Mem.	Av.	Ad. to Ch.	Rev. Cont.	Y. P. S. C. E. Mem. bers.	For- eign.	Ed'n.	Ch. B'g.	Home A. M.	S. S.	New West.	Mh. Aid.	Other.	TOTAL.	Leg- acies.	Home Exp.
Troy, North,	Dean. C. C. Manuel,	125	62	0	0	4	32	9	0	0	1	0	0	0	17	27	0	1,088
"	Mrs. N. L. Miller,	49	30	0	0	0	35	0	0	4	0	0	0	0	12	16	0	215
Tunbridge,	E. R. Skinner,	60	39	11	0	0	12	0	0	0	0	0	0	0	0	0	4,600	500
Undershill,	W. S. Nay, Jr. D.,	59	55	0	6	6	15	41	0	7	52	0	0	0	19	119	0	660
Vergennes,	Isaac H. Smith,	143	69	7	51	55	35	62	0	0	15	0	0	0	103	242	0	2,196
Vergennes,	Hial Colton,	52	33	2	3	0	17	0	0	0	3	0	0	0	35	0	0	345
Waitsfield,	George W. Wallis,	139	80	3	22	66	66	14	4	3	61	4	0	22	150	0	900	
Wallingford,	John Avery, Jr. D.	135	62	2	46	50	97	0	0	66	96	10	10	53	332	0	1,279	
Wardsboro, So.	Rev. Wm. Vetter,	77	45	0	0	20	0	0	10	0	0	0	0	0	11	0	0	231
Warren,	Dea. E. W. Skyles,	64	34	0	6	20	0	0	0	5	0	0	0	0	6	11	0	120
Waterbury,	Wm. B. Gould,	150	87	11	4	72	69	16	0	38	40	3	2	29	186	0	1,425	
Waterford,	Elisba W. Brown,	115	53	1	2	0	16	0	0	7	5	0	0	6	31	0	600	
Waterville,	V. P. Locke,	55	50	4	0	0	65	4	0	4	3	0	5	1	23	0	0	
Weatherfield,	Fred. H. Nichols,	71	40	0	4	0	9	0	0	0	0	0	0	5	14	0	185	
W. Ascutneyville,	D. W. C. Thresher,	53	38	0	0	30	0	0	0	6	0	0	0	0	6	0	160	
West Fairlee,	Dea. J. P. Southworth,	41	33	0	2	0	2	0	0	0	0	0	0	0	6	0	285	
Westfield,	Wm. B. Gilpin,	63	30	1	14	11	30	0	0	8	12	6	0	13	39	0	1,533	
Westford,	Mrs. L. M. Bates,	115	67	2	21	40	40	13	0	9	0	3	0	4	29	0	600	
Westminster,	L. C. Richardson,	134	72	0	0	75	58	18	10	36	28	6	0	0	156	0	916	
"	R. W. Carpenter,	129	56	1	39	28	117	0	0	35	44	9	10	10	225	0	761	
Weston,	Miss E. C. Peabody,	25	18	0	8	0	0	0	0	28	2	0	0	5	35	0	296	
West Rutland,	Rev. H. T. Barnard,	110	105	2	21	60	67	0	2	72	0	0	0	0	141	0	1,350	
Weybridge,	Robt. J. Bowles,	49	48	0	19	0	4	0	0	37	0	0	0	10	51	0	345	
Whiting,	Dea. L. C. Needham,	80	40	2	6	0	6	0	0	8	0	0	0	0	14	0	675	
Williston,	George Rockett,	55	35	1	14	17	15	0	0	18	0	7	0	3	28	0	601	
Williston,	Wm. M. Barber,	40	20	0	5	12	51	0	0	4	0	2	0	15	75	0	650	
Wilmington,	C. C. Hubbard,	63	35	0	5	52	6	0	7	0	0	0	0	5	18	0	500	
Windham,	A. J. Stearns,	60	41	6	49	29	113	0	6	52	64	13	10	33	291	0	545	
Windsoot,	Gilbert A. Davis,	129	95	2	2	51	42	6	0	134	68	0	0	30	300	0	1,320	
Wolcott,	N. Colgrove,	117	62	2	30	0	0	3	0	12	0	0	0	18	33	0	320	
Woodbury, So.,	Mrs. Wm. Ewen,	62	38	2	0	0	0	0	5	7	0	0	0	0	12	0	265	
Woodstock,	J. C. Porter,	152	118	6	104	67	678	271	2,764	195	182	0	50	270	4,210	15,000	2,664	
Worcester,	Alvin L. Frost,	45	28	0	2	0	0	0	0	115	5	0	0	5	125	0	250	

^c Leicester Junction.

REMOVALS: 452 by death; 400 by dismissal; 132 by discipline. Total, 1,974.
 BAPTISTS: 517 adult; 225 infant. Total, 742.

IN SABATH SCHOOLS: 21,731. Loss, 155.
 YOUNG PEOPLE'S SOCIETIES: Number, 140; 6,150 members.
 FAMILIES: 197 churches reporting (197 last year), 14,765. Gain, 529.
 BENEVOLENT CONTRIBUTIONS: 198 churches reporting (198 last year), \$52,385. Increase, \$5,156.

HOME EXPENDITURES: 194 churches reporting (192 last year), \$282,338. Increase, \$36,506.
 ORGANIZATION: Fourteen County Conferences are united in the GENERAL CONVENTION OF CONGREGATIONAL MINISTERS AND CHURCHES OF VERMONT.

VIRGINIA.

CHURCHES.	CITY OR TOWN.	CLERKS.		MINISTERS.		MEMBERS.										REMOVED.			BAPT.			FAM.					
		Org.	Name.	Name.	Ord.	Cd.	Ma.	Fe.	To.	Ab.	C.	L.	To.	Di.	L.	De.	To.	Ad.	Inf.	Ad.	Inf.						
Alexandria, Falls Church, Herndon,	1861 1876 1898	Mrs. J. R. Robinson, F. W. Tuckerman, Ernest L. Robey,	Robert B. Robinson, Javan K. Mason,	'90 '49	'91 '87	8 31 35	13 66 57	21 11 92	0 4 28	19 3 1	2 11 2	2 11 2	0 1 2	0 1 5	0 0 7	0 2 1	0 0 1	0 0 0	0 0 0	0 0 0	0 0 0	0 0 0	0 0 0	9 25 30	64		
		Total:				79		100		179		36		31		7		38		3		6		0		64	

SUNDAY SCHOOLS AND BENEVOLENCE.

CHURCHES.	Place.	SUNDAY SCHOOL.			BENEVOLENCE.										Home Exp.																				
		Superintendent.	Mem.	Av.	Y. P. S. C. E. Mem. bers.	For- eign.	Ed'n. P'p'l.	Ch. M.	Home A. M. S. S.	New West. Adl.	Min. Adl.	Other.	TOTAL.	Legat- cies.																					
Alexandria, Falls Church, Herndon,	M. L. Robinson, Albt P. Eastman, George H. Pratt,	71 70 106	52 40 50	2 4 0	20 0 44	\$ 0 25 18	\$ 0 14 0	\$ 0 3 0	\$ 0 5 6	\$ 0 9 0	\$ 0 0 0	\$ 0 12 46	\$ 0 125 806	\$ 0 0 0	\$ 0 0 0	\$ 0 0 0	\$ 0 0 0	\$ 0 0 0	\$ 0 0 0	\$ 0 0 0	\$ 0 0 0	\$ 0 0 0	\$ 0 0 0	\$ 475 0 669											
		Total:		241		142		6		2		64		43		0		17		74		5		11		9		0		171		0		1,584	

Church added, Alexandria; gain in church members, 31; in Sunday schools, 63; in benevolent contributions, \$24; in house expenditures, \$101. ASSOCIATED WITH NEW JERSEY.

WEST VIRGINIA.

CHURCHES.	CITY OR TOWN.	CLERKS.		MINISTERS.		MEMBERS.										REMOVED.			BAPT.			FAM.											
		Org.	Name.	Name.	Ord.	Cd.	Ma.	Fe.	To.	Ab.	C.	L.	To.	Di.	L.	De.	To.	Ad.	Inf.	Ad.	Inf.												
Ceredo, Huntington,	1874 1872	William Wright, Mark Poore,	George Gadsby, John L. Collier,	'88 '54	'92 '91	30 29	37 47	67 76	17 6	0 1	1 10	1 11	0 0	0 4	0 0	0 1	0 0	0 1	0 0	0 0	0 0	0 0	0 0	0 0	0 0	0 0	0 0	0 0	0 0	0 0	0 0	1 1	59 30
		Total:				59		81		143		23		1		11		12		1		4		0		5		1		1		80	

SUNDAY SCHOOLS AND BENEVOLENCE.

CHURCHES.	Place.	SUNDAY SCHOOL.			BENEVOLENCE.										Home Exp.																				
		Superintendent.	Mem.	Av.	Y. P. S. C. E. Mem. bers.	For- eign.	Ed'n. P'p'l.	Ch. M.	Home A. M. S. S.	New West. Adl.	Min. Adl.	Other.	TOTAL.	Legat- cies.																					
Ceredo, Huntington,	Geo. K. Osgeo d, C. O. Minkler,	155 117	70 62	0 0	0 32	\$10 13	\$ 0 0	\$ 0 13	\$ 0 24	\$ 0 0	\$ 0 12	\$ 0 0	\$ 0 0	\$ 0 5	\$ 0 67	\$ 0 0	\$ 0 0	\$ 0 0	\$ 0 0	\$ 0 0	\$ 0 0	\$ 0 0	\$ 0 0	\$ 0 0	\$ 0 0	\$ 0 0	\$ 0 0	\$ 0 0	\$ 0 0	\$ 0 0	\$ 0 0	\$ 645 1,185			
		Total:		352		132		0		31		32		23		0		13		24		0		27		0		5		92		0		1,831	

ASSOCIATED WITH OHIO.

WASHINGTON.

CHURCHES.	CITY OR TOWN.	CLERKS.		MINISTERS.		MEMBERS.				ADMITTED.			REMOVED.			EXPT.	FAM.	
		Name.	Org.	Name.	Ord.	Ma.	Fe.	To.	Ab.	C.	L.	To.	Di.	L.	De.			To.
Aberdeen,		1890																
Altatum,		1875		[Timothy C. Craig, <i>Lte.</i>]	'91	41	57	78	9	39	3	42	2	5	3	10	34	1
Alki,		1891		Frank McConaughy, <i>p.</i>	'88	3	6	9	0	9	0	0	0	0	0	0	0	0
Alma,		1887		Richard Hammond,		8	12	20	0	2	2	4	0	1	0	1	0	4
Anacortes,		1877		Geo M. Hagadoru,	'88	4	7	11	2	0	0	0	1	0	0	1	0	0
Big Creek, Easton,		1890		E. L. Mettiniis,	'65	7	6	13	1	2	0	2	0	0	2	1	3	6
Black Diamond,		1886		Miss M. Williams,	'91	14	20	34	2	0	12	12	1	4	0	5	0	3
Blaine,		1890		Mrs. M. A. Upton,	'87	6	16	22	9	3	4	7	0	3	3	6	0	0
Chelan,		1881		Mrs. M. E. Lovelace,	'87	6	6	12	0	0	1	1	0	2	1	3	0	1
Cheney,		1881		Mrs. Addie Fisk,	'91	8	24	32	3	9	5	13	0	9	0	9	3	0
Chewelah,		1879		Dea. W. E. Rein-ehl	'59	91	10	14	24	0	2	0	2	0	1	0	1	2
Christopher,		1886		D. A. J. A. Stewart,	'90	11	10	21	2	7	0	7	0	4	0	4	0	6
Coffax,		1877		W. J. Davenport,	'81	30	30	54	84	5	9	7	16	0	6	0	6	4
Colville,		1890		Mrs. A. L. Dingle,	'59	0	4	4	1	0	0	0	0	0	4	0	4	1
Conlee City,		1890		Mrs. Kate Roberts,	'74	6	11	17	4	0	1	1	0	0	0	0	0	0
Conneville,		1887		Mrs. F. A. P. Engle,	'82	86	13	25	38	3	5	10	0	4	0	1	2	0

SUNDAY SCHOOLS AND BENEVOLENCE.

CHURCHES.	Place.	SUNDAY SCHOOL.				BENEVOLENCE.				Lega- cass.	Home Exp.							
		Superintendent.	Mem.	Av.	V. P. S. C. E. Mem- bers.	For- eign.	Ed'n. F'd'g.	Ch. F'd'g.	Home A. M. M.			N. S. New West.	Min. Ard.	Other.	TOTAL.			
Aberdeen,																		
Altatum,		F. B. Woodcock,	60	55	30	\$24	40	\$36	9	0	0	0	0	0	0	0	0	0
Alki,		J. G. Elliott,	30	20	0	0	0	0	0	0	0	0	0	0	0	0	0	0
Alma,		Mrs. H. Hughes,	64	44	2	0	0	10	0	0	0	0	0	0	0	0	0	0
Anacortes,		Miss C. M. White,	25	19	0	0	0	28	0	0	0	0	0	0	0	0	0	0
Big Creek,		Henry Nelson,	33	25	1	4	0	0	0	0	0	0	0	0	0	0	0	0
Black Diamond,		Jolin Gwynn,	150	100	0	0	20	0	0	0	0	0	0	0	0	0	0	0
Blaine,		Charles Flint,	50	40	0	0	30	0	0	0	0	0	0	0	0	0	0	0
Chelan,		H. A. Graham,	88	60	0	0	0	50	0	0	0	0	0	0	0	0	0	0
Cheney,		Chas. A. Hatchiff,	80	45	5	10	0	19	0	0	0	0	0	0	0	0	0	0
Chewelah,		Geo. F. C. Melea	55	25	0	0	0	4	0	5	0	0	0	0	0	0	0	0
Christopher,		Dea. W. J. Veach,	48	26	0	0	17	5	0	6	0	0	0	0	0	0	0	0
Coffax,		A. J. Davis,	106	65	7	16	25	0	0	0	0	0	0	0	0	0	0	0
Colville,		S. Daulty,	50	33	0	0	0	0	0	2	3	16	0	0	0	0	0	0
Conlee City,		Mrs. Saunders,	53	30	0	0	0	0	0	0	0	0	0	0	0	0	0	0
Conneville,		E. J. Hancock,	85	66	0	22	0	11	0	10	8	0	14	0	0	0	0	0

CHURCHES.		CLERKS.		MINISTERS.		MEMBERS.						ADMITTED.			REMOVED.			BAPT.			FAM.
City or Town.	Org.	Name.	Ord.	Name.	Ord.	C'd.	Ma.	Fe.	To.	Ab.	C.	L.	To.	Di.	L.	De.	To.	Ad.	Inf.		
Dayton	1877	Mrs. C. Robertson,	'90	Stephen E. L. Peirase, <i>p. c.</i>	'90	3	6	4	10	2	2	0	4	2	0	4	2	0	0	40	
Deep Creek Falls,	1889																				
Deer Park,	1871	W. H. Short,	'79	James B. Renshaw,	'79	91	7	8	15	0	6	9	15	0	0	0	0	3	0	20	
Eagle Harbor, Madrona,	1882	Doc. R. M. Hoskinson,	'84	James B. Clark, <i>p.</i>	'84	'91	8	14	22	3	0	7	7	0	2	0	2	0	0	40	
Edison,	1885	W. H. Thomas,					2	2	4	0	0	0	0	0	0	0	0	0	0	9	
Emonds,	1889	A. J. Bristol,	'85	Olin L. Fowler, <i>p.</i>	'85	'90	15	22	37	3	4	9	13	0	6	1	7	1	3	75	
Ellensburg,	1888	W. N. Hall,																			
Endicott, Ist,	1883	Mrs. H. L. Martzall,					3	7	10	3	0	0	0	0	0	0	0	0	0	20	
Enterprise, <i>Castor,</i>	1883	John Shierman,	'90	James W. Wells, <i>p.</i>	'90	'89	5	9	17	0	0	0	0	0	14	4	0	4	8		
Ewartsville, Pullman,	1888	Mrs. G. Shields,					8	14	25	0	0	0	0	0	0	1	1	0	0	17	
Fairhaven,	1884	Patrick Kirk,					4	8	12	1	3	0	3	0	0	0	0	1	0	17	
Farmington,	1889	J. R. Wylie,	'78	James C. Wright, <i>p.</i>	'78	'89	11	18	29	0	10	10	1	0	0	0	0	1	0	20	
Fidalgoo City,	1884	Mrs. M. H. Lewis,	'86	Oramel F. Thayer, <i>p.</i>	'86	'89	7	18	25	7	4	4	8	0	2	0	2	1	1	50	
Franklin,	1890	D. P. Sanderson,	'74	Horace J. Taylor, <i>p.</i>	'74	'90	4	7	11	0	1	0	1	1	0	0	0	0	0	50	
Half Moon,	1887		'91	Herman T. Shepard, <i>p.</i>	'91	'91	17	36	53	0	0	4	4	0	0	0	0	0	0	12	
Hillhurst,	1886	J. B. Long,					2	4	6	0	0	0	0	0	0	0	0	0	0	20	
Houghton,	1890	Mrs. Aetelia Newell,	'63	William F. Rose, <i>p.</i>	'63	'90	26	38	64	10	0	5	5	1	5	0	6	0	0	20	
Kalamazoo,	1890	George Taylor,	'79	George Baker, <i>p.</i>	'79	'90	4	13	17	5	0	2	2	0	1	0	1	0	1	24	
Kirkland,	1890	Miss L. Doty,					6	7	13	2	1	6	7	1	3	0	4	1	0	10	
Konwock,	1890	C. E. Cantine,					6	6	12	0	0	0	0	0	0	0	0	0	0	10	
Lake Park,	1890	Mrs. C. Atkinson,	'67	Frank McConaughy, <i>p.</i>	'67	'90	8	11	19	0	3	4	7	0	1	2	3	2	2	25	
Lake View,	1883	M. H. Smith,	'55	William H. Atkinson, <i>p.</i>	'55	'88	4	3	7	2	0	0	0	0	0	0	0	0	0	10	
Lyle,	1885	Miss F. E. Whitcomb,					5	10	15	1	0	0	0	0	0	0	0	0	0	5	
MacMillin,	1891	Miss G. Sangston,	'90	Loren W. Brintnall, <i>p.</i>	'90	'90	4	13	17	1	11	6	17	0	0	0	0	0	0	15	
Maricopa, Lummis,	1890	Mrs. J. W. Wells,	'83	James W. Wells, <i>p.</i>	'83	'90	1	6	7	0	0	0	0	0	1	0	1	0	0	15	
Marshall,	1889	Mrs. Marshall,	'91	Federic V. Hoyt,	'91	'91	3	4	3	0	0	0	0	0	0	0	0	0	0	5	
Medical Lake,	1883	Mrs. M. J. McDonald,	'91	George E. Hooker, <i>p. c.</i>	'91	'91	14	25	39	7	2	5	7	0	0	0	0	1	0	35	
Mc Pleasant,	1880	H. W. Turk,	'90		'90	'89	2	1	3	0	0	0	0	0	0	0	0	0	0	15	
Mountain View, W. Ferndale,	'83	H. A. Smith,	'90	James W. Wells, <i>p.</i>	'90	'89	3	6	9	0	0	0	0	1	1	1	3	0	0	15	
Natchez, N. Yakima,	1882	Mrs. Sarah Gleed,	'81	Stephen H. Cheadle, <i>p.</i>	'81	'90	3	8	11	2	0	0	0	0	0	0	0	0	0	20	
Newcastle,	1883																				
New Dungeness,	1882	Mrs. L. A. Knoph,	'71	Myron Eells, <i>p.</i>	'71	'75	10	16	26	2	0	0	0	0	0	0	0	0	0	25	
North Yakima,	1879	Mrs. A. C. Cheadle,	'81	Stephen H. Cheadle, <i>p.</i>	'81	'89	10	16	26	1	0	2	2	0	2	0	2	1	1	30	
Olympia,	1873	C. Thoreson,	'83	Clarence L. Diven, <i>p.</i>	'83	'90	29	55	84	17	5	18	23	0	2	0	2	2	0	80	
Paradise Valley, Yew,	1889	Robert Rolerts,		[William E. Young, <i>Lit.</i>]			4	4	8	0	0	0	0	0	0	0	15	15	0	25	
Pataha City,	1890	Mrs. C. M. Reynolds,	'91	John T. Nichols, <i>p. c.</i>	'91	'90	6	9	15	7	3	1	4	0	5	0	5	0	2	30	
Pine Valley, Lyle,	1889																				
Pleasant Prairie,	1885	J. B. Renshaw,	'79	James B. Renshaw, <i>p.</i>	'79	'89	18	19	37	3	11	3	14	0	1	0	1	8	0	10	
Port Angeles,	1888	N. W. Merrifield,	'90	William Butler, <i>p. c.</i>	'90	'90	17	28	45	4	10	11	21	0	0	0	0	1	2	45	
Port Gamble,	1879	Mrs. L. E. Gove,					12	17	24	12	1	3	4	0	2	4	6	1	8	60	
Port Townsend,	1889	G. H. Brock,					27	44	71	19	2	8	10	0	7	0	7	0	0	60	

CHURCHES.	SUNDAY SCHOOL.				BENEVOLENCE.										Home Exp.			
	Place.	Superintendent.	Mem.	Av. Av. Ad. to Ch.	Rev. Cont.	Y. P. S. C. E. Mem.	For- eign.	Ed'n. P. D. g.	Ch. Ad.	Home M.	A. M. A.	S. S.	New West.	Min. Aid.		Other.	Total.	Legat- cies.
Dayton,	G. S. Livengood,	48	35	1	5	0	0	10	0	13	0	5	0	0	20	48	0	300
Deep Creek Falls,																		
Deer Park,	W. H. Short,	45	35	4	0	21	0	0	0	0	0	0	0	0	0	0	0	70
Eagle Harbor,	Miss Jesse Grov,	50	30	0	5	30	0	0	4	17	0	4	0	2	27	0	0	143
Edison,	Wm. Thomas,	27	25	0	0	0	0	0	0	0	0	0	0	0	0	0	0	15
Edmonds,	Mrs. W. F. Smith,	39	54	1	22	35	11	2	2	10	4	18	5	10	62	0	0	922
Ellensburg,																		
Endicott, Ist,	W. H. H. Fommer,	50	25	0	0	0	0	0	0	9	0	0	0	0	9	0	0	75
" Genl.,	John Sherman,	16	8	0	0	0	0	0	0	3	0	0	0	0	3	0	0	80
Enterprise,		45	30	0	0	0	0	0	2	6	0	3	0	0	11	0	0	70
Ewartsville,	John Booth,	40	30	1	0	0	0	0	0	15	0	0	0	0	15	0	0	600
Fairhaven,	J. R. Wylie,	50	45	0	0	20	0	0	0	0	0	0	0	0	0	0	0	359
Farmington,	J. S. Kay,	60	40	2	0	24	0	0	0	21	0	0	0	0	21	0	0	165
Fudaigo City,	James M. Dean,	75	40	1	9	0	8	0	0	17	5	3	0	0	33	0	0	
Franklin,		100	60	0	0	0												
Half Moon,																		
Hillhurst,	Fred Leonard,	34	25	0	0	0	0	0	0	31	0	0	0	0	0	0	0	16
Houghton,	Thos. Duncan,	60	45	0	0	0	0	0	6	22	0	0	0	0	0	0	0	800
Kalama,	L. M. Sims,	86	75	0	10	0	0	0	0	14	0	0	0	0	14	0	0	805
Kirkland,	J. H. Hughes,	20	10	0	0	0	0	0	0	0	0	0	0	0	0	0	0	2,400
Koniawick,		35	18	0	0	0	0	0	0	3	0	0	0	0	3	0	0	35
Lake Park,	Mr. Bachman,	55	35	0	5	0	8	0	0	106	0	0	5	0	119	0	0	200
Like View,	John Flitt,	37	33	0	0	0	0	0	0	0	0	0	0	0	0	0	0	300
Lytle,																		
MacMillan,	B. J. Irons,	30	26	5	12	0	0	0	0	1	0	0	0	0	1	0	0	0
Marietta,	Mrs. P. E. Bell,	30	15	0	0	0	0	0	0	0	0	0	0	0	12	12	0	21
Marshall,																		20
Medical Lake,	J. J. Palmer,	100	67	2	15	45	0	14	3	18	0	0	0	0	0	0	0	298
Mt. Pleasant,	W. A. Woodruff,	60	33	0	0	0	0	0	2	6	0	4	0	0	0	0	0	65
Mountain View,	H. A. Smith,																	105
Natchez,																		
Newcastle,																		
New Duquesne,	J. E. Malone,	35	25	0	0	0	0	0	0	0	0	0	0	0	0	0	0	15
North Yakima,	Mrs. L. McDermid,	40	33	0	4	0	0	0	0	35	0	4	0	0	50	89	0	370
Olympia,	B. W. Brintnall,	125	58	0	25	0	57	0	9	40	0	15	0	0	121	0	0	2,650
Paradise Valley,	Mrs. Compton,	25	20	0	0	0	0	0	0	0	0	0	0	0	0	0	0	0
Pataha City,	R. F. Reynolds,	65	33	3	0	33	0	0	6	95	0	0	0	0	104	0	0	750
Pine Valley,																		
Pleasant Prairie,	Mrs. G. T. Bolton,	50	38	5	0	38	0	0	0	13	0	0	0	0	10	25	0	175
Port Angeles,	N. W. Merrifield,	170	125	5	0	12	0	0	3	40	0	11	0	0	25	79	0	772
Port Gamble,	Wm. Butler,	65	30	1	23	28	8	0	0	30	0	23	0	0	61	0	0	974
Port Townsend,	G. H. Brock,	137	100	1	10	30	0	0	0	25	0	0	8	0	33	0	0	799

CHURCHES.	CLERKS.	MINISTERS.	MEMBERS.				ADMITTED.			REMOVED.			BAPT.						
			City or Town.	Name.	Ord.	Ma.	Fe.	To.	Ab.	C.	L.	To.	Pr.	L.	Pr.	To.	Ad.	Fr.	
Pullman,	D. C. Munroe,	Lucius O. Baird, p. c.	1886	'91	390	12	36	48	0	16	16	32	0	2	0	2	3	5	80
Puyallup,	Mrs. A. B. Gibbs,		1889			0	5	5	1	0	0	0	0	0	0	0	0	0	
Richmond,	C. H. Foster,	Olin L. Fowler, p.	1891	'85	'90	13	12	25	0	25	0	25	0	0	0	0	0	1	15
Ritzville, Ist.	R. C. W. Smith,	Charles Anderson, p.	1882	'64	'91	14	15	29	3	2	8	10	1	3	2	6	1	0	22
"	R. C. Egbers,		1887			45	35	80	0	30	0	30	0	0	0	0	0	0	27
"	Jacob Schosler,		1887																
Rosario,	Mrs. M. E. Williams,	Horace J. Taylor, p.	1889	'74	'89	4	9	13	0	1	0	1	0	0	0	0	1	0	15
Roy,	Mrs. G. H. Brown,		1888			6	10	16	3	8	0	8	0	5	0	5	1	1	24
St. John,	Mrs. Grant Merris,	Wallace Nutting, p.	1890	'89	'91	5	7	12	3	4	5	0	2	1	2	1	24	26	
Seattle, Plymouth,	Mrs. I. M. Furwell,		1870			132	218	350	22	15	76	91	0	11	14	25	5	1	355
"	W. H. Murray,	George H. Lee, p.	1885	'85	'90	22	31	56	6	4	15	19	1	12	0	13	4	8	50
"	Mrs. H. P. Tucker,	Morgan P. Jones, p.	1889	'83	'89	17	23	40	5	0	6	6	0	0	0	0	0	4	60
"	Pilgrim,		1890																
"	J. J. Smith,	[William W. Ferris, Lic.]	1891	'91	'10	10	10	20	0	4	16	20	0	0	0	0	2	0	30
Skokomish, Union City,	R. O. Sturgeon,	Myron Eells, p.	1874	'71	'74	22	30	61	4	4	2	6	1	0	0	1	4	10	80
Snohomish,	Mrs. J. George, jr.	William C. Merritt,	1891	'83	'92	7	10	17	0	16	1	17	0	0	0	0	0	0	20
South Bend,	Ira F. McCoy,		1879			62	83	145	0	5	27	32	1	6	0	7	0	0	150
Spokane, Ist.	Mrs. H. A. Davies,	William Davies, p.	1890	'85	'90	10	22	32	4	8	12	20	0	1	0	1	5	3	50
"	Mrs. Mary Cook,	Frederic V. Hoyt, p.	1890	'83	'90	3	12	15	2	8	3	11	0	2	0	2	3	2	10
"	Nancy J. Smith,	Mark Baskerville, p.	1882	'82	'91	25	30	55	19	5	8	13	0	4	4	8	1	2	40
Springdale,	Wm. N. Palmer,	Squire Dailey,	1882	'59	'91	0	7	7	3	1	2	0	0	0	0	0	0	1	10
Stellacoom,	Mrs. Q. M. Bower,	James W. Bower, p.	1883	'76	'91	8	8	15	0	4	3	7	0	2	0	1	1	26	
Sultan City,	Will B. Somers,	Charles O. Brown, p.	1874	'75	'91	112	171	283	20	12	83	100	0	9	0	9	6	1	350
Tacoma, Ist.	Wm. S. Perry,	Thomas Sims, p.	1879	'75	'89	21	35	56	5	4	7	11	0	0	5	1	6	2	50
"	Alkison Memorial,	Lauritz P. Paulson, p.	1884	'89	'89	15	9	24	5	2	0	0	1	1	0	20	20	20	
"	East,	Andrew J. Smith, p.	1885	'74	'92	18	30	48	25	2	7	9	0	7	0	7	2	1	50
"	Steed,	August Schudin,	1889	'89	'90	29	23	52	5	14	0	14	0	0	0	0	0	0	10
Tampico,	E. A. Shamafelt,	John E. Bjorklund, p.	1891	'77	'91	2	5	7	0	0	0	0	0	0	0	0	0	10	
Teledo,	Mrs. J. A. Sanders,	Frank McCaughy, p.	1889	'86	'89	9	15	24	2	3	3	6	0	0	0	0	1	0	25
Toledo,	J. B. Renshaw,	Oramel F. Thayer, p.	1890																
Trent,	Mrs. S. Hilliard,	James B. Renshaw,	1889	'79	'90	4	7	11	0	0	0	0	0	0	0	0	0	0	8
Uniontown,	Jaekson Holden,	Edwin L. Smith, p.	1890	'90	'90	3	8	11	0	0	0	0	0	0	0	0	0	0	20
Vancouver,	Miss Eli Seelye,	Elmer E. Smiley, p. c.	1891	'91	'91	10	12	22	1	0	23	23	0	1	0	1	0	1	40
Walla Walla,		Eli E. Leomis, p.	1864	'78	'87	24	63	87	22	4	6	10	0	10	0	10	4	1	26
Washougal,			1880																
Wenas,	Dea. John Cowan,	Stephen H. Chandle, p.	1879	'81	'90	8	11	19	1	0	0	0	0	0	0	0	0	1	20
West Kinnelale,	Mrs. H. Griffin,	James W. Wells, p.	1891	'90	'91	1	8	9	0	3	6	9	0	0	0	0	0	0	25
West Kittitas,	John C. Goodwin,	Robert G. Hawn, p.	1890	'59	'90	10	9	19	0	7	0	7	0	0	0	0	0	5	25
Whitcomb,	L. C. Countryman,	Jacob V. Dimon,	1883	'84	'90	23	35	58	11	8	13	21	1	8	1	10	5	7	100
White Salmon,	John Purser,		1873																

CHURCHES.	SUNDAY SCHOOL.				BENEVOLENCE.				Legac- cies.	Home Exp.						
	Place.	Mem.	Av. to Ch.	Adv. Cont.	V. P. S. G. E. Mem- bers.	For- eign.	Ed'm. B'U'g.	Ch. B'U'g.			Home A. M. A.	S. S.	New West.	Min. Aid.	Other.	TOTAL.
Pullman,	W. H. Erickman,	135	87	4	76	32	6	0	66	0	25	0	90	197	0	1,356
Puyallup,	Miss F. T. Bunnell,						0	0	5	0	0	0	0	5	0	
Rhoads Lake,	E. J. Algey,	40	30	14	0	20	0	0	2	0	10	0	0	12	0	70
Richmond,	R. F. Miller,	25	30	0	2	0	0	0	1	0	0	0	1	2	0	650
Ritzville, 1st,	R. C. Eubbers,	42	37	1	6	0	0	7	21	0	0	0	0	31	0	135
" <i>Gen.</i> ,	J. Leah Barr,	30	20	0	3	0	34	0	3	0	0	0	0	37	0	12
Rosario,	Miss M. Taylor,	30	15	1	2	0	3	0	0	0	0	0	0	3	0	44
Roy,	Robert Brown,	36	28	3	4	12	0	5	31	10	0	0	12	58	0	164
St. John,	Wm. Smith,	40	30	1	0	17	0	0	31	0	0	0	0	31	0	16,575
Seattle, Plym.,	W. D. Wood,	720	359	10	162	108	225	153	870	51	44	10	3,350	5,017	0	1,177
" Taylor,	W. H. Murray,	125	84	4	10	34	56	13	116	21	18	0	0	241	0	831
" Edgewater,	A. J. Goddard,	150	110	0	17	20	6	4	76	0	17	0	0	103	0	343
" Ellerslie,	Frank I. Curtis,	60	50	1	13	0	15	0	23	0	15	0	0	71	0	1,000
" Brooklyn,	R. J. Hodgson,	70	50	3	0	6	0	0	4	0	0	0	0	4	0	358
Skokomish,	Rev. M. Eells,	57	45	1	4	0	115	87	16	28	8	0	52	352	0	4,335
Southonish,	M. L. Packard,	45	40	0	0	0	0	0	4	0	0	0	0	4	0	47,387
South Bend,	D. D. Clarke,	70	60	0	4	0	0	0	4	0	0	0	86	351	0	700
Spokane, 1st,	G. H. Whittle,	134	98	5	0	83	56	0	197	8	7	0	0	15	40	496
" 2d,	P. T. Murray,	115	80	2	10	45	0	0	25	0	0	7	0	32	0	15
" 3d,	F. V. Hoyt,	70	60	6	7	0	0	0	45	0	0	0	0	5	0	0
" 4th,	Mark Baskerville,	99	80	0	0	36	0	0	4	0	0	0	0	5	0	0
Spokane,	O. C. Palmer,	54	37	1	3	18	12	0	8	41	0	0	15	76	0	15
Stellacoon,	Dea. T. J. Atwood,	58	33	2	3	18	0	0	0	6	0	0	0	6	0	565
Sultan City,	W. C. Wheeler,	410	305	8	154	96	212	54	504	15	128	15	43	1,021	0	11,163
Tacoma, 1st,	Thos. Sims,	78	0	2	17	25	27	0	5	79	0	4	23	138	0	2,150
" Atkinson M.,	Wm. Nelson,	12	10	0	0	0	60	0	3	27	0	0	25	115	0	408
" Seard,	George Bede,	80	80	2	20	7	13	0	35	0	2	0	0	51	0	500
" East,	C. E. Hanson,	55	50	0	0	51	0	0	2	0	0	0	0	2	0	4,370
Tampico,	E. A. Shumate,	25	12	0	0	0	0	0	0	0	0	0	0	0	0	30
Tekeo,	Mrs. S. Coffin,	73	40	0	0	0	0	0	12	0	0	0	0	12	0	309
Tolado,																
Trent,	J. Palmer,	40	26	0	5	0	0	0	1	0	0	0	0	1	0	60
Uniontown,	F. P. Wagner,	48	30	0	5	0	0	0	0	0	5	0	0	12	0	500
Vancouver,	T. C. Elliott,	85	50	3	9	52	36	0	63	0	1	0	58	158	0	1,359
Walla Walla,																
Washington,	Dea. John Cowan,	40	25	0	0	0	0	0	8	0	0	0	100	108	0	125
Wenas,																
West Ferndale,																
West Kittitas,																
Whitcomb,	N. N. Hin dale,	75	50	4	22	35	0	0	18	0	5	0	0	25	0	112
White Salmon,									25	0	7	0	0	37	0	1,000

CHURCHES.		CLERKS.		MINISTERS.		MEMBERS.						ADMITTED.			REMOVED.			BAPT.		FAM.
City or Town.	Org.	Name.	Name.	Ord.	C'd.	Name.	Fe.	To.	Ab.	C.	L.	To.	Di.	L.	De.	To.	Ad.	Inf.	FAM.	
Racine, Immanuel,	1869	Griffith Thomas,	Lewis C. Hanson, p.	'89																
Randolph,	1848	Mrs. L. Shunway,	Sipko Rederus, p.	'80	'91															
Raymond,	1840																			
Reedsburg,*	1851																			
Rhinelander,	1863	Mrs. E. Jenkinson,	John Humphreys, p.	'90	'91		6	25	31					2						
Rio,	1864	Mrs. K. Scott,	Robt. B. Evatt, p.	'78	'91		14	14	20					7						11
Ripon,	1850	Charles D. Taylor,	Henry L. Richardson, p.	'87	'87		63	139	202					2						6
River Falls,	1855	J. K. Currier,	Sylvester S. Grinnell, p. c.	'79	'90		61	135	196					3						110
Roberts,	1863	G. S. Graham,	[Joseph H. Ralph, Lic.]	'91	'90		17	24	41					0						3
Rochester,	1840	Joseph W. Somers,	Edward H. Merrell, p.	'69	'91		20	30	50					2						50
Rosendale,	1848	C. H. Seymour,					10	13	23					0						1
"	1870	Alex. Martin,												0						0
"														0						14
Royalton,	1869	S. A. Phillips,	John H. Rowland, p.	'82	'89		15	38	53											40
Salem,*	1873																			
Seneca,	1891		Josiah P. Dickerman, p.	'91	'92		3	10	13					0						0
Seymour,	1874	Robt. C. Uecke,	Daniel R. Grover, p.	'86	'93		9	22	31					0						0
Sharon,	1868	Miss M. Messenger,												2						75
Sheboygan,	1886	Frank Lawrence,	Henry Clay Todd, p.	'83	'90		6	21	27					0						60
Shiocton,	1886	Eben E. Rexford,					38	58	96					3						35
Shopiere,	1844	W. W. Swingle,																		
Shullsburg,*	1844																			
Sparta,	1855	M. F. Howell,	William Crawford, p.	'61	'83		140	249	389					1						220
Spring Green, Wdsb.,	1850	Thomas D. Jones,	John D. Davies, p.	'55	'87		13	26	39					3						32
"	1859	D. D. Davies,												5						
"	1853	A. Palister,	Geo. M. Heckendorn, p. c.	'90	'89		14	38	52					1						24
Springvale,	1877																			
Star Prairie,	1877	L. N. Seymour,	William Haughton, p. c.	'72	'84		18	27	45					6						20
Sterling,	1846	Miss H. C. Storm,	William Collins,	'90	'92		12	25	37					1						30
Stockbridge,	1846	Miss A. M. Anderson,	Thomas F. Murphy, p.	'83	'92		11	17	28					0						1
Stoughton,	1846	Mrs. C. B. Packard,	Andrew A. Andridge, p.	'85	'92		11	28	39					4						2
Sturgeon Bay,	1883	Mrs. F. J. Carlton,	Henry A. Muer, p.	'58	'90		19	48	68					9						50
Sau Prairie,	1846	W. M. Graham,	Frederick T. Kouse, p.	'87	'87		46	88	134					8						211
Superior, West, Ist,	1887	Leon H. Paddock,	Frederick B. Richards, p.	'91	'91		7	13	13					4						60
"	1891	M. R. Richardson,	Lincoln A. Holp, p.	'91	'91		25	95	120					1						75
"	1859	Mrs. H. P. Hatch,					8	20	28					7						50
Tonahawk,	1887																			
Trade Lake, Sued.,	1884																			
Trempealeau,	1857	Miss M. Newman,	J. P. Chamberlain, p.	'65	'85		17	45	62					0						45
Two Rivers,	1857	William Hurst,	Alexander Chambers, p.	'89	'90		8	25	33					1						50
Union Grove,	1844	Thos. B. Griffith,	Lucien E. Osgood, p.	'91	'91		42	72	114					5						100

CHURCHES.	SUNDAY SCHOOL.				Y. P. S. C. E. Mem- bers.	BENEVOLENCE.								Home Exp.				
	Place.	Superintendent.	Mem.	Av.		Ad. to Ch.	Peny. Cont.	For- eign.	Ed'n.	Ch. B'd'g.	Home M.	A. M. A.	S. S.		New West.	Min. Aid.	Other.	TOTAL.
Racine, Inman ¹ ,			150	104														
Randolph,	G. G. Hamilton,		82	45	8	18	0	0	0	3	0	0	0	0	0	3	0	0
Raymond,	Kennedy Scott,		48	33	47	30	0	0	3	9	0	0	0	0	0	12	0	287
Reedsburg,	A. S. Crocker,		140	87	74	70	114	0	11	196	143	24	24	0	450	1,462	0	2,007
Rhineland, P.	W. S. Armstrong,		396	156	74	70	105	312	312	195	59	8	25	0	125	829	0	2,157
Ripon,	Wm. Graham,		90	70		30	0	0	0	0	0	0	8	0	0	24	0	900
River Falls,	A. S. Titus,		80	58	3	19	0	0	0	0	16	5	0	0	0	190	0	150
Roberts,	C. L. Hill,		50	30		28	42	4	70	61	5	8	0	10	10	10	0	1,200
Rochester,	F. B. McCard,		51	41	0	25	10		6	9						25	0	
Rosendale,																		
“ West,																		
“ West,																		
Royalton,	F. B. McCard,		51	41	0	25	10		6	9						25	0	1,200
Salem,																		
Seneca,			30				0	0	0	3	0	0	0	0	0	3	0	0
Seymour,	S. H. Rondean,		100	0	0	0	0	0	0	0	0	0	0	0	0	0	0	0
Sharon,	D. R. Grover,		35	25			0	0	0	0	4		5	0	40	49	0	265
Shelbygan,			400	310			0	0	0	0	0	0	0	0	0	0	0	0
Shiocton,	H. C. Todd,		18	18			0	0	0	3	30	0	0	0	10	43	0	250
Shopiere,	W. W. Swingle,		45	30			0	0	0	0	0	0	0	0	0	0	0	0
Shullsburg,																		
Sparta,	David F. Jones,		443	242	34	24	193	17	46	252	27	80	0	0	162	727	0	2,081
Spring Green,	Joseph D. Jones,		32	20	2		46	0	6	35				5		98	0	265
“	Titus Wilsie,		40	33	6													456
Springvale,																		
Star Prairie,	Wm. Haughton,		45	35	2	4	0	0	0	11	0	4	0	10	14	0	0	400
Sterling,	W. W. Drake,		76	50			21	0	3	3	2	5	2	25	88	0	504	
Stockbridge,	F. M. Jenson,		95	60	2	16	21	0	3	3	10	4	0	33	73	0	1,400	
Stoughton,	Miss A. Jenkins,		185	112	5	39	27	3	4	41	8	14	8	0	111	0	426	
Sturgeon Bay,	James Melville,		45	34			25	0	24	19	7	9	0	0	84	0	2,900	
Sun Prairie,	Harry Rogers,		211	125	11	24	54	25	0	24	19	7	0	0	69	0	365	
Superior,	F. B. Richards,		72	45	3	25	5	0	5	64	0	10	0	0	29	0	900	
“	J. F. Freeman,		99	69	15	76	5	0	0	14	0	10	0	0	0	69	0	1,218
Tomahawk,	H. A. Johnson,		80	48	19	12												900
Trade Lake,																		
Trempealeau,	W. W. Newman,		75	60	34	25	5	0	10	38	5	9	0	18	75	0	650	
Two Rivers,	C. O. Marsh,		70	50	4	0	0	0	10	24	0	0	0	300	334	0	800	
Union Grove,	J. S. Blakey,		140	90	21		19	0	0	35	0	21	0	97	172	0		

CHURCHES.	CLERKS.	MINISTERS.	MEMBERS.					ADMITTED.			REMOVED.			BAPT.		FAM.			
			City or Town.	Orig.	Name.	Ord.	Cr'd.	Ma.	Fe.	To.	Ab.	C.	L.	To.	Di.		L.	De.	To.
Viroqua,	1855	Frank A. Chaso,	'87	'90	21	59	80	4	17	5	22	1			1		5		55
Washington,	1885				10	29	39												70
Watertown,	1845	Chas. H. Willbur,	'88	'92	31	119	150	51	1	1	1	9			10			5	5
Waukesha,	1838	Nora L. Olin,	'48	'68	51	122	173	27	15	6	21	8	3		11		6	2	80
Wanapaca,*	1876																		
Waupun,	1845	John Bryce,	'84	'90	41	107	148	20	19	6	25	2	1		3		9		60
Wautoma,	1853																		
Wauwatosa,	1842	J. M. Wheeler,	'91	'91	73	121	194	14	17	9	26	3	5		8		7	3	3
West Salem,	1860	Mrs. I. E. Tholston,	'69	'90	36	62	98	10	10	7	17	1	8	9	18		5	5	60
White Creek,	1888	Miss J. Walrath,	'84	'91	10	38	48	9	0	5	5	2	0	0	2				100
White-water,	1840	D. S. Cook,	'66	'88	117	268	385	54	8	5	13	4	18	0	22		5	7	150
Wilnot,*	1851																		
Windsor,	1858	C. E. Warner,	'83	'92	17	52	69	8	3	1	4	1	6		7		1		75
Wood Lake, <i>Stead</i> ,	1884																		
Wyocena,	1853	Mrs. E. E. Fowler,	'80	'91	16	34	50	4	4	1	5	1	7		8		4		60
Wyoming,	1846	W. S. Parr,	'90	'90	19	35	54	9	1	1	2	2	0		0		2		14

REMOVALS: 233 by death; 615 by dismissal; 244 by discipline. Total, 1,092.
 BAPTISMS: 581 adult; 395 infant.
 IN SABBATH SCHOOLS: 22,355. Gain, 1,740.
 YOUNG PEOPLE'S SOCIETIES: Number, 104; 4,883 members.
 FAMILIES: 138 churches reporting (158 last year), 9,907. Loss, 1,061.
 BENEVOLENT CONTRIBUTIONS: 149 churches reporting (143 last year), \$45,372. Increase, \$5,534.
 HOME EXPENDITURES: 132 churches reporting (140 last year), \$181,615. Increase, \$18,270.
 ORGANIZATION: Nine district Conventions united in the CONGREGATIONAL CONVENTION OF WISCONSIN. Genoa Junction is associated with ILLINOIS.
 Churches *started* are inoperative and have been for years. Ministers *started* have no connection with our convention; are independent.

CHANGES from last Year-Book's list of churches: *Added*, — Amery; Bayfield; Birnamwood; Hillsboro; Milwaukee, North Side; Neillsville; Pleasant Valley; Princeton, *ter.*; Seneca; Superior, Hope. *Name changed*, — Merritt's Landing to Endeavor and Oak Creek to South Milwaukee.
 ORDINATIONS, INSTALLATIONS, etc., in the year. See Summary IV.
 CHURCHES: 19 with pastors installed by council; 139 with pastors otherwise inducted; 3 with supply; 55 vacant (including 4 supplied by licentiates or ministers of other denominations). Total, 216.
 MINISTERS: 18 pastors installed by council; 117 pastors otherwise inducted; 3 supplies; 44 others. Total, 182.
 CHURCH MEMBERS: 5,651 males; 12,014 females. Total, 17,665, including 1,817 absent. Gain, 1,450.
 ADDITIONS: 1,189 by confession; 562 by letter. Total, 1,751.

CHURCHES.	SUNDAY SCHOOL.					BENEVOLENCE.										Home Exp.				
	Place.	Superintendent.	Mem.	Av.	Ad. to Ch.	Cont.	Y. P. S. C. E. Mem- bers.	For- eign.	Ed'n.	Ch. P. U. g.	Home M.	A. A.	S. S.	New West.	Min. Aid.		Other.	TOTAL.	Lega- cies.	
																				14
Viroqua,	L. W. Blake,	80	55	5	12	50	15	3	14	10	10	10	12				42	106	0	2,075
Washington,	D. G. Whyte,	90	80			45	121	0	242	46	25	0	0				5	439	0	1,462
Watertown,	Geo. H. Reed,	120	100	13		37														
Waukesha,		265	103																	
Waupaca,	John Bryce,	160	116	18	38	35	20	0	62	25	8	26	5					146	0	1,250
Waupun,																				
Wautoma,	W. C. Stinson,	239	95	16	0	55	235	145	190	26	5	11				800	1,336	0	3,015	
Waunakee,	W. I. Dudley,	137	92	9	14	40	41	10	85	14	6							106	0	1,962
West Salem,	H. A. Howard,	35	26	4			76	49	347	100	84	120	5					16	0	1,415
White Creek,	Albert Bridge,	225	157	5	144	105												1,290	0	3,500
White-water,																				
Wilmet,	C. E. Warner,	125	75	3		30	76	0	80	0	20	7						201	0	
Windsor,																				
Wood Lake,	Mrs. E. E. Fowler,	60	42	2	2	32	0	0	20	0	0	0						20	0	554
Wyoceena,																		7	0	160
Wyoming,																				

WASHINGTON SUMMARY.

CHANGES from last Year-Book's list of churches: *Added*, — Alki; Deer Park; MacMillin; Rhoads Lake; Richmond; Seattle, Brooklyn; South Bend; Vancouver; West Ferndale; Tampico. *Omitted*, — Haynie; Seattle, *Success*; Woodinville. *Name changed*, — Edgewater to Seattle, Edgewater; West Ferndale to Mountain View. ORDINATIONS, INSTALLATIONS, etc., in the year. See Summary IV. CHURCHES: 8 with pastors installed by council; 58 with pastors otherwise inducted; 6 with supplies; 28 vacant (including 4 supplied by licentiates or ministers of other denominations). Total, 100. MINISTERS: 7 pastors installed by council; 41 pastors otherwise inducted; 1 supply; 24 others. Total, 73. CHURCH MEMBERS: 1,275 males; 1,384 females. Total, 3,259, including 333 absent. Gain, 538.

ADDITIONS: 371 by confession; 535 by letter. Total, 906. REMOVALS: 16 by death; 117 by dismissal; 70 by discipline. Total, 283. BAPTISMS: 139 adult; 175 infant. Total, 314. IN SABBATH SCHOOLS: 6,137. Gain, 994. YOUNG PEOPLE'S SOCIETIES: Number, 34; 1,161 members. FAMILIES: 83 churches reporting (77 last year), 3,267. Gain, 491. BENEVOLENT CONTRIBUTIONS: 89 churches reporting (83 last year), \$10,155. Increase, \$51.00. HOME EXPENDITURES: 81 churches reporting (67 last year), \$117,552. Increase, \$43,080. ORGANIZATION: GENERAL CONGREGATIONAL ASSOCIATION OF WASHINGTON, including two churches in Northern Idaho.

CONGREGATIONAL MINISTERS IN FOREIGN LANDS.

All not designated by a star (*) are working in connection with the American Board of Commissioners for Foreign Missions.

	Ord.	Com.		Ord.	Com.		
Abbott, Justin E., Bombay, India,	'81	'81	DeForest, John H., Sendai, Japan,	'71	'74		
Adams, Lucien H., Kessab, <i>a.</i>	'62	'65	Dewey, Willis C., Mardin, Turkey,	'77	'77		
Aiken, Edwin E., Peking, China,	'85	'85	Dorward, James C., Umzumbi, <i>c.</i>	'89	'90		
Albrecht, Geo. E., Kyoto, Japan..	'82	'87	Dwight, Henry O., <i>a.</i>	'80	'67		
Allchin, George, Osaka, Japan . .	'81	'82	Eaton, J. D., Chiluahua, Mexico,	'72	'82		
Ament, Wm. S., Peking, China..	'77	'77	Elwood, Willis P., Madura	'91	'91		
*Anderson, Chas., Rob't C., [Ms.] <i>a</i>	'74	'88	Emerson, Oliver P., Sec., <i>g.</i>	'71	'89		
Atkinson, John L., Kobe, Japan,	'69	'73	English, Wm. F., Sivas, Turkey..	'85	'87		
Atwood, I. J., Fen-chow-fu, China,	'81	'82	Fairbank, Henry, Ahmednagar, <i>f.</i>	'86	'86		
Baird, John W., Monastir, <i>b.</i>	'72	'72	Fairbank, Samuel B., Wadale, <i>f.</i> . .	'45	'46		
*Baker, Edward P., Hilo, H. I., . .	'72		*Fairfield, Edmund B., Lyons, <i>l</i>	'45			
Ballantine, Wm. O., M.D., Rahuri, <i>f</i>	'85	'85	*Fairfield, G. D. [Mich.] France, <i>l</i>	'89			
*Barbour, William M., McGill U., Montreal	'81	'87	Farnsworth, W. A., Cesarea. Tur- key	'52	'52		
*Barnes, H. E., Sherbrooke, P. Q.,	'62	'86	Fay, Wm. E., Kamondongo, West Africa	'81	'82		
Bartlett, L., Smyrna, Turkey . . .	'61	'67	Fowle, James L., Cesarea, Turkey,	'78	'78		
Barton, Jas. L., Harpoot, Turkey,	'85	'85	Fuller, Americus, Aintab, <i>a.</i>	'62	'74		
Bates, F. W., Amanzimtote, <i>c.</i> . . .	'87	'87	Gates, Lorin S., Sholapur, India..	'75	'75		
*Beckwith, E. G., Honolulu, } Bingham, Hiram H. I. }	'57	'87	Goodenough, H. D., Umvoti, <i>c.</i> . .	'81	'81		
*Bird, William, Abeih, Syria. . . .	'56	'56	Goodrich, C., Tung-cho, China..	'64	'65		
Bissell, H. M., El Fuerte Sinaloa, Mexico	'52	'53	Greene, Daniel C., Tokyo, Japan..	'69	'70		
*Bliss, Daniel, President of Syrian Protestant College, Beirut, Syria	'82	'82	Greene, Fred. D., Van, Turkey. . .	'88	'90		
Bliss, Edwin E., <i>a.</i>	'55	'55	Greene, Joseph K., <i>a.</i>	'58	'59		
Blodget, H., Peking, China	'43	'43	*Grosvenor, E. A., Robert C., <i>a.</i> . .	'72	'72		
Bond, Elias, Kohala, H. I.	'43	'43	Gulick, John T., Osaka, Japan. . .	'64	'72		
Bridgman, H. M., Umzumbi, <i>c.</i> . .	'54	'54	Gulick, O. H., Kumamoto, Japan,	'62	'70		
Brooks, Charles H., <i>a.</i>	'40	'41	Gulick, S. L., Kumamoto, Japan,	'86	'87		
Browne, J. K., Harpoot, Turkey,	'60	'60	Gulick, Thos. L., Makawao, H. I.,	'70	'86		
Bruce, Henry J., Satara, W. India,	'74	'74	Gulick, William H., San Sebas- tian, Spain.	'74	'71		
Bunke, Fred R., East Africa. . . .	'75	'75	Gutterson, G. H., Melur, So. India,	'78	'79		
Cady, Chauncey M., Kyoto, Japan,	'62	'62	Hager, C. R., Hong Kong, China,	'82	'82		
Cary, Otis, Osaka, Japan	'89	'91	Harding, Charles, Sholapur, India,	'56	'56		
Case, Alden B., Parral, Mexico. . .	'82	'82	Hartwell, Chas., Foochow, China,	'52	'52		
Chambers, W. N., Erzroom, Turkey	'77	'78	'81	'84	Haskell, Henry C., Samokov, <i>b.</i> . .	'62	'87
Chandler, John S., Madura, <i>e.</i>	'79	'79	Haskell, Edward B., Samokov, <i>b.</i> .	'91	'91		
Chaunon, Irving M., Kusaie, <i>g.</i> . . .	'73	'73	*Hazen, Allen, Sholapur, India..	'46	'91		
Chapin, F. M., Lin-Ching, China,	'88	'90	Herrick, G. F., Marsovan, Turkey,	'59	'59		
Christie, T. D., Marsh, Turkey,	'80	'80	Holbrook, Chas. W., Mapumulo, <i>c</i>	'83	'83		
Clapp, Dwight H., Tai-ku, China,	'77	'77	Holton, Edward P., Madura.	'90	'91		
Clark, Albert W., Prague, Austria,	'84	'84	House, J. H., Samokov, Bulgaria,	'71	'72		
Clark, C. A., Kumamoto, Japan..	'68	'72	Howland, J., Guadalajara, Mex.,	'82	'82		
Clarke, J. F., Samokov, Bulgaria,	'87	'87	Howland, S. W., Batticotta, <i>d.</i> . . .	'73	'73		
Clarke, William P., "	'59	'59	Howland, Wm. W., Oodooville, <i>d</i> ,	'45	'45		
Cole, Royal M., Bitlis, Turkey . . .	'91	'91	Hubbard, G. H., Foochow, China,	'84	'84		
Crawford, L. S., Broosa, Turkey. . .	'67	'68	Hume, E. S., Bombay, W. India,	'75	'75		
Crawford, Matthew A., Hermo- sillo, Mexico.	'79	'86	Hume, Rob't A., Ahmednagar, <i>f.</i>	'74	'74		
Curtis, Wm. L., Niigata, Japan. . .	'79	'82	Hyde, Charles M., Honolulu, <i>g.</i> . .	'62	'77		
Curtis, William W., Sendai, Japan,	'77	'77	Jeffery, Franklin E., Madura	'91	'91		
*Danforth, Jas. R., Liege, Belgium,	'89	'90	Jones, John P., Madura, S. India,	'78	'78		
Davis, Francis W., Tai-ku, China,	'68	'90	Kilbou, C. W., Amanzimtote, Dur- ban, <i>c.</i>	'73	'73		
Davis, Jerome D., Kyoto, Japan. . .	'89	'89	Kingsman, Henry, Tientsin, China,	'88	'88		
	'69	'71	Kingsbury, F. L., M.D., Samokov, <i>b</i>	'87	'81		

	Orl.	Conn.		Orl.	Conn.
Knapp, George C., Bitlis, Turkey,	'55	'55	Roberts, Jas. H., Kalgan, China,	'77	'77
Knapp, George P., Bitlis, Turkey,	'90	'90	Rowland, G. M., Tottori, Japan..	'86	'86
*Labaree, Benj., Oroomiah, Persia			Sanders, Chas. S., Aintab, Turkey,	'79	'76
[Vt.]	'60	'60	Sanders, W. H., Kamondongo, W.		
Lay, Corliss W., Ahmednagar, <i>f.</i>			Africa.....	'80	'80
Learned, D. W., Kyoto, Japan....	'75	'75	Severance, C. M., Tottori, Japan,	'77	'90
Lee, Lucius O., Marash, Turkey..	'80	'80	Smith, A. H., Pang Chuang, China..	'92	'72
Lee, Wilberforce, Chisamba, W.			Smith, J. F., Marsovan, Turkey,	'62	'63
Africa	'89	'89	Smith, Thomas S., Tillipally, <i>d.</i> ...	'71	'71
Locke, W. E., Philipopolis, Bulgaria	'68	'68	Snelling, Alfred, Ruk, <i>g.</i>	'88	'88
Macallum, F. W., Erzroom, Tur y,	'90	'90	*Somerville, W. C., Stanstead, P. Q.	'51	
Marsh, G. D., Philipopolis, Bulgaria	'72	'72	Sprague, Wm. P., Kalgan, China,	'73	'74
Mead, Willis W., Adana, Turkey..	'84	'86	Stanford, Arthur W., Kyoto, Japan..	'86	'86
*Merrill, Selah, Jerusalem	'64	'91	Stanley, C. A., Tientsin, China...'	'61	'62
Newell, H. B., Nagaoka, Japan...'	'87	'87	Stover, W. M., Bailundu, W. Africa	'81	'82
Noyes, J. T., Kodikanel, S. India..	'48	'48	Taylor, John R., Hong Kong...'	'90	'90
*Noyes, William H., Japan.....	'88	'88	Taylor, W., m. d., Osaka, Japan..	'73	'73
Olds, Otis C., Cusiuhiriachie, Mex.	'90	'90	Tewksbury, E. G., Tung cho, China,	'90	'90
*Olson, W. B., tea, Honolulu, H. I.	'77		*Thompson, F., Seamen's Chap-		
*Ostrom, A., Kohala, H. I.....	'58	'86	lain, Valparaiso, Chili [Ct.].....	'68	'85
Ousley, B. F., Kambini, E. Africa,	'84	'84	Thompson, Jas. B., Fen-chow-fu,		
Paris, John D., Honolulu, H. I...'	'39	'41	China.....	'85	'84
Parmelee, Moses P., m. d., Trebi-			Tracy, James E., Tirumangalam,	'77	'77
zond, Turkey.....	'61	'63	Van Allen, Frank, m. d., Madura, <i>e.</i>	'88	'88
Pease, Edm. M., m. d., Kusaie, <i>g.</i> ..	'77	'77	Walker, J. E., Shao-wu, China...'	'72	'72
Peet, Lyman P., Foochow, China,	'88	'88	Walkup, Alfred C., Kusaie, <i>g.</i>	'80	'80
Perkins, H. P., Tientsin, China...'	'82	'82	*Washburn, George, President		
Perkins, J. C., Arrupukottai, <i>e.</i> ...	'85	'85	Robert College, <i>a.</i>	'63	'58
Pettee, J. H., Okayama, Japan ..	'78	'78	Washburn, G. T., d. d., Pasumalai, <i>e.</i>	'59	'60
Pettibone, I. Fayette, <i>a.</i>	'53	'53	Wheeler, C. H., d. d., Harpoot,		
Pixley, Stephen C., Suanda, <i>c.</i> ...	'55	'55	Turkey	'52	'57
*Porter, Harvey, Syrian Protestant			White, Frank N., Tsu, Japan...'	'81	'86
College, Beirut, Syria [Ms.]	'80	'80	White, George E., Marsovan, Tur.,	'87	'90
Porter, H. D., m. d., Pang Chuang,			White, S. S., Okayama, Japan ...'	'90	'90
China.....	'72	'72	Wilcox, Wm. C., Umvoti, S. Africa,	'91	'91
Porter, John S., Prague, Austria,	'91	'91	Wilder, George A., Umtwalumi, <i>c.</i>	'80	'80
Price, Charles W., Tai-ku, China,	'89	'89	Williams, Geo. L., Shansi, China,	'91	'91
Raud, Frank E., Ponape, <i>g.</i>	'82	'74	Williams, Mark, Kalgan, China...'	'65	'66
Ran-om, Charles N., Amazimtote,			Winsor, Richard, Sirur, W. India,	'70	'71
Natal, <i>c.</i>	'90	'90	Woodin, S. F., Foochow, China...'	'59	'59
Raynolds, G. C., m. d., Van, Turkey,	'71	'79	Wright, A. C., C. Juarez, Mexico,	'86	'86
Richardson, David H., Erzroom,			Wright, George W., Madura.....	'91	'91
Turkey.....	'89	'89			

a Constantinople, Turkey, Bible House.

b Bulgaria, European Turkey.

c Natal, South Africa.

d Jaffna, Ceylon.

e Southern India.

f Western India.

g Care of Rev. O. P. Emerson, Honolulu, Hawaii.

N. B. — As postal directions, the places named are often inadequate, and subject to change. Correspondents of missionaries are advised to send their letters, enclosed, to C. N. Chapin, Congregational House, Boston.

THE NATIONAL AND STATE ORGANIZATIONS OF THE CHURCHES.

THE NATIONAL COUNCIL OF THE CONGREGATIONAL CHURCHES OF THE UNITED STATES.—Organized Nov. 17, 1871.

Stated Meetings,—every third year from 1871. Special meetings to be called upon the request of any five State organizations of churches. The eighth triennial session will be held with Plymouth church, Minneapolis, Minn., beginning Wednesday, Oct. 12, 1892.

OFFICERS FOR THE SESSION OF 1889.—Cyrus Northrop, Minnesota, *moderator*; Ira H. Evans, Texas, and Rev. Franklin S. Fitch, New York, *assistant moderators*; Rev. Henry A. Hazen, Massachusetts, *secretary*; Rev. Wm. H. Moore, Connecticut, *registrar*; Rev. Frank G. Woodworth, Mississippi, Rev. William B. Hubbard, South Dakota, and Rev. John H. Morley, Minnesota, *assistant registrars*.

OFFICERS FOR 1889-1892.—The moderators hold office until their successors are chosen; and the presiding moderator appoints a committee of nominations at the opening of the next session. The following officers and committees were appointed for the next three years:—

Rev. Henry A. Hazen, of Massachusetts, *secretary*; Rev. William H. Moore, of Connecticut, *registrar*; Rev. Samuel B. Forbes, of Connecticut, *treasurer*; David N. Camp, of Connecticut, *auditor*.

COMMITTEES.—STANDING.

Provisional Committee.—Rev. Franklin D. Ayer, of New Hampshire; Rev. Samuel B. Forbes, of Connecticut, *ex officio*; Pres. Cyrus Northrop, Minnesota; Rev. Henry A. Hazen, of Massachusetts, *ex officio*; Rev. Arthur Little, of Massachusetts; Rev. Wm. H. Moore, of Connecticut, *ex officio*; Rev. Julian M. Sturtevant, of Ill.; Rev. Charles F. Thwing, of Ohio; Rev. Samuel H. Virgin, of New York; G. Henry Whitcomb, of Massachusetts.

Publishing Committee.—Rev. Albert E. Dunning, of Massachusetts; Rev. Samuel B. Forbes, of Connecticut, *ex officio*; Rev. Henry A. Hazen, of Massachusetts, *ex officio*; Rev. Wm. H. Moore, of Connecticut, *ex officio*; Rev. Alonzo H. Quint, of Massachusetts.

On Ministerial Relief.—Rev. Frederick A. Noble, of Illinois; David C. Bell, of Minnesota; William H. Bradley, of Illinois; Franklin Fairbanks, of Vermont; Rev. George H. Ide, and Francis J. Lamb, of Wisconsin; Walter A. Mahoney, of Ohio; Rev. Henry A. Stimson, of Missouri; Rev. Wm. M. Taylor, of New York; Rev. Nathan H. Whittlesey, of Illinois.

On Memorial to John Robinson.—Rev. Samuel C. Bartlett, of New Hampshire; Eliphalet W. Blatchford, of Illinois; Rev. George E. Day, of Connecticut; Rev. Morton Dexter, of Massachusetts; Rev. John K. McLean, of California; Rev. Charles M. Palmer, of Connecticut; Rev. William A. Robinson, of New York.

On Temperance.—Rev. Richard Cordley, of Kansas; Rev. David O. Mears, of Massachusetts; Rev. Henry M. Tenney, of Ohio; Nathan P. Dodge, of Iowa; Franklin Fairbanks, of Vermont.

On the Mormon Question.—Rev. William H. Ward, of New York; Nelson Dingley, of Maine; Franklin Fairbanks, of Vermont; Rev. Edward P. Goodwin and Rev. Frederick A. Noble, of Illinois; William H. Wanamaker, of Pennsylvania.

On Christian Unity.—Rev. George P. Fisher, of Connecticut; Rev. Lyman Abbott, of New York; Rev. Henry Hopkins, of Missouri; Rev. Daniel Merri- man, of Massachusetts; Rev. Julian M. Sturtevant, of Ohio.

On Union with Free Baptists and other Denominations.—Rev. Alonzo H. Quint, of Massachusetts; Rev. Smith Baker, of Minnesota; Rev. Henry Fairbanks, of Vermont; Rev. George E. Hall, of New Hampshire; Rev. Thomas Laurie, of Rhode Island; Rev. John H. Morley, of Minnesota; Josiah L. Pickard, of Iowa; Rev. Albert F. Pierce, of New York; Rev. John S. Sewall, of Maine; Rev. William H. Ward, of New York.

On Improvement of Worship.—Rev. Lyman Abbott, of New York; Robert E. Ely, of Massachusetts; Rev. Edward Hungerford, of Vermont; Waldo S. Pratt, of Connecticut; F. B. Rice, of Ohio.

On City Evangelization.—Rev. Henry A. Schauffler, of Ohio; Dr. J. H. Hollister, of Illinois; Rev. John L. Scudder, of New Jersey; Wm. H. Strong, of Detroit; Rev. Prof. Graham Taylor, of Connecticut.

On Systematic Beneficence.—Rev. Simeon Gilbert, of Illinois; Rev. George Harris, of Massachusetts; John N. Harris, of Connecticut.

On Marriage and Divorce.—Rev. Daniel Merriman, of Massachusetts; Rev. Henry L. Bennett, of Tennessee; Warren Currier, of Missouri; Rev. J. Eames Rankin, of the District of Columbia; Henry C. Robinson, of Connecticut.

AD INTERIM.

On a Congregational Manual.—Rev. Henry A. Stimson, of Missouri; Rev. Henry Blodgett, of China; Rev. M. McGregor Dana, of Massachusetts; Rev. Jerome D. Davis, of Japan; Rev. Joseph K. Green, of Turkey; Rev. James Tompkins, of Illinois; Rev. Wm. H. Ward, of New York.

On the Relations of the Benevolent Societies to the Churches.—Austin Abbott, of New York; Rev. Frank T. Bayley, of Colorado; Rev. Amory H. Bradford, of New Jersey; William H. Bradley, of Illinois; Rev. George P. Fisher, of Connecticut; James M. W. Hall, of Massachusetts; Rev. Charles M. Lamson, of Vermont; Rev. David O. Mears, of Massachusetts; Cyrus Northrop, of Minnesota; Rev. A. Hastings Ross, of Michigan; James W. Scoville, of Illinois; Rev. James W. Strong, of Minnesota; Rev. Josiah Strong, of New York.

On the Relations of said societies to each other.—Rev. James Brand, of Ohio; Charles A. Denny, of Massachusetts; Rev. Edward D. Eaton, of Wisconsin; Rev. Edward Hawes, of Vermont; Rev. Henry Hopkins, of Missouri; Rev. Alonzo H. Quint, of Massachusetts; Rev. Henry A. Stimson, of Missouri; Lucien C. Warner, of New York; A. Lyman Williston, of Massachusetts.

On our Relations with the Scandinavian churches.—Rev. Marcus W. Montgomery, of Minnesota; Rev. James W. Cooper, of Connecticut; Rev. Albert E. Dunning, of Massachusetts; Rev. Simeon Gilbert, of Illinois; Philip L. Moen,* of Massachusetts.

On Ministerial Supply.—Rev. William Kincaid, of New York; Rev. Prof. Hugh M. Scott, of Illinois; Rev. Pres. Francis T. Ingalls, of Missouri; Rev. Cyrus Richardson, of New Hampshire; Rev. Frank P. Woodbury, of New York.

On the Religious Needs of the Army and Navy.—Rev. Stephen M. Newman and Rev. Eliphalet Whittlesey, of the District of Columbia; Rev. Wm. J. Batt, of Massachusetts; Ira H. Evans, of Texas; Charles E. Mitchell, of Connecticut.

* Deceased.

To Revise Form of Admission to Church. — Rev. George R. Merrill, of Minnesota; Rev. James W. Cooper, of Connecticut; Rev. William H. Davis, of Michigan; Rev. Addison P. Foster, of Massachusetts; Rev. George R. Leavitt, of Ohio; Rev. Charles H. Richards, of Pennsylvania; Rev. Samuel H. Virgin, of New York.

On Missionary Periodicals. — Rev. Washington Gladden, of Ohio; Rev. Michael Burnham and Rev. M. McGregor Dana, of Massachusetts; Rev. Marcus W. Montgomery, of Minnesota; O. H. Presby, of the District of Columbia.

On Sabbath Observance. — Rev. James W. Hubbell, of Ohio; H. E. Baker, of Michigan; Rev. Charles L. Harris, of Mississippi; Rev. Albert J. Lyman, of New York; Edward I. Thomas, of Massachusetts.

THE STATES.

ALABAMA, THE CONGREGATIONAL ASSOCIATION OF. — Organized April 6, 1876.

Officers: Rev. James Brown, moderator; Rev. Joseph S. Jackson, Montgomery, statistical secretary; Abraham Simmons, Talladega, treasurer.

Session of 1893: Birmingham, Saturday, April 1.

ARIZONA. — **THE GENERAL ASSOCIATION OF ARIZONA AND NEW MEXICO** was organized at Albuquerque, N. M., June 19, 1884.

Officers: Rev. E. D. Wyckoff, Prescott, Ariz., moderator; Prof. C. E. Hodges.

Session of 1893: Place and date to be fixed.

ARKANSAS, ASSOCIATION OF CONGREGATIONAL CHURCHES. — Organized Oct. 25, 1887.

No report.

CALIFORNIA, GENERAL ASSOCIATION OF. — Organized October, 1857.

Officers: Rev. Charles W. Hill, Benicia, moderator; Rev. James H. Warren, San Francisco, registrar and treasurer; Rev. Henry E. Jewett, Vacaville, statistical secretary.

Session of 1892: Oakland, Tuesday, Oct. 4.

CALIFORNIA, SOUTHERN, GENERAL ASSOCIATION OF. — Organized May 3, 1887.

Officers: _____, moderator; Rev. James T. Ford, Los Angeles, registrar and treasurer; Rev. Daniel H. Colcord, Monrovia, statistical secretary.

Session of 1893: Tuesday, May 9.

COLORADO, ASSOCIATION OF CONGREGATIONAL CHURCHES. — Organized March 10, 1868.

Officers: Rev. Edward H. Ashmun, Denver, moderator; Rev. Manly D. Ormes, Colorado Springs, secretary and treasurer.

Session of 1892: Colorado Springs, Tuesday, Oct. 4.

CONNECTICUT, GENERAL ASSOCIATION OF. — Organized May 18, 1709.

Officers: Rev. _____, moderator; Rev. William H. Moore, Hartford, registrar and treasurer.

Session of 1893: Rockville, Tuesday, June 20, at 11 o'clock A. M.

CONNECTICUT, GENERAL CONFERENCE OF. — Organized Nov. 12, 1857.

Officers: _____, moderator; Rev. William H. Moore, Hartford, registrar and statistical secretary; Charles A. Sheldon, New Haven, treasurer.

Session of 1893: Rockville, Wednesday, June 21, at 2 o'clock P. M.

DISTRICT OF COLUMBIA. — **IN THE CONGREGATIONAL ASSOCIATION OF NEW JERSEY.**

FLORIDA, GENERAL CONGREGATIONAL ASSOCIATION OF. — Organized Dec. 6, 1883.

Officers: Rev. Edwin T. Branch, Melbourne, moderator; Rev. Sullivan F. Gale, Jacksonville, statistical secretary, and treasurer.

Session of 1893: Jacksonville, Tuesday, Feb. 7, at 7.30 o'clock P. M.

GEORGIA CONGREGATIONAL CONVENTION. — Organized Dec. 3, 1890.

Officers: Rev. Simeon C. McDaniel, Atlanta, moderator; C. W. Francis, Atlanta, registrar; C. C. Wimbish, Atlanta, treasurer.

Session of 1893: Macon, Wednesday, April 5.

IDAHO. — Associated with Utah.

ILLINOIS, GENERAL CONGREGATIONAL ASSOCIATION OF. — Organized June 21, 1844.

Officers: Rev. Julian M. Sturtevant, Galesburg, moderator; Rev. Martin K. Whittlesey, Ottawa, registrar, treasurer, and statistical secretary.

Session of 1893: Monday, May 15.

INDIANA, GENERAL ASSOCIATION OF THE CONGREGATIONAL CHURCHES AND MINISTERS IN. — Organized March 13, 1858.

Officers: Rev. John H. Crum, Terre Haute, moderator; Rev. Nathaniel A. Hyde, Indianapolis, secretary and treasurer.

Session of 1893: Ridgeville, Wednesday, May 10, at 7 o'clock p. m.

INDIAN TERRITORY. — Not associated.

IOWA, GENERAL ASSOCIATION OF. — Organized Nov. 6, 1840.

Officers: Rev. President George A. Gates, Grinnell, moderator; Rev. James B. Chase, Iowa Falls, registrar and treasurer.

Session of 1893: Muscatine, Tuesday, May 16, at 7.45 o'clock p. m.

KANSAS, GENERAL ASSOCIATION OF. — Organized August, 1855.

Officers: Rev. D. D. DeLong, Arkansas City, moderator; Rev. George H. Perry, Kiowa, registrar and statistical secretary; Rev. Jas. G. Dougherty, Kansas City treasurer.

Session of 1893: Great Bend, Thursday, May 4.

LOUISIANA CONGREGATIONAL ASSOCIATION. — Organized Jan. 26, 1870.

Officers: Rev. Charles S. Shattuck, Amite, moderator; John L. Wimby, New Orleans, scribe; William Dunn, New Orleans, treasurer.

Session of 1893: Friday, Feb. 3.

MAINE, GENERAL CONFERENCE OF. — Organized Jan. 10, 1826.

Officers: John R. Libbey, Portland, moderator; Rev. Edgar M. Cousins, Cumberland Mills, corresponding secretary; Dea. Elnathan F. Duren, Bangor, recording secretary and chairman of committee of publication; Dea. Joseph S. Wheelwright, Bangor, treasurer.

Session of 1893: Brunswick, Tuesday, June 20.

MASSACHUSETTS, GENERAL ASSOCIATION OF THE CONGREGATIONAL CHURCHES OF. — Organized June 29, 1803, as a ministerial body; including also Conferences of Churches, June 16, 1868, by union of the ASSOCIATION and GENERAL CONFERENCE (which was organized Sept. 12, 1860).

Officers: Rev. DeWitt S. Clark, Salem, moderator; Rev. Henry A. Hazen, Auburndale, secretary; Rev. Albert G. Bale, Melrose, registrar; William A. Paine, 52 Devonshire Street, Boston, treasurer; Rev. John P. Coyle, N. Adams, secretary of committee on the work of the churches.

Session of 1893: Tuesday, May 16.

MICHIGAN, CONGREGATIONAL ASSOCIATION OF. — Organized Oct. 11, 1842.

Officers: Rev. Charles H. Beale, Lansing, moderator; Rev. John P. Sanderson, Detroit, secretary and treasurer.

Session of 1893: Owosso, Tuesday, May 16, at 7.30 o'clock p. m.

MINNESOTA, GENERAL CONGREGATIONAL ASSOCIATION OF. — Organized Oct. 23, 1856.

Officers: Rev. Henry W. Gleason, Minneapolis, moderator; Rev. Samuel W. Dickinson, St. Paul, secretary and treasurer.

Session of 1892: Minneapolis, Tuesday, Sept. 20.

MISSISSIPPI CONGREGATIONAL ASSOCIATION.—Organized March 31, 1883.

Officers: Rev. Frank G. Woodworth, Tougaloo, moderator; Rev. Charles L. Harris, Meridian, secretary and treasurer.

Session of 1893: Meridian, Thursday, March 23, at 7.30 o'clock p. m.

MISSOURI, GENERAL ASSOCIATION OF THE CONGREGATIONAL CHURCHES OF.—Organized Oct. 27, 1865.

Officers: Elijah H. Phelps, Kansas City, moderator; Rev. James P. Field, Amity, secretary.

Session of 1893: St. Louis, May.

MONTANA, CONFERENCE OF CONGREGATIONAL CHURCHES OF.—Organized June 17, 1884.

Officers: Rev. William S. Bell, Helena, moderator; Rev. F. D. Kelsey, Helena, registrar and treasurer.

Session of 1893: Tuesday, May 2.

NEBRASKA, CONGREGATIONAL ASSOCIATION OF.—Organized Aug. 8, 1857.

Officers: Rev. A. R. Thain, moderator; Rev. Harmon Bross, 2904 Q St., Lincoln, stated clerk and treasurer.

Session of 1892: Omaha, Monday, Oct. 17, at 7.30 o'clock p. m.

NEVADA.—In the GENERAL ASSOCIATION OF CALIFORNIA.

NEW HAMPSHIRE, GENERAL ASSOCIATION OF.—Organized June 8, 1809.

Officers: Rev. Charles E. Harrington, Keene, moderator; Rev. Charles F. Roper, West Concord, secretary; Rev. Samuel L. Gerould, Hollis, statistical secretary and treasurer.

Session of 1892: Manchester, Tuesday, Sept. 13, at 7 p. m.

NEW JERSEY, CONGREGATIONAL ASSOCIATION OF.—Organized June 2, 1869.

Officers: Rev. Samuel L. Loomis, Newark, moderator; Rev. Cornelius H. Patton, Westfield, secretary; James M. Allen, Newark, treasurer.

Session of 1893: East Orange, Tuesday, April 18.

NEW MEXICO.—With ARIZONA.

NEW YORK, GENERAL ASSOCIATION OF.—Organized May 21, 1834.

Officers: Rev. Lyman Abbott, Brooklyn, moderator; Rev. James Deane, Crown Point, secretary; Rev. George H. Bailey, Franklin, treasurer.

Session of 1893: Patchogue, Tuesday, May 16.

NORTH CAROLINA CONFERENCE.—Organized May 26, 1879.

Officers: Rev. Charles C. Collins, Troy, moderator; Rev. Asher W. Curtis, Raleigh, secretary; Rev. John W. Freeman, Dudley, treasurer.

Session of 1892: Raleigh, Thursday, Sept. 29.

NORTH DAKOTA, GENERAL CONGREGATIONAL CONFERENCE.—Organized 1883.

Officers: Rev. George Curtiss, Mayville, moderator; Rev. Charles H. Phillips, Cummings, corresponding and statistical secretary.

Session of 1892: Grand Forks, Thursday, Sept. 15.

OHIO, CONGREGATIONAL ASSOCIATION OF.—Organized June 24, 1852.

Officers: Rev. John W. Simpson, Cincinnati, moderator; Rev. John G. Fraser, Cleveland, registrar, statistical secretary, and treasurer.

Session of 1893: Toledo, Tuesday, May 9.

OKLAHOMA, GENERAL ASSOCIATION OF.—Organized Oct. 21, 1890.

Officers: Rev. J. Homer Parker, Kingfisher, moderator; G. A. Colton, Kingfisher, scribe and treasurer.

Session of 1893, Kingfisher, May.

OREGON, CONGREGATIONAL ASSOCIATION OF.—Organized July 13, 1848.

Officers: Rev. Charles L. Corwin, Salem, moderator; Rev. Daniel Staver, Forest Grove, clerk, registrar, and treasurer.

Session of 1892: Forest Grove, Tuesday, Sept. 27.

PENNSYLVANIA CONGREGATIONAL ASSOCIATION. — Organized Oct. 14, 1886.

Officers: Rev. Charles A. Jones, Kane, moderator; J. T. Waid, M. D., Ridgway, registrar and statistical secretary; Daniel J. Evans, Scranton, treasurer.

Session of 1893: Kane, Tuesday, May 15, at 7.30 P. M.

RHODE ISLAND CONGREGATIONAL CONFERENCE. — Organized May 3, 1809.

Officers: Rev. F. H. Adams, River Point, moderator; Thomas Laurie, Providence, stated secretary; A. W. Claffin, Providence, treasurer.

Session of 1893: Pawtucket, Tuesday, May 23.

SOUTH CAROLINA. — IN THE GEORGIA CONGREGATIONAL CONVENTION.

SOUTH DAKOTA, THE CONGREGATIONAL ASSOCIATION OF. — Organized in 1871.

Officers: Rev. F. M. Wilcox, Huron, moderator; Rev. William B. Hubbard, Yankton, secretary and treasurer.

Session of 1893: Tuesday, May 16.

TENNESSEE. — THE CENTRAL SOUTH ASSOCIATION. — Organized Oct. 25, 1871.

Officers: Rev. George Lusty, Deer Lodge, moderator; Prof. Henry S. Bennett, Nashville, statistical secretary and treasurer.

Session of 1893: Nashville, Thursday, April 6.

TEXAS. — No State organization.

1. CONGREGATIONAL ASSOCIATION OF SOUTHWEST TEXAS. — Organized Dec. 4, 1871.

Officers: No report. J. D. Leathers, Helena, is said to be scribe, and meetings annually in July.

2. NORTH TEXAN ASSOCIATION. — Hon. Ira H. Evans, Austin, moderator; Rev. Cyrus I. Scofield, Dallas, secretary and treasurer.

UTAH. — THE UTAH ASSOCIATION. — Organized Dec. 28, 1882.

Officers: Rev. J. Brainerd Thrall, Salt Lake City, moderator; Rev. W. S. Hawkes, Salt Lake City, secretary and treasurer.

Session of 1893: May.

VERMONT. — GENERAL CONVENTION OF CONGREGATIONAL MINISTERS AND CHURCHES IN. — Organized June 21, 1796. Incorporated June 18, 1873.

Officers: H. F. Field, Rutland, president; Rev. Samuel L. Bates, Burlington, secretary; John M. Comstock, Chelsea, corresponding secretary; Hon. David M. Camp, Newport, treasurer.

Session of 1893: Montpelier, Tuesday, June 13.

VIRGINIA. — IN THE CONGREGATIONAL ASSOCIATION OF NEW JERSEY.

WASHINGTON, GENERAL CONGREGATIONAL ASSOCIATION OF. — Organized June 27, 1889.

Officers: Rev. Reuben A. Beard, Spokane, moderator; Rev. Horace P. James, Colfax, registrar and treasurer.

Session of 1892: Spokane, Tuesday, Sept. 20.

WEST VIRGINIA. — IN OHIO ASSOCIATION.

WISCONSIN, THE CONGREGATIONAL CONVENTION OF. — Organized October, 1840.

Officers: Rev. George H. Ide, Milwaukee, moderator; Rev. Henry A. Miner, Madison, permanent and statistical clerk; Rev. Homer W. Carter, Platteville, treasurer.

Session of 1892: Milwaukee, Tuesday, Sept. 27.

WYOMING. — Associated with COLORADO.

NEXT ANNUAL MEETINGS, IN ORDER OF DATE.

1892.

Oregon,	Forest Grove,	Tuesday, September 27.
New Hampshire,	Manchester,	Tuesday, September 13.
Minnesota,	Minneapolis,	Tuesday, September 20.
North Dakota,	Grand Forks,	Thursday, September 15.
Washington,	Spokane,	Tuesday, September 20.
Wisconsin,	Milwaukee,	Tuesday, September 27.
North Carolina,	Raleigh,	Thursday, September 29.
California,	Oakland,	Tuesday, October 4.
Colorado,	Colorado Springs,	Tuesday, October 4.
Nebraska,	Omaha,	Monday, October 17.
New Mexico and Arizona,	Albuquerque,	

1893.

Louisiana,		Friday, February 3.
Florida,	Jacksonville,	Tuesday, February 7.
Mississippi,	Meridian,	Thursday, March 23.
Alabama,	Birmingham,	Saturday, April 1.
Georgia Convention,	Macon,	Wednesday, April 5.
Tennessee,	Nashville,	Thursday, April 6.
Texas,		Thursday, April.
New Jersey,	East Orange,	Tuesday, April 18.
Kansas,	Great Bend,	Thursday, May 4.
Montana,		Tuesday, May 2.
Missouri,	St. Louis,	May.
Oklahoma,	Kingfisher,	May.
Ohio,	Toledo,	Tuesday, May 9.
Southern California,		Tuesday, May 9.
South Dakota,		Tuesday, May 9.
Indiana,	Ridgeville,	Wednesday, May 10.
Illinois,		Monday, May 15.
Iowa,	Muscatine,	Tuesday, May 16.
Massachusetts,		Tuesday, May 16.
Michigan,	Owosso,	Tuesday, May 16.
New York,	Patchogue,	Tuesday, May 16.
Pennsylvania,	Kane,	Tuesday, May 16.
Rhode Island,	Pawtucket,	Tuesday, May 23.
Vermont,	Montpelier,	Tuesday, June 13.
Connecticut Association,		Tuesday, June 20.
Connecticut Conference,		Wednesday, June 21.
Maine,	Brunswick,	Tuesday, June 20.

ANNUAL MEETINGS OF THE NATIONAL SOCIETIES, 1890-91.

- AMERICAN BOARD OF COMMISSIONERS FOR FOREIGN MISSIONS. — Chicago, Ill.
Tuesday, October 14, at 3 o'clock P. M.
- AMERICAN COLLEGE AND EDUCATION SOCIETY. — Congregational House, Boston,
Mass., May or June.
- AMERICAN CONGREGATIONAL ASSOCIATION. — Congregational House, Boston, Mass.,
Tuesday, May 26, at 12 o'clock M.
- AMERICAN CONGREGATIONAL UNION. — Bible House, New York City, second Thurs-
day in May.
- AMERICAN HOME MISSIONARY SOCIETY. — Time and place subject to the decision
of the Executive Committee.
- AMERICAN MISSIONARY ASSOCIATION. — In Hartford, Conn., Tuesday, October 24.
- CONGREGATIONAL PUBLISHING SOCIETY. — Congregational House, Boston, Mass.,
Third Monday in April, at 9 o'clock A. M.
- NEW WEST EDUCATION COMMISSION. — Chicago, Ill., in June, day to be fixed by
Directors.
- WOMAN'S BOARD OF MISSIONS. — Boston, Mass., Jan. 11, 1893.
- WOMAN'S BOARD OF MISSIONS OF THE INTERIOR. — Detroit, Mich., October 26.
- WOMAN'S BOARD OF MISSIONS OF THE PACIFIC. — Oakland, Cal., Wednesday,
October 5.
- WOMAN'S HOME MISSIONARY ASSOCIATION. — Place to be designated by the
Directors, "last Wednesday in October."

SUMMARY I. — CHURCHES AND MINISTERS.

STATES, ETC.	CHURCHES.						MINISTERS.						SUNDAY SCHOOLS.				
	Supplied.			Vacant.			In Pastoral Work.						Members.	Average.	Joined church.	Benefactors.	
	Pastors by C.	Pastors Otherwise.	Total.	Pastors by C.	Not suppld.	Total.	Pastors by C.	Pastors Otherwise.	Suppld.	Total.	Without Charge.	Total.					
Alabama,	0	28	33	4	6	32	0	52	1	26	6	32	2,608	1,685	70	243	
Arizona,	0	0	0	4	6	6	0	3	0	3	0	3	245	163	2	31	
Arkansas,	0	5	5	1	1	2	6	4	0	3	4	9	333	210	8	23	
California,	13	104	117	56	63	180	12	88	0	100	90	190	15,985	9,968	301	3,453	
Colorado,	7	35	42	10	11	52	2	30	0	37	10	47	5,523	3,682	222	810	
Connecticut,	115	79	239	45	67	306	120	91	49	260	137	397	55,639	31,725	1,226	24,240	
Dist. Columbia,	3	4	7	0	0	0	3	4	0	7	14	21	1,486	902	73	419	
Florida,	4	31	42	2	3	45	4	21	5	30	14	44	1,870	804	37	211	
Georgia,	4	52	56	6	11	67	4	32	0	36	18	54	3,550	2,118	147	121	
Idaho,	2	1	4	0	0	0	2	1	1	1	0	4	367	202	9	42	
Illinois,	20	240	260	44	67	297	20	196	0	216	134	350	48,172	31,745	1,431	8,903	
Indiana,	2	52	54	7	9	16	50	2	25	0	27	10	37	5,118	145	387	
Indian Territory,	0	0	0	5	7	9	0	3	0	3	0	3	672	117	4	15	
Iowa,	24	200	224	8	46	71	298	21	165	0	186	79	265	31,910	20,634	1,290	4,318
Kansas,	0	102	112	16	56	72	184	9	82	0	91	60	151	15,348	8,996	441	1,325
Kentucky,	0	7	7	4	5	12	0	6	0	6	1	7	899	397	17	54	
Louisiana,	0	7	7	13	14	28	0	6	7	13	0	13	1,721	544	13	48	
Maine,	49	92	151	13	78	91	242	48	66	6	120	56	223,949	13,996	424	3,720	
Maryland,	2	0	2	0	1	1	1	2	0	2	0	2	689	430	9	71	
Massachusetts,	265	195	471	23	79	102	573	275	199	11	485	315	117,471	68,610	2,535	41,557	
Michigan,	6	246	252	60	92	318	6	170	6	182	108	290	32,838	21,190	1,024	3,288	
Minnesota,	15	120	136	20	46	66	202	15	90	1	105	82	189	21,267	14,145	478	4,065
Mississippi,	0	3	3	5	6	9	0	2	1	2	0	2	508	339	0	69	
Missouri,	14	46	60	7	21	28	88	14	46	0	60	37	10,338	7,046	316	1,790	
Montana,	0	8	8	1	1	2	9	0	8	0	8	0	856	529	10	122	
Nebraska,	17	38	55	8	26	34	174	16	34	48	64	152	14,696	9,288	452	1,257	
Nevada,	0	0	0	0	0	0	1	0	1	0	0	0	110	65	0	0	
N. Hampshire,	48	66	114	7	45	50	190	48	61	22	131	50	20,827	12,123	354	3,479	
New Jersey,	37	6	43	4	9	32	17	6	0	23	29	43	4,808	3,010	174	2,040	

New Mexico,	0	3	0	0	4	0	0	3	0	3	3	195	104	249	212	362	1	40
New York,	38	153	3	282	282	39	153	8	0	8	3	195	104	249	31,382	50,044	1,198	16,369
North Carolina,	0	16	0	25	0	0	8	0	0	8	0	0	0	8	659	1,340	67	36
North Dakota,	7	26	4	68	7	68	7	18	4	29	4	29	12	41	2,151	3,820	62	408
Ohio,	51	113	0	250	0	100	0	100	0	150	0	150	69	219	23,047	36,197	1,472	5,716
Oklahoma,	0	14	0	21	0	11	0	11	0	11	0	11	2	13	635	1,104	31	32
Oregon,	1	25	1	40	1	19	1	19	1	21	15	21	15	36	2,279	3,234	147	370
Pennsylvania,	20	45	0	108	18	35	0	53	20	53	20	53	20	73	8,458	12,561	273	671
Rhode Island,	15	13	1	32	17	14	1	32	15	32	15	32	15	47	4,902	8,081	173	2,489
South Carolina,	0	2	1	4	0	2	1	3	0	3	0	3	0	3	300	525	4	200
South Dakota,	1	18	0	138	8	36	14	58	50	108	108	58	50	108	4,814	10,608	229	856
Tennessee,	2	2	7	29	1	16	0	17	6	23	6	17	6	23	1,385	2,461	54	246
Texas,	2	2	7	19	2	2	5	9	0	9	0	9	0	9	333	1,313	7	66
Utah,	0	6	0	6	0	6	0	6	0	6	0	6	0	6	1,695	1,695	20	187
Vermont,	37	80	33	198	37	68	18	123	36	159	36	123	36	159	12,028	21,731	634	3,450
Virginia,	0	2	0	3	0	2	0	2	0	2	0	2	0	2	142	241	6	2
Washington,	8	58	6	109	7	41	1	49	24	73	24	49	24	73	5,079	8,241	165	773
West Virginia,	0	1	0	1	0	1	0	1	0	1	0	1	0	1	132	252	0	31
Wisconsin,	19	139	3	216	18	117	3	138	44	182	44	138	44	182	12,814	22,355	587	2,731
Wyoming,	0	4	1	9	0	4	0	4	0	4	0	4	0	4	707	707	17	62
TOTALS,	844	2,458	306	4,985	850	2,120	211	3,181	1,705	4,886	625,975	380,790	16,432	\$141,766				

SUMMARY II. — CHURCH MEMBERSHIP IN 1891, WITH CONNECTED STATISTICS.

STATES, ETC.	MEMBERS.			ADDITIONS.			REMOVALS.			BAPTISMS.			Families	Y. P. S. C. E. Num- ber.	Mem- bers.
	Male.	Female.	Total.	Absent.	Conf.	Letter.	Total.	Deaths.	Dis.	Total.	Adult.	Infant.			
Alabama,	832	1,170	2,002	269	155	89	244	23	105	82	210	83	783	10	388
Arizona,	55	114	169	40	3	17	20	0	10	1	10	1	210	2	55
Arkansas,	136	237	373	65	21	46	67	8	31	1	40	6	143	3	80
California,	4,225	8,037	12,262	1,681	720	926	1,616	160	882	198	1,240	356	7,515	90	3,667
Colorado,	1,358	2,362	3,690	599	408	442	850	33	342	74	449	115	4,874	30	1,183
Connecticut,	20,065	39,436	59,444	7,692	1,904	1,288	3,192	1,192	1,248	313	2,753	1,066	40,137	256	15,607
Dis.of Colum.	637	1,176	1,813	92	195	70	265	32	31	29	92	38	966	6	541
Florida,	532	782	1,314	189	146	138	284	15	35	15	68	39	1,017	9	301
Georgia,	1,724	2,158	3,682	314	343	121	464	53	93	137	283	68	1,687	13	457
Idaho,	72	111	183	31	49	61	110	1	9	1	11	12	211	3	56
Illinois,	12,420	23,651	36,071	4,786	2,709	1,943	4,742	410	1,770	689	2,899	786	48,472	296	9,370
Indiana,	1,005	2,023	3,026	328	453	294	687	43	106	105	314	65	2,782	24	1,080
Indian Ter.,	51	84	135	10	10	4	14	5	0	0	5	4	90	2	40
Iowa,	8,838	16,655	25,491	2,929	2,398	1,426	3,824	300	1,255	447	2,002	1,194	16,259	176	7,307
Kansas,	4,294	7,570	11,864	1,822	1,001	523	1,524	100	841	390	1,331	483	7,545	90	3,006
Kentucky,	189	317	506	57	19	17	66	9	3	3	15	3	257	2	85
Louisiana,	539	770	1,309	133	86	56	142	29	14	132	175	86	448	3	148
Maine,	6,249	15,360	21,609	4,311	750	349	1,099	431	379	316	1,126	509	17,311	161	7,032
Maryland,	120	212	332	38	18	10	28	3	14	9	26	5	285	4	84
Massachusetts,	33,433	71,881	105,314	15,865	3,617	3,170	6,787	1,916	2,721	475	5,112	1,840	75,214	476	29,501
Michigan,	7,863	16,637	24,500	3,258	2,067	1,039	3,946	312	1,107	439	1,918	966	18,654	161	6,575
Minnesota,	5,029	9,005	14,034	1,875	899	795	1,694	139	687	361	992	317	10,370	112	4,430
Mississippi,	85	120	205	76	9	8	94	0	0	11	11	1	29	2	178
Missouri,	2,953	5,161	8,114	787	722	622	1,344	79	554	257	890	228	5,022	55	2,185
Montana,	161	276	437	60	64	88	152	3	21	7	31	26	545	5	165
Nebraska,	3,802	6,478	10,280	1,201	1,054	781	1,835	87	761	198	1,046	339	6,830	84	3,026
Nevada,	6	44	50	2	3	0	3	0	3	1	4	1	—	1	12
N. Hamp's'e,	5,893	13,681	19,574	3,516	443	363	806	423	378	163	964	363	16,377	121	5,969
New Jersey,	1,748	3,335	5,083	469	327	237	564	65	133	98	296	112	2,656	22	1,230
New Mexico,	63	109	172	43	4	22	26	3	7	2	12	4	215	1	49
New York,	44,790	29,752	44,542	4,432	2,344	1,897	4,151	633	1,301	470	2,494	1,069	22,227	173	9,571
No. Carolina,	417	652	1,069	141	103	9	112	26	21	62	109	59	382	7	258

No. Dakota,	657	983	1,630	164	145	110	255	5	67	71	143	81	61	2,221	22	644
Ohio,	11,760	22,374	34,134	3,483	2,772	1,314	4,086	442	1,316	544	2,302	1,437	560	18,777	145	7,104
Oklahoma,	210	301	511	29	123	168	291	6	16	15	37	38	5	980	9	211
Oregon,	849	1,541	2,390	400	319	273	592	21	120	55	196	131	57	1,743	20	797
Pennsylvania,	3,660	6,241	9,871	304	624	383	1,007	129	389	261	779	109	372	3,735	65	3,736
Rhode Island,	2,148	4,976	7,124	844	369	179	488	93	139	55	287	183	146	4,901	28	1,908
So. Carolina,	134	237	371	30	9	11	20	11	3	4	18	1	18	230	2	91
So. Dakota,	1,988	3,185	5,173	789	562	419	981	38	453	210	701	262	183	4,667	43	1,398
Tennessee,	627	831	1,458	337	108	120	228	26	54	18	98	46	23	690	17	813
Texas,	362	595	937	85	89	52	141	6	10	17	33	20	21	171	2	50
Utah,	153	339	492	106	28	83	111	1	24	0	25	19	1	455	4	163
Vermont,	6,899	13,827	20,726	4,300	783	459	1,242	452	490	132	1,074	517	225	14,765	140	6,125
Virginia,	79	100	179	36	31	7	38	3	6	0	9	3	6	64	2	64
Washington,	1,275	1,984	3,259	333	371	535	906	16	197	70	283	139	175	491	77	3,297
W. Virginia,	59	84	143	23	1	11	12	1	4	0	5	1	1	80	1	32
Wisconsin,	5,651	12,014	17,665	1,817	1,189	562	1,751	233	615	244	1,092	581	395	9,907	104	4,883
Wyoming,	141	254	395	95	48	92	140	3	22	4	29	17	21	485	4	170
TOTALS,	175,934	349,163	525,097	70,305	30,614	21,472	52,086	8,049	18,877	7,110	34,033	14,705	9,787	373,995	2,994	145,100

SUMMARY III. — CONTRIBUTIONS, 1891.

STATES, ETC.	BENEVOLENT CONTRIBUTIONS.										HOME EXP.			
	Chs.	Foreign.	Educa- tion.	Church Build- ing.	Home Missions.	A. M. A.	Sunday Schools.	New West.	Min. Aid.	Other.	Total.	Legacies.	Chs.	Total.
Alabama,	23	\$309	\$2	\$13	\$104	\$38	\$57	\$0	\$80	\$300	\$903	\$	28	\$6,984
Arizona,	5	12	0	0	509	0	6	0	0	32	671	0	3	2,831
Arkansas,	3	11	12	18	86	10	22	0	0	10	161	0	6	2,911
California,	126	8,992	1,162	2,791	10,861	3,491	879	37	11	10,875	39,099	0	125	213,030
Colorado,	44	1,725	335	331	2,516	298	1,039	0	0	11,611	17,463	0	44	75,491
Connecticut,	306	70,498	22,638	35,903	76,956	34,226	8,225	13,465	5,288	180,330	417,297	603,519	303	693,311
Dist. of Columbia,	28	1,123	106	291	2,162	709	481	211	10	1,239	6,495	0	7	24,219
Florida,	28	226	7	48	725	49	124	6	9	181	1,378	0	26	11,197
Georgia,	42	84	0	106	308	86	98	0	41	314	1,037	0	45	9,939
I Idaho,	4	15	4	12	102	0	15	0	0	8	151	0	6	3,650
Illinois,	256	35,193	11,409	19,061	52,199	7,430	5,171	4,710	2,589	72,348	210,115	100	42	488,677
Indiana,	44	1,064	51	678	1,618	72	153	23	20	1,746	3,425	0	2	35,152
Indian Territory,	2	0	0	0	53	0	7	0	0	1	61	0	2	136
Iowa,	298	11,550	12,337	3,811	19,712	4,111	2,351	935	302	8,502	63,671	7,302	290	289,556
Kansas,	168	1,809	1,214	1,083	5,135	543	672	237	406	2,645	13,774	0	151	129,714
Kentucky,	33	2	2	27	43	82	19	0	0	179	354	0	6	2,318
Louisiana,	9	6	4	26	6	6	15	0	39	59	177	0	11	2,717
Maine,	201	11,881	2,346	2,742	14,795	6,145	1,335	748	522	30,350	70,927	202	202	221,628
Maryland,	4	225	1,670	613	1,084	138	56	0	0	366	4,410	0	4	7,316
Massachusetts,	536	141,647	38,545	23,453	186,663	19,368	16,987	14,671	1,869	181,345	657,518	156,019	534	1,532,901
Michigan,	276	10,387	1,933	2,401	20,875	2,825	2,017	432	666	17,786	59,342	10,492	263	317,477
Minnesota,	153	9,300	9,462	6,506	18,912	2,171	910	1,346	231	13,026	61,867	150	150	214,019
Mississippi,	4	33	0	0	22	34	0	0	0	85	171	0	2	467
Missouri,	70	7,039	27,674	1,635	19,580	818	528	914	94	7,438	65,700	0	76	113,233
Montana,	8	88	0	74	281	46	114	0	0	107	710	0	9	10,718
Nebraska,	158	2,843	3,889	1,254	4,904	347	479	169	6	3,294	17,155	0	150	121,697
Nevada,	1	5	0	0	50	0	0	0	0	90	75	0	1	2,500
New Hampshire,	170	15,566	5,229	3,345	18,610	6,419	1,670	1,442	339	11,565	61,215	21,502	168	215,751
New Jersey,	28	4,592	1,209	1,532	6,879	3,701	481	375	51	9,988	28,828	0	29	122,023
New Mexico,	3	33	0	200	111	18	0	8	0	100	470	0	3	3,474
New York,	213	36,580	3,567	13,432	49,819	14,109	4,019	1,153	3,631	223,041	349,381	10,264	215	565,150
North Carolina,	15	24	0	0	16	23	22	0	0	39	144	0	15	880

North Dakota,	48	250	213	149	1,294	96	258	20	0	272	2,552	0	49	26,569
Ohio,	198	11,731	4,046	9,242	15,197	6,496	2,686	1,456	738	18,296	69,898	1,633	214	330,752
Oklahoma,	11	5	0	90	82	0	12	0	36	0	225	0	13	4,065
Oregon,	33	764	11	898	2,085	128	295	42	90	948	5,261	154	37	53,696
Pennsylvania,	60	2,654	55	319	1,410	988	435	144	6	3,608	9,619	0	60	92,383
Rhode Island,	30	9,098	2,142	3,884	20,922	2,565	662	2,790	263	10,873	53,199	10,630	29	148,676
South Carolina,	3	0	0	0	0	6	0	0	0	245	251	0	2	16,281
South Dakota,	113	1,271	1,457	848	2,227	293	608	119	63	779	7,665	0	116	50,543
Tennessee,	16	179	0	140	77	233	32	0	0	621	1,282	73	20	16,554
Texas,	11	32	0	268	194	0	57	0	0	356	907	0	10	9,818
Utah,	4	144	0	160	286	10	19	38	0	536	1,143	0	4	50,105
Vermont,	198	15,804	1,770	4,861	14,664	5,190	1,079	1,100	50	7,837	52,385	39,594	193	232,328
Virginia,	2	43	0	17	74	5	11	9	0	12	171	0	3	1,581
Washington,	89	1,962	297	608	3,412	148	470	33	10	4,115	10,155	0	81	117,352
West Virginia,	2	23	0	13	24	0	27	0	0	5	92	0	2	1,831
Wisconsin,	149	7,809	1,257	2,758	11,260	3,390	1,152	1,615	406	14,685	44,202	1,720	132	181,615
Wyoming,	5	113	7	21	148	0	80	30	0	30	429	0	7	6,164
TOTALS,	4180	\$423,737	\$156,093	\$145,697	\$589,692	\$156,830	\$55,945	\$48,294	\$17,830	\$855,417	\$2,448,875	\$861,932	4153	\$6,791,607

SUMMARY IV. — CHANGES DURING THE YEAR.

STATES, ETC.	CHURCHES.			MINISTERS.						SABBATH SCHOOLS.		BENEVOLENT CONTRIBUTIONS.		HOME EXPENDITURES.		
	New.	Dropped.	Gain.	Loss.	Pastors.			Ordained, not Installed.	Pastors Installed.	Pastors.	Without Charge.	Total.	Gain.	Loss.	Gain.	Loss.
					Installed or recognized.	Died.	Dismissed.									
Alabama,	14	1	389	-	1	0	0	0	0	1	0	378	\$-	483	\$-	797
Arizona,	1	1	4	-	0	0	0	0	0	0	0	-	322	-	-	769
Arkansas,	1	1	2	-	0	0	0	0	0	0	0	-	23	-	478	-
California,	6	3	406	-	2	1	0	5	2	0	2	1,734	2,703	-	-	18,293
Colorado,	3	1	507	-	3	0	0	0	0	0	2	87	-	14,867	-	-
Connecticut,	1	1	407	-	4	8	2	10	4	2	9	428	80,458	-	6,096	-
Dist. Columbia,	1	1	388	-	0	1	0	0	0	0	0	198	1,326	-	23,477	-
Florida,	7	2	139	-	0	0	0	1	4	0	0	745	1,887	566	2,784	-
Georgia,	10	6	268	-	0	1	0	0	0	1	0	225	199	-	3,927	-
Idaho,	3	3	99	-	0	2	0	0	0	0	0	125	-	87	2,558	-
Illinois,	13	2	2,004	-	6	7	1	4	6	1	5	840	-	10,067	20,950	3,898
Indiana,	5	2	362	-	1	0	0	0	4	0	1	311	-	975	-	231
Indian Territory,	1	1	5	-	0	0	0	0	0	0	0	236	19	-	-	-
Iowa,	26	6	1,929	-	3	4	0	0	6	0	0	114	3,202	2,019	12,496	3,898
Kansas,	2	4	13	178	3	1	0	1	5	0	1	11	-	-	5,896	-
Kentucky,	5	1	13	-	0	0	0	0	1	0	0	28	33	-	-	1,917
Louisiana,	5	1	-	107	0	0	0	0	1	0	0	141	-	82	1,666	-
Maine,	1	1	-	-	20	6	6	1	9	8	1	505	8,181	-	9,184	-
Maryland,	1	1	-	4	0	0	0	0	0	0	0	53	71	-	264	-
Massachusetts,	9	1	1,655	-	21	24	2	24	8	2	11	1,404	-	17,757	138,648	-
Michigan,	6	5	739	-	0	1	0	0	8	0	3	723	16,054	-	77,139	-
Minnesota,	23	3	784	-	6	8	0	7	3	0	0	392	82,713	-	49,906	-
Mississippi,	1	1	507	7	0	0	0	0	0	0	30	30	53	-	-	-
Missouri,	10	1	119	-	1	2	0	4	3	0	1	186	23,098	-	4,049	20,461
Montana,	3	3	436	-	0	0	0	0	1	0	0	1,019	211	-	-	-
Nebraska,	10	8	-	-	4	6	0	1	5	0	0	5,642	-	-	-	2,979

SUMMARY V. — STATISTICAL SUMMARIES OF THE CONGREGATIONAL CHURCHES IN THE UNITED STATES, FOR THE YEARS 1857-1891.

Year.	CHURCHES.				MINISTERS.				Total	Position not reported.	Total Ministers	In Foreign Lands.				
	WITH MINISTERS.		VACANT.		IN PASTORAL WORK.		NOT IN PASTORAL WORK.									
	Pastors by council.	Pastors otherwise induced.*	Supplies†	Total.	Sup. by Lic., etc.	Not Supplied.	Total.	Total.								
1857	476	295	662	1,768			503	44	2,315	453	562	216	1,731	592	27	2,550
1858	438	340	253	1,837			472	60	2,339	907	617	222	1,746	625	38	2,409
1859	461	594	548	2,003			390	178	2,571	878	523	457	1,858	596	90	2,544
1860	468	694	454	2,046			537		2,583	899	618	375	1,892	649	93	2,634
1861	465	1,044	1,300	2,097			458	0	2,555	951	812	508	1,951	628	99	2,678
1862	484	900	318	2,102			478	0	2,580	904	804	201	1,909	663	116	2,688
1863	438	725	597	2,157			495	0	2,652	838	602	418	1,858	632	243	2,695
1864	478	1,025	398	2,102			565	0	2,667	876	875	145	1,896	635	149	2,798
1865	487	1,025	1,985	2,059		80	525	59	2,723	792	784	310	1,886	875	41	2,802
1866	433	789	433	2,059			625	50	2,780	862	912	171	1,945	839	19	2,825
1867	468	1,227	221	2,105		66	559	50	2,819	862	1,081	36	1,998	881	0	2,879
1868	467	1,227	46	2,152		65	592	872	2,951	892	1,191	36	2,119	850	0	2,969
1869	468	1,362	46	2,298		115	538	633	3,043	900	1,184	49	2,153	935	0	3,068
1870	463	1,365	88	2,326		112	580	717	3,043	901	1,269	0	2,170	906	0	3,098
1871	463	1,438	0	2,341		129	651	780	3,121	931	1,287	0	2,218	906	0	3,124
1872	463	1,505	0	2,435		153	614	767	3,202	931	1,327	0	2,252	949	0	3,201
1873	463	1,608	0	2,487		134	642	776	3,263	925	1,396	0	2,294	944	0	3,298
1874	434	1,615	0	2,549		169	655	824	3,325	898	1,396	0	2,311	967	0	3,278
1875	463	1,630	0	2,549		184	670	854	3,403	936	1,375	0	2,306	964	0	3,300
1876	463	1,783	0	2,547		217	673	890	3,437	912	1,394	0	2,374	959	0	3,333
1877	463	1,783	0	2,713		164	632	796	3,509	889	1,462	0	2,363	1,043	0	3,406
1878	463	1,795	0	2,633		203	668	871	3,564	886	1,474	0	2,360	1,136	0	3,496
1879	463	1,803	0	2,716		242	632	904	3,620	896	1,464	0	2,446	1,139	0	3,585
1880	463	1,835	0	2,791		200	683	883	3,674	885	1,541	0	2,412	1,165	0	3,577
1881	463	1,919	0	2,800		189	756	945	3,745	872	1,540	0	2,473	1,263	0	3,736
1882	463	2,010	0	2,887		157	811	968	3,836	816	1,617	0	2,525	1,198	0	3,723
1883	463	2,150	0	2,913		149	874	1,025	4,010	921	1,748	0	2,639	1,137	0	3,796
1884	463	2,153	0	3,086		138	786	924	4,092	932	1,831	0	2,763	1,126	0	3,889
1885	463	2,184	0	3,143		165	802	1,027	4,170	954	1,910	0	2,864	1,179	0	4,043
1886	467	2,218	0	3,185		230	802	1,092	4,277	974	1,878	0	2,852	1,238	0	4,090
1887	466	2,220	374	3,220		211	973	1,184	4,404	881	1,729	249	2,862	1,422	0	4,284
1888	466	2,149	311	3,319		297	983	1,250	4,569	859	1,878	249	2,986	1,422	0	4,408
1889	466	2,206	230	3,360		296	1,033	1,329	4,683	839	2,039	187	3,065	1,575	0	4,640
1890	464	2,364	220	3,468		363	986	1,349	4,817	881	2,021	160	3,062	1,557	0	4,619
1891	444	2,458	306	3,608		372	1,003	1,377	4,985	850	2,141	211	3,202	1,717	0	4,919

* Those under this head were reported prior to 1887 as "acting pastors." † The standing of those here reported, 1867-69, was not specified.

SUMMARY V. — Continued.

YEAR.	CHURCH MEMBERS.			ADDITIONS THE YEAR PRECEDING.			REMOVALS THE YEAR PRECEDING.				
	Males.	Females.	Total.	Absent.	Confession.	Letter.	Total.	Deaths.	Dismissed.	Discipline.	Total.
1857			224,732		6,913	6,592	15,505	3,119	6,076	465	9,651
1858			235,369		12,812	7,950	21,582	3,303	6,859	440	10,602
1859			250,452	27,691	25,292	9,569	34,454	3,535	8,097	654	12,343
1860	73,736	162,625	236,765	29,948	7,486	7,335	14,821	3,611	6,965	619	11,225
1861	79,835	156,871	236,706	32,180	5,522	6,629	12,151	3,708	8,280	559	10,559
1862	81,196	158,237	239,433	33,266	6,193	6,433	12,629	3,908	5,576	616	9,900
1863	80,738	161,490	242,228	30,854	6,243	6,243	14,378	5,457	5,457	755	10,456
1864	83,551	164,037	247,588	34,068	7,052	6,777	15,809	4,900	5,739	622	11,291
1865	86,571	171,145	257,716	31,244	11,030	7,393	18,442	4,729	6,578	614	11,961
1866	84,715	171,608	256,323	31,244	11,030	7,393	18,442	4,729	6,578	614	11,961
1867	85,781	174,353	260,134	32,381	11,249	8,393	19,394	4,580	8,366	611	13,360
1868	91,300	184,436	275,736	31,059	19,127	11,065	30,210	4,238	9,491	709	14,438
1869	97,090	193,636	290,726	34,915	16,432	11,814	28,246	4,310	10,479	860	15,648
1870	98,165	196,865	295,030	35,364	15,107	12,078	27,373	4,386	10,761	642	15,801
1871	101,301	200,927	302,228	36,590	13,501	11,636	25,147	4,440	10,090	626	15,180
1872	103,470	204,062	312,051	34,147	13,271	10,969	23,343	4,701	9,799	784	15,284
1873	105,801	207,614	313,415	41,787	13,915	10,746	25,394	4,785	10,252	729	15,766
1874	106,391	208,575	323,679	42,660	13,216	11,312	24,620	5,294	10,063	856	16,138
1875	108,194	211,918	320,391	44,352	15,279	11,961	27,330	5,120	10,450	863	16,433
1876	110,561	217,454	328,015	44,871	17,306	12,198	29,045	5,168	10,727	895	16,895
1877	116,240	227,419	343,659	45,033	20,844	12,400	33,294	5,363	10,168	1,076	17,017
1878	121,733	236,343	358,076	46,239	24,138	10,973	35,111	5,209	9,367	1,167	15,743
1879	125,102	241,319	366,421	48,615	20,498	11,257	31,755	5,096	10,412	1,257	16,895
1880	128,421	249,399	377,820	40,747	16,689	10,681	27,506	5,424	9,965	1,322	16,845
1881	128,060	249,908	377,968	52,932	12,230	10,519	27,749	5,563	9,831	2,115	17,500
1882	129,271	252,822	382,093	54,122	11,311	11,235	22,546	5,664	9,454	2,060	17,158
1883	133,347	257,781	391,128	51,800	13,539	12,356	25,855	6,201	10,054	2,067	18,332
1884	135,504	261,522	397,026	57,004	14,800	13,448	28,377	6,270	11,368	1,724	19,562
1885	138,801	265,457	404,258	56,899	17,923	13,809	32,035	6,148	11,919	2,187	20,285
1886	141,229	269,365	410,594	59,511	21,729	15,184	37,135	6,592	12,291	2,759	21,753
1887	143,915	270,715	414,630	60,820	27,166	15,931	43,185	6,481	13,300	2,452	22,270
1888	150,500	275,581	426,081	65,860	24,156	15,931	43,185	6,481	13,300	2,452	22,270
1889	152,248	276,737	428,985	66,462	25,994	16,618	45,035	7,293	15,048	3,063	23,417
1890	150,536	280,296	430,832	69,001	27,592	20,273	49,850	7,212	18,251	3,467	25,136
1891	153,934	283,163	437,097	70,395	30,614	21,472	52,086	7,477	18,043	3,626	26,146
								8,049	18,877	7,110	34,036

SUMMARY V. — Concluded.

YEAR.	BAPTISMS.		IN SABBATH SCHOOLS.	FAMILIES.		BENEVOLENT CONTRIBUTIONS.		FOR HOME EXPENDITURES.	
	Adult.	Infant.		Churches reporting.	Number.	Churches reporting.	Amount reported.	Churches reporting.	Amount reported.
1857			145,572						
1858		5,061	207,815						
1859	10,529		298,984						
1860	3,050	4,812	242,823						
1861	2,151	4,544	246,178						
1862	2,464	4,135	250,860						
1863	3,326	4,122	257,634						
1864	4,022	4,131	277,308						
1865	4,974	4,133	272,684						
1866	5,221	4,077	286,275						
1867	8,720	5,012	313,871			2,217			
1868	7,869	4,944	339,205			1,945			
1869	7,034	5,022	356,502			2,180			
1870	6,335	5,134	361,465			2,351			
1871	5,797	5,262	368,937			2,341			
1872	6,373	4,705	371,100			2,426			
1873	5,871	4,570	372,354			2,386			
1874	6,839	4,949	385,338			2,403			
1875	8,743	5,184	401,838			2,418			
1876	10,466	5,388	412,035			2,635			
1877	12,318	5,332	420,523			2,736			
1878	10,686	5,556	435,741	1,901	145,012	2,750			
1879	8,370	5,374	437,305	2,161	165,842	2,817			
1880	5,893	4,989	444,628	2,467	181,292	2,886			
1881	5,560	4,309	450,450	2,687	195,748	2,964			
1882	5,999	5,322	454,378	2,685	196,716	2,994			
1883	6,374	5,366	467,137	2,891	230,860	3,077			
1884	8,290	5,801	478,357	3,097	196,106	3,008			
1885	9,509	7,139	508,471	3,279	235,717	3,281			
1886	13,075	7,964	521,987	3,237	245,068	3,485			
1887	20,123	11,966	551,691	3,643	268,775	3,511			
1888	12,039	8,328	580,672	3,904	363,952	3,814			
1889	13,786	8,889	597,351	3,997	325,149	3,871			
1890	12,555	9,882	613,719	4,247	341,043	4,042			
1891	14,705	9,787	625,375	4,716	373,395	4,180			

As to "Contributions" and "Home Expenditures," in the earlier years reported above, it will be seen that this table is more an exhibit of the number of churches reporting than of totals raised. Before the issue of 1867, one half of the churches did not report

either item; many States did not have the item in their schedules. But the more recent reports, while far from complete, are full enough for some consistency and a basis of reasonable comparisons and deductions.

Unknown.

Unknown.

Unknown.

Unknown.

Unknown.

Unknown.

Unknown.

Unknown.

Unknown.

Unknown.

848

854

854

854

854

854

854

854

854

854

1,257,803

1,257,803

1,257,803

1,257,803

1,257,803

1,257,803

1,257,803

1,257,803

1,257,803

1,257,803

1,478,365

1,478,365

1,478,365

1,478,365

1,478,365

1,478,365

1,478,365

1,478,365

1,478,365

1,478,365

2,433,251

2,433,251

2,433,251

2,433,251

2,433,251

2,433,251

2,433,251

2,433,251

2,433,251

2,433,251

3,466,483

3,466,483

3,466,483

3,466,483

3,466,483

3,466,483

3,466,483

3,466,483

3,466,483

3,466,483

5,995,928

5,995,928

5,995,928

5,995,928

5,995,928

5,995,928

5,995,928

5,995,928

5,995,928

5,995,928

8,883,105

8,883,105

8,883,105

8,883,105

8,883,105

8,883,105

8,883,105

8,883,105

8,883,105

8,883,105

4,597,727

4,597,727

4,597,727

4,597,727

4,597,727

4,597,727

4,597,727

4,597,727

4,597,727

4,597,727

3,903,225

3,903,225

3,903,225

3,903,225

3,903,225

3,903,225

3,903,225

3,903,225

3,903,225

3,903,225

5,078,980

5,078,980

5,078,980

5,078,980

5,078,980

5,078,980

5,078,980

5,078,980

5,078,980

5,078,980

4,978,889

4,978,889

4,978,889

4,978,889

4,978,889

4,978,889

4,978,889

4,978,889

4,978,889

4,978,889

6,046,962

6,046,962

6,046,962

6,046,962

6,046,962

6,046,962

6,046,962

6,046,962

6,046,962

6,046,962

6,091,221

6,091,221

6,091,221

6,091,221

6,091,221

6,091,221

6,091,221

6,091,221

6,091,221

6,091,221

6,791,607

6,791,607

6,791,607

6,791,607

6,791,607

6,791,607

6,791,607

6,791,607

6,791,607

6,791,607

Collected.	CHURCHES.				MINISTERS.						IN SABBATH SCHOOLS.		BENEVOLENT CONTRIBUTIONS.		
	New.	Dropped.	Net Gain.	Net Loss.	Pastors.			Died.			Net Gain.	Net Loss.	Net Increase.	Net Decrease.	
					Ordained.	Installed or Recog.	Died.	Dismissed.	Ordained without Installm.	Pastors by Council.					Pastors otherwise.
1858			54									12,288			
1859			202									21,169			\$1,568
1860			12									13,830			57,508
1861				28								3,355			
1862			25									4,682			
1863			72									7,074			
1864			16									19,404			
1865			55										4,714		
1866	111	54	37		47	49	11	104	51	14		13,501			\$103,782
1867	121	82	39		42	116	8	135	38	8		27,596			
1868	201	69	132		41	45	2	122	32	2		25,334			
1869	144	52	92		131	8	155	54	8	2		17,297			
1870	124	46	78		47	104	10	130	40	10		4,963			31,459
1871	141	60	81		50	121	6	125	48	6		7,472			
1872	128	67	61		43	119	11	121	32	11		2,163			
1873	144	82	62		47	102	13	130	60	10	13	1,454			92,657
1874	130	52	78		46	112	13	93	50	13		12,781			25,078
1875	108	73	35		55	88	12	108	63	12		16,500			56,657
1876	123	52	71		41	94	10	128	73	10		10,197			165,917
1877	118	63	55		44	97	11	115	57	11		8,488			66,348
1878	110	54	56		56	97	9	99	59	9		15,218			66,419
1879	106	52	54		68	86	11	95	50	9		7,123			194,835
1880	123	54	71		75	88	11	73	65	11		1,761			146,810
1881	167	57	110		75	85	10	72	73	10		6,022			156,577
1882	139	58	81		80	101	8	80	80	8		3,928			1,254,333
1883	182	102	80		86	94	10	111	67	10		12,533			176,310
1884	177	95	82		48	97	4	117	57	4		11,220			418,275
1885	158	86	78		60	109	11	115	58	11		30,213			110,078
1886	197	90	107		77	91	13	86	79	13		13,512			23,025
1887	246	119	127		47	93	9	100	103	9		29,704			192,474
1888	254	89	165		60	100	8	88	101	8		28,981			178,714
1889	241	121	120		68	99	10	114	101	10		16,679			
1890	224	96	128		78	106	9	95	117	9		16,459			
1891	242	74	168		93	102	7	87	110	7		12,341			127,376

In this table, the "new" churches are occasionally such as were previously "dropped," or have not been previously reported. Under "Died" (Ministers) until 1875 no account was kept to distinguish between "acting pastors" and "without charge." The difference between "pastors" and "totals" includes these two classes. The fluctuations under "Benevolent Contributions" are greatly due to more or less full reports. See the annual number of churches reporting in table next above.

REMARKS UPON THE STATISTICS.

COMPARISONS between figures reported last year and this year are as follows, the specific changes by States being given in Summary IV.:—

Number of <i>churches</i> as printed Jan. 1, 1891,		4,817
New churches added to the list,	241	
Churches dropped from the list,	<u>74</u>	
Net addition,		<u>168</u>
Total number of churches as now printed,		4,985
Number of <i>church members</i> as printed Jan. 1, 1891,		506,832
Gain in 40 States gaining,	18,730	
Loss in 9 States losing,	<u>465</u>	
Total net gain,		<u>18,265</u>
Total membership as now printed,		525,097
Number in <i>Sabbath Schools</i> as printed Jan. 1, 1891,		613,719
Gain in 36 States gaining,	19,437	
Loss in 13 States losing,	<u>7,183</u>	
Total net gain,		<u>12,256</u>
Total as now printed,		625,975
<i>Benevolent Contributions</i> for year as printed Jan. 1, 1891,		\$2,270,161
Increase in 33 States,	\$317,976	
Decrease in 16 States,	<u>139,262</u>	
Total net increase,		<u>178,714</u>
Total amount for year now printed,		\$2,448,875
<i>Home Expenditures</i> for year as printed Jan. 1, 1891,		\$6,091,221
Increase in 34 States,	\$761,008	
Decrease in 15. " "	<u>60,622</u>	
Total net increase,		<u>\$700,386</u>
Total amount reported this year,		\$6,791,607

LIST OF CONGREGATIONAL MINISTERS IN THE UNITED STATES.

REPORTED BY THE SEVERAL STATE ORGANIZATIONS.

The following is a compilation of the alphabetical lists furnished by the State Associations and Conferences, corrected by correspondence with their secretaries to the latest possible date. The secretary of the Council in no case presumes to insert or omit a name upon his own responsibility. The State organizations (or later councils) are alone responsible; but the secretary has used his utmost endeavors to obtain a complete and correct list. If any names are omitted, it is because they are not reported by any organization in any State.

The figures refer to pages where the name will be found in the tables, in the Vital Statistics, in the service of the Benevolent Societies, of the Theological Seminaries, in the list of foreign missionaries. In some cases the page is left as in tables, when the post-office is changed since the tables were put to press.

Names starred (*) are of persons who, although mentioned (usually as supplying churches), are not reported as members of any organization of Congregational churches or ministers. A few names are also retained with a * of those who were in active service last year, and may be presumed to be *in transitu*. Such names are not continued a second year, without specific report.

Some post-office addresses are antiquated, but the best possible has been done.

Licentiatees are not included in this list, but a list of licentiatees follows this, and a list of ministers of other denominations.

Names of persons in last year's list, deceased since the issue of 1891, are retained, and are indexed to the pages of the "Vital Statistics" when found there.

Some errors will be found in first names, initials, and spelling. No pains have been spared to secure accuracy; but, effort failing, the compiler has not ventured to follow even his own convictions, against the unmistakable testimony of the reports.

Names differing only in a single letter and pronounced alike are treated as one name, but spelled according to report. Browne, Clarke, Curtiss, Griffith, etc., and names beginning with Mac, or Mc, are among this number. Names beginning with Mc, or St, are arranged as if the word was not abbreviated.

Letters for our missionaries will be addressed to the care of the society mentioned with the name, such societies (initials) being (as are all foreign addresses) in italics.

By vote of the last National Council (*Minutes*, page 26), the separate list of ministers without pastoral charge is omitted, and the usage of previous years is resumed. Such names, as they do not occur in the preceding tables, have no numeral page reference, and in place of it the year of ordination is given.

Abbott, Charles H., Grand View, Tenn.	326	Adams, Lucien H., <i>A. B. C. F. M.</i>	359
Abbott, Ephraim E. P., Sierra Madre, Cal.	1868	Adams, Myron, Rochester, N. Y.	284
Abbott, Frederick M., Griggsville, Ill.	134	Adams, Myron W., Atlanta, Ga.	1858
Abbott, Justin E., <i>A. B. C. F. M.</i>	359	Adams, Phelps R., Bonnie Doon, Cal.	94
Abbott, Lyman, Brooklyn, N. Y.	274	Adams, Silas N., South Gardiner, Me.	182
Abbott, Theophilus C., Lansing, Mich.	1867	Adams, Thomas J., Danielsville, Ga.	124
Abernethy, Henry C., Poway, Cal.	94	Adams, William W., Fall River, Mass.	198
Ablett, John C., Alton, Io.	12, 148	Adkins, James B., Onawa, Io.	12, 158
Adair, Samuel L., Osawatimie, Kan.	1841	Adrian, Isaac N., Carpenterville, Ill.	128
Adam, J. Douglass, Manchester, Vt.	334	Adriance, S. Winchester, Winchester, Ms.	1877
Adams, Aaron C., Wethersfield, Ct.	114	Ahnstrom, Jonas M., Jamestown, N. Y.	1885
Adams, Allison D., Oshkosh, Wis.	352	Aiken, Edwin E., <i>A. B. C. F. M.</i>	359
[Adams, Benjamin S., deceased,	17	Aiken, Edwin J., East Concord, N. H.	266
Adams, Calvin C., Cedar Falls, Io.	1850	Aikins, James E., Windham, Me.	188
Adams, Charles D., Springfield, Mo.	1885	Aikman, Joseph G., Fontanelle, Io.	152, 8
Adams, Daniel E., Southboro, Mass.	212	Ainslie, James S., Fort Wayne, Ind.	144
Adams, Edw'd A., S. Ash ave., Chicago, Ill.	130	Ainsworth, Israel, Rockport, Mass.	12, 4, 210
Adams, Ephraim, Waterloo, Io.	154	Albert, John H., Stillwater, Minn.	244
Adams, Frank S., Reading, Mass.	210	Albert, Michael, Kingsley, Io.	154
Adams, Frederick H., Arctic, R. I.	316	Albertson, Ralph, Springfield, O.	12, 304
Adams, Geo. C., Henrietta st., St. Louis, Mo.	248	Albrecht, George E., <i>A. B. C. F. M.</i>	359
Adams, Geo. M., Auburndale, Mass.	1857	Alcott, William P., Boxford, Mass.	202
Adams, Harry C., Turner's Falls, Mass.	206	Alden, Ebenezer, Marshfield, Mass.	204
Adams, Harvey, New Hampton, Io.	1843	Alden, Edmund K., Boston, Mass.	48, 1850
Adams, Jas. A., Warren ave. Chicago, Ill.	130	Alden, Edwin H., Vermont,	1864
Adams, Jonathan E., Bangor, Me.	52, 1859	Alden, Ezra J. 377 Indiana, Chicago, Ill.	1858

Alderson, James, Rockwell, Jo.	1846	Armstrong, Robert S., Preston, Minn.	1856
Aldrich, Benj. F., Lansing, Mich.	228	Armstrong, William B., Braswell, Ga.	124, 6
Aldrich, Isaac N., Hopkins, Mich.	226	Arnett, Samuel G., Millburn, Ill.	12, 136
Aldrich, Jeremiah K., Iyie, N. H.	270	Arnold, Arthur E., Atkinson, Ill.	1867
Alexander, James, Tewksbury, Mass.	314	Arnold, Henry T., Plainfield, Ct.	114
Alexander, W. Herbert, Marlboro, N. H.	12, 268	Arnold, Seth A., Polk, Io.	158
Alexander, Walter S., Cambridge, Mass.	14, 1861	Arthur, Charles M., Leslie, Mich.	228
Aizer, Frank G., Streator, Ill.	140	Ashby, John H., Armada, Mich.	220
*Allaben, Adelbert E., Oberlin, O.	1872	Ashley, J. Mills, Ithaca, Mich.	1838
Allard, Joseph, Fall River, Mass.	198	Ashley, Walter H., Shelburne Falls, Mass.	212
Allbright, William H., Dorchester, Ms.	12, 192	Ashmun, Edward H., Highlands, Col.	100
Allechin, George, A. B. C. F. M.	359	Askin, John, Kearney, Neb.	250
Allen, Abram B., Hannibal, Mo.	246	Atkins, Doane R., Calumet, Mich.	222
Allen, Edward P., Sunford, Me.	186	Atkinson, John L., A. B. C. F. M.	359
Allen, Ephraim W., Brooklyn, N. Y.	1843	Atkinson, William H., Lake Park, Wn.	342
[Allen, Erwin W., deceased,	17	Atwood, Charles B., Whiting, Vt.	336, 8
Allen, Frank H., Atchison, Kan.	15, 164	Atwood, Eugene F., Wethersfield, Ct.	1875
Allen, Frederick H., Boston, Mass.	1874	Atwood, Ireneus J., A. B. C. F. M.	359
Allen, Fred L., Henniker, N. H.	268	Atwood, Lewis P., South Dennis, Mass.	196
Allen, George B., Oakland, Cal.	94	*Atwood, William R. [Pa.]	1882
Allen, Herbert O., Cleveland, O.	296	Aunks, Frank M., Leonidas, Mich.	228
Allen, Melvin J., Littleton, N. H.	268	Au-tin, Franklin D., Nashua, N. H.	268
Allen, Simeon O., Springfield, Mass.	1870	Austin, Lewis A., Winter Park, Fla.	1862
Allen, Warren, Oswego, N. Y.	1835	Austin, Samuel J., Darien, Ct.	106
Allen, William C., St. Johns, Mich.	232	Austin, Thomas J., Florence, Ala.	86
[Allenbaugh, John W., deceased,	17	Avery, Frederick D., Columbia, Ct.	1850
Allenbaugh, John, Champaign, Ill.	128	Avery, Henry, Montour, Io.	1860
Allworth, John, Almont, Mich.	174	Avery, Holly H., St. Francis, Kan.	156
Alloerth, William H., Memphis, Mich.	1848	Avery, John, Norwich, Ct.	1848
Alvord, Augustus, Barkhamsted, Ct.	104	Avery, William F., Middlebury, Ct.	110
Alvord, Frederick, South Windsor, Ct.	116	Axtell, Nathan G., Kensington, Ill.	1857
Alvord, Henry C., S. Weymouth, Mass.	216	Ayer, Charles L., W. Stafford, Ct.	116
Alvord, James C., Hamilton, Mass.	200	Ayer, Edwin L., Clio, Mich.	22
Alvord, Lawrence C., San Diego, Cal.	1888	Ayer, Franklin D., Concord, N. H.	264
Amaron, Calvin E., Lowell, Mass.	1879	Ayers, Alfred W., Arlington, Neb.	254
Ament, William S., A. B. C. F. M.	359	Ayers, Milan C., Newton Highlands, Ms.	1874
*Ames, George, Williamsburg, Ky.	12, 174	[Ayers, Rowland, deceased,	17
Amsden, Samuel M., Manchester, Io.	1847	Babb, Thomas E., Holden, Mass.	200
Amnden, Samuel H., Chichester, N. H.	264	Babbitt, James H., W. Brattleboro, Vt.	330
Anderson, Anders L., Brooklyn, N. Y.	276	Bachelor, Francis P., Hockanum, Ct.	110
Anderson, Asher, Meriden, Ct.	110	Bachus, Jabez, Westport, Ct.	118
Anderson, Charles, Constantinople,	359	Bachus, Joseph W., Plainville, Ct.	114
Anderson, Charles, Ritzville, Wn.	344	Bacon, Benjamin W., Oswego, N. Y.	282
Anderson, Charles A., San Francisco, Cal.	96	Bacon, Edward E., Westbrook, Me.	188
Anderson, David R., Elkhorn, Wis.	348	Bacon, Henry M., Toledo, O.	304
Anderson, Edward, Danielsonville, Ct.	110	Bacon, Joseph F., Oakland, Cal.	94
Anderson, George S. K., Harvey, Ill.	12, 5, 134	Bacon, Leonard W., Norwich, Ct.	1856
Anderson, James A., Portland, Me.	186	Bacon, Miles E., Standish, Mich.	234
Anderson, Joseph, Waterbury, Ct.	118	Bacon, Thomas R., Berkeley, Cal.	1879
Anderson, Lars, Windom, Minn.	244	Bacon, Theodore D., Essex, Vt.	332, 8
Anderson, Wilbert L., Muskegon, Mich.	230	Bacon, William F., Medford, Mass.	1867
Anderson, William, Imlay City, Mich.	226	Bacon, William N., Bridport, Vt.	330
Andrew, Raiza E., Sloan, N. Y.	276	Badertscher, Gottfried, Merville, Io.	1887
Andrews, Chas. E., Warren, Me.	1881	Badger, Alfred S., Hampton, Io.	154
Andrews, David W., Terre Haute, Ind.	146	Bagnall, Frederick, Alba, Mich.	220
Andrews, Edwin N., Ripon, Wis.	1864	Bailey, Amos J., Seattle, Wn.	53, 1871
Andrews, George W., Talladega, Ala.	86	[Bailey, Alfred E., deceased,	
Andrews, George W., Dalton, Mass.	196	*Bailey, Daniel W., Groveton, Tex.	1878
Andrews, Samuel E., Chatham, Mass.	194	Bayley, Frank T., Denver, Col.	15, 100
Andrews, Stephen M., Windsor, Mass.	218	Bailey, George H., Franklin, N. Y.	278
Andridge, Andr. A., Sturgeon Bay, Wis.	354	Bailey, Henry L., Middletown Springs, Vt.	334
Andrus, Elizur, Allegan, Mich.	1850	Bailey, Jerome D., South Woodbury, Vt.	338
Andrus, J. Cowles, Syracuse, N. Y.	286	Bailey, John G., Rogers, Ark.	89
Angel, Bernhard, Chicago, Ill.	12, 1891	Bailey, John W., Lockport, N. Y.	280
Angel, Marcus S., Grand Rapids, Mich.	230	*Bailey, Nelson M., Rochester, Mass.	210
Angier, Marshall B., No. Granville, N. Y.	1853	Bailey, Orange C., Chelsea, Mich.	222
Applebee, Warren, No. Attleboro, Mass.	1868	Baird, Enoch F., Mallet Creek, O.	300, 4
Appleton, Fayette G., Lyons, Col.	1884	[Baird, John G., deceased,	17
Appleton, Harry, Millette, Mich.	12, 232	Baird, John W., A. B. C. F. M.	359
Apthorp, Rufus, Unionville, O.	302, 4	Baird, Lucius O., Pullman, Wn.	12, 344
Archer, Marmaduke D., Mitchellville, Io.	146	Baker, Ariel A., Independence, Io.	1854
Archibald, Andrew W., Davenport, Io.	150	*Baker, Benjamin F., Udal, Kan.	1885
Armes, Arza H., Franconia, N. H.	266	Baker, Edward P., <i>Hilo, H. I.</i>	369
Armes, Josiah L., Nashua, N. H.	1846	Baker, Ephraim H., York, Neb.	254, 6
Arms, William F., Terryville, Ct.	114	Baker, George, Kalamau, Wn.	342
Armsby, Lauren, Council Grove, Kan.	164	Baker, George C., East Ashford, N. Y.	1847
Armstrong, Edward P., Springfield, Mass.	1881	Baker, Henry R., New Haven, Ct.	1887
Armstrong, Frederick A., Oleander, Cal.	1872	Baker, John W. H., Farmington Falls, Me.	1865
Armstrong, Julius C., Chicago, Ill.	1874	Baker, Orrin G., West Charleston, Vt.	330, 4
Armstrong, Lyman P., Oleander, Cal.	12, 94	Baker, Smith, Minneapolis, Minn.	240

Baker, William H., Lodi, O.	300	Bates, James A., Randolph, Vt.	336
[Balch, Frederic H., deceased.	18	Bates, John M., Armour, S. D.	318
Balcom, Fred. A., Rockland, Mass.	200	Bates, Samuel L., Burlington, Vt.	330
Baldwin, Cyrus G., Claremont, Cal.	1881	Bath, Thomas W., Kemper, Ill.	134
Baldwin, David J., Pueblo, Col.	1865	Batt, William J., Warnerville, Mass.	1859
Baldwin, Fritz W., E. Orange, N. J.	275	Battey, George J., Cortland, Neb.	254, 60
Baldwin, John A., Detroit, Mich.	1874	Batley, Richard H., Crookston, Minn.	236
Bale, Albert G., Melrose, Mass.	204	*Bauman, Adolph H., Portland, Or.	308
Ball, Albert H., Elgin, Ill.	1870	Baxter, Albert F.,	1877
Ball, Marcus A., Bon Homme, S. D.	318, 22	Baxter, Benjamin J., Northport, Mich.	1878
Ball, Robert H., Fairhaven, Vt.	332	Baxter, Thomas G., Frankfort, Mich.	222, 30
Ball, Wayland D., Baltimore, Md.	1884	Bayne, John S., Hadley, Mass.	200
Ballantine, John W., Ridgefield, Ct.	114	Beach, David N., Cambridge, Mass.	190
Ballantine, William G., Oberlin, O.	66, 1885	Beach, Edwin R., Lexington, Or.	308
Ballantine, William O., A. B. C. F. M.	359	Beach, Elmer J., Lyndon, Vt.	1877
Bancroft, Cecil F. P., Andover, Mass.	1867	Beach, Harlan P., Springfield, Mass.	12, 1883
Baneroft, Isaac, Evely, Io.	1876	Beach, Nathaniel, Norwich Town, Ct.	1837
Banister, Chas. D., Cedar Springs, Mich.	222, 4, 32	Beach, Samuel J., Cedar Falls, Io.	150
Banks, George W., Guilford, Ct.	108	Beadenkopf, Thomas M., Baltimore, Md.	174
Barber, Alanson D., Williston, Vt.	1849	Beale, Charles H., Lansing, Mich.	228
Barber, Amzi D., Lucas, O.	300, 4	Beale, William T., Brooklyn, N. Y.	238
Barber, Clarence H., Manchester, Ct.	110	Beaman, Warren H., Amherst, Mass.	1841
Barber, Leman N., Crockett, Cal.	1870	Bean, Ebenezer, Gray, Me.	182
Barber, Luther H., Vernon Centre, Ct.	116	Beard, Augustus F., Bible House, N. Y.	55, 1860
Barbour, William M., Montreal, Can.	359	[Beard, Edwin R., deceased,	20
Barelay, Thomas D., Kent, Ct.	1872	Beard, George P., St. Albans, Vt.	1865
Bard, George I., Walpole, N. H.	272	Beard, Reuben A., Winchester, Mass.	1879
Barker, Horatio A., Oakley, Mich.	1852	Beard, William H., South Killingly, Ct.	110
Barker, Thomas, Arena, Wis.	12, 346	Beard-lee, Clark S., Hartford, Ct.	65, 1884
Barland, Thomas, Eau Claire, Wis.	346	Beardsley, Bronson B., Bridgeport, Ct.	1850
Barnard, Elihu C., Whitewater, Wis.	356	Beardsley, Josiah, Wilmote, Ill.	142
Barnard, Henry T., West Rutland, Vt.	338	Beaton, David, Chicago, Ill.	130
Barnard, Isaac J., Clear Lake, Io.		Beekwith, Clarence A., Bangor, Me.	59, 1878
Barnard, Pliny F., Westminister, Vt.	330	Beekwith, Edward G., <i>Hogoluh, H. I.</i>	359
Barnes, George B., Fargo, N. D.	1868	Beekwith, George A., Windham, Vt.	338
Barnes, Henry E., Sherbrooke, P. Q.	359	Bedford, James N., Norris City, Ill.	136
Barnes, Jeremiah R., Marietta, O.	138	Bedford, Oliver C., Nora, Ill.	1883
Barnes, John R., Plainfield, Ill.	138	Beebe, Albert G., Springfield, Mass.	1884
Barnes, Stephen G., Longmeadow, Ms.	65, 202	Beecher, Charles, Wysox, Pa.	1844
Barnett, John H., Corry, Pa.	310	Beecher, Edw., Macon st., Brooklyn, N. Y.	1826
Barney, Lewis W., Greeneville, Ct.	112	Beecher, Frederick W., Wellsville, N. Y.	286
[Barnum, George, deceased,	18	Beecher, Thomas K., Elmira, N. Y.	278
Barnum, Samuel H., Cornwall, Vt.	332, 8	Beede, Aaron, Alfred, Me.	12, 178
[Barnum, Samuel W., deceased,	18	Behrends, Adolphus J. F., Brooklyn, N. Y.	274
Barrett, John P., Normal, Ill.	1877	Beitel, Julius H., Trenton, Neb.	12, 260
Barrett, Mandus, Dubuque, Io.	12, 152	Belfry, Wm. T., Bedford, Mich.	220, 8
Barrett, Samuel A., E. Hartford, Ct.	106	Belknap, John D., Syracuse, N. Y.	
Barron, John W., Creighton, Neb.	254	Belknap, Lafayette [Neb.]	1889
Barrows, Allen C., Ames, Io.	1871	Bell, James M., Lisbon, N. H.	263
Barrows, Charles D., Lowell, Mass.	1871	Bell, Robert C., Granby, Mass.	200
[Barrows, John M., deceased,	19	Bell, Samuel, Pittsfield, N. H.	270
Barrows, John O., E. Northfield, Mass.	332, 8	Bell, S. Linton, Marblehead, Mass.	204
Barrows, Walter M., Rockford, Ill.	138	Bell, Thomas, So. Dartmouth, Mass.	196
[Barrows, William, deceased,	19	Bell, William S., Helena Mont.	53, 7, 1864
Barrows, William H., Anamosa, Io.	148	Belsey, George W., Geneva, O.	298
Barstow, John, Glastonbury, Ct.	108	Belt, Salathiel D., Woodland, Cal.	1871
Barteau, Sidney H., Stephen, Minn.	244	Beman, Albert M., Corning, Io.	150
Bartholomew, Chas. M., Susp. Bridge, N. Y.	286	Benedict, Arthur J., St. Paul, Minn.	1875
Bartlett, Dana W., Salt Lake City, Utah,	15, 328	Benedict, George, Haverhill, Mass.	200
Bartlett, Edward O., Providence, R. I.	316	Benedict, Wm. A., Newton, Mass.	1846
Bartlett, Enoch N., Ventura, Cal.	1841	Benford, George, Memphis, Mich.	228
Bartlett, Lyman, A. B. C. F. M.	359	Benjamin, Thomas C., Pittsburgh S. S. Pa.	312
Bartlett, Samuel, Toledo, O.	304	*Benner, Edward A., Wellesley, Mass.	1874
Bartlett, Samuel C., Hanover, N. H.	1843	Bennett, Ethan O., Rogers, Ark.	1853
Bartlett, William A., Chicago, Ill.	138	Bennett, Henry S., Nashville, Tenn.	326
Barton, James L., A. B. C. F. M.	359	Bennett, William P., Crete, Neb.	254
Barton, Robert J., Salisbury, Vt.	12, 336	Bent, George, Hazard, Neb.	1856
Barton, Walter, Attleboro, Mass.	90	Bente, Christ. H., Peirce City, Mo.	248
Barton, William E., Wellington, O.	12, 304	[Benton, Joseph A., deceased,	
Bary, Emil B., Ballardvale, Mass.	190	Benton, Ledyard E., Crete, Neb.	1864
Bascom, George S., Fargo, N. D.	290	Berger, Martin L., Cleveland, O.	296
Bascom, John, Williamstown, Mass.	1859	Berger, William F., Moravia, N. Y.	280
Baskerville, Mark, Sprague, Wn.	344	Berle, Adolph A., Brighton, Mass.	12, 6, 192
Bassett, Austin B., Ware, Mass.,	12, 5, 65, 212	Berry, Augustus, Pelham, N. H.	270
Bassett, Stephen E., Fort Valley, Ga.	53, 124	Berry, Edward A., Fort Payne, Ala.	1870
Bastel, Frederick J., Mo.	11, 15	Berry, George R., Oberlin, O.	11, 248, 50
*Bates, Charles S., Lee, N. H.	263	Berry, John F., Amherst, O.	12, 294
Bates, Francis W., A. B. C. F. M.	359	Berry, Loren F., Ottumwa, Io.	158
Bates, George L., Fort Pierre, S. D.	12, 320	Bessey, William N., Acton, Mass.	190
Bates, Henry L., Eugene, Or.	308	Bethel, George P., Columbus, O.	

Bettes, Darius, Grand Rapids, Mich.	1848	Boardman, George N., Chicago, Ill.	63, 1854
Betts, Eben M., Minneapolis, Minn.	1869	Boardman, Joseph, Barnet, Vt.	330
Bettex, Edward T., Detroit, Mich.	222	Boardman, M. Bradford, New Britain, Ct.	1863
Beynon, Reese G., Scranton, Pa.	1886	*Bodwell, Flavius A., Jetmore, Kan.	12, 166
Bieckford, Augustus A., Westford, Mass.	216	Bodwell, Joseph C., Lyndonville, Vt.	330
Bieckford, Thomas, Bradford, Ct.	104	Bodwell, Lewis, Clifton Springs, N. Y.	334
Bieckford, Warren F., Burlington, Ms.	196, 212	*Boggess, Elliott B., Durand, Wis.	348
Biecknell, Dennis H., Houghton, Wn.	1872	Boggess, Joseph H., Sterling, Kan.	170
Biddle, Jacob A., Hartford, Ct.	1875	Boller, Benjamin F., Sedalia, Mo.	248
Bidwell, John B., Decorah, Io.	150	Bolster, William H., Dorchester, Mass.	194
Bizelow, E. Victor, Cohasset, Mass.	12, 196	Boltwood, Henry L., Evanston, Ill.	1854
Biggars, Lawrence J., Perote, Ala.	86	Bond, Elias, A. B. C. F. M.	359
Billman, Howard, Oxford, N. Y.	282	Bond, John J., Tallman, N. Y.	286
Bingham, Charles M., Daytona, Fla.	120	Bonfils, Ellsworth, New York, N. Y.	1889
[Bingham, Egbert B., deceased,	20	Booth, Edwin, Oberlin, O.	1866
Bingham, Hiram, A. B. C. F. M.	359	Borchers, Ernest F., Philadelphia, Pa.	1869
Bingham, Joel S., Dubuque, Io.	1846	Bormose, Nellis N., Philadelphia, Pa.	12, 312
Bird, Charles W., Portland, Mich.	232	Borongh, Wesley A., Erwin, S. D.	320
Bird, George H., South Chicago, Ill.	130	Boss, Thomas M., Leavenworth, Kan.	168
Bird, William, <i>Abie, Syria</i> ,	359	Rostwick, Elmer D., Sheridan, Wyo.	358
Birnie, Douglas P., Allston, Mass.	194	Bosworth, Edward I., Oberlin, O.	66, 1882
Bisbee, Charles G., Fontanelle, Neb.	1867	Bosworth, Quiney M., Jewett City, Ct.	110
[Bisbee, John H., deceased,		Bosworth, Richard H., Brooklyn, N. Y.	1882
Bisbee, Marvin D., Hanover, N. H.	1874	Bosworth, Uriah C., W. Andover, O.	304
Biscoe, George S., Wallace, Neb.	262	Bosworth, Wm. A., Guthrie, Ok.	306
Biscoe, Thomas C., Holliston, Mass.	1838	[Bothwell, George W., deceased,	20
Bishop, Albert W., Olathe, Kan.	170	Bourne, James R., Cleveland, O.	1859
Bissell, Edwin C., Hartford, Ct.	1859	Bourne, Paul E., Hillsboro Centre, N. H.	268, 62
Bissell, Frank A., Wichita, Kan.	172	Bourne, S., New York, N. Y.	1853
Bissell, Henry M., A. B. C. F. M.	359	Bouton, Tilton C. H., Hopkinton, N. H.	268
Bissell, Jno. E., Batavia, Ill.	128	Bowden, Henry M., Portland, Ct.	114
Bissell, Osear, Holland, Mass.	200	Bowen, Frederic, La Harpe, Ill.	154
Bissell, Samuel B. S., Norwalk, Ct.	1836	*Bower, Amos W., Sultan City, Wn.	344
Bittinger, John Q., Haverhill, N. H.	1860	Bowers, Albert, Ruggles, O.	302
Bixby, Alanson, Dehesa, Cal.	98	[Bowers, John M., deceased,	21
Bixby, Joseph P., Revere, Mass.	1862	[Bowker, Samuel, deceased,	21
Bixby, Solomon, Hawley, Mass.	200	Bowler, Stephen L., Orono, Me.	1853
Bjorker, James W., New London, Ct.	12, 5, 6, 112	Bowman, David D., Grass Valley, Cal.	1880
Bjorklund, John E., Tacoma, Wn.	344	Bowman, George A., East Hartford, Ct.	1848
Bjorkman, L. W. A., Hartford, Ct.	108	Boyd, Herbert W., So. Amherst, Mass.	190
Blackman, V. W., Green's Landing, Me.	12, 180	Boynton, Charles E., East Anrora, N. Y.	1851
Blackman, William F., Ithaca, N. Y.	12, 5, 280	Boynton, Francis H., Lawrence, Mass.	202
Blackwell, William, Sleepy Eye, Minn.	244	Boynton, Geo. M., Newton Centre, Ms.	57, 1863
Blair, John J., Andover, Mass.	190	Boynton, Nchemiah, Boston, Mass.	192
Blaisdell, Joshua J., Beloit, Wis.	1844	Brace, Seth C., Philadelphia, Pa.	1860
Blaisdell, William S., Tavares, Fla.	122	Bradford, Amory H., Montclair, N. J.	274
Blake, Henry A., Webster, Mass.	274	Bradford, Benj. F., Up'r Montclair, N. J.	12, 274
Blake, Lyman H., Westfield, Mass.	216	Bradford, Park A. C., Stoughton, Mass.	1879
Blake, S. Leroy, New London, Ct.	112	*Bradley, Albert J. [Kan.]	1885
Blakely, Josiah B., Neenah, Wis.	1874	Bradley, Cornelius E., Oakland, Cal.	1871
[Blakely, Quincy, deceased,		Bradley, Dan F., Grand Rapids, Mich.	226
Blakeslee, Allen D., Darlington, Wis.	348	Bradley, George S., Hudson, Mich.	226
Blakeslee, Erastus, Spencer, Mass.	1880	Bradley, Nelson S., Telluride, Col.	102
Blakesley, Linus, Topeka, Kan.	170	Bradley, William, Minden City, Mich.	230
Blakeslee, Newton T., Port Byron, Ill.	1868	Bradshaw, John, Ann Arbor, Mich.	1851
Blanchard, Addison, Denver, Col.	100	Bradshaw, John W., Ann Arbor, Mich.	220
Blanchard, Charles, Wheaton, Ill.	1878	Bradstreet, Albert E., Topsfield, Mass.	214
Blanchard, John T., Webster City, Io.	162	Brainerd, Charles N., W. Brattleboro, Vt.	1876
[Blanchard, Jonathan, deceased,		Brainerd, Edward R., Mentone, Cal.	96
Blanchard, Merrill, Maynard, Mass.	204	Brainerd, Timothy G., Grinnell, Io.	1840
Blanshard, F. G., Fredericksburgh, O.	12, 298	Fraithwaite, Edward E., St. Louis, Mo.	243
Blease, William H., W. Williamsfield, O.	304	Fraithwaite, Thos. S., E. Rockaway, N. Y.	274
Blenkarn, Wm. T., Strong City, Kan.	1869	Brakemeyer, Gustavus L., Des Plaines, Ill.	1885
Blinn, Henry G., Cambridge, N. Y.	276	Branch, Edwin T., Homer, Mich.	1849
Bliss, Charles R., Chicago, Ill.	58, 1859	Branch, John A., Big Timber, Mont.	253
Bliss, Daniel, <i>Belut, Syria</i> ,	359	Brand, James, Oberlin, O.	302
Bliss, Daniel J., Leonard's Bridge, Ct.	110	Brandt, William L., Baxter, Io.	148
Bliss, Edwin E., A. B. C. F. M.	359	Brawstow, Lewis O., New Haven, Ct.	69, 1861
Bliss, Edwin M., 251 Broadway, N. Y.	1877	Brawstow, Thomas E., Rockport, Me.	1865
Bliss, Howard S., Brooklyn, N. Y.	274	Bray, Henry E., No. Leominster, Mass.	202
Bliss, J. Henry, Franklin, N. H.	266, 70	Bray, Spencer H., New York, N. Y.	282
Bliss, John, Pentwater, Mich.		Bray, William L., St. Paul, Minn.	15, 242
Bliss, Leon D., Woodland, Cal.	12, 98	Brearly, William H., Pukwana, S. D.	1877
Blodgett, Charles E., Sauk Centre, Minn.	1884	Breckenridge, Dan'l M., W. Salem, Wis.	12, 356
Blodgett, Edward P., Greenwich, Mass.	200	*Breckenridge, William W., Palmyra, Wis.	336
Blodgett, Henry, A. B. C. F. M.	352	Breed, David, Hebron, Ct.	1853
Blomquist, Sven J., Proctor, Vt.	330	Breed, Dwight H., Michigan City, Ind.	141
Bloomfield, Frank, Metamora, Mich.	228	Breed, Samuel D., Ann Arbor, Mich.	1862
Blose, Daniel A., Beardstown, Ill.	128	Brehm, William E., Kinsley, Kan.	168
Boardman, Charles P., Humboldt, Io.	154, 62	Bremner, David, Boxford, Mass.	212

Brereton, James E., Crete, Neb.	1884	Bryant, Seelye, Lancaster, Mass.	16, 202
Brereton, John, Cole Camp, Mo.	246	Bryant, Stephen O., Olivet, Mich.	1868
Brewer, David H., Boston, Mass.	1886	Buck, Edwin A., Fall River, Mass.	1864
*Brewer, James, Wheaton, Ill.	1859	Buck, George J., Lenora, Kan.	12, 1891
Brewer, William F., Atlanta, Ga.	124, 6	Buck, Samuel J., Grinnell, Io.	1863
Brewster, Wm. H., Benton Harbor, Mich.	1838	Buckham, John W., Salem, Mass.	210
Briant, S. Ingersoll, N. Chelmsford, Ms.	194	Buckingham, Samuel G., Springfield, Ms.	212
[Brickett, Harry, deceased,	21	Buell, Lewin F., Smyrna, N. Y.	286
Brickett, Harry L., Lynnfield Centre, Ms.	204	Buettner, Henry, McCook, Neb.	258
Bridgman, Henry M., A. B. C. F. M.	359	Bugbee, Rolla G., Thomaston, Ct.	116
Bridgman, Howard A., Boston, Mass.	11, 1890	Bugbee, Will S., Marysville, O.	12, 294, 300
Bridgman, Lewis, Centreville, S. D.	1840	Bullfinch, John J., Waldoboro, Me.	178, 88
Brier, James W., Lodi, Cal.	1847	Bull, David W., Henrietta, N. Y.	278
Brier, John W., Lodi, Cal.	1872	Bullard, Charles H., Hartford, Ct.	1855
Briggs, William T., East Douglass, Mass.	196	Bullard, Eben W., Kill Buck, N. Y.	1838
Bright, Jesse L., Columbus, O.	296	[Bullock, Miles G., deceased,	22
Brink, Lee A., Mitchell, Io.	150, 6	Bullock, Motier A., Iowa City, Io.	154
Brintnall, Loren W., Hull, Io.	342	Bullock, William, Carsonville, Mich.	12, 222, 32
*Briol, P. P., Siloam Springs, Ark.	89	*Bumpus, Isaac C., Sherman Mills, Me.	186
Brisendine, William H., —, [A.]	1887	Bumstead, Horace, Atlanta, Ga.	1872
Bristol, Frank L., Uxbridge, Mass.	214	Bundy, Henry, Chicago, Ill.	1878
Bristol, Sherlock, Saticoy, Cal.	1843	Bunker, Fred R., A. B. C. F. M.	12, 6, 359
Broad, L. Payson, Topeka, Kan.	53, 1873	Bunnell, John J., Mannfield, Fla.	122
Broad, Geo. A., Saxonville, Mass.	12, 98	Bunnell, Philip, Phillips, Me.	1882
Brodhead, William H., Denver, Col.	1878	Burbank, Justin E., Concord, N. H.	1858
Brodie, Andrew M., Manistee, Mich.	228, 15	Burbank, Lysander T., Washington, D. C.	1860
Brodie, James F., Salem, Mass.	210	Burden, Thomas J., Webster Place, Ga.	
Brokaw, Ralph W., Springfield, Mass.	212	Burdick, William L., Hillsboro, N. D.	290
Brooks, Charles H., A. B. C. F. M.	359	Burgess, Charles, Wichita, Kan.	1886
Brooks, Charles S., Fitchburg, Mass.	198	Burgess, Edmund J., Shelby, Mich.	232
Brooks, George W., Dorchester, Mass.	192	Burgess, George H., Hadlyme, Ct.	106
Brooks, W. E., Claremont av., Chicago, Ill.	132	Burgess, Louis F., Bridgewater, Ct.	1876
Brooks, William M., Tabor, Io.	1866	Burgess, Seth, Blodgett Mills, N. Y.	1843
Bross, Harmon, Lincoln, Neb.	53, 1863	Burgess, William, Mendon, Ill.	136
Brower, C. DeWolf, Dowagiac, Mich.	2, 224	Burhans, Paul C., Centralia, Ill.	128
[Brown, Aaron, deceased,	22	Burlison, Augustus E., Berea, O.	1856
Brown, Amasa A., Spearfish, S. D.	1863	Burnaby, Sidney A., Boxford, Mass.	1881
*Brown, Aurelian L., Douglas, Neb.	256, 260	Burnard, William H., Miles, Io.	156
Brown, Bowling, Atlanta, Ga.		Burnelle, J. Calvin, Unionville, O.	1856
Brown, Charles O., Tacoma, Wn.	344	Burnham, Collins G., Chingopee, Mass.	196
Brown, Clarence T., Olivet, Mich.	230	Burnham, Michael, Springfield, Mass.	212
Brown, Daniel M., Dayton, O.	298	Burns, James, Chicago, Ill.	1857
Browne, Donald, Tiverton Corners, R. I.	316	Burns, William C., Stanton, Mich.	234
Brown, Edward, Yankton, S. D.	1853	Burr, Almon W., Beloit, Wis.	1875
Brown, Edwin C., Dexter, Me.	180	[Burr, Austin H., deceased,	22
Brown, Francis H., Clifton, Ill.	128	Burr, Enoch F., Lyme, Ct.	110
Brown, George B., Toledo, O.	294	Burr, Hanford M., Springfield, Mass.	212
Brown, Henry A., Valley City, N. D.	292	Burr, Horace M., Salt Lake City, U.	328
Brown, Henry C., Marshfield, Mo.	248	Burr, Marcus, So. Glastonbury, Ct.	108
Brown, Henry E., Oberlin, O.	1866	Burr, Richard M., Alstead, N. H.	264, 8
Brown, Herbert S., Lockport, N. Y.	280	Burr, Willard, Oberlin, O.	1843
Brown, Israel, Traer, Io.	160	Burr, William N., San Jacinto, Cal.	94
Brown, James, Anniston, Ala.	86	[Burr, Zahnon B., deceased,	
Brown, Jesse J., Ten Broeck, Ala.	86	Burrill, George H., New Lebanon, N. Y.	280
Brown, John A., Green Island, Io.	1883	*Burrroughs, Charles F., Wiscasset, Me.	180, 8
Browne, John K., A. B. C. F. M.	359	Burroughs, George S., Amherst, Mass.	190
Browne, J. Newton, Minneapolis, Min.	1870	Burrows, Edwin B., Jamestown, N. Y.	280
Brown, Luther E., Silverton, Colo.	102	Burrows, Fred W., Old Orchard, Mo.	12, 248
Brown, Oliver, N. Yarmouth, Me.	184, 6	Burt, Benjamin H., Huron, S. D.	16, 322
[Brown, Robert, deceased,		Burt, Daniel C., New Bedford, Mass.	1835
Brown, Sterling N., Washington, D. C.	120	Burt, Enoch H., West Winfield, N. Y.	286
Brown, Thomas J., Waukup, Wis.	356	Burtner, Daniel E., Clay Centre, Kan.	164
Brown, Thomas L., Steuben, O.	298, 302	Burton, Horatio N., Minneapolis, Minn.	1857
Brown, Willard D., Interlachen, Fla.	120	Burton, Nathan L., Postville, Io.	158
Brown, William, Schriever, La.	12, 176	Bush, Allen S., Centralia, Kan.	164
Brown, William B., East Orange, N. J.	1843	Bush, Frederick W., Bancroft, Mich.	220
Brown, William J., Mukwonago, Wis.	352	*Bush, Jones, Weaver, Ga.	126
Brown, William M., Austin, Tex.	328	Bushee, William A., Derby, Vt.	332
Brownjohn, George W., Bloomington, Wis.	346	Bushell, Richard, Christopher, Wn.	341
Brownville, John W., New Boston, N. H.	1873	Bushnell, Albert, St. Joseph, Mo.	248
Bruce, Charles C., Medford, Mass.	1878	Bushnell, George, New Haven, Ct.	1848
Bruce, Charles R., Hull, Io.	154	Bushnell, Henry A., Galesburg, Ill.	134
Bruce, Henry J., A. B. C. F. M.	359	Bushnell, Samuel C., Arlington, Mass.	190
Brucebert, Fred H. W., Omaha, Neb.	258	Buss, Henry, Creston, Ill.	1856
Brundidge, Hiram A., Fredonia, Kan.	1861	Buss, William H., Fremont, Neb.	256
Bruneau, Ismael P., Holyoke, Mass.	202	Buswell, James O., Neilsville, Wis.	352
Brunker, James, Maize, Kan.	168	Butcher, William R., Elmwood, Ill.	132
Bryan, George A., Norwich, Ct.	1849	Butler, Daniel, Waverly, Mass.	1838
Bryan, Albert, Worcester, Mass.	218	Butler, Edward P., Sunderland, Mass.	214
Bryant, Samuel J., West Haven, Ct.	1876	Butler, Elmer W., Concord, Ill.	1883

Butler Frank E., Carthage, Mo.	246	Carver, Shubael, North Bergen, N. Y.	1840
Butler, Gardner S., Three Rivers, Mass.	1877	Cary, Otis, jr., <i>A. B. C. F. M.</i>	359
Butler, James E., Kalkaska, Mich.	228	Cary, William B., North Stonington, Ct.	112
*Butler, John H., Utica, Mich.	234	Case, Albert M., Hemenph, Ill.	134
Butler, Milford C., St. Louis, Mo.	1851	Case, Alden B., <i>A. B. C. F. M.</i>	359
Butler, S. Russell, Mill River, Mass.	206	Case, Harlan P., Los Angeles, Cal.	57, 1871
Butler, S. Wright, Omaha, Neb.	258	Case, Horatio M., Emmetsburg, Io.	152
Butler, William, Port Gamble, Wn.	12, 342	Cash, Elijah, Los Angeles, Cal.	92
Butler, William M., New Iberia, La.	1864	Cate, George H., Bloomington, Ill.	128
Butler, William O., Atlanta, Ga.	124	Caton, Charles H., Chicago, Ill.	1858
Butterfield, Horatio Q., Olivet, Mich.	1854	Caverno, Charles, Boulder, Col.	100
Buttram, Elijah A., Potolo, Fla.	120, 2	Cayer, Paul N., Ware, Mass.	214
Byington, Edwin H., Brooklyn, N. Y.	16, 1887	Chaddock, Emory G., Fresno, Cal.	1880
Byington, Ezra H., Boston, Mass.	1859	Chalmers, William I., Riverhead, N. Y.	284
Byington, George P., E. Hardwick, Vt.	332	Chamberlin, Bertwell N., Madison, O.	300
Byington, Swift, Exeter, N. H.	296	Chamberlin, Edward B., Sharon, Vt.	1856
Byrd, John H., Lawrence, Kan.	1846	Chamberlin, James A., Owatonna, Minn.	242
Byrons, Edward H., Oakland, Cal.	1886	Chamberlain, Jas. P., Trempealeau, Wis.	354
Cable, George A., Stewartville, Minn.	244	Chamberlain, Joshua M., Grinnell, Io.	1859
Cadwalader, John, West Bangor, Pa.	310	Chamberlain, William I., Hudson, O.	1886
Cadwalader, Joseph, Jacksonville, Fla.	1866	Chambers, Alexander, Two Rivers, Wis.	354
*Cadwalader, Morris J., [Wis.]	1873	Chambers, William N., <i>A. B. C. F. M.</i>	359
Cady, Channey M., <i>A. B. C. F. M.</i>	359	Champlin, Oliver P., Garden Prairie, Ill.	1870
Cady, William J., Chicago, Ill.	132	Chandler, Everett S., Chicago, Ill.	1887
Caelson, Cael E., Springfield, Mass.	212	Chandler, Fred. D., Charlestown, N. H.	264
Caldwell, William E., Ann Arbor, Mich.	234	Chandler, John S., <i>A. B. C. F. M.</i>	359
Calhoun, Harry C., Allison, Io.		Chandler, Jos., St. Anthony Park, Minn.	1846
Calhoun, Newell M., Canandaigua, N. Y.	276	Chandler, Jos. H., St. Anthony Park, Minn.	242
Calhoun, Soltan F., Orwell, Vt.	334	Chandler, Watson H., Princeton, Ill.	1873
Calkins, Wolcott, Newton, Mass.	206	Chaney, Lucien W., Medford, Minn.	740
Calland, William C., Springfield, Mo.	1880	Channon, Irving M., <i>A. B. C. F. M.</i>	359
Callen, Wilson, Savannah, Ga.	130	Chapin, Aaron L., Beloit, Wis.	1854
*Calnon, John C., Kingfisher, Ok.	662	Chapin, Charles H., Durham, N. H.	266
Cameron, John H., Pewaukee, Wis.	352	Chapin, Franklin M., <i>A. B. C. F. M.</i>	359
Cameron, Charles, Royal Oak, Mich.	322	Chapin, Franklin P., Easton, Mass.	1857
Camfield, Lewis E., Colvin, S. D.	12, 323, 2	Chapin, George E., Hubbardston, Mass.	202
Camp, Charles W., Waukesha, Wis.	356	Chapin, George F., Saxton's River, Vt.	336
Campbell, Clement C., Antigo, Wis.	346	Chapin, Nathan C., Minneapolis, Minn.	1851
Campbell, Daniel A., Pine River, Wis.	346	Chapin, Roswell, Litchfield, O.	294, 300
Campbell, Gabriel, Hanover, N. H.	1868	Chapin, Samuel W., Woolwich, Me.	188
Campbell, Hollis A., Seymour, Conn.	114	Chaplin John R., Olympia, Wn.	1883
Campbell, James, Seattle, Wn.	1869	Chapman, Andrew M., Minooka, Ill.	140
Campbell, James M., Morgan Park, Ill.	15, 196	Chapman, Edward M., Rochester, N. H.	270
Campbell, J. G., Wessington Springs, S. D.	1876	Chapman, Henry, Watsonville, Cal.	1848
Campbell, John P., Odell, Ill.	138	Chapman, Jacob, Exeter, N. H.	1846
Campbell, Thos. M., Flowers Branch, Ga.	1866	Chapman Joseph S., Harriman, Tenn.	1866
Campbell, Walter W., Warnerville, Ms.	1890	Charlton, John W., Oberlin, O.	1874
Campbell, William H., Geneseo, Ill.	1889	Chase, Andrew L., Foxcroft, Me.	12, 182
Campbell, William K., Roxbury, Mass.	192	Chase, Austin E., Boston, Mass.	1876
Candee, George, Toledo, O.	304	Chase, Charles E., Sonoma, Cal.	1889
Canfield, Thomas H., Mediapolis, Io.	1840	Chase, Edward, Hallowell, Me.	182
Cannon, George W., Atlanta, Ga.	121	Chase, Edward A., Lawrence, Mass.	202
Carey, Isaac E., Chardon, O.	1854	Chase, Ezra B., Lake City, Minn.	238
*Carlisle, Charles B., Tucson, Ariz.	88	Chase, Henry L., Minneapolis, Minn.	1864
*Carlisle, Mark R., Dodd City, Tex.	328	Chase, James B., Iowa Falls, Io.	154, 16
Carmichael, John W., Atlanta, Ga.	1886	Chase, Levi G., Concord, N. H.	1870
Carnachan, James G., Meadville, Pa.	1853	Chavez, Ezekiel C., Grants, N. M.	1888
Carpenter, Charles C., Andover, Mass.	1860	Cheadle, Stephen H., N. Yakima, Wn.	342, 4
Carpenter, Chas. M., Tyng-boro, Mass.	214	Cheney, Russell L., Jamesville, Wis.	1876
Carpenter, Hugh S., Brooklyn, N. Y.	338	Cheseborough, Amos S., Saybrook, Ct.	1841
Carpenter, Philo H., Worcester, Vt.	152, 6	Chevis, Ernest C., Pittsfield, Wis.	352
Carr, Edwin S., Fort Dodge, Io.	204	Chickering, Jno. W., Washington, D. C.	1860
Carr, William, West Medway, Mass.	1861	Child, Eli A., Merritt's Landing, Wis.	348
Carr, William O., Derry, N. H.	228, 34	Child, Frank S., Fairfield, Ct.	106
Carrick, Charles W., Linden, Mich.	298	Childers, Charles, Summerfield, Ala.	86
Carroll, Charles W., Hudson, O.	186	Childress, J. F., Summer Hill, Ill.	140
Carruthers, John B., Saco, Me.	1858	Childs, Alexander C., Worcester, Mass.	14, 153
Carruthers, William, Fairhaven, Mass.	1858	Childs, Edward P., Anita, Io.	148
Carson, Benjamin H., Crestview, Fla.	166	Childs, Jas. H., Northbridge Centre, Mass.	208
*Carson, J. William, Great Bend, Kan.	330	*Childs, L. S., Choctaw City, Okl.	306
Carter, Charles F., Burlington, Vt.	1868	Childs, William, Rosedale, Mich.	12, 226, 32
Carter, Clark, Lawrence, Mass.	12, 236	Chionann, R. Manning, Philadelphia, Pa.,	1835
Carter, Elijah, Edgerton, Minn.	12, 120	Chittenden, Albrt J. [Ky.]	1862
Carter, Fernando E., Chicago, Ill.	352	Chittenden, Andrew H., Providence, R. I.	316
Carter, Homer W., Platteville, Wis.	1867	Choate, Wash., Bible House, N. Y.	53, 1875
Carter, Nathan F., Concord, N. H.	104	Christiansen, Christian, Danway, Ill.	132
Carter, Stephen B., Westminster, Ct.	202, 10	Christiansen, Nils C., Georgetown, Ct.	1888
Carter, Warner J., N. Rochester, Mass.	114	Christie, George W., Salisbury Point, Ms.	190
Cartledge, Henry, Abington, Ct.		Christie, Thomas D., <i>A. B. C. F. M.</i>	359
		Chrysler, Jeremiah M., Blandford, Mass.	192

Chunn, Mark W., Glenwood, Minn.	238	Colcord, Daniel H., Claremont, Cal.	94
Churchill, J. Wesley, Andover, Mass.	61, 186	Colcord, Samuel, 45 W. 81st St., N. Y.	1875
Chute, Edward L., Northboro, Mass.	208	Cole, H. Hamud, San Francisco, Cal.	96
Chutter, Frederic G. [N. H.]	1887	Cole, Henry M., Dwight, Ill.	132
Chynoweth, John T., Cheltenham, Ill.	15, 1886	*Cole, Leonard T., Crary's Mills, N. Y.	276
Cladfin, Arthur H., New York, N. Y.	1882	Cole, Royal M., A. B. C. F. M.	359
Cladfin, George P., Junction City, Kan.	1859	Cole, Samuel V., Taunton, Mass.	214
Cladfin, John, Ovid, Mich.	230	Cole, Thomas W., Columbus, Neb.	254
Claiborne, Cyrus H., New Iberia, La.	176	Cole, William I., Houlton, Me.	182
Clancy, William P., Epping, N. H.	16, 260	Colman, George W., Park Ridge, Ill.	1863
Clancy, Judson V., Woonsocket, R. I.	316	Coleman, William L., Grinnell, Io.	1842
Clapp, A. Huntington, Bible House, N. Y.	53, 1846	Colledge, William A., Cadillac, Mich.	222
Clapp, Cephas F., Forest Grove, Or.	53, 1871	Collie, Joseph, Delavan, Wis.	348
Clapp, Dwight H., A. B. C. F. M.	359	Collier, John L., Huntington, W. Va.	340
Clapp, Luther, Wauwatosa, Wis.	1845	Collier, Thomas J., Canton, Ill.	128
Clapp, T. Eaton, Portland, Or.	308	Collin, Quincy J., Clayville, N. Y.	1864
Clark, Albert W., A. B. C. F. M.	35	Collins, Caleb C., Troy, N. C.	288
Clark, Allen, Lewis, Io.	1868	Collins, Elbert J., Roberts, Ill.	136, 8
Clark, Almon T., Shelby, Ala.	86, 1872	Collins, John H., Los Angeles, Cal.	92
Clark, Asa F., W. Battleboro, Vt.	1852	*Collins, William, Stockbridge, Wis.	354
Clark, Asabel L., Kingston, R. I.	316	Collom, Joseph E., Berea, O.	294
Clark, Calvin M., Wolfeboro, N. H.	272	Colton, Aaron M., Easthampton, Mass.	1840
Clarke, Charles F., Machias, Me.	184	Colton, Alfred E., Patchogue, N. Y.	282
Clark, Charles W., Georgia, Vt.	332	[Colton, Ernestus, deceased.	
Clark, Chester M., Denver, Col.	12, 100	Colton, Theron G., Hudson, Mich.	1849
Clark, Cyrus A., A. B. C. F. M.	359	Colton, Willis S., Wayne, Mich.	234
Clark, Daniel J., East Haven, Ct.	106	Colwell, John W., Barrington, R. I.	316
Clark, Daniel W., Wellfleet, Mass.	216	Combs, Clement, Kahoka, Mo.	243
Clark, De Witt S., Salem, Mass.	210	Comings, Elam J., North Kingsville, O.	1841
Clark, D. Olin, Warren, Mass.	1878	Comstock, Davilio W., Steele City, Neb.	260
[Clark, Edward, deceased.	23	Conard, Wm. J., Green Prairie, Minn.	238
Clark, Edward W., Westboro, Mass.	1850	Condo, Samuel S., Canton, O.	12, 294
Clark, Francis E., Auburndale, Mass.	1870	Condon, Thomas, Eugene, Or.	1854
Clark, Frank G., Plymouth, N. H.	270	Cone, Luther H., Springfield, Mass.	212
Clarke, George B., Platte Centre, Neb.	12, 258	Conkling, Benjamin D., Hiawatha, Kan.	166
Clarke, George L., Farmington, Ct.	106	Conley, Henry W., Ellsworth Falls, Me.	12, 180
Clark, George V., Athens, Ga.	124	[Conley, Henry W., deceased.	23
Clark, Henry, New Haven, Ct.	1841	Connell, David, Woodstock, N. H.	1842
Clark, Isaac, Washington, D. C.	15, 1861	Conner, James R., Dover, O.	298
Clark, James B., Madrone, Wn.	342	Connet, Alfred, Riverdale, Mo.	246, 8
Clarke, James F., A. B. C. F. M.	359	Connett, Allen W., Beatrice, Neb.	1890
Clark, James H., Chicago, Ill.	1872	Conrad, Arcturus Z., Worcester, Mass.	218
Clark, J. Brittan, Brooklyn, N. Y.	12, 274	Conrad, Charles E., Quincy, Ill.	132
Clark, Joseph B., Bible House, N. Y.	53, 1867	Conrad, George A., Omaha, Neb.	12, 258
Clarke, Joseph B., Hanford, Cal.	1881	Conry, Henry W., Tulare, Cal.	98
Clark, Josiah B., Ellis, Mass.	1838	Constant, Edward, Ipswich, Mass.	202
Clark, Moulton N., Harvard, Ill.	134	[Constantine, Geo., deceased.	23
Clark, N. George, Boston, Mass.	48, 1857	Converse, William A. C., Piermont, N. H.	270
Clark, Orville C., Missoula, Mont.	253	Cook, Charles H., Park City, U.	323
Clarke, Samuel W., Woods Holl, Mass.	198	Cook, Jonathan B., Holliston, Mass.	1850
Clark, Solomon, Goshen, Mass.	198	Cook, Silas P., Northfield, Mass.	208
Clark, Theodore J., Northfield, Mass.	1842	Cooke, William H., Oakland, Cal.	15, 57, 1880
Clark, Victor F., Holdrege, Neb.	256	Coolidge, Chalmers H., W. Newbury Vt.	334
Clarke, William B., Durling, Ct.	106	Coolidge, Charles E., Collinsville, Ct.	104
Clarke, William C., South Hero, Vt.	12, 326	Cooley, Harvey G., Monticello, Minn.	12, 236, 40
Clark, William J., Clinton, Wis.	346	Cooley, Henry, Springfield, Mass.	1846
Clark, William P., A. B. C. F. M.	12, 6, 359	Cooley, William F., Short Hills, N. J.	1884
Clayton, John F., Sappington, Mo.	246, 8	Coolidge, Amos H., Leicester, Mass.	202
Clayton, Thomas, Berlin, Ct.	104	Coombe, Philip, Ferndale, Cal.	1881
Cleveland, Willis M., Harwinton, Ct.	168	Cooper, James, Harbme, Neb.	256, 60
Clifton, Theodore, Milwaukee, Wis.	352	Cooper, James W., New Britain, Ct.	110
*Closson, Josiah T., New Salem, Mass.	296	*Cooper, John H., Andover, O.	294
Coate, Henry, Wauseon, Ohio.	304	Cooper, Samuel B., Stoughton, Mass.	214
Cobb, Elisha G., Florence, Mass.	208	Copeland, Jonathan, Pueblo, Col.	1854
Cobb, Levi H., 59 Bible House, N. Y.	52, 1857	Copping, Bernard, Groveland, Mass.	200
Cobb, Wm. H., Newton Centre, Mass.	51, 1872	Coquette, Wm. E., Roodhouse, Ill.	140
Cobteigh, Elvira, Waia Walla, Wn.	12, 1890	Cordell, James G., Schenectady, N. Y.	1837
*Coburn, William, Berlin Mills, N. H.	264	Cordley, Richard, Lawrence, Kan.	168
Cochlin, Demas, Traverse City, Mich.	224	Corey, Ephraim M., Peshigo, Wis.	352
Cochran, Albert B., Ellensburg, Wn.	1882	Cornell, William M., Boston, Mass.	1830
Cochran, Florenzo C., Rising City, Neb.	260	Cornwell, S. A., Kiantone, N. Y.	16, 250, 312
Cochran, Samuel D., Normal, Ill.	1842	Corsbie, Hadley M., Woodworth, Wis.	1876
Cochran, Wm., Highland Station, Mich.	226	Corwin, Charles L., Salem, Or.	308
Coddington, Frederic M., Litchfield, Mich.	228	Corwin, Eli D., Chicago, Ill.	1851
Coe, David B., Bible House, N. Y.	53, 1840	Cory, Emmons, Great Falls, Mont.	253
Coggin, William S., Boxford, Mass.	1838	Cory, Isaac L., Brainerd, Minn.	236
Cogswell, Joseph S., Standish, Me.	186	Cossar, Andrew O., Vermontville, Mich.	234
Coit, Joshua, Winchester, Mass.	53, 1860	Coté, Thomas G. A., Lowell, Mass.	1871
Colburn, Henry H., Danbury, N. H.	266	Cotton, Henry A., Westmoreland, Kan.	1888
Colby, John, South Natick, Mass.	206	[Conch, Paul, deceased.	24

Coun-eller, E. Melville, Essexville, Mich.	222	Curtiss, George, Mayville, N. D.	292
Countriman, Franklin, N. Branford, Ct.	112	Curtis, Gilbert A., Housatonic, Mass.	1876
Courter, John E., Onaga, Kan.	170, 2	[Curtiss, Leander, deceased.	
Cousins, Edgar M., Cumberland Mills, Me.	188	Curtis, Lucius, Hartford, Ct.	1846
Covell, Arthur J., Flint, Mich.	222	Curtiss, Samuel J., Chicago, Ill.	63, 1874
Cowan, John, South Deerfield, Mass.	196	Curtis, Walter W., West Stockbridge, Mass.	216
Cowan, John W., Tabor, Io.	160	Curtis, William C., The Dalles, Or.	308
Cowan, Perez D., Falmouth, Mass.	1869	Curtis, William C., Brownville, Me.	180
Coyle, John P., North Adams, Mass.	298	Curtis, William L., <i>A. B. C. F. M.</i>	359
Craft, Ernest J., Jefferson, O.	298	Curtis, William W., <i>A. B. C. F. M.</i>	359
Cragin, Charles C., Evanston, Ill.	1870	Cushman, John P., Castine, Me.	180
Craig, Henry K., Falmouth, Mass.	1855	Cuthbertson, Wm. J., <i>Bristol, England</i> ,	1887
Crane, Charles D., Newcastle, Me.	184	Cutler, Brainerd B., Heath, Mass.	1837
Crane, Edward C., Ludlow, Vt.	1879	Cutler, Calvin, Auburndale, Mass.	206
Crane, Edward P., DeWitt, Io.	150	Cutler, Charles, Tallmadge, O.	16, 1857
[Crane, Ethan B., deceased.		Cutler, Charles H., Bangor, Me.	178
Crane, Henry C., Everett, Mass.	198	Cutler, Ebenezer, Worcester, Mass.	218
Crane, John F., Horton's Bay, Mich.	1886	Cutler, George B., Stoddard, N. H.	1882
Crane, Kendrick H., New London, O.	300, 2	Cutler, Temple, Essex, Mass.	198
Crater, George W., Hotland, S. D.	318, 20, 4	Cutter, Marshall M., Brookline, Mass.	1868
Crathern, Charles F., Mason, N. H.	268	Cutting, Charles, Whitneyville, Ct.	108
Cravath, Erastus M., Nashville, Tenn.	1860	Cutting, Henry P., Bethlehem, N. H.	264
Crawford, Andrew K., San Francisco, Cal.	1862	Dada, Edwin P., Friend, Neb.	256
Crawford, Charles H., New Orleans, La.	176	Dada, William B., Watervliet, Mich.	222, 34
Crawford, John C.	1888	Dalton, Martin L., Salamanca, N. Y.	284
Crawford, Lyndon S., <i>A. B. C. F. M.</i>	359	Daley, Charles M., Huron, S. D.	57, 189
Crawford, Matthew A., <i>A. B. C. F. M.</i>	359	Daly, James A., Rochester, N. Y.	1868
Crawford, Otis D., Monrovia, Cal.	1872	Daily, John H., Washington, D. C.	120
Crawford, Robert, Greenfield, Mass.	196	Dalry, Squire, Colville, Wn.	341, 44
Crawford, Sidney, Chicago, Ill.	15, 1870	Dame, Charles, Falmouth, Me.	1839
Crawford, William, Sparta, Wis.	354	Damon, Cyrus W., Dartford, Wis.	348
Credeford, George H., Wilton, Me.	12, 188	Damon, John F., Seattle, Wn.	1867
Creegan, Charles C., Boston, Mass.	48, 1874	Dana, J. Jay, Housatonic, Mass.	1853
Creelman, Harlan, Worthington, Mass.	218	Dana, Malcolm McG., Lowell, Mass.	202
Cressman, Abraham A., Fairmont, Neb.	256	Dana, Samuel L., Quincy, Ill.	188
Cressman, Edm'd., Doniphan, Neb.	256, 258, 262	Danford, James W., Caledonia, N. D.	290
Crips, Philip M., Custer, Mich.	222, 34	Danforth, James R., <i>Liege, Belgium</i> ,	359
Cristy, Albert B., Albuquerque, N. M.	15, 263	Daniels, Chas. H., Bible House, N. Y.	40, 1873
Crocker, George, Wheaton, Ill.	1888	Daniel, Daniel, South Gibson, Pa.	310
Croft, Charles P., Weatogue, Ct.	1873	Daniels, Henry M., DeLuz, Cal.	90
Crofts, George W., Council Bluffs, Io.	150	Daniels, Joseph L., Olivet, Mich.	1876
Croker, John, Green Mountain, Io.	154	Danielson, Joseph, Southington, Ct.	116
Crosby, John F., E. Barrington, N. H.	264	Darling, George, Oconomowoc, Wis.	1850
Cromer, Jeremiah C., Chicago, Ill.	130	Darling, Marcellus W., Sioux City, Io.	160
Cronic, John H., Hoschton, Ga.		Darlung, Thomas W., Acworth, N. H.	264
Cronin, Henry C., Kansas City, Mo.	57, 1878	Darnell, Elias, Dawsonville, Ga.	124
Cronk, Delos, Middleville, Mich.	1877	Dascomb, Alfred B., Westminster, Vt.	1862
Cross, Allen E., Cliftondale, Mass.	212	Davenport, John G., Waterbury, Ct.	118
Cross, Gorham, Richville, N. Y.	1840	Davidson, John N., Milwaukee, Wis.	15, 352
Cross, James F., Rosebud, S. D.	324	Davidson, William E., Algonia, Io.	148
Cross, Joseph W., West Boylston, Mass.	1834	Davies, Daniel D., Findlay, O.	298
Cross, Moses K., Waterloo, Io.	1842	Davies, David D., Mt. Carmel, Pa.	1867
Cross, Roland S., Fairmont, Minn.	238	Davies, David E., Sprague, Wn.	1874
Cross, Roselle T., Minneapolis, Minn.	240	Davies, David M., Wis.	1871
[Cross, Wellington R., deceased,	24	Davies, David T., Shamokin, Pa.	1869
Cross, William H., Saratoga, Cal.	96	Davies, Edward, Remsen, N. Y.	274
Crosswell, Meach S., Chicago, Ill.	1867	Davies, Henry, Bangor, Wis.	346
Crouch, Wm. S., Maple Hill, Kan.	170	Davies, Henry, Green's Farms, Ct.	118
Crowder, Francis J., Coloma, Wis.	1860	Davies, Howell D., Lansford, Pa.	312
*Crowell, Preston R., Greenfield, N. H.	16, 266	Davies, James, Salem, Io.	160
Crowell, Zenas, Kingston, Mass.	202	Davies, J. Francis, Lima, O.	500
Crum, John H., Terre Haute, Ind.	146	Davies, John B., St. Mary's, O.	302
Cruzan, John A., Sioux Falls, S. D.	324	Davies, John D., Spring Green, Wis.	554
Culp, Daniel W., Augusta, Ga.	1879	Davies, John F., Plainfield, N. Y.	284
Culver, Franklin J., Santa Monica, Cal.	96	Davies, John L., Scranton, Pa.	314
Cummings, Ephraim C., Portland, Me.	1858	Davies, John P., Tallmadge, O.	1861
Cummings, George H., Thompson, Ct.	116	Davies, Richard R., Sandusky, O.	12, 302
Cummings, Henry, Stratford, Vt.	336	Davies, Theophilus, Plains, Pa.	312
Cummings, John M., Dunlap, Io.	152	*Davies, Thomas D., Clarendon, Vt.	332
Cunningham, John, West Groton, N. Y.	286	Davies, Thomas E., New Haven, Ct.	1865
Cunningham, Lorenzo D., Thibodeaux, La.	176	Davies, Thomas T., Richville, N. Y.	284
Currier, Albert H., Oberlin, O.	66, 1862	Davies, Thomas V., Stockton, Kan.	170
Curry, Erastus S., Christy, Mo.	1866	Davies, William, Spokane, Wn.	344
Curtis, Anson B., Tufts College, Mass.	1868	Davies, William M., Gomer, O.	298
Curtis, Asher W., Raleigh, N. C.	288	Davis, Charles H., San Bernardino, Cal.	94
*Curtis, Benjamin H., Crestview, Fla.	120	Davis, Daniel T., Beaver Meadow, Pa.	1865
Curtis, Charles B., Saltmarsh, Ala.	1873	Davis, Daniel L., Edwardsdale, Pa.	310
Curtis, Charles H., Portland, Or.	16, 57, 1886	Davis, Francis W., <i>A. B. C. F. M.</i>	359
Curtis, Edward D., Indianapolis, Ind.	53, 1883	Davis, Jerome D., <i>A. B. C. F. M.</i>	53
Curtis, Ethan, Syracuse, N. Y.	53, 1868	Davis, Joseph W., Monticello, Io.	156

Davis, Josiah G., Amherst, N. H.	1844	Dickinson, Samuel F., Grand Junction, Col.	160
Davis, Lyman E., Albany, N. Y.	274	Dickinson, Samuel W., St. Paul, Minn.	242
Davis, Perley B., Hyde Park, Mass.	202	Dickinson, Selden C., Aliso, Cal.	12, 102
*Davis, R. Henry, North Conway, N. H.	266	Dickinson, Wm. E., Amherst, Mass.	1860
Davis, William H., Detroit, Mich.	222	Dickinson, William G., Huron, S. D.	53, 1873
Davis, William V. W., Worcester, Mass.	219	Dickson, James M., Providence, R. I.	316
Davis, William W., Mt. Carmel, Pa.	1867	*Didrikson, Severin K., Roxbury, Mass.	194
Davison, Charles, Greenville, Me.	182	Diggs, Marshall W., Fort Recovery, O.	1857
[Davison, Joseph, deceased,		Dike, Samuel W., Auburndale, Mass.	1863
Davison, Joseph B., Hartland, Wis.	350	Dilley, Alexander B., Denver, Col.	1856
Davy, James J., Gardner, N. D.	290	Dilsey, Samuel, Partridge, Kan.	1848
[Dawes, Ebenezer, deceased,		Dilner, Peter E., Worcester, Mass.	218
Dawson, John B., Essexville, Mich.	1860	Dimon, Jacob V., Whatecom, Wn.	344
Dawson, William E., Shabbona, Ill.	140	Dingwell, James, Rockville, Ct.	116
Day, Benjamin W., Mannsville, N. Y.	280	Dinsmore, Chas. A., Willimantic, Ct.	12, 118
Day, Charles O., Brattleboro, Vt.	330	Dinsmore, Edward F., Haywards, Cal.	92
Day, Edward, Lenox, Mass.	202	Dinsmore, John, Auburn, Me.	1852
Day, Ernest E., Cable, Minn.	16, 236, 42	Diven, Clarence L., Olympia, Wn.	342
Day, George E., New Haven, Ct.	69, 1840	Dixon, Hiram H., Whitewater, Wis.	1852
[Day, Guy B., deceased,		Dixon, James J. A. T., Atwood, Kan.	164
Day, Hiram, Glencoe, Ill.	1844	Dixon, Julian H., Toulon, Ill.	140
Day, Philemon R., W. Avon, Ct.		Dixon, M. Coupland, Freeport, Mich.	1874
Day, Rodney C., Lisbon Centre, N. Y.	280	Doane, John, Grand Island, Neb.	256
Day, S. Mills, Honeoye, N. Y.	278	Dobbs, James H., Cameron, Mo.	248
Day, Warren F., Ottawa, Ill.	138	Dodge, Austin, Shelburne, Mass.	212
Day, William H., Chicago, Ill.	130	Dodge, Benjamin, Pleasant Hill, Tenn.	1848
Deakin, Samuel, Ilay Springs, Neb.	256	Dodge, George S., Worcester, Mass.	210
Dean, Amos N., Eagle, Neb.	256	Dodge, John E., Sterling, Mass.	212
Dean, Benjamin A., Medford, Mass.	204	Dodge, John W., Newburyport, Mass.	15, 1360
Deane, James, Crown Point, N. Y.	276	Dodge, Seward M., Sidney, N. Y.	284
Dean, Martin G., Rush Centre, Kan.	170	Doe, Franklin B., St. Louis, Mo.	53, 1854
Dean, Oliver S., Holbrook, Mass.	15, 1864	Dole, Charles J., Wickliffe, O.	16, 1890
Dean, William N. T., Oxford, Mass.	208	Dole, J. Herbert, Kelloggsville, O.	298
De Bevoise, Gabriel H., Keene, N. H.	268	Dole, Sylvester K., Kirtland, O.	296, 300
Decker, Henry A., Bangor, Mich.	220	Donaldson, Levi J., Charlestown, O.	296
De Forest, Heman P., Detroit, Mich.	222	Donnell, Albert, Bluehill, Me.	178
De Forest, Henry S., Talladega, Ala.	1863	Donovan, David, Madison, Minn.	240
De Forest, John H., A. B. C. F. M.	359	D'Ooge, Martin L., Ann Arbor, Mich.	1878
De Kay, George H., Saratoga, Cal.	1890	Doolittle, John B., Farnam, Neb.	256
De La Vergne, Alex. L., Gere, Kan.	1887	Dorward, James C., A. B. C. F. M.	359
DeLong, David D., Arkansas City, Kan.	164	Doty, Geo. W., Revillo, S. D.	324
Delong, Thomas W., Ainsworth, Neb.	254	Doty, Micajah, Artesian City, S. D.	320
Delvin, Charles S., Pierport, Mich.	1844	Dougherty, James G., Kansas City, Kan.	168
Delzell, Samuel W., Newtown, Ct.	112	Dougherty, M. Angelo, Cambridge, Mass.	1839
Demeritt, John P., Exeter, N. H.	1870	Douglass, Clinton, Des Moines, Io.	156
Demon, Abraham L., Ft. Payne, Ala.	12, 186	Douglass, Francis J., Ames, Io.	148, 52
Demorest, William L., Blue Island, Ill.	128	[Douglass, James, deceased,	24
Denio, Francis B., Bangor, Me.	59, 1881	Douglas, Newell F., Peru, Ill.	138
Denison, Daniel, Pomfret Centre, Ct.	114	Douglas, Solomon J., New Haven, Ct.	1863
Denison, John H., Williamstown, Mass.	1870	Douglas, Thomas, 229 E. 14th St., N. Y.	1866
Dennen, Stephen R., W. Newton, Mass.	1855	Douglas, Truman O., Grinnell, Io.	53, 1868
Denney, Wilson, Ashland, Neb.	254	Dow, William W., Lebanon Centre, Me.	1868
De Peu, John, Norfolk, Ct.	112	Dowd, Quincy L., Winnetka, Ill.	142
De Pew, Arnett W., Abingdon, Ill.	128	Downer, William H., Washington, N. H.	272
De Puy, Wellington, Grand Ledger, Mich.	224	Downer, Sawyer B., Prattville, Mich.	1875
Derebey, C. A., Clintonville, Wis.	346, 8	Downs, Allison O., Maniton, Col.	100
De Riemer, William E., Chenoa, Ill.	130	Downs, Charles A., Lebanon, N. H.	268
Derome, Jules A., Cottage Grove, Minn.	236	Dowse, Edmund, Sberborn, Mass.	212
Dewey, Harry P., Concord, N. H.	264	Doyle, Amos A., Emington, Ill.	132
Dewey, Willis C., A. B. C. F. M.	359	Drahms, August, San Rafael, Cal.	1878
Dewitt, Theoph. S., Le Raysville, Pa.	12, 312	Drake, Andrew J., Iroquois, S. D.	320, 2
Dexter, Frank N., Indianapolis, Ind.	144	Drake, Charles W., Elbridge, N. Y.	278
Dexter, Granville M., Vacaville, Cal.	96	Drake, Ellis R., Manhattan, Kan.	168
Dexter, Morton, Boston, Mass.	1873	Drake, Mary E., Iroquois, S. D.	1390
Dickens, Albert W., Ticonderoga, N. Y.	286	Dreunan, Manuel J., Poughkeepsle, N. Y.	1866
Dickerman, George S., Orange Park, Fla.	186	Dresser, Amos, Dover, Neb.	254
Dickerman, Josiah P., Lynxville, Wis.	12, 350, 4	Drew, Charles E., Onarga, Ill.	128
Dickerman, Lysander, New York, N. Y.	1858	Drew, Frank L., Cheyenne, Wyo.	358
*Dickerson, C. W., Batling Hollow, N. Y.	274	Drew, James B., St. Paul, Minn.	1863
Dickerson, Orson C., Godfrey, Ill.	134, 6	Drew, Stephen F., Stowe, Vt.	336
Dickey, Fred. M., Carthage, S. D.	12, 320	Drisk, Raymond C., Derry, N. H.	266
Dickey, Myron P., Ludlow, Mass.	204	Dudley, Joseph F., Eau Claire, Wis.	348
Dickinson, Charles A., Boston, Mass.	192	[Dudley, Martin, deceased,	
Dickinson, Charles H., Wallingford, Ct.	116	Dudley, Myron S., Nantucket, Mass.	206
Dickinson, Cornelius E., Marietta, O.	300	Dugau, William R., Peru, Vt.	334
Dickinson, Ferd. W., N. Walton, N. Y.	282, 6	Dumm, William W., Denver, Col.	100
Dickinson, George L., Whately, Mass.	216	Dungan, George W., Otis, Col.	100, 2
Dickinson, Geo. R., Cedar Rapids, Io.	150	Dunham, Dwight, Chase, Kan.	164
Dickinson, Henry A., Huntington, Mass.	1863	Dunham, Moses E., Utica, N. Y.	286

Dunbam, Warren N., Newton, Io.	162	Elliott, Margaret R., Birnamwood, Wis.	346
Dunlap, George H., Derby Line, Vt.	332	Elliott, Stephen G., Aurora, Mo.	1864
Dunlap, Samuel P., Springfield, O.	304	Elliott, Wm. A., Coral, Mich.	222
Dunn, Charles W., Lebanon, Mo.	246	Ellis, Jacob F., Dover, Ill.	132
Dunnels, A. Frederic, Bath, Me.	178	Ellis, John, Maywood, Ill.	136
Dunning, Albert E., Boston, Mass.	1870	Ellis, John M., Oberlin, O.	1866
Dunning, Homer N., South Norwalk, Ct.	1852	Ellis, Morgan A., Newcastle, Col.	102
Dunsmore, H. Chas., Kalamazoo, Mich.	228	Ellis, Walter M., Elroy, Wis.	348
Durant, Edward, Aten, Neb.	254	Ellms, Louis, [Me.]	1889
Duryea, Joseph T., Omaha, Neb.	258	Ellsworth, Alfred A., Braintree, Mass.	194
Duryea, Minor J., Ashley, Mich.	220	Ellsworth, John S., Newark Valley, N. Y.	280
Dustan, George, Hartford, Ct.	1859	Elwood, Willis P., A. B. C. F. M.	12, 359
[Dutton, Albert I., deceased,		Ely, Edward L., Red Cloud, Neb.	12, 260
Dutton, Charles H., Ashland, Mass.	190	Ely, Joseph A., Rochester, N. Y.	1876
Dutton, Horace, Amherst, Mass.	1868	Ely, Robert E., Cambridgeport, Mass.	194
Dutton, John M., Newtonville, Mass.	208	Embleton, John S., Severy, Kan.	1874
Dwight, Charles A. S., Englewood, N. J.	1883	Embree, Charles S., Bonifay, Fla.	1891
Dwight, Henry O., A. B. C. F. M.	359	Embree, Jehu H., Ocheltree, Kan.	170
Dwight, Melatiah E., Plainfield, N. J.	1869	Embree, Pearson, Bonifay, Fla.	1852
Dwight, Timothy, New Haven, Ct.	69, 1861	Emerson, Forrest F., Newport, R. I.	316
Dyas, Joseph P., Garretson, S. D.	320, 4	Emerson, Fred C., Audubon, Minn.	236
Dyckman, S. B., Valeda, Kan.	172	Emerson, James Q., Pittsfield, Ill.	138
Dyer, Almon J., N. Brookfield, Mass.	208	Emerson, John D., Robbinston, Me.	1858
Dyer, Edward O., So. Braintree, Mass.	194	Emerson, Joseph, Beloit, Wis.	1860
Dyer, Nathan T., Medfield, Mass.	204	Emerson, Oliver P., Honolulu, H. I.	359
Dykeman, Charles F., Ashton, Minn.	244	Emerson, Rufus W., Monson, Me.	1856
Dyrness, Christen T., Chicago, Ill.	130	Emerson, Stephen G., Grass Valley, Cal.	92
Eagle, John P., Providence, R. I.	316	Emerson, Thomas A., Clinton, Ct.	106
Earl, James, Minneapolis, Minn.	226, 44	Emery, John C., Brooklyn, N. Y.	274
Earl, Theophilus R., Buena Vista, Col.	100	Emery, S. P. W., Newark, N. Y.	12, 286
Eastman, Adelbert L., Plainfield, N. J.	1884	Emery, Samuel H., Taunton, Mass.	1837
Eastman, Anis F., West Bloomfield, N. Y.	286	Emmons, Abram S., Morrisville, N. Y.	280
Eastman, Edward P., Brownfield, Me.	15, 180	Emmons, Henry V., Kittery Point, Me.	182
Eastman, George P., Millbury, Mass.	12, 6, 206	Empson, Geo. C., Gladstone, Mich.	226, 32
[Eastman, Lucius R., deceased,		Emrich, Fred E., S. Framingham, Mass.	198
Eastman, Lucius R., Framingham, Mass.	198	England, Elias B., Chester, N. J.	274
Eastman, Morgan L., Royalton, Wis.	1849	English, William F.	359
Eastman, Samuel E., Canandaigua, N. Y.	1875	Enlow, Charles E., Greenwood, Neb.	12, 256, 62
Eastman, William R., Albany, N. Y.	1862	Enoch, Owen, Shenandoah, Pa.	314
Eaton, Cyrus H.,	1850	Erickson, Fritz, Washington Depot, Ct.	1885
Eaton, Edward D., Beloit, Wis.	1876	Ernst, Frederick W., Franconia, N. H.	1880
Eaton, James D., A. B. C. F. M.	359	Estabrook, Joseph, Olivet, Mich.	1852
Eaton, James F., Walla Walla, Wn.	1879	Estes, Fred J., Phenix City, Ala.	86
Eaton, Joseph M. R., Redlands, Cal.	1845	Ethridge, Albert, Marseilles, Ill.	136
Eaton, Samuel W., Roscoe, Ill.	136, 40	Evans, B. J., Scranton, Pa.	
Eaton, Walter S., Revere, Mass.	210	Evans, Daniel E., Weymouth, Mass.	12, 6, 216
Eckles, John G., Tulare, Cal.	1858	Evans, Daniel A., New Sharon, Me.	182, 4
Eckman, James K., Osborne, Kan.	1869	Evans, Daniel A., [Pa.]	1870
Eddie, James B., Oakland, Cal.	94, 6	Evans, David E., Coal Creek, Col.	100
[Eddy, Clarence, deceased,	25	Evans, David E., Mont Clare, Ill.	136
Eddy, Hiram, Canaan, Ct.	1839	Evans, David M., Oak Hill, O.	1866
Eddy, William D., Brooklyn, N. Y.	1890	Evans, Einion C., Springfield, Mo.	248
[Eddy, Zachary, deceased,	25	Evans, E. D., New York, N. Y.	282
Edmonds, T. Merrill, Wadena, Minn.	244	Evans, Frederick T., Lansford, Pa.	312
Edmonds, Robert H., Mansfield, O.	12, 300	Evans, John C., Kearney, Neb.	1867
Edmunds, John S., Flat Rock, Mich.	222, 30, 2	Evans, John G., Plymouth, Pa.	312
Edquist, Frederick, Philadelphia, Pa.	1885	Evans, John L., Nepaug, Ct.	112
Edson, Henry K., Grinnell, Io.	16, 1881	Evans, John M., Cleveland, O.	296
Edwards, George L., Millington, Ct.	106	Evans, John P., Black Diamond, Wn.	1868
Edwards, Henry L., Northampton, Mass.	1857	Evans, Lewis D., Camden, Me.	12, 180
Edwards, John, Allegheny, Pa.	312	*Evans, Robert T., Chicago, Ill.	130
Edwards, John, Youngstown, O.	296	[Evans, Samuel E., deceased,	26
Edwards, Jonathan, Walla Walla, Wn.	1876	Evans, Thomas D., Granville, N. Y.	334
Edwards, Jonathan, Wellesley Hills, Ms.	216	Evans, Thomas G., Berlin, Wis.	352
Edwards, Nicholas T., Kewanee, Ill.	134	Evans, Thomas W., Columbus City, Io.	1846
Edwards, Stephen, Halleck, Cal.	92	Evans, Walter A., La Grange, Ill.	15, 134
Edwards, Wm., Fort Abercrombie, N. D.	290	Evans, William J., Canal Dover, O.	1866
Eells, Cushing, Tacoma, Wn.	1837	Evans, William R., Wales, O.	300, 4
*Eells, Edward, jr., St. Louis, Mo.	248	*Evatt, Robert B., Rio, Wis.	354, 6
Eells, Myron, Union City, Wn.	342, 4	Eveland, Samuel, Reinbeck, Io.	160
Egerland, Franz, Sioux Falls, S. D.	1890	Everest, Asa E., Grinnell, Io.	1850
Egerton, Thomas R., Annawan, Ill.	128	Everest, Charles H., E. Orange, N. J.	274
Egleston, Nath. H., Washington, D. C.	1845	Eversz, Moritz E., Chicago, Ill.	53
Egleston, Wm. R., Westmoreland, Kan.	1826	Evison, Albert E., Prescott, Ariz.	12, 88
Ehnamini, Artemas, Santee, Neb.	254	Ewell, Edwin, Byron, Ill.	128
Elder, Hugh, Farmington, Me.	182	Ewell, John L., Washington, D. C.	15, 1871
Elderkin, John, Ekok, Ct.	116	Ewen, William S., Woodbury, Vt.	12, 336
Eldredge, John W., Beaverton, Or.	1887	Ewing, Edward C., Danvers, Mass.	196
Elliott, Franklin E., [Kan.]	1886	Ewing, William, Lansing, Mich.	57, 1879
Elliott, Lester H., Waterbury, Vt.	1866	Excell, William, Mount Forest, Ill.	136

Fairbanks, Arthur, Hanover, N. H.	1891	*Fiske, John B., Bonne Terre, Mo.	246
Fairbanks, Edward T., St. Johnsburv, Vt.	336	Fiske, John Orr, Bath, Me.	1843
Fairbanks, Francis J., Amherst, Mass.	190	Fisk, Perrin B., Lyndon, Vt.	334, 6
Fairbanks, Geo. H., Welsfield, O.	1880	Fisk, Pliny B., Cresbard, S. D.	320, 2
Fairbanks, Henry, St. Johnsburv, Vt.	1858	Fisk, Pliny H., New Richland, Minn.	238, 40, 2
Fairbank, Henry, A. B. C. F. M.	359	Fisk, Wilbur, Janesville, Minn.	238, 40
Fairbank, John B., Waverly, Ill.	142	Fitch, Charles N., Manitow, Col.	57, 1874
Fairbank, Samuel B., A. B. C. F. M.	359	Fitch, Franklin S., Buffalo, N. Y.	276
Fairechild, George T., Manhattan, Kan.	1870	Fitch, Lucius R., Ochevedan, Io.	166, 8
Fairechild, James H., Oberlin, O.	66, 1841	Fitts, James H., South Newmarket, N. H.	272
Fairfield, Edmund B., Lyons, France,	359	Fitz, Arthur G., South Paris, Me.	186
Fairfield, Frederick W., Washington, D.C.	1871	Flagg, Rufus C., Ripon, Wis.	1872
Fairfield, George D., Lyons, France,	359	Flanders, Charles N., Porterville, Cal.	94
Fairfield, Miner W., Ypsilanti, Mich.	1847	Flawith, Frederick, Antioch, Cal.	1885
Fales, Elisha F., Palestine, Texas,	328	Fleming, Edward F., Winthrop, N. Y.	286
Farnham, Luther, Boston, Mass.	1844	Fleming, Moses G., Amandaville, Ga.	124
Farnsworth, Charles, Williamsburg, Ky.	174	Fleming, Samuel P., Goss, Ga.	1880
Farnsworth, Wilson A., A. B. C. F. M.	359	Fletcher, James, Acton, Mass.	1849
Farrqubar, Robert W., Rapid City, S. D.	324	Fletcher, Rufus W., Seattle, Wn.	1875
Farrar, Henry, Gilead, Me.	1867	*Flint, Joseph R., Orford, N. H.	270
Farrill, Edgar T., Lebanon, N. H.	266, 8	Flood, Jacob, Sutton, Neb.	258, 60
Farwell, Parris T., Stockbridge, Mass.	212	Florence, Ephraim W., E. Orleans, Mass.	208
Fassett, John, St. Johnsburv, Vt.	1846	Fobes, J. Warner, Peace Dale, R. I.	316
Fath, Jacob, Muscatine, Io.	156, 8	Fobes, William A., Worcester, Mass.	1855
Faville, Henry, La Crosse, Wis.	350	Folsom, George DeF., Stockton, Cal.	1855
Faville, John, Appleton, Wis.	346	Folsom, Omar W., Bath, Me.	178
Fawcett, Joseph, Surry, N. H.	1863	Fonda, Jesse L., Providence, Ill.	138
Fawkes, Francis, Kalo, Io.	158	Foot, William W., Oberlin, O.	1864
Fay, Amasa C., Southville, Mass.	12, 212	Forbes, Charles A., Leona, Kan.	12, 168
Fay, Henry C., Somerville, Mass.	1858	Forbes, Frank S., Ogden, Utah,	328
Fay, Levi L., Moss Run, O.	1843	Forbes, Samuel B., Hartford, Ct.	108
Fay, Prescott, Quebec, Vt.	352	Forbes, Washington H., Temple, N. H.	272
Fay, Rollins B., Shelton, Vt.	1883	Forbush, William B., Wantagh, N. Y.	286
Fay, Solomon P., Dorchester, Mass.	1849	Ford, James T., Los Angeles, Cal.	53, 1857
Fay, Walcott, Westboro, Mass.	216	Forde, L. Harold, Colebrook, N. H.	264
Fay, William E., A. B. C. F. M.	359	Ford, Robert, Centre Harbor, N. H.	264
Feemster, Robert M. D., Fulton, Kan.	1877	Fordney, Daniel L., Forest Grove, Or.	308
Feemster, Samuel B., Noble, Mo.	1876	Forrester, James C., Roscoe, Ga.	124, 6
Fellows, Charles B., Stanton, Neb.	258, 60	Forsythe, J. Frank, Koscoo, N. Y.	12, 284
Fellowes, Edward C., Acushnet, Mass.	12, 206	Forsyth, William, Bucksport, Me.	180, 4
Fellows, Franklin E., Norwich, Ct.	1858	Foss, George A., Stratham, N. H.	272
Fellows, Silenus H., Wauregan, Ct.	114	Foster, Addison P., Roxbury, Mass.	192
Fenley, Wilson L., Howell, Ga.	1883	Foster Benjamin F., Topeka, Kan.	1880
Fenn, William H., Portland, Me.	186	Foster, Davis, Winchendon, Mass.	218
Fenner, James W., Holley, N. Y.	1891	Foster, Edward P., Cincinnati, O.	15, 1877
Ferguson, Frank L., Chadron, Neb.	254	Foster, Festus, Mount Hope, Kan.	166
Ferner, John W., St. Louis Park, Minn.	240	Foster, Frank H., Oberlin, O.	66, 1877
Ferris, Arthur F., Oconomowoc, Wis.	352	Foster, George R., Jackson, Mich.	226, 32
Ferris, Hiram J., Columbus, Wis.	346	Foster, Jesse D., Loren, Cal.	94
Ferris, Leonard Z., Rumford, R. I.	316	Foster, Lauren M., Poplar Grove, Ill.	138
Ferris, Walter L., Cherokee, Io.	150	*Foster, Richard B., Stillwater, Ok.	306
Fessenden, Thomas K., Farmington, Ct.	1839	[Foster, Roswell, deceased,	
Fiecke, Herman, Dubuque, Io.	150	Foster, William C., Middletown, Ct.	1847
Field, Aaron W., New Marlboro, Mass.	206	Fowle, James L., A. B. C. F. M.	359
Field, Alden P., Copperpolls, Cal.	12, 90	Fowler, Olin L., Edmonds, Wn.	16, 342, 4
Field, Artermas C., E. Arlington, Vt.	330	Fowler, stacy, Cliftondale, Mass.	1862
Field, Floyd C., Clare, Mich.	222, 4	Fowler, William C., Livingston, Mont.	253
Field, Frederick A., Los Angeles, Cal.	92	Fox, Almon K., Denmark, Io.	150
Field, George W., Bangor, Me.	178	Fox, Frank, Strang, Neb.	12, 254, 260
Field, Thomas P., Amity, Mo.	246	Fox, Jared W., Ridgeway, Kan.	1839
Field, James P., Amherst, Mass.	16, 1840	Fox, John W., Granville, Ill.	134
Findley, John R., Cleveland, O.	1853	Frame, Ezra E., Hot Springs, S. D.	322
Finster, Clarence, Rockford, Mich.	232	France, Parvin M., Lyndon, Ill.	134
Finstrom, Benj., Rush City, Minn.	242	France, William, Bath, N. H.	264
Fischer, Herman, Wheaton, Ill.	1878	*Francis, A. V., Oklahoma City, Ok.	306
Fish, Dana, Wilmington, N. Y.	286	Francis, Cyrus W., Atlanta, Ga.	1867
Fish, Henry S., Plano, Ill.	1851	Francis, David R., Cleburne, Tex.	13, 328
Fishburn, M. Ross, Washington, D. C.	12, 120	*Franklin, August W., Cleveland, O.	296
Fisher, George E., North Amherst, Mass.	202	Franklin, John L., Buffalo, N. Y.	276
Fisher, George P., New Haven, Ct.	69, 1854	Frary, Eugene M., Coleraine, Mass.	196
Fisher, Herman P., Ortonville, Minn.	148	Frary, Lucien H., Pomona, Cal.	94
Fisher, Oren D., Toledo, O.	304	Fraser, Charles H., Sheboygan, Wis.	354
Fisher, Samuel V. S., Minneapolis, Minn.	240	Fraser, Charles W., Longwood, Fla.	13, 120, 2
Fisher, William B., Louisville, Kan.	168	[Fraser, John, deceased,	26
Fiske, Albert W., Penacook, N. H.	1833	Fraser, John G., Cleveland, O.	63, 1871
Fisk, Daniel M., Toledo, O.	304	Fray, John E., Richmond Hill, N. Y.	284
Fiske, Daniel T., Newburyport, Mass.	206	Frazee, John H., Knoxville, Tenn.	326
Fiske, Elisha S., Waitsfield, Vt.	358	Frazier, Francis, Huston, S. D.	13, 320
Fisk, Franklin L., Garner, Io.	152	Frear, Walter, Oakland, Cal.	1855
Fisk, Franklin W., Chicago, Ill.	63, 1859	Fredenhagen, Edw'd A., Cleveland, O.	1890

Freeland, Samuel M., Pueblo, Col.	102	Gerould, Samuel L., Hollis, N. H.	265
Freeman, George E., Bar Harbor, Me.	178	[Gibbs, Charles, deceased,	27
Freeman, Henry A., No. Bridgton, Me.	1880	Gibson, George T., Athol, Kan.	164
Freeman, Hiram, Sioux City, Io.	1843	Gibson, John, So. Kaukauna, Wis.	350
Freeman, John W., Dudley, N. C.	288	Giddings, Edward J., Housatonic, Mass.	1857
Freeman, Joseph A., Woodbury, Ct.	118	Giddings, Solomon P., Washington, D. C.	1842
Freeman, Marston S., Newell, Io.	156	Gidman, Richard H., Preston, Ct.	114
Freeman, S. A., Naperville, Ill.	136	Gilberz, John F., Fresno, Cal.	1585
French, David E., Hampden, Me.	182	Gilbert, George H., Chicago, Ill.	63, 1886
French, George H., Meriden, N. H.	279	Gilbert, James B., Ravenna, Neb.	260
French, Herman A., Lincoln, Neb.	1873	Gilbert, Simeon, Chicago, Ill.	1863
French, John A., Flushing, N. Y.	278	Gilbert, William H., New Haven, Ct.	1846
French, S. Franklin, Wallingford, Vt.	1864	Gilechrist, Howard H., Macksville, Ind.	144, 6
Frey, Thomas A., Biddleford, Me.	13, 178	Gill, Heber, Des Plaines, Ill.	1870
Frickstad, Taral T., Raymond, Cal.	94	Gill, William, Glyndon, Minn.	238
Frink, Benson M., W. Brookfield, Mass.	216	Gillet, Arthur L., Hartford, Ct.	65, 1885
Frink, Lemuel T., Toledo, O.	304	Gilliam, John W., Rome, Ga.	126
Frisbie, Alvah L., Des Moines, Io.	150	Gillespie, Thomas, Kenosha, Wis.	1865
Fritzmeier, William, Crete, Neb.	254	Gillespie, William, Forman, N. D.	13, 290
Fritzelle, John W., Waseca, Minn.	13, 244	Gilman, Edward W., Bible House, N. Y.	1849
Frost, Daniel C., Putnam, Ct.	1840	Gilman, George P., Waverly, Mass.	192
Frost, Daniel D., Olivet, Mich.	1846	Gilmor, Daniel W., Menomonee, Wis.	1876
Frost, George B., Littleton, Mass.	202	Gimblett, Wm. H., Carrington, N. D.	13, 290, 2
Frost, Lewis P., Janesville, Wis.	1850	Giroux, Lewis F., Springfield, Mass.	212
*Fry, Holland B. [Neb.]	1870	Gist, William W., Osage, Io.	158
Fuller, Almon T., Norwalk, Fla.	13, 120, 2	Gladden, Washington, Columbus, O.	296
Fuller, Americus, A. B. C. F. M.	359	Gleason, Avery K., W. Gloucester, Mass.	198
Fuller, Augustus H., Billerica, Mass.	192	Gleason, Charles A., Ridgeville, Ind.	142
Fuller, Edgar H., New Smyrna, Fla.	122	Gleason, Charles H., Somers, Ct.	1867
Fuller, Homer T., Worcester, Mass.	1870	Gleason, Charles N., Wells, Me.	188
Fuller, Jonathan K., Barton Landing, Vt.	330	Gleason, George L., Haverhill, Mass.	200
Fuller, Nathan E., Corning, N. Y.	276	Gleason, Herbert W., Minneapolis, Minn.	1887
Fuller, Thomas N., Croton, Mich.	220, 2	Gleason, John F., Needham, Mass.	206
Fullerton, Bradford M., Waltham, Mass.	214	[Glidden, Kiah B., deceased,	27
Fullerton, Edward G., Bridgeport, Ct.	15, 104	Goddard, John C., Salisbury, Ct.	114
Fullerton, J. Ellsworth, Bellows Falls, Vt.	13, 336	Goff, Edward F., Aurora, Ill.	128
*Funkhauser, Henry C., Ft. Howard, Wis.	348	Golder, Arthur L., Canton Centre, Ct.	13, 104
Furbur, Daniel L., Newton Centre, Mass.	206	Goldsmith, Chas. F., Boscawen, N. H.	264
Furbish, Edw. B., Spencerport, N. Y.	286	Goodale, David W., Hillsboro Bridge, N. H.	268
Furman, Wm. F., Churchville, N. Y.	276	Goodell, Isaac, National City, Cal.	1877
Gadsby, George, Ceredo, W. Va.	340	*Goodell, John H., Ventura, Cal.	1874
Gale, Clarence R., Fitchburg, Mass.	198	Goodenough, Arthur, Winchester, Ct.	118
Gale, Edmund, Fairbault, Minn.	1856	Goodenough, Herbert D., A. B. C. F. M.	359
Gale, Sullivan P., Jacksonville, Fla.	53, 1862	Goodenow, Smith B., Battle Creek, Io.	1843
Galiger, James P., Tomah, Wis.	1878	Goodhue, Daniel, Burlington, Vt.	1848
Gallagher, George W., Montpellier, Vt.	334	Goodhue, Henry A., Westminster, Vt.	338
Gallagher, William, Easthampton, Mass.	1874	Goodman, William W., Macksville, Ind.	1848
Gallup, James A., Madison, Ct.	110	Goodrich, Charles L., Plainfield, N. J.	274
Gammell, Sereno D., Tallmadge, O.	304	Goodrich, Chauncey, A. B. C. F. M.	359
Gardner, Austin, Warren, Ct.	1860	Goodrich, Darius N., Olivet, Mich.	1864
Gardner, Nathan E. [Wyo.]	1863	Goodrich, John E., Burlington, Vt.	1860
Gardner, Rufus P., Marion, Mass.	204	Goodrich, Lewis, Manchester, N. H.	1850
Gardner, Theodore Y., Elyria, O.	50, 1898	Goodsell, Dennis, Murphys, Cal.	90, 4, 6
Garland, Joseph, No. Fryeburg, Me.	1847	Goodspeed, Frank L., Amherst, Mass.	190
Garman, John H., North Orange, Mass.	1847	Goodwin, Daniel, Mason, N. H.	1839
Garner, Alexander C., Paris, Tex.	13, 328	Goodwin, Edward P., Chicago, Ill.	130
Garretson, Fred. V. D., Franconia, N. H.	1871	Goodwin, Frank J., Glen Ridge, N. J.	16, 274
Garver, Leonard J., Marysville, Cal.	1890	Goodwin, Henry F., Lombard, Ill.	15, 136
Gates, C. Frank, Chicago, Ill.	1881	Goodwin, Henry M., Olivet, Mich.	1851
Gates, Charles H., W. Newfield, Me.	184	Goodwin, Sam. H., W. Weare, N. H.	272
Gates, George A., Grinnell, Io.	1882	Gordon, Charles E., Lyme, N. H.	13, 5, 268
Gates, Henry H., Groton, Mass.	1889	Gordon, David B., Rodman, N. Y.	284
Gates, Hiram N., Medford, Mass.	1850	Gordon, George A., Boston, Mass.	192
Gates, Lorrin S., A. B. C. F. M.	359	*Gordon, Isaac G.	1850
Gates, Matthew A., St. Johnsbury, Vt.	1858	Gordon, Robert, Addison, Mich.	150, 220
Gates, Owen H., New York, N. Y.	13, 1891	Gordon, Robert F., Weston, Mass.	216
Gay, Joshua S., Biddeford, Me.	1848	Gordon, William, Aila, Cal.	92, 5
Gay, William M., Meludoes Falls, Vt.	330	Gordon, William C., Anderson, Ind.	144
Gaylord, Eber W., No. Amherst, Ms.	190	Gorton, Philo, Quasqueton, Io.	158
Gaylord, Joseph F., Barre, Mass.	190	Gould, Edwin S., Athol Centre, Mass.	190
Gearhart, Charles D., Oneida, Ill.	1890	Gould, George H., Worcester, Mass.	1862
*Geddes, John F., Coventryville, N. Y.	276	Gould, Mark, Worcester, Mass.	1852
Geer, Curtis M., E. Windsor, Ct.	106	[Gonld, Samuel L., deceased,	
[Geer, Herman, deceased,		Graf, John F., Springfield, Mo.	250
Geizer, John W., Marion, Io.	156	Graf, Franklin L., Brecksville, O.	294
George, David M., Pittsburg, Pa.	312	Grafton, Frank W., Jellico, Tenu.	1890
George, Edward A., Newport, Vt.	13, 334	Graham, Curtis, Brooklyn, N. Y.	1845
George, Joseph H., St. Louis, Mo.	13, 248	Graham, John, Lakeville, Mass.	202
George, Norton R., Netwaka, Kan.	1854	Graham, Richard W., Philadelphia, Pa.	1869
		Graham, Wm. H., Meansville, Ga.	124, 6

Granger, Calvin, East Poultney, Vt.	1834	Gulick, Hervey, Hancock, N. H.	266
Grauger, John L., Lake Preston, S. D.	322	Gulick, John T., <i>A. B. C. F. M.</i>	359
Grannis, George H., Chicago, Ill.	15, 130	[Gulick, Luther H., deceased,	28
Grant, Henry M., Charleston, S. C.	318	Gulick, Nelson J., Albany, N. Y.	278
Grant, John B., Jenifer, Ala.	86	Gulick, Oramel H., <i>A. B. C. F. M.</i>	359
Grassie, Thomas G., Milwaukee, Wis.	53, 1888	Gulick, Sidney L., <i>A. B. C. F. M.</i>	359
*Grauer, Otto C., Chicago, Ill.	63, 1863	Gulick, Thomas L., <i>Makawao, H. I.</i>	359
Graves, Alphens, Memphis, Tenn.	1841	Gulick, William H., <i>A. B. C. F. M.</i>	359
Graves, Joseph S., Niles, Mich.	1843	Gulliver, John P., Andover, Mass.	61, 190
*Graves, Lucien C., Union, N. H.	272	Gunn, Jos. W., Steamboat Springs, Col.	102
Graves, Nathaniel D., Marshall, Minn.	1846	Gunsaulus, Frank W., Chicago, Ill.	130
Gray, David B., Portland, Or.	1863	Gurney, Henry E., Clayton, N. Y.	276
Gray, John, Sergeant Bluff, Io.	160	*Gurney, John H., Oberlin, O.	1850
Gray, Wm. D. B., Yankton, S. D.	57, 1885	Gutterston, George H., <i>A. B. C. F. M.</i>	359
Gray, William J., Minneapolis, Minn.	249	Haarvig, John O., Aurora, Ill.	128
Greeley, Clarence D., Mt. Carmel, Ct.	1889	Hack, Rollin T., Belfast, Me.	178
Greeley, Frank N., Melrose Highlands, Ms.	1877	Hadden, Archibald, Minneapolis, Minn.	15, 1880
Greeley, Stephen S. N., Gilmanton, N. H.	1839	Hadden, Jacob W., Springviw, Neb.	260
[Greeley, Caleb, deceased.		Hadley, Willis A., Minneapolis, Minn.	13, 240
Green, Charles E., Briar Hill, N. Y.	280	Haff, Stephen, Bay Shore, N. Y.	1842
Greene, Chester W., Oberlin, O.	1890	Hager, Chas. R., <i>A. B. C. F. M.</i>	359
Greene, Daniel, Cumberland Centre, Me.	180	Hague, William B., S. Bridgton, Me.	13, 178
Greene, Daniel C., <i>A. B. C. F. M.</i>	359	Haigh, Jeffrey G., Yorkville, Ill.	142
Greene, Frederick D., <i>A. B. C. F. M.</i>	359	Hainer, Levi W., Newark, N. J.	274
Greene, Frederick W., Andover, Mass.	190	Haines, Thomas V., N. Hampton, N. H.	270
Greene, Harvey B., Fairhaven, Mass.	13, 196	Haire, William C., Valley Falls, Kan.	172
Green, James B., New Grand Chain, Ill.	132, 6	Halbersleben, Henry C., Silver Creek, Neb.	260
Greene, John M., Lowell, Mass.	202	Hale, Edson D., Redlands, Cal.	15, 1888
Green, John M., DeKalb, Ill.	182	Hale, Harris G., Warren, Mass.	13, 6, 214
Greene, Joseph K., <i>A. B. C. F. M.</i>	359	[Hale, John G., deceased.	
Green, Nelson, Detroit, Mich.	1858	Haley, Frank, Milton, N. H.	1863
Greene, Richard G., E. Orange, N. J.	1856	Hayley, John W., Lunenburg, Vt.	334
Greene, Samuel, Seattle, Wn.	57, 1880	Hall, Albert E., Warner, N. H.	272
Greenlee, Charles A., Nickerson, Kan.	168	Hall, Alexander, Chester, Ct.	106
Greenwood, Wm., Germantown, Pa.	1874	[Hall, Alfred H., deceased,	28
Gregg, James B., Colorado Springs, Col.	100	Hall, Charles L., Fort Berthold, N. D.	1876
Gregg, William C., Centre Point, Io.	1877	Hall, E. Edwin, New Haven, Ct.	1843
Gregory, Lewis, Lincoln, Neb.	258	Hall, Elliott C., Jamestown, N. Y.	1866
Griddle, Albert L., Kidder, Mo.	248	Hall, Fred E., Springfield, Ill.	140
*Grieb, Edmund, Alpena, S. D.	13, 318, 24	Hall, George A., Peabody, Mass.	208
Griffin, Edward H., Baltimore, Md.	1868	Hall, George C., Astoria, Or.	308
Griffin, George H., Springfield, Mass.	1863	Hall, George E., Dover, N. H.	266
Griffin, Henry L., Bangor, Me.	178	Hall, George S., San Diego, Cal.	96
Griffin, John A., Danville, Ill.	134, 40	Hall, Heman B., Oberlin, O.	1851
Griffin, Perley M., Topeka, Kan.	1873	Hall, Isaac H., New Orleans, La.	176
Griffis, William E., Boston, Mass.	192	Hall, James, Whitewater, Wis.	184
Griffiths, David E., Catasauqua, Pa.	310	Hall, John C., Sutton, Mass.	13, 214
Griffiths, Griffith, Eureka, Cal.	92	*Hall, John J., [Vt.]	15, 1887
Griffiths, Griffith, New Cambria, Mo.	246	Hall, Lyman B., Oberlin, O.	1881
Griffiths, Henry, Neligh, Neb.	254, 262	Hall, Martin S., Victoria, Ill.	140
Griffiths, John, Powell, S. D.	322	Hall, Richard, St. Paul, Minn.	1850
*Griffiths, John T., Ebensburg, Pa.	310	Hall, Russell T., Greenwich, Ct.	108
Griffiths, Joseph K., Copenhagen, N. Y.	276	Hall, Samuel A., Boone, Io.	
Griffith, Thomas H., Aquabon, N. Y.	282	Hall, Thomas, Montreal, Can.	1866
Griffith, Thomas M., Sharon, Pa.	314	Halett, Horace F., Plympton, Mass.	13, 210
Griffith, William, Oberon, N. D.	292	Halliday, Joseph C., Orange City, Fla.	122
Griffiths, William, Plymouth, Pa.	1889	Halliday, Samuel B., Brooklyn, N. Y.	276
Griffiths, William A., Potosi, Wis.	352	Hallock, Leavitt H., Waterville, Me.	188
Griffiths, William R., Berwick, Io.		Hallock, William A., Jamestown, N. Y.	1860
Griggs, Leverett S., Ivoryton, Ct.	106	Hamilton, B. Frank, Roxbury, Mass.	192
Grimes, Frank J., Keene, N. H.	1875	Hamilton, Charles S., Tabor, Io.	158
Grinnell, Eugene L., Copemish, Mich.	222	Hamilton, Gilbert M., Solon, Me.	13, 178, 86
[Grinnell, Josiah B., deceased,	27	Hamilton, Henry H., Waverly, Mass.	1872
Grinnell, Orlando S. [Mich.]	1879	Hamilton, John A., Newton, Mass.	50, 1861
Grinnell, Sylvester S., River Falls, Wis.	354	Hamilton, Washington P., Childersburg, Ala.	86
Griswold, John B., S. Manchester, Ct.	1872	Hamlen, Chauncey L., Vermillion, O.	304
Grob, Gottfried, Inland, Neb.	1886	Hamlin, Charles H., Easthampton, Mass.	198
Grosvenor, Charles P., Pomfret, Ct.	1834	Hamlin, Cyrus, Beloit, Wis.	346
Grosvenor, Edwin A., <i>Constantinople,</i>	359	Hamlin, Cyrus, Lexington, Mass.	1838
Groat, Alden, Springfield, Mass.	1835	Hammond, Henry L., Evanston, Ill.	1844
Groat, Lewis, West Brattleboro, Vt.	1845	*Hammond, Joseph, Carlisle, Mass.	194
Groat, Samuel N., Franklin, Neb.	1850	Hammond, William B., Rome, N. Y.	1844
Grover, Daniel R., Sharon, Wis.	354	Hampton, William H., Summer Hill, N. Y.	286
Grover, George W., Nashua, N. H.	270	Hampton, William S., Grant, Neb.	260
Grover, Naham W., Rosthoad, Mass.	194	Hanaford, Howard A., Winchester, N. H.	272
Grover, Richard B., Southbrook, Mass.	194	Hancock, Charles, Denmark, Io.	1861
Grupe, Charles W., Saybrook, O.	302	Hancock, Joseph J., Big Spring, Wis.	348, 8
Guild, James W., Perry Centre, N. Y.	282	Hand, L. Roy S., Sioux Rapids, Io.	160
Guld, Charles L., Greensboro, Vt.	332	Hanford, Samuel I., Aurora, Neb.	254
Gulick, Edward L., Groton, Mass.	200	Hankmeyer, Nath'l W., Ivahoe, Ill.	13, 132

- Hanks, Charles H., Springfield, Mass. 216
 Hanna, Charles W., Falls Village, Ct. 104
 Hanscomb, George L., Sheldon, Io. 156
 Hanscomb, Fred. L., Merville, Io. 13, 156
 Hanson, Louis C., Racine, Wis. 354
 Harbridge, Edward H., Mattison, Mich. 1884
 Harbutt, Charles, Bridgton, Me. 178
 Harbutt, Robert G., Searsport, Me. 186
 Hardaway, Geo. W., St. Petersburg, Fla. 122
 Harden, John, Brightwood, Ind. 144
 Harding, Charles, *A. B. C. F. M.* 359
 Harding, Henry F., East Machias, Me. 180
 Harding, John W., Longmeadow, Mass. 15, 122
 Harding, Philip E., N. Amherst, O. 294, 300
 Hardy, Daniel W., Bethel, Me. 178
 Hardy, Edwin N., So. Boston, Mass. 192
 Hardy, Millard F., Nelson, N. H. 268, 70
 Hardy, Vitellus M., West Randolph, Vt. 336
 Haresnape, William, Gaylord, Kan. 166, 8
 Hargrave, John W., Zumbrota, Minn. 244
 Harlow, Edwin A., Robbins-ton, Me. 186
 Harlow, Lincoln, Coventry, Vt. 332
 Harlow, Reuben M., Rose Creek, Minn. 242-4
 Harlow, Rufus K., Medway, Mass. 204
 Harlow, Samuel A., Trenton, N. J. 1882
 Harmon, Elijah, Wilmington, Mass. 216
 Harmon, Fisk, Bennington, Vt. 1850
 Harp, Cyrus D., Duxbury, Mass. 1885
 Harpending, Alonzo S., Udina, Ill. 140
 Harper, Aimer, Port Byron, Ill. 134
 Harper, Richard K., Longton, Kan. 13, 1891
 Harrah, Charles C., Newton, Io. 158
 Harrington, Charles E., Keene, N. H. 268
 Harrington, Eli W., Pepperell, Mass. 1837
 Harrington, Myron O., Topeka, Kan. 1877
 Harris, Benjamin, Homestead, Pa. 312
 Harris, Charles L., Meridian, Miss. 252
 Harris, D. Fisk, Marietta, O. 300
 Harris, Eugene, Nashville, Tenn. 326
 Harris, George, Andover, Mass. 61, 190
 Harris, John L., Newmarket, N. H. 270
 Harris, Joseph C., Los Angeles, Cal. 1883
 Harris, Milus, Childersburg, Ala. 1884
 Harris, Rupert W., Elliott, Io. 13, 152
 Harris, Samuel, New Haven, Ct. 69, 1841
 Harris, Sheldon A., Villa Ridge, Ill. 1881
 Harris, Thomas J., Hinesburgh, Vt. 332
 Harris, Waldo B., Chesterfield, Ill. 130
 Harrison, Charles S., Franklin, Neb. 1859
 Harrison, George J., Milton, Ct. 110
 Harrison, Henry S., Chicago, Ill. 1884
 Harrison, Hiram B., Barrnsville, Minn. 236
 Harrison, James B., Oskaloosa, Io. 148
 Harrison, James K., Santa Rosa, Cal. 96
 Harrison, Marvin B., Scribner, Neb. 260
 [Harrison, Phares, deceased.]
 Harrison, Samuel, Pittsfield, Mass. 210
 Hart, Burdett, New Haven, Ct. 112
 Hart, Edwin J., Cottage Grove, Minn. 1856
 Hart, Hastings H., St. Paul, Minn. 1881
 Hart, Henry B., Brooksville, Me. 1869
 Hart, Henry E., Franklin, Ct. 108
 Hart, Walter O., Wheaton, Ill. 16, 1879
 Hart, William D., Wilton, Ct. 118
 [Hartley, Myron F. [Ind.] 1872
 Harttraut, Chester D., Hartford, Ct. 65, 1861
 Hartshorne, Joseph W., New Haven, Ct. 1873
 Hartshorne, Vaola J., Plympton, Mass. 1865
 Hartsongh, D. Maurice, Des Moines, Io. 1886
 Hartwell, Charles, *A. B. C. F. M.* 359
 Hartwell, Minot S., Chicago, Ill. 1880
 Harvey, Edward H., Detroit, Mich. 1872
 Harvey, Jasper P., Ware, Mass. 214
 Harwood, Chas. E., Presque Isle, Me. 186
 Harwood, C. M. G., Marshall, Minn. 240
 Harwood, James H., Orange, Cal. 1863
 Haskell, Edward B., *A. B. C. F. M.* 136, 359
 Haskell, Henry C., *A. B. C. F. M.* 359
 Haskell, John, Billerica, Mass. 1850
 Haskell, William H., West Falmouth, Me. 182
 Haskins, Robert W., Abington, Mass. 190
 Hassell, Richard, Fairfax, Io. 1844
 Hastings, Allen, St. Louis, Mo. 13, 248
 Hatch, David P., Paterson, N. J. 13, 5, 274
 Hatch, Elias W., East Corinth, Vt. 332
 Hatch, Franklin S., Conson, Mass. 206
 Hatch, Frederick A., Ogdensburgh, N. Y. 282
 Hatch, George B., Lynn, Mass. 204
 [Hathaway, Geo. W., deceased.] 28
 Hathaway, Warren, Washingtonville, N. Y. 274
 Haughton, Ralph J., Rockport, Me. 13, 186
 Haughton, William, Retreat, Wis. 348, 54
 Haven, Egbert D., Rocklin, Cal. 96
 Haven, John, Charlton, Mass. 1836
 Haven, Theodore W., Hope, N. D. 13, 290
 Havens, Charles E., West Lebanon, N. H. 268
 Hawes, Charles T., Portland, Me. 180
 Hawes, Edward, Burlington, Vt. 330
 Hawes, Josiah T., Litchfield, Me. 1828
 *Hawks, John S., Hennessey, Ok. 306
 Hawks, Theron H., Springfield, Mass. 1855
 Hawkes, Winfield S., Salt Lake City, U. S. 53, 1868
 Hawley, Calvin F., Mattison, Mich. 220, 8
 Hawley, John P., New Hartford, Ct. 112
 Hawn, Robert G., Ashland, Or. 347, 4
 [Hawthorne, William C., Chester Center, Mass.] 196
 Hayden, Fred S., Jacksonville, Ill. 134
 Hayes, James, Coal Bluff, Ind. 144
 Hayes, Stephen H., Boston, Mass. 1854
 Hayner, Augustus J., East Troy, Wis. 348, 50
 Haynes, Edward C., W. Torrington, Ct. 1882
 Haynes, William, Exeter, Neb. 256
 Hayward, James W., Morrilstown, Minn. 242, 4
 Hayward, John S., Wayzata, Minn. 244
 Hayward, Silvanus, Globe Village, Mass. 1861
 Hazeltine, Edwin A., Miller's Place, N. Y. 280
 Hazeltine, Henry M., Oxford, Ct. 114
 Hazen, Allen, *Sholapur, India.* 359
 Hazen, Austin, Richmond, Vt. 336
 Hazen, Azel W., Middletown, Ct. 110
 Hazen, Henry A., Anburndale, Mass. 1858
 Hazen, Timothy A., Gt. Barrington, Ms. 1858
 Hazen, William S., Northfield, Vt. 334
 Hazen, William W., Wheatland, Io. 1885
 Headen, Andrew J., Talladega, Ala. 1879
 Headley, Ivory H. B., Ros-lindale, Mass. 1877
 Healdy, Phineas C., Boston, Mass. 1850
 Heald, Josiah H., Trinidad, Col. 1884
 Healey, Sullivan, Austin, Ill. 1885
 Heath, Albert H., St. Paul, Minn. 242
 Heaton, Isaac E., Fremont, Neb. 1837
 Hebard, Frederick, Sandy Creek, N. Y. 284
 Hebbard, Stephen S., Viroqua, Wis. 356
 Heckendorn, Geo. M., Brandon, Wis. 346, 54
 Hedges, William, Jamesport, N. Y. 250
 Heintzelman, H., Chicago, Ill. 130
 Belliwell, Charles, Park Ridge, N. J. 274
 Helms, Reuben E., Tonica, Ill. 140
 Helmhuth, Joseph W., Beloit, Wis. 140
 Helser, Joseph H., Perry, Me. 186
 [Hemenway, Asa, deceased.]
 Hench, William R., Lee Centre, Ill. 136
 Henderson, David, Cannon Falls, Minn. 236
 Henderson, George W., New Orleans, La. 176
 Henderson, John H., Marshalltown, Io. 156
 Henderson, Thomas H., Sheridan, Or. 308
 Hendrick, Webster L., Bangor, N. Y. 274
 Hendry, Thomas, Los Angeles, Cal. 13, 92
 Henry, Alexander J., Brooklyn, N. Y. 274
 Henry, William D., Jamestown, N. Y. 1851
 Henshaw, George, Sharon, Pa. 314
 Henshaw, Gordon E., Ellington, N. Y. 278
 Herald, Charles, Brooklyn, N. Y. 1889
 Herbert, Ebenezer, Alamo, Mich. 220
 Herbert, Joseph, Ontario, Ill. 138
 Herr, Horace D., Kansas City, Kan. 168
 Herrick, Edward E., Milton, Vt. 334
 Herrick, Edward P., Tampa, Fla. 15, 122
 Herrick, George F., *A. B. C. F. M.* 359

Herrick, Henry, North Woodstock, Ct.	1830	Hobart, Milo, Rogers, Ark.	1861
Herrick, Henry M., Morris, Minn.	240	Hobbs, Edwin, Bowen, Ill.	128
[Herrick, Horace, deceased.	29	Hobbs, William A., Warsaw, N. Y.	286
Herrick, James W., deceased.	29	[Hodde, Henry, deceased.	
Herrick, John R., Elgin, Ill.	1854	Hodel, Abram, Culbertson, Neb.	256
Herrick, Malcom D., Orange City, Fla.	1858	Hodgdon, Thomas M., W. Hartford, Ct.	13, 118
Herrick, Robert P., Minneapolis, Minn.	57, 1883	Hodges, Alpheus C., Buckland, Mass.	194
Herrick, Samuel E., Boston, Mass.	192	Hodges, John G., Eldon, Io.	1886
Herrick, William D., Amherst, Mass.	1860	Hodgman, Edwin R., Framingham, Ms.	1849
Herrick, William T., Castleton, Vt.	1861	Hoffman, Elisha A., Vassar, Mich.	1873
Herrington, Erastus C., Newaygo, Mich.	230	Hoffman, John H., Peterboro, N. H.	270
*Herrold, Baneh D., Sierra Valley, Cal.	96	Hogbin, Alfred C., Sabetha, Kan.	170
Herron, George D., Burlington, Io.	13, 148	Hoisington, Henry R., Coventry, Ct.	106
Hershely, Simon B., Ashtabula, O.	294	Holbrook, Amos, Windham, Vt.	332
Hershner, John L., Albion, Or.	1883	Holbrook, Charles W., <i>A. B. C. F. M.</i>	359
Hertel, Arthur F., E. St. Johnsbury, Vt.	336	Holbrook, David L., Lake Geneva, Wis.	350
*Hescock, Gus. B., Fort Fairfield, Me.	182	Holbrook, John C., Stockton, Cal.	1842
Hess, Carl, Davenport, Io.	1885	Holcombe, Gilbert T., Chebanse, Ill.	130
Hess, Henry, Fort Atkinson, Io.	152, 6	Holcombe, Horace A., Cambridge, Ill.	128
Hetzler, Henry, Eureka, S. D.	322	Holden, C. W., Mich. Centre, Mich.	228, 430
Hewitt, George R., W. Springfield, Mass.	216	Holden, Edwin K., Bridgeport, Ct.	104
Hiatt, Casper W., Kalamazoo, Mich.	228	Holden, Frederick A., W. Peabody, Ms.	15, 208
Hibbard, Augustine G., Goshen, Ct.	108	Hollister, Frederick M., Wapping, Ct.	116
Hibbard, David S., East Sumner, Me.	186	Holloway, Richard A., Dallas, Tex.	328
Hibbard, Rufus P., Gloucester, Mass.	198	Holman, David A., Washington, Ind.	13, 146
Hick, George H., Monsey, N. Y.	280	Holman, Edwin C., Haverhill, Mass.	209
Hickmott, John V., Galesburg, Mich.	222	Holman, William H., Southport, Ct.	106
Hicks, Frank B., Clear Lake, Io.	150	Holmblad, Emil, Lowell, Mass.	1884
*Hicks, George C., Berlin, Neb.	254	Holmes, David E., Galva, Ill.	1862
Hicks, Henry R., Earlville, Ill.	132, 8	Holmes, Henry M., Bartlett, N. H.	1866
Hicks, Irl R., St. Louis, Mo.	1871	Holmes, Josiah F., Barnesville, Ga.	1872
Hicks, Lewis W., Denison, Tex.	1874	Holmes, Otis, Elliot, Me.	1842
Hicks, Richard, Oberlin, O.	1867	Holmes, Theodore J., Newton Centre,	206
Hicks, William C., Cromwell, Io.	150	Holmes, Thomas, Chelsea, Mich.	1844
*Hicks, William H., McAllister, I. T.	185, 6	Holmquist, Gustavus, St. Louis, Mo.	1884
Higgins, Lucius H., Hanover, Ct.	116	*Holp, Philip E., Watertown, S. D.	324
Higgins, Robert M., Little Rock, Ark.	15, 89	Holp, Lincoln A., Tomah, Wis.	13, 354
Higley, Henry M., Portland, N. Y.	284	Holt, Marquis L., Neligh, Neb.	1880
Higley, Henry P., Sierra Madre, Cal.	15, 1865	Holton, Edward P., <i>A. B. C. F. M.</i>	13, 359
Hilkerbaumer, Richard, Nelson, Neb.	254, 6, 8	Holway, John, Chicago, Ill.	1862
Hill, Calvin G., Milton, Mass.	1872	Holyoke, Charles G., Edgecombe, Me.	1875
Hill, Charles J., Stonington, Ct.	116	Holyoke, Wm. E., West Burlington, Io.	1851
Hill, Charles W., Benicia, Cal.	15, 90	Hood, E. Lyman, Albuquerque, N. M.	53, 1885
Hill, Dexter D., Pasadena, Cal.	94	Hood, Edward C., Cambridge, Mass.	1874
Hill, Eben L., Altona, Ill.	128	Hood, George A., Newton, Mass.	52, 1869
Hill, Edwin S., Atlantic, Io.	148	Hooker, Edward P., Winter Park, Fla.	122
Hill, Emmett C. W., Kendrick, Ida.	1882	Hooker, G. E., Medical Lake, Wn.	13, 341, 2
Hill, George, Canandaigua, Mich.	222, 30	Hoover, Francis T., Gasport, N. Y.	278
Hill, George, Cleveland, O.	296	Hopkins, Frederick E., Dubuque, Io.	150
Hill, George A., Lovejoy, Ga.	1873	Hopkins, Henry, Kansas City, Mo.	246
Hill, George E., Indianapolis, Ind.	1851	*Hopkins, Wm. H., N. J.	1889
Hill, James L., Medford, Mass.	204	Hopkinson, Benjamin B., Lyme, Ct.	110
Hillard, Elias B., Conway, Mass.	196	Hopley, Samuel, Lee, Mass.	1855
Hilliard, D. Lee, Wisner, Neb.	262	Hoppin, James M., New Haven, Ct.	1850
Hillman, Alfred T., Concord, N. H.	53, 1882	Horne, Stephen D., Garden Prairie, Ill.	138
Hills, Aaron M., Olivet, Mich.	1874	Horne, John F., Washta, Io.	162
Hills, William S., Republic, Mo.	248	Horner, John W., New Hampton, Io.	156
Hilton, John V., Denver, Col.	1860	Horr, Elijah, East Boston, Mass.	192
Hilton, William H., Chillicothe, Mo.	1884	Horst, George, St. Louis, Mo.	248
Hineckley, Mrs. Abby R., Riceville, Io.	160	Horton, Francis A., Providence, R. I.	316
Hinecks, Edward Y., Andover, Mass.	61, 190	Hosford, Orancl, Olivet, Mich.	1858
Hinecks, John H., Atlanta, Ga.	1877	Hoskins, Emanuel, Little Shasta, Cal.	90, 2
Hindley, George, Weeping Water, Neb.	262	Hosmer, Samuel D., Worcester, Mass.	1856
Hine, Henry H., Goodland, I. T.	147	Hough, Jesse W., Santa Barbara, Cal.	1858
Hine, Sylvester, Harford, Ct.	1848	Hough, Joel J., Berkshire, N. Y.	274
Hines, Frank B., Metropolis, Ill.	13, 136	Houghton, Charles E., Prescott, Mass.	210
Hinman, Chester H., Clear Lake, Wis.	1866	Houghton, John C., Middlebury, Vt.	334
Hird, John W., Baldwinville, Mass.	13, 214	[Houghton, William A., deceased.	29
Hirth, Peter, Edgeley, N. D.	1889	Houlding, Horace W., Riverside, Cal.	1886
Hitchcock, Abraham F., Suisun, Cal.	98	House, J. Henry, <i>A. B. C. F. M.</i>	359
Hitchcock, A. W., Newburyport,		House, William, Providence, R. I.	1856
Mass.	13, 6, 206	Houston, Albert S., Clarion, Io.	150
Hitchcock, Alvirus N., Chicago, Ill.	48, 1877	Houston, Hiram, Rochester, Mass.	1850
Hitchcock, Charles E., New Haven, Ct.	1888	Houston, Robert, Hetherton, Mich.	220, 34
Hitchcock, Henry C., W. Somerville, Mass.	212	Houston, Warren H., Ellsworth, Minn.	236, 8
Hitchcock, Howard, Glenwood, Io.	1890	Hovenden, Robert, East Tawas, Mich.	1866
Hitchcock, Milan H., Worcester, Mass.	1857	Hovey, Horace C., Middletown, Ct.	1873
Hitchcock, Philo, Huron, S. D.	1874	Howard, Henry C., Oberlin, O.	1873
*Hitchcock, Rufus C., Bible House, N. Y.	1886	Howard, Hiram L., Ct.	1864
Hoadley, Horace G., Waterbury, Ct.	1888	•Howard, John F., N. Y.	1885

Howard, Martin S., Willbraham, Mass.	216	Hurd, Fayette, Vioita, I. T.	147
[Howard, Rowland B., deceased.		Hurd, Philo R., Detroit, Mich.	1840
Howard, William, Union, Ct.	116	Hurlbut, H. C., Grand Junction, Mich.	220, 6
Howe, George M., Lewiston, Me.	182	Hurlbut, John E., Worcester, Mass.	218
*Howe, O. Raymond, Killingworth, Ct.	110	Hurlless, Parker, De Pue, Ill.	128, 32
Howe, Samuel H., Norwich, Ct.	16, 114	Husted, John T., Grand Rapids, Mich.	226
Howes, Herbert R., Charleston, Me.	1871	Hutchins, Henry L., New Haven, Ct.	112
Howell, Anthony J., Port Angeles, Wn.	1883	Hutchins, Robert G., Los Angeles, Cal.	92
Howells, Edmund D., Hood River, Or.	1876	Hutchins, W. T., Indian Orchard, Mass.	212
Howell, Edward B., Butte, Mont.	253	Hutchinson, Henry H., Auburn, Me.	1869
Howell, James, Almira, Wn.	341	Hyde, Azariah, Galesburg, Ill.	1846
Howland, John, A. B. C. F. M.	359	Hyde, Charles M., A. B. C. F. M.	359
Howland, Samuel W., A. B. C. F. M.	359	Hyde, Harvey, Cincinnati, O.	1839
Howland, William W., A. B. C. F. M.	359	Hyde, Henry, Greenfield, Mass.	198, 200
Hoyt, Frederic V., Spokane, Wn.	342, 4	Hyde, Nathaniel A., Indianapolis, Ind.	144
Hoyt, Henry N., Oak Park, Ill.	138	[Hyde, William A.,	30
Hoyt, James P., Cheshire, Ct.	106	Hyde, William D., Brunswick, Me.	1883
Hubbard, Charles L., West Boxford, Ms.	1868	Hyde, William A., Sandoval, Ill.	134, 40
Hubbard, David B., Little River, Ct.	110	Hysiop, James, Cheyboygan, Mich.	222
Hubbard George B., Plymouth, Wis.	352	Ide, Alexis W., West Medway, Mass.	1859
Hubbard, George H., A. B. C. F. M.	359	Ide, George H., Milwaukee, Wis.	350
Hubbard, George H., Norton, Mass.	208	Ide, Jacob, Mansfield, Mass.	204
Hubbard, Horace L., Triangle, N. Y.	286	Imes, Benjamin A., Memphis, Tenn.	1880
Hubbard, Thomas S., Stockbridge, Vt.	334	Ingalls, Edmund C., Brookfield, Mass.	194
Hubbard, William B., Yankton, S. D.	1881	Ingalls, Francis T., Springfield, Mo.	1872
Hubbard William S., County Line, Ga.	124, 6	Ingersoll, Edward P., St. Paul, Minn.	13, 240
Hubbell, Henry L., Lake Charles, La.	1861	Ingersoll, Wm. H., Brooklyn, N. Y.	1884
Hubbell, James W., Mansfield, O.	300	Ireland, Edwy S., S. W. Harbor, Me.	13, 158
Hueckel, Oliver, Weymouth, Mass.	13, 216	Irwin, Corydon S., Plain City, O.	1874
Hudson, Alfred S., Ayer, Mass.	1867	Isaakson, Andrew J., Warren, Pa.	13, 312, 4
Huestis, Charles H., Wilcox, Neb.	256, 62	Isham, Austin, Roxbury, Ct.	1839
Huffman, William N., Alameda, Cal.	13, 1891	Ives, Alfred E., Castine, Me.	1898
Hughes, Benjamin M., Remsen, N. Y.	284	Ives, Henry S., Warren, Me.	188
Hughes, David E., Tamaqua, Pa.	1868	Ives, Joel S., Stratford, Ct.	116
Hughes, Edward R., Nanticoke, Pa.	13, 312, 64	Ives, Joseph B., Paradise, Cal.	94
Hughes, Evan P., Lake Benton, Minn.	236	Jackman, Geo. W., Hopkins, Minn.	240
Hughes, Isaac C., Palmyra, O.	302	Jackson, Andrew E., Beaufort, N. C.	288
Hughes, Morien M., Arcade, N. Y.	274	Jackson, George A., Swampscott, Mass.	214
Hughes, Richard, Nelson, N. Y.	280	Jackson, James T., Cornish, N. H.	266
Hughes, Robert W., Grinnell, Io.	1874	Jackson, Joseph S., Montgomery, Ala.	86
[Hughson, Simeon S., deceased,	29	Jackson, Preston B., Santa Ana, Cal.	96
*Hulbert, Palmer S., New York, N. Y.	1879	Jackson, William C., Brentwood, N. H.	1835
Hullett, James A., Campbell, Minn.	244	Jaggard, Edwin L., West Hartford, Ct.	1862
Hull, Ellsworth L., Fowler, Kans.	13, 166	James, D. Melancthon, Fair Haven, Ct.	112
Hull, Irvine T., Little Rock, Ark.	89	James, David R., Berlin Heights, O.	294
Hull, Jacob S., Lyle, Minn.	1878	James, Horace P., Colfax, Wn.	341
Hull, John H., Cleveland, O.	296	James, William, Woodhaven, N. Y.	286
Hull, Lyman, Garden City, Kan.	166	[James, William A., deceased,	
Hullinger, Frank W., Chicago, Ill.	1879	James, William H., Ransom, Mich.	232
Hulse, William C., Waupun, Wis.	1872	Jameson, Ephraim O., Millis, Mass.	206
Hume, Edward S., A. B. C. F. M.	359	Jameson, James, Magnolia, Wis.	1841
Hume, Robert A., A. B. C. F. M.	359	Jamison, Robert W., Sioux City, Io.	160
Humphreys, John, Rhineland, Wis.	354	Janes, Elijah, Campbell, Cal.	1874
Humphrey, Chester C., Warsaw, Ill.	142	Jefferies, John, Covert, Mich.	222
Humphrey, Robert, Randolph, N. Y.	284	Jefferson, Charles E., Chelsea, Mass.	196
Humphrey, Simon J., Chicago, Ill.	1854	Jeffery, Franklin E., A. B. C. F. M.	359
Humphreys, T. A., Johnstown, Pa.	13, 312	Jenkins, David, Milwaukee, Wis.	1876
Hungerford, Edward, Burlington, Vt.	332	Jenkins, D. Lloyd, Los Angeles, Cal.	92
Hunnell, Frank S., Whitman, Mass.	15, 216	Jenkins, David T., Manville, Wyo.	1884
Hunt, Eugene F., S. Ashburnham, Mass.	1884	Jenkyns, Ebenezer H., Killingly, Ct.	110
Hunt, Henry W., Orange, Ct.	114	Jenkins, Frank E., New Decatur, Ala.	86
Hunt, Nehemiah A., [Minn.]	1846	Jenkins, John J., Parsons, Pa.	312
Hunt, Theodore C., Riverside, Cal.	96	Jenkins, Jonathan L., Pittsfield, Mass.	208
Hunt, Ward I., Columbus, Mich.	222	Jenkins, Josiah H., San Bernardino, Cal.	96
Hunt, William S., Andover, Mass.	1890	Jenkins, Owen, Collinwood, O.	296
Hunter, Benjamin, East Saginaw, Mich.	1887	Jenkyn, Richard W., Rockland, Me.	186
[Hunter, George F., deceased,	30	Jenkins, William M., Elk River, Minn.	233
Hunter, Hamilton D., Sycamore, Ill.	140	*Jenness, George O., No. Easton, Mass.	198
Hunter, William C., Sauborn, N. D.	290, 2	Jenny, E., Winthrop, Boseobel, Wis.	346
Huntington, Charles A., Eureka, Cal.	1887	*Jennings, Samuel J. [Wy.]	1885
Huntington, Charles W., Lowell, Mass.	204	Jennings, William J., Redding, Ct.	1850
Huntington, George W., Northfield, Minn.	1864	*Jerkins, Michael, N. C.	1874
Huntington, Henry S., Milton, Mass.	206	Jernberg, Reinert A., Chicago, Ill.	63, 1887
Huntington, Jno. C., [Minn.]	1888	Jesseph, Leonard E., Greenville, Ill.	134, 6
Huntley, Abi T., Alexandria, S. D.	320	Jesup, Henry G., Hanover, N. H.	1854
Huntley, Sanford E., Alexandria, S. D.	15, 318	Jewell, George C., Cleveland, O.	1874
Hurd, Albert C., Frankestown, N. H.	266	Jewett, J. Spencer, S. Riverside, Cal.	98
Hurd, Alva A., White Oaks, N. M.	263	Jewett, Henry E., Vacaville, Cal.	98
Hurd, Edwin T., Gilmanton, I. W., N. H.	263	Jewett, John E. B., Greenwood, S. C.	318
		Job, Herbert K., N. Middleboro, Ma.	13, 204

Johansen, Bernst, Forest City, Io.	1872	Jones, Thomas H., Scranton, Pa.	274
John, James, Alliance, O.	294	Jones, Thomas R., Windham, O.	304
*John, Lewis F., [Col.]	1890	*Jones, Thomas W., Philadelphia, Pa. 53,	1856
Johns, Reading B., Jackson, Miss.	252	Jones, Timothy, Streator, Ill.	140
Johnson, Albion H., Clarendon Hills, Ms.	202	Jones, Tudor, Dubuque, Io.	182
Johnson, Alfred P., Joplin, Mo.	246	Jones, William, Eldon, Io.	152
Johnson, A. K., Oceanside, Cal.	94	Jones, William C., Westmoreland, N. Y.	286
Johnson, Andrew, N. Easton, Mass.	198	Jones, William D., St. Louis, Mo.	248
Johnson, Chas. C., E. Bloomfield, N. Y.	276	Jones, William H., Chicago, Ill.	1876
Johnson, Eugene A., Knoxville, Tenn.	326	Jones, William L., Cloverdale, Cal.	90
Johnson, Francis H., Andover, Mass.	1861	Jones, William L., Macon, Ga.	124, 6
Johnson, Frank A., New Milford, Ct.	112	Jones, William M., St. Louis, Mo.	15, 248
Johnson, Geo. H., Lowell, Mass.	202	Jones, William O., Wales, O.	302
Johnson, George W., New Ipswich, N. H.	270	*Jordan, Josiah W., Burketts's, Ga.	124
Johnson, Hiram E., Providence, R. I.	316	Jordan, William H., Wyoming, Ill.	142
Johnson, James G., Chicago, Ill.	13, 5, 130	Jordan, William T., Deering, Me.	13, 180
*Johnson, James J., New Orleans, La.	176	Jordan, William W., Bound Brook, N. J.	274
Johnson, John B., Malta, It.	1873	Jorden, Frank F., West Torrington, Ct.	1880
Johnson, J. Wesley, Olney, Ill.	138	Joyshin, William R., Centreville, Mass.	16, 190
Johnson, Lorentz C., Minneapolis, Minn.	248	Jubb, William W., Fall River, Mass.	13, 198
Johnson, Orrin H., Lamont, Mich.	222	Judah, Samuel B., Potosi, Fla.	122
Johnson, Samuel, New Haven, N. Y.	280	Judisch, Frederick W., Davenport, Io.	1860
Johnson, Sam'l W., Richmond, Neb.	1876	Judson, George W., Orange, Mass.	208
Johnson, Thomas C., Brooklyn, N. Y.	1864	Julien, Matthew C., New Bedford, Mass.	206
Johnson, Wilbur, Slatersville, R. I.	316	Kaley, John A., Findlay, O.	1876
Johnson, William, St. Louis, Mo.	1883	Kanagy, Josiah J., Charlevoix, Mich.	1850
Johnstone, Alexander W., Harrison, Mich.	226	*Kantner, William C., Corvallis, Or.	308
*Johnson, John, Lockport, N. Y.	1843	Kasson, Frank H., Boston, Mass.	1879
Jones, Abraham, Carbondale, Pa.	310	Kaufman, William H., Milbank, S. D.	322
[Jones, Benjamin, deceased,	30	Kaye, Alexander S., Brodhead, Wis.	346
*Jones, Benjamin A., Memphis, Tenn.	326	Kaye, James R., Amboy, Ill.	125
Jones, Charles A., Kane, Pa.	312	Keays, Charles H., Ravenswood, Ill.	130
Jones, Clinton M., Eastford, Ct.	104	Kebbe, David L., Southwick, Mass.	13, 212
Jones, Daniel I., Zanesville, O.	304	Kedzie, Adam S., Grand Haven, Mich.	1845
Jones, D. Jerome, Lincoln, Neb.	1862	Keeler, John W., Chenaugo Forks, N. Y.	276
Jones, David, Newport, Ky.	296	Keeler, Seneca M., Jefferson, Pa.	1863
Jones, David, Scranton, Pa.	314	Keene, Allen A., Devere, Ind.	348
Jones, David J., Richland, N. J.	274	Keen, Lyman S., Bremen, Ind.	282
Jones, David P., Broad Brook, Ct.	106	Keep, Elisha A., Rod's Ferry, N. H.	268
Jones, David P., Scranton, Pa.	314	*Keep, Marcus R., Ashland, Me.	1847
Jones, David T., Arvonia, Kan.	164	Keese, William A., Lawrence, Mass.	202
Jones, Edward I., Newark, O.	300	Keightley, Joseph, New Baltimore, Mich.	250
Jones, Franklin C., East Orange, N. J.	1863	Keith, Adelbert F., Campello, Mass.	1870
Jones, G. James, Washington, D. C.	13, 120	Kellar, Lewis H., Edgerton, Wis.	348
Jones, Griffith, Columbus, O.	296	Kelley, Frederic I., Peabody, Mass.	15, 208
Jones, Gustavus W., Winchendon, Ms.	13, 216	Kelley, George W., Willard, Me.	180
Jones, Harvey, Compton, Cal.	1855	Kelly, John W., Verdella, Mo.	250
Jones, Henry W., Pasadena, Cal.	90	Kellogg, Charles C., Dorchester, Mass.	194
Jones, Homer, New Iberia, La.	176	Kellogg, Elijah, N. Harpswell, Me.	182
Jones, Humphrey R., Courtland, Minn.	242	Kellogg, George N., Taftville, Ct.	114
Jones, Idrys, Ellsworth, Ct.	114	Kellogg, H. Martin, Lebanon, Ct.	110
Jones, Ira B., Lowell, Mich.	1864	Kellogg, Joseph F., Muskegon, Mich.	250
Jones, Ira S., Topsham, Me.	188	Kellogg, Martin, Berkeley, Cal.	1855
Jones, Ivan M., Beacon, Io.	1870	Kelsey, Francis D., Helena, Mont.	253
Jones, James A., McIntosh, Ga.	124	Kelsey, Henry H., Hartford, Ct.	108
*Jones, James A., Norridgewock, Me.	184	Kelsey, Hiram L., Boston, Mass.	1865
*Jones, James T., Jermy, Pa.	312	Kelsey, William S., So. Boston, Mass.	192
*Jones, James V., New Cambria, Mo.	248	Kendall, Henry A., East Concord, N. H.	1840
Jones, Jesse H., North Abington, Mass.	1861	Kendall, R. R., N. Weymouth, Mass.	13, 216
Jones, John, Big Rock, Ill.	1841	Kendall, S. C., Bradford, Mass.	1854
Jones, John A., Cottonwood, Cal.	90	Keneston, Luther M., Ashburnham, Mass.	190
Jones, John D., Potterville, Pa.	312, 4	Kengott, George F., Newport, N. H.	270
Jones, John E., Iowa City, Io.	158	Kennedy, Samuel C., Sanford, Fla.	122
Jones, John E., Inkster, N. D.	292	Kennison, William B., Medway, Me.	13, 184
Jones, John H., Delaware, O.	1842	Kent, Everts, Eldora, Io.	152
Jones, John P., A. B. C. F. M.	359	Kent, Lawrence, Forrest, Ill.	132
Jones, John R., Cottonwood, Cal.		Kent, Robert J., Brooklyn, N. Y.	274
Jones, Jonathan, Mazomanie, Wis.	1864	Kent, Thomas, New Richmond, Wis.	352
Jones, Lemuel, Syracuse, N. Y.	1865	Kenyon, Fergus L., Albion, Ill.	128
Jones, Mason, Combs, Ky.	174	Kephart, Wm. H., Binghamton, N. Y.	274
Jones, Morgan P., Fremont, Wn.	344	Kern, Andrew, Minden, Io.	156, 60
Jones, Newton I., So. Hadley, Mass.	212	Kerns, Herbert A., Big Rapids, Mich.	220
Jones, Rees S., Scranton, Pa.	314	Kershaw, William H., Hancock, N. Y.	278
Jones, Rhys G., Utica, N. Y.	282, 6	*Ketcham, Henry, Merriam Park, Minn.	242
*Jones, Richard M., Cherry Flats, Pa.	310	Kettle, William F., Elburn, Ill.	132
Jones, Richard M., Oswego, Or.	308	*Kevan, James K., Ipswich, S. D.	322
Jones, R. Sirhovy, Scranton, Pa.,	13, 314	Keyes, Russell M., Chicago, Ill.	1865
Jones, Robert G., Payneville, Minn.	13, 242	Keyser, Calvin, Dighton, Mass.	196
Jones, Samuel, Wayne, Neb.	254	Kidder, Alberoni, Eau Claire, Wis.	1848
*Jones, Thomas G. [Pa.]	1867	Kidder, James, Norfolk, Neb.	1858

Kidder, John S., Hopkins, Mich.	1543	Lamb, William A., Newton, Mass.	15, 1874
Kidder, Josiah, Clay, Io.	150	Lambert, Amos B., Salem, N. Y.	1837
Kidder, Samuel T., Fond du Lac, Wis.	348	Lambert, Joseph, Providence, R. I.	316
Kilbon, Charles W., <i>A. B. C. F. M.</i>	360	Lamson, Charles M., St. Johnsbury, Vt.	336
Kilbon, John L., Jamaica Plain, Mass.	1589	Landers, Warren P., Middleton, Ms.	13, 206
Kilbourn, James K., Genesee, Wis.	348	Lane, Bradford F., Maxwell, Io.	1869
Kilburn, David, North Reading, Mass.	208	*Lane, Charles F., Tulare, Cal.	1878
Kilburn, William, Grand Rapids, Wis.	348	Lane, John W., North Hadley, Mass.	200
Killip, Robert L., Oconee, Neb.	1883	Langdale, Thomas G., Clark, S. D.	13, 320
Kimball, Edward, Miles, Io.	1878	*Lange, John G., Wahoo, Neb.	260
Kimball, Edward P., Waterloo, Io.	1852	Lanphear, Nathaniel D., Edinburgh, O.	298
Kimball, George P., Pasadena, Cal.	1851	Lanphear, Orpheus T., Beverly, Mass.	1849
Kimball, Henry S., Hyde Park, Mass.	1866	Lansing, Isaac J., Worcester, Mass.	1874
Kimball, James E., Central, Ala.	86	Lansing, Robert C., Boston, Mass.	1863
Kimball, Jere., Westington Sp'gs, S. D.	13, 320, 4	Larkin, William J., McLeansville, N. C.	13, 288
Kimball, John, San Francisco, Cal.	1860	Larry, John H., Providence, R. I.	516
Kimball, Joseph, Andover, Mass.	272	Lathe, Herbert W., Worcester, Mass.	1877
Kimball, Lucien C., Canterbury, N. H.	1887	Lathrop, Stanley E., Austin, Tex.	1872
Kincaid, Wm., Bible House, N. Y.	53, 1867	Lathrop, William G., Monroe, Ct.	110
King, Charles W., Brookline, N. Y.	274	Laurie, Thomas, Providence, R. I.	316
King, Francis, Oakland, Cal.	1889	Lavender, Robert F., Gilman, Io.	152
King, Henry C., Oberlin, O.	1887	Lawrence, Amos E., Newton Centre, Ms.	1848
King, Henry D., Gustavus, O.	1856	Lawrence, Edward A., Baltimore, Md.	174
King, Howard A. L., Stenbenville, O.	15, 304	Lawrence, George W., Bennington, N. H.	264
King, James B., Newburgh, N. Y.	280	Lawrence, Harris N., Britt, Io.	154, 6
King, John W., Villa Park, Col.	100	Lawrence, Henry O., Dawson, Minn.	236, 40
King, Samuel W., Bayshore, N. Y.	274	Lawrence, John, Framingham, Mass.	1848
King, Walter D., Breckenridge, Mich.	220	Lawrence, John B., Middleboro, Mass.	204
Kingman, Henry, <i>A. B. C. F. M.</i>	360	Lawson, Francis, Riverton, Neb.	260
[Kingman, Matthew, deceased.]		Lay, Corliss W., <i>A. B. C. F. M.</i>	360
Kingsbury, Charles A., Redlands, Cal.	1878	Layfield, Robert L., Kansas City, Mo.	246
Kingsbury, Fred. L., <i>A. B. C. F. M.</i>	360	*Leach, Joseph A., Saxton's River, Vt.	332
Kingsbury, John D., Bradford, Mass.	194	Leach, Dwight W., <i>A. B. C. F. M.</i>	360
Kingsbury, Josiah W., Braintree, Ms.	15, 1866	Leavitt, Burke F., Westport, Mass.	1873
Kingsbury, Lucius, Sioux Falls, S. D.	1879	Leavitt, George R., Cleveland, O.	296
Kinnmouth, Albert E., Sound Beach, Ct.	1874	Leavitt, Horace H., North Andover, Mass.	208
Kinne, Thomas C., Wendell, Mass.	216	Leavitt, William, Norfolk, Neb.	1868
Kinney, Henry N., Winsted, Ct.	118	Lee, Albert, [N. Y.]	1876
Kinzer, Addison D., Perry, Io.	158	Lee, Dorrall, Birmingham, Ct.	106
Kirk, William L., Danielsville, Ga.	124, 6	Lee, Frank T., Muscatine, Io.	156
Kirkland, Elias E., Homestead, Mich.	1846	Lee, George H., Seattle, Wn.	344
Kitchel, Cornelius L., New Haven, Ct.	1870	Lee, Gerald S., Sharon, Ct.	114
Kitchel, Harvey D., E. Liverpool, O.	1836	Lee, Lucius O., <i>A. B. C. F. M.</i>	360
Kittleson, Olaus [Wis.]	1877	Lee, Samuel H., Springfield, Mass.	1862
Klock, Edwin J., Haydenville, Mass.	16, 216	Lee, Wilberforce, <i>A. B. C. F. M.</i>	360
Klose, Wm. H., Bellevue, Io.	13, 1891	Leeds, Samuel P., Hanover, N. H.	268
Kloss, Charles L., Kansas City, Mo.	246	Leeper, Charles S., Park Ridge, Ill.	138
Knapp, Charles E., West Mecca, O.	294	Leeper, Edward A., York, Neb.	262
Knapp, George C., <i>A. B. C. F. M.</i>	360	Lees, Henry, Ald-ry, Wis.	346
Knapp, George P., <i>A. B. C. F. M.</i>	360	Lees, John W., Bradford, Vt.	330, 2
Knight, Edward H., W. Springfield, Mass.	216	Leete, William W., Rockford, Ill.	138
* Knight, Elbridge, Fort Fairfield, Me.	1843	Lehtinen, Franz, Harbor, O.	1889
Knight, Merrick, West Hartford, Ct.	1830	*Leick, F. P., Jackson, Wis.	350
Knight, Plutarch S., Salem, Or.	1867	Leland, John H. M., Amherst, Mass.	1847
Knight, Whitman H., Kimco, Kan.	166	Leland, Willis D., North Weymouth, Ms.	212
Knight, William A., Cleveland, O.	1886	Leimon, Charles H., Twinsburgh, O.	304
Knodell, James R., Lake Linden, Mich.	228	Leonard, Aaron L., Iona, N. J.	1841
Knopf, Frank E., Elkhart, Ind.	144	Leonard, Delavan L., Bellevue, O.	294
Knouse, William H., Deep River, Ct.	114	Leonard, Edwin, Morris, Ct.	110
Knowles, David, Culbertston, Neb.	1846	Leonard, Hartford P., Oakham, Mass.	208
Knowlton, Francis B., Athol, Mass.	1865	Leonard, Julius Y., New Haven, Ct.	1859
Knowlton, Stephen, Danville, Vt.	332	Leonard, Seneca, West Mill Grove, O.	1868
Knox, William J., Knoxboro, N. Y.	1862	Leonard, William, Newtonville, Mass.	1844
Koch, Johannes, Albina, Or.	308	Lewis, Alexander, Brooklyn, N. Y.	274
Krohn, Phillip, Lake View, Ill.	130	Lewis, Daniel M., Cuyahoga Falls, O.	298
Krum, John P., Mesopotamia, O.	298, 300	Lewis David M., Ashland, Pa.	310
* Kyle, James H., Aberdeen, S. D.	1884	[Lewis, David R., deceased.]	
* Kyle, Robert J., Wilton, N. H.	272	Lewis, Edward R., Edwardsdale, Pa.	1861
Kyte, Joseph, Northfield, Ct.	110	Lewis, Everett E., Haddam, Ct.	108
* La Bach, James M., Knoxville, Tenn.	1874	Lewis, Frank F., Putney, Vt.	336
Labaree, Benjamin, <i>Ooroomiah, Persia</i> ,	360	Lewis, George, South Berwick, Me.	186
Labaree, John C., Randolph, Mass.	210	Lewis, Jacob H., Freeland, Mich.	222
Ladd, George T., New Haven, Ct.	1870	Lewis, John G., Wilkesbarre, Pa.	314
Ladd, Henry M., Cleveland, O.	296	Lewis, John T., Powell, S. D.	324
Lade, James, Little Compton, R. I.	316	Lewis, Richard, Grand Haven, Mich.	226
LaGrange, John H., Saugerties, N. Y.	284	*Lewis, Samuel, Schroon Lake, N. Y.	284
Laidler, Stephen W., 120 Broadway, N. Y.	282	Lewis, Thomas E., Clagrin Falls, O.	294
Laird, James H., Hinsdale, Mass.	200	Lewis, Thomas G., Blairsburg, Io.	16, 148
Lake, Lot, Knoxville, Tenn.	326	Lewis, Thos. J., E. Andover, N. H.	264, 72
Lamb, Samuel G., Wheaton, Ill.	142	Lewis, Thomas S., Webster, N. H.	272

Lewis, William, Martin's Ferry, O.	298	Lyle, Andrew J., Flowery Branch, Ga.	1883
Lewis, William W., Waucoma, Io.	148, 54, 62	Lyle, William W., Bay City, Mich.	220
Libbey, Freeman C., Meredith, N. H.	13, 6, 268	Lyman, Addison, Kellogg, Io.	1847
Libby, Edgar H., Chicago, Ill.	13, 132	Lyman, Albert J., Brooklyn, N. Y.	274
Lich, John, Lincoln, Neb.	258	Lyman, Albert T., Elk Point, S. D.	320
Liggett, James D., Detroit, Mich.	1857	Lyman, Charles N., Alden, Io.	148
Light, Nestor, Harford, Pa.	310	Lyman, George, Riverside, Cal.	1851
Lightbourn, Albert W., San Francisco, Cal.	1874	Lyman, Horace S., Skipton Or.	1890
Lille, Isaac B., Vestaburg, Mich.	222	Lyman, Payson W., Fall River, Mass.	198
Lincoln, George E., Delhi Mills, Mich.	234	Lyman, William A., Vermillion, S. D.	322, 4
Lincoln, Nehemiah, North Carver, Mass.	194	Lyon, Asa P., Avoca, Minn.	236
Lincoln, William E., Painesville, O.	1866	Lyon, F. Emory, Mondovi, Wis.	352
*Lincoln, Silas W., Cleveland, O.	13, 296	Lyon, George G., N. Bloomfield, O.	300
Lindsay, George, Coupeville, Wn.	341	Lyon, James H., Central Falls, R. I.	316
Lindsay, Robert S., Columbus, O.	296	Lyon, J. Monroe, Whiting, Ind.	146
Link, Frederick W., Lenox, O.	298, 300	Maar, Frederick H., Niles, Cal.	92, 4
Linkletter, Elihu, Almira, Mich.	220	McAllister, James, Anna, Ill.	128
Lippard, James H., Anna, Ill.	1881	Macallum, Frederic W., A. B. C. F. M.	360
Liston, Robert T., Nogales, Ariz.	88	McArthur, Henry G., Fort Atkinson, Wis.	1817
Little, Arthur, Dorchester, Mass.	192	McArthur, Wm. W., Sherburne, Minn.	244
Little, Charles, E., Lincoln, Neb.	1847	MacAyeal, Howard S., Cambridge, Neb.	254
Litts, Palmer, Union, Io.	150, 6, 62	MacBriar, Thomas, Post Mills, Vt.	336, 8
[Livermore, Aaron R., deceased.		McBride, William H., Halliux, Mass.	200
Livingston, Steph. T., S. Egremont, Ms.	13, 6, 198	McCain, Andrew J., Tallassee, Ala.	86
Livingston, William W., Jaffrey, N. H.	268	McCartney, Henry R., Georgetown, Mass.	195
Lloyd, George, Lockport, Ill.	136	McChesney, James, Etzin, Ill.	1848
Lloyd, John, Palmyra, O.	1851	McChesney, Jas. H., Grand Marsh, Wis.	1869
Lloyd, Rhys R., Geneva, Ill.	134	McClellan, George M., Nashville, Tenn.	326
Lloyd, Wm. 309 West 57th St., New York.	282	McClelland, Page F., Bonzonia, Mich.	226
Lloyd, William A., Ravenswood, Ill.	1862	McClelland, Raymond G., Austinburg, O.	1881
Loba, Victor E., Noble, Mo.	248	McClelland, Thomas, Forest Grove, Or.	1882
Loehridge, George C., Seneca, Kan.	170	MacColl, John A., New Bedford, Ms.	206
Locke, J. Frank, Pillsbury, Minn.	242	McConanghy, Frank, N. Yakima, Wn.	341, 2, 4
Locke, William E., A. B. C. F. M.	360	McConnell, Alexander S., Deadwood, S. D.	320
Lockhart, Burton W., Chicago, Mass.	196	McConnell, James E., Northfield, Minn.	13, 212
Lockwood, George A., Kennebunk, Me.	182	McConnonghy, Austin N., Caro, Mich.	1843
Lockwood, John H., Westfield, Mass.	216	McCool, James H., Rome, Ga.	126
Loder, Achilles L., Norwood, Mass.	208	McCord, Archibald, Saffell, Ct.	116
Long, Harry B., Woodstock, Ill.	142	McCord, John D., Chicago, Ill.	1863
Long, Luther K., Otsego, Mich.	230	McCord, Robert L., Lake View, Io.	154
Long, Nicholas M., Memphis, Tenn.	326	McCorkle, Sherman W., Allegheny, Pa.	13, 310
Long, Samuel A., Cooper, Mich.	222	McCormick, Thomas B., Princeton, Ind.	1837
Lougley, Moses M., Bloomington, Ill.	1846	McCraeken, Robert, Paxton, Ill.	1833
Longren, Charles W., Barre, Vt.	330	McCraeken, William, Pittsburg, Pa.	1862
Loomis, Alba L. P., Plainview, Minn.	236, 42	McCready, William, Hermosa, S. D.	318, 20
Loomis, Aretas G., Greenfield, Mass.	1850	McCullagh, Archibald, Worcester, Ms.	218
Loomis, Charles W., Stillman Valley, Ill.	140	[McCulloch, Oscar C., deceased.	30
Loomis, Eli R., Waltha Wadia, Wn.	344	McCully, Charles G., Calais, Me.	180
Loomis, Elihu, Chesterfield, Mass.	196	McCune, Robert, Worthington, Minn.	244
Loomis, Henry, Poughkeepsie, N. Y.	1859	McDaniel, Simon C., Atlanta, Ga.	53, 181
Loomis, Samuel L., Newark, N. J.	274	McDermid, Duncan, Sabula, Io.	160
*Lord, Anasa C. [Ill.]	1848	Macdonald, John, Galt, Cal.	92
Lord, Charles E., Newburyport, Mass.	1844	Macdonnell, Thomas M., Hanover, Ind.	1890
Lord, Daniel B., West Hartford, Ct.	1868	McDougall, William H., San Mateo, Cal.	96
Lord, John M., Weymouth, Mass.	1851	*McDuffee, Samuel V., Thetford, Vt.	336
*Lord, Orlando M., Deerfield Center, N. H.	266	McElveen, Wm. T., New York, N. Y.	282
Loring, Henry S., Winthrop, Me.	1850	McFarland, Henry H., Woodhaven, N. Y.	1863
[Loring, Joseph, deceased.		McGinley, William A., Shrewsbury, Ms.	212
Loring, Levi, Minneapolis, Minn.	1862	McGinnis, Robert J., Blue Rapids, Kan.	13, 164
Love, Archibald L., St. Louis, Mo.	1879	McGown, Alfred J., Amherst, N. H.	264
Love, William D., Hartford, Ct.	1848	McGown, Rich. H., Salmon Falls, N. H.	270
Love, William D., jr., Hartford, Ct.	108	McGraham, John A., Hammond, Ind.	
Lovejoy, Geo. E., Minneapolis, Minn.	13, 5, 240	McGregor, Alexander, Pawtucket, R. I.	53, 316
Lovejoy, Wallace W., Oakland, Cal.	67, 1880	McGregor, Duncan, Antwerp, N. Y.	274
Lovering, Joseph F., Somerville, Mass.	212	McGregor, John, Superior, Mich.	220, 34
Lowell, John N., Haverhill, Mass.	200	McHenry, Feargus G., Syracuse, Neb.	1873
Lowing, Henry D., Centre Road, Pa.	310	Maclin, Charles, Chicago, Ill.	1838
*Lown, John H., Otisville, Mich.	226	McIntyre, Andrew, Lake Grove, N. Y.	1858
Luark, Marcellus J., San Juan, Cal.	96	McIntyre, Hector A., Grand Rapids, Mich.	228
Lucas, Oramel W., Oregon City, Or.	308	McIntyre, Oscar G., New Boston, N. H.	1886
Luce, Albert A., Marshall, Mich.	222	McIntosh, Charles H., Plantsville, Ct.	13, 116
Luce, Fred L., Middletown, N. Y.	280	McIntosh, David C., Hillsdale, Ontario,	1886
Luce, T. Claire, Richmond, Mass.	210	Mack, Charles A., Chicago, Ill.	132
Lueck, Charles W., Pocatello, Ida.	13, 102	Mack, Josiah A., Chicago, Ill.	1860
Luekey, Frank R., New Haven, Ct.	112	Mackay, Donald S., St. Albans, Vt.	336
Ludwig, Casimir B. [Ill.]	1876	*McKay, Thomas, Plymouth, Pa.	312
Lund, Robert H., White Oaks, N. M.	1837	McKee, James H., Olean, N. Y.	282
Lundquist, Axel F., Williamic, Ct.	1882	McKeever, Isaac W., Ludington, Mich.	228
Lusty, George, Deer Lodge, Tenn.	326	McKenzie, Alexander, Cambridge, Mass.	194
Luter, Elvis D., Wildwood, Fla.	1892	McKesson, Charles L., Howard, Kan.	1883

Mackie, Thomas, South Londonderry, Vt.	1874	Martin, John L., Tyler, Minn.	240, 4
McKnight, Henry C., N. Guilford, Ct.	108	Martin, Moses M., Abbeon, Mich.	220
MacLaren, Thomas, [Wis.]	1889	Martin, Robert, Hillsdale, Mich.	1860
McLane, William W., New Haven, Ct.	112	Martin, Samuel A., Rowan, Mo.	152, 60
McLaren, James H., Phillips, Me.	186	Martyn, Sanford S., Windsor, Vt.	338
McLaughlin, Daniel T. D., Litchfield, Ct.	1846	Marts, Wm. G., N. Y.	1872
McLaughlin, James, Mantorville, Minn.	240	Marvin, Daniel, jr., Manchester, Mass.	204
McLean, Calvin B., Newfield, N. J.	1878	Marvin, Dwight E., Germantown, Pa.	312
McLenn, Donald A., Prescott, Can.	326	Marvin, Fred. R., Great Barrington, Mass.	200
McLenn, John K., Oakland, Cal.	94	Marvin, John T., Hillsboro, Ill.	154
McLean, John R., Macon, Ga.	126	Marvin, Sylvanus P., Westville, Ct.	118
McLenn, William, Grand Ledge, Mich.	226	Mason, Edward B., Brunswick, Me.	180
McLeod, Andrew J., Stafford Springs, Ct.	116	Mason, James D., Forest City, Io.	152
McLeod, Hugh, Cambridge, Mass.	1855	Mason, Javan K., Herndon, Va.	340
McLeod, Thomas B., Brooklyn, N. Y.	274	Mason, John R., Wayland, Mich.	218, 34
McMillan, Peter, Woodstock, Vt.	338	Mason, Philip H., Lancaster, Wis.	350
McMillen, William F., Cleveland, O.	57, 1881	Mather, J. Bruce, Lewis Io.	14, 148, 52
McNamara, John E., Sloan, Io.	160	Mather, Wallace E., Phillips, Fla.	122
McNeill, Robert G. S., Bridgeport, Ct.	104	Matthews, James T., Blossburg, Pa.	310
McNeill, Samuel M., Luke Mills, Wis.	350	Matthews, John H., Madison, Me.	14, 184
McNutt, George L., Oakland, Cal.	1881	Matthews, Luther P., Crete, Neb.	1853
Macomber, Hiram J., Goshen, Ind.	1887	Mathews, Robert J., Hamilton, Mo.	246
McPhail, Malcolm, Hixton, Wis.	350	Mathews, S. S., Boston, Mass.	16, 58, 1874
McPherson, James, Chown, Minn.	238	Mathews, William D. A., Onarga, Ill.	1872
MacPherson, Wm. H., Charlevoix, Mich.	222	Maxwell, Leigh B., Savannah, Ga.	126
McRoberts, Thomas R., Dubuque, Io.	1801	May, Oscar G., Berkeley, Cal.	90
McSkimming, David D., Newton Falls, O.	300	May, T., Melbourne, Shutesbury, Ms.	1872
McVicar, Peter, Topeka, Kan.	1861	Mayhew, Wilmot M., Franklin, Vt.	332
Macy, Herbert, Newington, Ct.	112	[Maynard, Ulric, deceased,	31
Madge, Walter W., Petaluma, Cal.	14, 94	[Mayne, Nicholas, deceased,	31
Magnus, Daniel, Northfield, Minn.	1886	Meek, Charles M., Hartford, Ct.	65, 1866
Magoun, George F., Grinnell, Io.	1848	Mead, Elwell O., Burton, O.	294, 302
Maile, John L., Boston, Mass.	50, 1872	Mead, Henry B., Brookfield Centre, Ct.	104
Makepeace, F., Barrows, Springfield, Ms.	212	Mead, Willis W., A. B. C. F. M.	360
Malcolm, John W., Brooklyn, N. Y.	274	Meader, John R., Dalton, N. H.	266
Mallory, R. DeWitt, Lenox, Mass.	1876	Means, James H., Dorchester, Mass.	1848
Mallows, John H., Angola, N. Y.	274	Means, Oliver W., Enfield, Ct.	106
Manchester, Herbert A., Syracuse, N. Y.	286	Mears, David O., Worcester, Mass.	218
Mank, Herbert G., New Gloucester, Me.	184	[Mears, Lucian D., deceased,	32
Mann, William G., Pueblo, Col.	102	Medlar, William H., Wabasha, Minn.	244
Mannhardt, Ernst G. L., Crete, Neb.	1890	Meek, Stafford W., Ravenna, O.	302
Manning, Frederic W., Marshfield, Ms.	14, 204	Mellish, John H., Killingby, Ct.	316
Manning, Moses, Brooklyn, N. Y.	1857	Mendell, Ellis, Boston, Mass.	192
Manning, Samuel, Bridgewater, N. Y.	274	Merced, Henry W., Doon, Io.	150
Mansfield, Frank A., Boston, Mass.	1886	Meredit, Irving, Lexington, Mass.	14, 202
Marble, William H., Wallace, Kan.	172	Meredit, Richard, Leominster, Mass.	202
March, Daniel, Woburn, Mass.	218	Meredit, Robert R., Brooklyn, N. Y.	274
Marden, Alfred C., White Creek, Wis.	352, 6	Merrall, Joseph H., Clayton, Cal.	1873
Marden, G. N., Colorado Springs, Col.	1862	Merrell, Edward H., Ripon, Wis.	354
Marzetta, Henry, Candor, N. Y.	276	Merrell, Samuel L., Springfield, Mass.	1850
Markham, Henry F., Kensington, Kan.	164, 8	Merriam, Alex. R., Brattleboro, Vt.	1877
Markham, Reuben F., Kirwin, Kan.	168	Merriam, Charles L., Lowell, Mass.	14, 204
Markus, Julius, Kellogg, Io.	154	Merriam, Frank N., Ventura, Cal.	98
Markwick, William F., Ansonia, Ct.	14, 104	Merriam, George F., Greenville, N. H.	266
Marlow, Richard T., Iberia, Mo.	246	Merrick, Frank W., Neponset, Mass.	14, 192
Marsh, Alfred F., Lacon, Ill.	134	Merrick, Solomon G., Gaines, N. Y.	278
Marsh, Charles E., Lawn Ridge, Ill.	136	Merrill, Benjamin B., Brewer, Me.	178
Marsh, David D., Unionville, Ct.	106	Merrill, Chas. H., St. Johnsbury, Vt.	53, 1870
Marsh, Dwight W., Amherst, Mass.	1849	Merrill, Chas. W., Minneapolis, Minn.	1873
Marsh, Francis J., Walpole, Mass.	214	[Merrill, Elijah W., deceased,	
Marsh, George, Kahoka, Mo.	248	Merrill, George H., Rio Vista, Cal.	96
Marsh, George D., A. B. C. F. M.	360	Merrill, George R., Minneapolis, Minn.	240
Marsh, George H., Pleasant Hill, Tenn.	326	*Merrill, Henry A., Kansas City, Mo.	246
Marsh, Hammond L., Fairfield, Io.	152	Merrill, James G., Portland, Me.	186
Marsh, Henry, Edmore, Mich.	222, 7, 34	Merrill, John L., Newbury, Vt.	334
[Marsh, Loring B., deceased,	31	Merrill, John M., Ashland, O.	14, 294
Marsh, Robert L., Wichita, Kan.	15, 1889	Merrill, Josiah, Newton Center, Mass.	1845
Marsh, Spencer, Washington, D. C.	1856	Merrill, Selah, <i>Jerusalem</i> .	360
Marsh, Thomas, Green Ridge, Mo.	1866	Merrill, Thomas, Otis, Col.	1842
Marsh, William B., Ironton, O.	298	Merrill, Truman A., Alens Mills, Me.	182
Marsh, Wilson J., Wichita, Kan.	14, 172	Merrill, William C., San Diego, Cal.	90, 6
Marshall, Chapman A., McGregor, Io.	156	Merriman, Daniel, Worcester, Mass.	218
Marshall, Henry, Vernon, Mich.	234	Merriman, William E., Boston, Mass.	1857
Marshall, Henry G., Cromwell, Ct.	106	Merritt, Elbridge W., Andover, Ct.	1866
Marsland, John, Susquehanna, Pa.	1877	Merritt, William C., Snobomish, Wn.	344
Martin, Charles V., Plattsburg, Kan.		Mershon, James R., Newton, Io.	1848
Martyn, David, Cornish, Me.	180, 2	Merwin, Nathan T., Poquonock, Ct.	118
Martin, Edwin, Crested Butte, Col.	100	Meserve, Isaac C., New Haven, Ct.	112
Martin, George, Atwater, O.	294	Meserve, William N., San Francisco, Cal.	1873
Martin, Joel, Hillsdale, Mich.		Meske, Fred L., New Ulm, Minn.	14, 242

Metcalf, Arthur, New Brighton, Minn.	1887	Moore, Benjamin, Middleville, Mich.	1857
Metcalf, Irving W., Cleveland, O.	14, 296	Moore, Charles A., Paxton, Ill.	138
Metcalf, John M. P., Oberlin, O.	66, 1888	Moore, Daniel M., Colebrook, Ct.	1880
[Metcalf, Royal D., deceased.	32	Moore, Edson J., Norfolk, Mass.	198, 208
Mevis, Lyman, E. Dongias, Mass.	14, 196	Moore, Edward C., Providence, R. I.	316
Meyer, John H., Hoboken, N. J.	274	More, Edwin, jr., Clinton, Io.	150
Michael, George, Burlington, Kan.	164	Moore, Frank L., Gockford, Mich.	222
Miles, Arthur, Pocatoina, Ill.	14, 138	Moore, Gainer P., [Mich.]	1889
Miles, Edward C., Montclair, N. J.	1860	*Moore, George F., Andover, Mass.	6, 190
Miles, Harvey, Russell, N. Y.	1845	Moore, George W., Washington, D. C.	120
Miles, Milo N., Iowa City, Io.	1835	Moore, George W., Spring Creek, Pa.	310, 4
Miles, Thomas M., Bristol, Ct.	104	Moore, Nathaniel S., Winsted, Ct.	1868
Millar, William H., Chesaning, Mich.	222	Moore, William, Little Falls, Minn.	240
Millard, Joseph D., Pleasanton, Mich.	1862	Moore, William A., Morton Park, Ill.	1872
Millard, Watson B., St. Clair, Mich.	222	Moore, William E. B., N. Madison, Ct.	110
Miller, Albert P., New Haven, Ct.	112	Moore, William H., Hartford, Ct.	53, 1846
Miller, Elisha W., Eaton Rapids, Mich.	222	Morach, Jacob, Princeton, Neb.	252, 62
Miller, Frank A., Normal, Ill.	1881	Morhouse, Charles M., Evansville, Wis.	1854
Miller, George A., Syracuse, N. Y.	1859	Morhouse, Darius A., Newton Centre, Ms.	1865
Miller, Jacob G., Nora Springs, Io.	158	Morland, Mary L., Wyanet, Ill.	142
Miller, James D., Nashville, Tenn.	326	Morey, Lewis W., Lowell, Mass.	1882
Miller, Joel D., Leominster, Mass.	1866	Morgan, Charles, Storrs, Ct.	110
Miller, J. Wood, Morton, Ill.	136	Morgan, Charles L., Chicago, Ill.	14, 130
Miller, Louis, Bagdad, Fla.	14, 120	Morgan, David W., Kingston, N. H.	268
Miller, Richard, Milton, Wis.	350	Morgan, R. J., Clear Water Harbor, Fla.	1890
Miller, Robert D., Melrose Highlands, Ms.	1856	*Morgan, Rhys, Forest City, Pa.	310
Miller, Samuel, Deansville, N. Y.	276	Morin, Joseph L., <i>Montpelier, Can.</i>	1887
Miller, Simeon, Springfield, Mass.	1846	Morley, John, Avoca, Neb.	260
Miller, Wilbur C., Decatur, Ill.	132	Morley, John H., Minneapolis, Minn.	53, 1867
Miller, William, New Britain, Ct.	1845	Morong, Thomas, New York, N. Y.	1854
Millerd, Norman A., Millburn, Ill.	1861	Morris, Ebenezer J., Wilkesbarre, Pa.	314
Millett, Thomas F., Elliot, Me.	180	Morris, George, Avalon, Cal.	90
Milligan, J. Porter, Columbus, O.	296	Morris, James W., Plymouth, Pa.	1868
Millikan, John A., Wymore, Neb.	16, 262	Morris, Maurice B., Austintown, O.	294
Millikan, Silas F., Mason City, Io.	156	Morris, Samuel T., Dexter, Mich.	222
Milliken, Charles E., Swanzey, N. H.	272	Morrisson, George M., Ada, Minn.	16, 236
Mills, B. Fay, Pawtuxet, R. I.	1878	Morrison, Nathan J., Marietta, O.	1858
Mills, Charles P., Newburyport, Mass.	206	Morrison, Samuel, Charlton, Mass.	194
Mills, Charles S., Cleveland, O.	14, 296	Morrow, Cornelius W., Danbury, Ct.	106
Mills, Frank E., Derry Depot, N. H.	1878	Morrow, Horace E., Jewett City, Ct.	108
Mills, George A., Dennyville, Me.	180	Morse, Alfred, Austin, Minn.	1845
Mills, Harlow S., Union City, Mich.	234	Morse, Alfred L., Ravenswood, Ill.	130
Mills, Henry, Canton, Ill.	1854	Morse, Charles F., St. Johnsbury, Vt.	1856
Mills, Thornton A., Providence, R. I.	316	Morse, Charles H., Brookfield, Vt.	330
Milne, Alexander, Columbus, O.	296	Morse, Edgar L., St. Louis, Mo.	248
Milton, George R. [Ill.]	1875	Morse, Henry H., Milford, Ct.	14, 110
Miner, Henry A., Madison, Wis.	354	Morse, Milton J., Neosho Falls, Kan.	166, 8, 72
[Miner, Ovid, deceased.	32	Morse, William E., Wenau, Wn.	1884
Miner, Samuel E., Ridgway, Mo.	1844	Morse, William E., Somerset, Mass.	212
Munich, Daniel H., Arickaree, Col.	100	Mors, George H., Central Village, Ct.	114
Minnis, Thomas W., Kingfisher, Ok.	306	*Morton, Alpha, Paxton, Mass.	208
*Mintier, James H., Partridge, Kan.	170	Morton, George F., Grey Eagle, Minn.	238
Mintz, Benjamin D., Canova, S. D.	320	Moses, Dighton, Granby, Ct.	108
Mirick, Edward A., Dryden, N. Y.	1869	Moses, Leonard H., Villard, Minn.	238, 44
Missidine, Alfred H., Winter Park, Fla.	120, 2	Moses, Vincent W., Newbury, Mass.	1887
Mitchell, Ammi R., Westmoreland, Kan.	1855	Mosher, Adelbert E., Fulton, N. Y.	1886
Mitchell, Charles L., Winchester, Mass.	1871	Mosman, William D., New Haven, Ct.	1877
Mitchell, George W., Franklin, Neb.	254, 6	Moulton, Ezra C., Red Oak, Io.	160
Mitchell, James J., Chester Centre, Io.	150	Moulton, James W., Middle Haddam, Ct.	106
Mitchell, J. Lee, New Haven, Ct.	112	Mounts, S. A., New Grand Chain, Ill.	14, 136
Mitchell, J. Spencer, Richford, N. Y.	284	Mucklow, William B., Salina, Kan.	170
Mitchell, Thomas G., Madison, Me.	1846	Mulholland, John, Castle, Mont.	14, 253
Mitchell, William, Detroit, Mich.	222	Müller, John H., Shellfield, Mass.	221
Mix, Eldridge, Wellesley, Mass.	214	Munby, Robert, Dinsdale, Io.	150
*Moats, John W., Downs, Okl.	306	Mumford, James T., Central City, Io.	150, 4
Moffatt, T. Clemence, Douglass, Kan.	166	Munger, Theodore T., New Haven, Ct.	112
Mohr, Ursinus C. [Ct.]	1887	Munroe, Egbert N., Deerfield, Mass.	196
Monroe, Alexander, Chicago, Ill.	130	Munroe, Henry H., Dundee, Ill.	1866
Monroe, Thomas E., Akron, O.	294	Munro, John J., N. Troy, Vt.	338
Montgomery, Andrew, Minneapolis, Minn.	1865	Munsell, John H., Schenectady, N. Y.	284
Montgomery, John A., La Grange, Ill.	1866	Munson, Frederick, Brooklyn, N. Y.	1847
Montgomery, Marcus W., Chicago, Ill.	53, 63, 1878	Munson, Myron A., Cheshire, Ct.	1863
Moore, George, Oakland, Cal.	67, 1855	Murkland, Charles S., Manchester, N. H.	268
Moody, Benjamin F., Hillsboro, Or.	308	Murphy, Thomas E., Stoughton, Wis.	346, 54
Moody, Calvin B., Minneapolis, Minn.	240	Murphy, William J., N. Woburn, Mass.	218
Moodie, Royal C., N. Craftsbury, Vt.	332	Musil, John, Iowa City, Io.	1888
Moon, Francis, Manomet, Mass.	210	Mutch, William J., New Haven, Ct.	112
*Mooney, Roderick J., Snohomish, Wn.	1883	Myers, Arthur A., Cumberland Gap, Tenn.	326
Mooney, Warren, Valley Springs, S. D.	324	Myers, Hiram, Burton, Kan.	1852
Moore, Albert W., Lynn, Mass.	204	Myers, John C., Downer's Grove, Ill.	132

Mylne, George, Williamston, Mich.	234	Olds, Abner D., Jefferson, O.	1842
[Myrick, Osborn, deceased.		Olds, Frank C., North Lawrence, Kan.	1870
Nagle, John K., Santa Rosa, Cal.	1886	Olds, Otis C., <i>A. B. C. F. M.</i>	16, 360
Nash, Charles S., Oakland, Cal.	67, 1884	Oleson, William B., <i>Hawaii</i> ,	360
Nason, John H., Montevideo, Minn.	240	Oliphant, Charles H., Methuen, Mass.	294
[Nelson, A. H., deceased.		Olmstead, Charles, Cambridgeport, Mass.	194
Nelson, George W., Eau Claire, Wis.	1873	Olmstead, Franklin W., Burlington, Vt.	1848
Nesbit, David K., Peoria, Ill.	138	Onion, Jedediah S., Brimfield, Ill.	128
Neumann, Isaac, Friend, Neb.	1888	Orcutt, Samuel, Bridgeport, Ct.	1851
Newberry, Charles E., Coupeville, Wn.	1883	Ordway, Jairus, Salem, Ct.	114
Newcomb, Aaron S., Windsor, Wis.	356	Ormes, Manley D., Col. Springs, Col.	100
Newcomb, George B., New York, N. Y.	1861	Orvis, Gurney M., Winthrop, Io.	148, 62
Newell, Francis P., Cedarville, Kan.	1844	Osborn, Russell S., Stockton, Kan.	1877
Newell, Horatio B., <i>A. B. C. F. M.</i>	360	Osgood, Geo. W., Newburyport, Ms.	206
Newman, Stephen M., Washington, D. C.	120	Osgood, Lucien L., Union Grove, Wis.	14, 354
Newport, Fred., Mechanic Falls, Me.	184, 6	[Osgood, Reuben D., deceased,	33
Newton, Albert F., Brooklyn, N. Y.	274	Osgood, Robert T., Milton, N. H.	270
Newton, Benjamin G., Waterville, N. Y.	286	Ostrander, James S., Brooklyn, N. Y.	274
Newton, D. Augustine, Winchester, Mass.	218	Ostrom, Arvin, <i>Kohala, H. I.</i>	360
Newton, Howell E., Howell, Ga.	124	Otis, Clark C., Springfield, Ill.	140
Newton, Josiah, Canton, N. Y.	1845	Otis, Jonathan T., Irvington, Neb.	258
Newton, William E., Gilead, Mich.	222, 8	Ottman, Henry A., Elmhurst, N. Y.	278
Nicholas, John F., Elizabeth, N. J.	274	Ounsley, Benjamin F., <i>A. B. C. F. M.</i>	360
Nichols, Charles L., Princeton, Me.	186	Oviatt, Tracy M., Gilroy, Cal.	1847
Nichols, Danforth B., Yankton, S. D.	322	Owens, Owen, Dodgeville, Wis.	1842
Nichols, H. Allen, Utica, Mich.	14, 222	Owens, Richard H., Benler, Mo.	246
Nichols, John R., Medina, O.	14, 300	Owens, Thomas M., Utica, N. Y.	1888
Nichols, John T., Pataha, Wn.	14, 6, 342	Oxnard, Frederic, Washington, D. C.	1861
Nichols, Nathan R., Norwich, Vt.	334	Packard, Abel K., Greeley, Col.	100
Nichols, Washington A., Lake Forest, Ill.	1858	Packard, Edward N., Syracuse, N. Y.	286
Nickerson, Sylvester S., Boston, Mass.	194	[Packard, Milan, deceased,	33
[Nicol, John, deceased.		Packard, N. Luther, Ionia, Io.	145, 50, 4
Nilsson, Eric, Campello, Mass.	194	Paddock, Edward A., Denver, Col.	1876
Nims, Granville W., Walton, N. Y.	286	Paddock, George E., Denver, Col.	15, 100
Nobis, Lewis B., Seward, Ill.	15, 146	Page, Charles E., Montevideo, Minn.	1873
Noble, Charles, Charles City, Io.	150	Page, Harlan, Herdwick, Mass.	209
Noble, Franklin [Mich.]	1862	Page, William D., Wellfleet, Neb.	1885
Noble, Frederick A., Chicago, Ill.	130	Paine, Albert, Roxbury, Mass.	1848
Noble, Mason, Lake Helen, Fla.	120	Paine, Bernard, Saybrook, Ct.	114
Noble, Thomas K., Norwalk, Ct.	112	Paine, John A., Tarrytown, N. Y.	1867
Norcross, Albert F., Sherburne, N. Y.	14, 284	Paine, Levi L., Bangor, Me.	59, 1861
Norcross, Flavius V., Andover, Me.	178	Painter, Chas. C., Great Barrington, Ms.	1863
Norris, Austin H., Lansing, Mich.	1872	Painter, Hobart K., Galva, Ill.	134
Norris, John S., Parkersburg, Io.	148, 58	Palm, Emanuel J., Upsala, Minn.	244
*Norris, Kingsley F., Webster, N. Y.	1877	Palmer, Asa B., Soquel, Cal.	1876
Norris, Thomas F., Westport, Mass.	216	Palmer, Charles M., Paxton, Mass.	1868
North, Thomas L., Mauston, Wis.	1857	Palmer, Charles R., Bridgeport, Ct.,	104
North, William C. [Mich.]	1870	Palmer, Edwin B., Winchester, Mass.	53, 1859
Northrop, Birdsey G., Clinton, Ct.	1847	Palmer, Frank H., Boxford, Ms.	15, 1880
Northrop, Charles A., Norwich Town, Ct.	112	Palmer, Orange S., Chicago, Ill.	1886
Northrop, George E., Fosston, Minn.	238	Palmer, Oscar A., Ulysses, Neb.	260
[Northrup, Henry H., deceased,	33	Palmer, William S., Norwich, Ct.	1862
Norton, Edward, Quincy, Mass.	210	Pangburn, Lycurgus E., Wash'ton, D. C.	1885
Norton, Edwin C., Claremont, Cal.	1884	Pannell, Cary H. H., Brooklyn, N. Y.	1873
Norton, John F., Natick, Mass.	1844	Pannell, William T., Morristown, N. J.	14, 274
Norton, Reuben, Hudson, S. D.	320	Papazian, Manasseh G. [Mass.]	1890
Norton, Smith, Shoreham, Vt.	336	Paradis, Joseph H., jr., Lowell, Mass.	204
Norton, Stephen A., Emporia, Kan.	166	Paris, John D., <i>A. B. C. F. M.</i>	360
Nott, Jarina L., Northford, Ct.	1885	Park, Andrew J., Huntington, Ct.	108
Noyes, Charles L., Somerville, Mass.	212	Park, Austin L., Redlands, Cal.	1864
Noyes, Edward M., Duluth, Minn.	286	Park, Calvin E., West Boxford, Mass.	1838
Noyes, Frederick B., W. Newbury, Ms.	14, 216	Park, Charles W., Birmingham, Ct.	106
Noyes, Joseph T., <i>A. B. C. F. M.</i>	360	*Park, Edwards A., Andover, Mass.	61, 190
Noyes, Warren L., Harriman, Tenn.	15, 326	Park, William E., Gloversville, N. Y.	278
Noyes, William H., <i>Japan</i> ,	360	Parker, Charles O., Canterbury, Ct.	104
Nute, Frank I., Riverton, Ct.	1880	Parker, Edw. P., Hartford, Ct.	108
Nutting, George B., Lafayette, Col.	1851	Parker, Francis, East Haddam, Ct.	106
Nutting, John D., St. Louis, Mo.	248	*Parker, Fred. Wm., Woodburn, Or.	308
Nutting, John K., Glenwood, Io.	152	Parker, Henry E., Hanover, N. H.	1849
Nutting, Wallace, Seattle, Wn.	15, 344	Parker, Henry W., Yonkers, N. Y.	1848
Oadams, Thomas S., Maquoqueta, Io.	156	Parker, Horace, Sharon, Mass.	1861
Oakes, Fred'k W., Jeffersonville, Vt.	14, 330, 8	Parker, J. Homer, Kingsfisher, Ok.	1973
Oakey, James, Cresco, Io.	150	Parker, John D., Fort Robinson, Neb.	1865
Oakley, E. Clarence, Oakland, Cal.	94, 1875	Parker, Joseph J., Norfolk, Neb.	258
Obear, William F., Maplewood, Mass.	204	Parker, Leonard F., Grinnell, Io.	1862
O'Brien, James P., St. Louis, Mo.	14, 248	Parker, Leonard S., No. Cambridge, Ms.	1838
Oehler, William, St. Paul, Minn.	1876	Parker, Joswell D., Manhattan, Kan.	1858
[Ogden, David J., deceased,	33	Parker, Thomas, Grandville, Mich.	222, 6
Ogilvie, David M., Woodworth, Wis.	346	Parker, William W., W. Boylston, Mass.	216
Ohlsson, Carl F., Campello, Mass.	1888	Parnelee, Moses P., <i>A. B. C. F. M.</i>	360

Parmelee, Wm. J., Cummington, Mass.	196	Perkins, Henry P., <i>A. B. C. F. M.</i>	360
Parr, John H., Paxton, Ill.	16, 1882	Perkins, James C., <i>A. B. C. F. M.</i>	360
Parrish, George R., Mattoon, Ill.	136	*Perkins, Saywell, Albion, Ill.	138
Parry, Albert W. [Ill.]	1885	Perkins, Sidney K., Haverhill, N. H.	268
Parsons, Benjamin F., Derry, N. H.	1847	Perkins, Sidney K. B., Raynham, Mass.	210
Parsons, Ebenezer G., Derry, N. H.	1837	Perry, Alfred T., Hartford, Ct.	65, 1886
Parsons, Edward S., Greeley, Col.	109	Perry, Charles A., E. Taunton, Mass.	214
Parsons, Henry W., New Brighton, Minn.	242	Perry, Cyrus M., Keene Valley, N. Y.	280
Parsons, Robert, Flat Rock, Mich.	1854	Perry, D. Brainard, Crete, Neb.	1871
Parsons, Willard, New York, N. Y.	1872	Perry, George H., Kiowa, Kan.	168
Partridge, George C., Batavia, Ill.	1848	Perry, Peter W., Western Springs, Ill.	142
Partridge, Lewis C., Jellico, Tenn.	326	Perry, Ralph, Agawam, Mass.	1844
Pasco, Martin K., Bellevue, O.	300	Perry, Truman S., Limerick, Me.	182
Paske, William J., Omaha, Neb.	260	Pershing, J. E., Independent see, Kan.	166
Patch, Isaac P., Oswego Falls, N. Y.	282	Peters, William J., San Diego, Cal.	1876
*Patchell, Charles F. [N. Y.]	1860	*Peterson, Mathias, Clear Lake, Wis.	346
Patchin, John, Tipton, Mich.	234	Pettee, James H., <i>A. B. C. F. M.</i>	360
Patrick, Henry J., West Newton, Mass.	206	Pettibone, Charles H., Southbridge, Mass.	242
Patten, Moses, Hooksett, N. H.	1860	Pettibone, L. Fayette, <i>A. B. C. F. M.</i>	360
Patten, William A., Kingston, N. H.	1853	Pettibone, Lunan A., Burlington, Wis.	346
Patterson, George W., Hamilton, N. Y.	278	*Pettigrew, Julius D., Nashville, Tenn.	1890
Patton, Cornelius H., Westfield, N. J.	274	*Pettingill, A. G., Boothbay Harbor, Me.	178
Paul, Benjamin F., Chicago, Ill.	130	Pettit, Samuel A., Alma, Neb.	258
Paulson, Lauritz P., Tacoma, Wn.	344	Phelps, Charles H., Mattapoisett, Ms.	204
Pay, George F., Enosburgh, Vt.		Phelps, Frederick B., Irasburgh, Vt.	334
Payne, Charles A., Eau Claire, Wis.	348	Phelps, Lawrence, Chelsea, Mass.	14, 5, 294
Payne, Henry S., Wabaussee, Kan.	168	Philbrook, Charles E., Altoona, Kan.	164, 70
Payne, William B., Orient, Io.	14, 152, 8	Philbrook, Nathan P., Sanborn, N. H.	270
Peabody, Albert B., West Acton, Mass.	194	Phillips, Charles H., Cummings, N. D.	290
Peabody, Charles, Cincinnati, O.	1845	Phillips, Daniel, Huntington, Mass.	202
Peabody, Charles, Springfield, Mass.	1841	*Phillips, David E., Donsman, Wis.	346, 8
Peabody, Harry E., Trinidad, Col.	102	Phillips, E. W., Worcester, Mass.	14, 6, 248
Peacock, Robert M., Pigeon Cove, Mass.	210	Phillips, George W., Island, Vt.	336
Pearse, Franklin F., Turner, Ill.	140	Phillips, John, Bloomfield, Cal.	1871
Pearson, Arthur H., Northfield, Minn.	1880	Phillips, Milton S., New Haven, Ct.	1879
Pearson, James B., Montclair, N. J.	1860	Phillips, Sem, Dodgeville, Wis.	248
Pearson, Samuel, West Point, Neb.	262	Phillips, Thomas D., Chardon, O.	206, 8
Pearson, Thomas J., Herington, Kan.	1877	Phillips, Watson L., New Haven, Ct.	112
Pease, Charles B. P., Ashfield, Mass.	190	Phillips, William L., Chicago, Ill.	1876
Pease, Edmund M., <i>A. B. C. F. M.</i>	350	Phlips, Geo. G., Newton Highlands, Ms.	208
Pease, Theodore C., Malden, Mass.	204	Phlips, William H., Prospect, Ct.	114
Pease, Wilham, Nec-dah, Wis.	352	Pierce, Albert F., Danbury, Ct.	106
Pease, William P., Kimball, N. b.	258	Pierce, Charles M., Auburn, Mass.	190
Peck, Benjamin D., Madison, N. Y.	289	Pierce, David F., South Britain, Ct.	1888
Peck, Charles H., N. Bennington, Vt.	330	Pierce, George J., [Vt.]	1872
Peck, Henry P., Milford, N. H.	15, 270	Pierce, John E., Monmouth, Me.	1867
Peck, Whitman, Poughkeepsie, N. Y.	1844	Pierce, Leroy M., Blackstone, Mass.	162
Peck, William J., Corona, N. Y.	1881	Pierce, Lucius M., Golden, Io.	152
Pedani, Anthony, Oaks, N. C.	14, 288	[Pierce, Nath'l H., deceased,	34
Peebles, Arthur B. [Mich.]	1885	Pierce, Nathan W., Fairwell, Mich.	222
Peebles, George, Roseville, Ill.	140	Pierce, Robert S., Loomis, Neb.	260
Pecke, George H., Brooklyn Village, O.	294	Pierce, William W., Cleveland, O.	1887
Peel, William T., Washington, D. C.	1880	Pierpont, John, West Cornwall, Ct.	105
[Peet, Josiah W., deceased,		Pike, Alphens J., Dwight, N. D.	209
Peet, Lyman P., <i>A. B. C. F. M.</i>	360	Pike, Clarence, Underhill, Vt.	334, 8
Peet, Stephen D., Avon, Ill.	128	Pike, Ezra B., Exeter, N. H.	1863
Peders, Aaron B., West Hawley, Mass.	200	Pike, John, Rowley, Mass.	1838
Pegrum, Robert, Watertown, Ct.	118	Pillsbury, Hervey G., Marquette, Mich.	15, 1882
Pell, Thomas, Port Orange, Fla.	122	Pillsbury, J. Pierson, E. Boston, Mass.	192
Peloubet, Francis N., Auburndale, Mass.	1857	Pinch, Pearce, Newton, Kan.	126
Pelton, George A., Stony creek, Ct.	104	*Pinckney, Anthony C., Marietta, Ga.	168
Pelton, George S., Higganum, Ct.	108	Pinkerton, Adam, Eau Claire, Wis.	1869
Pemberton, John H., South Park, Minn.	240	Pinkerton, William B., Waverly, Io.	16, 162
Penfield, Samuel, Kansas City, Mo.	1849	Pipes, Abner M., Sioux City, Io.	160
Penny, Edgar J., Tuskegee, Ala.	86	Pitkin, Paul H., Springfield, Mass.	1866
Penniman, Alfred B., Berlin, Wis.	348	*Pitman, Travis, Fender, Ga.	124
Penniman, Andrew O., Garnet, Kan.	166	Pitts, Eddy T., Everett, Mass.	14, 198
Penniman, Henry M., Keokuk, Io.	154	Pixley, Stephen C., <i>A. B. C. F. M.</i>	360
Pennock, Benj. W., Troy, N. H.	272	Place, Lorenzo D., Lyndeboro, N. H.	238
Penrose, Stephen B. L., Dayton, Wn.	342	Plack, George W., Oceanus, N. Y.	284
Pentecost, George F., Montclair, N. J.	1857	Plass, Norman, Lincoln, Neb.	14, 258
Percival, Charles H., Racine, Wis.	352	Platt, Henry D., Cowles, Neb.	254
Perkins, Ariel E. P., Worcester, Mass.	1844	Platt, Jeremiah E., Manhattan, Kan.	57, 1888
Perkins, Benjamin F., S. Coventry, Ct.	106	Platt, Lester B., Montclair, N. J.	1877
Perkins, Edgar, Wolcott, N. Y.	1845	Platt, Luther H., Dover, Kan.	16, 672
Perkins, Francis B., San Lorenzo, Cal.	1860	Platt, M. Fayette, National City, Cal.	1863
Perkins, Frederic T., Burlington, Vt.	1843	Plowden, Frank, Abbeville, La.	176
Perkins, George A., West Acton, Mass.	1854	Plumb, Albert H., Roxbury, Mass.	192
Perkins, George G., Rock Rapids, Io.	160	Plumb, Joseph C., Springfield, Mo.,	1869
Perkins, Henry M., Sharon, Vt.	336	Plumer, Alexander R., Granby, Vt.	1854

Plumley, Gardiner S., Greenfield Hill, Ct.	106	Provost, Joseph, Springfield, Mass.	212
Poage, George G., Neligh, Neb.	1835	Prudden, Theodore P., Chicago, Ill.	150
Pogson, John, Norwood, N. Y.	282	Puddlefoot, Wm. G., Framingham, Ms.	1880
Pollard, George A., Grand Rapids, Mich.	1855	[Pugh, Thomas, deceased,	35
Pollard, Samuel W., Fairmont, Ind.	144	Pullian, Fredk. B., San Francisco, Cal.	96
Pomeroy, Edward N., Weylesley, Mass.	1868	Purim, Roland W., Cobden, Ill.	1875
Pond, Benjamin W., Washington, D. C.	1862	Putnam, George A., Millbury, Mass.	206
Pond, Chauncey N., Oberlin, O.	1866	Putnam, Hiram B., Deery, N. H.	236
Pond, William C., San Francisco, Cal.	96	Putnam, Holden A., Ypsilanti, Mich.	234
Poole, Charles E., Lowell, Mass.	1888	Pyke, James T., Providence, R. I.	1884
Poor, Wm. G., Chicopee Falls, Mass.	196	Quaife, Robert, Cincinnati, O.	296
Pope, Charles H., Kennebunkport, Me.	182	*Quarter, Paul, Inland, Neb.	256, 5
Pope, G. Stanley, Tenn.	1872	Quattlebaum, Wilkes H., Rochelle, Ga.	124, 6
Pope, Howard W., Great Falls, N. H.	272	Quayle, Thomas R., Marion, Ind.	144
Porter, Aaron E., Alstead, N. H.	264	Queen, Charles N., Ft. Scott, Kan.	166
Porter, Charles W., Wimbrop, Me.	188	Quick, Abram J., Ludlow, Mass.	204
Porter, Edward C., Wacoctown, Mass.	214	Quinby, J. Langdon, Gardiner, Me.	182
Porter, Edward G., Dorchester, Mass.	15, 1868	Quint, A. H., 24 Franklin st., Boston, Mass.	1853
Porter, Elbert S., Bridge-water, Ms.	194	Rackliff, Abmon J., Skowhegan, Me.	186
Porter, Giles M., Minneapolis, Minn.	1844	Rader, William, Biddletford, Me.	14, 178
Porter, Harvey, <i>Deirdr. Syria</i> ,	360	Radford, Walter, Springfield, Neb.	250
Porter, Henry D., <i>A. B. C. F. M.</i>	360	Rae, Robert L., W. Warham, Mass.	210
Porter, Jeremiah, Beloit, Wis.	1831	Ragland, Fountain G., Mobile, Ala.	86
Porter, John S., <i>A. B. C. F. M.</i>	14, 360	Ralston, Edward S., Aspen, Col.	15, 1885
[Porter, Noah, deceased		Ramage, James, South Royalton, Vt.	336, 8
Porter, Samuel, Crete, Ill.	1838	Ramsdell, Frank E., Gardner, Mass.	14, 198
Porter, Samuel F., Dwight, N. D.	1836	Ramser, Jacob, Crete, Neb.	1886
Porter, T. Arthur, Mazomanie, Wis.	350	Rand, Frank E., <i>A. B. C. F. M.</i>	360
Porter, William, Beloit, Wis.	1847	Rand, Wilbur, Brimfield, Mass.	194
Porter, William, Los Angeles, Cal.	1846	Rand, William A., South Seabrook, N. H.	272
Post, Aureliam H., Clinton, N. Y.	1862	Rand, William H., Lowell, Mass.	1872
Post, Martin, Sterling, Ill.	140	Randall, Fred., Malden, Ill.	13, 134
Post, Roswell O., Connetaut, O.	15, 296	Rankin, Adam L., San Francisco, Cal.	1841
*Potter, Edmund S., Chelsea, Mass.	1842	Rankin, J. Eames, Washington, D. C.	1854
Potter, Frank C., Stanwich, Ct.	108	Rankin, Samuel G. W., Glastonbury, Ct.	1844
Potter, Lester L., Hartford, Ct.	15, 1879	Ranslow, Eugene J., Swanton, Vt.	332, 6
[Potter, William, deceased,	34	Ransom, Charles N., <i>A. B. C. F. M.</i>	360
Potwin, Lemuel S., Cleveland, O.	1872	Rathbone, Leland D., Redwood, Cal.	96
Potwin, Thomas S., Hartford, Ct.	1861	Raven, Alfred N., Pulaski, N. Y.	282, 14
Potwin, William S., Independence, Io.	158	Rawson, Edward K., Washington, D. C.	1872
Pound, Edward H., Moreno, Cal.	16, 94	Rawson, George A., Vernondale, Cal.	98
Pound, William H., Wakarusa, O.	304	Ray, George A., Seard, Neb.	14, 260
Povey, Jesse, Detroit, Mich.	222	[Raymond, Alfred C., deceased,	35
Powell, Gregory J., Chadron, Neb.	53, 1883	Raynolds, George C., <i>A. B. C. F. M.</i>	360
Powell, Isaac P., Grand Rapids, Mich.	1868	Rea, John, San Francisco, Cal.	1869
Powell, Rees, Delaware, O.	1836	Rea, John T., Jamaica Plain, Mass.	1873
Powell, Richard, Newark, O.	298, 300	Read, Eugene B., Montrose, Cal.	1876
[Powell, Samuel W., deceased.		Reaves, Rollins L., Osoee, Fla.	122
Powelson, Alfred P., Tacoma, Wn.	1875	Redeoff, Richard, Sherman, Mich.	232
Power, John, Blair, Neb.	254	Rederus, Sipko, Franksville, Wis.	348, 54
Pratt, D. Butler, Brooklyn, N. Y.	274	Redfield, Charles, Vernon Centre, Ct.	1859
Pratt, Dwight M., Portland, Me.	186	Redgrave, Charles A., [N. Y.]	1876
Pratt, George H., Saundersville, Mass.	198	Redlon, Amos, Scarborough, Me.	186
Pratt, Horace, Northfield, Vt.	1849	*Reichardt, Frederick, Friend, Neb.	256
[Pratt, J. Loring, deceased,	34	Reid, Archibald S., Filton, Wis.	348
Pratt, Lewellyn, Norwich, Ct.	114	Reed, Charles F., Pierre, S. D.	322
Pratt, Parsons S., Dorset, Vt.	332	Reed, David A., Springfield, Mass.	1881
Pratt, Theodore C., Candia, N. H.	264	Reid, David C., Spring Valley, Minn.	244
Prentice, Dwight N., Greenfield Hill, Ct.	1884	Reed, Edward A., Holyoke, Mass.	202
Prentiss, George F., Bridgeport, Ct.	104	Reed, Frank H., Lanesville, Mass.	193
Prentiss, Norman A., Aurora, Ill.	1873	Reed, George H., Haverhill, Mass.	14, 200
Prescott, George W., [Ill.]	1868	Reed, George W., Fort Yates, N. D.	290
Pressey, Edwin S., Springfield, Vt.	326	Reid, John D., Fergus Falls, Minn.	238
Preston, Bryant C., Genoa Junct., Wis.	138, 248	Reid, John H., New Haven, Ct.	112
Preston, Charles W., Verdon, Neb.	256, 60	Reid, Myron W., Denver, Col.	100
Preston, Edwin T., Baxter, Io.	1856	Rees, Geo. M., [N. Y.]	1883
Preston, Elmer E., Cincinnati, Io.	158	Rees, Henry, Emporia, Kan.	166
Preston, Ira M., Marietta, O.	1848	Reess, John G., Chicago, Ill.	1890
Preston, Jared R., Ontario, Ind.	144	Reese, Pleasant H., Atlanta, Ga.	
Preston, Joseph P., Bazile Mills, Neb.	1868	Rees, Rees J., Munnsville, N. Y.	14, 280
Preston, Riley L. D., Springfield, Minn.	240, 4	*Reidinger, Jacob P., No. Ridgeville, O.	302
Preston, William F., Onondaga, Mich.	230	Reilly, J. Edward, Dundee, Ill.	132
Price, Charles W., <i>A. B. C. F. M.</i>	360	Reiter, David H., Hammond, Ind.	144
Price, Frank M., Los Angeles, Cal.	1883	Reitzel, John K., Owosso, Mich.	230
Price, Lewis V., Brockton, Mass.	194	Relyea, Benj. J., Long Ridge, Ct.	116
Price, Thomas M., Verdndale, Minn.	246	Renshaw, James B., Spokane, Wn.	342, 4
Prior, Isaac R., Jacksonville, Fla.	120	Renshaw, William B., Gilsinn, N. H.	266, 72
Pritchard, David E., Rome, N. Y.	1853	Resner, Andrew K., Davenport, Io.	150
Proven, James, Lowell, Mich.	228	Rexford, George W., Plankinton, S. D.	324

Reynolds, Charles, Chicago, Ill.	130	Roberts, W. Y., Farmersville Sta., N. Y.	14, 278, 84
Reynolds, George W., Gorham, Me.	182	Robertson, Angus A., Brooklyn, N. Y.	1880
Reynolds, Lauriston, Yarmouth, Me.	188	Robertson, James G., Chester, N. H.	264
Reynolds, William T., North Haven, Ct.	112	Robie, Benjamin A., Grafton, Mass.	198
Rice, Augustus M., Royalston, Mass.	210	Robie, Edward, Greenland, N. H.	266
Rice, Charles B., Danvers Centre, Mass.	196	Robie, Thomas S., Truro, Mass.	214
Rice, Edwin W., Philadelphia, Pa.	1860	Robinson, Edward A., Wollaston, Ms.	14, 210
Rice, George G., Council Bluffs, Io.	1851	*Robinson, Griffith W., Williamsburg, Io.	162
Rice, Gilman, Tamworth, N. H.	272	Robinson, Henry C., Bolton, Ct.	104
Rice, John H. J., Alton, Ill.	128	Robinson, James M., Detroit, Mich.	15, 1874
Rice, Orpheo V., Storm Lake, Io.	160	Robinson, Orrin L., Baraboo, Wis.	346
Rice, Walter, Agawam, Mass.	190	Robinson, Pearley J., Orono, Me.	1848
Rieh, Alonzo B., Short Hills, N. J.	1846	Robinson, Robert B., Alexandria, Va.	340
*Rich, Ulysses G., [Minn.]	1889	Robinson, Stephen H., Atlanta, Ga.	124
Richards, Charles H., Philadelphia, Pa.	312	Robinson, Thomas, Ceresco, Mich.	222
Richards, Emanuel, Wabamoose, Kan.	172	Robinson, William A., Middletown, N. Y.	290
Richards, Fred. B., W. Superior, Wis.	14, 354	Robinson, William H., Clayton, Cal.	90
*Richards, George S., [Ct.]	1880	Robinson, William J., Ashby, Mass.	190
Richards, Howard A. S., Harbor, O.	294	Roblee, Henry S., Charlotte, Mich.	222
Richards, Jacob P., Chicago, Ill.	1861	Rockwood, F. B., No. Hyde Park, Vt.	332, 4
Richards, Jehiel S., Deer Isle, Me.	180	Rockwood, George A., Willsburgh, Or.	1863
Richards, John L., Chicago, Ill.	1844	Rodman, Daniel S., Wellesley, Mass.	1847
Richards, Richard, Peely, Pa.	310	Roe, Alvah D., Stillwater, Minn.	1867
Richards, Samuel, McAllister, I. T.	306	Roger, George, Lower Watford, Vt.	338
Richards, Thomas C., Dudley, Mass.	196	Rogers, Alonzo, Forest Grove, Or.	308
Richardson, Albert M., Linwood, Kan.	168	Rogers, Charles H., Kenosha, Wis.	350
Richardson, Chas. A., Weeping Water, Neb.	160	Rogers, Edson, Cincinnati, N. Y.	1862
Richardson, Cyrus, Nashua, N. H.	270	Rogers, Enoch E., Excelsior, Minn.	1869
Richardson, Daniel W., Bedford, Mass.	1862	Rogers, John A., Encinitas, Cal.	90
Richardson, David H., A. B. C. F. M.	360	Rodgers, Levi, Round Hill, Ct.	168
Richardson, Henry J., Lincoln, Mass.	1860	Rogers, Lewis G., Evans, N. Y.	278
Richardson, Henry L., Ripon, Wis.	354	Rogers, Osmond W., Mt. Pleasant, Io.	156
Richardson, John B., Matamoros, Mex.	1880	Rogers, Samuel J., Minneapolis, Minn.	240
[Richardson, John L., deceased,	36	Rogers, William, Sebastopol, Cal.	92, 6
Richardson, John P., Rindge, N. H.	270	Rollins, George S., Hermosa, Ill.	130
Richardson, Martin L., Montague, Mass.	206	Rominger, Henry V., E. Portland, Or.	398
Richie, David H., New Haven, Ct.	1889	[Rood, David, deceased,	36
Richmond, George L., Amesbury, Mass.	190	Rood, Francis D., Glen Ellyn, Ill.	1886
Richmond, James, Alfred, Me.	184	Rood, John S., Englewood, Ill.	130
Richmond, Joseph, Green Ridge, Mo.	1864	Root, Edward P., Highland Lake, Col.	100, 4
Ricker, Albert E., Alma, Neb.	14, 254	Root, Edward T., Baltimore, Md.	174
Ricker, George S., Cheyenne, Wyo.	358	Root, F. Stanley, Hartford, Ct.	194
Ricketts, Charles H., Somers, Ct.	114	Roper, C. Fremont, West Concord, N. H.	261
*Rideout, Bates S., Norway, Me.	184	Ropes, Charles J. H., Bangor, Me.	59, 1869
Riedinger, Jacob P., N. Ridgville, O.	302	Ropes, William L., Andover, Mass.	61, 1853
Riggs, Alfred L., Santee, Neb.	1863	Rose, Edwin, Lowell, Vt.	354
Riggs, Charles B., Bunker Hill, Ill.	128	Rose, Geo. W., Villa Park, Col.	1877
Riggs, Charles H., E. Hartland, Ct.	1869	Rose, Henry T., Lowell, Mass.	208
Riggs, Ezra J., Provincetown, Mass.	210	Rose, Luman P., Hastings, Neb.	1877
Riggs, Herman C., Rochester, N. Y.	284	Rose, Samuel, Boise City, Ida.	14, 102
Riggs, Thomas L., Oahe, S. D.	322	Rose, William F., Haughton, Wn	342
Rindell, Gilbert [Ill.]	1874	Rose, Wm. W., Fort Atkinson, Wis.	348, 50
Risser, Henry A., Winona, Minn.	214	Roseboro, Sam'l R., Rose Creek, O.	1849
Ritchie, George, Ketchum, Ida.	1853	Rosenberger, Henry C., Mitchellville, Io.	156
Roan, John M., Ironaton, Ala.	86	Ross, A. Hastings, Port Huron, Mich.	66, 230
Robbins, Alden B., Muscatine, Io.	156	Ross, Albion H., Omaha, Neb.	14, 258
Robbins, Anson H., Ashton, S. D.	318, 20, 2	Ross, Edward L., deceased,	36, 14
Robbins, Benson C., Mulliken, Mich.	230	Ross, James H., Somerville, Mass.	212
Robbins, Horace H., Grinnell, Io.	1874	Ross, John A., Hampton, N. H.	266
Robbins, James C., Lincoln, Cal.	14, 92	Ross, William H., Kendall, Mich.	228
Robbins, Silas W., Hartford, Ct.	15, 1853	Rotch, Caleb L., Walpoleton, N. D.	292
Roberts, Edward, Java, N. Y.	280	Rothrock, Edgar S., Garretttsville, O.	298
Roberts, Ephraim P., The Dalles, Or.	398	[Rounce, Joseph S., deceased,	284
Roberts, George L., La Salle, Ill.	136	Rouse, Clarence W., Sayville, N. Y.	354
Roberts, Griffith, Big Rock, Ill.	1879	Rouse, Fred. T., West Superior, Wis.	120
Roberts, Harri P., Girard, O.	298	Rouse, Thomas H., Bellevue, Fla.	120
Roberts, Henry B., Torrington, Ct.	116	Routhill, Charles H., Hancock, Minn.	14, 238
Roberts, Jacob, Aburundale, Mass.	1839	Rowe, Albert L., Barneveld, Wis.	346
Roberts, James F., Exira, Io.	152	Rowe, George C., Charleston, S. C.	318
Roberts, James G., Brooklyn, N. Y.	1858	Rowe, James, Victor, Io.	162
Roberts, James H., A. B. C. F. M.	360	Rowell, John A., Emerald Grove, Wis.	348, 50
Roberts, John, Newcastle, Neb.	258	Rowell, Joseph, San Francisco, Cal.	1850
Roberts, John B., —, Mich.	1841	Rowland, George M., A. B. C. F. M.	366
Robert, Joseph T., Shenandoah, Io.	160	Rowland, John, New London, Wis.	352, 4
*Roberts, Joseph W., McAllister, I. T.	147	Rowland, Lyman S., Lee, Mass.	292
Roberts, Owen W., Lebanon, N. Y.	289	Rowland, Samuel, Warren, Pa.	316
Roberts, Peter, Scranton, Pa.	312	Rowley, Charles H., Townsend, Mass.	214
Roberts, Robert E., Williamsburg, Io.	152	Rowley, George B., Carthage, N. Y.	276
Roberts, Thomas S., Onida, Kan.	170	Rowley, Loveland T., Danville, Io.	150
Roberts, William G., Three Rivers, Mich.	1872	Rowley, Ralph A., Tacoma, Wn.	57, 1890

- Roy, J. E., 151 Wash'n st., Chicago, Ill. 55, 1853
 Royce, LeRoy, Payson, Ill. 138
 Royce, Luman H., Wataga, Ill. 14, 6, 142
 Ruddock, Charles A., Benson, Minn. 236
 Ruddock, Edward N., Athens, Tenn. 1858
 Ruhl, Levi W., Belle Plaine, Io. 1888
 Ruland, George W., Park Hill, N. H. 272
 Runalls, John H., Warrensburg, Ill. 134
 Rumnells, Moses T., Newport, N. H. 1867
 Runyon, James B., [Ill.] 1867
 Russell, Charles H., Bridgeport, Ct. 1859
 Russell, Ezekiel, Lynn, Mass. 1836
 Russell, Frank, New York, N. Y. 1867
 Russell, Henry A., Cabot, Vt. 330
 Russell, James W., Yankton, S. D. 1882
 Rustedt, Henry F., Shrewsbury, Vt. 1841
 Ryder, Charles J., Boston, Mass. 55, 1880
 Ryder, William H., Andover, Mass. 61, 190
 Sabin, Levi P., Aurora, S. D. 318
 Safford, Albert W., Rock Falls, Ill. 138
 Safford, Geo. B., Brooklyn, N. Y. 1858
 [Safford, John, deceased] 36
 Sage, Charles J., Staples, Minn. 244
 Sailor, John, Grand Rapids, Mich. 220
 St. John, Benjamin, Des Moines, Io. 150
 St. John, Samuel N., Georgetown, Ct. 1850
 Sallenbach, Henry Lincoln, Neb. 1867
 Salmon, Edward P., Beloit, Wis. 1875
 Salter, Charles C., Duluth, Minn. 1859
 Salter, William, Burlington, Io. 148
 Samson, Caleb, Oak Hill, O. 298, 302
 Sampson, Cassander C., Tilton, N. H. 272
 Samuel, Robert, Brewster, Mass. 1859
 Sanborn, Daniel L., Fremont, Ind. 144, 220
 Sanborn, Francis W., Newbury, Mass. 206
 Sanborn, Frederick L., Somonauk, Ill. 140
 Sanborne, George E., Hartford, Ct. 1857
 Sandbrook, William, Lovell, Me. 184
 Sanders, Charles S., A. B. C. F. M. 360
 Sanders, Clarendon M., Denver, Col. 53, 1867
 Sanders, Franklin P., Lorain, O. 14, 300
 Sanders, William H., A. B. C. F. M. 360
 Sanderson, John P., Detroit, Mich. 1876
 Sands, John D., Belmont, Io. 148
 Sandwell, George H., New Britain, Ct. 110
 Sanford, Elias B., Westbrook, Ct. 318
 Sanford, William C., Milford, Kan. 1855
 Sargent, Benjamin F., Fresno, Cal. 92
 Sargent, Charles F., Flowersville, Ga. 124, 6
 Sargent, Clarence S., Adams, Mass. 190
 Sargent, Frank D., Putnam, Ct. 114
 Sargent, George W., Bellevue, Io. 148, 54
 Sargent, Roger M., Adams, Mass. 1852
 Sattler, John, 3154 Wall St., Chicago, Ill. 130
 Sauterman, William E., Stacyville, Io. 14, 160
 Savage, Charles A., Orange Valley, N. J. 274
 Savage, G. S. F., 628 Wash'n. Bd., Chicago, Ill. 47
 Savage, John W., Bristol, N. H. 264
 Savage, John W., Red Jacket, Mich. 232
 Sawyer, Joseph H., Easthampton, Mass. 1888
 Sawyer, Stowe, Milwaukee, Wis. 352
 Scarritt, William R., [Ill.] 1877
 Scarrow, David H., Ellis, Kan. 166, 70
 Schaedt, John M., Electric, Cal. 92, 4
 Schaefer, John, Avoca, Io. 148
 Schaffner, Henry A., Cleveland, O. 53, 296
 Schermmerhorn, Peter, Rochester, Mich. 232
 Scherrf, Casper F., Clinton, Mass. 1876
 Schlichter, John B., Sterling, Kau. 1873
 Schlosser, George, Paxton, Ill. 1884
 Schmalle, Wm. J., Scotland, S. D. 322, 4
 Schnacke, Leon C., Paola, Kan. 179
 Schneider, Jacob, Lansing, Io. 154
 Scholfield, John, Evansville, Wis. 348
 Scholfield, Levi M., Napa, Cal. 94
 Scholfield, William, Narboro, Vt. 334
 Scholfield, Abishai, Spencerport, N. Y. 1837
 Scholfield, Cyrus I., Dallas, Tex. 328
 Schoppe, W. Gleason, Charlestown, Mass. 192
 Schuerle, Gottlieb, Parkston, S. D. 320, 2
 Schwarzauer, Chas. M., Linda Vista, Cal. 1878
 Seales, Richard, Chester, Mass. 196
 Seafford, Henry C., Loda, Ill. 136
 Seatt, Darius B., Clinton, Mass. 196
 Scott, Enos B., Onekama, Mich. 1882
 Scott, George, Lead City, S. D. 322
 Scott, George H., Cambridge, Mass. 15, 1873
 Scott, George R. W., Brookline, Mass. 1868
 Scott, Hugh M., Chicago, Ill. 63, 1874
 Scott, James W., Van Cleve, Io. 154, 6
 Scott, Nelson, Amherst, Mass. 1846
 Scott, Willard, Chicago, Ill. 14, 6, 130
 Seoville, Edgar E., Cleveland, O. 296
 Seoville, Samuel, Stamford, Ct. 116
 Serogus, Joseph W., Rogers, Ark. 1879
 Seudder, Henry M., Chicago, Ill. 1841
 Seudder, John L., Jersey City, N. J. 274
 Seudder, Wm. H., Norwich, N. Y. 282
 Seudder, Wm. W., jr., Alameda, Cal. 90
 Seurr, William R., Detroit, Mich. 1883
 Seabury, Joseph B., Dedham, Mass. 196
 Seagrave, James C., Hinsdale, Mass. 1851
 Seales, Geo. R., Cooperstown, N. D. 290
 Seaver, Charles H., Middleville, Mich. 226, 8
 Seaver, Norman, Rutland, Vt. 330
 Seaver, William R., Saugatuck, Mich. 224, 32
 Seecombe, Charles, Springfield, S. D. 324
 Sedgwick, Arthur H., Nashua, Io. 156
 Seelye, Julius H., Amherst, Mass. 190
 Seelye, L. Clark, Northampton, Mass. 1863
 Seelye, Nicholas J., Avon, Ct. 104
 Seelye, Samuel T., Easthampton, Mass. 1864
 Seelye, William H., Sag Harbor, N. Y. 1874
 Seibert, Albert E., Bronson, Mich. 220
 [Selden, Calvin, deceased] 36
 Selden, Edward G., Springfield, Mass. 212
 Selden, Joseph H., Elgin, Ill. 332
 Sell, Henry T., Chicago, Ill. 1877
 Senestacke, John H. H., Savannah, Ga. 126
 Senior, Herbert L., Waldoboro, Me. 188
 [Sessions, Alexander J., deceased] 162
 Severance, Chas. N., Wichita, Kan. 162
 Severance, Claude M., A. B. C. F. M. 360
 Severance, Milton L., Bennington Cen., Vt. 330
 Sewall, Benjamin F., Big Rock, Ill. 134
 Sewall, David B., South Berwick, Me. 1842
 Sewall, John L., St. Louis, Mo. 16, 1882
 Sewall, John S., Bangor, Me. 59, 1859
 Sewall, William, Templeton, Mass. 214
 Seward, Arthur L., Toledo, Wn. 1878
 Seward, Dwight M., S. Norwalk, Ct. 1836
 [Seward, Edwin D., deceased] 37
 Seymour, Boba N., Washington, D. C. 120
 Seymour, Charles N., Brooklyn, N. Y. 1844
 Seymour, Charles R., Bennington, Vt. 350
 Seymour, Henry, Hawley, Mass. 1843
 Shannon, Wm. H., Salem, Mich. 232
 Shanton, I. Allen, Kent, O. 300
 [Sharpe, Andrew, deceased] 37
 Sharp, John, [Mich.] 1890
 Sharp, Robert W., Foxboro, Mass. 198
 Shattuck, Amos F., New Ipswich, N. H. 1868
 Shattuck, Calvin S., Welsh La. 176
 Shaw, Daniel W., Cleveland, O. 296
 Shaw, Edwin S., Benzonia, Mich. 220, 6
 Shaw, Edwin W., Middleville, Mich. 1858
 Shaw, George W., Howard, S. D. 322
 Shaw, John T., Oberlin, O. 1885
 Shaw, Judson W., Boston, Mass. 1887
 *Shaw, William, Temple Mills, Fla. 57, 1834
 Shaw, William B., Downs, Kan. 164
 Sheaff, Robert L., Phippsburg, Me. 186
 Shear, Charles B., Bowling Green, O. 302
 Shear, A. Lincoln, Chelmsford, Mass. 14, 194
 Shearer, Herman A., Oberlin, O. 298
 Sheldon, Charles B., Pomona, Cal. 1857
 *Sheldon, Charles F., Jennings, La. 1889
 Sheldon, Charles M., Topeka, Kan. 16, 172
 Sheldon, Harry D., Buffalo, N. Y. 276

Sheldon, Stewart, Topeka, Kan.	1854	Smith, Charles H., Hartford, Ct.	14, 108
*Sheldon, Charles W., Birmingham, Ct.	1881	Smith, Charles S., Montpelier, Vt.	1855
Shelton, Herman T., Franklin, Wn. 14, 341, 2		Smith, Clifford H., Townshend, Vt.	334, 6
Shepherd, Samuel, Forestville, Ill.	16, 132	Smith, Ebenezer A., Eldred, N. Y.	1889
Sheriff, A. R., San Francisco, Cal.		Smith, Edward A., Hartford, Ct.	1865
Sherk, Abram B., Kingsville, O.	1861	Smith, Edward G., Saugus, Mass.	1871
Sherman, Andrew M., Morristown, N. J.	1888	*Smith, Edward H., Oshkosh, Wis.	352
Sherman, Barker B., Chelsea, Vt.	330	Smith, Edward L., Geneseo, Idaho.	102
Sherman, Chas. S., S. Manchester, Ct.	1838	Smith, Edward W., Westfield, Vt.	338
Sherman, Eugene L., Evanston, Ill.	1869	Smith, Edwin, Bedford, Mass.	192
Sherman, Floyd E., Stockton, Kan.	1879	Smith, Edwin G., Princeton, Ill.	1850
Sherrill, Alvin F., Atlanta, Ga.	14, 124	*Smith, Edwin L., Uniontown, Wn.	314
Sherrill, Dana, Marshall, Ill.	136	Smith, Ed. Sinclair, Beatrice, Neb.	254
Sherrill, Samuel B., Palmyra, N. Y.	1863	Smyth, Elizabeth C., Andover, Mass.	61, 190
[Sherwin, John C., deceased.		Smith, Elijah P., Mt. Pleasant, Io.	1855
*Shinn, William E., Buffalo, N. Y.	276	Smith, Ephraim, Schriever, La.	176
Shirley, Arthur, Lyme, Ct.	1872	Smith, Ezra N., N. Falmouth, Mass.	198
Shorey, H. Allen, Portland, Or.	1865	Smith, Frank H., N. Cambridge, Ms.	14, 194
Show, Arley B., Palo Alto, Cal.	1884	Smith, Felix G., Cartagey, Ga.	124
Shull, Gilbert L., Eagle Grove, Io.	152	Smith, Frederick H., Byron, Ill.	1877
Shultz, Jacob K., Lamolite, Ill.	134	Smith, George, Northwood Ridge, N. H.	1853
Shurtleff, David, Westfield, Mass.	1868	Smith, George, Whitewater, Wn.	1868
Shurtleff, Ernest W., Plymouth, Mass. 14, 210		Smith, George H., Aurelia, Io.	148
[Sikes, Lewis E., deceased.		Smith, George H., St. Charles, Ill.	140
Silcox, John B., Sacramento, Cal.	96	Smith, George S., Corpus Christi, Tex.	328
[*Silence, William E., deceased.	37	Smith, Henry H., Church's Corners, Mich.	230
Simmons, Henry C., Fargo, N. D.	53, 1872	Smith, Hinds, Oberlin, O.	1871
Simmons, Zachariah, Strieby, N. C.	288	Smith, How. N., Rock Springs, Wyo.	16, 358
Simons, Jerome H., E. Chicago, Ind.	144	Smith, Ira A., Charlestown, Mass.	194
Simpson, John W., Marietta, O.	296	Smith, Isiah P., Wolcott, Ct.	118
Sims, Ellis E., Talladega, Ala.	1885	Smith, Jacob C., Franksville, Wis.	1861
Sims, Felix R., McIntosh, Ga.	124	Smith, James E., Grand Rapids, Mich.	226
Sims, Frank W., Wilmington, N. C.	288	Smith, James E., New Orleans, La.	176
Sims, James P., Talladega, Ala.	86	Smith, James M., St. Paul, Minn.	1863
Sims, John R., Shelby, Ala.	1883	Smith, John E., Ponca, Neb.	1877
Sims, Thomas, Tacoma, Wn.	14, 344	Smith, John F., J. B. C. F. M.	360
Simms, Thomas, S. Manchester, Ct. 14, 6, 110		Smith, John F., Denver, Col.	700
Simms, Yancey B., Little Rock, Ark.	89	Smith, Jonathan G., New Duluth, Minn.	242
Sinclair, William A., Washington, D. C. 1881		Smith, Joseph E., Chattanooga, Tenn.	326
Singer, Edwin J., Spokane, Wn.	57, 102	Smith, J. H. B., Carbonade, Kan.	164, 70
Single, John, Sherrill, Io.	152, 60	Smith, Judson, Boston, Mass.	48, 1866
Sink, Kenien H., Stockton, Cal.	98	Smith, L. Adams, Gray's Lake, Ill.	134
Sinks, Perry W., Painesville, O.	302	[Smith, Lowell, deceased.	37
Sinnett, Charles N., Andover, Mass.	1875	Smith, Lucius, Strongsville, O.	1841
Sjoberg, August, Ridgway, Pa.	314	Smith, M. Henry, Dallas City, Ill.	132
Skeele, Arthur F., Chicago, Ill.	130	Smith, Moses, Glencoe, Ill.	134
Skeels, Henry M., White Water, Col.	100, 2	Smith, Nathaniel, Lake City, Minn.	1844
[Skelton, William J., deceased.	37	Smyth, Newman, New Haven, Ct.	112
Skentelbury, Wm. H., Dundee, Mich.	222	Smith, Orville S., Fond du Lac, Wis.	1874
Skiles, James H., Farragut, Io.	152	Smith, Oscar M., Hawley, Minn.	238
Skillings, Robert B., N. Java, N. Y. 14, 282, 6		Smith, Overbein O., Wayne, Ill.	142
Skinner, Charles L., Watford, Me.	188	Smith, Pliny S., Crossville, Tenn.	326
Skinner, David E., Cherokee, Io.	1886	Smith, Ralph J., Newport, Ky.	174
Skinner, Edward, Osborne, Kan.	170	Smith, Silas L., Romeo, Mich.	232
Slack, Ezra A., Brookline, Mass.	1881	*Smith, Simon P., Alco, Ala.	86
Slack, Henry L., Bethel, Ct.	104	Smith, Stephen, Hinsdale, N. H.	268
Shade, William, Williamstown, Mass. 14, 6, 216		Smith, Stephen D., Orlando, Fla.	1875
Shaney, Joseph L., Rantoul, Ill.	138	Smith, Thomas, Glezen, Ind.	14, 144
Shasor, Leroy V., Severy, Kan.	170, 2	Smith, Thomas S., J. B. C. F. M.	360
Slater, Charles, Woodburn, Ill.	142	[Smith, Wilder, deceased.	38
Sleeper, William T., Worcester, Mass.	218	Smith, William, Plymouth, Ill.	138
Sleeper, William W., Beloit, Wis.	346	Smith, William W., Pittston, Pa.	312
Slocum, George M. D., Toledo, Io.	1879	Smith, William A., Groton, N. Y.	278
Slocum, William F., Col. Springs, Col.	1878	Smith, William H., Aurora, Ill.	1879
Small, Charles H., Washington, D. C.	129	Smith, William S., Auburndale, Mass.	1854
Small, F. L., Northwood Narrows, N. H.	1883	Smith, Zwingle H., Douglass, Wv.	358
Small, Uriel W., New Braintree, Mass.	206	Smiths, Bastian, Constantine, Mich.	232
Smalley, Albert L., Englewood, Ill.	130	Smith, Isiah W., Cambridgeport, Mass.	194
Smart, Isaac C., Pittsfield, Mass.	210	Speed, James W., Crockett, Cal.	1885
Smart, William S., Brandon, Vt.	339	Snell, Charles Y., Inkster, N. D.	1871
Smiley, James D., Riverside, B. I.	316	Snell, Spencer, Birmingham, Ala.	86
Smiley, Elmer E., Vancouver, Wn.	14, 344	Snell, William W., Saticoy, Cal.	1859
Smith, Albert D., Bedford, N. H.	1888	Snelling, Alfred, J. B. C. F. M.	360
Smith, Allen J., W. Hartford, Vt.	14, 332, 6	Snow, Beecher O., Campbell, Neb. 14, 234, 64	
Smith, Andrew J., Tacoma, Wn.	344	Snow, Benjamin P., Yarmouth, Me.	1870
Smith, Arthur, So. Freeport, Me.	182	Snow, Frederick E., Guilford, Ct.	104
Smith, Arthur H., J. B. C. F. M.	360	Snowden, David H., Kokomo, Ind.	142
Smith, Azro A., Glover, Vt.	332	Snowden, James E., Le Mars, Io.	158
Smith, Burrill A., Worcester, Mass.	1865	Snyder, C. Henry, Bridgman, Mich.	220, 30
Smith, Charles B., W. Medford, Mass.	1848	*Snyder Charles W., Windom, Ok.	306

Znyder, Henry S., Williamsburg, Mass.	216	Stevenson, Wm. C., McCook, Neb.	14, 258
Znyder, Peter M., Middletown, Ct.	110	Stevenson, Wm. D. J., Neptime, Wis.	350, 2
Zolandi, Andrew P., Bakersfield, Vt.	330	Stewart, Jeremiah D., Aurora, Neb.	57, 1872
Zomerville, Thomas E., Chicago, Ill.	1888	Stewart, William C., Lockeford, Cal.	92
Zomerville, William C., Stanstead, P. Q.	360	Stewart, William R., Anamosa, Io.	148
*Zones, Arthur H., Otis, Mass.	208	Stiekel, Edwin C., Nashville, Tenn.	1875
Zommer, Daniel F., Anthony, Kan.	14, 164	Stickney, Edwin H., Fargo, N. D.	57, 1881
Zoper, George E., Alexandria, Minn.	236	Stillwell, George W., Garden, Mich.	225
Zouke, Sherrod, Naugatuck, Ct.	110	Stimson, Henry A., St. Louis, Mo.	248
Zouthgate, Charles M., Worcester, Mass.	218	Stimson, Maria L., Amenia, N. D.	14, 290
Zouthworth, Edward, Montrose, Col.	102	Stimson, William C., Wauwatosa, Wis.	356
Zouthworth, Francis, Portland, Me.	186	Stiver, Samuel L., Brunker Hill, Ill.	1879
[Spalding, Samuel J., deceased.		Stoddard, Eugene W., Martinez, Cal.	16, 92
Spaulding, Wayland, Poughkeepsie, N. Y.	284	Stoddard, John C., Pringhar, Io.	154, 8
Spangler, Alpheus M., Mittleageus, Ms.	216	Stoddard, Judson B., Cheshire, Ct.	1844
Spanswick, Thos. W., Syracuse, Neb.	230	Stoddart, William, Black Earth, Wis.	346
[Spear, Charles V., deceased,	38	Stokes, William T., Brooklyn, N. Y.	274
Speare, S. Lewis B., Mass.	16, 1874	[Stone, Andrew L., deceased.	
Spell, William, Baucoft, Io.	1856	Stone, Dwight C., Canaan, Ct.	1888
Spelman, Henry O., Angola, Ind.	144	Stone, Edward G., Niantic, Ct.	106
Spelman, Levi P., Covert, Mich.	1860	Stone, Edward P., Lapeer, Mich.	1861
Spence, Adam K., Nashville, Tenn.	1872	*Stone, George, North Troy, Vt.	1842
Spencer, David B., Peoria, Ill.	138	Stone, Henry J., W. Granville, Mass.	200, 14
Spencer, George M., San Francisco, Cal.	1881	[Stone, James P., deceased.	
Spencer, Joseph J., N. Brookfield, Mass.	14, 208	Stone, John F., Montpelier, Vt.	1829
Spencer, William H., Pine River, Wis.	352	[Stone, Levi H., deceased.	
Sperry, Willard G., Manchester, N. H.	268	Stone, Rollin S., Hartford, Ct.	1835
Spillers, Ashbel P., Americus, Ga.	124	Stone, Sidney, Clear Water, Minn.	236, 8
Spooner, Arthur, Bloomer, Wis.	1887	Storer, Frederick A. S., Syracuse, N. Y.	256
Spooner, Charles, Greenville, Mich.	1837	*Stork, Wolfgang, La Grange, Mo.	246
Spoor, Orange H., Redlands, Cal.	94	Storm, Julius E., DeWitt, Neb.	256, 8
Sprague, Frank M., Springfield, Mass.	1875	Storrs, Richard S., Brooklyn, N. Y.	48, 274
Sprague, William P., A. B. C. F. M.	360	Storrs, Sylvester D., Topeka, Kan.	1858
Spriggs, John, Wier, Ga.	126	Stoudeemire, William C., Chicago, Ill.	132
Spring, John W., [Kan.]	1865	Stouffer, David G., Peoria, Ill.	1873
Spyker, Simon, Ithaca, Wis.	1854	[Stoutenberg, Luke I., deceased,	38
Squire, Joseph J., Kansas City, Mo.	246	Stover, Wesley M., A. B. C. F. M.	360
Squires, Norman J., West Haven, Ct.	114	Stowe, Charles E., Simsbury, Ct.	14, 114
Staaf, Gustaf, Sweden, O.	304	Stowe, Wilbur F., Freeport, Me.	182
Staats, Henry T., Pasadena, Cal.	1860	Stowell, Alex. D., Binghamton, N. Y.	1858
Stafford, Burnett T., Mount Dora, Fla.	122	Stratton, Lemuel N., Waukegan, Ill.	142
Stanford, Arthur W., A. B. C. F. M.	360	Street, George E., Exeter, N. H.	266
Stanley, Charles A., A. B. C. F. M.	360	Strickland, Geo. D., Mich.	1889
Stanton, George F., Boston, Mass.	212	Strieby, M. E., 56 Reade St., N. Y.	55, 1842
Stanton, James, Eaton, Col.	100	Striener, Alexander, Hayward, Wis.	350
Stanton, Robert P., Norwich, Ct.	1848	Strong, Firth, Elgin, Ill.	132
Staples, John C., Harwich, Mass.	200	Strong, Charles B., West Sufield, Ct.	116
Staples, Platt R., Friendship, Wis.	348, 52	Strong, David H., Bernardston, Mass.	192
Stapleton, Robert, Belle Plaine, Io.	148	Strong, Dwight A., Richmond, Mich.	232
Starr, Edward C., Cornwall, Ct.	106	Strong, Edward, Pittsfield, Mass.	1844
Starr, M. Angelo, Oakland, Cal.	1877	Strong, Elnathan E., Auburndale, Ms.	48, 1859
Starr, Otis A., Montevideo, Minn.	1870	Strong, G. C. [Ill.]	1890
*Starr, William H., Oneyville, R. I.	316	Strong, Jacob H., Sunolglon, Cal.	98
Staub, John J., Scappoose, Or.	308	Strong, James W., Northfield, Minn.	1862
Stauffner, Henry, Columbus, O.	296	Strong, John J., Bad Axe, Mich.	1870
Staver, Daniel, Forest Grove, Or.	1875	Strong, John M., Waukegan, Ill.	1863
Stearns, Charles C., Hartford, Ct.	1875	Strong, Josiah, Bible House, New York,	1871
Stearns, George W., Middleboro, Mass.	16, 204	Strong, Sydney, Mt. Vernon, O.	300
[Stearns, Lewis F., deceased.		Strong, William E., Beverly, Mass.	192
Stearns, William F., Hartford, Vt.	332	Strongh, Francis A., Greene, N. Y.	14, 278
Stebbins, Herbert W., W. Medford, Ms.	204	Strout, Joseph W., Thomaston, Me.	186
Steele, Charles E., New Britain, Ct.	1876	Struthers, Alfred L., Mazeppa, Minn.	240, 4
Steele, Joseph, Bondurant, Io.	156	*Stuart, I. B., Milton Mills, N. H.	178, 20
Steiner, Dennis R., Alma, Kan.	164	Stuart, William H., E. Jaffrey, N. H.	268
Steiner, Edward A., St. Cloud, Minn.	14, 242	Stubbins, William H., Manson, Io.	150, 6
Stembridge, A. E., Kaukauna, Wis.	350	Stubbs, Robert S., Tacoma, Wn.	1864
Sterling, George, Dunbarton, N. H.	263	Sturges, Charles L., Escondido, Cal.	1881
Stevens, Alfred, Westminster West, Vt.	338	Sturjis, Frederick E., Natick, Mass.	206
Stevens, Asahel A., Peoria, Ill.	1848	Sturtevant, Julian M., Galesburg, Ill.	14, 134
Stevens, Charles H., Canton Centre, Ct.	104	Suckow, William J., Hawarden, Io.	154
Stevens, Frank V., Wellington, Kan.	172	Suits, William, Herndon, Kan.	186
Stevens, Frederick, Fremont, Mich.	222	*Suits, Fred. K. O., Parishville, N. Y.	282
Stevens, Fred. L., Southington, Ct.	1885	Summer, Charles B., Claremont, Cal.	90
Stevens, George B., New Haven, Ct.	69, 1880	Sumner, Charles E., Spencer, Mass.	1873
Stevens, Henry A., Bristol, R. I.	316	Sutherland, John M., Leonidas, Mich.	1887
*Stevens, James V., Newburgh, O.	14, 296	Sutherland, J. W., Webster Groves, Mo.	250
Stevens, Julius, Faulkton, S. D.	320, 2	Sutherland, Ward T., Meadville, Pa.	312
Stevens, Moody A., Minneapolis, Minn.	1862	Sutherland, Wm. L., Minneapolis, Mn.	57, 1880
Stevens, William D., Hammond, Wis.	350	Sutton, Samuel, Lick Creek, Tenn.	174, 326
Stevenson, John O., Waterloo, Io.	162	Swab, Elias F., Buda, Ill.	128

Swain, Augustus C. [N. H.]	1378	*Thomas, Edward, Seefeld, Minn.	236
Swain, Carl J., Dodge Centre, Minn.	14, 6, 236	Thomas, Evan, Ludlow, Vt.	334, 6
Swain, George F., Passaic, N. J.	1875	Thomas, George P., Friendship, N. Y.	278
Sweet, William L., Farmington, N. H.	266	Thomas, Isaac, Old Forge, Pa.	312
Swift, Clarence F., Saratoga Springs, N. Y.	282	Thomas, Ivor, Taylorville, Pa.	1879
Swift, Elphalet Y., Denmark, Io.	1844	Thomas, John A., West Point, Cal.	90, 4, 6
Swing, John Q., Plevna, Kan.	170	Thomas, John G., Vaughnsville, O.	304
Swing, Albert T., Detroit, Mich.	1873	Thomas, John M., Alliance, O.	302
Swinnerton, Wm. T., N. Stamford, Ct.	116	Thomas, Lewis, Hoboken, Ga.	124, 6
Switzer, Christ. J., W. Townshend, Vt.	1867	Thomas, Lewis J., Auburn, Me.	178, 84
Sylvester, Charles S., Feeding Hills, Ms.	1857	Thomas, Ozo A., Forest Grove, Cr.	1852
Symington, Charles, Litchfield, Ct.	110	Thomas, Reuen, Brookline, Mass.	194
*Tade, Ewing O., Washington, D. C.	1861	Thomas, Richard H., Petaluma, Cal.	1879
Taft, Jay N., Greenville, Mich.	226	Thomas, Thomas D., Red Oak, Io.	1881
Taggart, Charles E., Rockford, Io.	160	Thomas, Thomas P., Huntsburgh, O.	298
Taintor, Charles H., Chicago, Ill.	52, 1879	Thomas, William A., Alliance, O.	1882
Taintor, Jesse F., Rochester, Minn.	242	Thome, Arthur M., Jefferson, Ill.	130
Talbot, Benjamin, Columbus, O.	1864	Thome, James A., Marysville, O.	1886
Talcott, Daniel S., Bangor, Me.	1836	Thomson, A. Eugene, Yankton, S. D.	324
[Tauner, Edward A., deceased.		Thompson, Albert H., Raymond, N. H.	1877
Tappan, Benjamin, Norridge-wook, Me.	1838	Thompson, Alexander, Bartlett, Ill.	1880
Tappan, Charles L., Concord, N. H.	1864	Thompson, Alexander W., San Jacinto, Cal.	92
Tasker, John O., Linwood, Neb.	258	Thompson, Augustus C., Roxbury, Ms.	192
Taylor, Albert W., Rushville, N. Y.	282	Thompson, Chas. W., Westminster, Vt.	338
Taylor, Charles B., Orient, Io.	1885	Thompson, Frank, Valparaiso, Chili.	360
Taylor, Charles L., Ohio, Mich.	226	Thompson, George, Oberlin, O.	1848
Taylor, David F., Pescadero, Cal.	92, 4	Thompson, Howard S., Claridon, O.	296
Taylor, Edward, Binghamton, N. Y.	276	Thomson, James, No. Topeka, Kan.	172
Taylor, Frederick C., Hyde Park, Vt.	14, 334	Thompson, James B., A. B. C. F. M.	360
Taylor, George E., Indianola, Neb.	1880	[Thompson, J. Chas., deceased.	39
Taylor, Glen A., Stuart, Io.	160	Thompson, John C., Clarksfield, O.	1871
Taylor, Graham, Hartford, Ct.	65, 108	Thompson, John K., Lake View, Mass.	218
Taylor, Horace J., Fidalgo, Wn.	342, 4	Thompson, Leander, North Woburn, Ms.	1838
Taylor, James F., Douglas, Mich.	1855	*Thompson, Mitchell M., Helena, Tex.	328
Taylor, Jeremiah, Boston, Mass.	1847	*Thompson, Napoleon B., Campello, Ms.	194
Taylor, John G., Melrose Highlands, Ms.	204	Thompson, Nathan, Baltimore, Md.	1865
Taylor, J. Phelps, Andover, Mass.	61, 190	Thompson, Robert J., New Haven, Ct.	1888
Taylor, John R., A. B. C. F. M.	360	Thompson, William S., Newington, N. H.	270
Taylor, Lathrop, Wenona, Ill.	1842	Thompson, W. S., Marshfield Hills, Mass.	15, 204
Taylor, Mark B., Canton, Mass.	194	Thorpe, John, Mont Vernon, N. H.	270
Taylor, Raynesford, Hydesville, Cal.	92	Thorp, Willard B., Binghamton, N. Y.	1, 274
Taylor, Samuel,	1885	Thrall, J. Brainerd, Salt Lake City, U.	328
Taylor, Wallace, A. B. C. F. M.	369	Thrall, Samuel R., Roscobel, Wis.	1842
Taylor, Walter P., Westminster, Ms.	14, 216	Thrall, William H., Redfield, S. D.	324
Taylor, Wm. M. 5 W. 35th St., N. Y.	52, 282	Thrush, John O., Spencer, Io.	16, 160
Tead, Edward S., Somerville, Mass.	212	Thurston, Charles A. G., Laconia, N. H.	268
Tebbetts, Arthur H., Glencoe, Minn.	238	Thurston, Henry W. L., Wilmot, N. H.	272
Teale, Albert K., Blue Hill, Mass.	206	Thurston, John R., Whitesville, Mass.	298
Teel, William H., Wethersfield, Ct.	118	Thurston, Oakley B., Whitehall, Mich.	226, 34
Teller, Daniel W., Owego, N. Y.	282	Thurston, Philander.	1869
Temple, Charles, Otsego, Mich.	1851	Thurston, Richard B., Stamford, Ct.	1846
Temple, Josiah H., Framingham, Mass.	1845	Thurston, Thomas W., Dawson, N. D.	290, 2
Temple, Wm. H. G., So. Boston, Mass.	192	Thwing, Charles F., Cleveland, O.	1879
Ten Eyck, Elwin, Maple City, Mich.	228, 32	Thwing, Edward P., Brooklyn, N. Y.	1858
*Tenney, Edward P., Pembroke, N. H.	270	Thygeson, Hanson E., W. Barnstable, Ms.	190
Tenney, Henry M., Oberlin, O.	302	Tibbets, Dallas D., Ogdun, Io.	158
Tenney, H. Melville, San José, Cal.	96	Tibbets, Jackson, Antigo, Wis.	1886
Tenney, Leonard, Waterbury, Vt.	1845	Ticknor, Charles H., Grand Blanc, Mich.	1888
Tenny, Leonard B., Jericho Centre, Vt.	332, 4	Tillett, Barton C., Boone, Io.	1888
Tenny, Marcus D., Onaga, Kan.	168	Tilton, George H., Lancaster, N. H.	15, 268
Tenny, William A., Oakland, Cal.	1856	Tingley, Edwin S., Milford, Mass.	1871
Tenny, William L., Holbrook, Mass.	16, 200	Tisdale, William K., Town-end, Mass.	1847
Terry, Albert W., Otto, N. Y.	282	Titecomb, Arthur, Gilbertville, Mass.	200
Terry, Calvin, North Weymouth, Mass.	1846	[Titecomb, Philip, deceased.	37
Tewksbury, Elwood G., A. B. C. F. M.	360	Titsworth Judson, Milwaukee, Wis.	350
Tewksbury, Geo. A., Concord, Mass.	16, 196	Titus, Herbert R., Alburgh Springs, Vt.	330
Thain, Alexander R., Omaha, Neb.	258	Tobey, Benjamin F., Harpersfield, N. Y.	278
Thayer, Henry E., Longmont, Col.	100	Tobey, Isaac F., Los Guilicos, Cal.	192
Thayer, Henry O., Livingston, Me.	178, 82	Tobey, Rufus B., Boston, Mass.	92
Thayer, J. Henry, Cambridge, Me.	1859	Todd, Albert G., Shirley Village, Mass.	212
Thayer, Lucius H., Portsmouth, N. H.	14, 270	Todd, Alwin E., Berea, Ky.	1875
Thayer, Oramel F., Burlington, Wn.	342, 4	Todd, David E., Cameron, Mo.	172
Thayer, Peter B., Garland, Me.	182	Todd, George L., Brookline, N. H.	264
Thayer, Thatcher, Newport, R. I.	316	Todd, Henry C., Eagle River, Wis.	348, 54
Thayer, William M., Franklin, Mass.	1849	Todd, John, Tabor, Io.	1844
Thing, Milo J. P., Arcadia, Neb.	251, 62	Todd, John E., Riversdale, Cal.	1860
Thomas, Chandler N., New Haven, Vt.	334	*Todd, John W., Granite Falls, Minn.	238
Thomas, Chas. N., Germany.	15, 1890	Todd, Quintus C., Britt, Io.	145
Thomas, Daniel, Shamokin, Pa.	314	Tombles, Charles L., Pepperell, Mass.	208
Thomas, D. Theodore, Akron, O.	294	Tomes, Isaac N., La Salle, Ill.	1858

Tomlin, David R., Redfield, S. D.	1885	[Utley, Wells H., deceased.	
Tomlinson, J. Logan, Simsbury, Ct.	1863	Utterwick, Henry, East Canaan, Ct.	15, 112
Tomlinson, Joseph A., Philadelphia, Pa.	1872	Uzzell, Thomas A., Denver, Col.	100
Tompkins, James, Chicago, Ill.	53, 1867	Vaile, Charles S., Northhoff, Cal.	94
[Tompkins, William R., deceased,	39	Vaill, Henry M., Bowery Beach, Me.	1861
Tooker, John F., Jetmore, Kan.	1861	*Valentine, F. A., Wading River, N. Y.	286
Toole, Charles E., Lowell, Mass.	2 7	Van Allen, Frank, A. B. C. F. M.	360
Torgesen, Cecelias O., Britt, Io	148, 62	Van Antwerp, John, Augusta, Mich.	220, 6
Torrey, Charles C., Harvard, Mass.	209	Van Auken, Abram, Old Mission, Mich.	220
Torrey, Daniel T., Dorchester, Mass.	199	Van Auken, Chancy F., Porterville, Mich.	1877
Torrey, David C., Byfield, Mass.	206	Van Auken, Helmas H., Alpena, Mich.	220
Torrey, Henry A. P., Burlington, Vt.	1865	Van Auken, John C., Grass Lake, Mich.	226
Torrey, Joseph, Lynn, Mass.	1860	Van Blareon, Grant, Rosemond, Ill.	140
Torrey, Reuben A., Chicago, Ill.	1878	Van Camp, A. J., Benton Harbor, Mich.	1874
Totten, Matthew J., Harwood, N. D.	290	Van Dusem, Henry A., Eau Clair, Wis.	1872
Towle, Charles A., Grinnell, Io.	1860	Van Dyke, Paul, Northampton, Mass.	208
Towle, James A., Grinnell, Io.	57, 1871	Van Horne, Mahlon, Newport, R. I.	316
Towne, Salem D., Oldtown, Me.	184	Van Ommeren, H., Laingsburg, Mich.	223, 34
Townsend, A. C., Westhampton, Ms.	15, 216	Van Swearingen, O. M., Crystal Lake, Ill.	132
Tracy, Alfred E., Ontario, Cal.	94	Van Vleet, William M., Ottumwa, Io.	158
Tracy, Isaac B., Crete, Ill.	132	Van Wagner, Allen J., Creston, Io.	150
Tracy, James E., A. B. C. F. M.	360	Van Wagner, James M., Sedalia, Mo.	1846
Trask, John L. R., Springfield, Mass.	1867	Vater, William, S. Wardsboro, Vt.	16, 338
Trandt, Adam, Waukegan, Ill.	142	*Vaughn, Frederic W., Oxford, Ala.	86
Traut, George A., De Smet, S. D.	320	Vaughan, George W., Hellen, Ala.	86
Travers, Robert M., Leigh, Neb.	258	Vaughan, Howard R., Piffeld, Wis.	15, 6, 348
Travis, David Q., Orland, Ind.	144	Veazie, Walter C., Topeka, Kan.	1884
Treiber, Daniel J., Webster, S. D.	1885	Vetter, John, Eldon, Mo.	246
Treiber, Michael, Sutton, Neb.	1873	Vets, Francis H., East Woodstock, Ct.	118
Trillitt, James M., Columbus, O.	206, 8	Villiers, J. Charles, Ottawa, Kan.	170
Troyer, Winfield D., Mound City, Ill.	136	Vincent, Samuel L., Jamaica, Vt.	334, 6
Trowbridge, John P., Bethlehem, Ct.	104	Vincent, Thomas H., East Orleans, Mass.	1889
True, Robert E., Centre Harbor, N. H.	1881	Vincentius, Peter, E. Boston, Mass.	192
Trueblood, Jasper, Frankfort, S. D.	320, 4	Virgin, Samuel H., 16 E. 125 St., N. Y.	282
Truman, Daniel, White Cloud, Mich.	254	Vitum, Edmund M., Grinnell, Io.	15, 34
Trumbull, H. Clay, Philadelphia, Pa.	1812	Vivian, Richard, Ada, Mich.	220
Tubb, William H., Martinez, Cal.	1863	Vogler, Henry, Enreka, S. D.	318, 20
[Tubb, J. Webster, deceased,		Voorhees, J. Spencer, W. Winsted, Ct.	118
Tuck, Mark W., Coral, Mich.	1852	Voorhees, Louis B., Weymouth, Mass.	1871
Tucker, Joshua T., Andover, Mass.	1837	Vorce, Juba Howe, Essex, Ct.	106
Tucker, William J., Andover, Mass.	61, 190	Vose, James G., Providence, R. I.	316
Tuckerman, Fred W., Washington, D. C.	1886	Votaw, Elihu H., Princeton, Ill.	138
*Tudor, Henry [Mo.]	16, 1890	Vrooman, Frank B., Worcester, Mass.	218
Tuft, Robert A., Camden, N. Y.	276	Vrooman, Henry C., E. Milton, Mass.	206
Tufts, James, Monson, Mass.	1844	Vulliett, Louis, Highland, Ill.	1876
Tull, Henry V., Sandwich, Ill.	149	Wade, William G., Monmouth, Me.	184
Tuncell, Robert M., Auburn, Cal.	90	Wadhams, Jonathan [Ct.]	1871
Tupper, Henry M., Concord, Ill.	134	*Wadsworth, George, Lakeland, Minn.	288
Tupper, Leland E., Williamsburgh, Ky.	174	Wadsworth, Thomas A., Milwaukee, Wis.	1851
Turner, Edwin B., Owego, N. Y.	1842	Wain, George A., Saranac, Mich.	14, 222
Turner, Herbert B., Washington, Ct.	116	Wainwright, George W., Blair, Neb.	1869
Turner, James, Vanderbilt, Mich.	220, 34	Waite, Foster R., Talcottville, Ct.	136
Turner, John M., Castana, Io.	148	Waite, Henry R., Brooklyn, N. Y.	1872
Turner, W. Jay, Neligh, Neb.	258	Wakefield, James A., [South Dakota]	1889
Turrell, Charles W., Genoa, Neb.	256	*Walbridge, Everett L., Johnson, Vt.	16, 334
Tuthill, Edward B., So. Riverside, Cal.	96	Walcom, E. J., Brownton, Minn.	236
Tuttle, Charles F., St. Ignace, Mich.	1885	Walcott, Dana M., Rutherford, N. J.	1871
Tuttle, Henry W., Manchester, Io.	156	Waldo, Levi F., Hersey, Mich.	226
Tuttle, John E., Jamaica Plain, Mass.	132	Waldron, Geo. B., Three Oaks, Mich.	234
Tuttle, William G., Worcester, Mass.	1851	Wales, Frederick H., Tulare, Cal.	1876
Twitchell, Joseph H., Hartford, Ct.	198	Walker, Charles S., Amherst, Mass.	1871
Twitchell, Justin E., New Haven, Ct.	112	*Walker, Cornelius E., Burwell, Neb.	254
Twining, Kinsley, 256 Broadway, N. Y.	1858	*Walker, George F., Warwick, Mass.	214
Twombly, Alexander S., Newton, Mass.	1859	Walker, George L., Hartford, Ct.	108
*Tyler, Amory H., Atlantic, Mass.	184	Walker, James S., Rutland, Ga.	1885
Tyler, Charles M., Ithaca, N. Y.	16, 1857	Walker, John T., Mendon, Mich.	228
Tyler, Henry F., St. Joseph, Mich.	232	Walker, Joseph E., A. B. C. F. M.	360
Tyler, Henry M., Northampton, Mass.	1872	Walker, Jos. N., W. Stewartstown, N. H.	272
*Tyler, Jo-iah, St. Johnsbury, Vt.	1849	Walker, Theodore C., Aurora, Mo.	1882
Tyler, William S., Amherst, Mass.	1859	Walker, William, Milton, Wis.	1841
Tyner, Elijah S., Lakeland, Fla.	1870	Walker, William S., Lunenburg, Ms.	15, 204
Ufford, Walter S., New York, N. Y.	18, 282	Walkup, Alfred C., A. B. C. F. M.	360
Underhill, Wm. H., Fishers Station, Mich.	222	Wallace, George R., E. Saginaw, Mich.	1883
Underwood, Rufus S., Northampton, Ms.	1867	Wallace, Louis, Etna Mills, Cal.	90, 2, 4
Udpyke, Eugene G., Madison, Wis.	350	Wallace, MacHastings, Pontiac, Mich.	222, 30
Updyke, Stephen G., Aberdeen, S. D.	318	Wallace, Patterson W., Albion, Ill.	128, 38, 40
Upton, Henry, New Preston Ct.	1862	Wallace, Robert W., Wakefield, Mass.	214
Upton, Augustus G., Colorado Sp'gs, Col.	1876	Wallace, Stryker A., Faribault, Minn.	238
Upton, John R., Esccondido, Cal.	1851	Wallar, Wm. C. A., Detroit City, Minn.	236, 40
Upton, Jonathan S., Ridgway, Pa.	314	Walrath, Joseph H., Chicago, Ill.	130

Walters, Thos. W., Colfax, Wn.	1878	Wells, Clayton B., Lyman, Col.	15, 6, 100
Walters, William, Long Pine, Neb.	258	Wells, George H., Minneapolis, Minn.	15, 240
Walton, Richard C., Highmore, S. D.	320, 2, 4	Wells, George W., Ottawa, Kan.	1871
Walton, Wm., Closter, N. J.	274	Wells, Herman J., Union, Me.	188
Wanoemaker, Henry S., Lincoln, Neb.	15, 258	[Wells, James, deceased.]	
Warburton, Charles, Indianapolis, Ind.	1870	Wells, James D., Rockwell, Io.	1878
Ward, Arthur N., Wenham, Mass.	216	Wells, James W., West Ferriside, Wn.	342, 4
Ward, Earl J., Johnson, Vt.	1868	Wells, J. Lester, Jersey City, N. J.	274
Ward, Hiram Q., Canaan, N. Y.	332	Wells, John H., Kingston, R. I.	1851
Ward, William H., 251 Broadway, N. Y.	1859	Wells, Moses H., Northfield, Mass.	1845
*Ward, W. Putney, [Louisiana].	1869	Wells, T. Clayton, Taunton, Mass.	214
Warfield, Frank A., Brockton, Mass.	194	Wells, William A., Verbena, Ala.	86
Warner, Aquila, Gridley, Ill.	134	Wentworth, Henry H., Golfstown, N. H.	266
Warner, Charles C., Morris, Ill.	136	Wentz, Horace A., Wis.	1853
Warner, Herbert E., Kelley, Io.	152, 4, 60	West, James W., Gilman, Ill.	1857
Warner, Lyman, Salisbury, Ct.	1857	West, Lester L., Winona, Minn.	244
Warner, Piny F., Havana, Ill.	1860	West, Perley B., Sibley, Io.	160
Warner, Thos. H., Bellaire, Mich.	1890	Westervelt, William D., Chicago, Ill.	1874
*Warner, William J., Chicago, Ill.	1878	Westlake, Cassius M., Manistee, Mich.	1876
Warner, Wilmond A., Pawlet, Vt.	334	Weston, Bartlett H., Dumstable, Ms.	196
Warren, Albert, Lake Benton, Minn.	1872	Weston, George D., Osawatimie, Kan.	170
Warren, Edgar L., Claremont, N. H.	264	Weyler, Samuel, Buffalo, Wyo.	358
Warren, Israel P., Portland, Me.	1842	Whalley, John, [Mich.]	226
Warren, James H., San Francisco, Cal.	1852	Wharton, Lawrence B., Harbine, Neb.	1859
Warren, Joy M., West Branch, Mich.	234	Wheat, Frank I., Holston, Mass.	202
Warren, Leroy, Lansing, Mich.	53, 1862	Wheat, Nathaniel M., Aurora, Mo.	1880
Warren, William F., Saucus, Mass.	210	Wheeler, Crosby H., J. B. C. F. M.	360
Warren, William H., Cincinnati, O.	296	Wheeler, Edward F., N. Wilbraham, Ms.	16, 216
Warren, Willis A., Mankato, Minn.	236	Wheeler, Edward P., Ashland, Wis.	346
Washington, Chas. H., Falmouth, Mass.	198	Wheeler, John E., Malden, Mass.	1869
Washington, F. M., Mankato, Minn.	1876	[Wheeler, Orville G., deceased.]	
Washington, George, <i>Constantinople</i> .	360	Wheeler, Robert F., Hartford, Ct.	108
Washington, George T., J. B. C. F. M.	360	Wheeler, Sheldon H., Waterbury, Vt.	338
Washington, George Y., Hancock, Mich.	226	Wheeler, Warren E., Richfield, O.	302
Washington, William S., Alcester, S. D.	318, 20	Wheeler, Wilson C., Chapman, Kan.	164
Washington, Alonzo G., Fertile, Minn.	238, 40	Wheelock, Albert H., Hingham Cen., Mass.	200
Wastell, William P., Clinton, Mich.	1832	Wheelock, Rufus, Cambridge, Vt.	330
Waterman, Alfred T., Hartford, Mich.	216	*Wheelock, Rufus A., Bristol Centre, N. Y.	1843
Waterman, James H., Pewaukee, Wis.	1861	Wheelwright, John B., Minneapolis, Minn.	232
Waterman, Wm. A., Kalamazoo, Mich.	226, 34	Whelan, James D., Welsh, La.	1885
Waters, Frank P., Waterbury, Ct.	1890	Whidden, Richard S., Shubenacadie, N. S.	1879
Waters, George F., Fairport, N. Y.	278	Whitby, Henry J., Emporia, Kan.	166
Waters, Otis B., Benzonia, Mich.	1861	Whiteomb, Cyrus B., New Haven, Ct.	1874
Waters, T. Frank, Ipswich, Mass.	202	White, Austin B., Lamar, Mo.	246
Wathen, Charles B., Manchester, N. H.	268	*White, Charles A., Princeton, Mass.	210
Watson, Albert, Hampstead, N. H.	266	White, Frank N., J. B. C. F. M.	360
Watson, Carey H., Greenfield, Mass.	15, 200	White, George E., J. B. C. F. M.	360
Watson, Charles C., Lynn, Mass.	204	White, George H., Grinnell, Io.	1856
Watson, John T., River Falls, Wis.	1857	Whyte, George M., Perry, Mich.	230
Watson, Robert H., Kalama, Mich.	222, 8	White, Isaac C., Seokand, Mass.	194
Watson, Thomas, Lake Placid, N. Y.	1869	White, Isaac J., Hilton, Ala.	86
Watson, Wm. H., Red Lodge, Mont.	253	White, James W., Menominee, Wis.	350
Watt, David G., London, Eng.	1840	White, Levi, Westfield, Ind.	138
Watt, James W., Lafayette, Or.	1880	White, Lorenzo J., Green Bay, Wis.	350
Watts, James, Shelby, Mich.	1857	[White, Orlando H., deceased.]	
Way, William H., DePeyster, N. Y.	276	White, Schuyler S., J. B. C. F. M.	360
*Way, Lawrence F., Guthrie, Okl.	306	White, William F., Trumbull, Ct.	116
Weage, Edward D., National City, Cal.	16, 94	Whitehill, John, South Attleboro, Mass.	90
Weaver, Charles A., Los Angeles, Cal.	1880	Whitelaw, James D., Jamestown, N. D.	200, 2
Webb, Edwin B., Wellesley, Mass.	192	Whiteman, George H., Casselton, N. D.	286
Webb, Stephen W., S. Hadley Falls, Ms.	212	Whiting, Elbridge C., Springfield, Mass.	15, 1891
Webber, Edwin E., Appleton, Minn.	234, 6	Whiting, Lyman E., Charlemon, Mass.	194
Webber, George N., Middlebury, Vt.	334	Whitlock, Frank M., Monroeville, O.	302
Webber, Asher C., Detroit, Mich.	1879	Whitney, Charles H., S. Framingham, Mass.	1871
Webster, Eugene C., E. Providence, R. I.	316	Whitney, Henry M., Beloit, Wis.	1869
Webster, George J., Ashland, Or.	308	Whitney, Joel F., Marshfield, Vt.	334
*Webster, Robert M., Long Beach, Cal.	92	Whiton, James M., New York, N. Y.	16, 1865
Weeden, Charles F., Colechester, Ct.	106	*Whitt, M. William, Bell Place, La.	176
Weeden, Wm. O., Upper Montclair, N. J.	15, 274	Whittaker, John W., New Orleans, La.	176
Weeks, Eugene B., River Grove, Ill.	138	Whittier, Charles, Calais, Me.	16, 1860
Weidman, Peter, Hebron, Neb.	1864	Whittlesey, Charles T., Pendleton, Or.	308
Weimar, Morrison, Sedgwick, Kan.	170	Whittlesey, C. M., Providence, R. I.	1868
Weiss, Geo. C., Watertown, Wis.	356	Whittlesey, Eliphail, Washington, D. C.	1851
Weiss, Solomon W., Exeter, Pa.	1857	Whittlesey, Martin K., Ottawa, Ill.	1849
Weitzel, Charles T., Santa Barbara, Cal.	96	Whittlesey, Nathan H., Evanston, Ill.	152
Welch, Moses C., Pomona, Fla.	122	Wiard, H. DeForest, San Francisco, Cal.	53, 1873
Wellington, Frederick, Crd Rapids, Mich.	1875	Wickett, Richard M., Cartersville, Ill.	1879
Wellington, Horace, Medway, Mass.	1847	[Wickham, Jos. D., deceased.]	39
Wellman, Joshua W., Malden, Mass.	1831	Wicks, John, St. Louis, Mo.	1860
Wellman, Wheeler M., Caploma, Kan.	164	Widdemer, Howard T., Passaic, N. J.	1870

Wiedenhoeft, Wm., Hemingford, Neb.	256, 8, 60
Wiggins, Aaron W., New Cambria, Mo.	248
*Wight, Charles A., St. Louis, Mo.	248
Wight, David, Natick, Mass.	1842
Wilcoff, Henry H., San Francisco, Cal.	96
Wilcox, Asher H., Norwich Town, Ct.	1865
Wilcox, Charles H., Lowell, Mass.	202
Wilcox, Frank G., Chicago, Ill.	1890
Wilcox, Giles B., Chicago, Ill.	63, 1853
Wilcox, Inman L., Worcester, Mass.	15, 218
Wilcox, Seth M., Grand Forks, N. D.	290
Wile x, Warren P., Allendale, Mich.	220
Wilcox, William C., A. B. C. F. M.	360
Wilcox, William H., Malden, Mass.	1850
Wild, Axel W., Elizabethtown, N. Y.	278
Wild, John, Hanover, Mass.	200
Wilde, James, White City, Kan.	172
Wilder, Charles S., Milltown, N. B.	16, 184
Wilder, George A., A. B. C. F. M.	360
[Wilder, John C., deceased.	
Wilder, Sedgwick P., Janesville, Wis.	330
Willey, John E., Newport, N. H.	15, 270
*William, John, Leon, Wis.	350
Willard, Andrew J., Burlington, Vt.	1859
Willard, H., Woodlawn av., Chicago, Ill.	176
Willard, James L., Westville, Ct.	112
Willard, John, Chicago, Ill.	1855
Willett, George, Redlands, Cal.	94
Willett, Mahlon, Santa Cruz, Cal.	96
Willey, Austin, Northfield, Minn.	1859
Willey, Charles, New-Hill, N. J.	1845
Willey, Elmer E., St. Louis, Mo.	248
Willey, Samuel H., San Francisco, Cal.	1848
Willey, Worcester, St. Louis, Mo.	1844
Williams, Aaron, North Temescal, Cal.	1838
*Williams, Aug. W., Rogers Park, Ill.	15, 140
Williams, Benjamin H., Waterville, N. Y.	1862
Williams, Clinton E., Longton, Kan.	1883
Williams, David T., Lockport, N. Y.	276
Williams, D. Thos., Howell's Depot, N. Y.	280
Williams, Edw. F., Germany.	1866
Williams, Edward M., Grotton, Ct.	1869
Williams, Edwin E., Elyria, Ohio.	298
*Williams, Edwin S., San Francisco, Cal.	1864
Williams, Francis, E. Hartford, Ct.	1841
[Williams, Francis F., deceased.	40
Williams, George L., A. B. C. F. M.	15, 360
Williams, George W., Adams, Ill.	1860
Williams, Mrs. Harriet, Footville, Wis.	348
[Williams, Henry S., deceased.	
Williams, Horace R., Clinton, Mich.	222
Williams, Hugh R., Floyd, N. Y.	1843
*Williams, J. Benson, Wichita, Kan.	172
Williams, J. Chris., Orlando, Fla.	120, 2
Williams, John H., Kansas City, Mo.	246
Williams, John K., Peacham, Vt.	334
Williams, John M., Chicago, Ill.	1843
Williams, John P., Youngstown, O.	304
Williams, John T., Bangor, Pa.	1861
Williams, John W., Fairhaven, Vt.	332
Williams, Lewis, Port Leyden, N. Y.	282
Williams, Lloyd, Cotter, Io.	156
Williams, Mark, A. B. C. F. M.	360
Williams, Moseley H., Philadelphia, Pa.	1868
Williams, Nathan W., Providence, R. I.	1849
Williams, Robert G., Amherst, Mass.	1851
Williams, Roderick R., Clay Centre, Neb.	1841
Williams, Thomas P., Winslow, Me.	178, 88
Williams, William B., Pierre, S. D.	1869
Williams, William D., Pottsville, Pa.	312
Williams, William D., San Francisco, Cal.	96
Williams, William D., Deerfield, N. Y.	1837
*Williams, William H., Springfield, Mo.	250
Williams, William T., Slaton, Pa.	314
Williams, William T., Neb.	254, 6, 60
*Williams, William W., Toledo, O.	304
Williams, Wolcott B., Charlotte, Mich.	1854
Williamson, Allen J., Belpre, O.	284
Williamson, James S., Augusta, Me.	178
Willis, Josiah G., Dana, Mass.	196
Willis, J. Vincent, Custer City, S. D.	320
Williston, Martin L., Elmhurst, Ill.	132
Willoughby, Albert S., Webster, Io.	154, 62
Wilson, Clinton W., Oberlin, O.	1890
Wilson, Edwin P., Woodfords, Me.	180
Wilson, Fred. A., Andover, Mass.	190
Wilson, George H., Hinsdale, Ill.	174
Wilson, Gilbert L., Genoa Bluffs, Io.	15, 152
Wilson, Gowen C., Woodfords, Me.	16, 1861
Wilson, Henry, Canton, S. D.	320
Wilson, John C., Stonington, Ct.	116
Wilson, John G., Portland, Me.	186
Wilson, John J., Onara, Kan.	1878
Wilson, John S., Buffalo, N. Y.	1872
Wilson, John W., Indianapolis, Ind.	15, 6, 144
Wilson, Levin, Cynthiana, Ind.	1849
*Wilson, Lewis, Oakland City, Ind.	1849
Wilson, Samuel F., Tonganookie, Kan.	14, 164
Wilson, Sherman F., Fairbault, Minn.	1862
Willson, Theo. B., Moline, Ill.	136
Wilson, Thomas, Eaton, N. Y.	278
Wilton, Richard T., W. Tisbury, Mass.	214
Winch, George W., Holyoke, Mass.	202
Windsor, John H., Clarendon Hills, Ill.	132
Windsor, William, Los Gatos, Cal.	99
Wing, Preston B., Hopkinton, Mass.	202
Winslip, Albert E., Somerville, Mass.	1875
Winslow, Edward C., Attleboro Falls, Ms.	190
Winslow, Horace, Westogee, Ct.	1842
Winslow, Jacob, Smith Centre, Kan.	164, 70
Winslow, Lyman W., Earlville, Io.	148, 52
Winsor, Richard, A. B. C. F. M.	360
Winter, Alpheus, Middlefield, Ct.	15, 1863
Wirt, David, Tiburon, Cal.	1849
Wirt, Loyal L., Oakland, Cal.	57, 1891
Wise, D. Wesley, Wheaton, Ill.	15, 142
Wise, William C., Condon, Or.	15, 308
Wiseman, C. P., S. Hartford, N. Y.	15, 286
Wissler, Henry L., Nevinville, Io.	154, 6
Wiswall, Alexander, Sturbridge, Mass.	214
Wiswall, Frederic M., Windham, Ct.	1890
Witham, Levi A., Natick, Mich.	222, 30
Wolcott, William E., Lawrence, Mass.	202
Wolcott, William H., Moreno, Cal.	1870
*Wolfe, Joseph, Whatecom, Wn.	1874
Wood, Abel S., Maine, N. Y.	250, 6
Wood, Charles F. [Cal.]	1887
Wood, Charles W., Middleboro, Mass.	1839
Wood, Clark C. [Mich.]	1884
Wood, Franklin P., Acton, Mass.	1871
Wood, Frederiek C., Manelona, Mich.	228
Wood, George A., Needles, Cal.	1882
Wood, George L., New Haven, Ct.	1840
Wood, Jesse, Stockton, Cal.	1862
Wood, John, Fitchburg, Mass.	1840
Wood, Josiah A., Northwood, N. D.	1884
Wood, L. Morgan, Detroit, Mich.	222
Wood, Reuben R., Clear Lake, Io.	154
Wood, Samuel, Brookville, Kan.	164, 70
Wood, Sumner G., Easthampton, Mass.	196
Wood, Will C., Boston, Mass.	1868
Woodbridge, Richard G., New York, N. Y.	55, 282
*Woodbury, F. P., Bible House, N. Y.	55, 1865
Woodbury, Webster, Milford, Mass.	206
Woodcock, Geo. H., Kansas City, Mo.	1848
Woodhull, Geo. C., Windsor, Mo.	250
Woodhull, John A., Plainfield, Mass.	210
Woodin, Simon F., A. B. C. F. M.	360
Woodmansee, William, Menasha, Wis.	350
Woodrow, Samuel H., Westerly, R. I.	116
Woodruff, Alfred E., Norwalk, O.	14, 302
Woodruff, Frank E., Brunswick, Me.	1883
Woodruff, Geo. C., Litchfield, Ct.	1888
Woodruff, Henry C., Black Rock, Ct.	104
Woodruff, Pearl, Bonifay, Fla.	15, 120
Woods, Robert M., Hatfield, Mass.	200
Woodward, Harvey, Ashburnham, Mass.	1870
Woodwell, George M., York, Me.	188
Woodwell, William H., Sandwich, Mass.	210
Woodworth, Charles L., Watertown, Ms.	1849

Woodworth, Chas. L., jr., Edgartown, Ms.	189	Wright, Richard, Windsor Locks, Ct.	15, 118
Woodworth, Darins, Thompson, O.	304	Wright, Stewart C., Deming, N. M.	263
Woodworth, Frank G., Tougaloo, Miss.	252	*Wright, Walter E. C., Cleveland, O.	1868
[Woodworth, Henry D., deceased,	49	Wrigley, Francis, Hutchinson, Minn.	238
Woodworth, H. B., Grand Forks, N. D.	1866	Wuerschmidt, Auguste, Princeton, Wis.	352
Woodworth, L. S., Providence, R. I.	1874	Wuerschmidt, C. W., Sioux City, Io.	168
Woolley, Joseph J., Pawtucket, R. I.	316	Wyatt, Charles, Quasqueton, Io.	158
Woolner, Daniel, Michigan City, N. D.	292	*Wyckoff, Edwin D., Normal, Ill.	136
Woolworth, Wm. S., Belchertown, Mass.	192	Wyckoff, James D., Wheaton, Ill.	1539
Worcester, Isaac R., Auburndale, Mass.	1857	Wyckoff, Jonathan L. R., Woodbury, Ct.	118
Worcester, John H., Burlington, Vt.	1839	Wyman, Benson N., Baldwin, Wis.	14, 346
Worden, Jesse A. S., Saranac, Mich.	1867	Yager, Granville, Hudson, Mass.	292
Worden, S. A., Massena, N. Y.	280	Yarrow, William H., Brooklyn, N. Y.	1876
Wray, Alfred K., Springfield, Mo.	250	Yeoman, J. Herbert, Atlantic, Mass.	210
*Wrbitzky, Edmund, St. Louis, Mo.	16, 1888	Yergin, Vernon H., Fargo, N. D.	290
Wright, Abiel H., Portland, Me.	186	Yonker, Wilto R., Onckama, Mich.	1890
Wright, Albert O., Madison, Wis.	1867	York, Frederick E., Reed City, Mich.	232
Wright, Alfred C., <i>A. B. C. F. M.</i>	360	York, Samuel S., Notch, Me.	1887
Wright, Benjamin M., Kent, Ct.	16, 110	Youker, David G., Rockwell, Io.	158, 60
Wright, Cassius E., Austin, Minn.	236	Young, Albert A., Monona, Io.	156
Wright, Eugene F., Huntin, Ill.	134	Young, Charles S., Fryeburg, Me.	16, 182
Wright, G. Frederick, Oberlin, O.	66, 1863	Young, James C. W., Brooksville, Me.	15, 180
Wright, George W., <i>A. B. C. F. M.</i>	15, 360	Young, John H., Pittsburg, Pa.	310
Wright, James C., Fairhaven, Wn.	342	Zelic, John S., Plymouth, Ct.	16, 114
Wright, John E. M., Berkley, Mass.	192	*Zenos, Andrew C., Chicago, Ill.	1881
Wright, Malan H. [Mich.]	1882	Z-recher, Henry J., Geneva, Neb.	256
Wright, Newell S., Detroit, Mich.	1873	Zimmermann, Gustav A., Chicago, Ill.	130
Wright, Reuben B., Denver, Col.	100	Zumstein, Hans, Michigan City, Ind.	144

LIST OF LICENTIATES REPORTED.

This list contains the names of those apparently *reported as under care*, with references to the pages where any such are mentioned as supplying churches. It includes also some names starred (*), which denotes that these persons, while reported as supplying churches, are not reported to be approbated by, or under the care of, any Congregational organization.

Further. 1. This list does not agree with the number given in State Minutes, because all ordained since the lists were reported are here dropped. 2. The post-office addresses are often delusive, the place being that of temporary service only. 3. Names followed by State only are of persons approved in the State mentioned, no residence being reported. 4. The list is incomplete, because some States make no full report of licentiates. 5. The contracted name of a State in brackets means that the name was reported by that State, although the person may reside elsewhere.

Abbott, George N., S. Newbury, Vt.		Boches, Geo. M. [Mass.]	
Allen, Ernest B., Olivet, Mich.	222	*Bockoven, Wm. A., Hudsonville, Mich.	226
Allis, William B. [Mass.]		Bonsey, Samuel D., Mound City, S. D.	318, 22
Anderson, Charles S., Norwalk, Ct.	112	Borton, Carl D., Olivet, Mich.	223
Appleton, George A., Victory, Vt.		Bradford, Emery L., Boxford, Mass.	194
*Armitage, Durand E., Dora, Minn.	244	Bradley, Edward E., S. Bridkain, Ct.	
*Arnquist, Solomon, St. Louis, Mo.	248	Brainerd, Ezra, <i>Pres.</i> , Middlebury, Vt.	
Ashby, John P., Beverly, Mass.		Brainerd, Homer M. [Ct.]	
Bacon, William N., Farmington, N. H.		Breckinridge, Miss Scianito, Brooklyn, N. Y.	276
*Badgeley, Jay T., Bristol, N. Y.	274	Brett, George I., Oberlin, O.	
*Bailey, G. P., Pine Mountain, Tenn.	326	Brintnall, Walter A., Oberlin, O.	
Bailey, Jesse, So. Britain, Ct.	116	Brooks, E. L., Westchester, Ind.	144, 298
Baker, Frank C. [Ct.]		Brotherton, Howard.	
Baker, R. M., Ma yin, Kan.		Brown, James B., Lakeside, Neb.	256
Ballou, Henry S. [Tenn.]		Brown, William T., Sonersville, Ct.	114
Banks, Edgar J., Oberlin, O.		*Buck, George H., Conway, N. H.	266
Barber, Jerome M., Wilsonville, Or.	308	*Buchanan, W. W., Chandler, Ok.	306
Barber, Mrs. Dora P., Wilsonville, Or.		Buckham, Matthew H., <i>Pres.</i> , Burlington.	
Barrows, Nathan, Winter Park, Fla.		Burroughs, Charles H., Oberlin, O.	
Bartlett, William J., <i>lay pr.</i> , Lee, Mass.		Bush, Harvey S. [Ct.]	
Beard, Gerald H. [Ct.]		Buttinghausen, K. J., Guttenberg, N. J.	
Beard, Joseph R., Creston, Io.	158	Campbell, Alfred H., Johnson, Vt.	
Beers, Eli W. [Ct.]		Carleton, Isaac N., Bradford, Mass.	
Berg, William, Mitchell, S. D.	320, 2	Carter, F., <i>Pres.</i> , Williamstown, Mass. [Ct.]	
Bickford, Edgar H., San Luis Obispo, Cal.	90	Cato, Riley, Saltmarsh, Ala.	86
Blanchard, Edward B., Thorndike, Mass.		Chandler, Edward H., Boston, Mass.	
Blanchard, Edwin T., Wentworth, N. H.	272	Chanin, Robert C. [Ct.]	
Bluecloud, John, Moreau River, S. D.	322	Clark, S. L., Parsons, Kan.	166, 8
Bloom, Wm. A., Humboldt Park, Ill.	132	Collier, C. W., Williamstown, Mass.	216

Corliss, Alonzo B., Caledonia, Miss.	252	Hutchinson, William E., Talladega, Ala.	
Corwin, Carl H., Bridgewater, Vt.	330	Hyde, George M. [Conn.]	
Craig, Timothy C., Aberdeen, Wn.	341	Inborden, Thomas S., [Tenn.]	
Cronmiller, Bruce W., Fort Lee, N. J.		Irons, Benjamin, Itee Heights, S. D.	320, 4
Crowell, Edward P., <i>Prof.</i> , Amherst, Mass.		Jacobs, William J., Oberlin, O.	
Dahl, Olans [Ct.]		Jennings, Richard D., Talladega, Ala.	
Dahoff, A. H. [Tenn.]		Johnson, Frederick P. [Mass.]	
Daniels, Arthur H. [Ct.]		Johnson, Israel, [Mass.]	
Darling, Charles, Cal.		Johnson, John E. [Tenn.]	
Davis, Albert A., Sunrise, Minn.	244	Johnson, William L., Jonesboro, Tenn.	326
Davis, Oscar F., Salt Lake City, U. [N. H.]		Johnston, William G., Center Point, Io, 150, 4	
Davis, William, Red Mountain, Col.		Jones, Fred V., Mound City, Kan.	170
DeCow, Charles, Olivet, Mich.		*Jones, Trevor C., Grape, Mich.	226, 8
Dennison, Robert C.		Jones, Zachariah, Talladega, Ala.	86
Dickerson, Charles H. [Ct.]		Jordan, Hollis [Vt.]	
Dickson, R. E. [Tenn.]		Jordan, Israel, [Mass.]	
Dixon, John A., Island Pond, Vt.	330	Karnakar, Sumantrao, V. [Ct.]	
Doane, Frank B., Columbus, N. Y.	276	Keene, Aaron H., Glen Ullin, N. D.	290
Drake, George W., Draconia, S. D.	320	Kelby, Arthur W., Auburndale, Mass.	
Druman, John, Seney, Mich.		Kerr, Joseph, Oberlin, O.	298
Duxbury, John E., N. Truro, Mass.	214	King, John S. [Ct.]	
Eaton, Wm. W., <i>Prof.</i> , Middlebury, Vt.		Kitchen, T. [Tenn.]	
Eldred, John W., Oberlin, O.		Knechtolm, E. P., Grand View, Io.	154
Elwell, Levi H. [Mass.]		Koehendoerfer, Alvis, Eureka, S. D. 320, 2, 4	
Emmerson, Nicholas, Osborne, Kan.	164, 8	Korn, William A., Clear Lake, Wis.	
Emerson, Samuel F., <i>Prof.</i> , Burlington, Vt.		La Cour, Paul S., [Tenn.]	
Estabrook, Frank J., Almont, Mich.	220	Lane, Hosmer C., Melbourne, Fla.	
*Evans, George, Black Creek, N. Y.	274	Laughbaum, O. F., Wauson, O.	302
Evans, John, Rockefeller, Ill.	138	Lawrence, Harry A., Centreville, S. D.	320, 4
Everett, John E., Merrill, Mich.	228, 34	Lee, David, Bad River, S. D.	318
Evert, Henry S., Oberlin, O.		Leggett, W. B., Bonifay, Fla.	
Fairbanks, Edward, [Ct.]		Leonard, Mrs. E. F., Denver, Col.	
Farnham, Hiram E. [Ct.]		Leslie, W. W., Pierpont, O.	
*Felt, Jesse B., Gainsville, N. Y.	278	Lloyd, J., Savannah, Ga.	126
Ferrier, William W., Seattle, Wa.	344	Lodwick, William, Oberlin, O.	
Fiffield, James W., Chicago, Ill.	130	Lofgren, P. J., Sauk Rapids, Minn.	242
Ford, John H., Winter Park, Fla.		Longfellow, Charles H., Los Angeles, Cal. 90	
French, Edward G., Terre Haute, Ind.		Longquicker, George W., Oberlin, O.	
Gane, Joseph S., Oberlin, O.		Luethe, Lewis J., Freedom, O.	
Gerrie, William A., Oberlin, O.		*Lumpkin, Wilson, Guthrie, Ok.	306
Ghormly, David E. [Ct.]		Luther, Claire F. [Ct.]	
Gilman, Burton S., Randolph, Vt. [N. H.]		Lydgate, John M. [Ct.]	
*Gordon, Henry E., Trinidad, Col.		Lyon, E. Payson, Solihit, Ill.	
Godfrey, C. C., Potolo, Fla.		McClements, John, Oberlin, O.	
Goff, Edward N., Bon Air [Tenn.]	326	McDennotte, J., [O.]	
*Gondy, Arthur L., Lawrence, Kan.	168	McKnight, John A., Hillsboro' Bridge, N. H.	
Gray, Frederic O., Thawville, Ill.	140	*McLaughlin, Robert, Rock Creek, O.	302
Gregory, James B., [Mass.]		McLean, John B. [Ct.]	
*Haunaford, Wm. H., Pierport, Mich.	230	McQuarrie, Neil P., Chassell, Mich.	222
*Hannah, William J., Mecosta, Mich.	228	Markham, S. S., Forest Grove, Or.	
Hansen, John, New Haven, Conn.	112	Markley, J. M., Sublette, Ill.	140
*Hardy, James W., Addison, Neb.	254, 6	Marsh, Edward L. [Ct.]	
*Harris, Everett, G., Louisville, Ky.	174	*Mason, Henry B., Hebron, Ct.	108
*Harrison, Hiram B., Winthrop, Minn.	236	*Mathews, George R., Woodstock, Ct.	118
Harrison, Thomas, Cleveland, Io.		Matthews, Newman, Lawrence, Mass.	204
Haskin, S. O., Central Park, Ill.	130	May, Edwin M., Oberlin, O.	304
Hazen, Carlton, Rochester, Vt.	336	May, Rupert B., Bangor, Me.	178
Henry, Miss E. K., Fontanelle, Io.		Means, Frederic H. [Ct.]	
Henry, J. A., Wichita, Kan.		Meckel, John A. [Ct.]	
Hernon, John E., So. Canaan [Ct.]		*Mercer, Richard, Reno, Ill.	
Hersey, Charles F., Burlington, Mass.	194	Merry, E. W., Hammond, Ind.	144
Hibbard, F. N., Argusville, N. D.	290	Miles, Harry R. [Ct.]	
Hill, William H., Six Lakes, Mich.	230, 2	*Millard, William B., Aurooraville, Wis.	346
Hitchcock, Lyman P., Ellington, Conn.	106	Miller, Benjamin, [Tenn.]	
*Holbrook, Fred. C., Lindenville, O.	433	Milliken, Charles D. [Ct.]	
Hollies, Edward W., ———, Kan.		Mills, Pres. John L., Marietta, O.	
Holmes, Henry, East Hampton, Ct.	106	Montague, William L., Amherst, Mass.	
Holton, Charles S., Gilmanton, N. H.	266	Moore, Lewis B. [Tenn.]	
Holyoke, George F., Topeka, Kan.		*Moore, Phillip H., Gorham, N. H.	266
Hoover, Frank W., Chicago, [Io.]		Morse, Morris W., Hartford, Ct. [N. H.]	
Hoppin, Mrs. Catherine A., Oberlin, O.		*Nason, William W., Dracont, Mass.	196
Horn, Charles H., Olivet, Mich.	234	Nelson, Andrew P., Kasota, Minn.	238, 40
Horse, Julius T., Chadron, Neb.		Nelson, Roscoe, Windsor, Ct.	118
Hudson, Peter J. [Ct.]		Newkirk, Ward D., Talladega, Ala.	
Hughes, James B., Oakland, Cal.		Newlands, Robert W., Mazon, Ill.	142
Hulbert, Homer B., <i>Scout Korea</i> [Vt.]		Noble, Frederick P., Chicago, Ill.	
Hunter, James [Ct.]		Norvel, William O., McCook, Neb.	
Hurbit, William H., Roscommon, Mich.	228	Otis, Arthur J., Crete, Neb.	
Hutchinson, Walter P., [Mass.]		Ozanne, Charles E. [Ct.]	
Hutchinson, William A., Oberlin, O.		Packard, William A., Princeton, N. J. [N. H.]	

Page, Charles, [Ct.]		Smith, I. G., Neponset, Ill.	136
Parent, William H. [Ct.]		Smith, John R. [Mass.]	
Parsons, James, Oakland, Cal.	98	Smith, Richard, Indianapolis, Ind.	144
Parsons, Julius, Oberlin, O.		Smith, Thomas F., Mason, N. H.	
Partridge, Horace E., Pomona, Tenn.	326	Soderholm, Henry, New Haven, Conn.	112
Patton, Carl S., Auburn, Me.	178	*Spencer, James, No. Olmsted, O.	
Pease, Clarence H., Buckingham, Conn.	108	Stewart, J. H., Goodland, Kan.	
Perrin, J. N., Jr., Williamstown, Vt.	330, 8	Stearns, Edward R. [Mass.]	
*Perry, J. E., Hartwick, Io.	162	Stone, Ira C., College Springs, Io.	302
Perry, Lawrence [Ct.]		Sturtevant, E. W. [Mass.]	
Petusen, Hans, Sioux City, Io.		Swarthout, G. E., Flint, Mich.	
Phelps, Frederick W., Verdugo, Cal.		Swartz, Charles K., Oberlin, O.	
Phillips, J. W., Buena Park, Cal.		Taft, Rufus M., Worcester, Mass.	
Platt, Dwight H., Chicago, Ill. [Kan.]		Tate, William J. [Ct.]	
Porter, Frank C. [Ct.]		Thirloway, Timothy, Brookside, Col.	
Post, W. Stanley, Ironville, N. Y.	276, 8	Thomas, James T., Halifax, Mass.	
Powell, Frederick S., Oberlin, O.		Trow, William A., Dummerston, Vt.	
Prescott, Harrison, Newton Centre, Mass.		Turner, William, Chicago, Ill.	
Preston, Miss Abi L., Magnolia, Io.	156	Turner, William J. [Mass.]	
Price, William D., Denver, Col.		Votaw, Clyde W. [Ct.]	
Proctor, Henry H., Nashville, Tenn.		Van Girsén, David E. [Ct.]	
Ralph, John G., Big Rock, Ill.		Van Horn, Francis J., Oberlin, O.	
*Ralph, Joseph H., Rochester, Wis.	354	*Van Kirk, James W., W. Hanover, Mass.	200
Reed, Marvin D., Arthur, Io.	154, 60	*Wade, Justin G., Billings, Mo.	246
*Reemele, William A., East Poultney, Vt.	336	Walker, Dean A., Beirut, Syria [Ct.]	
Rice, Charles W., Yellow Springs, O.		Walker, Isaac, Pembroke, N. H.	
Richardson, Ernest C. [Ct.]		Walker, William [Ct.]	
*Richardson, Frank H., Penfield, O.	302	Walker, William U. [Mass.]	
*Richardson, Henry M., Spearfish, S. D.	324	Walker, Williston, Hartford, Ct.	
Rima, H. R., Cedarville, Kan.		Wall, Henry, Portland, Or.	
Rippey, J. H., Berlamont, Mich.		Warren, Henry K., Neligh, Neb.	
Rood, John, Lake City, Minn.	238	*Warren, James P., Jackson, O.	298
Rushaw, James A., Patoutville, La.	176	Wathen, John M., Oxford, Me.	184
Sanborne, Francis A., Veazie, Me.	188	Wheelwright, Sydney A., Dublin, Io.	152
Sanderson, Horace, Denver, Col.		Wild, Levi, Ferrisburgh, Vt.	332
Sands, Charles, Lockport, La.	176	Willard, Wallace W., St. Paul, Minn.	242
Sather, Bernard B., Woodstock, Ct.	114	Williams, Mark W. [Mass.]	
Saunders, Eben E., Jamestown, N. D.	290, 2	Wimby, John L., New Orleans, La.	
Schorb, George, Milwaukee, Wis. [Kan.]		Wingate, Henry K. [Ct.]	
Scott, John J. [Tenn.]		Wood, Edwin A., Pelican Rapids, Minn.	211
Sedgwick, Edward C., Oberlin, O.		Wood, Irving F. [Ct.]	
Seelye, Benjamin K. [Ct.]		Woodin, Herbert P., Curtisville, Mass.	214
Seymour, Edward P. [Ct.]		Woodruff, Elijah W. [Ct.]	
Shipman, Frank R. [Ct.]		Wright, George N.	
*Silkworth, Samuel W., Canarsie, N. Y.	276	Wylie, Edgar B., Summerdale, Ill.	132
Simmons, Abraham, Talladega, Ala.		Young, C. T., Mt. Hope, Kan.	168
Sinclare, Carl E., Oberlin, O.		Young, William E., Snohomish, Wn.	342
Smith, D. E., Grant Meadow, Minn.	238	Younger, Frank, Mt. Vernon, O.	
Smith, Edwin R. [Mass.]		Younggren, Charles S., Orange, Mass.	208

LIST OF MINISTERS

OF OTHER DENOMINATIONS SUPPLYING CONGREGATIONAL CHURCHES
INCLUDING SOME WHOSE POSITION IS NOT KNOWN OR SPECIFIED.

Agan, Charles S., North Becket, Mass.	188	Kingsbury, Nathaniel, Athens, Tenn.	326
Alexander, Munroe H., Hanson, Mass.	200	Klopp, John J., Melbourne, Fla.	122
Anderson, David, Riga, N. Y.	284	Lambert, George M., McDonald, Kan.	168
Arnold, William, Beecher, Ill.	128	Langford, Edward C., Monroe, N. H.	264
Ashley, John P., Beverly, Mass.	192	Larson, Karl F., St. Joseph, Mo.	248
Atchison, William H., Rose Hill, Ill.	130	Le Fleur, Isaac, Saco, Me.	174
Atherton, Isaac W., Helix, Cal.	92, 8	Leichleiter, Albert M., Larchwood, Io. 148,	54
Banks, John J., Kenduskeag, Me.	182	Little, David, N. Collins, N. Y.	282
Belden, William W., Castleton, Vt.	330	Loring, H. A., Castalia, O.	300
Bigelow, Frank E., Nashville, Mich.	230	Maben, Benjamin S., Gilead, Me.	182
Billings, Daniel P., Anthon, Io.	152	McKnight, J. M., Moline, Ill.	136
*Bradford, Emery L., Boxford, Mass.	194	McLean, F. R., Springfield, Mass.	212
Bradford, George F., Dedham, Me.	180	McLeod, James, Albany, N. Y.	274
Brokenshire, John J., Rensselaer ⁹ ls, N.Y.	284	Martin, Daniel B., Kelloggsville, O.	300
Brown, Victor F., Elma, Io.	152	Merrill, W. H., Ocheltree, Kan.	170
Bullock, Charles S., Rollersville, O.	302	Mills, Charles L., Goodland, Kan.	166
Burgess, James G., Fort Berthold, N. D.	290	Monroe, Thomas, N. Pownall, Vt.	336
Carr, G. T., Danvers, Ill.	132	Moreno, S. A., Olmsted, Ill.	138
Carroll, John E., Brighton, Ill.	128	Mulnix, Arthur H., Enfield, Mass.	208
Cathcart, J. W., Hastings, Io.	154	Nettleton, James A., Nelson, O.	300
Caton, N. M., Erving, Mass.	198	Nyström, J. O., Ottumwa, Io.	158
Clark, Henry Y., W. Adrian, Mich.	134	Olmstead, Miss, Gustavus, O.	298
Copeland, A. G., Seward, Ok.	306	Orrock, John M., Boston, Mass.	192
Couch, Charles, New Boston, Mass.	210	Palmer, E. G., Oxford, Mich.	230
Coult, Anson C., Hooksett, N. H.	238	Parsons, Wm. M., Ridgebury, Ct.	114
Crabb, George W., Massapoag, Ct.	110	Peacock, William, Island Falls, Me.	182, 4
Culver, Herbert H., Tawas City, Mich.	234	Peck, W. H., East Ashford, N. Y.	276
Currens, Charles H., Oswego, Kan.	170	Pedersen, H., Bayfield, Wis.	346
Curtis, Walter R., Londonderry, Vt.	334	Perry, George H., Woodville, N. Y.	286
Davenport, Isaac W., Newark, N. J.	204	Pitkin, F. M., Mound City, Kan.	168
Davidson, Wm. W., Eastport, Me.	180	Poage, James S., New Windsor, Ill.	136
Delzell, Finis E., Mansfield Centre, Ct.	110	Porterfield, James L., Leland, Mich.	128
Dibble, William L., Willow Lakes, S. D.	324	Pratt, Richard, Satcoy, Cal.	96
Dunn, James B., Boston, Mass.	204	Preston, Hartwell L., Henry, S. D.	320
Egerland, Frantz, Sioux Falls, S. D.	324	Purrington, Charles W., Heath, Mass.	200
Eldridge, Gardner S., Bloomfield, Ct.	104	Fyner, Alfred, Fairfax, Io.	154, 62
Farrow, J. E., Kirby, Vt.	334	Fyner, Ralph J. G., Big Rock, Ill.	128
Favor, W. Proctor, Weston, Ct.	118	Reed, William E., Avoca, Io.	148
Galer, Myron H., Peterson, Io.	148, 58, 60	Reinhart, E. W., Webster, S. D.	324
Gardner, Isaac J., Crawford, Neb.	254	Remington, A. W., Canaan Four Cor's, N.Y.	276
Gibson, F. P., Fort Worth, Tex.	328	Resch, W., Edgeley, N. D.	290
Gilbert, Dea., Wyoming, Wis.	356	Rice, William H., Benton Harbor, Mich.	220
Grange, William D., Atkinson, Ill.	128	Sherwood, Nathan M., Jersey City, N. J.	274
Griens, Samuel G., Warrenville, N. J.	274	Sims, Josiah, Nevada City, Cal.	94
Greenendyke, Mont., Strongsville, O.	304	Sjodahl, A. P., Anoka, Minn.	236
Gross, L., Hawley, Pa.	310	Sleep, William D., Hartsville, Mass.	206
Gurney, Leander D., West Auburn, Me.	174	Smedley, Willis E., Chiltonville, Mass.	214
Harris, William E., Chelan, Wn.	341	Smith, O. C., Hillsboro, Wis.	350
Hemenway, W. F., Eureka, Kan.	166	Smith, W. B. T., Albany, Vt.	320
Henry, Theo. P., Diamond Springs, Kan.	166, 70	Smith, William R., Correctionville, Io.	150
Hindley, William J., Orchard, Io.	158	Stonelake, C. A., Aquebogue, N. Y.	274
Hines, P. H., Holdrege, Neb.	256	Strout, Edward C., Nantasket, Mass.	200
Hjerpe, Erik G., New Britain, Ct.	110	Swengel, A. Willmer, Centreville, Pa.	310, 4
Hopkins, A. B., Granby, Vt.	328	Thomas, Howard S., Ackley, Pa.	310
Hoyt, Charles E., Lysander, N. Y.	280	Thompson, Carl D., Clearwater, Neb.	254
Hoyt, Hiram L., Phenix, N. Y.	284	Trow, William A., Albany, Or.	308
Hoyt, James H., New Canaan, Ct.	112	Tuttle, Geo. E., Claremont, Col.	100, 2
Hubbard, A. C., New Fairfield, Ct.	112	Upton, Charles E., Milford, Ct.	110
Hughes, Hugh X., Plymouth, Mo.	248	Varner, S. W., Bell Prairie, Minn.	236
*Jherberg, C., August, Springfield, Mass.	250	Viets, G. A., Cincinnati, O.	296
Jameson, G. A., Napoli, N. Y.	280	Weatherly, A., Newburg, Io.	156
Kaufman, Matthias F., E. Bridgewater, Ms.	196	Webster, Harvey, Duxbury, Vt.	332
Kendig, J. M., Canfield, O.	294	Whitfield, John W., Wash'ton Mills, N. Y.	286
Kenyon Frank E., De Soto, Mo.	246	Widen, John E., Canton, Ct.	104
Kerr, Milton R., Burlington, Ct.	104	Wolf, Joshua J., Willsborough, N. Y.	286
Kimball, N. A., Teed's Grove, Io.	160		

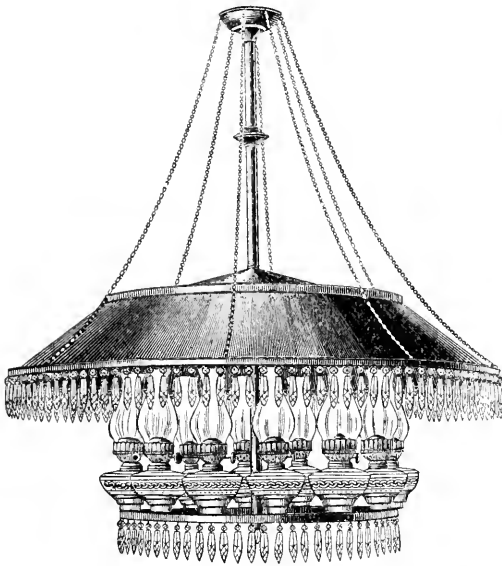

Our Church Lights

Are Unequaled for
Beauty, Brilliancy,
Economy and
Durability.

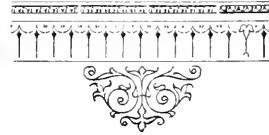

WHEELER REFLECTOR CO.,

18 TO 24 WASHINGTON ST.,
Boston, Mass.

52 LAKE ST.,
Chicago, Ill.

22 SOUTH 15th ST., Philadelphia, Pa.

ILLUSTRATED CATALOGUES FREE.



NUMEROUS STYLES FOR

Oil, Gas and Electricity.

In writing for estimates and prices, state length, breadth and height of room to be lighted.

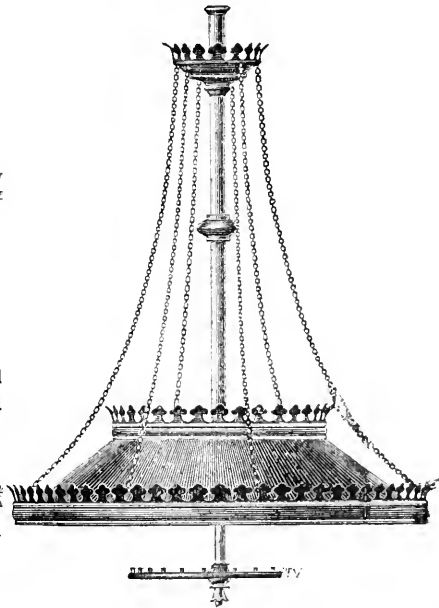
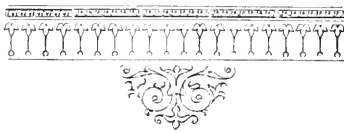

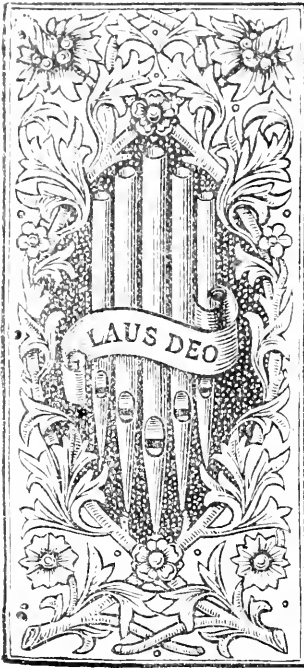

ROOSEVELT ORGAN WORKS

FRANK ROOSEVELT,

FOUNDED BY HILBORNE L. ROOSEVELT.

In 1872.

CHURCH-ORGANS.

MAIN OFFICE AND WORKS:

NEW YORK, Park Avenue. 131st & 132d Streets.

BRANCH OFFICES:

PHILADELPHIA, 710 So. 20th St.,

BALTIMORE, 668 German Street.

CHICAGO, 269 Dearborn Street.

Roosevelt Patent Adjustable Combination Action.

Roosevelt Patent Wind Chests.

Electric, Pneumatic and Tubular Action.

Every Modern Improvement.

PROMINENT ROOSEVELT ORGANS.

CHICAGO AUDITORIUM (7,103 pipes).....	Chicago, Ill.....	Four Manuals
TRINITY M. E. CHURCH.....	Denver, Col.....	Four "
CATHEDRAL OF THE INCARNATION.....	Garden City, L. I.....	Four "
ST. THOMAS' CHURCH.....	New York, N. Y.....	Four "
GRACE CHURCH.....	New York, N. Y.....	Three "
CALVARY CHURCH.....	New York, N. Y.....	Three "
FIRST PRESBYTERIAN CHURCH.....	New York, N. Y.....	Three "
CHICKERING HALL.....	New York, N. Y.....	Three "
CHURCH OF HOLY TRINITY.....	Philadelphia, Pa.....	Three "
TRINITY CHURCH.....	Boston, Mass.....	Three "
U. S. CENTENNIAL EXHIBITION, 1876.....	Philadelphia, Pa.....	Three "
SYRACUSE UNIVERSITY.....	Syracuse, N. Y.....	Three "
THE CATHEDRAL.....	Baltimore, Md.....	Three "
FIRST PRESBYTERIAN CHURCH.....	Brooklyn, N. Y.....	Three "
CENTER CONGREGATIONAL CHURCH.....	Hartford, Conn.....	Three "
FIRST CONGREGATIONAL CHURCH.....	Great Barrington, Mass.....	Three "
CLINTON AVE. CONGREGATIONAL CHURCH.....	Brooklyn, N. Y.....	Three "
CENTRAL CONGREGATIONAL CHURCH.....	Providence, R. I.....	Three "
PEOPLE'S CONGREGATIONAL CHURCH.....	St. Paul, Minn.....	Three "
SECOND CONGREGATIONAL CHURCH.....	Rockford, Ill.....	Three "
CENTRAL CONGREGATIONAL CHURCH.....	Brooklyn, N. Y.....	Three "
EMANUEL BAPTIST CHURCH.....	Brooklyn, N. Y.....	Three "
CHRIST CHURCH CATHEDRAL.....	St. Louis, Mo.....	Three "
ST. JOHN'S P. E. CHURCH.....	Stamford, Conn.....	Three "
ST. MARY'S CHURCH.....	New Haven, Conn.....	Three "
FIRST PRESBYTERIAN CHURCH.....	Buffalo, N. Y.....	Three "
FIRST BAPTIST CHURCH.....	Rochester, N. Y.....	Three "
PLYMOUTH CONGREGATIONAL CHURCH.....	Milwaukee, Wis.....	Three "
CENTRAL CONGREGATIONAL CHURCH.....	New York, N. Y.....	Two "
ST. MARY'S AVE. CONGREGATIONAL CHURCH.....	Omaha, Neb.....	Two "
WILLIAMS COLLEGE.....	Williamstown, Mass.....	Two "

WE solicit correspondence of those desirous of securing AN ORGAN OF THE HIGHEST GRADE OF QUALITY, in both workmanship and materials, at prices reasonably consistent with true worth, and will gladly aid in such inspection as will assist in arriving at a correct decision.

GEORGE S. HUTCHINGS,
Church - Organ - Manufacturer.

23 to 27 IRVINGTON STREET, BOSTON, MASS.

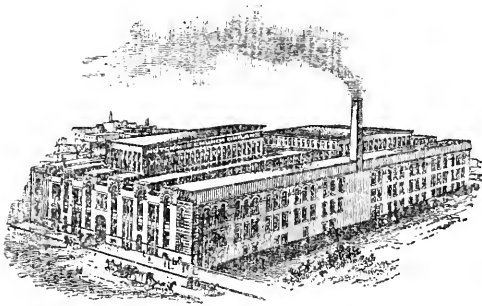

BUILDER OF MANY
OF THE
LARGEST AND MOST
FAMOUS ORGANS
IN THE COUNTRY,

among which may be men-
tioned those in the follow-
ing churches, -

New Old South,

Church of the Advent,

Spiritual Temple,

Second Church, Emmanuel Church, Park St. Church, St. Paul's and St. John
the Evangelist's, - all of Boston. Also New York Avenue M. E. Church, Brook-
lyn, N. Y., one of the largest and most complete instruments in the country.

SEND FOR CIRCULARS.

CHURCH LIGHTING

FIXTURES FOR

ELECTRICITY, GAS, OR OIL.

We make a specialty of CHURCH WORK and are prepared to show an extensive line of

Fine Goods at Moderate Prices,

Embracing every variety of Lighting Fixtures for Churches or Private Dwellings.

Estimates and Drawings of Special Designs furnished on application.

Brass Railing a Specialty. . . . Fine Lamps and Pulpit Lights.

R. HOLLINGS & CO.

MANUFACTURERS AND IMPORTERS,

523;-525 WASHINGTON STREET, - BOSTON, MASS.

Opposite R. H. White & Co's.

HYMN AND TUNE BOOKS

PUBLISHED BY

A. S. BARNES & CO.

Carmina Sanctorum, by Drs. Hitchcock, Eddy and Mudge. A grand marching, fighting book, suitably voicing the courageous piety of the day.

Hymns and Songs for Social and Sabbath Worship, by the compilers of Carmina Sanctorum, is richer and fuller than other books and designed for smaller and suburban churches.

Songs of Praise, by Rev. Lewis Ward Mudge, D. D.; designed for prayer-meetings and gospel meetings. Is an attractive and low-priced book and used in many representative churches.

Hymns and Songs of Praise, by Rev. Drs. Hitchcock, Eddy and Schaff, is notable for its choice and accurate hymnology.

The Evangelical Hymnal, by Rev. Cuthbert Hall and Sigismund Lasar. This book contains approved versions of 600 excellent hymns, with tunes by the most celebrated composers of ancient and modern times.

Worship in Song, by J. P. Holbrook, Musical Doctor. In addition to his own compositions the author has drawn upon the store of English and German tunes.

Many Voices, by Rev. T. De Witt Talmage, is a new book, containing a selection of one hundred popular modern compositions, with about four hundred and fifty selected standard hymns.

Responsive Bible Readings, by Rev. Drs. Lorimer and Sanders. The peculiarity of this book is that the lessons are arranged according to subjects, and the selections on these subjects are taken from different parts of the Scriptures.

Bible Readings, by Rev. Dr. Thos. B. McLeod of Brooklyn, is rich in its variety of topics, wisely edited and handsomely printed.

The Psalter, by Rev. Dr. R. S. Storrs, contains 170 pages of selections from the Psalters and other poetic portions of the Scriptures.

751 BROADWAY, . . . NEW YORK.

175 WABASH AVENUE, . . . CHICAGO.

“The richest and best Collection of Hymns and Tunes for Congregational use ever offered to the Churches.”

THE CHURCH HYMNARY

BY EDWIN A. BEDELL.

Rev. WALTER M. BARROWS, D.D., pastor of the 2d Cong'l Church, Rockford, Ill., who has recently ordered 600 copies of the Church Hymnary for introduction, writes:

“I do not know what the surprises of the future may be as to new hymn-books, but I feel sure that the Church Hymnary is the best that has yet appeared, and it is not likely that it will soon be surpassed.”

Rev. F. D. AYER, D.D., First Cong'l Church, Concord, N. H., writes:

“The Church Hymnary is more than meeting our expectations. Its special excellence becomes the more apparent each week as we use it. There is a spiritual tone and expression to the hymns, combined with an adaptation of music, that is truly helpful to all the service.

“I have not heard a single criticism in regard to it. We are perfectly satisfied that we made no mistake in adopting this book.”

Rev. CHARLES WOOD, D.D., First Pres. Church, Germantown, Phila., who has ordered 620 copies, writes:

“After careful examination we decided unanimously that the Church Hymnary is the best book we have yet seen.” And

Rev. C. M. LAMSON, D.D., St. Johnsbury, Vt., writes:

“It seems to be the best book, the most practical and worshipful, ever placed in my hands. We have used with great delight the 650 copies received from you.”

While the merits of its principal competitors, which have been before the public for many years, are cheerfully recognized, it is claimed that the Church Hymnary contains all that is best in the older collections, with a wealth of new material not to be found in any other collection which is already recognized as one of the strongest features of the new book. At first glance it seems hardly possible that the Hymnary contains about 1,000 hymns and over 800 separate tunes, exclusive of chants, as its broad, clear pages, most attractive to the eye, suggest only an ingenious use of space without overcrowding. The great variety of tunes affords an opportunity to provide with almost every hymn a choice between a good old tune and a better new one, thus making the book peculiarly and perfectly adapted to the varying needs of the churches.

The Church Hymnary may also be had bound with the Church Psalter based on the Authorized Version, arranged by Rev. Henry Van Dyke, D.D., or with a new Psalter based on the Revised Version, arranged by Rev. T. Ralston Smith, D.D.

The publishers have for a time been unable to supply the extraordinary and unexpected demand for the book. An eighth edition, of 10,000 copies, has recently come from the press, and we are now prepared to fill orders promptly on receipt.

A returnable copy will be SENT FREE to clergymen and music committees who desire to examine it with a view to its introduction.

CHARLES E. MERRILL & CO.,

52 LAFAYETTE PLACE, N. Y.

“THE” CONGREGATIONAL PRINTER.

THOMAS TODD,

Book and Job Printer,

No. 1 SOMERSET ST. and 7-A BEACON ST.

BOSTON.

Have been in business twenty-eight years, and in view of the flattering acknowledgements constantly received from my customers, I can confidently guarantee that all work intrusted to me will be executed in the most approved manner.

Refer by permission to the publishers of *The Congregationalist*, having been connected with the mechanical department of that paper for over forty years.

My facilities have been recently increased for the printing of

Library Catalogues,

Church Histories,

Church Records,

Programmes,

Sermons.

And all other work needed by Religious Societies; while for

Commercial © Printing,

in all its branches, I keep fully abreast of the demands of the most cultivated taste.

PRICES VERY LOW.

Electrotyping and Stereotyping on Reasonable Terms.

THOMAS TODD,

No. 1 Somerset Street and 7-A Beacon Street (Congregational House),

ELEVATOR AT 7-A BEACON STREET,

BOSTON, MASS.

THE CONGREGATIONALIST

77th YEAR.

ALBERT E. DUNNING, D.D., EDITOR.

"The Best Religious Newspaper

in the world." This is the unsolicited testimony of many of the most prominent ministers and laymen in this country. It aims to chronicle all important religious movements of our time, and to show their relation to the social, business, and political life of today.

A FAMILY PAPER.

By counsel, story, incident, poem, conversation, adapted to all ages and conditions, it seeks to set forth and foster the highest and purest ideal of the home, and to help families to make the ideal actual.

A DENOMINATIONAL PAPER,

representing the 4,800 Congregational churches in the United States, with an able staff of editors, a thoroughly organized corps of correspondents in this country and a number in other lands. Many of the ablest and most attractive writers contribute to its columns.

PUBLISHED WEEKLY AT \$3.00 PER YEAR IN ADVANCE,

Or 2 years, \$5.50 ; 3 years, \$7.50 ; 5 years, \$10.00.

"A TRIAL SUBSCRIPTION," } 12 weeks, 25 cents.
or 6 months, \$1.00.

Sample Copies Free.

CLUB RATES.

Club of <i>Two</i> , including at least <i>one new</i> subscriber	\$5.00
Club of <i>Three</i> , including at least <i>two new</i> subscribers	6.00
Club of <i>Five</i> , including at least <i>three new</i> subscribers	10.00
Club of <i>Five</i> , including at least <i>one new</i> subscriber	12.00
Club of <i>Ten</i> , including at least <i>two new</i> subscribers	20.00

The Congregationalist **Handbook for 1892** again enlarged to 56 pages. It contains Daily Bible Readings, Prayer-Meeting Topics, Sunday-School Lessons, Y. P. S. C. E. Topics, Religious Statistics, and other important features, making it an invaluable pocket companion for every Christian. Postpaid, 4 cents ; 100 copies, \$1.25. First edition, 175,000 copies.

W. L. GREENE & CO., Proprietors,
1 Somerset Street, Boston, Mass.

THE ADVANCE,

Our Great Religious Family Weekly.

TWENTY-SIXTH YEAR.

THE ADVANCE IN EVERY HOME.

In one of our Western inland towns, considerably beyond the Mississippi River, the ADVANCE club has increased the past winter from 28 to 105 subscribers. In reply to the query how this had been accomplished, the pastor replies :

Hard work and everlasting stick-to-it-iveness is what does it. It must go to 125. I make it a part of my pastoral work and pray it into them. I have long felt that nothing else could do my church and people so much good or so build up Congregationalism and infuse the spirit and genius of Congregational loyalty and consecration under God as to get the ADVANCE into every family. It is my best assistant, makes fifty-two pastoral calls a year and is in itself an education. I shall expect improvement all along the line, better work, larger benevolences, more missionary interest, etc. It is the best paper published. I shall ever regard it a part of my pastoral duty to place it within reach of all my people. It grows better continually.

TERMS:—In advance, single subscriptions, \$2.00; in clubs, \$1.50; trial offer, three months, 25 cents. Sample copies free.

THE ADVANCE PUBLISHING CO.,
125 FRANKLIN STREET, - - - CHICAGO.

Established 1830

Alfred Mudge & Son
Printers.

24 Franklin St.
Boston.

ANDOVER PUBLICATIONS.

Any book in this list will be sent by mail or express, prepaid, and its safe transmission guaranteed, on receipt of the price affixed. A discount of one fifth given Ministers except on those marked by a *. Send for a full descriptive catalogue.

TEXT BOOKS.

Bascom's Political Economy.....	\$1.50
Bateman's Questions on Kihner's Greek Grammar.....	.40
Buitmann, Grammar of the New Testament Greek. Thayer's Translation.	2.75
Cary, Introduction to the Greek of the New Testament. For beginners.....	.75
Doederlein's Latin Synonymes.....	1.25
Gardiner, Prof. Frederic. Harmony of the Gospels in Greek.....	2.50
— Harmony in English.....	1.75
— The Life of Our Lord. The four Gospel narratives harmonized in one.	.30
— Principles of Textual Criticism.....	.75
The Hebrew and English Psalter. Arranged in parallelism.....	1.00
Immer, Hermeneutics of the N. T....	1.50
Jones, Elementary Hebrew Grammar	1.50
Shedd, formerly Prof. in Andover.	
— Theremin's Rhetoric (Eloquence a Virtue).....	1.00
— Guericke's Ancient Church History	2.75
— Guericke's Medieval " ".....	1.25
Vibbert, Guide to Reading Hebrew....	1.00
Winer, Grammar of the Idiom of the N. T. Prof. Thayer's Translation....	4.00
Wright, Prof. G. Frederic. Logic of Christian Evidences.....	1.50

MISCELLANEOUS.

* Abbot Academy, History of	\$2.00
Illustrated	3.00
Ang-1 over the Right Shoulder...	.40
Appleton, Jesse, Works, 2 vols. in one.	3.00
— Lectures and Occasional Sermons.	
Boards.....	1.00
Angustinism and Pelagianism.....	1.25
Carlyle's Latter-Day Pamphlets.....	1.00
Chalybaeus, Speculative Philosophy....	1.50
Ellicott, Bp. C. J. Life of Christ....	1.50
Edwards, Prof. B. B. Writings of, with Memoir, by Prof. Park, 2 vols....	3.00
Erskine's Internal Evidence.....	.50
Feuling's Φωκικῶν Ποιημάτων Νοθητορικῶν	
Paper.....	.30
— Same, translated by D. H. Goodwin.	
Paper.....	.30
Goodrich, Bible History of Prayer....	1.25
Grotius on the Satisfaction of Christ.	
By Prof. Frank H. Foster.....	1.50
Haley, Discrepancies of the Bible....	1.25
— The Hereafter of Sin.....	.75
Harris, Prof. Samuel. The Kingdom of Christ on Earth. Twelve Lectures.	1.50
Haven, Prof. Joseph. Studies in Philosophy and Theology.....	1.50
Hebrew and English Psalter, arranged in parallelism.....	1.00
Hill, Prof. Thomas. The Natural Sources of Theology.....	.80
Homer, W. B. Writings of (with Memoir by Prof. E. A. Park).....	1.25
Howe's The Redeemer's Tears, etc.....	.75

Historical Manual of the South Church, Andover.....	\$1.50
Hymns and Choirs. By Profs. E. A. Park, A. Phelps and Rev. Dr. D. L. Furber..	1.25
Kelly's Proverbs of all Nations.....	1.25
Kennedy's Life of Christ (Messianic Prophecy).....	1.25
Lewis, The Debate between the Church and Science, etc.....	1.25
Marsh, The Shadow of Christianity... 1.00	
McCurdy, Aryo-Semitic Speech, svo.	1.50
Monod, Adolph. Five Discourses on St. Paul and one on Fatalism.....	.90
Morrison, The Proofs of Christ's Resurrection, from a Lawyer's Standpoint.....	1.25
New Testament. The Polymicrian... 45	
Park, Prof. E. A. Discourses on some Theological Doctrines as related to Religions Character, svo. 400 pp.....	2.50
Plutarchus de Sera Numinis Vindicta.....	.60
Pond, Prof. Enoch. Pastoral Theology.....	1.25
Phelps, Prof. A. The New Birth.... 1.00	
— Ministerial Culture. Paper.....	.10
Punchard's Congregationalism. 2d ed.	.60
Renbelt, The Person of Christ.....	1.50
Riggs, Dr. Elias. Suggested Emendations of the Old Testament.....	.75
— Suggested Modifications of the Revised Version of the New Testament..	.60
Both Works in one vol.....	1.25
Russell, Wm. Pulpit of Eloquence... 1.25	
Schodde, Prof. George H. The Book of Enoch. From the Ethiopic.....	1.75
Shedd, Prof. W. G. T. Discourses and Essays.....	1.25
— Theremin's Rhetoric.....	1.00
— Guericke's Ancient Church History	2.75
— Guericke's Medieval " ".....	1.25
— Augustine's Confessions.....	1.25
Smith, Worthington, D. D. Sermons, with Memoirs by Prof. Torrey.....	1.25
Smyth, Prof. E. C. Value of the Study of Church History. Paper.....	.25
Stuart, History of the O. T. Canon.... 1.50	
— Miscellaneous. Letters to Channing	1.25
Sullivan, The Function of Thought... 1.00	
Swain, Rev. Leonard, D. D. God's Ownership of the Sea. Paper.....	.25
Taylor, Classical Study: Its Value... 1.50	
— A Memorial of Samuel H. Taylor... 1.75	
Thayer, Alexander W. The Hebrews and the Red Sea. (With a Map).....	.80
Theologia Germanica	1.25
Tyler, Prof. Wm. S. Theology of the Great Poets.....	1.50
Venema's Institutes of Theology.... 2.50	
Whately, Archbishop. Essays on the Difficulties in the Writings of St. Paul.	1.50
— Peculiarities of the Christian Religion, and Historic Doubts. In 1 vol... 1.50	
— Historic Doubts.....	.40
Wright, Logic of Christian Evidences. 1.50	
— Studies in Science and Religion... 1.50	
*Wonder Working Providence of Zion's Saviour in New England. Paper.....	10.00

W. F. DRAPER, Publisher, Andover, Mass.

ANDOVER PUBLICATIONS.

EXEGETICAL AND CRITICAL COMMENTARIES.

ELLICOTT.

Critical and Grammatical Commentaries on St. Paul's Epistles. With Revised Translations. By Rt. Rev. Charles J. Ellicott, Bishop of Gloucester and Bristol. Svo.

Galatians. With an Introductory Notice by Prof. C. E. Stowe, \$1.25; **Ephesians,** \$1.25; **Thessalonians,** \$1.25; **Philippians, Colossians, Philemon,** \$1.75; **Pastoral Epistles,** \$1.75. The whole set in two volumes, bevelled edges, \$6.75. **First Epistle to the Corinthians,** \$2.75.

"To Bishop Ellicott must be assigned the first rank, if not the first place in the first rank, of English biblical scholarship. The series of Commentaries on the Pauline Epistles are in the highest style of critical exegesis."—*Methodist Quarterly*.

HENDERSON.

Commentaries, Critical, Philological and Exegetical. Translated from the original Hebrew. By E. Henderson, D. D. Svo.

The Book of the Twelve Minor Prophets. With a Biographical Sketch of the Author by Prof. E. P. Barrows, \$3.00; **Jeremiah and Lamentations,** \$2.25; **Ezekiel,** \$1.75.

"His Commentaries on the Minor Prophets and on Isaiah are probably the best specimens of exegetical talent and learning which have ever appeared in England. . . . The same diligence, learning, sobriety, and judiciousness appear in Ezekiel as characterize the learned author's commentaries on Isaiah, Jeremiah, and the Minor Prophets."—*Bibliotheca Sacra*.

LIGHTFOOT.

St. Paul's Epistle to the Galatians. A Revised Text, with Introduction, Notes, and Dissertations. By J. B. Lightfoot, D. D., Hulsean Professor of Divinity, and Fellow of College, Cambridge. Svo. \$3.00.

"For a scholar's use, Dr. Lightfoot's Commentary is invaluable. He and Bishop Ellicott worthily supplement each other."—*American Presbyterian Review*.

"Among the modern English commentaries on the New Testament Scriptures, this appears to us to be the best."—*New Englander*.

MURPHY.

Critical and Exegetical Commentaries, with New Translations. By James G. Murphy, LL. D., T. C. D., Professor of Hebrew, Belfast. Svo.

Genesis. With a Preface by J. P. Thompson, D. D., New York, \$3.00; **Exodus,** \$2.50; **Exodus, Crown Svo,** \$1.25; **Leviticus,** \$2.25; **Psalms,** \$3.50; **Daniel,** 12mo, \$1.25.

"Thus far nothing has appeared in this country for half a century on the first two books of Pentateuch so valuable as the present two volumes (on Genesis and Exodus). His style is lucid, animated, and often eloquent."—*Methodist Quarterly*.

"Dr. Murphy adds to a thorough knowledge of the Hebrew, and of the science of interpretation, great common sense, genuine wit, and admirable power of expression."—*Congregationalist*.

PEROWNE.

The Book of Psalms. A New Translation. With Introduction and Notes Explanatory and Critical. By J. J. Stewart Perowne, D. D., Fellow of Trinity College, Cambridge, and Canon of Llandaff. Reprinted from the Third English Edition. Two vols. Svo. \$6.75.

"This is justly regarded as the standard commentary on the Book of Psalms in England. It is learned, devout, and exhaustive. . . . Dr. Perowne is one of the most profound Hebrew scholars in Europe."—*Lutheran Observer*.

"It comprises in itself more excellences than any other commentary on the Psalms in our language."—*Baptist Quarterly*.

STUART.

Critical and Exegetical Commentaries, with Translations of the Text. By Moses Stuart, late Professor of Sacred Literature in Andover Theological Seminary. 12mo.

Romans, \$1.75; **Hebrews,** \$1.75; **Proverbs,** \$1.50; **Ecclesiastes,** \$1.25.

The Commentaries on the Romans, Hebrews, and Ecclesiastes are edited and revised by Prof. R. D. C. Robbins.

"The Commentaries of Prof. Stuart abide the test of time. They contain so much thorough discussion of doctrinal points, so much valuable criticism on pregnant words, and such an earnest religious spirit, that they must live for generations as a part of the apparatus for the biblical student."—*The Independent*.

The Book of Esther. A New Translation. With Critical Notes, Excursions, Maps and Plans, and Illustrations. By the Lowell Hebrew Club. Edited by Rev. John W. Haley, M. A., author of "Alleged Discrepancies of the Bible," and "The Hereafter of Sin." Svo. pp. 200. \$1.50.

. . . "If any one of our readers desires a fresh and exhaustive 'help' to the study of the Book of Esther, let him at once obtain a copy of this work."—*The Old Testament Student*.

W. F. DRAPER, Publisher - - - - - ANDOVER, MASS.

Full Descriptive Catalogues free on application.



At

The Congregational Sunday-school and Publishing Society's

Book Stores, Congregational House, corner Somerset and Beacon Streets, and 175 Wabash Avenue, Chicago, can be found all the requisites for successful Sunday-school work. The Society believes that its own **Pilgrim** publications are the best, but recognizes the fact that others may think differently, therefore, everything in the line of Record Books, Lesson Helps, Library Books, Sunday-school Papers, Picture Cards, etc., etc., is carried in stock for the benefit of customers, and prices can be relied upon as the lowest.

At these stores will also be found theological and miscellaneous books, the publications of the Society, and the issues of **all** reputable publishing houses, whatever a pastor or student requires. All the books, secular and religious, which are needed in any intelligent family, we can supply at current rates.

The C. S. S. and P. Society is the servant of the Congregational Denomination, its profits form a part of the missionary fund which plants and equips Sunday-schools.

**The Society has a claim, therefore,
to the patronage of all Congregationalists
if there is any truth in the old adage
that charity begins at**

Home

“The World’s Greatest Bible.”

The Genuine “Oxford” Teacher’s Bible.

A WHOLE LIBRARY OF SCRIPTURAL KNOWLEDGE
IN A SMALL COMPASS.

The Standard of Excellence in Printing, Paper and Binding.

The Most Complete Helps.

“For many years this Bible (Oxford) has easily stood at the head of all other Editions of the Scriptures.”—*New York Tribune.*

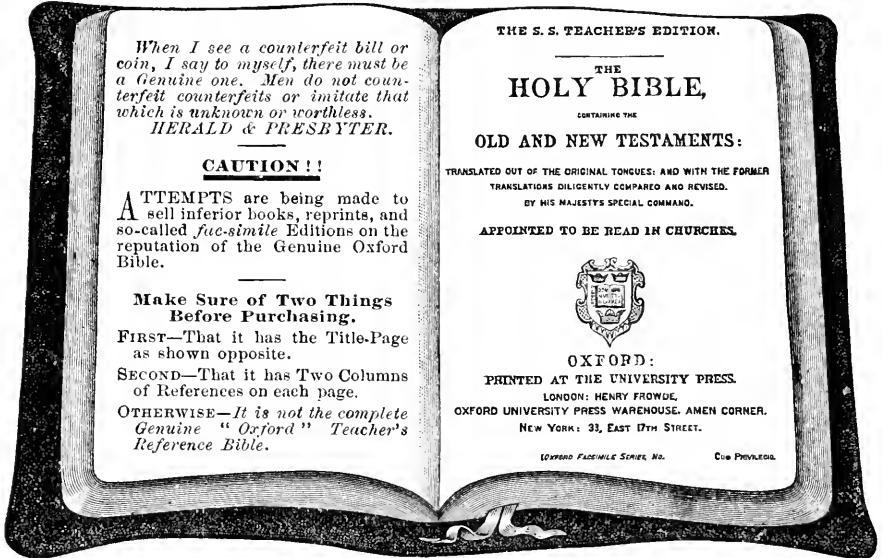

When I see a counterfeit bill or coin, I say to myself, there must be a Genuine one. Men do not counterfeit counterfeits or imitate that which is unknown or worthless.
HERALD & PRESBYTER.

CAUTION !!

ATTEMPTS are being made to sell inferior books, reprints, and so-called *fac-simile* Editions on the reputation of the Genuine Oxford Bible.

Make Sure of Two Things Before Purchasing.

FIRST—That it has the Title-Page as shown opposite.

SECOND—That it has Two Columns of References on each page.

OTHERWISE—*It is not the complete Genuine “Oxford” Teacher’s Reference Bible.*

THE S. S. TEACHER’S EDITION.

THE
HOLY BIBLE,

CONTAINING THE

OLD AND NEW TESTAMENTS:

TRANSLATED OUT OF THE ORIGINAL TONGUES; AND WITH THE FORMER
TRANSLATIONS DILIGENTLY COMPARED AND REVISED.
BY HIS MAJESTY’S SPECIAL COMMAND.

APPOINTED TO BE READ IN CHURCHES.



OXFORD:

PRINTED AT THE UNIVERSITY PRESS.

LONDON: HENRY FROWDE,

OXFORD UNIVERSITY PRESS WAREHOUSE, AMEN CORNER.

NEW YORK: 33, EAST 17TH STREET.

OXFORD FACSIMILE SERIAL NO.

COPY PROTECTED.

America and Great Britain’s Eminent Scholars and Divines of all Denominations pronounce the Genuine Oxford Bible

THE BEST AND MOST COMPLETE BIBLE PUBLISHED.

The Right Hon. WM. E. GLADSTONE says: “These admirable Bibles must tend to extend the fame even of the Oxford Press.”

Rev. C. H. SPURGEON: “The very best. I have carefully examined the volume, and can unreservedly recommend it.”

Prof. GEO. E. DAY, D. D., New Haven, Conn., June 26th, 1890: “One of the most valuable and convenient modern helps to the study of the Scriptures.”

Rev. T. DEWITT TALMAGE, D. D., October, 1890: “During my recent journeying in Palestine, I found the Oxford Teacher’s Bible helpful, accurate and indispensable.”

Rev. J. M. BUCKLEY, D. D., Editor *Christian Advocate*, October, 1890: “This is the most complete work for its purpose within our knowledge. * * * It is our constant companion when absent from home — a library in itself.”

Over One Hundred Styles on Rag Made and the FAMOUS “OXFORD INDIA PAPER,”
from \$1.25 to \$20.

Ask for the Genuine “OXFORD” Edition.

FOR SALE BY ALL BOOK-SELLERS.

THOMAS NELSON & SONS,

“Oxford,” Bible Warehouse, 33 East 17th St. (Union Square), N. Y.

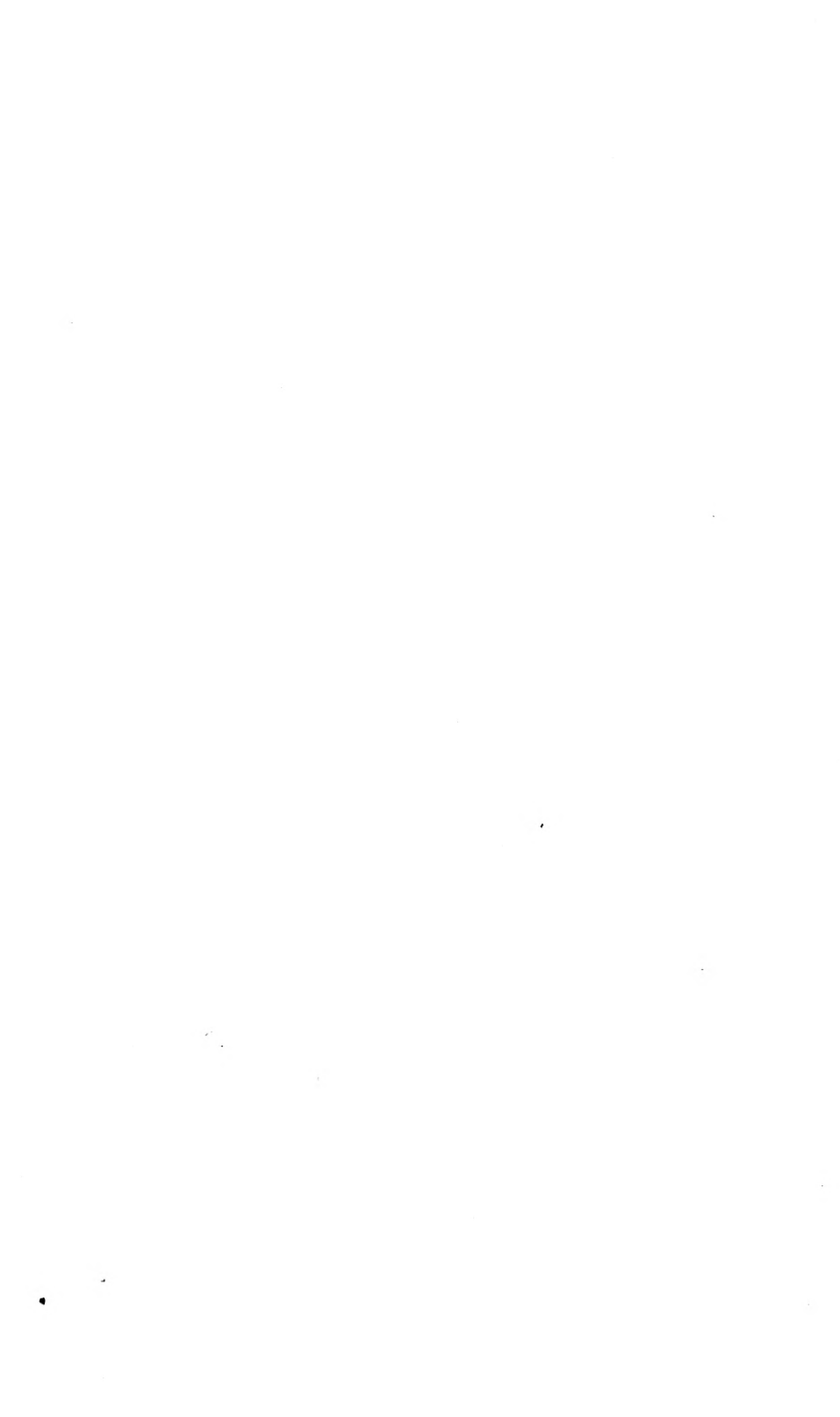



14224
1920 Annual Year Book
University of Southern State Library

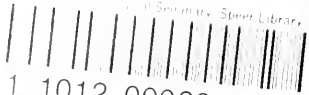

1 1012 00020 7425