

CONGREGATIONAL  
YEAR-BOOK

---

1893



CONGREGATIONAL UNION OF CLEVELAND  
1008 Hippodrome Bldg.  
720 Euclid Ave.  
CLEVELAND, OHIO

THE CONGREGATIONAL LIBRARY  
14 BEACON STREET  
BOSTON, MASSACHUSETTS 02108



## THE PULPIT PLATFORM.

We submit sketches for the entire furniture for the platform—Pulpit, Chairs, Stands, Communion Table, Font, etc.

We will also rearrange the platform and wall at back to any new form preferred.

Such work is our specialty. Everything which relates to the artistic side of the church interior we do.

We also execute **Stained Glass** for the windows, and **Decorate** the walls of the interior.

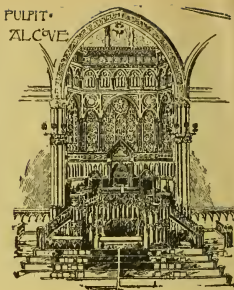

MEMORIAL WORK A SPECIALTY. CORRESPONDENCE SOLICITED.

# J. & R. LAMB.

59 CARMINE STREET - - - NEW YORK.

*Send for Illustrated Hand-Books of each Department.*

## RACINE SEATING CO.,

RACINE, WIS.

MANUFACTURERS OF

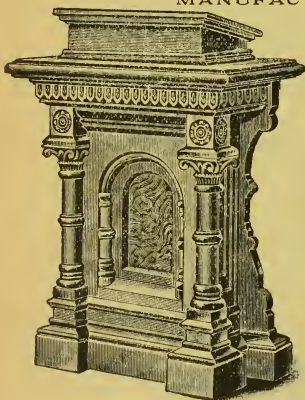

## FINE CHURCH FURNITURE

We make everything needed to furnish a new, or refurnish an old church.

SEND FOR CATALOGUE.

*Have you seen a cut and description of our new "Perfect" Pew Body? If not, you ought to.*

# PHILLIPS ACADEMY,

## ANDOVER, MASS.

*Established 1778.*

**CECIL F. P. BANCROFT, LL. D., L. H. D., Principal.**

---

The Academy prepares large classes of young men for the colleges, the scientific schools, and in some cases for the professional schools. One hundred and sixteen candidates went to colleges last year.

The Faculty consists of sixteen professors and instructors.

The pupils last year numbered four hundred and forty, over one half of whom were from New England, and the others from more distant places.

The next year begins Sept. 13, 1893, and closes June 21, 1894, with vacations at Christmas and at Easter.

The expenses vary from \$250.00 to \$500.00 a year, according to the accommodations selected.

The income of the benevolent funds and scholarship endowments amounts to five thousand dollars a year.

The present needs of the Academy are funds for teaching and for buildings, and for various current uses.

For further information, and for copies of the annual catalogue, address **PRINCIPAL BANCROFT.**

---

# ABBOT ACADEMY,

## ANDOVER, MASS.

Abbot Academy, founded in 1829, is a seminary for the higher education of young women. It presents extended courses in Latin, Greek, French, German, History, Literature, and Science. It provides the best facilities for Music and Drawing. As the seat of several educational institutions, Andover offers many incidental benefits, while its proximity to Boston renders the advantages of that city easily available.

Draper Hall furnishes boarding accommodations for all students of English and German, distinct floors for Music and Art, a well-lighted Reading Room, and the Library. There are suites of two rooms, a parlor and a bed-room, for two persons; large double rooms, and a few single rooms. All who study French live in Smith Hall, where that language is the medium of conversation, except in recreation time. In this Hall there are only single rooms.

The College Preparatory Course gives certificate to any College that admits on certificate.

The total expense, for board, including fuel, lights, and washing, and for tuition, except music and drawing, is \$400 per annum.

The sixty-fifth year begins on Thursday, Sept. 14, 1893. Apply for catalogues to **W. F. DRAPER.** For information or admission to the Principal,

**LAURA S. WATSON, A. M.**

# WELLS COLLEGE,

FOR WOMEN,

Aurora, Cayuga Lake, N. Y.

**THREE COLLEGIATE COURSES OF STUDY.**

INSTRUMENTAL AND VOCAL MUSIC, DRAWING, PAINTING, ETC.

Location unsurpassed for beauty and healthfulness. Buildings elegant. New building occupied last September. Combines extended and thorough instruction with the essentials of a refined Christian home. Terms moderate. Send for Catalogue.

SESSION BEGINS SEPT. 20, 1893.

E. S. FRISBEE, D. D. - - President.

## WESLEYAN ACADEMY,

WILBRAHAM - - MASSACHUSETTS.

The seventy-sixth year will open Sept. 13, 1893. Enlarged Endowment secures superior advantages at moderate cost. Correspondence invited.

Catalogue mailed on application to

Rev. Wm. R. Newhall,  
Principal.





# ATLANTA UNIVERSITY,

ATLANTA, GA.

REV. HORACE BUMSTEAD, D. D., PRESIDENT.

**The Institution** has 600 students, under 28 officers and teachers, in all grades of study, from the primary school up through grammar, normal, and collegiate courses.

**Industrial Training** is given to boys in wood-working, iron-working, mechanical drawing, printing, farming, and shoemaking; and to girls in printing, cooking, sewing, dress-making, laundry work, and domestic economy.

**The religious training** given is thoroughly Christian, but strictly unsectarian. An eminent Georgian recently said: "The public school teachers furnished by Atlanta University have not only the education, but also the *character* needed, and they do as good work as is done in the white schools."

**The 238 graduates** from normal and college courses are spreading their leavening influence through Georgia and surrounding States. More than two thirds are teaching, many being principals of city schools. Hundreds of undergraduates are also teaching every summer. As many as 15,000 children are taught annually by teachers trained in the University.

**The Property** consists of sixty acres of land within the corporate limits of Atlanta, four large brick buildings, substantially but very economically built, library of 7,000 volumes, apparatus and industrial equipment. Besides about \$26,000 of invested funds, mostly scholarships, it has no endowment.

**An Endowment** of at least \$500,000 for current expenses is urgently needed, and until it is secured an appeal must be made for annual scholarships to carry on the work now organized.

**An annual scholarship of \$40** for each student will cover the cost of tuition over and above the nominal tuition fees paid by the student. Sunday schools, Christian Endeavor societies, and individuals frequently furnish one or more of these scholarships.

**Legacies** should be made payable to "The trustees of the Atlanta University in Atlanta, Ga."

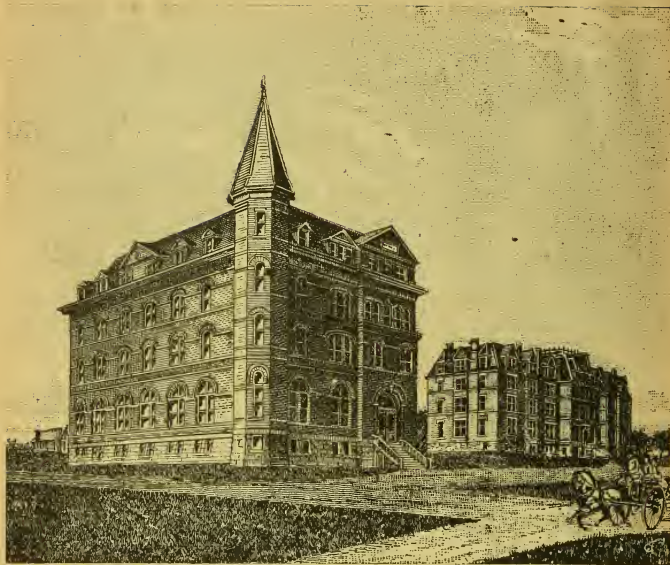

THEOLOGICAL HALL.

Fisk University has in successful operation the following departments :

- I. THE COMMON ENGLISH, which has been maintained to meet a continued need on the part of many of the patrons of the University.
- II. THE NORMAL, which has a course of study extending over four years, beginning with Latin and Algebra.
- III. THE COLLEGE PREPARATORY, which has a course of study extending over three years, beginning with Latin and Algebra, and requiring two years of Greek.
- IV. THE COLLEGE, which has a four-years course of study additional to that provided in the College Preparatory course.
- V. DEPARTMENT OF MUSIC, with an extended course in both instrumental music and voice culture. There are 150 pupils in this Department. In addition, vocal music is taught throughout all the courses of study. The Mozart Society studies and renders the Classics in music.
- VI. INDUSTRIAL. Printing and Carpentry are taught to young men. The young women are instructed in Nursing, Cooking, Sewing and Printing.
- VII. THEOLOGICAL. For the use of this Department the building represented by the above cut has been erected by the American Missionary Association. The course of study extends over three years.

The University has a campus of over thirty acres, with buildings and other appliances for its educational work, which could not be replaced for \$350,000. Number of students 521.

The University is without endowment. The annual expenses, above the small income from students, are met by voluntary contributions, made directly to the University, or through the American Missionary Association which founded the University, and has continually fostered it. **THE DEMAND IS NOW IMPERATIVE FOR AN ADEQUATE ENDOWMENT.** Haply some one reading these lines may find pleasure in helping towards this endowment.

**The Scholastic Year, 1893-94, will open September 25th.**

For information address either of the undersigned :

Rev. E. M. CRAVATH, D. D., President.  
Rev. E. C. STICKEL, Treasurer.

NASHVILLE, TENN., June, 1893.

COMBINATION GAS  
AND ELECTRIC LIGHT.



# BAILEY'S

Light Spreading, Silver Plated,  
Corrugated Glass

# REFLECTORS,

A Wonderful Invention for

LIGHTING

CHURCHES, HALLS, ETC.

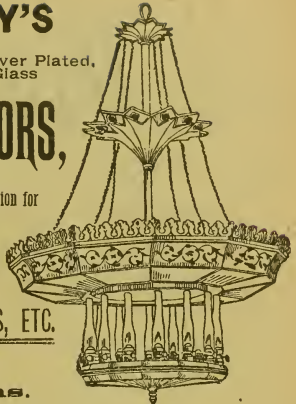

**Handsome Designs.**

SATISFACTION GUARANTEED.

Catalogue and Price List Free.

## BAILEY REFLECTOR CO.

708 Penn Avenue,

PITTSBURG,

PA.

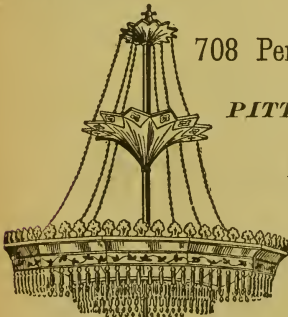

GAS.

FOR GAS, OIL,

OR

ELECTRIC LIGHT.

OIL.

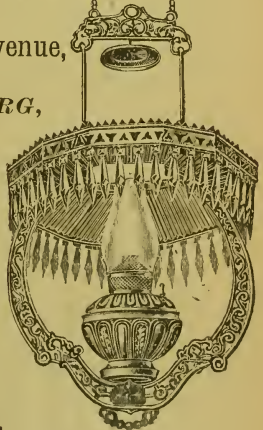

# *Dyspepsia*

---

**Dr. T. H. Andrews**, Jefferson Medical College, Philadelphia, says of

## **HORSFORD'S ACID PHOSPHATE,**

'A wonderful remedy which gave me most gratifying results in the worst forms of dyspepsia.'

**Dr. W. S. Leonard**, Hinsdale, N. H., says: "The best remedy for dyspepsia that has ever come under my notice."

Pronounced by Physicians of all schools to be the **BEST** remedy yet discovered for Dyspepsia.

It reaches various forms of Dyspepsia that no other medicine seems to touch, assisting the weakened stomach, and making the process of digestion natural and easy.

**Descriptive pamphlet free. Rumford Chemical Works, Providence, R. I.  
Beware of Substitutes and Imitations.**

For sale by all Druggists.

---

## **REDDING, BAIRD & CO.**

Stained Glass,

Church Windows,

Memorial Windows.

---

No. 83 Franklin Street,

**BOSTON, MASS.**

THE  
CONGREGATIONAL YEAR-BOOK,  
1893.

ISSUED, UNDER THE SANCTION OF THE

NATIONAL COUNCIL OF THE CONGREGATIONAL CHURCHES OF THE UNITED STATES,

BY ITS PUBLISHING COMMITTEE, AND CONTAINING THE

GENERAL STATISTICS OF THOSE CHURCHES FOR THE LAST PREVIOUS YEAR;

AN ALPHABETICAL LIST OF THE CONGREGATIONAL MINISTERS, AND OF THE OFFICERS AND  
STUDENTS OF CONGREGATIONAL THEOLOGICAL SEMINARIES; THE ANNUAL RECORD OF  
CHANGES; THE VITAL STATISTICS OF CONGREGATIONAL MINISTERS DECEASED IN 1892;  
STATEMENTS OF THE NATIONAL CO-OPERATIVE SOCIETIES; THE NATIONAL AND  
STATE ORGANIZATIONS OF CHURCHES; A SUMMARY OF THE NATIONAL  
RELIGIOUS CENSUS OF 1890,

*AND OTHER MISCELLANEOUS INFORMATION.*

---

BOSTON:  
CONGREGATIONAL SUNDAY SCHOOL AND PUBLISHING SOCIETY.  
1893.

## TABLE OF CONTENTS.

	PAGE
Contents and Note . . . . .	2
Calendar for 1893-94 . . . . .	3
Introductory . . . . .	4
Treasurer's Statement, July 1, 1893 . . . . .	6
Census of the Churches, 1890 . . . . .	7
Congregational Church, Wakefield, Mass. . . . .	10
Annual Record:	
Churches formed, 11; Ministers Ordained or Installed, 12; Pastors Dis-	
missed, 15; Ministers Married, 16.	
Vital Statistics of Congregational Ministers who died in 1890 . . . . .	17-46
Congregational Clubs . . . . .	47
The National Societies:	
American Board of Commissioners for Foreign Missions . . . . .	49
American College and Education Society . . . . .	51
American Congregational Association . . . . .	53
Congregational Church Building Society . . . . .	55
Home Missionary Society . . . . .	56
American Missionary Association . . . . .	58
Congregational Sunday School and Publishing Society . . . . .	60
New West Education Commission . . . . .	61
Ministerial Relief . . . . .	62
Congregational Theological Seminaries:	
Andover, 65; Bangor, 66; Chicago, 69; Hartford, 71; Oberlin, 73; Pacific,	
67; Yale, 75.	
Alphabetical List of Students in the Seminaries . . . . .	76-84
Summaries . . . . .	85-87
The Annual Statistics of the Churches and Ministers:	
Explanations of the Plan of Statistics . . . . .	88, 89
The Statistics of the Churches and Pastors by States . . . . .	90-370
Sunday Schools, Independent . . . . .	371-378
Congregational Ministers in Foreign Lands . . . . .	379, 380
The National and State Organizations of the Churches . . . . .	381
Sessions of, in 1892-93 . . . . .	387
Annual Meetings of the National Societies in 1892-93 . . . . .	387
General Summary Tables for the Year . . . . .	388
Remarks upon the Statistics . . . . .	400
Alphabetical List of Ministers, with Post-Office Address . . . . .	401
Alphabetical List of Licentiatees . . . . .	434
List of Ministers of other Denominations Supplying Congregational Churches, . . . . .	437

### NOTE.

"Every church and every minister upon the rolls of the denomination" are entitled to share in the distribution of the YEAR-BOOK. For this very practical purpose, "the rolls of the denomination" must be assumed to be the tables and list of the YEAR-BOOK, and the claim of any church or minister to receive it, errors excepted, does not arise until here reported and printed. To purchasers, the price is \$1.00; or, in cloth, \$1.25. Those entitled to receive it who prefer a cloth binding can have it in that form by sending 30 cents to

REV. HENRY A. HAZEN,  
CONGREGATIONAL LIBRARY,  
BOSTON, MASS.,

to whom all correspondence relating to the YEAR-BOOK should be addressed, NOT to the Publishing Society. It is not safe or sufficient to say "Congregational House" only, as it has many rooms and occupants.

# 1893

# 1894

## JULY

Su.	Mo.	Tu.	We.	Th.	Fr.	Sa.
--	--	--	--	--	--	1
2	3	4	5	6	7	8
9	10	11	12	13	14	15
16	17	18	19	20	21	22
23	24	25	26	27	28	29
30	31	--	--	--	--	--

## AUGUST

--	--	1	2	3	4	5
6	7	8	9	10	11	12
13	14	15	16	17	18	19
20	21	22	23	24	25	26
27	28	29	30	31	--	--
--	--	--	--	--	--	--

## SEPTEMBER

--	--	--	--	--	1	2
3	4	5	6	7	8	9
10	11	12	13	14	15	16
17	18	19	20	21	22	23
24	25	26	27	28	29	30
--	--	--	--	--	--	--

## OCTOBER

1	2	3	4	5	6	7
8	9	10	11	12	13	14
15	16	17	18	19	20	21
22	23	24	25	26	27	28
29	30	31	--	--	--	--
--	--	--	--	--	--	--

## NOVEMBER

--	--	--	1	2	3	4
5	6	7	8	9	10	11
12	13	14	15	16	17	18
19	20	21	22	23	24	25
26	27	28	29	30	--	--
--	--	--	--	--	--	--

## DECEMBER

--	--	--	--	--	1	2
3	4	5	6	7	8	9
10	11	12	13	14	15	16
17	18	19	20	21	22	23
24	25	26	27	28	29	30
31	--	--	--	--	--	--

## JANUARY

Su.	Mo.	Tu.	We.	Th.	Fr.	Sa.
--	1	2	3	4	5	6
7	8	9	10	11	12	13
14	15	16	17	18	19	20
21	22	23	24	25	26	27
28	29	30	31	--	--	--
--	--	--	--	--	--	--

## FEBRUARY

--	--	--	--	1	2	3
4	5	6	7	8	9	10
11	12	13	14	15	16	17
18	19	20	21	22	23	24
25	26	27	28	--	--	--
--	--	--	--	--	--	--

## MARCH

--	--	--	--	1	2	3
4	5	6	7	8	9	10
11	12	13	14	15	16	17
18	19	20	21	22	23	24
25	26	27	28	29	30	31
--	--	--	--	--	--	--

## APRIL

1	2	3	4	5	6	7
8	9	10	11	12	13	14
15	16	17	18	19	20	21
22	23	24	25	26	27	28
29	30	--	--	--	--	--
--	--	--	--	--	--	--

## MAY

--	--	1	2	3	4	5
6	7	8	9	10	11	12
13	14	15	16	17	18	19
20	21	22	23	24	25	26
27	28	29	30	31	--	--
--	--	--	--	--	--	--

## JUNE

--	--	--	--	--	1	2
3	4	5	6	7	8	9
10	11	12	13	14	15	16
17	18	19	20	21	22	23
24	25	26	27	28	29	30
--	--	--	--	--	--	--

## JULY

Su.	Mo.	Tu.	We.	Th.	Fr.	Sa.
1	2	3	4	5	6	7
8	9	10	11	12	13	14
15	16	17	18	19	20	21
22	23	24	25	26	27	28
29	30	31	--	--	--	--
--	--	--	--	--	--	--

## AUGUST

--	--	--	1	2	3	4
5	6	7	8	9	10	11
12	13	14	15	16	17	18
19	20	21	22	23	24	25
26	27	28	29	30	31	--
--	--	--	--	--	--	--

## SEPTEMBER

--	--	--	--	--	--	1
2	3	4	5	6	7	8
9	10	11	12	13	14	15
16	17	18	19	20	21	22
23	24	25	26	27	28	29
30	--	--	--	--	--	--

## OCTOBER

--	1	2	3	4	5	6
7	8	9	10	11	12	13
14	15	16	17	18	19	20
21	22	23	24	25	26	27
28	29	30	31	--	--	--
--	--	--	--	--	--	--

## NOVEMBER

--	--	--	--	1	2	3
4	5	6	7	8	9	10
11	12	13	14	15	16	17
18	19	20	21	22	23	24
25	26	27	28	29	30	--
--	--	--	--	--	--	--

## DECEMBER

--	--	--	--	--	--	1
2	3	4	5	6	7	8
9	10	11	12	13	14	15
16	17	18	19	20	21	22
23	24	25	26	27	28	29
30	31	--	--	--	--	--

## INTRODUCTORY.

The YEAR-BOOK is later by two weeks than last year. The reports from the churches were more tardy, and several of the larger States were slower than usual in making returns. California and Iowa did not come up to their usual standard; and Kansas and New York were belated. The lists of ministers of these two States were not received until June 7 and 8; and the issue of the YEAR-BOOK within one month from that date has required very diligent work on the part of editor and printers.

It ought to be said, on the other hand, that some of the States have done better and more prompt work in their reports than ever before. Oregon and New Jersey have secured complete returns in January, and reported, in *print*, in February, and Nebraska has also reported in *print* not much later.

It is so important that other secretaries should secure the same prompt results that it seems worth while to invite them to read what one of their brethren has to say of his method, and we quote from the New Jersey minutes:—

“The secretary’s historic lamentation over the tardiness of church clerks in sending him their reports and the unwillingness of pastors to receive his admonitions and warnings, is a thing of the past. Last year the secretary reported progress; this year, the practical achievement of the ideal. A new plan was tried in sending out the blanks for reports, by which the first day of February was set as a time limit beyond which the secretary would not feel obliged to wait for any report. It was a hard and oppressive measure; that was the general verdict. Intimations were not wanting that the secretary was unduly magnifying his office; the words ‘Czar’ and ‘Tammany Boss’ lingered in the minds of some, while others energetically inquired, ‘Are we in *America*, and are we *Congregationalists*, or not?’ But—oh, how the reports did come in! Every report, but one, was sent by Feb. 1, the limit set, and that one apparent delinquency was justified by a change in the pastorate. The result was that, for the first time in seven years, every church was reported; by the middle of February the tables were in the hands of the printer, and by March 1 mailed to the National Secretary for the YEAR-BOOK. The value of setting a time limit seems to be vindicated. The observations of the clerks and pastors referred to were, of course, all good natured, for the reasonableness of the method was apparent to all, and all most heartily responded to it.”

So far secretary Paton, whose vivacity in his story does not exceed his skill and diligence in doing his work. If other local reporters can catch his spirit, and “achieve the ideal,” we will surprise the churches by an early YEAR-BOOK in 1894.

Let it not be inferred that many other reporters have not the same spirit and are not doing their best with as much zeal as the Oregon and New Jersey secretaries. The editor of the YEAR-BOOK has better opportunity for knowledge on this subject than any other man, and his enthusiasm can be very quickly stirred when he has opportunity to speak of the character of several of the State secretaries, and the capital work they are doing for the churches. It may be doubted if as much expert work for so small pay is done by any other class of men in the country; and the popular appreciation of their work is too often about on a par with the pay they receive. When the churches are ready for a more adequate compensation of their State and local reporters they will be in better position to ask for or to demand the best work, and to criticise the absence of it.

One larger State, Vermont, has adopted the New Jersey plan of a time limit, and has authorized its secretary to fix such a reasonable date as he deems best, within which reports must be received; and the suggestion is worth considering by others, whether they could not profit by the example. This editor has no doubt that the statistics of a conference of 100 churches can be gathered, by a wide-awake secretary who brings skill and vigor to his work, more easily in one month than in two; and



that when January is fixed, all around, as a limit for reports, the churches will be more fully heard from than by the tardy methods of the past.

The churches which excuse a tardy report by the plea that their church meeting has not been held are not reasonable. The Council and the churches ask for their report on the *first day* of the year, not for the possibly more complete report which they could make at some other time. The gain in value of such a report from delay is more than offset by the trouble and sacrifice of waiting for it. If churches must wait for their annual meeting, before making report, no common date for our statistics is possible, for these meetings occur in every month in the year. If we must wait for the January churches, the reason would then be just as strong for waiting for February churches, and April, and a common date for reports disappears as a possibility.

Any church which keeps a proper record of its life and work can make such report as the YEAR-BOOK asks, at any time, and there is no date at which it can be so easily and usefully made by all as the first day of January. The church which would prefer a later date may reasonably be asked to sacrifice its own preference for the convenience of the greater number, and does not show a fraternal spirit in refusing or neglecting their request.

If by any miscarriage the blank for report has not been received, they should know the local secretary who has them and call on him for it; or should make report to him without it. The items asked for are the same substantially from year to year.

Inaccuracies in the list of ministers are far too numerous, and the failure of many, whose names are enrolled, to see to it that the YEAR-BOOK is informed of their post-office changes, is surprising. Every minister who makes such a change, after Jan. 1, ought to notify both the local secretary, who reports his name, and the editor of the YEAR-BOOK, to make sure of correct report. In doing this, care should be taken to specify, not only the post-office, but the position of the minister in his new location, whether pastor by council, or uninstalled, or without charge. This the YEAR-BOOK wants to know and give, but cannot promise to do it, accurately, by guess.

Another source of frequent confusion is carelessness about *first* names and initials. The perplexities of the editor in his effort to give correctly the lists of the Browns, Davies (or Davis, often confused, among our Welsh friends), Evans, Griffiths, Jones, Merrills, Robinsons, Smiths, and others, would be amusing to describe, but are very serious business for him, and in the inevitable errors which result, very annoying to those who use the YEAR-BOOK. Some secretaries never omit a first name, or a middle initial, or an ordination date, where it is called for, and have the untold thanks of all who edit or use this YEAR-BOOK. Why will not all go and do likewise, and earn similar gratitude? If you do not *know*, postals are cheap, and you can easily ask, and save those whom you are serving much trouble.

"These are trifles," do you say? But the completeness, accuracy, and consequent value of the list are not trifles, and cannot be secured unless these items are looked after; and every secretary, or reporter, not to say, every Congregationalist, is reasonably expected to take pride and interest in making our YEAR-BOOK as perfect and free from error as possible.

Attention is called to the statistics of independent Sunday Schools, at page 371. For the publication of these, provision was made by the last National Council. This first issue must lack completeness, but improvement can be made in future.

The summary of the religious statistics, gathered in the National Census, must be found very interesting by all students of our religious life, and very suggestive of important lines of effort. Our Protestant forces greatly need concentration.

HENRY A. HAZEN.

JULY 8, 1893.

## TREASURER'S STATEMENT.

ACCOUNT WITH THE LOCAL BODIES.

Rate, — 1½ cts. per capita.

States.	Due July 1, 1893.	Dues of July 1, 1892, and previous years un-paid.	States.	Due July 1, 1893.	Dues of July 1, 1892, and previous years un-paid.
Alabama	\$10 03	\$ 00	Nebraska	154 20	131 55
Arizona	2 53	4 73	Nevada	75	2 87
Arkansas	5 59	23 39	New Hampshire	00	00
California	183 93	116 34	New Jersey	76 24	00
Colorado	54 00	20 01	New Mexico	2 58	14 33
Connecticut	891 66	00	New York	668 13	00
District of Columbia	27 19	00	North Carolina	16 03	33 46
Florida	19 71	00	North Dakota	24 45	00
Georgia	55 23	201 65	Ohio	512 01	221 84
Idaho	2 74	00	Oklahoma	7 66	00
Illinois	541 06	00	Oregon	35 85	00
Indiana	45 39	00	Pennsylvania	148 06	605 66
Indian Territory	2 02	00	Rhode Island	106 86	00
Iowa	382 36	00	South Carolina	5 56	44 74
Kansas	177 96	433 41	South Dakota	77 59	33 21
Kentucky	7 59	00	Tennessee	21 84	37 01
Louisiana	19 63	00	Texas	14 35	00
Maine	324 13	00	Utah	7 38	00
Maryland	4 98	00	Vermont	310 89	368 69
Massachusetts	1,579 71	00	Virginia	2 68	00
Michigan	00	00	Washington	48 88	31 28
Minnesota	210 51	98 75	West Virginia	2 14	18 13
Mississippi	3 07	6 88	Wisconsin	264 97	100 00
Missouri	00	00	Wyoming	00	00
Montana	6 55	00			
			<b>Total</b>	<b>\$7,066 67</b>	<b>\$2,547 93</b>

From report of the Finance Committee, — Page 281, Minutes of 1892:

"We find that balance of cash in the treasury amounts to but \$220.19, while the expenses of this Council with the publication of the Minutes will make a large immediate demand upon it. We would therefore urge upon our State bodies the importance of making prompt payment of past dues, and also, at the earliest practicable moment, of the amount assessed for the current year."

## MINISTERIAL RELIEF FUND.

As reported at Minneapolis, the Knowles Fund was . . . . .	\$10,000 00
Collections by special committee to that date . . . . .	15,619 65
	<hr/>
Additional collections to June 30, 1893 . . . . .	10,614 76
<b>Total,</b>	<b>\$36,234 41</b>

SAMUEL B. FORBES,

HARTFORD, CONN., July 3, 1893.

Treasurer.

## RELIGIOUS STATISTICS OF THE UNITED STATES.

*From the Census of 1892.*

In 1892 the YEAR-BOOK was enabled, through the courtesy of Dr. H. K. Carroll, of the Census Bureau, to give an advance statement of the Congregational Statistics gathered by the Census in 1890. The final, fifteenth, bulletin of the series, which has given the religious statistics of all denominations, was received June 30, and the editor of the YEAR-BOOK is glad to give a summary of the Statistics of the Churches of all denominations for the country, as shown by the National Census. The items given are the number of organizations, the value of church property, and the number of communicants, or members.

For the arrangement, the editor is in most cases responsible, and he presumes it will be found open to criticism in minor points. It has necessarily been made in haste, and with no opportunity to examine cases of doubt. If some of the totals prove to differ slightly from the final official tables, it should be remembered that the Bureau has had opportunity to revise and correct its own work, while the totals here given rest on the original bulletins.

	Organiza- tions.	Value of Ch. Property.	Communica- or Members.
Adonia Shomia.....	1	\$6,000	20
Advent, Christian.....	590	465,605	25,816
Adventist, Evangelical.....	30	\$61,400	1,147
"    Life and Advent Union.....	28	16,790	1,018
"    Seventh Day.....	995	644,875	28,291
"    "    Church of God.....	29	1,400	647
Total.....	1,082	\$724,265	31,803
Baptist, North.....	7,902	\$49,524,504	800,025
"    South.....	16,206	18,152,599	1,276,491
"    Primitive.....	2,687	1,394,883	94,548
"    Old Two Seed.....	415	135,230	9,932
"    Seventh Day.....	106	264,019	9,123
"    "    German.....	6	14,500	194
"    General Six Principle.....	18	19,500	937
"    Regular (Colored).....	12,649	9,175,587	1,362,140
"    General.....	399	201,140	21,362
"    United.....	163	55,350	9,361
"    Church of Christ.....	152	56,755	8,254
"    Separate.....	24	9,200	1,599
Total.....	40,727	\$75,003,258	3,593,766
Brethren in Christ, United.....	3,731	\$4,292,643	202,474
"    "    Old Constitution.....	795	644,040	22,807
"    "    (River Brethren).....	63	57,750	2,080
"    "    United Zion children.....	25	8,300	525
"    Plymouth, I.....	109	.....	2,279
"    "    II.....	88	1,265	2,419
"    "    III.....	86	200	1,235
"    "    IV.....	31	.....	718
"    or Dunkards, Conser:vative.....	720	1,121,541	61,101
"    "    Progressive.....	128	145,770	8,089
"    "    Old Order.....	135	80,770	4,411
Total.....	5,911	\$6,353,179	308,138

	Organiza- tions.	Value of Ch. Property.	Communica- or Members.
Catholic Apostolic.....	10	\$66,050	1,394
Chinese Temples.....	47	62,000	.....
Christadelphians.....	63	2,700	1,277
Christian Missionary Association.....	13	3,900	754
Christian Scientists.....	221	40,666	8,724
Church of God (Winebrenner).....	479	643,185	22,511
Churches of God in Christ Jesus.....	95	46,075	2,872
Church-Triumphant (Koreshan).....	5	36,000	295
“ “ (Schweinfurth).....	12	15,000	384
Church of Jesus Christ of Latter-day Saints (Mormon).....	425	825,506	144,352
“ “ “ Reorganized.....	431	226,285	21,773
Communitic Societies, Seven.....	31	69,300	4,176
“ “ “ (of these) Shakers.....	15	36,800	1,728
Congregationalists.....	4,868	43,335,437	512,771
Disciples of Christ.....	7,246	\$12,206,038	641,051
“ “ “ Christian.....	1,281	1,637,202	90,718
“ “ “ South.....	143	137,000	13,004
Total.....	8,670	\$13,980,270	744,773
(Protestant) Episcopal.....	5,019	\$81,066,317	532,054
(Reformed) “.....	83	1,615,101	8,455
Total.....	5,102	\$82,681,418	540,509
Evangelical Association.....	2,310	4,785,680	133,313
Freewill Baptists.....	1,586	3,115,642	87,898
“ “ “ Original.....	167	57,005	11,864
Total.....	1,753	\$3,172,647	99,762
Friends (Orthodox).....	794	\$2,795,784	80,655
“ (Hicksite).....	201	1,661,850	21,992
“ (Wilburite).....	52	67,000	4,329
“ (Primitive).....	9	16,700	232
Total.....	1,056	\$4,541,334	107,208
German Evangelical Protestant Church of North America..	52	\$1,187,450	36,156
“ “ “ Synod of North America..	870	4,614,490	187,432
Independent Churches of Christ.....	294	234,450	18,214
“ “ “ Congregations.....	156	1,486,000	14,126
Jews, Orthodox.....	316	2,802,050	57,597
“ “ “ Reformed.....	217	6,952,225	72,899
Total.....	533	\$9,754,275	130,496
Lutheran, General Synod.....	1,424	\$8,919,170	164,640
“ “ “ United Synod, South.....	414	1,114,065	37,457
“ “ “ General Council.....	1,995	10,996,786	317,145
“ “ “ Synodical Conference.....	1,934	7,804,313	357,153
“ “ “ 13 Independent bodies.....	2,660	5,383,900	323,119
Total.....	8,427	\$34,218,234	1,199,514
Mennonites.....	246	\$317,045	17,078
“ “ “ 11 branches.....	304	326,755	24,463
Total.....	550	\$643,800	41,541
Methodist Episcopal.....	25,861	\$96,723,408	2,240,354
“ “ “ Union American.....	42	187,600	2,279
“ “ “ African.....	2,481	6,468,280	452,725
“ “ “ African Union Protestant.....	40	54,440	3,415
“ “ “ Episcopal, African, Zion.....	1,704	2,714,128	349,788
“ “ “ Protestant.....	2,529	3,683,337	141,989
“ “ “ Wesleyan.....	565	393,250	16,492
“ “ “ Episcopal, South.....	15,017	18,775,362	1,209,976
“ “ “ Congregational.....	214	41,680	8,765
“ “ “ (colored).....	9	525	316
“ “ “ New Congregational.....	24	3,750	1,059

	Organiza- tion.	Value of Ch. Property.	Communi- cants or Members.
Zion Union Apostolic.....	32	15,000	2,346
Methodist Episcopal (colored).....	1,759	1,713,366	129,383
“ Primitive.....	84	291,993	4,764
“ Free.....	1,102	805,085	22,113
“ Independent.....	15	266,975	2,569
Evangelist Missionary.....	11	2,000	951
Total.....	51,489	\$132,140,179	4,589,287
Moravians.....	94	9681,250	11,781
New Jerusalem, Swedenborg.....	154	1,386,455	7,095
Presbyterian, in the United States of America.....	6,717	74,455,200	788,224
“ in the United States.....	2,391	8,812,152	179,721
“ Cumberland.....	2,791	3,515,511	164,940
“ “ (colored).....	288	202,961	13,439
“ United.....	866	5,408,084	94,402
“ Reformed (Synod).....	115	1,071,400	10,574
“ “ (General Synod).....	33	869,000	4,602
“ “ (Covenanted).....	4	.....	37
“ “ Associate, South.....	116	211,850	8,501
“ Associate Church of North America.....	31	29,200	1,053
“ “ Reformed in the U. S. and Canada..	1	75,000	600
“ Welsh Calvinist Methodist.....	187	625,875	12,722
Total.....	13,490	\$94,876,233	1,278,815
Reformed Church in America.....	572	\$10,340,159	92,970
“ “ “ United States.....	1,510	7,975,583	204,018
“ “ Christian.....	99	428,500	12,470
Total.....	2,181	\$18,744,242	309,458
Roman Catholic.....	10,221	\$118,381,516	6,250,045
Greek “ (Uniates).....	14	63,300	10,850
Russian Orthodox.....	12	220,000	13,504
Greek “.....	1	5,000	100
Armenian.....	6	.....	335
Old Catholic.....	4	13,320	665
Reformed Catholic.....	8	.....	1,000
Salvation Army.....	329	37,350	8,662
Schwenkfeldians.....	4	12,200	306
Social Brethren.....	20	8,700	913
Society for Ethical Culture.....	4	.....	1,064
Spiritualists.....	334	573,650	45,030
Temple Society.....	4	15,300	340
Theosophical Society.....	40	600	695
Unitarians.....	421	10,335,100	67,749
Universalists.....	956	8,054,333	49,194
Grand Total.....	164,560	\$674,773,183	20,431,663

## CONGREGATIONAL CHURCH, WAKEFIELD, MASS.

The walls of the new church in Wakefield, Mass., are of two shades of gray granite, from quarries in Monson, Mass.; its roof a light gray green slate from Fairhaven, Vt., while all metal work in connection therewith is of copper.

Externally the principal features are the large square tower on southeast corner, rising to a height of one hundred and eighteen feet, with its ornamental belfry of clustered columns and carved capitals, the massive arch spanning an open porch at the chief entrance, and the three round staircase towers, two on the south front of the building on Church street, and one on the northeast corner on Lake avenue.

The style of the edifice is a simple, harmonious development of Byzantine-Romanesque.—form and color, rather than an elaborate detail, being relied upon for architectural effect. The more prominent parts alone are enriched with carving.

The general plan is somewhat in the form of an L, the main body of the church extending north and south, while the Sunday-school rooms, library, class-rooms and ladies' parlor are contained in the wing. The main audience room is entered from the south, through an open porch and vestibules, and is seventy-one feet by ninety-one feet. The floor has a pitch of one foot, six inches, and contains seven hundred and fifty seats, all pews radiating to a centre, thus making every seat equally available. At the south end of the room is erected a gallery to seat one hundred. The entire decorations are of the Haberstroh relief process, the richer parts being

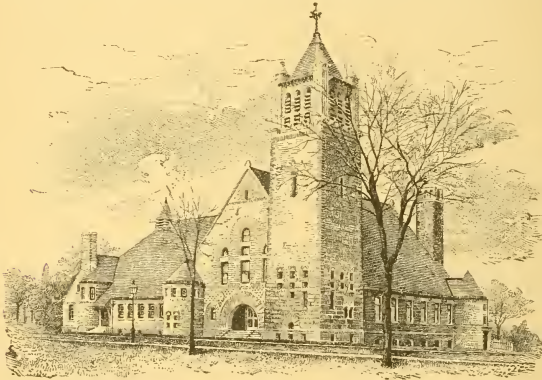

placed for the best architectural effects. The room is also greatly enriched by beautiful memorial glass so freely given, and which fills the large groups of windows north and south, also most of the smaller windows on the east side.

The entire finish of the auditorium and its approaches are of quartered oak, including the fine, open-timbered roof.

The pulpit, communion table, and platform chairs are made from the oak frame of the old meeting-house, erected in 1768.

The Sunday-school room, which may on occasion be added to the audience room by means of sliding sashes, is forty feet by sixty feet, seats four hundred, and is finished up into roof, part of roof-frame showing. This room together with primary room, ladies' parlor, class-rooms, library, and all others contained in this wing, are finished in cypress and have hard-wood floors. A noticeable feature is an arcade on the west side of Sunday-school room into a gallery on the second floor, which communicates directly with the class-rooms.

The basement contains dining-room, kitchen, toilet rooms, etc.

The entire building is heated by steam, direct and indirect, with thorough ventilation in all parts, and is lighted both by gas and electricity.

Messrs. Hartwell and Richardson, of Boston, are the architects, with whom the contractors, Messrs. Darling Brothers, of Worcester, have labored harmoniously for the completion of the edifice.

## ANNUAL RECORD.

## CHURCHES ORGANIZED 1892.

## ALABAMA:

Addison, —; Belle Sumpter, —; Delmar, —; Hillsboro, —; Houston, —; Lebanon, —; Millerville, Bethel, —; do., Oak Hill, —; Moulton, —.

## ARIZONA:

Temple, March 10.

## CALIFORNIA:

Bakersfield, —; Berkeley, North, June 28; Bloomington, Dec. 21; Flinn Valley, Nov. 5; Los Angeles, Bethlehem, —; Mentone, May 20; Needles, March 13; Pacific Grove, Jan. 26; Rosedale, July —; San Luis Obispo, March 25.

## COLORADO:

Amethyst, —; Creede, May 1; Cripple Creek, June 5; De Beque, April —; Hot Sulphur Springs, Sept. 4; Ironton, Aug. 14; Littleton, May 16.

## CONNECTICUT:

Huntington, Shelton, Dec. 13; Saybrook, *Swedish*, —; Washington Depot, *Swedish*, Nov. 18; Waterbury, Third, April —.

## FLORIDA:

Key West, July 20.

## GEORGIA:

Baxley, March 20; Bethel, —; Columbus, Nov. 7; Demorest, May 17; Juniper, July 15; McDonald's Mills, Nov. 20; Patterson, New Bethel, April 24; do., Louisville, Oct. 29; Sappville, Oct. 12; Stockton, Aug. 15; Surrency, Aug. 1; Waycross, Pine Bloom, Nov. 20.

## IDAHO:

Challis, June 5; Mountain Home, July 12.

## ILLINOIS:

Beechwood, —; Chicago, Bethesda, Aug. 8; do., Bloom st., *Swedish*, Jan. 31; do., Cortland st., —; do., Grace, June 14; Harrison, June —; Springfield, Third, April 24.

## INDIANA:

Ridgeville, April 12.

## IOWA:

Buffalo Centre, Oct. —; Butler Centre, Sept. 18; Des Moines, *German*, Oct. 20; German Township, Jan. 27; Glen Ellen, —; Whiting, March 23.

## KANSAS:

Angola, Dec. 19; Park Township, March 24; Pittsburg, June —; Powhattan, Sept. 1; Wichita, Fairmount, —.

## KENTUCKY:

Calvary, —; Evarts, Aug. 21.

## LOUISIANA:

New Orleans, *Creole*, Feb. 26.

## MAINE:

North Windham, May 3.

## MASSACHUSETTS:

Blackstone, Millville, *Norw.*, July 13; Fitchburg, *Swedish*, May 31; No. Attleboro, Trinity, March 1; Waltham, *Swedish*, —; Woburn, *Swedish*, —; do., Montvale, Oct. 20; Worcester, *Armenian*, Jan. 1.

## MICHIGAN:

Allenville, —; Arcadia, Sept. 19; Baroda, June 20; Bass River, Sept. 19; Belding, —; Butternut, May 14; Detroit, *Polish*, May 1; Ewen Station, Sept. —; Frontier, Jan. 9; Grand Rapids, *Dutch*, June 2; do., Plymouth, Dec. 22; Jackson, Plymouth, Feb. 18; Jacobs-

ville, March 1; Lacota, April 15; Lake Ann, May —; Lake Odessa, June 19; Lakeview, Oct. 17; Lewiston, Dec. 6; Thompsonville, April 15; Vickeryville, May 15; Wyandotte, June 2.

## MINNESOTA:

Belle Prairie, reor. Feb. 8; Granada, Nov. 1; Kanaranzi, Sept. 18; Kimball, *Swedish*, June 18; Lake Park, July 12; McIntosh, Feb. 26; Merritt, Dec. 22; Parker, June 16; Round Prairie, Jan. 27; Spencer Brook, *Swedish*, Oct. 10.

## MISSOURI:

St. Louis, Central, April 28.

## NEBRASKA:

Butte City, Feb. 21; Havelock, Sept. 30; New Hope, Liberty, June 28; Pleasant Ridge, March 22.

## NEW HAMPSHIRE:

Barnstead, South, Oct. 24; Londonderry, North, March —.

## NEW JERSEY:

Perth, Amboy, *Swedish*, Dec. 14.

## NEW MEXICO:

San Rafael, March 27.

## NEW YORK:

Buffalo, Prospect ave., March 1; Mt. Vernon, Nov. 8; New York, Bedford Park, Jan. 27; do., Mt. Hope, June 16.

## NORTH CAROLINA:

Green River, May 1; Whittier, —.

## NORTH DAKOTA:

Portland, July 13.

## OHIO:

Akron, *Welsh*, Dec. —; Chillicothe, Plymouth, July 5.

## OKLAHOMA:

Carney, April 21; Harmony, May —; Mt. Zion, —; Okarcho, —; Omega, —.

## OREGON:

Albina, Ebenezer, —; East Portland, *Welsh*, —; do., Sunnyview, Nov. —; Elliott Prairie, Sept. 11; Hubbard, Aug. 23; Independence, Sept. 11; Ontario, —; Park Place, Jan. 8; Willsburg, Oct. 18; Yaquina, —.

## PENNSYLVANIA:

Coaldale, Second, March 29; Lindsey, —; Pittsburg, Puritan, Dec. 19; do., *Swedish*, —; Rochester, May 5.

## RHODE ISLAND:

Pawtucket, Lorraine, —; do., *Swedish*, Dec. 7.

## SOUTH DAKOTA:

Bryant, March 30; Cheyenne River, —; Gann Valley, —; Heland, Feb. 13; Parkston, Salima, —; Rockerville, —; South Shore, April 19.

## TENNESSEE:

Pioncer, Nov. 13.

## TEXAS:

El Paso, *Mexican*, Feb. 27.

## UTAH:

Ogden, Lynn, July 7; Salt Lake City, West Side, Jan. 1; Slaterville, March 13.

## WASHINGTON:

Fox Island, Oct. 9; Holly, —; Lowell, Nov. 13; Spokane, West, —; Tacoma, Center st., March 25.

## WISCONSIN:

Bear Valley, Sept. 14; Cashton, Sept. 22; Milwaukee, *Bohemian*, June 13; do., *Svedish*, June 21; Norrie, —; Prentice, March 17; Superior, Third, Feb. 10; Walworth, April 12; do., North, —.

## WYOMING:

Glen Rock, March 6; Green River, July 1; Manville, Sept. —.

## ORDAINED OR INSTALLED.

In this list, "o." denotes ordination without installation; "o. p." ordination as pastor; "o. f. m." ordination for foreign missionary service; "r." recognized. But owing to indefinite reports, "o." may sometimes be an error for "o. p."

ADAM, J. DOUGLAS, Manchester, Vt.,	<i>i.</i>	Aug. 31
ALDEN, DAVID A., Fulton, Wis.	<i>o.</i>	Dec. 1
ALLEN, MELVIN J., Littleton, N. H.,	<i>i.</i>	June 27
ARCHIBALD, ANDREW W., Hyde Park, Mass.,	<i>i.</i>	Dec. 1
ARNEY, JOHN W., Lake Odessa, Mich.,	<i>r.</i>	Nov. 29
ATWATER, ERNEST R., Oberlin, O.,	<i>o.</i>	May 11
AYERY, GEORGE S., Berkeley Temple, Boston, Mass.,	<i>o.</i>	June 1
BACO N, THEODORE D., Essex Junction, Vt.,	<i>o. p.</i>	May 17
BAILEY, ALFRED E., Prattville, Mich.,	<i>o.</i>	Mar. 2
BAILEY, JESSE, Emanuel ch., Watertown, N. Y.,	<i>o. p.</i>	July 28
BARKER, THOS. W., Gowrie, Io.,	<i>o.</i>	Nov. 15
BARNES, STEPHEN G., Longmeadow, Mass.,	<i>i.</i>	June 15
BARKNEY, LEWIS W., Greenville, Ct.,	<i>i.</i>	May 31
BAUMANN, HENRY, Edgeley, N. D.,	<i>o.</i>	July
BAUSMAN, J. H., Rochester, Pa.,	<i>i.</i>	May 5
BAYLEY, FRANK T., Park ave. ch., Denver, Col.,	<i>i.</i>	Feb. 4
BEARD, GERALD H., South Norwalk, Ct.,	<i>o. p.</i>	Nov. 2
BENEDICT, GEORGE, Union ch., Haverhill, Mass.,	<i>i.</i>	June 22
BISSELL, HARRY G., Hampton, Ct.,	<i>o. f. m.</i>	May 17
BLAISDELL, JAMES A., Waukesha, Wis.,	<i>o.</i>	Nov. 1
BLANCHARD, EDWARD B., Thorndike, Mass.,	<i>o. p.</i>	June 29
BOCKOVEN, WILLIAM A., Hudsonville, Mich.,	<i>o.</i>	Nov. 29
BOLSTER, WILLIAM H., Harvard ch., Dorchester, Mass.,	<i>i.</i>	May 17
BONFILS, ELLSWORTH, Mt. Hope ch., New York, N. Y.,	<i>i.</i>	Oct. 25
BOROUGH, WESLEY A., Streator, Ill.,	<i>o.</i>	
BRADFORD, EMERY L., Boxford, Mass.,	<i>o. p.</i>	July 1
BRADLEY, DAN F., Park ch., Grand Rapids, Mich.,	<i>i.</i>	June 1
BRECKENRIDGE, Miss JUANITA, Brookton, N. Y.,	<i>o.</i>	June 28
BRECKENRIDGE, WILLIAM W., Palmyra, Wis.,	<i>o.</i>	Feb. 15
BRINNALL, WALTER A., Blairburg, Io.,	<i>o.</i>	Oct. 25
BROOKS, EDWARD L., Fort Recovery, O.,	<i>o. p.</i>	July 12
BROOKS, WILLARD H., Porter ch., Hageman, Ind.,	<i>o.</i>	Mar. 21

BROWN, CHARLES O., First ch., San Francisco, Cal.,	<i>r.</i>	Nov. 15
BROWN, CHARLES R., Winthrop ch., Charlestown, Mass.,	<i>i.</i>	Sept. 20
BROWN, JAS. B., Hemingford, Neb.,	<i>o.</i>	May 24
BUELL, LEWIN F., M. Vernon, N. Y.,	<i>i.</i>	Nov. 3
BURGESS, HERBERT F., Portland, Or.,	<i>o.</i>	Feb. 18
BURNAP, IRVING A., Monterey, Mass.,	<i>o. p.</i>	Sept. 15
BURROUGHS, CHARLES H., Bell Fourche, S. D.,	<i>o. p.</i>	Dec. 13
BUTLER, FRANK E., Carthage, Mo.,	<i>i.</i>	May 26
BUTLER, JAS. E., Kalkaska, Mich.,	<i>r.</i>	Mar. 23
CAMERON, CHARLES, Royal Oak, Mich.,	<i>o. p.</i>	May 22
CHAMBERS, GEORGE R., Shiotoon and Ellington, Wis.,	<i>o. p.</i>	Dec. 20
CHANDLER, EDWARD H., Union ch., Taunton, Mass.,	<i>o. p.</i>	Nov. 9
CHANDLER, FREDERICK D., Charlestown, N. H.,	<i>i.</i>	July 12
CHAPMAN, EDW. M., Central ch., Worcester, Ms.,	<i>i. assoc. p.</i>	Dec. 21
CLARK, VICTOR F., Holdrege, Neb.,	<i>i.</i>	Sept. 14
COMPTON, HERBERT E., Sykeston N. D.,	<i>o. p.</i>	July 20
COOLIDGE, HENRY A., Stoddard, N. H.,	<i>o. p.</i>	Dec. 11
CORWIN, CARL H., Hermosa, Ill.,	<i>o.</i>	Dec. 16
CRISTY, ALBERT B., Albuquerque N. M.,	<i>i.</i>	Mar. 3
CROSBY, JOHN F., Barrington, N. H.,	<i>o.</i>	Mar. 30
CROSBY, SAMUEL B., Loomis, Neb.,	<i>o. p.</i>	Aug. 9
CROSS, ALLEN E., Cliftondale, Mass.,	<i>o.</i>	Dec. 29
CUMBUS, GEORGE W., Columbus, Ga.,	<i>o.</i>	Oct. 9
DAMON, CYRUS W., Dartford, Wis.,	<i>o.</i>	April 28
DANFORTH, JAMES R., Jr., Mystic, Ct.,	<i>o. p.</i>	Oct. 25
DAVIES, THOMAS D., Clarendon, Vt.,	<i>o. p.</i>	Mar. 16
DAVIES, ALFRED A., North Branch, Minn.,	<i>o.</i>	July 21
DAVIS, FRANK W., Cumberland Centre, Me.,	<i>o. p.</i>	Oct. 7
DAVIS, HARDIN W., Mattoon, Ill.,	<i>o.</i>	Oct. 18
DAVIS, WILLIAM, Olivet ch., Denver, Col.,	<i>o.</i>	Dec. 13
DAY, WILLIAM H., New England ch., Chicago, Ill.,	<i>o. asst. p.</i>	May 5
DEMAREST, STEPHEN D., Prescott, Ariz.,	<i>o. p.</i>	Nov. 13
DIDRIKSEN, DANIEL M., Blackstone, Mass.,	<i>o.</i>	July 13
DILLNER, PETER E., Swedish ch., Worcester, Mass.,	<i>i.</i>	May 14
DISBROW, EDWARD D., Carthage, S. D.,	<i>o.</i>	Oct. 25
DUTTON, JOHN M., Newtonville, Mass.,	<i>o.</i>	Jan. 27
DYER, ALMON J., First ch., No. Brookfield, Mass.,	<i>i.</i>	May 11
EATON, WALTER S., Revere, Mass.,	<i>i.</i>	June 9
ELLINGSEN, LUDWIG, Swedish ch., Pawtucket, R. I.,	<i>o.</i>	Dec. 7
ENOCH, OWEN, Zion ch., Shenandoah, Pa.,	<i>o. p.</i>	Jan. 10
ENOCH, OWEN, Frostburg, Md.,	<i>i.</i>	Dec. 1
ESTABROOK, FRANK J., Almont, Mich.,	<i>o.</i>	June 28
EVANS, JOHN E., Rockefeller, Ill.,	<i>o. p.</i>	Aug. 16
EVANS, WM. H., Big Lake, Minn.,	<i>i.</i>	Nov. 29



FAIRBANKS, ARTHUR, St. Johnsburv, Vt., o.	Jan. 11	HOLMES, HENRY, E. Hampton, Ct., o.	June 7
FELT, JESSE B., Gainesville, N. Y., o.	Nov. 1	HOLTON, CHAS. S., Eastport, Me., o. p.	Nov. 30
FERRIER, WILLIAM W., Port Angeles, Wn., o.	Dec. 13	HOOVER, FRANK W., Moorland, Io., o.	Oct. 25
FISHER, HERMAN P., Ortonville, Minn., i.	Feb. 17	HORNE, GIDEON, Bowers, Ga., o.	April 10
FLANDERS, CHARLES N., Porterville, Cal., i.	Dec. 4	HUDSON, ALLAN B., Pilgrim ch., No. Weymouth, Mass., o.	Dec. 28
FORBUSH, WILLIAM B., Wantagh, N. Y., o.	Feb. 17	HUNTLEY, MRS. ABI F., Emery, S. D., o.	Feb. 24
FRENCH, EDWARD G., Guildhall, Vt., o. p.	Sept. 20	HUTCHINSON, WILLIAM A., Coral, Mich., o.	Sept. 30
FRTZEMEIER, WILLIAM, Crete, Neb., o. p.	May	HYSLOP, JAMES, Cheboygan, Mich., i.	June 8
FROST, WILLARD J., Cortland, O., o.	July 20	JAMES, GEO. W., Oakley br'ch Union Pk ch., Chicago, Ill., o. p.	April 29
GARRETT, OSCAR C., Tougaloo, Miss., o.	March 24	JENKYN, RICHARD W., Rockland, Me., i.	June 1
GEOGHEGAN, WILLIAM B., Dane st. ch., Beverly, Mass., o. p.	June 16	JOHNSON, GEORGE H., John st. ch., Lowell, Mass., i.	June 8
GILT, HENRY F., Hood River, Or., i.	Sept. 20	JOHNSTON, WILLIAM G., Centre Point, Io., o.	Sept. 20
GLIDDEN, AUGUSTE M., Appleton, Minn., o.	June 27	JOHNSTONE, A. WATT, Harrison, Mich., o.	April 13
GOODSPEED, FRANK L., First ch., Amherst, Mass., i.	Feb. 26	JONES, FRED V., Parsons, Kan., o.	Dec. 20
GREENE, DANIEL, Nonantum, Ms., i.	Oct. 25	KEENE, ALLEN A., De Pere, Wis., o. p.	March 29
GREEN, GEORGE E., Carthage, S. D., o.	July 14	KELLEY, FREDERICK I., Second ch., Peabody, Mass., i.	March 30
GREGORY, JAMES C., Farmington, Me., o.	Sept. 27	KENNEDY, RICHARD H., Linden, Mass., o.	Sept. 29
GRIFFITHS, D. BAINES, Northfield, Mass., o.	Nov. 1	KENNGOTT, GEORGE F., First ch., Lowell, Mass., i.	Sept. 29
GRIFFITHS, GRIFFITH, Eureka, Cal., i.		KERR, JOSEPH, Bertrand, Neb., o.	Aug. 10
GURNEY, HENRY E., Clayton, N. Y., i.	June 15	KEVAN, JAMES H., Ipswich, S. D., i.	Nov. 2
HAAN, CORNELIUS C., Central Lake, Mich., o.	Dec. 20	KIERNAN, THOMAS L., New Rockford, N. D., o. p.	July 20
HALL, GEORGE C., Nebraska City, Neb., i.	Nov. 5	KING, HOWARD A. L., Steubenville, O., i.	Feb. 9
HALL, RUSSELL T., Second ch., Greenwich, Ct., i.	May 17	KING, JAMES S., Waycross, Ga., o.	Nov. 20
HALLOCK, LEAVITT H., First ch., Tacoma, Wn., i.	Dec. 22	KLUCKHOLM, EDWIN F., German ch., Grandview, Io., o.	June 21
HAMPTON, WILLIAM H., Summer Hill, N. Y., o.	Jan. 12	LATHAM, ERNEST R., Richmond and Fairport, O., o.	Sept. 29
HANFORD, SAMUEL I., Aurora, Neb., i.	April 26	LATHROP, WILLIAM G., Monroe, Ct., i.	June 2
HANNA, THOMAS, Black Diamond, Cal., o. p.	Nov. 4	LAWRENCE, HENRY A., Centreville, S. D., o.	Nov. 25
HARRIS, EVERETT G., Louisville, Ky., o. p.	June 26	LEEPER, EDWARD A., Wellsville, N. Y., i.	Dec. 13
HARRISON, HIRAM B., Barnesville, Minn., o. p.	Feb. 25	LESLIE, WM. W., Aurora, O., o.	Sept. 15
HASKIN, SPENCER C., Central Park ch., Chicago, Ill., o.	Sept. 10	LEWIS, ALEXANDER, New England ch., Brooklyn, N. Y., i.	May 5
HAYNES, WILLIAM, Lyme, O., r.	Dec. 14	LEWIS, CARLETTO F., Boylston, Mass., o.	June 7
HAZEN, CARLETON, Rochester, Vt., o.	Sept. 13	LEWIS, JOHN, Detroit, Mich., o.	March 9
HEDDLE, THOMAS E., Highland Station, Mich., o. p.		LEWIS, SAMUEL, Schroon Lake, N. Y., o.	June 22
HELLIER, FRANK O., Tekoa, Wn., o.	Sept. 15	LEWIS, THOS. S., Webster, N. H., i.	Aug. 23
HERRICK, EDWARD P., Tampa, Fla., i.	Feb. 4	LOBA, JEAN F., Evanston, Ill., i.	Nov. 17
HICKS, LEWIS W., Wellesley, Ms., i.	Dec. 13	LUETHI, LOUIS J., Freedom, O., o.	July 13
HIGH, JEDD A., Leigh, Neb., o. p.	Sept. 20	LUTHER, CLAIRE F., Redding, Ct., o.	Oct. 14
HILL, WILLIAM H., Six Lakes, Mich., o.	Nov. 1	LYMAN, HENRY M., Cripple Creek, Col., o.	Aug. 14
HINCKLEY, Mrs. ABBY R., Riceville, Io., o.	Feb. 11	McCLEMENTS, JOHN, Monticello, Minn., o.	Nov. 29
HITCHCOCK, LYMAN P., Ellington, Ct., o. p.	Nov. 22	McKENNY, CHAS., Olivet, Mich., o.	Aug. 16
HOLBROOK, FREDERICK C., Wayne, O., o.	Oct. 13	MACY, HERBERT W., Newington, Ct., i.	Feb. 10
HOLMAN, EDWIN C., Oskaloosa, Io., i.	Dec. 6	MARSH, EDW. L., Yarmouth, Ms., o. p.	Aug. 30
		MARSHALL, JOHN W., Manakato, Minn., o. p.	Dec. 7
		MASON, HENRY B., Hebron and Gilead, Ct., o. p.	June 28.
		MERRIAM, FRANK N., Ventura, Cal., o.	Feb. 24
		MILES, THOMAS M., Bristol, Ct., i.	April 28
		MILLAR, WM., Kalkaska, Mich., o. p.	Oct. 4
		MILLIKEN, CHARLES D., Pilgrim ch., Canaan, Ct., o. p.	Sept. 29

MILLS, CHARLES L., Russell, Kan., <i>o.</i>	Aug. 29	RIGGS, GEORGE W., Maple Rapids, Mich., <i>i.</i>	Nov. 15
MITCHELL, GEORGE W., Franklin, Neb., <i>i.</i>	June 7	ROAN, JOHN M., Ironaton, Ala., <i>o.</i>	Feb. 23
MOORE, CHAS. D., Russell, Kan., <i>o.</i>	Aug. 29	ROBINSON, WILLIAM A., First ch., Middletown, N. Y., <i>i.</i>	Dec. 23
MOORE, FRANK L., Cannonsburg, Mich., <i>o. p.</i>	May 3	ROBINSON, WILLIAM H., Clayton, Cal., <i>o.</i>	April 19
MORGANS, EDWARD, Cambria and Randolph, Wis., <i>i.</i>	July 31	ROLLINS, GEORGE S., Trinity ch., Chicago, Ill., <i>i.</i>	Oct. 23
MORTON, GEORGE F., Grey Eagle, Minn., <i>o.</i>	Jan. 5	ROOT, THEOPHILUS H., Framingham, Mass., <i>o.</i>	Sept. 9
MOSES, ALBERT C., Shopiere, Wis., <i>o.</i>	Oct. 3	ROSE, HENRY T., First ch., Northampton, Mass., <i>i.</i>	Feb. 18
MYLNE, GEORGE, Williams-ton, Mich., <i>o. p.</i>	Jan. 12	ROSS, JOHN A., Hampton, N. H., <i>i.</i>	June 14
NELSON, CHARLES A., Oberlin, O., <i>o.</i>	May 11	SANBORN, FRANCIS A., Turner, Me., <i>o.</i>	Oct. 25
NELSON, ROSCOE, Windsor, Ct., <i>o.</i>	June 21	SANDERSON, HORACE, Denver, Col., <i>o.</i>	Oct. 11
NEWLANDS, ROBERT W., Mason, Ill., <i>o. p.</i>	Sept. 13	SANDWELL, GEORGE H., First ch., New Britain, Ct., <i>i.</i>	Feb. 18
NEWTON, ALBERT F., Rochester ave. ch., Brooklyn, N. Y., <i>i.</i>	Jan. 27	SELDEN, JOSEPH H., First ch., Elgin, Ill., <i>i.</i>	May 27
NORTHROP, GEORGE E., McIntosh and Fosston, Minn., <i>i.</i>	Feb. 26	SEWALL, JOHN L., Central ch., St. Louis, Mo., <i>i.</i>	June 3
OLMSTEAD, MISS JANETTE, L., Gustavus, O., <i>o. p.</i>	Oct. 17	SEWALL, OLIVER D., Farmington, Me., <i>o.</i>	Sept. 27
ORCHARD, JOHN, Dickinson, N. D., <i>o.</i>	July 27	SEYMOUR, EDWARD P., Morrisville, Vt., <i>o.</i>	Oct. 27
OWEN, RICHARD, Cherryfield, Me., <i>o. p.</i>	Dec. 6	SHAUFELD, PAUL M., Germania ch., Half Day, Ill., <i>o. p.</i>	
PADDOCK, GEORGE E., West Denver, Col., <i>i.</i>	Feb. 11	SHEPHERD, SAMUEL, Forestville, Chicago, Ill., <i>i.</i>	Feb. 4
PALMER, EDWARD G., Oxford, Mich., <i>o.</i>	Oct. 18	SHINN, WILLIAM E., Prospect ave. tabernacle, Buffalo, N. Y., <i>i.</i>	Mar 1
PARKER, CHARLES O., Canterbury, Ct., <i>o. p.</i>	March 2	SINCLAIR, CARL E., Clay Centre, Kan., <i>o.</i>	Sept. 1
PARSONS, ALFRED L., Lowell, Mass., <i>o.</i>	Sept. 29	SLEEPER, WILLIAM W., Second ch., Beloit, Wis., <i>i.</i>	Nov. 22
PARSONS, JULIUS, Prentice, Wis., <i>o. p.</i>	Nov. 17	SMEDLEY, WILLIS E., Wareham, Mass., <i>o.</i>	Oct. 18
PARTRIDGE, HORACE E., Pomona, Tenn., <i>o.</i>		SMITH, ALBERT D., East Longmeadow, Mass., <i>i.</i>	Dec. 14
PASCO, MARTIN K., Plymouth, ch., Chillicothe, O., <i>i.</i>	Dec. 13	SMITH, CLIFFORD H., Pittsford, Vt., <i>i.</i>	Dec. 28
PATTON, CARL S., High st. ch., Auburn, Me., <i>o. p.</i>	Sept. 28	SMITH, EDWIN R., Farmington, Me., <i>o.</i>	Sept. 27
PEABODY, HARRY E., Trinidad, Col., <i>o.</i>	May 11	SMITH, FRANK G., Neponset, Ill., <i>o. p.</i>	Dec. 5
PECK, HENRY P., Milford, N. H., <i>i.</i>	April 28	SMITH, GEORGE LE GRAND, Porter Memorial br. Union Union Park ch., Chicago, Ill., <i>o. p.</i>	June 9
PEDERSEN, H., Washburn, Wis., <i>o.</i>	Oct. 24	SMITH, J. GILMORE, Appleton, Minn., <i>o. p.</i>	Dec. 6
PERRIN, J. NEWTON, JR., Williamstown, Vt., <i>o.</i>	Sept. 20	SMITH, JAMES E., Howard chapel, New Orleans, La., <i>o.</i>	Feb. 7
PHILLIPS, JOHN W., Westminster, Cal., <i>o.</i>	Oct. 12	SMITH, JAMES R., Hennepin, Ill., <i>r.</i>	Nov. 1
PINCKNEY, ANTHONY C., Marietta, Ga., <i>o.</i>	March 11	SMITH, JOHN R., Memorial ch., Georgetown, Mass., <i>o. p.</i>	Sept. 1
PITKIN, F. M., Mound City Kan., <i>o. p.</i>	Sept. 23	SMITH, RICHARD, Indianapolis, Ind., <i>o.</i>	June 28
POPE, HOWARD W., Great Falls, N. H., <i>i.</i>	Sept. 21	SODERHOLM, HENRY, Swedish ch., New Haven, Ct., <i>o. p.</i>	Nov. 18
POPE, JOSEPH, Livingston, Mont., <i>o.</i>	Sept. 13	SOULE, SHERROD, Naugatuck, Ct., <i>i.</i>	Oct. 6
POUND, WM. M., Juniper, Ga., <i>o.</i>	Nov. 27	STAUB, JOHN J., Scappoose, Or., <i>o.</i>	June 2
POWELL, FREDERICK S., Hastings, Neb., <i>o.</i>	June 23	STEARNS, EDWARD R., Farmington, Me., <i>o.</i>	Sept. 27
PRATT, MAGEE, Kensington, Ct., <i>i.</i>	Oct. 11	STEEL E., JOSEPH, Linu Grove, Io., <i>o.</i>	June 7
PRESTON, BRYANT C., Genoa Junction, Wis., <i>o. p.</i>	May 10	STEINER, EDWARD A., Pacific ch., St. Paul, Minn., <i>i.</i>	Dec. 9
QUARTER, PAUL, Crete, Neb., <i>o.</i>	May	STEMBRIDGE, ALFRED E., Kaukauna, Wis., <i>o. p.</i>	March 28
QUIMBY, J. LANGDON, Gardner, Me., <i>o.</i>	April 19	STEMEN, JOHN A., Como ave. ch., Minneapolis, Minn., <i>i.</i>	Dec. 16
RANNEY, WILLIAM W., Farmington, Me., <i>o.</i>	Sept. 27	STRONG, SIDNEY, Walnut Hills, ch., Cincinnati, O., <i>r.</i>	Dec. 16
REED, MARVIN D., Exira, Io., <i>o. p.</i>	Aug. 30	STUART, WM., E. Jaffrey, N. H., <i>i.</i>	Feb. 10
REED, WILLIAM E., Avoca, Io., <i>o.</i>	Mar. 4		
REESE, THOMAS P., Howard, S. D., <i>o.</i>	Dec. 12		
REIKOW, F. A. P., Detroit, Mich., <i>o.</i>	July 21		
RICE, WALTER, Agawam, Mass., <i>i.</i>	Feb. 3		
RICHARDSON, HENRY M., Spearfish, S. D., <i>o. p.</i>	Oct. 26		
RICHMOND, JAMES, Litchfield, Me., <i>i.</i>	Nov. 3		

- SUMNER, MARK N., Oberlin, O., o. May 11  
 SWAIN, AUGUSTUS C., Barton, Vt., i. Oct. 1  
 SWARTZ, CHARLES K.,  
 Bellevue, O., o. p. Nov. 30  
 TENNEY, H. MELLVILLE,  
 San Jose, Cal., i. May 2  
 TENNEY, WM. L., Holbrook, Ms., i. April 21  
 TERHUNE, EDWARD P.,  
 Puritan ch., Brooklyn, N. Y., i. June 16  
 TEUBER, ADOLPH A. C., Elgin, Neb., o. Nov. 7  
 THOMSON, A. EUGENE,  
 Yankton, S. D., i. May 20  
 THOMSON, JAMES, North  
 Topeka, Kan., o. Feb. 9  
 TODD, GEORGE L., Merrimac, Mass., i. Nov. 1  
 TORREY, DAVID C., Byfield, Mass., o. June 1  
 TRAUT, GEORGE A., De Smet, S. D., o. Mar. 25  
 TROW, WILLIAM A., Albany, Or., o. July 5  
 TROWBRIDGE, JOHN P.,  
 Eastford and West Woodstock, Ct., i. Dec. 29  
 VAN DYKE, PAUL, Edwards  
 ch., Northampton, Mass., i. Nov. 19  
 VARNER, SENECA W., Belle  
 Prairie, Minn., i. Feb. 8  
 VITUM, EDMUND, Grinnell, Io., i. Jan. 12  
 VOORHEES, J. SPENCER,  
 West Winsted, Ct., i. April 26  
 WADSWORTH, GEORGE,  
 Lakeland, Minn., o. p. April 5  
 WALKER, JOSEPH N., West  
 Stewartstown, N. H., i. June 7  
 WALKOM, EDWARD J.,  
 Brownton, Minn., o. p. April 30  
 WARK, WM. O., Harvard, Neb., o. p. Oct. 13  
 WARREN, WILLIS A., Man-  
 kato, Minn., o. May 3  
 WELLES, T. CLAYTON,  
 Winslow ch., Taunton, Mass., i. Feb. 16  
 WENTWORTH, HENRY H.,  
 Goffstown, N. H., o. June 22  
 WEYLER, SAMUEL, Denver, Col., o. Mar. 1  
 WHITE, JAMES W., Meno-  
 monie, Wis., i. June 2  
 WILD, JOHN, Hanover, Mass., i. April 20  
 WILLAN, JOHN, Leon, Wis., o. p. March 15  
 WILLIAMS, MARK W., Web-  
 ster, S. D., o. p. Nov. 29  
 WILSON, JOHN C., Centre ch.,  
 Meriden, Ct., i. Nov. 2  
 WISE, WILLIAM C., Scappoose, Or., o. June 2  
 WOOD, STEPHEN R., Fern-  
 dale, Cal., o. p. Dec. 6  
 WOODIN, HERBERT P., Cur-  
 tisville, Mass., o. June 23  
 WOODROW, SAMUEL H.,  
 Westerly, R. I., i. June 29  
 WRIGHT, MALAN H., Roxbury, Vt., i. Dec. 29  
 YALE, DAVID L., Ellsworth, Me., o. p. Sept. 13
- PASTORS DISMISSED.**
- ADAM, J. DOUGLAS, Rupert, Vt., Feb. 16  
 BARNETT, JOHN H., Bethel ch., Nanti-  
 coke, Pa., March 23  
 BELDEN, WILLIAM H., Bristol, Ct., Apr. 28  
 BELL, JAMES M., Lisbon, N. H., Nov. 29  
 BLXBY, JOSEPH P., Revere, Mass., June 9  
 BLAKESLEE, ERASTUS, Spencer, Mass.,  
 June 25  
 BOLSTER, WILLIAM H., South Wey-  
 mouth, Mass., Apr. 12  
 BOYNTON, FRANCIS H., United ch.,  
 Lawrence, Mass., Dec. 20  
 BRADLEY, DAN F., Yankton, S. D., Feb. 29  
 BROWN, CLARENCE T., Forestville, Chi-  
 cago, Ill., Feb. 4
- BROWNE, DONALD, Tiverton, R. I.,  
 Sept. 14  
 BURR, HANFORD M., Park ch., Springfield,  
 Mass., Nov. 11  
 BUTLER, FRANK E., Housatonic, Mass.,  
 March 22  
 CALHOUN, SOLTAU F., Orwell, Vt., July 19  
 CAMP, CHARLES W., Waukesha, Wis., Nov. 1  
 CARTER, HOMER W., Platteville, Wis.,  
 Oct. 18  
 CHASE, JAMES B., Iowa Falls, Io., June 8  
 CONARD, WM. J., Park Rapids, Minn., April 28  
 DAVIS, PERLEY B., Hyde Park, Ms., Dec. 1  
 EMERSON, FORREST F., United ch., New-  
 port, R. I., Nov. 21  
 FRENCH, S. F., Wallingford, Vt., May 3  
 GIST, WILLIAM W., Marion, Io., Apr. 19  
 GUILD, CHAS. L., Enosburgh, Vt., Apr. 6  
 GULICK, HERVEY, Hancock, N. H., July 19  
 HARLOW, SAM'L A., Whitefield ch., New-  
 buryport, Mass., May 17  
 HAUGHTON, R. J., Rockport, Me., Sept. 28  
 HOLBROOK, D. L., Lake Geneva, Wis., Dec. 25  
 HUDSON, DORR A., Cherryfield, Me., June 7  
 HUTCHINS, WILLIAM T., Ellington, Ct.  
 JENKINS, JONATHAN L., First ch., Pitts-  
 field, Mass., July 25  
 JENKINS, RICHARD, Gardiner, Me., Feb. 1  
 JENNINGS, WM. J., Redding, Ct., June 2  
 JOHNSON, GEO. H., Memorial ch., George-  
 town, Mass., May 9  
 JONES, JOHN D., Neath, Pa., May 31  
 KELLOGG, H. MARTIN, Lebanon, Ct., July 6  
 KENNGOTT, GEO. F., Newport, N. H.,  
 July 26  
 KNIGHT, EDW. H., West Springfield, Ms.,  
 Sept. 19  
 LANSING, ISAAC J., Salem st. ch., Wor-  
 cester, Mass., Feb. 2  
 LELAND, WILLIS D., Pilgrim ch., No.  
 Weymouth, Mass., Jan. 12  
 LL'YD, RHYS R., Geneva, Ill., Aug. 22  
 LYLE, WM. W., Bay City, Mich., Sept. 29  
 MCBRIAR, THOS., Post Mills, Vt., Aug. 25  
 McINTOSH, CHARLES H., Plantsville, Ct.  
 MERRIAM, ALEXANDER R., First ch.,  
 Grand Rapids, Mich., June 1  
 MOODY, CALVIN B., Osage, Io., Apr. 18  
 NUTTING, JOHN D., Tabernacle ch., St.  
 Louis, Mo., Dec. 5  
 OAKES, FRED'K W., Jeffersonville, Vt.,  
 Sept. 2  
 PARSONS, EDW. S., Greeley, Col., July 26  
 POPE, HOWARD W., Palmer, Mass., May 23  
 RACKLIFF, A. J., Skowhegan, Me., Nov. 28  
 RICHARDSON, H. J., Lincoln, Mass., May 10  
 ROBERTS, JOS. T., Sheandoah, Io., May 24  
 ROOT, EDW. P., East Hartford, Ct., June 7  
 ROSE, HENRY T., Lowell, Mass., Jan. 18  
 SCOTT, DARIUS B., Clinton, Ms., Oct. 20  
 SEVERANCE, C. N., Hutchinson, Kan., Jan. 5  
 SHEAR, A. L., Chelmsford, Mass., Nov. 2  
 SIMPSON, JOHN W., Cincinnati, O., Sept. 5  
 SMITH, AZRO A., Johnson, Vt., Feb. 9  
 SOULE, SHERROD, Beverly, Mass., Feb. 2  
 SPERRY, WILLARD G., First ch., Man-  
 chester, N. H., Dec. 22  
 STERLING, GEO., Dunbarton, N. H., June 16  
 STONE, DWIGHT C., No. Canaan, Ct., Apr. 20  
 TAYLOR, GRAHAM, Hartford, Ct., Sept. 29  
 THOMAS, WM. A., Milford, N. H., Apr. 28  
 THOMSON, A. EUGENE, First ch., Cleve-  
 land, O., Apr. 13  
 TODD, GEO. L., Brookline, N. H., Oct. 5  
 TORREY, DAN'L T., Dorchester, Ms., May 17  
 TOWNE, SALEM D., Hampden, Me., Aug. 2  
 WALKER, JOS. N., Island Pond, Vt., June 7  
 WALKOM, E. J., Brownton, Minn., Aug. 31

WEBSTER, EUGENE C., United ch., E. Providence, R. I., June 20.  
 WHEATON, HENRY, Berlin, N. H., June 7.  
 WHIDEMER, H. T. Passaic, N. J., Apr. 26.  
 WILLCOX, CHAS H., Lowell, Ms., Sept. 1.

### MINISTERS MARRIED.

- AIKEN, EDWIN E., of Peking, China, and Maud Lockwood, at New York, N. Y. Oct. 6.  
 BACON, THEODORE D., of Essex, Vt., and Harriet P. Blackman, of New Haven, Ct., at N. H., June 2.  
 BAILEY, JESSE, of Watertown, N. Y., and Thalia E. Mitchell, of South Britain, Ct., at S. B., Aug. 31.  
 BARTLETT, WILLIAM A., of Ridgeland, Ill., and Esther A. Pitkin, of Rogers Park, at R. P., Feb. 23.  
 BASSETT, AUSTIN B., of Ware, Mass., and Mary Ely, of New York, at Lyme, Ct., July 30.  
 BLAISDELL, JAMES A., of Wankesha, Wis., and Florence L. Carrier, of Beloit, at B., Dec. 29.  
 BOSTWICK, ELMER D., of Sheridan, Wyo., and Mabel Swift, of Ridgway, Pa., at R., Feb. 29.  
 BOYD, HERBERT W., and Mary L. Bridgeman, both of South Amherst, Mass., at S. A. June 30.  
 BRADFORD, EMERY L., of Boxford, Mass., and Carrie M. Locke, of Boston, at B., Sept. 6.  
 BUTLER, JAMES E., of Kalkaska, Mich., and Virginia L. Williams, of Manchester, at M.  
 CAMPBELL, JOHN P., and Susan Hartley, both of Odell, Ill., at O., Sept. 20.  
 CARTER, NATHAN F., of Concord, N. H., and Mrs. Harriet L. J. Gale, of Exeter, at E., Oct. 12.  
 COSSAR, ANDREW O., and Mrs. Sara B. Williams, both of Vermontville, Mich., at V., Nov. 1.  
 CROSBY JOHN F., and Eva E. Hale, Both of Barrington, N. H., at B., June 22.  
 CROSBY, SAMUEL B., of Loomis, Neb., and Josephine McLyman, of McCook, at Indianola, Dec. 15.  
 DUDLEY, MYRON S., of Nantucket, Mass., and Mary E. Marrett, of Standish, Me., at S., Sept. 14.  
 FELLOWES, EDWARD C., of New Bedford, Mass., and Edith A. Hand, of New Haven, Ct., at N. H., May 17.  
 FREY, THOMAS A., of Biddeford, Me., and Luella Leavitt, of Saco, at S., Jan. 27.  
 GRIFFITHS, WILLIAM A., and Minnie Green, both of Potosi, Wis., at P.  
 HASTINGS, ALLEN, of St. Louis, Mo., and Mary Longfellow, of Machias, Me., at M., Sept. 13.  
 HAVEN, EGBERT D., of Rocklin, Cal., and Maria G. Pierpont, of San Francisco, at S. F.  
 HENDRY, THOMAS, of Los Angeles, Cal., and Agnes J. Potter, of Temescal, at T., Oct. 19.  
 HULLINGER, FRANK W., and Linnie M. Keiser, both of Windsor, Mo., at W., Feb. 3.  
 KELSEY, HENRY H., of Hartford, Ct., and Alice W. Miller, at Grand Rapids, Mich., Nov. 22.  
 KELSEY, WILLIAM S., of Boston, Mass., and Katherine M. Parsons, at Windham, Ct., Oct. 15.  
 LAIRD, JAMES H., of Hinsdale, Mass., and Anna Harmon, of Suffield, Ct., at S., Sept. 28.  
 LAWRENCE, HARRIS N., and Elsie M. Draper, at Douglas, Io., July 30.  
 LEHTINEN, FRANZ, and Sophia Tuomaala, both of Harbor, O., at Harbor; May 24.  
 MASON, HENRY B., of Hebron, Ct., and Hattie M. Holden, of Reading, Mass., at Reading, Dec. 28.  
 MERRIAM, FRANK N., of Ventura, Cal., and Mary H. Reid, of Dorchester, Mass., at South Boston, July 20.  
 MILLAR, WILLIAM, of Kalkaska, Mich., and C. L. Dixon, of Buffalo, N. Y., at Kalkaska, Nov. 21.  
 MOORE, CHARLES D., of Ellis, Kan., and Elizabeth M. Reid, of Pana, at P., Dec. 28.  
 MORGAN, CHARLES, of Storrs, Ct., and Annie J. Wyman, of Montclair, N. J., at Montclair, Aug. 10.  
 NELSON, ROSCOE, of Windsor, Ct., and Harriet L. Cooke, of Worcester, Mass., at Windsor, June 30.  
 PALMER, FRANK H., of Boxford, Mass., and Jessie M. Davis, of Sackville, N. S., at Boxford, May 12.  
 PAPAZIAN, MANASSEH G., and Mary E. Foster, both of Rowley, Mass., at R., Aug. 11.  
 PATTON, CARL S., of Auburn, Me., and Hattie Harrison, Dec. 29.  
 PAUL, BENJAMIN F., of Chicago, Ill., and Hattie J. Cook, of Englewood, at E.  
 PILLSBURY, J. PEARSON, of East Boston, Mass., and Ada Huntley, of Lowell, at Magnolia, July 7.  
 REID, DAVID C., of Spring Valley, Minn., and Josie D. Allen, of Le Roy, at L., Dec. 28.  
 ROSE, HENRY T., of Northampton, Mass., and Grace H. Backus, of New York, N. Y., at N. Y., Feb. 10.  
 SARGENT, CHARLES F., of Thomasville, Ga., and A. Adella Holmes, of Great Barrington, Mass., at Great Barrington, July 12.  
 SCHAUFFLER, HENRY A., and Clara Hobart, both of Cleveland, O., at C., July 23.  
 SEVERANCE, CLAUD<sup>e</sup> M., and Almona Gill, both of Japan, at Kobe, July 12.  
 SHEAR, CHARLES B., and Mrs. Laura Matthews, both of Plain, O., at Plain, Nov. 3.  
 SMITH, JOHN R., of Georgetown, Mass., and Mary E. Lyman, of Salem, at S., Sept. 22.  
 STRONG, DWIGHT A., of Richmond, Mich., and Ellen M. Moffet, of Huntsburgh, O., at Middlefield, Jan. 13.  
 TEBBETS, ARTHUR H., of Glencoe, Minn., and Ella C. Buck, of Detroit, at D., June 22.  
 THAYER, LUCIUS H., of Portsmouth, N. H., and Helen C. Rand, of Westfield, Mass., at Westfield, June 29.  
 THOMPSON, JAMES B., of Tientsin, China, and Tinnie D. E. Hewitt, at T., Oct. 25.  
 TOBEY, RUFUS B., of Boston, Mass., and Genevieve R. Gifford, of Wollaston, at Wollaston, May 12.  
 WENTWORTH, HENRY H., of Goffstown, N. H., and Grace Penfield, of Bristol, Ct., at Bristol, June 28.  
 WHITE, SCHUYLER S., and Ida A. McLennan, both of Japan, at Okayama, June—  
 WILCOX, FRANK G., of Chicago, Ill., and Marian A. Clark, of Yankton, S. D., at Yankton, May 19.  
 WILLIAMS, MARK, of Kalgan, China, and Alice Graves, at Ann Arbor, Mich., June 30.

VITAL STATISTICS  
OF THE  
CONGREGATIONAL MINISTERS  
WHO DIED IN THE YEAR 1892.

---

ABBOT, THEOPHILUS CAPEN, LL. D., son of Joseph and Rachel Lombard (Capen) Abbot, was born in Vassalboro, Me., 1826, April 29. Augusta High School; graduated, Colby University, 1845; teacher, Vermont and Maine, 1845-51; tutor, Colby University, 1852-3; Bangor Theological Seminary, 1853-5; principal, high school, Ann Arbor, Mich., 1856-7; professor English Literature, Michigan Agricultural College, Lansing, 1857-62; president, 1862-85; professor, mental philosophy and logic after. Ordained, 1867, June 7. Michigan University gave the honorary LL. D., 1871. Married, 1860, July 6, Mary Henderson, daughter of William and Mary Henderson (Mouat) Merrylees, of Lerwick, Scotland. Two children. Died of paralysis, 1892, Nov. 7, aged 66 years, 6 months and 8 days.

BAILEY, ALFRED EDGAR, son of Lewis and Mary Elizabeth (Brown) Bailey, was born in Galva, Ill., 1858, July 3. Spring Arbor Seminary, Michigan, 1873-9. Merchant and postmaster, Spring Arbor; Cambria and Morenci. Ordained, Prattville, 1892, March 2, but was able to preach only two or three Sundays. Married, 1879, July 18, Isadore, daughter of Rev. Ira Wells and Mary Jane (Fitzgerald) Bell, of Pittsford, Mich. One of two sons living. Died of consumption, 1892, April 14, aged 33 years, 9 months, and 11 days.

BARROWS, CHARLES DANA, D. D., son of Dr. Reuel and Anne Kimball (Dana) Barrows, was born in Fryeburg, Me., 1844, April 21; Fryeburg Academy, graduated Dartmouth College, 1864, and Andover Theological Seminary, 1871. Ordained, Kirk Street Church, Lowell, Mass., 1871, July 13; dismissed, 1881, Oct. 28; installed First Church, San Francisco, Cal., 1882, Feb. 14; dismissed, 1890, June 23; without charge, Lowell, Mass., and Worcester after. His alma mater gave the honorary D. D. 1883. Married, 1866, May 16, Marion, daughter of Rev. Samuel H. and Hannah (Prentice) Merrill, of Portland, Me. Three sons and one daughter. Died in the hospital at Worcester, of paresis, 1892, Sept. 15, aged 48 years, 4 months, and 24 days.

BENTON, JOSEPH AUGUSTINE, D. D., son of Daniel and Fanny Ledyard (Eliot) Benton, was born in Guilford, Ct., 1818, May 7; graduated, Yale College, 1842, and Theological Seminary, 1846; acting pastor of Malden, Mass., 1847-8; Sacramento, Cal., 1849, until ordained 1851, March 5; dismissed 1863, Feb. 28; installed 2d Church, San Francisco, 1864, May 22; dismissed, 1869, March 1; professor of sacred literature, Pacific Theological Seminary, 1869, until death. His alma mater gave the honorary D. D., 1870. Published: (1) *The California Pilgrims*, 1852, pp. 261. (2) *The Sacramento Valley*: a

poem, 1855. (3) *The Republic of Letters*, 1858. (4) *Gone, Gone is the Great Republic*: a poem, 1862. (5) *Problems of Empire*, 1868. (6) *The Retrospect*: a poem, 1888. (7) *The All-round Man*: a poem, 1891. He also wrote several hymns and was an editor of *The Pacific*, from its foundation for four years, and from 1863 until death. He represented the Pacific Theological Seminary in the International Council, London, in 1891, and was three times moderator of the General Association. Married, 1863, July 7, Frances A., daughter of Enos and Almerine (Bigelow) Sargent, of Sacramento, Cal. Died of cancer of liver, following la grippe, 1892, April 8, aged 73 years, 11 months, and 1 day.

BISBEE, JOHN HATCH, son of Jonathan and Susannah (Bemis) Bisbee; was born in Chesterfield, Mass., 1805, Jan. 23. Hadley Academy; graduated Union College, 1831. Ordained, Middlefield, Mass., 1834, Feb. 20, dismissed, 1838, Dec. 3; installed, Worthington, 1838, Dec. 19; dismissed, 1867, March 5; installed, Huntington, 1867, April 10; dismissed, 1877, May 1; without charge Westfield after. Trustee, Williston Seminary, 1851, till death, and for thirty-six years a member of the Town School Board. Member of the Legislature, 1864. Published: (1) *Election Sermon*, 1847, pp. 35. (2) *Lectures to Young Men*, 1849, pp. 172. (3) *Church History of Worthington*, 1853, pp. 15. (4) *Address on Twenty-Fifth Anniversary of his Settlement in Worthington*, 1864, pp. 12. (5) *History of Huntington*, 1876, pp. 40. Married, 1834, May 5, Clarissa, J., daughter of Elihu and Hannah (Judd) Lyman, of Westhampton, who died, 1884, Feb. 29. Of six children three daughters are living, one the wife of Rev. Prof. Harvey Porter, of Beirut, Syria. Died of old age, 1892, Jan. 26, aged, 87 years, and 3 days.

BLAKELY, QUINCY, son of David and Esther (Edgerton) Blakely, was born in Pawlet, Vt., 1824, Sept. 17. Castleton Seminary, 1850; graduated Vermont University, 1854, and Union Theological Seminary, 1857. Ordained, Rodman, N. Y., 1859, Feb. 16; acting pastor there, 1857-63; installed, Campton, N. H., 1864, June 29; dismissed, 1887, Dec. 6; acting pastor, Marlboro, 1888-90; Wakefield, 1891, until death. Superintendent of Schools in Campton nearly twenty years. Published: *An Historical Discourse at the Centennial Celebration of the Church in Campton*, 1874, pp. 78. Married, 1858, Dec. 9, Gertrude, daughter of Israel Newton and Diana (Gilbert) Sykes, of Dorset, Vt. Three sons and three daughters. Died of angina pectoris, 1892, Feb. 25, aged 67 years, 5 months, and 8 days.

BLANCHARD JONATHAN, son of Jonathan and Polly (Lovell) Blanchard, was born in Rockingham, Vt., 1811, Jan. 19. Chester Academy; graduated, Middlebury College, 1832, and Lane Theological Seminary, 1838; two years at Andover. City missionary, Cincinnati, 1838. Ordained, Sixth Presbyterian church, Cincinnati, 1838, Oct. 31; dismissed, 1846; president, Knox College, Illinois, 1846-60; of Wheaton College, 1860-82; without charge, there, after. Published: (1) *The Torrent*, 1831, pp. 60. (2) *Memoir of Levi Spencer*, 1856. Edited *Scotch Rite Masonry*, illustrated, 2 vols., 1887, pp. 500 each; Edited *Oddfellowship*, illustrated, 1888, pp. 308. Married, 1838, Sept. 7, Mary Avery, daughter of Samuel and Catherine (Avery) Bent, of Middlebury, Vt., who died, 1890, Jan. 5. Of five sons and seven daughters,

five of the latter living, and one son, Rev. Charles A., who succeeded him as president of Wheaton College. Died of the grip, 1892, May 14, aged 81 years, 3 months, and 25 days.

BLISS, EDWIN ELISHA, D.D., son of Henry and Abigail (Grout) Bliss, was born in Putney, Vt., 1817, April 12. Springfield, Mass., High School; graduated, Amherst College, 1837, and Andover Theological Seminary, 1842. Teacher Amherst Academy, 1837-9. Ordained, Springfield, 1843, Feb. 9. Missionary, A. B. C. F. M., in Turkey, at Trebizond, 1843-52; Marsovan, 1852-6; Constantinople, after. He visited the United States, 1848-50; 1862-4; 1873-4; and 1886-7. His alma mater gave the honorary D. D. in 1869. Married, 1843, Feb. 20, Isabella, daughter of Richard King and Mary (Clapp) Porter, of Portland, Me. Of three daughters, one died young, and two are the wives of Rev. H. G. O. Dwight and L. S. Ward, treasurer of the A. B. C. F. M. Rev. W. D. P. Bliss of Boston, is an only son. Died of old age, 1892, Dec. 20, aged, 75 years, 8 months, and 8 days.

BURR, WILLARD, son of Salmon and Mary (Ensign) Burr, was born in Winsted, Ct., 1812, Feb. 8. Graduated, Oberlin College, 1840, and Theological Seminary, 1843. Ordained at Oberlin, 1843, Aug. 23; acting pastor, Strongsville, Ohio, 1843-4, 1845-7, and 1863-5; Charleston, 1844-5, and 1847-9; Canfield, 1847-52, and Edinburgh, 1849-52; Ravenna, 1852-60; residence, after 1865, at Oberlin, supplying, after, neighboring churches and acting pastor, Pittsfield, La Grange, 1866-9; Brighton and Rochester, 1869-72. Published: *The Gospel Model of Church Organization and Discipline*, 1854, pp. 12. Married, 1843, Aug. 27, Almira S., daughter of George and Mabel (Hannahs) Burr, of Lodi, Ohio. Of five children, one was Rev. Austin H. Burr, who died, 1891, Dec. 5. Died of apoplexy, 1892, Aug. 18, aged 80 years, 6 months, and 10 days.

BURR, ZALMON BARLOW, son of Zalmon and Mary (Hanford) Burr, was born in Westport, Ct., 1812, Oct. 4. Preparatory study, with Dr. Hawley Olmsted, Wilton; graduated, Yale College, 1839, and Theological Seminary, 1842. Ordained, Ridgebury, Ct., 1843, June 7; dismissed, 1850, June 7; acting pastor, Weston, 1850-73; without charge, Southport, after. Married, 1842, June 9, Elizabeth H., daughter of Captain Walter and Elizabeth (Sherwood) Thorp, of Southport, Ct., who died, 1878, Dec. 7. Married, 1881, June 29, Ida E. K., daughter of Hopkins and Mary E. (Parsons) Foskett, of Hampton, Va. Died of la grippe, 1892, Jan. 7, aged 79 years, 3 months, and 3 days.

CHANDLER, JOSEPH, son of John and Deborah (Eddy) Chandler, was born in Woodstock, Ct., 1819, Aug. 12. Monson Academy; graduated, Yale College, 1842, and student in Theological Seminary, 1842-4. Ordained, West Brattleboro', Vt., 1846, April 22; dismissed, 1872, Dec. 26; acting pastor, Saxton's River, Rockingham, 1873-6; Glencoe, Minn., 1876-81; St. Cloud, 1882; Strawberry Point, Iowa, 1884-7; Lakeland, Minn., 1887-91; without charge, St. Anthony Park after. Published: *The Confederacy of Judah with Assyria: a sermon*. Married, 1850, Nov. 11, Gertrude Matilda, daughter of Arad and Melinda (Brown) Chandler, of Brattleboro', Vt., who died, 1891, March 31. Three daughters deceased, and three sons, of whom one is Rev.

Joseph H. Chandler. Died of old age, 1892, July 27, aged 72 years, 11 months, and 14 days.

CHAPIN, AARON LUCIUS, D. D., LL. D., son of Laertes and Laura (Colton) Chapin, was born in Hartford, Ct., 1817, Feb. 6. Hartford Grammar School; Graduated, Yale College, 1837; Union Theological Seminary, 1842; teacher, Baltimore, 1837-8; professor, Deaf and Dumb Institute, 1839-43. Ordained, Presbyterian church, Milwaukee, Wis., 1844, Jan. 24; dismissed, 1849, Dec. 17; president, Beloit College, 1850-86; president emeritus, and professor of civil polity after. Williams College gave the honorary D. D., 1853; and the University of New York, LL. D., 1882; trustee, Beloit College, 1845-92; Rockford Female Seminary, 1845-92; Chicago Theological Seminary, 1858-91; corporate member A. B. C. F. M., 1851-89; special commissioner to its Turkish missions, 1883; director, A. H. M. S., 1850-83; vice-president, A. M. A. from 1872; member, National Councils, 1871, 4, 7, 80, and 6, and in 1880 chairman of the committee of seven, who named the Creed Commission; of International S. S. Lesson committee, 1872-9; trustee, Wisconsin Institute for Deaf and Dumb, 1865-81; president, Wisconsin Academy of Sciences, Arts, and Letters, 1878-81; examiner U. S. Naval Academy, 1872; Military Academy, 1878; an editor, *Congregational Review*, 1870-1; of the *New Englander*, 1872-3; member of the National Council of Education. Published: (1) Inaugural Discourse, 1850, pp. 42. (2) Beloit College, Its Origin and Aims, 1872, pp. 12. (3) Funeral discourse, Rev. Dexter Clary, 1874, pp. 22. (4) Funeral discourse, Rev. John J. Miter, 1875, pp. 43. (5) Sketch of Dexter Clary, 1876, pp. 12. (6) Historical Sketch of Beloit College, 1876, pp. 31. (7) The Nature and Functions of Credit, 1878, pp. 8. (8) Sermon before A. H. M. S., 1878, pp. 21. (9) Edited and recast Elements of Political Economy, by Wayland, 1878, pp. 403. (10) First Principles of Political Economy, 1879, pp. 213. (11) Charge to Prof. Samuel I. Curtiss, Chicago Theological Seminary, 1879, pp. 6. (12) The True Function of the American College: oration before the University Convocation, Albany, N. Y., 1882, pp. 10. (13) Sermon before A. B. C. F. M., 1884, pp. 18. (14) The Unveiling of the Chapin Monument, Springfield, Mass., includes an address by Dr. Chapin, of 16 pages. (15) Baccalaureate Sermons, 1878-9, 80, 5, 8; Married, 1843, Aug. 23, Martha, daughter of Rudolphus and Love (Wells) Colton, of Lenox, Mass., who died, 1859, Dec. 18. Of three children, one is living. Married, 1861, Aug. 26, Fanny Learned, daughter of Robert and Charlotte (Coit) Coit of New London, Ct. Of four children, three are living. Died of apoplexy, 1892, July 22, aged 75 years, 5 months, and 16 days.

CHAPIN, NATHAN COLTON, son of Laertes and Laura (Colton) Chapin, was born in Hartford, Ct., 1823, Sept. 20. Graduated, Yale College, 1844; Union Theological Seminary, 1849. Acting pastor, Milwaukee, Wis., 1849-51, and ordained there, 1851, Nov. 2; Watertown, 1851-3; Kenosha, 1854-7; La Crosse, 1857-71; Faribault, Minn., 1871-3; Rochester, 1874; without charge there, 1877-82; Minneapolis after. Superintendent of public schools, La Crosse. Married, 1854, Sept. 28, at Washington, Mary, daughter of John and Mary Fountain, of London, England. Four children. Died of valvular disease of the heart, 1892, Dec. 11, aged 69 years, 2 months, and 21 days.



COLTON, ERASTUS, son of Rufus and Mary (Button) Colton, was born in Agawam, then a part of West Springfield, Mass., 1806, April 12. Munson and Albany, N. Y., Academies. Graduated, Yale College, 1832, and Theological Seminary, 1837; principal, preparatory department, Illinois College, 1832-4. Ordained, Cheshire, Ct., 1838, Jan. 17, dismissed, 1843, July 21; installed, Michigan City, Ind., 1844, Nov. 20, dismissed, 1849, April 10; installed, Niles, Mich., 1850, Oct. 23, dismissed, 1852, Nov. 9; acting pastor, Haddam, Ct., 1852-4; Millville, N. Y., 1854-6; West Haven, Ct., 1856-8; installed, Southwick, Mass., 1858, Oct. 19, dismissed, 1861, July 1; acting pastor, Northfield, Ct., 1861-4; agent, *Christian Commission*, in the army, and of the *Freedmen's Commission*, 1864-9; without charge, New Haven, Ct., 1868-75; installed, Willington, 1875, Oct. 10, dismissed, 1882, April 1; without charge, Roscoe, Ill., 1882-4; acting pastor, Shirland, Ill., 1884-8; without charge, Roscoe, Ill., after. Published: *An Historical Discourse*, West Haven, 1857. Married, 1838, Sept. 13, Jennette Maria, daughter of Levi and Electa (Hall) Allen, of Meriden, Ct., who died, 1849, Feb. 1. Married, 1850, April 5, Jane Almira, daughter of Deacon Joseph and Charlotte (Hemingway) Prudden, of Orange, Ct., who died, 1856, March 17. A son is living; a daughter died. Married, 1858, Nov. 9, Mrs. Mary Ann, widow of William Mather, of Cromwell, Ct., and daughter of Samuel and Charlotte (De Wolfe) Brower, of New York, who died, 1883, Jan. 19. Died of capillary bronchitis, 1892, Jan. 31, aged 85 years, 9 months and 19 days.

CRANE, ETHAN BARROWS, son of Jonathan and Orpha (Barrows) Crane, was born in West Troy, N. Y., 1811, July 15. Graduated Union College, 1832, and Auburn Theological Seminary, 1835; post-graduate there, 1835-6. Ordained, Old Saybrook, Ct., 1838, June 27, dismissed, 1851, Sept. 27; acting pastor, Deep River, East Hampton, Essex and Westbrook, 1851-5; Hunter's Point, N. Y., 1855-9; without charge there and in Brooklyn, sometime in charge, City, Mission and Tract Society, until 1874; acting pastor, South Meriden, Ct., 1874-9; without charge Brooklyn after. Married, 1839, Oct. 8, Deborah Elizabeth, daughter of Timothy and Azubah (Stannard) Pratt, of Saybrook, who died, 1873, Aug. 15. Two children. Died of old age, 1892, March 7, aged 80 years, 7 months, and 22 days.

CURTISS, LEANDER, son of Rev. Elial and Emily (Newell) Curtiss, was born in Green Creek, Ohio, 1825, Nov. 11. For some time a student at Olivet College and at Hinsdale, Mich. Ordained, Free-Will Baptist, 1856, Feb. 20. Of his ministry before 1878, no record can be given. One year was spent in the army, and his regiment, while on a forced march in Alabama, left him, as it was supposed, to die at the house of a rebel. He was in Kansas, 1872-6, and about that time became a Congregationalist. Acting pastor Sheboygan and Weldon Creek, Mich., 1878-82; Croton, 1882-5; East Gilead, 1885-9; without charge there after. Married, 1851, March, Amanda E., daughter of Roswell and Nancy (Jewett) Sage, of Oswego, N. Y. One son and one daughter. Died of cancer, 1892, May 4, aged 66 years, 5 months, and 23 days.

DAME, CHARLES, son of Joseph and Annie (Plummer) Dame, was born in South Berwick, Me., 1810, Sept. 12. Berwick Academy. Graduated Bowdoin College, 1835, and Andover Theological Seminary, 1838. Ordained, Fal-

mouth, Me., 1839, March 29, dismissed 1853, Aug. 11; installed, Brentwood, N. H., 1854, May 19, dismissed 1856, Nov. 12; without charge, Exeter, 1857-72; acting pastor, Quasqueton, Io., 1872-6; West Newbury, Mass., 1877-81; residence after, at Falmouth, Me., but supplying churches, Andover, 1881-8; Newfield, 1885-7; and Phippsburg, 1887-9. Married, 1840, Jan. 28, Nancy Jenness, daughter of Samuel Perkins and Theodate (Drake) Page, of Acton, Me. Two sons, one of whom died young, and three daughters. Died of cerebral hemorrhage, 1892, June 26, aged 81 years, 9 months, and 14 days.

DAVISON, JOSEPH, son of Deacon John and Elizabeth (Williams) Davison, was born in Ludlow, Vt., 1805, Aug. 13. Amherst Academy, 1824-7; Middlebury College, 1827-9; teacher, Dorset, Vt., Pittstown, N. Y., Troy and Schaticoke, 1829-34; Albany Classical School, 1835-6; studied theology with Rev. Justus Parsons, Jamaica, Vt., 1836-8; acting pastor, Stratton, Vt., 1836-8; Whitehall, N. Y., 1839; South Granville, 1839-40; Hebron, 1840-1; Centre Lisle, 1841-3; ordained Bainbridge, 1842, Jan. 13; Castle Creek, 1843; Jackson, Pa., 1844-7; Allen, N. Y., 1848; Bainbridge, 1849; East and North Guilford, 1850-1; Lebanon, 1851-2; Harford, 1852-3; Le Raysville, Pa., 1853-5; Scott, N. Y., 1856; Speedsville, 1857; without charge, Oberlin, Ohio, 1858-72; and residence with his son after. Married, 1835, Dec. 28, Annis, daughter of Dea. Joseph and Mary (White) Brown, of Tinmouth, Vt., who died in Wayne, Ohio, 1885, Sept. 7. Four children, one son, living, Rev. Joseph B. Davison. Died in Hartland, Wis., of catarrhal consumption, 1892, Feb. 8, aged 86 years, 5 months, and 25 days.

DAWES, EBENEZER, son of Dr. Ebenezer and Mrs. Whitehorn (Shepherd) (Cooke) Dawes, was born in Taunton, Mass., 1825, Aug. 30. Taunton Academy. Graduated Brown University, 1846. Studied law and was a lawyer for several years. Ordained, Dighton, Mass., 1864, Sept. 8; acting pastor there, 1862-79; Lakeville, 1880, until death. Published: (1) *Funeral Sermons of Dr. Joseph E. Briggs*, 1867, pp. 34, (2) of Dea. John P. Wade, 1867, pp. 23, and (3) of Dea. Benjamin Trafton, 1875, pp. 16. (4) *Memorial Address*, Rev. James P. Lane, 1889, pp. 16. He was an editor and proprietor of the *Bristol County Republican*, 1861-85. Married, 1861, Nov. 19, Aune Maria, daughter of George and Lucinda (Clapp) Bosworth, of Petersham, Mass. Three of four daughters living. Died of pneumonia, 1892, Jan. 29, aged 66 years and 5 months.

DUDLEY, MARTIN, son of Amos and Sarah (Evarts) Dudley, was born in Guilford, Ct., 1814, Dec. 30. Graduated, Yale College, 1839, and Theological Seminary, 1843. Taught, Wethersfield, Ct., 1840; acting pastor, North Madison, Ct., 1845-6; teacher, Southwick, Mass., 1847-9. Ordained, Easton, Ct., 1851, Dec. 31, dismissed, 1879, April 1; without charge there, till 1885, and after, Lowell, Mass. Married, 1852, Jan. 15, Sarah, daughter of Alva and Deborah (Gillette) Rowland, of Windsor, Ct., who died 1880, Dec. 1. Two sons and a daughter, wife of Rev. Charles H. Willcox. Died of inflammation of the bladder, 1892, May 22, aged 77 years, 4 months, and 23 days.

DUTTON, ALBERT IRA, son of Ira and Emmeline (Dutton) Dutton, was born in Stowe, Vt., 1831, Aug. 5. West Randolph Academy. Graduated,

Middlebury College, 1858, and Andover Theological Seminary, 1863; Hartford Theological Seminary, 1860-2. Teacher, Topsfield and Georgetown, Mass., 1858-60. Ordained, Shirley, Mass., 1863, Nov. 11, dismissed, 1869, Nov. 11; installed, E. Longmeadow, 1869, Dec. 8, dismissed, 1885, July 1; installed, Royalton, Vt., 1886, Sept. 1, dismissed, 1887, Sept. 26; without charge, South Framingham, Mass., after. He served in the Christian Commission, in war time; was a trustee of Monson Academy. Married, 1863, Oct. 29, Helen A., daughter of Jacob Whittemore and Ruhamah (Tenney) Reed, of Groveland, Mass. Two sons and two daughters; one of the latter died young, and the other graduated, Mt. Holyoke College, 1891; Rev. Charles H. Dutton is a son. Died of bronchitis, 1892, Feb. 13, aged 60 years, 6 months, and 8 days.

EASTMAN, LUCIUS ROOT, son of Joseph and Lois (Root) Eastman, was born in Hadley, Mass., 1809, Sept. 15. Amherst Academy. Graduated, Amherst College, 1833, and Andover Theological Seminary, 1836. Ordained, Sharon, Mass., 1837, Nov. 15, dismissed, 1840, Sept. 3; acting pastor, Berkley, 1840, and 1846-56; Chelsea, 1841; Cornwall, Ct., 1841-2; Provincetown, Mass., 1842-4; Pelham, 1845; Pilgrim church, Boston, 1845-6; Needham, 1857-9; Neponset and Hyde Park, 1860-2; without charge and evangelist, Boston, after. Member of the New England Historic Genealogical Society. Published: (1) Guide to God. (2) Guide to the Savior. Married, 1837, Dec. 20, Sarah Ann, daughter of Aaron and Sarah (Hibbard) Belden, of Amherst, Mass. Two daughters and a son, Rev. Lucius R. E., of Framingham. Died of catarrh of the stomach, 1892, March 29, aged 82 years, 6 months, and 14 days.

FISKE, ALBERT WILLIAM, son of William and Lucy (Bradish) Fiske, was born in Upton, Mass., 1802, Jan. 16. Wrentham Academy. Graduated Brown University, 1829, and Andover Theological Seminary, 1832. Ordained Alfred, Me., 1833, May 8; acting pastor there, 1832-44; Scarborough, 1844-48; Houlton, 1848; Upton, Mass., 1849; installed, Kittery, Me., 1850, July 18, dismissed, 1857, April 1; installed, Penacook, N. H., 1857, May 20, dismissed 1863, Sept. 16; acting pastor, Centre Harbor, 1864; Boscawen, 1865; Warner, 1865; Barnstead, 1866-8; Groton, 1869-71; residing at Penacook, 1857, till death. Published: A New Year Offering, 1880, p. 132. Married, 1833, Jan. 1, Mary, daughter of Elnathan and Lucy (Partridge) Davis, of Holden, Mass., who died 1850, Jan. 2. Of five children, two are living. Married, 1851, June 18, Mary Ann, daughter of John and Anna (Hall) Whipple, of Charlton, Mass. Of three children, two are living. Died of old age, 1892, Dec. 7, aged 90 years, 10 months, and 21 days.

FOSTER, ROSWELL, son of Richard and Irene Davis (Burroughs) Foster, was born in Hanover, N. H., 1824, June 30. Henniker and Hopkinton Academies. Graduated, Dartmouth College, 1849, and Andover Theological Seminary, 1853. Ordained, Second church, Waltham, Mass., 1855, March 14, dismissed, 1856, Sept. 10; installed, Westhampton, 1856, Nov. 20, dismissed, 1858, Dec. 28; installed, South church, Pittsfield, Mass., 1859, Feb. 2, dismissed, 1861, Jan. 24; acting pastor, Chicopee Falls, 1861, until installed 1863, Oct. 13, dismissed, 1867, June 26; acting pastor, Nebraska City, Neb., 1867-72; Fremont, 1872-5; without charge, Newton, Io., 1875-6, Ottumwa, 1876-7; acting pastor, Winthrop, 1877-9, and Independence, 1877-

82; Westmoreland, N. H., 1884-5; Templeton and Baldwinville, Mass., 1885-9; Phillipston and Petersham, 1889, until death. Served in the Christian Commission, 1864. Married, 1855, Mar. 20, Esther Josephine, daughter of Gilbert S. and Caroline Lewis, of Huntington, Mass., who died, 1864, Aug. 20, of camp fever, in Washington, D. C. Married, 1867, July 24, Mary, daughter of John and Ada (Perry) La Fore. Of seven children, two sons and two daughters living. Died of Bright's disease, at Phillipston, 1892, May 7, aged 67 years, 10 months, and 8 days.

FOWLER, STACY, son of Edward Stacy and Mary (Hardison) Fowler, was born in Machias, Me., 1829, Feb. 27. A teacher several years, read law and edited the Machias *Republican*. Graduated, Bangor Theological Seminary, 1861. Ordained, North Yarmouth, Me., 1862, Sept. 30; acting pastor there, 1862-3; Turner, 1864-6; installed, Millbury, Mass., 1866, Dec. 6, dismissed, 1879, March 5; correspondent of *Christian Union*, residing Cambridge and Roxbury, 1879-88; acting pastor, East Milton, 1884-7; Cliftondale, 1888-91; without charge after; chairman of the school board in Saugus, 3 years. Married, 1855, Dec. 2, Margaret K., daughter of William A. and Eliza Lowell (Alline) Crocker, of Machias, Me. Of seven children, three sons living. Died of cerebral hemorrhage 1892, Nov. 3, aged 63 years, 8 months, and 6 days.

FREDERICK, HENRY ALFRED, son of John and Lydia (Heffner) Frederick, was born in Cedarville, now Congo, Pa., 1854, Aug. 10. Phillips Academy, Andover, 1879-82; Johns Hopkins University, 1883-4. Graduated, Andover Theological Seminary, 1887. Ordained, Croydon, N. H., 1889, June 19; acting pastor, there, 1887-90; advanced class, Andover, 1890-1. Died of consumption at Congo, Pa., 1892, Feb. 3, aged 37 years, 5 months, and 23 days.

GEER, HEMAN, son of Amos and Dolly (Thompson) Geer, was born in Richmond, Vt., 1818, Oct. 20. Graduated, Oberlin Theological Seminary, 1848. Ordained, Pittsfield, Ohio, 1848, Aug. —; acting pastor, Conneaut, Pa., 1848-50; Pierpont, Ohio, 1850-4; West Andover, 1852-6; Wayne, 1856-66; Manistee, Mich., 1866-7; agent, A. M. A., for Michigan, 1867-9; acting pastor, Kelloggsville, Ohio, 1869-72; Edinburgh, 1872-7; Nevin, Iowa, 1877-9; Wabaunsee, Kan., 1879-86; without charge, after, Tabor, Iowa, except supplying Bradshaw, Neb., 1888-9. Oberlin College gave the honorary A. M., 1865. Published: (1) Discourse Commemorative of Frederick M. Giddings, who died in a Military Hospital, 1864, pps. 14. (2) Another funeral Sermon, 1866. Married, 1844, Jan. 12, Lydia, daughter of George O. and Julia Ann (Steele) Williams, of Amherst, Ohio. Six children. Died of valvular heart disease, 1892, Jan. 25, aged 73 years, 3 months, and 5 days.

GOULD, SAMUEL LAMSON, son of Samuel and Mary (Long) Gould, was born in Topsfield, Mass., 1809, March 26. Dummer Academy, Byfield, Mass. Graduated, Bowdoin Medical College, 1832. Practised medicine, Searsport, Me., 1832-4; Orrington, 1834-7. Studied theology with Rev. Wales Lewis, Brewer; acting pastor, Dixmont, 1838-9; ordained Bristol, 1839, Oct. 23, dismissed, 1848, Feb. 9; acting pastor, Boothbay, 1848-52; New Portland, 1852-4; Phillips, 1852-6; Albany, 1856-70; without charge, North Waterford,

Bethel, 1870-90; Lewiston after. Married, 1834, Aug. , Ann P., daughter of William and Sarah (Farrington) Poor, of Belfast, Me., who died 1869, Feb. 28. Of ten children, six are living. Married, 1884, June 2, Mrs. ———, daughter of Gen. James and Susan (Ingalls) Burbank, of Gilead, Me., and widow of Galen C. Holt, and of Judson E. Stearns, of Bethel. Died of old age, 1892, Jan. 16, aged 82 years, 10 months, and 20 days.

GREELY, STEPHEN SEWALL NORTON, son of Stephen Leavitt and Ann (Norton) Greely, was born in Gilmanton, N. H., 1813, Jan. 23. Gilmanton Academy, of which also preceptor, 1836-8. Graduated, Dartmouth College, 1835, and Gilmanton Theological Seminary, 1838; Andover Theological Seminary, 1837. Ordained, Gilmanton Iron Works, 1839, Jan. 31, dismissed, 1842, Oct. 19; installed, Newmarket, 1842, Dec. 15; dismissed, 1847, Feb. 23; acting pastor, Chicopee, Mass., 1847-51; installed, Great Barrington, 1852, Feb. 4, dismissed, 1857, March 3; acting pastor, Grand Rapids, Mich., 1857-65; Oswego, N. Y., 1866-74; Pittsfield, N. H., 1874-9, residing at Gilmanton; acting pastor there, 1879-86, and without charge after. Member of State Legislature, 1879. Married, 1840, Sept. 29, Sarah B., daughter of Rev. Jonathan and Betsey (Barker) Curtis, of Pittsfield, N. H. One daughter and a son, Rev. Frank N. Greeley. Died of heart failure, 1892, Oct. 25, aged 79 years, 9 months, and 2 days.

GREENE, CALEB, son of John and Telithe Greene, was born in Elizabeth, Ky., 1832, Feb. 1. Joined a church of the United Brethren, 1848, and became a Congregationalist, 1869. He served in the civil war in an Indiana regiment, 1862-5. Ordained, near Oakland City, Ind., 1880; acting pastor, Central, 1882-5; without charge, Oakland City, 1885-7; acting pastor, Hosmer, 1887-9; Tennyson, 1890; without charge, Oakland City, until death. Married, 1853, Dec. 13, Sarah Jane, daughter of John and Leah (Green) Willet. One of four sons and seven daughters living. Died of rheumatism, 1892, Jan. 19, aged 59 years, 11 months, and 18 days.

HALE, JOHN GARDNER, son of Harry and Lucinda (Eddy) Hale, was born in Chelsea, Vt., 1824, Sept. 12. Royalton Academy. Graduated, Vermont University, 1845, and Andover Theological Seminary, 1851. Teacher, Grand Isle, Vt., Kingsport, Tenn., and St. Johnsbury, Vt., 1845-8. Ordained at Chelsea, Vt., 1852, Sept. 30; acting pastor, Grass Valley, Cal., 1853-7; Lyndon, Vt., 1857-9; installed, East Poultney, 1860, April 18, dismissed, 1869, Feb. 23; acting pastor, Chester, 1869-77; Stowe, 1877-81; Redlands, Cal., 1881-5; founder and principal of Bellevue Academy, there, 1885-9; without charge till death. Preacher, before the General Convention of Vermont, 1876, on the History of Congregationalism in the State. Superintendent of schools in Poultney, Chester, and Stowe, Vt. Married, 1852, Sept. 28, Phila Jane, daughter of Dea. Israel and Phila (Gilman) Dwinell, of Calais, Vt., and sister of Rev. Dr. Dwinell. Three daughters and a son, Rev. Edson D. H., living; one daughter deceased. Died of pneumonia and heart failure, 1892, March 23; aged 67 years, 6 months, and 11 days.

HARRISON, PHARES BUCK, son of Charles and Adeline (Buck) Harrison, was born in Syracuse, N. Y., 1822, June 22. A sailor in early life. Graduated, Northwestern University, Evanston, Ill., and studied theology with Dr. Dempster, and began his ministry as a Methodist, at Lansing, Mich. In

1861, he enlisted in the army. Ordained, 1862; acting pastor, Otisville, Iowa, 1867-9; San Buenaventura, Cal., 1870; Bellingham Bay, Wn., 1871-9; Seattle, North, 1880-4; without charge, there, after. Married, 1856, Fanny M. Cook, who died, 1864, June 2; one son and one daughter. Married, 1865, Mary J., daughter of William and Harriet Elizabeth (Munson) Butler, of Cascade, Iowa. Of ten children, two sons and two daughters living. Died of paralysis, 1892, June 2, aged 69 years, 11 months, and 10 days.

HAVEN, JOHN, son of John and Betsey (Howe) Haven, was born in Holliston, Mass., 1808, Sept. 23. Amherst Academy. Graduated, Amherst College, 1834, and Hartford Theological Seminary, 1836. He was the last survivor of the first class in that seminary. Ordained, York, Me., 1836, Dec. 14, dismissed, 1840, Dec. 1; installed, Stoneham, Mass., 1841, Feb. 24, dismissed, 1849, Oct. 4; installed, Charlton, 1850, April 1, dismissed, 1851, May 18; without charge, there, after. Published: (1) Dedication Sermon, at York, 1839. (2) An Historical Address, Charlton, 1876. Married, 1836, Sept. 12, Nancy, daughter of Joshua and Anna (Foster) Read, of Warren, Mass., who died, 1838, Aug. 17. One son. Married, 1839, April 29, Martha C., daughter of John B. and Azubah (Heath) Morrison, of Holderness, N. H., who died, 1842, Aug. 20. Married, 1844, Dec. 4, Martha M., daughter of Dr. Thomas and Clarissa (Green) Chadbourne, of Concord, N. H. Of three children, one is living. Died of old age, 1892, Sept. 10, aged 83 years, 11 months, and 17 days.

HAWES, JAMES BYRON, son of John and Tryphosa (Snow) Hawes, was born in Brooksville, Me., 1846, April 28. Blue Hill Academy. Graduated, Bangor Theological Seminary, 1885. Ordained Maitland, N. B., 1875, Nov. 25, and pastor, 1875-80; Monson, Me., 1880-2; Winthrop, 1885-6; Keswick, N. B., 1887-8; without charge, New Rochelle, N. Y., after. Married, 1880, Nov. 3, Louisa, daughter of George and Phebe Elizabeth (Burpee) Burpee, of Sheffield, N. B. One daughter and two sons. Died of malarial fever, 1892, July 28, aged 46 years and 3 months.

HAWES, JOSIAH TAYLOR, son of Deacon Prince and Betsey (Taylor) Hawes, was born in Yarmouth, Mass., 1798, Aug. 15. Preparatory course with Dr. Tappan, Augusta, Me. Graduated, Bangor Theological Seminary, 1826. Ordained, Great Falls, N. H., 1828, Jan. 23, dismissed, 1830, Jan. 6; acting pastor, Elliot, Me., 1830; Topsham, 1831-6; Edgecomb, 1836-40; installed, New Sharon, 1840, Nov. 3, dismissed, 1850, Nov. 11; installed, Bridgton, 1851, Feb. 11, dismissed, 1865, May 10; acting pastor, Litchfield, 1865, until death. Married, 1828, Aug.—, Temperance Lee, daughter of Edward and Lydia (Hedge), Hedge, of Vassalboro, Me., who died 1847, July 2. Of four children, three are living, one Rev. Edward H. Married, 1850, Nov. 21, Dolly S., daughter of William and Dolly (Smith) Cary, of Cumberland, Me. One son deceased, a daughter and son living, the latter, Rev. Charles T. H. Died of old age, 1892, Oct. 22, aged 94 years, 2 months, and 7 days.

HEMENWAY, ASA, son of Francis S., and Clara (Turrill) Hemenway, was born in Shoreham, Vt., 1810, July 6. Shoreham Academy. Graduated, Middlebury College, 1835, and Andover Theological Seminary, 1838. Ordained

at Shoreham, 1839, Jan. 22; Missionary of A. B. C. F. M., in Siam, at Bangkok, 1839-50; acting pastor, Cornwall, Vt., 1850-1; Ripton, 1851-60; Keesville, N. Y., 1860-4; Mooers, 1865-8; West Hartford, Vt., 1869-71; East Chazy, N. Y., 1871-2; without charge, Mooers, N. Y., 1872-6; Manchester, Vt., after. Married, 1839, April 14, Lucia, daughter of Samuel and Lucretia (Moore) Hunt, of Shoreham, who died, 1864, Nov. 13, at Burlington, Vt. A daughter died in 1870. Two sons. Died of influenza, 1892, Feb. 26, aged 81 years, 7 months, 20 days.

HODDLE, HENRY, son of Isaac and Anne (Jeffrey) Huddle, was born in Olney, Buckinghamshire, England, 1840, Oct. 22. Professional study, private. In 1859, began evangelistic work in London, and some years at Bishop's Castle. Ordained, 1870, March, —; acting pastor, Liber, Ind., 1869-72; Louisville, Kan., 1872-4; McPherson, 1874-7; Garfield, 1877-89; Kinsley, 1877-81; Galva, 1881; Bethel, 1882; without charge, after, Garlington. Married, 1867, June 8, Mary J., daughter of Charles and Elizabeth Smith, of Bournemouth, Eng., who died, 1869, Sept. 18. One son. Married, 1870, Aug. 22, Anna E., daughter of John and Mary A. (Wilson) Hutchison, of Londonderry, Ireland. One child, died in infancy. Died of la grippe, 1892, Jan. 10, aged 51 years, 2 months, and 18 days.

HOWARD, ROWLAND BAILEY, son of Rowland Bailey and Eliza (Otis) Howard, was born in Leeds, Me., 1834, Oct. 17. Yarmouth Academy. Graduated, Bowdoin College, 1856, and Bangor Theological Seminary, 1860. Albany Law School, 1856-7. Ordained, Farmington, Me., 1860, Oct. 11, dismissed, 1870, Aug. 9; acting pastor, Princeton, Ill., until installed, 1873, Oct. 11, dismissed, 1875, July 1; acting pastor, East Orange, N. J., 1875-9; Rockport, Mass., 1879-85, and Pigeon Cove, 1882-5; secretary American Peace Society, from 1884 until death. Also associate editor of the *Advance*, 1875-82. Delegate to the Peace Congresses in Paris, 1889, London, in 1890, and Rome, 1891, where his labors aggravated the illness which caused his death. Published: (1) *The New Sympathy of the Nations*, a paper before the Congregational Club of New York, 1887, pp. 88. (2) *Electricity: a sermon*, 1891. Married, 1860, Aug. 21, Mary Ellen, daughter of Captain David and Elizabeth Lambert (Hunter) Patten, of Bath, Me., who died, 1871, Nov. 15, leaving three children. Married, 1873, Sept. 12, Helen Julia, daughter of Jotham S. and Julia A. (Beale) Graves, of Farmington, Me. A son and a daughter. Died, in Rome, Italy, of exhaustion, following removal of an abscess, 1892, Jan. 25, aged 57 years, 3 months, and 8 days.

HOWLAND, WILLIAM WARE, son of Southworth and Polly (Ware) Howland, was born in West Brookfield, Mass., 1817, Feb. 25. West Brookfield and Leicester Academies. Graduated Amherst College, 1841, and Union Theological Seminary, 1845. Ordained at South Hadley, 1845, Oct. 14; missionary A. B. C. F. M. in Ceylon, till death; residing at Batticotta, Tillipally, and Oodooville. Married, 1845, Oct. 14, Susan, daughter of Jonas and Betsey (Mussey) Reed, of Heath, Mass. Eight children. Died of old age, 1892, Aug. 26, aged 75 years, 6 months, and 1 day.

HUGHES, ISAAC CALLISTOR, son of Isaac and Anne Hughes, was born in Prestatyn, Flintshire, N. Wales, 1840, May. Student at Oberlin, 1869-71.

Graduated, Chicago Theological Seminary, 1873. Ordained, Columbus, Ohio, 1873, Sept. 21; acting pastor, Town Street Church, 1873-5; Columbus City, Io., 1875-8; Fruitport, Mich., 1879-80; Beacon and Given, Iowa, 1881-3; Doniphan, Neb., 1883-7; Ironton, Ohio, 1887-8; Palmyra, 1889, until death. Published: (1) External Evidence of the Bible, 1877, pp. a, 200. (2) Evils, Public and Social, 1888, pp. 12. (3) Denials of Rationalism, 1891, pp. 427. Married, 1874, Jan. 1, Catherine Lewis, of Turin, N. Y., who died 1880, April. Married, 1882, May 30, Elizabeth, daughter of Roger and Elizabeth (Parry) Evans, of Sugar Creek, Ohio. Of four children two sons died; two daughters living. Died of inflammation of stomach, 1892, Sept. 14, aged 52 years and 4 months.

INGALLS, FRANCIS THEODORE, D. D., son of Elias Theodore and Eliza (Chase) Ingalls, was born in Haverhill, Mass., 1844, Jan. 3. Haverhill High School. Graduated Williams College, 1864, and Andover Theological Seminary, 1870; Princeton Seminary, 1864-5; teacher and travelling in Europe, 1865-8. Ordained, Olathe, Kan., 1870, Dec. 20, dismissed, 1872, ; acting pastor, Atchison, until installed, 1874, Oct. 20, dismissed, 1884, June 24; acting pastor, Emporia, 1884-7; president, Drury College, Springfield, Mo., after Washburn College gave the honorary D. D. in 1888. Trustee of Washburn College and Regent of the State University, at Lawrence. Died of typhoid fever, 1892, Aug. 5, aged 48 years, 7 months, and 2 days.

IVES, ALFRED EATON, son of Enoch and Sarah (Gorham) Ives, was born in New Haven, Ct., 1809, Dec. 12. Hopkins Grammar School. Graduated, Yale College, 1837, and Theological Seminary, 1838; he left college, 1835, and received his degree, 1847. Ordained, Colebrook, Ct., 1838, Sept. 25, dismissed, 1848, May 2; installed, Deerfield, Mass., 1849, Sept. 5, dismissed, 1855, April 11; installed, Castine, Me., 1855, June 20, dismissed, 1878, June 18; without charge there after, except acting pastor, West Brooksville, 1881-2. Member House of Representatives, 1879 and 1883; trustee Bangor Theological Seminary, from 1866; moderator, General Conference, 1868. Published: (1) Funeral Sermon, Theron Rockwell, 1848, pp. 20. (2) Funeral Sermon, Rev. Edward Wright, 1853, pp. 16. (3) Parting Counsel, Deerfield, 1855, pp. 16. (4) Brief Examination of "Affectionate Remonstrance," 1856, pp. 16. (5) Victory turned into Mourning: Death of Lincoln, 1865, pp. 14. (6) Sermon before Maine Missionary Society, 1869, pp. 12. Married, 1838, Nov. 6, Harriet Platt, daughter of Richard and Mehitable (Platt) Stone, who died, 1889, Jan. 26. Three daughters died young. Two sons are graduates of Amherst College; one is the Rev. Joel S. I. Died of la grippe, 1892, Aug. 2, aged 82 years, 7 months, and 20 days.

JAMES, WILLIAM ALBERT, son of William and Abby Watson (Davis) James, was born in Pomfret, Ct., 1833, March 4. Phillips Academy, Andover. Graduated, Williams College, 1862, and Union Theological Seminary, 1865. Ordained, Chelsea, Vt., 1867, May 1, dismissed, 1869, Dec. 30; acting pastor, North Woodstock, Ct., 1871-5; Marysville, Ohio, 1875-8; Marshall, Mich., 1878-80; without charge, Minneapolis, Minn., 1880-5; acting pastor, Afton and Lakewood, 1885-6; without charge, Minneapolis and Los Angeles, Cal., until death. Married, 1868, May 6, Mary Buckham,



daughter of Rufus Hatch and Eliza (Rolfe) Hyde, of Chelsea. One son deceased. Died of la grippe, 1892, Jan. 14, aged 58 years, 10 months, and 10 days.

KELLOGG, JOSEPH FREDERIC, son of Salmon F. and Charlotte (Hutchinson) Kellogg, was born in Huron County, Ohio, 1837, March 6. Ordained, Methodist Protestant, at Petersburg, Mich., 1865, Oct. 3, and ministered in that body, twenty years; three years President of Michigan Conference; acting pastor, Congregational, Tyrone, 1885-8; Muskegon, 1888, until death. Married, 1860, Aug. 26, Ellen M., daughter of William Simpson and Louisa (Ferrill) Higley, of Lapeer, Mich. Two daughters, and one of two sons living. Died of cancer of the stomach, at Petersburg, Mich., 1892, Aug. 14, aged 55 years, 5 months, and 8 days.

KINGMAN, MATTHEW, son of Eliphalet and Zilpah (Edson) Kingman, was born in North Bridgewater, now Brockton, Mass., 1807, Feb. 24. Bridgewater Academy. Some years a teacher. Graduated, Gilmanton Theological Seminary, 1840. Acting pastor, Bethel, Vt., 1842, until ordained, 1845, June 26, dismissed, 1854, April 19; installed, Charlemont, Mass., 1854, June 6, dismissed, 1861, Dec. 31; without charge after, residing Amherst from 1865. Middlebury College gave the honorary degree of A. M., 1852. Married 1835, Sept. 8, Maria, daughter of Noah and Sarah (Noyes) Norton, of North Bridgewater, Mass., who died in Cambridgeport, 1857, Feb. 18; a son died soon after. Married, 1852, March 11, Mrs. Catherine P., widow of Rev. Austin Cary, daughter of Roger and Rhoda (Barber) Phelps, of Windsor, Ct. Three of five children are living. Died of old age, 1892, May 23, aged 85 years and 3 months.

LEONARD, HARTFORD PRATT, son of Hartford and Betsey (Shaw) Leonard, was born in Foxboro, Mass., 1822, May 3. Franklin Academy, Amherst College, 1842-3; clerk in Boston, 1846-54; in Kansas (with John Brown), 1854-61; studied theology with Rev. Mortimer Blake, Taunton, Mass. Ordained, Edgartown, Mass., 1863, June 23, and acting pastor there, 1862-5; Bridgewater, Scotland church, 1865-7; installed, Westford, 1868, July 1, dismissed, 1875, March 16; acting pastor, East Taunton, 1876-9; North Carver, 1879-80; Mason, N. H., 1881-6; Oakland, Mass., 1886, until death. Married, 1854, Oct. 17, Mary Ann Whitaker, of Franklin, Mass., who died in Manhattan, Kan., 1855. Married, 1857, March 24, Lucy Ann, daughter of Franklin and Hannah (Kittredge) Chapman, of Tewksbury, who died 1888, Aug. 30. Four children. Married, 1889, Sept. 18, Eliza Ann, daughter of Jeduthan and Esther (Green) Kittredge, of Lowell. Died of liver disease, 1892, Nov. 27, aged 70 years, 6 months, and 24 days.

LEWIS, DAVID R., son of Richard and Mary (Vaughn) Lewis, was born in Penyaee, Monmouthshire, England, 1825, June 26. A coal miner in England, and after coming to America in 1848, living at Minersville, Pa., and Pittston. Ordained, 1861; acting pastor, Sharon and Middlesex, 1859-64; Braceville, Ill., 1864-70; Beacon and Given, Io., 1870-9; without charge, Muchachinock, after. Married, 1851, Dec. 22, Jane, daughter of Richard and Jane (Jones) Griffith, of Pittston, Pa. Of eleven children, four only are living. Died of influenza, 1892, Jan. 5, aged 66 years, 6 months, and 9 days.

LITTLE, CHARLES, son of Samuel and Jerusha (Bailey) Little, was born in Columbia, Ct., 1819, Sept. 26. Bacon Academy, Colchester. Graduated, Yale College, 1844, and Theological Seminary, 1847; Auburn Theological Seminary, 1844-6. Ordained, 1847, Sept. 1; Missionary, A. B. C. F. M., Madura, India, 1847-60; acting pastor, Maulius, N. Y., 1860-1; installed, Cheshire, Ct., 1862, Jan. 8., dismissed, 1865, July; acting pastor, Woodbury, 1865-7; Lincoln, Neb., 1868-70; editor, *Saline County Post*, Crete, Neb., 1871-3; acting pastor, Corning, Io., 1874-5; Lewis, 1875 until installed, 1877, July 10; dismissed 1885, July 21; acting pastor, Clay, 1885-8; without charge, Lincoln, Neb., after. Married, 1847, Sept. 29, Amelia, daughter of William and Lois Newton, of Sherburne, N. Y., who died 1848, July 18. Married, 1853, Sept. 15, Susan, daughter of Samuel and Fanny (Osborne) Robbins of Brockport, N. Y., who died, 1873, Aug. 31. Of four children, two are living. Died of failure of kidneys, 1892, Aug. 19, aged 72 years, 10 months, and 23 days.

LIVERMORE, AARON RUSSELL, son of Aaron and Catherine (Hoyt) Livermore, was born in Alstead, N. H., 1810, Oct. 28. Kimball Union Academy, 1831-3; Amherst College, 1833-6; Lane Theological Seminary, 1836-7. Graduated, Hartford Theological Seminary, 1839. Ordained, Mansfield, Ct., 1843, Aug. 30, dismissed, 1858, Nov. 30; installed, Goshen, Lebanon, Ct., 1860, Feb. 22, dismissed, 1868, Oct. 15; acting pastor, Bozrahville, 1870-3; without charge, North Haven, 1873-9; Fairhaven, 1879-81; New Haven, after. Married, 1840, Oct. 6, Mary Gay, daughter of Rev. Newton and Ursula (Wolcott) Skinner, of East Granville, Ct. Of seven children, two sons and a daughter are living. His oldest son died in the war. Died of la grippe, 1892, Jan. 25, aged 81 years, 2 months, and 26 days.

LORD, DANIEL BULKELEY, son of Noble Everett and Betsey F. (Bulkeley) Lord, was born in Hebron, Ct., 1840, Feb. 4. Monson Academy. Graduated, Amherst College, 1864, and Hartford Theological Seminary, 1868. Principal, Ellington High School, 1864-5. Ordained, Goshen (Lebanon), Ct., 1868, Oct. 15, dismissed, 1877, Jan. 15; acting pastor, Goshen, Mass., 1877-9; installed, Blandford, 1880, Dec. 22, dismissed, 1883, May 31; acting pastor, Goshen, Ct., 1883-8; Canton Centre, 1889-90; without charge, West Hartford, after. Married, 1868, Sept. 23, Susan Amelia, daughter of Eli and Emelie (Butler) Goodrich, of Rocky Hill, Ct. Five children. Died of peritonitis, 1892, June 30, aged 52 years, 4 months, and 26 days.

LORING, HENRY SEWALL, son of Bezaleel and Lydia (Haskell) Loring, was born in Guilford, Me., 1819, Feb. 19. Foxcroft Academy and Bangor Classical School. Graduated, Bowdoin College, 1843, and Bangor Theological Seminary, 1846. Teacher in Brownville, Corinna, and Shapleigh, Me. Ordained, Amherst and Aurora, 1850, June 20, dismissed, 1856, Sept. 17; also, acting pastor there, 1867-74; Durham, 1857-9; Monmouth, 1859-62; Monson, 1862-7; Phippsburg, 1874-9; without charge, Winthrop, after. Married, 1848, March 16, Abby Arey, daughter of Daniel and Charlotte (Rogers) Farrington, of Holden, Me., who died, 1887, Jan. 1. Of two sons and five daughters, one daughter only living. Died of heart disease, at Sidney, Me., 1892, Dec. 14, aged 73 years, 9 months, and 25 days.

LORING, JOSEPH, son of William and Anna (Drinkwater) Loring, was born

in North Yarmouth, now Cumberland, Me., 1804, March 28. North Yarmouth, and Gorham Academies. Graduated, Bowdoin College, 1828, and Andover Theological Seminary, 1833. Ordained at Methuen, Mass., by Presbytery, 1833, Sept. 9; home missionary, Bainbridge, Ohio, 1834; Andover, 1834-5; installed, Lebanon, Me., 1836, Oct. 12, dismissed, 1854, July 5; installed, Pownal, 1855, Feb. 7, dismissed, 1859, Jan. 26; acting pastor, Monson, 1859-60; West Falmouth, 1861-2, and 1863-4; Raymond and Casco, 1862-3; North Edgecomb, 1865-74; without charge, East Otisfield, after. Married, 1837, Aug. 30, Susan Knapp, daughter of John and Dorothy (Sanborn) Hancock, of Franklin, N. H. Of nine children, four daughters and two sons are living. Died of old age, 1892, Feb. 11, aged 87 years, 10 months, and 12 days.

MALLORY, WILLIAM WALLACE, son of William Wallace Mallory, was born in Canada, 1829, June 5. Student, one year in the Biblical Institute, Concord, N. H., now merged in Boston University. Some years a Methodist preacher, in Vermont. Ordained, Sanford Street, Springfield, Mass., 1864, Feb. 24, dismissed, 1865; acting pastor, Temple Street church, New Haven, Ct., 1865-6; Nashville, Tenn., 1867; Memphis, 1867-79; Talcott Street church, Hartford, Ct., 1879-85; without charge, after, Westminster. Married, Mary Ann Dolby, probably in Springfield, Vt., who died, 1880, Feb. Two children, died. Married, 1881, Oct. 12, Mary Ann, daughter of Thomas and Annette (Williams) Lathrop, of Westminster, Ct. Died of inflammation of the stomach, 1892, Sept. 10, aged 63 years, 3 months, and 5 days.

MELLEN, WILLIAM, son of John and Sally (Jones) Mellen, was born in Temple, N. H., 1817, Feb. 17. Graduated Mission Institute, Quincy, Ill., 1846, and Yale Theological Seminary, 1849. Ordained at Quincy, Ill., 1850, July 20, missionary, A. B. C. F. M. in South Africa, 1851-75; without charge, Clarendon Hills, Mass., 1876-81; acting pastor, Meriden, N. H., 1882; without charge, Oberlin, O., after. Married, 1851, June 21, Laurana Wilder, daughter of James C. and Laurana (Robinson) Fairbank, of Oakham, Mass. Of nine children, six are living. Died of paralysis, 1892, Feb. 12, aged 74 years, 11 months, and 25 days.

MERRILL, ELIJAH WASHINGTON, son of Thomas and Lydia H. (Merrill) Merrill, was born in Conway, N. H., 1816, March 13. Graduated Wesleyan University, 1842. Principal High School, Port Huron, Mich., 1844; teacher, Albion Female Collegiate Institute, 1845-50; and principal from 1847; principal University School, St. Anthony, Minn., from which grew the State University, 1851-4; without charge, 1855-63. Ordained, 1864, April 5; home missionary, Marine, 1864-5; Winnebago, 1866; installed, Cannon Falls, 1867, dismissed, 1873; without charge, there and Spring Valley, 1875-80; Lincoln, Neb., 1881-4; Minneapolis, after. Superintendent of schools for Minnesota, 1853; for Wright County, 1861-2. Published: (1) *The Way to Success*, 1847. (2) *The Proper Sphere of Woman*, 1847. Married, 1844, Nov. 3, Mary Culver, daughter of John and Anna (Culver) Whitcher, of Louisville, N. Y., who died 1891, Jan. 6. Rev. Charles W. Merrill is a son; one adopted daughter. Died of paralysis and heart failure, 1892, Feb. 15, aged 75 years, 11 months, and 2 days.

MERRIMAN, WILLIAM EDWARD, D.D., son of Addison and Prudence (Adams) Merriman, was born in Hinsdale, Mass., 1825, Oct. 20. Burr Seminary, Manchester, Vt. Graduated, Williams College, 1850, and Union Theological Seminary, 1854. Acting pastor, Plainfield, Ct., 1856; ordained, Batavia, Ill., 1857, Jan. 13; dismissed 1860 (?), May; acting pastor, Green Bay, Wis., 1860-3; president Ripon College, 1863-78; installed Somerville, Mass., 1882, April 19, dismissed, 1887, June 1; without charge, Boston, after. Received the honorary D.D., from his alma mater, 1874. Married, 1857, July 7, Anna R., daughter of Samuel D. and Mary V. S. (Nash) Lockwood of Batavia, Ill. Four children. Died of disease of kidneys, at Marblehead Neck, 1892, Aug. 1, aged 66 years, 9 months, and 10 days.

MILLER, DANIEL, son of Adam and Margaret (Marshall) Miller, was born in Mount Morris, N. Y., 1806, Jan. 16. He was for more than thirty years, a local preacher, in the Methodist Episcopal Church, in Michigan. Ordained, Congregationalist, Glen Arbor, 1868, Sept., where he had preached from 1861 and was acting pastor there, 1863-71, and without charge until death. Married, 1831, Dec. 29, Ann, daughter of Lovina and Anna (Hotchkiss) Hart, who died 1890, March 18, and was buried in the same grave with her husband. Of nine children, eight are living. Died of the grippe, 1890, March 20, aged 84 years, 2 months, and 4 days.

MILTON, GEORGE RAYMOND, son of Job and Sarah (Cross) Milton, was born in Pawlet, England, 1840, May 4. Graduated, Olivet College, 1869, and Union Theological Seminary, 1872. Ordained, St. Cloud, Minn., 1876, Jan. 18; acting pastor there, 1875-6; Geneva, Ill., 1876-9; Allegan, Mich., 1880-1; without charge, Detroit, 1881-2; acting pastor, Winnebago, Ill., 1882-5; without charge, Hastings, Neb., 1886; installed Prospect street church, Elgin, Ill., 1887, June 20, left 1891; and without charge there after. Married, 1873, Oct. 29, Gertrude, daughter of Rev. Charles C. and Clarissa (Clark) Foote, of Detroit, Mich. Died of brainfever, 1892, July 23, aged 52 years, 2 months, and 19 days.

MISSILDINE, ALFRED HENRY, son of Robert and Elizabeth (Griffiths) Missildine, was born in Columbia, S. C., 1828, Jan. 28. Ordained, Presbyterian, at St. Louis, Mo., 1859, Sept. 25. Pastor, Ellisville and Allenton, Mo., 1859-61; Prairie Home, and also principal of Academy, 1861-6; acting pastor, Pleasant Hill, Mo., 1866-73; Lebanon, 1873-8; Circular church, Charleston, S. C., 1879-8; without charge, Winter Park, Fla., after. Married, 1864, May 10, Annie, daughter of Samuel and Adeline (Shepard) Stuart, of St. Louis, Mo. Three sons and a daughter. Died of apoplexy, 1892, Oct. 18, aged 64 years, 8 months, and 20 days.

MYRICK, OSBORN, son of William and Lydia (Hopkins) Myrick, was born in Orleans, Mass., 1818, Aug. 27. Kimball Union Academy. Graduated, Middlebury College, 1842, and studied theology with Rev. Charles Boyter, Truro, Mass. Ordained, Provincetown, Mass., 1846, Feb. 18, dismissed, 1866, July 6; acting pastor, Portville, N. Y., 1868-9; Middletown, Vt., 1866-8, and 1869-91; without charge, Rutland, after. Married, 1846, Jan. 12, Johanna Coan, daughter of Capt. Stephen and Rebecca (Coan) Mills, of North Truro, Mass. Three children, all deceased. Died of pneumonia, 1892, Jan. 15, aged, 73 years, 4 months, and 18 days.

NELSON, ANDREW HENRY, son of Nels and Tina (Martins) Nelson was born in Denmark, 1831, Oct. 8. Received a college education in Copenhagen, and was graduated, 1872. Came to America, 1875. Preached several years in the Methodist Episcopal church, Plano, Ill. 1878-80; Depere, Wis., 1880-3; Grantsburg, 1884. Ordained, Fargo, N. D., 1890, Dec. 19. Missionary among the Scandinavian churches, 1890-1; acting pastor, Williston, N. D., 1891, Dec., until death. Married, 1880, Aug. 12, Flora Frederikhe, daughter of Fred. and Christie (Anderson) Plate, of Plano, Ill. Died of consumption, 1892, Feb. 1, aged 60 years, 3 months, and 23 days.

NORTON, JOHN FOOTE, son of Lewis M. and Laura (Foote) Norton, was born in Goshen, Ct., 1809, Sept. 8. Student in Yale College, from which received an honorary A. M., 1849. Graduated, Hartford Theological Seminary, 1837. Teacher, Norfolk, Ct. Ordained, Milton, Ct., 1844, Oct. 23, dismissed, 1849, April; installed, Porter church, North Bridgewater, now Brocton, Mass., 1850, June 5, dismissed, 1851, Dec. 4; installed, Athol, 1852, March 11, dismissed, 1867, March 11; installed, Fitzwilliam, N. H., 1868, Sept. 23, dismissed, 1873, March 31; acting pastor, Hubbardston, Mass., 1877-84; without charge, Natick, 1873-7, and 1884, until death. Published: (1) A Thanksgiving Sermon. (2) Address at the Consecration of Ancient Burial Ground, Athol, 1859, pp. 24. (3) Record of Athol, in Suppressing the Rebellion, 1866, pp. 264. (4) History of Athol, from Worcester County History, pp. 34. (5) History of Fitzwilliam, N. H., 1888, pp. 829. (6) History of Natick, in Middlesex County History, 1890, pp. 512-69. Married, 1839, Aug. 19, Harriet, Frances, daughter of Capt. Weston and Elizabeth (Robinson) Jenkins, who died. Married, 1850, Dec. 31, Sophia Wasson, daughter of Rev. Andrew Eliot of Bridgeport, Ct., who died 1852, Jan. 5. Married, 1853, Sept. 26, Ann Maria, daughter of Rev. Cyrus and Nancy (Sweetser) Mann, of Stoughton, Mass. Prof. Lewis M. Norton, of Massachusetts Institute of Technology, is a son. Died of atheroma of the arteries, 1892, Nov. 3, aged 83 years, 1 month, and 25 days.

NOYES, JOSEPH THOMAS, son of Joseph and Miriam (Cheever) Noyes, was born in Newburyport, Mass., 1818, March 4. Phillips Andover Academy. Graduated, Amherst College, 1845; Andover Theological Seminary, 1848. Ordained, 1848, Sept. 20; missionary, A. B. C. F. M., Ceylon, 1849-52; Madura, India, after. In America, 1871-3; 1881, 1886-7. Married, 1848, Sept. 12, Elizabeth Achsah, daughter of Rufus and Elizabeth Achsah (Browning) Smith, of Amherst, Mass., who died, 1880, April 10. Married, 1881, May 30, Martha J. Mandeville, of the Arcot Mission. Died in Periakulum, 1892, Aug. 9, aged 74 years, 5 months, and 5 days.

PARIS, JOHN DAVIS, son of George and Nancy (Hudson) Paris, was born in Staunton, Va., 1809, Sept. 2. Hanover College, Ind., 2 years. Graduated, Bangor Theological Seminary, 1839. Ordained, Bangor, 1839, Aug. 29; missionary, A. B. C. F. M., Hawaiian Islands, after, residing at Kaawaloa; professor, North Pacific Theological Institute, for some years, after 1873. Married, 1840, Oct. 25, Mary, daughter of John and Ann Grant, of New York, who died, 1847, Feb. 18. Married, 1851, Sept. 8, Mary, daughter of Henry and Ann Carpenter, of New York City. Died, 1892, July 18, aged 82 years, 10 months, and 16 days.

PEET, JOSIAH WHEELOCK, son of Wheelock and Elsie (Hickok) Peet, was born in Enosburg, Vt., 1808, Sept. 11. Preparatory study, Rutland, Vt. Graduated, Middlebury College, 1836; Andover Theological Seminary, 1839. Ordained, Gardiner, Me., 1841, Dec. 15, dismissed, 1848, July 17; principal, Mt. Hope Seminary, Fall River, Mass., 1849-59; teacher, Easthampton, 1859-61; High School, Brighton, Iowa, 1861-2; Oshkosh, Wis., 1862-4; Parsons College, Fairfield, Iowa, 1864-7; acting pastor, Fountanelle, 1867-75; without charge, Nevinville, 1875-85; Monticello, after. Married, 1840, Nov. 17, at Lincoln, Mass., Louisa C., daughter of Thomas W. and Elizabeth (Hartwell) Rich, of Vergennes, Vt. Three daughters and two sons; of the latter, one has been, since 1883, treasurer of Western Turkey Mission of the A. B. C. F. M., at Constantinople. Died of congestion of kidneys, 1892, April 17, aged 83 years, 7 months, and 6 days.

PERRIN, MARSHALL P., formerly a Methodist, was ordained in Rome, Ga., 1890, Oct., and pastor there until death, 1891, Feb. 18, aged 47 years.

PORTER, NOAH, D. D., LL. D., son of Rev. Dr. Noah and Melitable (Meigs) Porter, was born in Farmington, Ct., 1811, Dec. 14. Graduated Yale College, 1831, and Theological Seminary, 1836. Rector Hopkins Grammar School, New Haven, 1831-3, and tutor Yale College, 1833-5. Ordained, New Milford, Ct., 1836, April 27; dismissed, 1842, Dec. 31; installed, South church, Springfield, Mass., 1843, Jan. 12; dismissed, 1847, Jan. 1; professor moral philosophy and metaphysics, Yale College, after, and also president, 1871-86. Received the honorary D. D. from New York University, 1858, and LL. D. from Western Reserve College, 1870, Trinity, 1871, and from Edinburgh University, 1886; regent Smithsonian Institute, 1878-90. Published: (1) Historical Discourse, Farmington, 1841, pp. 99. (2) Prize Essay on Improving the Common Schools of Connecticut, 1846, pp. 23. (3) A Plea for Libraries, etc., 1848, pp. 32. (4) Bushnell on Christian Nurture, 1848, pp. 27. (5) On Introducing an English Dictionary into each of the Public Schools, 1850, pp. 22. (6) Educational Systems of the Puritans and Jesuits Compared, 1851, pp. 95. (7) The Human Intellect, 1868, pp. xxvii, 673; [reissued about thirty times]. (8) The Late Mr. (John Treadwell) Norton, 1869, pp. 2. (9) The American Colleges and the American Public, 1870, pp. 285. [New edition, 1878, pp. 408.] (10) Books and Reading, 1871, pp. viii, 378. [5th edition, 1881, with catalogue of books, pp. 434.] (11) The Elements of Intellectual Science, 1871, pp. xiv, 565. [Abridged from and often reprinted.] (12) Inaugural Address, 1871, pp. 41. (13) The Sciences of Nature Versus the Science of Man, 1871, pp. 98. (14) Science and Humanity, London, 1872. (15) In Memoriam, Rev. Elisha C. Jones, 1872, pp. 28. (16) In Memoriam, Prof. James B. Hadley, 1872, pp. 30. (17) Historical Discourse, Farmington, 1873, pp. 75. (18) Baccalaureate Sermon, 1874, pp. 26. (19) Discourse, Joseph Eldredge, D. D., 1875, pp. 20. (20) Two Sermons on Leaving the Old Chapel and Entering the New, 1876, pp. 49. (21) Horace Bushnell, a Memorial Sermon, 1877, pp. 18. (22) Prof. Tyndall's Last Deliverance, 1878, pp. 22. (23) Physiological Metaphysics, 1878, pp. 28. (24) Force, Law and Design, 1879, pp. 25. (25) Modern Education, its Opportunities and Perils, 1879, pp. 18. (26) Science and Man, 1880, pp. 30. (27) Thoughts on Congregationalism, 1880, pp. 28.

(28) The Christian College, an Address at Wellesley, 1880, pp. 31. (29) The Newest Atheism, 1880, pp. 32. (30) Report of the President, 1880, pp. 25. (31) Agnosticism, a Doctrine of Despair; a baccalaureate sermon, 1880, pp. 32. (32) Progress and Changes in Yale College; a report, 1881, pp. 11. (33) Report of the President, 1881, pp. 15. (34) Memorial, Prof. David Paige Smith, 1881, pp. 20. (35) Evangeline: the place, the story and the poem, 1882, pp. 32. (36) Science and Sentiment, 1882, pp. 506. (37) Historical Discourse: 40th anniversary of South Church, Springfield, Mass., 1882, pp. 91. (38) A Discourse Commemorative of Joseph Earl Sheffield, 1882, pp. 35. (39) Elements of Moral Science, 1885, pp. xxv, 574. [Many times reprinted.] (40) The 200th Birthday of Bishop George Berkeley, 1885, pp. 84. (41) A Criticism from Yale, of the Last Harvard Educational Move, 1885, pp. 12. (42) The Charter of Yale College, 1885, pp. 14. (43) Kant's Ethics, 1886, pp. 249. (44) Evolution: a lecture, 1886, pp. 33. (45) In Memoriam: Prof. Thomas A. Thacher, 1886, pp. 20. (46) In Memoriam: Prof. James T. Hyde, 1886, pp. 20. (47) An Open Letter to the Prudential Committee of the American Board, 1887, pp. 9. (48) Marginalia *Locke-a-na*, 1887, pp. 16. (49) Fifteen Years in the Chapel of Yale, 1888, pp. 413. (50) In Memoriam: George B. Farnam, 1888, pp. 15. (51) The American Board and the Late Boston Council, 1888, pp. 8. Married, 1836, April 13, Mary, daughter of Rev. Dr. Nathaniel and Rebecca Maria (Hine) Taylor, of New Haven, who died 1888, April 14. Of four children two are living. Died of prostration, 1892, March 4, aged 80 years, 2 months, and 20 days.

POWELL, SAMUEL WELLS, son of Rev. Oliver Stanton and Judith Shaler (May) Powell, was born in Cincinnati, Ohio, 1838, May 6. Beloit College, 1859-61. In the army, private secretary of Gen. Dix, 1861, and in the marine corps during the war; Andover Theological Seminary, 1865-6; Chicago Theological Seminary, 1866-7; Yale Theological Seminary, 1867-8; Hebrew instructor, Baptist Theological Seminary, Chicago, 1868-9, and in Presbyterian Theological Seminary, 1870. Ordained, Arena, Wis., 1872, Feb. 8, and acting pastor there, 1871-2; Viroqua, 1872-3; Medford, 1874-5; South Plymouth, Mass., 1876; Rochester, 1877; Harwich, 1878; without charge, Copake Iron Works, N. Y., 1879-81; acting pastor, Madrid, 1881; without charge, Brooklyn, in literary work, 1882-7; installed, Otis, Mass., 1887, Nov. 15, dismissed, —; acting pastor, Peru, 1889-91; without charge, Chester, until death. Published a chart of the Kings of Israel and Judah. Married, 1870, Sept. 16, Letia A., daughter of Dea. Sumner and Lucinda A. (Page) Hopkins, of Bowen's Prairie, Io. Died of Bright's disease, 1892, May 7, aged 54 years.

ROUNCE, JOSEPH SAMUEL, son of Charles and Mary Rounce, was born in London, England, 1814, Oct. 4. Studied Theology with Dr. Fletcher, of Stepney, and preached in Uxbridge, England. Came to America in 1850, and was ordained at Hadley, Ill., 1852, Feb., remaining till 1857; home missionary, Northfield, Minn., 1857-63; High Forest and Hamilton, 1863-7; Wells-ville, Mo., 1867-72; Pauldingville, 1872-8; Brownsdale and Lansing, Minn., 1878-82; Jamesville and McPherson, 1882-5; Lyle and Rose Creek, 1885-90. Married 1839, March 29, Sarah, daughter of Ambrose and Mary Ann (Trickey) Ind, of London. Of eleven children eight are living. Died of blood poisoning, 1892, June 15, aged 77 years, 8 months, and 11 days.

ST. JOHN, SAMUEL NOAH, son of Noah and Polly (Osborn) St. John, was born in Georgetown, Wilton, Ct., 1824, Oct. 2. Ordained, Methodist Protestant, 1850, March 24; stationed Matteawan, N. Y., 1850; Andover, N. J., 1851-2; Shelburne, Vt., 1853-4; Haverstraw, N. Y., 1855-6; minister, Reformed church, Montrose, 1858-64; Methodist church, Georgetown, Ct., 1865-75; without charge, there, after. Member of Fairfield West Association, from 1860. Married, 1846, Oct. 15, Roxana, daughter of John and Hannah (Slanson) Fancher of New Canaan, Ct. Of five children two are living. Died of grip and heart disease, 1892, Jan. 4, aged 67 years, 3 months, and 2 days.

SESSIONS, ALEXANDER JOSEPH, son of Harvey and Elizabeth (Sabine) Sessions, was born in Warren, Mass., 1809, Aug. 13. Monson Academy. Graduated, Yale College, 1831, and Theological Seminary, 1835; Andover Theological Seminary, 1831-3. Ordained, Crombie street church, Salem, Mass., 1838, June 6, dismissed, 1849, Aug. 22; in Europe, 1850-2; installed, Melrose, 1854, Jan. 12, dismissed, 1858, June 29; without charge, Salem, 1858-63; installed, Scituate, 1863, June 25, dismissed, 1869, Nov. 7; without charge, Brookline, 1869-72; acting pastor, North Church, Beverly, 1873-6; without charge, there, after. Published: (1) Two sermons on the Atonement, 1837, pp. 16 and 20. (2) Mrs. Cyrus Stone, a missionary abroad and at home, 1876. (3) The Lord's Day Rescued, 1883, pp. 108. Married, 1845, July 31, Hannah W., daughter of Ebenezer and Mary (Marston) Seccomb, of Salem, Mass. One son, who died in South Africa, 1885. Died of old age, 1892, Jan. 16, aged 82 years, 5 months, and 3 days.

SHERWIN, JOHN C., was born in Ontario County, N. Y., 1811, Aug. 10. Huron Institute, Milan, Ohio. Western Reserve College. Ordained, Berlin, Ohio, 1840, Nov.—, dismissed, 1851; acting pastor, La Crosse, Wis., 1852-7; home missionary superintendent, West Wisconsin, 1857-68; acting pastor, Menominee, 1868-75; without charge, there, 1875-7; Sherman, Texas, 1877-81; without charge, Eau Claire, Wis., after. Married, 1834, Jan. 1, Chloe Merilla, daughter of Dudley Stimpson Tucker, of Oxford, Ohio, who died 1849, May 11. Four of six children living. Married, 1849, Sept. 23, Virginia Anna Tucker, of Berlin, Ohio, who died, 1874, Nov. 17. Five of nine children living. Married, 1878, June 17, Elizabeth Burnham, daughter of Lindley Murray and Elizabeth H. (Burnham) Thayer. One son. Died of writer's paralysis, 1892, Feb. 28, aged 80 years, 6 months, and 18 days.

SIKES, LEWIS EDWARD, son of Uriel and Elizabeth (Edwards) Sikes, was born in Northampton, Mass., 1810, Oct. 19. Brattleboro Academy. Amherst College, 1837-9; graduated, Union College, 1841; Auburn Theological Seminary, 1841-2; Yale Theological Seminary, 1842-3. Acting pastor, Townshend, Vt., 1845-6; ordained, Downer's Grove, Ill., 1848, Jan. 12; home missionary, Orangeville, Wayne, and Ellisville, 1846-60; Newaygo, Cooper, Easton, Hopkins, Mich., 1861-70; acting pastor, Vienna, Kan., 1870-7; without charge, there, 1877-84; Leonardville, after. Married, 1848, July 12, Lucretia, daughter of William and Theodocia (Bissell) Smith, of Pottsdam, N. Y. Of six children, three sons living. Died of heart failure, 1892, March 31, aged 81 years, 5 months, and 12 days.



SPALDING, SAMUEL JONES, D. D., son of Abijah and Hannah (Eastman) Spalding, was born in Lyndeboro, N.H., 1820, Dec. 11. Preparatory study at Nashua, with David Crosby. Graduated, Dartmouth College, 1842, and Andover Theological Seminary, 1845. Ordained, Salmon Falls, N. H., 1846, Oct. 28, dismissed, 1851, June 9; installed, Whitefield church, Newburyport, Mass., 1851, June 30, dismissed, 1884, Jan. 6; acting pastor, Salmon Falls, N. H., 1884, until death, living at Newburyport. Chaplain, Forty-eighth Massachusetts Regiment, 1862-3; member of New England Historic-Genealogical Society, and of the Wisconsin Historical Society. Ingham University gave the honorary D. D., 1861, and Dartmouth College, 1872. Published: (1) Contributions to the Ecclesiastical History of Essex County, 1865, pp. 396. (2) The Spalding Memorial, 1872, pp. 619. Married, 1848, June 27, Sarah Lydia, daughter of Hon. Luther and Sarah Brown (Phipps) Metcalf, of Medway, Mass., who died 1849, Sept. 1. Married, 1851, Sept. 16, Sarah Jane Parker, daughter of Hon. Edmund and Mary (Chase) Toppan, of Hampton, N. H. Two daughters and one son. Died of heart disease, 1892, April 10, aged 71 years, 4 months.

STEARNS, LEWIS FRENCH, D. D., son of Rev. Dr. Jonathan F. and Anna Smith (Prentiss) Stearus, was born in Newburyport, Mass., 1847, March 10. Graduated, College of New Jersey, 1867, and Union Theological Seminary, 1872; Princeton Theological Seminary, 1869-70, and Berlin and Leipsic Universities, 1870-1; Ordained, Presbyterian, at Jersey City, N. J., 1873, Oct. 14; pastor, Norwood, 1873-6; professor of history and belles lettres, Albion College, Mich., 1876-9; professor, systematic theology, Bangor Theological Seminary, 1880, until death. His alma mater gave the honorary D. D., 1881. Corporate member, A. B. C. F. M., 1891, and its appointed preacher for 1892. Delegate to the International Congregational Council in London, 1891, before which he read an important paper on The Present Direction of Theological Thought, in the Congregational Churches of United States. Published: (1) What Shall We Do With the Revised Version, 1881, pp. 12. (2) Inaugural Address, 1882, pp. 25. (3) The Old "Double" and the New "Undoing," 1886, pp. 8. (4) The Evidence of Christian Experience, 1891, pp. 473. (5) Life of Henry B. Smith (published after his death), 1892. Married, 1882, Feb. 1, Elizabeth Mann, daughter of Samuel Page and Elizabeth (Mann) Benson, of Winthrop, Me. One daughter. Died of peritonitis, 1892, Feb. 1, aged 44 years, 10 months, and 21 days.

STONE, ANDREW LEETE, D. D., son of Dr. Noah and Rosalind (Marvin) Stone, was born in Oxford, Ct., 1815, Nov. 25. Madison Academy. Graduated, Yale College, 1837; student in Union Theological Seminary, two years. Teacher, Uxbridge, Mass., 1837-8; professor, Deaf and Dumb Institute, New York City, 1838-41; secretary, American Sunday School Union, Philadelphia, 1842-4. Ordained, Middletown, Ct., 1844, Sept. 3, dismissed, 1849, Jan.; installed, Park Street church, Boston, Mass., 1849, Jan. 25, dismissed, 1866, Jan. 25; installed, First church, San Francisco, Cal., 1866, June 14, and died in office, serving only as emeritus, on account of failing health, after 1881, Sept. 26. Amherst College gave the honorary D. D., 1871. Chaplain, Forty-fifth Massachusetts Infantry, 1862-3; corporate member, A. B. C. F. M., from 1865. Published: (1) The Antagonism of War to Christianity, 1850, pp. 36. (2)

The Relations of Poverty to Human Discipline, 1851, pp. 20. (3) The Mission of Woman: Mt. Holyoke Address, 1851, pp. 18. (4) Death of Daniel Webster, 1853, pp. 23. (5) Fourth of July oration, 1854, pp. 42. (6) Sermon before Prison Discipline Society, 1854, pp. 25. (7) Plea for the Bethesda Society, 1856, pp. 20. (8) Paul at Lystra, 1856, pp. 16. (9) Service, the End of Living, 1858, pp. 48. (10) Plea for the Monthly Concert, n. d., pp. 8. (11) The Discipline of Sympathetic Sorrow, 1861, pp. 24. (12) Divineness of Human Government: Fast Sermon, 1861, pp. 55. (13) God, the Governor, 1861, pp. 15. (14) The War, the Patriot's Duty, 1861, pp. 24. (15) Emancipation: Fast Sermon, 1862, pp. 28. (16) Praise for Victory, 1862, pp. 15. (17) Thanksgiving Discourse, 1863, pp. 32. (18) National Godliness: Fast Sermon, 1864, pp. 24. (19) The Work of New England in the Future of Our Country: Election Sermon, 1865, pp. 48. (20) Death of Abraham Lincoln, 1865. (21) Fasting and Feasting, 1865, pp. 16. (22) Memorial Discourse, 1866. (23) Responsibilities of the Church: Address before American Education Society, 1866, pp. 12. (24) Leaves from a Finished Pastorate, 1882. Married, 1842, July 14, Matilda B., daughter of Abijah and Matilda (Bertody) Fisher, of New York. Of six children, four are living. Died of gout in the kidneys, 1892, Jan. 17, aged 76 years, 1 month, and 22 days.

STONE, JAMES PALMER, son of John and Betsey (Huntoon) Stone, was born in Cabot, Vt., 1811, Feb. 10. Graduated, Bangor Theological Seminary, 1839. Ordained, Stockton, Me., 1839, Oct. 16, dismissed, 1843, Aug. 8; acting pastor, St. Johnsbury Centre, Vt., 1843, until installed, 1846, Sept. 29, dismissed, 1850, Sept. 23; acting pastor, Greensboro, 1850-62; W. Randolph, 1862; missionary to freedmen, Hampton, Va., 1862-5; acting pastor, Derby, Vt., 1865-7; Ludlow, 1867-9; Danby, 1869-72; Highgate, 1872-8; Dalton, N. H., 1878-88; without charge, Cabot, Vt., after. Middlebury College gave an honorary A. M., 1849. Published: A History of Greensboro and the Congregational Church: a semi-centennial discourse, 1849, pp. 40. Married, 1839, Sept. 12, Lucretia, daughter of Moses and Sophia (Lamson) Hubbard, of Brookfield, who died, 1846, March 21. Married, 1849, Oct. 16, Nancy Kirk, daughter of Charles and Isabella (Kirk) Tilden, of Belfast, Me. Died of la grippe, 1892, Jan. 29, aged 80 years, 11 months, and 19 days.

STONE, LEVI HUNTOON, son of Col. John and Betsey (Huntoon) Stone, was born in Cabot, Vt., 1806, Dec. 10. Ordained, Cabot, Vt., 1839, June 19, dismissed, 1845, July 23; acting pastor, Glover, 1845-54, and Barton, 1845-9; Waitsfield, 1855-6; Northfield, 1856-64; agent, Freedman's Commission, 1865-6; acting pastor, Pawlet, 1867-70; without charge, Castleton, after; chaplain, first Vermont Regiment, 1862, and chaplain of the Senate, 1862-3. Middlebury College gave the honorary A. M., 1849. Published a few leaflet temperance tracts. Married, 1829, May 19, Clarissa, daughter of Solomon and Ruth (Marsh) Osgood, of Cabot, who died, 1843, May 26. Married, 1844, Feb. 29, Lydia Jane, niece and adopted daughter of Timothy Fuller, of Hardwick, Vt., who died, 1844, Dec. 7. Married, 1847, July 29, Lydia Abigail, daughter of Christy and Lois (Dow) Duncan, of Hancock, N. H., who died, 1852, Feb. 16. Two children; died young. Married, 1854, July 11, Mrs. Lucy A. (Laton) Holbrook, of Nashua, N. H., who died, 1866,

Jan. 1. Married, 1869, Dec. 30, Adaline, daughter of Rev. Lyndon S. and Anna Elizabeth (Farnham) French, of Franklin, Vt. Died of pneumonia, 1892, Jan. 24, aged 85 years, 1 month, and 14 days.

SWIFT, ELIPHALET YOUNG, son of Charles and Eunice (Young) Swift, was born in Fairfax, Vt., 1815, Jan. 16. Graduated, Middlebury College, 1839, and Andover Theological Seminary, 1842. Agent, American Tract Society in the West, 1843. Ordained, Chillicothe, Ohio, 1844, Jan. 10; pastor, 1844-5; installed, Northampton, Mass., 1845, Nov. 19, dismissed, 1851, Sept. 22; acting pastor, South Hadley, until installed, 1852, Nov. 3, dismissed, 1858, Feb. 9; installed, Clinton, N. Y., 1858, March 3, dismissed, 1862, June ; installed, Williamsburg, Mass., 1862, July 3, dismissed, 1868, Sept. 8; installed, Denmark, Iowa, 1868, Oct. 21, dismissed, 1882, July 25; without charge, there, after. Trustee, Mt. Holyoke Seminary, 1847-74, and of Denmark Academy, 1869-92. Married, 1843, Dec. 7, Catherine Spooner, daughter of Andrew and Deborah (Spooners) Leach, of Pittsford, Vt. Of five children, two sons and a daughter living. Died of enlargement of prostate gland, 1892, June 15, aged 77 years and 5 months.

TANNER, EDWARD ALLAN, D. D., son of Joseph Allen and Ora (Swift) Tanner, the first child, was born in Waverly, Ill., 1837, Nov. 29. Graduated, Illinois College, 1857. Public school teacher, 1857-8; principal, Waverly Academy, 1858-60; Latin professor, University of Oregon, 1860-5, and of Illinois College, 1865-82; president of same, after. Ordained at Joy Prairie, 1873, Oct. 5. His alma mater gave the honorary D. D. in 1879. Chaplain of the Central Hospital for the Insane, fourteen years. Published: A posthumous volume, Baccalaureate, and other sermons and addresses, with a sketch of his life, pp. 440. Married, 1861, June 27, Marion Lucy, daughter of Isaac Hayden and Mary A. (Woodford) Brown, of Waverly, Ill. Three daughters and three sons; one of the latter died young. Died of paralysis, 1892, Feb. 8, aged 54 years, 2 months, and 9 days.

THOMPSON, J. CHARLES, son of Oliver and Rebecca (Clendenin) Thompson, was born at Ossian, Livingston County, N. Y., 1831, March 31. Married, Matilda Wampole, daughter of John and Elizabeth Wampole. One daughter. Married, 1865, June 12, Julia A. Day, daughter of Eleazar and Lavina Day. Four daughters and two sons. Died of heart trouble, 1892, Nov. 21, at Jerry City, Ohio, aged 61 years, 7 months, 21 days.

TIBBETTS, JACKSON, son of Jacob and Sarah (Mathews) Tibbetts, was born in Booneville, N. Y., 1813, Jan. 22. In his later years, he became an evangelist, widely known in Northern Wisconsin, and was ordained, 1886, Dec. 7, at Antigo, his home. He was never in pastoral charge. Married, 1836, Sept. 20, Lydia C., daughter of John and Lydia C. (Bruce) Phelps. Of four children, two are living. Died of erysipelas, 1892, Dec. 29, aged 79 years, 11 months, and 7 days.

TUCK, JEREMY WEBSTER, son of Jonathan and Dorothy (Webster) Tuck, was born in Kensington, N. H., 1811, Oct. 8. Phillips Andover Academy. Graduated, Amherst College, 1840; Hartford Theological Seminary, 1843; Andover Theological Seminary, 1840-1. Ordained, Ludlow, Mass., 1843. Sept. 6, dismissed, 1859, Dec. 9; acting pastor, Thorndike, 1860-5; installed,

Jewett City, Ct., 1866, May 3, dismissed, 1876, April 1; installed, Middletown, 3d church, 1877, June 21, dismissed, 1882, Jan. 1; without charge, and assistant pastor, 1st church, Middletown, 1882-9; Springfield, Mass., after, until death. Published: (1) A Funeral Address, Jewett City, pp. 5. (2) A Centennial Address, Ludlow, 1876, pp. 22. Married, 1843, Sept. 1, Irene Montague, daughter of Spencer and Wealthy (Montague) Moody, of South Hadley, Mass., who died, 1844, Aug. 28. One son died in infancy. Married, 1845, Nov. 4, Ann Ruby, daughter of Samuel and Cynthia (Cary) Mowry. Of six children, three daughters living. Died of apoplexy, 1892, Feb. 25, aged 80 years, 4 months, and 17 days.

UTLEY, WELLS HIRAM, son of George W. and Julia A. (Perkins) Utley, was born in Manchester, Vt., 1845, April 3. Burr and Burton Seminary. Graduated, Middlebury College, 1873; acting pastor, Crown Point, N. Y., 1873-5; Pontiac, Mich., until ordained, 1877, March 1, dismissed, 1879, —; acting pastor, Stanton, 1879-82; Parsons, Kan., 1882-6; without charge, there, after. Married, 1877, Dec. 26, Emma James, daughter of Oliver Russell and Harriet (James) Adams, of Pontiac, Mich. A daughter and two sons. Died of la grippe, 1892, Jan. 24, aged 46 years, 9 months, and 9 days.

WALBRIDGE, EVERETT LORENZO, son of Eleazer and Elmira (Mann) Walbridge, was born in Bangor, Me., 1846, Sept. 17. Did service in the army. Graduated, Bangor Theological Seminary, 1881. Ordained, 1881, June 2, at Bangor; acting pastor, Millbridge, Me., 1881-3; Jonesport, 1883-9; Machiasport, 1890; State evangelist, for Vermont Missionary Society, 1890-2; acting pastor, Johnson, Vt., 1892, June, until death. Married, 1869, Oct. 28, Ada, daughter of Frederick and Elizabeth (Auld) Harriman, who died, 1890, Feb. 24. Two sons living, two daughters died. Married, 1891, July 2, Mabel, daughter of Thomas Arthur and Frances (Tarbell) Drisko, of Deering, Me. Died of heart disease, 1892, Oct. 6, aged 46 years, and 20 days.

WARNER, PETER, son of Jacob and Hannah (Disler) Warner, was born in Sandusky, Ohio, 1837, Sept. 30. Ordained, Orangeville, Ohio, 1872, Oct. 13, by Bishop Glossbrenner, of the United Brethren, and went to the Mendi Mission of the A. M. A. on the West Coast of Africa, stationed at Shenga. African fever compelled his return in 2 years; without charge, Los Angeles, Cal., after. Married, 1862, Jan. 30, Susan, daughter of Jacob and Elizabeth (Biddle) Garn. Died of Bright's disease, 1892, Jan. 8, aged 54 years, 3 months, and 8 days.

WARREN, ISRAEL PERKINS, D. D., son of Isaac and Leonora (Perkins) Warren, was born in Woodbridge, now Bethany, Ct., 1814, April 8. Cheshire Academy. Graduated Yale College, 1838, and student in Theological Seminary, 1839-41. Principal Cromwell Academy, 1839. Ordained, Granby, Ct., 1842, April 20, dismissed, 1845, May 1; installed Mt. Carmel, in Hamden, 1846, July 8, dismissed, 1851, Sept. 23; installed first church, Plymouth, 1851, Oct. 2, dismissed, 1856, Feb. 3; secretary American Seamen's Friend Society, New York, 1856-9; American Tract Society, Boston, Mass., 1859-70; publisher, Boston and New York, 1870-5, Editor and proprietor, *Christian Mirror*, Portland, Me., after. Iowa College gave the honorary D. D., 1868. Published: (1) Sermons on Female Education, 1852; (2) on the death of Mrs. Mary Langdon, 1853, (3) and, On Finished Work, a pastoral valedictory, 1856. (4) The Seamen's Cause, 1858, pp. 65. (5) The Sisters: Memoirs of Elizabeth H., Abbie A.

and Sarah F. Dickerman, 1859, pp. 283. (6) A Corpse in a Ball-dress: tract 17, 1859. (7) The Pemberton Mill: tract, 43, 1860. (8) Sadduceeism, 1860, pp. 66; republished, as *The Wicked not Annihilated*, 1866, pp. 76. (9) *The Cross-Bearer*, a vision, 1861. (10) *The Picture Lesson-Book* [designed for refugee slaves], 1861, pp. 32. (11) *Life of Gov. Briggs*, 1861, pp. 48. (12) *How to begin to be a Christian*, tract 75, 1861. (13) *Purity*, an envelope tract. (14) *The Soldier's Hymn Book*, pp. 64. (15) *Snow-Flakes*, 1863, pp. 146. (16) *The Freedman's Primer*, 1864, pp. 64. (17) *The Freedman's Second Reader*, 1864, pp. 160. (18) *The Christian Armor*, 1864. (19) *The Cup-Bearer*, 1865. (20) *The Freedman's Third Reader*, 1865, pp. 264. (21) *The Freedman's Spelling Book*, 1865, pp. 160. (22) *Commentary on the Gospels*, 1867, pp. 386. The same with addition of the Acts, 1871, pp. 516. (23) *How to Repent*, tract, 1867, pp. 31. (24) *How to Believe*, tract, 1867, pp. 32. (25) *Death of the Soul*, tract, 1867, pp. 28. (26) *Jerusalem, Ancient and Modern*, 1873, pp. 64. (27) *The Three Judges: Story of the men who beheaded their King*, 1873, pp. 303. (28) *Chauncey Judd; or the Stolen Boys of the Revolution*, 1874, pp. 314. (29) *The Parousia*, 1879, pp. 311. The same rewritten and enlarged, 1884, pp. 394. (30) *Our Father's Book. The Divine Origin and Authority of the Bible*, 1885, pp. 155. (31) *The Book of Revelation*, 1885, pp. 300. (32) *The Stanley Families in America*, 1887, pp. 352. He was editor, 1867-9 of *The Sabbath at Home*; also of the *Tract Journal*, *Child at Home* and the *Christian Banner* (for the Soldiers) and the *Freedman*, and *Freedman's Journal*. Married, 1841, Aug. 25, Jane Stanley, daughter of Capt. Thomas and Phebe (Stanley) Stow of Cromwell, Ct., who died 1881, Feb. 26. Of three children, a son is living; and an adopted daughter. Married, 1882, Jan. 2, Mrs. Sarah L., daughter of Capt. John Linden and Mary (Bryant) Lewis, and widow of Henry Cushman of Portland, who died 1885, Nov. 26. Married, 1886, Oct. 6, Juliet Marion, daughter of Dr. Albert Fisk and Mahala Ann Marshal (Branscomb) Stanley of Winthrop, Me. Died of congestion of the lungs, 1892, Oct. 9, aged 78 years, 6 months, and 1 day.

WELLS, JAMES, son of John and Lydia (Corwin) Wells, was born in Southold, N. Y., 1815, Sept. 11. Jefferson College, 1836-8. Teacher in Alabama and Georgia, 1839-45. Allegheny Theological Seminary, 1845-6. Graduated, Bangor Theological Seminary, 1848. Ordained, Allensville, Ind., 1849, April 1; city missionary, Bangor, Me., 1850-8; installed, Dedham, 1858, Dec. 9, dismissed, 1872, June 17; acting pastor, Northbridge, Mass., 1872-5; Millbury, 1875-6; Dunbarton, N. H., 1877-80; Halifax, Mass., 1880-3; Douglass, 1883, until death. Chaplain of the 11th Maine Regiment, 1862-5. Married, 1840, June 10, Jane P., daughter of Asa and Susan (Pratt) Webb, of Weymouth, Mass., who died 1884, Jan. 1. One son, and one daughter, the wife of Rev. Geo. A. Putnam. Married, 1885, Jan. 27, Mrs. Mary A. Dame, daughter of Edward and Martha (Thompson) Shirley, of Fryeburg, Me. Died of paralysis of the heart, 1892, Jan. 31, aged 76 years, 4 months, and 20 days.

WHEELER, ORVILLE GOULD, son of Sheldon and Abigail (Foote) Wheeler, was born in Charlotte, Vt., 1817, Aug. 15. Hinesburgh Academy. Graduated Vermont University, 1837, and studied theology with the Rev. James Buckham, of Chelsea, Vt. Ordained, South Hero and Grand Isle, 1840,

Nov. 5, and died in office, although his active service closed in November, 1886, and the last year of his life was spent in Burlington. Member of the Vermont Senate, 1860-1, and representative, 1864. Published: *My Jewsharp*; a volume of poems, 1860, pp. 312, and the following funeral discourses: Daniel M. Brown, 1849, pp. 24; President Taylor, 1850, pp. 28; Milo Landon, 1855, pp. 23; Mrs. Experience Gordon, 1856, pp. 15; Mrs. Maria H. Barnes, 1858, pp. 17; Helmer Kent, 1858, pp. 22; Samuel Boardman, 1860, pp. 23; Laura Mott Boardman, 1859, pp. 31; Homer H. Boardman, 1859, pp. 16; Linda S. Ladd, 1860, pp. 15; Lewis Mott, 1863, pp. 24; Ransom Mott, 1863, pp. 19; Maj. Wm. B. Reynolds, 1864, pp. 30; Myron T. Landon, 1870, pp. 13; Mrs. Jesse Landon, 1872, pp. 13; Wm. W. Brown, 1872, pp. 14; James Conro, 1872, pp. 12; Lyman Martin, 1873, pp. 9; Abel Brown, 1874, pp. 18; Eliel Allen, 1875, pp. 9; Hector Adams, 1875, pp. 17; Wallis Mott, 1875, pp. 26; Emogene Mott, 1869, pp. 14; David Corbin, 1875, pp. 18; Mrs. E. P. Herrick, 1876, pp. 8; Clinton G. Mayo, 1877, pp. 15; Proctor Adams, 1877, pp. 18; Mrs. Lydia Sanderson, 1879, pp. 9; Seth Griffith, 1882, pp. 4; Carrie Gordon, 1884, pp. 12; Laura M. Evarts, 1880, pp. 15. Many prose articles and poems contributed to periodicals. Married, 1840, June 1, Amelia Maria, daughter of Egbon and Mary (Bradley) Sanford, of Williston, Vt. A daughter and two sons, of whom one is Rev. Sheldon H. Wheeler. Died of old age, 1892, Feb. 1, aged 74 years, 5 months, and 16 days.

WHEELOCK, RUFUS AUGUSTUS, son of Joseph and Judith (Foster) Wheelock, was born in Putney, Vt., 1815, March 3. Union Academy, Belleville, N. Y. Oneida Institute. Graduated, Auburn Theological Seminary, 1842. Ordained, 1843; acting pastor, Pompey Hill, N. Y., 1842-5; Lysander, 1849-50; Orwell and Redfield, 1850-5; Champion, 1855-7; Deer River, 1855-65; Danby, 1865-8; Mott's Corner [Brockton], 1868-73, and 1877; Island Pond, Vt., 1874-7; Mannsville, N. Y., 1877-8; Orwell, 1879-81; without charge, Mannsville, 1882-3; acting pastor, Bristol, 1884-7, and 1889; Sherman, Tex., 1887-9; without charge, Adams, N. Y., until death. Married, 1842, Feb. 16, Hannah B., daughter of Geo. W. and Anna (Cleaveland) Robinson, of Pompey, N. Y. Four of six children are living. Died of rupture of a blood vessel, at Union Square, 1891, Dec. 1, aged 76 years, 8 months, and 28 days.

WHITE, ORLANDO HENRY, D. D., son of Henry and Sophronia (Waterman) White, was born in Livermore, Me., 1820, Jan. 9. North Yarmouth Academy; Bowdoin College, 1842-4. Graduated, Amherst College, 1846, and Bangor Theological Seminary, 1849. Assistant Secretary, A. B. C. F. M., 1849-50; resident licentiate, Andover, 1850; acting pastor, Westminster, Mass., until ordained, 1851, Aug. 21, dismissed, 1854, Aug. 23; acting pastor, Washington Heights, N. Y. City, 1854-8; Centre church, Meriden, Ct., 1858-63; Orleans, Mass., 1863-6, residing in Boston; installed, West church, New Haven, Ct., 1866, April 16, dismissed 1874, June 3; Secretary, Freedmen's Missions Aid Society, London, 1875-81; without charge, New Haven, Ct., 1882-3; Boston, 1884-7; acting pastor, Middlebury, Vt., 1887-8; Winooski, Vt., residing Burlington, 1888-90; without charge, Boston, 1891. Adrian College gave the honorary D. D., 1870. Married, 1852, April 4, Mary Barnes, daughter of Rev. Dr. Swan Lyman and Frances Maria (Fales) Pomeroy, of Boston, who died 1855, Aug. 19. Married, 1859, Dec. 19, Mrs. Charlotte B., widow of Samuel

O. Loomis, and daughter of Alfred and Mary (Roberts) Bliss, of Hartford, Ct., who died, 1889, Sept. 10. One child died in infancy, and a daughter is living. Died of la grippe, in Stratford, Ct., 1892, Jan. 8, aged 72 years less 1 day.

WILDER, JOHN CHANDLER, son of Daniel and Persis (Chandler) Wilder, was born in Burlington, Vt., 1802, Aug. 1. Hinesburgh Academy. University of Vermont, 1827-9, and was a teacher several years. Studied theology with John Todd, D. D., Northampton, Mass. Ordained, Stockbridge, Vt., 1836, July 10, and there, acting pastor, 1835-6; installed, West Randolph, 1837, Feb. 22, dismissed, 1838, Nov. 27; acting pastor, Charlestown, N. H., 1839-40; Enosburg, Vt., until installed, 1841, Sept. 21, dismissed, 1846, Sept. 23; agent, College Society, six months; acting pastor, Jericho and North Underhill, 1849-50 and 1852; farmer, Charlotte, after. Married, 1837, May 14, Edna Sarah, daughter of Gen. Frederic and Mrs. Sarah (Grow) (Hatch) Smith, of Strafford, Vt., who died, 1878, May 14. Married, 1880, May 1, Elizabeth, daughter of Josiah and Polly Boynton, of Underhill, Vt., and widow of Chester Blanchard, of Essex, who died, 1888, Oct. 13. Died of old age at Home for the Aged, St. Albans, 1892, Jan. 20, aged 89 years, 5 months, and 19 days.

WILLIAMS, HENRY SULLIVAN, son of Adam and Maria (Martin) Williams, was born in Dadesville, Ala., 1847, Aug. 5. Graduated, Talledega College, theological department, 1879. Ordained at Talledega, 1879, Dec. 17; acting pastor, Memphis, Tenn., 1879-80; Trinity Church, Athens, Ala., 1881, until death. Married, 1887, May 26, Lavinia A., daughter of William and Richetta (Washington) Harris, of Athens. Two children. Died of the grip, 1892, Jan. 9, aged 44 years, 5 months, and 4 days.

WOOD, GEORGE A., son of David and Merinda (Savage) Wood, was born in Sommersville, Ohio, 1851, Feb. 11. Teacher, 1869-79. Ordained, United Brethren, 1882; minister at East Liberty, O., New Haven, Union City, and Weaver's Station, 1882-7; Berthonet, Colo., 1887-9; Congregational churches, Stafford and Plevna, Kan., 1889-91; without charge, Nipomo, Cal., after. Married, 1885, Oct. 27, Emma, daughter of Levi and Eliza (Gingrich) Eck, of Middletown, O. One of two children living. Died of hemorrhage of the lungs, 1892, Oct. 26, aged 41 years, 8 months, and 15 days.

WORCESTER, ISAAC REDINGTON, M. D., son of Rev. Dr. Leonard and Elizabeth (Hopkins) Worcester, was born in Peacham, Vt., 1808, Oct. 30. Peacham Academy; graduated Dartmouth Medical College, 1832, and practised medicine in Kingston and Leicester, Mass. Resident licentiate, Andover Theological Seminary, 1834-5, with a view to joining the mission of the A. B. C. F. M., in Persia. Teacher, Newark, N. J., 1835-6. His brother Evarts, dying, after a brief pastorate, in Littleton, N. H., he succeeded him and was ordained 1837, Sept. 27, dismissed, 1842, Dec. 13; secretary, Vermont Domestic Missionary Society, Montpelier, 1843-6; district secretary, A. B. C. F. M. 1846-8; editor *Missionary Herald*, 1848-78; without charge, after, residing at Auburndale, Mass., as for thirty years before, corporate member A. B. C. F. M.; member of the prudential committee. Married, 1835, Nov. 16, Mary Sophia, daughter of Col. Henry and Elizabeth (Denny) Sargent, of Leicester. Of five children, two daughters living, the wives of N. George Clark, D. D., senior, secretary of the A. B. C. F. M. and of Prof. M. S. D'Ooge, of Michigan University. Died of old age, 1892, Oct. 23, aged 83 years, 11 months, and 23 days.

## SUMMARIES.

## DISEASE OR CAUSE OF DEATH.

Angina pectoris, 1; apoplexy, 4; arteries, atheroma of, 1; bladder, inflammation of, 1; blood-poison, 1; blood-vessel, rupture of, 1; brain-fever, 1; Bright's disease, 3; bronchitis, 2; cancer, 1; cerebral hemorrhage, 2; consumption, 3;—catarrhal, 1; erysipelas, 1; exhaustion, 1; grip, 12; heart disease, 5;—failure, 2; influenza, 2; kidney disease, 5; liver disease, 1;—cancer of, 1; lungs, congestion of, 1;—hemorrhage of, 1; malarial fever, 1; old age, 14; paralysis, 5;—of the heart, 1;—writers', 1; paresis, 1; peritonitis, 2; pneumonia, 5; prostate gland, enlargement of, 1; prostration, 1; rheumatism, 1; stomach, inflammation of, 2; catarrh, — 1;—caucer, 1; typhoid fever, 1; unknown, 3.

## TABULAR VIEW, 1875-1891.

## I. NUMBER, AGE, AND SERVICE.

Year.	Whole No. of Deaths.	Average Age.	Average Length of Service.
1875.....	63	62 years, 8 months, 11 days.	31 years, 7 months, 7 days.
1876.....	68	66 " 5 " 26 "	35 " 8 " 14 "
1877.....	60	65 " 11 " 11 "	36 " 5 " 8 "
1878.....	56	67 " 0 " 15 "	36 " 2 " 11 "
1879.....	74	68 " 0 " 1 " "	39 " 8 " 22 "
1880.....	82	67 " 0 " 15 "	33 " 0 " 11 "
1881.....	85	67 " 11 " 12 "	36 " 3 " 24 "
1882.....	60	64 " 2 " 11 "	34 " 1 " 13 "
1883.....	78	64 " 9 " 25 "	33 " 11 " 11 "
1884.....	79	70 " 6 " 0 "	39 " 10 " 11 "
1885.....	80	67 " 0 " 21 "	35 " 10 " 22 "
1886.....	90	69 " 6 " 12 "	37 " 2 " 20 "
1887.....	91	67 " 6 " 19 "	36 " 7 " 11 "
1888.....	96	67 " 9 " 14 "	37 " 2 " 24 "
1889.....	100	68 " 1 " 19 "	35 " 6 " 2 "
1890.....	99	71 " 4 " 4 "	42 " 0 " 1 "
1891.....	92	64 " 9 " 25 "	32 " 4 " 17 "
1892.....	95	70 " 7 " 2 "	37 " 9 " 17 "
	1448	68 years, 0 months, 14 days.	36 years, 10 months, 9 days.

## II. AGE, BY DECADES.

Year.	Over 90.	81-90.	71-80.	61-70.	51-60.	41-50.	31-40.	Under 31.	Un-known.
1875.....	0	5	22	13	5	8	6	4	0
1876.....	1	11	24	15	5	7	4	1	0
1877.....	0	11	23	9	9	2	5	1	0
1878.....	0	9	18	15	3	5	6	0	0
1879.....	1	16	21	16	7	10	1	2	0
1880.....	1	8	16	32	6	9	7	3	0
1881.....	1	11	30	19	9	9	4	1	1
1882.....	1	10	14	12	10	5	6	2	0
1883.....	2	13	19	16	3	13	8	2	2
1884.....	1	23	24	10	13	4	3	1	0
1885.....	3	12	32	9	9	4	7	4	0
1886.....	5	17	26	15	14	7	5	0	1
1887.....	0	15	32	19	10	9	5	1	0
1888.....	2	23	25	18	16	3	6	2	1
1889.....	0	20	35	20	12	4	5	4	0
1890.....	2	28	26	20	12	7	2	2	0
1891.....	4	7	26	19	20	5	8	3	0
1892.....	1	23	31	16	13	8	2	0	1
Total.....	25	262	444	203	176	119	90	33	6



## III. EDUCATION.

*Collegiate.*

Year.	Amherst.	Bowdoin.	Brown.	Dartmouth.	Hamilton.	Harvard.	Middlebury.	Oberlin.	Union.	Vt. Univ.	Williams.	Yale.	Other.	Not.
1875.....	4	1	4	6	1	1	5	0	1	1	2	16	7	14
1876.....	9	3	3	7	1	1	2	2	2	3	8	10	5	12
1877.....	9	4	0	8	2	1	2	3	2	2	4	5	5	13
1878.....	7	2	2	4	0	3	5	1	2	0	0	7	5	17
1879.....	3	4	2	10	0	1	3	1	4	2	6	6	3	29
1880.....	5	3	3	10	1	0	0	6	3	1	9	10	5	26
1881.....	15	2	3	6	3	0	4	4	1	1	5	13	2	26
1882.....	12	3	5	4	0	1	4	1	2	0	3	7	6	12
1883.....	9	2	3	12	0	0	2	0	1	1	1	15	12	20
1884.....	2	5	3	7	0	1	5	1	2	2	6	15	6	24
1885.....	11	1	2	8	1	0	2	1	2	0	6	12	12	22
1886.....	8	4	0	3	3	1	5	4	3	2	8	15	10	24
1887.....	10	4	2	8	1	0	3	5	2	1	6	16	12	21
1888.....	11	5	2	10	1	0	6	4	5	0	2	10	12	28
1889.....	12	3	1	8	3	1	4	6	3	0	5	13	9	32
1890.....	10	9	2	9	3	0	1	6	0	1	2	15	12	29
1891.....	10	3	1	4	2	3	4	5	0	0	7	13	16	24
1892.....	10	4	2	5	1	0	8	2	3	4	3	15	11	27
Total.	157	62	40	129	23	14	65	52	38	22	83	213	150	400

## IV. EDUCATION.

*Theological.*

Year.	Andover.	Auburn.	Bangor.	Chicago.	Gilmanton.	Hartford.	Lane.	Oberlin.	Princeton.	Union.	West. Resve.	Yale.	Other.	Private.
1875.....	16	7	2	0	0	2	0	1	2	2	0	7	3	21
1876.....	22	2	4	0	1	2	0	1	6	2	2	6	2	18
1877.....	20	4	4	1	1	1	1	2	4	1	0	5	0	16
1878.....	21	1	2	2	0	2	0	0	0	3	1	2	3	19
1879.....	19	0	3	1	1	2	1	1	3	6	0	10	0	27
1880.....	18	2	3	1	1	7	1	11	2	4	0	12	3	17
1881.....	25	2	6	1	1	3	1	3	1	5	0	11	1	25
1882.....	21	4	5	2	0	0	1	0	1	2	0	6	1	17
1883.....	29	3	6	3	1	2	3	0	1	4	0	8	5	13
1884.....	20	2	11	0	1	1	1	2	2	3	1	12	1	22
1885.....	21	1	7	1	2	5	1	3	1	4	0	7	3	24
1886.....	18	5	3	2	2	3	1	2	3	5	0	14	5	27
1887.....	21	0	5	2	0	3	1	5	1	7	1	15	3	27
1888.....	22	5	6	2	3	7	3	4	1	2	0	9	6	26
1889.....	22	2	7	2	3	4	1	9	2	7	0	10	3	28
1890.....	28	4	7	1	2	0	1	6	1	9	0	13	3	24
1891.....	18	8	7	5	0	6	1	4	1	2	1	11	3	25
1892.....	19	2	11	2	2	4	0	2	0	9	0	12	1	31
Total..	380	54	99	28	21	54	18	56	32	77	6	170	46	407

## V. PLACE OF BIRTH AND DEATH.

YEAR.	CONN.		MAINE.		MASS.		N. H.		R. I.		VT.		N. E.		N. Y.		OTHER.		Foreign.		Abroad.	
	Birth.	Death.	Birth.	Death.	Birth.	Death.	Birth.	Death.	Birth.	Death.	Birth.	Death.	Birth.	Death.	Birth.	Death.	Birth.	Death.	Birth.	Death.	Birth.	Death.
1875..	13	12	4	2	15	12	5	4	0	0	5	1	42	31	11	5	3	27	7	0	0	0
1876..	11	5	4	3	26	19	8	2	2	2	7	6	58	37	3	7	4	24	3	2	0	0
1877..	8	8	5	1	13	14	10	3	0	1	8	9	44	36	6	4	8	20	2	2	0	0
1878..	9	10	2	1	13	16	8	2	0	0	10	7	42	36	7	2	2	16	5	2	2	2
1879..	8	10	7	5	19	14	8	7	0	2	11	4	53	42	9	10	6	21	6	1	1	1
1880..	17	7	6	1	21	23	7	2	3	1	7	6	61	40	11	9	6	32	4	4	1	1
1881..	15	10	2	2	23	22	7	6	1	2	10	6	58	48	11	9	7	28	9	9	0	1
1882..	7	7	3	4	24	14	4	2	0	0	6	0	44	27	4	8	7	24	5	1	0	1
1883..	18	8	5	4	20	19	13	5	1	1	6	4	63	41	2	10	10	26	3	1	1	3
1884..	12	5	6	7	16	17	13	5	0	0	9	6	56	40	8	8	8	28	7	7	3	1
1885..	15	11	7	4	18	14	10	6	1	0	7	6	58	41	11	9	4	28	7	2	2	2
1886..	10	5	2	1	21	18	6	4	0	0	13	6	52	34	14	13	11	42	13	1	1	1
1887..	18	13	6	4	22	18	9	5	3	2	7	2	65	44	11	4	7	42	8	1	1	1
1888..	15	13	7	5	23	18	11	9	0	0	12	5	68	50	10	3	6	40	12	3	3	3
1889..	18	11	6	9	18	18	13	4	0	0	10	2	65	44	14	2	10	47	11	7	5	5
1890..	15	13	9	8	19	12	13	6	0	1	5	5	61	45	13	4	11	45	14	5	14	5
1891..	11	14	6	5	25	14	2	3	0	1	9	6	53	43	12	4	16	40	11	5	5	5
1892..	17	7	9	8	18	19	7	3	0	0	17	7	68	44	8	3	12	43	7	5	5	5
Total,	237	169	96	74	354	301	154	78	11	13	159	88	1,011	723	165	114	138	573	134	38	38	38

## VI. EMPLOYMENT.

YEAR.	Pastors by Council.	Pastors.	Without charge.	Missionaries.	Physicians.	Evangelists.	Secretaries.	Instructors.	Others.
1875 .....	12	11	32	0	1	0	2	2	3
1876 .....	7	17	32	3	3	1	1	1	3
1877 .....	10	8	31	6	0	0	1	3	1
1878 .....	9	9	30	5	0	0	1	1	1
1879 .....	9	7	50	0	2	1	1	1	3
1880 .....	14	18	43	2	0	0	2	1	2
1881 .....	11	12	47	0	0	0	0	6	9
1882 .....	8	12	33	1	1	0	0	1	4
1883 .....	10	20	41	2	0	0	1	2	2
1884 .....	1	17	48	1	2	0	0	3	7
1885 .....	12	9	49	1	0	0	3	3	3
1886 .....	10	15	53	3	0	0	0	5	4
1887 .....	10	12	63	2	0	0	3	1	0
1888 .....	7	17	65	5	0	0	0	2	0
1889 .....	10	14	66	3	1	0	3	3	0
1890 .....	9	19	63	5	0	0	1	2	0
1891 .....	7	11	71	3	0	0	0	0	0
1892 .....	0	13	71	4	0	0	1	5	1
Total .....	156	241	888	46	10	2	20	42	43

It is a noteworthy fact that twenty-five of the deaths in 1892 occurred in the month of January, and fourteen in February.

NOTE. — The limitations of the tables do not in all cases admit exactness. \* In the table of theological education, students who did not graduate are counted, and without distinction from graduates; but a name occurring in more than one seminary list is not repeated; and in the college lists, a few students who were not alumni are counted with the graduates.

The editor renews his earnest request to friends and to the secretaries of the State bodies for prompt information of the death of Congregational ministers, and for full and exact information on the model of the sketches above given. Obituary and eulogy beyond, it is impossible to use here.

CONGREGATIONAL CLUBS.

Number.	Organized.	Name.	Place.	President.	Secretary.	Meetings.	MEMBERS.		COSTS.	
							No.	Limit.	Initial	'n Annual.
1	1860	Boston.	Boston, Mass.	Rev. Arthur Little (a).	Rev. Marshall M. Cutler (b).	9	438	500	\$10 00	\$3 00
2	1872	Essex.	Salem, Mass.	Chas. W. Page, M. D. (c).	Rev. John F. Brodie.	7	133	None.	5 00	5 00
3	1874	North Bristol.	Taunton, Mass.	Rev. Samuel V. Cole.	Edmund W. Porter.	5	126	None.	None.	None.
4	1875	Worcester.	Worcester, Mass.	Hon. W. T. Forbes.	Elmer G. Tucker (d).	6	200	200	5 00	5 00
5	1875	Rhode Island.	Providence, R. I.	Thomas P. Burnfield (e).	J. F. P. Lawton.	5	224	None.	5 00	5 00
6	1875	Cleveland.	Cleveland, Ohio.	Rev. Henry A. Schauffler.	R. O. Beswick (f).	5	212	None.	1 00	3 00
7	1877	Connecticut.	Hartford, Conn.	Dwight Loomis.	Rev. Foster R. Walte (g).	4	180	200	2 00	6 50
8	1878	Minnesota.	St. Paul, Minn.	Rev. Smith Baker.	Geo. H. Watson (h).	9	250	None.	2 00	6 00
9	1879	Portland.	Portland, Me.	Rev. James G. Merrill.	Fred V. Matthews.	8	192	200	5 00	10 00
10	1879	New York.	New York, N. Y.	Rev. Joel D. Miller (i).	Irving C. Gayford (k).	6	45	None.	None.	50
11	1881	Crete.	Crete, Neb.	Lucien C. Warner (l).	Mary E. Baldwin.	9	160	200	3 00	2 00
12	1882	Fitchburg.	Fitchburg, Mass.	George W. Baldwin.	F. E. Fairbanks.	6	300	300	2 00	1 00
13	1882	Ch. Valley.	Springfield, Mass.	Rev. Charles H. Hamlin (m).	Rev. F. B. Makepeace.	4	75	100	1 00	1 00
14	1883	Central New York.	Syracuse, N. Y.	Stephen Stedman.	J. Frank Drainie.	8	354	400	10 00	10 00
15	1883	Chicago.	Chicago, Ill.	Prof. Hugh M. Scott.	J. H. Tewksbury (n).	4	80	None.	1 00	1 00
16	1883	San Francisco, Cal.	San Francisco, Cal.	J. H. Morse.	Rev. Loyd L. Wirt (o).	5	186	None.	2 00	5 00
17	1883	New Haven, Conn.	New Haven, Conn.	Rev. D. Melancthon James.	Joseph R. French.	6	150	None.	1 00	1 00
18	1883	New Haven.	New Haven, Conn.	William H. Alexander (o).	Chieb B. Morris (p).	6	115	125	2 00	5 00
19	1883	Omaha.	Omaha, Neb.	A. T. Jones.	Charles E. Brigham.	5	80	None.	2 00	2 00
20	1884	Eastern Connecticut.	Brockton, Mass.	Jonathan Trumbull.	Charles E. Dyer.	4	93	100	5 00	5 00
21	1884	Kansas City.	Norwich, Conn.	Rev. Charles L. Bloss.	William J. Elliot (q).	6	115	175	2 00	4 00
22	1886	Newton.	Kansas City, Mo.	Samuel Ward.	Arthur W. Kelley (r).	4	121	None.	None.	5 00
23	1886	Merrimac Valley.	Newton, Mass.	Otis A. Merrill (s).	George D. Pettie (r).	6	98	100	5 00	5 00
24	1886	St. Louis, Mo.	Lowell, Mass.	William B. Homer.	T. Greer Russell (u).	2	128	None.	1 00	50
25	1887	Western Michigan.	St. Louis, Mo.	Rev. John T. Huasted.	Rev. Thomas R. McRoberts.	6	180	200	10 00	10 00
26	1888	Brooklyn.	Grand Rapids, Mich.	Charles A. Hill (v).	Edwin P. Ide (w).	4	100	200	5 00	1 00
27	1888	Western Vermont.	Brooklyn, N. Y.	Rev. D. Sage Mackay (x).	John W. Norton.	4	155	200	50	50
28	1888	Fox River.	Randolph, Vt.	Rev. Hamilton D. Hunter (y).	John W. Norton.	4	70	100	2 00	1 00
29	1889	Berkshire.	Pittsfield, Mass.	Wellington Smith.	Rev. George H. Smith (z).	2	45	None.	50	None.
30	1889	Southern California.	Los Angeles, Cal.	Rev. George H. Lee.	Rev. T. Claire Luce (aa).	5	160	None.	1 00	1 00
31	1889	Puget Sound.	Seattle, Wn.	C. A. Gover.	Rev. Harlan P. Case (bb).	4	65	None.	None.	1 00
32	1889	Eastern Michigan.	Detroit, Mich.	J. A. Jaffrey.	William H. Wetberbee (cc).	4	60	None.	1 00	2 00
33	1889	Central Ohio.	Columbus, Ohio.	Rev. Lewis Gregory.	E. J. Converse.	8	83	None.	1 00	1 00
34	1889	Lincoln.	Lincoln, Neb.	Rev. Einton C. Evans.	Rev. Herman A. French.	4	50	None.	None.	4 00
35	1889	Springfield.	Springfield, Mo.	John E. Vandervoort.	Rev. A. K. Wray.	4	50	None.	1 00	50
36	1891	Marietta.	Marietta, O.	Rev. George E. Hall.	Willis V. Van Metre.	4	00	None.	1 00	50
37	1891	Pascatagua.	Dover, N. H.	Rev. George E. Hall.	William R. Conant.	3	302	None.	None.	2 00

CONGREGATIONAL CLUBS. — *Continued.*

Number.	Organized.	Name.	Place.	President.	Secretary.	Meetings.	MEMBERS.		COSTS.	
							No.	Limit.	Initiat'v Annual.	
38	1891	Firelands.	Monroeville, O.	Rev. J. R. Davies ( <i>ee</i> ).	Rev. F. M. Whitlock.	8	None.	None.	None.	50
38	1891	Central N. H.	Manchester, N. H.	Rev. Charles S. Murkland.	Rev. Nathan F. Carter ( <i>ff</i> ).	3	None.	None.	None.	1 00
40	1891	Old Boston.	Boston, Mass.	Frank Wood ( <i>gg</i> ).	Elmer H. Allen ( <i>hh</i> ).	4	100	10 00	10 00	10 00
41	1891	Oregon.	Portland, Or.	Rev. Thomas McClelland.	T. D. Burkhardt.	2	100	None.	1 00	1 00
42	1892	Lake Superior.	Duluth, Minn.	William M. Graham.	C. H. Claque.	5	70	None.	2 00	2 00
43	1892	Fall River.	Fall River, Mass.	Thomas J. Borden.	Henry H. Earl.	4	120	.....	.....	5 00
44	1892	Cambridge.	Cambridge, Mass.	Frank G. Cook.	Phineas Hubbard.	5	125	.....	.....	4 00
45	1892	Stonox.	Stonox City, Iowa.	Rev. John Gray.	.....	4	45	None.	.....	.....
46	1892	Topeka.	Topeka, Kansas.	Rev. Peter McVicar.	E. J. Cartledge.	3	61	100	.....	5 00
47	1892	Washington.	Washington, D. C.	Hon. David J. Brewer.	G. A. L. Merrifield ( <i>jj</i> )	80	None.	1 00	1 00	2 00
48	1892	Yankton.	Yankton, S. D.	Rev. A. Eugene Thomson.	Prof. H. H. Swahn.	6	49	None.	1 00	3 00
49	1893	Indianapolis.	Indianapolis, Ind.	William F. Brunner.	Rev. E. S. Smith ( <i>kk</i> )	4	32	100	2 00	3 00
<i>a</i>		Dorchester.	Merchants Nat. Bank.	<i>p</i> N. Y. Life Building.	<i>w</i> 139 Macon St.					<i>dd</i> 20 Moffatt Bldg.
<i>b</i>		Box 1517.	<i>q</i> 359 Broadway.	<i>r</i> 210 Mass. Building.	<i>x</i> St. Albans.					<i>ee</i> Sandusky.
<i>c</i>		Danvers.	<i>k</i> 215 W. 125th St.	<i>r</i> Auburndale.	<i>y</i> Sycamore.					<i>ff</i> Concord.
<i>d</i>		340 Main St.	<i>l</i> Leominster.	<i>s</i> Lowell.	<i>z</i> St. Charles.					<i>gg</i> 852 Washington.
<i>e</i>		Pawtucket.	<i>m</i> Easthampton.	<i>t</i> Andover.	<i>a</i> A Richmond.					<i>hh</i> 87 Pearl St.
<i>f</i>		199 Seneca St.	<i>n</i> Oakland, 324 31st St.	<i>u</i> 300 N. Main St.	<i>b</i> b Box 1863.					<i>jj</i> Falls Church, Va.
<i>g</i>		Talcottville.	<i>o</i> 1204 31st St.	<i>v</i> 39 Remsen St.	<i>c</i> c Tacoma, 315 Cal. B'g.					<i>kk</i> 595 E. 11th St.
				<i>l</i> 175 Wabash Av.						

No. 18, Omaha, is in fact a new organization, and seven new clubs are added to the list; two, the Old Boston and Oregon, having, however, been organized in 1861. The old Washington Club gives place to a new, and four other clubs are omitted, reported as dead, or showing no signs of life: Central Iowa, Northern Iowa, Toledo, O., and Norfolk, Neb.; for like cause, Denver, Colo., was omitted last year.

Report all changes or additions, before *March 1*, to Rev. HENRY A. HAZEN, AUBURNDALE, MASS.

## THE NATIONAL SOCIETIES.

## AMERICAN BOARD OF COMMISSIONERS FOR FOREIGN MISSIONS.

Founded in 1810.

*President.* — RICHARD S. STORRS, D. D., LL. D., Brooklyn, N. Y.*Vice-President.* — ELIPHALET W. BLATCHFORD, Esq., Chicago, Ill.*Corresponding Secretaries.* — N. G. CLARK, D. D.; EDMUND K. ALDEN, D. D.; JUDSON SMITH, D. D.*Field Secretary.* — CHARLES C. CREEGAN, D. D.*Treasurer.* — LANGDON S. WARD.*Editorial Secretary.* — ELNATHAN E. STRONG, D. D.*Publishing and Purchasing Agent.* — CHARLES E. SWETT.

P. O. Address of the above, 1 Somerset Street, Boston, Mass.

*District Secretaries.* — CHARLES H. DANIELS, D. D., 121 Bible House, New York City.

REV. A. N. HITCHCOCK, PH. D., 151 Washington Street, Chicago, Ill.

The American Board, the oldest Foreign Missionary Society in the United States, was formed at Bradford, Mass., June 29, 1810, and held its first meeting at Farmington, Conn., Sept. 5 of the same year. Its mission fields now occupied are Mexico; the Hawaiian and Micronesian Islands of the Pacific; Japan; Northern China; Shansi in Northwestern China; Foochow and Canton and vicinity in Southern China; Ceylon; Madura in Southern India; the Marathi field in Western India, including the important centres of Bombay and Ahmednagar; East Central Africa; the Zulus of Southern Africa; West Central Africa; Eastern Turkey, from Mosul to Erzoom, including Mardin, Bitlis, Van, and the educational centre, Harpoot; Central Turkey, including the important cities of Aintab, Adana, and Marash; Western Turkey, from Trebizond to Constantinople, including Marsovan, Sivas, Cesarea, Smyrna, Brousa, Nicomedia, and Adabazar; European Turkey, from Constantinople to Samokov in Bulgaria, including Monastir in Macedonia and Philippolis in East Roumelia; Austria, emphasizing the Bohemian work in Prague; and Northern and Northwestern Spain, this work centring in San Sebastian, on the Bay of Biscay.

This wide-extended work embraces direct evangelistic effort through missionaries and native helpers; an immense educational trust, extending from the primary school to the college and the theological seminary; Sunday-school instruction; the preparation, publication, and circulation, in different languages, of books, tracts, and newspapers; assistance in the erection of buildings for churches and schools; grants in aid to feeble churches and to native home-missionary societies; the humane service of missionary physicians, sometimes in the care of large dispensaries and hospitals; also charitable ministry, continuous and varied, to the sick, the poor, and the oppressed.

Pastors, in presenting the foreign work to their churches, are desired to emphasize this fact — that these several departments of labor on the foreign field are carried on under one administration, and that contributions, therefore, should be proportionately enlarged. If one half of the benevolent contributions of the churches should be given to this broad work of reaching the unevangelized millions of other lands, it would probably not be too large a proportion.

The Woman's Boards, which co-operate with the American Board, are doing a royal service, not only securing — mainly from the women of the churches — large contributions, — the annual average of which, during recent years, has been over \$140,000, — but also educating and training children and young people to an intelligent interest in missionary work. These Boards can be addressed at No. 1 Congregational House, Boston, at 59 Dearborn Street, Chicago, and at 1316 Mason Street, San Francisco.

The latest statistics of the American Board report 20 missions, 1,221 stations and out-stations, 534 missionaries and assistant missionaries, 2,600 native laborers, 434 churches, with over 40,000 members — over 3,500 of these received on confession of faith during the past year, — 141 high schools and seminaries for young men and young women, with nearly 7,500 students and a total of over 47,000 children and youth under Christian instruction. The appropriations for 1893 already amount to about \$750,000, and it is desirable that the receipts for this year should reach, if possible, \$1,000,000. An average advance in donations of about fifty per cent will secure this honorable record. Attention is called to the *Missionary Herald*, the *Mission Dayspring*, and *Life and Light*; also to the *American Board Almanac*, and to the CHILDREN'S MORNING STAR MISSION, a special for Sunday schools. Our main instrumental reliance is upon the pastors of churches, themselves full of missionary information and zeal.

SUMMARY OF THE REPORT OF TREASURER OF THE A. B. C. F. M.  
FOR THE YEAR ENDING AUGUST 31, 1892.

## EXPENDITURES.

<i>Cost of Missions.</i>	
Mission to West Central Africa.....	\$16,841 77
Mission to East Central Africa.....	6,938 32
Zulu Mission.....	32,660 67
Mission to European Turkey.....	34,832 63
Mission to Western Turkey.....	130,850 83
Mission to Central Turkey.....	42,741 28
Mission to Eastern Turkey.....	52,084 11
Marathi Mission.....	58,433 78
Madura Mission.....	62,681 96
Ceylon Mission.....	13,506 00
Foochow Mission.....	17,384 32
Hong Kong Mission.....	3,681 87
North China Mission.....	63,955 40
Shansi Mission.....	14,714 69
Mission to Japan.....	115,501 28
Sandwich Islands (including grants to former missionaries) ..	6,807 67
Micronesia Mission.....	51,458 15
Mission to Mexico.....	33,707 60
Mission to Spain.....	16,345 99
Mission to Austria.....	9,728 13
	<hr/>
Cost of Agencies.....	\$784,856 45
Cost of Publications.....	20,163 91
	<hr/>
<i>Cost of Administration.</i>	
Department of Correspondence.....	\$12,685 08
Treasurer's Department.....	7,465 82
New York City.....	1,949 12
Miscellaneous:—rent, care of rooms, furniture and repairs,	6,392 23
	<hr/>
	28,492 25
	<hr/>
	\$840,839 78
Balance on hand August 31, 1892.....	728 99
	<hr/>
Total.....	\$841,568 77

## RECEIPTS.

Donations, as acknowledged in the <i>Missionary Herald</i> .....	\$545,097 49
Legacies, as acknowledged in the <i>Missionary Herald</i> .....	249,777 71
From the Legacy of Asa Otis.....	35,185 38
Interest on General Permanent Fund.....	10,744 14
	<hr/>
	\$840,804 72
Balance on hand September 1, 1891.....	764 05
	<hr/>
	\$841,568 77
	<hr/>
Legacy of Asa Otis, New London, Conn.....	\$56,737 43
Legacy of Samuel W. Swett, Boston.....	10,913 99
No "Morning Star" Fund this year.....	

## PERMANENT FUNDS OF THE BOARD.

General Permanent Fund.....	\$224,904 46
Permanent Fund for Officers.....	59,608 00
William White Smith Fund for education of preachers in Africa.....	35,000 00
Harris School of Science Fund for support of the school at Kyoto, Japan,	25,000 00
Anatolia College Endowment Fund.....	21,112 87
Hollis Moore Memorial Trust.....	5,000 00
Mission Scholarships.....	6,397 41
C. Merriam Female Scholarship.....	3,000 00
Euphrates College Female Teachers' Fund.....	2,500 00
Benjamin Schneider Memorial Fund to aid students in Central Turkey,	2,000 00
Marash Theological Seminary Endowment.....	1,800 00
Gordon Theological Seminary, Tung-Cho, China, Endowment Fund....	5,000 00
Jaffna Medical Mission Endowment, collected by Misses M. and M. W.	
Leitch.....	7,094 42

LANGDON S. WARD, *Treasurer.*

## AMERICAN COLLEGE AND EDUCATION SOCIETY.

Office : No. 10 Congregational House, Boston, Mass.

OFFICERS, 1892-3.

*President.* — HON. NATHANIEL SHIPMAN, of Hartford, Ct.*Vice-Presidents.* — SAMUEL HOLMES, Esq., New York City; JOSHUA W. WELLMAN, D. D.*Secretary* — JOHN A. HAMILTON, D. D.*College Field Secretary.* — Rev. JOHN L. MAILE.*Western Secretary.* — Rev. THEO. Y. GARDNER.*Treasurer.* — EDWARD A. STUDLEY, Esq., Boston, Mass.*Assistant Treasurer.* — A. H. CLAPP, D. D., Bible House, N. Y.*Recording Secretary.* — A. H. PLUMB, D. D.*Auditor.* — CHARLES C. BURR, Esq.*Directors.* — Mr. CHARLES C. BURR; ALBERT H. PLUMB, D. D.; H. Q. BUTTERFIELD, D. D.; ALEXANDER MCKENZIE, D. D.; E. K. ALDEN, D. D.; WILLIAM H. WILLCOX, D. D.; EDWARD A. STUDLEY, Esq.; GEO. E. DAY, D. D.; THOMAS WESTON, JR.; JOHN A. HAMILTON, D. D.; A. S. TWOMBLY, D. D.; Rev. CHAS. B. RICE; Rev. WILLIAM H. COBB; Rev. DEWITT S. CLARK; Rev. NEHEMIAH BOYNTON; Rev. CALVIN CUTLER; B. M. FULLERTON, D. D.; Mr. J. CONVERSE GRAY; B. F. HAMILTON, D. D.

## AN HISTORICAL SKETCH.

During the last week of July, 1815, a few individuals in Boston, impressed by the belief that the religious welfare of the country demanded a great increase in the number of ministers and missionaries, invited several clergymen from neighboring towns to meet them for consultation.

Their deliberations resulted in a vote that it was expedient that a society be formed for the purpose of aiding young men having talents and piety, but no money, to acquire an education for the work of preaching the gospel. A committee of six clergymen and four laymen "was appointed to frame a constitution to be reported at a future meeting." According to adjournment, the next meeting was held in Boston, the 29th of the August following, and was attended by about fifty gentlemen. A constitution was reported, discussed and adopted, and the meeting was adjourned to Oct. 26, at which time a sermon was delivered by Eliphalet Pearson, D. D., and a collection taken.

For reasons not reported, it was voted to postpone the formal organization of the Society to the 7th of December, when the following gentlemen and others were elected officers:—

His Honor, WILLIAM PHILLIPS, Esq., *President.*Rev. JOHN CODMAN, *Cor. Secretary.**Directors.* — ELIPHALET PEARSON, D. D.; ABIEL HOLMES, D. D.; DANIEL DANA, D. D.; Rev. JOSHUA BATES; Rev. BROWN EMERSON; Rev. ASA EATON; EBENEZER PORTER, D. D.

The Society thus organized was legally incorporated Dec. 4, 1816.

The state of feeling as to the importance of the work proposed by the Society was indicated by the tenor of the opening sermon above referred to.

It was devoted in large part to a statistical exhibit of the country's condition as to the supply of the ministry. The preacher affirmed that in the nine Western States and Territories there was a population of 1,078,815, among whom all told there were but 116 ministers, — leaving at the rate of one minister for 1,000 people, 962,815 inhabitants destitute of a regular ministry. On the same principle, he declared that there were 2,071,670 similarly destitute in the Southern States; 1,863,945 in the Middle States; and 1,471,670 even in New England. Or, as presented in summary, out of 8,500,000 the entire population of the United States and Territories at that time, 6,500,000 were destitute of an educated ministry. In view of this, it was the affirmation of the preacher "that in the whole Christian world there is not another country, containing one-fourth part as many inhabitants, so deplorably destitute of competent religious instruction as the people of the United States."

Under the impulse of such convictions, there could have been no delay in entering vigorously upon the object for which the Society was founded. During the first eleven months, \$4,000 for immediate use were raised by solicitation amongst the churches, and forty young men of hopeful piety, belonging to different States between Nova Scotia and the Mississippi Territory, were brought under assistance in different stages and seats of learning. The second report of the Society showed the existence of a wide and generous enthusiasm for the cause. Auxiliary societies of young and old were formed in many counties, both in Massachusetts and other New England States. Special praying circles, reading circles and Cent societies came into being for the promotion of the object; and the poor as well as the rich gave with willing hearts. In one case there was an entry in behalf of the cause of a pair of "gold ear-rings equal to \$1.25"; in another "a string of gold beads equal to \$7.00";

and still another, "\$2.00 from two young ladies at school, out of their pin money." During the first few years of the Society's work, contributions came in from Presbyterians as well as Congregationalists, from the Middle and Southern States as well as from New England. But receipts from other denominations were but temporary. For the most part, during the seventy-five years of its existence, the Society has been distinctively Congregational, having raised in this time, all told, something like \$2,500,000, and having aided nearly or quite 8,000 young men.

The Society for the promotion of Collegiate and Theological Education at the West came into being as a necessary outgrowth of the work of the American Home Missionary Society. It early appeared that the institution of higher Christian learning must go hand in hand with the movement to preach the Gospel and to establish churches in the rapidly opening districts of the great West. The work of soliciting funds for this object was for some years carried on without organization and by individuals who, in the interest of Home Missions, felt a personal responsibility for the establishment and maintenance of this class of schools. But the results of such solicitation proving largely inadequate to the great work in hand, it was felt to be of vital importance that the work for the object henceforth be carried on under some organized form.

To this end, a meeting was convened by the presidents of several Western colleges in the Tract House, New York, May 10, 1843. Such men as Lyman Beecher, Absalom Peters, Samuel H. Cox, Joel Linsley and Edward Beecher were present and made addresses.

A strong and unanimous opinion was expressed that an organization be formed, and a committee, including the names of Peters, Beecher, Bacon and Linsley, was appointed to consider and mature a plan. At an adjourned meeting, a constitution was proposed, and at a subsequent meeting, June 29, a constitution was adopted, and the following officers elected.

Hon. B. F. BUTLER, New York City, *President*.  
 Rev. THERON BALDWIN, *Corresponding Secretary*.

DIRECTORS.

Rev. ALBERT BARNES; ELIAKIM PHELPS, D. D.; JOEL PARKER, D. D.; A. D. EDDY, D. D.; T. H. SKINNER, D. D.; J. C. BLISS, M. D.; S. H. COX, D. D.; Rev. W. B. LEWIS; N. S. S. BEMAN, D. D.; Hon. T. W. WILLIAMS; LEONARD BACON, D. D.; HENRY WHITE, Esq.; HORACE BUSHNELL, D. D.; A. M. COLLINS, Esq.; Rev. J. H. TOWNE; SAMUEL H. WALLEY, Esq.; J. W. CROCKER, Esq.; HENRY EDWARDS, Esq.

After thirty years of independent existence, the Society was united with the American Education Society, and the two, under a charter of the Massachusetts Legislature, March 9, 1874, were incorporated as one society bearing the above mentioned names. In this period, the sum of \$1,800,000 and upwards has been contributed through the Society to over thirty colleges and seminaries. These institutions comprise the most important and progressive of those of the Congregational order in the West, and are of great promise in relation to the future of Christian civilization.

During the last triennial period receipts for the young men were \$152,941.11, of which \$88,622.11 were paid to them, and \$44,444.44 placed on temporary loan, leaving a balance in the treasury of \$8,844.68. A comparison with the payments to the young men for the previous three years shows an increase of \$6,968.29 during the term now under review.

Total receipts in the three years for all departments, \$414,045.74.

The amount received for the colleges in same period.....	\$261,104 63
The amount for the previous three years .....	162,727 08
Showing an increase for colleges in last three years .....	98,377 55

AMOUNT RECEIVED BY EACH COLLEGE.

Colorado.....	\$13,158 75	Yankton .....	\$54,398 78
Doane .....	58,509 03	Pomona .....	37,956 75
Pacific University.	5,000 00	Fargo.....	12,279 26
Rollins .....	34,538 54	Lake Charles.....	3,000 00
Whitman .....	17,819 96		<hr/>
			\$236,661 07

During the past year, the scope of the Society's educational work has been enlarged by the recognition of academies upon the list of its institutions. Additional and important responsibilities are thus assumed, and the Society looks with confidence to the Christian public for proportionate aid and encouragement.

FORM OF BEQUEST.

I do hereby give and bequeath to the "AMERICAN COLLEGE AND EDUCATION SOCIETY" the sum of \_\_\_\_\_ dollars, to be paid within \_\_\_\_\_ months after my decease, and to be applied to the uses and purposes of that Society.

 Thirty dollars constitutes an Honorary Membership.



## THE AMERICAN CONGREGATIONAL ASSOCIATION.

Organized, 1853. Chartered 1854.

Headquarters, Library, Congregational House, Boston.

## OFFICERS.

*President.* — HON. RUFUS S. FROST, Chelsea.*Vice-Presidents.* — SAMUEL JOHNSON, Boston; WM. M. TAYLOR, D. D., New York, N. Y.*Corresponding and Recording Secretary.* — Rev. MORTON DEXTER, Boston.*Treasurer.* — AUGUSTUS S. LOVETT, Roxbury.*Librarian and Assistant Treasurer.* — WM. H. COBB, D. D., Newton Centre.*Auditor.* — ALONZO C. TENNEY, Chelsea.*Directors.* — ALONZO H. QUINT, D. D., Dover, N. H.; NATHANIEL G. CLARK, D. D., West Roxbury; MARQUIS F. DICKINSON, Boston; EDWARD A. STUDLEY, Boston; S. BRAINARD PRATT, Boston; Rev. JOSHUA COIT, Winchester; B. F. HAMILTON, D. D., Roxbury; WILLIAM H. HODGKINS, Somerville; ELLJAH HERR, D. D., Worcester; THOMAS TODD, Concord; WILLIAM F. RICHARDSON, Boston; CORYDON M. WHITTLESEY, West Newton; WILLIAM O. BLANEY, Roxbury; SAMUEL B. CAPEN, Jamaica Plain; Rev. DEWITT S. CLARK, Salem; HENRY E. COBB, Newton; WILLIAM H. EMERSON, Cambridge; Hon. JAMES M. W. HALL, Cambridge; MORTIMER B. MASON, Boston; Rev. CHARLES B. RICE, Danvers; G. HENRY WHITCOMB, Worcester; HENRY A. HAZEN, D. D., Auburndale; A. E. DUNNING, D. D., Jamaica Plain; GEORGE P. SMITH, Roxbury; AUGUSTUS S. LOVETT, Roxbury; Hon. JONATHAN A. LANE, Boston; Rev. NEHEMIAH BOYNTON, Boston; WILLIAM A. PAINE, Roxbury.

## OBJECTS.

To preserve, improve, and promote the best use of the Congregational Library; to care for the Congregational House, remove the incumbrances upon it, *and erect, as soon as feasible, a new Congregational House in its place*; to further the general interests of Congregationalism.

Although two of our benevolent societies are at the point of union, the sacred number seven should be preserved by the adoption into the list of the American Congregational Association. This Society may well hope for those generous church contributions (only one for all time has ever been requested from each church), which had been a tradition of the past, but which would so admirably supplement the efforts of Congregationalists in Boston and vicinity to provide worthy and commodious denominational headquarters.

## FINANCIAL STATEMENT.

Valuation of Congregational House, 1888 .....	\$400,000 00
Valuation of Congregational House, 1892.....	501,000 00
Of which, land.....	\$395,800 00
Of which, building.....	105,200 00
Expenditures, 1892-93.....	23,389 59
Income from rents, 1892-93.....	23,055 53
Income from contributions.....	49 08
Present debt of the Association.....	165,000 00

The largest item in the expenditures consists of \$7,650.33, for interest and principal of the mortgages on the property. The indebtedness has been gradually reduced from \$250,000 to \$165,000. It will be seen that the year brought the Association nothing from legacies, and less than fifty dollars from contributions. The outlook for the coming year is brighter, but the Directors do not consider it good policy to

attempt a new Congregational House, until the debt on the present one is in some way provided for. We have an admirable location; the ancient edifice which now occupies it can be supplanted ere long by one of which Congregationalists will be justly proud, if all co-operate in securing so desirable a result.

#### THE LIBRARY.

The plans for a new Congregational House relate solely to the old part of the structure. The Library building was erected in 1873-74, and is well adapted to its purpose. It contains 31,800 volumes, of which nearly a thousand were added last year. Besides these are 57,448 pamphlets, 37,567 unbound numbers of periodicals, and a vast number of duplicates. Our chief specialty is the early Congregational Literature of New England, with its sources in the mother country. These books and pamphlets are excessively rare. Contributions of money are mainly expended in securing this kind of literature, and are always needed and welcome. But besides this department, there are others which the readers of the YEAR BOOK can have a more direct agency in securing.

1. *Portraits.* Coming generations will bless us if we give them the privilege of looking at faithful representations of the fathers and founders of New England Congregationalism. Many thoughtful and reverend faces already look down from the galleries of the Library; but of these only Emmons and Hopkins belong to the leaders of the last century, and we have no specimens from the century previous. Who will help us to good paintings of the Plymouth worthies, and of Cotton and Winthrop, Sewall and Prince, the Mathers and the Edwardses, and many others whose names are illustrious in the story of our denominational life?

2. *Town Histories.* The value of these to our special purpose comes from the fact that in the earliest times the church and the town were inextricably blended. A good history of any one of our old New England towns furnishes abundant ecclesiastical material, which is constantly ransacked by those who are prosecuting historical researches. Our library is already very strong in this line, but to keep it so, money has to be expended which ought rather to be reserved for the rare and fast perishing treasures of a distant past. Almost every town whose history has been written, if situated in the New England zone, contains Congregationalists who could, and should, be thoughtful enough to supply our denominational library with such histories. A postal addressed to the librarian will soon bring you word as to whether the Library contains the history of *your* town; if not, please send it as soon as possible.

3. *Church Manuals.* *A Word to Church Clerks.* Do you read your YEAR-BOOK? If so, did you see this sentence last year? — "It is earnestly requested that each church clerk, before taking time to forget it, will send the Library a copy of all the editions of his church manual which he can lay hands on." If so, why didn't you do it? for very few were received. Their value here may not be at once apparent, but the fragments of history, and lists of names, and even the varying forms of creed and covenant which they contain, are precious material to the historian and the genealogist.

4. *Biography.* The Library already contains over 1,400 volumes in this department. Naturally it has expanded from a mere collection of the lives of men prominent in New England annals, through the difficulty of separating class from class, till it has assumed a character quite miscellaneous. What statistics are to one class of investigators, biographies are to another; all who are familiar with great libraries know how all biographical matter is prized. We have room, and a pressing need, for large additions in this department.

5. *Miscellany.* There is a secular side to our Library, for it is a historical as well as a religious library. Everything in the nature of statistics and reports of societies is welcome here. College, seminary, and academy catalogues, histories, class histories, etc., in short, everything pertaining to educational work, will here find its proper place. Local historical facts, whether printed or written, church or secular,—everything furnishing materials for history, is sure to be scanned and gleaned by careful investigators. Very few of the local Conferences as yet send us their reports of church work; all such statistics ought to be printed, and a copy lodged with the librarian at the Congregational House. The half million Congregationalists scattered over the land ought to realize that in the Congregational Library is a central point and a home, where the life of the churches can find eloquent though silent expression through the coming years, as well as in the present. Every Congregationalist is cordially invited to embrace the privilege and the duty of sending to the Library whatever he has published, on any subject, and thus to contribute his part to the great representative collection which is here in process of formation.

## THE CONGREGATIONAL CHURCH BUILDING SOCIETY.

Room 59, Bible House, New York City.

## AIDS IN BUILDING CHURCHES AND PARSONAGES.

*Officers of the Union.* { WILLIAM M. TAYLOR, D. D., LL. D., President.  
L. H. COBB, D. D., Recording Secretary.

*Officers of the Board.* { WM. H. WARD, D. D., LL. D., Chairman.  
H. O. PINNEO, Treasurer and Recording Secretary.  
L. H. COBB, D. D., Corresponding Secretary.  
Rev. C. H. TAINTOR, Chicago, Ill. } Field  
Rev. G. A. HOOD, Boston, Mass. } Secretaries.

*Trustees.* — Gen. O. O. HOWARD, Mr. W. J. HUNT, Dea. J. L. PARTRIDGE, J. E. TWITCHELL, D. D., Mr. C. D. MARVIN, 1893-96. WM. H. WARD, D. D., Rev. S. COLCORD, Mr. JACOB L. HALSEY, GEORGE WILCOX, Esq., JAMES A. ROSS, Esq., 1892-95. J. G. ROBERTS, D. D., Mr. N. A. CALKINS, Mr. ALONZO ALFORD, Dr. L. C. WARNER, Mr. FRANCIS A. PALMER, 1891-94.

*Geography.* — Of the 188 churches to which aid was voted in 1892, 152 were in the West; 21 in the South; 15 in the East.

*History.* — At the date of this writing (April 19, 1893), the Society has on its books a record of 2,340 houses of worship completed, and 389 parsonages. 353 of the churches have closed their accounts with us; 121 of the parsonages.

*Mathematics.* — Every \$100 given to this Society for its work secures from two to ten times that sum from the aided churches. Gifts placed in our Loan Funds are to be returned every five years. No loan or grant stops with one church, but helps an arithmetical procession of churches till the work of church and parsonage building is done.

*The Annuity Fund.* — This consists of prepaid legacies, on which a limited life annuity is paid to the donor.

*The Memorial Loan Fund.* — Nothing can be more suitable than a memorial of a departed friend in the form of a church or parsonage built, an inscribed communion set, or a bell given to a church struggling to build and furnish a house of prayer or home for a minister. We or our friends can thus lengthen our work indefinitely.

*Legacies.* — Should be written with special care, as follows: "I give and bequeath to the Congregational Church Building Society, a corporation duly organized and existing by and under the laws of the State of New York," etc.

*Current Demands.* — So long as the denomination is organizing, on an average, 240 new churches a year, not one fourth of which are likely to build houses of worship or parsonages without aid, and so long as there are 541 already organized that are shelterless, the demands of the work must increase. Last year's receipts were only \$168,000. \$200,000 are sure to be urgently needed before Jan. 1, 1894. Applications to date (April 19, 1893), are nearly double the number received between Jan. 1 and April 19, 1892. The sum asked this year, thus far, is \$49,200, as against \$29,500, April 19, 1892.

## FINANCIAL STATEMENT.

Balance on hand for church building, Jan. 1, 1892.....	\$66,725 92
Receipts for church building, from Jan. 1 to Dec. 31, 1892.....	146,534 26
Total resources for church building, for 12 months.....	\$213,260 18
Paid to aid churches.....	\$100,834 59
Other disbursements.....	19,910 94
	<hr/>
	120,745 53
Balance on hand, Jan. 1, 1893, appropriated, but not paid.....	\$92,514 65
Balance on hand for parsonages, Jan. 1, 1892.....	\$17,597 44
Received for parsonages, for 12 months.....	21,915 48
Total resources for parsonages.....	\$39,512 92
Paid for parsonages.....	20,060 00
Balance in treasury for parsonages, Jan. 1, 1893.....	\$19,452 92
Total receipts for parsonage and church building.....	\$168,442 54

## AMERICAN HOME MISSIONARY SOCIETY.

Office: 34 Bible House, Astor Place, New York.

INCORPORATED under the laws of the State of New York; was organized in New York City, May 10, 1826.

## OFFICERS.

*President.* — Gen. OLIVER O. HOWARD.

*Honorary Secretary.* — DAVID B. COE, D. D.

*Secretaries for Correspondence.* — JOSEPH B. CLARK, D. D.; WILLIAM KINCAID, D. D.; WASHINGTON CHOATE, D. D.

*Treasurer.* — ALEXANDER H. CLAPP, D. D.

*Secretary of the Woman's Department.* — Mrs. H. S. CASWELL.

*Editor of "The Home Missionary."* — Mrs. H. S. CASWELL.

## SUPERINTENDENTS.

HENRY A. SCHAUFFLER, D. D., Slavic Department, Cleveland, O.

MORITZ E. EVERSZ, D. D., German Department, Chicago, Ill.

Rev. M. W. MONTGOMERY, Scandinavian Department, Chicago, Ill.

E. D. CURTIS, D. D.,	Indianapolis, Ind.	Rev. W. H. THRALL,	Redfield, S. D.
Rev. S. F. GALE,	Jacksonville, Fla.	Rev. H. C. SIMMONS,	Fargo, N. D.
Rev. J. H. MORLEY,	Minneapolis, Minn.	Rev. C. M. SANDERS,	Denver, Col.
Rev. FRANKLIN B. DOE,	St. Louis, Mo.	Rev. W. S. HAWKES,	Salt Lake City, Utah.
Rev. L. P. BROAD,	Topeka, Kan.	Rev. J. K. HARRISON,	San Francisco, Cal.
Rev. E. L. HOOD,	Albuquerque, N. Mexico.	Rev. JAMES T. FORD,	Los Angeles, Cal.
Rev. A. JUDSON BAILEY,	Seattle, Wn.	Rev. CEPHAS F. CLAPP,	Forest Grove, Or.
Rev. T. G. GRASSIE,	Ashland, Wis.	Rev. T. W. JONES, D. D.,	Philadelphia, Pa.
Rev. A. A. BROWN,	(Black Hills and Wyo.)	Rev. W. S. BELL,	Helena, Mon.
Hot Springs,	South Dakota.	Rev. S. C. MCDANIEL,	Atlanta, Ga.
Rev. HARMON B. ROSS,	Lincoln, Neb.	Rev. S. E. BASSETT,	Supt., Alabama,
			Fort Valley, Ga.

## SECRETARIES AND TREASURERS OF THE AUXILIARIES.

Maine Miss. Society.....	JONATHAN E. ADAMS, D. D.,	<i>Sec.</i> ,	Bangor, Me.
Maine Miss. Society.....	JOHN L. CROSBY, Esq.,	<i>Treas.</i> ,	Bangor, Me.
New Hampshire Home Miss. Society....	Rev. A. T. HILLMAN, <i>Sec.</i> ,		Concord, N. H.
New Hampshire Home Miss. Society....	Hon. L. D. STEVENS, <i>Treas.</i> ,		Concord, N. H.
Vermont Domestic Miss. Society, Rev. CHAS. H. MERRILL, <i>Sec.</i> ,			St. Johnsbury, Vt.
Vermont Domestic Miss. Society.....	T. M. HOWARD, <i>Treas.</i> ,		" "
Mass. Home Miss. Society.....	Rev. JOSHUA COIT, <i>Sec.</i> ,	}	9 Congr. House,
Mass. Home Miss. Society.....	Rev. EDWIN B. PALMER, <i>Treas.</i> ,		Boston, Mass.
Rhode Island Home Miss. Society....	Rev. ALEX'R MCGREGOR, <i>Sec.</i> ,		Pawtucket, R. I.
Rhode Island Home Miss. Society....	H. C. WATERS, Esq., <i>Treas.</i> ,		Pawtucket, R. I.
Miss. Society of Connecticut.....	Rev. WILLIAM H. MOORE, <i>Sec.</i> ,		Hartford, Conn.
Miss. Society of Connecticut.....	WARD W. JACOBS, Esq., <i>Treas.</i> ,		Hartford, Conn.
New York Home Miss. Society....	Rev. ETHAN CURTIS, <i>Sec.</i> ,		Syracuse, N. Y.
New York Home Miss. Society....	WILLIAM SPALDING, Esq., <i>Treas.</i> ,		Syracuse, N. Y.
Ohio Home Miss. Society.....	J. G. FRASER, D. D., <i>Sec.</i> ,		Cleveland, O.
Ohio Home Miss. Society.....	ALEX'R H. CLAPP, D. D., <i>Treas.</i> ,		New York City.
Illinois Home Miss. Society....	JAMES TOMPKINS, D. D., <i>Sec.</i> ,	}	151 Washington St.,
Illinois Home Miss. Society....	AARON B. MEAD, Esq., <i>Treas.</i> ,		Chicago, Ill.
Wisconsin Home Miss. Society.....	Rev. HOMER W. CARTER, <i>Sec.</i> ,		Beloit, Wis.
Wisconsin Home Miss. Society....	C. M. BLACKMAN, Esq., <i>Treas.</i> ,		Whitewater, Wis.
Iowa Home Miss. Society.....	Rev. T. O. DOUGLASS, <i>Sec.</i> ,		Grinnell, Ia.
Iowa Home Miss. Society.....	J. H. MERRILL, Esq., <i>Treas.</i> ,		Des Moines, Ia.
Michigan Congregational Association,	Rev. LEROY WARREN, <i>Sec.</i> ,		Lansing, Mich.
Michigan Congregational Association,	Dr. JAMES GALLUP, <i>Treas.</i>		

The HOME MISSIONARY, a monthly magazine, published by the Society, at sixty cents a year, including postage, gives a running account of the progress of the work in all parts of the country, largely from the pens of the superintendents and missionaries personally engaged in it. The monthly issue is over 30,000 copies. An ANNUAL REPORT sums up the results of the year. Leaflets and Tracts for the times are published as occasion calls, designed to help pastors, Sunday-school officers, and friends of home missions generally, in awakening and keeping alive an intelligent, practical, growing interest in the work. These may be had, free of charge, at any time, by addressing the officers of the Society at the Bible House.

For more than sixty-seven years the Society has been organizing churches in the West and South, and aiding in the support of their ministers till those churches are able to assume the whole expense. Its missionaries have from the first organized Sunday schools, provided proper teachers for them, and by watchful oversight have secured their permanence and highest usefulness.

In connection with the labor of its missionaries, 6,121 churches have been organized and 2,978 have come to self-support. It has collected and disbursed in cash, \$15,387,895.48; and in clothing, books, and other supplies, largely the offerings of Christian women, \$2,020,937; in all, \$17,405,826. The additions to the churches have been 420,849.

In 1883, a Woman's Department was opened. Its object is to interest the women of our churches all over the country, and through them the children, more directly in the work; not to the diminishing of their helpful labor in the way of home missionary boxes (of clothing, etc.), but to secure also their gifts of money for the support of teachers in the Indian Territory and elsewhere, and for various special uses, as called for from time to time. Their aid in this line is steadily growing, but much more is needed. The Woman's Home Missionary Association, having its office in Boston, an auxiliary of this Society, is the channel of the Home Missionary offerings of the women of Massachusetts and Rhode Island.

The number of missionaries employed in its sixty-seventh year (1892-93) was 2,002, 1,459 of them in States and Territories west and south of New York. They preached regularly in 3,841 stations, and at frequent intervals in many hundreds more. The number of Sunday-school and Bible-class scholars was 159,300. The additions to the churches were 11,232; 7,249 of them on confession of Christ. Churches organized, 140; reached self-support, 75.

The sixty-seventh year's receipts were, in cash, \$738,081.29; in supplies, \$46,596.87; in all, \$784,678.16.

At least \$750,000 *in cash* is needed this year properly to sustain the missionaries *now in the field*. To take up only such new work as the providence and Spirit of God manifestly call upon the Society to assume *at once*, \$100,000 more is imperatively required. The Society is doing much more work than ever before among the foreign-born in all parts of the country. At nearly every meeting of the Executive Committee chosen men are sent to new fields at the front, where they are most needed, but where their support involves heavy outlay by the Society. For securing the means essential to the carrying on of this great work the Society depends, under God, on the zealous co-operation of the pastors and members of the Congregational churches of the land.

#### FINANCIAL STATEMENT.

THE RECEIPTS during the financial year ending March 31, 1893, were, from congregations and individuals, \$184,470.05; ditto transmitted by Auxiliaries, \$87,857.20; from Legacies, \$239,217.10; income from Funds, \$10,890.85; annuities \$1,500; subscriptions to *The Home Missionary*, \$2,300.06; Auxiliaries' receipts applied to work in their own Fields, \$211,499.68; sale of publications, \$346.35. In all..... \$738,081.29

PAYMENTS during the same year: Missionary service and supplies, \$620,995.86; Publication Department, \$21,070.46; Administration, \$22,609.58; Woman's Department, \$4,301.07; Miscellaneous, \$20,057.15; Total Payments..... \$689,026.12  
Balance to new account ..... \$13,523.26  
Additional cash and supplies disbursed by direction of the donors... \$46,596.87

#### FORM OF A BEQUEST.

I bequeath to my executors the sum of \_\_\_\_\_ dollars, *in trust*, to pay over the same in \_\_\_\_\_ months after my decease, to the person who, when the same is payable, shall act as Treasurer of the American Home Missionary Society, formed in the city of New York, in the year eighteen hundred and twenty-six, to be applied to the charitable uses and purposes of said Society, and under its direction.

## THE AMERICAN MISSIONARY ASSOCIATION.

Organized Sept. 3, 1846; Incorporated under the laws of the State of New York.

*President.* — MERRILL E. GATES, LL. D., Amherst, Mass.

*Corresponding Secretaries.* — MICHAEL E. STRIEBY, D. D., LL. D., A. F. BEARD, D. D., and F. P. WOODBURY, D. D., Bible House, New York City.

*Assistant Corresponding Secretary.* — Rev. C. J. RYDER, Bible House, New York City.

*Treasurer.* — H. W. HUBBARD, Esq., Bible House, New York City.

*District Secretaries.* — Rev. J. E. ROY, D. D., 151 Washington Street, Chicago, Ill.,

Rev. W. E. C. WRIGHT, Y. M. C. A. Building, Cleveland, Ohio, and Rev.

G. H. GUTTERSON, 21 Congregational House, Boston, Mass.

*Secretary of Woman's Bureau.* — Miss D. E. EMERSON, Bible House, New York City.

## ITS FIELD.

This extends from the Atlantic to the Pacific, and from Florida to Alaska. It includes, in the South, the Negroes and the Whites, especially those in the mountains; in the West the Indians; on the Pacific Coast the Chinese, and in Alaska the Eskimos. Through its pupils it is reaching into Africa, China, the West Indian Islands and Mexico.

## ITS WORK.

It originated in a sympathy with the almost friendless slave. Since emancipation its main efforts have been devoted to the South, in the endeavor to prepare the freedmen for their duties as citizens and Christians. In its work it recognizes no distinction of race or color.

The Association has a Bureau of Woman's Work, to assist in collecting funds for the elevation of women in its various fields. It specially invites the cooperation of the Christian women of the churches in this form of work.

## STATISTICS FOR 1891-92.

## IN THE SOUTH.

Colleges and Schools.....	84
Churches.....	140
Teachers, Missionaries and Workers.....	486

## AMONG THE INDIANS.

Churches.....	12
Members of Churches.....	461
Schools.....	11
Teachers, Missionaries and Workers.....	90

## AMONG THE CHINESE.

Missions.....	19
Missionaries.....	38
Pupils.....	1,176

## IN ALASKA.

Missionaries.....	4
Schools.....	1
Pupils.....	168

## MAGAZINE.

*The American Missionary* is published monthly, at fifty cents a year; but will be sent gratuitously, if desired, to the Missionaries of the Association; to Life Members; to all clergymen who take up collections for the Association; to Superintendents of Sabbath Schools; to college libraries; to Theological Seminaries; to Societies of Inquiry on Missions; and to every donor who does not prefer to take it as a subscriber, and contributes in a year not less than five dollars.

## WANTS.

An increase of funds to support missionaries and teachers, build churches and schoolhouses, aid students in course of education, and supplies of every kind for the multitudes of poor and needy. Cash or supplies can be sent to the Treasurer or District Secretaries. Current expenditures require for this year, \$500,000: \$41,000 per month, or over 1,300 per day.

## FORM OF A BEQUEST.

I bequeath to my executor (or executors) the sum of —— dollars, in trust, to pay the same in —— days after my decease, to the person who, when the same is payable, shall act as Treasurer of "The American Missionary Association," New York City, to be applied under the direction of the Executive Committee of that Association to its charitable uses and purposes.

The will should be attested by three witnesses (in some States three are required, in other States only two), who should write against their names their places of residence (if in cities, the street and number). The following form of attestation will answer for every State in the Union: "Signed, sealed, published, and declared by the said (A B) as his last Will and Testament, in the presence of us, who, at the request of the said (A B), and in his presence, and in the presence of each other, have hereunto subscribed our names as witnesses." In some States it is required that charitable bequests should be made at least two months before the death of the testator, but this rule does not apply to bequests in New York State to this Association.

SUMMARY OF THE ANNUAL REPORT OF THE TREASURER OF THE AMERICAN  
MISSIONARY ASSOCIATION FOR THE YEAR ENDING SEPTEMBER 30, 1892.

## EXPENDITURES.

<i>The South</i> : For Church and Educational Work, Lands, Buildings, etc.....	\$294,971 18	
<i>The Indians</i> : For Church and Educational Work, Buildings, etc.....	61,229 67	
<i>The Chinese</i> : For Superintendent, Teachers, Rent, etc.....	12,775 80	
<i>Foreign Missions</i> : For Missions in Africa, income paid A. B. C. F. M.....	\$4,230 58	
For support of Aged Missionary, Jamaica, W. I.	155 00	
		4,385 58
<i>Publications</i> : For American Missionary (26,000 monthly), including cost of copies sent gratuitously to Pastors, S. S. Superintendents, Life Members, and Officers of Missionary Societies .....	\$7,621 24	
Less am't received from subscribers....	\$663 78	
“ “ “ “ advertisements, 291 19		954 97
		\$6,666 27
Annual Reports, Leaflets, Clerk-hire, etc.....	\$3,651 67	
Less amount received from Sale of Leaflets.....	19 50	
		3,632 17
		10,298 44
<i>Agencies</i> : FOR EASTERN DISTRICT. — District Secretary, Clerk-hire, Travelling Expenses, Printing, Rent, Postage, Stationery, etc.....	5,364 00	
FOR MIDDLE EASTERN DISTRICT. — Travelling and other Collecting Expenses.....	806 77	
FOR MIDDLE WESTERN DISTRICT. — Dist. Sec., Travelling Expenses, Printing, Rent, Postage, Stationery, etc.....	2,687 95	
FOR WESTERN DISTRICT. — District Secretary, Clerk-hire, Travelling Expenses, Rent, Postage, Stationery, etc....	5,553 39	
FOR FINANCIAL SECRETARY for Indian Missions. — Salary and Travelling Expenses, etc., 1½ months.....	471 08	
FOR WOMAN'S BUREAU. — Secretary, Travelling Expenses, Circulars, Clerk-hire, etc.....	2,048 84	
<i>Administration</i> : For Department of Correspondence.....	15,241 17	
For Treasurer's Department .....	4,720 00	
For Rent, Care of Rooms, Furniture, Books and Stationery, Rent of Safe, Deposit Vaults, Clerk-hire, Postage, Travelling Expenses, etc.....	7,023 44	
For Annual Meeting.....	730 42	
For Wills and Estates .....	1,128 25	
For Amounts sent to Treasurer by mistake.....	149 36	
		\$429,585 34
Balance in hand, Sept. 30, 1892.....		983 15
		\$430,568 49
RECEIPTS.		
Balance in hand, Oct. 1, 1891.....		\$619 12
From Churches, Sabbath Schools, Missionary Societies, and Individuals .....	\$172,853 00	
“ Estates.....	172,112 56	
“ Income, Sundry Funds.....	10,294 75	
“ Tuition and Public Funds .....	42,158 78	
“ United States Government, on account of subsistence for Indians.....	21,930 37	
“ Slater Fund, paid to Institutions. ....	10,599 91	
		429,949 37
		\$430,568 49
DANIEL HAND FUND, INCOME ACCOUNT.		
Balance in hand, Oct. 1, 1891.....	\$9,595 06	
Income collected to Sept. 30, 1892.....	52,721 17	
		\$62,316 23
Amount expended in the South .....	\$51,948 44	
Balance in hand and appropriated.....	10,367 79	
		62,316 23
RECEIPTS FOR THE WORK OF THE YEAR 1891-92.		
For Current Work.....	\$429,949 37	
Income from Daniel Hand Fund.....	52,721 17	
Total .....		\$482,670 54

H. W. HUBBARD, *Treasurer*, 108 Bible House, New York.

## CONGREGATIONAL SUNDAY SCHOOL AND PUBLISHING SOCIETY.

Congregational House, Boston. 175 Wabash Avenue, Chicago.

## OFFICERS.

*President.* — SAMUEL B. CAPEN.

*Secretary.* — GEO. M. BOYNTON, D. D.

*Field Sect.* — WM. A. DUNCAN, PH. D.

*Editor.* — M. C. HAZARD.

*Business Manager.* —

WM. F. WHITTEMORE.

*Agents.* — { GEO. P. SMITH, Boston.

{ J. H. TEWKSBURY, Chicago.

*Treasurer.* — E. LAWRENCE BARNARD.

## THE MISSIONARY DEPARTMENT

Sustains Sunday-school missionaries; furnishes Sunday-school helps, libraries, and other literature to new and needy Sunday schools, either gratuitously or at reduced cost. *Contributions are used only for missionary work.*

During the year 1892, it has through its superintendents, missionaries, and others aided in the organization of 440 Sunday schools. During the preceding year 70 Congregational Churches grew out of schools organized by its missionaries.

The total income for the year was \$80,249.13, of which \$67,316.13 was available for immediate use.

**District Secretary.**

Rev. W. F. McMILLEN, Illinois, Ohio, and Indiana, 175 Wabash Avenue, Chicago, Ill.

**Superintendents.**

Rev. H. P. CASE, Los Angeles, Box 1863, So. Cal.	Rev. WILLIAM SHAW, Temple's Mill, Fla., Ga., Fla., and Ala.
Rev. J. D. STEWART, Aurora . . . . . Neb.	Rev. L. L. WIRT, 524 31st St., Oakland, (No. Cal. and Nev.)
Rev. J. E. PLATT, Manhattan, (Kansas and Ok.)	Rev. R. P. HERRICK, 302 Bank of Commerce Bldg., Minneapolis . . . . . Minn.
Rev. W. B. D. GRAY, 912 Mulberry St., Yankton, S. D.	Rev. E. H. STICKNEY, Fargo . . . . . N. D.
Rev. C. A. TOWLE, Grinnell, Box 284 . . . . . Iowa.	Rev. C. N. FITCH, Colorado Springs . . . . . Col.
Rev. WM. EWING, 615 Washtenaw St., Lansing, Mich.	Rev. CHARLES H. CURTIS, Portland, Box 800, Ore.
Rev. W. S. BELL, Helena . . . . . Mont.	Rev. GEO. C. HAUN, 525 State St., Madison, Wis.
Rev. SAMUEL GREENE, 515 Bell St., Seattle, (Wn. and Idaho.)	Rev. FRANCIS J. MARSH, Boston, New Eng.
Rev. ALBERT T. LYMAN, Hot Springs, S. D. Wyo. and Black Hills.	

**Missionaries.**

Rev. C. M. DALEY, Huron . . . . . S. D.	Rev. WM. A. ELLIOTT, Gladstone . . . . . Mich.
Rev. R. A. ROWLEY, Richmond Beach . . . . . Wn.	WM. A. BOND, Forest Grove . . . . . Ore.
Rev. WM. E. YOUNG, Seaboard . . . . . Wn.	Rev. NORMAN FLOSS, Cleveland . . . . . Ohio.
Rev. WM. H. COOKE, Oakland . . . . . Cal.	Rev. FRANK F. LEWIS, Putney . . . . . Vt.
Rev. E. J. SINGER, Spokane . . . . . Wn.	Rev. J. AUGUST DAHLGREN . . . . . Minn.
Rev. J. C. HUNTINGTON . . . . . Minn.	Rev. H. S. WANNAMAKER, Peoria . . . . . Ill.

## THE BUSINESS DEPARTMENT

Publishes the *Pilgrim Series* of lesson helps, adapted to all grades of teachers and scholars; the *Well-Spring* and the *Mayflower*, weekly papers for youth and children; the *Pilgrim Teacher*, monthly, containing expositions of the lessons, news of Sunday schools and missionary work, lists of books for Sunday-school libraries, etc.; and other requisites for Sunday schools and churches. It also issues books, tracts, and pamphlets on general religious subjects, and on matters of special interest to Congregationalists.

*Books and tracts from all publishers at lowest rates.*

**DIRECTORY.** 1. General correspondence concerning the general interests of the society and especially concerning missionary work should be addressed to Rev. George M. Boynton, D. D., *Secretary*, Congregational House, Boston.

2. Correspondence in regard to the representation of the Missionary work of the Society before conferences and churches and the Home Department should be addressed to W. A. Duncan, PH. D., *Field Secretary*, at the Boston office.

3. Contributions should be sent to E. Lawrence Barnard, *Treasurer*, Congregational House, Boston.

4. Correspondence concerning State Sunday-school work or contributions may be sent to the Superintendent of each State.

5. Correspondence relating to manuscripts, articles for periodicals, tracts, etc., should be directed to M. C. Hazard, Editor, Room 30, Congregational House, Boston.

6. Orders, and correspondence relating to business matters, may be addressed to W. F. Whittemore, Congregational House, Boston, or to either of the Agents.



## THE NEW WEST EDUCATION COMMISSION.

Incorporated Dec. 4, 1879.

Western Office, 151 Washington Street, Chicago, Ill.

Eastern Office, 22 Congregational House, Boston, Mass.

## OFFICERS.

*President.* — Mr. W. E. HALE, 189 La Salle St., Chicago.*Vice-President.* — SIMEON GILBERT, D. D., Advance Office.*Rec. Secretary.* — G. S. F. SAVAGE, D. D., Western Office.*General Secretary.* — Rev. CHARLES R. BLISS, Western Office.*Field Secretary.* — Mr. GEORGE M. HERRICK, Eastern Office.*Treasurer.* — Mr. WM. H. HUBBARD, "The Rookery," Chicago.*Superintendent in Utah.* — Mr. ISAAC HUSE, Jr., Salt Lake City, Utah.*Advisory Committee in Bosont.* — ARTHUR LITTLE, D. D., GEORGE A. GORDON, D. D., Rev. A. E. WINSHIP, Mr. HENRY E. COBB, Rev. N. BOYNTON.

*OBJECT.* — *The promotion of Christian civilization in Utah and adjacent States and Territories, by the education of the children and youth under Christian teachers, and by the use of such other kindred agencies as may at any time be deemed wise.*

## PROGRESS.

*General Statement, July 1, 1892.*

Schools of all grades.....	28
Number of Teachers.....	68
“ Pupils.....	2,812
“ Mormons.....	742
“ Apostates.....	585
“ Mexicans.....	287
“ Sabbath schools.....	21
“ Pupils in S. S.....	2,000

The New West Education Commission came into existence in obedience to a strong conviction that the peculiar evils prevailing in Utah and New Mexico could best be met by giving improved intellectual and religious training to children. The results of the movement fully attest the soundness and importance of this conviction. Several thousands of children have been brought under the instruction of the teachers of this Commission in both Territories, and the changes wrought in society thereby have been of the most marked and satisfactory character.

*Union of Societies.*

The New West Education Commission is about to consolidate its interests with those of the College and Education Society, under the name of the American Education Society. All its schools will be continued, and the Commission would earnestly request all its patrons and friends to sustain the American Education Society with the same liberality which they have always manifested toward the Commission.

## MINISTERIAL RELIEF.

THE COMMITTEE OF THE NATIONAL COUNCIL.

---

Rev. F. A. NOBLE, *Chairman*, Chicago, Ill.  
FRANKLIN FAIRBANKS, St. Johnsbury, Vt.  
FRANCIS J. LAMB, Madison, Wis.  
WALTER A. MAHONY, Columbus, Ohio.  
Rev. H. A. STIMSON, New York, N. Y.  
Rev. W. M. TAYLOR, New York, N. Y.  
Rev. GEO. H. WELLS, Minneapolis, Minn.  
WILLIAM E. HALE, Chicago, Ill.  
EDWIN H. BAKER, Ware, Mass.  
JOHN D. CUTTER, New York, N. Y.

---

Correspondence may be addressed to the Secretary, Rev. N. H. WHITTLESEY, 135 Wall Street, New Haven, Conn.

Money should be sent to the Treasurer of the Trustees of the National Council, Rev. S. B. FORBES, 206 Wethersfield Avenue, Hartford, Conn.

So long as Congregational Ministers are in active service they receive from their churches, or through one of the great Home or Foreign Missionary Societies, sufficient remuneration to give them, with careful economy, a modest support, though not enough usually to enable them to make much provision for the future. But as soon as they are disabled by old age or failing health, even the moderate income which they have had is cut off, resulting in many instances in great hardship. More than half of our pastors are Home Missionaries. It is inevitable that at least here and there one of them should die in such circumstances as to leave the widow and orphan children, not only bereaved but destitute. Surely, our churches have the duty and the sacred privilege of making suitable provision for these their honored representatives, not on the score of charity, but as a part of a proper recognition of valuable services rendered.

State organizations have been formed in several of the older and wealthier States which need only a more general and regular support from the churches to enable them to make comfortable provision for such as clearly have a claim upon them:

To meet the needs of those who by changes of residence or otherwise fall through between the rules of the State societies, as well as of those who have labored on the frontier where no State funds exist, a Permanent National Fund has been begun. Starting with a bequest of \$10,000 from Mrs. Helen C. Knowles, of Worcester, Mass., it has been increased by the active efforts of the Committee and others to over \$30,000. The "Trustees of the National Council of the Congregational Churches of the United States" are the legal body duly incorporated, who hold and invest the money. Only the income is distributed by the Ministerial Relief Committee, on application from the relief organizations of the States for such worthy beneficiaries as they are unable to aid.

The Committee, under the appointment and with the approval of the National Council, and speaking for many of their suffering brethren and sisters who are too

sensitive to speak for themselves, most earnestly ask of every pastor, just one rousing sermon on the duty of our churches to their disabled veterans; of every church, one splendid collection for this National Fund, and a moderate but regular annual collection for its own State society; and of every individual, one superb contribution as his fair share of the National Fund.

The Secretary will gladly furnish leaflets, hymns, subscription cards, etc., free to all who will use them; and will respond to invitations to address churches, conferences, associations, and Congregational clubs, as far as possible. Some of the Lord's stewards may wish to remember this among other noble objects in their wills, and for their convenience there is inserted the following Form of a Bequest:—

I bequeath to the "Trustees of the National Council of the Congregational Churches of the United States" (a body corporate chartered under the laws of the State of Connecticut) [here insert the bequest] to be used for the purpose of Ministerial Relief as provided in the resolution of the National Council of the Congregational Churches of the United States at its session held in Chicago, in October, 1886.

#### STATE ORGANIZATIONS FOR MINISTERIAL RELIEF.

The persons named are, in most instances, the Secretary and the Treasurer.

**CALIFORNIA.** Congregational Ministers' Relief Society of California; Rev. J. H. Warren, George H. Kellogg, San Francisco.

**CALIFORNIA, SOUTHERN.** Congregational Ministers' Relief Society of Southern California; Rev. R. G. Hutchins, Rev. Elijah Cash, Los Angeles.

**CONNECTICUT.** Fund for Ministers; Rev. W. H. Moore, W. W. Jacobs, Hartford.

**ILLINOIS.** Ministerial Relief Association of the State of Illinois; Rev. G. W. Colman, Park Ridge, Cook Co.

**IOWA.** Iowa Congregational Home Missionary Society; Rev. T. O. Douglass, Grinnell, J. H. Merrill, Des Moines.

**MAINE.** Maine Congregational Charitable Society; Prof. F. B. Denio, Rev. J. E. Adams, Bangor.

**MASSACHUSETTS.** The Board of Ministerial Aid; Rev. Morton Dexter, A. G. Stanwood, Boston.

**MICHIGAN.** Congregational Association of Michigan, Department of Ministerial Relief; Rev. W. B. Williams, Charlotte; James Gallup, Grand Rapids.

**MINNESOTA.** Society for the Relief and Support of Aged and Disabled Ministers and their Families; Rev. G. R. Merrill, Geo. A. Wheaton, Minneapolis.

**MISSOURI.** The Ministerial Relief Committee of the General Association; Rev. Albert Bushnell, Saint Joseph.

**NEW HAMPSHIRE.** Ministers and Widows' Charitable Fund; Wm. P. Fiske, John C. Thorne, Concord.

**NEW YORK.** New York Ministers' Fund Society; Rev. C. C. Johnson, East Bloomfield, Walter H. Johnson, Buffalo.

**OHIO.** Board of Ministerial Relief of the Congregational Association of Ohio; Rev. I. W. Metcalf, Cleveland, W. D. Park, Columbus.

**RHODE ISLAND.** Board of Trustees for the Ministerial Fund; Wm. Knight, Providence.

**SOUTH DAKOTA.** Ministerial Relief Association of South Dakota; Rev. W. B. Hubbard, Yankton, H. R. Kibbe, Mitchell.

**VERMONT.** Fairbanks Fund for Relieving Disabled Ministers; C. F. Thompson, Brattleboro.

**WISCONSIN.** Board of Trust of Ministerial Aid for the Wisconsin General Convention of Congregational and Presbyterian Churches; Rev. H. A. Miner, Madison.

ANDOVER THEOLOGICAL SEMINARY.

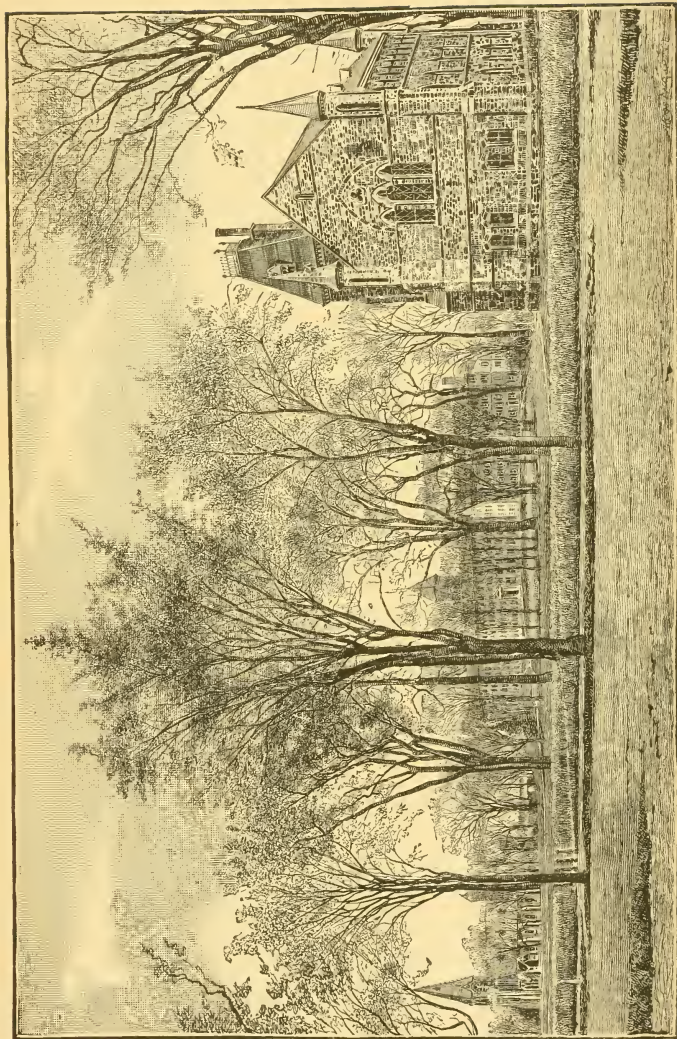

CHAPEL.

PHILLIPS HALL.

BARTLET CHAPEL.

BARTLET HALL.

BEECH HALL.

## THE THEOLOGICAL SEMINARIES.

ANDOVER THEOLOGICAL SEMINARY, ANDOVER, MASS.

Opened for service, September 28, 1808.

FACULTY, 1892-1893.

- EDWARDS A. PARK, D. D., LL. D., Professor Emeritus of Christian Theology.  
 JOHN P. GULLIVER, D. D., Stone Professor of the Relations of Christianity to the  
 Secular Sciences. (Assigned to literary work in this department.)  
 EGBERT C. SYMTH, D. D., Brown Professor of Ecclesiastical History, and President  
 of the Faculty.  
 WILLIAM J. TUCKER, D. D., Bartlet Professor of Sacred Rhetoric, and Lecturer on  
 Pastoral Theology.  
 Rev. JOHN P. TAYLOR, M. A., Taylor Professor of Biblical Theology. (Assigned to  
 Biblical History and Oriental Archæology.)  
 Rev. J. WESLEY CHURCHILL, M. A., Jones Professor of Elocution.  
 GEORGE HARRIS, D. D., Abbot Professor of Christian Theology.  
 EDWARD Y. HINCKS, D. D., Smith Professor of Biblical Theology.  
 WILLIAM H. RYDER, D. D., Associate Professor of Sacred Literature.  
 GEORGE F. MOORE, D. D. Hitchcock Professor of the Hebrew Language and Litera-  
 ture.  
 Rev. WILLIAM L. ROPES, M. A., Librarian.  
 SELAH MERRILL, D. D., LL. D., Curator of the Museum.

LECTURERS, 1892-1893.

- AMORY H. BRADFORD, D. D., Southworth Lecturer on Congregationalism.  
 ROBERT A. WOODS, B. A., Alumni Lecturer on English Social Reformers.  
 CHARLES C. TORREY, PH. D. (Strasburg), Arabic, Syriac; Interpretation of Genesis.  
 Prof. GEORGE FRESÉ, Musical Director and Instructor.

CALENDAR. — The annual period of study is divided into three Sessions by two recesses. The next seminary year begins on Wednesday, September 20, 1893, and ends June 14, 1894. Recesses, Dec. 21-Jan. 4; March 22-26; vacation, June 14-Sept. 19.

COURSE OF STUDY. — This is arranged so as to secure continuity and progress. The Junior Year is devoted to Hebrew, N. T. Greek, Biblical Exegesis and History, Fundamental Theology; the Middle, chiefly to Biblical and Systematic Theology; the Senior, mainly to Sacred Rhetoric, Pastoral Theology, History of Christian Life and Doctrine. Instruction in Elocution (lectures and exercises in vocal culture) is continued through the course. In each year time is reserved for elective work. The elective courses for 1893-4 are: O. T. Theology, N. T. Introduction, Exegesis, Philosophy of Religion, Biblical History, additional Hebrew, Sociology. Optionals in Arabic, Aramaic, Egyptology or Assyriology, Greek, German, Philosophy, Vocal Music.

FOURTH YEAR for advance study. Each member of the Advance Class chooses his studies, subject to approval by the Faculty, and receives from the professors in the departments chosen personal direction and assistance. Special facilities are afforded for private reading and research. Six scholarships (\$200 each) are available for members of this class.

LIBRARY AND MUSEUM. — The Library now numbers more than 49,000 volumes, is constantly increased, and is open every week-day for the examination and drawing of books. A full reference library has been opened on the ground floor of Brechin Hall. The Museum comprises objects relating to Missionary life and work, a monumental slab from Nimroud, a relief model of Jerusalem, and a collection, recently greatly increased, of Palestinian flowers, birds, animals, reptiles, insects, domestic utensils, weapons, coins, rolls, inscriptions, etc., constituting a remarkably large and rich biblical museum in which may be seen a multitude of objects referred to in the Bible.

A well-furnished Gymnasium is open to the use of the students.

LOCATION. — The Seminary was located with a view to the advantages of uninterrupted study. These advantages have been retained, and are accounted of increasing value. At the same time, through the rise and growth of cities in the immediate vicinity, the students of the Seminary have special opportunities for studying various conditions of church work, and different methods of preaching. Andover is within four miles of Lawrence, ten of Lowell and Haverhill, fifteen of Salem, and twenty of Cambridge and Boston. The situation is remarkably healthful.

For information respecting conditions of Membership, Studies (Prescribed, Elective, Optional), Lectureships, Honorary Scholarships, Pastoral Scholarships for Evangelistic work (Juniors), the Winkley and Seminary Fellowships (\$600 each), Expenses and Pecuniary Aid, see Catalogue, which may be obtained by application to the President of the Faculty.

## BANGOR THEOLOGICAL SEMINARY, BANGOR, ME.

Opened, October, 1816.

## FACULTY.

- REV. LEVI L. PAINE, Waldo Professor of Ecclesiastical History.  
 REV. JOHN S. SEWALL, Fogg Professor of Sacred Rhetoric and Oratory, and Lecturer on Pastoral Theology.  
 REV. CHARLES J. H. ROPES, Hayes Professor of New Testament Language and Literature.  
 REV. FRANCIS B. DENIO, Professor of Old Testament Language and Literature.  
 REV. CLARENCE A. BECKWITH, Buck Professor of Christian Theology, and Lecturer on Church Polity.  
 MR. ROBERT A. WOODS, Bond Lecturer for 1893.

Two special courses in Sociology also are given during the current year.

**TERMS OF ADMISSION.** — Bangor Seminary is open to all denominations of Christians. Candidates for admission must produce testimony of their church membership and of their collegiate education. If they have not pursued a college course, they will be examined, and must exhibit mental training and attainments sufficient, in the judgment of the Faculty, to warrant their entering upon a course of theological study. Those whose age or circumstances forbid the pursuit of the complete course of study may, at the discretion of the Faculty, be admitted to the studies of the Middle Year, and continue their course with the full privileges of the Seminary.

**COURSE OF STUDY.** — *Junior Year*, Hebrew Grammar, Principles of Interpretation, Exegesis of the Greek and Hebrew Scriptures; Lectures on History of the Religion of Israel, and on New Testament Introduction; New Testament Greek; Introductory Philosophy, with text-books and lectures; Essays, and Lectures on Style and English Literature.

*Middle Year.* — Systematic Theology; Ancient Church History; Old Testament Exegesis; New Testament Criticism; Vocal Culture and Oratory.

*Senior Year.* — Mediæval and Modern Church History; Homiletics; Pastoral Theology and Church Polity; Sociology; Old Testament Theology and Criticism; New Testament Theology.

**SPECIAL INSTRUCTION IN NEW TESTAMENT GREEK.** — The demands of the churches for pastors have been greater than could be supplied with men of collegiate education. The Seminary has therefore admitted students who are well qualified in other respects, but have no classical training. They are usually persons who, by reason of age or other circumstances, cannot wisely be counselled to delay longer their theological studies. With reference to this class, special preparation in New Testament Greek has been provided.

**PREACHING.** — As it is believed to be conducive to the best professional training to combine practice with theory, and as special facilities are afforded in the comparatively destitute missionary fields in the immediate neighborhood of the Seminary, students are allowed to exercise their gifts in holding meetings and in preaching as opportunities may offer, under the express approbation of the Faculty, it being provided that the prescribed exercises of the Seminary are not neglected. This privilege is enlarged after licensure at the close of the Middle Year.

**POST-GRADUATE SCHOLARSHIPS.** — Three scholarships have been recently established for graduates of this Seminary. Two are in Bowdoin College, and are for the purpose of aiding students who, after graduating from the Seminary, desire to take a post-graduate year in the College. The third is for the benefit of any student who wishes to take a fourth year of study in the Seminary.

**EXPENSES.** — There is no charge for tuition, rooms, furniture, library, or any privilege of the Seminary. The dormitory has been thoroughly repaired and refitted. The rooms are carpeted and furnished. The income of the Washburn fund and some other funds, given expressly to aid members of the Seminary, will be distributed to those who need.

**LIBRARY.** — The Seminary has an excellent library, numbering eighteen thousand volumes, specially selected to meet the wants of the students. There is a permanent library fund, with the income of which constant additions are made of the latest and most valuable literature.

Anniversary occurs on Wednesday, June 7, 1893.

The next seminary year will open on Thursday, Sept. 21, 1893.

For Catalogues or for admission, address

FRANCIS B. DENIO, *Secretary.*

## PACIFIC THEOLOGICAL SEMINARY, OAKLAND, CAL.

Opened for service, June, 1869.

## FACULTY.

- GEORGE MOOAR, D. D., Coleman Professor of Apologetics and the Relations of Christianity and Science.  
 WALLACE WILLIAMS LOVEJOY, M. D., D. D., Professor of Old Testament Languages and Literature.  
 FRANK HUGH FOSTER, PH. D., Professor of Biblical and Systematic Theology. Lecturer on History of Doctrine.  
 CHARLES S. NASH, A. M., Mary A. Crocker Professor of Homiletics and Pastoral Theology.  
 RHYS REES LLOYD, A. M., B. D., Acting Professor on the Frederick Billings Foundation for New Testament Greek and Exegesis.

TWO COURSES OF STUDY are provided, a Classical and an English, of which the former is already in full operation. The Classical Course is as follows:—

*First Year.*—Theological Encyclopædia, Elements of Hebrew, the Gospels in Greek, Apologetics, Homiletics, Church History, Physical and Vocal Culture, and Elocution.

*Second Year.*—Hebrew (Messianic Prophecy), the Epistles in Greek, Church History, Systematic Theology, Homiletics, and Elocution.

*Third Year.*—Hebrew Exegesis, the Epistles in Greek, Church History, History of Doctrine, Homiletics, Pastoral Theology, Liturgics, Elocution, and the Delivery of Sermons.

The English Course will follow the Classical, substituting, however, English for Hebrew and Greek Bible study.

TERMS OF ADMISSION.—The Seminary is open to students of every Christian denomination. Applicants should present certificates of membership in some church, and evidences of such literary and scientific attainments, and of such character, as make it probable that they can worthily pursue the studies. The normal preparation for the Classical Course is a full collegiate education. Those who have not college diplomas should furnish testimony that they have attained equivalent culture and discipline. This would involve knowledge at the least of the Greek language, of Psychology, English Literature and Composition, History and some branch of the Physical Sciences. Such applicants as have not received the normal preparation are received on probation.

The normal preparation for the English course is graduation from some literary or scientific institution of collegiate rank. But similar equivalents will be favorably considered, especially in the case of persons of mature years, who have acquired in practical life knowledge of men, and have shown aptness for Christian teaching and service.

The special courses are intended for those who wish to supplement previous studies, or to pursue particular topics of investigation, or who would fit themselves for Sunday School, Young Men's and Young Women's Christian Association, or missionary service, at home or abroad.

All the courses of study are open to women as well as to men.

EXPENSES AND PECUNIARY AID.—No charge is made for tuition, rent of rooms, or use of furniture or of library. The student furnishes his own fuel and light. For incidental expenses every student is expected to pay \$5 each semester in advance, and those occupying rooms in the building twenty-five cents each per week for care of rooms. Board may be had at the Refectory at from \$3.50 to \$4 a week.

Help is granted from scholarships and from the American Education Society, as may be necessary, up to the ordinary limit of \$175. It is expected that systematic arrangements will be more fully made, in connection with the Church Extension Society of San Francisco and vicinity, by which students may be employed in church and city missionary work, and so receive a part or the whole of the Seminary pecuniary aid as a compensation for present service, as well as in preparation for the future.

FACILITIES.—A carefully selected and constantly increasing library (now numbering about six thousand volumes) is accessible to all students. No happier situation is known than that occupied by this Seminary. The climate is unequalled for stimulating qualities, for mildness, and for general fitness. It is favorable to study every month in the year. The location of the institution in the midst of the great metropolitan complex of San Francisco and its surrounding cities, its proximity to the University of California, its high standards, its organic association with the aggressive work of the Congregational churches of the vicinity and of the State, its affiliation with the Congregational ecclesiastical organizations of all the Pacific States, its missionary history, and the emphasis it lays upon the spiritual and practical, constitute its especial claims upon the attention of candidates for the ministry.

THE NEXT YEAR BEGINS SEP. 5, 1893. Address the Secretary, Prof. C. S. Nash.

CHICAGO THEOLOGICAL SEMINARY.

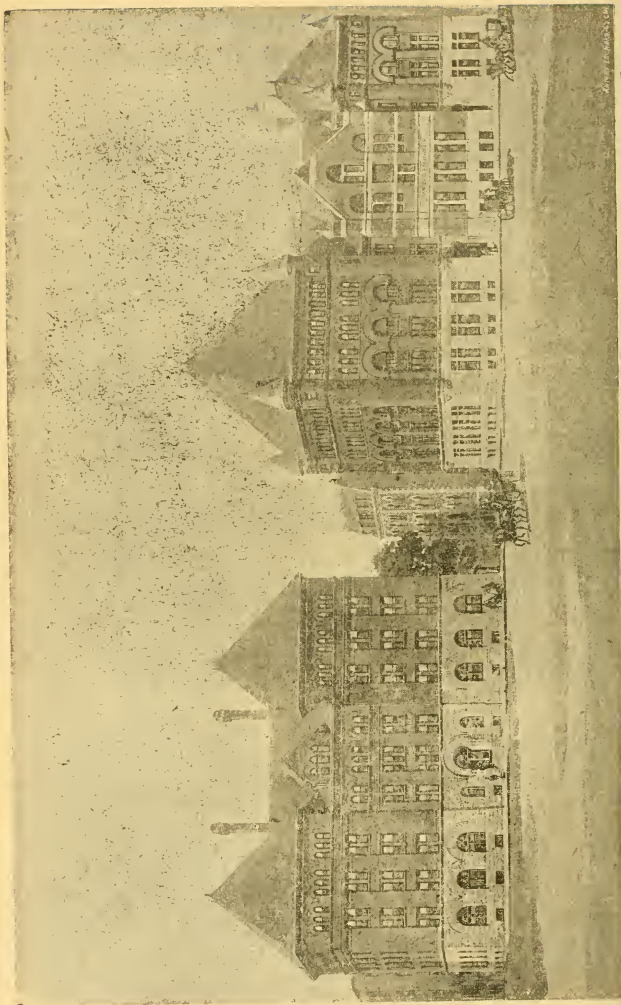

FISK HALL.      KEYS HALL.      PROPOSED CHAPEL.      HAMMOND LIBRARY.      CARPENTER HALL.  
With proposed change of front.



## CHICAGO THEOLOGICAL SEMINARY, CHICAGO, ILL.

Opened for Instruction, October, 1858.

## FACULTY.

- FRANKLIN W. FISK, D. D., LL. D., *President*, and Wisconsin Professor of Sacred Rhetoric.
- GEORGE N. BOARDMAN, D. D., LL. D., Illinois Professor of Systematic Theology.
- SAMUEL IVES CURTISS, D. D., New England Professor of Old Testament Literature and Interpretation, and Librarian.
- G. BUCKINGHAM WILLCOX, D. D., Stone Professor of Pastoral Theology and Special Studies.
- HUGH McDONALD SCOTT, D. D., Sweetzer and Michigan Professor of Ecclesiastical History.
- REV. GEORGE H. GILBERT, PH. D., Iowa Professor of New Testament Literature and Interpretation.
- REV. GRAHAM TAYLOR, D. D., Professor of Christian Sociology.
- REV. EDWARD T. HARPER, PH. D., Associate Professor in the Old Testament Department.
- Prof. J. R. J. ANTHONY, Instructor in Elocution.
- REV. JOHN E. HERMANN, PH. D., Instructor in the German Department.
- REV. MORITZ E. EVERSZ, D. D., Lecturer on Pastoral Theology in the German Department.
- REV. CARL A. PAETH, Lecturer on Homiletics in the German Department.
- REV. R. A. JERNBERG, B. D., Instructor in the Dano-Norwegian Department.
- REV. OTTO C. GRAUER, Instructor in the Dano-Norwegian Department.
- REV. FRIDOLF RISBERG, Instructor in the Swedish Department.
- REV. MAGNUS E. PETERSON, Instructor in the Swedish Department.
- REV. M. W. MONTGOMERY, B. D., Instructor in English in the Scandinavian Department.
- REV. CHARLES T. WYCKOFF, B. D., Instructor in Sacred Music.

ADMISSION. — The Seminary is open to students of all denominations. Candidates for admission to the degree course must have received a collegiate education, or an equivalent preparation. Students from other seminaries may be admitted by certificate.

TERMS AND VACATIONS. — The next term will begin Nov. 1, 1893, and continue till May, when there will be a vacation of five months, for private study and remunerative Christian work.

SITUATION. — The Seminary Buildings front Union Park. The location is quiet, but the centre of the city may be reached in fifteen minutes.

COURSE OF STUDY. — The Course of Study covers three years; the lectures are prescribed and elective. Each student is required to take fifteen lecture hours a week, twelve prescribed and three elective. The Diploma Course differs from the Degree Course only in putting study of the English Bible in place of that of the Hebrew and Greek Scriptures.

THE GERMAN AND THE SCANDINAVIAN DEPARTMENTS. — Students in these departments take the degree or diploma course in the English language, according to their grade of preparation, that they may be able to preach also in English. They are, however, excused from some English studies, principally of a homiletical or practical kind, in place of which they attend such exercises in their own native languages as are best adapted to prepare them to minister to our German or Scandinavian fellow-citizens.

EXAMINATIONS. — In each year there are two public examinations, oral and written, of all the classes.

The Alumni Institute will be held in anniversary week, April 18.

HAMMOND LIBRARY. — This contains the GENERAL and the REFERENCE LIBRARY with over 13,000 volumes, and the READING-ROOM. Both of the latter are furnished with the best helps for students, and are open daily. The students have easy access, also, to the public libraries of Chicago, some of which are among the best endowed in the country.

EXPENSES. — No charges are made for instruction, or for the use of Hammond Library. Furnished rooms are assigned to new students, by the treasurer, in the order of application. The following charges are made for the occupancy of rooms in the Seminary buildings: \$1.00 a week for rooms occupied by two students; \$1.25 for rooms alone. Good board can be had in private families in the neighborhood of the Seminary for \$2.50 or \$3.00 a week.

PECUNIARY AID. — From the American Education Society; to men in the Degree Course, \$75 a year. Additional aid will be furnished to students desiring it, and fitted for such service, in return for service in city mission work. This supplemental aid is \$100 and \$125 a year, or \$175 and \$200 in all, according to the grade of work. Students in the Diploma Course get for such service \$100 the first year, and \$150 in the second and third years, from all sources. The aid to students in the Foreign Departments of the first year is given only in the second half of the year to those who pass the Christmas examination.

For further information apply to Prof. H. M. Scott, 520 W. Adams Street, or Mr. H. W. Chester, 81 Ashland Boulevard, Chicago, Ill.

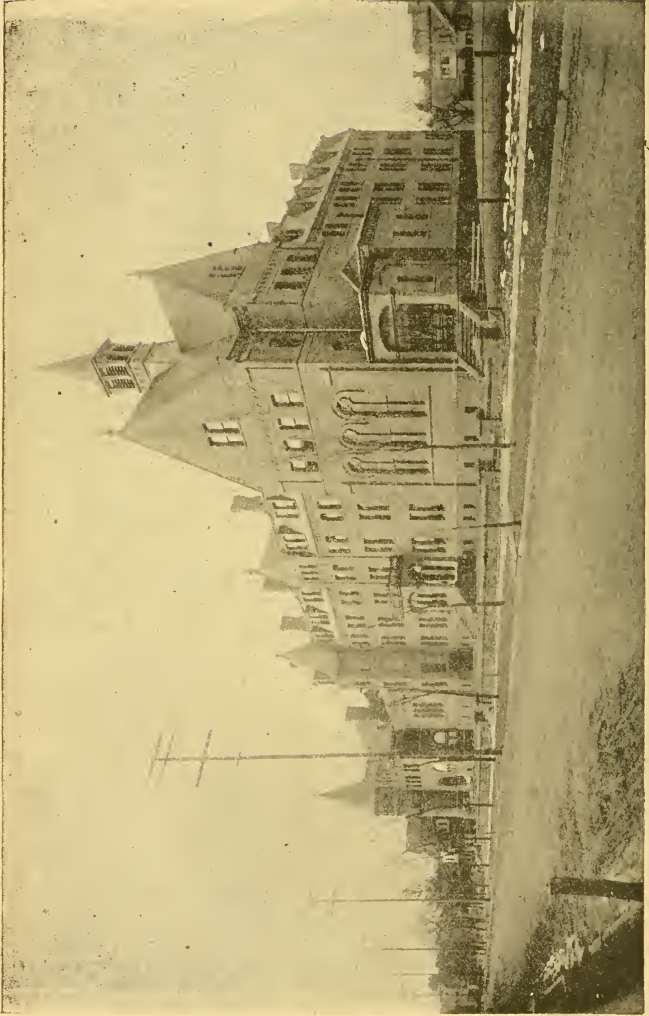

HOSMER HALL, HARTFORD, CONN.

## HARTFORD THEOLOGICAL SEMINARY, HARTFORD, CT.

Founded 1834.

## FACULTY.

- CHESTER D. HARTRANFT, D. D., *President*, Professor of Biblical Theology, and Instructor in Encyclopædia and Methodology.
- WALDO S. PRATT, A. M., Professor of Ecclesiastical Music and Hymnology, Instructor in Elocution, and Registrar.
- MELANCTHON W. JACOBUS, A. M., Hosmer Professor of New Testament Exegesis.
- WILLISTON WALKER, PH. D., Waldo Professor of Germanic and Western Church History.
- CHARLES M. MEAD, PH. D., D. D., Riley Professor of Christian Theology.
- EDWIN K. MITCHELL, A. M., Professor of Græco-Roman and Eastern Church History.
- CLARK S. BEARDSLEE, A. M., Professor of Biblical Dogmatics and Ethics.
- ALEXANDER R. MERRIAM, A. B., Samuel Hawes Professor of Practical Theology and Christian Sociology.
- ARTHUR L. GILLETT, A. M., Associate Professor of Apologetics.
- ALFRED T. PERRY, A. M., Librarian, and Associate Professor of Bibliology.
- LEWIS B. PATON, A. M., Instructor in Old Testament Exegesis and Criticism and in Assyrian and Cognate Languages.
- DUNCAN B. MACDONALD, B. D., Instructor in Semitic Languages.
- EDWARD E. NOURSE, Instructor in New Testament Canonicity and Textual Criticism.
- AUGUSTUS C. THOMPSON, D. D., Lecturer on Foreign Missions.
- AUSTIN B. BASSETT, B. D., Lecturer on Experiential Theology.
- J. ASPINWALL HODGE, D. D., Lecturer on Presbyterian Polity.
- MAURICE THOMPSON, Carew Lecturer for 1892-93. Subject: The Ethics of Literary Art.

**COURSE OF STUDY.** The plan of instruction aims (1) to establish sound methods of investigating the Scriptures, (2) to train the power of formulating Scriptural truth, and (3) to apply that truth in the study of history and experience, of philosophy, and of practical endeavor. — God's thought being recognized as the supreme object of all science, and His will the supreme guide of conduct.

**INSTRUCTION** is carried on partly through text-books, partly by lectures, and partly through original investigation by the student. Emphasis is laid upon a close personal relation between instructor and pupil. About two thirds of the course is prescribed, and one third is to be selected from a large list of electives, offered in all the departments. Special efforts are made to explain the interrelations of the numerous subjects properly belonging under the head of theological science, and to afford the opportunity of prosecuting study in any one of them. In each department the purpose is to use only the most recent and most scientific methods. In the field of pastoral discipline extensive work is expected in preaching, in every variety of evangelistic and charitable organization, and in personal religious effort. Systematic instruction is given in singing and in elocution. Optional instruction is provided in reading German. Special and advanced courses are open to those who desire them. Two fellowships (each for two years) for foreign study and four prizes are offered.

**THE APPARATUS** includes a rapidly increasing library of over 60,000 volumes, containing several unique special collections, to which students have access day and evening, large reading-room, gymnasium, music-room, etc.

**TERMS OF ADMISSION.** — Candidates for admission must be members of some Christian Church and graduates of some college. Those who are not college graduates may, after examination, be admitted *on probation* during the first semester.

All courses are open to *women* on the same terms as to men.

**EXPENSES.** — No charge is made for tuition, rooms, furniture and bedding, or use of the library and apparatus, except a nominal fee of \$20 for use of steam and supervision. Board is provided at the Seminary under the care of the Students' Association, at \$3.50 per week.

Scholarship aid is provided for those needing it to the amount of \$60 to \$100 per year, in addition to the grant of \$75 from the Education Society.

**CALENDAR.** — The sixtieth year begins on October 4, 1893, and closes on June 7, 1894. The various courses are arranged in three terms. Examinations are held at the close of each subject or principal topic.

For the Annual Register, address either the **PRESIDENT** or the **REGISTRAR**.

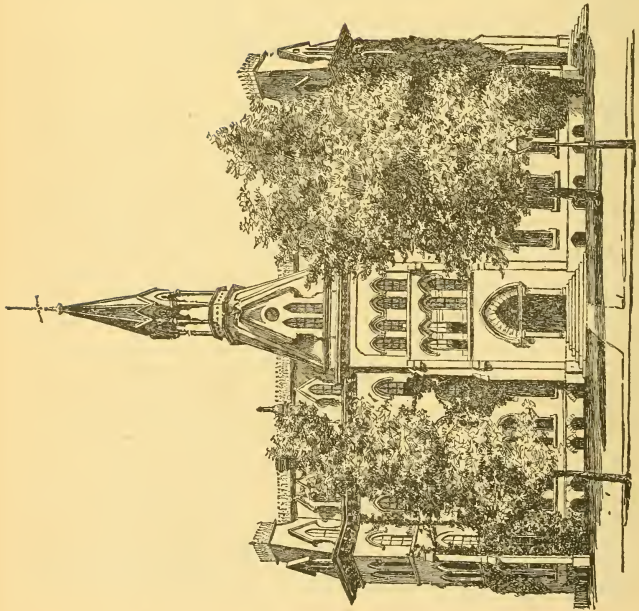
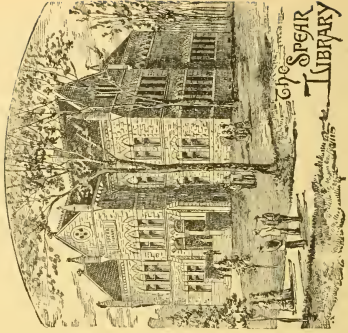

COUNCIL HALL.

## OBERLIN THEOLOGICAL SEMINARY.

OBERLIN, OHIO.

Opened for service in 1835.

## FACULTY.

- Rev. WILLIAM G. BALLANTINE, D. D., LL. D., *President*.  
 Rev. JAMES H. FAIRCHILD, D. D., Finney Professor of Theology.  
 Rev. G. FREDERICK WRIGHT, D. D., LL. D., Professor of the Relations of Science and Religion.  
 Rev. ALBERT H. CURRIER, D. D., Holbrook Professor of Homiletics and Practical Theology.  
 Rev. EDWARD I. BOSWORTH, A. M., B. D., Professor of New Testament Language and Literature.  
 Rev. O. H. GATES, PH. D., Professor of Old Testament Language and Literature. Professor of Church History.  
 Rev. JOHN LEADINGHAM, A. M., B. D., Principal of the Slavic Department, and Instructor in N. T. Greek.  
 Rev. J. M. P. METCALF, A. M., B. D., Professor of the English Bible.  
 Rev. LOUIS F. MISKOVSKY, A. M., B. D., Instructor in Slavic Languages.  
 Rev. JOHN F. BERRY, B. A., B. D., Instructor in Church History.  
 Rev. A. HASTINGS ROSS, D. D., Lecturer on Church Polity.

Oberlin Theological Seminary is open to students of all denominations. Students of the Seminary are permitted to attend classes in the Conservatory of Music, the College, and the Academy, without charge. Upon those who complete the three years' Classical Course, the Academic Degree of Bachelor of Divinity (B. D.) is conferred.

**CLASSICAL COURSE.** — This has been greatly enlarged and rearranged on the elective system. Candidates for a degree are required to have completed work amounting to 1,280 hours of lectures and recitations. Of this work 582 hours are required, including courses in Greek New Testament, Natural and Revealed Theology, Church History, Homiletics, Relations of Science and Religion, and Modern Scepticism.

In addition, 1,500 hours of elective work are offered, of which the student must elect at least 698 hours. The elective courses include Hebrew and Old Testament Exegesis, Old Testament Introduction and Theology, Assyrian, Syriac, Arabic, Aramaic, Septuagint Greek, New Testament Exegesis, Church History, History of Doctrine, Church Polity, Homiletics, and Pastoral Theology.

**ENGLISH COURSE.** — This is to prepare mature men for the ministry in two years. It includes preparatory studies in Rhetoric and Philosophy, 304 hours Exegesis of the English Bible, Special Lectures, and the full course of Systematic and Practical Theology.

**SLAVIC DEPARTMENT.** — The object of this department is to train up pastors for the Slavic Immigrants now in this country. It is in charge of a principal, an American, and a Bohemian-American Instructor. The course of study varies to suit the circumstances of individuals, and culminates in the regular English or Classical course of the Seminary.

**SPEAR LIBRARY** contains nearly thirty thousand volumes.

**COUNCIL HALL**, the building devoted exclusively to the Department of Theology provides fully furnished rooms for fifty students. No expense is incurred for instruction, or for the use of the library. The price of board is from \$2.00 to \$2.50 per week, or from \$64 to \$96 for the thirty-two weeks of the theological year. Expenses for heating the rooms and for incidentals are \$30 annually, but the entire necessary expenses of the year — not including clothing, travelling expenses, and books — need not exceed \$100.

Help is granted from scholarship funds contributed by friends of the Seminary and from the American Education Society. The amount ordinarily received from both these sources is \$150.

The opportunities for students to aid in meeting their expenses are sufficiently numerous. Some are employed as teachers in the Preparatory School connected with the College, and the amount received for teaching an hour each day exceeds the cost of board. Many vacant pulpits in the vicinity are supplied by theological students, and compensation is rendered. During the summer vacation of four months, all may supply vacant pulpits in home-missionary and other fields; and such opportunities are abundant.

The year of study consists of thirty weeks in two half years. The next year begins Tuesday, Sept. 19, 1893. For further information apply to Prof. E. I. Bosworth.

DIVINITY SCHOOL OF YALE UNIVERSITY.

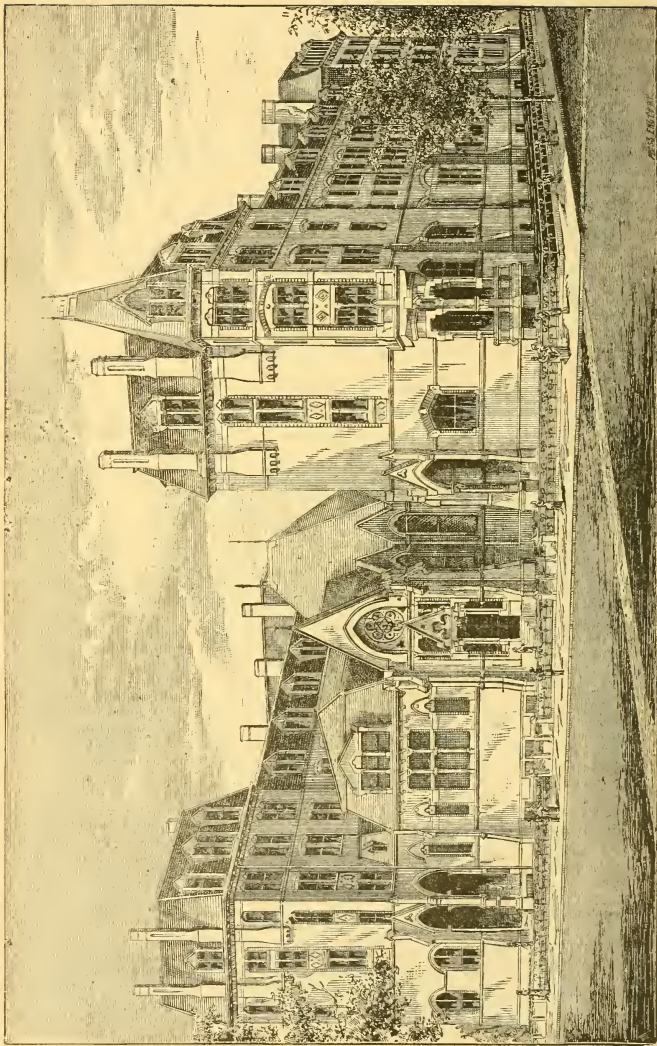

WEST DIVINITY HALL.

REFERENCE LIBRARY.

MARQUAND CHAPEL.

EAST DIVINITY HALL.

## DIVINITY SCHOOL OF YALE UNIVERSITY, NEW HAVEN, CONN.

## FACULTY AND INSTRUCTORS.

- TIMOTHY DWIGHT, D. D., LL. D., *President*.  
 GEORGE E. DAY, D. D., *Dean of the Theological Faculty*.  
 SAMUEL HARRIS, D. D., LL. D., *Professor of Systematic Theology*.  
 GEORGE P. FISHER, D. D., LL. D., *Professor of Ecclesiastical History*.  
 LEWIS O. BRASTOW, D. D., *Professor of Homiletics and the Pastoral Charge*.  
 EDWARD L. CURTIS, PH. D., D. D., *Professor of the Hebrew Language and Literature*.  
 GEORGE B. STEVENS, PH. D., D. D., *Professor of New Testament Criticism and Interpretation*.  
 FRANK C. PORTER, PH. D., B. D., *Professor of Biblical Theology*.  
 ARTHUR FAIRBANKS, PH. D., *Lecturer on Social Ethics and the Philosophy of Religion*.  
 SAMUEL S. CURRY, B. D., PH. D., *Instructor in Elocution*.  
 GUSTAVE J. STOECKEL, MUS. D. (*University Professor of Music*), *Instructor in Vocal Music*.

## SPECIAL LECTURERS.

- Rev. HENRY VAN DYKE, D. D., of New York, *Lyman Beecher Lecturer*.  
 Prof. A. V. G. ALLEN, D. D., of Cambridge, Mass.  
 Rev. EDWARD B. COE, D. D., of New York.  
 Rev. SIMON J. McPHERSON, D. D., of Chicago.  
 Prof. LEONARD J. SANFORD, M. D., of New Haven, *on the Preservation of Health*.

RELATION TO THE UNIVERSITY. — The Divinity School is one of the Departments of Yale University. Its members receive from the Corporation, on completing their three-years course of study, the degree of B. D. They have access to the public collections of the University, such as the Library, the Peabody Museum, and the collection of paintings and statuary in the School of Fine Arts. They are permitted to attend free of expense, so far as will not conflict with their professional studies, the lectures and recitations in the College and the Sheffield Scientific School, and, if expecting to become foreign missionaries, those of the Medical Department.

COURSE OF STUDY. — The first year is devoted chiefly to Hebrew and the Exegesis of the Greek New Testament; the second year to Systematic Theology, Church History, Old Testament Biblical Theology, and Church Polity; the third year to Sacred Rhetoric, the History of Christian Doctrine, New Testament Biblical Theology, and Social Ethics. Additional lectures on Preaching and other important subjects are delivered before all the classes by eminent ministers and scholars in this country and Europe. There are also optional classes in German, Syriac, Chaldee, Arabic, and Assyrian. Once a week there is a Rhetorical Exercise for all the classes. Instruction in Vocal Culture and Elocution, and also in Sacred Music, if desired, is continued through the entire course.

GRADUATE OR FOURTH-YEAR CLASS. — Students of approved scholarship who have completed a three-years course of theological study, here or elsewhere, are admitted to the Graduate Class, in which advanced studies in Theology are pursued under the direction of the Professors.

THE LIBRARIES of the University, to which students have access, including the Reference Library of the Divinity School, contain more than 200,000 volumes.

THE GRADUATE FELLOWSHIP, for the encouragement of further theological study in this country or abroad, the income of which is \$500 for one year after graduation, is offered to the class entering in September, 1893.

EXPENSES. — There is no charge for instruction, use of libraries, or room rent. The rooms, which will accommodate one hundred and fifty students, are designed in general for only one occupant. Each room has a bedroom attached, and is carpeted and furnished with all needful furniture except bedclothing. The chief expenses of the session are for board, \$3.00 to \$4.00 a week; fuel and light, \$25 to \$30; and \$15 a year for care of room and incidental expenses.

SCHOLARSHIP FUNDS AND OTHER AIDS. — Students whose circumstances require it are aided to the amount of \$100 a year, from the income of scholarship funds. Additional aid to the amount of \$75 is offered by the American Education Society to its beneficiaries.

COMMENCEMENT OF THE TERM. — The next term of study will begin on Thursday, Sept. 28, 1893, and continue until the third Wednesday in May (anniversary), when the vacation of four months, in which the students have the opportunity to engage in some form of remunerative labor, will commence.

APPLICATION FOR ADMISSION. — The Seminary is open on equal terms to students of all Christian denominations. Applications for admission, or for the annual Catalogue containing further information, may be made to Prof. GEORGE B. STEVENS, *New Haven, Conn.*, or to any of the other Professors.

## STUDENTS.

NAMES AND RESIDENCES.	* College and Year of Graduating.	† Seminary and Class.
Abe, Iso, Fukuoka, Japan.	Doshisha. 1884	Hartford, Mid.
Abrahamson, Abraham, Hartford, Ct.	—	Chicago, Sw. Jun.
Adadourian, Haig, Adana, Turkey.	Cent. Turkey, 1889	Hartford, Sen.
Adalian, Garabed Haratune, Marash, Turkey.	Central Turkey,	Andover, Sen.
Adams, Emma Caroline, Hartford, Ct.	—	Hartford, Sp.
Adams, George Irving, Westboro, Mass.	Yale, 1891	Andover, Jun.
Adams, James Robert, Toronto, Canada.	McGill Univ. —	Chicago, Mid.
Adams, Myron Winslow, Atlanta, Ga.	Dartmouth, 1881	Hartford, Grad.
Akeson, Ludwig, Spokane, Wn.	—	Chicago, Sw. Mid.
Albrecht, Max Carl Ferdinand, Runow, Ger.	—	Chicago, Gr. Jun.
Alden, West, Kidder, Mo.	Drury, —	Chicago, Sen.
Alexander, Arthur Percival, Oakland, Cal.	—	Pacific, Eng. Jun.
Allen, Eugene, Vernon, Bar Harbor, Me.	—	Bangor, Jun.
Allen, Herbert Marseua, Harpoot, Turkey.	Williams, 1888	Bangor, Sen.
Allender, John, New Haven, Ct.	—	Yale, R. L.
Anderson, Albin Alfred, San Francisco, Cal.	—	Chicago, Sw. Mid.
Anderson, Andrew Emil, Falconer, N. Y.	—	Chicago, Sw. Jun.
Anderson, Aron, Des Moines, Io.	—	Chicago, Sw. Mid.
Andreasen, Matthias N., Norre Sundby, Den.	—	Chicago, D. N. Sn.
Andrewsen, Severt Martin, Morganville, Kan.	—	Chicago, D. N. Sn.
Andrewson, Andrew John, Morganville, Kan.	—	Chicago, D. N. Sn.
Aprahamian, Sarkis Apou, Aintab, Turkey.	Cent. Turkey, —	Bangor, Mid.
Arbuckle, William Perry, New Haven, Ct.	Oberlin, 1885	Yale, Grad.
Armstrong, Albert, Oberlin, O.	Oberlin, —	Oberlin, Sen.
Armstrong, Arthur Henry, Chicago, Ill.	Beloit, 1889	Chicago, Mid.
Armstrong, John Rudolph, San Francisco, Cal.	—	Chicago, Sw. Jun.
Arnett, Samuel George, Garden Prairie, Ill.	—	Chicago, Sen.
Arter, Jared Maurice, Harper's Ferry, W. Va.	Hillsdale, 1885	Chicago, Mid.
Asadourian, Avedis Martin, Oarfh, Turkey.	—	Oberlin, Eng. Sp.
Atcheson, William Henry, St. David's, Ont.	—	Chicago, Mid.
Ayer, Edward Perkins, Brookfield, Mass.	Amherst, —	Yale, Sen.
Bacon, William Augustus, Medford, Mass.	Dartmouth, 1890	Hartford, Jun.
Bailey, Gurdon, Franklin, Groton, Ct.	Yale, 1891	Yale, Mid.
Baker, Ernest Lester, Enfield, N. H.	Bates, —	Andover, Mid.
Ballou, Henry Lincoln, Saxton's River, Vt.	Amherst, —	Hartford, Jun.
Barker, Franklin Whitehead, De Bec, N. B.	—	Bangor, Jun.
Barker, Otis Webb, Brooklyn, N. Y.	Amherst, 1884	Yale, Sen. Y.
Barker, Thomas, Gratiot, Wis.	Galena, —	Chicago, Jun.
Bartlett, Ernest Clark, Woburn, Mass.	Williams, 1892	Andover, Jun.
Bartlett, Samuel Colcord, Jr., Hanover, N. H.	Dartmouth, 1887	Andover, Mid.
Bassett, Franklin Harley, Osaka, Japan.	Minn. Univ. 1887	Chicago, Jun.
Bates, Newton Whitmarsh, Florence, Ala.	Oberlin, 1892	Oberlin, Jun.
Bauman, Gustav, Lansing, Io.	—	Chicago, Mid.
Beard, Stanley Benton, Oberlin, O.	—	Oberlin, Eng. Md.
Beard, Willard Livingston, Birmingham, Ct.	Oberlin, 1891	Hartford, Mid.
Beattie, George Wallace, San Francisco, Cal.	Pacific U. —	Pacific, Jun.
Bell, Thomas Jefferson, Altamaha, Ga.	Atlanta U. 1891	Hartford, Mid.
Berle, Theodore Protas, St. Louis, Mo.	Oberlin, 1890	Andover, Sen.
Berry, George Robin, Yankton, S. D.	—	Oberlin, Eng. Md.
Berry, John Faris, Hudson, O.	Adelbert, 1888	Oberlin, Fel.
Berry, Louis Fletcher, Cambridge, Mass.	Harvard, 1892	Andover, Mid.
Biddle, Eli George, New Haven, Ct.	—	Yale, R. L.

\* A dash in the column of colleges implies that the student has never been connected with any college; the name of a college followed by a dash in place of year implies that the student was connected with that college, but did not complete the course. A list of the colleges and universities may be found at the end of this list.

† "Sen." means Senior. "Mid." Middle. "Jun." Junior. "Sp." means Special Course; and when followed by "Sen.," "Mid.," or "Jun.," means Special Course Senior and the like. "R. L." means Resident Licentiate. "Grad." means Graduate Class. "Adv." means Advanced Class. "D. N.," "Ger.," "Sw.," and "Sc." mean *Dano-Norwegian*, *German*, *Swedish*, and *Swedish* Departments, in Chicago and Oberlin.



NAMES AND RESIDENCES.	College and Year of Graduating.	Seminary and Class.
Billings, Edward Nelson, Slatersville, R. I.	Amherst, 1892	Hartford, Jun.
Binder, George Julius, Oakland, Cal.	—	Pacific, Eng. Jun.
Bing, Niels Julius, Randers, Denmark.	—	Chicago, D.N. M.
Bixby, William Sumner, Tacoma, Wn.	Iowa, 1891	Chicago, Mid.
Bixler, Cassius Edward, Eshcol, Pa.	New Jersey, 1892	Chicago, Jun.
Björklund, Ernst Victor, Worcester, Mass.	—	Chicago, Sw. Mid.
Bjuge, Carl Bergthor, Christiania, Norway.	—	Chicago, D.N. Sn.
Blanchard, Edgar Franklin, W. Farmington, Me.	Bates, 1888	Yale, Sen.
Blanchard, Edwin Davidson, Hudson, N. H.	Dartmouth, 1890	Andover, Sen.
Blish, William Henry, Kewanee, Ill.	Olivet, 1892	Chicago, Jun.
Bliss, George Colton, Longmeadow, Mass.	Oberlin, —	Andover, Jun.
Block, John, Lincoln, Neb.	—	Chicago, Mid.
Blom, Henry, Enterprise, Kan.	—	Chicago, Sw. Jun.
Bole, Andrew Symington, Waterbury, Ct.	—	Bangor, Jun.
Bond, James, Williamsburg, Ky.	Berea, 1892	Oberlin, Jun.
Boothby, Clayton Deering, Portland, Me.	—	Bangor, Mid.
Boroughf, Wesley Alfred, Streator, Ill.	—	Chicago, Sp.
Bourne, Alexander Phoenix, New York, N. Y.	Brown U. 1890	Andover, Mid.
Bower, William George, Sebastopol, Cal.	—	Pacific, Mid.
Boyer, Virgil Olinthus, Canton, O.	—	Oberlin, Mid.
Breck, Charles Albert, Somerville, Mass.	Amherst, 1888	Andover, Mid.
Breed, Merle Amos, Ann Harbor, Mich.	Michigan U. 1884	Oberlin, Sen.
Brewer, Frank Sherman, Ashton, Ill.	Beloit, 1891	Hartford, Mid.
Briggs, Walter Abel, Olivet, Mich.	Olivet, 1892	Chicago, Jun.
Bromer, Edward Shepard, Schwenkville, Pa.	Ursinus, 1890	Yale, Sen.
Brooks, Hans Anton, Maple Valley, Wis.	—	Chicago, D.N. Ju.
Brooks, Raymond Cummings, Tabor, Io.	Tabor, 1891	Yale, Mid.
Brotherton, Howard, Allendale, Mich.	—	Oberlin, Eng. Ju.
Brown, Carleton Fairchild, Minneapolis, Min.	Carlton, 1891	Andover, Sen.
Brown, John Henry, Oakland, Cal.	—	Pacific, Sp.
Brown, Richard, Hazel Green, Wis.	Northwestern U.	Chicago, Mid.
Brown, Victor Frank, Dubuque, Io.	—	Chicago, Sen.
Brown, William Thurston, Somerville, Ct.	Yale, 1890	Yale, Jun.
Bugge, John Pedersen, Romsdalen, Norway.	Carlton, 1888	Chicago, Mid.
Burgess, Hubert F., Alameda, Cal.	—	Pacific, Grad.
Burkholder, Abraham Hess, Sterling, Ill.	Illinois Nor'l 1886	Chicago, Jun.
Burling, James Perkins, Eldora, Io.	Harvard, 1891	Chicago, Sen.
Burrell, Arthur Sumner, Wellesley, Mass.	Tabor, —	Chicago, Sp. Mid.
Bury, Reginald Victor, Dublin, Ireland.	—	Yale, Sen.
Cady, George Luther, Hersey, Mich.	Olivet, 1890	Chicago, Jun.
Camp, Edward C., Springfield, Mass.	Amherst, 1889	Andover, Mid.
Campbell, John Charles, Oak Park, Ill. [Io.	Williams, 1892	Andover, Jun.
Campbell, Wm. Allen Kinkead, Morning Sun,	Northwestern U.	Chicago, Jun.
Carleton, Herbert Edward, Hartford, Ct.	Carlton, 1891	Hartford, Mid.
Carter, Fernando E., Hillsdale, Mich.	Hillsdale, —	Chicago, Sen.
Cartledge, Henry, Abington, Ct.	—	Yale, Mid.
Case, Bert Francis, Granby, Ct.	Yale, 1890	Yale, Sen.
Cathcart, Samuel McIntosh, Northfield, Mass.	—	Yale, Jun.
Chambers, Richard Franklin, Ottumwa, Io.	—	Bangor, Jun.
Chatley, Mitchel Edward, New Galilee, Pa.	Bethany, 1892	Oberlin, Sen.
Cheney, Benjamin Royal, Janesville, Wis.	Beloit, 1891	Oberlin, Jun.
Childs, William, Rosedale, Mich.	—	Oberlin, Eng. Ju.
Christiansen, Andrew Christ'n, Jetsmark, Den.	—	Chicago, D.N. Mid.
Clark, Charles, E. Hubbardston, Mass.	Boston Univ. —	Andover, Mid.
Cleaves, Charles Poole, Yarmouth, Me.	—	Bangor, Sen.
Coate, Robert Manaleus, Morenci, Mich.	—	Oberlin, Eng. Md.
Cochran, William, Chicago, Ill.	—	Chicago, Jun.
Coifman, Albert C., De Graff, O.	—	Oberlin, Eng. Sn.
Cokely, Benjamin Franklin, Dayton, O.	Western U. 1889.	Yale, Grad.
Colby, John Stark, Lowell, Mass.	—	Andover, Mid.
Cole, John Abraham, Hillsdale, Mich.	Hillsdale, 1892	Chicago, Jun.
Cone, James William, Chesterfield, Eng.	—	Oberlin, Eng. Md.
Conley, Isaiah Barbour, Tremont, Me.	—	Bangor, Jun.
Cooley, Canfield Teall, Galena, Kan.	—	Oberlin, Eng. Ju.
Copeland, Lawrence, Ukiah, Cal.	—	Pacific, Eng. Jun.
Corwin, Carl Henry, Chelsea, Vt.	Dartmouth, 1887	Chicago, Jun.
Corwin, Lutie Rebecca, Cleveland, O.	—	Hartford, Sen.

NAMES AND RESIDENCES.	College and Year of Graduating.	Seminary and Class.
Crawford, Oliver Clark, Middletown, N. Y.	—	Oberlin, Sen.
Crofts, Daniel Webster, West Point, O.	Muskingham, 1891	Chicago, Mid.
Curtis, John Springer, Garland, Me.	—	Bangor, Sen.
Cushman, Charles Eben, Grinnell, Io.	Iowa, 1891	Chicago, Mid.
Cutler, Walter Adams, Jamaica, Vt.	Michigan U. 1892	Chicago, Jun.
Dahl, Ole Martin, Boston, Mass.	—	Chicago, D.N. Ju.
Dalton, John Jesse, Rogers, Ark.	—	Oberlin, Eng. Sn.
Danielson, Carl August, Sioux City, Io.	—	Chicago, Sw. Mid.
Davidson, James Alexander, Hamilton, Ont.	Oberlin, —	Oberlin, Jun.
Davidson, Mary Helen, Brookings, S. D.	—	Oberlin, Eng. Sp.
Davies, Arthur Robert, S. Cambridge, N. Y.	Williams, 1892	Andover, Jun.
Davies, Samuel, Penboyt, South Wales.	Carmarthen, 1890	Yale, Sen.
Davis, Albert Putnam, Hyde Park, Mass.	Amherst, 1887	Yale, Sen.
Davis, Boothe Colwell, Janelew, W. Va.	Alfred Univ. 1890	Yale, Sen.
Davis, Ozora Stearns, Hartford, Vt.	Dartmouth, 1889	Hartford, Mid.
Day, William Horace, Ottawa, Ill.	Amherst, 1889	Chicago, Grad.
Dean, Edwin Blanchard, Omaha, Neb.	Amherst, 1889	Chicago, Sen.
Denison, John Hopkins, Williamstown, Mass.	Williams, 1890	Andover, Mid.
Denison, Robert Charles, St. Louis, Mo.	Amherst, 1889	Andover, Adv.
Dettmers, Karl, Hameln, Germany.	—	Chicago, Ger. Ju.
Dibble, William Leggett, Brookings, S. D.	Sioux Falls, U. '90	Chicago, Jun.
Dickerman, Josiah Pope, Foxboro, Mass.	Amherst, 1886	Chicago, Sen.
Dickey, Fred Morse, Bangor, Me.	—	Oberlin, Sp.
Dickson, John Wesley, Columbus, O.	Otterbein U., 1892	Yale, Jun.
Dingwell, James Davidson, BayFortune, P.E.I.	—	Bangor, Jun.
Disner, George William, E. Oakland, Cal.	California, —	Pacific, Sp.
Doane, Frank Butler, Hawley, Mass.	Amherst, 1890	Yale, Sen.
Donaldson, Frederick August, Cleveland, O.	Oberlin, 1892	Andover, Jun.
Dorn, William Hugh, Lichtenau, Germany.	—	Chicago, Ger. Sn.
Doruan, William Watt, Somerville, Mass.	—	Bangor, Mid.
Douglass, Harlan Paul, Grinnell, Io.	Iowa, 1891	Andover, Mid.
Drew, Charles Edward, Grinnell, Io.	Western, —	Chicago, Sen.
Drew, Ephraim Sylvester, Hodgdon, Me.	—	Bangor, Sen.
Drumm, John, Union City, Mich.	—	Chicago, Mid.
Dunnach, Henry Ernest, Boston, Mass.	—	Bangor, Jun.
Dvorak, John, Silver Lake, Minn.	—	Oberlin, Slav.
Eames, Charles Ovid, Becket, Mass.	Williams, 1888	Hartford, Jun.
Eggan, Mons Johnsen, Escanaba, Mich.	—	Chicago, Sw. Sen.
Egleston, Julius Wilbur, Waterbury, Ct.	Wesleyan U. 1889	Yale, Grad.
Ekström, John Edward, Pueblo, Col.	—	Chicago, Sw. Mid.
Eldred, John Wesley, Curtis, N. Y.	Oberlin, 1891	Oberlin, Mid.
Ellis, Egbert Smyth, Portland, Me.	Williams, 1890	Andover, Mid.
Ellsworth, Fred Keith, Brockton, Mass.	—	Bangor, Jun.
Englund, Carl Eric, Thornton, Kan.	—	Chicago, Sw. Jun.
Estabrook, William Alexander, W. Dover, Vt.	—	Hartford, Sen.
Evans, Evan, Cincinnati, O.	Marietta, 1890	Yale, Sen.
Evans, Evor, Kingston, Pa.	Colorado, —	Yale, Jun.
Evans, George Spittell, London, Eng.	—	Oberlin, Eng. Ju.
Evans, John Edward, Sharon, Wis.	Wheaton, —	Chicago, Sen.
Evans, John Lewis, Scranton, Pa.	—	Yale, Grad.
Evans, Spencer Evan, Shandon, O.	Marietta, 1891	Chicago, Jun.
Evans, William Llewellyn, Denlyn, Wales.	Carmarthen, —	Yale, Mid.
Evert, Henry Schmiedeman, E. Middleton, Wis.	—	Oberlin, Eng. Sn.
Ewing, Charles Edward, Danvers, Mass.	Amherst, 1890	Yale, Sen.
Ewing, George Henry, Danvers, Mass.	Amherst, 1890	Yale, Sen.
Excell, William, Mt. Forest, Ill.	E. London Inst. '88	Chicago, Mid.
Faduma, Orishatukeh, Waterloo, Sierre Leone.	London U. —	Yale, Mid.
Fairchild, Edwin Milton, Manhattan, Kan.	Oberlin, 1890	Andover, Sen.
Farnworth, Arthur, Toronto, Canada.	—	Chicago, Sen.
Feblandt, August Frederick, Madison, Wis.	Wis. U., 1891	Yale, Mid.
Ferguson, William Duncan, Petherton, Ont.	—	Oberlin, Mid.
Fifield, James William, Oberlin, O.	Wheaton, 1889	Chicago, Sen.
Fisher, Charles William, W. Stoughton, Mass.	—	Bangor, Jun.
Fisher, Jesse Lee, N. Washington, O.	—	Oberlin, Eng. Ju.
Flint, Elbert Elijah, Hartford, O.	Oberlin, 1891	Oberlin, Mid.
Flint, George Henry, Lincoln, Mass.	Williams, 1886	Yale, Sen.
Flint, Irving Adams, W. Randolph, Vt.	—	Bangor, Jun.
Fogg, Charles Grant, Dorchester, Mass.	—	Bangor, Mid.

NAMES AND RESIDENCES.	College and Year of Graduating.	Seminary and Class.
Forbes, Harry Lincoln, Danvers, Ill.	Mich. U. —	Chicago, Sen.
Forehand, Annie Josephine, Worcester, Mass.	Mt. Holyoke, 1891	Hartford, Jun.
Fowler, Henry Thatcher, Poughkeepsie, N. Y.	Yale, 1890	Yale, Jun.
Fox, Frank, Dodge, Neb.	—	Chicago, Jun.
Francis, Everett Dwight, W. Hartford, Ct.	Yale, 1892	Yale, Jun.
Frasure, Charles Andrew, Sherburne, Ill.	Hamilton, 1892	Chicago, Jun.
Fredriksen, Ivar, Avalanche, Wis.	—	Chicago, D. N. Mi.
Freuder, Samuel, Davenport, Io.	—	Chicago, Mid.
Frost, Willard Jerome, Oberlin, O.	Oberlin, —	Oberlin, Jun.
Galloway, Emil Reynolds, San Miguel, Cal.	—	Pacific, Sen.
Gates, Herbert Wright, Chicago, Ill.	Amherst, 1890	Chicago, Mid.
Gay, Harry Nelson, Newton, Mass.	Amherst 1891	Andover, Jun.
Geer, Curtis Manning, Colchester, Ct.	Williams, 1887	Hartford, Fel.
Gerrie, William Alfred, Fergus, Ont.	McGill Univ. —	Oberlin, Sen.
Gerrish, George Mayo, Woburn, Mass.	Tufts, 1891	Yale, Mid.
Gilman, Burton Smith, Randolph, Vt.	Dartmouth, 1891	Andover, Mid.
Gilmore, Wm. Crawford, Granite Falls, Minn.	Carleton, 1892	Chicago, Jun.
Gilson, Hannah Juliette, Milford, N. H.	Mt. Holyoke, 1868	Hartford, Sen.
Goddard, Dwight, Worcester, Mass.	W. Poly'nic I. 1881	Hartford, Mid.
Goddard, Henry Martin, Ludlow, Vt.	Middlebury, 1890	Yale, Sen.
Goldsbury, Royal Sweetser, Minneapolis, Minn.	New Jersey, 1891	Chicago, Jun.
Goodrich, Lincoln Baker, Plainfield, N. J.	Amherst, 1888	Yale, Sen.
Gould, John Sidney, Albuquerque, N. M.	Kan. Agri'ral —	Chicago, Mid.
Graham, Hugh Finley, Earltown, N. S.	—	Bangor, Jun.
Graham, John J. Glossbrenner, Dayton, O.	Otterbein U. 1889	Chicago, Mid.
Grant, Frederick Louis, Winsted, Ct.	Harvard, —	Andover, Jun.
Grant, Lathrop Campbell, Charleston, S. C.	—	Yale, Jun.
Gray, Frank Belle, Olmstead Falls, O.	—	Oberlin, Eng. Sp.
Green, Chester William, Victor, Mich.	Olivet, 1889	Oberlin, Sen.
Greene, Edward Percival, Shelburne, N. H.	—	Bangor, Sen.
Green, George Edmund, Copenhagen, N. Y.	—	Chicago, Sp.
Greer, James, East Greenwich, R. I.	—	Bangor, Sen.
Grein, Albert Louis, Buffalo, N. Y.	Oberlin, 1891	Yale, Mid.
Griffiths, John Thomas, Oberlin, O.	—	Oberlin, Eng. Ju.
Hall, George Daniel, Duluth, Minn.	—	Chicago, Sw. Mid.
Hansen, Anders Peter, Chicago, Ill.	—	Chicago, D. N. Ju.
Hansen, Charles John, Manistee, Mich.	—	Chicago, Sen.
Hardy, Owen Eaton, West Farmington, Me.	Bowdoin, 1891	Andover, Mid.
Hardy, William Prescott, Oakland, Cal.	Dartmouth, 1887	Pacific, Mid.
Harrington, Vernon Charles, Middlebury, Vt.	Middlebury, 1891	Andover, Sen.
Harris, Charles Edward, Providence, R. I.	Yale, 1885	Yale, Sen.
Harrison, Fosdick Beach, Bethlehem, Ct.	Amherst, 1890	Yale, Sen.
Harrison, Norman, St. Petersburg, Fla.	—	Chicago, Jun.
Hart, Rollin Eugene, Sherman, N. Y.	—	Oberlin, Eng. Md.
Hartsock, Jacob Lewis, Hagerstown, Md.	J. Hopkins U. —	Yale, Mid.
Hartt, Roland Lynde, Buffalo, N. Y.	Williams, 1892	Andover, Jun.
Haskin, Spencer Carlyle, Neligh, Neb.	Gates, 1891	Chicago, Mid.
Hawks, William Cushing, Hartford, Ct.	Amherst, 1885	Hartford, Sp.
Haynes, Charles Stillman, Fitchburg, Mass.	Williams, 1891	Yale, Mid.
Hazen, Austin Jr., Richmond, Vt.	Vermont U. 1885	Hartford, Sen.
Healey, Sullivan Scott, Austin, Ill.	—	Chicago, Sen.
Heckman, Samuel George, Cincinnati, O.	Cincin. U. 1891	Yale, Mid.
Hedberg, Emil Olsen, North Easton, Mass.	—	Chicago, Sw. Mid.
Hegner, Herman Frederick, Decorah, Io.	—	Chicago, Jun.
Hendrickson, John Matthias, Chicago, Ill.	—	Chicago, Sw. Jun.
Hermann, Frederick William, Warsaw, N. Y.	—	Chicago, Ger. Ju.
Herrick, Israel Arthur, Boxford, Mass.	Williams, 1892	Andover, Jun.
Higginbotham, Thos. M., Williamsburg, Ky.	—	Oberlin, Eng. Md.
Hill, George Wilson Crockett, Providence, R. I.	Brown, 1892	Andover, Jun.
Hill, Jesse, Ebensburg, Pa.	—	Oberlin, Sen.
Hill, Virgil Benedict, Tabor, Io.	Tabor, 1891	Chicago, Mid.
Hinckley, Frank Erastus, Racine, Wis.	B-loit, 1892	Chicago, Jun.
Hindley, William Jonathan, Granby, Que.	Oberlin, —	Oberlin, Jun.
Hjetland, John Hans, Leona, Kan.	Washburn, —	Chicago, Jun.
Hoffman, John Washington, Noblestown, Pa.	Wash. & Jeff. '92	Yale, Jun.
Hopkins, William, Leeds, Wis.	Wisconsin U. 1892	Chicago, Jun.
Horne, Stephen Davis, Summerdale, Ill.	—	Chicago, Sen.
Horne, John Roberts, Jr., Berlin Falls, N. H.	Bowdoin, 1891	Andover, Mid.

NAMES AND RESIDENCES.	College and Year of Graduating.	Seminary and Class.
Houlding, Horace W., Riverside, Cal.	Knox, —	Pacific, Grad.
House, Alfred Virgil, Crete, Neb.	Doane, 1889	Andover, Mid.
Howe, Olin Raymond, Killingworth, Ct.	Syracuse U. 1882	Yale, R. L.
Hughes, Richard Henry, Tanirallt, N. Wales.	Bala Calv. Meth.	Yale, Sen.
Hulbert, Jay Munsell, Richardson, Wis.	Dartmouth, 1885	Chicago, Grad.
Hyde, Albert Marion, New Lyme, O.	Oberlin, 1888	Oberlin, Mid.
Hyde, Charles Ludlow, Telluride, Col.	—	Oberlin, Eng.Md.
Hyde, Mabel, Oakland, Cal.	—	Pacific, Sp.
Ireland, William Fleetwood, Natal, S. Africa.	Oberlin, 1891	Yale, Mid.
Isaacs, William, Cadmus, O.	—	Chicago, Sen.
Jackson, Frank Dyer, Janesville, Wis.	Beloit, 1884	Chicago, Mid.
James, David Mairfryn, Glen Lyon, Pa.	—	Oberlin, Sen.
James, David Rhys, Berlin Heights, O.	New College, —	Hartford, Grad.
James, George Watkin, Pittsburg, Pa.	Marietta, 1889	Chicago, Grad.
Jamison, Henry Winfield, Canova, S. D.	Yankton, 1891	Chicago, Mid.
Jenkins, Burris Atkins, Kansas City, Mo.	Bethany, 1891	Yale, Jun.
Jennings, Charles William, Jetersville, Va.	Hampden Sid'y, '91	Yale, Jun.
Johnson, Edward Gottfried, Anaconda, Mont.	—	Chicago, Sw. Sen.
Johnson, Eric, Ishpeming, Mich.	—	Chicago, Sw. Jun.
Johnson, Frederic Perley, Roslindale, Mass.	Amherst, 1887	Andover, Fel.
Johnson, George Ellsworth, Springfield, Vt.	Dartmouth, 1887	Hartford, Jun.
Johnson, Harry Woodruff, Washington, D. C.	Williams, 1891	Chicago, Jun.
Johnson, John Peter, Slater, Io.	—	Chicago, Sw. Jun.
Johnson, John Quincy Adams, Nashville, Tenn.	Fisk Univ. 1890	Hartford, Sen.
Johnson, Lars Gustaf, Ishpeming, Mich.	—	Chicago, D. N. Md.
Johnson, Osmond, Cambridge, Io.	—	Chicago, Jun.
Jones, George Herbert, Willets, Cal.	—	Pacific, Jun.
Jones, John Owen, Dublin, Ireland.	—	Yale, Jun.
Josephsen, Hans Ferdinand, Racine, Wis.	—	Chicago, D. N. Md.
Jowett, Albert Burton, Sherbro, Sierra Leone.	Fisk Univ. 1889	Chicago, Mid.
Katayama, Sen Joseph, Mimasaku, Japan.	Iowa, 1892	Andover, Jun.
Kazangian, Kevork Harutune, Aintab, Turkey.	—	Yale, Grad.
Kebbe, David Lyman, Holliston, Mass.	Amherst, 1888	Yale, Grad.
Keedy, Edward Everett, Rohrsersville, Md.	Lebanon Val'y, 1889	Yale, Sen.
Keedy, John Lincoln, Rohrsersville, Md.	Lebanon Val'y, 1889	Yale, Sen.
Kelsey, Carl, Grinnell, Io.	Iowa, 1892	Andover, Jun.
Kennison, Edward Melville, Temple, Me.	—	Bangor, Mid.
Kerns, Herbert Alfred, Big Rapids, Mich.	Hillsdale, 1886	Chicago, Jun.
Kerr, Milton Royce, Mongaup Valley, N. Y.	Cornell U. 1884	Yale, Jun.
Kettle, Joseph Benjamin, Murray, N. Y.	Colorado, 1891	Pacific, Jun.
Khungian, Toros Bedros, Cesarea, Turkey.	Gen. Turkey, —	Chicago, Mid.
Killen, Henry Sinclair, Belfast, Ireland.	Lake Forest U. —	Pacific, Jun.
Kimball, Harry Woods, Deering, Me.	Bowdoin, 1892	Andover, Jun.
King, Francis, Oakland, Cal.	—	Pacific, Eng. Sen.
King, James Martin, Monrovia, Cal.	—	Pacific, Sp.
Kirkpatrick, John Ervin, Topeka, Kan.	—	Chicago, Jun.
Krohn, Gerhard Stefaus, Mitau, Russia.	—	Chicago, Mid.
Kubricht, Theophilus, Prague, Bohemia.	—	Oberlin, Slav.
Labaree, Benjamin Woods, Orcomiah, Persia.	Marietta, 1888	Hartford, Sen.
Lamb, Samuel George, Milford, Neb.	Adrian, 1870	Chicago, Sen.
Landfear, Harry William, Glastonbury, Ct.	Amherst, 1890	Yale, Mid.
Larkin, Ralph Baxter, Galesburg, Ill.	Knox, 1892	Chicago, Jun.
Larsen, Antou, Jamestown, N. Y.	—	Chicago, D. N. Jun.
Larson, Carl John, North Easton, Mass.	—	Chicago, Sw. Ju.
Larson, George Godfred, Chicago, Ill.	—	Chicago, Sw. Ju.
Lathrop, Edward Allison, Northfield, Minn.	Carlton, 1892	Hartford, Jun.
Lathrop, William Gilbert, Providence, R. I.	Brown Univ. 1889	Yale, Sen.
Lawrence, John, Toronto, Ont.	—	Bangor, Sen.
Lawson, Hervey Merrill, Union, Ct.	Yale, 1890	Yale, Sen.
Layman, Henry Leigh, Fairmont, W. Va.	Adrian, 1891	Yale, Mid.
Lenox, Alexander, Hamilton, Ont.	—	Chicago, Jun.
Leonard, Arthur Eastman, Royalton, Wis.	Ripon, 1891	Chicago, Jun.
Lester, James Crawford, Los Angeles, Cal.	Amherst, 1890	Yale, Jun.
Lewis, Edwin Jones, Alliance, O.	Marietta, 1891	Yale, Mid.
Lewis, Franklin Charles, Trumbull, O.	—	Oberlin, Eng. Ju.
Lewis, John Beavens, Reading, Mass.	Harvard, 1892	Andover, Jun.
Lindsay, Frederick Nye, Troy, N. Y.	Yale, 1889	Yale, Mid.
Locke, Addie Imogen, Phillipopolis, Bulgaria.	Mt. Holyoke, 1892	Hartford, Jun.

NAMES AND RESIDENCES.	College and Year of Graduating.	Seminary and Class.
Lodwick, William, Youngstown, O.	—	Oberlin, Eng. Su.
Logan, William Clark, Chicago, Ill.	Lincoln, 1887	Chicago, Jun.
Long, William Joseph, N. Attleboro, Mass.	Harvard, 1892	Andover, Jun.
Luce, Frank Leonard, Marion, Mass.	Williams, 1891	Andover, Mid.
Luethi, Louis John, Gnadenhutten, O.	Oberlin, 1890	Oberlin, Mid.
Lutz, Adam Ruth, Strasburg, Pa.	Frank.&Mar. —	Yale, Jun.
McAllister, James, Western Springs, Ill.	—	Chicago, Jun.
McCallum, Hugh, Pawtucket, R. I.	—	Bangor, Jun.
McCartney, Frederick Orris, Denver, Col.	Iowa, 1889	Andover, Sen.
McCleary, Owen Lovejoy, Ashland, Neb.	Gates, —	Chicago, Jun.
McClelland, Abraham Lincoln, Brandon, Wis.	Oberlin, 1889	Yale, Mid.
McCollum, George Thomas, Oakland, Cal.	Berea, 1890	Pacific, Sen.
McDonald, Alexander Peter, Bath, Me.	Bowdoin, 1891	Andover, Mid.
McDonald, Angus Martin, Bath, Me.	Bowdoin, 1891	Andover, Mid.
McGeehon, Selden Ezra, Glendale, Mass.	—	Bangor, Jun.
McGillivray, John David, Truro, N. S.	Presbyterian, —	Yale, R. L.
McIntyre, Daniel, Dover, N. H.	Bowdoin, —	Andover, Mid.
McKinley, Charles Ethelbert, Anita, Io.	Iowa, 1891	Andover, Mid.
McLaren, James Henry, Louis, P. E. I.	—	Andover, R. S.
McLaughlin, James, Danielsonville, Ct.	Brown Univ. 1890	Yale, Sen.
McLaughlin, Robert, Boston, Mass.	O. Wesley'n U. —	Oberlin, Jun.
McLean, Thomas David, Plymouth, Mass.	—	Chicago, Sen.
McLellan, Archibald Smith, Oakland, Cal.	—	Pacific, Sp.
McQuarrie, Neil Phail, Boston, Mass.	—	Chicago, Mid.
Manavian, Garabed Mayramkool, Eguin, Tur.	Euphrates, 1884	Chicago, Sen.
Mann, Wilford Earnest, Mannburst, N. B.	—	Bangor, Mid.
Marshall, Martin Raphael, Berlin, O.	Oberlin, 1892	Oberlin, Jun.
Marston, Percival Freeman, Thomaston, Ct.	Bowdoin, 1888	Andover, Mid.
Mashino, Yashiki, Tokyo, Japan.	Doshisha, 1886	Bangor, Sen.
Mathews, Rupert Bowdoin, Augusta, Me.	—	Bangor, Sen.
Matthes, Albin Christien Hermann, Klein-friesen, Ger.	—	Chicago, Ger. Ju.
May, Edwin Melbourne, Spencertown, N. Y.	—	Oberlin, Eng. Mi.
Means, Oliver William, Enfield, Ct.	Bowdoin, 1884	Hartford. Grad.
Meriam, Morrison Ellsworth, Randolph, O.	Williams, 1892	Andover, Jun.
Merwin, Duncan Salisbury, New Haven, Ct.	Yale, 1888	Yale, Grad.
Meserve, Harry Chamberlain, Lowell, Mass.	—	Yale, Mid.
Metzler, Carl Paul, Sonneberg, Ger.	—	Chicago, Ger. Ju.
Miles, Harry Robert, Appletou, Wis.	Harvard, 1888	Yale, Grad.
Millard, William Barrett, Milwaukee, Wis.	Ripon, 1891	Chicago, Jun.
Miller, James Brittain, Ypsilanti, Mich.	—	Yale, Sen.
Miller, Paris Edward, Burlington, Me.	—	Bangor, Jun.
Miller, Samuel David, Kalona, Io.	O. Wesley'n U. —	Oberlin, Jun.
Mitchell, Frank, Detroit, Mich.	—	Oberlin, Eng. Ju.
Moody, Francis Miner, New Haven, Conn.	Yale, 1892	Yale, Jun.
Moore, Charles Albert, Columbus, O.	Yale, 1886	Andover, Jun.
Moore, Gainer Pierce, Metamora, Mich.	Olivet, 1887	Andover, Adv.
Morton, William Henry, Brooklyn, N. Y.	—	Oberlin, Eng. Ju.
Moulton, Warren Jos., Centre Sandwich, N. H.	Amherst, 1888	Yale, Sen.
Mousley, William Henry, Olcott, Vt.	—	Bangor, Jun.
Mueller, Carl, Balingen, Ger.	—	Chicago, Ger. Mi.
Munix, Andrew Henry, Portland, Me.	Amherst, 1891	Andover, Jun.
Murai, Tomoyoshe, Matsuyama, Japan.	Doshisha, 1885	Andover, Adv.
Muttart, Lorenzo Wright, Alberton, P. E. I.	—	Bangor, Mid.
Muttart, William Leander, Alberton, P. E. I.	—	Bangor, Mid.
Nelson, Gustaf Walter, Seattle, Wash.	Pacific U. 1890	Pacific, Sen.
Nelson, John William, Toronto, Ont.	—	Chicago, Jun.
Newell, Arthur Frost, Greenfield, Mass.	Amherst, 1889	Chicago, Sen.
Nichols, Jesse Gilman, Merrimac, Mass.	Harvard, 1891	Andover, Mid.
Nilson, Nils Fromholdt, Worcester, Mass.	—	Chicago, Sw. Sen.
Noon, Sam'l Atkinson, Shelburne Falls, Mass.	Wesleyan U. 1892	Andover, Jun.
Nordlund, Anders August, Stromsburg, Neb.	—	Chicago, Sw. Sen.
Norman, John August Alfd., Jamestown, N. Y.	—	Chicago, D. N. Ju.
Norris, John Winslow, Albany, Vt.	Vermont U. 1891	Yale, Mid.
Nourse, Edward Everett, Bayfield, Wis.	Lake Forest, 1888	Hartford, Fr.
Noyes, Henry Herbert, South Freeport, Me.	Bowdoin, 1891	Andover, Mid.
Nyren, Andrew Gustav, New Haven, Ct.	—	Chicago, Sw. Jun.
Oison, Nils Olof, Lake City, Minn.	—	Chicago, Sw. Sen.

NAMES AND RESIDENCES.	College and Year of Graduating.	Seminary and Class.
Olson, Olof, Manchester, N. H.	—	Chicago, <i>Sw.</i> Mid.
Orr, James Burwash, Chicago, Ill.	Beloit, —	Chicago, Mid.
Orth, Philip Andrew, Fort Recovery, O.	—	Chicago, Mid.
Osborne, Cyrus Albin, Beloit, Wis.	Beloit, 1891	Chicago, Jun.
Ostling, Carl August, Omaha, Neb.	—	Chicago, <i>Sw.</i> Mid.
Otis, James Arthur, Irvington, Neb.	Doane, 1891	Hartford, Mid.
Oxnard, Henry Ernest, Portland, Me.	Harvard, 1886	Andover, Mid.
Ozanne, Charles Eugene, Cleveland, O.	Adelbert, 1889	Yale, Grad.
Page, Frederic Harlan, Winchester, Mass.	—	Andover, Sen.
Palmer, John Henry, Danville, Va.	—	Oberlin, Eng. Ju.
Palmquist, Aron Evald, Rockford, Ill.	—	Chicago, <i>Sw.</i> Mid.
Parsons, Charles Harmon, Ill.	Wheaton, 1891	Chicago, Mid.
Parsons, James, Harmon, Ill.	Wheaton, 1890	Pacific, Sen.
Patchell, Charles Thomas, Buffalo, N. Y.	—	Oberlin, Eng. Ju.
Paton, Robert, Almont, Pa.	Oberlin, 1888	Yale, Sen.
Patten, Arthur Bandwell, Bowdoinham, Me.	Colby Univ. 1890	Bangor, Sen.
Patton, Myron Oakman, Lewiston, Me.	—	Bangor, Sen.
Paul, Benjamin Franklin, Tripoli, Io.	Hillsdale, —	Chicago, Sen.
Pease, Charles, Thompsonville, Ct.	Cornell, U. —	Hartford, Jun.
Pease, Edward Walker, Holland, Ct.	Yale, 1892	Yale, Jun.
Peel, Gustaf Edward, Des Moines, Io.	—	Chicago, <i>Sw.</i> Sen.
Perks, Harry, Birmingham, England.	—	Pacific, Sen.
Perry, Carroll, Williamstown, Mass.	Williams, 1890	Yale, Mid.
Petersen, Jens, Minden, Neb.	—	Chicago, <i>D. N.</i> Ju.
Peterson, Carl Johan, St. Johnsbury, Vt.	—	Chicago, Sen.
Peterson, Fritz Emil, Chicago, Ill.	—	Chicago, <i>Sw.</i> Sen.
Peterson, Peter, Hornby, Denmark.	—	Chicago, <i>D. N.</i> Mi.
Pettigrew, Julius Dean, Palestine, Tex.	Fisk, —	Chicago, Jun.
Pierce, William, Plains, Pa.	—	Oberlin, Eng. Sn.
Pilibossian, Hapet Menazar, Harpoot, Tur.	Euphrates, 1887	Andover, Mid.
Piwonka, Frank, Cleveland, O.	—	Oberlin, <i>Slav.</i>
Platt, Dwight Henry, Dover, Kan.	Washburn, 1890	Chicago, Mid.
Plumb, Nathan James, Shanghai, China.	O. Wesl'n U. 1870	Yale, R. L.
Pogson, Joseph, Mansfield, Eng.	E. Keswick, —	Oberlin, Jun.
Poole, Francis Alden, Peabody, Mass.	—	Bangor, Sen.
Porter, John Solomon, Prague, Bohemia.	Williams, 1888	Hartford, Grad.
Post, Aurelian, Clinton, N. Y.	Hamilton, 1891	Yale, Mid.
Postle, Henry, Kingscliffe, Eng.	—	Oberlin, Eng. Ju.
Pringle, Henry Nelson, Thetford Centre, Vt.	Dartmouth, 1890	Andover, Sen.
Prior, Arthur Edward, Sarnia, Ont.	—	Oberlin, Eng. Ju.
Proctor, Henry Hugh, Fayetteville, Tenn.	Fisk U. 1891	Yale, Mid.
Prucha, John Jezov, Bobemia.	—	Oberlin, <i>Slav.</i>
Puggard, Thomas, Chicago, Ill.	—	Chicago, <i>D. N.</i> Mi.
Putnam, Frank Curtiss, Buffalo, N. Y.	Amherst, 1890	Yale, Sen.
Ralph, William James Charles, Mifflin, Wis.	—	Chicago, Mid.
Randall, Winfield Scott, W. Harpswell, Me.	Bowdoin, 1892	Andover, Jun.
Read, Thomas Lee, Fairfield, Io.	Parsons, 1892	Chicago, Jun.
Reeves, Charles Edwin, New London, Ct.	Williams, —	Yale, Mid.
Reuber, William, Crete, Neb.	—	Chicago, <i>Ger.</i> Ju.
Rice, Charles Walter, Springfield, O.	Antioch, —	Oberlin, Jun.
Rice, John Wesley, Rockland, Mass.	Harvard, 1891	Yale, Jun.
Rich, Charles Selwyn, Portland, Me.	Bowdoin, 1892	Andover, Jun.
Richards, George Samuel, Mahanoy City, Pa.	Brecon, Mem. 1880	Yale, Grad.
Richardson, Frank Hervey, Webster City, Io.	—	Chicago, Jun.
Rikansrud, Olaus Thorleivson, Elon, Iowa.	Luther, 1888	Yale, Jun.
Robinson, Charles Frederic, Meredith, N. H.	Dartmouth, 1890	Andover, Sen.
Robinson, Oliver Theron, Capioma, Kan.	—	Chicago, Jun.
Rogers, Arthur Joseph, Excelsior, Minn.	Carlton, 1888	Chicago, Mid.
Rollins, George Sherman, Chicago, Ill.	Williams, —	Chicago, Grad.
Rollins, Wallace Eugene, Asheville, N. C.	N. C. U. 1892	Yale, Jun.
Rood, John Simeon, Charlevoix, Mich.	—	Chicago, Mid.
Ropes, James Hardy, Andover, Mass.	Harvard U. 1889	Andover, Sen.
Ross, Winfred Smith, Great Falls, N. H.	Dartmouth, 1887	Andover, Jun.
Russell, Frank Horace, Kewanee, Ill.	Wheaton, 1891	Chicago, Mid.
Sabol, John, Braddock, Pa.	—	Oberlin, <i>Slav.</i>
Sanborn, Edward Stevens, Kingston, N. H.	Yale, 1892	Yale, Jun.
Sandbo, Anders, Hills, Minn.	St. Olaf, 1890	Yale, Mid.
Sargavakian, Harootune Hovhanness, Harpoot.	Euphrates, 1884	Hartford, Sen.

NAMES AND RESIDENCES.	College and Year of Graduating.	Seminary and Class.
Sarkis, Elias Joseph, Kusha, Syria,	—	Andover, Jun.
Sayyidah, Khaleel Wabbeh, Ferzul, Syria.	Syrian Prot. 1888	Bangor, Mid.
Scott, John Jay, Decatur, Ill.	Fisk, 1892	Chicago, Jun.
Secombe, Charles Horace, Springfield, S. D.	Carlton, 1892	Chicago, Jun.
Seil, Herman, Danbury, Ct.	—	Oberlin, Eng. Su.
Severance, Allen Dudley, Cleveland, O.	Amherst, 1889	Hartford, Sen.
Shaw, Gilbert Augustine, Foxboro', Mass.	—	Bangor, Mid.
Shendell, William, Cleveland, O.	—	Oberlin, <i>Slav.</i>
Sherck, Charles Rollin, Constantine, Mich.	Wittenberg, 1892	Chicago, Jun.
Simon, Richard R. C., Edinburg, Scotland.	—	Oberlin, Sp
Simpson, Samuel, Centreville, Mich.	Olivet, 1891	Oberlin, Mid.
Singer, Thomas Melvaughn, Lewiston, Me.	Bates, 1890	Yale, Jun.
Small, Andrew Jackson, Machiasport, Me.	—	Bangor, Sen.
Small, Harry Elmer, Machiasport, Me.	Amherst, 1890	Yale, Sen.
Smiley, James Dixon, New Haven, Ct.	—	Yale, Grad.
Smith, George LeGrand, Somerset, Mich.	Oberlin, 1889	Chicago, Grad.
Snider, Asa B., Lyle, Wn.	Pacific U. 1891	Pacific, Eng. Jun.
Snyder, Henry C., Bridgman, Mich.	—	Chicago, Sen.
Söderquist, Carl John, East Orange, N. J.	Carlton, —	Chicago, Jun.
Solandt, James Alexander, Inverness, Que.	Oberlin, 1891	Hartford, Mid.
Southgate, Benjamin Marsh, Sterling, Kan.	Williams, 1890	Chicago, Jun.
Spencer, John Alfred, Akron, O.	Buchtel, —	Oberlin, Sen.
Spragne, Elmer Ellsworth, Gibbon, Neb.	Doane, 1889	Chicago, Sen.
Squire, Abraham Lincoln, Willow Springs, Mo.	—	Oberlin, Eng. Ju.
Stadshaug, Ole Engebrigtsen, Dovre, Norway.	—	Chicago, <i>D. N. Sn.</i>
Stearns, William Foster, Boston, Mass.	Amherst, 1882	Andover, Adv.
Stenlund, Adolph, Alert, Kan.	—	Chicago, <i>Sw. Jun.</i>
Stetson, Reuben Kidder, Galesburg, Ill.	Knox, 1892	Chicago, Jun.
Stevenson, Francis Bacon, New Castle, Pa.	Oberlin, —	Oberlin, Jun.
Stewart, William Ernest Melville, Astoria, Or.	Whitman, 1891	Chicago, Mid.
Stewart, William John, Dalston, Ont.	—	Oberlin, Jun.
Stewart, Wilson Reed, Bucyrus, O.	Wittenberg, 1890	Yale, Sen.
Stone, Ira Davenport, Morrison, Ill.	Wheaton, 1890	Chicago, Mid.
Stotts, James Uriah, Washington, Io. [Pa.	Iowa U. 1889	Chicago, Mid.
Strasser, Charles William Thomas, Allentown,	Muhlenberg, 1891	Yale, Mid.
Strong, Joseph Selden, East Granby, Ct.	Williams, 1890	Oberlin, Sen.
Sumner, Frederick Azel, Eastford, Ct.	Oberlin, 1891	Hartford, Mid.
Swanson, Charles Oscar, Paxton, Ill.	—	Chicago, <i>Sw. Jun.</i>
Swanson, Isaac John Noble, Oshawa, Ont.	McGill U. 1890	Chicago, Sen.
Swenson, Fridolf Emanuel, Enkoping, Sweden.	—	Chicago, <i>Sw. Mid.</i>
Swinerton, George Brown, Cherry Valley, N. Y.	Hamilton, 1892	Hartford, Jun.
Taft, Arthur Nelson, Brooklyn, N. Y.	Williams, 1890	Andover, Mid.
Tangeman, Gottlob David, Newton, Kan.	Garfield U. —	Chicago, Sen.
Tanner, Allan Albert, Jacksonville, Ill.	Illinois, 1888	Chicago, Sen.
Taylor, William Truman, Millsstream, N. B.	—	Bangor, Jun.
Taylor, John William, East Bethlehem, Pa.	Wash. & Jeff. 1892	Yale, Jun.
Terborgh, Isaac, Chicago, Ill.	Wheaton, 1890	Oberlin, Mid.
Tharaldsen, Charles Theodore, Irving, Minn.	—	Chicago, Sen.
Thayer, Charles Snow, Westfield, Mass.	Amherst, 1886	Yale, Jun.
Thomas, Edward Seymour, Providence, R. I.	Yale, 1888	Andover, Mid.
Thomas, John Milton, Columbus, O.	—	Oberlin, Eng. Ju.
Thomas, Owen, Sodom, O.	—	Oberlin, Eng. Ju.
Thomson, Robert John, Baltimore, Md.	J. Hopkins U. —	Yale, Mid.
Thomson, Samuel, Aberdeen, Scotland.	—	Bangor, Sen.
Thoren, Bengt John, Newark, N. J.	—	Chicago, <i>Sw. Mid.</i>
Tinker, William Marsh, Sharon, Pa.	Thiel, 1887	Yale, Mid.
Torrey, Charles Cutler, Lynn, Mass.	Bowdoin, 1884	Andover, Fel.
Totusek, Vincent, Silver Lake, Minn.	—	Oberlin, <i>Slav.</i>
Town, Willard Oliver, Fayette, O.	—	Oberlin, Eng. Mi.
Townsend, Lewis Asher, Rush, Ill.	Northw'st'rn, —	Chicago, Jun.
Tracy, Isaac B., Ivanhoe, Ill.	Olivet, 1883	Chicago, Mid.
Traeger, Fred Louis Ernest John, Chicago, Ill.	Calais, 1892	Yale, Jun.
Trehka, Charles, Cleveland, O.	—	Oberlin, <i>Slav.</i>
Trower, William George, Oakland, Cal.	—	Chicago, Sen.
Tuthill, Charles Julian, Palmer, Mass.	Boston U. 1890	Andover, Sen.
Twombly, Clifford Gray, Newton, Mass.	Yale, 1891	Andover, Mid.
Tyler, Corydon Curtiss, Brooklyn, N. Y.	—	Yale, Jun.
Tyrrell, Bernard, McGaheysville, Va.	Hillsdale, 1888	Yale, Sen.

NAMES AND RESIDENCES.	College and Year of Graduating.	Seminary and Class.
Udd, John, Des Moines, Io.	—	Chicago, <i>Sw.</i> Jun.
Vander Pyl, Nicholas, Boston, Mass.	—	Hartford, Sen.
Van Kirk, Hiram, Buffalo, N. Y.	Hiram, 1892	Yale, Jun.
Vaughn, Joseph Jones, Tredegar, Wales.	—	Yale, Jun.
Vestland, John Magnus, West Superior, Wis.	—	Chicago, <i>Sw.</i> Mid.
Vogel, Albert Hans, Crete, Neb.	—	Chicago, <i>Ger.</i> Ju.
Voges, August, Chicago, Ill.	—	Chicago, Jun.
Waldo, Edwin Augustus, Danielsonville, Ct.	—	Andover, R. S.
Walker, John Jairus, Amherst, Mass.	Amherst, 1889	Andover, Mid.
Walker, William Henry, Ann Arbor, Mich.	Mich. Univ. 1887	Andover, Fel.
Wallace, David, Oleott, Vt.	—	Bangor, Jun.
Waller, Charles John, Middletown, Ct.	—	Chicago, <i>Sw.</i> Jun.
Ward, Frank Gibson, Burlington, Vt.	Vermont U. 1891	Chicago, Mid.
Warfield, Edwin Alonzo, Urbana, Md.	Yale, 1889	Yale, Grad.
Warner, Thomas Henry, Bellaire, Mich.	—	Chicago, Jun.
Warren, James Baker, Huntsburg, O.	Olivet, —	Oberlin, J n.
Warren, Willis Austin, Vernon Centre, Mich.	Western, 1890	Chicago, Jun.
Watty, Francis, Ashland, Or.	—	Pacific, Grad.
Watson, Charles Elliott, Merom, Ind.	Union, 1887	Chicago, Mid.
Weage, Arthur Dudley, Oberlin, O.	—	Oberlin, Eng. Ju.
Weatherly, Arthur L., Osage, Io.	Iowa, 1892	Andover, Jun.
Webb, Henry Wilson, Bridgton, Me.	Bowdoin, 1890	Andover, Jun.
Webber, Berthold Lorenzo, Tabor, Io.	Tabor, 1889	Chicago, Mid.
Wellham, Frederic, St. Louis, Mo.	—	Andover, Mid.
Wellman, Frederick Creighton, Capioma, Kan.	—	Chicago, Jun.
Wells, Charles Prest, Sarnia, Ont.	Victoria U. 1890	Yale, Sen.
Wheelwright, Joseph, South Byfield, Mass.	Amherst, —	Andover, R. S.
Whipple, Frank Lewis, Hamilton, Mass.	Dartmouth, 1885	Andover, Mid.
Wideberg, Claes John, Chicago, Ill.	—	Chicago, <i>Sw.</i> Jun.
Wight, Calvin, New Hamburg, N. Y. [N. Y.]	Princeton, 1892	Chicago, Jun.
Wight, Edward Van Dyke, New Hamburg,	Princeton, 1892	Chicago, Jun.
Wilcox, Frank Glenn, Chicago, Ill.	Oberlin, —	Chicago, Sen.
Wilder, Frank Alonzo, Monroe, Mich.	Oberlin, 1892	Yale, Jun.
Wilder, George Durand, Huron, S. D.	Oberlin, 1891	Oberlin, Mid.
Wilkins, Harry John, Cedar Rapids, Io.	—	Oberlin, Eng. Mid.
Williams, Benjamin T., Swansea, Wales.	—	Oberlin, Eng. Sn.
Williams, Clarence Russell, Philadelphia, Pa.	Penn U. 1892	Yale, Jun.
Williams, Harry Taft, Moline, Ill.	Oberlin, 1890	Hartford, Sen.
Williams, John Benson, Pratt, Kan.	Oregon U. —	Chicago, Jun.
Wilson, John Ramsey, Glasgow, Scotland.	—	Bangor, Jun.
Winchester, Benj. Severance, Chicago, Ill.	Williams, 1889	Chicago, Jun.
Wingate, Henry Knowles, Minneapolis, Minn.	Carleton, 1887	Hartford, Sen.
Winn, Fred Emery, Hudson, N. H.	Dartmouth, 1887	Andover, Sen.
Wise, John Henry, Hawaiian Islands.	—	Oberlin, Eng. Sn.
Womer, Parley Paul, Reynoldsville, Pa.	O. Wesley'n U. —	Yale, Jun.
Wood, Benjamin Clark, Framingham, Mass	Nat. Normal U. '91	Bangor, Mid.
Wood, Harlem Nims, Bellevue, O.	Amherst, 1892	Yale, Jun.
Woodcock, Thomas Jefferson, Hinsdale, Ill.	N. Western U. '90	Chicago, Mid.
Woodin, Herbert Pekin, Foochow, China.	Amherst, 1888.	Yale, Sen.
Woodruff, Anna Zipporah, Oberlin, O.	—	Oberlin, Eng. Sp.
Wright, Daniel Wilson, Worthington, O.	O. Wesle'an U. —	Yale, Jun.
Young, Harry Ward, Portland Or.	—	Pacific, Eng. Jun.
Zumbro, William Michael, Purdin, Mo.	Western, 1888	Yale, Sen.



## SUMMARY OF OFFICERS, AND STUDENTS, 1892-93, AND TOTALS FOR PRECEDING YEARS.

SEMINARY.	Professors.	Instructors or Lecturers.	Resident Licentiates or Fellows.	Advanced or Graduate Class.	UNDERGRADUATE STUDENTS.				
					Senior.	Middle.	Junior.	Special.	Total.
Andover .....	10	3	3	4	12	32	26	3	73
Bangor .....	5	4	0	0	14	11	18	-	43
Chicago .....	8	10	0	5	30	39	58	a68	195
Hartford .....	8	8	2	4	12	9	12	2	35
Oberlin .....	7	4	1	0	10	9	14	53	86
Pacific .....	5	0	0	3	6	1	4	11	22
Yale .....	9	9	5	13	33	27	31	-	91
Totals, 1892- 3.....			11	29	117	128	163	137	545
" 1891- 2.....	46	39	12	22	109	124	147	182	562
" 1890- 1.....	46	35	9	33	120	117	143	169	549
" 1889-90.....	47	27	10	22	117	120	130	189	556
" 1888- 9.....	47	27	7	22	92	113	132	153	490
" 1887- 8.....	46	21	9	23	92	101	114	113	420
" 1886- 7.....	44	22	10	19	100	104	103	86	393
" 1885- 6.....	44	18	7	28	86	101	126	53	366
" 1884- 5.....	44	18	6	16	96	87	107	32	322
" 1883- 4.....	47	11	9	16	74	97	90	23	284
" 1882- 3.....	39	24	3	25	84	73	100	15	272
" 1881- 2.....	32	27	13	21	94	86	79	16	275
" 1880- 1.....	36	19	11	6	89	90	93	7	279
" 1879-80.....	36	15	17	-	96	96	90	16	298
" 1878- 9.....	39	13	8	-	82	101	96	31	310
" 1877- 8.....	35	19	13	-	83	99	109	36	327
" 1876- 7.....	35	22	8	-	87	93	103	29	312
" 1875- 6.....	36	22	9	-	70	98	99	36	303
" 1874- 5.....	37	22	13	-	102	86	93	35	316
" 1873- 4.....	35	16	12	-	83	105	103	36	327
" 1872- 3.....	35	11	13	-	93	88	116	32	329
" 1871- 2.....	34	12	16	-	74	89	92	23	278
" 1870- 1.....	32	11	18	-	72	73	98	29	272
" 1869-70.....	31	9	7	-	74	72	81	13	240
" 1868- 9.....	31	11	16	-	87	68	65	18	338
" 1867- 8.....	26	11	9	-	97	92	65	4	258
" 1866- 7.....	25	10	16	-	51	98	85	8	242
" 1865- 6.....	22	10	19	-	53	58	84	10	205
" 1864- 5.....	24	9	19	-	66	53	43	-	162
" 1863- 4.....	24	9	10	-	80	53	58	2	193
" 1862- 3.....	23	11	16	-	90	103	58	1	252
" 1861- 2.....	25	9	18	-	96	95	81	3	275
" 1860- 1.....	24	7	14	-	93	100	94	11	298
" 1859-60.....	24	10	24	-	68	90	94	9	261
" 1858- 9.....	24	10	15	-	67	75	99	9	250

a These special students at Chicago are ranked, 12 with the Senior, 26 with the Middle, and 30 with the Junior classes ; 11 in the German, 17 in the Dano-Norwegian, and 40 in the Swedish departments.

NOTE.—If the Advanced or Graduate classes were included among the students as well as the undergraduates, the totals would be increased to 536. The number of students in the regular classes has increased from 380 to 408. The decrease of 17 in the total, is less than the falling off in special students at Chicago and Oberlin.



## COLLEGE EDUCATION OF THE UNDERGRADUATE STUDENTS

(Concluded).

COLLEGES.	SEMINARIES.						TOTAL.	
	Andover.	Bangor.	Chicago.	Hartford.	Oberlin.	Pacific.		Yale.
Lincoln University, Illinois .....			1				1	
London University, England .....						(1)	(1)	
Luther College, Iowa .....						1	1	
McGill University, Canada .....			(1) 1	(1)			(2)	
Marietta College, Ohio .....			1	1 <sup>o</sup>		2	4	
Michigan University .....			(1) 1	(1)			(2)	
Middlebury College, Vermont .....	1					1	2	
Minnesota University .....			1				1	
Mt. Holyoke College, Massachusetts .....				3 <sup>o</sup>			3	
Muhlenburg College, Pennsylvania .....						1	1	
Muskingum College, Ohio .....			1				1	
Nebraska University .....			1				1	
New Jersey College .....			4				4	
North Carolina College .....						1	1	
Northwestern College, Illinois .....			1				1	
Northwestern University, Illinois .....			(1) 2				(1) 2	
Oberlin College, Ohio .....	(1) 3		(1) 1	4 (7) 8		5	(9) 21	
Ohio Wesleyan University .....				(2)		(2)	(4)	
Olivet College, Michigan .....			4		2		6	
Oregon University .....			(1)				(1)	
Otterbein University, Ohio .....			1			1	2	
Pacific University, California .....					(1) 2		(1) 2	
Parsons College, Iowa .....			1				1	
Pennsylvania University .....						1	1	
Ripon College, Wisconsin .....			2				2	
St. Olaf College, Minnesota .....						1	1	
Sioux Falls University, South Dakota .....			1				1	
Syria Protestant College, Asia .....		1					1	
Tabor College, Iowa .....			(1) 2			1	(1) 3	
Thiel College, Pennsylvania .....						1	1	
Tufts College, Massachusetts .....						1	1	
Union College, New York .....			1				1	
Ursinus College, Pennsylvania .....						1	1	
Vermont University .....			1	1 <sup>o</sup>		1	3	
Victoria University, England .....						1	1	
Washburn College, Kansas .....			(1) 1				(1) 1	
Washington and Jefferson College, Penn.,						2	2	
Wesleyan University, Connecticut .....	1						1	
Western College, Iowa .....			(1) 1			1	(1) 2	
Wheaton College, Illinois .....			(1) 4		1	1	(1) 6	
Whitman College, Washington .....			1				1	
Williams College, Massachusetts .....	10	1	3	1	1	(1) 3	(1) 19	
Wisconsin University .....			1			1	2	
Wittenberg College, Ohio .....			1			1	2	
Yale College, Connecticut .....	4					11	15	
Yankton College, South Dakota .....			1				1	
Total number of graduates .....	60	5	72	28	15	6	73	259
Incomplete college course .....	7	0	19	2	14	3	10	53
Never connected with college .....	6	38	104	5	57	13	8	231
Total .....	73	43	195	35	86	22	91	545

## THE ANNUAL STATISTICS OF THE CHURCHES AND MINISTERS.

THE following pages contain the statistics as collected in 1893 by the statistical secretaries of the several State organizations, and compiled for this publication by the secretary of the National Council, under vote of the publishing committee. They are all of date 1 Jan., 1893, except that ministerial supply is, as far as possible, brought down to date.

The secretary, as heretofore, in no case presumes to insert or omit the name of church or minister on any authority but that of the State secretaries representing their own organizations, or of councils subsequent to the date of annual reports.

The contents of the statistics are as follows:—

1. The statistics of the churches and their ministers, by States.
2. List of Congregational ministers in foreign lands.
3. The National, State, and local organizations of the churches, with officers, and dates of next sessions in 1893-4.
4. General summary tables for the year.
5. Tables of summaries, 1858-1892.
6. Remarks upon the statistics.
7. Alphabetical list of ministers, with P. O. address, and indexed to pages.
8. Alphabetical list of licentiates.
9. List of ministers of other denominations supplying Congregational churches.

### RULES OF COMPILATION.

1. To arrange in alphabetical order everything capable of it; except that the churches in any one town or city arranged, as they should be, under the name of that town or city, are placed according to age.

2. To make each State list to conform strictly to the *State boundaries*. Churches or ministers reported by some association of a State other than their own are, therefore, transferred to their proper places; and the summaries are correspondingly corrected.

3. To make *new tables* each year. "Last year's report" (if known to be such) is always omitted. But, while old reports are not to be inserted in the table, the aggregate of such last reports from churches failing to report, in the items of church and Sunday-school membership, are included in the summaries. Justice to the churches which do report requires this, as their real progress may be apparently diminished or reversed, by lack of the figures from their less faithful neighbors. The special attention of State secretaries is called to this point, as it has often been disregarded. The list of churches of this year is compared, name by name, with that of last year, and all variations are specifically mentioned with the State summary, so that each church can be traced from year to year.

4. To examine carefully all the tables, with a view to *correction or addition* by correspondence, especially to correct "pastoral supply" to the latest moment. Proof sheets have been sent to secretaries and some home-missionary superintendents who could be reached in season. But no such changes have been allowed to affect the summaries.

5. The prime name in a table line is always supposed to be the name of the *place*, town, or city in which the church is located, as determined by the place of the meeting-house. This is also the name of its post-office, unless followed in line or margin by a name in heavy-faced type. In such cases the latter is the post-office, and THIS EMPHATIC TYPE IN LINE OR MARGIN, IS USED EXCLUSIVELY FOR NAMES OF POST-OFFICES. If this postal word is an adjective, it goes with the preceding name,

*e. g.*, "Newton West"; if itself a name, it supersedes the other, as "Newton, Auburndale." Postal designations are not repeated on the second page, and special church names are sometimes given in the second page line, for which there was not room in the first. In general, the two pages, being invariably opposite, are treated as one, and marginal references on the second page are made to foot-notes on the first, without repetition when they occur there.

#### MINOR EXPLANATIONS.

1. Any church given in brackets is one organized since the date of State report; not included in the summary, but inserted for information. A few churches temporarily not associated are inserted by their own wish.

2. Pastors installed or recognized by council are marked "*p. c.*"; pastors duly called by their churches and recognized by some "definite act of the church," but not by council, are marked *p.*; others in service are not marked, but in tabular summaries are counted as "supplies." Blanks in the column of pastoral supply, meaning no regularly engaged minister, are left blank for the convenience of those who note pastoral changes.

3. The tables are *not* a postal guide to the addresses of ministers, and any person so using them runs his own risk of error. The General Alphabetical List of Ministers gives their post-office.

4. The two columns following the names of ministers in the tables of churches denote (1) the year of ordination, (2) the year when the minister was installed, or commenced service with that church.

5. A star (\*) in the General Alphabetical List of Ministers denotes that the person designated is found in the original State alphabetical list, but is not reported to be a member of *any* association or conference of ministers or churches in the United States; or that he is found supplying some church, or did so last year and may be presumed to be *in transitu*, but is not in the State alphabetical list.

6. Licentiates are not reckoned as ministers. Churches supplied by such, or by ministers of other denominations, are reckoned as vacant; but the number of such churches is given in each State summary. No ministers of other denominations (if so known) are inserted in the General Alphabetical List. Some ministers belong to the two denominations at once.

7. The names of some Congregational ministers are missing; but it is solely because they are not reported by any organization of churches or ministers.

8. Under "Church Members," "Absent" are included in "Males," "Females," and "Total." Under the head of "Removed," "Died," "Letter," and "Discipline" are represented by the abbreviations.

9. Blanks in any column of figures are such as were so left in the State Minutes. They ought always to signify "no report" but some States do not follow the proper rule of inserting a cipher where "none" is meant, and the examiner must conjecture, in any given case, whether "none" or "no report" is intended. In our General Summaries, a blank invariably signifies "no report."

ALABAMA.

CHURCHES.		CLERICS.		MINISTERS.		MEMBERS.				ADMITTED.			REMOVED.			BAPT.		FAM	
City or Town.	Org.	Name.	Ord.	Name.	C'd.	Ma.	Fe.	To.	Ab.	C.	L.	To.	Di.	L.	De.	To.	Ad.	Inf.	FAM
Addison, Bethel,	1892	J. H. McGloughou,	'91	Solomon H. Rowe, p.	'92	19	25	44	44	8	36	44	2	1	2	5	0	0	56
Also,*	1880	H. E. Draper	'92	Edward E. Scott, p.	'92	9	11	20	20	7	0	3	3	2	5	0	0	0	35
Anniston,*	1875	W. W. Hubbard,	'89	James Brown, p.	'91	43	62	105	14	16	0	16	1	2	1	4	8	14	48
Atiens,	1871	Miss D. Higgins,	'85	Marion S. Jones, Lic.	'92	27	60	87	45	8	0	8	1	1	0	2	0	0	16
Belle Sumpter,*	1892	Ellovia Davies,	'85	David M. Lewis, p.	'92	2	12	14	5	14	2	16	0	2	0	2	0	4	50
Beloit,*	1886	Miss Anna Davis,	Lic.	Mrs. Cath. A. Hoppin,	'87	10	16	26	2	6	0	6	1	0	0	3	3	0	15
Birmingham,*	1883	H. S. Jones,	'84	Spencer Spell, p.	'87	17	36	53	14	6	5	11	0	0	3	3	3	14	
Blocton,*	1889	Thomas W. Davies,	'85	David M. Lewis, p.	'92	6	9	15	14	8	3	11	0	0	0	0	0	1	30
Bullock,	1890	Robert Kiercase,	'91	John L. Stewart, p.	'92	8	17	25	25	8	17	25	1					9	
Catalpa,	1891	Thos. A. Edwards,	'91	Lawrence J. Biggars, p.	'91	22	25	47	1	5	2	7	3	1	3	6	10	1	75
Central,	1890	George W. Mann,	'92	Thomas B. Haynie, p.	'92	22	26	48	4	22	2	24	1	3	6	10	1	6	12
Childersburg,*	1874	G. F. Johnson,	'88	Wash'n P. Hamilton, p.	'90	26	36	62	10	7	1	8	2	0	2	4	4	0	20
Clanton, Union Point,	1874	James M. Parish,	'83	Archibald C. Wells, p.	'90	8	14	22	2	3	6	9	3	3	3	3	3	3	70
Clio,	1891	Frank W. Deuty,	'83	Archibald C. Wells, p.	'91	10	18	28	2	2	4	6	1	2	3	6	2	6	75
Concord,	1891	Noey Mumfalon,	'77	Seaborn Weatherly, p.	'91	29	58	87	7	2	4	6	3	3	3	3	4	4	60
Courtland,	1891	J. A. Hazelrig,	'73	John W. W. Hays, p. c.	'91	35	35	70	15	15	15	15	2	2	2	2	2	25	
Dadeville,	1868	Rev. G. W. Thrasher	'60	George W. Thrasher, p.	'92	8	6	14	2	15	2	2	1	1	1	13	14	13	
Delmar,	1892	O. Anderson,	'83	George W. Rowe, p. c.	'92	13	14	27	13	7	3	1	4	1	3	8	2	7	
Edwardsville,	1890	Jas. M. McDowell,	'85	George W. Rowe, p. c.	'92	21	21	42	7	3	1	4	1	1	1	1	1	1	13
Florence,	1876	Mrs. Hattie Pruitt,	'85	George W. Vaughan, p.	'92	13	29	42	7	3	1	4	1	1	3	8	2	4	
Fort Payne, 1st,*	1889	Rev. A. L. DeMond,	'91	Abraham L. DeMond, p.	'91	3	3	6	1	2	7	9	1	1	3	4	4	6	
" "	1890	Dea. C. C. Johnson,	'92	[Edward O. Downing, Lic.]	'92	17	17	34	9	2	7	9	1	1	13	14	1	2	30
Fredonia,	1886	William Rutland,	'67	Mathew Prescott,	'92	37	58	95	1	4	4	4	1	1	1	2	4	5	7
Gate City,	1892	Juzo Mauring,	'77	William R. East, p.	'92	24	30	54	8	2	2	2	*0	0	3	3	3	125	
Georgiana, Union,	1890	E. C. Pulaski,	'77	Isaac J. White, p.	'92	20	21	41	2	2	2	2	2	2	2	2	2	29	
Halcy's,	1891	James Donaldson,	'73	George W. Thrasher, p.	'91	20	21	41	2	2	2	2	2	2	2	2	2	3	
Hallton,	1890	Wm. A. Woodburn,	'77	Isaac J. White, p.	'87	13	27	40	3	3	6	1	1	1	3	4	4	6	
Hanceville,	1890	Robert Barnett,	'77	John W. W. Hays, p.	'92	13	27	40	3	3	9	12	1	1	1	1	1	14	
Harkness,	1890	A. A. Carter,	'84	John W. W. Hays, p.	'92	5	7	12	15	3	9	12	1	1	1	1	1	14	
Henderson,	1886	Sam'l Williamson,	'91	John L. Stewart,	'91	22	34	56	15	2	2	2	1	1	1	1	1	25	
Hillsbee, Shady Grove,	1892	David M. Thrasher,	'82	Jacob M. Gibson, p.	'92	12	30	32	2	2	8	10	2	2	2	2	2	6	
Hillsboro,	1886	David M. Thrasher,	'77	William J. Thrasher, p.	'80	17	26	43	1	1	3	4	2	2	2	2	2	1	3
" Hickory Grove,	1892	David H. White,	'77	Isaac J. White, p.	'86	4	11	15	3	3	3	3	3	3	3	3	3	2	45
Honston,	1892	Jas. B. Woodham, a	'91	Solomon H. Rowe, p.	'91	9	12	21	2	3	21	24	1	1	5	7	17	5	30
Ironaton,*	1885	J. W. Tucker,	'92	John T. Rowe,	'91	19	24	43	2	27	1	16	2	1	3	5	10	2	12
Jenifer,*	1874	A. J. Brown,	'81	John M. Roan, p.	'81	29	38	58	2	16	16	16	1	1	1	1	1	2	28
Kent,	1890	L. M. Strength,	'92	Thomas B. Haynes, p.	'92	23	38	67	2	23	31	24	1	8	3	12	20	1	28
Kingston,	1889	John A. McCord,	'90	William C. Culver, p.	'92	18	20	38	2	10	10	10	3	5	5	10	10	1	14
Kynulga,*	1873	J. C. Calhoun,	'90	[Zachariah Jones, Lic.]	'90	45	29	74	2	12	5	17	3	3	6	12	1	1	14

α Hallton.

## SUNDAY SCHOOLS AND BENEVOLENCE.

CHURCHES.	SUNDAY SCHOOL.				BENEVOLENCE.													
	Place.	Superintendent.	Mem.	Av.	Ad. to Ch.	Beav. Cont.	U. E. Mem. bers.	For- eign.	Ed'n. B'g.	Home M.	A. M. A.	S. S.	New West.	Min. Aft.	Other.	TOTAL.	Legs. cles.	Home Exp.
Addison, Bethel,	A. H. Addison,	35	25	8	5	19								4	18	27	0	\$13
Alco,	Willis Lewis,	20	15	6	5			5				5				27	0	30
Amiston,	Dea. C. W. Hudnot,	98	59	8		54					;				8	8	0	521
Athens,	W. D. McKissick,	175	140	4													0	56
Belle Sumpter,	David M. Lewis,	60	45	4												3	0	265
Beloit,	Mrs. C. A. Hoppin,	40	25	1		20									9	9	0	24
Birmingham,	H. Webster,	46	27	1											9	9	0	380
Blocton,	John R. Thomas,	30	25												25	25	0	150
Bul'ock,																	0	
Catalpa,										1					5	6	0	35
Central, Equality	T. A. Edwards,	40	25	2		10											0	29
" " Bath of Gilead	Jas. E. Kimbell,	48	30	5		20										3	0	129
Childersburg,	Rev. Miles Harris,	35	25	6								1				1	0	15
Clanton, Un. Pt.																	0	15
Clio,	James M. Parish,	50	30														0	15
Concord,	J. J. Robertson,	30	25														0	
Courtlaid,				5													0	18
Dadeville,	J. C. Mouts,	25	20						18							18	0	
Delmar,	Jefferson Power,	50	35			41											0	29
Edwardsville,	Rev. G. W. Vaughn,	40	20	2													0	174
Florence,	Robert Ewing,	37	20														0	35
Fort Payne, 1st,	Rev. A. J. DeMond	25	20	1		27				30					40	70	0	615
" " Emmanuel,	C. C. Johnson,	70	42	3													0	
Fredonia,																	0	245
Gate City,	John Pritchard,	70	59	3					5							5	0	
Georgiana, Un.,	J. C. Pulaski,	30	15	1								2				2	0	59
Haley's,	Josh. Hill,	20	15														0	20
Hallton,																	0	
Hanceville,	John Grant,	65	40	3				5								5	0	
Harkness,																	0	
Henderson,																	0	25
Hillabee,	P. T. Carmichael,	30	20							10						10	0	10
Hillsboro,	Rev. W. J. Trasher,	50	40	2													0	20
Hilton, Antioch,	Lovick P. White,																0	
" " Hick'y Grove,																	0	20
Houston,																	0	
Ironaton,	J. W. Tucker,	70	56	22		90									5	5	0	151
Jenifer,	Dea. W. McClellan,	130	65	12						2	1	3			4	13	0	135
Keat,	B. F. Wright,	45	30	8						2	1	1				3	0	
Kingston,	E. B. Stuart,	35	25	8						1						1	0	86
Kynulga,	Solomon Calloun,	60	36	10						1	3	2				5	0	40

CHURCHES.	CLERKS.	MINISTERS.	MEMBERS.				ADMITTED.			REMOVED.			BAPT.	FAM		
			Org.	Name.	Ord.	C'd.	Ma.	Fe.	To.	Ab.	C.	L.			To.	Dr.
Lebanon,	1892	J. J. Jackson,	1883	'92	10	15	25	15	10	25	1	1	15	12		
Lightwood,	1879	Lee C. Haws,	'83	'90	49	51	100	16	13	20	1	1	7	32		
Lomax,	1884	Lucus M. Wells,	'82	'91	12	23	35	5	5	5	1	1	5	40		
Marion,	1870	Ellis A. Dale,	'91	'92	25	40	65	2	1	6	1	1	19			
Millerville,	1892	J. A. Williamson,	'91	'92	8	14	22	0	24	24	1	2	8			
"	1892	A. Williams,	'92	'92	8	18	26	1	3	23	3	3	15			
Mobile,*	1876	Augustus Thigpen,	'84	'84	42	80	122	27	7	7	3	2	3			
Montgomery,*	1872	R. W. De-Jarrette,	'89	'92	33	70	103	13	4	1	1	1	3			
Moulton,	1892	W. A. Moles,	'90	'92	6	12	1	12	12	12	1	2	4			
Mountain Creek,	1891	Wm. G. Davis,	'90	'92	34	39	73	21	3	3	1	1	40			
Mt. Carmel,	1891	Wm. R. Wright,	'84	'91	14	21	35	1	9	10	1	3	20			
New Decatur,	1887	Miss Jennie Jones,	'81	'90	25	34	59	4	5	10	2	2	4			
Omega,	1886	M. Bloodworth,	'84	'92	15	30	45	5	5	6	2	2	25			
Oxford,	1890	M. A. Pool,	'84	'92	7	13	20	1	1	6	1	2	12			
Pocote,*	1880	C. Presnell,	'64	'90	30	38	68	38	2	40	7	7	19			
Plexic City,*	1891	Dea. H. W. Prickett,	'91	'91	39	70	109	3	9	18	1	1	75			
Pleasant Ridge,	1886		'87	'92												
Riverside,	1892	Jno. A. W. Stewart,	'77	'81	19	16	35	1	2	4	2	1	20			
Rose Hill,	1875	Miss S. Z. Standish,	'84	'92	49	73	122	21	6	6	2	1	16			
Sand Mountain,	1875	L. E. Jones,	'83	'81	41	47	88	22	6	8	2	3	15			
Selma,*	1879	James Neely,	'72	'91	10	26	36	5	3	8	2	2	40			
Shelby 1st,*	1890	Dea. E. T. Witherby,	'89	'92	32	64	14	6	8	14	1	1	50			
"	1890	Ch. of Covenant,	'87	'91	11	15	26	6	2	8	2	2	20			
South Calera,	1891	Fred. E. Dress,	'87	'92	26	32	58	10	1	1	2	4	17			
Spio,	1857	Henry Ray,	'83	'92	28	48	76	4	6	10	2	2	48			
Sturdevant,	1891	Niek Sandlin,	'86	'86												
Sulligent,	1886	Charles Childers,	'67	'87	120	114	234	40	14	16	30	1	9			
Summerfield,*	1868	John R. Savage,	'91	'91	21	20	41	3	1	4	4	3	15			
"	1874	W. Cunningham,	'92	'10	12	22	22	1	2	3	1	1	12			
"	1879	Miss M. Frazier,	'72	'90	20	46	66	4	5	7	2	1	75			
Tallassee,	1890	L. W. Parker,	'78	'91	10	10	20	20	2	4	6	2	11			
Ten Broeck,	1891	Walter L. Bassett,	'77	'92	4	8	12	2	2	4	2	3	11			
Tidmore,	1891	W. A. Green,	'77	'92	12	23	35	4	10	10	2	1	11			
"	1883	Jas. Toas. Jessoon,	'81	'92	17	36	53	4	10	10	1	1	50			
Upshaw, Hopewell,	1886	Asa D. Hightower,	'83	'92	13	20	33						50			
Vernona,	1886	Sarah A. Patislo,	'83	'92									40			

CHANGES from last Year-Book's list of churches: *Added*, — A. d'ison; Belle Sumpter; Blocton; Bullock; Clanton, (2); Clio; Concord; Courtland; Dadeville; Delmar; Ft. Payne, (Emmanuel); Fledonia; Haley's; Haunceville; Harkness; Henderson; Hillabee; Hillsboro; Hillton; Houston; Kingston; Lebanon; Lightwood; Lomax; Millerville, (2); Montion; Mountain Creek; Mt Carmel; New Site; Omega; Pleasant Ridge; Riverside; So. Calera; Spio; Sturdevant; Sulligent; Tidmore, (2); Upshaw. Total, 41. *Omitted*, — None. *Name changed*, — Selma (Olivet) to Beloit.

CHURCHES: 3 with pastors installed by council; 62 with pastors otherwise inducted; 5 with supplies; 10 vacant (including 5 supplied by licentiates. Total, 80).

MINISTERS: 3 pastors installed by council; 38 pastors otherwise inducted; 2 supplies; 16 others. Total, 59.

CHURCH MEMBERS: 1,519 males; 2,136 females. Total, 3,675, including 338 absent. Gain, 1,673.

ADDITIONS: 404 by confession; 286 by letter. Total, 690.

REMOVALS: 43 by death; 76 by dismissal; 104 by discipline. Total, 223.



CHURCHES.	SUNDAY SCHOOL.				V. P. S. C. E. Members.	BENEVOLENCE.							Home Exp.			
	Place.	Superintendent.	Mem.	Av.		Ad. to Ch.	Rev. Cont.	Foreign.	Ed'n. Bd'g.	Home M.	A. M. A.	S. S. West.		Min. Aid.	Other.	TOTAL.
Lebanon,	John Caldwell,	40	30	3							5			5	0	
Lightwood,	Rev. W. A. Wells,	53	40	3					6					6	0	
Lomax,	Ellis A. Dale,	76	60	1	5						3		3	6	0	178
Marion,	Jos. H. Jones,	28	15											6	0	66
Millerville, Beth,	Mrs. A. N. Williams,	30	20	3						7				0	0	36
" Oak Hill,	J. K. Davis,	95	75	3	10								18	25	0	424
Mobile,	W. F. Crockett, Esq.	98	76	3									21	21	0	765
Montgomery,																
Moulton,	T. H. Rutherford,	95	75										6	6	0	22
Mountain Creek,	Will J. Vickers,	25	15	3									35	50	0	1,800
Mt. Carmel,	W. D. Clark,	150	65	2		15				1				1	0	
New Decatur,	George Maguire,	30	25													
New Site,	Madison A. Pool,	30	20	4												
Omega,	C. Presnell,	33	20													
Oxford, U. Grove,																
P. note,	J. A. Turrell,	127	100						10		9			19	0	400
Pleasant Ridge,																
Riverside,	Mrs. M. Grant,	25	15													
Rose Hill,	Sam'l H. McGee,	85	74	2	2				1					1	0	25
Sand Mountain,	Thos. N. Chase,	30	24	2							32			32	0	8
Selma,	E. F. McCarroll,	70	52	5	78				43		3		7	9	0	493
Shelby, Ist,	Dea. E. T. Witherby	50	50								104		136	331	0	141
" Ch. of Covenant	Thos. E. Busby,	40	30												0	450
South Calera,	W. H. Weatherly,	40	30												0	22
Spio,	Rausom C. Harris,	40	30						4		1				0	115
Sturdevant,															0	39
Sulligent,																
Summerfield,	W. E. Hutchison,	650	442	7	63				129		50		92	504	0	328
Taladega,	Robt. Buchanan,	26	16	3											0	16
" Cove,	John B. Ragan,	30	23	1	1								14	19	0	59
" Lawson,	Wm. Ledbetter,	47	35	1	3				10		3			13	0	16
Tallassee,																
Ten Broeck,																
Tidmore,																
" Nectar,																
Upshaw,	T. K. Templeton,	48	35	25									3	3		
Verbena,	A. J. Pafflo,	20	20													

HOME EXPENDITURES: 50 churches reporting (28 last year), \$9,429. Increase, \$2,445.  
 ORGANIZATION: THE CONGREGATIONAL ASSOCIATION OF ALABAMA comprises 20 churches, those marked by a star (\*) in the table. The churches at Athens, Florence, and New Decatur are associated with the TENNESSEE ASSOCIATION. Sand Mountain is unassociated. All other churches belong to the GENERAL CONGREGATIONAL CONVENTION OF ALABAMA.

BAPTISMS: 216 adult; 79 infant.  
 IN SABRATH SCHOOLS: Members, 3,670; gain, 1,062; average, 2,562; joined the church, 173; benevolence, \$212.  
 YOUNG PEOPLE'S SOCIETIES: Number 15; 477 members.  
 FAMILIES: 69 churches reporting (34 last year), 1,999. Gain, 1,216.  
 BENEVOLENT CONTRIBUTIONS: 37 churches reporting (23 last year), Foreign, \$220; Education, \$20; Church Building, \$41; Home, \$249; A. M. A., \$89; Sunday School, \$199; New West, \$6; Ministerial Aid, \$4; Other, \$447. Total, \$1,275; Increase, \$372.

ARIZONA TERRITORY.

CHURCHES.	CLERGS.		MINISTERS.		MEMBERS.					REMOVED.			BAPT.			FAM				
	City or Town.	Orig.	Name.	Ord.	Name.	C'd.	Ma.	Fe.	To.	Ab.	C.	L.	To.	Di.	L.		De.	To.	Ad.	Inf
Nogales,	1887	Mrs. K. P. Heald,	Josiah H. Heald, p.	'84	'92	'92	4	7	11	3	2	3	5	0	0	0	0	0	0	27
Prescott,	1880	David Pentland,	S. DuB. Demarest, p.	'92	'92	'92	25	41	66	10	6	6	12	0	6	0	6	0	3	40
Tempe,	1892	Mrs. M. C. Sampson	Daniel Kloss, p.	'61	'92	'92	12	13	25	1	0	23	29	0	4	0	4	0	0	24
Tucson,	1881	Mrs. B. Thumm,			'92	'92	33	80	113	25	1	9	10	0	6	0	6	0	9	125
							74	141	215	39	9	47	56	0	16	0	16	0	12	216
			Total:																	

SUNDAY SCHOOLS AND BENEVOLENCE.

CHURCHES.	SUNDAY SCHOOL.					BENEVOLENCE.										Home Exp.			
	Place.	Superintendent.	Mem.	Av.	Ad. to Ch.	Y. P. S. C. E. Mem.	For- eign.	Ed'n.	Ch. B'd'g.	Home M.	A. M. A.	S. S.	New- West.	Min. Aid.	Other.		TOTAL.	Leg- acies.	
Nogales,	Rev. J. H. Heald,	25	18	0	5	0	\$10	\$0	\$0	\$15	\$0	\$0	\$0	\$0	\$0	\$5	\$30	\$0	\$300
Prescott,	Theo. W. Otis,	80	55	0	12	32	12	0	0	56	0	0	0	0	0	0	68	0	1,630
Tempe,	[No school.]					15	12	0	0	16	0	0	0	0	0	5	33	0	400
Tucson,	Mrs. P. B. Zeigler,	126	64	0	5	28	0	0	0	40	0	0	0	0	100	140	0	1,300	
	Total:	231	137	0	22	75	34	0	0	127	0	0	0	0	110	271	0	3,630	

New church, Tempe. Gain in church members, 46; loss in Sunday Schools, 14; decrease in benevolence, \$400; increase in home expenditures, \$836. ORGANIZATION: THE GENERAL ASSOCIATION OF NEW MEXICO AND ARIZONA.

ARKANSAS.

CHURCHES. City or Town.	CLERKS. Name.	MINISTERS. Name.	C'd.	MEMBERS.			ADMITTED.			REMOVED.			BAPT.		FAM.	
				Ma.	Fe.	To.	Ab.	C.	L.	To.	Bl.	De.	To.	Ad.		Inf.
Fayetteville, Little Rock, 1st, Central, Pilgrim,	Jefferson Neal, N. R. Bradford, Dea. A. E. Beadle, Miss M. M. Hull,	Vancey B. Sims, <i>p.</i> [Ephraim J. French,]	'83	1 43 12 16	4 86 15 25	5 129 27 41	0 11 0 0	0 4 0 0	0 11 0 0	0 2 0 2	0 3 0 7	0 6 2 52	0 0 2 61	0 3 0 0	0 3 1 0	2 80 25 50
Rogers, Siloam Springs,	John G. Bailey, <i>p. c.</i> R. S. Steele,		'64	38 10	69 20	107 30	20 4	13 4	42 8	17 8	16 5	16 13	0 0	0 0	0 0	0
Total:				120	219	339	39	44	21	65	4	27	68	99	19	6 157

SUNDAY SCHOOLS AND BENEVOLENCE.

CHURCHES. Place.	SUNDAY SCHOOL.				BENEVOLENCE.										Home Exp.			
	Superintendent.	Mem.	Av.	Ad. to Ch.	Y. P. S. C. E. Mem. bers.	For. eign.	Ed'n.	Ch. B'd'g.	Home M.	A. M. A.	S. S.	New W'ng.	Min. Ait.	Other.		Total.	Legal-ities.	
Fayetteville, Little Rock, 1st, Central, Pilgrim,	H. C. George, E. J. French, E. H. Leaming, G. C. Steele,	130 30 50 179	58 22 79 27	3 6 9 27	20 6 51	\$	\$	\$	\$	\$	\$	\$	\$	\$	\$	\$	\$	
Rogers, Siloam Springs,		389	186	12	23	71	15	8	8	98	27			62	218	0	1,364	
Total:																		

Loss of church members, 34; gain in Sunday schools, 56; in benevolent contributions, \$57; decrease in home expenditures, \$1,580. ORGANIZATION, none. THE ARKANSAS ASSOCIATION is still dead. Fayetteville and Little Rock are associated with CENTRAL SOUTH ASSOCIATION. Reports received from Rev. Prof. Joseph W. Scroggs, of Rogers.



SUNDAY SCHOOLS AND BENEVOLENCE.

CHURCHES.	SUNDAY SCHOOL.				BENEVOLENCE.										Home Exp.		
	Superintendent.	Mem.	Av. to Mem.	Adv. to Ch.	Ben. Cont.	Y. P. S. C. E. Mem.	For- eign.	Ed'n.	Ch. B'd'g.	Home M.	A. M. A.	S. S. West.	Mfn. Aid.	Other.		TOTAL.	Leg- acies.
Adin,	80	50	20	34	60	\$ 141	\$ 5	\$ 10	\$ 414	\$ 16	\$ 52	\$ 2		\$ 73	\$ 3	\$ 0	\$ 4,140
Alameda,	284	180															
Alila,																	
Alton,																	
Alturas,	50	40	1														100
Angel's Camp,	75	50															1,218
Antioch,	130	90	3	15	44	20			45	15	15			10	90	0	893
Auburn,	92	54		33	11	12	50	5	13	15	10			15	28	0	500
Avalon,	50	25							20	0				3	20	0	1,225
Joseph Stamford,									7								
Bakersfield,																	
Ballena,	105	65		36	42	30			68	15	10			12	135	0	2,405
Benicia,	116	95							230					140	465	0	
Berkeley, Isl,	105	82	4	5	53	3			28						36	0	1,339
" Park,	65	45	1						20						20	0	700
" North,	24	15							3					5	20	0	90
Bethany,	24	15							6						20	0	1,755
Black Diamond,	50	30	2	18	38				5						5	0	238
Mrs. S. Wight,	50	40							6						27	0	
John Tanner,	50	40							5						5	0	
Byron,	20	15		2	20				12						20	0	
L. Plunly, Sr.,	20	15							5						5	0	
Callahan's,	40	30							5						5	0	123
Mrs. L. Wallace,	40	30							5						5	0	
Campbell,	40	33		6	20				11					10	27	0	561
Carlsbad,																	
Cedarville,																	
Chula Vista,																	
Claremont,	111	70	1	12	81	9			10	12					10	0	250
Frank P. Brackett,	52	39		35	32				10						31	0	1,500
H. C. Wetmore,	120	76	4		66	55			17		18				35	0	
Rev. W. L. Jones,	110	53	1	7	20				64	7				26	152	0	1,265
John B. Lossing,	44	23							9					7	66	0	525
Mr. Johnston,	57	37	1	2	12				12						12	0	225
Mrs. C. E. Bowman,	50	36	1						4						14	0	124
Walter White,	60	45	2	34	12				3	3					36	0	300
Mrs. A. Butler,	54	42	9	10	34	14			10	3				10	37	0	600
Henry Hanson,	25	18		2	34	5			45	2					52	0	214
Rev. H. W. Daniels,	40	25	1						4						8	0	11
Mrs. Copeland, <sup>a</sup>	35	29				3			4	2					7	0	40
John Adams,									25	2					28	0	134

<sup>a</sup> Vallecito.

CHURCHES. City or Town.	Orig.	CLERKS.		MINISTERS.		MEMBERS.			ADMITTED.			REMOVED.			BAPT.			FAM		
		Name.	Name.	Name.	Ord.	C'd.	Ma.	Fe.	To.	Ab.	C.	L.	To.	Di.	L.	De.	To.		Ad.	Inf.
Eden Plain, <b>Brentwood</b> , '67																				
Edgemont,*	1860	J. L. Chaffin,		John A. Rogers, p.	'90	'90	4	11	15		5	5	5	2	7	1	1			
Encinitas,*	1886	Mrs. F. W. Sturges,		[H. M. Voorhees.]			'93	20	35	55	7	11	12	1	4	5	1	3		50
Escondido,*	1881	Mrs. M. A. Diggles,		Louis Wallace, p.	'71	'91	1	10	11	3	1	2								60
Eureka Mills,	1861	Dea. E. L. Wood,		Griffith Griffiths, p. c.	'81	'91	30	70	100	3	21	9	30	2	2	4	10	19		115
Exeter,	1891	Mrs. A. Buckman,					2	8	10		5									
Fairview, <b>Sau Gregorio</b> , 1877																				
Fall River Mills,	1889	David Ripley,		Stephen K. Wood, p.	'92	'92	12	41	56	13	1	1								40
Ferndale,	1875	Miss Nina E. Lane,		John A. Rogers, p.	'90	'92	7	7	14		6	8	14							9
Flinn Valley,*	1892	John W. White,																		
Fort Bidwell,	1885																			
Fort Jones,	1873																			
Fresno, Ist,	1882																			
"	1888																			
" <i>Swedish</i> ,	1878	Dea. J. D. Robertson		J. Henry Collins, p.	'90	'93	7	12	19	6	2	2	2	5	8	15				1
Geyserville,	1878																			
Gilroy,	1884																			
Gold Hill,	1887																			
Grass Valley,	1853	Joseph Hattam,		Leonard J. Garver, p.	'90	'92	24	87	111	24	11	5	16	1	5	6	5	1		65
Green Valley,	1878	Sadie A. Bower,		William Rogers, p.	'80	'89	31	48	79	18	14	6	20	7	1	8	12	1		60
Halleck,*	1884			Lenan N. Barber,	'70	'93	13	12	25	14	5	5								
Haywards,*	1865	Dea. J. M. Parker,		Edward F. Dinsmore, p.	'88	'91	21	42	63	14	6	4	10	1	2	15	18			3
Highland,* <b>Messina</b> ,	1884	Mrs. R. S. Thompson		Stephen A. Norton, p.	'81	'92	42	50	92	10	10	6	16	1	3	1	5	1		70
Hyde Park,*	1888	Frank B. Clark,		John M. Schaeffe, p.	'87	'90	3	6	9	1	1	1								40
Judysville,	1868	Mrs. M. V. Ogden,		William Gordon, p.	'70	'92	5	13	18	2										
Jamul,* <b>Helix</b> ,	1890	Mrs. C. A. Sheldon,		Isaac W. Atherton, p.	'59	'91	7	10	17		2	2	2	1	3	3				19
Lewiston,	1874	Wm. Valentine,					2	9	11											
Linchon,	1882	J. B. DeGolyer,		Edson D. Hale,	'88	'93	29	80	109	15	33	4	37	1	7	8				106
Little Shasta,	1876	Emmanuel Hoskins, p.		Emmanuel Hoskins, p.	'80	'92	14	19	33	6	3	16	19	3	3	13				18
Lockeford,	1884	Miss L. J. Foote,		William C. Stewart, p.	'61	'91	17	32	49	21	4	4								120
Lodi,	1872	W. M. Mason, m. d.,		John W. Brier, p.	'72	'89	15	40	55	1	7	2	9	2	2	2				
Long Beach,*	1888	Clinton F. Dille,		Robert M. Webster, p.	'67	'88	11	26	40	6	4	4	8	12	12	7				19
Los Angeles, Ist,*	1867	W. E. Blackburn,		Robert G. Hutchins, p.	'66	'88	217	328	545	117	75	31	106	2	32	34	49	6		280
" Park,*	1884	L. W. Fowler,		Thomas Hendry, p.	'91	'91	44	82	126	26	21	15	36	15	8	23	10	2		50
" 3d,*	1885	F. H. Tarrant,		Samuel Ereland, p.	'84	'93	28	52	80	5	8	12	20	1	7	10	18			
" East,*	1887	W. H. Kennedy,		David L. Jenkins, p.	'68	'91	51	88	139	20	29	23	52	3	18	45	66	2		7
" Plymouth,*	1888	T. Flint Bixby,		Charles S. Valle, p.	'82	'92	20	28	48		1	7	8	5	5	10	1			75
" Olivet,*	1889	B. W. Pierce, Sta. D.		Frederic A. Field, p.	'80	'89	16	29	45	1	16	6	22	28	28	1	2			100
" West End,*	1888	James Travis,		Elijah Cash, p.	'73	'89	14	22	36	1	4	6	10	7	5	12	3			



CHURCHES.	CITY OR TOWN.	ORG.	CLERGS.		MINISTERS.		MEMBERS.		ADMITTED.			REMOVED.			BAPT.		FAM.	
			Name.	Ord.	Csd.	Name.	Ma.	Fe.	To.	Ab.	C.	L.	To.	Di.	L.	De.		To.
Los Angeles, Bethlehem,*		1892	Abel Henning,	'83	'91	21	34	3	22	13	35	1	1	1	1	9	3	25
Los Guilticos,		1889	Rev. D. Wirt,	'49	'92	15	9	14	4	7	11	1	1	1	1	1	1	40
Martinez,		1874	Mrs. F. W. Fish,	'86	'92	14	39	53	7	2	8	1	1	1	1	1	1	3
Marysville, <i>Chinese</i> ,		1881	Miss M. A. Flint,	'86	'92	25	25	21	3	3	3	1	1	1	1	1	1	50
Mentone,*		1892	W. J. Atwood,	'84	'92	16	17	33	2	11	22	33						
Merrillville,		1882	P. D. Hurlbut,	'84	'92	16	17	33	2	11	22	33						
Mission San José,		1888	Mrs. W. B. Hughes,	'90	'90	9	13	22	10	2	2	2	1	1	1	1	1	16
Modesto,		1873																
Mokelumne Hill,		1854	Lovina Lamson,	'85	'91	33	46	17	2	2	2	2	1	2	2	5	2	30
Monrovia,*		1887	Mrs. I. V. Bent,	'68	'92	13	33	46	17	2	2	2	1	2	2	5	2	30
Moveno,*		1891	Frank E. Leavitt,	'91	'93	22	25	47	11	22	33	33	1	2	2	5	2	1
Murphy's,		1896	Mrs. B. Bunney,	'77	'88	6	19	25	4	2	2	2	1	2	3	6	1	50
Napa,		1890	Andrew K. Crawford,	'72	'92	4	34	38	14	2	2	2	1	2	3	6	1	50
National City,*		1881	Albert G. Adams,	'84	'86	47	66	113	9	13	8	21	5	17	22	12	1	45
Needles,*		1892	Joseph Overton,	'82	'93	2	8	10	2	11	13	13	3	3	3	1	1	30
Nevada City,		1851	Miss Mary Sims,	'63	'73	14	43	57	16	1	2	3	1	1	1	1	1	110
Niles,		1880	O. Ellsworth,	'90	'89	6	20	26	4	1	1	1	1	1	1	1	1	20
Nordhoff,*		1888	Willis E. Wilsie,	'83	'92	17	31	48	3	8	8	16	2	8	1	1	4	50
Oakland, 1st,		1860	Arthur H. Breed,	'61	'72	387	828	1,215	63	175	80	255	18	44	62	97	26	1000
" 2d,		1868	Geo. F. Collyer,	'63	'93	34	95	129	42	10	5	15	1	6	16	23	6	2
" "		1874	Fred. A. Maroff,	'63	'93	47	89	136	23	11	20	31	1	25	1	27	5	125
" "		1881	Miss C. E. Morris,	'83	'92	38	56	94	12	13	12	25	2	16	18	15	6	75
" Pilgrim,		1887	Dea. E. S. Hough,	'74	'92	66	86	152	17	32	23	55	2	16	18	15	6	100
" Market st.,		1890	John Gill,	'74	'92	25	76	101	5	20	20	40	1	13	1	15	8	100
Oceanside,*																		
Ocean View, <b>Bonny Doon</b> ,		'89	Fritz Quistorf,			9	13	22	1	5	5	10	8	8	8	8	8	40
Oleander,		1890	Dea. L. Harris,			12	16	28	2	5	5	10	1	1	1	1	1	40
Olive, <b>Oroville</b> ,		1890																
Ontario,*		1885	Rev. A. E. Tracy,	'72	'88	36	57	93	11	8	24	32	2	3	0	5	6	1
Oro Fino,		1876	Miss K. B. Wilson,	'71	'91	3	11	14	1	5	1	6	2	3	0	5	6	1
Oroville,		1857	John M. Keifer,	'87	'92	13	41	54	9	1	4	5	2	7	11	11	11	60
Pacific Grove,		1892	Edwin S. Williams,	'64	'92	3	20	23	6	5	19	24	1	2	7	11	11	60
Palermo,		1889	Fred. C. Sevy,	'77	'92	20	18	38	2	1	7	8	1	10	11	11	11	75
Paradise,		1879	Mrs. Fanny Day,	'77	'92	20	18	38	2	1	7	8	1	10	11	11	11	75
Pasadena, 1st,*		1885	Dea. G. A. Green,	'69	'86	107	173	280	36	26	35	61	3	10	13	2	3	100
" North,*		1889	Rev. H. T. Staats,	'60	'80	18	32	50	5	5	1	6	1	4	5	4	4	40
Perris,*		1887	Miss Sue E. Rees,	'88	'92	36	40	85	3	8	20	28	1	12	13	5	8	45
Pescadero,		1865	Miss L. A. Weeks,	'78	'92	20	30	7	7	8	20	28	1	12	13	5	8	45
Petaluma,		1854	Mrs. T. A. Gilbert,	'81	'91	36	94	130	8	24	10	34	2	5	5	12	20	80
Pico Heights,*		1887	O. T. Thomas,	'87	'91	13	17	30	6	4	4	8	1	13	1	14	14	13



CHURCHES.	SUNDAY SCHOOL.				Y. P. S. C. E. Mem- bers.	BENEVOLENCE.							Legis- lates.	Home Exp.				
	Place.	Superintendent.	Mem.	Av.		Ad. to Ch.	Benev. Cont.	For- eign.	Ed'n.	Ch. B'd'g.	Home M.	A. M. A.			S. S.	New West.	Min. Aid.	Other.
Los Angeles, B'm,	Mrs. S. J. Price,	150	100		5	24	9			17		4				21	0	300
Los Gaiticos,	Charles Mayer,	50	25							20		3				32	0	455
Martinez,	W. A. Kirkwood,	54	50							63						63	0	1,340
Marysville,	Miss M. A. Flint,	25	10	3	117	30				117		3				117	0	3,500
Montone,	L. G. Rheinhardt,	150	120													3	0	
Merrillville,	James Turner,	31	25	1	5	5	5			25		7			5	42	0	370
Mission San Jose,																		
Modesto,	Rev. J. A. Thomas,	40	30			15	50			40		6			25	91	0	225
Mokelumne Hill,	R. H. Wilson,	40	30	1	15	30	20			53		5			58	58	0	550
Monrovia,	L. F. Hotchkiss,	67	48	11		45	32			1,854	273	143			4,660	8,953	0	650
Moreno,	John H. Heard,	85	60		10	25	16			28		8			57	57	0	500
Murphy's,	Rev. A. K. Crawford,	18	12			25	10			8					18	18	0	260
Napa,							23			25	13	7			82	82	0	1,500
National City,	J. L. McClelland,	40	25			50											0	800
Needles,	Rev. Josiah Sims,	245	180			30	20			40		6			25	91	0	1,375
Nevada City,	Mrs. L. Thane,	68	61	1	15	25				53		5				58	0	550
Niles,	F. P. Barrows,	101	60	5		25	32			1,854	273	143			4,660	8,953	0	13,478
Nordhoff,	Chas. Z. Merritt,	1,162	974	120	974	392	1,054	182	787									0
Oakland, 1st,	E. A. Harris,	150	125	8		41	17								200	762	38,000	1,749
" 2d,	C. B. Tenney,	125	107	9	37	122	148			280	31	63			5	25	0	2,569
" Plym'th ave.,	L. G. Parker,	250	140	3	20	42	43			30	95	17			2,000	2,000	0	2,000
" Golden Gate,	W. H. Schenck,	140	115	12	75	40	295			214	10				519	519	0	3,400
" Pilgrim,	W. S. Merriam,	194	125	15	25	69	37								19	56	0	1,423
" Market st.																		0
Oceanside,	T. R. Thayer,	45	30		3					8					3	11	0	76
Oleander,	John Cloes,	80	48	5	10	20	9			27		5			41	41	0	390
Olive,																		0
Ontario,	Rev. A. E. Tracy,	100	75	4	25	41	76	3,600	22	687	70	15			50	4,520	0	1,520
Oro Fino,	Miss K. B. Wilson,	50	36	2		31	8				4			5	9	9	0	94
Oroville,	C. D. Brandt,	90	60		12	31	8			35	25				68	68	0	1,812
Pacific Grove,	Mrs. E. C. Snell,	45	40		1	8	20			5				1	26	26	0	1,800
Palermo,	Dr. A. G. Smith,	85	65	1	10	25				9	35	2			56	56	0	400
Paradise,	J. N. Howard,	40	30							6					6	6	0	15
Pasadena, 1st,	A. L. Hamilton,	206	151	15	54	75	50			248	54	17			96	465	0	4,480
" North,	J. H. Woodworth,	70	40			20	20			20	40				40	40	0	500
Perris,	C. L. Williams,	80	47	2	16	40	51			48		16			121	121	0	1,039
Pescadero,	Mrs. E. Taylor,	50	31			30				13		4			23	23	0	349
Petaluma,	Rev. W. W. Mudge,	140	90	10		70	91	18		151	72				16	348	0	1,778
Pico Heights,	N. W. Best,	80	57		8					9					9	9	0	190

CHURCHES.		CLERGY.		MINISTERS.		MEMBERS.						ADMITTED.			REMOVED.			BAPT.		FAM.
City or Town.	Org.	Name.	Name.	Ord.	C'd.	Ma.	Fe.	To.	Ab.	C.	L.	To.	Di.	L.	De.	To.	Ad.	Inf.	FAM.	
Pixley,	1890	Chas. M. Stone,	Lucien H. Frary, <i>p. c.</i>	'69	'88	96	146	242	38	16	15	31	3	12	1	16	5	4	198	
Pomona,	1887		[George J. Binder, <i>Lic.</i> ]	'92	'92	2	4	6	2	3	8	11		3	2	5			50	
Port Costa,	1891	Mrs. W. H. Norris,	Charles N. Flanders, <i>p. c.</i>	'74	'92	9	21	30	4	11	16	27	1	2	2	3			20	
Porterville,	1887	Adams Chapin,	Henry C. Abernethy, <i>p.</i>	'45	'87	12	16	28												
Poway,*	1885	Mrs. A. L. Frickstad,				6	8	14	12				1	2	3	3				
Raymond,	1888	A. S. McPherron,				57	96	153	6	5	20	25	1	7	2	10	2	6	100	
Redlands, 1st,*	1890	Rev. A. L. Park,	Orange H. Spoor, <i>p.</i>	'61	'90	24	42	66	3	2	7	9	1	2	3	3	2	2	60	
Redwood,	1862	Miss C. M. Shelley,	Leland D. Rathboun, <i>p. c.</i>	'65	'88	24	53	77	14	9	3	12	3	6	2	9	2	8	125	
Rialto,*	1890	Wm. D. Humphrey,	Josiah H. Jenkins, <i>p.</i>	'88	'90	18	23	41	2	4	8	12	2	2	2	2			64	
Rio Vista,	1869	Matthew Stewart,	George H. Merrill, <i>p.</i>	'87	'91	30	72	102	11	18	7	25	8	8		8			70	
Riverside,*	1872	Walter L. Koethen,	Theodore C. Hunt, <i>p. c.</i>	'80	'85	125	179	304	27	21	30	51	6	12	7	25	13	9	154	
Rocklin,	1871	Mrs. R. C. Morrison,	Egbert D. Haven, <i>p.</i>	'88	'89	4	18	22	3	3	3	3		3		3			60	
Rohnerville,	1874	Mrs. S. M. Perrott,	William Gordon, <i>p.</i>	'70	'92	3	15	18	7	2	1	12					2	5	20	
Rosedale,*	1842	Mr. Sharpe,	Alfred K. Johnson, <i>p.</i>	'63	'92	8	4	12					2	10	60	72	12	1	35	
Sacramento,	1849	Thomas A. Putan,	John I. Koebne, <i>p.</i>	'86	'92	75	208	283	50	53	12	65	2	3	3	3	1		1	
San Andreas,	1889	Mrs. J. B. Reddick,	John A. Thomas, <i>p.</i>	'85	'91	3	9	12	2	5	7	7					2	5	2	
San Bernardino, 1st,*	1867	Miss Ida M. Smith,				21	76	97	24	8	11	19	10	2	12	5	2		124	
San Bernardino, West,*	1889	Mrs. H. A. Conklin,				11	19	30	2	1	14	15	10	15	25	1				
San Diego, 1st,*	1886	M. T. Gilmore,	Oramel Wm. Lucas, <i>p.</i>	'83	'92	112	225	337	28	93	46	139	5	15	5	25	42	1	130	
San Diego, 2d,*	1888	Miss J. Robertson,	William C. Merrill, <i>p.</i>	'77	'91	13	31	44	7	9	3	12	3	3	3	3	2	4	50	
San Francisco, 1st,	1849	J. J. Vasconcellos,	George S. Hall, <i>p.</i>	'75	'92	303	561	864	120	87	45	132	5	16	19	40	42	2	500	
San Francisco, 2d,	1862	Dea. C. J. Snow,	Charles O. Brown, <i>p. c.</i>	'69	'91	293	389	592	86	113	29	142	6	16	19	22	12	16	100	
San Francisco, 3d,	1863	Fred. W. Williams,	William D. Williams, <i>p. c.</i>	'76	'90	89	202	291	63	33	17	50	4	17	1	22	10	9	200	
San Francisco, 4th,	1865	Carl F. Engel,	Frederick B. Pullan, <i>p.</i>	'77	'89	41	99	140	20	29	3	32	2	4	13	19	7	6	100	
San Francisco, 5th,	1873	Gardner P. Pond,	Harry H. Wikoff, <i>p.</i>	'74	'89	144	194	381	20	42	16	58	4	15	10	29	16	7	120	
San Francisco, Olivet,*	1884	Miss E. I. Swenson,	William C. Pond, <i>p. c.</i>	'85	'91	23	78	101	9	48	14	62	1	4	5	9	9	29	124	
San Francisco, Sred,*	1886	J. A. Ohlson,	H. Hammond Cole, <i>p.</i>	'86	'86	51	75	126	40	40	14	62	1	4	16	16	10	45	45	
San Francisco, Union, Ocean View,*	1890	Mrs. M. Perry,	Charles A. Anderson, <i>p.</i>	'86	'86	7	10	17	2	2	1	3	3	4	6	10	10	17	17	
San Jacinto,*	1886	P. L. Griffin,	Alexander W. Thompson, <i>p.</i>	'80	'92	17	33	50	5	7	2	9	5	5	5	5	2	25	25	
San Jose,*	1875	Geo. C. Meeker,	H. Melville Tenney, <i>p. c.</i>	'77	'91	80	177	257	64	39	26	65	3	19	2	24	27	4	150	
San Juan, South,	1880	Fred. N. Abbe,	Marcellus J. Leary, <i>p. c.</i>	'90	'91	16	28	44	12	7	8	15	1	1	2	6	1		30	
San Luis Obispo,*	1862	Mrs. B. A. Falkenstein,				12	14	26	14	15	29	3	3	3	3	3	11	11	75	
San Mateo,	1864	Dea. D. Bromfield,	William H. McDougal, <i>p.</i>	'84	'90	12	19	31	10	10	2	2	2	2	2	2	2	2	12	
San Miguel,*	1886	Benj. F. Moody,	Benjamin F. Moody, <i>p.</i>	'85	'92	7	21	28	17	17	2	2	9	9	9	9	8	1	12	
Santa Ana,*	1889	Frederic A. Mack,	Edward T. Fleming,	'88	'93	30	73	103	14	18	10	28	4	4	4	4	8	1	145	
Santa Barbara,*	1867					70	133	203	42	31	10	41	3	5	5	8	13	4	145	
Santa Cruz,	1857	H. Foster,	John A. Cruzan, <i>p.</i>	'71	'92	107	227	334	42	59	8	67	4	15	3	22			60	
Santa Monica,*	1880	Robert W. Gray,	Franklin J. Culver, <i>p.</i>	'90	'92	18	27	45	16	3	13	16	2	2	2	2	2	2	60	
Santa Rosa,	1888	Alexander Grinton,	Benjamin F. Sargent, <i>p.</i>	'77	'93	24	65	89	11	7	15	22	1	6	8	15	4			

CHURCHES.	SUNDAY SCHOOL.				BENEVOLENCE.						Home Exp.					
	Place.	Superintendent.	Men.	Av. to Ch.	Ad. to Ch.	Ben. Cont.	Y. P. S. C. E. Mem- bers.	For- eign.	Ed'n. P. D'g.	Ch. Home M.		A. M. S. S. S. West.	Min. Aid.	Other.	Total.	Legis- latives.
Pixley,	E. P. Shaw,	200	112	6	45	83	100	530	50	434	28	15	335	1,492	0	3,548
Pomona,	Rev. C. N. Flanders,	60	35	5	7		14	10		5	7	10		12	0	1,750
Port Costa,	A. P. Rauch,	50	33							37	10	10		85	0	197
Porterville,																
Poway,																
Raymond,																
Redlands, 1st,	J. S. Edwards,	160	92	4	61	64	100	75	140	106	69	10	10	510	0	2,250
" Redlands Ter.,	Chas. H. Lathrop,	120	65	2	17	30	29		75	116	106		10	230	0	880
Redwood,	Geo. W. Scott,	166	100	2	34	34			26	46	8	26		106	0	3,872
Rialto,	J. H. Morrow,	60	30	2						10				10	0	234
Rio Vista,	Wm. Ferguson,	94	65	6	5	76	69	11	11	25	28			10	0	1,402
Riverside,	Geo. F. Herrick,	249	118	11	25	66	144			314	8			159	300	4,901
Rocklin,	Rev. E. D. Haven,	100	50		8	25	5			20				583	0	680
Rohnerville,	Mrs. S. A. M. Perrott,	30	25	1						8				33	0	300
Rosedale,	[Union.]													8	0	700
Sacramento,	J. H. Wharff,	250	165			48	284	77	77	500	44		105	1,010	0	5,737
San Andreas,	Mrs. G. H. Allen,	30	25	1		45	11	4	9	35	48		18	125	0	130
S. Bernardino, 1st	Miss E. Johnson,	75	48	5		45				5	4		18	125	0	1,587
" West,	H. B. Muscott,	62	40	1									9	9	0	244
San Diego, 1st,	Dr. F. R. Burnham,	300	196	48	47	250	90	109	100	848	30	4	800	1,977	0	3,209
" 2d,	Chas. H. Roberts,	55	40	4		15	8			32	3		10	57	0	344
S. Francisco, 1st,	L. B. Benchley,	400	237	50	75	100	348	635	635	573	65		1,768	3,389	0	12,426
" Plymouth,	S. S. Smith, <sup>a</sup>	680	436	62	10	90	305	49	438	438	15	9	904	1,737	0	7,843
" 3d,	Chas. H. Ham,	667	335	14	18	200	128	49	35	330	43		236	821	0	5,806
" 4th,	Rev. H. H. Wikoff,	275	200	12	30	30	49	20	42	9	10		70	200	0	1,700
" Bethany,	Wm. Johnstone,	450	270	21	30	1	1,035	18	30	175	444	26	119	1,878	0	4,026
" Olivet,	Rev. H. H. Cole,	231	144	15	12	46	51	10	11	32	13		94	222	0	1,853
" Seed,	J. A. Ohlson,	60	50			75	337			336			170	843	0	2,653
" Union,	E. F. Galloway,	65	46							14			14	14	0	140
San Jacinto,	Miss S. M. Mead,	80	56	6	14	25	88		50	90	14		242	242	0	3,300
San José,	J. E. Addicott,	250	141		41	70	150	20	20	170	16		50	406	0	3,300
San Juan, South,	S. C. Murphy,	83	43	5	38	55		7	7	124	31		16	178	0	539
San Luis Obispo,	A. D. Tenney,	60	36	7		27									0	435
San Mateo,	D. Bromfield,	100	70		15	22	10		10	20	15		9	64	0	1,100
San Miguel,	Mrs. E. Mains,	50	40	4						5	4			9	0	244
Santa Ana,	F. E. Pertam,	74	64	3	8	28				68			2	70	0	1,286
Santa Barbara,	Charles P. Low,	119	75	18	33	35	190			251	12		466	466	0	2,236
Santa Cruz,	John W. Linscott,	275	200	27	13	110	101			40	125		1,000	1,292	0	4,320
Santa Monica,	James Gray,	54	37	2	13	32	2			54	13		93	93	0	581
Santa Rosa,	Mrs. M. E. Jesse,	90	80	5		35		5		60			65	65	0	972

a S. F. Buford.

CHURCHES.		CLERKS.		MINISTERS.		MEMBERS.				ADMITTED.			REMOVED.			BAPT.		FAM	
City or Town.	Org.	Name.	Name.	Orcl.	C'd.	Ma.	Fe.	To.	Ab.	C.	L.	To.	Di.	L.	De.	To.	Ad.	Inf.	FAM
Saratoga,	1872	Rev. W. H. Cross,	William H. Cross, <i>p. c.</i>	'70	'82	34	59	93	10	8	4	12	5	5			4	4	1
Saticoye,*	1890	Mrs. E. F. Pardee,	Richard Pratt, <i>p.</i>	'64	'90	7	24	31		5	4	9					5	4	50
Sausalito,	1891	A. C. Hungerford,	David F. Taylor, <i>p.</i>	'82	'92	9	12	21	4	5	4	9		1			3	3	40
Sebastopol,	1889	Dea. Geo. Harris,	William Rogers, <i>p.</i>	'87	'89	14	29	43	4	10	6	16					5	1	25
Selma,	1881																		
Sheep Ranch,	1879	Mrs. M. Robinson,	Dennis Goodsell, <i>p.</i>	'77	'90	2	6	8									2	3	40
Sierra Madre,*	1886	W. S. Andrews,				28	44	72	20	1	2	3	2	12			9	3	100
Sierra Valley, Eтта,	1884	James W. Berry,	Baruch D. Herrold, <i>p.</i>	'83	'91	18	25	43	5	4	4			9			3	8	47
Sonoma,	1871	Mrs. Mary Shaw,	Charles E. Chase, <i>p.</i>	'89	'92	17	49	66	11	5	5	10	1				1	1	
Soquel,	1868	Clarence Peck,	Howard Mudge,	'93	'91	10	34	44	2	2	5	7	1				1	1	
South Riverside,*	1887	Rev. J. S. Jewell,	J. Spencer Jewell, <i>p.</i>	'66	'90	24	36	60	2	9	9	18	1	4			5	5	50
Spring Valley,* Helix,	1888	Herbert M. Stiles,	Isaac W. Atherton, <i>p.</i>	'59	'91	12	14	26	1	2	7	9	1				2	2	20
Stewartsville,	1884	Miss Jones,	Thomas Hanna, <i>p.</i>	'92	'92	4	11	15		13	13						4	2	14
Stockton,	1865	Dea. Levi Langdon,	Reuben H. Sink, <i>p.</i>	'83	'89	38	118	156	36	32	14	46	3	4	9	16	16	15	130
Snisun,	1876	Mrs. E. Perkins,	Abraham F. Hitchcock, <i>p.</i>	'64	'77	9	52	61	15	2	2		1	9			10	8	90
Suisun,	1885	Miss M. Trimmingham,	Jacob H. Strong, <i>p. c.</i>	'57	'89	8	14	22	1	2	2							2	35
Susansville,	1873																		
Thermalito, Oroville,	1891	Chas. A. Gibson,				2	5	7					1				1	1	
Tipton,	1884	Mrs. G. A. Meade,				4	2	6	1				1	3			4	4	
Traver,	1886																		
Tulare,	1874	E. T. Cosper,	George H. DeKay, <i>p.</i>	'90	'92	50	77	127		8	15	23	17	1	18	3	1	100	
Turlock,	1888																		
Vacaville,	1884	Mrs. E. M. Arnold,	Henry E. Jewett, <i>p.</i>	'70	'89	21	41	62	22	1	1	2	1	1			2	1	40
Vallejo,	1870	H. A. Wells,																	
Ventura,*	1868	Solon West,	Frank N. Merriam, <i>p.</i>	'92	'91	42	86	128	15	17	6	23	1	9	16	26	9	60	
Vernondale,*	1885	W. F. G. Blaikie,	George A. Rawson, <i>p.</i>	'60	'89	38	55	93	16	5	10	15		8	1	9	1	40	
Villa Park,*	1889	Dea. H. Snyder,	Charles Henry Davis, <i>p.</i>	'77	'92	5	6	11	2					5			5	30	
Weaverville,	1874																		
Westminster,*	1878	Geo. W. Mack,	John W. Phillips, <i>p.</i>	'92	'92	10	21	31	6	6			1	4			5	5	
West Point,	1887	Mrs. J. L. Hill,	John A. Thomas, <i>p.</i>	'85	'91	3	6	9	4					4			4	4	
Woodland,	1870		Leon D. Bliss, <i>p.</i>	'89	'91	34	111	145	22	23	12	35	1	5	5	11	13	4	95

CHANGES from last Year-Book's list of churches: *Added*, — Bakersfield; Berkeley, North; Flinn Valley; Los Angeles, Bethlehem; Montone; Needles; Pacific Grove; Port Costa; Rosedale; San Luis Obispo. *Omitted*, — San Andreas, Immanuel; Santa Rosa, *German*. *Name changed*, — Oakland Park to Berkeley Park; New York Landing to Black Diamond.

CHURCHES: 17 with pastors installed by council; 112 with pastors otherwise inducted; 59 vacant (including 5 supplied by licentiates or ministers of other denominations). Total, 188.

MINISTERS: 16 pastors installed by council; 98 pastors otherwise inducted; 102 others. Total, 216.

CHURCH MEMBERS: 4,819 males; 9,273 females. Total, 14,092, including 1,502 absent. Gain, 1,830.

ADDITIONS: 1,860 by confession; 1,313 by letter. Total, 3,173.

REMOVALS: 146 by death; 786 by dismissal; 411 by discipline. Total, 1,943.

BAPTISMS: 705 adult; 422 infant.

CHURCHES.	SUNDAY SCHOOL.						Y. P. S. C. E. Mem- bers.	BENEVOLENCE.							Leg- acies.	Home Exp.		
	Place.	Superintendent.	Mem.	Av.	Ad. to Ch.	Benv. Cont.		For- eign.	Ed'n.	Ch. B'd'g.	Home M.	A. M. A.	S. S.	New West.			Min. Aid.	Other.
Saratoga,	S. H. Wyatt,	90	60	8	14	33	113	27	74	20	13				11	258	0	1,428
Saticoy,	Geo. R. Walden,	45	35	1	5	25	3		20							50	0	2,200
Sausalito,	W. G. Mills,	53	35	2	2	2	12		10		2					25	0	500
Sebastopol,	E. W. Hayden,	100	55		12	30										22	0	308
Selma,																		
Sheep Ranch,	Mrs. Scott,	40	25						10							10	0	50
Sierra Madre,	John C. Dickson,	64	48		11	39	14	7	6		15					42	0	732
Sierra Valley,	Miss Ida Joy,	65	40		45	45	5	30	9	13						57	0	400
Sonoma,	James Morris,	65	35	1	15	15	15		23		14				10	62	0	1,275
Soquel,	Howard Mudie,	180	130			50			20		12				35	165	0	1,400
South Riverside,							22	8	67	9						15	0	1,210
Spring Valley,	Q. A. Labingier,	40	25	2		30		10	5							0	0	300
Stewartsville,	Miss Sarah Evans,	40	30			30			150	49					43	321	0	100
Stockton,	W. E. Bamham,	120	88	10	30	30	74	5	18						11	47	0	2,350
Suisun,	Rev. A. F. Elthebeck,	100	60			88			18						6	53	0	1,100
Suñol Glen,	Miss Lucy Ellis,	60	40		11	26	10	5	30		2						0	382
Susanville,																		
Thermalito,	George Chase,	25	17														0	13
Tipton,	James Herndon,	45	30					5								5	0	
Tulare,																		
Tulare,	Wm. M. Sanders,	125	91	5		25	1	5	22	10					38	76	0	1,850
Turlock,																		
Vacaville,	Rev. H. E. Jewett,	30	20		11	10	49		11						5	65	0	
Vallejo,	Mrs. O. F. Pulsifer,	45	25						12	6						12	0	200
Ventura,	W. R. H. Weldon,	85	70	17	10	60	17	36						39	98	0	1,388	
Vernondale,	I. H. Stone,	130	83	2		25	10	40	50						105	0	907	
Villa Park,	Henry Snyder,	60	40			25		5	22						27	0	403	
Weaverville,	Anne Junkans,	50	35			25											0	75
Westminster,	Hansler Larter,	55	37		13												25	291
West Point,																		
Woodland,	J. T. Grant,	127	61	3		30	20	25	42	11	16				45	159	0	2,175

IN SABBATH SCHOOLS. 16,961; gain, 976; average, 11,385; joined the church, 829; benevolence, \$2,858.

YOUNG PEOPLE'S SOCIETIES: number, 97; 4,882 members.

FAMILIES: 120 churches reporting (116 last year), 9,177. Gain, 1,662.

BENEVOLENT CONTRIBUTIONS: 145 churches reporting (126 last year); Foreign, \$7,108; Education, \$4,886; Church Building, \$2,620; Home,

\$11,430; A. M. A., \$3,148; Sunday School, \$1,077; New West, \$21; Ministerial Aid, \$75; Other, \$12,425; Total, \$42,760; Increase, \$3,661.

HOME EXPENDITURES: 140 churches reporting (125 last year), \$224,369. Increase, \$11,339.

ORGANIZATIONS: 1. GENERAL ASSOCIATION OF CALIFORNIA.

2. " SOUTHERN CALIFORNIA, with which the churches marked by a \* are connected.

## COLORADO.

CHURCHES.	CLERKS.	MINISTERS.	MEMBERS.						ADMITTED.			REMOVED.			BAPT.		FAM.	
			City or Town.	Orig.	Name.	Ord.	C'd.	Ma.	Fe.	To.	Ab.	C. L.	To.	Di.	L.	De.		To.
Amethyst,	1892	C. L. Graves,	'88	'92	5	6	11	0	6	9	15							75
Ariekaree,	1888	J. L. Lemon,	'82	'88	9	9	18		24	10	11							22
Boulder,	1844	Mrs. H. D. Harlow,	'66	'88	30	51	84		10	10	11							110
Buena Vista,	1880	Dea. J. L. Evans,	'79	'88	16	39	55		10	22	7			2	1	5	15	40
Claremont,	1888	Theophilus R. Earl, p. [George E. Tuttle,]	'92	'92	5	7	12		10									20
Coal Creek,	1882	D. R. Jenkins,																
Colorado Springs, 1st,	1874	Miss F. S. Rouse,	'74	'82	103	303	403		58	11	35			3	11	14	28	290
" 2d,	1889	Manly D. Ormes, p. c. Daniel H. Minich, p.	'89	'89	35	68	103		10	14	7			1	9	3	13	200
Cope,	1891	R. T. Miller,	'82	'88	11	16	27											33
Cortez,	1889	Stephen J. Smith,		'92	7	22	29		4	4								50
Crested Butte,	1880	Rev. C. D. Crawford,	'92	'92	11	12	23		7	8	15							150
Cripple Creek,	1892	E. Everet,			3	4												
DeBeque,	1892																	
Denver, 1st,	1864	D. W. Bradley,	'66	'84	136	269	405		48	23	30			6	27	32	65	700
" 2d,	1879	S. W. Meyer,	'68	'89	114	175	289		15	22	29			1	23	10	34	5
" 3d,	1881	H. W. King,	'85	'92	40	98	138		6	15	21			2	2	0	4	275
" Boulevard, Highl'ds,	1882	Newton B. King,	'82	'88	80	135	215		31	32	22			2	14	8	24	120
" Pilgrim, Elyria,	1883	Mrs. B. F. Wells,	'91	'91	24	37	61		14	14	6			2	2	2	8	100
" Tabernacle,	1884	Thomas Bell,	'76	'85	83	106	189		20	55	26			5	29	34	20	300
" Plymouth,	1884	H. M. Whitney, M. D. Frank T. Bayley, p. c.	'73	'91	47	76	123		20	10	43			3	3	5	5	150
" Olivet,	1885	Mrs. E. Davis,	'92	'92	20	41	61		7	2	2			1	4	3	2	100
" Hannan,	1888	Miss J. L. Wheeler,	'83	'92	19	34	53		13	23	6			2	9	11	5	100
" South Broadway,	1889	Miss A. R. Lindquist	'83	'92	35	68	103		13	15	16			1	12	13	26	8
" Villa Park,	1890	Prof. W. J. Teal,	'91	'91	25	43	61		2	3	14			12	13	26	8	110
" North,	1891	Chas. L. Johnson,	'87	'89	37	37	74		8	23	22			7	1	2	14	2
Eaton,	1887	R. S. Campbell,	'92	'92	4	6	10		5	8	6			1	3	2	4	60
Flagler,	1888	Mrs F. Rummings,	'76	'92	14	15	29		2	8	8							36
Fruita,	1888	Miss Eva B. Lane,	'92	'92	1	7	8		2	2	2			3	3	3	4	50
Gillman,	1889	Mrs. Wolverton,	'70	'90	22	20	51		15	15	17			1	1	1	1	30
Grand Junction,	1890	Mrs. J. McCune,	'86	'92	41	107	151		45	19	7			1	5	7	13	85
Greeley,	1870	Miss M. A. Raymond																
Green Mountain Falls,	1890																	
Highland Lake,	1880	Ralph H. Oviatt,	'76	'91	31	40	71		23	4	7			3	3	3	3	37
Hot Sulphur Springs,	1892	Mrs. J. R. Godsmark			2	9	11		2	4	7							12
Hyde,	1886	Mrs. A. C. Ustick,	'80	'86	1	6	7		2	2	2			1	1	1	1	10
Julesberg,	1885	E. M. Krumpanitzky,			7	18	25		2	3	14							25
Lafayette,	1890	Miss H. Van Deren,	'51	'91	7	15	22		4	1	8			1	1	1	4	140
Leadville,	1880	C. H. Bennett,			36	83	119		35	17	15			6	6	8	1	135

SUNDAY SCHOOLS AND BENEVOLENCE.

CHURCHES.	SUNDAY SCHOOL.						BENEVOLENCE.										Home Exp.									
	Place.	Superintendent.	Mem.	Av.	Ad. to Ch.	Benev. Cont.	Y. P. S. C. E. Mem. bers.	For- eign.	Ed'n.	Ch. B'd'g.	Home M.	A. M. A.	S. S.	New West.	Min. Aid.	Other.		TOTAL.	Legac- ies.							
																				\$ 0	\$ 0	\$ 0	\$ 0	\$ 0	\$ 0	\$ 0
Amethyst,		W. A. Groom,	30	25	4	\$1	0	\$ 0	\$ 0	\$ 0	\$ 0	\$ 0	\$ 1	\$ 0	\$ 0	\$ 0	\$ 0	\$ 0	\$ 0	\$ 0	\$ 0	\$ 0	\$ 0			
Arickare,		James S. Lemon,	30	18																			\$ 0	\$ 15		
Boulder,		Albert A. Reed,	115	80		73	48	52	9	66	7	73	10	10	83								300	0	1,997	
Buena Vista,		Mrs. J. Slater,	100	65	16	10	67		6	70		10											86	0	700	
Claremont,		Charles Wellman,	20	20																				0	0	30
Coal Creek,			110	105																						
Colorado Sp's, 1st		F. E. Hartshorn,	260	195	7	139	100	309	46	178	61	47	40		25								1,063	0	5,240	
"    2d,		C. H. Whitmore,	170	112	4	8	38	33		609	43	24			15								724	0	1,200	
"    3d,		A. A. Williams,	60	45			17				15	3											18	0	80	
Cope,			63	45				50			23	20											93	0	839	
Cortez,		I. F. Axtell,	100	66		15	15																		0	500
Crested Butte,		W. G. Alexander,	75	65			20																		0	500
Cripple Creek,																										
DeBeque,																										
Denver, 1st,		J. A. Jones,	225	185	12	143	72	326	4	80	14	14			10,000								11,126	0	11,451	
"    2d,		S. W. Meyer,	450	285	16	54	108	147			112	18			206								738	0	3,000	
"    3d,		Dr. E. G. Freymuth,	140	110	7	35	45	70	7	88	24	20			72								231	0	1,606	
"    Boulevard,		J. W. Jackson, <sup>a</sup>	379	229	16	79	97	139	16	13	144	13			73								422	0	3,050	
"    "    Piggrim,		Dr. M. E. Martin, <sup>b</sup>	80	60			30	27			10				37								37	0	360	
"    "    Tabernacle,		A. S. Petite, <sup>c</sup>	1,000	375	7	10	50	10	500	209	500	10			2,300								3,519	0	6,300	
"    "    Plymouth,		E. B. Clark,	176	176	2	19	30	22			60				253								367	0	2,702	
"    "    Olivet,		N. B. Powers,	118	118			15																		0	839
"    "    Harman,		H. E. Niven,	120	70	8		20				30												40	0	1,200	
"    "    So. Broadway,		I. T. Sweet,	160	105	22	18	62	171	12	100	12	18			31								466	0	1,775	
"    "    Villa Park,		Prof. W. J. Teal,	70	45		10	20	10			25	10			5								35	0	450	
"    "    North,		Charles Nash,	140	90	5	5	28	10			3	3			25								21	0	800	
"    "    Eaton,		Andrew Wilson,	50	35		20	40				30				85								2	0	1,250	
"    "    Flagler,		H. W. Brown,	40	30		2	4				4				350								408	0	305	
"    "    Fruita,		G. J. G. Williams,	100	75	4	3	50				4	4			5								2	0	100	
"    "    Gilman,		F. E. Eckel,	70	31		3	23	54	2	50	4	4			350								408	0	365	
"    "    Grand Junction,		Charles N. Fox,	60	34	1	12	23	135	10	10	41	12			89								117	0	783	
"    "    Greely,		Miss C. B. Mayher,	103	77	15	19	35	135	26	30	145	25	14	40	25								504	0	1,895	
"    "    Green Mt. Falls,			62	33				83							25								181	0	685	
"    "    Highland Lake,		Paul M. Mead,	20	15	4		12				40	10	8	4											0	200
"    "    Hot Sul. Springs,		J. R. Godsmark,	20	16			50																		0	25
"    "    Hyde,		Mrs. A. C. Ustick,	70	50			146																		0	610
"    "    Julesberg,		Dr. R. N. Hutchinson,	146	80		8	25								15								303	0	610	
"    "    Lafayette,		John E. Jones,	160	108	3		25				9												24	0	1,950	
"    "    Leadville,		C. D. Dickerman,	160	108	3		25																		0	1,950

c and Henry Delef.

b Lyman.

a Highlands.

CHURCHES.		CLERKS.		MINISTERS.		MEMBERS.					ADMITTED.			REMOVED.			BAPT.		FAM.
City or Town.	Org.	Name.	Name.	Ord.	C'd.	Ma.	Fe.	To.	Ab.	C.	L.	To.	Di.	L.	De.	To.	Ad.	Inf.	FAM.
Littleton,	1892	Amos Avery,			'80	'92	13	12	25	20	5	25							100
Longmont,	1872	Mrs. R. G. Sutphen,	John Harrington, p.		'83	'87	31	52	83	15	8	9	1	5		6	1	3	70
Lyons,	1889	E. E. Norton,	Henry E. Thayer, p.				6	5	11	7	7	7	1	11	1	13		4	50
Manitou,	1879	H. S. Francisco,		'78	'89	'91	54	82	136	46	1	31	32	1	7	15		4	75
Montrose,	1885	Robert Halley,	Edward Southworth, p.		'80	'93	11	20	31	1	10	24	34	1	4	5		2	100
Newcastle,	1888	J. P. Williams,	James B. Stocking, p.		'80	'86	18	18	36	7	4	1	5	3	1	7		4	25
Otis,	1886	Mrs. B. M. Duigan,	George Dungan, p.		'61	'91	56	112	168	26	3	19	22	2	5	7		3	145
Pueblo, 1st,	1878	Dea. J. E. Humphrey,	Samuel M. Freeland, p.		'81	'90	38	77	115	19	20	13	33	1	15	2	17	10	70
" Pilgrim,	1888	Miss L. Campbell,	William G. Mann, p.		'82	'90	3	6	9	1	1	1	1	2	3	5		5	35
Red Cliff,	1888	Mrs. E. C. Hess,	[Frank E. Eckel,]		'92	'93	11	20	31	4	12	25	37	1	3	21	25	7	300
Rico,	1888	Mrs. K. Hutchins,	[George E. Tuttle,]		'92	'92	3	8	11	2	2	2	2	2	2	2		5	18
Seibert,	1888	Mrs. James Dyson,	Horbert W. Lathie, p.		'77	'92	13	33	46	10	2	2	2	3	3			5	100
Silverton,	1878	George H. Suttle,	J. Wallace Gunn, p.		'80	'89	7	8	15	2	1	1	1	7	7		2	1	800
Steamboat Springs,	1889	L. E. Smith,	Nelson S. Bradley, p.		'89	'92	19	56	75	12	7	15	22	1	7	7		5	300
Telluride,	1889	H. E. Anderson,	Harry E. Peabody, p. c.		'92	'91	24	60	84	3	28	17	45	6	6		23	2	77
Trinidad,	1889	William Peurose,	Henry M. Skeels, p.		'76	'92	8	7	15	4								2	40

CHANGES from last Year-Book's list of churches: *Added*, — Amethyst; Hot Sulphur Springs; Littleton; Cripple Creek; DeBeque. *Omitted*, — Platteville; Kannah Creek; Minturn. *Name changed*, — Denver, Park Avenue to Plymouth, and West to Third.

CHURCHES: 5 with pastors installed by council; 37 with pastors otherwise inducted; 13 vacant (including 6 supplied by licentiates or ministers of other denominations). Total, 55.

MINISTERS: 5 pastors installed by council; 34 pastors otherwise inducted; 14 others. Total, 53.

CHURCH MEMBERS: 1,431 males; 2,474 females. Total, 3,905, including 562 absent. Gain, 305.

ADDITIONS: 472 by confession; 576 by letter. Total, 1,048.

REMOVALS: 37 by death; 315 by dismissal; 136 by discipline. Total, 488.

BAPTISMS: 200 adult; 164 infant.

IDAHO.

CHURCHES.		CLERKS.		MINISTERS.		MEMBERS.					ADMITTED.			REMOVED.			BAPT.		FAM.
City or Town.	Org.	Name.	Name.	Ord.	C'd.	Ma.	Fe.	To.	Ab.	C.	L.	To.	Di.	L.	De.	To.	Ad.	Inf.	FAM.
Boise City,	1891	T. H. Hard,	Reuben E. Wright, p.		'77	'93	5	15	20	1	1	13	0	8	0	8		1	0
Challis,	1892	Mrs. E. J. Borjeson,	[F. W. Nash, Lic.]		'92	'92	2	11	13	0	2	11	0	0	0	0		2	1
Genesee,	1889	H. E. Curtis,	Edward L. Smith, p. c.		'90	'90	11	32	43	6	12	6	18	2	5	0	7	11	2
Hope,	1891	Miss L. McIlvany,					6	9	15	2	1	0	1	0	0	0		0	2
Ketchum,	1882																		
Mountain Home,	1892	Mrs. G. Hall,	Horace M. Burr,		'74	'92	10	12	22	3	10	12	22	3	3		3	3	30
Payette,	1891	Miss C. Clement,	Edward A. Paddock,		'76	'92	5	11	16	5	5	3	8	2	1	3	5	2	80
Pocatello,	1888	J. E. Campbell,	Charles W. Luck, p. c.		'87	'90	29	38	67	11	4	2	6	1	4	1	6	2	2
Total:						73	130	203	22	35	35	70	3	22	2	27	24	7	220



CHURCHES.	SUNDAY SCHOOL.					BENEVOLENCE.							Home Exp.					
	Place.	Superintendent.	Mem.	Av.	Ad. to Ch.	Bev. Cont.	Y. P. S. C. E. Mem. bers.	For- eign.	Ed'n. B'd'g.	Ch. B'd'g.	Home M.	A. M. A.		S. S.	New West.	Min. Aid.	Other.	TOTAL.
Littleton,	Amos Avery,	60	55	37	26	124	117	30	91	31	16	12	37	0	1,500		37	0
Lougmont,	D. K. Emery,	112	70	6	33	43	7	23	23	5	6	6	285	0	1,800		706	0
Lyons,	E. E. Norton,	100	55	1	45	43	10	10	23	8	8	8	86	0	2,300		86	0
Manitou,	G. W. Woods,	115	81	1	25	40	17	10	10	10	10	10	28	0	863		28	0
Montrose,	Robert Halley,	100	65	6	15	12	10	10	10	10	10	10	49	0	684		49	0
Nevasque,	J. P. Williams,	100	60	10	10	40	12	51	11	11	10	10	124	0	220		124	0
Otis,	Mrs. L. M. Dungan,	40	30	5	20	40	92	108	17	17	11	10	804	0	3,984		804	0
Pueblo, 1st,	John N. Root,	224	144	2	32	88	3	20	2	2	9	9	49	0	2,574		49	0
" Pilgrim,	Geo. E. King,	127	52	13	28	14	3	3	3	3	3	3	325	0	2,574		325	0
Red Cliff,	Mrs. H. W. Goodrich,	40	22	4	10	10	10	10	10	10	54	54	54	0	1,884		54	0
Rico,	M. A. Kline,	81	60	4	10	10	15	15	22	20	20	20	57	0	55		10	0
Seibert,	Mrs. K. Hutchins,	25	18	10	25	10	30	30	12	12	27	27	69	0	1,080		69	0
Silverton,	Matthew Moyic,	90	59	1	40	40	2	2	2	2	2	2	82	0	1,000		82	0
Steamboat Sp'gs,	J. W. Gunn,	58	36	1	40	40	2	2	2	2	2	2	10	0	4,000		10	0
Telluride,	E. J. Warner,	125	95	1	80	80	15	15	15	15	15	15	10	0	1,000		10	0
Trinidad,	Rev. H. E. Peabody	138	67	12	80	80	2	2	2	2	2	2	10	0	1,000		10	0
Whitewater,	J. R. Cassel,	30	20	2	80	80	2	2	2	2	2	2	10	0	280		10	0

IN SABBATH SCHOOLS: 6,657. Gain, 1,134; average, 4,262; joined the church, 207; benevolence, \$798.  
 YOUNG PEOPLE'S SOCIETIES: Number, 37; 1,454 members.  
 FAMILIES: 52 churches reporting (45 last year), 6,395. Gain, 1,821.  
 BENEVOLENT CONTRIBUTIONS: 43 churches reporting (44 last year): Foreign, \$1,974; Education, \$722; Church Building, \$1,547; Home,

\$3,129; A. M. A., \$386; Sunday school, \$498; New West, \$141; Ministerial Aid, \$5; Other, \$14,748. Total, \$3,150. Increase, \$5,487.  
 HOME EXPENDITURES: 48 churches reporting (42 last year), \$74,881. Decrease, \$613.  
 ORGANIZATION: COLORADO CONGREGATIONAL ASSOCIATION.

IDAHO. — SUNDAY SCHOOLS AND BENEVOLENCE.

CHURCHES.	SUNDAY SCHOOL.					BENEVOLENCE.							Home Exp.						
	Place.	Superintendent.	Mem.	Av.	Ad. to Ch.	Bev. Cont.	Y. P. S. C. E. Mem. bers.	For- eign.	Ed'n. B'd'g.	Ch. B'd'g.	Home M.	A. M. A.		S. S.	New West.	Min. Aid.	Other.	TOTAL.	Leg- a- cles.
Boise City,	Hugh E. McElroy,	50	30	0	0	0	0	0	0	0	0	0	0	0	0	0	0	0	\$500
Challis,	F. W. Nash,	100	50	6	32	15	11	8	6	6	5	5	18	0	600		18	0	0
Genesee,	H. E. Curtis,	80	50	6	0	0	0	0	0	0	0	0	45	0	740		45	0	0
Hope,	George Blunt,	45	37	1	0	0	0	0	0	0	0	0	30	0	359		30	0	0
Ketchum,	George L. Cole,	50	25	3	25	3	3	3	3	3	3	3	3	0	150		3	0	0
Mountain Home,	W. F. Grummer,	33	30	3	25	9	10	40	9	15	15	15	3	0	58		97	0	0
Payette,	Elmer Ackman,	86	60	7	34	34	0	0	0	0	0	0	49	0	1,150		49	0	0
Pocatello,	Total:	487	252	7	57	57	34	62	17	21	21	21	193	0	3,557		193	0	0

CHURCHES: Added, — Challis; Mountain Home. Gain in church members, 20; in Sunday schools, 120; in benevolence, \$39; decrease in home expenditures, \$83. ORGANIZATION, none.

## CONNECTICUT.

CHURCHES.	CLERKS.	MINISTERS.		MEMBERS.						ADMITTED.			REMOVED.			BAPT.		FAM.
		Name.	Ord.	C'd.	Ma.	Fe.	To.	Ab.	C.	L.	To.	Di.	L.	De.	To.	Ad.	Inf.	
Andover,	T. G. P. Hyde,	1749	'76	'93	19	36	55	9	0	0	1	0	2	3	0	0	63	
Ansonia,	D. Bartholomew,	1850	'84	'91	103	218	323	47	26	18	44	3	0	12	16	9	505	
" Westford,	Nelson Hammond,	1718	'69	'90	13	29	42	21	0	0	0	1	3	0	0	0	20	
" "	Stephen Whitton,	1768	'69	'93	29	27	46	10	0	0	0	0	2	0	0	0	25	
Aron, West,	James A. Holmes,	1751	'79	'93	27	53	80	25	0	0	1	3	0	0	0	0	90	
" "	P. H. Woodford,	1819	'79	'93	25	62	87	8	0	1	1	3	0	0	0	0	43	
Barkhamsted,	Wallace Case,	1781	'65	'92	12	26	38	3	0	5	5	0	2	0	0	0	40	
" "	Carl S. Roberts,	1842	'87	'92	15	47	67	18	0	7	7	1	1	0	0	0	43	
Berlin, Kensington,	A. W. Upson,	1712	'87	'92	42	105	147	32	6	3	9	1	7	0	8	4	60	
" "	Francis Deming,	1775	'85	'90	103	179	282	30	5	12	17	12	3	16	31	3	200	
Bethany,	Edwin N. Clark, <sup>a</sup>	1763	'77	'83	148	277	425	63	4	7	11	6	1	0	7	4	20	
Bethel,	Rev. H. L. Slack,	1760	'81	'93	34	49	83	9	1	0	1	0	3	0	0	0	250	
Bethlehem,	Wm. E. Harrison,	1740	'81	'92	23	34	57	17	0	0	0	1	0	0	0	0	44	
Bloomfield,	F. C. Bidwell,	1738	'91	'93	131	224	355	54	0	1	1	6	3	0	9	0	200	
Bolton,	Rev. H. C. Robinson,	1725	'91	'93	30	37	67	10	2	2	4	2	2	3	7	1	90	
Bozrah, Fitchville,	J. J. V. Cunningham,	1644	'65	'90	30	37	67	10	2	2	4	2	2	3	7	1	5	
Branford,	J. H. Northam,	1877	'60	'72	129	282	411	53	1	7	8	6	22	0	28	0	275	
" Stony Creek,	Alfred H. Gamsby,	1635	'60	'72	129	282	411	53	1	7	8	6	22	0	28	0	275	
Bridgeport, 1st,	Edward Sterling,	1830	'73	'81	21	48	69	16	0	0	1	1	0	0	2	0	330	
" 2d,	George A. Gould,	1830	'73	'81	21	48	69	16	0	0	1	1	0	0	2	0	60	
" Black Rock, <sup>a</sup>	Orange Merwin,	1868	'89	'91	182	405	587	35	40	32	72	3	13	3	19	13	450	
" Park st.,	F. A. Parsons, Jr.,	1870	'85	'85	61	123	84	13	17	14	31	2	2	3	7	6	12	
" Olivet,	F. P. Melville,	1887	'87	'87	56	122	178	8	13	20	33	2	4	0	6	3	15	
" West End,	Henry Sanford,	1809	'87	'87	56	122	178	8	13	20	33	2	4	0	6	3	15	
Bridgewater,	Thomas M. Miles, p. c.,	1809	'70	'92	211	398	609	59	20	11	31	8	11	0	19	7	42	
Bristol,	James Pettibone,	1747	'70	'92	211	398	609	59	20	11	31	8	11	0	19	7	300	
Brookfield, Centre,	W. Skidmore,	1757	'70	'92	211	398	609	59	20	11	31	8	11	0	19	7	300	
Brooklyn,	P. B. Sibley,	1734	'55	'92	29	89	118	18	0	0	0	1	2	9	12	0	60	
Burlington,	Samuel Russell,	1783	'90	'92	17	35	52	1	0	0	2	2	2	0	2	0	41	
Canaan, South,	M. C. Dean,	1741	'77	'89	32	58	90	30	0	0	0	0	0	0	0	0	75	
" Falls Village,	Uriel H. Mauer,	1858	'77	'89	21	48	69	0	4	0	4	0	0	0	0	0	4	
Canterbury,	Thomas G. Clarke,	1711	'77	'89	21	48	69	0	4	0	4	0	0	0	0	0	3	
" Westminister,	Albert C. Greene,	1770	'79	'81	21	40	61	17	4	4	8	2	0	0	2	3	0	
Canton, Centre,	Rev. A. L. Golder,	1750	'71	'85	149	237	386	34	9	11	20	3	4	0	7	6	5	
" Collinsville,	J. P. Harrington,	1832	'90	'92	27	31	58	0	5	0	5	0	9	0	9	0	25	
" Pilgrim, Sneed, <sup>a</sup>	Chas. J. Johnson,	1888	'79	'92	41	82	123	25	0	0	0	5	2	6	13	0	75	
Chaplin,	Jared W. Lincoln,	1810	'79	'92	41	82	123	25	0	0	0	5	2	6	13	0	75	
Chatham, E. Hampton,	Philo Bevin,	1748	'80	'90	180	200	10	17	9	26	4	6	0	10	11	3	150	
" Cobalt,	Levi Jewett,	1855	'90	'90	40	68	108	28	0	0	0	0	0	1	0	0	60	

<sup>a</sup> Westville, Abington, see Pomfret. Birmingham, see Derby.  
 Broad Brook, see East Windsor. Buckingham, see Glastonbury. Central Village, see Plainfield. Centrebrook, see Essex.

SUNDAY SCHOOLS AND BENEVOLENCE.

CHURCHES.	SUNDAY SCHOOL.				BENEVOLENCE.					TOTAL.	Legacies.	Home Exp.				
	Place.	Mem.	Av.	Ad. Bew. to Ch.	Y. P. S. Mem. bers.	For- eign.	Ed'g. P. P. 'g.	Ch. P. P. 'g.	Home M.				A. M. S. S.	New West.	Mh. Aid.	Other.
Andover,	C. L. Backus,	58	36	0 \$ 4	13	\$25	\$6	\$0	\$5	\$15	\$0	\$0	\$0	\$51	\$0	\$864
Ansonia,	Rev. W. F. Markwick,	333	233	17 75	95	30	46	31	31	25	0	39	35	318	465	3,000
Ashford,	John A. Brown, <sup>a</sup>	25	14	0 0	0	0	0	0	8	0	2	0	0	10	0	290
" Westford,	G. E. S. Amidon, <sup>b</sup>	30	20	0 4	0	20	0	0	10	0	0	0	0	30	0	205
Avon, West,	Delmore Hadsell,	77	40	0 26	35	5	0	0	14	0	11	15	0	46	0	391
Barkhamsted,	Henry M. Lyman,	140	37	0 14	48	25	0	10	21	34	8	7	21	126	0	810
" Riverton,	Wallace Case,	50	28	0 14	28	8	2	3	10	8	4	5	18	58	0	405
" Berlin,	D. F. Ransom,	60	40	0 6	43	0	0	0	15	3	0	0	15	33	0	500
" Berlin, Kensin'g,	A. W. Upson,	115	50	6 46	24	56	17	9	55	50	17	9	21	255	0	1,100
Bethany,	W. M. Fowler,	264	141	2 215	100	209	30	55	290	213	38	19	380	1,263	0	2,076
Bethel,	Thos. Horsfall,	44	23	0 10	28	0	0	0	0	0	0	0	0	10	0	451
Bethlehem,	Geo. E. Starr, jr.,	400	210	3 150	102	257	34	62	207	218	136	45	241	1,216	0	2,400
Bloomfield,	Wm. R. Harrison,	150	50	0 15	25	53	0	7	36	23	4	0	19	142	0	800
Bolton,	N. F. Miller,	145	72	0 39	11	11	0	2	28	10	5	4	246	311	1,200	1,000
Bozrah,	Wm. H. Loomis,	75	46	1 27	35	6	0	0	37	0	6	0	5	54	0	571
Branford,	A. L. Herrick,	50	30	0 0	13	10	0	0	0	0	0	0	0	10	0	450
" Stony Creek,	Samuel J. Cooke,	285	165	0 243	113	161	65	62	323	136	11	25	23	814	0	2,750
Bridgeport, 1st,	Frank E. Smith,	125	78	0 29	33	2	0	7	31	5	0	5	0	49	0	1,080
" 2d,	I. M. Harrington,	260	194	1 334	102	1,041	150	8,215	875	404	15	0	1,306	12,007	182	6,855
" Black Rock,	Edward W. Marsh,	570	350	7 545	176	600	66	41	586	284	13	35	3,380	5,064	0	6,500
" Park st.,	Geo. A. Gould,	77	52	0 35	35	129	12	47	130	25	27	10	145	542	0	1,300
" Olivet,	Wm. E. Phillips,	878	484	25 189	197	103	87	54	105	61	93	26	1,278	1,841	0	5,344
" West End,	F. L. Smith,	356	215	11 10	85	85	8	0	0	0	18	0	50	161	0	1,750
Bridgewater,	H. H. Nettleton,	351	210	11 10	112	10	0	0	8	0	0	0	125	143	0	2,179
Bristol,	D. H. Canfield,	87	42	0 15	25	37	0	3	14	11	0	12	30	108	0	758
Brookfield,	Epaphroditus Peck	309	188	20 359	140	530	100	162	716	444	76	93	564	2,761	23	3,829
Brooklyn,	Almon H. Taylor, <sup>c</sup>	147	38	0 36	19	81	29	13	41	42	23	0	48	278	500	1,020
Burlington,	Mrs. E. H. Fuller,	80	50	0 30	26	100	0	31	52	20	0	4	17	225	3,000	1,301
Canaan,	F. Broadbent,	148	100	0 9	22	15	0	0	12	0	0	10	11	49	0	886
" Falls Village,	Chas. E. Chase, <sup>d</sup>	80	40	0 5	61	11	7	5	5	4	15	3	30	84	0	450
Canterbury,	Geo. W. Ford,	135	72	4 23	65	11	6	4	24	8	20	4	65	145	0	817
" Westminister,	Thos. G. Clarke,	40	25	13 0	29	0	0	0	0	3	0	0	2	5	167	554
Canton, Centre,	L. D. Bennett,	46	29	3 10	0	8	3	3	8	8	8	3	5	50	0	450
" Collinsville,	A. W. Swatton,	115	45	2 9	33	42	5	10	25	68	0	7	27	186	0	1,530
" Pilgrim, Suez,	George W. Flint,	275	185	6 45	110	263	47	50	82	78	8	5	300	773	0	2,000
Chaplin,	C. V. Svenson,	40	30	0 0	0	0	0	0	25	0	0	0	16	41	0	877
Chatham,	Frank C. Lummis,	112	66	0 0	82	112	0	0	60	17	0	0	14	204	50	735
" Cobalt,	Edwin Barton,	187	116	12 45	59	61	24	25	102	167	14	24	231	664	0	1,708
	Levi Jewett,	75	33	0 3	41	5	2	0	92	0	11	0	7	117	0	800

<sup>a</sup> Mt. Hope. <sup>b</sup> East Willington. <sup>c</sup> Hawleyville. <sup>d</sup> Huntsville.

CHURCHES.	CLERKS.	MINISTERS.	MEMBERS.				ADMITTED.			REMOVED.			BAPT.		FAM.				
			City or Town.	Org.	Name.	Ord.	C'd.	Ma.	Fe.	To.	Ab.	C.	L.	To.		Di.	L.	De.	To.
Cheshire,	Edwin R. Brown,	James P. Hoyt, <i>p.</i>	1724	'70	97	291	298	14	17	8	25	12	6	0	18	9	2	200	
Chester,	Rev. Alex'r Hall,	Alexander Hall,	1742	'64	'85	103	182	285	6	1	7	8	3	3	0	6	1	4	190
Clinton,	Henry A. Eliot,	Thomas A. Emerson, <i>p.</i>	1667	'89	'86	94	157	251	29	3	6	6	4	0	12	0	0	180	
Colechester,	William S. Curtis,	Charles F. Weedon, <i>p. c.</i>	1703	'88	'88	83	173	256	18	5	4	9	6	7	0	13	2	3	170
“ Westchester,	David S. Bigelow,	Wm. W. Davidson, <i>Pres.</i>	1729	'88	'92	32	68	100	10	2	0	2	2	1	0	3	2	1	112
Colebrook,	Jas. M. Grant, <i>a</i>	Daniel M. Moore,	1735	'80	'88	22	44	66	21	0	0	0	1	0	0	1	0	0	67
Columbia,	William A. Collins,	Frederick D. Avery, <i>p. c.</i>	1720	'50	'50	109	70	30	3	4	7	3	0	0	3	1	2	140	
Coruwall,	John E. Calhoun,	Edward C. Starr, <i>p.</i>	1740	'71	'88	27	74	101	31	6	0	6	2	1	0	3	5	0	62
Coventry, South,	Rev. J. Pierpont,	John Pierpont, <i>p. c.</i>	1782	'88	'88	61	95	146	23	0	1	1	3	4	1	8	0	3	97
“	A. Kingsbury,	Benj. F. Perkins, <i>p.</i>	1712	'65	'92	46	101	147	37	0	8	2	0	0	2	0	3	90	
“	And'w Kingsbury,	Henry R. Hoisington,	1745	'61	'81	33	53	86	13	0	1	1	4	0	5	0	5	100	
“	Edward S. Coe,	Henry G. Marshall,	1711	'71	'85	61	113	174	49	5	0	5	3	2	3	8	3	7	116
Cromwell,	Wm. A. Gordon,	Albert F. Pierce, <i>p.</i>	1696	'77	'91	170	442	612	75	21	25	46	13	12	0	25	7	11	500
Daunbury, 1st,	Charles Bennett,	Samuel J. Austin, <i>p.</i>	1851	'57	'85	80	163	243	25	4	3	7	1	6	0	7	3	5	100
“ 2d,	A. H. Scofield,	Dorrall Lee, <i>p.</i>	1744	'74	'86	52	122	174	2	1	0	1	6	4	22	32	0	0	150
Darien,	Rev. Dorral Lee,	Charles W. Park, <i>p.</i>	1678	'70	'85	72	183	255	30	1	6	7	2	11	0	13	0	0	150
Derby, Birmingham,	D. S. Bruinsmade,	William B. Clarke,	1846	'55	'90	36	63	105	17	0	0	0	6	0	0	6	0	0	78
“	H. H. Newton,	John P. Trowbridge, <i>p. c.</i>	1778	'74	'92	18	35	53	5	0	0	0	3	11	0	14	0	0	45
Durham,	B. P. Clark,	Robert J. Thomson,	1737	'82	'92	20	36	56	3	0	0	0	0	0	0	0	0	0	70
Eastford,	E. W. Chaffee, <i>b</i>	Francis Parker, <i>p.</i>	1704	'78	'92	41	93	137	36	0	3	7	3	0	10	0	0	0	120
“	Rev. G. L. Edwards,	George L. Edwards,	1736	'63	'85	17	27	44	8	0	0	1	0	1	0	1	0	4	45
“	R. E. Hungerford,	George H. Burgess,	1745	'84	'90	19	65	84	11	2	0	2	2	1	0	3	0	0	75
“	G. W. Smart,	Samuel A. Bartlett, <i>p. c.</i>	1702	'88	'90	74	211	285	32	6	2	8	6	9	15	30	3	5	250
“	F. H. Eusigne, <i>c</i>	Francis P. Barbelet, <i>p.</i>	1877	'88	'92	29	76	105	10	0	0	0	1	1	0	2	0	0	70
“	A. L. Fabrique, <i>d</i>	Daniel J. Clark, <i>p. c.</i>	1711	'80	'80	72	137	229	26	5	3	8	7	5	8	20	2	3	128
“	G. D. Adamsan,	Edward G. Stone, <i>p.</i>	1724	'74	'92	22	41	63	12	0	8	8	1	0	22	23	0	1	56
“	George Freeborn,	William F. English, <i>p. c.</i>	1754	'85	'93	68	104	172	37	0	0	0	1	3	10	14	0	1	75
“	George S. Phelps, <i>e</i>	David E. Jones, <i>p. c.</i>	1851	'71	'87	45	98	143	25	13	1	1	0	2	0	13	136	0	92
Ellington,	W. H. Thompson,	Lyman P. Hitchcock, <i>p.</i>	1736	'91	'92	50	113	163	20	19	9	28	7	8	0	15	0	0	152
Enfield,	Edwin Talleott,	Oliver W. Means, <i>p. c.</i>	1699	'88	'88	88	147	235	15	2	0	2	5	2	0	7	1	6	150
Essex, Centrebrook,	F. A. King, <i>f</i>	Leverett S. Griggs, <i>p.</i>	1725	'64	'87	60	108	156	16	4	1	5	2	0	2	3	0	0	147
“	S. F. Farnellee, <i>g</i>	Frank S. Child, <i>p. c.</i>	1852	'79	'88	66	143	209	23	5	11	16	6	4	0	10	1	5	130
Fairfield,	O. B. Jennings,	Gardiner S. Plumley, <i>p. c.</i>	1639	'55	'84	52	109	161	25	10	0	10	6	3	0	9	1	4	200
“	O. H. Meeker,	William H. Hohman, <i>p. c.</i>	1726	'78	'78	57	121	178	29	6	0	6	1	17	0	18	1	4	100
“	Mrs. H. H. Perry,	George L. Clark, <i>p. c.</i>	1843	'76	'88	78	179	257	55	0	3	3	5	4	0	9	0	1	132
Farmington,	H. W. Barbour,	David D. Marsh, <i>p. c.</i>	1652	'68	'88	137	188	315	30	4	4	8	3	3	0	6	0	8	175
“	T. C. Brooks,	Henry E. Hart, <i>p. c.</i>	1841	'66	'81	38	73	111	30	0	0	0	3	1	1	5	0	1	74
Franklin,	S. G. Hartshorn,	“	1718	'66	'81	38	73	111	30	0	0	0	3	1	1	5	0	1	74

*a* Millbrook, *b* Moodus, *c* Silver Lane, *d* New Haven, *e* Warehouse Point, *f* Thompsonville, *g* Ivoryton.  
 Collinsville, *see* Canton, Danielsonville and Dayville, *see* Killingly, Deep River, *see* Saybrook, Eagle Rock, *see* Thomaston, East Hampton, *see* Chatham.  
 Ekoon, *see* Voluntown, Ellsworth, *see* Sharon, Exeter, *see* Lebanon, Fair Haven, *see* New Haven, Falls Village, *see* Canaan.

CHURCHES.	SUNDAY SCHOOL.					BENEVOLENCE.					Lega- cies.	Home Exp.						
	Place.	Superintendent.	Mem.	Av. to Ch.	Adv. Cont.	Y. P. S. C. E. Mem- bers.	For- eign.	Ed'n. P. P. g.	Ch. M.	Home M.			A. M. A.	S. S. S.	New West.	Min. Aid.	Other.	TOTAL.
Cheshire,	Wm. S. Baldwin,	292	148	17	38	72	108	10	28	172	54	0	16	15	39	488	0	1,851
Chester,	Edgar W. Smith,	256	153	0	7	98	117	8	28	44	37	23	21	10	92	385	0	1,450
Cinton,	Ezra E. Post,	227	109	1	54	49	149	21	46	115	40	31	11	12	0	427	0	1,874
Colchester,	Alden A. Baker,	187	109	5	114	64	321	17	2	135	76	3	5	11	399	970	0	1,829
" Westchester,	David S. Bigelow,	80	38	1	10	46	38	0	4	9	27	0	0	2	0	80	0	712
Colebrook,	W. P. Lawrence, <sup>d</sup>	65	30	0	7	18	42	0	0	16	10	0	0	0	17	85	0	800
Columbia,	E. P. Lyman,	133	96	3	113	79	230	0	0	82	41	20	0	10	43	427	0	832
Cornwall,	Rev. E. C. Starr,	153	52	6	51	0	183	9	50	85	106	15	10	5	0	463	0	1,009
" 20, West,	C. W. Hart,	133	92	0	15	43	131	23	34	92	53	15	20	17	16	419	0	1,210
Coventry, South,	H. P. Topham,	180	104	0	21	25	38	22	32	31	31	0	0	8	59	223	0	1,426
" "	A. Kingsbury,	165	72	0	46	39	134	8	10	76	20	7	5	0	66	327	0	893
Cromwell,	Geo. H. Butler,	172	82	5	263	57	408	160	1,768	379	212	106	26	12	206	3,279	0	1,513
Danbury, Ist,	M. P. Reynolds,	476	245	6	149	172	560	31	169	578	158	33	73	97	1,487	3,183	0	6,062
" 2d,	E. M. Soper,	213	103	3	35	94	70	300	19	206	43	8	10	10	185	850	0	2,200
Darien,	A. H. Scofield,	138	75	7	14	39	109	7	7	403	22	8	7	20	65	648	0	1,600
Derby,	N. J. Bailey,	172	93	1	91	80	184	0	37	55	28	14	0	12	297	627	0	2,500
" Birmingham,	D. H. Bacon,	178	108	1	118	65	103	16	50	174	84	50	14	13	41	546	0	2,700
Durham,	H. H. Newton,	128	53	0	12	0	42	0	0	48	18	10	0	8	2	128	0	1,050
Eastford,	Mrs. S. J. Walker,	75	45	0	3	0	0	0	0	13	0	0	0	0	32	45	0	500
East Granby,	Clinton Phelps,	75	40	0	0	18	0	0	0	0	0	0	0	0	0	0	0	700
East Hadham,	E. W. Claffee,	90	52	0	0	39	128	14	41	203	70	18	5	13	28	520	0	1,350
" Millington,	Rev. G. L. Edwards	40	28	0	0	0	18	1	0	2	1	0	0	0	0	22	0	350
" Hadlyme,	Rev. G. J. Burgess,	92	41	0	8	38	35	0	0	9	409	0	25	0	58	536	0	950
East Hartford,	W. H. Olmsted,	378	207	0	197	74	192	50	40	808	395	19	42	2	454	2,002	0	3,000
" So., Hock m,	Knox Hall,	80	35	0	0	28	0	0	0	0	0	0	0	12	655	1,021	1,000	2,500
East Haven,	Fred' r c B. Street,	200	160	4	45	115	210	0	8	117	20	0	0	0	0	38	0	381
East Lyme,	W. D. Howard,	91	51	0	6	22	26	3	3	10	12	10	3	6	0	74	0	963
East Lyme,	Sam'l B. Turney,	55	29	0	0	0	21	0	0	10	7	0	0	0	0	0	0	381
East Windsor,	L. Stoughton, <sup>b</sup>	157	68	0	4	45	116	18	0	7	0	11	0	0	0	153	0	1,173
" Broad Brook,	W. H. Thompson,	180	115	13	15	33	16	0	6	51	10	16	12	10	99	220	0	1,480
Ellington,	James M. Talcott,	283	104	17	95	63	288	0	95	185	204	0	0	133	106	1,011	0	1,701
Enfield,	Thos. J. Pease, <sup>c</sup>	179	90	2	88	69	317	10	10	242	177	29	32	10	87	915	50	2,200
Essex, Centreb'k,	Franklin Rose, <sup>d</sup>	211	117	4	100	112	621	65	177	1,087	360	23	18	9	52	2,412	0	2,185
" "	Chas. S. Munger,	137	58	0	41	41	214	12	10	176	15	11	0	9	132	878	0	1,400
Fairfield,	W. H. Donaldson,	228	108	10	331	40	260	56	56	802	75	56	20	61	1,979	3,365	600	4,500
" Greenfield,	John H. Hull, <sup>e</sup>	228	108	10	60	40	260	3	16	112	8	47	2	3	260	652	900	2,800
" Southport,	David H. Gould,	170	96	6	157	67	47	1,592	87	506	715	100	120	55	2,904	6,199	0	4,223
Farmington,	Rev. G. L. Clark,	225	116	0	557	60	985	46	44	509	505	29	23	27	953	3,130	0	2,850
" Unionville,	T. C. Brooks,	232	127	2	4	109	108	30	30	40	30	0	0	12	626	946	0	2,329
Franklin,	Wm. C. Smith,	60	40	0	5	11	13	0	0	6	10	0	0	2	16	46	0	630

<sup>a</sup> Milbrook. <sup>b</sup> E. Windsor Hill. <sup>c</sup> Thompsonville. <sup>d</sup> and George F. Carey. <sup>e</sup> Westport.

CHURCHES.	CLERKS.	MINISTERS.	MEMBERS.						ADMITTED.			REMOVED.			BAPT.		FAM				
			City or Town.	Orig.	Name.	Ord.	'd.	Ma.	Fe.	To.	Ab.	C.	L.	To.	Di.	L.		De.	To.	Ad.	Inf.
Glastonbury,		Rev. John Barstow,		'87	'89	93	214	307	30	24	1	25	11	6	0	0	17	12	16	250	
" "		O. W. Goslee,		'45	'92	44	59	103	18	0	2	2	2	2	2	2	2	2	0	0	66
" "	Buckingham,	E. T. Thompson,		'64	'86	26	74	100	22	4	1	5	3	2	1	3	6	1	1	90	
Goshen,	" "	Rev. A. G. Hibbard,		'55	'90	41	116	157	34	4	0	4	1	1	2	4	3	0	1	73	
Granby,	" "	E. P. Eice,		'75	'90	21	41	62	10	1	0	1	2	2	0	4	0	0	0	43	
Greenwich,	1st, Sound R'ch,	Dighton Moses, p.		'75	'90	18	54	72	18	0	0	1	3	0	0	0	0	0	0	55	
" "	" 2d,	Dighton Moses, p. c.		'90	'92	25	58	83	11	0	0	1	1	0	2	0	2	0	0	120	
" "	Stanwich,	A. Lincoln Shear, p.		'70	'92	172	315	487	42	4	14	18	10	0	0	0	10	1	10	200	
" "	North, Round Hill,	Russell T. Hall, p. c.		'79	'79	38	87	125	20	0	0	4	1	0	4	1	0	5	0	60	
Griswold,		Frank C. Potter, p. c.		'71	'90	61	76	137	31	5	0	5	1	3	0	4	0	3	60		
" "		Levi Rodgers,		'79	'92	23	49	72	18	0	0	2	6	0	0	0	8	0	0	60	
Groton,		Frederick E. Allen, p.		'86	'91	31	85	116	12	2	2	4	1	7	0	8	0	3	60		
Guilford, 1st,		Horace E. Morrow, p.		'63	'92	65	147	212	42	4	12	16	2	2	0	4	2	0	130		
" "	" "	Edward M. Williams, p.		'80	'91	112	179	291	23	0	2	7	7	0	14	0	8	0	2	185	
" "	North,	Frederick E. Snow,		'80	'91	44	70	114	10	1	0	1	5	2	1	8	0	2	96		
" "	3d,	George W. Banks, p. c.		'66	'74	113	184	297	15	1	6	7	9	4	1	0	13	0	5	200	
Haddam,		Everett E. Lewis, p. c.		'72	'72	19	20	39	28	0	1	1	4	2	0	6	0	0	2	83	
" "	Neck,	Henry M. Selden,		'60	'80	60	130	190	48	0	0	1	4	0	1	0	0	0	30		
" "	Higganum,	Rev. G. S. Pelton,		'77	'89	48	100	148	23	2	1	3	3	4	1	8	1	1	120		
Hamden,	Mt. Carmel,	Sam'l H. Conklin,		'74	'74	148	222	26	8	7	15	2	2	0	4	3	7	125			
" "	Whitneyville,	Eli G. Dickerman, a		'79	'89	20	78	98	18	0	0	0	1	3	0	4	0	1	60		
Hampton,		J. W. Congdon, b		'79	'89	207	399	606	24	18	11	29	12	14	0	26	7	17	293		
Hartford, 1st,		Charles T. Wells,		'93	'93	213	389	613	35	19	1	20	2	0	0	2	7	10	225		
" "	" 2d,	Olin H. Clark,		'81	'91	83	211	294	28	5	15	20	0	16	70	86	4	9	150		
" "	" Park,	Henry R. Hovey,		'84	'88	247	455	702	79	59	33	92	11	27	8	46	31	23	700		
" "	" 4th,	Jas. N. Bardin,		'79	'86	26	62	88	14	2	2	7	2	1	10	3	9	110			
" "	Talcott st.,	John M. Daniels,		'85	'86	27	67	77	455	62	11	6	17	7	9	0	16	1	335		
" "	Pearl st.,	Leverett Belknap,		'78	'85	178	277	456	72	77	20	35	55	5	14	0	19	10	7	280	
" "	Asylum Hill,	Harry S. Conklin,		'63	'65	286	456	742	18	10	19	29	6	8	0	14	3	9	321		
" "	Windsor av.,	Charles H. Smith, p. c.		'89	'91	116	240	356	18	10	19	24	2	2	1	5	4	2	70		
" "	Wethersfield av.,	R. C. Dickenson,		'57	'89	35	64	99	12	9	15	14	2	2	1	5	4	2	70		
" "	Zion, Swedish,	L. W. A. Bjorkman, p. c.		'90	'90	42	79	121	1	29	0	29	0	6	1	7	0	12	25		
Hartland, East,		[Clarence H. Pease, Lic.]		'92	'92	18	34	52	4	0	0	0	2	2	2	0	4	0	0	23	
" "	West,	George E. Lincoln, p.		'78	'92	21	30	51	16	0	0	0	0	2	6	0	8	0	0	23	
Hartwinton,		Willis M. Cleaveland,		'89	'91	95	141	236	60	15	3	18	4	7	0	11	0	0	86		
Hebron,		Henry B. Mason, p. c.		'92	'92	40	71	111	11	0	3	3	4	5	0	9	0	3	85		
" "	Gilead,	Henry J. Mason, p. c.		'92	'92	21	45	66	19	0	1	1	1	1	0	2	0	0	44		
Huntington,		Andrew J. Park, p.		'66	'88	30	58	88	8	0	1	1	1	2	9	0	11	0	2	65	
" "	" "	Luther M. Keneston,		'89	'93	16	20	36	0	11	25	36	0	0	0	0	0	5	0	35	

*a* New Haven. *b* Howard Valley.  
 Georgetown, see Redding. Gilead, see Hebron.  
 Greenfield, see Fairfield. Hadlyme, see East Haddam.  
 Goshen, see Lebanon.  
 Higganum, see Lyme.  
 Hockanum, see East Hartford.  
 Hockanum, see Westport.



CHURCHES.		CLERKS.		MINISTERS.		MEMBERS.										REMOVED.		BAPT.		FAN
City or Town.	Org.	Name.	Ord.	C'd.	Name.	Ma.	Fe.	To.	Ab.	C.	L.	To.	Di.	L.	De.	To.	Ad.	Inf.	FAN	
Kent,	1741	M. C. Gibbs,	'87	'89	Benjamin M. Wright, p. c.	43	104	147	14	5	2	7	6	7	21	34	2	0	110	
Killingly, South,	1746	George W. Pike,	'67	'73	William H. Beard, p.	25	32	57	20	0	0	0	1	1	0	2	0	0	52	
" Danielsonville,	1801	Henry V. Lathrop,	'58	'90	Edward Anderson, p. c.	85	211	236	17	0	6	4	5	6	0	11	0	0	206	
" Dayville,	1849	James Burnett,	'67	'91	Wm. E. Atwood,	7	22	29	8	0	0	0	1	1	0	2	0	0	46	
" Williamsville,	1883	Wm. E. Atwood,	'85	'90	Nathan H. Everts,	71	101	172	39	3	0	3	4	9	0	13	1	0	95	
Killingworth,	1738	Wm. R. Gay,	'62	'92	O. Raymond Howe, p.	45	94	139	21	1	1	1	6	1	0	7	0	0	155	
Lebanon,	1700	George McCall,	'68	'90	William S. Palmer, p.	53	68	121	28	16	3	19	1	0	0	1	13	3	51	
" Goshen, Bozrah <sup>v</sup> , <sup>e</sup> ,	1729	S. P. Abell, <sup>a</sup>	'68	'90	Daniel J. Bliss, p.	17	38	55	8	2	0	2	1	0	0	1	1	0	45	
" Exeter,	1773	George Fanning, <sup>b</sup>	'56	'86	Quincy M. Bosworth,	26	42	68	13	9	1	10	4	0	5	10	0	0	75	
Ledyard,	1810	F. E. Robinson, <sup>c</sup>	'78	'83	Charles Symington, p. c.	78	195	273	26	2	1	3	7	4	0	11	0	0	38	
Lisbon, Jewett City,	1725	Elliott B. Allen,	'62	'88	Joseph Kyte, p.	29	70	99	16	2	1	3	0	2	1	3	0	0	60	
Litchfield,	1721	Levi S. Woster,	'49	'59	George F. Harrison,	12	27	39	5	0	0	0	1	0	0	0	0	0	36	
" Northfield,	1735	Charles S. Blake, <sup>d</sup>	'50	'75	Enoch F. Burr, p. c.	45	108	145	33	7	4	0	0	0	0	0	0	0	100	
" Milton,	1727	Henry Griffin, <sup>e</sup>	'52	'75	Benjamin B. Hopkinson,	15	21	36	7	1	0	1	0	1	0	1	0	0	22	
Lynne, Grassy Hill,	1746	J. Ely Beebe, N. L.	'54	'75	Benjamin B. Hopkinson,	112	219	331	38	3	8	11	7	5	0	12	1	7	200	
Madison,	1707	Charles F. Hall,	'65	'85	W. E. B. Moore, p.	37	48	85	17	1	2	3	2	2	2	0	4	0	43	
" North,	1757	Horace O. Hill,	'85	'91	Thomas Simms, p. c.	85	153	238	30	25	20	45	1	8	0	9	7	4	190	
Manchester, South,	1779	James Hutchison,	'80	'87	Clarence H. Barber, p. c.	86	174	240	40	6	6	6	7	7	0	14	0	8	230	
" North,	1851	G. M. Griswold,	'87	'91	Finis E. Dezell, p.	36	82	118	29	2	3	5	5	4	0	9	1	4	84	
Mansfield, Centre,	1710	Thos. W. Barrows,	'62	'90	Charles Morgan,	26	46	72	8	0	3	3	1	7	0	8	0	1	48	
" North, Storrs,	1744	B. F. Koons,	'62	'90	Charles Morgan,	22	51	73	16	5	0	5	0	0	0	0	0	0	35	
Marlborough,	1749	John Lord,	'73	'90	Asher Anderson, p. c.	213	449	662	40	27	30	57	6	14	0	20	13	13	500	
Meriden,	1729	J. C. Twitchell,	'88	'92	John C. Wilson, p. c.	119	211	330	20	50	4	54	2	5	0	7	13	5	220	
" Centre,	1729	Lymna P. Butler,	'55	'89	William F. Avery, p.	25	54	79	19	0	0	2	4	0	6	0	6	0	48	
Middlebury,	1796	Rev. W. F. Avery,	'85	'92	J. Lee Nott, p.	42	124	40	3	2	5	11	0	12	0	2	0	46		
Middlefield,	1744	Chas. E. Lyman,	'69	'69	Azel W. Hazen, p. c.	148	310	458	30	24	25	49	12	10	6	28	8	27	300	
Middletown, 1st,	1668	La Fayette Denio,	'80	'84	Peter M. Snyder, p. c.	140	316	456	101	7	12	19	10	4	0	14	2	9	300	
" South,	1747	Seah H. Butler,	'72	'85	David B. Hubbard,	69	110	160	3	0	3	1	0	0	1	0	1	0	58	
" Little River,	1773	J. J. Wilcox, <sup>f</sup>	'88	'91	Henry H. Morse, p. c.	136	322	458	29	15	3	18	18	0	18	6	7	260		
" Little River,	1639	D. L. Clarke,	'75	'90	[Chas. E. Upson, Pres. p.]	79	179	258	23	0	2	2	5	2	0	7	0	2	160	
" Plymouth,	1741	A. A. Baldwin,	'92	'92	William G. Lathrop, p.	26	57	83	11	9	3	12	0	1	0	1	5	0	65	
Monroe,	1764	Albert Wheeler,	'74	'92	Albert E. Kimmouth, p.	39	72	111	12	1	3	4	4	1	0	1	0	80		
Montville, Oakdale,	1722	Henry A. Baker,	'63	'92	[George W. Crabb, Meth. Lic.]	10	11	11	4	0	0	0	0	0	0	0	0	15		
" Mohegan,	1832	Edwin C. Fowler,	'88	'92	Ezra B. Pike, p.	47	76	123	17	3	1	4	1	5	0	6	1	7	95	
Morris,	1768	R. H. Skilton,	'88	'92	Sherrod Soule, p. c.	88	210	298	30	4	6	10	4	7	0	11	0	9	250	
Naugatuck,	1781	L. D. Warner,	'68	'78	George H. Sandwell, p. c.	269	427	696	82	24	9	33	15	13	22	50	17	598		
New Britain, 1st,	1758	Rev. M. B. Boardman,	'63	'78	James W. Cooper, p. c.	303	597	900	77	66	35	101	9	15	11	35	16	38	638	
" South,	1842	Edward N. Stanley,	'85	'88	Erik G. Hjerpe, p.	83	87	170	10	40	6	46	3	11	23	37	0	20	76	
" Bethany, Sneed, <sup>d</sup>	1886	August Ostlund,	'85	'88	Erik G. Hjerpe, p.	83	87	170	10	40	6	46	3	11	23	37	0	20	76	

<sup>a</sup> Colchester. <sup>b</sup> Shewville. <sup>c</sup> S. Canterbury. <sup>d</sup> East Cornwall. <sup>e</sup> Hamburg. <sup>f</sup> Meriden.

Jewett City, see Griswold. Kensington, see Berlin. Little River, see Middletown. Long Ridge, see Stamford. Long Society, see Preston. Millington, see East Haddam. Milton, see Litchfield. Mystic, see Stoughton.



CHURCHES.		SUNDAY SCHOOL.										BENEVOLENCE.									
Place.	Superintendent.	Mem.	Av.	Ad. to Ch.	Bev. Cont.	Y. P. S. C. E. Mem. bers.	For- eign.	Ed'n. B'd'g.	Ch. B'd'g.	Home A. M. S. S.	S. S.	New West.	Min. Aid.	Other.	TOTAL.	Leg- acies.	Home Exp.				
Kent,	A. L. Tuttle,	170	65	4	45	32	235	12	13	296	68	15	14	16	25	500	1,40				
Killingly, South,	G. W. Pike,	67	38	0	0	30	18	0	20	20	4	4	0	2	77	0	539				
" Danielson's,	Geo. B. Guild,	265	140	0	66	117	111	6	22	251	56	15	72	27	22	0	3,891				
" Dayville,	James Burnett,	118	80	0	0	44	0	0	0	0	0	0	0	0	0	0	1,200				
" William's,	R. E. Knowlton,	54	30	0	2	27	0	0	0	0	0	0	0	0	2	0	760				
Killingworth,	J. Harvey Lane,	120	72	3	10	50	142	0	0	15	0	0	0	0	35	0	1,032				
Lebanon,	Nath'l Manning, <sup>a</sup>	150	73	0	14	48	48	0	36	79	37	9	29	3	63	400	1,125				
" Goshen,	William H. Geer,	105	53	15	0	44	32	6	6	97	6	6	6	0	163	0	800				
" Exeter,	John Clarke, <sup>b</sup>	43	30	2	10	29	19	7	0	20	12	8	8	0	84	0	440				
Ledyard,	J. S. Gray,	125	57	0	19	0	0	0	15	0	0	0	10	27	52	0	617				
Lisbon,	C. D. Bromley,	78	50	8	12	48	76	0	17	35	60	12	0	0	201	0	500				
Litchfield,	Elliott B. Allen,	107	62	2	68	0	649	7	16	175	98	48	67	13	1,349	200	3,500				
" Northfield,	Levi S. Wooster,	100	62	0	4	40	77	0	69	106	43	7	27	6	112	0	1,235				
" Milton,	F. M. Granniss, <sup>c</sup>	42	24	0	19	0	26	0	6	23	18	6	0	2	93	0	350				
Lyme,	Henry Griffin,	82	60	4	44	65	0	50	28	0	0	0	10	10	164	0	625				
" Grassy Hill,	Judah S. Hall,	37	21	1	9	34	34	0	0	32	27	0	0	6	12	0	382				
Madison,	D. Eugene Smith,	229	116	3	11	82	152	0	0	105	7	3	11	8	329	7	2,600				
" North,	Joel M. Hill,	103	48	1	21	37	69	4	5	21	9	9	8	3	149	0	472				
Manchester,	Jas. Hatchison,	241	134	20	207	81	180	20	20	280	105	17	28	27	279	1,000	2,772				
" North,	J. T. Robertson,	319	184	0	41	99	131	45	50	339	123	50	37	27	65	0	2,200				
Mansfield, Cent'e	A. W. Buckerman,	98	62	2	12	58	64	0	0	64	13	0	0	11	12	104	900				
" North,	A. B. Peebles,	85	48	0	0	29	57	0	17	29	24	21	0	52	201	0	716				
Marlborough,	Win. W. Rolles,	100	60	5	5	17	5	0	10	0	0	6	0	21	0	0	595				
Meriden,	E. Hubbard, <sup>d</sup>	723	386	15	370	229	518	351	189	747	581	167	150	100	3,503	8,000	4,000				
" Centre,	J. H. Yale,	245	190	29	125	142	362	30	25	290	80	25	15	25	739	1,591	4,287				
Middlebury,	Miss G. Camp,	95	36	3	15	27	85	7	11	32	23	10	10	18	195	271	619				
Middlefield,	James Lyman,	47	57	3	3	31	50	0	1,204	0	9	65	5	30	1,362	0	982				
Middletown, 1st,	Lucius R. Hazen,	611	357	19	481	146	1,164	286	596	779	184	156	34	72	2,521	5,793	5,400				
" South,	Edward Payne,	313	196	4	231	139	416	82	26	399	99	37	30	18	1,335	2,443	4,626				
" Little River,	Rev. D. B. Hubbard	110	46	3	72	54	27	15	9	14	32	0	5	6	117	0	1,350				
Milford, 1st,	Chas. A. Smith,	236	160	4	0	120	66	28	2	107	33	6	3	0	118	363	4,173				
" Plymouth,	J. S. Cairol,	205	112	0	82	24	80	0	59	126	62	6	0	41	374	0	2,200				
Monroe,	L. B. Beardsley,	75	50	6	11	26	0	0	5	10	0	0	0	10	25	0	835				
Montville,	A. A. Parker,	108	58	1	28	0	25	0	8	8	8	0	0	5	37	90	650				
" Mohegan,	Mrs. E. T. Baker,	44	20	0	0	0	3	0	3	0	4	0	0	0	7	0	258				
Morris,	H. R. Stockbridge, <sup>e</sup>	110	56	2	34	56	44	0	29	18	9	0	0	10	103	0	700				
Naugatuck,	L. D. Warner,	338	198	2	81	39	175	100	50	199	113	50	25	56	923	0	4,200				
New Britain, 1st,	M. C. Stanley,	517	257	24	238	81	931	196	33	800	339	0	66	30	1,850	0	7,174				
" South,	John Wiard,	1,348	688	60	739	192	1,588	319	2,238	1,162	939	194	50	25	2,479	85,000	2,567				
" Bethany, Sto.,	A. Fredrickson,	91	65	0	18	52	0	0	27	15	0	0	0	142	184	0	2,600				

<sup>c</sup> East Morris.

<sup>d</sup> Tracy.

<sup>e</sup> Bantam.

<sup>f</sup> Liberty Hill.

<sup>a</sup> North Franklin.

CHURCHES.	CLERKS.	MINISTERS.		MEMBERS.						ADMITTED.			REMOVED.			BAPT.		FAM.		
		City or Town.	Org.	Name.	Ord.	C'd.	Ma.	Fe.	To.	Ab.	C.	L.	To.	Di.	L.	Dec.	To.		Ad.	Inf.
New Canaan,	1733	Jos. F. Silliman,		James H. Hoyt, <i>Pres.</i> , p. 176	'91	88	163	251	27	19	8	27	2	5	0	7	8	0	210	
New Fairfield,	1742	E. P. Brown, <i>d</i>		[Andrew C. Hubbard, <i>Rep.</i> , p. 161	'89	20	31	51	36	4	0	0	0	0	0	0	0	4	12	
New Hartford,	1828	Frederic B. Jones,		John P. Hawley, p. 169	'88	38	96	134	37	0	7	7	2	9	0	11	0	0	130	
" "	1848	James B. Spencer,		Charles H. Stevens, p. 81	'93	33	61	94	36	0	4	0	4	0	0	4	0	1	46	
New Haven, 1st,	1639	L. J. Sanford,		Newman Smyth, p. c.	'82	146	348	494	82	5	15	20	10	14	7	31	1	1	300	
" United,	1742	Richard E. Rice,		Theodore T. Manger, p. c. '56	'85	188	446	634	107	13	11	27	18	21	2	41	2	0	300	
" Yale College,	1737	Franklin B. Dexter,		Albert P. Miller, p. c.	'85	240	53	293	178	0	10	10	5	8	0	13	0	0	34	
" Dixwell av.,	1829	Charles McLinn,		{ Burdett Hart, p. c., <i>em.</i>	'85	70	153	223	4	12	0	12	0	0	3	3	1	11	150	
" Grand av.,	1830	W. Hemingway,		{ J. Lee Mitchell, p. c.	'87	187	432	619	40	40	29	69	11	7	0	18	18	17	500	
" College st.,	1831	A. Wilson Holmes,		William W. McLane, p. c. '74	'81	111	212	323	15	5	4	9	10	10	0	20	3	0	153	
" Westville,	1832	A. T. Downes,		James L. Willard, p. c.	'55	84	214	298	23	0	0	2	2	0	0	4	0	13	173	
" Redeemer,	1838	Clarence B. Dann,		Watson L. Phillips, p. c.	'77	90	183	342	525	71	9	33	42	11	8	30	6	0	290	
" Fair Haven,	1852	Charles A. Bray,		D. Melancthon James, p. c.	'87	90	161	283	444	43	7	6	13	6	0	12	3	8	262	
" Davenport,	1862	Jas. Woodbridge,		I. C. Meserve, p. c.	'69	74	193	349	542	24	45	14	39	10	30	44	84	19	5	300
" Howard av.,	1865	Willis N. Buttricks,		William J. Mutch, p. c.	'85	117	252	369	35	19	19	38	4	5	0	9	18	350		
" Humphrey st.,	1869	E. B. Sheldon,		Frank R. Luckey, p. c.	'88	130	266	396	39	14	13	27	4	21	14	39	1	8	400	
" Taylor,	1871	Miss H. E. Cooper,		Henry L. Hutchins, p. c.	'73	229	62	83	4	0	2	2	1	4	4	9	0	0	150	
" Dwight pl.,	1872	E. H. Barnum,		Justin E. Twitchell, p. c.	'62	86	229	509	738	40	27	34	61	12	17	0	29	15	8	450
" Ferry st.,	1887	Frank B. Harris,		Ursinus O. Mohr, p.	'87	92	32	50	82	3	9	6	15	1	2	10	13	0	49	
" Emanuel, Swed.,	1888	August Johnson,		Henry Soderholm, p. c.	'92	15	16	31	9	0	0	0	0	0	1	1	0	5	25	
" Danish,	1890	Loren Thomson,		Herbert Macy, p. c.	'83	87	121	208	47	3	8	11	5	10	0	15	2	6	123	
Newington,	1722	J. S. Kirkham,		S. Leroy Blake, p. c.	'64	87	117	283	400	60	13	14	27	7	5	1	13	7	325	
New London, 1st,	1650	Charles F. Chaney,		James W. Bixler, p. c.	'89	91	133	308	441	38	21	17	38	5	10	20	13	7	290	
" New London, 2d,	1835	Newton Fuller,		Frank A. Johnson, p. c.	'71	89	111	239	350	45	14	11	25	15	3	0	18	8	5	250
New Milford,	1716	Henry Ives,		Samuel W. Delzell, p.	'80	90	96	130	23	1	3	4	4	7	1	12	1	3	104	
Newtown,	1715	Rev. S. W. DePau,		John DePau, p. c.	'85	86	102	210	312	52	10	12	2	2	0	6	6	3	250	
Norfolk,	1760	Rev. John DePau,		Franklin Countryman, p.	'74	82	39	63	102	6	5	2	7	3	0	4	0	0	89	
North Branford,	1727	Chas. Page, Fair H.		J. Lewis Evans, p.	'85	92	19	52	71	12	0	0	0	3	1	0	4	0	1	53
" Northford,	1760	William Maltby,		Henry Ufferwick, p. c.	'66	91	23	66	89	15	1	1	1	1	0	2	0	0	104	
North Canaan, East C.,	1769	Richard Beebe,		Charles D. Milliken, p.	'92	92	34	63	97	3	4	3	7	1	2	0	3	2	1	95
" Pilgrim, Canaan,	1887	Samuel A. Eddy,		William T. Reynolds, p. c., <i>em.</i>	'52	'69	119	194	313	24	0	3	11	14	0	1	15	5	9	210
North Haven,	1718	Whitney Elliott,		William B. Cary,	'71	'84	32	57	89	33	0	1	3	0	4	0	1	3	0	40
North Stonington,	1727	Rev. W. B. Cary,		Thomas K. Noble, p. c.	'63	90	139	341	480	46	16	15	31	7	8	0	15	8	6	315
Norwalk, 1st,	1652	Horace B. Wigham,		Gerald H. Beard, p. c.	'92	'92	163	340	503	15	2	8	10	9	14	0	23	0	8	300
" South,	1836	Stephen G. Ferris,		[Oscar Lindgren, <i>Lic.</i> ]	'93	'8	20	28	0	4	5	9	2	1	4	7	0	0	9	25
" East, Swed.,	1890	Svante Burke,		Charles A. Northrop, p. c.	'78	'85	63	129	192	26	5	4	9	4	6	0	10	2	0	165
Norwich, Town,	1660	H. L. Yerrington, N.		Cornelius W. Morrow, p. c.	'85	'93	93	233	326	60	14	9	23	8	8	0	16	2	1	200
" 2d,	1760	Franklin H. Allen,		Lewis W. Barney, p. c.	'88	'92	139	281	420	60	5	0	5	8	13	0	21	4	4	200
" Greeneville,	1833	Frank H. Potter,																		
" Danbury.																				

Northfield, see Litchfield.

Northfield, see East Lyme.

New Preston, see Washington.

Nepaug, see New Hartford.

CHURCHES.	SUNDAY SCHOOL.					BENEVOLENCE.														
	Place.	Superintendent.	Mem.	Av.	Ad. to Ch.	Benv. Cont.	Y. P. S. Mem. C. E. Mem.	For- eign.	Ed'n. P. d'g.	Ch. P. d'g.	Home M.	A. M. A.	S. S.	New West.	Min. Aid.	Other.	TOTAL.	Leg- acies.	Home Exp.	
New Canaan,	Henry B. Rogers,	265	175	14	293	0	100	0	17	75	25	23	0	0	0	65	331	0	3,500	
New Fairfield,	Mrs. R. C. Crosby,	33	20	3	3	1	1	0	0	0	1	1	0	0	0	0	3	0	250	
New Hartford,	W. C. Woodruff,	136	83	0	35	24	24	22	22	128	169	35	0	0	0	37	438	0	1,900	
" Napaug,	G. C. Beckwith,	75	50	0	0	16	0	0	0	21	0	0	0	0	0	0	37	0	475	
New Haven, 1st,	Malcolm Booth,	350	262	4	241	1,072	22	79	5,432	323	20	0	0	85	0	3,221	10,255	25,000	9,040	
" United,	Walter R. Downs,	400	269	13	280	1,246	0	0	0	1,131	244	0	0	152	2,598	5,422	1,000	7,780	1,000	
" Yale College,		0	0	0	0	254	0	0	0	529	0	0	0	0	0	783	0	0	0	
" Dixwell av.,	Wm. H. Ransom,	156	87	1	9	13	0	100	0	0	0	0	0	0	163	282	350	1,949	0	
" Grand av.,	Johan H. Bushnell,	437	252	26	90	140	718	0	36	148	33	25	0	19	300	1,279	0	5,239	0	
" College st.,	A. W. Holmes,	183	110	4	225	62	319	15	111	617	60	50	30	17	898	2,118	0	5,776	0	
" Westville,	A. T. Downs,	171	136	0	0	43	15	83	19	32	0	0	0	28	433	652	0	2,047	0	
" Redemer,	Morris F. Tyler,	743	464	7	187	70	658	118	157	670	222	0	0	88	7,012	8,925	0	9,000	0	
" Fair Haven,	Lucius P. Deming,	326	186	5	18	167	149	11	17	208	39	8	42	22	887	1,385	0	3,325	0	
" Davenport,	Frank W. Pardee,	400	302	40	404	101	360	48	0	243	0	0	0	0	500	1,150	0	3,677	0	
" Howard av.,	Chas. B. Foote,	318	210	19	0	120	32	0	10	42	20	0	21	0	181	306	0	3,778	0	
" Humphrey st.	Horace P. Shares,	459	320	3	201	182	792	72	77	506	90	300	0	0	701	2,539	0	3,698	0	
" Taylor,	F. K. Loveland,	246	147	0	10	25	0	0	0	15	0	0	0	0	20	35	0	1,300	0	
" Dwight pl.,	John C. North,	405	280	18	135	129	269	0	154	251	112	0	0	0	1,058	2,644	0	10,600	0	
" Ferry st.,	Geo. B. Atwater,	160	84	7	4	38	0	0	0	6	0	0	0	0	0	0	6	0	915	0
" Emanuel, Sw.	J. J. Lind,	18	15	0	0	14	29	0	0	5	0	0	0	0	50	84	0	1,368	0	
" Danish,		0	0	0	0	0	0	0	0	5	0	0	0	0	0	0	5	0	317	0
Newington,	Josna Belden,	267	144	3	267	73	483	132	84	160	136	29	23	18	129	1,142	0	1,716	0	
New London, 1st,	George F. Finker,	526	282	10	320	122	1,732	409	159	1,306	226	62	64	103	3,002	7,063	3,200	6,000	0	
" 2d,	P. H. Shurtis,	430	246	14	214	85	1,083	1,710	113	1,919	353	20	203	100	2,623	8,123	0	7,406	0	
New Milford,	C. B. Marsh,	263	144	8	220	60	385	0	106	206	173	102	67	33	1,180	2,252	0	21,986	0	
Newtown,	A. J. Smith,	162	69	1	15	0	32	2	10	45	7	5	3	5	115	0	0	2,439	0	
Norfolk,	H. W. Carter,	265	148	9	56	92	1,108	3,132	76	979	313	106	78	799	883	7,474	0	3,035	0	
North Branford,	George L. Ford,	176	74	5	59	68	45	0	12	59	85	13	0	13	18	245	0	1,100	0	
" Northford,	William Maltby,	78	43	0	25	35	58	0	3	30	15	0	15	0	51	172	0	1,100	0	
North Canaan,	Geo. S. Dunning,	213	52	1	31	35	11	3	0	11	7	0	0	0	6	33	70	0	1,100	0
" Pilgrim,	Samuel A. Eddy,	159	52	3	79	34	54	14	16	53	24	0	0	12	39	213	0	1,201	0	
North Haven,	C. B. Foote, New H.	502	199	5	385	50	227	24	66	296	135	45	0	25	313	1,130	0	2,439	0	
No. Stoughton,	John D. Avery,	65	40	0	30	25	247	0	0	250	50	0	0	0	0	0	547	0	1,500	0
Norwalk, 1st,	Chas. E. Curtis,	261	150	8	287	110	562	50	129	656	103	170	39	73	1,292	3,072	453	12,859	0	
" South,	N. Dickerman,	487	232	2	100	107	213	0	0	322	174	0	0	22	0	730	0	5,898	0	
" East,	Chas. Ericson,	35	31	0	5	0	21	0	0	5	1	5	0	32	17	81	0	1,431	0	
Norwich,	A. W. Dickey,	269	156	5	95	138	307	34	53	856	247	30	48	41	107	1,723	0	2,900	0	
" 2d,	Edwin H. Harding,	311	198	12	214	30	707	21	28	182	186	31	54	16	266	1,493	0	4,605	0	
" Greeneville,	Wm. P. Potter,	278	193	1	55	77	105	10	10	138	102	35	7	10	120	537	0	2,530	0	

CHURCHES.	CITY or TOWN.	Orig.	CLERKS.	Name.	Ord.	MINISTERS.				Name.	Ord.	MEMBERS.				ADMITTED.				REMOVED.				BAPT.		FAM.
						Ma.	Fe.	To.	Ab.			C.	L.	To.	Di.	L.	De.	To.	Ad.	Inf.						
Norwich,	Broadway,	1842	George H. Bruce,	Lewellyn Pratt, <i>p. c.</i>	'64	'88	181	415	596	56	22	8	30	12	8	0	20	9	5	360						
"	Taftville,	1867	Samuel Prentice,	George N. Kellogg,	'78	'87	28	63	91	22	2	4	0	4	0	0	4	1	7	225						
"	Park,	1874	B. P. Learned,	Samuel H. Howe, <i>p. c.</i>	'65	'83	92	216	308	52	11	17	28	1	5	5	11	3	1	140						
Old Lyme, Lyme,		1693	Rev. A. Shirley,	Arthur Shirley, <i>p. c.</i>	'72	'90	50	112	162	37	0	1	1	1	1	0	2	0	0	145						
Old Saybrook, Saybrook,		1639	T. C. Acton, jr.,	Bernard Paine, <i>p.</i>	'67	'85	68	143	211	32	1	1	2	4	7	1	12	2	2	176						
Orange, West Haven,		1719	W. H. Monthrop,	Norman J. Squires, <i>p.</i>	'72	'81	114	200	314	24	7	9	16	8	5	0	13	3	1	200						
Oxford,		1805	S. D. Woodruff,	Henry W. Hunt, <i>p. c.</i>	'84	'84	53	92	145	23	2	2	2	2	2	9	13	0	0	125						
Plainfield,		1746	Mrs. S. P. Sanford,	[John W. Norris, <i>Lay.</i> ]	'71	'87	24	67	91	11	20	2	22	1	2	0	3	16	1	102						
"	Central Village,	1846	Rev. G. H. Morss,	George H. Morss, <i>p.</i>	'64	'89	26	65	91	17	28	2	30	2	0	2	0	21	0	82						
"	Wauregan,	1856	Rev. S. H. Fellows,	Silenus H. Fellows, <i>p.</i>	'59	'59	22	63	85	9	9	1	10	0	2	0	2	6	5	67						
"	Plainville,	1840	W. W. Bullen,	Joseph W. Backus, <i>p.</i>	'52	'83	105	236	341	25	4	2	6	7	9	0	16	0	0	235						
Plymouth,		1740	M. W. Leach,	John S. Zelle, <i>p. c.</i>	'90	'90	43	84	127	14	2	1	3	3	1	0	4	1	5	110						
"	Terryville,	1838	Andrew S. Gaylord,	Daniel Denison, <i>p.</i>	'73	'89	107	160	267	50	2	1	3	6	4	0	10	1	5	225						
Pomfret, Centre,		1715	Miss A. Mathewson,	[August F. Tornblom, <i>Lay.</i> ]	'63	'90	48	75	123	28	0	1	4	5	1	10	0	5	68							
"	Abington,	1753	Edw. L. Williams,	Richard H. Gidman, <i>p.</i>	'67	'84	40	54	94	33	3	0	3	3	2	0	5	3	0	41						
Portland,		1721	W. H. Bartlett,	William H. Phipps,	'66	'78	35	57	92	15	1	0	1	3	2	0	5	1	1	100						
"	Swedish,	1889	Hans Hanson,	Frank D. Sargent, <i>p.</i>	'69	'90	100	232	332	40	8	9	17	5	7	0	12	6	5	30						
Preston,		1698	H. H. Palmer,	Claire F. Luther, <i>p.</i>	'92	'92	30	58	88	13	0	0	0	1	5	0	6	0	5	60						
"	L. Society, Norwich,	1726	Jas. R. Peckham,	Henry Cartledge,	'90	'92	22	46	68	17	0	0	0	1	0	0	1	0	0	25						
Prospect,		1798	Rev. W. H. Phipps,	John W. Ballantine, <i>p. c.</i>	'79	'89	30	58	88	13	0	0	0	1	5	0	6	0	5	60						
"	Heights,	1715	Miss M. Larned,	[Wm. M. Parsons, <i>Bap.</i> ]	'54	'89	22	46	68	17	0	0	0	1	0	0	1	0	0	25						
"	Redding,	1848	F. W. Seward,	Aaron C. Adams, <i>p.</i>	'88	'88	6	10	16	6	0	0	0	1	0	0	1	0	0	20						
"	Georgetown,	1733	T. M. Abbott,	Elbridge W. Merritt,	'66	'92	27	63	90	15	4	2	6	3	1	0	4	1	2	50						
"	Ridgefield,	1875	John H. Hohman,	John C. Goddard, <i>p. c.</i>	'81	'84	41	64	105	10	4	3	7	0	2	0	2	1	0	60						
"	Ridgebury,	1769	George Boughton, <sup>a</sup>	William H. Knouse, <i>p. c.</i>	'59	'70	30	40	70	10	0	2	2	0	7	13	20	0	1	32						
Rocky Hill,		1727	Wm. G. Robbins,	[Harry Palmer, <i>Lic. Swed.</i> ]	'92	'92	61	144	205	51	8	0	8	4	7	0	11	5	2	165						
Roxbury,		1744	E. W. Preston,	Hollis A. Campbell, <i>p.</i>	'86	'92	57	130	187	37	0	1	1	6	2	0	8	0	1	130						
Salem,		1728	N. E. Miner,				15	19	34	4	16	4	20	1	0	1	2	0	0	60						
Salisbury,		1744	H. S. Wilson, <sup>b</sup>				28	50	78	24	0	1	1	4	1	22	27	0	0	21						
Saybrook, Deep River,		1834	Rev. W. H. Knouse,				67	142	209	31	9	12	21	0	4	1	5	3	2	235						
"	Swed.,	1892	Harry Palmer,				48	120	168	26	0	1	1	1	4	0	5	0	1	85						
Scotland,		1735	W. M. Burnham,				33	44	77	24	0	0	0	2	1	0	3	0	0	19						
Seymour,		1817	Wm. C. Sharpe,				57	97	154	30	0	0	0	6	4	0	10	0	0	90						
Sharon,		1740	W. W. Knight,				15	19	34	4	16	4	20	1	0	1	2	0	0	60						
"	Ellsworth,	1802	Samuel Everett,				28	50	78	24	0	1	1	4	1	22	27	0	0	21						
Sherman,		1744	M. G. Gelston,				67	142	209	31	9	12	21	0	4	1	5	3	2	235						
Simsbury,		1697	A. S. Clapman,				48	120	168	26	0	1	1	1	4	0	5	0	1	85						
Somers,		1727	Alvah D. Noble,				33	44	77	24	0	0	0	2	1	0	3	0	0	19						
"	Danbury,						57	97	154	30	0	0	0	6	4	0	10	0	0	90						

<sup>a</sup> Poquonock, *see* Windsor.  
<sup>b</sup> Plantsville, *see* Southington.  
 Round Hill, *see* Greenwich.

<sup>a</sup> Pawcatuck, *see* Stonington.  
 Rockyville, *see* Vernon.

<sup>b</sup> Lakeville, Oakdale, *see* Montville.  
 Riverton, *see* Barkhamsted.

CHURCHES.	SUNDAY SCHOOL.										BENEVOLENCE.										Home Exp.	Legac- tues.	TOTAL.
	Place.	Superintendent.	Mem.	Av.	Ad. to Ch.	Benev. Cont.	Y. P. S. C. E. Comm. bers.	For- eign.	Ed'n.	Ch. B'd'g.	Home M.	A. M. A.	S. S.	New West. Akd.	Min. Akd.	Other.	S. S.	S. S.	S. S.	S. S.			
Norwich, B'way,	William T. Lane,	689	391	17	569	0	1,246	2,468	192	15	1,671	893	117	287	1,150	3,119	11,142	11,075	8,786				
" Taftville,	J. L. Harroun,	230	144	2	48	87	89	25	192	57	25	6	6	0	5	40	261	0	1,727				
" Park,	B. P. Learned,	215	125	10	160	64	5,834	527	1,045	4,040	1,547	301	169	170	31,193	44,827	1,500	6,000					
Old Lyme,	Israel Matson,	137	55	0	14	37	131	71	19	171	158	29	40	4	163	785	0	1,900					
Old Saybrook,	Robert Chapman,	242	94	0	85	64	439	12	121	474	266	100	15	23	241	1,668	107	1,900					
Orange,	Rev. S. J. Bryant,	354	210	6	119	141	122	69	23	45	44	25	21	23	256	679	0	4,117					
Oxford,	B. M. Alling, <sup>a</sup>	150	78	1	120	44	80	30	12	37	14	0	10	10	136	330	0	1,143					
Plainfield,	E. B. Harger,	44	27	0	15	32	18	0	0	56	31	15	0	11	0	130	0	750					
" Central Vil.,	Chas. F. Burgess,	101	36	17	44	44	55	7	4	59	67	3	3	5	49	253	0	853					
" Wauregan,	J. P. Lathrop,	135	54	12	18	43	26	0	0	9	7	8	0	0	16	65	0	929					
Plainville,	Rev. S. H. Fellows,	130	77	9	44	56	80	0	30	135	30	36	17	30	56	414	0	1,200					
Plymouth,	S. P. Williams,	282	142	1	65	100	405	7	0	247	60	22	27	15	40	823	0	3,000					
" Terryville,	Elwyn J. Morse,	172	94	2	38	56	316	124	66	192	183	0	59	30	442	1,411	0	1,300					
Pomfret, Centre,	Geo. A. Scott, <sup>b</sup>	271	145	2	81	103	250	48	63	407	188	29	102	31	63	1,180	0	2,232					
" Abington,	C. W. Grosvenor,	165	99	0	115	62	410	76	103	323	77	59	15	12	66	1,140	0	1,000					
Portland,	A. Lamphar,	60	35	10	3	50	0	0	0	23	0	0	0	0	23	0	0	725					
" Swedish,	Lyman Payne,	92	43	0	7	40	120	5	10	75	70	5	7	7	41	321	0	1,400					
Preston,	John A. Larson,	38	33	0	0	0	0	0	0	0	3	0	0	0	2	5	0	900					
" Long Society,	George V. Shedd,	98	47	1	9	26	33	7	0	13	14	0	0	5	25	97	0	1,165					
Prospect,	H. F. Palmer,	50	37	0	9	20	14	0	0	0	6	2	0	0	0	22	0	250					
Putnam,	G. B. Hotchkiss, <sup>c</sup>	109	48	1	18	38	57	20	0	26	33	8	3	0	36	183	0	720					
Redding,	C. D. Torrey, P.,	25	18	0	0	0	15	0	0	0	0	10	0	0	0	25	0	250					
" Georgetown,	E. F. Whitmore,	325	197	7	279	158	294	45	52	282	71	24	0	0	673	1,433	974	3,699					
Ridgefield,	J. B. Sanford,	115	34	0	0	24	92	0	0	92	113	25	0	0	12	334	0	854					
" Ridgebury,	Aaron E. Banks,	65	35	0	0	60	0	0	0	16	100	0	0	0	116	0	0	570					
Rocky Hill,	John F. Holmes,	142	74	0	61	60	189	7	10	69	68	22	4	5	45	417	0	2,373					
Roxbury,	H. R. Merriam,	95	48	4	13	51	21	0	0	0	0	0	0	0	0	0	0	370					
Salem,	Edwin G. Seeley,	75	44	4	33	12	0	0	0	12	12	13	13	0	0	73	530	650					
Salisbury,	G. F. Allyn,	74	31	0	8	28	60	0	3	40	8	4	8	0	10	134	0	495					
Saybrook,	G. B. Burrell,	355	218	7	95	21	666	17	41	429	125	12	34	24	270	1,619	515	2,661					
" Stedl.,	M. M. Corwin,	151	78	0	12	50	50	0	0	23	25	0	7	16	121	1,700	1,285	1,700					
Scotland,	D. P. Walden,	75	43	0	0	0	15	0	0	5	0	0	0	0	32	42	0	509					
Seymour,	C. J. Atwater,	335	165	2	10	60	0	0	0	60	0	0	0	0	12	87	100	700					
Sharon,	R. K. Woodward,	285	155	0	70	40	273	125	59	344	82	54	36	178	150	1,300	54	1,384					
" Ellsworth,	Robert Cass, <sup>d</sup>	160	82	0	0	0	9	4	0	0	0	0	0	4	5	21	0	2,112					
Sherman,	R. B. Eno, <sup>e</sup>	155	69	0	41	40	116	0	0	40	0	0	0	0	76	145	0	8,375					
Simsbury,	L. W. Percival,	140	100	3	28	59	40	7	8	73	59	0	7	9	27	274	0	2,250					
Somers,	"	140	100	3	28	59	40	7	8	29	18	22	7	9	68	207	0	1,500					

<sup>a</sup> Tyler City. <sup>b</sup> Pequabuck. <sup>c</sup> Waterbury. <sup>d</sup> Pawling, N. Y. <sup>e</sup> Westogoe.

CHURCHES.	CLERKS.	MINISTERS.	MEMBERS.						ADMITTED.			REMOVED.			BAPT.		FAM.		
			City or Town.	Name.	Name.	Ord.	C'd.	Ma.	Fe.	To.	Ab.	C.	L.	To.	Di.	L.		De.	To.
Somers, Somersville,	1871	W. H. Billings,	W. H. Billings, <i>Chris.</i>	'88	'92	56	103	159	16	0	3	3	2	2	0	0	4	0	75
Southbury,	1733	D. M. Wheeler,	B. F. Cokerly, <i>Lic. U. B.</i>	'85	'92	54	129	183	11	4	2	6	4	1	0	0	5	1	4
South Britain,	1769	Geo. W. Mitchell,	James D. Smiley, <i>p.</i>	'85	'93	18	46	64	9	2	0	2	0	0	0	0	8	0	56
Southington,	1728	L. B. Neal,	Joseph Danielson, <i>p.</i>	'65	'90	13	28	41	3	2	0	2	0	0	0	0	0	0	21
" "	1865	E. W. Twichell,	Frederic T. Rouse, <i>p. c.</i>	'87	'93	57	90	147	27	19	0	19	5	3	0	0	10	4	85
South Windsor,	1696	J. S. Clapp, <sup>b</sup>	Frederick Alvord,	'58	'89	100	218	318	40	2	3	5	2	3	0	0	5	1	190
" "	1830	F. W. Gilbert,	Charles A. Rodgrave,	'76	'93	127	223	350	30	0	1	1	4	6	0	0	10	0	250
Sprague, Hanover,	1766	Rev. L. H. Higgins,	Lucius H. Higgins, <i>p.</i>	'66	'88	22	63	85	5	1	0	1	4	0	0	0	0	0	65
Stafford, West,	1764	Rev. C. L. Ayer,	Charles L. Ayer, <i>p.</i>	'59	'89	40	78	118	18	2	5	7	1	0	0	1	1	5	83
" "	1850	F. H. Spelman,	Andrew J. McLeod, <i>p.</i>	'70	'92	29	61	90	15	2	2	4	1	5	0	0	6	1	52
" "	1853	Sidney Smith,	Samuel Scoville, <i>p.</i>	'61	'79	125	277	402	50	10	8	18	6	2	0	0	2	4	40
Stamford,	1635	Charles A. Berry,	William T. Swinnerton, <sup>p.</sup>	'77	'89	15	32	47	8	0	0	0	0	0	0	0	0	0	35
" "	1782	E. C. Davenport,	Benjamin J. Relyea,	'46	'91	10	27	37	10	1	3	4	1	0	0	0	2	1	21
" "	1842	Hattie Todd,	John O. Barrows, <i>p.</i>	'64	'93	38	63	101	25	0	0	0	2	0	0	0	0	0	43
Stonington, 1st,	1674	R. A. Wheeler,	Charles J. Hill, <i>p. c.</i>	'57	'85	48	113	161	22	1	2	4	2	0	0	0	3	0	95
" 2d,	1833	Joshua Haley,	Samuel H. Woodrow, <i>p. c.</i>	'88	'92	106	164	270	33	17	29	46	5	5	0	0	7	0	64
" "	1843	James B. Cook,	J. Roney Danforth, <i>jr. p. c.</i>	'92	'92	43	99	142	32	2	2	4	6	1	0	0	0	0	64
" "	1852	E. P. Randall,	Joel Ives, <i>p. c.</i>	'74	'83	80	191	271	14	16	10	26	3	3	0	0	6	4	180
Stratford,	1639	Henry C. Evans,	Archibald McCord, <i>p.</i>	'83	'90	98	210	308	44	6	3	9	8	9	0	0	17	2	145
Suffield,	1698	Albert R. Pierce,	Charles B. Strong, <i>p.</i>	'82	'88	30	59	89	10	10	1	11	1	0	0	0	1	0	68
" "	1743	Rev. C. B. Strong,	Robert W. Sharp, <i>p.</i>	'82	'88	103	177	280	45	0	4	11	9	0	0	0	20	0	200
Thomaston,	1837	D. A. Stoughton,	[Andrew O. Peterson, <i>Lay.</i> ]	'89	'92	12	29	41	10	0	0	0	1	3	0	0	0	0	25
" "	1879	E. A. Bradley, <sup>T,</sup>	George H. Cummings, <i>p. c.</i>	'88	'88	43	86	129	28	1	1	2	5	1	0	0	6	0	4
" "	1891	Lars Trinson,	Aurelian H. Post,	'88	'92	22	46	68	19	1	2	0	0	0	0	0	0	0	84
Thompson,	1730	A. M. Towne,	Andrew W. Gerrie, <i>p.</i>	'85	'92	49	72	121	20	4	2	6	0	0	0	0	3	1	75
Tolland,	1723	A. L. Benton,	Austin H. Norris, <i>p.</i>	'72	'92	34	65	99	12	0	5	5	2	0	0	0	2	0	100
Torrington, 1st, West,	1741	Rev. A. W. Gerrie,	Henry B. Roberts, <i>p. c.</i>	'78	'90	150	264	414	47	17	11	28	4	10	4	18	6	11	300
" "	1764	C. H. Barber,	William F. White, <i>p. c.</i>	'90	'90	80	106	186	30	6	0	6	3	0	0	0	4	0	100
" "	1832	E. H. Talcott,	William Howard, <i>p.</i>	'59	'91	16	17	33	12	0	0	0	0	0	0	0	3	0	28
" 3d,	1730	O. B. Burton,	Foster R. Waite, <i>p.</i>	'79	'90	37	73	110	28	0	0	0	2	1	0	0	3	0	65
Trumbull,	1738	Roscius Back, <sup>c</sup>	James Dingwell, <i>p. c.</i>	'72	'89	142	267	409	17	13	8	21	6	13	0	19	5	10	330
Union,	1730	Selina G. Butler,	John Elderkin, <i>p.</i>	'72	'81	14	20	34	5	7	0	7	0	1	0	1	0	7	0
Vernon,	1762	Samuel A. Talcott,	Austin Gardner, <i>p.</i>	'60	'89	45	56	101	10	0	0	0	2	1	0	0	3	0	50
" "	1867	William Maxwell,	Rev. A. A. Gardner,	'75	'89	110	161	271	25	0	0	0	4	6	0	5	46	0	120
" "	1888	William Maxwell,	G. S. Humphrey,	'72	'81	38	77	115	32	0	0	0	0	0	0	0	0	0	85
Voluntown, Ekonk,	1723	Joseph C. Tanner, <sup>d</sup>	Fritz Erickson, <i>p.</i>	'85	'92	24	28	52	15	1	0	1	0	0	0	0	0	0	26
Warren,	1675	W. H. Goddard,	Keynold's Bridge,	'60	'89	45	56	101	10	0	0	0	2	1	0	0	3	0	50
Washington,	1756	Rev. A. A. Gardner,	Stony Creek, <i>see</i> Braunford.	'75	'89	110	161	271	25	0	0	0	4	6	0	5	46	0	120
" "	1742	J. N. Woodruff,	Unionville, <i>see</i> Farmington.	'75	'89	38	77	115	32	0	0	0	0	0	0	0	0	0	85
" "	1757	G. S. Humphrey,	Wapping, <i>see</i> South Windsor.	'75	'89	24	28	52	15	1	0	1	0	0	0	0	0	0	26
" "	1757	Wm. L. Birking,	Stony Creek, <i>see</i> Braunford.	'75	'89	24	28	52	15	1	0	1	0	0	0	0	0	0	26
" "	1757	T. H. Forbes,	Stony Creek, <i>see</i> Braunford.	'75	'89	24	28	52	15	1	0	1	0	0	0	0	0	0	26
" "	1892	T. H. Forbes,	Stony Creek, <i>see</i> Braunford.	'75	'89	24	28	52	15	1	0	1	0	0	0	0	0	0	26

<sup>a</sup> Keynold's Bridge, <sup>b</sup> E. Windsor Hill, <sup>c</sup> Mashapaug, <sup>d</sup> Campbell's Mills.  
 Southport, *see* Fairfield. Sound Beach and Stanwich, *see* Greenwich. Terrryville, *see* Plymouth. Unionville, *see* Farmington.  
 Talcottville, *see* Vernon. Wapping, *see* South Windsor. Storrs, *see* Mansfield. Taftville, *see* Norwich.

CHURCHES.	SUNDAY SCHOOL.				Y. P. S. C. E. Members.	BENEVOLENCE.					Lega-ctes.	Home Exp.					
	Place.	Superintendent.	Mem.	Av.		Ad. to Ch.	Bew. Cont.	For-eign.	Ed'n. B'd'g.	Ch. M.			A. M. A.	S. S.	New West.	Min. Aid.	Other.
Somers, S'ville,	Oscar Kerney,	85	60	1	34	51	129	5	36	29	5	3	4	50	278	0	1,297
Southbury,	G. A. Stiles,	40	30	2	10	0	13	0	16	7	0	0	3	37	76	0	600
" South Britain,	W. M. E. Mitchell,	297	79	16	47	45	125	1	42	5	1	2	7	138	210	0	1,100
Southington,	S. F. Guernsey,	120	147	2	120	46	125	17	168	76	37	21	15	480	957	0	2,918
" Plantsville,	E. W. Walkley,	263	158	0	148	74	135	71	120	111	40	68	28	42	640	0	2,431
South Windsor,	E. A. Farnham,	116	40	0	31	56	110	3	39	53	25	17	11	7	283	0	1,022
" Wapping,	Robert L. Sudd,	130	87	2	34	45	25	10	26	20	12	21	4	10	134	0	950
Sprague,	Ebenezer Allen,	120	71	2	27	33	47	15	50	33	20	15	15	31	241	0	808
Stafford, West,	Rev. C. L. Ayer,	85	38	3	13	28	7	5	6	6	4	0	4	44	77	0	760
" Springs,	W. E. Demond,	154	70	7	36	62	247	0	250	50	0	0	0	0	547	0	2,250
" Staffordville,	Leroy N. Agard,	60	37	3	4	24	25	0	0	0	4	0	0	0	29	0	700
Stamford,	W. Rice,	545	225	7	54	113	197	20	260	22	0	23	25	349	915	0	4,470
" North,	Rev. W. T. Swinnerton	55	30	0	3	0	12	0	7	0	0	0	0	3	23	0	675
" Long Ridge,	Peter Laurodoen,	60	30	0	0	19	0	0	15	3	2	0	0	2	22	0	700
Stonington, Ist,	B. F. Williams, a	60	30	0	30	0	0	0	20	0	0	0	0	36	72	0	1,361
" 2d,	Joshua Haley,	95	77	1	117	49	25	0	250	0	0	0	0	270	545	0	2,000
" West'y, R. I.	Nathan F. Dixon,	300	133	9	0	51	120	0	102	0	0	0	0	135	357	450	2,616
" Mystic, -	E. P. Randall,	142	87	2	8	55	46	0	21	21	8	0	0	118	0	0	1,475
Stratford,	Frank R. Curtis,	215	135	15	40	52	195	0	39	54	50	15	12	142	748	0	2,830
Suffield,	J. E. Holt,	160	90	5	60	64	67	24	51	167	333	0	20	77	738	0	2,300
" West,	Rev. C. B. Strong,	85	60	10	2	57	49	6	47	45	7	8	2	14	188	0	650
Thomaston,	E. C. Root,	283	160	0	151	110	98	38	338	93	2	4	13	22	636	0	2,064
" Eagle Rock,	A. O. Peterson,	10	10	0	0	0	0	0	0	0	0	0	0	0	0	0	0
" Swedish,	F. D. Green,	115	70	1	49	11	122	14	45	133	0	0	0	50	786	0	326
Thompson,	J. E. Underwood,	100	50	1	40	40	21	5	22	10	3	24	10	137	209	0	1,523
Tolland,	Levi Hodges,	139	75	4	32	46	23	0	15	15	0	0	0	12	65	0	1,200
Torrington, Ist,	W. H. Durand,	80	42	0	23	15	48	0	7	0	0	0	0	84	139	0	1,000
" Torrington,	G. L. Welch,	338	220	11	88	198	202	25	297	138	48	37	25	950	1,751	0	726
" 3d,	E. T. Nichols,	240	67	6	15	105	75	7	17	66	0	0	5	42	254	0	1,800
Trumbull,	E. N. Lawson,	30	23	0	0	0	13	0	5	0	0	0	0	0	18	0	361
Union,	A. W. Post,	90	65	0	0	19	150	5	68	36	0	0	5	21	288	0	830
Vernon, Centre,	H. G. Talcott,	180	93	8	168	49	452	88	101	913	100	75	116	177	2,124	0	1,987
" Rockville,	J. M. Agard,	730	372	2	254	125	1,275	752	311	354	151	235	71	647	4,310	15,000	5,601
Voluntown,	John R. Gallup, b	46	31	7	3	28	21	7	71	13	5	3	0	37	162	8,000	618
Wallingford,	F. J. Heavens,	303	150	3	107	214	194	0	263	160	0	28	43	285	1,031	0	4,017
Warren,	Noble B. Strong,	124	46	0	63	18	55	0	0	0	13	21	0	0	88	0	900
Washington,	Chas. Hollister,	137	91	0	104	40	138	0	97	105	0	8	0	281	635	2,550	1,700
" New Preston,	S. W. Taylor,	60	40	0	0	31	87	0	50	33	0	0	0	0	170	0	1,100
" N. Pres. Hill,	W. L. Bickus,	55	28	0	6	0	7	0	3	0	0	0	3	4	18	249	513
" Swed., W. De't	J. Petterson,	23	20	0	0	0	0	20	0	0	0	0	0	0	20	276	730

b Plainfield.

a Mystic.

CHURCHES.	CITY OR TOWN.	CLERKS.	MINISTERS.	MEMBERS.				ADMITTED.				REMOVED.			BAPT.		FAM.			
				Name.	Ord.	C'd.	Ma.	Fe.	To.	Ab.	C.	L.	To.	Di.	J.	De.		To.	Ad.	Inf.
Waterbury, 1st,	1691	R. R. Stannard,	Joseph Anderson, p.	'58	'65	131	296	427	52	10	10	20	13	10	0	23	5	7	400	
" 2d,	1852	Homer W. Keeler,	John G. Davenport, p. c.	'68	'81	293	547	840	80	26	40	66	8	42	1	51	10	30	700	
" 3d,	1832	S. W. Chapman,	Frank P. Waters, p.	'90	'92	13	19	32	0	1	31	32	0	0	0	0	0	3	130	
Watertown,	1739	Henry T. Dayton,	Robert Pegrum, p.	'76	'89	64	141	205	23	11	3	14	3	4	2	0	0	3	150	
Westbrook,	1726	Isaac N. Spencer,	Elias B. Sanford, p.	'69	'83	61	109	170	31	0	0	0	10	3	0	13	0	9	110	
West Hartford,	1713	Rev. T. M. Hodgdon,	Thomas M. Hodgdon, p. c.	'91	'91	105	223	328	50	12	5	17	7	3	0	10	8	8	185	
Weston,	1757	Ebenezer Fitch, <sup>d</sup>				25	50	75	5	0	0	0	5	3	0	0	8	0	9	85
" Georgetown, Swed.,	1890	Gustaf Wahlquist,				10	10	20	2	6	0	6	0	2	2	0	1	0	25	
Westport, Green's Farms,	1715	Edward J. Taylor, <sup>b</sup>				72	99	171	10	5	0	5	3	1	0	4	2	1	55	
Wethersfield,	1832	Wm. H. Saxton, c	Jabez Backus, p. c.	'81	'89	86	137	223	41	8	3	11	3	12	0	15	2	2	118	
Willington,	1635	S. F. Willard,	William H. Teel, p. c.	'68	'89	114	281	395	35	11	8	19	12	4	0	16	5	11	225	
Wilton,	1727	W. H. Holt,	Frederick W. Weed, Lay, j	'92	'14	29	43	8	0	0	0	0	0	3	0	0	0	0	13	
Winchester,	1726	Edward Olmstead,	William D. Hart, p. c.	'75	'89	59	113	172	24	7	0	7	6	4	0	10	5	2	75	
" Winsted,	1771	E. B. Bronson,	Arthur Goodenough, p. c.	'65	'70	46	64	110	24	2	3	1	2	3	0	7	0	0	100	
" West,	1784	John D. Baldwin,	Henry N. Kinney, p. c.	'82	'84	115	249	364	27	5	6	11	7	13	1	21	3	4	250	
Windham,	1854	John Hinsdale,	J. Spencer Voorhees, p. c.	'84	'92	109	244	353	30	2	16	18	7	3	0	10	1	6	253	
" Whilmantie,	1700	William Swift,	Frederick H. Means, p. c.	'93	'93	41	81	122	25	0	9	9	2	7	0	9	0	0	150	
" " Swed.,	1828	A. C. Everest,	Charles A. Dimsmore, p. c.	'85	'91	65	181	246	25	0	27	35	2	4	0	6	4	8	300	
Windor,	1839	S. H. Wilson,	Roscoe Nelson, p. c.	'92	'92	1	2	3	0	0	0	0	0	0	0	0	0	0	1	
" Poquonock,	1630	J. N. Dickson,	Nathan T. Merwin, p. c.	'65	'89	50	74	124	35	3	0	3	2	4	0	6	1	4	120	
Windor Locks,	1841	J. H. Hayden,	Richard Wright, p. c.	'90	'91	35	102	137	10	4	0	4	8	4	0	12	0	5	110	
Woicott,	1773	Henry B. Carter,	H. Martin Kellogg, p.	'78	'93	20	47	67	15	0	0	2	0	2	0	2	0	0	50	
Woodbridge, Westville,	1742	Wells M. Beecher,	Sylvanus P. Marvin, p. c.	'51	'65	43	112	155	14	9	4	13	1	4	6	11	5	1	85	
Woodbury, 1st,	1670	John W. Nichols,	Joseph A. Freeman, p. c.	'75	'90	45	135	180	20	11	5	16	5	5	0	10	5	10	94	
" North,	1816	G. H. Allen,	J. L. R. Wyckoff, p. c.	'69	'71	100	166	266	6	1	3	4	5	2	0	7	0	6	188	
Woodstock,	1690	H. T. Child,				41	89	130	15	5	1	6	1	0	0	1	0	0	68	
" West,	1747	Lucy A. Hammond,	John P. Trowbridge, p. c.	'74	'92	13	39	52	9	0	0	0	1	0	0	33	34	0	36	
" East,	1759	Nathan E. Morse,	Francis H. Viets,	'82	'87	39	66	105	23	4	2	6	1	0	0	1	4	0	47	
" North,	1831	Anna M. Bishop,	Francis H. Viets,	'82	'87	24	58	82	25	0	0	0	3	1	0	4	0	0	43	
" Swedish,	1890	Charles Anderson, <sup>d</sup>	[Richard M. Nordlund, Lay, j	'92	'92	24	29	53	3	0	0	0	0	0	0	0	0	0	25	

**a Westport.** b Southport. c Saugatuck. d South Woodstock.  
 Westchester, see Colchester. Westford, see Ashford. West Haven, see Orange.  
 Westminister, see Canterbury. Westville, see New Haven. Whincyvillie, see Hamden. Williamsville, see Killingly.

CHANGES from last Year-Book's list of churches: *Added*. — Huntington, Shelton; Saybrook, *Swedish*; Washington, *Swedish*; Waterbury, 3d. *Omitted*. — Bridgeport, *Scandinavian*.  
 CHURCHES: 119 with pastors installed by council; 94 with pastors otherwise inducted; 35 with supplies; 61 vacant (including 25 supplied by licentiates or ministers of other denominations). Total, 309.  
 MINISTERS: 125 pastors installed by council; 102 pastors otherwise inducted; 35 supplies; 141 others. Total, 403.  
 CHURCH MEMBERS: 20,031 males; 39,629 females. Total, 59,660, including 7,708 absent. Gain, 216.  
 ADIRRICTIONS: 1,895 by confession; 1,436 by letter. Total, 3,331.



CHURCHES.	Place.	SUNDAY SCHOOL.					Y. P. S. C. E. Mem- bers.	BENEVOLENCE.							Leg- acies.	Home Exp.				
		Superintendent.	Mem.	A. V.	Ad. to Ch.	Bev. Cont.		For- eign.	Ed'n. P. d'g.	Ch. A.	Home M.	A. M. A.	S. S.	New West.			Min. Aid.	Other.	TOTAL.	
Waterbury, 1st,	" 2d,	" 3d,	280	105	6	116	40	170	43	25	383	204	30	13	80	4,378	5,326	0	7,076	
			638	402	15	245	246	339	325	3,000	680	316	74	50	200	24,876	29,859	0	9,220	
			0	0	0	0	0	0	0	0	0	0	0	0	0	0	0	0	0	600
Watertown			237	97	11	148	39	130	0	18	74	28	0	12	0	273	535	0	1,895	
Westbrook <sup>1</sup>			145	87	0	50	40	46	0	7	25	38	6	0	9	88	221	0	1,582	
West Hartford,			307	209	12	124	66	446	18	16	599	173	35	14	26	160	1,487	257	3,175	
Weston,			60	30	0	0	0	0	0	0	0	4	0	0	0	28	33	0	895	
			22	22	0	15	0	15	0	0	2	0	0	0	5	0	22	0	247	
Westport,			120	76	5	3	68	77	0	14	18	22	0	0	0	15	147	0	1,783	
			185	92	8	64	51	198	0	5	205	25	10	0	6	82	532	0	3,765	
Wethersfield,			267	176	8	265	100	438	43	52	159	115	48	25	0	361	1,241	839	3,504	
Willington,			25	20	0	0	3	0	0	0	0	0	0	0	0	0	0	0	200	
Wilton,			118	46	6	58	72	153	10	15	158	100	22	8	5	62	532	0	1,500	
Winchester,			130	64	1	9	50	31	2	9	21	27	16	8	11	79	213	0	975	
			438	174	3	78	157	145	118	46	208	333	38	26	8	404	2,387	12,000	2,707	
" Winsted,			284	187	2	238	120	262	40	48	165	60	0	63	40	1,864	2,543	0	2,855	
" West,			179	109	0	30	65	131	32	26	85	58	32	42	40	54	439	0	1,000	
Windham,			305	188	8	25	73	23	0	49	81	35	0	25	0	257	469	0	4,059	
" Willimantic,			0	0	0	0	0	0	0	0	0	0	0	0	0	0	0	0	15	
" Sued.,			180	103	7	91	71	499	107	84	205	340	69	0	25	572	1,900	0	1,300	
Windsor,			103	58	3	0	44	134	0	9	129	14	0	0	12	98	396	0	1,200	
" Poquonock,			257	132	1	241	88	591	652	94	354	43	57	0	25	748	2,563	0	2,158	
Windsor Locks,			80	60	0	0	0	4	0	4	6	4	0	4	1	1	27	0	600	
Wolcott,			150	40	8	25	36	31	17	0	109	0	8	0	0	25	190	0	1,630	
Woodbridge,			72	58	9	15	36	50	10	10	29	33	0	0	10	35	177	147	510	
Woodbury, 1st,			185	90	1	29	62	102	0	35	76	20	17	0	30	280	500	0	500	
" North,			123	64	5	68	70	225	0	0	104	72	0	17	19	78	515	0	1,345	
Woodstock,			42	20	0	0	0	0	0	0	5	0	0	0	0	0	5	0	327	
" West,			100	60	4	51	50	32	0	15	42	31	29	0	0	41	191	0	510	
" East,			47	22	0	9	0	67	0	0	25	21	20	20	0	14	167	0	500	
" North,			0	0	0	0	0	20	0	0	2	0	0	0	0	0	22	0	700	
" Sued.,			0	0	0	0	0	0	0	0	0	0	0	0	0	0	0	0	0	

α Mansfield. b East Woodstock.

REMOVALS: 1,118 by death; 1,386 by dismissal; 547 by discipline. Total, 3,051.  
 BAPTISMS: 762 adult; 1,108 infant.  
 IN SABBATH SCHOOLS: Members, 56,316; gain, 677; average, 31,532; joined the church, 1,302; benevolence, \$23,107.  
 YOUNG PEOPLE'S SOCIETIES: Number, 258; 16,622 members.  
 FAMILIES: 309 churches reporting (306 last year), 41,059. Gain, 922.  
 BENEVOLENT CONTRIBUTIONS: 309 churches reporting (306 all, in both

cases last year); Foreign, \$63,598; Education, \$18,348; Church Build-  
 ing, \$27,383; Home, \$70,461; A. M. A., \$26,183; Sunday school, \$6,704;  
 New West, \$8,250; Ministerial Aid, \$6,829; Other, \$240,243. Total,  
 \$467,999. Increase, \$20,792.  
 HOME EXPENDITURES: 307 churches reporting (303 last year), \$677,497.  
 Decrease, \$15,814.  
 ORGANIZATION: GENERAL CONFERENCE OF THE CONGREGATIONAL  
 CHURCHES OF CONNECTICUT.





CHURCHES.	CLERKS.	MINISTERS.	MEMBERS.						ADMITTED.			REMOVED.			BAPT.		FAM.		
			City or Town.	Name.	Ord.	C'd.	Ma.	Fe.	To.	Ab.	C.	L.	To.	Di.	L.	De.		To.	Ad.
Longwood, West,	1885	W. I. Fletcher,					7	12	19	0	4	0	0	0	0	0	1	12	
Maunfield,	1886	Mrs. Mary Moore,	'91	'93	8	10	18	6	0	1	1	0	2	0	0	0	0	15	
Mary Esther,	1892	Mrs. A. Rogers,	'91	'92	11	12	23	0	10	13	23	0	0	0	0	0	0	15	
Melbourne,	1889	E. P. Brunch,	'86	'91	8	11	19	0	2	5	7	0	0	0	0	2	0	20	
Mount Dora,	1883	Charles Griffith,	'59	'92	9	15	24	6	0	1	1	1	5	0	6	0	1	20	
New Smyrna,	1875	M. B. Mowbray,	'86	'90	23	37	60	8	3	7	10	2	5	0	7	0	2	45	
Norwalk,	1884	Harvey Bard,	'90	'90	7	16	23	2	5	5	10	0	0	0	0	3	2	15	
Oak Hill,	1885	James Gaines,			6	3	9	0	1	0	1	0	0	0	0	1	0	0	
Oak Ridge, DeFuniak Sp.	'92	Henry Nowling,	'84	'92	5	18	23	0	17	6	23	0	0	0	0	17	0	30	
Ocoee,	1891	J. A. Reaves,	'92	'92	14	10	24	0	0	0	0	0	0	0	0	0	0	9	
Orange City,	1885	R. W. Sturdevant,	'65	'90	10	19	29	0	1	2	3	2	2	0	4	0	1	40	
Orange Park,	1883	W. D. Ball,	'68	'92	13	16	29	8	1	3	4	0	0	0	0	0	0	35	
Orlando,	1885	W. R. O'Neal,	'90	'91	10	21	31	2	0	4	4	1	0	8	9	0	1	50	
Ormond,	1888	J. H. Simerall,	'50	'91	16	37	53	17	2	0	0	0	0	0	1	1	1	65	
Palm Beach,	1888	Fred. S. Dewey,			4	7	11	0	0	0	0	0	0	0	0	0	0	20	
Palm Springs,	1887	Mrs. A. B. Fuller,	'91	'92	10	13	23	4	23	0	23	0	0	1	2	23	10	10	
Pensacola, East Bay,	1892	J. V. Anderson,	'81	'92	10	17	27	8	1	7	8	0	0	0	0	0	1	20	
Phillips,	1885	Miss L. L. Chappin,	'62	'81	8	15	23	6	1	0	1	0	1	0	1	0	0	36	
Pomona,	1882	Mrs. C. C. Clark,	'92	'92	9	16	25	0	13	12	25	0	0	0	0	6	0	20	
Portland, Black Oak,	1892	Miss M. E. Wootin,	'92	'92	10	10	20	0	20	0	20	0	0	0	0	0	0	20	
Rocky Bayou,	1884	James P. Bolton,	'59	'92	9	7	16	0	0	3	3	0	1	0	1	0	0	23	
Port Orange,	1891	Mrs. W. A. Vass,	'84	'91	6	13	19	0	1	7	8	2	0	0	2	0	0	22	
Porto, Carmel,	1891	C. J. Buttram,	'91	'91	13	16	29	0	3	8	11	0	0	0	0	0	0	35	
" Pleasant Hill,	1891	W. H. Davis,	'91	'91	13	16	29	0	3	8	11	0	0	0	0	0	0	0	
St. Petersburg,	1888	A. Norwood,	'76	'91	19	38	57	7	1	6	7	0	3	0	3	1	1	0	
Sanderson, Oak Grove,	1889	Charles Dinkins,	'87	'92	11	11	22	0	5	17	22	0	0	0	0	1	0	30	
Sanford,	1890	J. C. Emswinger,	'69	'92	51	62	113	14	49	15	64	0	1	0	1	19	0	30	
Sheardkin, Olive,	1892	Charles W. Keen,	'90	'92	6	10	16	0	16	0	16	0	0	0	0	10	0	15	
Shoal River, Dorcus,	1892	D. G. Finlayson,	'90	'92	6	7	13	0	2	11	13	0	0	0	0	1	0	30	
South Lake Weir,	1886	Miss F. M. Helm,	'84	'92	6	7	13	0	0	0	0	0	0	0	0	0	0	0	
Sylvan Lake,	1887	Alstair Macleod,			5	13	18	2	3	0	3	2	0	0	0	0	0	20	
Tampa,	1885	N. D. Smith,	'71	'91	38	56	94	27	6	7	13	0	9	0	9	2	2	60	
Tangerine,	1886	Geo. H. Wood,	'68	'92	5	12	17	5	1	1	1	1	0	0	1	1	1	20	
Taylor, Pine Grove,	1884	John A. Taylor,	'90	'92	23	19	42	4	13	29	42	0	1	0	1	6	0	25	
Tavares,	1885	Miss Eva Blaisdell,	'68	'91	6	13	19	6	0	0	0	0	3	0	3	0	0	20	
Warnell,	1892	John P. Cannon,	'92	'92	3	4	7	0	2	5	7	0	0	0	0	0	0	30	
Winter Park,	1884	H. H. Huntington,	'61	'83	44	47	91	21	4	2	6	1	11	0	12	3	0	0	
			Total:			675	977	1652	163	261	230	491	15	50	70	135	119	51	1170

CHURCHES.	SUNDAY SCHOOL.				BENEVOLENCE.						Home Exp.							
	Place.	Superintendent.	Mem.	Av.	V.P.S. C.E. Mem- bers.	For- eign.	Ed'n. B'g.	Ch. B'g.	Home M.	A. M. A.		S. S.	New West.	Min. Aid.	Other.	TOTAL.	Leg- acies.	
Longwood, West,	W. I. Fletcher,	24	4	5	0	0	0	0	9	0	0	0	0	0	9	0	166	
Mannfield,	I. T. Miller,	42	0	0	0	0	0	0	0	0	0	0	0	0	0	0	73	
Mary Esther,	T. J. Pryor,	45	8	0	0	0	0	0	0	0	0	0	0	0	0	0	53	
Melbourne,	E. P. Branch,	36	1	0	35	0	0	0	30	0	0	0	0	0	65	0	1,200	
Mount Dora,	Charles Griffith,	25	19	4	15	3	0	0	4	0	0	0	0	2	24	0	201	
New Smyrna,	George H. Count,	113	74	2	12	18	0	5	13	0	8	0	0	5	31	0	1,062	
Norwalk,	Mrs A. T. Fuller,	31	20	3	0	0	0	0	3	0	3	0	0	0	6	0	87	
Oak Hill,	James Gaines,	30	20	0	0	0	0	0	19	0	8	0	0	0	27	0	21	
Oak Ridge,	J. A. Oliver,	25	15	0	0	0	0	0	0	0	0	0	0	0	0	0	0	
Ocoee,	J. A. Reaves,	40	10	0	10	0	0	0	50	10	13	0	0	60	150	0	169	
Orange City,	Marcus Lent,	50	32	0	0	0	0	0	3	6	0	0	0	0	11	0	538	
Orange Park,	Rev. G. S. Dickerman	111	1	0	0	0	0	0	15	0	0	0	0	15	0	0	462	
Orlando,	W. R. O'Neal,	60	0	0	0	0	0	0	35	0	0	0	0	75	110	0	402	
Ormond,	H. B. Shaw,	40	35	1	0	0	0	0	0	0	0	0	0	0	0	0	4	
Palm Springs,																		
Pensacola, E. B.,	J. V. Anderson,	18	0	1	0	0	0	0	19	0	1	0	0	0	20	0	275	
Phillips,	W. L. Chapin,	20	1	5	10	0	0	0	0	0	5	0	0	0	15	0	0	
Pomona,	E. B. Olmstead,	40	22	0	0	0	10	16	0	0	0	0	0	12	38	0	0	
Portland, B. O.,	G. L. Peppins,	30	4	0	0	0	0	0	0	0	0	0	0	0	0	0	0	
"Rocky Bayou,	Wm. Saunders,	35	0	0	0	0	0	0	0	0	0	0	0	0	0	0	0	
Port Orange,	L. Kennedy,	40	22	0	0	0	0	0	21	0	10	0	0	5	36	0	316	
Potolo, Carmel,	J. W. Buttram,	40	2	0	0	0	0	0	0	0	0	0	2	0	2	0	250	
"Pleasant Hill,	J. C. Rude,	40	30	1	0	0	0	0	0	0	0	0	1	0	0	0	0	
St. Petersburg,	A. Welton,	49	30	5	5	0	0	5	11	0	5	0	0	0	26	0	364	
Sanderson, O. G.,	J. C. Ensminger,	105	60	17	0	0	0	0	0	0	0	0	0	390	390	0	1,231	
Sanford,		32	16	1	0	0	0	0	0	0	0	0	0	0	0	0	9	
Sheardkin,	A. McC. Darcey,	32	16	1	0	0	0	0	0	0	0	0	0	0	0	0	375	
Shoal Lake Weir																		
South Lake,	Alstair Macleod,	25	20	0	0	0	0	0	0	0	0	0	0	0	0	0	0	
Tampa,	G. L. Ayers,	50	30	4	13	0	21	55	0	0	0	0	0	90	179	0	1,994	
Tangerme,	G. H. Wood,	20	10	1	0	0	1	14	0	0	1	0	0	0	16	0	72	
Taylor,	Wm. R. Harris,	30	18	0	0	0	0	0	0	0	0	0	0	2	2	0	10	
Tavares,	E. S. Burleigh,	64	26	0	0	0	0	0	18	0	10	0	0	5	38	0	600	
Wannell,	J. P. Cannon,	45	22	0	0	0	0	0	0	0	0	0	0	0	0	0	50	
Winter Park,	N. Barrows,	90	53	2	36	95	0	0	0	0	0	0	0	36	36	0	0	
Total:		2,004	962	78	251	584	149	3	80	727	38	95	0	7	702	1,801	0	10,916

CHURCHES: *Added*, — Hurobo; Key West; Mary Esther; Oak Ridge; Pensacola; Portland (?); Sanderson; Sheardkin; Shoal River; Taylor; War-  
*nell*. *Omitted*, — Lake Weir. Increase in church members, 388; in Sunday schools, 134; in benevolent contributions, \$423; decrease in home  
 expenditures, \$501. ORGANIZATION: THE GENERAL CONGREGATIONAL ASSOCIATION OF FLORIDA.

GEORGIA.

CHURCHES.	City or Town.	Org.	CLERKS.	Name.	Name.	Ord.	C'd.	MEMBERS.				ADMITTED.			REMOVED.			BAPT.	FAM.		
								Fe.	To.	Ab.	C.	L.	To.	Di.	L.	De.	To.			Ad.	Inf.
Amandaville,		1878	J. B. Burden,		Thomas J. Burden, p.	'84	'92	24	47	71	5	1	6	0	0	0	2	3	0	40	
Americus,		1884	C. A. Rouse,		Ashbel P. Spillers, p.	'85	'90	13	33	46	2	3	3	0	0	0	0	0	3	0	12
Andersonville,		1887	Mrs. P. Hampton,		Charles F. Sargent, p.	'86	'89	9	10	19	3	1	0	0	0	0	0	0	0	0	15
Athens,		1882	Miss S. F. Morton,		George V. Clark, p. c.	'82	'81	30	33	63	3	0	3	1	1	0	2	2	3	20	
Atlanta, 1st,		1897	W. C. Redding,		Stephen H. Robinson, p.	'77	'90	132	197	329	30	5	3	8	2	4	1	7	3	4	100
" "	Redeemer,	1882	Watson Fuller,		Alvin F. Sherrill, p. c.	'69	'88	68	116	184	19	7	8	15	6	23	1	2	1	2	100
" "	Berean,	1883			[Nathaniel Kingsbury, Pres.]	'92	'92	24	46	70	7	0	0	0	1	2	0	3	0	0	25
" "	Immanuel,	1884	Charles Deckner,		William O. Butler, p.	'81	'92	3	10	13	0	3	1	1	0	0	0	0	0	0	5
" "	Pleasant Hill,	1888	Harry Coggin,		Howell E. Newton, p.	'89	'92	11	25	36	0	3	0	3	5	7	3	15	0	0	30
Barcusville,		1852	Lovic P. Owen,		William L. Jones, p.	'74	'88	54	69	123	2	4	1	5	3	1	0	4	0	0	36
Baxley,		1892	D. P. Patterson,		Greer N. Smith, p.	'87	'92	12	27	39	3	27	12	39	0	0	0	0	0	0	20
Bethel,	Brantley,	1892	John Elley,		George W. Cumbus, p.	'92	'92	15	18	33	0	13	22	35	0	2	0	2	5	0	25
Bowers,	Roberta,	1886	Henry C. Bowers,		Gideon Horne, p.	'92	'90	18	25	43	3	6	2	8	0	0	0	0	6	0	15
Braswell,		1885	J. K. Hudsey,		William B. Armstrong, p.	'70	'85	8	16	24	8	2	0	2	0	2	0	2	0	0	50
Byron,		1873	Miss M. E. Wellons,		John R. McLean, p.	'78	'92	7	14	21	2	2	0	2	0	0	0	0	2	0	11
Carteay,		1889	Charles Smith,		Felix G. Smith, p.	'77	'92	6	8	14	0	3	0	3	1	0	2	3	0	0	30
Chamblee,		1880	Davis W. Gaddy,		Howell E. Newton, p.	'89	'90	5	10	15	0	0	0	0	0	0	0	0	0	0	25
Clara,		1889	Thomas H. Cox,		Howell E. Newton, p.	'89	'89	12	18	30	1	3	2	5	0	0	1	1	0	4	25
Clark's Mill,		1883	Philip McCarty,		Gideon Horne, p.	'92	'91	25	37	62	1	12	4	16	0	0	0	0	12	0	15
Columbus,		1892	J. W. Scarbrough,			'92	'91	7	6	13	0	26	1	27	0	14	0	14	0	0	20
Conyers,		1888	Augustus L. Veal,		[John Thurman, C. M.]	'92	'92	10	10	20	0	0	0	0	0	2	0	2	0	0	10
Danielsville,	Zoar,	1880	E. W. Adams,		Thomas J. Adams, p.	'80	'86	8	3	11	0	0	1	1	1	0	0	1	0	0	5
Dawsonville,		1877	Jonas J. Swafford,		Elias Darnell, p.	'80	'90	11	16	27	0	3	0	3	1	0	0	1	0	3	20
Dekota,		1890	Reey Eldrig,		Wilkes Quattlebaum, p.	'83	'90	1	4	5	1	0	0	0	0	3	0	3	0	0	13
Demorest,		1892	C. Bangs,		Daniel A. Campbell, p.	'52	'92	12	13	25	0	6	20	26	1	0	0	1	1	0	15
Duluth,		1882	William F. Brewer,		William F. Brewer, p.	'82	'91	10	14	24	0	0	16	16	5	0	0	5	0	0	50
Fender,		1891	Henry Coward,		Travis Pitman, p.	'82	'91	7	10	17	0	5	0	5	1	5	0	6	3	0	25
Five Forks, Concord,		1880	E. L. Barnett,		Moses G. Flemming, p.	'89	'83	24	40	64	22	7	0	7	4	0	2	6	2	0	75
Flowers Branch,		1875	J. B. Mundy,		William F. Brewer, p.	'82	'88	19	23	45	0	5	0	5	0	0	0	5	0	0	40
Fort Valley,		1884	Hardy H. Holley,		[William C. Carter, Lic.]	'82	'88	21	23	44	5	2	7	1	0	0	1	4	0	0	15
Gholston, Bowman,		1885	N. A. Belk,		Moses G. Flemming, p.	'79	'85	11	19	30	2	9	0	9	0	0	0	0	5	0	50
Hendricks,		1889	J. S. Tisinger,		William H. Graham, jr. p.	'90	'90	42	62	101	15	15	7	22	3	1	0	4	14	0	45
Hoboken,		1891	John H. Sapp,		Lewis Thomas, p.	'86	'91	11	15	26	3	2	0	2	0	0	0	0	2	5	12
Hoschton, Macedonia,		1868	Alex'r Mahaffey,		James C. Forrester, p.	'74	'92	31	67	98	23	0	4	4	0	2	0	2	0	1	25
" "		1891	Reuben A. Teagle,		James C. Forrester, p.	'74	'91	9	7	16	1	0	1	1	0	0	1	0	0	0	25
" "		1883	James Murphy,		Ashbell P. Spillers, p.	'85	'91	6	20	26	3	3	0	1	1	0	0	0	0	0	6
Huntington,		1892	Lewis Hamlin,		William M. Pound, p.	'92	'92	3	16	19	4	3	16	19	0	0	0	0	0	0	12
Juniiper,		1886	James W. Jordan, p.		Josiah W. Jordan, p.	'85	'92	6	10	16	0	0	0	0	0	0	0	0	0	0	20
Lizella,		1883	James H. Nash,		William S. Hubbard, p.	'80	'90	23	28	51	0	0	0	0	0	0	0	0	0	0	18
Lovejoy,		1892	Daniel L. Solomon,		Joseph J. Davis, p.	'87	'92	13	10	23	0	13	10	23	0	0	0	0	0	0	25

SUNDAY SCHOOLS AND BENEVOLENCE.

CHURCHES.	SUNDAY SCHOOL.					BENEVOLENCE.										Home Exp.				
	Placc.	Superintendent.	Mem.	Av.	Ad. to Ch.	Benev. Cont.	Y. P. S. C. E. Mem- bers.	For- eign.	Ed'n.	Ch. B'd'g.	Home			Min. Aid.	Other.		TOTAL.	Leg- acies.		
											M.	A. M.	S. S.							
Amanatville,	H. A. Fleunming,	75	40	1	1	\$	0	0	0	0	\$	1	\$	0	\$	11	\$	13	0	\$22
Americus,	John Mallard,	70	40	0	0		51	0	0	2	12	0	0	0	0	0	0	14	0	64
Andersonville,	Willie Davis,	65	0	0	0		0	0	0	0	0	0	0	0	0	0	0	0	0	30
Atlanta,	Lewis S. Clark,	70	0	0	0		0	0	0	0	0	3	0	0	0	0	0	3	0	250
Atlanta, 1st,	Lewis Watts,	225	145	1	3		30	0	0	0	0	0	0	0	0	0	0	0	50	1,200
" Redeemer,	J. F. Beck	151	108	5	35		50	45	0	42	165	0	49	13	120	484	0	0	0	4,500
" Berean,	H. T. Trowbridge,	25	0	0	0		0	0	0	0	0	0	0	0	0	0	0	0	0	0
" Immanuel,	C. W. Wells,	30	20	0	0		15	0	0	0	0	7	0	0	0	0	0	7	0	30
" Pleasant Hill,	R. R. Herington,	100	70	3	0		0	0	0	2	7	0	0	3	10	12	0	12	0	140
Barnesville,	Lovie P. Owen,	54	32	4	0		35	0	0	0	0	12	0	4	36	52	0	52	0	206
Baxley,	Jessie Banks,	45	25	0	3		0	0	0	0	0	0	0	0	0	0	0	0	0	35
Bethel,	Frank M. Johnson	65	2	0	0		0	0	0	0	4	0	0	1	0	5	0	5	0	0
Bowers,																				
Braswell,	Mrs. S. O. Armstrong	20	2	0	0		0	0	0	4	1	0	0	0	2	7	0	7	0	8
Byron,	Miss M. E. Wellons,	25	2	0	0		0	0	0	0	0	0	0	0	0	0	0	0	0	0
Cartocay,	A. J. Sosebee,	25	20	0	0		0	0	0	0	0	0	0	0	0	0	2	0	25	
Chamblee,	D. W. Gaddy,	25	20	0	0		10	0	0	1	0	0	0	1	10	16	0	16	0	75
Clara,	Mrs. H. E. Newton,	25	20	0	0		0	0	0	0	5	0	0	0	1	1	0	1	0	0
Clark's Mill,	J. N. Powell,	50	35	5	0		0	0	0	0	0	0	0	0	0	0	0	0	0	50
Columbus,	J. W. Scarbrough,	57	35	0	0		0	0	0	0	0	0	0	0	0	0	0	0	0	15
Conyers,	C. C. King,	30	25	0	1		0	1	0	2	0	0	0	0	0	3	0	3	0	0
Danielsville,	A. H. Adams,	20	14	0	0		0	0	0	0	0	0	1	0	0	1	0	1	0	0
Dawsonville,	H. M. Gates,	35	35	0	4		0	0	0	1	8	0	2	0	0	11	0	11	0	40
Dekota,	Henry Eldrige,	20	10	0	0		0	0	0	0	0	0	0	0	0	1	0	1	0	9
Demorest,	A. A. Campbell,	30	0	0	0		0	0	0	0	1	0	0	0	0	1	0	1	0	140
Duluth,											30	0	2	6	38	96	0	96	0	31
Fendet,	John Baley,	27	20	0	0		0	0	0	0	0	0	0	0	0	0	0	0	0	13
Five Forks,	W. S. Kincaid,	25	15	0	0		0	0	0	0	0	0	0	0	0	0	0	0	0	27
Flowerly Branch,	J. B. Guyton,	66	40	2	0		0	0	0	0	2	0	2	0	5	6	0	6	0	27
Fort Valley,	Andrew Stewart,	41	2	0	0		36	0	0	0	6	0	0	1	2	12	0	12	0	40
Gholston,	W. C. Coil,	30	20	4	0		0	0	0	0	0	0	5	10	0	15	0	15	0	17
Hendricks,	J. W. Mangham,	40	45	7	22		0	0	0	0	4	4	0	1	13	22	0	22	0	71
Hoboken,											0	0	0	0	0	0	0	0	0	0
Hushton,	J. W. Veal,	40	22	0	0		0	0	0	0	3	0	0	0	0	3	0	3	0	60
"	R. A. Teagle,	30	30	0	0		0	0	0	0	6	0	0	0	0	6	0	6	0	290
Huntington,											0	0	0	0	0	0	0	0	0	50
Juniper,											0	0	0	0	0	0	0	0	0	0
Lizella,											0	0	0	0	0	0	0	0	0	10
Lovejoy,											0	0	0	0	0	0	0	0	0	0
McDonald's Mill,	James H. Nash,	35	25	0	0		0	0	0	0	3	0	0	0	6	6	0	6	0	75

CHURCHES.		CLERKS.		MINISTERS.		MEMBERS.				ADMITTED.			REMOVED.			BAPT.		FAM	
City or Town.	Org.	Name.	Name.	Ord.	C'd.	Ma.	Fe.	To.	Ab.	C.	L.	To.	Di.	L.	De.	To.	Ad.	Inf.	FAM
McIntosh, Midway,	1874	George Miller,	George Miller,	'89	'89	180	195	375	40	18	7	25	5	3	2	10	12	6	45
" " Cypress Slash,	1879	J. Wesley Smiley,	J. Wesley Smiley,	'88	'88	30	29	59	0	0	0	0	1	0	7	8	0	1	30
Macon, Ist,	1868	P. J. Stubbis,	P. J. Stubbis,	'78	'89	54	78	132	7	10	1	11	3	1	9	13	3	5	50
" " Hopewell,	1875	T. C. Hunicutt,	T. C. Hunicutt,	'85	'92	19	41	60	0	1	0	1	0	0	0	0	1	0	25
Magdalena,	1860	W. F. Mories,	William H. Graham, Jr.,	'90	'92	15	20	35	0	5	0	5	0	0	16	16	5	0	20
Marietta,	1877	Andrew J. Rogers,	Gideon Horn, p.	'92	'92	14	17	31	2	2	0	2	0	1	0	1	2	2	12
Meansville,	1853	John J. Horn,	James C. Forrester, p.	'74	'88	50	61	111	6	4	10	14	0	0	0	0	1	0	70
Oxford,	1888	Joshua Ellis,	Greer N. Smith, p.	'81	'92	18	32	50	0	7	2	9	1	2	0	3	7	0	25
Patterson, New Bethel,	1892	A. G. Eason,	Lewis Thomas, p.	'86	'92	5	9	14	0	15	4	19	0	2	3	5	0	0	20
" " Louisville,	1892	Mrs. D. Thornton,	William B. Armstrong, p.	'70	'85	3	6	9	2	1	8	9	0	0	0	0	1	0	30
Plainville,	1887	William Holland,	William B. Armstrong, p.	'74	'85	3	12	15	2	0	0	0	0	0	0	0	1	4	25
Powersville,	1885	Thomas J. Burden,	William S. Hubbard, p.	'80	'91	18	29	47	1	4	2	6	1	0	0	1	4	0	25
Riversdale,	1887	B. F. Hancock,	Wilkes H. Quattlebaum, p.	'83	'91	7	8	15	1	0	0	0	0	4	0	4	0	0	10
Rochelle,	1882	George Bagle,	John W. Gillingham, p.	'80	'91	15	22	37	0	15	6	21	1	0	0	1	4	0	11
Rome, North,	1891	John W. Owens,	James S. Walker, p.	'85	'90	16	10	16	1	0	1	1	0	0	0	0	0	0	14
" " West,	1885	Mrs. M. B. Walker,	James H. McCool, p.	'85	'90	15	21	36	5	3	0	3	1	0	6	7	0	1	26
Rutland,	1892	Mrs. Mary Davis,	Travis Pitman, p.	'82	'92	18	14	32	0	30	2	32	0	0	0	0	0	0	40
Sapville, Glenmore,	1869	John McIntosh,	Leigh B. Maxwell, p. c.	'87	'87	33	116	199	12	26	4	30	2	9	0	6	15	13	100
Savannah, Ist,	1871	Alexander West,	John H. H. Seungstaek, p. c.	'76	'75	82	37	69	2	9	0	9	0	0	15	17	2	5	47
" " Woodville,	1872	Peter Blake,	Wilson Callen, p.	'71	'91	5	4	9	0	0	0	0	0	0	0	0	0	0	4
" " Miller's Station,	1872	Jordan Lloyd,	Jordan Lloyd, <i>Life.</i> ]	'91	'91	4	7	7	0	0	0	0	1	0	0	1	0	0	8
" " Wheat Hill,	1891	George Pitman,	Travis Pitman, p.	'82	'82	16	24	40	0	25	15	40	0	0	2	2	25	1	20
Stockton,	1892	Thomas Thompson,	William F. Brewer, p.	'75	'85	8	16	24	0	0	0	0	0	0	0	0	0	0	20
Stone Mountain,	1885	Thomas Harkins,	John Spriggs, p.	'75	'92	20	41	61	9	0	0	0	0	0	0	0	1	0	30
Suches,	1890	M. P. Tombarling,	Greer N. Smith, p.	'87	'92	7	6	13	0	10	3	13	0	0	0	0	0	0	25
Surrency,	1892	L. H. Burrell,	William H. Graham, Jr.,	'90	'90	30	38	68	14	2	5	7	0	2	4	6	1	0	25
Taylor,	1887	James M. Gibson,	James C. Forrester, p.	'74	'89	57	81	138	19	7	2	9	0	0	0	0	7	0	50
Teagle,	1888	L. H. Burrell,	William H. Graham, Jr.,	'90	'89	23	23	46	1	7	5	12	1	4	0	5	7	1	20
The Rock,	1886	James R. Black,	William H. Graham, Jr.,	'90	'89	16	24	40	3	2	0	2	1	2	1	4	1	0	25
Thomasville,	1891	C. F. Sargent,	Charles F. Sargent, p.	'86	'91	22	38	60	6	2	1	3	0	0	0	0	2	0	15
Way Cross, Woodard Chapel,	1891	Ambrose Woodard,	Lewis Thomas, p.	'86	'91	16	24	40	3	2	0	2	1	2	1	4	1	0	15
" " Pine Bloom,	1892	Miss Hester Cobb,	James S. King, p.	'92	'92	3	5	8	0	2	6	8	0	0	0	0	2	0	20
Wier,	1879	Y. W. Mincey,	John Spriggs, p.	'75	'90	13	13	26	1	1	0	1	0	0	0	0	0	0	15
Willford,	1891	James Conner,	Wilkes H. Quattlebaum, p.	'83	'91	1	5	6	0	1	0	1	0	0	0	0	0	0	15
Woodward, Harmony Grove,	1892	T. B. Wilson,	William F. Brewer, p.	'82	'84	24	34	58	0	2	0	2	1	1	1	0	2	0	40

CHANGES from last Year-Book's list of churches: *Added*.—Baxley; Bethel; Columbus; Demorest; Juniper; McDonald's Mill; Patterson, New Bethel, Louisville; Sapville; Stockton; Surrency; Way Cross, Pine Bloom. *Omitted*.—Lifts's Store; Mackville; Milford; Rome, East. *Names changed*.—Bowman to Gholston; Burkett's to Lizzella; Danielsville, Concord, to Five Forks; Howell's, Harmony Grove, to Woodward; Howell's Centre, to Clara; Wheat Hill, to Savannah. CHURCHES: 4 with pastors installed by council; 65 without other-  
 ists induced; 6 vacant (including 4 supplied by licentiates or ministers of other denominations). Total, 75.  
 MINISTERS: 4 pastors installed by council; 37 pastors otherwise inducted; 16 others. Total, 57.  
 CHURCH MEMBERS: 1,647 males; 2,360 females. Total, 4,007, including 299 absent. Gain, 325.  
 ADDITIONS: 429 by confession; 229 by letter. Total, 658.  
 REMOVALS: 59 by death; 90 by dismissal; 89 by discipline. Total, 238.



CHURCHES.	SUNDAY SCHOOL.					Y. P. S. C. E. Mem- bers.	BENEVOLENCE.							Home Exp.				
	Place.	Superintendent.	Mem.	Av. Av. to Ch.	Ben- evo. Cont.		For- eign.	Ed'n.	Ch. B'd'g.	Home M.	A. M. A.	S. S.	New West.		Min. Aid.	Other.	TOTAL.	Legn- dles.
McIntosh,	Cy. Sl.,	F. W. Foster,	400	250	18	7	75	0	0	0	0	0	0	25	5	33	0	300
"	Macon, 1st,	A. C. Phabian,	100	40	12	0	0	0	0	0	0	0	0	0	5	5	0	118
"	" Hopewell	J. R. McLean,	162	97	24	41	0	0	0	0	0	0	0	0	18	24	0	827
Magdalena,		John Pitman,	80	60			0	0	0	0	0	0	0	0	0	0	0	12
Marietta,		Miss N. Rogers,	22		1	0	0	0	0	0	0	0	3	0	0	4	0	15
Meansville,		A. J. Bruton,	65	35	7	0	0	0	0	0	0	0	1	0	0	6	0	118
Oxford,							5	0	0	0	0	0	0	0	0	10	0	30
Patterson,							0	0	0	0	0	0	0	0	0	0	0	6
" Louisville,							0	0	0	0	0	0	0	0	0	0	0	0
Plainville,		William Holland,	50	30	0	0	0	0	0	0	0	0	0	0	0	5	0	1
Powersville,		W. E. Warren,	27	18	4	5	0	0	0	0	0	0	2	5	10	0	0	18
Riverdale,		W. A. Bray,	40		0	0	0	0	0	0	0	0	0	0	0	0	0	100
Rochelle,		John Runels,	28	10	0	0	0	0	0	0	0	0	0	0	0	0	0	0
Rome, North,		R. W. Crumly,	150	75	3	0	0	0	0	0	0	0	0	0	0	3	0	10
" West,		M. R. White,	60	40	0	0	0	0	0	0	0	0	0	0	0	3	0	65
Rutland,		James S. Walker,	72	28	0	1	0	0	0	0	0	0	1	0	0	7	0	70
Sapville,		Miss L. Pitman,	60	40	0	0	0	0	0	0	0	0	0	0	0	0	0	0
Savannah, 1st,		Fred M. Cohen,	194	125	9	73	0	0	0	0	0	0	0	0	83	83	0	1,446
" Woodville,		J. H. H. Sengstacke,	117	63	9	4	80	3	0	0	4	0	0	4	4	31	0	266
" Miller's Sta.		Peter Blake,	15	12	0	0	0	0	0	0	3	0	0	0	0	3	0	10
" Wheat Hill,		John Lloyd,	33	25	0	0	23	0	0	0	2	0	0	0	2	0	0	28
Stockton,		J. W. Hall,	20	15	6	0	0	0	0	0	0	0	0	0	0	0	0	13
Stone Mountain,		Miss M. Harlins,	50	40	0	0	0	0	0	0	0	0	1	10	17	0	40	
Surrency,																		0
Taylor,		James M. Gibson,	65	40	2	0	0	0	0	0	0	0	0	0	0	3	0	0
Teagle,		S. A. Patrick,	78	60	7	0	0	0	0	0	0	0	1	0	4	0	0	242
The Rock,		James R. Black,	25	15	5	0	0	0	0	0	0	0	0	0	0	0	0	60
Thomasville,		Mrs. A. H. Sargent,	65	50	2	0	36	0	0	0	6	0	0	0	11	11	0	0
Way Cross,																		0
" Pine Bloom,		W. A. Lott,	50	30	1	0	0	0	0	0	0	0	0	0	0	0	0	0
Wier,		Miss S. Spriggs,	30	15	1	0	0	0	0	0	5	0	0	0	0	0	0	0
Willford,		James Conner,	30	15	1	0	0	0	0	0	0	0	0	0	0	0	0	0
Woodward,		R. C. Maddox,	56	44	1	2	30	0	0	0	0	0	2	10	21	0	0	175

M. A., \$55; Sunday school, \$114; New West, \$0; Ministerial Aid, \$80; Other, \$433. Total, \$1,126. Increase, \$89.  
 HOME EXPENDITURES: 74 churches reporting (45 last year), \$11,045. Increase, \$1,706.  
 ORGANIZATION: THE GENERAL CONGREGATIONAL CONVENTION OF GEORGIA, organized Dec. 3, 1890.

BAPTISMS: 207 adult; 60 infant.  
 IN SABBATH SCHOOLS: members, 3,790. Gain, 240; average, 2,148; joined the church, 116; benevolence, \$475.  
 YOUNG PEOPLE'S SOCIETIES: Number, 13; 512 members.  
 FAMILIES: 73 churches reporting (62 last year), 2,069. Gain, 382.  
 BENEVOLENT CONTRIBUTIONS: 64 churches reporting (42 last year): Foreign, \$53; Education, \$0; Church Building, \$86; Home, \$305; A. IDAHO, on page 108.

## ILLINOIS.

CHURCHES.	CLERKS.	MINISTERS.	ADMITTED.			REMOVED.			BAPT.		FAM.									
			City or Town.	Orig.	Name.	Ord.	C'd.	Ma.	Fe.	To.		Ab.	C.	L.	To.	Di.	L.	Dec.	To.	Ad.
Abingdon,	1881	W. W. Blair,		'86	'90	96	161	13	5	2	7	1	3	0	4	1	0	87		
Albion,	1891	George O. Green,	Arnett W. Depew, <i>p.</i> Fergus L. Kenyon, <i>p.</i>	'64	'91	29	35	64	3	5	10	0	2	1	3	3	1	20		
Algonquin,	1850					4	8	12	0	0	0	0	3	3	0	0	0			
Alton,	1870	Miss Lucy Smith,	John H. J. Rice, <i>p.</i>	'87	'91	48	121	169	12	10	5	15	1	6	0	7	1	85		
Altona,	1857	Miss Geo. More,	Eben L. Hill, <i>p.</i>	'76	'92	19	47	66	5	36	5	41	1	7	0	8	23	4	35	
Alto Pass,	1885	Thos. J. Chapman,	Zachary T. Walker,	'78	'93	42	58	100	9	30	8	38	2	2	0	4	23	4	35	
Amboy,	1854	Dea. W. C. Mellen,		'75	'93	53	104	157	16	2	3	5	1	3	0	4	0	50		
Anna,	1890	Mrs. H. M. Dietrich,	Roland W. Purlue,	'75	'93	20	34	54	18	8	26	0	10	0	10	0	0	30		
Annawan,	1854	Miss Mary Baldwin	Thomas R. Egerton, <i>p.</i>	'89	'91	14	40	54	8	2	0	0	2	0	2	0	0	75		
Ashkum,	1869	Eugene Yetter.	Harry C. Calhoun, <i>p.</i>	'90	'92	8	20	28	2	0	0	0	0	3	5	8	0	12		
Atkinson,	1833	Mrs. J. O. Emmons	Wallace S. Grange, <i>p.</i>	'88	'92	42	55	97	4	2	12	14	2	6	0	8	0	3	45	
Atlas,	1891	Elmer J. Huftman,	J. F. Childress, <i>p.</i>	'85	'91	11	18	29	5	0	0	2	0	0	2	0	0	10		
Aurora, 1st,	1838	Ed. W. Yates,	Edward F. Goff, <i>p.</i>	'75	'93	94	250	344	52	24	8	32	1	8	3	12	10	1	210	
" " New England,	1858	Wm. Thompson,	Julian M. Startovant, <i>p.</i>	'60	'93	15	135	210	1	24	25	8	7	0	15	1	2	0	15	
Austin,	1890	Geo. D. Rogers,	Sullivan S. Healey, <i>p.</i>	'85	'92	24	47	71	0	10	10	0	4	0	4	0	0	0	25	
Avon,	1855	Fred. H. Merrill,	Stephen D. Peet, <i>p.</i>	'74	'91	11	24	35	5	0	0	0	2	3	0	5	0	0	25	
Bartlett,	1874	Miss A. Shultz,		'85	'92	25	33	58	20	6	6	12	0	9	0	9	6	1	10	
Batavia,	1835	Miss A. F. Brown,	Jonathan E. Bissell, <i>p.</i>	'77	'91	51	134	185	30	10	5	15	6	0	6	6	2	85		
Beardstown,	1845	W. D. Epler,		'77	'91	60	119	179	2	0	4	4	3	8	0	11	0	120		
Beecher,	1872	Edward P. Lyon,	[John W. Day, <i>Presb. Lic.</i> ]	'86	'92	12	18	30	10	0	0	0	0	7	0	7	0	0	25	
Beechwood,	1892	Brelsford,	Paul C. Burhaus, <i>p.</i>	'86	'92	8	18	26	6	8	18	26	0	0	0	0	0	0	25	
Bethel, Albion,	1889	Edgar Rigg,	Patterson W. Wallace, <i>p.</i>	'64	'89	8	16	24	0	1	0	1	0	0	0	0	0	0	0	
Big Rock,	1859	George Davis,	Frank Fox, <i>p.</i>	'91	'92	52	82	134	50	14	5	19	2	7	0	9	2	1	50	
Bloomington,	1883	John F. Anderson,	George F. Cate, <i>p.</i>	'79	'91	28	63	91	8	3	11	14	0	2	0	2	1	0	60	
Blne Island,	1866	Wendell Frank,		'79	'91	47	77	124	21	6	0	6	2	5	1	8	4	1	40	
Bowen,	1856	Dr. C. J. T. McKown,	Edwin Hobbs, <i>p.</i>	'79	'88	9	11	20	0	0	0	0	0	0	0	0	0	11	40	
Brighton,	1867	Mrs. C. J. T. Smith,		'79	'88	36	59	95	21	16	4	20	1	3	0	4	12	4	50	
Brimfield,	1847	Elia M. Hall,		'87	'91	35	66	101	24	10	9	19	1	4	0	5	6	0	105	
Buda,	1856	Ed. J. Swope,	Elias F. Schwab, <i>p.</i>	'87	'91	47	120	167	19	1	0	1	3	4	1	8	0	0	105	
Bunker Hill,	1840	Edward W. Davis,		'87	'91	10	15	25	7	3	0	3	0	2	0	2	0	1	40	
Bureau,	1887	Mrs. Ella D. Mavity	Parker Hurlless, <i>p.</i>	'62	'91	44	76	120	13	3	3	6	1	5	2	12	0	3	75	
Cyren,	1857	Mrs. M. P. Blount,	Edwin Ewell, <i>p.</i>	'88	'91	7	22	29	4	2	12	14	2	6	0	8	0	3	45	
Cable,	1878	Mrs. G. Williams,	Edward H. Black, <i>p. c.</i>	'93	'91	27	67	94	0	17	8	25	2	7	9	18	6	0	75	
Cambridge,	1851	Mrs. N. Whipple,		'93	'91	91	163	234	28	16	17	33	3	11	0	14	5	4	143	
Canton,	1842	N. S. Wright,	Thomas J. Collier, <i>p.</i>	'89	'91	71	163	234	4	3	1	2	0	3	0	3	0	1	55	
Carpenterville,	1885	Miss S. M. Egelston,	Isaac N. Adrian, <i>p.</i>	'84	'90	20	37	57	4	0	0	0	0	0	0	0	0	0	15	
Centennial, Crescent City,	'90	Miss O. LaBounty,		'84	'90	10	15	25	4	0	0	0	0	0	0	0	0	0	15	
Centralia,	1887	Dea. F. H. McCosh,	Henry C. Brown, <i>p.</i>	'65	'92	18	47	65	13	7	10	17	3	2	0	5	0	27		

SUNDAY SCHOOLS AND BENEVOLENCE.

CHURCHES.	SUNDAY SCHOOL.										BENEVOLENCE.									
	Place.	Superintendent.	Mem.	Av.	Ad. to Ch.	Rev. Cont.	Y. P. S. C. E. Mem.	For. eign.	Ed'n. B'd'g.	Ch. M.	Home M.	A. M. A.	S. S.	New West.	Min. Aid.	Other.	TOTAL.	Legacies.	Home Exp.	
Abingdon,	M. C. Bates,	194	106	0	\$37	66	\$154	\$0	\$0	\$139	\$9	\$7	\$8	\$0	\$6	\$323	\$0	\$1,206		
Albion,	Rev. M. A. Stone,	60	52	5	0	20	0	0	0	25	0	0	0	0	0	25	0	713		
Algonquin,	T. M. Guy,	43	35	5	0	73	196	35	28	74	45	24	35	0	193	630	0	2,347		
Alton,	M. H. Mather,	250	160	8	34	45	5	0	6	63	2	14	8	0	0	0	0	968		
Alton,	C. Jensen,	80	66	29	4	27	0	0	5	58	0	0	0	0	0	63	0	612		
Alto Pass,	W. A. Green,	78	38	4	11	20	155	35	15	53	45	0	15	7	41	368	0	1,653		
Amboy,	Amboy,	172	89	2	0	0	0	0	0	10	0	0	0	0	5	15	0	352		
Anna,	Geo. W. Hess,	40	25	2	0	0	0	0	0	0	0	0	0	0	0	0	0	700		
Annawan,	W. P. Baker,	60	42	0	0	25	0	0	0	0	0	0	0	0	0	0	0	0		
Ashkum,	Eugene Yettel,	60	45	0	3	30	0	0	0	14	0	0	0	0	0	14	0	575		
Atkinson,	Mrs. W. A. Mussey,	95	67	0	20	15	64	0	8	23	0	32	0	0	0	127	0	1,020		
Atlas,	Elmer Huffman,	60	40	0	0	0	4	0	0	0	0	3	0	0	0	15	0	0		
Aurora, 1st,	C. H. Reeves, Jr.,	400	270	2	145	128	217	32	32	175	65	15	56	35	117	744	0	3,471		
" New England,	F. M. Reeves,	250	188	0	15	45	124	0	11	35	20	15	15	0	54	274	0	3,190		
Austin,	A. M. Wyman,	99	54	0	0	40	0	0	0	30	0	2	7	0	10	49	0	1,250		
Avon,	I. J. Brinkerhoff,	45	38	0	0	25	0	0	0	0	12	0	0	0	9	21	0	436		
Bartlett,	D. B. Hazen,	85	50	6	0	25	0	0	0	102	61	7	38	14	73	626	0	1,540		
Batavia,	Philip Kuhl,	175	102	0	8	54	158	10	163	0	0	0	0	0	0	0	0	1,150		
Beardstown,	Beardstown,	300	190	0	0	60	0	0	0	0	0	0	0	0	0	0	0	500		
Beecher,	Peter G. Blaney,	70	40	0	0	0	0	0	0	0	0	0	0	0	0	0	0	0		
Beechwood,	Beechwood,	76	54	0	0	0	0	0	0	0	0	0	0	0	0	0	0	0		
Bethel,	Mrs. Jane Fewkes,	46	32	0	0	0	0	0	0	0	6	0	0	0	0	6	0	0		
Big Rock,	George Wallis, <sup>a</sup>	85	60	3	5	17	0	0	0	13	0	5	0	0	0	18	0	722		
Bloomington,	Dr. F. H. McIntosh,	87	76	11	14	22	24	0	14	79	0	4	0	0	0	5	125	0		
Blue Island,	F. O. Young,	245	133	2	41	55	86	5	117	51	0	18	1	0	59	337	0	1,750		
Bowen,	G. F. Warner,	120	82	0	11	54	25	0	10	14	0	0	0	0	11	60	0	1,475		
Brighton,	[No school.]																			
Brimfield,	David Strain,	64	34	6	5	20	0	0	0	0	0	0	0	0	45	67	0	600		
Buda,	Ed. Burnett,	90	70	1	18	30	200	0	24	63	29	23	26	10	83	458	0	975		
Bunker Hill,	Edgar W. Hayes,	150	120	0	26	75	83	20	0	60	81	17	14	5	0	280	0	1,000		
Bureau,	W. F. Jones,	50	22	0	6	0	3	0	2	20	2	4	0	0	17	48	0	409		
Byron,	Charles Kosier,	155	86	2	13	60	36	3	0	13	0	13	0	0	10	75	0	936		
Cable,	Mrs. G. Williams,	136	50	0	0	0	0	0	0	2	0	0	0	0	2	19	0	324		
Cambridge,	Miss F. Phillips,	100	55	0	10	43	38	0	20	35	0	0	0	0	26	119	0	954		
Canton,	Miss C. A. Ingersoll,	203	119	12	38	60	142	9	8	18	13	32	14	0	211	447	0	4,270		
Carpenterville,	William Ashby,	92	84	0	0	28	0	0	0	5	0	0	0	0	0	5	0	1,348		
Centennial,	George Gibson,	23					0	0	0	0	0	0	0	0	20	20	0	0		
Centralia,	Wm. L. Keown,	114	43	0	3	11	0	0	7	9	0	3	0	0	2	21	0	551		

<sup>a</sup> Sugar Grove.

CHURCHES.	CLERKS.	MINISTERS.	MEMBERS.				ADMITTED.			REMOVED.			BAPT.		FAM.			
			City or Town.	Name.	Name.	Ord.	C'd.	Ma.	Fe.	To.	Ab.	C.	L.	To.		Di.	L.	De.
Champaign,	1853	A. H. Bryan,	'90	'92	56	150	206	20	10	6	16	0	13	0	13	10	0	150
Chandlerville,	1836	Mrs. Chas. Goodell,	'80	'92	23	46	69	5	8	4	12	2	1	0	3	3	0	50
Chebanese,	1868	Miss E. VanShrader	'76	'92	18	42	60	24	0	0	0	0	6	0	6	0	0	35
Chenoa,	1867	Mrs. M. A. Ketchum		'92	24	42	66	18	2	2	4	5	10	6	21	1	5	25
Chesterfield,	1848	Dea. D. F. Corgan,	'88	'92	59	80	139	9	5	1	6	0	5	12	17	5	7	100
Chicago, 1st,	1851	Frank E. Hayner,	'59	'68	518	785	1303	300	67	44	111	16	153	0	169	21	9	500
" Plymouth,	1852	Charles W. Newton,	'80	'87	377	651	1028	30	43	73	9	77	0	86	11	7	650	
" New England,	1853	Robt. W. Patton,	'66	'91	183	321	504	120	29	52	81	7	28	0	35	2	5	150
" Union Park,	1800	A. Arthur Banks,	'62	'79	452	819	1271	225	169	88	257	10	68	14	92	54	6	550
" Jefferson,	1861	C. E. Farnsworth,	'66	'88	19	33	52	2	0	0	0	0	0	0	0	0	6	30
" Tabernacle,	1866	Gustave Lablath,	'78	'91	205	303	508	160	66	14	80	3	13	0	16	3	11	610
" Lincoln Park,	1867	Palmer C. Goble,	'77	'91	147	303	450	72	17	41	58	7	21	0	28	2	18	250
" Bethany,	1868	Andrew Nelson,	'74	'92	68	117	239	63	19	6	25	3	22	2	27	2	7	200
" Leavitt st.,	1868	Henry S. Dale,	'74	'85	159	352	491	72	45	57	102	3	37	0	40	8	15	450
" Ravenswood,	1870	Charles A. Vail,	'82	'90	91	179	270	35	4	63	67	2	20	0	18	0	6	210
" South,	1870	George M. Cook,	'79	'91	161	394	455	75	22	89	111	2	20	0	22	10	13	350
" South Chicago,	1874	Gideon E. Clark,	'81	'81	62	123	185	30	5	4	9	1	3	0	4	2	21	200
" Central Park,	1876	Charles Nass,	'92	'91	52	101	153	10	39	11	50	2	4	23	29	15	13	200
" Ashland Avenue,	1878	William Larson,	'85	'92	6	13	19	2	2	0	2	2	2	3	7	0	0	40
" Pilgrim,	1878	Geo. W. Tuthill,	'87	'90	140	287	427	31	14	39	53	5	21	10	36	11	13	350
" California av.,	1879	Wm. R. Stevenson,	'87	'92	77	129	206	10	35	69	104	4	9	16	29	0	0	125
" Sardinia, Welsh,	1880	Henry W. Jones,	'53	'92	63	67	130	18	4	31	35	1	4	0	5	0	3	56
" Millard av.,	1880	James M. Abell,	'85	'89	69	110	179	19	8	10	18	1	15	0	16	1	9	75
" South, German,	1882	E. L. Bauer,	'87	'87	36	39	75	11	3	0	3	1	0	0	1	0	37	75
" Bowmanville,	1882	George H. Scott,	'89	'92	8	25	33	1	3	2	5	0	2	0	2	0	4	32
" Lake View,	1883	John Northen,	'90	'93	49	96	145	30	26	28	54	0	12	3	15	4	3	10
" Rose Hill,	1883	Mrs. M. Baxter,	'91	'91	4	9	13	1	0	0	0	0	0	0	0	0	0	0
" Pacific, Simons,	1883	Edw. Langston,	'91	'91	40	88	128	4	13	15	28	0	2	3	5	3	3	300
" Brighton,	1883	James W. Fifield, Lic.]	'85	'92														
" Cragin,	1883	N. N. Drake,	'85	'92	10	16	26	6	0	4	4	0	0	0	0	0	0	35
" Immanuel,	1884	Rev. J. D. Pettigrew,	'90	'92	2	13	15	0	0	0	0	0	0	0	0	0	0	8
" Redeemer,	1885	W. A. Veitz,	'76	'91	46	125	171	15	3	23	26	0	13	0	13	1	11	150
" University,	1885	D. J. Harrison,	'78	'93	75	115	190	10	13	20	33	4	12	0	16	7	5	200
" Pilgrim, Ger.,	1886	Henry Hellwig,	'91	'91	23	31	54	1	13	0	13	1	0	4	5	0	13	85
" Hermosa,	1886	Rev. C. H. Corwin,	'92	'92	22	37	59	11	18	4	22	0	2	0	2	18	0	40
" North, Englewood,	1886	C. F. Van Buren,	'61	'89	73	75	148	26	15	22	37	1	17	0	18	3	4	58
" Johannes, Ger.,	1887	G. A. Zimmermann,	'71	'88	55	45	100	0	14	0	14	8	0	0	8	0	72	200
" Ist, Scandinavian,	1887	Christen T. Dyrness,	'90	'90	34	41	75	3	19	5	24	1	0	2	3	0	5	75
" Bethlehem, Bohemian,	1888	Edwin A. Adams,	'68	'88	45	50	95	3	23	0	23	1	3	1	5	0	10	200
" Duncau av.,	1888	Raleigh Kershaw,	'76	'92	34	58	92	3	22	23	45	0	3	2	5	13	6	150

b. G. Frank Wilcox, asst. p., '90, '93.

a. William H. Day, asst. p., '92, '93.

CHURCHES.	SUNDAY SCHOOL.					BENEVOLENCE.										Home Exp.		
	Place.	Superintendent.	Mem.	Av.	Ad. to Ch.	Bev. Cont.	Y. P. S. Mem. bers.	C. E. Mem. bers.	For- eign.	Ed'n. Bd'g.	Ch. Bd'g.	Home M.	A. M. A.	S. S. W'est.	New Aid.		Min. Aid.	Other.
Champaign,	A. H. Bryau,	211	148	10	88	64	90	19	31	81	49	16	13	15	50	364	100	2,625
Chandlerville,	N. S. Read,	175	150	8	5	42	12	0	0	38	0	0	0	0	0	50	0	1,030
Chenouse,	William Cane,	95	68	0	28	0	27	0	0	45	0	0	0	0	72	144	0	439
Chenosa,	Mrs. M. A. Ketcham,	43	40	1	6	0	13	0	15	22	0	6	7	0	0	63	0	814
Chesterfield,	Dea. L. F. Corgan,	260	170	5	7	42	7	0	11	49	10	7	5	0	0	89	0	925
Chicago, 1st,	Charles H. Case,	700	490	55	10	125	3,730	1,733	685	4,046	495	320	93	100	4,737	15,940	0	11,200
" Plymouth,	C. M. Hotchkiss,	1,325	855	16	878	175	406	102	57	2,701	109	69	85	35	13,604	17,168	0	23,823
" New England,	N. H. Hatchford,	1,200	575	28	300	150	3,710	427	176	5,020	574	125	263	85	4,321	14,701	0	22,500
" Union Park,	Prof G. H. Rockwood,	1,944	1,350	122	673	193	4,313	1,555	6,029	1,450	178	155	511	184	4,172	18,547	0	20,552
" Jefferson,	C. E. Farnsworth,	125	75	0	25	10	75	0	0	40	0	0	0	0	0	50	0	950
" Tabernacle,	Mrs. R. B. Preusner,	529	379	12	50	25	140	0	0	60	0	30	0	0	0	230	0	4,882
" Lincoln Park,	Luther Graves,	450	386	6	100	85	527	15	137	2,019	77	0	29	12	224	3,040	0	8,968
" Bethany,	John K. Allen,	491	261	10	60	45	45	6	6	23	0	6	6	0	45	131	0	2,875
" Leavitt st.,	Geo. A. Dupuy,	744	398	25	114	120	370	29	2	716	51	63	8	0	1,922	3,161	0	8,279
" Ravenswood,	R. E. Jenkins,	475	325	4	25	55	292	0	131	28	21	6	19	18	750	1,265	0	4,500
" South,	A. G. Ingraham,	341	233	9	317	50	12,328	902	93	2,722	74	31	325	5	148	75,968	0	14,296
" South Chicago,	R. G. Ingraham,	800	550	3	37	25	45	10	60	45	7	12	0	0	35	214	0	8,500
" Central Park,	J. G. Woodman,	235	145	27	45	60	60	10	15	10	0	0	0	0	45	140	0	1,500
" Ashland av.,	Rev. W. Cochran,	150	130	0	0	10	0	0	0	2	0	0	0	0	4	6	0	300
" Pilgrim,	C. A. Warren,	517	341	5	209	133	471	0	57	1,053	89	109	37	0	1,301	3,117	0	8,897
" California av.,	Frank Olmstead,	300	211	2	12	132	0	0	0	0	0	0	0	0	0	0	0	3,850
" Sardin, Welsh,	Edward Thomas,	50	38	1	0	30	0	0	0	0	0	0	0	0	0	0	0	1,056
" Millard av.,	John Wood,	320	225	1	33	60	261	37	85	339	10	13	12	0	368	1,125	0	3,235
" South, Ger.,	E. L. Bauer,	176	120	0	62	29	0	0	0	14	0	8	0	0	30	52	0	500
" Bowmanville,	W. A. Peterson,	150	110	2	0	50	0	0	0	0	0	0	0	0	0	0	0	874
" Lake View,	J. C. B. Lathrop,	281	152	6	27	45	25	0	0	16	0	20	10	0	20	91	0	2,150
" Rose Hill,	J. H. Bruns,	36	25	0	0	0	0	0	0	0	0	4	0	0	0	4	0	267
" Pacific,	Paul V. Troup,	225	198	7	0	40	0	0	0	0	0	0	0	0	0	0	0	990
" Brighton,	H. H. Drake,	95	65	0	44	22	0	0	0	6	0	0	0	0	44	50	0	300
" Immanuel,	J. D. Pettigrew,	15	10	0	0	0	0	0	0	0	0	0	0	0	0	0	0	105
" Redeemer,	W. W. Baird,	595	486	0	105	42	306	100	114	311	64	73	0	14	122	1,104	0	6,184
" University,	H. E. N. Wood,	200	140	11	143	37	211	37	54	607	66	0	60	84	214	1,333	0	4,150
" Pilgrim, Ger.,	A. Korengel,	126	80	4	10	23	0	0	0	4	0	0	0	0	13	17	0	344
" Hermosa,	William Burke,	110	80	12	9	37	18	7	15	0	0	0	0	0	0	40	0	433
" North Cong.,	J. S. Bartlett,	320	265	4	12	45	27	0	0	50	0	3	0	0	20	100	0	1,400
" Johannes, Ger.,	Rev. G. A. Zimmerman	510	360	0	30	65	20	0	0	0	0	5	0	0	70	115	0	3,916
" 1st. Scand.,	Lewis Olson,	135	115	0	75	48	0	0	5	22	0	0	5	0	160	192	0	1,005
" Bethlehem, B.,	Rev. E. A. Adams,	976	473	1	78	50	74	5	0	41	3	18	6	0	5	152	0	6,559
" Ducau av.,	C. B. Holdrege,	180	130	15	10	106	26	0	27	45	5	7	0	0	30	140	0	3,183

CHURCHES.		CLERGS.		MINISTERS.		MEMBERS.			ADMITTED.		REMOVED.			BAPT.		FAM			
City or Town.	Org.	Name.	Name.	Ord.	C'd.	Ma.	Fe.	To.	A.b.	C.	L.	To.	Bl.	I.	De.	To.	Ad.	Inf.	FAM
Chicago, Trin., Englew'd,	'89	Alexander Brand,	George S. Rollins, p. c.	'88	'92	21	40	61	1	0	11	11	0	2	0	2	0	1	60
" Warren av.,	1880	Charles Ford,	James A. Adams, p.	'80	'89	102	188	290	30	14	22	36	1	16	4	21	0	0	240
" Green st.,	1889	Miss E. Bowles,	Benjamin F. Paul, p.	'86	'91	33	76	109	11	13	14	27	0	2	2	4	3	15	160
" Covenant,	1889	N. A. Cutting,	William E. Brooks, p.	'67	'85	103	212	315	29	40	29	65	4	0	1	24	12	17	500
" Forestville,	1889	Eugene T. Pearce,	Sammuel Shepherd, p. c.	'82	'91	33	74	107	7	13	29	42	0	5	1	6	5	0	97
" Humboldt Park,	1889	Mrs. C. Danbe,	[Frank H. Richardson, Lic.]	'93	'93	8	10	18	0	5	7	12	0	5	0	5	2	6	75
" Douglas Park,	1890	J. A. Bickford,	William J. Cady, p. c.	'90	'90	23	42	65	10	13	25	38	0	11	0	11	7	3	100
" Summerdale,	1890	J. W. Harpster,	Edgar B. Wylie, p. c.	'93	'91	19	35	54	5	6	17	0	4	0	4	1	1	11	45
" Mont Clare,	1890	J. J. Balch,	David Ellis Evans, p.	'84	'90	13	24	37	4	2	6	8	0	1	0	1	1	11	45
" Auburn Park,	1890	E. S. Whitteley,	Henry T. Sell, p.	'77	'92	22	32	54	8	2	29	31	0	3	0	3	0	1	200
" Doremus,	1891	Clarence E. Bolter,	James H. Clark, p.	'72	'92	30	47	77	3	5	2	7	1	2	0	3	1	5	200
" Park Manor, B kline Pk	'91	Theodore Barratt,	Charles E. Bloodgett, p.	'84	'92	11	16	27	6	3	16	19	0	0	9	9	3	0	70
" Ewing st.,	1891	B. H. Minton,	Edgar H. Libby, p.	'91	'91	44	82	126	16	4	23	27	2	8	1	11	1	8	500
" Washington Park,	1891	A. W. King,	Sylvester Fisher, p.	'83	'91	5	21	26	5	5	15	20	0	0	3	3	5	9	200
" Grace,	1892	Josiah Burnham,	William J. Warner, p.	'78	'92	29	59	88	0	8	80	88	0	0	0	2	7	150	
" Bethesda,	1892	Alex. K. Flynn,	[William Dalgetty, Lic.]	'76	'92	6	30	36	4	6	9	15	0	2	0	2	0	0	50
" Chillicothe,	1891	J. L. Robertson,	Elbert J. Collins, p.	'93	'93	18	33	51	8	3	8	11	0	1	0	1	0	3	20
" Clarendon Hills,	1887	H. Gollan,	John C. Myers, p.	'60	'92	6	11	17	5	0	2	2	0	2	0	2	0	1	8
" Clifton,	1859	J. B. Van Wyck,	Harry C. Calhoun, p.	'90	'92	10	31	41	11	0	0	0	2	1	0	3	0	0	35
" Cobden,	1885	Robert L. Rich,	Albert A. Young, p.	'63	'92	35	79	114	25	0	2	2	1	1	0	2	0	0	25
" Creal Springs,	1884	Edward Simpson,	John N. Bedford, p.	'82	'90	12	16	28	2	3	0	3	0	0	0	0	1	0	13
" Crescent City,	1869	A. J. Gibson,	Casimer B. Ludwig, p.	'76	'92	14	21	35	0	3	0	3	0	0	0	0	1	1	11
" Creston,	1886	Miss M. Robbins,	Robert J. Mathews, p.	'74	'92	29	62	91	33	0	3	3	2	6	0	8	0	4	55
" Crete,	1848	L. E. Cossart,	[Victor F. Brown, Lic.]	'92	'92	15	20	35	6	0	0	0	1	2	2	9	13	0	50
" Crystal Lake,	1842	W. W. Dike,	O. M. VanSweatingen, p.	'78	'90	25	55	80	6	0	1	1	2	2	2	9	0	0	10
" Dallas City,	1859	Mrs. M. S. Leinbaugh,	M. Henry Smith, p.	'58	'90	17	32	52	7	0	0	0	1	1	0	2	0	0	10
" Dauvers,	1861	Chas. H. Carpenter,	George Trotter Carr, p.	'71	'92	42	72	114	7	11	5	16	2	2	0	4	0	1	31
" Danville,	1888	John Josephson,	Christian Christensen, p.	'88	'87	9	10	19	2	4	0	4	0	0	0	0	0	10	50
" Danway,	1872	Edward Llewellyn,	John A. Griffin, p.	'76	'90	14	46	60	15	0	0	0	1	3	0	4	0	2	30
" Decatur,	1888	C. B. Turner,	Wilbur C. Miller, p.	'81	'89	55	87	142	17	14	19	33	3	7	0	10	10	0	90
" De Kalb,	1854	M. D. Barber,	John M. Green, p.	'67	'90	43	90	133	10	3	3	6	2	5	0	7	3	9	60
" De Pue,	1885	Barton Litchfield,	Parker Hurless, p.	'62	'89	22	33	55	9	3	2	5	0	2	5	7	3	9	60
" Des Plaines,	1869	Mrs. M. W. Parsons,	E. W. Huelster, p.	'89	'91	34	59	93	13	4	0	4	1	0	0	1	1	5	40
" Dongola, Olive,	1887	James A. Little,	James B. Green, p.	'79	'91	34	59	93	13	4	0	4	1	0	0	1	1	5	40
" Dover,	1838	Joseph B. Allen,	William E. Hensch, p.	'89	'93	49	71	120	22	17	13	30	2	9	1	12	0	2	38
" Downer's Grove,	1866	Mrs. M. H. Naramore,	John C. Myers, p.	'60	'92	40	73	113	20	6	14	20	2	10	0	12	3	8	95
" Dundee,	1841	Miss K. Mitchell,	J. Edward Reilly, p.	'88	'88	86	131	217	19	4	0	4	0	1	0	1	0	1	95
" Dwight,	1866	Miss C. Thompson,	[J. A. Fisher,]	'93	'93	49	64	113	26	1	6	7	0	12	7	19	0	0	35
" Earlville,	1867	R. O. Dupree,	Henry R. Hicks, p.	'66	'88	23	41	64	11	5	0	5	1	3	5	9	1	0	31
" Elburn,	1891	Miss M. Stewart,	William Kettle, p.	'85	'91	9	22	31	4	3	6	9	0	1	0	1	3	1	100

CHURCHES.	SUNDAY SCHOOL.				BENEVOLENCE.						Home Exp.	Legacies.								
	Place.	Superintendent.	Mem.	Av.	Ad. to Ch.	Rev. Cont.	Y. P. S. Mem. bers.	For- eign.	Ed'n.	Ch. B'nd'g.			Home M.	A. M. A.	S. S.	New West.	Min. Aid.	Other.	TOTAL.	
Chicago, Trinity,	A. E. DeVol,	125	66	10	8	27	0	0	0	0	0	4	0	0	0	10	14	0	1,700	
" Warren av.,	Frank E. Page,	420	330	10	57	140	0	0	0	0	304	23	0	0	0	0	844	0	1,440	
" Green st.,	W. D. Bowen,	130	103	0	10	55	25	0	0	0	10	0	9	0	0	15	84	0	1,300	
" Covenant,	L. T. Hathaway,	827	602	0	81	100	256	11	15	403	11	26	26	0	9	256	1,013	0	3,025	
" Forestville,	N. H. Carpenter,	233	180	7	6	28	90	0	0	0	95	0	0	0	0	0	185	0	4,714	
" Humboldt Pk.,	Wm. Payne,	90	50	0	0	20	0	0	0	0	0	0	0	0	0	0	0	0	975	
" Douglas Pk.,	W. D. K. Bowen,	176	128	3	40	67	28	3	0	36	15	17	0	0	30	129	0	1,750		
" Summerdale,	Solon S. Dodge,	130	100	1	0	25	4	0	0	19	0	0	0	0	35	58	0	1,300		
" Mont Clare,	Wm. S. Young,	82	58	0	9	26	0	0	2	0	0	0	9	0	3	14	0	10,155		
" Auburn Park.	C. M. Lyman,	149	100	0	125	30	0	0	16	55	0	0	0	0	254	325	0	2,000		
" Doremus,	Geo. S. Steere,	600	415	0	0	27	0	0	0	0	0	0	0	0	450	450	0	1,050		
" Park Manor,	Guy Osborne,	47	42	3	0	20	0	0	0	0	0	0	0	0	0	0	0	276		
" Ewing st.,	Walter Hill,	500	350	4	25	90	0	7	6	65	0	0	0	0	122	200	0	1,200		
" Wash'gton P.,	Rev. S. Fisher,	130	92	2	10	34	0	0	0	10	0	0	0	0	5	15	0	1,050		
" Grace,	William Dibble,	230	225	2	0	38	0	0	0	0	0	0	0	0	0	0	0	1,700		
" Bethesda,	August Lehman,	275	160	3	25	40	72	0	0	0	0	0	0	0	30	102	0	700		
Chillicothe,	E. J. Collins,	55	35	0	0	0	0	0	0	33	0	0	0	0	0	0	0	33	0	3,000
Clarendon Hills,	M. Fredenhagen,	25	17	0	6	0	0	0	0	0	0	5	6	0	0	0	0	0	271	
Clifton,	E. C. Pawley,	50	40	0	0	23	22	0	0	20	0	0	0	0	0	0	0	0	550	
Cobden,	Dr. L. F. Morse,	35	35	0	0	0	25	0	0	0	0	0	5	0	0	0	0	0	200	
Creal Springs,	J. I. Henshaw,	75	60	0	0	0	0	0	6	0	0	0	12	0	0	0	0	0	0	
Crescent City,		38	27	1	0	0	0	0	0	0	0	0	0	0	0	0	0	0	0	
Creston,	H. C. Robbins,	60	35	0	6	20	17	0	15	7	11	0	0	0	11	61	0	1,500		
Crete,	Miss L. Farnham,	85	40	0	2	15	0	0	0	0	0	0	0	0	2	2	0	300		
Crystal Lake,	H. H. Ford,	87	51	0	47	37	139	0	15	8	0	0	0	0	2	184	100	1,068		
Dallas City,	Theodore Henry,	56	45	0	0	0	0	0	0	0	0	0	0	0	0	0	0	0	500	
Danvers,	John T. Ayers,	115	85	0	0	30	53	0	14	0	0	0	0	0	0	0	0	0	944	
Danway,	John Josephson,	50	35	0	0	0	2	0	0	0	0	0	0	0	4	6	0	1,200		
Danville,	James Robson,	100	70	0	0	0	0	0	0	0	0	0	0	0	0	0	0	0	100	
Decatur,	E. P. Irving,	126	93	8	15	47	64	0	64	37	11	16	0	0	0	0	0	0	2,242	
De Kalb,	E. J. Wiswall,	160	125	1	32	50	0	0	0	27	0	0	0	0	32	59	0	1,869		
De Pue,	Sam'l Brockhaus,	125	64	2	8	22	2	0	8	18	3	4	0	0	18	53	0	466		
Des Plaines,	Miss H. H. Talcott,	130	75	0	8	0	0	0	0	8	0	0	0	0	15	23	0	2,500		
Dongola, Olive,	James A. Little,	120	67	0	0	27	0	0	0	0	0	0	0	0	0	0	0	0	1,020	
Dover,	H. G. Wells,	75	54	5	28	90	31	0	0	188	10	15	0	0	18	262	0	743		
Dundee,	L. P. Naramore,	160	87	3	0	30	57	0	0	137	0	0	0	0	25	209	0	2,180		
Dwight,	Abbott,	173	140	0	10	38	188	0	50	0	0	0	9	0	105	365	0	1,500		
Earville,	J. S. Van Emen,	98	59	0	0	62	5	4	0	5	0	0	0	0	0	14	0	977		
Elburn,	Ed Smith,	75	50	2	34	35	26	0	21	30	23	7	0	0	15	122	0	765		
Elburn,	George A. Beith,	60	45	0	0	15	0	0	6	0	0	0	0	0	25	31	0	5,700		

CHURCHES.		CLERKS.		MINISTERS.		MEMBERS.					ADMITTED.			REMOVED.			BAPT.		FAM.
City or Town.	Org.	Name.	Ord.	Name.	C'd.	Ma.	Fe.	To.	Ab.	C.	L.	To.	Di.	L.	De.	To.	Ad.	Inf.	FAM.
Elgin, Ist,	1836	H. T. Nordahl,	'82	Joseph H. Selden, p.	'92	214	565	779	0	3	24	27	6	31	0	37	0	11	200
" Prospect st.,	1887	Stephen Hayward,	'72	Firth Stringer, p.	'91	23	68	91	6	9	11	20	0	2	0	0	0	2	65
Elmhurst,	1890	George H. Rusche,	'70	Martin L. Williston, p.	'90	5	14	14	0	0	0	0	1	0	0	0	1	5	40
Elmwood,	1854	W. J. Humphreys,	'88	Edwin S. Pressey, p.	'93	39	101	140	50	3	4	4	2	8	0	10	0	0	300
Elmhington,	1875	Mrs. Ida B. Watts,			'93	21	57	78	4	8	3	11	2	0	1	3	2	0	100
Evanson,	1869	M. A. Dean,	'78	Jean F. Loba, p. c.	'92	160	264	424	40	2	19	21	2	16	8	30	1	3	220
Fall Creek,	1860	Fred Reich,	'58	Charles E. Conrad, p. c.	'90	16	27	43	0	0	0	0	2	0	0	0	0	4	14
Farlow Grove, <b>Preempt'n,</b>	'86	Mrs. Mary Leek,	'93	Edward H. Black, p. c.	'92	8	19	27	4	1	0	1	0	0	0	0	0	0	12
Farmington,	1849	Mrs. R. J. Nappin,	'79	Frank W. Hullinger, p.	'92	51	80	131	14	8	8	16	6	0	0	6	1	2	60
Forrest,	1865	Miss E. Tewksbury,	'92	Lawrence G. Kent, p.	'92	41	68	109	10	12	3	15	0	12	0	12	7	0	150
Galesburg, Ist,	1837	Prof. M. L. Cornstock	'87		'92	161	297	314	34	17	16	33	9	11	21	35	0	8	135
" "	1855	Mrs. J. T. McKnight,	'82	Henry A. Bushnell, p.	'88	115	199	284	89	7	12	19	3	11	31	35	0	0	150
Galva,	1855	Mrs. M. E. Holmes,	'80	Hobart K. Painter, p.	'89	81	183	284	46	0	5	5	1	8	0	9	0	0	30
Garden Prairie,	1858	Chas. Burroughs,	'68	William A. Waterman, p.	'92	24	40	64	14	7	8	15	5	14	0	19	2	0	185
Geneseo,	1836	J. E. Babcock,	'93	[William Rollins, <i>Leff.</i> ]	'93	38	62	100	0	1	3	4	5	2	0	7	0	2	0
Geneva,	1849	Miss Kate Burton,	'59	Moses Smith, p.	'88	41	62	103	8	7	7	14	0	0	2	2	3	5	80
Glencoe,	1872	Jas. K. Calhoun,	'87	John S. Rood, p.	'92	18	32	50	5	1	8	9	0	4	0	4	1	0	30
Glen Ellyn,	1862	Herman C. Cooper,	'57	Orson C. Dickerson, p.	'88	44	68	112	47	0	1	1	3	4	0	7	0	0	29
Godfrey,	1839	J. B. Turner,	'77	John W. Fox, p.	'91	52	86	138	14	6	1	7	2	5	0	7	2	4	45
Granville,	1853	W. E. Hawthorne,	'89	Charles E. Drew, p.	'92	44	68	112	47	0	1	1	3	4	0	7	0	0	29
Gray's Lake,	1890	Dea. O. P. Barron,			'92	14	42	56	6	2	0	2	1	0	0	1	2	0	45
Greenville,	1833	Mrs. P. F. Clark,			'91	30	57	87	10	11	6	17	2	3	2	7	1	4	37
Gridley,	1862	W. H. Boies,	'58	Aquila Warner, p.	'91	56	117	173	27	3	5	8	3	2	2	7	2	0	83
Grigsville,	1837	D. L. J. Harvey,	'77	Nathan L. Burton, p.	'92	19	20	39	0	31	0	31	1	0	0	1	0	4	30
Half Day, <i>Ger.</i> ,	1888	Rev. P. M. Schanfeld	'92	Paul M. Schanfeld, p.	'92	39	71	110	7	11	4	15	1	3	0	4	0	0	0
Hamilton,	1849	Mrs. C. Momborg,	'76	Waldo P. Harris, p.	'92	5	15	20	0	1	0	1	0	0	4	4	1	1	16
Hampton,	1852	G. F. McNabney,	'53	Almer Harper, p.	'65	5	15	20	0	4	50	5	55	0	4	0	4	20	1
Harrison,	1891	Thomas Gilmore,	'89	Joseph W. Helmuth, p.	'92	11	40	51	4	2	2	2	4	0	0	0	2	0	75
Harvard,	1858	Sam'l Richardson,	'87	Everett S. Chandler, p.	'92	86	90	176	20	9	63	72	1	17	1	19	4	6	125
Hazel Grove, <b>Vand'recoks,</b>	'81	W. L. Coryell,	'76	John A. Griffin, p.	'90	12	16	28	13	0	0	0	0	0	0	0	0	0	15
Healey,	1891	Mrs. M. Sullivan,	'87	Lawrence G. Kent, p.	'92	10	13	23	0	8	1	9	0	0	0	0	7	0	23
Hennepin,	1874	A. M. Hodgson,	'92	James E. Smith, p. c.	'92	32	75	107	16	2	2	2	4	2	7	1	10	1	80
Henry,	1850	Miss Mina Lucas,	'91	Arthur Miles,	'93	13	40	53	0	0	1	1	0	6	0	6	0	2	25
Highland,	1859	Mrs. E. Holladay,	'92	John T. Marvin, p.	'91	21	26	32	5	0	1	4	2	0	2	0	3	0	20
Hillsboro',	1859	Dea. T. J. Russell,	'86	George H. Wilson, p.	'91	9	23	32	2	3	1	4	2	0	0	2	3	0	20
Hinsdale,	1866	John W. Shaw,	'76	Engene F. Wright, p.	'87	81	136	217	16	4	4	8	3	16	0	19	3	3	200
Huey,	1859	John W. Shaw,	'83	Wm. A. Hyle,	'90	7	16	23	7	10	3	2	5	2	2	0	4	2	0
Huntley,	1852	J. P. Skeels,	'73	Engene F. Wright, p.	'90	21	49	70	10	3	2	5	2	2	0	4	2	0	90
Illini, <b>Warrensburg,</b>	1868	H. E. Roberts,	'89	John H. Rumalls, p.	'92	41	55	96	19	5	5	10	1	4	0	5	5	0	35





CHURCHES.		CLERKS.		MINISTERS.		MEMBERS.						ADMITTED.		REMOVED.			BAPT.		FAM.
City or Town.	Org.	Name.	Ord.	C'd.	Ma.	Fe.	To.	Ab.	C.	L.	To.	Di.	L.	De.	To.	Ad.	Inf.	FAM.	
Ivanhoe,	1838	Miss Cora Deau,	'87	'92	41	63	104	14	3	2	5	0	4	2	6	2	5	90	
Jacksonville,	1833	Frank H. Read,	'74	'88	104	173	277	41	3	11	14	3	5	0	8	2	1	114	
Joy Prairie, Concord,	1844	Lyman F. Joy,	'59	'85	30	41	71	11	0	5	5	0	0	0	5	0	0	22	
Kemper,	1870	T. H. Whitfield,			14	18	32	4	6	2	8	0	1	0	1	5	0	23	
Kewanee,	1855	Harry W. Trask, jr	'83	'90	111	189	300	23	20	6	26	9	4	0	13	6	1	180	
Lacon,	1886	Mrs. Sue W. Ford,	'84	'93	20	67	87	17	12	1	13	5	6	0	11	5	0	60	
La Grange,	1881	Francis C. Morey,	'88	'91	66	121	187	21	28	34	62	16	0	18	10	18	0	150	
La Harpe,	1836	Federick Bowen, p.	'86	'91	48	65	113	17	1	2	3	2	8	0	10	0	0	55	
Lamoille,	1840	R. B. Frary,	'69	'83	20	60	80	11	9	7	16	1	1	0	2	1	0	25	
La Salle,	1852	Mrs. W. B. Chapman,	'64	'88	21	80	101	8	0	0	1	7	0	8	0	1	0	75	
Lawn Ridge,	1845	Chas. E. Stowell,	'68	'91	54	92	146	18	4	8	49	4	3	0	5	33	2	100	
Lee Centre,	1843	Miss L. W. Pomeroy,			19	33	52	7	0	2	2	0	3	0	1	0	0	37	
Lockport,	1838	Geo. F. Johnson,	'84	'91	29	76	105	30	3	2	5	1	0	0	1	2	4	105	
Loda,	1857	Mrs. Maud Morgan,	'78	'91	32	74	103	8	6	2	12	2	1	0	3	1	1	75	
Lombard,	1866	Josiah T. Reade,	'85	'88	24	64	88	20	5	7	12	2	2	0	4	2	6	52	
Lyndon,	1836	Miss E. H. Gould,	'73	'91	29	62	91	3	0	5	5	5	0	0	5	0	0	60	
Lyonsville,	1843	Edw. R. Vial,	'88	'92	37	43	80	25	0	0	0	3	3	11	17	0	2	40	
McLean,	1858	Wm. H. Van Ness,			15	25	40	0	0	0	1	0	0	1	0	0	0	22	
Malden,	1857	Mrs. W. J. Motz,	'73	'90	20	32	52	14	1	2	3	1	1	0	2	1	0	25	
Malta,	1857	Miss E. C. Chappell,			2	9	11	1	0	0	7	0	6	0	3	1	0	56	
Marine,	1885	Miss O. Richardson,	'73	'88	67	161	228	40	9	6	15	0	2	0	2	0	0	10	
Marseilles,	1840	R. N. Baughman,	'57	'87	20	58	78	8	10	0	10	2	3	15	20	9	0	40	
Marshall,	1841	Jane Scholfield,	'81	'93	38	116	154	37	15	3	18	5	6	0	11	5	10	100	
Mattoon,	1872	Mrs. E. W. Jennings	'72	'87	31	57	88	18	4	10	14	1	11	1	13	3	2	55	
Mazon,	1871	L. V. Ferris,	'85	'93	6	16	22	1	4	6	10	2	0	0	2	4	0	20	
Maywood,	1891	Miss May Small,	'85	'93	17	17	34	0	0	0	0	0	0	0	0	0	0	30	
Melville,	1877	Miss J. A. Chalcabombie	'61	'93	23	21	44	3	12	2	14	0	4	0	4	0	0	30	
Melvin,	1887	Mrs. Maggie Gould,	'57	'88	17	17	34	0	0	0	0	0	0	0	0	0	0	30	
Mendou,	1833	C. B. Garrett,	'86	'92	58	90	148	15	25	0	8	2	3	9	14	0	0	40	
Metropolis City,	1889	Sophie Gowling,	'91	'92	58	90	148	15	38	6	44	2	1	7	10	19	3	40	
Millburn,	1841	George Jamieson,	'91	'90	60	89	149	21	7	1	8	4	5	2	11	0	0	60	
Mill Creek,	1890	Levi A. Dillow,	'79	'91	44	67	111	5	29	0	29	1	0	3	4	20	0	40	
Moline,	1841	Wm. W. Wells,	'79	'91	142	279	421	92	1	17	18	11	23	2	36	0	4	200	
"	1841	William Gamble,	'85	'93	19	35	55	0	7	3	10	0	0	0	0	2	1	30	
Morgan Park,	1887	Fred A. Brookes,	'66	'91	19	24	43	2	4	12	16	2	0	0	2	1	0	30	
Morris,	1848	Mrs. S. M. Whitney,	'85	'91	25	43	61	13	10	2	12	0	5	4	9	5	5	85	
Morton,	1851	Henry G. Dadds,	'85	'91	18	32	61	10	16	5	21	0	7	0	7	14	3	30	
Mound City,	1886	Mrs. Delia Dillon,	'73	'92	15	40	55	7	0	10	16	2	2	0	2	0	0	25	
Mount Forest,	1887	[Robert Bielby, Lay.]			9	21	30	7	0	0	6	2	0	2	0	2	0	25	
Naperville,	1853	Samuel A. Freeman, p.	'61	'91	26	69	95	5	6	5	11	1	12	0	13	5	0	70	

CHURCHES.	SUNDAY SCHOOL.				BENEVOLENCE.										Legat- cies.	Home Exp.			
	Place.	Superintendent.	Mem.	Av.	Ad. to Ch.	Benv. Cont.	V. P. S. C. E. Mem- bers.	For- eign.	Ed'n. B'd'g.	Ch. B'd'g.	Home M.	A. M. A.	S. S.	New West.			Min. Aid.	Other.	TOTAL.
Ivanhoe,	L. H. Bryant,	107	80	3	17	59	83	0	60	0	0	17	0	0	0	10	170	0	719
Jacksonville,	Geo. L. Merrill,	138	100	1	61	67	223	0	37	163	30	31	43	0	0	54	581	0	6,830
Joy Prairie,	A. C. Williams,	66	48	0	132	31	246	24	33	118	69	13	29	15	0	12	559	0	870
Kemper,	Wm. G. Vanmetre,	50	35	1	5	0	20	0	0	50	0	0	0	1	0	0	71	0	376
Kewanee,	Dea. O. H. Loomis,	260	135	11	38	52	292	0	0	232	43	50	0	0	155	0	772	0	12,230
Lacon,	John W. Grievos,	100	85	1	0	53	27	0	0	-80	0	0	0	0	0	0	107	0	1,045
La Grange,	L. H. Bryant,	107	80	3	17	53	132	0	30	770	28	27	10	0	1,329	2,386	0	6,800	
La Harpe,	James Maynard,	145	85	0	0	28	34	0	51	14	0	8	0	0	0	107	0	1,000	
Lanaille,	Charles Edwards,	65	45	9	0	30	20	0	500	25	0	5	0	5	0	550	0	2,497	
La Salle,	George B. Treat,	125	85	0	0	25	22	0	0	57	0	0	0	0	9	88	0	1,400	
Lawn Ridge,	George Stinms,	120	51	23	0	70	0	6	9	88	14	8	2	0	0	127	0	1,050	
Loe Centre,	E. J. Gray,	100	57	0	30	7	0	0	0	11	6	7	0	0	7	38	0	843	
Lockport,	Charles Curtis,	225	174	2	14	50	15	9	10	29	8	13	0	0	29	113	0	1,600	
Loda,	Chas. E. Stocum,	164	80	4	20	47	51	0	4	40	3	15	0	0	15	128	0	2,844	
Lombard,	Chas. O. Chapin,	119	66	4	28	30	77	42	28	132	101	47	98	10	10	545	0	1,887	
Lyndon,	Rev. P. M. France,	90	50	0	10	20	17	0	16	26	28	5	10	0	17	119	0	782	
Lynsville,	Sanford Holt,	140	75	0	15	22	78	0	0	16	13	16	12	0	66	201	0	1,200	
McLean,	Miss H. Archer,	60	46	0	43	0	34	0	16	10	0	24	0	0	0	84	0	277	
Malden,	Chas B. James,	72	41	1	3	0	0	0	0	25	0	0	0	0	0	25	0	700	
Malta,	C. E. Chappell,	75	55	6	6	39	35	0	0	37	5	10	0	0	0	87	0	2,900	
Marine,	[No school.]																		213
Marselles,	John Q. Adams,	270	207	4	50	64	273	24	0	275	22	45	18	0	451	1,108	0	2,582	
Marshall,	Burns Archer,	150	60	0	10	0	0	0	0	14	33	11	0	0	27	85	500	1,220	
Mattoon,	A. Hasbronck,	135	78	10	14	20	32	28	12	26	10	8	0	0	33	149	0	1,635	
Maywood,	Edson W. Steward,	122	94	2	2	26	57	0	0	63	21	0	28	0	6	175	0	1,493	
Mazon,	L. B. Simon,	43	35	4	14	0	0	0	0	0	0	14	0	0	0	14	0	750	
Melville,	Miss J. A. Challacombe	100	25	0	5	0	0	0	5	3	0	3	0	0	6	17	0	125	
Melvin,	Jacob Gedelman,	100	65	0	3	40	28	0	19	91	0	5	0	0	0	143	0	409	
Mendon,	R. B. Starr,	150	90	0	79	64	0	15	0	56	0	29	0	0	35	135	0	2,022	
Metropolis City,	Ed. J. Cowling,	125	70	12	5	30	7	34	115	34	2	5	15	0	13	225	0	1,474	
Millburn,	Rev. S. G. Arnett,	198	158	7	37	50	20	0	0	9	50	0	17	0	125	221	0	908	
Mill Creek,	S. W. Mowery,	70	56	9	0	66	396	43	0	357	11	53	67	0	0	368	0	478	
Moline,	S. M. Hill,	252	180	1	65	66	0	0	47	785	268	53	0	0	286	1,949	0	4,121	
" 2d,	H. V. Richards,	125	80	2	5	22	20	0	6	26	8	0	0	0	5	65	0	1,000	
Morgan Park,	Geo. F. Blount,	96	60	4	26	43	46	3	10	36	16	11	3	0	7	132	0	1,140	
Morris,	E. Roberts,	125	80	1	13	30	42	0	6	53	10	13	5	0	0	129	0	2,250	
Morton,	Frank Marple,	105	70	11	0	50	0	0	4	24	0	0	0	0	0	28	0	878	
Mound City,	Mrs L. Morehouse	75	65	0	0	0	0	0	0	12	0	50	0	0	50	112	0	1,963	
Mount Forest,	Irving Goodrich,	79	34	1	6	0	0	0	0	0	0	6	0	0	6	6	0	400	
Naperville,		112	67	6	25	45	175	0	32	61	27	7	7	0	17	326	0	1,385	

CHURCHES.	CLERKS.	MINISTERS.		MEMBERS.						ADMITTED.				REMOVED.				BAPT.		FAM
		Name.	Ord.	C'd.	Ma.	Fe.	To.	Ab.	C.	L.	To.	Di.	L.	De.	To.	Ad.	Inf.			
Neponset,	1855	Chas. Carpenter,	'92	'92	26	67	93	8	2	3	5	0	2	2	4	2	0	50		
New Grand Chain,	1886	Mrs. M. T. McIntyre		'93	16	39	55	13	0	2	2	1	4	0	5	0	0			
Newtown, Adams,	1872	Mrs. A. N. Hughes,			17	41	58	0	17	1	18	0	0	0	0	15	1			
New Windsor,	1870	Alex. Brown,		'92																
Nora,	1853	Dea. L. S. Bishop,			15	39	54	5	1	1	2	1	3	0	4	0	0	25		
Normal,	1865	Miss A. P. Knight,		'81	30	65	95	26	12	8	20	2	5	6	13	9	0	41		
Union Mission,	1884	Aaron Milsap,																		
Norris City,	1888	Robert Golt,		'82	17	28	45	8	2	3	5	0	1	0	1	0	0	0		
North Aurora,	1889	Miss M. E. Pierce,		'87	7	25	32	2	2	1	3	0	0	0	2	0	22	22		
Oak Park,	1863	Thomas Jewell,		'76	256	385	641	89	13	47	60	9	13	0	22	0	19	350		
Oakwood, Augusta,	1891																			
Odell,	1862	Mrs. Emma Kent,		'93	27	85	112	6	2	6	8	6	14	5	23	0	0	100		
Olive, Albion,	1878	James Johnson,		'93	13	28	41	7	0	0	0	2	1	0	3	0	0	11		
Olmstead,	1887																			
Obney,	1873	Mrs. Jas. Hollister,		'92	12	26	38	2	1	0	1	0	1	0	1	1	0	0		
Onega,	1879	Mrs. Fred. Brown,			60	50	110	40	4	0	4	1	4	1	6	0	0	0		
Oneida,	1855	A. D. Metcalf,		'86	27	69	96	17	9	0	9	4	6	0	6	2	0	50		
Ontario,	1848	Dea. Ezra Shedd,		'85	'91	23	58	41	7	13	20	3	8	0	10	4	0	25		
Ottawa,	1870	Dea. R. O. Black,		'66	'83	128	288	416	41	7	13	20	3	8	0	11	5	6		
Park Ridge,	1843	Wm. H. Colman,		'81	27	46	73	13	25	6	31	1	3	0	4	6	1	100		
Paxton,	1836	George L. Shaw,		'85	'91	65	127	192	19	6	9	15	6	10	1	17	3	0		
Payson,	1856	J. K. Scarborough,		'58	57	87	144	44	5	5	10	3	1	1	5	4	0	60		
Pecatonica,	1854	Benj. D. Perley,		'61	'92	17	31	48	5	20	7	27	1	1	0	2	0	50		
Peoria, 1st,	1847	Miss A. Cornwell,			185	389	574	60	11	7	18	0	9	0	9	4	10	175		
Peru,	1889	Chas. M. A. Barf,		'82	71	122	193	6	3	3	6	1	7	0	8	1	0	65		
Pittsfield,	1853	Mrs. A. L. Beers,		'80	'89	55	136	191	29	2	4	6	2	5	0	7	2	0		
Plainfield,	1837	J. A. Ridler,		'65	'90	25	66	91	12	3	5	8	2	4	0	6	3	1		
Piano,	1843	Mrs. Lizzie Royce,		'67	'92	46	75	121	4	6	17	0	1	2	3	1	2	37		
Piano,	1858	O. C. Kelts,																		
Plymouth,	1836	Mrs. A. Gaylord,		'72	'85	16	32	48	7	2	1	3	0	2	0	2	5	53		
Poplar Grove,	1863	John N. Warren,		'68	'89	41	77	118	29	2	1	3	0	2	1	0	19	90		
Port Byron,	1849	Wm. S. Grove,		'74	'91	74	183	257	24	2	20	22	3	7	5	15	3	6		
Prince-ton,	1831	Dr. C. P. Allen,		'73	'92	64	73	137	28	0	2	2	13	0	15	0	0	100		
Providence,	1841	Geo. B. Cushing,																		
Pulaski,	1887	Mrs. R. M. Brown,			3	8	11	8	0	0	0	0	0	0	0	0	0	7		
Quincy,	1833	W. H. Gay,		'72	'83	117	265	382	50	13	7	20	5	5	0	10	4	8		
Rantoul,	1866	Mrs. H. M. Condit,		'84	'93	30	46	76	7	6	4	10	0	6	2	8	1	0		
Richmond,	1843	Spencer Cotting,		'89	'93	10	27	37	4	11	2	13	1	3	0	4	1	12		
Ridge, Grayville,	1868	R. A. Curtis,		'64	'70	13	23	36	2	2	0	2	0	0	2	2	0	20		
Ridgeland,	1888	Fred H. Watt,		'86	55	106	161	9	7	15	22	2	5	0	7	6	150			

Frank G. Smith, p.  
 [West Alden,]  
 [Jas. S. Poage, Pres.]  
 Frank A. Miller, p.  
 John N. Bedford, p.  
 Robert T. Paxton, p.  
 Henry N. Hoyt, p. c.  
 [Isaac J. N. Swenson,]  
 [West Alden,]  
 [Edward A. Harris, Lic ]  
 Frank G. Alger, p.  
 Joseph Herbert, p.  
 Warren F. Day, p.  
 Charles S. Leeper, p.  
 Charles A. Moore, p.  
 LeRoy Royce, p.  
 Lemuel N. Stratton, p.  
 David B. Spencer, p.  
 James O. Emerson, p.  
 John R. Barnes, p.  
 Arthur E. Arnold, p. c.  
 Lauren M. Foster, p.  
 Newton T. Blakeslee, p.  
 Elihu H. Votaw, p.  
 Jesse L. Fonda, p.  
 Samuel H. Dana, p. c.  
 Charles A. Mack, p.  
 James B. Orr.  
 Patterson W. Wallace, p.  
 William A. Bartlett, p.

CHURCHES.	SUNDAY SCHOOL.				BENEVOLENCE.										Home Exp.			
	Place.	Superintendent.	Mem.	Av. to Ch.	Ad. to Ch.	Benev. Cont.	Y. P. S. C. E. Mem- bers.	For- eign.	Ed'n. B'd'g.	Ch. B'd'g.	Home M.	A. M. S. S. A.	New West. Aid.	Min. Aid.		Other.	TOTAL.	Leg- acies.
Neponset,	W. L. Whipples,	120	65	2	10	50	34	0	4	38	10	6	0	0	0	92	0	1,000
N. Grand Chain,	Nath'l P. Tarr,	36	27	0	0	25	0	0	11	0	0	0	0	0	0	11	0	
Newtown,	A. N. Hughes,	70	50	15	10	30	0	0	0	0	0	0	0	0	0	0	0	
New Windsor,																		
Nora,	O. C. Bedford,	100	75	9	3	30	0	0	0	40	0	4	0	0	0	44	0	800
Normal,	Mrs. N. G. Adams,	130	58	1	3	46	20	0	2	90	0	3	0	5	0	120	0	1,755
" Un. Mission,	Jessie P. Hall,	81	41	1	0	0	0	0	5	0	0	2	0	0	1	8	0	85
Norris City,	Charles Stinson,	116	107	0	0	0	0	0	0	31	0	0	0	0	0	31	0	600
North Aurora,	I. S. Stephens,	108	58	2	7	32	11	0	0	0	0	7	0	0	0	18	0	407
Oak Park,	Richard S. Thain,	550	350	5	334	125	1,778	546	895	6,182	623	105	398	890	5,998	17,415	0	49,000
Oakwood,																		
Odell,	W. S. Van Baskirk	125	75	0	0	44	53	35	40	42	40	25	6	0	0	241	0	1,700
Olive,																		
Olmstead,																		
Olney,	H. I. Morse,	80	55	0	0	0	0	0	0	0	0	0	0	0	10	10	0	1,000
Onarga,	Gordon Brown,	100	70	0	0	0	147	0	0	37	15	5	0	0	0	204	0	535
Oneta,	A. D. Metcalf,	100	55	2	5	17	88	0	7	52	50	0	8	0	0	205	0	1,400
Ontario,	S. E. Shedd,	70	48	8	32	15	88	0	0	0	0	0	0	0	0	0	0	680
Ottawa,	C. B. Chapman,	300	242	3	67	98	555	223	74	314	72	68	56	24	635	2,051	0	5,236
Park Ridge,	Cyrus M. Davis,	229	119	23	30	89	82	0	0	75	0	25	0	0	40	40	0	2,112
Paxton,	Prof. R. H. H. Biome,	208	93	0	12	78	307	50	43	406	113	51	40	0	140	1,150	0	2,000
Payson,	J. K. Scarborough,	137	98	4	17	56	575	41	59	112	177	15	9	0	38	1,026	0	1,308
Pecatonica,	E. B. Wolvin,	85	55	2	2	24	5	0	3	5	0	2	0	0	0	15	0	1,279
Peoria, Ist,	Charles E. Miles,	286	225	2	125	51	310	797	105	2,813	62	35	59	0	6,426	10,607	0	6,500
" Plymouth,	Luke Sweetzer,	518	258	4	38	47	130	0	10	260	0	33	0	0	34	467	0	2,066
Peru,	Mrs. E. Maze,	146	110	1	11	32	19	0	13	0	0	0	7	0	3	62	0	1,591
Pittsfield,	C. H. Harder,	145	110	2	32	60	0	305	26	153	18	10	17	0	75	604	0	1,470
Plainfield,	Harvey Stratton,	100	68	2	34	38	52	0	41	38	14	17	0	0	10	172	0	1,457
Plano,	Mrs. A. E. Arnold,	100	74	4	3	30	7	0	0	20	6	8	2	0	4	42	0	1,772
Plymouth,	J. F. Hedgecock,	122	68	5	12	24	63	14	10	84	10	12	0	0	32	231	0	907
Poplar Grove,	J. W. Warren,	60	45	2	5	0	36	75	0	20	10	7	0	0	0	148	0	400
Port Byron,	Wm. S. Grove,	125	66	2	23	25	58	12	18	52	35	14	9	0	56	254	0	1,250
Princeton,	Dr. G. T. Smith,	227	107	1	70	96	284	36	150	408	209	45	40	117	148	1,437	0	2,969
Providence,	C. H. Harrington,	140	74	0	19	27	151	0	36	67	15	14	25	0	12	320	0	802
Pulaski,																		
Quincy,	Geo. H. Lyford,	430	325	9	112	71	703	435	172	3,706	268	35	0	193	0	5,512	0	5,906
Rantoul,	Miss C. L. Phillips,	45	35	4	0	15	23	0	5	24	7	2	0	0	0	61	0	2,200
Richmond,	Mrs. A. B. Reeder,	40	30	6	0	0	0	0	0	0	0	0	0	0	0	0	0	350
Ridge,																		
Ridgeland,	Edward U. Duff,	200	125	0	231	63	458	234	62	317	354	147	46	101	3,153	4,872	0	4,015

CHURCHES.	CLERKS.	MINISTERS.	MEMBERS.				ADMITTED.			REMOVED.			BAPT.		FAM								
			Org.	Name.	Ord.	C'd.	Ma.	Fe.	To.	Ab.	C.	L.	To.	Di.		L.	De.	To.	Ad.	Inf.			
Riley,		Maria J. Sears,	1890					7	16	23		1	0	1	3	3	0	6	1	0	20		
Rio,		Mrs. H. Mansfield,	1872					4	25	29		3	0	8	4	0	2	0	0	0	16		
River Grove,		Isabelle F. James,	1889					10	16	26		5	1	3	6	0	0	0	0	0	1	20	
Roberts,		Bela Foster,	1875					28	47	75		16	1	5	6	0	4	3	7	0	32		
Rock Falls,		D. Abbott Steele,	1875					40	80	121		20	6	2	8	1	7	0	8	4	85		
Rockefeller,		Amelia Holcomb,	1889					46	64	110		6	0	10	10	1	8	0	9	0	4	65	
Rockford, 1st,		Edw. H. Parmelee,	1837					112	290	402		48	29	19	48	9	11	1	21	17	5	307	
" 2d,		Walter B. Taylor,	1849					225	440	665		34	40	74	5	13	0	18	10	14	17	350	
Rockton,		A. N. Mellen,	1838					37	60	101		32	2	9	11	4	1	5	10	2	0	50	
Rogers Park,		James R. Spicer,	1889					60	98	158		13	12	25	2	6	1	9	0	0	0	100	
Rollo,		Mrs. George Hyde,	1865					20	30	50		6	2	4	6	1	0	0	1	2	0	34	
Roodhouse,		T. H. Carckluff,	1873					26	52	78		11	1	5	6	0	5	1	6	0	0	45	
Roscoe,		Frank S. Kent,	1858					21	47	68		0	9	3	12	2	5	0	3	5	0	45	
Rosemond,		Grant Van Blarcom,	1856					69	99	168		43	7	1	8	3	9	0	15	3	3	45	
Roseville,		J. Wesley Johnson,	1851					16	52	68		0	10	3	13	0	6	0	6	0	0	60	
St. Charles,		George H. Smith,	1837					37	98	135		20	13	2	15	1	5	0	1	5	1	125	
Sandoval,		William A. Hyle,	1859					24	46	70		5	14	11	25	1	1	1	3	4	0	50	
Sandwich,		Eli G. Coe,	1853					84	140	224		21	19	14	33	5	6	4	15	15	1	150	
Seward,		Miss N. Haley,	1841					23	43	66		12	3	2	5	2	4	0	6	3	2	50	
" " Minooka,		John Crook,	1870					38	59	85		0	3	3	6	0	0	0	0	1	4	100	
" " "		Jas. B. Chapman,	1891					18	36	54		5	3	2	5	1	1	0	2	1	1	150	
Shabbona,		J. W. Norton,	1876					60	111	171		30	4	4	8	1	4	1	6	3	1	150	
Sheffield,		B. F. Dewey,	1854					32	63	95		10	2	2	4	2	10	4	16	2	1	50	
Shirland,		John E. Lyon,	1846					29	50	73		7	3	0	3	1	0	0	1	3	0	30	
Somonauk,		Mrs. Ida Hess,	1885					45	79	124		7	35	2	37	2	8	3	13	1	3	100	
Springfield, 1st,		Prosser M. Lax,	1867					87	219	306		34	101	11	112	1	14	0	15	48	2	150	
" 2d,		Albert Morton,	1887					50	67	117		2	63	7	70	2	8	16	26	30	1	60	
" 3d,		Charles F. Koehn,	1892					12	15	27		0	26	1	27	0	0	0	0	0	8	13	20
Spring Valley,		Alfred P. Johnson,	1885					39	78	117		14	19	0	12	68	0	3	3	32	1	80	
Stark,		Geo. M. Bennett,	1885					27	44	71		19	0	0	1	7	2	10	0	0	0	0	
Sterling,		C. H. Ives,	1857					83	158	241		24	2	1	3	0	2	0	2	0	0	0	
Stilman,		Miss L. H. Brown,	1859					65	121	186		35	2	5	7	2	3	0	5	2	0	80	
Streator, Valley,		Mrs. H. Buckley,	1881					36	64	100		14	5	19	2	15	0	17	0	0	0	65	
Streator, Bridge st., Wells,		Mrs. E. Jenkins,	1883					36	64	100		14	5	19	2	15	0	17	0	0	0	50	
Sublette,		Miss F. B. Brown,	1871					29	58	87		9	18	27	0	0	0	0	0	0	0	0	
Summer Hill,		Frank Stebbins,	1855					43	82	125		14	2	11	0	1	0	1	0	1	0	25	
Sycamore,		N. G. Truby,	1840					65	137	222		45	1	3	4	2	8	11	21	1	0	125	
Thawville,		Dea. E. T. Havens,	1863					37	65	120		0	0	0	0	0	0	4	34	38	0	112	
Tonica,		Mrs. E. E. Hamer,	1857					15	66	81		7	4	11	0	4	0	4	0	4	1	0	30
Toulon,		Allen P. Miller,	1846					78	162	240		25	6	2	8	3	11	0	14	3	13	100	

*a* N. W. Hank e meyer, asst. p., '91, '93.

CHURCHES.	SUNDAY SCHOOL.				Y. P. S. C. E.				BENEVOLENCE.							Legac-ies.	Home Exp.			
	Place.	Superintendent.	Mem.	Av.	Ad. to Ch.	Bew. Cont.	Memb.	F. M. G. E.	For- eign.	Ed'n.	Ch. B'd'g.	Home M.	A. M. A.	S. S.	New West.			Min. Aid.	Other.	Total.
Riley,	J. B. Cearson,	40	35	8	1	1	12	0	0	0	0	12	0	1	0	0	0	0	13	
Rio,	Albert Ashley,	70	60	0	0	0	0	0	0	0	0	0	0	0	0	0	0	0	0	
River Grove,	Henry Woodruff,	50	31	0	0	0	10	0	0	0	10	0	0	0	0	0	0	0	10	
Roberts,	Mrs. M. E. Snowden	142	67	0	5	34	6	5	0	0	6	0	0	0	0	0	0	0	16	
Rock Falls,	D. O. Coe,	155	107	4	12	31	6	44	0	6	12	0	0	5	5	0	22	0	94	
Rockefeller,	Amelia Holcomb,	45	32	4	0	17	0	0	0	0	0	17	0	0	0	1	0	0	18	
Rockford, 1st,	Chas. E. Sheldon,	350	210	22	150	89	104	673	0	72	526	308	88	88	78	22	2,814	0	4,715	
" 2d,	M. S. Farmele,	360	210	26	365	225	498	3,148	0	672	1,155	603	198	183	183	25	5,886	0	12,371	
Rockton,	Byron Freed,	125	55	2	0	50	0	0	0	0	0	0	5	0	0	0	25	0	30	
Rogers Park,	H. C. Foster,	145	140	6	90	75	0	5	0	0	0	0	0	0	10	0	32	0	47	
Kolo,	George Hyde,	55	40	0	0	8	0	8	0	0	8	0	0	0	0	0	0	0	16	
Koodhouse,	Mrs. W. E. Coquette	100	65	0	14	22	6	0	0	6	0	0	6	0	6	0	0	0	41	
Roscoe,	Mrs. M. K. Sargent,	103	60	5	16	50	0	17	0	0	28	8	0	7	0	0	0	0	56	
Rosemond,	E. A. Hawkes,	181	89	6	16	59	0	48	0	0	28	13	5	5	0	0	11	0	105	
Roseville,	J. B. Pratt,	87	48	5	21	32	0	32	0	10	27	4	5	10	11	0	11	0	99	
St. Charles,	J. B. Moore,	172	98	5	5	57	5	65	0	10	65	13	10	2	0	0	11	0	181	
Sandoval,	S. A. Ingersoll,	70	55	3	9	35	0	0	0	5	50	0	8	0	0	0	0	0	63	
Sandwich,	Henry A. Adams,	210	113	15	35	44	71	153	0	71	140	27	31	0	0	0	109	0	531	
Seward,	Dea. R. C. Bureh,	130	80	2	0	35	27	38	0	0	107	44	16	0	0	0	12	0	244	
" "	John Bamford,	67	40	3	0	0	0	40	0	0	17	0	0	4	0	0	8	0	29	
" "	M. Gaskell,	60	45	3	0	0	0	0	0	10	15	0	6	0	0	0	5	0	76	
Shabbona,	Ira Stevens,	175	121	4	64	60	23	142	0	59	48	32	0	31	0	0	64	0	395	
Shelfield,	James Sprague,	133	80	2	10	39	70	79	0	0	134	0	0	6	0	0	18	0	332	
Shirland,	John H. Nye,	56	40	1	6	48	0	0	0	1	1	1	6	2	0	0	0	0	500	
Somonauk,	Warren Hubbard,	100	57	15	30	93	0	93	0	18	150	12	3	20	0	0	250	0	296	
Springfield, 1st,	George E. Coe,	204	116	45	21	50	13	91	13	13	161	13	13	23	13	25	25	0	365	
" 2d,	Rev. F. E. Hall,	200	150	28	7	25	15	10	0	15	50	0	0	7	3	0	10	0	900	
" 3d,	Geo. E. Fitzgerald,	80	60	10	0	0	0	0	0	0	0	0	0	0	0	0	0	0	50	
Spring Valley,	L. S. Blachley,	171	110	24	0	71	10	0	0	10	41	0	0	0	0	0	0	0	51	
Stark,	Benj. Orendorf,	25	22	0	0	15	0	0	0	0	0	0	0	0	0	0	0	0	0	
Stirling,	Jas. K. Chester,	194	136	2	138	60	8	333	55	8	92	50	65	45	0	0	88	0	736	
Stollman Valley,	James D. White,	215	87	0	12	67	12	129	12	7	145	44	10	27	0	0	8	0	382	
Streator,	Robt. McDonald,	254	108	9	20	32	5	21	0	5	63	17	7	2	0	0	105	0	993	
" Welch,	Owen Hughes,	35	30	0	0	0	0	0	0	0	5	0	0	0	0	0	0	0	5	
Sublette,	E. Lovering,	66	40	9	8	26	3	0	0	3	4	0	0	8	0	0	0	0	15	
Sumner Hill,	Wm. A. Shaw,	63	44	1	9	36	0	25	14	0	6	0	0	2	9	0	0	0	505	
Sycamore,	D. A. Syme,	200	135	0	50	75	28	77	26	28	170	50	25	0	0	0	500	0	876	
Thawville,	A. T. Light,	75	57	0	7	55	0	27	0	0	19	22	0	0	0	0	15	0	83	
Tonica,	Miss L. I. Hamer,	126	72	4	27	51	15	25	3	15	14	9	8	10	0	0	84	0	84	
Toulon,	John F. Rhodes,	175	118	3	15	56	2	89	2	34	57	23	17	63	0	0	55	0	340	

CHURCHES.	CITY or Town.	Org.	CLERKS.		MINISTERS.		Ord.	C'd.	MEMBERS.			ADMITTED.			REMOVED.			BAPT.		FAM.	
			Name.	Name.	Name.	Ma.			Fe.	To.	Ab.	C.	L.	To.	Di.	L.	De.	To.	Ad.		Inf.
Turner,		1840	Mrs. C. K. Sanders,		'83	Franklin F. Pearce, p.	'88	26	72	98	11	14	2	16	1	4	0	5	7	5	85
Ullina,		1848																			
Ullin,		1887																			
Union, Albion,		1878	James G. Curtis,		'64	Patterson W. Wallace, p.	'89	11	24	35	3	0	0	0	0	5	0	5	0	0	15
Victoria,		1849	Geo. Reynolds,		'86	Paul C. Burbans, p.	'92	20	35	55	4	0	0	0	0	2	0	2	0	0	0
Villa Ridge,		1884	Mary A. Pollock,		'92	[William Curtis, Lic.]	'90	32	61	93	22	5	1	6	3	6	0	9	2	0	100
Wanboro, Albion,		1890	Oliver C. Fisher,		'82	Oliver C. Bedford, p.	'93	9	14	23	0	8	3	11	1	0	0	1	6	0	0
Wataga,		1855	E. H. Goldsmith,		'75	Seth M. Wilcox, p.	'92	45	95	140	14	2	2	4	0	2	0	2	0	0	30
Waukegan, Ist,		1843	Jas. F. Trestahl,		'91	Adam Traudt, p.	'91	23	60	85	13	0	2	14	2	4	0	6	0	2	35
" Ebenezer,		1865	H. Wachenfeld,		'92	Robert W. Newlands, p.	'92	24	41	63	13	0	2	2	4	0	4	7	11	0	30
Wauponzie, Mazon,		1864	Mrs. E. M. Overaker,		'60	John B. Fairbank, p.	'89	69	133	202	21	0	1	1	2	6	0	0	0	0	80
Waverly,		1836	Miss L. E. Tupper,		'85	Oterbein O. Smith, p.	'91	14	30	44	7	4	2	6	0	0	0	0	4	1	50
Wayne,		1871	Hathie G. Glos,		'86	Peter W. Perry, p.	'88	31	59	90	10	8	13	21	1	3	0	4	0	3	50
Western Springs,		1887	C. H. Smith,		'61	Chester C. Humphrey, p.	'91	14	15	29	6	7	1	8	3	1	0	4	7	0	15
West Rockford, Warsaw,		'79	Clarence Johnson,		'79	Samuel G. Lamb, p.	'90	22	49	71	6	2	2	4	0	3	0	3	2	1	65
Wheaton, Ist,		1843	Miss N. M. Ferry,		'84	D. Wellesley Wise, p.	'91	80	103	183	35	12	10	22	3	7	0	10	7	2	75
" College,		1878	R. Grove,		'93	[Edwin B. Dean, Lic.]	'92	46	64	110	6	0	10	10	1	8	0	8	0	4	65
Wilmette,		1875	Henry B. Gates,		'87	James A. Hulet, p.	'92	26	39	65	18	0	1	1	0	17	1	18	0	0	23
Winnebago,		1846	Wm. H. Lane,		'75	Quincy L. Dowd, p.	'85	21	48	69	6	10	6	16	2	2	0	2	0	2	121
Winnetka,		1874	Mrs. C. Prouty,					26	60	86	11	2	2	4	0	2	0	4	2	1	51
Woodburn,		1840	Wm. A. Long,		'90	Harry B. Long, p.	'90	21	43	64	18	0	0	0	0	1	3	4	0	0	46
Woodstock,		1865	D. C. Doolittle,		'89	Mary L. Moreland, p.	'89	36	54	90	12	1	0	1	6	16	23	0	0	60	60
Wyand,		1866	Mrs. Wm. Boyce,		'56	Wm. H. Jordan, p.	'88	25	86	111	6	19	5	24	1	2	0	3	8	6	75
Wyoming,		1873	Mrs. M. McCorkle,		'61	Chester C. Humphrey, p.	'91	22	27	49	0	4	1	5	0	5	0	5	0	2	20
Wythe, Warsaw,		1851	A. C. Hammond,		'71	Jeffrey G. Haigh, p.	'86	21	58	79	0	2	0	2	1	1	0	2	1	0	0
Yorkville,		1836	Mrs. E. H. Hallow,																		

CHANGES from last Year-Book's list of churches: *Added*, — Atlas; Austintu; Beechwood; Chicago — Immanuel, Auburn Park, Doremus, Washington Park, Grace, and Bethesda; Chillicothe; Harrison; Mazon; Springfield, 3d; Wanboro. *Omitted*, — Belknap; Gap Grove; Homer; Lanark; Lisbon; Rutland; Tremont. *Names changed*, — Chicago, South Park to University; Fiftheth to Park Manor; Fremont to Ivanhoe; South Danville to Danville; and Mont Clare is transferred to Chicago.

CHURCHES: 22 with pastors installed by council; 216 with pastors otherwise inducted; 5 with supplies; 61 vacant (including 27 supplied by licentiates or ministers of other denominations). Total, 304.

MINISTERS: 21 pastors installed by council, 217 pastors otherwise inducted; 0 supplies; 110 others. Total, 348.

CHURCH MEMBERS: 13,520 males; 25,003 females. Total, 38,523, including 5,057 absent. Gain, 2,542.

ADDITIONS: 2,635 by confession; 2,436 by letter. Total, 5,131.



CHURCHES.	SUNDAY SCHOOL.					BENEVOLENCE.					Home Exp.							
	Place.	Superintendent.	Mem.	Av.	Ad. to Ch.	Rev. Cont.	Y. P. S. C. E. Mem- bers.	For- eign.	Ed'n. B'd'g.	Ch. M.		Home A. M. A.	S. S.	New West.	Mib. Aid.	Other.	TOTAL.	Leg- acies.
Turner,	W. P. Wheeler,	120	80	5	10	48	26	0	18	14	9	10	0	0	5	82	0	2,870
Udina,	A. S. Harpending,	25	17	0	0	0	0	0	0	0	0	0	0	0	0	10	0	159
Ullin,	Jas. G. Curtis,	65	35	2	20	15	0	0	0	15	0	0	0	0	0	25	0	850
Union,	Miles Austin,	60	40	7	8	0	0	0	4	0	0	0	0	0	0	12	0	616
Victoria,	Kennie Shepherd,	72	45	2	23	0	15	0	0	4	0	8	0	0	30	53	0	475
Villa Ridge,	E. H. Goldsmith,	50	30	2	0	70	20	3	10	5	8	0	1	0	20	67	800	1,626
Wanboro,	Rev. A. Trandt,	130	90	4	0	17	0	0	0	0	0	0	0	0	0	0	0	700
Wataga,	Joel H. Barker,	40	30	0	11	36	65	0	6	9	0	14	0	0	23	117	0	1,095
Waukegan, 1st,	Dea. C. A. Root,	75	40	0	0	62	165	12	12	136	34	30	29	9	13	440	0	1,340
" Ebenezer,	Mrs. H. Fletcher,	165	106	4	25	0	10	0	5	25	0	20	0	0	20	80	0	1,100
Wauponsie,	D. S. M. Unger,	65	35	5	12	35	43	0	16	21	25	5	0	4	54	168	0	1,380
Wayne,	Reuben Johnson,	95	65	0	0	12	0	0	0	6	0	0	0	0	2	8	0	150
Western Springs,	Mrs. J. B. Champian	30	25	1	11	38	8	9	7	9	7	11	0	0	7	58	0	1,107
West Rockford,	Amos Dresset,	84	47	10	20	120	123	650	56	215	34	52	30	0	600	1,760	0	1,550
Wheaton, 1st,	E. A. Burge,	220	140	0	20	63	272	44	103	74	77	21	32	0	12	635	0	1,565
" College,	H. W. Damon,	202	121	0	0	0	20	0	4	56	0	0	0	0	0	80	0	480
Winnetka,	M. F. Prouty,	52	30	0	0	85	159	10	10	237	62	41	68	10	35	632	0	2,031
Winnebago,	Wm. E. Smalley,	236	138	8	94	85	67	0	3	112	5	0	0	0	187	0	476	
Woodburn,	John Finch,	55	40	0	5	36	0	0	0	0	13	0	0	0	13	0	1,335	
Woodstock,	J. D. Crownover,	123	52	0	0	40	0	0	0	9	0	0	11	6	43	89	0	885
Wyand,	John Hawkes,	187	81	0	30	53	0	9	11	9	0	0	8	0	47	149	0	1,032
Wyoming,	Samuel Westal,	81	50	9	0	75	5	0	7	82	0	0	10	0	44	0	550	
Wythe,	Rev. J. G. Haigh,	50	40	3	0	16	13	0	0	21	0	0	0	0	9	100	0	1,282
Yorkville,		130	65	2	13	40	10	0	33	32	16	0	0	0	9	100	0	1,282

REMOVALS: 501 by death; 1,780 by dismissal; 452 by discipline. Total, 2,733.

BAPTISMS: 982 adult; 878 infant.

IN SABBATH SCHOOLS: Members, 60,810; Gain, 12,338; average, 40,562; joined the church, 1,244; benevolence, \$14,939.

YOUNG PEOPLE'S SOCIETIES: Number, 237; 11,430 members.

FAMILIES: 273 churches reporting (213 last year), 25,280. Gain, 2,011.

BENEVOLENT CONTRIBUTIONS: 266 churches reporting (256 last year),

Foreign, \$82,787; Education, \$69,658; Church Building, \$13,915; Home, \$53,723; A. M. A., \$7,709; Sunday School, \$4,392; New West, \$4,281; Ministerial Aid, \$2,569; Other, \$70,563; Total, \$279,657. Increase, \$69,544.

HOME EXPENDITURES: 278 churches reporting (264 last year), \$701,396. Increase, \$212,719.

ORGANIZATION: Thirteen local Associations united in a GENERAL ASSOCIATION, including Genoa Junction, Wis.

## INDIANA.

CHURCHES.	CLERKS.	MINISTERS.		MEMBERS.				ADMITTED.			REMOVED.			BAPT.		FAM.	
		Name.	Ord.	Ma.	Fe.	To.	Ab.	C.	L.	To.	Di.	L.	De.	To.	Ad.		Inf.
Amboy,	Angus J. Elleman,	William T. Belfrey, <i>p.</i>	'89	18	25	43	7	1	2	3	0	0	0	4	0	0	30
Anderson,	Miss E. Cooper,	William C. Gordon, <i>p.</i>	'89	5	19	24	3	4	2	2	0	0	0	0	3	0	40
Andrews,	Dr. S. J. Derbyshire,	William T. Belfrey, <i>p.</i>	'83	9	25	34	6	0	2	6	0	0	0	0	0	0	10
Angola,	Ora Smith,	Henry O. Spelman, <i>p.</i>	'90	13	54	67	8	6	6	12	2	4	0	6	1	0	80
Beachwood, New Amsterdam,	D. W. Youstler,	Jasper Trublood, <i>p.</i>	'78	'92	10	20	7	0	2	2	1	2	5	8	0	0	10
Bremen,	N. A. Herring,	Lynnan S. Keen, <i>p.</i>	'79	'92	12	33	45	3	14	4	18	3	9	13	0	0	50
Brightwood,	J. J. Traub,	John Harden, <i>p.</i>	'79	'90	18	31	49	4	16	3	19	2	5	3	1	3	35
Camden,	J. W. Thomas,																
Cannelbury,	John P. Seay,	David A. Holman, <i>p.</i>	'91	4	8	12	0	2	0	2	0	2	0	2	2	0	10
Cardonia,	Thomas Teal,	James Hayes, <i>p.</i>	'79	'88	12	25	37	8	0	0	0	2	0	2	0	2	125
Cedarwood,	Edward Haas,	Jasper Trublood, <i>p.</i>	'78	'93	12	15	27	0	6	0	6	0	0	0	0	0	30
Central,	Stephen Tindall,	Jasper Trublood, <i>p.</i>	'78	'92	20	21	41	0	0	0	0	0	0	0	0	0	30
Coal Bluff,	Rev. Jas. Hayes,	James Hayes, <i>p.</i>	'79	'88	13	32	45	8	9	2	11	0	4	2	6	4	100
Dunkirk,																	
East Chicago,	Ida L. Lamb,	Herbert Alfred Kerns, <i>p.</i>	'86	'92	10	21	31	6	0	4	4	0	0	0	0	0	75
Elkhart,	Miss M. L. Hamlin,	Frank E. Knopf, <i>p.</i>	'89	'80	36	89	125	14	8	7	15	1	8	7	16	1	75
Fairmount,	George Reasoner,	Samuel W. Pollard, <i>p.</i>	'85	'90	17	42	59	9	23	4	27	0	0	0	9	1	155
Fort Wayne,	Phillip L. Potter,	Jas. Stuart Ainslie, <i>p.</i>	'82	'90	56	120	176	10	15	16	31	1	6	0	7	4	6
Fremont,	Mrs. L. E. McNabb,	D. Lee Sanborn, <i>p.</i>	'90	'92	12	22	34	5	1	0	1	0	8	0	8	1	25
Hammond, 1st,	Dea. J. P. Johnson,	Richard Smith, <i>p.</i>	'92	'92	14	17	31	1	1	7	8	0	6	5	11	1	60
" Plymouth,	Mrs. Emma Ropp,	[John A. Cole, <i>Lic.</i> ]	'92	'92	12	22	34	6	1	5	6	1	2	1	2	1	40
Hebron,	Mrs. E. Rice,	Lemuel T. Frink, <i>p.</i>	'68	'93	8	26	34	5	0	0	1	1	0	2	0	0	13
Hobart,	A. T. Davis,	Lemuel T. Frink, <i>p.</i>	'68	'92	28	52	80	10	0	0	0	1	7	0	8	2	50
Hosmer, Gleezen,	Dr. T. J. Smith,	Thomas Smith, <i>p.</i>	'91	'91	18	32	50	0	30	1	31	2	1	2	5	11	4
Indianapolis, Plymouth,	Miss M. F. Allgire,	Frederic E. De-whurst, <i>p.</i>	'82	'92	135	274	409	37	2	3	5	0	9	0	9	0	250
" Mayflower,	Dr. W. S. Rawls,	[Nathaniel A. Hyde, <i>p. em.</i> ]	'58	'72	63	116	179	31	10	5	15	1	4	1	6	4	120
" Peoples,	Miss A. M. Cooper,	James M. Lewis, <i>Met[h.]</i>	'93	45	75	120	4	14	18	3	11	0	14	1	9	150	
" Pilgrim,	Mrs. L. Pearce,	David Q. Travis, <i>p.</i>	'89	'92	9	17	26	4	3	7	10	0	4	2	3	1	50
" Fellowship,	Mrs. E. M. Turner,	Ed Sinclair Smith, <i>p.</i>	'86	'92	13	28	41	0	10	12	22	0	2	0	2	6	300
Jamestown, Crooked Crk.,	Miss H. M. Gray,	D. Lee Sanborn, <i>p.</i>	'90	'92	6	14	20	4	0	0	0	0	5	1	6	0	20
Kokono,	J. W. Pertz, Jr.,	William A. Thomas, <i>p.</i>	'82	'92	44	80	124	4	3	7	0	11	33	44	1	0	110
Lake Grage,	Frank Brown,	John R. Bonney, <i>F.</i>	'63	'92	13	14	27	0	0	0	0	0	0	0	0	0	25
Libert, Portland,	Wm. Autraum,	[James B. Watson, <i>Lic.</i> ]	'92	'92	15	17	32	0	4	0	4	0	14	0	14	0	47
Macksville,	David Q. All,	Howard H. Gilchrist,	'85	'89	22	52	74	7	7	1	8	3	1	0	4	8	40
Marion,	Mrs. G. A. Southall,																
Michigan City, 1st,	W. E. Corbin,																
" Emmanuel, Ger. 1st,	Louis Blessin,																
Ontario,	Jared R. Preston,	Jared R. Preston, <i>p.</i>	'65	'89	16	20	36	8	2	0	2	2	0	5	7	0	2
Orland,	Howard Parker,	John R. Bonney, <i>p.</i>	'63	'92	28	66	94	26	0	4	4	2	3	0	5	1	15
Perth,	Miss M. A. Kennedy,	James Hayes, <i>p.</i>	'79	'89	6	5	11	0	0	0	0	0	0	1	3	0	30

SUNDAY SCHOOLS AND BENEVOLENCE.

CHURCHES.	SUNDAY SCHOOL.				BENEVOLENCE.										Home Exp.					
	Place.	Superintendent.	Mem.	Av.	Ad. to Ch.	Benev. Cont.	Y. P. S. C. H. Mem-bers.	For- eign.	Ed'n. B'd'g.	Ch. M.	Home M.	A. M. S. S.				New West.	Min. Aid.	Other.	TOTAL.	Leg-acies.
												A.	S.	S.						
Amboy,	Enos W. Ellennan,	50	40	0	0	\$2	0	0	0	0	0	0	0	0	0	0	0	0	0	\$600
Andrews,	E. R. Cheney,	62	40	2	2	8	29	2	0	35	0	0	0	0	0	0	40	79	0	1,826
Andrews,	Mrs. T. Newham,	30	30	0	0	0	28	0	0	0	0	0	0	0	0	0	0	0	0	150
Angola,	Ora Smith,	113	56	3	3	10	60	91	2	10	0	0	0	0	0	0	7	115	0	1,815
Beachwood,	0	0	0	0	0	0	0	0	0	0	0	0	0	0	0	0	0	0	0	27
Bremen,	Samuel Knoblock,	90	60	3	3	3	20	8	0	0	0	0	0	0	0	0	0	14	0	475
Brightwood,	Rev. J. Harden,	115	78	2	2	23	32	4	0	20	0	15	0	0	0	0	0	43	0	517
Camden,	Elisha Foote,	30	20	2	0	0	0	0	0	0	0	0	0	0	0	0	0	0	0	600
Cardonia,	Cannelbury,	125	65	0	4	0	0	0	0	5	0	2	0	0	0	0	0	9	0	0
Cedarwood,	Luther Lohmeyer,	30	30	0	0	0	0	0	0	4	0	4	0	0	0	0	0	4	0	25
Central,	S. D. Tindall,	30	20	0	0	0	0	0	0	7	0	7	0	0	0	0	0	10	0	150
Coal Bluff,	Wm. Hodgess,	150	55	3	3	10	19	6	0	17	2	2	0	0	0	0	0	50	0	160
Dunkirk,	0	0	0	0	0	0	0	0	0	0	0	0	0	0	0	0	0	0	0	0
East Chicago,	Rev. H. A. Kerns,	50	50	0	0	0	0	0	0	5	0	0	4	0	0	0	0	9	0	2,000
Elkhart,	E. C. Bickel,	135	95	2	10	10	55	61	40	80	0	4	0	0	0	0	100	285	0	750
Fairmount,	Levi Scott,	100	75	12	0	0	36	0	2	20	2	3	0	0	0	0	0	29	0	10,000
Fort Wayne,	Wm. Miles,	350	250	7	25	25	50	20	15	45	8	8	0	0	0	0	10	123	0	0
Fremont,	Martin V. Garn,	70	40	0	0	2	30	0	0	11	0	0	0	0	0	0	0	11	0	245
Hammond, 1st,	E. W. Murray,	96	70	0	0	0	22	6	0	6	0	0	0	0	0	0	0	22	0	162
" Plymouth,	R. P. Twiss,	67	30	0	0	0	44	4	0	5	0	0	0	0	0	0	10	19	0	250
Hebron,	E. B. Sherwood,	55	35	0	2	0	20	5	0	4	0	1	0	0	0	0	0	10	0	40
Hobart,	Rodney Castle,	100	58	0	44	44	15	0	0	5	0	0	0	0	0	0	100	120	0	500
Hosmer,	J. W. Clifford,	164	110	14	10	12	12	13	0	5	0	10	0	0	0	0	0	28	0	354
Indianapolis, Pl.	Elmer E. Griffith,	182	125	0	10	10	0	0	75	0	0	0	0	0	0	0	110	205	0	0
" Mayflower,	Frank W. Olin,	132	114	10	32	55	300	10	20	462	18	9	0	0	0	0	32	858	0	1,893
" Peoples,	D. McConaughy,	125	100	0	33	40	5	0	5	17	21	33	0	0	0	0	19	95	0	3,189
" Pilgrim,	J. R. Ellis,	114	60	1	0	20	2	0	0	0	0	0	0	0	0	0	0	7	0	650
" Fellowship,	Rev. E. S. Smith,	135	112	0	2	21	0	0	0	0	0	2	0	0	0	0	0	2	0	949
Janestown,	Edward B. Clark,	150	50	0	2	15	0	0	0	0	0	0	0	0	0	0	0	4	0	225
Kokomo,	W. L. Clause,	503	308	0	7	64	62	0	0	50	0	7	0	0	0	0	100	219	0	1,950
Lake Gage,	Frank Brown,	64	54	0	0	34	0	0	0	0	0	0	0	0	0	0	0	0	0	100
Liber,	Miss M. Weber,	100	68	0	1	0	13	0	0	16	0	0	0	0	0	0	0	1	24	0
Macksville,	Mrs. H. H. Gilchrist	65	48	3	7	7	0	0	0	0	0	1	0	0	0	0	0	17	0	310
Marion,	0	0	0	0	0	0	0	0	0	0	0	0	0	0	0	0	0	0	0	0
Michigan C., 1st,	Albert Nichols,	150	112	0	17	20	0	0	0	42	0	0	0	0	0	0	17	59	50	1,365
" Emmanuel, G.	Miss R. Grueger,	45	40	2	0	0	0	0	0	0	0	0	0	0	0	0	0	0	0	100
Ontario,	J. J. Davidson,	45	35	0	0	0	0	0	0	0	0	0	0	0	0	0	0	0	0	0
Orland,	Milton T. Rose,	110	54	0	4	55	12	56	0	1	0	4	0	0	0	0	0	73	0	130
Pertth,	Rev. J. Hayes,	65	35	0	5	0	0	2	0	2	0	1	0	0	0	0	0	5	0	0

CHURCHES.		CLERKS.		MINISTERS.		MEMBERS.						ADMITTED.			REMOVED.			BAPT.		FAM
City or Town.	Org.	Name.	Name.	Ord.	C'd.	Ma.	Fe.	To.	Ab.	C.	L.	To.	Di.	L.	De.	To.	Ad.	Inf.		
Porter.	1801	Mrs. H. Busse.	[James B. Watson, <i>Lic.</i> ]	'92		6	4	10	2	13	3	16	0	3	3	6	1	0	25	
Portland.	1887	Rev. H. E. Moon,	[Prof. W. C. Kruse.]	'93		12	24	36		17	0	17	0	5	6	11	8	0	50	
Ridgeville,	1892	Wm. B. Starr,	Lemuel T. Frink,	'68		18	25	43	4	18	25	43	0	0	0	0	12	0	15	
Ross,	1888	Mrs. K. A. Gallagher		'93		5	7	12	4	0	0	0	1	0	6	7	0	0	34	
Solsberry,	1868	Henry M. Elliott,		'62		14	30	44	7	0	0	0	1	0	0	1	0	0		
Terre Haute, 1st,	1854	Jos. A. Foote,	John H. Crum, <i>p.</i>	'62	'89	104	273	377		7	5	12	1	9	1	11	0	0	250	
" 2d,	1891	Rev. D. W. Andrews	David W. Andrews, <i>p.</i>	'77	'92	4	8	12	0	6	6	12	0	2	0	2	0	0		
Vigo, South,	1854	Robert Smith,		'92		16	30	46	3	8	16	24	0	1	2	3	2	4	150	
Washington,	1890	C. L. Brumblay,		'93		6	12	18	8	0	0	0	0	0	0	0	0	0	8	
West Chester,	1861	Miss L. Montgomery	[James B. Watson, <i>Lic.</i> ]			9	16	25	9	3	12	15	0	6	2	8	1	0	75	
Whiting,	1890	John H. Barnett,	[L. A. Townsend, <i>Lic.</i> ]			1	44	2145	3189	298	257	185	442	29	160	99	288	89	49	8045
Total:																				

CHURCHES.	Place.	SUNDAY SCHOOL.										BENEVOLENCE.						Home Exp.		
		Superintendent,	Mem.	Av.	Ad. to Ch.	Benev. Cont.	V. P. S. C. E. Mem. bers.	For- eign.	Ed'n.	Ch. B'd'g.	Home M.	A. M. A.	S. S.	New West.	Min. Aid.	Other.	Total.		Leg- acies.	
Porter,	Wm. Jump,	51	28	0	0	0	0	0	0	0	0	0	0	0	0	0	0	0	0	610
Portland,	Sam'l Gearheart,	50	30	10	0	0	12	0	0	2	0	0	0	0	0	0	2	0	0	148
Ridgeville,	Wm. C. Cruse,	48	40	11	0	0	25	0	0	15	0	0	0	0	0	230	245	0	0	
Ross,	E. Nicholson,	71	40	0	0	0	0	0	0	0	0	0	0	0	0	0	0	0	0	
Solsberry,	E. F. Torrence,	80	64	0	0	0	0	0	0	7	0	0	0	0	0	0	7	0	0	125
Terre Haute, 1st,	C. C. Oakey,	375	211	0	86	155	495	25	10	808	40	10	10	0	0	309	1,708	0	0	6,364
" 2d,	Rev. D. W. Andrews	118	85	0	23	40	8	0	0	12	0	3	0	0	0	0	23	0	0	
Vigo, South,	Ed. F. Perry,	139	75	0	4	0	0	0	0	0	0	0	0	0	0	0	7	0	0	1,500
Washington,	Miss Ella Jay,	60	35	0	0	0	0	0	0	0	0	0	0	0	0	0	0	0	0	30
West Chester,	Chas. D. Davidson	80	53	2	0	0	6	0	0	22	0	5	0	0	0	6	39	0	0	1,034
Whiting,																				
Total:		5,209	3,083	89	396	1,064	1,237	150	119	1,738	102	138	24	0	1,091	4,599	50	41,318		

CHURCHES: *Added*. — Porter; Ridgeville; Terre Haute, 2d. Gain of church members, 163; in Sunday Schools, 91; in home expenditures, \$6,166; decrease in benevolent contributions, \$826. ORGANIZATION: THE GENERAL ASSOCIATION OF INDIANA.

INDIAN TERRITORY.

CHURCHES.	CLERKS.		MINISTERS.		C'd.	MEMBERS.				ADMITTED.				REMOVED.			BAPT.		FAM
	City or Town.	Org.	Name.	Name.		Fe.	To.	Ab.	C.	L.	To.	Di.	L.	To.	Ad.	Inf.	Exp.		
Caddo,	1876																		
Doaksville,	1885																		
Good Land,	1886																		
Lehigh,	1883																		
McAllister, 1st,	1878	E. P. Hicks.	William H. Hicks, p.	'56	'86	10	15	25	5	3	3	2	2	7	1	12	40		
Trinity,	1884	J. H. Van Dyne,	Joseph W. Roberts, p.	'80	'89	8	13	21	5	1	1					2	8		
Vinita, 1st,	1879	Miss Sarah Laucky,	Fayette Hurd, p.	'63	'91	7	17	24	7	4	2	6	3	3	1	1	7		
Logan,	1889	Dudley Tucker,	Fayette Hurd, p.	'63	'91	6	6	12											
			Total:			54	83	137	17	8	2	10	3	5	2	10	2	15	

SUNDAY SCHOOLS AND BENEVOLENCE.

CHURCHES.	SUNDAY SCHOOL.				BENEVOLENCE.														
	Place.	Superintendent.	Mem.	Av.	Ad. to Ch.	Benv. Cont.	Y. P. S. C. E. Mem.	For. Ed'n.	Ch. B'd'g.	Home M.	A. M. A.	S. S.	New West.	Min. Aid.	Other.	TOTAL.	Legacies.	Home Exp.	
Caddo,																			
Doaksville, B. S.																			
Good Land,																			
Lehigh,																			
McAllister, 1st,		W. H. Hicks,	30							20					30	50	0	50	
Trinity,		Miss A. E. Roberts,	60	27	1					4				15	19	0	105		
Vinita, 1st,		John McCarthy,	44	42						55	8			79	0	82			
Logan,		Dudley Tucker,	Un.							0	0			0	0	0			
		Total:	134	69	4	1	30	16	0	79	8	0	0	45	148	0	237		

Omitted, Goodland. Gain in church members, 2; in benevolent contributions, \$87; in home expenditures, \$101; loss in Sunday Schools, 371. No organization. Reports received from Prof. John McCarthy, Vinita.

IOWA.

CHURCHES.	CITY or Town.	CLERKS.	MINISTERS.	MEMBERS.				ADMITTED.			REMOVED.			BAPT.		TEAM	
				Fe.	To.	Ab.	C.	L.	To.	Di.	L.	De.	To.	Ad.	Inf.		
Alden,		Earl C. Rogers,	Charles N. Lyman, <i>p.</i>	'62	'91	42	83	125	7	2	0	2	2	0	5	0	95
Algona,		Mrs. Jas. Patterson,	William E. Davidson, <i>p.</i>	'87	'88	63	112	175	24	3	3	6	7	0	9	0	100
Alhison,		H. F. Wild,	William E. Stauford, <i>Leop.</i>	'88	'93	27	41	71	0	3	3	6	2	1	0	2	35
Almoral,		Mrs. J. L. Stevens,	David M. Ogilvie, <i>p.</i>	'88	'93	12	11	23	3	0	0	0	0	0	0	0	21
Alpha,		E. M. Paul,		'88	'93	6	10	16	3	0	0	0	2	0	2	1	20
Alton,		Frank M. Slagle,	John C. Ablett, <i>p.</i>	'87	'91	8	17	25	2	3	1	4	0	0	0	0	12
Alvord,		Gunard Thonen,	Albert M. Leichter, <i>p.</i>	'91	'92	3	5	8	0	1	1	1	0	0	0	0	30
Ames,		Mrs. L. C. Tilden,	Francis J. Douglass, <i>p.</i>	'69	'90	45	97	142	15	14	19	2	7	0	9	4	90
Anamosa,		J. H. Barnard,	Silas F. Millikan, <i>p.</i>	'60	'93	35	79	114	30	4	5	9	0	9	0	9	62
Anita,		Robert H. Woods,	Edward P. Childs, <i>p.</i>	'85	'87	52	77	129	8	7	1	8	2	14	4	20	6
Ashton,		Mrs. S. A. Patterson	Edwin W. Bruntall, <i>p.</i>	'55	'92	4	17	21	2	2	0	2	0	0	0	0	19
Atlantic,		M. S. Winslow,	Loren W. Hill, <i>p. c.</i>	'67	'69	77	160	237	30	19	14	33	2	18	10	30	150
Aurelia,		Dea. C. Bushnell, jr.	George H. Smith, <i>p.</i>	'83	'91	19	29	48	5	10	4	14	0	2	0	7	38
Avoca, Ist,		Miss M. A. Wood,	William E. Reed, <i>p.</i>	'92	'91	27	76	103	22	10	4	14	1	8	0	9	75
Bassett,		G. Stocker,	John Shingle, <i>p.</i>	'83	'92	16	18	34	5	0	0	0	0	0	0	0	30
Baxter,		Mrs. Walter Booth,	N. Luther Packard, <i>p. c.</i>	'86	'90	23	36	59	12	20	1	21	1	2	1	4	200
Beacon,		Mrs. C. Lauderbaugh,	Joseph P. Dyas, <i>p.</i>	'80	'93	30	46	76	5	3	1	4	0	3	9	12	50
Beaumont,		Theophilus Cooke,	James Harrison, <i>p.</i>	'68	'89	15	31	46	4	9	0	9	2	3	0	5	25
Bear Grove, Atlantic,		Dea. J. H. Wallace,	Rupert W. Harris, <i>p.</i>	'91	'92	37	44	81	2	29	5	34	0	11	0	16	0
Belknap,		Miss Mary Corner,	Frank W. Hoover, <i>p.</i>	'92	'93	4	5	9	1	0	0	0	0	5	0	0	12
Belle Plaine,		Miss A. Stapleton,	Robert Stapleton, <i>p.</i>	'77	'89	45	76	121	8	22	3	25	2	6	0	8	100
Bellevue,		John Merkle,	George W. Sargent, <i>p.</i>	'59	'92	12	42	54	7	0	3	3	0	0	0	0	25
Belmond,		Rev. J. D. Sands,	John D. Sands, <i>p. c.</i>	'48	'69	21	42	63	9	2	2	4	1	1	0	2	60
Bentonsport,		Mrs. M. B. Hancock,	Joseph Steele, jr., <i>p.</i>	'92	'92	14	13	19	6	0	0	0	0	0	0	0	20
Bethel, Clear Lake,		Dea. G. F. Rice,	William G. Johnston, <i>p.</i>	'92	'93	4	5	9	1	0	1	1	0	0	1	0	8
" Peterson,		M. S. Underwood,	Charles Wyatt, <i>p.</i>	'88	'93	12	32	44	4	1	3	4	3	4	0	7	0
Big Rock,		J. M. Mitchell,	Walter A. Bruntall, <i>p.</i>	'92	'92	15	30	45	1	5	11	16	0	7	0	0	50
Blairsburg,		Benjamin Jaycox,		'92	'92	6	11	17	1	0	0	0	0	0	0	0	10
Blencoe,		William Tees,		'92	'92	4	14	18	0	0	0	0	0	2	0	0	10
Bradford,		Mrs. M. E. Grawe,	Quintus C. Todd, <i>p.</i>	'79	'91	6	13	19	4	0	0	0	0	0	0	0	15
Brighton,		Mrs. A. Edwards,	Cecilius O. Torgeson, <i>p.</i>	'89	'90	19	35	59	3	7	13	20	0	13	5	18	7
Bright, Ist,		Mrs. Mary E. Hill,	Harris N. Lawrence, <i>p.</i>	'88	'92	11	11	22	0	4	1	0	1	0	3	4	40
" Second,		John Brostrom,	William Saher, <i>p. c.</i>	'43	'46	95	225	321	40	10	16	26	5	11	0	0	25
Buffalo Center,		Mrs. S. Jewett,	William H. Barrows, <i>p.</i>	'68	'89	28	35	63	19	2	2	4	0	0	0	0	40
Burlington,		Chris' r. B. Parsons,	John M. Turner, <i>p.</i>	'90	'90	18	41	59	7	12	2	14	0	0	0	7	40
Cass, Anamosa,		Mrs. R. M. Ketcham,	John M. Turner, <i>p.</i>	'90	'90	18	41	59	7	12	2	14	0	0	0	7	40
Castana,		Mrs. F. B. Wiley,	John M. Turner, <i>p.</i>	'90	'91	18	27	45	9	15	1	16	0	1	0	7	24
Castleville,		M. J. Potwin,		'80	'91	18	27	45	9	15	1	16	0	1	0	7	24

SUNDAY SCHOOLS AND BENEVOLENCE.

CHURCHES.	SUNDAY SCHOOL.				BENEVOLENCE.										Home Exp.			
	Place.	Superintendent.	Mem.	Av.	Ad. to Ch.	Benv. Cont.	Y. P. S. C. E. Mem-bers.	For- eign.	Ed'n. B'd'g.	Ch. M.	Home A. A. M.	S. S.	New West.	Min. Aid.		Other.	TOTAL.	Legac-ies.
Alden,	L. B. Rogers,	88	60	1	\$43	70	\$69	\$1	\$13	\$69	\$13	\$8	\$6	\$4	\$55	\$238	\$	\$800
Alcona,	A. W. Moffatt,	202	120	1	26	44	44	0	10	138	37	25	0	0	0	254	0	2,423
Albion,	Frank Elliott,	73	55	4	16	0	0	0	0	27	3	12	0	0	0	42	0	592
Almoral,	Fred G. Segar,	57	27	0	0	17	13	0	0	25	0	0	0	0	0	39	0	320
Alpha,		0	0	0	0	0	0	0	0	28	0	0	0	0	12	40	0	225
Alton,	Frank M. Slagle,	114	86	4	19	0	16	9	0	30	0	17	0	3	10	85	0	2,261
Alvord,	Mrs. W. VanDeusen	45	25	0	0	0	0	0	0	0	0	0	0	0	0	0	0	1,125
Ames,	Lucian C. Tilden,	135	85	4	38	65	98	16	19	161	49	10	22	7	35	417	0	1,215
Anamosa,	J. S. Stacy,	75	65	0	26	12	32	3	1	119	4	2	0	3	10	174	0	1,021
Anita,	W. G. King,	154	93	3	33	33	10	8	21	128	10	23	10	0	210	0	1,546	
Ashton,	C. W. Connor,	37	20	0	0	0	0	0	0	11	5	1	0	0	17	0	0	267
Atlantic,	Mrs. P. Phelps,	277	181	3	30	42	159	0	32	249	36	10	27	0	150	663	0	2,250
Aurelia,	C. Bushnell, jr.,	85	63	6	10	10	0	0	5	24	0	7	0	0	36	0	0	493
Avoca, Ist,	Mrs. W. E. Reed,	150	75	8	72	26	197	0	0	33	0	0	0	0	230	0	0	830
" Ger.,	August Busse,	75	60	0	0	0	0	3	0	30	0	0	0	2	0	35	0	234
Bassett,	Charles D. Watts,	60	40	8	0	35	0	1	5	18	1	11	0	4	0	32	0	325
Baxter,	J. M. Shearer,	73	58	1	8	0	0	0	29	40	0	4	0	2	0	82	0	589
Beacon,	Miss Idia Heard,	70	50	3	5	25	3	0	0	10	0	3	0	0	16	0	0	1,700
Bear Grove,	J. H. Wallace,	94	63	23	11	0	16	0	0	33	0	0	0	0	0	49	0	320
Belknap,	[No school.]	0	0	0	0	0	0	0	0	30	0	0	0	0	0	30	0	0
Belle Plaine,	Huyett Kroh,	130	88	9	22	84	13	1	8	195	4	12	5	5	216	459	0	1,368
Bellevue,	J. C. Hughey,	101	60	0	0	21	13	2	0	21	13	7	4	0	3	63	0	430
Belmond,	Mrs. Alice Lutck,	175	62	0	50	0	9	2	8	72	26	12	4	4	51	183	0	521
Bentonsport,	[No school.]	0	0	0	0	40	0	0	0	5	0	0	0	0	0	5	0	200
Berwick,	Wm. Hartung,	69	65	0	6	36	5	0	0	62	0	5	0	0	0	72	0	200
Bethel,		0	0	0	0	0	0	0	0	18	0	0	0	0	0	18	0	0
Big Rock,	M. S. Underwood,	50	25	0	0	0	0	0	0	3	0	0	0	0	0	3	0	0
Blairsburg,	H. F. Parsons,	58	40	0	4	20	2	0	0	40	0	4	4	0	0	50	0	243
Blencoe,	W. H. Tuttle,	75	60	1	14	34	11	0	0	16	0	9	0	0	36	0	0	625
Bradford,	[No school.]	0	0	0	0	0	0	0	0	0	0	0	0	0	0	0	0	0
Brighton,	Mrs. E. Smith, Un.	65	40	0	0	0	0	0	8	0	0	0	0	0	0	8	0	0
Britt, Ist,	[No school.]	0	0	0	0	0	0	0	0	21	0	0	0	0	29	63	0	60
" Scand.,	C. A. Campbell,	125	62	5	13	55	0	0	6	19	0	9	0	0	0	15	0	400
Buffalo Center,	Mrs. J. Brostrom,	25	20	0	0	0	6	0	0	9	0	0	0	0	0	4	0	100
Burlington,	Joseph Holt,	55	42	0	2	29	0	0	0	2	0	2	0	0	0	4	0	100
Castana,	Fred. A. Finney,	162	132	5	94	43	71	689	226	961	63	39	55	750	244	3,098	10,000	5,251
Castana,	Corso Crane,	80	40	2	28	0	27	0	0	54	18	13	0	6	25	143	0	740
Castana,	Wm. L. Wiley,	128	60	11	10	40	0	4	5	30	0	9	0	0	48	0	0	805
Castleville,	Charles Basham,	74	50	3	4	0	0	0	6	6	0	4	1	0	0	11	0	182

CHURCHES.	CITY or TOWN.	Org.	CLERKS.		MINISTERS.		MEMBERS.					ADMITTED.			REMOVED.			BAPT.		FAM.
			Name.	Name.	Name.	C'd.	Ma.	Fe.	To.	Ab.	C.	L.	To.	Di.	L.	De.	To.	Ad.	Inf.	
Cedar Falls,		1860	Prof. A. C. Page,			'75	'87	45	132	17	13	5	18	2	9	0	11	5	1	75
Cedar Rapids,		1879	Dana R. Holden,			'85	'87	87	178	43	16	12	28	3	24	6	33	6	3	170
Center, Manson,		1882	Geo. C. Smith,			'81	'92	23	54	11	0	0	0	0	0	1	1	0	0	20
Center Point,		1873	Miss Maud Nevins,					10	35	0	4	0	9	1	1	22	24	2	1	32
Central City,		1858	Dea. E. R. Crane,			'79	'92	51	108	6	3	4	7	0	1	1	2	3	0	100
Chapin,		1889	W. H. Randolph,			'65	'90	35	54	89	5	9	1	0	1	0	1	2	3	35
Charles City,		1858	Mrs. A. C. Stebbins,			'88	'88	81	274	33	39	16	55	4	18	14	36	22	8	212
Cherokee,		1870	F. E. Whitmore,			'80	'89	67	190	217	25	13	8	21	2	9	14	25	9	120
Chester Center,		1865	A. G. Williams,			'85	'90	50	58	108	20	1	2	0	0	3	3	6	0	40
Chester Center,		1880	S. Butler,			'86	'90	13	16	29	4	0	0	2	0	2	0	0	2	25
Chickasaw,		1867	Dea. A. Mitchell,			'92	'93	20	35	55	5	2	0	2	0	2	0	0	0	50
Cincinnati,		1872	Mrs. Rilla Harwood			'82	'92	28	65	93	10	11	6	17	2	4	0	6	8	150
Claron,		1842	H. S. Robinson,			'92	'93	23	47	70	20	0	1	1	0	6	0	6	0	25
Clay,		1870	J. E. Perry,					43	76	119	10	9	3	12	2	6	9	17	5	80
Clear Lake,		1883	Josiah Williams,			'90	'91	42	98	140	17	10	5	15	2	8	0	10	1	100
Cleveland,		1866	Eugene R. Mullett,					6	21	27	5	0	0	0	0	0	0	0	0	20
Clinton,		1846	Mrs. C. A. Tobie,					25	29	54	7	4	2	6	1	4	9	14	2	0
Colesburg,		1865	Miss Georgianna Noe			'76	'92	46	99	145	10	11	9	20	1	8	0	9	8	15
College Springs,		1879	Z. T. Widener,			'79	'88	46	99	145	10	11	9	20	1	8	0	9	8	60
Corning,		1891	Mrs. J. E. Maennell,			'79	'89	32	3	12	15	2	5	7	12	0	4	0	4	25
Correctionville,		1853	John Askin, p.			'74	'93	65	143	208	35	8	3	11	1	20	0	21	0	100
Council Bluffs,		1853	Eugene H. Allen,			'84	'92	10	11	21	2	0	0	0	0	0	0	0	0	12
Crane Creek, Elma,		1846	Mrs. Frank House,			'75	'91	38	103	141	18	2	11	13	5	10	2	17	2	100
Cresco,		1856	Miss Hattie Howe,			'73	'87	92	220	312	16	15	21	36	1	10	0	11	15	200
Creston,		1873	Fred E. Ball,			'71	'89	54	95	149	6	6	11	17	3	2	0	5	3	2
Cromwell,		1870	Robert T. McKee,			'50	'84	38	43	81	0	5	0	5	1	3	0	4	3	34
Danville,		1838	Henry Higley,			'76	'93	97	221	318	40	6	6	12	2	20	2	24	4	200
Davenport, Edwards,		1861	Miss M. H. Camp,			'90	'92	27	49	3	2	0	2	0	2	0	1	3	0	60
" Ger.,		1857	Henry Thueun,			'74	'91	42	138	180	51	10	12	22	4	5	0	9	6	98
Decorah,		1858	E. J. Riley,			'86	'92	71	109	180	10	2	5	7	3	2	0	5	0	85
Denmark,		1838	Dea. Oliver Brooks,			'60	'71	178	347	525	28	31	34	65	9	16	8	33	24	324
Des Moines, Plymouth,		1857	A. Y. Rawson,																	
" Moriah,		1878	Mrs. H. Roberts,			'84	'92	45	84	129	10	7	17	24	1	6	0	7	2	125
" Pilgrim,		1883	Miss E. Johnson,			'80	'84	49	97	146	14	4	12	16	0	9	0	9	4	100
" North Park,		1885	Mrs. B. St. John,			'58	'92	13	12	25	0	25	0	0	0	0	0	0	0	14
" Ger.,		1892	Theodore Guth,			'64	'90	15	71	86	5	6	5	11	0	4	0	4	2	0
De Witt,		1842	Chas. Schlabach,			'88	'92	13	23	36	0	16	3	19	0	0	0	0	2	83
Dindsdale,		1890	Thomas Mason,			'65	'91	7	8	15	2	0	2	2	0	0	0	2	0	25
Doon,		1889	Rev. H. W. Mercer,			'82	'91	176	373	549	85	28	18	46	7	9	0	16	12	45
Dubuque, Ist,		1839	E. H. Dickinson,			'68	'91	50	138	188	10	20	18	46	7	9	0	16	12	210
" Ger.,		1867	Hermann Fieck, p. c.			'70	'68	50	138	188	10	20	18	46	7	9	0	16	12	42



CHURCHES.	SUNDAY SCHOOLS.										BENEVOLENCE.										Legacies.	Home Exp.
	Place.	Superintendent.	Mem.	Av.	Ad. to Ch.	Benv. Cont.	Y. P. S. C. E. Mem. bers.	For- eign.	Ed'n.	Ch. P'd'g.	Home M.	A. M. A.	S. S.	S. S. W est.	Min. Aid.	Other.	TOTAL.					
																		82	215	4		
Cedar Falls,	Roger Leavitt,	142	103	13	19	82	215	4	17	115	76	2	0	44	33	506	0	1,828				
Cedar Rapids,	L. M. Kraatz,	214	160	12	55	50	76	1	49	362	17	39	3	0	39	616	0	3,600				
Center,	W. M. Sturges,	58	35	0	14	17	3	4	17	12	0	3	3	0	0	42	0	250				
Center Point,	O. M. Elliott,	65	25	0	4	0	0	0	2	6	0	0	0	0	0	8	0	536				
Central City,	Chas. F. Rollins,	75	59	0	8	28	78	0	0	52	25	10	13	11	0	189	0	895				
Chapin,	W. D. F. Randolph,	97	50	4	4	33	0	0	10	85	0	1	0	0	2	98	0	369				
Charles City,	Geo. S. Hanford,	353	214	29	68	80	203	32	122	360	113	23	33	0	100	986	0	2,741				
Cherokee,	R. H. Scribner,	290	120	4	70	67	457	30	217	546	23	136	25	0	263	1,697	0	2,260				
Chester Center,	Ralph Sherman,	210	72	4	10	15	98	0	4	71	56	9	21	8	0	207	0	850				
Chickasaw,	David Hine,	49	39	0	0	20	0	0	0	5	0	0	0	0	0	5	0	200				
Cincinnati,	Albert Mitchell,	95	57	0	3	40	0	0	2	46	0	8	0	2	0	58	0	200				
Clarion,	G. T. Eldridge,	113	90	2	9	54	9	0	0	13	0	10	0	0	0	32	0	600				
Clay,	O. Meacham,	98	57	0	12	18	73	0	17	54	29	5	0	2	0	180	0	650				
Clear Lake,	J. E. Perry,	140	89	5	0	35	25	42	9	30	0	0	0	0	0	106	0	1,085				
Cleveland,																						
Clinton,	J. L. Rice,	130	90	8	31	56	74	11	23	169	28	11	19	0	44	379	0	1,824				
Coltsburg,	[No school.]	0	0	0	0	0	0	0	0	0	0	0	0	0	0	0	0	0				
College Springs,	Pres. W. W. Chandler,	50	38	4	8	17	15	7	6	68	20	8	0	0	2	126	0	631				
Corning,	W. B. Ankeny,	145	85	4	17	35	87	9	11	70	35	14	1	0	19	246	0	2,020				
Correionville,	E. C. Spurr,	119	39	0	3	0	0	0	0	8	0	3	0	0	0	15	0	451				
Council Bluffs,	H. W. Filton,	196	165	3	0	70	10	0	20	110	35	5	5	10	0	195	0	3,476				
Crane Creek,	R. Loekie,	27	12	1	3	0	0	0	0	17	0	3	0	0	0	20	0	165				
Cresco,	C. J. Harlan,	106	68	1	13	30	26	3	19	23	19	8	3	5	50	156	0	2,827				
Creston,	E. H. Kilgore,	209	140	9	10	35	56	0	15	77	55	10	25	72	20	350	0	2,840				
Crownwell,	G. R. Sheets,	160	77	3	34	52	32	0	0	46	0	6	0	0	12	96	0	4,544				
Danville,	Howard Matthews	95	75	3	47	0	25	0	12	35	23	4	0	0	20	120	0	600				
Davenport, Ed's,	A. Tredick,	199	158	4	98	35	277	17	55	1,068	55	20	31	49	35	1,607	0	3,386				
Decorah,	J. F. Schmidt,	80	70	0	11	0	11	20	0	27	3	9	0	0	20	90	0	380				
Denmark,	A. K. Bailey,	220	142	7	35	82	160	0	0	168	195	0	24	20	54	621	0	1,790				
Des Moines, Ply.,	Chas. Hancock,	157	90	0	43	82	89	22	31	230	23	24	0	0	0	419	0	1,163				
“ Moriah,	S. A. Merrill,	356	259	18	307	79	1,029	82	162	991	245	76	97	40	3,811	6,533	0					
“ Pilgrim,	W. H. Barnard,	112	71	0	0	0	0	0	0	0	0	0	0	0	0	11	0	83				
“ North Park,	Z. P. Lyman,	125	85	5	16	30	30	2	3	67	6	9	16	0	10	124	0	890				
De Witt,	R. A. Rollinson,	180	107	4	22	86	64	10	31	98	28	4	2	0	44	300	0	1,800				
Dinsdale,	Geo. L. Koch,	39	25	0	0	0	0	0	0	0	0	0	0	0	0	0	0	83				
Doo,	Wm. E. Beard,	105	70	0	1	28	28	3	35	45	0	0	0	0	0	111	0	900				
Dubuque, 1st,	Henry Mason,	60	40	3	12	45	0	0	0	58	4	9	0	0	0	71	0	424				
“ “,”	J. L. Weatherly,	360	248	13	90	11	7	0	6	26	8	7	4	2	5	65	0	386				
“ “,”	E. J. Steinbeck,	360	248	13	90	135	88	31	56	417	103	43	57	43	82	980	0	5,300				
“ “,”	Rev. H. Fricke,	368	237	11	193	29	19	10	20	20	30	20	15	5	42	181	0	1,370				

CHURCHES.		CLERKS.		MINISTERS.		MEMBERS.		ADMITTED.			REMOVED.			BAPT.		FAM.				
City or Town.	Org.	Name.	Ord.	C'd.	Name.	Ma.	Fe.	To.	Ab.	C.	L.	To.	Di.	L.	De.	To.	Ad.	Inf.	FAM.	
Dubuque, Summit,	1890	F. H. Williams,	'91	'92	Mandus Barrett, p.	30	82	112	1	54	21	75	0	6	1	7	20	1	100	
Dunlap,	1839	Mrs. J. C. Wilnot,			Gottfried Grob, p.	46	94	140	20	6	5	11	0	1	9	13	23	2	1	75
Duranpo,	1848	I. M. Woodhouse,	'86	'92	Andrew K. Resner, p.	9	7	16	5	0	0	0	0	0	1	1	2	0	0	8
Durant,	1836	Miss Mary Harfts,	'89	'92	Gilbert L. Shull, p.	6	17	23	0	20	3	23	0	4	0	4	0	0	0	35
Eagle Grove,	1881	Frank A. Gates,	'83	'91	David M. Ogilvie, p.	26	45	71	10	0	11	11	2	0	2	0	2	0	0	112
Earling,	1891	Miss Ethel Austin,			Seth A. Arnold, p.	39	79	118	18	3	0	3	0	0	2	10	12	3	1	70
Earlville,	1859	W. T. Wood,	'71	'93	William Jones, p.	3	20	23	2	0	0	0	0	1	0	1	0	0	0	15
Eddyville,	1845	Mrs. Belle Y. Fais,	'71	'93	Evarts Kent, p.	15	29	44	0	0	5	5	0	0	0	0	1	0	0	18
Edgewood,	1855	L. D. Platt,			James D. Mason, p.	29	70	99	7	16	10	26	0	7	0	7	8	6	60	
Eldon,	1880	H. C. Mason,	'69	'92	Rupert W. Harris, p.	98	144	242	30	11	11	22	4	21	0	25	7	6	145	
Eldora,	1868	C. McKeen Duren,	'71	'89	James D. Mason, p.	0	0	0	0	0	0	0	0	0	4	0	0	0	0	10
Elkader, Luana,	1855	O. D. Oathout,	'68	'92	Rupert W. Harris, p.	2	3	5	1	0	0	0	0	0	0	0	0	0	0	0
Ellington,	1891	Orville Hubbard,			James D. Mason, p.	10	23	33	4	3	1	4	1	5	10	16	1	1	14	
Elliot,	1881	J. E. Taylor,	'91	'92	Rupert W. Harris, p.	6	9	15	2	1	2	3	0	7	0	7	1	0	9	
Ellsworth, Lewis,	1886	Mrs. Addie Conine,	'84	'92	James Rowe, p.	17	28	45	7	4	0	3	0	3	1	4	1	7	40	
Elma,	1887	H. J. Trunkley,	'71	'90	Horatio M. Case, p.	45	69	114	18	26	6	32	1	2	0	3	10	1	62	
Emmettsburg,	1872	John Menzies,	'92	'92	Marion D. Reed, p. c.	11	49	60	10	7	3	10	1	7	0	8	5	0	64	
Extra,	1839	Mrs. F. A. Shaw,	'69	'93	Lyman W. Winslow, p.	12	24	36	4	1	2	1	2	1	2	1	4	1	20	
Fairfax,	1863	F. W. Whitney,	'67	'92	Alfred F. Marsh, p.	47	100	147	13	2	1	3	3	8	6	17	0	0	92	
Fairfield,	1839	A. G. Jordan,				3	4	7	0	0	0	0	0	0	0	0	0	0	5	
Fairview, Anthon,	1891	Peter Nelson,				3	6	9	0	0	0	0	0	0	0	3	0	0	5	
Farmington,	1843	Moses H. Coolcy,	'92	'92	Thomas W. Barbour, p.	24	41	65	2	15	0	15	1	4	10	15	7	13	5	
Farmington,	1879	Dea. G. W. McVey,	'81	'91	James H. Skiles, p.	61	86	147	22	11	2	13	2	0	10	15	7	10	70	
Farragut,	1875	Geo. S. Dickey,				12	20	32	1	0	0	0	0	2	6	8	0	0	20	
Fayette,	1855	F. M. Aylsworth,	'67	'91	Joseph G. Aikman, p.	15	22	37	8	0	0	0	1	1	6	0	7	12	30	
Fontanelle,	1859	Mrs. Etta P. Baker,	'68	'91	James D. Mason, p.	21	43	64	5	12	5	17	1	3	0	4	2	3	30	
Forest City,	1871	Miss Grace Mason,			[W. H. Dorn, Lic.]	14	27	41	7	4	10	14	1	6	0	7	12	0	20	
Fort Atkinson,	1867	J. Weiler,	'85	'90	Edwin S. Carr, p.	13	14	157	7	6	5	11	1	4	0	5	2	4	75	
Fort Dodge,	1869	Andrew Craig,	'92	'93	Adolph C. Teuber, p.	23	30	53	14	3	1	4	0	2	2	4	1	0	12	
Franklin, Dublin,	1858	Miss A. Waterman,	'84	'90	Samuel A. Martin, p.	43	67	111	11	3	14	14	1	4	4	9	4	2	50	
Galt,	1883	Mrs. Frank Smith,	'83	'89	Herbert E. Warner, p.	31	40	71	10	11	3	14	0	2	0	2	0	4	23	
Garden Prairie, Luther,	1870	Orson C. Roberts,	'83	'92	Franklin L. Fisk, p.	13	26	39	1	6	9	15	1	5	0	6	2	0	40	
Garnet,	1891	Geo. P. Hardwick,	'91	'91	William B. Payne, p.	11	16	27	2	1	7	8	1	1	0	0	1	1	25	
Gem Point, Greenfield,	1889	Mrs. R. R. Macklein,	'83	'93	John A. Brown, p.	21	28	49	8	0	2	2	1	4	0	5	0	2	12	
Genoa Bluffs,	1856	Geo. E. Howard,	'90	'92	Albert S. Willoughby, p.	30	24	44	1	46	0	46	0	2	0	2	27	0	20	
German Township, So. English,	'92	David L. Robison,	'69	'80	Francis J. Douglass, p.	42	72	113	6	6	12	12	0	0	0	0	3	0	15	
Gilbert, Station,	1880	L. Oliver,	'87	'91	Robert F. Lavender, p.	38	56	94	13	2	10	12	0	0	0	0	0	1	3	
Gilman,	1870	Martin R. Ramsey,			John Gray, p.	4	6	10	1	7	3	10	0	0	0	0	0	0	12	
Givins,	1861	Stephen Davies,																		
Glen Ellen,	1892	Andrew Schawblin,	'63	'90		4	6	10	1	7	3	10	0	0	0	0	0	0	4	

CHURCHES.		SUNDAY SCHOOL.					BENEVOLENCE.										Home Exp.	
Place.	Superintendent.	Mem.	Av.	Ad. to Ch.	Bev. Cont.	Y. P. S. C. E. Mem. bers.	For- eign.	Bd'g. Bd'g.	Ch. B'd'g.	Home M.	A. M. A.	S. S. S. S.	New West.	Min. Aid.	Other.	TOTAL.	Leg- acies.	
Dubuque, Sum't,	J. T. Adams,	349	230	42	75	63	0	0	11	41	1	0	0	0	400	453	0	1,200
Dunlap,	S. E. Wilmot,	147	94	2	21	35	91	0	26	20	5	0	0	0	88	430	0	970
Durango,	Sylvester Smith,	44	10	0	0	0	0	0	0	5	0	0	0	0	0	5	0	53
Durant,	S. A. Dutton,	48	35	0	0	0	0	0	4	175	0	0	2	0	0	181	0	200
Eagle Grove,	Wm. E. Warnes,	179	82	0	19	33	36	16	23	122	0	7	0	6	28	238	0	1,196
Earling,							0	0	0	0	0	0	0	0	0	1	0	0
Earlville,	H. E. Stetson,	138	80	3	21	78	15	0	34	77	39	16	0	0	0	181	0	800
Eddyville,	A. W. Riggs,	37	25	0	0	35	0	0	5	25	0	0	0	0	0	30	0	210
Edgewood,	F. E. Peet,	50	40	6	8	12	10	0	0	40	5	4	0	0	0	59	0	1,406
Eldon,	L. E. Coad,	127	85	6	8	35	0	0	0	20	5	0	0	0	10	35	0	840
Eldora,	J. F. Hardin,	170	115	8	54	52	240	50	90	366	84	121	42	0	113	1,106	0	1,566
Elkader,	[No school.]	0	0	0	0	0	0	0	0	7	0	2	0	0	0	9	0	0
Ellington,	Mrs. E. Roberts,	40	30	0	0	0	0	0	0	0	0	0	0	0	0	0	0	0
Elkholt,	Wm. L. Dewitt,	55	37	2	5	0	0	0	8	13	0	0	0	0	0	21	0	400
Ellsworth,	Mrs. T. S. Fulton,	20	18	1	0	0	0	0	0	19	0	0	0	0	0	19	0	260
Elma,	J. A. Ewing,	60	45	4	10	15	0	0	2	58	0	10	5	0	0	70	0	680
Emmettsburg,	John Menzies,	167	118	20	36	36	5	5	15	20	5	10	0	0	12	77	0	1,475
Exira,	Jessie M. Shaw,	65	46	6	18	21	0	0	0	8	50	2	4	0	0	27	0	615
Fairfax,	F. W. Whitney,	40	35	1	10	0	8	0	3	52	0	10	0	1	3	77	0	1,000
Fairfield,	Mrs. D. Tuttle,	82	56	2	10	45	86	6	0	128	11	16	4	0	10	261	0	1,314
Fairview,	[No school.]	0	0	0	0	0	0	0	0	0	0	0	0	0	0	0	0	0
Farmington,	[No school.]	0	0	0	0	0	9	0	0	0	0	0	0	0	0	9	0	0
Farrhamville,	John Clark,	75	50	7	42	0	0	0	0	3	0	0	0	0	0	83	0	302
Farragut,	W. B. Clark,	105	69	3	20	65	110	2	39	123	52	23	20	2	75	446	0	1,570
Fayette,	H. H. LeBar,	45	30	0	0	0	0	0	15	39	0	0	0	0	0	54	0	150
Fontanelle,	W. J. Crumm,	65	50	8	6	17	0	0	8	52	36	16	0	0	0	112	30	635
Fontana City,	J. H. Macomber,	63	50	0	35	3	3	0	5	65	0	0	0	0	0	73	0	1,016
Fort Atkinson,	W. H. Dorr,	15	10	0	0	0	10	0	5	58	5	1	0	0	0	79	0	158
Fort Dodge,	F. A. Garrison,	184	90	2	26	55	37	0	17	90	17	16	0	0	20	197	0	3,051
Franklin,	John Ingham,	80	39	7	24	15	42	1	2	11	0	3	3	3	0	64	0	310
Galt,	C. D. Williams,	61	45	4	6	36	5	0	0	3	0	3	1	0	0	12	0	424
Garden Prairie,	Rev. H. E. Warner,	75	60	6	5	0	0	0	0	51	0	0	0	0	0	51	0	420
Garner,	Mrs. A. J. Lilly,	60	39	12	13	41	8	0	0	69	0	13	0	0	34	124	0	930
Genoa Point,	W. E. Simpson,	64	35	1	5	0	7	0	2	12	3	2	2	0	0	28	0	210
Genoa Bluffs,	Adam Keil,	48	42	1	4	0	0	0	1	37	8	7	5	0	0	65	0	280
German Township,	Rev. A. S. Willoughby,	109	75	45	1	15	0	0	5	0	0	1	0	0	0	6	0	1,200
Gilbert,	L. Oliver,	80	60	1	3	20	27	14	0	143	19	3	6	0	40	252	0	428
Gilman,	Rev. R. F. Lavender,	90	70	0	0	23	44	0	0	0	39	0	0	0	8	95	0	1,133
Givin,							2	0	0	0	0	0	0	0	0	2	0	0
Glen Ellen,	S. Keast,	52	30	0	6	0	0	0	0	2	0	4	0	0	0	6	0	59







CHURCHES.	SUNDAY SCHOOL.				BENEVOLENCE.														
	Place.	Superintendent.	Mem.	Av.	Ad. to Chh.	Bent.	Y. P. S., C. E. Mem-bers.	For- eign.	Ed'n.	Ch. B'd'g.	Home M.	A. M. A.	S. S.	New West.	Min. Aid.	Other.	TOTAL.	Leg- acies.	Home Exp.
Larchwood,	L. A. McGilvra,	80	50	7	7	41	0	2	36	0	8	0	0	0	0	0	46	0	1,200
Lawler,	Mrs. Etta Parker,	69	45	0	0	0	0	0	25	0	3	0	0	0	0	0	28	0	507
Le Mars,	M. Hilbert,	267	183	3	59	50	143	18	182	19	25	0	0	0	0	59	446	0	2,500
Lewis,	H. I. Whitted,	130	85	6	6	15	17	13	43	0	4	0	0	0	0	19	96	0	779
Lima,	Peter E. Jubb, U.	63	38	0	0	0	0	0	3	0	0	0	0	0	0	3	0	0	28
Linncoln,	Mrs. A. S. Farnsworth,	40	34	0	5	18	0	0	9	3	0	0	0	0	0	0	17	0	14
Linn Grove,	W. S. Fairchilds,	87	70	7	3	47	0	0	12	0	2	0	0	0	0	0	14	0	514
Logan,							14	0	17	5	7	0	0	0	0	0	43	0	500
Long Creek,	Denis Thomas,	88	40	1	0	17	60	6	7	42	4	3	0	0	0	8	39	55	500
Lyons,	J. H. Barnum,	223	115	0	25	50	60	6	20	4	1	12	18	0	0	36	195	0	1,291
Madison Co., 1st,	David Ross,	60	40	3	7	26	12	0	29	1	4	0	0	0	0	0	48	0	230
Magnolia,	Waldo G. Rice,	91	51	10	14	56	40	0	35	7	18	0	0	0	0	60	164	0	800
Manchester,	J. F. Cunningham	167	94	2	18	24	90	0	24	293	0	18	0	0	0	2	357	0	1,536
Manson,	Miss E. Leavenworth,	117	98	0	11	24	31	9	5	113	0	4	3	0	0	0	165	0	809
Maquoketa,	Thomas Orr,	224	128	0	11	70	159	0	0	67	0	31	0	0	0	0	98	964	0
Marion,	Isaac Tucker,	179	115	2	9	30	85	0	59	223	34	18	25	0	14	458	0	2,635	
Marshalltown,	L. S. Kilborn,	259	165	18	0	50	98	0	0	55	5	0	5	0	35	198	0	2,511	
Mason City,	Dr. E. McEwen,	230	160	24	7	65	28	0	0	147	70	10	0	0	0	255	0	2,015	
McGregor,	Geo. H. Sherwood	202	136	0	17	70	159	0	23	386	195	109	58	16	5	951	0	1,833	
Midland,	J. Sweigart,	43	35	0	0	0	6	0	0	35	0	0	0	3	0	44	0	169	
Miles,	O. W. Heynen,	85	68	0	7	26	0	0	15	65	15	12	15	0	0	122	0	820	
Milford,	Mrs. M. A. Wilkinson	25	20	0	1	0	5	0	6	7	2	0	0	0	0	20	0	217	
Minden,	Leonhardt Koch,	33	25	0	0	0	2	0	8	2	0	0	0	2	2	16	0	310	
Mitchell,	John Torsloff,	105	65	0	12	0	10	0	4	53	6	0	0	0	0	73	0	700	
Mitchellville,	J. L. Cook,	115	81	8	9	0	0	0	6	60	0	4	0	0	5	75	0	1,300	
Mondamin,	[No school.]	0	0	0	0	0	2	0	0	6	0	0	0	0	0	8	0	0	
Monona,	H. C. Howe,	100	45	2	8	28	19	0	29	1	3	0	0	0	0	52	0	476	
Montello,	J. W. Dourick,	150	86	6	25	74	99	1	14	118	41	18	21	0	5	317	0	1,570	
Montour,	W. R. Patterson,	100	65	0	3	25	41	0	14	140	92	13	5	7	0	312	0	750	
Moorland,	Frank G. Cochran,	60	50	6	5	10	0	0	0	37	0	0	0	0	5	42	0	325	
Mount Pleasant,	Thos. H. Campbell	110	60	2	18	50	119	0	7	50	10	0	21	0	6	213	0	1,393	
Moville,	R. E. Boyd,	72	50	1	7	0	0	0	7	0	2	0	0	0	9	0	0	700	
Muscatine,	Geo. B. Jackson,	195	145	6	40	46	300	43	66	186	60	20	72	0	90	807	0	20,730	
"	Carl Sabbath,	162	80	2	15	20	0	2	15	20	8	0	0	0	2	47	0	640	
Nashua,	[No school.]	0	0	0	0	0	0	0	0	90	0	12	0	0	0	102	0	0	
National,	Thos. C. Cochrane,	60	35	10	5	20	4	0	2	10	2	3	0	0	0	21	0	320	
Nevinsville,	G. D. Alden,	30	26	2	9	0	8	0	0	6	0	3	0	0	0	17	0	189	
N-wards,	Geo. Herrick,	97	78	1	8	0	132	10	19	81	31	7	4	0	37	321	0	924	

CHURCHES.	CLERKS.	MINISTERS.	MEMBERS.						ADMITTED.			REMOVED.			BAPT.		FAM.
			Ma.	Fe.	To.	Ab.	C.	L.	To.	Di.	L.	De.	To.	Ad.	Inf.		
New Hampton, Ist, Ger.,	H. W. Gardner,	George L. Hanscomb, p.	'87	37	67	104	6	8	6	14	1	3	0	4	3	0	78
" "	Fred Kempendorf,	[William H. Dorn, Lic.]	'93	34	41	75	0	1	0	1	1	0	5	6	0	3	24
New Providence,	A. C. Smallwood,	Charles C. Harrah, p.	'90	80	142	222	28	18	17	35	3	9	0	12	8	3	250
Newton,	Mrs. C. B. Meyer,	[Frank G. Pyatt, Lay.]	'92	11	22	33	7	0	0	0	0	0	2	2	0	0	8
Newtonville,	Thos. W. Moody,		'92	7	12	19	4	0	0	0	0	1	0	1	0	0	7
New York,	Mrs. M. M. Davis,		'93	11	32	43	10	1	0	1	1	1	0	2	1	0	20
Nora Springs,	Miss E. M. Blythe,	Thomas J. Woodcock, p.	'93	11	32	43	10	1	0	1	1	1	0	2	1	0	20
Oak Grove,	Benjamin King,	[Virgil Urbino, Ep. Assn.]	'93	21	44	65	5	1	4	5	0	2	0	2	1	0	34
Oakland,	W. W. McRory,	Lucius R. Fitch, p.	'80	10	24	34	0	1	5	6	0	0	0	0	0	1	35
Ocheedan,	A. V. Everett,	Stephen D. Horine, p.	'90	40	53	93	12	0	3	3	3	7	0	10	0	1	40
Ogden,	A. J. Gardner,	John E. Jones, p.	'55	37	59	96	0	1	0	1	4	3	2	9	0	2	37
Old Man's Creek, Iowa City,	S. C. Jones,	James B. Adkins, p.	'88	31	90	121	13	4	6	7	0	7	8	87	0	2	100
Onawa,	Mrs. A. M. Cowan,	William R. Smith, p.	'68	'11	29	40	4	2	4	6	1	1	7	1	0	30	
Orcard,	J. C. Lee,	William B. Payne, p.	'91	21	30	51	9	6	5	11	1	3	2	6	4	1	32
Orient,	Miss M. B. Payne,	William W. Gist, p.	'81	'92	71	189	260	39	25	29	54	2	10	0	12	18	5
Ossage,	Geo. Chandler,	Edwin C. Hobnan, p. c.	'83	'92	78	150	228	44	0	1	1	5	30	3	38	0	100
Oskaloosa,	Robt. L. Turner,	Francis Fawkes, p.	'67	'89	51	65	116	8	2	7	9	1	2	0	3	2	4
Otho, Kalo,	F. R. Payne,		'67	'89	51	65	116	8	2	7	9	1	2	0	3	2	4
Oto,	Frank A. Welch,		'67	'89	51	65	116	8	2	7	9	1	2	0	3	2	4
Otuwawa, Ist,	Dea. J. Williamson,	Loren F. Berry, p.	'77	'90	73	161	234	16	22	26	48	2	13	0	15	12	13
" 2d,	H. W. King,	Allen Clark, p.	'68	'93	23	44	67	5	2	2	4	0	6	12	18	2	4
" Swad.,	Aaron Anderson,	John O. Nyström, p.	'86	'92	27	38	65	2	18	1	19	1	2	0	3	0	30
Owen, Rockwell,	H. M. Sherwood,	David G. Youker, p.	'76	'92	12	17	29	0	1	0	1	0	4	30	34	0	12
Owen's Grove, Portland,	H. N. Vernal,	David G. Youker, p.	'76	'92	29	29	58	9	23	3	26	1	0	0	1	23	1
Parkersburg,	Miss Mary Norris,	F. G. Grainer, p.	'93	'93	31	65	96	7	50	18	68	0	2	0	2	36	0
Perchal,	C. E. Styles,		'86	'91	21	35	56	9	0	1	1	1	6	0	7	0	22
Perkins,	Harry V. Millar,	[E. H. Holman, Lic.]	'92	9	11	20	0	3	0	3	0	0	0	0	1	4	20
Perry,	Dea. N. Platt,	Addison D. Kluzer, p.	'73	'91	25	49	74	6	15	9	24	0	2	2	5	7	115
Peterson,	A. S. Chauterton, m. d.,	William G. Johnston, p.	'92	'93	9	19	28	6	0	2	2	1	2	1	4	0	35
Pilgrim, Creston,	Mrs. L. P. Munson,	[Joseph R. Beard, Lic.]	'90	35	39	74	0	20	5	25	0	6	2	8	14	4	40
Pine Creek, Muscatine,	Miss D. Altenbernd,	Jacob Fath, p.	'83	4	12	16	3	0	0	0	1	0	4	5	0	2	16
Pleasant Grove, Fontanelle,	Jerry W. Evans,	Joseph G. Aikman, p.	'67	'91	22	24	46	10	1	2	0	3	0	3	1	1	16
Pleasant Prairie, Indepeu'e,	Mrs. L. J. Madison,		'67	'91	20	23	43	0	0	0	0	0	0	1	1	0	10
Polk,	Mrs. A. Miller,	[L. C. Bellsmith, Lay.]	'93	26	61	87	4	11	3	14	1	6	14	21	6	4	65
" Mis. No. 1, Sheldahl,	J. C. Smith,	[L. C. Bellsmith, Lay.]	'93	4	9	13	1	0	0	0	0	2	0	2	0	0	9
" M. No. 2, Saylorville,	James Westfall,	[L. C. Bellsmith, Lay.]	'93	27	67	89	19	2	0	2	3	4	5	12	1	2	50
Postville,	Mrs. M. O. Roberts,	LaRoy S. Hand, p.	'68	'93	17	33	50	0	5	15	20	0	0	0	0	0	35
Prairie City,	G. L. McFadden,	W. W. Hazen, p.	'85	'92	18	19	37	0	1	2	3	0	1	2	3	1	0
Prairie Hill, Granger,	Miss D. Bagley,	[L. C. Bellsmith, Lay.]	'93	18	19	37	0	1	2	3	0	1	2	3	1	0	14
Preston,	H. Jenkins, m. d.,	Duncan McDermid, p.	'52	'92	12	22	34	0	0	0	0	6	1	7	0	1	50



CHURCHES.	SUNDAY SCHOOL.				Y. P. S. C. E. Mem- bers.	BENEVOLENCE.								Leg- acies.	Home Exp.			
	Place.	Superintendent.	Mem.	Av.		Ad. to Ch.	Bew. Cont.	For- eign.	Ed'n.	Ch. B'd'g.	Home M.	A. M. A.	S. S. A.			New West.	Min. Aid.	Other.
New Hampton,	R. H. Gurley,	138	90	1	13	30	20	0	14	210	6	10	0	0	0	260	0	2,778
" Ger.,	H. Christoph,	23	23	0	4	0	7	0	7	7	0	1	0	0	0	22	0	198
New Providence,	[No school.]	0	0	0	0	0	0	0	0	10	5	0	0	0	0	15	0	0
Newton,	Hon. H. S. Winslow	225	130	14	5	25	50	0	0	92	25	13	0	0	300	480	0	2,000
Newtonville,	Thos. W. Moody,	34	21	0	0	20	0	0	0	16	0	0	0	0	0	16	0	1,000
New York,	[Union school.]	15	15	0	15	12	12	0	0	35	0	0	0	0	0	47	0	0
Nora Springs,	B. H. Britton,	54	36	0	5	15	5	0	8	98	3	5	0	0	0	119	0	311
Oak Grove,	[B. H. Britton,	0	0	0	0	0	0	0	0	0	0	2	0	0	0	2	0	0
Oakland,	H. B. Crofts,	40	35	0	5	0	2	0	4	16	0	5	0	0	0	28	0	934
Ocheyedan,	F. H. Bunker,	48	30	1	5	0	0	1	1	12	0	6	0	1	0	19	0	250
Ogden,	W. C. Budrow,	73	47	0	7	16	84	0	7	109	5	8	3	0	15	231	0	819
Old Man's Creek,							43	0	0	43	5	1	4	0	35	131	0	751
Onawa,	W. H. Bridge,	218	150	20	46	30	77	0	20	57	4	13	5	0	15	191	0	2,173
Orchard,	Robt. R. Smith,	45	21	1	6	0	9	0	0	29	0	6	5	0	43	0	520	
Orient,	Dea. C. H. Slocum,	78	29	0	13	19	19	0	7	64	10	6	5	0	6	117	0	426
Osage,	W. W. Stacy,	300	185	23	85	70	126	0	66	429	28	25	0	0	93	767	0	2,499
Oskaloosa,	C. P. Searie,	131	80	0	30	34	79	0	0	124	8	24	0	0	50	285	0	2,385
Otho,	M. A. Wakeman,	96	91	2	3	15	14	0	0	60	13	4	7	0	0	98	0	1,010
Oto,		0	0	0	0	0	0	0	0	2	0	0	0	0	0	2	0	0
Ottumwa, 1st,	Rev. L. F. Berry,	190	114	6	31	31	70	35	0	492	1	13	0	18	513	1,172	0	4,788
" 2d,	Mrs. A. Fangborn,	120	93	2	9	30	0	0	0	74	0	4	0	0	0	78	0	695
" Sweed,	Oscar Lundgren,	76	50	0	0	0	0	0	0	20	0	0	0	0	20	0	500	
Owen,	H. F. Hardman,	60	50	2	0	0	0	0	0	2	0	2	0	0	6	10	0	135
Owen's Grove,	S. J. Bogardus,	79	56	18	6	57	0	0	0	10	0	3	0	0	13	0	130	
Parkersburg,	H. A. Ogline,	93	60	24	4	24	20	0	0	28	2	3	0	0	0	36	0	700
Percival,	Frank R. Lumm,	164	79	0	4	24	20	0	0	36	0	0	0	0	0	56	0	175
Perkins,	Mrs. M. J. Gardner,	75	48	3	8	0	0	0	2	21	0	0	0	0	0	23	0	0
Perry,	Rev. A. D. Kinzer,	235	110	11	15	60	0	0	7	60	5	0	0	0	0	72	0	2,500
Peterson,	H. L. Chatterton,	90	60	0	0	0	0	0	0	24	0	2	0	0	0	26	0	475
Pilgrim,	Geo. A. Ide,	110	70	15	9	55	66	2	6	54	21	11	2	0	10	172	0	0
Pine Creek,	[No school.]	0	0	0	0	0	0	0	0	5	0	0	0	1	0	6	0	85
Pleasant Grove,	W. S. Ewing,	60	48	0	0	0	0	0	5	7	0	2	0	0	0	14	0	200
Pleasant Prairie,	W. S. Place,	48	24	0	0	0	0	0	2	0	0	2	4	0	0	2	0	225
Polk,	Simeon Barrick,	88	54	7	0	30	23	0	0	27	5	2	4	0	61	0	761	
" Mission No. 1,	R. C. McConnell,	57	26	0	0	0	13	0	11	8	4	1	0	0	0	37	0	99
" Mission No. 2,		0	0	0	0	0	0	0	0	3	0	0	0	0	3	0	0	0
Postville,	H. Roberts,	163	104	0	20	40	25	175	39	615	22	5	110	0	0	991	300	1,075
Prairie City,	C. P. Emery,	64	38	3	7	0	24	0	0	8	35	0	0	0	0	67	0	152
Prairie Hill,	A. D. Hotchkiss,	39	20	1	0	12	4	0	7	7	2	1	0	0	5	26	0	0
Preston,	Homor Bascom,	44	39	0	6	32	10	1	8	27	3	13	2	0	0	64	0	400



CHURCHES.	SUNDAY SCHOOL.					BENEVOLENCE.										Home Exp.			
	Place.	Superintendent.	Mem.	Av. to Ch.	Ad. to Ch.	Beny. Cont.	Y. P. S. C. E. Mem. bers.	For- eign.	Ed n. Bd'g.	Ch. Bd'g.	Home M.	A. M. A.	S. S.	New Weat.	Min. Aid.		Other.	TOTAL.	Legac- ies.
Pringhar,	Robert Cowan,	86	60	0	0	2	0	0	0	19	0	0	0	0	0	0	19	0	560
Quasqueton,	Mrs. A. W. Moore,	62	35	9	0	2	0	31	0	89	0	0	0	0	0	0	125	0	295
Red Oak,	W. W. Montgomery,	168	129	35	39	39	50	91	0	293	21	17	5	18	17	17	462	0	1,500
Reinbeck,	J. R. Stewart,	260	161	4	41	8	85	43	16	129	20	22	13	8	85	85	350	0	825
Riceville,	C. D. Cutting,	169	84	8	8	8	85	19	0	104	13	7	10	8	80	240	0	784	
Rockford,	L. B. Moffett,	195	100	3	34	34	75	66	20	124	30	9	16	0	11	298	0	1,341	
Rock Rapids,	E. Huntington,	162	90	2	8	8	35	46	0	54	12	5	10	16	86	305	0	1,401	
Rockwell,	J. S. Hutchins,	150	87	0	10	42	20	20	10	86	10	11	10	15	172	0	1,034		
Rowen,	J. W. Allen,	130	80	1	0	83	3	0	0	10	9	2	2	35	72	0	1,200		
Sabula,	Francis Esmay,	67	48	0	5	5	0	0	0	34	0	0	0	2	0	40	0	398	
Salem,	W. H. Bliss,	125	85	2	8	8	40	33	0	38	0	8	0	0	30	118	0	832	
Saratoga,	Newton McKy,	48	25	0	8	0	8	0	0	5	0	4	0	0	7	0	7	0	185
Sergeant Bluff,	George Prescott,	58	38	0	7	25	0	0	0	44	4	2	0	2	30	90	0	820	
Shelby,	[No school.]	0	0	0	0	0	0	3	0	23	6	0	0	2	6	40	0	450	
Sheldon,	W. H. Graham,	177	146	0	20	50	46	0	0	57	0	18	15	0	3	159	0	1,782	
Shell Rock,	A. S. Lake,	124	72	2	0	0	0	0	15	15	0	20	0	0	0	50	0	1,654	
Shenandoah,	Rev. G. Grob,	130	85	0	41	35	15	72	1	14	140	46	12	1	50	336	0	1,300	
Sherrill,	J. F. Glover,	40	25	0	2	15	3	4	0	21	0	0	0	0	4	31	0	410	
Sibley,	J. M. Rees,	114	74	2	9	20	34	0	0	37	0	7	0	0	77	887	0	588	
Silver Creek,	W. H. Preston,	40	35	3	6	35	0	0	0	29	0	5	0	0	0	44	0	750	
Sioux City, 1st,	George B. Ash,	310	230	24	10	85	47	0	0	298	27	6	6	0	173	646	0	3,405	
" Pilgrim,	W. H. Preston,	117	65	0	5	55	3	0	4	20	0	5	0	0	2	34	0	300	
" Mayflower,	S. M. Preston,	410	230	28	30	153	15	0	0	20	6	3	0	0	0	44	0	1,200	
" Ger.,	Fred. Wendland,	40	25	0	0	0	0	0	7	5	29	0	5	0	0	46	0	300	
Sioux Rapids,	T. B. Brown,	82	55	0	0	25	10	0	5	38	0	8	3	0	0	64	0	300	
Slater,	E. A. Rawson, M.D.,	70	50	0	0	24	0	0	0	0	0	0	0	0	0	0	0	1,000	
Sloan,	J. S. McSparran,	133	74	5	22	30	22	1	1	33	1	7	2	0	6	73	0	300	
Smithland,	Chas. L. Hewitt,	45	35	0	0	0	0	0	0	0	0	2	0	0	0	7	0	0	
Soldier River,		0	0	0	0	0	0	0	0	0	0	0	0	0	0	0	0	0	
South Grant,		0	0	0	0	0	0	0	0	0	0	0	0	0	0	0	0	0	
Spencer,	E. H. Crandall,	179	124	3	40	100	42	0	0	100	25	15	0	0	25	207	0	7,300	
Stacyville,	Asa S. Stacy,	65	45	1	30	15	36	0	6	148	14	25	0	0	34	263	0	525	
Starm Lake,	E. C. Cowles,	221	156	0	14	90	34	12	11	108	10	6	8	1	78	268	0	1,825	
Strawberry Pt.,	P. E. Peck,	119	67	0	8	19	9	0	14	42	0	11	0	0	7	83	0	525	
Stuart,	Rev. G. A. Taylor,	242	140	12	30	75	57	8	3	172	8	14	0	0	0	262	0	1,000	
Tabor,	J. C. Tipple,	250	186	15	31	171	339	18	86	242	112	210	67	14	52	1,140	0	2,645	
Talmage,	B. F. Felt, jr.,	28	17	0	8	0	0	0	0	25	0	0	0	1	13	39	0	95	
Teeds,	Albert Bodie,	0	0	0	0	0	0	0	0	0	0	0	0	0	0	6	0	200	
Templeton,	John Morgan,	42	30	0	0	0	0	0	0	0	0	3	0	0	0	3	0	92	

CHURCHES. City or Town.	CLERKS. Name.	MINISTERS. Name.	Ord.	MEMBERS.				ADMITTED.				REMOVED.				BAPT.		FAM.
				C'd.	Ma.	Fe.	To.	Ab.	C.	L.	To.	Di.	L.	De.	To.	Ad.	Inf.	
Tipton,	W. J. Casebeer,	[Henry H. Long, <i>Ev. Assn.</i> ]	'93	11	54	65	5	8	0	8	0	2	0	2	0	2	50	
Toledo,	A. H. Conant,	James B. Chase, <i>p.</i>	'65	26	55	81	10	0	6	6	0	0	9	9	0	1	40	
Traer,	Mrs. Lyman Wood,	Israel Brown, <i>p.</i>	'76	64	118	182	12	20	1	21	0	8	0	10	17	0	108	
Troy Mills,	Mrs. S. G. McDonald			1	3	3	3	40	0	0	0	0	0	0	0	0	0	
Union,	W. W. Drake,	Palmer Litts, <i>p.</i>	'65	57	90	16	2	0	2	2	6	5	13	0	2	55		
Victor,	Mrs. M. H. Gridley,	Joseph T. Robert, <i>p.</i>	'79	7	36	43	4	4	3	5	8	0	5	2	4	26		
Washtau,	D. W. McNeal,		'76	22	34	56	0	3	5	7	0	5	2	7	4	3		
Washerloo,	Rev. E. Adams,	John O. Stevenson, <i>p.</i>	'86	72	181	233	25	22	13	35	4	3	11	11	1	150		
Waucoma,	Chas. A. Husband,	Marston S. Freeman, <i>p.</i>	'89	60	98	158	15	11	2	13	1	2	0	3	2	0		
Waverly,	Dea. O. A. Stroug,	William B. Pinckton, <i>p. c.</i>	'90	41	98	139	17	3	6	9	1	16	9	26	2	100		
Wayne, Olds,	M. B. Martin,	[Frank Park, <i>Lic.</i> ]	'90	47	38	85	8	0	1	1	0	0	1	0	0	15		
Weaver, Pioneer,	William Morse,	Edward Durant, <i>p.</i>	'93	32	37	69	3	19	5	24	0	2	3	5	13	0		
Webster, Keokuk Co.,	A. H. Stephenson,	Albert S. Willoughby, <i>p.</i>	'90	89	29	26	55	0	0	0	0	0	0	0	0	18		
Webster City,	Jas. Montzheimer,	John T. Blanchard, <i>p.</i>	'84	89	200	289	31	12	6	18	4	14	0	18	2	3		
Wentworth, McIntire,	Mrs. D. W. Kimball,		'89	26	22	48	0	6	0	6	0	0	0	0	0	18		
Wesley,	August Engstrom,	Cecilius O. Torgeson, <i>p.</i>	'89	13	16	29	0	1	1	2	1	2	1	9	1	50		
West Burlington,	Miss Clara Penney,	David E. Skinner,	'86	24	45	69	9	0	69	69	0	0	0	0	0	144		
Whiting,	Mrs. K. Whiting,	William K. Griffith, <i>p.</i>	'77	89	111	200	3	46	20	66	4	6	1	11	8	100		
Williamsburg,	Howell Williams,			6	10	16	4	0	0	0	0	0	0	0	0	10		
Wilton,	Mrs. H. S. Everest,	Gurney M. Orvis, <i>p.</i>	'80	73	107	180	30	27	1	28	5	8	0	13	17	4		
Winthrop,	Mrs. H. J. Griswold,	Warren N. Duham, <i>p.</i>	'68	36	44	80	8	0	1	1	1	6	5	12	0	30		
Wittensburg, Newton,	James B. Kerr,																	
Zion, Haverhill,	Edward Bohlen,																	

CHANGES from last Year-Book's list of churches: *Added*. — Buffalo Centre; Des Moines, *German*; German Township; Glen Ellen; Whiting. *Omitted*. — Climbing Hill; Keswick; Merville, *German*; Name changed. — Alwa to Farnhamville; Warren to Hartwick. CHURCHES: 17 with pastors installed by council; 209 with pastors otherwise inducted; 0 with supply; 74 vacant (including 23 supplied by licentiates, laymen, or ministers of other denominations). Total, 300.

MINISTERS: 15 pastors installed by council; 182 pastors otherwise inducted; no supply; 77 others. Total, 274.

CHURCH MEMBERS: 9,247 males; 17,382 females. Total, 26,639, including 2,782 absent. Gain, 1,148.

ADDITIONS: 2,060 by confession; 1,373 by letter. Total, 3,433.

REMOVALS: 278 by death; 1,348 by dismissal; 567 by discipline. Total, 2,137.

Churches.	SUNDAY SCHOOLS.					BENEVOLENCE.													
	Place.	Superintendent.	Mem.	Av.	Ad. to Ch.	Beny. Cont.	Y. P. S. C. E. Mem- bers.	For- eign.	Ed'n.	Ch. B'd'g.	Home M.	A. M. A.	S. S.	New West.	Min. Aid.	Other.	TOTAL.	Leg- acies.	Home Exp.
Tipton,	S. S. Wright,	91	65	8	0	0	44	78	0	0	23	0	5	0	0	0	28	0	345
Toledo,	A. H. Conant,	104	72	0	14	15	15	12	12	85	6	18	15	0	0	0	226	0	1,047
Traer,	Asa L. Ames,	273	115	20	84	68	400	8	23	192	71	43	25	10	31	805	0	1,467	
Troy Mills,	[No school.]	0	0	0	0	0	0	0	0	0	0	0	0	0	0	0	0	0	0
Union,	H. E. Humeston,	90	55	0	6	0	6	0	0	42	0	5	0	0	39	86	0	538	
Victor,	Miss M. A. Patrick,	85	72	0	2	45	6	0	5	23	0	2	0	5	0	46	0	612	
Washita,	D. W. McNeal,	90	60	0	11	35	0	0	0	25	0	0	0	0	30	55	0	700	
Waterloo,	W. W. McClung,	130	108	16	0	78	54	0	0	154	70	2	17	21	315	633	0	2,230	
Waucoma,	Ace Webster,	158	103	14	26	100	15	0	15	66	10	17	2	0	10	135	0	1,654	
Waverly,	M. H. Franklin,	115	70	2	16	25	61	11	4	76	13	40	0	5	18	228	0	1,200	
Wayne,	Sylvester Smith,	58	50	0	0	0	29	0	5	71	7	0	3	0	0	115	0	250	
Weaver,	Hiram H. Rowe,	71	45	16	16	60	0	10	0	30	0	6	0	0	10	56	0	283	
Webster,	Joseph Herrick,	59	39	17	16	50	25	3	7	51	0	14	0	0	4	104	0	200	
Webster City,	W. J. Covil,	310	178	16	65	119	83	10	50	178	32	32	5	0	147	537	0	3,269	
Wentworth,	August Engstrom,	0	0	0	0	0	12	0	0	18	0	0	0	0	5	35	0	0	
Wesley,	Mrs. A. E. Leonard,	30	20	0	0	0	0	0	10	23	0	0	0	0	0	33	0	250	
West Burlington,	James Kingsly,	69	45	1	4	0	0	1	1	8	1	2	1	0	5	19	0	200	
Whiting,	James Kingsly,	100	74	0	0	20	0	0	0	40	0	0	0	0	0	41	0	0	
Williamsburg,	Reese D. Evans,	180	126	40	0	84	14	0	0	16	0	0	0	0	7	37	0	0	
Wilton,	[No school.]	0	0	0	0	0	0	0	0	5	0	0	0	0	0	5	0	0	
Winthrop,	Ralph Melfert,	130	85	8	19	63	21	15	18	55	43	16	23	0	0	191	0	1,025	
Wittemburg,	James B. Kerr,	60	41	0	18	20	40	16	23	41	47	13	13	0	14	207	0	791	
Zion,		0	0	0	0	0	0	0	0	0	0	0	0	0	0	0	0	0	

BAPTISMS: 1,029 adult; 560 infant.  
 IN SABBATH SCHOOLS: Members, 31,887; gain, 131; average, 20,188; joined the church, 1,142; benevolence, \$4,373.  
 YOUNG PEOPLE'S SOCIETIES: Number, 184; 7,730 members.  
 FAMILIES: 282 churches reporting (297 last year), 17,386. Gain, 1,077.  
 BENEVOLENT CONTRIBUTIONS: 249 churches reporting (298 last year), Foreign, \$11,461; Education, \$1,815; Church Building, \$3,274; Home, \$23,115; A. M. A., \$3,710; Sunday School, \$2,633; New West, \$1,436; Ministerial Aid, \$1,392; Other, \$10,039; Total, \$53,875; Decrease, \$4,772.  
 HOME EXPENDITURES: 273 churches reporting (290 last year), \$230,463. Increase, \$907.  
 ORGANIZATION: 1 GENERAL ASSOCIATION of Ministers and Churches; 11 English, 1 German, and 2 Welsh minor associations.

KANSAS.

CHURCHES. (City or Town.)	CLERKS. Name.	MINISTERS.		MEMBERS.			ADMITTED.			REMOVED.			BAPT.		FAM		
		Name.	Ord.	C'd.	Ma.	Fe.	To.	Ab.	C.	L.	To.	Di.	L.	De.		To.	Ad.
Agua,	Miss Ruth Hall,	Henry F. Markham, p.	'80	'90	9	14	23	1	4	0	4	0	0	0	1	0	17
Alma,	Dea. T. Spielman,	Dennis R. Steiner, p.	'89	'90	26	40	66	19	2	2	4	0	6	3	0	70	
Almena,	Frank H. Mellor,				28	35	63	0	5	0	4	0	4	0	0	100	
Alton,	Mrs. L. E. Campbell,	Luther H. Platt, p.	'66	'73	6	23	29	6	3	7	10	1	6	3	10	2	30
Altoona,	W. T. McMackin,	Hiram A. Brundidge, p.	'61	'93	16	34	50	6	0	0	0	0	3	2	5	0	30
Angola,	Alex. Duncan,				5	7	12	0	7	5	12	0	0	0	0	0	0
Anthony,	Mrs. W. P. Olmstead	H. Charles Dunsmore, p.	'90	'92	42	89	131	27	2	0	2	0	17	0	17	2	50
Appanoose,																	
Argentine,	Jos. Landrey, Jr.,	William B. Shaw, p.	'89	'91	29	64	93	12	11	5	16	0	5	0	11	1	60
Arkansas City,	Dr. J. A. Loomis,	David D. DeLong, p.	'75	'88	52	86	118	17	24	9	33	2	13	9	24	9	60
Arvonia,	Dea. W. J. Jeremy,	D. Todd Jones, p.	'67	'84	36	60	96	10	0	2	1	5	0	6	0	4	60
Ash Rock, Woodston,																	
Atchison,	Miss A. Niklaus,	Frank H. Allen, p.	'79	'91	39	94	133	42	4	8	1	4	0	5	3	2	75
Athol,	W. A. Goldsmith,	George T. Gibson, p.	'87	'92	29	42	71	9	0	5	5	2	2	0	0	0	75
Atwood,	Isaac S. Yeoman,	James J. A. T. Dixon, p.	'56	'89	7	21	28	4	10	1	11	1	2	0	3	5	22
Axtell,	Miss Lura Conable,				15	27	42	11	0	0	0	0	0	0	0	0	18
Bala,	John N. Davies,				7	10	17	3	0	1	1	1	0	4	0	0	0
Barker's,																	
Beulah, Blaine,																	
Bird City,	Mrs. M. F. Madison,	Richard H. Harper, p.	'92	'92	6	17	23	1	0	2	2	0	1	0	0	0	14
Bloomington,	John W. Samson,				9	20	29	6	0	0	0	0	0	0	0	0	50
Blue Rapids,	Mrs. A. B. Brice,	Robert J. McGinnis, p.	'91	'91	25	50	75	12	2	2	2	2	8	12	0	0	50
Brookville,	Miss J. Shepard,				12	37	49	4	11	2	13	1	4	0	5	8	30
Buffalo, Koper,	Miss Jennie Cox,				5	4	8	2	0	0	0	0	0	0	0	0	10
Buffalo Park,	Mrs. R. B. Eckhart,	George Michael, p.	'74	'91	32	66	98	21	13	1	14	0	3	10	4	60	
Burlington,	A. L. Woodford,				26	49	85	25	0	7	7	0	17	5	22	0	20
Capioma, Woodlawn,	Geo. E. Hollister,				22	36	58	8	0	1	1	2	10	0	12	0	2
Carbondale,	Miss S. Thomas,																
Cawker City,																	
Centralia,	Mrs. A. C. Reding,	Allen S. Bush, p.	'85	'84	53	100	153	12	3	7	10	1	13	0	14	1	95
Chapman,	Dea. S. E. Poor,	Wilson C. Wheeler, p.	'86	'91	37	63	100	33	5	2	7	1	2	0	3	3	40
Chase,	Miss M. Doren,	Dwight Dunham, p.	'76	'91	49	57	106	15	1	2	3	2	5	12	19	3	50
Chase,	John L. Mayos,	[B. A. Surton, U. B.]	'93	'93	33	77	110	29	21	6	27	1	12	1	14	15	2
Clear Creek, Wheaton,	Mrs. S. L. Robbins,	[Charles E. Mails, Meth.]	'92	'92	39	50	89	37	11	1	12	0	1	1	2	11	2
Collyer,	Mrs. Grace Tidball,				1	3	4	0	0	0	0	0	0	0	0	0	12
Colwich,	A. B. Childs,				5	6	11	5	0	0	0	0	0	0	0	0	10
Comeet,	Mrs. A. D. Lynch,				5	16	21	5	0	0	0	0	0	0	0	0	30
Cora,	Wm. Marshall,				36	50	86	36	1	0	1	0	2	0	2	1	25
Council Grove,	Dea. R. M. Wright,	Lauren Armsby, p.	'46	'73	48	86	134	27	4	3	7	1	1	0	2	4	50

a Clarence Eastman Memorial.

SUNDAY SCHOOLS AND BENEVOLENCE.

CHURCHES.	SUNDAY SCHOOLS.					BENEVOLENCE.										Home Exp.			
	Place.	Superintendent.	Mem.	Av. to Ch.	Adv. Cont.	Y.P.S. C.E. Mem-bers.	For- eign.	Ed'n.	Ch. B'd'g.	Home M.	A. A.	S. S.	New West.	Min. Aid.	Other.		TOTAL.	Leg- acies.	
																			\$
Agra,			69	45	0	0	\$1	\$0	\$23	\$25	0	0	0	0	0	0	\$49	0	\$80
Alma,			60	60	0	0	15	1	6	52	3	4	1	0	0	0	87	0	785
Almena,			65	50	0	0	0	0	0	0	0	0	0	0	0	0	0	0	46
Alton,			60	45	0	0	0	0	0	0	0	0	0	0	0	0	6	0	147
Altoona,			80	57	0	0	0	0	0	0	0	0	0	0	0	0	0	0	300
Angola,			75	65	5	0	11	8	0	0	0	6	3	0	0	0	28	0	0
Anthony,			135	85	13	16	10	5	6	15	5	0	5	0	0	0	51	0	1,000
Appanoose,			50	45	0	0	9	10	25	46	3	0	0	0	0	0	102	0	2,717
Argentine,			50	45	0	0	9	0	2	0	10	0	0	0	0	0	17	0	500
Arkansas City,			128	70	1	6	33	0	0	101	0	0	0	0	0	0	140	0	1,730
Arvonia,			120	80	0	6	9	7	8	20	0	6	0	0	0	0	50	0	665
Ash Rock,			60	40	0	0	0	0	0	13	0	35	0	0	0	0	48	0	455
Atchison,			32	27	0	4	0	0	10	0	0	0	0	0	0	0	10	0	0
Athol,			60	40	0	0	0	0	0	10	0	2	0	0	0	0	17	0	0
Atwood,			60	40	0	0	0	0	0	0	0	0	0	0	0	0	0	0	0
Axtell,			60	40	0	0	0	0	0	0	0	0	0	0	0	0	0	0	0
Bals,			60	40	0	0	0	0	0	0	0	0	0	0	0	0	0	0	0
Barker's,			60	40	0	0	0	0	0	0	0	0	0	0	0	0	0	0	0
Beulah,			60	40	0	0	0	0	0	0	0	0	0	0	0	0	0	0	0
Bird City,			60	40	0	0	0	0	0	0	0	0	0	0	0	0	0	0	180
Bloomington,			55	40	0	5	2	0	4	2	0	0	0	0	0	0	2	0	34
Blue Rapids,			70	50	10	4	7	5	0	22	0	4	0	0	0	0	33	0	536
Brookville,			25	15	0	0	0	0	0	0	0	0	0	0	0	0	43	0	300
Buffalo,			125	85	8	16	0	0	0	25	7	10	0	0	0	0	62	0	0
Buffalo Park,			50	35	0	0	20	0	0	15	0	0	0	0	0	0	15	0	275
Burlington,			60	40	0	0	0	0	0	8	0	0	0	0	0	0	8	0	145
Capitona,			220	118	1	16	10	0	0	39	0	16	0	0	0	0	65	0	1,197
Carbondale,			180	83	3	15	19	0	4	61	6	9	0	0	0	17	116	0	600
Cawker City,			100	70	0	0	0	0	176	100	0	2	0	0	0	0	278	0	950
Centralia,			228	84	7	11	0	0	6	5	55	0	0	0	0	0	66	0	607
Chapman,			100	50	3	5	50	0	38	5	0	10	0	0	0	0	103	0	600
Chase,			85	56	0	5	0	0	0	0	0	0	0	0	0	0	0	0	77
Chase,			100	70	0	0	0	0	0	0	0	0	0	0	0	0	0	0	192
Chay Centre,			85	56	0	5	0	0	0	0	0	0	0	0	0	0	0	0	35
Clear Creek,			100	68	2	16	24	0	20	29	17	17	0	0	0	10	31	0	232
Collyet,			85	56	0	5	0	0	0	0	0	0	0	0	0	0	0	0	0
Colwich,			100	68	2	16	24	0	20	29	17	17	0	0	0	10	117	0	703
Cornet,			85	56	0	5	0	0	0	0	0	0	0	0	0	0	0	0	0
Cornet,			100	68	2	16	24	0	20	29	17	17	0	0	0	10	31	0	232
Council Grove,			100	68	2	16	24	0	20	29	17	17	0	0	0	10	117	0	703

CHURCHES.	CLERKS.	MINISTERS.	MEMBERS.						ADMITTED.			REMOVED.			BAPT.			FAM	
			City or Town.	Name.	Ord.	C'd.	Ma.	Fe.	To.	Ab.	C.	L.	To.	Th.	L.	De.	To.		Ad.
Dial,	Dea. S. McAllister,		'87	9	12	21	3	0	0	0	0	0	0	0	0	0	0	0	30
Diamond Springs,	Miss M. Phillips,	[Nicholas Emmerson, <i>Lic.</i> ]	'88	32	20	52	13	1	0	1	0	0	6	0	0	0	0	0	30
Douglass,	Mrs. M. T. Tucker,	T. Clemence Moffatt, <i>p.</i>	'89	15	36	51	5	0	0	0	0	0	6	3	9	0	0	0	40
Dover,	Miss Clara Guild,	William E. Brehm, <i>p.</i>	'90	28	36	64	8	2	6	8	1	7	0	8	2	0	0	0	55
Downs,	Mrs. Alma Duden,	Henry Rees, <i>p. c.</i>	'47	18	36	54	1	1	0	1	0	0	5	0	5	0	1	0	40
Dry Creek, <i>Welsch</i> , Emporia,	Jenkin L. Rees,		'92	20	30	50	0	0	0	0	0	0	0	0	0	0	0	0	40
Dunlap,			'92	1	1	1													
Edmond,			'92	17	43	60	0	6	3	9	0	1	0	1	2	0	0	0	18
Elk Falls,	Mrs. E. G. Holman,		'78	48	147	195	30	8	3	11	3	6	0	9	0	0	0	0	100
Ellis,	Miss Ellen Plumb,	Pearse Pynch, <i>p.</i>	'83	49	75	124	0	1	2	3	2	0	0	2	0	0	0	0	70
Elmdale,	C. J. Williams,	Henry J. Whitby, <i>p. c.</i>	'92	45	98	143	43	2	7	9	1	8	0	9	0	0	0	0	100
Emporia, 1st,	John B. Mason,	W. F. Hemenway, <i>p.</i>	'85	32	40	72	24	0	0	0	0	10	9	19	0	0	0	12	
Emporia, 2d,	E. W. McCune,	Daniel J. Treiber, <i>p.</i>	'85	22	24	46	8	0	0	0	1	6	0	7	1	0	0	20	
Enterprise,	D. McCarty,	[Folbes B. Wilson, <i>Lic.</i> ]	'86	23	30	55	10	4	1	5	0	0	0	3	3	0	1	40	
Esbridge,	Charles Herzer,	Charles N. Queen, <i>p.</i>	'93	30	72	102	14	2	6	8	0	11	0	11	1	0	0	70	
Euroll,	Bert Manning,	[Forbes B. Wilson, <i>Lic.</i> ]	'89	37	105	142	48	36	2	38	0	12	0	12	38	0	0	15	
Fairview,	Geo. E. Palmer,	Lyman Hull, <i>p.</i>	'72	31	32	53	10	0	4	4	1	3	0	4	0	0	0	34	
Farmington,	Mrs. Abbie Heath,		'88	3	4	7													
Farmington,	J. D. Garloch,	Andrew O. Penniman, <i>p. c.</i>	'88	31	81	112	19	2	4	6	1	3	1	5	1	1	1	100	
Farmington,	D. B. Wolcott,	[W. H. Merrill, <i>Lic.</i> ]	'93	4	17	21	4	1	2	3	1	4	0	5	0	0	0	25	
Farmington,	A. P. Brigham,	Milton J. Morse, <i>p.</i>	'83	11	19	30	4	0	2	2	0	4	0	4	0	0	0	30	
Farmington,	Mrs. M. A. Holmes,	George Hazard Perry, <i>p.</i>	'86	25	46	71	11	21	24	45	1	9	0	10	14	0	0	80	
Farmington,	Mrs. W. Childs,	W. Harvey Knight, <i>p.</i>	'81	25	39	64	7	19	6	25	1	0	0	1	8	0	0	25	
Farmington,	A. C. Laug,	J. William Carson, <i>p.</i>	'89	44	102	146	33	15	9	24	2	5	0	7	2	6	80		
Farmington,	H. H. Gerardy,		'83	15	24	39	3	3	9	12	0	0	0	0	0	6	7	30	
Farmington,	G. Crummack, Jr.,	Festus Foster, <i>p.</i>	'90	51	118	169	30	3	5	8	1	16	4	21	2	1	85		
Farmington,	Harvey Sprowl,	Benjamin D. Conkling, <i>p.</i>	'68	37	55	92	1	0	0	0	1	6	14	21	0	0	0	40	
Farmington,	Miss A. D. Baker,		'88	24	81	105	31	1	2	3	1	20	1	22	0	0	0	72	
Farmington,	W. G. Bingham,	John Q. Swim, <i>p. c.</i>	'90	38	83	121	20	0	3	3	1	5	19	25	0	2	0	72	
Farmington,	John H. Kingskade,	Joseph E. Pershing, <i>p.</i>	'91	20	34	54	22	7	4	11	0	9	0	9	4	0	0	20	
Farmington,	D. W. Kingsley,	Ellsworth L. Hull, <i>p.</i>	'91	20	34	54	22	7	4	11	0	9	0	9	4	0	0	20	
Farmington,	Henry B. Helm,		'91	20	34	54	22	7	4	11	0	9	0	9	4	0	0	20	



CHURCHES.	SUNDAY SCHOOL.				BENEVOLENCE.										Legacies.	Home Exp.			
	Place.	Superintendent.	Mem.	Av.	Ad. to Ch.	Benv. Cont.	V. P. S. C. E. Mem. bers.	For- eign.	Ed'n.	Ch. B'd'g.	Home A.	M. A.	S. S.	New West.			Min. Aid.	Other.	TOTAL.
Dial,	Mrs. A. G. Cole,	50	40	0	8	0	0	4	0	0	23	0	3	0	0	5	35	0	75
Diamond Sp'ngs,	J. E. Loomis,	25	15	1	0	15	5	0	3	6	2	4	4	0	0	0	20	0	250
Douglas,	C. W. Thomas,	70	60	0	14	18	2	2	23	20	4	5	5	2	0	21	79	0	546
Dover,	Wm. McArthur,	80	45	1	19	38	11	3	3	13	0	4	0	0	0	0	31	0	484
Downs,	Rev. W. E. Brehm,	65	50	1	0	2	0	2	0	40	0	0	0	0	0	0	42	0	449
DryCreek, <i>Weslsh,</i>	Jenkin L. Rees,					2	0	0	5	0	0	0	0	0	0	0	5	0	22
Dunlap,																			
Edmond,																			
Elk Falls,																			
Ellis,	Geo. Johnston,	120	85	24	20	35	15	0	10	20	0	0	0	0	45	90	0	540	
Elmdale,																			
Emporia, 1st,	J. N. Wilkenson,	208	156	8	0	43	39	0	0	164	0	0	0	0	0	203	0	2,308	
Emporia, <i>Weslsh,</i>	C. J. Williams,	85	75	0	0	25	5	0	0	5	0	0	0	0	0	10	0	1,100	
Enterprise,																			
Eskridge,	Edwin Tucker,	152	132	1	0	20	0	0	0	45	0	0	0	0	0	45	0	1,581	
Eureka,	E. W. McCune,	35	30	0	0	0	35	0	1	0	21	2	0	0	0	59	0	170	
Fairview,	W. C. Vandalsem,					25	34	0	4	0	0	0	0	0	0	38	0	0	
" " Plym.,																			
Ford,	Chas. Herzer,			2	0	40	0	0	3	5	0	0	0	0	0	8	0	0	
Fort Scott,	D. F. Campbell,	201	75	0	5	34	0	0	13	27	4	4	0	0	19	67	0	1,115	
Fowler,	D. C. Andrews,	35	29	0	2		0	0	0	0	0	0	0	0	0	0	0	203	
Fredonia,	Mrs. W. D. Christman,	100	80	3		21	0	0	0	106	0	0	0	0	0	106	0	600	
Garden City,	Miss Mabel Hull,						0	0	6	32	0	3	0	0	3	44	0	0	
Garfield,							0	0	0	0	0	0	0	0	0	0	0	0	
Garnett,	J. D. Stevens,	125	70	1	0		10	6	5	9	5	4	3	0	0	42	0	1,500	
Gaylord,	Cora Ream,	50	30	0	8		0	22	0	27	2	2	0	0	8	61	0	280	
Geneva,							0	0	0	5	0	0	0	0	0	5	0	120	
Goodland,	Mrs. E. F. Murphy,	60	45	14	0	18	6	3	0	13	6	7	0	0	175	210	0	900	
Goshen,	Miss S. E. Curtis,	50	50	0	0	37	0	0	0	0	0	0	0	0	0	0	0	0	
Great Bend,	E. R. Moses,	150	126	0	0	92	51	0	22	83	0	0	0	0	20	176	0	1,645	
Gritzland,																			
Haven,	Mrs. Gus. Meyers,	120	65	5	0	15	0	0	0	4	0	0	0	0	0	4	0	810	
Hiawatha,	E. N. Morrill,	140	82	1	21	26	34	0	27	109	20	11	0	0	50	251	0	1,358	
Hightland,	J. K. Bender,	94	54	0	8	27	12	0	5	24	0	4	0	0	0	45	0	300	
Hill City,																			
Howard,																			
Hutchinson,	R. H. Tucker,	54	23	0	0	30	0	0	5	0	0	2	0	0	3	10	0	450	
Independence,	A. C. Stieh,	100	60	0	3	35	0	0	0	40	0	5	0	0	50	95	0	660	
Iowa,																			
Jetmore,	Mrs. H. B. Helm,	40	30	0	0	0	0	0	0	104	0	0	0	0	0	104	0	400	



CHURCHES.	SUNDAY SCHOOL.				BENEVOLENCE.										Legis- lates.	Home Exp.		
	Place.	Mem.	Av.	Ad. to Ch.	Beny. Cont.	Y. P. S. C. E. Mem- bers.	For- eign.	Ed'n.	Ch. B'd'g.	Home M.	A. M. A.	S. S.	New West.	Min. Aid.			Other.	Total.
Junction City,	53	30	7	17	0	0	0	0	0	5	0	1	0	0	0	7	0	283
Kansas City, 1st,	200	160	0	60	120	0	0	0	0	250	15	0	10	0	0	402	0	3,901
" Forest,	118	86	0	30	0	0	0	0	0	19	0	0	0	0	0	2	0	45
" Pilgrim,	72	48	0	0	0	0	0	0	0	0	0	0	0	0	7	30	0	1,000
" Chelsea Pl.,	40	25	0	0	4	0	0	0	0	0	0	0	0	0	3	0	0	148
Kanwaka,	140	80	0	82	6	12	6	11	5	11	5	4	0	0	0	44	0	785
Kensington,	120	80	5	25	15	3	0	22	0	22	0	20	0	0	0	14	0	1,261
Kinsley,	210	110	0	70	6	25	16	63	9	6	11	0	0	0	35	0	0	808
Kiowa,	270	223	5	61	108	28	76	229	0	63	9	33	4	0	0	156	0	1,650
Kirwin,	90	69	1	30	41	0	7	20	9	29	0	30	0	95	267	833	0	1,121
Lawrence, Plym.,	375	148	4	53	219	27	83	258	35	20	9	5	2	0	0	84	0	3,437
Lawrence, 2d,	80	45	0	1	0	0	5	11	0	0	0	0	0	0	0	16	0	653
" Pilgrim,	50	39	0	7	0	0	5	16	0	0	0	0	0	0	0	28	0	2,693
Leavenworth,	65	45	3	18	0	0	39	12	0	0	0	0	0	0	0	0	0	41
Lenape,	56	46	0	11	0	0	0	115	0	0	0	0	0	0	11	126	0	520
Lenora,	80	70	0	30	0	0	0	0	0	0	0	0	0	0	0	0	0	400
Leona,	35	23	0	3	0	0	0	3	0	0	0	0	0	0	0	0	0	135
Lincoln,	114	74	4	11	17	0	0	0	0	16	0	7	0	0	0	16	0	350
Linwood,	200	118	30	73	0	0	0	0	0	0	0	50	0	0	0	67	0	300
Little River,	30	20	2	16	0	0	0	0	0	0	0	0	0	0	3	11	0	183
Longton,	80	70	0	0	0	0	0	0	0	0	0	0	0	0	0	0	0	795
Louisville,	70	50	6	25	6	0	0	9	0	0	0	0	0	0	0	0	0	400
Lyon,	35	23	0	3	0	0	0	0	0	0	0	0	0	0	0	0	0	350
McDonald,	115	65	0	7	17	0	0	0	0	0	0	0	0	0	0	0	0	300
McPherson,	114	74	4	11	0	0	0	0	0	0	0	0	0	0	0	0	0	360
Maize,	200	118	30	73	0	0	0	0	0	0	0	8	0	0	3	11	0	183
Manhattan,	30	20	2	16	264	28	44	160	76	63	0	16	21	0	75	684	0	795
Maple Hill,	70	50	6	25	6	0	0	9	0	0	0	0	0	0	0	0	0	263
Middle Beaver,	70	50	6	25	6	0	0	9	0	0	0	0	0	0	0	0	0	1,601
Milford,	70	50	6	25	6	0	0	9	0	0	0	0	0	0	0	0	0	248
Mound City,	30	20	0	0	0	0	0	0	0	0	0	0	0	0	0	0	0	150
Mt. Avr.,	70	40	11	8	0	0	0	17	0	0	0	0	0	0	0	17	0	0
Mt. Hope,	68	58	8	0	0	0	0	0	0	0	0	0	0	0	0	0	0	0
Mt. Union,	100	52	1	19	0	0	0	24	0	0	0	0	0	0	15	15	0	1,290
Muscotah,	109	58	1	0	0	0	0	0	0	0	0	0	0	0	17	41	0	120
Neosho Falls,	92	37	0	0	2	0	0	42	0	0	3	0	0	0	0	49	0	56
Netawaka,	45	35	1	0	0	0	0	0	0	4	0	0	0	0	0	4	0	475
New Harmony,	211	100	7	30	24	2	8	58	12	10	0	7	2	0	0	10	0	100
Newton,	110	77	3	35	0	0	0	9	0	0	0	0	0	0	0	0	0	15
Nickerson,	110	77	3	35	0	0	0	9	0	0	0	0	0	0	20	35	0	900
Nickerson,	110	77	3	35	0	0	0	9	0	0	0	0	0	0	20	35	0	975



CHURCHES.	SUNDAY SCHOOL.					BENEVOLENCE.							Home Exp.				
	Place.	Superintendent.	Mem.	Av.	Ad. to Ch.	Y. P. S. Mem- bers.	For- eign.	Ed'n. Bd'g.	Ch. M.	Home A. M. A.	S. S.	New West.		Min. Aid.	Other.	TOTAL.	Lea- gues.
Ocheltree,	Miss J. Tibbetts,	40	25	0	3	0	0	0	1	11	0	3	0	0	0	15	0
Olathie,	J. C. Carpenter,	170	128	31	15	35	15	0	0	75	0	10	0	100	200	0	687
Onaga,	J. W. Dunn,	100	57	15	2	50	8	0	0	39	0	2	0	0	49	0	1,800
Oneida,	J. E. McClain,	100	60	2	5	45	24	5	3	40	0	5	0	0	77	0	800
Ossage City, <i>Wet.</i> ,	John S. Jones,	20	13	0	0	0	0	0	5	5	0	0	0	0	10	0	0
Oswatimie,	S. L. Adair,	92	45	0	10	0	10	0	5	23	10	10	0	0	58	0	304
Osborne,	Dea. S. B. Farwell,	125	100	3	5	50	4	0	6	18	0	5	0	10	46	0	850
Oswego,	C. Coleman,	50	30	6	0	0	0	0	0	0	0	0	0	0	0	0	0
Otawa,	A. D. Wilcox,	140	84	8	3	60	51	10	17	157	0	3	0	540	778	0	2,085
Overbrook,	A. E. Topping,	114	60	0	5	25	0	5	5	55	0	0	0	0	60	0	572
Paola,	William Crowell,	100	70	3	3	30	37	0	0	68	15	10	0	4	134	0	1,250
Parsons,	Fred. V. Jones,	62	47	1	3	21	0	0	14	21	0	0	0	20	55	0	920
Parridge,	J. W. Hamilton,	105	73	0	17	23	50	11	10	90	11	6	5	0	183	0	750
Peterson,	Thos. Bogar,	116	76	0	0	0	0	0	0	0	0	0	0	0	0	0	0
Pittsburgh,	R. A. Davidson,	80	47	0	10	23	0	12	2	49	0	9	0	0	72	0	50
Plevna,	Henry H. Geyer,	70	61	6	0	20	0	0	0	0	0	0	0	0	0	0	410
Powhattan,	Harry Latter, <sup>d</sup>	60	50	2	3	18	5	0	0	28	0	3	0	0	36	0	600
Ridgeway,																	1,305
Rush Centre,																	
Russell,	C. P. Copeland,	100	63	8	14	12	13	8	10	116	16	9	15	0	187	0	1,401
" Springs,																	
Sabethia,	F. E. Graham,	250	140	3	15	50	150	0	20	130	0	10	0	0	310	0	37
St. Francis,																	1,168
St. Mary's,	E. G. Oleson,	110	70	3	0	30	0	0	5	8	0	0	0	3	16	0	850
Salem,	D. R. Feemster,	51	40	0	0	0	0	0	0	0	0	0	0	0	0	0	20
Salina,	W. B. Mucklow,	200	135	0	0	0	4	0	15	50	0	0	0	71	140	0	2,450
Scatter Creek,	H. H. Smith,	50	40	0	2	30	0	0	0	2	0	5	0	0	7	0	100
Sedgwick,	Miss N. Goodell,	140	90	5	35	30	5	0	20	45	0	4	0	0	74	0	1,100
Seneca,	C. C. K. Scoville,	260	150	4	0	60	27	0	0	24	0	0	0	0	51	0	1,140
Severy,	J. Shoemaker,	75	55	0	0	0	0	0	0	0	0	0	0	0	0	0	400
Six Mile,																	
Smith Centre,	Lair Dean,	50	33	0	1		2	16	0	13	4	5	0	0	40	0	497
Stafford,																	
Sterling,	J. B. Schlichter,	192	125	0	26	20	0	0	0	23	0	0	0	11	34	0	1,400
Stockton,	E. Owen,	60	35	8	3	25	6	3	7	6	6	15	0	0	43	0	1,031
Strong City,	W. J. C. Hansen,						0	0	0	3	0	0	0	3	6	0	325
Sutphen's Mills,																	
Sycamore,	Aisles Lane,	35	20	0	0	0	0	0	0	0	0	4	0	0	4	0	0
Tonganoxie,	H. V. Needham,	70	45	0	0	0	0	0	0	0	0	2	0	10	12	0	390
Topeka, 1st,	J. F. Drake,	348	220	11	155	75	135	67	119	375	65	40	15	215	1,046	0	4,774

α Carbondale.

CHURCHES. City or Town.	Org.	CLERKS.		MINISTERS.		MEMBERS.				ADMITTED.				REMOVED.				BAPT.		FAM.
		Name.	Name.	Name.	Ord.	C'd.	Ma.	Fe.	To.	Ab.	C.	L.	To.	Di.	L.	De.	To.	Ad.	Inf.	
Topeka, North,	1869	Wm. Green,		William L. Byers, p.	'89	'92	29	48	77	6	8	5	13	0	9	0	9	2	1	75
" Central,	1888	Miss E. Wallace,		Charles M. Sheldon, p.	'86	'89	80	143	223	12	10	26	36	1	12	0	13	2	2	100
Udall,	1881	L. McKinley,		Flavel A. Bodwell, p.	'90	'92	39	50	89	14	4	8	12	1	2	22	25	5	0	30
Valeda,	1877	Mrs. M. McKenna		S. B. Dyckman, p.	'91	'92	10	23	33	0	2	0	2	0	1	1	2	2	0	20
Valley Brook,	1873																			
Valley Falls,	1858	Irwin E. Heath,		William C. Haive, p.	'80	'92	24	49	73	7	4	3	7	1	5	0	6	0	2	50
Vernon,	1887	Miss A. Wingrave,		Milton J. Morse, p.	'83	'89	2	6	8	1	0	0	0	0	1	1	2	0	0	10
Vienna, Onaga,	1870	J. W. Johnson,		John E. Courter, p.	'83	'91	20	27	47	3	4	4	8	0	4	0	4	3	0	20
Village Creek, Cent' er Ridge,	1878	Geo. A. Revis,		S. B. Dyckman, p.	'91	'91	23	21	44	3	3	0	3	2	1	0	3	3	1	23
Wabunsee,	1857	J. F. Conrow,		Emanuel Richards, p.	'72	'91	57	77	134	10	10	10	20	0	8	0	8	5	1	45
Wakarusa, Auburn,	1880	Ephraim Reed,					26	28	54	14	2	2	2	4	0	0	0	0	0	20
Wakefield,	1875	John Munson,		Jacob Winslow, p.	'75	'92	37	54	91	11	2	5	7	0	4	0	4	0	1	45
Wakeman, Lenora,	1881	F. C. Starret,		[Moses McPhee, Lic.]	'92	'91	11	12	23	5	0	0	0	1	0	0	1	0	0	45
Wallace,	1886	Joseph L. Page,		William H. Marble, p.	'50	'89	10	10	20	8	1	7	8	1	1	2	4	0	0	24
Wanshara,	1867																			
Wellington,	1888	T. J. Bunk,					34	54	88	14	15	1	16	0	8	0	8	5	0	60
Wellsville,	1871	Mrs. E. M. Davis,		[Thomas Griffiths,]			16	28	44	2	0	1	1	1	2	0	3	0	0	25
Westmoreland,	1875	Mrs. E. B. Murray,					24	46	70	11	6	2	8	2	5	0	7	3	0	27
Western Park,	1875	H. J. Biscone,		Leroy V. Slasor, p.	'90	'91	26	35	61	8	0	0	0	0	5	5	10	0	2	22
White City,	1875	H. S. Baer,					31	43	74	13	5	1	6	2	3	0	5	5	0	30
White Cloud,	1867	Mrs. P. Kelley,					5	15	20	0	0	0	0	0	0	0	0	0	0	30
Wichita, Plymouth,	1885	T. H. Harper,		Frank A. Bissell, p.	'82	'92	67	114	181	0	4	24	28	0	0	0	9	2	0	57
" Olivet,	1886	J. Hoare,		Robert L. Marsh, p.	'89	'92	25	43	68	10	2	5	7	0	12	5	17	0	0	25
" Mayflower,	1887	Herman E. Baker,		Charles L. Mills, p.	'92	'92	14	27	41	3	7	6	13	0	8	3	11	6	1	30
" Fairmount,	1892	Rev. C. T. Young,		Charles N. Severance, p.	'88	'92	5	13	18	0	0	18	18	0	0	0	0	0	0	1

CHANGES from last Year-Book's list of churches: *Added*, — Angola; Pittsburg; Powhattan; Wichita; Fairmount. *Omitted*, — Herndon; Spring Hill; Sunnyside; Wichita, 4th.

CHURCHES: 8 with pastors installed by council; 97 with pastors otherwise inducted; 2 with supplies; 77 vacant (including 20 supplied by licentiates or ministers of other denominations). Total, 184.

MINISTERS: 8 pastors installed by council; 82 pastors otherwise inducted; 1 supplies; 19 others. Total, 110.

CHURCH MEMBERS: 4,357 males; 7,796 females. Total, 12,153, including 1,923 absent. Gain, 289.

ADDITIONS: 1,008 by confession; 625 by letter. Total, 1,633.

REMOVALS: 108 by death; 739 by dismissal; 237 by discipline. Total, 1,084.

BAPTISMS: 517 adult; 169 infant.

IN SABBATH SCHOOLS: 13,686. Loss, 1,662; average, 8,905; joined the church, 373; benevolence, \$1,141.

CHURCHES.	SUNDAY SCHOOL.					BENEVOLENCE.							Legacies.	Home Exp.				
	Place.	Superintendent.	Mem.	Av.	Ad. to Ch.	Beny. Cont.	Y. P. S. C. E. Mem. bers.	For- eign.	Ed'n. B'd'g.	Ch. M.	Home M.	A. M. A.			S. S.	New West.	Min. Aid.	Other.
Topeka, North, Central,	S. Tracy,	100	60	6	0	0	25	0	0	0	0	0	0	0	0	0	0	1,093
Udall,	Prof. Whittemore,	175	135	0	9	0	57	17	8	5	26	15	10	0	0	300	381	1,653
Valeda,	P. W. Smith,	112	83	1	0	0	31	8	0	0	16	9	0	6	0	7	46	730
Valley Brook,	Mrs. M. McKennan	77	51	2	1	0	0	0	0	0	28	0	0	0	0	0	28	103
Valley Falls,	E. E. Heath,	80	50	0	4	0	48	5	0	11	17	18	4	0	0	0	55	780
Vernon,	J. N. Shannon,	30	20	0	0	0	0	0	0	0	1	0	0	0	0	0	1	60
Vienna,	J. B. Newmaw,	55	35	2	0	0	25	0	0	0	11	0	0	0	0	0	11	145
Village Creek,	C. E. Hanson,	70	50	3	0	0	0	0	0	2	0	0	0	0	0	0	2	164
Wabausee,	Geo. Burt, sr.,	150	100	4	19	0	76	-29	0	7	103	8	22	18	0	0	187	992
Wakarusa,	Philip Keck,	70	30	0	0	0	13	0	0	0	0	0	0	0	0	0	0	1,120
Wakefield,	Mrs. M. J. Southwick,	108	53	0	30	0	46	26	0	5	36	0	4	0	0	10	81	610
Wakemau,	F. C. Starrel,	53	40	0	16	0	28	0	0	0	0	0	0	0	0	0	0	0
Wallace,	David W. Little,	53	40	0	16	0	28	0	0	0	35	0	16	0	0	0	51	0
Wauahara,	Geo. I. Hunter,	100	70	1	0	0	0	60	0	10	50	0	0	0	0	500	620	6,000
Wellington,	Thos. Griffiths,	50	32	0	2	0	0	10	0	0	38	0	2	0	0	0	50	482
Wellsville,	A. B. Pomeroy,	75	60	5	5	0	30	11	0	0	50	0	6	0	8	75	0	726
Westmoreland,	G. Hamnerburg,	85	50	0	4	0	24	0	0	0	2	0	0	0	0	2	0	251
Western Park,	R. M. Farmer,	125	71	4	25	0	37	3	0	4	69	0	7	0	4	87	0	614
White City,	F. A. Reed,	50	40	0	0	0	40	3	0	0	0	0	0	0	0	0	0	0
White Cloud,	C. T. Goforth,	30	25	0	0	0	0	0	0	0	37	0	4	0	14	58	0	915
Wichita, Plym.,	Herman E. Baker,	50	35	3	0	0	26	0	0	5	9	0	0	0	0	0	14	351
" Olivet,																		0
" Mayflower,																		0
" Fairmount,																		0

HOME EXPENDITURES: 151 churches reporting (154 last year), \$108,635. Decrease, \$21,679.

YOUNG PEOPLE'S SOCIETIES: Number, 93; 3,269 members. FAMILIES: 137 churches reporting (151 last year), 6,814. BENEVOLENT CONTRIBUTIONS: 167 churches reporting (168 last year); Foreign, \$2,060; Education, \$356; Church Building, \$1,182; Home, \$5,041; A. M. A., \$290; Sunday school, \$659; New West, \$160; Ministerial Aid, \$212; Other, \$3,503. Total, \$13,693. Decrease, \$81.

GENERAL ASSOCIATION OF CONGREGATIONAL MINISTERS AND CHURCHES OF KANSAS.







CHURCHES.	CLERKS.	MINISTERS.	Ord.	MEMBERS.		ADMITTED.			REMOVED.			BAPT.	FAM.				
				City or Town.	Org.	Name.	C'd.	Ma.	Fe.	To.	Ab.			C.	L.	To.	Di.
Jennings, 1886	Maurice E. Morse,				27	31	58	0	0	0	1	7	0	8	0	0	50
Lafourche, 1872	Rev. S. H. Barteau,	Sidney H. Barteau, p.	'51	'93	10	11	21	0	3	0	0	0	0	0	2	0	40
Lake Charles, 1890					11	19	30	2	15	2	17	0	0	0	0	0	
Lake Peigneur, New Iberia, 1880																	
Lockport, 1869																	
Mora, Friendship, 1866	Amos Richee,	Mijamin J. Owens, p.	'89	'89	12	20	32	0	0	0	0	1	1	3	0	0	
New Iberia, 1869	Dea. Milton Sparks	James H. Claiborne,	'86	'90	41	100	141	0	20	0	20	0	0	3	5	0	5
New Orleans, 1869	Edward H. Phillips	James E. Smith, p.	'42	'92	8	36	44	2	3	5	0	1	1	2	0	5	27
" Morris Brown, 1869	Isaac H. Hall, p.		'77	'75	61	120	181	2	0	7	1	0	0	1	0	7	39
" Central, 1872	Miss A. B. Kennedy,	John W. Whittaker, p.	'87	'91	50	108	158	11	12	3	15	2	2	0	7	4	11
" Mt. Calvary, 1873	Rev. J. J. Johnson,	John J. Johnson, p.	'88	'91	16	19	35	4	12	1	13	1	0	7	8	1	0
" University, 1887	Miss M. D. Coghill,	George W. Henderson, p.	'88	'90	59	43	102	67	13	4	17	0	0	0	0	1	0
" Creole, 1892	Pierre Honoré,	Edward E. Rousseau,	'89	'91	4	11	15	0	8	7	15	1	0	3	4	0	8
[Oberlin], 1863																	
Patoutville, 1879	Rev. J. A. Rushaw,	[Joseph A. Rushaw, Lic.]	'89	'89	8	23	31	9	0	9	0	0	0	0	0	0	9
Roseland, 1889	Thornton W. Tait,				16	14	30	5	7	2	9	0	0	0	0	5	4
Ruston, Longstraw, 1888	James W. Caps,	James Brue, p.	'82	'91	2	5	7	0	0	2	2	0	1	0	1	0	8
Schriever, Terrebonne, 1870	Augustus Coxon,	William Brown,	'91	'91	41	60	101	1	1	1	2	3	0	0	3	0	17
" Morning Star, 1871					15	30	45	0	2	0	2	1	0	3	4	0	2
Thibodaux, 1891		Lorenzo D. Cunningham, p.	'78	'91	7	9	16	0	3	0	0	0	2	0	2	0	12
Vinton, 1890					5	6	11	3	0	0	0	0	0	2	0	0	0
Walnut Hill, New Prospect '89	John Baynet,	Mijamin J. Owens, p.	'86	'89	7	8	15	4	0	1	1	0	1	0	0	7	10
Walnut Lane, Union, 1883	J. H. Whinger,	James Brue,	'82	'92	10	22	32	0	0	0	1	1	2	4	0	0	30
" Willhite's Chapel, 1883	George Ward,	James Brue, p.	'82	'88	4	7	11	0	0	0	0	1	2	0	3	0	16
Welsh, 1888	Miss L. A. Hunter,	Calvin S. Shattuck,	'49	'92	6	10	16	2	5	6	0	2	0	2	0	0	16
" Lacasine, 1888		[Lucius L. Green, Lay.]	'92	'92	1	2	3	1	6	0	0	0	0	0	0	0	0
Total:					601	988	1589	139	52	162	22	32	23	77	15	76	775

MARYLAND.

CHURCHES.	CLERKS.	MINISTERS.	Ord.	MEMBERS.		ADMITTED.			REMOVED.			BAPT.	FAM.					
				City or Town.	Org.	Name.	C'd.	Ma.	Fe.	To.	Ab.			C.	L.	To.	Di.	De.
Baltimore, 1st, 1865	Munroe Snell,	Edward A. Lawrence, p. c.	'73	'89	75	11	186	25	5	9	14	0	9	1	10	1	7	
" 2d, 1888	H. L. Harvey,	Edward T. Root, p.	'91	'91	29	57	86	15	11	7	18	0	3	1	4	0	15	
" Canton, 1890	Dea. Geo. Garratt,	Thomas M. Beadenkoff, p.	'86	'90	11	18	29	8	7	15	1	0	0	1	0	14	60	
1873	E. H. B. Prichard,	Owen Enoch, p. c.	'92	'92	16	44	60	5	1	8	9	1	1	10	12	0	60	
Total:					131	230	361	45	25	31	56	2	13	12	27	1	40	350

Gain in church members, 29; in Sunday schools, 95; in benevolent contributions, \$3,896; in home expenditures, \$234. ASSOCIATED with New Jersey.

CHURCHES.	SUNDAY SCHOOL.						BENEVOLENCE.						Home Exp.					
	Superintendent.	Mem.	Av.	Ad. to Ch.	Conv. Cont.	Y. P. S. C. E. Mem- bers.	For- eign.	Ed'n. B'd'g.	Ch. B'd'g.	Home M.	A. M. A.	S. S.		New West.	Min. Aid.	Other.	TOTAL.	Legis- lates.
Jennings, Lafourche, Lake Charles, Lake Peigneur, Lockport, Mora, Friendship New Iberia, N. Orleans, H'd, " M. Brown, " Central, " Mt. Calvary " University, " Creole, [Oberlin.] Patonville, Roseland, Ruston, L'straw, Schriever, T'ne, " Morn'g Star, Thibodaux, Vinton, Walnut Hill, N. P. Walnut Lane, U. n. " W.'s Chapel, Welsh, Lacasine,	Geo. N. Funk,	83 85 48	64 40	0	10	30	7	0	0	25 7	5	0	0	0	0	25 7	0	575
Henry Richie, Rev. J. E. Smith, Geo. H. Nelson, John L. Wimby, Rev. J. J. Johnson, Oscar Atwood, Rev. E. E. Rousseau	26 48 180 250 105 128 24	15 32 70 108 32 117 21	0	0	0	18 57 60 10 70	0	0	0	8 23	0	0	0	0	0	40 2	0	530 176 650 1,405 73 41 23
Howard Bacon,	25 185	85	5	5	54	54	0	0	0	8	0	0	0	0	8	0	0	149 70
Angustus Coxon,	80 40 37	50 18	0	0	0	0	0	0	0	116	0	0	0	0	116	0	0	12
B. H. Perry,	40 60	40 45	0	0	0	0	0	0	0	45	0	0	0	0	45	0	0	195
Total:	2,506	1,035	16	85	314	314	7	0	0	54	36	0	0	0	431	528	0	5,866

CHURCHES: *Added or restored*. — Campiti; Grappe's Bluff; Hemphill (2); Lafourche; Lake Charles; Lake Peigneur; Mora; New Orleans, Creole; Ruston; Vinton; Walnut Hill; Walnut Lane, Willbrite's Chapel; Welsh, Lacasine. *Omitted*. — Conshatta Academy. Gain of members, 280; in Sunday schools, 785; in benevolent contributions, \$351; in home expenditures, \$3,149. Organizations: THE LOUISIANA CONGREGATIONAL ASSOCIATION, and the WEST CENTRAL ASSOCIATION.

MARYLAND. — SUNDAY SCHOOLS AND BENEVOLENCE.

CHURCHES.	SUNDAY SCHOOL.						BENEVOLENCE.						Home Exp.					
	Superintendent.	Mem.	Av.	Ad. to Ch.	Conv. Cont.	Y. P. S. C. E. Mem- bers.	For- eign.	Ed'n. B'd'g.	Ch. B'd'g.	Home M.	A. M. A.	S. S.		New West.	Min. Aid.	Other.	TOTAL.	Legis- lates.
Baltimore, 1st, " 2d, " Canton, Frostburg,	Wm. D. Platt, M. Broadbelt, Henry T. Davis, E. B. Pritchard,	224 300 150 110	132 140 80 75	3 2 3	8 8 16	62 30 0	\$740 10 5 0	\$58 0 0 0	\$3,910 0 3 100	\$886 25 6 0	\$163 5 0 21	\$51 0 16 0	\$175 0 0 0	\$0 0 0 0	\$2,118 14 0 0	\$8,101 54 30 121	0 0 0 0	\$4,046 762 1,884 258
Total:	784	427	8	178	92	92	755	58	4,013	917	189	67	175	0	2,132	8,306	0	7,550

MAINE.

CHURCHES.	CITY or Town.	Org.	CLERKS.		MINISTERS.		MEMBERS.						ADMITTED.			REMOVED.			BAPT.		FAM.						
			Name.	Ord.	Name.	Ord.	C'd.	Ma.	Fe.	To.	Ab.	C.	L.	To.	Di.	L.	De.	To.	Ad.	Inf.							
Abbott Village,		1875	W. W. Delano,					6	13	19	6 <sup>g</sup>	0	0	0	0	0	0	0	0	0	0	0	0	0	0	0	18
Acton,		1781	Dea. J. H. Lovejoy,	'89	Isambert B. Smart, p.	'91	9	25	34	1	1	0	0	1	0	0	0	0	0	0	0	0	0	0	0	0	25
Albany,		1803	Dea. J. M. Akers,	'91	Aaron Beede, p. c.	'91	12	31	43	14	0	0	1	1	2	0	0	0	0	0	0	0	0	0	0	0	50
Alfred,		1793	Miss Alice Nelson,				28	92	120	29	7	4	11	2	2	0	0	0	0	0	0	0	0	0	0	0	130
Alna,		1796	Mrs. Fannie Stilsby				15	12	17	10	0	0	0	0	0	0	0	0	0	0	0	0	0	0	0	0	12
Amherst and Aurora,		1830	John L. Bailey,	'60	Flavius V. Norcross, p.	'90	16	50	66	13	3	0	0	3	1	0	1	5	0	0	0	0	0	0	0	0	71
Andover,		1800	Summer Dinsmore,				30	43	73	11	0	0	0	0	3	1	1	5	0	0	0	0	0	0	0	0	14
Anson,		1804	Mrs. Ada Mann,				10	17	27	12	0	0	0	0	1	0	0	0	0	0	0	0	0	0	0	0	25
Anson, North,		1881	James W. Bixby,				4		23	4	0	0	0	0	1	0	0	1	0	0	0	0	0	0	0	0	25
Athens,		1867	Wm. A. Robinson,	'92	Carl S. Palton, p. c.	'92	150	297	447	61	0	7	7	2	13	0	15	0	0	0	0	0	0	0	0	0	325
Auburn,		1826	Mrs. W. M. Maloon,	'78	Lewis J. Thomas, p.	'85	55	104	159	21	0	3	1	4	2	1	1	4	1	0	0	0	0	0	0	0	180
" 6th st.,		1875	Mrs. M. K. Briggs,	'90	[Leander P. Gurney, Bapt.]	'90	18	30	48	20	0	0	0	5	3	15	0	4	0	0	0	0	0	0	0	0	40
" West,		1844	Dea. E. A. Perkins,	'70	James S. Williamson, p. c.	'70	59	199	258	36	4	8	12	7	5	24	36	4	0	0	0	0	0	0	0	0	275
Augusta,		1794	Mrs. E. A. Richardson,	'86	David Martyn,	'86	64	172	236	74	0	4	12	5	0	0	0	0	0	0	0	0	0	0	0	0	34
Baldwin, East,		1811	James H. Crosby,	'73	Charles H. Cutler, p. c.	'86	86	64	172	236	74	0	4	12	5	0	0	0	0	0	0	0	0	0	0	0	110
Bangor, 1st,		1833	Dea. E. F. Duren,	'81	Henry L. Griffin, p. c.	'81	122	274	386	70	8	19	27	12	7	0	19	7	0	0	0	0	0	0	0	0	280
" Hammond st.,		1847	Dea. Geo. S. Hall,	'81	Emil B. Bary, p. c.	'92	87	202	289	58	6	7	13	7	4	0	11	3	0	0	0	0	0	0	0	0	250
" Central,		1878	Oscar S. Lilley,	'58		'91	28	24	52	14	0	0	0	0	1	0	0	0	0	0	0	0	0	0	0	0	27
" East,		1868	Rev. G. E. Freeman,	'72	George E. Freeman,	'84	91	9	41	50	14	2	0	2	0	0	0	0	0	0	0	0	0	0	0	0	80
Bar Harbor,		1795	F. S. Partridge,	'84	Omar W. Poison, p. c.	'84	84	215	299	85	2	5	7	8	4	0	0	0	0	0	0	0	0	0	0	0	140
Bath, Winter st.,		1835	Dea. B. P. Field,	'87	A. Frederic Dannels, p. c.	'87	40	123	163	50	0	2	2	1	2	0	0	3	0	0	0	0	0	0	0	0	125
" Central,		1796	Walter G. Hatch, d	'79	Rollin T. Hack, p. c.	'87	35	125	161	24	16	5	21	3	2	0	0	0	0	0	0	0	0	0	0	0	155
Belfast, 1st,		1846	Miss M. E. Lunt,	'93	Thomas P. Williams, p.	'79	83	208	38	21	0	0	0	0	0	1	0	0	0	0	0	0	0	0	0	0	54
" North,		1858	Dea. J. U. Purington,	'91	Israel Jordan, p. c.	'92	49	105	154	24	0	0	0	0	0	0	0	0	0	0	0	0	0	0	0	0	25
Benton, Falls,		1799	John R. Staples,	'91		'93	3	18	21	6	0	0	0	0	0	0	0	0	0	0	0	0	0	0	0	0	75
Bethel, 1st,		1730	Rev. T. A. Frey,	'91	[A. O. Snyder,	'93	68	190	258	33	3	1	4	3	1	4	2	0	0	0	0	0	0	0	0	0	200
Biddleford, 1st,		1805	Isaac LaFleur, c	'92	T. Arthur Frey, p. c.	'91	91	14	6	20	6	1	1	2	0	0	0	0	0	0	0	0	0	0	0	0	100
" 2d,		1887	Dea. T. F. Houghton,	'92	James C. Gregory, p.	'92	19	25	44	21	0	0	1	1	0	0	0	0	0	0	0	0	0	0	0	0	14
" Pavilion,		1889	A. D. Starbuckton,				19	25	44	21	0	0	0	0	0	0	0	0	0	0	0	0	0	0	0	0	15
" French,		1805	Fred A. Fisher,				22	83	105	41	1	3	4	4	1	0	0	0	0	0	0	0	0	0	0	0	100
Bingham,		1833	Mrs. Isiah Lewis,	'60	John J. Bulfinch, p.	'78	4	5	9	0	0	0	0	0	0	0	0	0	0	0	0	0	0	0	0	0	80
Blanchard,		1829	John S. Fiske, d	'76	Benjamin B. Merrill, p. c.	'83	54	183	237	41	10	3	13	2	4	1	7	2	0	0	0	0	0	0	0	0	20
Bluehill,		1800	Edgar L. Brown,	'88	Charles Harbutt, p.	'88	19	63	82	16	3	2	6	2	4	1	0	0	0	0	0	0	0	0	0	0	230
Boothbay, North,		1843	Dea. J. W. Phillips,	'88	William B. Hague, p. c.	'80	88	34	104	138	27	4	2	5	1	1	0	0	0	0	0	0	0	0	0	0	121
Bremen,		1784	Dea. T. P. Kimball,	'80		'80	90	32	56	88	0	0	0	0	0	0	0	0	0	0	0	0	0	0	0	0	100
Brewer, 1st,		1843																									100
" South,		1784																									20
Bridgton, 1st,		1829																									92
" South,		1829																									100

d Broad Cove. c Saco. b Aurora. c Waldo.

SUNDAY SCHOOLS AND BENEVOLENCE.

CHURCHES.	SUNDAY SCHOOL.				BENEVOLENCE.						Lega- cies.	Home Exp.														
	Place.	Superintendent.	Mem.	Av.	Ad. to Ch.	Ben- Cont.	Y. P. S. C. E. Mem- bers.	For- eign.	Ed'n. B'd'g.	Ch. M.			Home A.	M. A.	S. S.	New West. Amd.	Min.	Other.	TOTAL.							
Abbot Village,			30	20	0	0	0	0	0	0	0	0	0	0	0	0	0	0	0	0	0	0	0	0		
Acton,	Daniel Kimball,				0	0	0	0	0	0	0	0	0	0	0	0	0	0	0	0	0	0	0	0	0	
Albany,	Sam'l H. Garvin,		45	35	0	1	0	0	0	0	9	8	0	0	0	0	0	0	0	0	1	0	0	0	0	0
Alfred,	E. L. Hunt,		147	56	6	23	16	32	0	99	17	10	0	0	0	0	0	0	0	0	108	282	0	0	0	0
Alna,	Sam'l M. Came,				0	0	0	0	0	0	2	0	0	0	0	0	0	0	0	0	0	0	0	0	0	0
Amherst,	[No school.]				0	0	0	0	0	0	0	0	0	0	0	0	0	0	0	0	0	0	0	0	0	0
Andover,	E. P. Greene, <sup>a</sup>		40	30	0	0	0	0	0	0	6	0	0	0	0	0	0	0	0	0	0	0	0	0	0	0
Andover,	John L. Bailey,		75	45	0	0	0	0	0	0	25	20	0	0	0	0	0	0	0	0	11	74	0	0	0	0
Auson,	[Union school.]		45	31	0	0	0	0	0	0	7	0	0	0	0	0	0	0	0	0	0	0	0	0	0	0
“ North,	T. H. Spaulding,		40	30	0	0	0	0	0	0	7	0	0	0	0	0	0	0	0	0	0	0	0	0	0	0
Athens,	C. E. Williams, m.d.,		300	154	0	75	137	0	28	230	94	36	0	0	0	0	0	0	0	0	660	1,320	0	0	0	0
Anburn High st.,	Elroy L. Moody,		140	95	1	3	48	36	0	17	25	3	0	0	0	0	0	0	0	0	144	225	0	0	0	0
“ 6th st.,	Rev. L. P. Gurney,		45	30	0	10	0	0	0	30	6	0	0	0	0	0	0	0	0	0	0	0	0	0	0	0
“ West,	Dea. G. F. Hawes, ast,		215	140	4	40	93	547	567	0	646	85	0	0	0	0	0	0	0	0	621	2,646	0	0	0	0
Augusta,	Mrs. H. E. Ricker,		40	20	0	0	0	0	0	0	10	11	5	0	0	0	0	0	0	0	5	31	0	0	0	0
Baldwin, East,	James H. Crosby,		153	79	8	97	35	108	73	61	376	70	5	41	0	0	0	0	0	0	2,597	3,331	0	0	0	0
Bangor, 1st,	Prof. F. B. Denio,		258	135	6	20	81	125	37	40	213	78	14	13	31	0	0	0	0	0	3,270	3,821	500	0	0	0
“ Hammond st.,	Elton W. Ware,		300	158	7	210	100	200	169	0	439	154	0	0	0	0	0	0	0	0	8,363	9,355	0	0	0	0
“ Central,	Isaac H. Grover,		50	36	0	0	15	0	0	0	4	3	0	0	0	0	0	0	0	0	0	7	0	0	0	0
“ East,	Rev. G. E. Freeman		120	72	1	10	0	4	0	0	10	0	5	0	0	0	0	0	0	0	25	44	0	0	0	0
Bar Harbor,	Dea. Seth T. Suipe,		175	104	0	262	71	2068	151	157	963	149	79	120	100	0	0	0	0	0	1,884	5,671	0	0	0	0
Bath, Winter st.,	Henry E. Palmer,		115	68	0	34	60	646	20	9	148	23	0	25	26	386	1	293	0	0	0	0	0	0	0	
“ Central,	Dr. A. O. Stoddard,		190	108	12	16	100	65	0	10	144	52	20	0	13	56	360	0	0	0	0	0	0	0	0	
Belfast, 1st,	Frank M. Bailey, <sup>L</sup>		65	40	1	0	0	0	0	12	0	0	0	0	0	0	0	0	0	0	12	0	0	0	0	0
“ North,	William K. Lunt,		35	22	0	18	0	0	0	6	4	0	0	0	0	0	0	0	0	0	12	22	0	0	0	0
Benton,	Dea. J. U. Purlington,		145	73	0	5	35	20	0	65	26	0	0	0	0	0	0	0	0	0	0	0	0	0	0	0
Bethel, 1st,																										
Biddleford, 1st,																										
“ Pavilion,	Dr. S. J. Bassford,		140	75		25	40	0	15	36	126	0	25	0	0	0	0	0	0	0	0	0	0	0	0	0
“ “	Alphonzo Libby, <sup>c</sup>		105	69		33	60	43	0	0	125	0	0	0	0	0	0	0	0	0	42	210	0	0	0	0
“ “	Eusebe Blanchette, <sup>c</sup>		40	14		5	0	0	0	0	0	0	0	0	0	0	0	0	0	0	0	0	0	0	0	0
Bingham,	T. F. Houghton,		90	35	0	0	0	0	0	0	5	0	0	0	0	0	0	0	0	0	0	0	0	0	0	0
Blanchard,			65	35	0	3	0	6	0	0	3	11	0	0	0	0	0	0	0	0	0	0	0	0	0	0
Buclhill,	Fred A. Fisher,		78	44	1	1	31	10	2	2	23	12	0	0	2	96	147	0	0	0	0	0	0	0	0	0
Boothbay, North,																										
“ Harbor,	G. B. Kenniston,		123	70	0	0	13	18	0	0	0	0	0	0	0	0	0	0	0	0	0	0	0	0	0	0
Bremen,	Chas. P. Stahl, <sup>d</sup>		40	25	0	2	0	0	0	0	2	0	0	0	0	0	0	0	0	0	1	10	0	0	0	0
Brewer, 1st,	Manly Hardy,		335	286	10	40	125	75	13	11	85	207	0	0	0	0	0	0	0	0	145	536	0	0	0	0
“ South,	Chas. F. Nickerson,		110	60	0	6	37	27	8	0	6	2	0	0	0	0	0	0	0	0	0	0	0	0	0	0
Bridgton, 1st,	E. L. Lewis,		100	53	0	10	25	31	11	8	66	75	18	8	8	173	398	0	0	0	0	0	0	0	0	0
“ South,	Thomas B. Knapp		75	40	0	32	11	3	2	71	5	2	0	2	8	45	149	0	0	0	0	0	0	0	0	0

δ City Point.  
α Bangor.

CHURCHES.	CLERKS.	MINISTERS.	MEMBERS.					ADMITTED.			REMOVED.			BAPT.	FAM.			
			City or Town.	Name.	Name.	Ma.	Fe.	To.	A.b.	C.	L.	To.	Di.			L.	De.	To.
Bridgton, North,	1832	Dea. F. O. Chedbourne	'75	'92	19	48	67	19	1	2	3	1	5	0	6	1	0	50
Bristol,	1796	Albert Drummond,	'83	'92	9	34	43	8	1	0	4	2	2	0	4	1	0	34
Brooksville,	1793	Groves L. Consums,	'91	'91	10	13	23	0	4	0	4	0	0	0	0	0	0	35
" West,	1826	Mrs. Robert Tapley,	'91	'91	27	84	7	16	4	20	7	1	0	8	14	0	0	42
Brownfield,	1807	Dea. C. D. Fessenden, <sup>b</sup>	'71	'90	21	40	61	10	0	0	0	0	0	0	0	0	0	40
Brownville,	1819	Dea. Geo. G. Brown,	'88	'90	63	94	157	35	2	2	4	4	1	7	2	0	0	100
Brunswick,	1737	John Furbish,	'62	'90	59	198	257	60	5	8	13	6	2	0	8	2	2	200
Bucksport,	1803	Albert F. Page,	'70	'70	37	92	129	28	1	2	3	1	1	0	2	0	0	90
Burlington,	1827	Miss M. C. Scammon			10	26	36	8	0	0	1	0	1	0	0	0	0	40
Buxton, Groveville,	1763	Dea. Osaman K. Cobb			12	24	36	6	0	1	1	0	3	0	3	0	0	30
" Bar Mills,	1765	Joel M. Marshall,	'51	'92	11	35	46	7	0	0	0	2	0	26	28	0	0	153
Calais,	1825	Amasa L. Clapp,	'60	'76	59	205	264	37	7	0	7	8	4	18	30	0	1	170
Camden,	1805	H. J. Hemingway,	'75	'89	31	128	159	30	12	5	17	3	0	0	3	10	1	170
Cape Elizabeth, 1st,	1734	Mrs. M. F. Flint, <sup>c</sup>	'72	'91	20	58	78	13	3	3	6	1	2	0	3	2	0	175
" Ligonis,	1868																	
Caribou,	1869	Dea. Samuel Taylor			12	26	38	15	0	0	0	0	0	1	1	0	0	70
Carrutuck,	1887	Dea. W. D. Moore,			7	12	15	5	2	3	5	1	0	0	1	0	0	0
Carrrol and Springfield,	1846	Mrs. C. R. Brown,			7	23	30	0	0	0	0	0	0	0	0	0	0	0
Casco,	1864	Moses S. Eastman,	'78	'92	9	14	23	5	0	0	0	0	0	0	0	0	0	50
Castine,	1820	Rev. J. P. Cushman,	'92	'92	13	69	82	28	0	0	0	1	0	0	1	0	0	74
Cherryfield,	1833	Miss R. Burrough,	'92	'92	9	23	31	6	0	0	0	1	1	0	0	2	0	20
Cornish,	1840	Roscoe G. Smith,	'70	'90	19	48	67	6	1	1	2	1	0	0	1	1	0	80
Cumberland Centre,	1733	Frank H. Chase,	'92	'92	58	86	144	0	0	0	4	8	0	0	12	0	0	80
Dedham,	1841	Mrs. N. B. Turner,	'89	'92	18	48	66	34	11	22	33	1	0	0	1	10	0	22
Deering, 1st,	1765																	
" Woodford,	1872	C. A. Woodbury,	'71	'88	88	186	274	38	16	16	32	5	4	0	9	14	4	228
" Free,	1886	Mrs. E. W. Knight,	'91	'86	25	60	85	10	5	1	6	1	3	0	4	5	2	119
Deer Isle, 1st,	1773	Rev. J. S. Richards,	'77	'90	72	149	221	30	98	0	93	7	0	7	81	4	150	
" 2d,	1858	Dea. F. E. Gray,	'77	'91	18	27	45	11	15	0	15	0	0	0	12	0	0	40
" Green's Landtling,	'89	Mrs. E. Richardson,	'91	'90	13	35	48	4	0	0	18	1	0	0	11	0	0	35
Denmark,	1829	Miss C. W. Davis,			1	33	34	8	2	0	2	1	0	0	1	2	0	25
Denmark,	1805	Dea. Peter E. Vose,	'66	'91	25	57	82	0	0	0	0	3	0	0	3	0	0	60
Dexter,	1834	Mrs. Willis Crosby,			18	49	67	23	3	0	3	3	2	0	5	3	1	40
Durham,	1796	Mrs. L. A. Brown,			6	13	19	5	0	0	0	3	0	0	3	0	0	28
East Machias,	1826	George F. Cary,	'55	'85	12	72	84	23	2	9	11	1	0	0	1	1	0	150
Eastport,	1819	Sam'l R. Byram,	'89	'92	9	60	69	3	0	0	0	1	4	0	5	0	0	48
Edgecomb, North,	1783	Dea. Eben Chase,	'89	'91	15	53	68	12	0	0	0	1	0	0	1	0	2	32
Eliot,	1721	Dea. C. A. Shapleigh,	'79	'89	20	54	74	16	1	4	5	2	1	0	3	1	0	100
Ellsworth,	1812	John H. Brimmer,	'92	'92	21	113	134	39	0	0	0	4	1	0	5	0	0	150
" Falls,	1885	A. T. Richardson,	'91	'90	14	32	46	1	0	1	1	0	0	0	1	1	0	155
" North,	1885	Mrs. S. E. Maddocks,	'91	'90	12	25	37	11	0	0	0	0	0	0	0	0	0	55
Falmouth, 1st,	1754	Dea. D. W. Lunt,	'77	'92	20	62	82	16	0	0	0	1	4	0	5	0	2	90

Brooks, see Jackson.

c South Portland.

b East B.

CHURCHES.	Place.	SUNDAY SCHOOL.					BENEVOLENCE.										Legn- cites.	Home Exp.
		Superintendent.	Mem.	Av.	Ad. lo Ch.	Brev. Cont.	Y. P. S. C. E. Mem- bers.	For- eign.	Ed'n. B'd'g.	Ch. M	Home M	A. M. A.	S. S.	New West.	Min. Aid.	Other.		
Bridgton, North,		Chas. H. Gould,	75	37	1	8	64	15	5	6	5	3	5	5	44	93	0	589
Bristol,		Miss I. Robbins,	72	30	1	3	22	3	0	50	0	0	0	0	0	53	1,000	750
Brooksville,		Joseph G. Walker,	50	35	1	5	35	0	0	13	0	0	0	5	18	0	182	
" West,		Oscar L. Tapley,	90	60	13	0	66	0	0	0	0	0	0	0	0	432	0	432
Brownfield,		L. R. Giles, <sup>b</sup>	80	45	0	0	36	0	0	0	0	0	0	0	0	400	0	400
Brownville,		Alfred Merrill,	175	99	2	13	45	34	0	39	6	0	0	30	109	0	750	
Brunswick,		J. A. Waterman, Jr.	181	116	5	91	82	102	32	398	123	0	52	183	934	0	5,304	
Bucksport,		Albert F. Page,	175	87	0	85	75	90	0	162	0	0	0	96	348	0	1,847	
Burlington,		J. W. Bradbury,	100	57	0	4	0	2	0	0	0	1	0	10	13	0	180	
Buxton,		Horace Harnon,	40	25	0	0	50	0	0	4	0	0	0	0	0	0	0	
" Bar Mills,		Ira F. Brackett,	40	0	0	0	0	0	0	0	0	0	0	0	0	0	0	
Calais,		Geo. K. Gardner,	316	205	2	20	131	210	0	168	72	10	45	313	842	300	2,800	
Camden,		Rev. T. E. Brastow,	150	120	5	42	100	70	0	14	39	0	0	97	250	0	1,900	
C. Elizabeth, 1st,		E. N. Jordan, <sup>a</sup>	150	100	3	0	55	0	0	38	0	0	0	0	38	325	1,154	
" Ligonis,		[No school.]																
Caribou,		Dea. W. D. Moore,	40	30	3	0	0	0	0	20	0	0	0	0	0	0	0	
Carrington,		Dr. G. A. Lewis,	60	30	0	0	24	0	0	0	0	0	0	25	45	0	74	
Carroll,		Mark L. Leach,	40	35	0	0	16	0	0	5	0	0	0	0	0	0	437	
Casco,		Alfred F. Adams,	129	70	0	25	163	158	12	109	51	11	2	129	474	0	300	
Castine,		Miss M. C. Hunter,	115	73	0	0	17	0	0	7	0	0	0	0	7	0	1,224	
Cherryfield,		Mrs. S. P. Smith,	100	75	1	14	60	7	0	18	6	0	0	0	0	0	1,200	
Cornish,		O. S. Thomes,	140	95	0	45	48	110	0	86	48	0	0	28	272	0	1,200	
Cumberland, C.,		Jesse T. Black,	35	25	5	2	25	0	0	5	0	2	0	0	3	13	146	
Dedham,		H. H. Nevens,	351	198	14	85	85	191	0	175	408	100	0	295	1,269	0	5,910	
Deering, 1st,		S. W. Johnson,	123	80	2	8	81	15	0	22	13	0	11	0	30	91	657	
" Woodford,		A. O. Gross,	258	108	42	8	151	11	4	69	11	12	4	49	163	0	1,000	
" Free,		Francis E. Gray,	70	70	9	0	60	0	0	0	0	0	0	0	1	0	90	
Deer Isle, 1st,		J. K. Richardson,	80	60	0	0	51	0	0	0	0	0	0	0	0	0	400	
" 2d,		" Green's L.	25	15	0	0	0	0	0	10	0	0	0	0	10	0	102	
Denmark,		Edw. B. Sheahan,	150	100	0	0	23	28	6	34	34	0	0	6	112	0	1,088	
Dennysville,		Oris O. Howard,	57	37	2	12	30	0	0	12	6	0	4	35	57	0	542	
Dexter,		Mrs. L. A. Brown,	45	30	0	1	0	0	0	0	0	0	0	1	1	0	176	
Durham,		Austin Harris,	170	109	2	0	69	10	0	6	0	0	0	0	16	12	1,067	
East Machias,		Nelson Harris,	75	55	0	0	0	10	0	10	11	31	0	17	79	0	1,294	
Eastport,		Rev. C. G. Holyoke,	50	30	0	8	35	16	0	23	10	4	0	0	53	0	230	
Edgecomb,		Wm. L. Fernald,	128	74	0	48	50	40	0	65	38	9	2	17	171	0	1,150	
Elliot,		George P. Dutton,	100	80	1	9	27	0	0	9	0	0	0	300	300	0	550	
Ellsworth,		Rev. H. W. Conley,	100	80	1	9	27	0	0	9	0	0	0	0	9	0	125	
" Falls,		James M. Moore,	70	50	0	0	22	27	0	9	0	0	0	0	17	0	125	
" North,		Joseph S. Hobbs,	70	50	0	0	22	27	0	0	0	0	0	0	27	0	1,300	
Falmouth, 1st,																		

<sup>a</sup> Knightville.

CHURCHES.	CLERKS.	MEMBERS.				ADMITTED.			REMOVED.			BAPT.		FAM			
		City or Town.	Name.	Ord.	C. U.	Ma.	Fe.	To.	Ab.	C.	L.	To.	Di.		L.	De.	Ad.
Falmouth, 2d, West,	William F. Baub,	'63	'69	21	39	60	10	10	7	1	8	5	2	0	7	7	3
Farmington, 1st,	Miss C. W. Titcomb,	'68	'88	66	100	225	6	3	0	3	1	4	3	1	8	3	1
Falls,	Mrs. J. Y. Brown,	'91	'90	4	26	30	6	0	0	0	0	3	0	0	3	0	20
Fort Fairfield,	Herman Knight,	'89	'88	39	66	105	7	17	14	31	0	0	4	0	6	13	0
Foxcroft and Dover,	C. H. B. Woodbury <sup>a</sup>	'91	'91	110	201	311	64	15	5	20	10	10	2	2	22	14	0
Frankfort,	Miss S. L. Pierce,	'91	'91	4	33	37	64	3	0	3	0	0	0	0	0	0	60
Freedom,	S. R. Forley,	'90	'92	17	44	61	12	0	0	0	3	0	0	0	3	0	0
Freeport,	Rev. E. C. Brown,	'86	'89	22	67	89	30	2	0	2	0	2	0	0	9	1	0
Freeport, South,	Miss S. L. Soule,	'90	'91	30	66	96	38	0	2	2	5	4	0	0	9	0	2
Fryeburg,	Miss M. F. Bradley,	'92	'92	32	99	131	40	5	4	9	4	1	1	16	27	4	1
Gardiner,	Fred B. Dingley,	'88	'88	32	50	82	18	32	1	33	1	1	0	0	5	5	0
South,	Charles H. Capen,	'88	'88	32	50	82	18	32	1	33	1	1	0	0	5	5	0
South,	Charles H. Capen,	'88	'88	32	50	82	18	32	1	33	1	1	0	0	5	5	0
Garland,	Miss S. A. Curtis,	'48	'48	11	47	68	24	5	0	1	0	4	1	0	5	0	35
Gilead,	Miss E. S. Peabody,	'80	'87	88	210	298	73	12	3	15	3	3	3	0	6	12	1
Gorham,	Stephen Hinkley,	'62	'77	27	50	72	11	4	5	3	1	2	6	1	6	1	92
Gray,	Dea. A. W. Merrill,	'73	'73	19	27	46	17	0	0	1	0	2	0	0	2	0	130
Greenville	Rev. C. Davison,	'63	'83	28	80	108	1	0	1	6	5	0	11	1	0	0	100
Hallowell,	Walter F. Marston,	'85	'80	23	87	120	44	4	1	5	1	3	0	4	0	4	0
Hampden,	Mrs. S. B. Willey,	'85	'80	23	87	120	44	4	1	5	1	3	0	4	0	4	0
Harpwell, Centre,	William C. Eaton,	'44	'89	27	48	75	24	0	2	2	2	0	0	0	2	0	0
Harrison,	Elijah Kellogg,	'75	'92	15	34	49	15	0	0	1	0	0	0	0	0	0	35
Hiram,	Dea. P. W. Kilbourne,	'70	'90	13	21	34	9	0	1	1	0	0	2	0	2	0	1
Holden,	Mrs. J. P. Hubbard,	'89	'89	23	54	75	27	2	1	3	3	0	0	0	1	0	50
Holden,	George C. Wiswell,	'89	'89	23	54	75	27	2	1	3	3	0	0	0	1	0	0
Houlton,	Mrs. Geo. B. Page,	'75	'92	13	30	43	13	0	0	1	0	1	0	0	1	0	0
Industry, Allen's Mills,	William M. Bryant,	'85	'92	13	30	43	13	0	0	1	0	1	0	0	1	0	0
Island Falls,	Albion Merriman,	'85	'92	13	30	43	13	0	0	1	0	1	0	0	1	0	0
Isle au Haut,	Mrs. E. S. Turnet,	'85	'92	13	30	43	13	0	0	1	0	1	0	0	1	0	0
Jackmantown,	Mrs. M. Newton,	'85	'92	13	30	43	13	0	0	1	0	1	0	0	1	0	0
Jackson and Brooks,	Everett E. Morton,	'83	'92	27	45	72	12	0	0	0	18	0	0	0	2	8	8
Jonesboro',	Charles L. Smith,	'91	'92	5	7	12	2	0	0	0	0	0	1	0	4	0	25
Jonesport,	Mrs. D. J. Sawyer,	'91	'92	47	90	131	4	0	0	0	0	3	8	1	12	0	0
Kenduskeag,	Benj. F. Higgins,	'79	'92	16	27	43	24	0	0	0	0	2	0	0	2	0	0
Kennebunk, Un.,	Dea. H. S. Brigham,	'65	'88	17	37	54	3	1	2	3	5	0	5	0	3	0	90
Kennebunkport, 1st,	Mrs. W. F. Moody,	'65	'88	17	37	54	3	1	2	3	5	0	5	0	3	0	50
South,	Mrs. W. F. Moody,	'60	'93	5	24	25	9	0	4	0	4	0	2	0	2	0	24
South,	John E. Walker,	'90	'93	5	24	25	9	0	4	0	4	0	2	0	2	0	0
South,	James H. Moody,	'74	'84	111	324	335	40	8	9	17	7	5	0	12	6	2	20
Lebanon, Centre,	George M. Howe, p. c.,	'73	'86	14	34	48	10	0	1	1	6	0	1	0	6	0	54
Lewiston,	Fred'k B. Sands,	'73	'86	14	34	48	10	0	1	1	6	0	1	0	6	0	42
Limerick,	Rev. T. S. Perry,	'66	'89	35	83	118	14	0	14	5	1	2	8	14	0	0	35
Limington,	Leonard J. Strout,	'78	'92	7	26	35	7	0	0	4	0	4	0	0	4	0	0
Lincoln,	D. W. Ballantyne,	'78	'92	7	26	35	7	0	0	4	0	4	0	0	4	0	0
Litchfield, Corners,	Asa P. Smith,	'78	'92	22	35	57	24	1	1	4	5	1	1	0	1	1	0

<sup>a</sup> Dover.



CHURCHES.	SUNDAY SCHOOL.					BENEVOLENCE.										Leg- acies.	Home Exp.	
	Place.	Superintendent.	Mem.	Av.	Ad. to Ch.	Ben- Comt.	Y.P.S. C. E. Mem- bers.	For- eign.	Ed'n. B'd'g.	Ch. M.	Home M.	A. M. A.	S. S.	S. S. West.	New Aid.			Min.
Palmouth, 2d, W.	Wm. E. Winslow,	77	43	5	12	0	26	7	0	0	205	46	0	0	0	0	54	126
Farmington, 1st,	G. C. Partridge,	40	26	1	21	40	182	19	0	0	48	0	0	0	0	0	40	508
" Falls,	Miss N. M. Watson,	255	175	0	11	20	6	3	5	4	6	3	3	0	0	0	5	32
Fort Fairfield,	E. L. Houghton,	249	95	0	22	42	0	0	10	26	13	11	0	0	0	0	0	60
Foxcroft & Dover,	C. C. Nichols,	50	35	0	0	55	25	14	10	36	12	7	20	14	0	0	287	425
Frankfort,	Albert Pierce,	37	22	0	0	63	0	0	0	26	0	0	0	0	0	0	0	26
Freedom,	E. A. Boulter,	150	60	1	0	30	0	0	0	6	0	0	0	0	0	0	0	6
Freeport,	W. B. Mitchell,	60	40	2	0	26	20	2	2	40	19	3	7	0	0	10	103	
Freeport, South,	John W. Ineson,	60	38	0	5	30	118	0	0	144	42	0	23	0	0	29	356	
Kryburg,	Andrew H. Evans,	110	85	3	0	40	0	0	10	25	0	0	0	0	0	16	71	
Gardner,	Fred B. Dingley,	125	66	11	16	58	0	0	0	28	21	0	0	0	0	7	56	
" South,	Charles H. Capen,	54	34	5	8	11	0	0	0	0	0	0	0	0	0	100	100	
Garland,	Martin L. Rideout,	50	40	0	0	20	0	0	0	26	5	8	0	0	0	0	0	
Gilead,	John A. Hinkley,	250	138	9	114	94	321	19	49	344	224	5	65	5	0	212	1,244	
Gorham,	Dea. G. E. Merrill,	95	60	0	0	30	26	0	0	0	31	10	0	0	0	5	72	
Gray,	Wendy Gerrish,	95	70	0	24	50	92	0	5	50	7	0	0	0	0	15	169	
Greenville,	W. F. Marston,	105	70	1	20	25	75	10	0	75	60	0	0	0	0	100	310	
Hallowell,	Henry Hammond,	100	72	4	47	23	48	3	4	47	39	0	0	3	0	20	164	
Hampden,	A. Merriman,	60	34	0	9	16	20	0	0	30	21	0	0	0	0	14	85	
Harnswell,	W. L. Grover,	70	41	0	12	34	1	3	4	13	9	3	0	0	0	7	40	
Harrison,	John Pierce,	50	35	0	2	7	0	0	0	13	10	2	0	0	0	0	25	
Hiram,	J. L. Copeland,	75	50	0	2	25	0	0	0	10	2	0	0	0	0	3	15	
Holden,	Everett Burleigh,	70	43	1	0	21	70	0	0	0	0	0	0	0	0	8	78	
Houlton,	John T. Luce,	54	30	0	0	0	0	0	0	0	0	0	0	0	0	0	0	
Industry,	Benj. R. Walker,	50	46	0	3	41	6	0	5	15	0	0	0	0	0	0	26	
Island Falls,	Isaac Newton,	60	30	16	0	46	11	0	0	0	0	0	0	0	0	0	0	
Isle au Haut,	Howard Small, <sup>a</sup>	50	30	0	0	26	0	0	0	0	0	0	0	0	0	0	0	
Jackman town,	Adin L. Smith,	80	40	0	0	23	0	0	0	5	2	0	0	0	0	0	7	
Jackson & Br'ks,	D. J. Sawyer,	80	64	0	0	0	0	0	65	177	0	0	0	0	0	0	0	
Jonesboro',	James F. Beath,	50	40	0	0	0	0	0	0	0	0	0	0	0	0	0	0	
Jonesport,	Rev. G. A. Lockwood,	53	60	0	10	77	69	66	40	110	38	22	0	0	0	10	355	
Kenduskeag,	Rev. G. A. Lockwood,	50	40	0	0	11	22	2	2	10	7	0	1	2	0	19	65	
Kennebunk Un.,	Ira Deering,	40	25	1	0	13	0	0	0	28	11	2	7	16	0	7	249	
Ken'ykport, 1st,	Rev. C. H. Pope,	55	40	4	0	23	42	2	7	28	11	3	8	0	0	24	105	
" South,	Moses G. Berry,	61	33	2	19	20	59	0	0	11	3	8	0	0	0	0	0	
Kittery Point,	S. Shapleigh, W. L.,	30	25	0	0	0	0	0	0	0	0	0	0	0	0	0	0	
Lebanon, Centre,	Fred'k B. Sands,	549	247	8	123	104	78	19	0	93	30	21	39	0	0	363	643	
Lewiston,	S. T. Bradbury,	70	41	0	3	Un.	45	0	0	27	42	11	0	10	3	138	750	
Limerick,	Wm. G. Lord,	76	53	14	54	26	23	0	0	26	23	0	0	0	8	80		
Limington,	Henry Taylor,	80	43	1	2	63	11	0	0	25	5	0	0	0	2	2	2	
Lincoln,																		
Litchfield,																		

<sup>a</sup> East Thorndike.

CHURCHES. City or Town.	CLERKS. Name.	MINISTERS.		MEMBERS.						ADMITTED.			REMOVED.			BAPT.		FAM.
		Name.	Ord.	C'd.	Ma.	Fe.	To.	Ab.	C.	L.	To.	Di.	L.	De.	To.	Ad.	Inf.	
Long Island,	F. E. Gilman,		'86	'86	33	67	100	27	0	0	0	0	0	0	5	0	0	50
Lovell, Centre,	Joseph F. Stearns,	William Sandbrook, p.	'82	'82	15	49	64	15	3	0	3	0	3	0	3	3	0	45
Lyman, Goodwin's Mills,	Cyrus W. Murphy,	George W. Johnson, p.	'89	'89	72	160	232	50	3	0	5	5	0	10	3	5	0	130
Machias,	Warren Hill,	Charles F. Clarke, p.			32	60	92	20	3	2	5	2	1	0	3	3	0	75
Machiasport,	A. L. Harmon,		'91	'92	40	72	112	25	0	0	0	3	3	0	6	0	0	100
Madison,	Dea. F. Dinsmore,	John H. Matthews, p.			6	10	16	72	4	0	4	1	0	0	1	3	0	48
" East,	Mark Hobart,				18	54	72	16	0	0	0	0	0	0	0	0	0	87
Marshfield,	Miss A. F. Bowker, a	Frederick Newport, p.	'83	'89	31	65	96		0	3	2	5	1	0	0	1	2	100
Mechanic Falls,	Chas. A. Foster,	William B. Kenniston, p.	'91	'91	14	24	38	0	3	2	5	1	0	0	1	2	0	15
Medway,	Mrs. A. M. Dasey,	William A. Jones, p.	'77	'86	7	17	24	7	0	0	0	0	0	0	0	0	0	50
Mercer,	A. J. Dowus,	Salem D. Towne, p.	'85	'92	6	23	29	6	0	0	0	1	0	0	1	0	0	130
Milford,	George W. Tozer,	Charles S. Wilder, p.	'90	'91	43	92	135	6	9	2	11	3	0	0	3	5	0	33
Milfotown, N. B.,	Edward H. Balkam,		'78	'85	23	45	68	29	0	0	0	0	0	0	2	0	0	32
" West,	Dea. J. E. Washburn, b	Lewis J. Thomas,	'83	'89	6	21	27	10	1	11	12	2	0	0	2	1	1	80
Monmouth,	Miss M. D. Barrows,	Frederick Newport, p.	'83	'89	91	29	51	80	1	6	6	1	6	0	7	0	1	100
Monmouth,	Joseph G. Gott,	William G. Wade, p.	'69	'91	29	51	80	57	0	6	6	1	6	0	7	0	1	100
Mount Desert, Somesville,	Enos T. Hescock,	Henry A. Freeman, p.	'80	'92	5	16	21	7	0	0	0	1	0	0	1	0	0	100
Naples,	Ebon E. Babson,				2	5	7	1	0	0	0	0	0	0	2	0	0	100
Newcastle, Ist,	Enoch Gammon,																	100
" 2d,		Charles D. Crane, p. c.	'74	'83	43	117	160	30	0	1	1	7	0	0	7	0	0	69
Newfield, West,	Rev. C. D. Crane,				14	28	42	9	0	0	0	0	0	0	0	0	0	180
New Gloucester,	Dea. E. H. Symes,	Herbert G. Mank, p. c.	'89	'88	64	114	178	24	4	2	6	3	6	9	18	2	0	180
New Portland, North,	Rev. H. G. Mank,				3	3	6	1	0	0	1	0	0	1	0	0	0	6
" West,	Dr. W. H. Stevens,	Edward R. Stearns, p.	'92	'92	6	11	17		1	1	2	0	0	0	0	0	0	75
New Sharon,	Mrs. G. B. Luce,	Daniel A. Evans, p.	'91	'90	23	47	70	4	3	0	3	4	3	0	7	1	0	57
New Vineyard,	Mrs. G. A. H. Berry,	Edward R. Stearns,	'92	'92	13	28	41	4	0	0	0	0	0	0	0	0	0	69
Norridgewock,	Mrs. S. B. Luce,	James A. Jones, p. c.	'77	'86	19	56	75	20	0	1	3	0	0	3	0	0	0	11
Northfield,	Dea. H. N. Page,				3	8	11		0	0	1	0	0	0	2	0	0	100
North Yarmouth,	Geo. W. Smith,	Oliver Brown, p.	'57	'92	41	52	93	24	0	4	4	2	1	0	3	0	0	12
Norway, Ist,	Dea. N. S. Shurtleff,	Bates S. Kiddeout, p.	'87	'87	6	23	29	5	0	0	0	1	1	0	2	0	0	145
" 2d,	Herbert I. Holt,	Bates S. Kiddeout, p.	'87	'87	42	95	137	32	2	2	2	0	0	0	3	0	0	30
Olanton,	Dea. G. A. Wilkins	Salem D. Towne, p.	'85	'92	16	49	65	24	0	0	3	3	2	0	4	0	0	55
Orland,	Miss A. E. Libby,	William Forsyth, p.	'70	'76	11	47	58	5	0	0	0	3	5	0	8	0	0	30
Orono,	John H. Morrison,	Pearley J. Robinson, p.	'82	'80	34	90	124	15	1	0	1	0	2	0	2	0	0	100
Orrington, East,	Miss C. Buck,				17	50	67	15	1	0	1	1	2	0	3	1	0	50
Otisfield,	Dea. T. B. George,				15	33	48	8	0	0	0	2	0	0	2	0	0	30
Oxford,	Samuel G. Spurr,	Evelyn J. Prescott,	'78	'92	12	27	39	28	2	1	3	2	1	0	3	2	0	40
Parsonsfield, North,	Mrs. I. E. Fisher,	[George C. DeMott, Lic.]	'92	'92	15	27	39	28	2	1	3	2	1	0	3	2	0	40
Patten,	H. G. O. Smith,	William Peacock,	'75	'92	2	5	7		0	0	0	0	0	0	0	0	0	12
Pembroke,	Leroy Miles,				3	6	9	1	0	0	0	0	0	0	0	0	0	100
	B. A. Campbell,																	100

Ligonia, see Cape Elizabeth.

b Auburn.

a Machias.

CHURCHES.	SUNDAY SCHOOL.				Y. P. S. C. E. Members.	BENEVOLENCE.										Irriga- cians.	Home Exp.
	Place.	Superintendent.	Mem.	Av. to Ch.		Bew. Cont.	For- eign.	Ed'n. Bd'g.	Ch. Bd'g.	Home M.	A. M. A.	S. S.	New West.	Min. Aid.	Other.		
Long Island,	J. H. Stearns,	90	45	0	0	10	0	0	13	0	3	0	0	0	26	0	675
Lovell,	Cyrus W. Murphy,	85	45	3	0	0	0	36	0	0	0	0	0	0	39	0	736
Lynnian,	Dea. W. H. Allen,	206	135	15	0	101	4	25	131	73	0	7	0	52	393	0	500
Maachias,	Nathan Gates,	80	58	3	0	27	0	0	0	0	0	0	0	10	10	0	500
Maehiasport,	Frank Powers,	150	97	0	0	47	0	0	101	7	0	6	0	10	171	300	6,750
Madison,	Mark Hobart,	40	25	4	0	9	0	0	0	0	0	0	0	0	9	0	900
" East,	Dea. E. T. Smith,	60	52	0	0	4	0	4	12	4	0	0	0	0	20	0	212
Marsfield,	M. N. Royal,	65	45	0	0	0	0	0	0	0	0	0	0	0	0	500	1,250
Mechanic Falls,	Mrs. A. M. Dasey,	38	25	2	0	0	0	0	0	0	0	0	0	0	0	0	355
Medway,	David G. Wood, U.	50	30	0	0	0	0	0	0	0	0	0	0	0	0	0	150
Mercer,	George W. Tozer,	75	56	0	0	0	0	0	0	0	0	0	0	0	0	0	325
Milford,	Edw. H. Balkam,	174	118	9	86	158	0	0	0	0	0	0	0	42	200	0	1,630
Milton, N. B.	Geo. F. Bridgman,	41	26	0	7	32	0	0	149	95	5	0	0	14	245	0	305
Minot,	Dea. D. F. Cummings,	30	15	0	3	0	0	0	6	0	0	0	0	3	9	0	252
" West,	Joseph H. Gott,	60	37	1	0	0	0	0	9	0	0	0	0	49	88	0	2,000
Monmouth,	J. E. Goodell,	75	50	3	0	17	0	0	11	0	0	9	0	6	43	0	750
Monson,	Dr. R. L. Grindle,	100	50	0	0	0	20	0	0	0	0	0	0	0	20	150	238
Mount Desert,																	
Naples,																	
Newcastle, 1st,	Joel P. Huston,	86	46	0	11	85	500	40	136	96	4	0	45	134	1,040	0	1,400
" 2d,	Benj. I. Garland,	55	40	0	0	9	0	2	18	10	0	0	0	16	55	0	357
Newfield, West,	Charles N. Fogg,	150	95	3	39	135	6	0	127	76	27	13	7	126	517	0	1,400
New Gloucester,	Mrs. E. A. Knapp,	40	25	0	0	0	0	0	0	0	0	0	0	0	0	0	50
New Portland, N. West,	Milton Young, U. n.			1	0	0	0	0	0	0	0	0	0	0	0	0	50
New Sharon,	C. W. Thompson,	53	45	0	0	5	0	0	15	0	0	0	0	0	20	0	509
New Vineyard,	B. W. Pratt, Un. n.	103	60	0	2	0	0	0	0	0	0	0	0	2	2	0	225
Norridgewock,	F. W. Spaulding, a	130	65	0	25	100	0	0	38	35	5	0	5	9	192	0	1,105
Northfield,	James Perkins, U.	50	40	0	0	0	0	0	53	0	0	0	0	35	0	0	900
North Yarmouth,	Chas. R. Loring,	85	48	0	0	0	0	0	16	3	5	0	0	0	24	0	300
Norway, 1st,	Herbert I. Holt,	50	30	0	0	0	0	0	5	0	0	0	0	0	5	0	102
" 2d,	Horace Sanborn,	195	107	0	0	5	0	8	10	0	0	0	0	27	50	0	150
Olaunon,	Amos J. Dennis,	40	30	0	0	0	0	0	0	0	0	0	0	0	0	0	0
Oldtown,	John H. Morrison	75	40	0	4	30	0	0	0	0	0	0	0	4	4	0	316
Orland,	Walter Brewster,	60	40	0	0	107	15	0	35	44	0	0	0	22	224	0	1,500
Orono,	Pres. M. C. Fernald	125	75	0	15	31	0	0	28	0	0	10	0	5	43	0	300
Orrington, East,	Dea. T. W. Robinson,	50	28	0	4	38	0	0	16	5	4	0	0	12	37	0	253
Otisfield,	A. H. Smith,	34	23	0	3	26	0	0	8	0	0	0	0	0	10	0	670
Oxford,	Geo. C. DeMott,	46	35	2	2	0	0	2	10	0	0	0	0	0	12	0	140
Parsonsfield, No. Patten,	[No school.]																
Pembroke,																	

a South Norridgewock.

CHURCHES.	CLERKS.	MINISTERS.	MEMBERS.				ADMITTED.			REMOVED.			BAPT.	FAM.					
			Name.	Ord.	C'd.	Ma.	Fe.	To.	Ab.	C.	L.	To.			Di.	L.	De.	To.	Ad.
Perry,	1822	Everett Cook,	William B. Kenniston,	'91	'93	15	45	60	10	0	2	2	0	1	15	17	0	2	45
Phillips,	1822	Miss Flora E. Carr,	William W. Rainey, p.	'92	'92	11	34	40	12	0	0	0	0	0	0	0	0	0	42
Phillipsburg,	1765	Frank S. Bowker,	Edward H. Hackett, p.	'84	'92	19	68	87	22	12	3	15	5	0	0	5	11	0	48
Pittston,	1812	E. A. Lapham,				4	12	16	5	0	0	0	0	0	0	0	0	0	36
Poland,	1825	Dea. F. A. Pufister,	Frederick Newport, p.	'83	'91	4	13	17	50	10	10	20	7	0	14	2	7	0	13
Portland, 2d parish,	1787	Dea. F. D. Winslow,	James G. Merrill, p. c.	'66	'89	114	336	450	69	210	279	82	4	6	108	126	2	2	400
" High st.,	1831	Stephen Marsh,	William H. Fenn, p. c.	'59	'65	69	210	279	82	4	6	10	8	10	108	126	2	2	220
" Fourth,	1835	Rev. J. G. Wilson,	John G. Wilson, p.	'51	'80	5	12	17	8	0	0	0	1	2	0	0	0	0	30
" Bethel,	1840	Rev. F. Southworth,	Francis Southworth, p. c.	'57	'65	33	41	74	1	0	1	1	2	0	0	0	0	0	60
" State st.,	1852	John R. Prince,	Jonathan L. Jenkins, p. c.	'77	'93	106	304	410	75	0	1	1	1	7	0	8	0	0	300
" St. Lawrence st.	1858	S. H. Thompson,	Abiel H. Wright, p. c.	'66	'71	81	203	284	58	20	4	24	2	7	0	9	2	0	150
" West,	1862	Charles F. Bolton,	James A. Anderson, p. c.	'89	'91	19	58	77	20	2	2	4	1	2	0	3	2	0	100
" Williston,	1873	Henry B. Pennell,	Dwight M. Pratt, p. c.	'80	'90	110	276	386	25	3	28	8	9	0	17	13	5	0	240
Pownal,	1811	Azor Mitchell, c.				10	34	46	15	0	1	1	2	0	0	2	0	0	35
Presque Isle,	1865	Dea. G. E. Wilkins,				13	37	50	7	3	0	3	1	2	0	3	0	0	90
Princeton,	1858	Mrs. M. H. Peabody,	Charles L. Nichols, p.	'61	'89	11	26	37	6	0	0	0	0	3	0	3	0	0	55
Richmond,	1827	Daniel Clarke,	Robert L. Sheaff,	'92	'92	9	44	53	0	0	0	0	0	1	0	1	0	0	0
Robinson,	1811	Miss A. G. Briggs,	Edwin A. Harlow, p.	'63	'92	11	34	45	12	0	0	0	0	1	0	1	0	0	50
Rockland,	1838	L. F. Starrett,	Richard W. Jenkyu, p. c.	'74	'92	22	118	140	25	6	4	10	2	3	1	6	5	2	110
Rockport,	1854	Mrs. H. H. Merriam,				5	23	28	1	4	5	6	1	0	7	0	0	0	0
Rumford,	1863	Josiah K. Elhof,				10	19	29	6	1	2	3	2	0	0	2	1	0	150
Saco,	1762	Miss Ada L. Hill,				45	130	175	40	9	5	14	3	5	0	8	1	0	0
St. Albans,	1830	Nathaniel Merrill,				3	4	7	4	0	0	0	0	0	0	0	0	0	44
Sandy Point,	1839	Miss J. E. French,				24	54	78	0	0	0	0	0	2	0	5	0	0	0
Sanford,	1786	Miss E. M. Emery,	[Francis A. Poole,]		'93	26	61	87	16	2	9	11	2	1	0	3	2	0	115
" "	1847	Mrs. E. M. A. Fitcher,				1	13	14	5	0	0	0	0	1	0	1	0	0	30
Scarboro',	1728	John A. Libby,	Amos Redlon, p.	'42	'89	17	44	61	1	3	0	3	0	0	0	0	1	0	75
Searsport, 1st,	1815	Wm. B. Sawyer,	Robert G. Harbutt, p.	'83	'86	30	88	118	30	5	1	6	6	3	2	11	5	0	155
" 2d,	1853	Miss M. E. Park,				4	23	27	7	2	2	4	1	1	0	2	2	1	90
Sherman, Mills,	1861	Isaac Cushman,	Isaac C. Bumpus, p.	'81	'81	41	70	111	24	3	1	4	1	2	0	3	5	0	50
Skowhegan,	1860	Frederick F. Buck,	Rupert B. Mathews, p. c.	'93	'93	64	158	222	54	5	1	6	2	0	0	2	5	0	0
Solon,	1842	Stephen Merrill,				7	18	25	1	0	0	0	0	1	2	3	0	0	0
South Berwick,	1702	Rev. Geo. Lewis,	George Lewis, p. c.	'65	'74	31	109	140	20	0	0	0	0	4	2	0	6	0	96
South Paris,	1812	Frank A. Shurtleff,	Ralph J. Haughton, p.	'91	'92	53	105	158	0	0	0	0	0	1	0	1	0	0	110
Standish,	1834	Miss A. M. Lowell,	Joseph S. Cogswell, p.	'68	'90	11	34	45	18	0	0	2	1	1	0	2	0	0	60
" Sebago Lake,	1890	Miss A. L. Smith,	Joseph S. Cogswell, p.	'68	'90	2	8	10	1	0	1	1	0	0	0	0	0	0	25
Strong,	1810	Dea. O. W. Sherman,	Oliver D. Sewall,	'92	'92	27	63	80	22	5	0	5	1	0	0	1	5	1	75
Summer, East,	1802	Dea. J. T. Stetson,	David S. Hibbard, p.	'60	'87	6	12	18	2	0	0	0	0	0	0	0	0	0	22
Sweden,	1817	E. P. Woodbury, b				6	12	18	2	0	0	0	0	0	0	0	0	0	5
Temple,	1805	Dea. H. L. Sampson,	Edwin R. Smith,	'92	'92	23	47	70	12	0	0	0	1	0	0	1	0	0	50
Thomaston,	1809	H. M. Gardner,	Joseph W. Strout, p.	'86	'85	17	96	113	40	0	0	1	1	0	2	0	0	0	100
Topsfield,	1861	Mrs. E. J. Taylor,				4	8	12	1	0	0	1	0	0	0	0	0	0	12

Springfield, see Carroll and S.

δ Lovell.

α East North Yarmouth.



CHURCHES.	City or Town.	Org.	CLERKS.		MINISTERS.		C'd.	MEMBERS.			ADMITTED.			REMOVED.			BAPT.		FAM		
			Name.	Name.	Name.	Ord.		Ma.	Fe.	To.	Ab.	C.	L.	To.	Di.	L.	De.	To.		Ad.	Inf.
Topsham,		1789	Mrs. K. A. Beaumont,					11	56	67	16	0	0	5	6	0	11	0	0	28	
Tremont,	Southw't Harbor,	1792	Miss M. A. Carroll,					20	52	72	9	0	4	11	1	3	0	4	6	0	76
Turner,		1803	Dea. H. F. Dresser, <sup>c</sup>				'92	47	68	115	29	0	0	4	3	3	10	0	0	40	
Union,		1803	Rev. W. J. Wells,				'90	17	48	65	19	2	1	3	5	2	0	7	2	0	60
Upper Stillwater,		1859	Rev. W. H. Woodard,				'82	9	17	26	7	0	0	2	2	0	2	0	0	13	
Upton,		1861	A. W. Strickland,				'90	9	17	26	7	0	0	1	1	0	2	0	0	40	
Vanceboro,		1891	Ellisha T. Holbrook,				'89	10	21	31	0	0	0	0	0	0	0	0	0	22	
Vassalboro',	Riverside,	1818	Miss A. H. Snell,				'89	26	47	73	12	4	4	8	0	2	0	2	4	0	30
Veazie,		1838	Mrs. M. A. Bush,				'89	14	31	45	0	0	0	2	0	2	0	2	0	0	26
Waldoboro, Ist,		1807	Miss C. L. Davis,				'68	25	72	97	11	0	0	0	3	0	0	3	0	0	75
Waldoboro, 2d,		1856	Dea. E. Trowbridge																		
Warren,		1828	I. P. Starrett,					55	106	161	40	2	0	2	7	3	0	10	2	0	115
Washington,		1817	Wm. A. Humes, <sup>b</sup>				'60	1	6	7	1	0	0	0	0	0	0	0	0	0	20
Waterford, Ist,		1739	Mrs. A. B. Wilkins,				'87	23	41	64	23	2	2	4	0	3	1	4	1	0	70
" North,		1865	John D. Horr,					13	31	44	18	0	0	0	2	0	2	0	2	0	42
Waterville,		1828	A. M. Kennison,					77	161	238	30	14	44	3	9	0	12	15	1	0	150
Weld,		1809	Dea. T. H. Frye,					7	12	19	9	0	0	0	2	0	2	0	0	0	9
Wells, Ist,		1701	John W. Hubbard,					36	55	91	30	0	0	0	0	0	0	0	0	0	83
" 2d,		1831	John R. Rankin,					27	62	89	21	0	0	0	4	1	0	5	0	0	103
Westbrook, 2d,		1832	Dea. H. P. Murch,					51	115	166	33	8	4	12	1	0	56	57	6	5	300
" Cumberland Mills,		d1869	Dea. J. Graham,				'80	6	24	30	7	0	0	0	0	0	0	0	0	0	29
Whiting,		1833	Mrs. C. A. Chase,					7	19	26	10	3	0	3	1	1	2	0	3	0	25
Whitneyville,		1836	Mrs. Lucy R. Pope,					25	56	81	34	0	1	1	1	2	0	3	0	0	50
Wilton,		1818	H. S. Houghton,				'91	12	48	60	13	2	1	3	1	4	0	3	1	0	50
Windham,		1743	Dea. J. W. Knight, <sup>c</sup>				'85	24	46	70	29	1	1	2	2	1	0	3	1	1	45
Winslow,		1828	Geo. W. Patterson,				'93	32	31	33	14	0	0	0	0	0	0	0	0	0	15
Wintertop,		1820	Mrs. H. N. Abbott,				'79	2	87	120	48	0	0	0	0	0	0	0	0	0	100
Wintrop,		1776	Dea. H. Woodard,				'85	91	33	87	24	13	0	13	1	0	0	1	13	0	85
Wiscasset,		1773	Silas M. Young,				'89	16	68	84	24	13	0	13	1	0	0	1	13	0	85
Woolwich,		1765	Dea. L. F. Stinson,				'78	22	62	84	20	3	8	1	4	0	1	4	0	25	
Yarmouth,		1730	Rev. L. Reynolds,				'75	91	204	295	40	2	3	5	6	3	11	20	1	3	285
York, Village,		1673	Miss C. E. Staples,				'87	15	58	73	17	1	1	2	3	1	0	4	1	0	60
" Corner,		1732	Dea. J. H. Moody,				'87	29	38	59	16	1	0	1	2	1	0	3	0	1	30

<sup>a</sup> South T. <sup>b</sup> Stickney Corner. <sup>c</sup> North Gorham. <sup>d</sup> Warren Church.

CHANGES from last Year-Book's list of churches.—None.  
 Churches: 51 with pastors installed by council; 45 with pastors otherwise inducted; 12 with supplies; 84 vacant (including 6 supplied by licentiate, or ministers of other denominations). Total, 242.  
 MINISTERS: 49 pastors installed by council; 73 pastors otherwise inducted; 7 supplies; 47 others. Total, 176.  
 CHURCH MEMBERS: 6,212 males; 15,309 females. Total, 21,521, including 4,056 absent. Loss, 88.  
 ADDITIONS: 718 by confession; 385 by letter. Total, 1,103.  
 REMOVALS: 486 by death; 360 by dismissal; 332 by discipline. Total, 1,178.

CHURCHES.	SUNDAY SCHOOL.				Y. P. S.				BENEVOLENCE.				Lega- ctes.	Home Exp.					
	Place.	Superintendent.	Mem.	Av. to Ch.	Ad. Cont.	Mem- bers.	C. E.	For- eign.	Ed'n. B'd'g.	Ch. B'd'g.	Home M.	A. M. A.			S. S. West.	New Ald.	Min. Ald.	Other.	TOTAL.
Topsham,		45	30	0	15	18	543	0	0	8	7	0	15	0	0	0	573	0	739
Tremont,		127	72	3	0	93	27	0	5	13	0	0	0	0	0	0	51	0	595
Turner,		100	70	0	5	0	0	0	0	20	0	0	0	0	0	0	25	0	430
Union,		180	123	1	17	39	4	4	4	63	23	8	3	0	0	16	125	0	970
Upper Stillwater,							[No school.]			5	0	0	0	0	0	0	5	0	125
Upton,		50	30	0	0	17	0	0	0	6	0	0	0	0	0	0	6	0	40
Vaughboro,		75	52	0	5	28	0	0	0	20	0	0	0	0	0	0	25	0	512
Vassalboro,							[No school.]			1	0	0	0	0	0	0	1	0	154
Adams Mem.,		40	30	4	5	34	0	3	3	5	5	0	0	0	0	0	20	0	500
Veazie,		47	35	0	0	39	0	0	0	15	0	0	0	0	0	0	15	0	310
Waldoboro, 1st,		40	22	0	7	0	12	0	0	8	12	0	0	0	0	7	39	0	1,100
2d,																			
Warren,		150	63	2	5	70	0	0	5	7	0	0	5	0	0	5	22	0	911
Washington,							0	0	0	0	0	0	0	0	0	0	0	0	0
Waterford, 1st,							22	0	0	3	8	0	0	0	0	0	4	0	0
" North,		80	36	0	6	20	0	0	0	3	5	4	0	0	0	3	15	0	506
Waterville,		175	120	14	20	63	93	20	20	232	32	14	11	13	0	0	435	0	3,500
Weld,							Un.	0	1	8	0	0	0	0	0	0	9	0	138
Wells 1st,		90	37	0	10	43	10	20	15	59	32	6	0	5	0	15	162	0	519
" 2d,		74	45	0	0	35	30	0	0	27	0	0	0	0	0	0	57	0	850
Westbrook, 2d,		275	193	10	40	50	114	100	51	40	57	0	89	0	162	613	0	2,236	
" "		528	275	7	47	108	181	175	141	286	168	35	32	19	161	1,201	0	2,600	
Whiting,		70	55	0	3	40	0	0	0	4	2	0	0	0	0	3	5	0	100
Whitneyville,		60	45	3	1	40	0	0	0	1	1	0	0	0	0	3	5	0	95
Wilton,		113	74	0	0	40	14	0	7	22	9	0	0	0	12	64	0	576	
Windham,		25	23	2	0	23	0	0	0	0	0	0	0	0	26	26	0	1,070	
Winslow,		90	55	0	17	0	0	44	0	17	10	7	0	0	0	98	0	717	
Winterport,		50	30	0	0	0	0	0	0	0	0	0	0	0	0	0	0	0	
Winthrop,		108	44	0	0	10	0	0	0	43	8	0	0	0	69	130	0	1,300	
Wisasset,		135	78	13	4	67	14	0	0	11	2	0	0	0	0	27	0	975	
Woodwich,		95	65	5	7	48	0	0	0	27	9	0	0	0	0	36	0	300	
Yarmouth,		250	150	1	25	70	110	25	30	75	10	40	5	175	540	0	1,600		
York, Village,		70	37	1	26	29	23	3	0	46	8	5	16	0	36	137	300	2,920	
" Corner,		25	20	1	0	0	5	0	0	25	5	0	0	0	0	35	0	275	

BAPTISMS: 514 adult; 109 infant.  
 IN SABBATH SCHOOLS: 22,303; loss, 556; average, 13,385; joined the church, 449; benevolence, \$3,489.  
 YOUNG PEOPLE'S SOCIETIES: Number, 174; 7,867 members.  
 FAMILIES: 213 churches reporting (230 last year), 17,251. Loss, 80.  
 BENEVOLENT CONTRIBUTIONS: 203 churches reporting (201 last year), Foreign, \$14,114; Education, \$2,713; Church Building, \$2,871; Home, \$16,863; A. M. A., \$5,514; Sunday School, \$1,377; New West, \$1,555; Ministerial Aid, \$751; Other, \$32,307; Total, \$78,065. Increase, \$1,138.  
 HOME EXPENDITURES: 202 churches reporting (202 last year), \$237,917. Increase, \$16,289.  
 ORGANIZATION: Fifteen Conferences united in a GENERAL CONFERENCE. With these are associated one church in New Brunswick and five churches in New Hampshire.  
**MARYLAND**, on pages 182-3.

MASSACHUSETTS.

CHURCHES.	CLERKS.	MINISTERS.		MEMBERS.					ADMITTED.			REMOVED.			BAPT.	FAM.		
		Name.	Ord.	Ma.	Fe.	To.	Ab.	C.	L.	To.	Di.	L.	De.	To.			Ad.	Inf.
Abington,	1712	Dea. W. L. Jones,		59	117	176	25	0	0	0	0	0	0	0	0	0	1	170
" North,	1839	Dea. Cyrus Orcutt,	'93	22	69	91	18	0	0	0	0	0	0	0	0	0	1	90
Acton,	1832	Horace F. Tuttle,		27	54	81	15	4	8	4	8	4	0	0	0	3	0	75
Adams,	1840	Rev. C. S. Sargent,	'79	175	329	504	95	29	14	43	7	11	0	0	18	4	13	400
Agawam, Feeding Hills,	1762	Miss Julia Bailey,	'93	19	44	63	13	0	0	0	1	0	0	0	2	0	4	40
" "	1819	Miss C. S. Leonard,	'65	71	108	179	60	15	3	18	7	0	0	0	7	10	0	75
Alford,	1846	Dea. L. T. Osborn,		5	13	18	4	0	0	0	0	0	0	0	0	0	0	0
Amesbury,	1831	Jos. L. Batchelder,	'83	124	199	323	33	1	3	4	5	3	0	0	8	0	4	230
" Salisbury Point,	1835	Miss L. L. Fifield,	'73	20	76	96	24	0	4	4	3	3	0	0	0	0	1	125
Amherst, Ist,	1739	Rev. D. W. Marsd,	'87	146	324	470	67	31	17	48	13	22	0	0	35	19	0	240
" 2d,	1782	Herbert Sabin,		42	113	155	21	5	0	5	3	2	0	0	10	5	0	110
" College,	1826	Wm. I. Fletcher,	'83	171	55	226	106	13	5	18	0	16	0	0	16	7	0	52
" North,	1826	Miss M. E. Harrington,	'73	88	170	258	36	31	5	36	2	0	0	4	23	8	132	
" South,	1858	Mrs. W. B. Rose,	'86	59	111	170	22	10	32	4	2	0	0	8	15	4	88	
Andover, South,	1711	George Gould,		84	215	299	57	4	4	8	6	0	0	14	3	0	180	
" West,	1826	E. Francis Holt,	'85	89	158	247	40	7	5	12	6	1	0	7	4	2	93	
" Free,	1846	Herbert Goff,	'82	90	243	333	73	2	4	6	4	9	0	13	0	17	187	
" Ballardvale,	1854	Chas. H. Marland,		23	74	97	25	0	3	3	2	4	0	6	0	0	97	
" Seminary,	1865	Prof. E. C. Smyth,		94	112	206	37	5	12	17	7	10	0	17	1	0	68	
Arlington,	1842	Albert W. Trow,	'79	78	178	256	26	14	16	30	3	9	0	12	5	7	0	
Ashburnham, Ist,	1760	Fred D. Lane,		45	91	136	36	17	13	30	4	7	3	14	12	2	150	
" North,	1843	Nathaniel Eaton,		3	2	5	1	0	0	0	0	0	0	0	0	0	14	
Ashby,	1776	Horace S. Brooks,	'91	56	80	136	38	0	4	4	3	2	0	5	0	0	75	
Ashfield,	1763	Henry L. Ranney,	'89	57	107	164	15	8	3	11	4	3	0	8	5	5	150	
Ashland,	1835	Dea. Edwin Perry,	'77	29	67	96	21	0	0	0	10	11	1	22	0	1	112	
Athol,	1830	Cyrus K. Wood,	'73	90	218	311	29	4	10	14	9	8	0	17	1	2	227	
Athleboro',	1748	Benjamin P. King,	'64	110	287	397	35	16	6	22	7	3	0	10	12	0	250	
Amherst,	1776	William F. Stone,	'63	41	81	122	39	0	1	1	1	4	0	3	8	0	36	
Ayer,	1861	C. A. Batchelder,	'85	92	24	71	95	20	3	6	9	1	1	4	2	3	60	
Barnstable, West,	1616	Rev. H. E. Thygeson	'87	19	41	60	18	0	0	0	0	4	0	0	4	0	60	
" Centreville,	1840	Dea. Jacob Lovell,	'64	89	10	39	49	9	1	1	2	3	2	0	0	5	1	62
" "	1854	Warren A. Perry,	'66	10	31	41	13	2	0	2	0	0	0	2	0	2	0	85
Barre,	1827	Dea. J. H. Goddard,	'67	43	119	162	26	1	1	2	4	3	3	10	1	0	102	
Becket,	1758	Dea. J. Norcutt,	'90	9	17	10	0	0	0	0	0	0	0	0	0	0	0	0
" Centre,	1849	Dea. J. Norcutt,	'90	42	64	106	40	1	1	1	0	1	0	2	0	0	0	45
Bedford,	1730	Rev. Edwin Smith,	'65	64	135	199	31	5	8	13	5	0	1	0	6	3	3	141
Belchertown,	1737	Geo. W. Longley,	'90	79	168	247	49	5	1	6	4	2	0	6	4	5	5	500
Belmont, Waverly,	1865	James W. McCabe,	'72	83	16	31	47	19	4	2	6	2	0	1	3	3	40	

Acushnet, see New Bedford. Atlantic, see Quincy. Anburdale, see Newton. Baldwinnville, see Templeton. Ballardvale, see Andover. Beechwood, see Cohasset.



SUNDAY SCHOOLS AND BENEVOLENCE.

CHURCHES.	SUNDAY SCHOOL.										BENEVOLENCE.										Legacies.	Home Exp.
	Place.	Superintendent.	Mem.	Av.	Ad. to Ch.	Rev. Cont.	Y. P. S. Mem. bers.	C. E. Mem. bers.	For- eign.	Ed'n.	Ch. B'g.	Home M.	A. M. A.	S. S.	New West.	Min. Aid.	Other.	TOTAL.				
Abington, North,	Wm. S. O'Brien,	230	132	0	\$118	75	\$122	\$18	\$19	\$228	\$40	\$24	\$14	0	\$100	\$565	\$0	\$1,700				
" "	Lewis A. Crossett,	90	50	0	5	40	0	0	0	0	10	0	0	0	0	10	0	1,375				
Acton,	Horace F. Tuttle,	100	78	3	35	35	19	2	1	37	7	20	6	0	47	139	6,000	1,100				
Adams,	W. B. Plunkett,	648	378	15	200	89	200	225	135	300	125	0	0	0	300	1,285	1,050	6,000				
Agawam,	E. A. Kellogg,	77	35	0	10	31	53	0	0	36	14	0	13	0	0	129	0	675				
" "	Dea. W. H. Porter,	141	69	15	71	78	124	96	18	66	18	18	6	0	46	392	1,960	1,555				
Alford,	Lester T. Osborn,	16	0	0	0	16	0	0	0	0	0	0	0	0	0	0	0	0				
Amesbury,	George Allen,	250	162	0	120	65	179	5	16	80	111	5	5	0	111	512	0	4,181				
" "	Mrs. F. Savage,	121	69	0	0	77	37	0	13	46	15	0	0	0	103	214	100	1,911				
Amherst, 1st,	F. E. Whitman,	300	172	25	163	128	925	9	20	1,301	105	15	133	0	124	2,632	0	3,902				
" 2d,	David W. Bloodgett,	179	72	5	17	56	28	6	0	14	9	12	6	0	0	75	2,000	1,350				
" College,							230															
" North,	Chas. H. Kellogg,	230	145	25	82	89	207	56	28	196	167	30	93	0	362	1,139	0	2,162				
" South,	Abalino B. Cullen,	150	90	7	64	60	66	13	16	120	40	19	20	0	79	373	0	1,248				
Andover, South,	John N. Cole,	316	230	1	27	125	112	31	31	174	162	26	26	0	0	0	0	6,967				
" West,	John Alden,	289	160	4	278	44	338	248	27	408	536	190	136	0	0	1,883	0	1,722				
" Free,	S. Goodwin,	123	76	0	0	83	65	0	0	60	0	0	0	0	53	178	0	1,275				
" Ballardvale,	M. S. McCurdy,	101	85	4	80	120	405	9	66	724	123	0	719	0	271	12,227	0	3,608				
" Seminary,	E. L. Churchill,	330	173	14	60	120	209	31	60	251	134	89	95	30	190	1,089	0	1,900				
Arlington,	Prof. H. S. Cowell,	175	98	17	65	24	32	0	43	43	27	25	0	50	220	0	1,500					
Ashburnh'm, 1st,	Stephen Ward,	25	15	0	0	0	0	0	0	0	0	0	0	0	0	0	0	115				
" North,	Alonzo A. Carr,	105	65	0	46	30	9	10	0	35	22	6	16	0	139	237	0	1,223				
Ashby,	F. H. Smith,	180	88	8	17	69	86	21	300	82	78	14	18	7	15	621	0	1,490				
Ashfield,	W. H. Horendon,	90	64	0	15	32	30	11	8	0	18	15	0	0	0	82	0	1,068				
Ashland,	W. H. Horendon,	320	189	4	136	92	227	57	100	523	112	30	15	0	119	1,183	840	2,350				
Attleboro',	Heman T. Reynol,	477	292	14	140	100	17	6	0	12	10	15	11	0	171	242	0	3,500				
Auburn,	H. H. Whitney,	168	87	0	78	57	54	0	0	51	47	0	0	0	10	162	0	1,282				
Ayer,	Edgar E. Miller,	102	60	3	12	46	0	0	0	12	0	0	0	0	0	12	0	800				
Barnstable, W.,	P. H. Robinson,	60	34	0	8	20	10	0	5	21	5	10	0	0	21	70	0	850				
" Centerville,	Cyrus Crosby,	57	40	1	8	20	10	0	0	17	0	0	0	0	8	35	0	525				
" Hyannis,	Rosie C. Bearse,	45	45	0	0	35	8	2	1	3	2	2	2	0	10	30	0	584				
Barre,	Charles S. Root,	134	57	1	41	38	190	11	15	305	149	11	9	0	0	690	0	1,500				
Becket, Centre,		0	0	0	0	0	0	0	0	0	0	0	0	0	0	0	0	0				
Becket, North,	Dea. J. Norcutt,	83	53	0	12	43	0	0	0	27	0	0	0	0	0	27	0	900				
Bedford,	W. G. Webber,	250	135	3	103	72	215	57	0	174	43	0	0	0	355	882	0	2,000				
Belchertown,	Geo. O. Hamum,	143	92	21	52	56	99	0	38	86	81	20	0	40	364	1,552	0	1,552				
Belmont,	Dea. G. C. Flett,	96	57	3	0	0	59	6	6	21	18	6	6	0	0	122	0	1,700				

a Athol Centre.

CHURCHES.	CLERKS.	MINISTERS.	MEMBERS.			ADMITTED.			REMOVED.			BAPT.	FAM.							
			City or Town.	Name.	Ord.	C'd.	Name.	Ma.	Ee.	To.	Ab.			C.	L.	To.	Di.	L.	De.	To.
Berkley,	Rollin H. Babbitt,	George Sterling, p.	74	92	31	63	94	17	0	3	3	0	2	0	0	0	0	0	0	64
Berlin,	William S. Eager,	Judson G. Spencer,	63	92	23	47	70	21	0	0	0	2	0	0	6	0	0	0	0	44
Bernardston,	Dea. Henry Slate,	David H. Strong, p.	85	88	22	40	62	8	0	2	2	0	0	0	0	0	0	0	0	3
Beverly, North,	Charles S. Brown,	John P. Ashley, Meth.]	91	91	17	32	49	2	6	4	7	0	0	0	0	0	0	0	0	350
" Dane st.,	Luther S. Herrick,	William B. Geohagan, p. c.	92	92	121	258	379	36	2	4	6	21	4	0	8	0	0	0	0	244
" Washington st.,	Wm. A. Jecavour,	William E. Strong, p. c.	85	85	69	177	246	36	5	3	8	6	2	0	8	0	0	0	0	92
BillERICA,	George B. King,	Daniel W. Hardy,	74	93	28	56	84	12	0	0	1	4	0	1	4	0	0	0	0	75
Blackstone,	Calvin H. Lee,	Leroy M. Pierce, p.	70	84	9	29	38	7	4	2	6	2	0	0	23	25	0	0	0	32
Blandford,	Frank L. Carlson,	David M. Dirksen, p. c.	92	92	21	15	36	0	16	5	21	0	0	0	0	0	0	0	0	75
Boston,	Charles B. Hayden,	Jeremiah M. Chryster, p.	72	89	32	67	99	20	6	0	6	3	3	3	9	5	0	0	0	300
" Old South,	John F. Dunton,	Charles F. Cratheru, p. c.	86	93	159	152	211	95	2	0	2	7	0	0	14	3	1	1	1	400
" Dorchester,	Hamilton A. Hill,	George A. Gordon, p. c.	77	84	179	385	564	65	5	32	37	7	0	14	3	1	1	1	1	300
" Park st.,	Wm. D. Brigham,	Arthur Little, p. c.	63	89	183	362	545	65	8	38	46	5	16	0	21	4	14	4	4	400
" Union,	Alfred H. Colby,	Isaac J. Lansing, p. c.	74	93	349	571	920	373	9	14	23	6	24	1	31	2	4	0	0	450
" Phillips, South,	Hartley F. Atwood,	Nehemiah Boynton, p. c.	82	88	163	375	538	54	13	21	34	3	21	0	24	5	3	5	3	600
" Berkeley Temple,	Dea. W. B. Bancroft	William H. G. Temple, p. c. a	86	88	214	542	754	90	33	14	46	14	16	43	7	9	9	9	9	300
" Brighton,	Rev. R. B. Tobey,	Charles A. Dickinson, p. c. b	79	88	324	570	884	100	52	74	126	6	36	0	42	23	13	13	13	300
" Village, Dorchester,	Elbra L. Barker,	Adolph A. Berle, p. c.	87	91	65	121	186	29	13	11	24	7	2	63	72	9	2	2	2	75
" Wintu p, Charlestown,	Fred. M. Swan,	G. Wolcott Brooks, p.	77	90	57	118	175	24	4	6	10	5	5	13	23	2	1	1	1	300
" Eliot, Roxbury,	Charles R. Fultz,	Charles R. Brown,	89	92	71	230	301	69	7	19	26	5	8	163	176	0	10	10	10	245
" Central,	E. W. Bumstead,	E. C. Thompson, p. c.	42	42	121	248	369	76	4	2	6	10	10	0	20	2	6	6	6	400
" W. Roxbury,	A. G. Stanwood,	Edward L. Clark, p. c.	61	93	84	205	289	22	0	11	11	1	5	0	6	0	0	0	0	406
" Maverick, East,	N. S. French,	B. F. Hamilton, p. c.	91	93	160	441	601	0	6	10	16	2	9	0	11	3	18	18	18	246
" Mt. Vernon,	Elmer H. Allen,	Frank W. Merrick, p. c.	91	93	157	288	445	0	3	2	5	16	7	0	23	3	2	2	2	200
" Shawmut,	H. S. Palmer,	Samuel E. Herrick, p. c.	63	71	157	288	445	0	9	11	20	7	15	0	22	0	0	0	0	400
" Jamaica Plain,	Chas. P. Loring,	{ Edwin B. Webb, p. c. em.	50	60	202	410	612	164	318	482	56	7	14	21	11	22	0	33	6	16
" Inmanuel, Roxb'y,	James H. Dodge,	{ William E. Barton, p. c.	85	93	118	323	441	109	3	6	9	6	11	3	20	1	1	1	1	406
" Neponset,	J. H. Woodson, Jr.,	William H. Allbright, p. c.	79	90	40	76	116	31	4	7	11	3	3	0	3	1	2	2	2	93
" Pilgrim, Dorche'r,	Dea. C. W. Kimball,	William R. Campbell, p. c.	81	81	67	179	246	27	20	19	39	2	10	6	9	0	6	9	0	216
" Highland, Roxb'y,	E. S. Woodbury,	Albert H. Plumb, p. c.	81	81	131	275	406	100	20	11	31	9	16	0	25	10	13	13	13	250
" Walnut av., Roxb'y,	Geo. W. Basford,	[Luther F. Adams, p. c.]	58	72	124	246	370	22	8	21	29	1	21	0	28	5	4	4	4	200
" Olive,	Miss S. C. Smith,	Ellis Mendell, p. c.	93	93	24	57	81	0	0	1	1	1	2	22	25	0	0	0	0	300
" Boylston, Ja. Plain,	Calvin Andrews,	Peter Vincentius, p.	79	88	67	134	191	43	29	28	57	2	9	12	8	13	13	13	13	300
" Sued.,	Dea. J. A. Gustafson	Seyrin K. Dirksen, p.	88	88	53	117	174	6	19	16	35	0	8	2	10	6	0	0	0	19
" Norwagian,	William Wilson,	Douglas P. Birnie, p. c.	90	90	22	51	73	15	19	2	21	0	6	0	6	0	0	0	0	4
" Allston,	C. M. De Merit,	William H. Boisier, p. c.	85	90	87	158	245	22	15	35	50	1	3	0	4	0	0	0	0	263
" Harvard, Dorche'r,	Henry N. Mart,	Ferley B. Davis, p.	72	92	26	75	101	17	0	4	4	1	8	0	9	0	0	0	0	150
" Central, Dorche'r,	W. E. Laukin,		62	92	31	37	68	9	2	1	3	1	1	6	8	1	1	1	1	50

Edwin N. Hardy, assist. pastor, '90, '90. Rev. Rufus B. Tobey, '80, '89, and Rev. Wm. S. Kelsey, '85, '91, associate pastors.

CHURCHES.	SUNDAY SCHOOL.				BENEVOLENCE.										Leg-ates.	Home Exp.			
	Place.	Superintendent.	Mem.	Av. to Ch.	Ben-ef. Cont.	Y. P. S. Mem-bers.	Y. P. S. Mem-bers.	Pop. eign.	Ed'n. B'd'g.	Ch. B'd'g.	Home M.	A. M. A.	S. S.	New West.			Min. Aid.	Other.	TOTAL.
Berkley,	Caleb D. Babbitt,	70	42	0	28	0	0	14	0	0	57	24	0	0	0	21	116	0	900
Berlin,	Levi Babcock, <sup>a</sup>	84	54	0	39	0	0	0	0	0	2	0	0	0	0	3	5	0	1,000
Bernardston,	Henry L. Crowell,	78	42	0	20	50	536	10	6	41	17	7	6	5	12	640	0	600	
Beverly, North,	Dea. F. Jenness,	177	103	6	57	0	0	0	0	0	C	0	0	0	0	0	0	0	3,250
" Dan-cton st.,	Charles L. Odell,	570	297	1	397	126	804	156	43	485	526	52	42	67	172	839	2,175	0	2,600
" Wash-ton st.,	M. E. Davenport,	320	181	5	80	90	292	72	32	156	54	28	33	0	0	54	0	0	1,185
Billerica,	A. L. Bloodgett,	81	53	0	25	0	0	32	0	22	0	0	0	0	0	0	0	0	700
Blackstone,	John Lineley,	17	56	4	19	68	42	10	10	15	10	6	6	0	12	111	0	0	
" Millville,		89	36	6	25	0	0	0	0	6	0	0	0	0	50	56	0	200	
Blandford,	A. L. Stewart,	75	36	6	25	0	135	38	7	67	139	17	44	14	150	611	0	1,675	
Boston, Ch' st'n,	Gardner Bates,	188	122	2	18	68	11,250	496	329	10,968	737	374	300	0	5,550	30,004	0	3,000	
" Old South,	A. S. Covil,	620	438	5	482	0	4,153	987	951	3,567	704	232	160	40	396	11,190	1,000	17,033	
" Dorchester,	Wm. Q. Wales,	602	397	4	334	129	5,021	0	251	2,748	653	0	10	50	2,643	11,376	0	8,133	
" Park st.,	D. C. Brewer,	508	311	7	165	64	610	563	170	3,053	669	169	217	0	155	5,081	0	11,500	
" Union,	John H. Colby,	465	298	8	293	110	850	400	38	1,900	75	33	60	0	450	3,806	0	7,500	
" Phillips, South	J. P. Bradley,	1,100	700	26	900	150	850	400	38	1,900	75	33	60	0	1,500	2,456	0	15,500	
" Berkeley Tem.	Rev. W. S. Kelsey,	755	448	27	461	228	343	343	17	596	808	125	0	79	166	2,027	0	5,966	
" Brighton,	W. G. Swan,	329	195	13	212	141	436	268	145	808	125	0	15	22	31	1,241	0	3,065	
" Village, Dorc.	Darius G. Alden,	203	137	4	243	110	367	148	17	332	309	15	43	0	423	1,142	0	4,678	
" Winth'p, Ch'n,	Charles W. Hull,	462	284	7	30	59	163	76	32	250	65	90	202	0	962	5,578	0	4,998	
" Eliot, Roxbury	Dr. H. S. Pomeroy,	363	207	0	122	96	2,357	97	12	1,808	40	100	202	0	1,313	14,389	0	8,000	
" Central,	H. I. Smith,	255	168	2	120	130	3,435	731	1,055	5,733	950	1,012	100	0	1,313	14,389	0	8,000	
" W. Roxbury,	Frank E. Dimick,	155	126	0	43	68	5	1	42	5	4	12	0	0	1	138	0	3,569	
" Mave'k, East,	S. H. Eshjorn,	739	504	3	30	98	125	0	1	384	0	18	0	0	0	527	0	6,490	
" Mt. Vernon,	S. H. Eshjorn,	305	248	0	90	43	2,468	71	0	2,688	687	0	10	952	6,876	0	0	12,456	
" Shawmut,	Dea. E. Kelsey,	578	416	10	307	60	972	0	139	1,396	201	139	84	0	313	3,244	35,000	7,910	
" Jamaica Pl.,	Dea. E. L. Rand,	669	389	7	435	275	948	248	327	1,115	533	328	90	58	1,200	4,447	0	7,136	
" Inman's, Rox.	Geo. W. Partridge,	478	342	0	240	93	182	128	0	1,712	176	0	105	0	190	2,493	0	3,240	
" Neponset,	Chas. H. Horne,	184	105	4	11	59	29	12	7	20	9	25	12	0	52	166	0	5,033	
" Pilg'm, Dorch.	John G. King,	312	192	6	36	85	56	6	45	26	14	4	18	0	101	270	0	9,017	
" High'd, Rox.	Chas. L. Zeigler,	965	494	11	76	100	266	13	15	397	28	45	0	0	171	935	0	9,085	
" Walnut av., R.	John E. Butler,	432	307	4	349	102	1,572	105	770	2,545	159	20	0	0	137	5,308	0	1,040	
" Olive,	David R. Frazer,	78	50	0	0	0	0	0	0	0	0	0	0	0	0	0	0	1,839	
" Boylston, J. P.	Rev. E. Mendell,	466	299	9	26	142	37	0	0	106	34	10	0	0	17	204	0	1,839	
" Sycad,	D. Lungquist,	135	100	0	0	0	0	0	0	0	0	0	0	0	235	235	0	1,651	
" Norw.,															0	0	0	0	532
" Alston,	G. A. Swallow,	444	267	10	139	60	373	5	6	778	34	19	31	0	138	1,384	0	16,972	
" Harva'd, Dorc.	James C. Clark,	200	160	0	10	100	142	0	0	433	0	0	0	0	0	575	0	3,974	
" Central, Dor.,	Pearl J. Caldwell,	114	74	0	0	41	0	0	0	30	0	0	8	0	50	98	0	1,100	

<sup>a</sup> West Berlin.

CHURCHES.	CITY or TOWN.	Orig.	CLERKS.		MINISTERS.		MEMBERS.			ADMITTED.			REMOVED.			BAPT.		FAM.		
			Name.	Name.	Name.	Ord.	C'd.	Ma.	Fe.	To.	Ab.	C.	L.	To.	Di.	L.	De.		To.	Ad.
Boston, Seamen's,		1888	J. E. Macdonald,			'76	'81	35	18	53	17	5	2	1	5	0	7	2	1	15
" Roslindale,		1890	H. H. Cole,			'81	'90	39	70	109	7	15	20	2	1	0	2	1	6	125
Boxboro', West Acton,		1784	A. W. Wetherbee,			'60	'91	25	33	58	13	2	3	5	1	0	2	1	0	30
Boxford,		1702	Dea. W. W. Howe,			'92	'92	30	121	21	0	6	6	2	2	0	5	0	0	105
" West,		1736	Dea. J. W. Andrews			'68	'75	27	50	77	0	2	2	5	0	0	5	0	0	80
Baylston,		1743	Daniel E. Burtner,			'90	'93	43	85	128	30	0	0	0	8	0	8	0	0	400
Bradford,		1682	Dea. S. W. Carleton,			'56	'66	139	300	439	30	0	3	3	6	0	6	0	2	400
Braintree, Ist,		1707	Dea. Arza B. Keith,			'62	'85	40	130	170	36	1	5	0	0	0	3	0	0	195
" South,		1829	Noah Torrey,			'83	'83	17	51	68	0	0	0	0	1	0	0	0	0	125
Bridgewater,		1821	L. A. Darling,			'83	'89	80	157	237	55	10	3	13	3	4	0	7	9	130
" Scotland,		1836	T. Fred'k Willor, <sup>b</sup>			'50	'88	15	24	39	7	0	0	1	1	0	2	0	0	46
Brimfield,		1724	Dea. Ed. B. Brown,			'83	'89	32	61	93	18	5	6	11	1	0	2	0	1	37
Brockton, Ist,		1740	Lucius Gurney,			'73	'88	116	243	359	51	7	9	16	5	6	0	11	8	290
" Campello,		1837	Rufus P. Keith,			'73	'89	126	428	374	13	10	5	15	8	4	0	12	10	361
" Porter,		1850	Dea. Geo. C. Cary,			'71	'82	188	246	614	74	18	13	31	8	7	0	14	11	831
" Speed, Campello,		1879	William Allen,			'88	'92	136	151	287	3	23	3	26	3	9	2	14	0	80
Brookfield,		1756	Miss M. E. Gibson,			'77	'88	39	94	133	51	0	0	0	5	3	0	8	0	85
Brookline,		1844	Edward Sharp,			'60	'75	191	408	599	79	22	22	44	5	16	0	21	7	3
Buckland,		1735	Dea. H. L. Warfield			'81	'81	65	123	189	32	6	2	8	1	1	1	4	5	2
Burlington,		1735	Dea. Sam'l Sewall,			'93	'91	15	46	61	19	0	1	1	0	0	0	0	0	90
Cambridge, Ist,		1636	C. F. Stratton,			'61	'67	204	542	746	150	11	22	33	14	25	0	39	0	16
" North av.,		1827	W. H. Hildren, jr.,			'76	'84	134	297	431	112	26	23	49	11	12	0	23	19	6
" Pilgrim, Port,		1857	Phineas Hubbard,			'91	'91	144	287	431	25	13	36	49	6	9	0	15	8	0
" Wood Mem., "		1872	Dea. D. S. Coolidge,			'83	'89	224	441	641	128	19	14	33	8	17	0	25	10	14
" Hope,		1800	Abijah R. Buck,			'84	'87	68	138	206	30	9	10	19	7	12	0	19	3	20
Canton,		1828	Frank R. Stewart,			'90	'93	35	56	91	8	10	8	18	0	3	1	4	2	6
Carlisle,		1781	Edward R. Eger,			'75	'82	48	58	106	0	1	0	1	0	1	0	1	2	7
Carver, North,		1733	W. B. Chamberth,			'75	'89	20	45	65	14	0	0	0	2	1	0	3	0	4
Charlemont, Ist,		1788	Theron M. Cole,			'72	'87	15	22	37	11	4	0	4	0	2	0	2	4	0
" East,		1845	Dea. J. H. Smead,			'43	'89	22	44	66	15	1	4	5	2	2	0	3	1	38
Charlton,		1761	Edward H. Leavitt,			'65	'91	15	44	59	23	0	2	2	1	2	0	3	0	60
Chatham,		1720	M. D. Woodbury,			'68	'89	22	60	82	11	5	1	6	2	1	2	5	5	0
Chelmsford, North,		1824	Geo. S. Atwood,			'68	'89	20	48	68	16	0	0	0	2	0	2	0	1	65
" Central,		1876	Charles H. Holt,			'78	'91	151	360	511	118	15	12	27	7	5	0	12	3	4
Chelsea, Ist,		1841	Waldo E. Pratt,			'87	'87	158	456	614	86	59	10	69	6	37	6	18	750	
Chelsea, Central,		1851	Lawrence H. Watts			'81	'92	46	113	159	21	3	0	3	3	19	0	22	1	0
" 3d,		1877	Wm. H. Holway,			'81	'92	16	26	26	7	0	0	0	1	0	0	1	0	22
Chester, Centre,		1769	David B. Lyman,			'80	'87	22	59	81	0	0	0	3	0	0	0	0	0	100
" Ward Hill,		1844	E. O. Renfield,			'80	'87	10	22	59	81	0	0	3	0	0	0	0	0	0

Charlestown, see Boston.

Centerville, see Barnstable.

Campello, see Brockton.

Byfield, see Bridgewater.

CHURCHES.	SUNDAY SCHOOL.				BENEVOLENCE.										Legac- cies.	Home Exp.		
	Place.	Superintendent.	Mem.	Av.	Ad. to Ch.	Ben- v.	Y. P. S. C. E. Mem- bers.	For- eign.	Ed'n. B'ly'g.	Ch. M.	Home M.	A. M. A.	S. S.	New West.			Mh. Aid.	Other.
Boston, Seamen's		F. P. Greenwood,	160	75	0	0	70	0	0	0	0	0	0	0	0	21	21	0
" Roxlinale,		George Dame,	149	90	4	20	60	78	0	0	75	0	0	0	0	35	188	0
" Boxboro,		Martin E. Wood,	65	50	2	27	20	33	0	9	36	12	5	0	0	97	192	0
" Boxford,		T. P. Killam,	146	71	0	40	40	39	10	6	41	74	0	8	0	0	178	0
" " West,		W. K. Cole,	75	35	0	12	25	71	0	13	181	47	5	0	27	345	0	
Boylston,								25	0	0	0	55	0	0	0	80	0	
Bradford,		Arthur H. Hall,	610	273	0	67	75	334	5	4,895	204	112	29	30	253	5,931	0	
Brantree,		Dea. T. W. Sampson,	230	163	0	69	87	94	51	13	455	76	50	14	59	812	0	
" " South,		Rev. E. O. Dyer,	215	100	0	50	30	20	20	10	30	22	50	10	20	177	0	
Bridgewater,		W. D. Jackson,	237	152	3	71	177	57	15	30	261	82	0	21	132	608	0	
" " Scotland,		Dea. P. Leach,	60	35	0	4	45	10	0	0	45	0	3	0	110	168	0	
Brimfield,		Geo. A. Furness,	68	48	5	49	33	37	4	4	30	19	6	4	2	106	0	
Brookton, Ist,		Robert Cook,	295	158	3	0	107	59	32	34	78	188	0	0	538	929	0	
" " Campello,		Harold Childs,	639	342	5	777	225	351	140	118	475	223	131	103	407	1,973	0	
" " Porter,		George W. Alden,	1,211	488	12	108	96	449	56	41	3,225	416	48	50	349	4,634	100	
" " Stead, Camp,		Chas. A. Norling,	164	140	0	65	0	290	0	0	170	0	0	0	165	625	0	
Brookfield,		Rev. C. P. Blanchard,	128	74	0	52	64	76	88	45	81	13	5	5	133	446	0	
Brookline,		E. B. Floyd, <sup>b</sup>	778		7	1,263	166	2,345	123	0	2,684	760	614	0	7,655	14,181	0	
Buckland,		H. L. Warfield,	170	92	3	34	103	67	54	9	92	18	21	14	48	323	0	
Burlington,		Thomas I. Reed,	70	40	0	4	55	12	0	3	4	0	0	2	5	26	0	
Cambridge, Ist,		Geo. E. Mackintire	390	298	0	352	80	2,312	0	139	4,203	245	0	0	1,542	8,441	0	
" " North, Port,		Wm. H. Emerson,	459	285	35	223	132	601	42	61	1,580	198	99	88	1,479	4,148	0	
" " North av.,		James Morrison,	595	363	13	613	200	756	0	0	419	234	25	142	1,253	2,829	0	
" " Pilgrim, Port,		H. H. Perkins,	611	326	14	23	133	520	93	103	1,245	212	178	154	2,010	4,530	0	
" " Wood, Mem.,		A. L. Ball,	403	238	2	0	136	25	0	0	242	0	0	0	155	422	0	
" " Hope,		Wm. H. Emerson,	250	173	1	125	50	0	0	0	15	0	0	0	125	140	0	
Canton,		Chas. F. Coleman,	153	87	1	56	57	0	0	0	0	123	20	0	119	262	0	
Carlisle,		John E. Bull,	107	60	0	5	22	12	5	5	12	0	0	5	5	44	0	
Carver, North,		Rev. N. Lincoln,	50	35	3	24	16	21	5	7	28	11	4	3	11	90	0	
Charlemont, Ist,		Dea. E. N. Hawkes	105	42	3	0	37	20	5	0	20	5	2	0	0	56	0	
" " East,		John P. Merriam,	90	48	1	16	38	26	36	15	40	24	22	16	7	110	296	0
Charlton,		M. D. Woodbury,	62	26	0	8	0	51	0	0	25	4	8	0	113	0	825	
Chatham,		Levi Atwood,	98	43	5	0	49	11	0	10	0	12	0	0	11	44	0	
Chelmsford, N.,		A. H. Sheldon,	118	65	0	27	48	17	0	21	68	50	27	0	0	217	0	
" " Central,		Sam'l Hagerman,	103	62	1	25	47	17	0	0	33	0	0	0	25	75	0	
Chelsea, Ist,		Arthur C. Stone,	610	407	12	80	125	572	46	0	159	41	40	79	1,576	2,516	0	
" " Central,		Bruce W. Hobbs,	1,067	494	36	151	181	257	33	29	493	35	23	48	1,602	2,520	0	
" " 3rd,		Thomas W. Rich,	317	158	3	0	66	47	10	0	44	24	0	0	160	285	0	
Chesler, Centre,		Alfred S. Foote,	35	20	0	0	0	0	0	0	15	0	0	0	0	15	0	
" " "		George Pease,	118	55	0	3	35	0	6	0	8	0	0	0	0	14	0	

<sup>b</sup> and John K. Marshall, Bethany.

CHURCHES.	CLERGS.	MINISTERS.	MEMBERS.				ADMITTED.			REMOVED.			BAPT.			FAM.		
			City or Town.	Name.	Ord.	C'd.	Ma.	Fe.	To.	Ab.	C.	L.	To.	Di.	L.		De.	To.
Chesterfield,	1764	Mrs. Wm. Baker,	'51	85	29	58	87	15	0	2	1	0	2	0	0	2	0	125
Chicopee, 1st,	1752	Rev. C. G. Burnham,	'79	'88	28	54	82	9	3	1	2	2	0	0	4	0	0	44
" Falls,	1830	Arthur B. West,	'85	'89	11	118	189	35	0	7	8	5	0	13	0	1	0	115
" 3d,	1834	William J. Fuller,	'82	'88	55	164	219	65	2	4	6	4	0	10	2	1	0	121
Clinton,	1844	Edmund L. Greene,	'84	'93	128	267	395	50	36	19	55	9	5	0	14	0	0	350
Co.'s asset,	1824	Dea. Z. C. Small,	'90	'91	22	97	119	18	12	1	13	4	1	0	5	4	2	135
" Beechwood,	1863	Rev. John Sharp,	'90	'92	5	25	30	8	1	2	3	0	0	0	0	0	0	50
Coleraine,	1750	Rev. E. M. Frary,	'88	'88	10	33	43	7	0	1	1	2	3	0	5	0	0	71
Concord,	1826	Dea. Ole O. Thorpe,	'63	'91	59	136	195	25	15	8	23	1	3	0	4	9	2	140
" 3d, Westvale,	1890	George R. Back,	'59	'91	9	20	29	18	0	0	0	0	0	0	0	0	0	35
Conway,	1768	Henry W. Billings,	'75	'89	54	127	181	22	11	12	8	6	0	14	7	0	0	200
Cummington,	1839	Rev. W. J. Parmelee,	'81	'91	36	78	114	9	10	3	13	2	9	0	11	6	0	78
" West,	1840	Darius Bird,	'84	'91	9	27	36	11	0	1	1	0	1	0	1	0	0	55
Dalton,	1785	Dea. H. A. Barton, jr.,	'82	'83	87	166	253	27	23	13	36	7	3	1	11	13	5	250
Dana,	1852	M. L. Johnson,	'59	'82	8	20	28	11	0	0	0	0	0	0	0	0	0	29
Danvers, Centre,	1689	E. P. Hutchinson,	'52	'63	53	140	193	17	2	1	3	4	3	0	7	2	0	174
" Maple st.,	1844	A. P. Leary,	'63	'83	80	222	302	29	5	10	2	3	3	3	8	5	1	256
Dartmouth, South,	1807	W. H. Gray,	'86	'90	10	40	50	5	0	0	0	0	0	0	0	0	0	100
Dedham,	1638	Dea. E. Howe, jr.,	'75	'85	75	199	274	51	14	3	17	2	5	0	7	7	4	180
Deerfield, Islington,	1878	Rev. C. B. Smith,	'76	'91	5	13	18	0	1	1	2	0	2	0	2	1	0	30
" South,	1818	Lucius T. Harris,	'75	'88	66	127	193	20	12	1	13	5	6	0	11	5	0	130
" "	1835	Rev. E. N. Munroe,	'81	'92	22	55	77	11	0	0	0	0	0	0	3	0	0	48
Dennis, South,	1817	Dea. C. M. Hulbert,	'55	'89	6	41	47	0	0	0	0	3	1	0	4	0	0	125
" Union,	1866	Nathan A. Howes,	'92	'92	7	33	40	3	0	0	0	2	0	0	2	0	0	50
Dighton, North,	1747	Dea. G. E. Gooding,	'78	'92	20	36	56	13	0	0	4	0	0	4	0	0	0	38
Douglas,	1740	Elmer H. Balcome,	'55	'92	12	30	42	10	0	3	3	4	2	0	6	0	1	60
" East,	1834	Edwin Moore,	'60	'91	45	91	136	27	1	1	2	4	5	0	9	1	2	117
Dover,	1839	George L. Howe,	'52	'92	25	32	57	5	0	4	4	0	0	0	0	0	0	44
Dracut, 1st,	1721	Jas. S. Thomson,	'87	'87	16	11	27	6	1	0	1	0	0	0	2	1	0	40
" Central,	1847	George Hovey,	'90	'91	24	55	79	14	6	2	8	3	17	0	20	6	0	70
Dunstable,	1757	Dea. W. H. Uphan,	'90	'91	25	44	69	9	1	2	3	3	0	0	3	3	2	44
Duxbury,	1843	J. H. Haverstock,	'76	'92	11	53	66	11	0	6	6	3	2	0	5	0	4	75
East Bridgewater,	1826	James S. Allen,	'80	'83	45	73	118	25	17	2	19	3	4	0	7	16	0	190
Easthampton, 1st,	1785	Henry L. Lyman,	'80	'88	99	237	336	61	6	6	12	3	8	1	12	5	4	180
" Payson,	1852	Chas. H. Johnson,	'78	'85	142	350	492	100	12	7	19	15	4	0	19	5	17	350
Easton, Swedish, North,	1725	E. B. Hayward, a	'78	'92	53	115	168	27	5	2	7	1	2	3	6	4	2	175
" "	1883	William Borg,	'84	'92	28	20	48	8	3	0	3	0	0	0	0	0	0	30
Edgartown,	1042	J. S. Wimpenny,	'87	'93	21	65	86	13	25	2	27	2	2	0	4	0	0	65

Dorchester, see Boston.  
 Curtsville, see Stockbridge.  
 Chiltonville, see Plymouth.  
 a Eastondale.

CHURCHES.	SUNDAY SCHOOL.				Y. P. S.				BENEVOLENCE.						Legac-ies.	Home Exp.				
	Place.	Superintendent.	Mem.	Av. to Ch.	Ad. to Ch.	Beav. Cont.	C. E. Mem-bers.	For-aign.	Ed'n.	Ch. B'p'g.	Home M.	A. M. A.	S. S.	New West.			Min. Aid.	Other.	TOTAL.	
Chesterfield,	M. P. Clark,	85	45	1	4	52	179	2	1	19	5	5	3	0	0	0	214	0	825	
Chicopee, 1st,	Marshall Pease,	78	46	0	77	0	404	22	22	126	62	16	16	0	0	0	670	0	1,150	
" Falls,	F. M. Nicholls,	169	114	0	109	20	180	0	47	385	173	49	40	18	0	148	1,040	0	2,000	
" 3d,	Melzar Mosman,	140	100	0	76	56	92	41	38	124	10	6	14	0	0	139	426	4,400	3,100	
Clinton,	Dea. C. C. Murdoch,	450	274	27	240	105	188	49	38	281	42	33	62	0	0	1,200	1,893	0	3,500	
Cohasset,	Philander Bates,	136	81	5	75	65	56	3	0	78	21	42	0	0	0	175	372	0	1,533	
" Beechwood,	Ezra Brown,	80	65	1	4	56	3	0	5	15	0	0	0	0	0	0	23	0	465	
Coleraine,	Rev. E. M. Frary,	95	50	0	0	20	25	0	12	10	18	0	0	0	0	199	1,180	0	585	
Concord,	Geo. H. Hopkins,	234	132	9	160	85	290	38	29	424	113	55	32	0	0	16	44	0	3,284	
" 3d, Westvale,	George W. Poole,	34	21	0	9	19	0	0	0	13	0	7	8	0	0	0	242	0	345	
Conway,	Geo. F. Howland,	153	110	11	20	20	64	8	9	109	18	28	6	0	0	16	184	0	1,500	
Cummingtown,	Ward Harlow,	167	108	10	30	56	33	4	11	55	30	31	4	0	0	0	15	0	274	
" West,	A. N. Hubbard,	30	25	0	0	27	0	0	5	10	0	0	0	0	0	0	0	0	3,314	
Dalton,	Dea. J. D. Carson,	345	181	20	266	163	1,258	951	150	928	34	143	698	60	0	300	4,837	0	3,904	
Dana,	Forest A. Hicks,	50	30	0	0	0	0	0	0	8	0	0	0	0	0	0	8	0	373	
Danvers, Centre,	E. H. Gilford,	255	157	2	55	54	88	20	32	121	102	45	0	15	0	102	525	0	3,750	
" Maple st.,	John S. Leary,	439	295	4	346	169	438	216	83	668	296	91	96	27	173	2,088	0	7,847		
Dartmouth, So.,	E. B. Sturtevant,	65	40	0	0	0	15	0	0	20	0	9	0	0	0	0	44	0	1,300	
Dedham,	James T. Noyes,	374	278	12	240	67	697	233	205	711	181	155	100	0	0	576	2,858	0	3,904	
" Islington,	Alonzo M. Rice,	35	28	0	0	17	0	0	0	0	0	0	0	0	0	35	35	0	175	
Deerfield, South,	Merrill Childs,	200	95	11	31	45	130	20	22	76	125	4	28	0	0	0	405	0	1,500	
Dennis, South,	Wm. E. Baker,	82	60	0	5	28	30	0	0	12	8	7	0	0	0	5	62	0	1,135	
" Union,	N. A. Howes,	75	50	0	4	50	0	0	0	0	0	2	0	0	0	8	10	0	625	
Dighton, North,	Joseph E. Sears,	72	60	0	20	28	65	0	0	35	125	0	0	8	0	20	253	0	1,005	
Douglas,	Elmer H. Balcome,	45	40	0	35	24	25	0	0	20	18	0	0	0	0	21	84	0	275	
" East,	Thomas H. Meek,	135	85	0	0	82	71	0	0	94	36	8	0	0	0	0	209	0	1,412	
Dover,	George L. Howe,	60	39	0	7	38	6	0	5	7	5	0	0	0	0	19	42	0	506	
Dracut, 1st,	J. S. Thomson,	65	35	6	20	40	0	0	0	0	20	0	0	0	0	0	20	0	650	
" Central,	W. M. H. Stickney,	75	60	1	0	0	7	0	0	0	0	0	0	0	0	0	7	0	650	
Dunstable,	David A. Bisco,	163	80	6	25	66	77	12	18	71	25	15	17	0	0	17	82	0	1,610	
Duxbury,	Miss S. B. Higgins,	76	45	0	20	19	34	4	4	10	4	0	0	0	0	0	36	92	0	1,050
E. Bridgewater,	Curtis Eddy, <sup>a</sup>	139	93	16	48	80	17	0	11	48	12	8	13	0	0	5	114	0	1,600	
Easthampton, 1st	John Leitch, jr.,	327	181	6	125	67	755	63	82	1,010	294	0	81	0	0	140	2,425	0	3,006	
" Payson,	W. Gallagher,	395	234	9	8	100	307	27	50	787	146	10	40	0	0	109	1,476	0	4,474	
Easton,	J. Henry Hurst, <sup>b</sup>	270	160	4	110	68	15	25	42	28	10	0	0	0	0	0	233	0	1,610	
" S. North,	C. A. Larson,	75	55	2	2	17	23	0	18	77	0	0	0	0	0	0	118	0	592	
Edgartown,	H. E. F. Shepard,	70	35	9	17	44	18	4	0	30	0	7	0	0	0	6	65	72	635	

<sup>a</sup> Westdale. <sup>b</sup> South Easton.

CHURCHES.	CLERKS.	MINISTERS.	MEMBERS.				ADMITTED.				REMOVED.				BAPT.		FAM		
			Ma.	Fe.	To.	Ab.	C.	L.	To.	Di.	L.	De.	To.	Ad.	Inf.				
Egremont, <b>South</b> ,	1816	Org.	Name.	Ord.	C'd.	Ma.	Fe.	To.	Ab.	C.	L.	To.	Di.	L.	De.	To.	Ad.	Inf.	FAM
Enfield,	1789		Roscoe C. Taft,	'91	'91	28	75	103	20	8	1	9	0	1	0	1	3	0	53
Erving,	1832		Henry E. Brown,	'70	'93	82	164	246	34	0	0	0	7	3	0	10	0	3	150
Essex,	1683		Rev. J. W. Brownville,	'61	'83	92	18	32	50	15	0	2	0	3	0	3	0	1	100
Everett, 1st,	1818		Rufus Choate,	'63	'83	32	92	124	13	1	0	1	3	1	0	4	1	1	134
" Courland st.,	1891		Franklin Peirce,	'82	'89	111	198	309	0	16	20	36	11	11	0	22	10	5	350
Fairhaven, 1st,	1794		E. Leli, Sweetser, Jr.	'93	'93	30	101	131	25	4	5	9	0	7	0	7	0	7	125
Fall River,	1842		Thacker Damon,	'65	'64	91	167	333	502	75	12	4	2	8	16	36	2	27	450
" Central,	1874		Geo. O. Lathrop,	'64	'91	88	13	62	75	15	4	0	2	0	2	0	2	0	65
" Fowler,	1886		Walter E. Tripp,	'71	'88	35	30	65	3	1	0	0	11	11	1	11	1	3	20
" French,	1821		Isaiah Lord,	'82	'82	35	30	65	3	1	0	0	3	0	0	3	0	4	125
Falmouth, 1st,	1821		Dea. G. E. Clark,	'85	'90	39	112	151	30	1	4	5	3	0	0	3	0	2	25
" East,	1833		Dea. W. Eldredge,	'92	'92	13	30	43	13	2	2	4	1	1	0	2	0	2	25
" North,	1849		Ferdinand G. Nye,	'72	'90	18	34	52	16	0	0	4	0	4	0	4	0	0	28
" Waquoit,	1880		John B. Fisher,	'93	'93	19	41	60	12	2	1	3	0	0	0	0	0	0	38
Fitchburg, Calvinst,	1768		Mrs. J. W. Bowles,	'93	'93	11	18	29	7	1	1	2	2	0	0	2	1	0	24
" Rollstone,	1868		Henry A. Hill,	'63	'87	161	277	438	50	7	13	20	8	11	0	19	7	3	300
" German,	1889		Theron Hayward,	'89	'88	160	351	511	65	7	16	23	12	9	1	22	7	6	380
" Swedish,	1892		Paul Gast,	'89	'88	10	43	53	1	13	2	15	0	0	0	0	0	12	50
Foxboro',	1779		Evald Ramgren,	'89	'92	22	26	48	0	24	26	50	0	0	2	2	0	0	200
Frammingham,	1761		Dea. H. Carpenter,	'82	'93	68	177	245	57	3	6	9	2	4	1	7	0	1	150
" Saxonville,	1833		Rev. L. R. Eastman,	'62	'71	83	213	296	30	0	0	5	7	0	12	0	0	4	130
" South,	1873		Dea. J. B. Johnson,	'91	'91	38	108	146	33	14	0	14	0	0	2	6	10	130	
Franklin, 1st,	1738		Fred L. Oaks,	'75	'89	114	219	333	56	8	6	14	4	7	0	11	6	4	266
" South,	1855		Frederick E. Emrich,	'75	'92	88	241	329	57	3	6	9	2	4	1	7	0	1	200
Freetown, Assonet,	1786		[William G. Ward, Meth.]	'75	'92	6	11	17	56	0	1	1	5	9	0	14	0	0	175
Gardner,	1829		Dea. Paul B. Clark,	'91	'91	11	19	30	9	0	0	0	0	0	0	0	0	0	28
Georgetown, 1st,	1732		Gilbert M. Nicholis,	'87	'91	95	196	291	31	22	18	40	13	9	1	23	17	0	375
" Memorial,	1864		Henry H. Smith,	'87	'91	38	110	148	35	3	3	6	5	0	0	5	1	0	135
Gill,	1796		L. L. Chaplin,	'92	'92	41	94	135	18	2	2	4	3	7	0	10	1	0	19
Gloucester, West,	1716		Dea. H. Hilliard,	'82	'88	12	16	28	11	6	1	7	1	0	0	1	4	0	50
" Trinity,	1829		Mrs. L. E. S. Moore,	'61	'92	19	29	48	7	0	0	0	0	1	0	1	0	0	150
" Lanesville,	1830		J. E. Roberts,	'68	'88	77	241	318	29	3	4	7	3	6	0	9	2	5	380
" Magnolia,	1887		Dea. J. J. Pew,	'86	'85	36	84	120	30	0	0	1	0	0	1	0	0	1	110
Goshen,	1780		Francis Reid,	'61	'92	10	17	27	6	0	0	2	0	0	0	2	0	0	40
Grafton,	1731		Geo. A. Upton,	'61	'92	22	41	63	10	0	2	2	2	0	2	0	2	0	41
" Saundersville,	1860		Dea. T. L. Barrus,	'66	'84	46	157	203	30	2	2	4	1	2	0	3	1	0	107
Granby,	1762		Henry F. Wing,	'69	'92	81	135	216	38	30	5	32	6	5	0	7	0	70	
Granville, East,	1747		Ed. C. Putnam,	'69	'92	18	39	57	13	1	0	1	0	2	2	0	4	1	40
			John A. Gillett,																

Gilbertville, see Hardwick.

Florence, see Northampton.

Feeding Hills, see Agawan.



CHURCHES.	SUNDAY SCHOOL.				BENEVOLENCE.				Home Exp.	Legacies.	TOTAL.						
	Place.	Superintendent.	Mem.	Av.	Ad. to Ch.	Beny. Cont.	Y. P. S. C. E. Mem. bers.	For- eign.				Ed'n. B'd'g.	Ch. Home M.	A. M. S. S.	New W. Gest.	Min. Aid.	Other.
Egremont, South	Chas. H. Benedict,	101	65	4	27	53	24	11	10	19	5	0	13	0	82	0	1,000
Earfield,	F. L. Stebbins,	197	110	3	50	80	128	0	30	167	102	0	25	79	556	0	1,225
Erving,	Wm. W. Brown,	110	55	0	5	40	0	0	0	8	0	0	0	0	8	0	455
Essex,	C. M. Cogswell,	180	104	1	40	38	35	0	0	58	115	0	0	171	379	0	2,460
Everet, 1st,	E. L. Nickerson,	500	235	16	28	120	176	40	0	281	24	20	0	20	868	0	17,714
" Courtland st.	F. L. Sweetser, jr.	101	80	1	0	57	0	0	0	3	0	0	0	20	23	0	1,300
Fairhaven,	S. F. Watterson,	115	70	4	0	50	35	1,652	140	2,000	145	49	0	39	169	0	1,522
Fall River, 1st,	C. V. S. Remington,	945	677	11	100	112	1,042	5	2,120	1,562	430	109	0	1,102	7,879	0	4,523
" Cen'l,	Thomas Chew,	140	87	0	26	30	40	0	0	43	40	26	0	19	168	0	800
" Fowler,	Isaiah Lord,	95	60	0	0	0	0	0	0	0	0	0	0	0	0	0	170
" French,	Seba A. Holton,	117	64	0	15	20	157	24	18	309	25	31	14	6	637	0	1,650
Falmouth, 1st,	W. W. Eldredge,	35	23	2	0	30	12	0	0	13	0	0	0	15	48	0	625
" East,	Silas Hatch,	38	25	0	0	0	34	0	0	42	0	0	0	0	76	0	750
" North,	Alex'r Crocker,	40	30	0	12	29	16	0	0	0	0	0	0	0	16	0	340
" Wagonit,	John W. Bowles,	48	28	1	10	55	9	0	0	17	8	0	0	39	73	0	500
" Woods Holl,	Dea. A. C. Brown,	381	200	5	188	70	257	200	1,667	1,348	57	31	36	48	3,644	0	5,500
Fitchburg, Calv.	Frank E. Rowe,	647	347	0	109	114	202	48	223	563	149	96	57	139	1,487	0	7,496
" Rollstone,	Rev. S. H. Schwab,	90	70	4	0	30	0	0	0	0	0	0	0	60	60	0	350
" German,	Evald Kamgren,	55	45	0	0	0	0	0	0	0	0	0	0	150	150	0	600
" Swedish,	B. F. Boyden,	275	158	1	14	55	167	55	13	108	69	12	72	71	567	0	2,170
Foxboro',	George E. Fay,	182	92	0	61	86	548	103	52	1,170	284	3	0	145	33	327	2,721
Frammingham,	A. C. Winch,	126	90	10	25	34	64	0	0	78	0	0	0	25	166	0	1,510
" Saxtonville,	W. F. Blake,	483	242	8	296	113	1,452	173	356	1,336	648	163	149	717	5,167	10,295	14,519
" South,	J. H. Baker,	270	138	0	40	66	357	7	155	93	72	17	33	50	764	0	3,125
Franklin, 1st,	N. B. Arnold,	40	30	0	7	20	0	0	0	5	0	0	0	7	12	0	113
" South,	Miss J. Hathaway,	35	22	0	0	31	0	0	0	0	0	0	0	0	0	0	0
* Freetown, Ass't,	Daniel H. Rand,	325	206	16	112	202	202	410	2	894	61	94	33	243	1,939	0	5,183
Gardner,	Rev. H. E. McCartney,	131	82	2	60	38	23	18	0	58	53	1	10	68	231	0	1,800
Georgetown,	Lewis H. Giles,	153	87	0	45	28	40	39	0	297	9	0	68	48	501	5,724	1,987
" Memorial,	Gustaf Haas, <sup>a</sup>	55	25	4	12	30	0	0	0	202	12	0	0	7	221	0	400
Gill,	Miss M. T. Lufkin	55	33	0	0	28	0	0	0	2	0	0	0	0	2	0	400
Gloucester, West	J. Cunningham,	530	362	1	145	100	265	62	81	463	146	42	124	39	3,802	0	5,301
" Trinity,	Jos. H. Andrews,	196	110	0	0	42	22	16	14	42	21	12	0	25	152	0	1,750
" Lanesville,	Robert W. Boyd,	35	25	0	4	20	0	0	0	50	0	0	0	9	39	0	548
" Magnolia,	E. C. Packard,	50	35	0	20	30	16	0	0	33	32	0	0	0	81	0	320
Goshen,	Jos. A. Dodge,	139	85	2	35	42	256	37	0	291	98	0	0	150	832	0	2,779
Grafton,	A. A. Gurney,	103	65	0	0	43	90	0	9	36	12	24	5	51	227	0	1,368
" Saundele,	E. D. Dickinson,	160	107	11	19	103	117	20	25	95	65	14	75	83	490	0	1,315
Granby,		56	26	1	0	26	11	0	0	17	17	0	0	0	45	0	604
Granville, East,																	

<sup>a</sup> Mt. Hermon.

CHURCHES.	CITY OR TOWN.	CLERGY.	Name.	Ord.	MINISTERS.				MEMBERS.				ADMITTED.				REMOVED.				BAPT.		FAM.
					Name.	C'd.	Ma.	Fe.	To.	Ab.	C.	L.	To.	Di.	De.	To.	Ad.	Inf.					
Granville, West,	1781	Rev. T. S. Robie,		'59	33	39	72	12	19	1	20	0	4	0	4	19	0	50					
Great Barrington,	1743	Geo. F. Partridge,		'78	95	175	270		4	7	11	2	0	2	4	2	4	164					
" Housatonic,	1841	O. C. Houghaling,	<i>p. c.</i>	'75	55	115	170	25	0	0	0	1	7	0	8	0	0	125					
Greenfield, 1st,	1754	Chas. W. Dinsmore,		'91	90	25	82	25	1	1	2	3	1	8	12	1	0	70					
" 2d,	1817	Rev. E. P. Blodgett,		'82	88	91	204	285	15	9	24	8	6	0	14	6	3	383					
Greenwich,	1749	Rev. L. P. Blodgett,	<i>p. c.</i>	'43	43	42	87	129	32	9	10	4	6	0	10	7	1	100					
Groton,	1664	Darwin P. Keyes,		'79	54	139	193	38	2	2	4	5	8	4	17	2	2	130					
Groveland,	1727	Dea. W. B. Ladd,		'87	27	75	102	21	1	2	3	0	1	4	1	1	0	150					
Hadley, 1st,	1659	Rev. J. S. Bayne,	<i>p. c.</i>	'69	87	132	205	12	7	4	11	8	1	0	9	5	3	103					
" North,	1831	George D. Hope,		'60	78	62	87	149	35	26	2	28	3	0	1	22	4	74					
" Russell,	1841	Daniel Dickinson,		'60	78	12	55	67	12	0	0	1	0	0	1	0	0	45					
Halifax,	1734	H. D. Packard,		'90	92	14	36	50	12	3	5	8	0	5	0	0	0	75					
Hamilton,	1785	Dea. J. P. Lovering,		'88	33	73	106	22	0	0	0	0	0	0	0	0	0	150					
Hamptden,	1785	Dea. A. B. Newell,		'77	10	39	49	9	7	4	11	1	1	0	2	7	0	60					
Hanover, West,	1728	Francis B. Ellis,		'92	92	16	30	46	0	1	3	4	0	1	0	1	0	35					
" Four Corners,	1854	H. B. Barstow,		'92	92	12	35	47	13	0	4	1	2	0	3	0	0	100					
Hanson,	1736	Isaac C. Howland,		'83	91	17	34	51	4	0	1	5	1	0	6	0	0	82					
Hardwick,	1867	Rev. Harlan Page,		'88	88	53	107	160	51	0	2	2	0	6	0	0	0	130					
" Gilbertville,	1821	A. H. Richardson,		'55	93	8	25	33	12	0	0	0	0	2	0	0	0	70					
Harvard,	1747	J. W. Bacon,		'91	8	37	45	8	1	2	3	2	0	2	0	0	0	60					
" Port,	1855	Dea. Nathan Doane,		'77	76	106	193	299	36	21	3	24	5	8	1	4	5	2	150				
Hatfield,	1671	James Porter,	<i>p. c.</i>	'77	80	63	88	151	38	3	7	10	2	2	0	4	3	0	95				
Haverhill, West,	1735	Edward Webster,		'66	88	7	18	25	2	3	4	0	1	0	1	3	0	49					
" 4th,	1744	Dea. J. H. Jacques,		'90	93	116	305	421	45	6	8	14	7	16	0	23	4	375					
" Centre,	1833	Charles N. Dyer,		'87	91	125	346	471	35	4	8	12	7	5	0	12	1	450					
" North,	1859	George C. How,		'66	88	15	47	62	10	5	2	7	0	5	0	2	0	215					
" Riverside,	1884	Fred. Windle,		'83	92	18	37	55	4	7	15	22	2	0	0	5	2	100					
" Union,	1891	Dea. S. Driver,	<i>p. c.</i>	'52	90	28	38	66	11	4	0	4	2	0	3	0	0	40					
Hawley, West,	1778	Mrs. F. S. Bissell,		'52	92	25	35	60	8	0	4	4	0	3	0	3	0	40					
" "	1825	Willis Vincent,		'88	90	30	43	73	11	0	5	5	1	2	0	3	0	4	66				
" "	1847	Mrs. M. S. Vining,		'79	92	5	11	16	1	0	0	0	0	0	0	0	0	40					
Hingham,	1801	Miss N. A. Richardson		'64	83	72	144	216	45	7	0	7	5	0	0	5	6	120					
" Bothany, Nantasket,	1735	James Hosmer,		'89	92	84	193	277	44	4	3	7	3	1	0	4	2	1	240				
Hinsdale,	1856	Seth C. Sawyer,	<i>p. c.</i>	'69	92	40	82	122	44	1	10	11	7	4	0	11	1	0	112				
Holbrook,	1742	Miss Nancy Perry,		'56	92	8	28	36	17	0	1	2	0	0	3	0	0	28					
Holden,	1765	Mrs. W. L. Webber,		'90	90	93	208	301	86	7	1	8	9	1	0	20	0	185					
Holland,	1728	E. F. Whiting,	<i>p. c.</i>	'75	88	73	121	191	10	8	14	22	1	5	11	2	4	240					
Holliston,	1739	John K. Judd,		'71	86	273	549	822	98	33	25	58	8	22	2	32	7	36					
Holyoke, 1st,	1849	J. N. Hubbard,																					

Haydenville, see Williamsburg.

CHURCHES.	SUNDAY SCHOOL.				BENEVOLENCE.										Home Exp.							
	Place.	Superintendent.	Mem.	Av.	Ad. to Ch.	Conv.	Y. P. S. Mem.	C. E. Mem.	For. eigrn.	Ed'n.	Ch. B'd'g.	Home M.	A. M. J.	S. S.		New West.	Min. Aid.	Other.	TOTAL.	Legac-ies.		
Granville, West,	Olin B. Nelson,	50	30	4	0	0	31	0	0	0	0	0	0	0	0	0	0	0	0	0	200	
Great Houghton	E. J. Van Lennep	247	141	3	209	0	415	17	310	0	598	68	16	45	40	0	0	0	0	0	1,860	0
" Housatonic,	W. M. C. French,	208	139	0	139	0	275	90	315	0	345	82	49	27	0	0	0	0	0	0	1,076	0
Greenfield, 1st,	Chas. W. Dinsmore	100	39	1	40	31	19	0	15	40	5	10	5	10	0	0	0	0	0	0	359	1,000
" 2d,	Francis A. Ruger,	227	171	15	90	55	101	0	43	104	89	63	65	65	0	0	0	0	0	0	714	0
Greenwich,	Ed. G. Kelley,	129	70	4	44	37	71	0	0	165	0	0	0	0	0	0	0	0	0	0	237	0
Groton,	Rev. H. H. Gay,	155	75	2	31	34	151	0	12	490	95	10	0	0	0	0	0	0	0	0	65	823
Groveland,	Rev. A. Pike,	159	77	1	5	60	46	13	9	13	115	14	13	0	0	0	0	0	0	0	235	0
Hadley, 1st,	Wm. Phillips,	165	86	5	48	42	146	7	6	123	28	3	3	3	3	3	13	332	0	0	1,200	0
" North,	Rev. J. W. Lane,	115	77	16	0	0	55	66	0	17	11	0	0	0	0	0	0	0	0	0	726	1,200
" Russell,		34	20	0	0	0	12	0	0	2	0	0	0	0	0	0	0	0	0	0	14	0
Hamilton,	James T. Thomas,	75	39	3	9	45	20	0	0	21	0	0	0	0	0	0	0	0	0	0	56	500
Hampden,	Dea. J. P. Lovering,	110	60	0	19	24	21	19	0	38	0	6	6	0	0	0	0	0	0	0	15	56
Hampden,	Dea. A. B. Newell,	65	25	0	0	0	13	0	0	0	0	0	0	0	0	0	0	0	0	0	72	156
Hanover, West,	G. Chamberlin,	40	42	6	0	0	18	3	0	5	0	0	0	0	0	0	0	0	0	0	13	0
" Four Corners,	Henry B. Barstow,	69	39	1	0	28	25	2	2	7	0	0	0	0	0	0	0	0	0	0	36	0
Hanson,	I. C. Howland,	94	44	0	4	37	11	3	3	17	7	9	10	10	0	0	0	0	0	0	27	940
Hardwick,	O. A. Tuttle,	57	31	0	7	0	10	0	0	5	0	3	3	0	0	0	0	0	0	0	18	0
" Gilbertville,	C. C. Warner,	263	203	0	114	30	193	0	65	280	147	31	12	12	0	0	0	0	0	0	85	813
Harvard,	Dea. J. W. Bacon,	110	61	1	98	0	71	13	6	41	50	37	17	0	0	0	0	0	0	0	99	334
Harwich,	W. H. Underwood,	90	52	0	10	33	25	13	12	17	17	9	6	6	0	0	0	0	0	0	10	103
" Port,	Nathaniel Duane,	115	58	1	0	15	0	0	0	15	5	0	0	0	0	0	0	0	0	0	20	0
Hatfield,	Sanford L. Cutler,	208	133	10	110	79	331	64	57	223	58	8	12	0	0	0	0	0	0	0	249	1,002
Haverhill, West,	F. A. Russell,	131	75	3	222	53	53	11	56	112	70	13	4	4	0	0	0	0	0	0	34	353
" 4th,	Dea. J. H. Jacques,	55	25	3	5	0	0	0	3	16	0	3	0	0	0	0	0	0	0	0	525	547
" Centre,	Perry E. Elliot,	403	248	0	50	199	600	2,000	25	200	1,800	0	2,000	0	2,000	0	0	0	0	0	1,025	7,650
" North,	F. P. McGregor,	514	300	2	350	180	875	25	1,300	1,500	250	0	500	0	500	0	0	0	0	0	38	60
" Riverside,	A. W. Brown,	375	88	4	28	0	0	0	8	10	0	4	0	0	0	0	0	0	0	0	82	82
" Union,	Fred. F. Shedd,	208	100	7	82	44	0	0	0	0	0	0	0	0	0	0	0	0	0	0	78	0
Hawley, West,	Isaac C. Vincent,	63	40	4	10	46	12	0	4	33	10	3	0	0	0	0	0	0	0	0	0	75
Hingham,	T. O. Gardner,	124	85	0	29	53	130	0	0	22	0	2	0	0	0	0	0	0	0	0	25	0
" Bethany,	Herbert O. Beale,	38	25	0	21	0	2	0	0	2	0	0	0	0	0	0	0	0	0	0	17	21
Hinsdale,	John R. Sault,	224	137	6	131	120	261	24	14	404	105	38	44	0	0	0	0	0	0	0	155	1,053
Holbrook,	Leonard Belcher,	211	145	3	70	43	466	1,000	0	269	272	46	39	0	0	0	0	0	0	0	124	2,216
Holden,	Fred. Bennett,	93	66	1	9	74	0	0	0	30	0	0	0	0	0	0	0	0	0	0	29	59
Holland,	G. L. Webber,	40	20	0	0	0	0	0	0	25	0	0	0	0	0	0	0	0	0	0	25	0
Holliston,	J. G. Fisher,	285	155	6	0	208	289	28	32	485	94	0	0	0	0	0	0	0	0	0	0	945
Holyoke, 1st,	Roland T. Oakes,	360	211	0	16	126	209	79	46	446	78	32	40	0	0	0	0	0	0	0	875	1,805
" 2d,	Fred. S. Webber,	933	549	25	429	41	1,785	2,717	1,829	2,862	156	61	75	75	98	56,504	66,027	0	0	0	9,599	

CHURCHES.	CITY OR TOWN.	CLERKS.	MINISTERS.	MEMBERS.	ADMITTED.			REMOVED.			BAPT.		FAM.						
					C.	L.	To.	Di.	L.	De.	To.	Ad.		Inf.					
Holyoke, French,	1886	Peter Germain,	Name.	Ord.	C'd.	Ma.	Fe.	To.	Ab.	C.	L.	To.	Di.	L.	De.	To.	Ad.	Inf.	FAM.
Hopkinton,	1724	J. C. Adams,	George E. Chapin, p.	'79	'92	90	178	268	71	7	3	10	8	6	2	16	5	2	200
Hubbardston,	1770	W. I. Love-well,	Granyille Yager, p.	'76	'91	29	51	80	27	0	2	5	1	0	0	6	2	5	50
Hudson,	1889	Dea. M. T. Bailey,	[William T. Askue, Lic.]		'92	19	38	57	6	6	5	11	0	4	0	4	2	5	82
Huntington, 1st, Norwich,	1778	C. H. Kirkland,	Richard M. Burr,	'87	'93	41	96	137	19	22	0	22	1	1	0	2	10	8	92
" 2d,	1846	Dea. W. S. Tinker,	Andrew W. Archibald, p. c.	'76	'92	240	430	670	152	24	16	40	9	19	2	30	9	6	425
Hyde Park,	1863	Dr. C. Sturtevant,	Albion H. Johnson, p.	'65	'82	27	38	65	9	7	5	12	0	2	1	3	6	1	118
" Clarendon Hills,	1880	George Jeffers,	Edward Constant, p.	'83	'92	30	116	146	26	5	7	12	2	0	0	3	0	150	
Ipswich, 1st,	1624	Zenas Cushing,	T. Frank Waters, p. c.	'76	'79	32	122	154	18	1	5	6	4	10	0	14	0	1	35
" South,	1747	George A. Hart,	William P. Alcott, p. c.	'68	'85	25	24	49	15	4	0	4	1	6	0	7	0	2	78
Kingston,	1828	Dea. J. H. Tenney, a	Zenas Crowell, p. c.	'77	'88	19	66	85	26	4	3	7	0	1	0	1	0	0	20
Lakeville,	1725	Dea. C. F. P'aul,	John Graham,	'90	'92	46	63	109	31	0	4	4	0	0	0	1	0	0	84
" Union Grove,	1877	Miss M. L. Tobey,	Seelye Bryant, p. c.	'90	'90	2	9	11	3	0	11	3	0	0	0	0	0	0	20
Lancaster,	1859	Horatio Bailey,		'90	'90	43	71	114	31	0	5	15	2	3	0	5	7	0	84
Lanesboro,	1764	Dea. W. A. Fuller,		'90	'90	6	15	21	3	0	0	0	0	0	0	0	0	0	13
Lawrence, Lawrence st.,	1847	Albert I. Couch,	William E. Wolcott, p. c.	'81	'85	124	262	386	86	11	3	14	5	11	0	16	3	0	275
" South,	1868	John H. Gilman,	Edward A. Chase, p. c.	'84	'89	56	112	168	25	6	3	9	5	0	0	5	3	1	147
" Riverside,	1878	John W. Morgan,	[Newman Matthews, Lic.]		'91	29	67	96	9	4	4	8	2	4	0	6	2	5	33
" Trinity,	1883	Edwin Fletcher,	William A. Keese, p. c.	'73	'89	118	278	396	54	7	14	5	10	0	15	1	0	225	
" United,	1886	C. Warburton,		'73	'89	34	53	87	3	2	0	2	2	3	0	5	2	0	75
Lee,	1780	Charles H. Sabin,	Lyman S. Rowland, p. c.	'64	'77	164	281	445	95	6	9	15	15	8	0	23	4	2	200
Leicester,	1719	J. C. Watson,	Amos H. Coolidge, p. c.	'57	'57	77	126	203	49	4	6	10	11	3	0	14	1	1	175
Lenox,	1769	Henry Sedgwick,	Edward Day, p. c.	'86	'90	50	90	140	29	5	4	9	5	3	0	8	2	3	85
Leominster,	1822	C. E. Woodard,		'86	'90	145	283	428	53	14	9	23	4	2	5	11	12	8	320
" North,	1874	Mrs. A. G. Boutelle,	Henry E. Bray, p.	'89	'89	22	54	76	11	3	4	2	0	0	2	0	0	0	72
Leverett,	1774	Cephas F. Frary,	George E. Fisher, p.	'90	'86	63	72	135	28	32	0	32	0	1	0	1	23	0	80
Lexington,	1868	George E. Muzzey,	Irving Meredith, p. c.	'91	'91	70	124	194	34	3	14	17	3	5	0	8	0	2	152
Lincoln,	1747	George L. Chapin,	Edward B. Bradley, p. c.	'83	'93	34	52	86	30	6	7	13	5	4	0	9	4	6	80
Littleton,	1840	John S. Hartwell,	George B. Frost, p. c.	'83	'93	46	66	112	19	23	1	24	1	5	0	6	21	0	50
Longmeadow,	1716	Thomas F. Cordis,	Stephen G. Barnes, p. c.	'81	'91	51	111	162	17	1	6	7	3	3	2	0	5	0	95
" East,	1829	Roman A. Crane,	Albert D. Smith, p. c.	'88	'92	45	75	120	36	0	2	2	2	8	5	0	13	0	60
Lowell, Pawtucket,	1797	S. B. Simonds,	Willis D. Leland,	'80	'83	40	90	130	20	7	1	8	5	4	0	9	3	1	110
" Ist,	1826	Andrew Liddell,	George F. Kengott, p. c.	'92	'92	201	305	836	187	30	11	41	15	12	0	27	16	10	450
" Eliot,	1830	Frank W. Corey,	John M. Greene, p. c.	'57	'70	100	304	404	240	50	11	16	5	3	0	8	0	6	420
" John st.,	1839	W. H. G. Wight,	George H. Johnson, p. c.	'77	'92	64	176	240	63	2	2	4	10	9	0	19	2	0	185
" Kirk st.,	1845	A. L. Thompson,	Malcom McG. Dana, p. c.	'63	'88	148	375	523	150	3	4	7	4	8	0	12	2	3	400
" High st.,	1846	Frank N. Chase,	C. W. Huntington, p. c.	'81	'88	64	164	228	44	2	5	7	4	2	0	6	1	4	200
" French,	1877	Dea. C. L. Charron,	Joseph H. Paradis, p. c.	'73	'89	41	56	97	38	13	15	28	0	4	2	6	1	3	25
" Highland,	1884	Willard Everett,	Charles L. Merriam, p. c.	'82	'91	72	187	259	48	15	17	32	5	0	0	5	11	1	300

Indian Orchard, see Springfield. Islington, see Dedham.  
 Housatonic, see Great Barrington. Hyannis, see Barnstable.  
 Jamaica Plain, see Boston. Lanesville, see Gloucester.  
 Lincoln, see Malden. Linebrook, see Ipswich.



CHURCHES.	CITY or TOWN.	CLERKS.		MINISTERS.		MEMBERS.						ADMITTED.			REMOVED.			BAPT.			FAM.
		Org.	Name.	Name.	Ord.	C'd.	Ma.	Fe.	To.	Ab.	C.	L.	To.	Di.	L.	De.	To.	Ad.	Inf.		
Lowell, <i>Seesd.</i>		1885	Gustaf H. Carlsson,		'88	'91	30	54	84	0	32	4	36	0	2	10	12	0	6	36	
Ludlow, Centre,		1789	Albert A. Gove,		'64	'91	47	89	137	30	11	0	11	4	4	3	11	11	2	66	
"		1807	E. S. Francis,		'91	'91	28	82	109	33	18	7	25	1	2	0	3	9	6	100	
Lunenburg,		1835	G. S. Newhall,		'91	'91	36	72	108	29	5	4	9	2	5	0	7	3	0	77	
Lynn, 1st,		1632	Ed. A. Perkins,		'73	'82	85	197	304	65	8	10	18	5	6	1	12	4	1	150	
" Central,		1850	George E. Sargent,		'67	'89	40	155	195	66	1	0	1	5	3	2	0	1	1	175	
" Chestnut st.,		1840	Willis A. Hadley,		'78	'93	68	196	264	47	6	5	11	3	2	0	19	4	3	184	
" North,		1839	Dr. W. Y. McGowin,		'83	'82	22	50	72	21	2	1	3	0	0	0	2	0	0	150	
Lynnfield, Centre,		1720	Lyman B. Smith,		'83	'82	22	50	72	21	2	1	3	0	0	0	2	0	0	100	
" 2d,		1854	Joseph S. Moulton,		'83	'82	22	50	72	21	2	1	3	0	0	0	2	0	0	100	
Malden,		1649	A. W. Walker,		'68	'84	209	386	605	101	32	39	71	13	12	3	28	18	23	500	
" Maplewood,		1874	J. H. Bunce,		'92	'92	17	35	52	7	4	2	1	2	5	3	2	0	2	95	
" Linden,		1876	Herbert Plummer,		'92	'92	31	98	129	27	0	1	1	7	1	0	8	0	0	70	
Manchester,		1716	George F. Allen,		'56	'86	85	172	257	32	0	9	9	8	0	16	0	4	0	160	
Mansfield,		1838	Rev. Jacob Ide,		'77	'83	49	131	240	31	5	2	7	8	3	0	11	0	0	250	
Marblehead,		1684	Daniel Appleton,		'84	'88	32	68	100	12	0	1	4	5	1	10	0	2	0	108	
Marion,		1703	Dr. G. L. Richards,		'84	'88	112	232	344	52	4	2	6	5	13	5	23	1	0	350	
Marlboro',		1666	F. L. Clafin,		'92	'92	8	8	16	4	2	2	4	1	3	0	4	0	2	13	
" French,		1891	Dea. N. Dansereau,		'92	'92	8	8	16	4	2	2	4	1	3	0	4	0	2	13	
Marshfield, 1st,		1632	John H. Bourne,		'91	'91	37	57	94	14	3	3	6	1	2	0	3	1	3	130	
" Hills,		1835	Israel H. Hatch,		'80	'90	12	31	43	1	2	5	7	1	2	0	3	1	1	39	
Mattapoisett,		1736	Noah Hammond,		'81	'91	24	70	94	27	0	0	0	1	0	0	1	0	1	111	
Maynard,		1822	John W. Flood,		'75	'90	59	144	203	52	6	1	7	1	2	0	3	3	2	170	
Medford,		1828	Dea. F. S. Wright,		'78	'90	30	97	127	25	10	3	13	5	2	0	7	7	4	140	
Medford, Mystic,		1847	Nathaniel A. Dyer,		'75	'87	11	269	380	77	8	2	10	6	8	1	15	4	5	275	
" West,		1872	James M. Graves,		'83	'89	58	123	181	31	10	8	18	1	4	0	5	6	1	260	
" Union,		1887	James Donovan,		'66	'91	13	43	56	10	4	7	0	4	0	4	0	4	0	185	
Medway, West,		1750	E. S. Wilmarth,		'80	'89	50	107	157	17	3	3	6	4	2	0	6	3	0	185	
" Village,		1838	Rev. E. K. Harlow,		'68	'72	66	144	210	37	4	2	6	3	8	0	11	2	5	142	
" 3d, West,		1886	A. M. B. Fuller,		'68	'68	11	52	43	3	0	0	0	0	0	0	0	0	0	40	
Melrose,		1848	Dea. J. A. Cochraue,		'68	'68	44	261	402	50	1	6	12	4	3	4	11	2	11	262	
" Highlands,		1875	Fred'k A. Ellms,		'87	'92	115	196	311	55	0	3	3	6	2	3	11	0	0	200	
Merrimac,		1729	Rich'd A. Sargent,		'81	'84	78	177	255	49	13	7	20	5	2	0	7	5	0	163	
Methuen,		1694	A. H. Soule,		'83	'92	57	116	173	28	0	3	3	9	3	0	12	0	0	130	
Middleboro', 1st,		1748	Percy W. Keith,		'91	'93	105	228	338	48	4	6	10	8	4	2	1	0	3	85	
" Central,		1847	Henry W. Sears,		'87	'92	26	53	79	20	0	2	2	2	2	0	2	0	0	38	
Middlefield,		1783	Dea. J. McElwain,		'91	'91	35	80	115	23	6	1	7	4	1	0	5	0	3	107	
Middleton,		1729	George M. Derry,		'91	'91	35	80	115	23	6	1	7	4	1	0	5	0	3	107	
Milford,		1741	Wm. S. Wood,		'68	'88	63	194	287	52	7	14	21	3	5	1	9	8	2	272	

a Calvin G. Hill, ass't pastor, '72, '91.  
 Mill River, see New Marlboro'.

Miller's Falls, see Montague.

CHURCHES.	Places.	SUNDAY SCHOOL.				Y. P. S. C. E. Mem- bers.	BENEVOLENCE.							Legac- ies.	Home Exp.				
		Superintendent.	Mem.	Av.	Ad. to Ch.		Benv. Cont.	For- eign.	Ed'n. Bd'g.	Ch. Bd'g.	Home M.	A. M. A.	S. S.			New West.	Min. Aid.	Other.	TOTAL.
Lowell, <i>Swed.</i>		Carl G. Pihl,	50	43	2	20	0	17	0	60	50	0	6	0	0	50	185	0	1,540
Ludlow, Centre,		John H. Sprague,	100	69	11	33	33	108	0	0	102	53	30	25	12	0	330	1,984	0
"		John E. Stevens,	162	100	15	42	71	95	10	0	72	24	22	15	0	0	238	0	1,550
Lynn, 1st,		W. S. McIntire,	105	55	5	48	44	21	2	2	76	5	1	0	0	42	149	0	1,500
Lynn, 1st,		Henry J. Pote,	350	210	4	15	97	64	8	0	103	46	3	33	0	145	402	1,100	36,400
" Central,		J. L. Parker,	283	160	7	61	140	147	15	1,010	2,063	20	16	0	0	58	213	0	2,000
" Chestnut st.,		J. Sidney Stone,	284	167	1	0	79	103	0	6	46	0	0	0	0	0	0	0	3,078
" North,		F. A. Walker,	292	174	4	30	90	106	10	0	35	41	31	30	0	116	369	0	1,455
Lynnfield, Cen.,		Chas. F. Pearson,	92	69	2	15	0	53	0	0	15	11	0	0	0	6	85	0	400
" 2d,		G. Shattuck,	70	50	0	16	0	38	0	0	18	0	0	0	0	12	68	0	6,500
Malden,		Dea. J. R. Brown,	773	515	0	797	114	316	75	58	249	294	78	90	0	5,454	6,614	0	2,124
" Maplewood,		Fred J. Smith,	244	154	6	11	59	13	0	13	0	0	0	0	0	39	78	0	970
" Linden,		H. G. Tomlinson,	130	73	2	54	52	4	0	0	53	0	0	0	0	0	57	0	1,750
Mansfield,		Oliver T. Roberts,	145	89	0	0	101	0	0	0	48	28	8	0	0	113	197	0	2,025
Mansfield,		David E. Hardon,	280	200	0	50	89	73	8	13	41	32	14	24	0	195	400	0	3,731
Marblehead,		John G. Broughton,	320	182	0	20	75	60	0	11	95	20	7	16	0	100	369	0	1,917
Marion,		Z. Willis Kemp,	100	80	0	12	35	5	0	0	38	0	0	0	0	0	238	2,000	3,147
Marlboro',	<i>French.</i>	Rev. S. P. Rondeau,	267	173	2	85	55	98	20	0	121	64	34	43	0	2,152	2,552	0	1,300
Marlboro',		Luther P. Hatch,	25	11	0	0	0	0	0	0	0	0	0	0	0	0	0	0	1,225
Marshfield, 1st,		Miss A. L. Sherman,	176	85	3	16	39	167	29	43	129	132	50	50	0	31	631	0	815
" Hills,		Wm. B. Nelson,	60	46	2	68	31	13	3	0	45	12	19	0	0	0	92	0	1,200
Mattapoisett,		W. H. Gutteridge,	90	70	0	10	30	45	17	5	32	28	5	5	0	150	287	2,500	2,988
Maynard,		Henry R. Grant,	320	220	5	13	99	113	0	500	40	31	0	58	0	10	752	0	1,375
Medford,		Fred H. Kider,	129	75	7	19	73	27	0	23	80	22	11	0	0	60	223	9,000	5,515
Medford, Mystic,		Fred H. Kider,	452	259	7	114	167	359	43	100	569	65	124	0	0	253	1,513	0	2,222
" West,		Chas. H. Hanson,	341	194	9	131	112	117	27	53	113	11	25	25	0	13	384	0	814
" Union,		N. P. Richardson,	110	58	2	3	47	8	8	5	10	12	9	2	0	0	54	0	1,300
Medway, West,		E. S. Wilmarth,	182	91	3	31	56	60	20	5	100	42	10	22	0	0	268	0	2,375
" Village,		Henry F. Spencer,	154	108	2	45	39	100	30	50	253	170	30	20	25	131	809	0	1,300
" 3d West,		N. W. Davenport,	46	0	0	0	0	46	0	0	16	31	0	0	0	40	133	0	0
Melrose,		Don E. Curtis,	426	313	0	208	66	487	184	147	456	437	125	58	39	1,094	3,027	0	5,475
" Highlands,		Dea. W. W. Mason,	337	202	0	65	100	16	0	0	50	12	0	12	0	160	250	0	2,576
Merrimack,		Jesse G. Nichols,	268	167	0	85	60	131	0	40	318	30	70	17	52	0	739	0	2,533
Methuen,		R. F. Fielden,	300	173	9	140	65	151	116	36	24	74	0	50	0	75	526	0	1,244
Middleboro', 1st,		R. F. Thompson,	170	139	0	15	46	30	0	0	0	10	0	0	0	20	60	0	3,370
" North,		N. W. Kettl,	102	48	4	45	50	38	36	5	95	46	0	0	0	45	246	0	7,505
" Central,		Ebenezer Pickens,	300	190	2	32	76	294	106	40	322	44	0	0	0	94	900	0	800
Middlefield,		Dea. J. McElwain,	80	55	0	6	20	0	0	0	0	0	0	0	0	0	6	0	1,000
Middleton,		H. Erskine Howe,	150	80	5	10	75	106	18	21	42	72	7	4	1	15	286	1,000	1,368
Milford,		W. H. Bourne,	432	210	7	93	62	152	12	83	786	196	39	66	0	15	1,349	0	4,600

CHURCHES.	CITY or Town.	Org.	CLERKS.		MINISTERS.		MEMBERS.				ADMITTED.			REMOVED.			BAPT.			FAM.
			Name.	Name.	Name.	Ord.	C'd.	Ma.	Fe.	To.	Ab.	C.	L.	To.	Di.	L.	De.	To.	Ad.	
Millbury,	"	1747	Henry L. Bancroft,	George A. Putnam, p. c.	'60	'72	35	135	170	44	1	1	2	3	3	0	6	1	2	119
"	2d,	1827	Ira N. Goddard,	George P. Eastman, p. c.	'91	'91	56	145	201	42	2	4	6	9	8	0	17	1	1	151
Millis,	"	1714	Dea. H. Jones,				36	84	120	32	1	3	4	2	6	1	9	0	0	140
Milton,	"	1678	Arthur H. Tucker, a	{ A. K. Teel, p. c., em.	'45	'50	31	63	94	18	8	0	8	1	3	0	4	2	0	102
"	East,	1843	Dea. Frank Kemp,	Henry S. Huntington, p.	'66	'88					0	0	0	0	0	0	0	0	0	75
Monson,	"	1762	Frank E. Morris,	Henry C. Vrooman, p.	'76	'87	66	177	243	35	5	0	5	3	5	0	13	0	0	200
Montague,	"	1752	Sanford Marsh,	Franklin S. Hatch, p. c.	'60	'91	45	97	142	22	4	2	6	3	1	0	4	3	0	140
"	Miller's Falls,	1872	Mrs. Mary A. King,	George S. Painter, Meth. Lic.]	'92	'13	38	51	14	1	1	2	2	14	3	19	0	0	0	125
"	Turner's Falls,	1875	John W. Mead,	Harry C. Adams, p. c.	'89	'89	35	63	98	17	9	4	13	1	9	0	10	5	9	96
Monterey,	"	1750	Miss J. Townsend,	Irving A. Burnap, p. c.	'92	'92	8	20	28	12	0	0	1	2	5	0	7	0	2	94
Dea. Washington,	"	1874	Dea. H. D. Lamson,	Myron S. Dudley, p.	'71	'80	10	124	134	29	2	2	4	5	1	0	6	1	0	185
Nantucket,	"	1728	Miss L. M. Folger,	Frederic E. Sturgis, p. c.	'68	'84	191	441	632	60	8	16	17	6	0	0	23	5	3	500
Natick,	South,	1802	Dea. G. L. Bartlett,	John Colby, p.	'55	'85	24	43	67	20	0	0	0	0	0	0	0	0	0	6
Needham,	"	1857	Miss A. M. Caswell,	John F. Gleason, p.	'73	'86	38	90	128	30	2	6	8	2	1	0	3	2	3	49
New Bedford,	Acushnet,	1696	Rev. E. C. Fellowes,	Edward C. Fellowes, p. c.	'91	'91	16	34	50	15	3	2	5	6	1	0	5	6	1	100
"	North,	1807	Henry Phillips,	John A. MacColl, p. c.	'91	'90	130	353	483	60	15	9	24	11	4	0	15	6	7	320
"	Trinitarian,	1831	James C. Briggs,	Matthew C. Julien, p. c.	'72	'72	53	159	212	30	3	9	12	4	6	23	33	2	4	
New Braintree,	"	1754	Dea. G. K. Tufts,	Uriel W. Small, p.	'59	'87	17	41	58	20	0	0	0	4	0	0	4	0	1	67
Newbury,	"	1635	John C. Rolfe,	Francis W. Sanborn, p. c.	'78	'84	40	102	142	20	1	1	2	3	0	0	3	0	1	185
Newburyport,	Byfield,	1705	Jos. N. Dummer, a	David C. Torrey, p. c.	'92	'92	43	76	119	32	1	4	5	2	1	0	3	0	0	100
"	North,	1768	F. L. Townsend,	Charles P. Mills, p. c.	'80	'80	108	290	398	43	8	6	14	5	6	1	12	5	4	
"	Prospect st.,	1793	Everett L. Stevens,	George W. Osgood, p. c.	'78	'90	67	155	222	28	1	0	1	4	6	0	10	0	4	120
"	Belleville,	1808	Chas. A. Carrier,	{ Daniel T. Fiske, p. c.	'47	'47	86	198	284	30	5	11	16	7	5	0	12	3	0	400
"	Whitefield,	1850	B. F. Gerrish,	{ Albert W. Hitchcock, p. c.	'91	'91														
New Marlboro',	Ist,	1744	Rev. A. W. Field,	John H. Reid, p.	'70	'90	31	111	142	56	3	4	7	3	4	0	7	0	4	
"	Southfield,	1794	Dea. Wm. Ellis,	Aaron W. Field, p.	'72	'90	12	29	41	17	0	0	0	3	1	0	4	0	0	25
"	Mill River,	1871	Edw. M. Rhoades,	[William D. Sleep, Meth.]	'92	'91	12	30	42	9	2	0	2	1	0	3	4	1	0	20
New Salem,	"	1845	Edwin F. Stowell,				17	39	56	18	0	0	1	3	0	2	5	0	2	70
Newton Centre,	"	1664	M. C. Skilton,	Josiah T. Closson, p.	'71	'89	23	41	64	36	0	1	1	3	0	0	1	0	0	75
"	2d West,	1781	Dea. J. L. Clarke,	{ D. L. Furber, p. c.	'47	'47	132	209	341	37	8	23	31	4	8	0	12	9	4	126
"	Eliot,	1845	Thomas Weston,	{ Theodore J. Holmes, p. c.	'59	'83	95	223	318	24	0	14	14	5	13	15	33	0	1	178
"	Auburndale,	1850	Chas. H. Johnson,	Henry J. Patrick, p. c.	'62	'80	223	398	621	49	9	5	14	11	8	0	19	4	1	347
"	North,	1866	Chas. A. Worth,	Wolcott Calkins, p. c.	'62	'67	113	215	328	63	16	32	16	20	20	0	26	3	2	192
"	Newtownville,	1868	Dea. W. F. Slocum,	Calvin Cutler, p. c.	'79	'92	58	158	156	59	1	8	9	1	3	0	4	1	90	
"	Highlands,	1872	Wm. B. Wood,	Daniel Greene, p. c.	'76	'92	104	198	302	37	3	10	13	4	0	8	0	0	240	
Norfolk,	"	1839	Dea. N. H. Rockwood,	John M. Dutton, p. c.	'76	'92	72	127	199	27	0	6	6	3	4	0	7	0	5	198
North Adams,	"	1827	Edwin Barnard,	Edson J. Moore, p.	'61	'85	14	40	54	7	0	1	1	2	1	0	3	0	2	60
Northampton,	Ist,	1661	Wm. G. Bassett,	Johr P. Coyle, p. c.	'82	'86	241	350	591	58	6	18	24	7	12	0	19	0	12	330
"	Edwards,	1833	Dea. S. E. Bridgman	Henry T. Rose, p. c.	'70	'92	90	332	462	21	21	22	32	2	11	1	1	2	2	290
"	Bluc Hill,		a Bluc Hill.	Paul Van Dyke, p. c.	'86	'92	110	256	366	30	4	9	13	9	10	0	15	4	3	250

New Boston, see Sandisfield.

Neponset, see Boston.

Mittineague, see West Springfield.



CHURCHES.	SUNDAY SCHOOL.				Y. P. S.				BENEVOLENCE.				Home Exp.	Legac- cies.				
	Place.	Superintendent.	Mcm.	Av.	Ad. to Ch.	Benw. Cont.	Mem- bers.	For- eign.	Ed'u. Frd'g.	Ch. Frd'g.	Home M.	A. M. A.			S. S. West.	New West.	Mth. Ald.	Other.
Millbury, 2d,	J. H. Satchell,	134	90	0	85	44	567	168	0	204	119	40	41	0	82	1,221	0	2,073
Millis,	C. F. Holman,	174	100	0	148	81	426	50	39	1,069	166	71	15	0	35	1,871	0	2,860
Milton,	Henry L. Mills,	215	96	0	0	0	30	8	0	12	7	0	9	0	23	73	0	2,560
" East,	H. B. Tucker, a	170	95	5	20	36	47	0	0	104	0	0	60	0	0	258	0	1,700
Monson,	Dea. Frank Kemp,	70	50	0	15	28	0	0	0	16	0	0	0	0	0	16	0	1,000
Monterey,	E. F. Morris,	320	183	5	120	73	475	151	181	538	133	66	23	24	81	1,672	6,000	12,620
" Miller's F's,	Wilfred Raymond	140	79	4	7	47	40	0	5	44	9	11	6	0	22	137	0	1,144
" Turner's F's,	Rever H. Read,	125	70	1	2	40	6	0	8	14	6	0	0	0	0	34	0	580
Monterey,	William S. Dana,	140	107	6	15	35	33	0	18	31	12	7	0	0	10	111	0	2,157
North,	Albert M. Dowcl,	150	72	0	25	46	49	0	10	67	33	0	0	0	0	159	0	925
North,	H. D. Lamson,	96	12	0	0	0	0	0	0	0	0	0	0	0	0	0	0	0
North,	W. L. Bigelow,	739	456	8	637	148	446	120	0	677	125	100	100	0	394	2,502	0	6,327
Needham,	M. V. B. Bartlett,	392	54	0	26	57	25	0	6	31	9	0	0	0	71	0	0	817
New Bedford,	Joseph Willett,	135	82	2	12	57	119	0	0	33	0	7	0	0	32	191	0	1,725
" North,	Rev. E. C. Fellowes	74	48	3	0	49	208	0	0	14	3	0	0	0	0	225	0	1,804
" Triin,	John Q. Ryder,	362	240	14	0	0	626	166	27	3,032	90	0	100	0	156	4,127	0	5,852
New Braintree,	Oliver W. Cobb,	400	250	2	84	0	161	100	0	741	115	17	42	0	53,216	54,392	0	7,000
Newbury,	Rev. U. W. Small,	69	40	0	19	0	0	0	0	102	3	8	0	0	12	125	0	2,364
" Byfield,	W. T. Humphries,	150	86	1	21	50	149	13	14	156	32	0	10	0	68	442	0	1,000
Newburyport, N.	Jos. N. Dummer, a	125	80	0	15	51	40	15	0	6	21	14	0	0	50	146	0	3,100
" Prospect st.,	Charles R. Todd,	196	84	1	107	40	180	9	10	569	243	26	46	0	890	2,120	0	2,180
" Belleville,	John C. Stanley,	416	212	3	17	95	530	80	147	1,600	76	31	48	0	359	1,004	0	3,800
" Whitefield,	H. B. Packard,	140	70	1	0	0	56	3	0	152	10	4	6	0	37	268	0	2,400
New Marlboro,	H. R. Stevens, b	23	16	0	0	0	3	0	0	3	1	0	0	0	7	0	0	258
" Southfield,	Charles E. Ellis,	40	30	0	0	25	0	0	0	0	0	8	0	0	12	30	0	400
" Mill River,	Dea. E. Adams,	40	25	0	12	29	73	0	11	21	25	5	0	0	0	135	0	370
New Salem,	Daniel Bullard, c	53	33	0	0	25	8	0	0	9	9	0	0	0	0	26	0	225
Newton Centre,	A. L. Harwood,	250	156	6	344	65	1,689	838	208	2,137	420	357	70	105	2,347	8,171	0	6,580
" 2d, West,	Wm. G. Ball,	333	241	0	341	157	577	105	1,076	645	543	99	99	0	987	4,111	0	4,854
" Eliot,	F. W. Gaffield,	400	282	9	908	17	3,857	42,035	869	5,418	968	157	192	70	3,444	57,010	0	12,697
" Auburndale,	W. W. Brainerd,	269	189	15	310	12	2,309	225	170	1,347	284	89	101	0	2,475	7,000	3,061	8,346
" North,	G. W. Wood,	238	168	0	12	58	0	0	0	0	0	0	0	0	20	20	0	2,000
" Newtonville,	Prof. J. B. Taylor,	215	176	0	98	44	404	103	170	1,240	171	121	148	7	605	3,049	0	4,200
" Highlands,	Geo. E. W. May,	160	133	0	54	54	429	92	0	426	171	0	139	0	211	1,468	0	4,818
Norfolk,	Dea. E. W. Mann,	150	100	0	35	80	0	0	0	0	0	0	0	0	0	0	0	600
North Adams,	H. E. Weatherbee,	350	297	6	292	75	350	15	96	425	275	78	90	0	1,380	2,709	0	5,500
Northampton, 1st	Charles N. Fitts,	235	215	1	239	110	879	0	203	850	874	0	129	0	521	3,496	0	6,045
" Edwards,	F. N. Kneeland,	292	206	4	208	85	918	47	50	525	437	58	60	0	271	2,366	0	4,565

c Millington.

b Alander.

d Rowley.

CHURCHES.	CITY or TOWNS.	Org.	CLERKS.		MINISTERS.		MEMBERS.						ADMITTED.			REMOVED.			BAPT.			FAM.
			Name.	Name.	Name.	Ord.	C'd.	Ma.	Fe.	To.	Ab.	C.	L.	To.	Di.	L.	De.	To.	Ad.	Inf.		
Northampton, Florence,		1861	Dea. E. H. Barnard,		Elisha G. Cobb, p. c.	'60	'66	103	235	338	37	10	13	23	8	3	70	81	5	10	200	
North Andover,		1834	Chas. E. Stillings,		John Whitehill, p.	'61	'69	85	166	251	72	6	3	9	2	8	0	10	3	6	194	
North Attleboro', Oldtown,	Falls,	1712	Miss M. A. Mathias,		Edward C. Winslow, p.	'81	'91	22	43	65	17	1	0	1	1	2	0	0	3	1	3	
"	Trinity,	1874	W. B. Aldrich,		Louis B. Voorhees, p.	'71	'92	8	25	33	0	14	19	33	0	0	0	0	0	0	53	
"		1892	Chas. R. Sweet,		Edward L. Chute, p. c.	'80	'85	37	93	140	36	5	10	3	3	0	6	3	0	6	90	
Northboro', Centre,		1832	Mrs. M. J. D. Atwood,		James H. Childs, p.	'75	'84	26	63	89	16	8	2	10	3	1	0	4	2	77		
Northbridge,		1782	Joshua W. Morse,		John R. Thurston, p. c.	'59	'71	72	154	226	47	4	0	7	5	1	2	8	3	7	242	
"	Whitinsville,	1834	Henry A. Goodell,		James H. Childs, p. c.	'75	'81	10	14	24	5	0	0	0	1	9	0	10	0	0	40	
"	Rockdale,	1879	Mrs. G. F. Fowler,		Almon J. Dyer, p. c.	'86	'92	127	261	388	49	4	4	12	9	2	23	0	5	0	230	
North Brookfield, Ist.	Union,	1752	Dea. A. J. Goddard,		Joseph J. Spencer, p. c.	'91	'91	36	91	127	20	8	3	11	1	4	0	5	0	5	120	
"		1851	Dea. Jas. Miller,		Slas P. Cook, p.	'69	'89	123	225	348	129	19	25	45	5	18	0	23	18	4	200	
Northfield,		1825	Miss M. T. Dalton,		David Kilburn, p.	'84	'91	21	53	74	11	4	22	26	3	1	0	4	3	0	100	
North Reading,		1720	Isaac A. F'hm,		George W. Judson, p. c.	'87	'87	88	164	252	35	6	12	18	5	3	0	8	5	0	165	
North,	Central,	1846	Rev. G. H. Hubbard,		George W. Judson, p. c.	'81	'91	25	27	49	2	7	1	8	0	0	3	3	0	7	30	
Norton,		1832	Francis Tinker,		[C. Gottfried Younggren, Lic.]	'89	'92	28	107	135	43	0	3	1	3	0	3	0	3	0	120	
Norwood,		1736	Dea. J. Higgins,		Ephraim W. Florence, p.	'65	'89	17	38	55	18	1	0	3	3	1	0	4	1	0	81	
Oakham,		1767	Chas. J. Carter,		Arthur H. Somes, p.	'75	'87	43	120	163	36	2	0	2	5	3	0	8	1	0	80	
Orange, North,		1843	Mrs. E. J. Pratt,		William N. T. Dean, p. c.	'92	'92	22	35	57	12	1	2	3	0	1	0	1	0	0	80	
"	Central,	1846	Charles F. Smith,		Edward B. Blanchard, p.	'91	'93	62	136	198	43	3	9	12	0	13	0	13	3	0	160	
"	Swedish,	1891	Orrin P. Allen,		Frank E. Jenkins, p. c.	'77	'92	56	50	106	35	9	2	11	0	3	0	3	6	1	70	
Orleans,		1719	Sullivan B. Barnes,		Gardner S. Butler, p.	'44	'86	27	65	92	31	1	0	1	0	5	0	5	1	0	50	
Otis,		1779	William Brown,		Alpha Morton, p.	'74	'86	75	210	285	42	0	3	3	6	7	9	22	0	4	2	
Oxford,		1721	Geo. F. Barnes,		George A. Hall, p. c.	'86	'86	19	60	79	6	0	3	3	1	2	0	3	0	2	150	
Palmer, Thorndike,		1847	O. F. Newhall,		Frederick I. Kelley, p. c.	'92	'91	19	60	79	6	0	3	3	1	2	0	3	0	2	100	
"	Three Rivers,	1767	F. K. McIntire,		Frederick A. Holden, p. c.	'85	'92	10	23	33	20	3	0	3	3	0	0	3	1	0	38	
Paxton,		1876	Levi W. Gold, <sup>a</sup>		Joseph A. Goodrich,	'92	'92	10	18	28	4	0	0	0	2	0	0	2	0	0	30	
Peabody, South,		1847	Albert Firmin,		Henry C. Craue, p.	'73	'92	84	176	260	36	15	14	29	8	3	0	11	11	0	250	
"	West,	1874	Lyman C. Blood,		Henry J. Stone, p.	'79	'92	29	35	64	22	0	0	0	0	3	1	0	4	0	32	
Pelham,		1891	Dea. J. H. Geer,		Henry J. Stone, p.	'79	'92	2	20	22	3	0	0	0	2	0	0	2	0	0	15	
Pepperell,		1823	Chas. K. Wilder,		Henry J. Stone, p.	'79	'92	145	364	509	77	9	13	22	10	13	0	23	2	9	420	
Petersham,		1785	Dea. H. A. Brewster		Sammel Harrison, p.	'50	'72	14	33	43	8	0	0	0	2	0	0	2	0	0	25	
Phillipston,		1869	James Jacobs,		L. Chipman Smart, p. c.	'85	'85	142	291	433	50	1	21	22	10	7	0	7	0	4	255	
Pittsfield, Ist.		1786	Frank E. Pierson,		John A. Woodhall, p.	'56	'89	33	57	92	16	3	2	5	2	1	0	3	2	0	90	
"	South,	1860	Charles C. Clark,		Francis Moon, p.	'80	'88	18	37	55	2	2	2	4	1	0	0	3	0	0	0	
Plainfield,		1738	a Dwight,	Packardville see Pelham.	Fawtucket, see Lowell.																	
Plymouth, Manomet,																						

Pigeon Cove, see Rockport.

see Lowell.

see Pelham.

see Lowell.

CHURCHES.	SUNDAY SCHOOL.					BENEVOLENCE.										Leg- cles.	Home Exp.		
	Place.	Superintendent.	Mem.	Ad. to Ch.	Benev. Cont.	V. P., S. C. E. Mem- bers.	For- eign.	Ed'n. B'g's.	Ch. B'g's.	Home M.	A. M. A.	S. S.	S. S. West.	New Aid.	Min. Aid.			Other.	TOTAL.
Northampton, F.	W. M. Smith,	300	195	10	235	120	119	21	15	112	43	28	0	26	0	664	1,028	0	2,100
North Andover,	D. W. Carney,	280	160	4	66	63	23	0	0	87	0	0	0	25	0	456	593	0	3,286
North Attleboro,	Richard B. Hunt,	130	81	1	3	0	24	3	4	7	5	5	6	0	0	370	54	1,200	1,400
" Falls,	Henry W. Nutters,	145	100	18	140	56	18	6	7	0	0	0	0	0	0	350	392	0	1,718
" Trinity,	L. F. Mendell,	62	67	0	0	0	0	0	0	10	0	0	0	0	0	0	10	0	1,316
Northboro',	C. A. Lawrence,	188	86	5	76	32	51	55	31	387	38	30	25	0	0	42	624	0	1,500
Northbridge, C.,	Walter E. Harris,	70	41	2	14	25	92	10	12	73	12	10	15	0	0	42	266	0	500
" Whitinsville,	Wm. H. Whitin,	234	154	4	283	98	4,072	1,751	790	3,110	2,005	660	484	0	0	526	13,458	0	2,771
" Rockdale,	B. W. Brown,	50	29	0	0	21	118	0	6	12	5	5	7	0	31	184	0	600	
NorthBrookfield,	J. B. Pearsons,	370	174	0	147	166	419	22	113	600	290	14	68	0	538	2,094	0	5,170	
" Union,	Frank A. Smith,	160	81	8	30	29	0	0	0	16	80	0	33	0	129	0	0	1,650	
Northfield,	A. G. Moody, <sup>d</sup>	400	297	0	76	60	57	23	0	135	120	20	0	0	66	430	0	0	
North Reading,	George Ditmas,	80	58	1	0	44	24	0	0	0	0	0	0	0	9	33	0	750	
Norton,	Wm. E. Robbins,	80	43	0	26	70	423	0	0	231	287	6	0	0	20	987	0	1,754	
Norwood,	F. O. Winslow,	262	145	0	70	65	271	30	260	468	291	79	66	70	346	1,881	0	3,000	
Oakham,	Dea. Jesse Allen,	100	70	0	0	28	0	0	0	42	24	0	0	0	20	114	0	691	
Orange, North,	Solon J. Oliver,	50	38	0	7	11	0	0	0	0	0	0	0	0	0	0	0	137	
" Central,	Waldo E. French,	270	155	5	43	110	247	6	53	273	36	19	3	0	49	686	0	1,987	
" Swedish,	C. G. Younggren,	47	40	0	0	0	0	0	0	18	0	0	0	0	90	117	0	1,005	
Orleans,	F. A. Snow,	110	60	0	0	42	0	0	0	0	0	0	0	0	0	0	0	1,000	
Otis,	Roy Somes,	68	37	1	0	46	0	0	0	0	0	0	0	0	15	15	0	375	
Oxford,	Dea. D. M. Howe,	125	90	2	0	36	147	0	31	217	146	10	0	20	311	882	0	3,701	
Palmer, Thorn'e,	A. J. Parker,	80	38	1	12	0	0	0	0	0	0	2	0	0	10	12	0	1,009	
" Palmer,	J. B. Shaw,	150	85	3	0	45	123	10	60	113	20	4	80	5	50	465	0	2,100	
" Three Rivers,	F. A. Upham,	230	103	8	8	55	17	0	0	21	0	0	0	0	7	45	0	2,011	
Paxton,	Chas. M. Palmer,	71	40	1	0	0	22	0	0	17	0	0	0	0	0	39	0	0	
Peabody, South,	J. K. Cole,	318	185	0	75	56	360	104	43	690	111	39	52	0	569	1,968	0	4,260	
" 2d,	Orin E. Decater,	110	65	0	40	0	0	0	5	0	0	0	0	0	4	13	0	1,200	
" West,	A. W. Felt,	80	60	5	4	31	5	0	0	0	0	0	0	0	0	0	0	2,588	
Pellham, Enfield,	John Van Stone,	27	18	2	0	4	0	0	0	2	0	2	0	0	0	0	0	172	
Pepperell,	G. M. Robbins,	70	39	0	4	11	0	0	0	0	0	0	0	0	0	0	4	146	
Peru,	J. L. Boynton,	215	133	11	85	62	130	78	50	64	51	39	17	15	133	577	0	1,973	
Phillipston,	Austin Stowal,	50	32	0	10	15	25	0	0	1	0	0	0	0	7	33	0	200	
Pittsfield, 1st,	Alfred D. Clifford,	55	34	0	12	0	744	115	85	13	233	82	85	0	0	0	25	0	528
" 2d,	E. T. Slocum,	439	296	9	429	175	0	0	6	13	0	0	0	0	0	0	0	0	275
" South,	James Jacobs,	40	30	0	2	0	0	0	0	0	0	0	0	0	0	0	0	0	
Plainfield,	F. G. Ferry,	205	180	1	0	100	46	0	0	1,470	233	5	0	0	5	10	0	8,521	
Plymouth, Man.,	Dea. J. A. Winslow	126	61	3	13	25	46	9	9	64	21	7	0	0	65	221	0	400	
" F. H. Holmes,	F. H. Holmes,	84	50	0	0	0	0	0	0	0	0	0	0	0	0	0	0	0	

<sup>a</sup> E. Northfield.

CHURCHES.	CLERGY.	MINISTERS.	MEMBERS.						ADMITTED.			REMOVED.			BAPT.	FAM.		
			City or Town.	Name.	Ord.	C'd.	Ma.	Fe.	To.	Ab.	C.	L.	To.	Di.			L.	De.
Plymouth, Pilgrimage,	1801	Dea. C. F. Cole,	'89	'91	90	239	359	59	16	8	24	7	3	0	10	8	5	400
" 4th, Chiltonville,	1818	Dea. T. Fauceo, Jr.	'80	'88	16	44	65	23	0	0	0	1	1	13	15	0	0	51
" 5th,	1862	Mrs. A. C. Whitman,	'91	'90	20	49	64	11	0	0	0	0	0	0	0	0	0	34
Plymouth,	1835	Miss B. W. Sherman	'76	'88	20	68	88	27	5	0	5	0	0	0	4	5	1	125
Proseott,	1823	Geo. M. Webber,	'73	'88	45	116	161	36	5	0	3	4	7	0	11	4	0	36
Princeton,	1764	Rev. C. A. White,	'79	'90	14	64	78	15	3	0	5	2	6	0	8	0	3	75
Provincetown,	1769	Mrs. Mary W. Lewis,	'64	'74	89	188	277	25	3	16	19	1	4	0	5	2	7	330
Quincy,	1832	Edward Norton, p. c.	'83	'90	32	70	103	10	12	8	20	1	2	0	3	6	4	110
" Wollaston,	1876	Edward A. Robinson, p. c.	'92	'92	22	42	64	12	3	0	3	3	4	3	10	0	1	100
" Washington st.,	1883	W. Sherman Thompson, p.	'92	'92	15	33	48	7	8	4	12	0	2	0	2	4	3	100
" Atlantic,	1885	Theodore Parker,	'77	'88	33	117	156	20	4	3	7	5	2	0	7	4	2	170
Randolph,	1731	Wm. N. Leavitt,	'60	'87	21	65	86	24	4	0	4	5	0	1	6	3	0	70
Rayham,	1875	W. M. Copeland,	'80	'87	4	21	25	3	0	0	0	0	1	0	1	0	0	54
" North,	1770	Frank W. B. Pratt,	'60	'80	120	323	443	61	4	7	11	11	8	2	21	3	3	320
Reading,	1721	Miss E. B. Pierce,	'92	'92	54	85	139	40	0	1	1	1	0	0	1	0	0	80
Rehoboth,	1828	G. A. Dalrymple,	'92	'92	32	66	98	28	5	3	8	1	6	6	13	0	1	150
Revere, 1st,	1881	Dea. C. B. Holmes,	'85	'91	29	62	91	10	2	3	5	2	2	0	2	0	0	75
" Beachmont,	1765	Henry L. Salmon,	'60	'91	13	41	54	18	0	2	0	0	0	2	0	4	2	60
Richmond,	1703	John S. Ryder,	'60	'91	12	20	32	8	2	2	3	1	3	1	2	3	0	80
Rochester, 1st,	1753	George H. Gerrish,	'89	'89	29	39	68	8	2	2	4	0	0	0	2	0	0	60
" North,	1887	George P. Morse,	'82	'89	95	181	276	40	0	0	5	2	0	7	0	1	175	
Rockland,	1813	Joshua S. Smith,	'80	'91	50	159	209	30	3	4	7	2	0	7	3	10	225	
Rockport,	1755	Dea. C. W. Pool,	'80	'91	11	46	57	3	0	1	1	0	0	2	0	6	102	
" Pigeon Cove,	1874	Mrs. E. F. Burgess,	'87	'92	43	115	158	30	3	0	3	3	2	0	5	2	0	120
Rowley,	1639	Benj. P. Mighill,	'87	'92	40	88	128	14	1	2	3	3	2	10	25	1	0	65
Royalston,	1877	Timothy M. Longley,	'79	'92	24	43	67	23	0	0	0	3	1	0	6	0	0	60
" South,	1836	Jeremiah A. Rich,	'70	'92	79	123	202	60	8	3	11	5	4	0	9	6	3	175
Rutland,	1727	Dea. W. C. Temple,	'68	'79	83	247	350	40	19	4	23	16	5	1	22	12	1	305
Salem, Tabernacle,	1755	Dea. E. L. Woodbury,	'82	'89	65	198	293	30	13	8	21	7	5	1	13	10	0	250
" South,	1735	Clas. H. Hayward,	'88	'90	52	163	215	32	3	2	5	2	2	0	4	0	0	150
" Crombie st.	1832	Henry J. Pratt,	'72	'92	14	30	44	7	0	7	2	0	0	2	7	0	25	
Sandisfield,	1756	John H. Whitney,	'72	'92	11	24	35	4	0	0	0	3	1	3	0	4	0	100
" New Boston,	1874	Miss K. E. Twining,	'73	'89	41	89	130	10	2	2	4	4	0	0	4	0	0	65
Sandwich,	1638	S. R. Brown,	'69	'92	16	40	56	18	0	0	0	0	0	0	4	0	0	68
Saugus,	1732	John E. Stocker,	'92	'91	11	31	42	12	0	3	3	2	0	0	2	0	0	80
" Cliftondale,	1888	Mrs. A. B. Smith,	'79	'92	15	51	66	0	5	5	10	0	0	0	2	1	0	60
Scituate,	1639	Ward Hayward,	'65	'91	13	14	27	2	1	2	3	1	0	0	0	0	1	0
Seekonk,	1888	Jesse E. Hunt,	'65	'91	18	16	27	15	1	2	3	0	0	0	0	0	1	0
Sharon,	1741	S. W. Billings,	'66	'88	28	76	104	16	7	1	10	1	6	0	7	4	0	90

Saundersville, see Grafton.

Salisbury, see Amesbury.

Scotland, see Bridgewater.

Saxbury, see Boston.

Rockbury, see Northbridge.

Saxtonville, see Framingham.



CHURCHES.	CLERKS.	MINISTERS.	MEMBERS.				ADMITTED.			REMOVED.			BAPT.	FAM.								
			City or Town.	Org.	Name.	Ord.	C'd.	Ma.	Fe.	To.	Ab.	C.			L.	To.	Di.	L.	De.	To.	Ad.	Inf.
Sheffield,		Dea. D. Boardman,	1735	'80	William Carr,	'93	39	105	144	24	30	1	0	1	3	2	0	5	1	0	100	
Shelburne,		Dea. L. G. Alvord,	1750	'65	Austin Dodge, p.	'92	70	109	179	30	8	3	11	4	0	0	0	4	7	2	75	
" Falls,		Charles H. Ball,	1850	'78	Walter H. Ashley, p.	'93	58	145	203	53	2	6	8	5	4	0	0	10	2	1	175	
Shirborn,		Dea. L. Coolidge,	1685	'38	Edmund Dows, p. c.	'93	40	81	121	40	0	2	4	0	0	0	0	4	0	2	112	
Shirley Village,		Rev. A. G. Todd,	1828	'59	William A. McGhuley, p.	'92	53	74	25	0	3	3	2	4	0	0	0	6	0	1	68	
Shutesbury,		Charles O. Green,	1723	'91	William A. McGhuley, p.	'92	37	74	111	12	3	3	3	6	5	3	0	8	1	0	33	
Shutesbury,		Dea. N. A. Briggs,	1742	'92	[Addison A. Ewing, Lic.]	'86	21	34	55	13	16	0	16	0	0	0	0	16	0	1	0	64
Somerset,		Wm. H. Marble,	1861	'86	William E. Morse, p.	'91	20	35	55	28	0	0	0	0	1	0	0	1	0	0	64	
Somerville, 1st,		G. A. Southworth,	1855	'80	Joseph F. Lovering, p.	'91	127	252	379	80	3	6	9	9	3	16	3	28	1	2	350	
" Broadway,		F. E. Hodgkins,	1864	'81	Peter MacQueen, p. c.	'91	87	180	223	23	4	5	9	3	4	0	7	5	12	140		
" West,		S. G. Higgins,	1874	'78	Edward S. Tead, p. c.	'91	86	116	267	92	2	6	8	5	25	0	30	0	0	0	0	
" Prospect Hill,		Edwin A. Stone,	1883	'81	Charles L. Noyes, p. c.	'82	65	116	181	11	12	12	24	0	0	0	0	0	0	0	11	
" Winter Hill,		Isaac Parsons,	1743	'89	Thomas H. Vincent, p.	'92	31	76	101	26	0	1	1	6	6	0	12	0	0	0	80	
Southampton,		H. A. McMaster,	1831	'91	[W. B. Tappan Smith, Lic.]	'92	11	24	35	11	0	2	2	0	2	0	5	7	0	2	24	
Southboro',		Dea. J. E. S. Moore,	1865	'82	Charles H. Pettibone, p. c.	'88	73	195	268	66	6	4	10	7	6	0	13	3	0	0	160	
Southbridge,		Frank Bliss,	1801	'75	Newton I. Jones, p.	'90	93	239	332	66	6	4	10	7	6	0	13	3	0	0	171	
South Hadley,		Catvin Preston,	1733	'70	Stephen W. Webb, p. c.	'90	85	197	282	35	6	1	7	6	11	0	17	4	5	230		
" Falls,		Dea. S. C. Weld,	1824	'91	David L. Kebbe, p. c.	'90	38	64	102	25	18	5	23	1	4	2	7	15	0	65		
Southwick,		Dea. Geo. Marsh,	1773	'89	Michael Burnham, p. c.	'70	110	218	328	20	3	2	5	6	8	0	14	3	4	300		
Spencer,		Wm. L. Richards,	1637	'85	Luther H. Cone, p. c.	'55	305	657	962	191	12	15	27	16	20	0	36	4	9	675		
Springfield, 1st,		James B. Roberts,	1833	'67	[Sam'l G. Buckingham, p. c.]	'47	144	320	464	57	3	2	5	8	9	0	17	2	3	284		
" Olivet,		Edward A. Baker,	1842	'85	F. Barrows Makepeace, p. c.	'73	88	156	293	449	67	2	15	17	6	14	16	36	2	2	290	
" South,		Walter P. Stone,	1846	'73	William T. Hutchins, p. c.	'76	92	55	85	140	31	1	5	6	0	2	0	2	0	0	190	
" North,		Asa G. Baker,	1848	'77	Ralph W. Brokaw, p. c.	'77	88	238	416	654	30	20	30	50	5	26	11	42	4	5	500	
Ind. Orchard,		Rev. J. Provost,	1876	'84	Joseph Provost, p. c.	'72	84	30	27	27	15	3	0	3	3	15	19	0	2	8	225	
" Hope,		Dea. Chas. Dalton,	1886	'88	Charles H. Hanks, p.	'88	91	81	125	206	28	1	13	24	2	7	0	9	2	8	225	
" French,		Chas. D. Heath,	1888	'89	Louis F. Giroux, p. c.	'89	89	24	45	69	10	0	6	6	1	1	1	3	0	1	75	
" Eastern av.,		T. F. Dwight,	1888	'93	William H. Dexter, p. c.	'93	41	74	115	10	1	10	11	3	3	0	6	1	1	75		
" White st.,		J. T. Simmons,	1889	'92	[Fletcher R. McLean, Pres. Lic.]	'92	14	34	48	4	23	1	24	2	0	0	2	1	5	60		
" Park,		Th. Kihlgren,	1890	'89	Carl E. Carlson, p.	'89	18	34	52	1	22	1	23	0	3	4	1	5	0	5	10	
" St. John's,		Dea. S. L. Bemis,	1891	'93	George H. Pratt, p.	'66	93	16	52	68	0	3	0	3	3	4	1	7	0	0	80	
" Swedish,		Chas. N. Bidwell,	1874	'83	Parris T. Farwell, p. c.	'83	86	72	146	218	35	3	1	4	5	1	0	6	0	2	145	
Sterling,		Dea. J. W. Ford,	1734	'92	Herbert P. Woodin, p.	'92	91	38	52	90	28	4	1	5	0	5	0	5	1	3	55	
Stockbridge,		Dea. Silas Dean,	1824	'73	George E. Lovejoy, p.	'73	93	142	214	31	4	3	3	4	7	0	11	0	0	0	230	
Stoneman,		Miss H. F. Clapp,	1729	'92	[E. F. F. Dearborn, Meth.]	'76	28	66	94	15	0	2	2	2	3	3	0	6	0	0	165	
Stoughton,		Melvin Haynes,	1736	'92	Darius A. Morehouse, p.	'65	92	37	109	27	0	3	3	4	1	0	5	0	0	0	83	
Sudbury, South,		Dea. F. S. Walker,	1640	'92	Southville, see Southboro'.		63	112	175	33	0	0	0	0	2	1	0	3	0	2	112	

Southville, see Southboro'.

Southfield, see New Marlboro'.



CHURCHES.	CLERKS.	MINISTERS.		MEMBERS.				ADMITTED.			REMOVED.			BAPT.	FAM.				
		Name.	Ord.	C'd.	Ma.	Fe.	To.	Ab.	C.	L.	To.	Di.	L.			De.	To.	Ad.	Inf.
Sunderland,	1718	Rev. E. P. Butler,		74	'89	91	144	241	25	5	10	9	5	0	14	1	3	102	
Sutton,	1720	H. E. Lombard,		'90	'91	53	111	164	38	0	6	6	0	4	0	1	0	5	150
Swampscott,	1846	B. W. Redfern,		'72	'80	19	100	119	2	2	4	3	2	0	5	2	0	0	200
Taunton, West,	Walker,	John R. King,		'87	'92	15	39	54	34	0	0	1	2	0	3	0	0	60	
"	"	Trinitarian,		'89	'89	67	194	251	31	4	11	17	10	0	6	3	0	260	
"	"	Windsor,		'72	'92	84	181	265	31	14	8	22	5	5	0	10	6	4	237
"	"	East,		'21	'45	66	26	0	0	0	0	0	0	0	0	0	0	0	45
"	"	Union,		'92	'92	59	144	203	44	0	0	1	3	1	5	0	1	250	
Templeton,	1852	John M. Brown,		'93	'93	33	69	102	18	0	0	1	2	0	3	0	2	80	
"	"	Baldwinville,		'79	'89	44	66	110	21	5	4	9	0	0	0	5	3	100	
Tewksbury,	1874	J. W. Coolidge,		'82	'86	39	81	120	23	3	6	4	6	0	10	1	0	120	
Tisbury, West,	1735	Epoch Foster,		'61	'92	22	63	85	20	3	0	3	4	0	7	0	0	65	
Tolland,	1673	P. W. Bodfish,		'59	'92	19	31	50	7	0	0	0	0	0	0	0	0	25	
Topsfield,	1797	Dea. B. E. Moore,		'88	'91	39	102	141	25	3	4	7	4	0	0	2	3	125	
Topsfield,	1874	E. P. Averill,		'88	'91	49	149	193	30	2	2	1	2	0	3	0	3	145	
Townsend,	1734	Dea. D. E. Paine,		'61	'92	13	26	39	8	0	0	4	1	0	5	0	0	30	
Truro,	1840	Mrs. Benj. Coan,		'91	'91	0	10	10	1	1	0	1	0	0	1	0	1	50	
"	"	North,		'14	'36	50	13	3	2	5	1	0	0	0	0	3	2	45	
Tyngsboro',	1868	John P. Coburn,		'79	'92	46	182	228	44	19	7	26	12	0	12	14	0	200	
Upton,	1735	Miss O. M. Johnson		'75	'88	22	104	126	31	2	3	5	5	4	0	9	2	0	160
Uxbridge,	1645	Wm. W. Thayer,		'115	'229	344	62	5	7	12	5	5	5	5	0	10	2	5	200
Wakefield,	1826	Dea. John W. White		'60	'53	213	41	3	10	13	7	7	0	14	7	2	167		
Walpole,	1826	S. E. Bentley,		'91	'91	4	14	18	3	0	2	2	1	0	1	0	0	40	
"	"	East,		'76	'91	180	388	568	79	10	20	30	6	14	15	35	3	7	40
Waltham,	1820	Mrs. S. B. Thompson,		'81	'88	16	32	48	3	13	0	13	1	6	0	7	0	10	
"	"	Sweetish,		'80	'90	23	65	85	18	0	0	0	0	3	0	3	0	60	
Ware,	1751	Miss M. R. Howard,		'87	'91	238	318	446	82	6	11	17	6	7	0	13	2	8	325
"	"	East,		'90	'90	13	16	29	9	0	4	0	4	0	0	0	0	0	0
"	"	French,		'92	'92	16	37	53	0	1	3	4	5	2	18	25	1	0	90
Wareham,	1837	Mrs. Dora M. Wing		'91	'91	92	168	200	39	5	11	16	8	6	5	19	1	5	250
Warren, 1st,	1743	Henry S. Howe,		'10	'25	35	11	0	0	0	1	3	0	4	0	0	0	27	
"	"	West,		'13	'29	42	15	0	7	1	0	0	1	0	0	0	0	0	0
Warwick,	1829	Milton Dickson,		'95	'95	165	260	0	13	3	16	3	10	0	13	7	7	160	
Watertown,	1855	Dea. E. C. Chase,		'17	'44	61	19	0	0	0	0	0	0	1	4	0	0	34	
Wayland,	1828	J. Henry Green,		'87	'88	87	176	263	38	4	4	8	3	7	0	10	1	8	150
Webster,	1838	Dea. Edw. Carter,		'74	'92	89	195	284	42	3	16	19	5	10	0	15	1	2	210
Wellesley,	1797	E. L. Spalding,		'48	'76	31	72	103	10	1	1	0	4	0	4	0	2	90	
"	"	Hills,		'82	'88	61	123	184	43	5	0	5	4	2	0	6	1	5	80
Wellfleet,	1723	Dea. S. Atwood,		'22	'41	63	0	0	0	0	0	4	2	0	6	0	0	38	
"	"	South,		'54	'92	8	14	22	6	0	2	2	3	0	3	0	0	0	40
Wendell,	1774	Mrs. E. L. Baker,																	

Waverley, see Belmont.

Waquoit, see Falmouth.

Turner's Falls, see Montague.

Thornbake, see Palmer.



Churches.	SUNDAY SCHOOL.					BENEVOLENCE.										Legac- cies.	Home Exp.		
	Place.	Superintendent.	Mem.	Av.	Ad. to Ch.	Benv. Cont.	Y. P. S. C. E. Mem- bers.	For- eign.	Ed'n. P'd'g.	Ch. P'd'g.	Home M.	A. M. A.	S. S.	New Wesl.	Min. Aid.			Other.	Total.
Sunderland,	A. F. Warner,	190	121	5	100	0	56	299	15	109	190	60	28	59	0	40	809	0	1,607
Sutton,	H. E. Lombard,	159	93	0	30	0	36	134	15	0	112	52	17	13	0	50	363	0	1,884
Swampscott,	C. A. Lawrence,	175	95	0	29	0	48	87	10	15	75	35	9	15	0	15	261	0	2,400
Taunton, West,	Rev. W. H. McBride,	60	40	0	0	0	52	0	0	0	0	0	0	0	0	0	0	0	700
" Trin.,	William H. Fox,	299	149	3	110	113	312	312	54	46	748	295	61	84	0	500	2,100	0	5,737
" Winslow,	Jos. H. Hastings,	346	209	14	76	92	186	1,000	38	0	172	90	30	8	0	97	1,621	0	7,490
" East,	Chas. W. Klug,	53	26	0	6	0	0	0	0	0	0	6	0	0	0	6	0	0	450
" Union,	Chas. L. Lovering,	300	200	0	60	88	55	0	0	0	55	55	0	0	0	165	330	0	2,000
Templeton,	H. B. Teed,	135	60	0	35	53	21	0	0	0	32	32	0	7	0	0	92	0	0
" Baldwinville,	H. L. Sheppardson,	135	90	5	9	56	5	0	0	0	50	0	0	0	0	600	655	0	1,400
Tewksbury,	Enoch Foster,	157	80	0	55	92	37	6	15	0	0	15	0	0	0	82	155	0	1,417
Tisbury, West,	U. E. Mayhew,	170	32	0	8	15	0	0	5	0	0	0	8	0	0	0	13	0	570
Tolland,	Wm. E. Butler,	40	20	0	0	0	0	0	0	0	0	0	0	0	0	0	0	0	200
Topsfield,	E. P. Averill,	135	58	2	9	50	44	0	0	0	101	60	0	0	0	0	205	0	0
Townsend,	Rev. C. H. Rowley,	135	82	0	0	65	43	9	15	43	39	10	12	0	31	202	0	0	1,400
Truro,	John B. Dyer,	50	25	0	0	0	13	0	0	0	18	4	3	0	0	0	38	0	350
" North,	Millard F. Rich,	75	50	0	14	0	6	0	0	0	0	0	0	0	5	18	29	0	869
Tyngsboro',	Geo. W. Merrill,	50	39	3	13	36	5	5	5	5	5	0	0	3	0	33	58	0	1,000
Upton,	Elroy A. Baldwin,	275	131	19	5	106	12	9	59	59	10	10	4	117	446	0	1,400	0	2,319
Uxbridge,	Rev. F. L. Bristol,	250	117	0	30	133	104	0	40	307	118	75	0	488	1,132	0	488	0	2,319
Wakefield,	Dea. A. D. Dimick,	477	299	4	176	138	167	10	33	117	211	65	100	100	498	1,231	0	16,263	
Walpole,	S. E. Bentley,	203	143	3	232	62	167	38	77	356	124	18	0	0	301	1,081	0	2,012	
" East,	Lewis Boyden,	40	30	0	0	0	0	0	0	0	0	0	0	0	45	45	0	650	
Waltham,	E. J. Mossman,	459	274	0	48	230	240	17	17	230	30	34	45	0	919	1,532	0	5,569	
" Swedish,	V. Landstrom,	27	27	27	0	0	0	0	0	0	0	0	0	0	0	0	0	0	275
Ware,	Rev. J. P. Harvey,	75	41	0	0	0	38	0	0	0	37	80	4	26	0	18	203	0	770
" East,	W. O. Barrett,	530	333	6	323	100	1,030	100	153	1,039	427	145	0	0	608	3,502	0	4,210	
" French,	Rev. P. N. Carey,	27	25	0	0	0	0	0	0	0	0	0	0	0	0	0	0	0	76
Wareham,	J. I. W. Burgess,	65	42	1	22	51	70	8	11	25	41	22	50	0	0	0	227	0	1,350
Warren, 1st,	J. W. Chadsey,	235	125	3	245	69	387	132	110	552	225	89	131	0	79	1,705	0	5,000	
" West,		0	0	0	0	0	0	0	0	0	0	0	0	0	0	0	0	0	0
Warwick,	Wm. E. Blackmer,	54	168	0	0	0	12	0	0	0	25	0	0	0	7	44	0	0	3,555
Watertown,	J. H. Pollard,	259	178	7	178	87	246	0	0	864	228	15	0	0	934	2,287	0	3,555	
Wayland,	Edward Carter,	40	28	0	20	25	11	0	0	11	0	8	0	0	7	37	0	0	525
Webster,	John S. Gould,	307	190	3	13	65	336	173	57	522	233	33	53	0	57	1,464	0	3,000	
Wellesley,	G. W. Andrews,	280	170	2	81	146	127	27	35	267	15	10	0	50	139	670	0	3,500	
" Hills,	L. N. N. Peck,	113	87	0	50	80	336	0	21	219	97	16	42	14	160	905	0	3,550	
Wellfleet,	Dea. Thos. Kemp,	139	77	5	25	50	23	0	0	20	15	3	0	0	35	98	0	2,000	
" South,	Winslow Paine,	48	32	0	12	0	10	0	0	20	5	0	0	0	17	52	0	380	
Wendell,	Geo. A. Fleming,	55	39	0	0	31	0	0	0	6	0	0	0	0	0	6	0	0	302

CHURCHES.	CLERKS.	MINISTERS.	MEMBERS.				ADMITTED.				REMOVED.				BAPT.	FAM.	
			Name.	Ord.	C'd.	Ma.	Fe.	To.	Ab.	C.	L.	To.	Di.	L.			De.
Wenham,	1663	Henry L. Eaton,			'79	24	52	76	16	2	7	8	3	0	1	1	100
Westboro,	1724	Otis K. Newton,			'84	132	288	430	79	2	7	8	17	2	0	1	5
West Boylston,	1716	Dea. Beaman Rice,			'87	'92	33	74	107	18	2	3	5	4	5	0	300
West Brookfield,	1797	A. G. Blodgett, M.D.			'62	'80	63	163	226	41	0	4	11	6	18	35	0
Westfield,	1679	Rev. J. H. Lockwood,			'71	'79	108	300	408	38	10	15	25	10	4	29	4
" 2d,	1856	James R. Savery,			'67	'81	132	255	387	59	1	5	6	10	9	0	370
Westford,	1828	L. W. Wheeler,			'78	'90	222	75	97	35	0	0	3	1	0	4	0
Westhampton,	1779	Fred H. Judd,			'91	'91	96	142	238	44	5	3	8	11	6	9	6
Westminster,	1742	Dea. Jas. B. Wood,			'91	'91	56	118	174	24	4	5	9	2	1	0	100
" "	1698	Alfred L. Moore,			'87	'92	37	73	110	7	4	5	9	2	1	0	80
Weston,	1731	Dea. Isaac N. Lane,			'90	'91	23	115	138	16	0	1	5	5	0	0	170
Westport,	1891	Mrs. F. T. Fuller,			'76	'92	9	13	22	3	0	0	0	0	0	0	18
West Springfield,	1858	Dea. J. L. Anthony,			'79	'91	9	24	33	9	6	3	9	0	1	6	1
" "	1698	Thomas F. Norris,			'86	'88	42	84	126	33	2	1	3	4	4	0	70
" "	1850	Eugene Sheppard,			'88	'88	75	101	176	50	1	9	10	1	0	0	1
" "	1871	Ethan Brooks,			'88	'93	51	114	165	22	8	4	12	4	5	0	6
West Stockbridge,	1789	Mrs. E. S. Kline, <sup>a</sup>			'72	'90	3	14	17	5	0	0	0	0	0	0	125
" Village,	1833	Wm. M. Kniffin,			'72	'83	30	83	113	22	14	2	16	1	3	1	35
Weymouth, 1st,	1623	W. E. Humphrey,			'78	'91	30	86	116	40	2	0	2	5	4	0	80
" " Old South,	1723	H. Wilbur Dyer,			'79	'86	40	120	160	34	5	2	7	4	4	0	131
" " and Braintree,	1811	Dea. C. G. Sheppard,			'90	'90	39	138	177	22	4	1	5	6	4	0	200
" " Union,	1842	E. N. Mayberry, M.D.			'87	'93	46	134	180	19	1	2	3	4	0	7	153
" " Pilgrim,	1852	T. B. Seabury,			'92	'92	49	91	140	24	5	4	9	2	0	4	165
" " East,	1860	Chas. B. Cushing,			'91	'91	77	164	241	44	11	5	16	3	3	0	220
Whately,	1771	Henry A. Wilder, <sup>b</sup>			'76	'90	60	99	159	19	13	2	15	4	5	0	150
Whitman,	1807	Nathaniel Noyes,			'88	'91	75	153	228	30	13	8	21	5	6	0	150
Wilbraham,	1741	Francis E. Clark,			'56	'68	44	97	141	43	3	2	5	3	2	0	80
Williamsburg,	1886	Merrick H. Cooley,			'85	'85	20	40	60	13	2	11	1	0	1	10	80
" " North,	1771	Dea. W. A. Hawks,			'85	'88	60	135	195	21	12	14	3	12	13	28	0
" " Haydenville,	1851	Dea. H. C. Smith,			'89	'91	41	100	141	25	1	0	1	1	0	0	110
Williamstown, 1st,	1765	Dea. C. H. Mather,			'88	'91	107	229	336	100	3	6	9	5	11	0	120
" " College,	1834	Prof. O. M. Fernald,			'85	'85	18	6	24	2	2	0	4	0	3	0	50
" " South,	1836	Cicero Torrey,			'92	'92	10	19	29	13	17	5	22	0	1	0	70
" " White Oaks,	1868	Mary R. Hunter,			'92	'92	21	49	70	13	17	5	22	0	0	0	60
Wilmington,	1733	Chester W. Clark,			'67	'85	33	85	118	23	0	2	2	5	2	2	100
" " Winchendon,	1762	Mrs. L. E. Jones,			'69	'90	18	23	41	19	1	3	4	1	0	0	50
Winchester,	1843	Rev. Davis Foster,			'55	'67	79	181	260	40	5	11	16	5	4	0	210
Windsor,	1840	Rev. E. B. Palmer,			'82	'89	181	303	484	77	12	15	27	5	4	1	287
Woburn,	1773	H. C. Cleveland,			'67	'90	8	17	25	5	5	5	0	1	0	1	90
" "	1642	Dea. J. G. Pollard,			'45	'77	221	414	635	95	7	5	12	12	24	1	3

West Roxbury, see Boston.

North Hatfield.

Alford.

CHURCHES.	SUNDAY SCHOOL.					Y. P. S., C. E. Mem- bers.	BENEVOLENCE.										Legis- lates.	Home Exp.
	Place.	Superintendent.	Mem.	Av.	Ad. to Ch.		Ben- Cont.	For- eign.	Ed'n. B'd'g.	Ch. M.	Home M.	A. M. A.	S. S.	New West.	Min. Aid.	Other.		
Wenham,	Fred A. Williams,	90	50	2	4	0	7	5	10	6	5	3	0	24	60	0	1,325	
Westboro,	A. E. Longley,	320	183	0	0	77	319	40	37	470	275	46	64	97	341	1,689	200	5,416
West Boylston,	John F. Knight,	155	78	2	32	36	38	3	53	57	28	3	0	80	265	0	2,000	
West Brookfield,	A. H. Warfield,	170	111	0	158	72	128	57	20	315	221	28	22	12	401	1,204	200	1,950
Westfield,	Rev. J. H. Lockwood,	456	316	10	288	159	885	162	34	882	199	50	35	0	1,490	3,737	0	4,650
Westford,	Fred H. Hewes,	350	185	1	132	121	159	32	18	275	70	58	15	7	684	1,318	0	5,736
Westhampton,	L. W. Wheeler,	95	50	0	0	30	84	0	24	24	0	8	0	16	140	0	1,250	
Westminster,	Henry A. Parsons,	156	92	4	70	62	181	0	11	252	72	12	32	0	640	0	1,586	
W. Newbury 1st,	Edw. C. Damon,	120	85	4	20	41	58	23	0	67	0	0	0	200	348	0	2,400	
" 2d,	Fred. H. P'oor,	104	70	3	36	68	85	6	0	189	33	11	0	13	337	0	2,244	
Weston,	R. L. Smith,	150	84	0	27	55	40	0	15	0	0	0	0	0	55	0	1,336	
Westport,	J. C. McDonald,	35	28	0	0	34	0	0	0	0	0	0	0	0	0	0	1,741	
W. Springfield,	John B. Parris,	85	35	4	6	50	26	0	4	49	26	8	0	45	158	0	788	
" " "	H. Gilbert Ely,	120	60	2	44	0	73	85	20	175	73	30	2*	39	45	568	500	1,640
" " "	E. H. Phinney,	160	110	1	7	40	55	27	24	173	24	28	21	94	35	481	0	4,830
W. Stockbridge,	Robt. D. White,	118	112	6	98	46	307	22	38	118	185	6	8	5	689	2,000	1,850	
" " "	Mrs. N. S. Patterson,	11	8	0	0	0	0	0	0	10	0	0	0	0	10	0	75	
Weymouth, 1st,	H. M. Truesdell,	130	80	7	10	60	56	0	16	27	26	10	10	0	30	175	0	1,134
" " "	B. F. Richards,	50	40	0	42	34	139	0	0	65	70	28	0	19	46	367	0	2,528
" " "	Geo. C. Torrey,	185	117	3	74	93	79	20	39	238	61	52	0	0	479	0	2,600	
" " "	Chas. T. Crane,	200	123	3	180	93	97	14	0	90	43	14	33	0	158	449	0	3,783
" " "	John F. Hunt,	198	122	1	24	0	255	700	71	339	21	21	0	700	2,107	0	2,762	
" " "	Chas. L. Seabury,	175	100	1	0	40	119	2	0	13	13	0	2	2	80	231	11,000	1,953
East,	Chas. B. Cushing,	262	175	12	40	129	194	0	25	152	25	10	17	0	55	478	0	2,134
Whately,	H. S. Higgins, Jr., <sup>c</sup>	100	64	13	23	45	112	0	104	0	3	0	0	15	234	0	1,000	
Whitman,	Everett A. Cole,	280	165	12	45	63	87	29	18	102	55	43	50	0	392	706	0	2,512
" " "	Chauncey E. Peck,	115	65	0	17	33	50	0	16	25	19	0	0	38	146	0	1,670	
" " North,	Edwin W. Wall,	75	38	11	16	56	60	0	10	12	60	0	10	0	35	187	0	1,063
Williamsburg,	H. W. Hill,	125	81	2	26	60	161	20	10	162	50	8	57	0	17	485	0	1,749
" " "	W. M. Furrington,	180	90	0	3	44	74	0	83	162	0	0	0	87	406	0	1,715	
Williamstown, 1st,	Bliss Perry,	144	125	2	45	60	431	31	31	541	242	19	0	0	1,295	0	2,800	
" " "	Warren Morse,	0	0	0	0	0	850	0	0	0	0	0	0	0	850	0	0	
" " South,	Fred C. Lindley,	69	17	2	0	0	0	0	0	0	0	0	0	5	5	7	346	
" " "	White Oaks,	110	55	13	0	60	4	0	0	0	0	0	0	4	8	0	224	
Wilmington,	Arthur O. Buck,	108	57	0	14	37	25	8	0	15	13	4	15	0	20	100	0	1,125
" " "	George B. Stone,	65	42	1	35	21	51	0	1	31	25	0	0	10	118	0	464	
Winchendon,	Charles L. Beals,	328	182	5	120	105	379	20	90	461	204	25	25	25	258	1,462	0	2,802
" " North,	Preston Pond,	343	239	8	23	91	1,722	162	309	1,574	426	167	88	110	869	5,427	500	8,920
Winchester,	C. B. Goodell,	60	44	3	0	0	2	0	5	8	0	0	0	0	15	0	340	
Windsor,	E. H. Lounsbury,	554	392	6	290	70	814	0	62	1,055	199	44	278	0	911	3,363	0	7,132

East Whately.

CHURCHES.	CITY OR TOWN.	CLERKS.		MINISTERS.		MEMBERS.						ADMITTED.				REMOVED.				BAPT.		P.A.M.
		Org.	Name.	Name.	Ord.	C'd.	Ma.	Fe.	To.	Ab.	C.	L.	To.	Di.	L.	De.	To.	Ad.	Inf.			
Woburn, North,		1849	Josiah P. Bixby,	William J. Murphy,	'79	'91	42	72	114	25	0	1	1	2	8	0	10	0	2	45		
" Scandinavian,		1884	Dea. A. L. Olson,				28	34	62	5	4	0	4	0	8	0	8	0	1	0	19	
" Montvale,		1892	Dea. W. H. Huber,	Percival F. Marsten, <i>Lic.</i>	'85	'93	9	14	23	0	0	0	0	0	0	0	0	0	0	0		
Worcester, Ist,		1719	W. H. Merriam,	Arcturus Z. Conrad, <i>p. c.</i>	'85	'90	201	378	579	75	25	77	102	11	7	0	18	9	7	525		
" Central,		1820	G. W. Mackintire,	Daniel Merriman, <i>p. c. &amp; a</i>	'68	'78	125	289	384	19	3	17	20	6	13	0	19	2	1	275		
" Union,		1836	Dea. F. E. Kimball,	E. Cutler, <i>p. c., em.</i>	'50	'55	183	338	521	88	3	12	15	13	11	0	24	2	3	380		
" Salem st.,		1848	Wm. C. Hauberly,	Wm. V. W. Davis, <i>p. c.</i>	'77	'87	159	351	510	120	11	2	13	3	24	1	28	5	6	500		
" Summer st.,		1865	Ralph C. Knaapp,	Frank B. Vrooman, <i>p. c.</i>	'87	'92	55	55	148	35	7	2	9	1	7	0	8	3	1	50		
" Plymouth,		1869	Dr. F. H. Howland,	William T. Sleeper, <i>p. c.</i>	'54	'75	256	462	718	19	26	45	8	17	8	33	8	3	12	600		
" Piedmont,		1872	Dea. Geo. F. Orr,	Archibald McCullagh, <i>p. c.</i>	'71	'90	267	433	700	75	15	20	35	6	22	0	28	8	12	150		
" Swedish,		1880	Carl J. Hagberg,	Elijah Horr, <i>p. c.</i>	'64	'93	191	157	348	43	0	45	1	23	6	30	0	10	6	350		
" Pilgrim,		1885	Rev. S. D. Hosmer,	Peter E. Diner, <i>p. c.</i>	'89	'92	191	157	348	22	13	29	42	5	5	0	10	1	6	150		
" Park,		1887	Miss M. Warren,	Charles M. Southgate, <i>p. c.</i>	'70	'85	120	251	371	22	13	29	42	5	5	0	10	1	6	150		
" Covenant,		1889	Horace E. Sprague,	Inman L. Willcox, <i>p. c.</i>	'89	'91	38	110	148	82	1	5	6	0	2	0	2	1	6	150		
" Hope,		1889	Fred. E. Knight,	John E. Hurlbut,	'75	'90	22	42	64	11	4	2	6	3	6	0	9	3	0	100		
" Lake View,		1890	Miss E. S. Cutting,	Ellsworth W. Phillips, <i>p. c.</i>	'91	'91	35	71	106	5	10	14	24	2	4	0	6	0	4	138		
" Belmont,		1890	Fred. T. Russell,	John E. Dodge, <i>p. c.</i>	'83	'93	13	25	38	3	3	8	11	0	4	0	4	3	0	53		
" Bethany,		1891	D. Ed. Thayer,	Albert Bryant, <i>p. c.</i>	'65	'90	36	62	98	0	7	7	14	2	9	0	11	3	5	120		
" Armenian,		1892	M. B. Zewin,	Albert H. Todd,	'83	'93	23	51	74	5	18	13	31	0	0	0	1	0	0	81		
Worthington,		1771	Albert J. Randall,	Quarakin B. Chittjian, <i>Lic.</i>	'89	'89	36	98	134	31	3	0	3	2	2	0	4	1	0	150		
Wrentham,		1692	Wm. M. Proctor,	Edward C. Hood, <i>p. c.</i>	'74	'92	28	100	128	18	4	5	9	5	2	0	7	2	0	100		
Yarmouth,		1639	A. H. Eldridge, 2d,	Edward L. Marsh, <i>p. c.</i>	'92	'92	28	113	141	22	0	1	1	2	3	0	5	0	0	200		
" West,		1840	Miss A. B. Crowell,	Henry S. Kimball,	'66	'92	6	7	13	2	0	0	0	1	0	0	1	0	0	28		

*a* Edward M. Chapman, associate p. c. '90 '92.

Walthamville, see Northbridge.

Wollastan, see Quincy.

Woods Hole, see Falmouth.

CHANGES from last Year-Book's list of churches: *Added*.—Blackstone, Millville; Fitchburg, German, and Swedish; North Attleboro, Trinity; Waltham, Swedish; Woburn, Scandinavian and Montvale; Worcester, Armenian. *Omitted*.—Heath; Montgomery. *Names Changed*.—The new town of North Attleboro, includes 2 churches from Attleboro. CHURCHES: 267 with pastors installed by council; 198 with pastors otherwise inducted; 46 with supplies; 98 vacant (including 33 supplied by licentiates or ministers of other denominations). Total, 579.

MINISTERS: 276 pastors installed by council; 184 pastors otherwise inducted; 16 supplies; 342 others. Total, 818.  
CHURCH MEMBERS: 33,598 males; 72,345 females. Total, 105,943, including 17,125 absent. Gain, 626.  
ADDITIONS: 3,324 by confession; 3,005 by letter. Total, 6,329.  
REMOVALS: 2,074 by death; 2,506 by dismissal; 850 by discipline. Total, 5,430.  
BAPTISMS: 1,654 adult; 1,452 infant.

CHURCHES.	SUNDAY SCHOOL.					BENEVOLENCE.										Home Exp.			
	Place.	Superintendent.	Mem.	Av.	Ad. to Ch.	Bev. Cont.	Y.P.S. C. E. Mem-bers.	For- eign.	Ed'n.	Ch. B'd'g.	Home M.	A. M. A.	S. S.	New West.	Min. Aid.		Other.	Total.	Leg- acies.
Woburn, North,	Benj. F. Kimball,	153	100	0	16	46	19	0	12	6	0	0	11	0	0	0	48	0	1,470
" " South,	Sven Froberg,	55	29	0	0	0	0	0	0	0	0	0	0	0	100	0	100	0	1,200
" Montvale,	W. F. Greenough,	75	45	18	225	115	178	0	69	389	95	65	22	0	0	0	1,025	0	600
Worcester, Ist,	Dr. D. J. Gaut,	616	340	2	35	30	553	30	355	60	682	1,146	0	145	0	735	3,025	0	8,950
" Central,	J. S. Brigham,	376	226	3	350	70	2,591	2,742	456	8,637	835	47	112	1,200	13,000	29,620	0	14,865	
" Union,	A. W. Edson,	490	270	3	173	42	134	70	0	624	88	0	34	0	533	1,483	25	10,500	
" Salem st.,	Daniel C. Turner,	349	209	5	0	40	36	0	0	0	0	0	0	0	0	75	111	0	1,750
" Summer st.,	Rev. W. T. Steeper,	130	85	16	296	74	1,644	516	272	3,083	632	281	0	0	27,006	33,434	0	11,600	
" Plymouth,	Willis E. Shibley,	722	368	11	313	174	1,898	761	815	2,891	670	89	128	0	3,925	10,277	0	10,700	
" Piedmont,	Horatio L. Miller,	792	542	0	0	67	511	120	0	0	0	0	0	0	443	1,074	0	3,168	
" Sneed,	Eric Shingress,	400	315	0	0	186	52	0	0	85	15	0	0	0	11	163	0	23,907	
" Pilgrim,	John T. Brierly,	595	421	3	0	70	52	0	0	0	0	0	0	0	0	0	0	2,100	
" Park,	Chas. R. Peacock,	200	135	3	6	43	7	0	0	10	7	6	0	0	0	30	0	1,750	
" Covenant,	Jerome M. Stone,	151	105	9	0	37	26	0	0	28	8	0	2	0	95	159	0	3,311	
" Hope,	John N. Howe,	190	122	3	0	43	0	0	0	0	0	0	0	0	0	0	0	8,726	
" Lake View,	Warren A. Scott,	105	80	3	0	50	0	0	0	0	0	0	0	0	0	0	0	0	
" Belmont,	Rev. A. Bryant,	150	88	10	0	30	0	0	0	0	0	0	0	0	0	0	0	0	
" Bethany,	Charles A. Hill,	149	80	0	0	0	0	0	0	0	0	0	0	0	0	0	0	0	
" Armenian,	Jacob Adams,	50	35	0	0	0	0	0	0	0	0	0	0	0	0	0	0	0	
Worthington,	Perley Skelton,	116	60	3	15	40	65	7	7	33	43	7	7	0	0	0	169	0	1,100
Wrentham,	Dea. W. E. Pond,	192	120	2	49	102	61	0	21	152	20	25	0	18	49	346	3,000	1,935	
Yarmouth,	Dea. E. D. Payne,	110	71	0	52	35	50	80	75	270	40	25	10	50	25	625	0	5,398	
" West,	Dea. I. Crowell,	29	20	0	4	0	4	0	0	5	2	0	0	0	20	31	0	275	

IN SABBATH SCHOOLS: Members, 116,476; Loss, 995; average, 70,226; joined the church, 2,084; benevolence, \$41,063.

YOUNG PEOPLE'S SOCIETIES: Number, 490; 32,335 members.

FAMILIES: 532 churches reporting (528 last year), 77,692. Gain,

BENEVOLENT CONTRIBUTIONS: 547 churches reporting (536 last year); Foreign, \$137,182; Education, \$88,102; Church Building, \$33,806; Home, \$198,139; A. M. A. \$49,237; Sunday School, \$16,924; New

West, \$16,515; Ministerial Aid, \$4,018; Other, \$309,132; Total, \$852,087; Increase, \$194,507.

HOME EXPENDITURES: 540 churches reporting (534 last year), \$1,601,710. Increase, \$69,709.

ORGANIZATION: Twenty-six Associations of Ministers and twenty-five Conferences of Churches are united in the GENERAL ASSOCIATION OF THE CONGREGATIONAL CHURCHES OF MASSACHUSETTS. Seekonk is associated with Rhode Island.

MICHIGAN.

CHURCHES. City or Town.	Org.	CLERKS. Name.	MINISTERS. Name.	Ord.	MEMBERS.			ADMITTED.			REMOVED.			BAPT.			FAM.
					Ma.	Fe.	To.	Ab.	C.	L.	To.	Di.	L.	De.	To.	Ad.	
Ada, 1st,	1849	John R. Bradfield,			24	43	67	25	0	0	0	0	0	0	0	0	30
" 2d, Chapel,	1875	D. J. McNaughton,			20	24	44	11	1	0	1	0	0	0	0	0	25
Addison,	1884	Jonas G. Hetfield,	H. Harrison Smith, p.	'73	18	43	61	10	7	0	7	1	0	2	5	7	30
Alamo,	1867	Frank M. Long,	Ebenezer Herbert, p.	'84	'91	39	67	106	6	6	4	10	0	3	5	8	6
Alba,	1879	Charles H. Pierce,	Frederick Bagnall, p.	'86	'90	20	29	49	7	1	2	0	0	3	3	0	40
Algonsee,	1886	Mrs. A. Wakeman,	Nathaniel D. Leaphcar, p.	'76	'91	7	15	22	3	0	0	0	0	0	0	0	20
Allegan,	1858	Dr. O. E. Goodrich,	Moses M. Martin, p.	'65	'90	40	92	132	4	6	10	0	8	1	9	2	1
Allendale,	1871	Dea. R. Pritchard,	Warren P. Wilcox, p.	'78	'90	21	41	62	5	8	0	8	1	6	0	7	2
Allenville, Moran,	1892	Samuel Burton,	Thomas Parker, p.	'70	'92	11	13	24	0	21	3	24	0	0	0	2	8
Almira,	1864																
Almont,	1838	Mrs. S. Durham,	Frank J. Estabrook, p.	'92	'92	28	66	94	26	5	7	12	3	0	3	0	85
Alpena,	1862	Dea. L. A. Tompkins,	Helms H. Van Anken, p.	'63	'85	111	212	323	78	24	9	33	3	6	0	9	15
Alpine & Walker, Gr. Rapids,	'69	Miss L. L. Wilson,	John T. Walker,	'80	'93	36	46	82	14	0	0	2	2	0	4	0	21
Aun Arbor,	1847	Rufus Waples,	John W. Bradshaw, p.	'74	'88	139	224	363	80	7	25	32	5	21	0	26	3
Arcahaia, Burnham,	1892	Mrs. S. H. Gilbert,	[Wm. H. Hannaford, Lic.]	'92	'92	3	6	9	0	0	9	0	0	0	0	0	22
Armada,	1838	Mrs. F. H. Wilder,	John H. Ashby, p.	'78	'89	48	100	148	21	0	1	1	2	0	2	2	7
Ashley,	1885	Dea. W. E. Hale,			28	54	82	11	78	1	79	1	11	0	12	37	0
Athens,	1878	Dea. E. Stimpson,	[A. E. Binkhorst, Lic.]	'92	'92	19	53	72	4	0	0	0	1	0	5	6	0
Atwood,	1867																
Augusta,	1847	Mrs. W. E. Cook,			16	38	54	0	2	0	2	0	2	0	3	2	0
Baldwin,	1879	Miss L. Royston,	Forrest E. Davy, p.	'90	'92	10	20	30	4	21	2	23	0	1	0	1	4
Bancroft,	1880	P. M. Lyman,	Frederick W. Bush, p.	'71	'91	25	43	68	8	6	6	12	0	6	0	6	4
Bangor, 1st,	1883	Miss C. Charles,			12	39	51	9	4	13	1	5	0	6	11	1	34
Bangor, West,	1895	Alice Provost,			9	10	19	0	8	8	16	0	0	0	0	0	20
Baroda,	1892	Mrs. E. Marsh,			9	7	16	0	4	12	16	0	0	0	0	0	30
Bass River,	1882	H. Bartholomew,	John R. Mason, p.	'78	'92	34	41	75	68	7	75	0	0	0	0	32	0
Batavia, Union City,	1887	Mrs. L. Trumbull,	Warren P. Wilcox, p.	'88	'93	12	24	36	5	0	5	0	15	2	17	5	15
Bay City,	1875	J. C. Cameron,	Charles F. Patchell, p.	'90	'92	38	81	119	4	13	6	19	3	11	9	23	3
Bay Mills, Superior,	1879	Mrs. A. H. Scribner,	John F. Crane, p.	'86	'93	3	12	15	22	39	0	39	1	2	1	4	25
Bedford,	1848	Miss S. C. Rogers,	[S. J. Fleming,]	'93	'93	42	65	107	22	49	0	42	0	0	0	0	17
Belding,	1892	Mrs. C. L. Devo,	Charles L. Deyo, p.	'62	'92	13	29	42	0	0	42	0	0	0	0	0	100
Bellaire,	1883	Charles S. Wilcox,	Charles D. Bamister, p.	'86	'92	19	37	56	5	3	6	9	0	2	0	2	1
Benton Harbor,	1866	S. C. Sharpe,	Bryant C. Pierson, p.	'92	'93	40	119	159	11	9	14	23	1	56	0	57	6
Benzonia,	1890	William L. Case,	[Merle A. Breed,]	'93	'93	55	79	134	4	2	6	3	5	0	8	2	2
Berlramont,	1885	Dea. J. H. Ripney,	Henry A. Decker, p.	'86	'93	3	8	11	1	0	0	1	0	0	1	0	18
Berryville,	1887	Wm. H. Claspill,	James Turner, p.	'84	'92	4	14	18	2	0	0	0	0	0	0	3	0
Bethel, Gilead,	1890	A. R. Bonney,	Henry A. Decker,	'86	'93	30	45	75	9	29	3	32	2	0	2	4	13
Big Prairie,	1887	A. W. Farwood,	Thomas N. Fuller, p.	'80	'91	6	8	14	2	0	0	0	0	2	0	2	0
Big Rapids, 1st,	1876	W. F. Slawson,	Joel Martin, p.	'71	'92	33	90	123	16	34	6	40	1	6	23	30	12
[Big Rapids, Township,]	1893	R. W. Dickson,	Joel Martin, p.	'71	'93	14	24	38	0	10	28	38					0



CHURCHES.	CLERGS.	MINISTERS.	MEMBERS.				ADMITTED.			REMOVED.			BAPT.			FAM.				
			City or Town.	Orig.	Name.	Ord.	C <sup>d</sup> .	Ma.	Fe.	To.	Ab.	C.	L.	To.	Di.		L.	De.	To.	Ad.
Blackmar,	1889	Solomon S. Fox,	'81	'90	4	7	11	1	0	0	0	0	0	0	0	1	1	0	0	20
Bradley,	1879	George W. Selleck,			7	18	25	3	2	1	4	1	0	1	2	5	1	1	1	39
Breckenridge,	1881	C. E. Whittten,			29	52	81	12	2	0	3	2	0	3	2	5	2	0	0	40
Bridgman,	1879	Phillip M. Crips, p.	'78	'92	17	25	42	0	3	1	4	0	5	1	6	0	0	0	0	40
Bridgport,	1868	Engene A. Ellis,			11	24	35	3	0	0	0	1	2	0	3	0	0	0	0	40
Briley, Big Rock,	1887	Clarence A. Rice,			4	4	8	0	0	0	0	0	0	0	0	0	0	0	0	40
Bronson,	1868	Henry A. Decker,	'86	'93	29	73	102	18	1	2	3	2	10	15	27	0	0	0	0	58
Bruce,	1833	Mrs. H. O. Moffitt,																		
Byron,	1890	Stephen A. Cross,	'92	'92	9	14	23	0	7	0	7									
Butternut,	1892	A. C. Henty,	'85	'92	13	15	28	0	8	2	28									200
Cadillac,	1883	Miss Lydia Brock,	'86	'90	46	93	139	36	4	20	6	0	5	0	5	0	1	0	5	125
Calumet,	1873	Edw. S. Grierson,	'92	'92	95	134	229	12	6	0	6	2	13	0	15	0	0	0	25	25
Canandaigua,	1859	E. E. Hill,	'86	'92	5	21	26	6	1	1	2	1	2	0	3	1	0	0	27	75
Cannon, Rockford,	1846	Dea. S. Weller,	'86	'92	42	61	103	10	29	3	32	3	3	0	6	27	2	4		
Cannonsburg,	1875	Dea. G. T. Young,	'86	'92	17	18	35	1	11	1	12	0	0	0	0	0	0	0	0	20
Carmel, Charlotte,	1883	Mrs. W. H. Pollard,	'83	'92	14	26	40	2	0	1	1	1	1	0	1	0	0	0	1	20
Carson City,	1872	A. B. Leomis,	'86	'93	28	52	80	6	0	0	0	0	0	0	0	0	0	0	0	60
Carsonville,	1887	Mrs. J. E. Shepard,	'81	'93	5	11	16	4	4	1	5	0	5	0	5	4	0	0	0	22
Cedar Springs,	1870	Dr. J. B. Dewar,	'81	'92	8	29	37	7	0	8	8	3	6	9	18	0	0	0	0	50
Central Lake,	1884	Mrs. L. S. Clow,	'92	'92	11	14	25	0	4	5	9	0	0	0	0	0	0	0	0	40
Cervaco,	1889	Mrs. Lorano Lewis,	'84	'92	11	25	36	9	1	0	1	0	2	0	2	0	0	0	1	50
Charlevoix,	1882	Horace S. Hausha,	'91	'91	28	81	109	0	1	0	1	0	11	0	11	0	0	0	0	50
Charlotte,	1851	Edwin L. Coay,	'84	'90	76	177	253	30	2	9	11	4	12	23	39	0	2	200	200	
Chase,	1873	Mrs. O. J. Caldwell,	'84	'92	8	23	31	7	0	0	0	0	4	1	5	0	0	0	30	
Chassel,	1890	A. L. Noble,	'71	'92	12	10	22	0	4	2	6	0	0	0	0	0	1	0	30	
Cheboygan,	1872	Dea. A. P. Frost,	'85	'91	23	77	100	15	12	8	20	0	5	0	5	3	4	80	80	
Chelsea,	1849	Rev. T. Holmes,	'85	'90	74	147	221	13	22	10	32	2	3	0	5	19	0	0	120	
Chesaning,	1843	A. J. Wilson,	'58	'87	23	32	55	2	1	0	1	0	1	0	3	4	0	0	50	
Chester,	1879	Mrs. W. Clements,	'76	'93	10	14	24	0	0	0	0	0	1	0	1	0	0	0	0	50
Chesterfield,	1847	M. F. DeVinney,	'85	'93	20	28	48	10	1	0	1	0	1	0	1	0	0	0	21	21
Chester Station,	1884	Mrs. L. H. Summers	'79	'93	8	17	25	0	0	0	0	0	4	0	4	0	0	0	0	25
Chippewa Lake,	1885	Mrs. H. C. Ward,	'92	'92	8	12	20	4	2	6	8	0	1	0	1	0	0	0	0	25
Clare,	1872	Mrs. M. A. Thurston,	'74	'93	22	68	90	7	16	7	23	0	1	0	1	0	1	5	0	40
Cleon,	1872	Samuel A. Long, p.																		
Clinton,	1833	Dea. A. P. Halliday,	'64	'86	37	110	147	20	24	5	29	3	0	0	3	16	0	0	80	80
Clio,	1871	C. C. Kice,	'83	'92	26	50	76	11	2	3	5	0	2	0	2	0	0	0	75	75
Coloma,	1853	Mrs. L. E. Gilson,	'56	'87	15	22	37	6	6	2	8	1	0	0	1	4	1	0	0	40
Columbus,	1851	Wm. H. Quick,	'54	'79	35	61	96	31	1	0	1	4	2	0	6	0	0	2	75	75
Constantine,	1888	Franklin Wells,	'89	'92	31	89	120	1	2	3	5	4	2	0	6	0	0	0	130	130
Cooper,	1843	John M. DeLano,			31	72	103	13	0	1	1	0	2	0	2	0	0	0	65	65



CHURCHES.	SUNDAY SCHOOL.					BENEVOLENCE.							Totals.	Legacies.	Home Exp.	
	Place.	Superintendent.	Mem.	Av. Av.	Ad. to Ch.	Bev. Cont.	Y. P. S. C. E. Mem. bers.	For- eign.	Ed'n. Bd'g.	Ch. Bd'g.	Home M.	A. M. S. S.				New West.
Blackmar,	[Union school.]						0	0	0	0	0	0	0	0	0	11
Bradley,	Reuben W. Fox,	40	30	2	0	12	0	0	1	8	0	1	0	0	0	187
Breckenridge,	Clark Loomis,	80	60	2	0	40	0	12	8	29	0	3	0	0	0	300
Bridgman,	F. H. Whipple,	45	31	0	6	27	0	0	5	21	0	0	0	20	0	280
Bridgeport,	Dea. D. Bow,	85	50	0	6	0	0	0	3	12	0	0	0	0	0	456
Briley,	A. P. Monroe,	50	25	0	5	25	0	0	0	6	0	0	0	0	0	250
Brouson,	John V. Allen,	55	43	1	0	27	0	5	2	24	0	3	0	0	0	900
Bruce,							0	0	0	0	0	0	0	0	0	150
Byron,	Stephen A. Cross,	75	40	1	0	0	0	0	0	0	0	0	0	0	0	0
Buttermit,	Earl Johnson,						0	0	0	0	0	0	0	0	0	0
Cadillac,	F. H. Goodman,	220	150	0	7	50	17	0	13	147	0	7	8	109	301	3,000
Calumet,	Edwin T. Curtis,	320	283	0	103	148	146	158	132	109	51	39	38	218	891	2,898
Canandaigua,		50	25	0	0	0	30	0	0	0	0	0	0	0	0	0
Cannon,	Warren Walt,	140	100	29	0	30	0	0	0	71	0	16	12	0	0	450
Cannonsburg,	G. T. Young,	52	45	0	11	0	0	0	3	10	0	15	0	2	0	170
Carmel,	Oscar Thornton,	70	40	0	4	0	0	0	5	4	0	0	0	0	0	330
Carson City,	John W. Hallett,	75	50	0	0	50	0	0	0	0	0	0	0	0	0	250
Carsonville,	Joshua Betts,	50	35	3	0	20	0	0	0	0	0	0	0	0	0	0
Cedar Springs,	Miss E. Morley,	61	50	0	0	0	0	0	0	10	0	17	0	5	0	368
Central Lake,	[Union school.]						55	0	0	0	0	0	0	0	0	475
Ceresco,	Mrs. L. L. Lewis,	137	72	0	24	0	3	0	6	68	0	0	0	0	0	961
Charlevoix,	Herschel Miller,	200	156	0	0	60	84	0	20	113	0	2	7	21	245	2,600
Charlotte,	Chas. H. Chappell,						4	0	2	2	0	2	0	0	0	250
Chase,	Mrs. O. J. Caldwell,	45	35	0	6	0	0	0	0	0	0	0	0	13	0	759
Chassell,	O. D. Bentley,	51	30	4	8	21	0	16	0	10	0	3	2	0	0	1,276
Chelogygan,	Fred'k S. Frost,	184	115	2	0	48	50	0	12	56	4	10	0	20	139	0
Chelsea,	Louis Freeman,	175	100	11	25	48	0	0	0	55	0	5	9	0	0	957
Chesaning,	D. O. Quigley,	90	60	0	1	20	0	0	4	1	10	0	0	0	15	1,234
Chester,	William Clements	40	24	0	0	0	0	0	0	0	0	0	0	0	0	200
Chesterfield,	R. E. Knight,	63	36	1	1	0	0	0	0	1	0	0	0	0	0	207
Chester Station,		60	40	0	0	0	0	0	0	0	0	0	0	0	0	0
Chippewa Lake,	H. C. Ward,	45	25	0	0	19	5	0	0	5	0	0	0	0	0	238
Clare,	R. M. Mussell,	150	100	6	0	50	10	0	0	0	0	0	0	0	10	1,061
Cleon,																
Clinton,	W. S. Kimball,	160	90	18	34	35	57	0	0	94	17	0	0	0	168	1,170
Clio,	Isaac R. Field,	75	60	1	10	0	0	0	0	0	0	0	0	0	0	600
Coloma,	Byron Pratt,	74	61	2	6	60	34	1	5	22	4	0	2	0	68	333
Columbus,	Herman J. Vogt,	70	47	0	14	0	0	0	3	36	6	10	0	0	77	574
Constantine,	Dr. R. N. Morris,	100	80	0	20	30	36	25	14	15	0	0	0	0	90	1,725
Cooper,	James Wenham,	187	92	0	5	45	10	0	0	164	0	12	5	0	191	712

CHURCHES.	CITY or Town.	CLERKS.	MINISTERS.	MEMBERS.				ADMITTED.				REMOVED.				BAPT.	FAM.	
				Name.	Ord.	C'd.	Ma.	Fe.	To.	Ab.	C.	L.	To.	Di.	L.			De.
Copemish,		Mrs. L. M. Canniff,	William A. Hutchinson, <i>p.</i>	'92	7	11	18	2	1	1	2	0	0	0	0	0	0	50
Coral,		John G. Just,	Harry Appleton, <i>p.</i>	'91	15	47	62	9	8	4	12	1	8	0	0	0	0	25
[Corinth,]		Jacob F. Hacker,	John Jeffries, <i>p.</i>	'77	41	60	101	0	10	20	30	2	2	1	5	1	2	150
Covert,		Frank E. Rood,		'85	14	60	101	12	5	7	12	2	2	1	5	3	0	40
Croton,		B. V. Kelley,	Benson C. Robbins, <i>p.</i>	'83	6	13	20	3	0	0	1	2	0	2	0	2	0	1
Croyal,		Eva Frisbie,	[John H. Lowry, <i>p.</i>	'77	6	16	30	3	2	0	2	2	0	3	0	3	2	75
Custer,		Mrs. A. E. Lampan,	[John J. Stealy, <i>Lic.</i>	'93	13	26	39	6	1	0	1	2	0	0	2	1	0	40
Delta,		Mrs. A. E. Vandewalker	Wm. H. Davis, <i>p. c.</i>	'77	201	378	579	30	43	43	86	8	19	0	27	11	15	400
Detroit, Ist,	Woodward av.,	Francis Raymond,	Heman P. DeForest, <i>p.</i>	'67	104	235	46	10	4	14	9	5	3	17	4	2	175	
" "	Plymouth,	Wm. H. Burr,	L. Morgan Wood, <i>p.</i>	'90	91	277	417	60	86	42	128	1	13	0	14	18	9	400
" "	Fort st.,	J. R. Walker,	Jesse Povey, <i>p.</i>	'65	53	102	155	8	34	17	51	1	9	15	25	7	14	150
" "	Mt. Hope,	Dea. Thos. Martin,	William Mitchell, <i>p.</i>	'57	89	31	48	79	3	9	1	10	0	0	0	0	5	50
" "	Germant,	William Pollack,	Anton Huelster, <i>p.</i>	'70	17	23	40	0	0	0	0	0	0	26	26	0	4	30
Dexter,		Mrs. Clarissa Gay,		'85	29	83	112	14	9	2	11	2	0	0	2	8	1	64
Disco,		Fremont Hains,	John H. Butler, <i>p.</i>	'85	12	14	26	0	6	2	8	0	0	0	0	2	0	26
Dorr, Moline,		Arthur C. Gilbert,	Harry Appleton, <i>p.</i>	'91	64	74	138	19	16	6	22	2	10	0	12	17	0	50
Douglas,		Mrs. D. C. Putnam,	John Sailor, <i>p.</i>	'48	12	42	54	17	0	8	8	0	11	0	11	0	0	15
Dover,		Fred. Hudson,	Nathan W. Pierce, <i>p.</i>	'69	5	10	15	1	0	0	0	0	0	0	0	0	4	15
Dowagiac,		W. P. Stocking,	William C. Allen, <i>p.</i>	'73	27	73	100	4	10	6	16	2	3	2	7	8	4	90
Dundee,		Miss Helen S. Hall,	Wm. H. Skentlebury, <i>p.</i>	'75	89	21	64	85	22	0	0	1	2	0	3	0	0	100
East Fulton,	Pompeh,	George W. Price,	George W. Riggs, <i>p.</i>	'92	16	26	42	7	2	0	2	0	4	0	4	2	0	30
East Gilead,	Bethel,	L. P. Carter,	[George R. Heator, <i>Meth.</i>	'92	13	18	31	12	0	0	0	2	3	0	5	0	0	30
Eastlake,				'93	13	18	31	12	0	0	0	2	3	0	5	0	0	30
Eastmanville,		Paul Mastenbrook,	John M. Sutherland, <i>p.</i>	'87	4	5	9	4	0	0	0	0	0	0	0	0	0	30
E. Nelson,	Cedar Springs,	W. D. Benjamin,	William H. Flint, <i>p.</i>	'81	42	13	26	39	6	0	0	1	2	11	14	0	0	30
East Newton,	Ceresco,	Josie Carues,	Albert A. Luce, <i>p.</i>	'80	16	31	47	0	0	0	0	0	1	0	1	0	0	29
East Paris,		Frank A. Taylor,	William H. Underhill, <i>p.</i>	'87	92	11	33	44	9	10	8	18	0	1	0	1	0	25
Eastport,		Mrs. C. B. Zeran,	Cornelius G. Haan, <i>p.</i>	'92	5	8	13	3	0	0	0	0	0	0	0	0	0	20
East Tawas,				'92	5	8	13	3	0	0	0	0	0	0	0	0	0	20
Eaton Rapids,		Miss J. Hosler,	Elisha W. Miller, <i>p.</i>	'73	24	71	95	12	6	7	13	0	5	0	5	3	2	60
Edmore,		Willard J. Wright,	Henry Marsh, <i>p.</i>	'75	25	55	80	30	1	0	2	1	4	2	7	0	2	100
Ellisworth,		Mrs. N. M. Wisley,	[Samuel S. Seibert, <i>Lic.</i>	'93	4	4	8	1	0	0	0	0	0	0	0	0	2	11
Essexville,		Mrs. A. E. Felker,	E. Melville Counselor, <i>p.</i>	'87	23	49	72	9	2	0	2	0	0	0	0	1	3	100
Ewen Station,		Mrs. M. A. Decker,	Floyd C. Field, <i>p.</i>	'89	3	8	11	3	0	0	0	0	0	0	0	0	0	25
Farwell,		Mrs. E. Campbell,		'89	3	6	9	2	0	0	0	0	4	0	4	0	0	40
Excelsior, Kalkaska,		Wm. H. Martin,	Nathan W. Pierce, <i>p.</i>	'69	16	36	52	7	7	5	12	1	0	5	6	2	1	40
Filer City,				'91	12	17	29	4	4	3	7	0	4	0	4	1	1	25
Fisher's Station,		Mrs. Alice Bryson,		'91	30	40	70	6	3	0	3	0	4	0	4	1	0	40
Flat Rock,		John H. Peters,		'91	30	40	70	6	3	0	3	0	4	0	4	1	0	40

CHURCHES.	SUNDAY SCHOOL.				BENEVOLENCE.										Lega- cies.	Home Exp.				
	Place.	Superintendent.	Mem.	Av. to Ch.	Ad. to Ch.	Beny. Cont.	V. P. S. C. E. Mem- bers.	For- eign.	Ed'u. Bd'g.	Ch. Bd'g.	Home M.	A. M. A.	S. S.	S. West.			New Aid.	Min. Aid.	Other.	TOTAL.
Copemish,	C. B. Gammif,	65	45	0	3	0	0	0	116	5	0	0	0	0	0	0	0	121	0	240
Coral,	L. L. Church,	100	75	4	7	125	0	0	0	0	0	0	0	0	0	0	0	0	0	0
[Corinth],	William E. Allen,	60	45	8	7	35	0	0	0	0	0	0	0	0	0	0	0	0	0	0
Covert,	A. S. Packard,	187	111	0	0	75	55	3	5	112	8	6	9	2	31	0	0	231	0	661
Croton,	Mrs. C. M. Rice,	100	60	0	0	40	0	0	0	0	0	0	0	0	0	0	0	0	0	40
Crystal,	R. W. Devereaux,	75	75	5	0	0	0	0	0	6	0	0	0	0	0	0	0	0	0	282
Custer,	Mrs. M. B. DeLing,	70	36	2	0	0	0	0	5	25	0	5	0	0	0	0	0	35	0	255
Delta,	A. C. Crosby,	100	65	1	0	0	0	0	0	0	0	0	0	0	0	0	0	0	0	225
Detroit, 1st,	Wm. H. Strong,	534	281	20	457	60	1,290	51	252	3,506	311	113	71	470	677	400	6,741	39,220	0	39,220
" Wood'd av.	Chas. E. Fox,	178	143	7	135	72	689	0	51	1,352	25	25	36	178	10,735	13,151	6,000	0	6,000	0
" Plymouth,	A. A. Higginson,	535	316	16	16	25	30	0	0	49	0	12	0	0	43	0	134	6,999	0	6,999
" Fort st.,	Jesse Povey,	351	204	16	12	77	15	4	4	36	4	13	3	10	89	0	207	1,865	0	1,865
" " Mt. Hope,	J. A. Reithrath,	250	154	0	47	40	0	0	0	57	0	14	0	106	0	0	297	0	0	0
" Germant,		0	0	0	0	0	0	0	0	0	0	0	0	0	0	0	0	0	0	132
Dexter,	Daniel Lyon,	95	55	3	3	50	0	0	0	65	10	3	0	0	35	0	113	1,010	0	1,010
Disco,	Wesley Phillips,	37	26	8	0	0	0	0	0	1	0	0	0	5	6	0	150	0	0	150
Dorr,	Arthur C. Gilbert,	106	79	7	23	38	10	0	5	135	0	0	4	23	178	0	1,150	0	0	1,150
Douglas,	Rev. J. F. Taylor,	80	66	0	9	17	0	0	9	0	0	0	0	0	0	0	900	0	0	900
Dover,	Mrs. Ellen Leach,	50	31	0	5	0	0	0	0	1	1	4	0	0	0	0	6	0	0	125
Dowagiac,	O. G. Beach,	130	120	9	13	35	50	0	0	60	0	0	0	100	210	0	1,100	0	0	1,100
Dundee,	L. J. Ostrander,	185	95	0	6	40	0	0	5	39	0	6	0	0	50	0	758	0	0	758
East Fulton,	Henry Read,	60	40	2	0	30	0	0	6	0	18	2	0	0	26	0	172	0	0	172
East Gilead,	John Wilkins,	60	50	0	0	91	10	0	0	8	0	0	0	0	18	0	204	0	0	204
Eastlake,	H. W. Cady,	165	98	0	23	0	0	0	0	0	0	0	0	0	0	0	0	0	0	0
Eastmanville,	Marvel Garrison,	70	40	0	0	0	0	0	2	0	0	0	0	0	0	0	0	0	0	225
East Nelson,	G. F. Turner,	50	35	0	26	16	0	0	40	0	0	26	0	0	66	0	320	0	0	320
East Newton,	H. Francisco,	71	35	0	0	0	0	0	0	9	0	0	0	0	9	0	175	0	0	175
East Newton,	Fred. R. Darling,	80	45	9	0	0	0	0	2	22	0	0	0	0	24	0	225	0	0	225
East Paris,	R. R. Wilkinson,	75	40	0	3	30	0	0	0	2	0	0	0	0	2	0	17	0	0	17
Eastport,																				
East Tawas,																				
Eaton Rapids,	James T. Harris,	137	70	4	5	36	35	0	0	81	15	5	0	4	18	0	158	0	0	989
Edmore,	Mrs. A. B. Marsh,	120	68	1	1	22	6	0	3	31	0	1	0	41	82	0	375	0	0	375
Ellsworth,	Mrs. M. A. Deline,	40	28	0	0	0	0	0	2	3	0	0	0	0	5	0	21	0	0	21
Essexville,	Mrs. Geo. Coon,	120	75	1	8	50	1	0	3	23	0	0	0	2	29	0	421	0	0	421
Ewen Station,	Geo. F. Mallory,	73	48	0	0	0	0	0	0	0	0	0	0	0	0	0	0	0	0	0
Excelsior,	Mrs. E. Campbell,	15	10	0	0	0	0	0	1	0	0	0	0	0	1	0	85	0	0	85
Farwell,	Charles Dell,	70	40	3	8	19	8	0	0	05	0	5	0	4	3	0	555	0	0	555
Filer City,																				
Fisher's Station,	Hiram DeVries,	56	40	4	7	0	0	0	2	14	0	6	0	0	22	0	175	0	0	175
Flat Rock,	Albert Upham,	60	45	1	0	25	8	0	3	30	0	0	0	0	41	0	500	0	0	500



CHURCHES.	Place.	SUNDAY SCHOOL.				Y. P. S. Mem- bers.	BENEVOLENCE.										Home Exp.	
		Superintendent.	Mem.	Av.	Ad. to Ch.		Rev. Cont.	For- eign.	Ed'n.	Ch. B'd'g.	Home M.	A. M. A.	S. S.	West.	Min. Aid.	Other.		Total.
Flint,	C. T. Bridgman,	139	77	0	9	36	197	8	12	203	2	29	1	12	0	464	0	2,225
Frankfort,	Dr. I. Voorhies,	148	78	0	3	0	0	0	7	6	0	3	0	0	0	16	0	573
Freonia,	Albert A. Luce,	62	40	3	0	42	6	0	0	20	0	0	0	2	3	31	0	225
Freeland,	Oscar Moag,	140	84	34	0	0	0	0	0	10	0	0	0	0	0	0	0	1,285
Freeport,	Mrs. H. Godfrey,	105	81	0	9	45	0	0	0	28	0	51	0	0	0	79	0	536
Fremont,	George E. Hillon,	110	68	1	13	75	0	0	4	35	0	3	0	0	20	62	0	811
Fruitport,	G. B. Atkins,	30	28	0	0	0	0	0	3	6	0	0	0	0	0	9	0	200
Galesburg,	Mrs. E. Underwood	120	76	1	23	40	36	0	0	111	0	10	0	0	0	157	0	650
Garden,	Peter R. Legg,	40	40	0	8	12	0	0	2	15	0	2	0	0	0	19	0	150
Gaylord,	Joseph Glasson,	45	30	0	0	0	0	0	0	0	0	0	0	0	0	5	0	594
Genesee,	Mrs. J. Chandler,	30	20	0	0	0	0	0	0	0	0	0	0	0	0	0	0	80
Gilmore,	J. M. Bartley,	35	25	0	5	0	0	0	0	0	0	0	0	0	0	0	0	470
Gladstone,		65	44	1	2	0	0	0	0	26	0	2	0	0	0	28	0	
Glen Arbor,		0	0	0	0	0	0	0	0	0	0	0	0	0	0	0	0	
Glen Arbor,	O. C. Beals,	114	69	0	0	0	16	0	11	40	17	0	0	5	0	89	0	
Grand Blanc,	Silas M. Wright,	100	75	0	10	24	0	0	6	38	5	5	0	6	0	60	0	1,061
Grand Haven,	Henry L. Farrell,	70	50	5	0	21	0	0	5	5	0	0	0	0	0	10	0	142
Grand Junction,	Lewis Gibson,	130	64	0	6	19	0	0	5	0	8	0	0	0	0	13	0	486
Grand Ledge,	F. B. Wallin,	785	504	10	105	80	401	0	50	2,027	0	0	0	50	20,908	23,436	0	7,527
Grand Rapids, 1st,	W. K. Munson,	400	207	2	0	68	12	0	0	57	0	0	0	0	17	165	0	1,500
" 2d,	S. M. Kent,	374	221	14	6	80	48	0	46	0	54	0	0	0	3	122	0	2,200
" South, Mem.,	E. Greenwoods,	225	171	9	25	100	58	1	5	30	0	5	0	0	0	0	0	1,200
" Holland,	John W. Poot,	65	45	4	6	15	0	0	0	0	6	0	0	0	0	6	0	768
" Plymouth,	M. H. Walbridge,	140	110	0	0	15	0	0	0	0	0	0	0	0	0	0	0	129
Grandville,	Reuben S. Phipps,	40	26	0	20	0	0	0	0	0	0	12	0	0	0	20	0	312
Grape,	Miss L. M. Knaggs,	45	35	0	0	0	5	0	5	9	0	4	0	0	3	26	0	154
Grass Lake,	Frank Develle,	100	65	0	9	0	34	1	3	105	3	5	3	4	10	168	0	950
Greenville,	Wm. A. Hall,	419	232	14	69	125	214	15	20	248	30	14	0	10	54	605	0	2,854
Hamburg,		0	0	0	0	0	0	0	0	0	0	0	0	0	0	0	0	125
Hancock,	E. L. Wright,	425	254	36	144	89	285	0	704	677	110	29	40	0	1,673	3,518	0	4,342
Harrison,	Mrs. J. H. Canfield,	85	60	0	0	28	0	0	6	38	0	0	0	0	0	44	0	651
Hart,	Rev. J. Whalley,	125	89	0	5	45	0	0	3	47	0	3	0	0	0	53	0	680
Hartford,	G. H. VanVranken,	90	50	0	10	27	0	0	3	49	0	5	0	0	57	0	580	
Hartland,	Mrs. J. Root,	30	25	0	0	0	0	0	0	6	0	0	0	0	0	6	0	505
Hay Lake,																		
Helena,	Wm. Piper,	50	35	0	0	0	0	0	0	0	0	0	0	0	0	0	0	207
Hersey,	Mrs. A. E. McCallum,	60	49	0	0	0	0	0	0	3	0	0	0	1	0	4	0	314
HIGHLAND STAT'N,	W. I. St. John,	50	37	1	0	12	0	0	0	30	0	0	0	0	7	37	0	675
Hilliards,	Lyman A. Lilly,	40	25	0	0	0	0	0	0	0	0	0	0	0	0	0	0	300
Honnestad,	G. H. Smith,	70	60	25	7	35	0	0	5	50	0	5	0	0	60	60	0	



CHURCHES.	Place.	SUNDAY SCHOOL.					Y. P. S. C. E. Mem. bers.	BENEVOLENCE.							Legac-ies.	Home Exp.		
		Superintendent.	Mem.	Av.	Ad. to Ch.	Recv. Cont.		For- eign.	Ed'n.	Ch. B'd'g.	Home M.	A. M. S. S.	New West.	Min. Aid.			Other.	TOTAL.
Hopkins, 1st,	Station,	Walter Campbell,	110	45	3	5	25	2	0	7	0	6	0	0	15	0	263	
"	"	D. B. Kidder,	127	58	1	0	20	0	5	14	15	9	0	0	43	0	330	
Howard City,		Morris E. Keith,	106	65	5	6	27	0	0	12	3	4	0	0	19	0	450	
Hubbardston,			0	0	0	0	0	0	0	0	0	0	0	0	0	0	0	
Hudson,		Prof. G. J. Tripp,	125	100	0	0	50	13	8	73	14	0	9	6	123	0	1,417	
Hudsonville,		Sam'l G. Barnaby,	75	50	9	0	43	0	0	6	0	0	0	0	6	0	240	
Inlay City,		John P. Drake,	111	86	6	7	40	17	7	67	5	14	0	3	119	0	1,171	
Ironton,		Edwin A. Lewis,	70	50	0	0	0	0	10	31	0	0	0	0	64	105	223	
Irving,		J. J. Hendershott,	30	20	0	0	0	3	0	0	2	0	0	0	7	0	275	
Jackson, 1st,		N. C. Lowe,	424	304	1	41	40	300	0	426	0	0	0	0	726	0	6,000	
"	Plymouth,	Miss E. Smart,	350	200	30	12	48	0	0	35	0	0	0	0	35	0	800	
Jacobsville,		A. Mulholland,	60	22	12	0	20	7	0	44	0	0	0	15	66	0	885	
Jerome,		Charles Brass,	70	40	0	0	18	5	0	15	0	0	0	20	0	0	175	
Johnston & B'y,		S. E. Willison,	60	40	10	0	0	0	0	10	0	0	0	0	10	0	0	
Kalamazoo,		Frank D. Fuller,	476	253	10	129	61	353	5	22	807	452	878	0	126	2,643	7,972	
Kalamo,		Mrs. R. H. Watson	84	60	8	0	24	0	0	27	0	2	0	29	58	0	400	
Kalkaska, 1st,		Mrs. M. A. Bleazby,	100	60	4	0	35	0	0	21	0	0	0	0	21	0	0	
"	2d,																	
Kendall,		C. M. Kingsley,	75	50	0	24	0	0	28	3	5	74	5	9	10	141	0	445
Kinderhook,		W. Mussilwhite,	70	48	0	2	0	0	0	0	3	0	2	0	1	6	0	100
Lacey,		W. Humphrey,	20	20	0	0	0	0	0	0	0	0	0	0	0	0	0	0
Lacota,			0	0	0	0	0	0	0	0	0	0	0	0	0	0	0	0
Laingsburg,		J. V. D. Wyckoff, jr.	108	59	3	10	40	8	1	125	20	1	10	0	165	0	821	
Lake Ann,		F. B. Sinclair,	60	55	5	0	20	0	0	0	0	0	0	0	0	0	0	
Lake Linden,		F. G. Coggin,	182	128	20	31	72	91	15	46	245	20	23	0	41	481	2,139	
[Lake Linden, S.]		Donald McDonald	100															
Lake Odessa,		J. W. Arney,	75	75	0	0	0	0	0	0	0	0	0	0	0	0	2,266	
Lakeview,		Miss F. B. Miller,	79	59	0	29	0	0	0	0	0	0	0	0	0	0	74	
Lamont,		James H. Luther,	50	40	0	5	9	0	0	0	10	0	0	0	10	0	80	
Lansing, Plym.,		G. W. Bement,	590	435	16	120	150	116	5	0	1,172	169	20	14	0	1,496	24,400	
[Lansing, Pilg.]		Mrs. N. B. Jones,	235	165	0	0	0	0	0	0	0	0	0	0	0	0	1,000	
Lawrence,		Rev. W. E. Yonker,	90	50	0	7	28	0	0	6	10	0	4	0	0	20	0	318
Leland,																		
Leonidas,		C. Kingsley,	91	38	0	0	0	0	0	5	0	0	0	0	0	24	0	450
Leroy,		E. N. Reed,	50	26	0	16	18	0	0	0	15	0	11	0	0	26	0	456
Leslie,		M. P. Compton,	60	30	0	0	0	0	0	35	0	10	0	0	45	0	800	
"	2d,		35	30	0	0	0	0	0	0	10	0	0	0	10	0	0	
Lewiston,			0	0	0	0	0	0	0	0	0	0	0	0	0	0	0	
Lexington,																		
Lickley's Corn'rs		Ambrose Hinkle,	70	50	0	0	27	5	0	0	5	0	0	0	10	0	50	

CHURCHES.	CLERKS.	MINISTERS.	MEMBERS.					ADMITTED.			REMOVED.			BAPT.		TAX		
			City or Town.	Name.	Ord.	C'd.	Ma.	Fe.	To.	Ab.	C.	L.	To.	Di.	L.		De.	To.
Linden.	1887	N. B. Cochran,	'85	7	35	42	9	0	2	2	1	2	0	3	0	0	0	40
Litchfield,	1889	Mrs. B. U. Curtiss,	'85	59	125	184	10	18	0	18	3	3	2	0	12	9	0	95
Lowell,	1856	Mrs. D. R. Eaton,	'88	'91	62	83	13	8	12	20	1	2	0	3	8	1	80	
Ludington,	1870	Jas. A. Armstrong,	'80	'92	38	121	14	3	1	4	0	3	0	3	2	7	100	
Mancelona,	1874	Miss Rosa M. Buck,	'81	'90	19	51	70	5	3	8	2	5	7	14	2	0	115	
Manistee,	1862	Mrs. S. L. Marshall,	'88	'91	72	196	298	34	22	13	35	1	12	0	13	10	12	300
Maple City,	1888	Dea. H. C. Van Slick,	'54	'93	15	16	31	6	0	1	1	8	0	9	0	0	30	
Maple Rapids,	1868	Mrs. William Bell,	'92	'93	8	23	31	3	2	5	7	1	4	0	5	1	0	30
Marion,	1889	Miss N. L. Goodrich,	'93	16	42	58	4	10	0	10	3	0	3	6	7	3	50	
Mattawan,	1867	Bert Bolton,	'87	'93	25	35	60	6	12	4	16	1	3	0	4	6	0	17
Mattison,	1889	Dea. David Kellie,	'93	'91	5	15	20	9	0	3	0	10	0	10	0	0	30	
Maybee,	1880	Mrs. Wenger,	'91	27	65	92	26	6	7	13	2	1	7	4	0	0	65	
Mecosta,	1884	Miss E. Gilbert,	'81	'91	27	68	92	7	2	3	5	0	2	0	2	0	30	
Memphis,	1840	Wm. J. Hickmott,	'50	'93	7	13	18	4	2	0	2	2	6	0	8	0	30	
Mendon,	1886	Mrs. Ella Everett,	'92	5	13	18	4	2	0	2	2	6	0	8	0	0	50	
Merrill,	1886	Mrs. Ella Everett,	'92	5	13	18	4	2	0	2	2	6	0	8	0	0	50	
Metamora,	1878	Fred. C. Travis,	'87	'92	24	40	64	2	2	2	4	0	0	7	2	0	30	
Michigan Centre,	1869	Mrs. Horace Farr,	'87	'92	7	21	28	2	2	2	4	0	0	0	2	0	30	
Middleville,	1846	Mrs. L. L. Otto,	'87	'93	23	49	72	10	1	0	1	4	2	7	0	0	68	
Millbrook,	1877	Miss C. Woodward,	'92	8	8	16	2	0	0	0	0	3	0	3	0	0	30	
Millett,	1887	Wm. A. Mills,	'93	37	113	150	4	4	0	5	5	1	3	0	4	0	75	
Minden City,	1879	L. A. Farley,	'85	'92	10	24	34	2	9	5	14	1	2	0	3	2	0	70
Morenci,	1858	Miss Eva Stokes,	'80	'92	68	207	275	40	3	5	8	4	13	0	17	3	1	400
Muskegon,	1859	Edward B. Dana,	'83	'93	26	46	72	4	20	6	26	1	7	0	8	18	3	70
Muskegon, 1st,	1890	Geo. A. Marshall,	'83	'92	8	18	26	3	0	0	3	0	2	5	0	0	75	
" Grand av.,	1891	Miss J. Pollock,	'83	'92	8	18	26	3	0	0	3	0	2	5	0	0	75	
" Jackson st.,	1887	Dea. Peter R. Legg,	'87	'92	20	12	32	0	20	3	23	0	0	0	0	0	6	75
Nahma,	1855	Mrs. A. A. Rexford,	'83	'92	9	22	31	5	0	0	0	7	0	7	0	0	17	
Napoleon,	1883	Mrs. C. E. Goodwin,	'83	'92	20	35	55	8	2	0	2	0	2	0	2	0	60	
Nashville,	1883	Mrs. C. E. Goodwin,	'83	'92	20	35	55	8	2	0	2	0	2	0	2	0	60	
Newaygo,	1856	John F. A. Raider,	'48	'90	18	70	88	10	23	3	26	1	0	1	2	13	2	55
New Baltimore,	1856	Mrs. B. Van Horn,	'70	'90	7	26	33	3	2	0	2	3	0	3	2	0	50	
New Haven,	1868	H. H. Quick,	'85	'92	14	35	49	19	0	0	0	0	0	0	0	0	0	50
Newport,	1887	Rollin S. Webb,	'85	'92	14	35	49	19	0	0	0	0	0	0	0	0	0	50
North Adams,	1847	F. Jos. St. John,	'87	'92	40	51	30	4	4	0	4	0	0	0	0	4	14	
North Leoni, Withington,	'77	Charles W. Holden,	'87	'92	40	51	30	4	4	0	4	0	0	0	0	4	14	
Northport,	1863	M. Compland Dixon,	'74	'92	23	40	63	11	0	0	1	1	1	9	11	0	20	
Nunica,	1874	Mrs. Elizabeth Ray,	'88	'90	2	9	11	0	0	0	0	0	0	7	11	0	0	52
Oakley,	1878	Edson Taylor,	'92	'92	4	18	22	2	0	0	0	1	0	0	0	0	2	75
Oakwood,	1848	Edson Taylor,	'92	'92	4	18	22	2	0	0	0	1	0	0	0	1	0	80







CHURCHES.	SUNDAY SCHOOL.					Y. P. S. C. E. Mem- bers.	BENEVOLENCE.							Legis- lates.	Home Exp.			
	Place.	Superintendent.	Mem.	Av. to Ch.	Ad. to Ch.		Benv. Cont.	For- eign.	Ed'n.	Ch. Bd'g.	Home M.	A. A.	S. S.			New West.	Min. Aid.	Other.
Old Mission,	Mrs. M. Tompkins,	35	30	0	0	0	0	0	4	5	0	0	0	0	0	9	0	500
Olivet,	A. L. Lee,	155	104	9	0	0	119	25	45	218	75	13	10	61	85	651	0	1,880
Omena,	Geo. A. Craker,	35	30	0	0	0	0	0	0	8	0	0	0	0	0	8	0	150
Onekama,	George Upton,	95	70	4	0	0	5	0	9	5	0	7	0	0	0	26	0	378
Onondaga,	J. H. Strong,	75	55	0	1	0	0	0	3	25	0	1	0	0	0	29	0	500
Orion,																		
Otsego,	Prof. G. C. Moins,	110	64	0	15	0	12	5	0	26	3	8	0	0	18	72	0	1,400
Ovid,	William Shaw,	150	90	0	25	0	0	0	0	54	0	44	0	0	98	0	0	18,243
Owosso,	E. O. Dewey,	300	200	22	0	28	65	5	5	40	5	5	5	0	97	227	0	280
Oxford,	James Tompkins,	72	40	0	0	0	41	0	0	0	0	0	0	0	41	0	0	123
Pentwater,	O. F. Munson,	50	41	0	0	0	0	0	0	0	0	2	0	0	0	6	0	36
Perry,	S. B. Pool,	75	66	0	0	0	0	0	4	35	0	0	0	0	0	35	0	1,000
Pierport,	[Union school.]																	
Pineknucy,	Ed Glover,	60	40	0	0	0	0	0	4	6	0	3	0	0	0	13	0	
Pine Grove,	Miss N. Knowles,	28	20	11	0	0	0	0	0	0	0	8	0	0	0	8	0	250
Plainfield,	Mrs. A. Bailey,	30	20	0	0	0	0	0	0	15	0	0	0	0	0	19	0	236
Pleasanton,	[Union school.]																	
Pontiac,	J. H. McKnight,	140	99	6	7	30	82	0	4	183	0	0	0	0	7	272	0	1,882
Port Huron,	Thomas Cook,	560	300	12	72	60	80	24	55	1,507	40	37	0	106	20	1,869	0	3,312
Portland,	Rev. C. W. Bird,	130	75	1	30	35	21	7	10	42	18	9	7	0	0	114	0	335
Port Samiac,	Perney Harkett,	50	40	0	6	43	2	0	2	19	0	6	0	15	0	44	0	209
Pottersville,	C. D. Borton,	50	45	1	0	0	0	0	0	8	0	0	0	0	0	8	0	864
Prattville,	J. F. Faruham,	75	50	4	7	44	4	0	5	26	0	0	0	0	0	35	0	450
Ransom,	C. Brown,	110	75	0	13	0	0	0	0	36	0	7	0	0	0	43	0	139
Rapid River,	A. P. Waldo,	50	25	0	0	0	0	0	0	5	0	0	0	0	5	0	0	4,868
Red Jacket,	R. F. Armstrong,	240	160	0	30	61	45	30	0	90	10	0	0	0	65	240	0	1,304
Red Oak,	Reed City,	150	95	2	15	30	51	0	9	40	0	15	0	8	82	205	0	1,160
Richmond,	O. Culver,	100	74	0	14	30	22	4	0	14	6	6	0	0	0	52	0	948
Rocheater,	E. L. Richmond,	78	60	0	1	37	0	0	0	19	0	0	0	0	3	22	0	782
Rockford,	E. W. Paine,	159	76	4	16	37	0	0	4	48	4	7	0	2	65	0	0	245
Rockwood,	Henry Smith,	45	34	2	0	0	0	0	8	8	0	0	0	0	16	0	0	110
Rodney,	Asa Carr,	50	30	0	0	0	0	0	0	341	42	3	0	0	0	0	0	2,551
Romeo,	O. D. Thompson,	210	126	7	10	63	733	0	0	0	0	0	0	86	25	1,233	0	
Rondo,																		
Roscommon,	Mrs. W. H. Hurbut,	70	50	1	15	70	0	0	1	21	0	5	0	0	0	27	0	100
Rosendale,	George Eccles,	35	24	0	3	0	0	0	0	0	0	0	0	0	0	0	0	125
Royal Oak,	Herman Rees,	50	32	0	0	0	0	0	0	0	0	0	0	0	0	0	0	8,628
Saginaw,	S. G. Higgins,	300	172	6	50	35	209	0	0	833	0	23	0	218	2,662	3,945	0	1,834
St. Clair,	C. F. Moore,	147	126	1	3	30	62	13	0	79	10	8	9	6	54	241	0	309
St. Ignace,	Philip D. Bissell,	41	22	0	0	17	15	0	5	14	10	0	0	0	0	34	0	





CHURCHES.		CLERKS.		MINISTERS.		MEMBERS.										ADMITTED.			REMOVED.			BAPT.			FAM.
City or Town.	Org.	Name.	Ord.	C'd.	Name.	Ma.	Fe.	To.	Ab.	C.	L.	To.	Di.	L.	De.	To.	Ad.	Inf.	Ad.	Inf.	Ad.	Inf.	FAM.		
Vicksburg,	1865	Dea. O. B. Dunning,	'93		Thomas A. Moffat,	25	46	72	12	0	0	0	0	0	3	1	4	0	0	0	0	0	0		
Victor,	1845	Dea. E. L. Post,	'93			21	41	62	4	2	2	4	1	5	2	8	0	0	0	0	0	0	30		
Vienna, Hetherton,	1886	Miss L. Plumley,				10	14	24	0	2	0	2	0	3	4	7	0	0	0	0	0	0			
Waco, Waco, Waco,	1862																								
Walt-on, Olivet,	1880	Rilla A. Stone,	'56	'87	William B. Dada, p.	5	14	19	3	0	0	0	2	0	0	2	0	0	0	0	0	0	12		
Watervliet,	1885	George Parsons,				13	40	53	9	1	0	1	1	1	0	2	0	0	0	0	0	0	40		
Wayland,	1860	E. P. Hersey,	'90	'93	Isaac N. Aldrich,	13	30	43	7	0	6	6	0	0	0	0	0	0	0	0	0	0	40		
Wayne,	1848	W. C. Steers,				31	94	128	25	3	3	6	3	3	29	35	1	2	60	60	60	60			
Webster, Ann Arbor,	1860	D. B. Sears,	'88	'91	Joy M. Warren, p.	34	53	87	18	7	0	7	4	5	0	9	1	0	56	56	56	56			
West Adrian,	1867	T. L. Burr,				22	38	60	12	0	0	0	1	2	0	3	0	0	25	25	25	25			
West Branch,	1883	Mrs. H. Caldwell,	'86	'92		5	15	20	6	2	1	3	0	6	4	10	3	4	40	40	40	40			
Westwood,	1877	Wm. H. Anderson,	'90	'93	James E. Butler, p.	3	13	16	0	0	0	0	0	0	0	1	1	0	20	20	20	20			
Wheatland, Hudson,	1843	Charles M. Fuller,	'88	'91	James E. Butler, p.	73	93	172	29	9	1	10	3	3	0	6	9	1	90	90	90	90			
Wheeler,	1888	Dea. Joseph Cross,	'88	'90	[John E. Everett, Lic.]	5	14	19	1	0	1	0	1	0	2	0	2	0	16	16	16	16			
White Cloud,	1877	Dea. A. G. Clark,	'86	'92	Daniel Truman, p.	27	34	61	18	0	0	0	0	2	0	0	2	0	1	1	1	1	65		
Whitehall,	1876	Fred. Norman,			Oakley B. Thurston, p.	18	31	49	2	4	3	7	2	4	6	12	2	0	50	50	50	50			
White Rock,	1878																								
Whittaker,	1854	E. M. Childs,	'63	'91	William E. Caldwell, p.	24	35	59	4	0	0	0	0	0	2	0	2	0	30	30	30	30			
Williamston,	1879	John Barrack,				12	18	30	4	5	3	8	1	2	4	7	8	0	35	35	35	35			
Wolverine,	1883	Mrs. M. A. Smith,	'91	'92	Robert Houston, p.	22	29	51	1	6	2	8	0	2	0	2	6	8	60	60	60	60			
Wyandotte,	1892	Everett N. Clark,	'73	'92	Dwight P. Breed, p.	16	27	43	1	19	24	43	0	0	0	0	13	4	40	40	40	40			
Ypsilanti,	1881	Mrs. M. A. Whitney,	'84	'92	Bastian Smits, p.	42	103	145	5	10	17	27	1	5	5	11	2	1	75	75	75	75			

CHANGES from last Year-Book's list of churches: *Added* — Allenville; Arcadia; Baroda; Bass River; Belding; Butternut; Ewen Station; Grand Rapids, Holland and Plymouth; Jackson, Plymouth; Jacobsville; Lacota; Lake Ann; Lake View; Lake Odessa; Lewiston; Thompsonville; Wyandotte. — 18.

CHURCHES: 8 with pastors installed by council; 223 with pastors otherwise inducted; 5 with supplies; 100 vacant (including 26 supplied by licentiates or ministers of other denominations). Total, 336.

CHURCH MEMBERS: 8,344 males; 17,619 females. Total, 25,963; including 3,192 absent. Gain, 1,403.

ADULTS: 2,073 by confession; 1,203 by letter. Total, 3,276.

REMOVALS: 334 by death; 1,085 by dismissal; 431 by discipline. Total, 1,860.

MINISTERS: 7 pastors installed by council; 167 pastors otherwise inducted; 6 supplies; 102 others. Total, 281.

Churches.	SUNDAY SCHOOLS.					BENEVOLENCE.										Home Exp.				
	Place.	Superintendent.	Mem.	Av.	Ad. to Ch.	Benv. Cont.	Y. P. S.		For- eign.	Ed'n.	Ch. P'd'g.	Home M.	A. M. A.	S. S.	S. S. West.		Min. Aid.	Other.	TOTAL.	Leg- acies.
							C. I.	Mem- bers.												
Vicksburg,	William W. Scott,	112	57	0	0	0	32	0	1	0	25	0	0	0	0	0	0	26	0	559
Victor,	Chas. E. Chapin,	75	50	0	0	0	0	0	0	40	14	0	0	0	0	0	0	54	0	250
Vienna,	Lettie Plumley,	25	12	2	0	0	14	2	3	1	1	0	0	0	0	0	0	7	0	125
Waconsta,																				
Walton,	H. S. Curtis,	25	18	0	0	0	0	0	0	0	0	0	0	0	0	0	0	0	0	50
Watervliet,	George Parsons,	130	80	1	30	74	67	0	0	30	79	21	16	8	0	0	0	221	0	453
Wayland,	W. H. Schuh,	65	50	0	24	46	0	0	0	6	41	0	4	0	0	0	0	51	0	394
Wayne,	W. C. Prouty,	160	120	0	3	25	20	0	0	0	39	0	0	0	0	0	0	59	0	800
Webster,	Edgar Phelps,	60	40	7	16	40	35	0	13	74	2	2	0	0	0	0	0	124	0	679
West Adrian,	W. H. Knight,	60	40	0	0	0	15	0	0	13	74	2	0	0	0	0	0	67	0	237
West Branch,	I. A. Fletcher,	75	50	0	3	26	0	0	0	5	40	0	3	0	0	0	0	48	0	400
Westwood,	Alex. Allison,	35	28	0	1	0	0	0	0	0	0	0	0	0	0	0	0	0	0	13
Wheatland,	Grant Halleck,	178	85	9	25	51	55	1	19	154	41	0	0	7	12	16	305	0	684	
Wheeler,	John E. Everett,	64	38	0	3	0	0	0	0	5	10	0	3	0	0	0	0	18	0	186
White Cloud,	Mrs. Emma Fox,	75	65	0	8	0	0	0	0	0	0	0	8	0	0	0	8	0	655	
Whitetail,	J. J. Bronson,	136	100	0	9	50	0	0	0	5	23	0	0	0	0	0	28	0	1,200	
White Rock,		0	0	0	0	0	0	0	0	0	0	0	0	0	0	0	0	0	0	
Whittaker,	H. S. Day,	70	36	0	15	60	97	0	1	47	3	12	5	9	8	182	0	400		
Williamston,	N. C. Branch,	65	50	5	2	15	0	0	0	3	20	0	0	0	0	23	0	500		
Wolverine,	Chas. E. Roswell,	90	60	4	1	27	0	0	0	3	0	0	0	0	0	3	0	329		
Wyandotte,	Jerome H. Bishop,	70	50	0	0	16	0	0	0	0	0	0	0	0	0	0	0	600		
Ypsilanti,	M. G. Wood,	160	140	7	15	75	84	3	3	3	133	6	9	0	0	0	238	0	1,113	

\$23,604; A. M. A., \$2,288; Sunday School, \$2,193; New West, \$321; Ministerial Aid, \$1,433; Other, \$39,216; Total, \$81,723. Increase, \$22,381.

HOME EXPENDITURES: 273 churches reporting (263 last year), \$344,284. Increase, \$26,507.

ORGANIZATION: Seventeen local Associations organized in a GENERAL ASSOCIATION.

BAPTISMS: 963 adult; 405 infant.  
 IN SABBATH SCHOOLS: Members, 34,981; Gain, 2,143; average, 22,879; joined the church, 969; benevolence, \$3,344.

YOUNG PEOPLE'S SOCIETIES: Number, 187; 8,444 members.  
 FAMILIES: 269 churches reporting (273 last year), 18,605. Loss, 49.  
 BENEVOLENT CONTRIBUTIONS: 305 churches reporting (276 last year), Foreign, \$9,294; Education, \$670; Church Building, \$2,644; Home,

MINNESOTA.

CHURCHES. City or Town.	CLERKS. Name.	MINISTERS.		MEMBERS.				ADMITTED.			REMOVED.			BAPT.		FAM.	
		Name.	Ord.	Ma.	Fe.	To.	Ab.	C.	L.	To.	Di.	L.	De.	To.	Ad.		Inf.
Ada,	Fred L. Hampson,	George M. Morrison, p.	'90	15	27	42	7	8	2	10	1	2	1	4	0	1	22
Afton,				2	5	7	0	0	0	0	0	0	0	0	0	0	
Aitkin,	G. E. Middleton,	George E. Soper,	'84	33	58	91	8	9	4	13	3	10	20	33	4	1	50
Alexandria,	E. L. Curial,			35	77	112	23	7	10	17	0	2	0	0	2	7	6
Anoka,		J. Gilmore Smith, p. c.	'92	19	23	42	0	0	0	0	0	0	0	0	0	0	40
Appleton,	Mrs. C. D. Hastings,			4	10	14	0	0	0	2	1	4	0	5	0	0	
Arcola,	Mrs. Geo. Griggs,	Warren H. Houston, p.	'87	3	5	8	0	0	0	7	0	6	0	6	1	0	25
Ash Creek,	M. E. Cravath,	Frederick C. Emerson, p.	'85	16	14	30	9	0	0	3	3	3	0	2	0	0	13
Andubon,	A. W. Wright,	Cassius E. Wright, p. c.	'71	74	80	260	20	0	0	0	0	0	0	12	0	0	75
Austin,	Thomas M. How,	Hiram B. Harrison, p.	'91	'92	16	26	42	3	25	1	26	5	2	7	12	7	45
Barnesville,	Mrs. L. J. Bettis,	William J. Conard, p.	'89	'92	18	32	50	7	11	4	15	0	0	1	16	2	33
Belgrade,				5	5	10	0	0	0	0	0	0	0	0	0	0	
Belgrade, Mankato,				10	34	44	0	0	0	0	0	1	5	0	6	1	30
Belle Prairie,	Mrs. W. A. Foland,	William F. Trussell, p.	'92	4	8	12	0	0	0	0	0	0	0	0	0	0	
Benson,				20	18	38	0	0	0	0	0	0	0	0	0	0	
Bertha,		W. H. Evans, p. c.	'92	19	35	54	0	7	2	9	0	0	0	0	6	1	34
Bertha, Sherburne,	J. Bruce Parker,	T. Merrill Edmunds, p.	'88	'93	36	119	155	55	12	4	16	0	10	0	6	0	80
Big Lake,																	
Brainerd, 1st,																	
" 2d,																	
Breckenridge,																	
Brownton,	Mrs. P. M. Baker,	James Earl, p.	'89	10	37	47	7	5	2	7	0	5	2	7	1	0	30
Cable,	Mrs. J. Moorhead,	William D. Stevens, p.	'89	5	19	24	9	2	1	3	0	0	0	0	0	0	15
Campbell,	C. B. Wintersteen,	Arthur Metcalf, p.	'87	'92	30	26	56	0	0	0	0	0	0	0	0	0	41
Cannon City, Dean,	John Jepsen,	William M. Jenkins, p.	'65	'92	28	49	77	15	5	0	0	2	0	2	2	4	42
Cannon Falls,	W. H. Scofield,	Carl J. Swath, p.	'91	'91	9	16	25	2	0	0	0	1	3	0	4	0	22
Claremont,	Mrs. J. A. Dodge,	[Edward A. Wood, Lic.]	'89	'91	18	40	58	15	0	2	2	0	6	0	6	0	40
Clearwater,	W. B. Pines,	Jules A. Derume, p.	'88	'92	24	45	69	23	1	2	3	0	0	1	5	1	40
Cottage Grove,	John T. Furbur,	Jonathan G. Smith, p.	'74	'91	25	38	63	4	3	6	9	0	4	0	4	0	60
Crookston,	Wm. L. Vannett,	[Edward Thomas, Cal. M.]	'92	9	21	30	0	1	5	6	0	7	0	7	0	1	
Custer,	Dea. A. G. Bumford,	T. Henry Lewis, Presb.]	'89	'90	17	33	50	5	7	0	7	1	2	3	6	4	40
Dawson,	Mrs. T. J. Vincent,	William C. A. Wallar, p.	'88	'91	6	10	16	0	2	12	14	0	0	0	0	0	60
Detroit City,	Mrs. M. A. Wallar,	[Daniel E. Smith, Lic.]	'89	'91	16	23	39	13	0	2	2	0	0	1	0	0	33
Dexter,	T. J. Hnut,	Carl J. Swath, p.	'65	'91	16	23	39	2	0	0	2	2	0	4	8	0	8
Dodge Centre,	N. W. Taphin,	William M. Jenkins,	'95	'92	13	11	24	2	0	0	0	2	0	1	0	0	35
Douglas, Meisville,	W. S. Hort,	Edward M. Noyes, p. c.	'83	'83	124	228	352	28	17	26	43	3	27	2	32	8	22
Duluth,	Myron Turner,	Elijah Carter, p. c.	'81	'91	14	27	41	13	2	4	0	1	1	2	2	0	24
Edgerton,	J. Q. Richardson,			10	17	24	4	0	0	0	0	0	0	1	0	0	
Elgin,				50	100	150	50	16	3	19	0	8	0	0	0	0	100
Elk River Union,	H. D. Mills,	David Henderson, p.	'74	'92	50	100	150	50	16	3	19	0	8	0	0	0	





CHURCHES.	CLERKS.	MINISTERS.	MEMBERS.					ADMITTED.				REMOVED.			BAPT.		FAM	
			City or Town.	Name.	Ord.	Name.	C'd.	Ma.	Fe.	To.	Ab.	C.	L.	To.	Di.	L.		De.
Ellsworth,	Mrs. W. H. Houston,	'87	Warren H. Houston, p.	'91	5	10	15	2	2	4	6	0	5	0	5	2	0	26
Etna,	1883		[Tell A. Turner, <i>Meth.</i> ]	'80	53	98	151	35	10	3	0	1	19	0	20	0	3	50
Excelsior,	1853		Roland S. Cross, p.	'76	'89	21	52	73	13	0	3	13	0	0	0	7	2	75
Fairmont,	1808		Stryker A. Wallace, p.	'70	'92	120	199	319	109	6	6	12	6	13	3	24	7	300
Ferriant,	1856		William L. Sutherland, p.	'80	'93	22	61	83	45	1	0	0	0	0	0	1	0	4
Fergus Falls,	1872		J. S. La Due,	'81	'92	5	8	13	4	2	0	2	0	0	0	0	0	20
Fertile,	1887		Sidney Stone, p.	'81	'92	5	10	15	2	3	1	4	0	3	0	3	3	3
Fosston,	1873		Wilbur Fisk, p.	'76	'91	27	25	52	4	0	0	0	5	0	5	0	0	100
Freedom,	1878		Wilbur Fisk, p. c.	'76	'84	11	17	28	8	4	0	4	1	4	0	5	3	0
Garvin,	1891		Edward Thomas, <i>Cal. M.</i> ]	'74	'91	4	6	10	0	1	0	1	0	0	0	0	0	5
Georgetown,	1891		Edward W. Giles, <i>Lic.</i> ]	'92	'95	6	11	2	0	0	0	0	0	0	0	0	0	9
Georgetown,	1857		Stephen G. Upsyke, p.	'71	'92	27	59	86	7	10	5	15	1	7	24	32	2	35
Glencoe,	1885		Riley L. D. Preston, p.	'73	'92	15	45	60	15	1	6	7	0	7	2	9	1	0
Glenwood,	1872		William Gill, p.	'63	'91	24	47	71	19	12	0	12	1	1	0	6	2	25
Glyndon,	1887		Pliny H. Fisk, p.	'83	'92	3	5	6	0	0	0	0	0	0	0	0	0	30
Graceville,	1882		Roland S. Cross,	'76	'92	3	5	8	0	0	0	0	0	0	0	0	0	1
Granada,	1887		[Daniel E. Smith, <i>Lic.</i> ]	'91	'93	17	25	42	24	0	0	0	1	5	6	0	3	1
Grand Meadow,	1878		Charles H. Roulifit,	'91	'93	17	25	42	24	0	0	0	1	2	0	3	0	80
Granite Falls,	1872		George F. Morton, p.	'91	'92	10	9	19	0	0	8	8	1	2	0	0	1	0
Grey Eagle,	1891		David C. Reid, p.	'84	'92	33	48	81	20	2	0	2	0	2	7	9	2	0
Green Prairie,	1890																	
Groveland,	1882																	
Groveland, Chown,	1860																	
Hamilton,	1860																	
Hancock,	1873		George F. Morton, p.	'92	'91	6	18	27	6	1	4	5	0	2	0	2	0	30
Hanson,	1891		Pliny H. Fisk, p.	'83	'91	6	7	13	0	0	0	0	0	0	0	0	0	10
Hartland,	1873		[Edward A. Wood, <i>Lic.</i> ]	'63	'79	15	25	40	7	0	0	2	1	0	0	0	0	30
Hasty,	1889		Oscar M. Smith, p.	'63	'79	4	7	11	3	0	0	2	0	0	0	0	0	30
Hawley,	1873																	
Hawley,	1873																	
Hubbard,	1890																	
Hudson,	1888																	
Hudson, Villard,	1888																	
Huntley,	1886																	
Hutchinson,	1870																	
Hutchinson,	1882		Wilbur Fisk, p.	'76	'91	4	10	14	4	2	1	3	0	2	0	2	0	35
Jaunesville,	1882		Warren H. Houston, p.	'87	'92	5	6	11	0	1	10	11	0	0	0	0	0	16
Kawarauzi,	1892		August Spjoberg,	'88	'93	18	18	36	0	0	0	0	0	0	0	0	0	15
Kasota, Swedish,	1891																	
Kimball,	1892																	
Lake Beaton,	1886																	
Lake City,	1856		Ezra B. Chase, p.	'76	'92	50	106	156	21	6	9	15	1	8	0	9	1	40
Lake City,	1885																	
Lake Emily, Hancock,	1885																	
Lakeland,	1858		Mrs. J. Councilman,			9	13	22	0	0	0	0	0	0	0	0	0	0
Lakeland,	1858		C. F. Tyler,			2	7	9	2	0	1	1	0	0	0	0	0	0
Lakeland,	1858					8	21	29	3	7	8	15	0	0	0	0	3	0

CHURCHES.	SUNDAY SCHOOL.					BENEVOLENCE.													
	Place.	Superintendent.	Mem.	Av. Av. to Ch.	Ad. to Ch. Cont.	Beav. Cont.	Y. P. S. Mem- bers.	For- eign.	Ed'n. P'd'g.	Ch. P'd'g.	Home M.	A. M. S.	S. S.	New West.	Min. Aid.	Other.	TotAl.	Leg- acies.	Home Exp.
Ellsworth,		Mrs. W. H. Houston	42	30	2	2	19	4	0	3	14	0	2	0	0	0	23	0	200
Etna,		Mrs. A. W. Latham	125	107	0	39	45	41	6	6	32	15	11	15	0	117	243	0	1,161
Excelsior,		Wilbur F. Brown,	120	75	8	0	40	10	2	3	11	3	5	3	0	25	62	0	1,050
Fairmont,		Dr. A. C. Rogers,	293	218	4	74	49	194	14	10	252	56	7	21	45	249	848	0	3,113
Faribault,		W. T. Bill,	80	65	0	0	20	0	0	0	0	0	0	0	0	0	0	0	1,541
Fergus Falls,		J. S. La Due,	67	42	2	0	0	0	0	0	0	0	0	0	0	0	0	0	450
Fertile,		Mrs. M. Clough,	65	45	2	11	0	0	0	0	0	0	0	0	0	11	11	0	0
Fosston,		Robert Pickart,	60	45	0	18	5	5	5	1	22	1	3	3	0	18	58	0	263
Freeborn,		George A. Baker,	45	35	4	0	18	5	0	6	16	4	0	0	0	0	31	0	165
Freedom,		Edith Owens,	24	19	5	0	0	0	0	0	0	0	0	0	0	0	0	0	95
Garvin,		Mrs. C. Phillips,	50	30	0	0	0	0	0	0	55	0	0	0	0	0	4	0	173
Georgetown,		S. Raymond,	125	94	5	4	50	37	0	0	13	0	4	0	0	4	55	0	1,100
Glencoe,		Albert Waldson,	58	40	1	6	35	0	0	0	26	15	0	0	0	13	54	0	58
Gleadow,		A. A. Mumford,	52	47	5	0	42	36	0	0	31	5	4	4	0	42	122	0	1,000
Glyndon,		Rev. P. H. Fisk,	35	22	0	5	0	5	0	5	0	0	0	0	0	5	17	0	243
Graceville,		Rev. R. S. Cross,	40	35	0	0	0	0	0	0	0	0	0	0	0	0	0	0	0
Granada,		Mrs. H. B. Sheldon,	72	60	0	9	47	9	0	8	0	15	5	0	0	26	63	0	800
Grand Meadow,		W. A. Granes,	50	30	0	0	27	0	0	0	0	0	0	0	0	0	0	0	0
Granite Falls,		Alonzo Clark,	50	30	0	10	0	2	0	2	2	2	2	0	0	13	23	0	261
Grey Eagle,																			
Green Prairie,																			
Groveland,																			
Hamilton,																			
Ham Lake, <i>Sveed.</i>			78	50	0	0	0	0	0	3	0	2	0	0	0	0	5	0	610
Hancock,																			
Hauseu,		Rev. G. F. Morton,	75	48	1	12	18	1	0	13	3	0	3	0	0	22	42	0	600
Hartland,		E. E. Phipps,	45	30	0	0	0	0	0	0	0	0	0	0	0	0	0	0	60
Hasty,		E. S. Sheldon,	50	40	0	5	20	4	0	3	10	0	0	0	0	22	39	0	350
Hawley,		Fred J. Southwell,	60	40	0	14	0	18	0	2	14	6	4	0	0	14	58	0	585
Hubbard,																			
Hudson,		J. Brown,	45	35	0	0	0	0	0	0	3	0	0	0	0	0	3	0	100
Huntley,																			
Hutchinson,		William Leslie,	75	70	0	5	26	5	14	2	13	0	0	0	0	7	41	0	1,260
Janesville,		A. P. Wilson,	25	16	2	0	0	5	0	0	3	0	0	0	0	8	16	0	0
Kanaruzi,		Mrs. J. Ladd,	45	30	1	0	0	0	0	0	3	0	0	0	0	0	3	0	30
Kasota, <i>Sveed.</i> ,		A. G. Alm,	20	16	0	0	0	11	0	0	5	0	0	0	0	2	18	0	110
Kimball,																			
Lake Benton,		John T. Wallis,	142	80	5	20	43	23	1	0	156	29	6	16	0	238	409	0	1,761
Lake City,																			
Lake Emily, <i>Sveed.</i> ,		L. Stebbius,	30	20	0	7	0	0	0	0	2	0	4	0	0	7	13	0	177
Lakeland,			75	49	4	5	27	0	0	2	20	2	6	0	0	11	41	0	435

CHURCHES.		CLERKS.		MINISTERS.		MEMBERS.						ADMITTED.			REMOVED.			BAPT.		FAM.
City or Town.	Org.	Name.	Name.	Ord.	C'd.	Ma.	Fe.	To.	Ab.	C.	L.	To.	Di.	L.	De.	To.	Ad.	Inf.	FAM.	
Lake Park,	1891	Randall Hobart,		'85	'92	4	5	9	0	0	0	0	0	0	0	0	0	0	0	
Lake Stay,	1880	Mrs. C. F. Chase,		'89	'90	10	18	28	2	0	0	0	0	1	0	0	0	0	10	
Lake View, Detroit City,	1879	Dea. T. Corbett,		'87	'93	9	17	26	0	0	0	0	0	2	0	2	0	0	8	
Lamberton,	1887	E. N. Pierce,		'83	'92	24	51	75	8	9	18	27	0	5	1	6	4	4	100	
Little Falls,	1872	Herbert N. Harding																		
Long Lake,	1888																			
Lyle,	1886	L. W. Sherman,		'91	'92	1	0	1	0	0	0	0	1	8	2	11	0	0	1	
McIntosh,	1892	Mrs. C. L. Pratt,		'81	'92	3	10	13	0	0	0	0	0	0	0	0	2	1	0	
McPherson, St. Clair,	1875	Mrs. E. W. Axtelle,		'76	'84	4	6	10	0	0	0	0	0	1	0	1	0	0	16	
Madison,	1886	Miss M. Chalmers,		'88	'92	13	20	33	2	4	4	8	0	3	0	3	1	0	25	
Manchester,	1887	Miss Lillian Fisher,		'83	'91	3	3	6	3	0	0	0	0	0	0	0	0	0	0	
Manitou,	1870	Mrs. T. Hughes,		'92	'92	65	120	185	0	12	11	23	1	10	0	11	0	0	6	
" Swedish,	1889	John Almqvist,		'88	'93	8	12	20	2	0	2	0	0	0	0	0	0	0	0	
Mantoville,	1868	Mrs. E. E. Miller,		'89	'89	20	54	74	12	1	0	1	0	3	0	3	1	0	200	
Maple Bay, Fertile,	1887																			
Mapleton,	1882	Mrs. W. A. Hanna,				19	32	51	6	0	0	0	0	0	0	0	0	0	0	
Marietta,	1887	Mrs. H. M. Bell,				2	4	6	0	0	0	0	0	0	0	0	0	0	0	
Marshall,	1872	Rev. C. M. G. Harwood,		'70	'91	59	95	154	0	37	10	47	0	2	0	2	7	19	0	
Martin, Valley Springs, S. P.,	1891																			
Mazeppe,	1860	Miss Eliza A. Hyde,		'90	'91	12	36	48	10	4	4	8	0	5	10	15	2	0	50	
Medford,	1856	Rev. L. W. Chaney,		'52	'91	30	66	96	15	1	0	1	1	6	0	7	1	0	125	
Mentor,	1882	Albert D. Tice,		'66	'92	11	16	27	2	0	0	0	0	2	0	0	0	0	20	
Merritt,	1892	Rev. Geo. E. Northrup,		'67	'86	150	308	458	25	14	4	18	0	0	0	0	2	0	19	
Minneapolis, 1st,	1851	C. E. Wingate,		'67	'86	452	621	1073	81	11	49	60	11	59	0	27	10	4	400	
" Plymouth,	1857	H. B. Hendley,		'67	'91	452	621	1073	81	11	49	60	11	59	0	27	10	4	400	
" Park Ave.,	1867	Miss M. A. King,		'60	'90	187	340	527	26	30	43	73	6	22	0	28	14	9	400	
" Pine,	1873	Eben E. Leighton,		'80	'92	95	212	307	30	28	19	40	5	6	2	13	12	8	260	
" Pilgrim,	1882	Dea. D. Macurdy,		'74	'82	85	79	164	28	0	10	10	0	6	0	6	1	5	160	
" Como Ave.,	1882	Geo. M. Furber,		'92	'92	34	62	96	12	5	2	7	0	7	0	7	1	0	40	
" Union, St. Louis Park,	'83	Mrs. J. Hamilton,		'76	'92	39	53	92	17	3	10	13	1	1	0	2	1	0	3	
" Open Door,	1884	Miss L. Pickard,		'88	'91	45	86	131	30	4	11	15	0	9	0	9	1	0	110	
" Lyndale,	1884	Dr. J. A. Crosby,		'93	'93	94	200	294	27	7	14	21	2	13	0	15	0	3	165	
" Silver Lake,	1885	John W. Higby,		'91	'92	35	69	104	15	3	9	12	1	12	0	13	0	0	95	
" Fifth Ave.,	1888	Edwin H. Riedell,		'91	'92	35	69	104	15	3	9	12	1	12	0	13	0	0	95	
" Mizpah, Hopkins,	1888			'93	'93															
" Bethany,	1889			'62	'92	17	32	49	7	0	6	6	2	4	0	6	0	0	30	
" Parker, Robinsdale,	89	W. L. Gilbert,		'88	'92	48	66	114	8	7	36	43	1	16	0	17	1	0	75	
" Lowry Hill,	1890	William Cheney,		'86	'90	25	23	38	4	10	5	15	0	0	0	0	0	0	12	
" 1st Scand.,	1891	Carl Ostberg,		'89	'90	28	51	79	16	7	17	24	2	1	0	3	4	2	57	
" Oak Park,	1891	Dea. W. L. Hathaway		'82	'92	29	49	78	13	2	2	4	0	4	0	4	0	0	50	
Montevideo,	1872	P. L. Norman,		'82	'92	29	49	78	13	2	2	4	0	4	0	4	0	0	50	
Monticello,	1856	A. F. Barker,		'92	'92	35	71	106	8	25	2	27	0	2	0	2	15	3	65	

CHURCHES.	SUNDAY SCHOOL.					BENEVOLENCE.										Home Exp.		
	Place.	Superintendent.	Mem.	Av.	Ad. Rem. to Ch.	Y. P. S. C. E. Mem. bers.	For- eign.	Ed'n.	Ch. B'd'g.	Home M.	A. M. A.	S. S. S.	New W'est.	Min. Ad.	Other.		TOTAL.	Leg- acies.
Lake Park,			24	18	0	0	0	0	0	0	0	0	0	0	0	0	0	0
Lake Stay,	Arthur Tibbets,		40	25	0	3	2	0	0	22	0	0	0	0	0	3	27	0
Lake View,	Thomas Corbett,		25	18	0	0	2	0	0	0	2	0	0	0	0	0	4	0
Lamberton,	H. J. Smith,		50	35	0	6	0	0	0	0	0	0	0	0	6	6	0	0
Little Falls,	H. N. Harding,		100	65	4	0	5	0	0	12	0	0	0	0	42	59	0	1,529
Long Lake,																		
Lyle,																		
McIntosh,	Charles F. Page,		60	23	0	0	0	0	5	0	0	0	0	0	0	0	5	0
McPherson,	James Fields,		42	28	0	2	0	0	1	3	0	0	0	0	0	0	0	0
Madison,	G. W. Allen,		150	100	0	5	8	0	6	16	0	5	0	0	11	46	0	0
Manchester,	E. W. Hall,		30	20	0	0	0	0	0	0	0	0	0	0	0	0	0	0
Mankato,	W. W. P. McConnell,		185	105	10	15	25	0	0	42	0	0	0	0	35	102	0	270
" <i>Sveed,</i>	John Almqvist,		30	25	0	0	25	0	0	0	0	0	0	0	0	25	0	1,500
Mantorville,	Mrs. E. E. Miller,		160	110	1	6	8	0	0	0	7	6	0	0	6	27	0	880
Maple Bay,																		
Mapleton,	Dr. Ira Bishop,		85	60	0	0	0	0	0	0	0	0	0	0	0	0	0	1,910
Marietta,	Mrs. J. B. Smith,		25	20	0	0	0	0	0	0	0	0	0	0	0	0	0	0
Marshall,	J. L. Lawrence,		183	98	0	0	154	7	10	46	12	14	8	0	415	606	0	0
Martin,																		
Mazeppa,	William Bright,		80	60	0	5	27	3	1	44	3	10	3	0	5	96	0	530
Medford,	Byron H. Barlow,		131	75	1	13	67	3	4	36	8	11	8	0	13	150	0	735
Mentor,	Mrs. H. W. Cleveland,		25	20	0	0	0	0	0	0	0	0	0	0	0	0	0	0
Merritt,	Rev. G. E. Northrup,		65	40	2	0	0	0	0	0	0	0	0	0	0	0	0	0
Minneapolis, 1st,	C. E. Dyer,		858	576	13	240	394	54	148	946	177	35	29	12	297	2,092	0	1,021
" Plymouth,	Hiram K. Cole,		1,600	750	44	886	1,077	1,859	777	6,658	714	463	147	874	2,611	17,884	0	8,500
" Park Ave.,	Wm. Hooker,		500	425	26	120	150	631	62	243	171	63	55	0	225	1,480	0	14,500
" Pilgrim,	L. E. Jepsen,		602	407	26	47	103	3	33	447	66	245	11	0	72	980	0	9,513
" Vine,	E. M. Newcomb,		185	150	0	0	40	56	1	23	20	5	7	0	50	162	0	3,198
" Como Ave.,	C. M. Way,		300	225	1	35	50	25	8	37	15	5	5	0	35	136	0	2,443
" Union,	James T. Davis,		230	150	2	46	35	55	54	24	120	30	40	17	0	91	0	1,722
" Open Door,	George Horn,		187	151	1	0	40	19	3	41	0	3	4	0	0	75	0	1,464
" Lyndale,	B. W. Smith,		350	274	4	58	87	60	14	34	45	11	10	0	209	383	0	3,600
" Silver Lake,	H. McAlister,		207	133	0	56	41	89	2	84	19	6	15	5	96	324	0	2,017
" Fifth Ave.,	J. M. McBride,		215	141	3	40	53	0	0	31	0	0	0	0	56	140	0	1,500
" Mizpah,																		
" Bethany,																		
" Parker,	A. B. Robbins,		75	58	0	4	6	0	52	18	0	2	0	0	7	85	0	775
" Lowry Hill,	D. D. Webster,		269	142	5	76	104	6	5	192	12	19	5	0	86	429	0	3,034
" 1st Scand.,	Rev. L. C. Johnson,		80	60	0	0	11	0	0	0	0	0	0	0	0	11	0	250
" Oak Park,	N. O. Fanning,		182	107	7	28	45	3	11	0	7	16	0	2	28	112	0	900
Montevideo,	W. Dunbrack,		90	60	0	12	35	17	10	5	7	0	0	0	27	68	0	1,100
Monticello,	A. H. Bertram,		100	70	0	0	25	0	0	25	0	5	0	0	10	65	0	0

CHURCHES.	CLERKS.	MINISTERS.	MEMBERS.				ADMITTED.				REMOVED.				BAPT.		FAM.	
			City or Town.	Name.	Ord.	C'd.	Ma.	Fe.	To.	Ab.	C.	L.	To.	Di.	L.	De.		To.
Morris,	1874	Charles M. Hill,	'87	'89	33	68	101	15	3	0	3	0	5	5	10	1	1	50
Morristown,	1878	Mrs. L. C. Hollister,			25	33	58	10	13	0	13	0	0	0	0	11	0	25
New Brighton,	1890	C. A. Thompson,	'71	'92	4	7	11	1	0	4	4	0	2	0	2	0	1	60
New Delahat,	1891	George W. Keyes,		'93	9	10	19	5	7	11	18	0	6	2	8	2	1	25
New Richland,	1882																	
New Ulm,	1883	A. H. Lienhard,	'90	'93	11	23	34	10	3	4	7	0	2	0	2	1	2	30
North Branch,	1883	G. M. Brown,	'92	'90	5	12	17	1	1	2	3	0	1	0	1	1	0	20
Northfield,	1876	Harlan W. Page,	'91	'90	167	261	428	60	13	27	40	6	25	3	34	9	7	180
Ortonville,	1879	Miss E. Van Kleeck,	'85	'92	10	31	41	10	1	1	2	0	1	0	1	1	1	47
Osage,	1888																	
Osakis,	1877																	
Owatonna,	1857	Mrs. I. W. Burch,	'79	'90	66	133	199	28	8	10	18	1	16	14	31	1	2	85
Park Rapids,	1884	John Strahl,		'92	5	6	11	0	11	0	11	0	0	0	0	0	0	60
Park Rapids,	1884	A. W. Page,		'92	14	23	37	5	2	7	9	0	0	0	0	1	0	35
Paynesville,	1866	L. M. Burnett,	'91	'91	23	35	58	5	12	2	14	1	7	9	10	0	0	50
Pelican Rapids,	1882	Mrs. O. M. Carr,		'92	14	35	49	12	8	3	11	1	3	0	4	0	0	17
Pillsbury,	1889	E. A. D. Wells,	'88	'92	23	34	57	16	11	0	11	1	4	0	5	0	0	75
Plainview,	1863	Dea. G. A. Lyon,	'65	'90	36	98	134	13	12	4	16	5	5	1	11	6	0	50
Preston Lake, Stewart,	1871																	
Princeton,	1856	Phoebe E. Borden,	'93	'92	13	20	33	2	5	1	6	0	2	0	2	0	0	50
Rochester,	1858	A. C. Gooding,	'78	'86	33	99	132	21	7	7	14	2	7	0	9	1	3	95
Rose Creek,	1872	F. G. Ray,		'91	4	12	16	0	2	1	3	0	1	0	1	2	0	40
Round Prairie,	1882	E. C. Lesy,	'70	'91	6	8	14	0	14	0	14	0	0	0	0	0	0	50
Rush City, Swedish,	1882	Rev. B. Finstrom,	'90	'91	30	36	66	0	7	0	7	0	0	0	0	2	12	32
Rushford,	1860	W. A. Mahaffy,		'91	17	40	57	0	0	0	0	0	0	0	0	0	0	32
St. Charles,	1859	Mrs. I. C. Brewer,		'92	28	53	81	8	15	7	22	0	0	0	0	4	0	55
St. Cloud,	1864	J. D. Mills,		'92	75	36	111	42	2	8	10	0	3	0	3	0	0	55
St. Paul, Plymouth,	1882	John W. Rood,	'68	'89	136	68	404	0	6	15	21	0	0	0	0	0	0	175
St. Paul, Pacific,	1858	Albert H. Heath, p. c.		'91	62	84	146	36	0	1	1	3	21	15	39	0	8	100
St. Paul, Atlantic,	1882	Edward A. Steiner, p. c.	'47	'92	61	285	446	39	1	10	11	1	19	0	20	0	0	70
St. Paul, Park,	1883	Samuel W. Dickinson, p. c.	'63	'91	92	173	265	23	5	24	29	1	7	0	8	0	5	170
St. Anthony Pk.,	1886	C. F. Jewett,	'83	'86	56	81	137	12	5	14	19	1	4	2	7	3	0	68
St. Anthony Pk.,	1887	A. G. Pierce,	'74	'93	36	66	102	13	10	7	17	1	4	0	5	0	0	80
St. Anthony Pk.,	1888	J. P. Lockwood,	'83	'93	20	44	64	6	6	14	20	1	6	0	7	3	2	0
Salem, Courtland,	1855	Charles W. Clark,	'63	'83	15	20	35	3	12	9	21	0	3	0	3	11	0	0
Sandstone, Swedish,	1891	August Waldin,		'84	3	1	4	0	0	0	0	0	0	0	0	0	0	110
Sauk Centre,	1867	James A. Wood, p.	'89	'93	81	136	217	40	0	0	0	1	15	0	16	0	0	17
Rapids,	1855	William D. Stevens, p.		'92	31	35	59	1	9	2	11	0	3	0	4	0	0	13
Rapids, Swed.,	1883	Lonis Olson,	'87	'93	8	24	55	1	9	2	11	0	0	0	0	0	0	13
Selma,	1891	William C. Hunter,		'93	13	11	24	2	7	0	7	0	0	2	2	12	0	12









MISSOURI.

CHURCHES.	CLERKS.	MINISTERS.	MEMBERS.				ADMITTED.			REMOVED.			BAPT.		FAM.				
			City or Town.	Name.	Ord.	C'd.	Ma.	Fe.	To.	Ab.	C.	L.	To.	Di.		L.	De.	To.	Ad.
Afton,	Miss M. E. Darlow,	John B. Clayton, p.	1889	'81	'80	13	22	35	1	3	0	3	0	2	0	2	0	2	30
Amity,	John Snelling,	James P. Field, p. c.	1871	'76	'75	33	42	75	18	3	0	3	0	2	0	0	0	0	25
Anson,	W. A. Dawson,	Clement Combs, p.	1865	'65	'91	10	16	26	5	0	0	0	0	8	0	0	0	11	
Aurora,	Miss Nettie Wheat,	Clement Combs, p.	1888	'65	'93	31	56	16	16	1	6	7	1	4	0	2	2	25	
Bever, 1st,	M. E. Hudelson,	Richard H. Owens, p.	1865	'91	'80	9	23	32	1	6	1	7	0	1	9	10	2	20	
" Welsh,	E. A. Davies,	[Justin G. Wade, Lic.]	1865	'91	'80	33	70	103	3	4	6	10	3	0	3	6	0	50	
Billings,	Miss Eva Shearer,	John B. Fiske, p.	1877	'89	'12	21	33	4	1	5	6	1	1	0	2	1	0	17	
Bonné Terre,	Rev. J. B. Fiske,	John B. Fiske, p.	1878	'55	'89	18	55	73	10	2	1	3	1	2	1	4	0	5	
Breckenridge,	A. W. Lawrence,	Elmer E. Preston	1866	'90	'93	17	20	37	3	0	0	1	2	0	3	0	0	10	
Brookfield,	J. B. Standcliff,	James H. Dobbs, p.	1865	'84	'92	35	81	116	2	2	13	15	1	5	0	6	1	105	
Cameron,	Dea. L. P. Eusign,	David E. Todd, p.	1865	'83	'92	27	45	72	14	1	4	5	2	9	1	12	0	30	
Cartersville,	1890																		
Carthage,	Miss Flora G. Riley,	Frank E. Butler, p. c.	1870	'87	'92	47	98	145	15	5	9	14	2	10	1	13	4	2	
Christy,	Miss Ida Curry,	Erastus Curry, p.	1886	'66	'89	7	9	16	0	0	0	0	1	7	2	10	0	10	
Cole Camp,	Albert Schwald,	Warren Mooney, p.	1885	'72	'92	15	31	46	0	0	2	2	0	5	0	5	0	55	
Dawn, Welsh,	John R. Davis,	Griffith Griffiths, p. c.	1868	'53	'91	41	46	87	0	3	12	15	2	1	5	8	0	1	
De Soto,	Robert Coxwell,	Frank E. Kenyon, p.	1881	'87	'91	25	60	85	11	7	10	17	0	6	2	8	1	0	
Dixon,	1890																		
Eldon,	Henry Phillips,	John Vetter, p.	1883	'63	'85	15	27	42	13	1	2	3	0	0	0	0	0	30	
Green Ridge,	Henry L. Wadleigh,	Alfred H. Rogers, p. c.	1871	'93	'92	61	92	153	20	31	5	36	1	3	5	9	20	0	
Hamilton,	Henry Gee,	Elmer E. Preston, p.	1868	'90	'93	13	33	46	0	0	2	0	0	1	0	1	0	19	
Hambal,	W. C. Foss,	Abram B. Allen, p.	1880	'68	'87	27	71	98	11	1	2	3	1	3	0	4	0	52	
Honey Creek, Kahoka,	Chas. A. Armstrong		1886	'87	'87	23	26	49	5	0	0	0	0	10	10	0	0	14	
Iberia,	R. T. Tallman,	Richard T. Marlow, p.	1870	'52	'87	18	28	46	6	1	2	3	0	3	0	3	1	0	
Joplin,	Chas. G. Sellers,	Elmer E. Willey,	1877	'89	'93	13	43	56	3	0	4	4	0	0	0	0	0	8	
Kahoka,	Rev. C. Coombs,	Henry Hopkins, p. c.	1865	'61	'80	182	278	400	62	12	17	29	3	23	6	32	8	0	
Kansas City, 1st,	C. S. Palmer,	John H. Williams, p. c.	1866	'73	'83	92	158	250	0	12	22	34	2	17	0	19	8	7	
" Clyde,	C. T. Pickett,	Robert L. Layfield, p.	1882	'91	'89	54	78	132	0	26	8	34	0	9	0	9	0	125	
" Olivet,	E. B. Pratt,		1883	'91	'89	9	16	25	2	10	7	17	0	5	25	30	8	1	
" 4th,	Miss Lizzie Morris,		1884	'85	'91	32	78	110	13	7	7	14	1	18	18	37	5	1	
Tabernacle,	Rev. H. E. Woodcock,	Charles L. Kloss, p.	1889	'85	'92	45	68	113	14	16	10	26	1	9	2	12	1	5	
Plymouth,	Mrs. L. Phifer,	Albert I. Bradley, p.	1889	'85	'91	32	78	110	13	7	7	14	1	18	18	37	5	1	
Kidder,	S. C. Coult,	Albert L. Gridley, p.	1864	'76	'90	31	53	84	16	5	5	10	1	6	0	7	2	1	
La Grange, Ger.,	1869																		
Lamar,	W. S. Dean,	Charles A. Greenlees, p.	1869	'89	'83	10	56	66	35	1	4	5	1	2	0	3	2	3	
Lebanon,	Mrs. E. L. Greenleaf,	[Walter H. Ayers, Presb.]	1868	'92	'71	36	51	117	0	3	1	4	1	4	0	5	1	2	
Mabel,	Mrs. M. D. Baldwin,		1873	'92	'71	5	8	13	2	0	0	0	0	0	0	0	0	5	
Marshfield,	Mrs. S. L. Muzzy,		1891			9	15	24	3	6	7	13	0	7	4	11	0	2	

SUNDAY SCHOOLS AND BENEVOLENCE.

CHURCHES.	SUNDAY SCHOOL.				BENEVOLENCE.										Home Exp.				
	Place.	Superintendent.	Mem.	Av.	Ad. to Ch.	Bev. Cont.	Y. P. S. C. E. Mem. bers.	For. eign.	Ed'n. P'd'g.	Ch. P'd'g.	Home M.	A. M. A.	S. S.	New West. Aid.		Min. Aid.	Other.	TOTAL.	Leg-acies.
Afton,	Jonas F. Weber,	56	23	0	0	\$3	0	\$0	\$0	\$3	\$40	\$10	\$0	\$0	\$1	\$1	\$5	0	\$150
Amity,	C. A. Atwood,	101	63	3	3	12	0	58	32	22	9	10	5	3	23	0	165	0	480
Anson,	[Union.]						0	0	0	0	0	0	0	0	0	0	2	0	35
Aurora,	J. D. Conrad,	93	70	1	3	3	0	35	0	30	0	10	0	0	306	0	481	0	672
Bevier, Ist,	M. E. Hudelson,	79	35	2	0	2	0	20	0	5	0	0	0	0	40	0	55	0	245
Wells,	D. S. Andrew,	95	70	6	8	8	0	7	0	10	0	0	0	0	23	0	449	0	449
Billings,	F. D. Conrad,	73	42	2	0	0	0	0	1	1	0	1	0	1	0	0	5	0	171
Bonne Terre,	Robert Sellers,	225	134	1	28	0	0	0	5	0	1	32	0	1	50	159	0	1,000	0
Breckenridge,	A. W. Lawrence,	51	34	0	16	0	42	10	0	23	0	15	0	3	7	87	0	106	0
Brookfield,	L. S. Bowden,	130	100	1	0	30	25	6	15	28	0	0	0	3	10	37	0	1,050	0
Cameron,	B. M. Blachly,	70	48	0	0	0	23	0	6	63	0	23	0	0	20	135	0	941	0
Cartersville,																			
Carthage,	S. S. Riley,	224	134	3	32	34	91	15	10	194	0	16	0	0	13	339	0	1,708	0
Christy,	[No school.]	0	0	0	0	0	0	0	0	0	0	0	0	0	0	0	0	0	0
Cole Camp,	D. B. Biddle,	146	105	0	12	30	0	0	75	25	0	3	0	0	0	103	0	290	0
Dawn, Wells,	T. H. Lewis,	100	75	1	10	0	5	0	6	5	0	0	0	0	6	22	0	507	0
De Soto,	Robert Coxwell,	218	150	4	20	58	0	0	0	48	0	20	0	0	68	0	68	0	1,199
Dixon,																			
Eldon,	J. C. Morrison,	65	40	1	10	20	3	0	1	11	0	2	0	0	18	35	0	146	0
Green Ridge,	E. E. Durand,	158	90	28	16	40	3	0	0	50	0	9	0	0	0	62	0	900	0
Hamilton,	Miss I. J. Walling,	65	41	0	11	0	8	0	6	13	0	6	0	0	0	33	0	476	0
Hannibal,	Mrs. A. B. Allen,	121	77	0	0	40	21	4	0	48	9	0	0	0	20	102	0	1,864	0
Honey Creek,	Reuben Lehman,	46	30	0	3	0	0	0	4	15	0	3	0	0	7	29	0	211	0
Iberia,																			
Joplin,		53																	
Kahoka,	[No school.]	0	0	0	0	0	0	0	0	0	0	0	0	0	0	2	0	52	0
Kansas City, Ist,	H. M. Beardsley,	505	310	6	40	120	297	1,200	1,871	943	83	52	33	18	189	4,686	0	8,480	0
" Clyde,	F. A. Warren,	275	175	10	65	60	184	25	45	300	0	25	0	0	30	609	0	3,850	0
" Olivet,	N. H. Parker,	157	112	6	17	30	32	0	0	29	0	5	0	0	10	76	0	900	0
" 4th,																			
" Tabernacle,	Thomas Jones,	439	205	5	0	125	0	0	0	4	0	0	0	0	0	4	0	1,500	0
" Plymouth,	G. W. Kennerson,	107	125	0	2	87	6	0	6	37	3	2	0	0	10	64	0	605	0
Kidder,	J. E. Chubbuck,	130	81	5	6	42	80	60	4	60	9	2	2	3	15	235	0	615	0
La Grange, Ger.,																			
Lamar,	C. H. Butler,	122	85	0	5	0	5	0	0	12	0	0	0	0	0	17	0	648	0
Lebanon,	W. I. Wallace,	107	79		20	76	45	0	0	21	17	10	0	0	20	113	0	482	0
Mabel,	Benj. Miller, Un.,	39	25		0	15	0	0	2	3	0	0	0	0	0	5	0	24	0
Marshfield,	Mrs. S. L. Muzzy,	50	24	2	0	20	0	0	0	10	0	0	0	0	15	25	0	223	0

CHURCHES.	CLERGY.	MINISTERS.	MEMBERS.				ADMITTED.			REMOVED.			BAPT.		FAM.			
			City or Town.	Name.	Ord.	Name.	Ord.	Ma.	Fe.	To.	Ab.	C.	L.	To.		Di.	L.	De.
Meadville,	1870	Geo. P. Turner,	'84	'92	30	49	79	9	11	9	20	2	7	11	20	8	0	35
Mine La Motte,	1888	Mrs. Ida McNair,	'79	'88	14	23	37	4	18	2	20	1	0	3	4	5	1	40
Neosho,	1866	Mrs. E. O. Dyas,	'66	'82	32	81	113	15	3	5	8	1	2	0	8	0	3	70
New Cambria,	1878	A. A. Roberts,	'62	'88	25	37	62	2	0	1	5	1	1	6	8	0	3	40
"	1864	Wm. T. Jones,	'64	'89	14	18	32	0	1	5	6	4	1	5	2	8	0	10
"	1882	James V. Jones,	'64	'92	19	20	39	0	3	1	4	0	0	0	0	3	0	16
Nichols,	1882	[Edgar Price]	'79	'91	18	16	34	1	9	3	12	0	2	0	4	3	0	200
Noble,	1870	D. W. Feemster,	'90	'91	37	41	78	7	18	10	28	2	2	0	4	4	7	100
Old Orchard,	1890	Frederick W. Burrows,	'92	'92	3	6	6	0	0	0	0	0	0	4	0	4	0	6
Peirce City,	1872	J. W. Vance,	'92	'92	33	79	112	17	4	4	8	1	7	2	10	1	3	90
Plymouth,	1881	Wm. L. Lewis,	'66	'91	22	38	60	4	13	1	14	0	0	2	2	6	0	36
Republic,	1876	W. W. Nerce,	'66	'91	25	36	61	2	8	12	20	0	6	0	6	0	0	49
Riverdale,	1884	J. W. DeBoie,	'73	'89	65	112	177	19	12	13	25	1	3	2	6	3	4	130
St. Clair,	1887	J. A. Blanchard,	'72	'91	18	19	37	0	9	0	9	0	0	0	0	0	10	14
St. Joseph,	1852	P. Nelson,	'76	'91	123	225	348	45	25	32	57	3	9	0	12	10	16	130
"	1866	A. S. Grindon,	'83	'91	322	548	870	88	36	40	76	12	101	8	121	4	19	395
St. Louis, 1st,	1869	Geo. P. Goddard,	'93	'93	73	146	219	0	2	5	7	1	26	14	41	1	8	75
"	1869	Walter Slawson,	'91	'91	51	167	158	26	17	11	28	1	13	0	14	7	160	
"	1879	John L. White,	'91	'91	15	29	44	0	10	4	14	1	4	0	5	0	6	12
"	1881	J. A. Lindquist,	'75	'81	121	230	351	24	30	21	51	1	18	0	19	13	18	300
"	1881	George Smekert,	'83	'91	62	93	155	0	15	6	21	2	5	0	7	4	0	90
"	1881	James E. Scott,	'84	'92	30	35	65	0	2	11	13	0	7	7	14	0	0	150
"	1882	John G. Hewitt,	'83	'92	25	60	85	13	0	2	2	1	10	15	26	2	5	200
"	1883	Rev. W. D. Jones,	'93	'93	25	60	85	2	15	3	18	2	2	0	2	4	0	100
"	1884	C. W. Haynes,	'84	'87	36	83	119	1	7	0	7	2	0	2	4	0	22	80
"	1885	F. W. Brockman,	'90	'93	39	79	118	31	9	9	18	2	7	17	26	3	1	50
"	1885	W. H. Whitehill,	'82	'93	32	112	144	23	4	1	5	3	26	1	30	3	6	130
"	1888	Edward F. Wheeler,	'82	'93	32	112	144	23	4	1	5	3	26	1	30	3	6	130
"	1888	William Johnson,	'82	'93	32	112	144	23	4	1	5	3	26	1	30	3	6	130
"	1890	Edw'd E. Braithwaite,	'90	'90	29	50	79	4	14	13	27	1	5	0	6	7	9	80
"	1890	Sam'l P. Merriam,	'87	'91	27	29	56	2	9	17	26	3	1	0	0	1	5	8
"	1891	F. H. Phillips,	'87	'91	21	32	6	0	3	3	1	0	1	0	0	1	0	35
"	1891	H. F. Scherr,	'87	'91	11	21	32	6	0	3	3	1	0	0	0	1	0	35
"	1892	Edgar L. Morse,	'82	'92	33	44	77	6	11	66	77	0	0	0	0	4	0	45
"	1892	John L. Sewall,	'81	'90	11	17	28	2	2	0	2	0	0	0	3	3	0	30
"	1888	John B. Clayton,	'81	'90	150	235	385	30	51	2	53	3	22	47	72	0	0	180
Sappington,	1866	Miss Lizzie Mawro,	'78	'93	102	200	28	0	10	20	50	1	5	16	22	9	1	30
Sedalia, 1st,	1891	Geo. L. Shepard,	'78	'90	102	177	279	39	21	30	51	3	6	1	10	7	8	160
"	1891	W. J. Conklin,	'80	'90	40	55	95	5	3	6	9	1	0	7	18	3	0	75
Springfield, 1st,	1883	J. H. Lovewell,	'85	'85	20	25	45	0	12	0	12	1	0	7	8	0	2	28
"	1884	Theophilus Graf,	'74	'85	20	25	45	0	12	0	12	1	0	7	8	0	2	28
"	1885	Miss Ida E. Reeve,	'75	'91	26	71	97	18	0	0	0	0	3	0	3	0	0	60

CHURCHES.	SUNDAY SCHOOL.				BENEVOLENCE.										Home Exp.				
	Place.	Superintendent.	Mem.	Av.	Ad. to Ch.	Beniv. Cont.	Y. P. S. Mem. C. E.	For- eign.	Ed'n.	Ch. B'd'g.	Home M.	A. M. A.	S. S.	New West.		Min. Aid.	Other.	TOTAL.	Legis- lates.
Meadville,	F. E. Webley,	71	60	8	14	44	25	45	0	0	15	10	20	5	1	4	125	0	527
Mine La Motte,	Samuel Jose,	139	70	13	5	89	15	0	0	79	0	0	5	0	5	10	114	0	1,258
Nesho,	J. R. Woolfenden,	80	65	7	0	89	55	40	13	53	11	8	8	0	0	0	180	0	813
New Cambria,	Rev. A. W. Wiggus,	90	72	0	6	50	5	0	4	30	0	12	0	0	0	5	56	0	584
" <i>Welsch</i> ,	R. O. Jones,	43	33	1	3	0	0	0	0	5	0	3	0	0	0	0	16	0	91
Nichols,	H. H. Park,	102	65	3	19	25	2	0	0	11	0	0	0	0	0	10	30	0	126
Noble,	D. W. Feemstet,	58	35	12	0	35	0	0	0	10	0	0	0	0	0	50	60	0	100
Old Orchard,	C. H. Coggeshall,	150	100	2	11	60	57	0	20	92	24	27	0	0	0	0	220	0	2,250
Peirce City,	L. L. Allen,	184	126	2	27	30	56	12	12	68	0	9	7	0	18	0	182	0	2,100
Plymouth, <i>Welsch</i> ,	Wm. I. Lewis,	25	20	0	0	0	0	0	0	5	0	0	0	0	0	5	5	0	25
Republic,	T. F. Criswell,	97	72	4	28	0	19	0	0	43	0	0	0	0	0	12	74	0	510
Riverdale,	Jas. A. Vasson,	60	31	6	5	45	2	0	2	14	2	0	0	0	0	0	20	0	220
St. Clair,	C. A. Mosman,	255	164	6	30	48	160	96	68	127	45	50	28	0	0	65	686	0	3,407
St. Joseph, Tab.	Emil Anderson,	52	50	0	7	26	0	0	0	4	0	3	0	0	0	10	17	0	864
" <i>Swed.</i> ,	C. S. Becker,	262	180	12	150	30	752	636	388	2,839	80	0	0	0	242	3,349	10,286	0	11,347
St. Louis, 1st,	P. M. Morgah,	513	354	31	471	120	1,935	3,998	1,570	5,027	631	150	263	0	1,688	2,900	18,162	0	13,308
" Pilgrim,	J. B. Klene,	160	124	1	11	69	0	29	0	18	0	12	0	0	0	0	39	0	2,852
" 3d,	Henry Morris,	300	215	8	8	62	34	4	18	153	0	15	0	0	0	30	254	0	1,850
" Plymouth,	John G. Nelson,	45	33	4	21	19	12	0	25	10	0	2	0	0	0	55	104	0	500
" <i>Swedish</i> ,	George A. Cullen,	315	221	12	80	55	258	13	147	944	28	24	0	0	0	107	1,521	0	5,554
" Compton Hill,	R. Dumbaup,	330	252	9	92	77	73	60	18	106	0	41	0	1	12	311	311	0	2,602
" Hyde Park,	P. W. Allen,	245	94	1	11	21	2	0	0	38	0	11	0	0	0	8	59	0	1,109
" Mem.,	Mrs. W. D. Jones,	377	142	0	19	14	16	10	0	42	0	13	0	0	5	60	60	0	420
" Union,	Joseph Schneider,	225	148	2	6	15	16	0	0	21	0	6	0	0	3	56	56	0	800
" Olive Branch,	T. H. Whitehill,	185	150	7	0	14	0	0	0	41	0	0	0	0	0	5	46	0	1,614
" Redeemer,	N. Johnson,	200	192	2	64	0	70	0	0	20	0	5	0	0	0	59	84	0	1,233
" People's Tab.,	F. Nay,	183	104	7	13	36	77	4	13	111	5	13	6	5	0	50	284	0	1,160
" Aubert place,	H. Thompson,	173	100	4	0	23	13	0	0	0	16	9	0	0	0	43	43	0	2,055
" Hope,	Israel Green,	152	124	4	0	22	0	0	0	0	0	0	0	0	0	0	324	0	946
" Immanuel,	H. Brinsmade,	75	40	0	2	23	0	0	0	0	0	0	0	0	0	0	736	0	3,705
" Central,	J. L. Garber,	203	137	41	8	36	72	165	100	154	0	68	0	0	177	736	736	0	126
Sappington,	J. L. Wilcox,	39	25	2	0	0	0	0	0	5	0	0	0	0	0	0	7	0	126
Sedalia, 1st,	G. B. Wilcox,	203	139	27	25	48	65	110	54	157	0	21	0	82	100	589	589	0	2,442
" 2d,	Rev. Geo. Marsh,	61	50	0	8	25	2	0	2	8	2	2	0	0	0	0	16	0	500
" 2d,	Rev. J. C. Plumb,	208	117	17	34	90	171	982	282	168	0	34	0	0	385	2,032	2,032	0	2,575
Springfield, 1st,	A. W. Pollard,	149	73	4	23	31	72	34	0	108	0	0	0	0	50	272	272	0	1,050
" Cent'l,	Rev. J. F. Graf,	67	49	10	5	0	8	3	0	23	3	0	0	0	8	54	54	0	685
" Pilgrim,	John Kidder,	122	67	0	5	23	0	0	0	22	0	5	0	0	0	27	27	0	1,891

CHURCHES.		CLERKS.		MINISTERS.		Ord.		MEMBERS.						ADMITTED.			REMOVED.			BAPT.		FAM.
City or Town.	Org.	Name.	Name.	Name.	Ord.	C'd.	Ma.	Fe.	To.	Ab.	C.	L.	To.	Di.	L.	De.	To.	Ad.	Inf.	FAM.		
Springfield, <i>Svedish</i> ,	1886	Henry Holm,	[C. August Jertberg,]	'91	15	18	33	0	1	0	1	0	0	0	0	0	0	0	0	16		
Thayer,	1884	George M. Durst,	John Breverton, p.	'92	8	10	18	0	11	4	15	0	0	0	0	0	0	0	0	35		
Twin Springs, Versailles,	1887	Miss J. Brown,	[Horace N. Howland, <i>Lic.</i> ]	'88	4	6	10	2	0	0	0	1	0	1	2	0	0	0	0	15		
Utica,	1865	D. W. Webster,	[Henry Edwards,]	'87	3	10	13	0	0	0	0	1	0	0	1	0	0	0	0	6		
Verdella,	1871	J. H. Rudisalle,	John W. Sutherland, p. c.	'76	14	18	32	0	0	2	2	1	3	0	4	0	0	0	0	30		
Webster Groves,	1866	James F. Allen,	John Breverton, p.	'84	65	116	181	40	10	15	25	1	3	0	4	2	4	2	4	150		
Willow Springs,	1891	H. P. Dawes,	George H. Woodhull, p.	'88	8	8	16	2	0	3	3	0	0	0	0	0	0	0	0	25		
Windsor,	1868	Mrs. F. E. Kelly,		'91	30	66	96	0	13	1	14	3	9	0	12	6	0	0	0	55		

CHANGES from last Year-Book's list of churches: *Added*, — St Louis, Central. *Omitted*, — Garden Grove; Kansas City, Pilgrim; Pleasant Hill and Poplar Bluff.

CHURCHES: 16 with pastors installed by council; 45 with pastors otherwise inducted; 24 vacant (including 6 supplied by licentiates or ministers of other denominations). Total, 85.

MINISTERS: 16 pastors installed by council; 41 pastors otherwise inducted; 40 others. Total, 97.

CHURCH MEMBERS: 3,010 males; 5,293 females. Total, 8,303, including 797 absent. Gain, 189.

ADDITIONS: 619 by confession; 555 by letter. Total, 1,174.

REMOVALS: 87 by death; 499 by dismissal; 293 by discipline. Total, 879.

BAPTISMS: 209 adult; 223 infant.

IN SABBATH SCHOOLS: 11,213; gain, 875; joined the church, 367; benevolence, \$1,783.

YOUNG PEOPLE'S SOCIETIES: Number, 57; 2,182 members.

FAMILIES: 81 churches reporting (72 last year), 5,214. (Gain, 192.)

BENEVOLENT CONTRIBUTIONS: 77 churches reporting (70 last year), Foreign, \$5,269; Education, \$9,609; Church Building, \$5,075; Home, \$14,264; A. M. A., \$1,018; Sunday School, 923; New West, \$367; Ministerial Aid, \$2,141; Other, \$8,326; Total, \$46,992. Decrease, \$8,708.

HOME EXPENDITURES: 78 churches reporting (76 last year), \$123,861. Increase, \$10,628.

ORGANIZATION: Five Associations of Churches and Ministers, and a GENERAL ASSOCIATION.

CHURCHES.	SUNDAY SCHOOL.					BENEVOLENCE.													
	Place.	Superintendent.	Men.	Av. to Ch.	Adv. to Ch.	Benv. Cont.	Y. P. S. C. E. Mem- bers.	For- eign.	Ed'n. B'd'g.	Ch. B'd'g.	Home M.	A. M. A.	S. S.	New West.	Mm. Aid.	Other.	Total.	Leg- cis.	Home Exp.
Springfield, <i>Swed</i>	August Anderson,	25	20	0	0	0	0	0	53	20	0	0	0	0	0	6	79	0	370
Thayer,	George M. Durst,	50	35	1	0	0	0	0	0	10	0	0	0	0	0	0	10	0	250
Twin Springs,	H. N. Howland,	32	25	0	0	0	12	1	1	4	1	1	1	1	0	0	9	0	2
Ufaa,	[Union school.]						0	0	0	0	0	0	0	0	0	0	0	0	0
Verdella,	W. C. Smith,	39	26	0	0	0	0	0	6	7	0	0	0	0	0	0	13	0	181
Webster Groves,	D. B. Holmes,	228	170	6	190	59	255	39	20	1,504	29	45	17	33	0	0	1,942	0	17,786
Willow Springs,	J. N. Newcome,	48	30	0	0	0	0	0	0	0	0	0	0	0	0	0	0	0	300
Windsof,	J. A. Brokaw,	150	75	7	10	25	15	0	5	28	0	10	0	0	5	63	0	0	845

MINNESOTA SUMMARY.

CHANGES from last Year-Book's list of churches: *Added*, — Granada; Kanaravzi; Kimball; Lake Park; McFutosh; Merritt; Parker; Round Prairie; Spencer Brook. *Omitted*, — Centre Chain; Rendsville; Scambler; Strangers, St. Paul; Tracy. *Name changed*, — People's, St. Paul, to South Park.

CHURCHES: 21 with pastors installed by council; 92 with pastors otherwise inducted; 7 with supplies; 86 vacant (including 15 supplied by licentiates or ministers of other denominations). Total, 206.

MINISTERS: 19 pastors installed by council; 75 pastors otherwise inducted; 4 supplies; 74 others. Total, 172.

CHURCH MEMBERS: 5,082 males; 9,531 females. Total, 14,613, including 1,901 absent. Gain, 579.

ADDITIONS: 960 by confession; 830 by letter. Total, 1,790.

REMOVALS: 124 by death; 749 by dismissal; 160 by discipline. Total, 1,023.

BAPTISMS: 433 adult; 242 infant.

IN SABBATH SCHOOLS: Members, 20,091; loss, 1,176; average, 13,216; joined the church, 465; benevolence, \$3,303.

YOUNG PEOPLE'S SOCIETIES: Number, 105; 4,743 members.

FAMILIES: 133 churches reporting (174 last year), 9,229. Loss, 1,141.

BENEVOLENT CONTRIBUTIONS: 163 churches reporting (153 last year); Foreign, \$10,931; Education, \$3,321; Church Building, \$4,507; Home, \$14,244; A. M. A., \$2,621; Sunday School, \$1,003; New West, \$852; Ministerial Aid, \$1,560; Other, \$12,009; Total, \$51,648; Decrease, \$10,219.

HOME EXPENDITURES: 137 churches reporting (150 last year), \$196,072. Decrease, \$17,977.

ORGANIZATION: Eight Conferences, viz., Anoka, Central, Mankato, Minnesota Valley, Northern Pacific, Owatonna, Western, Winona, are united in the GENERAL CONGREGATIONAL ASSOCIATION.





MONTANA.

CHURCHES.	CLERGY.		MINISTERS.		MEMBERS.				ADMITTED.				REMOVED.				BAPT.		FAM	
	City or Town.	Org.	Name.	Name.	Ord.	C'd.	Ma.	Fe.	To.	Ab.	C.	L.	To.	Di.	L.	De.	To.	Ad.		Inf.
Big Timber,	1891	Mrs. Joseph Pope,	Joseph Pope, <i>p.</i>	'92	'92	7	14	21	1	0	11	11	0	3	0	3	0	0	45	
Billings,	1882	Edgar S. Hall,	Charles H. Cook, <i>p.</i>	'81	'92	25	45	70	28	0	10	10	1	2	0	3	0	2		
Butte, Plymouth,	1882	Albert M. Armitage	Lincoln A. Holp, <i>p.</i>	'91	'92	26	52	78	9	2	14	16	1	7	0	8	2	2	50	
Castle,	1891	L. Peavey,	[Mrs. Alice S. Barnes,]			3	8	11	5	0	0	0	0	0	0	0	0	0		
Great Falls,	1890	Charles H. Wright,	John D. Reid, <i>p.</i>	'88	'92	10	23	33	2	2	5	7	1	6	0	7	0	0	50	
Helena,	1883	Dea. H. C. Arnold,	William G. Schoppe, <i>p.</i>	'80	'92	46	70	116	27	8	14	22	3	18	0	21	2	1	80	
Livingston, Holbrook,	1883	Oriando Hefferlin,	William C. Fowler, <i>p.</i>	'83	'85	30	47	77	0	13	5	18	1	12	5	18	5	6	75	
Missoula,	1891	E. T. Clark,	Orville C. Clark, <i>p.</i>	'76	'91	4	7	11	2	0	2	2	2	2	2	0	4	0	9	
Red Lodge,	1890	Miss C. Heywood,	William H. Watson, <i>p.</i>	'86	'91	10	21	31	5	3	1	4	1	6	0	7	1	3	80	
Total:							161	287	448	79	28	62	90	10	56	5	71	10	23	380

Gain in church members, 11; in Sunday schools, 197; in benevolent contributions, \$37; decrease in home expenditures, \$2,873. ORGANIZATION: THE MONTANA ASSOCIATION OF CONGREGATIONAL CHURCHES.

SUNDAY SCHOOLS AND BENEVOLENCE.

CHURCHES.	SUNDAY SCHOOL.			BENEVOLENCE.										Home Exp.				
	Place.	Superintendent.	Mem. Av.	Ad. to Ch.	Benv. Cont.	Y. P. S. C. E. Mem. bers.	For. eign.	Ed'n.	Ch. B'd'g.	Home M.	A. A.	S. S.	S. S. West.		New Min. Aid.	Other.	TOTAL.	Leg. ctes.
Big Timber,	William Liddell,	50	30	0	\$ 7	10	\$ 0	\$ 0	\$ 0	\$ 0	\$ 7	\$ 0	\$ 0	\$ 0	\$ 4	\$ 7	\$ 0	\$ 560
Billings,	Clifton George,	140	75	2	23	60	0	0	5	19	0	23	0	0	3	45	0	930
Butte,	Charles M. Buck,	m235	170	0	4	27	0	0	4	0	0	4	0	0	8	30	0	600
Castle,	Mrs. A. S. Barnes,	53	36	0	0	0	0	0	11	0	0	0	0	0	16	30	0	550
Great Falls,	E. H. Elliott,	40	30	1	0	30	74	5	34	53	45	28	5	0	6	250	0	2,353
Helena,	F. H. Crowell,	m145	120	6	23	30	0	0	134	0	12	0	0	0	0	200	0	1,500
Livingston,	E. H. Talcott,	30	80	8	12	52	13	0	5	9	0	0	0	0	0	67	0	500
Missoula,	C. F. Davis,	m150	60	0	10	25	33	0	7	17	3	19	0	0	0	79	0	850
Red Lodge,	A. E. Flager,	150	78	0	19	55	190	5	46	286	48	138	5	0	29	747	0	7,843
Total:		1053	679	17	98	259	190	5	46	286	48	138	5	0	29	747	0	7,843



SUNDAY SCHOOLS AND BENEVOLENCE.

Churches.	SUNDAY SCHOOL.				BENEVOLENCE.										Home Exp.				
	Place.	Superintendent.	Mem.	Av.	Ad. to Ch.	Rev. Cont.	Y. P. S. Mem. bers.	For- eign.	Ed'n.	Ch. B'd'g.	Home M.	A. M. A.	S. S.	New West.		Min. Aid.	Other.	TOTAL.	Leg- acies.
Addison,	Albert Russell,	35	25	3	\$	51	\$ 45	\$ 30	\$ 16	\$ 3	\$ 5	\$ 10	\$	\$	\$	\$	\$ 3	\$ 0	\$ 125
Almsworth,	R. S. Rising,	96	70	3	10	50	48	16	18	43	5	10					154	0	765
Albion,	J. A. Price,	65	56	3	5	50	22	22	22	13	5	5				6	46	0	496
Alma,	Dea. Z. T. Kemper,	60	45	5	5	30	7	12	7	9	4	4					39	0	456
Arberville,	Floyd N. Recknor,																		
Arcadia,	Dea. E. T. Gardner,	103	56	5	23		3	1	5	12	2	8	2				33	0	760
Arlington,	F. D. Weber,	85	55																
Ashland,	H. H. Shedd,	142	82	1	5	33	33	116	18	60	10	10				23	260	0	1,693
Ashland,	H. L. Kemp,	34	22	7	24	28	5	5	5	10	5	17				1	26	0	161
Aton,	S. L. Hanford,	95	75	7	4	20	38	2	11	67	4	4				7	167	0	1,926
Aurora,	Orlando Tefft,	100	60	1	4	20			4	4		4					12	0	302
Avoca,	James Garvie,	21	12	2			18	14	5	54	9	9				505	638	0	100
Bazille Creek,	A. R. Dempster,	187	122	18	10	45				63	24	24					1	0	2,269
Beatrice,	S. Hunziker,									1							2	0	50
Beaver Creek,	Oscar Deming,	19	16							2								0	210
Belknap,	John York,	30	18			20												0	400
Berlin,	Joseph Kerr,	60	50		14	45	16		53	24	15	11					95	0	389
Bertrand,	Mrs. E. McKelvey,	65	30	5	5	30	4		3		4	4					35	0	400
Bladen,	J. B. Adams,	95	78	7	7	38	69	16		41	9	7				24	166	0	1,192
Blair,	A. M. Young,					22												0	2,200
Bloomfield,	C. D. Armstrong,	20	15				4		3	10	3	5				1	21	0	129
Blyville,	T. T. Hill,	75	50	2	5	14	14			6		11					11	0	890
Bruning,	Geo. Fletcher,	75	50	22	11	30	5					1					25	0	1,172
Brunswick,	Mrs. C. Bonnell,	105	51			15	5									40	46	0	326
Burwell,	Mrs. E. Warner,																	0	
Butte City,	Albert Hunt,	30	26						2	1							3	0	
Calhoun,	Mrs. A. E. Faling,	108	96	7	15	50	33	18	11	50	8	1	6			72	199	0	1,040
Cambidge,	Mrs. Estelle Snow,	80	37	5	5	30	7		1	18	5	5					31	0	352
Campbell,	George F. Lee,	45	27	2	118		23	116		33	32	7	2			38	251	0	278
Camp Creek,	O. W. Jones,	53	35	1						10						119	129	0	
Carroll,	L. A. Coburn,	94	70		7	55	18		10	46							74	0	1,042
Chadron,	J. B. Philbrook,	110	72	5	5	50	12	18	6	16	4						62	0	66
Clarks,	E. D. Gould,	88	40	13	6	16			3								3	0	550
Clay Centre,		85	32	2														0	113
Clearwater,	Dea. C. G. Hickok,	79	77	1	14	40	25	6	6	35	4	4	4			25	103	0	2,409
Columbus,	A. B. McNickle,	121	75	20			4	6	39	14	2	3					68	0	630
Cortland,	C. E. Putnam,	78	45	1	19	8	8	2	5	21	6	6					45	0	418
Cowles,	Benj. H. McGrew,	79	61	8		22				14	3						14	0	527
Crawford,	A. McGill,	180	70	10	16	35	9		6	31	21	21				8	75	0	1,422
Creighton,	G. D. Swezey,	244	138	4	5	107	96	1,730	45	388	11	11					2,220	0	1,856



CHURCHES.	SUNDAY SCHOOLS.				BENEVOLENCE.										Home Exp.	
	Superintendent.	Mem.	Av.	Ad. to Ch.	Benw. Cont.	Y. P. S. C. E. Mem- bers.	For- eiga.	Ed'n. B'd g.	Ch. Home M	A. M. S. S. A.	New West. Aid.	Min. Aid.	Other.	TOTAL.		Leg- a- ctes.
Crete,	W. m. Fritzeleir,	87	60	16	16	27	11	4	40	6	5			55	53	428
Cullbertson,	John Steinhaus,	13	11	7	8	48	11	3	13					16	0	154
Curtis,	Mrs C. W. Preston,	154	85	10	10	52			33	6				55	0	430
David City,	A. R. Knight,	150	104												0	
Deshler,	Mrs. J. E. Storm,	91	55	2	14	30	15	2	4	4	4		3	9	0	107
De Witt,	W. M. Elledge,	70	37										4	75	0	679
Dodge,														5	0	370
Dolphin,														4	0	70
Doniphan,	E. E. Domy,	75	55	4	3	10	4	4	10	3				21	0	775
Douglas,	Wm. Brunell,	50	35						15					15	0	300
Dustin,	Mrs. G. Hughes,	16	14				2	78	1					81	0	121
Eagle,	Miss C. Johnson,	69	35	2										18	0	270
Exeter,	C. C. Smith,	134	81	10	7	22	73	11	66	11	7			193	0	1,039
Fairfield,	K. T. Willis,	130	83	2	30	30	20	6	24		10			68	0	960
Farmont,	Lee H. Smiley,	150	98	6	50		54	7	30		8		25	141	0	1,975
Farnam,	W. L. Brown,	120	50	3	95	10	13	8	54	10			10	95	0	
Flag Butte,																
Franklin,	Frank C. Taylor,	193	109	20	13	101	42	175	51	11	3		5	313	0	1,111
Freewater,	Richard James,	62	60	18	18		2		9	2	5			18	0	153
Fremont,	E. W. Kinney,	380	173	11	38	40	171	32	281		10	26	160	680	0	5,638
Friend,	H. H. Hendee,	90	75	7	7	47			14				3	22	0	630
"	Peter Lich,	20	15	2	2				10				6	16	0	
Geneva,	F. H. Briggs,	75	63	5	16	39	18	10	10		6		16	93	0	1,112
Genoa,	C. E. Carter,	90	39		4	30			14					21	0	800
Germantown,	Friedrich Woth,	30	25												0	122
Gloversville,	Miss M. A. Pendleton,	21	16				10	17	30	1	3		5	77	0	620
Grafton,	W. A. Combs,	93	59	2	10	23	28	25	44	3			10	120	0	1,613
Grand Island,		125	110	2	10	12			9					14	0	233
Grant,	B. Littlefield,	54	40	3			5	5	2	3	8			16	0	507
Greenwood,	C. E. Enlow,	40	25												0	400
Guide Rock,	S. Sommerhalder,	24	20		4	20	6	4	11	6	4			25	0	1,025
Harbine,	W. H. Matthews,	53	38	2	4	25	6	6	9	1			15	43	0	1,689
Harvard,	M. C. Campbell,	104	74	3	3	25	25	10	54	6	12	18		38	0	132
Hastings,	George F. Work,	90	62	2	12	20	22	8							0	275
"	Geo. Amen,	51	42	10											0	32
Havelock,	Ira A. Hart,	50	30												0	275
Hayes Co., Ist,	Gustaf Bodeman,	38	25		63		30	30	6		3			39	0	82
Hay Springs,	Frank Wood,	88	53	2	13		2		33	1	5			68	0	524
Hemingford,	J. K. Neal,	82	45	3					32					56	0	513
Hildreth,																
Holdrege,	E. D. Etnel,	95	75	8	20	22	3	6	32	3			6	50	0	945
Howells,	J. H. Mockling,	40	28		6	30			14		6			20	0	153

CHURCHES.	CLERKS.	MINISTERS.	MEMBERS.				ADMITTED.				REMOVED.				BAPT.	FAM			
			City or Town.	Name.	Ord.	Name.	C'd.	Ma.	Fe.	To.	Ab.	C.	L.	To.			Di.	L.	Dc.
Hyannis,	Geo. C. Hill,	James B. Brown, p.	1891		'92	3	4	7	4	4	15	4	2	4	4	1	15	4	1
Indianola,	Wm. Weilage,	Chas. D. Gearhart, p.	1875		'90	26	43	69	11	15	15	4	1	4	4	1	55	14	1
Inland, Ger.,	Dea. S. C. Brewster,	Paul O. R. Quarder, p.	1877		'92	15	11	26	12	7	7	4	2	2	2	1	30	16	1
Irviney,	F. B. Bicknell,	Jonathan T. Otis, p.	1866		'77	28	33	61	7	17	8	51	1	15	2	17	100	2	2
Kearney,	Edward Savage,	Julius E. Storm, p.	1872		'75	3	5	8	5	2	3	5	1	1	2	25	25	14	1
Kauka, Ono,	Mrs. J. M. Kilpatrick	William P. Pease, p.	1888		'74	31	11	14	4	6	6	4	3	3	13	29	14	14	1
Kilpatrick, Beatrice,	Mrs. Geo. Beard,	Jedd A. High,	1890		'92	93	31	47	78	4	51	12	63	3	3	29	29	63	1
Kimball,	Mrs. J. H. Hamilton	Lewis Gregory, p. c.	1887		'68	145	270	415	80	15	32	47	2	18	20	7	250	7	3
Leigh,	T. H. Leavitt,	John Doane, p. c.	1866		'84	93	63	130	193	45	20	65	10	10	26	3	200	60	2
"	W. R. Dawes,	John Lich, p.	1887		'85	89	70	149	6	4	11	15	1	9	11	38	90	30	4
"	John Stroth,	[Arthur C. Newell,]	1890		'84	92	32	37	65	16	2	2	4	1	4	5	30	30	4
"	E. R. Miller,	Henry C. Halbersleben, p.	1873		'82	92	15	17	32	12	15	27	1	7	8	1	50	8	2
Linwood,	W. E. Pedley,	Samuel B. Crosby, p. c.	1891		'73	16	30	46	8	4	6	10	1	7	8	1	15	15	1
Loomis,	Mrs. M. E. Whittemore,	William Walters, p.	1884			4	11	15	5	2	2	2	1	1	1	3	50	3	3
Macon,	Mrs. C. H. Beaumont,	Wm. C. Stevenson, p. c.	1874		'91	27	48	75	11	24	17	41	1	1	2	14	15	15	1
Madrid,	Arthur J. Jackson,	Edward T. Pettex, p.	1889		'80	92	28	43	68	14	1	10	10	14	3	17	18	25	6
McCook,	Mrs. Lenora E. Lackey	Alonzo G. Washington,	1882		'89	92	12	9	21	6	6	6	2	2	2	2	18	18	2
"	L. M. Andress,	Robert M. Travers, p.	1887		'87	92	10	15	25	9	1	1	1	1	3	6	30	25	2
Maple Creek, Stanton,	Mrs. H. M. Thurston,	[H. A. Shuman, U. B.]	1891		'92	15	17	32	6	10	2	12	4	2	1	5	35	30	3
Millford,	Fred D. Bush,	Geo. C. Hall, p. c.	1881		'85	18	36	54	9	4	4	4	5	5	5	16	18	16	4
Moline,	E. W. Clark,	Richard Hilkerbaeumer, p.	1863		'87	56	118	174	26	31	5	36	2	16	18	4	18	2	18
Monroe, Okay,	Geo. A. Gregory,	John Roberts, p.	1875		'90	19	21	40	6	4	4	4	2	6	6	2	22	22	6
Naponee,	Mrs. D. Hughes,	J. Vincent Willis,	1884		'75	92	7	11	16	2	7	11	3	3	3	13	13	10	8
Nebaska City,	Miss Annie Castor,	William Wiedenhoelt, p.	1887		'89	90	6	10	16	2	14	8	1	18	19	10	130	5	5
Nelson, Ger.,	Volney Curtis,	Joseph J. Parker, p.	1888		'68	85	53	106	159	11	14	3	17	1	1	1	22	22	22
Newcastle,	Dea. F. P. Wigton,	Edmund Cressman, p.	1892		'74	91	12	20	32	5	6	6	6	1	1	1	5	5	5
New Hope, Liberty,	Dea. F. Feather,	William P. Pease, p.	1888		'79	91	12	20	32	5	6	6	6	1	1	1	25	25	18
Nonpareil,	Henry Weilage,	Jacob Morach, p.	1874		'59	88	104	194	208	62	9	15	24	4	14	18	4	7	350
No. Hastings, Underwood,	Chas. K. Taylor,	St. Wright Duryea, p. c.	1874		'67	92	127	282	469	32	39	31	70	3	15	18	14	7	80
Ozallia,	Dr. S. R. Towne,	Alex. E. Thain, p.	1884		'70	89	36	75	111	10	20	4	24	1	15	23	39	10	1
Olive Branch, Krauner,	C. H. Samson,	George A. Conrad, p. c.	1875		'91	91	9	25	35	4	2	2	4	5	3	8	1	1	40
Omaha, Ist,	H. A. E. Bruechert,	Fred H. W. Bruechert, p. c.	1886		'60	85	12	12	24	2	4	2	10	6	4	1	8	30	25
"	Wm. R. Ball,	Gregory J. Powell, p.	1886		'83	43	34	42	20	8	2	4	2	6	6	12	5	2	2
"	T. C. Wallace,		1886			43	70	113	35	3	11	14	2	17	19	19	19	19	19

CHURCHES.	SUNDAY SCHOOL.					BENEVOLENCE.							Legac- cies.	Home Exp.		
	Place.	Superintendent.	Mem.	Av.	Ad. to Ch.	Rev. Cont.	Y. P. S. C. E. Mem- bers.	For- eign.	Ed'n. B'd'g.	Ch. M.	Home M.	A. M. A. A.			S. S.	New West.
Hyannis,	Mrs. T. J. Holcomb	40	20	4	19	40	3	12	6	6	3	36	172	0	90	
Indianola,	S. R. Smith,	80	53		49	10	65	12	6	12	145	204	0	659		
Inland,	Wm. Weilage,	27	22		30	6	20	12	9	12	21	101	0	300		
Irrington,	Silas R. Brewster,	120	70		61	5	80	4		4	12	162	0	650		
Kearney,	C. H. Gregg,	100	69	13	30	5	80	4			12	162	0	1,800		
Kenka,	W. F. Ware,	55	40	9	25	3	39	3	3	39	18	63	0	339		
Kilpatrick,	Mrs. Lena Newell,	55	29	24	12	2	9	4	9	4		25	0	326		
Kimball,	Geo. W. Kibler,	97	60	12	12	2	4	9	9	4		25	0	550		
Leigh,	Fred'k W. Taylor,	410	267	7	93	348	349	68	41	16	215	1,338	0	4,481		
Lincoln, 1st,	J. A. Wallingford,	242	140	8	18	30	144	15	23	8	45	372	0	3,435		
" " Plymouth,	John Lich,	85	70	11	12	4	68	5	5	13	60	192	0	560		
" " Ger.,	Albert F. Woods,	120	70	2	50	17	49	40	40	40	3	84	0	1,300		
" " Vine st.,	Edwin Mattison,	75	49	2	32	19	12	11	11	11	5	143	0	716		
Linwood,	W. H. Clay,	89	55	6	32	31	20	1	6	5	5	57	0	350		
Loomis,	G. F. Donaldson,	96	35	16	5	4	20	6	6	5	20	20	0	700		
Long Pine,	W. C. Stevenson,	100	65	6	7	11	11	10	7	7	14	29	0	171		
Macon,													0	1,850		
Madrid,													0			
McCook, Ger.,													0			
Maple Creek,													0			
Millford,	L. M. Address,	125	75	20	26	24	31	9	2	9	1	55	0	125		
Moline,	Mrs. M. M. Jackson,	40	30	2	24	3	8	3	8	3		3	0	700		
Monroe,													0	100		
Naponee,	[Union.]	50	35	5	20	18	25	8	8	8		13	0	151		
Nebraska City,	C. F. Bosworth,	239	126	20	25	37	42	2	2	2	6	63	0	190		
Neligh,	Ezra B. Geer,	42	35	7	45	2	35	2	2	2		8	0	565		
Nelson, Ger.,	John Schlitt,	65	42										0			
Newcastle,	John Roberts,												0			
New Hope,													0	1,650		
Nonpareil, Un.,	Alfred Osborn,	282	179	11	56	110	12	15	5	5		19	0	75		
Norfolk,	Aaron Miller,	60	45	4	3	7	220	15	5	5		357	0	3,620		
North Hastings,	V. S. Abraham,	55	35	4	26	24	7	7	7	7		10	0	60		
Ogallala,	Henry Lange,	25	20	7	19	10	19	5	5	5		34	0	344		
Olive Branch,	George Marples,	350	225	7	103	162	50	7	7	7		40	0	294		
Omaha, 1st,	H. H. Harder,	554	257	17	71	72	380	13	9	9		1,003	0	12,000		
" " St. Mary's av.,	Horace E. Powers,	130	86	12	55	157	329	3	6	6		949	0	6,667		
" " Plymouth,	Geo. A. Conrad,	85	45	2	22	1	10	4	4	4		602	0	3,102		
" " Saratoga,	F. H. W. Bruechert,	53	53	4	14	1	102	10	10	10		103	0	953		
" " German,	W. R. Bail,	45	25	4	2	2	10	25	25	25		10	0	199		
" " Cherry Hill,	F. M. Hamling,	278	162	2	30	26	6	3	3	3		120	0	350		
" " Hillside,													0	1,526		





CHURCHES.	SUNDAY SCHOOL.				Y. P. S. C. E. Mem- bers.	BENEVOLENCE.							Leg- acies.	Home Exp.			
	Place.	Superintendent.	Mem.	Av. Ad. to Ch.		Benv. Cont.	For- eign.	Ed'n.	Ch. B'd'g.	Home M.	A. M. A.	S. S.			New West.	Min. Aid.	Other.
Omaha, Park pl.,	Wm. E. Findley,	140	69	3	15	10	2	16	8	8	17				26	0	1,395
Palisade,	A. J. Kooztz,	41	42	29		2		5							9	0	1,430
Park,	Albert Stebbins,													6			410
Pickrell,	Charles Hoopes,	75	30	18		31		15	8	8					42	0	410
Pierce,	Clarina Jewett,	75	50	12				48	2	1				5			715
Pleasant Ridge,	John Greenbalgh,	28	25	8				2							8	0	58
Pleasant View,	S. D. Richards,																
Plymouth,	Henry Nelson,	50	47	2	6	27		23		6					64	0	468
Princeton,	J. Morach,	41	30			5	10	8							33	0	280
Ravenna,	Miss G. Gilbert,	70	50			17										0	785
Rendona,	David M. Hunter,	96	75	5	15	34	20	115	7	8	17			16	223	0	2,318
Reno,	Mrs. F. M. Olmstead,	42	25	2				4							4	0	77
Richmond,	Robert Malone,	37	30				1	9							12	0	90
Rising City,	L. A. Warren,	120	82	11	11	19	1	72	15	6			8	33	168	0	1,583
Riverton,	C. W. Warren,	69	45	4	4	10	10	24	4	4				16	71	0	508
Santee Agency,	A. L. Riggs,	207	180	2	60	21	64	208	4	17	2			5	320	0	240
Scribner,	C. G. Bowhus,	186	102	1	5	50		9	4	2	2			5	75	0	825
Seward,	Mrs. H. A. Bemis,	100	85		70			2		3					2	0	1,500
Shickley,	C. W. Price,	40	35	3	3	3	5	17	2	6					22	0	263
Silver Creek,	Geo. Hutchings,	92	55	18	18	3	5	27	2					47	0	779	
Snake Creek,	Thomas Leith,	43	30					1						1	0	56	
Sommyview,	William Vaughn,	49	33				1	6						7	0	76	
Spencer,						3									3	0	540
Springfield,	Mrs E. P. Swain,	65	44	20	6	29		28		6			7	75	0	1,462	
Spring Ranch,						21									27	0	473
Springview,	Wm. C. Brown,	61	35	1	37*	11		6		4				81	1,000	920	
Stanton,	Isaac Zion,	130	95		25	30	1	35	2	6				2	8	0	550
Steele City,	J. H. Pickering,	64	35		6												
Stockham,																	
Strang,	C. W. Walker,	70	40	10	15	7		60		9					150	0	451
Sutton,	Alex. Stephens,	140	91	10	11	75	12	55		9				2	169	0	1,335
" Ger.,	Fred Trautmann,	80	60														
Talnage,	Henry Peck,	170	87	16	9	31		54		1				99	0	1,056	
Trenton,	R. M. Elliott,	40	35														
Ulysses,	E. A. Van Vrautken	75	60	2	16	9	7	10		9				40	0	250	
Urbana,	E. B. Zimmerman,	71	55	12	5	2		22	15	15				44	0	400	
Urbana,	George Adams,	61	30	3	4			3	2	2				6	0	129	
Urbana,	Wm. R. Pierce,	60	30	3	4			1	3	5				9	0	650	
Venango,	J. M. Simpson,	40	30	7	1	1		4	4	4				3	0	222	
Verdon,	Vincent F. Arnold,	90	55				4	2						6	0	500	
Victoria,	Wm. Beck,	65	40						5					5	0		
Wahoo,	T. H. Bradbury,	125	95	4	4			10	11				21	42	0	1,056	

CHURCHES.		CLERGY.		MINISTERS.		MEMBERS.										REMOVED.		BAPT.		FAM.
City or Town.	Org.	Name.	Name.	Name.	Ord.	C'd.	Ma.	Fe.	To.	Ab.	C.	L.	To.	Di.	L.	De.	To.	Ad.	Inf.	FAM.
Wallace,	1889	John P. Harding,	George S. Biscoe, p.	George S. Biscoe, p.	'61	'91	21	33	54	12	2	7	9	3	3					27
Waverly,	1876	J. G. Ellenwood,	J. G. Ellenwood,	J. G. Ellenwood,			26	46	72	12	3	4	7							28
Weeping Water,	1860	Miss H. Ashmun,	Miss H. Ashmun,	Miss H. Ashmun,	'75	'83	86	112	198	29	13	4	17	3	9	3	15	12	4	150
Wescott,	1889	Elmer E. Mickle,	Milo J. P. Thibg, p.	Milo J. P. Thibg, p.	'84	'91	10	13	23	3	3			1	2		3	4	4	15
West Cedar Valley,	Elgin, '74	Christopher Nyrop,	[Carl D. Thompson,]	[Carl D. Thompson,]	'93	'93	20	22	42	10	9	3	3						2	15
West Hamilton,	Doniphan, 1876	Dea. C. E. Crow,	Edmund Cressman, p.	Edmund Cressman, p.	'79	'91	5	11	16	3	3								1	10
West Point,	1878	Miss Emma Miller,	Samuel Pearson, p.	Samuel Pearson, p.	'86	'91	6	16	22	1	4	5	5	2	2		2		1	18
Wilcox,	1886	Frank Le Bar,					21	33	54	16	5	3	8	1	8		9	7	2	20
Willow Valley,	Willow Dale, '81	Theron A. Baldwin,					29	38	67	1	34	5	39	1	3	1	4	26	3	25
Wisner,	1880	Miss C. Richardson,	Peter H. Hines,	Peter H. Hines,	'88	'93	10	22	32	8	3	2	5	2	3		5	3	3	15
Wymore,	1882	Miss L. Newton,	J. Vincent Willis, p.	J. Vincent Willis, p.	'75	'92	11	57	68	7	7	4	11	8					4	50
York,	1872	R. M. Bloomer,	Roselle T. Cross,	Roselle T. Cross,	'69	'93	105	164	269	53	18	15	33	5	35	15	55		9	135

CHURCHES.	SUNDAY SCHOOL.										BENEVOLENCE.										Home Exp.
	Place.	Superintendent.	Memb. Av.		Ad. to Ch.	Benn. Cont.	Y. P. S. C. E. Mem- bers.	For- eign.	Ed'n.	Ch. B'g.	Home M.	A. M. A.	S. S.	New West. Aid.	Min. Aid.	Other.	TOTAL.	Legal- izes.			
			Com.	Av.															Ch.	Ed'n.	
Wallace,	H. Culbertson,		50	30			13	15	13	5	7	7		1		3	36	0	1,048		
Waverly,	E. P. Fruit,		70	44	1	12	30	29	29	6	35	3	6				79	0	478		
Weeping Water,	E. E. Day,		170	157	9	3	46	40	40	700	53	5	5			50	848	0	2,850		
Wescott,	A. J. Pichel,		65	40	3	7					3	3	6				9	0	150		
W. Cedar Valley,	George Compland,		45	32	1	4					2	2	4				6	0	210		
West Hamilton,	C. E. Crow,		40	30	1						2	2	3				5	0	145		
West Point,	R. C. Peters,		123	71	1					4	17				10	38	0	805			
Wilcox,	Mrs. W. A. Mculloch		70	45														0			
Willow Valley,	D. F. Nichol,		71	60	14	11					15					15	0	0	520		
Wisner,	J. R. Mansfield,		63	45	2					2							7	0	650		
Wymore,	Julius Neuman,		125	90	8	7				3	42	4	2			54	0	0	650		
York,	F. A. Hannis,		223	135	8	10	56	56	56	127	83	8	10	75		2,575	2,934	0	4,453		

CHANGES from last Year-Book's list of churches: *Added*, — Butte City; Germantown; Havelock; New Hope; Pleasant Ridge; Spencet. *Omitted*, — Pilger; South Bend.

CHURCHES: 20 with pastors installed by council; 99 with pastors otherwise inducted; 21 with supplies; 38 vacant (including 6 supplied by licentiates or ministers of other denominations). Total, 478.

MINISTERS: 20 pastors installed by council; 76 pastors otherwise inducted; 12 supplies; 50 others. Total, 158.

CHURCH MEMBERS: 4,004 males; 7,200 females. Total, 11,204, including 1,640 absent. Gain, 924.

ADDITIONS: 1,305 by confession; 790 by letter. Total, 2,095.

REMOVALS: 104 by death; 774 by dismissal; 329 by discipline. Total, 1,207.

BAPTISMS: 576 adult; 362 infant.

IN SABBATH SCHOOLS: 15,610. Gain, 914; average, 9,988; joined the church, 518; benevolence, \$1,292.

YOUNG PEOPLE'S SOCIETIES: Number, 88; 3,001 members.

FAMILIES: 194 churches reporting (153 last year), 7,445. Gain, 565.

BENEVOLENT CONTRIBUTIONS: 153 churches reporting (158 last year); Foreign, \$2,742; Education, \$4,120; Church Building, \$1,294; Home, \$5,388; A. M. A., \$443; Sunday School, \$574; New West, \$219; Ministerial Aid, \$392; Other, \$5,332. Total, \$20,504. Increase, \$3,349.

HOME EXPENDITURES: 150 churches reporting (as last year), \$140,191. Increase, \$18,494.

ORGANIZATION: Nine local Associations in one GENERAL ASSOCIATION.

NEVADA.

CHURCHES.	CLERKS.	MINISTERS.		MEMBERS.		ADMITTED.		REMOVED.		BAPT.		FAM.							
		City or Town.	Name.	Name.	Ord.	C'd.	Ma.	Fe.	To.	Ab.	C.		L.	To.	Di.	L.	De.	To.	Ad.
Reno,	1871	Miss M. Magill,	Thomas Magill,	'76	'87	7	45	52	3	1	1	2	0	0	0	0	1	1	7

SUNDAY SCHOOLS AND BENEVOLENCE.

CHURCHES.	Place.	SUNDAY SCHOOL.				BENEVOLENCE.														
		Superintendent.	Mem.	Av.	Ad. to Ch.	Y.P.S. C.E. Mem. bers.	Beny. Cont.	For- eign.	Ed'n. P'd'g.	Ch. M.	Home M.	A. M.	S. S.	S. S.	New West.	Min. Aid.	Other.	TOTAL.	Legis. Ctes.	Home Exp.
Reno,	Rev. Thos. Magill,	110	65	0	\$ 0	18	\$ 0	\$ 0	\$ 8	\$40	\$ 0	\$ 0	\$ 0	\$ 0	\$ 0	\$ 0	\$ 60	\$108	\$ 0	\$5,000

NEW MEXICO.

CHURCHES.	City or Town.	CLERKS.	Name.	Org.	Ministers.	MEMBERS.		ADMITTED.		REMOVED.		BAPT.		FAM.					
						Ma.	Fe.	To.	Ab.	C.	L.	To.	Di.		L.	De.	To.	Ad.	Inf.
Albuquerque,	1880	Mrs. L.A. Collings,	Albert B. Crisky, p. c.	'79	'91	53	81	134	27	5	23	28	3	12	0	15	2	1	100
Deming,	1885	H. P. Merrill,				5	24	29	10	4	5	9	0	3	0	3	2	2	25
San Rafael, Grant,	1892	Rev. E. C. Chavez,	Ezekiel C. Chavez, p.	'88	'92	5	6	11	4	5	6	11	0	0	0	0	0	1	12
White Oaks,	1883	Mrs. L.H. Iudisille,	Alva A. Hurd, p.	'72	'91	5	17	22	5	0	2	2	0	0	8	8	0	1	50
Total:						68	128	196	46	14	36	50	3	15	8	26	4	5	187

SUNDAY SCHOOLS AND BENEVOLENCE.

CHURCHES.	Place.	SUNDAY SCHOOL.				BENEVOLENCE.													
		Superintendent.	Mem.	Av.	Ad. to Ch.	Y.P.S. C.E. Mem. bers.	Beny. Cont.	For- eign.	Ed'n. P'd'g.	Ch. M.	Home M.	A. M.	S. S.	S. S.	New West.	Min. Aid.	Other.	TOTAL.	Legis. Ctes.
Albuquerque,	Herbert E. Fox,	115	90	0	\$108	38	\$16	\$25	\$60	\$75	\$27	\$53	\$4	\$ 0	\$ 0	\$21	\$271	\$ 0	\$2,416
Deming,	Mrs. C. H. Dane,	75	50	0	10	20	0	5	5	25	0	0	0	0	0	20	50	0	300
San Rafael,	Miss Abbie Stoops,	18	15	4	0	10	0	0	0	0	0	0	0	0	0	0	0	0	100
White Oaks,	F. J. Sager,	70	46	0	25	23	14	0	0	65	0	0	0	0	0	21	109	0	570
Total:		278	210	4	143	91	30	25	55	165	27	53	4	0	0	62	421	0	3,386

Church added, — San Rafael. Omitted, — Santa Fe. Gain in church members, 24; loss in Sunday schools, 84; in benevolent contributions, \$49; in home expenditures, \$385. ORGANIZATION: THE GENERAL ASSOCIATION OF NEW MEXICO AND ARIZONA.

NEW HAMPSHIRE.

CHURCHES.	CITY or Town.	Org.	CLERGES.		MINISTERS.		MEMBERS.					ADMITTED.			REMOVED.			BAPT.		FAM.
			Name.	Name.	Name.	Ord.	C'd.	Ma.	Fe.	To.	Ab.	C.	L.	To.	Di.	L.	De.	To.	Ad.	
Acworth,		1773	Dea. H. N. Hayward		Thomas W. Darling, p.	'81	'90	31	64	95	21	2	4	6	4	7	5	16	1	110
Alstead Centre,		1778	Dea. W. Breed,		Aaron Porter, p.	'60	'92	8	15	23	6	0	0	0	0	0	0	0	0	0
"    East,		1788	Willard E. Hale,					13	26	39	13	0	0	0	2	2	0	4	0	40
"    3d,		1842																		
Alton,		1827	Mrs. C. E. Jones,		Charles E. McGown,	'73	'92	5	14	19	7	0	0	0	0	1	0	0	0	40
Amherst,		1741	Geo. W. Bosworth,		Alfred J. McGown, p. c.	'77	'85	48	125	173	24	1	6	7	6	0	0	6	1	3
Andover, East,		1782	Dea. W. B. Durgin,		Thomas J. Lewis, p.	'89	'91	16	45	61	1	12	1	13	0	0	0	0	0	28
"    West,		1880	Mrs. S. E. Palmer,		[Harvey C. Sawyer, Meth.]		'93	6	9	15	2	0	0	0	0	0	0	0	0	14
Atkinson,		1772	W. W. Hatch,		George H. Scott,	'73	'93	21	51	72	13	0	1	1	7	5	12	0	0	62
Auburn,		1843	Dea. C. C. Grant,				'92	12	17	29	6	0	0	0	2	1	0	3	0	60
Barnstead Centre,		1804	Dea. H. N. Colbath,		[Leon E. Bell, Meth.]		'92	9	26	35	6	6	0	6	3	0	0	3	0	62
"    South,		1867	Theophilus S. Dow,		[Leon E. Bell, Meth.]		'93	13	33	46	5	0	1	1	2	1	0	3	0	33
Barrington, East,		1852	Mrs. H. A. Fournier,		James C. Emerson, p. c.		'92	17	11	18	1	19	1	20	2	0	0	2	2	16
Bath,		1844	Mrs. S. C. Ham,		John F. Crosby, p.		'92	17	40	57	9	7	0	7	4	1	0	5	6	61
Bemington,		1839	H. H. Powers,		William France, p.	'88	'91	18	66	84	16	4	4	8	1	0	0	1	4	50
Berlin,		1877	Dea. C. H. Kimball,		George W. Lawrence, p.	'83	'93	31	65	96	17	19	7	26	0	1	0	1	4	90
Bethlehem,		1802	Mrs. A. E. Bean,		John B. Carruthers,	'83	'93	31	65	96	17	19	7	26	0	1	0	1	4	11
Boscawen,		1840	George H. Turner,		Henry P. Cutting, p.	'45	'91	12	28	40	10	0	0	0	0	0	0	0	0	50
"    Penacook,		1740	C. E. Chadwick,		Albert C. Hurd, p.	'60	'92	42	63	105	35	0	3	3	3	0	0	3	0	80
Bradford,		1803	Chas. M. Rolfe,		Edward G. Spencer, p. c.	'93	'92	30	79	109	0	0	0	0	0	3	5	0	8	36
Brentwood,		1747	Miss A. H. Eaton,				'92	11	19	5	5	0	0	0	0	1	0	1	0	41
Bristol,		1826	Miss M. A. Sanborn,		John W. Savage, p.	'63	'91	15	50	65	15	4	0	4	1	0	0	1	4	80
Brookline,		1795	Dea. N. B. Buttrick,				'63	32	68	100	18	0	2	2	6	1	23	30	0	100
Campton,		1774	Miss E. M. Peterson,		Nathan F. Carter,	'67	'92	32	72	105	30	5	3	8	0	6	0	6	3	88
"    West,		1771	Deas. Edmund Hill,		Theodore C. Pratt,	'59	'92	23	37	60	15	1	0	1	3	0	0	3	0	50
Candia,		1771	Deas. Edmund Hill,		[Irving W. Coombs, Bapt.]		'91	40	44	84	28	8	2	10	3	2	0	5	5	124
Canterbury,		1760	Miss M. E. Clough,		Robert Ford, p. c.	'87	'87	28	46	74	11	4	0	4	3	0	0	3	3	60
Centre Harbor,		1838	Frank H. Morse,		Frederick D. Chandler, p. c.	'69	'87	12	31	43	11	0	2	2	1	0	0	1	0	42
Charlestown,		1835	Dea. T. J. Hunt,				'87	13	19	32	15	2	2	2	4	5	11	8	24	20
Chatham and Stowe, Me.		1861	Josiah Fifield,		James G. Robertson, p. c.	'89	'89	45	100	145	23	2	2	2	4	1	0	8	24	120
Chester,		1731	Dea. C. H. Knowles,		Charles N. Simnett, p.	'75	'92	8	22	30	7	2	0	0	0	2	0	2	0	50
Chesterfield,		1771	Rev. C. N. Simnett,		Samuel H. Amsden, p.	'56	'91	22	37	59	13	0	0	2	1	0	2	2	4	35
Claremont,		1791	Jeremy L. Sanborn,		Leonard W. Warren, p.	'89	'89	59	139	198	14	2	5	7	7	4	11	2	4	140
Colchester,		1770	Rush Chellis,		Franklin D. Harris, p.	'42	'92	17	51	68	17	1	0	2	3	3	0	6	0	90
Colebrook,		1802	John A. Hodge,		Franklin D. Ayer, p. c.	'61	'67	84	185	269	20	11	3	14	10	7	0	17	3	235
Concord, Ist,		1833	Rev. F. D. Ayer,		C. Fremont Roper, p. c.	'85	'84	41	119	160	25	2	2	4	4	4	6	14	2	175
"    West,		1837	Rev. C. F. Roper,		Harry P. Dewey, p. c.	'87	'87	103	289	402	69	11	11	22	12	5	0	17	7	295
"    South,		1837	J. A. Cochran,																	

a Campton Village.

SUNDAY SCHOOLS AND BENEVOLENCE.

CHURCHES.	SUNDAY SCHOOL.				BENEVOLENCE.										Home Exp.								
	Place.	Superintendent.	Mem.	Av.	Ad. to Ch.	Benev. Cont.	Y. P. S. Mem- bers.	C. E.	For- eign.	Ed'n.	Ch. P'd'g.	Home M.	A. M. A.	S. S.		New West.	Min. Aid.	Other.	Total.	Legn- ctes.			
																					\$	\$	\$
Acworth,	Dea. H. N. Hayward,	76	48	1	\$ 0	0	0	\$20	\$ 0	\$ 0	\$ 0	\$ 8	\$ 0	\$ 9	\$ 0	\$ 0	\$ 0	\$ 44	\$81	\$1,191	\$1,115		
Alstead Centre,	[No school.]	42	30	0	3	0	0	2	0	0	0	1	0	0	0	0	0	0	0	3	0	0	
“ East,	Miss Sarah J. Fish,	40	30	0	1	32	30	5	2	0	0	12	6	4	0	0	0	16	45	0	0	477	
“ sd,	O. J. M. Gilman,	115	74	1	40	10	10	451	13	13	35	131	329	23	1	0	0	814	1,775	0	0	2,200	
Amherst,	A. Milton Wilkins,	68	48	12	0	21	0	0	0	0	11	0	0	0	0	0	0	0	35	0	0	825	
Anderson, East,	Dea. J. S. Weymouth,	30	25	0	0	0	0	0	0	0	0	0	0	0	0	0	0	0	11	0	0	94	
Atkinson,	H. C. Sawyer,	120	60	0	0	29	0	116	0	39	155	38	29	0	0	0	0	0	0	377	0	0	450
Auburn,	T. B. Rice,	50	30	0	0	30	0	7	0	0	0	0	5	0	0	0	0	0	5	0	0	450	
Barnstead Cen.,	Frank B. Coult,	61	35	6	6	30	0	0	0	0	0	0	0	0	0	0	6	6	13	0	0	600	
“ “	R. F. Hanscome,	63	41	12	0	21	0	0	0	0	0	0	0	0	0	0	0	0	0	0	0	600	
“ South,	Hiram Kaud,	100	74	6	0	35	30	30	0	0	26	0	0	0	0	0	0	0	56	0	0	678	
Barrington, East,	Mrs. L. J. Reynolds	100	40	4	15	30	0	30	0	0	10	0	0	0	0	0	0	0	10	0	0	1,500	
Bath,	Henry H. Jones,	70	48	0	7	20	0	0	0	0	23	10	0	0	0	0	0	0	23	0	0	1,105	
Bennington,	Henry W. Wilson,	100	75	11	5	12	0	0	0	0	8	0	0	0	0	0	0	0	8	0	0	1,800	
Berlin,	H. J. Brown,	70	43	0	5	15	0	0	0	0	0	0	0	0	0	0	0	0	0	0	0	1,000	
Bethlehem,	Geo. H. Turner,	100	50	0	0	25	0	0	0	0	0	0	0	0	0	0	0	34	34	0	0	875	
Boscawen,	Geo. W. Fisher,	95	54	0	10	32	17	17	4	0	0	0	15	5	0	0	0	0	41	0	0	1,094	
“ Penacook,	J. C. Pearson,	52	26	0	0	0	0	0	0	0	0	0	0	0	0	0	0	0	0	0	0	162	
Bradford,	Dea. P. B. Craig,	85	50	4	1	32	0	15	0	0	7	8	0	0	0	0	3	3	18	0	0	1,550	
Brentwood,	Ernest R. Pike,	90	60	0	20	64	0	0	0	0	45	0	0	0	0	0	30	90	0	0	0	1,550	
Bristol,	Raymond Caris,	100	66	4	7	20	0	25	10	12	4	4	2	2	0	0	0	0	55	0	0	1,100	
Brookline,	George E. Stiles,	75	37	1	36	0	0	55	0	0	17	0	0	5	0	0	25	102	0	0	0	700	
Campton,	Thos. S. Pulsifer, <sup>a</sup>	150	51	8	0	39	0	43	0	0	43	20	0	0	0	0	0	0	106	0	0	750	
Candia,	Dea. J. P. French,	110	75	6	11	46	15	15	0	4	29	4	4	2	0	0	15	65	65	0	0	650	
Canterbury,	Leroy A. Glines, <sup>a</sup>	63	44	3	10	53	17	17	0	0	5	0	0	0	0	0	0	0	69	0	0	550	
Centre Harbor,	Lewis Sibley,	46	23	0	0	15	0	0	0	0	0	0	0	0	0	0	0	0	0	0	0	345	
Charlestown,	Everett T. Holden,	182	76	2	2	42	0	77	0	2	5	12	3	2	0	0	0	0	5	9	0	1,000	
Chatham,	Mrs. J. E. Clay,	50	30	0	5	12	0	0	0	0	71	12	0	0	0	10	5	187	0	0	0	300	
Chester,	N. W. Goldsmith,	65	39	2	0	0	0	0	0	0	2	10	0	0	0	0	0	0	15	0	0	650	
Chesterfield,	Walker F. Pierce,	190	86	2	18	70	0	101	20	12	100	47	14	14	0	0	70	364	0	0	0	2,050	
Chichester,	J. L. Sanborn,	92	47	0	14	46	5	5	5	5	18	11	0	0	0	0	12	51	0	0	0	770	
Claremont,	G. F. Whitcomb,	315	212	11	100	104	386	92	30	390	240	40	30	40	30	0	490	1,648	18,000	0	0	3,600	
Colebrook,	Nelson G. Hobart,	180	115	2	72	72	56	8	10	89	133	8	20	8	20	0	76	900	0	0	0	1,350	
Concord, Ist,	F. W. Mason,	350	213	9	95	120	308	25	68	590	126	60	0	0	0	0	1,174	2,351	0	0	0	5,529	
“ West,	G. R. Farmerter,																						
“ South,	Seth R. Dole,																						

<sup>a</sup> Plymouth.

CHURCHES.	City or Town.	Org.	CLERKS.		MINISTERS.		MEMBERS.						ADMITTED.			* REMOVED.			BAPT.		FAM
			Name.	Ord.	C'd.	Ma.	Fe.	To.	Ab.	C.	L.	To.	L.	Di.	De.	To.	Ad.	Inf.			
Concord, East,		1842	Dea. G. H. Curtis,	'85	'91	26	59	85	10	39	15	54	4	2	0	6	3	80			
Conway, North,		1778	Miss M. A. Lancaster,	'72	'88	18	46	64	3	0	0	0	1	0	0	0	0	80			
" "	2d,	1886	H. B. Fifield,	'80	'92	8	31	39	1	0	0	0	2	0	0	2	0	50			
Cornish,		1781	Rev. J. T. Jackson,	'74	'74	23	36	59	4	0	0	0	2	0	19	21	0	50			
Croyden,		1778	Milton C. Cooper,	'56	'92	12	23	35	13	0	1	1	1	1	2	0	1	40			
Dalton,		1816	Miss Emma J. Rix,	'88	'91	7	27	34	6	3	1	4	1	0	0	0	1	50			
Danbury,		1809	L. M. Jackson,	'69	'90	24	46	70	26	2	2	4	1	2	0	3	1	30			
Deerfield,		1772	Mrs. R. A. Wells,	'85	'90	32	100	102	7	0	0	2	0	0	1	5	0	73			
Deering,		1789	Mrs. M. A. Smith, <sup>a</sup>	'85	'90	32	100	132	1	0	0	2	0	0	0	1	0	14			
Derry, East,		1719	Jos. Montgomery, <sup>b</sup>	'68	'85	26	84	110	21	0	0	6	2	0	0	1	0	80			
" "		1837	Dea. G. W. Barker,	'68	'85	32	84	110	21	0	0	6	2	0	0	1	0	80			
Dover, 1st,		1638	Dea. J. R. Ham, M.D.	'75	'84	116	306	421	67	9	8	17	7	9	0	16	3	420			
" "	Belknap,	1856																			
Dublin,		1827																			
Dunbarton,		1789	Dea. F. L. Ireland,	'86	'92	35	73	108	30	0	1	6	3	4	0	8	0	70			
Durham,		1718	Dea. W. S. Messerve	'86	'90	18	59	77	17	5	1	6	3	2	0	5	2	200			
Enfield,		1826	Edwin E. Huse,	'82	'89	7	28	35	9	0	0	0	1	0	0	0	0	50			
Epping,		1747	Mrs. A. T. Spaulding			29	85	114	21	2	1	3	2	5	0	7	0	81			
Epsom, Short Falls,		1761	Mrs. J. H. Dolbear,			12	35	47	5	0	0	0	1	1	0	2	0	25			
Exeter, 1st,		1698	Albert N. Dow,	'52	'71	42	138	180	57	6	0	6	2	2	0	4	0	125			
" "	2d,	1744	Dea. John J. Bell,	'64	'71	65	126	191	50	6	0	12	5	6	0	11	4	3			
Farmington,		1819	Dea. J. P. Tibbetts,	'90	'93	29	103	132	8	0	20	20	2	4	0	6	0	200			
Fitzwilliam,		1773	Dea. T. Blodgett,	'91	'92	27	64	91	17	4	4	8	6	7	0	13	4	65			
Francestown,		1773	Dea. J. P. Richardson,	'86	'93	36	79	115	15	6	1	7	3	5	0	8	5	100			
Fraunconia,		1814	Dea. J. B. Stevens,	'89	'92	25	38	63	3	0	0	2	2	1	0	3	0	50			
Franklin,		1822	Rev. J. H. Bliss,	'69	'85	36	81	117	23	1	2	3	3	2	0	3	0	148			
Gilnanton,		1826	Mrs. A. Z. Knowles,	'68	'89	16	47	63	17	0	0	0	3	2	0	5	0	42			
" "	Iron Works,	1830	Dea. L. E. Page,	'88	'90	20	35	55	7	9	3	12	4	0	0	9	0	42			
Gilsun,		1772	Mrs. S. J. Learoyd,	'84	'90	32	56	88	14	6	1	7	2	0	0	2	5	80			
Goffstown,		1771	Dea. C. F. White,	'92	'92	19	39	130	16	4	3	7	2	0	4	1	1	224			
Gorham,		1862	Benjamin Pratt,			14	37	51	7	0	0	0	0	2	0	3	0	75			
Goshen,		1802	Solon B. Willey, <sup>c</sup>			6	15	21	6	0	0	0	0	0	0	0	0	35			
Greenfield,		1792	Dea. A. N. Hardy,	'90	'92	26	55	81	9	0	3	3	3	1	0	4	0	90			
Greenland,		1706	Rev. E. Robie,	'52	'52	9	36	45	7	2	0	2	0	2	0	2	0	48			
Greenville,		1847	Rev. G. F. Merriam,	'65	'65	30	62	92	29	6	8	14	2	1	0	3	3	80			
Groton, North,		1803				2	8	10	4	2	0	0	0	0	0	0	0	23			
Hampstead,		1752	John C. Sanborn,			45	107	152	15	0	4	4	5	5	0	10	0	77			
Hampton,		1638	Rev. J. A. Ross,	'54	'87	54	107	161	27	0	4	4	2	0	6	0	0	140			
Hancock,		1788	John W. Coolidge,	'65	'93	33	94	127	40	2	2	4	4	2	0	6	1	130			
Hanover, Dartmouth Col.		1805	Rev. S. P. Leeds,	'51	'60	78	142	220	39	1	2	3	3	4	0	7	1	200			

Great Falls, see Somersworth.

<sup>c</sup> Newport.

<sup>b</sup> Derry Depot.

<sup>a</sup> Hillsboro' Bridge.

CHURCHES.		SUNDAY SCHOOL.					BENEVOLENCE.					Legacies.		Home Exp.					
Place.	Superintendent.	Mem.	Av.	Ad. to Ch.	Beav. Cont.	Y. P. S. Mem. bers.	U. E. Mem. bers.	For- eign.	Ed'n. B'd'g.	Ch. M.	Home M.	A. M. A.	S. S.	New West.	Min. Aid.	Other.	TOTAL.		
Concord, East,	S. D. Batchelder,	85	50	35	0	22	22	0	0	0	11	0	4	0	0	56	71	0	700
Conway, North,	Mrs. M. L. Furber,	120	40	0	2	20	20	4	0	6	0	0	0	0	0	8	8	0	1,055
" " 2d,	D. D. Jackson,	85	44	0	10	42	31	9	0	6	0	0	0	0	0	35	10	0	750
Cornish,	Dea. M. L. Walker,	67	37	0	0	31	31	9	0	5	6	0	0	0	0	35	44	1,050	587
Croyden,	Milton C. Cooper,	30	18	0	0	20	20	4	0	5	0	0	0	0	0	0	11	9	260
Dalton,	Dea. G. E. Wallace,	60	30	2	0	22	22	4	0	5	0	0	0	0	0	0	9	0	440
Danbury,	Chas. S. Taylor,	65	40	2	0	20	20	9	0	9	0	0	0	0	0	9	9	0	524
Deerfield Centre,	John L. Stevens,	60	30	0	0	36	36	42	0	88	10	0	0	5	0	5	150	400	1,050
Deering,	H. F. Herrick,	22	28	0	0	16	16	35	10	30	36	0	0	0	0	45	146	0	1,486
Derry, East,	C. S. Campbell,	75	60	0	45	42	42	128	10	229	29	0	0	0	0	100	422	0	1,250
" "	Dea. E. R. Brown,	316	169	6	212	115	115	409	0	1,541	972	50	60	60	0	100	3,230	0	4,550
Dover, 1st,																			
" Belknap,																			
Dublin,	James E. Stone,	112	56	0	24	15	15	9	12	16	15	15	8	7	0	9	61	1,000	850
Dunbarton,	Lucien Thompson,	80	65	5	8	75	75	15	7	10	15	9	0	0	0	29	100	500	1,322
Durham,	Henry Cummings,	40	25	0	0	19	19	0	0	7	0	0	0	0	0	0	21	0	575
Enfield,	Rev. W. P. Clancy,	130	67	2	0	56	40	40	10	18	74	26	19	10	9	69	275	0	1,817
Epping, Sh. Falls,	Frank L. Seavey,	54	30	0	0	14	14	208	0	35	115	50	0	0	0	382	760	0	2,400
Epsom, 1st,	S. G. Morse,	150	80	6	29	29	29	5,709	35	218	645	513	50	5,375	17	462	13,024	0	2,400
" 2d,	A. A. Towle,	130	95	5	50	100	100	20	12	18	16	16	2	2	0	45	127	0	1,100
Farmington,	P. H. Safford,	150	100	0	5	100	100	20	12	18	16	16	2	2	0	0	28	0	690
" "	Wm. E. Bloodgood, <sup>a</sup>	97	43	4	0	53	43	0	0	10	4	4	2	0	0	0	28	0	1,449
Fitzwilliam,	Geo. E. Downs,	120	70	6	7	39	39	62	16	0	151	21	15	13	0	47	325	0	1,449
Francesstown,	W. F. Parker,	60	40	0	2	30	30	54	25	60	116	62	12	0	5	2	17	0	700
Frankonia,	Mrs. J. G. Clark, <sup>b</sup>	160	80	1	7	37	37	54	25	60	116	62	12	0	5	53	387	0	1,599
Franklin,	Lorrain E. Weeks,	45	25	0	6	19	19	28	0	0	14	0	5	0	0	0	47	0	405
Gilmanton,	Dea. L. E. Page,	57	23	6	6	43	38	38	5	8	56	16	11	4	0	36	174	0	742
" Iron Works,	Arthur D. Wright,	104	73	5	37	43	43	38	5	8	56	16	11	4	0	36	174	0	663
Gilsium,	Wm. U. Carlton,	272	144	4	8	77	77	37	5	10	10	15	6	7	0	48	133	0	1,500
Goffstown,	Elihu Libby,	90	55	0	0	40	40	0	0	10	10	15	6	7	0	48	133	0	1,700
Gorham,	[No school.]																		
Gosheu,	Charles S. Lowe,	90	70	0	0	31	31	25	0	16	0	0	6	0	0	0	24	0	100
Greenfield,	Rev. E. Fobie,	41	27	2	19	27	27	135	0	12	66	26	11	0	13	28	291	2,000	850
Greenland,	Chas. T. Wheeler,	58	4	0	0	51	51	30	5	10	20	20	0	0	0	80	150	3,800	1,920
Greenville,	E. D. Blanchard,	16	10	2	0	0	0	99	14	35	67	85	25	15	10	33	383	0	331
Groton, North,	Forrest E. Merrill,	180	94	0	100	0	0	49	14	12	81	13	15	8	41	224	3,000	1,400	
Hampstead,	J. J. Dearborn,	151	95	0	0	49	54	25	12	12	81	13	15	8	41	224	3,000	1,400	
Hampton,	Geo. W. Goodhue,	125	69	2	0	30	30	25	20	22	693	160	30	24	45	140	1,605	0	725
Hancock,	Chas. P. Chase,	158	129	1	72	80	80	471	20	22	693	160	30	24	45	140	1,605	0	3,000
Hanover, D.,																			

<sup>a</sup> Franklin Falls. <sup>b</sup> Franklin Falls. <sup>c</sup> Fitzwilliam Depot.

CHURCHES. City or Town.	CLERKS. Name.	MINISTERS. Name.	Ord.	C'd.	MEMBERS.				ADMITTED.			REMOVED.			BAPT.			FAM	
					Ma.	Fe.	To.	Ab.	C.	L.	To.	Di.	L.	De.	To.	Ad.	Inf.		
1810 Hanover, Centre,	Dea. A. W. Fellows,	Charles A. Downs, p.	'49	'80	28	47	75	29	0	0	0	4	0	0	0	0	0	0	27
1840 Harrisville,	Fred. C. Farwell, <sup>a</sup>	Millard C. Hardy, p.	'80	'91	16	33	49	10	0	0	0	0	0	0	0	0	0	0	36
1790 Haverhill,	Dea. P. W. Kimball,				42	102	144	41	1	2	3	7	0	10	1	2	2	0	72
1779 Hebron,	Dea. Samuel Wells,				9	25	34	2	0	1	1	0	0	0	0	0	0	0	50
1769 Henniker,	Dr. L. W. Peabody,	Fred L. Allen, p. c.	'77	'84	44	108	152	28	0	1	1	6	0	6	0	2	0	0	155
1815 Hill,	Mrs. N. Prescott,	Charles O. Parker,	'92	'93	35	41	76	8	0	0	3	1	0	4	0	0	0	0	50
1769 Hillsboro' Centre,	Rev. E. Bourne,	Paul E. Bourne, p.	'88	'87	12	34	36	9	0	1	1	6	0	1	1	1	1	1	33
1830 Bridge,	Dea. J. Dutton,	David W. Goodale, p.	'78	'87	30	78	108	20	11	1	1	3	1	0	4	8	3	175	
1763 Hinsdale,	Ralph E. Metcalf,	Stephen Smith, p.	'80	'89	38	114	152	35	0	2	3	5	0	8	0	5	150		
1743 Hollis,	Mrs. E. H. Lovejoy,	Sannuel C. Gerould, p. c.	'61	'86	73	141	213	31	1	2	3	4	1	9	1	1	173		
1828 Hooksett,	Frank C. Lovell,	Anson C. Gould, Meth.]	'91	'91	14	48	62	22	0	2	2	0	2	0	2	0	2	80	
1757 Hopkinton,	Mrs. M. G. Barnard,	Tilton C. H. Bouton,	'81	'88	52	99	151	32	0	1	1	4	0	8	0	0	0	74	
1737 Hudson,	H. W. Blanchard, b	Franklin P. Chapin, p.	'57	'93	17	36	53	3	2	1	3	1	9	0	10	1	140		
1780 Jaffrey,	Dea. G. A. Phelps,	William W. Livingston, p.	'60	'78	24	57	91	27	5	0	5	1	2	0	3	2	0	56	
1850 Keene, 1st,	Dea. B. E. Martin,	William H. Stuart, p. c.	'70	'91	25	62	87	17	0	4	2	0	0	2	0	3	50		
1738 " 2d,	C. E. Ward,	Chas. E. Harrington, p. c.	'74	'85	148	325	473	86	2	8	10	1	8	0	9	0	5	375	
1867 Kensington,	Charles A. Nichols,	Gabriel H. DeBevoise, p. c.	'65	'85	117	228	345	56	1	2	3	6	5	6	17	1	14	41	
1737 Kingston,	Sammel Walton,	Clarence C. Lyon,	'93	'93	10	35	45	5	0	0	0	0	4	0	0	0	0	75	
1725 Laconia,	Mrs. J. E. G. Lyford,	Charles A. G. Thurston, p.	'77	'81	38	123	161	20	12	2	14	2	0	0	4	0	0	125	
1824 Lancaster,	Dea. H. W. Carey,	George H. Tilton, p. c.	'73	'91	52	134	186	25	4	9	13	8	4	1	13	4	0	175	
1794 Langdon,	Charles E. Allen,	Richard M. Burr,	'80	'91	9	25	34	1	2	3	3	1	0	4	0	0	0	25	
1820 Lebanon,	G. S. Joslyn,	Edgar T. Farrill, p. c.	'82	'85	50	127	177	19	7	4	11	6	3	20	29	6	3	171	
1749 " West,	Fred. O. Stearns,	Charles E. Havens, p. c.	'81	'85	43	119	168	19	7	4	11	6	3	1	0	0	0	100	
1867 Lee,	Miss Mary A. Hoyt,				10	9	18	12	1	1	2	1	2	0	3	1	0	15	
1781 Lempster,	A. J. Mitchell,	Melvin J. Allen, p. c.	'82	'91	5	27	32	9	0	0	0	0	2	0	2	0	0	87	
1878 Lisbon,	Mrs. H. S. Newcomb				59	139	198	53	0	9	9	3	3	3	9	0	7	170	
1803 Littleton,	Miss H. F. Merrill,				9	11	20	3	7	13	20	0	0	0	0	6	1	50	
1892 Londonderry, North,	Eugene Campbell,	Joseph O. Tasker,	'87	'92	8	37	45	7	0	0	0	0	0	0	0	0	0	60	
1789 Loudon,	Dea. J. S. R. Brown, c	Charles E. Gordon, p. c.	'76	'91	85	141	226	55	1	4	2	0	0	11	1	0	175		
1771 Lyme,	P. E. Fairfield,	Lorenzo D. Place, p.	'74	'91	19	47	66	16	3	1	4	2	0	0	2	3	0	60	
1757 Lyndebo'ro', 1st,	Dea. N. T. McIntire, d				152	414	566	75	6	20	26	9	5	14	7	6	555		
1839 Manchester,	Chas. E. Wason,				134	350	484	122	13	21	34	10	3	18	13	3	495		
1844 " Franklin st.,	Dea. E. L. Bryant,				46	123	169	4	2	7	9	1	3	0	4	1	0	215	
1883 " South Main st.,	Arthur D. Prince,	Charles B. Wathen, p. c.	'83	'90	74	116	190	45	6	7	13	6	3	0	9	4	0	80	
1778 Marlboro',	Dea. Chas. Mason,				30	54	84	24	5	1	6	2	1	3	3	4	0	70	
1772 Mason,	Mrs. N. F. Amsden,	Freeman C. Libby, p. c.	'91	'91	27	56	83	10	8	2	2	1	2	3	7	8	1	47	
1815 Merrimack,	George H. Norris,	Elisha A. Keep, p. c.	'88	'88	67	131	198	30	0	2	2	2	4	7	13	0	1	148	
1771 " "	Rev. E. A. Keep,	[Charles Clark, Lic.]			88	6	9	15	2	5	8	13	2	1	0	3	5	42	
1829 " "	Albert Harris,																		

Meriden, see Plainfield.

<sup>a</sup> South Lyndebo'ro'.  
<sup>b</sup> Hudson Centre.  
<sup>c</sup> Loudon Centre.  
<sup>d</sup> South Lyndebo'ro'.



CHURCHES.	SUNDAY SCHOOL.				BENEVOLENCE.										Home Exp.					
	Place.	Superintendent.	Mem.	Av.	Ad. to Ch.	Benev. Cont.	Y. P. S. Mem- bers.	C. E. Mem- bers.	For- eign.	Ed'n. B'd'g.	Ch. B'd'g.	Home M.	A. M. A.	S. S.		New West.	Min. Aid.	Other.	Total.	Leg- acies.
Hanover Centre,	Irving H. Gale,	62	30	0	13	0	0	2	0	0	6	9	0	0	0	0	14	31	0	300
Harrisville,	C. C. Farwell,	30	23	0	8	0	8	31	14	12	18	18	16	16	11	8	8	38	0	135
Haverhill,	Geo. H. Stevens,	60	43	0	0	0	38	7	10	102	20	20	9	9	11	30	172	307	200	1,075
Hebron,	Samuel Wells,	54	32	0	2	0	21	0	38	173	62	34	0	0	5	18	410	0	0	275
Henniker,	Edw. O. Inghalls,	216	103	0	34	0	40	80	0	0	0	0	0	0	0	0	0	0	0	1,250
Hill,	Frank E. Foss,	50	37	0	0	0	80	10	0	9	9	2	2	2	7	28	0	0	0	350
Hillsboro' Cen.,	J. A. McNeill,	40	24	4	4	6	28	20	115	115	115	115	16	16	11	172	307	0	0	300
" Bridge,	Martha S. Leach,	148	60	6	21	0	28	20	8	74	20	20	16	16	11	1889	172	307	0	1,889
Hinsdale,	F. A. Lovejoy,	194	106	0	40	0	57	16	4	73	20	20	48	13	13	30	179	0	0	1,770
Hollis,	Frank C. Towle,	224	112	1	14	0	71	181	9	73	20	20	15	15	5	15	502	0	0	1,373
Hooksett,	Miss M. L. Flanders,	140	67	0	14	0	15	0	0	15	5	5	0	0	0	15	50	0	0	2,886
Hopkinton,	H. W. Blanchard, <sup>b</sup>	82	46	0	9	0	39	0	25	63	0	0	9	0	0	54	191	0	0	750
Hudson,	Rev. W. W. Livingston	50	40	2	3	0	30	17	26	10	10	13	15	5	0	125	442	1,500	0	700
Jaffrey,	Henry G. Pearson,	70	34	5	19	0	43	144	27	87	13	15	5	0	0	98	2,688	1,224	0	993
" East,	W. P. Carleton,	80	55	0	0	0	48	20	5	5	23	50	0	0	37	250	2,688	1,224	0	6,305
" 2d,	J. A. French,	354	208	2	173	0	80	254	38	1,876	165	11	4	0	0	1,047	1,665	0	0	3,000
Keausington,	Miss C. W. Titcomb	75	46	0	10	0	19	0	0	14	11	4	0	0	0	6	54	0	0	290
Kingston,	Dea. C. B. Clark,	118	55	0	0	0	28	23	13	15	43	0	0	0	0	28	122	0	0	1,200
Laconia,	Charles W. Tyler,	150	100	0	0	0	140	135	0	100	200	45	40	40	0	110	670	0	0	2,300
Lancaster,	Dea. N. H. Richardson	175	80	3	42	0	42	40	22	44	13	2	2	15	23	159	0	0	0	1,800
Langdon,	Dea. E. L. Knight,	25	16	1	35	0	35	0	0	0	0	0	0	0	0	0	0	0	0	166
Lebanon,	John W. Brown,	168	79	0	6	0	101	94	23	194	33	8	8	8	36	388	0	0	0	2,245
" West,	George H. Nash,	193	135	7	89	0	93	176	11	10	188	28	41	41	12	12	12	0	0	2,908
Lee,	Dea. N. C. Snel,	146	102	1	54	0	54	0	0	0	0	0	0	0	0	5	5	0	0	686
Lempster,	E. L. Davidson,	30	20	0	0	0	0	21	0	12	7	7	0	0	3	5	5	0	0	52
Lisbon,	W. W. Lovejoy,	60	35	0	0	0	7	60	9	184	173	19	8	8	8	51	770	0	0	770
Littleton,	Pliny M. Campbell,	140	98	7	24	0	52	31	0	0	0	0	0	0	0	440	893	0	0	1,900
Londonderry, N.,	Mrs. H. Robinson, <sup>c</sup>	50	40	0	0	0	30	0	0	0	0	0	0	0	0	5	5	0	0	0
Loudon,	P. E. Fairfield,	175	90	1	48	0	62	92	19	287	90	21	0	0	0	29	538	0	0	1,025
Lyme,	Mrs. E. C. Curtis, <sup>d</sup>	83	33	3	8	0	15	10	100	20	5	3	3	3	0	38	0	0	0	492
Lyndeboro',	George Winchester,	566	283	6	263	0	140	650	52	1,423	208	98	58	58	0	119	2,708	0	0	8,025
Manchester, Ist.,	Arthur H. Hale,	320	152	12	50	84	426	29	100	871	163	66	49	49	0	200	1,904	0	0	7,038
" Franklin st.,	Joseph P. Gage,	250	140	2	12	65	12	12	5	20	49	25	6	6	4	42	143	0	0	1,600
" So. Main st.,	F. D. Hemenway,	195	100	5	85	60	60	33	4	8	8	8	8	8	8	50	178	0	0	1,302
Marlboro',	E. S. Spalding, <sup>e</sup>	80	50	5	5	0	39	33	4	14	85	14	8	8	8	14	8	0	0	815
Mason,	Rev. F. C. Libby,	70	36	8	5	0	25	23	0	60	60	0	0	0	20	14	97	0	0	865
Meredith,	Dea. F. A. Gordon,	120	95	0	30	45	45	35	0	120	0	0	0	0	0	45	220	300	0	1,400
Merrimack, Ist.,	Henry A. Harris,	35	30	5	6	15	15	0	0	0	0	0	0	0	0	45	0	0	0	0
" So.,																				

<sup>c</sup> Loudon Village. <sup>d</sup> Wilton. <sup>e</sup> Pratts.

CHURCHES.	City or Town.	CLERKS.		MINISTERS.		MEMBERS.						ADMITTED.			REMOVED.			BAPT.		FAM
		Name.	Name.	Name.	Ord.	C'd.	Ma.	Fe.	To.	Ab.	C.	L.	To.	Di.	L.	De.	To.	Ad.	Inf.	
Milford,		1788	Dea. John Foster,		'82	'92	101	245	349	57	1	2	3	8	9	0	17	0	0	210
Milton,		1815	Robert Mathes,		'83	'93	24	60	84	14	0	0	0	1	0	0	0	6	0	112
"	Mills,	1871	Dea. E. W. Fox,		'89	'91	18	33	51	27	1	1	2	0	0	0	0	3	0	40
Monroe,		1874	Mrs. E. H. Chase,		'85	'88	6	24	30	10	0	0	0	0	0	0	0	0	0	63
Mont Vernon,		1780	Jam. M. Gleason,		'69	'83	42	84	126	36	0	1	1	2	7	8	15	2	0	260
Nashua, 1st,		1685	Wm. P. Clark,		'69	'83	139	305	444	80	6	10	16	7	4	0	11	5	2	260
"	Pilgrim,	1834	Dea. F. F. Kimball,		'77	'79	109	307	446	25	10	4	14	7	4	0	1	5	2	34
Nelson,		1781	James E. Ruffie,		'91	'91	19	34	53	8	1	2	3	3	1	0	0	1	0	42
Newcastle,		1703	Joshua Bickford,		'68	'92	4	32	36	0	1	1	0	1	0	0	1	0	0	65
Newington,		1715	C. M. DeRochemont		'92	'92	24	69	93	29	0	6	6	5	4	0	0	0	0	54
New Ipswich,		1760	Oliver N. Brooks,		'90	'88	19	41	60	19	0	0	1	1	0	0	0	0	1	50
Newmarket,		1828	Timothy M. Joy,		'60	'92	87	200	287	48	5	10	15	4	6	0	10	3	1	230
Newport,		1779	Arthur B. Chase,		'61	'67	68	112	180	23	0	0	0	0	1	0	4	0	0	125
North Hampton,		1739	Rev. T. V. Haines,		'61	'67	39	77	116	37	0	0	0	0	2	2	0	4	0	90
Northwood Centre,		1738	A. B. Moore,		'79	'91	24	52	76	25	7	1	8	2	1	0	3	7	0	70
Orfordville,		1786	Benj. F. Niles,		'79	'91	29	57	86	21	5	1	6	3	2	0	5	4	0	70
Orford,		1822	Horace H. Conant,		'68	'91	20	23	43	43	0	0	0	1	0	0	0	1	0	80
Ossipee Centre,		1806	Alvin A. Moulton, <sup>b</sup>		'61	'61	18	57	75	13	1	1	2	2	3	0	5	1	1	160
Pelham,		1751	Rev. A. Berry,		'61	'61	32	86	118	26	2	0	2	2	1	0	3	0	0	125
Pembroke,		1737	Geo. P. Thompson,		'77	'89	62	147	209	31	13	8	21	6	3	0	3	0	10	150
Peterboro,		1853	Ezra M. Smith,		'87	'86	50	72	122	45	0	0	0	3	0	0	0	0	0	90
Piermont,		1771	Dea. A. O. Ford,		'69	'91	29	116	145	4	0	4	4	2	4	0	6	4	4	135
Pittsfield,		1789	Dea. M. H. Nuttler,		'69	'91	34	69	103	41	0	0	0	2	2	0	4	0	0	35
Plainfield, Meriden,		1780	Dea. J. S. Wood,		'93	'93	5	13	18	1	0	0	0	0	0	0	0	0	0	0
"		1804	Wm. O. Kenyon,		'93	'93	34	58	92	29	0	1	3	1	1	0	4	0	0	52
Plaistow, <sup>a</sup>		1730	Dea. John Bradley,		'92	'93	31	98	129	17	0	4	4	6	0	0	6	0	1	167
Plymouth,		1764	Mrs. M. W. Russell,		'69	'90	31	88	129	17	0	4	4	6	0	0	6	0	0	300
Portsmouth,		1671	Dea. E. P. Kimball,		'91	'90	76	236	312	67	13	3	16	3	4	0	7	4	0	867
Randolph,		1883	Mrs. C. I. Messenger,		'79	'88	8	9	17	0	0	0	0	0	0	0	0	0	0	15
Raymond,		1791	S. P. Blake, <sup>c</sup>		'80	'91	47	92	139	23	2	1	3	2	4	0	6	1	9	100
Rindge,		1765	H. W. Fletcher, <sup>d</sup>		'93	'93	48	129	177	15	3	8	11	1	5	0	6	3	10	150
Rochester,		1737	Dea. H. M. Plumer,		'80	'91	47	92	139	23	2	1	3	2	4	0	6	1	0	120
Rollinsford,		1846	Mrs. Chas. Plumer,		'80	'91	47	92	139	23	2	1	3	2	4	0	6	1	0	148
Roxbury, Keene,		1816	Dea. E. Kingsbury,		'63	'92	17	40	57	36	0	0	0	0	0	0	1	0	0	16
Syeon,		1725	John F. Fraser,		'89	'92	20	73	93	8	8	1	9	2	2	0	4	8	3	100
Salisbury,		1740	Mrs. M. L. Watson,		'69	'88	25	43	63	11	3	3	6	0	0	0	0	2	2	50
Sanbornton,		1773	Dea. T. D. Little,		'69	'88	25	43	63	26	4	0	4	1	0	0	0	1	4	40
Sandwich,		1771	Dea. H. J. L. Bodwell,		'54	'91	49	74	123	23	8	2	10	1	1	0	2	6	1	44
1814																				
Seabrook, Hamp'n Falls, 1799			Dea. W. H. Batchelder,		'83	'84	25	39	64	5	3	0	3	1	0	1	2	0	0	62

<sup>a</sup> and North Haverhill, Mass., Atkinson Depot, N. H. <sup>b</sup> Centerville, <sup>c</sup> Epping, <sup>d</sup> East Rindge, <sup>e</sup> Penacook, see Boscawen.

CHURCHES.	SUNDAY SCHOOL.					BENEVOLENCE.					Home Exp.	Legac- ties.					
	Place.	Superintendent.	Mem.	Av. Ad. to Ch.	Benev. Cont.	Y. P. S. C. E. Mem- bers.	For- eign.	Ed'n. B'd'g.	Ch. B'd'g.	Home A. M. M.			S. S.	New Wost.	Min. Aid.	Other.	TOTAL.
Milford,	F. W. Farnsworth,	300	175	1	34	90	182	62	32	208	127	10	106	4	727	0	4,030
Milton,	Dea. E. W. Fox,	112	60	0	0	40	0	0	6	10	6	0	0	0	40	0	360
Monroe,	Frank Winslow,	85	60	0	0	37	46	0	0	68	8	0	0	25	153	0	1,029
Mont Vernon,	Wm. H. Kendall,	359	210	4	174	70	401	150	45	673	231	42	0	2,329	3,883	0	5,575
Nashua, 1st,	Wm. H. Cheever,	317	176	10	125	70	207	0	23	1,409	135	55	0	0	1,829	0	4,200
" Pilgrim,	Orson C. Tolman,	48	35	1	6	18	19	5	0	12	9	6	0	27	78	0	205
Nelson,	Miss Mary Neal,	37	25	0	0	0	0	0	0	0	0	0	0	0	0	5,150	575
Newcastle,	Fred'k Pickering,	68	36	0	3	0	6	0	0	25	0	3	0	5	39	0	250
Newington,	Charles Wheeler,	70	40	0	5	49	22	0	0	15	12	4	1	36	90	0	744
New Ipswich,	Chas. E. Tasker,	40	29	0	5	15	10	0	0	5	9	0	0	0	24	0	1,000
Newmarket,	Henry P. Coffin,	310	170	4	35	87	105	18	22	295	35	30	19	5,140	5,664	0	1,900
Newport,	Frank R. Drake,	301	102	0	46	41	129	0	24	264	99	39	0	21	596	0	1,105
North Hampton,	Jos. E. Johnson, <sup>a</sup>	86	37	0	5	0	10	0	0	6	26	0	0	8	50	0	430
Northwood, Cent.	F. E. Washburn,	60	48	3	1	33	7	0	0	1	5	0	0	7	20	1,000	800
Orfordville,	W. R. Barnes,	80	60	3	3	87	69	0	0	39	4	3	0	69	184	0	800
Orford,	Dea. J. Hodsdon,	85	40	0	0	29	9	0	0	11	0	0	0	0	20	0	842
Ossipee Centre,	Rev. A. Berry,	133	70	1	8	33	80	0	110	125	58	0	0	54	427	0	900
Pembroke,	Isaac Walker,	176	95	2	62	33	48	17	26	46	22	5	7	10	181	500	866
Peterboro,	H. F. Buchanan,	80	45	0	15	20	25	5	25	100	53	5	26	118	434	0	1,800
Piermont,	Dea. J. D. Martin, <sup>b</sup>	165	100	4	0	40	39	9	11	20	10	6	0	80	139	0	750
Plainfield,	E. B. Ring,	160	125	0	0	125	16	16	0	0	9	0	0	85	101	0	1,700
" "	E. R. Miller,	0	0	0	0	0	0	0	0	0	0	0	0	0	0	0	716
" "	[No school.]	0	0	0	0	0	0	0	0	0	0	0	0	0	0	0	0
Plaistow,	Wm. L. Terry, <sup>c</sup>	86	31	0	11	33	213	55	127	209	152	30	0	25	811	0	490
Plymouth,	Frank E. Alden,	210	130	0	18	68	215	0	16	219	36	6	20	13	706	0	1,813
Portsmouth,	J. H. Hutchinson,	300	200	5	130	75	430	0	42	780	125	5	10	200	1,592	0	4,700
Randolph,	Angier A. Heath,	25	15	0	0	7	0	0	0	3	15	0	0	3	3	0	600
Raymond,	Miss L. A. Harriman,	100	42	4	17	45	53	7	2	34	15	7	2	12	113	0	883
Rindge,	E. S. Cudworth,	120	62	2	0	58	121	7	15	150	28	11	7	61	400	0	1,125
Rochester,	Dea. C. W. Brown,	175	110	3	0	40	90	15	46	54	37	15	34	30	321	0	1,800
Rollinsford,	Chas. B. Pinder,	60	37	0	0	33	7	0	0	0	0	0	0	3	10	0	600
Roxbury,	Dea. E. Kingsbury,	33	20	0	0	0	10	0	0	0	0	0	0	3	13	200	0
Rye,	J. Arthur Brown,	150	67	8	0	61	0	0	0	50	16	5	2	12	50	0	1,410
Salem,	Alvah Wasou,	30	50	3	24	33	33	5	5	25	16	5	0	14	103	0	900
Salisbury,	Edw. N. Sawyer,	35	25	4	0	20	3	0	0	17	0	0	0	14	34	0	435
Sanbornton,	Miss M. L. Lane,	118	68	8	43	30	74	0	21	90	33	19	0	22	259	0	857
Sandwich,	Clarence F. Brown,	99	65	3	5	38	70	0	0	39	0	3	0	0	112	0	3,137
Seabrook,																	

<sup>a</sup> Northwood Narrows. <sup>b</sup> Haverhill. <sup>c</sup> Westville.

CHURCHES.	City or Town.	CLERGY.	MINISTERS.		MEMBERS.					ADMITTED.				REMOVED.			BAPT.	FAM.	
			Name.	Ord.	C. D.	Ma.	Fe.	To.	Ab.	C.	L.	To.	Pr.	L.	De.	To.			Ad.
Scabrook, South,	1867	Mrs. Isabel Rand,	William A. Rand, p. c.	'75	'67	3	11	14	3	0	0	0	0	0	0	0	0	125	
Shelburne,	1818	James Simpson,	Howard W. Pope, p. c.	'74	'92	4	8	12	69	158	227	56	1	3	4	2	5	0	160
Somersworth, Great Falls,	'97	Wm. D. Knapp,	James H. Fitts, p.	'80	'91	7	22	29	8	0	1	0	1	0	1	0	1	0	31
South Newmarket,	1730	Rev. J. H. Fitts,	Joseph N. Walker, p. c.	'80	'91	9	19	28	3	0	2	2	0	2	0	0	2	1	50
Stewartstown, West,	1846	Wm. C. McAllister,	Henry A. Coolidge, p. c.	'92	'92	13	15	28	7	0	4	4	1	0	0	0	4	0	25
Stoddard,	1787	Dea. Jonas P. Reed,	George A. Foss, p.	'74	'88	17	39	56	9	0	3	3	4	0	0	0	4	0	59
Stratham,	1718	J. N. Thompson, a				26	29	55	13	0	0	0	2	1	0	0	3	0	24
Sullivan,	1792	Alonzo Farrar,				12	18	30	14	0	0	1	0	0	0	1	0	1	33
" East,	1876	Albert Davis,				5	11	16	1	2	1	3	2	0	2	1	0	1	50
Surry,	1769	Frank E. Nesmith,	William E. Renshaw,	'84	'90	5	11	16	1	2	1	3	2	0	2	1	0	3	65
Swansey,	1741	Josiah Parsons, b	Charles E. Milliken, p.	'60	'91	21	39	60	5	3	5	8	4	5	0	9	3	0	70
Tamworth,	1792	Dea. J. J. Chesley,	Gilman Rice,	'81	'91	15	33	48	4	0	0	0	4	0	0	0	4	0	50
Temple,	1771	Wm. P. Bacon,	Washington H. Forb-s, p.	'81	'92	19	43	67	5	3	8	3	4	0	7	2	0	70	
Tilton and Northfield,	1822	Dea. G. S. Abbott,	Cassander C. Sampson, p. c.	'81	'85	53	123	176	39	5	0	5	3	2	0	5	4	0	160
Troy,	1815	Franklin Ripley,	William P. Clancy,	'75	'93	26	54	80	22	0	0	0	4	3	9	16	0	2	76
Wakefield,	1785	S. W. Roberts, m. d.,	Benjamin W. Pennock,	'88	'93	7	39	46	5	3	0	3	4	0	0	4	3	1	31
" Union,	1881	Albra P. Hausou,	Lucien C. Graves, p.	'60	'91	16	42	58	13	0	2	2	0	1	0	1	0	2	80
Walpole,	1761	Frank W. Greene,	George L. Bard, p. c.	'60	'89	37	74	111	13	0	5	5	7	1	0	1	0	2	100
Warner,	1772	Dea. J. W. Clement,	[Aristides T. Ferguson, Lic.]	'92	'92	18	54	72	10	3	0	3	3	4	0	7	0	100	
Washington,	1780	Rev. W. H. Dowden,	William H. Dowden,	'63	'91	6	12	18	5	0	0	0	1	1	1	0	1	25	
Ware,	1876	Dea. J. P. Dearborn,				13	25	38	5	1	0	1	0	1	0	1	0	25	
" North,	1891	Miss A. A. Morse,	Thomas S. Lewis, p. c.	'89	'92	4	16	20	0	6	0	6	0	0	0	0	5	0	100
Webster,	1804	George Little,				29	42	71	0	3	3	1	1	0	2	0	0	60	
Wentworth,	1830	Miss E. B. Ellsworth,				6	23	29	7	0	4	0	0	5	0	5	0	50	
Westmoreland,	1764	Rev. G. W. Ruland, p. c.	George W. Ruland, p. c.	'71	'80	13	43	56	16	0	0	0	0	1	0	1	0	54	
Wilnot,	1829	James Stearns,	Henry W. L. Thurston, p.	'75	'90	13	26	39	16	0	1	1	2	3	3	8	0	20	
Wilton,	1823	Levi Putnam,	Charles H. Dutton, p.	'90	'92	24	75	101	16	0	4	2	2	4	1	9	27	0	110
Winchester,	1736	W. W. Leach,	Howard A. Hanaford, p. c.	'74	'88	38	82	127	20	8	3	11	5	1	5	1	6	2	100
Wolfboro',	1834	Samuel Avery,				38	82	120	20	8	3	11	2	0	0	2	6	0	85
" North,	1839	G. E. Chamberlain, c				6	14	20	9	0	0	0	0	0	1	0	0	30	

a Exeter. b E. Swansey. c Wolfboro' Centre.

CHANGES from last Year-Book's list of churches: *Added*. — Barnstead, South; Londonderry, North. *Omitted*. — Canaan; Effingham; Mountboro'; Sandwich, North. *Name changed*. — None.

ORDINATIONS, INSTALLATIONS, etc., in the year. See Summary IV.

CHURCHES: 52 with pastors installed by council; 65 with pastors otherwise inducted; 15 with supplies; 56 vacant (including 47 supplied by licentiate or ministers of other denominations). Total, 188.

MINISTERS: 52 pastors installed by council; 61 pastors otherwise inducted; 13 supplies; 60 others. Total, 186.

CHURCH MEMBERS: 9,845 males; 13,487 females. Total, 19,332, including 3,437 absent. Loss, 242.

ADDITIONS: 500 by confession; 403 by letter. Total, 903.

REMOVALS: 452 by death; 359 by dismissal; 137 by discipline. Total, 948.

BAPTISMS: 339 adult; 198 infant.

CHURCHES.	SUNDAY SCHOOL.						BENEVOLENCE.						Home Exp.	Legac- ties.					
	Place.	Superintendent.	Mem.	Av. to Ch.	Adv. to Ch.	Ben- evol.	Y.P.S. C. E. Mem- bers.	For- eign.	Ed'n. Pr'd'g.	Ch. M.	Home M.	A. M. A.			S. S.	New W. Csl.	Min. Aid.	Other.	TOTAL.
Seabrook, South,	Rev. W. A. Rand,	85	45	0	0	0	0	0	0	0	0	0	0	0	0	0	0	150	
Shelburne,	J. mes Simpson,	28	20	1	0	0	18	112	20	292	85	0	0	0	0	439	974	0	2,500
Somersworth,	Edmund S. Boyer,	159	112	0	0	0	40	27	0	20	9	0	0	0	35	91	0	1,000	
So. Newmarket,	Hall J. Paul,	300	16	0	0	0	10	0	0	0	0	0	0	0	0	0	0	640	
Stewartstown,	Wm. F. Allen,	100	50	0	0	0	0	0	0	0	0	0	0	0	0	0	0	13	
Stoddard,	Edward B. Dodge,	59	28	0	5	0	0	0	0	13	0	0	0	0	5	5	228	0	196
Stratham,	Henry L. Jewell,	96	54	0	28	0	22	95	0	66	25	17	0	7	7	19	0	1,000	
" East,	S. S. White,	52	38	0	2	30	3	0	8	4	6	6	0	0	0	0	0	537	
" "	Albert Davis,	41	29	0	6	15	2	2	7	7	7	11	14	0	8	10	0	135	
Surry,	Frank E. Nesmith,	35	25	2	0	0	47	57	9	78	6	11	14	0	8	200	0	225	
Swansey,	Dea. A. A. Ware,	107	39	2	0	0	0	12	17	17	8	11	11	0	4	44	1,000	875	
Tamworth,	Edw. S. Pollard,	57	33	0	4	29	30	5	7	7	8	15	0	0	9	29	2,350	0	
Temple,	Orlo J. Fiske,	87	50	5	26	41	157	0	25	123	38	15	0	0	31	389	0	1,983	
Tilton & North,	Edwin J. Young,	175	101	5	0	46	9	0	0	13	4	0	0	0	4	30	0	830	
Troy,	Franklin Ripley,	135	63	0	0	0	8	0	0	7	3	0	0	0	0	18	0	515	
Wakefield,	Dea. S. Weeks,	50	28	2	38	0	14	8	0	0	0	0	0	0	0	12	0	766	
" Union,	Rev. L. C. Graves,	60	36	0	0	0	95	28	25	158	68	25	12	11	13	435	928	3,795	
Walpole,	Chas. H. Barnes,	160	74	0	12	40	9	9	0	20	12	3	0	0	30	74	0	700	
Warner,	Charles H. Jones,	80	56	0	0	0	0	0	0	5	0	0	0	0	10	15	1,200	375	
Washington,	Summer N. Ball,	35	22	0	2	0	43	0	0	0	0	0	0	0	0	0	0	175	
Wears, South,	Chas. A. Thorp,	45	30	1	0	0	0	0	0	9	0	0	0	0	0	0	0	489	
" North,	W. W. Burbank,	55	35	0	0	0	37	67	0	34	14	0	2	0	8	125	5,859	750	
Webster,	Cyrus Downing,	90	55	0	6	0	0	0	0	10	15	2	2	0	5	15	0	385	
Wentworth,	E. A. Mahogany,"	60	32	0	0	0	30	5	2	10	2	2	1	0	18	46	0	700	
Westmoreland,	Rev. H. W. L. Thurston	52	30	0	0	0	39	3	0	14	1	1	1	0	0	20	0	472	
Wilton,	Rev. H. W. L. Thurston	53	28	0	4	0	68	67	0	0	35	0	0	0	103	265	0	1,525	
Winton,	Everett O. Barrett,	163	72	0	22	90	24	51	0	91	20	12	0	0	91	289	0	1,616	
Winchester,	James H. Bliss,	225	98	7	63	90	50	8	24	70	17	13	8	0	303	0	0	1,200	
Wolfeboro',	Chas. F. Parker,	100	67	4	4	0	0	0	0	0	0	0	0	0	0	0	0	0	
" North,	[No school.]																		

a W. Depot.

IN SABRATH SCHOOLS: 20,113. Loss, 714; average, 11,515; joined the church, 1,176; benevolence, \$3,742.  
 YOUNG PEOPLE'S SOCIETIES: Number, 146; 6,302 members.  
 FAMILIES: 176 churches reporting (175 last year), 16,869. Gain, 492.  
 BENEVOLENT CONTRIBUTIONS: 186 churches reporting (170 last year), Foreign, \$16,080; Education, 980; Church Building, \$2,168; Home, \$18,707; A. M. A. \$6,092; Sunday School, \$1,449; New West, \$6,254; Ministerial Aid, \$359; Other, \$16,934; Total, \$69,009; Increase, \$4,794.  
 HOME EXPENDITURES: 172 churches reporting (168 last year), \$216,176. Increase, \$3,435.  
 ORGANIZATION: Ten Associations of Ministers, and eight Conferences of Churches, united in a GENERAL ASSOCIATION, and six Presbyterian churches (not mentioned above). Berlin, Chatham, Gorham, Randolph, and Shelburne are associated with Maine.

NEW JERSEY.

CHURCHES.	CLERKS.	MINISTERS.	MEMBERS.				ADMITTED.			REMOVED.			BAPT.		FAM		
			City or Town.	Name.	Ord.	Name.	Fe.	To.	Ab.	C.	L.	To.	Di.	L.		De.	To.
Bound Brook,	P. V. Bergen,	[Lincoln B. Goodrich,]	1876	'97	108	245	28	13	9	22	1	9	0	10	1	1	86
Cedar Grove, Montclair,	Ehler O. Wetteyen	Benjamin F. Bradford, p. c.	1888	'89	38	62	7	4	1	5	1	5	0	6	4	18	60
Chester,	Stephen H. Leek,	Eliab B. England, p. c.	'78	'90	68	179	50	4	3	7	4	3	15	23	2	1	160
Gloster,	Mrs. I. H. Demarest		1877	'19	34	53	12	5	0	2	0	0	1	2	0	0	35
Coytesville, Fort Lee,	Charles T. Scott,	[Fred'k A. Slyfield, Melk.]	1888	'92	10	22	3	0	3	0	0	0	0	0	0	0	8
East Orange, 1st,	Robert Hunter,	Charles H. Everest, p.	'61	'90	102	196	208	16	28	44	6	8	14	6	6	2	173
" Trinity,	Dea. R. D. Weekes,	Fritz W. Baldwin, p. c.	'82	'89	42	123	105	27	3	4	4	12	1	17	0	2	78
Elizabeth,	Charles Stafford,	John F. Nicholas, p.	'90	'91	45	80	125	3	39	3	42	1	0	2	16	10	85
Glen Ridge,	N. M. Chittling,	Frank J. Goodwin, p. c.	'88	'88	40	71	110	4	0	11	1	1	0	0	1	0	75
Guttenburg,	Dea. Ad. Ehler,		1888	'18	41	59	5	18	4	22	0	5	7	12	0	10	36
Hoboken,	Chr. Fraudsen, a	A. C. Tychem, p. c.	'93	'92	10	14	24	0	0	0	0	0	7	0	0	12	20
Jersey City, 1st,	M. Higginbotham,	John L. Scudder, p. c. b	'77	'86	242	465	697	31	38	19	57	4	26	0	30	15	350
" Waverly,	Dea. S. V. Billings	John C. Emery, p. c.	'72	'92	33	56	89	24	0	1	1	3	5	0	0	5	50
Montclair,	Thos. H. Bouden,	Amory H. Bradford, p. c.	'70	'70	277	440	717	75	19	28	47	10	9	0	19	5	340
" Upper,	Leslie L. Howe,	William O. Weeden, p. c.	'85	'91	44	55	99	8	4	11	15	0	9	4	13	3	95
Morristown,	Mrs. J. C. VanGilder	William T. Fannell, p. c.	'91	'91	51	65	116	24	14	11	25	2	0	0	2	11	92
Newark, 1st,	S. Haulenbeck,	Levi W. Hainer, p.	'80	'88	67	131	198	0	7	5	12	2	4	0	6	2	125
" Belleville av.,	William Holmes,	Sammel L. Loomis, p. c.	'80	'90	97	206	303	18	4	6	10	4	12	62	78	0	200
" 3d,	Miller N. Rodgers,	Charles H. Dickerson, p.	'93	'92	15	37	52	13	0	0	0	4	0	2	6	0	3
Newfield,	Rev. C. Willey,		1869	'4	4	8	0	0	0	0	0	0	2	0	2	0	4
Orange,	James H. Noyes,	Charles A. Savage, p. c.	'80	'90	88	182	270	36	15	9	24	2	10	24	36	1	16
Park Ridge,	Dea. J. H. Hall,	Charles Hellwell, p. c.	'90	'90	20	23	43	7	4	4	8	0	0	0	0	4	35
Passaic,	W. W. Neill,	William I. Sweet, p.	'87	'92	22	50	72	0	4	8	12	0	4	2	2	1	85
Paterson,	James M. Chase,	David P. Hatch, p. c.	'86	'91	49	138	187	11	9	8	17	2	4	12	18	2	116
Perth Amboy,		N. C. Christenson, p.	'88	'92	17	14	31	14	12	0	12	0	3	0	3	0	8
Piainfield,	Jos. A. Robinson,	Charles L. Goodrich, p. c.	'84	'84	93	146	239	22	3	6	9	3	4	0	7	2	125
Richland,	Henry B. Thomas,		1879	'16	14	30	1	0	0	0	0	0	5	0	0	4	15
Short Hills,	Rev. A. B. Rich,	William F. Cooley, p. c.	'84	'92	16	26	42	7	0	0	2	0	2	0	0	0	40
Stanley, Chatham,	John Harshorne,	Charles F. Wood, p.	'87	'92	26	51	77	9	0	4	4	2	3	0	5	0	50
Vineland,	Orville Mason,	Frederrick Osten, p.	'92	'93	35	23	58	0	4	0	4	1	0	23	24	0	25
Warrenville,	Dea. J. Keenemann,	Cornelius H. Patton, p. c.	'87	'87	50	88	138	12	7	5	12	0	5	0	5	2	5
Westfield,	John L. Clayton,	Charles H. McDonald, p. c.	'89	'92	54	89	143	14	0	1	1	2	2	0	4	0	50
Woodbridge,	John Lockwood,		1874														
	Total:			1796	3261	5057	497	244	203	447	66	169	153	388	65	149	2840

b J. Lester Wells, assistant, '73, '91.

a 452 Central Avenue, JERSEY CITY.

SUNDAY SCHOOLS AND BENEVOLENCE.

CHURCHES.	SUNDAY SCHOOL.				BENEVOLENCE.										Home Exp.				
	Place.	Superintendent.	Mem.	Av.	Ad. to Ch.	Benv. Cont.	Y. P. S. C. E. Mem- bers.	For- eign.	Ed'n.	Ch. B'd'g.	Home M.	A. M. A.	S. S.	New West.		Min. Aid.	Other.	TOTAL.	Legn- cles.
Round Brook,			160	98	3	\$68	50	\$232	\$ 0	\$ 36	\$302	\$65	\$ 0	\$ 0	\$ 0	\$104	\$739	\$ 0	\$2,188
Cedar Grove,			102	65	4	9	43	0	0	0	22	0	0	0	0	0	22	0	1,000
Chester,			125	80	3	11	80	120	0	12	10	30	11	0	0	10	193	0	1,240
Closter,			66	46	0	52	15	47	0	8	45	14	27	0	0	8	149	0	1,609
Coytesville,			50	27	1	5	0	0	0	0	5	0	0	0	0	5	10	0	450
East Orange, 1st,			292	203	7	124	118	163	0	0	187	175	0	0	0	0	525	0	6,522
" Trinity,			91	65	0	50	0	290	0	80	773	107	46	53	0	376	1,725	0	4,518
Elizabeth,			180	145	20	15	63	10	0	13	23	0	0	0	0	9	55	0	1,283
Glen Ridge,			120	85	0	100	27	267	50	81	313	50	0	0	0	145	906	0	4,925
Guttenburg,			100	65	0	2	0	0	0	0	4	0	0	0	0	0	4	0	350
Hoboken,			200	17	0	0	0	0	0	0	0	0	0	0	0	0	0	0	300
Jersey City, 1st,			590	365	32	75	108	142	0	23	230	0	24	17	0	331	767	1,000	7,981
" Waverly,			221	127	0	0	73	0	5	0	30	0	10	0	0	50	95	0	1,727
Montclair,			675	110	14	817	158	2,825	407	418	3,859	700	283	141	0	8,710	17,343	0	21,759
Morristown,			175	110	4	85	76	152	0	0	157	152	21	0	0	151	633	0	3,327
Newark, 1st,			180	79	14	0	73	0	0	0	0	0	0	0	0	0	0	0	1,247
" Belleville av.			144	85	3	100	31	31	0	26	0	0	0	0	0	843	900	0	26,000
" 3d,			188	120	2	55	59	463	30	20	198	242	30	8	0	331	1,322	0	4,780
Newfield,			35	27	0	0	0	0	0	0	0	0	0	0	0	0	0	0	758
Orange,			0	0	0	0	0	20	0	0	10	10	0	0	0	9	49	0	0
Park Ridge,			428	270	13	200	65	600	0	67	502	145	64	45	0	640	2,063	0	6,699
Passaic,			130	85	0	75	0	0	0	0	0	0	6	0	0	105	111	0	1,000
Fairson,			207	45	0	50	22	0	0	0	0	0	0	0	0	50	50	0	1,957
Perth Amboy,			70	150	7	183	59	203	65	77	176	40	34	15	0	125	735	0	5,776
Plainfield,			20	15	0	7	0	0	0	0	0	0	0	0	0	7	7	0	200
Richland,			152	110	1	149	58	432	0	8	372	55	25	20	0	385	1,325	0	2,598
Short Hills,			35	30	0	7	0	0	0	0	7	0	0	0	0	0	7	0	100
Staney,			0	0	0	0	0	0	0	0	0	0	0	0	0	1	1	0	1,404
Vineland,			53	41	0	69	0	10	0	0	156	15	3	0	0	13	197	60	928
Warrenville,			117	70	0	11	29	28	0	58	130	252	0	0	0	7	475	0	1,086
Westfield,			25	15	4	0	0	0	0	0	8	0	0	0	0	0	8	0	325
Woodbridge,			115	75	5	152	42	917	0	336	667	308	42	0	309	667	3,246	0	3,324
			127	76	0	0	37	36	0	17	25	0	0	0	0	0	78	0	2,597
Total:			5,015	2,826	134	2,384	1,382	7,008	557	1,280	8,206	2,363	626	299	309	13,092	53,740	1,060	119,948

CHURCH: *Added*. — Perth Amboy. Gain in church members, 26; in Sunday schools, 207; in benevolent contributions, \$4,912; decrease in home expenditures, \$12,075. Organization: THE CONGREGATIONAL ASSOCIATION OF NEW JERSEY, with which are associated the churches in Maryland, Virginia, and the District of Columbia, and 4 churches in Pennsylvania.

NEW YORK.

CHURCHES.	City or Town.	Org.	CLERKS.	Name.	Ord.	C'd.	MEMBERS.			ADMITTED.			REMOVED.			BAPT.	FAM.				
							Ma.	Fe.	To.	Ab.	C.	L.	To.	Di.	L.			De.	To.	Ad.	Inf.
Albany, 1st,		1850	D. A. Thompson,	[James McLeod, Pres.]	'70	'89	101	210	311	8	15	14	29	8	5	13	26	3	6	175	
" "	Clinton av.,	1887	W. B. Roosa,	Lynna E. Davis, p.	'77	'91	32	79	111	18	17	6	23	2	12	16	13	6	50	130	
Angola,		1863	Dea. R. U. Blackney	J. Horace Malloys, p.	'84	'90	42	126	168	16	1	0	1	3	5	0	8	0	64	38	
Antwerp,		1819	Dea. A. Chapin,	Duncan McGregor, p.	'72	'80	80	113	188	16	1	0	1	3	5	0	4	0	0	38	
Aquebogue,		1750	C. F. Wells,	[Chas. A. Stonelake, Pres.]	'86	'90	16	31	47	6	9	2	0	1	0	1	0	1	0	55	
ArCADE,		1813	Mrs. J. W. Jackson,	Mortien M. Hughes, p.	'84	'90	23	30	53	5	15	1	16	2	3	0	5	3	0	150	
Ashville, Harmony,		1820	Eben L. Kelso,	Charles W. Dickinson, p.	'87	'91	33	58	91	5	15	1	16	2	3	0	5	3	0	150	
Baling Hollow,		1791	William Culver,	Charles W. Dickinson, p.	'87	'91	33	58	91	5	15	1	16	2	3	0	5	3	0	150	
Bangor,		1826	Wm. M. Hinman,	Webster L. Hendrick, p.	'89	'88	32	94	126	10	2	0	2	5	3	0	8	4	0	100	
Barryville,		1836																			
Bay Shore,		1800	Merrill A. Ladd,	Samuel W. King, p.	'89	'90	51	78	129	7	33	8	41	1	2	0	2	0	3	16	100
Berkshire,		1833	Stephen Ball,	Joel J. Hough, p.	'64	'85	61	142	203	33	0	1	1	0	2	0	2	0	0	100	
Bethel, Marcy,		1840	R. Price Jones,																		
Bethel, Alder Creek,		1842	Miss K. Edwards,	Edward Davis, p.	'53	'81	18	34	52	5	0	1	3	2	2	7	0	1	20	360	
Binghamton, 1st,		1836	John Manier,	Willard B. Thorp, p. c.	'91	'91	167	406	573	42	15	9	24	10	22	0	32	6	3	200	
" "	Plymouth,	1890	John H. Becker,	William H. Keplart, p. c.	'90	'89	95	199	294	28	43	9	54	3	15	12	30	18	1	200	
Black Creek,		1848	H. S. Frank Case,	John F. Giddes, p.	'87	'92	16	35	51	2	0	0	0	0	1	0	1	0	0	50	
Blooming Grove, <sup>a</sup>		1758	H. S. Brewster,	Warren Hathaway, p.	'75	'66															
Brandon,		1801	Mrs. J. Tarbell,	Webster L. Hendrick, p.	'89	'92	3	10	13	0	3	1	4	1	0	0	1	0	3	30	
Bridgewater,		1798	Wm. H. Brown,	Samuel Manning, p.	'66	'91	25	47	72	22	4	0	4	2	1	0	3	3	0	40	
Bristol,		1739	Henry W. Sears,	[Jay T. Badgley, Lic ]	'91	'91	11	35	46	6	0	0	0	1	1	0	2	0	0	40	
Brooklyn, Ch. of Pilgrims,		1844	R. M. Eiting,	Richard S. Storrs, p. c. b	'45	'46	347	698	1045	276	29	14	43	15	20	0	35	3	12	369	
" "	Plymouth av.,	1847	T. G. Shearman,	Lyman Abbott, p. c.	'60	'88	566	1250	1816	300	66	25	91	33	34	0	67	7	43	600	
" "	" "	1851	J. W. Oliphant,	Thomas B. McLeod, p. c.	'73	'79	31	62	97	3	38	71	7	36	11	54	7	6	0	260	
" "	South,	1854	W. W. Walsh,	Albert J. Lyman, p. c.	'70	'74	264	564	828	100	28	21	49	14	30	0	41	2	18	600	
" "	Central,	1854	D. C. Tiebout,	Adolph J. J. Behrends, p. c.	'65	'83	611	1133	1750	109	72	181	31	33	3	8	0	13	24	61	
" "	New England,	1857	C. C. Tanner,	Alexander Lewis, p. c.	'90	'91	113	304	404	14	63	25	88	5	8	0	14	6	200		
" "	Puritan,	1804	Palmer Townsend,	Edward P. Terhune, p. c.	'55	'92	169	359	528	4	30	34	4	49	9	62	1	28	0	250	
" "	Rochester av.,	1806	S. S. Giddings,	Albert F. Newton, p. c.	'77	'92	121	217	338	21	47	29	76	7	17	65	89	18	19	250	
" "	Park,	1828	LeG. VanValkenburgh	Robert C. Hallock, p. c.	'85	'93	93	158	251	39	5	14	19	0	7	0	7	0	0	0	
" "	Covenant,	1868																			
" "	Rockaway av.,	1869	Christian Heiber,	Richard Penrose, p.	'87	'92	11	27	38	9	3	12	0	1	0	1	0	10	50	50	
" "	Lee av.,	1872	J. A. Farrington,	J. Brittan Clark, p. c.	'89	'91	172	402	574	8	14	22	2	27	0	29	3	3	0	28	
" "	Nazarene,	1873	Alexander J. Henry, p.	Alexander J. Henry, p.	'78	'88	52	64	116	25	6	0	6	2	1	0	3	0	2	800	
" "	Tompkins av.,	1875	Nathaniel Norton,	Robert B. Meredith, p. c.	'63	'87	591	1172	1763	146	113	250	16	120	79	215	34	65	0	125	
" "	East,	1877	Leo A. Merian,	Doremus Scudder, p.	'85	'92	52	120	172	10	19	1	20	2	21	10	33	7	17	150	
" "	Lewis av.,	1882	H. Van Deusen,	Robert J. Kent, p. c.	'81	'88	213	434	647	17	48	143	191	6	29	7	42	15	17	150	
" "	Union,	1883	Fred Lefler,	D. Butler Pratt, p. c.	'89	'89	27	60	87	22	2	10	12	2	0	13	15	1	18	150	
" "	Stuyvesant av.,	1885																			
" "	Bushwick av.,	1885	A. B. Hohmann,	Charles W. King, p. c.	'82	'93	29	61	90	5	10	16	26	1	2	0	3	5	3	3	

<sup>a</sup> Howard S. Bliss, associate, p. c., '90, '90.

<sup>b</sup> Edwin H. Eyrington, asst. p., '87, '91.

<sup>c</sup> Washingtonville.











CHURCHES.	SUNDAY SCHOOL.					BENEVOLENCE.										Legac-ies.	Home Exp.	
	Place.	Superintendent.	Mem.	Av. Ad. to Ch.	Rev. Cont.	Y. P. S. C. E. Mem. bers.	For- eign.	Ed'n. B'g'g.	Ch. B'g'g.	Home M.	A. M. A.	S. S.	New West.	Min. Aid.	Other.			Total.
East Rockaway,	W. A. Simons,	186	100	3	89	35	22	12	26	24	4	4		4	25	113	0	1,100
Elton,	Chas. E. Morton,	93	45	3	5	5	13	14	14	7	7	7		4	25	45	0	631
Elbridge,	J. W. Van Vechten,	160	81	6	2	38	8	2	7	5	2	3			25	25	0	1,483
Eldred,	Dea. W. H. Kye,	58	25	2	2	22	20		2	7	2				4	4	0	400
Elizabethtown,	Richard L. Hand,	67	43	2	18	20	35		35	7	5			53	115	97	0	3,195
Ellington,	Miss J. E. Kinsman	158	76			38	20		20	17	6			17	97	11	0	550
Elmira, Park,	Rev. T. K. Beecher,					60			5		6						0	
" St. Luke's,	Rev. H. A. Ottman,				29	Yes.	241	13	25	81	20	66		0	80	730	0	2,250
Fairport,	W. H. Dobbin,	297	158	3	140	60			204								0	
Fairview,																		
Farmingville,																		
Floyd,	E. A. Wood,	257	109	1	285	73	428	34	276	114	25	15		344	1,236	0	11,171	
Flushing,	J. C. Bush, jr.,	195	62	26	0	54	83	13	127	21	27	3		15	284	0	1,515	
Franklin,	Lorenzo M. Wait,	130	65	7	0	40	28	10	46	1	3			30	18	0	781	
Friendship,	Albert A. Rowley,	170	87	0	15	75	28	5	5	1	5			9	125	0	1,100	
Gaines,	Mrs. M. E. Wadsworth	50	37	0	11	45	5	4	5	6				9	25	0	603	
Gainesville,	Dea. G. L. Kayner,	95	49	1	10	81	5		1					25	25	0	603	
Gaspert,	W. F. Burton,	291	180	5	237	78	433	250	781	235	54	147		1,072	2,972	0	4,904	
Gloversville,		200	130	2		89	13	4	6	10	27	9		8	83	0	2,306	
Granville,	T. B. Purves, jr.,	198	152	2	28	35	44		6	15	13			50	129	0	1,000	
Greenbush,	E. L. Page,	125	61	1														
Greene,																		
Greenport,	H. F. Moore,	52	27	0	0	30	25		50	20	10			35	110	0	1,650	
Griffin's Mills,	L. I. Townley,	214	119	5	17	78	12	18	17	20	20			14	96	0	1,300	
Groton,	J. D. Hopkins,	119	63	5	30	38	12		17					20	20	0	200	
Hamilton,	Hammondville,	85	55	5	20	30										0	1,572	
Hancockville,	J. Cruikshank,	74	58	2		76												
Hancock,	E. F. Ament,																	
Harford,																		
Harpersfield,	Mrs. H. Wade,	36	20			16			25					41	25	0	770	
Harrisville,																		
Harrisville,	Henrietta,	180	139	10	29	30	13	5	31						90	0	138	
Hermion,																		
Holland Patent,	John E. Jones,	30	20															
Homer,	Chas. A. Skinner,	256	167	4	140	125	166	10	362	20	1	2		47	616	0	2,600	
Honeyoye,	Rev. S. Mills Day,	275	160	4	30	80	164	35	54	86	30	25		0	396	0	1,080	
Hopkinton,																		
Howells,																		
Ithaca,		171	89		151	53	75	82	134	105	13	40		250	734	0	4,137	





CHURCHES.		CLERKS.		MINISTERS.		MEMBERS.			ADMITTED.			REMOVED.			BAPT.		FAM.		
City or Town.	Org.	Name.	Ord.	C'd.	Name.	Ma.	Fe.	To.	Ab.	C.	L.	To.	Di.	L.	De.	To.	Ad.	Inf.	FAM.
New York, B'way Tab,	1840	W. I. Washburne,	'70	'93	Henry A. Stimson, p. c.	466	682	1148	20	19	11	12	19	34	0	53	0	2	75
" Morrisania,	1851	P. S. Newell,			A. S. McLeod, p.	248	454	702		28	52	80	5	32	0	37	6	11	
" Camp Memorial,	1859	A. R. Page,	'68	'71	Samuel H. Virgin, p. c.	'88	79	280	359	57	0	57	3	3	0	6	6	30	
" Pilgrim,	1862	Henry Rowe,	'70	'88	William Lloyd, p.	'81	163	233	306	13	12	25	2	6	0	8	3	6	200
" Bethany,	1877	Edwin W. Dayton,	'81	'78	William Lloyd, p. c.	'91	32	65	97	27	5	16	21	0	4	0	1	0	75
" Central,	1881	C. W. Stoughton,	'91	'91	Walter S. Uford, p. c.	'89	52	121	173	24	9	33	1	2	0	3	14	29	125
" Trinity, Tremont,	1886	James Lindsay,	'90	'89	Ellsworth Bouffis, p. c.	'92	42	4	14	13	5	18	0	0	0	0	0	0	30
" North,	1890	R. Horstmann,	'92	'92	Rhys G. Jones, p.	'83	35	53	88	0	0	3	0	2	0	2	0	0	45
" Mt. Hope,	1892	John Parry,	'51	'83		7	21	28	0	3	1	4	1	2	1	4	3	0	22
New York Mills,	1847	Dea. H. G. Bradley,			[David Little, Orth., Fr.]	'90	6	17	23	3	5	2	7	0	2	0	2	1	2
Norfolk,	1817	Miss A. Collins,	'89	'92	[S. H. Beshgetoor, Pres.]	'92	16	30	46	11	5	2	7	0	2	0	1	2	40
North Collins,	1817	A. B. Shepard,	'91	'90	Robert B. Skiffings, p.	'91	40	14	31	3	0	0	0	0	1	2	0	0	30
North Evans,	1834	Mrs. J. L. Garrett,	'92	'92	Nelson Ramsdell, p.	'92	4	9	13	3	0	0	0	0	1	2	0	0	16
North Java,	1847	Mrs. A. K. Rowell,				6	10	16	4	0	0	0	1	0	0	1	0	0	30
North Lawrence,	1887	Wallace Neal,			Thomas H. Griffiths, p.	'74	69	92	161	19	9	6	15	2	6	0	8	5	10
North Pitcher,	1827	Zachariah Hallock,	'74	'91	Ferinand W. Dickison, p.	'88	50	63	113	14	4	3	7	0	3	0	3	2	87
Northville, Aquebogue,	1829	Arthur L. White,	'68	'88	William H. Scudder, p.	'88	190	321	511	75	5	4	9	10	17	1	2	4	50
North Walton,	1816	C. R. Johnson,	'82	'91	William D. Eddy,	'90	93	45	100	145	12	13	0	13	1	2	4	13	200
Norwich,	1814	Dea. O. H. Hale,	'90	'90	Frederick A. Hatch, p. c.	'89	24	51	75	10	12	6	18	0	5	0	2	3	10
Norwood,	1858	S. W. Leonard,	'85	'89	James H. McKee, p.	'85	24	51	75	10	12	6	18	0	5	0	2	3	125
Ogdensburg,	1882	Dea. L. C. Dickerson,	'85	'89	[— Vanderveer, Ref.]	'92	53	88	141	23	1	0	1	3	3	0	6	0	50
Olean,	1889	Mrs. E. E. Murdough,				6	10	16	4	0	0	0	0	0	0	0	0	0	50
Oranell,	1842	Wm. H. Young,				53	88	141	23	1	0	1	3	3	0	6	0	0	55
Orient,	1735																		
Oriskany Falls,	1833																		
Orwell,	1858	L. N. Beadle,	'87	'90	Alfred N. Raven, p.	'87	35	55	90	12	0	0	1	2	0	16	17	0	30
Osecola,	1853	Ed. Rawlings,				11	30	41	5	7	3	10	3	0	1	0	5	2	1
Oswego,	1857	B. S. McKinstry,	'84	'89	Benjamin W. Bacon, p.	'84	120	296	416	48	29	6	35	4	13	0	19	5	23
" Falls,	1882	Geo. B. Fairman,	'77	'91	Isaac P. Patch, p.	'77	76	184	260	48	29	6	35	4	13	0	17	24	9
Otto,	1828	Mrs. E. M. Pool,	'89	'90	Albert W. Terry, p.	'89	90	112	37	3	1	2	3	0	1	0	1	1	200
Owego,	1850	Ed. E. Strait,	'70	'88	Daniel W. Teller, p.	'70	88	152	224	4	5	9	1	7	0	8	3	6	30
Oxford,	1797	J. N. Harrington,	'81	'89	Howard Billman, p.	'81	89	43	138	30	5	5	10	4	3	0	7	4	133
Paris,	1791	Mrs. B. J. Lapham,	'93	'92	Samuel V. Dilley,	'93	28	44	72	14	7	0	7	1	2	0	3	4	100
Parishville,	1823																		
Parkville,	1863	George Stewart,	'84	'90	Alfred E. Colton, p.	'84	15	31	46	31	0	1	1	0	3	0	3	0	10
Patchogue,	1793	H. S. Conklin,				8	114	194	308	25	8	15	23	2	7	0	9	3	250
Pelhamville,	1888																		8
Perry Centre,	1814	Dea. W. R. Bathrick			James H. Keeling, p. [Ord.]	'93	44	78	122	15	3	0	3	0	4	2	6	2	80
Philadelphia,	1868	A. W. Banforth,	'92	'92		29	46	75	26	3	5	8	0	3	0	4	3	0	30



CHURCHES.	SUNDAY SCHOOL.					BENEVOLENCE.							Home Exp.	Legacies.				
	Place.	Superintendent.	Mem.	Av.	Ad. to Ch.	Rev. Cont.	Y. P. S. C. E. Mem. bers.	For- eign.	Ed'n.	Ch. B'd'g.	Home M.	A. M. A.			S. S.	New West.	Min. Aid.	Other.
New York, B. Tab.	R. A. Dorman,	1,310	910	0	1,375	0	5,588	20,132	1,494	8,986	3,866	434		230	9,354	49,174	0	32,326
" Morrisania,	J. W. Dikeman,	145	93	12		35	10			66					25	101	0	2,725
" Camp Mem.,	G. C. Hall,	657	429	20	572	125	986		226	1,127	131	41	101	28	2,360	5,010	200	13,385
" Prigim,	S. H. Paine,	1,200	806	50	707	75									333	333	0	14,000
" Bethany,	J. A. Sanders, M.D.,	250	200	3	20	22	106	10	100	1,001	10	10	10		900	2,137	0	5,990
" Central,	John Turner,	130	91	3	20	24									28	38	0	3,500
" Trinity,	James Martin,	500	390	13		24									11	21	0	725
" North,	Rev. E. Bonfils,	125	90	1	21	50												
" Mt. Hope,	John Parry,	116	74	11														
New York Mills,																		
Norfolk,	Mrs. E. Smith,	60	45	2	5	40				5					40	62	0	200
North Collins,	A. B. Shepard,	110	59		12	Yes	10			20		12			20	0	0	700
North Evans,	Asa O. Tuttle,	55	33	0	0	0									0	0	0	411
North Java,	Mrs. A. K. Rowell,	36	25	0	3					8						8	0	
North Lawrence,																		
North Pitcher,																		
Northville,	Dea. C. Howell,	188	112	5	26	45	22	10	13	42	21	6			25	139	0	1,325
North Walton,	Arthur L. White,	128	77	4	47	55	43		4	100	53	20			36	256	0	925
Norwich,	R. D. Eaton,	305	175	2	68	60	221			246				42		509	0	3,440
Norwood,	Dr. E. C. Austin,	150	70	10	17	58	59			144		24			33	260	0	898
Ogdensburg,	Lewis M. Bristol,	178	113	4	13	45	2	2	19	36	50	11	2	0	22	144	1,462	2,500
Olean,	Rev. J. H. McKee,	117	42	11	9	31	55	2	3	57	5	5	2		9	138	0	740
Orauel,																		
Orient,	Rufus W. Tuthill,	124	55		55	0	2			30	32				55	122	0	1,200
Oriskany Falls,																		
Orwell,	D. McKinney,	80	75		5	20				10	5		45			50	0	400
Oswego,	Ed. Rawlings,	50	35	5	5	45	166	81	76	67	194	88	15		41	728	0	6,107
Oswego, Falls,	E. J. Hamilton, Ph.D.	285	176	19	11	47	13			45						58	0	1,060
Otto,	Geo. S. Fairman,	150	114	2	11	11	10			30	10	10	8		10	70	0	575
Otto,	Hiram S. Corrao,	88	49	1	11	21	10	5	5	47	12	5	5		34	183	0	1,900
Owego,	Dea. J. M. Hastings,	139	70	3	10	38	62	38	9	117	5	25	5		15	338	0	1,500
Oxford,	D. M. Howe,	157	100	3	34	35	116			35	9				52	96	0	473
Paris,	J. S. Marks,	65	33	6	5	25												
Parisville,																		
Parkville,	Geo. Stewart,	52	35			45	57		25	25	52				37	196	0	540
Patchogue,	Floyd A. Overton,	280	205	1	12	45												7,560
Pelhamville,																		
Penmynydd,																		
Perry Centre,	Milton W. Butler,	145	75	1	28	45	71	0	47	60	31	11	19	10	6	255	0	900
Philaedelpia,	W. A. Markwick,	83	49	0	15	40	10			27	10	10		20	67		0	609

CHURCHES.	CITY or Town.	CLERGS.		MINISTERS.		MEMBERS.				ADMITTED.			REMOVED.			BAPT.		FAM
		Name.	Ord.	Name.	Ord.	Ma.	Fe.	To.	Ab.	C.	L.	To.	Di.	L.	De.	To.	Ad.	
Phoenix,		Edwin A. Taber,	'80	[Hiram L. Hoyt, Pres.]	'80	52	132	184	19	6	8	14	1	0	2	6	1	115
Pitcher,		Dea. W. R. Chandler,	1805			38	70	108	28	0	0	0	1	0	2	0	0	50
Plainfield,		Dea. J. C. Griffiths,	1861			30	50	80	3	2	6	8	1	5	0	6	0	35
Port Chester,		J. Alford Peck,	1888			'93	25	65	90	4	0	0	1	4	0	5	0	50
Portland,		Miss E. M. Brown,	1833			'86	22	32	54	10	4	1	5	3	6	0	9	55
Port Leyden,		Dea. Wm. G. Hall,	1854			'77	34	75	109	9	4	2	6	4	2	0	3	58
Poughkeepsie,		James H. Dudley,	1837			'84	90	196	286	28	13	4	17	4	6	4	16	165
Practiam,		Mrs. J. D. Clark,	1888			3	11	14	1	1	0	1	1	0	1	2	1	40
Prospect,		Dea. J. R. Davies,	1859															
Pulaski,		Nathan B. Smith,	1808			'78	28	78	106	24	8	0	8	2	9	2	11	4
Randolph,		James Johnson,	1836			'83	'91	34	78	112	3	22	2	24	0	4	0	80
Raymondville,		Mrs. H. A. Davis,	1828			'65	'93	29	46	65	15	6	1	7	0	1	2	3
Reed's Corners,		Richard E. Jones,	1843			'87	'89	24	34	58	4	0	2	0	0	0	0	25
Renssen, Peulie,		Richd. R. Jones,	1839			'80	'91	47	81	128	16	8	0	8	4	2	0	6
Rensselaer Falls,		J. J. Doty,	1849			'88	'91	54	71	125	8	1	5	6	4	0	0	75
Richford,		Wm. P. Belden,	1823			'87	'89	24	36	60	4	0	0	2	4	8	2	14
Richmond Hill,		Samuel Lee,	1828			'87	'89	24	36	60	4	0	0	0	0	0	0	40
Richville,		W. P. Kendrick,	1856			'87	'89	24	34	58	4	0	2	3	0	0	0	25
Riga,		Thomas B. Davies,	1809			'87	'89	24	34	58	4	0	2	0	0	0	0	25
Riverhead,		N. J. Frost,	1834			'72	'91	23	34	57	22	0	0	0	2	4	2	50
"		Wm. I. Chalmers,	1855			'69	'76	69	168	237	25	3	1	4	1	2	0	125
Rochester, Plymouth,		Joseph W. Robblius,	1886			'57	'92	23	48	71	11	12	13	6	16	0	22	0
" South,		Dea. F. G. Furch,	1886			'57	'92	23	48	71	11	12	0	0	0	0	0	210
Rockaway Beach, Oceanus,		Fletch'g Keefer,	'86			'92	'91	3	13	16	0	1	3	4	0	0	0	65
Rock Glen,		G. Hemmetwright,	1892			'09	'91	24	63	87	3	0	0	0	6	1	10	30
Rodman,		W. E. Sill,	1808			'86	'92	14	37	51	5	6	6	12	1	2	0	58
Rome,		Lee Baruhart,	1852			'65	'93	22	59	81	6	0	0	2	1	3	6	65
Roscoe,		Chas. G. Chapman,	1891			'90	'90	66	97	163	13	12	5	17	3	6	15	70
Rushville,		Frank Underwood,	1802			'80	'91	9	33	42	0	0	0	0	0	6	7	40
Rutland,		Miss M. Hagadorn,	1808			'80	'91	29	76	105	7	5	3	8	0	1	0	200
Solomance,		C. L. Curtis,	1875			'88	'88	38	94	132	19	12	6	18	3	2	0	22
Sand Bank,		Dea. H. Wilcox,	1852			'89	'92	45	96	141	13	12	5	17	3	6	6	80
Sandy Creek,		Benj. M. Coon,	1817			'93	'93	7	18	25								70
Saratoga Springs,		Dea. Willett Green,	1880			'85	'93	49	99	148	20	0	0	0	2	1	0	135
Saugerties,		Dea. W. L. Bellows,	1853			'81	'91	90	142	232	28	8	5	13	3	0	6	25
Sayville,		Edson L. Whitney,	1858			'78	'92	38	84	122	15	3	7	10	6	8	49	110
Schenectady,		Milton C. Johnston,	1876			'91	'92	15	11	11	0	1	1	2	0	3	0	110
Schroon Lake,		Dea. G. M. Sawyer,	1829			'85	'93	49	99	148	20	0	0	0	2	1	0	2
Seeonca Falls,		Dea. W. L. Bellows,	1869			'81	'91	90	142	232	28	8	5	13	3	0	6	80
Sherburne,		Albert F. Norcross, p. c.	1794			'78	'92	38	84	122	15	3	7	10	6	8	49	110
Sidney,		Seward M. Dodge, p.	1808			'91	'92	15	11	11	0	1	1	2	0	3	0	63
Siloam,		Wm. Y. Roberts, p.	1856			'91	'92	38	84	122	15	3	7	10	6	8	49	110
Silton,		Howell E. Jones,	1856			'91	'92	15	11	11	0	1	1	2	0	3	0	12



CHURCHES.		CLERKS.			MINISTERS.			MEMBERS.				ADMITTED.				REMOVED.				BAPT.		FAM
City or Town.	Org.	Name.	Ord.	C'd.	Name.	Ord.	C'd.	Ma.	Fe.	To.	Ab.	C.	L.	To.	Di.	L.	De.	To.	Ad.	Inf.	FAM	
Sinclairville,	1842	Dea. E. Williams,			Barnett T. Stafford, p.	'80	'92	11	26	37	14	0	0	0	1	5	0	6	0	0	0	
Smarna,	1824	Mott C. Dixon,						77	120	137	52	14	2	16	1	5	0	6	9	2	75	
South Granville,	1790				Charles F. Wiseman, p.	'91	'91	39	64	103	11	9	5	14	2	3	0	5	3	2	0	
South Hartford,	1805	Henry H. Brown,			Edward B. Furbish, p. c.	'62	'90	61	139	200	44	2	2	4	4	2	0	6	1	0	100	
Spencerport,	1850							11	36	47	1	0	3	3	2	0	0	2	0	0	0	
Steuven,	1804	Dea. W. W. Thomas,																				
Strykensville,	1886				Robert B. Skillings, p.	'91	'90	20	30	37	14	0	7	7	2	0	0	2	0	0	35	
Summer Hill,	1827	Geo. H. Allen,			William H. Hiampton, p.	'92	'91	20	39	59	14	0	7	7	2	0	0	2	0	0	0	
Summer Bridge,	1855	Dea. J. B. Ackerman			Chas. M. Bartholomew, p.	'77	'85	49	122	171	10	2	4	6	1	0	0	1	1	9	130	
Syracuse, Plymouth,	1853	B. F. Stevens,			Edward N. Packard, p. c.	'70	'87	174	359	533	73	15	11	26	7	13	10	30	3	8	250	
" Danforth,	1884	J. E. K. Low,			Herbert A. Manchester, p. c.	'90	'90	43	115	158	11	6	6	12	1	5	0	6	2	5	160	
" "	1884	C. E. Dean,						34	216	310	20	20	14	34	2	16	0	18	12	3	200	
" Good Will,	1886	A. R. Gillis,			Fred'k A. S. Storer, p. c.	'86	'86	42	77	119	16	2	4	6	1	0	1	2	2	4	90	
Ticonderoga,	1874	Dea. H. B. Cole,			John J. Bond, p.	'75	'91	25	40	65	3	16	2	18	0	0	0	5	4	0	40	
Trenton,	1809	D. M. Arnold,			[Emory L. Evans, <i>Lic.</i> ]	'93	'93	37	84	121	7	2	13	15	3	0	0	3	1	2	150	
Triangle,	1854	Richard J. Jones,						5	11	16	0	0	0	0	1	0	0	1	0	0	7	
Union Centre,	1819	Gerrit S. Morse,						22	33	55	2	0	2	2	2	2	0	4	0	0	50	
Union Valley,	1845	O. L. Ketchum,																				
Utica, Bethesda,	1802	Ed. H. Jones,			Moses E. Dunham, p.	'51	'83	92	171	263	0	9	20	29	8	21	9	38				
" Plymouth,	1883	John D. Griffith,			[Chas. Atwood, <i>Meth.</i> ]	'57	'92	30	43	73	21	0	0	0	1	2	0	3	0	0	50	
Volney,	1812	James A. Mace,			Samuel Lewis, p.	'92	'93	20	47	67	0	0	0	0	1	2	0	3	0	0	35	
Wadhams' Mills,	1813	S. H. Hodgkiss,																				
Wadding River,	1785																					
Walton,	1793	Wm. T. Moore,			Granville W. Nims, p. c.	'77	'81	191	312	503	43	14	16	30	14	9	0	23	9	6	190	
Wanton,	1889	Geo. H. Northrup,						14	20	34	3	1	3	4	0	8	1	9	1	2	0	
Warsaw,	1840	C. H. Bradley,			William A. Hobbs, p.	'81	'88	142	244	386	51	30	6	36	2	6	8	16	21	0	219	
Washington Mills,	1890	Dea. W. H. Davies,			John W. Whitfield,	'60	'90	5	33	38	2	3	1	4	0	0	0	0	2	0	0	
Watertown,	1887	E. H. Green,			Jesse Bailey, p. c.	'92	'92	43	67	110	10	24	12	36	0	6	0	6	12	7	100	
Waterville,	1851	Rees Pogue,						44	55	103	4	4	2	6	4	3	11	0	14	0	123	
Wellsville,	1850	Miss M. F. Lewis,			Edward A. Leeper, p. c.	'78	'92	86	161	247	50	0	4	2	2	8	0	10	0	1	200	
West Bloomfield,	1800	Dea. M. J. Peck,			Mrs. Annis F. Eastman, p.	'89	'92	62	113	175	40	12	4	16	1	4	0	5	11	2	35	
West Brook,	1857	Miss B. E. Linsley			Ferdinand W. Dickson, p.	'68	'88	14	19	33	4	1	0	1	1	0	0	1	1	0	30	
West Grotton,	1817	N. Stevens,			John Cunningham, p.	'48	'77	34	60	94	9	2	0	2	3	3	0	6	2	3	50	
Weston,	1817	Dea. James Bell,			William C. Jones, p.	'84	'92	38	82	120	19	7	10	17	7	1	1	9	5	0	94	
Weston, New York,	1792	C. R. Ackerman,			[Samuel F. Emery, <i>Pres.</i> ]	'91	'91	16	21	37	2	0	0	0	1	2	0	1	2	0	18	
West Newark,	1823	Frank L. Brace,			Enoch H. Bart, p.	'86	'89	60	80	140	0	7	1	8	0	2	0	2	3	4	75	
West Winfield,	1799	L. Barton, M. D.,			[Joshua J. Wolf, <i>Pres.</i> ]	'85	'91	15	50	65	5	1	1	2	1	0	0	1	1	4	60	
Willisborough,	1834	William Bell,			Dana Fish, p.	'88	'86	15	24	39	3	2	1	3	2	0	0	2	2	2	60	
Winnington,	1834	Dea. A. T. Watson,						67	110	10	24	13	36	0	6	0	6	0	6	12	100	
Winthrop,	1886	H. W. Geyer,						81	144	225	55	13	68	0	12	0	14	0	7	0	150	
Woodhaven,	1863	J. F. Converse,			William James, p. c.	'65	'65	43	78	88	20	0	0	0	1	3	9	13	0	0	102	
Woodville,	1836	J. F. Converse,			George H. Perry, p.	'86	'92	35	43	78	20	0	0	0	1	3	9	13	0	0	102	



NEW YORK SUMMARY.

CHANGES from last Year-Book's list of churches: *Added*, — Buffalo, Prospect Av.; Mt. Vernon; New York, Mt. Hope; Rock Glen. — 4. *Omitted*, — East Bloomfield; Frewsburg. — 2. CHURCHES: 49 with pastors installed by council; 144 with pastors otherwise installed; 91 vacant (including 27 supplied by licentiates or ministers of other denominations). Total, 284. MINISTERS: 49 pastors installed by council; 155 pastors otherwise inducted; 88 others. Total, 292.

CHURCH MEMBERS: 15,050 males; 30,502 females. Total, 45,552, including 3,863 absent. Gain, 1,010. ADDRESSES: 2,194 by confession; 1,506 by letter. Total, 3,640. REMOVALS: 668 by death; 1,341 by dismissal; 501 by discipline. Total, 2,510. BAPTISMS: 818 adult; 839 infant. IN SABBATH SCHOOLS: 55,506. Gain, 5,462; average, 32,035; joined the church, 1,086; benevolence, \$20,633.

NORTH CAROLINA.

CHURCHES.	CLERGY.	MINISTERS.	C'd.	MEMBERS.						ADMITTED.			REMOVED.			BAPT.		FAM.
				Name.	Ord.	Ma.	Fe.	To.	Ab.	C.	L.	To.	Di.	L.	De.	To.	Ad.	
Beaufort, 1870	Albert Parker,	John E. B. Jewett, p.	'50	'92	27	40	67	12	0	0	0	2	2	8	12	0	0	30
Cannonsville, 1890	Miss Sophia Holt,	Anthony Pedan, p.	'91	'90	7	15	22	6	2	0	0	0	0	3	3	1	0	11
Cedar Cliff, Nicholson's, 1885	Mrs. C. E. Jones,	[Fred S. Hitchcock, Lic.]	'79	'91	6	13	19	1	0	0	0	1	0	0	1	0	0	5
Chapel Hill, 1885	Thomas Ledwell,	Thomas Ledwell,	'90	'91	11	13	24	6	4	2	6	0	0	1	1	6	0	14
Charlotte, 1889	Miss Katie Green,	C. C. Collins, p.	'87	'89	34	60	94	14	2	0	2	1	0	0	1	0	0	18
Dry Creek, 1870	Solomon Jacobs,	John W. Freeman, p.	'68	'91	5	3	8	0										
Dudley, 1870	Miss Rhoda Hamet,	William A. Hamet, p.	'65	'90	3	9	12											
Dunn's Creek, Brevard, 1891	Mrs. Anna Park,	Lemuel C. White, p.	'65	'90	4	8	12	0	2	6	8	0	0	0	0	2	0	8
Ellenboro', 1879	Mrs. L. Owens, c	G. Stanley Pope, p.	'72	'92	0	8	8	0	0	3	0	3	4	0	5	0	3	25
Golden Valley, Gamble's Store, 79	Miss M. Williams,	Reuben E. Brookshier, p.	'52	'91	3	7	10	0	0	0	0	0	1	0	1	0	0	7
Green River, 1892	John T. Brown,	Zachariah Simmons, p.	'85	'89	8	9	17	0	0	0	0	4	2	3	9	16	3	50
Hamilton Cross Roads, a 1890	Charles Kay,	Lemuel C. White, p.	'65	'90	48	75	123	29	17	2	19	4	2	3	9	16	3	50
High Point, 1871	Joseph Costner,	Anthony Pedan, p.	'65	'90	27	23	50	0	4	0	4	0	2	0	2	5	3	20
McLeansville, 1st, 2d, 1883	Mrs. P. Summers,	[L. W. Clark, Lic.]	'91	'92	15	23	34	4	2	0	2	0	1	0	1	2	4	10
McLard's Chapel, b 1880	William Holland,	[Henry Thomas, Lic.]	'91	'91	20	32	52											
Moorehead, Harrisburg, 1890	Lee Stroup,	Caleb C. Collins, p.	'90	'90	13	14	27	9	0	0	0	1	0	6	7	0	0	13
Mountain Island, 1887	Dea. Dock Kron,	Anthony Pedan, p.	'91	'90	30	34	64	11	7	0	0	0	0	0	4	0	13	
Nalls, 1885	Mrs. E. W. Douglass,	Caleb C. Collins, p.	'65	'87	15	32	47	8	6	0	6	0	0	0	3	2	5	5
Oaks, 1882	Mrs. John Harris,	Lemuel C. White, p.	'68	'89	33	89	122	48	3	0	3	3	5	3	11	0	0	34
Pekin, 1881	John P. Hanagan,	Asher W. Curtis, p.	'85	'85	11	26	37	0	0	0	0	0	0	0	0	0	0	3
Prim Grove, Martindale, 1883	Miss Mary Love,	Zachariah Simmons, p.	'85	'85	10	25	35	4	5	1	6	3	5	7	15	0	4	13
Salom Church, 1885	Miss L. McLeod,	Zachariah Simmons, p.	'85	'85	10	25	35	4	5	1	6	3	5	7	15	0	4	13
Strelby, 1881	G. Stanley Pope, p.	Caleb C. Collins, p.	'72	'91	8	14	22	1	7	4	11	2	1	3	6	0	18	
Troyon, 1891	Miss M. E. Whitney,	G. Stanley Pope, p.	'85	'92	6	12	18	0	9	9	18	0	0	0	0	0	14	
Whittier, 1892	Miss C. McLean,	Frank W. McLean, p.	'85	'92	36	83	119	7	6	0	6	1	3	4	8	1	3	41
Wilmington, 1870	G. A. Woodward,	Frank W. Sims, p.	'91	'91	454	762	1216	164	93	25	118	23	28	44	95	48	46	389
Total:					454	762	1216	164	93	25	118	23	28	44	95	48	46	389

c Landrum, S. C.

b Knob Creek.

a Columbus.

NEW YORK SUMMARY. — Continued.

YOUNG PEOPLE'S SOCIETIES: Number, 175; 9,001 members.  
 FAMILIES: 211 churches reporting (222 last year), 20,156. Apparent loss, 1,171.  
 BENEVOLENT CONTRIBUTIONS: 206 churches reporting (213 last year), \$215,905; Foreign, \$36,583; Education, \$21,898; Church Building, \$6,731; Home, \$45,888; A. M. A., \$14,157; Sunday school, \$4,283; New West, \$1,076; Ministerial Aid, \$1,859; Other, \$83,430. Total, \$215,905. Decrease, \$135,476.  
 HOME EXPENDITURES: 208 churches reporting (213 last year), \$587,224. Increase, \$22,079.  
 ORGANIZATION: Thirteen Associations or Conferences, of Churches and Ministers, united in a GENERAL ASSOCIATION.

SUNDAY SCHOOLS AND BENEVOLENCE.

CHURCHES.	SUNDAY SCHOOL.			BENEVOLENCE.										Home Exp.							
	Place.	Superintendent.	Mem.	Av. Av.	Adv. to Ch.	Benev. Cont.	V. P. S. C. E. Mem- bers.	For- eign.	Ed'n. Bd'g.	Ch. B'd'g.	Home M.	A. M. A.	S. S.		New West.	Min. Aid.	Other.	TOTAL.	Legn- dies.		
																				Home Exp.	
Beaufort,		Obed Hawkins,	70	60	0	\$ 0	37	\$ 0	\$ 0	\$ 0	\$ 0	\$ 10	\$ 0	\$ 0	\$ 0	\$ 0	\$ 0	\$ 10	\$ 0	\$ 46	
Cannonsville,		Dea. Henry Holt,	49	21	2	4	13	0	0	5	0	0	4	0	0	0	0	0	0	0	6
Cedar Cliff,		F. S. Hitchcock,	35	28	0	0	52	0	0	0	0	0	0	0	0	0	0	0	0	0	3
Charlotte,		Mrs. K. J. Green,	60	35	0	0	0	0	0	0	0	0	0	0	0	0	0	0	0	0	46
Dry Creek,		William Aldridge,	100	65	1	5	25	0	0	0	0	0	5	0	0	7	12	0	0	35	
Dudley,																					
Elleuboro',																					
Golden Valley,																					
Green River,																					
Hamilton C. R.,		George Paek,	93	75	0	2	20	0	0	0	3	0	0	0	0	0	0	0	0	0	465
High Point,		Alison Gray,	20	20	0	0	20	0	0	0	4	0	0	0	0	0	0	0	0	0	11
McLeansville, 1st,		Allen Roan,	85	50	16	0	40	0	0	0	8	0	0	0	0	0	0	0	0	0	72
" 2d,		Henry Cook,	50	25	2	0	12	1	0	0	0	0	0	0	0	0	0	0	0	0	22
McLard's Chap.,		William Costner,																			
Melville,		Dea. R. Somers,	38	19	2	3	14	0	0	3	0	0	3	0	0	0	0	0	0	0	25
Moorehead,		Wm. Holland,																			
Mountain Island,		Henry Thomas,	34																		
Nalls,		Dea Dock Kron,	50	32	0	0	0	0	0	0	0	1	1	0	0	0	0	0	0	0	10
Oaks,		Miss E. W. Douglass,	61	30	2	0	40	0	0	0	7	0	0	0	0	0	0	0	0	0	21
Pekin,		Harry Rush,	40	32	6	0	0	0	0	0	0	0	0	0	0	0	0	0	0	0	13
Prim Grove,		A. W. Curtis,	165	98	0	15	95	7	0	3	3	6	4	0	0	0	0	0	0	0	241
Raleigh,		Mrs. C. Jugrom,	63	30	0	1	51	3	0	0	0	0	1	0	0	0	0	0	0	0	30
Salent Church,		William Fisher,	40	20	5	1	34	0	0	0	0	1	1	0	0	0	0	0	0	0	41
Sriebly,		Matt. N. MacKae,	75	48	4	0	20	7	0	0	0	0	0	0	0	0	0	0	0	0	32
Troy,		J. A. Gibbs,	97	61	4	0	25	4	0	3	4	2	3	3	0	4	23	0	0	0	244
Tryon,		Rev. F. W. Sims,	130	100	3	0	70	5	0		12			3	0	11	28	0	0	456	
Whittier,																					
Wilmington,																					
		Total:	1,444	849	47	31	550	27	0	14	10	51	22	3	0	49	176	0	0	1,819	

Churches: *Added*, — Dunn's Creek; Green River; Hamilton; Tryon; Whittier. *Name changed*, — Island Creek to Mountain Island. Gain of members, 147; in Sunday schools, 104; in benevolent contributions, \$32; in home expenditures, \$761. The GENERAL ASSOCIATION OF NORTH CAROLINA, which includes 17 of the churches. The Golden Valley and Piedmont Conferences include each six churches.





SUNDAY SCHOOLS AND BENEVOLENCE.

CHURCHES.	SUNDAY SCHOOL.				BENEVOLENCE.										Legacies.	Home Exp.	
	Superintendent.	Mem.	Av.	Ad. to Ch. (Cont.)	Y. P. S. C. E. Mem. bers.	For- eign.	Ed'n. B'd'g.	Ch. M.	Home M.	A. M. A.	S. S. A.	New West. Aid.	Min. Aid.	Other.			TOTAL.
Amenia,	E. C. Sargent,	70	56	\$7	\$42	\$16	\$	\$63	\$	\$	\$7	\$	\$	\$	\$128	\$0	\$800
Ashtabula,	Peter J. Beltz,	35	22	9	11	5	13	56	2	11	9	1		11	105	0	350
Buxton,	D. W. Wright,	75	44	12	22	6	4	40	7	23	9				86	0	720
Caladonia,	Rev. A. E. Evison,	73	45	12	30	10	9	23	10	23	9				48	0	1,244
Cando,	D. H. Parker,	114	57	12	26	1	5	55	10	55	9				107	0	963
Carrington,	Rev. G. R. Searles,	55	30	9	30	31	14	23	8	11	5	26		15	155	0	650
Cooperstown,	John Baxter,	42	23	2	25	3	3	17	4	4	5			8	30	0	345
Cummings,	Mrs. J. C. Sperry,	38	25	3	18	3	7	3	3	3	12			15	25	0	183
Dexter,	Dea. A. E. Oterburn,	25	18	1	12	10	5	38	7	4	4	3			22	0	800
Dickinson,	E. E. Cook,	84	58	17	20	49	10	4	7	4	4			116	0	640	
Dwight,	O. T. Wakefield,	90	58	2	17	10	5	7	4	4	4			4	0	25	
Eckelson,	J. N. Wright,	25	16					7	6	6	7			7	0	0	
Edgeley, St. J.,								3	3	3	3			4	0	0	
Edmunds,	Mrs. J. L. Leiboldt,	21	16		1			3	3	3	3			4	0	0	
Eldridge,	L. E. Townsend,	30	22	6	16	85	85	87	6	6	3			63	372	0	4,865
Fargo, Ist,	A. B. Taylor,	158	93	1	7	10	10	44	7	7	21	10		6	105	0	575
" Plymouth,	S. B. Chase,	115	67	1	15	4	4	4	4	4	14			4	4	0	150
Forman,	Simeon Mills,	64	45	14	18	2	2	10	9	9	20	2		15	24	0	110
Ft. Abercrombie,	Rev. W. Edwards,	31	10	1	14	2	2	14	200	200	20			3	200	0	
Fort Berthold,	Rev. C. L. Hall,	80	65	1	20	2	2	3	3	3	7			50	109	0	516
Fort Yates,	Rev. G. W. Reed,	400	300	97	50	2	2	52	5	5	8			28	28	0	121
Gardner,	Aunnie J. Hunter,	20	15	1	6	2	2	5	2	2	18			27	27	0	1,000
" Rose Valley,	Henry Burrows,	49	25	1	8	9	9	35	7	7	7			42	42	0	300
Gladstone,	Mrs. M. J. Hubbard	50	25	2	18	11	11	2	2	2	15	12		20	103	0	500
Glen Ullin,				8	15	14	14	3	3	3	5	3		7	27	0	683
Ghadenfeld,	J. E. Clifford,	110	59	8	9	9	9	15	5	5	6			25	25	0	500
Grand Forks,	Wm. Ranger,	32	19	15	28	5	5	15	2	2	6			85	85	0	1,850
Hankinson,	H. B. Mills,	39	20	15	7	2	2	3	3	3	4			50	50	0	
Harlem,	Frank Bender,	36	21	5	14	5	5	4	4	4	5			6	6	0	60
Harwood,	E. M. Pierce,	40	25	5	14	5	5	6	6	6	6			6	6	0	1,000
Hillsboro,	C. G. Bois,	60	27	6	14	5	5	15	2	2	4			7	7	0	683
Hope,	Mrs. W. Hawkins,	80	65	2	3	3	3	15	2	2	6			25	25	0	500
Inkster,		85	43	2	5	5	5	20	2	2	5			85	85	0	1,850
Jamestown,	C. L. Judd,	85	43	2	5	5	5	20	2	2	5			85	85	0	1,850

CHURCHES.	CLERKS.	MINISTERS.	ORD.			MEMBERS.			ADMITTED.			REMOVED.			BAPT.	FAM.
			Name.	Ord.	C'd.	Ma.	Fe.	To.	Ab.	C.	L.	To.	Di.	L.		
Lisbon,	L. E. Vaughn,	George Curtiss, <i>p. c.</i>	'65	'90	3	2	5	4	6	6	1	1	4	50		
Mayville,	Mrs. C. Cranston,	[Eben E. Saunders, <i>Lic.</i> ]	'93	'93	11	20	31	4	6	6	1	1	4	20		
Melville,	A. O. Elder,	Daniel Woolner, <i>p.</i>	'90	'91	16	17	33	14	2	10	12			20		
Michigan City,	Arehild Mingo,	[Aaron H. Keone, <i>Lic.</i> ]	'87	'87												
New England City,	Mrs. T. H. Cousins,	Amos A. Doyle, <i>p.</i>	'86	'92	7	12	19	8	7	11	11	2	3	20		
New Rockford,	Mrs. G. L. Treichler,	William Griffith, <i>p.</i>	'79	'93	17	17	34	5	4	7	11	2	3	50		
Niagara,	Dea. H. C. Whitcomb	L. Adams Smith, <i>p.</i>	'53	'93	5	4	9	6	4	7	11	4	4	15		
Oberon,		Herbert E. Compton, <i>p.</i>	'92	'92	5	4	9	6								
Odell,		George R. Searles,	'67	'93	6	5	11	3						15		
Ontario,	W. A. Bartholomew	[Eben E. Saunders, <i>Lic.</i> ]	'91	'91					11	11	11	1	1	15		
Oriska,		[Eben E. Saunders, <i>Lic.</i> ]	'91	'91					11	11	11	1	1	15		
Orr,		[Eben E. Saunders, <i>Lic.</i> ]	'91	'91					11	11	11	1	1	15		
Pingree,		[Eben E. Saunders, <i>Lic.</i> ]	'91	'91					11	11	11	1	1	15		
Poplar Grove, Towner,		[Eben E. Saunders, <i>Lic.</i> ]	'91	'91					11	11	11	1	1	15		
Portland,		[Eben E. Saunders, <i>Lic.</i> ]	'91	'91					11	11	11	1	1	15		
Rio,	Mrs. C. A. Wells,	[Eben E. Saunders, <i>Lic.</i> ]	'53	'93	2	8	10	11	3	13	13	1	4	36		
Sanborn,	Mrs. A. Farnsworth,	L. Adams Smith, <i>p.</i>	'93	'93	4	5	9	1	10	3	13	1	2	7		
Spiritwood,	Mrs. Helen Hunter	James D. Whitelaw, <i>p.</i>	'87	'91	7	11	18	1	1	1	1	4	13	17		
Sykeston,	Arthur C. Treat,	Herbert E. Compton, <i>p. c.</i>	'92	'92	14	18	32	9	4	7	11	4	4	4		
Tappan,	E. M. Wood,	Thomas W. Thurston, <i>p.</i>	'51	'90	6	7	13	13	6	7	13	2	2	20		
Valley City,	Miss S. Hubbard,	Henry Holmes,	'92	'93	12	30	42	2	15	4	19	1	21	22		
Valley City, Getchell,	A. H. Whitaker,	Calab L. Rotch, <i>p.</i>	'79	'92	6	8	14	3				4	4	10		
Wahpeton,	Simeon Getchell,	[J. W. Rhaese,]	'79	'92	45	54	99	39	27	27	27	4	4	100		
Wells, Hope,	Wm. E. Howry,															
Wells, Unity,		[William Isaacs, <i>Lic.</i> ]	'93	'93	3	8	11	1	1	1	1	1	1	8		
Williston,	Mrs. J. Hoffman,	George S. Bascom, <i>p.</i>	'70	'92	2	2	4							15		
Wyndmere,	Mrs. O. S. Hansen,															

CHANGES from last Year-Book's list of churches: *Added*, — Portland. *Omitted*, — Ashley; Geeseo; Harwood; Bethel; Mandan; Petersburg. CHURCHES: 5 with pastors installed by council; 36 with pastors otherwise inducted; 23 vacant (including 9 supplied by licentiates or ministers of other denominations). Total, 64. MINISTERS: 5 pastors installed by council; 24 pastors otherwise inducted; 7 others. Total, 36.

CHURCH MEMBERS: 706 males; 1,060 females. Total, 1,766, including 262 absent. Gain, 136. ADVERTISEMENTS: 220 by confession; 127 by letter. Total, 347. REMOVALS: 13 by death; 75 by dismissal; 97 by discipline. Total, 185. BAPTISMS: 158 adult; 148 infant. IN SABBATH SCHOOLS: Members, 3,505. Loss, 315; average, 2,241, joined the church, 190; benevolence, \$396.

CHURCHES.	SUNDAY SCHOOL.					BENEVOLENCE.							Home Exp.						
	Place.	Superintendent.	Mem.	Av.	Ad. to Ch.	Bev. Cont.	Y. P. S. C. E. Mem. bers.	For. eign.	Ed'n.	Ch. B'd'g.	Home M.	A. M. A.		S. S.	New West.	Min. Aid.	Other.	Total.	Legacies.
Lisbon,	O. G. Church,	11	8		1		30	22	95	30	6		1			114	7	0	1,400
Mayville,	J. P. Haber,	114	69		13		14	4	3	5	6		13				6	0	400
Melville,	Miss G. Wiseman,	35	25		6						71		6				89	0	
Michigan City,	A. Mingo,	28	16																
N. England City,		30	20		6						40		6				40	0	225
New Rockford,	T. H. Cousins,	30	24		6						5		6				11	0	500
Niagara,	Mrs. J. W. Nason,	35	25		1		15	15	3	3	27		14				59	0	
Oberon,	H. C. Whitcomb,	65	46		6						6						6	0	50
Odell,	C. E. Adams,	69	35		6														
Ontario,	Mrs. C. P. White,	35	25		3														
Oriska,	Dr. Ellis,	28	20																
Ort,		28	20		3		20	1			3		2				6	0	100
Pingree,	F. Nichols,	71	35		5		15				7		5				12	0	125
Poplar Grove,	H. H. McNair,	20	8		1						1		1				1	0	65
Portland,	Rev. E. E. Saunders	144	103		4		44	3	3	3	20	2	15				43	0	300
Rio,	J. F. Jaber,	40	25		1														
Samborn,	Virgil L. Craig,	82	60		3		12	5	5	5	35		21				66	0	450
Spiritwood,	W. C. Heron,	30	22		4			3	1	1	3		4				11	0	85
Sykeston,	Mrs. W. H. Hubbell	103	80		13		30				25		18				43	0	1,700
Tappan,	Mrs. N. G. Cushing,	35	25		4														
Valley City,	P. Longfellow,	125	81		4		48			7	47		11				65	0	1,165
Wahpeton,	David Purdon,	45	35		1								3				6	0	
Wells, Hope,	Mrs. T. Nelson,	30	20		8						5		3				8	0	10
Williston,	Mrs. F. A. Thompson,																		
Wyndmere,																			

HOME EXPENDITURES: 42 churches reporting (50 last year), \$26,426. Decrease, \$143.

ORGANIZATION: Three Conferences, viz., Fargo, Jamestown, and Wahpeton, uniting in the GENERAL CONGREGATIONAL ASSOCIATION OF NORTH DAKOTA.

YOUNG PEOPLE'S SOCIETIES: Number, 27; 1,181 members.

FAMILIES: 48 churches reporting (50 last year), 1,685. Loss, 336.

BENEVOLENT CONTRIBUTIONS: 52 churches reporting (48 last year), Foreign, \$330; Education, \$271; Church Building, \$292; Home, \$1,107; A. M. A., \$265; Sunday School, \$349; New West, \$9; Ministerial Aid, \$48; Other, \$367; Total, \$2,578. Increase, \$426.

OHIO.

CHURCHES.		CLERKS.		MINISTERS.		ADMITTED.				REMOVED.				BAPT.		FAM.			
City or Town.	Org.	Name.	Ord.	C'd.	Name.	Ma.	Fe.	To.	Ab.	C.	L.	To.	Di.	L.	De.	To.	Ad.	Inf.	FAM.
Akron, Ist,	1842	E. W. Stuart,	'58	'73	Thomas E. Monroe, p.	45	630	895	45	23	23	46	6	31	0	37	10	21	350
" West,	1888	O. W. Hale,	'75	'93	John L. Davies, p.	10	45	275	10	45	33	78	3	8	0	11	15	7	80
" Arlington st.,	1891	O. O. Wright,	'52		John R. Findlay, p.	0	6	1	0	6	1	7	0	3	0	3	0	0	25
Alexandria,	1838	Newton Parker,				0	2	0	0	2	0	2	1	4	0	5	0	0	25
Alexis, Toledo,	1885	Stephen D. Forman,	'86	'85	George B. Brown, p. c.	4	0	0	4	0	0	0	0	2	1	3	0	3	32
Alliance, Welsh,	1867	John T. Davies,	'88	'92	Benjamin Harris, p. c.	3	8	11	8	0	0	0	0	0	0	0	0	2	60
Amboy, Metamora,	1869	L. H. Clendenin,	'91	'91	John F. Berry, p.	21	34	55	9	0	1	1	1	1	0	2	0	1	26
Amherst,	1834	Mrs. Lyman Cole,	'87	'87	John H. Cooper, p.	44	84	128	19	9	28	1	2	6	9	14	0	100	
Anderson,	1832	P. F. Marvin,	'76	'89	John M. Merrill, p. c.	5	87	128	2	5	3	8	3	1	0	4	2	0	110
Ashland,	1889	Dea. J. C. Sloan,	'74	'82	S. Byron Hershey, p.	11	30	378	11	30	5	35	0	8	0	8	25	10	225
Ashtabula, Ist,	1860	Dea. Henry Fassett,	'80	'90	Howard A. N. Richards, p.	18	11	4	18	11	4	15	1	4	10	15	5	14	86
" Harbor,	1882	Mrs. H. W. Dorman,	'87	'92	George Martin, p.	21	0	1	21	0	1	1	1	3	3	0	0	0	55
Atwater,	1818	H. E. Brush,	'82	'90	George Martin, p.	21	0	1	21	0	1	1	1	3	3	0	0	0	55
Aurora,	1809	Rollin L. Grauger,	'92	'92	William W. Leslie, p.	0	32	46	0	32	46	0	1	1	0	15	16	0	56
Anstunburg,	1801	Miss V. A. Haight,	'79	'87	Maurice B. Morris, p.	7	14	15	7	14	15	11	2	18	6	2	18	0	140
Belden,	1834	Mrs. Rose Belden,	'74	'91	Roswell Chapin, p.	12	23	36	12	1	0	4	1	0	3	4	0	4	25
Bellevue,	1836	H. N. Donaldson,	'92	'92	Charles K. Swartz, p. c.	42	42	134	2	1	2	3	0	8	0	8	1	0	87
Belpre,	1827	E. D. Willison,	'67	'93	Allen J. Williamson, p.	31	88	119	30	6	1	12	3	1	0	4	0	0	40
Berea,	1855	John Klink,	'89	'89	Joseph E. Collom, p.	26	1	1	26	1	1	2	3	1	0	4	0	0	100
Berlin Heights,	1823	Miss Eva C. Seeley,	'72	'93	George Hill,	16	58	74	17	4	3	7	3	0	0	1	4	5	95
Birmingham,	1838	Mrs. C. J. Saunders,				4	13	17	6	0	0	0	0	0	0	0	0	0	9
Bircreek, Marysville,	1889	Mrs. Lola Keeran,	'75	'92	Will S. Bugbey, p.	30	44	74	15	0	0	0	0	3	1	4	0	0	22
Brecksville,	1816	Dea. J. H. Coates,	'67	'93	William C. Rogers, p.	22	0	130	22	0	2	2	2	4	0	6	0	0	55
Brighton,	1836	O. F. Goss,	'61	'92	Charles A. Ruddock, p.	15	18	33	8	0	0	0	0	16	16	0	0	0	19
Bristolville,	1817	Capt. C. P. Lyman,	'88	'88	Charles E. Knapp, p.	34	68	102	16	3	5	8	3	5	0	8	0	0	30
Brookfield, Welsh,	1865	Benj. Edwards,				16	35	51	1	0	7	7	7	5	0	12	0	0	60
" "	1886	A. W. McIntosh,				6	12	18	2	0	0	0	0	0	0	1	0	0	5
Brooklyn Village,	1819	F. O. Reeve,	'60	'90	George H. Peeke, p.	64	129	193	18	3	14	17	2	5	0	7	3	5	160
Brownhelm,	1819	John Goodrich,	'88	'88	Philip E. Harding, p.	53	74	111	11	0	0	0	0	2	5	0	7	0	70
Brunswick,	1819	Mrs. Nellie Barry,	'92	'10	[Edwin M. May, Lic.]	27	3	0	27	3	0	2	2	0	0	0	0	0	13
Burton,	1808	W. H. Crittenden,	'90	'89	[Edwell O. Mead, p.]	38	7	6	38	7	0	7	6	3	2	11	5	3	149
Canfield,	1804	Dea. G. H. Boughton	'90	'90	[J. F. Kending, Ref.]	10	19	29	7	2	9	0	0	0	0	0	6	1	74
Canton,	1891	Evan E. Evans,				23	53	76	8	23	0	23	1	4	25	30	13	4	36
Carmel, Wel., Thurman,	1847	Dea. J. C. Prentice,	'92	'92	[Herman Seil, Lic.]	19	25	44	0	1	0	1	1	3	0	0	4	1	0
Castalia,	1835	E. J. Flanders,				4	5	9	5	0	0	0	0	0	0	0	0	0	5
Cedar Narrows, Whipple,	1871	Daniel Linton,	'87	'92	Herman A. Shearer, p.	19	33	52	2	0	7	7	0	0	0	0	0	0	16
Centennial, Frost,	1891	John B. Barnhart,	'89	'92	Allen J. Williamson, p.	22	33	35	8	2	1	3	1	1	0	2	2	3	35
Centre Belpre,	1880	Thomas L. Owens,				7	18	25	0	0	0	0	0	0	0	1	0	0	15
Centreville, W., Thurman,	'59	J. W. Stoneman,	'85	'91	Thomas E. Lewis, p.	66	133	199	17	5	3	8	6	3	1	10	4	0	100

## SUNDAY SCHOOLS AND BENEVOLENCE.

CHURCHES.	SUNDAY SCHOOL.				BENEVOLENCE.										Home Exp.	Legacies.		
	Place.	Superintendent.	Mem.	Av.	Ad. to Ch.	Benev. Cont.	V.P.S. C.E. Mem. bers.	For- eign.	Ed'n.	Ch. B'd'g.	Home A. M. A.	S. S. A.	New West. Aid.	Min. Aid.			Other.	TOTAL.
Akron, Ist,	J. W. Little,	641	350	10	\$200	75	\$206	\$98	\$69	\$417	\$149	\$25	\$45	\$0	\$69	\$1,033	\$0	\$5,500
" West,	N. McClelland,	375	294	31	107	165	188	21	0	105	5	65	45	0	16	445	\$0	1,826
" Arlington st.,	H. W. Corson,	175	125	0	45	60	0	0	0	0	0	0	0	0	0	0	0	600
Alexandria,	Geo. Thompson,	50	40	0	0	0	0	0	0	0	0	1	0	0	0	1	0	500
Alexis,	Mrs. A. A. Powlesland	76	45	0	10	0	28	3	5	7	3	5	3	3	5	62	0	318
Alliance,	Thomas Thomas,	158	125	1	0	40	0	0	0	0	0	0	0	0	0	0	0	829
Amboy,	[No school.]	0	0	0	0	0	0	0	0	0	0	0	0	0	0	0	0	0
Amherst,	Rev. J. F. Berry,	40	30	0	0	0	15	0	0	12	12	7	0	0	0	46	0	425
Andover,	Rev. J. H. Cooper,	175	114	13	15	36	115	0	5	71	16	10	0	0	5	222	0	1,522
Ashland,	R. M. Campbell,	144	77	0	10	40	41	0	0	97	34	10	0	0	52	234	0	3,451
Ashkubula, Ist,	Edward Savage,	240	115	22	25	101	55	108	145	76	55	26	0	0	150	615	0	2,100
" Harbor,	Mrs. A. Close,	170	97	6	11	30	40	3	5	61	10	15	3	0	4	141	0	1,055
Atwater,	Miss J. A. Rump,	116	50	0	20	37	149	70	31	263	138	78	66	0	16	811	0	1,035
Aurora,	Rev. C. W. Hurd,	80	50	0	0	0	3	4	6	3	4	5	4	0	0	29	0	800
Austinburg,	Rev. R. G. McClelland,	200	94	7	14	150	90	3	25	62	32	10	0	10	80	312	0	1,100
Belden,	Mrs. Rose Belden,	31	18	4	5	14	0	0	0	0	0	5	0	0	0	5	0	300
Bellevue,	Jesse Vickery,	160	102	1	25	24	25	10	0	16	0	19	0	0	5	75	0	1,381
Belpre,	L. G. Bingham,	84	61	0	7	15	53	0	0	16	12	7	0	0	0	88	0	1,050
Berea,	A. H. Pomeroy,	185	130	0	25	52	17	4	20	20	11	10	5	0	15	102	0	1,550
Berlin Heights,	S. L. Hill,	300	80	4	3	110	43	5	0	15	10	8	10	0	29	120	0	2,278
Birmingham,	[Union school.]	0	0	0	0	0	0	0	0	0	0	0	0	0	0	0	0	0
Bluescreek,	T. L. Robinson,	107	53	0	3	0	0	0	0	3	1	2	0	0	1	7	0	141
Brecksville,	Ben E. Coates,	160	95	0	10	60	9	79	3	10	9	11	3	0	0	124	0	1,090
Brighton,	Albert Johnston,	40	35	0	1	0	2	0	0	3	0	0	0	0	1	6	0	315
Bristolville,	Dea. J. M. McAvoy,	75	50	3	5	30	10	0	4	0	0	5	0	0	26	45	0	500
Brookfield,	William Griffiths,	75	40	0	0	0	0	0	0	7	0	0	0	0	0	7	0	204
" "	Frank Ramage,	35	30	0	17	0	8	0	0	8	8	5	0	0	0	29	0	84
Brooklyn Vill.,	C. S. Seaton,	223	150	0	6	40	26	0	2	6	0	0	0	0	40	74	0	2,230
Brownhelm,	J. H. Brandon,	65	50	0	8	25	27	0	14	14	15	0	0	0	8	78	0	567
Brunswick,	John Aylard,	40	50	0	0	0	0	0	0	0	0	0	0	0	0	0	0	70
Burton,	E. P. Latham,	267	103	3	18	118	43	10	10	29	47	28	10	5	23	205	0	435
Canfield,	G. N. Boughton,	70	50	7	0	0	0	0	0	8	10	0	0	0	0	18	0	200
Canton,	Chas. Ribbet,	125	70	15	7	26	0	0	0	9	0	7	0	0	0	16	0	800
Carmel,	J. J. Richards,	65	40	1	0	0	0	0	0	4	0	0	0	0	0	4	0	50
Castalia,	Thomas Jordan,	75	50	1	0	12	0	0	0	0	10	0	0	0	0	10	0	350
Cedar Narrows,	[No school.]	0	0	0	0	0	0	0	0	0	0	0	0	0	0	0	0	0
Centennial,	W. E. Petty,	40	35	0	4	35	0	0	0	3	0	4	0	0	0	7	0	220
Centre Belpre,	John B. Barnhart,	45	25	1	11	20	0	0	0	13	0	8	0	0	3	24	0	500
Centreville,	D. J. W. Davis,	20	15	0	0	0	0	0	0	0	0	0	0	0	0	0	0	100
Chagrin Falls,	J. F. Harper,	224	150	4	10	50	18	0	0	20	0	0	9	0	30	77	0	1,388

CHURCHES.	CLERKS.	MINISTERS.		MEMBERS.				ADMITTED.				REMOVED.				BAPT.		FAM.
		Name.	Ord.	C'd.	Ma.	Fe.	To.	Ab.	C.	L.	To.	Di.	L.	De.	To.	Ad.	Inf.	
Chardon,	1875	R. C. Douglass,	'72	'86	43	112	155	27	4	6	10	2	1	0	3	3	2	100
Charlestown,	1871	P. L. Curtiss,	'82	'92	36	40	76	20	0	12	7	1	4	10	15	9	0	30
Chatham Centre,	1834	Miron W. Packard,	'82	'92	48	94	142	20	0	0	3	2	1	13	0	4	0	75
Chester, Cross Roads,	1819	J. M. Johnston,	'69	'92	30	58	88	17	0	0	3	0	2	0	0	1	0	50
Chillicothe, Plymouth,	1892	M. T. Leaseure,	'69	'92	12	27	39	3	20	19	39	0	0	0	0	3	3	100
Cincinnati, Central,	1831	Samuel Beresford,	'69	'92	116	241	357	75	36	16	25	5	13	0	18	17	0	140
" " Storrs,	1832	Miss Nellie Huff,	'69	'92	43	98	141	31	15	10	25	0	10	4	26	15	0	150
" " Lawrence st., Wel.,	1840	Ben Evans,	'65	'93	80	79	136	21	6	6	12	0	17	4	21	2	3	64
" " Columbia,	1867	J. N. Cole,	'65	'93	42	96	138	20	0	0	0	2	3	0	5	0	0	140
" " Walnut Hills,	1884	J. N. Thompson,	'84	'92	100	204	304	15	32	9	41	1	20	12	33	0	0	176
Clardon,	1884	Sydney Strong, p.	'65	'90	68	105	173	27	7	0	7	4	0	5	0	0	0	72
Clarksfield,	1827	A. B. Wells,	'61	'92	20	38	58	2	0	4	0	2	4	0	6	0	0	30
Cleveland, 1st,	1822	Mrs. S. E. Winans,	'76	'92	163	294	457	50	4	9	13	5	33	0	38	0	6	250
" " Euclid av.,	1834	R. O. Besnick,	'75	'83	274	529	803	60	20	32	15	6	21	17	14	375	0	375
" " Plymouth,	1850	H. H. Hamlen,	'65	'85	218	384	602	65	9	27	36	8	11	0	19	4	13	325
" " Irving st.,	1851	Thomas Pape,	'88	'91	41	73	114	40	10	1	11	1	2	10	0	0	10	100
" " South, Welsh,	1859	Thomas Evans,	'85	'91	68	122	190	0	15	13	28	5	3	0	8	0	10	85
" " Mount Zion,	1864	Chas. L. Fish,	'89	'89	109	245	404	25	45	43	88	3	14	1	18	17	14	353
" " West Side, Welsh,	1871	Jere. A. Brown,	'89	'89	84	161	245	20	65	1	66	4	5	20	29	24	11	230
" " Madison av.,	1875	Thomas Parry,	'88	'92	13	8	21	0	2	1	3	1	2	1	4	3	3	18
" " Franklin av.,	1876	William E. Luff,	'89	'89	89	153	242	30	13	10	23	2	16	29	47	3	3	900
" " Grace,	1881	Miss F. J. Powers,	'82	'86	66	142	208	5	22	8	30	1	4	12	17	7	10	150
" " Union,	1886	Mrs. J. S. McIlvried,	'87	'86	36	78	114	6	30	6	34	1	0	2	7	17	200	
" " Bethlehem,	1888	Dea. T. Piwonka,	'65	'88	76	127	203	6	37	11	48	3	0	3	0	3	16	130
" " Seward,	1889	Viktor Bjorklund,	'81	'90	36	27	53	3	13	2	15	1	5	2	8	0	4	60
" " Park,	1890	Miss E. Hamilton,	'63	'90	34	51	85	4	10	8	18	2	2	0	4	1	6	110
" " Hough av.,	1891	H. H. Glazier,	'82	'89	81	144	225	16	16	16	27	43	2	11	0	13	10	250
Coalburg, Welsh,	1866	Bert Stewart,	'76	'91	40	112	152	19	10	10	20	2	1	1	14	6	0	156
Collinwood,	1876	R. James Jones,	'53	'86	50	90	140	0	4	8	12	11	11	0	12	0	0	58
Columbus, Welsh,	1832	R. H. Bratton,	'60	'82	292	605	897	70	68	35	103	1	18	0	19	14	34	400
" " 1st,	1872	Edwin R. Merrill,	'89	'89	98	237	335	16	7	44	51	3	13	29	45	8	200	
" " Plymouth,	1875	Miss Mary B. Merrill,	'80	'89	33	96	129	3	17	16	33	2	0	2	8	17	100	
" " North,	1875	G. T. Chamberlain,	'84	'89	31	189	320	20	7	10	17	1	10	0	11	4	8	230
" " Eastwood,	1885	Robert S. Lindsay, p. c.	'80	'89	42	68	110	8	11	7	18	2	2	0	4	3	60	
" " Mayflower,	1889	Henry Stauffer, p. c.	'85	'90	39	66	105	3	16	3	19	0	5	0	5	6	100	
" " South,	1890	Jacob Otman,	'75	'91	114	222	336	73	20	10	30	5	10	0	15	10	3	205
Conneaut,	1819	James H. Guthrie,	'87	'92	8	25	33	0	0	2	2	0	0	0	2	0	0	20
Coolville,	1841	M. L. Sanderson,	'75	'92	7	21	28	2	0	1	1	2	0	0	0	0	0	14
Cortland,	1871	Dea. J. Williams,	'92	'92	3	5	8	6	0	0	0	0	0	0	0	0	0	0
Cow Run,	1839	Willard Frost, p.	'51	'81	4	10	14	3	0	0	0	0	0	0	0	0	0	0
Crab Creek, W., Youngst'n, '59		John Edwards, p.			3	5	8	4	0	0	0	0	0	0	0	0	0	5

And Winifred S. Lincoln, '91, '91. John Prucha, '91, '91.



CHURCHES.			CLERKS.		MINISTERS.		MEMBERS.			ADMITTED.			REMOVED.			BAPT.		FAH			
City or Town.	Org.	Name.	Ord.	C'd.	Name.	Ord.	C'd.	Ma.	Fe.	To.	Ab.	C.	L.	To.	Di.	L.	De.		To.	Ad.	Inf.
Croton,	1818	Mrs. W. A. Dobbyn,			[James Millar, C. Pres.]			17	38	55	7	0	0	0	2	4	0	6	0	0	20
Cuyahoga Falls,	1834	L. R. Freeman,	'84	'91	Daniel M. Lewis, p.			34	112	150	24	3	2	5	0	5	0	4	1	2	100
Cyclone, Welsch,	1850	John A. Morgan,						38	44	78	7	0	0	0	1	2	1	4	0	0	34
Dayton,	1889	Henry S. Dosssey,	'79	'92	Daniel M. Brown, p.			22	52	74	12	9	10	19	0	3	0	3	0	2	65
Dover,	1847	Josiah N. Hursb,	'89	'91	James R. Conner, p.			67	104	171	26	4	1	6	0	6	0	7	1	8	80
Eagleville,	1887	Charles D. King,	'76	'91	Frederick W. Link, p.			46	80	126	6	11	5	16	0	6	6	6	0	6	30
Edinburgh,	1823	A. T. Stewart,						45	80	126	17	11	12	0	3	0	3	8	1	55	55
Elyria,	1824	I. S. Metcalf,	'75	'72	Edwin E. Williams, p. c.			25	263	338	32	17	22	39	2	12	8	22	6	9	300
Etanville, W. Martin's Ferry,	'73	John D. Davies,	'69	'81	William Lewis, p.			15	31	46	2	3	1	4	1	10	0	11	0	6	30
Fairport, Harbor,	1891	Mrs. E. A. Irwin,	'92	'92	Ernest R. Latham, p.			5	14	19	4	4	2	6	1	2	0	3	3	1	90
Farmington,	1866	John Bockman,						3	3	6	0	0	0	0	0	0	0	0	0	0	4
Findlay,	1865	George B. Crane,	'87	'92	Daniel D. Davies, p.			26	75	101	5	2	5	7	1	3	0	4	0	0	60
Fitchville, 1st,	1819	Mrs. L. M. Palmer,						8	19	27	5	7	0	7	1	0	0	1	2	0	10
" 2d,	1855	John Bigelow,						2	9	11	0	0	0	0	1	0	0	1	0	0	4
Florence,	1832	Mrs. M. G. Marshall,						2	8	10	4	0	0	0	0	2	0	2	0	0	25
Fort Recovery,	1854	Ralph McClung,	'92	'92	Edward L. Brooks, p.			29	30	50	5	12	3	15	0	0	0	0	0	0	20
Fredericksburg,	1879	Joseph G. Shields,	'91	'91	Francis G. Blanshard, p.			47	98	145	5	25	5	30	1	4	0	5	16	5	60
Freedom,	1828	Miss L. S. Bryant,	'92	'90	Louis J. Luethi, p.			50	88	138	12	42	6	48	4	2	5	11	34	3	90
Gambier,	1867	William Oliver,						1	0	1	0	0	0	0	0	0	0	0	0	0	1
Garrettsville,	1834	Miss M. Pierce,	'89	'89	Edgar S. Rothrock, p. c.			46	137	183	37	6	10	16	1	9	0	10	4	0	100
Geneva,	1869	Francis A. Damer,	'86	'91	George W. Belsey, p.			103	217	320	34	29	16	45	4	13	0	17	18	4	200
Girard, Welsh,	1888	Thomas R. Rees,	'89	'92	Harri P. Roberts, p.			12	24	36	1	0	7	7	0	1	0	1	0	0	10
Glen Roy, Welsh,	1885	Thomas Michael,	'84	'86	Caleb Samson, p. c.			8	20	28	0	3	0	3	1	0	0	1	0	1	18
Gomer, Welsh,	1835	Thos. W. Jones,	'61	'89	William M. Davies, p. c.			170	186	356	0	5	2	7	6	3	0	9	0	3	152
Grafton,	1854	H. M. Ebert,						12	26	38	0	0	0	0	0	0	0	0	0	0	92
Granville, Welsh,	1842	Morgan Evans,	'76	'91	Richard Powell, p.			10	21	31	0	0	0	0	3	4	0	7	0	0	11
Greenwich,	1822	Elias Easter,						22	46	68	8	0	0	0	0	13	14	0	0	0	36
Greenwich, Steuben,	1880	Mrs. F. B. Nickerson	'84	'92	Benjamin F. Fritz, p.			26	40	66	4	13	3	16	0	4	0	4	3	0	50
Gustavus,	1862	Mrs. E. E. Artman,	'92	'92	Jeanette L. Olmstead, p.			21	57	78	11	0	1	1	5	0	0	5	0	0	34
Hampden,	1809	Mrs. H. M. W. Potter,	'72	'90	Thomas D. Phillips, p.			20	35	55	14	1	0	1	0	4	0	4	0	1	40
Hartford, Burgh Hill,	1823	Dea. J. M. Jones,	'92	'92	[H. L. La Count, F. W. B.]			4	18	22	3	0	0	0	2	0	0	2	0	0	13
Hubbard, Welsh,	1865	R. J. Roberts,						4	24	28	0	0	0	0	3	14	0	17	0	0	29
Hudson,	1802	Dr. G. L. Starr,	'88	'91	Charles W. Carroll, p.			125	234	359	25	113	10	123	6	25	3	34	80	13	200
Huntington,	1837	J. T. Haskell,						10	15	25	15	0	0	0	0	0	0	0	0	0	0
Huntsburgh,	1818	A. W. Strong,	'85	'90	Thomas P. Thomas, p.			64	99	163	36	1	2	3	5	6	3	14	1	1	70
Ireland, Latrobe,	1888	S. Bingham,	'87	'92	Herman A. Slicaver, p.			32	72	104	4	14	18	1	0	0	6	0	6	0	10
Ironton,	1872	Miss R. A. Thomas,	'65	'92	William B. Marsh, p.			11	59	68	2	10	1	11	1	2	5	8	0	0	75
Jackson,	1890	Wesley Pierce,	'89	'91	Ernest J. Craft, p.			44	137	181	0	1	6	7	7	7	0	14	1	0	125
Jefferson,	1833	B. R. Cowles,						8	17	25	0	0	0	0	0	0	0	0	0	0	14
Johnsonville,	1814	Mrs. A. F. Brinsmore,						6	32	38	10	0	0	0	2	0	0	2	0	0	18
Kelley's Island,	1866	G. P. Bristol,						30	29	39	0	0	3	3	2	0	0	0	0	0	20
Kelloggsville,	1828	John Kemp,	'87	'92	James H. Dole, p.			30	29	39	0	0	3	3	2	0	0	0	0	0	20



CHURCHES.	SUNDAY SCHOOL.					BENEVOLENCE.										Legac- cies.	Home Exp.	
	Place.	Superintendent.	Mem.	Av. to Ch.	Adv. to Ch.	Benv. Cont.	Y. P. S. C. E. Mem- bers.	For- eign.	Ed'n. P'U'g.	Ch. P'U'g.	Home M.	A. M. A.	S. S.	New West.	Min. Aid.			Other.
Croton,	Clement L. Reilly,	60	45	0	0	0	0	0	0	0	0	0	0	0	0	0	0	200
Cuyahoga Falls,	L. R. Freeman,	180	120	3	0	94	28	93	11	12	58	42	29	10	0	5	260	1,324
Cyclone, <i>W'elsh</i> ,	W. B. Evans,	63	40	0	0	0	0	0	0	0	0	0	0	0	0	0	0	0
Dayton,	Wm. A. Moore,	212	172	7	28	0	35	14	0	0	32	5	15	2	10	10	78	1,042
Dover,	R. Osborn,	225	85	4	20	78	37	37	8	0	36	14	13	5	6	119	1,200	
Eagleville,	F. G. Peck,	90	36	7	6	35	0	0	0	0	1	5	0	0	0	0	6	185
Edinburgh,	C. F. Porter,	96	47	10	2	14	38	0	5	19	0	2	0	0	100	164	600	
Elyria,	Fred. N. Smith,	282	235	12	135	88	0	987	437	65	1,640	492	15	25	200	3,859	7,026	
Etnaville,	Noah Howells,	62	60	2	0	0	0	0	0	10	0	0	0	0	0	10	0	375
Fairport,	Mrs. Thos. Irwin,	85	47	2	0	0	0	0	0	4	0	0	0	0	0	0	4	350
Fannington,	John Bockman,	40	25	0	0	0	0	0	0	0	0	0	0	0	0	0	0	12
Findlay,	A. G. Fuller,	145	90	0	0	15	0	0	0	0	0	0	0	0	7	7	0	3,484
Fitchville, 1st,	[No school.]	0	0	0	0	0	0	0	0	8	0	0	0	0	3	0	11	123
Fitchville, 2d,	[No school.]	0	0	0	0	0	0	0	0	0	0	0	0	0	0	0	0	0
Florence,	[No school.]	0	0	0	0	0	0	0	0	0	0	0	0	0	0	0	0	0
Fort Recovery,	Eli T. Hastings,	97	50	0	0	0	0	0	0	8	56	0	5	0	0	0	69	500
Fredericksburg,	George Dunham,	59	43	12	10	49	36	0	0	0	20	5	5	0	0	25	91	800
Freedom,	Frederick Atwell Bryant,	184	109	40	26	55	15	7	0	22	10	10	10	0	1	65	0	655
Gambier,	[No school.]	0	0	0	0	0	0	0	0	0	0	0	0	0	0	0	0	0
Garettsville,	E. H. Ober,	201	105	3	8	42	50	0	0	33	28	8	8	0	11	130	0	1,168
Geneva,	Charles E. Holt,	200	135	17	40	73	78	29	14	109	31	24	12	11	115	423	0	1,723
Girard,	Thos. Howells,	125	85	0	13	0	0	0	0	5	0	13	0	0	0	18	0	411
Glen Roy,	David Williams, F. W. Williams,	80	55	2	0	0	0	0	0	5	0	0	0	0	0	0	5	112
Gomer,	Mrs. Newton,	258	189	4	0	0	0	0	0	0	0	0	0	0	0	0	0	0
Grafton,	[No school.]	89	64	0	0	0	0	0	0	0	0	0	0	0	0	0	0	0
Granville,	[No school.]	0	0	0	0	0	0	0	0	0	0	0	0	0	0	0	0	160
Greenfield,	Edwin Baker,	50	30	0	0	0	0	0	0	0	0	0	0	0	0	0	0	0
Greenwich,	W. A. Hossler,	100	65	1	0	30	0	0	0	0	6	0	0	0	0	6	0	850
Gustavus,	Geo. Partridge,	50	35	0	0	0	0	0	0	2	6	0	0	0	11	20	0	310
Hampden,	Dea. J. H. Eninger	50	40	0	0	20	8	0	0	0	5	3	0	2	0	18	0	275
Hartford,	Dea. J. M. Jones,	55	30	0	10	0	0	0	0	10	0	0	5	0	0	15	0	285
Hubbard, <i>W'elsh</i> ,	Ed. Hutchings,	35	40	0	0	0	0	0	0	0	0	0	0	0	0	0	0	0
Hudson,	R. T. Miller,	299	184	94	55	117	174	37	15	183	53	49	20	0	155	686	2,349	
Huntington,	[No school.]	0	0	0	0	0	0	27	26	10	80	20	11	500	0	249	923	0
Huntsburgh,	G. A. Bartholomew	210	127	1	27	47	70	82	2	37	10	10	0	2	40	258	0	1,030
Ireland,	S. M. Bingham,	30	23	0	7	0	0	0	1	16	0	13	0	0	0	5	0	75
Ironton,	S. G. Gilfillan,	104	76	4	13	30	30	0	0	0	4	0	0	0	0	6	0	4,119
Jackson,	James Bailes,	107	40	2	0	0	0	0	2	15	0	6	0	0	3	33	0	362
Jefferson,	Rube Smith,	149	55	0	9	54	9	0	0	0	0	0	0	0	0	0	0	1,037
Johnsonville,	[No school.]	0	0	0	0	0	0	0	0	0	0	0	0	0	0	0	0	0
Kelley's Island,	G. P. Bristol,	67	43	0	0	0	0	0	0	0	0	0	0	0	0	0	0	200
Kelloggsville,	Mrs. Olive Tucker	40	25	1	2	12	0	0	0	2	0	0	0	0	0	2	0	400

CHURCHES.		CLERKS.		MINISTERS.		MEMBERS.						ADMITTED.			REMOVED.			BAPT.		FAM.	
City or Town.	Org.	Name.	Name.	Ord.	C'd.	Ma.	Fe.	To.	Ab.	C.	L.	To.	Di.	L.	De.	To.	Ad.	Inf.			
Kent,	1819	Mrs. S. T. Williams,	Morgan P. Jones, p.	'88	'93	41	123	164	10	11	14	25	0	9	0	0	9	7	1	80	
Kirtland,	1819	T. M. Ballantine,				10	26	36	3	2	0	2	1	0	2	4	0	2	4	0	40
Lafayette,	1834	G. W. Buchanan,	[Dewey L. Jones, Pres.]	'82	'92	23	33	51	14	6	1	7	0	2	2	4	0	4	0	35	
Lawrence, Moss Run,	1846	Levi L. Fay,	Charles B. Shear, p.	'72	'92	38	51	25	0	0	0	0	1	3	0	4	0	0	17		
Lenox,	1840	Mrs. J. D. Mosher,	Fredrick W. Link, p.	'76	'89	39	77	116	18	15	1	16	1	2	0	3	8	0	75		
Lexington,	1862	Frank R. Cook,	John A. Kaley, p.	'76	'92	20	66	86	7	0	0	0	3	7	0	10	0	0	60		
Lima,	1887	Dea. W. Coulter,	J. Francis Davies, p. c.	'73	'87	87	113	200	16	38	10	48	2	4	2	8	4	3	125		
Litchfield,	1883	Edwin R. Turner,	Roswell Chapin, p.	'74	'91	30	57	87	21	0	6	6	2	10	0	12	0	0	40		
Little Muskingum, Reno,	1843	Miss A. Mackey,	Charles B. Shear, p.	'72	'92	8	20	28	5	0	1	0	1	0	1	0	0	0	14		
Lock,	1834																				
Lodi,	1817	Jay Sargent,	William H. Baker, p.	'87	'91	32	64	96	5	9	8	17	2	3	1	6	8	5	100		
Lorain,	1872	Clifford Kennedy,	Charles J. Dole, p.	'90	'92	100	167	267	17	11	7	18	1	3	1	5	1	3	90		
Lowell,	1887	B. F. Dyar,				3	6	9	0	0	0	0	0	3	0	3	0	0	10		
Lucas,	1883	David B. Leiter,	[Franklin Younger, Lic.]	'82	'92	52	71	123	8	0	0	0	1	5	0	6	0	0	30		
Lyme, Bellevue,	1817	John Drury,	William Haynes, p. c.	'82	'92	52	71	123	8	0	4	4	2	5	1	8	0	2	45		
Madison,	1830	J. S. Wilcox,	Dwight A. Strong, p.	'90	'93	84	174	258	5	0	0	7	4	0	11	0	0	0	125		
Mansfield, 1st,	1835	Rufus A. Tracy,	James W. Hubbell, p. c.	'64	'86	286	380	656	50	47	19	66	4	9	1	14	24	9	285		
" Mayflower,	1830		Robert H. Edmonds, p.	'88	'90	30	58	88	4	16	2	18	2	6	6	14	10	4	55		
Mantua,	1812	Chas. W. Carey,				2	10	12	2	0	0	0	1	0	0	1	0	0	7		
Marblehead, Danbury,	1873	Miss C. M. Davis,	[H. A. Loring,]	'90	'90	14	31	45	4	3	2	5	0	0	2	2	1	4	25		
Marietta, 1st,	1796	George A. Beebe,	Cornelius E. Dickinson, p. c.	'63	'83	128	246	374	60	2	8	10	5	5	0	10	2	1	200		
" Harmar,	1840	M. R. Andrews,				65	138	203	26	4	0	4	3	5	0	8	1	4	98		
" 2d,	1859	R. B. Hart,				9	20	29	4	0	0	0	0	0	0	0	0	0	12		
Marysville,	1864	John W. Alhey,	Charles B. Shear, p.	'72	'92	9	20	29	4	0	0	6	3	2	0	5	0	0	45		
Mecca,	1812	Edward W. Porter,	Will S. Bugbey, p.	'75	'92	71	153	224	45	0	6	6	3	2	0	5	0	0	40		
Medina,	1819	Deu. C. J. Hickok,	Willard J. Frost, p.	'92	'92	29	40	69	1	21	1	22	1	0	0	1	16	0	225		
Mesopotamia, Welsh,	1817	W. H. Sipher,	John R. Nichols, p. c.	'83	'91	147	273	420	39	28	25	53	5	3	12	20	18	8	225		
Mineral Ridge, Welsh,	1856	C. N. Bates,	John P. Krum, p.	'89	'90	13	29	42	7	0	1	1	0	2	0	2	0	0	19		
Minersville, Welsh,	1852	David J. Jones,				16	33	49	2	0	0	0	0	0	0	0	0	0	30		
Monroe, Kelloggsville,	1889	W. G. Morgan,				5	10	15	0	0	1	1	0	0	0	0	0	0	16		
Mt. Vernon,	1834	Mrs. Rhoda Roath,	[David Martin, F. W. B.]	'88	'90	17	25	4	0	0	0	0	0	5	0	5	0	0	40		
Nebo, Welsh, Wales,	1855	C. F. Colville,	William J. Turner, p.	'88	'93	174	309	483	50	74	16	90	7	6	15	28	52	2	200		
Nelson,	1813	J. L. W. Evans,				47	66	113	2	0	4	4	0	4	0	4	0	2	35		
New Albany, Jersey,	1848	Dea. G. M. Fuller,	[James A. Nettleton, Wes.]	'91	'91	18	35	53	6	0	0	0	0	0	0	0	3	0	25		
Newark, Welsh,	1841	Geo. E. Simmonds,	Richard Powell, p.	'76	'91	26	58	84	0	4	2	6	1	2	0	3	0	0	36		
" Plymouth,	1879	Samuel J. Davis,	Edward I. Jones, p. c.	'62	'79	138	313	451	6	31	2	33	10	6	1	17	22	13	250		
New London,	1882	J. E. Snelling,	Kendrick H. Crane, p.	'74	'92	27	57	84	12	5	6	11	1	0	0	1	2	1	50		
New Straitsville, Welsh,	1879	A. P. Priest,				7	10	17	0	0	2	2	0	0	0	0	0	0	14		
Newtown Falls,	1879	D. D. Richards,	David D. McSkimming, p.	'89	'91	49	101	150	11	29	1	30	3	7	22	32	5	0	80		
North Amherst,	1840	Mrs. F. J. Everett,	Phillip E. Harding, p.	'88	'88	25	59	84	3	1	0	1	1	0	3	1	2	50			
North Bloomfield,	1821	Dea. Curtis Bailey,	George G. Lyon, p.	'58	'83	23	40	63	26	0	1	1	1	0	3	0	4	0	20		
North Fairfield,	1841	Dea. W. C. Savage,	[Daniel K. Flickinger, U. B.]	'92	'92	36	53	89	12	0	0	0	0	2	4	0	0	0	35		

CHURCHES.	SUNDAY SCHOOL.				BENEVOLENCE.										Legac- cies.	Home Exp.		
	Place.	Superintendent.	Mem.	Av.	Ad. to Ch.	Benv. Cont.	Y. P. S. C. E. Mem- bers.	For- eign.	Ed'n. B'd'g.	Ch. M.	Home A.	S. S.	New West.	Min. Aid.			Other.	TOTAL.
Kent,	James P. Hall,	166	101	8	4	40	12	0	5	23	2	2	0	0	3	47	0	1,205
Kirtland,	E. M. Woodard,	75	50	1	14	50	5	0	0	5	0	0	0	0	0	10	0	350
Lafayette,	G. W. Buchanan,	50	40	6	29	15	0	0	4	0	0	10	0	0	0	29	0	340
Lawrence,	Levi L. Fay,	50	35	0	3	0	0	0	0	0	3	0	0	0	0	3	0	78
Lenox,	M. W. Beede,	125	90	10	6	60	7	0	3	6	20	6	3	0	7	52	0	680
Lexington,	Frank R. Cook,	110	75	0	12	32	25	0	3	17	0	10	0	0	10	65	0	960
Lima,	B. F. Thomas,	200	150	16	5	35	0	0	0	130	5	0	0	0	35	170	0	20,500
Litchfield,	Edw. R. Turner,	75	40	0	8	15	3	0	0	6	0	6	0	0	2	17	0	1,187
Little Musk'gum	Mariner Rood,	38	30	0	1	0	1	0	0	0	0	3	0	0	0	12	0	59
Lock,																		
Lodi,	A. B. Taylor,	204	110	7	8	25	20	20	0	11	15	9	5	2	10	92	0	1,050
Lorain,	S. S. Burgett,	114	108	6	2	45	21	10	0	0	0	0	5	0	0	36	0	1,620
Lowell,	[No school.]	0	0	0	0	0	0	0	0	0	0	0	0	0	0	0	0	0
Lucas,	Jacob Leiter,	114	62	0	0	0	14	0	5	0	0	0	0	0	0	19	0	600
Lyme, Bellevue,	John Drury,	115	66	0	86	0	108	6	13	51	12	6	11	0	14	221	0	975
Madison,	Dea. L. H. Kimball	127	47	0	57	100	41	5	32	41	86	12	0	0	0	217	0	10,410
Mansfield, 1st,	W. P. Sturges,	434	255	33	27	134	370	387	122	927	250	60	95	23	265	2,489	0	9,285
" Mayflower,	R. H. Edmonds,	232	136	10	0	25	5	0	0	10	5	0	0	0	20	0	0	729
Mantua,		6	4	0	0	0	302	0	0	304	300	0	0	0	2	908	0	6
Marblehead	F. G. Lee,	60	40	2	0	15	12	0	0	25	17	26	0	0	10	90	0	400
Marietta, 1st,	J. E. Vandervoort,	250	150	0	12	80	704	70	25	294	66	41	38	0	18	1,256	0	3,874
" Harnar,	D. F. Harris,	229	131	0	28	44	290	56	19	65	35	28	10	2	129	634	0	2,256
" 2d,	John W. Athey,	30	20	0	0	12	0	0	0	0	0	0	0	0	0	0	0	68
Marysville,	J. E. Gabbat,	195	135	0	15	45	51	5	0	4	40	0	0	0	5	163	0	1,645
Mecca,	Mrs. A. P. Smith,	91	60	14	4	15	0	0	0	2	0	0	0	0	2	9	0	400
Medina,	E. R. Root,	392	225	20	96	110	266	129	89	352	210	58	89	24	128	1,343	100	2,228
Mesopotamia,	John P. Kruun,	55	45	0	3	0	10	0	0	0	0	3	0	0	36	49	0	460
Mineral Ridge,	John W. Miles,	25	15	0	0	0	0	0	0	0	0	0	0	0	0	0	0	150
Minersville,	W. G. Morgan,	75	45	0	0	0	0	0	0	0	0	3	0	0	0	3	0	84
Monroe,	W. L. Roath,	60	40	0	0	0	0	0	0	0	0	0	0	0	0	0	0	70
Mt. Vernon,	Dr. J. C. Gordon,	160	140	31	32	53	71	41	0	52	79	0	23	0	79	345	0	2,277
Nebos,	John W. Jones,	97	67	0	0	0	0	0	0	4	6	0	0	0	0	10	0	304
Nelson,	S. J. Payne,	60	42	0	0	25	26	0	0	0	5	0	0	0	0	31	0	175
New Albany,	[No school.]	0	0	0	0	0	0	0	0	0	0	0	0	0	0	0	0	0
Newark,	D. L. Davis,	65	55	4	0	0	0	0	0	0	0	0	0	0	0	0	0	720
" Plymouth,	Daniel Thomas,	250	161	19	48	40	68	8	10	20	12	16	9	0	25	168	0	1,681
New London,	W. S. Weston,	50	30	2	3	18	0	0	0	31	0	3	0	0	0	34	0	550
New Straitsville,	D. D. Richards,	30	25	0	0	0	0	0	0	0	0	0	0	0	0	0	0	0
Newton Falls,	L. W. Lawrence,	165	70	28	3	38	0	0	0	0	0	0	0	0	28	0	0	900
North Amherst,	P. E. Harding,	71	38	0	21	0	39	0	0	34	16	16	0	1	50	156	0	869
No. Bloomfield,	A. S. Huntley,	70	50	0	0	20	11	0	0	0	9	0	0	0	0	20	0	350
North Fairfield,	G. D. Silliman,	66	35	0	12	22	0	0	0	5	52	2	0	1	0	60	0	497

CHURCHES.	CLERICS.	MINISTERS.	MEMBERS.				ADMITTED.			REMOVED.			BAPT.		FAM				
			City or Town.	Name.	Ord.	C'd.	Ma.	Fe.	To.	Ab.	C.	L.	To.	Di.		L.	De.	To.	Ad.
North Madison,	Mrs. M. F. Hardy,							4	16	20	0	2	0	2	1	0	2	0	20
North Monroeville,	Dea. C. B. Cook,	Frank M. Whitlock, p.	'80	'87	44	65	109	32	4	0	3	2	0	4	1	0	5	4	50
North Ridgeville,	Leroy Race,	Jacob P. Riedinger, p.	'78	'87	25	79	104	23	5	1	6	1	4	0	5	0	5	0	80
Norwalk,	Dea. M. A. Buck,	Alfred E. Woodruff, p. c.	'86	'86	50	135	185	8	31	9	40	3	0	2	5	15	3	120	
Oak Hill, <i>Welsb.</i> ,	John J. Jones,	Calab Samson, p. c.	'84	'86	49	74	123	0	10	0	10	2	2	0	4	2	0	45	
Oberlin, 1st,	Hubert G. Husted,	James Braud, p. c.	'69	'73	514	731	1245	300	30	104	134	19	51	2	72	13	6	300	
" 2d,	F. F. Jewett,	Henry M. Tenney, p. c.	'68	'89	384	552	946	219	9	70	79	13	56	0	69	9	3	290	
Olmsted, 1st,	Miss F. B. Gray,				16	34	50	5	3	0	3	0	3	0	3	2	0	50	
" North,	Arthur W. Eldred,	John Patelin,	'50	'83	47	82	129	23	0	4	4	2	7	0	9	0	2	40	
Orangeville,	J. F. Cannon,	Frank Foster, p.			3	4	7	2	0	0	0	0	0	0	0	0	0	0	
Paddy's Run,	Griffith Morris,	Perry W. Sinks, p. c.	'74	'87	146	358	504	45	15	7	22	5	10	0	15	8	0	400	
Painesville,	I. S. Childs,				20	35	50	4	1	1	3	5	1	1	1	3	0	37	
Palmyra, <i>Welsb.</i> ,	James E. Davies,	Sylvester R. Dole, p.	'64	'92	30	47	77	4	9	0	0	0	0	0	3	4	8	100	
Parkman,	Mrs. L. A. Harris,				4	28	49	4	0	0	0	0	0	0	0	0	0	35	
Penfield,	R. McConaughy,	[H. P. Hamilton, <i>Pres.</i> ]	'68	'92	32	39	71	15	1	3	4	0	7	9	16	1	2	60	
Pierpont,	Ephraim B. Pitcher,	[Bernard V. Child, <i>Lic.</i> ]			32	47	7	3	0	3	0	1	1	2	1	0	0	30	
Plain,	Mrs. M. S. West,	J. Vincent Stephens,	'84	'93	64	63	127	0	2	0	2	1	5	0	6	2	0	35	
Plain, <b>Bowling Green,</b>	Forest B. McClung	Stafford W. Meek, p.	'73	'87	100	253	353	39	13	7	20	4	17	0	21	9	6	185	
Radnor, <i>Welsb.</i> ,	Miss M. A. Bunford,	Joseph H. Slaney, p.	'91	'92	26	83	109	8	9	4	13	2	3	0	5	9	0	20	
Ravenna,	Dea. John Noble,	Ernest R. Latham, p.	'92	'92	9	16	25	3	0	2	2	0	3	0	3	0	0	120	
Richfield,	Mrs. J. McGwin,	[O. F. Laughbaum, <i>Lic.</i> ]			6	5	11	0	1	1	2	0	0	0	8	8	1	13	
Richmond, <b>Grand River,</b>	W. B. Tubbs,				22	32	54	11	5	1	6	0	0	0	0	0	0	23	
Ridgeville Corners,	F. D. Hodgson,	Kendrick H. Crane, p.	'74	'92	37	45	82	11	0	0	0	2	0	2	0	3	0	28	
Riverside,	J. H. Fay,	[Rob't W. McLaughlin, <i>Lic.</i> ]	'91	'21	21	46	67	6	2	0	2	0	2	0	2	0	0	44	
Rochester,	Orlo Woodruff,	William J. Hindley, p. c.	'93	'92	21	46	87	6	2	0	2	0	0	0	0	0	0	75	
Rock Creek,	Mrs. W. Hyland,	Jesse Hill, p. c.	'93	'92	83	117	200	24	0	1	1	5	10	0	15	0	1	70	
Rockport, <b>Kamm's,</b>	Mrs. E. Campbell,	Albert Powers, p.	'69	'84	63	91	156	17	0	1	1	3	2	0	5	0	0	59	
Rollersville,	W. J. Dickinson,	John B. Davies, p.	'85	'92	31	59	90	3	15	0	15	0	0	0	0	7	2	62	
Rootstown,	Dea. W. C. Gault,	Richard R. Davies, p. c.	'75	'91	84	233	317	50	0	0	6	5	0	11	0	3	125		
Ruggles,	Mrs. A. Curtiss,	Charles W. Grupe, p.	'90	'91	29	64	93	0	7	3	10	0	6	10	16	7	0	47	
St. Albans, <b>Alexandria,</b>	Frank Shenberger,				21	54	75	0	1	3	4	1	10	6	17	1	0	43	
St. Marys,	James M. French,	William A. Day,	'88	'90	12	23	35	4	1	0	1	0	0	0	0	0	0	12	
Sandusky,	W. C. Seymour,	Wm. E. Thomas,	'87	'90	4	7	11	3	2	0	2	0	0	0	0	0	0	8	
Saybrook,	R. D. Rees,	John T. Rees,	'86	'90	17	25	36	0	2	0	3	3	0	6	0	1	30		
Shavnee, <i>Welsb.</i> ,	William A. Day,	John D. Jones,	'86	'90	26	60	86	0	2	0	2	3	3	0	6	0	1	30	
Sherman, <i>Welsb.</i> ,	Wm. E. Thomas,	Miss M. Johnson,	'82	'90	16	27	43	1	15	12	27	0	3	1	4	1	3	25	
Sherodsville, <i>Welsb.</i> ,	John T. Rees,	J. S. Way,	'82	'90	11	38	49	4	14	2	16	0	0	0	0	13	0	40	
Siloam, <i>Welsb.</i> ,	John D. Jones,	Samuel P. Dunlap, p. c.	'77	'87	96	189	285	27	9	9	18	6	11	0	17	1	2	250	
Somerdale,	Miss M. Johnson,				16	27	43	1	15	12	27	0	3	1	4	1	3	25	
South Newbury,	J. S. Way,				16	27	43	1	15	12	27	0	3	1	4	1	3	25	
Springfield, 1st,	A. D. Visscher,				96	189	285	27	9	9	18	6	11	0	17	1	2	250	

CHURCHES.	SUNDAY SCHOOL.				BENEVOLENCE.										Home Exp.			
	Place.	Mem.	Av.	Ad. to Ch.	Benc. Cont.	Y. P. S. C. E. Membs.	For. eign.	Ed'n. Bd'g.	Ch. Bd'g.	Home M.	A. M. A.	S. S.	New West.	Min. Aid.		Other.	TOTAL.	Legac-ies.
North Madison,	Rev. A. Cone,	85	65	2	2	26	2	0	11	3	2	3	0	0	0	5	26	0
No. Monroeville,	H. C. Read,	86	60	3	3	25	27	2	3	22	8	8	7	2	0	79	0	
No. T. Winkles,	T. T. Winkles,	185	81	5	42	37	14	30	22	25	23	32	19	0	67	232	0	
Norwalk,	Adam Rising,	184	109	7	7	78	36	6	0	25	66	12	8	0	69	292	0	
Oak Hill,	John J. Thomas,	80	65	9	0	25	0	0	0	0	0	0	0	0	0	0	0	
Oberlin, 1st,	E. J. Goodrich,	470	302	10	192	145	1,501	146	203	1,053	738	60	199	126	638	4,694	0	
" 2d,	E. P. Johnson,	250	175	4	148	71	445	192	74	494	230	31	27	75	239	1,807	0	
Olmsted, 1st,	James Scroggie,	70	55	2	0	25	0	0	0	0	0	6	0	0	0	275	0	
" North,	A. W. Eldred,	168	79	0	9	40	0	0	0	0	20	9	0	0	0	29	0	
Orangeville,	[No school.]	0	0	0	0	0	0	0	0	0	0	0	0	0	0	0	0	
Paddy's Run,	C. O. Higgins,	100	70	0	0	30	15	13	0	10	14	12	0	0	0	64	0	
Painesville,	James E. Davies,	298	175	9	45	104	140	32	14	258	66	36	46	0	33	625	13,500	
Palmyra,	Hervey Pruin,	95	60	2	0	0	0	0	0	0	0	0	0	0	0	0	0	
Parkman,	R. N. Wilson,	113	68	6	2	63	8	0	5	6	3	0	1	1	0	22	0	
Penfield,	H. D. Waters,	72	51	0	0	0	6	3	3	2	2	9	1	1	0	28	0	
Pierpont,	H. D. Waters,	90	60	0	7	0	0	0	0	0	0	0	0	0	0	0	0	
Pittsfield,	Bernard V. Child,	70	42	1	15	40	13	5	0	13	0	8	0	0	10	49	0	
Plain,	Orin Tyler,	90	56	2	0	25	0	5	5	9	0	0	0	0	0	19	0	
Radnor,	John Powell,	78	55	0	0	0	0	0	0	0	0	0	0	0	0	750	0	
Ravenna,	H. B. Dickinson,	234	155	7	0	80	111	14	10	76	17	6	0	0	32	265	0	
Richfield,	Howard Garmon,	132	103	3	5	44	33	0	10	5	0	0	0	0	0	48	0	
Richmond,	Mrs. M. A. Hutchinson,	50	40	0	9	0	0	2	0	9	0	6	3	0	0	20	0	
Ridgeville Cors.,	Edwin L. Lingle,	35	25	0	1	0	28	0	0	4	0	1	0	0	10	43	0	
Riverside,	E. L. DeCamp,	72	59	5	0	0	0	0	5	0	0	0	0	0	0	5	0	
Rochester,	Edward Rowland,	42	29	0	14	0	0	0	0	10	7	7	0	0	0	24	0	
Rock Creek,	R. W. McLaughlin,	40	37	4	0	43	0	0	0	7	3	0	0	2	12	0	0	
Rockport,	Miss L. Hawkins,	100	85	0	0	20	18	0	0	10	0	14	0	0	2	44	0	
Rollersville,	S. P. Hathaway,	30	20	0	0	0	0	0	0	0	0	0	0	0	0	0	0	
Rootstown,	H. O. Reed,	200	129	0	21	81	59	25	39	90	76	21	0	0	67	377	0	
Rugles,	W. C. Gault,	110	79	0	11	0	116	12	0	56	24	11	0	3	5	227	0	
St. Albans,	G. W. Dumbauld,	30	20	0	0	0	0	0	0	0	0	0	0	0	0	0	0	
St. Marys,	Frank Shenbeger,	75	60	0	0	20	5	0	0	19	0	0	0	0	6	24	0	
Sandusky,	Chas. A. Judson,	225	144	0	46	46	4	15	24	19	5	5	4	7	253	331	0	
Saybrook,	Henry S. Kelley,	100	88	7	30	50	18	6	10	49	27	12	6	0	45	173	0	
Shawnee,	W. H. Redfern,	95	79	1	0	0	0	0	0	8	0	0	0	0	0	8	0	
Sheffield,	Hubert Day,	75	40	0	0	0	26	0	0	0	32	0	0	25	0	83	0	
Sherman,	[No school.]	0	0	0	0	0	0	0	0	0	0	0	0	0	0	0	0	
Sherodsville,	Oliver Roberts,	84	48	0	0	0	0	0	0	0	0	7	0	0	0	7	0	
Siloam,	D. J. Davis,	52	40	2	0	0	0	0	0	0	0	0	0	0	0	0	0	
Somerdale,	D. S. Segner,	135	105	0	5	0	0	0	0	0	0	0	0	0	0	5	0	
South Newbury,	E. J. Randolph,	50	35	4	0	0	21	0	0	0	13	3	0	0	0	37	0	
Springfield, 1st,	W. W. Tyler,	300	220	0	93	48	192	17	100	98	40	20	0	0	151	618	0	



CHURCHES.	SUNDAY SCHOOL.										BENEVOLENCE.									
	Place.	Superintendent.	Mem.	Av.	Ad. to Ch.	Bev. Cont.	Y. P. S. C. E. Mem- bers.	For- eign.	Ed'n.	Ch. B'd'g.	Home M.	A. M. A.	S. S.	New West.	Mhi. Aid.	Other.	TOTAL.	Lea- ches.	Home Exp.	
Springfield, L. av.	Edgar A. Fay,	130	89	3	10	45	22	0	0	18	1	5	0	0	0	7	53	0	1,664	
Stanleyville,	J. D. McVay,	85	30	0	5	0	0	0	0	0	0	5	0	0	0	0	5	0	24	
Staubenville,	D. W. Matlock,	120	89	0	44	0	23	5	0	26	0	8	0	0	28	90	0	1,950		
Stroungville,	A. B. Strong,	100	55	8	10	30	10	0	18	0	10	0	10	0	5	63	0	1,350		
Sullivan,	C. J. Smith,	60	40	7	3	22	0	0	0	0	0	3	0	0	0	3	0	400		
Swedeu,	Chas. W. Allen,	65	30	0	3	0	0	0	0	0	0	40	0	0	0	40	0	822		
Sylvania,	[Union school.]	0	0	0	0	46	0	0	0	9	4	0	0	0	0	13	0	347		
Syracuse,	[No school.]	0	0	0	0	0	0	0	0	0	0	0	0	0	0	0	0	25		
Tallmadge,	Sydney C. Barnes,	304	108	2	131	70	215	0	48	293	119	10	41	0	30	756	0	2,235		
Thomastown,	Burt Rhodenbaugh	50	40	21	3	40	6	0	5	6	5	5	0	0	20	47	0	300		
Thompson,	E. M. Smith,	60	30	0	0	0	0	0	0	8	0	0	0	0	8	0	0	300		
Toledo, Ist,	Wm. W. Williams,	438	240	18	384	55	1,576	0	1,451	541	111	57	0	37	918	4,691	0	10,799		
" 2d,	Wm. T. Davies,	309	177	3	125	80	5	3	10	5	3	18	5	0	10	59	0	4,632		
" Wash'gton st.,	Marion Lawrence,	1,035	642	26	157	100	168	10	50	98	45	0	36	6	0	407	0	3,460		
" Central,	Henry M. Bacon,	235	135	1	43	50	66	37	21	66	27	54	15	123	75	484	0	5,200		
" Lagrange st.,	C. H. Buck,	250	142	0	4	81	3	1	4	1	2	4	7	1	0	23	0	349		
Troedriw'dalar,	C. A. Rowlands,	80	30	0	0	0	0	0	0	0	0	0	0	0	0	0	0	125		
Troy,	C. A. Shaw,	83	50	4	12	35	0	0	0	9	11	4	0	0	0	24	0	0		
Twinsburgh,	Adelbert Dodge,	197	138	2	0	60	95	0	25	52	13	19	4	0	30	247	0	1,895		
Tyn Rhos,	James W. Davis,	55	45	0	0	0	0	0	0	0	0	0	0	0	0	0	0	175		
Unionville,	J. W. Cone,	60	35	0	22	30	58	0	14	21	7	6	28	1	0	135	0	807		
Vaughnsville,	R. N. Jones,	146	109	10	0	0	0	0	0	0	0	0	0	0	0	0	0	674		
Vermillion,	J. O. Versoy,	100	70	0	14	35	7	0	0	11	3	10	0	0	0	31	0	1,000		
Wakeman,	C. H. Todd,	228	130	4	30	77	77	39	3	55	8	0	7	0	30	279	0	1,187		
Washington,	[No school.]	0	0	0	0	0	16	0	0	0	0	0	0	0	0	16	0	210		
Wauseon,	Dea. C. B. Lyon,	165	104	1	3	35	34	3	6	52	29	8	6	0	0	138	0	2,231		
Wayne,	Scott O. Sharp,	200	125	1	52	60	101	0	3	140	10	15	0	0	0	266	0	1,750		
Wellington,	Wm. H. Fisher,	218	163	16	0	48	261	30	15	180	87	58	15	0	161	807	0	2,828		
West Andover,	J. H. Hopkins,	150	77	19	15	80	57	3	9	24	15	20	10	0	0	150	0	805		
W. Austintown,	[No school.]	0	0	0	0	0	0	0	0	0	0	0	0	0	0	0	0	17		
West Mill Grove,	E. E. Kisser,	100	75	0	6	40	0	0	5	0	0	13	0	0	0	18	0	400		
W. Williams'ld,	D. H. Weber,	133	72	2	10	36	24	4	10	24	13	11	5	4	4	99	0	700		
Weymouth,	Hattie Sedgwick,	50	35	0	3	0	0	0	0	12	0	3	0	0	0	15	0	320		
Williamsfield,	J. C. Rose,	90	35	2	3	25	5	2	0	14	4	3	2	3	0	35	0	600		
Windham,	E. S. Woodworth,	205	95	4	0	81	86	0	11	0	115	15	9	0	8	244	100	2,047		
York, Mallet C'k,	D. C. Hale,	96	53	0	0	26	37	11	0	34	21	25	0	0	0	128	0	583		
Youngstown,	D. L. Williams,	139	112	8	0	35	14	0	0	0	0	0	0	0	0	14	0	1,300		
" Plymouth,	R. G. Howells,	150	105	0	0	50	0	0	0	0	0	0	0	0	0	0	0	1,635		
Zanesville,	H. J. Haskell,	225	125	4	10	30	10	5	10	15	4	6	0	0	25	75	0	1,004		

OHIO SUMMARY.

CHANGES from last Year-Book's list of churches: *Added*. — Chillicothe, Plymouth. *Omitted*. — Harts Grove; Montgomery; Sugar Creek. *Name changed*. — Cleveland, Jennings Avenue to Pilgrim. CHURCHES: 48 with pastors installed by council; 116 with pastors otherwise inducted; 84 vacant (including 22 supplied by licentiates or ministers of other denominations). Total, 248. MINISTERS: 41 pastors installed by council; 105 pastors otherwise inducted; 71 others. Total, 217.

CHURCH MEMBERS: 12,046 males; 23,056 females. Total, 35,102, including 3,724 absent. (Gain, 968. ADDITIONS: 2,980 by confession; 1,306 by letter. Total, 3,386. REMOVALS: 457 by death; 1,167 by dismissal; 573 by discipline. Total, 2,292. BAPTISMS: 978 adult; 577 infant. IN SABBATH SCHOOLS: Members, 35,722. Loss, 475; average, 22,441; joined the church, 1,136; benevolence, \$5,107.

OKLAHOMA.

CHURCHES.	CLF. KS.	MINISTERS.	MEMBERS.				ADMITTED.				REMOVED.				BAPT.		FAM	
			City or Town.	Name.	Ord.	C'd.	Ma.	Fe.	To.	Ab.	C.	L.	To.	Di.	L.	De.		To.
Carney,	1892	H. P. Howard,	'92	'92	8	9	17	0	3	15	18	1	0	0	1	0	0	25
Chandler,	1891	Miss M. Hunter,	'83	'92	9	15	24	0	6	9	15	0	1	2	3	1	0	30
Choctaw City,	1890	Jean Day,	'60	'92	19	18	37	10	16	0	16	1	2	11	14	16	0	50
Clearwater,	1891	Dr. B. H. Campbell,			5	5	10	0	1	1	0	0	0	0	0	0	0	25
Downs,	1890	Mrs. W. McKee,	'92	'17	23	40	0	8	2	10	1	6	4	11	3	0	0	25
El Reno,	1890	Miss S. Ackerman,	'92	'93	5	8	13	3	0	0	0	0	0	8	8	0	0	25
Guthrie, Plymouth,	1889	William Blincoe,	'69	'91	27	32	59	9	4	7	11	0	4	0	4	3	4	60
" West, Union,	1890	Charles C. Hembree,	'81	'93	6	20	26	15	0	5	5	0	2	0	2	0	0	10
" United,	1891	Miss Susan Smith,	'92	'92	8	9	17	1	13	5	18	0	0	1	1	0	0	75
Harmony, Guthrie,	1892	Mrs. S. E. Cascy,	'58	'92	20	26	46	2	3	4	7	1	4	0	5	4	0	30
Hennessey, Ist,	1890	Miss Mamie Moore,	'72	'90	11	25	36	0	2	0	2	1	3	0	4	2	0	40
" Hope,	1890	Robert Johnson,	'76	'90	26	43	69	7	10	6	16	0	0	0	0	4	1	50
Kingfisher,	1889	Mrs. M. Arney,	'76	'92	26	43	69	7	10	6	16	0	0	0	0	4	1	50
Mount Hope, Burwick,	1891	Lucas S. Childs, p.	'90	'93	7	5	12	0	1	1	0	0	0	0	0	0	0	12
Mount Zion, Downs,	1892	[Thomas A. Brunker, Lic.]	'92	'92	4	11	15	0	11	4	15	0	0	0	0	0	0	15
Okarche,	1892	Miss Emma Long,	'67	'92	3	9	12	1	12	0	12	0	0	0	0	0	0	15
Oklahoma City,	1890	Mrs. E. O. Beegle,	'76	'91	15	32	47	10	5	9	14	0	2	0	2	1	1	100
Omega,	1892	Edward W. Ewing,	'67	'92	2	5	7	0	7	0	7	0	0	0	0	0	0	5
Perkins,	1891	V. V. Strieter,	'54	'92	6	12	18	5	6	4	10	2	1	7	0	8	0	20
Pleasant Ridge, Guthrie,	1891	Norton R. George, p.	'90	'93	8	17	25	3	0	1	1	1	1	7	0	8	0	18
Pleasant Valley, Guthrie,	1891	Lucas S. Childs, p.	'90	'93	3	5	8	0	1	0	1	0	0	0	0	0	0	18
Seward,	1890	[A. G. Copeland, Lic.]	'91	'91	4	6	10	0	9	16	25	0	2	0	2	7	0	45
Stillwater,	1890	Richard B. Foster, p.	'72	'90	16	31	47	5	0	3	3	0	0	0	0	0	0	20
Tecumseh,	1891	Samuel Richards, p.	'61	'91	5	6	11	0	0	3	3	0	0	0	0	0	0	20
Total:					239	377	616	71	116	92	208	8	33	26	67	51	7	655



OHIO SUMMARY. — Continued.

YOUNG PEOPLE'S SOCIETIES: Number, 155; 7,633 members.  
 FAMILIES: 241 churches reporting (245 last year), 19,546. Gain, 769.  
 BENEVOLENT CONTRIBUTIONS: 300 churches reporting (198 last year); foreign, \$16,196; education, \$3,745; church buildings, \$7,218; home, \$15,394; A. M. A., \$7,334; Sunday school, \$2,570; new West, \$1,748; ministerial aid, \$893; other, \$24,446. Total, \$79,564. Increase, \$9,656.

HOME EXPENDITURES: 221 churches reporting (214 last year), \$341,859. Increase, \$11,107.

ORGANIZATION: Twelve Conferences (two Welsh) unite in the CONGREGATIONAL ASSOCIATION OF OHIO, with which are also associated Conneaut, Sharon, and Wheatland, Pa., Ceredo and Huntington, West Va., and Newport, Ky. Fort Recovery is connected with Indiana.

SUNDAY SCHOOLS AND BENEVOLENCE.

CHURCHES.	SUNDAY SCHOOL.				BENEVOLENCE.										Home Exp.				
	Place.	Superintendent.	Mem.	Av. to Mem.	Ad. to Ch.	Beav. Cont.	Y. P. S. C. E. Mem.	Foreign.	Ed'n.	Ch. B'd'g.	Home M.	A. M. A.	S. S.	New West.		Min. Aid.	Other.	TOTAL.	Legacies.
Carney,	E. G. Heck,	85	40	0	0	0	10	\$ 0	\$ 0	\$ 0	\$ 0	\$ 0	\$ 0	\$ 0	\$ 0	\$ 0	\$ 0	\$ 0	\$ 80
Chandler,	C. C. Hunter,	50	35	2	0	0	17	0	0	3	0	0	0	0	0	0	0	0	59
Choctaw City,	Jean Day,	40	30	0	0	0	24	0	2	5	0	0	0	0	0	0	0	0	100
Clearwater,								0	0	3	0	0	0	0	0	0	0	0	9
Downs,	H. S. Hoyt,	110	30	8	2	32		0	0	30	0	0	0	0	0	0	0	0	11
El Reno,	Mrs. J. O'Rourke,	200	80	0	0	25		0	0	0	0	0	0	0	0	0	0	0	186
Guthrie, Plym'g,	John A. Brown,	100	50	0	0			0	25	15	0	0	0	0	0	20	60	0	100
" West,	L. F. Lavery,	45	20	0	0			0	0	0	0	0	0	0	0	0	0	0	600
" United,	J. T. Jones,	75	50	0	0	15		0	0	3	0	0	0	0	0	0	0	0	31
Harmony,	James Casey,	67	49	0	0	23		0	7	4	0	0	0	0	0	0	0	0	25
Hennessey 1st,	Harris Finley,	63	47	2	0	27		0	3	4	0	0	0	0	0	0	0	0	670
" Hope,	Amos Scott,	100	75	0	0	25		7	6	19	0	0	0	0	0	0	0	0	49
Kingfisher,	H. H. Watkins,	50	35	0	1			0	0	2	0	1	0	0	0	0	0	0	1,000
Mount Zion,	Willis Hewes,	53	35	0	0			0	0	3	0	0	0	0	0	0	0	0	20
Mount Hope,	Mrs. Childers,	20	20	0	0			0	0	0	2	0	0	0	0	0	0	0	10
Okarche,	Mrs. R. W. Caswell	150	77	5	5	20		0	6	30	0	0	0	0	0	0	0	0	500
Oklahoma City,	A. B. Hammer,	0	0	0	0			0	15	0	0	0	0	0	0	0	0	0	623
Omega,	Rev. N. R. George,	40	30	5	0	23		0	0	4	0	0	0	0	0	0	0	0	0
Perkins,	Mrs. C. Vampner,	35	25	0	0	20		0	0	5	0	0	0	0	0	1	6	0	43
Pleasant Ridge,	John Prescott,	60	40	0	0			0	0	0	0	0	0	0	0	0	0	0	39
Pleasant Valley,	George W. Hall,	65	44	8	2	44		0	1	6	3	0	2	0	0	0	0	0	8
Seward,	J. S. Butin,	65	45	0	0			0	0	5	0	0	0	0	0	13	18	0	168
Stillwater,		837	28	10	0	305		7	22	55	136	0	6	0	0	34	260	0	50
Tecumseh,		1,473	837	28	10	305		7	22	55	136	0	6	0	0	34	260	0	4,372

CHURCHES: Added, — Carney; Harmony; Mt. Zion; Okarche; Omega. Omitted, — Dover and Windom. Gain of members, 105; in Sunday schools, 369; in benevolence, \$35; in home expenditures, \$30. ORGANIZATION: The OKLAHOMA CONGREGATIONAL ASSOCIATION.



SUNDAY SCHOOLS AND BENEVOLENCE.

CHURCHES.	SUNDAY SCHOOL.				BENEVOLENCE.										Home Exp.				
	Place.	Superintendent.	Mem.	Av.	Ad. to Ch.	Bev. Cont.	Y. P. S. C. E. Mem. bers.	For- eign.	Ed'n. A.	Ch. B'd'g.	Home M.	A. M. A.	S. S.	New West.		Min. Aid.	Other.	TOTAL.	Legac- ies.
Albany,	Dea. A. Brownell,	58	220	2	6	5	20	\$ 0	\$ 0	\$ 7	\$ 34	\$ 0	\$ 0	\$ 0	\$ 0	\$ 0	\$ 0	\$ 15	\$ 1,745
" Ebenezer,	Frank Tyrer,	60	220	0	0	0	36	0	0	5	0	0	5	0	0	0	0	79	0
Ashland,	Casper Getmann,	75	45	1	10	10	23	0	0	0	28	8	12	0	0	0	0	52	0
Astoria,	Geo. J. Webster,	50	37	0	10	0	0	0	0	0	0	7	10	0	0	0	0	17	0
Beaver Creek,	Mrs. C. J. Curtis,	55	35	4	0	0	0	0	0	0	25	0	0	0	0	0	0	25	0
Beaverton,	D. W. Thomas,	35	35	0	6	0	0	0	0	2	3	0	5	0	0	10	20	0	160
Butteville,	Adam E. Klink,	36	20	1	0	0	0	0	0	3	0	0	0	0	0	0	3	0	115
Condon,	Mrs. Mary Dawson,	60	40	7	0	0	0	0	0	:2	0	6	0	0	0	0	68	0	271
Corvallis,	J. H. Hill,	99	75	8	0	0	50	0	0	5	86	0	5	0	0	0	96	0	1,271
East Portland, 1st	Mrs. W. C. Kantner,	172	113	17	76	43	39	42	331	68	1	26	0	0	0	89	596	0	2,130
" Welsh,	Frank R. Cook,	47	32	0	0	0	0	0	0	0	0	0	0	0	0	0	0	0	159
" Sunnyview,	Thomas Phillips,	35	23	0	1	0	0	0	0	0	8	0	0	0	0	0	8	0	800
Elliott Prairie,	L. J. Perdue, a	115	90	8	26	53	34	0	17	42	22	30	0	0	0	14	159	0	984
Engene,	A. E. Wheeler,	120	77	18	40	70	86	27	53	146	30	10	0	0	0	12	364	0	1,425
Fairview,	Jas. R. Robertson,	35	27	0	6	0	0	0	0	0	0	0	0	0	0	10	10	0	15
Forest Grove,	E. X. Harding,	80	65	1	0	35	0	0	11	6	0	0	0	0	0	0	17	0	780
Gaston,	D. M. C. Gault,	43	33	3	0	40	0	0	8	17	0	0	0	0	0	0	25	0	40
Greenville,	Wm. Hodgson,	40	30	0	6	16	35	0	0	16	30	0	6	0	0	10	97	0	153
Hillsboro',	P. G. Barrett,	65	30	0	13	0	0	0	0	18	0	5	0	0	0	0	23	0	425
Hillside,	S. Husbands,	35	30	0	0	20	0	0	0	11	0	0	0	0	0	0	11	0	157
Hood River, 1st,	C. J. Mills,	77	56	2	5	26	0	0	0	0	0	0	0	0	0	0	5	0	1,700
" "	Mrs. Emma Lee,	55	45	0	3	0	0	0	0	0	0	0	3	0	0	0	5	0	839
Hubbard,	Mrs. L. R. Beach,	37	22	0	0	0	0	0	0	0	0	0	0	0	0	0	0	0	100
Huntington,	Chas. H. Dye,	105	95	5	0	20	2	0	2	12	0	0	0	0	0	62	210	0	770
Independence,	Jas. T. Clement,	145	85	1	5	20	0	0	0	4	3	9	0	0	1	31	0	0	315
Lexington,	Chas. H. Dye,	468	342	60	184	133	235	25	125	1,400	35	55	25	0	645	2,545	0	55,884	
Mountain View,	Chas. H. Dye,	58	41	0	5	17	0	0	0	18	0	0	0	0	0	0	6	0	25
Ontario,	Chas. H. Dye,	196	150	0	0	57	0	0	3	0	0	9	0	0	0	27	0	0	58
Oswego,	Mrs. G. M. Jones,	45	30	0	0	0	51	0	6	165	0	25	0	0	11	286	0	0	3,383
Park Place,	George Hamilton,	0	0	0	0	0	0	0	0	0	0	0	0	0	0	0	0	0	175
Pendleton,	Mrs. E. D. McLaughlin	0	0	0	0	0	0	0	0	0	0	0	0	0	0	0	0	0	0
Portland, 1st,	C. R. Templeton,	0	0	0	0	0	0	0	0	0	0	0	0	0	0	0	0	0	0
" Mt. Zion,	Jacob E. Brous,	0	0	0	0	0	0	0	0	0	0	0	0	0	0	0	0	0	0
Rainier,	Frank N. Gilbert,	0	0	0	0	0	0	0	0	0	0	0	0	0	0	0	0	0	0
Salem,	Joseph Holiday,	0	0	0	0	0	0	0	0	0	0	0	0	0	0	0	0	0	0
Scappoose,		0	0	0	0	0	0	0	0	0	0	0	0	0	0	0	0	0	0

a Orville.

CHURCHES. City or Town.	CLERKS. Name.	MINISTERS. Name.	Ord.	C'd.	MEMBERS.						ADMITTED.			REMOVED.			BAPT.		FAM.
					Ma.	Fe.	To.	Ab.	C.	L.	To.	Di.	L.	De.	To.	Ad.	Inf.		
Sheridan.	1891 Jno. W. McBurney,	[C. E. Lambert,]	'93		17	23	40	0	28	5	33	0	2	0	2	10	0	35	
Smyrna, Nedy,	1890 Asa J. Yoder,	Fred. W. Parker, p.	'89		90	92	27	49	3	15	4	19	0	0	1	16	0	20	
The Dalles,	1859 Alex. R. Thompson	Wm C. Curtis, p.	'63		'88	'88	53	100	133	35	4	1	5	1	4	5	10	4	75
Tualatin,	1890 Miss Addie Byrom,	[George Huribut,]			'93	'93	15	29	44	0	1	6	7	0	0	0	0	0	30
Williamina,	1890 Geo. A. Epperly,	[C. E. Lambert,]			'93	'93	6	13	19	1	1	0	1	0	1	1	0	0	35
Willsburg,	1892 Arden M. Rockwood						6	8	14	0	7	14	0	0	0	0	0	7	12
Wilsonville,	1891 Miss Eva Coppock,	[Jerome M. Barber, Lic.]			'91	'91	21	23	44	0	9	2	11	0	1	3	1	35	
Yaquina,	1892 Mrs. N. L. Lambert	[Thos. M. Ramsdell, Meth.]	'55		'92	'92	6	10	16	4	0	16	16	0	0	0	0	10	
		Total:			1076	1886	2902	367	536	310	846	35	142	35	212	250	67	1994	

CHURCHES: *Added*, — Albina, Ebenezer; East Portland, *Wesl* and Sunnyview; Elliott; Hubbard; Independence; Ontario; Park Place; Willsburg; Yaquina. *Omitted*, — Clackamas; Glenwood, Portland, Plymouth, and Finney. Gain in church members, 572; in Sunday schools, 440; in home expenditures, \$27,672. Decrease in benevolent contributions, \$154. ORGANIZATION: THE CONGREGATIONAL ASSOCIATION OF OREGON.

CHURCHES.	SUNDAY SCHOOL.				BENEVOLENCE.										Home Exp.			
	Place.	Superintendent.	Mem.	Av.	Ad. to Ch.	Bev. Cont.	Y. P. S. C. E. Mem.	For- eign.	Ed'n. B'p'g.	Ch. M.	Home A. M. A.	S. S.	New West.	Min. Aid.		Other.	TOTAL.	Leg- cles.
Sheridan,	C. B. Lafollett,	60	35	0	30	0	0	0	0	2	0	0	0	0	26	28	0	860
Smyrna,	Asa J. Yoder,	80	65	8	30	0	0	0	0	40	0	7	0	0	0	47	0	0
The Dalles,	B. S. Huntington,	95	80	7	48	0	0	0	0	20	0	0	0	25	75	0	1,921	
Tualatin,	B. R. Henry,	45	38	0	0	0	0	0	0	0	0	0	0	0	0	0	50	
Williamina,	Geo. A. Epporly,	50	40	0	3	0	0	0	0	0	16	0	0	0	19	0	277	
Willisburg,	G. A. Rockwood,	45	26	7	3	0	0	0	0	0	8	3	0	3	14	0	40	
Wilsonville,	Isaac C. Clutter,	140	69	8	89	5	0	0	0	55	0	5	1	0	9	91	0	838
Yaquina,	Miss A. C. Wright,	60	35	5	16	0	0	0	0	0	0	0	0	0	0	0	0	0
Total:		3,674	2,396	176	438	1,115	488	144	683	2,394	131	279	26	0	962	5,107	1,000	81,368

α Tualatin.

WASHINGTON SUMMARY.

CHANGES from last Year-Book's list of churches: *Added*,—Cowlitz Bend; Fox Island; Holly; Lovell; Spokane, West; Tacoma, Center St. *Omitted*,—Deep Creek Falls; Half Moon; Marshall; New Castle; Pine Valley; Seattle, Pilgrim; White Salmon. *Name changed*,—New Dungeness to Duugeness.

CHURCHES: 9 with pastors installed by council; 55 with pastors otherwise inducted; 4 with supplies; 31 vacant (including 2 supplied by licentiates or ministers of other denominations). Total, 90.

MINISTERS: 9 pastors installed by council; 41 pastors otherwise inducted; 1 supply; 21 others. Total, 72.

CHURCH MEMBERS: 1,514 males; 2,390 females. Total, 3,904, including 419 absent. Gain, 645.

ADDITIONS: 538 by confession; 510 by letter. Total, 1,048.

REMOVALS: 27 by death; 213 by dismissal; 122 by discipline. Total, 362.

BAPTISMS: 242 adult; 163 infant.

IN SABBATH SCHOOLS: Members, 6,821. Gain, 684; average, 4,449; joined the church, 194; benevolence, \$642.

YOUNG PEOPLE'S SOCIETIES: Number, 35; 1,398 members.

FAMILIES: 83 churches reporting (83 last year), 3,689. Gain, 422.

BENEVOLENT CONTRIBUTIONS: 87 churches reporting (\$9 last year), Foreign, \$1,316; Education, \$272; Church Building, \$270; Home, \$2,495; A. M. A., \$291; Sunday School, \$651; New West, \$5; Ministerial Aid, \$100; Other, \$4,218; Total, \$9,649. Decrease, \$506.

HOME EXPENDITURES: 80 churches reporting (81 last year), \$73,196. Decrease, \$44,356.

ORGANIZATION: GENERAL CONGREGATIONAL ASSOCIATION OF WASHINGTON, including two churches in Northern Idaho.

## PENNSYLVANIA.

CHURCHES.	CLERKS.	MINISTERS.			MEMBERS.			ADMITTED.			REMOVED.			BAPT.		FAM.	
		Name.	Ord.	C'd.	Ma.	Fe.	To.	Ab.	C.	L.	To.	Di.	L.	De.	To.		Ad.
Alden,																	
Allegheny, 1st,	Dea. L. P. Wheelock		'82	'93	106	182	288		10	5	15	4	21	23	48	2	5
Antrim,	Richard Williams,		'82	'88	16	28	44		5	0	5	1	4	39	44	0	3
Arnot,	Katie Jones,																
Ashland,																	
Mountain Springs,	Thomas H. Owens,				21	37	58		2	12	14	1	5	2	8		
Audenried,	Dea. R. E. Hughes,				20	29	49		4	5	9	0	7	5	12		6
Antrim,	Thos. J. Williams,		'62	'85	34	46	80		2	3	5	5	6	2	13		8
Bangor,																	
West,																	
Beavermeadow,	David R. Evans,				13	22	35		8	1	9	1	0	0	1		0
Blossburg, 1st,	Wm. E. Jones,		'82	'88	50	55	85		3	15	18	3	4	16	23	2	8
" 2d,	Mrs. T. A. Addenbrook,		'86	'93	36	53	89		1	4	1	5	0	2	5	7	0
Brady's Bend,																	
Brisbin,																	
Brooks Hill, Spring Creek,	Mrs. Mattie Green,		'89	'89	4	7	11		1	0	1	0	3	9	12	0	1
Cambridgeboro',	B. B. Reynolds,				10	21	31		0	0	0	0	0	0	0	0	1
Carbondale,	David W. Evans,		'86	'90	23	28	51		7	2	9	1	3	0	4		1
Catsaqua,			'82	'82	13	31	44		0	0	0	0	4	7	11		6
Centreville,	Edward E. Clark,		'86	'92	36	48	84		8	11	3	14	0	3	1	4	6
Charlestown, Cherry Flats,	Thos. J. Davies,			'91	19	24	43		7	0	0	0	2	0	2	0	0
" 40	Edward D. Jones,				15	29	44		6	1	7	2	0	2	8	0	5
" 2d,	Henry G. Fischer,				9	9	18		0	1	17	1	0	0	1	0	2
Conneaut, Center Road,	M. F. Donaldson,		'93	'93	24	31	55		0	0	0	0	1	0	1	0	0
Corry,	S. W. Babcock,		'83	'92	14	34	48		5	4	0	4	2	4	0	6	1
Duville,	Evan E. Davis,				7	12	19		0	0	0	0	0	0	0	0	0
Drifton, Welsh,	D. J. Williams,				15	21	36		0	0	2	2	1	5	0	6	0
Dundaff,	Frank A. Davies,				34	32	66		0	1	1	1	5	0	6	0	0
Ebensburg, 1st,	C. T. Roberts,		'83	'92	85	136	221		25	27	3	30	6	5	0	11	8
" North,	D. G. Griffith,				20	29	49		0	1	2	1	0	0	1	6	5
" South,	Thos. J. Hughes,				38	32	70		0	0	4	0	0	0	0	5	5
Edwardsdale, Bethesda,	Dea. W. L. Roberts,		'80	'90	125	157	282		0	15	25	40	5	32	10	47	2
" 1889	Dea. J. P. Davis,		'91	'91	57	100	157		22	8	30	1	1	23	25	6	70
Forest City,	J. B. Williams,				23	31	54		16	13	29	3	6	8	17	16	70
Glen Lyon,					11	7	18		6	0	1	1	0	0	0	0	0
Gouldtown, Ackley,	George Lewis,		'83	'86	46	110	156		24	2	3	5	2	9	0	11	2
Harford,	Wallace L. Thacher,				56	62	118		3	13	3	16	4	0	0	4	1
Hawley, German,	R. W. Warg,		'88	'92													25
Homeshead,																	70
Horatio,	Dea. T. Y. Evans,				17	33	50		1	6	7	3	46	1	50	0	6

## SUNDAY SCHOOLS AND BENEVOLENCE.

CHURCHES.	SUNDAY SCHOOLS.				BENEVOLENCE.										Home Exp.					
	Place.	Superintendent.	Mem.	Av. to Ch.	Ad. to Ch.	Benev. Cont.	Y. P. S. Mem- bers.	For- eign.	Ed'n. Bd'g.	Ch. Bd'g.	Home M.	A. M.	S. S.	New West.		Min. Aid.	Other.	Total.	Leg- acies.	
																				Y. P. S. Mem- bers.
Alden,																				
Allegheny, 1st,	Dea. J. M. Bailey,	377	222	2	25	60	50	0	0	40	0	0	0	0	0	0	0	90	0	2,828
Antrim,	Richard Williams,	150	125		1	22			2									2	0	
Arnot,																				
Ashtand,																				
" Fountain Spr.,																				
Audeen,	Wm. Hughes,	60	50	1	0	0	13	0	0	0	0	0	0	0	0	0	0	13	0	863
Bangor, West,	R. W. Jones,	65	60		0	25	3											3	0	450
Beavermeadow,	Wm. H. Williams,	100	75	2	10				10									10	0	600
Blossburg, 1st,	David M. Evans,	56	48	8	0	0														
" 2d,	Isaac Hewitt,	125	85	2	12	40	0	0	5	5	0	12	0	0	0	0	0	27	0	1,230
Braddock,	T. Audenbrook,	204	142	4	85	43	48	3	4	27	7	30	3	10	0	0	0	132	0	1,050
Brady's Bend,																				
Brislin,																				
Brooks Hill,	Simeon Green,	25	20	0	0	0														50
Cambridgeboro,	M. B. Ross,	40	30	0	0		5	0	0	10	0	0	0	0	0	0	0	25	0	27
Carbondale,	William Lewis,	90	75	9	9	0	3	0	0	8	0	0	0	0	0	0	0	11	0	
Catsaunna,	David D. Thomas,	50	45																	
Centreville,	Dr. G. L. Clark,	70	34	5	16	26	0	0	0	17	10	7	0	0	0	0	0	34	0	176
Charlestown,	Thomas M. Reece,	40	35		3	0	10	0	0	0	0	3	0	0	0	0	0	13	0	315
Coaldale,	Edward D. Jones,	150	130	6	5	0												5	0	
" 2d,	R. J. Edwards,	86	70	2	5	0														
Conneaut,	C. S. Campbell,	77	30	0	5	0	5	0	0	0	10	0	0	0	0	0	0	15	0	528
Corry,	Mrs. J. H. Barnett,	50	40	2	5	0	0	0	0	0	0	0	0	0	0	0	0	12	0	419
Darville,		0	0																	
Drifton, W. St.,		0	0	0	0	0	0	0	4	0	0	8	0	0	0	0	0	0	0	
Dundaff,	S. J. Owens,	60	50	0	10	0	0	0	0	0	0	0	0	0	0	0	0	20	0	360
Ebensburg, 1st,	Walter S. Davis,	200	125	25	0	75	10	0	0	10	0	0	0	0	0	0	0	14	0	1,800
" North,	John G. Griffith,	50	40	1	1	30	0	0	0	10	0	0	0	0	0	0	4	0	0	300
" South,																				
Edwarddale,	Ely. Rosser,	275	226		10	61	30	0	0	20	0	0	0	0	75	32	157	0	0	1,423
" Bethesda,	Wm. S. Davis,	250	200	14		65			21								21	0	0	3,928
Forest City,	Thos. O. Jones,	107	80	8	20	200	5		5		5					10	20	0	0	710
Glen Lyon,																				
Gouldtown,	H. S. Thomas,	65	45	0	0	0	5	0	0	0	0	0	0	0	0	0	0	5	0	50
Harford,	Watson Jeffers,	98	37	0	3	40	14	0	0	17	0	0	0	0	0	0	1	32	0	340
Hawley, Ger.,	Fred Schalm,	145	120	13		47														
Homestead,																				
Horatio,	Jenkin R. Davies,	127	98	0	0	56	0	0	0	4	0	5	0	0	0	0	0	9	0	463

CHURCHES.	CLERKS.	MINISTERS.			MEMBERS.				ADMITTED.			REMOVED.			BAPT.		FAM.		
		City or Town.	Name.	Ord.	C'd.	Ma.	Fc.	To.	Ab.	C.	L.	To.	Di.	L.	De.	To.		Ad.	Inf.
Jeansville,		Joseph Roberts,		'85	'91	33	57	90	0	19	3	22	2	0	0	2	3	26	76
Jermyn,		Joseph T. Feese,		'81	'91	54	87	141	2	30	7	37	3	3	16	22	6	4	67
Johnsbourg, <i>Sued.</i> ,		A. C. Hills,		'88	'90	32	64	96	11	8	13	21	1	8	2	11	3	0	35
Johnstown,		H. H. Cowles, M.D.,		'66	'66	35	74	109	1	1	0	1	2	2	0	4	1	0	25
Kane,		Samuel Hill,		'88	'89	91	109	200	0	50	2	52	2	4	0	6	0	13	80
Lander,		Mrs. H. C. Lyon,		'88	'89	16	63	79	4	0	4	0	4	0	0	4	3	0	71
Lansford, 1st,		D. E. Owens,		'89	'92	14	27	41	1	39	2	41	0	3	1	4	0	0	80
"    2d,		Thos. G. Thomas,		'87	'89	64	110	150	8	35	6	41	4	10	5	19	3	7	55
Lo Raysville,		H. W. Reynolds,		'81	'83	52	86	138	0	17	21	38	4	25	12	41	5	12	90
Lindsay,		John E. Jones,		'81	'83	6	29	35	0	2	0	2	2	0	10	12	1	3	15
Mabony,		Thos. R. Richards,		'90	'93	9	22	31	3	0	2	2	2	2	0	4	0	0	50
Meadville,		Morgan Davis,		'92	'92	22	46	68	8	0	2	2	2	11	8	21	4	4	54
Miners, Plains,		D. L. Morgan,		'87	'89	45	80	125	7	9	14	23	3	12	6	21	1	6	0
Morris Run,		John E. Lovett,		'89	'92	27	60	87	7	7	1	8	5	2	0	7	0	58	
Mount Carmel,		Dea. S. T. Williams,		'53	'90	20	25	45	0	2	3	5	0	0	10	10	2	12	100
Nanticoke, Bethel,		Joseph P. Davis,		'66	'92	14	32	46	0	7	6	13	1	3	0	4	0	2	30
Neath,		T. D. Williams,		'66	'90	242	343	585	65	22	36	58	5	15	0	20	10	4	270
Old Forge,		Dea. J. Edmunds,		'82	'88	92	180	272	7	25	3	28	1	5	3	9	11	7	160
Oliphant,		Erst Jesen,		'91	'91	12	11	23	1	5	2	7	0	0	3	0	0	13	200
Parsons,		Edmund Heslop,		'86	'91	47	87	134	0	21	10	31	3	13	10	26	2	62	
Philadelphia, Central,		Henry J. Lloyd,		'71	'93	13	22	35	35	35	35	35	0	1	2	3	0	12	15
"    Germantown,		John W. Brooks,		'91	'91	27	45	76	0	50	4	54	0	1	2	3	0	11	42
"    Norwegian,		Erst Jesen,		'92	'92	50	85	135	2	0	8	13	1	1	0	1	28	4	
Phillipsburgh,		Edmund Heslop,		'75	'90	116	205	321	2	7	28	35	5	19	10	34	8	10	126
"    South Side,		Henry J. Lloyd,		'92	'91	35	80	115	4	40	0	40	0	5	17	22	2	19	126
"    Puritan,		John J. Jones,		'86	'91	47	87	134	0	21	10	31	3	13	10	26	2	2	4
"    Sued.,		John Edwards, p. c.		'71	'93	13	22	35	35	35	35	35	0	1	2	3	0	12	15
Pittston, West,		Erick M. Person, p.		'90	'92	26	28	54	0	50	4	54	0	1	2	3	0	11	42
"    Pilgrim,		David M. George, p. c.		'91	'91	27	45	76	0	13	0	13	1	1	1	0	1	0	14
"    Puritan,		Patrick J. Kain, p. c.		'92	'92	50	85	135	2	0	8	13	1	1	0	1	28	4	
Pottersville,		Wm. T. Jones,		'75	'90	116	205	321	2	7	28	35	5	19	10	34	8	10	126
Pottsville, Rehoboth,		H. Longmore,		'92	'91	35	80	115	4	40	0	40	0	5	17	22	2	19	126
Randolph, Guy's Mills,		John G. Egan, p. c.		'89	'89	1	6	7	30	0	0	0	0	0	0	0	0	0	6
Renova, <i>Suedish</i> ,		Edward T. MacMahon, p. c.		'93	'93	60	45	155	30	0	0	0	3	4	3	10	0	0	44
Riceville,		Andrew J. Isakson, p. c.		'90	'89	7	6	13	6	6	0	6	0	1	0	1	0	4	14
		A. Willmer Swengel, p.		'86	'92	11	43	54	4	2	3	5	1	0	0	1	0	1	30





CHURCHES. City or Town.	CLERKS. Name.	MINISTERS. Name.	Ord.	C'd.	MEMBERS.						ADMITTED.				REMOVED.				BAPT.		EAM
					Ma.	Fe.	To.	Ab.	C.	L.	To.	Di.	L.	De.	To.	Ad.	Inf.				
Ridgway, 1st.	I. D. Bell.	Jonathan S. Upton, p.	'80	'91	67	150	217	38	6	18	24	3	9	0	12	1	2	100			
" " Soc'd.	J. T. Johnson.	Joseph H. Rausman, p. c.	'83	'92	41	43	84	0	5	0	5	0	3	0	3	0	16	42			
Rochester.	C. Munton.	Rees S. Jones, p.	'68	'72	51	69	120	0	7	113	120	0	1	0	1	1	30	30			
Seranton, Providence.	Dea. L. Edward.	David E. Johnson.	'83	'90	76	142	218	0	13	15	28	0	6	7	13	5	9	142			
" " "	David L. A. Evans.	David Jones, p.	'83	'90	105	243	348	0	16	19	35	10	15	9	34	1	8	150			
" " "	Miss L. A. Evans.		'82	'87	135	235	370	13	8	21	2	5	26	33	3	2					
" " "	Evan G. Reese.	David P. Jones, p. c.	'82	'87	46	104	150	7	7	14	6	11	16	33	1	12	100				
Shamokin.	Miss L.M. Christmas	Daniel A. Evans, p.	'70	'92	46	69	115	21	1	2	3	1	4	5	10	0	15				
" " "	Mrs. E. Lewis.	Daniel T. Davies, p.	'65	'90	8	18	26	0	1	2	3	1	7	13	21	5	75				
Shenandoah.	Mrs. H.M. Hughes.	George Henshaw, p. c.	'80	'87	37	73	110	6	0	0	16	1	0	0	0	0	22				
Smithfield, East.	David T. Jenkins.		'80	'87	30	42	72	4	0	0	0	0	0	0	0	0	25				
Sparksburg.	Dea. A. O. Tracy.	William T. Williams, p.	'88	'91	30	57	87	10	2	0	2	1	1	1	3	2	89				
Spring Brook.	Mrs. Chas. Major.		'89	'89	7	14	21	0	0	0	2	0	3	0	3	0	0				
Spring Creek, West.	Mrs. A. J. Deming.	George W. Moore, p.	'89	'89	3	6	9	0	0	0	0	1	1	2	4	0	75				
" " "	Mrs. H. Malley.	George W. Moore, p.	'89	'89	9	11	20	0	0	1	1	0	0	0	0	0	60				
Sugar Grove.	Dea. N. Dalrymple.		'88	'91	2	7	9	0	0	0	0	1	0	0	1	0	89				
Taylorville, Minooka.			'88	'91	30	72	102	20	10	30	3	12	8	23	0	2	60				
Tombicken, Sugar Loaf.			'88	'91	2	7	9	0	0	0	0	1	0	0	0	0	0				
Walston.			'88	'91	3	7	10	1	0	0	0	5	2	0	0	7	0				
Wanamie.			'88	'91	6	7	13	1	1	6	7	1	1	2	4	9	15				
Warrior Run, Peely.	Edward Roberts.	James Jenkins, p.	'92	'92	15	19	34	1	1	6	7	1	1	2	4	0	15				
Warren, West.			'92	'92	6	11	17	6	11	0	11	1	1	2	4	0	0				
Wheatland.	N. G. Hoagvall.	[Otto Johnson, Lic.]	'74	'82	8	14	28	0	0	2	2	1	2	0	3	0	1				
Wilkes Barre, 1st.		Thomas M. Griffith, p.	'74	'82	8	14	22	0	0	2	2	1	2	0	3	0	1				
" " 2d.	Dea. J. H. Evans.		'71	'80	24	55	79	1	14	19	33	1	14	7	22	1	6				
" " "	Dea. W. T. Smyth.	Ebenezer J. Morris, p. c.	'71	'80	70	105	175	0	24	35	59	2	4	3	9	5	0				
Wind Gap.	Edward Lloyd.	Edward R. Hughes, p.	'64	'91	23	31	54	6	4	3	7	0	8	2	10	5	92				

CHURCH MEMBERS: 3,705 males; 6,340 females. Total, 10,045, including 326 absent. Gain, 174.  
 ADDITIONS: 825 by confession; 590 by letter. Total, 1,415.  
 REMOVALS: 155 by death; 446 by dismissal; 383 by discipline. Total, 984.  
 BAPTISMS: 143 adult; 421 infant.  
 IN SABBATH SCHOOLS: Members, 12,890. Gain, 329; average, 9,383; joined the church, 420; benevolence, \$862.

CHANGES from last Year-Book's list of churches: *Added*. — Coaldale, 2d; Lindsay; Pittsburgh, Puritan and *Swedish*; Rochester. *Omitted*. — Clarendon; Nanticoke, 1st.  
 CHURCHES: 19 with pastors installed by council; 39 with pastors otherwise induced; 53 vacant (including 5 supplied by licentiates or ministers of other denominations). Total, 111.  
 MINISTERS: 18 pastors installed by council; 36 pastors otherwise induced; 21 others. Total, 75.

CHURCHES.	Place.	SUNDAY SCHOOL.				BENEVOLENCE.										Home Exp.		
		Superintendent.	Mem.	Av.	Ad. to Ch.	Y. P. S. C. E. Mem. bers.	For- eign.	Ed'n. Bd'g.	Ch. M.	Home M.	A. A.	S. S.	New West.	Min. Aid.	Other.		Total.	Leg- acies.
Ridgway, 1st, <i>Swed.</i>		C. D. Osterhout,	220	135	1	84	115	55	54	75	65	48	64	42	222	625	0	2,759
Rochester,		J. P. Johnson,	147	105	6	6	25	20	0	3	20	0	0	0	12	55	0	2,232
Scranton, Prov.		H. Hitchings,	233	137	13	46	50	28	0	0	31	0	41	0	10	38	0	2,904
" Hyde Park,		John T. Davies,	260	200	11	135	50	43	0	0	0	0	0	0	0	115	0	2,904
" Plymouth,		David E. Hugh,	607	412	7	41	Yes.	0	0	0	0	0	0	0	0	25	0	3,011
" Tabernacle,		Jno. B. Jones,	100	98	5	26	26	0	0	0	10	0	6	0	3	50	0	2,500
" Puritan,		Wm. J. Evans,	200	119	10	10	276	0	0	0	27	0	0	0	3	30	0	1,576
Sharon,		James W. Evans,	125	87	0	0	75	0	8	0	6	0	13	0	14	14	0	640
Shenandoah,		J. S. Williams,	180	125	4	19	0	0	0	0	0	0	0	0	0	20	0	700
Smithfield, East,		D. J. Hammett,	92	50	2	0	Yes.	4	0	0	16	0	0	0	0	22	0	300
Slatington,		F. H. Scott,	60	60	4	0	0	0	0	0	23	0	0	1	51	0	300	
Spartansburg,		Wm. O. Owens,	180	130	4	0	0	0	0	0	0	0	0	0	0	0	0	300
Spring Brook,		H. Williams,	30	25	0	0	0	6	0	0	9	3	3	0	1	22	0	300
Spring Creek,		George W. Moore,	32	28	0	0	0	6	0	0	32	3	4	0	1	51	0	300
" "		Joel Matteson,	35	31	0	0	0	6	0	5	0	0	0	0	0	0	0	0
Sugar Grove,			0	0	0	0	0	0	0	0	0	0	0	0	0	0	0	0
Taylorville,			200	175	0	0	0	0	0	0	0	0	0	0	0	0	0	0
Tonhicken,			42	30	0	0	0	0	0	0	0	0	0	0	0	0	0	0
Walston,			25	20	0	0	0	0	0	0	0	0	0	0	0	0	0	0
Wanamie,			35	35	0	0	0	0	0	0	0	0	0	0	0	0	0	0
Warrior Run,			85	65	1	0	0	0	0	0	0	0	0	0	0	0	0	0
Warren, West,		Edward Roberts,	50	33	0	0	0	0	0	0	0	0	0	0	0	0	0	0
" <i>Swed.</i>			18	15	0	0	30	0	17	0	0	0	0	0	0	17	0	280
Wheatland,		Swan Pearson,	80	60	0	0	0	0	0	0	0	0	0	0	0	0	0	97
WilkesBarre, 1st,		James Jarrett,	224	184	10	2	120	13	7	5	16	3	39	3	16	33	0	516
" 2d,		Idris Lloyd,	145	110	28	4	0	0	0	0	0	0	0	0	0	86	0	2,300
" Puritan,		John R. Williams,	405	243	2	0	21	2	0	0	0	0	0	0	0	2	0	160
Wind Gap,		Thomas Peters,	64	50	2	0	0	0	0	0	0	0	0	0	0	0	0	0

HOME EXPENDITURES: 66 churches reporting (59 last year), \$84,734. De-  
 crease, \$7,619.  
 ORGANIZATION: CONGREGATIONAL ASSOCIATION OF PENNSYLVANIA.  
 Several of the churches are associated with New Jersey, New York,  
 and Ohio.

YOUNG PEOPLE'S SOCIETIES: Number, 42; 2,449 members.  
 FAMILIES: 65 churches reporting (63 last year), 4,245. Gain, 510.  
 BENEVOLENT CONTRIBUTIONS: 67 churches reporting (57 last year),  
 Foreign, \$2,073; Education, \$39; Church Building, \$604; Home, 1,638;  
 A. M. A., \$651; Sunday School, \$428; New West, \$59; Ministerial  
 Aid, \$182; Other, \$2,233; Total, \$7,967. Decrease, \$1,652.

RHODE ISLAND.

CHURCHES.	CLERKS.	MINISTERS.	MEMBERS.										ADMITTED.			REMOVED.			BAPT.		FAM.
			Org.	Name.	Ord.	C'd.	Ma.	Fe.	To.	Ab.	C.	L.	To.	Di.	L.	De.	To.	Ad.	Inf.		
Barrington,	Dea. M. H. Wood,				'75	'87	62	123	185	32	10	5	15	3	0	0	3	6	0	125	
Bristol,	E. P. Brownell,				'61	'81	104	212	316	65	9	4	13	2	0	39	4	1	207		
Central Falls,	Chas. W. Arnold,				'63	'68	91	194	285	50	13	2	15	8	7	0	15	6	3	185	
Chapachet,	Ruth T. Irons,				'84	'93	13	38	51	10	5	3	8	0	2	0	2	5	0	40	
Cranston, Howard,	William Knowles,				'77	'92	10	25	35	7	14	0	14	0	12	0	13	12	0	45	
East Providence,	Leonard Z. Wickett,				'65	'85	175	133	208	45	4	49	5	1	0	6	17	1	125		
"	William Byron Forbush,				'92	'93	26	38	64	15	4	1	5	1	0	0	1	4	1	110	
"	Dea. E. P. Adams,				'59	'92	21	38	59	11	8	0	8	1	0	0	1	6	1	80	
Kingston,	Jos. D. Fitts,				'61	'89	23	55	78	23	0	0	0	1	3	0	4	0	2	65	
Little Compton,	Bernon E. Helme,				'61	'89	23	55	78	23	0	0	0	1	3	0	4	0	2	65	
"	A. H. Simmons,				'85	'92	26	78	104	18	0	0	0	4	5	4	13	0	0	79	
Newport, United,	A. R. Manchester,				'37	'41	97	246	343	65	3	9	12	2	7	13	22	0	11	200	
"	T. A. Johnson,				'66	'68	47	135	182	60	2	0	2	1	0	0	1	0	4	93	
Pawtucket,	Wm. E. Tolman,				'63	'83	66	191	257	46	24	14	38	2	13	69	84	4	6	140	
"	Charles A. Bemis,				'63	'82	119	331	450	1	26	4	30	8	11	0	19	13	52	400	
"	Fred. J. Bowne,				'91	'92	24	76	100	1	45	18	63	0	2	0	9	5	100		
Lorraine,	Wm. T. Steadman,				'83	'89	57	129	186	36	12	1	13	3	2	0	5	9	5	280	
Peacedale,	Geo. E. Webster,				'57	'66	209	477	686	50	32	10	42	16	7	0	23	32	7	400	
Providence, Beneficent,	Dea. J. C. Thompson				'73	'83	42	256	298	23	15	7	22	4	7	0	11	61	6	75	
"	Free Evang'l,				'61	'90	31	93	124	42	4	2	6	0	0	0	0	0	0	100	
"	Elmwood,				'84	'89	175	352	527	62	7	28	35	8	4	0	12	5	0	375	
"	Central,				'74	'91	92	160	252	73	22	12	34	3	16	0	19	9	5	300	
"	C. H. Philbrick,				'42	'69	129	302	431	62	9	17	26	9	8	0	17	1	6	200	
"	Howard W. Preston				'57	'89	279	588	867	100	26	19	45	17	15	18	50	11	2	600	
"	Asa Lyman,				'65	'90	102	237	339	25	8	4	12	4	7	0	11	5	3	550	
"	L. H. Campbell,				'89	'92	69	126	195	24	5	29	2	20	3	15	22	5	6	50	
"	Ohio E. Randall,				'63	'87	69	126	195	24	5	29	2	20	3	15	22	5	6	50	
"	Academy av.,				'89	'90	14	13	27	41	7	1	8	1	2	0	3	5	4	145	
"	See'd., Free,				'65	'88	26	89	115	4	6	2	8	0	2	0	2	1	1	50	
"	H. H. Vanderveet,				'65	'81	7	20	27	4	6	2	8	0	2	0	2	1	1	50	
"	Wm. J. Thornley,				'65	'89	12	37	49	12	6	0	6	1	1	0	2	6	0	60	
Sharpsville,	Wm. H. Starr,				'65	'87	29	69	98	12	6	3	9	1	0	0	1	2	8	150	
Thornton,	Dea. T. M. King,				'65	'87	25	82	107	10	2	10	12	0	1	0	1	2	3	150	
Tiverton, Corners,	Dea. T. M. Holden,																				
Warwick, River Point,	Frederic H. Adams, p.																				
Woonsocket,	Mrs. H. J. Paine,																				
			Total:				2175	5063	7238	999	401	192	601	110	165	146	421	180	163	5329	

SUNDAY SCHOOLS AND BENEVOLENCE.

CHURCHES.	SUNDAY SCHOOL.					BENEVOLENCE.							Home Exp.					
	Place.	Superintendent.	Mem.	Av.	Ad. to Ch.	Beav. Cont.	Y. P. S. C. B. Mem. bers.	For- eign.	Ed'n. B'd'g.	Home M.	A. M. A.	S. S.		New West.	Min. Aid.	Other.	TOTAL.	Leg- a- cles.
Barrington,	D. A. Waldron,	150	75	10	\$111	30	\$283	\$60	\$100	\$100	\$8	\$	\$	\$	\$	\$651	\$	
Bristol,	Dea. P. Skinner,	181	123	81		67	128	0	21	265	36				235	685	0	
Central Falls,	E. L. Freeman,	414	260	13	167	129	412	27	70	837	111	43	5	200	1,846	1,000	1,000	
Chepachet,	Stephen C. Irons,	94	58	2	19	54	9	0	0	20	15	0	0	31	80	10	0	
Cranston,	John B. F. King,	63	40	9	25	25	9	0	0	0	0	0	0	0	0	10	0	
East Providence,	Henry W. Brown,	225	147	36	15	66	78	0	10	197	30	10	5	55	380	0	1,900	
" Riverside,	Martin L. Read,	174	112	3	13	42	9	0	0	11	5			7	32	0	1,174	
" United,	E. Fowler,	127	56	8	15	59	55	0	0	0	0			0	0	0	1,014	
Kingston,	Dea. H. J. Wells,	70	41	0	78	44	109	53	53	115	68	8	27	45	398	0	1,200	
Little Compton,	Rev. James Lade,	70	40	0	26	36	36	11	16	48	30	17	0	185	0	0	1,375	
Newport, United,	Angus McLeod,	201	143	3	260	51	717	36	36	499	38	65	52	1,301	2,762	0	6,067	
Union,	Rev. M. VanHorne,	136	73	0	25	22	12	15	0	10	16	0	0	65	118	0	1,035	
Pawtucket,	Edgar B. French,	320	192	14	76	61	914	75	97	930	90	62	96	492	2,808	0	12,634	
" Park Place,	T. P. Barnefield,	1,269	636	26		180				20				25	50	0	1,500	
" Lorraine,	Henry Barker,	343	248	35	85	109	1,151	5	260	135	27	108	80	104	1,677	0	1,847	
Peacevale,	R. G. Hazard,	241	159	6	288	109	1,760	71	186	6,039	260	31	108	632	9,167	0	10,635	
Providence, Ben.,	John C. Bosworth,	400	243	6		50	50			10	5				65	0	0	
" Free Evan.,	Elisha P. Durfee,	196	130	0	5	48	51	618	191	5,571	547	15	50	35	106	0	2,438	
" Central,	Elisha C. Austin,	142	93	0	194	133	3,739	5	50	305	133	23	4	175	801	0	66,610	
" North,	Wendell P. Hale,	451	361	6	50	67	110	5	130	1,187	189	99	115	712	3,274	0	2,769	
" Pilgrim,	M. S. Willard,	225	165	18	50	110	559	279	130	1,187	189	99	115	712	3,274	0	5,900	
" Union,	Albert A. Arnold,	381	234	9	217	110	559	279	130	1,187	189	99	115	712	3,274	0	5,900	
" Plymouth,	DeWitt C. Eggleston,	632	414	12	360	137	1,772	591	1,147	4,081	649	136	521	3,743	12,640	0	23,624	
" Academy av.,	Dea. F. B. Thompson	405	258	4	9	78	264	20	160	160	20			171	635	0	4,297	
" Soled., Free,	Rev. E. O. Bartlett,	305	200	5		34	34	0	26	26	26			32	92	0	1,810	
" Olivet,	Peter J. Burns,	92	75	5		50	48		74	13	26			45	206	0	1,706	
Slater'sville,	C. S. Seagrave,	21	20	7	65	78	103	18	7	139	15	13	8	17	320	0	2,166	
Thornton,	John Tomlinson,	260	130	6	3	2	2		2	2	3			7	7	0	700	
Tiverton, Cor.,	Gheevra Cook,	85	55	6	11	27	15	0	0	50	6			5	76	0	1,138	
Warwick,	George V. Sevin,	225	165	6		50	50		14	14	47			61	61	0	1,795	
Woonsocket,	Henry M. Green,	191	112	33		33	136	12			26			142	316	1,000	1,800	
Total :		8,052	5,037	241	2,191	1,846	12,544	1,792	2,448	20,794	2,399	717	921	287	11,076	52,388	2,000	170,499

CHANGES from last Year-Book's list of churches: *Added*, — Pawtucket, Lorraine, — Pawtucket, Lorraine, — North Scituate, ORGANIZATIONS, RHODE ISLAND CONGREGATIONAL CONFERENCE; Rhode Island Association of Orthodox Congregational ministers; Rhode Island Home Missionary Society; Board of Trustees of Ministerial Fund.

**SOUTH CAROLINA.**

CHURCHES.		CLERKS.		MINISTERS.		MEMBERS.										ADMITTED.			REMOVED.			BAPT.			FAM
City or Town.	Org.	Name.		Ord.	C'd.	Name.		Ma.	Fe.	To.	Ab.	C.	L.	To.	Di.	L.	De.	To.	Ad.	Inf.	Ad.	Inf.	FAM		
Charleston, Circular,	1890	H. W. Mitchell, Jr.,		'63	'88	Henry M. Grant, p.		25	58	83	17	1	2	3	0	0	0	0	0	1	3	3	35		
" " Plymouth,	1876	George W. Frost,		'84	'86	George C. Rowe, p.		96	158	254	22	7	0	7	6	1	7	14	1	13	200				
Greenwood, Bethany,	1891	Miss M. E. Hoover,		'74	'92	James M. Robinson,		0	7	7	3	0	0	0	0	3	0	3	0	0	0	0			
Orangeburg,	1875	W. L. Dixon,						10	10	20															
		Total:						131	233	364	42	8	2	10	6	4	7	17	2	16	235				

Loss in church members, 7; in Sunday schools, 79; in home expenditures, \$13,306; gain in benevolent contributions, \$334. The Circular church is associated with FLORIDA; the others, with GEORGIA.

**SOUTH DAKOTA.**

CHURCHES.		CLERKS.		MINISTERS.		MEMBERS.										ADMITTED.			REMOVED.			BAPT.			FAM
City or Town.	Org.	Name.		Ord.	C'd.	Name.		Ma.	Fe.	To.	Ab.	C.	L.	To.	Di.	L.	De.	To.	Ad.	Inf.	Ad.	Inf.	FAM		
Aberdeen,	1890	Miss Quigg,		'78	'92	Thomas J. Deut,		8	17	25	4	1	4	5	1	26	9	36	1	2	37				
Alcester,	1877	Frank St. John,		'88	'90	William S. Washburn, p.		26	32	58	0	23	3	26	0	3	1	4	1	13	15				
Alexandria,	1881	Wm. H. Twining,						20	42	62	6	14	9	23	0	3	0	3	6	1	35				
Alpena, Tabor,	1886	Fred Kater, a		'91	'90	Edmund Grieb, p. c.		9	8	17	0	0	10	10	0	4	0	4	0	3	11				
Anina, Crow Lake,	1888	Mrs. L. L. Day,		'84	'93	Sanford F. Huntley, p.		3	7	10	0	4	2	6	0	14	0	14	4	0	17				
Armour,	1886	Mrs. L. S. Mead,		'90	'91	John Milne Bates, p.		27	43	70	13	4	5	9	0	6	0	6	1	3	35				
Ashton,	1881	Mrs. S. B. Senechal		'70	'91	Anson H. Robbins, p.		41	15	31	7	4	4	8	0	0	0	0	2	0	1	15			
Athol,	1881	Mrs. Maud Moore,		'70	'91	Anson H. Robbins,		16	15	22	4	3	3	6	0	2	0	2	1	1	20				
Aurora,	1880	H. E. Loyd,		'91	'93	Jere Kimball,		17	35	50	0	0	0	0	0	4	0	4	0	0	20				
Badger, Arlington,	1888	Mrs. C. Grothers,		'89	'88	George W. Grater, p.		18	17	35	0	15	5	20	1	0	1	2	11	7	50				
Bad River, Ft. Pierre,	1890	John Lastman,		'92		[Abraham Koki,]		23	40	63	4	15	5	20	1	0	1	2	11	7	50				
Bangor,	1891	Mrs. O. J. Schelleneger,						2	13	15	11	0	0	0	0	0	0	0	0	0	5				
Bard,	1887	Belle Bates,						10	16	26	5	2	0	2	0	3	0	3	0	2	9				
Belle Fourche,	1891	Mrs. E. J. Ferral,		'92		C. H. Burroughs, p. c.		3	12	15	1	5	10	15	0	0	0	0	3	0	20				
Beresford,	1884	A. D. Lofler,		'93		[William C. Gilmore,]		2	1	3	1	1	1	3	1	1	0	2	0	0	7				
Bluhanket,	1891	Mrs. E. F. Howall,						8	18	26	9	0	0	0	0	0	0	0	0	0	10				
Blumenthal, Eureka,	1891	Jacob Schulz,		'84	'91	Henry Vogler, p.		7	5	12	0	0	0	0	0	0	0	0	0	1	6				
Bon Homme,	1887	Miss S. Harrison,		'90	'93	Marcus A. Ball, p.		12	21	33	0	2	8	10	2	1	17	20	1	4	15				
Bowdle,	1886			'90	'93	Lee A. Brink,		3	11	14	6	1	1	2	0	2	4	6	1	0	20				
Bryant,	1892	Mrs. I. D. Converse,		'63	'93	George W. Brownjohn, p.		5	12	17	3	14	3	17	0	0	0	0	5	0	15				
Buffalo Gap,	1886	Dea. N. C. Wood,		'92	'93	George Wadsworth,		11	20	31	5	0	2	2	0	3	0	3	0	0	50				
Burrell, Basin, Neb.,	1891	Francis Frazier,		'91	'85	Francis Frazier,		10	12	22	0	4	9	13	0	0	0	0	4	3	3	50			

a Woonsocket.



CHURCHES.		CLERKS.		MINISTERS.		MEMBERS.						ADMITTED.			REMOVED.			BAPT.		FAM.
City or Town.	Org.	Name.	Name.	Ord.	C'd.	Ma.	Fe.	To.	Ab.	C.	L.	To.	Di.	L.	De.	To.	Ad.	Inf.	FAM.	
Canova,	1886	W. E. Leonard,				26	34	60	1	0	2	2	0	2	0	0	0	0	50	
Canton,	1870	C. B. Isham,		'77	'91	12	23	35	0	1	10	11	1	1	0	2	1	2	35	
Carthage,	1883	Mrs. E. J. White,		'92	'92	12	23	35	7	0	3	3	1	3	0	4	0	0	40	
Centerville,	1872	Miss Bertha Curtis,				9	16	25	13	2	5	0	2	0	2	0	1	0	30	
Chamberlain,	1881	Dea-S. W. Sedgwick		'71	'92	19	35	54	13	2	9	11	1	3	0	4	5	2	53	
Chickaree River, Leslie,	1892	Edwin Phelps,				'92	19	34	0	16	37	53	0	0	0	0	16	4	100	
Clark,	1881	Mrs. J. Bockoven,		'91	'91	9	39	48	9	7	1	8	0	1	1	2	5	1	25	
Clyde,	1890	Mrs. Ella Stevens,				0	5	5	7	0	0	0	0	0	0	0	0	0	0	
Columbia,	1884	Mrs. C. E. Corry,		'92	'93	12	29	41	7	2	2	4	2	3	0	5	0	0	26	
Colvin,	1883	Mrs. Helen Brown,		'81	'91	21	23	44	6	1	0	1	0	3	6	9	1	2	38	
Cresbard,	1885	R. Milton Griffith,		'81	'88	14	16	30	3	3	3	6	0	6	0	6	0	1	20	
Custer,	1879	B. F. Townner,				13	32	45	0	7	7	14	0	8	0	7	0	3	30	
Deadwood,	1877	W. S. Elder,		'68	'90	32	57	89	23	1	10	11	0	7	0	7	0	0	75	
De Smet,	1881	James E. Smith,		'81	'93	25	40	65	5	0	8	8	1	3	6	10	0	0	50	
Dover, Canova,	1883	Grant Jamison,				26	21	47	15	0	0	0	0	2	6	3	11	0	15	
Dracola,	1884	George W. Drake,				4	4	8	2	0	0	0	0	2	0	2	0	2	10	
Elk Point,	1870	E. C. Ericson,		'76	'92	10	18	28	8	3	3	6	2	7	0	9	2	1	22	
Emanuel, Eureka,	1891	Jacob Ketterling,		'81	'93	12	12	24	0	0	0	0	0	0	4	0	3	15		
Emery,	1880	Mrs. E. S. Grimshaw		'93	'93	9	10	19	5	1	2	3	0	3	0	3	1	0	25	
Erwin,	1885	Mrs. O. A. Noyes,		'93	'92	20	34	54	1	4	1	5	1	1	1	1	3	0	28	
Esmond,	1886	Miss M. B. French,		'92	'92	8	12	20	3	0	0	0	0	2	0	2	0	0	7	
Faulkton,	1884	Mrs. S. Botnam,		'65	'90	22	26	48	4	1	8	9	0	2	10	12	1	1	30	
Firesteel, Mitchell,	1883	James A. Kipp,		'86	'91	12	12	24	1	4	0	4	0	3	0	3	0	4	29	
Fort Pierre,	1890	H. G. Coombs,				3	8	11	3	4	0	4	0	1	0	0	0	0	25	
Frankfort,	1882	Dollie M. Taylor,		'91	'92	7	26	33	12	0	0	0	0	3	3	6	0	0	20	
Freedom, Winfred,	1890	C. C. Larson,		'84	'91	10	18	28	1	4	0	4	1	0	0	1	1	1	20	
Friedens, Eureka,	1891	Dea. J. Griebel,		'84	'91	7	7	14	0	0	0	0	0	0	0	0	0	4	11	
Friedensfeld, Parkston,	1884	Martin Leischner,		'66	'88	19	15	34	3	0	0	0	0	0	0	0	0	0	13	
Gann Valley,	1892	Rollen Brown,		'66	'88	7	19	26	1	26	0	26	0	0	0	0	0	5	50	
Garrettsburg,	1888	F. L. Herbert,		'77	'92	7	16	23	3	7	0	7	0	6	0	6	2	3	30	
Gettysburg,	1885	Dea. C. E. M. Oliver,				3	8	11	2	0	0	0	0	0	5	0	0	1	16	
Glenview, Artesian,	1888	Miss Nancy Elliot,		'88	'88	9	16	25	0	7	0	7	0	1	0	1	0	0	20	
Gothland, Beresford,	1891	Mrs. F. M. Dean,				2	7	9	1	0	2	2	0	0	0	0	0	0	11	
Greenleaf, Rec Heights,	1885	Willis Doane,		'80	'93	28	26	54	14	0	0	0	0	0	0	0	0	0	30	
Henry,	1881	B. O. Watterman,		'74	'92	4	8	12	0	8	1	9	0	0	0	0	0	0	30	
Hermosa,	1887	Mrs. H. M. Stearns,		'89	'88	3	8	11	0	2	9	11	0	0	0	0	1	0	20	
Hotland,	1892	John Grant,				11	27	38	4	6	0	6	0	2	17	19	3	2	30	
Highmore,	1883	John WINTER,		'66	'88	11	11	22	0	0	0	0	0	2	0	2	0	7	11	
Hofnungsbereg, Parkston,	1889	Gottlieb Scheurle,		'81	'93	13	12	25	0	0	0	0	0	0	4	4	0	3	13	
Hofnungsbereg, Eureka,	1889	Gottlieb Wolf,		'81	'93	13	12	25	0	0	0	0	0	0	4	4	0	3	13	



CHURCHES.	SUNDAY SCHOOL.					BENEVOLENCE.					Home Exp.					
	Place.	Superintendent.	Men.	Av. to Ch.	Bew. Cont.	Y. P. S. C. E. Membrs.	For. eign.	Ed'n. B'd'g.	Ch. B'd'g.	Home M.		A. M. S. S.			TOTAL.	
												A. A.	S. S.	New West. Aid.		Other.
Canova,	H. A. Lincoln,	45	32	0	5	0	8	2	7	0	0	0	0	20	0	213
Canton,	W. W. Cooper,	81	55	0	0	0	7	0	21	0	0	0	0	61	0	1,655
Carthage,	Fred. H. Angle,	65	45	0	2	0	0	0	10	10	0	0	0	12	0	350
Centerville,	Bertha A. Curtis,	43	27	0	7	0	0	7	17	3	6	0	3	47	0	412
Chamberlain,	Mrs. A. T. Stacy,	95	66	12	0	28	507	2	32	4	3	0	0	548	0	495
Cheyenne River,	Clarence Ward,	65	47	6	0	0	0	0	49	0	7	0	0	40	0	300
Clark,	Mrs. M. T. Bascomb,	100	44	5	12	10	80	2	4	0	4	0	0	174	0	626
Clyde,	Miss C. Stevens,	30	15	0	0	0	0	0	0	0	0	0	0	4	0	32
Columbia,	C. E. Corry,	61	33	1	25	20	22	0	17	0	8	0	1	69	0	363
Colvin,	Robt. E. Brown, <sup>a</sup>	72	24	1	0	0	15	0	3	0	7	0	3	31	0	157
Cresbard,	Mrs. J. A. Cressy,	25	20	7	4	0	3	5	3	0	4	0	0	30	0	301
Custer,	T. W. McHoes,	63	35	3	4	20	1	15	0	0	4	0	0	0	0	0
Deadwood,	Sammuel Cushman,	123	75	1	25	25	14	0	56	16	25	0	0	152	0	1,350
De Smet,	August C. Hanson,	115	60	0	18	40	10	0	25	5	8	0	0	58	0	431
Dover,	Geo. McCague, <sup>b</sup>	28	20	0	7	20	0	25	0	0	0	0	0	25	0	100
Dracola,	Geo. W. Drake,	37	21	0	4	0	0	0	9	10	0	0	0	19	0	25
Elk Point,	H. C. Frye,	65	40	1	0	0	513	0	14	3	8	0	0	597	0	571
Emanuel,	[No school,]						0	0	22	0	0	0	0	36	0	18
Emery,	S. A. Greenwood,	40	20	2	5	0	0	0	4	10	0	0	0	19	0	248
Erwin,	J. H. Sherburne,	60	50	3	17	30	6	0	3	12	0	5	0	26	0	25
Esmond,	G. E. Cochran,	40	20	0	5	0	2	2	8	0	3	0	0	17	0	42
Faulkton,	J. E. Watkins,	85	40	1	3	0	0	0	46	0	0	0	10	61	0	575
Firesteel,	H. G. Coombs,	69	34	4	4	12	5	0	0	0	0	0	0	4	0	140
Fort Pierre,	Dollie M. Taylor,	60	40	0	7	0	1	0	7	0	0	0	0	26	47	300
Frankfort,	Chas. C. Larson,	35	20	0	1	0	0	0	2	0	0	0	0	8	0	201
Freedom,	[No school,]	44	31	1	0	0	0	0	2	5	0	0	0	4	0	750
Friedens,	Christian Moyck,	39	25	8	0	0	0	0	11	0	0	0	3	16	0	38
Friedensfeld,	Mrs. E. W. Cleveland	45	28	2	6	18	0	0	0	0	0	0	0	5	0	292
Gann Valley,	F. L. Herbert,	m85	42	5	4	35	2	4	0	15	1	2	0	24	0	71
Garrettsou,	T. A. George,	29	25	0	0	0	0	0	8	0	16	0	0	24	0	300
Gettysburg,	W. S. Doty,	70	50	5	2	0	0	0	7	0	2	0	0	9	0	0
Glenview,	N. J. Branson,	47	28	0	18	0	0	0	0	1	0	0	0	1	0	0
Gothland,	Gustav Wiiren,	27	15	0	0	0	0	1	0	0	1	0	0	2	0	1
Greenleaf,	Nathan Watterman	64	45	0	9	32	25	65	0	32	0	6	0	137	0	858
Henry,	W. H. Benedict,	32	20	0	0	0	0	6	5	0	0	0	0	11	0	10
Hermosa,	Mrs. H. M. Crater,	45	23	0	4	0	4	4	2	14	0	4	0	67	95	100
Hetland,	E. O. Parker,	105	40	5	11	0	12	0	4	0	0	0	0	30	0	107
Highmore,	Gottlieb Winter,	30	18	3	0	0	4	0	1	0	0	0	3	41	49	150
Hoffmungsberg,	[No school,]						0	0	0	0	0	0	0	0	0	14
Hoffmungsfeld,																

<sup>a</sup> Burnside. <sup>b</sup> Spencer.

CHURCHES.	CITY OR TOWN.	ORG.	CLERKS.	MINISTERS.	MEMBERS.			ADMITTED.			REMOVED.			BAPT.		FAM.		
					Ord.	C'd.	Name.	Ma.	Fe.	To.	Ab.	C.	L.	To.	Di.		L.	De.
Hoffnungsthal, Scotland,		1885	Dea. Adam Reich,		'65	'92	5	10	0	0	0	0	0	0	0	0	0	8
Hot Springs,		1891	James M. Brown,		'86	'91	11	19	30	6	4	12	16	0	0	1	0	3
Howard,		1882	Mrs. W. E. Jones,		'90	'93	25	38	63	16	7	16	13	0	0	9	1	3
Hudson,		1885	Mrs. W. E. Jones,		'54	'87	17	47	64	4	6	3	9	0	2	3	5	2
Huron,		1884	Dea. A. F. Fay,		'89	'91	11	95	146	31	17	13	30	3	23	0	26	12
Ipewich,		1883	John Owens,		'66	'93	19	31	11	1	15	16	0	0	8	0	0	75
Ironwood,		1883	Rev. M. E. Drake,		'84	'93	12	25	37	4	0	4	4	0	2	0	0	57
Lake Henry, Lake Preston,		'84	Oliver Sires,		'90	'91	4	8	12	0	0	5	5	0	4	12	16	0
Lakeport,		1889	Dea. E. J. Burton,		'90	'91	4	7	11	0	1	0	1	0	0	0	1	10
Lake Preston,		1881	Mrs. A. N. Clark,		'93	'93	13	23	36	5	0	0	0	0	2	0	0	30
La Prairie, Mellette,		1888	Mrs. M. E. Styles,		'70	'91	3	4	7	0	0	0	0	0	0	0	0	10
La Roche, Burnside,		1888	Mrs. H. Burton,		'91	'91	5	12	17	4	1	0	0	0	0	0	0	30
Lead,		1878	Miss V. J. Scott,		'81	'92	10	20	30	3	0	7	7	0	2	0	2	25
Lebanon,		1888	Miss A. Wilson,		'88	'93	3	6	9	1	0	0	0	0	2	6	8	0
Legenthal, Parkston,		1884	John Stadel,		'66	'88	3	3	6	0	0	0	0	0	0	0	0	1
Lesterville,		1888	Dea. C. M. Plumb,		'93	'93	5	8	13	0	0	0	0	0	0	0	0	3
Letcher,		1882	S. N. Jeardean,		'86	'91	5	11	16	1	3	2	5	0	0	0	0	36
Liberty, Powell,		1888	George A. Pool,		'72	'92	18	13	31	3	4	2	6	0	2	8	10	3
Lisbon, Enstley,		1890	Dea. A. M. Small,		'86	'91	16	13	35	7	3	1	4	0	0	0	0	14
Logan, Springs,		1886	Mrs. Hetty Murdy,		'86	'91	5	10	15	0	4	0	0	0	0	0	0	15
Meekling,		1884	Miss E. C. Edgerton,		'91	'91	11	25	36	10	5	0	5	0	0	0	0	10
Milbank,		1881	Mrs. N. L. Kaufman,		'87	'91	17	49	66	12	8	1	9	0	0	0	0	13
Miranda,		1887	Miss E. Gurusey,		'87	'91	4	3	7	0	0	0	0	0	0	0	0	100
Mission Hill,		1887	J. N. Crow,		'50	'87	24	32	56	0	1	2	3	0	3	0	3	5
Mitchell,		1881	John Bineclou,		'92	'92	34	52	86	35	17	1	3	4	0	4	1	30
Morean River, Little Bend,		'91	L. H. Clybourn,		'91	'91	15	20	33	0	12	0	12	0	0	0	0	43
Mound City,		1887	Samuel D. Bonsey, Lic.]		'90	'7	6	13	0	0	0	0	0	0	0	0	0	92
Myron, Faulkton,		1885	Mrs. H. L. Treat,		'81	'88	14	14	28	6	0	5	5	1	3	0	4	20
Neberg, Scotland,		1884	M. Barnett,		'65	'92	16	15	31	6	8	0	8	1	0	0	1	18
North Kassler, Eureka,		1891	Henry Aman,		'74	'90	7	7	14	0	0	0	0	0	1	0	0	13
Oahe,		1876	Thos. L. Riggs,		'72	'72	17	49	66	8	3	1	4	2	31	7	40	2
Oscola,		1876	Miss Ellen Stone,		'66	'88	28	23	51	0	0	0	0	0	9	0	0	75
Parkston, Zion,		1884	Friedrich Koeh,		'66	'92	7	14	0	14	0	14	0	0	0	0	0	20
Salims,		1892	Christian Isaak,		'86	'91	12	24	36	0	0	0	0	0	2	0	0	9
Perry, Mitchell,		1889	Mrs. N. E. Pringle,		'65	'92	7	7	14	0	0	0	0	0	0	0	0	4
Petersburg, Scotland,		1885	John Ochser,		'65	'92	9	17	26	9	12	14	26	0	0	0	0	8
Petrodie,		1889	Thos. Simson,		'73	'92	20	37	57	0	5	4	9	0	0	0	0	21
Pierre,		1880	Chas. L. Hyde,		'88	'91	17	43	60	8	17	6	23	1	8	9	2	81
Planckinton,		1881	Mrs. L. E. Barton,		'62	'85	21	23	47	0	3	3	6	0	2	1	3	40
Powell,		1883	Daniel Williams,		'62	'85	21	23	47	0	3	3	6	0	2	1	3	20

CHURCHES.	SUNDAY SCHOOL.				BENEVOLENCE.										Leg- ates.	Home Exp.		
	Place.	Mem.	Av. to Ch.	Ad. Cont.	Y. P. S. C. E. Mem- bers.	For- eign.	Ed'n. P'd'g.	Ch. P'd'g.	Home M.	A. M. A.	S. S.	S. S. West.	New Aid.	Min. Aid.			Other.	TOTAL.
Hoffnungsthal,	15	12	0	0	0	0	0	0	0	0	0	0	0	0	0	0	577	
Hot Springs,	65	41	0	3	15	12	22	24	0	0	0	0	0	0	0	61	3,700	
Howard,	71	38	8	25	20	19	104	11	0	0	20	0	0	1	5	165	718	
Hudson,	65	40	0	18	27	5	5	5	0	0	18	0	0	0	0	38	770	
Huron,	175	107	18	20	17	68	37	77	19	29	20	0	0	23	0	297	2,110	
Ipswich,	136	60	0	24	0	6	8	55	0	4	0	0	0	0	73	0	479	
Iroquois,	m200	150	12	20	27	9	0	35	3	10	0	0	0	15	75	0	400	
Lake Henry,																	0	
Lakeport,	31	20	1	9	0	4	0	0	0	0	5	0	0	0	9	0	70	
Lake Preston,	61	40	0	0	0	6	0	7	10	7	0	0	0	0	0	30	350	
La Prairie,	46	24	0	13	0	0	0	7	6	0	0	0	0	0	13	0	37	
La Roche,	45	30	0	6	0	15	23	0	17	0	6	0	0	2	63	0	168	
Lead City,	125	67	0	40	0	0	0	0	8	0	0	0	0	0	8	0	3,500	
Lebanon,	40	25	0	3	0	0	0	1	3	0	0	0	0	0	4	0	116	
Legenthal,																	0	
Lesterville,	26	16	2	20	0	1	0	3	4	0	0	0	0	0	15	15	0	30
Letcher,	35	20	2	0	12	2	0	0	0	0	0	0	0	0	2	0	102	
Liberty,	40	30	0	0	0	0	0	0	0	0	0	0	0	0	0	0	60	
Lisbon,	35	25	3	5	25	0	0	0	0	0	0	0	0	0	0	0	75	
Logan,																	27	
Meckling,	39	30	1	4	11	0	0	0	0	0	0	0	0	0	0	0	0	
Milbank,	142	97	7	11	32	0	0	3	3	4	0	0	0	0	28	60	185	
Miranda,																	1,111	
Mission Hill,	m121	50	1	16	8	13	0	0	2	7	3	16	0	88	129	0	292	
Mitchell,	140	96	2	0	28	0	0	0	3	3	0	0	0	0	6	0	619	
Morcan River,	43	27	10	0	0	0	0	0	0	0	0	0	0	15	15	0	5	
Monnd City,	39	20	0	0	0	5	1	10	0	0	2	0	1	2	23	0	100	
Myron,	32	25	0	0	0	7	0	0	0	0	0	0	0	0	0	0	194	
Neuberg,																	276	
North Kassler,																	15	
Oate,	75	52	2	6	35	0	0	0	0	0	0	0	0	75	75	0	32	
Oscola,	25	15	0	4	0	0	0	2	3	0	2	0	0	0	7	0	25	
Parkston, Zion,	50	40	9	0	0	16	0	2	0	0	0	0	0	166	191	0	587	
" Sallins,	16	14	0	0	0	0	0	0	0	0	0	0	0	0	0	0	426	
Perry,	41	15	0	0	0	12	0	0	12	0	0	0	0	9	34	0	97	
Petersburg,	22	16	0	0	0	0	0	0	0	0	0	0	0	0	0	0	161	
Petrolie,	63	50	12	0	0	0	0	0	0	0	0	0	0	0	3	0	0	
Pierre,	83	58	3	20	18	53	75	16	85	10	19	0	0	4	262	0	1,215	
Plankinton,	100	60	7	12	44	0	0	30	80	0	12	0	0	0	122	0	1,085	
Powell,	56	32	0	12	25	0	0	0	7	0	5	0	0	15	27	0	150	

CHURCHES.	CLERKS.	MINISTERS.				MEMBERS.						ADMITTED.		REMOVED.			BAPT.		FAM.
		City or Town.	Name.	Ord.	C'd.	Ma.	Fe.	To.	Ab.	C.	L.	To.	Di.	L.	De.	To.	Ad.	Inf.	
Rapid City,	1879	C. A. Trowbridge,				31	85	116	12	12	6	18	1	6	2	9	5	2	65
Redfield,	1880	E. F. Dow,				38	64	102	18	5	11	16	0	14	0	14	5	0	102
Ree Heights,	1883	Miss F. Kellogg,	'93			9	6	16	2	3	0	2	0	4	0	4	0	0	14
Reville,	1886	Mrs. H. Halverson,				6	16	25	0	0	0	0	0	0	0	0	0	0	20
Rockerville,	1892	Joseph Lott,				4	7	11	0	11	0	11	0	0	0	0	0	0	10
Rosebud,	1890	James F. Cross,	'87	'92		13	9	22	7	1	0	0	5	0	1	0	1	5	1
Rosette Park, Ipswich,	1888	H. T. Dailey,	'63	'93		2	5	7	0	0	0	0	0	0	0	0	0	0	10
Running Water,	1887	Mrs. Henry Brooks,	'80	'87		0	2	2	0	0	0	0	0	0	0	0	0	0	16
St. Matthews, Hosmer,	1891	Mr. Kirschmann,	'54	'81		10	12	22	0	4	0	4	0	2	4	6	0	2	16
Salem, Eureka,	1888	Dea. Johann Nies,	'81	'93		10	8	18	0	0	0	0	1	3	4	0	2	11	
Scotland,	1888	John J. Salzmann,	'65	'92		10	10	20	0	8	4	12	0	3	2	5	0	3	12
Seimenthal, Scotland,	1885	John Schaefer, p.	'65	'92		16	15	31	1	0	0	0	1	8	0	9	0	6	14
Seimenthal, Scotland,	1885	Jacob Redmann,	'72	'92		79	149	238	17	8	17	25	0	16	0	16	5	1	212
Stonx Falls,	1872	E. B. McClemon,	'90	'91		3	5	8	0	0	0	0	0	0	0	0	0	0	70
Smithwicks,	1891	John Tucker,	'92	'92		6	10	16	1	16	0	16	0	0	0	0	0	0	10
South Shore,	1892	J. W. Stevenson,	'92	'92		11	38	49	18	11	4	15	0	9	0	9	6	3	85
Spearsfish,	1878	Miss Nora Burris,				7	6	13	0	0	2	2	0	0	0	0	0	0	50
Spring Farm, Canova,	1890	Gilbert Gregory,	'50	'81		12	22	34	3	5	2	7	1	0	0	1	2	2	10
Springfield,	1871	Charles Secombe,	'80	'88		5	10	15	0	0	0	0	1	0	0	1	0	0	16
Spring Lake,	1889	Mrs. J. C. Flint,	'84	'93		24	31	55	28	6	0	6	1	5	1	7	3	0	25
Templeton, Crow Lake,	1886	Homr Jacobs,				6	12	18	7	0	0	0	1	2	0	3	0	8	
Theodore, Bowditch,	1887	V. E. Peckham,				11	16	27	0	0	0	0	0	1	0	1	0	0	15
Turton,	1888	David C. Edds,	'91	'92		11	16	24	2	4	0	4	0	0	0	4	10	25	
Tyndall,	1891	J. Kielbanch,	'85	'91		15	19	34	2	4	0	4	0	0	0	7	0	30	
Valley Springs,	1878	DeWitt C. Prentice,	'77	'93		53	37	67	5	0	2	2	0	7	0	7	0	8	
Vermillion,	1870	Andrew Pickett,				30	111	164	20	40	10	50	1	15	0	16	26	8	
Viola, Woonsocket,	1889	Andrew Johnson,				13	10	23	4	2	21	23	0	0	0	0	0	24	
Wakonda,	1891	Charles Beng,	'91	'90		15	10	25	0	0	0	0	0	0	0	0	0	19	
Wanari, Springfield,	1884	Mrs R. A. Noyes,	'93	'93		12	22	34	6	7	4	11	0	23	1	24	1	32	
Watertown,	1883	Mrs. Dora Robbins,	'50	'88		4	5	9	0	0	0	0	0	0	0	0	0	12	
Webster,	1881	Pruce L. Crow,				40	91	131	57	1	3	4	0	4	0	4	0	1	75
Washington Springs,	1886	Mrs. Carrie Hart,	'92	'92		22	30	52	9	0	1	1	1	3	5	8	14	0	
Willow Lakes,	1884	Mrs. J. H. Miles,	'84	'93		14	30	44	7	12	5	17	0	3	5	8	5	0	
Winfred,	1884	Mrs. M. Hatch,				11	18	29	2	4	5	9	0	4	7	11	2	0	
Yankton,	1881	Mrs. A. Price,	'91	'91		15	32	47	1	1	2	3	1	1	3	5	1	40	
	1868	Lucius L. Tyler,	'92	'92		171	263	434	85	19	18	37	0	35	0	35	10	1	

CHANGES from last Year-Book's list of churches: *Added*, — Bryant, Cheyenne River; Gann Valley; Hetland; Parkston; Salmis; Petrodie; Rockerville; South Shore; Vermilion, *Scand.* Total, 8. *Omitted*, — Arena; Buffalo Center; Davidson, Hancheti; Jasper; Naples; Sherman; Summit Center. Total, 8. *Name changed*, — Crow Lake to Ahma; Eden to Huds. n. CHURCHES: 9 with pastors installed by council; 50 with pastors otherwise inducted; 24 with supplies; 55 vacant (including 20 supplied by licentiates or ministers of other denominations). Total, 138. MINISTERS: 7 pastors installed by council; 37 pastors otherwise inducted; 10 supplies; 57 others; Total, 111. CHURCH MEMBERS: 2,006 males; 3,308 females. Total, 5,314 (including 723 absent). Gain, 141. ADDITIONS: 543 by confession; 431 by letter. Total, 974.

CHURCHES.	SUNDAY SCHOOL.						BENEVOLENCE.						Legis- lates.	Home Exp.					
	Place.	Superintendent.	Mem.	Av.	Ad. to Ch.	Benn. Cont.	Y.P.S. Mem- bers.	C. E.	For- eign.	Ed'n. B'd'g.	Ch. A.	Home M.			A. M. A.	S. S.	New West. Aid.	Min. Aid.	Other.
Rapid City,	H. W. Somers,	152	76	3	31	58	0	0	45	9	0	30	20	0	4	16	115	0	1,242
Redfield,	J. E. Robinson,	171	101	0	12	85	58	976	3	0	78	53	14	14	13	172	1,387	0	1,051
Ree Heights,	Whitot Camp,	29	20	0	0	0	0	0	3	0	19	0	7	0	0	0	26	0	31
Revillo,	R. H. Clark,	41	30	0	8	0	0	0	0	0	10	0	2	0	0	0	12	0	402
Rockerville,	[Union school.]						0	10	0	0	15	0	3	0	0	0	28	0	50
Rosebud,	Lot Frazier,	40	25	5	0	0	0	0	5	0	0	0	0	0	0	0	5	0	0
Rosette Park,	O. M. Stocum,	16	10	0	0	0	0	0	0	0	0	0	0	0	0	0	0	0	79
Running Water,	Mrs. H. Brooks,	15	8	0	0	0	0	0	0	0	0	0	0	0	0	0	0	0	35
St. Matthews,	J. Lehr, Hills <sup>v</sup> , w,						0	0	0	0	12	0	0	0	0	0	0	0	210
Salem,	[No school.]						0	0	0	0	0	0	0	0	0	0	0	0	5
Scotland,	Jacob Resner,	25	18	0	0	0	10	3	0	0	5	0	0	0	0	0	0	0	74
Seimenthal,	Fred'h Schlechter,	25	20	0	0	0	105	0	0	0	71	48	19	10	0	34	287	0	445
Sioux Falls,	R. B. McClennan,	m, 30	198	6	15	54	0	0	0	0	6	0	0	0	0	0	6	0	3,404
Smithwick,	Job. Freese,	43	35	0	0	0	0	0	0	0	0	0	0	0	0	0	0	0	500
South Shore,	H. Robins,	26	14	0	0	0	0	0	0	0	0	0	0	0	0	0	0	0	0
Spearsfish,	G. P. Hopkins,	28	20	0	4	0	0	0	0	0	0	0	0	0	0	0	0	0	0
Spring Farm,	H. M. Richardson,	167	78	9	36	45	5	0	10	31	0	0	26	0	0	3	75	0	1,150
Springfield,	F. K. Sutton,	31	21	0	2	0	0	0	2	0	0	0	2	0	0	0	2	0	64
Spring Lake,	J. C. Young,	78	38	4	0	35	5	2	2	2	12	3	2	2	0	0	28	0	325
Templeton,	M. L. Brown,	40	26	0	2	0	8	3	3	18	2	4	2	0	0	2	42	0	108
Theodore,	C. S. Barber, <sup>a</sup>	50	33	5	0	15	0	0	0	0	5	0	0	0	0	1	6	0	57
Tarton,	[No school.]						0	0	0	0	0	0	0	0	0	0	0	0	0
Tyndal,	G. E. Chapman,	44	25	0	0	0	0	0	0	0	0	0	0	0	0	0	0	0	175
Valley Springs,	Jos. Kiebauch,	60	50	0	0	0	0	15	10	0	10	0	0	0	0	0	35	0	200
Vermillion,	Geo. M. Smith,	125	90	22	0	41	3	0	5	8	3	0	0	0	0	0	19	0	525
Viola,	[No school.]						0	0	0	0	0	0	0	0	0	0	0	0	1,508
Wakonda,	Mrs. L. B. Bridgman,	60	32	5	18	0	0	0	0	0	3	0	2	0	0	0	5	0	751
Wanari,	[Union school]						0	0	0	0	0	0	0	0	0	0	0	0	32
Watertown,	M. A. Heegaard,	142	63	4	22	48	12	0	0	0	0	0	0	0	0	0	31	0	350
Webster,	Chalmers Curtis,	75	55	0	18	35	18	0	3	5	0	5	10	0	0	20	59	0	2,000
Westington Sp's,	Mrs. J. H. Miles,	50	23	5	6	50	5	0	0	0	13	0	4	0	0	4	37	0	365
Willow Lakes,	E. I. Underwood,	44	20	2	0	0	0	0	7	11	0	0	0	0	0	8	26	0	237
Winfred,	E. S. Dobson,	87	43	1	4	35	9	7	3	4	0	0	7	0	0	30	30	0	548
Yankton,	Lucius L. Tyler,	340	204	11	35	140	184	25	23	190	60	60	11	27	43	623	0	4,024	

<sup>a</sup> Fauston.

REMOVALS: 39 by death; 464 by dismissal; 165 by discipline. Total, 668.  
 BAPTISMS: 249 adult; 230 infant.  
 IN SABBATH SCHOOLS: Members, 10,683; Gain, 75; average, 6,661; joined the church, 314; benevolence, \$917.  
 YOUNG PEOPLE'S SOCIETIES: Number 46; 1,339 members.  
 FAMILIES: 138 churches reporting (132 last year), 4,733. Gain, 66.  
 BENEVOLENT CONTRIBUTIONS: 112 churches reporting (113 last year), Foreign, \$1,043; Education, \$2,591; Church Building, \$443; Home, \$1,810; A. M. A. \$392; Sunday School, \$606; New West, \$110; Ministerial Aid, \$121; Other, \$1,343; Total, \$8,459. Increase, \$794.  
 HOME EXPENDITURES: 123 churches reporting (116 last year), \$64,645. Increase, \$14,102.  
 ORGANIZATION: Seven local Associations uniting in the GENERAL ASSOCIATION OF SOUTH DAKOTA.

TENNESSEE.

CHURCHES.	CLERKS.	MINISTERS.	MEMBERS.					ADMITTED.			REMOVED.			BAPT.		FAM.			
			City or Town.	Name.	Ord.	C'd.	Ma.	Fe.	To.	Ab.	C.	L.	To.	Di.	L.		De.	To.	Ad.
Big Creek Gap,	1886 Calvin Claxton,		'91	'92	30	34	64	1	8	2	10	1	8	9	18	4	20		
Bon Air,	1891 Miss M. Clark,	George Ames, <i>p.</i>	'90	'92	14	20	38	15	20	0	3	0	0	4	4	0	100		
Chatanooga,	1867 Lee Henderson,	[Edward N. Goff, <i>Lic.</i> ]	'76	'79	70	83	34	34	2	1	3	2	2	0	4	2	9		
Crossville,	1887 Mr. J. S. Spencer,	Horace E. Partridge,	'92	'92	10	21	31	12	0	4	4	0	6	0	0	0	57		
Cumberland Gap,	1891 Dr. M. Arthur,	Arthur A. Myers, <i>p.</i>	'64	'90	10	21	31	6	5	11	0	1	0	1	0	5	?		
Deer Lodge,	1887 George Lusty, <i>p.</i>	George Lusty, <i>p.</i>	'88	'90	10	20	30	6	5	4	1	6	2	9	4	0	?		
Glenmary,	1891 Mrs. A. McDonald,	Mark N. Sumner,	'92	'92	5	12	17	2	3	2	5	0	0	3	3	0	20		
Goodlettsville,	1885 J. D. Miller,	[W. L. Johnson, <i>Lic.</i> ]	'93	'93	8	24	32	4	1	0	1	1	0	0	1	0	10		
Grand View,	1885 Miss M. L. Jewett,	Charles H. Abbott <i>p.</i>	'76	'90	24	36	60	13	1	9	10	0	4	0	4	1	20		
Harriman,	1890 Victor E. Davis,	Mark N. Sumner,	'92	'92	1	4	5	0	0	0	0	0	0	0	0	0	40		
Helenwood,	1885 Miss B. Parker,	Lewis C. Partridge,	'60	'92	19	38	57	20	11	7	18	1	2	9	12	1	40		
Jellico, Ist,	1885 E. F. Dizney,				18	29	47	12	4	0	4	1	2	0	3	4	20		
Jonesboro,	1885 Miss A. R. Miner,				24	35	0	0	1	1	1	1	2	1	4	0	25		
Knoxville, <i>Welsh,</i>	1868 Isaac Lewis,	Benjamin A. Imes, <i>p. c.</i>	'80	'93	11	24	35	0	0	1	3	0	2	0	2	1	21		
" 2d,	1883 Dea. A. B. Murphy,	[Calvin Laue, <i>Lic.</i> ]	'60	'92	16	30	46	2	1	2	3	0	2	0	14	4	?		
" 3d,	1886 Dea. E. P. Lyman,	John H. Frazier, <i>p.</i>	'75	'81	61	106	167	26	8	1	9	1	5	0	6	4	79		
Memphis, Strangers,	1866 Jas. B. Emery,	Nicholas M. Long, <i>p.</i>	'82	'93	47	76	123	3	0	3	1	2	0	0	3	1	50		
" 2d,	1868 Geo. T. Miller,	George V. Clark,	'63	'67	163	115	278	170	15	10	25	3	2	0	5	7	9		
Nashville, Union,	1868 Mrs. A. C. Bennett,	Henry S. Bennett, <i>p.</i>	'90	'90	23	37	60	0	0	0	0	1	2	0	3	0	18		
" Knowles st.,	1876 Eugene Harris, <i>p.</i>	Eugene Harris, <i>p.</i>	'92	'92	16	20	36	0	0	1	1	2	0	0	0	0	12		
" Jackson st.,	1887 Miss M. E. White,	Oscar C. Garrett, <i>p.</i>	'92	'92	16	20	36	?	4	12	16	0	1	0	1	0	50		
Pine Mountain,	1887 John Williams,	A. B. Whitworth,	'88	'92	8	8	16	16	0	0	0	0	1	0	1	3	60		
Pioneer,	1882 Miss E. F. Dodge,	George Lusty, <i>p.</i>	'89	'92	15	14	29	12	3	3	6	0	1	0	1	0	10		
Pleasant Hill,	1885 S. D. Martin,	Warren E. Wheeler, <i>p.</i>	'92	'91	6	11	17	1	1	2	0	1	0	0	0	0	40		
Pomona,	1885 Robbuis,	Horace E. Partridge, <i>p.</i>	'92	'92	6	11	17	0	0	5	5	1	1	0	2	0	50		
Robbuis,	1890 Mark N. Sumner,	Mark N. Sumner,	'92	'92	2	3	5	5	1	1	1	1	2	1	3	0	4		
Rugby,	1873 George Lusty, <i>p.</i>	George Lusty, <i>p.</i>	'88	'90	8	28	36	2	0	1	1	1	2	3	6	0	3		
Soddy,		Thomas Hopkins,			8	28	36	2	0	1	1	1	2	3	6	0	21		
			Total:			689	924	1613	377	127	102	229	20	69	32	121	60	26	786

CHURCHES: *Added*, — Pioneer. *Omitted*, — Glenmary, Mines, and Lick Creek. Gain of members, 155; in Sunday schools, 148; in benevolent contributions, \$250; decrease in home expenditures, \$4,076. ORGANIZATION: The CENTRAL SOUTH ASSOCIATION.

SUNDAY SCHOOLS AND BENEVOLENCE.

CHURCHES.	SUNDAY SCHOOL.					BENEVOLENCE.							Home Exp.					
	Place.	Mem.	Av. to Ch.	Ad. to Ch.	Ben. Cont.	Y. P. S. C. E. Mem- bers.	For- eign.	Ed'n.	Ch. B'd'g.	Home M.	A. M. S. S.	S. S. W. est.		Min. Aid.	Other.	TOTAL.	Legs- etc.	
Big Creek Gap,	50	45	6	\$ 0	18	\$ 0	0	0	0	0	0	0	0	0	\$ 0	0	\$ 2	
Bon Air,	89	55	5	0	14	0	0	0	0	0	0	0	0	0	0	0	350	
Chatanooga,	95	70	7	7	7	0	0	0	0	0	0	0	0	0	0	0	900	
Crossville,	39	39	0	0	39	0	0	0	0	0	0	0	0	0	0	0	78	
Cumberland Gap	240	145	6	0	54	0	0	0	0	0	0	0	0	0	0	0	?	
Deer Lodge,	75	48	3	?	?	5	5	31	5	0	0	0	0	0	41	0	505	
Glenmary,	61	2	2	0	0	0	0	0	0	0	0	0	0	0	0	0	76	
Goodlettsville,	63	27	1	0	0	0	0	0	0	0	0	0	0	0	0	0	68	
Grand View,	138	38	1	11	38	0	0	225	0	0	0	0	0	14	239	0	61	
Harriman,	75	40	4	0	38	0	0	12	7	0	0	0	0	0	0	0	148	
Helenwood,	62	41	0	0	0	5	5	5	5	0	0	0	0	0	0	0	?	
Jellico, 1st,	263	92	10	5	30	0	0	0	0	0	0	0	0	0	5	0	16	
Jonesboro,	90	45	4	0	20	0	0	50	0	0	0	0	0	0	50	0	300	
Knoxville, <i>Wells,</i>	100	90	0	0	35	0	0	0	0	0	0	0	0	0	0	0	12	
" " 2d,	60	35	?	0	25	0	0	0	0	0	0	0	0	0	0	0	850	
" " Pilgrim,	120	72	10	18	65	53	0	0	0	165	0	0	0	0	318	0	200	
Memphis, Stran,	80	68	7	25	30	0	0	0	0	0	0	0	0	475	475	0	3,623	
" " 2d,	138	85	2	8	44	3	0	0	0	0	0	0	0	0	5	0	3,600	
Nashville, Un.,	285	201	15	0	100	0	0	100	0	0	0	0	0	134	234	0	690	
" Knowles st.,	20	12	0	0	0	0	0	0	0	0	0	0	0	0	0	0	42	
" Jackson st.,	45	23	0	0	50	0	0	0	0	0	0	0	0	0	0	0	66	
Pine Mountain,	150	80	4	0	0	0	0	0	0	0	0	0	0	0	0	0	102	
Pioneer,	[No report.]				0													
Pleasant Hill,	100	41			66	10	0	21	0	8	0	0	0	0	39	0	50	
Pomona,	70	40	1	0	46	0	0	0	0	0	0	0	0	0	0	0	21	
Robbins,	65	40	0	0	15	0	0	0	0	0	0	0	0	0	0	0	150	
Rugby,	[No report.]				0													
Stoddy,	75	55	0	0	0	0	0	5	0	0	0	0	0	14	19	0	19	
Thos. Hopkins,					0	0	0	0	0	0	0	0	0	0	0	0	0	227
<b>Total:</b>	<b>2,609</b>	<b>1,488</b>	<b>81</b>	<b>74</b>	<b>783</b>	<b>76</b>	<b>28</b>	<b>50</b>	<b>183</b>	<b>446</b>	<b>22</b>	<b>0</b>	<b>0</b>	<b>727</b>	<b>1,532</b>	<b>0</b>	<b>12,078</b>	





TEXAS. — SUNDAY SCHOOLS AND BENEVOLENCE.

CHURCHES.	SUNDAY SCHOOL.					BENEVOLENCE.							Leg-ates.	Home Exp.				
	Place.	Superintendent.	Mem.	Av. to Ch.	Adv. to Ch.	Y. P. S. C. E. Mem-bers.	For- eign.	Ed'n.	Ch. B'd'g.	Home M.	A. M.	S. S.			New West.	Min. Aid.	Other.	TOTAL.
Austin, Tillotson,	Miss F. A. Sperry,	65	33	7	\$ 0	34	\$7	\$	\$	\$4	\$6	\$	\$	\$	\$12	\$29	\$ 0	\$ 800
Cleburne,	Rev. D. R. Francis,	75	40	4		30				30	15				100	155	0	200
Corpus Christi,	D. N. Leathers,	42	30	1	2	30									3	18	0	11,656
Dallas, 1st,	Mrs. C. T. Dickinson,	385	249	23	312	88	2,265	165							522	2,952	0	45
" Plymouth,	Henry T. Johnson,	40	30	5	17	30	5		15	17		8			10	10	0	2,070
Denison,	Dr. C. C. Haskell,	60	42	5	17	0						2				45	0	29
Dodd City,	Mrs. N. Carlisle,	36	18		2	34									2	2	0	57
El Paso, Mex.,	Carlos Franco,	46	30	4													0	
Fort Worth,																	0	
Goliad,	J. R. S. Hallowell,	40	20	0													0	80
Helena,	Alexander Dale,	43	40														0	71
Palestine,	Elisha F. Fales,	200	120	1	53	21	22		33	813		18			25	903	0	3,500
Paris, 1st,	David H. Scott,	70	45	7		20				12	5				27	44	0	276
" Main st.,	Albert Gray,	85	46			50	219		25	25					80	349	0	1,693
Pattonville,	G. G. Lambrecht,	42	35		3	16											0	145
Roxton,	Allen Hilburn,	22	20			10	40		20	64					5	129	0	34
Sherman,	H. J. Helber,	60	40	3	16	10	40		20								0	550
Total:		1,317	830	55	415	363	2,558	198	898	177	26	28			784	4,669	0	21,206

UTAH. — SUNDAY SCHOOLS AND BENEVOLENCE.

CHURCHES.	SUNDAY SCHOOL.					BENEVOLENCE.							Leg-ates.	Home Exp.					
	Place.	Superintendent.	Mem.	Av. to Ch.	Adv. to Ch.	Y. P. S. C. E. Mem-bers.	For- eign.	Ed'n.	Ch. B'd'g.	Home M.	A. M.	S. S.			New West.	Min. Aid.	Other.	TOTAL.	
																			Beny. Cont.
Coalville,	Ruth E. Prout,	40	33	26	\$ 13	40	\$ 50	\$ 10	\$ 61	\$ 20	\$ 3	\$ 10			\$ 54	\$ 205	\$ 0	\$ 1,665	
Ogden, 1st,	J. M. Armstrong,	225	140	2	8				1							4	58	0	1,251
" Lynn,	W. A. Schwimley,	65	40				23		35								0	362	
Park City,	Chas. A. Dodd,	130	99														0	35,058	
Provo,	W. A. Githings,	100	70	29	160	58	37		50	700	109	10			792	1,688	0	650	
Salt Lake City,	A. J. Gorham,	218	143	11		40	8		5	9					44	76	0		
" Phillips,	W. B. McCartney,	278	163														0		
" Plymouth,																	0		
Staterville,	Miss Lilly Yoder,	25	13	8					2			3				5	0	25	
Total:		1,506	701	76	181	138	118		60	804	29	125	10		890	2,036	0	39,049	

CHURCHES: *Added*, — Ogden, Lynn; Salt Lake City, Plymouth; Staterville. Gain of members, 155; loss in Sunday schools, 189; Gain in benevolent contributions, \$183; decrease in home expenditures, \$11,656. ORGANIZATION: The GENERAL ASSOCIATION OF UTAH. The New West Sunday schools report 425 members, included in the total.

VERMONT.

CHURCHES.	City or Town.	Org.	CLERKS.		MINISTERS.		MEMBERS.					ADMITTED.			REMOVED.			BAPT.			FAM
			Name.	Name.	Name.	C'd.	Ma.	Fe.	To.	Ab.	C.	L.	To.	Di.	L.	De.	To.	Ad.	Inf.		
Albany,		1818	R. P. Hitchcock,		[Alick J. Cameron, Lay,]	'92	10	22	32	7	0	0	0	0	0	0	1	0	0	0	45
Albany, Springs,		1824	Dea. A. R. Manning, A.			'66	19	69	88	24	5	2	7	1	4	0	5	6	6	6	67
Arlington,	East,	1843	Arthur Shephard,		Artemas C. Field, p.	'89	11	41	52	15	0	0	0	0	2	0	0	4	1	0	45
Bakersfield,		1811	Ozro G. Start,		[N. M. Pratt, Lay,]	'63	27	58	85	30	0	0	0	0	2	0	0	6	0	0	75
Barnet, Melndoe's Falls,		1829	George F. Winch,		Joseph Boardman, p.	'61	24	69	93	20	1	0	0	0	2	0	0	0	0	0	50
"		1858	A. S. Laughlin,		Charles W. Longren, p.	'61	38	74	112	29	1	3	4	2	3	0	0	5	0	6	90
Barre,		1790	Rev. C. W. Longren,		Augustus C. Swain, p. c.	'73	90	136	178	314	15	0	2	3	5	0	8	0	0	0	300
Barton,		1817	Dea. T. B. Skinner, a. d.		Milton L. Seymour, p. c.	'82	88	56	111	171	45	0	2	2	3	2	0	5	6	1	45
Bennington, Centre,		1762	Samuel B. Hawks,		Charles L. Severance, p.	'74	88	125	277	402	58	1	2	1	1	0	2	0	1	1	70
"	2d,	1836	Dea. H. D. Hall,		Charles H. Peck, p.	'82	89	21	45	66	10	6	3	2	0	0	0	0	0	0	60
"	North,	1868	Royal D. King,		Charles E. Hitchcock, p.	'88	93	42	74	116	27	6	3	3	0	0	0	0	0	0	58
Berkshire, East,		1820	H. F. Comings,		Andrew P. Solandt, p.	'80	'92	23	46	78	17	0	2	1	0	2	3	0	0	0	40
Berlin,		1798	Miss A. M. Warren,		Frank E. Whitham, p.	'80	'92	17	65	82	26	0	0	2	5	0	7	2	0	0	120
Bethel,		1810	George M. Miller,		John W. Lees, p.	'70	'88	25	94	119	17	2	0	2	5	0	0	0	0	0	90
Bradford,		1810	Rev. John W. Lees,		William Vater, p.	'90	'93	10	16	26	8	0	0	0	0	0	0	0	0	0	103
"	E. and W. Brookfield,	1871	Dea. J. W. Martin,		William S. Smart, p.	'61	'80	28	57	85	27	0	0	0	0	0	0	0	0	0	200
Brandon,		1785	Warner C. Carr,		James H. Babbitt, p. c.	'68	'88	55	110	165	33	1	1	2	5	3	2	10	1	1	85
Brattleboro', West,		1770	Mack M. Miller,		Charles O. Day, p. c.	'77	'85	98	266	364	53	10	6	16	5	0	10	9	4	305	
"	2d,	1816	S. W. Kimball,		John C. Langford, p.	'75	'92	11	41	52	19	5	1	6	2	0	1	3	3	0	60
Bridgewater,		1793	Wm. C. Raymond,		William N. Bacon,	'59	'89	38	86	124	32	0	0	0	3	0	0	3	0	0	74
Bridport,		1790	A. W. Hundley,		[Porter H. Dale, Lic.]	'93	'15	44	59	11	5	3	8	0	2	0	2	2	6	4	40
Brighon, Island Pond,		1841	Mrs. L. F. Jones,		Charles H. Morse, p.	'84	'91	16	31	47	10	0	0	0	3	0	0	3	3	32	
Brookfield, 1st,		1877	Dea. A. S. Allis,		Charles H. Morse, p.	'84	'91	46	96	142	37	9	1	10	7	6	1	14	8	0	100
"	2d,	1848	Dea. Marcus Peck,		J. Newton Perrin, jr.,	'92	'91	16	25	41	4	0	1	1	0	0	0	0	0	0	30
"	East,	1883	James C. Holmes,		Jonathan K. Fuller, p.	'76	'89	55	110	165	16	7	3	10	4	2	0	6	3	7	130
Brownington & Barton Ldg'g,		'00	W. F. Gilman, m. d.		Joseph C. Bodwell, p.	'72	'87	13	30	43	8	1	2	3	0	0	0	0	0	0	20
Burke, East,		1807	Miss M. E. Harris,		Edward Hawes, p. c.	'58	'85	164	332	496	18	18	32	10	14	0	12	7	17	115	
Burlington, 1st,		1805	Dea. M. H. Stone,		Henry A. Russell, p.	'83	'86	78	135	213	49	2	1	3	7	4	1	24	1	110	
"	College st.,	1860	Geo. G. Benedict,		Charles F. Carter, p. c.	'54	'82	30	76	106	17	0	0	0	3	1	0	4	0	1	94
Cabot,		1801	John M. Fisher, b		Edwin Wheelock, p.	'56	'76	15	34	49	0	1	0	1	4	0	5	0	0	0	60
Cambridge,		1792	C. F. Hulburd,		Henry C. Howard, p.	'73	'93	37	104	10	0	5	5	2	2	0	0	2	1	2	90
"	Jeffersonville,	1887	Robt. B. Thomas,		[Wm. W. Belden, Pres.]	'48	'91	35	78	113	52	0	6	6	2	4	0	6	0	0	45
Castleton,		1784	James Adams,		Orrin G. Baker, p.	'78	'88	32	60	92	31	0	1	0	2	0	3	1	2	0	50
Charleston, West,		1844	Charles Carpenter,		Hervey Gullick, p.	'79	'92	53	99	152	40	1	4	4	0	4	0	4	0	0	62
Charlotte,		1792	Dea. H. W. Prindle, c		Barber B. Sherman, p. c.	'80	'90	41	103	134	5	1	6	9	3	0	12	3	2	146	
Chelsea,		1789	J. M. Constock,		Elmer J. Beach, p.	'76	'92	40	116	156	54	0	0	8	6	0	14	0	0	100	
Chester,		1773	Dea. A. D. L. Herrick, d																		

Ascuncnyville, see Weathersfield. Bellows Falls, see Rockingham.

a West Randolph. b Lower Cabot. c No. Ferrisburgh. d Chester Depot.

SUNDAY SCHOOLS AND BENEVOLENCE.

CHURCHES.	SUNDAY SCHOOLS.			BENEVOLENCE.										Home Exp.					
	Place.	Superintendent.	Mem.	Av.	Ad. to Ch.	Beny. Cont.	V. P. S. C. Mem. bers.	For. eign.	Ed'n. B'd'g.	Ch. B'd'g.	Home M.	A. M. A.	S. S.		New West.	Min. Aid.	Other.	TOTAL.	Legac-ies.
Albany,	Mrs. M. A. Rogers,	80	57	1	0	\$ 0	40	\$ 0	\$ 5	\$ 6	0	0	0	0	0	0	\$ 11	\$ 0	\$ 437
Alburgh,	H. E. Manning, A.	50	30	0	5	5	28	0	4	28	0	0	0	0	0	0	62	0	637
Arlington, East,	Dea. B. J. Safford,	56	26	0	11	33	15	0	0	19	3	0	0	0	0	0	24	0	633
Bakersfield,	Ozro G. Start,	45	28	0	20	11	33	14	0	15	0	0	0	0	0	0	40	0	400
Barnet,	Geo. F. Winch,	110	83	1	49	27	36	25	0	9	7	2	15	0	0	0	71	0	823
Barre,	Robert Esden,	100	71	1	21	155	118	11	16	157	116	21	7	0	0	0	414	0	1,077
Barton,	Chas. S. Wallace,	505	285	15	21	8	0	68	3	40	27	6	13	0	0	0	672	334	3,005
Bennington, Cen.,	F. W. Baldwin,	160	68	0	21	45	163	0	0	231	10	4	0	0	0	0	175	1,835	1,200
" 2d,	J. P. Harwood, B.	50	40	8	152	110	317	144	255	1,172	91	71	10	0	0	0	216	0	4,073
" North,	Samuel B. Hawks,	425	240	3	6	22	45	97	25	67	16	17	10	0	0	0	290	0	1,880
Benson,	H. T. Cushman,	120	60	6	6	15	25	0	0	20	0	0	0	0	0	0	80	0	891
Berkshire, East,	James H. Aiken,	60	42	6	15	30	23	0	0	0	20	11	0	0	0	0	91	0	310
Berlin,	H. F. Comings,	104	52	0	24	40	23	0	0	11	45	0	0	0	0	0	122	0	781
Bethel,	Dea. J. N. Ferrin,	126	26	0	2	Un.	37	0	0	0	0	3	16	0	0	0	26	0	250
Bradford,	J. Wesley Miller,	170	64	2	4	21	0	0	0	63	1	3	0	0	0	0	136	0	1,300
Brantree, Ist,	David B. Locke,	39	22	0	0	0	0	0	0	0	0	0	0	0	0	0	0	0	144
" East,	M. L. Linfield, a	70	41	0	2	33	0	1	1	1	0	0	1	0	0	0	6	0	223
Brandon,	Burton A. Flint,	98	70	0	0	48	55	0	0	100	8	12	9	0	0	0	28	242	1,289
Brattleboro, W.	W. H. Wright, m. d.	172	91	1	54	82	202	72	51	414	194	26	35	0	0	0	278	1,272	1,244
Bridgewater,	Rev. J. H. Babbitt,	343	192	9	250	80	470	0	46	471	139	47	51	0	0	0	763	1,987	3,700
Bridport,	Edw'd Carpenter,	120	65	2	0	30	3	0	5	9	0	0	0	0	0	0	17	0	530
Brighton,	A. W. Huntley,	96	50	0	19	26	31	0	6	8	0	0	0	0	0	0	36	0	1,000
Brookfield, Ist,	Dea. A. Bartlett,	73	42	3	8	23	4	0	0	24	0	7	3	0	0	0	87	0	590
" 2d,	Dea. A. S. Allis,	64	42	0	17	0	31	4	2	8	5	7	0	0	0	0	87	0	400
" East,	C. H. Bigelow, E. B.	125	65	6	33	29	53	7	6	41	10	10	4	0	0	0	45	0	600
Brownington,	James C. Holmes,	70	41	0	2	0	96	0	0	52	81	8	0	0	0	0	31	0	150
Burke, East,	W. F. Gilman, m. d.	200	97	5	18	35	0	0	0	0	0	0	0	0	0	0	408	0	1,566
Burlington, Ist,	William D. Goss,	50	32	1	0	0	12	0	0	15	0	0	0	0	0	0	27	0	375
" College st.	W. m. H. Wood,	300	149	11	75	108	761	0	323	874	215	25	149	0	0	0	688	3,035	5,053
Cabot,	Fred S. Pease,	120	86	1	123	60	349	41	192	559	410	5	74	0	0	0	49	1,674	3,500
Cambridge,	Dea. M. S. Haines, a	147	85	0	15	31	55	0	74	103	16	5	0	0	0	0	18	271	200
Castleton,	Ira E. Morse,	63	52	0	9	25	10	0	10	20	67	11	5	0	0	0	5	117	600
Charleston, West,	Robt. B. Thomas,	212	63	0	14	64	5	2	4	27	62	4	2	0	0	0	24	129	1,172
Charlotte,	Ellis N. Northrop,	125	75	0	15	50	115	2	0	50	4	3	2	0	0	0	20	200	1,170
Chelsea,	Arthur H. Kidder,	76	37	1	20	23	30	5	13	76	8	4	0	0	0	0	7	143	535
Chester,	Solon A. Lewis,	110	49	0	0	0	31	0	19	30	22	0	0	0	0	0	6	108	955
	J. M. Comstock,	180	88	4	68	0	64	20	68	72	115	39	13	0	0	0	33	424	1,138
	Miss E. C. Sargeant	158	53	0	17	42	14	0	0	17	20	0	10	0	0	0	29	90	940

e and Orlo H. Austin, Barton Landing.

CHURCHES.	CITY or Town.	CLERKS.	MINISTERS.	MEMBERS.				ADMITTED.			REMOVED.			BAPT.		FAM.		
				Ord.	C'd.	Ma.	Fe.	To.	Ab.	C.	L.	To.	Di.	L.	De.		To.	Ad.
Clarendon,		Mrs. H. B. Weeks, <sup>a</sup>	Thomas D. Davies,	'92	'91	17	35	52	10	0	0	0	0	0	0	0	0	56
Colchester,		Benjamin W. Fay,	Amos Holbrook, <sup>b</sup>	'66	'87	11	49	60	4	2	4	0	2	3	2	3	2	81
" Winooski,		J. W. Edwards,	Edward Hungerford, <sup>b</sup>	'71	'90	20	48	128	24	5	1	3	24	28	1	1	60	100
Corinth East,		Josiah P. Sargent,	Elias W. Hatch,	'66	'89	41	86	127	33	4	1	5	1	2	0	3	4	100
Cornwall,		Dea. T. P. D. Mathews,	Samuel H. Barnum, <sup>b</sup>	'83	'90	61	116	177	41	2	0	2	7	6	0	13	2	80
Coventry,		Salmon Nye,	Lincoln Harlow, <sup>b</sup>	'63	'91	28	53	81	13	3	0	2	0	2	0	0	0	80
Craftsbury,	North,	Dea. A. P. Dutton, <sup>b</sup>	Royal C. Moodie, <sup>b</sup>	'81	'89	55	62	117	30	2	0	2	2	4	0	6	2	40
Danby,		Dea. D. S. Millard,	[Wm. A. Pinkerton, <i>Pres.</i> ]	'88	'93	2	10	12	5	0	0	1	1	0	2	0	0	108
Danville,		Dea. C. L. Morrill, <sup>c</sup>	Stephen Knowlton, <sup>b</sup>	'65	'91	32	99	131	25	10	6	16	3	0	3	10	2	80
Denby,		Miss E. E. Wilson,	Henry M. Perkins, <sup>b</sup>	'72	'93	34	39	73	12	3	9	12	6	3	1	10	3	57
Dorset,		Miss E. M. Pratt,	Parsons S. Pratt, <sup>b</sup>	'47	'90	63	100	163	20	0	0	0	4	0	9	1	0	163
" East,		Dea. S. Grout,	[Wm. A. Pinkerton, <i>Pres.</i> ]	'88	'93	12	23	35	7	0	0	0	0	0	0	0	0	75
Dover West,		Frank E. Mann,	Pliny F. Baruard, <sup>b</sup>	'47	'90	13	20	33	9	4	1	5	1	0	0	1	3	25
Dummerston,		Wm. O. Miller,	[S. C. Vail, <i>Meth.</i> ]	'93	'93	15	12	27	11	0	0	0	0	0	0	0	0	60
Duxbury,		Dea. W. E. Ward, <sup>d</sup>	Frederick B. Rockwood, <sup>b</sup>	'86	'91	2	11	13	1	6	0	6	0	1	0	1	0	19
Eden,		Mrs. W. S. Newcomb, <sup>e</sup>	[Charles P. Cleaves, <i>Lic.</i> ]	'93	'93	43	75	118	37	0	0	5	6	0	11	0	0	39
Essexburgh,		Dea. G. S. Fasset,	Theodore D. Bacon, <sup>b</sup>	'82	'92	19	40	59	6	5	5	10	0	2	0	2	5	40
Essex,		S. A. Brownell,	Leonard B. Tenney,	'92	'92	3	6	9	0	0	0	0	0	0	0	0	0	10
" Junction,		Joab S. Northrop,	[Carl J. Peterson, <i>Lic.</i> ]	'93	'93	9	17	26	4	4	5	0	0	0	0	0	0	45
Fairfield,	East,	Dea. J. N. Pomeroy,	Robert H. Ball, <sup>b</sup>	'89	'89	38	102	140	32	3	4	7	3	2	0	5	1	100
Fair Haven,		W. H. Walker,	John W. Williams, <sup>b</sup>	'69	'83	41	66	107	4	9	13	1	7	5	13	0	1	40
Fairlee,	Wells,	Wm. R. Hughes,	John W. Lees, <sup>b</sup>	'70	'85	11	26	37	0	2	1	0	1	0	1	0	1	23
Ferrisburgh,		Dea. A. W. Paine,	Levi Wild, <sup>b</sup>	'93	'91	19	31	50	15	0	15	0	0	0	4	0	0	36
Franklin,		Bryon W. Field,	William M. Mayhew, <sup>b</sup>	'75	'90	11	22	33	6	0	0	0	0	0	0	0	1	21
Franklin,		Charles W. Gates,	Charles W. Clark, <sup>b</sup>	'61	'79	21	46	67	19	1	0	1	4	0	0	4	0	26
Georgia,		Dea. J. W. Huckleby	Azro A. Smith,	'64	'91	46	69	115	35	6	6	12	1	2	0	3	0	60
Glover West,		Dea. L. E. French,	Joseph A. Leach, <sup>b</sup>	'64	'88	15	50	65	20	5	1	6	3	0	3	5	1	92
Grafton,		Miss Lucy E. Rice,	Alexander B. Plumer, <sup>b</sup>	'74	'92	33	53	86	13	0	5	2	1	0	1	0	75	
Granby and Victory,		Joseph A. Crane,	Charles L. Guild, <sup>b</sup>	'64	'92	31	49	80	9	9	4	13	1	0	0	12	0	69
Greensboro',		Mrs. L. E. Knight,	Edward G. French, <sup>b</sup>	'92	'92	31	49	80	9	9	4	13	1	0	0	1	7	40
Guildhall,		C. S. Montgomery,	George P. Byington, <sup>b</sup>	'68	'90	52	94	131	40	4	1	5	6	4	0	10	3	81
Hardwick East,		Edwin L. Dutton,	Harvey B. Greene, <sup>b</sup>	'91	'93	63	124	187	37	7	1	8	1	1	0	2	3	120
Hartford,		Henry H. Hayes,	Allen J. Smith, <sup>b</sup>	'91	'90	37	72	109	22	17	1	18	3	1	0	4	15	68
" West,		Frank S. Hewitt,	Prescott Fay, <sup>b</sup>	'56	'89	28	65	93	34	2	1	3	2	2	0	4	2	83
" Oticoff,		Joseph M. Quimby,	Thomas MacBriar, <sup>b</sup>	'90	'92	15	22	37	2	3	3	6	0	3	2	1	0	33
Hartland,		Dea. J. A. McArthur,	[Ernest W. Sturtevant, <i>Lic.</i> ]	'93	'11	52	63	18	0	0	0	4	1	0	5	0	0	65
Highgate,		Dea. Z. C. Morey,	Eugene J. Ranslow, <sup>b</sup>	'69	'88	19	50	69	28	2	2	4	4	0	2	6	2	23
Hinesburgh,		Miss C. D. Douglass,	Thomas J. Harris, <sup>b</sup>	'87	'89	20	63	83	29	2	5	7	2	4	0	6	1	42
Holland,		Dea. O. L. Kidder,	Henry M. Perkins,	'72	'93	10	25	35	16	0	2	0	2	0	2	0	0	30
Hubbardton,		Dea. C. Roach,		'78	'93	13	23	36	4	1	0	1	1	0	0	1	0	60

<sup>a</sup> East Clarendon. <sup>b</sup> East Craftsbury. <sup>c</sup> North Danville. <sup>d</sup> Moretown. <sup>e</sup> North Hyde Park. <sup>f</sup> West Holland.

Cambridgeport see Rockingham. Gayville, see South Hero. Grand Isle, see South Hero.

CHURCHES.	SUNDAY SCHOOL.				BENEVOLENCE.							Home Exp.						
	Phce.	Superintendent.	M.cm.	Av. to Ch.	Ad. to Ch.	Rev. Cont.	Y.P.S. Mem- bers.	For- eign.	Ed'n.	Ch. B'd'g.	Home A.		A. M. S. S.	New West. Aid.	Min. Aid.	Other.	TOTAL.	Leg- acies.
Clarendon,	Dea. J. Barrett,	48	31	0	4	0	17	25	3	0	15	4	0	0	24	91	0	584
Colchester,	Benj. W. Fay,	78	37	5	8	0	46	22	0	0	53	2	0	0	8	90	0	408
"	J. W. Edwards,	62	40	4	0	0	0	0	0	0	4	0	0	0	0	4	0	800
Corinth, East,	R. F. George, <sup>g</sup>	130	77	4	15	0	0	22	0	0	13	0	0	0	34	69	0	510
Corwall,	Dea. P. D. Matthews	190	105	7	62	39	0	108	27	39	153	15	16	0	33	455	100	1,045
Covertry,	Isaac Keyes,	120	59	3	11	0	0	40	0	0	23	21	0	0	24	108	0	800
Craftsbury, No <sup>th</sup> ,	E. A. Dutton, <sup>b</sup>	130	61	2	23	21	0	51	10	0	24	7	0	0	13	119	0	900
Danby,	Dea. D. S. Millard,	35	20	0	0	0	53	0	0	0	0	0	0	0	5	0	0	60
Danville,	Dea. C. L. Morrill, <sup>c</sup>	150	76	10	33	34	0	107	0	48	87	12	0	0	5	328	0	940
Derby,	W. F. Kilborn,	106	48	3	10	Un.	15	15	0	0	12	7	0	0	13	49	0	1,000
Dorset,	Rollin Sykes,	160	69	0	40	Un.	45	80	13	30	45	15	16	0	8	252	50	900
" East,	[Union school,]							0	0	0	0	0	0	0	0	0	0	0
Dover, West,	Mrs. F. R. Mann,	35	24	3	3	22	0	0	0	0	2	0	0	0	3	7	0	400
Dummerston,	D. L. Mansfield,	86	38	1	25	34	60	60	0	8	28	14	0	0	0	110	0	400
Duxbury,	Will N. Ward, <sup>d</sup>	31	22	0	0	0	0	0	0	0	1	1	0	0	0	3	0	150
Eden,	Miss Ila Vincent,	36	25	6	0	45	0	0	0	0	6	0	0	0	0	6	0	65
Enosburgh,	Dea. G. S. Fassett,	114	57	0	10	0	78	7	9	21	15	0	0	0	6	136	0	633
Essex,	C. H. Hayden,	63	20	5	0	30	27	3	1	6	11	5	1	10	11	75	400	557
" Junction,	D. H. Macomber,	209	101	14	0	Yes	34	0	0	27	27	0	0	0	3	91	0	50
Fairfield,	H. H. Farrand,	25	15	0	3	0	6	0	0	0	0	0	0	0	3	9	0	50
" East,	R. Sturtevant,	97	53	1	13	55	0	29	0	0	4	0	0	0	0	4	0	190
Fair Haven,	L. H. Sheldon,	100	75	3	50	40	0	0	0	0	0	0	0	0	53	98	0	2,500
" West,	E. D. Jones,	90	73	4	0	0	8	0	0	10	0	0	0	0	4	22	0	702
Fairlee,	Dea. A. W. Paine,	44	26	0	0	26	53	0	0	0	42	40	0	0	5	140	0	312
Ferrisburgh,	Mrs. J. Booth, <sup>h</sup>	60	31	0	0	0	4	0	0	21	9	8	0	0	18	60	0	549
Franklin,	Dea. J. H. Pierce,	52	30	0	3	11	7	0	0	0	8	3	0	0	8	47	0	305
Frankia,	O. G. Stickney, m. d.	68	32	1	17	29	60	0	0	0	83	7	0	0	15	165	0	473
Glover, West,	Ernest C. Baker, <sup>i</sup>	135	75	5	5	51	29	0	0	0	24	5	8	0	0	66	0	683
Grafton,	Rev. J. A. Leach,	60	23	5	0	16	0	0	0	0	0	0	0	0	0	0	100	500
Granby & Viet <sup>y</sup> ,	Joseph L. Wells,	85	45	1	6	24	7	0	0	0	26	3	2	0	5	43	0	270
Greensboro,	C. L. Baker,	100	47	0	13	0	24	0	0	0	3	5	0	0	8	56	1,400	2,400
Guilddall,	C. Hutchinson, <sup>j</sup>	70	40	6	17	0	0	0	0	0	15	5	0	0	17	61	0	468
Hardwick, East,	J. E. Hancock, <sup>k</sup>	146	75	4	52	76	91	0	0	0	82	46	3	0	25	280	0	1,100
Harford,	Noah B. Hazen,	224	113	4	50	48	161	0	0	0	60	100	0	0	72	363	0	1,475
" West,	Geo. F. Burgess,	140	71	15	15	97	4	4	4	4	4	0	0	0	134	150	0	650
" Quechee,	Harvey Thomas,	123	47	2	0	45	5	13	5	5	108	19	33	10	100	293	0	1,485
" Olcott,	Jos. M. Quimby,	75	43	3	0	54	16	0	0	31	25	5	0	0	1	78	0	530
Harland,	Edgar F. Spear,	45	30	0	8	48	20	0	0	0	25	0	0	0	5	50	0	400
Highgate,	Dea. Z. C. Morey,	68	45	2	5	32	12	0	0	0	12	0	0	0	8	32	0	475
Hinesburgh,	Dea. N. D. Parich,	75	25	2	15	53	16	0	0	0	16	5	0	0	2	44	400	721
Holland,	Dea. O. L. Kidder, <sup>k</sup>	38	24	0	7	0	15	0	0	0	17	0	0	0	8	47	0	240
Hubbardton,	Dea. J. P. Hunt,	70	42	0	3	0	0	0	0	0	3	0	0	0	3	6	0	1,300

& West Holland.

Northumberland, N. H.

f Glover.

g and Hiram N. Davis,

h Vergennes.

i and Caleb C. Sargent, Corinth.

CHURCHES. City or Town.	Org.	CLERKS. Name.	MINISTERS. Name.	C. U.	MEMBERS.			ADMITTED.			REMOVED.			BAPT.		FAM C.
					Ma.	Fe.	To.	Ab.	C.	L.	To.	Ad.	Inf.	To.	De.	
Hyde Park, North,	1853	Mrs. Joseph Foss,	Frederick B. Rockwood, p. '86	'91	12	19	31	4	5	0	5	0	5	5	0	100
"	1863	Mrs. E. K. Wiswell,	Frederick C. Taylor, p.	'91	10	18	28	3	4	5	9	0	1	4	0	50
Irasburgh,	1818	Dea. S. H. Howard,	Frederick B. Phelps, p.	'70	'89	17	48	65	9	2	0	2	0	2	0	34
Jamaica,	1791	Mrs. L. K. Kellogg,	Sammuel L. Vincent, p.	'78	'91	14	33	47	13	1	0	1	0	0	60	
Jericho, Centre,	1791	George M. Stiles,	Edwin Rose, p.	'74	'92	48	72	120	17	16	5	21	1	4	0	95
"	1826	A. D. Bradford,	Clarence Pike, p.	'84	'91	17	35	52	18	2	0	0	2	2	0	28
Johnson,	1817	Mrs. Jas. Holmes,	Albert Donnell, p.	'83	'93	45	77	122	32	0	8	8	4	2	0	104
Kirby,	1877	J. W. Nickerson, a	George W. Patterson,	'88	'93	9	16	2	0	0	0	0	0	0	0	15
Londonderry,	1868	Dea. E. S. Garfield,	Walter R. Curtis, p.	'84	'90	3	13	16	6	2	2	4	2	1	0	50
Lowell,	1816	Dea. Chas. Sawyer,	Edward W. Smith, p.	'89	'92	21	43	64	0	7	3	10	1	5	0	65
Ludlow,	1806	Miss M. T. Pierce,	Evan Thomas, p.	'83	'89	31	74	105	45	0	2	2	3	0	0	68
Lunenburg,	1802	Mrs. Ann Phelps,	[Edmund F. Blackmer, Lic.]	'93	'93	22	50	72	14	9	2	11	2	0	0	36
Lyndon,	1817	Rev. P. B. Fisk,	Perrin B. Fisk, p.	'63	'92	15	56	71	25	4	0	4	0	0	0	67
"	1870	Dea. S. J. Wilson,	Joseph C. Bodwell, p. c.	'72	'87	40	87	127	34	10	3	13	0	6	0	90
Manchester,	1784	Dea. T. Swift,	J. Doughtas Adair, p. c.	'90	'92	84	137	221	36	8	16	8	5	0	0	100
Marlboro,	1776	Mrs. E. L. Adams,	William Schofield, p. c.	'74	'89	11	24	35	2	1	0	1	0	0	0	63
Marshfield,	1826	Mrs. M. P. Eddy,	[H. DeWitt Williams, Lic.]	'92	'13	28	41	12	0	0	0	1	0	0	0	25
Middlebury,	1790	Edw. J. Mathews,	Albert W. Dickens, p.	'82	'93	28	75	103	40	3	6	2	0	8	3	200
Middletown Springs,	1780	Dea. D. Leffingwell,	Henry L. Bailey, p.	'89	'91	28	75	103	24	0	0	0	2	0	4	0
Milton,	1804	Chas. H. Jackson,	Edward E. Herrick, p.	'64	'89	42	87	129	23	7	1	8	4	3	0	100
"	1853	Dea. A. C. Regan,	Edward E. Herrick,	'64	'91	6	8	14	8	0	0	0	0	2	0	11
Montgomery, Centre,	1817	Dea. A. C. Regan,	Andrew P. Solandt,	'68	'93	58	163	221	18	8	2	0	11	8	0	30
Montpelier,	1808	Rev. C. S. Smith,	Orrin G. Baker, p.	'78	'91	4	19	23	5	2	0	2	0	1	0	14
Morgan,	1823	Dea. O. L. Farr,	Edward P. Seymour, p.	'92	'92	41	84	125	18	0	4	4	1	6	4	11
Morrisstown,	1807	Charles S. Wilder,	Edward P. Seymour, p.	'92	'92	41	84	125	18	0	4	4	1	6	4	11
Newbury,	1764	George Swasey,	John L. Merrill, p.	'60	'91	39	117	156	61	2	1	2	1	4	0	15
"	1842	Franklin Deming,	Rolla G. Bugbee, p.	'76	'92	61	110	171	44	2	1	3	3	6	0	84
"	1867	Dea. D. T. Wells, b	Chadner H. Cooledge, p.	'83	'93	16	33	49	6	4	3	7	1	0	0	120
"	1874	Fred'k O. Burditt,	Millard F. Hardy, p.	'80	'93	20	52	72	14	4	0	3	0	0	3	4
Newfane,	1774	Dea. J. C. Wilder,	Chandler N. Thomas, p. c.	'65	'90	120	167	287	31	13	7	20	3	2	0	75
New Haven,	1831	Dea. W. H. Clement	Edward A. George, p. c.	'64	'91	37	94	133	16	6	4	10	2	0	4	150
Northford,	1822	Jasper H. Orcutt,	William S. Hazen, p. c.	'64	'63	34	99	133	16	6	4	10	2	0	1	88
Norwich,	1819	Henry B. Olds,	Nathan R. Nichols, p.	'72	'80	77	149	226	49	1	0	1	6	2	1	300
Orange,	1876	Reuben P. Lord,	A. Hathaway Francis, p.	'73	'92	10	37	47	16	0	0	0	2	5	0	30
Orwell,	1789	Dea. H. D. Branch,	Benjamin Swift,	'93	'93	59	122	181	40	0	0	6	2	23	31	0
Pawlet,	1881	Miss J. M. Sheldon,	Thomson D. Warner, p.	'87	'91	18	72	90	26	1	0	1	0	0	0	60
"	1881	J. C. Jones,	William A. Evans, p.	'77	'92	30	40	40	7	11	18	0	6	4	10	35
Peacham,	1794	E. C. Blanchard,	Thomas D. Evans, p.	'66	'89	92	149	241	54	5	1	6	3	7	0	130
Peru,	1807	Dea. O. P. Simonds,	John K. Williams, p.	'88	'88	42	50	92	20	2	0	2	0	3	2	65
Pittsfield,	1803	Oscar J. Ellis,	William K. Dugan, p.	'80	'88	7	26	33	18	0	0	1	1	2	0	20
Pittsford,	1784	J. Verton Clifford,	Clifford H. Smith, p. c.	'82	'92	58	133	191	48	0	1	1	5	3	0	130
Plainfield,	1799	Mrs. S. A. P. Hoyt,	[H. DeWitt Williams, Lic.]	'92	'92	15	31	46	8	0	4	2	6	0	8	36

Olcott, see Hartford.

McInooce, see Barnet.

see Cambridge.

Jeffersonville, see Cambridge.

Island Pond, see Brighton.

Lyndonville, see Newbury Centre.

West, Walesh,

West, Walesh,

West, Walesh,

CHURCHES.	SUNDAY SCHOOL.				BENEVOLENCE.										Legacies.	Home Exp.			
	Place.	Superintendent.	Mem.	A. v.	Ad. to Ch.	Beuv. Cont.	Y. P. S. C. E. Mem.	For- eign.	Ed'n.	Ch. B'd'g.	Home M.	A. M. A.	S. S.	New West.			Min. Aid.	Other.	TOTAL.
Hyde Park, No.,	B. F. Ober,	50	28	4	0	26	0	0	0	0	10	0	0	0	0	10	20	0	200
"	Geo. E. Stratton,	125	82	4	20	35	8	0	0	0	17	30	0	0	0	78	133	0	2,250
Irasburgh,	Chas. W. Wheeler,	110	34	2	8	36	3	0	0	0	19	9	0	0	0	8	38	0	704
Jamaica,	Willis H. Taft,	71	39	1	10	12	9	3	0	0	36	5	0	0	0	5	58	0	485
Centre,	Dea. J. C. Stone,	155	69	11	37	58	89	6	15	0	68	8	15	0	25	0	325	0	991
" 2d,	A. D. Bradford,	60	40	2	0	20	8	0	0	0	11	10	1	0	6	36	0	375	
Johnson,	B. L. Austin,	214	124	0	28	45	51	0	5	68	20	14	0	0	58	216	500	800	
Kirby,	P. H. Graves, <sup>c</sup>	30	20	0	0	0	0	0	0	0	0	0	0	0	0	0	0	80	
London,	Rev. W. R. Curtis,	40	25	7	9	50	0	0	2	3	0	1	0	0	4	10	0	250	
Lowell,	Frank W. Jones,	105	50	7	9	40	0	0	0	18	0	0	0	0	8	27	0	353	
Ludlow,	D. F. Cooledge, M. D.,	136	74	0	9	49	46	0	9	32	13	9	0	0	0	109	0	738	
Lunenburg,	A. J. Olcott,	72	42	6	0	55	0	0	0	0	0	0	0	0	0	0	0	650	
Lyndon,	H. W. Lyster,	67	49	0	0	47	80	0	0	30	25	0	0	0	0	50	185	1,053	
" Lyndonville,	Dea. S. E. Goss,	130	72	4	0	0	50	0	10	20	5	0	0	0	13	98	0	2,250	
Manchester,	Dea. T. Swift,	202	93	4	25	62	174	0	43	414	258	0	16	0	0	905	0	7,588	
Marlboro',	Rev. W. Schofield,	60	25	1	0	42	0	0	0	37	0	0	0	0	4	41	0	500	
Marsfield,	Dea. J. D. Sanborn,	25	15	0	0	4	0	0	0	5	0	0	0	0	4	13	17,366	250	
Middlebury,	Arthur L. Jones,	160	85	0	60	75	334	33	52	259	61	20	0	0	35	794	0	2,400	
Middleton 'n Sp'gs,	Dea. J. B. Norton,	130	62	0	6	32	59	0	11	41	0	2	0	0	5	118	0	825	
Milton,	Orville G. Phelps,	100	70	0	52	48	43	0	0	38	71	0	17	0	10	179	0	1,300	
" West,	Mrs. D. O. Bullock,	25	20	0	0	0	0	0	0	0	0	0	0	0	15	15	0	125	
Montgomery,	J. H. Farnsworth,	72	16	0	0	28	0	0	0	5	0	0	0	0	0	5	0	135	
Montpelier,	Charles H. More,	242	134	5	105	67	256	12	75	197	156	12	5	0	135	848	0	3,570	
Morgan,	Mrs. M. Allbee, <sup>d</sup>	40	25	2	3	0	0	0	0	10	0	0	0	0	0	10	0	125	
Morristown,	Dea. P. K. Gleed,	152	77	0	31	83	77	0	6	36	25	25	0	0	5	174	0	1,180	
Newbury,	Sidney Johnson,	100	59	0	7	25	118	14	0	108	28	27	0	0	0	295	0	1,354	
" Wells River,	Geo. C. Butler,	195	85	1	16	69	129	0	5	60	16	6	0	0	69	285	0	1,430	
" West,	M. B. Abbott, <sup>b</sup>	60	50	2	0	0	0	0	0	24	6	7	0	0	0	37	0	450	
Newfare,	Milon Davidson,	140	46	4	5	30	45	0	14	44	24	18	0	0	5	150	0	460	
New Haven,	Dea. W. H. Parich,	160	69	0	21	47	148	0	17	141	100	16	6	0	19	447	0	1,280	
Newport,	Dea. C. F. Ranney,	221	115	12	33	108	143	0	45	46	140	26	5	0	70	475	1,022	2,139	
Northfield,	John L. Moseley,	169	72	8	26	37	96	26	55	106	26	20	0	0	138	467	0	1,250	
Norwich,	Henry B. Olds,	239	91	1	35	48	257	0	10	49	45	17	0	0	104	482	25	750	
Orange,	Dea. J. S. Wilcox,	150	39	0	6	0	45	0	0	5	0	1	0	0	0	7	0	375	
Orwell,	Dea. Raymond P. Lord,	223	84	0	4	60	95	0	0	25	42	13	11	0	0	186	0	1,400	
Pawlet,	F. Winchester, <sup>e</sup>	85	52	1	2	21	7	0	0	13	5	2	0	0	0	27	0	1,386	
" West, <i>Welsh</i> ,	David D. Owen,	75	40	0	0	34	133	7	31	95	46	12	0	0	102	426	100	2,200	
Peacham,	W. N. Blanchard,	225	140	4	0	19	10	0	250	0	3	0	0	0	0	263	0	860	
Ferris,	Mark B. Lyon,	120	80	2	0	0	25	0	0	0	0	0	0	0	10	37	0	150	
Pittsfield,	Phineas Amaron,	15	10	0	0	0	0	0	0	2	0	0	0	0	15	592	0	1,100	
Pittsford,	Dea. A. D. Tiffany,	150	64	0	51	40	204	0	0	225	58	0	0	0	0	23	0	420	
Plainfield,	H. H. Dewey,	55	30	0	2	18	0	0	0	21	0	0	0	0	2	23	0	0	

<sup>a</sup> Lyndonville. <sup>d</sup> West Charleston. <sup>e</sup> North Rupert.

CHURCHES.	CITY or TOWN.	Orig.	CLERKS.		MINISTERS.		MEMBERS.				ADMITTED.			REMOVED.			BAPT.		FAM.	
			Name.	Name.	Name.	Ord.	C'd.	Ma.	Fe.	To.	Ab.	C.	L.	To.	Di.	L.	De.	To.		Ac.
Plymouth,	Tyson,	1804	Miss S. A. Pinney,			'83	'89	10	20	5	7	1	8	0	0	0	0	6	0	70
Pomfret,	North,	1783	J. C. Sherburne,			'91	'90	18	36	2	14	6	20	1	2	0	0	3	11	0
Poultney,	East,	1780	Dea. A. B. Ripley,			'88	'88	19	29	7	0	0	0	0	0	0	0	0	0	0
Powball,	North,	1851	Thomas E. Brownell			'90	'90	25	45	8	0	0	0	0	0	0	0	0	0	33
Proctor,	Swedish,	1888	Carl Linder,			'90	'90	28	47	2	12	2	14	0	15	0	0	0	5	23
Putney,		1776	James Crawford,			'60	'90	25	72	28	1	1	2	3	2	0	0	5	1	100
Randolph,	West,	1780	Dea. Ed. Conant,			'72	'90	36	67	103	32	1	0	1	0	1	1	1	2	42
Richmond,		1831	Dan'l C. Woodward			'60	'78	35	60	187	27	6	3	9	2	2	0	4	6	2
Ripton,		1801	Rev. A. Hazen,			'60	'75	37	60	95	17	15	0	15	0	1	0	14	1	67
Rochester,		1828	Dea. A. N. McQuivy, <sup>d</sup>			'92	'91	18	19	37	6	0	0	0	0	3	0	3	0	1
Rockingham,	Sax'n's Riv.	'25	Isaac T. Hubbard,			'66	'83	24	66	90	27	2	6	8	1	2	0	3	2	68
"	Bellows Falls,	1850	Charles H. Frost,			'66	'83	24	66	90	27	2	6	8	1	2	0	3	2	65
"	Cambridgeport,	1868	Fred. C. Hildreth,			'66	'83	13	24	37	6	2	1	3	4	0	0	4	2	6
Roxbury,		1838	Dea. D. F. Cushing,			'82	'92	16	22	38	4	0	0	0	1	0	1	0	0	30
Royalton,	South,	1777	Dea. W. I. Simonds,			'85	'92	23	48	71	28	0	0	2	0	1	0	2	0	75
Rupert,		1868	Dea. M. S. Adams,			'85	'86	20	52	72	13	0	3	3	2	0	0	5	0	1
Rutland,		1786	Edward F. Haye,			'91	'92	18	39	57	2	4	2	6	0	2	0	2	0	34
"	Centre,	1788	Dea. G. K. Montgomery			'64	'86	260	418	678	90	44	16	60	13	19	0	32	20	6
"	Centre,	1889	Nils Nilsson,			'90	'91	14	14	28	1	5	0	5	0	4	0	4	0	9
St. Albans,		1803	Frederick Dutcher,			'63	'92	27	33	60	24	0	4	4	1	0	4	1	0	200
St. Johnsbury,	Centre,	1809	Dea. E. H. Stone,			'63	'92	27	33	60	24	0	4	4	1	3	0	4	0	43
"	North,	1825	Arthur F. Stone,			'69	'85	140	294	434	85	8	7	15	16	12	12	40	5	200
"	East,	1840	Ira G. Smith,			'88	'93	33	63	96	15	6	2	8	4	0	0	4	6	1
"	South,	1851	Rev. H. Fairbanks,			'68	'74	140	246	386	99	1	6	7	3	20	17	40	1	175
Salisbury,		1804	Cyrus A. Bump,			'91	'89	38	51	89	18	3	1	4	0	2	2	0	0	100
Sharon,		1782	F. K. Baxter, M. D.,			'68	'93	35	45	80	20	4	0	2	0	0	0	5	2	65
Sheldon,		1816	Dea. A. T. Leach,			'68	'93	15	29	44	20	0	2	2	0	2	0	2	0	20
Sherburne,		1818	Dea. M. A. Johnson,			'59	'90	3	11	14	0	2	0	2	1	0	0	1	1	3
Shoreham,		1794	Mrs. S. J. Northrup,			'91	'90	26	58	102	26	3	1	4	1	2	0	3	2	70
South Hero & Grand Isle,		1795	T. B. Laudon,			'76	'92	11	14	26	6	0	4	3	2	0	5	3	0	104
Springfield,		1781	Rev. T. Bickford,			'76	'92	90	211	301	49	6	4	10	3	0	0	5	0	226
Stockbridge,	Gaytsville,	1827	Dea. J. B. Taggart,			'58	'91	31	67	38	11	0	4	15	2	2	1	3	0	20
Stowe,		1817	Dea. R. A. Savage,			'51	'74	21	35	56	10	0	1	1	4	1	0	5	1	75
Stratford,		1820	Rev. H. Cummings,			'68	'93	5	9	14	5	0	1	0	1	0	0	5	1	55
Sudbury,		1791	Dea. D. C. Kelcham,			'69	'88	50	117	167	32	2	3	5	1	0	2	2	0	40
Swanton,		1773	Bradley B. Blake,			'69	'90	51	113	164	39	9	2	11	3	1	0	2	0	75
Theftord,		1839	Dea. H. A. Cummings,			'93	'93	21	49	70	25	1	0	1	3	1	0	4	1	84
"	Post Mills,	1877	Edward N. Heaton,			'69	'90	13	26	39	1	3	2	5	1	0	4	1	0	84
"	North,	1878	Dea. J. J. Conant,			'69	'90	38	88	126	22	0	2	2	3	1	0	3	0	75
Townshend,		1777	H. H. Holbrook,			'69	'93	38	88	126	22	0	2	3	1	0	4	0	0	75
"	West,	1850	Dea. E. C. Wheeler,			'78	'91	13	30	43	20	1	0	1	3	1	0	4	1	59

Saxtons River, see Rockingham.

Quechee, see Hartford.

Post Mills, see Theftord.

Bread Loaf.



CHURCHES.	SUNDAY SCHOOL.					BENEVOLENCE.										Lectr. cts.	Home Exp.	
	Place.	Superintendent.	Mem.	Av. to Ch.	Adv. to Ch.	Bew. Cont.	Y. P. S. C. E. Mem- bers.	For- eign.	Ed'u. Bd'g.	Ch. B'd'g.	Home M.	A. M. A.	S. S.	New West.	Min. Aid.			Other.
Plymouth,	Rev. E. Thonias,	12	15	2	0	4	0	0	0	0	0	0	0	0	0	0	0	100
Pomfret, North,	Dea. S. H. Warren,	50	35	13	0	55	4	4	4	4	4	4	4	4	4	4	58	427
Poultney, East,	Wm. A. Remelo,	45	30	0	2	0	7	0	0	0	0	0	0	0	0	0	23	300
Pownal, North,	Pratt,	60	30	0	15	32	0	0	0	0	0	0	0	0	0	0	12	500
Proctor, Steed,	O. Siltberg,	16	12	1	0	0	0	5	4	4	0	0	0	0	0	0	88	97
Puteay,	Rev. F. F. Lewis,	213	116	1	17	27	40	0	25	192	83	7	14	0	0	0	18	379
" West,	Dea. Ethan Allen,	100	57	1	36	80	59	0	0	68	18	7	25	0	0	0	15	192
Randolph,	B. T. Lombard,	202	110	5	55	139	139	0	54	100	98	14	0	0	0	0	19	424
Richmond,	Mrs. M. E. Hazen	90	45	6	16	17	117	0	0	70	32	3	4	0	0	150	376	
Ripton,	[No school.]	0	0	0	0	0	0	0	0	0	0	0	0	0	0	0	0	0
Rochester,	Dea. J. H. Bixby,	110	42	1	8	0	54	3	11	29	12	11	0	0	0	0	22	142
Rockingham,	C. A. Spaulding,	110	59	1	30	37	53	7	20	35	35	15	15	0	0	0	86	296
" Bellows Falls,	N. G. Williams,	153	95	4	107	101	345	68	128	255	117	64	87	0	0	0	14	1,078
" Cambo'dgep't,	A. A. Wyman,	75	41	2	3	24	13	0	0	1	2	2	0	0	0	0	35	53
Roxbury,	Fred E. Crum,	58	28	0	5	22	0	0	6	12	0	3	0	0	0	0	35	35
Royalton,	Dea. John Wild,	72	36	0	13	60	60	9	8	11	46	5	0	0	0	0	10	31
" South,	Dea. M. S. Adams	118	69	0	30	35	39	0	45	141	103	3	0	0	0	0	20	139
Rupert,	G. R. Thompson,	80	48	4	6	33	44	0	0	51	16	0	0	0	0	0	70	401
Rutland,	Dea. H. F. Field,	505	264	42	177	190	453	35	77	435	60	65	165	163	0	0	6	117
" Centre, Steed,	[No school.]	0	0	0	0	0	0	0	0	0	0	0	0	0	0	0	0	0
St. Albans,	Homer E. Bentley,	344	139	1	50	131	157	0	60	460	189	30	59	0	0	0	974	1,929
St. Johnsbury, C.	Mrs. G. H. Morrill	76	47	0	4	33	16	0	2	14	0	0	0	0	0	0	10	42
" North,	F. Fairbanks,	315	189	4	0	86	967	21	136	1,279	349	73	100	0	0	0	499	3,424
" East,	Denis A. Chase,	140	75	6	11	40	11	4	0	12	0	0	4	0	0	0	5	41
" South,	Rev. H. Fairbanks,	298	190	1	126	125	1,733	2,916	245	971	199	45	10	0	0	0	491	6,610
Salisbury,	M. A. Thonias,	150	70	2	0	38	27	0	0	31	26	0	0	0	0	0	90	174
Sharon,	H. C. Bruce,	75	55	4	0	32	28	0	25	2	0	0	0	0	0	0	24	79
Sheldon,	T. C. Jemison,	39	20	0	0	0	6	0	0	14	0	6	0	0	0	0	0	26
Sherburne,	John E. Davis,	60	35	2	2	0	0	0	0	2	0	0	0	0	0	0	2	0
Shoreham,	D. a. R. H. Holmes,	65	30	2	30	18	54	8	0	101	0	25	0	0	0	0	33	221
South Hero,	T. L. Kinney, <sup>d</sup>	135	100	2	15	63	73	0	0	101	0	16	0	0	0	0	23	136
Springfield,	Frank J. Bell,	252	156	6	66	106	428	18	32	174	37	12	8	0	0	0	137	846
Stockbridge,	Dea. J. B. Taggart,	40	31	0	7	20	0	10	10	18	20	0	0	0	0	0	4	72
Stowe,	Albert H. Cheuey,	110	83	9	11	69	215	0	0	98	65	3	0	0	0	0	35	416
Strafford,	Dea. I. B. Cummings,	60	31	0	15	20	67	10	8	68	25	12	7	0	0	0	30	227
Sudbury,	Mrs. I. C. Barber,	30	20	0	0	15	1	0	0	27	0	0	0	0	0	0	0	530
Swanton,	C. L. Smith,	130	77	2	48	72	50	0	0	166	13	0	0	0	0	0	33	202
Theford.	Rev. S. V. McDuffee,	130	57	9	6	60	45	0	0	34	14	0	0	0	0	0	80	173
" Post Mills,	E. E. Smith,	52	54	1	4	0	23	0	0	8	10	0	0	0	0	0	4	45
" North,	Dea. J. J. Conant,	100	45	3	3	30	15	0	0	7	5	0	0	0	0	0	19	46
Townshend,	Mrs. C. C. Taft,	150	61	0	27	31	38	0	12	42	38	7	6	0	0	0	19	250
" West,	Dexter E. Boyden,	62	43	1	19	17	0	0	0	17	17	0	0	0	0	0	28	62

α and James Hoag, Grand Isle.

CHURCHES. City or Town.	CLERKS. Name.	MINISTERS. Name.	Ord.	C'd.	MEMBERS.			ADMITTED.			REMOVED.			BAPT. FAM.			
					Ma.	Fe.	To.	Ab.	C.	L.	To.	Di.	L.		De.	To.	Ad.
Troy, North,	Chandler Bailey,	John J. Munro, p.	'80	'92	21	52	73	8	4	6	10	4	3	0	7	0	85
"	Fred V. Tuller,	[Charles E. Davis, F. B.]	'80	'92	1	6	7	4	0	0	1	0	1	0	1	0	27
Underhill,	Dea. F. S. Jackson,	Clarence Pike, p.	'84	'91	15	53	48	13	1	0	1	2	0	1	3	1	0
Vergennes,	Chas. H. Strong,	Herbert R. Tims, p. c.	'82	'92	35	51	86	30	2	0	2	1	3	0	4	1	0
"	Arthur H. Colton,		'82	'92	18	148	230	35	2	3	5	6	2	0	8	0	95
Waitsfield,	Dea. E. A. Fisk,	Elisha S. Fiske, p. c.	'84	'87	18	19	37	9	0	0	1	0	0	0	1	0	50
Wallingford,	Dea. W. H. Benson,	William A. Drake, p.	'69	'92	47	103	150	36	1	1	2	4	2	0	6	1	8
Wardsboro', South,	Dea. O. B. Doolittle,	[George B. Drake, Lic.]	'63	'93	14	31	45	21	0	1	1	0	0	1	0	3	1
Warren,	Mrs. M. E. Perkins,		'90	'93	4	21	25	5	2	0	2	2	0	2	0	0	39
Waterbury,	Rev. L. Tenney,	Arthur J. Covell, p. c.	'90	'93	71	115	186	46	8	7	15	7	6	0	13	6	50
Waterford, Lower,	Dea. Charles Ross,	George Roger, p.	'83	'90	51	66	117	57	1	0	1	0	0	2	1	0	50
Waterville,	James V. Stevens,	Henry C. Howard, p.	'73	'93	9	20	29	3	0	0	0	0	0	0	0	0	42
Weathersfield, Centre,	Luther P. Warren, d	Edgar L. Warren,	'89	'92	14	28	42	6	0	0	0	0	1	0	1	0	16
"	Dea. Newton Gage,	[Ernest C. Davis, Lic.]	'93	'93	13	22	25	14	0	2	3	1	0	0	1	0	12
"	Dea. J. P. Southworth, b	Edward W. Smith, p.	'89	'90	18	35	53	14	6	2	8	4	0	0	4	0	20
West Fairlee,	Dea. M. C. Hitchcock,	Rollins B. Fay,	'83	'93	24	62	86	18	4	0	4	1	2	0	3	4	85
Westfield,	Elihu H. Ruggles,	Charles W. Thompson, p.	'69	'86	28	75	103	17	3	2	5	2	3	0	5	1	90
Westford,	Rev. C. W. Thompson,	Henry A. Goodhue, p. c.	'63	'87	22	55	77	16	0	2	2	4	3	0	7	0	51
Westminster,	Rev. H. A. Goodhue,	Henry A. Goodhue, p. c.	'63	'87	11	17	28	6	2	0	2	1	0	0	1	0	20
Weston,	Randal S. Clayton,		'63	'87	104	177	281	33	5	5	10	1	6	0	7	3	160
West Rutland,	Dea. C. A. Parker,				33	58	91	25	4	0	4	2	1	0	3	3	24
Weybridge,	Dea. Sam'l James, c	Warren L. Noyes, p.	'68	'93	12	35	47	3	5	0	5	1	0	2	3	5	36
Whiting,	Daniel Holmes,	J. Newton Perrin, Jr., p.	'92	'91	23	40	63	8	0	0	1	3	4	8	0	0	50
Williamstown,	Dea. E. C. Smith, d	Theodore D. Bacon, p.	'92	'91	25	43	68	21	3	0	3	2	0	2	1	1	30
Williston,	William M. Barber,				17	43	60	7	3	0	3	0	0	0	2	3	30
Wilmington,	Chas. H. Parmelee,	[Clarence J. Harris, Lic.]	'93	'93	36	45	81	16	0	0	0	1	4	0	5	0	65
Windham,	Hervey N. Prentiss,	Sanford S. Martyn, p.	'68	'87	71	124	195	35	52	9	61	2	3	0	5	32	105
Windsor,	Gilbert A. Davis,	Eugene G. Whitman, p.	'84	'92	18	38	56	11	4	2	6	0	1	0	1	4	0
Wolcott,	Mrs. Fannie Fife,	[Merriman B. Davenport, Lic.]	'92	'82	18	32	50	13	0	0	0	1	3	1	5	0	64
Woodbury, South,	Dea. A. A. Clark,	Peter McMillan, p. c.	'81	'89	73	155	228	22	4	1	5	2	0	2	2	2	145
Woodstock,	Henry S. Dana,	Philo H. Carpenter, p. c.	'79	'78	16	33	49	11	1	0	1	2	0	1	3	1	34
Worcester,	Dea. Jas. Hobart,																
Worcester,	Dea. Jas. Hobart,																
a Perkinsville.	b Post Mills.	c Middlebury.	d Washington.	e Tyson, see Newbury.	f Victory, see Granby.	g Wells River, see Newbury.											

CHANGES from last Year-Book's list of churches: None.

CHURCHES: 36 with pastors installed by council; 104 with pastors otherwise inducted; 15 with supplies; 43 vacant (including 12 supplied by licentiates or ministers of other denominations). Total, 198.

MEMBERS: 36 pastors installed by council; 93 pastors otherwise inducted; 7 supplies; 70 others. Total, 206.

CHURCH MEMBERS: 6,939 males; 13,837 females. Total, 20,776, including 4,306 absent. Gain, 50.

ADDITIONS: 693 by confession; 439 by letter. Total, 1,132.

REMOVALS: 450 by death; 475 by dismissal; 143 by discipline. Total, 1,068.

BAPTISMS: 445 adult; 222 infant.

c	Churches.	SUNDAY SCHOOLS.				Y.P.S.E. Mem- bers.	BENEVOLENCE.												
		Superintendent.	Mem.	Av.	Ad. to Ch.		Beny. Cont.	For- eign.	Ed'n.	Ch. B'p'l'g.	Home A. M.	S. S.	New. W. est.	Min. Aid.	Other.	TOTAL.	Lea- gues.	Home Exp.	
Troy,	North,	D. W. Kelley,	135	65	1	10	90	14	0	0	16	29	3	0	0	2	64	0	1,068
"	"	Mrs. N. L. Miller,	50	25	0	5	Yes	0	0	4	0	5	0	0	0	1	7	0	227
Tunbridge,	"	E. R. Skinner,	50	21	1	6	0	0	0	4	0	0	0	0	0	0	4	0	180
Underhill,	"	W. S. Nay, M. D.,	90	62	2	64	30	21	0	12	13	6	0	0	44	96	0	1,821	
Vergennes,	"	Isaac H. Smith,	114	67	0	0	52	90	0	40	28	0	0	0	215	373	0	2,204	
Vernshire,	"	[No school.]	0	0	0	0	0	0	0	0	0	0	0	0	0	0	0	50	
Waitsfield,	"	George W. Wallis,	150	76	1	47	89	10	0	5	14	97	11	0	0	191	0	964	
Wallingford,	"	John Avery, M. D.,	89	61	1	41	45	132	0	81	94	5	0	0	13	325	0	1,346	
Wardsboro',	So.	Dea. O. B. Doolittle	65	43	0	1	20	3	0	2	13	0	0	0	2	20	0	324	
Warren,	"	Dea. E. W. Slayton,	60	28	2	11	22	0	0	0	8	0	0	0	6	14	0	150	
Waterbury,	"	Wm. B. Gould,	170	90	5	10	90	69	6	0	42	33	3	0	52	205	0	1,565	
Waterford,	"	Elisha W. Brown,	110	53	1	3	40	14	0	6	4	2	0	0	18	44	0	695	
Waterville,	"	V. P. Locke,	97	74	0	2	65	4	0	0	6	3	0	0	7	23	0	1,000	
Wethersfield,	"	Fred H. Nichols, <sup>a</sup>	48	24	0	3	0	0	0	12	0	3	0	0	0	15	0	167	
W. Ascutneyville,	"	D. W. C. Thrasher,	60	38	1	1	35	0	0	10	0	1	0	0	2	13	0	108	
West Fairlee,	"	Calvin Morse,	45	24	0	7	0	0	0	7	5	0	0	0	4	16	0	209	
Westfield,	"	Mrs. E. S. Miller,	75	33	3	7	30	2	0	2	7	0	0	0	18	29	0	337	
Westford,	"	Mrs. L. M. Bates,	118	59	4	18	45	4	0	0	25	0	0	0	25	54	0	612	
Westminster,	"	L. C. Richardson,	126	69	3	5	82	39	0	13	39	29	9	8	9	146	0	750	
West,	"	Rev. H. A. Goodhue	108	48	0	23	26	113	0	13	54	11	0	0	51	270	0	725	
West Rutland,	"	Miss E. C. Peabody,	150	90	4	27	70	62	0	0	13	5	0	0	17	37	0	245	
Weybridge,	"	Robt. J. Bowles, <sup>c</sup>	87	57	4	15	0	10	0	35	0	0	4	10	0	147	0	6,200	
Whiting,	"	Dea. L. C. Needham, <sup>e</sup>	75	33	5	0	105	0	0	0	0	0	0	0	5	50	0	1,049	
Williamstown,	"	Wm. M. Barber,	65	43	0	10	0	26	0	9	13	14	8	0	24	94	0	507	
Williston,	"	A. C. Hubbard,	40	23	0	7	12	26	0	5	0	0	0	0	7	38	0	610	
Wilmington,	"	C. J. Stearns,	60	33	3	4	62	26	0	13	0	8	0	0	4	61	0	600	
Windham,	"	S. F. Robinson,	98	37	0	39	29	80	0	17	7	39	10	7	15	175	0	460	
Windsor,	"	Nathan Colgrove,	142	90	30	38	96	96	15	10	194	49	25	6	44	439	0	1,574	
Wolcott,	"	Frank Angell,	60	29	4	0	0	0	0	0	2	0	0	0	9	11	0	100	
Woodbury, So.,	"	J. G. Porter,	60	33	0	0	0	0	0	5	7	0	0	0	0	12	0	100	
Woodstock,	"	Dea. A. L. Frost,	172	119	3	23	63	307	-2,634	87	231	584	58	0	330	4,241	0	2,520	
Worcester,	"		32	20	1	4	0	0	0	0	11	256	3	0	6	276	0	240	

Wells River, see Newbury. Winooski, see Colchester.

<sup>e</sup> Leicester Junction.

IN SABBATH SCHOOLS: Members, 21,827; gain, 96; average, 11,646; joined the church, 510; benevolence, \$3,630.  
 YOUNG PEOPLE'S SOCIETIES: Number, 156; 7,032 members.  
 FAMILIES: 197 churches reporting (197 last year), 15,010. Gain, 245.  
 BENEVOLENT CONTRIBUTIONS: 137 churches reporting (198 last year): Foreign, \$13,964; Education, \$4,261; Church Building, \$3,088; Home,

\$14,374; A. M. A., \$6,805; Sunday School, \$1,380; New West, \$1,076; Ministerial Aid, \$173; Other, \$10,182; Total, \$57,303; Increase, \$4,318.  
 HOME EXPENDITURES: 194 churches reporting (194 last year), \$301,221. Decrease, \$31,107.  
 ORGANIZATION: GENERAL CONVENTION OF CONGREGATIONAL MINISTERS AND CHURCHES OF VERMONT.

VIRGINIA.

CHURCHES.	CITY OR TOWN.	CLEERKS.		MINISTERS.		MEMBERS.						ADMITTED.			REMOVED.			BAPT.	FAM
		Org.	Name.	Name.	Ord.	C'd.	Ma.	Fe.	To.	Ab.	C.	L.	To.	Di.	L.	De.	To.		
Falls Church, Herndon,	1876	F. W. Tuckerman,	Josiah H. Jenkins,	'65	'93	31	33	64	15	0	2	2	2	0	4	0	0	0	20
	1868	Ernest L. Robey,	Javan K. Mason, p.	'49	'87	35	58	93	22	3	0	3	2	0	0	2	0	0	2
Total:						66	91	157	37	3	2	5	4	2	0	6	0	2	58

SUNDAY SCHOOLS AND BENEVOLENCE.

CHURCHES.	SUNDAY SCHOOL.				BENEVOLENCE.										Home Exp.				
	Place.	Superintendent.	Mcm.	Av.	Y. P. S. G. E. Mem. bers.	Ad. to Ch. Cont.	Beny.	For. eign.	Ed'n.	Ch. B'd'g.	Home M.	A. M.	S. S.	New West. Aid.		Min. Aid.	Other.	TOTAL.	Legis. clubs.
Falls Church, Herndon,	Alb't P. Eastman, W. D. Sweetser,	70	40	0	\$ 0	25	\$28	\$ 0	\$42	\$ 0	\$ 0	\$ 0	\$ 0	\$ 0	\$ 0	\$ 19	\$89	\$ 0	\$645
Total:		155	92	3	11	75	43	0	64	5	9	0	0	0	0	23	144	0	1,002

Church omitted, Alexandria. Loss in church members, 22; in benevolent contributions, \$6; in benevolent expenditures, \$21; increase in home expenditures, \$21. ASSOCIATED with New Jersey.

WEST VIRGINIA.

CHURCHES.	CITY OR TOWN.	CLEERKS.		MINISTERS.		MEMBERS.						ADMITTED.			REMOVED.			BAPT.	FAM
		Org.	Name.	Name.	Ord.	C'd.	Ma.	Fe.	To.	Ab.	C.	L.	To.	Di.	L.	De.	To.		
Ceredo, Huntington,	1874	William Wright,	George Gadsby, p.	'88	'92	34	38	72	20	0	5	5	0	0	0	0	0	0	50
	1872	Mark Poore,	John L. Collier, p.	'54	'91	37	58	95	10	19	8	27	0	5	2	7	11	1	55
Total:						71	96	167	30	19	13	32	0	5	2	7	11	1	105

SUNDAY SCHOOLS AND BENEVOLENCE.

CHURCHES.	SUNDAY SCHOOL.				BENEVOLENCE.										Home Exp.				
	Place.	Superintendent.	Mcm.	Av.	Y. P. S. G. E. Mem. bers.	Ad. to Ch. Cont.	Beny.	For. eign.	Ed'n.	Ch. B'd'g.	Home M.	A. M.	S. S.	New West. Aid.		Min. Aid.	Other.	TOTAL.	Legis. clubs.
Ceredo, Huntington,	George Osgood, C. A. Mickel,	150	90	0	\$12	0	\$5	\$ 0	\$ 5	\$ 0	\$12	\$ 0	\$ 0	\$ 0	\$ 0	\$ 2	\$31	\$ 0	\$547
Total:		240	156	8	25	39	5	0	30	31	0	18	0	0	0	35	90	0	3,252
Total:						39	5	0	30	31	0	18	0	0	0	37	121	0	3,809

Gain in church members, 24; in benevolent contributions, \$29; in home expenditures, \$1,978; loss in Sunday schools, 12. ASSOCIATED with OHIO.

WASHINGTON.

CHURCHES.	CITY or Town.	CLERKS.		MINISTERS.		MEMBERS.						ADMITTED.			REMOVED.			BAPT.		FAM
		Org.	Name.	Ord.	Name.	C'd.	Ma.	Fe.	To.	Ab.	C.	L.	To.	Di.	L.	De.	To.	Ad.	Inf.	
Aberdeen,		1890	Miss Eva Ennis,	'93	Timothy C. Craig, p.	'91	15	25	40	9	5	8	13	0	0	0	0	5	1	50
Altatum,		1873	Dea. F. B. Woodcock,	'77	Frank McConaughy, p.	'88	42	35	77	14	1	3	4	3	1	5	0	0	0	27
Alki,		1891	James G. Elliott,				3	6	9	0	0	0	0	0	0	0	0	0	0	12
Almira,		1887	Richard Hammond,	'74	James Howell, p.	'88	4	7	11	5	0	0	0	0	0	0	0	0	0	21
Anacortes,		1877	G. M. Hagadorn,				4	7	11	5	0	0	0	0	0	0	0	0	0	0
Big Creek, Easton,		1890	E. L. McGinnis,	'65	Robert G. Hawb, p.	'92	6	5	11	0	0	0	0	0	0	2	2	0	1	7
Black Diamond,		1886	Miss M. Williams,	'91	Herman T. Shepard, p. c.	'91	13	19	32	0	3	3	3	0	5	0	5	0	0	150
Blaine,		1890	Mrs. M. A. Upson,	'87	Augustus R. Johnston, p.	'92	6	5	11	3	0	0	0	0	0	3	1	0	12	18
Chelan,		1890	Mrs. M. R. Gibson,				6	5	11	3	0	0	0	0	0	1	1	0	0	0
Cheney,		1881	Mrs. M. J. Bigham,	'83	Frederick V. Hoyt, p.	'92	8	24	32	5	0	0	0	0	0	0	0	0	0	30
Chewelah,		1873	Dea. W. E. Reinhold,	'74	Leonard E. Jesseph,	'93	13	14	27	0	2	3	5	0	2	1	5	17	5	17
Christopher,		1886	Dea. J. A. Stewart,	'90	Richard Bushell, p.	'90	11	14	25	4	5	0	1	0	1	0	2	50	50	
Colfax,		1877	W. J. Davenport,	'80	Horace P. James, p.	'89	30	55	85	8	1	7	8	0	7	1	0	82	82	
Colville,		1890	Mrs. E. M. Miner,	'74	Leonard E. Jesseph,	'93	2	4	6	0	0	4	4	0	2	0	2	1	50	
Conlee City,		1891	Mrs. Kate Roberts,	'74	James Howell, p.	'91	7	10	17	1	1	2	3	1	2	0	3	0	2	
Conneville,		1887	Mrs. F. A. P. Engle,	'82	George Lindsay, p.	'86	12	32	44	0	4	5	9	2	1	0	3	0	60	

SUNDAY SCHOOLS AND BENEVOLENCE.

CHURCHES.	SUNDAY SCHOOL.				BENEVOLENCE.										Home Exp.		
	Place.	Superintendent.	Mem.	Av.	Y. P. S. C. E.	For- eign.	Ed'n.	Ch. B'd'g.	Home M.	A. M. A.	S. S.	New West.	Min. Aid.	Other.		Total.	Legac- ies.
Aberdeen,	F. A. Hart,	80	45	\$12	30	\$13	\$0	\$2	\$5	\$0	\$9	\$0	\$0	\$0	\$32	\$0	\$350
Altatum,	F. B. Woodcock,	60	50	0	30	27	8	4	24	0	4	0	0	0	67	290	10
Alki,	James G. Elliott,	28	20	0	0	0	0	0	0	0	0	0	0	0	0	0	152
Almira,	Mrs. H. Hughes,	76	38	0	0	0	0	0	21	0	6	0	0	0	27	0	5
Anacortes,	G. M. Hagadorn,	22	13	0	0	11	0	0	9	0	0	0	0	0	20	0	38
Big Creek,	Henry Nelson,	22	20	0	0	0	0	0	3	0	2	0	0	0	5	0	600
Black Diamond,	Miss D. Hingham,	180	80	0	0	0	0	0	80	0	20	0	100	0	200	0	600
Blaine,	H. A. Graham,	33	25	0	50	0	0	5	25	0	15	0	0	0	45	0	251
Chelan,	R. H. Porter,	75	62	0	0	0	0	0	3	0	0	0	0	0	3	0	50
Cheney,	C. A. Ratcliff,	30	49	0	24	0	0	2	19	0	0	0	0	3	24	0	431
Chewelah,	G. F. C. McRea,	30	25	0	0	0	0	0	3	0	2	0	0	0	5	0	437
Christopher,	Charles Cable,	45	20	0	0	4	2	2	14	2	12	2	0	0	38	0	495
Colfax,	Dr. W. E. Lewis,	119	72	0	36	5	0	5	64	14	17	0	0	0	105	0	1,469
Colville,	S. Dalley,	35	25	0	0	0	0	0	13	0	0	0	0	0	13	0	450
Conlee City,	Levi Salmon,	47	28	1	0	0	0	0	6	0	4	0	0	0	10	0	275
Conneville,	Mrs. E. J. Hancock	125	70	0	0	12	35	0	17	0	8	0	0	0	72	0	1,000





CHURCHES.	CLERKS.	MINISTERS.	MEMBERS.				ADMITTED.				REMOVED.				BAPT.	FAM.				
			City or Town.	Org.	Name.	Ord.	C'd.	Ma.	Fe.	To.	Ab.	C.	L.	To.			Di.	L.	De.	To.
Puyallup.	Mrs. A. B. Gibbs,		'85	'92	0	5	5	0	0	0	0	0	0	0	0	0	0	0	0	
Rhoads Lake, McMILLIN.	James O. Alger,		'80	'91	13	11	24	13	216	389	555	20	101	125	226	4	15	2	21	23
Richmond.	C. W. Smith,		'85	'90	6	9	15	2	9	0	9	0	0	0	0	0	3	0	3	0
Ritzville, Ist.	W. K. Kennedy,		'85	'92	13	19	32	0	3	3	6	0	3	0	3	0	3	0	3	1
" Ger.,	Jacob Schosler,		'74	'89	41	35	76	0	0	0	0	0	0	0	4	4	0	16	27	
Rosario,	Miss M. S. Taylor,		'74	'89	2	6	8	0	0	0	0	0	0	0	5	0	5	0	0	
Roy,	[B. F. Ratray,		'93	'93	9	11	20	8	3	5	8	0	0	0	0	0	0	0	1	
St. John.	E. E. Smith,		'89	'91	216	389	555	20	101	125	226	4	15	2	21	23	13	600	30	
Seattle, Plymouth,	E. G. Dexter,		'85	'90	30	25	43	68	16	9	14	23	1	10	0	11	7	9	57	
" Taylor,	J. J. Knoff,		'73	'93	73	92	20	13	25	5	2	3	5	0	0	0	2	1	30	
" Edgewater,	John J. Smith,		'71	'74	12	37	57	7	1	0	1	0	1	0	4	5	0	6	89	
" Brooklyn, Latona,	F. H. Peterson,		'83	'92	19	26	45	1	3	16	19	0	3	1	4	0	0	4	40	
Skokomish, Union City,	E. O. Sturgeon,		'78	'93	8	11	19	0	1	2	3	0	1	0	0	1	1	0	25	
Snohomish,	L. A. Smith,		'73	'92	49	80	129	31	2	4	3	6	1	3	18	22	0	0	125	
South Bend,	Dea. J. F. McCoy,		'76	'90	16	41	57	2	16	16	32	0	7	0	7	0	7	13	65	
Spokane, Ist.	S. B. Davies,		'85	'93	3	11	14	0	0	1	1	0	2	0	2	0	0	0	15	
" 2d,	Mrs. Mary Cook,		'83	'92	8	15	23	2	6	17	23	0	0	0	0	0	4	1	15	
" Pilgrim,	Mrs. C. B. Turner,		'82	'91	22	34	56	0	1	14	15	0	6	8	14	0	0	0	30	
" West,	J. McLean,		'59	'91																
Sprague,			'93	'93																
Springdale,	John M. Lydgate,		'76	'91																
Stellacoom,	Amos W. Bower,		'67	'92	166	278	444	33	147	53	200	2	37	0	39	92	12	300		
Sultam City,	Leavit H. Hallock,		'78	'93	11	4	3	7	1	4	3	7	1	8	1	10	3	0	50	
Tacoma, Ist,	George W. Gallagher,		'83	'93	21	32	53	4	13	2	0	1	0	3	9	12	0	7	7	
" Atkinson Memorial,	[Carl M. Jacobson,		'74	'92	24	29	53	15	13	4	17	0	12	0	12	2	0	50		
" Scand.,	Andrew J. Smith,		'89	'90	42	20	72	8	24	0	24	1	3	0	4	0	18	25		
" East,	John E. Björklund,		'89	'90	7	10	17	6	3	14	17	0	0	0	0	0	0	0		
" Sued.,																				
" Center St.,																				
Tampico,	Mrs. M. A. W. Tuel,		'92	'92	9	17	26	8	1	1	2	0	0	0	0	0	0	1	30	
Tekoa,	Mrs. H. Henkle,		'93	'93	13	15	28	5	5	3	8	0	0	0	0	0	0	1	20	
Toledo,	Mrs. F. H. Thorne,		'91	'91	5	10	15	0	0	5	5	0	1	0	1	0	0	0	26	
Trent,	Mrs. S. Hilliard,		'93	'92	27	67	94	24	9	6	15	1	5	2	8	8	2	28		
Uniontown,	Jackson Hilden,		'72	'93	4	14	18	11	0	0	0	1	2	0	3	0	0	0		
Vancouver,	Albert L. Willis,		'59	'92	3	4	7	0	0	0	0	0	0	0	12	2	0	20		
Walla Walla,	Mrs. S. Wright,		'90	'92	2	9	11	0	1	2	0	0	0	0	0	0	0	1		
Washougal,	Dea. John Cowan,		'59	'90	11	22	2	3	0	3	1	0	2	0	0	0	0	3		
Wenas, N. Yakima,	Mrs. H. E. Griffin,		'59	'90	23	46	69	10	3	19	22	0	6	5	11	1	2	15		
West Ferndale,	John C. Goodwin,		'82	'93	23	46	69	10	3	19	22	0	6	5	11	1	2	100		
West Kittitas, Ellensburg,	L. C. Countryman,		'82	'93	23	46	69	10	3	19	22	0	6	5	11	1	2	100		
Whitcomb,																				



CHURCHES.	SUNDAY SCHOOL.				Y. P. S. C. E. Membrs.				BENEVOLENCE.				Lega- ctes.	Home Exp.		
	Place.	Superintendent.	M. m.	Av. to Ch.	Ad. to Ch.	Heavy Cont.	Membrs.	For- eign.	Ed'n. B'd'g.	Ch. M.	Home A. M. A.	S. S.			New West.	Min. Aid.
Puyallup,	Miss F. Bunnell,	35	25	0	0	0	1	0	0	2	0	0	0	0	0	3
Rhoads Lake,	Ezra J. Alger,	45	23	6	8	0	0	0	0	3	0	0	0	0	0	3
Richmond,	B. F. Miller,	30	25	0	12	16	0	0	0	24	0	0	0	0	0	8
Ritzville, Ist,	W. K. Kennedy,	50	28	0	0	0	0	4	5	23	0	0	0	0	0	24
" Ger.,	Henry Bauer,	30	12	0	2	12	7	0	0	4	2	1	0	0	0	32
Rosario,	Mrs. J. Southard,	40	28	0	0	0	0	0	0	4	2	1	0	0	0	24.3
Roy,	E. E. Smith,	755	459	42	40	210	550	178	85	825	98	63	0	0	0	87
Seattle, Plym.,	W. D. Wood,	150	101	6	24	29	58	8	7	38	4	17	0	3,700	5,499	
" Taylor,	W. H. Murray,	70	44	2	6	0	0	0	0	19	0	0	0	0	145	
" Edgewater,	F. E. Adams,	100	85	1	3	0	124	28	13	13	120	11	0	0	19	
" Brooklyn,	Myron Eells,	180	120	0	2	25	7	0	38	15	0	0	0	71	380	
Skokomish,	M. L. Packard,	72	49	0	20	20	0	0	10	0	0	30	0	0	60	
Suohomish,	D. D. Clarke,	238	154	0	24	73	0	0	0	0	0	0	0	24	40	
South Bend,	James L. Paine,	125	95	10	0	58	0	0	0	36	0	16	0	0	24	
Spokane, Ist,	P. T. Murray,	60	45	0	0	0	0	0	0	5	3	0	0	0	52	
" 2d,	Mrs. M. Cook,	30	25	6	0	32	0	0	0	5	0	0	0	0	8	
" Pilgrim,	W. S. Hoyt,	117	74	2	8	50	5	0	0	17	3	8	0	0	120	
" West,	W. F. DeHyde,	315	237	41	35	105	324	0	0	418	0	188	0	118	1,048	
Sprague,	D. S. Johnston,	72	51	4	18	26	0	0	7	26	0	18	0	122	173	
Springdale,	F. L. Stocking,	87	71	4	8	17	5	0	4	35	3	5	0	26	56	
Steilacoom,	George Bede,	65	57	0	0	55	0	0	3	11	0	2	0	0	52	
Sultau City,	G. E. Hanson,	90	75	0	4	0	0	0	0	4	0	0	0	0	16	
Tacoma, Ist,	W. C. Davis,	75	50	0	0	25	0	0	0	5	0	0	0	0	4,000	
" 2d,	Miss H. Henkle,	45	35	2	0	0	0	0	0	13	0	7	0	0	50	
" East,	E. P. Badger,	44	20	0	7	0	0	0	0	64	0	7	0	0	400	
" Seward,	Jonathan Palmer,	85	40	5	11	15	0	0	0	0	0	0	0	0	100	
" Sved,	F. P. Wagener,	90	56	8	6	90	9	0	0	15	0	0	0	50	225	
" Center St.,	H. A. Reynolds,	40	25	0	0	0	0	0	0	6	0	0	0	0	70	
Tampico,	Dea. John Cowan,	50	35	0	6	0	0	0	5	13	0	0	0	0	44	
Tekoa,	Mrs. H. E. Griffin,	26	20	0	0	0	0	0	0	0	0	6	0	0	0	
Toledo,	W. M. Stephens,	125	75	0	0	35	0	0	0	32	0	0	0	0	6	
Trent,	H. A. Estabrook,	125	75	0	3	35	0	0	6	49	0	8	0	0	32	
Uniontown,															63	
Vancouver,																
Walla Walla,																
Washougal,																
Wenas,																
West Ferndale,																
West Kittitas,																
Wharcon,																

WEST VIRGINIA, on page 352.

WISCONSIN.

CHURCHES. City or Town.	Orig.	CLERKS.		MINISTERS.		MEMBERS.					ADMITTED.			REMOVED.			BAPT.		FAM.	
		Name.		Name.		C'd.	Ma.	Fe.	To.	Ab.	C.	L.	To.	Di.	L.	De.	To.	Ad.		Inf.
		Name.	Ord.	Name.	Ord.															
Adamsville,	1878	Miss H. Counsell, <sup>a</sup>				1	13	14	2	2	1	1							18	
Alderly,	1867	I. W. Kennedy,	'93	Peter A. Simkins, p. c.	'92	5	19	24	0	10	4	14	0	0	0	0	0	0	0	
Alto,	1858	Geo. K. Menerly,	'85	Clement C. Campbell, p.	'91	40	92	132	11	53	5	58	1	4	18	23	26	14	50	
Amery,	1891	H. W. K. Abraham,	'80	John Faville, p. c.	'86	128	327	455	74	30	5	35	3	14	17	12	29	460		
Appleton,	1850	A. T. McCutchin,	'69	Adam Pinkerton, p.	'92	13	38	51	8	1	1		2	4	6			4		
Arena, Ist,	1863	Stephen Dawson,				6	7	13	1									10		
" 2d,	1883	Francis Hodgson,				33	26	59	9									20		
Ashland,	1887	R. C. Chambers,	'76	Edward P. Wheeler, p.	'91	32	50	82	5	14	28	42	2	5	7	3	1	35		
Auroraville,	1857					9	33	42	9	10	5	15	3	3	3	7	1	40		
Baldwin,	1887	Mrs. J. A. Decker,	'67	Henry Davies, p.	'90	14	23	37	10	7	8	15	2	6	8	4		17		
Bangor, <i>Wells</i> ,	1859	John Wheelton,	'87	Orrin L. Robinson, p.	'92	37	77	114										106		
Baraboo,	1847	Miss H. A. Huntington,																		
Bark River, <b>Dousman</b> ,	1854																			
Barneveld,	1847	Mrs. John Malone,	'80	Alfred L. Rowe, p.	'90	54	80	134	3	1	8	9	3	1	4	6	1	62		
Bayfield, <i>Svecl</i> ,	1891	J. Swanes,	'92	H. Peterson, p.	'91	10	11	21	2	2	2	2	2	2	1	3	9	22		
Bear Valley,	1892	A. L. Holcomb,	'93	David L. Thomas, p.	'92	7	15	22	92											
Beloit, Ist,	1838	Oliver J. Stiles,	'68	Cyrus Hamlin, p. c.	'85	154	243	397	70	1	14	15	4	10	14	25	10	7		
" 2d,	1859	Harry B. Ross,	'82	William W. Sleeper, p. c.	'92	127	267	394	80	16	18	34	8	11	6	25	17	269		
Berlin,	1850	Mrs. B. Penniman,	'83	Alford B. Penniman, p.	'88	41	45	86	16	5	2	7	1	4	5	5	5	50		
Big Spring,	1864	John Russell,	'77	Margaret K. Elliott, p.	'91	10	27	37	4	6	1	7	1	1	2	3	3	30		
Biramwood,	1889	Allen Hunter,	'57	William Stoddart, p.	'80	12	38	50	3	3	2	5	2	2	1	3		30		
Black Earth,	1850	Thomas Barber,	'86	George W. Jackman, p.	'93	12	27	39	10	1	3	4	2	2	4	4	2	50		
Blake's Prairie, <b>Bloomington</b> ,	1877	Wm. Morrissey,	'87	Arthur Spooner, p.	'92	13	25	38	24	3	4	3	2	2	8	2	8	35		
Bloomer,	1868	Mrs. J. H. Cobban,	'86	George W. Jackman, p.	'93	20	54	74	26	3	4	3	2	2	8	2	6	40		
Bloomington,	1847	Otis Weld,	'90	E. Winthrop Jenney, p.	'93	34	88	112	48	12	12	12	1	1	2	2	5	80		
Boscobel,	1857	Hiram W. Favor,	'73	[Robert Paton.]	'93	40	70	110	30	3	6	9	3	3	3	2	4	8		
Brandon,	1857	M. C. Short,	'64	John H. Cameron, p.	'93	22	41	63	17	5	2	2	3	3	7	10	1	32		
Bristol and Paris, <b>Kenosha</b> ,	'51	L. S. Fowler,	'88	Alexander S. Kaye, p.	'88	11	56	67	5	2	2	4	3	4	4	7	2	80		
Broadhead,	1857	Conrad Matter,	'81	Luman A. Pettibone, p.	'80	44	100	144	15	2	2	2	2	2	9	2	2	70		
Burlington,	1858	Chas. D. Foltz,	'92	Edward Morgan,	'92															
Cambria,	1889	E. E. Gains,	'92	John Willan, p.	'92	15	21	21	19	2	21	21					9	1		
Cashon,	1892					6	15	21	21									20		
Chilton,	1890					24	28	44	2	2	2	2						8		
Clear Lake, <i>Sued</i> ,	1885	L. J. Thoren,	'85	Mathias Peterson, p.	'87	6	24	32	16	8	2	10	0	0	0	0	3	52		
Clear Lake,	1878	Miss L. Murray,	'93	Peter A. Simkins, p. c.	'92	13	31	44	16	8	2	10	0	0	0	0	2	35		
Clinton,	1858	L. L. Olds,	'85	Frank N. Dexter, p.	'92	51	95	146	31	1	1	2	4	1	5	5	2	100		
Clintonville,	1877	Robt. Metzner,				18	37	55	4				1	2	3			2		
Coloma and Hancock,	1871																	15		

<sup>a</sup> Mapleton.



CHURCHES.	Clerks.	Ministers.	Members.			Admitted.			Removed.			Bapt.		FAM.			
			Name.	Ord.	C'd.	Ma.	Fe.	To.	Ab.	C.	L.	To.	Di.		L.	Pc.	To.
Columbus,	Harvey Loomis,	Hiram J. Ferris, <i>p.</i>	1850	'76	'86	64	86	8	6	14	2	2	4	5	50		
Cooksville,	James Gillies,	Thomas F. Murphy, <i>p.</i>	1867	'83	'92	22	22	9	2	11	2	6	4	6	48		
Cumberland,	Mrs. May Keyes,	Geo. H. Marsh, <i>p.</i>	1888	'90	'93	7	22	0	0	0	1	0	1	1	36		
Darlington,	John Blackburn,	Clyde W. Blakeslee, <i>p.</i>	1847	'75	'91	43	92	135	45	2	4	2	4	6	75		
Dartford,	Edwin A. Long,	Allen D. Daunon, <i>p.</i>	1849	'92	'92	18	38	56	17	2	4	1	1	2	32		
Dea's Cor.,	Mrs. A. Forman,	David E. Phillips, <i>p.</i>	1880	'74	'91	14	18	32	1	2	2	2	2	1	12		
Defafield, <b>Waukesha,</b>	David Williams,	Joseph Collie, <i>p. c.</i>	1842	'57	'54	56	162	218	19	12	6	18	4	8	100		
Delavan,	J. S. Dunham,	Allen A. Keene, <i>p.</i>	1841	'92	'92	31	67	98	29	7	5	12	3	2	50		
De Pere,	Mrs. Sarah Ross,	William Houghton, <i>p. c.</i>	1866	'72	'84	8	22	30	4	4	4	3	3	8	18		
De Soto,	John E. Jones,	Sam Phillips, <i>p.</i>	1856	'47	'72	15	30	45		4	4	4	3	3	26		
Doctor's Lake,		Sam Phillips, <i>p.</i>	1845	'47	'73	31	20	51							30		
Dodgeville,		Sam Phillips, <i>p.</i>	1867	'47	'72	5	19	24							20		
" Bethel,		Elliott B. Boggess, <i>p.</i>	1873	'81	'92	14	60	74	10	12	6	18	1	2	1		
" Holyhead,		Henry C. Todd, <i>p.</i>	1887	'83	'92	11	27	38	9	8	17	4	4	3	0		
Dousman,	Mrs. M. F. Thomas,	Augustus J. Hayner, <i>p.</i>	1874	'82	'88	12	40	52	13	3	3	3	3	5	100		
Durand,	A. W. Hammond,	Joseph F. Dudley, <i>p. c.</i>	1887	'64	'69	108	171	279	60	0	4	4	8	10	6		
Eagle River,	H. A. Taylor,	Howard R. Vaughn, <i>p. c.</i>	1889	'91	'93	26	80	106	16	1	17	2	2	5	230		
East Troy,	C. L. Chauberlain,	Lewis H. Keller, <i>p.</i>	1856	'87	'89	22	58	80	4	5	2	7	1	1	150		
Eau Claire, 1st,	Chas. F. Eagles,	Josiah Beardley, <i>p.</i>	1885	'91	'93	7	13	20							30		
" 2d,	Mrs. C. L. Burnham,	Geo. C. Lockridge, <i>p.</i>	1889	'74	'92	7	13	20							100		
Edgerton,	J. F. Steele,	George R. Chambers, <i>p. c.</i>	1890	'77	'93	51	109	160	17	1	1	2	3	8	100		
Eldorado,	Miss Belle Frater,	Walter M. Ellis, <i>p.</i>	1843	'92	'92	29	66	95	22	4	2	6	8	8	110		
Elkhorn,	Mrs. E. S. Willey,	John A. Rowell, <i>p.</i>	1885	'84	'92	33	53	86	21	5	3	8	2	7	65		
Ellington, <b>Stephensville,</b>	Mrs. Edna M. Scott,	Eli A. Child, <i>p.</i>	1884	'80	'92	30	44	74	7	5	12	1	4	5	40		
Elroy,	Miss Delia Logan,	John Scholfield, <i>p.</i>	1884	'86	'90	27	47	74	22	2	8	10	1	13	76		
Embarass,	Mrs. E. E. Pratt,	Joseph J. Hancock, <i>p.</i>	1846	'67	'93	10	18	28	2	3	2	4	1	1	3		
Emerald Grove,	Edwin D. Renner,	Henry Davies, <i>p.</i>	1846	'65	'90	13	21	34	2	2	2	2	2	2	13		
Emmet, <i>Wesh,</i>	Evan L. Evans,	David L. Holbrook, <i>p.</i>	1890	'77	'93	97	290	317	69	33	5	38	2	6	200		
Endeavor,	Chas. Hofaling,	Harriet Eddy Williams,	1855	'90	'89	18	32	50	24	4	2	8	2	7	35		
Evansville,	Marin Fitch, <sup>d</sup>	William W. Rose, <i>p.</i>	1865	'62	'87	37	106	143	24	2	2	2	6	9	200		
Evansvor,	Miss M. Brandel,	Hugh C. Funkhouser, <i>p.</i>	1847	'78	'89	11	21	32	3	3	3	2	2	2	52		
Field,	Mrs. Henry Horu,	Daniel W. Stuart,	1855	'78	'93	14	26	40	4	4	4	4	4	4	19		
Fish Creek, <i>W., Rockland,</i>	Daniel W. Stuart,	[A. S. Adams,]	1853	'72	'93	14	21	35	10	1	1	2	1	2	42		
Fond du Lac,	Charles Eggert, jr.,	Ephraim M. Corey,	1875	'73	'73	11	15	26	13	1	1	2	1	1	42		
Footville,	Hornum Jones,	Platt R. Staples, <i>p.</i>	1867	'92	'92	26	42	68	7	6	1	7	1	1	12		
Fort Atkinson,	J. E. Sayre,	at <b>Janesville.</b>	1841	'92	'92	26	42	68	7	6	1	7	1	1	12		
Fort Howard,																	
Fox Lake,																	
Franksville,																	
Friendship,																	
Fulton,																	

at **Janesville.**



CHURCHES.	CITY or Town.	Org.	CLERKS.		MINISTERS.			MEMBERS.				ADMITTED.			REMOVED.			BAPT.		FAM.
			Name.	Name.	Name.	Ord.	C'd.	Ma.	Fe.	To.	Ab.	C.	L.	To.	Di.	L.	De.	To.	Ad.	
Genesee,		1843	Cushman Dodge,			'73	'80	21	42	63	5	1	6	3	8	11	2	5	115	
Genoa Junction,		1846	B. J. Bill,			'80	'93	7	18	25	2	2	4	1		1	2	8	104	
Grand Rapids,		1862	Frank J. Wood,			'88	'90	22	102	124	26									
Grantsburg, <i>Sued.</i> ,		1885																		
Green Bay,		1836	F. C. Cady,			'70	'92	55	160	215	30	2	9	11	2	7	6	15	3	150
Hannond,		1858	John F. Lee,					25	54	79	4	10	3	13	1	3	4	1	50	
Hartford,		1847	Robert Freeman,					22	71	93	2	2	2	2	2	2	3	2	82	
Hartland,		1842	G. W. Henderson,			'66	'90	19	84	53	3	8	8						50	
Layward,		1883	D. I. Miner,			'89	'92	23	39	62	15	13	6	19	1	7	8	9	50	
Hillshoro,		1881																		
Hixton,		1877	Miss Tina Hilt,			'63	'87	11	18	29	5	12	12	1	2	6	9	5	35	
Ironton,*		1860																		
Ithaca,		1869	O. R. Jaquish,					14	25	39	4	4	2	6	2	2	4	20		
Ixonla, <i>Welsh</i> ,		1852																		
Jackson,		1852																		
Janesville,		1845	J. M. Whitehead,			'75	'87	95	297	392	53	18	20	38	3	24	27	4	7	280
Johnstown,		1845	Miss J. Haight,			'80	'92	9	22	31	22	2	24	1	1	2	17	2	40	
Kaukauna,		1876	Miss M. Clark,					16	36	52	9	1	4	5	1	1	1	1	2	65
"		1885	A. C. Brossard,			'70	'91	22	45	67	4	13	3	16	2	2	2	2	9	70
"		1888	A. M. Baldwin,			'77	'92	57	140	197	21	13	8	21	5	11	8	24	1	100
Kenosha,		1876																		
Kewaukee,*		1876						18	28	46	7	2	2	1	1	2	2	1	20	
Kinnickinnic, River Falls,		1860	Miss J. Deyarnond					24	42	66	11	3	3						16	
Koshkonong, Whitewat <sup>r</sup> ,		46	Rev. Geo. Smith,			'62	'88	24	42	66	11	3	3						16	
La Crosse,		1852	George H. Ray,			'80	'88	88	172	260	27	8	10	18	6	12	18	5	3	175
Lafayette, Elkhorn,		1855	Alex. McKinzie, <sup>a</sup>			'82	'88	11	21	32	2	1	3						30	
Lake Geneva,		1839	Fred. S. Seymour,					76	131	215	13	8	21	6	16	22	9	6	6	109
Lake Mills,		1847	Mrs. W. L. Hoskins,			'86	'89	18	71	89	0	0	0	0	5	0	5	0	2	160
Lancaster,		1843	Samuel R. Green,			'88	'90	41	159	200	49	3	4	7	3	8	4	15	2	160
Leeds,		1862	Andrew Stevenson,			'83	'92	18	20	38									22	
Leon,		1860	B. F. Fox,			'92	'91	7	5	12									22	
Liberty,		1840	Miss Sarah Patrick			'93	'93	0	3	3									20	
Lone Rock,		1868	Mrs. G. H. Stewart,			'93	'92	7	16	23	9	0	0	0	1	3	0	4		
Lynxville,		1887	Wm. A. Griffith, <sup>p</sup> ,			'89	'93	207	455	662	88	10	20	30	8	19	27	5	8	300
Madison,		1840	Eugene G. Updike, <sup>p</sup> ,			'80	'90													
Markesan,*		1847																		
Mauston,*		1858																		
Mazomanie,		1867	Mrs. A. Goddard,					32	78	110	19	1	11	12	1	0	0	1	2	
Menasha,		1851	C. P. Northrup,			'71	'91	28	83	111	39	7	1	8	2	2	0	4	3	7
Menomonic,		1861	J. B. Mckahan,			'78	'90	50	145	195	33	16	3	19	1	5	0	6	8	5
Mill Creek, Hyde's Mills, <sup>62</sup>		1852	Peter Hubbard,			'80	'90	9	17	26	0	0	0	0	0	0	0	0	0	14

<sup>a</sup> Mayhew.



CHURCHES.	CLERGY.	MINISTERS.	MEMBERS.						ADMITTED.			REMOVED.			BAPT.		FAM.			
			City or Town.	Name.	Ord.	C.'d.	Ma.	Fe.	To.	Ab.	C.	L.	To.	Di.	L.	De.		To.	Ad.	Inf.
Milton,	1838	Henry Bowers,			'73	'91	32	74	106	8	33	1	34	1	2	18	21	26	0	45
Milwaukee, Plymouth,	1841	H. Van Wyck,			'73	'83	125	259	384	0	4	22	26	6	7	13	9	0	0	0
" " Grand ave.,	1847	W. M. D. Reed,			'69	'80	180	362	542	88	15	13	28	0	0	0	0	8	14	300
" " Tabernacle, Welsh,	1857	W. M. H. Davies,			'73	'83	8	17	25	0	0	0	0	0	0	0	0	1	9	18
" " Hanover st.,	1851	William McDonald			'73	'83	82	193	275	175	14	8	22	1	0	0	1	0	0	225
" " Bay View,	1871	William Parry,			'79	'92	35	54	89	4	2	3	5	2	10	0	12	3	1	85
" " Pilgrim,	1887	J. Louis Wolf,			'83	'92	15	31	46	1	3	5	8	1	2	0	3	1	7	40
" " 1st, South,	1875	Mrs. S. Grover,			'88	'91	8	19	27	0	3	5	8	1	2	0	3	1	7	20
" " North Side,	1891	Mrs. C. C. Porter,			'88	'91	13	11	24	11	11	11	11	1	1	1	1	1	2	35
" " Speed,	1891	E. L. Erickson,			'91	'91	8	33	41	3	5	3	8	1	1	5	6	4	1	57
Mondovi,	1872	Miss A. Probridge,																		
Mt. Sterling,*	1863																			
Mt. Zion, Rewey,	1871																			
" " Platteville,	1872	Mrs. L. Knox,			'91	'91	56	23	79	6	1	0	1	1	1	0	2	2	2	50
Mukwonago,	1857	Dr. J. H. Alexander,																		
Nebo, Welsh,	1849																			
Necedah,	1884	E. J. Stivers,			'84	'93	23	61	84	18	4	2	6	0	2	0	2	5	3	70
Neshah, Welsh,	1858																			
Nellsville,	1888	Mrs. J. D. Stannard,			'80	'93	8	49	57	5	24	0	0	24	0	0	2	3	4	64
Neptune,	1888	Maggie Hamilton,			'85	'92	23	30	53	13	0	0	0	0	0	7	0	2	15	
New Chester,	1858	Mrs. C. E. Osborne,			'73	'74	36	43	79	13	0	0	0	0	1	4	0	5	0	125
New Lisbon,	1890	E. D. Sage,			'92	'92	39	98	137	38	39	2	41	0	5	0	5	0	0	
New London,	1857	A. E. Dougherty,			'82	'89	31	56	87	7	0	0	0	0	4	1	0	5	0	2
New Richmond,	1864	C. N. Gorham,			'65	'90	55	84	139	24	10	9	19	2	5	1	8	9	2	107
Norrie,	1845	Herbert J. Carter,			'76	'92	44	37	81	28	7	5	12	1	7	8	7	0	11	0
Oconomowoc,	1845	John D. Christie,			'69	'86	40	196	236	15	4	2	5	2	4	6	2	3	2	200
Oshkosh,	1849	Luther Davies,			'89	'93	35	43	78	4	3	2	5	2	4	3	0	3	2	3
" " Zion,	1850	Ellis Roberts,			'89	'92	13	33	46	0	2	3	5	0	3	0	3	2	3	60
Osseo,	1878	Mrs. E. W. Ransom,			'89	'93	17	43	60	9	2	0	2	0	2	0	2	1	0	45
Palmyra,	1863	Miss Victor Lowe,			'64	'93	4	40	44	8	0	0	1	1	2	0	3	0	0	
Peshigo,	1868	Edwin N. Andrews,			'93	'92	13	26	39	4	0	2	2	0	0	0	1	0	0	
Pewaukee,	1840	Bert Steele,			'85	'89	4	11	15	1	1	1	1	1	1	1	1	1	1	0
Pike Grove, Racine,	1849	Joseph Parry,			'85	'89	4	11	15	1	1	1	1	1	1	1	1	1	1	10
Pine River,	1856	Mrs. O. E. Jewel,			'61	'88	19	43	62	10	2	2	2	1	3	4	2	4	2	52
Pittsfield, Flintville,	1881																			
Pittsfield,	1881	Mrs. Delia White,																		
Platteville,	1839	Silas Traber,			'85	'93	86	177	263	87	8	6	14	3	9	12	3	10	155	
Pleasant Valley, Kingston,	1891	W. C. Dalton,			'91	'91	9	14	23	2	0	0	0	0	0	0	0	0	2	40
Plymouth,	1857	Joseph Baumford,			'48	'88	26	21	47	1	0	0	0	1	0	0	1	0	3	50
Potosi,	1840	W. A. Griffith,					3	18	21	3	3	3	3	0	1	0	1	2	2	40

\* Charles A. Paine, asso. P., '85 '92.







CHURCHES.	SUNDAY SCHOOL.				BENEVOLENCE.													
	Place.	Superintendent.	Mem.	Av.	Ad. to Ch.	Rev. Cont.	Y. P. S. C. E. Mem. bers.	For. eign.	Ed'n.	Ch. B'd'g.	Home M.	A. M. S. S.	New Wesl.	Min. Aid.	Other.	TOTAL.	Legn. ctes.	Home Exp.
Poyssippi,			48	30			30	0	0	25	5	0	0	0	0	30	0	180
Prairie du Chien,		Mrs. M. Dewey,	110	50				0	0	4	0	0	0	0	0	4	0	500
Prentice,		H. H. Jacobs,						0	0	0	0	0	0	0	0		0	
Prescott,		W. H. Cox,	39	30				0	0	0	0	0	0	0	0			
Princeton,		L. D. Smith, <sup>a</sup>	28	20				0	0	0	0	0	0	0	0			
Quincy,		J. C. Dorchester,	400	280	3	27	69	24	0	5	99	44	2	0	100	274	0	1,875
Kacine,		Rev. L. C. Hansen,	192	150			29			21				5	26		250	
1st,																		
Imman'l,																		
Randolph,																		
Raymond,																		
Reedsburg,																		
Phinelande,																		
Bio,		Kennedy Scott,	65	39			15	0	0	5	0	0	0	0	5		0	491
Ripon,		Mrs. S. E. Pierce,	137	71	3	46	10	165	5	29	193	90	10	57	346	17	0	2,048
River Falls,		W. S. Armstrong,	274	162	6	63	90	174	10	14	190	62	7	33	115	605	0	1,715
Roberts,																		
Rochester,		A. S. Titus,	89	55			23	0	0	0	0	0	0	0	5		0	674
Rosendale,		Chas. L. Hill,	40	29			36	36	0	0	0	0	0	0	2		0	
West,		Richard Finch,	28	19														
Wesh,																		
Royalton,		T. B. McCord,	65	50	8		20	4	3	0	6	0	0	0	0	13	0	450
Salem,																		
Seneca,																		
Seymour,		S. H. Rondeau,	151	91			30	0	0	10	6	0	0	0	16		0	26
Sharou,																		
Sheboygan,		Fred. A. Demmett,	501	410				0	0	101	0	0	0	0	104		0	5,623
Shiocton,		G. R. Chambers,																
Shopiere,		A. C. Morse,	50	40	10		30	0	0	10	62	0	0	0	72	100	596	
Shullsburg,																		
Sparta,		D. F. Jones,	330	237	11	12	82	166	13	180	228	39	27	22	675		1,950	
Spring Green,		Joseph D. Jones,	25	18	1		40	18	0	0	0	0	0	0	18		290	
Spring,		D. D. Davies,	60	50	15	2	40	20	0	9	27	0	0	7	63		87	
Springvale,		A. Pallister,	38	21													329	
Star Prairie,																		
Sterling,		Wm. Haughton,	46	34	2	4	20	5	0	5	20	0	0	10	40		425	
Stockbridge,		W. W. Drake,	61	30			12	0	0	3	32	0	0	35	0		350	
Stoughton,		F. M. Jensen,	90	75	2	21	25	33	6	44	4	10	8	105		0	405	
Sturgeon Bay,		Miss A. O. Jenkins,	215	134	13	3	79	15	0	22	12	11		38	100		1,400	

<sup>a</sup> White Creek.

CHURCHES.	CITY OR TOWN.	Org.	CLERKS.		MINISTERS.		Ord.	MEMBERS.			ADMITTED.			REMOVED.			BAPT.			FAM.	
			Name.	Name.	Name.	M.a.		Fe.	To.	Ab.	C.	L.	To.	Di.	L.	De.	To.	Ad.	Inf.		
Sun Prairie,		1846	Miss F. J. Carlton,		Henry A. Miner, p.	'58	'90	17	50	67	8	2	1	3	2	1	0	3	1	0	63
Superior, West,	Pilgrim,	1887	W. M. Graham,		J. Govies Andrus,	'83	'93	98	62	160	0	11	9	20	2	9	0	11	8	5	55
" Hope,		1871	Arthur Wright,		Frederick B. Richards, p.	'91	'93	14	25	39	4	19	10	29	1	5	0	6	7	9	
" East,		1892																			
Tomahawk,		1859	Mrs. N. R. Richardson,		George Wm. Nelson, p.	'93	'92	24	96	120	4	2	4	6	1	5		6	1		100
Trade Lake, Steed,		1887	Mrs. M. J. Hatch,		Alexander Thompson, p.	'87	'92	8	25	33	5	8	3	11	2	1	3	6	6		40
1884																					
Tempeleau,		1857	Miss M. Newman,		Jas. P. Chamberlain, p.	'58	'85	17	43	60	10	1	0	1	2	1	0	3	1	0	45
Two Rivers,		1844	William Hurst,		Alexander Chambers, p.	'87	'90	8	25	33	4	2	1	3	1	1	3	3	1	56	
Union Grove,		1817	Thos. B. Griffiths,		Lucien E. Osgood, p.	'91	'91	43	75	118	30	4	2	1	3	1	1	3	2	0	100
Viroqua,		1855	Frank C. Ross,		Steven S. Hebbard, p.	'87	'90	20	59	79	6	0	1	1	0	2	0	2	0	5	53
Walworth,		1892			Moulton N. Clark, p.	'77	'92														
" North,		1872																			
Washburn,		1885	L. N. Clausen,		Stanley E. Lathrop, p.	'70	'92	18	48	66	8	33	3	36	2	9		11	6		75
" Stead,		1885	C. C. Clausen,		Hans Peterson, p.	'92	'92	11	8	19		7	2	9	0	0	0	0	0	9	15
Watertown,		1845	Chas. H. Wilbur,		George C. Weiss, p. c.	'88	'92	38	120	158	41	12	6	18	6	3	1	10	5	4	100
Waukesha,		1838	Miss Nora L. Olin,		James A. Blaisdell, p. c.	'92	'92	52	123	175	38	6	12	18	4	12		16	2	1	125
Waupaca,*		1876																			
Waupun,		1845	John Bryce,		Thomas J. Brown, p.	'84	'90	45	117	162	23	18	7	25	5	7		12	4		60
Wautoma,		1853																			
Wauwatosa,		1842	J. M. Wheeler,		William Woodmensee,	'71	'93	80	134	214	14	14	9	23	3	3		3	6		120
West Salem,		1860	Mrs. I. E. Tilton,		Daniel M. Breckenridge, p.	'69	'90	36	58	94	11	1	1	1	3	2		5			60
White Creek,		1880	Geo. B. Stowell,		Alfred C. Marden, p.	'79	'91	10	32	42	6	1	1	1	1			1	1		100
Whitewater,		1840	D. S. Cook,		Elihu C. Barnard, p.	'66	'88	93	261	354		22	6	28	7	23	41	71	12		150
Wilmot,*		1851																			
Windsor,		1858	Mrs. C. E. Warner,		Aaron S. Newcomb, p.	'83	'92	22	58	80	5	14	4	18	1	6		7	10		50
Wood Lake, Steed,		1884																			
Wyoena,		1853	Miss E. E. Fowler,		[Ernest A. Trevor,]	'93	'93	13	35	48	5	2	1	3	1			5	6	2	3
Wyoming,		1849	W. S. Parr,		[Dea. George Gilbert,]	'90	'90	23	37	60	10	7	2	9				3	3	7	

CHANGES from last Year-Book's list of churches: *Added*, — Bear Valley; Cashion; Chilton; Eldorado; Milwaukee, *Swedish*; Norrie; Pike Grove; Prentice; Prescott; Superior, East; Walworth and Walworth, North; Washburn, *Scandinavian*.  
 CHURCHES: 19 with pastors installed by council; 135 with pastors otherwise inducted; 2 with supplies; 73 vacant (including 17 supplied by licentiates or ministers of other denominations). Total, 229.  
 MINISTERS: 16 pastors installed by council; 111 pastors otherwise inducted; 4 supplies; 94 others. Total, 226.  
 CHURCH MEMBERS: 5,768 males; 12,288 females. Total, 18,046, including 2,625 absent. Gain, 381.  
 ADDITIONS: 1,187 by confession; 642 by letter. Total, 1,829.  
 REMOVALS: 254 by death; 582 by dismissal; 201 by discipline. Total, 1,037.  
 BAPTISMS: 549 adult; 429 infant.

CHURCHES.	SUNDAY SCHOOLS.					Y. P. S. C. E. Members.	BENEVOLENCE.										
	Place.	Superintendent.	Mem.	Av. to Ch.	Benev. to Ch. Cont.		Foreign.	Ed'n. Pr'g.	Home M.	A. M. A.	S. S.	New West.	Min. Aid.	Other.	TOTAL.	Legs. cles.	Home Exp.
Sun Prairie,	James Melville,	60	33	1		28	10	18	10	19	16	7		108	0	1,264	
Superior, Pilgrim	Harrie Rogers,	125	100	27	Yes.	0	0	2	0	0	0	0	21	23	0	2,384	
" Hope,	Thos. H. Malcolm,	65	45	6	20	0	0	0	0	0	0	0		0	0	450	
" East,	J. F. Freeman,	100	70	2	55	14	0	50	0	13				77	0	920	
Tomah,	H. A. Johnson,	85	56	6	11	0	0	10						10	0	725	
Tomahawk,													15	79	0	700	
Trade Lake,	A. W. Newman,	75	55	12	25	6	6	47	5				150	180	0	700	
Trompscau,	Frank Mayer,	75	50	5	45	0	0	5	0				6	253	0	4,296	
Two Rivers,	J. S. Blakey,	139	83	2	29	34	7	10	35	14	8	06		62	0	1,400	
Union Grove,	G. W. Blake,	60	40			30	4	28									
Viroqua,																	
Walworth,																	
" North,	Miss M. Nelson,	135	80	7	32	0	0	15	5	0	0	0	10	30	0	1,272	
Washington,	C. C. Clausen,	29	25			8	6	47	11	21	11		53	157	0	1,052	
" Scand.,	H. M. Jackson,	165	125	8	39	196	10	297	35	14			24	576	0	1,636	
Watertown,	Geo. H. Reed,	207	109	5	53												
Waukesha,																	
Waupaca,																	
Waupun,	John Bryce,	180	110	12	44	24	25	31					11	99	0	1,400	
Wautoma,																	
Wauwatosa,	James D. Pringle,	136	91	24	Yes.	251	28	102	33	21	66	14	250	1,017	0	6,671	
West Salem,	W. I. Dudley,	80	53	1	50	48	23	97	32	13	38	3	10	264	0	1,034	
White Creek,	Geo. B. Stowell,	80	53	6	25	8	65	12						85	0	490	
Whitewater,	Prof. Scholts,				102	84	47	48	110	40	84	22	258	1,032	0	3,000	
Wilmot,																	
Windsor,	A. S. Newcomb,	125	66	13	33	66	5	77	18	18		3	16	203	0	730	
Wood Lake, Stee.																	
Wyocena,	Miss E. Allegar,	50	32	1	26		7	7						14	0	40	
Wyoming,																	

IN SABRATH SCHOOLS: Members, 20,464. Loss, 1,891; average, 13,873; joined the church, 424; benevolence, \$2,858.  
 YOUNG PEOPLE'S SOCIETIES: Number, 129; 5,478 members.  
 FAMILIES: 156 churches reporting (138 last year), 10,988. Gain, 1,081.  
 BENEVOLENT CONTRIBUTIONS: 152 churches reporting (149 last year); Foreign, \$8,408; Education, \$9,134; Church Building, \$5,954; Home, \$12,424; A. M. A., \$2,789; Sunday School, \$1,616; New West, \$1,041; Ministerial Aid, \$457; Other, \$12,916. Total, \$54,733. Increase, \$10,431.  
 HOME EXPENDITURES: 151 churches reporting (132 last year), \$217,499. Increase, \$35,864.  
 ORGANIZATION: Nine district Conventions united in the CONGREGATIONAL CONVENTION OF WISCONSIN. Genoa Junction is associated with ILLINOIS  
 Churches *starred* are inoperative and have been for years.

WYOMING.

CHURCHES.	CITY OR TOWN.	CLERKS.		MINISTERS.		MEMBERS.			ADMITTED.			REMOVED.			BAPT.		FAM			
		Org.	Name.	Name.	Ord.	C'd.	Ma.	Fe.	To.	Ab.	C.	L.	To.	Di.	L.	De.		To.	Ad.	Inf.
Big Horn,	1884	Mrs. J. O. Willis,		Elmer D. Bostwick, p.	'84	'92	6	8	14				1	3		4			50	
Buffalo,	1884	Miss M. S. Watkins,		Samuel Weyler, p.	'92	'92	10	17	27				5	5	6				100	
Cheyenne, 1st,	1869	Miss E. McCrum,		George S. Rickett, p.	'72	'91	82	140	292				15	42	8	12	20	6	4	
" 2d,	1885	Miss A. Brubaker,		Frank L. Drew, p.	'81	'92	12	25	37				2	1		2			60	
Douglass,	1891	John Adams,					11	26	37				2	18	2	7	6	2	25	
Green River,	1891	Mrs. A. Patterson,		[Timothy Thirloway, Lic.]	'92	'92	3	6	9				4	5	9				30	
Lusk,	1892	Mrs. E. Hines,		Nathan E. Gardner, p.	'63	'92	4	12	16				2	5	7	1	1	1	2	
Manville,	1888	Mrs. E. Mayes,		Nathan E. Gardner, p.	'63	'92	2	4	6				6	6		4			30	
Rock Springs,	1891	Mrs. S. Jenkins,		Howard N. Smith, p.	'89	'91	16	27	43				6	9	15	10	2	15	100	
Sheridan,	1891	Mrs. Albina June,		Elmer D. Bostwick, p.	'84	'92	4	14	18				2	4	6	2	2	3	50	
Total:							151	284	435	42	68	43	111	3	39	14	56	21	26	645

SUNDAY SCHOOLS AND BENEVOLENCE.

CHURCHES.	SUNDAY SCHOOL.			BENEVOLENCE.					Home Exp.										
	Superintendent.	Mem.	Av.	Ad. to Ch.	Ben. Cont.	Y. P. S. C. H. Mem. bers.	For- eign.	Ed'n. Pr'g.		Home M.	A. M. A.	S. S.	New West.	Min. Aid.	Other.	TOTAL.	Legis. elec.		
Big Horn,		75	50	1	\$10	30	\$	\$	\$20	20	\$10	\$			\$30	0	\$708		
Buffalo,	G. E. Moeller,	215	135	20	28	108	11	210	156	12	27	6		5	565	0	3,933		
Cheyenne, 1st,	J. J. Underwood,	94	60	1	3	33	8	8	10	3	6			11	37	0	570		
" 2d,	H. E. Paul,	40	25	11					5						21	0	1,017		
Douglass,	Mrs. A. Patterson	75	40			16		8							13	0	50		
Green River,	Rev. T. Thirloway	69	41	2				8	5						13	0	113		
Lusk,	Mrs. C. M. Lusk,	32	25					2							3	0	20		
Manville,	John H. Foster,	61	50	2	27	56	9	2	40	21	21		6	6	122	0	885		
Rock Springs,	Mrs. S. Shedden,	185	105	1			25	3	5				2	2	10	0	1,500		
Sheridan,	Mrs. A. June,	25	20	2				3	5						2	0			
Total:							871	551	40	68	245	163	20	274	248	44	803	0	9,419

Gain in church members, 40; in Sunday schools, 164; in benevolent contributions, \$374. Increase in home expenditures, \$3,255. ORGANIZATION: THE WYOMING CONGREGATIONAL ASSOCIATION.

## SUNDAY SCHOOLS.

ALABAMA.		Name.	Membership.
Name.	Membership.	Name.	Membership.
De Armanville,	30	*Felix Lemon Grove,	16
Eufala,	50	*Hemet,	20
Lightwood,	48	Herndon,	36
Linwood,	36	Hinkley Alley,	25
Oak Grove, <b>Bullock,</b>	35	Hope Chapel,	40
		Hurleton,	25
		*Idlewilde, Old Mission,	34
		Kellogg,	31
		Kroeger,	42
		La Fayette,	25
		Laguna,	20
		Lakeville,	16
		*La Jolla Park,	31
		*Lakeside, Foster's District,	33
		Laurel,	15
		Lewis,	58
		Liberty,	72
		Live Oak,	29
		Llano,	20
		Lockwood,	40
		Loma Prieta,	25
		Long Valley,	54
		*Los Angeles, Endeavor,	69
		" " *So. Alosta,	25
		" " *So. Harmony,	45
		Lumpkin,	32
		Marguerite,	150
		Marsh Creek,	35
		Mayflower,	75
		Mayhew,	11
		Merrimac,	15
		Milbrae,	15
		Mill Creek,	30
		Milville,	59
		*Mojave Mission,	25
		Montague,	26
		Morgan Territory,	20
		Mountain,	50
		Mountain House,	20
		Mount Eden,	84
		*Newport, Union,	20
		Nimshew,	13
		*Nordhoff, Matilija,	32
		Oakdale,	40
		Ocean View, Union,	45
		*Olivenheim,	17
		*Ontario, Mountain View,	25
		Orange Centre,	25
		Orange City,	25
		Oregon City,	25
		Packwood,	20
		Paraiso Springs,	26
		Parkfield,	30
		Peach Tree,	25
		*Perris, Gabilan,	11
		*Perris, North,	35
		Pine Grove,	36
		Piner,	35
		Pioneer,	25
		Pleyto,	35
		Pomona,	39
		Quartz Valley,	30
		Redwood,	12
		Rich Gulch.	40

## CALIFORNIA.

*Acton, Union,	39
*Alesandro, Cloverdale,	34
Alasta,	25
Alhambra,	20
Alpine,	32
Altaville,	38
Alviso,	25
Antelope,	24
Armona,	55
Avery,	12
*Bakersfield, Lake View,	18
Barfield,	36
*Barstow, Union,	23
Berry Creek,	20
Bieber,	35
Buena Vista,	32
Byron Springs,	26
Campo Seco,	17
Canal,	32
Cantines,	30
Cherokee,	22
Chula Vista, Union,	40
Colma,	15
Columbia,	40
*Compton, Lugo,	45
Con Con,	20
Consolidated,	40
Decota,	51
Dougherty Station,	45
Dry Creek,	32
Dry Town,	43
Dyerville,	25
*Edna, Corral de Piedra,	37
Enterprise,	15
*Escondido, Oakdale,	36
Eureka,	10
*Fairmont,	25
Fairview,	18
Farmersville,	40
Fitchburg,	58
*Florence,	107
Forest Ranch,	50
Frazier Valley,	35
Fresno Colony,	54
Fruit Vale, Alameda Co.,	50
Fruit Vale, Butte Co.,	24
Gill,	34
Glencoe,	26
Glen Ellen,	25
Goshen,	45
Grange Hall,	53
Grant,	20
Harmony,	24
Hart's Mills,	20
Hayden Hill,	20

Name.	Membership.
Richmond,	25
Rincon, Chino Valley,	112
Ripon,	41
Roberts,	23
*Rochester,	22
Rodeo,	30
Rough and Ready,	23
Sam's Neck,	25
*San Diego, Mission Valley,	25
San Francisco, Bethlehem,	100
Hinkley Alley,	25
Pierce Street,	60
Pilgrim Chapel,	32
Seventh Avenue,	56
*San Miguel, Independence,	40
*San Pasqual,	25
San Quentin,	100
San Tomas,	35
Sawyer's Bar,	34
Scandinavian,	37
Sentinel,	15
Sissons,	40
*Sorrento,	21
South San Francisco,	30
South Tule,	25
*Spottiswood, Poso,	30
Springer's Mills,	15
Squaw Valley,	37
Stock Yards,	12
Suisun Valley,	56
Sunset Station,	124
Swagers,	30
*Temecula, Pachanga,	36
Tiburon,	10
Tucker, Mountain View,	28
Twin Oak, Pleasant Valley,	24
Uphan,	33
Valencia,	28
Vallecita,	40
*Villa Park,	45
Walnut,	37
*Warner, Agua Caliente,	41
West Hartley,	24
*Westminster, Ocean View,	65
*Whittier Reform School,	60
Willow,	34
Willow Creek,	35
Woodside,	45
Members,	5,877
Schools,	168

\* Schools in Southern California.

**COLORADO.**

Aguilar,	45
Akron,	40
Avon,	35
Barr,	25
Barry,	40
Beaver Creek,	15
Berwind Mine,	25
Bovina,	25
Buffalo Creek,	25
Chandler Creek,	28
Cope, Harmony,	15
Crystal,	25
De Beque, "Sunbeam,"	20
Denver Mills,	57
Olive Branch,	150

Name.	Membership.
Denver, West End,	65
Forbes Mine,	32
Glenrock,	35
Granite,	
Guston, Red Mountain,	35
Gypsum,	30
Hyde,	15
Irwin,	25
McFerran,	20
Marble,	22
Montrose, Maple Grove,	25
Oakes,	40
Ophir,	20
Overland Mills,	45
Overton,	40
Pandora,	45
Pictou Mine,	25
Pine Grove,	31
Pleasant Valley,	40
Pueblo, The Grove,	65
Teller, Creede,	50
Villa Grove,	37
Vona,	25
Ward,	22
Williamsburg,	50
Members,	1,409
Schools,	40

**CONNECTICUT.**

Cheshire, Union District,	25
Hartford, Glenwood,	87
Ridgefield, Farmingville,	24
Salisbury, Harrison,	25
Stonington, Weyquetequock,	25
	186

**FLORIDA.**

Jacksonville,	35
Endeavor,	31
Killarney,	19
Pensacola, Pleasant Grove,	34
Santa Rosa, Jakes Bayou,	13
	132

**GEORGIA.**

Burroughs, Millers Station,	16
Five Forks, Zoar Mission,	62
Rome,	78
Thomson's Mill, Clencham Mission,	144
	292

**ILLINOIS.**

Allen Springs,	42
Alton,	61
Amery,	47
Ashkum,	45
Attville,	48
Aurora,	116
Beechwood,	85
Bowen,	35
Braceville,	45
Calvin,	43
Carlinville,	53
Centennial, Crescent City,	45
Chesterfield, Hazelwood,	54
Chesterfield, Albany,	2
Chicago, Armour Mission,	2,200



Name.	Membersh.	IOWA.	Membersh.
Chicago, Avondale,	50	Black Hawk Township,	50
Austin,	99	Bowen's Prairie,	36
Bridgeport,	127	Buckeye,	61
Chinese,	55	Burdette,	39
Crawford Ave.,	44	Carnforth,	37
Deering,	30	Cedar Rapids,	154
Doremus,	512	Clarion,	30
East Side Mission,	212	College Springs,	70
Forest Ave.	181	Davenport, Bethlehem,	431
Fort Hill,	45	Deanville,	31
Grace,	265	Dubuque, W. Hill,	70
Graceland,	151	Earling,	48
Grand Ave.,	145	East Sumner,	50
Gould,	40	Elk Run,	45
House of Hope,	62	German Township,	70
Hoyle Ave.,	250	Glen Ellen,	60
Jefferson Park,	58	Harris,	29
Lakeside,	55	Hawarden,	50
Lawndale Mission,	60	Hayfield,	30
Maplewood,	135	Iowa City,	169
Mayflower Chapel,	193	Laddsdale,	48
Mayflower, Englewood,	168	Lakeside, North,	90
Morgan Park,	35	Linden District,	35
Morton Park,	28	Mason Township,	52
Ninety-eighth St.,	150	Mercer Centre,	118
North Robey St.,	225	Muscatine,	154
Oakley,	356	North Riverside,	46
Orchard Place,	40	Old Man's Creek,	25
Pennoek,		Pixley Park,	34
Porter Memorial,	416	Rodney,	45
Pullman,	210	Smithland,	45
St. Matthew,	40	Thompson,	40
Sedgwick St.,	746	Ticonic,	35
Seventy-third St.,	62	Van Buren,	48
Shermerville,	75	Waverly, North Branch,	100
Summit Hill,	37	Whiting,	100
Thirteenth St.,	262	Woden,	30
Union Foundry,	25		
Washington Park,	130	Members,	2,605
Wicker Park,	18	Schools,	37
Christopher,	30		
Elgin,	126		
Grape Creek,	125		
Hagaman,	35		
Harrison,	77		
Hartland,	105		
Hollowayville,	45		
Ingottville, Chebanse,	22		
Kewanee,	50		
Leffingwell,	33		
Loceyville,	55		
Milk Grove,	58		
Oswego,	60		
Peoria, 1st,	96		
" Pilgrim,	167		
" Aveyville,	85		
" Union,	301		
Pleasant Hill,	30		
Quincy,	112		
Rockport,	30		
Rockville,	39		
Sanburn,	31		
Sterling,	57		
Teague Grove, St. Johns,	34		
Thawville,	58		
Winfield,	30		
Woodburn,	36		
Members,	10,638		
Schools,	82		

KANSAS.	
Brookville Mission,	30
Ellis Mission,	45
Glen Sherrald,	45
Liberty,	40
Marena,	64
McFarland,	30
Madman's Bottom,	48
Verbeck,	20
	322

MASSACHUSETTS.	
Boston, Hope Chapel,	360
Old Colony,	205
Day's Chapel,	153
Winthrop Hall,	110
Western Avenue,	63
Park Street Branch,	170
Shawmut Branch,	325
Brighton Branch,	84
Dedham Branch,	134
Phillips Branch,	129
Phillips Chapel,	405
Maverick Chapel,	264
Marcella Street Home,	35

Name.	Membership.	Name.	Membership.
Boston, Berkeley Temple, Armenian,	33	Sault Ste. Marie,	28
Berkeley Temple, Chinese,	110	Scammon,	36
Miss Carter's, Chinese,	168	Scipio,	30
Members,	2,748	Smith's Corners,	48
Schools,	16	Solon,	30
<b>MICHIGAN.</b>		Springvale,	43
Alamo, Finch,	38	Stanton,	71
Williams,	30	Sturgeon River,	28
Liberty St.,	40	Sugar Island,	13
Allegan,	25	Vermontville, Wells District,	30
Almont,	44	West,	40
Alpena, Long Lake,	25	Union City,	42
Lake Street,	130	Wacousta,	49
Ann Arbor,	42	West Branch, Edwards Township,	25
Atlanta,	25	Horton Township,	42
Bass River,	37	W. Branch Township,	29
Benzonia, North Homestead,	25	Withey,	30
Demerly,	30	Members,	4,161
Big Rapids, Dane,	25	Schools,	80
Van Gilder,	70	<b>MINNESOTA.</b>	
Rodney,	25	Alexandria, Union Lake,	35
Mission,	30	Appleton,	37
Big Rock,	30	Austin,	25
Bolton,	30	Barnesville,	40
Butternut,	31	“ Branch,	35
Cedar Lake,	22	Benson, Perseverance,	19
Ceresco,	50	Shell Lake,	38
Churches Corners, South Adams,	68	Big Lake, Bailey Station,	45
Taylor District,	30	Brownnton, Sumpster,	32
Cheboygan,	25	Campbell, Tenney,	82
Clinton,	60	Dawson, Maxwell,	34
Columbus,	60	Baxter Boyd,	14
Corinth,	51	Detroit City, McHugh,	24
Delhi Mills,	45	Wright,	25
Detroit,	221	Duluth, Union Mission,	75
Edmore,	30	Elim, Swedish,	35
Ensign,	25	Ellsworth, Grand Prairie,	35
Fields,	25	Fairmont, Hall,	35
Fruitport Branch S. S.,	35	Fertile, Tilden,	20
Rimer,	37	Liberty,	25
Germfask,	29	Fosston, Houseville,	35
Grand Morais,	30	Erskine,	30
Grand Rapids, Houseman Street,	136	Midway,	35
Mayflower,	60	Spring Lake,	40
Hammond's Bay,	34	Evergreen,	35
Harrison,	64	Maple Ridge,	25
Hunt's Spur,	28	Glencoe, Biscay,	43
Isabella,	18	Glenwood, Terrace,	35
Jackson,	153	Thorson,	40
Jefferson,	45	Grand Meadow, Elkton,	55
Kalamazoo,	68	Granite Falls, Stony Run,	25
Kinney,	50	Harris,	33
Lake Linden,	100	Hawley, Muskoda,	32
Lansing, Plymouth Branch,	224	Silver Lake,	40
Mayflower,	101	Lac Qui Parle,	25
Leslie,	40	Lake Belt,	30
Manistee, Maxwell,	192	Little Falls, West Side,	66
North side,	110	Little Elk,	35
Mapleton,	30	Mankato, West,	75
Moran,	30	South Bend,	35
Nunica,	90	Mantorville, Bethel,	50
Orchard Hill,	37	Maple Ridge, Swedish,	50
Otsego,	26	Mapleton,	40
Pt. Huron, Pioneer,	90	Maplewood,	25
Ross,	107	Marietta,	20
Upton,	44	Marshall, Green Valley,	30
Gravel Road,	24	Medford, Red S. H.,	30
Rudyard,	31	New Hope,	20
Sack Bay,	40	Elwood,	25

Name.	Membership.
Minneapolis, Bethesda,	100
Bethel,	236
Immanuel,	205
Newsboys,	70
Central,	
Puritau,	120
Olivet,	60
Northtown,	68
Edina,	50
St. Louis Park, B.,	35
Maple Hill,	160
Lowry Hill, Swedish,	20
First Scandinavian,	40
Central Avenue,	40
Monticello, Open Door,	35
North Branch, Bradford,	35
Northfield, Waterford,	55
Greenvale,	40
West Side,	35
Osage, Henrietta,	25
Owatonna, Lamond,	55
Bohemian,	25
Pelican Rapids, Wallace,	25
Branch,	25
Pillsbury, Lake Beauty,	26
Rendsville,	40
St. Charles, Saratoga,	46
St. Cloud, Quarries,	30
St. Paul, Bohemian,	
Brainerd Avenue,	58
Western Avenue,	49
University Avenue,	30
Forest Street,	110
Summit Park,	36
Cherokee Avenue,	32
Desnoyer Park,	30
Tatum Memorial,	80
Sherburne, Silver Lake,	70
Hope,	40
Springfield, Sanborn,	45
Staples, Cushing,	30
Stephen,	30
Sterling,	40
Still Water, South,	51
Verdale, Thomaston,	35
Wabasha, Miuneiska,	80
Welcome,	40
West Dora,	30
Winona, Lakeside,	142
Gilmore Valley,	31
Winthrop, Gaylord,	42
Arlington,	20
Wisconsin Union,	30
Worthington, Dewald,	50
Lorain,	60
Wyanette, Swedish,	35
Zumbrota, Hader,	40
Members,	4,876
Schools,	105

**MISSOURI.**

Kansas City, Plymouth,	200
St. Clair, Brush Creek,	40
Mission,	45
St. Louis, Bethany,	131
Bethlehem,	250
Manchester Road,	50
Maplewood,	60
Springfield, Ozark Heights,	45
	821

Name.	MONTANA.	Membership.
Baxendale,		30
Bonner,		30
Canyon Ferry,		35
Hecla,		25
Horr,		25
Lincoln,		35
Laurel,		30
Melrose,		25
York,		35
		280

**NEBRASKA.**

Cedarville,	60
Curtis, Branch,	60
Genoa, Branch,	35
Lakeside,	18
Neligh,	27
Ponca Reservation (Indian),	40
Ray,	30
	270

**NEW MEXICO.**

Albuquerque, Atrisco,	100
Barelas,	100
Carthage,	25
Clayton,	75
Folsom,	50
San Antonio,	50
Santa Fé,	40
	440

**NORTH DAKOTA.**

Adrian,	22
Antelope,	20
Arrowood,	25
Arvilla,	25
Avon, Northwood,	35
Belfield,	25
Bellevyria,	50
Bingham, Caledonia,	40
Bisbee,	25
Brandt, Forman,	20
Butterfield, Valley City,	22
Clifford,	30
Colgate,	30
Cottonwood Lake, Sykeston,	24
Cramer, Eckelson,	20
Dunbar, Forman,	10
Edendale, Clifford,	25
Einbeltz, Wells,	25
Elma, Hankinson,	35
Fargo, Bethel,	46
Ft. Totten,	140
Glenfield,	41
Grafton, Mooreton,	17
Gray Green, Valley City,	20
Hebron,	25
Helena, Cooperstown,	20
Hoffmergsvoll, Kiver,	15
Hughes, Sykeston,	25
Hutchinson, Caledonia,	40
Independence, Ft. Berthold,	22
Larrabee,	25
Logan,	20
Melvin, Jamestown,	28
Montpelier,	25
Mount Pleasant, Windsor,	28
Northwood,	50
Oshkosh,	20
Pleasant Valley, Arthur,	30

Name.	Membership.	Name.	Membership.
Pleasant Valley, Cando,	35	Dora,	39
Pleasant View, Cooperstown,	30	Douglass,	36
Ransom,	20	†Dyre District, Milton,	18
Ridgway, Grandin,	35	††Eagle Creek,	25
Sabin, Jamestown,	25	†Eight Mile, Boyd,	25
Sentinel Butte,	25	Empire,	80
Sheyenne,	30	†Eola,	40
Sims,	30	Fairvale, Shattuck,	30
South Heart,	25	Fernwood, Portland,	25
Taylor,	20	†Fir Grove, Sodaville,	30
Unity, Sykeston,	25	Freewater,	54
Viking, North,	17	†Fulton, Pendleton,	40
West Valley, Oberon,	25	†Gable Creek, Mitchell,	18
Willdo,	25	Garden Valley, Wilbur,	24
Willow City,	25	Glendale,	30
Windsor,	30	Glenwood,	31
Ypsilanti,	35	†Goshen,	50
Members,	1,614	Grand Rapids, Jewell,	25
Schools,	56	†Grande Ronde,	37
		Hay Creek,	15
		†Hazelia, Oswego,	23
		Hilgard,	74
		Holbrook,	31
		†Hudson,	32
		Ione,	70
		Iowa Hill, Farmington,	29
		†Kamela,	25
		Kellogg,	70
		Lamper Creek, Parkersburgh,	25
		†Latourell,	35
		†Laurel Grove, Grant's Pass,	30
		Leland, New Era,	40
		†Liberty, Santrain,	32
		Liberty, Boyd,	25
		†Lyda, Fir,	31
		†Meadow Creek, Toledo,	25
		Melville,	43
		†Middle Ridge, Sodaville,	35
		Mission Ridge, Ione,	73
		††Mist,	26
		†Mountain Dale,	30
		Mountain Home, Brownsville,	39
		†Oak Creek, Corvallis,	24
		Oak Grove, Forest Grove,	31
		Palatine Hill, Portland,	30
		Parkersburgh,	26
		Perry,	34
		Phelps District,	24
		Pilot Rock,	25
		Pleasant Valley, Forest Grove,	35
		†Pleasant View, Pendleton,	40
		*Portland, Front St.,	88
		East 20th St.,	50
		Highlands,	70
		†Prospect Park,	25
		Rick Real,	60
		†Riverton,	25
		†Rock Creek, Keasey,	18
		†Roy, Ingles,	30
		†Schulmerick, Hillsboro',	38
		†Sea Side,	20
		Tillamook,	20
		†Umatilla,	20
		†Vale,	49
		Vine Maple,	25
		Wapato, North Yamhill,	27
		Wapinitia,	30
		†Warren,	25
		West Union, Hillsboro',	41
		†Wheeler,	19
		Willard,	56
		†Willow Creek, Grizzly,	15

## OHIO.

Akron, Welsh,	89
Bath,	70
Burton Station,	60
Ceylon,	60
Cincinnati, Price Hill,	80
Cleveland, Detroit Street,	84
Columbus, West Goodale Street,	91
Dayton, Browntown,	130
Ehart,	60
Farmdale,	80
Harbor, Finn,	31
Lake Shore,	60
Northwood,	50
Kirtland, Park District,	56
Chain Factory,	72
Leroy Center,	60
Macedonia Depot,	85
Nickel Plate,	60
Richfield, Oak Hill,	45
Springfield, Cross Roads,	71
Sweden, English,	186
Toledo, Bethany,	225
Birmingham,	165
Walbridge,	75
Zanesville, Terrace,	75
Members,	2,120
Schools,	25

## OKLAHOMA.

Cooper Creek,	
Deer Creek,	
Fairview,	
Oak Grove,	
Otter Creek,	
Partridge,	
Perkins Mission,	
Prairie Grove,	
Speer,	
Antelope,	40
†Chadwell,	40
Chinoweth, The Dalles,	25
†Clatsop, Skipanon,	30
†Coquille,	25
Cross Keys,	25
Dilley, Forest Grove,	38
†District, No. 83, Forest Grove,	10

## OREGON.

Name.	Membership.	Name.	Membership.
*Wilsonville,	53	Sunny Hill, Artesian,	27
† Wolf Creek,	30	Swan Creek, Bowdle,	31
		The Gulch,	20
Members,	2,851	Touch-the-Cloud (I.), Lester,	65
Schools,	82	Two Kettle (I.), Little Bend,	27
		Vermont City, Loylton,	45
* Mission Schools.		Virginia, Hudson,	54
† " Union " Schools.		Walshtown,	32
‡ Summer Schools and those in session a part of the year.		Webb, Bloomington,	32
		West Branch,	40
		Wheeler,	32
		White Horse (I.), Cheyenne Ag.,	40

## SOUTH DAKOTA.

Bazille, Santee Ag., Neb.,	21
Belle Prairie, Iroquois,	27
Bethany, Sioux Falls,	54
Bridgeport,	15
Buck, Drakola,	25
Cheyenne,	25
Coteau, Huron,	15
Duncan, Gann Valley,	28
Eden, Fauston,	46
Eureka,	40
Fair View,	25
False Bottom,	36
Fountain, Brookings,	37
Grand Meadow, Artesian,	30
Grand River (1), Fort Yates,	160
Grand River (2), Fort Yates,	140
Grand View,	32
Green Mountain, Waterbury,	18
Harmony, Armour,	40
Hawkeye Valley, Ada,	40
Hayward,	20
Hiddenwood, Bangor,	32
Highland,	20
Highland,	20
Hillside,	15
Hillsview,	24
Holabird,	25
Jackson, Hillsview,	27
Kirkwood, Springfield,	35
Laketon, Arlington,	18
Lane Johnnie, Marvin,	55
Lone Teee Lake,	50
Lookout Mound, Centerville,	20
Lynndale, Fauston,	49
McNabe,	30
McVey, Hudson,	28
Marvin,	24
Mayfield,	22
Millard,	15
Morris,	26
Mount Hope, Bailey,	26
Ola,	30
Park Street (I.),	20
Pleasant Grove, Dover,	35
Elk Point,	52
Pleasant Hill,	25
Pleasant Ridge, Palisades,	45
Ponca (I.), Neb.,	21
Prairie Flower, Artesian,	52
Prosper Union, Armour,	33
Rapid City Mission,	50
Reese, Howard,	30
Santee,	207
Sharon, Colvin,	37
Sheridan,	20
South Valley, De Smet,	35
Spokane,	30
Spring Lake, Hetland,	33
Spring Lake,	35
Springs,	33

Members,	2,703
Schools,	72

## UTAH.

Bountiful,	30
Farmington,	25
Heber,	35
Huntsville,	25
Lehi,	40
Salt Lake City, Burlington,	170
Sandy,	50
West Jordan,	50
	425

## VERMONT.

Bennington, Bushnell District,	40
Guilford,	25
Sunderland,	20
Woodford,	18
	103

## WASHINGTON.

Alderton,	47
Amboy,	45
Arctic,	25
Bangor,	29
Bear Creek, Spokane,	25
Beaver Creek, Silver,	20
Bemis,	20
Beulah,	64
Blue Canyon,	30
Bossburg,	20
Brinnon,	25
Browns Junc., Elbe,	25
Brownsville, Edison,	30
Cathlamet,	30
Chattaroy,	20
Chelan Falls,	20
Chester,	30
Clinton,	18
Conconnully,	40
Copei Mt., Waitsburg,	14
Croverdale, Kalama,	25
Crystal Springs,	19
Custer,	28
Duckabush,	20
Egypt,	22
Endeavor, Walla Walla,	45
Eureka,	30
Fairview, Winthrop,	25
Fertile Valley, West Branch,	30
Foot Hill, Spokane,	24
Four Corners,	30
Gettysburg,	26
Green River, Slaughter,	33
Greenwood,	30
Griffith's Corner,	35
Happy Valley, Brinnon,	20

Name.	Membership.	Name.	Membership.	
Harrison,	15	Butternut Lake,	19	
Hartford,	53	Cable,	13	
Hatton,	19	Cashton,	55	
Haynie,	28	Drummond,	36	
Hazel Point, Bangor,	25	Fargo,	46	
Helmer,	28	Green Bay, Oak Grove,	58	
Highland, Houghton,	15	Hawthorne,	27	
Island Center, Blakely,	25	Hersey,	37	
Kelly, South Prairie,	30	Houghton,	39	
Kennewick,	20	Iron River,	55	
Kiona,	45	Kimberly,	36	
Lake City,	30	Madison, Pilgrim,	65	
Laurel, West Ferndale,	25	Mason,	45	
Lillewaup,	15	Mason, Maple Ridge,	25	
Lind,	30	Mineral Lake,	24	
Little Falls,	28	New Lisbon,	34	
Lone Rock, Seabeck,	10	North Crandon,	26	
Long Beach,	69	Oakdale,	40	
Loon Lake,	35	Peck,	20	
Marengo, Chard,	20	Pratt,	37	
Michigan Prairie,	30	Prentice,	80	
Midland,	20	River Falls,	81	
Milau,	20	South Range,	30	
Mill Creek, Colville,	25	Spring Valley,	56	
Milton, Star Lake,	25	Stoughton, Dunkirk,	25	
Mima, Gate City,	41	Token,	40	
Mission,	25	Tomah, Dodgeville,	35	
Mukilteo,	30	Wood Dist.,	45	
Ohop,	26			
Oro, Loomis,	27	Members,	1,306	
Paha,	31	Schools,	32	
Palouse, Berry,	40			
Ream,	45	<b>WYOMING.</b>		
Paradise Valley, Yew,	20	Beulah,	20	
Pilchuck,	17	Bonanza,	22	
Pine Creek,	20	Hyattville,	26	
Port Blakely,	35	Ogden, Sundance,	30	
Port Madison,	24	Otto,	23	
Providence,	12			
Puget City,	28			
Quilaynte, No. 1,	57			
No. 2,	30			
Redmond,	35			
Rolling Bay,	20			
Ruby City,	30			
Seabeck,	24			
Seattle—Columbia,	20			
Seltice,	30			
Silver Lake,	24			
Smith's Prairie, Yelm,	40			
South Fork,	26			
Spokane, Orphans Home,	19			
Sucatash,	24			
Sunshine,	28			
Thomas, Pialschie,	28			
Union City,	40			
Upper Skokomish,	25			
Useful, Useless,	19			
Vaughn,	18			
Wallace,	30			
West Branch,	35			
Yelm,	35			
Members,	2,762			
Schools,	98			
		<b>SUMMARY.</b>		
		Schools.	Members.	
		Alabama,	5	199
		California,	168	5,877
		Colorado,	40	1,409
		Connecticut,	5	186
		Florida,	5	132
		Georgia,	4	292
		Illinois,	82	10,638
		Iowa,	37	2,615
		Kansas,	8	322
		Massachusetts,	16	2,748
		Michigan,	80	4,161
		Minnesota,	105	4,876
		Missouri,	8	821
		Montana,	9	280
		Nebraska,	7	270
		New Mexico,	7	440
		North Dakota,	56	1,614
		Ohio,	25	2,120
		Oklahoma,	8	—
		Oregon,	82	2,851
		South Dakota,	72	2,703
		Utah,	8	425
		Vermont,	4	105
		Washington,	98	2,762
		Wisconsin,	31	1,306
		Wyoming,	5	121
			<hr/>	
			975	49,271
		<b>WISCONSIN.</b>		
Athens,	27			
Barnevelde, Bethel,	30			
Blue Mound,	50			
Butternut,	65			

CONGREGATIONAL MINISTERS IN FOREIGN LANDS.

All not designated by a star (\*) are working in connection with the American Board of Commissioners for Foreign Missions.

	Ord.	Com.		Ord.	Com.
Abbott, Justin E., Bombay, India.	'81	'81	DeForest, John H., Sendai, Japan,	'71	'74
Adams, Lucien H., Kessab, <i>a.</i> . . . .	'62	'65	Dewey, Willis C., Mardin, Turkey,	'77	'77
Aiken, Edwin E., Pao-ting-fu,			Dorward, James C., Umzumbi, <i>c.</i>	'89	'90
China . . . . .	'85	'85	Dwight, Henry O., <i>a.</i> . . . .	'80	'67
Albrecht, Geo. E., Kyoto, Japan . .	'82	'87	Eaton, J. D., Chihuahua, Mexico,	'72	'82
Allchin, George, Osaka, Japan . .	'81	'82	Elwood, Willis P., Madura . . . .	'91	'91
Allen, Herbert M., Van, Turkey . .	'93	'93	Emerson, Oliver P., Sec., <i>g.</i> . . . .	'71	'89
Ament, Wm. S., Peking, China . . .	'77	'77	Fairbank, Edward, Ahmednagar,		
*Anderson, Chas., Rob't C., [Ms.] <i>a</i>	'74	'88	India . . . . .	'93	'93
Atkinson, John L., Kobe, Japan,	'69	'73	Fairbank, Henry, Ahmednagar, <i>f.</i>	'86	'86
Atwater, Ernest R., Taiku, China,	'92	'92	Fairbank, Samuel B., Wadale, <i>f.</i> . .	'45	'46
Atwood, I. J., Fen-chow-fu, China,	'81	'82	*Fairfield, Edmund B., Lyons, }	'45	
Baird, John W., Monastir, <i>b.</i> . . . .	'72	'72	*Fairfield, G. D. [Mich.] France, }	'89	
*Baker, Edward P., Hilo, H. I., . .	'72		Farnsworth, W. A., Cesarea, Tur-		
Ballantine, Wm O., M.D., Rahuri, <i>f.</i>	'85	'85	key . . . . .	'52	'52
*Barbour, William M., McGill U.,			Fay, Wm. E., Kamondongo, West		
Montreal . . . . .	'81	'87	Africa . . . . .	'81	'82
Bartlett, L., Smyrna, Turkey . . .	'61	'67	Fowle, James L., Cesarea, Turkey,	'78	'78
Barton, Jas. L., Harpoot, Turkey,	'85	'85	Fuller, Americus, Aintab, <i>a.</i> . . . .	'62	'74
Bates, F. W., Amanzimtote, <i>c.</i> . . .	'87	'87	Gates, Lorin S., Sholapur, India . .	'75	'75
*Beckwith, E. G., Honolulu, }	'57	'87	Goodenough, H. D., Umvoti, <i>c.</i> . .	'81	'81
Bingham, Hiram . . . . . H. I. }	'56	'56	Goodrich, C., Tung-cho, Chiua . .	'64	'65
*Bird, William, Abeih, Syria . . . .	'52	'53	Greene, Daniel C., Tokyo, Japan . .	'69	'70
Bissell, Henry G., Ahmednagar, <i>f.</i>	'92	'92	Greene, Fred. D., Van, Turkey . .	'88	'90
Bissell, H. M., El Fuerte Sinaloa,			Greene, Joseph K., <i>a.</i> . . . .	'58	'59
Mexico . . . . .	'82	'82	Gulick, John T., Osaka, Japan . .	'64	'72
*Bliss, Daniel, President of Syrian			Gulick, O. H., Kumamoto, Japan,	'62	'70
Protestant College, Beirut, Syria,	'55	'55	Gulick, S. L., Kumamoto, Japan,	'86	'87
Blodget, H., Peking, China . . . .	'54	'54	Gulick, Thos. L., Makawao, H. I.,	'70	'86
Bond, Elias, Kohala, H. I. . . . .	'40	'41	Gulick, William H., San Sebas-		
Bridgman, H. M., Umzumbi, <i>c.</i> . .	'60	'60	tian, Spain . . . . .	'74	'71
Browne, J. K., Harpoot, Turkey,	'75	'75	Hager, C. R., Hong Kong, China,	'82	'82
Bruce, Henry J., Satara, W. India,	'62	'62	Harding, Charles, Sholapur, India,	'56	'56
Bunker, Fred R., East Africa . . .	'89	'91	Hartwell, Chas., Foochow, China,	'52	'52
Cary, Otis, Kyoto, Japan . . . . .	'77	'78	Haskell, Henry C., Samokov, <i>b.</i> . .	'62	'87
Case, Alden B., Parral, Mexico . .	'81	'84	Haskell, Edward B., Samokov, <i>b.</i> . .	'91	'91
Chambers, W. N., Erzroom, Turkey	'79	'79	Hazen, Allen, Sholapur, India . .	'46	'91
Chandler, John S., Madura, <i>e.</i> . . .	'73	'73	Herrick, G. F., Marsovan, Turkey,	'59	'59
Channon, Irving M., Kusaie, <i>g.</i> . . .	'88	'90	Holbrook, Chas. W., Mapumulo, <i>c.</i>	'83	'83
Chapin, F. M., Lin-Ching, China,	'80	'80	Holton, Edward P., Madura . . . .	'90	'91
Christie, T. D., Tarsus, Turkey . .	'77	'77	House, J. H., Samokov, Bulgaria,	'71	'72
Clapp, Dwight H., Tai-ku, China,	'84	'84	Howland, J., Guadalajara, Mex.,	'82	'82
Clark, Albert W., Prague, Austria,	'68	'72	Howland, S. W., Batticocta, <i>d.</i> . . .	'73	'73
Clark, C. A., Kumamoto, Japan . .	'87	'87	Hubbard, G. H., Foochow, China,	'84	'84
Clarke, J. F., Samokov, Bulgaria,	'59	'59	Hume, E. S., Bombay, W. India,	'75	'75
Clarke, William P., " . . . .	'91	'91	Hume, Rob't A., Ahmednagar, <i>f.</i>	'74	'74
Cole, Royal M., Bitlis, Turkey . .	'67	'68	Hyde, Charles M., Honolulu, <i>g.</i> . . .	'62	'77
Crawford, L. S., Broosa, Turkey . .	'79	'86	Jeffery, Franklin E., Madura . . . .	'91	'91
Crawford, Matthew A., Hermo-			Jones, John P., Madura, S. India,	'78	'78
sillo, Mexico . . . . .	'79	'82	Kilbon, C. W., Amanzimtote, Dur-		
Curtis, Wm. L., Niigata, Japan . .	'89	'90	ban, <i>c.</i> . . . .	'73	'73
Curtis, William W., Sendai, Japan,	'77	'77	Kingman, Henry, Pao-ting-fu,		
*Danforth, Jas. R., Liege, Belgium,	'68	'90	China . . . . .	'88	'88
Davis, Francis W., Tai-ku, China,	'89	'89	Kingsbury, F. L., M.D., Samokov, <i>b.</i>	'87	'81
Davis, Jerome D., Kyoto, Japan . .	'69	'71	Knapp, George C., Bitlis, Turkey,	'55	'55

	Ord.	Com.		Ord.	Com.
Knapp, George P., Bitlis, Turkey,	'90	'90	Sanders, Chas. S., Aintab, Turkey,	'79	'76
Lawson, Harvey M., Ahmednagar,			Sanders, W. H., Kamondongo, W.		
India . . . . .	'93	'93	Africa . . . . .	'80	'80
Learned, D. W., Kyoto, Japan . . .	'75	'75	Severance, C. M., Tottori, Japan,	'90	'90
Lee, Lucius O., Marash, Turkey . .	'80	'80	Smith, A. H., Pang Chuang, China,	'72	'72
Locke, W. E., Philipopolis, Bulgaria	'68	'68	Smith, J. F., Marsovan, Turkey,	'62	'63
Macallum, F. W., Erzroom, Tur'y,	'90	'90	Smith, Thomas S., Tillipally, <i>d</i> . . .	'71	'71
Marsh, G. D., Philipopolis, Bulgaria	'72	'72	Snelling, Alfred, Ruk, <i>g</i> . . . . .	'88	'88
Mead, Willis W., Adana, Turkey . .	'84	'86	*Somerville, W. C., Stanstead, P. Q.	'51	
*Merrill, Selah, Jerusalem . . . . .	'64	'91	Sprague, Wm. P., Kalgan, China,	'73	'74
Nelson, Charles A., Canton, China,	'92	'92	Stanford, Arthur W., Kyoto, Japan	'73	'73
Newell, H. B., Nagaoka, Japan . . .	'87	'87	Stanley, C. A., Tientsin, China . . .	'61	'62
*Noyes, William H., Japan . . . . .	'88	'88	Stover, W. M., Bailundu, W. Africa	'81	'82
Olds, Otis C., Cusihiiriachie, Mex.	'90	'90	*Swing, Albert T., Berlin, Ger . . .	'78	
*Oleson, W. B., tea, Honolulu, H. I.	'77		Taylor, John R., Hong Kong . . . .	'90	'90
*Ostrom, A., Kohala, H. I. . . . .	'58	'86	Taylor, W., M. D., Osaka, Japan . .	'73	'73
Ousley, B. F., Kambini, E. Africa,	'84	'84	Tewksbury, E. G., Tung cho, China,	'90	'90
*Papazian, Manasseh G., Aintab,			*Thompson, F., Seameu's Chap-		
Turkey . . . . .	'90	'92	lain, Valparaiso, Chili [Ct.] . . . .	'68	'85
Parmelee, Moses P., M. D., Trebi-			Thompson, Jas. B., Fen-chow-fu,		
zond, Turkey . . . . .	'61	'63	China . . . . .	'85	'84
Pease, Edm. M., M. D., Kusaie, <i>g</i> . .	'77	'77	Tracy, James E., Tirumangalam, <i>e</i>	'77	'77
Peet, Lyman P., Foochow, China,	'88	'88	Van Allen, Frank, M. D., Madura, <i>e</i>	'86	'88
Perkins, H. P., Tientsin, China . .	'82	'82	Walker, J. E., Shao-wu, China . . .	'72	'72
Perkins, J. C., Arrupukottai, <i>e</i> . . .	'85	'85	Walkup, Alfred C., Kusaie, <i>g</i> . . . .	'80	'80
Pettee, J. H., Okayama, Japan . .	'78	'78	*Washburn, George, President		
Pettibone, I. Fayette, <i>a</i> . . . . .	'55	'55	Robert College, <i>a</i> . . . . .	'63	'58
Pixley, Stephen C., Suanda, <i>c</i> . . .	'55	'55	Washburn, G. T., Pasumalai, <i>e</i> . . .	'59	'60
*Porter, Harvey, Syrian Protestant			Wheeler, C. H., Harpoot, Turkey,	'52	'57
College, Beirut, Syria [Ms.] . . . .	'80	'80	White, Frank N., Tsu, Japan . . . .	'81	'86
Porter, H. D., M. D., Pang Chuang,			White, George E., Marsovan, Tur.,	'87	'90
China . . . . .	'72	'72	White, S. S., Okayama, Japan . . . .	'90	'90
Porter, John S., Prague, Austria,	'91	'91	Wilcox, Wm. C., Mapumulo,		
Price, Charles W., Tai-ku, China,	'89	'89	S. Africa . . . . .	'91	'91
Rand, Frank E., Mokil, <i>g</i> . . . . .	'82	'74	Wilder, George A., Umtwalumi, <i>c</i> ,	'80	'80
Ransom, Charles N., Amanzimtote,			Williams, Geo. L., Shansi, China,	'91	'91
Natal, <i>c</i> . . . . .	'90	'90	Williams, Mark, Kalgan, China . .	'65	'66
Raynolds, G. C., M. D., Van, Turkey,	'71	'79	Winsor, Richard, Sirur, W. India,	'70	'71
Richardson, David H., Erzroom,			Woodin, S. F., Foochow, China . . .	'59	'59
Turkey . . . . .	'89	'89	Wright, A. C., C. Juarez, Mexico,	'86	'86
Roberts, Jas. H., Kalgan, China,	'77	'77	Wright, George W., Madura . . . . .	'91	'91
Rowland, G. M., Tottori, Japan . .	'86	'86			

*a* Constantinople, Turkey, Bible House.

*b* Bulgaria, European Turkey.

*c* Natal, South Africa.

*d* Jaffna, Ceylon.

*e* Southern India.

*f* Western India.

*g* Care of Rev. O. P. Emerson, Honolulu, Hawaii.

N. B.—As postal directions, the places named are often inadequate, and subject to change. Correspondents of missionaries are advised to send their letters, enclosed, to C. N. Chapin, Congregational House, Boston.



## THE NATIONAL AND STATE ORGANIZATIONS OF THE CHURCHES.

### THE NATIONAL COUNCIL OF THE CONGREGATIONAL CHURCHES OF THE UNITED STATES. — Organized Nov. 17, 1871.

*Stated Meetings*, — every third year from 1871. Special meetings to be called upon the request of any five State organizations of churches. The ninth triennial session will be held with Plymouth church, San Francisco, Cal., probably in the autumn of 1895.

*OFFICERS FOR THE SESSION OF 1892.* — Rev. Alonzo H. Quint, of Massachusetts, *moderator*; Byron M. Cutcheon, of Michigan, and Rev. George C. Rowe, of South Carolina, *assistant moderators*; Rev. Henry A. Hazen, of Massachusetts, *secretary*; Rev. Wm. H. Moore, of Connecticut, *registrar*; Revs. E. Lyman Hood, of New Mexico; George Curtiss, of North Dakota, and Harmon Bross, of Nebraska, *assistant registrars*.

*OFFICERS FOR 1892-1895.* — The moderators hold office until their successors are chosen; and the presiding moderator appoints a committee of nominations at the opening of the next session. The following officers and committees were appointed for the next three years: —

Rev. Henry A. Hazen, of Massachusetts, *secretary*; Rev. William H. Moore, of Connecticut, *registrar*; Rev. Samuel B. Forbes, of Connecticut, *treasurer*; David N. Camp, of Connecticut, *auditor*.

#### COMMITTEES. — STANDING.

*Provisional Committee.* — Samuel B. Capen, of Massachusetts; Rev. George H. Wells, of Minnesota; Revs. Henry A. Hazen and Arthur Little, of Massachusetts; Revs. William H. Moore, and Samuel B. Forbes, of Connecticut; Rev. Alonzo H. Quint, of Massachusetts; Rev. James G. Merrill, of Maine; Hamilton A. Hill, of Massachusetts; Revs. Julian M. Sturtevant and Marcus W. Montgomery, of Illinois.

*Publishing Committee.* — Revs. Alonzo H. Quint, Albert E. Dunning, and Henry A. Hazen, of Massachusetts; Rev. Samuel B. Forbes and Wm. H. Moore, of Connecticut.

*On Ministerial Relief.* — Rev. Frederick A. Noble, of Illinois; Franklin Fairbanks, of Vermont; Francis J. Lamb, of Wisconsin; Walter A. Mahoney, of Ohio; Rev. Wm. M. Taylor, of New York; Rev. George H. Wells, of Minnesota; William E. Hale, of Illinois; Rev. Henry A. Stimson and James D. Cutler, of New York; Edwin H. Baker, of Massachusetts.

*On Temperance.* — Rev. Smith Baker, of Minnesota; William P. Frye, of Maine; Rev. Alvah L. Frisbie, of Iowa; Rev. Edwin B. Burrows, of New York; Eugene Steere, of South Dakota; Samuel B. Shapleigh, of Massachusetts; Rev. C. Fremont Roper, of New Hampshire.

*On Christian Unity.* — Rev. Julian M. Sturtevant, of Illinois; Rev. William D. Hyde, of Maine; Rev. John H. Morley, of Minnesota; Rev. George E. Hall, of New Hampshire; Rev. Reuben A. Beard, of North Dakota.

*On Sabbath Observance.*—Rev. Linus Blakesley, of Kansas; Rev. Henry S. De Forest, of Alabama; Samuel S. Rogers, of Illinois; Rev. Sedgwick P. Wilder, of Wisconsin; Rev. Albert H. Heath, of Minnesota.

*On Union with Free Baptists and other Denominations.*—Rev. William H. Ward, of New York; Rev. Daniel M. Fisk, of Ohio; Revs. Samuel W. Dike and Alonzo H. Quint, of Massachusetts; Rev. George E. Hall, of New Hampshire; Rev. John H. Morley, of Minnesota.

*On City Evangelization.—The Training of Deaconesses.—The Institutional Church.*—Rev. Judson Tittsworth, of Wisconsin; Revs. Lewis V. Price and Charles A. Dickinson, of Massachusetts; Rev. Charles S. Mills, of Ohio; Rev. Graham Taylor and William E. Hale, of Illinois; Rev. Eugene G. Updike, of Wisconsin; Rev. L. S. Woodworth, of Rhode Island; William A. Benedict, of Missouri.

#### AD INTERIM.

*On the Relations of the Benevolent Societies to the Churches.*—Samuel Johnson, of Massachusetts; Rev. A. Hastings Ross,\* of Michigan; Rev. George R. Merrill, of Minnesota; Rev. Robert R. Meredith, of New York; Rev. Henry Fairbanks, of Vermont; Rev. Charles O. Brown, of California; John G. Haskell, of Kansas; Rev. Joseph H. Twichell, of Connecticut; Rev. Washington Gladden, of Ohio.

*On paying expenses of delegates.*—Rev. DeWitt S. Clark, of Massachusetts; Rev. John H. Crum, of Indiana; Rev. William A. Robinson, of New York; Thomas E. Booth, of Iowa; Rev. Forrest F. Emerson, of Rhode Island; Rev. Winfield S. Hawkes, of Utah; Rev. Thomas McClelland, of Oregon.

*On ministerial standing.*—Rev. Levi L. Paine, of Maine; Rev. Albert H. Currier, of Ohio; Revs. George P. Fisher and Arthur L. Gillett, of Connecticut; Rev. Charles S. Nash, of California; Rev. Hugh M. Scott, of Illinois; Rev. William J. Tucker, of New Hampshire.

*On capital and labor.*—Rev. Washington Gladden, of Ohio; Rev. Henry Hopkins, of Missouri; Rev. John L. Scudder, of New Jersey; Pres. David S. Jordan, of California; Robert Newell, of North Dakota.

*On secret and social societies.*—A. Lyman Williston, of Massachusetts; Revs. Charles A. Blanchard and Edward P. Goodwin, of Illinois; Rev. Smith Baker, of Minnesota; Rev. Edward Hawes, of Vermont.

*On marriage and divorce.*—Rev. Frederick A. Noble, of Illinois; Lyman D. Stevens, of New Hampshire; Rev. Charles H. Richards, of Pennsylvania; Courtney S. Kitchel, of Wisconsin; Rev. William H. Scudder, of New York.

*On the religious needs of the army and navy.*—Rev. E. Lyman Hood, of New Mexico; Major G. R. Baird, United States Army; Rev. Henry M. Ladd, of Ohio; Frederick W. Lyman, of Florida; Rev. Stephen M. Newman, of District of Columbia; Rev. T. Eaton Clapp, of Oregon; Rev. James H. Kyle, of South Dakota.

*On church manual.*—Rev. Alonzo H. Quint, of Massachusetts; Rev. Henry C. Simmons, of North Dakota; Rev. Dan F. Bradley, of Michigan; Rev. George M. Boynton, of Massachusetts; Rev. William D. B. Gray, of South Dakota; Rev. Edwin S. Hill, of Iowa; Rev. William D. Williams, of California; Rev. A. Hastings Ross, of Michigan.\*

*On prison reform.*—Rev. Amory H. Bradford, of New Jersey; Rev. William J. Batt, of Massachusetts; Rev. August Drahts, of California; Rev. Hastings H. Hart, of Minnesota; Rev. William H. Warren, of Ohio.

---

\* Died May 13, 1893.

*On Columbian Exposition.* — Revs. James G. Johnson, Frederick A. Noble, and David N. Camp, of Illinois; George W. Barrows, of Maine; Rev. William H. Warren, of Ohio; Revs. Edward P. Goodwin, George S. F. Savage, Simeon Gilbert, Prof. Henry M. Scott, and Willard Scott; and E. W. Blatchford, Esq., all of Illinois.

## THE STATES.

ALABAMA, THE CONGREGATIONAL ASSOCIATION OF. — Organized April 6, 1876.

*Officers:* Rev. Joseph S. Jackson, Montgomery, moderator; Prof. E. C. Silsby, statistical secretary; Abraham Simmons, Talladega, treasurer.

*Session of 1894:* Anniston, Saturday, March 31.

ARIZONA. — THE GENERAL ASSOCIATION OF ARIZONA AND NEW MEXICO was organized at Albuquerque, N. M., June 19, 1884.

*Officers:* \_\_\_\_\_ moderator;

*Session of 1893:* Place and date not reported.

ARKANSAS, ASSOCIATION OF CONGREGATIONAL CHURCHES. — Organized Oct. 25, 1887. No report.

CALIFORNIA, GENERAL ASSOCIATION OF. — Organized October, 1857.

*Officers:* E. F. Woodward, Santa Rosa, moderator; Rev. James H. Warren, San Francisco, registrar and treasurer; Rev. Henry E. Jewett, Vacaville, statistical secretary.

*Session of 1893:* San Francisco, Tuesday, Oct. 3.

CALIFORNIA, SOUTHERN, GENERAL ASSOCIATION OF. — Organized May 3, 1887.

*Officers:* Rev. Ephraim E. P. Abbott, Sierra Madre, moderator; Rev. James T. Ford, Los Angeles, registrar and treasurer; Rev. Daniel H. Colcord, Monrovia, statistical secretary.

*Session of 1893:* Tuesday, Oct. 10.

COLORADO, ASSOCIATION OF CONGREGATIONAL CHURCHES. — Organized March 10, 1868.

*Officers:* Rev. Samuel M. Freeland, Pueblo, moderator; Rev. Manly D. Ormes, Colorado Springs, secretary and treasurer.

*Session of 1893:* Denver, Tuesday, Oct. 3.

CONNECTICUT, GENERAL ASSOCIATION OF. — Organized May 18, 1709.

*Officers:* Rev. Joel S. Ives, Stratford, moderator; Rev. William H. Moore, Hartford, registrar and treasurer.

*Session of 1894:* Hartford, Tuesday, June 19, at 11 o'clock A. M.

CONNECTICUT, GENERAL CONFERENCE OF. — Organized Nov. 12, 1867.

*Officers:* Henry C. Robinson, Hartford, moderator; Rev. William H. Moore, Hartford, registrar and statistical secretary; Charles A. Sheldon, New Haven, treasurer.

*Session of 1894:* Tuesday, Nov. 20.

DISTRICT OF COLUMBIA. — IN THE CONGREGATIONAL ASSOCIATION OF NEW JERSEY.

FLORIDA, GENERAL CONGREGATIONAL ASSOCIATION OF. — Organized Dec. 6, 1883.

*Officers:* W. R. O'Neil, Orlando, moderator; Rev. Sullivan F. Gale, Jacksonville, statistical secretary, and treasurer.

*Session of 1894:* Tampa, Tuesday, Feb. 6, at 7.30 o'clock P. M.

GEORGIA CONGREGATIONAL CONVENTION. — Organized Dec. 3, 1890.

*Officers:* Rev. Simeon C. McDaniel, Atlanta, moderator; Rev. Cyrus W. Francis, Atlanta, registrar; Rev. William F. Brewer, Atlanta, treasurer.

*Session of 1894:* Macon, Wednesday, April 4.

IDAHO. — Associated with Utah.

- ILLINOIS, GENERAL CONGREGATIONAL ASSOCIATION OF. — Organized June 21, 1844.  
*Officers:* Rev. William A. Waterman, Geneseo, moderator; Rev. Martin K. Whittlesey, Ottawa, registrar, treasurer, and statistical secretary.  
*Session of 1894:* Monday, May 14.
- INDIANA, GENERAL ASSOCIATION OF THE CONGREGATIONAL CHURCHES AND MINISTERS IN. — Organized March 13, 1858.  
*Officers:* Rev. John W. Wilson, Indianapolis, moderator; Rev. Nathaniel A. Hyde, Indianapolis, secretary and treasurer.  
*Session of 1894:* Fort Wayne, Tuesday, May 8, at 7.30 o'clock P. M.
- INDIAN TERRITORY. — Not associated.
- IOWA, GENERAL ASSOCIATION OF. — Organized Nov. 6, 1840.  
*Officers:* R. M. Haines, Grinnell, moderator; Rev. James B. Chase, Toledo, registrar and treasurer.  
*Session of 1894:* Newton, Tuesday, May 15, at 7.45 o'clock P. M.
- KANSAS, GENERAL ASSOCIATION OF. — Organized August, 1855.  
*Officers:* Rev. Linus Blakeslee, Topeka, moderator; Rev. George H. Perry, Goodland, registrar and statistical secretary; Rev. Jas. G. Dougherty, Kansas City, treasurer.  
*Session of 1894:* Emporia, Thursday, May 3.
- LOUISIANA CONGREGATIONAL ASSOCIATION. — Organized Jan. 26, 1870.  
*Officers:* Rev. George W. Henderson, New Orleans, moderator; John L. Wimby, 109 S. Dorgenois Street, New Orleans, scribe; William Dunn, New Orleans, treasurer.  
*Session of 1894:* New Orleans, Friday, Feb. 2.
- MAINE, GENERAL CONFERENCE OF. — Organized Jan. 10, 1826.  
*Officers:* Galen C. Moses, Bath, moderator; Rev. Edgar M. Cousins, Cumberland Mills, corresponding secretary; Dea. Elnathan F. Duren, Bangor, recording secretary and chairman of committee of publication; Dea. Joseph S. Wheelwright, Bangor, treasurer.  
*Session of 1894:* Bangor, Tuesday, June 19.
- MASSACHUSETTS, GENERAL ASSOCIATION OF THE CONGREGATIONAL CHURCHES OF. — Organized June 29, 1803, as a ministerial body; including also Conferences of Churches, June 16, 1868, by union of the ASSOCIATION and GENERAL CONFERENCE (which was organized Sept. 12, 1860).  
*Officers:* Thomas Weston, Newton, moderator; Rev. Henry A. Hazen, Auburndale, secretary; Rev. Albert G. Bale, Melrose, registrar; William A. Paine, 52 Devonshire Street, Boston, treasurer; Rev. Alpheus C. Hodges, Buckland, secretary of committee on the work of the churches.  
*Session of 1894:* Pittsfield, Tuesday, May 15.
- MICHIGAN, CONGREGATIONAL ASSOCIATION OF. — Organized Oct. 11, 1842.  
*Officers:* Edward L. Wright, Hancock, moderator; Rev. John P. Sanderson, Detroit, secretary and treasurer.  
*Session of 1894:* Kalamazoo, Tuesday, May 15, at 7.30 o'clock P. M.
- MINNESOTA, GENERAL CONGREGATIONAL ASSOCIATION OF. — Organized Oct. 23, 1856.  
*Officers:* Rev. Jesse F. Taintor, Rochester, moderator; Rev. Samuel W. Dickinson, 699 Ravine Street, St. Paul, secretary and treasurer.  
*Session of 1893:* Tuesday, Sept. 19.
- MISSISSIPPI CONGREGATIONAL ASSOCIATION. — Organized March 31, 1883.  
*Officers:* Rev. Frank G. Woodworth, Tougaloo, moderator; Rev. Charles L. Harris, Meridian, secretary and treasurer.  
*Session of 1894:* Thursday, March 22, at 7.30 o'clock P. M.

MISSOURI, GENERAL ASSOCIATION OF THE CONGREGATIONAL CHURCHES OF. — Organized Oct. 27, 1865.

*Officers*: Rev. John H. Williams, Kansas City, moderator; Rev. James P. Field, Amity, secretary.

*Session of 1894*: Springfield, Tuesday, May 8.

MONTANA, CONFERENCE OF CONGREGATIONAL CHURCHES OF. — Organized June 17, 1884.

*Officers*: Rev. Orville C. Clark, Missoula, moderator; Rev. William S. Bell, Helena, acting registrar and treasurer.

*Session of 1893*: Missoula, Tuesday, Oct. 10.

NEBRASKA, CONGREGATIONAL ASSOCIATION OF. — Organized Aug. 8, 1857.

*Officers*: Rev. John J. Parker, Norfolk, moderator; Rev. Harmon Cross, 2904 Q St., Lincoln, stated clerk and treasurer.

*Session of 1893*: Beatrice, Monday, Oct. 16, at 7.30 o'clock P. M.

NEVADA. — In the GENERAL ASSOCIATION OF CALIFORNIA.

NEW HAMPSHIRE, GENERAL ASSOCIATION OF. — Organized June 8, 1809.

*Officers*: Rev. George E. Hall, Dover, moderator; Rev. Charles F. Roper, West Concord, secretary; Rev. Samuel L. Gerould, Hollis, statistical secretary and treasurer.

*Session of 1893*: Concord, Tuesday, Sept. 12, at 7 P. M.

NEW JERSEY, CONGREGATIONAL ASSOCIATION OF. — Organized June 2, 1869.

*Officers*: Rev. John L. Scudder, Jersey City, moderator; Rev. Cornelius H. Patton, Westfield, secretary; James M. Allen, Newark, treasurer.

*Session of 1894*: Baltimore, Md., Tuesday, April 17.

NEW MEXICO. — With ARIZONA.

NEW YORK, GENERAL ASSOCIATION OF. — Organized May 21, 1834.

*Officers*: Rev. William E. Park, Gloversville, moderator; Rev. James Deane, Crown Point, secretary; Rev. George H. Bailey, Franklin, treasurer.

*Session of 1894*: Binghamton, Tuesday, May 15.

NORTH CAROLINA CONFERENCE. — Organized May 26, 1879.

*Officers*: Rev. Frank W. Sims, Wilmington, moderator; Rev. Asher W. Curtis, Raleigh, registrar; Rev. John E. B. Jewett, Beaufort, secretary and treasurer.

*Session of 1893*: Salem, Thursday, Sept. 28.

NORTH DAKOTA, GENERAL CONGREGATIONAL CONFERENCE. — Organized 1883.

*Officers*: Rev. Edwin H. Stickney, Fargo, moderator; Rev. Charles H. Phillips, Cummings, corresponding and statistical secretary and treasurer.

*Session of 1892*: Mayville, Tuesday, Oct. 3.

OHIO, CONGREGATIONAL ASSOCIATION OF. — Organized June 24, 1852.

*Officers*: Rev. John M. Merrill, Ashland, moderator; Rev. John G. Fraser, Cleveland, registrar, statistical secretary, and treasurer.

*Session of 1894*: Walnut Hill, Cincinnati, Tuesday, May 8.

OKLAHOMA, GENERAL ASSOCIATION OF. — Organized Oct. 21, 1890.

*Officers*: Rev. Arthur V. Francis, Oklahoma City, moderator; Rev. Richard B. Foster, Stillwater, scribe and treasurer.

*Session of 1893*, Chandler, autumn.

OREGON, CONGREGATIONAL ASSOCIATION OF. — Organized July 13, 1848.

*Officers*: Rev. Henry L. Bates, Eugene, moderator; Rev. Daniel Staver, Forest Grove, registrar, and treasurer.

*Session of 1893*: Portland, Tuesday, Sept. 26.

PENNSYLVANIA CONGREGATIONAL ASSOCIATION. — Organized Oct. 14, 1886.

*Officers:* Rev. John G. Evans, Plymouth, moderator; Mrs. J. T. Waid, Ridgway, registrar and statistical secretary; Daniel J. Evans, Scranton, treasurer.

*Session of 1894:* Johnstown, Tuesday, May 15, at 7.30 P. M.

RHODE ISLAND CONGREGATIONAL CONFERENCE. — Organized May 3, 1809.

*Officers:* Rev. Andrew H. Chittenden, Providence, moderator; Rev. Thomas Laurie, Providence, stated secretary; A. W. Clafin, Providence, treasurer.

*Session of 1894:* Providence, Tuesday, May 29.

SOUTH CAROLINA. — IN THE GEORGIA CONGREGATIONAL CONVENTION.

SOUTH DAKOTA, THE CONGREGATIONAL ASSOCIATION OF. — Organized in 1871.

*Officers:* Rev. George W. Shaw, Howard, moderator; Rev. William B. Hubbard, Yankton, secretary and treasurer.

*Session of 1894:* Redfield, Tuesday, May 15.

TENNESSEE. — THE GENERAL ASSOCIATION. — Organized Oct. 25, 1871.

*Officers:* Rev. Benjamin A. Imes, Knoxville, moderator; Prof. Henry S. Bennett, Nashville, statistical secretary and treasurer.

*Session of 1894:* Memphis, Thursday, April 5.

TEXAS. — No State organization.

1. CONGREGATIONAL ASSOCIATION OF SOUTHWEST TEXAS. — Organized Dec. 4, 1871.

*Officers:* No report has ever been received by the present editor. Is the body in existence?

2. NORTH TEXAN ASSOCIATION. —

moderator; Rev.

Frank W. Boyle, Sherman, secretary and treasurer.

UTAH. — THE UTAH ASSOCIATION. — Organized Dec. 28, 1882.

*Officers:* Rev. Samuel Rose, Provo, moderator; Rev. Frank S. Forbes, Ogden, secretary and treasurer.

*Session of 1893:* May.

VERMONT. — GENERAL CONVENTION OF CONGREGATIONAL MINISTERS AND CHURCHES IN. — Organized June 21, 1796. Incorporated June 18, 1873.

*Officers:* William J. Van Patten, Burlington, president; Rev. Samuel L. Bates, Burlington, secretary; John M. Comstock, Chelsea, corresponding secretary; David M. Camp, Newport, treasurer.

*Session of 1894:* St. Johnsbury, Tuesday, June 12.

VIRGINIA. — IN THE CONGREGATIONAL ASSOCIATION OF NEW JERSEY.

WASHINGTON, GENERAL CONGREGATIONAL ASSOCIATION OF. — Organized June 27, 1889.

*Officers:* Rev. Pres. James F. Eaton, Walla Walla, moderator; Rev. Horace P. James, Colfax, registrar and treasurer.

*Session of 1893:* Seattle, Tuesday, Sept. 19.

WEST VIRGINIA. — IN OHIO ASSOCIATION.

WISCONSIN, THE CONGREGATIONAL CONVENTION OF. — Organized October, 1840.

*Officers:* Rev. Albert O. Wright, Madison, moderator; Rev. Henry A. Miner, Madison, permanent and statistical clerk; Rev. James K. Kilbourn, Genesee, treasurer.

*Session of 1893:* Eau Claire, Tuesday, Sept. 26.

WYOMING, GENERAL ASSOCIATION OF. — Organized 1892.

*Officers:* Rev. Samuel Weyler, Buffalo, moderator; Rev. Howard N. Smith, Rock Springs, secretary.

*Session of 1893:* Big Horn.

## NEXT ANNUAL MEETINGS, IN ORDER OF DATE.

1893.

New Hampshire,	Concord,	Tuesday, September 12.
Minnesota,	St. Paul,	Tuesday, September 19.
Washington,	Seattle,	Tuesday, September 19.
Oregon,	Forest Grove,	Tuesday, September 26.
Wisconsin,	Eau Claire,	Tuesday, September 26.
North Carolina,	Salem,	Thursday, September 28.
Oklahoma,	Chandler,	Autumn.
California,	San Francisco,	Tuesday, October 3.
Colorado,	Denver,	Tuesday, October 3.
North Dakota,	Mayville,	Tuesday, October 3.
Montana,	Missoula,	Tuesday, October 10.
California, Southern,		Tuesday, October 10.
Nebraska,	Beatrice,	Monday, October 16.
New Mexico and Arizona,		
Wyoming,	Big Horn,	

1894.

Louisiana,	New Orleans,	Friday, February 2.
Florida,	Tampa,	Tuesday, February 6.
Mississippi,		Thursday, March 22.
Alabama,	Anniston	Saturday, March 31.
Georgia,	Macon,	Wednesday, April 4.
Tennessee,	Memphis,	Thursday, April 5.
Texas,	Dallas,	Thursday, April.
New Jersey,	Baltimore, Md.,	Tuesday, April 17.
Kansas,	Emporia,	Thursday, May 3.
Indiana,	Ft. Wayne,	Tuesday, May 8.
Missouri,	Springfield,	Tuesday, May 8.
Ohio,	Cincinnati,	Tuesday, May 8.
Iowa,	Newton,	Tuesday, May 15.
Massachusetts,	Pittsfield,	Tuesday, May 15.
Michigan,	Kalamazoo,	Tuesday, May 15.
New York,	Binghamton,	Tuesday, May 15.
Pennsylvania,	Johnstown,	Tuesday, May 15.
South Dakota,	Redfield,	Tuesday, May 15.
Illinois,		Monday, May 21.
Rhode Island,	Providence,	Tuesday, May 29.
Vermont,	St. Johnsbury,	Tuesday, June 12.
Connecticut Association,	Hartford,	Tuesday, June 19.
Maine,	Bangor,	Tuesday, June 19.
Connecticut Conference,		Tuesday, November 20.

## ANNUAL MEETINGS OF THE NATIONAL SOCIETIES, 1890-91.

- AMERICAN BOARD OF COMMISSIONERS FOR FOREIGN MISSIONS. — Worcester, Mass., Tuesday, October 3, at 3 o'clock p. m.
- AMERICAN EDUCATION SOCIETY. — Congregational House, Boston, Mass., first Wednesday in June.
- AMERICAN CONGREGATIONAL ASSOCIATION. — Congregational House, Boston, Mass., Tuesday, May 29, at 12 o'clock m.
- AMERICAN CONGREGATIONAL UNION. — Bible House, New York City, second Thursday in May.
- AMERICAN HOME MISSIONARY SOCIETY. — Time and place subject to the decision of the Executive Committee.
- AMERICAN MISSIONARY ASSOCIATION. — In Elgin, Ill., Tuesday, October 24.
- CONGREGATIONAL PUBLISHING SOCIETY. — Congregational House, Boston, Mass., Third Monday in April, at 9 o'clock a. m.
- NEW WEST EDUCATION COMMISSION, united with the American Education Society.
- WOMAN'S BOARD OF MISSIONS. — Annual meeting in Boston, Mass., Jan. 17, 1894. Special meeting in Portland, Me., November 7-9, 1893.
- WOMAN'S BOARD OF MISSIONS OF THE INTERIOR. — October 24.
- WOMAN'S BOARD OF MISSIONS OF THE PACIFIC. — San Francisco, Cal., Wednesday, October 4.
- WOMAN'S HOME MISSIONARY ASSOCIATION. — Place to be designated by the Directors, "last Wednesday in October."

SUMMARY I. — CHURCHES AND MINISTERS.

STATES, ETC.	CHURCHES.						MINISTERS.						SUNDAY SCHOOLS.			Benefvolents	
	Supplied.			Vacant.			In Pastoral Work.						Average.	Joined church.			
	Pastors by C.	Pastors Otherwise.	Supplies.	Total.	Licentiate.	Not suppl'd.	Total.	Total.			Members.						
								Pastors by C.	Pastors Otherwise	Supplied.		Total.	Without Charge.	Total.			
Alabama,	3	62	5	70	5	5	10	80	3	38	2	43	16	56	2,562	173	\$212
Arizona,	0	3	0	3	0	1	1	4	0	3	0	3	4	7	137	0	22
Arkansas,	1	1	3	2	1	3	4	6	1	3	0	3	1	3	389	12	23
California,	17	112	0	129	5	54	59	188	16	98	0	114	102	216	11,385	829	2,858
Colorado,	5	37	0	42	6	7	13	55	5	34	0	39	14	53	6,637	207	798
Connecticut,	119	94	35	248	25	36	61	309	125	102	35	262	141	403	31,532	1,302	23,107
Dist. Columbia,	3	4	0	7	0	0	0	7	3	4	0	7	17	24	1,817	49	279
Florida,	4	39	2	45	1	10	11	56	4	28	2	34	6	40	362	78	251
Georgia,	4	65	0	69	4	2	6	75	4	37	0	41	16	57	2,148	116	475
Illaho,	1	0	3	4	1	3	4	8	1	0	3	4	0	4	487	7	30
Illinois,	22	216	5	243	34	27	61	304	21	217	0	238	110	348	60,810	1,244	14,939
Indiana,	1	32	2	35	8	8	16	51	1	23	2	26	5	31	5,209	89	396
Indian Terr'y,	1	0	4	4	0	4	4	8	0	3	0	3	0	3	301	4	1
Iowa,	17	209	0	226	23	51	74	390	15	182	0	197	77	274	31,757	1,142	4,373
Kansas,	8	97	2	107	20	37	77	184	8	82	1	91	19	110	13,686	373	1,141
Kentucky,	0	1	12	0	1	1	13	41	0	7	1	8	0	8	1,175	32	53
Louisiana,	0	16	11	27	4	10	14	41	0	7	7	15	3	18	1,035	16	85
Maine,	51	95	12	158	6	78	84	242	49	73	7	129	47	176	22,393	419	3,480
Maryland,	2	2	0	4	0	0	0	4	2	2	0	4	1	5	784	8	178
Massachusetts,	267	198	16	481	33	65	98	579	276	184	16	476	342	818	115,657	2,084	41,063
Michigan,	8	223	5	236	26	74	100	336	8	166	5	179	102	281	34,891	909	3,344
Minnesota,	21	92	7	120	15	71	86	206	19	75	4	98	74	172	20,091	465	3,303
Mississippi,	0	1	2	3	0	6	6	9	0	1	2	3	1	4	603	8	70
Missouri,	16	45	0	61	6	18	24	85	16	41	0	57	40	97	11,213	367	1,763
Montana,	0	8	0	8	1	0	1	9	0	8	0	8	7	15	1,053	17	98
Nebraska,	20	99	21	140	32	6	38	178	20	76	12	108	50	158	15,610	518	1,232
Nevada,	0	1	0	1	0	0	0	1	0	1	0	1	0	1	65	65	0
N. Hampshire,	52	65	15	132	47	9	56	188	52	61	13	126	60	186	20,113	1,176	3,542
New Jersey,	17	9	0	26	0	7	7	33	17	9	0	26	12	38	5,015	134	2,384





SUMMARY II. — CHURCH MEMBERSHIP IN 1892, WITH CONNECTED STATISTICS.

STATES, ETC.	MEMBERS.			ADDITIONS.			REMOVALS.			BAPTISMS.		FAMILIES.		Y. P. S. C. E.		
	Male.	Female.	Total.	Absent.	Conf.	Letter.	Total.	Deaths.	Dis.	Disci.	Total.	Adult.	Infant.	Num-ber.	Mem-bers.	
Alabama,	1,519	2,156	3,675	388	404	286	680	43	76	104	223	216	79	1,999	15	477
Arizona,	74	141	215	39	9	47	56	0	16	0	16	0	12	216	3	75
Arkansas,	120	219	339	39	44	21	65	4	27	68	99	19	6	153	2	71
California,	4,819	9,273	14,092	1,902	1,860	1,313	3,173	146	786	411	1,343	705	422	9,177	97	4,882
Colorado,	1,431	2,474	3,905	562	472	376	1,048	37	315	136	488	200	164	6,395	37	1,454
Connecticut,	20,031	39,629	59,660	7,708	1,895	1,436	3,331	1,118	1,386	547	3,051	762	1,108	41,059	258	16,622
Dis.ofColum.	706	1,299	2,005	103	172	125	297	24	43	10	77	31	47	992	6	583
Florida,	675	1,652	2,327	163	261	230	491	15	50	70	135	119	51	1,170	17	584
Georgia,	1,647	2,360	4,007	299	429	229	658	59	90	89	238	207	60	2,069	13	512
Idaho,	73	130	203	22	35	35	70	3	22	2	27	24	7	220	2	57
Illinois,	13,520	25,093	38,613	5,057	2,696	2,436	5,131	501	1,780	452	2,753	982	878	25,280	237	11,430
Indiana,	1,044	2,145	3,189	297	257	185	442	29	160	99	288	89	49	3,045	29	1,004
Indian Ter.,	54	83	137	17	8	2	10	3	5	2	10	2	15	55	1	30
Iowa,	9,247	17,392	26,639	2,782	2,060	1,373	3,433	278	1,348	567	2,193	1,029	560	17,336	184	7,857
Kansas,	4,357	7,796	12,153	1,923	1,008	625	1,633	108	739	237	1,084	517	169	6,814	93	3,269
Kentucky,	192	331	523	46	167	30	137	3	10	31	44	27	3	267	3	167
Louisiana,	601	988	1,589	139	110	52	162	22	32	23	77	15	76	775	8	311
Maine,	6,212	15,390	21,521	4,050	718	385	1,103	486	360	332	1,178	514	109	17,231	174	7,867
Maryland,	131	230	361	45	25	31	56	2	13	12	27	1	40	350	4	128
Massachus s,	33,598	72,345	105,943	17,125	3,324	3,005	6,329	2,074	2,506	850	5,430	1,654	1,452	77,692	490	32,345
Michigan,	8,344	17,619	25,963	3,192	2,073	1,203	3,276	334	1,095	431	1,860	963	405	18,605	187	8,444
Minnesota,	5,082	9,531	14,613	1,901	960	830	1,790	124	749	150	1,023	433	242	9,229	105	4,743
Mississippi,	91	114	205	74	9	9	9	1	0	0	10	0	0	29	2	277
Missouri,	3,010	5,293	8,303	774	619	555	1,174	87	499	293	879	200	223	5,214	57	2,182
Montana,	161	287	448	79	28	62	90	10	56	5	71	10	23	380	7	259
Nebraska,	4,004	7,200	11,204	1,640	1,305	790	2,085	104	774	329	1,207	576	362	7,455	88	3,001
Nevada,	7	45	52	3	1	1	2	0	0	0	0	1	7	0	1	18
N. Hamp's e,	5,845	13,487	19,332	3,437	500	403	903	452	359	137	948	339	198	16,869	146	6,302
New Jersey,	1,796	3,261	5,057	497	244	203	447	66	169	153	388	65	149	2,840	21	1,382
New Mexico,	68	128	196	46	14	36	50	3	15	8	26	4	5	187	4	91
New York,	15,030	30,502	45,532	3,863	2,134	1,506	3,640	608	1,341	501	2,510	818	839	20,156	175	9,091
No. Carolina,	454	762	1,216	164	93	25	118	23	28	44	35	48	46	399	16	550

No. Dakota,	706	1,060	1,766	262	220	127	347	13	75	97	185	158	148	1,685	27	1,181
Ohio,	12,046	23,056	35,102	3,724	2,080	1,306	3,386	457	1,167	578	2,202	978	577	19,546	155	7,633
Oklahoma,	239	377	616	71	116	92	208	8	33	26	67	51	7	655	13	305
Oregon,	1,076	1,886	2,962	367	536	310	846	35	142	35	212	250	67	1,994	44	1,290
Pennsylvania,	3,705	6,340	10,045	326	825	590	1,415	155	446	383	984	143	421	4,245	42	2,449
Rhode Island,	2,175	5,063	7,238	999	409	192	601	110	165	146	421	180	163	5,329	27	1,846
So. Carolina,	131	233	364	42	8	2	10	6	4	7	17	2	16	235	1	45
So. Dakota,	2,006	3,308	5,314	728	543	431	974	39	464	165	668	249	230	4,733	46	1,339
Tennessee,	689	924	1,613	377	127	102	229	20	69	32	121	60	26	786	19	783
Texas,	392	619	1,011	135	131	51	182	11	32	19	62	46	20	397	10	363
Utah,	183	464	647	135	146	106	252	4	62	0	66	77	35	592	1	39
Vermont,	6,939	13,837	20,776	4,306	693	439	1,132	450	473	143	1,066	445	220	15,010	156	7,032
Virginia,	66	91	157	37	3	2	5	4	2	0	6	0	2	58	2	75
Washington,	1,514	2,390	3,994	419	538	510	1,048	27	213	122	362	242	163	3,689	35	1,398
W. Virginia,	71	96	167	30	19	13	32	0	5	2	7	11	1	105	1	39
Wisconsin,	5,758	12,288	18,046	2,625	1,187	642	1,829	294	582	201	1,037	548	429	10,988	129	5,478
Wyoming,	151	284	435	42	68	43	111	3	39	14	56	21	26	645	5	245
TOTALS,	181,810	340,915	542,725	73,032	31,582	22,994	54,576	8,423	18,822	8,072	35,317	14,040	10,357	364,350	3,195	157,678

SUMMARY III. — CONTRIBUTIONS, 1892.

STATES, ETC.	BENEVOLENT CONTRIBUTIONS.										HOME EXP.			
	Chs.	Foreign.	Educa- tion.	Church Buildg.	Home Missions.	A. M. A.	Sunday Schools.	New West.	Min. Aid.	Other.	Total.	Legacies.	Chs.	Total.
Alabama,	37	\$220	\$20	\$41	\$249	\$89	\$199	\$6	\$4	\$447	\$1,275	\$ 0	50	\$9,429
Arizona,	4	34	8	8	127	0	0	0	0	110	271	0	4	3,090
Arkansas,	5	15	8	8	98	0	27	0	0	62	218	0	4	1,580
California,	145	7,108	4,856	2,620	11,430	3,148	1,077	21	75	12,425	42,760	38,325	140	224,869
Colorado,	43	1,974	722	1,547	3,129	386	498	141	5	14,748	23,150	0	48	74,881
Connecticut,	309	63,598	18,348	27,383	70,461	26,183	6,704	8,250	6,829	240,243	467,999	280,287	307	677,437
Dist. of Columbia,	7	1,580	134	464	2,600	764	205	138	0	888	1,801	100	7	29,704
Florida,	34	149	3	80	727	38	95	0	7	702	1,801	0	31	10,996
Georgia,	74	53	0	86	305	55	114	0	80	433	1,126	0	74	11,645
Idaho,	5	34	0	10	62	17	21	0	0	49	193	0	7	3,357
Illinois,	266	52,787	69,658	13,915	53,723	7,769	4,392	4,281	2,569	70,563	279,657	5,428	278	701,336
Indiana,	47	1,237	150	119	1,738	102	138	24	0	1,091	4,599	50	38	41,318
Indian Territory,	0	16	0	0	79	8	0	0	0	45	148	0	3	297
Iowa,	299	11,461	1,815	3,274	23,115	3,710	2,633	1,436	1,392	10,039	58,875	0	273	290,463
Kansas,	157	2,060	356	1,182	5,041	520	659	160	212	3,503	13,693	0	151	108,035
Kentucky,	4	24	0	24	48	267	22	0	0	20	405	0	9	4,103
Louisiana,	13	7	0	0	54	36	0	0	0	431	528	0	19	5,866
Maine,	203	14,114	2,713	2,871	16,863	5,514	1,377	1,565	751	32,307	78,065	6,393	202	237,917
Maryland,	547	755	58	4,013	917	189	67	175	0	2,132	8,306	0	4	7,550
Massachusetts,	547	137,182	88,102	33,808	198,139	49,237	15,924	16,515	4,018	309,130	832,055	146,459	540	1,601,710
Michigan,	305	9,294	670	2,644	23,694	2,288	2,193	321	1,493	39,216	81,723	400	273	344,284
Minnesota,	163	10,931	3,321	4,507	14,244	2,621	1,403	852	1,560	12,069	51,648	50	137	196,072
Mississippi,	2	63	0	84	19	0	2	0	0	23	191	0	2	320
Missouri,	77	5,263	9,609	5,075	14,264	1,018	923	367	2,141	8,326	46,992	0	78	123,861
Montana,	9	190	5	46	286	48	138	5	0	29	747	0	8	7,845
Nebraska,	153	2,742	4,120	1,294	5,388	443	574	219	392	5,332	20,504	1,053	150	140,191
Nevada,	1	0	0	8	40	0	0	0	0	60	108	0	1	5,000
New Hampshire,	178	16,051	974	2,154	18,676	6,072	1,447	6,232	359	16,887	68,852	52,275	170	214,246
New Jersey,	30	7,008	557	1,280	8,206	2,363	626	299	309	13,092	33,740	1,060	32	119,948
New Mexico,	3	25	55	55	165	27	53	4	0	62	421	0	4	3,386
New York,	206	34,583	21,898	6,731	45,888	14,157	4,283	1,076	1,859	83,430	215,905	18,304	208	587,229
North Carolina,	17	27	0	14	10	51	22	3	0	49	176	0	19	1,819

North Dakota,	52	330	271	932	1,107	265	349	9	48	367	2,978	0	42	26,426
Ohio,	200	16,196	3,745	7,218	15,391	7,334	2,570	1,748	893	24,466	79,564	20,786	221	341,839
Oklahoma,	17	7	22	55	136	0	6	0	0	34	280	0	21	4,372
Oregon,	37	488	144	683	2,394	131	279	26	0	962	5,107	1,000	46	81,368
Pennsylvania,	70	2,073	99	604	1,638	651	428	59	182	2,233	7,967	5,000	66	84,734
Rhode Island,	31	12,544	1,792	2,448	20,794	2,389	717	921	297	11,076	52,988	2,000	29	170,490
South Carolina,	2	20	0	250	175	0	0	0	0	140	585	0	2	2,975
South Dakota,	112	1,043	2,591	443	1,810	392	606	11	121	1,343	8,439	0	123	64,645
Tennessee,	16	76	28	50	183	446	22	0	0	727	1,532	0	22	12,078
Texas,	12	2,558	198	898	177	26	28	0	0	784	4,669	0	15	21,206
Utah,	6	118	0	60	804	29	125	10	0	890	2,035	0	7	30,049
Virginia,	197	13,964	6,261	3,088	14,374	6,805	1,380	1,076	173	10,182	57,303	38,907	194	201,221
Washington,	2	43	0	0	64	5	9	0	0	23	144	0	2	1,602
West Virginia,	87	1,316	272	270	2,526	291	651	5	100	4,218	9,649	260	80	73,196
Wisconsin,	2	5	0	30	31	0	18	0	0	37	121	0	2	3,809
Wyoming,	152	8,468	9,134	5,954	12,424	2,783	1,616	1,041	457	12,916	54,735	1,350	151	217,499
	10	163	20	234	248	44	64	6	0	24	803	0	10	9,419
<b>TOTALS,</b>	<b>4,351</b>	<b>\$441,948</b>	<b>\$252,699</b>	<b>\$137,770</b>	<b>\$593,974</b>	<b>\$148,805</b>	<b>\$54,974</b>	<b>\$47,091</b>	<b>\$26,326</b>	<b>\$948,305</b>	<b>\$2,651,892</b>	<b>\$619,427</b>	<b>4,304</b>	<b>\$7,140,092</b>

SUMMARY IV. — CHANGES DURING THE YEAR.

STATES, ETC.	CHURCHES.				MINISTERS.						SABBATH SCHOOLS.		BENEVOLENT CONTRIBUTIONS.		HOME EXPENDITURES.	
	New.	Dropped.	Members.		Pastors.			Died.			Gain.	Loss.	Gain.	Loss.	Gain.	Loss.
			Gain.	Loss.	Ordained.	Installed or recognized.	Died.	Dismissed.	Ordained, not installed.	Pastors installed.						
Alabama,	41	-	1,673	-	0	0	0	1	0	0	0	1,062	-	\$372	\$2,445	-
Arizona,	1	-	46	-	0	0	0	0	0	0	0	56	14	57	856	1,364
Arkansas,	10	2	1,830	34	0	0	0	0	0	0	0	976	-	3,661	11,389	-
California,	5	3	305	-	2	4	0	3	0	0	6	1,134	-	5,487	-	613
Colorado,	4	1	216	-	0	2	0	5	0	0	0	677	-	20,792	-	15,814
Connecticut,	4	1	192	-	7	11	0	4	0	0	7	331	-	368	-	-
Dist. Columbia,	12	1	338	-	0	0	0	0	0	0	0	134	-	423	5,485	201
Florida,	12	4	325	-	0	0	0	4	0	0	1	240	-	89	1,706	-
Georgia,	2	2	20	-	0	0	0	0	0	0	0	120	-	39	212,719	93
Idaho,	14	7	2,542	-	7	5	0	2	4	0	4	12,338	-	69,544	6,166	-
Illinois,	3	2	163	-	0	0	0	0	0	0	1	91	-	87	101	-
Indiana,	-	1	2	-	0	0	0	0	0	0	0	371	371	-	907	-
Indian Terr'y,	5	3	1,148	-	1	2	0	4	0	0	4	-	153	-	4,796	21,679
Iowa,	4	4	289	-	1	0	0	1	0	0	3	-	1,662	-	81	-
Kansas,	3	2	17	-	1	0	0	0	0	0	0	276	-	51	1,755	-
Kentucky,	14	1	280	-	0	0	0	1	0	0	0	785	-	351	3,149	-
Louisiana,	-	1	-	-	5	2	0	6	7	0	1	8	556	7,138	16,289	-
Maine,	-	-	-	-	88	-	-	-	-	-	-	95	-	3,896	294	-
Maryland,	8	2	629	-	1	0	0	0	0	0	0	95	-	194,807	69,709	-
Massachusetts,	18	-	1,403	-	9	22	0	20	12	0	15	19	1,814	22,381	26,507	-
Michigan,	9	5	579	-	5	5	0	2	5	0	3	5	2,053	-	-	-
Minnesota,	-	-	-	-	0	0	0	0	0	0	0	5	1,176	17	17,977	147
Mississippi,	1	4	189	-	0	0	0	0	0	0	0	95	-	37	10,628	-
Missouri,	-	-	-	-	0	0	0	1	0	0	0	875	-	18,708	-	2,873
Montana,	1	1	11	-	0	0	0	0	0	0	1	187	-	37	-	-
Nebraska,	6	2	924	-	3	4	0	6	0	0	1	914	777	3,349	18,494	-



SUMMARY V. — STATISTICAL SUMMARIES OF THE CONGREGATIONAL CHURCHES IN THE UNITED STATES, FOR THE YEARS 1857-1892.

Year.	CHURCHES.						MINISTERS.								
	WITH MINISTERS.			VACANT.			IN PASTORAL WORK.			NOT IN PASTORAL WORK.					
	Pastors by council.	Pastors otherwise*.	Suppl.†	Total.	Sup. by Lic., etc.	Not Suppl.	Total.	Condition not reported.	Total Churches.	Pastors by council.	Pastors otherwise.	Suppl.†	Total.		
1857	947	592	249	1,768		503	44	3,315	953	562	216	1,731	592	27	3,350
1858	894	690	253	1,837		472	60	2,369	907	617	222	1,746	625	38	2,409
1859	861	594	548	2,003		390	178	2,571	878	523	457	1,858	596	90	2,544
1860	898	694	484	2,046		537	0	2,583	889	618	375	1,892	649	93	2,624
1861	923	1,044	130	2,097		458	0	2,555	931	812	208	1,951	628	99	2,678
1862	890	894	318	2,102		478	0	2,580	904	804	201	1,909	663	116	2,688
1863	835	725	597	2,157		435	0	2,652	838	692	418	1,858	632	263	2,693
1864	878	1,026	198	2,102		565	0	2,667	876	875	145	1,896	653	149	2,798
1865	837	789	433	2,059	80	605	59	2,723	792	784	310	1,886	875	41	2,802
1866	852	1,032	221	2,105	66	559	50	2,780	862	912	171	1,945	859	19	2,823
1867	839	1,227	56	2,152	65	592	627	2,819	872	1,081	45	1,998	881	0	2,879
1868	890	1,362	46	2,298	113	538	653	2,951	892	1,191	36	2,119	860	0	2,969
1869	903	1,365	58	2,326	112	605	717	3,043	900	1,184	49	2,133	935	0	3,068
1870	903	1,438	0	2,341	129	631	780	3,121	901	1,269	0	2,170	828	0	3,098
1871	930	1,305	0	2,435	153	614	767	3,202	931	1,287	0	2,218	906	0	3,124
1872	925	1,262	0	2,487	134	642	776	3,263	925	1,327	0	2,252	949	0	3,201
1873	893	1,608	0	2,501	169	635	824	3,325	898	1,396	0	2,294	944	0	3,238
1874	934	1,615	0	2,549	184	670	854	3,403	936	1,375	0	2,311	967	0	3,278
1875	917	1,630	0	2,547	217	673	890	3,437	912	1,389	0	2,306	994	0	3,300
1876	930	1,783	0	2,713	164	632	796	3,509	912	1,462	0	2,374	959	0	3,333
1877	898	1,795	0	2,693	203	668	871	3,564	889	1,474	0	2,363	1,043	0	3,406
1878	910	1,806	0	2,716	242	662	904	3,620	896	1,464	0	2,360	1,136	0	3,496
1879	898	1,893	0	2,791	200	683	883	3,674	885	1,561	0	2,446	1,139	0	3,585
1880	881	1,919	0	2,800	189	756	945	3,745	872	1,540	0	2,412	1,165	0	3,577
1881	877	2,010	0	2,887	157	811	968	3,865	856	1,617	0	2,473	1,263	0	3,736
1882	927	1,986	0	2,913	149	874	1,023	3,896	918	1,607	0	2,525	1,198	0	3,723
1883	936	2,150	0	3,086	138	786	924	4,010	921	1,738	0	2,659	1,137	0	3,796
1884	927	2,153	0	3,080	198	814	1,012	4,092	932	1,831	0	2,763	1,126	0	3,889
1885	969	2,184	0	3,143	165	862	1,027	4,170	954	1,910	0	2,864	1,179	0	4,043
1886	907	2,218	0	3,185	230	802	1,092	4,277	974	1,878	0	2,852	1,238	0	4,090
1887	886	1,980	354	3,220	211	973	1,184	4,404	884	1,729	249	2,862	1,422	0	4,284
1888	859	2,149	311	3,319	267	983	1,260	4,569	859	1,878	249	2,980	1,422	0	4,408
1889	834	2,296	230	3,360	236	1,033	1,329	4,689	839	2,039	187	3,065	1,575	0	4,640
1890	884	2,364	220	3,468	363	986	1,377	4,817	881	2,021	160	3,062	1,577	0	4,619
1891	844	2,458	306	3,608	372	1,005	1,349	4,985	850	2,141	211	3,202	1,717	0	4,919
1892	873	2,653	197	3,723	422	945	1,417	5,140	867	2,276	136	3,279	1,724	0	5,003

\* Those under this head were reported prior to 1887 as "acting pastors."

† The standing of those here reported, 1857-69, was not specified.



SUMMARY V. — Continued.

YEAR.	CHURCH MEMBERS.			ADDITIONS THE YEAR PRECEDING.				REMOVALS THE YEAR PRECEDING.			
	Males.	Females.	Total.	Absent.	Confession.	Letter.	Total.	Deaths.	Dismissed.	Discipline.	Total.
1857			224,732		6,913	6,592	13,505	3,119	6,076	465	9,651
1858			235,369		12,812	7,360	21,382	3,303	6,839	440	10,602
1859			250,452	27,691	25,202	9,369	34,954	3,535	8,067	634	12,343
1860	73,736	142,625	253,765	29,048	7,486	7,335	14,821	6,195	8,985	619	11,225
1861	79,893	156,871	263,765	32,180	5,222	6,029	12,151	3,708	8,280	559	10,539
1862	81,196	158,297	265,034	32,180	6,433	6,433	12,629	3,908	5,376	616	9,900
1863	80,738	161,490	263,266	33,266	6,196	6,243	14,378	4,244	5,457	755	10,456
1864	83,551	164,037	260,284	30,854	7,765	6,777	15,809	4,900	5,739	622	11,261
1865	86,571	171,145	262,649	34,068	11,032	7,383	18,442	4,729	6,578	644	11,961
1866	84,715	171,608	263,296	34,244	11,030	7,383	18,442	4,729	6,578	644	11,961
1867	85,781	174,353	267,453	32,981	11,249	8,593	19,994	4,380	8,366	614	13,360
1868	87,009	184,436	278,708	34,059	16,432	11,065	30,210	4,238	9,491	709	14,438
1869	97,000	193,636	291,042	34,915	16,127	11,814	28,246	4,310	10,479	860	15,648
1868	98,165	196,865	300,362	35,364	15,167	12,978	27,373	4,385	10,761	642	15,801
1870	101,901	200,927	306,518	36,590	13,501	11,636	25,137	4,440	10,090	626	15,180
1871	103,470	204,062	312,054	39,147	13,271	10,969	23,343	4,701	9,799	784	15,284
1872	105,804	207,614	318,916	41,787	13,945	10,746	25,384	4,785	10,232	729	15,766
1873	106,991	208,375	323,679	42,660	13,216	11,312	24,020	5,294	10,003	836	16,138
1874	108,194	211,918	330,381	44,352	15,279	11,961	27,330	5,120	10,450	863	16,433
1875	110,761	217,454	338,313	44,871	17,306	12,198	29,645	5,168	10,727	895	16,805
1876	116,240	227,419	350,658	45,033	20,844	12,400	33,294	5,503	10,468	1,076	17,047
1877	121,733	236,343	365,595	46,239	20,438	10,973	33,111	5,209	9,367	1,167	15,743
1878	125,102	234,531	375,654	48,615	20,498	11,257	31,735	5,096	10,442	1,357	16,895
1879	128,224	249,349	382,540	40,747	16,689	10,817	27,506	5,424	9,965	1,822	17,211
1880	128,421	249,908	384,332	52,942	12,230	10,319	23,749	5,563	9,831	2,115	17,509
1881	128,060	251,822	385,685	54,122	11,311	11,235	22,546	5,664	9,454	2,090	17,178
1882	126,271	252,227	387,619	51,800	13,539	12,336	25,835	6,201	10,034	2,097	18,332
1883	133,347	257,781	396,209	57,004	14,800	13,448	28,377	6,270	11,368	1,724	19,362
1884	133,504	266,522	401,549	56,890	17,923	13,809	32,055	6,148	11,919	2,187	20,285
1885	138,801	275,457	418,564	59,541	21,720	15,184	37,135	6,592	12,291	2,759	21,753
1886	147,229	280,365	436,379	60,820	27,166	15,951	43,185	6,481	13,300	2,482	22,270
1887	151,915	300,715	457,584	63,800	41,156	20,185	61,530	7,206	23,068	4,375	28,644
1888	159,500	316,108	475,608	66,462	25,994	19,042	45,036	7,906	16,548	3,663	27,417
1889	165,248	326,737	491,985	69,540	29,282	20,373	49,859	7,212	18,201	7,467	32,940
1890	170,536	336,236	506,832	69,601	27,592	20,190	47,782	7,477	18,043	6,126	31,646
1891	175,934	349,163	525,097	70,305	30,614	21,472	52,086	8,049	18,877	7,110	34,036
1892	181,810	360,915	542,725	73,032	31,582	22,994	54,576	8,423	18,822	8,072	35,317

## SUMMARY V. — Concluded.

YEAR.	BAPTISMS.		IN SABBATH SCHOOLS.	FAMILIES.		BEVOLUNT CONTRIBUTIONS.			FOR HOME EXPENDITURES.	
	Adult.	Infant.		Churches reporting.	Number.	Churches reporting.	Amount reported.	Churches reporting.	Amount reported.	
1857			195,572							
1858			207,815							
1859	10,629	5,061	228,984							
1860	3,050	4,812	242,823							
1861	2,151	4,544	246,178							
1862	2,464	4,135	250,860							
1863	3,326	4,122	257,934							
1864	4,022	4,131	277,388							
1865	4,374	4,133	272,684							
1866	5,221	4,077	286,275			2,217	\$410,045			
1867	8,720	5,012	313,871			1,945	1,024,720			
1868	7,869	4,944	339,205			2,180	928,507			
1869	7,014	5,022	356,502			2,351	986,015			
1870	6,335	5,134	361,465			2,341	954,555			
1871	5,797	5,262	368,937			2,487	1,160,814	848		\$1,155,970
1872	6,373	4,703	371,100			2,426	1,305,873	854		1,257,803
1873	5,871	4,570	372,554			2,896	1,213,816	1,033		1,978,865
1874	6,899	4,999	385,338			2,403	1,188,137	1,276		2,433,251
1875	8,743	5,184	401,838			2,418	1,241,014	1,020		1,388,446
1876	10,406	5,388	412,035			2,635	1,184,356	1,548		2,584,166
1877	12,318	5,332	420,523	145,012		2,736	1,117,890	1,503		2,276,164
1878	10,686	5,556	435,741	165,842		2,760	951,890	1,696		2,313,796
1879	8,370	5,374	437,505	181,292		2,817	1,068,691	1,890		2,595,228
1880	5,833	4,989	444,628	187,017		2,890	1,032,272	2,613		3,406,489
1881	5,500	4,309	450,650	195,748		2,964	1,227,108	1,908		2,810,333
1882	5,999	5,322	454,578	196,716		2,994	1,383,685	2,256		3,943,227
1883	6,374	5,366	467,137	230,860		3,077	2,638,619	2,616		3,943,227
1884	8,290	5,801	478,357	196,106		3,008	1,523,924	2,990		3,883,105
1885	9,509	7,139	508,471	235,717		3,251	1,700,235	3,167		4,567,727
1886	13,075	7,364	521,987	245,068		3,485	1,677,219	2,988		3,909,225
1887	20,123	11,966	551,691	268,775		3,511	2,008,485	2,988		5,078,980
1888	12,039	8,328	580,672	303,932		3,814	2,203,363	3,497		4,378,889
1889	13,786	8,889	597,351	325,149		3,871	2,398,037	3,943		6,046,962
1890	12,555	9,882	613,719	341,043		4,042	2,270,161	4,094		6,091,221
1891	14,705	9,787	625,975	373,995		4,180	2,448,875	4,153		6,791,607
1892	14,040	10,357	644,782 <sup>a</sup>	364,350		4,351	2,651,892	4,304		7,146,032

<sup>a</sup> The Sunday School members might be properly increased by adding 49,271, for the 975 independent schools reported from 23 States. This would give a total of 694,953.

SUMMARY VI. — ANNUAL CHANGES, AS PUBLISHED 1859-1892, FOR THE YEARS 1858-1892.

Collected.	CHURCHES.				Church Members. Net Gain (or loss) of	MINISTERS.						IN SABRATH SCHOOLS.		BENEVOLENT CONTRIBUTIONS.			
	New.	Dropped.	Net Gain.	Net Loss.		Pastors.			Died.	Total.	Net Gain.	Net Loss.	Net Increase.	Net Decrease.			
						Installed or Recog.	Died.	Dismissed.							Ordained with- out Installat'n.	Pastors by Council.	Pastors otherwise.
1858			54		10,637												
1859			202		15,083												
1860			12		3,313												
1861					1,269												
1862			25		2,157												
1863			72		3,093												
1864			16		2,365												
1865			55		647												
1866			57		4,157												
1867			121		11,255												
1868			132		12,334												
1869			69		9,320												
1870			144		6,156												
1871			124		5,536												
1872			60		8,862												
1873			61		4,763												
1874			62		6,712												
1875			130		4,461												
1876			108		7,922												
1877			123		12,345												
1878			52		14,937												
1879			118		10,059												
1880			54		6,886												
1881			52		57												
1882			54		1,792												
1883			71		1,353												
1884			110		3,627												
1885			81		8,627												
1886			102		5,340												
1887			95		17,015												
1888			80		17,815												
1889			107		21,205												
1890			127		18,024												
1891			89		16,377												
1892			241		14,847												
1893			224		18,265												
1894			96		17,628												
1895			128														
1896			242														
1897			74														
1898			168														
1899			91														
1900			155														

In this table, the "new" churches are occasionally such as were previously "dropped," or have not been previously reported. Under "Died" (Ministers), until 1873, no account was kept to distinguish between "acting pastors" and "without charge." The difference between "pastors" and "totals" includes these two classes. The fluctuations under "Benevolent Contributions" are greatly due to more or less full reports. See the annual number of churches reporting in table next above.

## REMARKS UPON THE STATISTICS.

COMPARISONS between figures reported last year and this year are as follows, the specific changes by States being given in Summary IV.:—

Number of <i>churches</i> as printed Jan. 1, 1892,		4,985
Churches added to the list,	246	
Churches dropped from the list,	91	
Net addition,		155
Total number of churches as now printed,		5,140
Number of <i>church members</i> as printed Jan. 1, 1892,		525,097
Gain in 43 States gaining,	18,047	
Loss in 6 States losing,	419	
Total net gain,		17,628
Total membership as now printed,		542,725
Number in <i>Sabbath Schools</i> as printed Jan. 1, 1892,		625,975
Gain in 30 States gaining,	29,847	
Loss in 19 States losing,	11,040	
Total net gain,		18,807
Add for 975 independent Sunday Schools reported from 26 States,		49,271
Total as now printed,		694,053
<i>Benevolent Contributions</i> for year as printed Jan. 1, 1892,		\$2,448,875
Increase in 36 States,	\$374,122	
Decrease in 13 States,	171,105	
Total net increase,		203,017
Total amount for year now printed,		\$2,651,892
<i>Home Expenditures</i> for year as printed Jan. 1, 1892,		\$6,791,607
Increase in 30 States,	\$541,507	
Decrease in 19, "	187,022	
Total net increase,		\$354,485
Total amount reported this year,		\$7,146,092

## LIST OF CONGREGATIONAL MINISTERS IN THE UNITED STATES.

REPORTED BY THE SEVERAL STATE ORGANIZATIONS.

The following is a compilation of the alphabetical lists furnished by the State Associations and Conferences, corrected by correspondence with their secretaries to the latest possible date. The secretary of the Council in no case presumes to insert or omit a name upon his own responsibility. The State organizations (or later councils) are alone responsible; but the secretary has used his utmost endeavors to obtain a complete and correct list. If any names are omitted, it is because they are not reported by any organization in any State, or a conflict of reports leaves the editor in doubt of the facts.

The figures refer to pages where the name will be found in the tables, in the Vital Statistics, in the service of the Benevolent Societies, of the Theological Seminaries, in the list of foreign missionaries. In some cases the *page* is left as in tables, when the post-office is changed since the tables were put to press.

Names starred (\*) are of persons who, although mentioned (usually as supplying churches), are not reported as members of any organization of Congregational churches or ministers. A few names are also retained with a \* of those who were in active service last year, and may be presumed to be *in transitu*. Such names are not continued a second year, without specific report.

Some post-office addresses are antiquated, but the best possible has been done.

Licentiates are not included in this list, but a list of licentiates follows this, and a list of ministers of other denominations.

Names of persons in last year's list, deceased since the issue of 1892, are retained, and are indexed to the pages of the "Vital Statistics" when found there.

Some errors will be found in first names, initials, and spelling. No pains have been spared to secure accuracy; but, effort failing, the compiler has not ventured to follow even his own convictions, against the unmistakable testimony of the reports.

Names differing only in a single letter and pronounced alike are treated as one name, but spelled according to report. Browne, Clarke, Curtiss, Griffith, etc., and names beginning with Mac. or Mc. are among this number. Names beginning with Mc. or St. are arranged as if the word was not abbreviated.

Letters for our missionaries will be addressed to the care of the society mentioned with the name, such societies (initials) being (as are all foreign addresses) in italics.

Names of ministers without pastoral charge, as they do not occur in the preceding tables, have no numeral page reference, and in place of it the year of ordination is given.

Abbott, Charles H., Grand View, Tenn.	338	Adams, Lucien H., A. B. C. F. M.	379
Abbott, Ephraim E. P., Sierra Madre, Cal.	100	Adams, Myron, Rochester, N. Y.	294
Abbott, Frederick M., [Ill.]	1880	Adams, Myron W., Atlanta, Ga.	1885
Abbott, Justin E., A. B. C. F. M.	379	Adams, Phelps R., Bonnie Doon, Cal.	1873
Abbott, Lyman, Brooklyn, N. Y.	284	Adams, Silas N., South Gardiner, Me.	188
[Abbott, Theophilus C., deceased.	17	Adams, Thomas J., Danielsville, Ga.	130
Abernethy, Henry C., Poway, Cal.	102	Adams, William W., Fall River, Mass.	204
Ablett, John C., Alton, Io.	154	Adkins, James B., Onawa, Io.	164
Ackerman, Arthur W., Sheffield, Ill.	146	Adrian, Isaac N., Carpentersville, Ill.	134
Adair, Samuel L., Osawatomie, Kan.	1841	Adriance, S. Winchester, Winchester, Ms.	1877
Adam, J. Douglass, Manchester, Vt.	12, 5, 346	Ahnstrom, Jonas M., Jamestown, N. Y.	1885
Adams, Aaron C., Wethersfield, Ct.	120	Aiken, Edwin E., A. B. C. F. M.	16, 379
Adams, Allison D., Oskosh, Wis.	364	Aiken, Edwin J., Concord, N. H.	274
Adams, Calvin C., Cedar Falls, Io.	1850	Aikins, James E., Windham, Me.	194
Adams, Charles D., Hanover, N. H.	1885	Aikman, Joseph G., Fontanelle, Io.	158, 64
Adams, Daniel E., Wellesley Hills, Mass.	1860	Ainslie, James S., Elkhart, Ind.	150
Adams, Edw'd A., S. Ash ave., Chicago, Ill.	136	Ainsworth, Israel, Rockport, Mass.	216
Adams, Ephraim, Waterloo, Io.	1843	Albert, John H., Stillwater, Minn.	252
Adams, Frank S., Reading, Mass.	216	Albert, Michael, Kingsley, Io.	160
Adams, Frederick H., Arctic, R. I.	328	Albertson, Ralph, Springfield, O.	314
Adams, Geo. C., Henrietta st., St. Louis, Mo.	256	Albrecht, George E., A. B. C. F. M.	379
Adams, Geo. M., Auburndale, Mass.	1857	Alcott, William P., Boxford, Mass.	208
Adams, Harry C., Turner's Falls, Mass.	212	Alden, Charles A., Schenectady, N. Y.	294
Adams, Harvey, New Hampton, Io.	1843	Alden, Ebenezer, Marshfield, Mass.	210
Adams, Jas. A., Warren ave., Chicago, Ill.	138	Alden, David A., Hammond, Wis.	12, 360
Adams, Jonathan E., Bangor, Me.	56, 1859	Alden, Edmund K., Boston, Mass.	49, 1850

Alden, Ezra J.	377 Indiana, Chicago, Ill.	1858	Arney, John W.	Middleville, Mich.	12, 234
Alderson, James	Rockwell, Io.	1846	Arnold, Arthur E.	Plano, Ill.	144
Aldrich, Benj. F.	Lansing, Mich.	234	Arnold, Henry T.	Plainfield, Ct.	120-
Aldrich, Isaac N.	Wayne, Mich.	242	Arnold, Seth A.	Eddyville, Io.	158
Aldrich, Jeremiah K.	Rye, N. H.	278	Arthur, Charles M.	Leslie, Mich.	234
Alexander, James	Tewksbury, Mass.	220	Ashby, John H.	Armada, Mich.	226
Alexander, W. Herbert	Marlboro, N. H.	1891	Ashley, J. Mills	Ithaca, Mich.	1838
Alexander, Walter S.	Cambridge, Mass.	1861	Ashley, Walter H.	Sheburne Falls, Mass.	218
Alger, Frank G.	Oneida, Ill.	144	Asmun, Edward H.	Denver, Col.	106
Allard, Joseph	Fall River, Mass.	204	Askin, John	Council Bluffs, Io.	156
Albright, William H.	Dorchester, Mass.	198	Aswell, B. Frank	Lyonsville, Ill.	142
Allehin, George	A. B. C. F. M.	379	Atherton, Isaac W.	Helix, Cal.	98, 104
Allen, Abram B.	Hannibal, Mo.	234	Atkins, Doane R.	Chicago, Ill.	1877
Allen, Edward P.	Ludlow, Mass.	1886	Atkinson, John L.	A. B. C. F. M.	379
Allen, Ephraim W.	Brooklyn, N. Y.	1843	Atkin-on, William H.	Lake Park, Wn.	354
Allen, Frank H.	Atchison, Kan.	170	Atwater, Ernest K.	A. B. C. F. M.	12, 379
Allen, Frederick E.	Griswold, Ct.	114	*Atwood, Charles B.	[Vt.]	1876
Allen, Frederick H.	Boston, Mass.	1874	Atwood, Eugene F.	Wethersfield, Ct.	1875
Allen, Fred L.	Henniker, N. H.	276	Atwood, Ireneus J.	A. B. C. F. M.	379
Allen, Herbert M.	A. B. C. F. M.	279	Atwood, Lewis P.	South Dennis, Mass.	202
*Allen, Herbert O.	Lebanon, O.	306	Aunks, Frank M.	Leonidas, Mich.	1887
Allen, Melvin J.	Littleton, N. H.	12, 276	Austin, Franklin D.	Nashua, N. H.	1853
Allen, Simeon O.	W. Springfield, Mass.	1870	Austin, Lewis A.	Winter Park, Fla.	1862
[Allen, Warren, deceased.			Austin, Samuel J.	Darien, Ct.	112
Allen, William C.	Dowagiac, Mich.	230	Austin, Thomas J.	Guthrie, Ok.	316
Allender, John	New Haven, Ct.	1868	Avery, Frederick D.	Columbia, Ct.	112
Allworth, John	Detroit, Mich.	1874	Avery, Henry	Montour, Io.	162
Allworth, William H.	Lansing, Mich.	1848	Avery, John	Norwich, Ct.	1848
Alvord, Augustus	Barkhamsted, Ct.	110	Avery, William F.	Middlebury, Ct.	116
Alvord, Frederick	South Windsor, Ct.	122	Axtell, Nathan G.	Kensington, Ill.	1857
Alvord, Henry C.	S. Weymouth, Mass.	222	Ayer, Charles L.	W. Stafford, Ct.	122
Alvord, James C.	Hamilton, Mass.	206	Ayer, Edwin I.	Clio, Mich.	228
Alvord, Lawrence C.	San Diego, Cal.	1888	Ayer, Franklin D.	Concord, N. H.	272
Amaron, Calvin E.	Springfield, Mass.	1879	Ayers, Alfred W.	David City, Neb.	264
Ament, William S.	A. B. C. M. F.	379	Ayres, Milan C.	Newton Center, Mass.	1874
Ames, George	Williamsburg, Ky.	180, 338	Babb, Thomas E.	Holden, Mass.	206
Ami, Marc	Haverhill, Mass.	1866	Babbitt, James H.	W. Brattleboro, Vt.	342
Amsden, Benjamin M.	Manchester, Io.	1847	Bachelor, Francis P.	Hoekanum, Ct.	112
Amsden, Samuel H.	Chichester, N. H.	272	Backus, Jabez	Westport, Ct.	124
Anderson, Anders L.	Brooklyn, N. Y.	286	Backus, Joseph W.	Plainville, Ct.	120
Anderson, Asher	Meriden, Ct.	116	Bacon, Benjamin W.	Oswego, N. Y.	292
Anderson, Charles	Constantinople,	379	Bacon, Edward E.	Westbrook, Me.	1877
Anderson, Charles [Neb.]		1864	Bacon, Henry M.	Toledo, O.	314
Anderson, Charles A.	San Francisco, Cal.	102	*Bacon, Joseph F.	Mattoon, Ill.	142
Anderson, David R.	Oconomowoc, Wis.	364	Bacon, Leonard W.	Norwich, Ct.	1856
Anderson, Edward	Danielsonville, Ct.	116	Bacon, Miles E.	Standish, Mich.	240
Anderson, George P.	Seattle, Wn.	354	Bacon, Theodore D.	Essex June, 12, 6, 344, 50	
Anderson, James A.	Portland, Me.	162	Bacon, Thomas R.	Berkeley, Cal.	1879
Anderson, Joseph	Waterbury, Ct.	124	Bacon, William F.	Medford, Mass.	1867
Anderson, Lars [Minn.]		1888	Bacon, William N.	Bridport, Vt.	342
Anderson, Wilbert L.	Exeter, N. H.	1883	Badertscher, Gottfried [Io.]		1887
Anderson, William	Imlay City, Mich.	234	Badger, Alfred S.	Lansing, Mich.	1873
Andrew, Ralza E.	Sloan, N. Y.	1884	Bagnall, Frederick	Alba, Mich.	226
Andrews, Chas. E.	Warren, Me.	1881	[Bailey, Alfred E., deceased.		17
Andrews, David W.	Terre Haute, Ind.	152	Bailey, Amos J.	Seattle, Wn.	56, 1871
Andrews, Edwin N.	Peshigo, Wis.	364	Bailey, Frank T.	Denver, Colo.	12, 106
Andrews, George W.	Talladega, Ala.	92	Bailey, George H.	Franklin, N. Y.	283
Andrews, George W.	Dalton, Mass.	202	Bailey, Henry L.	Middletown Springs, Vt.	343
Andrews, Samuel B.	Chatham, Mass.	200	[Bailey, Jerome D., deceased.		
Andrews, Stephen M.	Windsor, Mass.	222	*Bailey, Jesse	Watertown, N. Y.	296
Andridge, Andr. A.	Sturgeon Bay, Wis.	366	Bailey, John G.	Rogers, Ark.	95
Andrue, Elizur	Allegan, Mich.	1850	Bailey, John W.	Lockport, N. Y.	290
Andrus, J. Cowles	W. Superior, Wis.	368	*Bailey, Nelson M.	Rochester, Mass.	216
Angell, Marcus S.	Grand Rapids, Mich.	1860	Bailey, Orange C.	Chelsea, Mich.	228
Angier, Marshall B.	No. Granville, N. Y.	1853	Baines, Griffiths D.	Smith Center, Kan.	176
Appleton, Harry	Moline, Mich.	230	Baird, Fnoch F.	Mallet Creek, O.	314
Apthorpe, Rufus	Nottingham, O.	1861	Baird, John W.	A. B. C. F. M.	379
Archer, Marmaduke D.	Mitchellville, Io.	1858	Baird, Lucius O.	Pullman, Wn.	354
Archibald, Andr. W.	Hyde Park, Mass.	12, 208	Baker, Ariel A.	Burwell, Neb.	282
Armes, Arza H.	Franconia, N. H.	274	Baker, Edward P.	Hilo, H. I.	379
Armes, Josiah L.	Nashua, N. H.	1846	Baker, Ephraim H.	York, Neb.	262, 4
Arms, William F.	Terryville, Ct.	1860	Baker, George, Kalamia, Wn.		354
Armby, Lauren	Council Grove, Kan.	170	Baker, George C.	East Ashford, N. Y.	1847
Armstrong, Edward P.	Springfield, Mass.	1881	Baker, Henry R.	Crawford, Neb.	262
Armstrong, Frederick A.	San José, Cal.	1872	Baker, John W. H. [Me.]		1865
Armstrong, Julius C.	Chicago, Ill.	1874	Baker, Orrin G.	West Charleston, Vt.	342, 6
Armstrong, Lyman P.	San José, Cal.	1891	Baker, Smith	Minneapolis, Minn.	248
Armstrong, Robert S.	Preston, Minn.	1856	Baker, William H.	Lodi, O.	310
Armstrong, William B.	Braswell, Ga.	130, 2	Balcom, Fred. A.	Rockland, Mass.	216
Arnett, Samuel G.	Millburn, Ill.	142	Baldwin, Cyrus G.	Claremont, Cal.	1881

Baldwin, Fritz W., E. Orange, N. J.	282	Bauman, Henry A., Montavilla, Or.	1887
Baldwin, John A., Detroit, Mich.	1875	Bausman, Joseph H., Rochester, Pa.	12, 326
Bale, Albert G., Melrose, Mass.	210	Baxter, Albert F., Hudson, N. H.	1877
Ball, Albert H., Toronto, Ont.	1870	Baxter, Thomas G., Nashville, Mich.	236
Ball, Marcus A., Bon Homme, S. D.	330, 4	Bayne, John S., Hadley, Mass.	206
Ball, Robert H., Fairhaven, Vt.	344	Beach, David N., Cambridge, Mass.	200
Ball, Wayland D., Baltimore, Md.	1884	Beach, Edwin R., Lexington, Or.	313
Ballantine, John W., Ridgefield, Ct.	120	Beach, Elmer J., Chester, Vt.	342
Ballantine, William G., Oberlin, O.	73, 1880	Beach, Harlan P., Springfield, Mass.	1885
Ballantine, William O., A. B. C. F. M.	379	Beach, Nathaniel, Norwich Town, Ct.	1837
Bancroft, Cecil F. P., Andover, Mass.	1867	Beach, Samuel J., Cedar Falls, Io.	156
Bancroft, Isaac, Everly, Io.	1876	*Beadenkopf, Thomas M., Baltimore, Md.	182
Bangs, Frederick E., New Haven, Ct.	1876	Beale, Charles H., Lansing, Mich.	234
Banister, Chas. D., Bellaire, Mich.	226	Beamman, Warren H., Amherst, Mass.	1841
Banks, George W., Guilford, Ct.	114	Bean, Ebenezer, Gray, Me.	185
Barber, Alanson D., Williston, Vt.	1849	Beard, Augustus F., Bible House, N. Y.	58, 1860
Barber, Amzi D., Oberlin, O.	1841	Beard, George P., Blair, Neb.	1865
Barber, Clarence H., Manchester, Ct.	116	Beard, Gerald H., South Norwalk, Ct.	12, 118
Barber, Leman N., Halleck, Cal.	98	Beard, Reuben A., Fargo, N. D.	1879
Barber, Luther H., Ellington, Ct.	1843	Beard, William H., South Killingly, Ct.	116
Earbour, Thomas W., Gowrie, Io.	12, 158, 60	Beardslee, Clark S., Hartford, Ct.	71, 1884
Barbour, William M., Montreal, Can.	379	Beardsley, Bronson B., Bridgeport, Ct.	1850
Barclay, Thomas D., Kent, Ct.	1872	Beardsley, Josiah, Rosendale, Wis.	360, 6
Bard, George I., Walpole, N. H.	280	Beaton, David, Chicago, Ill.	136
Barker, Horatio A., Oakley, Mich.	1852	Beckwith, Clarence A., Bangor, Me.	56, 1878
Barker, Thomas, Arena, Wis.	1890	Beckwith, Edward G., Honolulu, H. I.	379
Barland, Thomas, Eau Claire, Wis.	1866	Beckwith, George A., Windham, Vt.	1862
Barnard, Elibu C., Whitewater, Wis.	368	Bedford, John N., Norris City, Ill.	138, 44
Barnard, Henry T., [Vt.]	1880	Bedford, Oliver C., Nora, Ill.	146, 8
Barnard, Pliny F., Westminster, Vt.	344	Bedford, Robert C., Rockton, Ill.	1875
Barnes, George B., Fargo, N. D.	1868	Beebe, Albert G., [Mass.]	1854
Barnes, Henry E., Charlestown, Mass.	1862	Beecher, Charles, Wyox, Pa.	1844
Barnes, Jeremiah R., Marietta, O.	1838	Beecher, Edw., Macon st., Brooklyn, N. Y.	1826
Barnes, John R., Plainfield, Ill.	144	*Beecher, Frederick W., Sodus, N. Y.	1860
Barnes, Stephen G., Longmeadow, Ms.	12, 208	Beecher, Thomas K., Elmira, N. Y.	288
Barnett, John H., Corry, Pa.	15, 322	Beede, Aaron, Alfred, Me.	184
Barney, Lewis W., Norwich, Ct.	12, 118	Behrends, Adolphus J. F., Brooklyn, N. Y.	284
Barnum, Samuel H., Cornwall, Vt.	344	Beitel, Julius H., Trenton, N. J.	264, 8
Barrett, John P., Normal, Ill.	1877	Belfry, Wm. T., Andrews, Ind.	150
Barrett, Mandus, Dubuque, Io.	158	Belknap, John D., Syracuse, N. Y.	
Barrett, Samuel A., E. Hartford, Ct.	112	Bell, Ira W., Prattville, Mich.	234, 8
Barrow, John W., Creighton, Neb.	262	Bell, James M., Leominster, Mass.	15, 1858
Barrows, Allen C., Ames, Io.	1871	Bell, Robert C., Granby, Mass.	204
[Barrows, Charles D., deceased,	17	Bell, Samuel, Pittsfield, N. H.	278
Barrows, John O., Stonington, Ct.	122	Bell, S. Linton, Marblehead, Mass.	210
Barrows, Walter M., Rockford, Ill.	146	Bell, Thomas, So. Dartmouth, Mass.	202
Barrows, William H., Anamosa, Io.	154	Bell, William S., Helena, Mont.	56, 60, 1864
Barstow, John, Glastonbury, Ct.	114	Belsey, George W., Geneva, O.	308
Barstean, Sidney H., Lake Charles La.	182	Bellsmith, L. C., Polk City, Io.	164
Bartholomew, Chas. M., Susp. Bridge, N. Y.	296	Belt, Salathiel D., Ellensburg, Wn.	354
Bartlett, Dana W., Salt Lake City, Utah.	340	Beman, Albert M., Corning, Io.	156
Bartlett, Edward O., Providence, R. I.	328	Benedict, Arthur J., Housatonic, Mass.	206
Bartlett, Enoch N., Ventura, Cal.	1841	Benedict, George, Haverhill, Mass.	12, 206
Bartlett, Lyman, A. B. C. F. M.	379	Benedict, Wm. A., Newton, Mass.	1846
Bartlett, Samuel, Toledo, O.	314	Benford, George, Memphis, Mich.	236
Bartlett, Samuel C., Hanover, N. H.	1843	Benjamin, Thomas C., Pittsburgh, Pa.	324
Bartlett, William A., Ridgeland, Ill.	16, 144	*Benner, Edward A., Wellesley, Mass.	1874
Barton, James L., A. B. C. F. M.	379	Bennett, Ethan O., Crawfordsville, Io.	1853
Barton, Robert J., Salisbury, Vt.	348	Bennett, Henry S., Nashville, Tenn.	338
Barton, Walter, Attleboro, Mass.	196	Bennett, William P., Crete, Neb.	262
Barton, William E., Boston, Mass.	198	Bent, George, Hazard, Neb.	1856
*Bartsch, Julius F., Eureka, S. D.	332, 6	Bente, Christ. H., St. Louis, Mo.	256
Bary, Emil B., Bangor, Me.	184	[Benton, Joseph A., deceased,	17
Bascom, George S., Dwight, N. D.	300, 2	Benton, Ledyard E., Crete, Neb.	1864
Bascom, John, Williamstown, Mass.	1859	Beran, John, Milwaukee, Wis.	1891
Baskerville, Mark, Sprague, Wn.	356	Berg, William E., Mitchell, S. D.	332, 4
Bassett, Austin B., Ware, Mass.	16, 220	Berger, Martin L., Cleveland, O.	306
Bassett, Stephen E., Fort Valley, Ga.	56, 124	Berger, William F., Camden, N. Y.	286
Bastel, Frederick T., Iowa City, Io.	1890	Berle, Adolph A., Brighton, Mass.	198
Bates, Charles S., Farmington, N. H.	1890	Berry, Augustus, Pelham, N. H.	278
Bates, Francis W., A. B. C. F. M.	379	Berry, Edward A., Chattanooga, Tenn.	1870
Bates, George L., Colvin, S. D.	1891	Bery, George R., Oberlin, O.	73, 304
Bates, Henry L., Eugene, Or.	318	Berry, John F., Oberlin, O.	73, 304
Bates, James A., Randolph, Vt.	348	Berry, Loren F., Ottumwa, Io.	161
Bates, John M., Armour, S. D.	330	*Bessey, William N., [Mass.]	1890
Bates, Samuel L., Burlington, Vt.	1864	Bethel, George P., Columbus, O.	1888
Bath, Thomas W., Kemper, Ill.	1886	Bettes, Darins, Grand Rapids, Mich.	1848
Batt, William J., Warnerville, Mass.	1859	Betts, Eben M., Minneapolis, Minn.	1809
Batley, George J., Cortland, Neb.	262, 8	*Bettex, Edward T., McCook, Neb.	266
Batley, Richard H., Crookston, Minn.	1882	*Beynon, Reese G., Scranton, Pa.	1886

- Bickford, Augustus A., Westford, Mass. 222  
 Bickford, Thomas, Springfield, Vt. 348  
 Bickford, Warren F., Islington, Mass. 202, 20  
 Bicknell, Dennis H., Houghton, Wn. 1872  
 Bidwell, John B., Decorah, Io. 156  
 Bigelow, E. Victor, Cohasset, Mass. 202  
 Biggars, Lawren E. J., Perote, Ala. 90, 2  
 Billman, Howard, Oxford, N. Y. 292  
 Bingham, Charles M., Daytona, Fla. 126  
 Bingham, Hiram, A. B. C. F. M. 379  
 Bingham, Joel S., Dubuque, Io. 1846  
 Bird, Charles W., Portland, Mich. 238  
 Bird, George H., South Chicago, Ill. 136  
 Bird, William, *Aheih, Syria*, 379  
 Birlew, Gordon E., El Paso, Tex. 198  
 Birnie, Douglas F., Allston, Mass. 1867  
 Blabee, Charles G., Fontanelle, Neb. 18  
 Blabee, John H., deceased, 1874  
 Blabee, Marvin D., Hanover, N. H. 270  
 Blacoe, George S., Wallace, Neb. 1838  
 Blacoe, Thomas C., Holliston, Mass. 176  
 Bishop, Albert W., Olathe, Kan. 178  
 Bissell, Frank A., Wichita, Kan. 12, 379  
 Bissell, Henry G., A. B. C. F. M. 379  
 Bissell, Henry M., A. B. C. F. M. 134  
 Bissell, Jno. E., Batavia, Ill. 206  
 Bissell, Oscar, Holland, Mass. 1836  
 Bissell, Samuel B. S., Norwalk, Ct. 1860  
 Bittinger, John Q., Haverhill, N. H. 96  
 \*Bixby, Alanson, Dehesa, Cal. 15, 1862  
 Bixby, Joseph P., Revere, Mass. 206  
 Bixby, Solomon, Hawley, Mass. 118  
 Bixler, James W., New London, Ct. 356  
 Bjorklund, John E., Tacoma, Wn. 136  
 Bjorkman, L. W. A., Chicago, Ill. 134, 40  
 Black, E. H., Cable, Ill. 186  
 Blackman, V. W., Green's Landing, Me. 1880  
 Blackman, William F., Ithaca, N. Y. 252  
 Blackwell, William, Sleepy Eye, Minn. 238  
 \*Blair, David G., Ransom, Mich. 1874  
 Blair, John J., Boston, Mass. 12, 368  
 Blaisdell, James A., Waukesha, Wis. 368  
 Blaisdell, Joshua J., Beloit, Wis. 128  
 Blaisdell, William S., Tavares, Fla. 220  
 Blake, Henry A., Webster, Mass. 222  
 Blake, Lyman H., Westfield, Mass. 118  
 Blake, S. Leroy, New London, Ct. 1874  
 Blakely, Josiah B., Neenah, Wis. 18  
 (Blakely, Quincy, deceased, 360  
 Blakeslee, Allen D., Darlington, Wis. 15, 1880  
 Blakeslee, Erastus, Brookline, Mass. 176  
 Blakeslee, Linus, Topeka, Kan. 144  
 Blakeslee, Newton T., Milwaukee, Wis. 106  
 Blanchard, Addison, Denver, Colo. 1878  
 Blanchard, Charles A., Wheaton, Ill. 12, 214  
 Blanchard, Edward B., Thorndike, Ms. 168  
 Blanchard, John T., Webster City, Io. 210  
 (Blanchard, Jonathan, deceased, 308  
 Blanchard, Merrill, Maynard, Mass. 314  
 Blanshard, F. G., Edinburgh, O. 174  
 Blease, William H., W. Williamsfield, O. 286  
 Blenkarn, Wm. T., Junction City, Kan. 61, 1859  
 Blinn, Henry G., Cambridge, N. Y. 379  
 Bliss, Charles R., Chicago, Ill. 116  
 Bliss, Daniel, *Beirut, Syria*, 19  
 Bliss, Daniel J., Leonard's Bridge, Ct. 1877  
 Bliss, Edwin E., deceased, 284  
 Bliss, Edwin M., 114 Nassau St., N. Y. 274  
 Bliss, Howard S., Brooklyn, N. Y. 240  
 Bliss, J. Henry, Franklin, N. H. 104  
 Bliss, John, Trout Creek, Mich. 138  
 Bliss, Leon D., Woodland, Cal. 206  
 Blodgett, Charles E., Brookline Park, Ill. 379  
 Blodgett, Edward P., Greenwich, Mass. 348  
 Blodgett, Henry, A. B. C. F. M. 236  
 Blomquist, Sven J., Proctor, Vt. 328  
 Bloomfield, Frank, Metamora, Mich. 1882  
 Bloomfield, George J., Pawtucket, R. I. 160  
 Blose, Daniel A., Ill.]  
 Boardman, Charles P., Humboldt, Io. 69, 1854  
 Boardman, George N., Pittsford, Vt. 342  
 Boardman, Joseph, Barnet, Vt. 1863  
 Boardman, M. Bradford, New Britain, Ct. 12, 228  
 \*Bockoven, William A., Cooper, Mich. 178  
 \*Bodwell, Flavius A., Udall, Kan. 342, 6  
 Bodwell, Joseph C., Lyndonville, Vt. 1856  
 Bodwell, Lewis, Clifton Springs, N. Y. 360  
 \*Boggees, Elliott B., Durand, Wis. 248  
 \*Boggees, Joseph H., Minneapolis, Minn. 156  
 Boller, Benjamin F., Davenport, Io. 12, 5, 198  
 Bolster, Wm. H., Dorchester, Mass. 1864  
 Boltwood, Henry L., Evanston, Ill. 379  
 Bond, Elias, A. B. C. F. M. 296  
 Bond, John J., Tallman, N. Y. 292, 292  
 Bonfils, Ellsworth, New York, N. Y. 150  
 Bonney, John R., Orland, Ind. 1866  
 Booth, Edwin, Oberlin, O. 324  
 Bormose, Neils N., Philadelphia, Pa. 170  
 Boss, Thomas M., Leavenworth, Kan. 16, 374  
 Bostwick, Elmer D., Sheridan, Wyo. 73, 1886  
 Bosworth, Edward I., Oberlin, O. 116  
 Bosworth, Quincy M., Jewett City, Ct. 1882  
 Bosworth, Richard H., Brooklyn, N. Y. 314  
 Bosworth, Uriah C., W. Andover, O. 316  
 Bosworth, Wm. A., Guthrie, Ok. 1859  
 Bourne, James K., Cleveland, O. 276  
 Bourne, Paul E., Hillsboro Centre, N. H. 1853  
 Bourne, S., New York, N. Y. 276  
 Bouton, Tilton C. H., Hopkinton, N. H. 322  
 Bowden, Henry M., Braddock, Pa. 142  
 Bowen, Frederic, La Harpe, Ill. 356  
 Bower, Amos W., Sultan City, Wn. 312  
 Bowers, Albert, Ruggles, O. 1858  
 Bowers, Stephen, Ventura, Cal. 1853  
 Bowler, Stephen L., Orono, Me. 1880  
 Bowman, David D., Grass Valley, Cal. 1848  
 Bowman, George A., East Hartford, Ct. 16, 196  
 Boyd, Herbert W., So. Amherst, Mass. 340  
 Boyle, Frank W., Sherman, Tex. 1851  
 Boynton, Charles E., East Aurora, N. Y. 15, 1864  
 Boynton, Francis H., Lawrence, Mass. 60, 1863  
 Boynton, Geo. M., Newton Centre, Ms. 198  
 Boynton, Nehemiah, Boston, Mass. 1860  
 Brace, Seth C., Philadelphia, Pa. 282  
 Bradford, Amory H., Montclair, N. J. 282  
 Bradford, Benj. F., Up'r Montclair, N. J. 282  
 Bradford, Emery L., Boxford, Mass. 12, 6, 200  
 Bradford, George F., Bristol, Me. 186  
 Bradford, James H., Washington, D. C. 216  
 Bradford, Park A., Scituate, Mass. 254  
 \*Bradley, Albert J., Kansas City, Mo. 1871  
 Bradley, Cornelius B., Oakland, Cal. 12, 5, 232  
 Bradley, Dan. F., Grand Rapids, Mich. 208  
 Bradley, Edward E., Lincoln, Ms. 234  
 Bradley, George S., Hudson, Mich. 108  
 Bradley, Nelson S., Telluride, Colo. 1875  
 Bradley, William, Pine Run, Mich. 1851  
 Bradshaw, John, Ann Arbor, Mich. 226  
 Bradshaw, John W., Ann Arbor, Mich. 220  
 Bradstreet, Albert E., Topsfield, Mass. [Brainerd, Charles N., deceased, 100  
 Brainerd, Edward R., Mentone, Cal. 164  
 Brainerd, Frank G., Parkersburg, Io. 1840  
 Brainerd, Timothy G., Grinnell, Io. 256  
 Braithwaite, Edward E., St. Louis, Mo. 288  
 Braithwaite, Thos. S., E. Rockaway, N. Y. 1885  
 Brakemeyer, Gustavus L., Des Plaines, Ill. 1849  
 Branch, Edwin T., Homer, Mich. 1862  
 Branch, John A., Harvey, Ill. 268  
 Brande, Alfred G., Pierce, Neb. 312  
 Brand, James, Oberlin, O. 166  
 Brandt, William L., Reinbeck, Io. 75, 1861  
 Brastow, Lewis O., New Haven, Ct. 1865  
 Brastow, Thomas E., Rockport, Me. 208  
 Bray, Henry E., No. Leominster, Mass. 292  
 Bray, Spencer H., New York, N. Y. 15, 242  
 Bray, William L., Rhinelander, Wis. 1877  
 Brearly, William H., Pukwana, S. D. 368  
 Breckenridge, Dan'l M., W. Salem, Wis. 286  
 Breckenridge, Miss Juanita, Brookton, N. Y.



Breckenridge, William W. [Wis.]	12, 1892	Bruechert, Fred H. W., Omaha, Neb.	266
Breed, David, Hebron, Ct.	1853	Brundidge, Hiram A., Altoona, Kan.	179
Breed, Dwight P., Wyandotte, Mich.	242	Bruneau, Ismael P., <i>Montreal, P. Q.</i>	1855
Breed, Samuel D., Ann Arbor, Mich.	1862	Brunker, James, Maize, Kan.	1874
Brehm, William E., Downs, Kan.	172	Bryan, George A., Norwich, Ct.	1849
Bremner, David, Boxford, Mass.	1855	Bryant, Albert, Worcester, Mass.	224
Breton, James E., Geneva, Neb.	264	Bryant, Samuel J., West Haven, Ct.	1876
Breton, John, Willow Springs, Mo.	258	Bryant, Seelye, Lancaster, Mass.	208
Brewer, David H., Boston, Mass.	1886	Bryant, Stephen O., Olivet, Mich.	1868
*Brewer, James, Wheaton, Ill.	1859	Buck, Edwin A., Fall River, Mass.	1864
Brewer, William F., Atlanta, Ga.	130, 2	Buck, Samuel J., Grinnell, Io.	1865
Brewster, Wm. H., Chicago, Ill.	1838	Buckham, John W., Salem, Mass.	216
Briant, S. Ingersoll, N. Chelmsford, Ms.	200	Buckingham, Samuel G., Springfield, Ms.	218
Brickett, Harry L., Lynnfield Centre, Ms.	210	Buell, Lewin F., Mt. Vernon, N. Y.	12, 290
Bridgman, Henry M., A. B. C. F. M.	379	Buettner, Henry, McCook, Neb.	1889
Bridgman, Howard A., Boston, Mass.	1890	Bugbee, Rolla G., Wells River, Vt.	346
Bridgman, Lewis, Centreville, S. D.	1840	Bughey, Will S., Marysville, O.	304, 10
Brier, James W., Lodi, Cal.	1847	Bulfinch, John J., Waldoboro, Me.	184, 94
Brier, John W., Lodi, Cal.	98	Bull, David W., Henrietta, N. Y.	288
Briggs, William T., East Douglass, Mass.	202	Bullard, Charles H., Hartford, Ct.	1853
Bright, Jesse L., Columbus, O.	306	Bullard, Eben W., Kill Buck, N. Y.	1838
Brink, Lee A., Bowdle, S. D.	330	Bullock, Motier A., Iowa City, Io.	160
Brintnall, Loren W., Ashton, Io.	154	*Bumpus, Isaac C., Sherman Mills, Me.	192
Brintnall, Walter A., Blairsburg, Io.	12, 154	Bumstead, Horace, Atlanta, Ga.	1872
Bristol, Frank L., Uxbridge, Mass.	220	Bundy, Henry, Chicago, Ill.	1878
Bristol, Sherlock, Saticoy, Cal.	1843	Bunker, Fred R., A. B. C. F. M.	379
Broad, L. Payson, Topeka, Kan.	56, 1873	Bunnell, John J., Cedar Creek, Mich.	1865
Brock, Geo. A., Saxonville, Mass.	204	Bunnell, Phillip, Phillips, Me.	1882
*Brodhead, William H., Denver, Colo.	1878	Burbank, Justin E., Hartford, Ct.	1858
Brodie, Andrew M., Manistee, Mich.	236	Burden, Thomas J., Webster Place, Ga.	130
Brodie, James F., Salem, Mass.	216	Burgess, Edmund J., Shelby, Mich.	240
Brokaw, Ralph W., Springfield, Mass.	218	Burgess, George H., Hadlyme, Ct.	112
Brooks, Charles S., Fitchburg, Mass.	204	Burgess, Hubert F., Auburn, Cal.	12, 96
*Brooks, Edward L., Fort Recovery, O.	12, 308	Burgess, Louis F., Bridgewater, Ct.	1878
Brooks, George W., Dorchester, Mass.	198	Burgess, Seth, Blodgett Mills, N. Y.	1843
Brooks, W. E., Claremont av., Chicago, Ill.	138	Burgess, William, Mendon, Ill.	142
Brooks, William M., Tabor, Io.	1866	Burhans, Paul C., Centralia, Ill.	134, 48
Brookshier, Reuben R., Marion, N. C.	298	Burlison, Augustus E., Berea, O.	1856
Bross, Harmon, Lincoln, Neb.	56, 1863	Burnaby, Sidney A., Boxford, Mass.	1881
Brower, C. DeWolf, South Haven, Mich.	240	Burnap, Irving A., Monterey, Mass.	12, 212
Brown, Amasa A., Hot Springs, S. D.	56, 1853	Burnard, William H., Miles, Io.	1854
Brown, Aurelian L., Douglas, Neb.	364	Burnelle, J. Calvin, Unionville, O.	1856
Brown, Charles O., San Francisco, Cal.	12, 102	Burnham, Collins G., Chicopee, Mass.	202
Brown, Chas. R., Charlestown, Mass.	12, 198	Burnham, Michael, Springfield, Mass.	218
Brown, Clarence T., [Mich.]	15, 1889	Burns, James, Chicago, Ill.	1857
Brown, Daniel M., Dayton, O.	308	Burns, William C., Stanton, Mich.	240
Browne, Donald, Taunton, Mass.	15, 1890	Burr, Almon W., Beloit, Wis.	1875
Brown, Edward, West Superior, Wis.	1853	Burr, Enoch F., Lyme, Ct.	116
Brown, Edwin C., Freeport, Me.	188	Burr, Hanford M.,	15, 1888
Brown, George B., Toledo, O.	304	Burr, Horace M., Payette, Ida.	108
Brown, Henry A., Avalon, Cal.	1891	Burr, Marcus, So. Glastonbury, Ct.	114
Brown, Henry C., Centralia, Ill.	134	Burr, Richard M., Huntington, Mass.	208
Brown, Henry E., Oberlin, O.	1866	[Burr, Willard, deceased,	19
Brown, Herbert S., Lockport, N. Y.	290	Burr, William N., Ferris, Cal.	100
Brown, Israel, Traer, Io.	168	[Burr, Zalmon B., deceased,	19
Brown, James, Anniston, Ala.	90	*Burroughs, Charles F., Wiscasset, Me.	186, 94
Brown, James B., Hyannis, Neb.	12, 266, 8	Burroughs, C. H., Belle Fourche, S. D.	12, 330
Brown, Jesse J., Ten Broeck, Ala.	92	Burroughs, Geo. S., Crawfordsville, Ind.	1877
Brown, John A., Genoa Bluffs, Io.	158	Burrows, Edwin B., Jamestown, N. Y.	290
Browne, John K., A. B. C. F. M.	379	Burrows, Fred W., Old Orchard, Mo.	256
Browne, J. Newton, Minneapolis, Minn.	1870	Burt, Benjamin H., Huron, S. D.	334
Brown, Luther E., Grand Forks, N. D.	300	Burt, Daniel C., New Bedford, Mass.	1835
Brown, Oliver, N. Yarmouth, Me.	190	Burt, Enoch H., West Winfield, N. Y.	296
[Brown, Robert, deceased.		Burtner, Daniel E., Boylston, Mass.	200
Brown, Sherman W., Spencer, Mass.	218	[Burton, Horatio N., deceased.	
Brown, Sterling N., Washington, D. C.	126	Burton, Nathau L., Griggsville, Ill.	140
Brown, S. P., Hanceville, Ala.	368	Bushy, Jos. L., South Calera, Ala.	92
Brown, Thomas J., Waupun, Wis.	1873	Bush, Allen S., Centralia, Kan.	170
Brown, Thomas L., Rocky River, O.	126	Bush, Frederick W., Bancroft, Mich.	226
Brown, Willard D., Interlachen, Fla.	182	*Bush, James, Weaver, Ga.	1869
Brown, William, Schriever, La.	182	Bushee, William A., Wallingford, Vt.	350
Brown, William B., East Orange, N. J.	1843	Bushnell, Richard, Christopher, Wn.	353
Brown, William J., Mukwonago, Wis.	364	Bushnell, Albert, St. Joseph, Mo.	256
Brown, William M., Austin, Tex.	340	Bushnell, George, New Haven, Ct.	1848
Brownjohn, George W., Bryant, S. D.	330	Bushnell, Henry A., Galesburg, Ill.	140
Brownville, John W., Erving, Mass.	204	Bushnell, Samuel C., Arlington, Mass.	196
Bruce, Charles C., Medford, Mass.	1878	Buss, Henry, Creston, Ill.	1856
Bruce, Charles R., Hull, Io.	160	Buss, William H., Fremont, Neb.	264
Bruce, Henry J., A. B. C. F. M.	379	Buswell, James O., Beloit, Wis.	364
*Brue, James, Walnut Lane, La.	182	Butcher, William R., [Ill.]	1868

[Butler, Daniel, deceased.	
Butler, Edward P., Sunderland, Mass.	220
*Butler, Elmer W., Harman, Colo.	106
Butler Frank E., Carthage, Mo.	12, 5, 254
Butler, Gardner S., Three Rivers, Mass.	214
Butler, J. E., Church's Cor., Mich.	12, 6, 1890
Butler, John H., Utica, Mich.	230, 40, 2
Butler, Milford C., St. Louis, Mo.	1881
[Butler, S. Russell, deceased.	
Butler, S. Wright, Omaha, Neb.	266
Butler, William, Port Gamble, Wn.	354
Butler, William M., New Iberia, La.	1864
Butler, William O., Atlanta, Ga.	130
Butterfield, Horatio Q., Olivet, Mich.	1854
Buttram, Elijah A., Potolo, Fla.	128
Byers, William L., No. Topeka, Kan.	178
Byington, Edwin H., Brooklyn, N. Y.	284
Byington, Ezra H., Boston, Mass.	1859
Byington, George P., E. Hardwick, Vt.	344
Byington, Swift, Exeter, N. H.	274
Byrd, John H., Lawrence, Kan.	1846
Byrons, Edward H., Oakland, Cal.	1886
Cable, George A., Stewartville, Minn.	252
Cadwalader, John, Delta, Pa.	322
*Cady, Channey M.	1882
Cady, William J., Chicago, Ill.	138
Caldwell, William E., Ann Arbor, Mich.	242
Calhoun, Harry C., Clifton, Ill.	134, 8
Calhoun, Newell M., Canandaigua, N. Y.	286
Calhoun, Soltau F., 119 E. 34th St. N. Y.	15, 1871
Calkins, Wolcott, Newton, Mass.	212
Calland, William C., Springfield, Mo.	1880
Callen, Wilson, Burroughs, Ga.	132
Calnon, John C., Kingfisher, Ok.	316
Cameron, John H., Woodworth, Wis.	358
Camfield, Lewis E., Colvin, S. D.	332, 4
Camp, Charles W., Waukesha, Wis.	15, 1848
Campbell, Clement C., Antigo, Wis.	358
Campbell, Daniel A., Demorest, Ga.	130
Campbell, Gabriel, Hanover, N. H.	1868
Campbell, Hollis A., Seymour, Conn.	120
Campbell, James, Seattle, Wn.	1869
Campbell, James M., Morgan Park, Ill.	142
Campbell, J. G., Westington Springs, S. D.	1876
Campbell, John P., New Ulm, Minn.	1890
Campbell, Thos. M., Flowers Branch, Ga.	1886
Campbell, Walter W., Warnerville, Ms.	1890
Campbell, William H., Geneseo, Ill.	1889
Campbell, William R., Roxbury, Mass.	198
Candee, George, Toledo, O.	1862
Canfield, Thomas H., Mediapolis, Io.	1840
Carey, Isaac E., Chardon, O.	1854
*Cargill, Derastus B., Camppt, La.	180
Carlisle, Charles B., Seward, Neb.	268
Carlisle, Mark R., Dodd City, Tex.	340
Carlson, Carl E., Springfield, Mass.	218
Carmichael, John W., Atlanta, Ga.	1886
Carnachan, James G., Meadville, Pa.	1853
Carpenter, Charles C., Andover, Mass.	1860
Carpenter, Chas. M., Cambridge't, Mass.	200
Carpenter, Hugh S., Erocklyn, N. Y.	1845
Carpenter, Philo H., Worcester, Vt.	350
Carr, Edwin S., Fort Dodge, Io.	158
Carr, G. Trotter, Danvers, Ill.	138
Carr, William, Sheffield, Mass.	210, 8
Carr, William O., Derry, N. H.	1861
Carroll, Charles W., Hudson, O.	308
Carruthers, John B., Berlin Mills, N. H.	272
Carruthers, William, New Bedford, Mass.	1858
Carson, Benjamin H., Crestview, Fla.	126
Carson, J. William, Great Bend, Kan.	172
Carter, Charles F., Burlington, Vt.	342
Carter, Clark, Lawrence, Mass.	1868
Carter, Elijah, Edgerton, Minn.	244
Carter, Fernando E., Clear Lake, Io.	136
Carter, Homer W., Beloit, Wis.	15, 56, 1876
Carter, Nathan F., Concord, N. H.	16, 272
Carter, Stephen B., Westminster, Ct.	110
Carter, Warner J., N. Roscoe, N. Y.	294
Cartledge, Henry, New Haven, Ct.	120
Carver, Shubael, North Bergen, N. Y.	1840
Cary, Otis, jr., A. E. C. F. M.	379
Cary, William B., North Stonington, Ct.	118
Case, Albert M., Iowa Falls, Io.	160
Case, Alden B., A. B. C. F. M.	379
Case, Harlan P., Los Angeles, Cal.	60, 1871
Case, Horatio M., Emmetsburg, Io.	158
Cash, Elijah, Los Angeles, Cal.	98
Cate, George H., Bloomington, Ill.	134
Caton, Charles H., Chicago, Ill.	1888
Caverno, Charles, Boulder, Colo.	106
Cayer, Paul N., Ware, Mass.	220
Chaddock, Emory G., Fresno, Cal.	1880
Chalmers, William I., Riverhead, N. Y.	294
Chamberlain, Bertwald N., Youngstown, O.	314
Chamberlin, Edward B., Sharon, Vt.	1856
Chamberlin, James A., Owatonna, Minn.	250
Chamberlain, Jas. P., Trempealeau, Wis.	368
Chamberlain, Joshua M., Grinnell, Io.	1859
Chamberlain, William I., Hudson, O.	1886
Chambers, Alexander, Two Rivers, Wis.	368
Chambers, George R., Shiocton, Wis.	12, 366
Chambers, William N., A. B. C. F. M.	379
Champlin, Oliver P., Garden Prairie, Ill.	1870
Chandler, Edward H., Taunton, Mass.	12, 220
Chandler, Everett S., Harvey, Ill.	140
Chandler, Fred. D., Charlestown, N. H.	12, 272
Chandler, John S., A. B. C. F. M.	379
[Chandler, Jos., deceased.	19
Chandler, Jos. H., St. Anthony Park, Minn.	250
Chandler, Watson H., Wheaton, Ill.	1873
Chaney, Lucien W., Medford, Minn.	249
Channon, Irving M., A. B. C. F. M.	379
[Chapin, Aaron L., deceased.	20
Chapin, Charles H., Durham, N. H.	274
Chapin, Franklin M., A. B. C. F. M.	379
Chapin, Franklin P., Hudson, N. H.	276
Chapin, George E., Hubbardston, Mass.	208
Chapin, George F., Saxton's River, Vt.	348
[Chapin, Nathan C., deceased.	20
Chapin, Roswell, Litchfield, O.	304, 19
Chapin, Samuel W., Woolwich, Me.	194
Chaplin, John R., Olympia, Wn.	1883
Chapman, Andrew M., Minooka, Ill.	146
Chapman, Edward M., Worcester, Ms.	12, 224
Chapman, Henry, Watonsville, Cal.	1848
Chapman, Jacob, Exeter, N. H.	1845
Chapman Joseph S., Harriman, Tenn.	1866
Charlton, John W., Oberlin, O.	1878
Chase, Andrew L., Foxcroft, Me.	188
Chase, Austin B., Duxbury, Mass.	202
Chase, Charles E., Sonoma, Cal.	104
Chase, Edward, Hallowell, Me.	188
Chase, Edward A., Lawrence, Mass.	208
Chase, Ezra B., Lake City, Minn.	246
Chase, Henry L., Minneapolis, Minn.	1864
Chase, James B., Toledo, Io.	15, 168
Chase, Levi G., Concord, N. H.	1870
Chavez, Ezekiel C., Grants, N. M.	271
Chadle, Stephen H., N. Yakima, Wn.	354
Cheney, Russell L., Janesville, Wis.	1876
Chesebrough, Amos S., Saybrook, Ct.	1841
Chewis, Ernest C., Pittsville, Wis.	1890
Chickering, Jno. W., Washington, D. C.	1860
Child, Eli A., Endeavor, Wis.	360
Child, Frank S., Fairfield, Ct.	112
Childers, Charles, Summerfield, Ala.	92
Childress, J. F., Summer Hill, Ill.	134, 46
Childs, Alexander C., Worcester, Mass.	1853
Childs, Edward P., Antia, Io.	354
Childs, Jas. H., Northbridge Centre, Mass.	214
Childs, Lucas S., Guthrie, Ok.	316
Childs, Truman D., Anthony, Kan.	1873
Childs, William, Rosedale, Mich.	1891
Chipman, R. Manning, Bethlehem, Ct.	1835
Chittenden, Andrew H., Providence, R. I.	328
Choate, Wash., Bible House, N. Y.	56, 1875
Christiansen, Christian, Danway, Ill.	138
*Christiansen, Nils C., Perth Amboy, N. J.	282
Christie, George W., Salisbury Point, Ms.	196

Christie, Thomas D., <i>A. B. C. F. M.</i>	379
Chryster, Jeremiah M., <i>Blandford, Mass.</i>	198
Churchill, J. Wesley, <i>Andover, Mass.</i>	65, 196
Chute, Edward L., <i>Northboro, Mass.</i>	214
Chynoweth, John T., <i>Cheltenham, Ill.</i>	1886
Clafin, Arthur H., <i>Allegheny, Pa.</i>	322
Clafin, George P., <i>Junction City, Kan.</i>	1859
Clafin, John, <i>Ovid, Mich.</i>	1886
Claborne, Cyrus H., <i>New Iberia, La.</i>	182
Clancy, Judson V., <i>S. Weymouth, Mass.</i>	222
Clancy, William P., <i>Troy, N. H.</i>	280
Clapp, A., <i>Huntington, Bible House, N. Y.</i>	56, 1846
Clapp, Cephas F., <i>Forest Grove, Or.</i>	56, 1871
Clapp, Dwight H., <i>A. B. C. F. M.</i>	379
Clapp, Luther, <i>Wauwatosa, Wis.</i>	1845
Clapp, T. Eaton, <i>Portland, Or.</i>	318
Clark, Albert W., <i>A. B. C. F. M.</i>	379
Clark, Allen, <i>Ottumwa, Io.</i>	164
Clarke, Almon T., <i>Shelby, Ala.</i>	92
[Clark, Asa F., deceased.]	
Clark, Asabel L., <i>Kingston, R. I.</i>	328
Clark, Calvin M., <i>Haverhill, Mass.</i>	206
Clarke, Charles E., <i>Machias, Me.</i>	190
Clark, Charles W., <i>Georgia, Vt.</i>	344
Clark, Chester M., <i>Denver, Colo.</i>	106
Clark, Cyrus A., <i>A. B. C. F. M.</i>	379
Clark, Daniel J., <i>East Haven, Ct.</i>	112
Clark, Daniel W., <i>Wellfleet, Mass.</i>	220
Clark, De Witt S., <i>Salem, Mass.</i>	216
Clark, D. Olin, <i>Warren, Mass.</i>	1878
Clark, Edson L., <i>Hinsdale, Mass.</i>	198
Clark, Edward L., <i>Boston, Mass.</i>	198
Clark, Edward W., <i>Westboro, Mass.</i>	1850
Clark, Francis E., <i>Auburndale, Mass.</i>	1870
Clark, Frank G., <i>Plymouth, N. H.</i>	278
Clarke, George B., <i>Platte Centre, Neb.</i>	1891
Clarke, George L., <i>Farmington, Ct.</i>	112
Clark, George V., <i>Memphis, Tenn.</i>	338
Clark, Henry, <i>New Haven, Ct.</i>	1841
Clark, Isaac, <i>Washington, D. C.</i>	1861
Clark, James B., <i>Madrone, Wn.</i>	354
Clarke, James F., <i>A. B. C. F. M.</i>	379
Clark, James H., <i>Chicago, Ill.</i>	138
Clark, J. Brittan, <i>Brooklyn, N. Y.</i>	284
Clark, Joseph B., <i>Bible House, N. Y.</i>	56, 1867
Clarke, Joseph B., <i>Hanford, Cal.</i>	1881
Clark, Josiah B., <i>Ellis, Mass.</i>	1838
*Clark, Moulton N., <i>Walworth, Wis.</i>	368
Clark, N. George, <i>Boston, Mass.</i>	49, 1857
Clark, Orville C., <i>Missoula, Mont.</i>	261
Clarke, Samuel W., <i>Boston, Mass.</i>	1874
Clark, Solomon, <i>Goshen, Mass.</i>	1841
Clark, Theodore J., <i>Northfield, Mass.</i>	1842
Clark, Victor F., <i>Holdredge, Neb.</i>	12, 264
Clarke, William B., <i>Durham, Ct.</i>	112
Clark, William C., <i>South Hero, Vt.</i>	348
Clark, William D., <i>Chesterfield, Ill.</i>	136
Clark, William J., <i>Lamoille, Ill.</i>	142
Clarke, William P., <i>A. B. C. F. M.</i>	379
Clayton, John B., <i>Sappington, Mo.</i>	254, 6
Clayton, Thomas, <i>Berlin, Ct.</i>	110
Cleaveland, Willis M., <i>Harwinton, Ct.</i>	114
Clifton, Theodore, <i>Milwaukee, Wis.</i>	364
*Closson, Josiah T., <i>New Salem, Mass.</i>	212
Coate, Henry, <i>Wauseon, Ohio.</i>	314
Cobb, Elisha G., <i>Florence, Mass.</i>	214
Cobb, Levi H., <i>59 Bible House, N. Y.</i>	55, 1857
Cobb, Wm. H., <i>Newton Centre, Mass.</i>	53, 1872
Cobleigh, Elvira, <i>Waula Waula, Wn.</i>	1890
Cochlin, Demas, <i>Traverse City, Mich.</i>	240
Cochran, Albert B., <i>Bangor, Mich.</i>	1882
Cochran, Florenzo C., <i>Rising City, Neb.</i>	268
Cochran, Samuel D., <i>Normal, Ill.</i>	1843
Cochran, Wm., <i>Chicago, Ill.</i>	136
Coddington, Frederic M., <i>Litchfield, Mich.</i>	256
Coe, David B., <i>Bible House, N. Y.</i>	56, 1840
Coggin, William S., <i>Boxford, Mass.</i>	1838
Cogswell, Joseph S., <i>Standish, Me.</i>	192
Coit, Joshua, <i>Winchester, Mass.</i>	56, 1860
Colburn, Henry H., <i>Danbury, N. H.</i>	274

Colby, John, <i>South Natick, Mass.</i>	212
Colcord, Daniel H., <i>Claremont, Cal.</i>	1881
Colcord, Samuel, <i>3 W. 81st St., N. Y.</i>	1875
Cole, H. Hammond, <i>San Francisco, Cal.</i>	102
Cole, Royal M., <i>A. B. C. F. M.</i>	379
Cole, Samuel V., <i>Taunton, Mass.</i>	220
Cole, Thomas W., <i>Columbus, Neb.</i>	268
Cole, William I., <i>Houlton, Me.</i>	188
Colman, Geo. W., <i>622 8d St., Chicago, Ill.</i>	1863
Coleman, J. M., <i>Hacklebury, Ala.</i>	1868
Coleman, William L., <i>Grinnell, Io.</i>	1842
Colledge, William A., <i>Cadillac, Mich.</i>	228
Collie, Joseph, <i>Delavan, Wis.</i>	360
Collier, John L., <i>Huntington, W. Va.</i>	352
Collier, Thomas J., <i>Canton, Ill.</i>	134
Collin, Quincy J., <i>Clayville, N. Y.</i>	1864
Oollins, Caleb C., <i>Troy, N. C.</i>	298
Collins, Elbert J., <i>Chillicothe, Ill.</i>	188
Collins, John C., <i>New Haven, Ct.</i>	1886
Collins, John H., <i>Fresno, Cal.</i>	98
*Collins, William, <i>Stockbridge, Wis.</i>	366
Collom, Joseph E., <i>Berea, O.</i>	304
Colton, Aaron M., <i>Easthampton, Mass.</i>	1840
Colton, Alfred E., <i>Patchogue, N. Y.</i>	292
[Colton, Erastus, deceased.]	21
Colton, Theron G., <i>Sylvania, O.</i>	314
Colton, Willis S., <i>Toledo, O.</i>	1856
Colwell, John W., <i>Barrington, R. I.</i>	328
[Combs, Clement, deceased.]	254
Comings, Elam J., <i>Kingsville, O.</i>	1841
Compton, Herbert E., <i>Sykeston, N. D.</i>	12, 302
Comstock, Davillo W., <i>Douglas, Neb.</i>	264
Conard, Wm. J., <i>Mankato, Minn.</i>	15, 244
Condon, Thomas, <i>Eugene, Or.</i>	1854
Cone, Luther H., <i>Springfield, Mass.</i>	218
Conkling, Benjamin D., <i>Hiawatha, Kan.</i>	172
Conley, Henry W., <i>Ellsworth Falls, Me.</i>	1842
Connell, David, <i>Woodstock, N. H.</i>	186
Conner, James R., <i>Dover, O.</i>	308
Connet, Alfred, <i>Dwight, Kan.</i>	1861
Connett, Allen W., <i>Beatrice, Neb.</i>	1890
Conrad, Areturus Z., <i>Worcester, Mass.</i>	224
Conrad, Charles E., <i>Quincy, Ill.</i>	140
Conrad, George A., <i>Omaha, Neb.</i>	266
Constant, Edward, <i>Ipswich, Mass.</i>	208
Converse, William A. C., <i>Piermont, N. H.</i>	378
Cook, Charles H., <i>Billings, Mont.</i>	261
Cook, Jonathan B., <i>Holliston, Mass.</i>	1850
Cook, Silas P., <i>East Northfield, Mass.</i>	214
Cooke, William H., <i>Oakland, Cal.</i>	60, 1880
Cooleage, Chalmers H., <i>W. Newbury Vt.</i>	346
Cooleage, Charles E., <i>Collinsville, Ct.</i>	110
Cooleage, William A., <i>Cadillac, Mich.</i>	228
Cooley, Harvey G., <i>Minneapolis, Minn.</i>	1891
Cooley, Henry, <i>Springfield, Mass.</i>	1846
Cooley, William F., <i>Stanley, N. J.</i>	282
Coolidge, Amos H., <i>Leicester, Mass.</i>	208
Coolidge, Henry A., <i>Stoddard, N. H.</i>	12, 280
Coombe, Philip, <i>Ferndale, Cal.</i>	1881
Cooper, James, <i>Harbine, Neb.</i>	264, 8
Cooper, James W., <i>New Britain, Ct.</i>	116
*Cooper, John H., <i>Andover, O.</i>	304
Cooper, Samuel B., <i>Rowley, Mass.</i>	216
Copping, Bernard, <i>Groveland, Mass.</i>	206
Coquette, Wm. E., <i>Roodhouse, Ill.</i>	146
[Cordell, James G., deceased.]	
Cordley, Richard, <i>Lawrence, Kan.</i>	174
Corey, Ephraim M., <i>Raymond, Wis.</i>	366
Cornell, William M., <i>Boston, Mass.</i>	1830
Corstie, Hadley M., <i>Woodworth, Wis.</i>	1876
Corwin, Carl H., <i>Hermosa, Ill.</i>	136
Corwin, Eli D., <i>Chicago, Ill.</i>	1851
Cory, Empson, <i>Wadena, Minn.</i>	252
Cory, Isaac L., <i>Milwaukee, Wis.</i>	364
Cossar, A. O., <i>Vermontville, Mich.</i>	16, 228, 40
Coté, Thomas G. A., <i>Springfield, Mass.</i>	1871
Cotton, Henry A., <i>Elgin, Ill.</i>	1888
Counseller, E. Melville, <i>Essexville, Mich.</i>	230
Countryman, Franklin, <i>N. Branford, Ct.</i>	118
Courter, John E., <i>Onaga, Kan.</i>	176, 8

Cousins, Edgar M., Cumberland Mills, Me.	194	Curtiss, Samuel I., Chicago, Ill.	69, 1874
Covell, Arthur J., Waterbury, Vt.	350	Curtis, Walter E., Londonderry, Vt.	346
Cowan, John, South Deerfield, Mass.	202	Curtis, Walter W., West Stockbridge, Mass.	222
Cowan, John W., Tabor, Io.	166	Curtis, William C., The Dalles, Or.	320
Coyle, John P., North Adams, Mass.	212	Curtis, William C., Brownville, Me.	186
Craft, Ernest J., Jefferson, O.	308	Curtis, William L., A. B. C. F. M.	379
Cragin, Charles C., Evanston, Ill.	1870	Curtis, William W., A. B. C. F. M.	379
Craig, Henry K., Falmouth, Mass.	1855	Cushman, John P., Castine, Me.	186
Craig, Timothy C., Aberdeen, Wn.	353	[Cutler, Brainerd B., deceased.	
Crane, Charles D., Newcastle, Me.	190	Cutler, Calvin, Auburndale, Mass.	212
[Crane, Edward C., deceased.		Cutler, Charles, Tallmadge, O.	1857
Crane, Edward P., DeWitt, Io.	156	Cutler, Charles H., Bangor, Me.	184
[Crane, Ethan B., deceased.	21	Cutler, Ebenezer, Worcester, Mass.	224
Crane, Henry C., Pepperell, Mass.	214	Cutler, George B., Stoddard, N. H.	1882
Crane, John F., Superior, Mich.	226, 40	Cutler, Temple, Essex, Mass.	204
Crane, Kendrick H., New London, O.	310, 2	Cutter, Marshall M., Brookline, Mass.	1868
Crater, George W., Hetland, S. D.	330, 2, 6	Cutting, Charles, Whitneyville, Ct.	1868
Crathern, Charles F., Charlestown, Mass.	198	Cutting, Henry P., Bethlehem, N. H.	272
Cravath, Erastus M., Nashville, Tenn.	1890	Dada, Edwin P., Friend, Neb.	264
Crawford, Andrew K., Napa, Cal.	100	Dada, William B., Watervliet, Mich.	228, 42
Crawford, Charles D., Crested Butte, Col.	106	Daley, Charles M., Huron, S. D.	60, 1890
Crawford, Charles H., Hammond, La.	180	Daley, James A., Rochester, N. Y.	1868
Crawford, Lyndon S., A. B. C. F. M.	379	*Daily, John H., Washington, D. C.	126
Crawford, Matthew A., A. B. C. F. M.	379	Dailey, Squire, Colville, Wn.	353, 6
Crawford, Otis D., Pasadena, Cal.	1872	Dalton, Martin L., Salamanca, N. Y.	294
Crawford, Robert, Clinton, Ct.	202	[Dame, Charles, deceased.	21
Crawford, Sidney, Rutland, Mass.	216	Damon, Cyrus W., Dartford, Wis.	12, 380
Crawford, William, Sparta, Wis.	366	Damon, John F., Seattle, Wn.	1867
Credeford, George H., Wilton, Me.	194	Dana, J. Jay, Housatonic, Mass.	1853
Creegan, Charles C., Boston, Mass.	49, 1874	Dana, Malcom McG., Lowell, Mass.	208
Creehan, Harlan, Worthington, Mass.	224	Dana, Samuel H., Quincy, Ill.	144
Cressman, Abraham A., Fairmont, Neb.	264	Danford, James W., Caledonia, N. D.	300
Cressman, Edm'd, Doniphan, Neb.	264, 6, 70	Danforth, James K., Liege, Belgium.	379
Crips, Philip M., Bridgeport, Mich.	228	Danforth, J. Romeyn, West Mystic, Ct.	12, 122
Cristy, Albert B., Albuquerque, N. M.	12, 271	Daniels, Chas. H., Bible House, N. Y.	49, 1873
Crocker, George, Wheaton, Ill.	1888	Daniel, Daniel, South Gibson, Pa.	1847
Croft, Charles P., Weatogue, Ct.	1873	Daniels, Henry M., DeLuz, Cal.	96
Crofts, George W., Beatrice, Neb.	262	Daniels, Joseph L., Olivet, Mich.	1876
Croker, John, Green Mountain, Io.	160	Danielson, Joseph, Southington, Ct.	122
Cromer, Jeremiah C., Chicago, Ill.	136	Darling, George, Cambridge, Mass.	1850
Crosby, John F., E. Barrington, N. H.	12, 272	Darling, Marc W., Sioux City, Io.	166
Crosby, Samuel B., Loomis, Neb.	12, 266	Darling, Thomas W., Acworth, N. H.	272
Cronin, Henry C., Jersey City, N. J.	1878	Darnell, Elias, Dawsonville, Ga.	130
Cronk, Delos, Middleville, Mich.	1877	Daecomb, Alfred B., Westminster, Vt.	1862
Cross, Allen E., Cliftondale, Mass.	12, 216	Davenport, John G., Waterbury, Ct.	124
Cross, Gorham, Richville, N. Y.	1840	Davidson, John N., Two Rivers, Wis.	364
Cross, James F., Rosebud, S. D.	336	Davidson, William E., Algona, Io.	154
Cross, Joseph W., West Boylston, Mass.	1834	Davies, Arthur E., Lake Preston, S. D.	332, 4
Cross, Moses K., Waterloo, Io.	1842	Davies, Daniel D., Findlay, O.	308
Cross, Roland S., Fairmont, Minn.	246	Davies, Daniel T., Shamokin, Pa.	326
Cross, Roselle T., York, Neb.	270	Davies, David, Neath, Pa.	324
Cross, William H., Saratoga, Cal.	104	Davies, David D., Nanticoke, Pa.	1867
Croswell, Micah S., W. Cedar st., Chicago, Ill.	1867	Davies, David E., Sprague, Wn.	1874
Crouch, Wm. S., Maple Hill, Kan.	1888	Davies, David M., Rosendale, Wis.	1871
Crowder, Francis J., Coloma, Wis.	1860	Davies, Edward, Remsen, N. Y.	284
*Crowell, Preston R., Greenfield, N. H.	274	Davies, Henry, Bangor, Wis.	358, 60
Crowell, Zenas, Kingston, Mass.	208	Davies, Henry, Green's Farms, Ct.	1890
Crum, John H., Terre Haute, Ind.	152	Davies, Howell, Lansford, Pa.	324
Cruzan, John A., Santa Cruz, Cal.	102	Davies, James, Salem, Io.	1874
Culp, David W., Palatka, Fla.	1879	Davies, J. Francis, Lima, O.	310
Culver, Franklin J., Santa Monica, Cal.	102	Davies, John B., St. Mary's, O.	312
Culver, William C., Verbena, Ala.	90, 2	Davies, John D., Spring Green, Wis.	366
Cummins, George W., Columbus, Ga.	12, 130	Davies, John F., Plainfield, Center, N. Y.	294
Cummings, Ephraim C., Portland, Me.	1858	Davies, John L., Akron, O.	304
Cummings, George H., Thompson, Ct.	122	Davies, John P., Tallmadge, O.	1861
Cummings, Henry, Strafford, Vt.	348	Davies, Richard R., Sandusky, O.	312
Cummings, John M., Sheldon, Io.	166	Davies, Theophilus, Plains, Pa.	324
Cunningham, John, West Groton, N. Y.	296	*Davies, Thomas D., Sheldon, Vt.	12, 344
Cunningham, Lorenzo D., Thibodeaux, La.	180, 2	Davies, Thomas E., New Haven, Ct.	1865
Currier, Albert H., Oberlin, O.	73, 1862	Davies, Thomas T., Richville, N. Y.	294
Curry, Erastus S., Christy, Mo.	254	Davies, Thomas V., Stockton, Kau.	176
Curtis, Asher W., Raleigh, N. C.	298	Davies, William, Spokane, Wn.	356
Curtis, Charles B., Beloit, Ala.	1873	Davies, William A., Brunswick, Neb.	1856
Curtis, Charles H., Portland, Or.	60, 1886	Davies, William M., Gomer, O.	308
Curtis, Edward D., Indianapolis, Ind.	56, 1883	Davis, Albert A., North Branch, Minn.	12, 250, 2
Curtis, Ethan, Syracuse, N. Y.	58, 1868	Davis, Charles H., Villa Park, Cal.	104
Curtiss, George, Mayville, N. D.	302	Davis, David L., Edwardsdale, Pa.	322
Curtis, Gilbert A., Andover, Ct.	1876	Davis, Francis W., A. B. C. F. M.	379
[Curtis, Leander, deceased.	21	Davis, Frank W., Cumberland Center, Me.	12, 186
Curtis, Lucius, Hartford, Ct.	1846	Davis, Hardin W., St. Joseph, Mich.	12, 240

Davis, Jerome D., <i>A. B. C. F. M.</i>	379	Dickerman, Lysander, New York, N. Y.	1858
Davis, Joseph J., Varn, Ga.	130	*Dickerson, Charles H., Newark, N. J.	282
Davis, Joseph W., Monticello, Io.	162	Dickerson, Orson C., Godfrey, Ill.	140, 2
Davis, Josiah G., Amherst, N. H.	1844	Dickey, Fred. M., [S. D.]	1891
Davis, Lyman E., Albany, N. Y.	284	Dickey, Myron P., Milton, N. H.	278
Davis, Perley B., Dorchester, Mass.	15, 198	Dickinson, Charles A., Boston, Mass.	198
Davis, R. H. Henson, Pattonville, Tex.	340	Dickinson, Charles H., Wallingford, Ct.	1885
*Davis, R. Henry, North Conway, N. H.	274	*Dickinson, C. W., Baiting Hollow, N. Y.	284
Davis, William H., Detroit, Mich.	230	Dickinson, Cornelius E., Marietta, O.	310
Davis, William M., Denver, Colo.	12, 106	Dickinson, Ferd. W., N. Walton, N. Y.	292, 6
Davis, William V. W., Worcester, Mass.	224	Dickinson, George L., Whately, Mass.	222
Davis, William W., Mt. Carmel, Pa.	1867	Dickinson, Geo. R., Cedar Rapids, Io.	156
Davison, Charles, Greenville, Me.	188	Dickinson, Henry A., Huntington, Mass.	1863
[Davison, Joseph, deceased,	22	Dickinson, Sam'l F., Grand Junction, Col.	106
Davison, Joseph B., Hartland, Wis.	362	Dickinson, Samuel W., St. Paul, Minn.	250
Davy, Forrest E., Baldwin, Mich.	226	Dickinson, Selden C., Oberlin, O.	12, 102
Davy, James J., Amenia, N. D.	300	Dickinson, Wm. E., Amherst, Mass.	1860
[Dawes, Ebenezer, deceased,	22	Dickinson, William G., Huron, S. D.	1873
Dawson, John B., Essexville, Mich.	1860	Dickson, James M., Providence, R. I.	328
Dawson, William E., Shabbona, Ill.	146	Didriksen, David M., Millville, Mass.	198
Day, Benjamin W., Mannsville, N. Y.	290	*Didriksen, Sevrin K., Roxbury, Mass.	198
Day, Charles O., Brattleboro, Vt.	342	Diggs, Marshall W., Fort Recovery, O.	1857
Day, Edward, Lenox, Mass.	208	Dike, Samuel W., Auburndale, Mass.	1869
Day, Ernest E., Bowmanville, Ill.	136	Dilley, Alexander B., Denver, Colo.	1856
Day, George E., New Haven, Ct.	75, 1840	Dilley, Samuel, Partridge, Kan.	1848
Day, Hiram, Glencoe, Ill.	1844	Dilley, Samuel V., Paris, N. Y.	292
Day, Philemon K., W. Avon, Ct.	1864	Dillner, Peter E., Worcester, Mass.	12, 224
Day, Rodney C., Lisbon Centre, N. Y.	290	[Dimon, Jacob V., deceased,	
Day, S. Mills, Honeoye, N. Y.	288	Dingwell, James, Rockville, Ct.	122
Day, Warren F., Ottawa, Ill.	144	Dinsmore, Chas. A., Willimantic, Ct.	124
Day, William H., Sedgwick st., Chicago, Ill.	12	Dinsmore, Edward F., Haywards, Cal.	98
Deakin, Samuel, Hay Springs, Neb.	264	Dinsmore, John, Auburn, Me.	1852
Dean, Amos N., Crete, Neb.	1881	Dishrow, Edward D., Carthage, S. D.	12, 332
Dean, Benjamin A., Medford, Mass.	210	Diven, Clarence L., Olympia, Wn.	354
Deane, James, Crown Point, N. Y.	286	Dixon, Hiram H., Whitewater, Wis.	1852
Dean, Martin G., Rush Centre, Kan.	185	Dixon, James J. A. T., Atwood, Kan.	170
Dean, Oliver S., Holbrook, Mass.	1864	Dixon, Julian H., Chamberlain, S. D.	332
Dean, William N. T., Oxford, Mass.	214	Dixon, M. Coupland, Northport, Mich.	236 8
De Bevoise, Gabriel H., Keene, N. H.	276	Doane, John, Lincoln, Neb.	266
Decker, Henry A., Bronson, Mich.	226, 8	Dobbs, James H., Brookfield, Mo.	254
De Forest, Herman P., Detroit, Mich.	230	Dodge, Austin, Shelburne, Mass.	218
De Forest, Henry S., Talladega, Ala.	1863	Dodge, Benjamin, Pleasant Hill, Tenn.	1848
De Forest, John H., <i>A. B. C. F. M.</i>	379	Dodge, George S., Worcester, Mass.	1872
De Kay, George H., Tulare, Cal.	104	Dodge, George S., Woods Holl, Mass.	204
De La Vergne, Alex. L., Gere, Kan.	1877	Dodge, John E., Lake View, Mass.	224
DeLong, David D., Arkansas City, Kan.	170	Dodge, John W., Newburyport, Mass.	1860
Delong, Thomas W., Ainsworth, Neb.	262	Dodge, Seward M., Sidney, N. Y.	294
Delvin, Charles S., Chase, Mich.	228	Doc, Franklin B., St. Louis, Mo.	56, 1854
Delzell, Finis E., Mansfield Centre, Ct.	116	Dole, Charles J., Lorain, O.	310
Delzell, Samuel W., Newtown, Ct.	118	Dole, J. Herbert, Kelloggsville, O.	308
Demarest, S. DuBois, Prescott, Ariz.	12, 94	Dole, Sylvester R., Parkman, O.	312, 4
Demeritt, John P., Exeter, N. H.	1870	Dolliff, Frank S., Jackson, Me.	188
Demond, Abraham L., Ft. Payne, Ala.	90	Donaldson, Levi J., Charlestown, O.	1874
Demorest, William L., Oshkosh, Wis.	364	Donnell, Albert, Johnson, Vt.	346
Demott, Jacob L., Chepachet, R. I.	328	Donovan, David, Madison, Minn.	248
Denio, Francis B., Bangor, Me.	66, 1881	*Dooge, Martin L., Ann Arbor, Mich.	1878
Denison, Daniel, Pomfret Centre, Ct.	120	Doolittle, John B., Farnam, Neb.	264
Denison, John H., Williamstown, Mass.	1870	Dorward, James C., <i>A. B. C. F. M.</i>	379
Dennen, Stephen R., W. Newton, Mass.	1855	Doty, Micajah, Artesian City, S. D.	332
Denney, Wilson, Ashland, Neb.	262	Dougherty, James G., Kansas City, Kan.	174
*Dent, Thomas J., Aberdeen, S. D.	330	Dougherty, M. Angelo, Cambridge, Mass.	1869
Deau, John, Norfolk, Ct.	118	Douglass, Clinton, Des Moines, Io.	156
De Pew, Arnett W., Abingdon, Ill.	134	Douglass, Francis J., Ames, Io.	154, 8
De Puy, Wellington, Grand Ledge, Mich.	1884	Douglass, Newell F., Newell, Io.	162
Derebey, C. A., Clintonville, Wis.	1888	Douglass, Solomon J., New Haven, Ct.	1863
De Riemer, William E., Somonauk, Ill.	146	Douglass, Thomas, 229 E. 14th St., N. Y.	1866
*Derome, Jules A., Cottage Grove, Minn.	244	Douglass, Truman O., Grinnell, Io.	56, 1868
Devitt, Theoph. S., Branford, Ct.	110	Dow, William W., Portsmouth, N. H.	1868
Dewey, Harry P., Concord, N. H.	272	Dowd, Quincy L., Winnetka, Ill.	148
Dewey, Willis C., <i>A. B. C. F. M.</i>	379	Dowden, William H., Washington, N. H.	280
Dewhurst, Frederic E., Indianapolis, Ind.	150	Downer, Sawyer B., Prattville, Mich.	1875
Dewhurst, William H., Springfield, Mass.	218	Downs, Allison O., Manitow, Col.	108
*Dexter, Frank N., Clinton, Wis.	358	Downs, Charles A., Lebanon, N. H.	276
Dexter, Granville M., Guinda, Cal.	1873	Dowse, Edmund, Sherborn, Mass.	218
Dexter, Morton, Boston, Mass.	53, 1873	Doyle, Amos A., New Rockford, N. D.	302
Dexter, William H., Springfield, Mass.	218	Drahms, August, San Quentin, Cal.	1878
*Deyo, Charles L., Belding, Mich.	226	[Drake, Andrew J., deceased,	
Dickens, Albert W., Middlebury, Vt.	346	Drake, Charles W., Elbridge, N. Y.	288
Dickerman, George S., New Haven, Ct.	128	Drake, Ellis R., Manhattan, Kan.	174
Dickerman, Josiah P., Neillsville, Wis.	1891	Drake, Mary E., Iroquois, S. D.	1890

Drennan, Manuel J., Poughkeepsie, N. Y.	1866	Edwards, Jonathan, Wellesley Hills, Ms.	220
Dresser, Amos, Dover, Neb.	262	Edwards, Nicholas T., Kewanee, Ill.	142
Drew, Charles E., Chicago, Ill.	140	Edwards, Wm., Fort Abercrombie, N. D.	300
Drew, Frank L., Cheyenne, Wyo.	370	[Eells, Cushing, deceased.	
Drew, James B., St. Paul, Minn.	250	Eells, Edward, jr.	1886
Drew, Stephen F., Stowe, Vt.	348	Eells, Myron, Union City, Wn.	354, 6
Driscio, Raymond C., East Derry, N. H.	274	Egerland, Franz, Sioux Falls, S. D.	336
Dudley, Joseph F., Eau Claire, Wis.	360	Egerton, Thomas R., Annawan, Ill.	134
[Dudley, Martin, deceased,	22	Egleston, Nath. H., Washington, D. C.	1845
Dudley, Myron S., Nantucket, Mass.	16, 212	Egleston, Wm. R., Westmoreland, Kan.	1826
Dugan, William R., Peru, Vt.	346	Ehnamini, Artemas, Santee, Neb.	268
Dumm, William W., Greeley, Colo.	106	Elder, Hugh, Farmington, Me.	188
Dunaway, Willis, New Site, Ala.	92	Elderkin, John, Ekong, Ct.	122
Dungan, George W., Otis, Colo.	106, 8	Eldredge, John W., Beaverton, Or.	1887
Dunham, Dwight, Chase, Kan.	170	Ellingson, Ludowig, Pawtucket, R. I.	182, 1892
Dunham, Moses E., Whitesboro, N. Y.	296	Elliott, Franklin Y. [a.]	1886
Dunham, Warren N., Newton, Io.	168	Elliott, Lester H., Waterbury, Vt.	1866
Dunlap, George H., Derby Line, Vt.	1877	Elliott, Margaret R., Norrie, Wis.	358, 64
Dunlap, Samuel P., Springfield, O.	312	Elliott, Stephen G., Aurora, Mo.	1864
Dunn, Charles W., Nashville, Tenn.	1888	Elliott, Wm. A., Gladstone, Mich.	60, 1890
Dunn, Simeon B., Boston, Mass.	1875	*Ellis, Jacob F., Oberlin, O.	1873
Dunnels, A. Frederic, Bath, Me.	184	Ellis, John, Maywood, Ill.	142
Dunning, Albert E., Boston, Mass.	1870	Ellis, John M., Oberlin, O.	1866
Dunning, Homer N., South Norwalk, Ct.	1852	*Ellis, Morgan A. [Col.]	1865
Dunsmore, H. Chas., Anthony, Kan.	170	Ellis, Walter M., Elroy, Wis.	360
*Durant, Edward L., Pioneer, Io.	168	Ellms, Louis, Halifax, Mass.	206
Duryea, Joseph T., Omaha, Neb.	266	Ellsworth, Alfred A., Braintree, Mass.	200
Duryea, Minor J., Ashley, Mich.	1885	Ellsworth, John S., Newark Valley, N. Y.	290
Dustan, George, Hartford, Ct.	1859	Elsor, Jacob W., Jewell, Io.	160, 2
[Dutton, Albert I., deceased,	22	Elwood, Willis P., A. B. C. F. M.	379
Dutton, Charles H., Wilton, N. H.	280	Ely, Edward L., Red Cloud, Neb.	268
Dutton, Horace, Auburndale, Mass.	1868	Ely, Joseph A., Rochester, N. Y.	1876
Dutton, John M., Newtonville, Mass.	12, 212	Ely, Robert E., Cambridgeport, Mass.	1891
Dwight, Charles A. S., Englewood, N. J.	1883	Embleton, John S., Severy, Kan.	1874
Dwight, Henry O., A. B. C. F. M.	379	Embree, Charles S., Mary Esther, Fla.	128
Dwight, Melatiah E., Plainfield, N. J.	1869	Embree, Jehu H., Oecheltree, Kan.	176
Dwight, Timothy, New Haven, Ct.	75, 1861	Embree, Pearson, Mary Esther, Fla.	1852
Dyas, Joseph P., Baxter, Io.	154	*Emerson, Forrest F., Sedalia, Mo.	15, 1865
Dyckman, Samuel B., Chanute, Kan.	178	Emerson, Fred C., Lake Park, Minn.	244, 8
Dyer, Almon J., N. Brookfield, Mass.	12, 214	Emerson, James S., Barnstead, N. H.	272
Dyer, Edward O., Whitman, Mass.	1883	Emerson, James O., Pittsfield, Ill.	144
Dyer, Nathan T., Medfield, Mass.	210	Emerson, John D., Biddeford, Me.	1858
Dykeman, Charles F., St. Paul, Minn.	1866	Emerson, Joseph, Beloit, Wis.	1860
Dyress, Christen T., Warren Av., Chic'o, Ill.	136	Emerson, Oliver P., Honolulu, H. I.	379
Eagle, John P., Providence, R. I.	328	Emerson, Rufus W., Monson, Me.	1856
Earl, James, Brownton, Minn.	244, 52	Emerson, Stephen G., Moreno, Cal.	100
Earl, Theophilus R., Buena Vista, Col.	106	Emerson, Thomas A., Clinton, Ct.	112
East, William R., Gate City, Ala.	90	*Emery, John C., Jersey City, N. J.	282
Eastman, Adelbert L., Plainfield, N. J.	1884	Emery, Samuel F., W. Newark, N. Y.	1891
Eastman, Annis F., West Bloomfield, N. Y.	296	Emery, Samuel H., Taunton, Mass.	1837
Eastman, Edward P., Brownfield, Me.	186	Emmons, Abram S., Pulaski, N. Y.	294
Eastman, George P., Millbury, Mass.	212	Emmons, Henry V., Kittery Point, Me.	188
[Eastman, Lucius R., deceased,	23	Empson, Geo. C., Gladstone, Mich.	232, 8
Eastman, Lucius R., Framingham, Mass.	204	Emrich, Fred E., S. Framingham, Mass.	204
Eastman, Morgan L., Royalton, Wis.	1849	England, Elias B., Chester, N. J.	282
Eastman, Sam. E., W. Bloomfield, N. Y.	1875	*English, William F., East Windsor, Ct.	112
Eastman, William R., Albany, N. Y.	1862	Enlow, Charles E., Havelock, Neb.	264
Eaton, Cyrus H., S. Wat-r-st., Chicago, Ill.	1850	*Enoch, Owen, Frostburg, Md.	12, 182
Eaton, Edward D., Beloit, Wis.	1876	Erickson, Fritz, Washington Depot, Ct.	122
Eaton, James D., A. B. C. F. M.	379	Err-t, Frederick W., Franconia, N. H.	1880
Eaton, James F., Walla Walla, Wn.	1870	*Estabrook, Frank J., Almont, Mich.	12, 226
Eaton, Joseph M. R., Redlands, Cal.	1845	Estabrook, Frank P., Atkinson Depot, N. H.	278
Eaton, Samuel W., Roscoe, Ill.	146	Estabrook, Joseph, Olivet, Mich.	1852
Eaton, Walter S., Revere, Mass.	12, 216	Estes, Fred J., Phenix City, Ala.	92
Eckles, Frank E., Gilman, Colo.	106	Ethridge, Albert, Marsailles, Ill.	142
Eckles, John G., Tulare, Cal.	1858	Evans, Daniel, E. Weymouth, Mass.	222
Eckman, James K., Osborne, Kan.	1869	Evans, Daniel A., New Sharon, Me.	188, 90
Eddie, James B., Oakland, Cal.	100	Evans, Daniel A., Scranton, Pa.	326
Eddy, Hiram, Canaan, Ct.	1839	*Evans, David E. [Col.]	1866
Eddy, William D., Norwood, N. Y.	292	Evans, David E., Mont Clare, Ill.	138
Edmonds, T. Merrill, Brainerd, Minn.	244	Evans, David M., Oak Hill, O.	1866
Edmonds, Robert H., Mansfield, O.	310	Evans, Einion C., Springfield, Mo.	256
Edmonds, John S., Rochester, Mich.	238	Evans, E. D. New York, N. Y.	290
Edquist, Frederick, Philadelphia, Pa.	1885	Evans, Frederick T., Lansford, Pa.	324
Edson, Henry K., Grinnell, Io.	1881	Evans, John C., Kearney, Neb.	1867
Edwards, George L., Millington, Ct.	112	Evans, John G., Plymouth, Pa.	324
Edwards, Henry L., Northampton, Mass.	1857	Evans, John L., Northford, Ct.	118
Edwards, John, Pittsburg, Pa.	324	Evans, John M., Cleveland, O.	1875
Edwards, John, Youngstown, O.	306	Evans, Lewis D., Camden, Me.	186
Edwards, Jonathan, Spokane, Wn.	354, 6	*Evans, Robert T., Chicago, Ill.	136

Evans, Thomas, Racine, Wis.	364, 6	Field, George W., Bangor, Me.	1855
Evans, Thomas D., Granville, N. Y.	288	Field, James P., Amity, Mo.	254
Evans, Thomas G., Berlin, Wis.	1890	Field, Thomas P., Amherst, Mass.	1840
Evans, Thomas W., Columbus City, Io.	1846	*Findley, John J., Pewaukee, Wis.	364
Evans, Walter A., La Grange, Ill.	142	Findley, John R., Akron, O.	304
Evans, William H., Big Lake, Minn.	244	Finster, Clarence, Rockford, Mich.	238
Evans, William J., Canal Dover, O.	1886	Finstrom, Benj., Rush City, Minn.	250
Evans, William R., Wales, O.	1885	Fischer, Herman A., Wheaton, Ill.	1878
*Evalt, Robert B., Neilsville, Wis.	366, 8	Fish, Dana, Wilmington, N. Y.	296
Eveland, Samuel, Los Angeles, Cal.	98	Fish, Henry S., Plano, Ill.	1851
Everest, Asa E., Grinnell, Io.	1850	Fishburn, M. Ross, Washington, D. C.	126
Everest, Charles H., E. Orange, N. J.	282	Fisher, George E., North Amherst, Mass.	208
Eversz, Moritz E., Chicago, Ill.	56, 69, 1874	Fisher, George P., New Haven, Ct.	75, 1854
Evison, Albert E., Cando, N. D.	300	Fisher, Herman P., Ortonville, Minn.	13, 250
Ewell, Edwin, Byron, Ill.	134	Fisher, Oren D., Toledo, O.	314
Ewell, John L., Washington, D. C.	1871	Fisher, Samuel V. S., Minneapolis, Minn.	248
Ewen, William S., Ropert, Vt.	348	Fisher, Sylvester, Chicago, Ill.	138
Ewing, Edward C., Danvers, Mass.	202	Fisher, William B., Kansas City, Kan.	174
Ewing, William, Lansing, Mich.	60, 1879	Fisher, William P., Brunswick, Me.	1873
Fairbank, Edward, A. B. C. F. M.	379	[Fiske, Albert W., deceased,	23
Fairbank, Edward T., St. Johnsbury, Vt.	348	Fisk, Daniel M., Toledo, O.	314
Fairbanks, Francis J., Amherst, Mass.	1864	Fiske, Daniel T., Newburyport, Mass.	212
Fairbanks, Geo. H., Cleveland, O.	1880	Fiske, Elisha S., Waitsfield, Vt.	350
Fairbanks, Henry, St. Johnsbury, Vt.	1858	Fisk, Franklin L., Garner, Io.	158
Fairbank, Henry, A. B. C. F. M.	379	Fisk, Franklin W., Chicago, Ill.	69, 1859
Fairbank, John B., Waverly, Ill.	148	*Fiske, John B., Bonne Terre, Mo.	254
Fairbank, Samuel B., A. B. C. F. M.	379	Fiske, John O., Bath, Me.	1843
Fairchild, George T., Manhattan, Kan.	1870	Fisk, Perrin B., Lynchon, Vt.	346, 8
Fairchild, James H., Oberlin, O.	73, 1841	Fisk, Pliny B., Faulkton, S. D.	332, 4
Fairfield, Edmund B., Lyons, France.	379	Fisk, Pliny H., Manchester, Minn.	246, 8
Fairfield, Frederick W., Washington, D.C.	1871	Fisk, Wilbur, Freeborn, Minn.	246, 8
Fairfield, George D., Lyons, France.	379	*Fitch, Chas. N., Colorado Springs, Colo.	60, 1874
Fairfield, Miner W., Ypsilanti, Mich.	1847	Fitch, Franklin S., Buffalo, N. Y.	286
Fales, Elisha F., Palestine, Texas.	340	Fitch, Lucius R., Ocheyedan, Io.	164
Farnham, Luther, Boston, Mass.	1844	Fitts, James H., South Newmarket, N. H.	230
*Farnsworth, Charles [Ky.]	1890	Fitz, Arthur G., North Bridgton, Me.	186, 8
Farnsworth, Wilson A., A. B. C. F. M.	379	*Flagg, James W., Foxboro', Mass.	204
Farquhar, Robert W., Oroville, Cal.	100	Flagg, Rufus C., Ripon, Wis.	1872
Farrar, Henry, Gilead, Me.	1867	Flanders, Charles N., Porterville, Cal.	13, 102
Farrill, Edgar T., Lebanon, N. H.	274, 6	Flawith, Frederick, Antioch, Cal.	96
Farwell, Parris T., Stockbridge, Mass.	218	Fleming, Edward T., Santa Anna, Cal.	1891
Fassett, John, St. Johnsbury, Vt.	1846	Fleming, Moses G., Amandaville, Ga.	130
Fath, Jacob, Mascoutche, Io.	162, 4	Fleming, Samuel P., Goss, Ga.	1880
Faville, Henry, La Crosse, Wis.	362	[Fletcher, James, deceased,	
Faville, John, Appleton, Wis.	358	Fletcher, Rufus W., Quillayute, Wn.	1875
Fawcett, Joseph, Surry, N. H.	1863	Flint, Joseph R., Orford, N. H.	278
Fawkes, Francis, Kalo, Io.	164	*Flint, Wm. H., Cedar Springs, Mich.	228, 30
Fay, Amasa C., Fitzwilliam, N. H.	274	Flood, Jacob, Sutton, Neb.	268
Fay, Henry C., Somerville, Mass.	1858	Florence, Ephraim W., E. Orleans, Mass.	214
Fay, Levi L., Moss Run, O.	1843	Fobes, J. Warner, Peace Dale, R. I.	328
Fay, Prescott, Quebec, Vt.	344	Fobes, William A., Worcester, Mass.	1855
Fay, Rollins B., Westford, Vt.	350	Folsom, George DeF., San Francisco, Cal.	1855
Fay, Solomon P., Dorchester, Mass.	1849	Folsom, Omar W., Bath, Me.	184
Fay, Walcott, Westboro, Mass.	222	Fonda, Jesse L., Providence, Ill.	144
Fay, William E., A. B. C. F. M.	379	Foot, William W., Oberlin, O.	1864
*Feemster, Paul S., Fulton, Kan.	176	Forbes, Charles A., Seneca, Kan.	176
Feemster, Robert M. D., Fulton, Kan.	1877	Forbes, Frank S., Ogden, Utah,	340
Feemster, Samuel B., Noble, Mo.	1876	Forbes, Harry L., St. Louis, Mo.	256
*Fellows, Charles B., Minneapolis, Minn.	1875	Forbes, Sarnel B., Hartford, Ct.	114
Fellows, Edward C., Acushnet, Mass.	16, 212	Forbes, Washington H., Temple, N. H.	280
Fellows, Franklin E., Norwich, Ct.	1858	Forbush, William B., Riverside, R. I.	13, 328
Fellows, Silenus H., Wauregan, Ct.	120	Ford, James T., Los Angeles, Cal.	56, 1857
Felt, Jesse B., Carthage, N. Y.	286, 94	Forde, L. Harold, Sidney, O.	1889
Fenley, Wilson L., Woodward, Ga.	1883	Ford, Robert, Centre Harbor, N. H.	272
Penn, William H., Portland, Me.	192	Fordney, Daniel L., Washongal, Wu.	356
Fenner, James W., Holley, N. Y.	1891	Forrest, Ned, El Reno, Ok.	316
Ferguson, Frank L., Chadron, Neb.	1885	Forrester, James C., Hoschtgon, Ga.	130, 2
Ferner, John W., St. Louis Park, Minn.	248	Forsyth, William, Bucksport, Me.	156, 90
Ferrier, Wm. W., Port Angeles, Wn.	13, 354	Foss, George A., Stratham, N. H.	280
Ferris, Arthur F., Mt. Carmel, Pa.	324	Foster, Addison P., Roxbury, Mass.	1866
Ferris, Hiram J., Columbus, Wis.	360	Foster Benjamin F., Topeka, Kan.	1880
Ferris, Leonard Z., Rumford, R. I.	328	Foster, Davis, Winchendon, Mass.	222
Ferris, Walter L., Cherokee, Io.	156	Foster, Festus, Haven, Kan.	172
Fessenden, Thomas K., Farmington, Ct.	1839	Foster, Frank, Shandon, O.	312
Ficke, Herman, Dubuque, Io.	156	Foster, Frank H., Oakland, Cal.	67, 1877
Field, Aaron W., Aland, Mass.	212, 6	Foster, George R., Jackson, Mich.	234, 40
Field, Alden P., Monrovia, Cal.	1891	Foster, Jesse D., Loren, Cal.	96
Field, Artemas C., E. Arlington, Vt.	1866	Foster, Lauren M., Charles City, Io.	144
Field, Floyd C., Ewen Station, Mich.	230	Foster, Richard B., Stillwater, Ok.	316
Field, Frederick A., Los Angeles, Cal.	98	[Foster, Roswell, deceased,	23

Foster, William C., Middletown, Ct.	1847	Gale, Sullivan F., Jacksonville, Fla.	56, 1862
Fowle, James L., <i>A. B. C. F. M.</i>	379	Galiger, James P., Tomah, Wis.	1878
Fowler, Olin L., McMillan, Wn.	354, 6	Gallagher, George W., Tacoma, Wn.	356
[Fowler, Stacy, deceased.]	24	Gallagher, William, Easthampton, Mass.	1874
Fowler, William C., Livingston, Mont.	261	Gallup, James A., Madison, Ct.	116
Fox, Almon K., Denmark, Io.	1859	Gammell, Sereno D., Tallmadge, O.	314
Fox, Daniel F., Chicago, Ill.	136	Gardner, Austin, Warren, Ct.	122
Fox, Frank, Big Rock, Ill.	134	*Gardner, Isaac J., Silver Creek, Neb.	268
*Fox, Jared W., Ridgeway, Kan.	1839	Gardner, Nathan E., Lusk, Wyo.	370
Fox, John W., Granville, Ill.	140	Gardner, Rufus P., Marion, Mass.	210
Frame, Ezra E., Hot Springs, S. D.	334	Gardner, Theodore Y., Chicago, Ill.	1568
France, Parvin M., Lyndon, Ill.	142	Garfield, Frank L., Feeding Hills, Mass.	196
France, William, Bath, N. H.	272	Garland, Joseph, No. Fryeburg, Me.	1847
*Francis, Arthur V., Oklahoma City, Ok.	316	Garman, John H., North Orange, Mass.	1847
Francis, A. Hathaway, Orange, Vt.	346	Garner, Alexander C., Paris, Tex.	340
Francis, Cyrus W., Atlanta, Ga.	1867	Garrett, Oscar C., Nashville, Tenn.	13, 338
Francis, David R., Cleburne, Tex.	340	*Garvie, James, Santee Agency, Neb.	262
Francis, George A., Toulon, Ill.	146	Garver, Leonard J., Grass Valley, Cal.	98
Franklin, August W., Cleveland, O.	306	Gates, Charles H., Bar Mills, Me.	186
Franklin, John L., Buffalo, N. Y.	286	Gates, George A., Grinnell, Io.	1882
*Frantz, Milton N., Amethyst, Colo.	106	Gates, Hiram N., Medford, Mass.	1850
Frary, Eugene M., Coleraine, Mass.	202	Gates, Lorin S., <i>A. B. C. F. M.</i>	379
Frary, Lucien H., Pomona, Cal.	102	Gates, Matthew A., St. Johnsbury, Vt.	1858
*Fraser, Charles H., Sheboygan, Wis.	366	Gates, Owen H., Oberlin, O.	73, 1891
Fraser, Charles W., Key West, Fla.	126	Gay, Henry H., Groton, Mass.	1889
Fraser, John G., Cleveland, O.	56, 1871	Gay, Joshua S., Biddeford, Me.	1848
Fray, John E., Brooklyn, N. Y.	1889	Gay, William M., McIndoe Falls, Vt.	342
Fraze, John H., Knoxville, Tenn.	338	Gaylord, Eber W., No. Amherst, Ms.	196
Frazier, Francis, Basin, Neb.	330	Gaylord, Joseph F., Barre, Mass.	196
Frear, Walter, Oakland, Cal.	1855	*Gearhart, Charles D., Indianola, Neb.	266
Fredenhagen, Edw'd A., W. Cleveland, O.	1890	*Geddes, John F., Black Creek, N. Y.	284
[Frederick, Henry A., deceased.]	24	Geer, Curtis M., <i>Leipsic, Ger.</i>	1890
Freeland, Samuel M., Pueblo, Col.	108	[Geer, Herman, deceased.]	24
Freeman, George E., Bar Harbor, Me.	184	Geiger, John W., Marion, Io.	162
Freeman, Henry A., Monson, Me.	190	Geoghegan, William B., Beverly, Mass.	198
Freeman, Hiram, Sioux City, Io.	1843	George, David M., Pittston, Pa.	324
Freeman, John W., Dudley, N. C.	298	George, Edward A., Newport, Vt.	346
Freeman, Joseph A., Woodbury, Ct.	124	George, Joseph H., St. Louis, Mo.	256
Freeman, Marston S., Waucoma, Io.	168	George, Norton R., Perkins, Ok.	316
Freeman, S. A., Naperville, Ill.	142	Gerould, Samuel L., Hollis, N. H.	276
French, David E., Hampden, Me.	188	Gerrie, Andrew W., West Torrington, Ct.	122
French, Edward G., Guildhall, Vt.	13, 344	Gibson, George T., Athol, Kan.	170
French, George H., Meriden, N. H.	1871	Gibson, Jacob M., Millerville, Ala.	90, 2
French, Herman A., Lincoln, Neb.	1873	Gibson, John, So. Kankana, Wis.	362
French, John A., Flushing, N. Y.	288	Giddings, Edward J., Housatonic, Mass.	1857
French, S. Franklin, Derry Depot, N. H.	15, 1864	Giddings, Solomon P., Washington, D. C.	1842
Frey, Thomas A., Biddeford, Me.	16, 184	Gitman, Richard H., Preston, Ct.	120
Frickstad, Taral T., E. Oakland, Cal.	1877	Gilberg, John F. [Cal.]	1888
Frink, Benson M., W. Brookfield, Mass.	222	Gilbert, George H., Chicago, Ill.	69, 1886
Frink, Lemuel T., Hobart, Ind.	150, 2	Gilbert, James B., Ravenna, Neb.	1860
Frisbie, Alvah L., Des Moines, Io.	156	Gilbert, Simeon, Chicago, Ill.	1863
Fritz, Benjamin F., Greenwich, O.	308	Gilbert, William H., New Haven, Ct.	1846
Fritzmeier, William, Crete, Neb.	13, 264	Gilchrist, Howard H., Macksville, Ind.	150
Frizzelle, John W., Waseca, Minn.	252	Gill, William, Glyndon, Minn.	246
Frost, Daniel C., Putnam, Ct.	1840	Gillett, Arthur L., Hartford, Ct.	71, 1885
Frost, Daniel D., Olivet, Mich.	1846	Gillett, William R., New Haven, Mich.	228, 36
Frost, George B., Littleton, Mass.	208	Gilliam, John W., Rome, Ga.	132
Frost, Lewis P., Janesville, Wis.	1850	Gillespie, Thomas, Kenosha, Wis.	1865
Frost, Willard J., Cortland, O.	13, 306, 10	Gillespie, William, Hope, N. D.	300
*Fry, Holland B. [Neb.]	1870	Gilman, Edward W., Bible House, N. Y.	1849
Fryer, John P., Detroit, Mich.	1882	Gilman, George P., Waverly, Mass.	196
Fuller, Almon T., Mannfield, Fla.	128	Gilmor, Daniel W., Menomonic, Wis.	1876
Fuller, Americus, <i>A. B. C. F. M.</i>	379	Gilt, Henry F., Hood River, Or.	13, 318
Fuller, Augustus H., S. Easton, Mass.	202	Gimblett, Wm. H., Carrington, N. D.	300
Fuller, Edgar R., New Smyrna, Fla.	128	Giroux, Lewis F., Springfield, Mass.	218
Fuller, Homer T., Worcester, Mass.	1870	Gist, William W., Osage, Io.	15, 164
Fuller, Jonathan K., Barton Landing, Vt.	342	Gladden, Washington, Columbus, O.	306
Fuller, Nathan E., Corning, N. Y.	286	Glassen, Joseph, Gaylord, Mich.	1873
Fuller, Thomas N., Croton, Mich.	226	Gleason, Avery K., W. Dunbarton, N. H.	274
Fullerton, Bradford M., Waltham, Mass.	220	Gleason, Charles A., Wakeman, O.	314
Fullerton, Edward G., Bridgeport, Ct.	110	Gleason, Charles H., Somers, Ct.	1867
Fullerton, J. Ellsworth, Bellows Falls, Vt.	348	Gleason, Charles N., Edgartown, Mass.	202
*Funkhauser, Hugh C., Ft. Howard, Wis.	360	Gleason, George L., Haverhill, Mass.	206
Furber, Daniel E., Newton Centre, Mass.	212	Gleason, Herbert W., Minneapolis, Minn.	1887
Furbish, Edw. B., Spencerport, N. Y.	296	Gleason, John F., Needham, Mass.	212
Furman, Wm. F., Toronto, Ont.	1886	Goddard, John C., Salisbury, Ct.	120
Gadsby, George, Ceredo, W. Va.	352	Goff, Edward F., Aurora, Ill.	134
Gaines, Marshall R., Albuquerque, N. M.	1880	Gold, Arthur L., Canton Centre, Ct.	1391
Gale, Clarence R., Fitchburg, Mass.	1887	Goldsmith, Chas. F., Roscaen, N. H.	1879
Gale, Edmund, Faribault, Minn.	1856	Goodale, David W., Hillsboro Bridge, N. H.	276



*Goodell, Isaac, National City, Cal.	1877	Gridley, Albert L., Kidder, Mo.	254
*Goodell, John H., Oakland, Cal.	100	*Grieb, Edmund, Woonsocket, S. D.	330, 6
Goodenough, Arthur, Winchester, Ct.	124	Griffin, Edward H., Baltimore, Md.	1868
Goodenough, Herbert D., A. B. C. F. M.	379	Griffin, George H., Springfield, Mass.	1865
Goodenough, Smith B., Battle Creek, Io.	1843	Griffin, Henry L., Bangor, Me.	184
Goodhue, Daniel, Burlington, Vt.	350	Griffin, John A., Danvers, Ill.	188, 40
Goodhue, Henry A., Westminster W., Vt.	338	Griffin, John S., Hillsboro, Or.	1838
Goodman, William W., Macksville, Ind.	1848	Griffin, Perley M., Topeka, Kan.	1873
Goodrich, Charles L., Plainfield, N. J.	282	Griffis, William E., Ithaca, N. Y.	182
Goodrich, Chauncey, A. B. C. F. M.	379	Griffiths, David E., Catsauqua, Pa.	322
Goodrich, Darius N., Olivet, Mich.	1865	Griffiths, Griffith, Eureka, Cal.	13, 98
Goodrich, John E., Burlington, Vt.	1860	Griffiths, Griffith, New Cambria, Mo.	254
Goodrich, Lewis, Manchester, N. H.	1850	Griffiths, Henry, Neligh, Neb.	1873
Goodsell, Dennis, Murphys, Cal.	96, 100, 4	Griffiths, John H., Powell, S. D.	334
Goodspeed, Frank L., Amherst, Mass.	133, 196	*Griffiths, Joo. T., Farmersville Station, N. Y.	288
Goodwin, Daniel, Mason, N. H.	1839	Griffith, Joseph K., Copenhagen, N. Y.	286
Goodwin, Edward P., Chicago, Ill.	136	Griffith, Thomas H., Aquebogue, N. Y.	292
Goodwin, Frank J., Glen Ridge, N. J.	282	Griffith, Thomas M., Sharon, Pa.	326
Goodwin, Henry F., Lombard, Ill.	142	Griffith, William, Niagara, N. D.	302
[Goodwin, Henry M., deceased.		Griffith, William A., Lynxville, Wis.	16, 362, 6
Goodwin, Sam. H., Farmington, N. H.	274	Griffiths, William E., Williamsburg, Io.	168
Gordon, Charles E., Lyme, N. H.	276	Griggs, Leverett S., Ivoryton, Ct.	112
Gordon, David B., Rodman, N. Y.	294	Grimes, Frank J., Keene, N. H.	1875
Gordon, George A., Boston, Mass.	198	Grinnell, Eugene I., Chassell, Mich.	228, 34
Gordon, Robert, North Adams, Mich.	234, 6	Grinnell, Orlando S., Chicago, Ill.	1879
Gordon, Robert F., Weston, Mass.	222	Grinnell, Sylvester S., River Falls, Wis.	366
Gordon, William, Hydesville, Cal.	98, 102	Griswold, John B., S. Manchester, Ct.	1872
Gordon, William C., Anderson, Ind.	150	Grob, Gottfried, Sherrill, Io.	158, 66
Gorton, Philo, Quasqueton, Io.	164, 6	Grosvenor, Charles P., Pomfret Centre, Ct.	1834
Gould, Edwin S., Athol Centre, Mass.	196	Grout, Alden, Springfield, Mass.	1835
Gould, George H., Worcester, Mass.	1862	Grout, Lewis, West Brattleboro, Vt.	1845
Gould, Harry A., Anthony Park, Minn.	1868	Grout, Samuel N., Franklin, Neb.	1850
Gould, Mark, Worcester, Mass.	1852	Grover, Daniel R., Sharon, Wis.	1886
[Gould, Samuel L., deceased.	24	Grover, George W., Nashua, N. H.	278
Graf, John F., Springfield, Mo.	256	Grover, Nahum W., Centre Ossipee, N. H.	1868
Graf, Franklin L., Champaign, Ill.	136	Grover, Richard B., Roslindale, Mass.	200
Graham, Curtis, Brooklyn, N. Y.	1845	Grupe, Charles W., Saybrook, Ct.	312
Graham, John, Lakeville, Mass.	208	Grush, James W., Millville, N. Y.	290
Graham, Richard W., Philadelphia, Pa.	1869	Guild, Charles L., Greensboro, Vt.	15, 344
Graham, Wm. H., Meansville, Ga.	130, 2	Gulick, Edward L., Cambridge, Mass.	1889
Grange, Walter S., Atkinson, Ill.	134	Gulick, Hervey, Charlotte, Vt.	15, 342
Granger, Calvin, East Poultney, Vt.	1834	Gulick, John T., A. B. C. F. M.	379
Granger, John L., Corning, Io.	1806	*Gulick, Nelson J. [N. Y.]	1888
Grannis, George H., Chicago, Ill.	136	Gulick, Oramel H., A. B. C. F. M.	379
Grant, Henry M., Charleston, S. C.	330	Gulick, Sidney L., A. B. C. F. M.	379
Grant, John B., Jenifer, Ala.	90	Gulick, Thomas L., Makuaeo, H. I.	379
Grassie, Thomas G., Ashland, Wis.	56, 1888	Gulick, William H., A. B. C. F. M.	379
*Grauer, Otto C., Chicago, Ill.	69, 1863	Gulliver, John P., Andover, Mass.	65, 196
Graves, Alpheus, Memphis, Tenn.	1841	Gunn, Edward B., Jackson's Gap, Ala.	90
Graves, Joseph S., Niles, Mich.	1843	Gunn, Jos. W., Steamboat Springs, Colo.	108
*Graves, Lucien C., Union, N. H.	280	Gunner, Byron, Lexington, Ky.	180
Graves, Nathaniel D., Marshall, Minn.	1846	Gunsaulus, Frank W., Chicago, Ill.	136
Gray, David B., Portland, Or.	1863	Gurney, Henry E., Clayton, N. Y.	13, 286
Gray, John, Sergeant Bluff, Io.	158, 66	*Gurney, John H., Dover, S. D.	1850
Gray, Wm. D. B., Yankton, S. D.	60, 1885	*Guterson, George H., Boston, Mass.	56, 1878
Gray, William J., Minneapolis, Minn.	248	*Haan, C. G., Central Lake, Mich.	13, 228, 30
Greeley, Clarence D., Chapel Hill, N. C.	1889	Haarvig, John O., Lynn, Mass.	58, 1878
Greeley, Frank N., San Jose, Cal.	1877	Hack, Rollin T., Belfast, Me.	184
[Greeley, Stephen S. N., deceased.	25	Hackett, Edward H., Phippsburg, Me.	192
[Greene, Caleb, deceased.	25	Hadden, Archibald, Muskegon, Mich.	236, 1880
Green, Charles E., Briar Hill, N. Y.	290	Hadden, Jacob W., Springview, Neb.	268
Greene, Chester W., Frankfort, Mich.	232	Hadley, Willis A., Lynn, Mass.	210
Greene, Daniel, Newton, Mass.	13, 212	Haff, Stephen, Bay Shore, N. Y.	1842
Greene, Daniel C., A. B. C. F. M.	379	Hager, Chas. R., A. B. C. F. M.	379
Greene, Frederick D., A. B. C. F. M.	379	Hague, William B., S. Bridgton, Me.	184
Greene, Frederick W., Andover, Mass.	196	Haigh, Jeffrey G., Yorkville, Ill.	148
Greene, Harvey B., Hartford, Vt.	344	Hainer, Levi W., Newark, N. J.	282
Green, James B., New Grand Chain, Ill.	138, 42	Haines, Thomas V., N. Hampton, N. H.	278
Green, John M., Lowell, Mass.	208	Haire, William C., Valley Falls, Kan.	178
Green, John M., DeKalb, Ill.	138	Halbersleben, Henry C., Linwood, Neb.	266
Greene, Joseph K., A. B. C. F. M.	379	Hale, Edson D., Lincoln, Cal.	98
Green, Nelson, Detroit, Mich.	1858	Hale, Harris G., Warren, Mass.	220
Greene, Richard G., Buffalo, N. Y.	1856	[Hale, John G., deceased.	25
Greene, Samuel, Seattle, Wn.	60, 1880	Haley, Frank, Milton, N. H.	1863
*Greenlee, Charles A., Lamar, Mo.	254	Hayley, John W., Truro, Mass.	220
Greenwood, Wm., Germantown, Pa.	1874	Hall, Albert E., Conway, N. H.	174
Gregg, James B., Colorado Springs, Colo.	106	Hall, Alexander, Chester, Ct.	112
Gregg, William C., Centre Point, Io.	1877	Hall, Charles L., Fort Berthold, N. D.	300
Gregory, James C., Bingham, Me.	13, 184	Hall, E. Edwin, New Haven, Ct.	1843
Gregory, Lewis, Lincoln, Neb.	266	Hall, Elliott C., Jamestown, N. Y.	1866

Hall, Fred E., Springfield, Ill.	146	Harris, B. C., Jackson's Gap, Ala.	
Hall, George A., Peabody, Mass.	214	Harris, Charles L., Meridian, Miss.	260
Hall, George C., Nebraska City, Neb.	266	Harris, D. Fisk, Columbus, O.	1876
Hall, George E., Dover, N. H.	274	Harris, Eugene, Nashville, Tenn.	338
Hall, George S., San Diego, Cal.	102	Harris, Everett G., Louisville, Ky.	13, 180
Hall, Heman B., Oberlin, O.	1851	Harris, George, Andover, Mass.	65, 196
Hall, Isaac H., New Orleans, La.	180, 2	Harris, John L., Newmarket, N. H.	278
Hall, James, Whitewater, Wis.	1848	Harris, Joseph C., Los Angeles, Cal.	1883
Hall, John C., Sutton, Mass.	220	Harris, Leonard W., Colebrook, N. H.	272
Hall, Lyman B., Oberlin, O.	1881	Harris, Milus, Childersburg, Ala.	1884
Hall, Martin S., Oneida, Ill.	1871	Harris, Rupert W., Lewis, Io.	154, 8
Hall, Richard St. Paul, Minn.	1850	Harris, Samuel, New Haven, Ct.	75, 1841
Hall, Russell T., Greenwich, Ct.	13, 114	Harris, Sheldon A., Albion, Ill.	1881
Hall, Thomas, Montreal, Can.	1866	Harris, Thomas J., Hinesburgh, Vt.	244
Halett, Horace F., Plympton, Mass.	216	Harris, Waldo B., Hamilton, Ill.	140
Halliday, Joseph C., Orange City, Fla.	128	Harris, William R., Taylor, Fla.	128
Halliday, Samuel B., Brooklyn, N. Y.	286	Harrison, Charles S., Franklin, Neb.	1859
Hallock, Leavitt H., Tacoma, Wn.	13, 356	Harrison, George J., Milton, Ct.	116
Hallock, Robert C., Brooklyn, N. Y.	284	Harrison, Henry S., Chicago, Ill.	1884
Hallock, William A., Jamestown, N. Y.	1860	Harrison, Hiram B., Barnesville, Minn.	13, 244
Hamet, William A., Brevard, N. C.	298	Harrison, James B., Oskaloosa, Io.	154
Hamilton, B. Frank, Roxbury, Mass.	198	Harrison, James K., San Francisco, Cal.	56, 1886
Hamilton, Charles S., Tabor, Io.	1866	Harrison, Marvin B., Scribner, Neb.	268
*Hamilton, Gilbert M. [Me.]	1889	[Harrison, Phares, deceased.	25
Hamilton, Henry H., Waverly, Mass.	1872	Harrison, Samuel, Pittsfield, Mass.	214
Hamilton, John A., Newton, Mass.	51, 1861	Hart, Burdett, New Haven, Ct.	118
Hamilton, Washington P., Childersburg, Ala.	90	Hart, Edwin J., Cottage Grove, Minn.	1856
Hamlen, Chauncey L., Bloomingburgh, O.	1869	Hart, Hastings H., St. Paul, Minn.	1881
Hamlin, Charles H., Easthampton, Mass.	252	Hart, Henry B., Brooksville, Me.	1869
Hamlin, Cyrus, Beloit, Wis.	308	Hart, Henry E., Franklin, Ct.	112
Hamlin, Cyrus, Lexington, Mass.	1838	Hart, Walter O., Wheaton, Ill.	1879
*Hammond, Henry L., deceased.		Hart, William D., Wilton, Ct.	124
*Hammond, Joseph, Carlisle, Mass.	200	Hartman, Chester D., Hartford, Ct.	71, 1864
Hammond, William B., Rome, N. Y.	1844	Hartshorne, Joseph W., New Haven, Ct.	1873
Hampton, William H., Moravia, N. Y.	13, 200, 6	Hartshorne, Vaola J., Plympton, Mass.	1865
Hampton, William S., Grant, Neb.	1877	Hartsough, D. Maurice, Des Moines, Io.	1886
Hanaford, Howard A., Winchester, N. H.	280	Hartwell, Charles, A. B. C. F. M.	379
Hancock, Charles, Denmark, Io.	1861	Harvey, Edward H., Detroit, Mich.	1872
Hancock, Joseph J., Fifield, Wis.	370	Harvey, Jasper P., Ware, Mass.	220
Hand, La Roy S., Postville, Io.	164	Harwood, Chas. E., Presque Isle, Me.	1871
Hanford, Samuel I., Aurora, Neb.	13, 262	Harwood, C. M. G., Marshall, Minn.	248
Hankmeyer, Nathl' W., River Grove, Ill.	1891	Harwood, James H., Orange, Cal.	1863
Hanks, Carlos H., Springfield, Mass.	218	Haskell, Edward C., A. B. C. F. M.	379
Hanna, Charles W., Falls Village, Ct.	110	Haskell, Henry C., A. B. C. F. M.	379
*Hanna, Thomas, Black Diamond, Cal.	96, 104	Haskell, John, Billerica, Mass.	1850
Hanscomb, Fred. L., Merville, Io.	162	Haskell, William H., West Lebanon, Me.	188
Hanscomb, George L., New Hampton, Io.	164	Haskin, Spencer C., Chicago, Ill.	13, 186
Hanson, Louis C., Racine, Wis.	266	Haskins, Robert W., Abington, Mass.	1872
Harbridge, Edward H., Ceresco, Mich.	228, 40	Hassell, Richard, Fairfax, Io.	1844
Harbutt, Charles, Bridgton, Me.	184	Ha-tings, Allen, St. Louis, Mo.	16, 256
Harbutt, Robert G., Searsport, Me.	192	Hatch, David P., Paterson, N. J.	282
Hardaway, Geo. W., St. Petersburg, Fla.	128	Hatch, Elias W., East Corinth, Vt.	344
Harden, John, Brightwood, Ind.	150	Hatch, Franklin S., Monson, Mass.	212
Hardendorf, Charles W., Albany, N. Y.	288	Hatch, Frederick A., Ogdensburg, N. Y.	292
Harding, Charles, A. B. C. F. M.	379	Hatch, George B., Berkeley, Cal.	96
Harding, Henry F., East Machias, Me.	186	Hathaway, Warren, Washingtonville, N. Y.	284
Harding, John W., Longmeadow, Mass.	128	Haughton, Ralph J., South Paris, Me.	15, 192
Harding, Philip E., N. Amherst, O.	304, 10	Haughton, William, Retreat, Wis.	360, 6
Hardy, Daniel W., Billerica, Mass.	198	Haven, Egbert D., Rocklin, Cal.	16, 102
Hardy, Edwin N., So. Boston, Mass.	198	[Haven, John, deceased,	26
Hardy, Millard F., Townshend, Vt.	246, 8	Havens, Charles E., West Lebanon, N. H.	278
Hardy, Vitellus M., West Randolph, Vt.	348	Haves, Charles T., Bangor, Me.	1885
Haresnape, William, Kirwin, Kan.	174	Hawes, Edward, Burlington, Vt.	242
Hargrave, John W., Zumbrota, Minn.	252	[Hawes, James B., deceased,	26
Harlow, Edwin A., Robbinston, Me.	192	[Hawes, Josiah T., deceased,	26
Harlow, Lincoln, Coventry, Vt.	344	Hawks, John S., Hennessey, Ok.	316
Harlow, Reuben M., Minneiska, Minn.	1861	Hawks, Theron H., Springfield, Mass.	1855
Harlow, Rufus K., Medway, Mass.	210	Hawkes, Winfield S., Salt Lake City, U. S.	56, 1868
Harmon, Elijah, Wimington, Mass.	222	Hawkins, Lucius, Leavenworth, Kan.	1862
Harmon, Fisk, [Vt.]	1850	Hawley, Calvin F., Solon, Mich.	236, 40
Harp, Cyrus D., Rehoboth, Mass.	216	Hawley, John P., New Hartford, Ct.	118
Harper, Almer, Port Byron, Ill.	140	Hawn, Robert G., Ellensburg, Wn.	353, 4, 6
Harper, Cecil, Nantasket, Mass.	206	Hayden, Fred S., Jacksonville, Ill.	142
Harper, Richard H., Bird City, Kan.	170, 6	Hayes, James, Coal Bluff, Ind.	150
Harrab, Charles C., Newton, Io.	164	Hayes, Stephen H., Boston, Mass.	1854
Harrington, Charles E., Keene, N. H.	276	Hayner, Augustus J., East Troy, Wis.	360, 2
Harrington, Eli W., Pepperell, Mass.	1837	Haynes, Edward C., Leominster, Mass.	1882
Harrington, John, Littleton, Colo.	108	Haynes, William, Bellevue, O.	13, 310
Harrington, Myrou O., Topeka, Kan.	1877	Haynie, Thomas B., Central, Ala.	90
Harris, Benjamin, Alliance, O.	304	Hays, Jno. W. W., Harkness, Ala.	90, 2

Hayward, John S., Wayzata, Minn.	252	Hicks, Frank B., Clear Lake, Io.	156
Hayward, Silvanus, Globe Village, Mass.	1861	Hicks, George C., Avoca, Neb.	262
Hazeltine, Edwin A., Miller's Place, N. Y.	290	Hicks, Henry R., Earlville, Ill.	199
Hazeltine, Henry M., Oxford, Ct.	1860	Hicks, Irl R., St. Louis, Mo.	1871
Hazen, Allen, <i>Sholapur, India.</i>	379	Hicks, Lewis W., Wellesley, Mass.	13, 220
Hazen, Austin, Richmond, Vt.	348	Hicks, Richard, Oberlin, O.	1867
Hazen, Azel W., Middletown, Ct.	116	Hicks, William C., Cromwell, Io.	156
Hazen, Carleton, Rochester, Vt.	13, 348	Hicks, William H., McAllister, I. T.	153
Hazen, Henry A., Auburndale, Mass.	1858	Higgins, Lucius H., Hanover, Ct.	122
Hazen, Timothy A., Gt. Barrington, Ms.	1858	*Higgins, Robert M., Grand Rapids, Mich.	232
Hazen, William S., Northfield, Vt.	346	*High, Jedd A., Arborville, Neb.	13, 262, 6
Hazen, William W., Tallrie City, Io.	164	Hightower, A. D., Upshaw, Ala.	92
Headen, Andrew J., Talladega, Ala.	1879	Higley, Henry M., Portland, N. Y.	294
Headley, Ivory H. B., Roslindale, Mass.	1877	Higley, Henry P., Redlands, Cal.	1865
Headley, P. C., Newton Highlands, Mass.	1850	Hilkerbaumer, Richard, Nelson, Neb.	262, 4, 6
Heald, Josiah H., Nogales, Ariz.	94	Hill, Calvin G., Milton, Mass.	1872
Healey, Sullivan S., Austin, Ill.	134	Hill, Charles J., Stonington, Ct.	122
Heath, Albert H., St. Paul, Minn.	250	Hill, Charles W., Benicia, Cal.	96
Heaton, Isaac E., Fremont, Neb.	1837	Hill, Dexter D., Pasadena, Cal.	100
Hebard, Frederic	1849	Hill, Eben L., Altona, Ill.	134
Hebbard, Stephen S., Viroqua, Wis.	368	Hill, Edwin S., Atlantic, Io.	154
Heckendorf, Geo. M., Brandon, Wis.	358, 66	Hill, Emmett C. W., Kendrick, Ida.	1882
*Heddle, Thos. E., Highland Sta. Mich.	13, 232	Hill, George, Morenci, Mich.	1872
Hedges, William, Jamesport, N. Y.	290	Hill, George, Berlin Heights, O.	304, 6
Heintzelman, H. W., Chicago, Ill.	136	Hill, George A., Lovjoy, Ga.	1873
Hellier, Frank O., Tekoa, Wn.	13, 356	Hill, George E., Indianapolis, Ind.	1851
Helliwell, Charles, Park Ridge, N. J.	282	Hill, James L., Medford, Mass.	210
Helms, Reuben E., Tonica, Ill.	146	Hill, Jesse, Rootstown, O.	312
*Helmuth, Joseph W., Shirland, Ill.	140, 6	Hillard, Elias B., Conway, Mass.	202
Helser, Joseph H., Machiasport, Me.	1853	Hilliard, D. Lee, Verdon, Neb.	268
Hembree, Charles C., Chandler, Ok.	316	Hillman, Alfred T., Concord, N. H.	56, 1882
[Hemenway, Asa, deceased,	26	Hills, Aaron M., Olivet, Mich.	1874
Hemenway, W. F., Eureka, Kan.	172	Hills, William S., Republic, Mo.	256
Hench, William R., Dover, Ill.	138	Hilton, John V., Denver, Col.	1860
Henderson, David, Elk River, Minn.	244	Hilton, William H., Meadville, Mo.	256
Henderson, George W., New Orleans, La.	182	Hinckley, Mrs. Abby R., Riceville, Io.	13, 166
Henderson, John H., Grand Island, Neb.	1875	Hincks, Edward Y., Andover, Mass.	65, 196
Henderson, Thos. H., Port Townsend, Wn.	354	Hincks, John H., Atlanta, Ga.	1877
Hendrick, Webster L., Bangor, N. Y.	284	Hindley, George, Weeping Water, Neb.	270
Hendry, Thomas, Los Angeles, Cal.	16, 98	Hindley, William J., Rockport, O.	312
Henning, George W., Oakland, Cal.	100	Hine, Sylvester, Hartford, Ct.	1848
Henry, Alexander J., Brooklyn, N. Y.	284	Hines, Frank B., Metropolis, Ill.	142
Henry, William D., Jamestown, N. Y.	1851	Hines, Peter H., Wisner, Neb.	270
Henshaw, George, Sharon, Pa.	326	Hinman, Horace H., Wheaton, Ill.	1860
Henshaw, Gordon E., Ellington, N. Y.	288	Hird, John W., Baldwinville, Mass.	216, 20
Herald, Charles, Brooklyn, N. Y.	1889	Hitcheock, Abraham F., Suisun, Cal.	104
Herbert, Ebenezer, Alamo, Mich.	226	Hitcheock, A. W., Newburyport, Mass.	212
Herbert, Joseph, Ontario, Ill.	144	Hitcheock, Alvrus N., Chicago, Ill.	49, 1877
Herr, Horace D., Kansas City, Kan.	174	Hitcheock, Charles E., Benson, Vt.	342
Herrick, Edward E., Milton, Vt.	346	[Hitcheock, Henry C., deceased.	
Herrick, Edward P., Tampa, Fla.	13, 128	Hitcheock, Howard, Glenwood, Io.	1890
Herrick, George F., <i>A. B. C. F. M.</i>	379	Hitcheock, Lyman P., Ellington, Ct.	13, 112
Herrick, Henry, North Woodstock, Ct.	1830	Hitcheock, Milan H., Boston, Mass.	1857
Herrick, Henry M., Morris, Minn.	250	Hitcheock, Philo, Huron, S. D.	1874
Herrick, John R., Dundee, Ill.	1854	Hjerpe, Erik G., New Britain, Ct.	116
Herrick, Malcom D., Orange City, Fla.	1858	Hoadley, Horace G., Waterbury, Ct.	1888
Herrick, Robert P., Micneapolis, Minn.	60, 1883	Hobart, Milo, Rogers, Ark.	1861
Herrick, Samuel E., Boston, Mass.	198	Hobbs, Edwin, Bowen, Ill.	134
Herrick, William D., Amherst, Mass.	1860	Hobbs, William A., Warsaw, N. Y.	296
Herrick, William T., Castleton, Vt.	1861	[Hodde, Henry, deceased,	27
Herrington, Erastus C., Newaygo, Mich.	236	Hodel, Abram, Culbertson, Neb.	264
*Herrold, Baruch D., Sierra City, Cal.	104	Hodgdon, Thomas M., W. Hartford, Ct.	124
Herron, George D., Grinnell, Io.	1884	Hodges, Alpheus C., Buckland, Mass.	200
Hersey, Charles F., Burlington, Mass.	200	Hodges, John G., Lime Springs, Io.	1886
Hershey, Simon B., Ashtabula, O.	304	Hodgman, Edwin R., S. Framingham, Ms.	1849
Hershner, John L., Albina, Or.	318	Hoffman, John H., Peterboro, N. H.	278
Hertel, Arthur F., Davenport, Io.	134	Hogbin, Alfred C., Sabetha, Kan.	176
Hescock, Gus. B., Fort Fairfield, Me.	188	Holsington, Henry R., Coventry, Ct.	112
Hess, Carl, Davenport, Io.	1885	Holbrook, Amos, Colchester, Vt.	344
Hess, Henry, Niobrara, Neb.	1864	Holbrook, Charles W., <i>A. B. C. F. M.</i>	379
Hetzler, Henry, Eureka, S. D.	334	Holbrook, David L., Fond du Lac, Wis.	15, 360
Hewitt, George R., W. Springfield, Mass.	222	Holbrook, Fred C., Lindenville, O.	13, 314
Hewitt, John L., Green Bay, Wis.	362	Holbrook, John C., Stockton, Cal.	1842
*Heyward, James W., Hayward, Wis.	362	Holcombe, Gilbert T., Kalamazoo, Mich.	1875
Hiatt, Casper W., Kalamazoo, Mich.	234	Holcombe, Horace A., Auburn, Kan.	1889
Hibbard, Augustine G., Goshen, Ct.	114	Holden, Charles W., Mich. Centre, Mich.	236
Hibbard, David S., East Sumner, Me.	192	Holden, Edwin K., Bridgeport, Ct.	110
Hibbard, Rufus P., Gloucester, Mass.	204	Holden, Frederick A., W. Peabody, Ms.	214
Hick, George H., Monsey, N. Y.	290	Hollister, Frederick M., Waterbury, Ct.	1890
Hickmott, John V., Mendon, Mich.	236	*Holman, David A., Cannelbury, Ind.	150

Holman, Edwin C., Oskaloosa, Io.	13, 164	Hubbell, Henry L., Lake Charles, La.	1861
Holman, William H., Southport, Ct.	112	Hubbell, James W., Mansfield, O.	310
Holmblad, Emil, N. Easton, Mass.	202	Huckel, Oliver, Weymouth, Mass.	222
Holmes, David E., Galva, Ill.	1862	Hudson, Alfred S., Ayer, Mass.	1867
Holmes, Henry, Valley City, N. D.	13, 302	Hudson, Allan B., N. Weymouth, Ms.	13, 222
Holmes, Henry M., Bartlett, N. H.	1866	*Huelster, Anton, Detroit, Mich.	230
Holmes, Josiah F., Barnesville, Ga.	1872	Huelster, E. W., Des Plaines, Ill.	138
Holmes, Otis, Elliot, Me.	1842	Huestis, Charles H., Exeter, Neb.	264
Holmes, Theodore J., Newton Centre, Ms.	212	Huffman, William N., Byron, Cal.	96
Holmes, Thomas, Chelsea, Mich.	1844	Hughes, Benjamin M., Remsen, N. Y.	1872
Holmquist, Gustavus, St. Louis, Mo.	1884	Hughes, David F., Tamaqua, Pa.	1868
Holp, Lincoln A., Butte City, Mont.	261	Hughes, Edward R., Wind Gap, Pa.	326
Holt, Marquis L., Neligh, Neb.	1880	Hughes, Evan P., Tyler, Minn.	252
Holton, Charles S., Eastport, Me.	13, 186	[Hughes, Isaac C., deceased,	27
Holton, Edward P., <i>A. B. C. F. M.</i>	379	Hughes, John A., Everett, Mass.	204
Holway, John, Chicago, Ill.	1862	Hughes, Morien M., Arcade, N. Y.	284
Holyoke, Charles G., Edgecombe, Me.	1875	Hughes, Richard, Nelson, N. Y.	290
Holyoke, Wm. E., Chicago, Ill.	1851	Hughes, Robert W., Grinnell, Io.	1874
Hood, E. Lyman, Albuquerque, N. M.	56, 1885	Hulbert, J. M., Princeton, Minn.	250
Hood, Edward C., Wrentham, Mass.	224	Hulet, James A., Winnebago, Ill.	148
Hood, George A., Newton, Mass.	55, 1869	Hull, Ellsworth L., Ford, Kan.	172
Hooker, Edward P., Winter Park, Fla.	128	*Hull, Irvine T. [Ark.]	1870
Hooker, Geo. E., Medical Lake, Wn.	354	Hull, Jacob S., Lyle, Minn.	1878
Hoover, Francis T., Rushville, N. Y.	294	Hull, John H., Cleveland, O.	306
Hoover, Frank W., Cincinnati, Io.	13, 154, 6	Hull, Lyman, Garden City, Kan.	172
Hopkins, Frederick E., Duquque, Io.	156	Hullinger, Frank W., Farmington, Ill.	16, 140
Hopkins, Henry, Kansas City, Mo.	214	Hulse, William C., Waupun, Wis.	1872
Hopkinson, Benjamin B., Lyme, Ct.	156	Hume, Edward S., <i>A. B. C. F. M.</i>	379
Hopley, Samuel, Lee, Mass.	1855	Hume, Robert A., <i>A. B. C. F. M.</i>	379
Hoppin, James M., New Haven, Ct.	1850	Humfreys, John, Pinckney, Mich.	232, 8
Horine, Stephen D., Riley, Ill.	1890	Humphrey, Chester C., Summer Hill, Ill.	148
Horn, Gideon, Meansville, Ga.	13, 130, 2	Humphrey, Robert, Randolph, N. Y.	290, 4
Horne, John F., Washta, Io.	1882	Humphrey, Simon J., Chicago, Ill.	1854
Horner, John W., Independence, Io.	160	Humphreys, Thos. A., Johnstown, Pa.	324
Horr, Elijah, Worcester, Mass.	224	Hungerford, Edward, Burlington, Vt.	344
Horst, George, St. Louis, Mo.	256	Hunnewell, Frank S., Whitman, Mass.	222
Horton, Francis A., Providence, R. I.	328	Hunt, Eugene F., S. Ashburnham, Mass.	1884
Hosford, Oramel, Olivet, Mich.	1858	Hunt, Henry W., Orange, Ct.	120
Hoskins, Emanuel, Little Shasta, Cal.	98	Hunt, Nehemiah A., Northfield, Minn.	1846
Hosmer, Samuel D., Worcester, Mass.	1856	Hunt, Theodore C., Riverside, Cal.	102
Hough, Jesse W., Santa Barbara, Cal.	1859	Hunt, Ward I., Columbus, Mich.	228
Hough, Joel J., Berkshire, N. Y.	284	Hunt, William S., Park City, Utah.	340
Houghton, Charles E., Prescott, Mass.	216	Hunter, Hamilton D., Sycamore, Ill.	146
Houghton, John C., Middlebury, Vt.	1868	Hunter, Thomas J.	1884
Houlding, Horace W., San Francisco, Cal.	1886	Hunter, William C., Lambertton, Minn.	248, 50, 2
House, J. Henry, <i>A. B. C. F. M.</i>	379	Huntington, Charles A., Eureka, Cal.	1887
House, William, Providence, R. I.	1856	Huntington, Charles W., Lowell, Mass.	208
Houston, Albert S., Clarion, Io.	156	Huntington, George, Northfield, Minn.	1864
Houston, Hiram, Dorchester, Mass.	1850	Huntington, Henry S., Milton, Mass.	212
Houston, Robert, Wolverine, Mich.	238, 42	Huntington, Jno C., Excelsior, Minn.	60, 1888
Houston, Warren H., Ellsworth, Minn.	244, 6	Huntley, Abi T., Wessington Sp'gs, S.D.	13, 1892
Hovenden, Robert, East Tawas, Mich.	1866	Huntley, Sanford F., Wessington Sp'gs, S.D.	330, 6
Howard, Henry C., Jeffersonville, Vt.	342, 50	Hurd, Albert C., Boscacon, N. H.	272
Howard, Martin S., Wilbraham, Mass.	222	Hurd, Alva A., White Oaks, N. M.	271
[Howard, Rowland B., deceased,	27	Hurd, Edwin T., Gilmanton I. W., N. H.	274
Howard, William, Union, Ct.	122	Hurd, Fayette, Vinita, I. T.	153
Howe, George M., Lewiston, Me.	188	Hurd, Philo R., Detroit, Mich.	1840
*Howe, O. Raymond, Killingworth, Ct.	116	Hurlbut, Henry C., Howard City, Mich.	1861
Howe, Samuel H., Norwich, Ct.	120	Hurlbut, John E., Worcester, Mass.	224
Howes, Herbert R., Charleston, Me.	1871	*Hurlbut, William H., Roscommon, Mich.	238
Howell, Anthony H., Port Angeles, Wn.	1883	Hurless, Parker, Bureau, Ill.	134, 8
Howell, Edward B., Los Angeles, Cal.	1888	Husted, John T., Grand Rapids, Mich.	232
Howell, James, Coulee City, Wn.	353	Hutchins, Henry L., New Haven, Ct.	118
Howland, John, <i>A. B. C. F. M.</i>	379	Hutchins, Robert G., Los Angeles, Cal.	98
Howland, Samuel W., <i>A. B. C. F. M.</i>	379	Hutchins, W. T., Indian Orchard, Mass.	15, 218
[Howland, William W., deceased,	27	Hutchinson, Henry H., Auburn, Me.	1869
Hoyt, Charles E., Lyander, N. Y.	290	*Hutchinson, Walter P., N. Abington, Ms.	196
Hoyt, Frederic V., Cheney, Wn.	353, 6	Hutchinson, Wm. A., How'd City, Mich.	13, 230, 4
Hoyt, Henry N., Oak Park, Ill.	144	Ilyde, Azariah, Galesburg, Ill.	1846
Hoyt, James P., Cheshire, Ct.	112	Hyde, Charles M., <i>A. B. C. F. M.</i>	379
Hubbard, Charles F., Danville, Ky.	1886	Hyde, Harvey, Cincinnati, O.	1839
Hubbard, Charles L., West Foxford, Ms.	200	Hyde, Henry, Greenfield, Mass.	204, 6
Hubbard, David B., Little River, Ct.	116	Hyde, Nathaniel A., Indianapolis, Ind.	150
Hubbard, George B., Plymouth, Wis.	364	Hyde, William A., Sandoval, Ill.	140, 6
Hubbard, George H., <i>A. B. C. F. M.</i>	379	Hyle, William D., Brunswick, Me.	1883
Hubbard, George H., Norton, Mass.	214	Hysiop, James, Cheboygan, Mich.	13, 228
*Hubbard, Horace L. [N. Y.]	1877	Ide, Alexis W., West Medway, Mass.	1859
Hubbard, Thomas S., Stockbridge, Vt.	1839	Ide, George H., Milwaukee, Wis.	364
Hubbard, William B., De Smet, S. D.	332	Ide, Jacob, Mansfield, Mass.	210
Hubbard, William S., Conley, Ga.	130, 2	Imes, Benjamin A., Knoxville, Tenn.	338

Ingalls, Edmond C., Brookfield, Mass.	200	Johnson, Samuel, New Haven, N. Y.	290
[Ingalls, Francis T., deceased,	28	Johnson, Sam'l W., Richmond, Neb.	1876
Ingersoll, Edward P., St. Paul, Minn.	250	Johnson, Thomas C., Brooklyn, N. Y.	1864
Ingersoll, Wm. H., Brooklyn, N. Y.	1884	Johnson, Wilbur, Slatersville, R. I.	322
*Ireland, Edwy S., Jonesport, Me.	188	Johnstone, Alex. W., Harrison, Mich.	13, 238
*Irwin, John Q., Hutchinson, Kan.	172	*Johnston, Augustus R., Blaine, Wn.	353
Irwin, Corydon S., Plain City, O.	1874	Johnston, Frank L., Uniontown, Wn.	354, 6
Isaakson, Andrew J., Reno, Va.	324	Johnston, John B., Malta, Ill.	142
Isham, Anstin, Roxbury, Ct.	1836	Johnston, Wm. G., Peterson, Io.	13, 154, 64, 6
[Ives, Alfred E., deceased,	28	Jones, Abram, Carbondale, Pa.	322
Ives, Henry S., Frances-town, N. H.	274	Jones, Charles A., Kane, Pa.	324
Ives, Joel S., Stratford, Ct.	122	Jones, Clinton M., Eastford, Ct.	110
Ives, Joseph B., Palermo, Cal.	100	Jones, Daniel I., Cincinnati, O.	306
*Jackman, Geo. W., Bloomington, Wis.	358	Jones, D. Jerome, Lincoln, Neb.	1862
*Jackson, Andrew E. [N. C.]	1891	Jones, David, Newport, Ky.	306
Jackson, George A., Swampscott, Mass.	220	Jones, David, Sera ton, Pa.	323
Jackson, James T., Cornish, N. H.	274	Jones, David E., Broad Brook, Ct.	112
Jackson, Joseph F., Lake Ann, Mich.	234	Jones, David P., Scranton, Pa.	326
Jackson, Joseph S., Montgomery, Ala.	92	Jones, David T., Arvonia, Kan.	170
Jackson, Preston B., Villa Park, Cal.	1886	Jones, Edward I., Newark O.	310
Jackson, William C. [N. H.]	1835	Jones, Franklin C., Brooklyn, N. Y.	1863
Jacobus, Melanethon W., Hartford, Ct. 71,	1882	Jones, Fred. V., Parsons, Kan.	176
Jagger, Edwin L., West Hartford, Ct.	1862	Jones, G. James, Washington, D. C.	126
James, D. Melanethon, Fair Haven, Ct.	118	Jones, Griffith, Columbus, O.	306
James, David R., Hartford, Ct.	1890	Jones, Gustavus W., Winchendon, Ms.	222
James, Horace P., Colfax, Wn.	353	Jones, Harvey, Compton, Cal.	1855
James, John R., Danby, N. Y.	286	Jones, Henry W., Claremont, Cal.	1866
James, William, Woodhaven, N. Y.	296	Jones, Homer, Lake Simmonet, La.	176
[James, William A., deceased,	28	*Jones, Humphrey R. [Minn.]	1856
James, William H., Cuyahoga Falls, O.	1872	Jones, Idrys, <i>Machinery, North Wales,</i>	1888
Jameson, Ephraim O., Mills, Mass.	212	Jones, Ira B., Lowell, Mich.	1860
Jameson, James, Magnolia, Wis.	1841	Jones, Ira S., Lisbon, Me.	1863
Jamison, Robert W., Sioux City, Io.	166	Jones, Ivan M., Beacon, Io.	1870
Janes, Elijah Campbell, Cal.	1874	Jones, James A., McIntosh, Ga.	132
Jefferies, John, Covent, Mich.	230	*Jones, James A., Norridgewock, Me.	190
Jefferson, Charles E., Chelsea, Mass.	200	Jones, James T., Jermyn, Pa.	324
Jeffery, Franklin E., <i>A. B. C. F. M.</i>	379	Jones, James V., New Cambria, Mo.	256
Jenkins, David, Milwaukee, Wis.	1876	Jones, Jesse H., North Abington, Mass.	1861
Jenkins, D. Lloyd, Los Angeles, Cal.	98	Jones, John, Big Rock, Ill.	1841
Jenkins, David T., Hankinson, N. D.	300	Jones, John A., Cottonwood, Cal.	96
Jenkyns, Ebenezer H., Killingly, Ct.	116	Jones, John D., Ritzville, Wn.	15, 356
Jenkins, Frank E., Palmer, Mass.	214	Jones, John E., Iowa City, Io.	164
Jenkins, James, Peely, Pa.	324, 6	Jones, John E., Oberon, N. D.	300
Jenkins, John J., Parsons, Pa.	15, 192	Jones, John H., Delaware, O.	1842
Jenkins, Jonathan L., Portland, Me.	352	Jones, John P., <i>A. B. C. F. M.</i>	379
Jenkins, Josiah H., Falls Church, Va.	305	Jones, John R., Danby, N. Y.	286
Jenkins, Owen, Collinwood, O.	13, 5, 192	Jones, Jonathan, Mazomanie, Wis.	1864
Jenkin, Richard W., Rockland, Me.	244	Jones, Lemuel, Syracuse, N. Y.	1865
Jenkins, William M., Canon Falls, Minn.	204	Jones, Mason, Combs, Ky.	180
*Jeness, George O., W. Gloucester, Mass.	204	Jones, Morgan P., Kent, O.	310
Jenney, E. Winthrop, Boscobel, Wis.	358	Jones, Newton I., So. Hadley, Mass.	218
Jennings, Wm. J., Huntington, N. Y.	15, 1850	Jones, Rees S., Scranton, Pa.	326
Jernberg, Reinert A., Chicago, Ill.	69, 1887	Jones, Rhys G., Utica, N. Y.	292, 6
Jesseph, Leonard E., Chewelah, Wn.	353	Jones, Richard M., Oswego, Or.	318, 20
Jesup, Henry G., Hanover, N. H.	1854	Jones, R. Sirhowy, Elensburg, Pa.,	322
Jewell, George C., Lewis, Io.	162	Jones, Robert G., Paynesville, Minn.	250
Jewell, J. Spencer, S. Riverside, Cal.	104	Jones, Samuel, Carroll, Neb.	262
Jewett, Henry E., Vacaville, Cal.	104	Jones, Thomas H., Mahanoy, Pa.	324
Jewett, John E. B., Beanfort, N. C.	298	Jones, Thomas R., Wndham, O.	314
Job, Herbert K., N. Middleboro, Ms.	210	Jones, Thomas W., Philadelphia, Pa.	56, 1856
Johansen, Bernt, Forest City, Io.	1872	Jones, Timothy, Streator, Ill.	140
John, James, Alliance, O.	314	*Jones, Trevor C., Grape, Mich.	232
*Johns, Reading B. [Miss.]	1866	Jones, Tudor, Dubuque, Io.	1862
Johnson, Albion H., Clarendon Hills, Ms.	208	Jones, William, Eldon, Io.	158
Johnson, Alfred K., Bakersfield, Cal.	96, 102	Jones, William C., Westmoreland, N. Y.	296
Johnson, Alfred P., Spring Valley, Ill.	146	Jones, William D., St. Louis, Mo.	1885
Johnson, Andrew, [Mass.]	1889	Jones, William L., Cloverdale, Cal.	96
Johnson, Chas. C., E. Bloomfield, N. Y.	1869	Jones, William L., Macon, Ga.	130, 2
*Johnson, Eugene A., Washington, D. C.	126	Jones, William M., St. Louis, Mo.	266
Johnson, Francis H., Andover, Mass.	1861	Jones, William O., Jackson, O.	1887
Johnson, Frank A., New Milford, Ct.	118	Jordan, Israel, Bethel, Me.	184
Johnson, Geo. H., Lowell, Mass.	13, 5, 208	*Jordan, Josiah W., Macon, Ga.	130, 2
Johnson, George W., Alfred, Me.	190	Jordan, William H., Wyoming, Ill.	148
Johnson, Henry T., Dallas, Tex.	340	Jordan, William T., Deering, Me.	186
*Johnson, Hiram E., Providence, R. I.	325	Jordan, William W., Clinton, Mass.	202
Johnson, James G., Chicago, Ill.	136	Jorden, Frank F., Torrington, Ct.	1850
*Johnson, John J., New Orleans, La.	182	Joyce, Christopher C., Grappe's Bluff, La.	180
Johnson, J. Wesley, Rossville, Ill.	146	Joystin, William R., Centreville, Mass.	196
Johnson, Loretz C., Minneapolis, Minn.	248	Jubb, William W., Fall River, Mass.	204
Johnson, Orrin H., Freeport, Mich.	232	Judah, Samuel B., Potolo, Fla.	126, 8

Judiesch, Frederick W., Davenport, Io.	1860	Kimball, Joseph, Andover, Mass.	275
Judson, George W., Orange, Mass.	214	Kimball, Lucien C., Middlefield, Mass.	210
Julien, Matthew C., New Bedford, Mass.	212	Kincaid, Wm., Bible House, N. Y.	56, 1867
*Kain, Patrick J., Pittston, Pa.	324	King, Charles W., Brooklyn, N. Y.	284
Kaley, John A., Lexington, O.	310	King, Francis, Oakland, Cal.	1889
Kambour, Gabriel B., Templeton, Mass.	220	King, Henry C., Oberlin, O.	1887
Kanagy, Josiah J., Charlevoix, Mich.	1850	King, Henry D., Gustavus, O.	1856
*Kantner, William C., Corvallis, Or.	318	King, Howard A. L., Steubenville, O.	13, 314
Kassou, Frank H., Boston, Mass.	1879	King, James B., Newburgh, N. Y.	130
Kaufman, William H., Mibank, S. D.	334	King, James S., Waycross, Ga.	13, 182
Kaye, Alexander S., Brodhead, Wis.	358	*King, John W., Denver, Colo.	1887
Kaye, James R., Ill.	1887	King, Samuel W., Bayshore, N. Y.	284
Keays, Charles H., Ravenswood, Ill.	136	King, Walter D., Breckenridge, Mich.	228
Kebbe, David L., Southwick, Mass.	218	Kingman, Henry, A. B. C. F. M.	379
Kedzie, Adam S., Grand Haven, Mich.	1845	[Kingman, Matthew, deceased,	29
Keeler, John W., Chenango Forks, N. Y.	236	Kingsbury, Charles A., Pasadena, Cal.	1875
Keeler, Seneca M., Jefferson, Pa.	1863	Kingsbury, Fred. L., A. B. C. F. M.	379
*Keeling, James H., Philadelphia, N. Y.	292	Kingsbury, John D., Bradford, Mass.	200
Keene, Allen A., DePerre, Wis.	13, 360	Kingsbury, Josiah W., Braintree, Ms.	1866
Keen, Lyman S., Bremen, Ind.	150	Kingsbury, Lucius, Sioux Falls, S. D.	1879
Keep, Elisha A., Reed's Ferry, N. H.	276	Kinmouth, Albert E., Oakdale, Ct.	116
*Keep, Marcus R., Ashland, Me.	1847	Kinne, Thomas C., Wendell, Mass.	1875
Keese, William A., Lawrence, Mass.	208	Kinney, Henry N., Winsted, Ct.	124
Keightley, Joseph, New Baltimore, Mich.	236	Kinzer, Addison D., Perry, Io.	164
Keith, Adelbert F., Campello, Mass.	1870	Kirkland, Elias E., Homestead, Mich.	1843
Kellar, Lewis H., Edgerton, Wis.	360	Kitchel, Cornelius L., New Haven, Ct.	1870
Kelley, Frederic I., Peabody, Mass.	13, 214	Kitchel, Harvey D., E. Liverpool, O.	1839
Kelley, George W., So. Portland, Me.	186	Kittleston, Olaus, [Wis.]	1877
*Kelly, John W. [Mo.]	1891	Klock, Edwin J., Haydenville, Mass.	222
Kellogg, Charles C., Dorchester, Mass.	1887	Klose, Wm. H., Monona, Io.	162
*Kellogg, Elijah, N. Harpswell, Me.	188	Kloss, Charles L., Kansas City, Mo.	254
Kellogg, George N., Taffville, Ct.	120	Kloss, Daniel, Tempe, Ariz.	94
Kellogg, H. Martin, Wolcott, Ct.	15, 124	Kluckholm, Edwin F., Grandview, Io.	13, 160
[Kellogg, Joseph F., deceased,	29	Knapp, Charles E., West Mecca, O.	304
Kellogg, Martin, Berkeley, Cal.	1855	Knapp, George C., A. B. C. F. M.	379
Kelsey, Francis D., Oberlin, O.	1874	Knapp, George P., A. B. C. F. M.	379
Kelsey, Henry H., Hartford, Ct.	16, 114	Knight, Edward H., Springfield, Mass.	15, 1883
Kelsey, Hiram L., Hancock, N. H.	274	*Knight, Elbridge, Fort Fairfield, Me.	1843
Kelsey, William S., So. Boston, Mass.	16, 1885	Knight, Merrick, West Hartford, Ct.	1850
Kendall, Henry A., East Concord, N. H.	1840	Knight, Plutarch S., Salem, Or.	1867
Kendall, R. R., N. Weymouth Heights, Ma.	222	Knight, Whitman H., Kimeo, Kan.	172
Kendall, S. C., Bradford, Mass.	1854	Knodel, James R., Mason City, Io.	162
Keneston, Luther M., Huntington, Ct.	114	Knopf, Frank E., Elkhart, Ind.	150
Kennedy, Richard H., Linden, Mass.	13, 210	Knouse, William H., Deep River, Ct.	120
Kennedy, Samuel C., Wachulla, S. C.	1885	Knowles, David, Culbertson, Neb.	1846
Kennigott, George F., Lowell, Mass.	13, 5, 208	Knowlton, Francis B., Athol, Mass.	1865
*Kenniston, William B., Medway, Me.	190, 2	Knowlton, Stephen, Danville, Vt.	344
Kent, Everts, Eldora, Io.	158	Knox, William J., Knoxville, N. Y.	1862
Kent, Lawrence G., Forrest, Ill.	140	Koch, Johannes, Albina, Or.	318, 54
Kent, Robert J., Brooklyn, N. Y.	284	Koehne, John B., Sacramento, Cal.	102
Kent, Thomas, New Richmond, Wis.	364	Kratz, Frederick, Mill Plain, Ct.	1871
Kenyon, Fergus L., Albion, Ill.	134	Krohn, Phillip, [Ill.]	1890
Kenyon, Frank E., De Soto, Mo.	254	Krum, John P., Mesopotamia, O.	310
Kephart, Wm. H., Binghamton, N. Y.	284	Kyle, James H., Aberdeen, S. D.	1884
Kern, Andrew, Minden, Io.	162, 6	*Kyle, Robert J., Ayer, Mass.	196
Kerns, Herbert A., East Chicago, Ind.	150	Kyle, Joseph, Northfield, Ct.	116
Kerr, Joseph, Bertrand, Neb.	13, 1892	Labaree, John T., Randolph, Mass.	1863
Kershaw, William H., Hancock, N. Y.	288	Ladd, George T., New Haven, Ct.	1870
Ketcham, Henry, Seattle, Wn.	356	Ladd, Henry M., Cleveland, O.	306
Kettle, William F., Elburn, Ill.	138	Lade, James, Little Compton, R. I.	328
Kevan, James K., Columbia, S. D.	13, 332	LaGrange, J. H. 163 St. Nicholas Av. N. Y.	1890
Keyes, Russell M., Huron, S. D.	1865	Laidler, Stephen W., Brooklyn, N. Y.	1858
Keyser, Calvin, Concord, Mass.	1875	Laird, James H., Hinsdale, Mass.	16, 206
Kidder, Alberoni, Eau Claire, Wis.	1848	Lake, Lot, Knoxville, Tenn.	338
Kidder, James, Norfolk, Neb.	1858	Lamb, Samuel G., Wheaton, Ill.	148
Kidder, John S., Hopkins station, Mich.	1843	Lamb, William A., Newton, Mass.	1874
Kidder, Josiah, Arlington, Neb.	1890	Lambert, Amos B., Salem, N. Y.	1837
Kidder, Samuel T., Ashland, Wis.	1878	Lambert, Joseph, Providence, R. I.	328
Kilbon, Charles W., A. B. C. F. M.	379	Lamson, Charles M., St. Johnsbury, Vt.	348
Kilbon, John L., Melrose, Mass.	1889	Landers, Warren P., Middleton, Wis.	210
Kilbourn, James K., Genesee, Wis.	362	Lane, Bradford B., Maxwell, Io.	1869
Kilbourn, David, North Reading, Mass.	214	Lane, Charles F., Tulare, Cal.	1878
Kilburne, William, Grand Rapids, Wis.	362	Lane, John W., North Hadley, Mass.	206
Kimball, Edward, Miles, Io.	1878	Langdale, Thomas G., Clark, S. D.	336
Kimball, Edward P., Waterloo, Io.	1852	Lange, John G., Wahoo, Neb.	268
Kimball, George P., Pasadena, Cal.	1851	Langford, John C., Bridgewater, Vt.	342
Kimball, Henry S., Hyannis, Mass.	196, 224	Lanphear, Nathaniel D., Alganssee, Mich.	226, 34
*Kimball, James E. [Ala.]	1886	Lanphear, Orpheus T., Beverly, Mass.	1849
Kimball, Jere., Aurora, S. D.	330	Lansing, Isaac J., Boston, Mass.	15, 198
Kimball, John, San Francisco, Cal.	1860	Lansing, Robert C., Boston, Mass.	1863

Larkin, William J., Marion, Ala.	92	Lincoln, George E., Riverton, Ct.	110, 4
Larry, John H., Providence, R. I.	528	Lincoln, Nehemiah, North Carver, Mass.	200
Larson, Karl F., St. Joseph, Mo.	256	Lincoln, William E., Painesville, O.	1866
Latham, Ernest R., Grand River, O.	13, 308, 12	*Lincoln, Winfield S., Cleveland, O.	306
Lathe, Herbert W., Silverton, Colo.	108	Lindsay, George, Coupeville, Wn.	353
Lathrop, Stanley E., Washburn, Wis.	368	Lindsay, Robert S., Columbus, O.	306
Lathrop, William G., Monroe, Ct.	13, 116	Link, Frederick W., Lenox, O.	308, 10
Laughbanm, O. F., Ridgeville Cor., O.	312	Linkletter, Elihu, Lake Ann, Mich.	1878
Laurie, Thomas, Providence, R. I.	328	Lippard, James H., Rockford, Ill.	1881
Lavender, Robert F., Gilman, Io.	158, 62	*Liston, Robert T. [Ariz.]	1879
Lawrence, Amos E., Newton Centre, Ms.	1848	Little, Arthur, Dorchester, Mass.	198
Lawrence, Edward A., Baltimore, Md.	182	[Little, Charles, deceased,	30
Lawrence, George W., Bennington, N. H.	272	Litts, Palmer, Union, Io.	156, 62, 8
Lawrence, Harris N., Buffalo Centre, Io.	16, 154	Lively, Melvin, Upshaw, Ala.	
Lawrence, Harry A., Centreville, S. D.	1892	[Livermore, Aaron R., deceased,	30
Lawrence, Henry O., Wells, Io.	160, 2	Livingston, Steph. T., S. Egremont, Mass.	204
Lawrence, John, Framingham, Mass.	1848	Livingston, William W., Jaffrey, N. H.	276
Lawrence, John B., Middleboro, Mass.	1885	Lloyd, George, Lockport, Ill.	142
Lawson, Francis, Riverton, Neb.	208	Lloyd, John, Palmyra, O.	1851
Lawson, Harvey M., A. B. C. F. M.	380	Lloyd, Rhys R., Oakland, Cal.	15, 67, 1887
Layfield, Robert L., Kansas City, Mo.	254	Lloyd, Wm., 309 West 57th St., New York,	292
*Leach, Joseph A., Saxton's River, Vt.	344	Lloyd, William A., Ravenswood, Ill.	1862
Leadingham, John, Oberlin, O.	73, 1887	Loba, Jean F., Evanston, Ill.	140
Learned, Dwight W., A. B. C. F. M.	380	*Loba, Victor E., Noble, Mo.	256
Leavitt, Burke F., Littleton, Mass.	1873	Lochridge, George C., Elkhorn, Wis.	360
Leavitt, George R., Cleveland, O.	306	Locke, J. Frank, Pillsbury, Minn.	250
Leavitt, Horace H., Cambridge, Mass.	1873	Locke, William E., A. B. C. F. M.	380
Leavitt, William, Norfolk, Neb.	1868	Lockhart, Burton W., Chicopee, Mass.	202
Ledwell, Thomas, Charlotte, N. C.	298	Lockwood, George A., Kennebunk, Me.	188
Lee, Dorrall, Birmingham, Ct.	112	Lockwood, John H., Westfield, Mass.	222
Lee, Frank T., Muscatine, Io.	162	Loder, Achilles L., Norwood, Mass.	214
Lee, George H., Seattle, Wn.	356	Long, Harry B., Woodstock, Ill.	148
Lee, Gerald S., W. Springfield, Mass.	222	Long, Luther K., Otsego, Mich.	228
Lee, Lucius O., A. B. C. F. M.	380	Long, Nicholas M., Memphis, Tenn.	338
Lee, Samuel H., Springfield, Mass.	1862	Long, Samuel A., Clare, Mich.	228
Leeds, Sam Penn, Hanover, N. H.	274	Longley, Moses M., Bloomington, Ill.	1846
Leeper, Charles S., Park Ridge, Ill.	144	Longren, Charles W., Barre, Vt.	342
Leeper, Edward A., Wellsville, N. Y.	13, 296	Loomis, Alba L. P., Plainville, Minn.	250
*Lees, Henry, [Wis.]	1864	Loomis, Aretas G., Greenfield, Mass.	1850
Lees, John W., Bradford, Vt.	342, 4	*Loomis, Charles W., Stillman Valley, Ill.	146
Leete, William W., Rockford, Ill.	146	Loomis, Eli R., South Bend, Wn.	356
Lehtinen, Franz, Harbor, O.	16, 1889	Loomis, Elihu, Chesterfield, Mass.	202
Leichleiter, Albert M., Larchwood, Io.	154, 62	Loomis, Henry, 71 W. 95th St., N. Y.	1859
Leland, John H. M., Amherst, Mass.	1847	Loomis, Samuel L., Newark, N. J.	282
Leland, Willis D., Lowell, Mass.	15, 208	Lopez-Guillen, J. M. 418 W. 23d st., N. Y.	1889
Lemmon, Charles H., Twinsburgh, O.	314	Lord, Charles E., Newburyport, Mass.	1844
Leonard, Aaron L., Iona, N. J.	1841	[Lord, Daniel B., deceased,	30
Leonard, Delavan L., Oberlin, O.	1863	Lord, John M., Weymouth, Mass.	1851
Leonard, Edwin, Dover, Mass.	202	Lord, Orlando M., Deerfield Center, N. H.	1889
[Leonard, Hartford P., deceased,	29	[Loring, Henry S., deceased,	30
Leonard, Julius Y., New Haven, Ct.	1859	[Loring, Joseph, deceased,	30
Leonard, Seneca, West Mill Grove, O.	1868	Loring, Levi, Minneapolis, Minn.	1862
Leonard, William, Newtonville, Mass.	1844	Love, Archibald L., St. Louis, Mo.	1879
Leslie, William W., Aurora, O.	13, 304	Love, William D., Hartford, Ct.	1848
Lewis, Alexander, Brooklyn, N. Y.	13, 284	Love, William D., jr., Hartford, Ct.	114
Lewis, Daniel M., Cuyahoga Falls, O.	308	Lovejoy, Geo. E., Stoneham, Mass.	218
Lewis, David M., Blockton, Ala.	90	Lovejoy, Wallace W., Oakland, Cal.	1880
[Lewis, David R., deceased,	29	Loving, Joseph F., Somerville, Mass.	218
Lewis, Everett E., Haddam, Ct.	114	Lowell, John N., Haverhill, Mass.	206
Lewis, Frank F., Putney, Vt.	60, 1888	Loving, Henry D., Centre Road, Pa.	1858
Lewis, George, South Berwick, Me.	192	Lown, John H., Custer, Mich.	230, 40
Lewis, Jacob H., Freeland, Mich.	232	Luark, Marcellus J., San Juan, Cal.	102
Lewis, John, Detroit, Mich.	13, 1892	Lucas, Oramel W., San Bernardino, Cal.	102
*Lewis, John G., Wilkesbarre, Pa.	1873	Luce, Albert A., Ellis, Mich.	230, 2
Lewis, John T., Powell, S. D.	334	Luce, Fred L., Middletown, N. Y.	290
Lewis, Richard, Grand Haven, Mich.	232	Luce, T. Claire, Richmond, Mass.	216
*Lewis, Samuel, Lewis, N. Y.	13, 290	Luck, Charles W., Pocatello, Ida.	108
Lewis, Thomas E., Chagrin Falls, O.	304	Lucky, Frank R., New Haven, Ct.	118
Lewis, Thomas G., Lowell, Wn.	354	Ludwig, Casimir B., Crescent City, Ill.	138
Lewis, Thos. J., E. Andover, N. H.	272	Luetli, Lewis J., Freedom, O.	13, 308
Lewis, Thomas S., Webster, N. H.	13, 280	Lumpkin, Wilson, Carney, Ok.	316
Lewis, William, Martin's Ferry, O.	308	Lund, Robert E., White Oaks, N. M.	1875
Lewis, William C., Minneapolis, Minn.	248	Lundquist, Axel F., Williamette, Ct.	1882
Libby, Freeman C., Meredith, N. H.	276	Lunsford, C. P., Hacklebury, Ala.	
Libby, Edgar H., St. Louis, Mo.	1891	Lusty, George, Deer Lodge, Tenn.	338
Lich, John, Lincoln, Neb.	268	Luter, Elvis D., Wildwood, Fla.	128
Liggett, James D., Detroit, Mich.	1859	Luther, Claire F., Redding, Ct.	13, 120
Light, Nestor, Harford, Pa.	322	Lydgate, John M., Steilacoom, Wn.	356
Lighbourn, Albert W., New York, N. Y.	1878	Lyle, Andrew J., Flowery Branch, Ga.	1883
Lillie, Isaac B., Cannonsburg, Mich.	228	Lyle, William W., Chattanooga, Tenn.	15, 1850

Lyman, Addison, Kellogg, Io.	1847	McKesson, Charles L., Howard, Kan.	1883
Lyman, Albert J., Brooklyn, N. Y.	284	Mackie, Thomas, South Londonderry, Vt.	1874
Lyman, Albert T., Yankton, S. D.	60, 1886	McKnight, Harry C., Sherman, Ct.	120
Lyman, Charles N., Alden, Io.	154	MacLague, Thomas, [Wis.]	1889
Lyman, George, Riverside, Cal.	1851	McLane, William W., New Haven, Ct.	118
Lyman, Henry M., Cripple Creek, Col.	13, 106	*McLaren, James H., [Me.]	1890
Lyman, Horace S., Astoria, Or.	1890	McLaughlin, Daniel T. D., Litchfield, Ct.	1846
Lyman, Payson W., Fall River, Mass.	204	McLaughlin, James, Mantorville, Minn.	248
Lyman, William A., Chicago, Ill.	1876	McLean, Calvin B., Newfield, N. J.	1878
Lyon, Asa P., Minneapolis, Minn.	236	McLean, John K., Oakland, Cal.	100
Lyon, Clarence C., Kensington, N. H.	276	McLean, John R., Macon, Ga.	130, 2
Lyon, F. Emory, Mondovi, Wis.	364	McLean, Pinkney P., Whittier, N. C.	298
Lyon, George G., Cortland, O.	310	McLean, William, Grand Ledge, Mich.	232
Lyon, James H., Central Falls, R. I.	328	McLeod, Andrew J., Stafford Springs, Ct.	122
Lyon, J. Monroe, Chester, Mich.	228	McLeod, A. S., 346 Broome st., N. Y.	292
Maar, Frederick H., Niles, Cal.	100	McLeod, Hugh, Cambridge, Mass.	1855
McAllister, James, Mazon, Ill.	142	McLeod, Thomas B., Brooklyn, N. Y.	284
Macallum, Frederic W., <i>A. B. C. F. M.</i>	350	*MacMahon, Edward T., Gny's Mills, Pa.	324
McArthur, Henry G., Fort Atkinson, Wis.	1887	McMillan, Peter, Woodstock, Vt.	350
McArthur, Wm. W., Sherburne, Minn.	252	McMillen, William F., Chicago, Ill.	60, 1881
MacAyeal, Howard S., Cambridge, Neb.	262	*McNair, David C., Mine La Motte, Mo.	256
MacBriar, Thomas, Oleott, Vt.	15, 344	McNamara, John E., Sloan, Io.	166
McBride, William H., Walker, Mass.	220	McNeille, Robert G. S., Bridgeport, Ct.	1870
McCain, Andrew J., Central, Ala.	92	McNeill, Samuel M., Lake Mills, Wis.	362
McCartney, Henry R., Georgetown, Mass.	204	Macomber, Hiram J., Goshen, Ind.	1887
[McChesney, James, deceased.]		McPhail, Malcolm, Hixton, Wis.	362
McChesney, Jas. H., Grand Marsh, Wis.	1869	McPherson, James, Minneapolis, Minn.	1888
McClellan, George M., Columbus, Miss.	1887	McPherson, Wm. H., Charlevoix, Mich.	228
[McClelland, Page F., deceased.]		McQueen, Peter, Somerville, Mass.	218
McClelland, Raymond G., Austinburg, O.	1881	McRoberts, Thos. R., Grand Rapids, Mich.	232
McClelland, Thomas, Forest Grove, Or.	1882	McSkimming, David D., Newton Falls, O.	310
McClements, H. John, Monticello, Minn.	13, 248	McVicar, Peter, Topeka, Kan.	1861
McCole, John A., New Bedford, Ms.	212	Macy, Herbert, Newington, Ct.	13, 118
McConaughy, Frank, N. Yakima, Wn.	353, 4	Madge, Walter W., Petaluma, Cal.	100
McConnell, Alexander S., Deadwood, S. D.	332	Magill, Thomas, Reno, Nev.	271
McConnell, James E., Northfield, Minn.	250	Magnus, Daniel, Northfield, Minn.	1886
McConoughey, Austin N., Caro, Mich.	1842	Magoun, George F., Grinnell, Io.	1848
McCool, James H., Scale Works, Ga.	132	Maile, John L., Newton Centre, Mass.	57, 1872
McCord, Archibald, Suffield, Ct.	122	Makepeace, F. Barrows, Springfield, Ms.	218
McCord, John D., Chicago, Ill.	1863	Malcolm, John W., Cleveland, O.	306
McCord, Robert L., Lake View, Io.	160	Mallory, R. DeWitt, Lenox, Mass.	1876
McCorkle, Sherman W., Allegheny, Pa.	1878	[Mallory, William W., deceased.]	31
[McCormick, Thomas B., deceased.]		Mallows, John H., Angola, N. Y.	284
McCracken, Robert, Paxton, Ill.	1883	Manchester, Herbert A., Syracuse, N. Y.	296
McCracken, William, Pittsburg, Pa.	1862	Mank, Herbert G., New Gloucester, Me.	190
McCready, William, Hermons, S. D.	332, 6	Mann, William G., Pueblo, Col.	108
McCullagh, Archibald, Worcester, Ms.	224	Mannhardt, Ernest G. L., Crete, Neb.	1890
McCully, Charles G., Calais, Me.	186	Manning, Frederic W., Marshfield, Me.	210
McCune, Robert, Worthington, Minn.	252	Manning, Moses, Brooklyn, N. Y.	1857
McDaniel, Simeon C., Atlanta, Ga.	56, 1861	Manning, Samuel, Bridgewater, N. Y.	284
McDermid, Duncan, Sabula, Io.	164, 6	Mansfield, Frank A., Boston, Mass.	1886
McDermid, Duncan, Cambridge, Mass.	1886	Marble, William H., Wallace, Kan.	178
McDonald, Charles H., Woodbridge, N. J.	282	March, Daniel, Woburn, Mass.	222
Macdonald, John, [Cal.]	1887	Marden, Alfred C., White Creek, Wis.	366, 8
McDougall, William H., San Mateo, Cal.	102	Marden, George N., Colorado Springs, Colo.	1862
*McDuffee, Samuel V., Thetford, Vt.	345	Margitts, Henry G., Candor, N. Y.	286
McElveen, Wm. T., 681 East 143d St., N. Y.	292	Markham, Henry F., Kensington, Kan.	170, 4
McFarland, Henry H., Woodhaven, N. Y.	1863	Markham, Reuben F., Stockton, Kan.	1846
McGinley, William A., Shrewsbury, Ms.	218	Marks, Julius, Kellogg, Io.	160
McGinnis, Robert J., Blue Rapids, Kan.	170, 4	Markwick, William F., Ansonia, Ct.	110
McGown, Alfred J., Amherst, N. H.	272	Marlow, Richard T., Iberia, Mo.	254
McGown, Rich. H., Salmon Falls, N. H.	1888	Marsh, Alfred F., Fairfield, Io.	142
McGregor, Alexander, Pawtucket, R. I.	56, 322	Marsh, Charles E., Lawn Ridge, Ill.	153
McGregor, Duncan, Antwerp, N. Y.	284	Marsh, David D., Unionville, Ct.	112
McGregor, John, Superior, Mich.	1883	Marsh, Dwight W., Amherst, Mass.	1849
McHenry, Feargus G., Lincoln, Neb.	1873	Marsh, Edward L., Yarmouth, Mass.	13, 224
Machin, Charles, [Ill.]	1838	Marsh, Francis J., Walpole, Mass.	60, 1876
McIntyre, Andrew, Lake Grove, N. Y.	290	Marsh, George, Lacon, Ill.	142
McIntyre, Hector A., Canada,	1884	Marsh, George D., <i>A. B. C. F. M.</i>	380
McIntyre, Oscar G., New Boston, N. H.	1886	Marsh, George H., Cumberland, Wis.	360
McIntosh, Charles H., Port Chester, N. Y.	15, 294	Marsh, Hammond L., Denmark, Io.	156
McIntosh, David C., Hillsdale, Ontario,	1886	Marsh, Henry, Edmore, Mich.	230, 40
Mack, Charles A., Kantoul, Ill.	144	Marsh, Robert L., Wichita, Kan.	178
Mack, Josiah A., Madison St., Chicago, Ill.	1860	Marsh, Spencer, Washington, D. C.	1856
Mackay, Donald S., St. Albans, Vt.	348	Marsh, Thomas, Neosho, Mo.	256
*Mackay, E. Gordon, West Boylston, Mass.	222	Marsh, William B., Ironton, O.	308
*McKay, Thomas, Plymouth, Pa.	324	Marsh, Wilson J., Chicago, Ill.	1891
McKee, James H., Olean, N. Y.	292	Marshall, Chapman A., McGregor, Io.	162
McKeever, Isaac W., Bunker Hill, Ill.	1861	Marshall, Henry, Fremont, Mich.	232
McKenzie, Alexander, Cambridge, Mass.	200	Marshall, Henry G., Cromwell, Ct.	112



*Marshall, John W., Mankato, Minn.	13, 248	[Merriman, William E., deceased,	32
Marsland, John, Susquehanna, Pa.	1877	Merritt, Elbridge W., Salem, Ct.	120
Martin, Charles V., Pittsburg, Kan.	176	Merritt, William C., Snobomish, Wn.	356
Martyn, David, Cornish, Me.	184, 6, 8	Mershon, James R., Newton, Io.	1848
*Martin, Edwin, Strang, Neb.	262, 8	Merwin, Nathan T., Poquonock, Ct.	124
Martin, George, Atwater, O.	304	Meserve, Isaac C., New Haven, Ct.	118
Martin, Joel, Big Rapids, Mich.	226	Meserve, William N., San Francisco, Cal.	1873
Martin, John L., Pillsbury, Minn.	250	Meske, Fred L., <i>Germany</i> ,	1891
Martin, Moses M., Allegan, Mich.	226	Metcalf, Arthur, Campbell, Minn.	244, 52
Martin, Robert, Hillsdale, Mich.	1860	Metcalf, Irving W., Cleveland, O.	308
Martin, Samuel A., Rowan, Io.	158, 66	Metcalf, John M. P., Oberlin, O.	73, 1888
Martyn, Sanford S., Windsor, Vt.	350	Mevis, Lyman B., E. Douglas, Mass.	202
Marts, Wm. G. [N. Y.]	1872	*Meyer, John H., Minneapolis, Minn.	1878
Marvin, Daniel, jr., Boston, Mass.	1875	Michael, George, Burlington, Kan.	170
Marvin, Dwight E., Germantown, Pa.	324	Miles, Arthur, Henry, Ill.	140
Marvin, Fred R., Great Barrington, Mass.	206	Miles, Edward C., Montclair, N. J.	1860
Marvin, John T., Hillsboro, Ill.	140	Miles, Harvey, Russell, N. Y.	1845
Marvin, Sylvanus P., Westville, Ct.	124	Miles, Milo N., Iowa City, Io.	1835
Mason, Edward B., Brunswick, Me.	186	Miles, Thomas M., Bristol, Ct.	13, 110
Mason, Henry B., Gilead, Ct.	13, 6, 114	Millar, William, Kalkaska, Mich.	13, 6, 1892
Mason, James D., Forest City, Io.	158	Millar, William H., Chesaning, Mich.	228
*Mason, Javan K., Herndon, Va.	352	Millard, Joseph D., Pleasanton, Mich.	1828
Mason, John R., Mattison, Mich.	226, 36	Millard, Watson B., St. Paul, Minn.	250
Mason, Phillip H., Lancaster, Wis.	362	Miller, Albert P., New Haven, Ct.	118
Mather, J. Bruce, Harlan, Io.	160	[Miller, Daniel, deceased,	32
Mather, Wallace E., Phillips, Fla.	123	Miller, Elisha W., Eaton Rapids, Mich.	230
Mathews, James T., Blossburg, Pa.	322	Miller, Frank A., Normal, Ill.	144
*Mathews, John H., Madison, Me.	190	Miller, Henry G., San Luis Obispo, Cal.	1877
Mathews, Luther P., Crete, Neb.	1853	Miller, Joel D., Leominster, Mass.	1866
Mathews, Robert J., Creton, Ill.	138	Miller, J. Wood, Morton, Ill.	142
Mathews, Rupert B., Skowhegan, Me.	192	Miller, Louis, Bagdad, Fla.	126, 8
Mathews, Sherberne S., Boston, Mass.	1874	Miller, Richard, Milton, Wis.	364
Mathews, William D. A., Onarga, Ill.	1872	Miller, Robert D., Malden, Mass.	1856
Maxwell, Leigh B., Savannah, Ga.	132	Miller, Samuel, Deansville, N. Y.	286
May, Oscar G., Berkeley, Cal.	1870	Miller, Simeon, Springfield, Mass.	1846
May, T. Melbourne, Shutesbury, Ms.	1872	Miller, Wilbur C., Decatur, Ill.	138
Mayhew, Wilnot M., Franklin, Vt.	344	Miller, William, Buckingham, Ct.	114
Mead, Charles M., Hartford, Ct.	71, 1866	Millerd, Norman A., Millburn, Ill.	1861
Mead, Elwell O., Burton, O.	304, 12	Millett, Thomas F., Elliot, Me.	186
Mead, Henry B., Brookfield Centre, Ct.	1871	Milligan, J. Porter, Columbus, O.	306
Mead, Willis W., <i>A. B. C. F. M.</i>	380	Milligan, John A., Nordhoff, Cal.	100
*Meader, John R., Dalton, N. H.	274	Millikan, Silas F., Anamosa, Io.	1860
Means, Frederick H., Windham, Ct.	124	Milliken, Charles D., Canaan, Ct.	13, 118
Means, James H., Dorchester, Mass.	1848	Milliken, Charles E., Swanzy, N. H.	280
Means, Oliver W., Enfield, Ct.	112	Mills, B. Fay, Pawtuxet, R. I.	1878
Medlar, William H., Wabasha, Minn.	252	*Mills, Charles L., Wichita, Kan.	178
Meek, Stafford W., Ravenna, O.	312	Mills, Charles P., Newburyport, Mass.	212
[Mellen, William, deceased,	31	Mills, Charles S., Cleveland, O.	306
Melton, Jesse J., Warnell, Fla.	128	*Mills, Frank E., Dighton, Mass.	202
Mendell, Ellis, Boston, Mass.	198	Mills, George A., Dennyville, Me.	186
Mercer, Henry W., Doon, Io.	156	Mills, Harlow S., Union City, Mich.	240
Meredith, Irving, Lexington, Mass.	208	Mills, Henry, Canton, Ill.	1854
Meredith, Richard, Leominster, Mass.	1867	Mills, Richard E., Holden, Me.	186, 8
Meredith, Robert E., Brooklyn, N. Y.	284	Milne, Alexander, Columbus, O.	306
Merrall, Joseph H., Clayton, Cal.	1873	[Milton, George R., deceased,	32
Merrall, Edward H., Ripon, Wis.	366	*Milton, Jesse J., Warnell, Fla.	128
Merrall, Samuel L., Springfield, Mass.	1850	Miner, Henry A., Madison, Wis.	368
Merriam, Alex. R., Hartford, Ct.	15, 71, 1877	Miner, Samuel E., Ridgway, Mo.	1844
Merriam, Charles L., Lowell, Mass.	208	Minch, Daniel H., Arickaree, Colo.	106
Merriam, Frank N., Ventura, Cal.	13, 6, 104	*Minnis, Thomas W., Wichita, Kan.	1884
Merriam, George F., Greenville, N. H.	274	Mintier, James H., Partridge, Kan.	176
Merrick, Frank W., W. Roxbury, Mass.	198	Mintz, Benjamin D. [S. D.]	1884
Merrick, Solomon G., Gaines, N. Y.	298	Mirick, Edward A., Dryden, N. Y.	1869
Merrill, Benjamin B., Brewer, Me.	184	[Missildine, Alfred H., deceased,	32
Merrill, Chas. H., St. Johnsbury, Vt.	56, 1870	Mitchell, Ammi R., Westmoreland, Kan.	1855
Merrill, Chas. W., Minneapolis, Minn.	1873	Mitchell, Charles L., Winchester, Mass.	1871
*Merrill, Elbridge W., Andover, Ct.	110	Mitchell, George W., Franklin, Neb.	14, 264
[Merrill, Elijah W., deceased,	31	Mitchell, James J., Chester Centre, Io.	156
Merrill, George H., Rio Vista, Cal.	102	Mitchell, J. Lec, New Haven, Ct.	118
Merrill, George R., Minneapolis, Minn.	248	Mitchell, J. Spencer, Richford, N. Y.	294
*Merrill, Henry A., Palmouth, Me.	186	Mitchell, Thomas G., Madison, Me.	1846
Merrill, James G., Portland, Me.	192	Mitchell, William, Detroit, Mich.	230
Merrill, John L., Newbury, Vt.	306	Mix, Eldridge, Worcester, Mass.	1860
Merrill, John M., Ashland, O.	304	Moats, John W., Stillwater, Ok.	1886
Merrill, Josiah, Lynn, Mass.	1845	*Moffatt, Thomas A., Laingsburg, Mich.	234, 42
Merrill, Selah, <i>Jerusalem</i> ,	65	Moffatt, T. Clemence, Douglass, Kan.	172
Merrill, Thomas, Otis, Col.	1842	Mohr, Ursinus O., New Haven, Ct.	118
Merrill, Truman A., Allens Mills, Me.	1858	Monroe, Alexander, Chicago, Ill.	136
Merrill, William C., San Diego, Cal.	96, 102	Monroe, Thomas E., Akron, O.	304
Merriman, Daniel, Worcester, Mass.	224	Montgomery, John A., La Grange, Ill.	1866

Montgomery, Marcus W., Chicago, Ill. 56, 69, 1878	Munsell, John H., Schenectady, N. Y.	1875
Moorar, George, Oakland, Cal.	Munson, Frederick, Brooklyn, N. Y.	1847
Moody, Benjamin F., San Miguel, Cal.	Munson, Myron A., Cheshire, Ct.	1863
Moody, Calvin B., Minneapolis, Minn.	Murkland, Charles S., Durham, N. H.	1884
Moodie, Royal C., N. Craftsbury, Vt.	Murphy, Thomas F., Stoughton, Wis.	360, 6
Moon, Francis, Manomet, Mass.	Murphy, William J., N. Woburn, Mass.	224
Moon, Hiram E., Portland, Ind.	Musil, John, Cleveland, O.	1888
*Mooney, Warren, Cole Camp, Mo.	Mutch, William J., New Haven, Ct.	118
Moore, Albert W., Lynn, Mass.	Myers, Arthur A., Cumberland Gap, Tenn.	338
Moore, Benjamin, Middleville, Mich.	Myers, Hiram, Burton, Kan.	1852
Moore, Charles A., Paxton, Ill.	Myers, John C., Downer's Grove, Ill.	138
Moore, Charles D., Ellis, Kan.	[Myrick, Osborn, deceased,	32
Moore, Daniel M., Colebrook, Ct.	Nagle, John K., Santa Rosa, Cal.	1886
Moore, Edson J., Norfolk, Mass.	Nash, Charles S., Oakland, Cal.	67, 1884
Moore, Edward C., Providence, R. I.	Nason, John H., West Superior, Wis.	1862
More, Edwin, jr., Clinton, Io.	[Nelson, A. H., deceased,	33
Moore, Frank L., Rico, Colo.	Nelson, Charles A., A. B. C. F. M.	14, 380
Moore, Gainer P., Andover, Mass.	Nelson, George W., Tomah, Wis.	368
*Moore, George F., Andover, Mass.	Nelson, Roscoe, Windsor, Ct.	14, 6, 124
Moore, George W., Nashville, Tenn.	[Nesbit, David K., deceased,	38
Moore, George W., Spring Creek, Pa.	Newberry, Charles E., Couperville, Wn.	1883
Moore, Nathaniel S., Winsted, Ct.	Newcomb, Aaron S., Windsor, Wis.	362, 8
Moore, William, Little Falls, Minn.	Newcomb, George B., New York, N. Y.	1861
Moore, William E. B., N. Madison, Ct.	Newell, Francis P., Cedarville, Kan.	1844
Moore, William H., Hartford, Ct.	Newell, Horatio B., A. B. C. F. M.	380
Morach, Jacob, Princeton, Neb.	Newlands, R. W., Mazon, Ill.	14, 148
Morehouse, Charles M., Evansville, Wis.	Newman, Stephen M., Washington, D. C.	126
Morehouse, Darius A., Newton Centre, Ms.	Newport, Fred., Mechanic Falls, Me.	190, 2
Moreland, Mary L., Wyandot, Ill.	Newton, Albert F., Brooklyn, N. Y.	14, 254
Morey, Lewis W., Lowell, Mass.	Newton, Benjamin G., Waterville, N. Y.	1886
Morgan, Charles, Storrs, Ct.	Newton, D. Augustine, Winchester, Mass.	222
Morgan, Charles L., Chicago, Ill.	Newton, Howell E., Clara, Ga.	130
*Morgan, David W., Kingston, N. H.	Newton, Josiah, Canton, N. Y.	1845
Morgan, Rhys, Forest City, Pa.	*Newton, William, [Mich]	1853
Morgan, Richard H., St. Petersburg, Fla.	Nicholas, John F., Elizabeth, N. J.	282
Morgans, Edward, Cambria, Wis.	Nichols, Charles L., Princeton, Me.	192
Morin, Joseph L., <i>Montreal, Can.</i>	Nichols, Danforth B., Mission Hill, S. D.	334
Morley, John, Avoca, Neb.	Nichols, John R., Medina, O.	310
Morley, John H., Minneapolis, Minn.	Nichols, John T., Pataha, Wn.	354
Morris, Ebenezer J., Wilkesbarre, Pa.	Nichols, Nathan R., Norwich, Vt.	346
Morris, George, Avalon, Cal.	Nichols, Washington A., Lake Forest, Ill.	1838
Morris, James W., Plymouth, Pa.	Nickerson, Sylvester S., Boston, Mass.	200
*Morris, Maurice B., Austinburg, O.	Nilsson, Eric, [Mass.]	1885
Morris, Samuel T., Red Jacket, Mich.	Nims, Granville W., Walton, N. Y.	296
Morrison, George M., Ada, Minn.	Nobis, Lewis B. [Ill.]	1888
Morrison, Nathan J., Marietta, O.	Noble, Charles, Charles City, Io.	156
Morrison, Samuel, Charlton, Mass.	Noble, Franklin, New York, N. Y.	1862
Morrow, Cornelius W., Norwich, Ct.	Noble, Frederick A., Chicago, Ill.	62, 136
Morrow, Horace E., Jewett City, Ct.	Noble, Mason, Lake Helen, Fla.	126
Morse, Alfred, Austin, Minn.	Noble, Thomas K., Norwalk, Ct.	118
Morse, Alfred L., Necedah, Wis.	Norcross, Albert F., Sherburne, N. Y.	294
Morse, Charles F., St. Johnsbury, Vt.	Norcross, Flavius V., Andover, Me.	184
Morse, Charles H., Brookfield, Vt.	Norris, Austin H., Torrington, Ct.	122
*Morse, Edgar L., St. Louis, Mo.	Norris, John S., Parkersburg, Io.	1869
Morse, Henry H., Milford, Ct.	Norris, Thomas F., Westport, Mass.	222
Morse, Milton J., Neosho Falls, Kan.	North, Thomas L., Mauston, Wis.	1857
Morse, William B., Wenas, Wn.	North, William C. [Mich.]	1870
Morse, William E., Somerset, Mass.	Northrop, Birdsey G., Clinton, Ct.	1847
Morss, George H., Central Village, Ct.	Northrop, Charles A., Norwich Town, Ct.	118
*Morton, Alpha, Paxton, Mass.	Northrop, George E., Merritt, Minn.	14, 248
Morton, George F., Grey Eagle, Minn.	Norton, Edward, Quincy, Mass.	216
Moses, Albert C., Shopiere, Wis.	Norton, Edwin C., Claremont, Cal.	1884
Moses, Dighton, Granby, Ct.	[Norton, John F., deceased,	334
Moses, Leonard H., Villard, Minn.	Norton, Reuben, Hudson, S. D.	33
Moses, Vincent, W. Newbury, Mass.	Norton, Smith, Shoreham, Vt.	348
Mosher, Adelbert E., Melbourne, Fla.	*Norton, Stephen A., Messina, Cal.	98
Mosman, William D., New Haven, Ct.	Nott, Jairus L., Middlefield, Ct.	118
*Mote, Henry W., College Springs, Io.	Noyes, Charles L., Somerville, Mass.	218
Moulton, Ezra C., Red Oak, Io.	Noyes, Edward M., Duluth, Minn.	244
Moulton, James W., Middle Haddam, Ct.	Noyes, Frederick B., W. Newbury, Ms.	222
Mounds, B. A., Upland, Neb.	[Noyes, Joseph T., deceased,	33
Mucklow, William B., Salina, Kan.	Noyes, Warren L., Whiting, Vt.	348, 50
Mudie, Howard, Loquel, Cal.	Noyes, William H., Japan,	380
Mulholland, John, Meadville, Pa.	Nute, Frank I., Riverton, Ct.	1880
Mumby, Robert, Dinsdale, Io.	Nutting, George B., Lafayette, Colo.	1851
Mumford, James T., Central City, Io.	Nutting, John D., Salt Lake City, Utah,	15, 340
Munger, Theodore T., New Haven, Ct.	Nutting, John K., Glenwood, Io.	160
Munroe, Egbert N., Deerfield, Mass.	Nutting, Wallace, Seattle, Wn	356
Munroe, Henry H., Dundee, Ill.	Nystrom, John O., Ottumwa, Io.	166
Munro, John J., N. Troy, Vt.	Oadams, Thomas S., Keosauqua, Io.	160

Onkey, James, Cresco, Io.	156	Park, Calvin E., West Boxford, Mass.	1838
Onkley, E. Clarence, Detroit, Mich.	1875	Park, Charles W., Birmingham, Ct.	112
Obear, William F., Maplewood, Mass.	210	*Park, Edwards A., Andover, Mass.	65, 196
Oberhaus, Herman, Prescott, Wis.	366	Park, William E., Gloustersville, N. Y.	288
O'Brien, James P., St. Louis, Mo.	256	Parker, Charles O., Hill, N. H.	14, 276
Oehler, William, St. Paul, Minn.	1876	Parker, Edwin P., Hartford, Ct.	114
Ogilvie, David M., Earlville, Io.	154, 8	Parker, Francis, Little Haddam, Ct.	112
Ohlson, Carl F., Campello, Mass.	200	Parker, Fred. W., Hubbard, Or.	318, 20
Olds, Abner D., Jefferson, O.	1842	Parker, Henry E., Hanover, N. H.	1849
Olds, Otis C., <i>A. B. C. F. M.</i>	380	Parker, Henry O., Detroit, Mich.	
Oleson, William B., <i>Honolulu, H. I.</i>	389	Parker, Henry W., Yockers, N. Y.	1848
Olipphant, Charles H., Methuen, Mass.	210	Parker, Horace, W. Tisbury, Mass.	220
Olmstead, Charles, Cambridgeport, Mass.	200	Parker, J. Homer, Kingsfisher, Ok.	1873
Olmstead, Franklin W., Burlington, Vt.	1848	Parker, John D., San Diego, Cal.	1865
Olmstead, Jeanette L., Gustavus, O.	14, 308	Parker, Joseph J., Norfolk, Neb.	266
Olney, Edward C., Homer, N. Y.	288	Parker, Leonard F., Grinnell, Io.	1862
Olsson, Carl F., Sweden, O.	314	Parker, Leonard S., No. Cambridge, Ms.	1838
Onion, Jedediah S. [Ill.]	1889	Parker, Roswell D., Manhattan, Kan.	1858
*Orchard, John, Dickinson, N. D.	300	Parker, Thomas, St. Ignace, Mich.	226, 38
[Orcutt, Samuel, deceased,		Parker, William W., W. Boylston, Mass.	214
Orday, Jairus, Salem, Ct.	1848	Parmelee, Moses P., <i>A. B. C. F. M.</i>	380
Ormes, Manley D., Col. Springs, Colo.	106	Parmelee, Wm. J., Cummington, Mass.	202
Orr, James B., Genoa Junction, Wis.	144, 362	Parr, John H., Paxton, Ill.	1882
Orvis, Gurney M., Winthrop, Io.	154, 68	Parrish, George R., Constantine, Mich.	228
Osborn, Russell S., Stockton, Kan.	1877	Parry, Albert W. [Ill.]	1885
Osgood, Geo. W., Newburyport, Ms.	212	Parry, Humphrey, Cambria, Wis.	
Osgood, Lucien E., Union Grove, Wis.	368	*Parsons, Albert L., New Ipswich, N. H.	14, 278
Osgood, Robert T., Cambridge, Mass.	1891	Parsons, Benjamin F., Derry, N. H.	1847
Osten, Frederick, Warrenville, N. J.	282	Parsons, Ebenezer G., Derry, N. H.	1837
Ostrander, James S., Brooklyn, N. Y.	1863	*Parsons, Ed S., Colorado Springs, Colo.	15, 1888
Ostrom, Avin, <i>Kohala, H. I.</i>	380	Parsons, Henry W., New Brighton, Minn.	250
Ostrom, Oscar, St. Mary's, Kan.	174	Parsons, James, Soquel, Cal.	1893
Otis, Clark C., Springfield, Ill.	1882	Parsons, John, Newton Centre, Mass.	1857
Otis, Jonathan T., Irvington, Neb.	266	*Parsons, Julius, Prentice, Wis.	366
Otis, Norman L., Crystal, Mich.	1859	Parsons, Willard, Flat Rock, Mich.	1854
Ottman, Henry A., Elmira, N. Y.	288	Parsons, Willard, New York, N. Y.	1872
Oversby, Benjamin F., <i>A. B. C. F. M.</i>	380	Partridge, George C., Batavia, Ill.	1848
Overton, Joseph, Needles, Cal.	100	*Partridge, Horace E., Crossville, Tenn.	338
Oviatt, Tracy M., Gilroy, Cal.	1847	Partridge, Lewis C., Jellico, Tenn.	338
Owen, Richard, Cherryfield, Me.	14, 186	Pasco, Martin K., Chillicothe, O.	14, 306
Owens, Mijamin J., Hemphill, La.	180, 2	Paske, William J., Omaha, Neb.	268
Owens, Owen, Rewey, Wis.	1842	Patch, Isaac P., Oswego Falls, N. Y.	292
Owens, Richard H., Bevier, Mo.	284	*Patchell, Charles F., Bay City, Mich.	226
Owens, Thomas M., Utica, N. Y.	1868	Patchin, John, Coe Ridge, O.	312
Oxnard, Frederic, Washington, D. C.	1861	Patrick, Henry J., West Newton, Mass.	212
Packard, Abel K., Lafayette, Colo.	106	Patten, Moses, Hooksett, N. H.	1860
Packard, Edward N., Syracuse, N. Y.	296	Patten, William A., Kingston, N. H.	1853
Packard, N. Luther, Ionia, Io.	154, 6, 60	Patterson, Geo. W., St. Johnsbury, E. Vt.	346, 8
Paddock, Edward A., Weiser, Ida.	108	Patton, Carl S., Auburn, Me.	14, 6, 184
Paddock, George E., Denver, Colo.	14, 106	Patton, Cornelius H., Westfield, N. J.	282
Page, Charles E., Minneapolis, Minn.	1873	Paul, Benjamin F., Chicago, Ill.	16, 138
Page, Harlan, Hardwick, Mass.	206	Paulson, Lauritz P., Minneapolis, Minn.	1889
*Page, Henry P., Newington, N. H.	278	Paxton, Robert T., North Aurora, Ill.	144
Page, William D., Wellfleet, Neb.	1885	Pay, George F., Enosburgh, Vt.	1859
*Paine, Albert, Roxbury, Mass.	1848	Payne, Charles A., Milwaukee, Wis.	1885
Paine, Bernard, Saybrook, Ct.	120	Payne, Henry S., Newton, Kan.	1874
Paine, John A., Tarrytown, N. Y.	1867	Payne, William B., Orient, Io.	158, 64
Paine, Levi L., Bangor, Me.	66, 1861	Peabody, Albert B., West Acton, Mass.	200
Paine, Samuel D., Sanford, Fla.	128	Peabody, Charles, Chicago, Ill.	1845
Painter, Chas. C., Great Barrington, Ms.	1863	Peabody, Charles, Springfield, Mass.	1841
Painter, Hobart K., Galva, Ill.	140	Peabody, Harry E., Trinidad, Colo.	14, 108
Palm, Emanuel J. [Minn.]	1890	Peacock, Robert M., Pigeon Cove, Mass.	216
Palmer, Asa B., Saratoga, Cal.	1876	*Peacock, William, Island Falls, Me.	188
Palmer, Charles M., Sharon, Vt.	348	Pearse, Franklin F., Turner, Ill.	148
Palmer, Charles E., Bridgeport, Ct.	110	Pearson, Arthur H., Northfield, Minn.	1880
Palmer, Edward G., Oxford, Mich.	14, 236, 8	Pearson, James B., Montclair, N. J.	1860
Palmer, Edwin B., Winchester, Mass.	56, 1859	*Pearson, Samuel, West Point, Neb.	270
Palmer, Frank H., E. Bridgewater, Ms.	16, 202	*Pearson, Samuel W., Brunswick, Me.	1870
Palmer, Harry, Middletown, Ct.	120	Pearson, Thomas J., Herington, Kan.	1877
Palmer, Orange S., Chicago, Ill.	1886	Pease, Charles B. F., Ashfield, Mass.	196
Palmer, Oscar A., Ulysses, Neb.	268	Pease, Clarence H., E. Hartland, Ct.	114
Palmer, William S., Lebanon, Ct.	116	Pease, Edmund M., <i>A. B. C. F. M.</i>	350
Pangburn, Lycurgus E., Lisle, N. Y.	286, 90	Pease, Frank W., Albion, Neb.	262
Pannell, Cary H. II., Brooklyn, N. Y.	1873	Pease, Theodore C., Andover, Mass.	1880
Pannell, William T., Morristown, N. J.	14, 282	Pease, William, St. Clair, Mich.	238
Papazian, Manasseh G., <i>Antab, Turkey</i>	16, 380	Pease, William P., Ogalala, Neb.	266
Paradis, Joseph H., jr., Lowell, Mass.	208	Peck, Benjamin D., Madison, N. Y.	1840
[Paris, John D., deceased,	33	Peck, Charles H., N. Bennington, Vt.	342
Park, Andrew J., Huntington, Ct.	114	Peck, Henry P., Milford, N. H.	14, 278
Park, Austin L., Redlands, Cal.	1864	Peck, Whitman, Poughkeepsie, N. Y.	1844

Peck, William J., Corona, N. Y.	1881	Pierce, Leroy M., Blackstone, Mass.	198
Pedan, Anthony, Oaks, N. C.	298	Pierce, Lucius M., Golden, Io.	160
*Peebles, George, Shenandoah, Io.	166	Pierce, Nathan W., Farwell, Mich.	230
Pecke, George H., Brooklyn Village, O.	304	Pierce, Robert S., Loomis, Neb.	268
Peel, William T., Washington, D. C.	1881	Pierce, William W., Cleveland, O.	1887
[Peet, Josiah W., deceased,	34	Pierpont, John, West Cornwall, Ct.	112
Peet, Lyman P., A. B. C. F. M.	380	Pierson, Isaac, Hamilton, N. Y.	288
Peet, Stephen D., Good Hope, Ill.	1854	Pierson, Samuel W., Philadelphia, Pa.	1844
Peffers, Aaron B., Douglas, Mass.	202	Pike, Alpheus J., Fauk Center, Minn.	290
Pegrum, Robert, Watertown, Ct.	124	Pike, Clarence, Underhill, Vt.	346, 50
Pell, Thomas, Port Orange, Fla.	128	Pike, Ezra B., Morris, Ct.	116
Peloubet, Francis N., Auburndale, Mass.	1857	Pike, John, Rowley, Mass.	1838
Pelton, George A., Stony Creek, Ct.	1865	Pillsbury, Hervey G., Marquette, Mich.	1882
Pelton, George S., Higgaum, Ct.	110, 4	Pillsbury, J. Pierson, Newport, N. H.	16, 278
Pemberton, John H. [Minn.]	1878	Pinch, Pearce, Emporia, Kan.	172
Penfield, Samuel, Joliet, Ill	1849	Pinkerton, Adam, Arena, Wis.	358
Penny, Edgar J., Tuskegee, Ala.	1880	Pinkerton, William B., Waverly, Io.	168
Penniman, Alford B., Berlin, Wis.	358	Pipes, Abner M., Elk Point, S. D.	332
Penniman, Andrew O., Garnet, Kan.	172	Pitkin, Frank M., Mound City, Kan.	174
Penniman, Henry M., Keokuk, Io.	160	Pitkin, Paul H., Springfield, Mass.	1866
Pennock, Benj. W., Wakefield, N. H.	280	Pitman, Travis, Glenmore, Ga.	130, 2
Penrose, Richard, Brooklyn, N. Y.	284	Pitt, C. W., Pitt's, Ala.	
Penrose, Stephen B. L., Dayton, Wn.	354	Pitts, Eddy T., Everett, Mass.	204
Percival, Charles H., Racine, Wis.	366	Pixley, Stephen C., A. B. C. F. M.	380
Perkins, Ariel E. P., Worcester, Mass.	1844	Place, Lorenzo D., Lyndeboro, N. H.	276
Perkins, Benjamin F., S. Coventry, Ct.	112	Place, George W., Hoosick Falls, N. Y.	1882
Perkins, Edgar, Wolcott, N. Y.	1845	Plass, Norman, Cleveland, O.	60, 1886
Perkins, Francis B., San Lorenzo, Cal.	1860	Platt, Henry D., Cowles, Neb.	262, 8
[Perkins, Frederic T., deceased,		Platt, Jeremiah E., Manhattan, Kan.	60, 1888
Perkins, George A., Wendell, Mass.	220	Platt, Lester B., Montclair, N. J.	1877
Perkins, George G., Rock Rapids, Io.	166	Platt, Luther H., Alton, Kan.	172, 8
Perkins, Henry M., Derby, Vt.	344	Platt, M. Fayette, [Cal.]	1863
Perkins, Henry P., A. B. C. F. M.	380	Plowden, Frank, Abbeville, La.	180
Perkins, James C., A. B. C. F. M.	380	Plumb, Albert H., Roxbury, Mass.	198
Perkins, Sidney K., Haverhill, N. H.	276	Plumb, Joseph C., Springfield, Mo.,	1869
Perkins, Sidney K. B., Raynham, Mass.	216	Plumer, Alexander K., Granby, Vt.	344
Perrin, J. N., Jr., Williamstown, Vt.	14, 342, 50	Plumley, Gardiner S., Greenfield Hill, Ct.	112
[Perrin, Marshall P., deceased,	34	Poage, George G., Nellig, Neb.	1885
Perry, Alfred T., Hartford, Ct.	71, 1886	Pogson, John, Oberlin, O.	1890
Perry, Charles A., Hyde Park, Mass.	1882	Pollard, George A., Grand Rapids, Mich.	1855
Perry, Cyrus M., Keene Valley, N. Y.	290	Pollard, Samuel W., Fairmount, Ind.	150
Perry, D. Brainerd, Crete, Neb.	1871	Poling, Daniel V., Independence, Or.	318
Perry, George H., Goodland, Kan.	172	Pomeroy, Edward N., Wellesley, Mass.	1868
Perry, Peter W., Western Springs, Ill.	148	Pond, Benjamin W., Washington, D. C.	1862
Perry, Ralph, Agawam, Mass.	1844	Pond, Chaucey N., Oberlin, O.	1866
Perry, Truman S., Limerick, Me.	188	Pond, William C., San Francisco, Cal.	102
Pershing, Joseph E., Independence, Kan.	172	Poole, Charles E., Lowell, Mass.	210
Person, Enick M., Pittsburg, Pa.	324	Poor, Wm. G., Chicopee Falls, Mass.	202
Peters, William J., San Diego, Cal.	1876	Poot, John W., Grand Rapids, Mich.	232
*Peterson, Hans, Bayfield, Wis.	358, 68	Pope, Charles H., Kennebunkport, Me.	188
*Peterson, Mathias, Clear Lake, Wis.	358	Pope, G. Stanley, Tryon, N. C.	298
Pettee, James H., A. B. C. F. M.	380	Pope, Howard W., Great Falls, N. H.	14, 5, 280
Pettibone, Charles H., Southbridge, Mass.	218	Pope, Joseph, Big Timber, Mont.	14, 261
Pettibone, I. Fayette, A. B. C. F. M.	380	Porter, Aaron, E. Alstead, N. H.	272
Pettibone, Luman A., Burlington, Wis.	358	Porter, Charles W., Winthrop, Me.	194
*Pettigrew, Julius D., Chicago, Ill.	136	Porter, Edward C., Watertown, Mass.	220
Pettit, Samuel A., Clearwater, Neb.	1875	Porter, Edward G., Dorchester, Mass.	1868
Phelps, Charles H., Mattapoisett, Ms.	210	Porter, Elbert S., Bridgewater, Ms.	200
Phelps, Frederick B., Irasburgh, Vt.	346	Porter, Giles M., Minneapolis, Minn.	1844
Phelps, Lawrence, Chelsea, Mass.	200	Porter, Harvey, Beirut, Syria,	380
Philbrook, Charles E., McDonald, Kan.	174	Porter, Henry D., A. B. C. F. M.	380
Philbrook, Nathan P., Sanbornton, N. H.	278	Porter, Jeremiah, Beloit, Wis.	1881
Phillips, Charles H., Cummings, N. D.	300	Porter, John S., A. B. C. F. M.	380
Phillips, Daniel, Hampton Falls, N. H.	1861	[Porter, Noah, deceased,	34
Phillips, David E., Waukesha, Wis.	360	[Porter, Samuel, deceased,	
Phillips, E. W., Worcester, Mass.	224	Porter, Samuel F., Dwight, N. D.	1866
Phillips, George W., Rutland, Vt.	348	Porter, T. Arthur, Maquoketa, Io.	162
Phillips, John W., Buena Park, Cal.	96, 104	Porter, William, Beloit, Wis.	1847
Phillips, Milton S., Chaplin, Ct.	110	Porter, William, Los Angeles, Cal.	1846
Phillips, Sam, Dodgeville, Wis.	360	Post, Aurelian H., Tolland, Ct.	122
Phillips, Thomas D., Chardon, O.	306, 8	Post, Martin, Sterling, Ill.	146
Phillips, Watson L., New Haven, Ct.	118	Post, Roswell O., Conneaut, O.	306
Phillips, William I., Chicago, Ill.	1876	*Potter, Edmund S., Chelsea, Mass.	1843
Phlips, Geo. G., Newton Highlands, Ms.	1868	Potter, Frank C., Stanwich, Ct.	114
Phippis, William H., Prospect, Ct.	120	Potwin, Lemuel S., Cleveland, O.	1860
Pierce, Albert F., Danbury, Ct.	112	Potwin, Thomas S., Hartford, Ct.	1861
Pierce, Charles M., Auburn, Mass.	196	Potwin, William S., Independence, Io.	158
Pierce, David F., South Britain, Ct.	1888	[Pound, Edward H., deceased,	
Pierce, George J., Phillipston, Mass.	1872	Pound, William H., Cortland, N. Y.	286
Pierce, John E., Monmouth, Me.	1867	Pound, William M., Juniper, Ga.	14, 130

Povey, Jesse, Detroit, Mich.	230	Ransom, George R., Colchester, Ct.	1871
Powell, Frederick S., Hastings, Neb.	14, 261	Rathbone, Leland D., Redwood, Cal.	102
Powell, Gregory J., Omaha, Neb.	266	Rawson, Edward K., Washington, D. C.	1872
Powell, Isaac P., Grand Rapids, Mich.	1868	Rawson, George A., Vernondale, Cal.	104
Powell, Rees, Delaware, O.	1836	Ray, George A., [Neb.]	1891
Powell, Richard, Newark, O.	308, 10	Raynolds, George C., <i>A. B. C. F. M.</i>	380
[Powell, Samuel W., deceased,	35	Rea, John, San Francisco, Cal.	1869
Powelson, Alfred P., Tacoma, Wn.	1875	Rea, John T., Jamaica Plain, Mass.	1873
Power, John, Chadron, Neb.	262	*Read, Eugene B., Chicago, Ill.	1876
Pratt, D. Butler, Brooklyn, N. Y.	284	Reaves, Rollins L., Ocoee, Fla.	1857
Pratt, Dwight M., Portland, Me.	192	Redeoff, Richard, Sherman, Mich.	240
Pratt, George H., Sterling, Mass.	218	*Rederus, Sipko, [Wis.]	1888
Pratt, Horace, Northfield, Vt.	1849	Redfield, Charles, Mount Dora, Fla.	128
Pratt, Lewellyn, Norwich, Ct.	120	Redgrave, Charles A., Wapping, Ct.	192
*Pratt, Magee, Kensington, Ct.	110	Redion, Amos, Scarborough, Me.	192
Pratt, Parsons S., Dorset, Vt.	344	*Reid, Archibald S., [Wis.]	1859
Pratt, Richard, Saticoy, Cal.	104	Reed, Arthur J., Oberlin, O.	1874
Pratt, Theodore C., Candia, N. H.	72	Reed, Charles F., Pierre, S. D.	334
Prentice, Dwight N., Greenfield Hill, Ct.	1884	Reed, David A., Springfield, Mass.	1881
Prentiss, George F., Bridgeport, Ct.	110	Reid, David C., Spring Valley, Minn. 16, 246, 52	206
Prentiss, Norman A., Aurora, Ill.	1873	Reed, Edward A., Holyoke, Mass.	206
*Prescott, Evelyn J., Otisfield, Me.	186, 90	Reed, Frank H., Lanesville, Mass.	204
Prescott, Matthew, Lamar, Ala.	90	Reed, George H., Haverhill, Mass.	206
Pressey, Edwin S., Elmwood, Ill.	140	Reed, George W., Fort Yates, N. D.	300
Preston, Bryant C., Benton Harbor, Mich. 14, 226	240	Reid, John D., Great Falls, Mont.	261
Preston, Charles L., Sheridan, Mich.	240	Reid, John H., Newburyport, Mass.	212
Preston, Charles W., Curtis, Neb.	264	Reed, Marion D., Exira, Io.	14, 158
Preston, Edwin T., Baxter, Io	1856	Reed, Myrou W., Denver, Colo.	106
Preston, Elmer E., Hamilton, Mo.	254	Reed, William E., Avoca, Io.	14, 154
Preston, Ira M., Marietta, O.	1818	Rees, Geo. M., Missoula, Mont.	1883
Preston, Jared R., Ontario, Ind.	150	Rees, Henry, Emporia, Kan.	172
Preston, Joseph P., Harvey, Ill.	1868	Rees, Luther, Paris, Texas.	340
Preston, Riley L. D., Glenwood, Minn.	246	Rees, Rees J., Munnsville, N. Y.	290
Preston, William F., Onondaga, Mich.	238	Rees, Thomas P., South Shore, S. D. 14, 334, 6	
Price, Charles W., <i>A. B. C. F. M.</i>	380	Reese, Pleasant H., Teagle, Ga.	354
Price, Frank M., Los Angeles, Cal.	100	Reilly, J. Edward, Dundee, Ill.	138
Price, Lewis V., Brockton, Mass.	200	Reiter, David H., Vicksburg, Mich.	1863
Price, Thomas M., W. Duluth, Minn.	252	Reitzel, John R., Owosso, Mich.	238
Pride, Edward W., Andover, Mass.	1869	Relyea, Benj. J., Glenbrook, Ct.	122
Prior, Isaac R., Apopka, Fla.	1872	Remington, A. W., Canaan F'r Con., N. Y. 1889	
Pritchard, David E., Rome, N. Y.	1853	Renshaw, James B., Spokane, Wn.	354
Provan, James, Lowell, Mich.	236	Renshaw, William E., Gilsun, N. H.	274, 80
Provost, Joseph, Springfield, Mass.	218	Resner, Andrew K., Davenport, Io.	158
Prucha, John, Cleveland, O.	306	Rexford, George W., Plankinton, S. D.	334
Prudden, Theodore P., Chicago, Ill.	136	Reynolds, Charles, Chicago, Ill.	136
Puddefoot, Wm. G., S. Framingham, Ms.	1880	*Reynolds, George W., Gorham, Me.	188
Pullan, Fredk. B., San Francisco, Cal.	102	*Reynolds, Lauriston, Yarmouth, Me.	194
Purdue, Roland W., Anna, Ill.	134	Reynolds, William T., North Haven, Ct.	118
Putnam, George A., Millbury, Mass.	212	Rice, Augustus M., Everett, Mass.	1873
Putnam, Hiram B., Derry, N. H.	274	Rice, Charles B., Danvers Centre, Mass.	202
Putnam, Holden A., Sault Ste Marie, Mich.	240	Rice, Edwin W., Philadelphia, Pa	1890
Pyke, James T., Providence, R. I.	1884	Rice, George G., Council Bluffs, Io.	1851
Quaife, Robert, Cincinnati, O.	306	*Rice, Gilman, Tamworth, N. H.	280
Quarder, Paul O. R., Inland, Neb.	14, 264, 6	Rice, John H. J., Alton, Ill.	134
Quattlebaum, Wilkes H., Rochelle, Ga.	130, 2	Rice, Orthello V., Storm Lake, Io.	166
*Quayle, Thomas R., [Ind.]	1877	Rice, Walter, Agawam, Mass.	14, 196
Queen, Charles N., Ft. Scott, Kan.	172	Rich, Alonzo B., Short Hills, N. J.	1846
Quick, Abram J., Ludlow, Mass.	210	*Richards, Charles H., Philadelphia, Pa.	324
Quimby, J. Langdon, Gardiner, Me.	14, 188	Richards, Emanuel, Wabauusee, Kan.	178
Quint, A. H., 24 Franklin st., Boston, Ms.	1853	Richards, Fred B., W. Superior, Wis.	368
Rackliff, Almon J., Skowhegan, Me.	15, 1882	Richards, Howard A. N., Cleveland, O.	304
Rader, William, Oakland, Cal.	1891	Richards, Jacob P., Chicago, Ill.	1861
Radford, Walter, Springfield, Neb.	268	Richards, Jehiel S., Deer Isle, Me.	186
Rae, Robert L., Brockton, Mass.	216	[Richards, John L., deceased,	
Ragland, Fountain G., Mobile, Ala.	92	Richards, Richard, Peely, Pa.	1855
Ralph, Wm. J. C., Rochester, Wis.	366	Richards, Samuel, Tecumseh, Ok.	316
Ramage, James, South Royalton, Vt.	348	Richards, Thomas C., Dudley, Mass.	202
Ramsdell, Frank E., Gardner, Mass.	204	Richardson, Albert M., Lawrence, Kan.	174
*Ramsdell, Nelson, N. O. Lawrence, N. Y.	292	Richardson, Cyrus, Nashua, N. H.	278
Rand, Frank E., <i>A. B. C. F. M.</i>	380	Richardson, Daniel W., Bedford, Mass.	1862
Rand, Wilbur, Brimfield, Mass.	200	Richardson, David H., <i>A. B. C. F. M.</i>	380
Rand, William A., South Seabrook, N. H.	280	Richardson, Henry J., Lincoln, Mass. 15, 1860	
Rand, William H., Lowell, Mass.	1872	Richardson, Henry L., Ripon, Wis.	366
Randall, Fred. D., Grandville, Mich.	232	Richardson, Henry M., Spearfish, S. D. 14, 336	
Rankin, Adam L., San Francisco, Cal.	1841	Richardson, John B., Matamoros, Mex.	1880
Rankin, J. Eames, Washington, D. C.	1854	Richardson, John P., Rindge, N. H.	278
Rankin, Samuel G. W., Glastonbury, Ct.	1844	Richardson, Martin L., Montague, Mass.	212
Ranney, William W., Phillips, Me.	14, 192	Richte, David H., Osseo, Wis.	364
Ranslow, Eugene J., Swanton, Vt.	344, 8	Richmond, George L., Amesbury, Mass.	196
Ransom, Charles N., <i>A. B. C. F. M.</i>	380	Richmond, James, Litchfield Corner, Me. 14, 188	

Richmond, Joseph, Green Ridge, Mo.	1864	Rood, John S., Glen Ellyn, Ill.	140
Ricker, Albert E., Alma, Neb.	262	Root, Edward P., Highland Lake, Colo.	15, 106
Ricker, George S., Cheyenne, Wyo.	370	Root, Edward T., Baltimore, Md.	182
Ricketts, Charles H., Somers, Ct.	120	Root, F. Stanley, Hartford, Ct.	114
*Rideout, Bates S., Norway, Me.	190	Roper, C. Fremont, West Concord, N. H.	272
Riedinger, Jacob P., N. Ridgewille, O.	312	Ropes, Charles J. H., Bangor, Me.	66, 1869
Riggs, Alfred L., Santee, Neb.	1863	Ropes, William L., Andover, Mass.	65, 1853
Riggs, Charles B., Streator, Ill.	146	Rose, Edwin, Jericho Centre, Vt.	346
Riggs, Charles H., E. Bristol, Ct.	1869	Rose, Henry T., Northampton, Mass.	14, 5, 6, 2, 2
Riggs, Ezra J., Provincetown, Mass.	216	Rose, Luman P., Hastings, Neb.	1871
*Riggs, Geo. W., Maple Rapids, Mich.	14, 230, 6	*Rose, Samuel, Provo, Utah,	340
Riggs, Thomas L., Santee Agency, Neb.	334	Rose, William F., Houghton, Wn.	354
Rindell, Gilbert, Chicago, Ill.	1874	Rose, Wm. W., Fort Atkinson, Wis.	360, 2
Risser, Henry A., Winona, Minn.	252	Roseboro, Sam'l R., Rock Creek, O.	1849
*Ritchie, George [Ida.]	1853	Rosenberger, Henry C., Mitchellville, Io.	162
Roan, John M., Ironaton, Ala.	14, 90	[Ross, A. Hastings, deceased.	
Robbins, Alden B., Muscatine, Io.	162	Ross, Albion H., So. Braintree, Mass.	1891
Robbins, Anson H., Ashton, S. D.	320, 4	Ross, James H., Somerville, Mass.	272
Robbins, Benson C., Crystal, Mich.	228, 30	Ross, John A., Hampton, N. H.	14, 274
Robbins, Horace H., Grinnell, Io.	1874	Ross, William H., Kendall, Mich.	234
Robbins, James C., No. Berkeley, Cal.	96	Rotch, Caleb L., Wahpeton, N. D.	302
Robbins, Silas W., Hartford, Ct.	1853	Rothrock, Edgar S., Garrettville, O.	308
Roberts, Edward, Java, N. Y.	290	[Rounce, Joseph S., deceased,	35
[Roberts, Ephraim P., deceased.		Rouse, Clarence W., Sayville, N. Y.	294
Roberts, George L., La Salle, Ill.	142	Rouse, Fred. T., Plantsville, Ct.	122
Roberts, Griffith, Big Rock, Ill.	1879	*Rouse, Thomas H., Bellevue, Fla.	126
Roberts, Harri P., Girard, O.	308	Rousseau, Edward E., New Orleans, La.	182
Roberts, Henry B., Torrington, Ct.	122	*Routliffe, Charles H., Granite Falls, Minn.	246
Roberts, Jacob, Auburndale, Mass.	1839	Rowe, Albert L., Barneveld, Wis.	358, 62
Roberts, James F., Okarche, Ok.	316	Rowe, George C., Charleston, S. C.	330
Roberts, James G., Brooklyn, N. Y.	1858	Rowe, George W., Hackleburg, Ala.	90, 2
Roberts, James H., A. E. C. F. M.	380	Rowe, James, Elma, Io.	156, 8
Roberts, John, Newcastle, Neb.	266	Rowe, Solomon H., Houston, Ala.	90
Roberts, John B., —, Mich.	1841	Rowell, John A., Emerald Grove, Wis.	360, 2
Robert, Joseph T., Victor, Io.	15, 168	Rowell, Joseph, San Francisco, Cal.	1850
*Roberts, Joseph W., McAllister, I. T.	153	Rowland, George M., A. E. C. F. M.	380
Roberts, Owen W., Lebanon, N. Y.	290	Rowland, John H., New London, Wis.	304, 6
Roberts, Peter, Scranton, Pa.	1886	Rowland, Lyman S., Lee, Mass.	208
Roberts, Robert E., Wales, Io.	160	Rowland, Samuel, Warren, Pa.	1867
Roberts, Thomas S., Osawatimie, Kan.	176	Rowley, Charles H., Townsend, Mass.	220
Roberts, William G., Hudson, Mich.	1872	Rowley, George B., Carthage, N. Y.	1844
Roberts, W. Y., Farmersville Sta., N. Y.	294	Rowley, Loveland T., Danville, Io.	156
Robertson, Angus A., Brooklyn, N. Y.	1880	Rowley, Ralph A., Richmond, Wn.	60, 1890
Robertson, George, Mentone, Cal.	1878	Roy, J. E. 151 Wash't'n st., Chicago, Ill.	58, 1853
Robertson, James G., Chester, N. H.	272	Royce, LeRoy, Payson, Ill.	144
Robie, Benjamin A., Grafton, Mass.	204	Royce, Luman H., Vermillion, O.	314
Robie, Edward, Greenland, N. H.	274	Rubinkam, Nathaniel I., Chicago, Ill.	136
Robie, Thomas S., W. Granville, Mass.	206, 20	Ruddock, Charles A., Clarksfield, O.	304, 6
Robinson, Edward A., Wollaston, Ms.	216	Ruddock, Edward N., Athens, Tenn.	1858
Robinson, Henry C., Bolton, Ct.	110	Ruhl, Levi W., Belle Plaine, Io.	1888
Robinson, James M., Detroit, Mich.	8, 330	Ruis, William A., Taylor, Fla.	128
Robinson, Orrin L., Baraboo, Wis.	358	Ruland, George W., Park Hill, N. H.	280
Robinson, Pearley J., Orono, Me.	190, 4	Runalls, John H., Warrensburg, Ill.	140
Robinson, Stephen H., Atlanta, Ga.	130	Runnells, Moses T., Newport, N. H.	274
Robinson, Thomas, Old Mission, Mich.	238	Russell, Ezekiel, Lynn, Mass.	1836
Robinson, Wm. A., Middletown, N. Y.	14, 290	Russell, Frank, Station S., N. Y.	1867
Robinson, William H., Clayton, Cal.	14, 96	Russell, Henry A., Cabot, Vt.	342
Robinson, William J., Ashby, Mass.	196	Russell, Howard, Chicago, Ill.	
Roblee, Henry S., Charlotte, Mich.	228	Russell, James W., Yankton, S. D.	1882
Rockwood, F. B., No. Hyde Park, Vt.	344, 6	Rustedt, Henry F., Shrewsbury, Vt.	1841
Rockwood, George A., Willsburg, Or.	1863	Ryder, Charles J., Bible House, N. Y.	58, 1880
Rodman, Daniel S., Wellesley, Mass.	1849	Ryder, William H., Andover, Mass.	65, 196
Roger, George, Lower Waterford, Vt.	350	Sabin, Levi P., Schaller, Io.	1872
Rogers, Alfred H., Green Ridge, Mo.	254	Safford, Albert A., Demorest, Ga.	1878
Rogers, Alonzo, Forest Grove, Or.	318	Safford, Albert W., Rock Falls, Ill.	146
Rogers, Charles H., Kenosha, Wis.	262	Safford, Geo. B., Brooklyn, N. Y.	1858
Rogers, Edson, Cincinnati, N. Y.	1862	Sage, Charles J., Staples, Minn.	250
Rogers, Enoch E., Excelsior, Minn.	1869	Sailor, John, Douglas, Mich.	230
Rogers, John A., Alpine, Cal.	98	St. John, Benjamin, Des Moines, Io.	156
Rodgers, Levi, Round Hill, Ct.	114	[St. John, Samuel N., deceased,	36
Rogers, Lewis G., Sloan, N. Y.	286	Salmon, Edward P., Beloit, Wis.	1859
Rogers, Osgood W., Mt. Pleasant, Io.	162	Salter, Charles C., Duluth, Minn.	354
Rogers, Samuel J., Robbinsdale, Minn.	248	Salter, William, Burlington, Io.	308, 12
Rogers, William, Sebastopol, Cal.	98, 104	Samson, Caleb, Oak Hill, O.	280
Rogers, William C., Brecksville, O.	304	Sampson, Cassander C., Tilton, N. H.	1859
Rollins, George S., Englewood, Ill.	14, 138	Samuel, Robert, Brewster, Mass.	150
Rollins, John C., Denver, Colo.	106	Sauborn, Daniel L., Fremont, Ind.	14, 194
Rominger, Henry V., E. Portland, Or.	318	Sauborn, F. Arthur, Turner, Me.	212
Rondeau, Samuel P., Marlboro', Mass.	210	Sauborn, Francis W., Newbury, Mass.	1885
Rood, Francis D., Glen Ellyn, Ill.	1886	Sauborn, Frederick L., Chicago, Ill.	

Sanborne, George E., Hartford, Ct.	1857	Seelye, Samuel T., Easthampton, Mass.	1864
Sandbrook, William, Lovell, Me.	190	Seibert, Albert E., Muskegon, Mich.	236
Sanders, Charles S., <i>A. B. C. F. M.</i>	380	Selden, Edward G., Springfield, Mass.	218
*Sanders, Clarendon M., Denver, Colo.	56, 187	Selden, Joseph H., Elgin, Ill.	14, 140
Sanders, Franklin P., Lorain, O.	1878	Sell, Henry T., Chicago, Ill.	138
Sanders, William H., <i>A. B. C. F. M.</i>	380	Sengstacke, John H. H., Savannah, Ga.	132
*Sanderson, Horace, Denver, Colo.	14, 1892	Senior, Herbert L., Waldoboro, Me.	194
Sanderson, John P., Detroit, Mich.	1876	[Sessions, Alexander J., deceased,	36
Sands, John D., Belmont, Io.	154	Severance, Chas. N., Wichita, Kan.	15, 178
Sandwell, George H., New Britain, Ct.	14, 116	Severance, Claude M., <i>A. B. C. F. M.</i>	16, 380
Sanford, Elias B., Westbrook, Ct.	124	Severance, Milton L., Bennington Cen., Vt.	342
Sanford, William C., Milford, Kan.	1885	Sevier, Samuel S., Selma, Ala.	92
Sargent, Benjamin F., Santa Rosa, Cal.	102	Sewall, David B., South Berwick, Me.	1842
Sargent, Chas. F., Thomasville, Ga.	16, 130, 2	Sewall, John L., St. Louis, Mo.	14, 256
Sargent, Clarence S., Adams, Mass.	196	Sewall, John S., Bangor, Me.	66, 1859
Sargent, Frank D., Putnam, Ct.	120	Sewall, Oliver D., Strong, Me.	14, 192
Sargent, George W., Bellevue, Io.	154, 60	Sewall, William, St. Louis, Mo.	1855
Sargent, Roger M., West Hawley, Mass.	206	Seward, Arthur L., Gate City, Wn.	1878
Sattler, John, 3134 Wall St., Chicago, Ill.	136	Seward, Dwight M., S. Norwalk, Ct.	1836
Sauerman, William E., Stacyville, Io.	196	Seymour, Bela N., Washington, D. C.	126
Savage, Charles A., Orange Valley, N. J.	282	[Seymour, Charles N., deceased,	
Savage, G. S. F., 628 Wash'n. Bd., Chicago, Ill.	47	Seymour, Charles R., Bennington, Vt.	342
Savage, John W., Bristol, N. H.	272	Seymour, Edward P., Morrisville, Vt.	14, 346
Savage, John W., Watcom, Wn.	356	Seymour, Henry, Hawley, Mass.	1843
Sawyer, Joseph H., Easthampton, Mass.	1888	Shannon, Wm. H., Salem, Mich.	240
Sawyer, Stowe, South Milwaukee, Wis.	364	Shanton, I. Allen, Carson City, Mich.	223
Scarow, David H., Ellis, Kan.	176	Sharp, John, Beechwood, Mass.	202
Schaefle, John M., Electric, Cal.	98, 100	Sharp, Robert W., Thomaston, Ct.	122
Schaerer, John, Scotland, S. D.	334, 6	Shattuck, Amos F., New Ipswich, N. H.	1868
Schauffler, Henry A., Cleveland, O.	16, 56, 306	Shattuck, Calvin S., Welsh, La.	180, 2
Schermhorn, Peter, Tawas City, Mich.	240	Shaufeld, Paul M., Half Day, Ill.	14, 140
Scherff, Casper F., Clinton, Mass.	1876	Shaw, Daniel W., Cleveland, O.	306
*Schlechter, Jacob H., Sutton, Neb.	268	Shaw, Edwin S., Benzonia, Mich.	1890
Schlichter, John B., Sterling, Kan.	1873	Shaw, Edwin W., Middleville, Mich.	1858
Schlosser, George, Paxton, Ill.	1884	Shaw, George W., Ironquels, S. D.	334
Schmalle, Wm. J., Scotland, S. D.	336	Shaw, Judson W., Malden, Mass.	1887
Schnacke, Leon C., Paola, Kan.	176	Shaw, William, Temple Mills, Fla.	60, 1884
Schneider, Jacob, Lansing, Io.	160	Shaw, William B., Argentine, Kan.	170
Scholfield, John, Evansville, Wis.	360	Sheaff, Robert L., Richmond, Me.	192
Schofield, Levi M., Oakland, Cal.	1865	Shear, A. Lincoln, Sound Beach, Ct.	15, 114
Schofield, William, Marlboro, Vt.	346	Shear, Charles B., Marietta, O.	16, 310, 4
Scofield, Abishai, Spencerport, N. Y.	1837	Shearer, Herman A., Cooville, O.	304, 6, 8
Scofield, Cyrus I., Dallas, Tex.	340	Sheldon, Charles B., Pomona, Cal.	1857
Schoppe, W. Gleason, Helena, Mont.	261	*Sheldon, Charles F., Denison, Tex.	340
Schuerle, Gottlieb, Parkston, S. D.	332, 4	Sheldon, Charles M., Topeka, Kan.	178
Schwab, Elias, Buda, Ill.	134	Sheldon, Harry D., Buffalo, N. Y.	286
Schwab, Segmund H., Fitchburg, Mass.	204	Sheldon, Stewart, Topeka, Kan.	1854
Schwarzauer, Chas. M., Linda Vista, Cal.	1878	Shelton, Charles W., Birmingham, Ct.	1881
Scoles, Richard, Chester, Mass.	200	Shepard, Herman T., Black Diamond, Wn.	353, 4
Scottford, Henry C., Loda, Ill.	142	Shepherd, Samuel, Chicago, Ill.	14, 138
Scott, Darius B., Sioux Falls, S. D.	15, 336	Sheriff, A. R., San Francisco, Cal.	
Scott, Edward E., Aico, Ala.	90	Sherk, Abram B., Kingsville, O.	1861
Scott, Enos B., Onekama, Mich.	1882	Sherman, Andrew M., Morristown, N. J.	1888
Scott, George, Lead City, S. D.	334	Sherman, Barker B., Chelsea, Vt.	342
Scott, George H., Atkinson, N. H.	272	Sherman, Chas. S., Manchester Green, Ct.	1838
Scott, George E. W., Brookline, Mass.	1868	Sherman, Eugene L., Fairfield, Neb.	264
Scott, Hugh M., Chicago, Ill.	69, 1874	Sherman, Floyd E., Stockton, Kan.	1879
Scott, James W., Lamolite, Io.	160, 2	Sherrill, Alvin F., Atlanta, Ga.	130
Scott, Nelson, Amherst, Mass.	1846	Sherrill, Dana, Marshall, Ill.	142
Scott, Willard, Chicago, Ill.	136	Sherrill, Samuel B., Palmyra, N. Y.	1563
Scoville, Edgar E., Cleveland, O.	306	[Sherwin, John C., deceased,	36
Scoville, Samuel, Stamford, Ct.	122	Shinn, William E., Buffalo, N. Y.	14, 286
Scroggs, Joseph W., Rogers, Ark.	1879	Shirley, Arthur, Lyme, Ct.	120
Scudder, Doremus, Brooklyn, N. Y.	284	Shorey, H. Allen, Portland, Or.	1865
Scudder, Henry M., Winchester, Mass.	1841	Show, Arley B., Menlo Park, Cal.	1884
Scudder, John L., Jersey City, N. J.	282	Shull, Gilbert L., Eagle Grove, Io.	158
Scudder, Wm. H., Norwich, N. Y.	292	Shultz, Jacob K., Peru, Ill.	1882
Scudder, Wm. W., jr., Alameda, Cal.	96	Shurtleff, David, Westfield, Mass.	1868
Scurr, William R., Detroit, Mich.	1883	Shurtleff, Ernest W., Plymouth, Mass.	216
Seabury, Joseph E., Dedham, Mass.	202	[Sikes, Lewis E., deceased,	36
Seagrave, James C., Hinsdale, Mass.	1851	Silcox, John B., Montreal, Can.	1876
Searles, Geo. R., Inkster, N. D.	300	*Simkins, Peter A., Clear Lake, Wis.	358
Seaver, Charles H., Lake View, Mich.	234, 40	Simmons, Henry C., Fargo, N. D.	56, 1872
Seaver, Norman, Rutland, Vt.	1861	Simmons, Zachariah, Strieby, N. C.	298
Seaver, William R., Saugatuck, Mich.	240	Simons, Jerome H., Chebanse, Ill.	136
Secombe, Charles, Springfield, S. D.	336	Simpson, John W., Marietta, O.	15, 1879
Sedgwick, Arthur H., Nashua, Io.	162	Sims, Ellis E., Corpus Christi, Tex.	340
Seelye, Julius H., Amherst, Mass.	1853	Sims, Felix R., McIntosh, Ga.	132
Seelye, L. Clark, Northampton, Mass.	1863	Sims, Frank W., Wilmington, N. C.	298
Seelye, Nicholas J., Avon, Ct.	110	Sims, John R., Shelby, Ala.	92

Sims, Thomas, Toronto, Can.	1875	Smith, John R., Georgetown, Mass.	14, 6, 204
Simms, Thomas, S. Manchester, Ct.	116	Smith, Jonathan G., Crookston, Minn.	14, 244
Sims, Yancey B., Little Rock, Ark.	95	Smith, Joseph E., Chattanooga, Tenn.	358
Singer, Edwin J., Spokane, Wn.	60, 1887	*Smith, J. Gilmore, Appleton, Minn.	244
Single, John, Avoca, Io.	154	Smith, John H. B., Carbondale, Kan.	176
Sink, Reuben H., Stockton, Cal.	104	Smith, Judson, Boston, Mass.	49, 1866
Sinks, Perry W., Painesville, O.	312	Smith, L. Adama, Sarnborn, N. D.	300, 2
Sinnett, Charles N., Chesterfield, N. H.	272	[Smith, Lucius, deceased]	
Sjoberg, August, Mankato, Minn.	246, 8	Smith, M. Henry, Dallas City, Ill.	138
Skeels, Arthur F., Wellington, O.	1882	Smith, Moses, Glencoe, Ill.	140
Skeels, Henry M., White Water, Colo.	106, 8	Smith, Nathaniel [S. D.]	1844
Skentelbury, Wm. H., Dundee, Mich.	230	Smyth, Newman, New Haven, Ct.	118
Skilles, James H., Farragut, Io.	158	Smith, Orville S., Fond du Lac, Wis.	1874
Skillings, Robert B., N. Java, N. Y.	292, 6	Smith, Oscar M., Hawley, Minn.	246
Skinner, Charles L., Waterford, Me.	194	Smith, Otterbein O., Moline, Ill.	142, 8
Skinner, David E., Whiting, Io.	168	*Smith, Pliny S. [Tenn.]	1865
Skinner, Edward, Osborne, Kan.	176	Smith, Ralph J., Newport, Ky.	180
Slack, Ezra A., Brookline, Mass.	1881	Smith, Richard, Hammond, Ind.	14, 150
Slack, Henry L., Bethel, Ct.	110	Smith, Silas L., Romeo, Mich.	238
Slade, William, Williamstown, Mass.	222	*Smith, Simon P., Jackson, Miss.	260
Slaney, Joseph H., Richfield, O.	312	Smith, Stephen, Hinsdale, N. H.	276
Slasor, Leroy V., Severy, Kan.	176, 8	Smith, Stephen D., Orlando, Fla.	1875
Slater, Charles, Stark, Ill.	146	Smith, Thomas, Glazen, Ind.	150
Sleeper, William T., Worcester, Mass.	224	Smith, Thomas S., A. B. C. F. M.	380
Sleeper, William W., Beloit, Wis.	14, 350	*Smith, William, [Ill.]	1888
Slocum, George M. D., Marshalltown, Io.	1879	Smith, William, Nanticoke, Pa.	324
Slocum, William F., Col. Springs, Colo.	1878	Smith, William A., Groton, N. Y.	288
Small, Charles H., Washington, D. C.	126	Smith, William H., Aurora, Ill.	1879
Small, F. L., Northwood Narrows, N. H.	1883	Smith, William R., Orchard, Io.	164
Small, Uriel W., New Braintree, Mass.	212	Smith, William S., Auburndale, Mass.	1854
Smalley, Albert L., Englewood, Ill.	136	Smith, Zwingle H., Howard, S. D.	354
Smart, Isaac C., Pittsfield, Mass.	214	Smits, Bastian, Ypsilanti, Mich.	242
Smart, William S., Brandon, Vt.	342	Sneath, Isaiah W., Cambridgeport, Mass.	200
Snedev, Willis E., Wareham, Mass.	14, 220	Sneed, James W., San Francisco, Cal.	1885
Smiley, James D., South Britain, Ct.	122	Snell, Charles Y., Hillsboro, N. D.	300
Smiley, Elmer E., Vancouver, Wn.	356	Snell, Spencer, Birmingham, Ala.	90
Smith, Albert D., Longmeadow, Ms.	14, 208	Snell, William W., Saticoy, Cal.	1859
Smith, Allen J., W. Hartford, Vt.	344, 8	Snelling, Alfred, A. B. C. F. M.	380
Smith, Andrew J., Tacoma, Wn.	356	Snow, Beecher O., Campbell, Neb.	262
Smith, Arthur, So. Freeport, Me.	188	Snow, Benjamin P., Yarmouth Me.	1870
Smith, Arthur H., A. B. C. F. M.	380	Snow, Frederick E., Guilford, Ct.	114
Smith, Azro A., Barre, Vt.	15, 344	*Snowden, David H., Sterling, Kan.	176
Smith, Burritt A., Worcester, Mass.	1865	Snowden, James E., Le Mars, Io.	162
Smith, Charles B., W. Medford, Mass.	1848	Snyder, Charles W., Stillwater, Ok.	316
Smith, Charles H., Hartford, Ct.	114	Snyder, Henry C., Madrid, Neb.	1858
Smith, Charles S., Montpelier, Vt.	1855	Snyder, Henry S., Williamsburg, Mass.	222
Smith, Clifford H., Pittsford, Vt.	14, 346	Snyder, Peter M., Middletown, Ct.	116
[Smith, Ebenezer A., deceased]	1889	Soderholm, Henry, New Haven, Ct.	14, 118
Smith, Edward A., Hartford, Ct.	1865	Solandt, Andrew P., E. Berkshire, Vt.	342, 6
Smith, Edward G., Saugus, Mass.	1871	Somerville, Thomas E., Chicago, Ill.	1888
*Smith, Edward H., Oshkosh, Wis.	364	Somerville, William C., Stanstead, P. Q.	380
Smith, Edward L., Genesee, Ida.	108	*Somes, Arthur H., Otis, Mass.	214
Smith, Edward W., Westfield, Vt.	346, 50	[Sommer, Daniel F., deceased]	
Smith, Edwin, Bedford, Mass.	196	Soper, George E., Alexandria, Minn.	244
Smith, Edwin G., Princeton, Ill.	1850	Soule, Sherrod, Naugatuck, Ct.	14, 5, 116
Smith, Edwin E., Temple, Me.	14, 192	Southgate, Charles M., Worcester, Mass.	224
Smith, Ed. Sinclair, Indianapolis, Ind.	150	Southworth, Edward, Montrose, Colo.	108
Smyth, Egbert C., Andover, Mass.	65, 190	Southworth, Francis, Portland, Me.	192
Smith, Elijah P., Mt. Pleasant, Io.	1855	[Spalding, Samuel J., deceased]	37
Smith, Ephraim, Schriever, [La.]	1889	Spaulding, Wayland, Poughkeepsie, N. Y.	294
Smith, Ezra N., N. Falmouth, Mass.	204	Spangler, Alpheus M., Mitineague, Ms.	222
Smith, Felix G., Cartecay, Ga.	130	Spanswick, Thos. W., Dehesa, Cal.	1874
Smith, Frank G., Neponset, Ill.	14, 144	Speare, S. Lewis B., Boston, Mass.	1874
Smith, Frank H., N. Cambridge, Ms.	200	Spell, William, [Io.]	1856
Smith, George, Northwood Ridge, N. H.	1853	Spelman, Henry O., Angola, Ind.	150
Smith, George, Whitewater, Wis.	1868	Spelman, Levi P., Covert, Mich.	1860
Smith, George H., Aurelia, Io.	154	Spence, Adam K., Nashville, Tenn.	1872
Smith, George H., St. Charles, Ill.	146	Spencer, David B., Peoria, Ill.	144
Smith, Greer N., Baxley, Ga.	130, 2	Spencer, Edward G., Penacook, N. H.	272
Smith, Henry H., Addison, Mich.	226	Spencer, George M., San Francisco, Cal.	1881
Smith, Hinds, Oberlin, O.	1871	Spencer, Joseph J., N. Brookfield, Mass.	214
Smith, Howard N., Rock Springs, Wyo.	370	Spencer, Judson G., Berlin, Mass.	198
Smith, Ira A., Charlemont, Mass.	200	Spencer, William H., Pine River, Wis.	364, 6
Smith, Isaiah P., Waterbury, Ct.	1864	Sperry, Willard G., Olivet, Mich.	15, 1878
Smith, Jacob C., Franksville, Wis.	1861	Spillers, Ashbel P., Americus, Ga.	180
Smith, James E., Grand Rapids, Mich.	232	Spooner, Arthur, Bloomer, Wis.	358
Smith, James E., New Orleans, La.	14, 182	Spooner, Charles, Greenville, Mich.	1837
Smith, James R., Hennepin, Ill.	14, 130	Sprague, Frank M., Springfield, Mass.	1875
Smith, John F., A. B. C. F. M.	380	Sprague, William P., A. B. C. F. M.	380
*Smith, John F., Deuver, Colo.	1877		



Spriggs, John, Wier, Ga.	132	Storrs, Sylvester D., Topeka, Kan.	1858
Spyker, Simon, Ithaca, Wis.	1854	Stouvennirre, William C., Chicago, Ill.	1880
*Squire, Joseph J. [Mo.]	1880	Stover, Wesley M., <i>A. B. C. F. M.</i>	380
Squires, Norman J., West Haven, Ct.	120	Stowe, Charles E., Simsbury, Ct.	120
Staaf, Gustaf, Fitchburg, Mass.	204	*Stowe, Wilbur F., Saugerties, N. Y.	294
Staats, Henry T., Pasadena, Cal.	100	Stowell, Alex. D., Binghamton, N. Y.	1858
Stafford, Burnett T., Smyrna, N. Y.	296	Stratton, Lemuel N., Peconica, Ill.	144
Stanford, Arthur W., <i>A. B. C. F. M.</i>	380	Street, George E., Exeter, N. H.	274
Stanley, Charles A., <i>A. B. C. F. M.</i>	380	Strickland, Geo. D., Drummond, Mich.	1889
Stanton, George F., Boston, Mass.	216	Strieby, M. E., Bible House, N. Y.	58, 1842
Stanton, James, Eaton, Colo.	106	Striemer, Alexander, Hayward, Wis.	1880
Stanton, Robert P., Norwich, Ct.	1848	Stringer, Firth, Elgin, Ill.	140
Staples, John C. [Mass.]	1880	Strong, Charles B., West Suffield, Ct.	122
Staples, Platt R., Friendship, Wis.	360, 4	Strong, David H., Bernardston, Mass.	198
Stapleton, Robert, Belle Plaine, Io.	154	Strong, Dwight A., Madison, O.	16, 310
Starr, Edward C., Cornwall, Ct.	112	Strong, Edward, Pittsfield, Mass.	1844
Starr, M. Angelo, Oakland, Cal.	1877	Strong, Elnathan E., Auburndale, Ms.	49, 1859
Starr, Otis A., Montevideo, Minn.	1870	Strong, Jacob H., Sunolgen, Cal.	104
Starr, William H., O neville, R. I.	216, 328	Strong, James W., Northfield, Minn.	1862
Staub, John J., Sunnyview, Or.	14, 318	Strong, John J., Bad Axe, Mich.	1870
Stauffer, Henry, Columbus, O.	306	Strong, John M., Waukegan, Ill.	1863
Staver, Daniel, Astoria, Or.	1875	Strong, Josiah, Bible House, New York,	1871
Stearns, Charles C., Hartford, Ct.	1875	Strong, Sydney, Cincinnati, O.	14, 306
Stearns, Edw. R., New Vineyard, Me.	14, 190	Strong, William E., Beverly, Mass.	198
Stearns, George W., Middleboro, Mass.	210	Strough, Francis A., Greene, N. Y.	288
[Stearns, Lewis F., deceased,	37	Strout, Joseph W., Thomaston, Me.	192
Stearns, William F., Andover, Mass.	1889	Struthers, Alfred L., Mazeppa, Minn.	248, 52
Stebbins, Herbert W., W. Medford, Ms.	210	*Stuart, I. B., Milton Mills, N. H.	184, 278
Steele, Charles E., New Britain, Ct.	1876	Stuart, William H., E. Jaffrey, N. H.	14, 276
Steele, Joseph, Bondurant, Io.	14, 154, 62	Stubbins, William H., Manson, Io.	156, 62
Steiner, Dennis R., Alma, Kan.	170	Stubbs, Robert S., Tacoma, Wn.	1864
Steiner, Edward A., St. Paul, Minn.	14, 250	Sturgis, Frederick E., Natick, Mass.	212
Stembridge, A. E., Springfield, Ill.	14, 1892	Sturtevant, Ernest W., Hartland, Vt.	344
*Sterling, George, Berkeley, Mass.	15, 198	Sturtevant, Julian M., Aurora, Ill.	134
[Stevens, Alfred, deceased,		Suckow, William J., Hawarden, Io.	160
Stevens, Asabel A., Peoria, Ill.	1848	Summer, Charles B., Claremont, Cal.	1880
Stevens, Charles H., Nepaug, Ct.	118	Summer, Charles E., Alton, N. H.	272
*Stevens, Frank V., Sedalia, Mo.	256	*Sumner, Mark N., Robbins, Tenn.	378
Stephens, Frederick, Fremont, Mich.	1880	Sutherland, John M., Lamont, Mich.	230, 4
Stevens, Fred. L., Southington, Ct.	1885	Sutherland, J. W., Webster Groves, Mo.	258
Stevens, George B., New Haven, Ct.	75, 1880	Sutherland, Ward T., Meadville, Pa.	324
Stevens, Henry A., Bristol, R. I.	328	Sutherland, Wm. L., Fergus Falls, Minn.	246
*Stephens, James V., Radnor, O.	312	*Sutton, Samuel, Everts, Ky.	180
Stevens, Julius, Faulkton, S. D.	332	Swain, Augustus C. Barton, Vt.	15, 342
Stevens, Moody A., Minneapolis, Minn.	1802	Swain, Carl J., Dodge Centre, Minn.	244
Stevens, Wm. D., Sauk Rapids, Minn.	244, 50	Swain, George F., Passaic, N. J.	1875
Stevenson, John O., Waterloo, Io.	168	*Swarthout, Eastman G., Perry, Mich.	238
Stevenson, Wm. C., McCook, Neb.	266	Swartz Charles K., Bellevue, O.	15, 304
Stevenson, Wm. D. J., Spring Green, Wis.	362, 4	Sweet, William L., Passaic, N. J.	282
Stewart, Jeremiah D., Aurora, Neb.	60, 1872	Swengel, A. William, Riceville, Pa.	322, 4
Stewart, John L., Rose Hill, Ala.	90	Swift, Benjamin, Orwell, Vt.	346
Stewart, William C., Lockeford, Cal.	98	Swift, Clarence F., Saratoga Springs, N. Y.	294
Stewart, William R., Garner, Io.	148	[Swift, Eliphalet Y., deceased,	39
Stieckel, Edwin C., Nashville, Tenn.	1875	Swim, John Q., Hutchinson, Kan.	172
Stickney, Edwin H., Fargo, N. D.	60, 1881	Swing, Albert T.	1878
Stiles, Wm. C., Jackson, Mich.	234	Swinerton, Wm. T., N. Stamford, Ct.	122
Stillwell, George W., Garden, Mich.	232, 6	Switzer, Christ. J., W. Townshend, Vt.	1807
Stimson, Henry A., New York, N. Y.	292	Sylvester, Charles S., Feeding Hills, Ms.	1857
Stimson, Maria L., Kalamazoo, Mich.	1881	Symington, Charles, Litchfield, Ct.	116
Stinson, William C., Providence, R. I.	328	*Tade, Ewing O., Washington, D. C.	1861
Stiver, Samuel L., Brnker Hill, Ill.	1879	Taft, Jay N., Greenville, Mich.	232
Stocking, James B., New Castle, Colo.	108	Taft, Rufus M., Worcester, Mass.	1893
Stoddard, Eugene W., Martinez, Cal.	100	Taggart, Charles E., Rockford, Io.	166
Stoddard, John C., Primghar, Io.	160, 6	Taintor, Charles H., Chicago, Ill.	55, 1879
Stoddard, Judson B., Cheshire, Ct.	1844	Taintor, Jesse F., Rochester, Minn.	250
Stoddard, William, Black Earth, Wis.	358	Talbot, Benjamin, Columbus, O.	1864
Stokes, William T., Brooklyn, N. Y.	1883	Talcott, Daniel S., Bangor, Me.	1836
[Stone, Andrew L., deceased,	37	[Tanner, Edward A., deceased,	39
Stone, Dwight C., Canaan, Ct.	15, 1888	Tappan, Benjamin, Norridgewock, Me.	1838
Stone, Edward G., Niantic, Ct.	112	Tappan, Charles L., Concord, N. H.	1864
Stone, Edward P., Lapeer, Mich.	1861	Tas-ker, John O., Loudon, N. H.	276
Stone, Henry J., Phillipston, Mass.	214	Taylor, Albert W., Seneca Falls, N. Y.	294
[Stone, James P., deceased,	38	Taylor, Charles B., Orient, Io.	1885
Stone, John F., Montpelier, Vt.	1829	Taylor, Charles L., Grand Blanc, Mich.	232
[Stone, Levi H., deceased,	38	Taylor, David F., Sausalito, Cal.	104
Stone, Rollin S., Hartford, Ct.	1835	Taylor, Edward, Binghamton, N. Y.	1847
Stone, Sidney, Fosston, Minn.	246, 8	Taylor, Frederick C., Hyde Park, Vt.	346
Storer, Frederick A. S., Syracuse, N. Y.	296	Taylor, George E., Indianola, Neb.	1880
Storm, Julius E., DeWitt, Neb.	264, 6	Taylor, Glen A., Stuart, Io.	166
Storrs, Richard S., Brooklyn, N. Y.	49, 284	Taylor, Graham, Chicago, Ill.	15, 69, 1873

Taylor, Horace J., Fidalgo, Wn.	354, 6	Tompson, John K., Lake View, Mass.	1888
Taylor, Jeremiah, Boston, Mass.	1847	Tompson, Leander, North Woburn, Ms.	1838
Taylor, John G., Melrose Highlands, Ms.	1873	Tompson, Mitchell M., Helena, Tex.	340
Taylor, J. Phelps, Andover, Mass.	65, 196	Tompson, Napoleon B., Campello, Ms.	200
Taylor, John R., <i>A. B. C. F. M.</i>	380	Tompson, Nathan, Baltimore, Md.	1865
Taylor, Lathrop, Wenona, Ill.	1842	Tompson, Robert J., East Granby, Ct.	112
Taylor, Mark B., Canton, Mass.	200	Tompson, William S. [N. H.]	1860
Taylor, Raynesford, Pescadero, Cal.	100	Tompson, W. S., Quincy Point, Mass.	216
Taylor, Samuel W., Trenton, Mo.	1879	Thorpe, John, Mont Vernon, N. H.	278
Taylor, Wallace, <i>A. B. C. F. M.</i>	380	Thorp, Willard B., Binghamton, N. Y.	284
Taylor, Walter P., Westminster, Mass.	222	Thrall, J. Bralnerd, Boston, Mass.	1878
Taylor, Wm. M. 5 W. 35th St., N. Y.	55, 282	Thrall, Samuel R., Escobol, Wis.	1842
Tead, Edward B., Somerville, Mass.	218	Thrall, William H., Redfield, S. D.	56, 1881
Tebbetts, Arthur H., Fargo, N. D.	16, 300	Thrasher, George W., Courtland, Ala.	90, 2
Teele, Albert K., Blue Hill, Mass.	212	Thrasher, Jesse, Trinity, Ala.	
Teel, William H., Wethersfield, Ct.	124	Thrasher, William J., Hillsboro, Ala.	90
Teller, Daniel W., Owego, N. Y.	292	Thrush, John O., Spencer, Io.	166
Temple, Charles, Otsego, Mich.	1851	Thunberg, Johan E., Waltham, Mass.	220
[Temple, Josiah H., deceased.		Thurston, Charles A. G., Lacombe, N. H.	276
Temple, Wm. H. G., So. Boston, Mass.	198	Thurston, Henry W. L., Wilmot, N. H.	280
Ten Eyck, Elwin, Homestead, Mich.	232	Thurston, John R., Whitinsville, Mass.	212
*Tenney, Edward P., Pembroke, N. H.	1859	Thurston, Oakley B., Whitehall, Mich.	244
Tenney, Henry M., Oberlin, O.	312	Thurston, Philander, Enfield, Mass.	1869
Tenney, H. Melville, San José, Cal.	15, 102	Thurston, Richard B., Stamford, Ct.	1846
Tenney, Leonard, Waterbury, Vt.	1845	Thurston, Thomas W., Dawson, N. D.	300, 2
Tenny, Leon B., Essex, Vt.	344	Thwing, Charles F., Cleveland, O.	1879
Tenney, Marcus D., Choctaw City, Ok.	316	[Thwing, Edward F., deceased.	
Tenney, William A., Oakland, Cal.	1856	Thygeson, Hanson E., W. Barnstable, Ms.	196
Tenney, William L., Holbrook, Mass.	15, 206	Tibbets, Dallas D., Miles, Io.	162
Terhune, Edward P., Brooklyn, N. Y.	284	[Tibbets, Jackson, deceased,	39
Terry, Albert W., Otto, N. Y.	292	Ticknor, Charles H., Somerset, Mich.	240
Terry, Calvin, North Weymouth, Mass.	1840	Tillett, Barton C., Boone, Io.	1888
Teuber, Adolph A., Clay, Io.	15, 156, 8	Tilton, George H., Lancaster, N. H.	276
Tewksbury, Elwood G., <i>A. B. C. F. M.</i>	380	Tingley, Edwin S., Milford, Mass.	1871
Tewksbury, Geo. A., Concord, Mass.	202	Tisdale, William R., Townsend, Mass.	1847
Thain, Alexander R., Omaha, Neb.	266	Titcomb, Arthur, Gilbertville, Mass.	206
Thayer, Henry E., Longmont, Colo.	108	Titsworth, Judson, Milwaukee, Wis.	364
Thayer, Henry O., Limington, Me.	188	Titus, Herbert R., Vergennes, Vt.	350
Thayer, J. Henry, Cambridge, Mass.	1859	Tobey, Benjamin F., Harpersfield, N. Y.	283
Thayer, Lucius H., Portsmouth, N. H.	10, 278	Tobey, Isaac F. [Cal.]	1878
Thayer, Oramel F., Farmington, Wn.	354	Tobey, Rufus B., Boston, Mass.	16, 198
Thayer, Peter B., Garland, Me.	188	Todd, Albert G., Shirley Village, Mass.	1890
Thayer, Thatcher, Newport, R. I.	328	*Todd, Alwin E., Berea, Ky.	1875
Thayer, William M., Franklin, Mass.	1849	Todd, David E., Cameron, Mo.	254
Thing, Milo J. P., Arcadia, Neb.	262, 70	Todd, George L., Merrimac, Mass.	15, 210
Thomas, Chandler N., New Haven, Vt.	346	Todd, Henry C., Eagle River, Wis.	360
Thomas, Chas. N., <i>Germany</i> ,	1890	Todd, John, Tabor, Io.	166
*Thomas, David L., Lone Rock, Wis.	358, 62	Todd, John E., Riverside, Cal.	1860
Thomas, D. Theodore, Cleveland, O.	306	*Todd, John W., Montevideo, Minn.	248
Thomas, Evan, Ludlow, Vt.	346, 8	Todd, Quintus C., Britt, Io.	154
Thomas, George P., Friendship, N. Y.	288	Tomblen, Charles L., Ashland, Mass.	196
Thomas, Isaac, Old Forge, Pa.	324	Tomes, Isaac N., Mattison, Ill.	1858
Thomas, Ivor, Taylorville, Pa.	1879	Tomlin, David R., Redfield, S. D.	1885
Thomas, John A., West Point, Cal.	96, 100, 2, 4	Tomlinson, J. Logan, Simsbury, Ct.	1863
Thomas, John G., Vaughnsville, O.	314	Tompkins, James, Chicago, Ill.	56, 1867
Thomas, John M., Alliance, O.	1846	Tooker, John F., Jetmore, Kan.	1861
Thomas, John P., Nanticoke, Pa.	324	Torgesen, Cecelias O., Britt, Io.	154, 68
Thomas, Lewis, Hoboken, Ga.	130	Torrey, Charles C., Harvard, Mass.	206
Thomas, Lewis J., Auburn, Me.	184, 90	Torrey, Daniel T., Malden, Mass.	15, 1883
Thomas, Ozro A., Forest Grove, Or.	1852	Torrey, David C., Byfield, Mass.	15, 212
Thomas, Reuen, Brookline, Mass.	200	Torrey, Henry A. P., Burlington, Vt.	1865
Thomas, Richard H., Petaluma, Cal.	1879	Torrey, Joseph, Lynn, Mass.	1860
Thomas, Thomas D., Red Oak, Io.	1881	*Torrey, Reuben A., Chicago, Ill.	1878
Thomas, Thomas P., Huntsburgh, O.	308	Totten, Matthew J., Harwood, N. D.	300
Thomas, William A., Kokomo, Ind.	15, 150	Towle, Charles A., Grinnell, Io.	60, 1869
Thome, Arthur M., Jefferson, Ill.	136	Towle, James A., Grinnell, Io.	1871
Thome, James A., Cleveland, O.	1886	Towne, Salem D., Oldtown, Me.	15, 190
Thomson, A. Eugene, Yankton, S. D.	15, 336	Townsend, A. C., Westhampton, Ms.	222
Thompson, Albert H., Raymond, N. H.	278	Tracy, Alfred E., Ontario, Cal.	100
Thompson, Alex., Tomahawk, Wis.	368	Tracy, C. C., Oberlin, O.	
Thompson, Alex. W., San Jacinto, Cal.	102	Tracy, Isaac B., Ivanhoe, Ill.	142
Thompson, Augustus C., Roxbury, Ms.	198	Tracy, James E., <i>A. B. C. F. M.</i>	350
Thompson, Chas. W., Westminster, Vt.	350	Trask, John L. R., Springfield, Mass.	1867
Thompson, Frank, <i>Valparaiso, Chili</i> ,	380	Traudt, Adam, Waukegan, Ill.	148
[Thompson, George, deceased.		Trant, George A., Muscotah, Kan.	15, 174
Thompson, Hiram F., Sullivan, O.	314	Travers, Robert M., Milford, Neb.	266
Thompson, Howard S., Claridon, O.	306	Travis, David Q., Indianapolis, Ind.	150
Thomson, James, Peirce City, Mo.	15, 256	Treiber, Daniel J., Fairview, Kan.	172
Thompson, James B., <i>A. B. C. F. M.</i>	16, 380	*Trover, Winfield D., Roberts, Ill.	142, 6
[Thompson, J. Chas., deceased,	93	Trow, Wm. A., Albany, Or.	15, 318

Trowbridge, John P., Eastford, Ct. 15, 112, 24		Vincent, Thomas H., Southampton, Mass. 218	
Trne, Robert F., Boston, Mass. 1881		Vincentius, Peter, E. Boston, Mass. 198	
Trueblood, Jasper, Central, Ind. 150		Virgin, Samuel H., 16 E. 125th St., N. Y. 292	
Truman, Daniel, White Cloud, Mich. 242		Vittum, Edmund M., Grinnell, Io. 15, 160	
Trumbull, H. Clay, Philadelphia, Pa. 1842		Vivian, Richard, Ada, Mich. 1876	
*Trussell, William T., Benson, Minn. 244		Vogler, Henry, Eureka, S. D. 330, 2, 6	
Tubb, William H., Martinez, Cal. 1863		Voorhees, J. Spencer, W. Winsted, Ct. 15, 124	
[Tuck, J. Webster, deceased, 39		Voorhees, Louis B., N. Attleboro', Mass. 214	
Tuck, Mark W., Coral, Mich. 1852		Vorce, J. Howe, Enfield, Mass. 204	
Tucker, A. O., Phoenix City, Ala. 1837		Vose, James G., Providence, R. I. 328	
Tucker, Joshua T., Boston, Mass. 1867		Votaw, Elihu H., Princeton, Ill. 144	
Tucker, William J., Hanover, N. H. 1886		Vrooman, Frank B., Worcester, Mass. 224	
Tuckerman, Fred W., Washington, D. C. 1887		Vrooman, Henry C., E. Milton, Mass. 212	
*Tuft, Robert A. [N. Y.] 1844		Vulliet, Louis, Highland, Ill. 1876	
Tufts, James, Monson, Mass. 164		Wade, William G., Monmouth, Me. 190	
Tull, Henry V., Sandwich, Ill. 1869		Wadhams, Jonathan, [Ct.] 1871	
*Tunnell, Robert M., Wichita, Kan. 142		Wadsworth, Geo., Buffalo Gap, S. D. 15, 330	
Tupper, Henry M., Concord, Ill. 180		Wadsworth, Thomas A., Milwaukee, Wis. 1851	
Tipper, Leland E., Williamsburgh, Ky. 1842		Wain, George A., Vernon, Mich. 240	
Turner, Edwin B., Owego, N. Y. 1879		Wainwright, George W., Blair, Neb. 1869	
Turner, Herbert B., Hampton, Va. 226		Waite, Foster R., Talcoville, Ct. 122	
Turner, James, Vanderbilt, Mich. 154		Waite, Henry R., Brooklyn, N. Y. 1872	
Turner, John M., Castana, Io. 310		Wakefield, James A. [S. D.] 1889	
Turner, W. Jay, Mt. Vernon, O. 1874		[Walker, Everett L., deceased, 40	
Turrell, Charles W., Lincoln, Neb. 1860		Walcott, Dana M., Rutherford, N. J. 1871	
Tuthill, Edward B., So. Riverside, Cal. 236		Wa'do, Levi F., Hersey, Mich. 1844	
Tuttle, Charles F., Mulliken, Mich. 162		Waldron, Geo. B., Three Oaks, Mich. 240	
Tuttle, Henry W., Manchester, Io. 196		Wales, Frederick H., Tulare, Cal. 1876	
Tuttle, John E., Jamaica Plain, Mass. 1851		Walker, Charles S., Amherst, Mass. 1871	
Tuttle, William G., Worcester, Mass. 114		Walker, Cornelius E., Sauk Rapids, Minn. 1869	
Twitchell, Joseph H., Hartford, Ct. 118		[Walker, George F., deceased, 114	
Twitchell, Justin E., New Haven, Ct. 1858		Walker, George L., Hartford, Ct. 132	
Twining, Kinsley, 256 Broadway, N. Y. 1859		Walker, James S., Rutland, Ga. 226	
Twombly, Alexander S., Newtown, Mass. 282		Walker, John T., Grand Rapids, Mich. 380	
Tychsen, A. C., Hoboken, N. J. 1855		Walker, Joseph E., A. B. C. F. M. 280	
*Tyler, Amory H., Atlantic, Mass. 1857		Walker, Jos. N., W. Stewartstown, N. H. 15, 280	
Tyler, Charles M., Ithaca, N. Y. 236		Walker, Theodore C., Sioux Rapids, Io. 166	
Tyler, Henry F., Ludington, Mich. 1872		Walker, William, Milton, Wis. 1841	
Tyler, Henry M., Northampton, Mass. 1849		Walker, William S., Lunenburg, Ms. 210	
Tyler, Jo-iah, St. Johnsbury, Vt. 1859		Walker, Zachary T., Alto Pass, Ill. 134	
Tyler, William S., Amherst, Mass. 292		Walkup, Alfred C., A. B. C. F. M. 380	
Ufford, Walter S., New York, N. Y. 230		Wallace, George R., Saginaw, Mich. 238	
Underhill, Wm. H., E. Paris, Mich. 1867		Wallace, Louis, Callahan, Cal. 96, 8, 100	
Underwood, Rufus S., Northampton, Ms. 362		Wallace, Mac H., Pontiac, Mich. 238	
Uppdyke, Eugene G., Madison, Wis. 246		Wallace, Patterson W., Albion, Ill. 134, 44, 8	
Uppdyke, Stephen G., Glencoe, Minn. 1862		Wallace, Robert W., Newport, R. I. 328	
Upton, Henry, New Preston, Ct. 1876		Wallace, Stryker A., Fairbault, Minn. 246	
*Upton, Augustus G., Colorado Sp'gs, Colo. 1851		Wallace, William, Calumet, Mich. 228	
Upton, John E., Escondido, Cal. 326		Waller, Wm. C. A., Detroit City, Minn. 244, 8	
Upton, Jonathan S., Ridgway, Pa. 40		[Walrath, Joseph H., deceased, 1878	
[Utley, Wells H., deceased, 118		Walters, Thos. W., Colfax, Wn. 266	
Utterwick, Henry, East Canaan, Ct. 106		Walters, William, Long Pine, Neb. 332	
Uzzell, Thomas A., Denver, Colo. 98		Walton, Richard C., Henry, S. D. 1877	
Valle, Charles S., Los Angeles, Cal. 1861		Walton, Wm., Closter, N. J. 1868	
Vaill, Henry M., Bowery Beach, Me. 380		Wannamaker, Henry S., Peoria, Ill. 60, 1887	
Van Allen, Frank, A. B. C. F. M. 1847		Warburton, Charles S., Indianapolis, Ind. 1870	
Vau Antwerp, John, Augusta, Mich. 1879		Ward, Arthur N., Wenham, Mass. 222	
Van Auken, Abram, Vanderbilt, Mich. 1877		Ward, Earl J., Grafton, Vt. 1868	
Van Auken, Chauncy F., Gladstone, Mich. 226		Ward, Hiram Q., Matawan, N. J. 1887	
Van Auken, Helmas H., Alpena, Mich. 1884		Ward, William H., 114 Nassau st., N. Y. 1859	
Van Auken, John C., Chicago, Ill. 146		Warfield, Franke A., Brockton, Mass. 200	
Van Blarcom, Grant, Rosemond, Ill. 1874		*Wark, William O., Harvard, Neb. 15, 264	
Van Camp, Albert J., Benton Harbor, Mich. 1874		Warner, Aquil, Gridley, Ill. 142	
Van Dalsem, Henry A., Eau Claire, Wis. 1874		Warner, Charles C., Morris, Ill. 158, 60, 6	
Van Dyke, Paul, Northampton, Mass. 15, 212		Warner, Herbert E., Kelley, Io. 1857	
Van Horne, Mahlon, Newport, R. I. 232		Warner, Lyman, Salisbury, Ct. 40	
Van Ommeren, Hendrik, Grass Lake, Mich. 138		[Warner, Peter, deceased, 1860	
Van Swearingen, O. M., Crystal Lake, Ill. 178		Warner, Ptiny F., Havana, Ill. 1890	
Van Vleet, William M., Nickerson, Kan. 156		Warner, Thos. H., Chicago, Ill. 138	
Van Wagner, Allen J., Creston, Io. 1846		Warner, William J., Chicago, Ill. 346	
Van Wagner, James M., Sedalia, Mo. 342		Warner, Willmoud A., Pawlet, Vt. 1872	
Vater, William E., Braintree, Vt. 92		Warren, Albert, Lake Benton, Minn. 272, 350	
Vaughan, Frederic W., Heflen, Ala. 90		Warren, Edgar L., Claremont, N. H. 40	
Vaughan, George W., Heflen, Ala. 360		[Warren, Israel P., deceased, 1852	
Vaughan, Howard R., Eau Claire, Wis. 1884		Warren, James H., San Francisco, Cal. 242	
Veazie, Walter C., Topeka, Kan. 254		Warren, Joy M., West Branch, Mich. 56, 1862	
Vetter, John, Eldon, Mo. 124		Warren, Leroy, Lansing, Mich. 216	
Viets, Francis H., East Woodstock, Ct. 176		Warren, William F., Saugus, Mass. 306	
Villiers, J. Charles, Ottawa, Kan. 346, 8		Warren, William H., Cincinnati, O. 15	
Vincent, Samuel L., Jamaica, Vt.		Warren, Willis A., Mankato, Minn.	

Washburn, Chas. H., Falmouth, Mass.	204	Wheeler, Sheldon H., Redlands, Cal.	1875
Washburn, F. M., Mankato, Minn.	1876	Wheeler, Warren E., Pleasant Hill, Tenn.	338
Washburn, George, <i>Constantinople</i> .	380	Wheeler, Wilson C., Chapman, Kan.	170
Washburn, George T., <i>A. B. C. F. M.</i>	380	Wheelock, Albert H., Hingham Cen., Mass.	205
Washburn, George Y., Hancock, Mich.	232	Wheelock, Edwin, Cambridge, Vt.	342
Washburn, William S., Alcester, S. D.	330	[Wheelock, Rufus A., deceased.	42
Washington, Alonzo G., Stanton, Neb.	266, 8	Wheelwright, John B., Minneapolis, Minn.	1851
Wastell, William P., Clinton, Mich.	1832	Wierland, James D., Welsh, La.	1885
Waterman, Alfred T., Hartford, Mich.	232	Whitby, Henry J., Emporia, Kan.	172
Waterman, James H., Pewaukee, Wis.	1861	Whitcomb, Cyrus B., New Haven, Ct.	1874
Waterman, Wm. A., Geneseo, Ill.	140	White, Austin B., Pasadena, Cal.	1861
Waters, Frank P., Waterbury, Ct.	124	*White, Charles A., Princeton, Mass.	216
Waters, George F., Fairport, N. Y.	283	White, Frank N., <i>A. B. C. F. M.</i>	380
Waters, Otis B., Benzonia, Mich.	1861	White, George E., <i>A. B. C. F. M.</i>	380
Waters, T. Frank, Ipswich, Mass.	208	White, George H., Grinnell, Io.	1856
Wathen, Charles B., Manchester, N. H.	276	Whyte, George M., Chicago, Ill.	1885
Watson, Albert, Everett, Mass.	1871	White, Isaac C., Scotland, Mass.	200
Watson, Carey H., Greenfield, Mass.	206	White, Isaac J., Hilton, Ala.	90, 2
Watson, Charles C., Lynn, Mass.	210	White, James W., Menomonee, Wis.	15, 362
Watson, John T., River Falls, Wis.	1857	White, Lemuel C., Mooresboro, N. C.	298
Watson, Robert H., Kalamo, Mich.	234	White, Levi, Westfield, Ind.	1871
Watson, Thomas, Lake Placid, N. Y.	1860	[White, Lorenzo J., deceased.	
Watson, Wm. H., Red Lodge, Mont.	261	[White, Orlando H., deceased.	42
Watts, John W., Lafayette, Or.	1880	White, Schuyler S., <i>A. B. C. F. M.</i>	16, 380
Watts, James, Shelby, Mich.	1857	White, William F., Trumbull, Ct.	122
Way, William H., De Peyster, N. Y.	286	Whitebill, John, Oldtown, Mass.	214
Way, Lawrence F., Guthrie, Ok.	316	Whitelaw, James D., Jamestown, N. D.	300, 2
Weage, Edward D., National City, Cal.	100	Whitham, Frank E., Berlin, Vt.	342
Weatherby, Seaborn, Spio, Ala.	90, 2	Whiting, Elbridge C., Minneapolis, Minn.	248
Weaver, Charles A., Los Angeles, Cal.	1880	Whiting, Lyman, E. Charlemont, Mass.	200
Webb, Edwin B., Welle-ley, Mass.	198	Whitlock, Frank M., Monroeville, O.	312
Webb, Stephen W., S. Hadley Falls, Ms.	218	Whitman, Eugene G., Wolcott, Vt.	350
Weber, Edwin E., Ipswich, S. D.	334, 6	Whitney, Charles H., S. Framingham, Mass.	1871
Weber, George N., Northampton, Mass.	1855	Whitney, Henry M., Eloit, Wis.	1869
Webster, Asher C., Detroit, Mich.	1879	Whitney, Joel F., Coventryville, N. Y.	286
*Webster, Eugene C., Cambridge, Ms.	16, 1890	Whitton, Jas. M., 525 Park Ave., N. Y.	1865
Webster, George J., Ashland, Or.	318	Whitt, M. William, Belle Plaine, La.	180
*Webster, Robert M., Long Beach, Cal.	98	Whittaker, John W., New Orleans, La.	182
Weeden, Charles F., Colchester, Ct.	112	Whittier, Charles, Calais, Me.	1860
Weeden, Wm. O., Upper Montclair, N. J.	282	Whittlesey, Charles T., Pendleton, Or.	318
Weeks, Eugene B., Mount Forest, Ill.	146	Whittlesey, C. M., Providence, R. I.	1865
Weidman, Peter, Hebron, Neb.	1864	Whittlesey, Eliphath, Washington, D. C.	1851
Weimar, Morrison, Sedgwick, Kan.	176	Whittlesey, Martin K., Ottawa, Ill.	1849
Weiss, Geo. C., Watertown, Wis.	368	Whittlesey, Nathan H., New Haven, Ct.	62, 1875
Weiss, Solomon W., Exeter, Pa.	1857	*Whitworth, A. B., Pine Mountain, Tenn.	338
Weitzel, Charles T., Norwich, Ct.	1876	*Wiard, H. DeForest, Chicago, Ill.	1873
Welch, Moses C., Pomona, Fla.	128	Wickett, Richard W., Howard, R. I.	328
Wellington, Horace, Medway, Mass.	1847	Widdemer, Howard T.,	16, 1870
Wellman, Joshua W., Malden, Mass.	1851	Wiedenhoef, Wm., Hemingford, Neb.	264, 6, 8
Wellman, Wheeler M., Mount Hope, Kan.	174	Wiggins, Aaron W., New Cambria, Mo.	256
Wells, Arch. C., Clanton, Ala.	90, 2	Wight, Charles A., Platteville, Wis.	1885
Wells, Clayton B., Denver, Colo.	106	Wight, Daniel, Natick, Mass.	1842
Wells, George H., Minneapolis, Minn.	248	Wikoff, Henry H., San Francisco, Cal.	102
Wells, George W., Ottawa, Kan.	1871	Wilcox, Asher H., Norwich Town, Ct.	1865
Wells, Herman J., Union, Me.	194	Wilcox, Charles H., Lawrenceville, N. J.	16, 1884
[Wells, James, deceased.	41	Wilcox, Frank G., Mason City, Io.	16, 1890
Wells, James D., Shell Rock, Io.	166	Wilcox, Giles B., Chicago, Ill.	69, 1883
Wells, James W., West Ferndale, Wn.	354, 6	Wilcox, Imman L., Worcester, Mass.	224
Wells, J. Lester, Jersey City, N. J.	282	Wilcox, Philo B., Northboro', Mass.	1851
Wells, John H., Kingston, R. I.	1851	Wilcox, Seth M., Waukegan, Ill.	148
Wells, Moses H., Northfield, Mass.	1845	Wilcox, Warren P., Allendale, Mich.	226
Welles, T. Clayton, Taunton, Mass.	15, 220	Wilcox, William C., <i>A. B. C. F. M.</i>	380
Wells, William A., Clanton, Ala.	92	Wilcox, William H., Malden, Mass.	1850
Wentworth, Henry H., Goffstown, N. H.	15, 6, 274	Wild, Azel W., Elizabethtown, N. Y.	288
Wentz, Horace A., [Wis.]	1853	Wilde, James, Lou-ville, Kan.	174
West, Lester L., Winona, Minn.	252	Wild, John, Hanover, Mass.	15, 206
West, Parley B., Siblev, Io.	166	*Wild, Levi, Ferrisburgh, Vt.	344
*Westervelt, William D., Chicago, Ill.	136	Wilder, Charles S., Milto-wn, N. B.	190
Weston, Bartlett H., Dunstable, Ms.	202	Wilder, George A., <i>A. B. C. F. M.</i>	380
*Weston, George D., [Kan.]	1889	[Wilder, John C., deceased.	42
Weyler, Samuel, Buffalo, Wyo.	15, 370	Wilder, Sedgwick P., Janesville, Wis.	362
Whalley, John, Hart, Mich.	232	Willey, John E., Philadelphia, Pa.	1883
Wheat, Frank I., Holliston, Mass.	206	Willan, John, Leon, Wis.	15, 358, 62
Wheat, Nathaniel M., Aurora, Mo.	1880	Willard, H., Woodlawn av., Chicago, Ill.	1858
Wheeler, Crosby H., <i>A. B. C. F. M.</i>	380	Willard, James L., Westville, Ct.	318
*Wheeler, Edward F., St. Louis, Mo.	256	Willard, John, Chicago, Ill.	1855
Wheeler, Edward P., Ashland, Wis.	358	Willett, George, Redlands, Cal.	1878
[Wheeler, John E., deceased.		Willett, Mahlon, Spokane, Wn.	356
Wheeler, Orville G., deceased.	41	Willey, Austin, Northfield, Minn.	1859
Wheeler, Robert F., Hartford, Ct.	114	Willey, Charles, Newfield, N. J.	1845

Wiley, Elmer E., Joplin, Mo.	254	Winsor, Richard, <i>A. B. C. F. M.</i>	380
Wiley, Samuel H., San Francisco, Cal.	1848	Winter, Alpheus, Middlefield, Ct.	1863
Wiley, Worcester, St. Louis, Mo.	1844	Wirt, David, Los Guillicos, Cal.	100
Williams, Aaron, North Temescal, Cal.	1838	Wirt, Loyal L., Oakland, Cal.	60, 1891
*Williams, Aug. W., Rogers Park, Ill.	146	Wise, D. Wellesley, Wheaton, Ill.	148
Williams, Benjamin H., Waterville, N. Y.	1862	Wise, William C., Condon, Or.	15, 318
*Williams, Charles H., Hartford, Ct.	114	Wiseman, Chas. F., S. Hartford, N. Y.	296
Williams, Clinton E., Longton, Kan.	1883	Wissler, Henry L., Nevinville, Io.	160, 2
Williams, D. T., Hickory Corners, N. Y.	1877	Wiswall, Alexander, Upton, Mass.	220
Williams, D. Thos., Howell's Depot, N. Y.	286, 8	Wiswall, Frederic M., Hartford, Ct.	1890
Williams, Edw. F., <i>Germany</i>	1866	Witham, Levi A., Nunica, Mich.	232, 6
Williams, Edward M., Groton, Ct.	114	*Wither, Leslie B., Riverside, Me.	194
Williams, Edwin E., Elyria, O.	308	Wolcott, William E., Lawrence, Mass.	208
Williams, Edwin S., Pacific Grove, Cal.	100	Wolcott, William H., Moreno, Cal.	1870
Williams, Francis E., Hartford, Ct.	1841	Wolfe, Joseph, Latona, Wn.	356
Williams, George L., <i>A. B. C. F. M.</i>	380	Wood, Abel S., Maine, N. Y.	290, 6
[Williams, George W., deceased.		*Wood, Charles F., Vineland, N. J.	282
Williams, Mrs. Harriet E., Beloit, Wis.	360	Wood, Charles W., Middleboro, Mass.	1830
[Williams, Henry S., deceased.	43	Wood, Frankliu P., Acton, Mass.	1871
Williams, Horace R., Clinton, Mich.	228	Wood, Frederick C., Mancelona, Mich.	236
Williams, Hugh R., Floyd, N. Y.	1843	[Wood, George A., deceased.	43
Williams, J. Benson, Wichita, Kan.	1883	Wood, George I., Washington, D. C.	1840
Williams, J. Chris., Orlando, Fla.	128	Wood, Jesse, Stockton, Cal.	1862
Williams, John H., Kansas City, Mo.	254	Wood, John, Fitchburg, Mass.	1840
Williams, John K., Peacham, Vt.	346	Wood, Josiah A., Sauk Center, Minn.	250
Williams, John M., Chicago, Ill.	1843	Wood, L. Morgan, Detroit, Mich.	230
Williams, John P., Youngstown, O.	314	Wood, Reuben K., Clear Lake, Io.	160
Williams, John T., Bangor, Pa.	1861	Wood, Samuel, Salina, Kan.	1879
Williams, John W., Fairhaven, Vt.	344	Wood, Stephen R., Ferndale, Cal.	13, 98
Williams, Lewis, Fort Leyden, N. Y.	294	Wood, Sumner G., Easthampton, Mass.	202
Williams, Lloyd, Cotter, Io.	162	Wood, Will C., Boston, Mass.	1868
Williams, Mark, <i>A. B. C. F. M.</i>	16, 380	Woodbridge, Richard G., Middleboro, Mass.	210
Williams, Mark W., Webster, S. D.	15, 336	Woodbury, F. P., Bible House, N. Y.	58, 1865
Williams, Moseley H., Philadelphia, Pa.	1868	Woodbury, Webster, Milford, Mass.	210
Williams, Nathan W., Providence, R. I.	1849	Woodcock, Henry E., Kansas City, Mo.	1848
Williams, Robert G., Amherst, Mass.	1851	Woodcock, Thomas J., Nora Springs, Io.	164
Williams, Roderick R., Clay Centre, Neb.	1841	Woodhull, Geo. H., Windsor, Mo.	258
Williams, Thomas P., Winslow, Me.	184, 94	Woodhull, John A., Plainfield, Mass.	214
Williams, William B., Pierre, S. D.	1869	Woodin, Herbert P., Curtisville, Mass.	15, 218
Williams, William D., Pottsville, Pa.	324	Woodin, Simeon F., <i>A. B. C. F. M.</i>	380
Williams, William D., San Francisco, Cal.	102	Woodmansee, William, Wauwatosa, Wis.	362
Williams, William D., Deerfield, N. Y.	1837	Woodrow, Samuel H., Westerly, R. I.	15, 122
*Williams, William H., Springfield, Mo.	256	Woodruff, Alfred E., Toledo, O.	312
Williams, William T., Slaton, Pa.	326	Woodruff, Emily C., Little Valley, N. Y.	290
Williams, William T., Dustin, Neb.	262, 4, 8	Woodruff, Frank E., Brunswick, Me.	1883
*Williams, William W., Toledo, O.	314	Woodruff, Henry C., Black Rock, Ct.	110
Williams, Wolcott B., Charlotte, Mich.	1854	Woodruff, Pearl G., Westville, Fla.	126
Williamson, Allen J., Belpre, O.	304	Woods, Nelson R., S. Haven, Mich.	1880
Williamson, James S., Augusta, Me.	184	Woods, Robert M., Hatfield, Mass.	206
Willis, Josiah G., Dana, Mass.	1876	Woodward, Harvey, Ashburnham, Mass.	1870
Willis, J. Vincent, Wymore, Neb.	266, 70	Woodwell, George M., York, Me.	194
Williston, Martin L., Elmhurst, Ill.	140	Woodwell, William H., Sandwich, Mass.	216
Willoughby, Albert S., Webster, Io.	158, 68	Woodworth, Charles L., Watertown, Me.	1849
Wilson, Clinton W., Lyons, Io.	162	*Woodworth, Chas. L., Jr., Jacksonville, Fla.	126
Wilson, Edwin P., Woodfords, Me.	186	Woodworth, Darius, Thompson, O.	314
Wilson, Fred. A., Andover, Mass.	196	Woodworth, Frank G., Tougaloo, Miss.	260
Wilson, George H., Hinsdale, Ill.	140	Woodworth, H. B., Grand Forks, N. D.	1866
Wilson, Gilbert L., Genoa Bluffs, Io.	1891	Woodworth, L. S., Providence, R. I.	1874
Wilson, Gowen C., Woodfords, Me.	1861	Woolley, Joseph J., Pawtucket, R. I.	328
Wilson, Henry, Canton, S. D.	332	Woolner, Daniel, Michigan City, N. D.	302
Wilson, John C., Meriden, Ct.	15, 116	Woolworth, Wm. S., Belchertown, Mass.	196
Wilson, John G., Portland, Me.	192	Wootin, Thomas J., Portland, Fla.	128
Wilson, John J., Onaga, Kan.	1878	[Worcester, Isaac R., deceased.	43
Wilson, John S., Buffalo, N. Y.	1872	Worcester, John H., Burlington, Vt.	1839
Wilson, John W., Indianapolis, Ind.	150	Worden, Jesse A. S., Saranac, Mich.	1867
Wilson, Levin, Cynthiana, Ind.	1849	Worden, Sylvanus A., Massena, N. Y.	290
Wilson, Samuel F., Tonganokie, Kan.	176	Woth, Fredrick, Germantown, Neb.	264
Wilson, Sherman B., Faribault, Minn.	1862	Wray, Alfred K., Springfield, Mo.	256
Wilson, Theo. B., Moline, Ill.	142	Wright, Abiel H., Portland, Me.	192
Wilson, Thomas, Waterville, N. Y.	1848	Wright, Albert O., Madison, Wis.	1867
Wilton, Richard T., Chelsea, Mass.	200	Wright, Alfred C., <i>A. B. C. F. M.</i>	380
Winch, George W., Holyoke, Mass.	206	Wright, Benjamin M., Kent, Ct.	116
Windsor, John H., Clarendon Hills, Ill.	1858	Wright, Cassius E., Austin, Minn.	244
Windsor, William, Los Gatos, Cal.	96	*Wright, Charles A., Platteville, Wis.	364
[Wing, Preston B., deceased.		Wright, Eugene F., Huntley, Ill.	140
Winship, Albert E., Somerville, Mass.	1875	Wright, G. Frederick, Oberlin, O.	73, 1863
*Winslow, Edward C., Attleboro Falls, Ms.	214	Wright, George W., West Hanover, Mass.	206
Winslow, Horace, Weatogue, Ct.	1842	Wright, George W., <i>A. B. C. F. M.</i>	380
Winslow, Jacob, Wakefield, Kan.	174, 8	*Wright, James C., Fairhaven, Wn.	354
Winslow, Lyman W., Cedar Rapids, Io.	158	Wright, John E. M., Needham, Mass.	1852

Wright, Malan H., Roxbury, Vt.	15, 348	Yale, David L., Ellsworth, Me:	15, 186
Wright, Newell S., Detroit, Mich.	1873	Yarrow, William H., Brooklyn, N. Y.	1876
Wright, Reuben B., Boise City, Ida.	108	Yeoman, J. Herbert, Atlantic, Mass.	216
Wright, Richard, Windsor Locks, Ct.	124	Yergin, Vernon N., Fargo, N. D.	300
Wright, Sela G., Oberlin, O.	1848	Yonker, Wilto R., Lawrence, Mich.	234
Wright, Stewart C., Bradford, O.	1888	York, Frederick E., Reed City, Mich.	238
Wright, Turner, Ashland, Ala.	92	York, Samuel S., Notch, Me.	1887
Wright, Walter E. C., Cleveland, O.	58, 1868	Youker, David G., Rockwell, Io.	164, 6
Wrigley, Francis, Springfield, Minn.	252	Young, Albert A., Cobden, Ill.	183
Wuerrschmidt, Auguste, Princeton, Wis.	366	Young, Charles S., Fryeburg, Me.	188
Wuerrschmidt, C. W., Sioux City, Io.	166	Young, Charles T., Wichita, Kan.	1892
Wyatt, Charles, Big Rock, Io.	154	Young, James C., W. Brooksville, Me.	186
Wyckoff, Edwin D., Riverside, Cal.	1589	Young, John H., Pittsburg, Pa.	1859
Wyckoff, James D., Wheaton, Ill.	1859	Younkin, Cyrus L. D., Boston, Mass.	1892
Wyckoff, Jonathan L. R., N. Woodbury, Ct.	124	Zelle, John S., Plymouth, Ct.	129
Wylie, Edgar B., Summerdale, Ill.	138	Zercher, Henry J., Salem, Or.	318
Wyman, Benson N., Sinclairville, N. J.	1891	Zimmermann, Gustav A., Chicago, Ill.	136
Yager, Granville, Hudson, Mass.	208		

## LIST OF LICENTIATES REPORTED.

THIS list contains the names of those apparently reported as under care, with references to the pages where any such are mentioned as supplying churches. It includes also some names starred (\*), which denotes that these persons, while reported as supplying churches, are not reported to be approbated by, or under the care of, any Congregational organization.

Further. 1. This list does not agree with the number given in State Minutes, because all ordained since the lists were reported are here dropped. 2. The post-office addresses are often delusive, the place being that of temporary service only. 3. Names followed by State only are of persons approved in the State mentioned, no residence being reported. 4. The list is incomplete, because some States make no full report of licentiates. 5. The contracted name of a State in brackets means that the name was reported by that State, although the person may reside elsewhere.

Abbott, George N., S. Newbury, Vt.		Brunker, Thos. A., Downs, Ok.	316
Adams, James M., Rochester, N. H.	*	*Buck, Mrs. George J., Lenora, Kan.	
*Adams, Luther P., Boston, Mass.	198	Buckham, Matthew H., Pres., Burlington.	
Appleton, George A., Damon's Crossing, Vt.		Buell, Clara L., Gaylord, Mich.	232
*Arnaquist, Solomon, St. Louis, Mo.	256	Burling, James, W. Burlington, Io.	
Artope, Joseph H. [Ct.]		Bury, Reginald V., Bethlehem, Ct.	110
*Askue, William T., Norwich, Mass.	208	Bush, Harvey S. [Ct.]	
Atchison, William H., Rose Hill, Ill.	136	Bushel, Jonas, Seattle, Wn.	
*Badgley, Jay T., Bristol, N. Y.	234	*Cameron, Aleck J., Albany, Vt.	
Bair, W. R., Longton, Kan.	174	Campbell, Alfred H., Johnson, Vt.	
Baker, Frank C. [Ct.]		Carleton, Isaac N., Bradford, Mass.	
Baker, Otis W. [Ct.]		Carter, F., Pres., Williamstown, Mass. [Ct.]	
Baker, R. M., Ma vin, Kan.		Carter, William C., Fort Valley, Ga.	130
Baldwin, A. J., Glen Ullin, N. D.	300	Case, Bert F., Fitchville, Ct.	110
Barber, Jeremiah M., Wilsonville, Or.	320	*Childs, Bernard V., Pittsfield, O.	312
Barber, Mrs. Dora P., Wilsonville, Or.		Childs, Mrs. L. S., Choctaw City, Ok.	
Barrows, Nathan, Winter Park, Fla.		Chitjian, Quarakin B., Worcester, Mass.	224
Bartlett, William J., lay pr., Lee, Mass.		*Clark, Charles, So. Merrimack, N. H.	276
Beard, Joseph R., Creston, Io.	164	Clark, L. W., Harrisburg, N. C.	298
Bell, John W., Amesbury, Mass.		*Cleaves, Charles P., Enosburg, Vt.	344
Berle, Theodore P. [Ct.]		Clyde, John P., Waucoma, Io.	
Binder, George J., Port Costa, Cal.	102	Cole, John A., Hammond, Ind.	150
Binkhorst, A. E., Athens, Mich.	226, 34	Copeland, A. G., Seward, Ok.	316
Birlew, Gordon E., El Paso, Tex.	340	Cram, D. W., Chicago, Ill.	
Blackmer, Edmund F., Lunenburg, Vt.	346	Crowell, Edward P., Prof., Amherst, Mass.	
Blanchard, Edwin D.		Currens, C. H., Oswego, Kan.	
Bluecloud, John, Moreau River, S. D.	334	*Curtis, William, Albion, Ill.	143
Bocles, Geo. M.		Dahl, Olaus [Ct.]	
Bonsey, Samuel D., Mound City, S. D.	334	Dale, Porter H., Island Pond, Vt.	342
Borden, Mrs. B. B., Alberquerque, N. M.		*Dalgetty, William, Chicago, Ill.	183
Bower, William G., Oakland, Cal.		Daniels, Arthur H. [Ct.]	
Bradford, Elmer E. [Ct.]		Darling, Charles, Cal.	
Brainerd, Ezra, Pres., Middlebury, Vt.		Davenport, Merriam B., S. Woodbury, Vt.	350
Brainerd, Homer W. [Ct.]		Davies, Morris E., China, La.	
*Brett, George S., Grant, Neb.	264	Davis, Ernest C., Post Mills, Vt.,	348, 50
Brown, Carlton F.		Davis, Frederick L. [Ct.]	
Brown, Robert P., El Reno, Ok.		Davis, Oscar F., Salt Lake City, U. [N. H.]	
Brown, Victor F., Hopkins Minn.	248	*Dean, Edwin B., Wilmette, Ill.	148

*DeMott, George C., Oxford, Me.	190	Keedy, John L. [Ct.]	
Dennison, Robert C.		Keeling, James H. [Ct.]	
Doane, Frank B., Columbus, N. Y.		*Keene, Aaron H., New England City, N. D.	302
Dorn, William H., Fort Atkinson, Io.	158, 64	Kelth, James W., Guthrie, Ok.	
Douglas, S. H. Paul, Tipton, Io.		Kelley, Arthur W., Auburndale, Mass.	
Downing, Edward O., Fort Payne, Ala.	90	Korn, William A., Clear Lake, Wis.	
Drake, George B., Wardsboro, Vt.	350	La Cour, Paul S. [Tenn.]	
Drake, George W., Dracola, S. D.	338	*Lane, Calvin, Knoxville, Tenn.	383
Duberger, Henry, [Ct.]		*Lawrence, Louis M., Clear Lake, N. Y.	286
*Duxbury, John E., N. Truro, Mass.	220	Leggett, William B., Pensacola, Fla.	
Eaton, Wm. W., Prof., Middlebury, Vt.		*Leonard, Arthur E., Kingston, Wis.	
Elwell, Levi H., Amherst, Mass.		*Leonard, Mrs. E. F., Denver, Colo.	
Emmerson, Nicholas, Osborne, Kan.	172, 4	*Lich, Peter, Friend, Neb.	264
Emerson, Samuel F., Prof., Burlington, Vt.		*Lindegren, Oscar, E. Norwalk, Ct.	118
Estabrook, William A. [Ct.]		Lloyd, Jordan, Savannah, Ga.	132
*Evans, Emory L., Ticonderoga, N. Y.	296	*Lock, George W., Harwichport, Mass.	206
*Evans, E. J., Fairfax, Io.		Longfellow, Charles H., Los Angeles, Cal.	90
Everett, John E., Merrill, Mich.	236, 42	McCartney, Frederick O.	
*Ewing, Addison A., Amherst, Mass.	218	*McCreary, Owen L., Neligh, Neb.	264
Farnham, Hiram E. [Ct.]		MacFarland, Charles S., Chelsea, Mass.	
Fenn, Lyman E., Yankton, S. D.		McKnight, John A., Hillsboro' Bridge, N. H.	
Ferguson, Aristides T., Warner, N. H.	280	McLain, J. E. [Kan.]	
Ferris, A. F., Mt. Carmel, Pa.		McLaughlin, James, [Ct.]	
Fifield, James W., Simons, Ill.	136	McLaughlin, Robert W., Rock Creek, O.	312
*Flint, Elbert E., McPherson, Kan.	174	McLean, John B. [Ct.]	
Flint, George H. [Ct.]		McLellan, Archibald S., Oakland, Cal.	
Folger, Allen, Concord, N. H.		McLellan, Turner, [Tenn.]	
Ford, John H., Winter Park, Fla.		McMillan, Hampton, Hemphill, La.	180
Ford, Lorenzo M., Albuquerque, N. M.		McPhee, Moses, Leona, Kan.	174, 8
Foster, Guy, Chicago, Ill.		Mackham, S. S., Forest Grove, Or.	
Ghornly, David E. [Ct.]		*Markley, J. M., Sublette, Ill.	146
Gibson, Nelson O., Aberfoil, Ala.	92	*Marsten, Percival F., Montvale, Mass.	224
*Giles, Elbert W., Georgetown, Minn.	246	Mason, Oscar A. L., Tipton, Io.	
Goddard, Henry M. [Ct.]		*Matthews, Newman, Lawrence, Mass.	208
*Goff, Edward N., Bon Air, Tenn.	338	*May, Edwin M., Brunswick, O.	304, 14
Goodrich, Nelson B. [Ct.]		Meckel, John A. [Ct.]	
*Gordon, Henry E., Trinidad, Colo.		*Merrill, W. H., Gaylord, Kan.	172, 4
Goudy, Arthur L., Lawrence, Kan.	174	Miles, Harry R. [Ct.]	
Gove, J. Sherman, Wentworth, N. H.		*Millard, William B., Sharon, Wis.	346
Gray, Frederic O., Thawville, Ill.		Miller, Benjamin F., Ballard, Wn.	
Green, Lucius L., Welsh, La.	182	Miller, John B. [Ct.]	
Gregory, Herbert A., Emery, S. D.		Mills, Harry E., Newton, Kan.	
*Griffiths, T., Troedrhwdalar, O.	314	Montague, William L., Amherst, Mass.	
*Hannaford, Wm. H., Pierport, Mich.	236, 38	Moore, Lewis B. [Tenn.]	
Hansen, John, New Haven, Conn.		Morse, Morris W., Berkeley, Cal.	
Harger, Charles H., Rosedale, Mich.	232, 8	Morse, Warren, Williamstown, Mass.	222
Harper, Joel, Chicago, Ill.		Mosser, Herbert A. [Ct.]	
*Harris, Clarence J., Windham, Vt.	350	Moulton, Warren J. [Ct.]	
*Harris, Edward A., Olney, Ill.	144	Murai, Tomogoshi.	
*Harrison, Norman, Seney, Mich.	240	*Nash, F. W., Challis, Idaho.	108
Harrison, Thomas, Cleveland, Io.		*Nason, William W., Draught, Mass.	202
Hazen, Austin, jr., Jericho, Vt.		Newkirk, Ward D., Talladega, Ala.	
Henry, Miss E. K., Council Bluffs, Io.		Otis, Arthur J., Hartford, Ct.	
Henry, J. A., Wichita, Kan.		Ozanne, Charles E. [Ct.]	
*Henry, J. A., Little River, Kan.	174	Packard William A., Princeton, N. J. [N. H.]	
*Hitcheock, Fred. S., Chapel Hill, N. C.	298	Page, Charles, [Ct.]	
Hodgdon, Thomas M.		Page, Frederick H.	
Hollies, Edward W., ———, Kentucky.		Parent, William H. [Ct.]	
Holman, E. H., Perkins, Io.	164	Parent, Henry N.	
Holzinger, Godfrey A. [Ct.]		Park, Frank S., Wayne, Io.	160, 8
Hoppju, Mrs. Catherine A., Reloit, Ala.	90	Paton, Robert, [Ct.]	
House, Julius T., Chadron, Neb.		Perkins, Mrs. E. P., Hastings, Neb.	
Howland, Horace N., Versailles, Mo.	258	Perks, Harry, Oakland, Cal.	
Hudson, Dow A. [Ct.]		Perry, Lawrence, [Ct.]	
Hudson, Peter J. [Ct.]		*Peterson, Carl J., Fairfield, Vt.	344
Hughes, James B., Oakland, Cal.		Phelps, Frederick W., Verdugo, Cal.	
Hulbert, Homer B., Zanesville, O.		Platt, Dwight H., Chicago, Ill. [Kan.]	
Hutchinson, William E., Talladega, Ala.		Porter, Frank C. [Ct.]	
*Hyde, Frank B., Almena, Kan.	170	Post, W. Stanley, Ironville, N. Y.	286, 8
Hyde, George M. [Ct.]		Potter, L. Eugene, [Kan.]	
Inborden, Thomas S., [Tenn.]		Pratt, N. M. [Iay], Bakersfield, Vt.	
Iorns, Benjamin, Wimfred, S. D.	352, 6	Prescott, Harrison, Newton Centre, Mass.	
Isaacs, William, Williston, N. D.	302	Preston, Miss Abi L., Magnolia, Io.	162
Johnson, Frederick P. [Mass.]		*Price, William D., Denver, Colo.	
Johnson, John Q. [Tenn.]		*Prior, Arthur E., Helena, Mich.	232
Johnson, Otto, Warren, Pa.	326	Proctor, Henry H., Nashville, Tenn.	
Johnson, William L., Nashville, Tenn.	338	Putnam, Frank C. [Ct.]	
Johnston, Frank L. [Ct.]		Pyatt, Frank G., Troy Mills, Io.	
Jones, Mariou S., Athens, Ala.	90	*Remele, Wm. A., East Poulitney, Vt.	348
Jones, Zachariah, Talladega, Ala.	90	Reynolds, James B. [Ct.]	

Richardson, Ernest C. [Ct.]		Trow, Lincoln A. [Ct.]	
Richardson, Frank H., Humboldt Park, Ill.	138	Tutthill, Charles J.	
Robinson, Charles F., Meriden, N. H.		Tuttle, George E., Flagler, Colo.	
Roe, Edward, Coal Bluff, Ind.		*Van Alstyne, J. Sylvester, Genoa, Neb.	264
Rood, John, Sauk Rapids, Minn.	250	Van der Pyl, Nicholas.	
Ropes, James H.		Van Giesen, David E. [Ct.]	
Rose, Cyril, Goff's Falls, N. H.		Votaw, Clyde W. [Ct.]	
Rushaw, Joseph A., Patoutville, La.	182	Vrooman, Hiram [Ct.]	
Sands, Charles, Lockport, La.		Vrooman, Walter [Ct.]	
Sather, Bernard B., Woodstock, Ct.	114	*Wade, Justin G., Springfield, Mo.	254
Saunders, Eben E., Jamestown, N. D.	302	Waldo, Edwin A. [Ct.]	
Sawyer, Harvey C., Andover, N. H.		Walker, Dean A., Auburndale, Mass.	
Schorb, George, Milwaukee, Wis. [Kan.]		Walker, Isaac, Pembroke, N. H.	
Schwimley, William A., Ogden, Utah,	340	Walker, William H. [Mass.]	
Scott, John J. [Tenn.]		Walker, Williston, Hartford, Ct.	
Seelye, Benjamin K. [Ct.]		Wall, Henry M., Portland, Or.	
Seibert, Samuel S., Ironton, Mich.	230	Ward, Clarence, Leslie, S. D.	
*Sell, Hermann, Castalia, O.	304	Warren, Henry K., Neligh, Neb.	
Shipman, Frank R. [Ct.]		Watson, James B., Ridgeville, Ind.	150, 2
*Silkworth, Samuel W., Canarsie, N. Y.	286	Weatherly, Arthur L., Grinnell, Io.	
Simmons, Abraham, Talladega, Ala.		*Williams, H. Dewitt, Plainfield, Vt.	346
Sims, James P., Talladega, Ala.	92	Williams, Harry T. [Ct.]	
Sleer, Marie A., Lesterville, S. D.	334	Williams, M. DeWitt, Plainfield, Vt.	
Small, Henry E. [Ct.]		Williams, William T., Lewiston, Mich.	240
Smith, Daniel E., Dexter, Minn.	244, 6	Wilson, Forbes L., Ford, Kan.	172
*Smith, Henry, Eldred, N. Y.	288	Wimby, John L., New Orleans, La.	
Smith, Mrs. J. H. B., Overbrook, Kan.		Winn, Fred E.	
*Smith, W. B. Tappan, Southville, Mass.	218	Wood, Edward A., Clearwater, Minn.	244, 6
Stanford, William R., Allison, Io.		Woodruff, Elijah W. [Ct.]	
Stealey, John J., Lansing, Mich.	230, 6	Wright, J. T. [Kan.]	
Stone, Ira D., Rockefeller, Ill.	146	Wriston, John, Beachmont, Mass.	216
*Strickland, Henry L., E. Falmouth, Mass.	204	*Wyckoff, Rufus J., Dennis, Mass.	202
Tarrant, William J., Mecosta, Mich. 228, 36, 8		Young, Arthur S., Forman, N. D.	300
Thayer, Oscar H., Keene, N. H.		Young, Nathan B., Tuskegee, Ala.	
*Thirloway, Timothy, Green River, Wyo.	370	Young, William E., Seabeck, Wn.	
*Thomas, Henry, Mountain Island, N. C.	298	Younger, Frank, Mt. Vernon, O.	310, 4
Thomas, Howard S., Ackley, Penn.	322	*Younggren, Charles G., Orange, Mass.	214
Townsend, L. A., Whiting, Ind.	152		



LIST OF MINISTERS

OF OTHER DENOMINATIONS SUPPLYING CONGREGATIONAL CHURCHES INCLUDING SOME WHOSE POSITION IS NOT KNOWN OR SPECIFIED.

Adams, A. S., Fox Lake, Wis.	360	Jacobs, Herbert H., Prairie du Chien, Wis.	366
Adams, Joseph M., Rochester, N. H.	278	Jacobson, Carl N., Tacoma, Wn.	356
Agan, Charles S., North Becket, Mass.	196	Jertberg, C. August, Springfield, Mo.	258
Alden, West, Albion, Ill.	144	Johnson, William, St. Louis, Mo.	256
Anderson, David, Rigra, N. Y.	294	Jones, Dewey L., Chatham Centre, O.	306, 10
Anthony, Charles W., Syracuse, Neb.	268	Kendig, J. F., Canfield, O.	304
Arn, A. J., New Lisbon, Wis.	364	Kerr, Milton R., Burlington, Ct.	110
Arney, James E., Middleville, Mich.	234, 6	Kimball, N. A., Miles, Io.	166
Ashley, John P., Beverly, Mass.	198	Kingsbury, Nathaniel, Atlanta, Ga.	130
Atwood, Charles, Volney, N. Y.	296	Koki, Abraham, Ft. Pierre, S. D.	330
Ayers, Walter H., Lebanon, Mo.	254	Kruse, W. C., Ridgeville, Ind.	162
Bailey, Gurdon F., W. Avon, Ct.	110	LaCount, H. L., Burgh Hill, O.	308
Baldridge, M. B., Gann Valley, S. D.	332	Lambert, C. E., Sheridan, Or.	320
Barnes, Alice S., Castle, Mont.	261	Larkin, Ralph B., Liberty, Wis.	362
Belden, William W., Castleton, Vt.	342	Le Fleur, Isaac, Saco, Me.	184
Bell, Leon E., Barnstead, N. H.	272	Lewis, James M., Indianapolis, Ind.	150
Beshgetoor, Horace, Evans, N. Y.	288, 92	Lewis, T. Henry, Dawson, Minn.	244
Bielby, Robert, Mount Forest, Ill.	142	Lindsay, Wilfred, Onokama, Mich.	238
Breed, Merle A., Benzonia, Mich.	226	Little, David, N. Collins, N. Y.	292
Brokenshire, John J., Rensselaer P <sup>ls</sup> , N. Y.	294	Long, Henry H., Tipton, Io.	168
Brown, William T., Somersville, Ct.	122	Loring, H. A., Castalia, O.	310
Cameron, Alick J., Albany, Vt.	342	Lundgren, Fred, Milwaukee, Wis.	364
Cokeley, B. F., Southbury, Ct.	122	Lyman, E. Fenn, Wakonda, S. D.	336
Cole, Leonard T., Crary's Mills, N. Y.	286	McAnn, Isaac, Brooklyn, Ct.	110
Coombs, Irving W., Canterbury, N. H.	272	McCreary, Owen L., Clearwater, Neb.	262
Couch, Charles, New Boston, Mass.	216	McLean, F. R., Springfield, Mass.	218
Coult, Anson C., Hooksett, N. H.	276	McLean, Thomas D., Blair, Neb.	262
Crabb, George W., Massapoag, Ct.	116	McLeod, James, Albany, N. Y.	284
Crawford, Charles D., Crested Butte, Colo.	106	Mails, Charles E., Wheaton, Kan.	170, 4
Curry, W. W., Canaan Four Corners, N. Y.	286	Marsden, Benj. F., Valley Springs, S. D.	336
Curtiss, John S., Lebanon Centre, Me.	188	Mason, Oscar A. L., Tipton, Io.	168
Davidson, Wm. W., Eastport, Me.	112	Millar, James, Croton, O.	308
Davies, Morris E., China, La.	180	Monroe, Thomas, N. Pownal, Vt.	348
Davis, Charles E., Tunbridge, Vt.	350	Moore, W. N., New Duluth, Minn.	250
Day, John W., Beecher, Ill.	134	Nettleton, James A., Nelson, O.	310
Dearborn, Edward P. F., Stoughton, Ms.	218	Newell, Arthur F., Lincoln, Neb.	266
Donaldson, John I., Talladega, Ala.	92	Nordlund, Richard M., Woodstock, Ct.	124
Dreisbach, Charles H., Frankfort, S. D.	332, 6	Norris, John W., Oxford, Ct.	120
Edwards, Henry, Verdella, Mo.	258	Ostrom, Oscar, St. Mary's, Kan.	176
Emery, Samuel F., West Newark, N. Y.	296	Painter, George S., Miller's Falls, Mass.	212
Farrow, J. E., Kirby, Vt.	334	Parsons, Wm. M., Ridgebury, Ct.	120
Fleher, J. A., Dwight, Ill.	138	Paton, Robert, Brandon, Wis.	358
Fleming, Samuel J., Bedford, Mich.	226, 34	Peterson, A. G., Upsala, Minn.	252
Flickeringer, Daniel K., N. Fairfield, O.	310	Peterson, Andrew O., Thomaston, Ct.	122
French, Ephraim J., Little Rock, Ark.	95, 330	Pierce, I. R., Sylvan Lake, Fla.	128
Fuller, J. R., Plevna, Kan.	176	Pinkerton, William A., E. Dorset, Vt.	344
Gilbert, George, Wyoming, Wis.	368	Poage, James S., New Windsor, Ill.	144, 6
Gilmore, Wm. C., Beresford, S. D.	330	Poole, Francis A., Sanford, Me.	192
Glidden, A. M. de P., Mitchell, S. D.	354	Pottle, William A., Sioux City, Io.	166
Goodell, I. M., Edison, Wn.	354	Powell, Everett A., Correctionville, Io.	156
Goodrich, Joseph A., Pelham, Ms.	214	Pratt, Ernest, Lay, Kan.	176
Goodrich, Lincoln B., Bound Brook, N. J.	282	Pratt, N. M., Bakersfield, Vt.	342
Gregory, Herbert A., Emery, S. D.	332	Price, Edgar, Nichols, Mo.	256
Griffiths, Thomas, Wellsville, Kan.	178	Prior, Arthur E., Minden City, Mich.	236
Gross, George, Rawley, Pa.	322	Pyatt, Frank G., Newtonville, Io.	164
Gurney, Leander D., West Auburn, Me.	184	Ramsdell, Thomas M., Newport, Or.	320
Hamilton, H. P., Pierpont, O.	312	Randall, D. A., Parker, Minn.	250
Hancock, George H., Madrid, N. Y.	290	Ratray, B. F., Roy, Wn.	356
Harris, Theodore W., New Lebanon, N. Y.	230	Rhæse, J. W., Wells, N. D.	302
Harvey, Henry W., Mattawan, Mich.	236	Riggs, Herman C., Rochester, N. Y.	294
Hayt, Samuel A., Watertown, N. Y.	256	Robinson, Charles F., Meriden, N. H.	278
Heator, George R., Bethel, Mich.	230	Rollins, William, Geneva, Ill.	140
Henderson, Johnson A., Churchville, N. Y.	286	Ross, Albion H., Brintree, Mass.	200
Henn, Jacob, Des Moines, Io.	156	Sawyer, Harvey C., Andover, N. H.	272
Hoyt, Hiram L., Phenix, N. Y.	294	Shuman, H. A., Okay, Neb.	266
Hoyt, James H., New Canaan, Ct.	118	Silleck, W. F., Coney Island, N. Y.	286
Hubbard, A. C., New Fairfield, Ct.	118	Sims, Josiah, Nevada City, Cal.	100
Hunter, George, Center Road, Pa.	322	Sleep, William D., Hartsville, Mass.	212
Hurlbut, George, Tualatin, Or.	318, 20	Slyfield, Frederick A., Fort Lee, N. J.	282
Hutchinson, John F., Carsonville, Mich.	228, 38	Smith, G., Ernest, Strawberry Point, Io.	166

Snyder, A. O., Biddeford, Me.	184	Tuttle, Geo. E., Claremont, Colo.	106, 8
Southgate, B. N., So. Lake Linden, Mich.	234	Upson, Charles E., Milford, Ct.	116
Spire, William J., Hartwick, Io.	160	Urbino, Virgil, Oakland, Io.	164
*Stanford, William R., Allison, Io.	154	Vail, S. C., Duxbury, Vt.	344
Statham, George K., Cherry Flats, Pa.	322	Vanderveer, —, Orient, N. Y.	292
Stemen, John A., Minneapolis, Minn.	248	Viets, G. A., Cincinnati, O.	306
*Stewart, Alexander, Bentonport, Io.	154	Voorhees, H. M., Escondido, Cal.	98
Stonelake, C. A., Aquebogue, N. Y.	284	Ward, Clarence, Leslie, S. D.	332
Sutton, B. A., Clay Centre, Kan.	170	Ward, William G., Franklin, Mass.	204
Swartout, E. P., Rec Heights, S. D.	332, 6	Warren, W. A., Brainerd, Minn.	244
Swensen, Isaac J. N., Odell, Ill.	144	Weed, Frederick W., Willington, Ct.	124
Sylvester, J. Walter, Harwich, Mass.	206	Westfall, Charles R., Chandlerville, Ill.	136
Thomas, Edward, Custer, Minn.	244, 6	Whitfield, John W., Washington Mills, N. Y.	296
Thompson, Carl D., Elgin, Neb.	268, 70	Widen, John E., Canton, Ct.	110
Thurman, John, Conyers, Ga.	130	Wilkins, Harry J., Strongsville, O.	314
Todd, Albert H., Worcester, Mass.	224	Willard, Wallace W., St. Louis, Mo.	256
Tornblom, August F., Portland, Ct.	120	Wrigley, Arthur, Springfield, Minn.	252
Trevor, Ernest A., Rio, Wis.	366, 8	Zimmerman, J. W., Compton, Cal.	96
Turner, Tell A., Excelsior, Minn.	246		

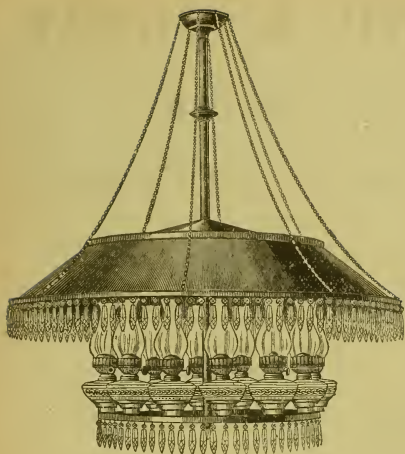

## Our Church Lights

Are Unequalled for

Beauty, Brilliancy,  
Economy and  
Durability.



## WHEELER REFLECTOR CO.

18 to 24 WASHINGTON STREET,  
BOSTON, MASS.

52 LAKE STREET,  
CHICAGO, ILL.

ILLUSTRATED CATALOGUES FREE.



NUMEROUS STYLES FOR]

Oil, Gas and Electricity.

In writing for estimates and  
prices, state length, breadth and  
height of room to be lighted.

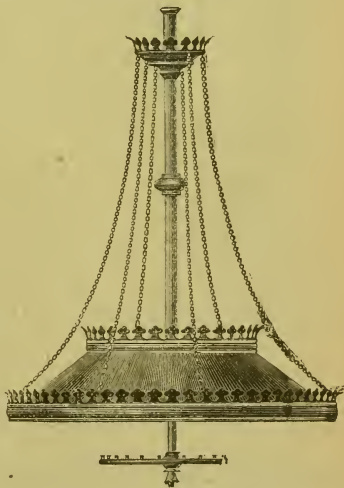

# FARRAND & VOTEY,

*BUILDERS OF HIGH GRADE*

Church, Chamber and Concert

## ✧ PIPE ORGANS. ✧

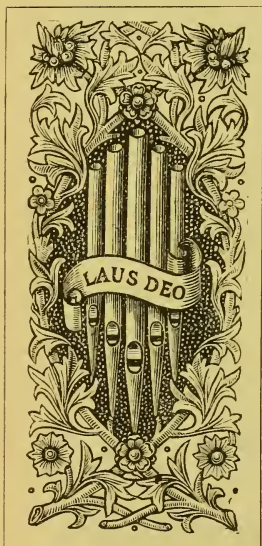

Exclusive Owners of  
Farrand & Votey  
And Roosevelt Patents.

FARRAND &  
VOTEY  
✧  
ORGAN  
WORKS,

1256 to 1296 12th St.,  
Detroit, Mich.

BRANCH OFFICES:

NEW YORK: 1945 Park Ave.  
CHICAGO: 269 Dearborn St.

WE ALSO MANUFACTURE

The Best Reed Organs on the Market.

Established 1827.

# CHURCH ORGANS

ALL SIZES.

HIGHEST GRADE.

*Correspondence Invited.*

HOOK & HASTINGS,

BOSTON and NEW YORK.

Main Office and Works at

KENDAL GREEN, MASS.

**Every** Family, School, Library,  
Student, and .. ..  
Person who Reads or Writes  
SHOULD OWN A DICTIONARY.

Care should be taken to GET THE BEST. .. ..

**Webster's International,** new from cover to cover,  
is the one to buy.

It is a thorough revision of the authentic  
"Unabridged," fully abreast of the times.

The work of revision occupied over ten  
years, more than a hundred editors being  
employed and over \$300,000 expended  
before the first copy was printed.

Sold by all Booksellers.

G. & C. MERRIAM COMPANY,  
Publishers,  
Springfield, Mass., U.S.A.

Send for a pamphlet containing specimen  
pages and giving full particulars. It will be  
sent prepaid.

Do not buy reprints of obsolete editions.



IN SELECTING A GET  
HYMN AND TUNE BOOK THE BEST.

# “Carmina Sanctorum

IS THE BEST.” — *Rev. Wm. F. Faber, Westfield, N. Y.*

## EDITORS :

ROSWELL D. HITCHCOCK, D.D.,

*Late President of Union Theological Seminary.*

ZACHARY EDDY, D. D.,

*Recently Pastor of First Congregational Church,  
Atlanta, Ga.*

LEWIS W. MUDGE, D.D.,

*Pastor of Second Presbyterian Church,  
Princeton, N. J.*

ASSISTED BY

HOWARD E. PARKHURST,

*Organist of Madison Square Presbyterian Church, New York,*

AND

REV. JAMES CARTER.

CONTENTS: 746 Hymns, 452 Tunes, 43 Chants, 21 Doxologies, and 7 separate Indexes. 447 pp., quarto. It contains selected hymns, with a profusion of the best music. It affords a choice at every opening between the work of recent composers and the older or more familiar tunes. The so-called Anglican style is liberally recognized. Its broad page and beautiful type make the book very convenient to handle and attractive to the eye.

### A few Excerpts from Hundreds of Testimonials received :

*Rev. E. P. Butler, Lynn, N. H.*

“I do not know of a better church hymn book.”

*Rev. Philip Schaff, D.D., of Union Theological Seminary.*

“It is a model collection.”

*Rev. Herman P. Fisher, Ludlow, Vt.*

“I find it an excellent collection of choice hymns and music for congregational singing.”

*Rev. Jay N. Taft, Pastor of the Chestnut Street Church, Lynn, Mass.*

“The *Carmina Sanctorum* is superb. Its high merits insure its success. It will please the most fastidious; yet it is eminently serviceable for all.”

*Rev. Herbert B. Turner, Hampton, Va.*

“Taking all things into consideration, the *Carmina Sanctorum* is the choicest collection of hymns and songs that can be found.”

*Rev. Robert Campbell, Pastor of Congregational Church, East Longmeadow, Mass.*

“The longer we use *Carmina Sanctorum* the more we like it. Its introduction has brought a new interest into our praise service.”

*Rev. A. F. Newton, Pastor of Rochester Avenue Congregational Church, Brooklyn, N. Y.*

“The *Carmina Sanctorum* I consider a very excellent collection of the best ancient and modern hymns and tunes in use in our churches. Any church that adopts this book will make no mistake.”

Examination copies with a view to introduction sent free to Pastors and Music Committees.

**A. S. BARNES & COMPANY,**

56 East 10th Street - - - - New York.

## A FEW WORDS ABOUT HYMN BOOKS.

The Phenomenal Success of  
Mr. Bedell's New Compilation,

# THE CHURCH HYMNARY

Partially accounted for.

A tenth edition, of 20,000 copies, is now (May 1, '93) on the press of J. J. Little & Co., N. Y.

Within the past ninety days the introductory orders for THE CHURCH HYMNARY have amounted to nearly 13,000 copies. Since its recent publication introductory orders have been received from representative Congregational, Presbyterian and Reformed Churches in all parts of the country, among which we may mention:

### CONGREGATIONAL.

North Ch., St. Johnsbury, Vt., Rev. C. M. Lamson, D. D., Pastor, 650 copies.	Naugatuck, Conn., 300 copies.
2d Ch., Rockford, Ill., Rev. W. M. Barrows, D. D., Pastor, 600 copies.	Fairfield, Conn., 250 copies.
Piedmont Ch., Worcester, Mass., Rev. D. O. Mears, D. D., Pastor, 600 copies.	Calais, Maine, 300 copies.
1st Ch., Concord, N. H., Rev. D. Ayer, D. D., 300 copies.	Rockland, Mass., 175 copies.
1st Ch., Detroit, Mich., Rev. W. H. Davis, D. D., 450 copies.	Sherburne, N. Y., 150 copies.
2d Ch., Greenwich, Conn., 400 copies.	Northfield, Minn., 350 copies.
South Ch., Springfield, Mass., 400 copies.	Eldora, Iowa, 125 copies.
1st Ch., Olympia, Wash., 75 copies.	Bath, Maine, 275 copies.
North Avenue Ch., Cambridge, Mass., 400 copies.	Ridgefield, Conn., 200 copies.
New Milford, Conn., 290 copies.	Yankton, S. D., 217 copies.
Wakefield, Mass., 400 copies.	Tilton, N. H., 150 copies.
	South Ch., Ipswich, Mass., 200 copies.
	1st Ch., Winsted, Conn., 200 copies.
	Colfax, Wash., 75 copies.
	Bay Shore, N. Y., 175 copies.
	1st Ch., Moline, Ill., 260 copies.
	South Hadley, Mass., 300 copies.

### PRESBYTERIAN.

West Ch., New York City, Rev. J. R. Paxton, D. D., Pastor, 800 copies.	3d Ch., Rochester, N. Y., 300 copies.
4th Ch., New York City, Rev. J. R. Kerr, D. D., Pastor, 700 copies.	Westminster, Buffalo, N. Y., 450 copies.
4th Ch., Albany, N. Y., Rev. A. V. Raymond, D. D., 600 copies.	North, Buffalo, N. Y., 500 copies.
1st Ch., Germantown, Philadelphia, Rev. Chas. Wood, D. D., 620 copies.	Green Ridge Ave. Ch., Scranton, Pa., 400 copies.
Northminster, Philadelphia, Pa., Rev. R. H. Fulton, D. D., 480 copies.	Beekwith Ch., Cleveland, Ohio, 200 copies.
Walnut St. Ch., Philadelphia, Pa., Rev. S. W. Dana, D. D., 750 copies.	1st Ch., Granville, Ohio, 200 copies.
1st Ch., Troy, N. Y., 500 copies.	1st Ch., Jamaica, L. I., 300 copies.
2d Ch., Albany, N. Y., 300 copies.	1st Ch., Aberdeen, S. D., 100 copies.
2d Ch., Amsterdam, N. Y., 400 copies.	1st Ch., Watertown, N. Y., 300 copies.
	Jermain Memorial Ch., West Troy, N. Y., 370 copies.
	Memorial, Syracuse, N. Y., 250 copies.
	Park, Syracuse, N. Y., 300 copies.
	Christ Ch., Catskill, N. Y., 250 copies.

### REFORMED.

Collegiate Churches of New York City, 1400 copies.	Yonkers, N. Y., 225 copies.
Harlem Collegiate, 800 copies.	Passaic, N. J., 200 copies.
South Collegiate, 400 copies.	Freehold, N. J., 225 copies.
Madison Ave., Albany, N. Y., 700 copies.	Schenectady, N. Y., 300 copies.
2d Ch., Poughkeepsie, N. Y., 300 copies.	2d Ch., New Brunswick, N. J., 350 copies.
2d Ch., Philadelphia, 200 copies.	Port Jervis, N. Y., 370 copies, etc., etc.

Although the book is most attractive in form and appearance, it contains 816 separate tunes — more old ones and more new ones than any other collection — so arranged as to afford with almost every hymn a choice between a good old tune and a better new one. This makes it peculiarly and perfectly adapted to the varying needs and musical capacity of the churches, and partially accounts for its popularity in churches of all sections and sizes.

*Returnable specimen copies are sent free, on application, to pastors and music committees, and a thirty-two page pamphlet containing descriptive pages, introduction prices, etc., sent free to any address.*

## MAYNARD, MERRILL, & CO.,

Successors to Effingham Maynard & Co., and Charles E. Merrill & Co.,

43, 45 and 47 East Tenth St., NEW YORK.

“THE” CONGREGATIONAL PRINTER.

---

THOMAS TODD,  
Book and Job Printer,

No. 1 SOMERSET ST. and 7-A BEACON ST.

BOSTON.

---

Have been in business twenty-nine years, and in view of the flattering acknowledgments constantly received from my customers, I can confidently guarantee that all work intrusted to me will be executed in the most approved manner.

Refer by permission to the publishers of *The Congregationalist*, having been connected with the mechanical department of that paper for over forty years.

My facilities have been recently increased for the printing of

Library Catalogues,

Church Histories,

Church Creeds,

Programmes,

Sermons,

And all other work needed by Religious Societies; while for

Commercial Printing,

In all its branches, I keep fully abreast of the demands of the most cultivated taste.

PRICES VERY LOW.

Electrotyping and Stereotyping on Reasonable Terms.

---

THOMAS TODD,

No. 1 Somerset Street and 7-A Beacon Street (Congregational House),

ELEVATOR AT 7-A BEACON STREET,

Boston, Mass.



# THE CONGREGATIONALIST

78th YEAR

ALBERT E. DUNNING, D. D., Editor.

WITH the prestige of three quarters of a century of leadership in the realm of religious journalism; with subscribers in every State in the Union and in many foreign lands; with multiplying evidences that its positions and spirit harmonize with the prevailing sentiments of the denomination throughout the country,—the CONGREGATIONALIST stands forth to-day no less noticeably than in the past as the

## NATIONAL EXPONENT OF CONGREGATIONALISM.

In order better to serve the denomination, it has at large expense, changed its shape to the magazine page, securing thus

### THE MOST CONVENIENT AND ATTRACTIVE FORM

Which modern appliances make possible. Its pages are filled with valuable and interesting matter. Illustrations are a new and useful feature.

**The Best Contributors.**

**Vigilant Editorship.**

**Departments in the Care of Experts.**

**Correspondents at the Principal Centres.**

Newsy.

Practical.

Spiritual.

PUBLISHED AT \$3.00 PER YEAR, IN ADVANCE.

W. L. GREENE & CO.,

1 Somerset St., Boston.

FOR TRIAL.

{ 4 weeks, free.  
12 weeks, 25c.  
6 months, \$1.

The Congregationalist **Handbook** of 56 pages contains Daily Bible Readings, Prayer-Meeting Topics, Sunday-School Lessons, Y. P. S. C. E. Topics, The Creed and Covenant of '83, Our Seven Societies, Religious Statistics, and other important features, making it an invaluable pocket companion for every Christian. Postpaid, 4 cents; 100 copies, \$1.25. First edition, 175,000 copies.

W. L. GREENE & CO., Proprietors,  
1 Somerset Street, Boston, Mass.

# The Advance.

Twenty-seventh Year.

The National . . . . .  
The Most Extensively Circulated  
The Most Thoroughly Read :

## Congregational Paper

PUBLISHED AT

### The Center

Of the Universe (for 1893).  
Of the United States (for the next century).  
Of Congregationalism (now and?).

#### SINGLE SUBSCRIPTION RATES.

1 Year .....	\$2 50
1 Year, if strictly in advance .....	2 00
3 Years " " .....	at 1 75
6 Years, " " .....	at 1 50
Single copies 5c. each; 12 copies 50c.; 25 copies \$1.00.	

#### CHURCH CLUB RATES.

3 or more subscriptions in one order, each.....	\$1 75
6 " " " " " " .....	1 50

Conditions. — The \$1.50 and \$1.75 rates are conditioned on payment being made strictly in advance and the full number and amount being sent at one time, but

Additions to the Club. — Names of new subscribers may be added to the club at any time, payment being made at a proportionate amount for the unexpired time of the club.

Same Post Office. — These rates apply only to those in the same parish, having the SAME POST OFFICE address, except in a few cases where resident members of the same Church are so situated as to get their mail from different offices. In all other cases the single rate must be observed.

1,250 Churches already have well organized "Church Clubs." We want an agent in every Congregational Church in the United States.

Address all orders,

## THE ADVANCE PUBLISHING CO.

125 FRANKLIN STREET, CHICAGO.

*Established 1830*

*Alfred Mudge & Son*  
*Printers.*

*24 Franklin St.*  
*Boston.*

# ANDOVER PUBLICATIONS.

Any book in this list will be sent by mail or express, prepaid, and its safe transmission guaranteed, on receipt of the price affixed. A discount of one fifth given Ministers, except on those marked by a \*. Send for a full descriptive catalogue.

## TEXT BOOKS.

<b>Bascom's Political Economy</b> .....	\$1.50	<b>Historical Manual of the South Church, Andover</b> .....	\$1.50
<b>Bateman's Questions on Kühner's Greek Grammar</b> Dr. S. H. Taylor...	.40	<b>Hymns and Choirs</b> . By Profs. Park and Phelps, and Dr. D. L. Furber.....	1.25
<b>Buttmann</b> . Grammar of the New Testament Greek. Thayer's Translation,	2.75	<b>Kelly's Proverbs of all Nations</b> .....	1.25
<b>Cary</b> . Introduction to the Greek of the New Testament. For Beginners.....	.75	<b>Kennedy's Life of Christ</b> (Messianic Prophecy).....	1.25
<b>Doederlein's Latin Synonymes</b> .....	1.25	<b>Lewis</b> . The Debate between the Church and Science, etc.....	1.25
<b>Gardiner</b> , Prof. Frederic. Harmony of the Gospels in Greek.....	2.50	<b>Marsh</b> . The Shadow of Christianity... .	1.00
— Harmony in English.....	1.75	<b>McCurdy</b> . Aryo-Semitic Speech. 8vo.	1.50
— The Life of Our Lord. The four Gospel narratives harmonized in one..	.50	<b>Monod</b> . Five Discourses on St. Paul,	.90
— Principles of Textual Criticism....	.75	<b>Morrison</b> ,	
<b>The Hebrew and English Psalter</b> . Arranged in Parallelism.....	1.00	<b>New Testament</b> . The Polymicrian ..	.45
<b>Immer</b> . Hermeneutics of the N. T. ..	1.50	<b>Park</b> , Prof. E. A. Discourses on some Theological Doctrines as related to Religious Character. 8vo. 400 pp. . .	2.50
<b>Jones</b> . Elementary Hebrew Grammar,	1.50	<b>Plutarchus de Sera Numinis Vindicta</b> . Prof. Hackett, translator....	.60
<b>Shedd</b> . Translations by Wm. G. T. Shedd, formerly Prof. in Andover Theological Seminary.		<b>Pond</b> , Prof. Enoch. Pastoral Theology, Phelps, Prof. A. The New Birth.....	1.00
— Theronin's Rhetoric (Eloquence a Virtue).....	1.00	— Ministerial Culture. Paper.....	.10
— Guericke's Ancient Church History,	2.75	<b>Punchard's Congregationalism</b> , 2d ed.	.60
— Guericke's Mediæval ".....	1.25	<b>Reubelt</b> . The Person of Christ.....	1.50
<b>Vibbert</b> . Guide to Reading Hebrew... .	1.00	<b>Riggs</b> , Dr. Elias. Suggested Emendations of the Old Testament.....	.75
<b>Winer</b> . Grammar of the Idiom of the N. T. Prof. Thayer's Translation....	4.00	— Suggested Modifications of the Revised Version of the New Testament..	.60
<b>Wright's Logic of Christian Evidences</b> ,	1.50	— Both Works in one vol.....	1.25

## MISCELLANEOUS.

* <b>Abbot Academy</b> , History of.....	\$2.00	<b>Russell</b> , Prof. Wm. Pulpit of Elocution.....	1.25
Same, illustrated.....	3.00	<b>Schodde</b> . The Book of Enoch.....	1.50
<b>Angel over the Right Shoulder</b> ...	.40	<b>Shedd</b> , Prof. W. G. T. Discourses and Essays.....	1.25
<b>Appleton</b> , Jesse. Works of, 2 vols. in one.....	3.00	— Theronin's Rhetoric.....	1.00
— Lectures and Occasional Sermons. Boards.....	1.00	— Guericke's Ancient Church History,	2.75
Angustism and Pelagianism.....	1.25	— Guericke's Mediæval ".....	1.25
<b>Bascom's Political Economy</b> .....	1.50	— Augustine's Confessions.....	1.25
<b>Carlyle's Latter-Day Pamphlets</b> .....	1.00	<b>Smith</b> , Worthington, D. D. Sermons, with Memoirs by Prof. Torrey.....	1.25
<b>Chalybeus</b> . History of Speculative Philosophy.....	1.50	<b>Smyth</b> , Prof. E. C. Value of the Study of Church History. Paper.....	.25
<b>Edwards</b> , Prof. B. E., Writings of, with Memoirs, by Prof. Park, 2 vols..	3.00	<b>Stuart</b> . History of the O. T. Canon... .	1.50
<b>Ellicott</b> , Bp. C. J. Life of Christ.....	1.50	— Miscellanies. Letters to Channing,	1.25
<b>Erskine's Internal Evidence</b> .....	.60	<b>Sullivan</b> . The Function of Thought..	1.00
<b>Feuling's</b> Φωκιάδου Ποίημα Νουθετικόν. Paper.....	.50	<b>Swain</b> . God's Ownership of the Sea. A very interesting Essay. Paper.....	.25
Same, translated by D. H. Goodwin,	.30	<b>Taylor</b> , S. H. Classical Study: Its value.....	1.50
<b>Foster</b> , Prof. Frank H. Grotius on the Satisfaction of Christ.....	1.50	— A Memorial of Samuel H. Taylor..	1.75
<b>Goodrich</b> . Bible History of Prayer... .	1.00	<b>Thayer</b> , Alex. W. The Hebrews and the Red Sea. (With a Map).....	.80
<b>Haley</b> . Discrepancies of the Bible... .	1.25	<b>Theologia Germanica</b> .....	1.25
— The Hereafter of Sin.....	.75	<b>Tyler</b> , Prof. Wm. S. Theology of the Greek Poets.....	1.50
<b>Harris</b> , Prof. Samuel. The Kingdom of Christ on Earth.....	1.50	<b>Venema's Institutes of Theology</b> .....	2.50
<b>Haven</b> , Prof. Joseph. Studies in Philosophy and Theology.....	1.50	<b>Whately</b> , Archbishop. Essays on the Difficulties in the Writings of St. Paul.....	1.50
Hebrew and English Psalter, arranged in Parallelism.....	1.00	— Peculiarities of the Christian Religion, and Historic Doubts. 1 vol.....	1.50
<b>Hill</b> , Dr. Thomas. The Natural Sources of Theology.....	.80	— Historic Doubts.....	.40
<b>Homer</b> , W. B. Writings of (with Memoir by Prof. Park).....	1.25	<b>Wright</b> , Prof. G. Frederiek. Logic of Christian Evidences.....	1.50
<b>Howe</b> . The Redeemer's Tears, etc....	1.00	— Studies in Science and Religion... .	1.50
		* <b>Wonder-Working Providence of Zion's Saviour in New England</b> . Paper.....	10.00

W. F. DRAPER, Publisher, Andover, Mass.

# ANDOVER PUBLICATIONS.

EXEGETICAL AND CRITICAL COMMENTARIES.

## ELLICOTT.

**Critical and Grammatical Commentaries on St. Paul's Epistles.** With Revised Translations. By Rt. Rev. Charles J. Ellicott, Bishop of Gloucester and Bristol. 8vo.

**Galatians.** With an Introductory Notice by Prof. C. E. Stowe, \$1.25; **Ephesians,** \$1.25; **Thessalonians,** \$1.25; **Philippians, Colossians, Philemon,** \$1.75; **Pastoral Epistles,** \$1.75. The whole set in two volumes, bevelled edges, \$6.75. **First Epistle to the Corinthians,** \$2.75.

"To Bishop Ellicott must be assigned the first rank, if not the first place in the first rank, of English biblical scholarship. The series of Commentaries on the Pauline Epistles are in the highest style of critical exegesis."—*Methodist Quarterly*.

## HENDERSON.

**Commentaries, Critical, Philological and Exegetical.** Translated from the original Hebrew. By E. Henderson, D. D. 8vo.

**The Book of the Twelve Minor Prophets.** With a Biographical Sketch of the Author by Prof. E. P. Barrows, \$3.00; **Jeremiah and Lamentations,** \$2.25; **Ezekiel,** \$1.75.

"His Commentaries on the Minor Prophets and on Isaiah are probably the best specimens of exegetical talent and learning which have ever appeared in England. . . . The same diligence, learning, sobriety, and judiciousness appear in Ezekiel as characterize the learned author's commentaries on Isaiah, Jeremiah, and the Minor Prophets."—*Bibliotheca Sacra*.

## LIGHTFOOT.

**St. Paul's Epistle to the Galatians.** A Revised Text, with Introduction, Notes and Dissertations. By J. B. Lightfoot, D. D., Hulsean Professor of Divinity, and Fellow of College, Cambridge. 8vo. \$3.00.

"For a scholar's use, Dr. Lightfoot's Commentary is invaluable. He and Bishop Ellicott worthily supplement each other."—*American Presbyterian Review*.

"Among the modern English commentaries on the New Testament Scriptures, this appears to us to be the best."—*New Englander*.

## MURPHY.

**Critical and Exegetical Commentaries, with New Translations.** By James G. Murphy, LL. D., T. C. D., Professor of Hebrew, Belfast. 8vo.

**Genesis.** With a Preface by J. P. Thompson, D. D., New York, \$3.00; **Exodus,** \$2.50; **Exodus, Crown 8vo,** \$1.25; **Leviticus,** \$3.25; **Psalms,** \$3.50; **Daniel,** 12mo, \$1.25.

"Thus far nothing has appeared in this country for half a century on the first two books of Pentateuch so valuable as the present two volumes (on Genesis and Exodus). His style is lucid, animated and often eloquent."—*Methodist Quarterly*.

"Dr. Murphy adds to a thorough knowledge of the Hebrew, and of the science of interpretation, great common sense, genuine wit, and admirable power of expression."—*Congregationalist*.

## PEROWNE.

**The Book of Psalms.** A New Translation. With Introduction and Notes Explanatory and Critical. By J. J. Stewart Perowne, D. D., Fellow of Trinity College, Cambridge, and Canon of Llandaff. Reprinted from the Third English Edition. Two vols. 8vo. \$5.00.

"This is justly regarded as the standard commentary on the Book of Psalms in England. It is learned, devout, and exhaustive. . . . Dr. Perowne is one of the most profound Hebrew scholars in Europe."—*Lutheran Observer*.

"It comprises in itself more excellences than any other commentary on the Psalms in our language."—*Baptist Quarterly*.

## STUART.

**Critical and Exegetical Commentaries, with Translations of the Text.** By Moses Stuart, late Professor of Sacred Literature in Andover Theological Seminary. 12mo.

**Romans,** \$1.75; **Hebrews,** \$1.75; **Proverbs,** \$1.50; **Ecclesiastes,** \$1.25.

The Commentaries on the Romans, Hebrews, and Ecclesiastes are edited and revised by Prof. R. D. C. Robbins.

"The Commentaries of Prof. Stuart abide the test of time. They contain so much thorough discussion of doctrinal points, so much valuable criticism on pregnant words, and such an earnest religious spirit, that they must live for generations as a part of the apparatus for the biblical student."—*The Independent*.

**The Book of Esther.** A New Translation. With Critical Notes, Excursions, Maps and Plans, and Illustrations. By the Lowell Hebrew Club. Edited by Rev. John W. Haley, M. A., author of "Alleged Discrepancies of the Bible," and "The Hereafter of Sin." 8vo. pp. 200. \$1.50.

. . . "If any one of our readers desires a fresh and exhaustive 'help' to the study of the Book of Esther, let him at once obtain a copy of this work."—*The Old Testament Student*.

**W. F. DRAPER, Publisher - - - - - ANDOVER, MASS.**

Full Descriptive Catalogues free on application.

Congregational Sunday-School and Publishing Society,  
BOSTON and CHICAGO.

TO CONGREGATIONALISTS

IF YOU WANT  
THE BEST

## BOOKS AND SUNDAY-SCHOOL SUPPLIES

Your own Denominational House can supply  
your wants fully, promptly, and at lowest prices.

THE

**S**IMPLE  
SUGGESTIVE  
SUCCESSFUL

# PILGRIM SERIES



A complete and carefully graded Series of helps to the Inductive study of the International Sunday-school Lessons. It comprises the following publications, each of which is perfectly adapted to the work for which it is intended: *The Pilgrim Teacher*, monthly, 60 cents per year; clubs, 50 cents; *Pilgrim Quarterlies*, *Senior*, per year, 20 cents; *Intermediate*, 20 cents (without music, 16 cents); *Junior*, 16 cents; *Home Study Slips*, per year, 8 cents; *Pilgrim Lesson Leaves*, Senior and Intermediate, per year, 8 cents; *Little Pilgrim Lesson Paper*, weekly, price 25 cents per year; *Little Pilgrim Lesson Pictures*, 16 cents per year; *The Well-Spring*, weekly edition, 60 cents; clubs, 50 cents; *The Mayflower*, weekly, 30 cents; clubs, 25 cents. Examination Papers, \$1.00 per 100 copies. Certificates, \$1.50 per 100. Outline Bible Studies, each part of 4 lessons, 4 cents.

**Study of the Life of Christ.** A chronological and inductive Study of the Life of Jesus the Christ, in fifty-two lessons and in four grades, has been prepared for those who wish to pursue such a course. It is especially commended for its outlines, by which the facts are easily memorized in their order. The characteristics of the different periods of the Saviour's ministry are clearly shown. The textual helps are of the best. Home study questions, with spaces for written answers. Finely illustrated and with first-class maps. In one volume, 30 cents; or in quarterly parts, 8 cents each. Primary Picture Cards. Sample of any of the above publications free on application.

### THE PILGRIM SERIES OF S. S. AND CHURCH RECORDS.

The most simple, concise, and thoroughly practical Record Books ever published. *Pilgrim Class Cards, Records, Secretary's Class Books, S. S. Record Books, Membership Rolls, Library Records, Condensed S. S. Record Books, Library Cards, Wallets, Home Department Blanks, The Pilgrim Church Register*, three sizes; *The Pilgrim Church Record, The Pilgrim Church Register and Record*, combined; *Letters of Dismission*, with notice of reception, to be returned, and stub, perforated, put up in books of 50 and 100. Send for price-list.

**Pilgrim Music.** *Pilgrim Songs for the Sunday-School.* — Price, boards, 35 cents; cloth, 45 cents; 100 copies, boards, \$30.00; cloth, \$40.00. *Pilgrim Children's Services.* — For Christmas, Easter, Children's Day, Harvest, Temperance, and Anniversary Concerts. Pp. 16. Price, 5 cents; 100 copies, \$4.00. Published quarterly, at 20 cents a year. By M. C. HAZARD, Musical Editor, JOHN W. TURRS. *Orders of Worship for the Sunday-School.* — Ten opening services, arranged by D. E. CURTIS. Price 15 cents each; \$12.00 per 100 copies. *Vesper Services.* — Music and Responsive Readings. By Rev. J. T. DURYEA, D. D. *The Wheaton Vespers.* — By Rev. Geo. H. HUBBARD. Six numbers. Price each, per 100, \$2.50.

**S. S. and Theological Books, Bibles,** and all other books which Christian people read are supplied from our depositories, at the lowest prices. We make a speciality of supplying SUNDAY-SCHOOL LIBRARIES both from your selections and our own. Our reading committee and library clerks are experts in their line, and selections, when left to us, are almost invariably satisfactory.

ALL ORDERS FOR BOSTON SHOULD BE SENT TO GEO. P. SMITH, AGENT.  
FOR CHICAGO SHOULD BE SENT TO J. H. TEWKSBURY, AGENT.

### MISSIONARY DEPARTMENT

has expended nearly \$70,000 during the year ending Feb. 28, 1883. It has had about forty superintendents and missionaries in the field, who have organized over 450 new schools in needy places which they have canvassed and where they have held evangelistic services. About one Congregational church a week has grown out of the schools thus previously organized. This department is entirely distinct from the business department except that it annually receives an appropriation from the profits of the business. It needs your aid. Please remember it with an offering from your Church, with a contribution from your Sunday-school, and with a special Children's Day offering.

Contributions should be sent to our Superintendent for your State, or to E. LAWRENCE BARNARD, Treasurer, or Geo. M. BOYNTON, Secretary, Congregational House, Boston, Mass.

"REACHES HIGH WATER MARK IN ALL RESPECTS."

N. Y. Evangelist.

## THE GENUINE "OXFORD" TEACHER'S BIBLE.

Has All the Latest Features.

Two Columns of References Insuring a Complete Reference Bible.  
A Self Pronouncing Dictionary of Scripture Proper Names.

A WHOLE LIBRARY OF SCRIPTURAL KNOWLEDGE IN A SMALL COMPASS.

The Standard of Excellence in Printing, Paper and Binding.

THE MOST COMPLETE HELPS.

"For many years this Bible (Oxford) has easily stood at the head of all other Editions of the Scriptures."—*New York Tribune*.

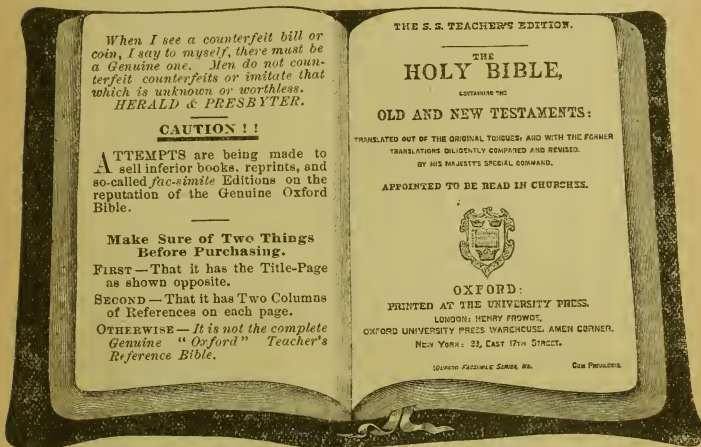

America and Great Britain's Eminent Scholars and Divines of all Denominations pronounce the Genuine Oxford Bible

## THE BEST AND MOST COMPLETE BIBLE PUBLISHED.

The Right Hon. WM. E. GLADSTONE says: "These admirable Bibles must tend to extend the fame even of the Oxford Press."

The Late Rev. C. H. SPURGEON: "The very best. I have carefully examined the volume, and can unreservedly recommend it."

Prof. GEO. E. DAY, D. D., New Haven, Conn., June 26, 1890: "One of the most valuable and convenient modern helps to the study of the Scriptures."

Rev. T. DEWITT TALMAGE, D. D., October, 1890: "During my recent journeying in Palestine, I found the Oxford Teacher's Bible helpful, accurate and indispensable."

Rev. J. M. BUCKLEY, D. D., Editor *Christian Advocate*, October, 1890: "This is the most complete work for its purpose within our knowledge. \* \* \* It is our constant companion when absent from home—a library in itself."

Over One Hundred Styles on Rag Made and the FAMOUS "OXFORD INDIA PAPER," from \$1.25 to \$20.

ASK FOR THE GENUINE "OXFORD" EDITION.

FOR SALE BY ALL BOOK-SELLERS.

**THOMAS NELSON & SONS,**

"Oxford," Bible Warehouse, 33 East 17th St. (Union Square), N. Y.

# OBERLIN COLLEGE.

**Department of Theology.**—Instruction is given by the President and eight Professors and by eminent special lecturers appointed from year to year. Students have commodious, furnished rooms in COUNCIL HALL, which is devoted exclusively to the uses of this department. They have free access to all the classes, libraries, and cabinets of the other departments. Four months during the summer can be spent in home-missionary or other labor, with compensation, without interference with studies. During the last half of the course the students have frequent opportunities to supply the neighboring churches. Students who need pecuniary assistance receive the usual aid from the American Educational Society, and such appropriations from special funds under the control of the Seminary as enable them, with reasonable economy, to pursue their course without interruption or embarrassment. Extended Elective Courses, English Course of two years for mature men.

**Department of Philosophy and the Arts.**—Eighteen Professors besides Instructors and Tutors, give instruction in this department. There are three regular courses—*Classical* (for degree of A. B.); *Philosophical* (for degree of Ph. B.); *Scientific* (for degree of B. S.); all requiring the same amount of preparation. The Scientific course was opened for the first time in the fall of 1891, to entering Freshmen only. One half of the work in the Classical and Philosophical courses is elective. More than one hundred and forty elective courses are offered in seventeen departments of work. There has been, within the year, a large extension of the work in Philosophy and in Mathematics, and Science. The large number of elective courses give special opportunities for graduate study.

**Oberlin Academy.**—Comprises Classical School, which prepares students for the best colleges, and an English School, which offers the advantages of a first-class Academy to those who can spend but little time at school. Instruction is given by the Principal of this department, and twenty regularly appointed teachers.

Expenses in all departments for tuition, incidentals, and board are low. (1492 students last year—a majority from outside of Ohio.) Students who do not wish to take a full course can select such studies in any department as they are prepared to pursue to advantage. Both sexes admitted. Location healthful, and religious influences the best. No drinking saloons in town. In all departments, Fall term begins Sept. 20, 1893; Winter term begins Jan. 3, 1894; Spring Term begins April 4, 1894. Circulars, with full information sent free by

G. W. SHURTLEFF, *Secretary*, Oberlin, Ohio.



Warner Hall.

## OBERLIN CONSERVATORY OF MUSIC.

The attention of music students is invited to the unequalled combination of advantages to be found at this Conservatory. (1) It is carried on in a pre-eminently religious atmosphere. Its teachers are all Christian men and women, who believe that the highest attainments in music should not be gained, as they too often are, with a lapse from good habits or the loss of Christian faith. (2) Its instruction is of the most thorough sort. It aims to give that genuine culture in music which is much more than the mere ability to sing a song or thrum an instrument. (3) Its charges are very low. The entire expenses for a music student for a College year need not exceed \$300 to \$350, and with careful economy may be brought still lower. (4) Those who wish to give only a part of their time to music are able to pursue special studies under the best of teachers, in any of the other departments of Oberlin College.

Six hundred and ninety-nine students were in attendance at this Conservatory last year, and it has more applications every year for teachers, organists, etc., than it can fill from its graduates. For catalogue and fuller particulars, address PROF. F. B. RICE, *Director*, Oberlin, Ohio.



THE OLD ESTABLISHED  
**BUCKEYE BELL FOUNDRY.**

WHEN WRITING FOR PRICE,



MENTION THIS YEAR BOOK.

FOUNDERS OF BEST GRADE, PURE COPPER AND TIN  
**CHURCH BELLS, PEALS AND CHIMES.**

Also, Westminster Tower Clock Chimes,

Hung with Best Rotary Yoke, Best Friction Rollers, and Best Wheel. Entire Satisfaction, and First-class Workmanship Guaranteed. For Price, Terms, etc., Address

**THE VANDUZEN & TIFT GO.,**

Nos. 102 to 108 East Second Street - - Cincinnati, Ohio.

OUR WORK OF THE PAST IS OUR BEST REFERENCE.

M. E. Church, La. Ave. M. E. S., German Lutheran, Sw Methodist Church, Christian Church, West Cong'l Church, Mulberry Street, M. E., Moland Lutheran, Plymouth Cong'l, M. E. Church, Haven, M. E., Congregational, 1st Cong'l Church, St. Joseph Catholic, 1st Congregational, 1st Congregational,	Oakmont, Pa. New Orleans, La. Melville, Minn. Clay Centre, Kans. Thurston, N. Y. Akron, Ohio. Kokomo, Ind. Merton, Minn. Chillicothe, Ill. Mechanic Falls, Me. Jackson, Mich. Philadelphia, N. Y. Osseo, Wis. Manistee, Mich. Elma, Iowa. Castana, Iowa.	Town of Dexter, Board of Education, M. E. Church, North Congregational, St. Paul Cong'l, Esther Young M. E. Church. Chime of 9 Bells, Evang. Imman. Church, M. E. Church, Bennetts Baptist, M. E. Church, M. E. Church, German Evang. Lutheran, 1st Congregational, High School, World's Fair Chime,	Mich. Col. Springs, Col. Huntertown, Ind. Becket, Mass. North Iberia, La. Clinton, Iowa. Eau Claire, Wis. Dunkirk, Ind. Hector, N. Y. Liberty, N. Y. Monroe, Wis. Sumner, Iowa. Detroit, Minn. Duluth, Minn. Chicago, Ill.
---	---	---	--

And thousands at other places which we might name.









